# ELECCIÓN DE DIPUTADOS

## RESULTADOS DE LA ELECCIÓN DE DIPUTADOS

- RESULTADOS DEFINITIVOS Y DISTRITOS GANADOS POR LOS PARTIDOS POLÍTICOS, COALICIONES O CANDIDATO INDEPENDIENTE.
- MARGEN DE VICTORIA DE LOS PARTIDOS POLÍTICOS, COALICIONES O CANDIDATO INDEPENDIENTE.
- PARTICIPACIÓN Y ABSTENCIONISMO.

## PRESENCIA DE LOS PARTIDOS POLÍTICOS, COALICIONES O CANDIDATO INDEPENDIENTE EN LA LX LEGISLATURA

- REPRESENTATIVIDAD DE LOS PARTIDOS POLÍTICOS, COALICIONES O CANDIDATO INDEPENDIENTE POR DISTRITO.
- REPRESENTATIVIDAD DE LOS PARTIDOS POLÍTICOS POR CARGOS DE REPRESENTACIÓN PROPORCIONAL.
- REPRESENTATIVIDAD DE LOS PARTIDOS POLÍTICOS, COALICIONES O CANDIDATO INDEPENDIENTE POR TOTALES DE CARGOS EN LOS DISTRITOS.
- REPRESENTATIVIDAD POR GÉNERO POR CARGOS DE MAYORÍA RELATIVA.
- REPRESENTATIVIDAD POR GÉNERO POR CARGOS DE REPRESENTACIÓN PROPORCIONAL.
- REPRESENTATIVIDAD POR GÉNERO TOTALES POR DISTRITO.
- CONTINUIDAD Y ALTERNANCIA EN LOS DISTRITOS LOCALES 1993-2015 Y 2018.

## POBLACIÓN REPRESENTADA POR PARTIDOS POLÍTICOS, COALICIONES O CANDIDATO INDEPENDIENTE

- POBLACIÓN REPRESENTADA POR PARTIDOS POLÍTICOS, COALICIONES O CANDIDATO INDEPENDIENTE EN EL ÁMBITO DISTRITAL.
- POBLACIÓN REPRESENTADA SEGÚN EL TAMAÑO DEL DISTRITO.

## RESULTADOS POR DISTRITO LOCAL (SECCIÓN Y CASILLA EXCEL)

# RESULTADOS DE LA ELECCIÓN DE DIPUTADOS

## RESULTADOS DEFINITIVOS Y DISTRITOS GANADOS POR LOS PARTIDOS POLÍTICOS, COALICIONES O CANDIDATO INDEPENDIENTE

Una vez que se realizó en los Consejos Distritales el Cómputo de la Elección de Diputaciones a la LX Legislatura por el principio de mayoría relativa, y con la emisión de las resoluciones de las instancias jurisdiccionales en los juicios respectivos, correspondió el triunfo a la Coalición PT-MORENA-ES “Juntos Haremos Historia”, integrada por los partidos del Trabajo, MORENA y Encuentro Social en 41; la Coalición PAN-PRD-MC “Por el Estado de México al Frente”, integrada por los partidos Acción Nacional, de la Revolución Democrática y Movimiento Ciudadano en 2 distritos; el PRI en 1 Distrito,; y el partido MORENA en 1.

En el siguiente cuadro y gráfica nos muestra los resultados totales por partido político y coalición.

| RESULTADOS DE VOTACIÓN | | |
|---|---|---|
| PARTIDO POLÍTICO O COALICIÓN | TOTAL | % |
| PAN | 17552 | 0.23% |
| PAN-PRD-MC | 1719173 | 22.23% |
| PRI | 1665758 | 21.54% |
| PRD | 22685 | 0.29% |
| PT | 4156 | 0.05% |
| PT-MORENA-ES | 3497415 | 45.23% |
| PVEM | 318360 | 4.12% |
| MC | 1790 | 0.02% |
| NA | 210492 | 2.72% |
| MORENA | 85385 | 1.10% |
| ES | 4327 | 0.06% |
| VR | 179070 | 2.32% |
| CANDIDATO INDEPENDIENTE | 5907 | 0.08% |
| NO REGISTRADOS | 5821 | |
| NULOS | 256429 | |
| TOTAL | 7994320 | |
| VOTACIÓN VALIDA | 7732070 | |

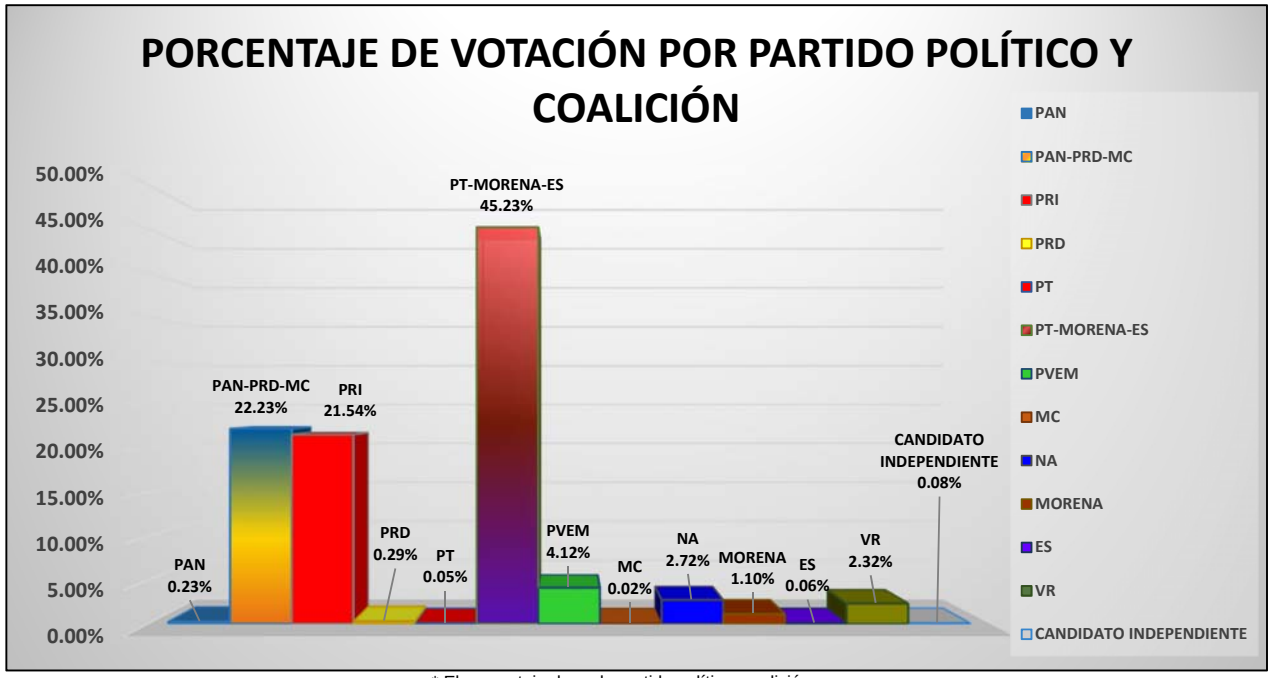


* El porcentaje de cada partido político, coalición o Candidato Independiente está en base a la votación válida emitida.

# RESULTADOS DEFINITIVOS EN LA ELECCIÓN DE DIPUTADOS 2018

| DISTRITO LOCAL | CABECERA DISTRITAL LOCAL | LISTA NOMINAL | SECCIONES | CASILLAS | PAN | % PAN | PAN_PRD_MC | % PAN_PRD_MC | PRI | % PRI | PRD | % PRD | PT | % PT | PT_MORENA_ES | % PT_MORENA_ES | PVEM | % PVEM | MC | % MC | NA | % NA | MORENA | % MORENA | ES | % ES | VR | % VR | CAND IND1 | % CAND IND1 | VOTOS VALIDOS | CANDIDATO NO REGISTRADO | % CANDIDATO NO REGISTRADO | VOTOS NULOS | % VOTOS NULOS | TOTAL VOTOS | Primera Fuerza | Primera Fuerza | Segunda Fuerza | Segunda Fuerza | Tercera Fuerza | Tercera Fuerza | % Participación | % Abstencionismo | Rango de Participación | Mrgen de Victoria |
|---|---|---|---|---|---|---|---|---|---|---|---|---|---|---|---|---|---|---|---|---|---|---|---|---|---|---|---|---|---|---|---|---|---|---|---|---|---|---|---|---|---|---|---|---|
| 1 | CHALCO DE DIAZ COVARRUBIAS | 260453 | 82 | 389 | | | 29803 | 18.68% | 28899 | 18.05% | | | | | 89460 | 55.87% | 4193 | 2.61% | | | 4244 | 2.65% | | | | | 3420 | 2.14% | | | 160019 | 175 | 0.11% | 5280 | 3.19% | 165564 | 89460 | PT-MORENA-ES | 29803 | PAN-PRD-MC | 28899 | PRI | 63.57% | 36.43% | MEDIA | 37.82% |
| 2 | TOLUCA DE LERDO | 241049 | 106 | 374 | | | 43036 | 26.08% | 36572 | 22.15% | | | | | 73001 | 44.21% | 4772 | 2.89% | | | 3219 | 1.95% | | | | | 4515 | 2.73% | | | 165115 | 620 | 0.36% | 5284 | 3.09% | 171019 | 73001 | PT-MORENA-ES | 43036 | PAN-PRD-MC | 36572 | PRI | 70.95% | 29.05% | ALTA | 22.06% |
| 3 | CHIMALHUACAN | 251805 | 91 | 382 | | | 15304 | 10.71% | 57371 | 38.69% | | | | | 68940 | 46.44% | 2301 | 1.55% | | | 2226 | 1.50% | | | | | 1699 | 1.14% | | | 148441 | 61 | 0.04% | 4351 | 2.85% | 152853 | 68940 | PT-MORENA-ES | 57371 | PRI | 15304 | PAN-PRD-MC | 60.70% | 39.30% | MEDIA | 7.79% |
| 4 | LERMA DE VILLADA | 262595 | 118 | 421 | | | 34314 | 18.74% | 50441 | 27.54% | | | | | 74674 | 40.89% | 15354 | 8.38% | | | 3645 | 1.99% | | | | | 4496 | 2.46% | | | 183124 | 75 | 0.04% | 5527 | 2.93% | 188726 | 74674 | PT-MORENA-ES | 50441 | PRI | 34314 | PAN-PRD-MC | 71.87% | 28.13% | ALTA | 13.34% |
| 5 | CHICOLOAPAN DE JUAREZ | 263181 | 110 | 405 | | | 19865 | 12.97% | 47545 | 31.04% | | | | | 75688 | 49.42% | 4487 | 2.94% | | | 2829 | 1.85% | | | | | 2744 | 1.79% | | | 153168 | 98 | 0.06% | 5310 | 3.35% | 158576 | 75688 | PT-MORENA-ES | 47545 | PRI | 19865 | PAN-PRD-MC | 60.25% | 39.75% | MEDIA | 18.37% |
| 6 | ECATEPEC DE MORELOS | 222082 | 106 | 348 | | | 23791 | 17.49% | 23884 | 17.56% | | | | | 77495 | 56.98% | 5102 | 3.75% | | | 2632 | 1.94% | | | | | 3089 | 2.27% | | | 135994 | 81 | 0.06% | 4000 | 2.86% | 140075 | 77495 | PT-MORENA-ES | 23884 | PRI | 23791 | PAN-PRD-MC | 63.07% | 36.93% | MEDIA | 39.42% |
| 7 | TENANCINGO DE DEGOLLADO | 262331 | 137 | 429 | | | 37665 | 21.00% | 40808 | 22.80% | | | | | 79604 | 44.38% | 9246 | 5.15% | | | 5375 | 3.00% | | | | | 6585 | 3.67% | | | 179383 | 137 | 0.07% | 6723 | 3.61% | 186243 | 79604 | PT-MORENA-ES | 40808 | PRI | 37665 | PAN-PRD-MC | 71.00% | 29.00% | ALTA | 21.57% |
| 8 | ECATEPEC DE MORELOS | 232046 | 150 | 389 | | | 28365 | 18.39% | 28352 | 18.37% | | | | | 85077 | 55.13% | 5458 | 3.54% | | | 4290 | 2.78% | | | | | 2790 | 1.81% | | | 154333 | 90 | 0.06% | 4950 | 3.05% | 159373 | 85077 | PT-MORENA-ES | 28365 | PAN-PRD-MC | 28352 | PRI | 68.64% | 31.36% | MEDIA | 36.75% |
| 9 | TEJUPILCO DE HIDALGO | 272227 | 252 | 529 | | | 50858 | 27.90% | 57494 | 31.49% | | | | | 60244 | 32.98% | 4715 | 2.58% | | | 5826 | 2.19% | | | | | 3404 | 1.86% | | | 182641 | 90 | 0.05% | 8533 | 4.46% | 191294 | 60244 | PT-MORENA-ES | 57494 | PRI | 50858 | PAN-PRD-MC | 70.26% | 29.74% | ALTA | 1.51% |
| 10 | VALLE DE BRAVO | 252414 | 176 | 456 | 17552 | 9.66% | | | 59765 | 33.00% | 22665 | 12.53% | | | 55743 | 30.78% | 9866 | 5.45% | 1780 | 0.99% | 4358 | 2.41% | | | | | 9323 | 5.15% | | | 181082 | 74 | 0.04% | 8123 | 4.29% | 189279 | 59765 | PRI | 55743 | PT-MORENA-ES | 22665 | PRD | 74.99% | 25.01% | ALTA | 2.22% |
| 11 | TULTITLAN DE MARIANO ESCOBEDO | 247313 | 125 | 399 | | | 34089 | 21.45% | 23749 | 14.95% | | | | | 84119 | 52.95% | 4981 | 3.14% | | | 6845 | 4.31% | | | | | 5101 | 3.21% | | | 158864 | 123 | 0.08% | 4918 | 3.00% | 163905 | 84119 | PT-MORENA-ES | 34089 | PAN-PRD-MC | 23749 | PRI | 66.23% | 33.73% | MEDIA | 31.50% |
| 12 | TEOLOYUCAN | 260134 | 103 | 398 | | | 38754 | 22.44% | 30879 | 17.88% | | | | | 85164 | 49.31% | 8854 | 5.13% | | | 5002 | 2.90% | | | | | 4043 | 2.34% | | | 172696 | 75 | 0.04% | 5195 | 2.92% | 177966 | 85164 | PT-MORENA-ES | 38754 | PAN-PRD-MC | 30879 | PRI | 68.41% | 31.59% | MEDIA | 26.67% |
| 13 | ATLACOMULCO DE FABELA | 260074 | 162 | 465 | | | 32871 | 18.95% | 46931 | 26.87% | | | | | 68238 | 39.38% | 11832 | 6.82% | | | 10206 | 5.89% | | | | | 3634 | 2.10% | | | 173422 | 56 | 0.03% | 7897 | 4.25% | 181175 | 68238 | PT-MORENA-ES | 46931 | PRI | 32871 | PAN-PRD-MC | 69.66% | 30.34% | MEDIA | 12.51% |
| 14 | JILOTEPEC DE ANDRES MOLINA ENRIQUEZ | 252956 | 178 | 465 | | | 41155 | 22.72% | 50459 | 27.86% | | | | | 56211 | 31.03% | 15436 | 8.52% | | | 15827 | 8.74% | | | | | 2042 | 1.13% | | | 181130 | 47 | 0.02% | 7260 | 3.85% | 188437 | 56211 | PT-MORENA-ES | 51459 | PRI | 41155 | PAN-PRD-MC | 74.49% | 25.51% | ALTA | 3.18% |
| 15 | IXTLAHUACA DE RAYON | 246981 | 121 | 411 | | | 27979 | 17.01% | 46403 | 28.21% | | | | | 75164 | 45.69% | 7116 | 4.33% | | | 4450 | 2.71% | | | | | 3398 | 2.07% | | | 164510 | 94 | 0.05% | 7625 | 4.43% | 172229 | 75164 | PT-MORENA-ES | 46403 | PRI | 27979 | PAN-PRD-MC | 69.42% | 30.58% | MEDIA | 17.48% |
| 16 | CIUDAD ADOLFO LOPEZ MATEOS | 261776 | 108 | 401 | | | 43301 | 26.09% | 22512 | 13.56% | | | | | 76002 | 45.70% | 16251 | 9.77% | | | 3813 | 2.35% | | | | | 4244 | 2.55% | | | 166213 | 165 | 0.10% | 5121 | 2.98% | 171599 | 76002 | PT-MORENA-ES | 43301 | PAN-PRD-MC | 22512 | PRI | 65.55% | 34.45% | MEDIA | 19.61% |
| 17 | HUIXQUILUCAN DE DEGOLLADO | 252171 | 105 | 390 | | | 72451 | 40.59% | 38209 | 21.32% | | | | | 53691 | 30.07% | 7304 | 4.08% | | | 3083 | 1.72% | | | | | 3264 | 1.82% | | | 179202 | 50 | 0.03% | 5539 | 3.00% | 184791 | 72451 | PAN-PRD-MC | 53691 | PT-MORENA-ES | 38209 | PRI | 73.28% | 26.72% | ALTA | 10.92% |
| 18 | TLALNEPANTLA DE BAZ | 292444 | 215 | 504 | | | 66969 | 33.00% | 34944 | 17.22% | | | | | 65158 | 41.96% | 6501 | 3.24% | | | 3416 | 1.68% | | | | | 5985 | 2.90% | | | 202653 | 130 | 0.06% | 5699 | 2.73% | 208782 | 65158 | PT-MORENA-ES | 66969 | PAN-PRD-MC | 34944 | PRI | 71.39% | 28.61% | ALTA | 8.98% |
| 19 | SANTA MARIA TULTEPEC | 268680 | 87 | 402 | | | 42244 | 24.13% | 29686 | 16.96% | | | | | 68932 | 50.62% | 4456 | 2.55% | | | 6088 | 3.48% | | | | | 3965 | 2.27% | | | 175041 | 141 | 0.08% | 4796 | 2.68% | 179978 | 68932 | PT-MORENA-ES | 42244 | PAN-PRD-MC | 29686 | PRI | 67.44% | 32.56% | MEDIA | 26.48% |
| 20 | ZUMPANGO DE OCAMPO | 314021 | 138 | 488 | | | 38375 | 20.16% | 38679 | 20.95% | | | | | 84382 | 44.32% | 7159 | 3.76% | | | 14520 | 7.63% | | | | | 6061 | 3.18% | | | 190376 | 124 | 0.06% | 6580 | 3.34% | 197080 | 84382 | PT-MORENA-ES | 38679 | PRI | 38375 | PAN-PRD-MC | 62.76% | 37.24% | MEDIA | 23.38% |
| 21 | ECATEPEC DE MORELOS | 245680 | 137 | 399 | | | 30264 | 19.81% | 26373 | 17.27% | | | | | 81686 | 53.49% | 8806 | 5.77% | | | 3199 | 2.09% | | | | | 2400 | 1.57% | | | 152738 | 88 | 0.06% | 4723 | 3.00% | 157549 | 81686 | PT-MORENA-ES | 30264 | PRI | 26373 | PRI | 64.13% | 35.87% | MEDIA | 33.67% |
| 22 | ECATEPEC DE MORELOS | 227649 | 159 | 386 | | | 23005 | 16.03% | 28680 | 19.98% | | | | | 81675 | 56.92% | 4526 | 3.15% | | | 3356 | 2.34% | | | | | 2245 | 1.56% | | | 143497 | 72 | 0.05% | 4570 | 3.09% | 148129 | 81675 | PT-MORENA-ES | 28680 | PRI | 23005 | PAN-PRD-MC | 65.07% | 34.93% | MEDIA | 36.93% |
| 23 | TEXCOCO DE MORA | 287754 | 110 | 447 | | | 21431 | 11.55% | 37591 | 20.27% | | | | | 100347 | 54.10% | 15413 | 8.31% | | | 5361 | 2.89% | | | | | 5350 | 2.88% | | | 185493 | 88 | 0.05% | 6089 | 3.18% | 191670 | 100347 | PT-MORENA-ES | 37591 | PRI | 21431 | PAN-PRD-MC | 66.61% | 33.39% | MEDIA | 33.83% |
| 24 | CD. NEZAHUALCOYOTL | 278996 | 214 | 480 | | | 57710 | 31.73% | 24906 | 13.69% | | | | | 89148 | 49.01% | 4817 | 2.65% | | | 2886 | 1.64% | | | | | 2334 | 1.28% | | | 181901 | 111 | 0.06% | 5386 | 2.87% | 187398 | 89148 | PT-MORENA-ES | 57710 | PAN-PRD-MC | 24906 | PRI | 67.17% | 32.83% | MEDIA | 17.28% |
| 25 | CD. NEZAHUALCOYOTL | 296172 | 244 | 523 | | | 67064 | 35.23% | 25440 | 13.36% | | | | | 87176 | 45.80% | 5415 | 2.84% | | | 3115 | 1.64% | | | | | 2148 | 1.13% | | | 190358 | 99 | 0.05% | 5659 | 2.89% | 196116 | 87176 | PT-MORENA-ES | 67064 | PAN-PRD-MC | 25440 | PRI | 66.22% | 33.78% | MEDIA | 10.57% |
| 26 | CUAUTITLAN IZCALLI | 265297 | 172 | 447 | | | 41230 | 23.58% | 30348 | 17.34% | | | | | 87335 | 49.91% | 5818 | 3.32% | | | 4551 | 2.60% | | | | | 5706 | 3.26% | | | 174988 | 127 | 0.07% | 5132 | 2.85% | 180248 | 87335 | PT-MORENA-ES | 41230 | PAN-PRD-MC | 30348 | PRI | 67.94% | 32.06% | MEDIA | 26.35% |
| 27 | VALLE DE CHALCO SOLIDARIDAD | 262331 | 114 | 404 | | | 37925 | 23.75% | 22037 | 13.80% | | | | | 88080 | 55.17% | 6808 | 4.26% | | | 2189 | 1.37% | | | | | 2620 | 1.64% | | | 159669 | 150 | 0.09% | 5680 | 3.55% | 165669 | 88080 | PT-MORENA-ES | 37925 | PAN-PRD-MC | 22037 | PRI | 63.16% | 36.84% | MEDIA | 31.42% |
| 28 | AMECAMECA DE JUAREZ | 256458 | 170 | 424 | | | 23584 | 13.78% | 49703 | 29.52% | | | | | 80823 | 47.12% | 8039 | 4.70% | | | 3735 | 2.18% | | | | | 6315 | 3.69% | | | 171089 | 120 | 0.07% | 6114 | 3.45% | 177323 | 80823 | PT-MORENA-ES | 49703 | PRI | 23584 | PAN-PRD-MC | 69.14% | 30.86% | MEDIA | 18.60% |
| 29 | NAUCALPAN DE JUAREZ | 279938 | 185 | 476 | | | 86016 | 44.52% | 27485 | 14.23% | | | | | 61932 | 31.88% | 11132 | 5.76% | | | 3109 | 1.61% | | | | | 3865 | 2.00% | | | 193189 | 143 | 0.07% | 4972 | 2.46% | 198304 | 86016 | PAN-PRD-MC | 61932 | PT-MORENA-ES | 27485 | PRI | 70.80% | 29.20% | ALTA | 12.65% |
| 30 | NAUCALPAN DE JUAREZ | 266941 | 169 | 454 | | | 41534 | 25.99% | 30220 | 18.91% | | | | | 77312 | 48.38% | 5235 | 3.28% | | | 2949 | 1.85% | | | | | 2556 | 1.60% | | | 159806 | 92 | 0.06% | 5240 | 3.17% | 165138 | 77312 | PT-MORENA-ES | 41534 | PAN-PRD-MC | 30220 | PRI | 61.98% | 38.14% | MEDIA | 22.39% |
| 31 | LOS REYES ACAQUILPAN | 280012 | 113 | 409 | | | 24369 | 15.26% | 45231 | 28.32% | | | | | 78377 | 49.70% | 5946 | 3.72% | | | 2443 | 1.53% | | | | | 2353 | 1.47% | | | 159719 | 79 | 0.05% | 5510 | 3.33% | 165308 | 78377 | PT-MORENA-ES | 45231 | PRI | 24369 | PAN-PRD-MC | 63.58% | 36.42% | MEDIA | 21.38% |
| 32 | NAUCALPAN DE JUAREZ | 274625 | 139 | 445 | | | 45357 | 27.10% | 31027 | 18.54% | | | | | 80635 | 48.18% | 4458 | 2.66% | | | 2721 | 1.63% | | | | | 3165 | 1.89% | | | 167364 | 148 | 0.09% | 5652 | 3.26% | 173164 | 80635 | PT-MORENA-ES | 45357 | PAN-PRD-MC | 31027 | PRI | 63.05% | 36.95% | MEDIA | 21.08% |
| 33 | TECAMAC DE FELIPE VILLANUEVA | 322728 | 157 | 504 | | | 28438 | 13.27% | 63401 | 29.58% | | | | | 109174 | 50.93% | 3754 | 1.75% | | | 6371 | 2.97% | | | | | 3210 | 1.50% | | | 214348 | 183 | 0.08% | 5775 | 2.62% | 220306 | 109174 | PT-MORENA-ES | 63401 | PRI | 28438 | PAN-PRD-MC | 68.28% | 31.74% | MEDIA | 21.35% |
| 34 | TOLUCA DE LERDO | 273938 | 152 | 447 | | | 53732 | 27.81% | 42752 | 22.12% | | | | | 81704 | 42.28% | 5891 | 2.95% | | | 3794 | 1.96% | | | | | 5559 | 2.88% | | | 193232 | 107 | 0.05% | 6407 | 3.21% | 199746 | 81704 | PT-MORENA-ES | 53732 | PAN-PRD-MC | 42752 | PRI | 72.92% | 27.08% | ALTA | 14.48% |
| 35 | METEPEC | 260542 | 113 | 402 | | | 44930 | 23.97% | 44658 | 23.83% | | | | | 80747 | 43.09% | 6936 | 3.70% | | | 5154 | 2.75% | | | | | 4979 | 2.66% | | | 187404 | 83 | 0.04% | 5208 | 2.70% | 192895 | 80747 | PT-MORENA-ES | 44930 | PAN-PRD-MC | 44658 | PRI | 73.96% | 26.04% | ALTA | 19.11% |
| 36 | SAN MIGUEL ZINACANTEPEC | 253276 | 91 | 384 | | | 39211 | 23.10% | 36554 | 21.54% | | | | | 74168 | 43.70% | 7446 | 4.39% | | | 3570 | 2.10% | | | | | 2863 | 1.69% | 5907 | 3.48% | 169719 | 699 | 0.39% | 5784 | 3.28% | 176192 | 74168 | PT-MORENA-ES | 39211 | PAN-PRD-MC | 36554 | PRI | 69.57% | 30.43% | MEDIA | 20.60% |
| 37 | TLALNEPANTLA DE BAZ | 254006 | 113 | 394 | | | 24412 | 16.17% | 28097 | 18.61% | | | | | 85980 | 56.95% | 4646 | 3.08% | | | 3316 | 2.20% | | | | | 4514 | 2.99% | | | 150965 | 68 | 0.04% | 5408 | 3.46% | 156441 | 85980 | PT-MORENA-ES | 28097 | PRI | 24412 | PAN-PRD-MC | 61.58% | 38.41% | MEDIA | 38.34% |
| 38 | COACALCO DE BERRIOZABAL | 268588 | 134 | 424 | | | 38710 | 21.78% | 28788 | 16.20% | | | 4156 | 2.34% | | | 6017 | 3.39% | | | 4842 | 2.72% | 85385 | 48.05% | 4927 | 2.44% | 5474 | 3.08% | | | 177699 | 157 | 0.09% | 6795 | 3.68% | 184651 | 85385 | MORENA | 38710 | PAN-PRD-MC | 28788 | PRI | 68.75% | 31.25% | MEDIA | 26.27% |
| 39 | ACOLMAN DE NEZAHUALCOYOTL | 272235 | 146 | 444 | | | 33348 | 17.49% | 49702 | 26.05% | | | | | 90245 | 47.34% | 7394 | 3.87% | | | 3846 | 2.02% | | | | | 6195 | 3.25% | | | 190630 | 133 | 0.07% | 5608 | 2.85% | 196571 | 90245 | PT-MORENA-ES | 49702 | PRI | 33348 | PAN-PRD-MC | 72.21% | 27.79% | ALTA | 21.30% |
| 40 | IXTAPALUCA | 258523 | 159 | 430 | | | 21471 | 13.20% | 52621 | 32.34% | | | | | 79930 | 49.13% | 3533 | 2.17% | | | 1995 | 1.22% | | | | | 3158 | 1.94% | | | 162698 | 92 | 0.05% | 5300 | 3.15% | 168090 | 79930 | PT-MORENA-ES | 52621 | PRI | 21471 | PAN-PRD-MC | 65.02% | 34.98% | MEDIA | 16.79% |
| 41 | CD. NEZAHUALCOYOTL | 290097 | 222 | 508 | | | 64214 | 35.40% | 25182 | 13.88% | | | | | 82499 | 45.47% | 4914 | 2.71% | | | 2763 | 1.52% | | | | | 1848 | 1.02% | | | 181420 | 82 | 0.04% | 5634 | 3.01% | 187136 | 82499 | PT-MORENA-ES | 64214 | PAN-PRD-MC | 25182 | PRI | 64.51% | 35.49% | MEDIA | 10.08% |
| 42 | ECATEPEC DE MORELOS | 218333 | 159 | 378 | | | 21775 | 15.21% | 32621 | 22.78% | | | | | 78814 | 55.06% | 4735 | 3.31% | | | 3004 | 2.10% | | | | | 2183 | 1.53% | | | 143132 | 89 | 0.06% | 4234 | 2.87% | 147455 | 78814 | PT-MORENA-ES | 32621 | PRI | 21775 | PAN-PRD-MC | 67.54% | 32.46% | MEDIA | 32.27% |
| 43 | CUAUTITLAN IZCALLI | 261608 | 172 | 432 | | | 50331 | 28.22% | 24305 | 13.63% | | | | | 84534 | 47.40% | 7303 | 4.21% | | | 5767 | 3.23% | | | | | 5913 | 3.32% | | | 178353 | 116 | 0.06% | 4713 | 2.57% | 183182 | 84534 | PT-MORENA-ES | 50331 | PAN-PRD-MC | 24305 | PRI | 70.02% | 29.98% | ALTA | 19.18% |
| 44 | NICOLAS ROMERO | 284292 | 100 | 430 | | | 45580 | 25.23% | 32920 | 18.22% | | | | | 87491 | 48.42% | 5679 | 3.14% | | | 4998 | 2.77% | | | | | 4016 | 2.22% | | | 180684 | 171 | 0.09% | 5607 | 3.01% | 186462 | 87491 | PT-MORENA-ES | 45580 | PAN-PRD-MC | 32920 | PRI | 65.59% | 34.41% | MEDIA | 23.20% |
| 45 | ALMOLOYA DE JUAREZ | 236180 | 107 | 381 | | | 30473 | 19.80% | 31484 | 20.46% | | | | | 69824 | 45.44% | 8233 | 5.36% | | | 9374 | 6.09% | | | | | 4399 | 2.86% | | | 153887 | 28 | 0.02% | 6718 | 4.18% | 160633 | 69824 | PT-MORENA-ES | 31484 | PRI | 30473 | PAN-PRD-MC | 68.01% | 31.99% | MEDIA | 24.98% |

IEEM
Instituto Electoral del Estado de México

DIRECCIÓN DE ORGANIZACIÓN

# PARTIDO POLÍTICO O COALICIÓN GANADOR/A EN LA ELECCIÓN DE DIPUTACIONES LOCALES EN EL ESTADO DE MÉXICO 2018

## DISTRITOS ELECTORALES LOCALES

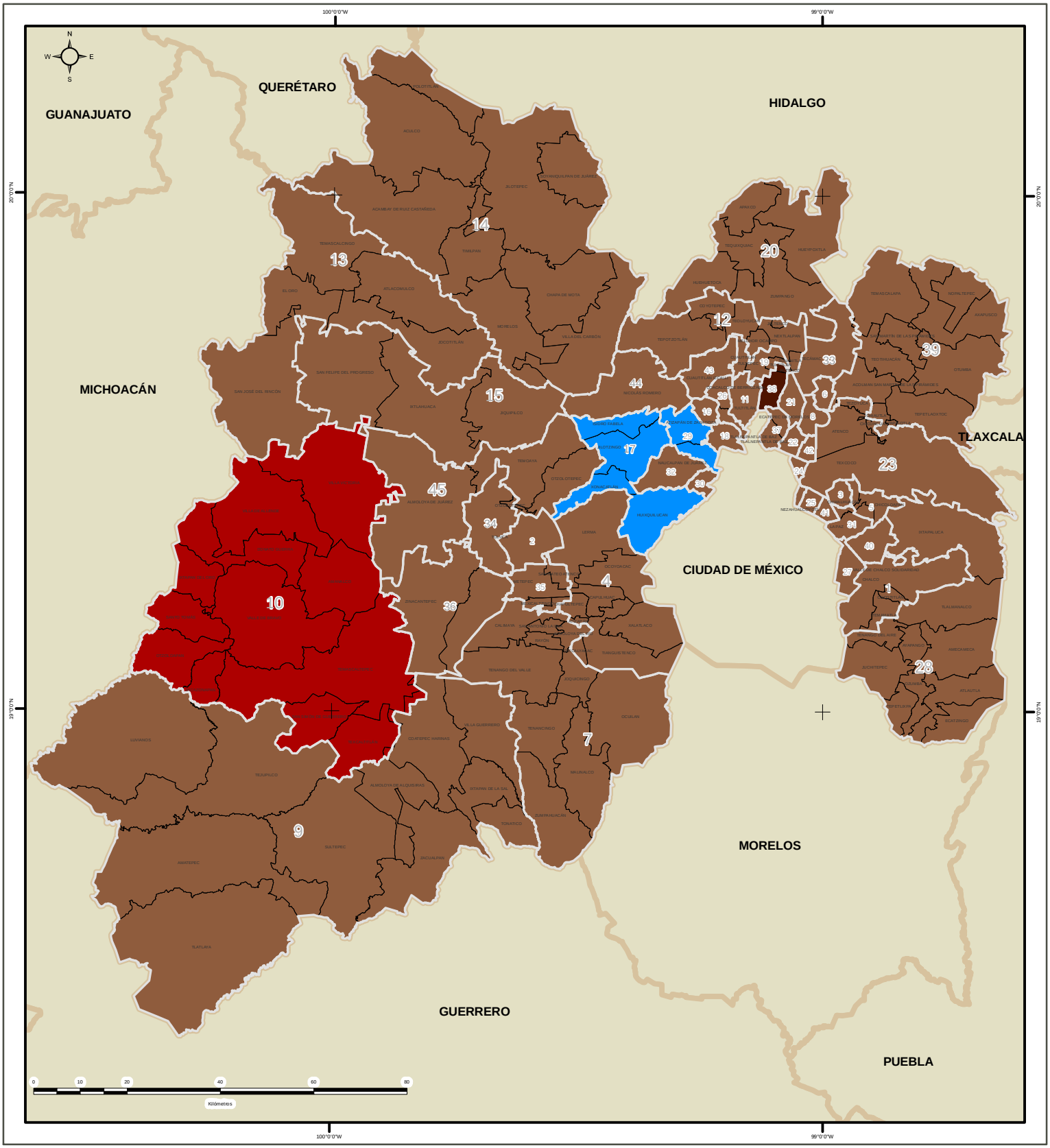


## SIMBOLOGÍA

DIRECCIÓN DE ORGANIZACIÓN

ESTRUCTURA GEOELECTORAL Y CLAVES

- Límite estatal ..... MÉX
- Distrito Electoral Local ..... 45
- Límite municipal ..... TOLUCA
- Cabecera municipal

**PARTIDO POLÍTICO O COALICIÓN GANADOR/A EN LA ELECCIÓN DE DIPUTACIONES LOCALES EN EL ESTADO DE MÉXICO 2018**

**PARTIDO POLÍTICO GANADOR**

- Partido Revolucionario Institucional (PRI)
- MORENA

**COALICIÓN GANADORA**

- Partido Acción Nacional
  Partido de la Revolución Democrática
  Movimiento Ciudadano
  (PAN-PRD-MC)
- Partido del Trabajo
  MORENA
  Encuentro Social
  (PT-MORENA-ES)

Edición cartográfica del mes de junio de 2019, con corte de información al 07 de noviembre de 2018 mismo que fue empleado para el Proceso Electoral 2017-2018. Registro Federal de Electores, INE.

Resultados por Distrito Electoral Local de la Elección de Diputaciones Locales del Estado de México para el periodo 2018 - 2021

Proyección: UTM Zona 14
Datum: WGS84

**SUPERVISIÓN**

C.P. Antonio Sánchez Acosta
Subdirector de Documentación y Estadística Electoral

**ELABORACIÓN**

Departamento de Análisis y Procesamiento de Información Territorial

Miguel Ángel García Escalante
Jaqueline Pérez Nova

**DELIMITACIÓN**

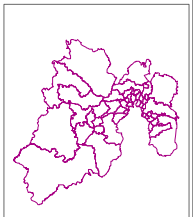

ESTADO DE MÉXICO
45 DISTRITOS ELECTORALES LOCALES

IEEM
Instituto Electoral del Estado de México

DIRECCIÓN DE ORGANIZACIÓN

# PARTIDO POLÍTICO O COALICIÓN EN SEGUNDA FUERZA EN LA ELECCIÓN DE DIPUTACIONES LOCALES EN EL ESTADO DE MÉXICO 2018

DISTRITOS ELECTORALES LOCALES

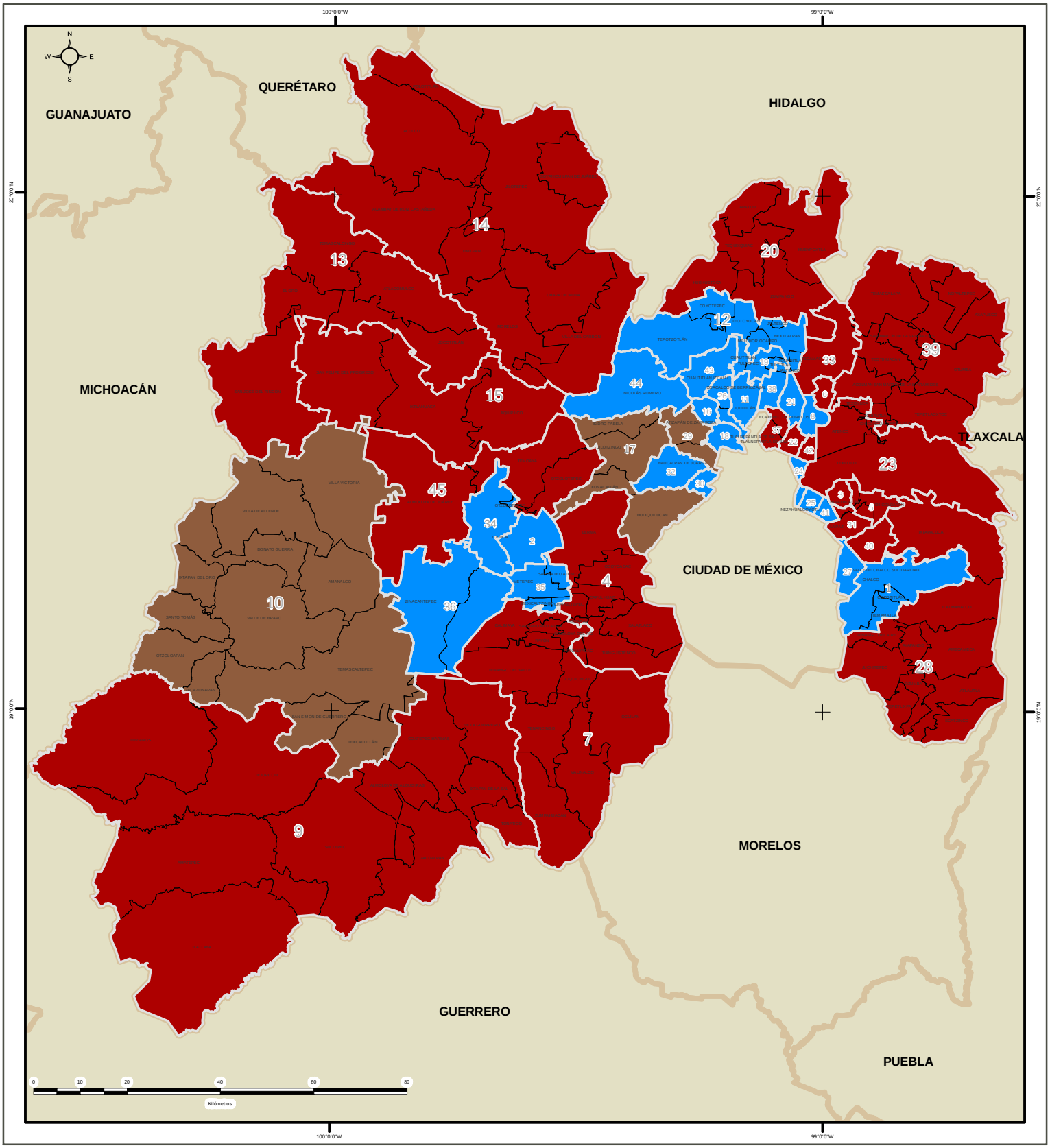


## SIMBOLOGÍA

DIRECCIÓN DE ORGANIZACIÓN

ESTRUCTURA GEOELECTORAL Y CLAVES

- Límite estatal ..... MÉX
- Distrito Electoral Local ..... 45
- Límite municipal ..... TOLUCA
- Cabecera municipal

**PARTIDO POLÍTICO O COALICIÓN EN SEGUNDA FUERZA EN LA ELECCIÓN DE DIPUTACIONES LOCALES EN EL ESTADO DE MÉXICO 2018**

PARTIDO POLÍTICO GANADOR

- Partido Revolucionario Institucional (PRI)

COALICIÓN GANADORA

- Partido Acción Nacional
  Partido de la Revolución Democrática
  Movimiento Ciudadano
  (PAN-PRD-MC)
- Partido del Trabajo
  MORENA
  Encuentro Social
  (PT-MORENA-ES)


Edición cartográfica del mes de junio de 2019, con corte de información al 07 de noviembre de 2018 mismo que fue empleado para el Proceso Electoral 2017-2018. Registro Federal de Electores, INE.

Resultados por Distrito Electoral Local de la Elección de Diputaciones Locales del Estado de México para el periodo 2018 - 2021

Proyección: UTM Zona 14
Datum: WGS84

SUPERVISIÓN

C.P. Antonio Sánchez Acosta
Subdirector de Documentación y Estadística Electoral

ELABORACIÓN

Departamento de Análisis y Procesamiento de Información Territorial

Miguel Ángel García Escalante
Jaqueline Pérez Nova


DELIMITACIÓN

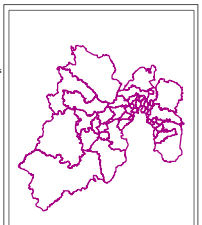

ESTADO DE MÉXICO
45 DISTRITOS ELECTORALES LOCALES

IEEM
Instituto Electoral del Estado de México

DIRECCIÓN DE ORGANIZACIÓN

# PARTIDO POLÍTICO O COALICIÓN EN TERCERA FUERZA EN LA ELECCIÓN DE DIPUTACIONES LOCALES EN EL ESTADO DE MÉXICO 2018

DISTRITOS ELECTORALES LOCALES

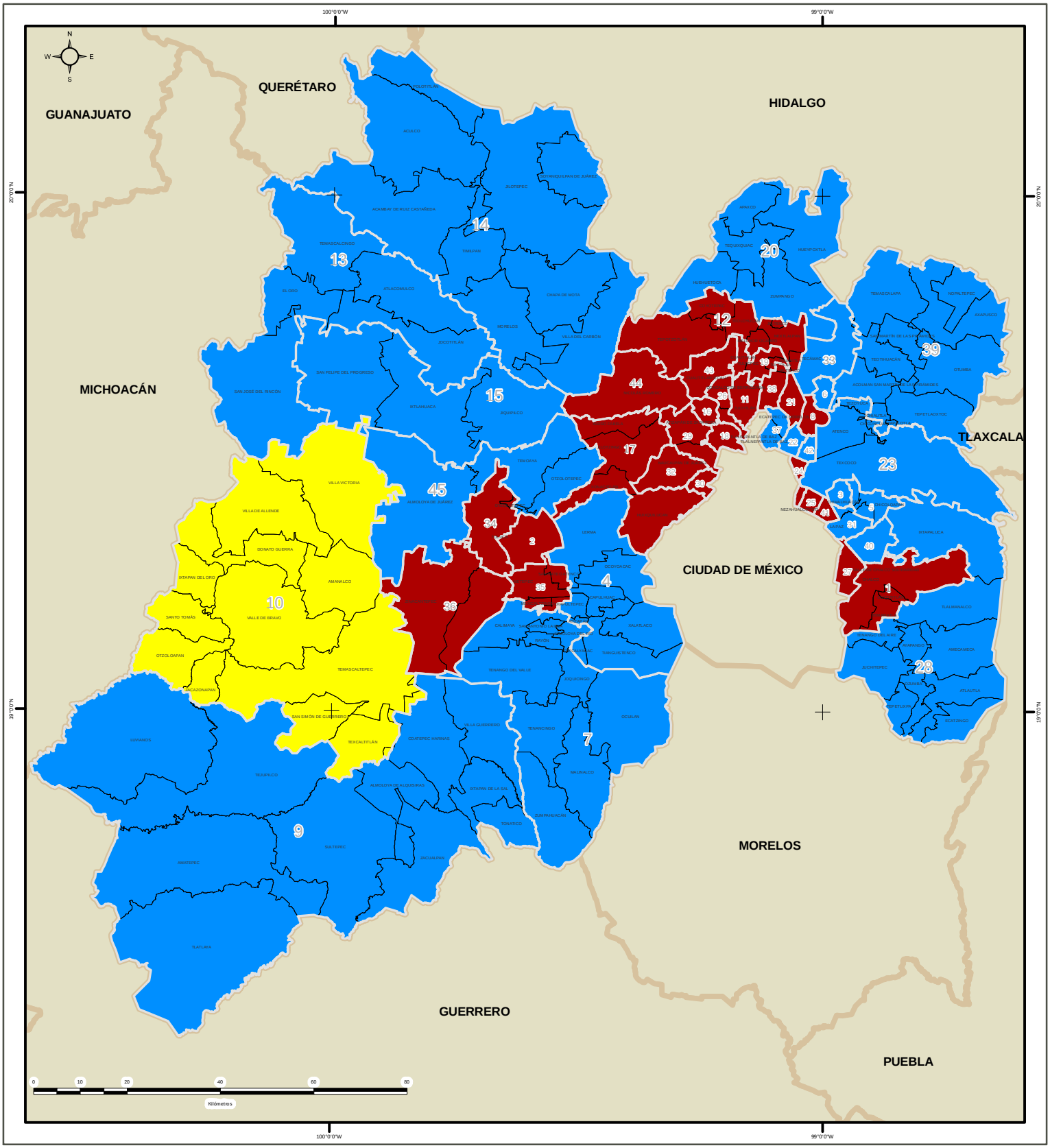


## SIMBOLOGÍA

DIRECCIÓN DE ORGANIZACIÓN

ESTRUCTURA GEOELECTORAL Y CLAVES

- Límite estatal ..... MÉX
- Distrito Electoral Local ..... 45
- Límite municipal ..... TOLUCA
- Cabecera municipal

**PARTIDO POLÍTICO O COALICIÓN EN TERCERA FUERZA EN LA ELECCIÓN DE DIPUTACIONES LOCALES EN EL ESTADO DE MÉXICO 2018**

**PARTIDO POLÍTICO GANADOR**

- Partido Revolucionario Institucional (PRI)
- Partido de la Revolución Democrática

**COALICIÓN GANADORA**

- Partido Acción Nacional
  Partido de la Revolución Democrática
  Movimiento Ciudadano
  (PAN-PRD-MC)
- Partido del Trabajo
  MORENA
  Encuentro Social
  (PT-MORENA-ES)


Edición cartográfica del mes de junio de 2019, con corte de información al 07 de noviembre de 2018 mismo que fue empleado para el Proceso Electoral 2017-2018. Registro Federal de Electores, INE.

Resultados por Distrito Electoral Local de la Elección de Diputaciones Locales del Estado de México para el periodo 2018 - 2021

Proyección: UTM Zona 14
Datum: WGS84

**SUPERVISIÓN**

C.P. Antonio Sánchez Acosta
Subdirector de Documentación y Estadística Electoral

**ELABORACIÓN**

Departamento de Análisis y Procesamiento de Información Territorial

Miguel Ángel García Escalante
Jaqueline Pérez Nova


**DELIMITACIÓN**

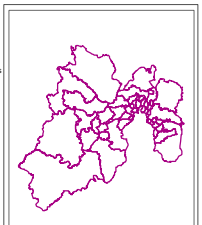

ESTADO DE MÉXICO
45 DISTRITOS ELECTORALES LOCALES

## MARGEN DE VICTORIA DE LOS PARTIDOS POLÍTICOS, COALICIONES O CANDIDATO INDEPENDIENTE

En lo referente al margen de votos con lo que cada partido o coalición obtuvo el triunfo, en el caso de la Coalición PAN-PRD-MC “Por el Estado de México al Frente”, integrada por los partidos Acción Nacional, de la Revolución Democrática y Movimiento Ciudadano, los **2** distritos donde obtuvo su triunfo fue por una diferencia de entre 10.01% a 20.00%.

En **1** distrito en el que el PRI obtuvo la victoria, en el que su margen de victoria fue entre el 0.00% a 5.00%, (2.22%).

Por lo que corresponde a la Coalición PT-MORENA-ES “Juntos Haremos Historia”, integrada por los partidos del Trabajo, MORENA y Encuentro Social obtuvo el 4.88% de sus triunfos en el rango más bajo (0.00% - 5.00%), el mismo 4.88% de ellos dentro del segundo rango (5.01% - 10.00%), el 34.15% dentro del rango de 10.01% a 20.00%, y finalmente el 56.10% en el rango de 20.01% ó más; su Distrito con mayor margen de victoria fue el 6 con cabecera en Ecatepec de Morelos de 39.42%, y el menor fue el 9 con cabecera en Tejupilco de Hidalgo con el 1.51% (el más estrecho de los todos los distritos).

El Partido MORENA logro su único triunfo con una diferencia entre el 20.01% ó más, (27.27%).

# MARGEN DE VICTORIA DE LA ELECCIÓN DE DIPUTADOS 2018

| | | PAN | PRI | PRD | PT | PVEM | MC | NA | MORENA | ES | VR | CAND IND1 | PAN_PRD_MC | PT_MORENA_ES | PARTIDO GANADOR | | PRIMERA MINORÍA | | MARGEN DE VICTORIA | |
|---|---|---|---|---|---|---|---|---|---|---|---|---|---|---|---|---|---|---|---|---|
| DISTRITO LOCAL | CABECERA | % | % | % | % | % | % | % | % | % | % | % | % | % | PARTIDO O COALICIÓN | % VOTACIÓN | PARTIDO O COALICIÓN | % VOTACIÓN | % | Rango_MV |
| 17 | HUIXQUILUCAN DE DEGOLLADO | | 21.32% | | | 4.08% | | 1.72% | | | 1.82% | | 40.99% | 30.07% | PAN-PRD-MC | 40.99% | PT_MORENA_ES | 30.07% | 10.92% | 10.01% - 20.00% |
| 29 | NAUCALPAN DE JUAREZ | | 14.23% | | | 5.76% | | 1.61% | | | 2.00% | | 44.52% | 31.88% | PAN-PRD-MC | 44.52% | PT_MORENA_ES | 31.88% | 12.65% | 10.01% - 20.00% |
| 10 | VALLE DE BRAVO | 9.69% | 33.00% | 12.53% | | 5.45% | 0.99% | 2.41% | | | 5.15% | | | 30.78% | PRI | 33.00% | PT_MORENA_ES | 30.78% | 2.22% | 0.00% - 5.00% |
| 1 | CHALCO DE DIAZ COVARRUBIAS | | 18.05% | | | 2.61% | | 2.65% | | | 2.14% | | 18.68% | 55.87% | PT-MORENA-ES | 55.87% | PAN-PRD-MC | 18.68% | 37.20% | 20.01% - ó Más |
| 2 | TOLUCA DE LERDO | | 22.15% | | | 2.89% | | 1.95% | | | 2.73% | | 26.06% | 44.21% | PT-MORENA-ES | 44.21% | PAN-PRD-MC | 26.06% | 18.15% | 10.01% - 20.00% |
| 3 | CHIMALHUACAN | | 38.65% | | | 1.55% | | 1.50% | | | 1.14% | | 10.71% | 46.44% | PT-MORENA-ES | 46.44% | PRI | 38.65% | 7.79% | 5.01% - 10.00% |
| 4 | LERMA DE VILLADA | | 27.54% | | | 8.38% | | 1.99% | | | 2.46% | | 18.74% | 40.89% | PT-MORENA-ES | 40.89% | PRI | 27.54% | 13.34% | 10.01% - 20.00% |
| 5 | CHICOLOAPAN DE JUAREZ | | 31.04% | | | 2.94% | | 1.85% | | | 1.79% | | 12.97% | 49.42% | PT-MORENA-ES | 49.42% | PRI | 31.04% | 18.37% | 10.01% - 20.00% |
| 6 | ECATEPEC DE MORELOS | | 17.56% | | | 3.75% | | 1.94% | | | 2.27% | | 17.49% | 56.98% | PT-MORENA-ES | 56.98% | PRI | 17.56% | 39.42% | 20.01% - ó Más |
| 7 | TENANCINGO DE DEGOLLADO | | 22.80% | | | 5.15% | | 3.00% | | | 3.67% | | 21.00% | 44.38% | PT-MORENA-ES | 44.38% | PRI | 22.80% | 21.57% | 20.01% - ó Más |
| 8 | ECATEPEC DE MORELOS | | 18.37% | | | 3.54% | | 2.78% | | | 1.81% | | 18.38% | 55.13% | PT-MORENA-ES | 55.13% | PAN-PRD-MC | 18.38% | 36.75% | 20.01% - ó Más |
| 9 | TEJUPILCO DE HIDALGO | | 31.48% | | | 2.58% | | 3.19% | | | 1.86% | | 27.90% | 32.98% | PT-MORENA-ES | 32.98% | PRI | 31.48% | 1.51% | 0.00% - 5.00% |
| 11 | TULTITLAN DE MARIANO ESCOBEDO | | 14.95% | | | 3.14% | | 4.31% | | | 3.21% | | 21.45% | 52.95% | PT-MORENA-ES | 52.95% | PAN-PRD-MC | 21.45% | 31.50% | 20.01% - ó Más |
| 12 | TEOLOYUCAN | | 17.88% | | | 5.13% | | 2.90% | | | 2.34% | | 22.44% | 49.31% | PT-MORENA-ES | 49.31% | PAN-PRD-MC | 22.44% | 26.87% | 20.01% - ó Más |
| 13 | ATLACOMULCO DE FABELA | | 26.87% | | | 6.82% | | 5.89% | | | 2.10% | | 18.95% | 39.38% | PT-MORENA-ES | 39.38% | PRI | 26.87% | 12.51% | 10.01% - 20.00% |
| 14 | JILOTEPEC DE ANDRES MOLINA ENRIQUEZ | | 27.86% | | | 8.52% | | 8.74% | | | 1.13% | | 22.72% | 31.03% | PT-MORENA-ES | 31.03% | PRI | 27.86% | 3.18% | 0.00% - 5.00% |
| 15 | IXTLAHUACA DE RAYON | | 28.21% | | | 4.33% | | 2.71% | | | 2.07% | | 17.01% | 45.69% | PT-MORENA-ES | 45.69% | PRI | 28.21% | 17.48% | 10.01% - 20.00% |
| 16 | CIUDAD ADOLFO LOPEZ MATEOS | | 13.54% | | | 9.77% | | 2.35% | | | 2.55% | | 26.09% | 45.70% | PT-MORENA-ES | 45.70% | PAN-PRD-MC | 26.09% | 19.61% | 10.01% - 20.00% |
| 18 | TLALNEPANTLA DE BAZ | | 17.22% | | | 3.24% | | 1.68% | | | 2.90% | | 33.00% | 41.96% | PT-MORENA-ES | 41.96% | PAN-PRD-MC | 33.00% | 8.96% | 5.01% - 10.00% |
| 19 | SANTA MARIA TULTEPEC | | 16.96% | | | 2.55% | | 3.48% | | | 2.27% | | 24.13% | 50.62% | PT-MORENA-ES | 50.62% | PAN-PRD-MC | 24.13% | 26.48% | 20.01% - ó Más |
| 20 | ZUMPANGO DE OCAMPO | | 20.95% | | | 3.76% | | 7.63% | | | 3.18% | | 20.16% | 44.32% | PT-MORENA-ES | 44.32% | PRI | 20.95% | 23.38% | 20.01% - ó Más |
| 21 | ECATEPEC DE MORELOS | | 17.27% | | | 5.77% | | 2.09% | | | 1.57% | | 19.81% | 53.49% | PT-MORENA-ES | 53.49% | PAN-PRD-MC | 19.81% | 33.67% | 20.01% - ó Más |
| 22 | ECATEPEC DE MORELOS | | 19.99% | | | 3.15% | | 2.34% | | | 1.56% | | 16.03% | 56.92% | PT-MORENA-ES | 56.92% | PRI | 19.99% | 36.93% | 20.01% - ó Más |
| 23 | TEXCOCO DE MORA | | 20.27% | | | 8.31% | | 2.89% | | | 2.88% | | 11.55% | 54.10% | PT-MORENA-ES | 54.10% | PRI | 20.27% | 33.83% | 20.01% - ó Más |
| 24 | CD. NEZAHUALCOYOTL | | 13.69% | | | 2.65% | | 1.64% | | | 1.28% | | 31.73% | 49.01% | PT-MORENA-ES | 49.01% | PAN-PRD-MC | 31.73% | 17.28% | 10.01% - 20.00% |
| 25 | CD. NEZAHUALCOYOTL | | 13.36% | | | 2.84% | | 1.64% | | | 1.13% | | 35.23% | 45.80% | PT-MORENA-ES | 45.80% | PAN-PRD-MC | 35.23% | 10.57% | 10.01% - 20.00% |
| 26 | CUAUTITLAN IZCALLI | | 17.34% | | | 3.32% | | 2.60% | | | 3.26% | | 23.56% | 49.91% | PT-MORENA-ES | 49.91% | PAN-PRD-MC | 23.56% | 26.35% | 20.01% - ó Más |
| 27 | VALLE DE CHALCO SOLIDARIDAD | | 13.80% | | | 4.26% | | 1.37% | | | 1.64% | | 23.75% | 55.17% | PT-MORENA-ES | 55.17% | PAN-PRD-MC | 23.75% | 31.42% | 20.01% - ó Más |
| 28 | AMECAMECA DE JUAREZ | | 28.52% | | | 4.70% | | 2.18% | | | 3.69% | | 13.78% | 47.12% | PT-MORENA-ES | 47.12% | PRI | 28.52% | 18.60% | 10.01% - 20.00% |
| 30 | NAUCALPAN DE JUAREZ | | 18.91% | | | 3.28% | | 1.85% | | | 1.60% | | 25.99% | 48.38% | PT-MORENA-ES | 48.38% | PAN-PRD-MC | 25.99% | 22.39% | 20.01% - ó Más |
| 31 | LOS REYES ACAQUILPAN | | 28.32% | | | 3.72% | | 1.53% | | | 1.47% | | 15.26% | 49.70% | PT-MORENA-ES | 49.70% | PRI | 28.32% | 21.38% | 20.01% - ó Más |
| 32 | NAUCALPAN DE JUAREZ | | 18.54% | | | 2.66% | | 1.63% | | | 1.89% | | 27.10% | 48.18% | PT-MORENA-ES | 48.18% | PAN-PRD-MC | 27.10% | 21.08% | 20.01% - ó Más |
| 33 | TECAMAC DE FELIPE VILLANUEVA | | 29.58% | | | 1.75% | | 2.97% | | | 1.50% | | 13.27% | 50.93% | PT-MORENA-ES | 50.93% | PRI | 29.58% | 21.35% | 20.01% - ó Más |
| 34 | TOLUCA DE LERDO | | 22.12% | | | 2.95% | | 1.96% | | | 2.88% | | 27.81% | 42.28% | PT-MORENA-ES | 42.28% | PAN-PRD-MC | 27.81% | 14.48% | 10.01% - 20.00% |
| 35 | METEPEC | | 23.83% | | | 3.70% | | 2.75% | | | 2.66% | | 23.97% | 43.09% | PT-MORENA-ES | 43.09% | PAN-PRD-MC | 23.97% | 19.11% | 10.01% - 20.00% |
| 36 | SAN MIGUEL ZINACANTEPEC | | 21.54% | | | 4.39% | | 2.10% | | | 1.69% | 3.48% | 23.10% | 43.70% | PT-MORENA-ES | 43.70% | PAN-PRD-MC | 23.10% | 20.60% | 20.01% - ó Más |
| 37 | TLALNEPANTLA DE BAZ | | 18.61% | | | 3.08% | | 2.20% | | | 2.99% | | 16.17% | 56.95% | PT-MORENA-ES | 56.95% | PRI | 18.61% | 38.34% | 20.01% - ó Más |
| 39 | ACOLMAN DE NEZAHUALCOYOTL | | 26.05% | | | 3.87% | | 2.02% | | | 3.25% | | 17.48% | 47.34% | PT-MORENA-ES | 47.34% | PRI | 26.05% | 21.30% | 20.01% - ó Más |
| 40 | IXTAPALUCA | | 32.34% | | | 2.17% | | 1.22% | | | 1.94% | | 13.20% | 49.13% | PT-MORENA-ES | 49.13% | PRI | 32.34% | 16.79% | 10.01% - 20.00% |
| 41 | CD. NEZAHUALCOYOTL | | 13.88% | | | 2.71% | | 1.52% | | | 1.02% | | 35.40% | 45.47% | PT-MORENA-ES | 45.47% | PAN-PRD-MC | 35.40% | 10.08% | 10.01% - 20.00% |
| 42 | ECATEPEC DE MORELOS | | 22.79% | | | 3.31% | | 2.10% | | | 1.53% | | 15.21% | 55.06% | PT-MORENA-ES | 55.06% | PRI | 22.79% | 32.27% | 20.01% - ó Más |
| 43 | CUAUTITLAN IZCALLI | | 13.63% | | | 4.21% | | 3.23% | | | 3.32% | | 28.22% | 47.40% | PT-MORENA-ES | 47.40% | PAN-PRD-MC | 28.22% | 19.18% | 10.01% - 20.00% |
| 44 | NICOLAS ROMERO | | 18.22% | | | 3.14% | | 2.77% | | | 2.22% | | 25.23% | 48.42% | PT-MORENA-ES | 48.42% | PAN-PRD-MC | 25.23% | 23.20% | 20.01% - ó Más |
| 45 | ALMOLOYA DE JUAREZ | | 20.46% | | | 5.35% | | 6.09% | | | 2.86% | | 19.80% | 45.44% | PT-MORENA-ES | 45.44% | PRI | 20.46% | 24.98% | 20.01% - ó Más |
| 38 | COACALCO DE BERRIOZABAL | | 16.20% | | 2.34% | 3.39% | | 2.72% | 48.05% | 2.44% | 3.08% | | 21.78% | | MORENA | 48.05% | PAN_PRD_MC | 21.78% | 26.27% | 20.01% - ó Más |

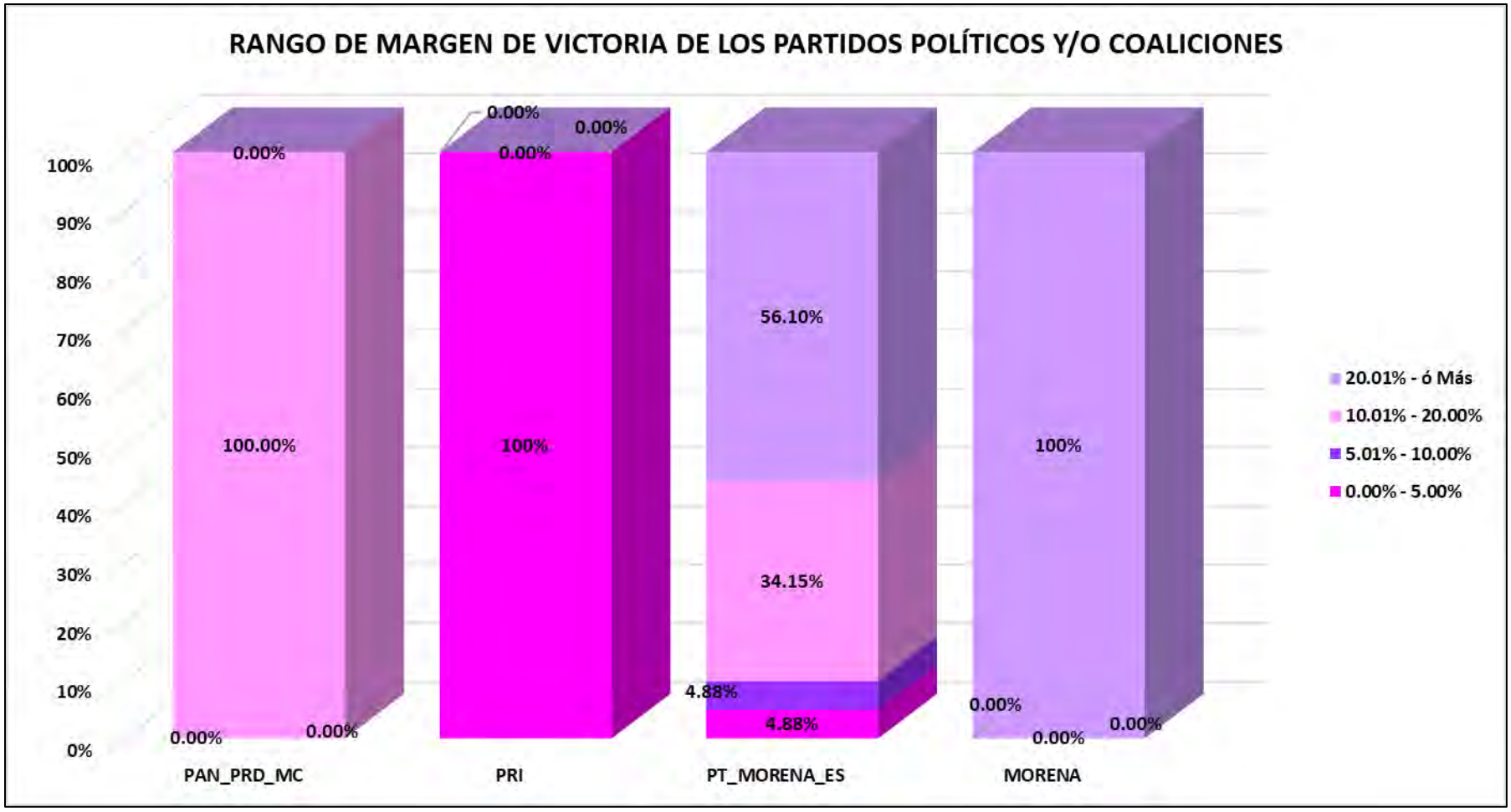
RANGO DE MARGEN DE VICTORIA DE LOS PARTIDOS POLÍTICOS Y/O COALICIONES
100%
90%
80%
70%
60%
50%
40%
30%
20%
10%
0%
0.00%
100.00%
0.00%
0.00%
0.00%
0.00%
100%
0.00%
56.10%
34.15%
4.88%
4.88%
0.00%
100%
0.00%
0.00%
PAN_PRD_MC
PRI
PT_MORENA_ES
MORENA
20.01% - ó Más
10.01% - 20.00%
5.01% - 10.00%
0.00% - 5.00%

IEEM
Instituto Electoral del Estado de México

DIRECCIÓN DE ORGANIZACIÓN

# MARGEN DE VICTORIA ENTRE EL PARTIDO POLÍTICO O COALICIÓN GANADOR/A Y LA SEGUNDA FUERZA EN LA ELECCIÓN DE DIPUTACIONES LOCALES EN EL ESTADO DE MÉXICO 2018

## DISTRITOS ELECTORALES LOCALES

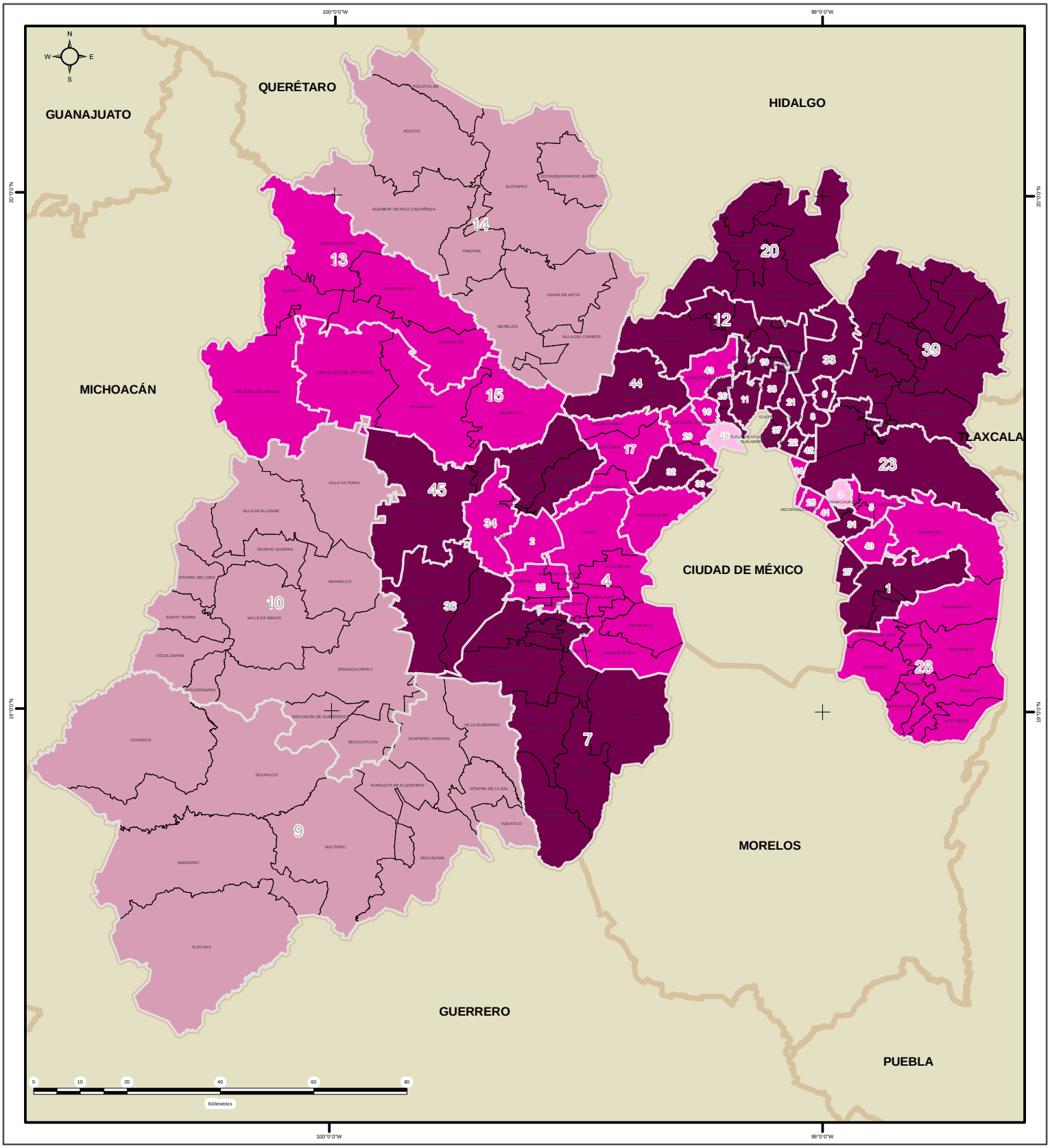


## SIMBOLOGÍA

DIRECCIÓN DE ORGANIZACIÓN

ESTRUCTURA GEOELECTORAL Y CLAVES

- Límite estatal ..... MÉX
- Distrito Electoral Local ..... 45
- Límite municipal ..... TOLUCA
- Cabecera municipal

MARGEN DE VICTORIA ENTRE EL PARTIDO POLÍTICO O COALICIÓN GANADOR/A Y LA SEGUNDA FUERZA EN LA ELECCIÓN DE DIPUTACIONES LOCALES EN EL ESTADO DE MÉXICO 2018

- 0.00% - 5.00 %
- 5.01% - 10.00 %
- 10.01% - 15.00 %
- 20.00% a Más

Edición cartográfica del mes de junio de 2019, con corte de información al 07 de noviembre de 2018 mismo que fue empleado para el Proceso Electoral 2017-2018. Registro Federal de Electores, INE.

Resultados por Distrito Electoral Local de la Elección de Diputaciones Locales del Estado de México para el periodo 2018 - 2021

Proyección: UTM Zona 14
Datum: WGS84

**SUPERVISIÓN**

C.P. Antonio Sánchez Acosta
Subdirector de Documentación y Estadística Electoral

**ELABORACIÓN**

Departamento de Análisis y Procesamiento de Información Territorial

Miguel Ángel García Escalante
Jaqueline Pérez Nova

**DELIMITACIÓN**

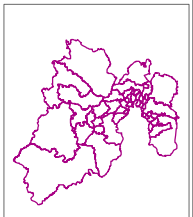

ESTADO DE MÉXICO
45 DISTRITOS ELECTORALES LOCALES

## PARTICIPACIÓN Y ABSTENCIONISMO

La participación de los ciudadanos inscritos en la Lista Nominal de Electores en este Proceso Electoral fue mayor al antecedente inmediato para elecciones de Diputaciones Locales, pues en el año 2015 fue de 50.25%, en tanto que en esta elección de 2018 fue de 68% de los electores inscritos en la lista nominal. En consecuencia, el abstencionismo fue de 32% del total.

Se observa que, en el proceso electoral de 2015, en el que se eligieron a Nivel Local Diputaciones Locales y Miembros de lo Ayuntamientos y a Nivel Federal Diputaciones Federales, la participación fue menor; así mismo, se puede observar que cuando la elección a Nivel Federal se eligen Presidente de la República, Senadores y Diputados Federales y a Nivel Local Diputaciones Locales y Miembros de lo Ayuntamiento, los niveles de participación están arriba del 60.00%

Para el análisis de la participación por distrito, éstas se agruparon hasta en 4 rangos. El primero es de participación alta (más de 70.01%) y en él se ubican 13 distritos que representan 28.89% del total; el segundo es de participación media, considerando entre 60.01% y hasta 70% en el que se encuentran 32 distritos que representa el 71.11%; el rango de participación baja, considerando entre 50.01% y hasta 60%, se ubicaron 0 distritos, y dentro del rango de participación muy baja, considerado con menos de 50%, se ubicaron 0 distritos (0.00%).



El distrito con mayor participación fue el 10 de Valle de Bravo, 74.99% de votantes. Por el contrario, el distrito 5 con cabecera en Chicoloapan de Juárez tuvo la participación más baja con apenas el 60.25%; esto quiere decir que en todos los distritos la participación supero el 60%.

De acuerdo al número de distritos ganados por cada partido o coalición el PRI obtuvo **1** distrito con la participación alta; la Coalición PAN-PRD-MC “Por el Estado de México al Frente”, integrada por los partidos Acción Nacional, de la Revolución Democrática y Movimiento Ciudadano obtuvo **2** distritos con participación alta; la Coalición PT-MORENA-ES “Juntos Haremos Historia”, integrada por los partidos del Trabajo, MORENA y Encuentro Social en **10** distritos participación alta y en **31** distritos con participación media dando un total de 41 distritos ganados, en tanto el partido MORENA en **1** distrito con participación media.

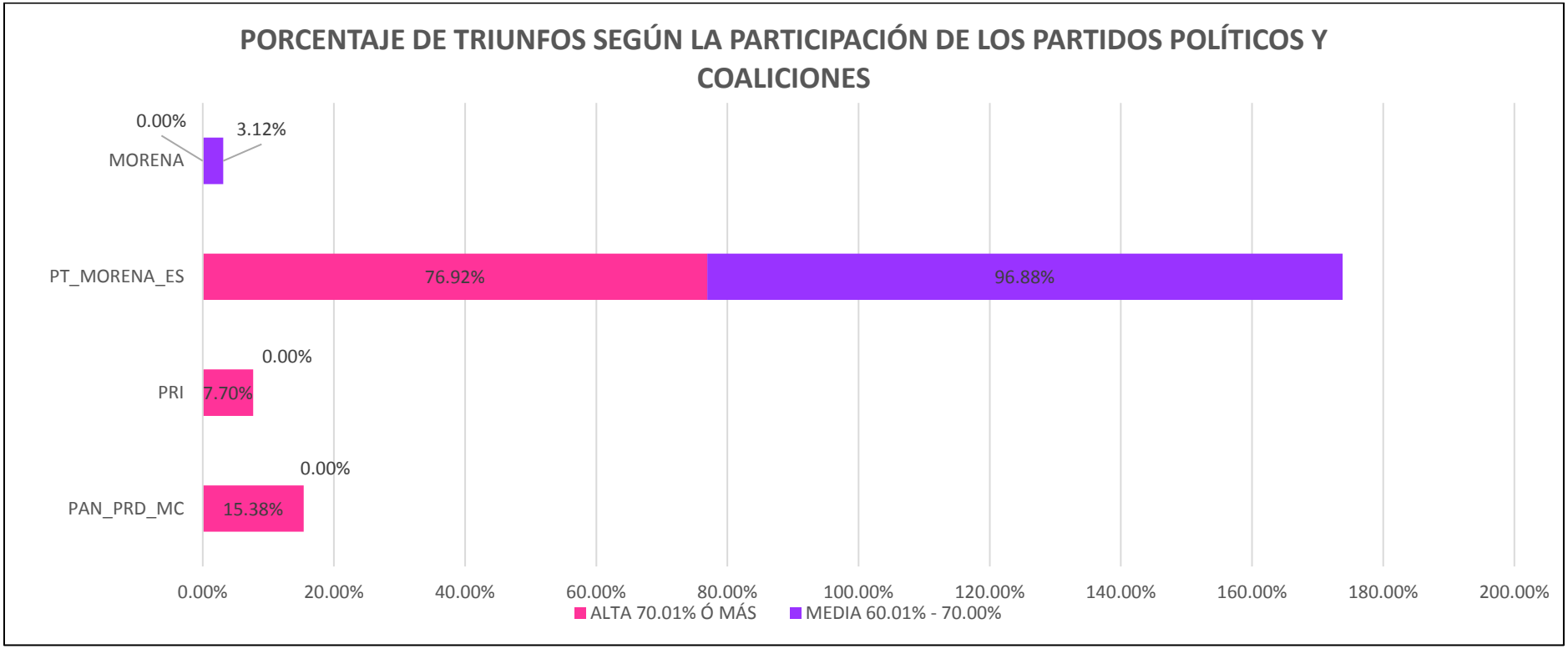

## PARTICIPACIÓN Y ABSTENCIONISMO DE LA ELECCIÓN DE DIPUTADOS 2018

| DISTRITO LOCAL | CABECERA DISTRITAL LOCAL | PARTIDO O COALICÓN GANADORA | LISTA NOMINAL | TOTAL VOTOS | % Participación | % Abstencionismo | Rango de Participación |
|---|---|---|---|---|---|---|---|
| 10 | VALLE DE BRAVO | PRI | 252414 | 189279 | 74.99% | 25.01% | ALTA |
| 14 | JILOTEPEC DE ANDRES MOLINA ENRIQUEZ | PT-MORENA-ES | 252956 | 188437 | 74.49% | 25.51% | ALTA |
| 35 | METEPEC | PT-MORENA-ES | 260542 | 192695 | 73.96% | 26.04% | ALTA |
| 17 | HUIXQUILUCAN DE DEGOLLADO | PAN-PRD-MC | 252171 | 184791 | 73.28% | 26.72% | ALTA |
| 34 | TOLUCA DE LERDO | PT-MORENA-ES | 273938 | 199746 | 72.92% | 27.08% | ALTA |
| 39 | ACOLMAN DE NEZAHUALCOYOTL | PT-MORENA-ES | 272235 | 196571 | 72.21% | 27.79% | ALTA |
| 4 | LERMA DE VILLADA | PT-MORENA-ES | 262595 | 188726 | 71.87% | 28.13% | ALTA |
| 18 | TLALNEPANTLA DE BAZ | PT-MORENA-ES | 292444 | 208782 | 71.39% | 28.61% | ALTA |
| 7 | TENANCINGO DE DEGOLLADO | PT-MORENA-ES | 262331 | 186243 | 71.00% | 29.00% | ALTA |
| 2 | TOLUCA DE LERDO | PT-MORENA-ES | 241049 | 171019 | 70.95% | 29.05% | ALTA |
| 29 | NAUCALPAN DE JUAREZ | PAN-PRD-MC | 279938 | 198204 | 70.80% | 29.20% | ALTA |
| 9 | TEJUPILCO DE HIDALGO | PT-MORENA-ES | 272227 | 191264 | 70.26% | 29.74% | ALTA |
| 43 | CUAUTITLAN IZCALLI | PT-MORENA-ES | 261609 | 183182 | 70.02% | 29.98% | ALTA |
| 13 | ATLACOMULCO DE FABELA | PT-MORENA-ES | 260074 | 181175 | 69.66% | 30.34% | MEDIA |
| 36 | SAN MIGUEL ZINACANTEPEC | PT-MORENA-ES | 253276 | 176192 | 69.57% | 30.43% | MEDIA |
| 15 | IXTLAHUACA DE RAYON | PT-MORENA-ES | 248081 | 172229 | 69.42% | 30.58% | MEDIA |
| 28 | AMECAMECA DE JUAREZ | PT-MORENA-ES | 256458 | 177323 | 69.14% | 30.86% | MEDIA |
| 38 | COACALCO DE BERRIOZABAL | MORENA | 268588 | 184651 | 68.75% | 31.25% | MEDIA |
| 8 | ECATEPEC DE MORELOS | PT-MORENA-ES | 232046 | 159273 | 68.64% | 31.36% | MEDIA |
| 12 | TEOLOYUCAN | PT-MORENA-ES | 260134 | 177966 | 68.41% | 31.59% | MEDIA |
| 33 | TECAMAC DE FELIPE VILLANUEVA | PT-MORENA-ES | 322728 | 220306 | 68.26% | 31.74% | MEDIA |
| 45 | ALMOLOYA DE JUAREZ | PT-MORENA-ES | 236180 | 160633 | 68.01% | 31.99% | MEDIA |
| 26 | CUAUTITLAN IZCALLI | PT-MORENA-ES | 265297 | 180248 | 67.94% | 32.06% | MEDIA |
| 42 | ECATEPEC DE MORELOS | PT-MORENA-ES | 218333 | 147455 | 67.54% | 32.46% | MEDIA |
| 19 | SANTA MARIA TULTEPEC | PT-MORENA-ES | 266860 | 179978 | 67.44% | 32.56% | MEDIA |
| 24 | CD. NEZAHUALCOYOTL | PT-MORENA-ES | 278996 | 187398 | 67.17% | 32.83% | MEDIA |
| 23 | TEXCOCO DE MORA | PT-MORENA-ES | 287754 | 191670 | 66.61% | 33.39% | MEDIA |
| 11 | TULTITLAN DE MARIANO ESCOBEDO | PT-MORENA-ES | 247313 | 163905 | 66.27% | 33.73% | MEDIA |
| 25 | CD. NEZAHUALCOYOTL | PT-MORENA-ES | 296172 | 196116 | 66.22% | 33.78% | MEDIA |
| 44 | NICOLAS ROMERO | PT-MORENA-ES | 284282 | 186462 | 65.59% | 34.41% | MEDIA |
| 16 | CIUDAD ADOLFO LOPEZ MATEOS | PT-MORENA-ES | 261776 | 171599 | 65.55% | 34.45% | MEDIA |
| 22 | ECATEPEC DE MORELOS | PT-MORENA-ES | 227649 | 148129 | 65.07% | 34.93% | MEDIA |
| 40 | IXTAPALUCA | PT-MORENA-ES | 258523 | 168090 | 65.02% | 34.98% | MEDIA |
| 41 | CD. NEZAHUALCOYOTL | PT-MORENA-ES | 290097 | 187136 | 64.51% | 35.49% | MEDIA |
| 21 | ECATEPEC DE MORELOS | PT-MORENA-ES | 245660 | 157549 | 64.13% | 35.87% | MEDIA |
| 31 | LOS REYES ACAQUILPAN | PT-MORENA-ES | 260012 | 165308 | 63.58% | 36.42% | MEDIA |
| 1 | CHALCO DE DIAZ COVARRUBIAS | PT-MORENA-ES | 260453 | 165564 | 63.57% | 36.43% | MEDIA |
| 27 | VALLE DE CHALCO SOLIDARIDAD | PT-MORENA-ES | 262331 | 165699 | 63.16% | 36.84% | MEDIA |
| 6 | ECATEPEC DE MORELOS | PT-MORENA-ES | 222082 | 140075 | 63.07% | 36.93% | MEDIA |
| 32 | NAUCALPAN DE JUAREZ | PT-MORENA-ES | 274625 | 173164 | 63.05% | 36.95% | MEDIA |
| 20 | ZUMPANGO DE OCAMPO | PT-MORENA-ES | 314021 | 197080 | 62.76% | 37.24% | MEDIA |
| 30 | NAUCALPAN DE JUAREZ | PT-MORENA-ES | 266941 | 165138 | 61.86% | 38.14% | MEDIA |
| 37 | TLALNEPANTLA DE BAZ | PT-MORENA-ES | 254006 | 156441 | 61.59% | 38.41% | MEDIA |
| 3 | CHIMALHUACAN | PT-MORENA-ES | 251806 | 152853 | 60.70% | 39.30% | MEDIA |
| 5 | CHICOLOAPAN DE JUAREZ | PT-MORENA-ES | 263181 | 158576 | 60.25% | 39.75% | MEDIA |

IEEM
Instituto Electoral del Estado de México

DIRECCIÓN DE ORGANIZACIÓN

# PARTICIPACIÓN CIUDADANA EN LA ELECCIÓN DE DIPUTACIONES LOCALES EN EL ESTADO DE MÉXICO 2018

## DISTRITOS ELECTORALES LOCALES

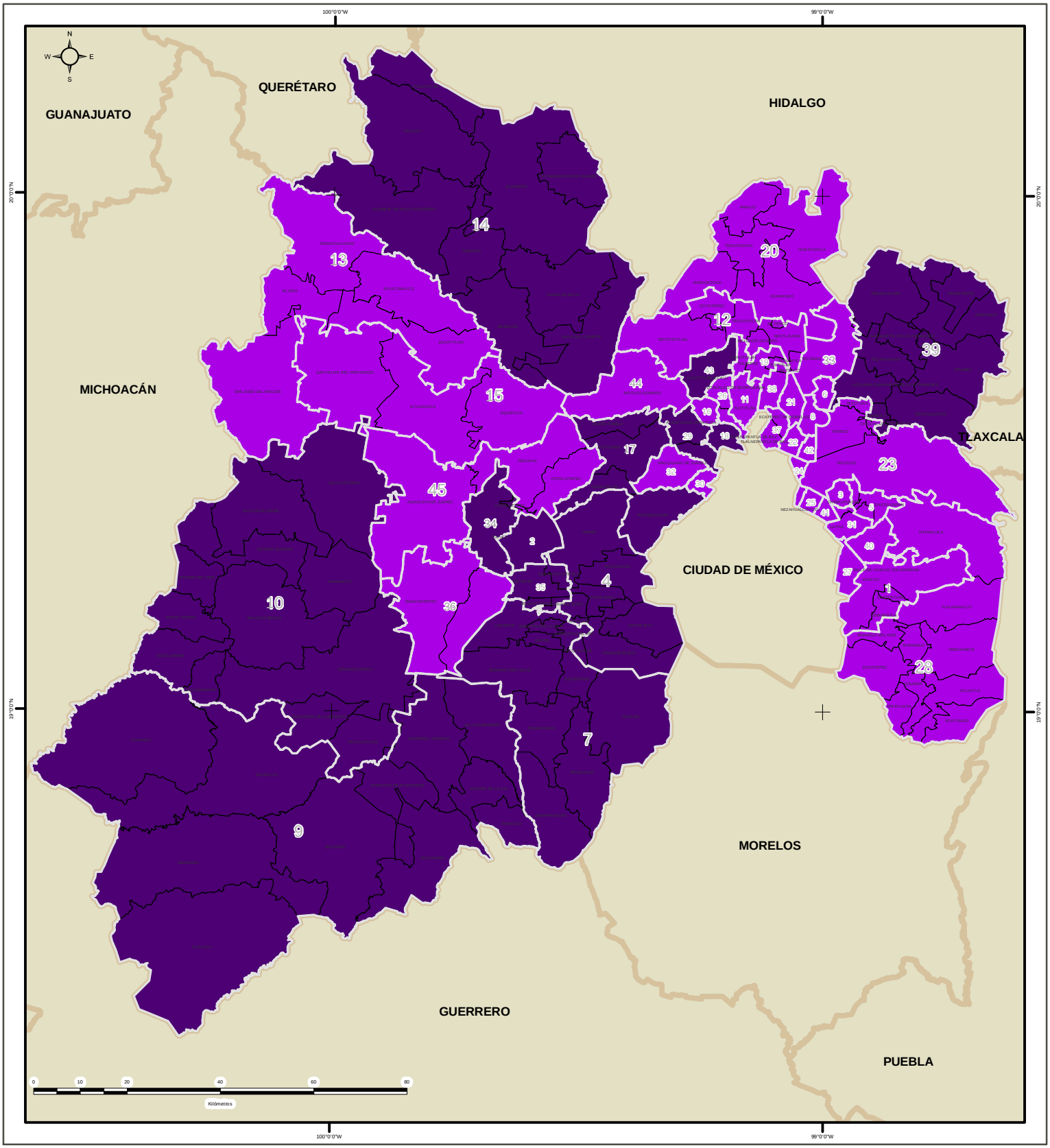


## SIMBOLOGÍA

IEEM | 1 de Julio 2018

**DIRECCIÓN DE ORGANIZACIÓN**

**ESTRUCTURA GEOELECTORAL Y CLAVES**

- Límite estatal ..... MÉX
- Distrito Electoral Local ..... 45
- Límite municipal ..... TOLUCA
- Cabecera municipal

**PARTICIPACIÓN CIUDADANA EN LA ELECCIÓN DE DIPUTACIONES LOCALES EN EL ESTADO DE MÉXICO 2018**

- ALTA
- MEDIA

Edición cartográfica del mes de junio de 2019, con corte de información al 07 de noviembre de 2018 mismo que fue empleado para el Proceso Electoral 2017-2018. Registro Federal de Electores, INE.

Resultados por Distrito Electoral Local de la Elección de Diputaciones Locales del Estado de México para el periodo 2018 - 2021

Proyección: UTM Zona 14
Datum: WGS84

**SUPERVISIÓN**

C.P. Antonio Sánchez Acosta
Subdirector de Documentación y Estadística Electoral

**ELABORACIÓN**

Departamento de Análisis y Procesamiento de Información Territorial

Miguel Ángel García Escalante
Jaqueline Pérez Nova

**DELIMITACIÓN**

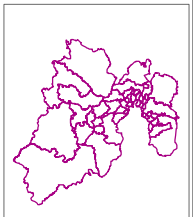

ESTADO DE MÉXICO
45 DISTRITOS ELECTORALES LOCALES

# PRESENCIA DE LOS PARTIDOS POLÍTICOS, COALICIONES O CANDIDATO INDEPENDIENTE EN LA LX LEGISLATURA

## REPRESENTATIVIDAD DE LOS PARTIDOS POLÍTICOS, COALICIONES O CANDIDATO INDEPENDIENTE POR DISTRITO

La siguiente gráfica expresa el porcentaje de representatividad por partido político y coaliciones de acuerdo a la lista nominal utilizada en la elección de 1 de julio de 2018 por distrito local. Como se puede observar, del total de distritos ganados por partido político o coalición, los diputados de mayoría relativa de la Coalición PAN-PRD-MC “Por el Estado de México al Frente”, integrada por los partidos Acción Nacional, de la Revolución Democrática y Movimiento Ciudadano representan 4.50% de los ciudadanos en la lista nominal; en cuanto al PRI representa al 2.13%; de la Coalición PT-MORENA-ES “Juntos Haremos Historia”, integrada por los partidos del Trabajo, MORENA y Encuentro Social representan el 91.10%; y finalmente el partido MORENA representa el 2.27%.

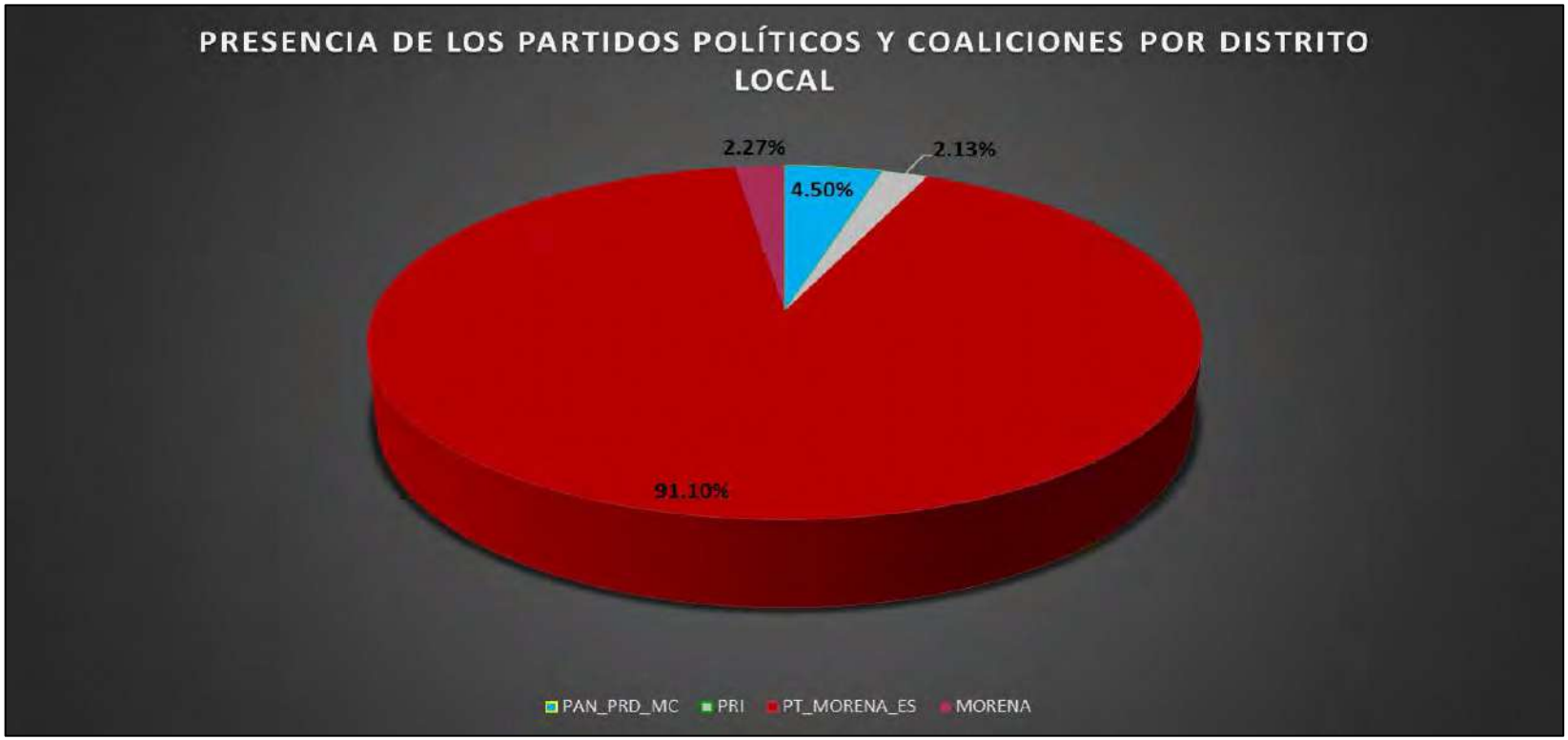

## REPRESENTATIVIDAD DE LOS PARTIDOS POLÍTICOS POR CARGOS DE REPRESENTACIÓN PROPORCIONAL

Para el caso de los cargos de representación proporcional se observa que en el caso del PAN tiene un 16.67%, el PRI 36.67%, el PRD y el PVEM 6.67% respectivamente y finalmente MORENA el 33.33%.

Del total de diputados electos por ambos principios para la integración de la LX legislatura corresponden para el PAN el 9.33%, al PRI el 16%, al PRD el 2.67%, al PT el 14.67%, al PVEM el 2.67%, a MORENA el 41.33% y a ES el 13.33%.

De esta forma los diputados electos por el principio de representación proporcional representan para el caso del PAN el 71.43% del total de diputados con que cuenta, para el PRI el 91.67%, para el PRD y PVEM el 100%, y para MORENA 32.26%.

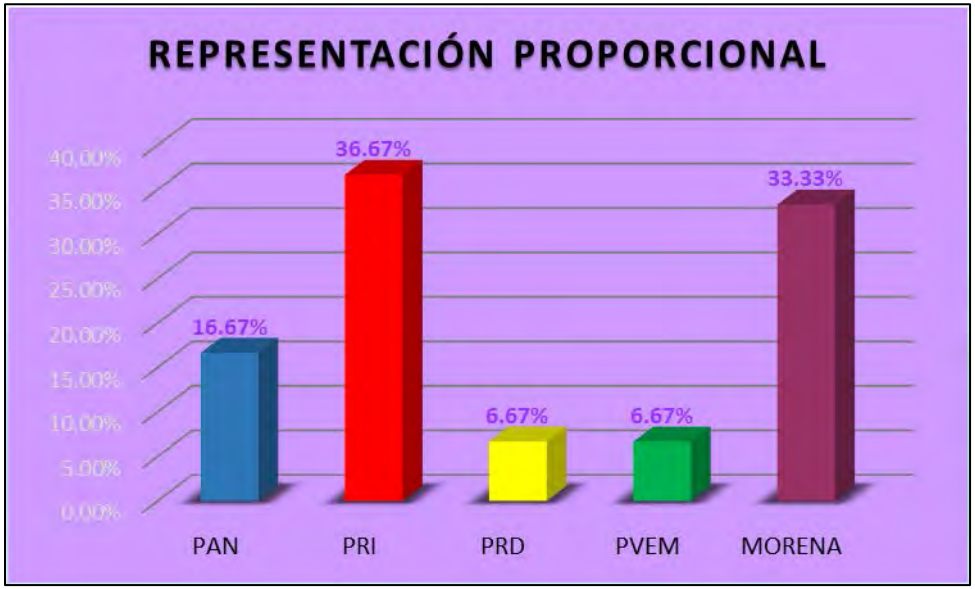


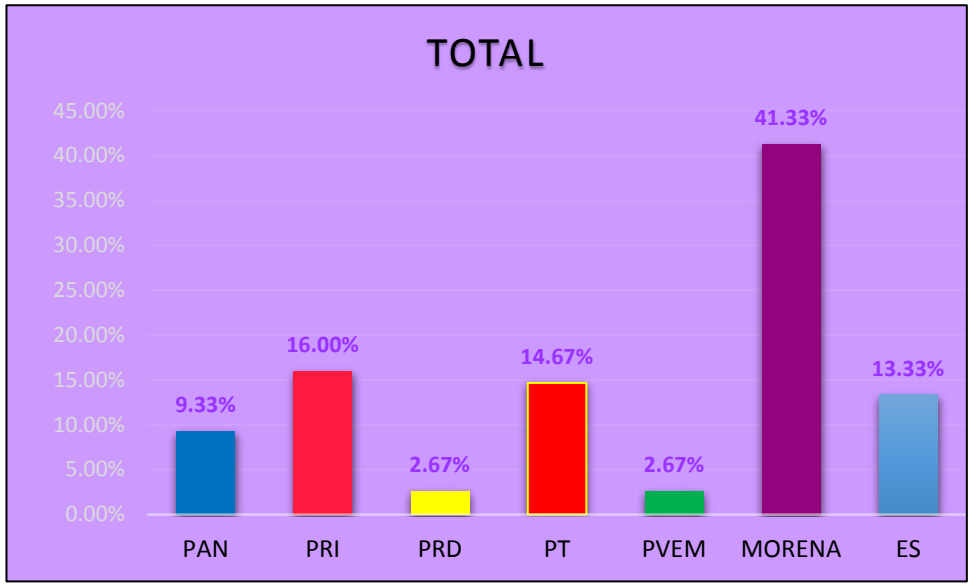

## REPRESENTATIVIDAD DE LOS PARTIDOS POLÍTICOS, COALICIONES O CANDIDATO INDEPENDIENTE POR TOTALES DE CARGOS EN LOS DISTRITOS

Una vez realizada la sesión del Cómputo Plurinominal, Declaración de Validez de la Elección y Asignación de Diputados por el Principio de Representación Proporcional a la H. LX Legislatura del Estado de México por parte del Consejo General el día 8 de julio del año 2018 y de acuerdo con lo establecido en los convenios de coalición celebrados por las diferentes fuerzas políticas, en la siguiente gráfica se expresa el porcentaje de representatividad de cada partido político respecto de los 45 cargos de elección de mayoria relativa, a MORENA le corresponde el 46.67%, al PT 24.44%, a ES el 22.22%, al PAN el 4.44% y al PRI el 2.22%.

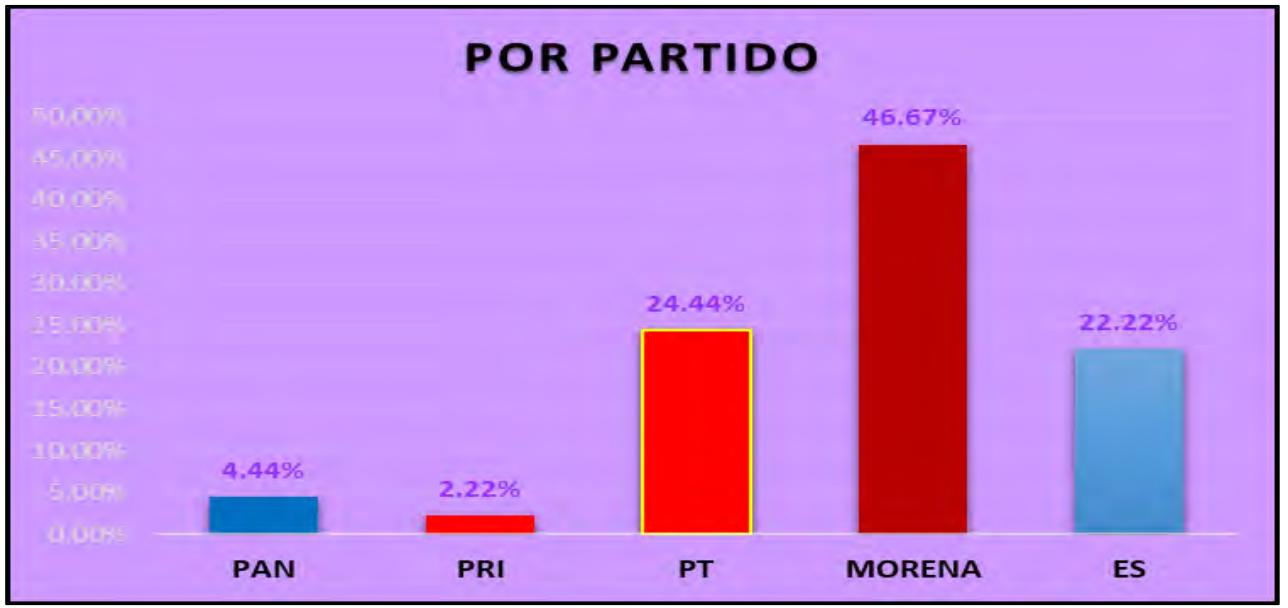


En lo que toca a los diputados de representación proporcional, el PAN obtuvo 5 para totalizar con 7 diputados, 4 menos que en el año 2015; el PRI se le asignaron 11 diputaciones para totalizar con 12, fue al PRD y PVEM a quienes le asignaron 2 diputados a cada uno respectivamente, a MORENA obtuvo 10 para finalizar con 31 diputados 15 más que el año 2015, con lo que se totalizaron los 75 diputados por ambos principios.

## REPRESENTATIVIDAD POR GÉNERO POR CARGOS DE MAYORÍA RELATIVA

La siguiente tabla y grafica expresa el porcentaje de representatividad por género obtenidos en los distritos por el principio de mayoría relativa, observándose que 22 distritos corresponden a mujeres y en 23 distritos corresponden a hombres.

| GENERO | TOTAL | %TOTAL |
|---|---|---|
| MUJERES | 22 | 49% |
| HOMBRES | 23 | 51% |
| | 45 | 100% |



## REPRESENTATIVIDAD POR GÉNERO POR CARGOS DE REPRESENTACIÓN PROPORCIONAL

La siguiente tabla y grafica expresa el porcentaje de representatividad por género obtenidos en los distritos por el principio de Representación proporcional, observándose que 22 distritos corresponden a mujeres y en 23 distritos corresponden a hombres.

| GENERO | TOTAL | %TOTAL |
|---|---|---|
| MUJERES | 15 | 50% |
| HOMBRES | 15 | 50% |
| | 30 | 100% |

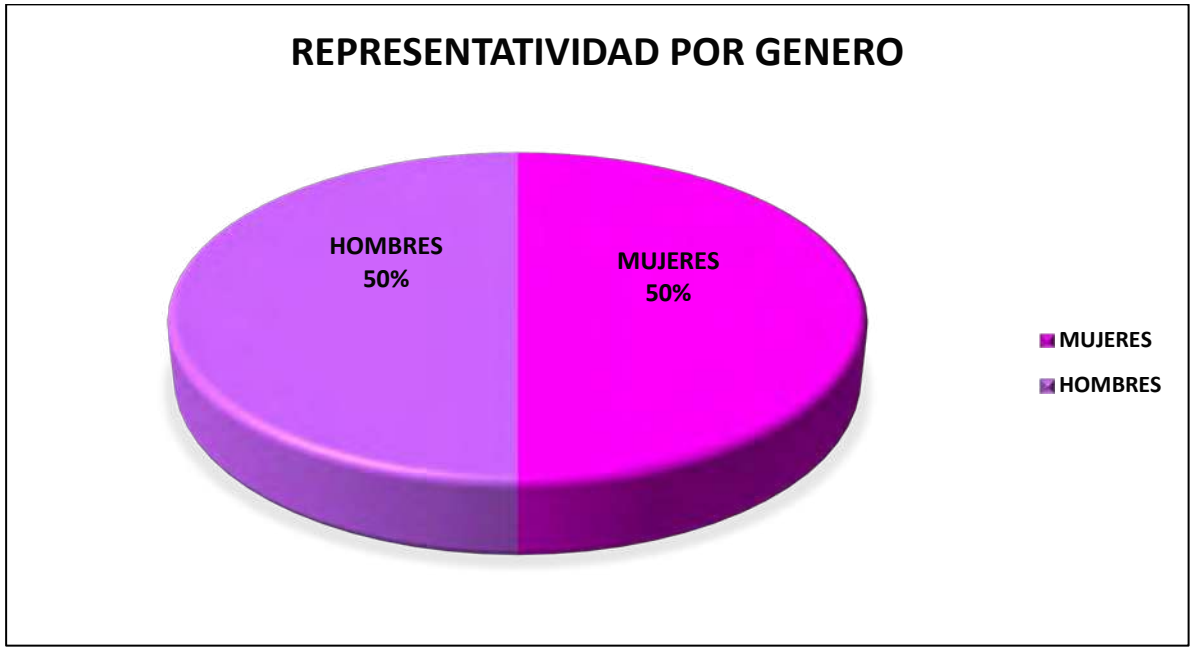

## REPRESENTATIVIDAD POR GÉNERO TOTALES POR DISTRITO

De los 45 de integrantes de la H. LX Legislatura del Estado de México por mayoría relativa, 23 correspondieron a hombres, de estos 21 son de la Coalición PT-MORENA-ES “Juntos Haremos Historia”, integrada por los partidos del Trabajo, MORENA y Encuentro Social (46.67%), y 2 de la Coalición PAN-PRD-MC “Por el Estado de México al Frente”, integrada por los partidos Acción Nacional, de la Revolución Democrática y Movimiento Ciudadano (4.44%). Asimismo, 22 correspondieron a mujeres, de los cuales 20 son de la Coalición PT-MORENA-ES “Juntos Haremos Historia”, integrada por los partidos del Trabajo, MORENA y Encuentro Social (44.44%); y uno para PRI (2.22%) y Morena (2.22%), respectivamente.

De los 30 cargos de Diputaciones Locales por representación proporcional, 15 correspondieron a hombres, de los cuales 6 son del PRI (20.00%), 5 para MORENA (16.67%), 2 para el PAN (6.67%), 1 para el PRD (3.33%) y PVEM (3.33%), respectivamente. Los otros 15 cargos se integraron por mujeres, de los cuales 5 fueron para MORENA (16.67), 5 para el PRI 15.67%), 3 para el PAN (10.00%) y 1 para el PRD (3.33%) y PVEM(3.33%), respectivamente.

Observándose que del total de las 75 integrantes de la H. LX Legislatura del Estado de México, por ambos principios, 38 correspondieron a los hombre con un porcentaje del 50.67 %, y para las mujeres les correspondieron 37 posiciones 49.33 %.

| REPRESENTANTIVIDAD POR GENERO MAYORIA RELATIVA | | | | |
|---|---|---|---|---|
| DISTRITO | CABECERA DISTRITAL | MUJERES | HOMBRES | PARTIDO O COALICIÓN |
| 1 | CHALCO DE DIAZ COVARRUBIAS | 1 | | PT_MORENA_ES |
| 2 | TOLUCA DE LERDO | 1 | | PT_MORENA_ES |
| 3 | CHIMALHUACAN | | 1 | PT_MORENA_ES |
| 4 | LERMA DE VILLADA | | 1 | PT_MORENA_ES |
| 5 | CHICOLOAPAN DE JUAREZ | | 1 | PT_MORENA_ES |
| 6 | ECATEPEC DE MORELOS | 1 | | PT_MORENA_ES |
| 7 | TENANCINGO DE DEGOLLADO | 1 | | PT_MORENA_ES |
| 8 | ECATEPEC DE MORELOS | 1 | | PT_MORENA_ES |
| 9 | TEJUPILCO DE HIDALGO | 1 | | PT_MORENA_ES |
| 10 | VALLE DE BRAVO | 1 | | PRI |
| 11 | TULTITLAN DE MARIANO ESCOBEDO | | 1 | PT_MORENA_ES |
| 12 | TEOLOYUCAN | 1 | | PT_MORENA_ES |
| 13 | ATLACOMULCO DE FABELA | 1 | | PT_MORENA_ES |
| 14 | JILOTEPEC DE ANDRES MOLINA ENRIQUEZ | | 1 | PT_MORENA_ES |
| 15 | IXTLAHUACA DE RAYON | 1 | | PT_MORENA_ES |
| 16 | CIUDAD ADOLFO LOPEZ MATEOS | | 1 | PT_MORENA_ES |
| 17 | HUIXQUILUCAN DE DEGOLLADO | | 1 | PAN_PRD_MC |
| 18 | TLALNEPANTLA DE BAZ | | 1 | PT_MORENA_ES |
| 19 | SANTA MARIA TULTEPEC | | 1 | PT_MORENA_ES |
| 20 | ZUMPANGO DE OCAMPO | 1 | | PT_MORENA_ES |
| 21 | ECATEPEC DE MORELOS | | 1 | PT_MORENA_ES |
| 22 | ECATEPEC DE MORELOS | | 1 | PT_MORENA_ES |
| 23 | TEXCOCO DE MORA | | 1 | PT_MORENA_ES |
| 24 | NEZAHUALCOYOTL | | 1 | PT_MORENA_ES |
| 25 | NEZAHUALCOYOTL | | 1 | PT_MORENA_ES |
| 26 | CUAUTITLAN IZCALLI | | 1 | PT_MORENA_ES |
| 27 | VALLE DE CHALCO SOLIDARIDAD | | 1 | PT_MORENA_ES |
| 28 | AMECAMECA DE JUAREZ | 1 | | PT_MORENA_ES |
| 29 | NAUCALPAN DE JUAREZ | | 1 | PAN_PRD_MC |
| 30 | NAUCALPAN DE JUAREZ | 1 | | PT_MORENA_ES |
| 31 | LOS REYES ACAQUILPAN | 1 | | PT_MORENA_ES |
| 32 | NAUCALPAN DE JUAREZ | 1 | | PT_MORENA_ES |
| 33 | TECAMAC DE FELIPE VILLANUEVA | 1 | | PT_MORENA_ES |
| 34 | TOLUCA DE LERDO | 1 | | PT_MORENA_ES |
| 35 | METEPEC | | 1 | PT_MORENA_ES |
| 36 | SAN MIGUEL ZINACANTEPEC | | 1 | PT_MORENA_ES |
| 37 | TLALNEPANTLA DE BAZ | | 1 | PT_MORENA_ES |
| 38 | COACALCO DE BERRIOZABAL | 1 | | MORENA |
| 39 | ACOLMAN DE NEZAHUALCOYOTL | 1 | | PT_MORENA_ES |
| 40 | IXTAPALUCA | 1 | | PT_MORENA_ES |
| 41 | NEZAHUALCOYOTL | 1 | | PT_MORENA_ES |
| 42 | ECATEPEC DE MORELOS | 1 | | PT_MORENA_ES |
| 43 | CUAUTITLAN IZCALLI | | 1 | PT_MORENA_ES |
| 44 | NICOLAS ROMERO | | 1 | PT_MORENA_ES |
| 45 | ALMOLOYA DE JUAREZ | | 1 | PT_MORENA_ES |

| REPRESENTANTIVIDAD POR GENERO REPRESENTACIÓN PROPORCIONAL | | | |
|---|---|---|---|
| PARTIDO O COALICIÓN | MUJERES | HOMBRES | TOTAL |
| PAN | 3 | 2 | 5 |
| PRI | 5 | 6 | 11 |
| PRD | 1 | 1 | 2 |
| PVEM | 1 | 1 | 2 |
| MORENA | 5 | 5 | 10 |

| REPRESENTATIVIDAD POR GÉNERO MAYORÍA RELATIVA | | | | | | |
|---|---|---|---|---|---|---|
| PARTIDO POLÍTICO | MUJERES | MUJERES % | HOMBRES | HOMBRES% | TOTAL | TOTAL % |
| PAN_PRD_M | 0 | 0.00% | 2 | 4.44% | 2 | 4.44% |
| PT_MORENA | 20 | 44.44% | 21 | 46.67% | 41 | 91.11% |
| PRI | 1 | 2.22% | 0 | 0.00% | 1 | 2.22% |
| MORENA | 1 | 2.22% | 0 | 0.00% | 1 | 2.22% |
| TOTAL | 22 | 48.89% | 23 | 51.11% | 45 | 100.00% |


| REPRESENTATIVIDAD POR GÉNERO MAYORÍA RELATIVA | | | | | | |
|---|---|---|---|---|---|---|
| PARTIDO POLÍTICO | MUJERES | MUJERES % | HOMBRES | HOMBRES% | TOTAL | TOTAL % |
| PAN_PRD_M | 0 | 0.00% | 2 | 4.44% | 2 | 4.44% |
| PT_MORENA | 20 | 44.44% | 21 | 46.67% | 41 | 91.11% |
| PRI | 1 | 2.22% | 0 | 0.00% | 1 | 2.22% |
| MORENA | 1 | 2.22% | 0 | 0.00% | 1 | 2.22% |
| TOTAL | 22 | 48.89% | 23 | 51.11% | 45 | 100.00% |


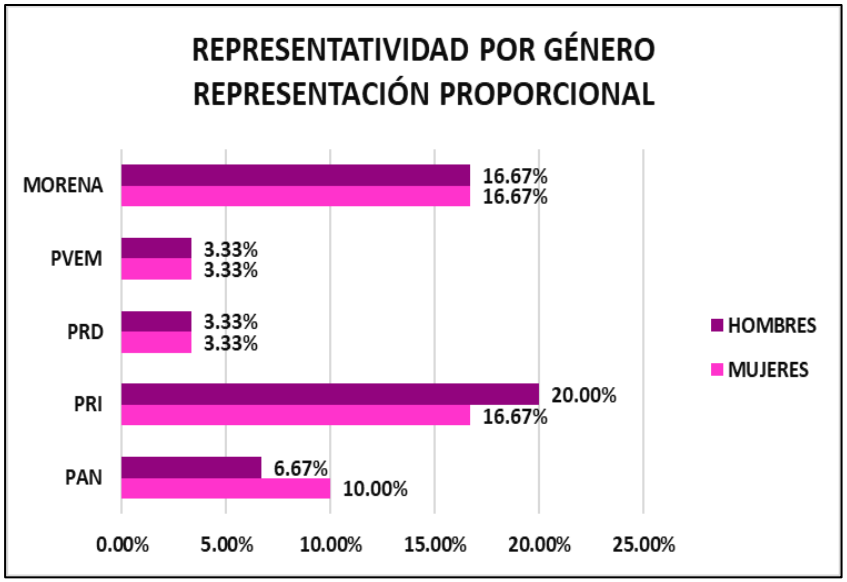


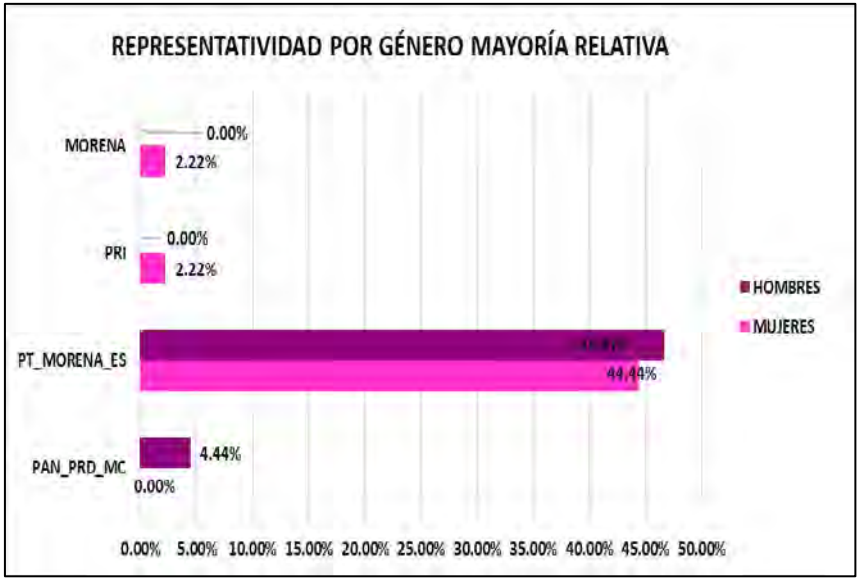

| REPRESENTATIVIDAD POR GÉNERO LX LEGISLATURA | | | | | | |
|---|---|---|---|---|---|---|
| PARTIDO POLÍTICO | MUJERES | MUJERES | HOMBRES | HOMBRES | TOTAL | TOTAL % |
| PAN_PRD_M | 0 | 0.00% | 2 | 2.67% | 2 | 2.67% |
| PT_MORENA | 20 | 26.67% | 21 | 28.00% | 41 | 54.67% |
| PAN | 3 | 4.00% | 2 | 2.67% | 5 | 6.67% |
| PRI | 6 | 8.00% | 6 | 8.00% | 12 | 16.00% |
| PRD | 1 | 1.33% | 1 | 1.33% | 2 | 2.67% |
| PVEM | 1 | 1.33% | 1 | 1.33% | 2 | 2.67% |
| MORENA | 6 | 8.00% | 5 | 6.67% | 11 | 14.67% |
| TOTAL | 37 | 49.33% | 38 | 50.67% | 75 | 100.00% |

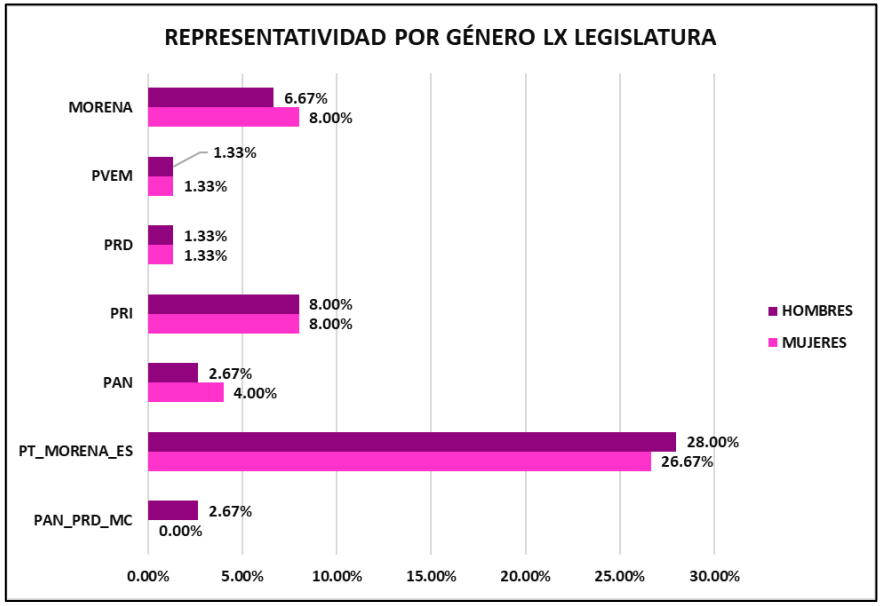

## CONTINUIDAD Y ALTERNANCIA EN LOS DISTRITOS LOCALES 1993-2015 Y 2018

El 26 de agosto del año 2016, el Consejo General del Instituto Nacional Electoral (INE), en su Sesión Ordinaria, aprobó el Acuerdo INE/CG608/2016 “La Demarcación Territorial de los Distritos Electorales Uninominales Locales en que se divide el Estado de México y sus respetivas cabeceras distritales.”

En los cuadros de abajo se deja la continuidad y alternancia de los partidos políticos en los distritos de Mayoría Relativa de 1993 al 2015, así como el cuadro del año 2018 con la nueva distritación aprobada por el Consejo General del INE.

*DIPUTADOS A LAS LEGISLATURAS LII, LIII, LIV, LV, LVI, LVII, LVIII, LIX Y LX DEL ESTADO DE MÉXICO*

| PARTIDO | 1993 | | | 1996 | | | 2000 | | | 2003 | | | 2006 | | | 2009 | | | 2012 | | | 2015 | | | 2018 | | |
|---|---|---|---|---|---|---|---|---|---|---|---|---|---|---|---|---|---|---|---|---|---|---|---|---|---|---|---|
| | MAY. REL. | REP. PROP. | TOTAL | MAY. REL. | REP. PROP. | TOTAL | MAY. REL. | REP. PROP. | TOTAL | MAY. REL. | REP. PROP. | TOTAL | MAY. REL. | REP. PROP. | TOTAL | MAY. REL. | REP. PROP. | TOTAL | MAY. REL. | REP. PROP. | TOTAL | MAY. REL. | REP. PROP. | TOTAL | MAY. REL. | REP. PROP. | TOTAL |
| PAN | 0 | 12 | 12 | 10 | 12 | 22 | 21 | 8 | 29 | 11 | 12 | 23 | 9 | 11 | 20 | 2 | 10 | 12 | 1 | 10 | 11 | 4 | 7 | 11 | 2 | 5 | 7 |
| PRI | 40 | 0 | 40 | 30 | 0 | 30 | 18 | 7 | 25 | 24 | 0 | 24 | 19 | 0 | 19 | 39 | 0 | 39 | 39 | 0 | 39 | 34 | 0 | 34 | 1 | 11 | 12 |
| PRD | 0 | 9 | 9 | 5 | 11 | 16 | 6 | 10 | 16 | 10 | 9 | 19 | 17 | 4 | 21 | 3 | 5 | 8 | 3 | 9 | 12 | 6 | 6 | 12 | 0 | 2 | 2 |
| PT | -- | -- | -- | 0 | 2 | 2 | 0 | 2 | 2 | 0 | 3 | 3 | 0 | 3 | 3 | 0 | 3 | 3 | 0 | 2 | 2 | 0 | 2 | 2 | 11 | 0 | 11 |
| PVEM | 0 | 2 | 2 | 0 | 4 | 4 | 0 | 2 | 2 | 0 | 4 | 4 | 0 | 9 | 9 | 0 | 3 | 3 | 0 | 4 | 4 | 0 | 2 | 2 | 0 | 2 | 2 |
| Conv. / MC | -- | -- | -- | -- | -- | -- | -- | -- | -- | 0 | 2 | 2 | 0 | 3 | 3 | 0 | 3 | 3 | 0 | 2 | 2 | 0 | 3 | 3 | 0 | 0 | 0 |
| NA | | | | | | | | | | | | | | | | 1 | 5 | 6 | 2 | 3 | 5 | 0 | 2 | 2 | 0 | 0 | 0 |
| PSD | | | | | | | | | | | | | | | | 0 | 1 | 1 | | | | | | | | | |
| DS | -- | -- | -- | -- | -- | -- | 0 | 1 | 1 | | | | | | | | | | | | | | | | | | |
| PFCRN/PC | 0 | 2 | 2 | 0 | 1 | 1 | -- | -- | -- | | | | | | | | | | | | | | | | | | |
| PPS | 0 | 1 | 1 | -- | -- | -- | -- | -- | -- | | | | | | | | | | | | | | | | | | |
| MORENA | | | | | | | | | | | | | | | | | | | | | | 1 | 5 | 6 | 21 | 10 | 31 |
| ES | | | | | | | | | | | | | | | | | | | | | | 0 | 3 | 3 | 10 | 0 | 10 |
| | 40 | 26 | 66 | 45 | 30 | 75 | 45 | 30 | 75 | 45 | 30 | 75 | 45 | 30 | 75 | 45 | 30 | 75 | 45 | 30 | 75 | 45 | 30 | 75 | 45 | 30 | 75 |

## *CONTINUIDAD Y ALTERNANCIA DE LOS PARTIDOS POLÍTICOS EN LOS DISTRITOS DE MAYORÍA RELATIVA*

*1993–2015*

| No. | DISTRITO | PARTIDO POLÍTICO | | | | | | | |
|---|---|---|---|---|---|---|---|---|---|
| | | 1993 | 1996 | 2000 | 2003 | 2006 | 2009 | 2012 | 2015 |
| I | TOLUCA | PRI | PAN | PAN | PAN | PAN | UPC | PRI | PRI - PVEM |
| II | TOLUCA | PRI | PRI | PAN | PRI | PAN | UPC | PRI | PRI - PVEM |
| III | TEMOAYA | PRI | PRI | PRI | PRI | APM | UPC | PRI (PVEM - NA) | PRI |
| IV | LERMA | PRI | PRI | PAN | PRI | PBT | UPC | PRI (PVEM - NA) | PRI - PVEM |
| V | TENANGO DEL VALLE | PRI | PRI | PRI | PRI | PBT | UPC | PRI (PVEM - NA) | PRI - PVEM |
| VI | TIANGUISTENCO | PRI | PRI | PRI | PRI | APM | UPC | PRI (PVEM - NA) | PRI - PVEM |
| VII | TENANCINGO | PRI | PRI | PRI | PRI | APM | UPC | PRI - PVEM | PRI |
| VIII | SULTEPEC | PRI | PRI | PRI | PRI | APM | UPC | PRI (PVEM - NA) | PRI |
| IX | TEJUPILCO | PRI | PRI | PRI | PRD | APM | PRD | PRD | PRI - PVEM |
| X | VALLE DE BRAVO | PRI | PRI | PRI | PRI | APM | UPC | PRI - PVEM | PRI - PVEM |
| XI | SANTO TOMAS | PRI | PRI | PRI | PRI | PBT | CM | PRI (PVEM - NA) | PRD |
| XII | EL ORO | PRI | PRI | PRI | PRI | PAN | UPC | PRI - PVEM | PRI - PVEM |
| XIII | ATLACOMULCO | PRI | PRI | PRI | PRI | APM | UPC | PRI | PRI - PVEM |
| XIV | JILOTEPEC | PRI | PRI | PRI | PRI | APM | UPC | PRI - PVEM | PRI - PVEM |
| XV | IXTLAHUACA | PRI | PRI | PRI | PRI | APM | UPC | PRI - NA | PRI - PVEM |
| XVI | ATIZAPAN DE ZARAGOZA | PRI | PAN | PAN | PAN | PAN | JPC | PAN | PAN |
| XVII | HUIXQUILUCAN | PRI | PRI | PAN | PRI | PAN | UPC | PRI (PVEM - NA) | PRI - PVEM |
| XVIII | TLALNEPANTLA | PRI | PAN | PAN | PAN | PAN | PAN | PRI (PVEM - NA) | PAN |
| XIX | CUAUTITLAN | PRI | PAN | PAN | PRI | PBT | UPC | PRI (PVEM - NA) | PRI - PVEM |
| XX | ZUMPANGO | PRI | PRI | PRI | PRI | APM | PAN | PRI (PVEM - NA) | PRI - PVEM |
| XXI | ECATEPEC | PRI | PRI | PAN | PRI | APM | UPC | PRI | PRI - PVEM |
| XXII | ECATEPEC | PRI | PRI | PAN | PAN | PBT | JPC | PRI (PVEM - NA) | PRI - PVEM |
| XXIII | TEXCOCO | PRI | PRD | PRD | PRI | PBT | UPC | PRI (PVEM - NA) | MORENA |
| XXIV | NEZAHUALCOYOTL | PRI | PRD | PAN | PRD | PBT | PRI | PRI (PVEM - NA) | PRD |
| XXV | NEZAHUALCOYOTL | PRI | PRD | PRD | PRD | PBT | PRI | PRI (PVEM - NA) | PRD |
| XXVI | NEZAHUALCOYOTL | PRI | PRI | PRD | PRD | PBT | PRI | PRI (PVEM - NA) | PRD |
| XXVII | CHALCO | PRI | PRI | PRI | PRD | PBT | JPC | PRI (PVEM - NA) | PRI - PVEM |
| XXVIII | AMECAMECA | PRI | PRI | PRI | PRD | PBT | UPC | PRI (PVEM - NA) | PRI - PVEM |
| XXIX | NAUCALPAN | PRI | PAN | PAN | PAN | APM | UPC | PRI (PVEM - NA) | PRI - PVEM |
| XXX | NAUCALPAN | PRI | PAN | PAN | PAN | PAN | UPC | PRI (PVEM - NA) | PAN |
| XXXI | LA PAZ | PRI | PRI | PRI | PRI | PBT | JPC | PRI - PVEM | PRI - PVEM |
| XXXII | NEZAHUALCOYOTL | PRI | PRD | PRD | PRD | PBT | PRI | PRD | PRD |
| XXXIII | ECATEPEC | PRI | PAN | PAN | PRI | APM | JPC | PRI | PRI - PVEM |
| XXXIV | IXTAPAN DE LA SAL | PRI | PRI | PRI | PRI | APM | UPC | PRI (PVEM - NA) | PRI - PVEM |
| XXXV | METEPEC | PRI | PRI | PAN | PAN | APM | UPC | PRI (PVEM - NA) | PRI - PVEM |
| XXXVI | VILLA DEL CARBON | PRI | PAN | PAN | PAN | APM | UPC | PRI (PVEM - NA) | PRI - PVEM |
| XXXVII | TLALNEPANTLA | PRI | PRI | PAN | PAN | PAN | JPC | PRI (PVEM - NA) | PRI - PVEM |
| XXXVIII | COACALCO | PRI | PRI | PAN | PRI | PBT | UPC | PRI - PVEM | PRI - PVEM |
| XXXIX | OTUMBA | PRI | PRI | PRD | PRI | APM | UPC | PRI - NA | PRI - PVEM |
| XL | IXTAPALUCA | PRI | PRI | PRI | PRD | PBT | UPC | PRI - NA | PRI - PVEM |
| XLI | NEZAHUALCOYOTL | | | PRD | PRD | PRD | PBT | CM | PRD | PRD |
| XLII | ECATEPEC | | | PRI | PAN | PRD | PBT | UPC | PRI (PVEM - NA) | PRI - PVEM |
| XLIII | CUAUTITLAN IZCALLI | | | PAN | PAN | PAN | PAN | JPC | PRI (PVEM - NA) | PAN |
| XLIV | NICOLAS ROMERO | | | PAN | PAN | PAN | APM | UPC | PRI - PVEM | PRI - PVEM |
| XLV | ZINACANTEPEC | | | PRI | PAN | PRI | APM | UPC | PRI (PVEM - NA) | PRI - PVEM |

*2018*

| No. | DISTRITO | PARTIDO POLÍTICO 2018 |
|---|---|---|
| 1 | CHALCO DE DÍAZ COVARRIBIAS | PT_MORENA-ES |
| 2 | TOLUCA DE LERDO | PT_MORENA-ES |
| 3 | CHIMALHUACÁN | PT_MORENA-ES |
| 4 | LERMA DE VILLADA | PT_MORENA-ES |
| 5 | CHICOLOAPAN DE JUÁREZ | PT_MORENA-ES |
| 6 | ECATEPEC DE MORELOS | PT_MORENA-ES |
| 7 | TENANCINGO DE DEGOLLADO | PT_MORENA-ES |
| 8 | ECATEPEC DE MORELOS | PT_MORENA-ES |
| 9 | TEJUPILCO DE HIDALGO | PT_MORENA-ES |
| 10 | VALLE DE BRAVO | PRI |
| 11 | TULTITLÁN DE MARIANO ESCOBEDO | PT_MORENA-ES |
| 12 | TEOLOYUCÁN | PT_MORENA-ES |
| 13 | ATLACOMULCO DE FABELA | PT_MORENA-ES |
| 14 | JILOTEPEC DE ANDRÉS MOLINA ENRÍQUEZ | PT_MORENA-ES |
| 15 | IXTLAHUACA DE RAYÓN | PT_MORENA-ES |
| 16 | CIUDAD ADOLFO LÓPEZ MATEOS | PT_MORENA-ES |
| 17 | HUIXQUILUCAN DE DEGOLLADO | PAN_PRD_MC |
| 18 | TLALNEPANTLA DE BAZ | PT_MORENA-ES |
| 19 | SANTA MARÍA TULTEPEC | PT_MORENA-ES |
| 20 | ZUMPANGO DE OCAMPO | PT_MORENA-ES |
| 21 | ECATEPEC DE MORELOS | PT_MORENA-ES |
| 22 | ECATEPEC DE MORELOS | PT_MORENA-ES |
| 23 | TEXCOCO DE MORA | PT_MORENA-ES |
| 24 | CD. NEZAHUALCÓYOTL | PT_MORENA-ES |
| 25 | CD. NEZAHUALCÓYOTL | PT_MORENA-ES |
| 26 | CUAUTITLÁN IZCALLI | PT_MORENA-ES |
| 27 | VALLE DE CHALCO SOLIDARIDAD | PT_MORENA-ES |
| 28 | AMECAMECA DE JUÁREZ | PT_MORENA-ES |
| 29 | NAUCALPAN DE JUÁREZ | PAN_PRD_MC |
| 30 | NAUCALPAN DE JUÁREZ | PT_MORENA-ES |
| 31 | LOS REYES ACAQUILPAN | PT_MORENA-ES |
| 32 | NAUCALPAN DE JUÁREZ | PT_MORENA-ES |
| 33 | TECAMAC DE FELIPE VILLANUEVA | PT_MORENA-ES |
| 34 | TOLUCA DE LERDO | PT_MORENA-ES |
| 35 | METEPEC | PT_MORENA-ES |
| 36 | SAN MIGUEL ZINACANTEPEC | PT_MORENA-ES |
| 37 | TLALNEPANTLA DE BAZ | PT_MORENA-ES |
| 38 | COACALCO DE BERRIOZABAL | MORENA |
| 39 | ACOLPAM DE NEZAHUALCÓTOTL | PT_MORENA-ES |
| 40 | IXTAPALUCA | PT_MORENA-ES |
| 41 | CD. NEZAHUALCÓYOTL | PT_MORENA-ES |
| 42 | ECATEPEC DE MORELOS | PT_MORENA-ES |
| 43 | CUAUTITLÁN IZCALLI | PT_MORENA-ES |
| 44 | NICOLÁS ROMERO | PT_MORENA-ES |
| 45 | ALMOLOYA DE JUÁREZ | PT_MORENA-ES |

# POBLACIÓN REPRESENTADA POR PARTIDOS POLÍTICOS, COALICIONES O CANDIDATO INDEPENDIENTE

## POBLACIÓN REPRESENTADA POR PARTIDOS POLÍTICOS, COALICIONES O CANDIDATO INDEPENDIENTE EN EL ÁMBITO DISTRITAL

De acuerdo con los datos del Censo de Población y Vivienda 2010, la población del Estado de México en ese año era de 15 millones 175 mil 862 mexiquenses. Estos datos representan la cifra de población en el Estado de México durante el levantamiento censal que realizó el INEGI. El estimado de población representada por Distrito se realiza en base a estos datos oficiales.

De este total, al realizar una proyección de la población que corresponde a cada distrito electoral, se encuentran representadas por partidos políticos o coaliciones, lo siguiente: la Coalición PAN-PRD-MC “Por el Estado de México al Frente”, integrada por los partidos Acción Nacional, de la Revolución Democrática y Movimiento Ciudadano, se representa con 2 diputados de mayoría relativa al 4.33% de la población total; un diputado del PRI representa al 2.25% de la población; los 41 diputados de la Coalición PT-MORENA-ES “Juntos Haremos Historia”, integrada por los partidos del Trabajo, MORENA y Encuentro Social representan el 91.17%, y un diputado del partido MORENA representa al 2.25% del total de la población mexiquense.

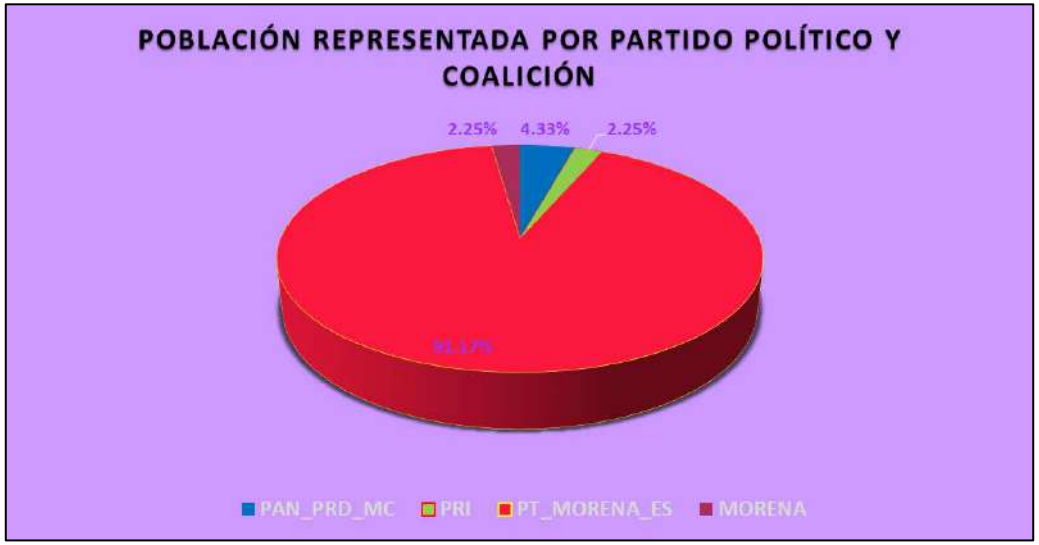

## POBLACIÓN REPRESENTADA SEGÚN EL TAMAÑO DEL DISTRITO

A partir de la reforma electoral del año 2014, el Instituto Nacional Electoral (INE), en cumplimiento a lo establecido en los artículos 41, párrafo segundo, Base V, apartado A, párrafo segundo de la Constitución Política de los Estados Unidos Mexicanos; 34, numeral 1, inciso a); 35 numeral 1; 44, numeral 1, incisos l), gg), hh) y jj) de la LeyGeneral de Instituciones y Procedimientos Electorales; 4, numeral 1, fracción I, apartado A, inciso a); 5, numeral 1, incisow) del Reglamento Interior del Instituto Nacional Electoral, a través de su Consejo General son los encargados de realizar la distritación en los Organismos Púbicos Locales. Tal es el caso del Estado de México en el que el Consejo General del INE, en fecha 26 de agosto del año 2016, en su Sesión Ordinaria, aprobó el Acuerdo INE/CG608/2016 "La Demarcación Territorial de los Distritos Electorales Uninominales Locales en que se divide el Estado de México y sus respetivas cabeceras distritales.", en que modifico la destitución, tomando en consideración lo siguiente:

> *"a) Que cada voto emitido tenga el mismo valor, por servir siempre para elegir un número similar de representantes;*
> *b) Que en la delimitación de los Distritos no prevalezcan motivos políticos que beneficien a un partido en especial;*
> *c) Facilitar a los ciudadanos la emisión del sufragio, de tal forma que les sea asequible el traslado al lugar donde habrán de sufragar y la autoridad no encuentre dificultades para recibir los expedientes de casilla y realizar los cómputos respectivos, y*
> *d) La homogeneidad de la población, con lo cual se busca preservar, en la medida de lo posible, la división geográfica preestablecida de barrios, colonias, delegaciones, municipios y la integridad de comunidades rurales e indígenas." (*Acuerdo INE/CG608/2016).

En el que pretendieron dar protección a los derechos de los ciudadanos en materia electoral, garantizando que cada voto emitido tenga el mismo valor, es decir que sea similar al número de representantes a elegir. Buscando en todo momento que se elija en igualdad de circunstancias, que el número de población sea similar en todos los distritos electorales locales. Dicho objetivo se logra si en cada Distrito uninominal se elige un Diputado de mayoría relativa, por el número similar de población (se considero una desviación población de ±15%).

El tal virtud los Distritos en el Estado de México son similares en población gobernada, como se puede observar en la siguiente tabla el Distrito 44 con cabecera en Nicolás Romero con Mayor Población es 365,825 y el de menor población es el Distrito 6 con cabecera en Ecatepec DE Morelos, siendo la diferencia entre ellos de 68,839 de población y teniendo un promedio total de la población entre los 45 distritos de 337,241.

# POBLACIÓN REPRESENTADA POR DISTRITO DE LA ELECCIÓN DE DIPUTACIONES LOCALES 2018

| DISTRITO LOCAL | CABECERA DISTRITAL LOCAL | POBLACIÓN (AÑO 2010 INEGI) | PARTIDO POLÍTICO O COALICIÓN | PADRÓN ELECTORAL | LISTA NOMINAL |
|---|---|---|---|---|---|
| 1 | CHALCO DE DIAZ COVARRUBIAS | 334037 | PT-MORENA-ES | 261055 | 260453 |
| 2 | TOLUCA DE LERDO | 328644 | PT-MORENA-ES | 241494 | 241049 |
| 3 | CHIMALHUACAN | 353992 | PT-MORENA-ES | 252345 | 251806 |
| 4 | LERMA DE VILLADA | 339549 | PT-MORENA-ES | 263137 | 262595 |
| 5 | CHICOLOAPAN DE JUAREZ | 356023 | PT-MORENA-ES | 263916 | 263181 |
| 6 | ECATEPEC DE MORELOS | 296986 | PT-MORENA-ES | 222441 | 222082 |
| 7 | TENANCINGO DE DEGOLLADO | 345171 | PT-MORENA-ES | 262831 | 262331 |
| 8 | ECATEPEC DE MORELOS | 323562 | PT-MORENA-ES | 232456 | 232046 |
| 9 | TEJUPILCO DE HIDALGO | 355489 | PT-MORENA-ES | 272834 | 272227 |
| 10 | VALLE DE BRAVO | 340972 | PRI | 252969 | 252414 |
| 11 | TULTITLAN DE MARIANO ESCOBEDO | 330210 | PT-MORENA-ES | 247838 | 247313 |
| 12 | TEOLOYUCAN | 332970 | PT-MORENA-ES | 260562 | 260134 |
| 13 | ATLACOMULCO DE FABELA | 345097 | PT-MORENA-ES | 260502 | 260074 |
| 14 | JILOTEPEC DE ANDRES MOLINA ENRIQUEZ | 330478 | PT-MORENA-ES | 253278 | 252956 |
| 15 | IXTLAHUACA DE RAYON | 331997 | PT-MORENA-ES | 248381 | 248081 |
| 16 | CIUDAD ADOLFO LOPEZ MATEOS | 328355 | PT-MORENA-ES | 262320 | 261776 |
| 17 | HUIXQUILUCAN DE DEGOLLADO | 323934 | PAN-PRD-MC | 252977 | 252171 |
| 18 | TLALNEPANTLA DE BAZ | 334807 | PT-MORENA-ES | 293479 | 292444 |
| 19 | SANTA MARIA TULTEPEC | 341340 | PT-MORENA-ES | 267278 | 266860 |
| 20 | ZUMPANGO DE OCAMPO | 361867 | PT-MORENA-ES | 314632 | 314021 |
| 21 | ECATEPEC DE MORELOS | 311844 | PT-MORENA-ES | 246101 | 245660 |
| 22 | ECATEPEC DE MORELOS | 313079 | PT-MORENA-ES | 228179 | 227649 |
| 23 | TEXCOCO DE MORA | 347462 | PT-MORENA-ES | 288407 | 287754 |
| 24 | CD. NEZAHUALCOYOTL | 363648 | PT-MORENA-ES | 279706 | 278996 |
| 25 | CD. NEZAHUALCOYOTL | 363716 | PT-MORENA-ES | 296861 | 296172 |
| 26 | CUAUTITLAN IZCALLI | 333623 | PT-MORENA-ES | 265878 | 265297 |
| 27 | VALLE DE CHALCO SOLIDARIDAD | 357217 | PT-MORENA-ES | 262803 | 262331 |
| 28 | AMECAMECA DE JUAREZ | 343819 | PT-MORENA-ES | 257027 | 256458 |
| 29 | NAUCALPAN DE JUAREZ | 333781 | PAN-PRD-MC | 281141 | 279938 |
| 30 | NAUCALPAN DE JUAREZ | 329475 | PT-MORENA-ES | 267719 | 266941 |
| 31 | LOS REYES ACAQUILPAN | 349319 | PT-MORENA-ES | 260628 | 260012 |
| 32 | NAUCALPAN DE JUAREZ | 329527 | PT-MORENA-ES | 275366 | 274625 |
| 33 | TECAMAC DE FELIPE VILLANUEVA | 361731 | PT-MORENA-ES | 323535 | 322728 |
| 34 | TOLUCA DE LERDO | 328434 | PT-MORENA-ES | 274553 | 273938 |
| 35 | METEPEC | 313581 | PT-MORENA-ES | 261195 | 260542 |
| 36 | SAN MIGUEL ZINACANTEPEC | 322416 | PT-MORENA-ES | 253756 | 253276 |
| 37 | TLALNEPANTLA DE BAZ | 311078 | PT-MORENA-ES | 254554 | 254006 |
| 38 | COACALCO DE BERRIOZABAL | 342069 | MORENA | 268993 | 268588 |
| 39 | ACOLMAN DE NEZAHUALCOYOTL | 357483 | PT-MORENA-ES | 272683 | 272235 |
| 40 | IXTAPALUCA | 343534 | PT-MORENA-ES | 259335 | 258523 |
| 41 | CD. NEZAHUALCOYOTL | 364305 | PT-MORENA-ES | 290701 | 290097 |
| 42 | ECATEPEC DE MORELOS | 308798 | PT-MORENA-ES | 218925 | 218333 |
| 43 | CUAUTITLAN IZCALLI | 325759 | PT-MORENA-ES | 262166 | 261609 |
| 44 | NICOLAS ROMERO | 365825 | PT-MORENA-ES | 284685 | 284282 |
| 45 | ALMOLOYA DE JUAREZ | 318859 | PT-MORENA-ES | 236521 | 236180 |
| TOTAL ESTATAL | | 15175862 | | 11858143 | 11832184 |

# ELECCIÓN DE AYUNTAMIENTOS

## RESULTADOS DE LA ELECCIÓN DE AYUNTAMIENTOS

- RESULTADOS DEFINITIVOS Y MUNICIPIOS GANADOS POR PARTIDO POLÍTICO, COALICIONES O CANDIDATO INDEPENDIENTE.
- MARGEN DE VICTORIA DE LOS PARTIDOS POLÍTICOS, COALICIONES O CANDIDATO INDEPENDIENTE.
- PARTICIPACIÓN Y ABSTENCIONISMO.

## PRESENCIA DE LOS PARTIDOS POLÍTICOS, COALICIONES O CANDIDATO INDEPENDIENTE EN LOS AYUNTAMIENTOS

- PRESENCIA DE LOS PARTIDOS POLÍTICOS, COALICIONES O CANDIDATO INDEPENDIENTE POR MUNICIPIO.
- REPRESENTATIVIDAD DE LOS PARTIDOS POLÍTICOS, COALICIONES O CANDIDATO INDEPENDIENTE POR TIPO DE CARGO.
- REPRESENTATIVIDAD DE LOS PARTIDOS POLÍTICOS, COALICIONES O CANDIDATO INDEPENDIENTE POR CARGOS DE REPRESENTACIÓN PROPORCIONAL.
- REPRESENTATIVIDAD DE LOS PARTIDOS POLÍTICOS, COALICIONES O CANDIDATO INDEPENDIENTE POR TOTALES DE CARGOS EN LOS MUNICIPIOS.
- REPRESENTATIVIDAD POR GÉNERO POR CARGOS DE MAYORÍA RELATIVA.
- REPRESENTATIVIDAD POR GÉNERO POR CARGOS DE REPRESENTACIÓN PROPORCIONAL.
- REPRESENTATIVIDAD POR GENERO TOTALES POR MUNICIPIO.
- CONTINUIDAD Y ALTERNANCIA EN LOS MUNICIPIOS 1993-2018.

## POBLACIÓN GOBERNADA POR PARTIDOS POLÍTICOS, COALICIONES O CANDIDATO INDEPENDIENTE EN EL ÁMBITO MUNICIPAL

- POBLACIÓN GOBERNADA POR PARTIDO POLÍTICO EN EL ÁMBITO MUNICIPAL.
- POBLACIÓN GOBERNADA SEGÚN EL TAMAÑO DEL MUNICIPIO.

## RESULTADOS POR MUNICIPIO (SECCIÓN Y CASILLA EXCEL)

# RESULTADOS DE LA ELECCIÓN DE AYUNTAMIENTOS

## RESULTADOS DEFINITIVOS Y MUNICIPIOS GANADOS POR PARTIDO POLÍTICO, COALICIONES O CANDIDATO INDEPENDIENTE

Una vez que se realizó por parte de los Consejos Municipales el cómputo de la elección de Ayuntamientos del Estado de México, y con la emisión de las resoluciones de las instancias jurisdiccionales en los juicios respectivos, de acuerdo con los resultados definitivos de las elecciones de Ayuntamientos 2018, correspondió el triunfo para el Partido Acción Nacional en 4 municipios, la Coalición PAN-PRD-MC "Por el Estado de México al Frente", integrada por los partidos Acción Nacional, de la Revolución Democrática y Movimiento Ciudadano en 29 municipios, el PRI en 21 municipios, el Partido de la Revolución Democrática obtuvo la victoria en 2, el PT en 1 municipio, en tanto la Coalición PT-MORENA-ES "Juntos Haremos Historia", integrada por los partidos del Trabajo, MORENA y Encuentro Social en 50 municipios, el Partido Verde Ecologista de México en 5 municipios, Movimiento Ciudadano en 1 municipio, el partido Nueva Alianza lo obtuvo en 4 municipios, en tanto el partido MORENA en 6 municipios, y el partido político local Vía Radical obtuvo la victoria en 2 municipios.

En el siguiente cuadro y gráfica nos muestra los resultados totales por partido político y coalición.

| RESULTADOS DE VOTACIÓN | | |
|---|---|---|
| PARTIDO POLÍTICO O COALICIÓN | TOTAL | % |
| PAN | 25445 | 0.33% |
| PAN-PRD-MC | 1939391 | 25.13% |
| PRI | 1759290 | 22.80% |
| PRD | 11981 | 0.16% |
| PT | 34958 | 0.45% |
| PT-MORENA-ES | 2894908 | 37.52% |
| PVEM | 363898 | 4.72% |
| MC | 16874 | 0.22% |
| NA | 258649 | 3.35% |
| MORENA | 176358 | 2.29% |
| ES | 11780 | 0.15% |
| VR | 178626 | 2.31% |
| CAND. INDEPEN. 1 | 2945 | 0.04% |
| CAND. INDEPEN. 2 | 3670 | 0.05% |
| CAND. INDEPEN. 3 | 863 | 0.01% |
| CAND. INDEPEN. 4 | 665 | 0.01% |
| CAND. INDEPEN. 5 | 3576 | 0.05% |

| RESULTADOS DE VOTACIÓN | | |
|---|---|---|
| PARTIDO POLÍTICO O COALICIÓN | TOTAL | % |
| CAND. INDEPEN. 6 | 1565 | 0.02% |
| CAND. INDEPEN. 7 | 2304 | 0.03% |
| CAND. INDEPEN. 8 | 602 | 0.01% |
| CAND. INDEPEN. 9 | 2983 | 0.04% |
| CAND. INDEPEN. 10 | 2955 | 0.04% |
| CAND. INDEPEN. 11 | 5285 | 0.07% |
| CAND. INDEPEN. 12 | 3417 | 0.04% |
| CAND. INDEPEN. 13 | 1996 | 0.03% |
| CAND. INDEPEN. 14 | 1075 | 0.01% |
| CAND. INDEPEN. 15 | 1525 | 0.02% |
| CAND. INDEPEN. 16 | 3453 | 0.04% |
| CAND. INDEPEN. 17 | 3347 | 0.04% |
| CAND. INDEPEN. 18 | 968 | 0.01% |
| NO REGISTRADOS | 5814 | |
| NULOS | 226204 | |
| TOTAL | 7948278 | |
| VOTACIÓN VALIDA | 7716268 | |

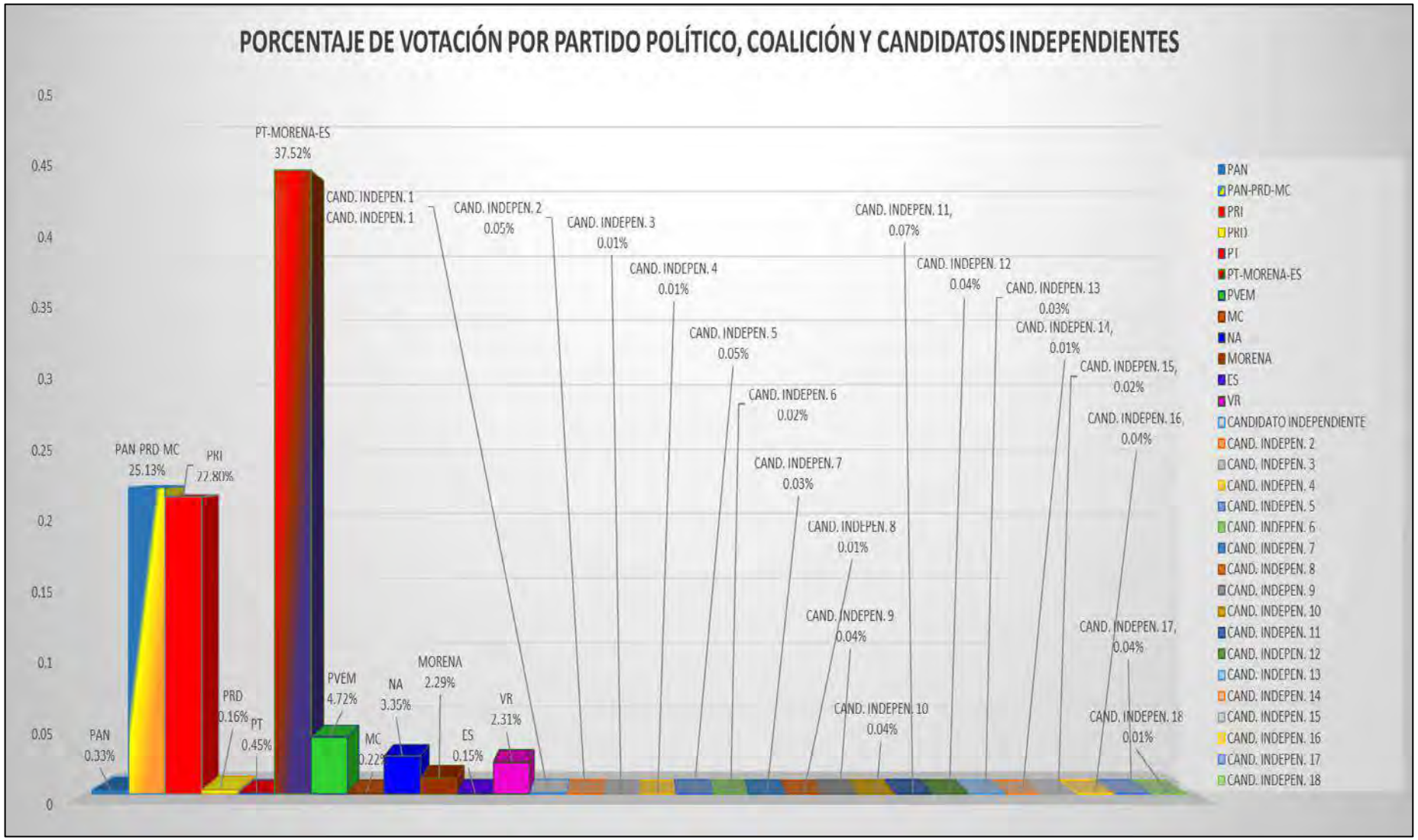
PORCENTAJE DE VOTACIÓN POR PARTIDO POLÍTICO, COALICIÓN Y CANDIDATOS INDEPENDIENTES
0.5
0.45
0.4
0.35
0.3
0.25
0.2
0.15
0.1
0.05
0
PAN 0.33%
PAN PRD MC 25.13%
PRI 22.80%
PRD 0.16%
PT 0.45%
PT-MORENA-ES 37.52%
CAND. INDEPEN. 1
CAND. INDEPEN. 1
PVEM 4.72%
MC 0.22%
NA 3.35%
MORENA 2.29%
ES 0.15%
VR 2.31%
CAND. INDEPEN. 2 0.05%
CAND. INDEPEN. 3 0.01%
CAND. INDEPEN. 4 0.01%
CAND. INDEPEN. 5 0.05%
CAND. INDEPEN. 6 0.02%
CAND. INDEPEN. 7 0.03%
CAND. INDEPEN. 8 0.01%
CAND. INDEPEN. 9 0.04%
CAND. INDEPEN. 10 0.04%
CAND. INDEPEN. 11, 0.07%
CAND. INDEPEN. 12 0.04%
CAND. INDEPEN. 13 0.03%
CAND. INDEPEN. 14, 0.01%
CAND. INDEPEN. 15, 0.02%
CAND. INDEPEN. 16, 0.04%
CAND. INDEPEN. 17, 0.04%
CAND. INDEPEN. 18 0.01%
PAN
PAN-PRD-MC
PRI
PRD
PT
PT-MORENA-ES
PVEM
MC
NA
MORENA
ES
VR
CANDIDATO INDEPENDIENTE
CAND. INDEPEN. 2
CAND. INDEPEN. 3
CAND. INDEPEN. 4
CAND. INDEPEN. 5
CAND. INDEPEN. 6
CAND. INDEPEN. 7
CAND. INDEPEN. 8
CAND. INDEPEN. 9
CAND. INDEPEN. 10
CAND. INDEPEN. 11
CAND. INDEPEN. 12
CAND. INDEPEN. 13
CAND. INDEPEN. 14
CAND. INDEPEN. 15
CAND. INDEPEN. 16
CAND. INDEPEN. 17
CAND. INDEPEN. 18

# RESULTADOS DEFINITIVOS EN LA ELECCIÓN DE MIEMBROS DE LOS AYUNTAMIENTOS 2018

| ID MUNICIPIO | MUNICIPIO | NOMINAL | PAN | PAN % | PRD | PRD % | PVEM | PVEM % | PRI | PRI % | PRD | PRD % | PT | PT % | PT MORENA ES | PT MORENA ES % | PVEM | PVEM % | NC | NC % | MORENA | MORENA % | ES | ES % | VE | VE % | CAND. IND1 | CAND. IND2 | CAND. IND3 | CAND. IND4 | CAND. IND5 | CAND. IND6 | CAND. IND7 | CAND. IND8 | CAND. IND9 | CAND. IND10 | CAND. IND11 | CAND. IND12 | CAND. IND13 | CAND. IND14 | CAND. IND15 | CAND. IND16 | CAND. IND17 | CAND. IND18 | CAND. IND19 | CAND. IND20 | CAND. IND21 | CAND. IND22 | CAND. IND23 | CAND. IND24 | CAND. IND25 | CAND. IND26 | CAND. IND27 | CAND. IND28 | CAND. IND29 | NUM. VOTOS VALIDOS | NUM. VOTOS CAN. NREG | NUM. VOTOS CAN. NREG % | NUM. VOTOS NULOS | NUM. VOTOS NULOS % | TOTAL VOTOS | Primera Fuerza | Primera Fuerza | Segunda Fuerza | Segunda Fuerza | Tercera Fuerza | Tercera Fuerza |
|---|---|---

# RESULTADOS DEFINITIVOS EN LA ELECCIÓN DE MIEMBROS DE LOS AYUNTAMIENTOS 2018

| ID MUNICIPIO | MUNICIPIO | LISTA NOMINAL | PAN | % PAN | PRD | % PRD | MC | % MC | PAN_PRD_MC | % PAN_PRD_MC | PRI | % PRI | PRD | % PRD | PT | % PT | PT_MORENA | % PT_MORENA | PVEM | % PVEM | MC | % MC | NA | % NA | MORENA | % MORENA | ES | % ES | VE | % VE |
|---|---|---|---|---|---|---|---|---|---|---|---|---|---|---|---|---|---|---|---|---|---|---|---|---|---|---|---|---|---|---|
| 63 | OCOYOACAC | 47899 | | | 9491 | 20.04% | | | | | 9758 | 20.60% | | | | | 10328 | 21.75% | 3103 | 6.27% | | | | | | | | | 2345 | 0.64% |
| 64 | OCUILAN [2] | 10827 | | | 5981 | 37.91% | | | | | 3944 | 25.11% | | | | | 3944 | 18.13% | 656 | 4.05% | | | 2388 | 14.58% | | | | | 95 | 0.54% |
| 65 | EL ORO | 25870 | | | 4957 | 28.32% | | | | | 4948 | 27.64% | | | | | 3530 | 14.65% | 122 | 0.68% | | | 4519 | 25.48% | | | | | 931 | 5.39% |
| 66 | OTUMBA | 29374 | | | 6783 | 28.35% | | | | | 5766 | 21.07% | | | | | 3964 | 21.45% | 343 | 1.39% | | | 1810 | 9.47% | | | | | 1165 | 6.42% |
| 67 | OTZOLOAPAN | 4201 | | | 39 | 1.06% | | | | | 1455 | 40.64% | | | 1910 | 51.21% | | | | | | | | | | | 23 | 0.65% | 0 | 0.00% |
| 68 | OTZOLOTEPEC | 55228 | | | 4924 | 12.23% | | | | | 7226 | 19.68% | | | | | 10307 | 35.26% | 1900 | 5.25% | | | 8911 | 22.50% | | | | | 1900 | 4.79% |
| 69 | OZUMBA [2] | 19000 | | | 4981 | 34.74% | | | | | 5016 | 35.01% | | | | | 1719 | 9.13% | | | | | 2508 | 16.66% | | | | | 450 | 3.45% |
| 70 | PAPALOTLA | 3077 | | | 1013 | 5.16% | | | | | 1453 | 35.73% | | | | | 1155 | 40.45% | 192 | 6.17% | | | | | | | | | 430 | 15.50% |
| 71 | LA PAZ | 157353 | | | 23842 | 20.00% | | | | | 31415 | 27.00% | | | | | 51011 | 47.42% | 7014 | 6.53% | | | | | | | | | 1890 | 1.58% |
| 72 | POLOTITLAN [2] | 11640 | | | 940 | 4.59% | | | | | 1444 | 22.13% | | | | | 581 | 7.18% | 2505 | 42.35% | | | 1168 | 14.50% | | | | | 11 | 0.13% |
| 73 | RAYON [2] | 8778 | | | 676 | 9.66% | | | | | 2432 | 35.54% | | | | | 2641 | 35.95% | 215 | 6.07% | | | 959 | 12.55% | | | | | 390 | 5.76% |
| 74 | SAN ANTONIO LA ISLA | 19827 | | | 2281 | 19.56% | | | | | 3453 | 29.11% | | | | | 3103 | 25.70% | 1351 | 10.49% | | | 337 | 2.74% | | | | | 354 | 2.99% |
| 75 | SAN FELIPE DEL PROGRESO | 89217 | | | 6299 | 10.45% | | | | | 21710 | 36.16% | | | | | 15452 | 42.91% | 1200 | 2.00% | | | 902 | 1.55% | | | | | 450 | 0.79% |
| 76 | SAN MARTIN DE LAS PIRAMIDES | 10819 | | | 6259 | 44.31% | | | | | 4305 | 31.75% | | | | | 2085 | 20.05% | 244 | 1.70% | | | 145 | 1.01% | | | | | 352 | 1.75% |
| 77 | SAN MATEO ATENCO [2] | 63957 | | | 7783 | 17.32% | | | | | 16727 | 35.08% | | | | | 15974 | 35.72% | 1351 | 2.01% | | | 3373 | 7.50% | | | | | 441 | 0.98% |
| 78 | SAN SIMON DE GUERRERO | 4938 | | | 2171 | 52.96% | | | | | 1703 | 37.10% | | | | | 433 | 9.79% | 4 | 0.10% | | | | | | | | | 157 | 3.83% |
| 79 | SANTO TOMAS | 7254 | | | 2173 | 43.01% | | | | | 1451 | 30.64% | | | | | 330 | 5.78% | 808 | 15.27% | | | 161 | 1.23% | | | | | 19 | 0.36% |
| 80 | SOYANIQUILPAN DE JUAREZ | 10107 | | | 4438 | 52.23% | | | | | 1661 | 7.79% | | | | | 1338 | 15.77% | 23 | 0.34% | | | 2004 | 23.60% | | | | | 23 | 0.33% |
| 81 | SULTEPEC | 18348 | | | 3772 | 28.31% | | | | | 6728 | 49.60% | | | | | 3548 | 20.23% | 915 | 6.65% | | | | | | | | | 50 | 0.38% |
| 82 | TECAMAC | 322728 | | | 29571 | 13.95% | | | | | 84011 | 39.58% | | | | | 9665 | 4.53% | | | | | 9331 | 3.49% | | | | | 4543 | 2.14% |
| 83 | TEJUPILCO | 55686 | | | 8983 | 26.89% | | | | | 11.870 | 35.61% | | | | | 13982 | 38.45% | 170 | 0.49% | | | 1012 | 2.78% | | | | | 386 | 1.05% |
| 84 | TEMAMATLA | 9077 | | | 1742 | 26.24% | | | | | 932 | 14.02% | | | | | 1368 | 20.61% | 104 | 1.57% | | | 2138 | 32.06% | | | | | 396 | 4.31% |
| 85 | TEMASCALAPA | 20259 | | | 9344 | 45.68% | | | | | 4302 | 21.18% | | | | | 4035 | 21.18% | 66 | 0.32% | | | 118 | 0.58% | | | | | 451 | 3.38% |
| 86 | TEMASCALCINGO | 43837 | | | 2063 | 7.05% | | | | | 7170 | 21.56% | | | 490 | 1.48% | | | 13332 | 38.10% | | | 583 | 1.75% | 13331 | 38.09% | 1388 | 0.38% | 1545 | 4.60% |
| 87 | TEMASCALTEPEC | 23868 | | | 4541 | 25.76% | | | | | 4282 | 24.18% | | | | | 5004 | 34.52% | 2585 | 14.70% | | | 138 | 0.78% | | | | | 1723 | 2 |
| 88 | TEMOAYA | 69560 | | | 11602 | 25.45% | | | | | 9895 | 21.25% | | | | | 15000 | 38.34% | 4647 | 10.07% | | | 796 | 1.86% | | | | | 651 | 1.22% |
| 89 | TENANCINGO | 69404 | | | 7248 | 16.56% | | | | | 9211 | 20.61% | | | | | 11372 | 25.75% | 5868 | 13.47% | | | 1956 | 4.42% | | | | | 4486 | 10.11% |
| 90 | TENANGO DEL AIRE | 6995 | | | 373 | 5.95% | | | | | 1383 | 20.07% | | | | | 1455 | 26.31% | 2001 | 43.61% | | | 24 | 0.38% | | | | | 10 | 0.16% |
| 91 | TENANGO DEL VALLE | 59814 | | | 8133 | 21.11% | | | | | 5981 | 15.55% | | | | | 22005 | 57.17% | 800 | 2.14% | | | 1012 | 2.64% | | | | | 347 | 0.91% |
| 92 | TEOLOYUCAN | 63855 | | | 11345 | 24.13% | | | | | 7848 | 16.13% | | | | | 17715 | 43.17% | 1658 | 4.00% | | | 1310 | 2.93% | | | | | 270 | 0.66% |
| 93 | TEOTIHUACAN | 44320 | | | 7203 | 24.30% | | | | | 7746 | 25.91% | | | | | 9891 | 33.23% | 1081 | 3.69% | | | 912 | 2.99% | | | | | 8074 | 10.85% |
| 94 | TEPETLAOXTOC | 21498 | | | 1288 | 8.42% | | | | | 4210 | 27.51% | | | | | 5457 | 35.51% | 1002 | 7.05% | | | 922 | 5.37% | | | | | 2305 | 15.52% |
| 95 | TEPETLIXPA | 14030 | | | 428 | 4.49% | | | | | 5281 | 55.50% | | | | | 3442 | 35.31% | 3738 | 38.35% | | | 118 | 1.22% | | | | | 290 | 3.08% |
| 96 | TEPOTZOTLAN | 57770 | | | 10781 | 37.66% | | | | | 9477 | 33.05% | | | | | 11242 | 39.35% | 4102 | 15.56% | | | 1371 | 5.18% | | | | | 557 | 1.45% |
| 97 | TEQUIXQUAC | 39558 | | | 4719 | 24.53% | | | | | 3267 | 16.97% | | | | | 4408 | 22.90% | 1451 | 7.74% | | | 6701 | 34.82% | | | | | 1057 | 6 |
| 98 | TEXCALTITLAN | 12979 | 165 | 1.69% | | | | | | | 3392 | 21.49% | 3077 | 19.50% | | | 5030 | 31.88% | 1034 | 7.97% | 45 | 0.49% | 176 | 1.82% | | | | | 161 | 0.99% |
| 99 | TEXCALYACAC | 4158 | | | 386 | 12.00% | | | | | 761 | 23.66% | | | | | 507 | 15.76% | 194 | 12.97% | | | 598 | 18.74% | | | | | 537 | 13.19% |
| 100 | TEXCOCO | 185151 | | | 12031 | 9.95% | | | | | 17111 | 13.89% | | | | | 49367 | 54.95% | 4278 | 18.12% | | | 2669 | 2.13% | | | | | 1804 | 1.52% |
| 101 | TEZOYUCA | 29030 | | | 6133 | 23.23% | | | | | 5459 | 13.92% | | | | | 6163 | 38.31% | 887 | 5.50% | | | 1520 | 8.29% | | | | | 1457 | 5.89% |
| 102 | TIANGUISTENCO | 53495 | | | 4083 | 10.91% | | | | | 7178 | 19.27% | | | | | 11759 | 31.67% | 3897 | 10.57% | | | 636 | 1.71% | | | | | 1256 | 0.78% |
| 103 | TIMILPAN | 12812 | | | 2773 | 26.32% | | | | | 4495 | 42.91% | | | | | 2265 | 20.74% | 970 | 8.40% | | | 51 | 0.48% | | | | | 501 | 3.48% |
| 104 | TLALMANALCO | 38705 | | | 7314 | 23.65% | | | | | 4188 | 17.08% | | | | | 8173 | 33.34% | 1690 | 5.99% | | | 1320 | 5.40% | | | | | 885 | 3.52% |
| 105 | TLALNEPANTLA DE BAZ [2] | 513200 | | | 95555 | 26.39% | | | | | 72795 | 20.00% | | | | | 155452 | 42.93% | 8993 | 2.48% | | | 5957 | 1.64% | | | | | 10511 | 3.48% |
| 106 | TLALTENANGO | 25981 | | | 11837 | 58.76% | | | | | 6259 | 31.08% | | | | | 1532 | 7.74% | | | | | 211 | 1.07% | | | | | 17 | 0.08% |
| 107 | TOLUCA [2] | 641858 | | | 143855 | 28.11% | | | | | 98993 | 20.15% | | | | | 167593 | 42.87% | 11902 | 2.61% | | | 7107 | 1.60% | | | | | 11032 | 2.58% |
| 108 | TONATICO | 10474 | 2574 | 33.68% | | | | | | | 1970 | 26.00% | 381 | 5.03% | | | 2222 | 29.49% | | | 25 | 0.33% | | | | | | | 390 | 5.13% |
| 109 | TULTEPEC | 113211 | | | 30759 | 43.04% | | | | | 12828 | 18.12% | | | | | 21254 | 30.03% | 835 | 1.00% | | | 1810 | 1.77% | | | | | 1011 | 1.32% |
| 110 | TULTITLAN [2] | 361898 | | | 54831 | 25.05% | | | | | 31464 | 14.50% | | | | | 113303 | 48.45% | 6161 | 2.64% | | | 19457 | 7.99% | | | | | 5384 | 2.33% |
| 111 | VALLE DE BRAVO [2] | 59959 | | | 2855 | 8.00% | | | | | 11874 | 30.54% | | | | | 8522 | 28.69% | 922 | 6.97% | | | 1798 | 5.42% | | | | | 8929 | 26.59% |
| 112 | VILLA DE ALLENDE | 33252 | | | 11975 | 50.45% | | | | | 2903 | 11.65% | | | | | 7659 | 31.31% | 1765 | 3.11% | | | 230 | 0.95% | | | | | 1008 | 4.08% |
| 113 | VILLA DEL CARBON [2] | 32178 | | | 5847 | 25.33% | | | | | 5941 | 24.22% | | | | | 9551 | 38.97% | 2513 | 14.99% | | | 3072 | 13.99% | | | | | 380 | 1.55% |
| 114 | VILLA GUERRERO [2] | 43422 | | | 8385 | 22.45% | | | | | 5254 | 16.02% | | | | | 7882 | 35.77% | 4850 | 17.90% | | | 1948 | 10.89% | | | | | 2756 | 10.17% |
| 115 | VILLA VICTORIA | 65243 | | | 7843 | 16.84% | | | | | 25353 | 59.07% | | | | | 8147 | 31.17% | 1803 | 2.34% | | | 538 | 1.39% | | | | | 2537 | 3.29% |
| 116 | XONACATLAN | 41526 | 293 | 0.97% | | | | | | | 3910 | 31.71% | 3845 | 12.73% | 4505 | 13.43% | | | 5841 | 8.28% | 6019 | 28.10% | 326 | 1.08% | 4481 | 14.91% | 296 | 0.98% | 630 | 2.09% |
| 117 | ZACAZONAPAN | 3545 | | | 1242 | 43.46% | | | | | 670 | 23.70% | | | 15 | 0.51% | | | | | | | | | 533 | 21.18% | 4 | 0.14% | | |
| 118 | ZACUALPAN | 10586 | | | 395 | 9.00% | | | | | 1158 | 25.17% | | | | | 2280 | 32.42% | | | | | | | | | | | 47 | 0.64% |
| 119 | ZINACANTEPEC [3] | 129695 | | | 17783 | 25.59% | | | | | 17716 | 31.57% | | | | | 19572 | 36.59% | 3157 | 3.64% | | | 1802 | 2.08% | | | | | 2233 | 1.43% |
| 120 | ZUMPAHUACAN | 11999 | | | 3153 | 35.14% | | | | | 2390 | 24.25% | | | | | 3274 | 37.89% | 55 | 0.41% | | | 135 | 1.57% | | | | | 55 | 0.41% |
| 121 | ZUMPANGO | 142742 | | | 13283 | 15.97% | | | | | 32788 | 39.47% | | | | | 30707 | 43.95% | 1260 | 1.50% | | | 11270 | 14.68% | | | | | 775 | 0.92% |
| 122 | VALLE DE CHALCO SOLIDARIDAD | 353201 | | | 38731 | 24.45% | | | | | 20994 | 13.25% | | | | | 87834 | 55.42% | 6866 | 4.33% | | | 2142 | 1.35% | | | | | 1880 | 1.19% |
| 123 | LUVIANOS | 21979 | | | 4219 | 28.73% | | | | | 1874 | 16.47% | | | | | 1127 | 9.42% | 52 | 0.34% | | | | | | | | | 11 | 0.07% |
| 124 | SAN JOSE DEL RINCON [3] | 64471 | | | 9071 | 24.22% | | | | | 10753 | 28.70% | | | | | 3944 | 7.73% | 4562 | 11.62% | | | 6018 | 15.92% | | | | | 4521 | 1.21% |
| 125 | TONANITLA [2] | 8002 | | | 1319 | 21.23% | | | | | 1372 | 22.08% | | | | | 1315 | 22.23% | 474 | 8.04% | | | 273 | 4.62% | | | | | 134 | 2.19% |
| | | 11831364 | 3445 | 0.03% | 1555551 | 25.15% | 1752292 | 21.00% | 11301 | 0.18% | 1498 | 0.44% | 2684830 | | 37.32% | 3038869 | 4.72% | 388741 | 0.12% | 2596443 | 3.00% | 175350 | 2.29% | 11700 | 0.15% | 378525 | 2.21% |

| NUM VOTOS VALIDOS | NUM VOTOS CAN. NREG | NUM VOTOS CAN.NREG % | NUM VOTOS NULOS | NUM VOTOS NULOS % | TOTAL VOTOS | Primera Fuerza | Primera Fuerza | Segunda Fuerza | Segunda Fuerza | Tercera Fuerza | Tercera Fuerza |
|---|---|---|---|---|---|---|---|---|---|---|---|
| 33846 | 40 | 0.11% | 945 | 2.41% | 34731 | 10328 | PT-MORENA-ES | 9758 | PRI | 9491 | PAN-PRD-MC |
| 19893 | 2 | 0.01% | 930 | 3.98% | 20825 | 9931 | PAN-PRD-MC | 3944 | PRI | 3944 | PT-MORENA-ES |
| 17725 | 35 | 0.88% | 993 | 3.59% | 18453 | 4948 | PRI | 4957 | PAN-PRD-MC | 4519 | NA |
| 17218 | 8 | 0.05% | 497 | 2.73% | 17723 | 6783 | PAN-PRD-MC | 5766 | PRI | 3964 | PT-MORENA-ES |
| 3535 | 0 | 0.00% | 95 | 1.84% | 3630 | 1910 | PT | 1455 | PRI | 39 | PAN-PRD-MC |
| 37800 | 49 | 0.13% | 1100 | 2.82% | 38949 | 11507 | PT-MORENA-ES | 9911 | NA | 7135 | PRI |
| 14403 | 7 | 0.05% | 394 | 1.99% | 14870 | 5543 | PT-MORENA-ES | 3503 | PRI | 2508 | NA |
| 2111 | 0 | 0.00% | 44 | 1.99% | 2155 | 1765 | PT-MORENA-ES | 1050 | PRI | 430 | NR |
| 119959 | 63 | 0.05% | 4193 | 3.37% | 124215 | 51011 | PT-MORENA-ES | 31415 | PRI | 12842 | PAN-PRD-MC |
| 8995 | 0 | 0.00% | 395 | 3.93% | 9390 | 3956 | PVEM | 3944 | PRI | 1168 | NA |
| 8643 | 9 | 0.11% | 152 | 2.17% | 7803 | 3432 | PT-MORENA-ES | 2432 | PRI | 959 | NA |
| 10377 | 3 | 0.02% | 339 | 3.91% | 13720 | 3453 | PRI | 3103 | PT-MORENA-ES | 3701 | PVEM |
| 58008 | 20 | 0.05% | 3945 | 4.67% | 61953 | 21710 | PRI | 15452 | PT-MORENA-ES | 6299 | PAN-PRD-MC |
| 14500 | 6 | 0.04% | 393 | 2.17% | 14893 | 4305 | PAN-PRD-MC | 2085 | PRI | 2085 | PT-MORENA-ES |
| 44846 | 17 | 0.04% | 1003 | 2.19% | 45849 | 16727 | PRI | 13974 | PT-MORENA-ES | 7783 | PAN-PRD-MC |
| 4307 | 0 | 0.00% | 79 | 1.80% | 4386 | 2171 | PAN-PRD-MC | 1288 | PRI | 433 | PT-MORENA-ES |
| 5225 | 1 | 0.02% | 182 | 3.40% | 5407 | 2173 | PAN-PRD-MC | 1951 | PRI | 808 | PVEM |
| 9497 | 0 | 0.00% | 193 | 1.80% | 9690 | 4438 | PAN-PRD-MC | 2004 | PRI | 1338 | PT-MORENA-ES |
| 13011 | 2 | 0.01% | 964 | 5.05% | 13977 | 6728 | PRI | 3772 | PAN-PRD-MC | 3548 | PT-MORENA-ES |
| 111854 | 370 | 0.17% | 8010 | 3.64% | 120234 | 84011 | MORENA | 84011 | PRI | 29571 | PAN-PRD-MC |
| 38402 | 24 | 0.06% | 1522 | 4.03% | 39924 | 15002 | PT-MORENA-ES | 11870 | PRI | 8983 | PAN-PRD-MC |
| 6108 | 2 | 0.03% | 155 | 2.39% | 6263 | 2168 | NA | 1742 | PAN-PRD-MC | 1288 | PT-MORENA-ES |
| 19457 | 6 | 0.03% | 493 | 2.35% | 19950 | 9344 | PAN-PRD-MC | 6035 | PT-MORENA-ES | 4332 | PRI |
| 33075 | 7 | 0.02% | 1592 | 4.52% | 34667 | 13331 | MORENA | 13332 | PVEM | 7170 | PRI |
| 17023 | 2 | 0.01% | 491 | 2.89% | 17514 | 8356 | PT-MORENA-ES | 4543 | PAN-PRD-MC | 4282 | PRI |
| 47149 | 11 | 0.02% | 1545 | 3.89% | 48694 | 22008 | PT-MORENA-ES | 13002 | PAN-PRD-MC | 9095 | PRI |
| 44213 | 44 | 0.10% | 1530 | 3.36% | 45743 | 19373 | PT-MORENA-ES | 9211 | PRI | 7248 | PAN-PRD-MC |
| 6393 | 1 | 0.02% | 132 | 2.01% | 6525 | 2651 | PVEM | 1955 | PT-MORENA-ES | 1383 | PRI |
| 38041 | 41 | 0.10% | 1892 | 2.89% | 39933 | 22005 | PT-MORENA-ES | 8133 | PAN-PRD-MC | 5981 | PRI |
| 43017 | 15 | 0.04% | 934 | 2.15% | 43951 | 17715 | PT-MORENA-ES | 12345 | PAN-PRD-MC | 7848 | PRI |
| 39695 | 630 | 2.02% | 815 | 2.92% | 40510 | 9891 | PT-MORENA-ES | 7746 | PRI | 7203 | PAN-PRD-MC |
| 17215 | 4 | 0.03% | 370 | 2.35% | 15585 | 5457 | PT-MORENA-ES | 4210 | PRI | 2305 | NR |
| 9645 | 1 | 0.01% | 338 | 3.40% | 9983 | 3738 | PVEM | 3442 | PT-MORENA-ES | 1514 | PRI |
| 39841 | 25 | 0.07% | 935 | 2.27% | 40776 | 11242 | PAN-PRD-MC | 11002 | PT-MORENA-ES | 6477 | PRI |
| 11567 | 6 | 0.05% | 537 | 2.57% | 11970 | 6701 | NA | 4719 | PAN-PRD-MC | 4408 | PT-MORENA-ES |
| 5715 | 0 | 0.00% | 417 | 4.10% | 10132 | 3077 | PRD | 3034 | PVEM | 3002 | PRI |
| 3203 | 21 | 0.62% | 171 | 5.05% | 3405 | 761 | PRI | 654 | PVEM | 539 | NA |
| 12253 | 59 | 0.05% | 3473 | 2.89% | 128962 | 98993 | PT-MORENA-ES | 31711 | PVEM | 17111 | PRI |
| 10035 | 5 | 0.05% | 446 | 2.51% | 10837 | 6163 | PAN-PRD-MC | 3503 | PRI | 2493 | PRI |
| 17349 | 13 | 0.05% | 997 | 2.81% | 20629 | 11759 | PT-MORENA-ES | 9897 | PVEM | 7178 | PRI |
| 10289 | 0 | 0.00% | 295 | 2.49% | 10914 | 4495 | PRI | 3771 | PAN-PRD-MC | 2265 | PT-MORENA-ES |
| 24521 | 37 | 0.11% | 982 | 2.70% | 25503 | 8173 | PAN-PRD-MC | 7314 | PRI | 4188 | PRI |
| 512559 | 317 | 0.06% | 10368 | 2.77% | 523927 | 155452 | PT-MORENA-ES | 95555 | PAN-PRD-MC | 72795 | PRI |
| 13600 | 0 | 0.00% | 493 | 2.27% | 14093 | 11837 | PAN-PRD-MC | 6259 | PRI | 5757 | PT-MORENA-ES |
| 445008 | 370 | 0.08% | 12222 | 2.67% | 457230 | 167593 | PT-MORENA-ES | 143855 | PAN-PRD-MC | 98993 | PRI |
| 7559 | 2 | 0.03% | 364 | 2.21% | 7923 | 3274 | PAN | 2222 | PT-MORENA-ES | 1970 | PRI |
| 19827 | 35 | 0.04% | 1995 | 2.01% | 19822 | 10754 | PAN-PRD-MC | 10254 | PT-MORENA-ES | 10303 | PRI |
| 210370 | 120 | 0.05% | 6932 | 2.79% | 217302 | 111303 | PT-MORENA-ES | 54831 | PAN-PRD-MC | 31464 | PRI |
| 20201 | 4 | 0.01% | 947 | 2.77% | 21152 | 11874 | PRI | 8522 | PT-MORENA-ES | 8929 | NR |
| 13998 | 10 | 0.04% | 1070 | 4.52% | 23770 | 12828 | PAN-PRD-MC | 7659 | PT-MORENA-ES | 3080 | PRI |
| 22650 | 1 | 0.00% | 981 | 3.56% | 24532 | 7947 | PAN-PRD-MC | 5503 | PVEM | 5041 | PRI |
| 27096 | 39 | 0.15% | 954 | 3.40% | 28007 | 9395 | PAN-PRD-MC | 5302 | PT-MORENA-ES | 5254 | PRI |
| 45978 | 19 | 0.04% | 1951 | 3.91% | 47948 | 20153 | PRI | 8147 | PT-MORENA-ES | 7842 | PAN-PRD-MC |
| 30014 | 4 | 0.01% | 959 | 3.09% | 31017 | 9759 | NC | 5503 | PRI | 4482 | MORENA |
| 3911 | 1 | 0.03% | 67 | 2.22% | 3979 | 1342 | PAN-PRD-MC | 533 | MORENA | 670 | PRI |
| 7269 | 0 | 0.00% | 393 | 4.89% | 7662 | 3548 | NA | 1330 | PT-MORENA-ES | 1158 | PRI |
| 86275 | 50 | 0.06% | 2886 | 3.35% | 89211 | 33572 | PT-MORENA-ES | 17716 | PRI | 17783 | PAN-PRD-MC |
| 9919 | 4 | 0.04% | 379 | 4.21% | 10302 | 3274 | PT-MORENA-ES | 3153 | PAN-PRD-MC | 2390 | PRI |
| 84205 | 154 | 0.15% | 2103 | 2.43% | 86462 | 30707 | PT-MORENA-ES | 32788 | PRI | 13283 | PAN-PRD-MC |
| 159495 | 103 | 0.06% | 5254 | 3.21% | 163852 | 87834 | PAN-PRD-MC | 38731 | PRI | 20994 | PRI |
| 15901 | 13 | 0.08% | 765 | 4.81% | 16679 | 6874 | PRI | 4219 | PAN-PRD-MC | 837 | PT-MORENA-ES |
| 37457 | 0 | 0.00% | 2534 | 6.37% | 39991 | 10753 | PRI | 9838 | NA | 9071 | PAN-PRD-MC |
| 13771 | 1 | 0.01% | 551 | 3.84% | 14322 | 1372 | PRI | 1319 | PAN-PRD-MC | 1319 | PT-MORENA-ES |
| 7718268 | 9814 | 0.07% | 238284 | 2.99% | 7956552 | | | | | | |

IEEM
Instituto Electoral del Estado de México

DIRECCIÓN DE ORGANIZACIÓN

# PARTIDO POLÍTICO O COALICIÓN GANADOR/A EN LA ELECCIÓN DE MIEMBROS DE LOS AYUNTAMIENTOS EN EL ESTADO DE MÉXICO 2018

MUNICIPIOS

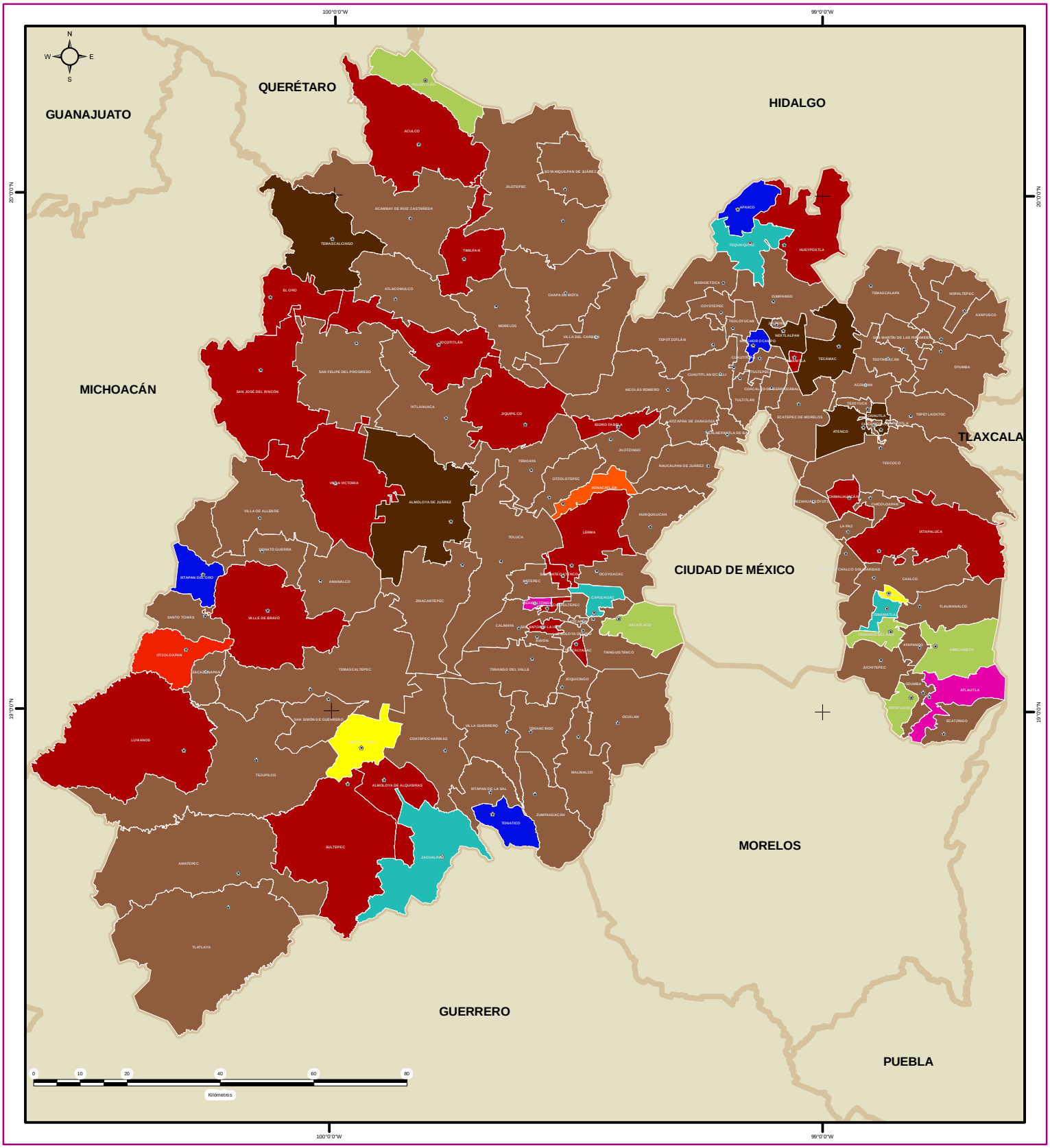


## SIMBOLOGÍA

### PARTIDO POLÍTICO O COALICIÓN GANADOR/A EN LA ELECCIÓN DE MIEMBROS DE LOS AYUNTAMIENTOS EN EL ESTADO DE MÉXICO 2018

**PARTIDO POLÍTICO**

- Partido Acción Nacional (PAN)
- Partido Revolucionario Institucional (PRI)
- Partido de la Revolución Democrática (PRD)
- Partido del Trabajo (PT)
- Partido Verde Ecologista de México (PVEM)
- Movimiento Ciudadano (MC)
- Nueva Alianza (NA)
- MORENA
- Vía Radical (VR)

**COALICIÓN**

- Partido Acción Nacional, Partido de la Revolución Democrática, Movimiento Ciudadano (PAN-PRD-MC)
- Partido del Trabajo, MORENA, Encuentro Social (PT-MORENA-ES)

IEEM — 1 de Julio 2018 Elección de Diputados Locales y Ayuntamientos

**DIRECCIÓN DE ORGANIZACIÓN**

**ESTRUCTURA GEOELECTORAL Y CLAVES**

- Límite estatal ..... MÉX
- Límite municipal ..... TOLUCA
- Cabecera municipal

Edición cartográfica del mes de junio de 2019, con corte de información al 07 de noviembre de 2018 mismo que fue empleado para el Proceso Electoral 2017-2018. Registro Federal de Electores, INE.

Resultados por Municipio de la Elección de los Miembros de los Ayuntamientos en el Estado de México para el período 2018 - 2021

Proyección: UTM Zona 14
Datum: WGS84

**SUPERVISIÓN**

C.P. Antonio Sánchez Acosta
Subdirector de Documentación y Estadística Electoral

**ELABORACIÓN**

Departamento de Análisis y Procesamiento de la Información Territorial

Miguel Ángel García Escalante
Jaqueline Pérez Nova

**DELIMITACIÓN**

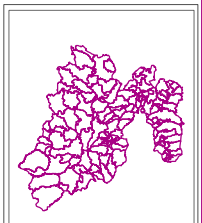

ESTADO DE MÉXICO
125 MUNICIPIOS

IEEM
Instituto Electoral del Estado de México

DIRECCIÓN DE ORGANIZACIÓN

# PARTIDO POLÍTICO O COALICIÓN EN SEGUNDA FUERZA EN LA ELECCIÓN DE MIEMBROS DE LOS AYUNTAMIENTOS EN EL ESTADO DE MÉXICO 2018

MUNICIPIOS

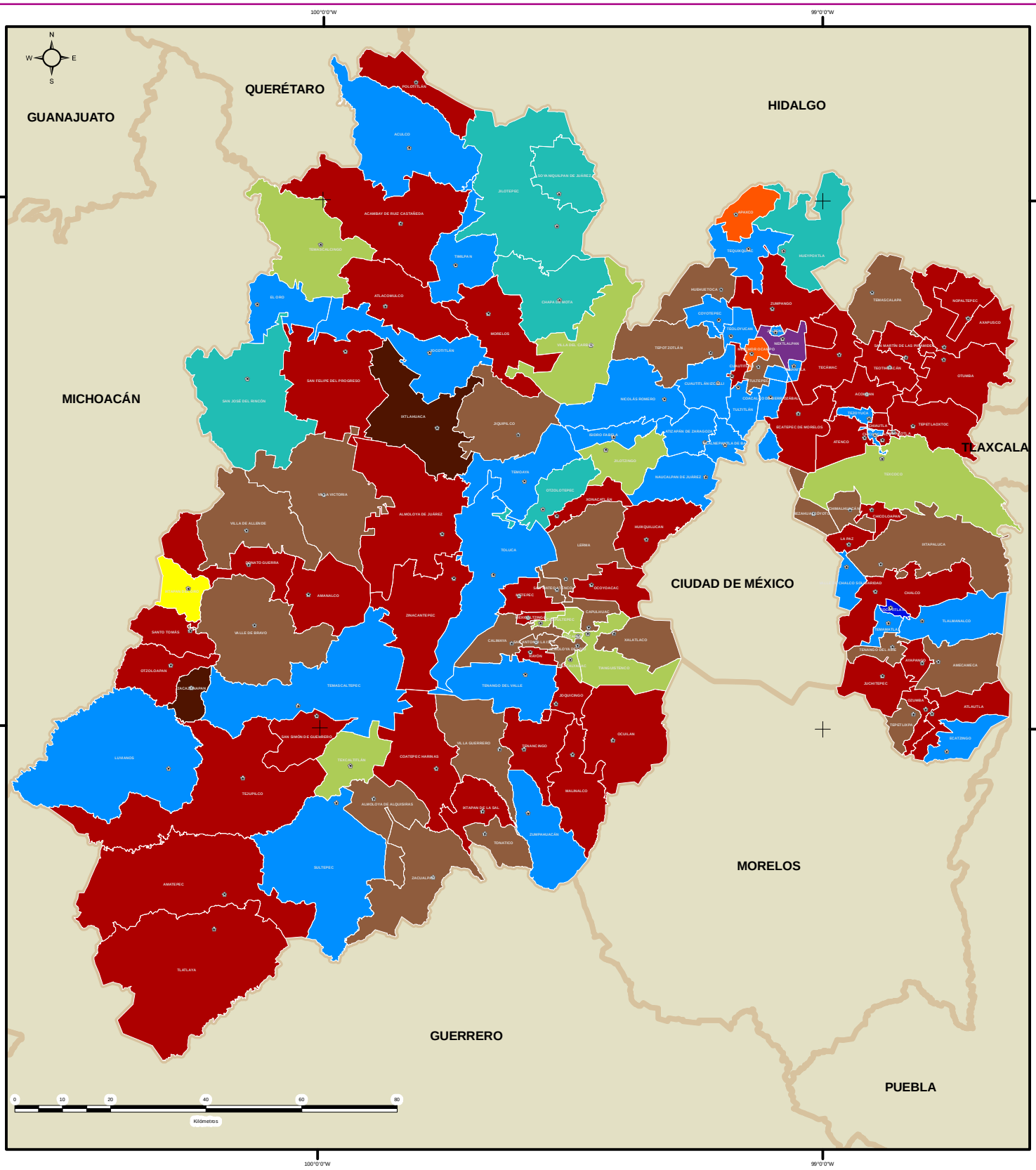


## SIMBOLOGÍA

IEEM | 1 de Julio 2018 Elección de Diputados Locales y Ayuntamientos

### DIRECCIÓN DE ORGANIZACIÓN

**ESTRUCTURA GEOELECTORAL Y CLAVES**

- Límite estatal ..... MÉX
- Límite municipal ..... TOLUCA
- Cabecera municipal

### PARTIDO POLÍTICO O COALICIÓN EN SEGUNDA FUERZA EN LA ELECCIÓN DE MIEMBROS DE LOS AYUNTAMIENTOS EN EL ESTADO DE MÉXICO 2018

**PARTIDO POLÍTICO**

- Partido Acción Nacional (PAN)
- Partido Revolucionario Institucional (PRI)
- Partido de la Revolución Democrática (PRD)
- Partido Verde Ecologista de México (PVEM)
- Movimiento Ciudadano (MC)
- Nueva Alianza (NA)
- MORENA
- Encuentro Social (ES)
- Vía Radical (VR)

**COALICIÓN**

- Partido Acción Nacional
  Partido de la Revolución Democrática
  Movimiento Ciudadano
  (PAN-PRD-MC)
- Partido del Trabajo
  MORENA
  Encuentro Social
  (PT-MORENA-ES)

Edición cartográfica del mes de junio de 2019,
con corte de información al 07 de noviembre de 2018 mismo que
fue empleado para el Proceso Electoral 2017-2018.
Registro Federal de Electores, INE.

Resultados por Municipio de la Elección de los Miembros
de los Ayuntamientos en el Estado de México para el periodo 2018 - 2021

Proyección: UTM Zona 14
Datum: WGS84

**SUPERVISIÓN**

C.P. Antonio Sánchez Acosta
Subdirector de Documentación y Estadística Electoral

**ELABORACIÓN**

Departamento de Análisis y Procesamiento
de Información Territorial

Miguel Ángel García Escalante
Jaqueline Pérez Nova

**DELIMITACIÓN**

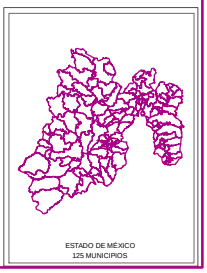

ESTADO DE MÉXICO
125 MUNICIPIOS

IEEM
Instituto Electoral del Estado de México

DIRECCIÓN DE ORGANIZACIÓN

# PARTIDO POLÍTICO O COALICIÓN EN TERCERA FUERZA EN LA ELECCIÓN DE MIEMBROS DE LOS AYUNTAMIENTOS EN EL ESTADO DE MÉXICO 2018

MUNICIPIOS

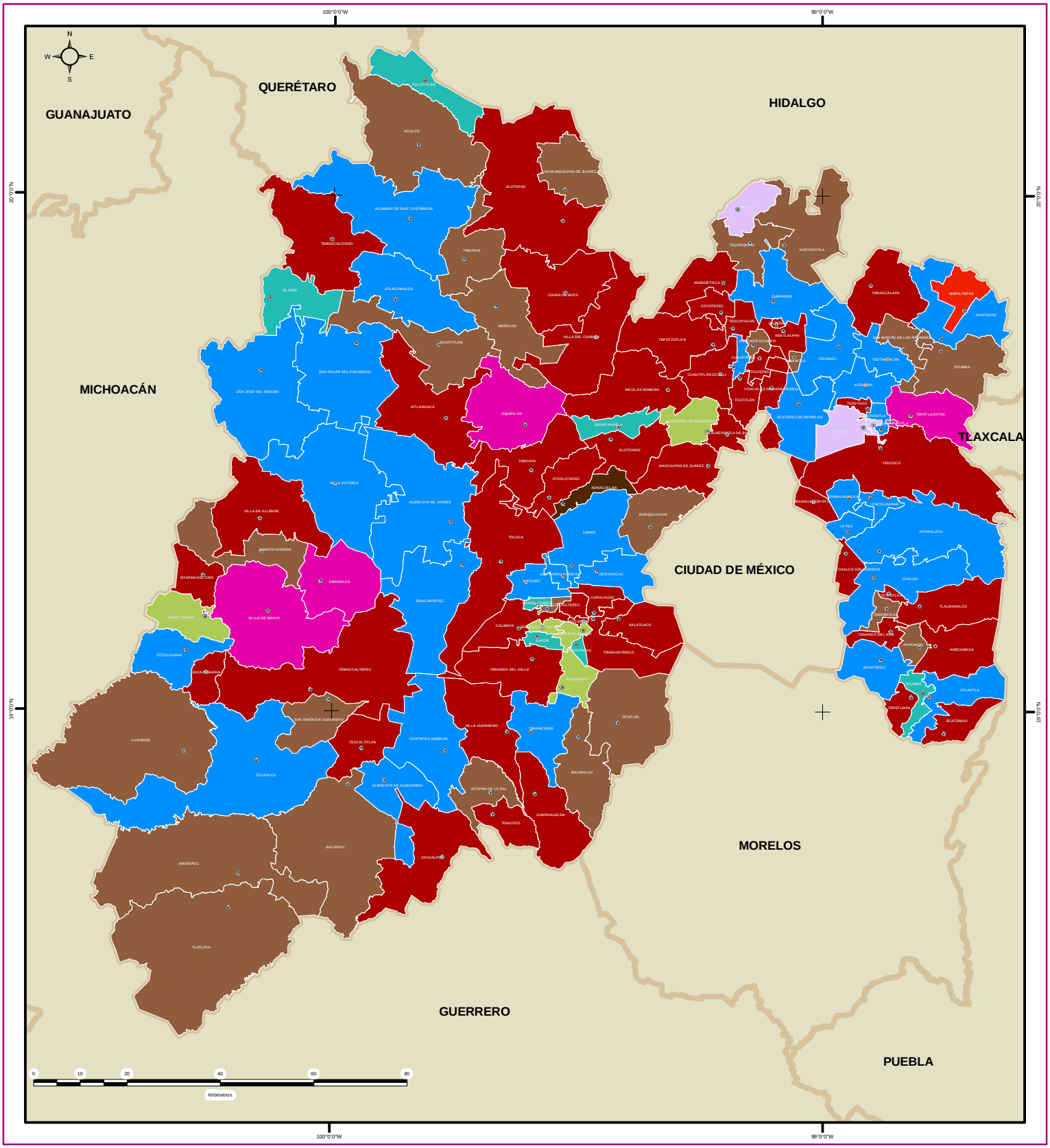


## SIMBOLOGÍA

IEEM | 1 de Julio 2018 Elección de Diputados Locales y Ayuntamientos

### DIRECCIÓN DE ORGANIZACIÓN

**ESTRUCTURA GEOELECTORAL Y CLAVES**

- Límite estatal ..... MÉX
- Límite municipal ..... TOLUCA
- Cabecera municipal

### PARTIDO POLÍTICO O COALICIÓN EN TERCERA FUERZA EN LA ELECCIÓN DE MIEMBROS DE LOS AYUNTAMIENTOS EN EL ESTADO DE MÉXICO 2018

**PARTIDO POLÍTICO**

- Partido Revolucionario Institucional (PRI)
- Partido del Trabajo (PT)
- Partido Verde Ecologista de México (PVEM)
- Nueva Alianza (NA)
- MORENA
- Vía Radical (VR)

**CANDIDATO INDEPENDIENTE**

- Candidato Independiente

**COALICIÓN**

- Partido Acción Nacional
  Partido de la Revolución Democrática
  Movimiento Ciudadano
  (PAN-PRD-MC)
- Partido del Trabajo
  MORENA
  Encuentro Social
  (PT-MORENA-ES)

Edición cartográfica del mes de junio de 2019,
con corte de información al 07 de noviembre de 2018 mismo que
fue empleado para el Proceso Electoral 2017-2018.
Registro Federal de Electores, INE.

Resultados por Municipio de la Elección de los Miembros
de los Ayuntamientos en el Estado de México para el periodo 2018 - 2021

Proyección: UTM Zona 14
Datum: WGS84

**SUPERVISIÓN**

C.P. Antonio Sánchez Acosta
Subdirector de Documentación y Estadística Electoral

**ELABORACIÓN**

Departamento de Análisis y Procesamiento
de Información Territorial

Miguel Ángel García Escalante
Jaqueline Pérez Nova

**DELIMITACIÓN**

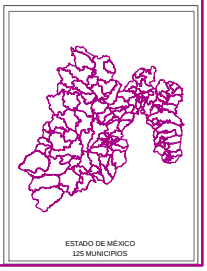

ESTADO DE MÉXICO
125 MUNICIPIOS

## MARGEN DE VICTORIA DE LOS PARTIDOS POLÍTICOS, COALICIONES O CANDIDATO INDEPENDIENTE

En lo referente al margen de victoria con lo que cada partido o coalición obtuvo el triunfo, se obtuvo lo siguiente:

- Para el caso del PAN de los 4 municipios donde obtuvo su triunfo, 2 fueron por una diferencia de entre 0.01% - 5.00%, 1 en el rango de 5.01% - 10.00% y el último en el rango de 20.01% a más.

- La Coalición PAN-PRD-MC “Por el Estado de México al Frente”, integrada por los partidos Acción Nacional, de la Revolución Democrática y Movimiento Ciudadano, los 29 municipios donde obtuvo su triunfo, 9 fueron con una diferencia de 0.01% - 5.00%, 2 en el rango de 5.01% - 10.00%, 14 fue por una diferencia de entre 10.01% a 20.00%, y por último 4 en el rango 20.01% a más.

- El Partido Revolucionario Institucional obtuvo la victoria en 21 municipios, 12 de ellos su margen fue de 0.01% a 5.00%, 1 con la diferencia de 5.01% - 10.00%, 4 en el rango de 10.01% a 20.00%, y 4 con diferencia de 20.01% a más.

- En cuanto al PRD, de sus 2 triunfos que obtuvo, uno estuvo en un rango de victoria de 0.01% a 5.00%, (50.00%), y el otro en el rango de 10.01% a 20.00%.

- El PT, sólo gano un municipio y lo gano con un margen de diferencia de 0.01% a 5.00%, (100%).

- Por lo que corresponde a la Coalición PT-MORENA-ES “Juntos Haremos Historia”, integrada por los partidos del Trabajo, MORENA y Encuentro Social obtuvo el triunfo en 50 municipios de los cuales en el rango de 0.01% - 5.00%, se ubican 10 municipios, mientras que 13 municipios se colocaron en el rango de 5.01% - 10.00%, en el rango de 10.01% a 20.00%, se dio en 16 municipios ganados y en el último rango de 20.01% ó más se encuentran 11 municipios.

- El PVEM gano 5 municipios de los cuales en el rango de 0.01% - 5.00%, se ubica 1 municipio, en el rango de 5.01% - 10.00% un municipio, en el rango de 10.01% a 20.00%, no se obtuvo en ningún municipio y dentro del rango de 10.01% a 20.00% en 3 municipios.

- MC gano un municipio y lo gano con un margen de diferencia de 0.01% a 5.00%, (100%).

- Nueva Alianza gano 3 municipios los cuales se ubicaron en el rango de 10.01% a 20.00%.

- Morena gano 6 municipios de los cuales en el rango de 0.01% - 5.00%, se ubican 2 municipios, en el rango de 5.01% - 10.00% no obtuvo ningún municipio, en el rango de 10.01% a 20.00%, se dio en 3 municipios ganados y dentro del rango de 10.01% a 20.00% en un municipio.

- Vía Radical gano 2 municipios, uno de ellos dentro del rango de 0.01% - 5.00% (0 y el otro del rango 5.01% - 10.00%.

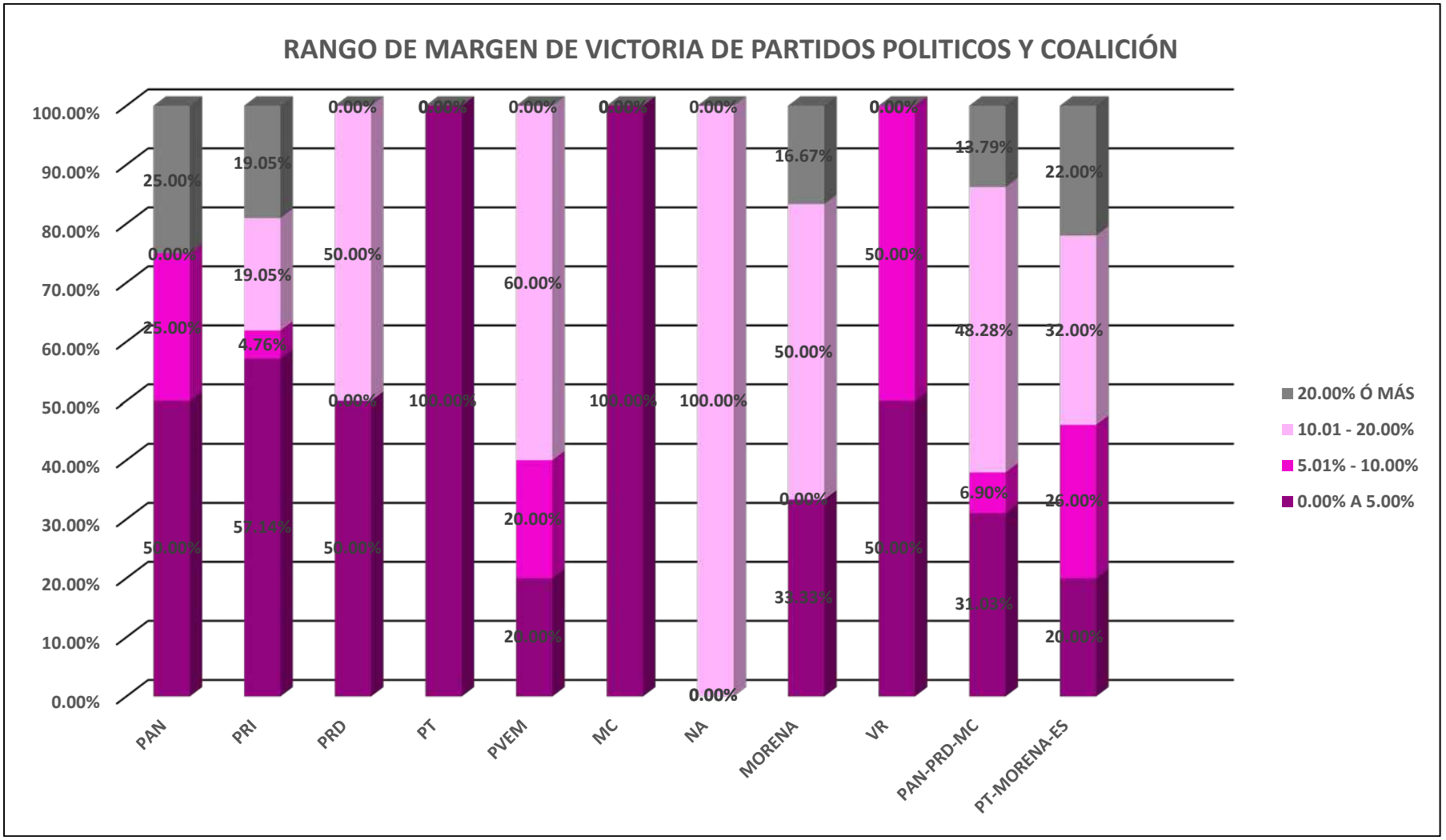
RANGO DE MARGEN DE VICTORIA DE PARTIDOS POLITICOS Y COALICIÓN
100.00%
90.00%
80.00%
70.00%
60.00%
50.00%
40.00%
30.00%
20.00%
10.00%
0.00%
PAN
PRI
PRD
PT
PVEM
MC
NA
MORENA
VR
PAN-PRD-MC
PT-MORENA-ES
20.00% Ó MÁS
10.01 - 20.00%
5.01% - 10.00%
0.00% A 5.00%

# MARGEN DE VICTORIA DE LA ELECCIÓN DE MIEMBROS DE LOS AYUNTAMIENTOS 2018

| ID_MUNICIPIO | MUNICIPIO | PAN % | PAN_PRD_MC % | PRI % | PRD % | PT % | PT_MORENA_ES % | PVEM % | MC % | NA % | MORENA % | ES % | VR % | CAND_IND2 % | CAND_IND3 % | CAND_IND4 % | CAND_IND5 % | CAND_IND6 % | CAND_IND7 % | CAND_IND8 % | CAND_IND9 % | CAND_IND10 % | CAND_IND11 % | CAND_IND12 % | CAND_IND13 % | CAND_IND14 % | CAND_IND15 % | CAND_IND16 % | CAND_IND17 % | CAND_IND18 % | CAND_IND19 % | PARTIDO O COALICIÓN GANADOR | % VOTACIÓN | PRIMERA MINORIA | % VOTACIÓN | % | RANGO_MV |
|---|---|---|---|---|---|---|---|---|---|---|---|---|---|---|---|---|---|---|---|---|---|---|---|---|---|---|---|---|---|---|---|---|---|---|---|---|---|
| 1 | ACAMBAY DE RUIZ CASTAÑEDA | | 22.41% | 33.25% | | | 34.17% | 1.41% | | 8.27% | | | 0.49% | | | | | | | | | | | | | | | | | | | PT-MORENA-ES | 34.17% | PRI | 33.25% | 0.92% | 0.01%-5.00% |
| 2 | ACOLMAN | | 16.02% | 29.29% | | | 46.49% | 3.68% | | 2.55% | | | 1.96% | | | | | | | | | | | | | | | | | | | PT-MORENA-ES | 46.49% | PRI | 29.29% | 17.21% | 10.01%-20.00% |
| 3 | ACULCO | | 28.08% | 47.29% | | | 19.89% | 1.68% | | 1.11% | | | 1.95% | | | | | | | | | | | | | | | | | | | PVEM | 47.29% | PAN-PRD-MC | 28.08% | 19.21% | 10.01%-20.00% |
| 4 | ALMOLOYA DE ALQUISIRAS | | 8.65% | 61.07% | | | 29.18% | 0.26% | | 0.69% | | | 0.15% | | | | | | | | | | | | | | | | | | | PVEM | 61.07% | PT-MORENA-ES | 29.18% | 31.89% | 20.01%-6 Más |
| 5 | ALMOLOYA DE JUÁREZ | | 21.96% | 26.98% | | 6.75% | | 3.00% | | 4.60% | 31.22% | 2.33% | 3.15% | | | | | | | | | | | | | | | | | | | MORENA | 31.22% | PRD | 26.98% | 4.24% | 0.01%-5.00% |
| 6 | ALMOLOYA DEL RIO | | 29.32% | 19.56% | | | 27.00% | 20.22% | | 3.23% | | | 0.67% | | | | | | | | | | | | | | | | | | | PAN-PRD-MC | 29.32% | PT-MORENA-ES | 27.00% | 2.32% | 0.01%-5.00% |
| 7 | AMANALCO | | 3.25% | 26.96% | | | 37.38% | 4.23% | | 5.12% | | | 23.05% | | | | | | | | | | | | | | | | | | | PT-MORENA-ES | 37.38% | PRI | 26.96% | 10.42% | 10.01%-20.00% |
| 8 | AMATEPEC | | 46.70% | 34.44% | | | 16.57% | 0.29% | | | | | | | | | | | | | | | | | | | | | | | | PAN-PRD-MC | 46.70% | PRI | 34.44% | 14.26% | 10.01%-20.00% |
| 9 | AMECAMECA | | 13.14% | 18.89% | | | 21.93% | 31.61% | | 1.45% | | | 12.99% | | | | | | | | | | | | | | | | | | | PVEM | 31.61% | PT-MORENA-ES | 21.93% | 9.68% | 5.01%-10.00% |
| 10 | APAXCO | 31.59% | | 13.92% | 0.44% | | 6.59% | | 21.73% | 5.61% | | | 0.27% | 19.85% | | | | | | | | | | | | | | | | | | PAN | 31.59% | MC | 21.73% | 9.86% | 5.01%-10.00% |
| 11 | ATENCO | | 6.37% | 23.43% | | 7.18% | | 1.10% | | 6.11% | 39.19% | 2.94% | 0.89% | | 12.81% | | | | | | | | | | | | | | | | | MORENA | 39.19% | PRD | 23.43% | 15.76% | 10.01%-20.00% |
| 12 | ATIZAPAN | | 14.30% | 16.80% | | | 44.38% | 17.95% | | 1.20% | | | 5.37% | | | | | | | | | | | | | | | | | | | PT-MORENA-ES | 44.38% | PVEM | 17.95% | 26.43% | 20.01%-6 Más |
| 13 | ATIZAPÁN DE ZARAGOZA | | 26.62% | 13.51% | | | 34.97% | 20.51% | | 1.85% | | | 2.53% | | | | | | | | | | | | | | | | | | | PT-MORENA-ES | 34.97% | PAN-PRD-MC | 26.62% | 8.35% | 5.01%-10.00% |
| 14 | ATLACOMULCO | | 12.19% | 30.74% | | | 51.90% | 2.22% | | 2.09% | | | 0.86% | | | | | | | | | | | | | | | | | | | PT-MORENA-ES | 51.90% | PRD | 30.74% | 21.16% | 20.01%-6 Más |
| 15 | ATLAUTLA | | 19.05% | 26.37% | | | 11.07% | 0.41% | | 4.08% | | | 33.07% | | | 5.95% | | | | | | | | | | | | | | | | VR | 33.07% | PRI | 26.37% | 6.70% | 5.01%-10.00% |
| 16 | AXAPUSCO | | 15.34% | 34.50% | | | 43.19% | 0.36% | | 1.62% | | | 0.25% | | | | 4.75% | | | | | | | | | | | | | | | PT-MORENA-ES | 43.19% | PRI | 34.50% | 8.70% | 5.01%-10.00% |
| 17 | AYAPANGO | | 66.50% | 18.86% | | | 12.81% | 0.88% | | 0.52% | | | 0.43% | | | | | | | | | | | | | | | | | | | PAN-PRD-MC | 66.50% | PRI | 18.86% | 47.64% | 20.01%-6 Más |
| 18 | CALIMAYA | | 31.39% | 26.77% | | | 27.32% | 4.28% | | 3.50% | | | 6.74% | | | | | | | | | | | | | | | | | | | PAN-PRD-MC | 31.39% | PT-MORENA-ES | 27.32% | 4.07% | 0.01%-5.00% |
| 19 | CAPULHUAC | | 8.59% | 16.92% | | | 22.35% | 11.55% | | 34.38% | | | 6.21% | | | | | | | | | | | | | | | | | | | NA | 34.38% | PT-MORENA-ES | 22.35% | 12.03% | 10.01%-20.00% |
| 20 | COACALCO DE BERRIOZABAL | | 27.52% | 16.19% | | | 47.36% | 3.00% | | 2.19% | | | 3.74% | | | | | | | | | | | | | | | | | | | PT-MORENA-ES | 47.36% | PAN-PRD-MC | 27.52% | 19.83% | 10.01%-20.00% |
| 21 | COATEPEC HARINAS | | 17.00% | 29.72% | | | 48.29% | 2.96% | | 1.10% | | | 0.94% | | | | | | | | | | | | | | | | | | | PT-MORENA-ES | 48.29% | PRD | 29.72% | 18.56% | 10.01%-20.00% |
| 22 | COCOTITLAN | 23.64% | | 18.30% | 26.74% | | 10.97% | 5.48% | 13.14% | 1.46% | | | 0.27% | | | | | | | | | | | | | | | | | | | PRD | 26.74% | PAN | 23.64% | 3.10% | 0.01%-5.00% |
| 23 | COYOTEPEC | | 28.55% | 15.13% | | | 34.01% | 10.70% | | 7.19% | | | 4.42% | | | | | | | | | | | | | | | | | | | PT-MORENA-ES | 34.01% | PAN-PRD-MC | 28.55% | 5.46% | 5.01%-10.00% |
| 24 | CUAUTITLÁN | | 14.70% | 25.69% | | | 41.99% | 1.30% | | 8.55% | | | 1.41% | | | | | 6.37% | | | | | | | | | | | | | | PT-MORENA-ES | 41.99% | PRI | 25.69% | 16.28% | 10.01%-20.00% |
| 25 | CUAUTITLÁN IZCALLI | | 34.25% | 12.54% | | | 43.08% | 4.17% | | 2.85% | | | 3.11% | | | | | | | | | | | | | | | | | | | PT-MORENA-ES | 43.08% | PAN-PRD-MC | 34.25% | 8.82% | 5.01%-10.00% |
| 26 | CHALCO | | 19.00% | 20.73% | | | 55.07% | 2.04% | | 1.53% | | | 1.63% | | | | | | | | | | | | | | | | | | | PT-MORENA-ES | 55.07% | PRD | 20.73% | 34.34% | 20.01%-6 Más |
| 27 | CHAPA DE MOTA | | 43.45% | 20.98% | | | 6.28% | 1.05% | | 27.11% | | | 1.13% | | | | | | | | | | | | | | | | | | | PAN-PRD-MC | 43.45% | NA | 27.11% | 16.34% | 10.01%-20.00% |
| 28 | CHAPULTEPEC | | 13.56% | 50.65% | | | 13.58% | 18.72% | | 3.26% | | | 12.83% | | | | | | | | | | | | | | | | | | | PRI | 36.05% | PVEM | 18.72% | 19.33% | 10.01%-20.00% |
| 29 | CHIAUTLA | | 4.04% | 36.30% | | 0.63% | | 3.57% | | 1.63% | 53.10% | 0.73% | | | | | | | | | | | | | | | | | | | | MORENA | 53.10% | PRI | 36.30% | 16.80% | 10.01%-20.00% |
| 30 | CHICOLOAPAN | | 14.23% | 29.49% | | | 49.37% | 2.31% | | 1.76% | | | 0.86% | | | | | | 1.98% | | | | | | | | | | | | | PT-MORENA-ES | 49.37% | PRI | 29.49% | 19.88% | 10.01%-20.00% |
| 31 | CHICONCUAC | | 16.39% | 10.71% | | | 29.47% | 4.83% | | 14.87% | | | 7.55% | | | | | | | 16.18% | | | | | | | | | | | | PT-MORENA-ES | 29.47% | PAN-PRD-MC | 16.39% | 13.08% | 10.01%-20.00% |
| 32 | CHIMALHUACAN | | 10.01% | 43.66% | | | 42.29% | 1.23% | | 1.46% | | | 1.00% | | | | | | | | | | | | | | | | | | | PRD | 43.66% | PT-MORENA-ES | 42.29% | 1.37% | 0.01%-5.00% |
| 33 | DONATO GUERRA | | 47.67% | 44.92% | | | 5.20% | 0.38% | | 1.54% | | | 0.29% | | | | | | | | | | | | | | | | | | | PAN-PRD-MC | 47.67% | PRD | 44.92% | 2.75% | 0.01%-5.00% |
| 34 | ECATEPEC DE MORELOS | | 19.38% | 20.68% | | | 53.25% | 3.12% | | 2.16% | | | 1.41% | | | | | | | | | | | | | | | | | | | PT-MORENA-ES | 53.25% | PRD | 20.68% | 32.57% | 20.01%-6 Más |
| 35 | ECATZINGO | | 34.56% | 27.26% | | | 36.01% | | | 1.79% | | | 0.39% | | | | | | | | | | | | | | | | | | | PT-MORENA-ES | 36.01% | PAN-PRD-MC | 34.56% | 1.46% | 0.01%-5.00% |
| 36 | HUEHUETOCA | | 29.09% | 17.27% | | | 21.57% | 13.89% | | 5.48% | | | 12.71% | | | | | | | | | | | | | | | | | | | PAN-PRD-MC | 29.09% | PT-MORENA-ES | 21.57% | 7.52% | 5.01%-10.00% |
| 37 | HUEYPOXTLA | | 20.23% | 26.82% | | | 26.06% | 0.54% | | 26.35% | | | | | | | | | | | | | | | | | | | | | | PRI | 26.82% | NA | 26.35% | 0.47% | 0.01%-5.00% |
| 38 | HUIXQUILUCAN | | 55.86% | 24.11% | | | 17.20% | 1.81% | | 1.01% | | | | | | | | | | | | | | | | | | | | | | PAN-PRD-MC | 55.86% | PRI | 24.11% | 31.75% | 20.01%-6 Más |
| 39 | ISIDRO FABELA | | 23.04% | 42.58% | | | 6.40% | 5.58% | | 16.33% | | | 6.06% | | | | | | | | | | | | | | | | | | | PRI | 42.58% | PAN-PRD-MC | 23.04% | 19.54% | 10.01%-20.00% |
| 40 | IXTAPALUCA | | 11.30% | 46.70% | | | 38.49% | 1.12% | | 1.03% | | | 1.35% | | | | | | | | | | | | | | | | | | | PRI | 46.70% | PT-MORENA-ES | 38.49% | 8.20% | 5.01%-10.00% |
| 41 | IXTAPAN DE LA SAL | | 45.40% | 29.33% | | | 21.57% | 1.41% | | 1.58% | | | 0.72% | | | | | | | | | | | | | | | | | | | PAN-PRD-MC | 45.40% | PRD | 29.33% | 16.07% | 10.01%-20.00% |
| 42 | IXTAPAN DEL ORO | 31.48% | | 28.67% | 30.38% | | 5.15% | 2.63% | 0.13% | 0.92% | | | 0.66% | | | | | | | | | | | | | | | | | | | PAN | 31.48% | PRD | 30.38% | 2.81% | 0.01%-5.00% |
| 43 | IXTLAHUACA | | 34.37% | 17.35% | | 15.33% | | 6.73% | | 1.56% | 23.60% | 1.07% | | | | | | | | | | | | | | | | | | | | PAN-PRD-MC | 34.37% | MORENA | 23.60% | 10.77% | 10.01%-20.00% |
| 44 | XALATLACO | | 14.98% | 21.96% | | | 22.60% | 38.53% | | 1.17% | | | 0.76% | | | | | | | | | | | | | | | | | | | PVEM | 38.53% | PT-MORENA-ES | 22.60% | 15.93% | 10.01%-20.00% |
| 45 | JALTENCO | | 28.93% | 18.49% | | | 45.78% | 2.41% | | 1.30% | | | 3.09% | | | | | | | | | | | | | | | | | | | PT-MORENA-ES | 45.78% | PAN-PRD-MC | 28.93% | 16.84% | 10.01%-20.00% |
| 46 | JILOTEPEC | | 11.14% | 21.45% | | | 29.00% | 13.23% | | 24.62% | | | 0.55% | | | | | | | | | | | | | | | | | | | PT-MORENA-ES | 29.00% | NA | 24.62% | 4.38% | 0.01%-5.00% |
| 47 | JILOTZINGO | | 26.05% | 21.57% | | | 14.11% | 25.10% | | 0.73% | | | 12.44% | | | | | | | | | | | | | | | | | | | PAN-PRD-MC | 26.05% | PVEM | 25.10% | 0.95% | 0.01%-5.00% |
| 48 | JIQUIPILCO | | 7.43% | 38.67% | | | 36.65% | 6.40% | | 1.42% | | | 9.42% | | | | | | | | | | | | | | | | | | | PRI | 38.67% | PT-MORENA-ES | 36.65% | 2.02% | 0.01%-5.00% |
| 49 | JOCOTITLAN | | 36.90% | 37.45% | | | 23.32% | 0.56% | | 1.26% | | | 0.52% | | | | | | | | | | | | | | | | | | | PRI | 37.45% | PAN-PRD-MC | 36.90% | 0.55% | 0.01%-5.00% |
| 50 | JOQUICINGO | | 2.66% | 26.82% | | | 47.02% | 23.03% | | | | | 0.47% | | | | | | | | | | | | | | | | | | | PT-MORENA-ES | 47.02% | PRI | 26.82% | 20.20% | 20.01%-6 Más |
| 51 | JUCHITEPEC | | 10.76% | 25.95% | | | 61.13% | 0.61% | | 1.05% | | | 0.49% | | | | | | | | | | | | | | | | | | | PT-MORENA-ES | 61.13% | PRI | 25.95% | 35.18% | 20.01%-6 Más |
| 52 | LERMA | | 29.16% | 33.63% | | | 30.96% | 4.45% | | 0.84% | | | 0.95% | | | | | | | | | | | | | | | | | | | PRI | 33.63% | PT-MORENA-ES | 30.96% | 2.67% | 0.01%-5.00% |
| 53 | MALINALCO | | 49.82% | 32.19% | | | 12.77% | 1.87% | | 1.86% | | | 1.48% | | | | | | | | | | | | | | | | | | | PAN-PRD-MC | 49.82% | | 32.19% | 17.63% | 10.01%-20.00% |
| 54 | MELCHOR OCAMPO | 44.25% | | 13.32% | 1.04% | | 18.77% | 0.71% | 19.49% | 0.96% | | | 1.47% | | | | | | | | | | | | | | | | | | | PAN | 44.25% | MC | 19.49% | 24.76% | 20.01%-6 Más |
| 55 | METEPEC | | 24.99% | 26.66% | | | 41.48% | 3.34% | | 1.50% | | | 2.03% | | | | | | | | | | | | | | | | | | | PT-MORENA-ES | 41.48% | PRD | 26.66% | 14.82% | 10.01%-20.00% |
| 56 | MEXICALTZINGO | | 6.42% | 22.10% | | | 14.86% | 3.89% | | 20.78% | | | 22.49% | | | | | | | | 9.45% | | | | | | | | | | | VR | 22.49% | PRD | 22.10% | 0.39% | 0.01%-5.00% |
| 57 | MORELOS | | 51.69% | 37.05% | | | 8.57% | 1.35% | | 1.13% | | | 0.22% | | | | | | | | | | | | | | | | | | | PAN-PRD-MC | 51.69% | PRD | 37.05% | 14.64% | 10.01%-20.00% |
| 58 | NAUCALPAN DE JUÁREZ | | 36.56% | 17.05% | | | 40.71% | 2.42% | | 1.63% | | | 1.63% | | | | | | | | | | | | | | | | | | | PT-MORENA-ES | 40.71% | PAN-PRD-MC | 36.56% | 4.15% | 0.01%-5.00% |
| 59 | NEXTLALPAN | | 6.32% | 19.11% | | 1.95% | | 4.04% | | 4.54% | 41.57% | 19.53% | 2.93% | | | | | | | | | | | | | | | | | | | MORENA | 41.57% | ES | 19.53% | 22.03% | 20.01%-6 Más |
| 60 | NEZAHUALCÓYOTL | | 42.09% | 13.99% | | | 39.86% | 2.00% | | 1.25% | | | 0.80% | | | | | | | | | | | | | | | | | | | PAN-PRD-MC | 42.09% | PT-MORENA-ES | 39.86% | 2.23% | 0.01%-5.00% |
| 61 | NICOLAS ROMERO | | 30.70% | 19.07% | | | 41.70% | 2.85% | | 2.71% | | | 1.32% | | | | | | | | | 1.7% | | | | | | | | | | PT-MORENA-ES | 41.70% | PAN-PRD-MC | 30.70% | 11.00% | 10.01%-20.00% |
| 62 | NOPALTEPEC | | 41.78% | 22.32% | | 17.59% | | 14.32% | | | 1.56% | 0.00% | 2.42% | | | | | | | | | | | | | | | | | | | PAN-PRD-MC | 41.78% | PRD | 22.32% | 19.45% | 10.01%-20.00% |
| 63 | OCOYOACAC | | 28.04% | 28.83% | | | 30.22% | 6.27% | | | | | 6.64% | | | | | | | | | | | | | | | | | | | PT-MORENA-ES | 30.22% | PRD | 28.83% | 1.39% | 0.01%-5.00% |

# MARGEN DE VICTORIA DE LA ELECCIÓN DE MIEMBROS DE LOS AYUNTAMIENTOS 2018

| ID_MUNICIPIO | MUNICIPIO | PAN % | PAN_PRD_MC % | PRI % | PRD % | PT % | PT_MORENA_ES % | PVEM % | MC % | NA % | MORENA % | ES % | VR % | CAND_IND2 % | CAND_IND3 % | CAND_IND4 % | CAND_IND5 % | CAND_IND6 % | CAND_IND7 % | CAND_IND8 % | CAND_IND9 % | CAND_IND10 % | CAND_IND11 % | CAND_IND12 % | CAND_IND13 % | CAND_IND14 % | CAND_IND15 % | CAND_IND16 % | CAND_IND17 % | CAND_IND18 % | CAND_IND19 % | PARTIDO O COALICIÓN GANADOR | % VOTACIÓN | PRIMERA MINORIA | % VOTACIÓN | % | RANGO_MV |
|---|---|---|---|---|---|---|---|---|---|---|---|---|---|---|---|---|---|---|---|---|---|---|---|---|---|---|---|---|---|---|---|---|---|---|---|---|---|
| 64 | OCUILAN | | 37.55% | 25.13% | | | 18.12% | 4.07% | | 14.59% | | | 0.54% | | | | | | | | | | | | | | | | | | | PAN-PRD-MC | 37.55% | PRD | 25.13% | 12.41% | 10.01%-20.00% |
| 65 | EL ORO | | 26.32% | 27.34% | | | 14.82% | 0.69% | | 25.48% | | | 5.36% | | | | | | | | | | | | | | | | | | | PRD | 27.34% | PAN-PRD-MC | 26.32% | 1.03% | 0.01%-5.00% |
| 66 | OTUMBA | | 39.39% | 21.87% | | | 21.45% | 1.39% | | 9.47% | | | 6.42% | | | | | | | | | | | | | | | | | | | PAN-PRD-MC | 39.39% | PRD | 21.87% | 17.52% | 10.01%-20.00% |
| 67 | OTZOLOAPAN | | 1.08% | 45.94% | | 51.33% | | | | | 0.65% | 0.00% | | | | | | | | | | | | | | | | | | | | PT | 51.33% | PRD | 46.94% | 4.40% | 0.01%-5.00% |
| 68 | OTZOLOTEPEC | | 12.23% | 18.98% | | | 35.20% | 5.25% | | 23.55% | | | 4.79% | | | | | | | | | | | | | | | | | | | PT-MORENA-ES | 35.20% | NA | 23.55% | 11.66% | 10.01%-20.00% |
| 69 | OZUMBA | | 3.47% | 25.82% | | | 39.57% | 9.13% | | 18.56% | | | 3.45% | | | | | | | | | | | | | | | | | | | PT-MORENA-ES | 39.57% | PRD | 25.82% | 13.74% | 10.01%-20.00% |
| 70 | PAPALOTLA | | 5.88% | 33.75% | | | 40.69% | 6.17% | | | | | 13.50% | | | | | | | | | | | | | | | | | | | PT-MORENA-ES | 40.69% | PRD | 33.75% | 6.94% | 5.01%-10.00% |
| 71 | LA PAZ | | 20.00% | 27.93% | | | 42.62% | 6.53% | | 1.58% | | | 1.34% | | | | | | | | | | | | | | | | | | | PT-MORENA-ES | 42.62% | PRD | 27.93% | 14.69% | 10.01%-20.00% |
| 72 | POLOTITLAN | | 4.09% | 32.13% | | | 7.14% | 42.20% | | 14.30% | | | 0.13% | | | | | | | | | | | | | | | | | | | PVEM | 42.20% | PRD | 32.13% | 10.08% | 10.01%-20.00% |
| 73 | RAYON | | 9.88% | 35.54% | | | 35.96% | 0.37% | | 12.55% | | | 5.70% | | | | | | | | | | | | | | | | | | | PT-MORENA-ES | 35.96% | PRD | 35.54% | 0.42% | 0.01%-5.00% |
| 74 | SAN ANTONIO LA ISLA | | 18.58% | 28.11% | | | 25.27% | 22.41% | | 2.74% | | | 2.88% | | | | | | | | | | | | | | | | | | | PRD | 28.11% | PT-MORENA-ES | 25.27% | 2.83% | 0.01%-5.00% |
| 75 | SAN FELIPE DEL PROGRESO | | 10.85% | 39.16% | | | 45.58% | 2.08% | | 1.55% | | | 0.78% | | | | | | | | | | | | | | | | | | | PT-MORENA-ES | 45.58% | PRD | 39.16% | 6.41% | 5.01%-10.00% |
| 76 | SAN MARTIN DE LAS PIRAMIDES | | 44.19% | 31.31% | | | 20.05% | 1.70% | | 1.01% | | | 1.75% | | | | | | | | | | | | | | | | | | | PAN-PRD-MC | 44.19% | PRD | 31.31% | 12.88% | 10.01%-20.00% |
| 77 | SAN MATEO ATENCO | | 17.32% | 36.08% | | | 35.32% | 2.81% | | 7.50% | | | 0.98% | | | | | | | | | | | | | | | | | | | PRD | 36.08% | PT-MORENA-ES | 35.32% | 0.76% | 0.01%-5.00% |
| 78 | SAN SIMON DE GUERRERO | | 52.96% | 37.20% | | | 9.74% | 0.10% | | | | | | | | | | | | | | | | | | | | | | | | PAN-PRD-MC | 52.96% | PRD | 37.20% | 15.75% | 10.01%-20.00% |
| 79 | SANTO TOMAS | | 40.81% | 36.64% | | | 5.78% | 15.17% | | 1.24% | | | 0.36% | | | | | | | | | | | | | | | | | | | PAN-PRD-MC | 40.81% | PRD | 36.64% | 4.17% | 0.01%-5.00% |
| 80 | SOYANIQUILPAN DE JUÁREZ | | 52.29% | 7.79% | | | 15.77% | 0.24% | | 23.66% | | | 0.26% | | | | | | | | | | | | | | | | | | | PAN-PRD-MC | 52.29% | NA | 23.66% | 28.63% | 20.01%-6 Más |
| 81 | SULTEPEC | | 28.81% | 49.93% | | | 20.23% | 0.65% | | | | | 0.38% | | | | | | | | | | | | | | | | | | | PRD | 49.93% | PAN-PRD-MC | 28.81% | 21.11% | 20.01%-6 Más |
| 82 | TECÁMAC | | 12.06% | 30.58% | | 4.53% | | 1.48% | | 2.14% | 45.11% | 1.66% | 1.03% | | | | | | | | | | 1.39% | | | | | | | | | MORENA | 45.11% | PRD | 30.58% | 14.52% | 10.01%-20.00% |
| 83 | TEJUPILCO | | 24.68% | 32.61% | | | 38.44% | 0.49% | | 2.78% | | | 1.01% | | | | | | | | | | | | | | | | | | | PT-MORENA-ES | 38.44% | PRD | 32.61% | 5.83% | 5.01%-10.00% |
| 84 | TEMAMATLA | | 26.24% | 14.31% | | | 20.61% | 1.57% | | 32.96% | | | 4.31% | | | | | | | | | | | | | | | | | | | NA | 32.96% | PAN-PRD-MC | 26.24% | 12.35% | 10.01%-20.00% |
| 85 | TEMASCALAPA | | 45.68% | 21.18% | | | 31.95% | 0.32% | | 0.58% | | | 0.30% | | | | | | | | | | | | | | | | | | | PAN-PRD-MC | 45.68% | PT-MORENA-ES | 31.95% | 13.73% | 10.01%-20.00% |
| 86 | TEMASCALCINGO | | 7.03% | 21.36% | | 1.49% | | 30.03% | | 1.75% | 30.56% | 3.18% | 4.60% | | | | | | | | | | | | | | | | | | | MORENA | 30.56% | PVEM | 30.03% | 0.53% | 0.01%-5.00% |
| 87 | TEMASCALTEPEC | | 25.78% | 24.18% | | | 34.52% | 14.73% | | 0.79% | | | | | | | | | | | | | | | | | | | | | | PT-MORENA-ES | 34.52% | PAN-PRD-MC | 25.78% | 8.74% | 5.01%-10.00% |
| 88 | TEMOAYA | | 25.46% | 21.25% | | | 38.34% | 10.87% | | 1.86% | | | 2.22% | | | | | | | | | | | | | | | | | | | PT-MORENA-ES | 38.34% | PAN-PRD-MC | 25.46% | 12.88% | 10.01%-20.00% |
| 89 | TENANCINGO | | 16.39% | 20.11% | | | 25.05% | 11.47% | | 4.42% | | | 10.11% | | | | | | | | | | | 11.95% | | | | | | | | PT-MORENA-ES | 25.05% | PRD | 20.61% | 4.44% | 0.01%-5.00% |
| 90 | TENANGO DEL AIRE | | 5.83% | 20.07% | | | 49.61% | 43.81% | | 0.38% | | | 0.30% | | | | | | | | | | | | | | | | | | | PVEM | 43.81% | PT-MORENA-ES | 29.61% | 14.20% | 10.01%-20.00% |
| 91 | TENANGO DEL VALLE | | 21.17% | 15.55% | | | 57.60% | 2.14% | | 2.64% | | | 0.91% | | | | | | | | | | | | | | | | | | | PT-MORENA-ES | 57.60% | PAN-PRD-MC | 21.17% | 36.43% | 20.01%-6 Más |
| 92 | TEOLOYUCAN | | 30.10% | 19.13% | | | 43.17% | 4.00% | | 2.93% | | | 0.68% | | | | | | | | | | | | | | | | | | | PT-MORENA-ES | 43.17% | PAN-PRD-MC | 30.10% | 13.07% | 10.01%-20.00% |
| 93 | TEOTIHUACÁN | | 24.30% | 25.76% | | | 33.32% | 3.68% | | 2.09% | | | 10.36% | | | | | | | | | | | | | | | | | | | PT-MORENA-ES | 33.32% | PRD | 26.26% | 7.06% | 5.01%-10.00% |
| 94 | TEPETLAOXTOC | | 8.42% | 27.62% | | | 35.50% | 7.85% | | 5.37% | | | 15.25% | | | | | | | | | | | | | | | | | | | PT-MORENA-ES | 35.50% | PRD | 27.62% | 7.88% | 5.01%-10.00% |
| 95 | TEPETLIXPA | | 4.46% | 16.50% | | | 35.38% | 39.36% | | 1.22% | | | 3.09% | | | | | | | | | | | | | | | | | | | PVEM | 39.36% | PT-MORENA-ES | 35.38% | 3.98% | 0.01%-5.00% |
| 96 | TEPOTZOTLAN | | 37.96% | 16.63% | | | 28.36% | 10.56% | | 5.06% | | | 1.43% | | | | | | | | | | | | | | | | | | | PAN-PRD-MC | 37.96% | PT-MORENA-ES | 28.36% | 9.60% | 5.01%-10.00% |
| 97 | TEQUIXQUIAC | | 24.56% | 16.97% | | | 22.90% | 0.74% | | 34.82% | | | | | | | | | | | | | | | | | | | | | | NA | 34.82% | PAN-PRD-MC | 24.56% | 11.91% | 10.01%-20.00% |
| 98 | TEXCALTITLAN | 1.69% | | 21.49% | 39.83% | | 10.66% | 23.87% | 0.46% | 1.81% | | | 0.18% | | | | | | | | | | | | | | | | | | | PRD | 39.83% | PVEM | 23.87% | 15.95% | 10.01%-20.00% |
| 99 | TEXCALYACAC | | 12.01% | 23.69% | | | 15.78% | 21.60% | | 16.74% | | | 10.18% | | | | | | | | | | | | | | | | | | | PRD | 23.69% | PVEM | 21.60% | 2.09% | 0.01%-5.00% |
| 100 | TEXCOCO | | 9.60% | 13.65% | | | 54.96% | 18.15% | | 2.13% | | | 1.52% | | | | | | | | | | | | | | | | | | | PT-MORENA-ES | 54.96% | PVEM | 18.15% | 36.81% | 20.01%-6 Más |
| 101 | TEZOYUCA | | 33.21% | 13.52% | | | 38.12% | 5.50% | | 8.29% | | | 1.36% | | | | | | | | | | | | | | | | | | | PT-MORENA-ES | 38.12% | PAN-PRD-MC | 33.21% | 4.91% | 0.01%-5.00% |
| 102 | TIANGUISTENCO | | 10.91% | 19.27% | | | 31.67% | 26.57% | | 1.71% | | | 0.70% | | | | | | | | | | | | 9.17% | | | | | | | PT-MORENA-ES | 31.67% | PVEM | 26.57% | 5.10% | 5.01%-10.00% |
| 103 | TIMILPAN | | 26.67% | 43.21% | | | 20.74% | 8.40% | | 0.49% | | | 0.48% | | | | | | | | | | | | | | | | | | | PRD | 43.21% | PAN-PRD-MC | 26.67% | 16.54% | 10.01%-20.00% |
| 104 | TLALMANALCO | | 29.83% | 17.08% | | | 33.34% | 2.69% | | 5.40% | | | 3.53% | | | | | | | | | | | | | 8.14% | | | | | | PT-MORENA-ES | 33.34% | PAN-PRD-MC | 29.83% | 3.52% | 0.01%-5.00% |
| 105 | TLALNEPANTLA DE BAZ | | 26.38% | 20.08% | | | 45.93% | 2.48% | | 1.64% | | | 3.48% | | | | | | | | | | | | | | | | | | | PT-MORENA-ES | 45.93% | PAN-PRD-MC | 26.38% | 19.56% | 10.01%-20.00% |
| 106 | TLATLAYA | | 59.78% | 31.36% | | | 7.74% | | | 1.07% | | | 0.06% | | | | | | | | | | | | | | | | | | | PAN-PRD-MC | 59.78% | PRD | 31.36% | 28.42% | 20.01%-6 Más |
| 107 | TOLUCA | | 32.11% | 20.15% | | | 40.57% | 2.61% | | 1.60% | | | 2.96% | | | | | | | | | | | | | | | | | | | PT-MORENA-ES | 40.57% | PAN-PRD-MC | 32.11% | 8.47% | 5.01%-10.00% |
| 108 | TONATICO | 33.99% | | 26.03% | 5.03% | | 29.49% | | 0.33% | | | | 5.13% | | | | | | | | | | | | | | | | | | | PAN | 33.99% | PT-MORENA-ES | 29.49% | 4.51% | 0.01%-5.00% |
| 109 | TULTEPEC | | 40.04% | 18.13% | | | 38.08% | 1.08% | | 1.37% | | | 1.32% | | | | | | | | | | | | | | | | | | | PAN-PRD-MC | 40.04% | PT-MORENA-ES | 38.08% | 1.96% | 0.01%-5.00% |
| 110 | TULTITLAN | | 23.65% | 14.93% | | | 48.46% | 2.64% | | 7.99% | | | 2.33% | | | | | | | | | | | | | | | | | | | PT-MORENA-ES | 48.46% | PAN-PRD-MC | 23.65% | 24.81% | 20.01%-6 Más |
| 111 | VALLE DE BRAVO | | 8.00% | 20.84% | | | 28.68% | 0.97% | | 5.42% | | | 26.59% | | | | | | | | | | | | | | | | | | | PRD | 30.34% | PT-MORENA-ES | 28.68% | 1.66% | 0.01%-5.00% |
| 112 | VILLA DE ALLENDE | | 50.95% | 11.83% | | | 30.16% | 3.11% | | 0.95% | | | | | | | | | | | | | | | | | | | | | | PAN-PRD-MC | 50.95% | PT-MORENA-ES | 33.16% | 17.79% | 10.01%-20.00% |
| 113 | VILLA DEL CARBÓN | | 25.10% | 24.22% | | | 10.97% | 24.99% | | 13.18% | | | 1.55% | | | | | | | | | | | | | | | | | | | PAN-PRD-MC | 25.10% | PVEM | 24.99% | 0.12% | 0.01%-5.00% |
| 114 | VILLA GUERRERO | | 22.46% | 19.02% | | | 19.57% | 17.90% | | 10.88% | | | 10.17% | | | | | | | | | | | | | | | | | | | PAN-PRD-MC | 22.46% | PT-MORENA-ES | 19.57% | 2.89% | 0.01%-5.00% |
| 115 | VILLA VICTORIA | | 16.84% | 58.07% | | | 18.17% | 2.34% | | 1.19% | | | 3.39% | | | | | | | | | | | | | | | | | | | PRD | 58.07% | PT-MORENA-ES | 18.17% | 39.90% | 20.01%-6 Más |
| 116 | XONACATLAN | 0.97% | | 16.70% | 12.79% | 13.43% | | 8.26% | 20.16% | 1.08% | 14.91% | 0.98% | 2.06% | | | | | | | | | | | | | | 3.58% | 5.07% | | | | MC | 20.16% | PRD | 16.70% | 3.46% | 0.01%-5.00% |
| 117 | ZACAZONAPAN | | 45.48% | 22.70% | | 0.51% | | | | | 31.18% | 0.14% | | | | | | | | | | | | | | | | | | | | PAN-PRD-MC | 45.48% | MORENA | 31.18% | 14.30% | 10.01%-20.00% |
| 118 | ZACUALPAN | | 3.60% | 15.17% | | | 32.43% | | | 48.16% | | | 0.64% | | | | | | | | | | | | | | | | | | | NA | 48.16% | PT-MORENA-ES | 32.43% | 15.73% | 10.01%-20.00% |
| 119 | ZINACANTEP | | 20.59% | 31.57% | | | 36.59% | 3.64% | | 2.20% | | | 1.41% | | | | | | | | | | | | | | | | 4.00% | | | PT-MORENA-ES | 36.59% | PRD | 31.57% | 5.03% | 5.01%-10.00% |
| 120 | ZUMPAHUACAN | | 35.39% | 24.25% | | | 37.99% | 0.41% | | 1.57% | | | 0.41% | | | | | | | | | | | | | | | | | | | PT-MORENA-ES | 37.99% | PAN-PRD-MC | 35.39% | 2.60% | 0.01%-5.00% |
| 121 | ZUMPANGO | | 15.87% | 19.47% | | | 43.58% | 1.50% | | 14.69% | | | 0.92% | | | | | | | | | | | | | | | | | 3.97% | | PT-MORENA-ES | 43.58% | PRD | 19.47% | 24.11% | 20.01%-6 Más |
| 122 | VALLE DE CHALCO SOLIDARIDAD | | 24.45% | 13.25% | | | 55.42% | 4.33% | | 1.35% | | | 1.19% | | | | | | | | | | | | | | | | | | | PT-MORENA-ES | 55.42% | PAN-PRD-MC | 24.45% | 30.97% | 20.01%-6 Más |
| 123 | LUVIANOS | | 28.70% | 65.47% | | | 5.42% | 0.34% | | | | | 0.07% | | | | | | | | | | | | | | | | | | | PRD | 65.47% | PAN-PRD-MC | 28.70% | 36.77% | 20.01%-6 Más |
| 124 | SAN JOSE DEL RINCON | | 24.22% | 28.70% | | | 7.73% | 11.62% | | 26.53% | | | 1.21% | | | | | | | | | | | | | | | | | | | PRD | 28.70% | NA | 26.53% | 2.17% | 0.01%-5.00% |
| 125 | TONANTLA | | 23.23% | 23.24% | | | 22.33% | 8.04% | | 4.63% | | | 2.10% | | | | | | | | | | | | | | | | | | 16.42% | PRD | 23.24% | PAN-PRD-MC | 23.23% | 0.02% | 0.01%-5.00% |
| | | 0.33% | 25.13% | 22.80% | 0.16% | 0.45% | 37.52% | 4.72% | 0.22% | 3.35% | 2.29% | 0.15% | 2.31% | 0.04% | 0.05% | 0.01% | 0.01% | 0.05% | 0.02% | 0.03% | 0.01% | 0.04% | 0.04% | 0.07% | 0.04% | 0.03% | 0.01% | 0.02% | 0.04% | 0.04% | 0.01% | | | | | | |

IEEM
Instituto Electoral del Estado de México

DIRECCIÓN DE ORGANIZACIÓN

# MARGEN DE VICTORIA ENTRE EL PARTIDO POLÍTICO O COALICIÓN GANADOR/A Y LA SEGUNDA FUERZA EN LA ELECCIÓN DE MIEMBROS DE LOS AYUNTAMIENTOS EN EL ESTADO DE MÉXICO 2018

MUNICIPIOS

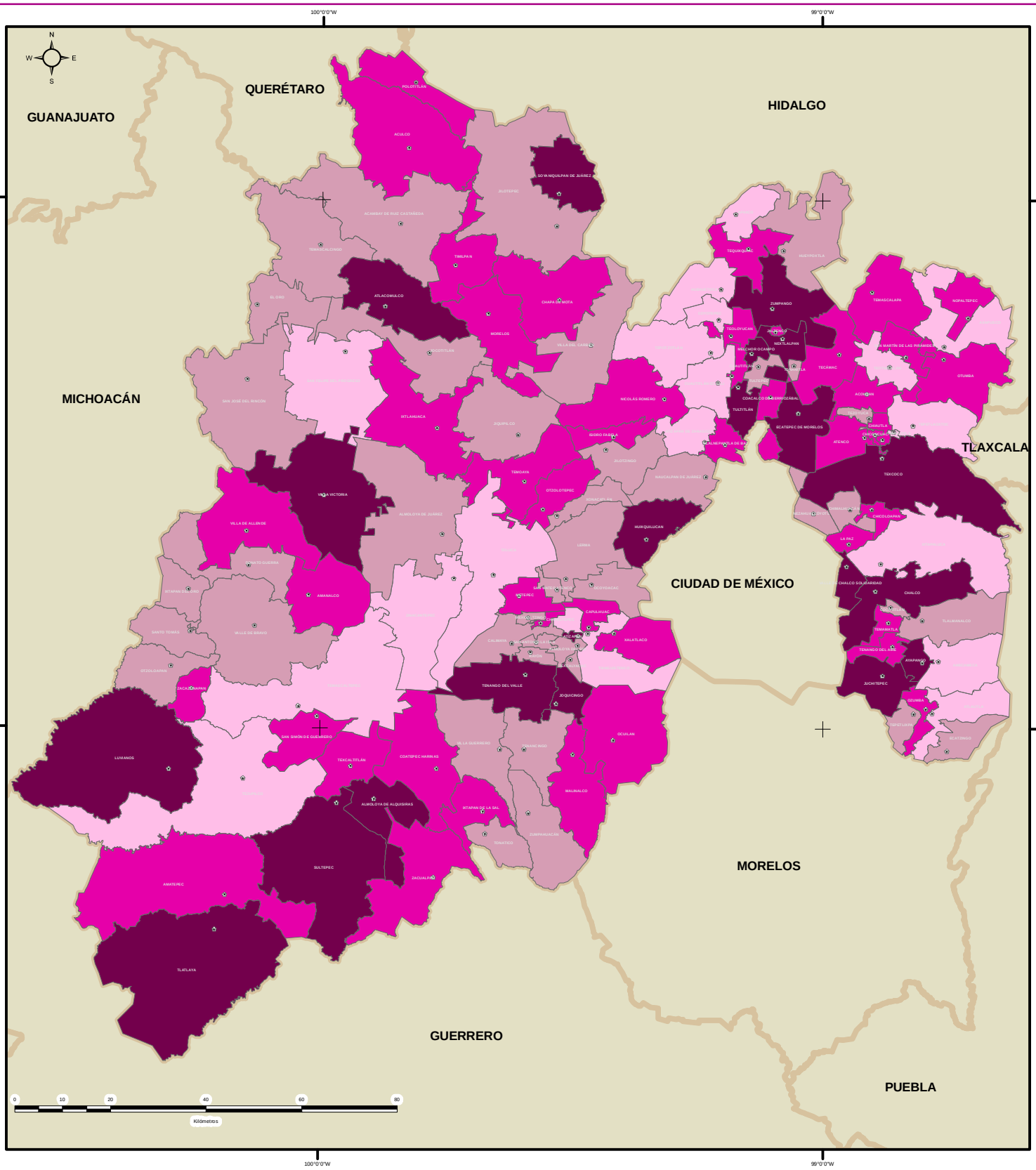


## SIMBOLOGÍA

DIRECCIÓN DE ORGANIZACIÓN

ESTRUCTURA GEOELECTORAL Y CLAVES

Límite estatal ..... MÉX

Límite municipal ..... TOLUCA

Cabecera municipal

**MARGEN DE VICTORIA ENTRE EL PARTIDO POLÍTICO O COALICIÓN GANADOR/A Y LA SEGUNDA FUERZA EN LA ELECCIÓN DE MIEMBROS DE LOS AYUNTAMIENTOS EN EL ESTADO DE MÉXICO 2018**

- 0.00 % - 5.00 %
- 5.01 % - 10.00 %
- 10.01 % - 20.00 %
- 20.01 % a Más

Edición cartográfica del mes de junio de 2019,
con corte de información al 07 de noviembre de 2018 mismo que
fue empleado para el Proceso Electoral 2017-2018.
Registro Federal de Electores, INE.

Resultados por Municipio de la Elección de los Miembros
de los Ayuntamientos en el Estado de México para el periodo 2018 - 2021

Proyección: UTM Zona 14
Datum: WGS84

**SUPERVISIÓN**

C.P. Antonio Sánchez Acosta
Subdirector de Documentación y Estadística Electoral

**ELABORACIÓN**

Departamento de Análisis y Procesamiento
de Información Territorial

Miguel Ángel García Escalante
Jaqueline Pérez Nova

**DELIMITACIÓN**

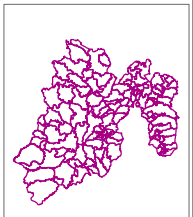

ESTADO DE MÉXICO
125 MUNICIPIOS

## PARTICIPACIÓN Y ABSTENCIONISMO

La participación de los ciudadanos con credencial para votar en esta elección fue mayor al antecedente inmediato para este tipo de elecciones, votaron el 67.18% de los electores inscritos en la lista nominal, siendo el abstencionismo del 32.82% del total, con lo que continúa la tendencia a incrementarse la participación en las elecciones de ayuntamiento.

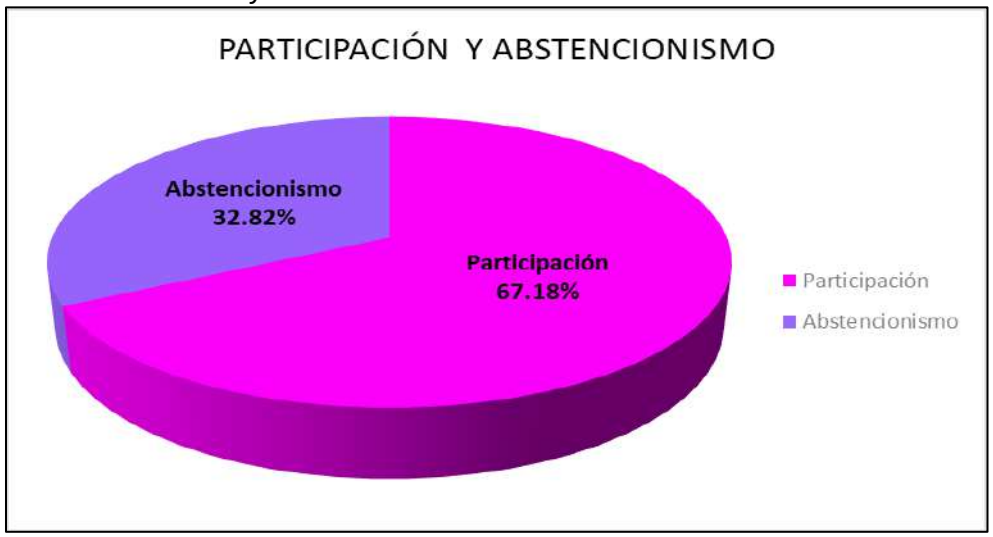


Este incremento puede explicarse en parte por el hecho de que las elecciones fueron concurrentes con las federales para la elección de Presidente de la República, Senadores y Diputados Federales; de esta manera se observa que se ha revertido en definitiva la tendencia observada entre 2012 y 2015, en donde la participación fue de alrededor del 50%, creciendo para el año 2012 a 64.34%.

Para el análisis de la participación por municipio, éstos se agruparon hasta en 4 rangos. El primero es de participación alta (más de 70.01%) en él se ubican 76 municipios que representan 60.80% del total; el segundo es de participación media, considerando entre 60.01% y hasta 70.00% en el que se encuentran 47 distritos que representa el 37.60%; el tercer rango de participación baja, considerando entre 50.01% y hasta 60% únicamente se ubicaron 2 municipios (1.60%), y participación muy baja; y el cuarto rango de participación muy baja considerado con menos de 50.00% en el cual no se ubicó ningún distrito; siendo el de menor participación Huehuetoca, en el cual únicamente el 57.49% de los ciudadanos en lista nominal acudieron a votar. Los cinco municipios con mayor índice de participación fueron Otzoloapan (85.50%), Zacazonapan (85.16%), San Simón de Guerrero (84.77%), Soyaniquilpan de Juárez (84.68%) y Chapa de Mota (82.96%), en donde cabe mencionar que los 4 primeros municipios también fueron los de mayor participación en las elecciones de 2009, 2012 y 2015.

De acuerdo al número de municipios ganados por cada partido y coalición, se observa que en el caso del PAN, de sus 4 triunfos, la mayoría (3) los obtuvo en municipios de alta participación, en tanto que en 1 municipio lo obtuvo dentro del rango de participación media. Por su parte la Coalición PAN-PRD-MC “Por el Estado de México al Frente”, integrada por los partidos Acción Nacional, de la Revolución Democrática y Movimiento Ciudadano de sus 29 triunfos; 21 municipios los obtuvo con participación alta, 7 en el rango de participación media y uno con participación baja. El PRI en 21 municipios donde obtuvo el triunfo, 16 fueron con participación alta, 4 con participación media y uno con baja. En tanto la Coalición PT-MORENA-ES “Juntos Haremos Historia”, integrada por los partidos del Trabajo, MORENA y Encuentro Social de los 50 triunfos, en 22 municipios la participación que obtuvo fue alta, y 28 con participación media. El Partido MORENA de sus 6 triunfos, la mitad fue de participación alta y la otra mitad con participación media. El Partido Verde Ecologista de México de sus 5 triunfos en 4 municipios fue con participación alta y uno con participación media. El partido Nueva Alianza lo obtuvo en 4 municipios, la mitad con participación alta y la otra mitad con participación media. El partido político local Vía Radical obtuvo la victoria en 2 municipios, uno con alta y el otro con media participación. El Partido de la Revolución Democrática obtuvo la victoria en 2, los mismos con participación alta. Los partidos del PT y Movimiento Ciudadano con participación alta en su municipio ganado respectivamente.

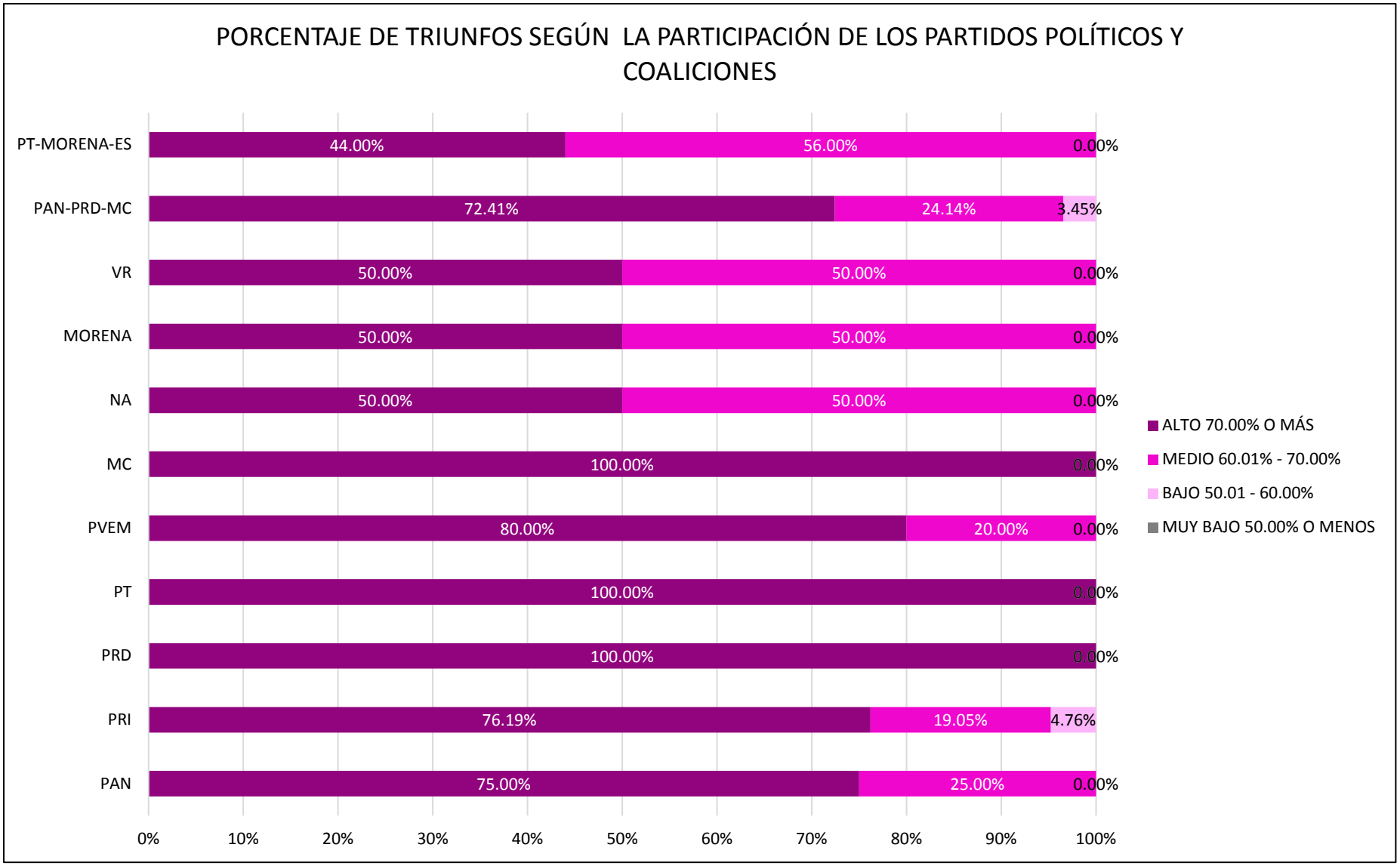
PORCENTAJE DE TRIUNFOS SEGÚN LA PARTICIPACIÓN DE LOS PARTIDOS POLÍTICOS Y COALICIONES
PT-MORENA-ES
PAN-PRD-MC
VR
MORENA
NA
MC
PVEM
PT
PRD
PRI
PAN
44.00%
56.00%
0.00%
72.41%
24.14%
3.45%
50.00%
50.00%
0.00%
50.00%
50.00%
0.00%
50.00%
50.00%
0.00%
100.00%
0.00%
80.00%
20.00%
0.00%
100.00%
0.00%
100.00%
0.00%
76.19%
19.05%
4.76%
75.00%
25.00%
0.00%
0%
10%
20%
30%
40%
50%
60%
70%
80%
90%
100%
ALTO 70.00% O MÁS
MEDIO 60.01% - 70.00%
BAJO 50.01 - 60.00%
MUY BAJO 50.00% O MENOS

## PARTICIPACIÓN Y ABSTENCIONISMO DE LA ELECCIÓN DE MIEMBROS DE LOS AYUNTAMIENTOS 2018

| ID_MUNICIPIO | MUNICIPIO | Partido o Coalición Ganadora | LISTA_NOMINAL | TOTAL_VOTOS | % Participación | % Abstencionismo | Rango de Participación |
|---|---|---|---|---|---|---|---|
| 67 | OTZOLOAPAN | PT | 4201 | 3592 | 85.50% | 14.50% | ALTA |
| 117 | ZACAZONAPAN | PAN-PRD-MC | 3545 | 3019 | 85.16% | 14.84% | ALTA |
| 78 | SAN SIMON DE GUERRERO | PAN-PRD-MC | 4938 | 4186 | 84.77% | 15.23% | ALTA |
| 80 | SOYANIQUILPAN DE JUAREZ | PAN-PRD-MC | 10207 | 8643 | 84.68% | 15.32% | ALTA |
| 27 | CHAPA DE MOTA | PAN-PRD-MC | 20760 | 17222 | 82.96% | 17.04% | ALTA |
| 62 | NOPALTEPEC | PAN-PRD-MC | 7529 | 6231 | 82.76% | 17.24% | ALTA |
| 103 | TIMILPAN | PRI | 12912 | 10654 | 82.51% | 17.49% | ALTA |
| 99 | TEXCALYACAC | PRI | 4139 | 3405 | 82.27% | 17.73% | ALTA |
| 70 | PAPALOTLA | PT-MORENA-ES | 3877 | 3155 | 81.38% | 18.62% | ALTA |
| 16 | AXAPUSCO | PT-MORENA-ES | 17874 | 14331 | 80.18% | 19.82% | ALTA |
| 73 | RAYON | PT-MORENA-ES | 8778 | 7003 | 79.78% | 20.22% | ALTA |
| 90 | TENANGO DEL AIRE | PVEM | 8305 | 6525 | 78.57% | 21.43% | ALTA |
| 79 | SANTO TOMAS | PAN-PRD-MC | 7024 | 5518 | 78.56% | 21.44% | ALTA |
| 6 | ALMOLOYA DEL RIO | PAN-PRD-MC | 8464 | 6643 | 78.49% | 21.51% | ALTA |
| 98 | TEXCALTITLAN | PRD | 12979 | 10160 | 78.28% | 21.72% | ALTA |
| 64 | OCUILAN | PAN-PRD-MC | 20827 | 16295 | 78.24% | 21.76% | ALTA |
| 106 | TLATLAYA | PAN-PRD-MC | 25981 | 20261 | 77.98% | 22.02% | ALTA |
| 50 | JOQUICINGO | PT-MORENA-ES | 10087 | 7864 | 77.96% | 22.04% | ALTA |
| 22 | COCOTITLAN | PRD | 11388 | 8854 | 77.75% | 22.25% | ALTA |
| 29 | CHIAUTLA | MORENA | 21271 | 16469 | 77.42% | 22.58% | ALTA |
| 35 | ECATZINGO | PT-MORENA-ES | 6830 | 5282 | 77.34% | 22.66% | ALTA |
| 42 | IXTAPAN DEL ORO | PAN | 5116 | 3948 | 77.17% | 22.83% | ALTA |
| 57 | MORELOS | PAN-PRD-MC | 21739 | 16765 | 77.12% | 22.88% | ALTA |
| 7 | AMANALCO | PT-MORENA-ES | 17591 | 13391 | 76.12% | 23.88% | ALTA |
| 17 | AYAPANGO | PAN-PRD-MC | 5683 | 4322 | 76.05% | 23.95% | ALTA |
| 87 | TEMASCALTEPEC | PT-MORENA-ES | 23868 | 18106 | 75.86% | 24.14% | ALTA |
| 49 | JOCOTITLAN | PRI | 47187 | 35728 | 75.72% | 24.28% | ALTA |
| 4 | ALMOLOYA DE ALQUISIRAS | PRI | 11863 | 8975 | 75.66% | 24.34% | ALTA |
| 125 | TONANITLA | PRI | 8032 | 6052 | 75.35% | 24.65% | ALTA |
| 39 | ISIDRO FABELA | PRI | 8054 | 6055 | 75.18% | 24.82% | ALTA |
| 113 | VILLA DEL CARBON | PAN-PRD-MC | 32179 | 24155 | 75.06% | 24.94% | ALTA |
| 120 | ZUMPAHUACAN | PT-MORENA-ES | 11999 | 9002 | 75.02% | 24.98% | ALTA |
| 53 | MALINALCO | PAN-PRD-MC | 19224 | 14412 | 74.97% | 25.03% | ALTA |
| 47 | JILOTZINGO | PAN-PRD-MC | 14896 | 11140 | 74.79% | 25.21% | ALTA |
| 8 | AMATEPEC | PAN-PRD-MC | 20578 | 15365 | 74.67% | 25.33% | ALTA |
| 55 | METEPEC | PT-MORENA-ES | 180279 | 134579 | 74.65% | 25.35% | ALTA |
| 116 | XONACATLAN | MC | 41550 | 31017 | 74.65% | 25.35% | ALTA |
| 112 | VILLA DE ALLENDE | PAN-PRD-MC | 33252 | 24778 | 74.52% | 25.48% | ALTA |
| 52 | LERMA | PRI | 105497 | 78579 | 74.48% | 25.52% | ALTA |
| 51 | JUCHITEPEC | PT-MORENA-ES | 17550 | 13061 | 74.42% | 25.58% | ALTA |

## PARTICIPACIÓN Y ABSTENCIONISMO DE LA ELECCIÓN DE MIEMBROS DE LOS AYUNTAMIENTOS 2018

| ID_MUNICIPIO | MUNICIPIO | Partido o Coalición Ganadora | LISTA_NOMINAL | TOTAL_VOTOS | % Participación | % Abstencionismo | Rango de Participación |
|---|---|---|---|---|---|---|---|
| 97 | TEQUIXQUIAC | NA | 26598 | 19760 | 74.29% | 25.71% | ALTA |
| 76 | SAN MARTIN DE LAS PIRAMIDES | PAN-PRD-MC | 19819 | 14715 | 74.25% | 25.75% | ALTA |
| 85 | TEMASCALAPA | PAN-PRD-MC | 28256 | 20956 | 74.16% | 25.84% | ALTA |
| 31 | CHICONCUAC | PT-MORENA-ES | 19651 | 14573 | 74.16% | 25.84% | ALTA |
| 46 | JILOTEPEC | PT-MORENA-ES | 64903 | 48061 | 74.05% | 25.95% | ALTA |
| 74 | SAN ANTONIO LA ISLA | PRI | 16927 | 12519 | 73.96% | 26.04% | ALTA |
| 108 | TONATICO | PAN | 10474 | 7735 | 73.85% | 26.15% | ALTA |
| 28 | CHAPULTEPEC | PRI | 7927 | 5851 | 73.81% | 26.19% | ALTA |
| 72 | POLOTITLAN | PVEM | 11640 | 8571 | 73.63% | 26.37% | ALTA |
| 33 | DONATO GUERRA | PAN-PRD-MC | 23599 | 17291 | 73.27% | 26.73% | ALTA |
| 86 | TEMASCALCINGO | MORENA | 48037 | 35173 | 73.22% | 26.78% | ALTA |
| 77 | SAN MATEO ATENCO | PRI | 62857 | 45973 | 73.14% | 26.86% | ALTA |
| 118 | ZACUALPAN | NA | 10586 | 7732 | 73.04% | 26.96% | ALTA |
| 94 | TEPETLAOXTOC | PT-MORENA-ES | 21489 | 15689 | 73.01% | 26.99% | ALTA |
| 37 | HUEYPOXTLA | PRI | 30394 | 22133 | 72.82% | 27.18% | ALTA |
| 12 | ATIZAPAN | PT-MORENA-ES | 8343 | 6065 | 72.70% | 27.30% | ALTA |
| 63 | OCOYOACAC | PT-MORENA-ES | 47899 | 34728 | 72.50% | 27.50% | ALTA |
| 9 | AMECAMECA | PVEM | 40264 | 29141 | 72.37% | 27.63% | ALTA |
| 115 | VILLA VICTORIA | PRI | 65343 | 47248 | 72.31% | 27.69% | ALTA |
| 123 | LUVIANOS | PRI | 21979 | 15860 | 72.16% | 27.84% | ALTA |
| 38 | HUIXQUILUCAN | PAN-PRD-MC | 187671 | 135268 | 72.08% | 27.92% | ALTA |
| 69 | OZUMBA | PT-MORENA-ES | 19836 | 14293 | 72.06% | 27.94% | ALTA |
| 3 | ACULCO | PRI | 33305 | 23967 | 71.96% | 28.04% | ALTA |
| 15 | ATLAUTLA | VR | 20936 | 15039 | 71.83% | 28.17% | ALTA |
| 45 | JALTENCO | PT-MORENA-ES | 19670 | 14120 | 71.78% | 28.22% | ALTA |
| 18 | CALIMAYA | PAN-PRD-MC | 37607 | 26990 | 71.77% | 28.23% | ALTA |
| 102 | TIANGUISTENCO | PT-MORENA-ES | 53495 | 38258 | 71.52% | 28.48% | ALTA |
| 59 | NEXTLALPAN | MORENA | 26750 | 19113 | 71.45% | 28.55% | ALTA |
| 107 | TOLUCA | PT-MORENA-ES | 641016 | 457600 | 71.39% | 28.61% | ALTA |
| 81 | SULTEPEC | PRI | 19349 | 13787 | 71.25% | 28.75% | ALTA |
| 95 | TEPETLIXPA | PVEM | 14030 | 9985 | 71.17% | 28.83% | ALTA |
| 65 | EL ORO | PRI | 25978 | 18411 | 70.87% | 29.13% | ALTA |
| 10 | APAXCO | PAN | 21514 | 15204 | 70.67% | 29.33% | ALTA |
| 68 | OTZOLOTEPEC | PT-MORENA-ES | 55239 | 38949 | 70.51% | 29.49% | ALTA |
| 24 | CUAUTITLAN | PT-MORENA-ES | 81448 | 57238 | 70.28% | 29.72% | ALTA |
| 93 | TEOTIHUACAN | PT-MORENA-ES | 44310 | 31129 | 70.25% | 29.75% | ALTA |
| 25 | CUAUTITLAN IZCALLI | PT-MORENA-ES | 408508 | 285918 | 69.99% | 30.01% | MEDIA |
| 14 | ATLACOMULCO | PT-MORENA-ES | 74401 | 52066 | 69.98% | 30.02% | MEDIA |
| 43 | IXTLAHUACA | PAN-PRD-MC | 107519 | 75202 | 69.94% | 30.06% | MEDIA |
| 21 | COATEPEC HARINAS | PT-MORENA-ES | 26702 | 18639 | 69.80% | 30.20% | MEDIA |

## PARTICIPACIÓN Y ABSTENCIONISMO DE LA ELECCIÓN DE MIEMBROS DE LOS AYUNTAMIENTOS 2018

| ID_MUNICIPIO | MUNICIPIO | Partido o Coalición Ganadora | LISTA_NOMINAL | TOTAL_VOTOS | % Participación | % Abstencionismo | Rango de Participación |
|---|---|---|---|---|---|---|---|
| 48 | JIQUIPILCO | PRI | 51235 | 35739 | 69.76% | 30.24% | MEDIA |
| 20 | COACALCO DE BERRIOZABAL | PT-MORENA-ES | 223214 | 154340 | 69.14% | 30.86% | MEDIA |
| 96 | TEPOTZOTLAN | PAN-PRD-MC | 57778 | 39872 | 69.01% | 30.99% | MEDIA |
| 2 | ACOLMAN | PT-MORENA-ES | 81436 | 56098 | 68.89% | 31.11% | MEDIA |
| 84 | TEMAMATLA | NA | 9877 | 6795 | 68.80% | 31.20% | MEDIA |
| 119 | ZINACANTEPEC | PT-MORENA-ES | 129935 | 89314 | 68.74% | 31.26% | MEDIA |
| 104 | TLALMANALCO | PT-MORENA-ES | 36705 | 25229 | 68.73% | 31.27% | MEDIA |
| 1 | ACAMBAY DE RUIZ CASTAÑEDA | PT-MORENA-ES | 45311 | 31139 | 68.72% | 31.28% | MEDIA |
| 56 | MEXICALTZINGO | VR | 9479 | 6487 | 68.44% | 31.56% | MEDIA |
| 11 | ATENCO | MORENA | 43672 | 29880 | 68.42% | 31.58% | MEDIA |
| 54 | MELCHOR OCAMPO | PAN | 49097 | 33552 | 68.34% | 31.66% | MEDIA |
| 41 | IXTAPAN DE LA SAL | PAN-PRD-MC | 26407 | 18037 | 68.30% | 31.70% | MEDIA |
| 82 | TECAMAC | MORENA | 322728 | 220334 | 68.27% | 31.73% | MEDIA |
| 75 | SAN FELIPE DEL PROGRESO | PT-MORENA-ES | 89327 | 60916 | 68.19% | 31.81% | MEDIA |
| 83 | TEJUPILCO | PT-MORENA-ES | 55886 | 37957 | 67.92% | 32.08% | MEDIA |
| 44 | XALATLACO | PVEM | 18208 | 12354 | 67.85% | 32.15% | MEDIA |
| 109 | TULTEPEC | PAN-PRD-MC | 116211 | 78447 | 67.50% | 32.50% | MEDIA |
| 66 | OTUMBA | PAN-PRD-MC | 26374 | 17713 | 67.16% | 32.84% | MEDIA |
| 111 | VALLE DE BRAVO | PRI | 50958 | 34152 | 67.02% | 32.98% | MEDIA |
| 92 | TEOLOYUCAN | PT-MORENA-ES | 62655 | 41967 | 66.98% | 33.02% | MEDIA |
| 91 | TENANGO DEL VALLE | PT-MORENA-ES | 59014 | 39445 | 66.84% | 33.16% | MEDIA |
| 88 | TEMOAYA | PT-MORENA-ES | 66560 | 44400 | 66.71% | 33.29% | MEDIA |
| 105 | TLALNEPANTLA DE BAZ | PT-MORENA-ES | 562003 | 373059 | 66.38% | 33.62% | MEDIA |
| 114 | VILLA GUERRERO | PAN-PRD-MC | 42422 | 28078 | 66.19% | 33.81% | MEDIA |
| 100 | TEXCOCO | PT-MORENA-ES | 195151 | 128914 | 66.06% | 33.94% | MEDIA |
| 89 | TENANCINGO | PT-MORENA-ES | 69404 | 45792 | 65.98% | 34.02% | MEDIA |
| 110 | TULTITLAN | PT-MORENA-ES | 361888 | 237822 | 65.72% | 34.28% | MEDIA |
| 23 | COYOTEPEC | PT-MORENA-ES | 36152 | 23700 | 65.56% | 34.44% | MEDIA |
| 61 | NICOLAS ROMERO | PT-MORENA-ES | 284282 | 185524 | 65.26% | 34.74% | MEDIA |
| 34 | ECATEPEC DE MORELOS | PT-MORENA-ES | 1248615 | 813638 | 65.16% | 34.84% | MEDIA |
| 13 | ATIZAPAN DE ZARAGOZA | PT-MORENA-ES | 396803 | 258215 | 65.07% | 34.93% | MEDIA |
| 40 | IXTAPALUCA | PRI | 344842 | 222933 | 64.65% | 35.35% | MEDIA |
| 60 | NEZAHUALCOYOTL | PAN-PRD-MC | 865265 | 557271 | 64.40% | 35.60% | MEDIA |
| 58 | NAUCALPAN DE JUAREZ | PT-MORENA-ES | 686477 | 441394 | 64.30% | 35.70% | MEDIA |
| 71 | LA PAZ | PT-MORENA-ES | 193763 | 123861 | 63.92% | 36.08% | MEDIA |
| 101 | TEZOYUCA | PT-MORENA-ES | 29280 | 18597 | 63.51% | 36.49% | MEDIA |
| 30 | CHICOLOAPAN | PT-MORENA-ES | 129663 | 81394 | 62.77% | 37.23% | MEDIA |
| 26 | CHALCO | PT-MORENA-ES | 239188 | 150075 | 62.74% | 37.26% | MEDIA |
| 122 | VALLE DE CHALCO SOLIDARIDAD | PT-MORENA-ES | 262331 | 163842 | 62.46% | 37.54% | MEDIA |
| 5 | ALMOLOYA DE JUAREZ | MORENA | 111693 | 69616 | 62.33% | 37.67% | MEDIA |
| 124 | SAN JOSE DEL RINCON | PRI | 64471 | 39961 | 61.98% | 38.02% | MEDIA |
| 121 | ZUMPANGO | PT-MORENA-ES | 142742 | 86463 | 60.57% | 39.43% | MEDIA |
| 19 | CAPULHUAC | NA | 25014 | 15047 | 60.15% | 39.85% | MEDIA |
| 32 | CHIMALHUACAN | PRI | 451573 | 269892 | 59.77% | 40.23% | BAJA |
| 36 | HUEHUETOCA | PAN-PRD-MC | 92773 | 53331 | 57.49% | 42.51% | BAJA |

IEEM
Instituto Electoral del Estado de México

DIRECCIÓN DE ORGANIZACIÓN

# PARTICIPACIÓN CIUDADANA EN LA ELECCIÓN DE MIEMBROS DE LOS AYUNTAMIENTOS EN EL ESTADO DE MÉXICO 2018

MUNICIPIOS

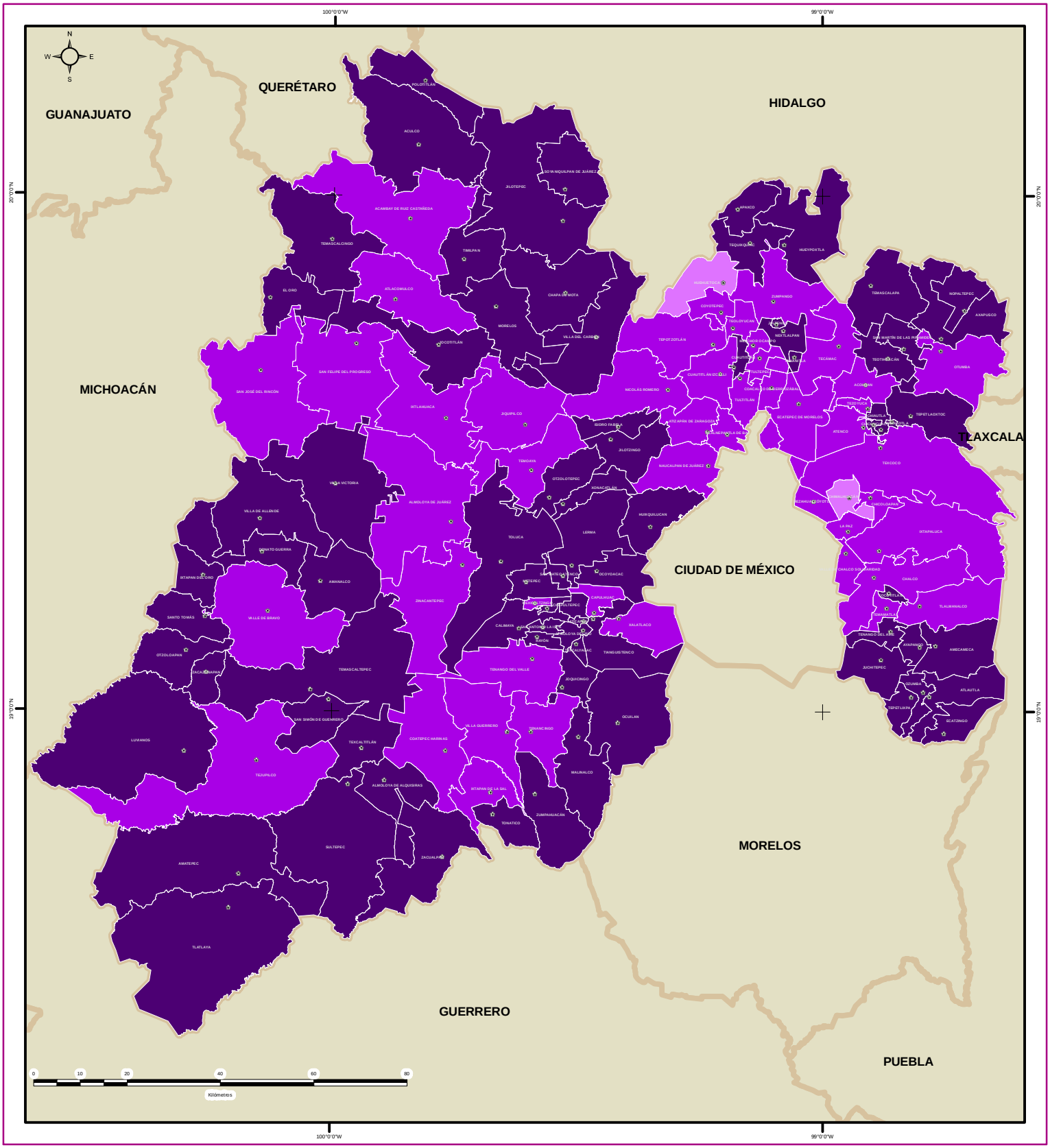


## SIMBOLOGÍA

DIRECCIÓN DE ORGANIZACIÓN

ESTRUCTURA GEOELECTORAL Y CLAVES

Límite estatal ..... MÉX

Límite municipal ..... TOLUCA

★ Cabecera municipal

PARTICIPACIÓN CUIDADANA EN LA ELECCIÓN DE MIEMBROS DE LOS AYUNTAMIENTOS EN EL ESTADO DE MÉXICO 2018

ALTA | MEDIA | BAJA

Edición cartográfica del mes de junio de 2019, con corte de información al 07 de noviembre de 2018 mismo que fue empleado para el Proceso Electoral 2017-2018. Registro Federal de Electores, INE.

Resultados por Municipio de la Elección de los Miembros de los Ayuntamientos en el Estado de México para el periodo 2018 - 2021

Proyección: UTM Zona 14
Datum: WGS84

**SUPERVISIÓN**

C.P. Antonio Sánchez Acosta
Subdirector de Documentación y Estadística Electoral

**ELABORACIÓN**

Departamento de Análisis y Procesamiento de Información Territorial

Miguel Ángel García Escalante
Jaqueline Pérez Nova

**DELIMITACIÓN**

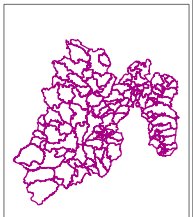

ESTADO DE MÉXICO
125 MUNICIPIOS

# PRESENCIA DE LOS PARTIDOS POLÍTICOS, COALICIONES O CANDIDATO INDEPENDIENTE EN LOS AYUNTAMIENTOS

## PRESENCIA DE LOS PARTIDOS POLÍTICOS, COALICIONES O CANDIDATO INDEPENDIENTE POR MUNICIPIO

Como se observa en las gráficas, la Coalición PT-MORENA-ES “Juntos Haremos Historia”, integrada por los partidos del Trabajo, MORENA y Encuentro Social obtuvo la mayoría de los Ayuntamientos, con 50 municipios (40%), mientras tanto la Coalición PAN-PRD-MC “Por el Estado de México al Frente” gano 29 municipios (23.20%), el PRI gano 21 municipios (16.80%), MORENA gano en 6 municipios (4.80%), el PVEM gano en 5 municipios (4.00%), PAN y NA ganaron 4 municipios respectivamente (3.20%, el PRD y VR ganaron 2 municipios cada uno (1.60%) y PT y MC ganaron 1 municipios respectivamente (0.80%).

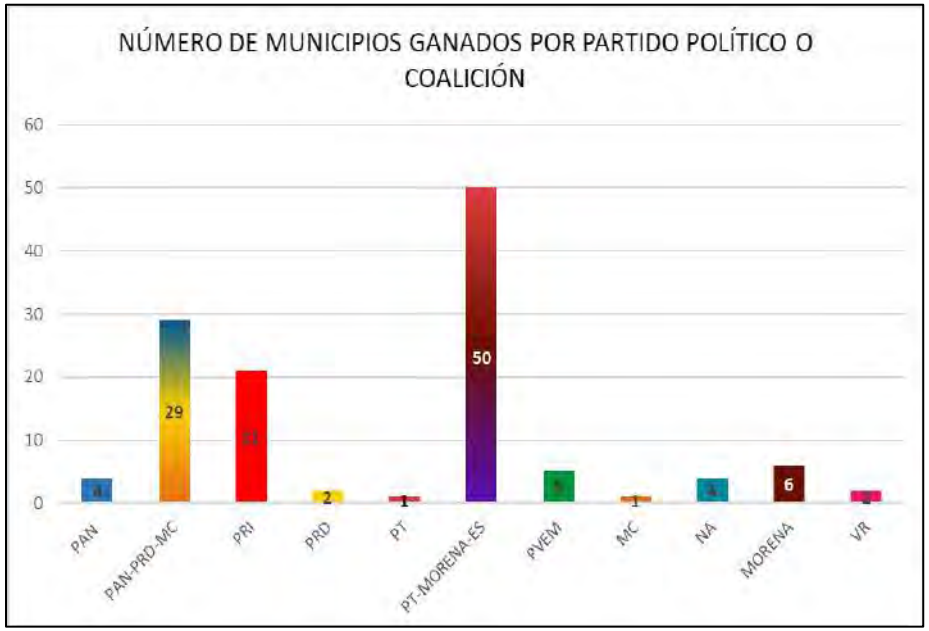


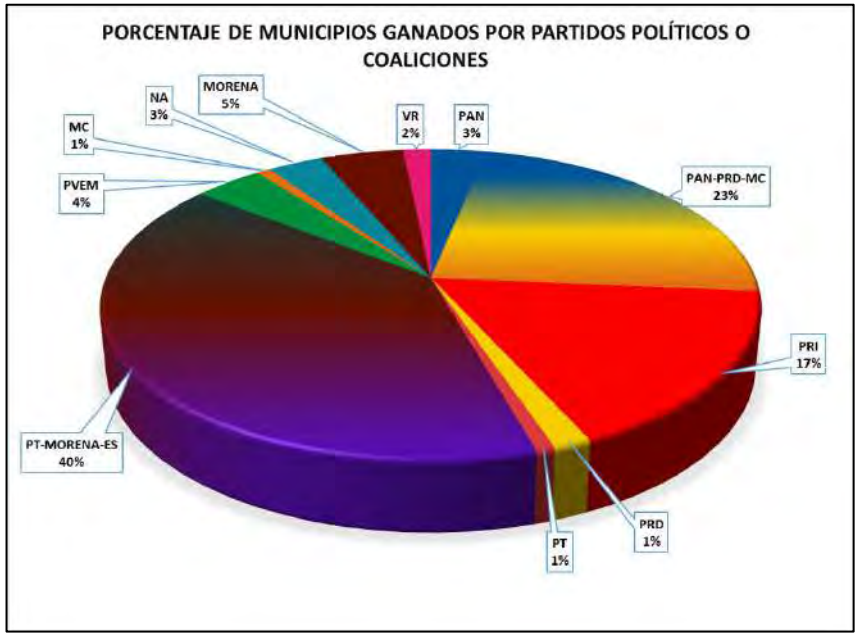

## REPRESENTATIVIDAD DE LOS PARTIDOS POLÍTICOS, COALICIONES O CADIDATO INDEPENDIENTE POR TIPO DE CARGO

Analizando el porcentaje de representación por cargo, en el caso de los presidentes municipales el Porcentaje es igual al de ayuntamientos ganados por partido político o coalición.

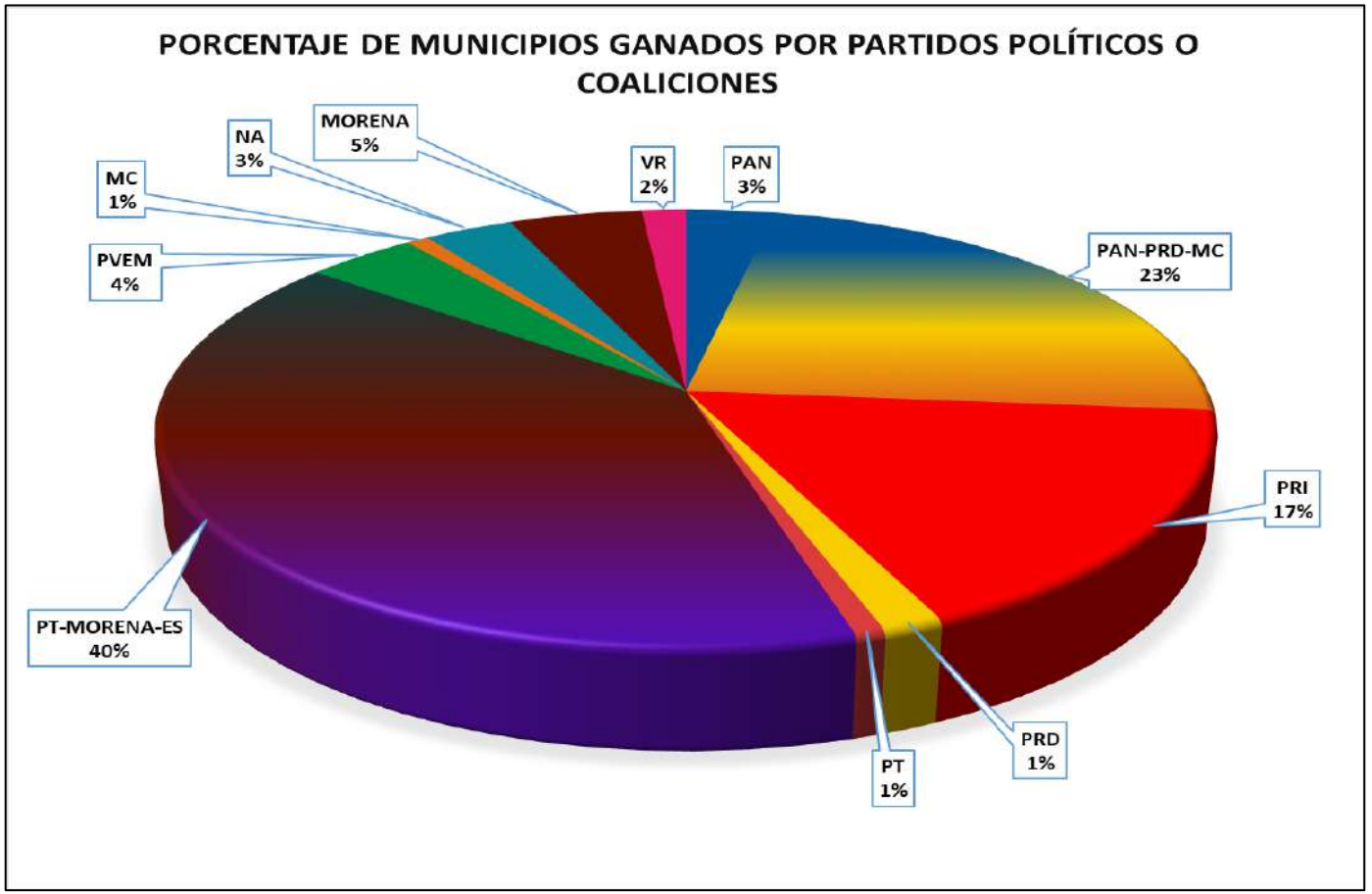

En el caso de los Síndicos es similar, aunque con pequeñas variaciones, toda vez que existen municipios, con 2 síndicos por mayoría relativa, dando un total de 132 síndicos, de los cuales la Coalición PT-MORENA-ES “Juntos Haremos Historia”, integrada por los partidos del Trabajo, MORENA y Encuentro Social consiguió 55 síndicos de mayoría relativa (41.67%), la mientras tanto la Coalición PAN-PRD-MC “Por el Estado de México al Frente” gano 30  síndicos de mayoría relativa (22.73%), el PRI gano 22 síndicos de mayoría relativa (16.67%), MORENA gano en 6 síndicos de mayoría relativa (4.55%), el PVEM gano en 5 síndicos de mayoría relativa (3.79%), PAN y NA ganaron 4 síndicos de mayoría relativa respectivamente (3.03%), el PRD y VR ganaron 2 municipios cada uno (1.52%)y PT y MC ganaron 1 sindico respectivamente (0.76%).

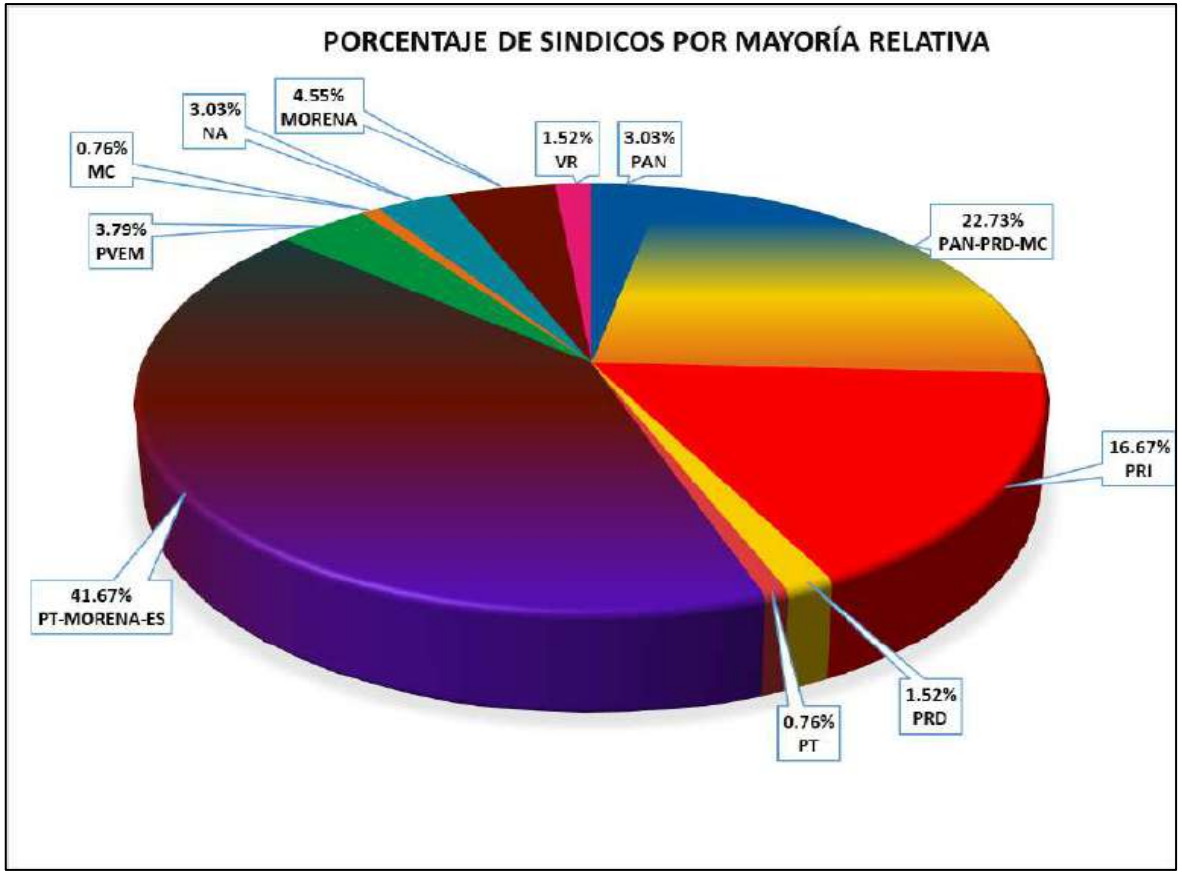

En el caso de los regidores, se tiene 789 por el principio de mayoría relativa, de los cuales la Coalición PT-MORENA-ES “Juntos Haremos Historia”, integrada por los partidos del Trabajo, MORENA y Encuentro Social consiguió 328 regidores de mayoría relativa (41.57%), la mientras tanto la Coalición PAN-PRD-MC “Por el Estado de México al Frente” gano 180 regidores de mayoría relativa (22.81%), el PRI gano 130 regidores de mayoría relativa (16.48%), MORENA gano en 37 síndicos de regidores relativa (4.69%), el PVEM gano en 30 regidores de mayoría relativa (3.80%), PAN y NA ganaron 24 regidores de mayoría relativa respectivamente (3.04%), el PRD y VR ganaron 12 regidores cada uno (1.52%) y PT y MC ganaron 6 regidores respectivamente (0.76%).

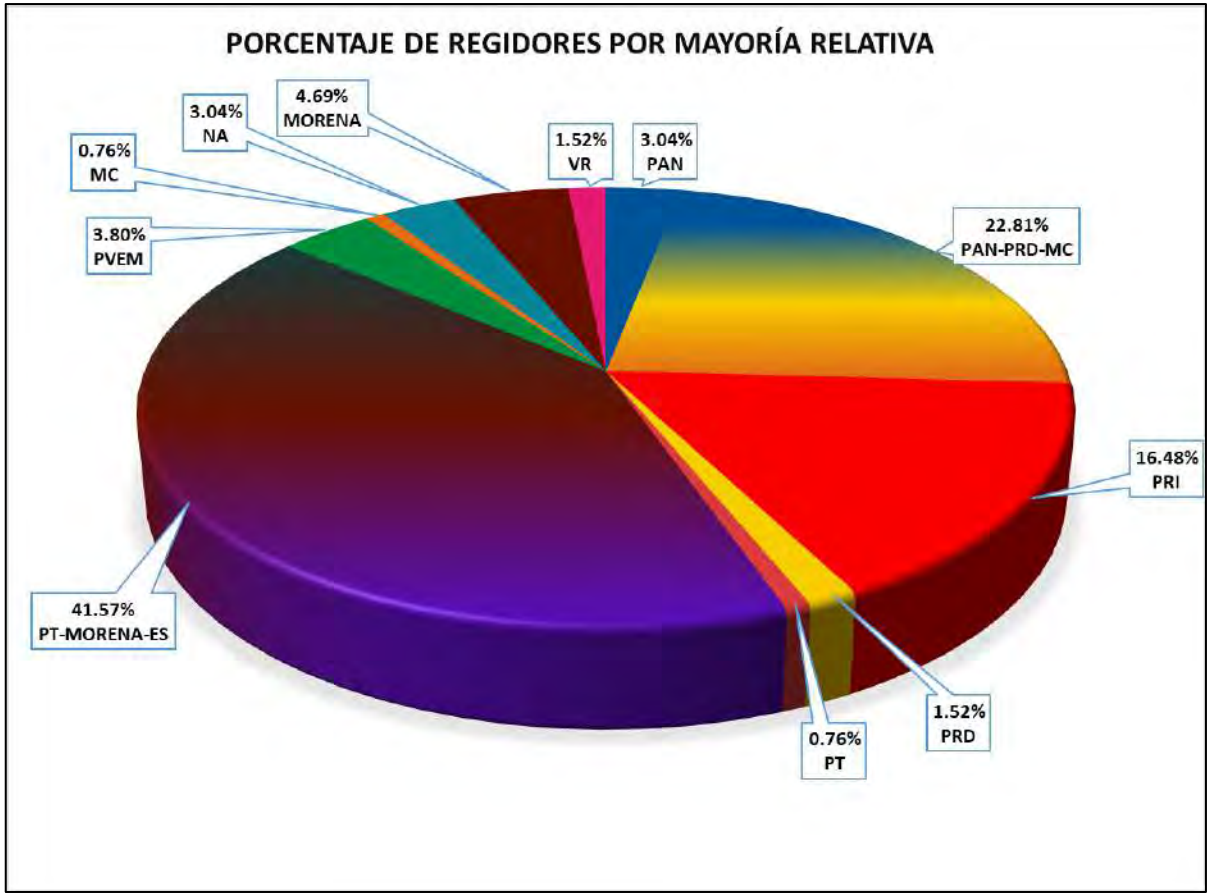

## REPRESENTATIVIDAD DE LOS PARTIDOS POLÍTICOS, COALICIONES O CANDIDATO INDEPENDIENTE POR CARGOS DE REPRESENTACIÓN PROPORCIONAL

En el caso de los Síndicos de representación proporcional es menor en número, en términos del artículo 28 del Código Electoral del Estado de México, ya que se determina por el número de población en el Municipio.

Síndicos de representación proporcional en el Estado de México fueron 7, en los municipios de Cuautitlán Izcalli, Chimalhuacán, Ecatepec de Morelos, Naucalpan de Juárez, Nezahualcóyotl, Tlalnepantla de Baz y Toluca, teniendo la Coalición PAN-PRD-MC "Por el Estado de México al Frente" gano 4 síndicos de representación proporcional (57.14%), la Coalición PT-MORENA-ES "Juntos Haremos Historia", integrada por los partidos del Trabajo, MORENA y Encuentro Social consiguió 2 síndicos de representación proporcional (28.57%) y el PRI 1 síndico de representación proporcional (14.29%).

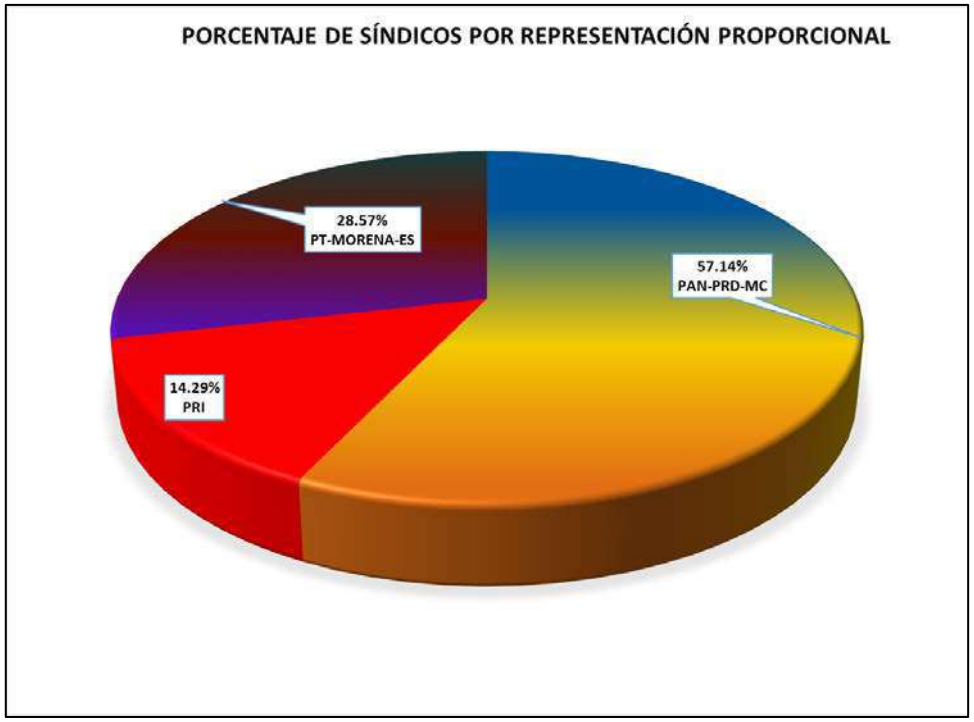

Para los regidores de representación proporcional, el número es diverso en cada Municipio de acuerdo al número de población que hay en ellos como lo establece el en términos del artículo 28 del Código Electoral del Estado de México, ya que se determina por el número de población en el Municipio, asignándose la cantidad de 6, 7 u 8 regidores por este principio.

En el caso de los regidores, son 554 por el principio de representación proporcional, de los cuales el PRI gano 201 regidores (36.28%), la mientras tanto la Coalición PAN-PRD-MC “Por el Estado de México al Frente” gano 128 regidores (23.10%), la Coalición PT-MORENA-ES “Juntos Haremos Historia”, integrada por los partidos del Trabajo, MORENA y Encuentro Social consiguió 101 regidores (18.23%), el PVEM gano en 41 regidores (7.40%), NA ganó 30 regidores (5.42%), VR ganó 15 regidores (2.71%), los Candidatos Independientes ganaron 9 regidores (1.62%), MORENA y PT ganaron 6 regidores respectivamente (1.08%), el PRD ganó 7 regidores (1.26%), PAN y MC ganaron 4 regidores respectivamente (0.72%), y ES ganó 2 regidurías (0.36%).

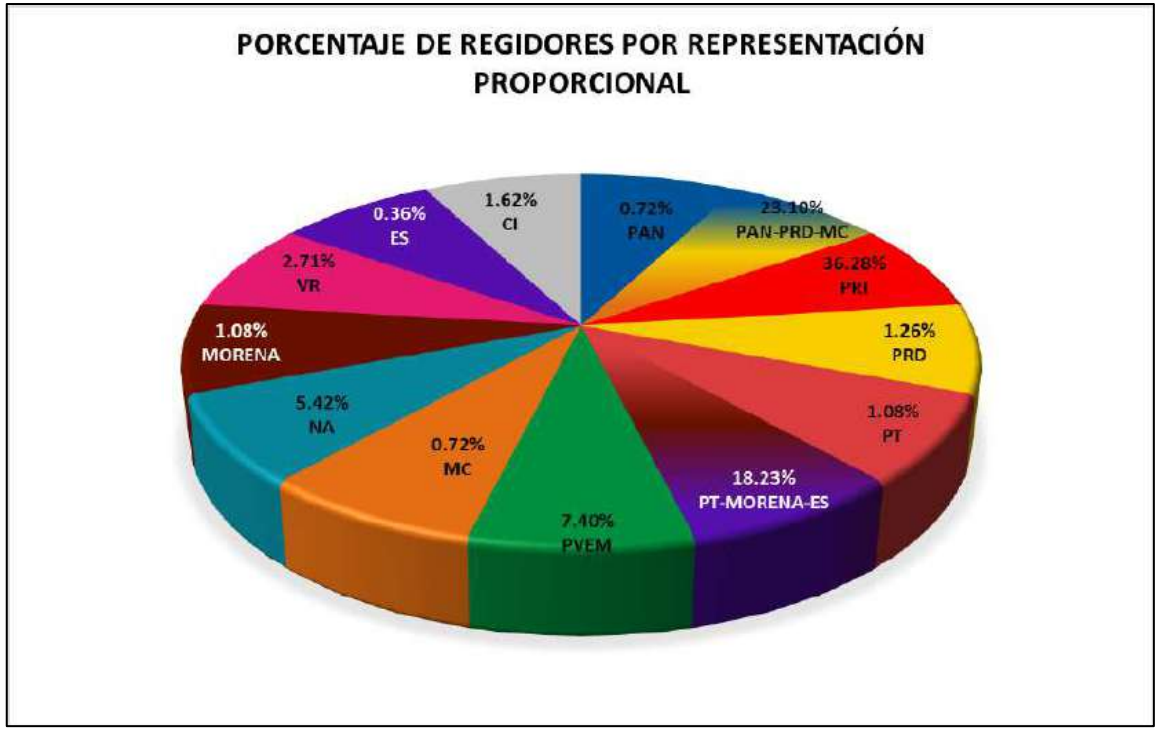

## REPRESENTATIVIDAD DE LOS PARTIDOS POLÍTICOS, COALICIONES O CANDIDATURAS INDEPENDIENTES POR TOTALES DE CARGOS EN LOS MUNICIPIOS

La siguiente gráfica expresa el porcentaje de representatividad de cada partido político respecto de los 1607 carlos de elección que integran los 125 ayutamientos. del total de cargos, la Coalición PT-MORENA-ES “Juntos Haremos Historia”, integrada por los partidos del Trabajo, MORENA y Encuentro Social consiguió 536 cargos (33.35%), el PRI gano 375 cargos (23.34%), la mientras tanto la Coalición PAN-PRD-MC “Por el Estado de México al Frente” gano 371 cargos (23.09%), el PVEM gano en 81 cargos (5.04%), NA ganó 62 cargos (3.86%), MORENA 55 cargos (3.42%), PAN 36 cargos (2.24%), VR ganó 31 cargos (1.93%), el PRD ganó 23 cargos (1.43%), PT ganó 14 cargos (0.87%), MC ganó 12 cargos (0.75%), los Candidatos Independientes ganaron 9 cargos (0.56%), y ES ganó 2 regidurías (0.12%).

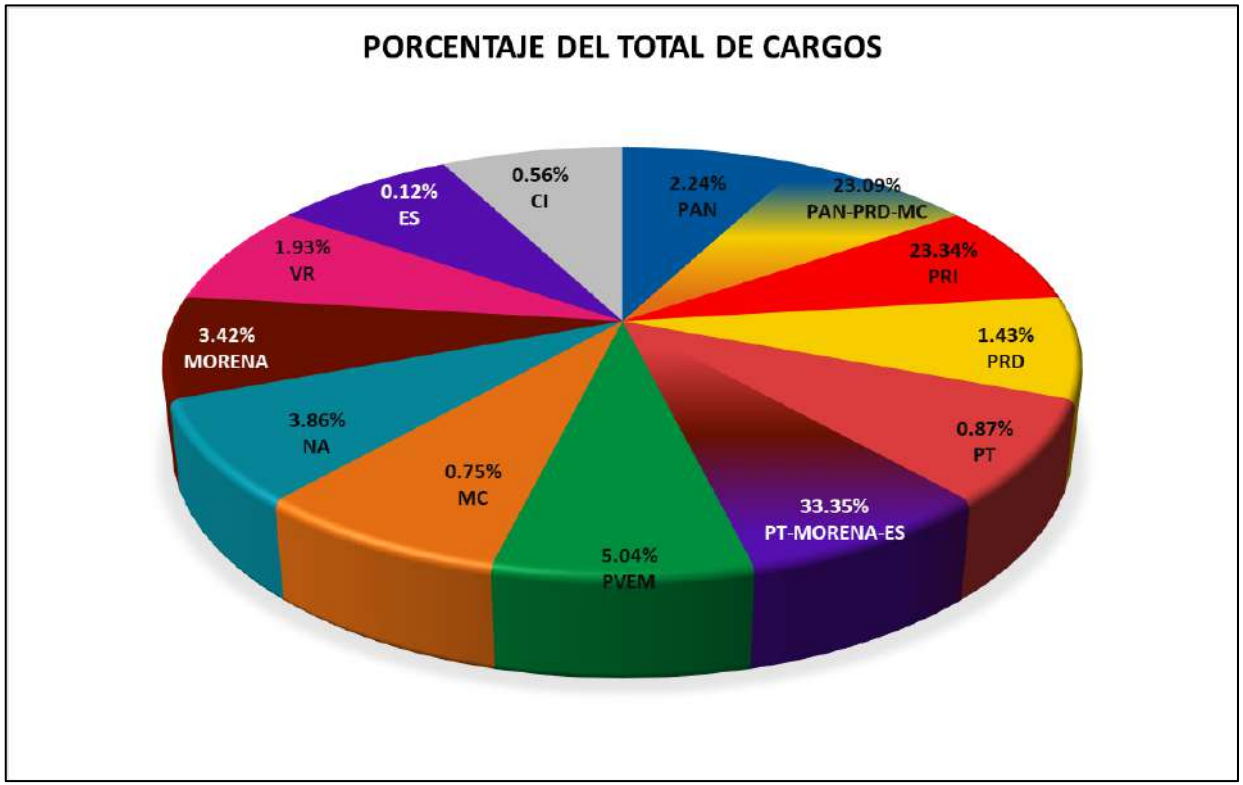

| CLAVE | MUNICIPIO | INTEGRACIÓN DEL AYUNTAMIENTO | | | | | | | | | | | | | | | | | | | | | | TOTAL DE CARGOS ASIGNADOS |
|---|---|---|---|---|---|---|---|---|---|---|---|---|---|---|---|---|---|---|---|---|---|---|---|---|
| | | PDTE. MPAL. | SINDICO (S) | | | REGIDORES | | | | | | | | | | | | | | | | | | |
| | | | 1 ero. | 2 do. | 3 ero. | 1 | 2 | 3 | 4 | 5 | 6 | 7 | 8 | 9 | 10 | 11 | 12 | 13 | 14 | 15 | 16 | 17 | 18 | 19 | |
| 1 | ACAMBAY DE RUIZ CASTAÑEDA | PT MORENA ES | PT MORENA ES | | | PT MORENA ES | PT MORENA ES | PT MORENA ES | PT MORENA ES | PT MORENA ES | PT MORENA ES | PRI | PRI | PAN_PRD_ | NA | | | | | | | | | | 12 |
| 2 | ACOLMAN | PT MORENA ES | PT MORENA ES | | | PT MORENA ES | PT MORENA ES | PT MORENA ES | PT MORENA ES | PT MORENA ES | PT MORENA ES | PRI | PRI | PAN_ | PVEM | | | | | | | | | | 12 |
| 3 | ACULCO | PRI | PRI | | | PRI | PRI | PRI | PRI | PRI | PRI | PAN_PRD_ | PAN_PRD_ | PT MORENA ES | PT MORENA ES | | | | | | | | | | 12 |
| 4 | ALMOLOYA DE ALQUISIRAS | PRI | PRI | | | PRI | PRI | PRI | PRI | PRI | PRI | PT MORENA ES | PT MORENA ES | PT MORENA ES | PAN_PRD_ | | | | | | | | | | 12 |
| 5 | ALMOLOYA DE JUAREZ | MORENA | MORENA | | | MORENA | MORENA | MORENA | MORENA | MORENA | MORENA | PRI | PAN_ | PRI | PT | | | | | | | | | | 12 |
| 6 | ALMOLOYA DEL RIO | PAN_PRD_ | PAN_PRD_ | | | PAN_PRD_ | PAN_PRD_ | PAN_PRD_ | PAN_PRD_ | PAN_PRD_ | PAN_PRD_ | PT MORENA ES | PVEM | PRI | PT MORENA ES | | | | | | | | | | 12 |
| 7 | AMANALCO | PT MORENA ES | PT MORENA ES | | | PT MORENA ES | PT MORENA ES | PT MORENA ES | PT MORENA ES | PT MORENA ES | PT MORENA ES | PRI | VR | PRI | VR | | | | | | | | | | 12 |
| 8 | AMATEPEC | PAN_PRD_ | PAN_PRD_ | | | PAN_PRD_ | PAN_PRD_ | PAN_PRD_ | PAN_PRD_ | PAN_PRD_ | PAN_PRD_ | PRI | PRI | PT MORENA ES | PRI | | | | | | | | | | 12 |
| 9 | AMECAMECA | PVEM | PVEM | | | PVEM | PVEM | PVEM | PVEM | PVEM | PVEM | PT MORENA ES | PRI | PAN_ | VR | | | | | | | | | | 12 |
| 10 | APAXCO | PAN | PAN | | | PAN | PAN | PAN | PAN | PAN | PAN | MC | CAND_IND | PRI | PT MORENA ES | | | | | | | | | | 12 |
| 11 | ATENCO | MORENA | MORENA | | | MORENA | MORENA | MORENA | MORENA | MORENA | MORENA | CAND_IND | CAND_IND | PRI | PT | | | | | | | | | | 12 |
| 12 | ATIZAPAN | PT MORENA ES | PT MORENA ES | | | PT MORENA ES | PT MORENA ES | PT MORENA ES | PT MORENA ES | PT MORENA ES | PT MORENA ES | PRI | PVEM | PAN_ | VR | | | | | | | | | | 12 |
| 13 | ATIZAPAN DE ZARAGOZA | PT MORENA ES | PT MORENA ES | | | PT MORENA ES | PT MORENA ES | PT MORENA ES | PT MORENA ES | PT MORENA ES | PT MORENA ES | PT MORENA ES | PAN_ | PAN_ | PAN_PRD_ | PVEM | PVEM | PRI | | | | | | | 15 |
| 14 | ATLACOMULCO | PT MORENA ES | PT MORENA ES | | | PT MORENA ES | PT MORENA ES | PT MORENA ES | PT MORENA ES | PT MORENA ES | PT MORENA ES | PRI | PRI | PAN_PRD_ | PRI | | | | | | | | | | 12 |
| 15 | ATLAUTLA | VR | VR | | | VR | VR | VR | VR | VR | VR | PRI | PAN_PRD_ | PT MORENA ES | PRI | | | | | | | | | | 12 |
| 16 | AXAPUSCO | PT MORENA ES | PT MORENA ES | | | PT MORENA ES | PT MORENA ES | PT MORENA ES | PT MORENA ES | PT MORENA ES | PT MORENA ES | PRI | PRI | PAN_PRD_ | CAND_IND | | | | | | | | | | 12 |
| 17 | AYAPANGO | PAN_PRD_ | PAN_PRD_ | | | PAN_PRD_ | PAN_PRD_ | PAN_PRD_ | PAN_PRD_ | PAN_PRD_ | PAN_PRD_ | PRI | PRI | PT MORENA ES | PT MORENA ES | | | | | | | | | | 12 |
| 18 | CALIMAYA | PAN_PRD_ | PAN_PRD_ | | | PAN_ES | PAN_PRD_ | PAN_PRD_ | PAN_PRD_ | PAN_PRD_ | PAN_PRD_ | PT MORENA ES | PRI | PT MORENA ES | PRI | | | | | | | | | | 12 |
| 19 | CAPULHUAC | NA | NA | | | NA | NA | NA | NA | NA | NA | PT MORENA ES | PRI | PVEM | PAN_PRD_ | | | | | | | | | | 12 |
| 20 | COACALCO DE BERRIOZABAL | PT MORENA ES | PT MORENA ES | | | PT MORENA ES | PT MORENA ES | PT MORENA ES | PT MORENA ES | PT MORENA ES | PT MORENA ES | PT MORENA ES | PAN_PRD_ | PAN_ | PAN_PRD_ | PRI | PRI | VR | | | | | | | 15 |
| 21 | COATEPEC HARINAS | PT MORENA ES | PT MORENA ES | | | PT MORENA ES | PT MORENA ES | PT MORENA ES | PT MORENA ES | PT MORENA ES | PT MORENA ES | PRI | PRI | PAN_PRD_ | PRI | | | | | | | | | | 12 |
| 22 | COCOTITLAN | PRD | PRD | | | PRD | PRD | PRD | PRD | PRD | PRD | PAN | PRI | MC | PT MORENA ES | | | | | | | | | | 12 |
| 23 | COYOTEPEC | PT MORENA ES | PT MORENA ES | | | PT MORENA ES | PT MORENA ES | PT MORENA ES | PT MORENA ES | PT MORENA ES | PT MORENA ES | PAN_ | PRI | PAN_PRD_ | PVEM | | | | | | | | | | 12 |
| 24 | CUAUTITLAN | PT MORENA ES | PT MORENA ES | | | PT MORENA ES | PT MORENA ES | PT MORENA ES | PT MORENA ES | PT MORENA ES | PT MORENA ES | PRI | PAN_PRD_ | PRI | NA | | | | | | | | | | 12 |
| 25 | CUAUTITLAN IZCALLI | PT MORENA ES | PT MORENA ES | PT MORENA ES | PAN_PRD_ | PT MORENA ES | PT MORENA ES | PT MORENA ES | PT MORENA ES | PT MORENA ES | PT MORENA ES | PT MORENA ES | PT MORENA ES | PT MORENA ES | PAN_PRD_ | PAN_PRD_ | PAN_PRD_ | PAN_PRD_ | PRI | PRI | PVEM | | | | 20 |
| 26 | CHALCO | PT MORENA ES | PT MORENA ES | | | PT MORENA ES | PT MORENA ES | PT MORENA ES | PT MORENA ES | PT MORENA ES | PT MORENA ES | PT MORENA ES | PRI | PRI | PAN_PRD_ | PAN_PRD_ | PRI | PAN_PRD_ | | | | | | | 15 |
| 27 | CHAPA DE MOTA | PAN_PRD_ | PAN_PRD_ | | | PAN_PRD_ | PAN_PRD_ | PAN_PRD_ | PAN_PRD_ | PAN_PRD_ | PAN_PRD_ | NA | PRI | NA | PRI | | | | | | | | | | 12 |
| 28 | CHAPULTEPEC | PRI | PRI | | | PRI | PRI | PRI | PRI | PRI | PRI | PVEM | PT MORENA ES | PAN_ | VR | | | | | | | | | | 12 |
| 29 | CHIAUTLA | MORENA | MORENA | | | MORENA | MORENA | MORENA | MORENA | MORENA | MORENA | PRI | PRI | PRI | PAN_PRD_ | | | | | | | | | | 12 |
| 30 | CHICOLOAPAN | PT MORENA ES | PT MORENA ES | | | PT MORENA ES | PT MORENA ES | PT MORENA ES | PT MORENA ES | PT MORENA ES | PT MORENA ES | PT MORENA ES | PRI | PRI | PRI | PAN_PRD_ | PAN_PRD_ | PRI | | | | | | | 15 |
| 31 | CHICONCUAC | PT MORENA ES | PT MORENA ES | | | PT MORENA ES | PT MORENA ES | PT MORENA ES | PT MORENA ES | PT MORENA ES | PT MORENA ES | PAN_PRD_ | CAND_IND | NA | PRI | | | | | | | | | | 12 |
| 32 | CHIMALHUACAN | PRI | PRI | PRI | PT MORENA ES | PRI | PRI | PRI | PRI | PRI | PRI | PRI | PRI | PRI | PT MORENA ES | PT MORENA ES | PT MORENA ES | PT MORENA ES | PT MORENA ES | PAN_PRD_ | PAN_PRD_ | | | | 20 |
| 33 | DONATO GUERRA | PAN_PRD_ | PAN_ES | | | PAN_PRD_ | PAN_PRD_ | PAN_PRD_ | PAN_PRD_ | PAN_PRD_ | PAN_PRD_ | PRI | PRI | PRI | PRI | | | | | | | | | | 12 |
| 34 | ECATEPEC DE MORELOS | PT MORENA ES | PT MORENA ES | PT MORENA ES | PRI | PT MORENA ES | PT MORENA ES | PT MORENA ES | PT MORENA ES | PT MORENA ES | PT MORENA ES | PT MORENA ES | PT MORENA ES | PT MORENA ES | PT MORENA ES | PT MORENA ES | PRI | PRI | PRI | PAN_PRD_ | PAN_PRD_ | PAN_PRD_ | PAN_PRD_ | PVEM | 23 |
| 35 | ECATZINGO | PT MORENA ES | PT MORENA ES | | | PT MORENA ES | PT MORENA ES | PT MORENA ES | PT MORENA ES | PT MORENA ES | PT MORENA ES | PAN_PRD_ | PAN_PRD_ | PRI | PRI | | | | | | | | | | 12 |
| 36 | HUEHUETOCA | PAN_PRD_ | PAN_PRD_ | | | PAN_PRD_ | PAN_PRD_ | PAN_PRD_ | PAN_PRD_ | PAN_PRD_ | PAN_PRD_ | PT MORENA ES | PRI | PVEM | VR | | | | | | | | | | 12 |
| 37 | HUEYPOXTLA | PRI | PRI | | | PRI | PRI | PRI | PRI | PRI | PRI | NA | PT MORENA ES | PAN_PRD_ | NA | | | | | | | | | | 12 |
| 38 | HUIXQUILUCAN | PAN_PRD_ | PAN_PRD_ | | | PAN_PRD_ | PAN_PRD_ | PAN_PRD_ | PAN_PRD_ | PAN_ | PAN_ | PAN_PRD_ | PRI | PRI | PRI | PT MORENA ES | PT MORENA ES | PRI | | | | | | | 15 |
| 39 | ISIDRO FABELA | PRI | PRI | | | PRI | PRI | PRI | PRI | PRI | PRI | PAN_PRD_ | NA | PAN_PRD_ | PT MORENA ES | | | | | | | | | | 12 |
| 40 | IXTAPALUCA | PRI | PRI | | | PRI | PRI | PRI | PRI | PRI | PRI | PRI | PT MORENA ES | PT MORENA ES | PT MORENA ES | PT MORENA ES | PAN_PRD_ | PT MORENA ES | | | | | | | 15 |
| 41 | IXTAPAN DE LA SAL | PAN_PRD_ | PAN_PRD_ | | | PAN_PRD_ | PAN_PRD_ | PAN_PRD_ | PAN_PRD_ | PAN_PRD_ | PAN_PRD_ | PRI | PRI | PT MORENA ES | PT MORENA ES | | | | | | | | | | 12 |
| 42 | IXTAPAN DEL ORO | PAN | PAN | | | PAN | PAN | PAN | PAN | PAN | PAN | PRD | PRI | PRD | PRI | | | | | | | | | | 12 |
| 43 | IXTLAHUACA | PAN_PRD_ | PAN_ES | | | PAN_PRD_ | PAN_PRD_ | PAN_PRD_ | PAN_PRD_ | PAN_ | PAN_ | MORENA | PRI | PT | MORENA | | | | | | | | | | 12 |
| 44 | XALATLACO | PVEM | PVEM | | | PVEM | PVEM | PVEM | PVEM | PVEM | PVEM | PT MORENA ES | PRI | PAN_PRD_ | PT MORENA ES | | | | | | | | | | 12 |
| 45 | JALTENCO | PT MORENA ES | PT MORENA ES | | | PT MORENA ES | PT MORENA ES | PT MORENA ES | PT MORENA ES | PT MORENA ES | PT MORENA ES | PAN_PRD_ | PRI | PAN_PRD_ | PRI | | | | | | | | | | 12 |
| 46 | JILOTEPEC | PT MORENA ES | PT MORENA ES | | | PT MORENA ES | PT MORENA ES | PT MORENA ES | PT MORENA ES | PT MORENA ES | PT MORENA ES | NA | PRI | PVEM | PAN_PRD_ | | | | | | | | | | 12 |
| 47 | JILOTZINGO | PAN_PRD_ | PAN_PRD_ | | | PAN_PRD_ | PAN_PRD_ | PAN_PRD_ | PAN_PRD_ | PAN_PRD_ | PAN_PRD_ | PVEM | PRI | PT MORENA ES | VR | | | | | | | | | | 12 |
| 48 | JIQUIPILCO | PRI | PRI | | | PRI | PRI | PRI | PRI | PRI | PRI | PT MORENA ES | PT MORENA ES | VR | PAN_PRD_ | | | | | | | | | | 12 |
| 49 | JOCOTITLAN | PRI | PRI | | | PRI | PRI | PRI | PRI | PRI | PRI | PAN_PRD_ | PAN_PRD_ | PT MORENA ES | PT MORENA ES | | | | | | | | | | 12 |
| 50 | JOQUICINGO | PT MORENA ES | PT MORENA ES | | | PT MORENA ES | PT MORENA ES | PT MORENA ES | PT MORENA ES | PT MORENA ES | PT MORENA ES | PRI | PRI | PVEM | PVEM | | | | | | | | | | 12 |
| 51 | JUCHITEPEC | PT MORENA ES | PT MORENA ES | | | PT MORENA ES | PT MORENA ES | PT MORENA ES | PT MORENA ES | PT MORENA ES | PT MORENA ES | PRI | PRI | PAN_PRD_ | PRI | | | | | | | | | | 12 |
| 52 | LERMA | PRI | PRI | | | PRI | PRI | PRI | PRI | PRI | PRI | PT MORENA ES | PAN_PRD_ | PT MORENA ES | PAN_PRD_ | | | | | | | | | | 12 |
| 53 | MALINALCO | PAN_PRD_ | PAN_PRD_ | | | PAN_PRD_ | PAN_PRD_ | PAN_PRD_ | PAN_PRD_ | PAN_PRD_ | PAN_PRD_ | PRI | PRI | PT MORENA ES | PRI | | | | | | | | | | 12 |
| 54 | MELCHOR OCAMPO | PAN | PAN | | | PAN | PAN | PAN | PAN | PAN | PAN | MC | PT MORENA ES | PRI | MC | | | | | | | | | | 12 |
| 55 | METEPEC | PT MORENA ES | PT MORENA ES | | | PT MORENA ES | PT MORENA ES | PT MORENA ES | PT MORENA ES | PT MORENA ES | PT MORENA ES | PT MORENA ES | PRI | PRI | PAN_ | PAN_PRD_ | PRI | PAN_PRD_ | | | | | | | 15 |
| 56 | MEXICALTZINGO | VR | VR | | | VR | VR | VR | VR | VR | VR | PRI | NA | PT MORENA ES | CAND_IND | | | | | | | | | | 12 |
| 57 | MORELOS | PAN_PRD_ | PAN_PRD_ | | | PAN_PRD_ | PAN_PRD_ | PAN_PRD_ | PAN_PRD_ | PAN_PRD_ | PAN_PRD_ | PRI | PRI | PRI | PT MORENA ES | | | | | | | | | | 12 |
| 58 | NAUCALPAN DE JUAREZ | PT MORENA ES | PT MORENA ES | PT MORENA ES | PAN_PRD_ | PT MORENA ES | PT MORENA ES | PT MORENA ES | PT MORENA ES | PT MORENA ES | PT MORENA ES | PT MORENA ES | PT MORENA ES | PT MORENA ES | PAN_PRD_ | PAN_PRD_ | PAN_PRD_ | PAN_PRD_ | PRI | PRI | PRI | | | | 20 |
| 59 | NEXTLALPAN | MORENA | MORENA | | | MORENA | MORENA | MORENA | MORENA | MORENA | MORENA | ES | PRI | PAN_ | ES | | | | | | | | | | 12 |
| 60 | NEZAHUALCOYOTL | PAN_PRD_ | PAN_PRD_ | PAN_PRD_ | PT MORENA ES | PAN_PRD_ | PAN_PRD_ | PAN_PRD_ | PAN_PRD_ | PAN_PRD_ | PAN_PRD_ | PAN_PRD_ | PAN_PRD_ | PAN_PRD_ | PAN_PRD_ | PAN_PRD_ | PT MORENA ES | PT MORENA ES | PT MORENA ES | PT MORENA ES | PT MORENA ES | PRI | PRI | PT MORENA ES | 23 |
| 61 | NICOLAS ROMERO | PT MORENA ES | PT MORENA ES | | | PT MORENA ES | PT MORENA ES | PT MORENA ES | PT MORENA ES | PT MORENA ES | PT MORENA ES | PT MORENA ES | PAN_PRD_ | PAN_PRD_ | PAN_PRD_ | PRI | PRI | PAN_PRD_ | | | | | | | 15 |
| 62 | NOPALTEPEC | PAN_PRD_ | PAN_PRD_ | | | PAN_PRD_ | PAN_PRD_ | PAN_PRD_ | PAN_PRD_ | PAN_PRD_ | PAN_PRD_ | PRI | PT | PVEM | PRI | | | | | | | | | | 12 |
| 63 | OCOYOACAC | PT MORENA ES | PT MORENA ES | | | PT MORENA ES | PT MORENA ES | PT MORENA ES | PT MORENA ES | PT MORENA ES | PT MORENA ES | PRI | PAN_PRD_ | PRI | PAN_PRD_ | | | | | | | | | | 12 |

| CLAVE | MUNICIPIO | INTEGRACIÓN DEL AYUNTAMIENTO | | | | | | | | | | | | | | | | | | | | | | | | TOTAL DE CARGOS ASIGNADOS |
|---|---|---|---|---|---|---|---|---|---|---|---|---|---|---|---|---|---|---|---|---|---|---|---|---|---|---|
| | | POTE. NPAL. | SINDICO (S) | | | REGIDORES | | | | | | | | | | | | | | | | | | | | |
| | | | 1 ero. | 2 do. | 3 ero. | 1 | 2 | 3 | 4 | 5 | 6 | 7 | 8 | 9 | 10 | 11 | 12 | 13 | 14 | 15 | 16 | 17 | 18 | 19 | | |
| 64 | OCUILAN | PAN_[illegible] | PAN_[illegible] | | | PAN_[illegible] | PAN_[illegible] | PAN_[illegible] | PAN_[illegible] | PAN_[illegible] | PAN_[illegible] | PRI | PT_MORENA_ES | NA | PRI | | | | | | | | | | | 12 |
| 65 | EL ORO | PRI | PRI | | | PRI | PRI | PRI | PRI | PRI | PRI | PAN_[illegible] | NA | PT_MORENA_ES | PAN_[illegible] | | | | | | | | | | | 12 |
| 66 | OTUMBA | PAN_[illegible] | PAN_[illegible] | | | PAN_[illegible] | PAN_[illegible] | PAN_[illegible] | PAN_[illegible] | PAN_[illegible] | PAN_[illegible] | PRI | PT_MORENA_ES | NA | PRI | | | | | | | | | | | 12 |
| 67 | OTZOLOAPAN | PT | PT | | | PT | PT | PT | PT | PT | PT | PRI | PRI | PRI | PRI | | | | | | | | | | | 12 |
| 68 | OTZOLOTEPEC | PT_MORENA_ES | PT_MORENA_ES | | | PT_MORENA_ES | PT_MORENA_ES | PT_MORENA_ES | PT_MORENA_ES | PT_MORENA_ES | PT_MORENA_ES | NA | PRI | PAN_[illegible] | NA | | | | | | | | | | | 12 |
| 69 | OZUMBA | PT_MORENA_ES | PT_MORENA_ES | | | PT_MORENA_ES | PT_MORENA_ES | PT_MORENA_ES | PT_MORENA_ES | PT_MORENA_ES | PT_MORENA_ES | PRI | NA | PVEM | PRI | | | | | | | | | | | 12 |
| 70 | PAPALOTLA | PT_MORENA_ES | PT_MORENA_ES | | | PT_MORENA_ES | PT_MORENA_ES | PT_MORENA_ES | PT_MORENA_ES | PT_MORENA_ES | PT_MORENA_ES | PRI | PRI | VR | PVEM | | | | | | | | | | | 12 |
| 71 | LA PAZ | PT_MORENA_ES | PT_MORENA_ES | | | PT_MORENA_ES | PT_MORENA_ES | PT_MORENA_ES | PT_MORENA_ES | PT_MORENA_ES | PT_MORENA_ES | PT_MORENA_ES | PRI | PRI | PRI | PAN_[illegible] | PAN_[illegible] | PVEM | | | | | | | | 15 |
| 72 | POLOTITLAN | PVEM | PVEM | | | PVEM | PVEM | PVEM | PVEM | PVEM | PVEM | PRI | PRI | NA | PT_MORENA_ES | | | | | | | | | | | 12 |
| 73 | RAYON | PT_MORENA_ES | PT_MORENA_ES | | | PT_MORENA_ES | PT_MORENA_ES | PT_MORENA_ES | PT_MORENA_ES | PT_MORENA_ES | PT_MORENA_ES | PRI | PRI | NA | PAN_[illegible] | | | | | | | | | | | 12 |
| 74 | SAN ANTONIO LA ISLA | PRI | PRI | | | PRI | PRI | PRI | PRI | PRI | PRI | PT_MORENA_ES | PVEM | PAN_[illegible] | PT_MORENA_ES | | | | | | | | | | | 12 |
| 75 | SAN FELIPE DEL PROGRESO | PT_MORENA_ES | PT_MORENA_ES | | | PT_MORENA_ES | PT_MORENA_ES | PT_MORENA_ES | PT_MORENA_ES | PT_MORENA_ES | PT_MORENA_ES | PRI | PRI | PRI | PAN_[illegible] | | | | | | | | | | | 12 |
| 76 | SAN MARTIN DE LAS PIRAMIDES | PAN_[illegible] | PAN_[illegible] | | | PAN_[illegible] | PAN_[illegible] | PAN_[illegible] | PAN_[illegible] | PAN_[illegible] | PAN_[illegible] | PRI | PRI | PT_MORENA_ES | PT_MORENA_ES | | | | | | | | | | | 12 |
| 77 | SAN MATEO ATENCO | PRI | PRI | | | PRI | PRI | PRI | PRI | PRI | PRI | PT_MORENA_ES | PT_MORENA_ES | PAN_[illegible] | NA | | | | | | | | | | | 12 |
| 78 | SAN SIMON DE GUERRERO | PAN_[illegible] | PAN_[illegible] | | | PAN_[illegible] | PAN_[illegible] | PAN_[illegible] | PAN_[illegible] | PAN_[illegible] | PAN_[illegible] | PRI | PRI | PRI | PT_MORENA_ES | | | | | | | | | | | 12 |
| 79 | SANTO TOMAS | PAN_[illegible] | PAN_[illegible] | | | PAN_[illegible] | PAN_[illegible] | PAN_[illegible] | PAN_[illegible] | PAN_[illegible] | PAN_[illegible] | PRI | PRI | PVEM | PRI | | | | | | | | | | | 12 |
| 80 | SOYANIQUILPAN DE JUAREZ | PAN_[illegible] | PAN_[illegible] | | | PAN_[illegible] | PAN_[illegible] | PAN_[illegible] | PAN_[illegible] | PAN_[illegible] | PAN_[illegible] | NA | NA | PT_MORENA_ES | PRI | | | | | | | | | | | 12 |
| 81 | SULTEPEC | PRI | PRI | | | PRI | PRI | PRI | PRI | PRI | PRI | PAN_[illegible] | PAN_[illegible] | PT_MORENA_ES | PT_MORENA_ES | | | | | | | | | | | 12 |
| 82 | TECAMAC | MORENA | MORENA | | | MORENA | MORENA | MORENA | MORENA | MORENA | MORENA | MORENA | PRI | PRI | PRI | PAN_[illegible] | PRI | PT | | | | | | | | 15 |
| 83 | TEJUPILCO | PT_MORENA_ES | PT_MORENA_ES | | | PT_MORENA_ES | PT_MORENA_ES | PT_MORENA_ES | PT_MORENA_ES | PT_MORENA_ES | PT_MORENA_ES | PRI | PRI | PAN_[illegible] | PAN_[illegible] | | | | | | | | | | | 12 |
| 84 | TEMAMATLA | NA | NA | | | NA | NA | NA | NA | NA | NA | PAN_[illegible] | PT_MORENA_ES | PRI | PAN_[illegible] | | | | | | | | | | | 12 |
| 85 | TEMASCALAPA | PAN_[illegible] | PAN_[illegible] | | | PAN_[illegible] | PAN_[illegible] | PAN_[illegible] | PAN_[illegible] | PAN_[illegible] | PAN_[illegible] | PT_MORENA_ES | PT_MORENA_ES | PRI | PRI | | | | | | | | | | | 12 |
| 86 | TEMASCALCINGO | MORENA | MORENA | | | MORENA | MORENA | MORENA | MORENA | MORENA | MORENA | PVEM | PRI | PVEM | PAN_[illegible] | | | | | | | | | | | 12 |
| 87 | TEMASCALTEPEC | PT_MORENA_ES | PT_MORENA_ES | | | PT_MORENA_ES | PT_MORENA_ES | PT_MORENA_ES | PT_MORENA_ES | PT_MORENA_ES | PT_MORENA_ES | PAN_[illegible] | PRI | PVEM | PAN_[illegible] | | | | | | | | | | | 12 |
| 88 | TEMOAYA | PT_MORENA_ES | PT_MORENA_ES | | | PT_MORENA_ES | PT_MORENA_ES | PT_MORENA_ES | PT_MORENA_ES | PT_MORENA_ES | PT_MORENA_ES | PAN_[illegible] | PRI | PVEM | PAN_[illegible] | | | | | | | | | | | 12 |
| 89 | TENANCINGO | PT_MORENA_ES | PT_MORENA_ES | | | PT_MORENA_ES | PT_MORENA_ES | PT_MORENA_ES | PT_MORENA_ES | PT_MORENA_ES | PT_MORENA_ES | PRI | PAN_[illegible] | CAND_IND | PVEM | | | | | | | | | | | 12 |
| 90 | TENANGO DEL AIRE | PVEM | PVEM | | | PVEM | PVEM | PVEM | PVEM | PVEM | PVEM | PT_MORENA_ES | PT_MORENA_ES | PRI | PRI | | | | | | | | | | | 12 |
| 91 | TENANGO DEL VALLE | PT_MORENA_ES | PT_MORENA_ES | | | PT_MORENA_ES | PT_MORENA_ES | PT_MORENA_ES | PT_MORENA_ES | PT_MORENA_ES | PT_MORENA_ES | PAN_[illegible] | PAN_[illegible] | PRI | PRI | | | | | | | | | | | 12 |
| 92 | TEOLOYUCAN | PT_MORENA_ES | PT_MORENA_ES | | | PT_MORENA_ES | PT_MORENA_ES | PT_MORENA_ES | PT_MORENA_ES | PT_MORENA_ES | PT_MORENA_ES | PAN_[illegible] | PAN_[illegible] | PRI | PRI | | | | | | | | | | | 12 |
| 93 | TEOTIHUACAN | PT_MORENA_ES | PT_MORENA_ES | | | PT_MORENA_ES | PT_MORENA_ES | PT_MORENA_ES | PT_MORENA_ES | PT_MORENA_ES | PT_MORENA_ES | PRI | PAN_[illegible] | VR | PRI | | | | | | | | | | | 12 |
| 94 | TEPETLAOXTOC | PT_MORENA_ES | PT_MORENA_ES | | | PT_MORENA_ES | PT_MORENA_ES | PT_MORENA_ES | PT_MORENA_ES | PT_MORENA_ES | PT_MORENA_ES | PRI | VR | PRI | PAN_[illegible] | | | | | | | | | | | 12 |
| 95 | TEPETLIXPA | PVEM | PVEM | | | PVEM | PVEM | PVEM | PVEM | PVEM | PVEM | PT_MORENA_ES | PT_MORENA_ES | PRI | PT_MORENA_ES | | | | | | | | | | | 12 |
| 96 | TEPOTZOTLAN | PAN_[illegible] | PAN_[illegible] | | | PAN_[illegible] | PAN_[illegible] | PAN_[illegible] | PAN_[illegible] | PAN_[illegible] | PAN_[illegible] | PT_MORENA_ES | PRI | PT_MORENA_ES | PVEM | | | | | | | | | | | 12 |
| 97 | TEQUIXQUIAC | NA | NA | | | NA | NA | NA | NA | NA | NA | PAN_[illegible] | PT_MORENA_ES | PRI | PAN_[illegible] | | | | | | | | | | | 12 |
| 98 | TEXCALTITLAN | PRD | PRD | | | PRD | PRD | PRD | PRD | PRD | PRD | PVEM | PRI | PT_MORENA_ES | PVEM | | | | | | | | | | | 12 |
| 99 | TEXCALYACAC | PRI | PRI | | | PRI | PRI | PRI | PRI | PRI | PRI | PVEM | NA | PT_MORENA_ES | PRD | | | | | | | | | | | 12 |
| 100 | TEXCOCO | PT_MORENA_ES | PT_MORENA_ES | | | PT_MORENA_ES | PT_MORENA_ES | PT_MORENA_ES | PT_MORENA_ES | PT_MORENA_ES | PT_MORENA_ES | PT_MORENA_ES | PVEM | PVEM | PRI | PAN_[illegible] | PRI | PVEM | | | | | | | | 15 |
| 101 | TEZOYUCA | PT_MORENA_ES | PT_MORENA_ES | | | PT_MORENA_ES | PT_MORENA_ES | PT_MORENA_ES | PT_MORENA_ES | PT_MORENA_ES | PT_MORENA_ES | PAN_[illegible] | PAN_[illegible] | PRI | NA | | | | | | | | | | | 12 |
| 102 | TIANGUISTENCO | PT_MORENA_ES | PT_MORENA_ES | | | PT_MORENA_ES | PT_MORENA_ES | PT_MORENA_ES | PT_MORENA_ES | PT_MORENA_ES | PT_MORENA_ES | PVEM | PRI | PAN_[illegible] | PVEM | | | | | | | | | | | 12 |
| 103 | TIMILPAN | PRI | PRI | | | PRI | PRI | PRI | PRI | PRI | PRI | PAN_[illegible] | PT_MORENA_ES | PAN_[illegible] | PVEM | | | | | | | | | | | 12 |
| 104 | TLALMANALCO | PT_MORENA_ES | PT_MORENA_ES | | | PT_MORENA_ES | PT_MORENA_ES | PT_MORENA_ES | PT_MORENA_ES | PT_MORENA_ES | PT_MORENA_ES | PAN_[illegible] | PRI | PAN_[illegible] | CAND_IND | | | | | | | | | | | 12 |
| 105 | TLALNEPANTLA DE BAZ | PT_MORENA_ES | PT_MORENA_ES | PT_MORENA_ES | PAN_[illegible] | PT_MORENA_ES | PT_MORENA_ES | PT_MORENA_ES | PT_MORENA_ES | PT_MORENA_ES | PT_MORENA_ES | PT_MORENA_ES | PT_MORENA_ES | PT_MORENA_ES | PAN_[illegible] | PAN_[illegible] | PAN_[illegible] | PRI | PRI | PRI | VR | | | | | 20 |
| 106 | TLATLAYA | PAN_[illegible] | PAN_[illegible] | | | PAN_[illegible] | PAN_[illegible] | PAN_[illegible] | PAN_[illegible] | PAN_[illegible] | PAN_[illegible] | PRI | PRI | PRI | PT_MORENA_ES | | | | | | | | | | | 12 |
| 107 | TOLUCA | PT_MORENA_ES | PT_MORENA_ES | PT_MORENA_ES | PAN_[illegible] | PT_MORENA_ES | PT_MORENA_ES | PT_MORENA_ES | PT_MORENA_ES | PT_MORENA_ES | PT_MORENA_ES | PT_MORENA_ES | PT_MORENA_ES | PT_MORENA_ES | PAN_[illegible] | PAN_[illegible] | PAN_[illegible] | PRI | PRI | PRI | PAN_[illegible] | | | | | 20 |
| 108 | TONATICO | PAN | PAN | | | PAN | PAN | PAN | PAN | PAN | PAN | PT_MORENA_ES | PRI | PT_MORENA_ES | PRI | | | | | | | | | | | 12 |
| 109 | TULTEPEC | PAN_[illegible] | PAN_[illegible] | | | PAN_[illegible] | PAN_[illegible] | PAN_[illegible] | PAN_[illegible] | PAN_[illegible] | PAN_[illegible] | PT_MORENA_ES | PT_MORENA_ES | PRI | PT_MORENA_ES | | | | | | | | | | | 12 |
| 110 | TULTITLAN | PT_MORENA_ES | PT_MORENA_ES | PT_MORENA_ES | | PT_MORENA_ES | PT_MORENA_ES | PT_MORENA_ES | PT_MORENA_ES | PT_MORENA_ES | PT_MORENA_ES | PT_MORENA_ES | PAN_[illegible] | PAN_[illegible] | PAN_[illegible] | PRI | PRI | NA | | | | | | | | 15 |
| 111 | VALLE DE BRAVO | PRI | PRI | | | PRI | PRI | PRI | PRI | PRI | PRI | PT_MORENA_ES | VR | PT_MORENA_ES | VR | | | | | | | | | | | 12 |
| 112 | VILLA DE ALLENDE | PAN_[illegible] | PAN_[illegible] | | | PAN_[illegible] | PAN_[illegible] | PAN_[illegible] | PAN_[illegible] | PAN_[illegible] | PAN_[illegible] | PT_MORENA_ES | PRI | PT_MORENA_ES | PT_MORENA_ES | | | | | | | | | | | 12 |
| 113 | VILLA DEL CARBON | PAN_[illegible] | PAN_[illegible] | | | PAN_[illegible] | PAN_[illegible] | PAN_[illegible] | PAN_[illegible] | PAN_[illegible] | PAN_[illegible] | PVEM | PRI | NA | PT_MORENA_ES | | | | | | | | | | | 12 |
| 114 | VILLA GUERRERO | PAN_[illegible] | PAN_[illegible] | | | PAN_[illegible] | PAN_[illegible] | PAN_[illegible] | PAN_[illegible] | PAN_[illegible] | PAN_[illegible] | PT_MORENA_ES | PRI | PVEM | NA | | | | | | | | | | | 12 |
| 115 | VILLA VICTORIA | PRI | PRI | | | PRI | PRI | PRI | PRI | PRI | PRI | PT_MORENA_ES | PAN_[illegible] | PT_MORENA_ES | PAN_[illegible] | | | | | | | | | | | 12 |
| 116 | XONACATLAN | MC | MC | | | MC | MC | MC | MC | MC | MC | PRI | MORENA | PT | PRD | | | | | | | | | | | 12 |
| 117 | ZACAZONAPAN | PAN_[illegible] | PAN_[illegible] | | | PAN_[illegible] | PAN_[illegible] | PAN_[illegible] | PAN_[illegible] | PAN_[illegible] | PAN_[illegible] | MORENA | MORENA | PRI | PRI | | | | | | | | | | | 12 |
| 118 | ZACUALPAN | NA | NA | | | NA | NA | NA | NA | NA | NA | PT_MORENA_ES | PT_MORENA_ES | PRI | PT_MORENA_ES | | | | | | | | | | | 12 |
| 119 | ZINACANTEPEC | PT_MORENA_ES | PT_MORENA_ES | | | PT_MORENA_ES | PT_MORENA_ES | PT_MORENA_ES | PT_MORENA_ES | PT_MORENA_ES | PT_MORENA_ES | PT_MORENA_ES | PRI | PRI | PAN_[illegible] | PRI | PAN_[illegible] | CAND_IND | | | | | | | | 15 |
| 120 | ZUMPAHUACAN | PT_MORENA_ES | PT_MORENA_ES | | | PT_MORENA_ES | PT_MORENA_ES | PT_MORENA_ES | PT_MORENA_ES | PT_MORENA_ES | PT_MORENA_ES | PAN_[illegible] | PAN_[illegible] | PRI | PRI | | | | | | | | | | | 12 |
| 121 | ZUMPANGO | PT_MORENA_ES | PT_MORENA_ES | | | PT_MORENA_ES | PT_MORENA_ES | PT_MORENA_ES | PT_MORENA_ES | PT_MORENA_ES | PT_MORENA_ES | PT_MORENA_ES | PRI | PRI | PAN_[illegible] | NA | PAN_[illegible] | NA | | | | | | | | 15 |
| 122 | VALLE DE CHALCO SOLIDARIDAD | PT_MORENA_ES | PT_MORENA_ES | | | PT_MORENA_ES | PT_MORENA_ES | PT_MORENA_ES | PT_MORENA_ES | PT_MORENA_ES | PT_MORENA_ES | PT_MORENA_ES | PAN_[illegible] | PAN_[illegible] | PAN_[illegible] | PRI | PRI | PVEM | | | | | | | | 15 |
| 123 | LUVIANOS | PRI | PRI | | | PRI | PRI | PRI | PRI | PRI | PRI | PAN_[illegible] | PAN_[illegible] | PAN_[illegible] | MORENA | | | | | | | | | | | 12 |
| 124 | SAN JOSE DEL RINCON | PRI | PRI | | | PRI | PRI | PRI | PRI | PRI | PRI | NA | PAN_[illegible] | PVEM | NA | | | | | | | | | | | 12 |
| 125 | TONANITLA | PRI | PRI | | | PRI | PRI | PRI | PRI | PRI | PRI | PAN_[illegible] | PT_MORENA_ES | CAND_IND | PVEM | | | | | | | | | | | 12 |
| | TOTAL | 125 | 125 | 2 | 2 | 125 | 125 | 125 | 125 | 125 | 125 | 125 | 125 | 125 | 125 | 22 | 22 | 22 | 7 | 7 | 7 | 2 | 2 | 2 | 1507 | |

## REPRESENTATIVIDAD POR GÉNERO POR CARGOS DE MAYORÍA RELATIVA

La siguiente tabla y grafica expresa el porcentaje de representatividad por género obtenidos en los municipios por el principio de mayoría relativa, observándose que de los 125 cargos, 86 cargos de Presidencias Municipales corresponden a hombres y 39 cargos de Presidencias Municipales corresponden a mujeres.

| GENERO | TOTAL | %TOTAL |
|---|---|---|
| MUJERES | 39 | 31.20% |
| HOMBRES | 86 | 68.80% |
| | 125 | 100.00% |




De las 132 Sindicaturas les correspondieron 87 cargos mujeres y 45 cargos hombres, como se puede observar en la siguiente tabla y gráfico.

| GENERO | TOTAL | %TOTAL |
|---|---|---|
| MUJERES | 87 | 65.91% |
| HOMBRES | 45 | 34.09% |
| | 132 | 100.00% |

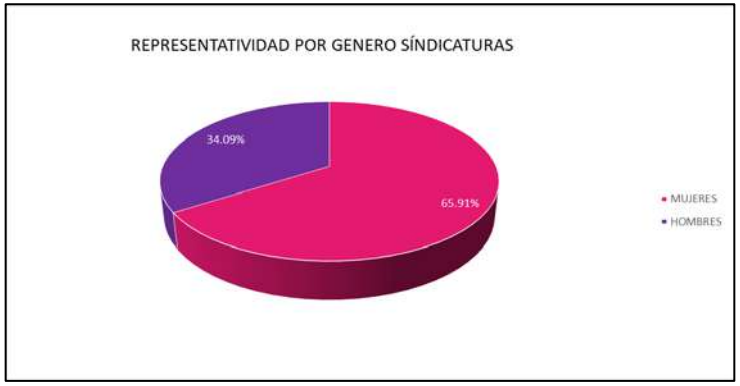

Para los cargos de las Regidurías los cargos a repartir por el principio de mayoría relativa fueron 789 Regidurías, de los cuales 400 cargos como regidoras correspondieron a mujeres y 389 cargos de regidurías les correspondieron a hombres, como se puede observar en la siguiente tabla y gráfico.

| GENERO | TOTAL | %TOTAL |
|---|---|---|
| MUJERES | 400 | 50.70% |
| HOMBRES | 389 | 49.30% |
| | 789 | 100.00% |

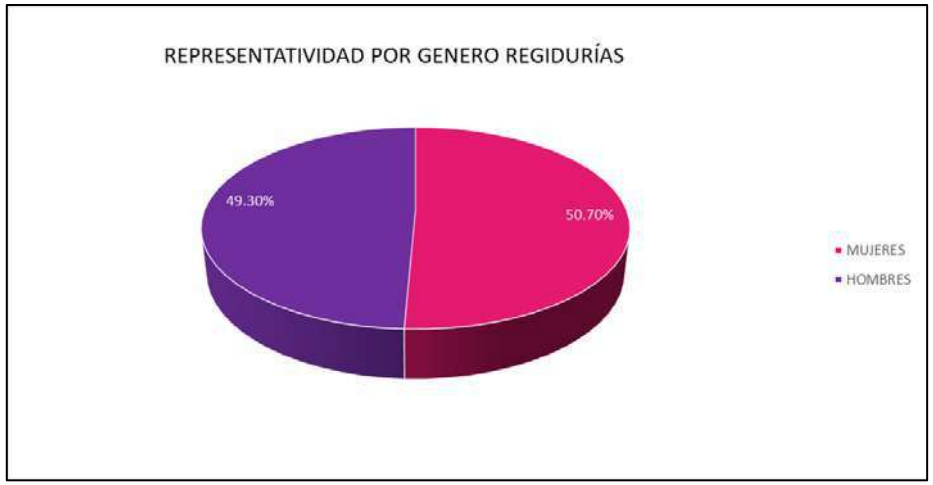

## REPRESENTATIVIDAD POR GÉNERO POR CARGOS DE REPRESENTACIÓN PROPORCIONAL

La siguiente tabla y grafica expresa el porcentaje de representatividad por género obtenidos en los municipios por el principio de representación proporcional, observándose que, de los 554 cargos de Sindicaturas, 280 cargos corresponden a mujeres y 274 cargos corresponden a hombres.

| GENERO | TOTAL | %TOTAL |
|---|---|---|
| MUJERES | 6 | 85.71% |
| HOMBRES | 1 | 14.29% |
| | 7 | 100.00% |




Para el caso de las regidurías de representación proporcional que, de los 554 cargos de Sindicaturas, 280 cargos corresponden a mujeres y 274 cargos corresponden a hombres.

| GENERO | TOTAL | %TOTAL |
|---|---|---|
| MUJERES | 280 | 50.54% |
| HOMBRES | 274 | 49.46% |
| | 554 | 100.00% |



## REPRESENTATIVIDAD POR GÉNERO TOTALES POR MUNICIPIO

De los 125 cargos de Presidencias Municipales, 86 correspondieron a hombres, de estos 32 son de la Coalición PT-MORENA-ES “Juntos Haremos Historia”, integrada por los partidos del Trabajo, MORENA y Encuentro Social (25.6%), 20 de la Coalición PAN-PRD-MC “Por el Estado de México al Frente”, integrada por los partidos Acción Nacional, de la Revolución Democrática y Movimiento Ciudadano (16.00%), 13 cargos ocupados por hombre del PRI (10.40%), 5 del PVEM (4.00%), para NA y MORENA, con 4 cada uno (3.20%), 3 para el PAN (2.40%), para el PRD y ES 2 hombres respectivamente (1.60%) y 1 de MC (0.80%). Asimismo, de los 39 correspondieron a mujeres, de estos 18 son de la Coalición PT-MORENA-ES “Juntos Haremos Historia”, integrada por los partidos del Trabajo, MORENA y Encuentro Social (14.40%), 9 de la Coalición PAN-PRD-MC “Por el Estado de México al Frente”, integrada por los partidos Acción Nacional, de la Revolución Democrática y Movimiento Ciudadano (7.20%), 8 cargos ocupados por hombre del PRI (6.40%), MORENA 2 cargos (1.60%),1 para el PAN y PT, respectivamente (0.80%).

| REPRESENTATIVIDAD POR GENERO MAYORÍA RELATIVA | | | | | | |
|---|---|---|---|---|---|---|
| PARTIDO POLÍTICO | MUJERES | MUJERES | HOMBRES | HOMBRES | TOTAL | TOTAL % |
| PAN | 1 | 0.80% | 3 | 2.40% | 4 | 3.20% |
| PAN-PRD-MC | 9 | 7.20% | 20 | 16.00% | 29 | 23.20% |
| PRI | 8 | 6.40% | 13 | 10.40% | 21 | 16.80% |
| PRD | 0 | 0.00% | 2 | 1.60% | 2 | 1.60% |
| PT | 1 | 0.80% | 0 | 0.00% | 1 | 0.80% |
| PT-MORENA | 18 | 14.40% | 32 | 25.60% | 50 | 40.00% |
| PVEM | 0 | 0.00% | 5 | 4.00% | 5 | 4.00% |
| MC | 0 | 0.00% | 1 | 0.80% | 1 | 0.80% |
| NA | 0 | 0.00% | 4 | 3.20% | 4 | 3.20% |
| MORENA | 2 | 1.60% | 4 | 3.20% | 6 | 4.80% |
| VR | 0 | 0.00% | 0 | 0.00% | 0 | 0.00% |
| ES | 0 | 0.00% | 2 | 1.60% | 2 | 1.60% |
| CI | 0 | 0.00% | 0 | 0.00% | 0 | 0.00% |
| TOTAL | 39 | 31.20% | 86 | 68.80% | 125 | 100.00% |

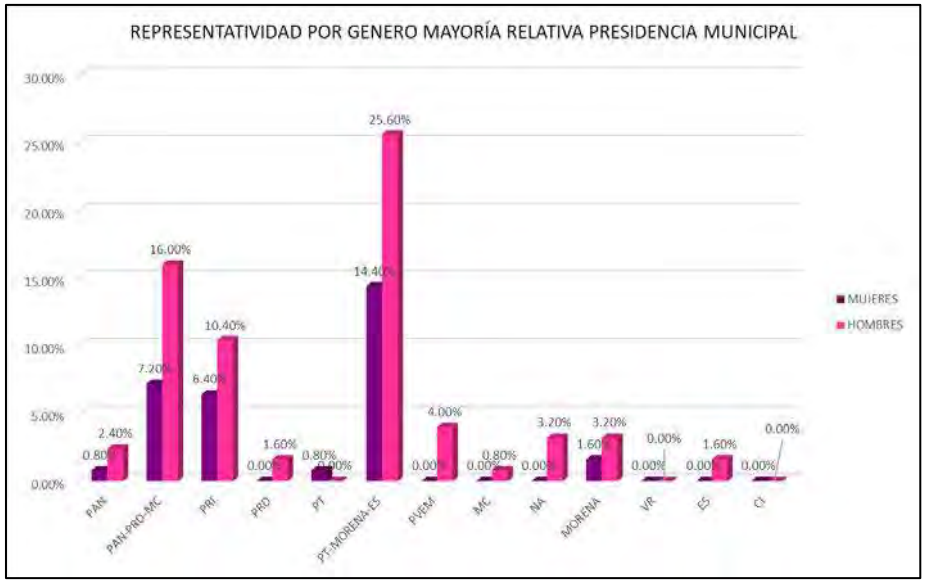

De los 132 cargos de sindicaturas Municipales, 45 correspondieron a hombres, de estos 21 son de la Coalición PT-MORENA-ES “Juntos Haremos Historia”, integrada por los partidos del Trabajo, MORENA y Encuentro Social (15.91%), 10 de la Coalición PAN-PRD-MC “Por el Estado de México al Frente”, integrada por los partidos Acción Nacional, de la Revolución Democrática y Movimiento Ciudadano (7.58%), 9 cargos ocupados por hombre del PRI (7.20%), 2 cargos para el PAN y MORENA respectivamente(1.60%), para el PT 1 cargo ocupado por hombre (6.82%). Asimismo, de los 87 correspondieron a mujeres, de estos 34 son de la Coalición PT-MORENA-ES “Juntos Haremos Historia”, integrada por los partidos del Trabajo, MORENA y Encuentro Social (25.76%), 20 de la Coalición PAN-PRD-MC “Por el Estado de México al Frente”, integrada por los partidos Acción Nacional, de la Revolución Democrática y Movimiento Ciudadano (15.15%), 13 cargos ocupados por hombre del PRI (9.85%), 5 cargos para el PVEM (3.03%), MORENA y NA 4 cargos respectivamente (3.03%), 2 para el PAN, PRD y VR, respectivamente (1.52%), y MC con 1 cargo (0.76%).

| REPRESENTATIVIDAD POR GENERO DE SINDICATURAS MUNICIPALES DE MAYORÍA RELATIVA | | | | | | |
|---|---|---|---|---|---|---|
| PARTIDO POLÍTICO | MUJERES | MUJERES | HOMBRES | HOMBRES | TOTAL | TOTAL % |
| PAN | 2 | 1.52% | 2 | 1.52% | 4 | 3.03% |
| PAN-PRD-MC | 20 | 15.15% | 10 | 7.58% | 30 | 22.73% |
| PRI | 13 | 9.85% | 9 | 6.82% | 22 | 16.67% |
| PRD | 2 | 1.52% | 0 | 0.00% | 2 | 1.52% |
| PT | 0 | 0.00% | 1 | 0.76% | 1 | 0.76% |
| PT-MORENA | 34 | 25.76% | 21 | 15.91% | 55 | 41.67% |
| PVEM | 5 | 3.79% | 0 | 0.00% | 5 | 3.79% |
| MC | 1 | 0.76% | 0 | 0.00% | 1 | 0.76% |
| NA | 4 | 3.03% | 0 | 0.00% | 4 | 3.03% |
| MORENA | 4 | 3.03% | 2 | 1.52% | 6 | 4.55% |
| VR | 2 | 1.52% | 0 | 0.00% | 2 | 1.52% |
| ES | 0 | 0.00% | 0 | 0.00% | 0 | 0.00% |
| CI | 0 | 0.00% | 0 | 0.00% | 0 | 0.00% |
| TOTAL | 87 | 65.91% | 45 | 34.09% | 132 | 100.00% |

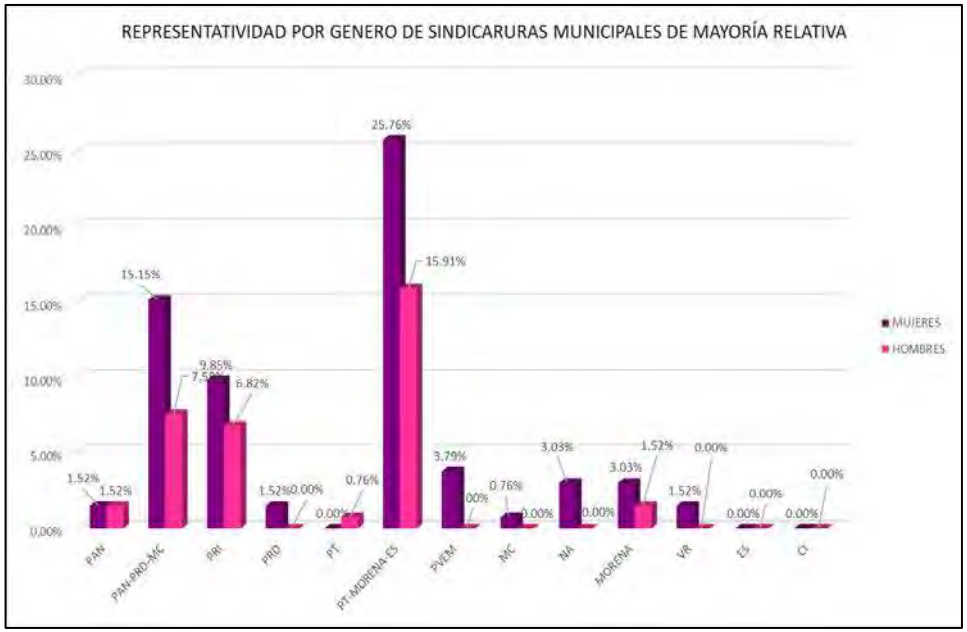

De los 789 cargos de regidurías municipales, 389 correspondieron a hombres, de estos 160 son de la Coalición PT-MORENA-ES “Juntos Haremos Historia”, integrada por los partidos del Trabajo, MORENA y Encuentro Social (20.28%), 90 de la Coalición PAN-PRD-MC “Por el Estado de México al Frente”, integrada por los partidos Acción Nacional, de la Revolución Democrática y Movimiento Ciudadano (11.41%), 63 cargos ocupados por hombre del PRI (7.98%), MORENA corresponden 18 cargos (2.28%), el PVEM con 16 cargos (2.03%), PAN y NA 12 cargos respectivamente (1.52%), el PRD y VR 6 cargos respectivamente (0.76%), y PT y MC 3 cargos respectivamente (0.38%). Asimismo, de los 400 correspondieron a mujeres, de estos 168 son de la Coalición PT-MORENA-ES “Juntos Haremos Historia”, integrada por los partidos del Trabajo, MORENA y Encuentro Social (21.29%), 90 de la Coalición PAN-PRD-MC “Por el Estado de México al Frente”, integrada por los partidos Acción Nacional, de la Revolución Democrática y Movimiento Ciudadano (11.41%), 67 cargos ocupados por hombre del PRI (8.49%), 19 cargos para MORENA (2.41%), 14 cargos para el PVEM (1.77%), para el PAN y NA 12 cargos respectivamente (1.52%), 6 para el PRD y VR respectivamente (0.76%), y 3 cargos para PT y MC respectivamente (0.38%).

| REPRESENTATIVIDAD POR GENERO DE REGIDURÍAS MUNICIPALES DE MAYORÍA RELATIVA | | | | | | |
|---|---|---|---|---|---|---|
| PARTIDO POLÍTICO | MUJERES | MUJERES | HOMBRES | HOMBRES | TOTAL | TOTAL % |
| PAN | 12 | 1.52% | 12 | 1.52% | 24 | 3.04% |
| PAN-PRD-M | 90 | 11.41% | 90 | 11.41% | 180 | 22.81% |
| PRI | 67 | 8.49% | 63 | 7.98% | 130 | 16.48% |
| PRD | 6 | 0.76% | 6 | 0.76% | 12 | 1.52% |
| PT | 3 | 0.38% | 3 | 0.38% | 6 | 0.76% |
| PT-MORENA | 168 | 21.29% | 160 | 20.28% | 328 | 41.57% |
| PVEM | 14 | 1.77% | 16 | 2.03% | 30 | 3.80% |
| MC | 3 | 0.38% | 3 | 0.38% | 6 | 0.76% |
| NA | 12 | 1.52% | 12 | 1.52% | 24 | 3.04% |
| MORENA | 19 | 2.41% | 18 | 2.28% | 37 | 4.69% |
| VR | 6 | 0.76% | 6 | 0.76% | 12 | 1.52% |
| ES | 0 | 0.00% | 0 | 0.00% | 0 | 0.00% |
| CI | 0 | 0.00% | 0 | 0.00% | 0 | 0.00% |
| TOTAL | 400 | 50.70% | 389 | 49.30% | 789 | 100.00% |

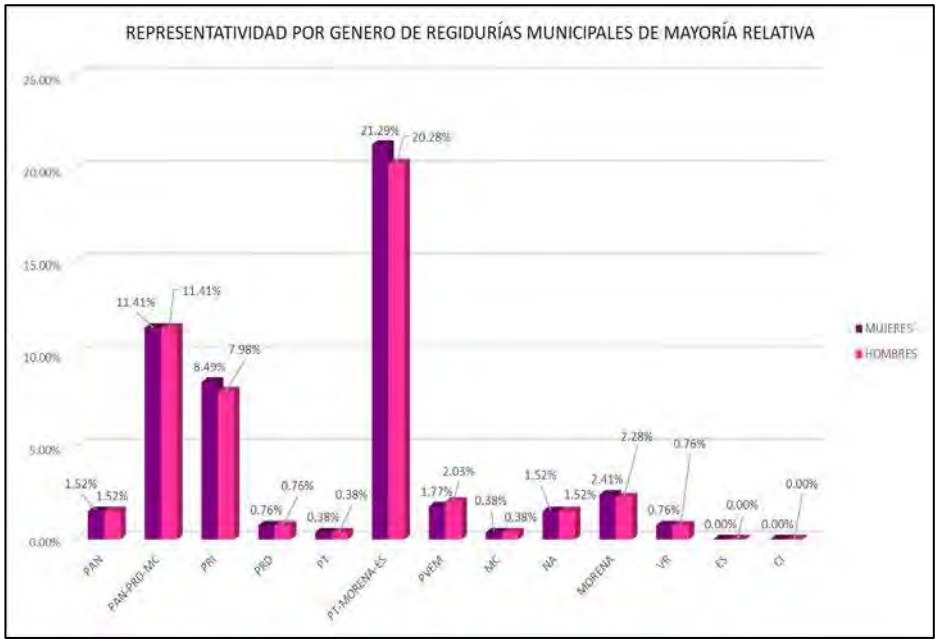

Para el caso de las sindicaturas por representación proporcional de los 7 cargos, 1 fue para hombre el cual correspondió a la Coalición PT-MORENA-ES “Juntos Haremos Historia”, integrada por los partidos del Trabajo, MORENA y Encuentro Social (14.29%); y 6 cargos ocupados por mujeres, correspondiéndoles 4 cargos a la Coalición PAN-PRD-MC “Por el Estado de México al Frente”, integrada por los partidos Acción Nacional, de la Revolución Democrática y Movimiento Ciudadano (57.14%), 1 cargo para la Coalición PT-MORENA-ES “Juntos Haremos Historia”, integrada por los partidos del Trabajo, MORENA y Encuentro Social (14.29%) y 1 cargo para el PRI (14.29).

| REPRESENTATIVIDAD POR GENERO DE SINDICATURAS MUNICIPALES POR REPRESENTACIÓN PROPORCIONAL | | | | | | |
|---|---|---|---|---|---|---|
| PARTIDO POLÍTICO | MUJERES | MUJERES | HOMBRES | HOMBRES | TOTAL | TOTAL % |
| PAN | 0 | 0.00% | 0 | 0.00% | 0 | 0.00% |
| PAN-PRD-M | 4 | 57.14% | 0 | 0.00% | 4 | 57.14% |
| PRI | 1 | 14.29% | 0 | 0.00% | 1 | 14.29% |
| PRD | 0 | 0.00% | 0 | 0.00% | 0 | 0.00% |
| PT | 0 | 0.00% | 0 | 0.00% | 0 | 0.00% |
| PT-MORENA | 1 | 14.29% | 1 | 14.29% | 2 | 28.57% |
| PVEM | 0 | 0.00% | 0 | 0.00% | 0 | 0.00% |
| MC | 0 | 0.00% | 0 | 0.00% | 0 | 0.00% |
| NA | 0 | 0.00% | 0 | 0.00% | 0 | 0.00% |
| MORENA | 0 | 0.00% | 0 | 0.00% | 0 | 0.00% |
| VR | 0 | 0.00% | 0 | 0.00% | 0 | 0.00% |
| ES | 0 | 0.00% | 0 | 0.00% | 0 | 0.00% |
| CI | 0 | 0.00% | 0 | 0.00% | 0 | 0.00% |
| TOTAL | 6 | 85.71% | 1 | 14.29% | 7 | 100.00% |

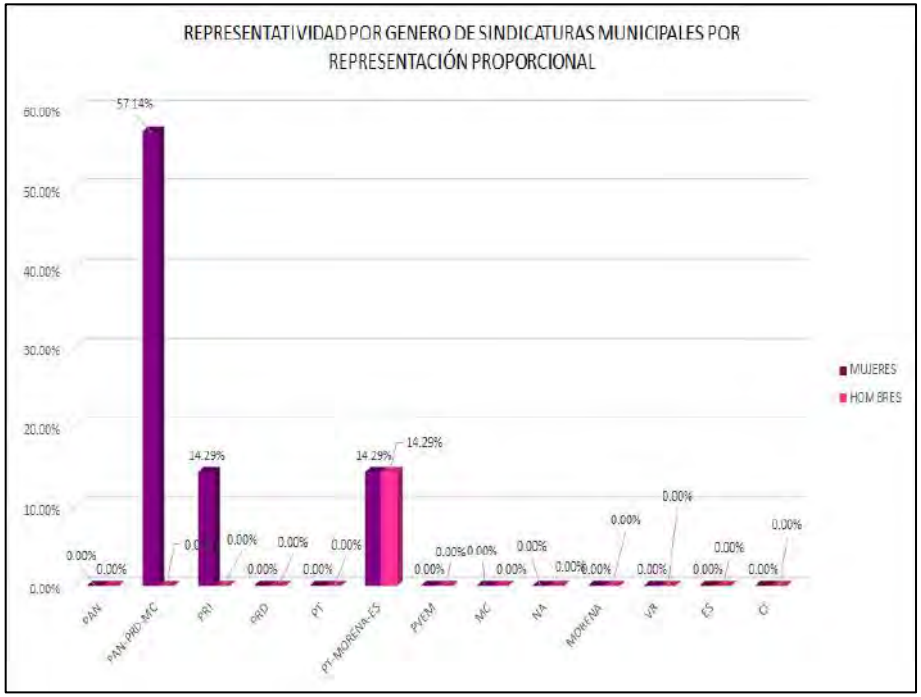

De los 554 cargos de regidurías de representación proporcional en los municipios del Estado de México le correspondieron 274 cargos ocupar por hombres, de los cuales el PRI obtuvo 89 cargos (16.06%), la Coalición PAN-PRD-MC “Por el Estado de México al Frente”, integrada por los partidos Acción Nacional, de la Revolución Democrática y Movimiento Ciudadano obtuvo 57 cargos (10.29%), la Coalición PT-MORENA-ES “Juntos Haremos Historia”, integrada por los partidos del Trabajo, MORENA y Encuentro Social obtuvo 46 cargos (8.30%), el PVEM obtuvo 26 cargos (4.69%), NA obtuvo 23 cargos (4.15%), VR y Candidaturas Independientes obtuvieron 8 cargos cada uno (1.44%), el PT obtuvo 5 cargos (0.90%), el PDR obtuvo 4 cargos (0.72%), el PAN obtuvo 3 cargos (0.54%), MC y MORENA obtuvieron 2cargos respectivamente (0.36%), y ES obtuvo 1 cargo (0.18%). Para el caso de cargos ocupados mujeres de los 280, el PRI obtuvo 112 cargos (20.22%), la Coalición PAN-PRD-MC “Por el Estado de México al Frente”, integrada por los partidos Acción Nacional, de la Revolución Democrática y Movimiento Ciudadano obtuvo 71 cargos (12.82%), la Coalición PT-MORENA-ES “Juntos Haremos Historia”, integrada por los partidos del Trabajo, MORENA y Encuentro Social obtuvo 55 cargos (9.93%), el PVEM obtuvo 15 cargos (2.71%), NA y VR obtuvieron 7 cargos cada uno (1.26%), MORENA obtuvo 4 cargos (0.72%), PRD obtuvo 3 cargos (0.54%), MC obtuvo 2 cargos (0.36%), PAN, PT, ES y Candidaturas Independientes obtuvieron 1 cargo respectivamente (0.18%).

| REPRESENTATIVIDAD POR GENERO DE REGIDURÍAS MUNICIPALES DE MAYORÍA RELATIVA | | | | | | |
|---|---|---|---|---|---|---|
| PARTIDO POLÍTICO | MUJERES | MUJERES | HOMBRES | HOMBRES | TOTAL | TOTAL % |
| PAN | 1 | 0.18% | 3 | 0.54% | 4 | 0.72% |
| PAN-PRD-MC | 71 | 12.82% | 57 | 10.29% | 128 | 23.10% |
| PRI | 112 | 20.22% | 89 | 16.06% | 201 | 36.28% |
| PRD | 3 | 0.54% | 4 | 0.72% | 7 | 1.26% |
| PT | 1 | 0.18% | 5 | 0.90% | 6 | 1.08% |
| PT-MORENA | 55 | 9.93% | 46 | 8.30% | 101 | 18.23% |
| PVEM | 15 | 2.71% | 26 | 4.69% | 41 | 7.40% |
| MC | 2 | 0.36% | 2 | 0.36% | 4 | 0.72% |
| NA | 7 | 1.26% | 23 | 4.15% | 30 | 5.42% |
| MORENA | 4 | 0.72% | 2 | 0.36% | 6 | 1.08% |
| VR | 7 | 1.26% | 8 | 1.44% | 15 | 2.71% |
| ES | 1 | 0.18% | 1 | 0.18% | 2 | 0.36% |
| CI | 1 | 0.18% | 8 | 1.44% | 9 | 1.62% |
| TOTAL | 280 | 50.54% | 274 | 49.46% | 554 | 100.00% |

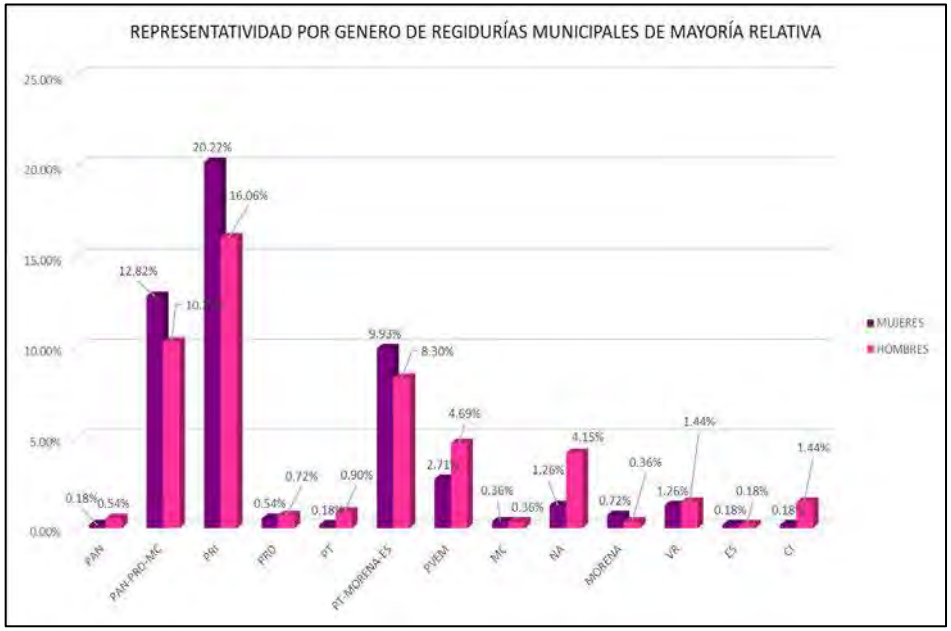

Observándose que del total de cargos por ambo principios en los Ayuntamientos son 1607; de los que 795 son ocupados por hombres, de estos la Coalición PT-MORENA-ES “Juntos Haremos Historia”, integrada por los partidos del Trabajo, MORENA y Encuentro Social obtuvo 260 cargos (16.18%); la Coalición PAN-PRD-MC “Por el Estado de México al Frente”, integrada por los partidos Acción Nacional, de la Revolución Democrática y Movimiento Ciudadano obtuvo 177 cargos (11.01%); el PRI obtuvo 174 cargos (10.83%); el PVEM obtuvo 47 cargos (2.92%); NA obtuvo 39 cargos (2.43%); MORENA obtuvo 26 cargos (1.62%); el PAN obtuvo 20 cargos (1.24%); VR obtuvo 16 cargos (1.00%), el PRD obtuvo 12 cargos (0.75%); PT obtuvo 9 cargos (0.56%); las Candidaturas Independientes obtuvieron 8 cargos (0.50%); MC obtuvo 6 cargos (0.37%); y ES obtuvo 1 cargo (0.06%). Asimismo las mujeres obtuvieron 812 cargos en los ayuntamientos del Estado de México de los cuales la Coalición PT-MORENA-ES “Juntos Haremos Historia”, integrada por los partidos del Trabajo, MORENA y Encuentro Social obtuvo 276 cargos (17.17%); el PRI obtuvo 201 cargos (12.51%); la Coalición PAN-PRD-MC “Por el Estado de México al Frente”, integrada por los partidos Acción Nacional, de la Revolución Democrática y Movimiento Ciudadano obtuvo 194 cargos (12.07%); el PVEM obtuvo 34 cargos (2.12%); MORENA obtuvo 29 cargos (1.80%); NA obtuvo 23 cargos (1.43%); el PAN obtuvo 16 cargos (1.00%); VR obtuvo 15 cargos (0.93%); el PRD obtuvo 11 (0.68%); MC obtuvo 6 cargos (0.37%); PT obtuvo 5 cargos (0.31%); y ES y Candidaturas Independientes obtuvieron 1 cargo cada uno (0.06%).

| REPRESENTATIVIDAD POR GENERO TOTALES | | | | | | |
|---|---|---|---|---|---|---|
| PARTIDO POLÍTICO | MUJERES | MUJERES | HOMBRES | HOMBRES | TOTAL | TOTAL % |
| PAN | 16 | 1.00% | 20 | 1.24% | 36 | 2.24% |
| PAN-PRD-MC | 194 | 12.07% | 177 | 11.01% | 371 | 23.09% |
| PRI | 201 | 12.51% | 174 | 10.83% | 375 | 23.34% |
| PRD | 11 | 0.68% | 12 | 0.75% | 23 | 1.43% |
| PT | 5 | 0.31% | 9 | 0.56% | 14 | 0.87% |
| PT-MORENA | 276 | 17.17% | 260 | 16.18% | 536 | 33.35% |
| PVEM | 34 | 2.12% | 47 | 2.92% | 81 | 5.04% |
| MC | 6 | 0.37% | 6 | 0.37% | 12 | 0.75% |
| NA | 23 | 1.43% | 39 | 2.43% | 62 | 3.86% |
| MORENA | 29 | 1.80% | 26 | 1.62% | 55 | 3.42% |
| VR | 15 | 0.93% | 16 | 1.00% | 31 | 1.93% |
| ES | 1 | 0.06% | 1 | 0.06% | 2 | 0.12% |
| CI | 1 | 0.06% | 8 | 0.50% | 9 | 0.56% |
| TOTAL | 812 | 50.53% | 795 | 49.47% | 1607 | 100.00% |

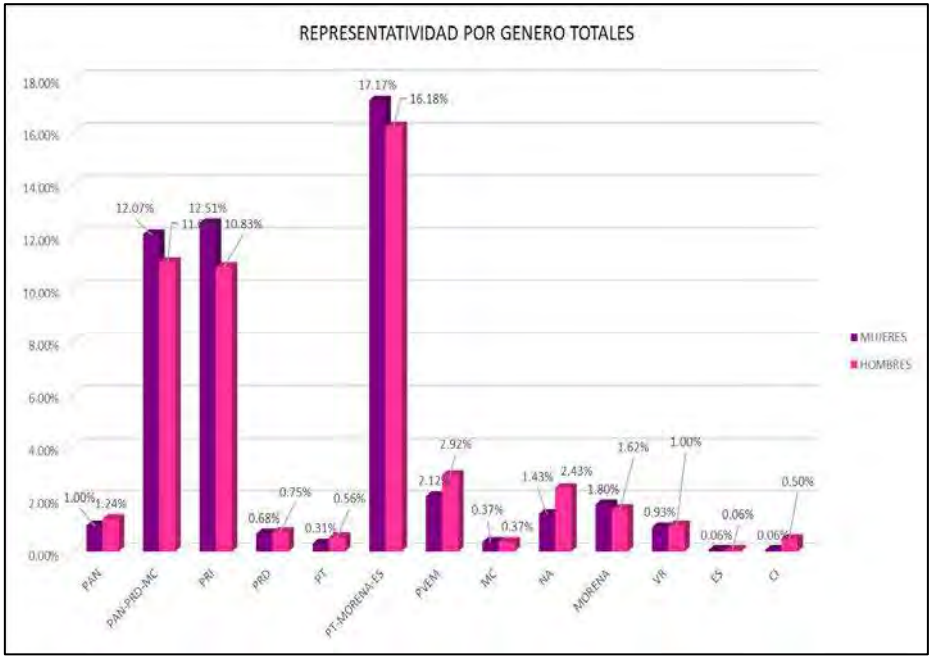

## CONTINUIDAD Y ALTERNANCIA EN LOS MUNICIPIOS 1993-2018

En el siguiente cuadro se puede observar la dinámica de la continuidad y alternancia de los partidos políticos y coaliciones en los municipios que conforman el Estado de México.

| Distrito Local | Municipio | | 1990 | 1993 | 1996 | 2000 | 2003 | 2006 | 2009 | 2012 | 2015 | 2018 |
|---|---|---|---|---|---|---|---|---|---|---|---|---|
| | Clave | Nombre | | | | | | | | | | |
| 14 | 1 | ACAMBAY | PRI | PRI | PRI | PRI | PRI (PVEM) | PRI (PVEM) | PRI (PVEM-NA-PSD-PES) | PRI (PVEM-NA) | PRI | PT-MORENA-ES |
| 39 | 2 | ACOLMAN | PRI | PRI | PRD | PRD | PRD | PRI (PVEM) | PRI (PVEM-NA-PSD-PES) | PRI (PVEM-NA) | PRI (PVEM-NA) | PT-MORENA-ES |
| 14 | 3 | ACULCO | PRI | PAN | PRI | PRI | PRI (PVEM) | PRI (PVEM) | PRI (PVEM-NA-PSD-PES) | PRI (PVEM-NA) | PRI | PRI |
| 9 | 4 | ALMOLOYA DE ALQUISIRAS | PRI | PRI | PRI | PRI | PRI (PVEM) | PRI (PVEM) | PAN | PRI (PVEM-NA) | PRI (PVEM-NA) | PRI |
| 45 | 5 | ALMOLOYA DE JUAREZ | PRI | PRI | PRI | PAN | PRI (PVEM) | PRI (PVEM) | PRI (PVEM-NA-PSD-PES) | PRI (PVEM-NA) | PRI | MORENA |
| 7 | 6 | ALMOLOYA DEL RIO | PRI | PRI | PRI | PRD | PRI (PVEM) | PRI (PVEM) | PT | PRI (PVEM-NA) | PRI (PVEM-NA) | PAN-PRD-MC |
| 10 | 7 | AMANALCO | PRI | PRI | PRI | PRI | PRI (PVEM) | PRD (PT/C) | PRI (PVEM-NA-PSD-PES) | PRI (PVEM-NA) | PT | PT-MORENA-ES |
| 9 | 8 | AMATEPEC | PRI | PRI | PRI | PRI | PRD | PRI (PVEM) | PRI (PVEM-NA-PSD-PES) | PRI (PVEM-NA) | PRD | PAN-PRD-MC |
| 28 | 9 | AMECAMECA | PRI | PRI | PRI | PRD | PAN | PRD | PRI (PVEM-NA-PSD-PES) | PRI (PVEM-NA) | PES | PVEM |
| 20 | 10 | APAXCO | PRI | PRI | PAN | PAN | PRI (PVEM) | PAN | PAN | PAN | PRI (PVEM-NA) | PAN |
| 23 | 11 | ATENCO | PRI | PAN | PRI | PRI | PRI (PVEM) | PRD | PRI (PVEM-NA-PSD-PES) | PRI (PVEM-NA) | PRI (PVEM-NA) | MORENA |
| 4 | 12 | ATIZAPAN | PRI | PRI | PRI | PRI | PT | PRI (PVEM) | PRI (PVEM-NA-PSD-PES) | PRI (PVEM-NA) | PRI | PT-MORENA-ES |
| 16, 29 | 13 | ATIZAPAN DE ZARAGOZA | PRI | PRI | PAN | PAN | PAN | PAN | PRI (PVEM-NA-PSD-PES) | PAN | PAN-PT | PT-MORENA-ES |
| 13 | 14 | ATLACOMULCO | PRI | PRI | PRI | PRI | PRI (PVEM) | PRI (PVEM) | PRI (PVEM-NA-PSD-PES) | PRI (PVEM-NA) | PRI (PVEM-NA) | PT-MORENA-ES |
| 28 | 15 | ATLAUTLA | PRI | PRI | PRD | PRI | PRI (PVEM) | PAN | PRI (PVEM-NA-PSD-PES) | PAN | PRI (PVEM-NA) | VR |
| 39 | 16 | AXAPUSCO | PRI | PRI | PRI | PAN | PRI (PVEM) | PRI (PVEM) | PAN | PRI (PVEM-NA) | PRI | PT-MORENA-ES |
| 28 | 17 | AYAPANGO | PRI | PRI | PRI | PRI | PRI (PVEM) | PRD | PRI (PVEM-NA-PSD-PES) | PRI (PVEM-NA) | PRI (PVEM-NA) | PAN-PRD-MC |
| 7 | 18 | CALIMAYA | PRI | PRI | PRD | PRI | PRI (PVEM) | PT | PRI (PVEM-NA-PSD-PES) | PT | PRI (PVEM-NA) | PAN-PRD-MC |
| 4 | 19 | CAPULHUAC | PRI | PRI | PRD | PRD | PRI (PVEM) | PRD | PT | PRI (PVEM-NA) | PRD | NA |
| 38 | 20 | COACALCO | PRI | PRI | PAN | PAN | PAN | PRI (PVEM) | PRI (PVEM-NA-PSD-PES) | PRI (PVEM-NA) | PRI (PVEM-NA) | PT-MORENA-ES |
| 9 | 21 | COATEPEC HARINAS | PRI | PRI | PRI | PAN | PT | PRI (PVEM) | PRI (PVEM-NA-PSD-PES) | PAN | PRI (PVEM-NA) | PT-MORENA-ES |
| 1 | 22 | COCOTITLAN | PRD | PRI | PVEM | PRD | C | PRI (PVEM) | PAN | PRI (PVEM-NA) | PRD | PRD |
| 12 | 23 | COYOTEPEC | PRI | PRD | PAN | PRI | C | PRD (PT) | PRI (PVEM-NA-PSD-PES) | PRI (PVEM-NA) | PAN | PT-MORENA-ES |
| 19 | 24 | CUAUTITLAN | PAN | PAN | PAN | PAN | PRI (PVEM) | PRI (PVEM) | PRI (PVEM-NA-PSD-PES) | PRI (PVEM-NA) | PRI (PVEM-NA) | PT-MORENA-ES |
| 26, 43 | 25 | CUAUTITLAN IZCALLI | PRI | PRI | PAN | PAN | PAN | PAN | PRI (PVEM-NA-PSD-PES) | PRI (PVEM-NA) | PRI (PVEM-NA) | PT-MORENA-ES |

| Distrito Local | Municipio | | 1990 | 1993 | 1996 | 2000 | 2003 | 2006 | 2009 | 2012 | 2015 | 2018 |
|---|---|---|---|---|---|---|---|---|---|---|---|---|
| | Clave | Nombre | | | | | | | | | | |
| 1 | 26 | CHALCO | PRI | PRI | PRI | PRI | PRD | PRD | PRI (PVEM-NA-PSD-PED) | PRI (PVEM-NA) | PRI (PVEM-NA) | PT-MORENA-ES |
| 14 | 27 | CHAPA DE MOTA | PRI | PRI | PRI | PAN | PRI (PVEM) | PAN | PRI (PVEM-NA-PSD-PED) | PAN | PAN-PT | PAN-PRD-MC |
| 35 | 28 | CHAPULTEPEC | PRI | PFCRN | PRI | PRI | PAN | PRI (PVEM) | PRI (PVEM-NA-PSD-PED) | PRI (PVEM-NA) | PAN-PT | PRI |
| 39 | 29 | CHIAUTLA | PRI | PRI | PRI | PCD | PRI (PVEM) | PRI (PVEM) | PRI (PVEM-NA-PSD-PED) | PRI (PVEM-NA) | PRI (PVEM-NA) | MORENA |
| 5 | 30 | CHICOLOAPAN | PRI | PRI | PRI | PRD | PRD | PRD (PT) | PRD (PT) | PRI (PVEM-NA) | PRI (PVEM-NA) | PT-MORENA-ES |
| 23 | 31 | CHICONCUAC | PRD | PRI | PRD | PRI | PT | C | PRI (PVEM-NA-PSD-PED) | PAN | PRI (PVEM-NA) | PT-MORENA-ES |
| 3, 5, 31 | 32 | CHIMALHUACAN | PRI | PRI | PRI | PRI | PRI (PVEM) | PRI (PVEM) | PRI (PVEM-NA-PSD-PED) | PRI (PVEM-NA) | PRI (PVEM-NA) | PRI |
| 10 | 33 | DONATO GUERRA | PRI | PRI | PRI | PRI | PRD | PRD | PRI (PVEM-NA-PSD-PED) | PRI (PVEM-NA) | PRD | PAN-PRD-MC |
| 6,8,21,22,37,42 | 34 | ECATEPEC | PRI | PRI | PRI | PAN | PRI (PVEM) | PRD (PT) | PRI (PVEM-NA-PSD-PED) | PRI (PVEM-NA) | PRI (PVEM-NA) | PT-MORENA-ES |
| 28 | 35 | ECATZINGO | PRI | PRI | PRI | PRI | PRI (PVEM) | PAN | PRI (PVEM-NA-PSD-PED) | PRI (PVEM-NA) | PRI | PT-MORENA-ES |
| 20 | 36 | HUEHUETOCA | PRI | PARM | PAN | PRI | PAN | PRI (PVEM) | PRI (PVEM-NA-PSD-PED) | PAN | PAN | PAN-PRD-MC |
| 20 | 37 | HUEYPOXTLA | PRI | PRI | PRD | PRD | PRD | PRI (PVEM) | PRI (PVEM-NA-PSD-PED) | PAN | PRI (PVEM-NA) | PRI |
| 17 | 38 | HUIXQUILUCAN | PRI | PRI | PRI | PAN | PRI (PVEM) | PRI (PVEM) | PRI (PVEM-NA-PSD-PED) | PRI (PVEM-NA) | PAN | PAN-PRD-MC |
| 17 | 39 | ISIDRO FABELA | PRI | PRI | PRD | PRD | PSN | PRI (PVEM) | C | PRI (PVEM-NA) | PRD | PRI |
| 28,40 | 40 | IXTAPALUCA | PRI | PRI | PRI | PRI | PRI (PVEM) | PRD | PRI (PVEM-NA-PSD-PED) | PRI (PVEM-NA) | PRI (PVEM-NA) | PRI |
| 9 | 41 | IXTAPAN DE LA SAL | PRI | PRI | PRI | PRI | PRI (PVEM) | PRI (PVEM) | PRI (PVEM-NA-PSD-PED) | PRD (PT) | PRI (PVEM-NA) | PAN-PRD-MC |
| 10 | 42 | IXTAPAN DEL ORO | PRI | PRI | PRI | PRD | PRD | PRD | PRI (PVEM-NA-PSD-PED) | PRI (PVEM-NA) | PAN | PAN |
| 15 | 43 | IXTLAHUACA | PRI | PRI | PRI | PRI | C | PRI (PVEM) | PRI (PVEM-NA-PSD-PED) | PRI (PVEM-NA) | PRI | PAN-PRD-MC |
| 4 | 44 | JALATLACO | PRI | PRI | PRI | PRI | PRI (PVEM) | PT (C) | PRI (PVEM-NA-PSD-PED) | PRI (PVEM-NA) | PAN-PT | PVEM |
| 12 | 45 | JALTENCO | PRI | PRI | PRI | PRI | PRI (PVEM) | PRD (C) | PRI (PVEM-NA-PSD-PED) | PRI (PVEM-NA) | PRI (PVEM-NA) | PT-MORENA-ES |
| 14 | 46 | JILOTEPEC | PRI | PRI | PRI | PRI | PRI (PVEM) | PRD | PRI (PVEM-NA-PSD-PED) | PRI (PVEM-NA) | NA | PT-MORENA-ES |
| 17 | 47 | JILOTZINGO | PRI | PRI | PRI | PRI | PRI (PVEM) | PRD | PRI (PVEM-NA-PSD-PED) | PRI (PVEM-NA) | PAN | PAN-PRD-MC |
| 15 | 48 | JIQUIPILCO | PRI | PRI | PRD | PRI | PRI (PVEM) | PRD PT | PRI (PVEM-NA-PSD-PED) | PRI (PVEM-NA) | PRI | PRI |
| 13 | 49 | JOCOTITLAN | PRI | PRI | PRI | PRI | PAN | PRI (PVEM) | PRI (PVEM-NA-PSD-PED) | PRI (PVEM-NA) | PRI (PVEM-NA) | PRI |
| 7 | 50 | JOQUICINGO | PRI | PRI | PRD | PRI | PAN | PRI (PVEM) | PRI (PVEM-NA-PSD-PED) | PAN | PRI (PVEM-NA) | PT-MORENA-ES |

| Distrito Local | Municipio | | 1990 | 1993 | 1996 | 2000 | 2003 | 2006 | 2009 | 2012 | 2015 | 2018 |
|---|---|---|---|---|---|---|---|---|---|---|---|---|
| | Clave | Nombre | | | | | | | | | | |
| 28 | 51 | JUCHITEPEC | PRI | PRD | PRI | PRI | PRI (PVEM) | PRI (PVEM) | PRI (PVEM-NA-PSD-PES) | PRI (PVEM-NA) | PRI (PVEM-NA) | PT-MORENA-ES |
| 4 | 52 | LERMA | PRI | PRI | PAN | PAN | PRI (PVEM) | PRI (PVEM) | PRI (PVEM-NA-PSD-PES) | PRI (PVEM-NA) | PRI (PVEM-NA) | PRI |
| 7 | 53 | MALINALCO | PRI | PRI | PRI | PRI | PAN | PRI (PVEM) | PRI (PVEM-NA-PSD-PES) | PRI (PVEM-NA) | PRI | PAN-PRD-MC |
| 12 | 54 | MELCHOR OCAMPO | PRI | PRI | PAN | PAN | PRI (PVEM) | C | PRI (PVEM-NA-PSD-PES) | PRI (PVEM-NA) | PAN-PT | PAN |
| 35 | 55 | METEPEC | PRI | PRI | PRI | PAN | PAN | PRD PT | PRI (PVEM-NA-PSD-PES) | PRI (PVEM-NA) | PRI (PVEM-NA) | PT-MORENA-ES |
| 35 | 56 | MEXICALTZINGO | PRI | PRI | PRI | PT | PRI (PVEM) | PRI (PVEM) | PAN - C | PRI (PVEM-NA) | PRI (PVEM-NA) | VR |
| 14 | 57 | MORELOS | PRI | PRI | PRI | PRI | PRI (PVEM) | C (PRD) | PRI (PVEM-NA-PSD-PES) | PRI (PVEM-NA) | PRI | PAN-PRD-MC |
| 29, 30, 32 | 58 | NAUCALPAN | PRI | PRI | PAN | PAN | PAN | PAN | PRI (PVEM-NA-PSD-PES) | PRI (PVEM-NA) | PAN | PT-MORENA-ES |
| 12 | 59 | NEXTLALPAN | PRI | PRI | PRI | PRI | PRI (PVEM) | PRI (PVEM) | PT - C | PAN | PRD | MORENA |
| 24, 25, 41 | 60 | NEZAHUALCOYOTL | PRI | PRI | PRD | PRD | PRD | PRD | PRI (PVEM-NA-PSD-PES) | PRD | PRD | PAN-PRD-MC |
| 44 | 61 | NICOLAS ROMERO | PRI | PRI | PAN | PAN | PAN | PRI (PVEM) | PRI (PVEM-NA-PSD-PES) | PRI (PVEM-NA) | PRI (PVEM-NA) | PT-MORENA-ES |
| 39 | 62 | NOPALTEPEC | PRI | PRI | PRI | PRI | PAN | PAN | PAN | PRI (PVEM-NA) | PRI (PVEM-NA) | PAN-PRD-MC |
| 4 | 63 | OCOYOACAC | PRI | PRI | PRI | PAN | PRI (PVEM) | PRI (PVEM) | PRD | PRI (PVEM-NA) | PRI (PVEM-NA) | PT-MORENA-ES |
| 7 | 64 | OCUILAN | PRI | PRI | PRI | PRI | PRI (PVEM) | PRD (PT) | PRI (PVEM-NA-PSD-PES) | PRI (PVEM-NA) | PRD | PAN-PRD-MC |
| 13 | 65 | EL ORO | PRI | PRI | PAN | PRI | PRI (PVEM) | PAN | PRI (PVEM-NA-PSD-PES) | PRI (PVEM-NA) | PRI | PRI |
| 39 | 66 | OTUMBA | PRI | PRI | PRI | PRD | PRI (PVEM) | PRI (PVEM) | PRI (PVEM-NA-PSD-PES) | PAN | PT | PAN-PRD-MC |
| 10 | 67 | OTZOLOAPAN | PRI | PRI | PRD | PRI | PRI (PVEM) | PRD PT | PRI (PVEM-NA-PSD-PES) | PRI (PVEM-NA) | PRI (PVEM-NA) | PT |
| 34, 45 | 68 | OTZOLOTEPEC | PRI | PRI | PRD | PRD | PRI (PVEM) | PAN | PRI (PVEM-NA-PSD-PES) | PRI (PVEM-NA) | PRI | PT-MORENA-ES |
| 28 | 69 | OZUMBA | PRI | PRI | PRD | PRI | PAS | PT | PRI (PVEM-NA-PSD-PES) | PRI (PVEM-NA) | PAN-PT | PT-MORENA-ES |
| 39 | 70 | PAPALOTLA | PRI | PRI | PAN | PRI | PRI (PVEM) | PAN | PRI (PVEM-NA-PSD-PES) | PRI (PVEM-NA) | PRI (PVEM-NA) | PT-MORENA-ES |
| 31 | 71 | LA PAZ | PRI | PRI | PRD | PRD | PRI (PVEM) | PRD | PRI (PVEM-NA-PSD-PES) | PRI (PVEM-NA) | PRI (PVEM-NA) | PT-MORENA-ES |
| 14 | 72 | POLOTITLAN | PRI | PRI | PRI | PRI | PAN | PRI (PVEM) | PRI (PVEM-NA-PSD-PES) | PRI (PVEM-NA) | PRI (PVEM-NA) | PVEM |
| 7 | 73 | RAYON | PRI | PRI | PRI | PRI | PRI (PVEM) | C | PRI (PVEM-NA-PSD-PES) | PRI (PVEM-NA) | PRI (PVEM-NA) | PT-MORENA-ES |
| 7 | 74 | SAN ANTONIO LA ISLA | PRI | PAN | PRI | PRI | PRD | PAN | PRI (PVEM-NA-PSD-PES) | PRI (PVEM-NA) | PAN | PRI |
| 15 | 75 | SAN FELIPE DEL PROGRESO | PRI | PRI | PRI | PRI | PRI (PVEM) | PRI (PVEM) | PRI (PVEM-NA-PSD-PES) | PRI (PVEM-NA) | PRI | PT-MORENA-ES |

| Distrito Local | Municipio | | 1990 | 1993 | 1996 | 2000 | 2003 | 2006 | 2009 | 2012 | 2015 | 2018 |
|---|---|---|---|---|---|---|---|---|---|---|---|---|
| | Clave | Nombre | | | | | | | | | | |
| 39 | 76 | SAN MARTIN DE LAS PIRAMIDE | PAN | PAN | PAN | PAN | PRI (PVEM) | PRD | PRI (PVEM-NA-PSD-PES) | PRI (PVEM-NA) | PRI (PVEM-NA) | PAN-PRD-MC |
| 35 | 77 | SAN MATEO ATENCO | PRI | PRI | PRD | PRI | PRD | PRI (PVEM) | PAN | PRI (PVEM-NA) | PRI | PRI |
| 10 | 78 | SAN SIMON DE GUERRERO | PRI | PRI | PRI | PRI | PT | PRI (PVEM) | PRD (PT) | PRD (PT) | PRD | PAN-PRD-MC |
| 10 | 79 | SANTO TOMAS | PRI | PRI | PRI | PAN | PRI (PVEM) | PRD | PRI (PVEM-NA-PSD-PES) | PRD (PT) | PRI | PAN-PRD-MC |
| 14 | 80 | SOYANIQUILPAN DE JUAREZ | PRI | PRI | PRI | PRI | PAN | PAN | PAN | PRI (PVEM-NA) | PAN-PT | PAN-PRD-MC |
| 9 | 81 | SULTEPEC | PRI | PRI | PRI | PRI | PRI (PVEM) | PRI (PVEM) | PAN | PRI (PVEM-NA) | PRI | PRI |
| 33 | 82 | TECAMAC | PRI | PRI | PAN | PAN | PRI (PVEM) | PAN | PRI (PVEM-NA-PSD-PES) | PRI (PVEM-NA) | PRI (PVEM-NA) | MORENA |
| 9 | 83 | TEJUPILCO | PRI | PRI | PRI | PRI | PRD | PRI (PVEM) | PRI (PVEM-NA-PSD-PES) | PRI (PVEM-NA) | PRI | PT-MORENA-ES |
| 1 | 84 | TEMAMATLA | PRI | PRI | PRI | PRI | PRD | PRI (PVEM) | PRI (PVEM-NA-PSD-PES) | PT - MC | PRI (PVEM-NA) | NA |
| 39 | 85 | TEMASCALAPA | PRI | PRI | PAN | PAN | PAN | PAN | PRI (PVEM-NA-PSD-PES) | PRI (PVEM-NA) | PAN | PAN-PRD-MC |
| 13 | 86 | TEMASCALCINGO | PRI | PRI | PRI | PRI | PRI (PVEM) | PRD (PAN/PT) | PRI (PVEM-NA-PSD-PES) | PRI (PVEM-NA) | PRI (PVEM-NA) | MORENA |
| 10 | 87 | TEMASCALTEPEC | PRI | PRI | PRI | PRI | PRI (PVEM) | PRI (PVEM) | PRI (PVEM-NA-PSD-PES) | PRI (PVEM-NA) | PRI | PT-MORENA-ES |
| 45 | 88 | TEMOAYA | PRI | PRI | PRI | PRI | PRI (PVEM) | PRD PAN | PRI (PVEM-NA-PSD-PES) | PRI (PVEM-NA) | PRI (PVEM-NA) | PT-MORENA-ES |
| 7 | 89 | TENANCINGO | PRI | PRI | PAN | PRI | PRI (PVEM) | PRD | PRI (PVEM-NA-PSD-PES) | PRI (PVEM-NA) | PRI (PVEM-NA) | PT-MORENA-ES |
| 28 | 90 | TENANGO DEL AIRE | PRI | PRI | PRD | PRI | PRD | PRI (PVEM) | PRI (PVEM-NA-PSD-PES) | PRI (PVEM-NA) | PAN | PVEM |
| 7 | 91 | TENANGO DEL VALLE | PRI | PRI | PAN | PRI | PRI (PVEM) | PRD | PRI (PVEM-NA-PSD-PES) | PRI (PVEM-NA) | PRI | PT-MORENA-ES |
| 12 | 92 | TEOLOYUCAN | PRI | PRI | PRD | PAN | PAN | PAN | PRI (PVEM-NA-PSD-PES) | PRI (PVEM-NA) | PRI (PVEM-NA) | PT-MORENA-ES |
| 39 | 93 | TEOTIHUACAN | PRI | PRI | PRD | PRD | PRD | PRI (PVEM) | PRI (PVEM-NA-PSD-PES) | PRD | PRI (PVEM-NA) | PT-MORENA-ES |
| 39 | 94 | TEPETLAOXTOC | PRI | PRD | PRD | PRD | PRI (PVEM) | PRI (PVEM) | PRD | PRI (PVEM-NA) | PRI (PVEM-NA) | PT-MORENA-ES |
| 28 | 95 | TEPETLIXPA | PRI | PRI | PRI | PRI | PRI (PVEM) | PRD | PRI (PVEM-NA-PSD-PES) | PRI (PVEM-NA) | PRI (PVEM-NA) | PVEM |
| 12 | 96 | TEPOTZOTLAN | PRI | PAN | PAN | PAN | PAN | PRI (PVEM) | PRI (PVEM-NA-PSD-PES) | PRI (PVEM-NA) | MC | PAN-PRD-MC |
| 20 | 97 | TEQUIXQUIAC | PRD | PRI | PRI | PAN | PRI (PVEM) | PAN | PRI (PVEM-NA-PSD-PES) | PAN | PRI (PVEM-NA) | NA |
| 10 | 98 | TEXCALTITLAN | PRI | PRI | PRI | PRI | PRI (PVEM) | PRI (PVEM) | PAN | PAN | PRI | PRD |
| 4 | 99 | TEXCALYACAC | PRI | PRI | PRD | PRD | PRI (PVEM) | PRD | PRI (PVEM-NA-PSD-PES) | PRI (PVEM-NA) | PES | PRI |
| 23 | 100 | TEXCOCO | PRI | PRI | PRD | PRD | PRD | PRD | PRI (PVEM-NA-PSD-PES) | PT - MC | MORENA | PT-MORENA-ES |

| Distrito Local | Municipio | | 1990 | 1993 | 1996 | 2000 | 2003 | 2006 | 2009 | 2012 | 2015 | 2018 |
|---|---|---|---|---|---|---|---|---|---|---|---|---|
| | Clave | Nombre | | | | | | | | | | |
| 23 | 101 | TEZOYUCA | PRI | PRI | PRI | PRD | PRI (PVEM) | PRD (PT) | PRI (PVEM-NA-PSD-PED) | PRI (PVEM-NA) | PRI (PVEM-NA) | PT-MORENA-ES |
| 4 | 102 | TIANGUISTENCO | PRI | PRI | PRI | PRI | PAN | PAN | PRI (PVEM-NA-PSD-PED) | PRI (PVEM-NA) | PAN-PT | PT-MORENA-ES |
| 14 | 103 | TIMILPAN | PRI | PRI | PRI | PAN | PRI (PVEM) | PAN | PRI (PVEM-NA-PSD-PED) | PRI (PVEM-NA) | PRI | PRI |
| 28 | 104 | TLALMANALCO | PRI | PRI | PRD | PRI | PRI (PVEM) | PRD | PRI (PVEM-NA-PSD-PED) | PRI (PVEM-NA) | PRI (PVEM-NA) | PT-MORENA-ES |
| 18,26,37 | 105 | TLALNEPANTLA | PRI | PRI | PAN | PAN | PAN | PAN | PRI (PVEM-NA-PSD-PED) | PRI (PVEM-NA) | PRI (PVEM-NA) | PT-MORENA-ES |
| 9 | 106 | TLATLAYA | PRI | PRI | PRI | PRD | PRD | PRD | PRD | PRD (PT-MC) | PRD | PAN-PRD-MC |
| 2,34, 36, 45 | 107 | TOLUCA | PRI | PRI | PRI | PAN | PAN | PAN | PRI (PVEM-NA-PSD-PED) | PRI (PVEM-NA) | PRI (PVEM-NA) | PT-MORENA-ES |
| 9 | 108 | TONATICO | PRI | PRI | PRD | PRI | PRD | PRI (PVEM) | PAN | PRD (PT) | PRI (PVEM-NA) | PAN |
| 19 | 109 | TULTEPEC | PRI | PRI | PRD | PRI | PRD | PRD (PT) | PRD | PRD (MC) | PRD | PAN-PRD-MC |
| 11,19, 38 | 110 | TULTITLAN | PRI | PRI | PRI | PAN | PRD | PRD (PT) | PRI (PVEM-NA-PSD-PED) | PRI (PVEM-NA) | PRI (PVEM-NA) | PT-MORENA-ES |
| 10 | 111 | VALLE DE BRAVO | PRI | PRI | PAN | PRI | PAN | PRI (PVEM) | PRI (PVEM-NA-PSD-PED) | PAN | PRI (PVEM-NA) | PRI |
| 10 | 112 | VILLA DE ALLENDE | PRI | PRI | PRI | PRI | PRI (PVEM) | PAN (PT) | PRI (PVEM-NA-PSD-PED) | PRD (PT) | PRD | PAN-PRD-MC |
| 14 | 113 | VILLA DEL CARBON | PRI | PRI | PAN | PAN | PAN | PRI (PVEM) | PRI (PVEM-NA-PSD-PED) | PRI (PVEM-NA) | PRI | PAN-PRD-MC |
| 9 | 114 | VILLA GUERRERO | PRI | PFCRN | PRI | PRD | PRD | PRI (PVEM) | PRD | PRI (PVEM-NA) | PRD | PAN-PRD-MC |
| 10 | 115 | VILLA VICTORIA | PRI | PRI | PRI | PRI | PRI (PVEM) | PRI (PVEM) | PRI (PVEM-NA-PSD-PED) | PRI (PVEM-NA) | PRI (PVEM-NA) | PRI |
| 17 | 116 | XONACATLAN | PRI | PRI | PRD | PRI | PRD | PRD | PRI (PVEM-NA-PSD-PED) | PT | PAN-PT | MC |
| 10 | 117 | ZACAZONAPAN | PRI | PRI | PRI | PRD | PAN | PAN | PRD (PT) | PRI (PVEM-NA) | PRD | PAN-PRD-MC |
| 9 | 118 | ZACUALPAN | PRI | PRI | PRI | PRI | PRI (PVEM) | PRI (PVEM) | PT - C | PAN | PRI (PVEM-NA) | NA |
| 36 | 119 | ZINACANTEPEC | PRI | PRI | PRI | PAN | PRI (PVEM) | PAN | PAN | PRI (PVEM-NA) | PRI | PT-MORENA-ES |
| 7 | 120 | ZUMPAHUACAN | PRI | PRI | PRI | PRI | PRI (PVEM) | PRI (PVEM) | PRI (PVEM-NA-PSD-PED) | PAN | PRI (PVEM-NA) | PT-MORENA-ES |
| 20 | 121 | ZUMPANGO | PRI | PRI | PRD | PRI | PRI (PVEM) | PRI (PVEM) | PAN | PRI (PVEM-NA) | PRI | PT-MORENA-ES |
| 27 | 122 | VALLE DE CHALCO SOLIDARID | | | PRI | PRI | PRD | PRD | PRI (PVEM-NA-PSD-PED) | PRD | PRD | PT-MORENA-ES |
| 9 | 123 | LUVIANOS | | | | | PRD | PRI (PVEM) | PRD | PRD (PT) | PRD | PRI |
| 13 | 124 | SAN JOSE DEL RINCON | | | | | PRI (PVEM) | PAN | PRI (PVEM-NA-PSD-PED) | PRI (PVEM-NA) | PRI | PRI |
| 12 | 125 | TONANITLA | | | | | | C (PT) | C | PRI (PVEM-NA) | PT | PRI |

# POBLACIÓN GOBERNADA POR PARTIDOS POLÍTICOS, COALICIONES O CANDIDATOS INDEPENDIENTES EN EL ÁMBITO MUNICIPAL

## POBLACIÓN GOBERNADA POR PARTIDO POLÍTICO EN EL ÁMBITO MUNICIPAL

De acuerdo con los datos del Censo de Población y Vivienda 2010, la población del Estado de México en ese año era de 15 millones 175 mil 862 mexiquenses. Estos datos representan la cifra de población en el Estado de México durante el levantamiento censal que realizó el INEGI. El estimado de población representada por Distrito se realiza en base a estos datos oficiales.

Esta cifra de población se presenta desglosada a nivel municipal, y ello nos permite proyectar el porcentaje del total de población que cada partido político gobierna a este nivel. Con ello tenemos que la Coalición PAN-PRD-MC “Por el Estado de México al Frente”, integrada por los partidos Acción Nacional, de la Revolución Democrática y Movimiento Ciudadano, gobierna al 15.73%% del total; por su parte el Partido Revolucionario Institucional gobierna actualmente al 12.70%% de la población, el PRD gobierna como partido político al 0.19%%; la Coalición PT-MORENA-ES “Juntos Haremos Historia”, integrada por los partidos del Trabajo, MORENA y Encuentro Social, gobierna al 64.19% de la población; el PT al 0.03%%; el Partido Verde Ecologista de México al 0.77%; Movimiento Ciudadano al 0.31%; Nueva Alianza al 0.62%; MORENA al 4.56%; y el partido Vía Radical gobierna al 0.26% de la población total de la entidad.



## POBLACIÓN GOBERNADA SEGÚN EL TAMAÑO DEL MUNICIPIO

De los resultados del Censo de Población y Vivienda 2010, se desprende igualmente que existe una gran concentración poblacional en los municipios de mayor tamaño; así, se observa que los 10 municipios más poblados concentran al 50.68% de la población total, de los cuales 7 son ahora gobernados por la Coalición PT-MORENA-ES “Juntos Haremos Historia”, integrada por los partidos del Trabajo, MORENA y Encuentro Social (36.24%); 2 (Chimalhuacán e Ixtapaluca) por el PRI (7.13%); y 1 más (Nezahualcóyotl) por la Coalición PAN-PRD-MC “Por el Estado de México al Frente”, integrada por los partidos Acción Nacional, de la Revolución Democrática y Movimiento Ciudadano (7.32%).

En los 115 municipios restantes la Coalición PAN-PRD-MC “Por el Estado de México al Frente”, integrada por los partidos Acción Nacional, de la Revolución Democrática y Movimiento Ciudadano, gobernará al 8.41% de la población de esos municipios; el PAN al 0.64%; el PRI al 9.62%; el PRD al 0.19%; la Coalición PT-MORENA-ES “Juntos Haremos Historia”, integrada por los partidos del Trabajo, MORENA y Encuentro Social, al 27.96%; el PT al 0.03%; el PVEM al 0.77%; MC al 0.31%; NA al 0.62%; MORENA al 4.56%; y VR al 0.26%.

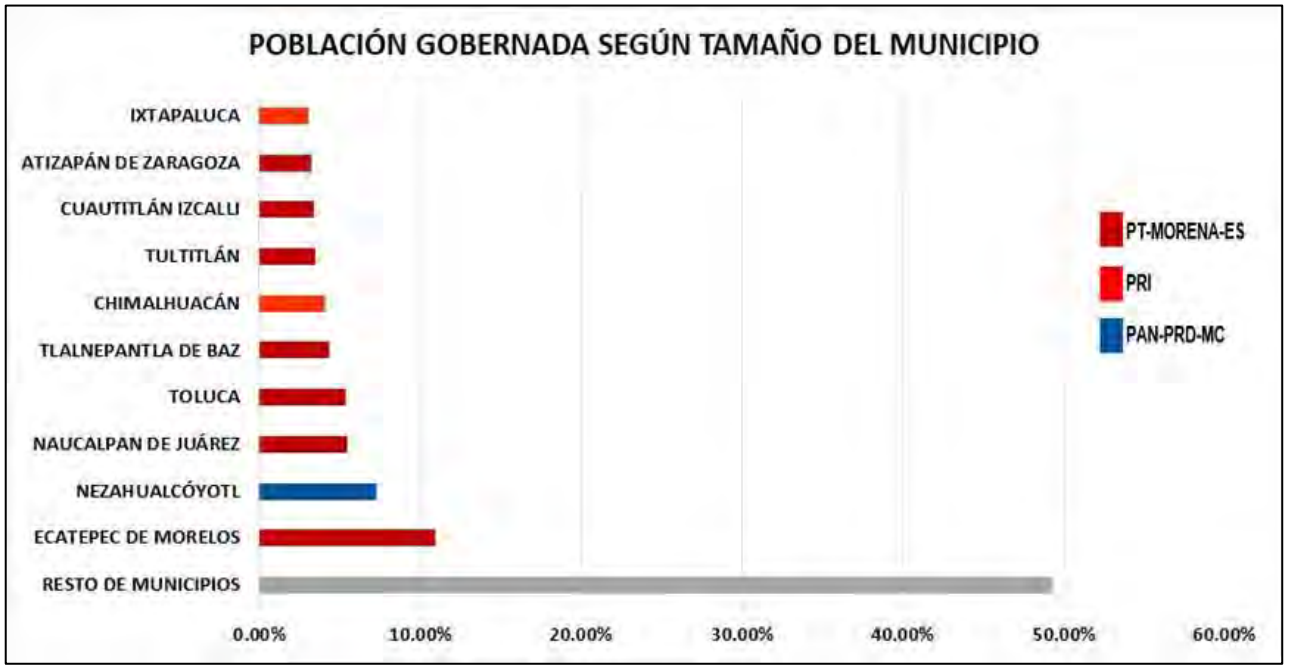

## RESULTADOS EN LA ELECCIÓN DEL DISTRITO 1 CON CABECERA EN CHALCO DE DÍAZ COVARRUBIAS

Como resultado del cómputo de la elección del Distrito 1 con cabecera en Chalco de Díaz Covarrubias, y una vez resueltos, en su caso, por las instancias jurisdiccionales los juicios respectivos, en este distrito correspondió el triunfo a la Coalición PT-MORENA-ES “Juntos Haremos Historia”, integrada por los partidos del Trabajo, MORENA y Encuentro Social, que obtuvo el 55.87% del total de votos válidos, en tanto que la Coalición PAN-PRD-MC “Por el Estado de México al Frente”, integrada por los partidos Acción Nacional, de la Revolución Democrática y Movimiento Ciudadano fue la segunda fuerza con el 18.68% de la votación válida.

En la votación por sección electoral, del total de 82 secciones electorales que conforman el Distrito 1, la Coalición PT-MORENA-ES “Juntos Haremos Historia”, integrada por los partidos del Trabajo, MORENA y Encuentro Social le correspondió la mayoría en 78 secciones, en tanto que la Coalición PAN-PRD-MC “Por el Estado de México al Frente”, integrada por los partidos Acción Nacional, de la Revolución Democrática y Movimiento Ciudadano la obtuvo en 2 secciones; los partidos políticos Revolucionario Institucional y Nueva Alianza 1 sección cada uno.

En el siguiente cuadro y gráfica nos muestra los resultados totales del distrito por partido político y coalición. La tabla de la página siguiente nos muestra el detalle de los resultados por sección, desagregados para cada uno de los partidos políticos y coaliciones, y se señala además al partido o coalición ganadora.

| RESULTADO DE VOTACIÓN | | |
|---|---|---|
| **Partido Político o Coalición** | **Total** | **%** |
| PAN-PRD-MC | 29903 | 18.68% |
| PRI | 28899 | 18.05% |
| PT-MORENA-ES | 89460 | 55.87% |
| PVEM | 4183 | 2.61% |
| NA | 4244 | 2.65% |
| VR | 3420 | 2.14% |
| NO REGISTRADOS | 175 | |
| NULOS | 5280 | |
| TOTAL | 165564 | |
| VOTACIÓN VÁLIDA | 160109 | |

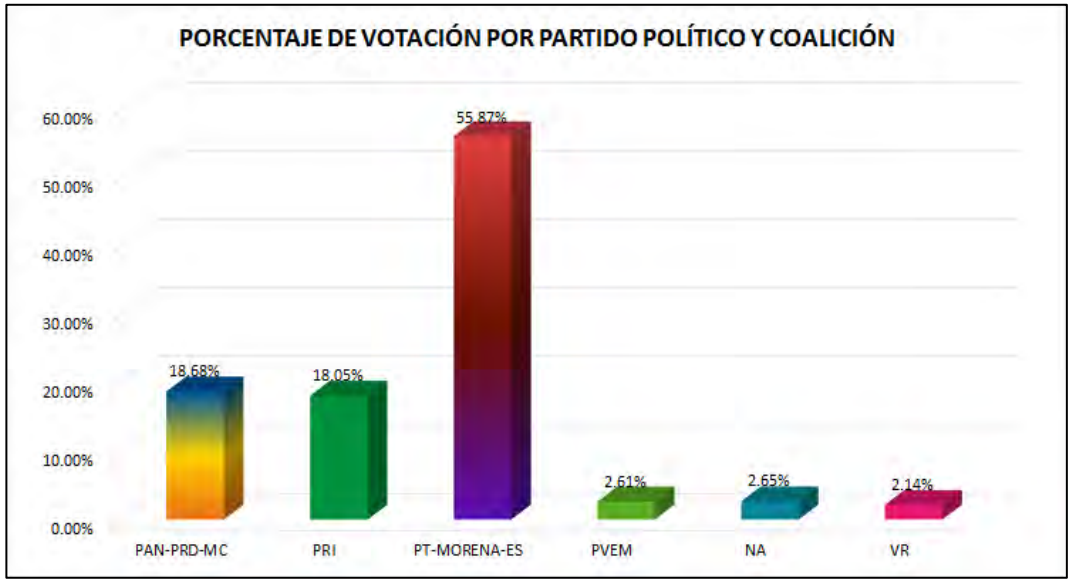

# RESULTADOS DEFINITIVOS EN LA ELECCIÓN DE DIPUTADOS 2018

| DISTRITO LOCAL | CABECERA DISTRITAL | MUNICIPIO | CABECERA MUNICIPAL | SECCIÓN | PAN-PRD-MC | % PAN-PRD-MC | PT-MORENA-ES | % PT-MORENA-ES | PAN | % PAN | PRI | % PRI | PRD | % PRD | PT | % PT | PVEM | % PVEM | MC | % MC | NA | % NA | MORENA | % MORENA | ES | % ES | VR | % VR | CANDIDATO INDEPENDIENTE | % CANDIDATO INDEPENDIENTE | NO REGISTRADOS | % NO REGISTRADOS | NULOS | % NULOS | TOTAL | VOTACIÓN VÁLIDA | PRIMERA FUERZA | PRIMERA FUERZA | SEGUNDA FUERZA | SEGUNDA FUERZA | TERCERA FUERZA | TERCERA FUERZA |
|---|---|---|---|---|---|---|---|---|---|---|---|---|---|---|---|---|---|---|---|---|---|---|---|---|---|---|---|---|---|---|---|---|---|---|---|---|---|---|---|---|---|
| 1 | CHALCO DE DÍAZ COVARRUBIAS | 12 | COCOTITLÁN | 648 | 458 | 27.98% | 636 | 40.82% | | | 246 | 16.65% | | | | | 119 | 7.76% | | | 66 | 4.31% | | | | | 18 | 1.17% | | | 0 | 0.00% | 59 | 3% | 1580 | 1533 | 636 | PT-MORENA-ES | 458 | PAN-PRD-MC | 246 | PRI |
| 1 | CHALCO DE DÍAZ COVARRUBIAS | 12 | COCOTITLÁN | 649 | 359 | 24.31% | 713 | 48.11% | | | 249 | 16.73% | | | | | 104 | 7.01% | | | 41 | 2.77% | | | | | 20 | 1.35% | | | 0 | 0.00% | 43 | 3% | 1530 | 1482 | 713 | PT-MORENA-ES | 359 | PAN-PRD-MC | 249 | PRI |
| 1 | CHALCO DE DÍAZ COVARRUBIAS | 12 | COCOTITLÁN | 650 | 645 | 38.73% | 555 | 35.67% | | | 178 | 16.55% | | | | | 102 | 6.12% | | | 38 | 2.28% | | | | | 11 | 0.66% | | | 0 | 0.00% | 53 | 3% | 1721 | 1666 | 645 | PAN-PRD-MC | 555 | PT-MORENA-ES | 178 | PRI |
| 1 | CHALCO DE DÍAZ COVARRUBIAS | 12 | COCOTITLÁN | 651 | 274 | 25.88% | 481 | 45.09% | | | 225 | 21.09% | | | | | 57 | 5.34% | | | 21 | 1.97% | | | | | 9 | 0.84% | | | 0 | 0.00% | 49 | 4% | 1135 | 1067 | 481 | PT-MORENA-ES | 274 | PAN-PRD-MC | 225 | PRI |
| 1 | CHALCO DE DÍAZ COVARRUBIAS | 12 | COCOTITLÁN | 652 | 164 | 17.65% | 747 | 51.52% | | | 216 | 14.90% | | | | | 94 | 6.48% | | | 53 | 3.66% | | | | | 6 | 0.41% | | | 0 | 0.00% | 60 | 4% | 1510 | 1450 | 747 | PT-MORENA-ES | 164 | PAN-PRD-MC | 216 | PRI |
| 1 | CHALCO DE DÍAZ COVARRUBIAS | 12 | COCOTITLÁN | 653 | 378 | 37.11% | 512 | 36.73% | | | 265 | 26.18% | | | | | 86 | 6.17% | | | 25 | 1.79% | | | | | 18 | 2.01% | | | 0 | 0.00% | 59 | 3% | 1435 | 1394 | 512 | PT-MORENA-ES | 378 | PAN-PRD-MC | 265 | PRI |
| 1 | CHALCO DE DÍAZ COVARRUBIAS | 26 | CHALCO | 537 | 645 | 14.68% | 2857 | 64.12% | | | 714 | 16.02% | | | | | 116 | 2.60% | | | 58 | 1.30% | | | | | 65 | 1.46% | | | 6 | 0.13% | 143 | 3% | 4826 | 4455 | 2857 | PT-MORENA-ES | 714 | PRI | 645 | PAN-PRD-MC |
| 1 | CHALCO DE DÍAZ COVARRUBIAS | 26 | CHALCO | 538 | 89 | 16.45% | 305 | 56.38% | | | 117 | 21.63% | | | | | 17 | 3.14% | | | 7 | 1.29% | | | | | 6 | 1.11% | | | 0 | 0.00% | 17 | 3% | 553 | 541 | 305 | PT-MORENA-ES | 117 | PRI | 89 | PAN-PRD-MC |
| 1 | CHALCO DE DÍAZ COVARRUBIAS | 26 | CHALCO | 966 | 171 | 12.75% | 839 | 62.61% | | | 253 | 18.87% | | | | | 25 | 1.94% | | | 10 | 0.75% | | | | | 25 | 1.87% | | | 1 | 0.07% | 45 | 3% | 1387 | 1340 | 839 | PT-MORENA-ES | 253 | PRI | 171 | PAN-PRD-MC |
| 1 | CHALCO DE DÍAZ COVARRUBIAS | 26 | CHALCO | 967 | 221 | 12.61% | 703 | 59.68% | | | 170 | 14.43% | | | | | 21 | 1.78% | | | 10 | 0.85% | | | | | 23 | 1.95% | | | 0 | 0.00% | 43 | 3% | 1220 | 1178 | 703 | PT-MORENA-ES | 221 | PAN-PRD-MC | 170 | PRI |
| 1 | CHALCO DE DÍAZ COVARRUBIAS | 26 | CHALCO | 986 | 165 | 14.36% | 688 | 59.88% | | | 249 | 21.67% | | | | | 19 | 1.65% | | | 10 | 0.87% | | | | | 18 | 1.57% | | | 0 | 0.00% | 43 | 4% | 1187 | 1149 | 688 | PT-MORENA-ES | 249 | PRI | 165 | PAN-PRD-MC |
| 1 | CHALCO DE DÍAZ COVARRUBIAS | 26 | CHALCO | 987 | 240 | 14.53% | 1063 | 64.35% | | | 265 | 16.04% | | | | | 34 | 2.06% | | | 19 | 1.15% | | | | | 31 | 1.88% | | | 0 | 0.00% | 63 | 4% | 1715 | 1652 | 1063 | PT-MORENA-ES | 265 | PRI | 240 | PAN-PRD-MC |
| 1 | CHALCO DE DÍAZ COVARRUBIAS | 26 | CHALCO | 988 | 671 | 15.14% | 2484 | 61.30% | | | 652 | 16.10% | | | | | 81 | 2.01% | | | 52 | 1.29% | | | | | 98 | 2.43% | | | 4 | 0.10% | 148 | 4% | 4181 | 4029 | 2484 | PT-MORENA-ES | 671 | PAN-PRD-MC | 652 | PRI |
| 1 | CHALCO DE DÍAZ COVARRUBIAS | 26 | CHALCO | 989 | 100 | 13.95% | 427 | 54.67% | | | 125 | 16.01% | | | | | 20 | 2.56% | | | 9 | 1.15% | | | | | 20 | 2.56% | | | 1 | 0.12% | 24 | 3% | 806 | 781 | 427 | PT-MORENA-ES | 180 | PAN-PRD-MC | 125 | PRI |
| 1 | CHALCO DE DÍAZ COVARRUBIAS | 26 | CHALCO | 990 | 215 | 16.46% | 729 | 55.81% | | | 267 | 20.44% | | | | | 29 | 2.22% | | | 27 | 2.07% | | | | | 39 | 2.99% | | | 3 | 0.23% | 72 | 5% | 1381 | 1306 | 729 | PT-MORENA-ES | 267 | PRI | 215 | PAN-PRD-MC |
| 1 | CHALCO DE DÍAZ COVARRUBIAS | 26 | CHALCO | 991 | 432 | 16.81% | 1630 | 63.25% | | | 455 | 16.12% | | | | | 53 | 1.86% | | | 35 | 1.30% | | | | | 64 | 2.37% | | | 2 | 0.07% | 101 | 4% | 1900 | 2859 | 1630 | PT-MORENA-ES | 455 | PRI | 432 | PAN-PRD-MC |
| 1 | CHALCO DE DÍAZ COVARRUBIAS | 26 | CHALCO | 992 | 555 | 16.48% | 2098 | 62.28% | | | 512 | 15.17% | | | | | 104 | 3.08% | | | 48 | 1.42% | | | | | 56 | 1.66% | | | 1 | 0.03% | 78 | 2% | 3452 | 3374 | 2098 | PT-MORENA-ES | 556 | PAN-PRD-MC | 512 | PRI |
| 1 | CHALCO DE DÍAZ COVARRUBIAS | 26 | CHALCO | 993 | 304 | 20.99% | 808 | 55.80% | | | 245 | 16.78% | | | | | 27 | 1.86% | | | 32 | 2.21% | | | | | 34 | 2.35% | | | 14 | 0.94% | 35 | 2% | 1497 | 1448 | 808 | PT-MORENA-ES | 304 | PAN-PRD-MC | 245 | PRI |
| 1 | CHALCO DE DÍAZ COVARRUBIAS | 26 | CHALCO | 994 | 268 | 15.18% | 1213 | 67.90% | | | 435 | 17.81% | | | | | 54 | 2.58% | | | 35 | 1.67% | | | | | 60 | 2.86% | | | 0 | 0.00% | 75 | 3% | 2170 | 2055 | 1213 | PT-MORENA-ES | 435 | PRI | 268 | PAN-PRD-MC |
| 1 | CHALCO DE DÍAZ COVARRUBIAS | 26 | CHALCO | 995 | 750 | 14.85% | 3129 | 61.95% | | | 933 | 18.27% | | | | | 91 | 1.80% | | | 59 | 1.17% | | | | | 99 | 1.96% | | | 6 | 0.12% | 140 | 3% | 5137 | 5051 | 3129 | PT-MORENA-ES | 933 | PRI | 750 | PAN-PRD-MC |
| 1 | CHALCO DE DÍAZ COVARRUBIAS | 26 | CHALCO | 996 | 754 | 17.57% | 2415 | 56.28% | | | 922 | 21.45% | | | | | 101 | 2.35% | | | 54 | 0.79% | | | | | 65 | 1.51% | | | 0 | 0.00% | 150 | 3% | 4442 | 4291 | 2415 | PT-MORENA-ES | 922 | PRI | 754 | PAN-PRD-MC |
| 1 | CHALCO DE DÍAZ COVARRUBIAS | 26 | CHALCO | 1017 | 235 | 17.43% | 796 | 59.05% | | | 256 | 18.99% | | | | | 20 | 1.48% | | | 12 | 0.89% | | | | | 29 | 2.15% | | | 8 | 0.59% | 23 | 2% | 1375 | 1348 | 796 | PT-MORENA-ES | 256 | PRI | 235 | PAN-PRD-MC |
| 1 | CHALCO DE DÍAZ COVARRUBIAS | 26 | CHALCO | 1018 | 279 | 15.69% | 752 | 56.95% | | | 252 | 18.04% | | | | | 31 | 2.22% | | | 20 | 1.43% | | | | | 27 | 1.93% | | | 1 | 0.07% | 50 | 3% | 1448 | 1367 | 752 | PT-MORENA-ES | 279 | PAN-PRD-MC | 252 | PRI |
| 1 | CHALCO DE DÍAZ COVARRUBIAS | 26 | CHALCO | 1019 | 245 | 18.21% | 1143 | 60.70% | | | 350 | 15.40% | | | | | 43 | 2.28% | | | 14 | 0.74% | | | | | 48 | 2.55% | | | 0 | 0.00% | 59 | 3% | 1942 | 1883 | 1143 | PT-MORENA-ES | 245 | PAN-PRD-MC | 290 | PRI |
| 1 | CHALCO DE DÍAZ COVARRUBIAS | 26 | CHALCO | 1020 | 207 | 15.87% | 767 | 58.82% | | | 258 | 19.79% | | | | | 22 | 1.69% | | | 14 | 1.07% | | | | | 36 | 2.76% | | | 0 | 0.00% | 38 | 3% | 1342 | 1304 | 767 | PT-MORENA-ES | 258 | PRI | 207 | PAN-PRD-MC |
| 1 | CHALCO DE DÍAZ COVARRUBIAS | 26 | CHALCO | 1021 | 174 | 17.35% | 595 | 59.36% | | | 217 | 21.67% | | | | | 19 | 1.89% | | | 15 | 1.49% | | | | | 12 | 1.19% | | | 0 | 0.00% | 31 | 3% | 1017 | 1006 | 595 | PT-MORENA-ES | 217 | PRI | 174 | PAN-PRD-MC |
| 1 | CHALCO DE DÍAZ COVARRUBIAS | 26 | CHALCO | 1022 | 238 | 20.53% | 562 | 48.49% | | | 267 | 23.04% | | | | | 24 | 2.07% | | | 24 | 2.07% | | | | | 44 | 3.80% | | | 1 | 0.09% | 40 | 3% | 1200 | 1159 | 562 | PT-MORENA-ES | 267 | PRI | 238 | PAN-PRD-MC |
| 1 | CHALCO DE DÍAZ COVARRUBIAS | 26 | CHALCO | 1023 | 214 | 17.21% | 593 | 54.51% | | | 185 | 17.13% | | | | | 25 | 2.31% | | | 23 | 2.13% | | | | | 31 | 2.87% | | | 2 | 0.18% | 37 | 3% | 1127 | 1089 | 593 | PT-MORENA-ES | 214 | PAN-PRD-MC | 185 | PRI |
| 1 | CHALCO DE DÍAZ COVARRUBIAS | 26 | CHALCO | 1024 | 219 | 16.36% | 632 | 53.36% | | | 226 | 20.17% | | | | | 25 | 2.23% | | | 21 | 1.78% | | | | | 44 | 3.73% | | | 2 | 0.16% | 32 | 3% | 1214 | 1180 | 632 | PT-MORENA-ES | 226 | PRI | 219 | PAN-PRD-MC |
| 1 | CHALCO DE DÍAZ COVARRUBIAS | 26 | CHALCO | 1025 | 501 | 22.89% | 1110 | 51.07% | | | 394 | 17.97% | | | | | 57 | 2.60% | | | 50 | 2.28% | | | | | 79 | 3.15% | | | 16 | 0.71% | 59 | 2% | 2265 | 2193 | 1122 | PT-MORENA-ES | 502 | PAN-PRD-MC | 394 | PRI |
| 1 | CHALCO DE DÍAZ COVARRUBIAS | 26 | CHALCO | 1026 | 247 | 23.32% | 455 | 42.34% | | | 227 | 21.38% | | | | | 27 | 2.55% | | | 17 | 1.61% | | | | | 32 | 3.02% | | | 1 | 0.09% | 21 | 2% | 1081 | 1059 | 455 | PT-MORENA-ES | 277 | PRI | 247 | PAN-PRD-MC |
| 1 | CHALCO DE DÍAZ COVARRUBIAS | 26 | CHALCO | 1027 | 253 | 25.31% | 558 | 51.48% | | | 185 | 17.07% | | | | | 38 | 3.51% | | | 20 | 1.85% | | | | | 28 | 2.58% | | | 1 | 0.09% | 24 | 2% | 1109 | 1084 | 558 | PT-MORENA-ES | 225 | PAN-PRD-MC | 185 | PRI |
| 1 | CHALCO DE DÍAZ COVARRUBIAS | 26 | CHALCO | 1035 | 208 | 14.55% | 866 | 60.56% | | | 159 | 11.04% | | | | | 66 | 4.62% | | | 30 | 0.70% | | | | | 23 | 1.54% | | | 0 | 0.00% | 49 | 3% | 1479 | 1430 | 866 | PT-MORENA-ES | 208 | PRI | 208 | PAN-PRD-MC |
| 1 | CHALCO DE DÍAZ COVARRUBIAS | 26 | CHALCO | 1036 | 287 | 17.18% | 1321 | 56.92% | | | 485 | 20.90% | | | | | 42 | 1.81% | | | 22 | 0.95% | | | | | 54 | 2.33% | | | 2 | 0.08% | 91 | 4% | 2414 | 2321 | 1321 | PT-MORENA-ES | 485 | PRI | 287 | PAN-PRD-MC |
| 1 | CHALCO DE DÍAZ COVARRUBIAS | 26 | CHALCO | 1037 | 382 | 14.90% | 1615 | 62.99% | | | 431 | 16.72% | | | | | 60 | 2.34% | | | 34 | 1.33% | | | | | 57 | 2.22% | | | 2 | 0.08% | 96 | 4% | 2661 | 2564 | 1615 | PT-MORENA-ES | 431 | PRI | 382 | PAN-PRD-MC |
| 1 | CHALCO DE DÍAZ COVARRUBIAS | 26 | CHALCO | 1038 | 181 | 14.24% | 827 | 65.07% | | | 194 | 15.26% | | | | | 24 | 1.89% | | | 14 | 1.10% | | | | | 31 | 2.44% | | | 0 | 0.00% | 51 | 4% | 1322 | 1271 | 827 | PT-MORENA-ES | 194 | PRI | 181 | PAN-PRD-MC |
| 1 | CHALCO DE DÍAZ COVARRUBIAS | 26 | CHALCO | 1039 | 266 | 14.98% | 1201 | 58.79% | | | 430 | 20.48% | | | | | 49 | 2.40% | | | 20 | 1.47% | | | | | 30 | 1.02% | | | 0 | 0.00% | 57 | 5% | 2145 | 2043 | 1201 | PT-MORENA-ES | 430 | PRI | 266 | PAN-PRD-MC |
| 1 | CHALCO DE DÍAZ COVARRUBIAS | 26 | CHALCO | 1040 | 729 | 15.45% | 2108 | 56.24% | | | 934 | 16.92% | | | | | 129 | 3.44% | | | 52 | 1.39% | | | | | 96 | 2.56% | | | 5 | 0.13% | 144 | 4% | 3867 | 3748 | 2108 | PT-MORENA-ES | 729 | PAN-PRD-MC | 934 | PRI |
| 1 | CHALCO DE DÍAZ COVARRUBIAS | 26 | CHALCO | 1041 | 219 | 24.32% | 466 | 51.51% | | | 135 | 15.12% | | | | | 20 | 2.24% | | | 29 | 3.25% | | | | | 30 | 3.38% | | | 0 | 0.00% | 37 | 4% | 950 | 893 | 466 | PT-MORENA-ES | 219 | PAN-PRD-MC | 135 | PRI |
| 1 | CHALCO DE DÍAZ COVARRUBIAS | 26 | CHALCO | 1042 | 415 | 22.46% | 934 | 50.82% | | | 345 | 18.68% | | | | | 73 | 3.96% | | | 24 | 1.30% | | | | | 60 | 3.24% | | | 1 | 0.05% | 61 | 3% | 1914 | 1852 | 934 | PT-MORENA-ES | 415 | PRI | 345 | PRI |
| 1 | CHALCO DE DÍAZ COVARRUBIAS | 26 | CHALCO | 1043 | 1243 | 17.81% | 4256 | 59.30% | | | 1179 | 16.43% | | | | | 195 | 2.72% | | | 110 | 1.82% | | | | | 179 | 2.44% | | | 5 | 0.07% | 193 | 3% | 7265 | 7177 | 4256 | PT-MORENA-ES | 1243 | PAN-PRD-MC | 1179 | PRI |
| 1 | CHALCO DE DÍAZ COVARRUBIAS | 26 | CHALCO | 1044 | 643 | 19.71% | 1814 | 56.16% | | | 588 | 18.49% | | | | | 73 | 2.25% | | | 50 | 1.54% | | | | | 57 | 1.76% | | | 2 | 0.06% | 128 | 4% | 3372 | 3243 | 1814 | PT-MORENA-ES | 643 | PAN-PRD-MC | 588 | PRI |
| 1 | CHALCO DE DÍAZ COVARRUBIAS | 26 | CHALCO | 1045 | 200 | 22.65% | 428 | 48.47% | | | 201 | 22.76% | | | | | 18 | 2.04% | | | 24 | 2.72% | | | | | 12 | 1.36% | | | 0 | 0.00% | 35 | 4% | 918 | 883 | 428 | PT-MORENA-ES | 201 | PRI | 200 | PAN-PRD-MC |

| DISTRITO LOCAL | CABECERA DISTRITAL | MUNICIPIO | CABECERA MUNICIPAL | SECCIÓN | PAN-PRD-MC | % PAN-PRD-MC | PT-MORENA-ES | % PT-MORENA-ES | PAN | % PAN | PRI | % PRI | PRD | % PRD | PT | % PT | PVEM | % PVEM | MC | % MC | NA | % NA | MORENA | % MORENA | ES | % ES | VR | % VR | CANDIDATO INDEPENDIENTE | % CANDIDATO INDEPENDIENTE | NO REGISTRADOS | % NO REGISTRADOS | NULOS | % NULOS | TOTAL | VOTACIÓN VÁLIDA | PRIMERA FUERZA | PRIMERA FUERZA | SEGUNDA FUERZA | SEGUNDA FUERZA | TERCERA FUERZA | TERCERA FUERZA |
|---|---|---|---|---|---|---|---|---|---|---|---|---|---|---|---|---|---|---|---|---|---|---|---|---|---|---|---|---|---|---|---|---|---|---|---|---|---|---|---|---|---|
| 1 | CHALCO DE DÍAZ COVARRUBIAS | 26 | CHALCO | 1046 | 331 | 24.68% | 640 | 47.73% | | | 283 | 21.10% | | | | | 23 | 1.72% | | | 41 | 3.06% | | | | | 23 | 1.72% | | | 16 | 1.15% | 29 | 2% | 1386 | 1341 | 640 | PT-MORENA-ES | 331 | PAN-PRD-MC | 283 | PRI |
| 1 | CHALCO DE DÍAZ COVARRUBIAS | 26 | CHALCO | 1047 | 370 | 17.69% | 1129 | 53.71% | | | 469 | 22.31% | | | | | 45 | 2.14% | | | 48 | 2.28% | | | | | 41 | 1.95% | | | 0 | 0.00% | 90 | 4% | 2192 | 2102 | 1129 | PT-MORENA-ES | 469 | PRI | 370 | PAN-PRD-MC |
| 1 | CHALCO DE DÍAZ COVARRUBIAS | 26 | CHALCO | 1048 | 167 | 17.62% | 462 | 48.73% | | | 246 | 25.95% | | | | | 31 | 3.27% | | | 23 | 2.43% | | | | | 19 | 2.00% | | | 1 | 0.10% | 25 | 3% | 974 | 948 | 462 | PT-MORENA-ES | 246 | PRI | 167 | PAN-PRD-MC |
| 1 | CHALCO DE DÍAZ COVARRUBIAS | 26 | CHALCO | 1049 | 367 | 22.10% | 749 | 45.09% | | | 436 | 26.25% | | | | | 46 | 2.77% | | | 24 | 1.44% | | | | | 39 | 2.35% | | | 1 | 0.06% | 73 | 4% | 1735 | 1661 | 749 | PT-MORENA-ES | 436 | PRI | 367 | PAN-PRD-MC |
| 1 | CHALCO DE DÍAZ COVARRUBIAS | 26 | CHALCO | 1050 | 470 | 24.25% | 996 | 51.39% | | | 374 | 19.30% | | | | | 38 | 1.96% | | | 33 | 1.70% | | | | | 27 | 1.39% | | | 0 | 0.00% | 102 | 5% | 2040 | 1938 | 996 | PT-MORENA-ES | 470 | PAN-PRD-MC | 374 | PRI |
| 1 | CHALCO DE DÍAZ COVARRUBIAS | 26 | CHALCO | 1051 | 260 | 24.12% | 523 | 48.52% | | | 249 | 23.10% | | | | | 20 | 1.86% | | | 10 | 0.93% | | | | | 16 | 1.48% | | | 2 | 0.18% | 34 | 3% | 1114 | 1078 | 523 | PT-MORENA-ES | 260 | PAN-PRD-MC | 249 | PRI |
| 1 | CHALCO DE DÍAZ COVARRUBIAS | 26 | CHALCO | 1052 | 948 | 16.71% | 3319 | 58.49% | | | 982 | 17.31% | | | | | 167 | 2.94% | | | 101 | 1.78% | | | | | 157 | 2.77% | | | 2 | 0.03% | 145 | 2% | 5821 | 5674 | 3319 | PT-MORENA-ES | 982 | PRI | 948 | PAN-PRD-MC |
| 1 | CHALCO DE DÍAZ COVARRUBIAS | 26 | CHALCO | 1053 | 242 | 15.61% | 930 | 60.00% | | | 308 | 19.87% | | | | | 20 | 1.29% | | | 28 | 1.81% | | | | | 22 | 1.42% | | | 1 | 0.06% | 50 | 3% | 1601 | 1550 | 930 | PT-MORENA-ES | 308 | PRI | 242 | PAN-PRD-MC |
| 1 | CHALCO DE DÍAZ COVARRUBIAS | 26 | CHALCO | 1054 | 1159 | 15.45% | 4866 | 64.88% | | | 967 | 12.89% | | | | | 179 | 2.39% | | | 168 | 2.24% | | | | | 161 | 2.15% | | | 6 | 0.08% | 184 | 2% | 7690 | 7500 | 4866 | PT-MORENA-ES | 1159 | PAN-PRD-MC | 967 | PRI |
| 1 | CHALCO DE DÍAZ COVARRUBIAS | 26 | CHALCO | 1055 | 514 | 14.48% | 2299 | 64.76% | | | 491 | 13.83% | | | | | 90 | 2.54% | | | 46 | 1.30% | | | | | 110 | 3.10% | | | 1 | 0.03% | 85 | 2% | 3636 | 3550 | 2299 | PT-MORENA-ES | 514 | PAN-PRD-MC | 491 | PRI |
| 1 | CHALCO DE DÍAZ COVARRUBIAS | 26 | CHALCO | 1056 | 222 | 21.39% | 539 | 51.93% | | | 213 | 20.52% | | | | | 41 | 3.95% | | | 12 | 1.16% | | | | | 11 | 1.06% | | | 0 | 0.00% | 49 | 5% | 1067 | 1038 | 539 | PT-MORENA-ES | 222 | PAN-PRD-MC | 213 | PRI |
| 1 | CHALCO DE DÍAZ COVARRUBIAS | 26 | CHALCO | 1057 | 345 | 27.01% | 574 | 44.94% | | | 286 | 22.34% | | | | | 25 | 1.95% | | | 35 | 2.73% | | | | | 14 | 1.09% | | | 0 | 0.00% | 50 | 4% | 1330 | 1280 | 574 | PT-MORENA-ES | 345 | PAN-PRD-MC | 286 | PRI |
| 1 | CHALCO DE DÍAZ COVARRUBIAS | 26 | CHALCO | 1058 | 259 | 24.23% | 526 | 49.20% | | | 250 | 23.39% | | | | | 15 | 1.40% | | | 9 | 0.84% | | | | | 10 | 0.94% | | | 1 | 0.09% | 50 | 4% | 1120 | 1069 | 526 | PT-MORENA-ES | 259 | PAN-PRD-MC | 250 | PRI |
| 1 | CHALCO DE DÍAZ COVARRUBIAS | 26 | CHALCO | 1059 | 217 | 23.95% | 449 | 49.45% | | | 187 | 20.59% | | | | | 26 | 2.86% | | | 16 | 1.76% | | | | | 13 | 1.43% | | | 0 | 0.00% | 43 | 5% | 951 | 908 | 449 | PT-MORENA-ES | 217 | PAN-PRD-MC | 187 | PRI |
| 1 | CHALCO DE DÍAZ COVARRUBIAS | 26 | CHALCO | 1060 | 396 | 24.37% | 746 | 45.91% | | | 407 | 25.05% | | | | | 43 | 2.65% | | | 16 | 0.98% | | | | | 17 | 1.05% | | | 0 | 0.00% | 65 | 4% | 1690 | 1625 | 746 | PT-MORENA-ES | 407 | PRI | 396 | PAN-PRD-MC |
| 1 | CHALCO DE DÍAZ COVARRUBIAS | 26 | CHALCO | 1062 | 396 | 23.87% | 842 | 50.75% | | | 309 | 18.63% | | | | | 60 | 3.62% | | | 36 | 2.17% | | | | | 16 | 0.96% | | | 1 | 0.06% | 66 | 4% | 1726 | 1659 | 842 | PT-MORENA-ES | 396 | PAN-PRD-MC | 309 | PRI |
| 1 | CHALCO DE DÍAZ COVARRUBIAS | 26 | CHALCO | 1063 | 257 | 15.93% | 970 | 60.14% | | | 280 | 17.36% | | | | | 27 | 1.67% | | | 33 | 2.05% | | | | | 46 | 2.85% | | | 0 | 0.00% | 29 | 2% | 1642 | 1613 | 970 | PT-MORENA-ES | 280 | PRI | 257 | PAN-PRD-MC |
| 1 | CHALCO DE DÍAZ COVARRUBIAS | 26 | CHALCO | 1064 | 296 | 16.86% | 1074 | 61.18% | | | 271 | 15.43% | | | | | 34 | 1.94% | | | 35 | 1.99% | | | | | 46 | 2.62% | | | 1 | 0.06% | 58 | 3% | 1815 | 1756 | 1074 | PT-MORENA-ES | 296 | PAN-PRD-MC | 271 | PRI |
| 1 | CHALCO DE DÍAZ COVARRUBIAS | 26 | CHALCO | 1065 | 585 | 15.40% | 2218 | 58.38% | | | 782 | 20.58% | | | | | 104 | 2.74% | | | 48 | 1.26% | | | | | 62 | 1.63% | | | 2 | 0.05% | 146 | 4% | 3947 | 3799 | 2218 | PT-MORENA-ES | 782 | PRI | 585 | PAN-PRD-MC |
| 1 | CHALCO DE DÍAZ COVARRUBIAS | 26 | CHALCO | 1066 | 157 | 17.88% | 471 | 53.64% | | | 203 | 23.12% | | | | | 18 | 2.05% | | | 12 | 1.37% | | | | | 17 | 1.94% | | | 0 | 0.00% | 30 | 3% | 908 | 878 | 471 | PT-MORENA-ES | 203 | PRI | 157 | PAN-PRD-MC |
| 1 | CHALCO DE DÍAZ COVARRUBIAS | 26 | CHALCO | 1067 | 283 | 17.98% | 790 | 50.19% | | | 424 | 26.94% | | | | | 18 | 1.14% | | | 30 | 1.91% | | | | | 29 | 1.84% | | | 0 | 0.00% | 57 | 3% | 1631 | 1574 | 790 | PT-MORENA-ES | 424 | PRI | 283 | PAN-PRD-MC |
| 1 | CHALCO DE DÍAZ COVARRUBIAS | 26 | CHALCO | 1068 | 330 | 22.96% | 800 | 55.67% | | | 240 | 16.70% | | | | | 27 | 1.88% | | | 17 | 1.18% | | | | | 23 | 1.60% | | | 2 | 0.13% | 60 | 4% | 1499 | 1437 | 800 | PT-MORENA-ES | 330 | PAN-PRD-MC | 240 | PRI |
| 1 | CHALCO DE DÍAZ COVARRUBIAS | 26 | CHALCO | 1069 | 191 | 16.64% | 651 | 56.71% | | | 226 | 20.56% | | | | | 26 | 2.26% | | | 18 | 1.57% | | | | | 26 | 2.26% | | | 0 | 0.00% | 40 | 3% | 1188 | 1148 | 651 | PT-MORENA-ES | 226 | PRI | 191 | PAN-PRD-MC |
| 1 | CHALCO DE DÍAZ COVARRUBIAS | 26 | CHALCO | 1070 | 205 | 15.41% | 840 | 63.16% | | | 204 | 15.34% | | | | | 39 | 2.93% | | | 14 | 1.05% | | | | | 28 | 2.11% | | | 0 | 0.00% | 47 | 3% | 1377 | 1330 | 840 | PT-MORENA-ES | 205 | PAN-PRD-MC | 204 | PRI |
| 1 | CHALCO DE DÍAZ COVARRUBIAS | 26 | CHALCO | 1071 | 209 | 16.19% | 835 | 64.68% | | | 174 | 13.48% | | | | | 29 | 2.25% | | | 11 | 0.85% | | | | | 33 | 2.56% | | | 14 | 1.04% | 39 | 3% | 1344 | 1291 | 835 | PT-MORENA-ES | 209 | PAN-PRD-MC | 174 | PRI |
| 1 | CHALCO DE DÍAZ COVARRUBIAS | 26 | CHALCO | 1072 | 392 | 14.36% | 1742 | 63.83% | | | 450 | 16.49% | | | | | 49 | 1.80% | | | 32 | 1.17% | | | | | 64 | 2.35% | | | 2 | 0.07% | 111 | 4% | 2842 | 2729 | 1742 | PT-MORENA-ES | 450 | PRI | 392 | PAN-PRD-MC |
| 1 | CHALCO DE DÍAZ COVARRUBIAS | 26 | CHALCO | 1073 | 493 | 19.54% | 1532 | 61.97% | | | 320 | 12.94% | | | | | 40 | 1.62% | | | 32 | 1.29% | | | | | 55 | 2.22% | | | 0 | 0.00% | 67 | 3% | 2539 | 2472 | 1532 | PT-MORENA-ES | 493 | PAN-PRD-MC | 320 | PRI |
| 1 | CHALCO DE DÍAZ COVARRUBIAS | 26 | CHALCO | 1074 | 238 | 25.95% | 458 | 49.95% | | | 163 | 17.78% | | | | | 26 | 2.84% | | | 17 | 1.85% | | | | | 15 | 1.64% | | | 19 | 2.00% | 15 | 2% | 951 | 917 | 458 | PT-MORENA-ES | 238 | PAN-PRD-MC | 163 | PRI |
| 1 | CHALCO DE DÍAZ COVARRUBIAS | 26 | CHALCO | 1075 | 509 | 27.06% | 997 | 53.00% | | | 283 | 15.05% | | | | | 36 | 1.91% | | | 38 | 2.02% | | | | | 18 | 0.96% | | | 0 | 0.00% | 61 | 3% | 1942 | 1881 | 997 | PT-MORENA-ES | 509 | PAN-PRD-MC | 283 | PRI |
| 1 | CHALCO DE DÍAZ COVARRUBIAS | 26 | CHALCO | 1076 | 704 | 28.32% | 1252 | 50.36% | | | 379 | 15.25% | | | | | 51 | 2.05% | | | 35 | 1.41% | | | | | 65 | 2.61% | | | 12 | 0.47% | 72 | 3% | 2570 | 2486 | 1252 | PT-MORENA-ES | 704 | PAN-PRD-MC | 379 | PRI |
| 1 | CHALCO DE DÍAZ COVARRUBIAS | 26 | CHALCO | 1077 | 221 | 17.42% | 693 | 54.61% | | | 279 | 21.99% | | | | | 27 | 2.13% | | | 18 | 1.42% | | | | | 31 | 2.44% | | | 0 | 0.00% | 39 | 3% | 1308 | 1269 | 693 | PT-MORENA-ES | 279 | PRI | 221 | PAN-PRD-MC |
| 1 | CHALCO DE DÍAZ COVARRUBIAS | 26 | CHALCO | 1078 | 222 | 16.24% | 749 | 54.79% | | | 312 | 22.82% | | | | | 27 | 1.98% | | | 33 | 2.41% | | | | | 24 | 1.76% | | | 1 | 0.07% | 42 | 3% | 1410 | 1367 | 749 | PT-MORENA-ES | 312 | PRI | 222 | PAN-PRD-MC |
| 1 | CHALCO DE DÍAZ COVARRUBIAS | 26 | CHALCO | 1079 | 381 | 15.19% | 1547 | 61.68% | | | 453 | 18.06% | | | | | 43 | 1.71% | | | 50 | 1.99% | | | | | 34 | 1.36% | | | 0 | 0.00% | 95 | 4% | 2603 | 2508 | 1547 | PT-MORENA-ES | 453 | PRI | 381 | PAN-PRD-MC |
| 1 | CHALCO DE DÍAZ COVARRUBIAS | 26 | CHALCO | 1080 | 405 | 18.81% | 1223 | 56.86% | | | 388 | 18.04% | | | | | 52 | 2.42% | | | 25 | 1.16% | | | | | 58 | 2.70% | | | 3 | 0.14% | 66 | 3% | 2220 | 2151 | 1223 | PT-MORENA-ES | 405 | PAN-PRD-MC | 388 | PRI |
| 1 | CHALCO DE DÍAZ COVARRUBIAS | 84 | TEMAMATLA | 4326 | 280 | 18.40% | 464 | 30.49% | | | 230 | 15.11% | | | | | 52 | 3.42% | | | 449 | 29.50% | | | | | 47 | 3.09% | | | 0 | 0.00% | 49 | 3% | 1571 | 1522 | 464 | PT-MORENA-ES | 449 | NA | 280 | PAN-PRD-MC |
| 1 | CHALCO DE DÍAZ COVARRUBIAS | 84 | TEMAMATLA | 4327 | 438 | 17.58% | 672 | 26.97% | | | 329 | 13.06% | | | | | 84 | 3.33% | | | 889 | 35.28% | | | | | 108 | 4.29% | | | 0 | 0.00% | 73 | 3% | 2593 | 2520 | 889 | NA | 672 | PT-MORENA-ES | 438 | PAN-PRD-MC |
| 1 | CHALCO DE DÍAZ COVARRUBIAS | 84 | TEMAMATLA | 4328 | 212 | 14.94% | 706 | 49.75% | | | 225 | 15.86% | | | | | 25 | 1.76% | | | 227 | 16.00% | | | | | 24 | 1.69% | | | 0 | 0.00% | 40 | 3% | 1459 | 1419 | 706 | PT-MORENA-ES | 227 | NA | 225 | PRI |
| 1 | CHALCO DE DÍAZ COVARRUBIAS | 84 | TEMAMATLA | 4329 | 147 | 19.27% | 192 | 25.16% | | | 234 | 30.67% | | | | | 24 | 3.15% | | | 149 | 19.53% | | | | | 17 | 2.23% | | | 0 | 0.00% | 11 | 1% | 774 | 763 | 234 | PRI | 192 | PT-MORENA-ES | 149 | NA |
| 1 | CHALCO DE DÍAZ COVARRUBIAS | 84 | TEMAMATLA | 4330 | 84 | 33.87% | 52 | 20.97% | | | 28 | 11.29% | | | | | 11 | 4.44% | | | 48 | 19.35% | | | | | 25 | 10.08% | | | 0 | 0.00% | 9 | 4% | 257 | 248 | 84 | PAN-PRD-MC | 52 | PT-MORENA-ES | 48 | NA |
| TOTAL | | | | | 29803 | | 89460 | | | | 28899 | | | | | | 4183 | | | | 4244 | | | | | | 3420 | | | | | | 5180 | | 165564 | 160109 | | | | | | |

# PARTIDO POLÍTICO O COALICIÓN GANADOR/A EN LA ELECCIÓN DE DIPUTACIONES LOCALES EN EL ESTADO DE MÉXICO 2018

## DISTRITO ELECTORAL LOCAL 01: CHALCO DE DÍAZ COVARRUBIAS

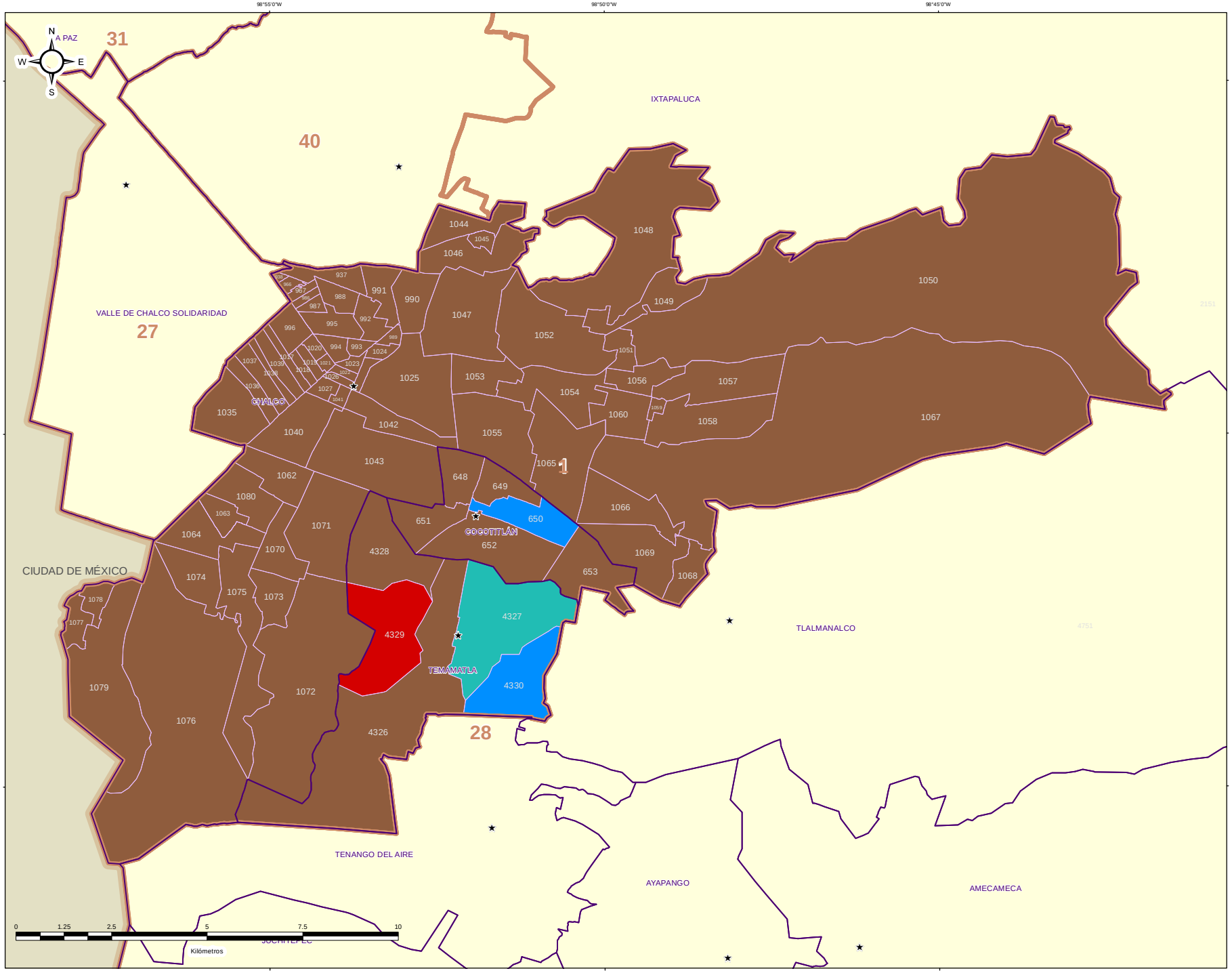


## DIRECCIÓN DE ORGANIZACIÓN

### ESTRUCTURA GEOELECTORAL Y CLAVES

- Límite estatal ..... MÉX
- Distrito Electoral Local ..... 45
- Límite municipal ..... TOLUCA
- Sección electoral ..... 6478
- Cabecera municipal

### PARTIDO POLÍTICO O COALICIÓN GANADOR/A DE LA ELECCIÓN DE DIPUTACIONES LOCALES DEL ESTADO DE MÉXICO 2018

- Partido Acción Nacional (PAN)
- Partido Revolucionario Institucional (PRI)
- Partido de la Revolución Democrática (PRD)
- Partido del Trabajo (PT)
- Partido Verde Ecologista de México (PVEM)
- Nueva Alianza (NA)
- MORENA
- Vía Radical (VR)
- Por el Estado de México al Frente PAN - PRD - Movimiento Ciudadano (MC)
- Juntos Haremos Historia PT - MORENA - Encuentro Social (ES)

### OTROS

- Sin Casilla
- Sección con Casilla(s) Remitida(s)

### LOCALIZACIÓN

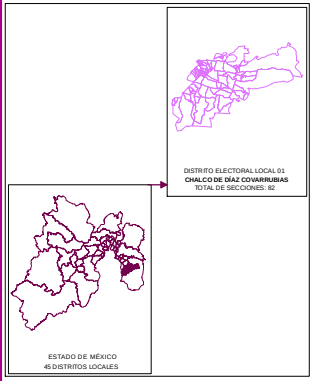


Edición cartográfica del mes de mayo de 2019, con corte de información al 07 de noviembre de 2018 mismo que fue empleado para el Proceso Electoral 2017-2018. Registro Federal de Electores, INE.

Resultados por sección electoral de la Elección de Diputaciones Locales del Estado de México para el periodo 2018 - 2021

Proyección: UTM Zona 14
Datum: WGS84

**SUPERVISIÓN**

C.P. Antonio Sánchez Acosta
Subdirector de Documentación y Estadística Electoral _____

**ELABORACIÓN**

Departamento de Análisis y Procesamiento de Información Territorial

Miguel Ángel García Escalante _____
Jaqueline Pérez Nova _____

# PARTIDO POLÍTICO O COALICIÓN EN SEGUNDA FUERZA EN LA ELECCIÓN DE DIPUTACIONES LOCALES EN EL ESTADO DE MÉXICO 2018

# DISTRITO ELECTORAL LOCAL 01: CHALCO DE DÍAZ COVARRUBIAS

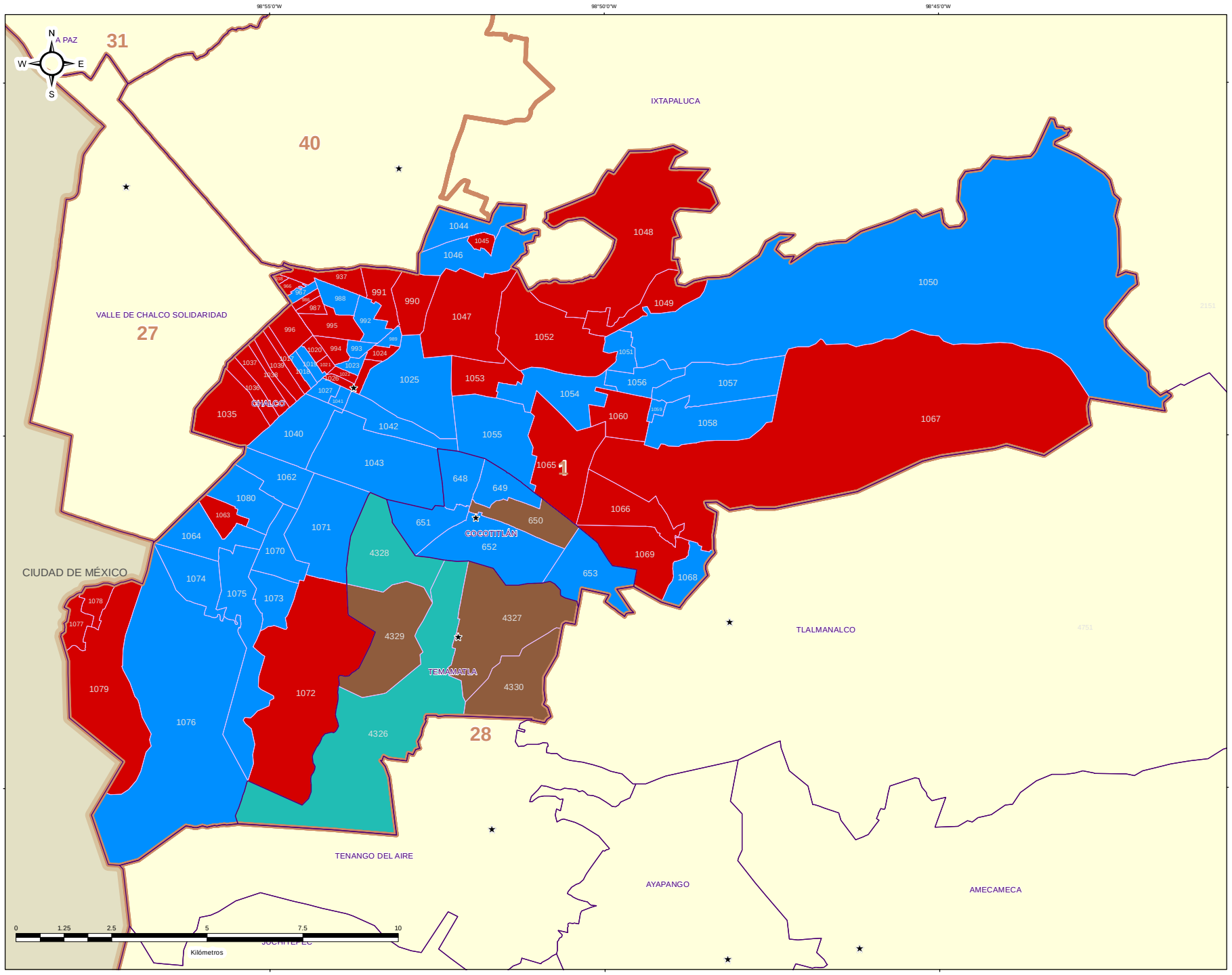


## DIRECCIÓN DE ORGANIZACIÓN

### ESTRUCTURA GEOELECTORAL Y CLAVES

- Límite estatal ..... MÉX
- Distrito Electoral Local ..... 45
- Límite municipal ..... TOLUCA
- Sección electoral ..... 6478
- ★ Cabecera municipal

### PARTIDO POLÍTICO O COALICIÓN EN SEGUNDA FUERZA DE LA ELECCIÓN DE DIPUTACIONES LOCALES EN EL ESTADO DE MÉXICO 2018

- Partido Acción Nacional (PAN)
- Partido Revolucionario Institucional (PRI)
- Partido de la Revolución Democrática (PRD)
- Partido del Trabajo (PT)
- Partido Verde Ecologista de México (PVEM)
- Nueva Alianza (NA)
- MORENA
- Vía Radical (VR)
- Por el Estado de México al Frente
  PAN - PRD - Movimiento Ciudadano (MC)
- Juntos Haremos Historia
  PT - MORENA - Encuentro Social (ES)

### OTROS

- Sin Casilla
- Sección con Casilla(s) Remitida(s)

### LOCALIZACIÓN

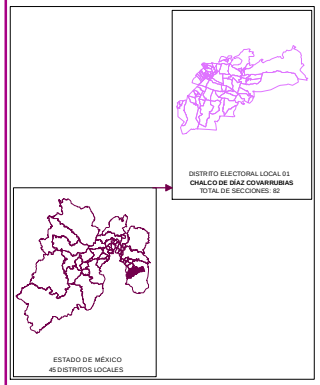


Edición cartográfica del mes de mayo de 2019, con corte de información al 07 de noviembre de 2018 mismo que fue empleado para el Proceso Electoral 2017-2018. Registro Federal de Electores, INE.

Resultados por sección electoral de la Elección de Diputaciones Locales del Estado de México para el periodo 2018 - 2021

Proyección: UTM Zona 14
Datum: WGS84

**SUPERVISIÓN**

C.P. Antonio Sánchez Acosta
Subdirector de Documentación y Estadística Electoral _____

**ELABORACIÓN**

Departamento de Análisis y Procesamiento de Información Territorial

Miguel Ángel García Escalante _____
Jaqueline Pérez Nova _____

# PARTIDO POLÍTICO O COALICIÓN EN TERCERA FUERZA EN LA ELECCIÓN DE DIPUTACIONES LOCALES EN EL ESTADO DE MÉXICO 2018

## DISTRITO ELECTORAL LOCAL 01: CHALCO DE DÍAZ COVARRUBIAS

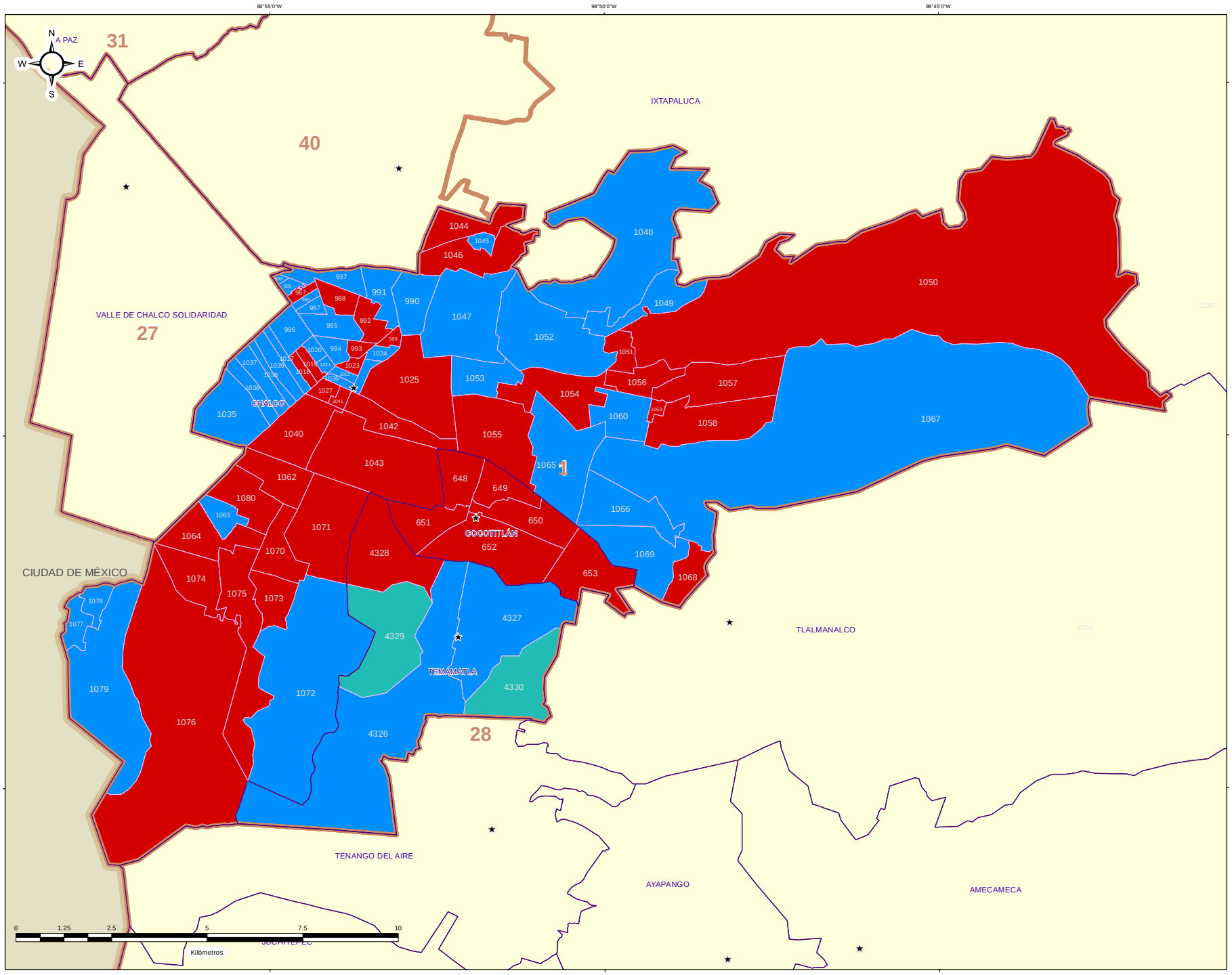


### DIRECCIÓN DE ORGANIZACIÓN

**ESTRUCTURA GEOELECTORAL Y CLAVES**

- Límite estatal ..... MÉX
- Distrito Electoral Local ..... 45
- Límite municipal ..... TOLUCA
- Sección electoral ..... 6478
- Cabecera municipal

**PARTIDO POLÍTICO O COALICIÓN EN TERCERA FUERZA DE LA ELECCIÓN DE DIPUTACIONES LOCALES EN EL ESTADO DE MÉXICO 2018**

- Partido Acción Nacional (PAN)
- Partido Revolucionario Institucional (PRI)
- Partido de la Revolución Democrática (PRD)
- Partido del Trabajo (PT)
- Partido Verde Ecologista de México (PVEM)
- Nueva Alianza (NA)
- MORENA
- Vía Radical (VR)
- Por el Estado de México al Frente PAN - PRD - Movimiento Ciudadano (MC)
- Juntos Haremos Historia PT - MORENA - Encuentro Social (ES)

**OTROS**

- Sin Casilla
- Sección con Casilla(s) Remitida(s)

**LOCALIZACIÓN**

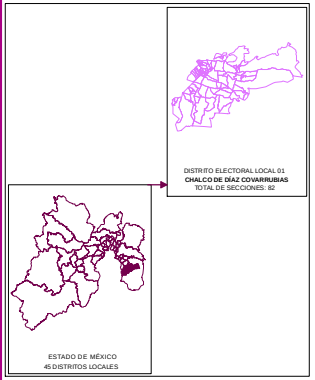


Edición cartográfica del mes de mayo de 2019, con corte de información al 07 de noviembre de 2018 mismo que fue empleado para el Proceso Electoral 2017-2018. Registro Federal de Electores, INE.

Resultados por sección electoral de la Elección de Diputaciones Locales del Estado de México para el periodo 2018 - 2021

Proyección: UTM Zona 14
Datum: WGS84

**SUPERVISIÓN**

C.P. Antonio Sánchez Acosta
Subdirector de Documentación y Estadística Electoral _____

**ELABORACIÓN**

Departamento de Análisis y Procesamiento de Información Territorial

Miguel Ángel García Escalante _____
Jaqueline Pérez Nova _____

## MARGEN DE VICTORIA

El margen de victoria es la diferencia de porcentaje de votación válida emitida que alcanzó el partido ganador sobre el inmediato inferior, es decir, sobre la primera minoría; los rangos establecidos fueron considerados así: 0.01% a 5.00%; 5.01% a 10.00%; 10.01% a 20.00%; 20.01% a Más.

Como se observa en la siguiente gráfica, de las 82 secciones del Distrito 1 con cabecera en Chalco de Díaz Covarrubias, en 2 (2.44%) el margen de victoria fue de entre 0.01% a 5.00%; en 3 (3.66%) fue de entre 5.01% a 10.00%; en 6 (7.32%) fue de más de 10.01% y hasta 20.00%; y finalmente en 71 (86.59% del total de secciones del distrito) fue de más del 20.00% de diferencia. El detalle por partido político o coalición se observa en el cuadro y gráfica siguiente.

En el resultado global del distrito, la Coalición PT-MORENA-ES “Juntos Haremos Historia” integrada por los partidos del Trabajo, MORENA y Encuentro Social, tuvo un margen de victoria de 37.20% respecto de la segunda fuerza que fue la Coalición PAN-PRD-MC “Por el Estado de México al Frente”, integrada por los partidos Acción Nacional, de la Revolución Democrática y Movimiento Ciudadano.

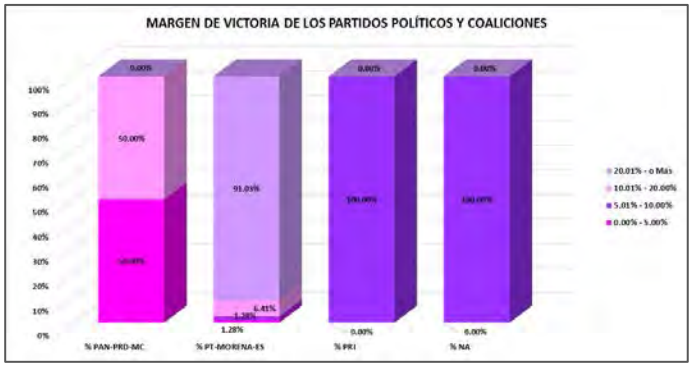


| DISTRITO LOCAL | CABECERA DISTRITAL | MARGEN DE VICTORIA | PAN-PRD-MC | % PAN-PRD-MC | PT-MORENA-ES | % PT-MORENA-ES | PRI | % PRI | NA | % NA | RANGO DE MARGEN DE VICTORIA |
|---|---|---|---|---|---|---|---|---|---|---|---|
| 1 | CHALCO DE DÍAZ COVARRUBIAS | 0.00% - 5.00% | 1 | 50.00% | 1 | 1.28% | 0 | 0.00% | 0 | 0.00% | 2 |
| 1 | CHALCO DE DÍAZ COVARRUBIAS | 5.01% - 10.00% | 0 | 0.00% | 1 | 1.28% | 1 | 100.00% | 1 | 100.00% | 3 |
| 1 | CHALCO DE DÍAZ COVARRUBIAS | 10.01% - 20.00% | 1 | 50.00% | 5 | 6.41% | 0 | 0.00% | 0 | 0.00% | 6 |
| 1 | CHALCO DE DÍAZ COVARRUBIAS | 20.01% - o Más | 0 | 0.00% | 71 | 91.03% | 0 | 0.00% | 0 | 0.00% | 71 |
| | | TOTAL | 2 | 100.00% | 78 | 100.00% | 1 | 100.00% | 1 | 100.00% | |

# MARGEN DE VICTORIA

| DISTRITO LOCAL | CABECERA DISTRITAL | MUNICIPIO | CABECERA MUNICIPAL | SECCIÓN | PAN-PRD-MC | % PAN-PRD-MC | PT-MORENA-ES | % PT-MORENA-ES | PAN | % PAN | PRD | % PRD | PT | % PT | PVEM | % PVEM | MC | % MC | NA | % NA | MORENA | % MORENA | ES | % ES | VR | % VR | CANDIDATO INDEPENDIENTE | % CANDIDATO INDEPENDIENTE | NO REGISTRADOS | % NO REGISTRADOS | NULOS | % NULOS | TOTAL | VOTACIÓN VÁLIDA | PRIMERA FUERZA | PRIMERA FUERZA | SEGUNDA FUERZA | SEGUNDA FUERZA | MARGEN DE VICTORIA |
|---|---|---|---|---|---|---|---|---|---|---|---|---|---|---|---|---|---|---|---|---|---|---|---|---|---|---|---|---|---|---|---|---|---|---|---|---|---|---|---|---|
| 1 | CHALCO DE DÍAZ COVARRUBIAS | 22 | COCOTITLÁN | 648 | 429 | 28.16% | 826 | 40.83% | | | | | | | 119 | 7.76% | | | 66 | 4.31% | | | | | 18 | 1.17% | | | 0 | 0.00% | 50 | 3% | 1593 | 1533 | 826 | PT-MORENA-ES | 458 | PAN-PRD-MC | 10.56% |
| 1 | CHALCO DE DÍAZ COVARRUBIAS | 22 | COCOTITLÁN | 649 | 358 | 24.22% | 713 | 48.23% | | | | | | | 104 | 7.02% | | | 41 | 2.77% | | | | | 26 | 1.75% | | | 0 | 0.00% | 48 | 3% | 1530 | 1482 | 713 | PT-MORENA-ES | 358 | PAN-PRD-MC | 21.09% |
| 1 | CHALCO DE DÍAZ COVARRUBIAS | 22 | COCOTITLÁN | 650 | 646 | 38.73% | 795 | 51.07% | | | | | | | 102 | 6.12% | | | 38 | 2.28% | | | | | 11 | 0.66% | | | 0 | 0.00% | 73 | 3% | 1721 | 1668 | 646 | PAN-PRD-MC | 295 | PT-MORENA-ES | 5.00% |
| 1 | CHALCO DE DÍAZ COVARRUBIAS | 22 | COCOTITLÁN | 651 | 274 | 25.50% | 492 | 45.68% | | | | | | | 57 | 5.34% | | | 21 | 1.97% | | | | | 5 | 0.84% | | | 0 | 0.00% | 45 | 4% | 1115 | 1067 | 492 | PT-MORENA-ES | 274 | PAN-PRD-MC | 15.40% |
| 1 | CHALCO DE DÍAZ COVARRUBIAS | 22 | COCOTITLÁN | 652 | 334 | 23.33% | 747 | 51.53% | | | | | | | 94 | 6.48% | | | 53 | 3.66% | | | | | 6 | 0.41% | | | 0 | 0.00% | 60 | 4% | 1510 | 1450 | 747 | PT-MORENA-ES | 334 | PAN-PRD-MC | 20.40% |
| 1 | CHALCO DE DÍAZ COVARRUBIAS | 22 | COCOTITLÁN | 653 | 378 | 27.12% | 512 | 36.73% | | | | | | | 85 | 6.17% | | | 35 | 2.79% | | | | | 16 | 1.01% | | | 0 | 0.00% | 35 | 3% | 1403 | 1394 | 512 | PT-MORENA-ES | 378 | PAN-PRD-MC | 9.62% |
| 1 | CHALCO DE DÍAZ COVARRUBIAS | 26 | CHALCO | 627 | 645 | 14.40% | 2857 | 64.11% | | | | | | | 116 | 2.80% | | | 58 | 1.30% | | | | | 65 | 1.46% | | | 6 | 0.13% | 143 | 3% | 4804 | 4455 | 2857 | PT-MORENA-ES | 724 | PRI | 48.33% |
| 1 | CHALCO DE DÍAZ COVARRUBIAS | 26 | CHALCO | 536 | 93 | 26.45% | 325 | 34.38% | | | | | | | 17 | 3.14% | | | 7 | 1.29% | | | | | 6 | 1.11% | | | 0 | 0.00% | 17 | 6% | 500 | 541 | 325 | PT-MORENA-ES | 111 | PRI | 34.70% |
| 1 | CHALCO DE DÍAZ COVARRUBIAS | 26 | CHALCO | 566 | 171 | 12.78% | 838 | 62.61% | | | | | | | 26 | 1.94% | | | 10 | 0.75% | | | | | 25 | 1.87% | | | 1 | 0.07% | 46 | 3% | 1307 | 1340 | 838 | PT-MORENA-ES | 265 | PRI | 47.54% |
| 1 | CHALCO DE DÍAZ COVARRUBIAS | 26 | CHALCO | 567 | 171 | 18.93% | 731 | 59.69% | | | | | | | 71 | 7.78% | | | 10 | 0.85% | | | | | 23 | 1.95% | | | 0 | 0.00% | 47 | 3% | 1720 | 1178 | 731 | PT-MORENA-ES | 270 | PAN-PRD-MC | 40.07% |
| 1 | CHALCO DE DÍAZ COVARRUBIAS | 26 | CHALCO | 586 | 165 | 14.56% | 698 | 59.88% | | | | | | | 19 | 1.65% | | | 10 | 0.87% | | | | | 18 | 1.57% | | | 0 | 0.00% | 48 | 4% | 1557 | 1149 | 698 | PT-MORENA-ES | 249 | PRI | 38.01% |
| 1 | CHALCO DE DÍAZ COVARRUBIAS | 26 | CHALCO | 587 | 340 | 14.53% | 1062 | 64.35% | | | | | | | 54 | 2.06% | | | 15 | 1.15% | | | | | 31 | 1.88% | | | 0 | 0.00% | 62 | 4% | 1715 | 1652 | 1062 | PT-MORENA-ES | 265 | PRI | 48.33% |
| 1 | CHALCO DE DÍAZ COVARRUBIAS | 26 | CHALCO | 588 | 671 | 16.64% | 2494 | 61.53% | | | | | | | 81 | 2.01% | | | 52 | 1.29% | | | | | 98 | 1.43% | | | 4 | 0.13% | 148 | 4% | 4121 | 4033 | 2494 | PT-MORENA-ES | 671 | PAN-PRD-MC | 40.86% |
| 1 | CHALCO DE DÍAZ COVARRUBIAS | 26 | CHALCO | 589 | 130 | 22.15% | 427 | 54.47% | | | | | | | 20 | 2.56% | | | 9 | 1.15% | | | | | 10 | 1.26% | | | 1 | 0.12% | 24 | 3% | 805 | 701 | 427 | PT-MORENA-ES | 130 | PAN-PRD-MC | 31.63% |
| 1 | CHALCO DE DÍAZ COVARRUBIAS | 26 | CHALCO | 590 | 225 | 16.45% | 725 | 53.02% | | | | | | | 39 | 2.22% | | | 37 | 2.07% | | | | | 16 | 0.95% | | | 3 | 0.22% | 72 | 5% | 1301 | 1305 | 725 | PT-MORENA-ES | 267 | PRI | 35.58% |
| 1 | CHALCO DE DÍAZ COVARRUBIAS | 26 | CHALCO | 591 | 420 | 16.01% | 1690 | 62.25% | | | | | | | 53 | 1.96% | | | 35 | 1.30% | | | | | 64 | 2.57% | | | 2 | 0.07% | 101 | 4% | 2810 | 2665 | 1690 | PT-MORENA-ES | 420 | PRI | 46.12% |
| 1 | CHALCO DE DÍAZ COVARRUBIAS | 26 | CHALCO | 592 | 536 | 16.45% | 2098 | 62.18% | | | | | | | 104 | 3.08% | | | 49 | 1.42% | | | | | 56 | 1.66% | | | 1 | 0.03% | 78 | 2% | 3453 | 3374 | 2098 | PT-MORENA-ES | 536 | PAN-PRD-MC | 45.70% |
| 1 | CHALCO DE DÍAZ COVARRUBIAS | 26 | CHALCO | 593 | 324 | 20.55% | 808 | 51.30% | | | | | | | 27 | 1.96% | | | 32 | 2.21% | | | | | 34 | 2.35% | | | 14 | 0.94% | 35 | 2% | 1497 | 1440 | 808 | PT-MORENA-ES | 324 | PAN-PRD-MC | 24.82% |
| 1 | CHALCO DE DÍAZ COVARRUBIAS | 26 | CHALCO | 594 | 318 | 15.39% | 1112 | 57.90% | | | | | | | 54 | 2.58% | | | 35 | 1.67% | | | | | 60 | 2.85% | | | 0 | 0.00% | 75 | 3% | 2170 | 2095 | 1212 | PT-MORENA-ES | 431 | PRI | 39.06% |
| 1 | CHALCO DE DÍAZ COVARRUBIAS | 26 | CHALCO | 595 | 720 | 14.45% | 3126 | 61.85% | | | | | | | 91 | 1.80% | | | 59 | 1.17% | | | | | 95 | 1.56% | | | 6 | 0.12% | 140 | 3% | 5167 | 5021 | 3125 | PT-MORENA-ES | 933 | PRI | 45.67% |
| 1 | CHALCO DE DÍAZ COVARRUBIAS | 26 | CHALCO | 596 | 754 | 17.57% | 2415 | 56.28% | | | | | | | 101 | 2.35% | | | 34 | 0.79% | | | | | 65 | 1.51% | | | 0 | 0.00% | 120 | 3% | 4441 | 4291 | 2415 | PT-MORENA-ES | 322 | PRI | 34.79% |
| 1 | CHALCO DE DÍAZ COVARRUBIAS | 26 | CHALCO | 1017 | 235 | 17.45% | 796 | 59.05% | | | | | | | 20 | 1.48% | | | 12 | 0.89% | | | | | 25 | 1.85% | | | 0 | 0.00% | 23 | 2% | 1379 | 1348 | 796 | PT-MORENA-ES | 256 | PRI | 40.06% |
| 1 | CHALCO DE DÍAZ COVARRUBIAS | 26 | CHALCO | 1018 | 775 | 19.94% | 1760 | 56.64% | | | | | | | 151 | 3.89% | | | 70 | 1.80% | | | | | 77 | 1.98% | | | 1 | 0.03% | 97 | 3% | 1868 | 1957 | 1760 | PT-MORENA-ES | 775 | PAN-PRD-MC | 37.01% |
| 1 | CHALCO DE DÍAZ COVARRUBIAS | 26 | CHALCO | 1019 | 345 | 18.23% | 1343 | 60.78% | | | | | | | 43 | 2.00% | | | 14 | 0.74% | | | | | 48 | 1.55% | | | 0 | 0.00% | 59 | 3% | 1942 | 1887 | 1343 | PT-MORENA-ES | 345 | PAN-PRD-MC | 42.20% |
| 1 | CHALCO DE DÍAZ COVARRUBIAS | 26 | CHALCO | 1020 | 377 | 23.94% | 897 | 54.42% | | | | | | | 124 | 7.79% | | | 17 | 1.04% | | | | | 26 | 1.76% | | | 0 | 0.00% | 38 | 3% | 1542 | 1454 | 897 | PT-MORENA-ES | 258 | PRI | 39.51% |
| 1 | CHALCO DE DÍAZ COVARRUBIAS | 26 | CHALCO | 1021 | 174 | 17.36% | 595 | 59.53% | | | | | | | 117 | 11.57% | | | 19 | 1.89% | | | | | 15 | 1.55% | | | 0 | 0.00% | 31 | 3% | 1027 | 1005 | 595 | PT-MORENA-ES | 327 | PRI | 34.99% |
| 1 | CHALCO DE DÍAZ COVARRUBIAS | 26 | CHALCO | 1022 | 338 | 20.53% | 762 | 48.45% | | | | | | | 267 | 22.45% | | | 24 | 2.07% | | | | | 44 | 3.80% | | | 1 | 0.08% | 40 | 3% | 1200 | 1153 | 762 | PT-MORENA-ES | 367 | PRI | 25.45% |
| 1 | CHALCO DE DÍAZ COVARRUBIAS | 26 | CHALCO | 1023 | 214 | 15.32% | 988 | 54.91% | | | | | | | 185 | 17.33% | | | 34 | 3.15% | | | | | 31 | 2.87% | | | 2 | 0.19% | 37 | 3% | 1219 | 1080 | 988 | PT-MORENA-ES | 214 | PAN-PRD-MC | 25.09% |
| 1 | CHALCO DE DÍAZ COVARRUBIAS | 26 | CHALCO | 1024 | 219 | 18.59% | 632 | 53.56% | | | | | | | 238 | 20.17% | | | 26 | 2.20% | | | | | 21 | 1.78% | | | 1 | 0.16% | 32 | 3% | 1214 | 1180 | 632 | PT-MORENA-ES | 238 | PRI | 33.56% |
| 1 | CHALCO DE DÍAZ COVARRUBIAS | 26 | CHALCO | 1025 | 501 | 22.19% | 1100 | 51.07% | | | | | | | 394 | 17.57% | | | 57 | 2.80% | | | | | 50 | 2.26% | | | 16 | 0.71% | 56 | 3% | 2265 | 2155 | 1122 | PT-MORENA-ES | 502 | PAN-PRD-MC | 28.18% |
| 1 | CHALCO DE DÍAZ COVARRUBIAS | 26 | CHALCO | 1026 | 247 | 22.32% | 478 | 43.24% | | | | | | | 277 | 25.25% | | | 27 | 2.55% | | | | | 17 | 1.61% | | | 1 | 0.09% | 21 | 2% | 1101 | 1059 | 478 | PT-MORENA-ES | 277 | PRI | 17.18% |
| 1 | CHALCO DE DÍAZ COVARRUBIAS | 26 | CHALCO | 1027 | 225 | 20.51% | 558 | 51.46% | | | | | | | 185 | 17.07% | | | 38 | 3.51% | | | | | 20 | 1.85% | | | 1 | 0.09% | 34 | 3% | 1109 | 1089 | 558 | PT-MORENA-ES | 333 | PAN-PRD-MC | 37.95% |
| 1 | CHALCO DE DÍAZ COVARRUBIAS | 26 | CHALCO | 1055 | 108 | 14.72% | 366 | 60.53% | | | | | | | 158 | 21.49% | | | 16 | 4.62% | | | | | 10 | 0.70% | | | 2 | 1.24% | 0 | 0.00% | 45 | 3% | 1479 | 1450 | 366 | PT-MORENA-ES | 158 | PRI | 45.02% |
| 1 | CHALCO DE DÍAZ COVARRUBIAS | 26 | CHALCO | 1056 | 197 | 17.18% | 1211 | 56.62% | | | | | | | 405 | 20.00% | | | 42 | 1.91% | | | | | 22 | 0.95% | | | 1 | 0.08% | 91 | 4% | 2414 | 2321 | 1211 | PT-MORENA-ES | 405 | PRI | 36.02% |
| 1 | CHALCO DE DÍAZ COVARRUBIAS | 26 | CHALCO | 1057 | 302 | 14.50% | 1615 | 62.09% | | | | | | | 426 | 16.22% | | | 60 | 2.34% | | | | | 54 | 1.33% | | | 2 | 0.08% | 96 | 4% | 2652 | 2563 | 1615 | PT-MORENA-ES | 426 | PRI | 46.78% |
| 1 | CHALCO DE DÍAZ COVARRUBIAS | 26 | CHALCO | 1058 | 181 | 14.24% | 827 | 65.07% | | | | | | | 154 | 13.26% | | | 24 | 1.89% | | | | | 14 | 1.10% | | | 0 | 0.00% | 51 | 4% | 1322 | 1271 | 827 | PT-MORENA-ES | 158 | PRI | 49.80% |
| 1 | CHALCO DE DÍAZ COVARRUBIAS | 26 | CHALCO | 1059 | 306 | 14.30% | 1201 | 56.75% | | | | | | | 430 | 20.47% | | | 43 | 2.40% | | | | | 30 | 1.47% | | | 0 | 0.00% | 37 | 5% | 2140 | 2042 | 1201 | PT-MORENA-ES | 430 | PRI | 38.31% |
| 1 | CHALCO DE DÍAZ COVARRUBIAS | 26 | CHALCO | 1060 | 429 | 19.45% | 1208 | 54.78% | | | | | | | 614 | 26.92% | | | 125 | 3.44% | | | | | 92 | 2.26% | | | 2 | 0.13% | 144 | 4% | 3897 | 3498 | 1208 | PT-MORENA-ES | 729 | PAN-PRD-MC | 26.79% |
| 1 | CHALCO DE DÍAZ COVARRUBIAS | 26 | CHALCO | 1061 | 213 | 24.52% | 482 | 55.53% | | | | | | | 135 | 15.32% | | | 20 | 2.34% | | | | | 25 | 3.25% | | | 0 | 0.00% | 37 | 4% | 930 | 855 | 482 | PT-MORENA-ES | 213 | PAN-PRD-MC | 28.99% |
| 1 | CHALCO DE DÍAZ COVARRUBIAS | 26 | CHALCO | 1062 | 476 | 27.49% | 934 | 53.45% | | | | | | | 345 | 18.63% | | | 73 | 3.96% | | | | | 24 | 1.30% | | | 1 | 0.05% | 61 | 3% | 1914 | 1957 | 934 | PT-MORENA-ES | 476 | PAN-PRD-MC | 27.95% |
| 1 | CHALCO DE DÍAZ COVARRUBIAS | 26 | CHALCO | 1063 | 1245 | 17.13% | 4256 | 58.30% | | | | | | | 1178 | 16.41% | | | 195 | 2.72% | | | | | 138 | 1.91% | | | 5 | 0.07% | 205 | 3% | 7285 | 7177 | 4256 | PT-MORENA-ES | 1245 | PAN-PRD-MC | 41.66% |
| 1 | CHALCO DE DÍAZ COVARRUBIAS | 26 | CHALCO | 1064 | 143 | 13.74% | 1024 | 59.19% | | | | | | | 388 | 18.43% | | | 73 | 2.25% | | | | | 56 | 1.74% | | | 1 | 0.06% | 108 | 4% | 3372 | 3245 | 1024 | PT-MORENA-ES | 643 | PAN-PRD-MC | 36.82% |
| 1 | CHALCO DE DÍAZ COVARRUBIAS | 26 | CHALCO | 1065 | 108 | 22.65% | 428 | 48.47% | | | | | | | 201 | 22.76% | | | 18 | 2.04% | | | | | 24 | 2.72% | | | 12 | 1.36% | 0 | 0.00% | 35 | 4% | 918 | 883 | 428 | PT-MORENA-ES | 201 | PRI | 25.71% |

| DISTRITO LOCAL | CABECERA DISTRITAL | MUNICIPIO | CABECERA MUNICIPAL | SECCIÓN | PAN-PRD-MC | % PAN-PRD-MC | PT-MORENA-ES | % PT-MORENA-ES | PAN | % PAN | PRI | % PRI | PRD | % PRD | PT | % PT | PVEM | % PVEM | MC | % MC | NA | % NA | MORENA | % MORENA | ES | % ES | VR | % VR | CANDIDATO INDEPENDIENTE | % CANDIDATO INDEPENDIENTE | NO REGISTRADOS | % NO REGISTRADOS | NULOS | % NULOS | TOTAL | VOTACIÓN VÁLIDA | PRIMERA FUERZA | PRIMERA FUERZA | SEGUNDA FUERZA | SEGUNDA FUERZA | MARGEN DE VICTORIA |
|---|---|---|---|---|---|---|---|---|---|---|---|---|---|---|---|---|---|---|---|---|---|---|---|---|---|---|---|---|---|---|---|---|---|---|---|---|---|---|---|---|---|
| 1 | CHALCO DE DÍAZ COVARRUBIAS | 26 | CHALCO | 1046 | 331 | 24.68% | 640 | 47.73% | | | 283 | 21.10% | | | | | 23 | 1.72% | | | 41 | 3.06% | | | | | 23 | 1.72% | | | 16 | 1.15% | 29 | 2% | 1386 | 1341 | 640 | PT-MORENA-ES | 331 | PAN-PRD-MC | 23.04% |
| 1 | CHALCO DE DÍAZ COVARRUBIAS | 26 | CHALCO | 1047 | 370 | 17.80% | 1129 | 53.71% | | | 469 | 22.31% | | | | | 45 | 2.14% | | | 48 | 2.28% | | | | | 41 | 1.95% | | | 0 | 0.00% | 90 | 4% | 2162 | 2102 | 1129 | PT-MORENA-ES | 469 | PRI | 31.49% |
| 1 | CHALCO DE DÍAZ COVARRUBIAS | 26 | CHALCO | 1048 | 167 | 17.62% | 462 | 48.73% | | | 246 | 25.95% | | | | | 31 | 3.27% | | | 23 | 2.43% | | | | | 19 | 2.00% | | | 1 | 0.11% | 25 | 3% | 974 | 948 | 462 | PT-MORENA-ES | 246 | PRI | 22.78% |
| 1 | CHALCO DE DÍAZ COVARRUBIAS | 26 | CHALCO | 1049 | 367 | 22.10% | 745 | 45.09% | | | 426 | 26.25% | | | | | 46 | 2.77% | | | 24 | 1.44% | | | | | 23 | 2.35% | | | 1 | 0.06% | 73 | 4% | 1735 | 1661 | 745 | PT-MORENA-ES | 426 | PRI | 18.84% |
| 1 | CHALCO DE DÍAZ COVARRUBIAS | 26 | CHALCO | 1050 | 470 | 24.25% | 996 | 51.39% | | | 374 | 19.30% | | | | | 38 | 1.96% | | | 33 | 1.70% | | | | | 27 | 1.39% | | | 0 | 0.00% | 102 | 5% | 2040 | 1938 | 996 | PT-MORENA-ES | 470 | PAN-PRD-MC | 27.14% |
| 1 | CHALCO DE DÍAZ COVARRUBIAS | 26 | CHALCO | 1051 | 260 | 24.12% | 522 | 48.51% | | | 249 | 23.10% | | | | | 20 | 1.86% | | | 10 | 0.93% | | | | | 16 | 1.48% | | | 2 | 0.18% | 34 | 3% | 1114 | 1079 | 522 | PT-MORENA-ES | 260 | PAN-PRD-MC | 24.40% |
| 1 | CHALCO DE DÍAZ COVARRUBIAS | 26 | CHALCO | 1052 | 948 | 16.71% | 3319 | 58.49% | | | 982 | 17.31% | | | | | 167 | 2.94% | | | 101 | 1.78% | | | | | 157 | 2.77% | | | 2 | 0.03% | 145 | 2% | 5821 | 5674 | 3319 | PT-MORENA-ES | 982 | PRI | 41.19% |
| 1 | CHALCO DE DÍAZ COVARRUBIAS | 26 | CHALCO | 1053 | 242 | 15.61% | 930 | 60.00% | | | 308 | 19.87% | | | | | 20 | 1.29% | | | 28 | 1.81% | | | | | 22 | 1.42% | | | 1 | 0.06% | 50 | 3% | 1601 | 1550 | 930 | PT-MORENA-ES | 308 | PRI | 40.13% |
| 1 | CHALCO DE DÍAZ COVARRUBIAS | 26 | CHALCO | 1054 | 1159 | 15.45% | 4866 | 64.88% | | | 967 | 12.89% | | | | | 179 | 2.39% | | | 168 | 2.24% | | | | | 161 | 2.15% | | | 6 | 0.08% | 184 | 2% | 7690 | 7500 | 4866 | PT-MORENA-ES | 1159 | PAN-PRD-MC | 49.43% |
| 1 | CHALCO DE DÍAZ COVARRUBIAS | 26 | CHALCO | 1055 | 514 | 14.48% | 2299 | 64.76% | | | 491 | 13.83% | | | | | 90 | 2.54% | | | 46 | 1.30% | | | | | 110 | 3.10% | | | 1 | 0.03% | 85 | 2% | 3636 | 3550 | 2299 | PT-MORENA-ES | 514 | PAN-PRD-MC | 50.28% |
| 1 | CHALCO DE DÍAZ COVARRUBIAS | 26 | CHALCO | 1056 | 222 | 21.39% | 539 | 51.93% | | | 213 | 20.52% | | | | | 41 | 3.95% | | | 12 | 1.16% | | | | | 11 | 1.06% | | | 0 | 0.00% | 49 | 5% | 1087 | 1038 | 539 | PT-MORENA-ES | 222 | PAN-PRD-MC | 30.54% |
| 1 | CHALCO DE DÍAZ COVARRUBIAS | 26 | CHALCO | 1057 | 345 | 27.05% | 574 | 44.94% | | | 286 | 22.34% | | | | | 25 | 1.95% | | | 35 | 2.73% | | | | | 14 | 1.09% | | | 0 | 0.00% | 50 | 4% | 1330 | 1280 | 574 | PT-MORENA-ES | 346 | PAN-PRD-MC | 17.81% |
| 1 | CHALCO DE DÍAZ COVARRUBIAS | 26 | CHALCO | 1058 | 259 | 24.23% | 526 | 49.21% | | | 250 | 23.39% | | | | | 15 | 1.40% | | | 9 | 0.84% | | | | | 10 | 0.94% | | | 1 | 0.09% | 50 | 4% | 1120 | 1069 | 526 | PT-MORENA-ES | 259 | PAN-PRD-MC | 24.98% |
| 1 | CHALCO DE DÍAZ COVARRUBIAS | 26 | CHALCO | 1059 | 217 | 23.90% | 449 | 49.45% | | | 187 | 20.59% | | | | | 26 | 2.86% | | | 16 | 1.76% | | | | | 13 | 1.43% | | | 0 | 0.00% | 43 | 5% | 951 | 908 | 449 | PT-MORENA-ES | 217 | PAN-PRD-MC | 25.55% |
| 1 | CHALCO DE DÍAZ COVARRUBIAS | 26 | CHALCO | 1060 | 366 | 24.37% | 746 | 45.91% | | | 407 | 25.05% | | | | | 43 | 2.65% | | | 16 | 0.98% | | | | | 17 | 1.05% | | | 0 | 0.00% | 65 | 4% | 1690 | 1625 | 746 | PT-MORENA-ES | 407 | PRI | 20.86% |
| 1 | CHALCO DE DÍAZ COVARRUBIAS | 26 | CHALCO | 1062 | 356 | 23.87% | 842 | 50.75% | | | 309 | 18.61% | | | | | 60 | 3.62% | | | 36 | 2.17% | | | | | 16 | 0.96% | | | 1 | 0.06% | 66 | 4% | 1726 | 1659 | 842 | PT-MORENA-ES | 356 | PAN-PRD-MC | 26.88% |
| 1 | CHALCO DE DÍAZ COVARRUBIAS | 26 | CHALCO | 1063 | 257 | 15.93% | 970 | 60.14% | | | 280 | 17.36% | | | | | 27 | 1.67% | | | 33 | 2.05% | | | | | 46 | 2.85% | | | 0 | 0.00% | 29 | 2% | 1642 | 1613 | 970 | PT-MORENA-ES | 280 | PRI | 42.78% |
| 1 | CHALCO DE DÍAZ COVARRUBIAS | 26 | CHALCO | 1064 | 296 | 16.89% | 1074 | 61.16% | | | 271 | 15.43% | | | | | 34 | 1.94% | | | 35 | 1.99% | | | | | 46 | 2.62% | | | 1 | 0.06% | 58 | 3% | 1815 | 1756 | 1074 | PT-MORENA-ES | 296 | PAN-PRD-MC | 44.31% |
| 1 | CHALCO DE DÍAZ COVARRUBIAS | 26 | CHALCO | 1065 | 565 | 15.40% | 2218 | 58.38% | | | 782 | 20.58% | | | | | 104 | 2.74% | | | 48 | 1.26% | | | | | 62 | 1.63% | | | 2 | 0.05% | 146 | 4% | 3947 | 3799 | 2218 | PT-MORENA-ES | 782 | PRI | 37.80% |
| 1 | CHALCO DE DÍAZ COVARRUBIAS | 26 | CHALCO | 1066 | 157 | 17.88% | 471 | 53.64% | | | 203 | 23.12% | | | | | 18 | 2.05% | | | 12 | 1.37% | | | | | 17 | 1.94% | | | 0 | 0.00% | 30 | 3% | 908 | 878 | 471 | PT-MORENA-ES | 203 | PRI | 30.52% |
| 1 | CHALCO DE DÍAZ COVARRUBIAS | 26 | CHALCO | 1067 | 283 | 17.98% | 790 | 50.19% | | | 424 | 26.94% | | | | | 18 | 1.14% | | | 30 | 1.91% | | | | | 29 | 1.84% | | | 0 | 0.00% | 57 | 3% | 1631 | 1574 | 790 | PT-MORENA-ES | 424 | PRI | 23.25% |
| 1 | CHALCO DE DÍAZ COVARRUBIAS | 26 | CHALCO | 1068 | 330 | 21.96% | 800 | 55.67% | | | 240 | 16.70% | | | | | 27 | 1.88% | | | 17 | 1.18% | | | | | 23 | 1.60% | | | 2 | 0.13% | 60 | 4% | 1499 | 1457 | 800 | PT-MORENA-ES | 330 | PAN-PRD-MC | 32.71% |
| 1 | CHALCO DE DÍAZ COVARRUBIAS | 26 | CHALCO | 1069 | 191 | 16.64% | 651 | 56.71% | | | 236 | 20.56% | | | | | 26 | 2.26% | | | 18 | 1.57% | | | | | 16 | 2.26% | | | 0 | 0.00% | 40 | 3% | 1188 | 1148 | 651 | PT-MORENA-ES | 236 | PRI | 36.15% |
| 1 | CHALCO DE DÍAZ COVARRUBIAS | 26 | CHALCO | 1070 | 205 | 15.41% | 840 | 63.18% | | | 204 | 15.34% | | | | | 39 | 2.93% | | | 14 | 1.05% | | | | | 28 | 2.11% | | | 0 | 0.00% | 47 | 3% | 1377 | 1330 | 840 | PT-MORENA-ES | 205 | PAN-PRD-MC | 47.74% |
| 1 | CHALCO DE DÍAZ COVARRUBIAS | 26 | CHALCO | 1071 | 205 | 16.13% | 835 | 64.69% | | | 174 | 13.48% | | | | | 29 | 2.25% | | | 11 | 0.85% | | | | | 33 | 2.56% | | | 14 | 1.04% | 39 | 3% | 1344 | 1291 | 835 | PT-MORENA-ES | 205 | PAN-PRD-MC | 48.49% |
| 1 | CHALCO DE DÍAZ COVARRUBIAS | 26 | CHALCO | 1072 | 392 | 14.36% | 1742 | 63.83% | | | 450 | 16.49% | | | | | 49 | 1.80% | | | 32 | 1.17% | | | | | 64 | 2.35% | | | 2 | 0.07% | 111 | 4% | 2842 | 2729 | 1742 | PT-MORENA-ES | 450 | PRI | 47.34% |
| 1 | CHALCO DE DÍAZ COVARRUBIAS | 26 | CHALCO | 1073 | 493 | 19.94% | 1522 | 61.57% | | | 320 | 12.94% | | | | | 40 | 1.62% | | | 31 | 1.25% | | | | | 55 | 2.22% | | | 0 | 0.00% | 67 | 3% | 2539 | 2472 | 1522 | PT-MORENA-ES | 493 | PAN-PRD-MC | 42.08% |
| 1 | CHALCO DE DÍAZ COVARRUBIAS | 26 | CHALCO | 1074 | 238 | 25.95% | 458 | 49.95% | | | 163 | 17.78% | | | | | 26 | 2.84% | | | 17 | 1.85% | | | | | 15 | 1.64% | | | 19 | 2.07% | 15 | 2% | 951 | 917 | 458 | PT-MORENA-ES | 238 | PAN-PRD-MC | 23.99% |
| 1 | CHALCO DE DÍAZ COVARRUBIAS | 26 | CHALCO | 1075 | 505 | 17.06% | 997 | 53.00% | | | 283 | 15.05% | | | | | 36 | 1.91% | | | 38 | 2.02% | | | | | 18 | 0.96% | | | 0 | 0.00% | 61 | 3% | 1942 | 1881 | 997 | PT-MORENA-ES | 505 | PAN-PRD-MC | 25.94% |
| 1 | CHALCO DE DÍAZ COVARRUBIAS | 26 | CHALCO | 1076 | 704 | 28.32% | 1252 | 50.38% | | | 379 | 15.25% | | | | | 51 | 2.05% | | | 35 | 1.41% | | | | | 65 | 2.61% | | | 12 | 0.47% | 72 | 3% | 2570 | 2486 | 1252 | PT-MORENA-ES | 704 | PAN-PRD-MC | 22.04% |
| 1 | CHALCO DE DÍAZ COVARRUBIAS | 26 | CHALCO | 1077 | 221 | 17.42% | 693 | 54.61% | | | 279 | 21.99% | | | | | 27 | 2.13% | | | 18 | 1.42% | | | | | 31 | 2.44% | | | 0 | 0.00% | 39 | 3% | 1308 | 1269 | 693 | PT-MORENA-ES | 279 | PRI | 32.62% |
| 1 | CHALCO DE DÍAZ COVARRUBIAS | 26 | CHALCO | 1078 | 222 | 16.24% | 749 | 54.79% | | | 312 | 22.82% | | | | | 27 | 1.98% | | | 33 | 2.41% | | | | | 24 | 1.76% | | | 1 | 0.07% | 42 | 3% | 1410 | 1367 | 749 | PT-MORENA-ES | 312 | PRI | 31.97% |
| 1 | CHALCO DE DÍAZ COVARRUBIAS | 26 | CHALCO | 1079 | 301 | 15.19% | 1547 | 61.68% | | | 453 | 18.06% | | | | | 43 | 1.71% | | | 50 | 1.99% | | | | | 34 | 1.36% | | | 0 | 0.00% | 95 | 4% | 2693 | 2508 | 1547 | PT-MORENA-ES | 453 | PRI | 43.62% |
| 1 | CHALCO DE DÍAZ COVARRUBIAS | 26 | CHALCO | 1080 | 405 | 18.83% | 1223 | 56.86% | | | 388 | 18.04% | | | | | 52 | 2.42% | | | 25 | 1.16% | | | | | 58 | 2.70% | | | 3 | 0.14% | 66 | 3% | 2220 | 2151 | 1223 | PT-MORENA-ES | 405 | PAN-PRD-MC | 38.03% |
| 1 | CHALCO DE DÍAZ COVARRUBIAS | 84 | TEMAMATLA | 4326 | 280 | 18.40% | 464 | 30.45% | | | 230 | 15.11% | | | | | 52 | 3.42% | | | 448 | 29.50% | | | | | 47 | 3.09% | | | 0 | 0.00% | 49 | 3% | 1571 | 1522 | 464 | PT-MORENA-ES | 448 | NA | 0.99% |
| 1 | CHALCO DE DÍAZ COVARRUBIAS | 84 | TEMAMATLA | 4327 | 438 | 17.38% | 672 | 26.67% | | | 335 | 13.06% | | | | | 84 | 3.33% | | | 889 | 35.28% | | | | | 108 | 4.29% | | | 0 | 0.00% | 73 | 3% | 2593 | 2520 | 889 | NA | 672 | PT-MORENA-ES | 8.61% |
| 1 | CHALCO DE DÍAZ COVARRUBIAS | 84 | TEMAMATLA | 4328 | 212 | 14.94% | 706 | 49.75% | | | 225 | 15.86% | | | | | 25 | 1.76% | | | 227 | 16.00% | | | | | 24 | 1.69% | | | 0 | 0.00% | 40 | 3% | 1459 | 1419 | 706 | PT-MORENA-ES | 227 | NA | 33.76% |
| 1 | CHALCO DE DÍAZ COVARRUBIAS | 84 | TEMAMATLA | 4329 | 147 | 13.27% | 191 | 25.16% | | | 234 | 30.67% | | | | | 24 | 3.15% | | | 149 | 19.53% | | | | | 17 | 2.23% | | | 0 | 0.00% | 11 | 1% | 774 | 763 | 234 | PRI | 152 | PT-MORENA-ES | 5.50% |
| 1 | CHALCO DE DÍAZ COVARRUBIAS | 84 | TEMAMATLA | 4330 | 84 | 33.87% | 52 | 20.97% | | | 28 | 11.29% | | | | | 11 | 4.44% | | | 48 | 19.35% | | | | | 25 | 10.08% | | | 0 | 0.00% | 9 | 4% | 257 | 248 | 84 | PAN-PRD-MC | 52 | PT-MORENA-ES | 12.90% |
| TOTAL | | | | | 29933 | | 89460 | | | | 28859 | | | | | | 4183 | | | | 4244 | | | | | | 3420 | | | | 175 | | 5280 | | 165564 | 160109 | | | | | |

# MARGEN DE VICTORIA ENTRE EL PARTIDO POLÍTICO O COALICIÓN GANADORA/A Y LA SEGUNDA FUERZA EN LA ELECCIÓN DE DIPUTACIONES LOCALES EN EL ESTADO DE MÉXICO 2018

## DISTRITO ELECTORAL LOCAL 01: CHALCO DE DÍAZ COVARRUBIAS

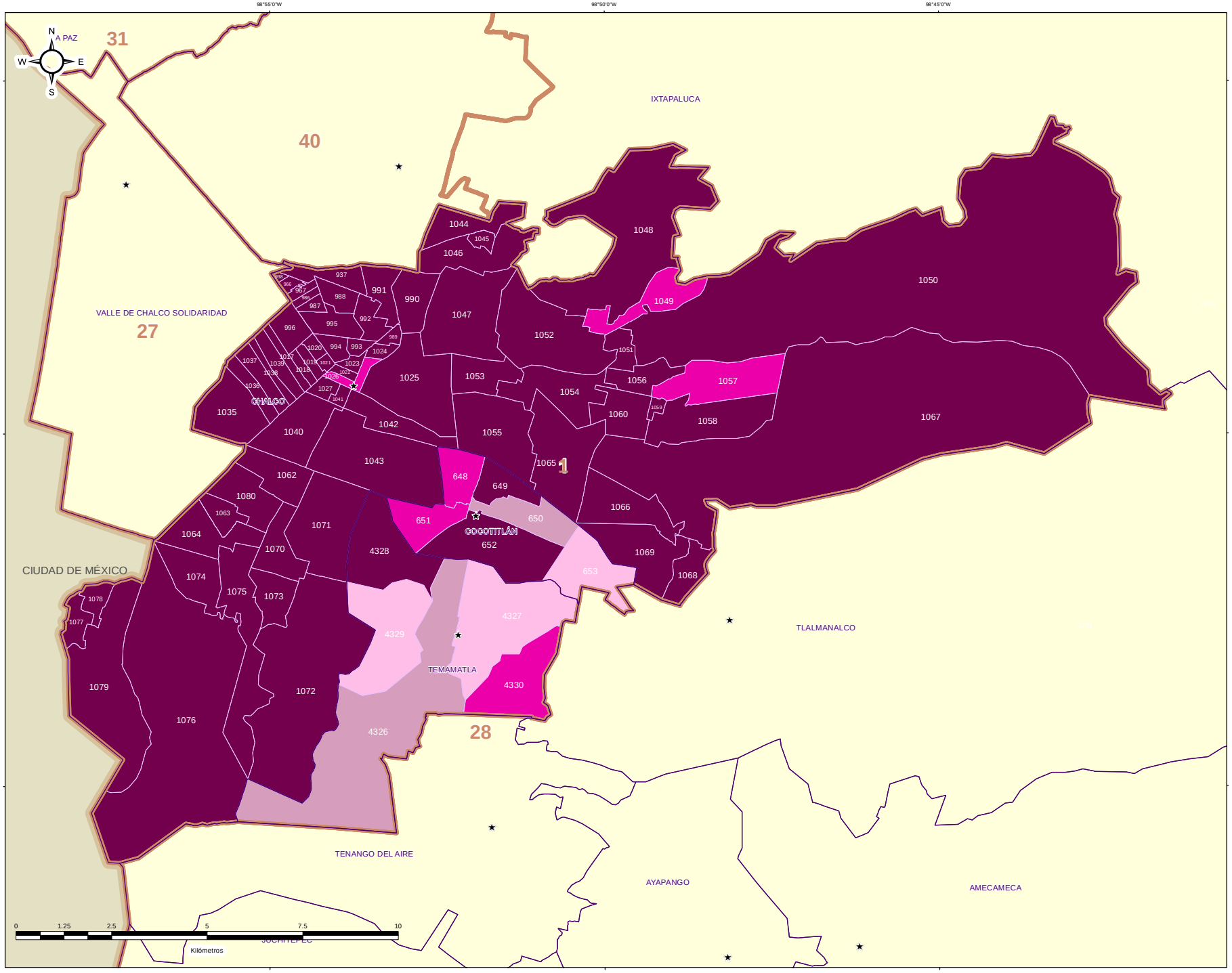


### ESTRUCTURA GEOELECTORAL Y CLAVES

- Límite estatal ..... MÉX
- Distrito Electoral Local ..... 45
- Límite municipal ..... TOLUCA
- Sección electoral ..... 6459
- ★ Cabecera municipal

### MARGEN DE VICTORIA ENTRE EL PARTIDO POLÍTICO O COALICIÓN GANADOR/A Y LA SEGUNDA FUERZA EN LA ELECCIÓN DE DIPUTACIONES LOCALES EN EL ESTADO DE MEXICO 2018

- 0.00% - 5.00%
- 5.01% - 10.00%
- 10.01% - 20.0%
- 20.01% a Más

### OTROS

- Sin Casilla
- Sección con Casilla(s) Remitida(s)

### LOCALIZACIÓN

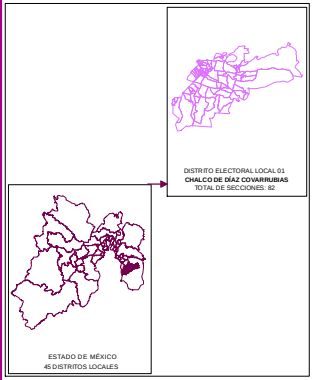


Edición cartográfica del mes de mayo de 2019,
con corte de información al 07 de noviembre de 2018 mismo que fue empleado para el Proceso Electoral 2017-2018.
Registro Federal de Electores, INE.

Resultados por sección electoral de la Elección de Diputaciones Locales del Estado de México para el periodo 2018 - 2021

Proyección: UTM Zona 14
Datum: WGS84

**SUPERVISIÓN**

C.P. Antonio Sánchez Acosta
Subdirector de Documentación y Estadística Electoral _____

**ELABORACIÓN**

Departamento de Análisis y Procesamiento de Información Territorial

Miguel Ángel García Escalante _____
Jaqueline Pérez Nova _____

## PARTICIPACIÓN Y ABSTENCIONISMO

La participación de los ciudadanos inscritos en la Lista Nominal de Electores en esta elección en el Distrito 1 con cabecera en Chalco de Díaz Covarrubias fue de 68.75%, siendo el abstencionismo de 31.25%.

Para el análisis de la participación por sección, éstas se agruparon hasta en cuatro rangos de participación, el primero es de participación alta considerando más de 70.01% en el que se encuentran 43 secciones (32.08% del total); el segundo es de participación media, considerando entre 60.01% y hasta 70.00% en el que se encuentran 90 secciones (67.16%); el rango de participación baja, considerando entre 50.01% y hasta 60.00%, dentro del que se ubica 1 sección (0.74%); y dentro del rango de participación muy baja, considerado con menos de 50.00%, se ubicaron 0 secciones (0.00%).

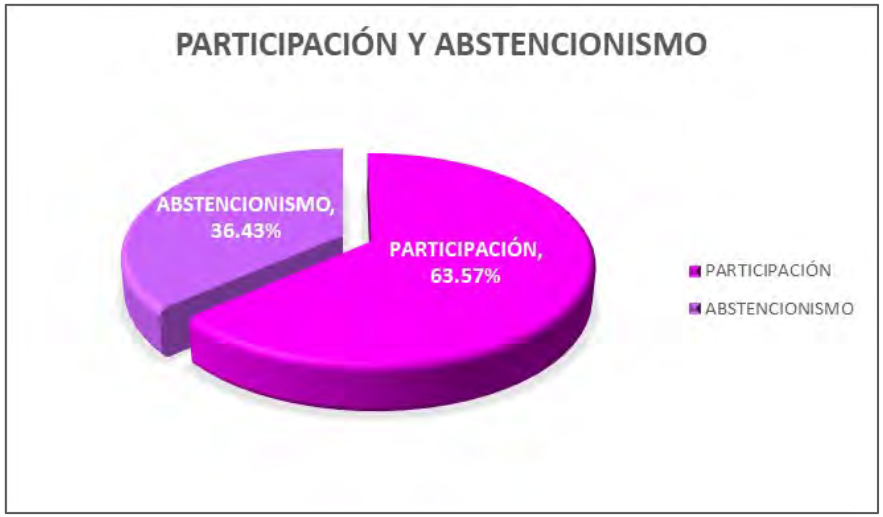

# PARTICIPACIÓN Y ABSTENCIONISMO

| DISTRITO LOCAL | CABECERA DISTRITAL | MUNICIPIO | CABECERA MUNICIPAL | SECCIÓN | PAN-PRD-MC | % PAN-PRD-MC | PT-MORENA-FS | % PT-MORENA-FS | PAN | % PAN | PRI | % PRI | PRD | % PRD | PVEM | % PVEM | PT | % PT | MC | % MC | NAL | % NAL | MORENA | % MORENA | FS | % FS | VR | % VR | CANDIDATO INDEPENDIENTE | %CANDIDATO INDEPENDIENTE | NO REGISTRADOS | % NO REGISTRADOS | NULOS | % NULOS | TOTAL | VOTACIÓN VÁLIDA | LISTA NOMINAL | PARTICIPACIÓN | % PARTICIPACIÓN | % ABSTENCIONISMO |
|---|---|---|---|---|---|---|---|---|---|---|---|---|---|---|---|---|---|---|---|---|---|---|---|---|---|---|---|---|---|---|---|---|---|---|---|---|---|---|---|
| 1 | CHALCO DE DÍAZ COVARRUBIAS | 22 | COCOTITLÁN | 648 | 450 | 23.08% | 626 | 40.02% | | | 246 | 16.85% | | | 113 | 7.76% | | | | | 66 | 4.21% | | | | | 18 | 1.17% | | | 0 | 0.00% | 50 | 3% | 1569 | 1519 | 2095 | ALTO | 76.51% | 23.49% |
| 1 | CHALCO DE DÍAZ COVARRUBIAS | 22 | COCOTITLÁN | 649 | 355 | 24.02% | 713 | 48.01% | | | 249 | 16.77% | | | 104 | 7.01% | | | | | 43 | 2.77% | | | | | 20 | 1.35% | | | 0 | 0.00% | 48 | 3% | 1530 | 1482 | 1980 | ALTO | 77.37% | 22.73% |
| 1 | CHALCO DE DÍAZ COVARRUBIAS | 22 | COCOTITLÁN | 650 | 646 | 38.73% | 385 | 23.07% | | | 176 | 10.55% | | | 102 | 6.12% | | | | | 36 | 2.28% | | | | | 11 | 0.66% | | | 0 | 0.00% | 53 | 3% | 1721 | 1668 | 2206 | ALTO | 78.12% | 21.77% |
| 1 | CHALCO DE DÍAZ COVARRUBIAS | 22 | COCOTITLÁN | 651 | 374 | 25.68% | 451 | 45.08% | | | 125 | 21.05% | | | 57 | 5.34% | | | | | 21 | 1.97% | | | | | 9 | 0.84% | | | 0 | 0.00% | 45 | 4% | 1115 | 1067 | 1493 | ALTO | 77.80% | 22.12% |
| 1 | CHALCO DE DÍAZ COVARRUBIAS | 22 | COCOTITLÁN | 652 | 184 | 13.68% | 747 | 51.53% | | | 116 | 14.96% | | | 94 | 6.48% | | | | | 53 | 3.66% | | | | | 6 | 0.41% | | | 0 | 0.00% | 50 | 4% | 1510 | 1450 | 1934 | ALTO | 79.16% | 20.69% |
| 1 | CHALCO DE DÍAZ COVARRUBIAS | 22 | COCOTITLÁN | 653 | 378 | 27.11% | 512 | 36.73% | | | 265 | 25.18% | | | 86 | 6.17% | | | | | 25 | 1.79% | | | | | 18 | 2.01% | | | 0 | 0.00% | 26 | 3% | 1093 | 1394 | 1802 | ALTO | 79.52% | 20.48% |
| 1 | CHALCO DE DÍAZ COVARRUBIAS | 26 | CHALCO | 557 | 645 | 14.48% | 2657 | 64.12% | | | 714 | 16.02% | | | 115 | 2.80% | | | | | 58 | 1.30% | | | | | 65 | 1.46% | | | 6 | 0.12% | 143 | 3% | 4804 | 4455 | 8050 | BAJO | 57.12% | 42.82% |
| 1 | CHALCO DE DÍAZ COVARRUBIAS | 26 | CHALCO | 558 | 89 | 15.45% | 365 | 56.38% | | | 117 | 21.63% | | | 17 | 3.14% | | | | | 7 | 1.29% | | | | | 6 | 1.11% | | | 0 | 0.00% | 17 | 3% | 550 | 541 | 815 | MEDIO | 66.83% | 33.17% |
| 1 | CHALCO DE DÍAZ COVARRUBIAS | 26 | CHALCO | 559 | 171 | 12.79% | 859 | 62.51% | | | 269 | 20.07% | | | 26 | 1.94% | | | | | 10 | 0.75% | | | | | 25 | 1.87% | | | 1 | 0.07% | 46 | 3% | 1367 | 1340 | 2094 | MEDIO | 64.24% | 35.76% |
| 1 | CHALCO DE DÍAZ COVARRUBIAS | 26 | CHALCO | 567 | 121 | 10.61% | 707 | 59.68% | | | 159 | 16.63% | | | 21 | 1.78% | | | | | 10 | 0.85% | | | | | 23 | 1.95% | | | 0 | 0.00% | 41 | 3% | 1220 | 1179 | 2017 | BAJO | 57.62% | 42.37% |
| 1 | CHALCO DE DÍAZ COVARRUBIAS | 26 | CHALCO | 586 | 165 | 14.93% | 680 | 53.88% | | | 249 | 21.67% | | | 15 | 1.65% | | | | | 10 | 0.87% | | | | | 18 | 1.57% | | | 0 | 0.00% | 48 | 4% | 1257 | 1149 | 1957 | BAJO | 60.85% | 39.15% |
| 1 | CHALCO DE DÍAZ COVARRUBIAS | 26 | CHALCO | 587 | 140 | 14.53% | 1063 | 64.33% | | | 267 | 25.04% | | | 14 | 2.06% | | | | | 15 | 1.15% | | | | | 21 | 1.88% | | | 0 | 0.00% | 62 | 4% | 1715 | 1652 | 3022 | BAJO | 60.77% | 39.23% |
| 1 | CHALCO DE DÍAZ COVARRUBIAS | 26 | CHALCO | 588 | 972 | 15.64% | 2484 | 61.32% | | | 651 | 16.14% | | | 81 | 2.01% | | | | | 52 | 1.29% | | | | | 98 | 2.43% | | | 4 | 0.10% | 148 | 4% | 4281 | 4033 | 7135 | BAJO | 56.79% | 43.21% |
| 1 | CHALCO DE DÍAZ COVARRUBIAS | 26 | CHALCO | 589 | 181 | 13.05% | 417 | 54.67% | | | 125 | 18.01% | | | 10 | 2.96% | | | | | 9 | 1.15% | | | | | 20 | 2.96% | | | 1 | 0.12% | 74 | 3% | 806 | 781 | 1232 | MEDIO | 66.17% | 33.93% |
| 1 | CHALCO DE DÍAZ COVARRUBIAS | 26 | CHALCO | 606 | 215 | 16.48% | 729 | 55.82% | | | 267 | 20.41% | | | 29 | 2.22% | | | | | 17 | 2.07% | | | | | 39 | 2.99% | | | 3 | 0.22% | 72 | 5% | 1581 | 1306 | 2059 | MEDIO | 67.07% | 32.93% |
| 1 | CHALCO DE DÍAZ COVARRUBIAS | 26 | CHALCO | 591 | 421 | 16.01% | 1680 | 62.25% | | | 435 | 16.12% | | | 53 | 1.96% | | | | | 35 | 1.30% | | | | | 64 | 2.37% | | | 2 | 0.07% | 101 | 4% | 2802 | 2699 | 4268 | MEDIO | 65.35% | 34.65% |
| 1 | CHALCO DE DÍAZ COVARRUBIAS | 26 | CHALCO | 592 | 556 | 15.48% | 2058 | 62.18% | | | 512 | 15.17% | | | 104 | 3.08% | | | | | 48 | 1.42% | | | | | 56 | 1.66% | | | 1 | 0.03% | 139 | 4% | 3452 | 3374 | 5430 | MEDIO | 62.59% | 36.41% |
| 1 | CHALCO DE DÍAZ COVARRUBIAS | 26 | CHALCO | 593 | 304 | 23.33% | 808 | 55.30% | | | 243 | 18.70% | | | 17 | 1.86% | | | | | 32 | 2.21% | | | | | 54 | 2.35% | | | 14 | 0.94% | 35 | 3% | 1497 | 1448 | 2121 | MEDIO | 70.58% | 29.42% |
| 1 | CHALCO DE DÍAZ COVARRUBIAS | 26 | CHALCO | 594 | 168 | 15.18% | 1113 | 57.10% | | | 435 | 21.81% | | | 54 | 2.93% | | | | | 26 | 1.67% | | | | | 60 | 2.86% | | | 0 | 0.00% | 75 | 3% | 2170 | 2055 | 3171 | MEDIO | 66.34% | 33.66% |
| 1 | CHALCO DE DÍAZ COVARRUBIAS | 26 | CHALCO | 595 | 750 | 14.83% | 3129 | 61.91% | | | 931 | 18.27% | | | 91 | 1.80% | | | | | 55 | 1.17% | | | | | 99 | 1.96% | | | 6 | 0.12% | 140 | 3% | 5357 | 5051 | 8105 | MEDIO | 61.26% | 38.92% |
| 1 | CHALCO DE DÍAZ COVARRUBIAS | 26 | CHALCO | 596 | 754 | 17.57% | 2415 | 56.28% | | | 822 | 21.45% | | | 102 | 2.65% | | | | | 34 | 0.79% | | | | | 65 | 1.51% | | | 0 | 0.00% | 150 | 3% | 4441 | 4291 | 7427 | BAJO | 59.80% | 40.20% |
| 1 | CHALCO DE DÍAZ COVARRUBIAS | 26 | CHALCO | 1017 | 335 | 17.43% | 786 | 59.70% | | | 259 | 23.35% | | | 10 | 1.48% | | | | | 12 | 0.89% | | | | | 29 | 2.15% | | | 0 | 0.00% | 13 | 1% | 1379 | 1343 | 2133 | MEDIO | 62.87% | 36.13% |
| 1 | CHALCO DE DÍAZ COVARRUBIAS | 26 | CHALCO | 1018 | 170 | 13.44% | 752 | 56.69% | | | 152 | 18.04% | | | 11 | 2.22% | | | | | 10 | 1.43% | | | | | 27 | 1.93% | | | 1 | 0.07% | 50 | 3% | 1448 | 1357 | 2158 | MEDIO | 64.79% | 35.24% |
| 1 | CHALCO DE DÍAZ COVARRUBIAS | 26 | CHALCO | 1019 | 345 | 18.12% | 1143 | 60.03% | | | 350 | 15.40% | | | 43 | 2.08% | | | | | 14 | 0.74% | | | | | 49 | 2.55% | | | 0 | 0.00% | 59 | 3% | 1942 | 1893 | 2982 | MEDIO | 65.12% | 34.88% |
| 1 | CHALCO DE DÍAZ COVARRUBIAS | 26 | CHALCO | 1020 | 207 | 15.67% | 767 | 58.02% | | | 259 | 19.79% | | | 12 | 1.05% | | | | | 14 | 1.67% | | | | | 26 | 2.79% | | | 0 | 0.00% | 38 | 3% | 1342 | 1304 | 2031 | MEDIO | 67.07% | 32.93% |
| 1 | CHALCO DE DÍAZ COVARRUBIAS | 26 | CHALCO | 1021 | 174 | 17.33% | 585 | 56.59% | | | 217 | 23.57% | | | 15 | 1.89% | | | | | 15 | 1.49% | | | | | 12 | 1.35% | | | 0 | 0.00% | 31 | 3% | 1057 | 1016 | 1500 | MEDIO | 64.45% | 35.51% |
| 1 | CHALCO DE DÍAZ COVARRUBIAS | 26 | CHALCO | 1022 | 338 | 20.53% | 562 | 48.49% | | | 267 | 23.45% | | | 14 | 2.07% | | | | | 24 | 2.07% | | | | | 44 | 3.80% | | | 1 | 0.09% | 40 | 3% | 1200 | 1159 | 1626 | ALTO | 72.80% | 26.20% |
| 1 | CHALCO DE DÍAZ COVARRUBIAS | 26 | CHALCO | 1023 | 264 | 19.91% | 920 | 54.02% | | | 165 | 17.12% | | | 14 | 3.15% | | | | | 25 | 2.13% | | | | | 21 | 2.87% | | | 2 | 0.18% | 37 | 3% | 1113 | 1080 | 1594 | MEDIO | 70.20% | 29.80% |
| 1 | CHALCO DE DÍAZ COVARRUBIAS | 26 | CHALCO | 1024 | 219 | 18.59% | 632 | 53.58% | | | 220 | 20.17% | | | 16 | 2.20% | | | | | 21 | 1.78% | | | | | 44 | 3.75% | | | 2 | 0.18% | 32 | 3% | 1214 | 1120 | 1595 | ALTO | 71.52% | 28.16% |
| 1 | CHALCO DE DÍAZ COVARRUBIAS | 26 | CHALCO | 1025 | 502 | 22.88% | 1120 | 51.07% | | | 384 | 17.97% | | | 57 | 2.80% | | | | | 50 | 2.28% | | | | | 70 | 3.19% | | | 16 | 0.73% | 56 | 3% | 1265 | 2193 | 3158 | MEDIO | 70.83% | 29.17% |
| 1 | CHALCO DE DÍAZ COVARRUBIAS | 26 | CHALCO | 1026 | 247 | 23.32% | 459 | 43.34% | | | 277 | 26.15% | | | 17 | 2.15% | | | | | 17 | 1.61% | | | | | 32 | 3.02% | | | 1 | 0.09% | 21 | 3% | 1082 | 1059 | 1530 | ALTO | 71.96% | 28.32% |
| 1 | CHALCO DE DÍAZ COVARRUBIAS | 26 | CHALCO | 1027 | 193 | 23.12% | 359 | 51.48% | | | 185 | 17.07% | | | 16 | 3.31% | | | | | 10 | 1.89% | | | | | 19 | 3.58% | | | 1 | 0.09% | 24 | 3% | 1129 | 1084 | 1646 | MEDIO | 67.38% | 32.62% |
| 1 | CHALCO DE DÍAZ COVARRUBIAS | 26 | CHALCO | 1055 | 308 | 14.55% | 866 | 60.59% | | | 259 | 18.04% | | | 16 | 4.62% | | | | | 10 | 0.70% | | | | | 23 | 1.54% | | | 0 | 0.00% | 45 | 3% | 1479 | 1430 | 2476 | BAJO | 59.75% | 40.27% |
| 1 | CHALCO DE DÍAZ COVARRUBIAS | 26 | CHALCO | 1056 | 357 | 17.10% | 1221 | 58.52% | | | 482 | 20.92% | | | 12 | 1.81% | | | | | 22 | 0.95% | | | | | 54 | 2.33% | | | 2 | 0.09% | 91 | 4% | 2411 | 2321 | 3955 | BAJO | 61.80% | 38.13% |
| 1 | CHALCO DE DÍAZ COVARRUBIAS | 26 | CHALCO | 1057 | 362 | 14.90% | 1615 | 62.49% | | | 436 | 16.72% | | | 60 | 2.34% | | | | | 34 | 1.16% | | | | | 57 | 2.22% | | | 2 | 0.08% | 91 | 4% | 2662 | 2584 | 4266 | MEDIO | 62.11% | 37.89% |
| 1 | CHALCO DE DÍAZ COVARRUBIAS | 26 | CHALCO | 1058 | 181 | 14.04% | 817 | 63.07% | | | 194 | 15.33% | | | 14 | 1.89% | | | | | 14 | 1.10% | | | | | 21 | 2.44% | | | 0 | 0.00% | 51 | 4% | 1322 | 1271 | 2145 | MEDIO | 61.52% | 38.48% |
| 1 | CHALCO DE DÍAZ COVARRUBIAS | 26 | CHALCO | 1070 | 305 | 14.98% | 1201 | 58.79% | | | 430 | 20.45% | | | 45 | 2.40% | | | | | 30 | 1.47% | | | | | 20 | 1.21% | | | 0 | 0.00% | 37 | 5% | 2140 | 2043 | 3490 | MEDIO | 61.18% | 38.82% |
| 1 | CHALCO DE DÍAZ COVARRUBIAS | 26 | CHALCO | 1040 | 729 | 19.45% | 2108 | 56.24% | | | 894 | 16.92% | | | 129 | 3.44% | | | | | 52 | 1.39% | | | | | 95 | 2.56% | | | 5 | 0.13% | 144 | 4% | 3857 | 3748 | 6258 | MEDIO | 62.36% | 37.74% |
| 1 | CHALCO DE DÍAZ COVARRUBIAS | 26 | CHALCO | 1041 | 215 | 24.51% | 451 | 51.37% | | | 135 | 15.12% | | | 10 | 2.24% | | | | | 25 | 3.25% | | | | | 20 | 3.36% | | | 0 | 0.00% | 37 | 4% | 930 | 893 | 1267 | ALTO | 72.42% | 26.83% |
| 1 | CHALCO DE DÍAZ COVARRUBIAS | 26 | CHALCO | 1042 | 456 | 22.44% | 954 | 46.94% | | | 345 | 18.63% | | | 73 | 3.94% | | | | | 24 | 1.30% | | | | | 60 | 3.24% | | | 1 | 0.05% | 61 | 3% | 1914 | 1853 | 2598 | ALTO | 73.97% | 26.33% |
| 1 | CHALCO DE DÍAZ COVARRUBIAS | 26 | CHALCO | 1043 | 1249 | 17.12% | 4256 | 58.33% | | | 1179 | 18.42% | | | 195 | 2.72% | | | | | 130 | 1.81% | | | | | 175 | 2.44% | | | 5 | 0.07% | 210 | 3% | 7365 | 7177 | 11079 | MEDIO | 61.14% | 38.86% |
| 1 | CHALCO DE DÍAZ COVARRUBIAS | 26 | CHALCO | 1044 | 640 | 18.74% | 1874 | 55.10% | | | 598 | 18.45% | | | 79 | 2.35% | | | | | 50 | 1.54% | | | | | 57 | 1.76% | | | 2 | 0.06% | 128 | 4% | 3371 | 3242 | 5492 | MEDIO | 61.73% | 38.18% |
| 1 | CHALCO DE DÍAZ COVARRUBIAS | 26 | CHALCO | 1045 | 200 | 22.05% | 433 | 48.47% | | | 201 | 21.76% | | | 16 | 2.04% | | | | | 24 | 2.72% | | | | | 12 | 1.36% | | | 0 | 0.00% | 35 | 4% | 916 | 893 | 1356 | MEDIO | 65.79% | 34.24% |

| DISTRITO LOCAL | CABECERA DISTRITAL | MUNICIPIO | CABECERA MUNICIPAL | SECCIÓN | PAN-PRD-MC | % PAN-PRD-MC | PT-MORENA-ES | % PT-MORENA-ES | PAN | % PAN | PRI | % PRI | PRD | % PRD | PVEM | % PVEM | PT | % PT | MC | % MC | NA | % NA | MORENA | % MORENA | ES | % ES | VR | % VR | CANDIDATO INDEPENDIENTE | % CANDIDATO INDEPENDIENTE | NO REGISTRADOS | % NO REGISTRADOS | NULOS | % NULOS | TOTAL | VOTACIÓN VÁLIDA | LISTA NOMINAL | PARTICIPACIÓN | % PARTICIPACIÓN | % ABSTENCIONISMO |
|---|---|---|---|---|---|---|---|---|---|---|---|---|---|---|---|---|---|---|---|---|---|---|---|---|---|---|---|---|---|---|---|---|---|---|---|---|---|---|---|
| 1 | CHALCO DE DÍAZ COVARRUBIAS | 26 | CHALCO | 1046 | 331 | 24.68% | 640 | 47.73% | | | 283 | 21.10% | | | 23 | 1.72% | | | | | 41 | 3.06% | | | | | 23 | 1.72% | | | 16 | 1.15% | 29 | 2% | 1386 | 1341 | 2225 | MEDIO | 62.29% | 37.71% |
| 1 | CHALCO DE DÍAZ COVARRUBIAS | 26 | CHALCO | 1047 | 370 | 17.69% | 1129 | 53.73% | | | 499 | 23.31% | | | 45 | 2.14% | | | | | 48 | 2.28% | | | | | 41 | 1.95% | | | 0 | 0.00% | 90 | 4% | 2192 | 2102 | 3191 | MEDIO | 68.69% | 31.31% |
| 1 | CHALCO DE DÍAZ COVARRUBIAS | 26 | CHALCO | 1048 | 167 | 17.82% | 462 | 48.73% | | | 245 | 25.95% | | | 31 | 3.27% | | | | | 23 | 2.43% | | | | | 19 | 2.00% | | | 1 | 0.10% | 25 | 3% | 974 | 948 | 1573 | MEDIO | 61.92% | 38.08% |
| 1 | CHALCO DE DÍAZ COVARRUBIAS | 26 | CHALCO | 1049 | 367 | 22.10% | 749 | 45.09% | | | 426 | 26.25% | | | 46 | 2.77% | | | | | 24 | 1.44% | | | | | 39 | 2.35% | | | 1 | 0.06% | 73 | 4% | 1725 | 1661 | 1788 | MEDIO | 92.89% | 37.22% |
| 1 | CHALCO DE DÍAZ COVARRUBIAS | 26 | CHALCO | 1050 | 477 | 24.25% | 995 | 51.39% | | | 574 | 29.30% | | | 38 | 1.96% | | | | | 33 | 1.70% | | | | | 27 | 1.39% | | | 0 | 0.00% | 102 | 5% | 2040 | 1938 | 3429 | BAJO | 59.49% | 40.51% |
| 1 | CHALCO DE DÍAZ COVARRUBIAS | 26 | CHALCO | 1051 | 265 | 24.12% | 523 | 48.51% | | | 249 | 23.10% | | | 20 | 1.86% | | | | | 10 | 0.93% | | | | | 16 | 1.48% | | | 2 | 0.19% | 34 | 3% | 1114 | 1079 | 1800 | MEDIO | 61.89% | 38.11% |
| 1 | CHALCO DE DÍAZ COVARRUBIAS | 26 | CHALCO | 1052 | 948 | 16.71% | 3319 | 58.49% | | | 982 | 17.31% | | | 167 | 2.94% | | | | | 101 | 1.78% | | | | | 157 | 2.77% | | | 2 | 0.15% | 145 | 2% | 5821 | 5674 | 10011 | BAJO | 58.15% | 41.85% |
| 1 | CHALCO DE DÍAZ COVARRUBIAS | 26 | CHALCO | 1053 | 242 | 15.61% | 930 | 60.00% | | | 300 | 19.87% | | | 20 | 1.29% | | | | | 28 | 1.81% | | | | | 22 | 1.42% | | | 1 | 0.06% | 50 | 3% | 1601 | 1550 | 2397 | MEDIO | 66.79% | 33.21% |
| 1 | CHALCO DE DÍAZ COVARRUBIAS | 26 | CHALCO | 1054 | 1159 | 15.45% | 4866 | 64.88% | | | 967 | 12.89% | | | 179 | 2.39% | | | | | 168 | 2.24% | | | | | 161 | 2.15% | | | 6 | 0.08% | 184 | 2% | 7690 | 7500 | 13611 | BAJO | 56.50% | 43.50% |
| 1 | CHALCO DE DÍAZ COVARRUBIAS | 26 | CHALCO | 1055 | 534 | 14.49% | 2289 | 64.76% | | | 491 | 13.83% | | | 90 | 2.54% | | | | | 46 | 1.30% | | | | | 110 | 3.10% | | | 1 | 0.03% | 85 | 2% | 3636 | 3550 | 6094 | BAJO | 59.67% | 40.33% |
| 1 | CHALCO DE DÍAZ COVARRUBIAS | 26 | CHALCO | 1056 | 222 | 21.39% | 539 | 51.93% | | | 213 | 20.52% | | | 41 | 3.95% | | | | | 12 | 1.16% | | | | | 11 | 1.06% | | | 0 | 0.00% | 49 | 5% | 1087 | 1038 | 1722 | MEDIO | 63.12% | 36.88% |
| 1 | CHALCO DE DÍAZ COVARRUBIAS | 26 | CHALCO | 1057 | 346 | 27.03% | 574 | 44.84% | | | 286 | 22.34% | | | 25 | 1.95% | | | | | 35 | 2.73% | | | | | 14 | 1.09% | | | 0 | 0.00% | 50 | 4% | 1330 | 1280 | 2313 | BAJO | 57.50% | 42.50% |
| 1 | CHALCO DE DÍAZ COVARRUBIAS | 26 | CHALCO | 1058 | 253 | 24.23% | 526 | 49.20% | | | 250 | 23.95% | | | 15 | 1.40% | | | | | 9 | 0.84% | | | | | 10 | 0.94% | | | 1 | 0.09% | 50 | 4% | 1120 | 1069 | 1893 | BAJO | 58.98% | 41.02% |
| 1 | CHALCO DE DÍAZ COVARRUBIAS | 26 | CHALCO | 1059 | 217 | 23.93% | 449 | 49.45% | | | 187 | 20.59% | | | 26 | 2.86% | | | | | 16 | 1.76% | | | | | 13 | 1.43% | | | 0 | 0.00% | 43 | 5% | 951 | 908 | 1473 | MEDIO | 64.56% | 35.44% |
| 1 | CHALCO DE DÍAZ COVARRUBIAS | 26 | CHALCO | 1060 | 396 | 24.37% | 746 | 45.91% | | | 407 | 25.05% | | | 43 | 2.65% | | | | | 16 | 0.98% | | | | | 17 | 1.05% | | | 0 | 0.00% | 65 | 4% | 1690 | 1625 | 1733 | MEDIO | 61.84% | 38.16% |
| 1 | CHALCO DE DÍAZ COVARRUBIAS | 26 | CHALCO | 1061 | 396 | 23.87% | 842 | 50.75% | | | 309 | 18.62% | | | 60 | 3.62% | | | | | 36 | 2.17% | | | | | 16 | 0.96% | | | 1 | 0.06% | 66 | 4% | 1726 | 1659 | 2559 | MEDIO | 67.47% | 32.53% |
| 1 | CHALCO DE DÍAZ COVARRUBIAS | 26 | CHALCO | 1063 | 257 | 15.93% | 970 | 60.14% | | | 280 | 17.36% | | | 27 | 1.67% | | | | | 33 | 2.05% | | | | | 46 | 2.85% | | | 0 | 0.00% | 29 | 2% | 1642 | 1613 | 2648 | MEDIO | 62.01% | 37.99% |
| 1 | CHALCO DE DÍAZ COVARRUBIAS | 26 | CHALCO | 1064 | 256 | 16.86% | 1074 | 61.18% | | | 271 | 15.45% | | | 34 | 1.94% | | | | | 35 | 1.99% | | | | | 46 | 2.62% | | | 1 | 0.06% | 58 | 3% | 1815 | 1756 | 2875 | MEDIO | 63.04% | 36.96% |
| 1 | CHALCO DE DÍAZ COVARRUBIAS | 26 | CHALCO | 1065 | 585 | 15.40% | 2218 | 58.38% | | | 702 | 20.53% | | | 104 | 2.74% | | | | | 48 | 1.26% | | | | | 62 | 1.63% | | | 2 | 0.05% | 146 | 4% | 3947 | 3799 | 6366 | MEDIO | 62.99% | 37.01% |
| 1 | CHALCO DE DÍAZ COVARRUBIAS | 26 | CHALCO | 1066 | 157 | 17.88% | 471 | 53.64% | | | 203 | 23.12% | | | 18 | 2.05% | | | | | 12 | 1.37% | | | | | 17 | 1.94% | | | 0 | 0.00% | 30 | 3% | 908 | 878 | 1288 | MEDIO | 70.50% | 29.50% |
| 1 | CHALCO DE DÍAZ COVARRUBIAS | 26 | CHALCO | 1067 | 283 | 17.98% | 790 | 50.19% | | | 424 | 26.94% | | | 18 | 1.14% | | | | | 30 | 1.91% | | | | | 29 | 1.84% | | | 0 | 0.00% | 57 | 3% | 1631 | 1574 | 2551 | MEDIO | 63.94% | 36.06% |
| 1 | CHALCO DE DÍAZ COVARRUBIAS | 26 | CHALCO | 1068 | 110 | 21.96% | 300 | 59.88% | | | 240 | 16.70% | | | 27 | 1.88% | | | | | 17 | 1.18% | | | | | 23 | 1.60% | | | 2 | 0.13% | 60 | 4% | 1499 | 1437 | 2176 | MEDIO | 68.89% | 31.11% |
| 1 | CHALCO DE DÍAZ COVARRUBIAS | 26 | CHALCO | 1069 | 191 | 16.64% | 651 | 56.71% | | | 226 | 20.56% | | | 26 | 2.26% | | | | | 18 | 1.57% | | | | | 26 | 2.26% | | | 0 | 0.00% | 40 | 3% | 1188 | 1148 | 1767 | MEDIO | 67.23% | 32.77% |
| 1 | CHALCO DE DÍAZ COVARRUBIAS | 26 | CHALCO | 1070 | 205 | 15.41% | 840 | 63.16% | | | 204 | 15.34% | | | 39 | 2.93% | | | | | 14 | 1.05% | | | | | 28 | 2.11% | | | 0 | 0.00% | 47 | 3% | 1377 | 1330 | 1932 | MEDIO | 67.77% | 32.23% |
| 1 | CHALCO DE DÍAZ COVARRUBIAS | 26 | CHALCO | 1071 | 209 | 16.15% | 835 | 64.58% | | | 174 | 13.48% | | | 29 | 2.25% | | | | | 11 | 0.85% | | | | | 33 | 2.56% | | | 14 | 1.04% | 39 | 3% | 1344 | 1291 | 1938 | MEDIO | 65.95% | 34.05% |
| 1 | CHALCO DE DÍAZ COVARRUBIAS | 26 | CHALCO | 1072 | 392 | 14.98% | 1741 | 66.53% | | | 450 | 16.45% | | | 49 | 1.80% | | | | | 32 | 1.17% | | | | | 64 | 2.35% | | | 2 | 0.07% | 111 | 4% | 2842 | 2729 | 4741 | BAJO | 59.95% | 40.05% |
| 1 | CHALCO DE DÍAZ COVARRUBIAS | 26 | CHALCO | 1073 | 493 | 19.94% | 1532 | 61.97% | | | 520 | 11.94% | | | 40 | 1.62% | | | | | 32 | 1.29% | | | | | 55 | 2.22% | | | 0 | 0.00% | 67 | 3% | 2539 | 2472 | 3962 | MEDIO | 64.08% | 35.92% |
| 1 | CHALCO DE DÍAZ COVARRUBIAS | 26 | CHALCO | 1074 | 116 | 25.93% | 458 | 49.95% | | | 163 | 17.78% | | | 26 | 2.84% | | | | | 17 | 1.85% | | | | | 15 | 1.64% | | | 19 | 2.00% | 15 | 2% | 951 | 917 | 1336 | ALTO | 71.18% | 28.82% |
| 1 | CHALCO DE DÍAZ COVARRUBIAS | 26 | CHALCO | 1075 | 326 | 17.09% | 957 | 50.00% | | | 283 | 15.05% | | | 36 | 1.91% | | | | | 38 | 2.02% | | | | | 18 | 0.96% | | | 0 | 0.00% | 61 | 3% | 1942 | 1881 | 2853 | MEDIO | 68.07% | 31.93% |
| 1 | CHALCO DE DÍAZ COVARRUBIAS | 26 | CHALCO | 1076 | 704 | 28.32% | 1252 | 50.36% | | | 379 | 15.25% | | | 51 | 2.05% | | | | | 35 | 1.41% | | | | | 65 | 2.61% | | | 12 | 0.47% | 72 | 3% | 2570 | 2486 | 4030 | MEDIO | 63.77% | 36.23% |
| 1 | CHALCO DE DÍAZ COVARRUBIAS | 26 | CHALCO | 1077 | 221 | 17.42% | 693 | 54.61% | | | 278 | 21.99% | | | 27 | 2.13% | | | | | 18 | 1.42% | | | | | 31 | 2.44% | | | 0 | 0.00% | 39 | 3% | 1308 | 1269 | 1966 | MEDIO | 66.52% | 33.47% |
| 1 | CHALCO DE DÍAZ COVARRUBIAS | 26 | CHALCO | 1078 | 222 | 16.24% | 749 | 54.79% | | | 312 | 22.82% | | | 27 | 1.98% | | | | | 33 | 2.41% | | | | | 24 | 1.76% | | | 1 | 0.07% | 42 | 3% | 1410 | 1367 | 2193 | MEDIO | 61.22% | 38.78% |
| 1 | CHALCO DE DÍAZ COVARRUBIAS | 26 | CHALCO | 1079 | 301 | 15.19% | 1547 | 61.68% | | | 421 | 18.06% | | | 43 | 1.71% | | | | | 50 | 1.99% | | | | | 34 | 1.36% | | | 0 | 0.00% | 95 | 4% | 2603 | 2508 | 3987 | MEDIO | 65.29% | 34.71% |
| 1 | CHALCO DE DÍAZ COVARRUBIAS | 26 | CHALCO | 1080 | 455 | 18.83% | 1323 | 56.86% | | | 388 | 10.04% | | | 52 | 2.42% | | | | | 25 | 1.16% | | | | | 58 | 2.70% | | | 3 | 0.14% | 66 | 3% | 2220 | 2151 | 3541 | MEDIO | 62.69% | 37.31% |
| 1 | CHALCO DE DÍAZ COVARRUBIAS | 84 | TEMAMATLA | 4326 | 180 | 18.40% | 464 | 30.49% | | | 230 | 15.11% | | | 52 | 3.42% | | | | | 449 | 29.50% | | | | | 47 | 3.09% | | | 0 | 0.00% | 49 | 3% | 1571 | 1522 | 1257 | MEDIO | 69.61% | 30.39% |
| 1 | CHALCO DE DÍAZ COVARRUBIAS | 84 | TEMAMATLA | 4327 | 438 | 17.38% | 672 | 26.67% | | | 329 | 13.06% | | | 84 | 3.33% | | | | | 889 | 35.28% | | | | | 108 | 4.29% | | | 0 | 0.00% | 73 | 3% | 2593 | 2520 | 4100 | MEDIO | 63.24% | 36.76% |
| 1 | CHALCO DE DÍAZ COVARRUBIAS | 84 | TEMAMATLA | 4328 | 212 | 14.94% | 705 | 49.75% | | | 225 | 15.86% | | | 25 | 1.76% | | | | | 227 | 16.00% | | | | | 24 | 1.69% | | | 0 | 0.00% | 40 | 3% | 1459 | 1419 | 1930 | ALTO | 75.60% | 24.40% |
| 1 | CHALCO DE DÍAZ COVARRUBIAS | 84 | TEMAMATLA | 4329 | 147 | 19.27% | 192 | 25.16% | | | 234 | 30.67% | | | 24 | 3.15% | | | | | 149 | 19.53% | | | | | 17 | 2.23% | | | 0 | 0.00% | 11 | 1% | 774 | 763 | 1016 | ALTO | 76.18% | 23.82% |
| 1 | CHALCO DE DÍAZ COVARRUBIAS | 84 | TEMAMATLA | 4330 | 84 | 33.07% | 53 | 20.87% | | | 28 | 11.29% | | | 11 | 4.44% | | | | | 48 | 19.35% | | | | | 25 | 10.08% | | | 0 | 0.00% | 9 | 4% | 257 | 248 | 374 | MUY BAJO | 44.77% | 55.23% |
| TOTAL | | | | | 29903 | | 89460 | | | | 28895 | | | | 4305 | | | | | | 4244 | | | | | | 3420 | | | 175 | | 5280 | | 165564 | 161039 | 260453 | | 63.57% | 36.43% |

# PARTICIPACIÓN CIUDADANA EN LA ELECCIÓN DE DIPUTACIONES LOCALES EN EL ESTADO DE MÉXICO 2018

## DISTRITO ELECTORAL LOCAL 01: CHALCO DE DÍAZ COVARRUBIAS

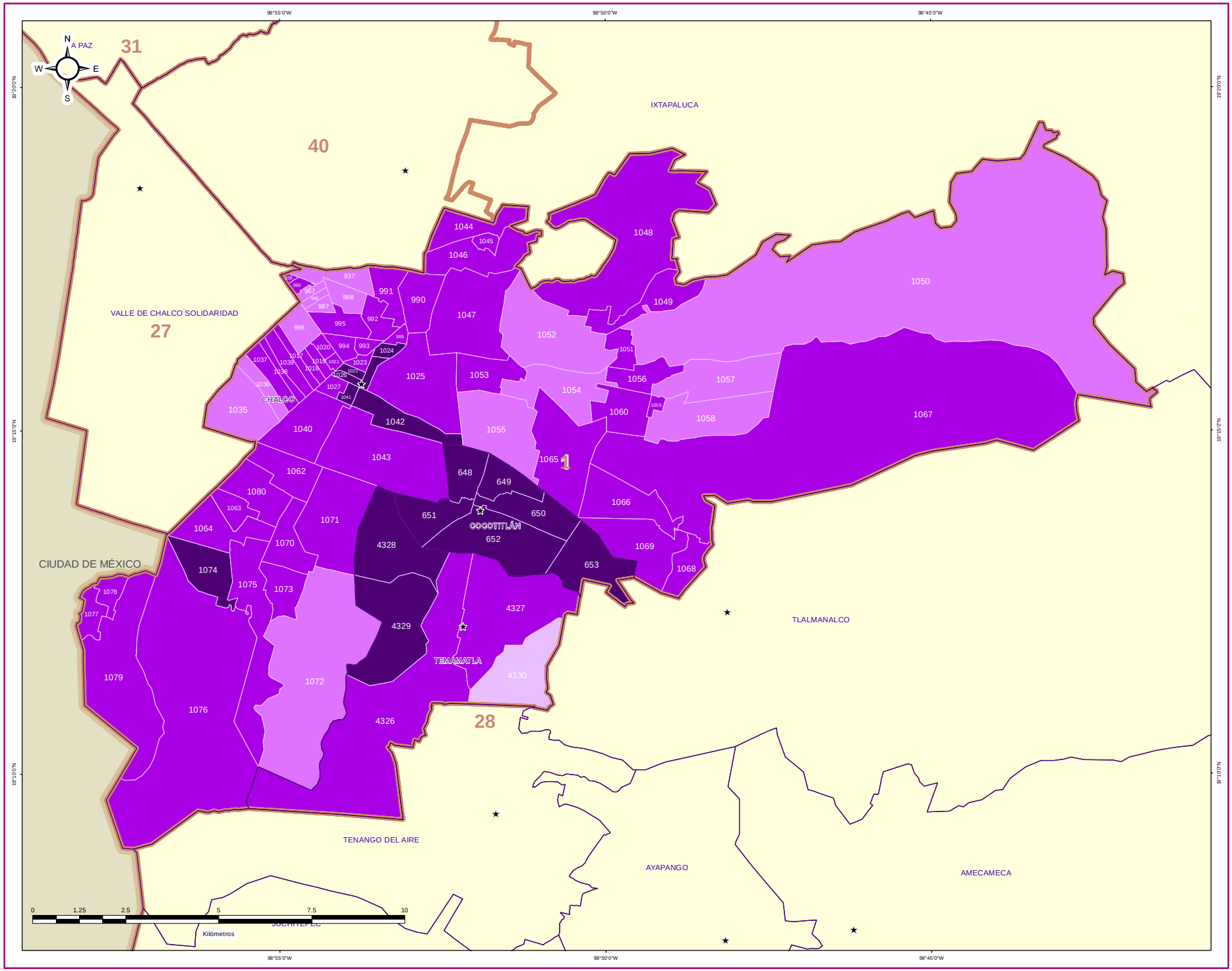


IEEM

1 de Julio 2018 Elección de Diputados Locales y Ayuntamientos

### DIRECCIÓN DE ORGANIZACIÓN

### ESTRUCTURA GEOELECTORAL Y CLAVES

- Límite estatal ..... MÉX
- Distrito Electoral Local ..... 45
- Límite municipal ..... TOLUCA
- Sección electoral ..... 6478
- ★ Cabecera municipal

### PARTICIPACIÓN CIUDADANA EN LA ELECCIÓN DE DIPUTACIONES LOCALES EN EL ESTADO DE MEXICO 2018

- Alto
- Medio
- Bajo
- Muy bajo

### OTROS

- Sin Casilla
- Sección con Casilla(s) Remitida(s)

### LOCALIZACIÓN

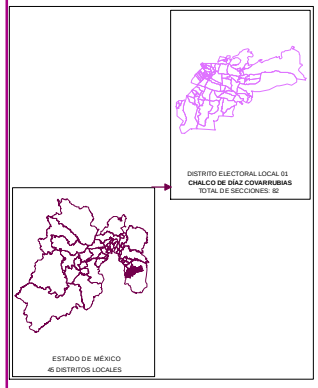


Edición cartográfica del mes de mayo de 2019, con corte de información al 07 de noviembre de 2018 mismo que fue empleado para el Proceso Electoral 2017-2018. Registro Federal de Electores, INE.

Resultados por sección electoral de la Elección de Diputaciones Locales del Estado de México para el periodo 2018 - 2021

Proyección: UTM Zona 14
Datum: WGS84

**SUPERVISIÓN**

C.P. Antonio Sánchez Acosta
Subdirector de Documentación y Estadística Electoral _____

**ELABORACIÓN**

Departamento de Análisis y Procesamiento de Información Territorial

Miguel Ángel García Escalante _____

Jaqueline Pérez Nova _____

## RESULTADOS EN LA ELECCIÓN DEL DISTRITO 2 CON CABECERA EN TOLUCA DE LERDO

Como resultado del cómputo de la elección del Distrito 2 con cabecera en Toluca de Lerdo, y una vez resueltos, en su caso, por las instancias jurisdiccionales los juicios respectivos, en este distrito correspondió el triunfo a la Coalición PT-MORENA-ES “Juntos Haremos Historia”, integrada por los partidos del Trabajo, MORENA y Encuentro Social, que obtuvo el 44.21% del total de votos válidos, en tanto que la Coalición PAN-PRD-MC “Por el Estado de México al Frente”, integrada por los partidos Acción Nacional, de la Revolución Democrática y Movimiento Ciudadano fue la segunda fuerza con el 26.06% de la votación válida.

En la votación por sección electoral, del total de 106 secciones electorales que conforman el Distrito 2, la Coalición PT-MORENA-ES “Juntos Haremos Historia”, integrada por los partidos del Trabajo, MORENA y Encuentro Social le correspondió la mayoría en 99 secciones, en tanto que el partido político Revolucionario Institucional la obtuvo en 4 secciones y la Coalición PAN-PRD-MC “Por el Estado de México al Frente”, integrada por los partidos Acción Nacional, de la Revolución Democrática y Movimiento Ciudadano la obtuvo en 3.

En el siguiente cuadro y gráfica nos muestra los resultados totales del distrito por partido político y coalición. La tabla de la página siguiente nos muestra el detalle de los resultados por sección, desagregados para cada uno de los partidos políticos y coaliciones, y se señala además al partido o coalición ganadora.

| RESULTADO DE VOTACIÓN | | |
|---|---|---|
| **Partido Político o Coalición** | **Total** | **%** |
| PAN-PRD-MC | 43036 | 26.06% |
| PRI | 36572 | 22.15% |
| PT-MORENA-ES | 73001 | 44.21% |
| PVEM | 4772 | 2.89% |
| NA | 3219 | 1.95% |
| VR | 4515 | 2.73% |
| NO REGISTRADOS | 620 | |
| NULOS | 5284 | |
| TOTAL | 171019 | |
| VOTACIÓN VÁLIDA | 165115 | |

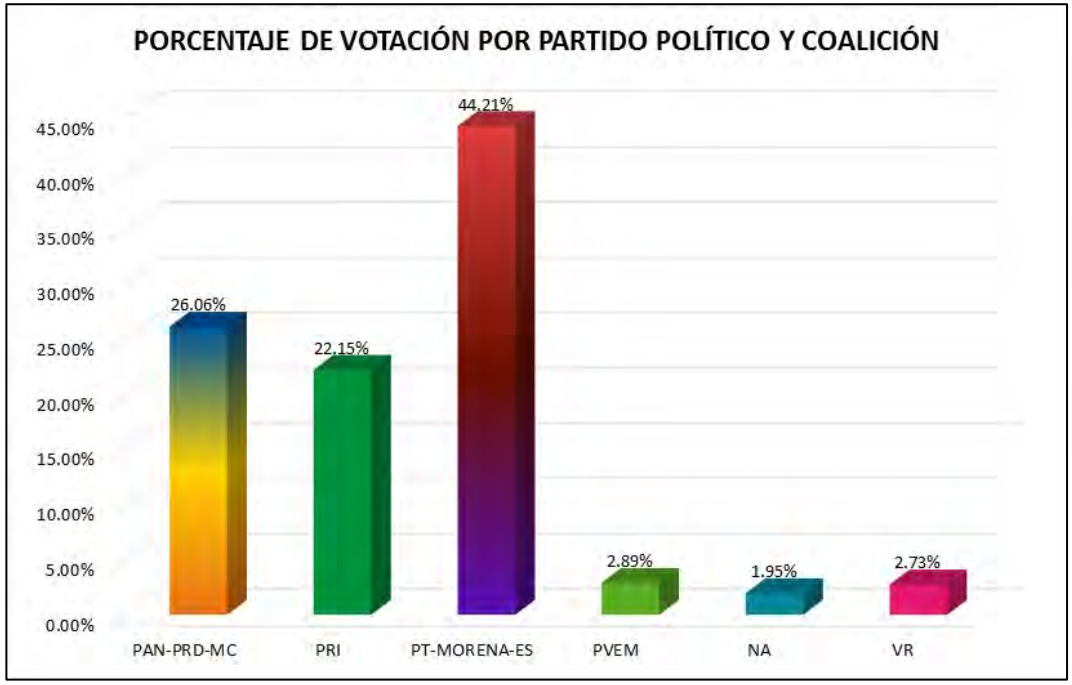

# RESULTADOS DEFINITIVOS EN LA ELECCIÓN DE DIPUTADOS 2018

| DISTRITO LOCAL | CABECERA DISTRITAL | MUNICIPIO | CABECERA MUNICIPAL | SECCIÓN | PAN-PRD-MC | % PAN-PRD-MC | PT-MORENA-ES | % PT-MORENA-ES | PAN | % PAN | PRI | % PRI | PRD | % PRD | PT | % PT | PVEM | % PVEM | MC | % MC | NA | % NA | MORENA | % MORENA | ES | % ES | VR | % VR | CANDIDATO INDEPENDIENTE | % CANDIDATO INDEPENDIENTE | NO REGISTRADOS | % NO REGISTRADOS | % NULOS | TOTAL | VOTACIÓN VÁLIDA | PRIMERA FUERZA | PRIMERA FUERZA | SEGUNDA FUERZA | SEGUNDA FUERZA | TERCERA FUERZA | TERCERA FUERZA |
|---|---|---|---|---|---|---|---|---|---|---|---|---|---|---|---|---|---|---|---|---|---|---|---|---|---|---|---|---|---|---|---|---|---|---|---|---|---|---|---|---|---|
| 7 | TOLUCA DE LERDO | 087 | TOLUCA | 5176 | 451 | 28.05% | 713 | 34.34% | | | 332 | 25.37% | | | | | 40 | 2.68% | | | 75 | 5.02% | | | | | 55 | 3.72% | | | 2 | 0.13% | 48 | 3% | 1544 | 1454 | 513 | PT-MORENA-ES | 451 | PAN-PRD-MC | 332 | PRI |
| 7 | TOLUCA DE LERDO | 087 | TOLUCA | 5177 | 542 | 33.33% | 671 | 40.99% | | | 314 | 19.13% | | | | | 48 | 2.93% | | | 93 | 2.81% | | | | | 33 | 2.01% | | | 1 | 0.06% | 43 | 2% | 1083 | 1641 | 671 | PT-MORENA-ES | 542 | PAN-PRD-MC | 314 | PRI |
| 7 | TOLUCA DE LERDO | 087 | TOLUCA | 5178 | 564 | 31.31% | 674 | 38.05% | | | 317 | 38.85% | | | | | 50 | 3.39% | | | 29 | 1.75% | | | | | 44 | 2.60% | | | 2 | 0.12% | 48 | 3% | 1704 | 1674 | 674 | PT-MORENA-ES | 564 | PAN-PRD-MC | 317 | PRI |
| 7 | TOLUCA DE LERDO | 087 | TOLUCA | 5179 | 419 | 32.37% | 708 | 35.29% | | | 330 | 22.77% | | | | | 51 | 3.52% | | | 29 | 2.00% | | | | | 50 | 3.45% | | | 0 | 0.00% | 50 | 3% | 1479 | 1449 | 720 | PT-MORENA-ES | 419 | PAN-PRD-MC | 330 | PRI |
| 7 | TOLUCA DE LERDO | 087 | TOLUCA | 5180 | 503 | 31.34% | 434 | 36.97% | | | 238 | 22.49% | | | | | 43 | 3.74% | | | 15 | 1.30% | | | | | 43 | 3.91% | | | 0 | 0.00% | 54 | 3% | 1184 | 1150 | 474 | PT-MORENA-ES | 503 | PAN-PRD-MC | 238 | PRI |
| 7 | TOLUCA DE LERDO | 087 | TOLUCA | 5181 | 595 | 37.07% | 598 | 36.97% | | | 308 | 27.18% | | | | | 38 | 3.30% | | | 16 | 1.41% | | | | | 45 | 3.91% | | | 0 | 0.00% | 53 | 3% | 1668 | 1135 | 598 | PAN-PRD-MC | 350 | PT-MORENA-ES | 308 | PRI |
| 7 | TOLUCA DE LERDO | 087 | TOLUCA | 5182 | 605 | 35.93% | 831 | 39.36% | | | 422 | 22.19% | | | | | 67 | 3.21% | | | 35 | 1.67% | | | | | 80 | 3.83% | | | 4 | 0.19% | 67 | 3% | 2101 | 2090 | 831 | PT-MORENA-ES | 605 | PAN-PRD-MC | 422 | PRI |
| 7 | TOLUCA DE LERDO | 087 | TOLUCA | 5204 | 47 | 35.11% | 30 | 22.39% | | | 30 | 37.50% | | | | | 1 | 0.76% | | | 1 | 0.76% | | | | | 3 | 2.27% | | | 0 | 0.00% | 3 | 2% | 135 | 157 | 50 | PRI | 47 | PAN-PRD-MC | 30 | PT-MORENA-ES |
| 7 | TOLUCA DE LERDO | 087 | TOLUCA | 5366 | 415 | 18.05% | 617 | 26.79% | | | 349 | 37.10% | | | | | 67 | 2.91% | | | 68 | 2.96% | | | | | 47 | 2.04% | | | 0 | 0.00% | 54 | 4% | 2377 | 2303 | 640 | PRI | 617 | PT-MORENA-ES | 415 | PAN-PRD-MC |
| 7 | TOLUCA DE LERDO | 087 | TOLUCA | 5367 | 324 | 16.53% | 802 | 40.97% | | | 536 | 35.70% | | | | | 55 | 3.81% | | | 37 | 1.89% | | | | | 55 | 2.86% | | | 4 | 0.13% | 57 | 4% | 2056 | 1960 | 802 | PT-MORENA-ES | 586 | FRI | 324 | PAN-PRD-MC |
| 2 | TOLUCA DE LERDO | 087 | TOLUCA | 5368 | 376 | 19.03% | 704 | 35.56% | | | 551 | 32.64% | | | | | 52 | 2.63% | | | 30 | 1.98% | | | | | 53 | 2.70% | | | 0 | 0.00% | 53 | 5% | 2058 | 1955 | 784 | PT-MORENA-ES | 661 | FRI | 376 | PAN-PRD-MC |
| 2 | TOLUCA DE LERDO | 087 | TOLUCA | 5369 | 559 | 17.54% | 1274 | 40.28% | | | 1087 | 34.37% | | | | | 66 | 2.09% | | | 113 | 3.57% | | | | | 65 | 2.05% | | | 0 | 0.00% | 125 | 4% | 3298 | 3163 | 1274 | PT-MORENA-ES | 1087 | FRI | 559 | PAN-PRD-MC |
| 2 | TOLUCA DE LERDO | 087 | TOLUCA | 5370 | 484 | 22.95% | 946 | 44.86% | | | 540 | 25.61% | | | | | 60 | 2.84% | | | 53 | 2.47% | | | | | 47 | 2.23% | | | 1 | 0.04% | 118 | 5% | 2261 | 2142 | 946 | PT-MORENA-ES | 540 | FRI | 484 | PAN-PRD-MC |
| 2 | TOLUCA DE LERDO | 087 | TOLUCA | 5371 | 1229 | 22.50% | 2554 | 45.18% | | | 1314 | 23.72% | | | | | 163 | 2.90% | | | 114 | 2.03% | | | | | 128 | 3.45% | | | 4 | 0.07% | 230 | 4% | 5662 | 5638 | 2554 | PT-MORENA-ES | 1314 | FRI | 1229 | PAN-PRD-MC |
| 2 | TOLUCA DE LERDO | 087 | TOLUCA | 5372 | 711 | 27.03% | 1110 | 42.21% | | | 574 | 21.83% | | | | | 80 | 3.08% | | | 51 | 1.94% | | | | | 95 | 3.61% | | | 3 | 0.11% | 62 | 2% | 2695 | 2630 | 1110 | PT-MORENA-ES | 711 | PAN-PRD-MC | 574 | PRI |
| 2 | TOLUCA DE LERDO | 087 | TOLUCA | 5377 | 410 | 23.02% | 646 | 41.30% | | | 361 | 20.27% | | | | | 41 | 2.82% | | | 23 | 1.56% | | | | | 41 | 2.75% | | | 0 | 0.00% | 38 | 2% | 1530 | 1432 | 646 | PT-MORENA-ES | 410 | PAN-PRD-MC | 361 | PRI |
| 2 | TOLUCA DE LERDO | 087 | TOLUCA | 5378 | 387 | 25.16% | 1118 | 42.62% | | | 462 | 17.61% | | | | | 90 | 3.25% | | | 96 | 1.47% | | | | | 65 | 3.07% | | | 0 | 0.00% | 80 | 3% | 2648 | 2798 | 1118 | PT-MORENA-ES | 651 | PAN-PRD-MC | 462 | PRI |
| 2 | TOLUCA DE LERDO | 087 | TOLUCA | 5379 | 225 | 23.45% | 421 | 43.91% | | | 223 | 24.23% | | | | | 25 | 2.72% | | | 13 | 2.05% | | | | | 19 | 2.86% | | | 0 | 0.00% | 25 | 3% | 934 | 920 | 421 | PT-MORENA-ES | 223 | FRI | 225 | PAN-PRD-MC |
| 2 | TOLUCA DE LERDO | 087 | TOLUCA | 5380 | 1159 | 30.21% | 1841 | 48.01% | | | 921 | 24.01% | | | | | 109 | 2.79% | | | 62 | 1.62% | | | | | 134 | 3.98% | | | 3 | 0.07% | 95 | 2% | 4246 | 3949 | 1841 | PT-MORENA-ES | 1159 | PAN-PRD-MC | 921 | PRI |
| 2 | TOLUCA DE LERDO | 087 | TOLUCA | 5381 | 726 | 32.04% | 996 | 43.96% | | | 576 | 25.43% | | | | | 77 | 3.45% | | | 43 | 1.93% | | | | | 69 | 3.02% | | | 0 | 0.00% | 43 | 2% | 2340 | 2267 | 996 | PT-MORENA-ES | 726 | PAN-PRD-MC | 576 | PRI |
| 2 | TOLUCA DE LERDO | 087 | TOLUCA | 5382 | 379 | 23.02% | 824 | 49.30% | | | 330 | 24.43% | | | | | 14 | 1.86% | | | 13 | 1.93% | | | | | 20 | 2.59% | | | 2 | 0.12% | 27 | 3% | 1689 | 1671 | 824 | PT-MORENA-ES | 379 | FRI | 379 | PAN-PRD-MC |
| 2 | TOLUCA DE LERDO | 087 | TOLUCA | 5383 | 862 | 22.54% | 1552 | 50.17% | | | 643 | 20.24% | | | | | 50 | 2.95% | | | 27 | 1.59% | | | | | 41 | 2.42% | | | 13 | 0.75% | 35 | 2% | 3143 | 3095 | 1552 | PT-MORENA-ES | 862 | PAN-PRD-MC | 643 | PRI |
| 2 | TOLUCA DE LERDO | 087 | TOLUCA | 5384 | 485 | 26.80% | 484 | 26.70% | | | 261 | 29.67% | | | | | 43 | 3.24% | | | 24 | 1.81% | | | | | 29 | 2.19% | | | 0 | 0.00% | 33 | 2% | 1360 | 1317 | 484 | PT-MORENA-ES | 485 | PAN-PRD-MC | 261 | PRI |
| 2 | TOLUCA DE LERDO | 087 | TOLUCA | 5389 | 254 | 21.42% | 576 | 48.61% | | | 222 | 17.79% | | | | | 41 | 3.26% | | | 27 | 2.16% | | | | | 30 | 2.42% | | | 1 | 0.08% | 47 | 4% | 1298 | 1230 | 576 | PT-MORENA-ES | 254 | PAN-PRD-MC | 222 | PRI |
| 2 | TOLUCA DE LERDO | 087 | TOLUCA | 5390 | 279 | 26.57% | 454 | 43.24% | | | 229 | 19.90% | | | | | 29 | 2.67% | | | 22 | 2.00% | | | | | 18 | 1.71% | | | 0 | 0.00% | 29 | 3% | 1079 | 1050 | 454 | PT-MORENA-ES | 279 | PAN-PRD-MC | 229 | PRI |
| 2 | TOLUCA DE LERDO | 087 | TOLUCA | 5391 | 524 | 25.80% | 1005 | 49.48% | | | 571 | 27.79% | | | | | 62 | 2.97% | | | 39 | 1.87% | | | | | 75 | 3.60% | | | 0 | 0.00% | 58 | 3% | 2342 | 2086 | 1005 | PT-MORENA-ES | 524 | PAN-PRD-MC | 571 | PRI |
| 2 | TOLUCA DE LERDO | 087 | TOLUCA | 5392 | 516 | 22.79% | 1118 | 49.38% | | | 611 | 26.15% | | | | | 67 | 2.96% | | | 60 | 2.65% | | | | | 92 | 4.06% | | | 19 | 0.81% | 93 | 2% | 2536 | 2264 | 1118 | PT-MORENA-ES | 516 | PAN-PRD-MC | 611 | PRI |
| 2 | TOLUCA DE LERDO | 087 | TOLUCA | 5393 | 368 | 23.39% | 725 | 46.09% | | | 355 | 22.57% | | | | | 49 | 3.12% | | | 25 | 1.59% | | | | | 51 | 3.24% | | | 1 | 0.06% | 32 | 2% | 1606 | 1573 | 725 | PT-MORENA-ES | 368 | PAN-PRD-MC | 355 | PRI |
| 2 | TOLUCA DE LERDO | 087 | TOLUCA | 5394 | 260 | 24.66% | 506 | 43.19% | | | 332 | 28.24% | | | | | 37 | 2.79% | | | 27 | 2.01% | | | | | 37 | 2.79% | | | 0 | 0.00% | 42 | 3% | 1285 | 1349 | 506 | PT-MORENA-ES | 260 | PAN-PRD-MC | 332 | PRI |
| 2 | TOLUCA DE LERDO | 087 | TOLUCA | 5395 | 943 | 29.24% | 1279 | 39.52% | | | 652 | 20.18% | | | | | 83 | 2.57% | | | 210 | 6.50% | | | | | 68 | 2.10% | | | 482 | 12.79% | 56 | 1% | 3770 | 3232 | 1274 | PT-MORENA-ES | 943 | PAN-PRD-MC | 652 | PRI |
| 2 | TOLUCA DE LERDO | 087 | TOLUCA | 5396 | 1221 | 29.47% | 1897 | 42.80% | | | 836 | 18.85% | | | | | 128 | 2.87% | | | 102 | 2.29% | | | | | 179 | 4.02% | | | 7 | 0.15% | 121 | 3% | 4581 | 4453 | 1897 | PT-MORENA-ES | 1221 | PAN-PRD-MC | 836 | PRI |
| 2 | TOLUCA DE LERDO | 087 | TOLUCA | 5397 | 818 | 23.31% | 1494 | 42.59% | | | 675 | 17.59% | | | | | 88 | 3.25% | | | 45 | 1.70% | | | | | 59 | 2.15% | | | 8 | 0.22% | 93 | 3% | 2737 | 2646 | 1494 | PT-MORENA-ES | 818 | PAN-PRD-MC | 675 | PRI |
| 2 | TOLUCA DE LERDO | 087 | TOLUCA | 5398 | 766 | 22.39% | 1454 | 42.52% | | | 688 | 20.54% | | | | | 107 | 3.20% | | | 48 | 1.43% | | | | | 84 | 2.51% | | | 1 | 0.02% | 99 | 3% | 3437 | 3347 | 1454 | PT-MORENA-ES | 766 | PAN-PRD-MC | 688 | PRI |
| 2 | TOLUCA DE LERDO | 087 | TOLUCA | 5399 | 263 | 30.99% | 376 | 43.18% | | | 185 | 20.28% | | | | | 27 | 2.96% | | | 13 | 1.42% | | | | | 30 | 3.29% | | | 1 | 0.11% | 33 | 3% | 945 | 918 | 376 | PT-MORENA-ES | 263 | PAN-PRD-MC | 185 | PRI |
| 2 | TOLUCA DE LERDO | 087 | TOLUCA | 5400 | 250 | 25.51% | 536 | 47.39% | | | 198 | 17.69% | | | | | 40 | 3.57% | | | 28 | 2.32% | | | | | 35 | 3.13% | | | 0 | 0.00% | 43 | 4% | 1162 | 1119 | 536 | PT-MORENA-ES | 250 | PAN-PRD-MC | 198 | PRI |
| 2 | TOLUCA DE LERDO | 087 | TOLUCA | 5401 | 264 | 25.78% | 508 | 49.61% | | | 180 | 17.58% | | | | | 36 | 3.52% | | | 9 | 0.88% | | | | | 27 | 2.64% | | | 0 | 0.00% | 44 | 4% | 1068 | 1024 | 508 | PT-MORENA-ES | 264 | PAN-PRD-MC | 180 | PRI |
| 2 | TOLUCA DE LERDO | 087 | TOLUCA | 5308 | 242 | 31.85% | 364 | 47.89% | | | 205 | 26.97% | | | | | 21 | 2.75% | | | 11 | 1.44% | | | | | 22 | 2.89% | | | 0 | 0.00% | 22 | 2% | 777 | 765 | 364 | PT-MORENA-ES | 242 | PAN-PRD-MC | 205 | PRI |
| 2 | TOLUCA DE LERDO | 087 | TOLUCA | 5309 | 720 | 26.96% | 1216 | 45.53% | | | 521 | 19.51% | | | | | 82 | 3.07% | | | 51 | 1.91% | | | | | 81 | 3.03% | | | 1 | 0.04% | 85 | 3% | 2757 | 2671 | 1216 | PT-MORENA-ES | 720 | PAN-PRD-MC | 521 | PRI |
| 2 | TOLUCA DE LERDO | 087 | TOLUCA | 5310 | 959 | 33.10% | 933 | 44.79% | | | 559 | 25.49% | | | | | 68 | 2.55% | | | 21 | 1.37% | | | | | 73 | 4.78% | | | 3 | 0.19% | 35 | 2% | 1566 | 1528 | 985 | PT-MORENA-ES | 959 | FRI | 559 | PAN-PRD-MC |
| 2 | TOLUCA DE LERDO | 087 | TOLUCA | 5311 | 328 | 22.04% | 703 | 45.09% | | | 423 | 27.13% | | | | | 37 | 2.37% | | | 26 | 1.67% | | | | | 42 | 2.69% | | | 0 | 0.00% | 28 | 2% | 1587 | 1559 | 703 | PT-MORENA-ES | 423 | FRI | 328 | PAN-PRD-MC |
| 2 | TOLUCA DE LERDO | 087 | TOLUCA | 5333 | 767 | 27.44% | 1282 | 45.85% | | | 522 | 18.70% | | | | | 126 | 4.04% | | | 51 | 1.78% | | | | | 100 | 3.49% | | | 2 | 0.07% | 111 | 4% | 2981 | 2868 | 1282 | PT-MORENA-ES | 767 | PAN-PRD-MC | 522 | PRI |
| 2 | TOLUCA DE LERDO | 087 | TOLUCA | 5334 | 368 | 24.56% | 753 | 49.10% | | | 399 | 19.14% | | | | | 47 | 3.07% | | | 29 | 1.65% | | | | | 45 | 2.94% | | | 0 | 0.00% | 54 | 3% | 1585 | 1521 | 753 | PT-MORENA-ES | 368 | PAN-PRD-MC | 293 | PRI |
| 2 | TOLUCA DE LERDO | 087 | TOLUCA | 5335 | 341 | 25.18% | 643 | 47.38% | | | 269 | 19.83% | | | | | 35 | 2.87% | | | 24 | 1.77% | | | | | 41 | 3.02% | | | 1 | 0.07% | 48 | 3% | 1406 | 1357 | 643 | PT-MORENA-ES | 341 | PAN-PRD-MC | 269 | PRI |
| 2 | TOLUCA DE LERDO | 087 | TOLUCA | 5336 | 495 | 27.64% | 734 | 40.42% | | | 426 | 23.79% | | | | | 61 | 3.41% | | | 31 | 1.73% | | | | | 54 | 3.02% | | | 0 | 0.00% | 74 | 4% | 1965 | 1791 | 734 | PT-MORENA-ES | 495 | PAN-PRD-MC | 426 | PRI |
| 2 | TOLUCA DE LERDO | 087 | TOLUCA | 5337 | 305 | 23.47% | 536 | 47.48% | | | 225 | 19.93% | | | | | 41 | 3.63% | | | 15 | 1.33% | | | | | 47 | 4.16% | | | 0 | 0.00% | 29 | 3% | 1358 | 1129 | 536 | PT-MORENA-ES | 305 | PAN-PRD-MC | 225 | PRI |
| 2 | TOLUCA DE LERDO | 087 | TOLUCA | 5343 | 617 | 30.02% | 901 | 42.74% | | | 443 | 21.02% | | | | | 50 | 2.37% | | | 32 | 1.52% | | | | | 45 | 2.13% | | | 1 | 0.05% | 53 | 2% | 2162 | 2038 | 901 | PT-MORENA-ES | 617 | PAN-PRD-MC | 443 | PRI |
| 7 | TOLUCA DE LERDO | 087 | TOLUCA | 5364 | 449 | 21.15% | 1034 | 48.73% | | | 551 | 25.77% | | | | | 43 | 2.37% | | | 30 | 1.42% | | | | | 27 | 1.27% | | | 0 | 0.00% | 57 | 3% | 2175 | 2108 | 1034 | PT-MORENA-ES | 721 | FRI | 449 | PAN-PRD-MC |
| 7 | TOLUCA DE LERDO | 087 | TOLUCA | 5365 | 364 | 24.46% | 677 | 45.52% | | | 310 | 24.37% | | | | | 29 | 1.95% | | | 15 | 1.28% | | | | | 29 | 1.95% | | | 0 | 0.00% | 53 | 3% | 1539 | 1488 | 677 | PT-MORENA-ES | 370 | FRI | 364 | PAN-PRD-MC |
| 7 | TOLUCA DE LERDO | 087 | TOLUCA | 5367 | 571 | 29.74% | 700 | 40.19% | | | 764 | 29.68% | | | | | 22 | 1.72% | | | 91 | 7.49% | | | | | 27 | 2.17% | | | 0 | 0.00% | 45 | 3% | 1089 | 1744 | 700 | PT-MORENA-ES | 571 | PAN-PRD-MC | 764 | PRI |
| 7 | TOLUCA DE LERDO | 087 | TOLUCA | 5366 | 747 | 17.19% | 1745 | 41.80% | | | 952 | 35.10% | | | | | 78 | 1.96% | | | 25 | 1.77% | | | | | 57 | 2.03% | | | 1 | 0.07% | 66 | 4% | 1480 | 1433 | 1745 | PT-MORENA-ES | 956 | FRI | 747 | PAN-PRD-MC |
| 7 | TOLUCA DE LERDO | 087 | TOLUCA | 5387 | 204 | 13.40% | 691 | 43.73% | | | 599 | 36.71% | | | | | 31 | 2.73% | | | 14 | 1.34% | | | | | 29 | 2.57% | | | 2 | 0.17% | 23 | 2% | 1353 | 1138 | 691 | PT-MORENA-ES | 599 | FRI | 704 | PAN-PRD-MC |
| 7 | TOLUCA DE LERDO | 087 | TOLUCA | 5388 | 605 | 25.11% | 1015 | 42.16% | | | 601 | 24.91% | | | | | 61 | 2.53% | | | 45 | 1.86% | | | | | 35 | 2.72% | | | 0 | 0.00% | 114 | 5% | 2537 | 2415 | 1015 | PT-MORENA-ES | 605 | PAN-PRD-MC | 601 | PRI |
| 7 | TOLUCA DE LERDO | 087 | TOLUCA | 5389 | 553 | 22.03% | 803 | 37.48% | | | 754 | 32.49% | | | | | 63 | 2.67% | | | 35 | 1.66% | | | | | 74 | 3.14% | | | 1 | 0.04% | 125 | 5% | 2482 | 2356 | 803 | PT-MORENA-ES | 764 | FRI | 553 | PAN-PRD-MC |

| DISTRITO LOCAL | CABECERA DISTRITAL | MUNICIPIO | CABECERA MUNICIPAL | SECCIÓN | PAN-PRD-MC | % PAN-PRD-MC | PT-MORENA-ES | % PT-MORENA-ES | PAN | % PAN | PRI | % PRI | PRD | % PRD | PT | % PT | PVEM | % PVEM | MC | % MC | NA | % NA | MORENA | % MORENA | ES | % ES | VR | % VR | CANDIDATO INDEPENDIENTE | % CANDIDATO INDEPENDIENTE | NO REGISTRADOS | % NO REGISTRADOS | NULOS | % NULOS | TOTAL | VOTACIÓN VALIDA | PRIMERA FUERZA | PRIMERA FUERZA | SEGUNDA FUERZA | SEGUNDA FUERZA | TERCERA FUERZA | TERCERA FUERZA |
|---|---|---|---|---|---|---|---|---|---|---|---|---|---|---|---|---|---|---|---|---|---|---|---|---|---|---|---|---|---|---|---|---|---|---|---|---|---|---|---|---|---|
| 2 | TOLUCA DE LERDO | 107 | TOLUCA | 3200 | 803 | 27.22% | 1284 | 43.53% | | | 614 | 21.45% | | | | | 75 | 2.54% | | | 106 | 3.59% | | | | | 40 | 1.63% | | | 2 | 0.07% | 63 | 2% | 3022 | 2590 | 1284 | PT-MORENA-ES | 803 | PAN-PRD-MC | 614 | PRI |
| 2 | TOLUCA DE LERDO | 107 | TOLUCA | 3201 | 353 | 21.13% | 779 | 45.95% | | | 614 | 37.53% | | | | | 47 | 2.87% | | | 23 | 1.36% | | | | | 33 | 1.99% | | | 0 | 0.00% | 54 | 4% | 1776 | 1657 | 793 | PT-MORENA-ES | 864 | PRI | 353 | PAN-PRD-MC |
| 2 | TOLUCA DE LERDO | 107 | TOLUCA | 3202 | 369 | 20.87% | 830 | 46.30% | | | 539 | 27.82% | | | | | 42 | 2.35% | | | 14 | 0.78% | | | | | 37 | 2.07% | | | 0 | 0.00% | 53 | 3% | 1840 | 1785 | 830 | PT-MORENA-ES | 955 | PRI | 369 | PAN-PRD-MC |
| 2 | TOLUCA DE LERDO | 107 | TOLUCA | 3203 | 374 | 20.35% | 956 | 52.02% | | | 395 | 21.57% | | | | | 31 | 1.74% | | | 16 | 0.90% | | | | | 29 | 1.62% | | | 0 | 0.00% | 48 | 3% | 1839 | 1735 | 950 | PT-MORENA-ES | 395 | PRI | 374 | PAN-PRD-MC |
| 2 | TOLUCA DE LERDO | 107 | TOLUCA | 3204 | 1200 | 38.17% | 912 | 34.46% | | | 525 | 19.55% | | | | | 76 | 2.80% | | | 27 | 1.01% | | | | | 71 | 2.70% | | | 1 | 0.04% | 100 | 4% | 2732 | 2631 | 1612 | PAN-PRD-MC | 912 | PT-MORENA-ES | 525 | PRI |
| 2 | TOLUCA DE LERDO | 107 | TOLUCA | 3205 | 704 | 28.56% | 931 | 38.37% | | | 500 | 34.03% | | | | | 25 | 2.89% | | | 19 | 2.39% | | | | | 20 | 3.01% | | | 0 | 0.00% | 49 | 5% | 914 | 867 | 931 | PT-MORENA-ES | 500 | PRI | 704 | PAN-PRD-MC |
| 2 | TOLUCA DE LERDO | 107 | TOLUCA | 3207 | 529 | 23.99% | 895 | 39.81% | | | 681 | 30.88% | | | | | 66 | 2.99% | | | 23 | 1.04% | | | | | 37 | 1.68% | | | 1 | 0.04% | 93 | 4% | 2299 | 2225 | 895 | PT-MORENA-ES | 681 | PRI | 529 | PAN-PRD-MC |
| 2 | TOLUCA DE LERDO | 107 | TOLUCA | 3404 | 546 | 23.14% | 979 | 41.23% | | | 696 | 29.59% | | | | | 125 | 5.30% | | | 45 | 2.65% | | | | | 32 | 1.36% | | | 0 | 0.00% | 91 | 4% | 2451 | 2360 | 979 | PT-MORENA-ES | 696 | PRI | 546 | PAN-PRD-MC |
| 2 | TOLUCA DE LERDO | 107 | TOLUCA | 3405 | 537 | 27.82% | 867 | 44.96% | | | 338 | 20.47% | | | | | 49 | 2.97% | | | 34 | 1.75% | | | | | 24 | 3.22% | | | 2 | 0.10% | 93 | 4% | 2135 | 1944 | 867 | PT-MORENA-ES | 538 | PRI | 537 | PAN-PRD-MC |
| 2 | TOLUCA DE LERDO | 107 | TOLUCA | 3406 | 473 | 26.35% | 842 | 46.87% | | | 397 | 21.29% | | | | | 50 | 2.79% | | | 22 | 1.23% | | | | | 29 | 1.61% | | | 14 | 0.74% | 69 | 5% | 1905 | 1800 | 842 | PT-MORENA-ES | 473 | PAN-PRD-MC | 397 | PRI |
| 2 | TOLUCA DE LERDO | 107 | TOLUCA | 3407 | 412 | 22.39% | 855 | 46.43% | | | 433 | 23.53% | | | | | 42 | 2.27% | | | 25 | 1.35% | | | | | 41 | 2.21% | | | 2 | 0.12% | 53 | 3% | 1909 | 1848 | 855 | PT-MORENA-ES | 433 | PRI | 412 | PAN-PRD-MC |
| 2 | TOLUCA DE LERDO | 107 | TOLUCA | 3408 | 426 | 23.33% | 808 | 47.09% | | | 372 | 21.69% | | | | | 56 | 3.26% | | | 37 | 2.16% | | | | | 34 | 1.98% | | | 3 | 0.17% | 73 | 4% | 1792 | 1716 | 808 | PT-MORENA-ES | 426 | PAN-PRD-MC | 372 | PRI |
| 2 | TOLUCA DE LERDO | 107 | TOLUCA | 3409 | 202 | 23.34% | 803 | 41.22% | | | 458 | 23.74% | | | | | 56 | 4.32% | | | 24 | 1.88% | | | | | 33 | 1.42% | | | 0 | 0.00% | 41 | 3% | 1214 | 1144 | 802 | PT-MORENA-ES | 202 | PAN-PRD-MC | 258 | PRI |
| 2 | TOLUCA DE LERDO | 107 | TOLUCA | 3410 | 581 | 27.09% | 1252 | 47.41% | | | 671 | 25.41% | | | | | 45 | 1.75% | | | 54 | 1.79% | | | | | 59 | 2.20% | | | 0 | 0.00% | 93 | 3% | 2733 | 2641 | 1252 | PT-MORENA-ES | 671 | PRI | 581 | PAN-PRD-MC |
| 2 | TOLUCA DE LERDO | 107 | TOLUCA | 3411 | 385 | 25.75% | 1014 | 51.47% | | | 470 | 29.69% | | | | | 44 | 2.32% | | | 25 | 1.27% | | | | | 28 | 1.42% | | | 0 | 0.00% | 40 | 2% | 2018 | 1970 | 1014 | PT-MORENA-ES | 470 | PRI | 385 | PAN-PRD-MC |
| 2 | TOLUCA DE LERDO | 107 | TOLUCA | 3412 | 354 | 27.78% | 1095 | 54.65% | | | 444 | 22.22% | | | | | 56 | 2.80% | | | 22 | 1.10% | | | | | 26 | 1.30% | | | 0 | 0.00% | 60 | 3% | 2257 | 1997 | 1095 | PT-MORENA-ES | 444 | PRI | 354 | PAN-PRD-MC |
| 2 | TOLUCA DE LERDO | 107 | TOLUCA | 3413 | 173 | 25.74% | 547 | 45.53% | | | 227 | 18.47% | | | | | 21 | 3.61% | | | 11 | 3.58% | | | | | 10 | 1.44% | | | 1 | 0.14% | 11 | 4% | 728 | 665 | 547 | PT-MORENA-ES | 173 | PAN-PRD-MC | 127 | PRI |
| 2 | TOLUCA DE LERDO | 107 | TOLUCA | 3414 | 303 | 25.95% | 1007 | 48.52% | | | 588 | 19.48% | | | | | 79 | 2.30% | | | 43 | 1.29% | | | | | 37 | 2.07% | | | 2 | 0.07% | 134 | 4% | 3453 | 3330 | 1007 | PT-MORENA-ES | 983 | PAN-PRD-MC | 645 | PRI |
| 2 | TOLUCA DE LERDO | 107 | TOLUCA | 3415 | 508 | 23.56% | 1093 | 51.70% | | | 571 | 27.55% | | | | | 61 | 2.89% | | | 36 | 1.70% | | | | | 47 | 2.22% | | | 3 | 0.14% | 59 | 3% | 2176 | 2114 | 1093 | PT-MORENA-ES | 508 | PAN-PRD-MC | 571 | PRI |
| 2 | TOLUCA DE LERDO | 107 | TOLUCA | 3416 | 953 | 32.02% | 1279 | 45.63% | | | 517 | 17.79% | | | | | 84 | 2.89% | | | 49 | 1.68% | | | | | 59 | 2.03% | | | 0 | 0.00% | 80 | 3% | 2991 | 2911 | 1270 | PT-MORENA-ES | 953 | PAN-PRD-MC | 517 | PRI |
| 2 | TOLUCA De LERDO | 107 | TOLUCA | 3417 | 1019 | 27.55% | 1633 | 43.89% | | | 647 | 26.62% | | | | | 138 | 3.47% | | | 80 | 2.05% | | | | | 92 | 2.41% | | | 1 | 0.03% | 120 | 3% | 3992 | 3840 | 1633 | PT-MORENA-ES | 1019 | PAN-PRD-MC | 647 | PRI |
| 2 | TOLUCA DE LERDO | 107 | TOLUCA | 3418 | 554 | 24.77% | 1081 | 50.54% | | | 538 | 16.07% | | | | | 67 | 3.17% | | | 43 | 1.99% | | | | | 75 | 3.99% | | | 0 | 0.00% | 97 | 5% | 2388 | 2156 | 1081 | PT-MORENA-ES | 554 | PAN-PRD-MC | 538 | PRI |
| 2 | TOLUCA DE LERDO | 107 | TOLUCA | 3419 | 575 | 25.37% | 1068 | 47.39% | | | 454 | 20.19% | | | | | 47 | 2.09% | | | 31 | 1.38% | | | | | 74 | 3.29% | | | 0 | 0.00% | 93 | 3% | 2308 | 2249 | 1068 | PT-MORENA-ES | 575 | PAN-PRD-MC | 454 | PRI |
| 2 | TOLUCA DE LERDO | 107 | TOLUCA | 3433 | 93 | 22.30% | 202 | 38.26% | | | 97 | 18.22% | | | | | 9 | 1.12% | | | 9 | 1.12% | | | | | 9 | 1.12% | | | 0 | 0.00% | 6 | 2% | 270 | 267 | 202 | PT-MORENA-ES | 97 | PRI | 93 | PAN-PRD-MC |
| 2 | TOLUCA DE LERDO | 107 | TOLUCA | 3434 | 268 | 27.91% | 429 | 44.69% | | | 225 | 17.58% | | | | | 21 | 2.60% | | | 9 | 1.34% | | | | | 17 | 4.62% | | | 1 | 0.13% | 10 | 2% | 595 | 564 | 960 | YV MORENA-ES | 960 | PAN-PRD-MC | 225 | PRI |
| 2 | TOLUCA DE LERDO | 107 | TOLUCA | 3435 | 177 | 30.71% | 749 | 44.76% | | | 97 | 15.68% | | | | | 17 | 2.55% | | | 8 | 1.44% | | | | | 20 | 5.01% | | | 0 | 0.00% | 14 | 2% | 769 | 555 | 749 | PT-MORENA-ES | 177 | PAN-PRD-MC | 97 | PRI |
| 2 | TOLUCA DE LERDO | 107 | TOLUCA | 3436 | 90 | 18.91% | 222 | 46.64% | | | 130 | 27.31% | | | | | 15 | 3.36% | | | 7 | 1.47% | | | | | 11 | 2.31% | | | 0 | 0.00% | 10 | 4% | 496 | 476 | 222 | PT-MORENA-ES | 130 | PRI | 90 | PAN-PRD-MC |
| 2 | TOLUCA DE LERDO | 107 | TOLUCA | 3437 | 187 | 26.98% | 244 | 45.19% | | | 108 | 19.22% | | | | | 15 | 3.36% | | | 8 | 1.42% | | | | | 19 | 3.38% | | | 2 | 0.35% | 10 | 2% | 577 | 565 | 249 | PT-MORENA-ES | 187 | PAN-PRD-MC | 108 | PRI |
| 2 | TOLUCA DE LERDO | 107 | TOLUCA | 3438 | 103 | 24.82% | 182 | 44.72% | | | 91 | 22.09% | | | | | 14 | 3.44% | | | 8 | 1.97% | | | | | 11 | 2.70% | | | 0 | 0.00% | 12 | 4% | 425 | 407 | 182 | PT-MORENA-ES | 103 | PAN-PRD-MC | 91 | PRI |
| 2 | TOLUCA DE LERDO | 107 | TOLUCA | 3439 | 340 | 34.11% | 479 | 47.99% | | | 116 | 11.41% | | | | | 35 | 3.44% | | | 13 | 1.28% | | | | | 26 | 2.56% | | | 2 | 0.19% | 15 | 3% | 1054 | 1017 | 479 | PT-MORENA-ES | 340 | PAN-PRD-MC | 116 | PRI |
| 2 | TOLUCA DE LERDO | 107 | TOLUCA | 3440 | 93 | 25.47% | 182 | 36.36% | | | 85 | 27.60% | | | | | 8 | 2.60% | | | 4 | 1.30% | | | | | 7 | 2.27% | | | 1 | 0.32% | 16 | 5% | 335 | 308 | 182 | PT-MORENA-ES | 85 | PRI | 93 | PAN-PRD-MC |
| 2 | TOLUCA DE LERDO | 107 | TOLUCA | 3441 | 205 | 24.11% | 264 | 42.26% | | | 99 | 16.07% | | | | | 13 | 2.26% | | | 11 | 1.83% | | | | | 19 | 3.26% | | | 9 | 1.49% | 5 | 1% | 615 | 601 | 264 | PT-MORENA-ES | 205 | PAN-PRD-MC | 99 | PRI |
| 2 | TOLUCA DE LERDO | 107 | TOLUCA | 3442 | 264 | 26.36% | 342 | 44.52% | | | 89 | 21.58% | | | | | 21 | 2.75% | | | 13 | 0.69% | | | | | 15 | 2.44% | | | 0 | 0.00% | 20 | 3% | 788 | 768 | 342 | PT-MORENA-ES | 264 | PAN-PRD-MC | 89 | PRI |
| 2 | TOLUCA DE LERDO | 107 | TOLUCA | 3443 | 90 | 20.83% | 156 | 41.77% | | | 115 | 30.43% | | | | | 7 | 1.85% | | | 2 | 0.53% | | | | | 8 | 2.13% | | | 0 | 0.00% | 24 | 6% | 402 | 378 | 156 | PT-MORENA-ES | 115 | PRI | 90 | PAN-PRD-MC |
| 2 | TOLUCA DE LERDO | 107 | TOLUCA | 3444 | 149 | 33.93% | 197 | 44.80% | | | 57 | 13.48% | | | | | 22 | 5.12% | | | 5 | 1.18% | | | | | 10 | 2.92% | | | 0 | 0.00% | 8 | 2% | 492 | 424 | 197 | PT-MORENA-ES | 149 | PAN-PRD-MC | 57 | PRI |
| 2 | TOLUCA DE LERDO | 107 | TOLUCA | 3445 | 153 | 25.75% | 179 | 30.30% | | | 91 | 20.29% | | | | | 24 | 5.37% | | | 9 | 2.01% | | | | | 17 | 3.80% | | | 0 | 0.00% | 12 | 3% | 659 | 447 | 179 | PT-MORENA-ES | 153 | PAN-PRD-MC | 91 | PRI |
| 2 | TOLUCA De LERDO | 107 | TOLUCA | 3446 | 126 | 25.93% | 196 | 46.57% | | | 70 | 17.10% | | | | | 10 | 2.45% | | | 8 | 1.96% | | | | | 14 | 3.43% | | | 0 | 0.00% | 10 | 2% | 438 | 409 | 196 | PT-MORENA-ES | 126 | PAN-PRD-MC | 70 | PRI |
| 2 | TOLUCA DE LERDO | 107 | TOLUCA | 3447 | 88 | 27.87% | 106 | 33.70% | | | 102 | 33.76% | | | | | 5 | 1.57% | | | 8 | 2.52% | | | | | 7 | 0.04% | | | 0 | 0.00% | 17 | 4% | 320 | 316 | 308 | PRI | 106 | PT-MORENA-ES | 88 | PAN-PRD-MC |
| 2 | TOLUCA DE LERDO | 107 | TOLUCA | 3448 | 250 | 41.55% | 208 | 36.02% | | | 86 | 15.14% | | | | | 20 | 3.52% | | | 10 | 1.76% | | | | | 8 | 1.41% | | | 0 | 0.00% | 12 | 2% | 580 | 568 | 236 | PAN-PRD-MC | 208 | PT-MORENA-ES | 86 | PRI |
| 2 | TOLUCA DE LERDO | 107 | TOLUCA | 3449 | 123 | 30.06% | 151 | 40.32% | | | 68 | 18.18% | | | | | 10 | 2.72% | | | 7 | 1.90% | | | | | 11 | 2.98% | | | 0 | 0.00% | 10 | 3% | 379 | 369 | 151 | PT-MORENA-ES | 123 | PAN-PRD-MC | 68 | PRI |
| 2 | TOLUCA De LERDO | 107 | TOLUCA | 3450 | 110 | 29.36% | 208 | 45.21% | | | 108 | 28.67% | | | | | 25 | 3.96% | | | 9 | 1.42% | | | | | 22 | 5.48% | | | 0 | 0.00% | 15 | 3% | 653 | 642 | 208 | YV MORENA-ES | 110 | PAN-PRD-MC | 108 | PRI |
| 2 | TOLUCA DE LERDO | 107 | TOLUCA | 3451 | 108 | 31.95% | 144 | 42.31% | | | 67 | 19.67% | | | | | 7 | 2.05% | | | 5 | 7.63% | | | | | 7 | 2.05% | | | 0 | 0.00% | 4 | 1% | 346 | 347 | 340 | PT-MORENA-ES | 108 | PAN-PRD-MC | 67 | PRI |
| 2 | TOLUCA DE LERDO | 107 | TOLUCA | 3452 | 148 | 31.12% | 155 | 43.24% | | | 70 | 15.12% | | | | | 8 | 1.77% | | | 6 | 1.35% | | | | | 24 | 5.32% | | | 1 | 0.22% | 12 | 3% | 464 | 451 | 155 | PT-MORENA-ES | 148 | PAN-PRD-MC | 70 | PRI |
| 2 | TOLUCA DE LERDO | 107 | TOLUCA | 3453 | 96 | 27.27% | 116 | 32.95% | | | 120 | 34.09% | | | | | 10 | 2.84% | | | 3 | 0.85% | | | | | 7 | 1.99% | | | 0 | 0.00% | 20 | 5% | 372 | 352 | 120 | PRI | 116 | PT-MORENA-ES | 96 | PAN-PRD-MC |
| 2 | TOLUCA De LERDO | 107 | TOLUCA | 3454 | 113 | 29.64% | 160 | 41.99% | | | 66 | 17.34% | | | | | 16 | 4.20% | | | 10 | 2.62% | | | | | 9 | 2.42% | | | 0 | 0.00% | 4 | 1% | 376 | 372 | 360 | YV MORENA-ES | 113 | PAN-PRD-MC | 66 | PRI |
| 2 | TOLUCA DE LERDO | 107 | TOLUCA | 3455 | 123 | 26.99% | 155 | 34.73% | | | 138 | 30.09% | | | | | 26 | 5.74% | | | 15 | 3.43% | | | | | 15 | 3.43% | | | 0 | 0.00% | 16 | 3% | 479 | 461 | 365 | PT-MORENA-ES | 155 | PAN-PRD-MC | 138 | PRI |
| 2 | TOLUCA DE LERDO | 107 | TOLUCA | 3456 | 212 | 31.33% | 300 | 44.38% | | | 186 | 27.68% | | | | | 20 | 2.95% | | | 18 | 2.65% | | | | | 13 | 1.91% | | | 0 | 0.00% | 18 | 3% | 697 | 679 | 300 | PT-MORENA-ES | 212 | PAN-PRD-MC | 186 | PRI |
| 2 | TOLUCA DE LERDO | 107 | TOLUCA | 3457 | 153 | 30.43% | 348 | 40.22% | | | 79 | 21.47% | | | | | 8 | 2.17% | | | 11 | 2.99% | | | | | 10 | 2.72% | | | 0 | 0.00% | 16 | 4% | 584 | 568 | 348 | PT-MORENA-ES | 153 | PAN-PRD-MC | 79 | PRI |
| 2 | TOLUCA DE LERDO | 107 | TOLUCA | 3458 | 118 | 28.23% | 182 | 43.54% | | | 78 | 18.18% | | | | | 15 | 3.59% | | | 9 | 2.15% | | | | | 18 | 4.31% | | | 0 | 0.00% | 10 | 2% | 428 | 418 | 182 | PT-MORENA-ES | 118 | PAN-PRD-MC | 78 | PRI |
| 2 | TOLUCA DE LERDO | 107 | TOLUCA | 3459 | 163 | 29.95% | 253 | 46.51% | | | 131 | 28.73% | | | | | 17 | 3.57% | | | 11 | 1.93% | | | | | 22 | 3.94% | | | 0 | 0.00% | 11 | 3% | 584 | 570 | 253 | PT-MORENA-ES | 163 | PAN-PRD-MC | 131 | PRI |
| 2 | TOLUCA DE LERDO | 107 | TOLUCA | 3460 | 149 | 24.03% | 317 | 51.29% | | | 87 | 14.02% | | | | | 18 | 3.85% | | | 11 | 1.85% | | | | | 19 | 3.15% | | | 1 | 0.17% | 13 | 3% | 615 | 595 | 317 | PT-MORENA-ES | 149 | PAN-PRD-MC | 87 | PRI |
| 2 | TOLUCA DE LERDO | 107 | TOLUCA | 3461 | 110 | 24.28% | 199 | 43.93% | | | 134 | 29.51% | | | | | 13 | 2.86% | | | 5 | 1.10% | | | | | 13 | 2.86% | | | 0 | 0.00% | 16 | 3% | 470 | 454 | 199 | PT-MORENA-ES | 134 | PRI | 110 | PAN-PRD-MC |
| 2 | TOLUCA DE LERDO | 107 | TOLUCA | 3462 | 147 | 28.71% | 219 | 42.77% | | | 102 | 19.92% | | | | | 7 | 1.37% | | | 14 | 2.73% | | | | | 23 | 4.49% | | | 0 | 0.00% | 17 | 3% | 529 | 512 | 219 | PT-MORENA-ES | 147 | PAN-PRD-MC | 102 | PRI |
| TOTAL | | | | | 43026 | | 71003 | | | | 38672 | | | | | | 4777 | | | | 3273 | | | | | | 4515 | | | | 610 | | 5284 | | 177029 | 166315 | | | | | | |

# PARTIDO POLÍTICO O COALICIÓN GANADOR/A EN LA ELECCIÓN DE DIPUTACIONES LOCALES EN EL ESTADO DE MÉXICO 2018

## DISTRITO ELECTORAL LOCAL 02: TOLUCA DE LERDO

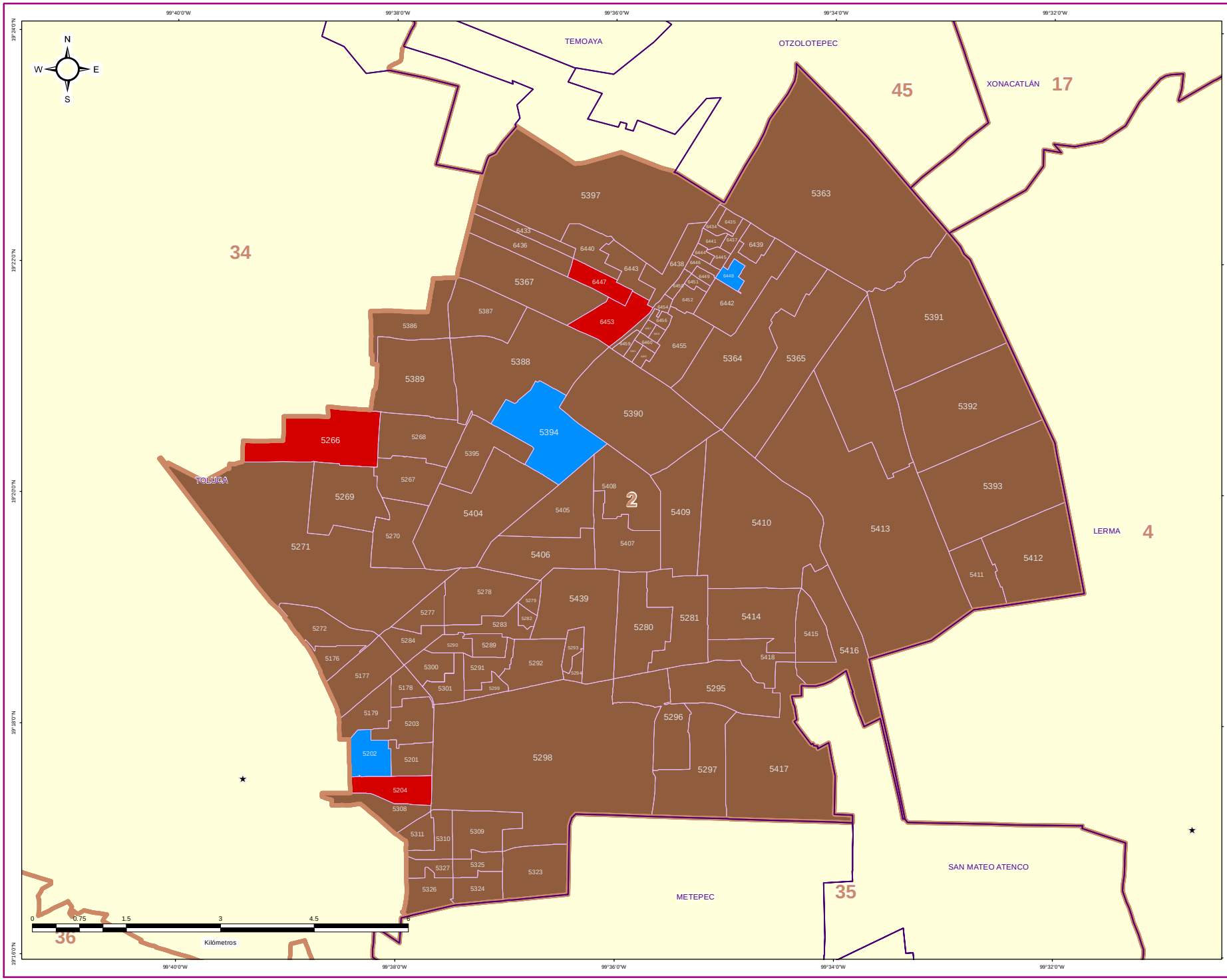


### DIRECCIÓN DE ORGANIZACIÓN

**ESTRUCTURA GEOELECTORAL Y CLAVES**

- Límite estatal ..... MÉX
- Distrito Electoral Local ..... 45
- Límite municipal ..... TOLUCA
- Sección electoral ..... 6478
- ★ Cabecera municipal

**PARTIDO POLÍTICO O COALICIÓN GANADOR/A DE LA ELECCIÓN DE DIPUTACIONES LOCALES DEL ESTADO DE MÉXICO 2018**

- Partido Acción Nacional (PAN)
- Partido Revolucionario Institucional (PRI)
- Partido de la Revolución Democrática (PRD)
- Partido del Trabajo (PT)
- Partido Verde Ecologista de México (PVEM)
- Nueva Alianza (NA)
- MORENA
- Vía Radical (VR)
- Por el Estado de México al Frente PAN - PRD - Movimiento Ciudadano (MC)
- Juntos Haremos Historia PT - MORENA - Encuentro Social (ES)

**OTROS**

- Sin Casilla
- Sección con Casilla(s) Remitida(s)

**LOCALIZACIÓN**

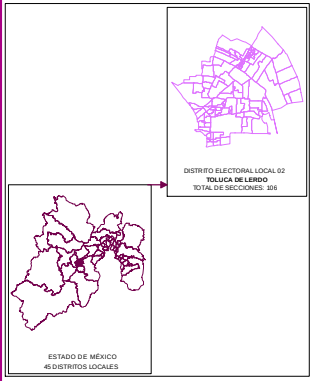


Edición cartográfica del mes de mayo de 2019, con corte de información al 07 de noviembre de 2018 mismo que fue empleado para el Proceso Electoral 2017-2018. Registro Federal de Electores, INE.

Resultados por sección electoral de la Elección de Diputaciones Locales del Estado de México para el periodo 2018 - 2021

Proyección: UTM Zona 14
Datum: WGS84

**SUPERVISIÓN**

C.P. Antonio Sánchez Acosta
Subdirector de Documentación y Estadística Electoral _____

**ELABORACIÓN**

Departamento de Análisis y Procesamiento de Información Territorial

Miguel Ángel García Escalante _____
Jaqueline Pérez Nova _____

# PARTIDO POLÍTICO O COALICIÓN EN SEGUNDA FUERZA EN LA ELECCIÓN DE DIPUTACIONES LOCALES EN EL ESTADO DE MÉXICO 2018

## DISTRITO ELECTORAL LOCAL 02: TOLUCA DE LERDO

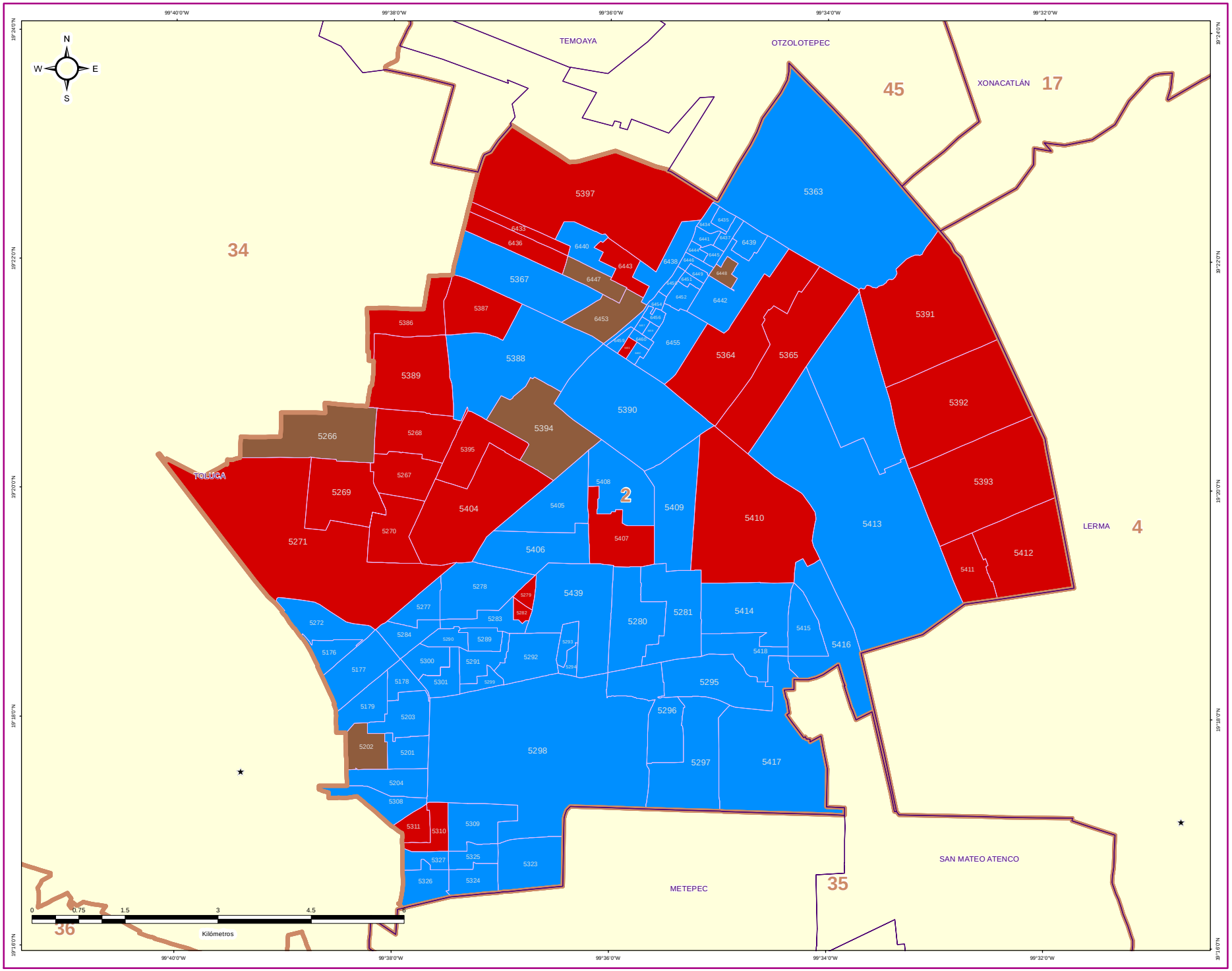


IEEM

1 de Julio 2018

### DIRECCIÓN DE ORGANIZACIÓN

**ESTRUCTURA GEOELECTORAL Y CLAVES**

- Límite estatal ..... MÉX
- Distrito Electoral Local ..... 45
- Límite municipal ..... TOLUCA
- Sección electoral ..... 6478
- ★ Cabecera municipal

**PARTIDO POLÍTICO O COALICIÓN EN SEGUNDA FUERZA DE LA ELECCIÓN DE DIPUTACIONES LOCALES EN EL ESTADO DE MÉXICO 2018**

- Partido Acción Nacional (PAN)
- Partido Revolucionario Institucional (PRI)
- Partido de la Revolución Democrática (PRD)
- Partido del Trabajo (PT)
- Partido Verde Ecologista de México (PVEM)
- Nueva Alianza (NA)
- MORENA
- Vía Radical (VR)
- Por el Estado de México al Frente PAN - PRD - Movimiento Ciudadano (MC)
- Juntos Haremos Historia PT - MORENA - Encuentro Social (ES)

**OTROS**

- Sin Casilla
- Sección con Casilla(s) Remitida(s)

**LOCALIZACIÓN**

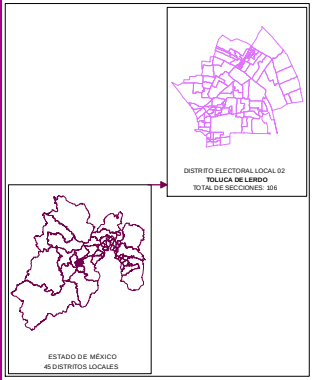


Edición cartográfica del mes de mayo de 2019, con corte de información al 07 de noviembre de 2018 mismo que fue empleado para el Proceso Electoral 2017-2018. Registro Federal de Electores, INE.

Resultados por sección electoral de la Elección de Diputaciones Locales del Estado de México para el periodo 2018 - 2021

Proyección: UTM Zona 14
Datum: WGS84

**SUPERVISIÓN**

C.P. Antonio Sánchez Acosta
Subdirector de Documentación y Estadística Electoral _____

**ELABORACIÓN**

Departamento de Análisis y Procesamiento de Información Territorial

Miguel Ángel García Escalante _____
Jaqueline Pérez Nova _____

# PARTIDO POLÍTICO O COALICIÓN EN TERCERA FUERZA EN LA ELECCIÓN DE DIPUTACIONES LOCALES EN EL ESTADO DE MÉXICO 2018

## DISTRITO ELECTORAL LOCAL 02: TOLUCA DE LERDO

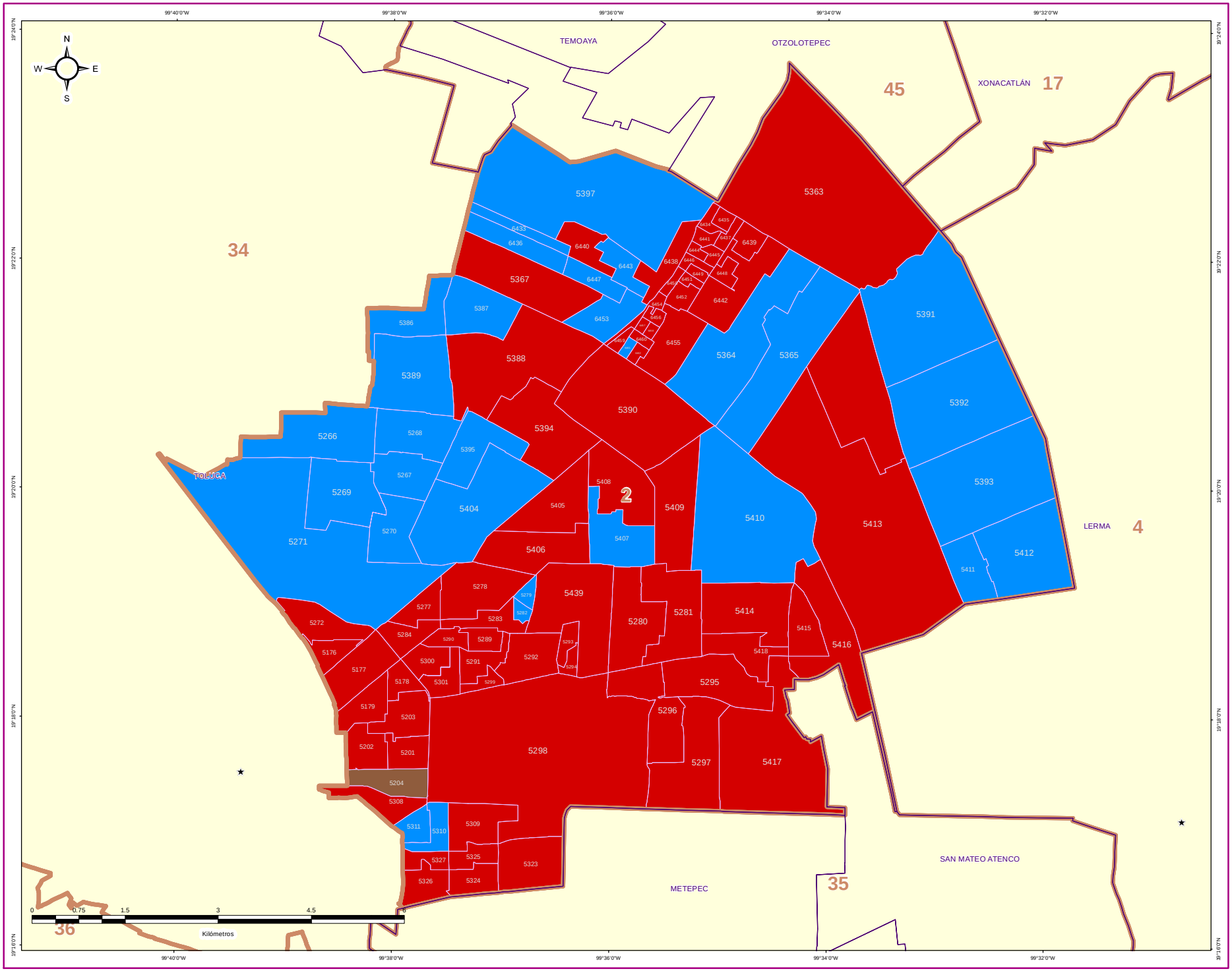


## DIRECCIÓN DE ORGANIZACIÓN

### ESTRUCTURA GEOELECTORAL Y CLAVES

- Límite estatal ..... MÉX
- Distrito Electoral Local ..... 45
- Límite municipal ..... TOLUCA
- Sección electoral ..... 6478
- Cabecera municipal

### PARTIDO POLÍTICO O COALICIÓN EN TERCERA FUERZA DE LA ELECCIÓN DE DIPUTACIONES LOCALES EN EL ESTADO DE MÉXICO 2018

- Partido Acción Nacional (PAN)
- Partido Revolucionario Institucional (PRI)
- Partido de la Revolución Democrática (PRD)
- Partido del Trabajo (PT)
- Partido Verde Ecologista de México (PVEM)
- Nueva Alianza (NA)
- MORENA
- Vía Radical (VR)
- Por el Estado de México al Frente PAN - PRD - Movimiento Ciudadano (MC)
- Juntos Haremos Historia PT - MORENA - Encuentro Social (ES)

### OTROS

- Sin Casilla
- Sección con Casilla(s) Remitida(s)

### LOCALIZACIÓN

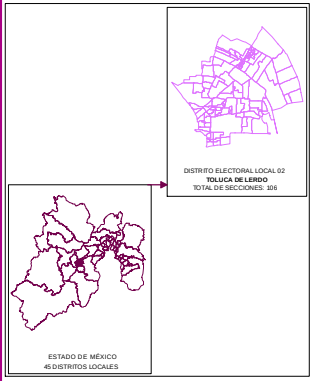


Edición cartográfica del mes de mayo de 2019, con corte de información al 07 de noviembre de 2018 mismo que fue empleado para el Proceso Electoral 2017-2018. Registro Federal de Electores, INE.

Resultados por sección electoral de la Elección de Diputaciones Locales del Estado de México para el periodo 2018 - 2021

Proyección: UTM Zona 14
Datum: WGS84

**SUPERVISIÓN**

C.P. Antonio Sánchez Acosta
Subdirector de Documentación y Estadística Electoral _____

**ELABORACIÓN**

Departamento de Análisis y Procesamiento de Información Territorial

Miguel Ángel García Escalante _____
Jaqueline Pérez Nova _____

## MARGEN DE VICTORIA

El margen de victoria es la diferencia de porcentaje de votación válida emitida que alcanzó el partido ganador sobre el inmediato inferior, es decir, sobre la primera minoría; los rangos establecidos fueron considerados así: 0.01% a 5.00%; 5.01% a 10.00%; 10.01% a 20.00%; 20.01% a Más.

Como se observa en la siguiente gráfica, de las 106 secciones del Distrito 2 con cabecera en Toluca de Lerdo, en 12 (11.32%) el margen de victoria fue de entre 0.01% a 5.00%; en 16 (15.09%) fue de entre 5.01% a 10.00%; en 45 (42.45%) fue de más de 10.01% y hasta 20.00%; y finalmente en 33 (31.13% del total de secciones del distrito) fue de más del 20.00% de diferencia. El detalle por partido político o coalición se observa en el cuadro y gráfica siguiente.

En el resultado global del distrito, la Coalición PT-MORENA-ES “Juntos Haremos Historia” integrada por los partidos del Trabajo, MORENA y Encuentro Social, tuvo un margen de victoria de 18.15% respecto de la segunda fuerza que fue la Coalición PAN-PRD-MC “Por el Estado de México al Frente”, integrada por los partidos Acción Nacional, de la Revolución Democrática y Movimiento Ciudadano.




| DISTRITO LOCAL | CABECERA DISTRITAL | MARGEN DE VICTORIA | PAN-PRD-MC | % PAN-PRD-MC | PT-MORENA-ES | % PT-MORENA-ES | PRI | % PRI | RANGO DE MARGEN DE VICTORIA |
|---|---|---|---|---|---|---|---|---|---|
| 2 | TOLUCA DE LERDO | 0.00% - 5.00% | 2 | 66.67% | 6 | 6.06% | 4 | 100.00% | 12 |
| 2 | TOLUCA DE LERDO | 5.01% - 10.00% | 1 | 33.33% | 15 | 15.15% | 0 | 0.00% | 16 |
| 2 | TOLUCA DE LERDO | 10.01% - 20.00% | 0 | 0.00% | 45 | 45.45% | 0 | 0.00% | 45 |
| 2 | TOLUCA DE LERDO | 20.01% - o Más | 0 | 0.00% | 33 | 33.33% | 0 | 0.00% | 33 |
| | | TOTAL | 3 | 100.00% | 99 | 100.00% | 4 | 100.00% | |

# MARGEN DE VICTORIA

| DISTRITO LOCAL | CABECERA DISTRITAL | MUNICIPIO | CABECERA MUNICIPAL | SECCIÓN | PAN PRD MC | % PAN PRD MC | PT MORENA ES | % PT MORENA ES | PAN | % PAN | PRI | % PRI | PRD | % PRD | PT | % PT | PVEM | % PVEM | MC | % MC | NA | % NA | MORENA | % MORENA | ES | % ES | VR | % VR | CANDIDATO INDEPENDIENTE | % CANDIDATO INDEPENDIENTE | NO REGISTRADOS | % NO REGISTRADOS | NULOS | % NULOS | TOTAL | VOTACIÓN VÁLIDA | PRIMERA FUERZA | PRIMERA FUERZA | SEGUNDA FUERZA | SEGUNDA FUERZA | MARGEN DE VICTORIA |
|---|---|---|---|---|---|---|---|---|---|---|---|---|---|---|---|---|---|---|---|---|---|---|---|---|---|---|---|---|---|---|---|---|---|---|---|---|---|---|---|---|
| 1 | TOLUCA DE LERDO | 107 | TOLUCA | 5170 | 431 | 28.85% | 513 | 34.34% | | | 361 | 22.57% | | | | | 40 | 2.68% | | | 75 | 5.02% | | | | | 59 | 3.95% | | | 2 | 0.13% | 48 | 3% | 1544 | 1494 | 513 | PT-MORENA-ES | 431 | PAN-PRD-MC | 7.49% |
| 1 | TOLUCA DE LERDO | 107 | TOLUCA | 5177 | 747 | 39.39% | 671 | 40.89% | | | 314 | 19.15% | | | | | 43 | 2.93% | | | 93 | 2.01% | | | | | 55 | 3.01% | | | 1 | 0.06% | 41 | 2% | 1693 | 1641 | 671 | PT-MORENA-ES | 747 | PAN-PRD-MC | 7.80% |
| 1 | TOLUCA DE LERDO | 107 | TOLUCA | 5178 | 734 | 37.31% | 679 | 38.81% | | | 310 | 18.86% | | | | | 50 | 3.39% | | | 75 | 1.73% | | | | | 44 | 2.68% | | | 7 | 0.17% | 43 | 3% | 1734 | 1674 | 679 | PT-MORENA-ES | 734 | PAN-PRD-MC | 7.73% |
| 1 | TOLUCA DE LERDO | 107 | TOLUCA | 5179 | 459 | 32.37% | 520 | 35.85% | | | 220 | 22.77% | | | | | 51 | 3.51% | | | 29 | 2.00% | | | | | 53 | 3.45% | | | 0 | 0.00% | 20 | 2% | 1479 | 1440 | 520 | PT-MORENA-ES | 459 | PAN-PRD-MC | 5.52% |
| 1 | TOLUCA DE LERDO | 107 | TOLUCA | 5201 | 355 | 28.74% | 424 | 34.47% | | | 220 | 22.42% | | | | | 43 | 3.74% | | | 15 | 1.20% | | | | | 45 | 3.71% | | | 0 | 0.00% | 34 | 3% | 1234 | 1132 | 424 | PT-MORENA-ES | 355 | PAN-PRD-MC | 5.12% |
| 1 | TOLUCA DE LERDO | 107 | TOLUCA | 5202 | 230 | 25.07% | 206 | 23.07% | | | 200 | 27.34% | | | | | 30 | 3.29% | | | 26 | 1.41% | | | | | 45 | 3.96% | | | 0 | 0.00% | 33 | 3% | 1266 | 1135 | 358 | PAN-PT-MC | 230 | PT-MORENA-ES | 3.29% |
| 1 | TOLUCA DE LERDO | 107 | TOLUCA | 5203 | 165 | 16.95% | 155 | 15.91% | | | 142 | 11.56% | | | | | 67 | 5.21% | | | 35 | 1.67% | | | | | 80 | 6.59% | | | 4 | 0.29% | 67 | 5% | 1261 | 2050 | 822 | PT-MORENA-ES | 665 | PAN-PRD-MC | 10.41% |
| 2 | TOLUCA DE LERDO | 107 | TOLUCA | 5204 | 47 | 13.62% | 59 | 17.19% | | | 50 | 31.85% | | | | | 1 | 0.49% | | | 1 | 0.49% | | | | | 9 | 2.17% | | | 0 | 0.00% | 3 | 2% | 115 | 132 | 50 | PRI | 47 | PAN-PRD-MC | 2.27% |
| 2 | TOLUCA DE LERDO | 107 | TOLUCA | 5206 | 185 | 19.09% | 817 | 35.79% | | | 849 | 37.18% | | | | | 67 | 2.93% | | | 68 | 2.98% | | | | | 47 | 2.06% | | | 0 | 0.00% | 94 | 4% | 2277 | 2283 | 849 | PRI | 817 | PT-MORENA-ES | 1.40% |
| 2 | TOLUCA DE LERDO | 107 | TOLUCA | 5267 | 234 | 16.53% | 802 | 43.63% | | | 686 | 37.00% | | | | | 55 | 2.81% | | | 37 | 1.89% | | | | | 56 | 2.86% | | | 6 | 0.29% | 92 | 6% | 2096 | 1960 | 802 | PT-MORENA-ES | 686 | PAN | 5.92% |
| 2 | TOLUCA DE LERDO | 107 | TOLUCA | 5268 | 378 | 18.13% | 784 | 39.90% | | | 693 | 33.64% | | | | | 52 | 2.65% | | | 39 | 1.98% | | | | | 53 | 2.70% | | | 0 | 0.00% | 93 | 5% | 2058 | 1965 | 784 | PT-MORENA-ES | 693 | PAN | 5.58% |
| 2 | TOLUCA DE LERDO | 107 | TOLUCA | 5269 | 558 | 17.64% | 1274 | 40.28% | | | 1087 | 34.37% | | | | | 65 | 2.09% | | | 113 | 3.57% | | | | | 65 | 2.06% | | | 0 | 0.00% | 135 | 4% | 3288 | 3163 | 1274 | PT-MORENA-ES | 1087 | PRI | 5.91% |
| 2 | TOLUCA DE LERDO | 107 | TOLUCA | 5270 | 484 | 22.80% | 946 | 44.56% | | | 549 | 25.85% | | | | | 63 | 2.96% | | | 53 | 2.47% | | | | | 47 | 2.19% | | | 1 | 0.04% | 118 | 5% | 2281 | 2142 | 946 | PT-MORENA-ES | 549 | PRI | 18.51% |
| 2 | TOLUCA DE LERDO | 107 | TOLUCA | 5271 | 1389 | 27.90% | 2314 | 47.33% | | | 1314 | 26.87% | | | | | 115 | 2.35% | | | 114 | 2.33% | | | | | 194 | 3.42% | | | 4 | 0.07% | 293 | 6% | 5662 | 5020 | 2314 | PT-MORENA-ES | 1314 | PRI | 21.03% |
| 2 | TOLUCA DE LERDO | 107 | TOLUCA | 5272 | 711 | 32.35% | 1110 | 42.71% | | | 574 | 21.85% | | | | | 85 | 3.28% | | | 51 | 1.96% | | | | | 95 | 3.01% | | | 3 | 0.11% | 82 | 3% | 2695 | 2610 | 1110 | PT-MORENA-ES | 711 | PAN-PRD-MC | 15.37% |
| 2 | TOLUCA DE LERDO | 107 | TOLUCA | 5277 | 433 | 27.02% | 646 | 43.30% | | | 361 | 20.17% | | | | | 47 | 2.93% | | | 39 | 1.96% | | | | | 41 | 2.75% | | | 0 | 0.00% | 38 | 2% | 1630 | 1493 | 646 | PT-MORENA-ES | 433 | PAN-PRD-MC | 14.73% |
| 2 | TOLUCA DE LERDO | 107 | TOLUCA | 5278 | 337 | 22.18% | 1018 | 47.82% | | | 482 | 17.45% | | | | | 50 | 3.25% | | | 96 | 3.47% | | | | | 65 | 3.07% | | | 0 | 0.00% | 80 | 3% | 2648 | 2760 | 1018 | PT-MORENA-ES | 537 | PAN-PRD-MC | 22.43% |
| 2 | TOLUCA DE LERDO | 107 | TOLUCA | 5279 | 335 | 21.45% | 721 | 46.21% | | | 227 | 14.52% | | | | | 25 | 2.75% | | | 10 | 2.05% | | | | | 25 | 2.06% | | | 0 | 0.00% | 25 | 3% | 1214 | 709 | 721 | PT-MORENA-ES | 227 | PRI | 21.78% |
| 2 | TOLUCA DE LERDO | 107 | TOLUCA | 5280 | 1253 | 30.22% | 1843 | 44.71% | | | 581 | 14.71% | | | | | 109 | 2.79% | | | 82 | 1.97% | | | | | 167 | 3.98% | | | 9 | 0.21% | 99 | 2% | 4248 | 3949 | 1843 | PT-MORENA-ES | 1253 | PAN-PRD-MC | 28.26% |
| 2 | TOLUCA DE LERDO | 107 | TOLUCA | 5281 | 536 | 32.74% | 998 | 43.26% | | | 376 | 16.67% | | | | | 77 | 3.69% | | | 43 | 1.87% | | | | | 69 | 3.00% | | | 0 | 0.00% | 43 | 2% | 2340 | 2257 | 998 | PT-MORENA-ES | 536 | PAN-PRD-MC | 11.51% |
| 2 | TOLUCA DE LERDO | 107 | TOLUCA | 5282 | 179 | 20.82% | 424 | 49.30% | | | 220 | 24.42% | | | | | 14 | 1.63% | | | 13 | 1.51% | | | | | 20 | 2.33% | | | 2 | 0.22% | 17 | 3% | 869 | 860 | 424 | PT-MORENA-ES | 220 | PRI | 24.88% |
| 2 | TOLUCA DE LERDO | 107 | TOLUCA | 5283 | 332 | 23.54% | 852 | 53.27% | | | 345 | 20.24% | | | | | 50 | 2.99% | | | 27 | 1.59% | | | | | 41 | 2.42% | | | 13 | 0.75% | 35 | 2% | 1743 | 1695 | 852 | PT-MORENA-ES | 332 | PAN-PRD-MC | 27.73% |
| 2 | TOLUCA DE LERDO | 107 | TOLUCA | 5284 | 482 | 28.42% | 687 | 36.75% | | | 261 | 19.67% | | | | | 43 | 3.24% | | | 24 | 1.81% | | | | | 29 | 2.19% | | | 0 | 0.00% | 33 | 2% | 1360 | 1327 | 687 | PT-MORENA-ES | 482 | PAN-PRD-MC | 8.80% |
| 1 | TOLUCA DE LERDO | 107 | TOLUCA | 5289 | 354 | 30.32% | 576 | 49.23% | | | 221 | 17.76% | | | | | 41 | 3.28% | | | 37 | 2.56% | | | | | 30 | 2.40% | | | 1 | 0.08% | 47 | 4% | 1268 | 1220 | 576 | PT-MORENA-ES | 354 | PAN-PRD-MC | 17.76% |
| 2 | TOLUCA DE LERDO | 107 | TOLUCA | 5280 | 279 | 28.57% | 454 | 47.85% | | | 205 | 19.90% | | | | | 28 | 2.67% | | | 22 | 2.09% | | | | | 18 | 1.71% | | | 0 | 0.00% | 29 | 3% | 1075 | 1020 | 454 | PT-MORENA-ES | 279 | PAN-PRD-MC | 20.48% |
| 2 | TOLUCA DE LERDO | 107 | TOLUCA | 5291 | 334 | 25.02% | 1005 | 43.18% | | | 371 | 17.79% | | | | | 62 | 2.97% | | | 39 | 1.87% | | | | | 75 | 3.60% | | | 0 | 0.00% | 56 | 3% | 2142 | 2086 | 1005 | PT-MORENA-ES | 334 | PAN-PRD-MC | 22.58% |
| 1 | TOLUCA DE LERDO | 107 | TOLUCA | 5292 | 715 | 32.79% | 1118 | 49.36% | | | 411 | 18.15% | | | | | 67 | 2.96% | | | 60 | 2.65% | | | | | 92 | 4.06% | | | 19 | 0.81% | 75 | 3% | 2336 | 2264 | 1118 | PT-MORENA-ES | 715 | PAN-PRD-MC | 20.79% |
| 2 | TOLUCA DE LERDO | 107 | TOLUCA | 5293 | 558 | 28.39% | 725 | 46.25% | | | 357 | 22.57% | | | | | 45 | 2.87% | | | 35 | 1.99% | | | | | 53 | 3.34% | | | 1 | 0.06% | 53 | 3% | 1636 | 1575 | 725 | PT-MORENA-ES | 558 | PAN-PRD-MC | 17.20% |
| 2 | TOLUCA DE LERDO | 107 | TOLUCA | 5294 | 350 | 26.26% | 580 | 43.53% | | | 261 | 23.22% | | | | | 37 | 2.78% | | | 27 | 2.01% | | | | | 37 | 2.76% | | | 0 | 0.00% | 42 | 3% | 1285 | 1243 | 580 | PT-MORENA-ES | 350 | PAN-PRD-MC | 17.27% |
| 2 | TOLUCA DE LERDO | 107 | TOLUCA | 5295 | 345 | 27.24% | 1274 | 23.47% | | | 652 | 20.17% | | | | | 63 | 2.57% | | | 210 | 6.50% | | | | | 60 | 2.33% | | | 482 | 12.75% | 56 | 1% | 3770 | 3232 | 1274 | PT-MORENA-ES | 345 | PAN-PRD-MC | 10.08% |
| 2 | TOLUCA DE LERDO | 107 | TOLUCA | 5296 | 1321 | 23.67% | 1851 | 42.46% | | | 826 | 18.95% | | | | | 116 | 2.67% | | | 102 | 2.29% | | | | | 173 | 4.02% | | | 7 | 0.15% | 122 | 3% | 4581 | 4431 | 1851 | PT-MORENA-ES | 1321 | PAN-PRD-MC | 12.54% |
| 2 | TOLUCA DE LERDO | 107 | TOLUCA | 5297 | 472 | 30.82% | 1264 | 43.59% | | | 475 | 17.96% | | | | | 69 | 2.63% | | | 45 | 1.70% | | | | | 58 | 2.19% | | | 6 | 0.22% | 65 | 3% | 2737 | 2649 | 1264 | PT-MORENA-ES | 828 | PAN-PRD-MC | 13.08% |
| 2 | TOLUCA DE LERDO | 107 | TOLUCA | 5298 | 798 | 22.95% | 1864 | 43.42% | | | 680 | 20.04% | | | | | 101 | 3.03% | | | 48 | 1.44% | | | | | 84 | 2.51% | | | 1 | 0.03% | 89 | 3% | 3437 | 3347 | 1864 | PT-MORENA-ES | 798 | PAN-PRD-MC | 26.52% |
| 2 | TOLUCA DE LERDO | 107 | TOLUCA | 5299 | 282 | 30.89% | 376 | 41.18% | | | 185 | 20.26% | | | | | 27 | 2.99% | | | 18 | 1.42% | | | | | 30 | 3.29% | | | 1 | 0.11% | 11 | 3% | 915 | 913 | 376 | PT-MORENA-ES | 282 | PAN-PRD-MC | 10.30% |
| 2 | TOLUCA DE LERDO | 107 | TOLUCA | 5300 | 230 | 21.92% | 536 | 51.09% | | | 186 | 17.69% | | | | | 40 | 3.57% | | | 26 | 2.52% | | | | | 35 | 3.33% | | | 0 | 0.00% | 45 | 4% | 1162 | 1119 | 536 | PT-MORENA-ES | 230 | PAN-PRD-MC | 21.45% |
| 2 | TOLUCA DE LERDO | 107 | TOLUCA | 5301 | 284 | 28.78% | 508 | 51.47% | | | 180 | 17.56% | | | | | 36 | 3.52% | | | 9 | 0.88% | | | | | 27 | 2.64% | | | 0 | 0.00% | 44 | 4% | 1068 | 1024 | 508 | PT-MORENA-ES | 284 | PAN-PRD-MC | 23.81% |
| 1 | TOLUCA DE LERDO | 107 | TOLUCA | 5308 | 242 | 31.69% | 264 | 34.51% | | | 205 | 26.80% | | | | | 21 | 2.75% | | | 11 | 1.44% | | | | | 22 | 2.88% | | | 0 | 0.00% | 12 | 2% | 777 | 765 | 264 | PT-MORENA-ES | 242 | PAN-PRD-MC | 1.84% |
| 2 | TOLUCA DE LERDO | 107 | TOLUCA | 5309 | 330 | 26.96% | 1216 | 45.51% | | | 521 | 19.95% | | | | | 82 | 3.07% | | | 51 | 1.91% | | | | | 81 | 3.03% | | | 1 | 0.04% | 85 | 3% | 2757 | 2672 | 1216 | PT-MORENA-ES | 720 | PAN-PRD-MC | 18.57% |
| 2 | TOLUCA DE LERDO | 107 | TOLUCA | 5310 | 558 | 33.10% | 681 | 44.79% | | | 355 | 21.49% | | | | | 55 | 2.03% | | | 71 | 1.57% | | | | | 73 | 4.78% | | | 5 | 0.19% | 55 | 3% | 2566 | 1520 | 681 | PT-MORENA-ES | 355 | PRI | 21.29% |
| 2 | TOLUCA DE LERDO | 107 | TOLUCA | 5311 | 328 | 21.84% | 703 | 45.65% | | | 423 | 27.11% | | | | | 57 | 3.57% | | | 30 | 1.87% | | | | | 42 | 3.69% | | | 0 | 0.00% | 28 | 2% | 1587 | 1559 | 703 | PT-MORENA-ES | 423 | PRI | 17.93% |
| 2 | TOLUCA DE LERDO | 107 | TOLUCA | 5313 | 337 | 27.44% | 1230 | 45.85% | | | 537 | 18.30% | | | | | 110 | 4.04% | | | 51 | 1.78% | | | | | 100 | 5.49% | | | 2 | 0.07% | 111 | 4% | 2681 | 2668 | 1230 | PT-MORENA-ES | 337 | PAN-PRD-MC | 17.21% |
| 2 | TOLUCA DE LERDO | 107 | TOLUCA | 5314 | 368 | 24.04% | 753 | 49.18% | | | 251 | 13.14% | | | | | 47 | 3.07% | | | 25 | 1.63% | | | | | 45 | 2.94% | | | 0 | 0.00% | 54 | 3% | 1535 | 1531 | 753 | PT-MORENA-ES | 368 | PAN-PRD-MC | 25.35% |
| 2 | TOLUCA DE LERDO | 107 | TOLUCA | 5315 | 241 | 25.13% | 643 | 47.50% | | | 265 | 23.82% | | | | | 20 | 2.07% | | | 24 | 1.77% | | | | | 41 | 3.02% | | | 1 | 0.07% | 48 | 3% | 1406 | 1357 | 643 | PT-MORENA-ES | 241 | PAN-PRD-MC | 22.25% |
| 2 | TOLUCA DE LERDO | 107 | TOLUCA | 5316 | 195 | 27.64% | 338 | 47.80% | | | 226 | 31.79% | | | | | 63 | 3.41% | | | 31 | 1.76% | | | | | 54 | 3.02% | | | 0 | 0.00% | 34 | 4% | 1865 | 1951 | 724 | PT-MORENA-ES | 455 | PAN-PRD-MC | 22.74% |
| 1 | TOLUCA DE LERDO | 107 | TOLUCA | 5317 | 265 | 23.47% | 526 | 47.46% | | | 225 | 19.95% | | | | | 41 | 3.63% | | | 25 | 1.16% | | | | | 47 | 4.26% | | | 0 | 0.00% | 29 | 3% | 1268 | 1219 | 526 | PT-MORENA-ES | 265 | PAN-PRD-MC | 24.03% |
| 2 | TOLUCA DE LERDO | 107 | TOLUCA | 5283 | 457 | 30.22% | 901 | 42.74% | | | 446 | 21.02% | | | | | 50 | 2.37% | | | 32 | 1.52% | | | | | 45 | 2.13% | | | 1 | 0.05% | 53 | 2% | 2162 | 2108 | 901 | PT-MORENA-ES | 457 | PAN-PRD-MC | 22.52% |
| 2 | TOLUCA DE LERDO | 107 | TOLUCA | 5284 | 498 | 28.15% | 1034 | 48.81% | | | 521 | 25.07% | | | | | 48 | 2.27% | | | 30 | 1.42% | | | | | 27 | 1.27% | | | 0 | 0.00% | 57 | 3% | 2175 | 2118 | 1034 | PT-MORENA-ES | 532 | PAN | 23.75% |
| 2 | TOLUCA DE LERDO | 107 | TOLUCA | 5285 | 264 | 24.49% | 577 | 45.55% | | | 370 | 24.87% | | | | | 29 | 1.95% | | | 19 | 1.28% | | | | | 29 | 1.95% | | | 0 | 0.00% | 31 | 3% | 1539 | 1488 | 577 | PT-MORENA-ES | 370 | PRI | 20.63% |
| 2 | TOLUCA DE LERDO | 107 | TOLUCA | 5287 | 370 | 28.74% | 500 | 40.19% | | | 394 | 23.85% | | | | | 22 | 1.77% | | | 31 | 2.49% | | | | | 37 | 2.17% | | | 0 | 0.00% | 45 | 3% | 1285 | 1244 | 500 | PT-MORENA-ES | 370 | PAN-PRD-MC | 10.45% |
| 1 | TOLUCA DE LERDO | 107 | TOLUCA | 5286 | 242 | 17.13% | 585 | 41.40% | | | 496 | 33.33% | | | | | 18 | 1.98% | | | 25 | 1.77% | | | | | 37 | 2.62% | | | 1 | 0.07% | 66 | 4% | 1430 | 1413 | 585 | PT-MORENA-ES | 496 | PRI | 8.30% |
| 1 | TOLUCA DE LERDO | 107 | TOLUCA | 5287 | 264 | 19.40% | 491 | 43.53% | | | 299 | 24.51% | | | | | 31 | 2.79% | | | 14 | 1.24% | | | | | 29 | 2.57% | | | 2 | 0.17% | 23 | 2% | 1153 | 1128 | 491 | PT-MORENA-ES | 299 | PRI | 17.02% |
| 2 | TOLUCA DE LERDO | 107 | TOLUCA | 5288 | 326 | 22.11% | 1015 | 47.35% | | | 601 | 24.90% | | | | | 63 | 2.93% | | | 45 | 1.86% | | | | | 85 | 3.72% | | | 0 | 0.00% | 114 | 5% | 2737 | 2415 | 1015 | PT-MORENA-ES | 326 | PAN-PRD-MC | 16.97% |
| 2 | TOLUCA DE LERDO | 107 | TOLUCA | 5289 | 335 | 22.82% | 903 | 37.85% | | | 764 | 32.43% | | | | | 63 | 2.67% | | | 39 | 1.65% | | | | | 74 | 3.14% | | | 1 | 0.04% | 117 | 5% | 3400 | 3356 | 903 | PT-MORENA-ES | 764 | PRI | 5.05% |

| DISTRITO LOCAL | CABECERA DISTRITAL | MUNICIPIO | CABECERA MUNICIPAL | SECCIÓN | PAN-PRD-MC | % PAN-PRD-MC | PT-MORENA-ES | % PT-MORENA-ES | PVEM | % PVEM | PRD | % PRD | PT | % PT | PVEM | % PVEM | MC | % MC | NA | % NA | MORENA | % MORENA | ES | % ES | VE | % VE | CANDIDATO INDEPENDIENTE | % CANDIDATO INDEPENDIENTE | NO REGISTRADOS | % NO REGISTRADOS | NULOS | % NULOS | TOTAL | VOTACIÓN VÁLIDA | PRIMERA FUERZA | PRIMERA FUERZA | SEGUNDA FUERZA | SEGUNDA FUERZA | MARGEN DE VICTORIA |
|---|---|---|---|---|---|---|---|---|---|---|---|---|---|---|---|---|---|---|---|---|---|---|---|---|---|---|---|---|---|---|---|---|---|---|---|---|---|---|---|
| 2 | TOLUCA DE LERDO | 107 | TOLUCA | 5200 | 183 | 17.22% | 1284 | 43.51% | | | | | | | 75 | 2.54% | | | 106 | 3.59% | | | | | 46 | 1.63% | | | 2 | 0.07% | 69 | 2% | 3021 | 2950 | 1284 | PT-MORENA-ES | 903 | PAN-PRD-MC | 16.21% |
| 2 | TOLUCA DE LERDO | 107 | TOLUCA | 5201 | 531 | 19.17% | 759 | 45.75% | | | | | | | 48 | 1.47% | | | 71 | 1.70% | | | | | 33 | 1.99% | | | 0 | 0.00% | 64 | 4% | 1706 | 1602 | 757 | PT-MORENA-ES | 464 | PAN | 17.33% |
| 2 | TOLUCA DE LERDO | 107 | TOLUCA | 5202 | 359 | 20.67% | 836 | 48.59% | | | | | | | 42 | 2.33% | | | 54 | 0.78% | | | | | 37 | 2.07% | | | 0 | 0.00% | 35 | 5% | 1840 | 1782 | 836 | PT-MORENA-ES | 459 | PAN | 18.88% |
| 2 | TOLUCA DE LERDO | 107 | TOLUCA | 5203 | 378 | 20.95% | 900 | 51.21% | | | | | | | 31 | 1.74% | | | 16 | 0.90% | | | | | 29 | 1.62% | | | 0 | 0.00% | 48 | 3% | 1838 | 1785 | 950 | PT-MORENA-ES | 385 | PAN | 21.65% |
| 2 | TOLUCA DE LERDO | 107 | TOLUCA | 5204 | 1006 | 38.77% | 912 | 34.66% | | | | | | | 76 | 2.89% | | | 27 | 1.03% | | | | | 71 | 2.70% | | | 1 | 0.04% | 100 | 4% | 2732 | 2631 | 1020 | PAN PRD MC | 912 | PT-MORENA-ES | 4.10% |
| 2 | TOLUCA DE LERDO | 107 | TOLUCA | 5205 | 264 | 18.96% | 551 | 39.27% | | | | | | | 25 | 1.89% | | | 29 | 2.29% | | | | | 26 | 3.02% | | | 0 | 0.00% | 49 | 5% | 914 | 869 | 533 | PT-MORENA-ES | 306 | PAN | 2.58% |
| 2 | TOLUCA DE LERDO | 107 | TOLUCA | 5207 | 579 | 23.99% | 1051 | 76.41% | | | | | | | 65 | 2.79% | | | 23 | 1.64% | | | | | 37 | 1.68% | | | 1 | 0.04% | 93 | 4% | 1799 | 1995 | 1051 | PT-MORENA-ES | 687 | PAN | 8.53% |
| 2 | TOLUCA DE LERDO | 107 | TOLUCA | 5404 | 546 | 23.14% | 979 | 41.25% | | | | | | | 122 | 5.39% | | | 48 | 2.05% | | | | | 53 | 1.35% | | | 0 | 0.00% | 91 | 4% | 2451 | 2350 | 979 | PT-MORENA-ES | 836 | PAN | 14.22% |
| 2 | TOLUCA DE LERDO | 107 | TOLUCA | 5405 | 337 | 17.62% | 867 | 44.65% | | | | | | | 45 | 2.27% | | | 34 | 1.75% | | | | | 62 | 3.19% | | | 2 | 0.12% | 89 | 4% | 2035 | 1944 | 867 | PT-MORENA-ES | 530 | PAN-ARQ-MC | 16.93% |
| 2 | TOLUCA DE LERDO | 107 | TOLUCA | 5406 | 677 | 28.50% | 845 | 35.47% | | | | | | | 50 | 2.08% | | | 22 | 1.22% | | | | | 29 | 1.61% | | | 14 | 0.74% | 89 | 5% | 1910 | 1810 | 840 | PT-MORENA-ES | 477 | PAN-ARQ-MC | 10.17% |
| 2 | TOLUCA DE LERDO | 107 | TOLUCA | 5407 | 432 | 22.79% | 695 | 48.84% | | | | | | | 42 | 2.17% | | | 25 | 1.25% | | | | | 41 | 2.12% | | | 2 | 0.10% | 59 | 3% | 1929 | 1848 | 955 | PT-MORENA-ES | 433 | PAN | 25.03% |
| 2 | TOLUCA DE LERDO | 107 | TOLUCA | 5408 | 429 | 23.03% | 800 | 47.05% | | | | | | | 55 | 3.26% | | | 37 | 2.15% | | | | | 54 | 1.98% | | | 3 | 0.17% | 73 | 4% | 1720 | 1716 | 800 | PT-MORENA-ES | 427 | PAN-ARQ-MC | 23.75% |
| 2 | TOLUCA DE LERDO | 107 | TOLUCA | 5409 | 395 | 23.94% | 626 | 47.35% | | | | | | | 57 | 4.52% | | | 74 | 1.88% | | | | | 19 | 1.49% | | | 0 | 0.00% | 43 | 3% | 1314 | 1274 | 691 | PT-MORENA-ES | 305 | PAN-ARQ-MC | 23.35% |
| 2 | TOLUCA DE LERDO | 107 | TOLUCA | 5410 | 581 | 22.00% | 1253 | 47.41% | | | | | | | 45 | 1.70% | | | 34 | 1.29% | | | | | 59 | 2.23% | | | 0 | 0.00% | 92 | 3% | 2738 | 2642 | 1253 | PT-MORENA-ES | 672 | PAN | 22.00% |
| 2 | TOLUCA DE LERDO | 107 | TOLUCA | 5411 | 388 | 15.79% | 1014 | 51.47% | | | | | | | 44 | 2.23% | | | 25 | 1.27% | | | | | 28 | 1.42% | | | 0 | 0.00% | 43 | 2% | 2010 | 1970 | 1014 | PT-MORENA-ES | 626 | PAN | 27.41% |
| 2 | TOLUCA DE LERDO | 107 | TOLUCA | 5412 | 264 | 17.19% | 1095 | 54.81% | | | | | | | 56 | 2.80% | | | 22 | 1.10% | | | | | 29 | 1.63% | | | 0 | 0.00% | 60 | 3% | 2057 | 1997 | 1095 | PT-MORENA-ES | 648 | PAN | 32.60% |
| 2 | TOLUCA DE LERDO | 107 | TOLUCA | 5413 | 170 | 21.76% | 343 | 43.92% | | | | | | | 23 | 3.02% | | | 11 | 1.56% | | | | | 10 | 1.44% | | | 1 | 0.14% | 12 | 4% | 728 | 695 | 343 | PT-MORENA-ES | 173 | PAN-ARQ-MC | 24.07% |
| 2 | TOLUCA DE LERDO | 107 | TOLUCA | 5414 | 157 | 15.93% | 1207 | 69.37% | | | | | | | 79 | 5.59% | | | 43 | 1.79% | | | | | 67 | 7.02% | | | 2 | 0.09% | 114 | 4% | 3472 | 3331 | 1207 | PT-MORENA-ES | 787 | PAN-ARQ-MC | 72.48% |
| 2 | TOLUCA DE LERDO | 107 | TOLUCA | 5415 | 336 | 23.94% | 1093 | 51.70% | | | | | | | 61 | 2.89% | | | 38 | 1.79% | | | | | 47 | 2.22% | | | 3 | 0.14% | 59 | 3% | 2178 | 2114 | 1093 | PT-MORENA-ES | 506 | PAN-ARQ-MC | 27.77% |
| 2 | TOLUCA DE LERDO | 107 | TOLUCA | 5416 | 282 | 23.02% | 1278 | 43.85% | | | | | | | 84 | 2.89% | | | 49 | 1.68% | | | | | 59 | 2.03% | | | 0 | 0.00% | 80 | 3% | 2991 | 2911 | 1278 | PT-MORENA-ES | 852 | PAN-ARQ-MC | 21.81% |
| 2 | TOLUCA DE LERDO | 107 | TOLUCA | 5417 | 1065 | 27.59% | 1633 | 42.29% | | | | | | | 133 | 3.47% | | | 80 | 2.09% | | | | | 92 | 2.40% | | | 1 | 0.03% | 132 | 3% | 3951 | 3830 | 1633 | PT-MORENA-ES | 1085 | PAN-PRD-MC | 20.21% |
| 2 | TOLUCA DE LERDO | 107 | TOLUCA | 5418 | 549 | 24.17% | 1181 | 52.24% | | | | | | | 67 | 3.12% | | | 43 | 1.99% | | | | | 71 | 3.29% | | | 0 | 0.00% | 92 | 3% | 2268 | 2216 | 1181 | PT-MORENA-ES | 549 | PAN-ARQ-MC | 25.37% |
| 2 | TOLUCA DE LERDO | 107 | TOLUCA | 5419 | 175 | 25.57% | 1159 | 47.49% | | | | | | | 47 | 1.99% | | | 31 | 1.35% | | | | | 74 | 5.39% | | | 0 | 0.00% | 59 | 5% | 2708 | 2749 | 1159 | PT-MORENA-ES | 725 | PAN-ARQ-MC | 21.52% |
| 2 | TOLUCA DE LERDO | 107 | TOLUCA | 6439 | 59 | 22.10% | 122 | 38.25% | | | | | | | 57 | 10.35% | | | 3 | 1.12% | | | | | 3 | 1.12% | | | 0 | 0.00% | 6 | 2% | 273 | 267 | 102 | PT-MORENA-ES | 97 | PAN | 1.87% |
| 2 | TOLUCA DE LERDO | 107 | TOLUCA | 6184 | 183 | 27.92% | 258 | 44.25% | | | | | | | 101 | 17.98% | | | 21 | 3.60% | | | | | 9 | 1.54% | | | 0 | 0.17% | 10 | 2% | 595 | 584 | 259 | PT-MORENA-ES | 168 | PAN-ARQ-MC | 16.44% |
| 2 | TOLUCA DE LERDO | 107 | TOLUCA | 6435 | 171 | 29.82% | 249 | 44.69% | | | | | | | 87 | 15.66% | | | 12 | 2.16% | | | | | 8 | 1.44% | | | 0 | 0.00% | 14 | 2% | 569 | 555 | 249 | PT-MORENA-ES | 171 | PAN-ARQ-MC | 14.02% |
| 2 | TOLUCA DE LERDO | 107 | TOLUCA | 6436 | 90 | 18.92% | 222 | 46.64% | | | | | | | 120 | 27.82% | | | 16 | 3.36% | | | | | 7 | 1.47% | | | 0 | 0.00% | 23 | 4% | 496 | 476 | 222 | PT-MORENA-ES | 130 | PAN | 19.64% |
| 2 | TOLUCA DE LERDO | 107 | TOLUCA | 6437 | 107 | 21.50% | 244 | 49.10% | | | | | | | 103 | 23.17% | | | 15 | 3.38% | | | | | 8 | 1.42% | | | 0 | 0.00% | 15 | 3% | 577 | 565 | 244 | PT-MORENA-ES | 137 | PAN-ARQ-MC | 17.63% |
| 2 | TOLUCA DE LERDO | 107 | TOLUCA | 6438 | 101 | 24.82% | 182 | 44.72% | | | | | | | 91 | 22.36% | | | 14 | 3.44% | | | | | 8 | 1.97% | | | 0 | 0.00% | 11 | 2.70% | | | 182 | PT-MORENA-ES | 101 | PAN-ARQ-MC | 19.90% |
| 2 | TOLUCA DE LERDO | 107 | TOLUCA | 6439 | 148 | 34.12% | 179 | 41.24% | | | | | | | 116 | 26.73% | | | 15 | 3.46% | | | | | 13 | 1.28% | | | 0 | 0.00% | 26 | 2.55% | | | 179 | PT-MORENA-ES | 148 | PAN-ARQ-MC | 12.88% |
| 2 | TOLUCA DE LERDO | 107 | TOLUCA | 6440 | 32 | 20.87% | 122 | 36.26% | | | | | | | 85 | 27.66% | | | 8 | 2.60% | | | | | 4 | 1.03% | | | 0 | 0.00% | 7 | 2.27% | | | 122 | PT-MORENA-ES | 32 | PAN-ARQ-MC | 5.49% |
| 2 | TOLUCA DE LERDO | 107 | TOLUCA | 6441 | 105 | 34.12% | 264 | 42.26% | | | | | | | 99 | 26.41% | | | 12 | 2.19% | | | | | 11 | 1.65% | | | 0 | 0.00% | 19 | 3.04% | | | 264 | PT-MORENA-ES | 105 | PAN-ARQ-MC | 6.12% |
| 2 | TOLUCA DE LERDO | 107 | TOLUCA | 6442 | 104 | 36.98% | 147 | 44.57% | | | | | | | 86 | 11.55% | | | 21 | 2.77% | | | | | 13 | 1.93% | | | 0 | 0.00% | 19 | 2.47% | | | 147 | PT-MORENA-ES | 104 | PAN-PRD-MC | 7.55% |
| 2 | TOLUCA DE LERDO | 107 | TOLUCA | 6443 | 90 | 29.81% | 136 | 41.37% | | | | | | | 117 | 38.41% | | | 7 | 1.85% | | | | | 7 | 0.72% | | | 0 | 0.00% | 14 | 6% | 420 | 328 | 136 | PT-MORENA-ES | 115 | PAN | 10.35% |
| 2 | TOLUCA DE LERDO | 107 | TOLUCA | 6444 | 143 | 33.73% | 187 | 44.10% | | | | | | | 57 | 13.44% | | | 22 | 5.19% | | | | | 5 | 1.18% | | | 0 | 0.00% | 10 | 2.59% | | | 187 | PT-MORENA-ES | 143 | PAN-ARQ-MC | 10.38% |
| 2 | TOLUCA DE LERDO | 107 | TOLUCA | 6445 | 139 | 28.79% | 173 | 35.75% | | | | | | | 91 | 20.96% | | | 24 | 5.57% | | | | | 9 | 2.01% | | | 0 | 0.00% | 17 | 3.80% | | | 173 | PT-MORENA-ES | 139 | PAN-ARQ-MC | 8.95% |
| 2 | TOLUCA DE LERDO | 107 | TOLUCA | 6446 | 128 | 28.43% | 176 | 46.57% | | | | | | | 70 | 17.18% | | | 10 | 2.49% | | | | | 8 | 1.99% | | | 0 | 0.00% | 14 | 3.43% | | | 176 | PT-MORENA-ES | 128 | PAN-ARQ-MC | 18.14% |
| 2 | TOLUCA DE LERDO | 107 | TOLUCA | 6447 | 98 | 21.67% | 108 | 23.23% | | | | | | | 169 | 33.04% | | | 5 | 1.17% | | | | | 6 | 2.52% | | | 0 | 0.00% | 12 | 4% | 510 | 458 | 169 | PAN | 106 | PT-MORENA-ES | 0.67% |
| 2 | TOLUCA DE LERDO | 107 | TOLUCA | 6448 | 176 | 48.35% | 209 | 56.41% | | | | | | | 86 | 15.54% | | | 20 | 3.57% | | | | | 10 | 1.70% | | | 0 | 0.00% | 8 | 1.41% | | | 176 | PAN-PRD-MC | 209 | PT-MORENA-ES | 4.55% |
| 2 | TOLUCA DE LERDO | 107 | TOLUCA | 6449 | 113 | 33.96% | 150 | 43.82% | | | | | | | 68 | 13.40% | | | 10 | 2.71% | | | | | 7 | 1.93% | | | 0 | 0.00% | 11 | 2.98% | | | 150 | PT-MORENA-ES | 113 | PAN-ARQ-MC | 7.86% |
| 2 | TOLUCA DE LERDO | 107 | TOLUCA | 6450 | 170 | 26.90% | 288 | 45.57% | | | | | | | 118 | 18.67% | | | 25 | 3.99% | | | | | 9 | 1.42% | | | 0 | 0.11% | 19 | 3.09% | | | 288 | PT-MORENA-ES | 170 | PAN-ARQ-MC | 18.67% |
| 2 | TOLUCA DE LERDO | 107 | TOLUCA | 6451 | 108 | 33.58% | 144 | 43.11% | | | | | | | 67 | 19.76% | | | 7 | 2.09% | | | | | 9 | 2.63% | | | 0 | 0.00% | 4 | 1% | 346 | 342 | 144 | PT-MORENA-ES | 108 | PAN-PRD-MC | 10.53% |
| 2 | TOLUCA DE LERDO | 107 | TOLUCA | 6452 | 148 | 22.62% | 225 | 43.24% | | | | | | | 70 | 15.62% | | | 8 | 1.17% | | | | | 6 | 1.03% | | | 0 | 0.00% | 14 | 5.02% | | | 225 | PT-MORENA-ES | 148 | PAN-ARQ-MC | 10.41% |
| 2 | TOLUCA DE LERDO | 107 | TOLUCA | 6453 | 96 | 27.27% | 156 | 57.95% | | | | | | | 170 | 34.09% | | | 10 | 2.84% | | | | | 3 | 0.85% | | | 0 | 0.00% | 7 | 1.99% | | | 170 | PAN | 156 | PT-MORENA-ES | 1.14% |
| 2 | TOLUCA DE LERDO | 107 | TOLUCA | 6454 | 111 | 33.04% | 148 | 43.21% | | | | | | | 66 | 17.74% | | | 10 | 4.26% | | | | | 10 | 2.98% | | | 0 | 0.00% | 9 | 2.42% | | | 148 | PT-MORENA-ES | 111 | PAN-ARQ-MC | 13.37% |
| 2 | TOLUCA DE LERDO | 107 | TOLUCA | 6455 | 158 | 26.99% | 265 | 45.21% | | | | | | | 108 | 20.86% | | | 26 | 4.24% | | | | | 16 | 2.41% | | | 0 | 0.00% | 15 | 2.55% | | | 265 | PT-MORENA-ES | 158 | PAN-ARQ-MC | 16.81% |
| 2 | TOLUCA DE LERDO | 107 | TOLUCA | 6456 | 212 | 33.12% | 300 | 46.18% | | | | | | | 116 | 17.08% | | | 20 | 2.95% | | | | | 18 | 2.65% | | | 0 | 0.00% | 13 | 1.91% | | | 300 | PT-MORENA-ES | 212 | PAN-PRD-MC | 12.58% |
| 2 | TOLUCA DE LERDO | 107 | TOLUCA | 6457 | 112 | 30.43% | 240 | 43.22% | | | | | | | 79 | 21.47% | | | 8 | 2.17% | | | | | 11 | 2.99% | | | 0 | 0.00% | 10 | 2.72% | | | 240 | PT-MORENA-ES | 112 | PAN-PRD-MC | 9.78% |
| 2 | TOLUCA DE LERDO | 107 | TOLUCA | 6458 | 118 | 28.73% | 182 | 43.54% | | | | | | | 76 | 18.18% | | | 15 | 3.59% | | | | | 9 | 2.15% | | | 0 | 0.00% | 10 | 4.21% | | | 182 | PT-MORENA-ES | 118 | PAN-ARQ-MC | 15.71% |
| 2 | TOLUCA DE LERDO | 107 | TOLUCA | 6459 | 101 | 28.33% | 253 | 43.86% | | | | | | | 111 | 19.37% | | | 17 | 2.97% | | | | | 11 | 1.92% | | | 0 | 0.00% | 22 | 3.84% | | | 253 | PT-MORENA-ES | 101 | PAN-ARQ-MC | 15.75% |
| 2 | TOLUCA DE LERDO | 107 | TOLUCA | 6460 | 103 | 24.05% | 217 | 53.28% | | | | | | | 87 | 19.42% | | | 18 | 3.03% | | | | | 11 | 1.85% | | | 0 | 0.00% | 19 | 3.19% | | | 217 | PT-MORENA-ES | 103 | PAN-ARQ-MC | 28.24% |
| 2 | TOLUCA DE LERDO | 107 | TOLUCA | 6461 | 110 | 24.22% | 186 | 43.83% | | | | | | | 117 | 25.11% | | | 13 | 2.86% | | | | | 5 | 1.10% | | | 0 | 0.00% | 13 | 2.86% | | | 186 | PT-MORENA-ES | 110 | PAN-PRD-MC | 18.71% |
| 2 | TOLUCA DE LERDO | 107 | TOLUCA | 6462 | 114 | 28.72% | 225 | 47.79% | | | | | | | 101 | 24.92% | | | 7 | 1.67% | | | | | 14 | 2.99% | | | 0 | 0.00% | 15 | 4.49% | | | 225 | PT-MORENA-ES | 114 | PAN-PRD-MC | 14.04% |
| TOTAL | | | | | 42206 | | 73001 | | | | | | | | 4777 | | | | 3711 | | | | | | 4515 | | | | 620 | | 5784 | | 170195 | 165315 | | | | | |

# MARGEN DE VICTORIA ENTRE EL PARTIDO POLÍTICO O COALICIÓN GANADORA/A Y LA SEGUNDA FUERZA EN LA ELECCIÓN DE DIPUTACIONES LOCALES EN EL ESTADO DE MÉXICO 2018

## DISTRITO ELECTORAL LOCAL 02: TOLUCA DE LERDO

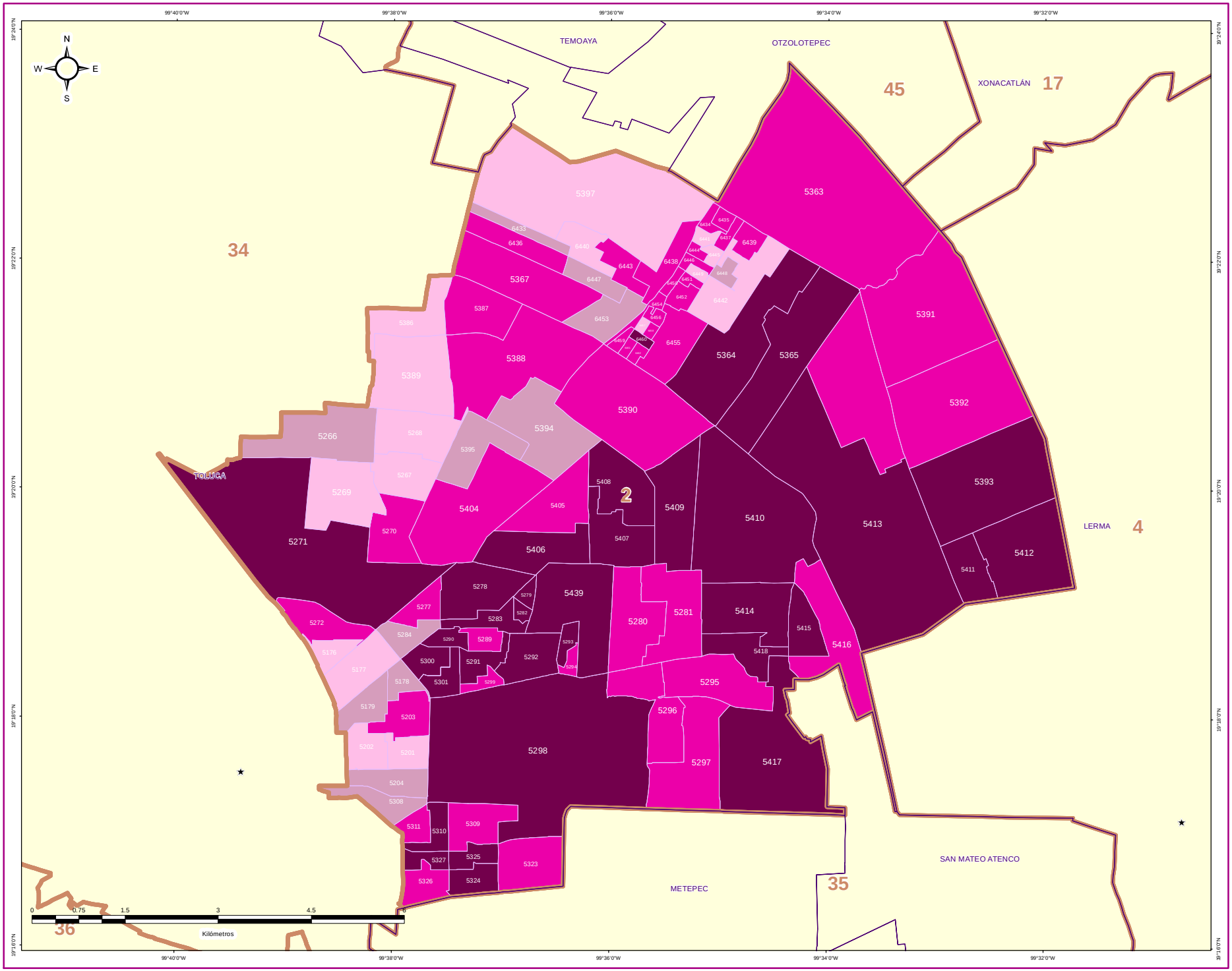


### ESTRUCTURA GEOELECTORAL Y CLAVES

- Límite estatal ..... MÉX
- Distrito Electoral Local ..... 45
- Límite municipal ..... TOLUCA
- Sección electoral ..... 6459
- Cabecera municipal

### MARGEN DE VICTORIA ENTRE EL PARTIDO POLÍTICO O COALICIÓN GANADORA/A Y LA SEGUNDA FUERZA EN LA ELECCIÓN DE DIPUTACIONES LOCALES EN EL ESTADO DE MEXICO 2018

- 0.00% - 5.00%
- 5.01% - 10.00%
- 10.01% - 20.00%
- 20.01% a Más

### OTROS

- Sin Casilla
- Sección con Casilla(s) Remitida(s)

### LOCALIZACIÓN

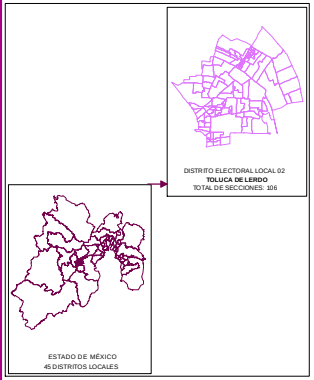


Edición cartográfica del mes de mayo de 2019,
con corte de información al 07 de noviembre de 2018 mismo que
fue empleado para el Proceso Electoral 2017-2018.
Registro Federal de Electores, INE.

Resultados por sección electoral de la Elección de Diputaciones Locales
del Estado de México para el periodo 2018 - 2021

Proyección: UTM Zona 14
Datum: WGS84

**SUPERVISIÓN**

C.P. Antonio Sánchez Acosta
Subdirector de Documentación y Estadística Electoral _____

**ELABORACIÓN**

Departamento de Análisis y Procesamiento
de Información Territorial

Miguel Ángel García Escalante _____
Jaqueline Pérez Nova _____

## PARTICIPACIÓN Y ABSTENCIONISMO

La participación de los ciudadanos inscritos en la Lista Nominal de Electores en esta elección en el Distrito 2 con cabecera en Toluca de Lerdo fue de 70.95%, siendo el abstencionismo de 29.05%.

Para el análisis de la participación por sección, éstas se agruparon hasta en cuatro rangos de participación, el primero es de participación alta considerando más de 70.01% en el que se encuentran 67 secciones (63.20% del total); el segundo es de participación media, considerando entre 60.01% y hasta 70.00% en el que se encuentran 38 secciones (35.84%); el rango de participación baja, considerando entre 50.01% y hasta 60.00%, dentro del que se ubica 1 sección (0.94%); y dentro del rango de participación muy baja, considerado con menos de 50.00%, se ubicaron 0 secciones (0.00%).



# PARTICIPACIÓN Y ABSTENCIONISMO

| DISTRITO LOCAL | CABECERA DISTRITAL | MUNICIPIO | CABECERA MUNICIPAL | SECCIÓN | PAN-PRD-MC | % PAN-PRD-MC | PT-MORENA-ES | % PT-MORENA-ES | PAN | % PAN | PRI | % PRI | PRD | % PRD | PVEM | % PVEM | PT | % PT | MC | % MC | NA | % NA | MORENA | % MORENA | ES | % ES | UR | % UR | CANDIDATO INDEPENDIENTE | % CANDIDATO INDEPENDIENTE | NO REGISTRADOS | % NO REGISTRADOS | NULOS | % NULOS | TOTAL | VOTACIÓN VÁLIDA | LISTA NOMINAL | PARTICIPACIÓN | % PARTICIPACIÓN | % ABSTENCIONISMO |
|---|---|---|---|---|---|---|---|---|---|---|---|---|---|---|---|---|---|---|---|---|---|---|---|---|---|---|---|---|---|---|---|---|---|---|---|---|---|---|---|
| 2 | TOLUCA DE LERDO | 107 | TOLUCA | 5170 | 434 | 28.83% | 513 | 34.34% | | | 382 | 25.57% | | | 40 | 2.68% | | | | | 75 | 5.02% | | | | | 53 | 3.55% | | | 2 | 0.13% | 48 | 3% | 1544 | 1494 | 1888 | ALTO | 80.78% | 19.22% |
| 2 | TOLUCA DE LERDO | 107 | TOLUCA | 5171 | 542 | 35.75% | 671 | 40.89% | | | 314 | 19.13% | | | 48 | 2.93% | | | | | 95 | 5.79% | | | | | 33 | 2.01% | | | 1 | 0.06% | 47 | 2% | 1683 | 1641 | 2154 | ALTO | 76.21% | 23.79% |
| 2 | TOLUCA DE LERDO | 107 | TOLUCA | 5173 | 584 | 35.91% | 629 | 38.69% | | | 313 | 19.25% | | | 56 | 3.44% | | | | | 29 | 1.78% | | | | | 44 | 2.71% | | | 2 | 0.12% | 48 | 3% | 1774 | 1654 | 2270 | ALTO | 72.87% | 24.93% |
| 2 | TOLUCA DE LERDO | 107 | TOLUCA | 5175 | 466 | 32.37% | 520 | 35.89% | | | 330 | 22.77% | | | 51 | 3.52% | | | | | 29 | 2.00% | | | | | 50 | 3.45% | | | 0 | 0.00% | 30 | 2% | 1479 | 1449 | 1937 | ALTO | 76.36% | 23.64% |
| 2 | TOLUCA DE LERDO | 107 | TOLUCA | 5181 | 365 | 31.24% | 414 | 36.82% | | | 258 | 22.49% | | | 43 | 3.74% | | | | | 15 | 1.30% | | | | | 45 | 3.91% | | | 0 | 0.00% | 34 | 3% | 1164 | 1150 | 1708 | ALTO | 78.95% | 21.07% |
| 2 | TOLUCA DE LERDO | 107 | TOLUCA | 5207 | 398 | 35.07% | 330 | 29.07% | | | 308 | 27.14% | | | 38 | 3.35% | | | | | 16 | 1.41% | | | | | 45 | 3.96% | | | 0 | 0.00% | 33 | 3% | 1158 | 1135 | 1476 | ALTO | 76.97% | 23.03% |
| 2 | TOLUCA DE LERDO | 107 | TOLUCA | 5265 | 606 | 38.91% | 851 | 54.70% | | | 477 | 30.64% | | | 67 | 4.30% | | | | | 35 | 2.25% | | | | | 80 | 5.14% | | | 4 | 0.19% | 67 | 3% | 2161 | 2090 | 2816 | ALTO | 74.22% | 25.78% |
| 2 | TOLUCA DE LERDO | 107 | TOLUCA | 5304 | 42 | 35.01% | 50 | 27.79% | | | 50 | 37.80% | | | 1 | 0.76% | | | | | 1 | 0.76% | | | | | 3 | 2.27% | | | 0 | 0.00% | 3 | 2% | 155 | 132 | 171 | ALTO | 77.19% | 22.81% |
| 2 | TOLUCA DE LERDO | 107 | TOLUCA | 5365 | 435 | 19.05% | 817 | 35.77% | | | 840 | 37.11% | | | 67 | 2.93% | | | | | 68 | 2.98% | | | | | 47 | 2.06% | | | 0 | 0.00% | 94 | 4% | 2377 | 2283 | 3253 | MEDIO | 70.16% | 29.84% |
| 2 | TOLUCA DE LERDO | 107 | TOLUCA | 5367 | 324 | 16.53% | 807 | 41.17% | | | 586 | 35.90% | | | 55 | 2.81% | | | | | 37 | 1.89% | | | | | 55 | 2.86% | | | 4 | 0.19% | 93 | 4% | 2056 | 1960 | 3016 | MEDIO | 68.17% | 31.83% |
| 2 | TOLUCA DE LERDO | 107 | TOLUCA | 5368 | 376 | 19.13% | 794 | 39.92% | | | 561 | 33.64% | | | 52 | 2.65% | | | | | 30 | 1.59% | | | | | 53 | 2.78% | | | 0 | 0.00% | 93 | 5% | 2058 | 1965 | 2530 | MEDIO | 70.24% | 29.76% |
| 2 | TOLUCA DE LERDO | 107 | TOLUCA | 5382 | 558 | 17.64% | 1274 | 40.28% | | | 1087 | 34.37% | | | 66 | 2.00% | | | | | 113 | 3.57% | | | | | 65 | 2.06% | | | 0 | 0.00% | 105 | 4% | 3258 | 3162 | 4688 | MEDIO | 70.35% | 29.65% |
| 2 | TOLUCA DE LERDO | 107 | TOLUCA | 5370 | 484 | 22.80% | 945 | 44.55% | | | 545 | 25.63% | | | 63 | 2.94% | | | | | 53 | 2.47% | | | | | 47 | 2.19% | | | 1 | 0.04% | 118 | 5% | 2251 | 2142 | 3106 | MEDIO | 68.39% | 31.61% |
| 2 | TOLUCA DE LERDO | 107 | TOLUCA | 5371 | 1209 | 22.20% | 2554 | 45.16% | | | 1214 | 22.28% | | | 163 | 2.90% | | | | | 114 | 2.02% | | | | | 234 | 3.45% | | | 4 | 0.07% | 220 | 4% | 5662 | 5630 | 7955 | ALTO | 71.69% | 28.31% |
| 2 | TOLUCA DE LERDO | 107 | TOLUCA | 5372 | 713 | 27.03% | 1130 | 42.21% | | | 574 | 21.80% | | | 89 | 3.38% | | | | | 51 | 1.94% | | | | | 55 | 2.62% | | | 3 | 0.11% | 62 | 2% | 2635 | 2630 | 3378 | ALTO | 77.78% | 20.22% |
| 2 | TOLUCA DE LERDO | 107 | TOLUCA | 5377 | 433 | 27.02% | 640 | 43.30% | | | 301 | 20.17% | | | 42 | 2.82% | | | | | 23 | 1.54% | | | | | 41 | 2.75% | | | 0 | 0.00% | 38 | 2% | 1530 | 1492 | 2167 | ALTO | 72.32% | 26.80% |
| 2 | TOLUCA DE LERDO | 107 | TOLUCA | 5378 | 659 | 25.10% | 1238 | 47.62% | | | 492 | 17.41% | | | 90 | 3.25% | | | | | 96 | 3.47% | | | | | 85 | 3.07% | | | 0 | 0.00% | 80 | 3% | 2848 | 2768 | 3972 | ALTO | 71.72% | 28.28% |
| 2 | TOLUCA DE LERDO | 107 | TOLUCA | 5379 | 176 | 21.45% | 421 | 46.33% | | | 222 | 24.52% | | | 25 | 2.75% | | | | | 11 | 2.03% | | | | | 25 | 2.86% | | | 0 | 0.00% | 25 | 3% | 914 | 909 | 1226 | ALTO | 76.18% | 23.82% |
| 2 | TOLUCA DE LERDO | 107 | TOLUCA | 5380 | 1159 | 30.21% | 1847 | 46.17% | | | 981 | 24.71% | | | 109 | 2.74% | | | | | 62 | 2.57% | | | | | 157 | 3.96% | | | 3 | 0.07% | 99 | 2% | 4048 | 3945 | 5680 | MEDIO | 69.69% | 30.31% |
| 2 | TOLUCA DE LERDO | 107 | TOLUCA | 5381 | 734 | 32.08% | 988 | 43.26% | | | 576 | 26.67% | | | 77 | 3.55% | | | | | 43 | 1.84% | | | | | 89 | 3.80% | | | 0 | 0.00% | 43 | 2% | 2340 | 2297 | 3277 | ALTO | 71.41% | 28.59% |
| 2 | TOLUCA DE LERDO | 107 | TOLUCA | 5382 | 179 | 20.83% | 414 | 49.30% | | | 220 | 24.42% | | | 14 | 1.63% | | | | | 13 | 1.53% | | | | | 20 | 2.33% | | | 2 | 0.22% | 27 | 3% | 899 | 860 | 1149 | ALTO | 75.79% | 24.22% |
| 2 | TOLUCA DE LERDO | 107 | TOLUCA | 5383 | 382 | 22.54% | 852 | 50.27% | | | 543 | 20.28% | | | 50 | 2.95% | | | | | 27 | 1.59% | | | | | 43 | 2.42% | | | 13 | 0.75% | 35 | 2% | 1743 | 1695 | 2369 | ALTO | 72.96% | 27.04% |
| 2 | TOLUCA DE LERDO | 107 | TOLUCA | 5384 | 483 | 26.45% | 487 | 26.70% | | | 262 | 19.67% | | | 43 | 3.24% | | | | | 24 | 1.81% | | | | | 29 | 2.19% | | | 0 | 0.00% | 33 | 2% | 1360 | 1327 | 1759 | ALTO | 76.21% | 23.79% |
| 2 | TOLUCA DE LERDO | 107 | TOLUCA | 5386 | 254 | 28.82% | 349 | 46.09% | | | 222 | 27.70% | | | 41 | 3.29% | | | | | 22 | 2.19% | | | | | 30 | 2.40% | | | 1 | 0.08% | 47 | 4% | 1298 | 1250 | 1770 | ALTO | 73.33% | 26.67% |
| 2 | TOLUCA DE LERDO | 107 | TOLUCA | 5390 | 275 | 26.57% | 464 | 41.06% | | | 205 | 33.90% | | | 28 | 2.67% | | | | | 21 | 2.10% | | | | | 16 | 1.71% | | | 0 | 0.00% | 29 | 3% | 1079 | 1050 | 1459 | ALTO | 76.58% | 23.42% |
| 2 | TOLUCA DE LERDO | 107 | TOLUCA | 5393 | 534 | 25.80% | 1005 | 48.38% | | | 371 | 17.79% | | | 62 | 2.97% | | | | | 39 | 1.87% | | | | | 75 | 3.60% | | | 0 | 0.00% | 56 | 3% | 2142 | 2086 | 3004 | ALTO | 71.30% | 28.70% |
| 2 | TOLUCA DE LERDO | 107 | TOLUCA | 5392 | 518 | 22.79% | 1118 | 49.20% | | | 411 | 18.15% | | | 67 | 2.96% | | | | | 60 | 2.65% | | | | | 92 | 4.06% | | | 19 | 0.81% | 53 | 2% | 2356 | 2264 | 3227 | ALTO | 72.39% | 27.61% |
| 2 | TOLUCA DE LERDO | 107 | TOLUCA | 5396 | 384 | 18.89% | 725 | 46.69% | | | 355 | 22.57% | | | 49 | 3.12% | | | | | 25 | 1.59% | | | | | 53 | 3.34% | | | 1 | 0.06% | 32 | 2% | 1606 | 1573 | 2201 | ALTO | 72.87% | 27.13% |
| 2 | TOLUCA DE LERDO | 107 | TOLUCA | 5394 | 297 | 26.28% | 580 | 43.19% | | | 312 | 28.28% | | | 37 | 2.79% | | | | | 27 | 2.01% | | | | | 37 | 2.76% | | | 0 | 0.00% | 42 | 3% | 1355 | 1343 | 1851 | ALTO | 74.42% | 25.58% |
| 2 | TOLUCA DE LERDO | 107 | TOLUCA | 5395 | 545 | 29.29% | 1274 | 39.42% | | | 652 | 20.17% | | | 83 | 2.57% | | | | | 210 | 6.50% | | | | | 68 | 2.10% | | | 482 | 12.79% | 56 | 1% | 3770 | 3232 | 4903 | ALTO | 76.89% | 23.11% |
| 2 | TOLUCA DE LERDO | 107 | TOLUCA | 5396 | 1222 | 29.67% | 1837 | 42.60% | | | 826 | 18.55% | | | 128 | 2.87% | | | | | 102 | 2.29% | | | | | 179 | 4.02% | | | 7 | 0.15% | 121 | 3% | 4581 | 4452 | 6084 | ALTO | 73.76% | 26.24% |
| 2 | TOLUCA DE LERDO | 107 | TOLUCA | 5397 | 818 | 30.91% | 1164 | 43.99% | | | 475 | 17.95% | | | 86 | 3.25% | | | | | 45 | 1.70% | | | | | 59 | 2.19% | | | 6 | 0.22% | 85 | 3% | 2727 | 2646 | 4114 | MEDIO | 66.58% | 33.47% |
| 2 | TOLUCA DE LERDO | 107 | TOLUCA | 5398 | 796 | 22.85% | 1654 | 47.42% | | | 688 | 20.54% | | | 107 | 3.20% | | | | | 48 | 1.43% | | | | | 84 | 2.51% | | | 1 | 0.03% | 89 | 3% | 3427 | 3347 | 5408 | MEDIO | 63.55% | 36.45% |
| 2 | TOLUCA DE LERDO | 107 | TOLUCA | 5399 | 263 | 30.89% | 376 | 41.18% | | | 185 | 20.28% | | | 27 | 2.96% | | | | | 13 | 1.42% | | | | | 30 | 3.29% | | | 1 | 0.11% | 31 | 3% | 915 | 913 | 1182 | ALTO | 81.33% | 18.67% |
| 2 | TOLUCA DE LERDO | 107 | TOLUCA | 5400 | 294 | 25.91% | 550 | 47.35% | | | 196 | 17.69% | | | 40 | 3.57% | | | | | 26 | 2.32% | | | | | 35 | 3.13% | | | 0 | 0.00% | 43 | 4% | 1162 | 1119 | 1526 | ALTO | 73.46% | 26.54% |
| 2 | TOLUCA DE LERDO | 107 | TOLUCA | 5401 | 264 | 25.78% | 508 | 49.61% | | | 180 | 17.58% | | | 36 | 3.52% | | | | | 9 | 0.88% | | | | | 27 | 2.64% | | | 0 | 0.00% | 44 | 4% | 1068 | 1024 | 1490 | ALTO | 72.65% | 27.35% |
| 2 | TOLUCA DE LERDO | 107 | TOLUCA | 5388 | 343 | 31.40% | 391 | 34.51% | | | 295 | 26.80% | | | 21 | 2.75% | | | | | 11 | 1.44% | | | | | 23 | 2.88% | | | 0 | 0.00% | 12 | 2% | 777 | 785 | 1048 | ALTO | 74.71% | 25.29% |
| 2 | TOLUCA DE LERDO | 107 | TOLUCA | 5389 | 726 | 28.96% | 1216 | 45.53% | | | 521 | 19.51% | | | 82 | 3.07% | | | | | 51 | 2.91% | | | | | 83 | 3.03% | | | 3 | 0.04% | 85 | 3% | 2757 | 2671 | 3732 | ALTO | 73.48% | 26.52% |
| 2 | TOLUCA DE LERDO | 107 | TOLUCA | 5312 | 353 | 23.10% | 683 | 44.70% | | | 359 | 23.49% | | | 39 | 2.55% | | | | | 21 | 1.37% | | | | | 73 | 4.78% | | | 3 | 0.19% | 35 | 2% | 1566 | 1528 | 2195 | ALTO | 71.34% | 28.66% |
| 2 | TOLUCA DE LERDO | 107 | TOLUCA | 5313 | 328 | 21.04% | 703 | 45.09% | | | 428 | 27.45% | | | 37 | 2.37% | | | | | 26 | 1.67% | | | | | 42 | 2.69% | | | 0 | 0.00% | 38 | 2% | 1587 | 1559 | 2142 | ALTO | 74.09% | 25.91% |
| 2 | TOLUCA DE LERDO | 107 | TOLUCA | 5323 | 787 | 27.44% | 1322 | 45.95% | | | 532 | 18.55% | | | 116 | 4.04% | | | | | 51 | 1.78% | | | | | 100 | 3.48% | | | 2 | 0.07% | 111 | 4% | 2961 | 2868 | 4265 | MEDIO | 69.89% | 30.11% |
| 2 | TOLUCA DE LERDO | 107 | TOLUCA | 5324 | 368 | 24.72% | 753 | 49.18% | | | 265 | 19.14% | | | 47 | 3.67% | | | | | 25 | 1.63% | | | | | 45 | 2.94% | | | 0 | 0.00% | 54 | 3% | 1585 | 1531 | 2282 | MEDIO | 70.07% | 29.93% |
| 2 | TOLUCA DE LERDO | 107 | TOLUCA | 5325 | 343 | 25.15% | 643 | 47.58% | | | 266 | 19.82% | | | 39 | 2.87% | | | | | 24 | 1.77% | | | | | 43 | 3.01% | | | 1 | 0.07% | 48 | 3% | 1436 | 1357 | 1881 | ALTO | 74.75% | 25.25% |
| 2 | TOLUCA DE LERDO | 107 | TOLUCA | 5326 | 495 | 27.54% | 734 | 40.42% | | | 426 | 23.79% | | | 61 | 3.41% | | | | | 31 | 1.73% | | | | | 54 | 3.02% | | | 0 | 0.00% | 74 | 4% | 1865 | 1791 | 2480 | ALTO | 75.20% | 24.80% |
| 2 | TOLUCA DE LERDO | 107 | TOLUCA | 5327 | 365 | 23.47% | 550 | 47.48% | | | 225 | 29.95% | | | 41 | 3.65% | | | | | 15 | 1.33% | | | | | 47 | 4.16% | | | 0 | 0.00% | 29 | 3% | 1158 | 1125 | 1574 | ALTO | 73.57% | 26.43% |
| 2 | TOLUCA DE LERDO | 107 | TOLUCA | 5363 | 637 | 30.22% | 901 | 42.74% | | | 443 | 21.02% | | | 50 | 2.37% | | | | | 32 | 1.52% | | | | | 45 | 2.13% | | | 1 | 0.05% | 59 | 3% | 2102 | 2088 | 2921 | ALTO | 72.53% | 27.47% |
| 2 | TOLUCA DE LERDO | 107 | TOLUCA | 5364 | 448 | 21.15% | 1014 | 48.80% | | | 731 | 35.03% | | | 48 | 2.27% | | | | | 30 | 1.42% | | | | | 77 | 1.97% | | | 0 | 0.00% | 57 | 3% | 2175 | 2118 | 3157 | MEDIO | 68.14% | 31.86% |
| 2 | TOLUCA DE LERDO | 107 | TOLUCA | 5365 | 364 | 24.45% | 727 | 45.92% | | | 370 | 24.07% | | | 29 | 1.92% | | | | | 19 | 1.29% | | | | | 29 | 1.95% | | | 0 | 0.00% | 51 | 3% | 1535 | 1488 | 2196 | MEDIO | 77.40% | 29.60% |
| 2 | TOLUCA DE LERDO | 107 | TOLUCA | 5367 | 377 | 19.74% | 920 | 48.19% | | | 794 | 29.69% | | | 31 | 1.77% | | | | | 31 | 1.74% | | | | | 37 | 2.17% | | | 0 | 0.00% | 45 | 3% | 1789 | 1744 | 2708 | MEDIO | 64.40% | 35.57% |
| 2 | TOLUCA DE LERDO | 107 | TOLUCA | 5385 | 343 | 17.53% | 980 | 41.40% | | | 436 | 35.19% | | | 28 | 1.93% | | | | | 25 | 1.77% | | | | | 57 | 2.62% | | | 1 | 0.07% | 66 | 4% | 1480 | 1413 | 2202 | MEDIO | 67.21% | 32.79% |
| 2 | TOLUCA DE LERDO | 107 | TOLUCA | 5387 | 264 | 23.41% | 491 | 43.53% | | | 295 | 26.51% | | | 31 | 2.77% | | | | | 14 | 1.24% | | | | | 29 | 2.57% | | | 2 | 0.17% | 29 | 2% | 1153 | 1128 | 1643 | MEDIO | 70.18% | 29.82% |
| 2 | TOLUCA DE LERDO | 107 | TOLUCA | 5388 | 606 | 25.11% | 1095 | 47.80% | | | 601 | 24.91% | | | 67 | 2.53% | | | | | 45 | 1.90% | | | | | 85 | 3.52% | | | 0 | 0.00% | 114 | 5% | 3537 | 3413 | 3038 | MEDIO | 68.89% | 31.11% |
| 2 | TOLUCA DE LERDO | 107 | TOLUCA | 5389 | 538 | 27.03% | 893 | 37.48% | | | 764 | 37.43% | | | 63 | 2.67% | | | | | 39 | 1.65% | | | | | 74 | 3.14% | | | 1 | 0.04% | 125 | 5% | 2483 | 2350 | 3784 | MEDIO | 65.59% | 34.41% |

| DISTRITO LOCAL | CABECERA DISTRITAL | MUNICIPIO | CABECERA MUNICIPAL | SECCIÓN | PAN-PRD-MC | % PAN-PRD-MC | PT-MORENA-ES | % PT-MORENA-ES | PAN | % PAN | PRI | % PRI | PRD | % PRD | PVEM | % PVEM | PT | % PT | MC | % MC | NA | % NA | MORENA | % MORENA | ES | % ES | VR | % VR | CANDIDATO INDEPENDIENTE | % CANDIDATO INDEPENDIENTE | NO REGISTRADOS | % NO REGISTRADOS | NULOS | % NULOS | TOTAL | VOTACIÓN VÁLIDA | LISTA NOMINAL | PARTICIPACIÓN | % PARTICIPACIÓN | % ABSTENCIONISMO |
|---|---|---|---|---|---|---|---|---|---|---|---|---|---|---|---|---|---|---|---|---|---|---|---|---|---|---|---|---|---|---|---|---|---|---|---|---|---|---|---|
| 2 | TOLUCA DE LERDO | 107 | TOLUCA | 5390 | 850 | 27.42% | 1268 | 43.53% | | | 536 | 21.49% | | | 75 | 2.54% | | | | | 226 | 3.59% | | | | | 49 | 1.63% | | | 2 | 0.07% | 69 | 2% | 3021 | 2950 | 4188 | MEDIO | 86.85% | 13.15% |
| 2 | TOLUCA DE LERDO | 107 | TOLUCA | 5391 | 353 | 21.17% | 753 | 45.15% | | | 464 | 27.91% | | | 41 | 2.47% | | | | | 71 | 2.70% | | | | | 53 | 1.99% | | | 0 | 0.00% | 64 | 4% | 1726 | 1662 | 2577 | MEDIO | 68.85% | 31.15% |
| 2 | TOLUCA DE LERDO | 107 | TOLUCA | 5392 | 369 | 20.67% | 850 | 46.50% | | | 493 | 27.62% | | | 42 | 2.35% | | | | | 14 | 0.78% | | | | | 37 | 2.07% | | | 0 | 0.00% | 55 | 3% | 1840 | 1785 | 2718 | MEDIO | 67.70% | 32.30% |
| 2 | TOLUCA DE LERDO | 107 | TOLUCA | 5393 | 374 | 20.35% | 950 | 53.12% | | | 385 | 21.53% | | | 31 | 2.74% | | | | | 16 | 0.90% | | | | | 29 | 1.62% | | | 0 | 0.00% | 48 | 3% | 1853 | 1785 | 2693 | MEDIO | 68.32% | 31.68% |
| 2 | TOLUCA DE LERDO | 107 | TOLUCA | 5394 | 1020 | 36.77% | 912 | 34.46% | | | 525 | 19.95% | | | 76 | 2.83% | | | | | 27 | 0.97% | | | | | 31 | 2.70% | | | 1 | 0.04% | 100 | 4% | 2712 | 2631 | 3741 | ALTO | 73.03% | 26.97% |
| 2 | TOLUCA DE LERDO | 107 | TOLUCA | 5395 | 164 | 18.95% | 301 | 38.27% | | | 200 | 34.62% | | | 25 | 3.89% | | | | | 19 | 3.27% | | | | | 25 | 3.01% | | | 0 | 0.00% | 49 | 5% | 914 | 805 | 1238 | ALTO | 72.66% | 27.34% |
| 2 | TOLUCA DE LERDO | 107 | TOLUCA | 5397 | 525 | 23.99% | 865 | 39.42% | | | 381 | 20.68% | | | 66 | 2.99% | | | | | 23 | 1.04% | | | | | 37 | 1.68% | | | 1 | 0.04% | 93 | 4% | 2259 | 2205 | 3655 | MEDIO | 62.90% | 37.10% |
| 2 | TOLUCA DE LERDO | 107 | TOLUCA | 5404 | 546 | 23.14% | 973 | 41.22% | | | 636 | 26.95% | | | 125 | 5.30% | | | | | 48 | 2.03% | | | | | 32 | 1.36% | | | 0 | 0.00% | 91 | 4% | 2451 | 2360 | 3598 | MEDIO | 68.12% | 31.88% |
| 2 | TOLUCA DE LERDO | 107 | TOLUCA | 5405 | 537 | 17.62% | 867 | 44.62% | | | 338 | 20.44% | | | 48 | 2.17% | | | | | 34 | 1.75% | | | | | 52 | 1.33% | | | 2 | 0.10% | 89 | 4% | 2015 | 1944 | 2976 | MEDIO | 70.76% | 29.24% |
| 2 | TOLUCA DE LERDO | 107 | TOLUCA | 5406 | 477 | 26.35% | 840 | 46.47% | | | 387 | 21.27% | | | 50 | 2.79% | | | | | 22 | 1.27% | | | | | 29 | 1.61% | | | 14 | 0.74% | 89 | 5% | 1903 | 1980 | 2958 | ALTO | 71.00% | 28.40% |
| 2 | TOLUCA DE LERDO | 107 | TOLUCA | 5407 | 412 | 22.19% | 865 | 48.43% | | | 435 | 23.45% | | | 42 | 2.27% | | | | | 25 | 1.35% | | | | | 41 | 2.22% | | | 2 | 0.10% | 59 | 3% | 1909 | 1848 | 2709 | MEDIO | 72.49% | 28.51% |
| 2 | TOLUCA DE LERDO | 107 | TOLUCA | 5408 | 405 | 23.62% | 808 | 47.09% | | | 372 | 21.69% | | | 58 | 3.29% | | | | | 37 | 2.19% | | | | | 34 | 1.98% | | | 3 | 0.17% | 73 | 4% | 1752 | 1716 | 2454 | ALTO | 73.02% | 26.98% |
| 2 | TOLUCA DE LERDO | 107 | TOLUCA | 5409 | 305 | 23.34% | 603 | 41.21% | | | 286 | 23.04% | | | 55 | 4.32% | | | | | 24 | 2.00% | | | | | 33 | 1.49% | | | 0 | 0.00% | 40 | 3% | 1314 | 1274 | 2021 | MEDIO | 62.84% | 37.16% |
| 2 | TOLUCA DE LERDO | 107 | TOLUCA | 5410 | 589 | 22.09% | 1273 | 47.41% | | | 673 | 25.41% | | | 45 | 1.70% | | | | | 34 | 1.29% | | | | | 58 | 2.09% | | | 0 | 0.00% | 92 | 3% | 2753 | 2641 | 4159 | MEDIO | 65.85% | 33.97% |
| 2 | TOLUCA DE LERDO | 107 | TOLUCA | 5411 | 389 | 19.75% | 1014 | 51.47% | | | 470 | 23.86% | | | 44 | 2.23% | | | | | 25 | 1.27% | | | | | 28 | 1.42% | | | 0 | 0.00% | 40 | 2% | 2010 | 1970 | 2942 | MEDIO | 68.32% | 31.68% |
| 2 | TOLUCA DE LERDO | 107 | TOLUCA | 5412 | 291 | 17.78% | 1055 | 54.83% | | | 444 | 22.22% | | | 56 | 2.80% | | | | | 22 | 1.10% | | | | | 26 | 1.30% | | | 0 | 0.00% | 60 | 3% | 2057 | 1997 | 3141 | MEDIO | 63.47% | 36.52% |
| 2 | TOLUCA DE LERDO | 107 | TOLUCA | 5413 | 179 | 25.16% | 347 | 49.93% | | | 127 | 18.27% | | | 21 | 3.02% | | | | | 11 | 1.58% | | | | | 10 | 1.44% | | | 1 | 0.14% | 32 | 4% | 728 | 695 | 1014 | ALTO | 71.79% | 28.21% |
| 2 | TOLUCA DE LERDO | 107 | TOLUCA | 5414 | 863 | 25.93% | 1607 | 48.32% | | | 648 | 19.48% | | | 79 | 2.38% | | | | | 45 | 1.29% | | | | | 87 | 2.62% | | | 2 | 0.06% | 124 | 4% | 3457 | 3325 | 5098 | MEDIO | 67.71% | 32.29% |
| 2 | TOLUCA DE LERDO | 107 | TOLUCA | 5415 | 556 | 23.64% | 1095 | 51.70% | | | 371 | 17.55% | | | 61 | 2.89% | | | | | 36 | 1.70% | | | | | 47 | 2.22% | | | 3 | 0.14% | 59 | 3% | 2178 | 2114 | 3188 | MEDIO | 68.26% | 31.74% |
| 2 | TOLUCA DE LERDO | 107 | TOLUCA | 5416 | 593 | 22.02% | 1270 | 47.16% | | | 517 | 17.76% | | | 84 | 2.89% | | | | | 49 | 1.68% | | | | | 59 | 2.03% | | | 0 | 0.00% | 80 | 3% | 2961 | 2511 | 4168 | MEDIO | 60.50% | 39.50% |
| 2 | TOLUCA DE LERDO | 107 | TOLUCA | 5417 | 1069 | 27.15% | 1822 | 47.35% | | | 657 | 26.63% | | | 133 | 3.47% | | | | | 80 | 2.09% | | | | | 91 | 2.40% | | | 1 | 0.05% | 120 | 3% | 3962 | 3680 | 5498 | MEDIO | 66.26% | 33.74% |
| 2 | TOLUCA DE LERDO | 107 | TOLUCA | 5418 | 514 | 14.77% | 1681 | 50.14% | | | 958 | 16.60% | | | 67 | 3.11% | | | | | 43 | 1.99% | | | | | 73 | 3.39% | | | 0 | 0.00% | 97 | 1% | 3168 | 7150 | 5288 | MEDIO | 68.16% | 31.84% |
| 2 | TOLUCA DE LERDO | 107 | TOLUCA | 5419 | 575 | 25.57% | 1068 | 47.49% | | | 454 | 20.19% | | | 47 | 2.09% | | | | | 31 | 1.38% | | | | | 74 | 3.29% | | | 0 | 0.00% | 59 | 3% | 2308 | 2249 | 3518 | MEDIO | 65.81% | 34.19% |
| 2 | TOLUCA DE LERDO | 107 | TOLUCA | 5420 | 99 | 22.10% | 222 | 38.20% | | | 97 | 26.12% | | | 9 | 2.12% | | | | | 9 | 2.12% | | | | | 9 | 2.12% | | | 0 | 0.00% | 6 | 2% | 273 | 267 | 454 | BAJO | 60.13% | 39.87% |
| 2 | TOLUCA DE LERDO | 107 | TOLUCA | 5434 | 184 | 17.51% | 259 | 44.26% | | | 105 | 17.99% | | | 21 | 3.67% | | | | | 9 | 2.54% | | | | | 27 | 4.62% | | | 3 | 0.17% | 10 | 2% | 595 | 584 | 784 | ALTO | 75.89% | 24.11% |
| 2 | TOLUCA DE LERDO | 107 | TOLUCA | 5435 | 177 | 20.31% | 395 | 44.80% | | | 87 | 15.60% | | | 17 | 7.15% | | | | | 8 | 1.44% | | | | | 28 | 5.05% | | | 0 | 0.00% | 14 | 2% | 509 | 555 | 700 | ALTO | 74.87% | 25.13% |
| 2 | TOLUCA DE LERDO | 107 | TOLUCA | 5436 | 90 | 18.31% | 222 | 45.64% | | | 130 | 27.31% | | | 16 | 3.36% | | | | | 7 | 1.47% | | | | | 11 | 2.31% | | | 0 | 0.00% | 20 | 4% | 496 | 476 | 686 | ALTO | 72.30% | 27.70% |
| 2 | TOLUCA DE LERDO | 107 | TOLUCA | 5437 | 187 | 29.59% | 244 | 43.13% | | | 108 | 28.12% | | | 19 | 3.36% | | | | | 8 | 1.42% | | | | | 19 | 3.36% | | | 2 | 0.35% | 10 | 2% | 577 | 565 | 751 | ALTO | 75.83% | 24.17% |
| 2 | TOLUCA DE LERDO | 107 | TOLUCA | 5438 | 101 | 19.62% | 162 | 44.72% | | | 91 | 22.38% | | | 14 | 3.44% | | | | | 6 | 1.54% | | | | | 11 | 2.70% | | | 0 | 0.00% | 18 | 4% | 425 | 407 | 599 | ALTO | 71.31% | 28.69% |
| 2 | TOLUCA DE LERDO | 107 | TOLUCA | 5439 | 368 | 34.27% | 475 | 47.53% | | | 116 | 11.41% | | | 35 | 3.44% | | | | | 13 | 1.28% | | | | | 25 | 2.56% | | | 2 | 0.19% | 35 | 3% | 1054 | 1017 | 1495 | MEDIO | 70.98% | 29.02% |
| 2 | TOLUCA DE LERDO | 107 | TOLUCA | 5440 | 92 | 29.87% | 112 | 36.36% | | | 85 | 27.60% | | | 8 | 2.60% | | | | | 4 | 1.30% | | | | | 7 | 2.27% | | | 1 | 0.32% | 16 | 5% | 325 | 308 | 430 | ALTO | 75.58% | 24.42% |
| 2 | TOLUCA DE LERDO | 107 | TOLUCA | 5441 | 205 | 34.11% | 251 | 42.26% | | | 99 | 16.67% | | | 13 | 2.19% | | | | | 11 | 1.82% | | | | | 19 | 3.16% | | | 5 | 1.46% | 5 | 1% | 615 | 601 | 830 | ALTO | 75.93% | 24.07% |
| 2 | TOLUCA DE LERDO | 107 | TOLUCA | 5442 | 284 | 36.98% | 342 | 44.53% | | | 89 | 21.59% | | | 21 | 2.73% | | | | | 13 | 1.69% | | | | | 19 | 2.47% | | | 0 | 0.00% | 29 | 3% | 788 | 768 | 1108 | ALTO | 77.25% | 22.75% |
| 2 | TOLUCA DE LERDO | 107 | TOLUCA | 5443 | 90 | 13.81% | 155 | 41.27% | | | 115 | 30.43% | | | 7 | 1.85% | | | | | 7 | 0.57% | | | | | 8 | 2.12% | | | 0 | 0.00% | 74 | 6% | 417 | 378 | 590 | ALTO | 71.79% | 28.21% |
| 2 | TOLUCA DE LERDO | 107 | TOLUCA | 5444 | 143 | 33.73% | 187 | 44.10% | | | 57 | 13.44% | | | 22 | 5.19% | | | | | 5 | 1.18% | | | | | 10 | 2.36% | | | 0 | 0.00% | 8 | 2% | 432 | 424 | 532 | ALTO | 74.25% | 25.77% |
| 2 | TOLUCA DE LERDO | 107 | TOLUCA | 5445 | 113 | 29.18% | 178 | 38.72% | | | 91 | 20.38% | | | 24 | 5.37% | | | | | 9 | 2.01% | | | | | 17 | 3.80% | | | 0 | 0.00% | 12 | 3% | 459 | 447 | 600 | ALTO | 74.50% | 25.50% |
| 2 | TOLUCA DE LERDO | 107 | TOLUCA | 5446 | 126 | 28.42% | 197 | 44.47% | | | 70 | 17.16% | | | 10 | 2.45% | | | | | 8 | 1.96% | | | | | 14 | 3.43% | | | 0 | 0.00% | 10 | 2% | 418 | 408 | 569 | ALTO | 71.71% | 28.29% |
| 2 | TOLUCA DE LERDO | 107 | TOLUCA | 5447 | 80 | 17.87% | 326 | 73.15% | | | 108 | 33.96% | | | 5 | 1.57% | | | | | 8 | 2.52% | | | | | 3 | 0.94% | | | 0 | 0.00% | 13 | 4% | 333 | 318 | 448 | ALTO | 71.65% | 28.35% |
| 2 | TOLUCA DE LERDO | 107 | TOLUCA | 5448 | 256 | 41.35% | 359 | 36.62% | | | 86 | 15.14% | | | 20 | 3.52% | | | | | 10 | 1.76% | | | | | 8 | 1.41% | | | 0 | 0.00% | 12 | 2% | 580 | 568 | 760 | ALTO | 76.32% | 23.68% |
| 2 | TOLUCA DE LERDO | 107 | TOLUCA | 5449 | 123 | 28.09% | 151 | 40.92% | | | 68 | 18.43% | | | 10 | 2.71% | | | | | 7 | 1.90% | | | | | 11 | 2.98% | | | 0 | 0.00% | 10 | 3% | 379 | 369 | 494 | ALTO | 76.72% | 23.28% |
| 2 | TOLUCA DE LERDO | 107 | TOLUCA | 5450 | 171 | 26.92% | 250 | 43.57% | | | 118 | 28.69% | | | 25 | 3.99% | | | | | 9 | 2.42% | | | | | 22 | 5.40% | | | 2 | 0.21% | 19 | 3% | 859 | 842 | 1144 | ALTO | 77.67% | 22.86% |
| 2 | TOLUCA DE LERDO | 107 | TOLUCA | 5451 | 158 | 31.59% | 144 | 43.11% | | | 67 | 19.97% | | | 7 | 2.65% | | | | | 9 | 2.63% | | | | | 7 | 2.05% | | | 0 | 0.00% | 4 | 1% | 365 | 342 | 490 | ALTO | 75.72% | 24.78% |
| 2 | TOLUCA DE LERDO | 107 | TOLUCA | 5452 | 143 | 23.23% | 155 | 43.24% | | | 70 | 25.52% | | | 8 | 1.77% | | | | | 6 | 1.33% | | | | | 24 | 5.92% | | | 1 | 0.22% | 12 | 3% | 458 | 451 | 591 | ALTO | 76.51% | 23.49% |
| 2 | TOLUCA DE LERDO | 107 | TOLUCA | 5453 | 96 | 17.27% | 136 | 23.85% | | | 120 | 34.09% | | | 10 | 2.84% | | | | | 8 | 0.85% | | | | | 7 | 1.99% | | | 0 | 0.00% | 20 | 5% | 372 | 352 | 538 | MEDIO | 72.45% | 26.55% |
| 2 | TOLUCA DE LERDO | 107 | TOLUCA | 5454 | 123 | 29.64% | 160 | 43.01% | | | 66 | 17.74% | | | 16 | 4.30% | | | | | 10 | 2.69% | | | | | 9 | 2.42% | | | 0 | 0.00% | 4 | 1% | 376 | 372 | 537 | ALTO | 72.73% | 27.27% |
| 2 | TOLUCA DE LERDO | 107 | TOLUCA | 5455 | 163 | 26.97% | 265 | 43.73% | | | 108 | 20.80% | | | 26 | 4.29% | | | | | 16 | 2.63% | | | | | 15 | 2.45% | | | 0 | 0.00% | 16 | 3% | 629 | 613 | 877 | ALTO | 72.15% | 27.80% |
| 2 | TOLUCA DE LERDO | 107 | TOLUCA | 5456 | 111 | 21.22% | 300 | 44.52% | | | 116 | 17.08% | | | 20 | 2.95% | | | | | 18 | 2.65% | | | | | 13 | 1.91% | | | 0 | 0.00% | 18 | 3% | 687 | 679 | 951 | ALTO | 78.25% | 21.77% |
| 2 | TOLUCA DE LERDO | 107 | TOLUCA | 5457 | 122 | 30.45% | 178 | 44.39% | | | 79 | 21.47% | | | 8 | 2.17% | | | | | 11 | 2.99% | | | | | 10 | 2.72% | | | 0 | 0.00% | 16 | 4% | 384 | 368 | 512 | ALTO | 75.00% | 25.00% |
| 2 | TOLUCA DE LERDO | 107 | TOLUCA | 5458 | 118 | 28.22% | 182 | 43.54% | | | 76 | 18.18% | | | 15 | 3.59% | | | | | 9 | 2.15% | | | | | 18 | 4.31% | | | 0 | 0.00% | 10 | 2% | 418 | 418 | 552 | ALTO | 77.54% | 22.46% |
| 2 | TOLUCA DE LERDO | 107 | TOLUCA | 5459 | 168 | 28.85% | 251 | 43.81% | | | 111 | 19.37% | | | 17 | 2.97% | | | | | 11 | 1.92% | | | | | 27 | 1.84% | | | 0 | 0.00% | 11 | 2% | 504 | 573 | 796 | ALTO | 71.73% | 28.61% |
| 2 | TOLUCA DE LERDO | 107 | TOLUCA | 5460 | 143 | 24.05% | 317 | 53.20% | | | 87 | 24.62% | | | 18 | 3.05% | | | | | 11 | 1.85% | | | | | 19 | 3.19% | | | 1 | 0.16% | 19 | 3% | 615 | 595 | 855 | MEDIO | 69.72% | 31.28% |
| 2 | TOLUCA DE LERDO | 107 | TOLUCA | 5461 | 110 | 24.23% | 199 | 43.83% | | | 114 | 25.11% | | | 13 | 2.86% | | | | | 5 | 1.10% | | | | | 13 | 2.86% | | | 0 | 0.00% | 16 | 3% | 470 | 454 | 630 | ALTO | 71.90% | 28.40% |
| 2 | TOLUCA DE LERDO | 107 | TOLUCA | 5462 | 147 | 26.71% | 215 | 42.77% | | | 102 | 18.92% | | | 7 | 1.37% | | | | | 14 | 2.73% | | | | | 23 | 4.49% | | | 0 | 0.00% | 17 | 3% | 529 | 512 | 714 | ALTO | 74.09% | 25.91% |
| TOTAL | | | | | 43016 | | 73003 | | | | 39527 | | | | 4772 | | | | | | 8771 | | | | | | 4935 | | | | 636 | | 5284 | | 7771029 | 7395215 | 7431643 | | | |

# PARTICIPACIÓN CIUDADANA EN LA ELECCIÓN DE DIPUTACIONES LOCALES EN EL ESTADO DE MÉXICO 2018

## DISTRITO ELECTORAL LOCAL 02: TOLUCA DE LERDO

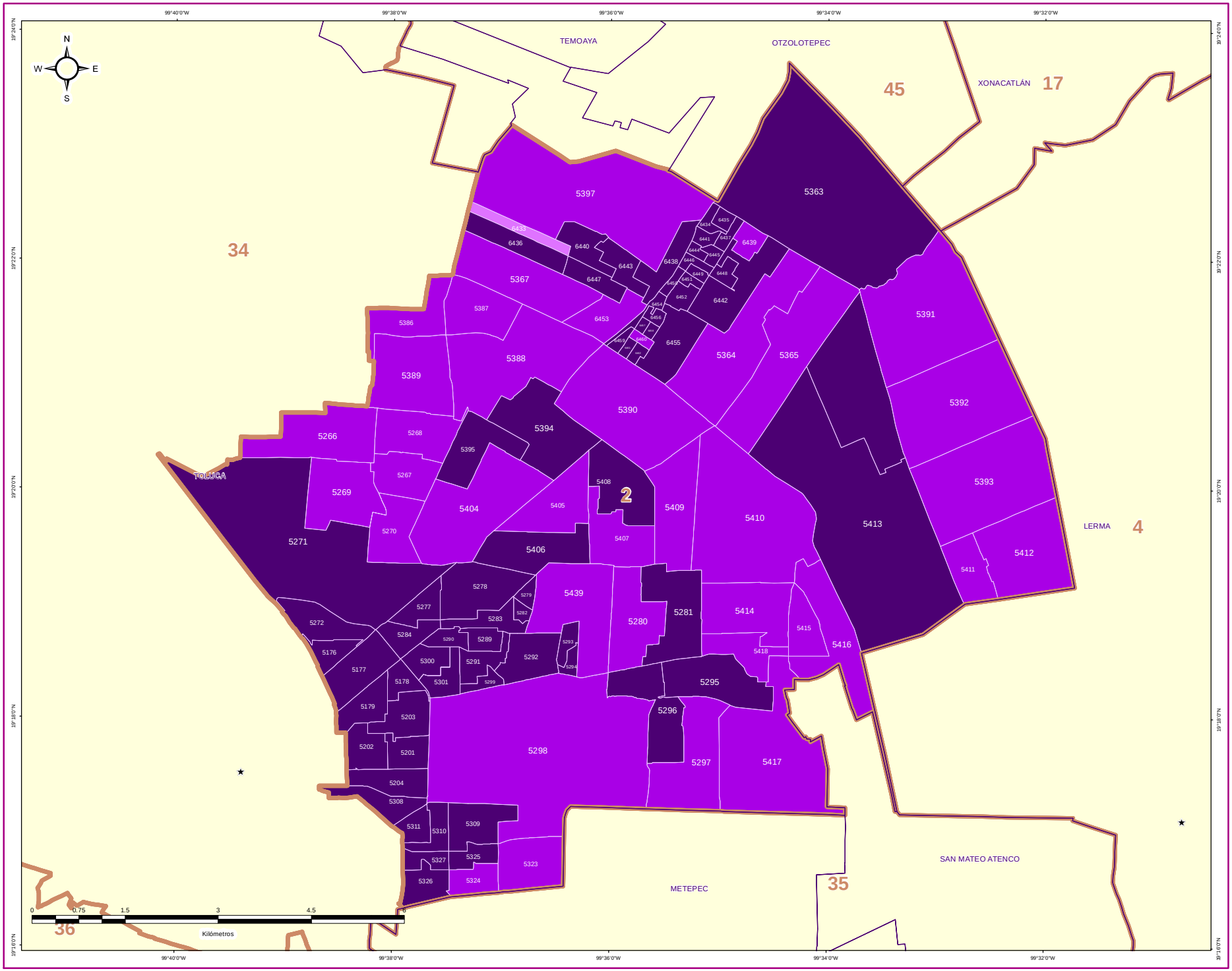


IEEM

1 de Julio 2018
Elección de Diputados Locales y Ayuntamientos

### DIRECCIÓN DE ORGANIZACIÓN

### ESTRUCTURA GEOELECTORAL Y CLAVES

- Límite estatal ..... MÉX
- Distrito Electoral Local ..... 45
- Límite municipal ..... TOLUCA
- Sección electoral ..... 6478
- ★ Cabecera municipal

### PARTICIPACIÓN CIUDADANA EN LA ELECCIÓN DE DIPUTACIONES LOCALES EN EL ESTADO DE MEXICO 2018

- Alto
- Medio
- Bajo
- Muy bajo

### OTROS

- Sin Casilla
- Sección con Casilla(s) Remitida(s)

### LOCALIZACIÓN

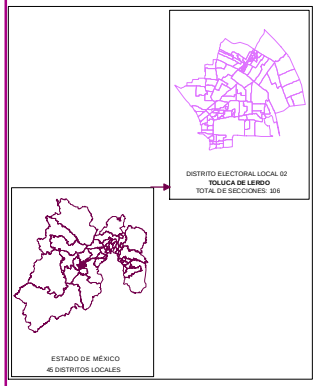


Edición cartográfica del mes de mayo de 2019, con corte de información al 07 de noviembre de 2018 mismo que fue empleado para el Proceso Electoral 2017-2018. Registro Federal de Electores, INE.

Resultados por sección electoral de la Elección de Diputaciones Locales del Estado de México para el periodo 2018 - 2021

Proyección: UTM Zona 14
Datum: WGS84

**SUPERVISIÓN**

C.P. Antonio Sánchez Acosta
Subdirector de Documentación y Estadística Electoral _____

**ELABORACIÓN**

Departamento de Análisis y Procesamiento de Información Territorial

Miguel Ángel García Escalante _____
Jaqueline Pérez Nova _____

## RESULTADOS EN LA ELECCIÓN DEL DISTRITO 3 CON CABECERA EN CHIMALHUACÁN

Como resultado del cómputo de la elección del Distrito 3 con cabecera en Chimalhuacán, y una vez resueltos, en su caso, por las instancias jurisdiccionales los juicios respectivos, en este distrito correspondió el triunfo a la Coalición PT-MORENA-ES “Juntos Haremos Historia”, integrada por los partidos del Trabajo, MORENA y Encuentro Social, que obtuvo el 46.44% del total de votos válidos, en tanto que el Partido Revolucionario Institucional fue la segunda fuerza con el 38.65% de la votación válida.

En la votación por sección electoral, del total de 91 secciones electorales que conforman el Distrito 3, la Coalición PT-MORENA-ES “Juntos Haremos Historia”, integrada por los partidos del Trabajo, MORENA y Encuentro Social le correspondió la mayoría en 73 secciones, en tanto que el Partido Revolucionario Institucional la obtuvo en 18 secciones.

En el siguiente cuadro y gráfica nos muestra los resultados totales del distrito por partido político y coalición. La tabla de la página siguiente nos muestra el detalle de los resultados por sección, desagregados para cada uno de los partidos políticos y coaliciones, y se señala además al partido o coalición ganadora.

| RESULTADO DE VOTACIÓN | | |
|---|---|---|
| **Partido Político o Coalición** | **Total** | **%** |
| PAN-PRD-MC | 15904 | 10.71% |
| PRI | 57371 | 38.65% |
| PT-MORENA-ES | 68940 | 46.44% |
| PVEM | 2301 | 1.55% |
| NA | 2226 | 1.50% |
| VR | 1699 | 1.14% |
| NO REGISTRADOS | 61 | |
| NULOS | 4351 | |
| TOTAL | 152853 | |
| VOTACIÓN VÁLIDA | 148441 | |

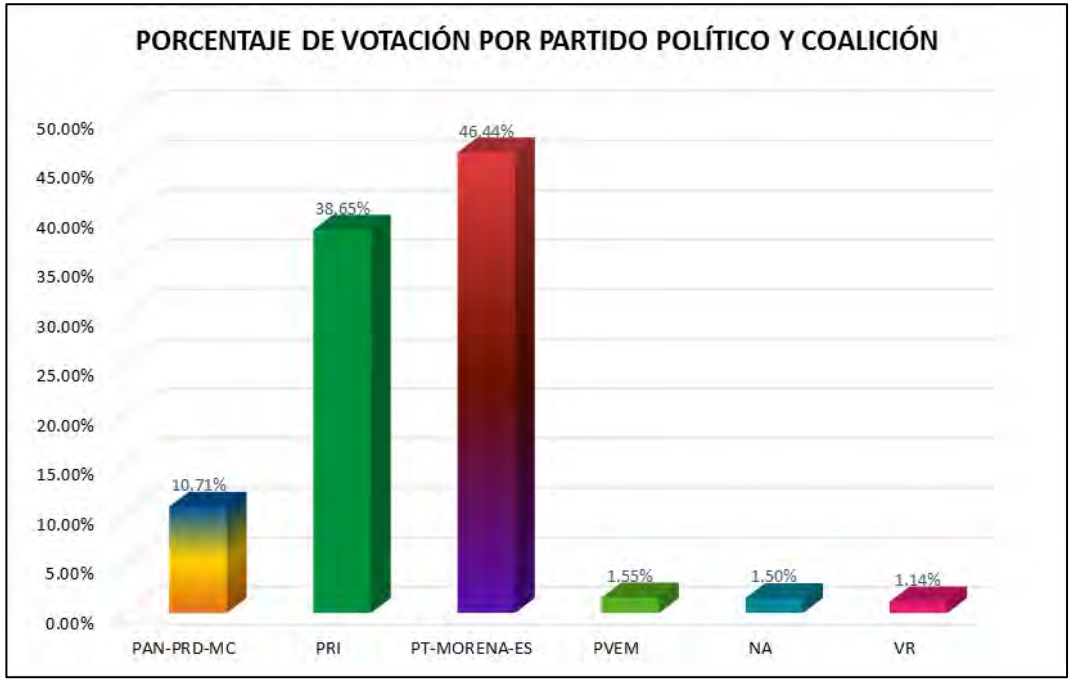

# RESULTADOS DEFINITIVOS EN LA ELECCIÓN DE DIPUTADOS 2018

| DISTRITO LOCAL | CABECERA DISTRITAL | MUNICIPIO | CABECERA MUNICIPAL | SECCIÓN | PAN-PRD-MC | % PAN-PRD-MC | PT-MORENA-ES | % PT-MORENA-ES | PAN | % PAN | PRI | % PRI | PRD | % PRD | PT | % PT | PVEM | % PVEM | MC | % MC | NA | % NA | MORENA | % MORENA | ES | % ES | VR | % VR | CANDIDATO INDEPENDIENTE | % CANDIDATO INDEPENDIENTE | NO REGISTRADOS | % NO REGISTRADOS | NULOS | % NULOS | TOTAL | VOTACIÓN VALIDA | PRIMERA FUERZA | PRIMERA FUERZA | SEGUNDA FUERZA | SEGUNDA FUERZA | TERCERA FUERZA | TERCERA FUERZA |
|---|---|---|---|---|---|---|---|---|---|---|---|---|---|---|---|---|---|---|---|---|---|---|---|---|---|---|---|---|---|---|---|---|---|---|---|---|---|---|---|---|---|
| 3 | CHIMALHUACÁN | 32 | CHIMALHUACAN | 1149 | 714 | 11.75% | 575 | 43.31% | | | 665 | 26.03% | | | | | 96 | 1.99% | | | 54 | 1.79% | | | | | 78 | 1.47% | | | 0 | 0.00% | 59 | 3% | 1962 | 1909 | 575 | PT-MORENA-ES | 665 | PRI | 714 | PAN-PRD-MC |
| 3 | CHIMALHUACÁN | 32 | CHIMALHUACAN | 1150 | 911 | 11.80% | 1200 | 53.45% | | | 899 | 23.00% | | | | | 44 | 1.07% | | | 53 | 0.67% | | | | | 57 | 1.33% | | | 0 | 0.00% | 68 | 3% | 2704 | 2636 | 1200 | PT-MORENA-ES | 899 | PRI | 911 | PAN-PRD-MC |
| 3 | CHIMALHUACÁN | 32 | CHIMALHUACAN | 1151 | 278 | 11.38% | 1154 | 48.87% | | | 855 | 25.00% | | | | | 33 | 1.35% | | | 45 | 1.84% | | | | | 38 | 1.56% | | | 0 | 0.00% | 70 | 3% | 2513 | 2443 | 1154 | PT-MORENA-ES | 855 | PRI | 278 | PAN-PRD-MC |
| 3 | CHIMALHUACÁN | 32 | CHIMALHUACAN | 1152 | 110 | 9.72% | 530 | 46.82% | | | 438 | 38.69% | | | | | 22 | 1.94% | | | 20 | 1.77% | | | | | 12 | 1.06% | | | 0 | 0.00% | 45 | 4% | 1177 | 1132 | 530 | PT MORENA ES | 438 | PRI | 110 | PAN TRD MC |
| 3 | CHIMALHUACÁN | 32 | CHIMALHUACAN | 1153 | 105 | 8.93% | 568 | 48.37% | | | 483 | 40.89% | | | | | 33 | 2.78% | | | 8 | 0.67% | | | | | 9 | 0.75% | | | 0 | 0.00% | 35 | 3% | 1226 | 1187 | 568 | PT-MORENA-ES | 483 | PRI | 105 | PAN-PRD-MC |
| 3 | CHIMALHUACÁN | 32 | CHIMALHUACAN | 1154 | 163 | 13.37% | 550 | 45.12% | | | 494 | 39.05% | | | | | 18 | 1.48% | | | 10 | 0.82% | | | | | 14 | 1.15% | | | 0 | 0.00% | 56 | 4% | 1275 | 1219 | 550 | PT-MORENA-ES | 494 | PRI | 163 | PAN-PRD-MC |
| 3 | CHIMALHUACÁN | 32 | CHIMALHUACAN | 1155 | 222 | 12.20% | 884 | 48.57% | | | 619 | 34.01% | | | | | 35 | 1.92% | | | 32 | 1.76% | | | | | 18 | 1.54% | | | 0 | 0.00% | 89 | 5% | 1909 | 1820 | 884 | PT-MORENA-ES | 619 | PRI | 222 | PAN-PRD-MC |
| 3 | CHIMALHUACÁN | 32 | CHIMALHUACAN | 1156 | 98 | 11.54% | 361 | 42.53% | | | 374 | 44.05% | | | | | 16 | 1.88% | | | 12 | 1.41% | | | | | 8 | 0.94% | | | 0 | 0.00% | 31 | 4% | 880 | 849 | 374 | PRI | 243 | PT-MORENA-ES | 98 | PAN-PRD-MC |
| 3 | CHIMALHUACÁN | 32 | CHIMALHUACAN | 1157 | 117 | 10.34% | 413 | 36.52% | | | 498 | 43.99% | | | | | 27 | 2.39% | | | 19 | 1.68% | | | | | 8 | 0.71% | | | 0 | 0.00% | 39 | 3% | 1171 | 1132 | 498 | PRI | 413 | PT-MORENA-ES | 117 | PAN-PRD-MC |
| 3 | CHIMALHUACÁN | 32 | CHIMALHUACAN | 1160 | 210 | 11.09% | 818 | 42.98% | | | 796 | 41.83% | | | | | 28 | 1.47% | | | 22 | 1.16% | | | | | 19 | 1.52% | | | 14 | 0.73% | 44 | 2% | 1961 | 1903 | 818 | PT-MORENA-ES | 796 | PRI | 210 | PAN-PRD-MC |
| 3 | CHIMALHUACÁN | 32 | CHIMALHUACAN | 1161 | 161 | 10.47% | 789 | 51.00% | | | 559 | 36.15% | | | | | 22 | 1.42% | | | 18 | 1.17% | | | | | 9 | 0.59% | | | 0 | 0.00% | 33 | 2% | 1570 | 1538 | 789 | PT MORENA ES | 559 | PRI | 161 | PAN TRD MC |
| 3 | CHIMALHUACÁN | 32 | CHIMALHUACAN | 1162 | 166 | 11.59% | 651 | 45.45% | | | 583 | 40.70% | | | | | 24 | 1.68% | | | 16 | 1.12% | | | | | 10 | 0.70% | | | 0 | 0.00% | 44 | 3% | 1502 | 1458 | 651 | PT-MORENA-ES | 583 | PRI | 166 | PAN-PRD-MC |
| 3 | CHIMALHUACÁN | 32 | CHIMALHUACAN | 1163 | 223 | 11.63% | 636 | 43.59% | | | 703 | 49.02% | | | | | 33 | 1.72% | | | 25 | 1.30% | | | | | 18 | 0.94% | | | 0 | 0.00% | 59 | 3% | 1977 | 1918 | 636 | PT-MORENA-ES | 703 | PRI | 223 | PAN-PRD-MC |
| 3 | CHIMALHUACÁN | 32 | CHIMALHUACAN | 1164 | 429 | 11.58% | 1886 | 50.91% | | | 1317 | 34.92% | | | | | 60 | 1.59% | | | 40 | 1.06% | | | | | 19 | 0.73% | | | 2 | 0.05% | 112 | 3% | 3885 | 3771 | 1886 | PT-MORENA-ES | 1317 | PRI | 429 | PAN-PRD-MC |
| 3 | CHIMALHUACÁN | 32 | CHIMALHUACAN | 1165 | 163 | 13.11% | 535 | 47.07% | | | 433 | 34.06% | | | | | 22 | 1.77% | | | 13 | 1.05% | | | | | 17 | 1.37% | | | 0 | 0.00% | 43 | 3% | 1286 | 1243 | 535 | PT-MORENA-ES | 433 | PRI | 163 | PAN-PRD-MC |
| 3 | CHIMALHUACÁN | 32 | CHIMALHUACAN | 1166 | 162 | 10.42% | 781 | 45.11% | | | 610 | 35.90% | | | | | 23 | 1.48% | | | 16 | 1.07% | | | | | 22 | 1.42% | | | 1 | 0.06% | 31 | 3% | 1606 | 1554 | 781 | PT-MORENA-ES | 610 | PRI | 162 | PAN-PRD-MC |
| 3 | CHIMALHUACÁN | 32 | CHIMALHUACAN | 1167 | 116 | 9.58% | 685 | 48.80% | | | 485 | 38.80% | | | | | 12 | 0.97% | | | 15 | 1.21% | | | | | 10 | 0.81% | | | 0 | 0.00% | 42 | 3% | 1081 | 1239 | 685 | PT-MORENA-ES | 485 | PRI | 116 | PAN-PRD-MC |
| 3 | CHIMALHUACÁN | 32 | CHIMALHUACAN | 1168 | 130 | 10.23% | 488 | 38.39% | | | 613 | 48.24% | | | | | 16 | 1.28% | | | 6 | 0.47% | | | | | 15 | 1.18% | | | 0 | 0.00% | 57 | 4% | 1325 | 1268 | 613 | PRI | 488 | PT MORENA ES | 130 | PAN TRD MC |
| 3 | CHIMALHUACÁN | 32 | CHIMALHUACAN | 1169 | 153 | 8.14% | 755 | 40.16% | | | 839 | 44.63% | | | | | 28 | 1.49% | | | 15 | 0.80% | | | | | 11 | 0.59% | | | 1 | 0.05% | 50 | 3% | 1879 | 1761 | 755 | PT-MORENA-ES | 839 | PRI | 153 | PAN-PRD-MC |
| 3 | CHIMALHUACÁN | 32 | CHIMALHUACAN | 1170 | 360 | 12.40% | 953 | 45.47% | | | 801 | 38.38% | | | | | 32 | 1.53% | | | 25 | 1.19% | | | | | 24 | 1.15% | | | 2 | 0.09% | 48 | 2% | 2146 | 2096 | 953 | PT-MORENA-ES | 801 | PRI | 360 | PAN-PRD-MC |
| 3 | CHIMALHUACÁN | 32 | CHIMALHUACAN | 1174 | 171 | 8.72% | 833 | 43.39% | | | 899 | 45.97% | | | | | 27 | 0.67% | | | 21 | 1.07% | | | | | 29 | 1.48% | | | 1 | 0.05% | 45 | 2% | 2006 | 1960 | 899 | PRI | 803 | PT-MORENA-ES | 171 | PAN-PRD-MC |
| 3 | CHIMALHUACÁN | 32 | CHIMALHUACAN | 1175 | 160 | 10.58% | 636 | 42.05% | | | 659 | 43.58% | | | | | 20 | 1.32% | | | 22 | 1.45% | | | | | 15 | 0.99% | | | 0 | 0.00% | 23 | 1% | 1525 | 1512 | 659 | PRI | 636 | PT-MORENA-ES | 160 | PAN-PRD-MC |
| 3 | CHIMALHUACÁN | 32 | CHIMALHUACAN | 1176 | 152 | 10.28% | 661 | 43.85% | | | 660 | 44.65% | | | | | 24 | 1.62% | | | 16 | 1.76% | | | | | 13 | 0.88% | | | 4 | 0.26% | 45 | 3% | 1537 | 1478 | 660 | PRI | 661 | PT-MORENA-ES | 152 | PAN-PRD-MC |
| 3 | CHIMALHUACÁN | 32 | CHIMALHUACAN | 1177 | 119 | 7.73% | 558 | 36.61% | | | 792 | 51.47% | | | | | 17 | 1.11% | | | 25 | 1.64% | | | | | 15 | 0.98% | | | 0 | 0.00% | 57 | 4% | 1584 | 1537 | 792 | PRI | 558 | PT-MORENA-ES | 119 | PAN-PRD-MC |
| 3 | CHIMALHUACÁN | 32 | CHIMALHUACAN | 1178 | 129 | 8.88% | 646 | 44.52% | | | 624 | 42.98% | | | | | 26 | 1.79% | | | 13 | 0.90% | | | | | 11 | 0.83% | | | 1 | 0.07% | 40 | 3% | 1493 | 1452 | 646 | PT-MORENA-ES | 624 | PRI | 129 | PAN-PRD-MC |
| 3 | CHIMALHUACÁN | 32 | CHIMALHUACAN | 1179 | 141 | 11.81% | 476 | 39.87% | | | 526 | 44.05% | | | | | 17 | 1.42% | | | 19 | 1.59% | | | | | 9 | 0.75% | | | 0 | 0.00% | 42 | 3% | 1217 | 1195 | 526 | PRI | 476 | PT-MORENA-ES | 141 | PAN-PRD-MC |
| 3 | CHIMALHUACÁN | 32 | CHIMALHUACAN | 1180 | 130 | 9.80% | 626 | 47.19% | | | 570 | 42.95% | | | | | 21 | 1.58% | | | 10 | 0.75% | | | | | 17 | 1.28% | | | 2 | 0.15% | 47 | 3% | 1369 | 1326 | 626 | PT-MORENA-ES | 570 | PRI | 130 | PAN-PRD-MC |
| 3 | CHIMALHUACÁN | 32 | CHIMALHUACAN | 1181 | 131 | 11.60% | 558 | 49.42% | | | 380 | 33.66% | | | | | 18 | 1.59% | | | 28 | 2.48% | | | | | 14 | 1.24% | | | 1 | 0.09% | 25 | 1% | 1145 | 1129 | 558 | PT-MORENA-ES | 380 | PRI | 131 | PAN-PRD-MC |
| 3 | CHIMALHUACÁN | 32 | CHIMALHUACAN | 1182 | 162 | 13.73% | 578 | 49.19% | | | 395 | 33.62% | | | | | 14 | 1.19% | | | 12 | 1.02% | | | | | 14 | 1.19% | | | 4 | 0.33% | 34 | 3% | 1213 | 1175 | 578 | PT-MORENA-ES | 395 | PRI | 162 | PAN-PRD-MC |
| 3 | CHIMALHUACÁN | 32 | CHIMALHUACAN | 1183 | 166 | 12.45% | 744 | 55.81% | | | 364 | 27.31% | | | | | 28 | 2.10% | | | 10 | 0.75% | | | | | 11 | 0.82% | | | 1 | 0.07% | 61 | 4% | 1395 | 1333 | 744 | PT-MORENA-ES | 364 | PRI | 166 | PAN-PRD-MC |
| 3 | CHIMALHUACÁN | 32 | CHIMALHUACAN | 1184 | 160 | 12.53% | 658 | 51.53% | | | 411 | 32.18% | | | | | 14 | 1.10% | | | 21 | 1.64% | | | | | 13 | 1.02% | | | 1 | 0.08% | 45 | 3% | 1321 | 1277 | 658 | PT-MORENA-ES | 411 | PRI | 160 | PAN-PRD-MC |
| 3 | CHIMALHUACÁN | 32 | CHIMALHUACAN | 1185 | 153 | 10.91% | 650 | 46.36% | | | 599 | 26.53% | | | | | 19 | 1.36% | | | 28 | 2.00% | | | | | 10 | 0.71% | | | 0 | 0.00% | 37 | 3% | 1436 | 1399 | 650 | PT-MORENA-ES | 536 | PRI | 153 | PAN-PRD-MC |
| 3 | CHIMALHUACÁN | 32 | CHIMALHUACAN | 1186 | 119 | 10.73% | 532 | 47.88% | | | 424 | 38.18% | | | | | 13 | 1.17% | | | 9 | 0.81% | | | | | 14 | 1.26% | | | 1 | 0.09% | 23 | 2% | 1135 | 1111 | 532 | PT-MORENA-ES | 424 | PRI | 119 | PAN-PRD-MC |
| 3 | CHIMALHUACÁN | 32 | CHIMALHUACAN | 1187 | 116 | 9.75% | 561 | 47.14% | | | 484 | 41.09% | | | | | 16 | 1.34% | | | 14 | 1.18% | | | | | 14 | 1.18% | | | 0 | 0.00% | 19 | 1% | 1208 | 1189 | 561 | PT-MORENA-ES | 484 | PRI | 116 | PAN-PRD-MC |
| 3 | CHIMALHUACÁN | 32 | CHIMALHUACAN | 1188 | 109 | 10.08% | 401 | 37.07% | | | 474 | 43.85% | | | | | 17 | 1.57% | | | 12 | 1.11% | | | | | 8 | 0.74% | | | 0 | 0.00% | 10 | 1% | 1091 | 1081 | 474 | PRI | 401 | PT-MORENA-ES | 109 | PAN-PRD-MC |
| 3 | CHIMALHUACÁN | 32 | CHIMALHUACAN | 1189 | 90 | 8.93% | 445 | 44.20% | | | 730 | 56.11% | | | | | 13 | 1.00% | | | 11 | 0.85% | | | | | 12 | 0.92% | | | 0 | 0.00% | 31 | 2% | 1302 | 1301 | 730 | PRI | 445 | PT-MORENA-ES | 90 | PAN-PRD-MC |
| 3 | CHIMALHUACÁN | 32 | CHIMALHUACAN | 1190 | 131 | 8.85% | 453 | 31.16% | | | 750 | 50.64% | | | | | 18 | 1.22% | | | 113 | 7.63% | | | | | 6 | 0.41% | | | 0 | 0.00% | 49 | 3% | 1529 | 1481 | 750 | PRI | 453 | PT MORENA ES | 131 | PAN TRD MC |
| 3 | CHIMALHUACÁN | 32 | CHIMALHUACAN | 1191 | 294 | 9.81% | 995 | 33.21% | | | 1058 | 44.86% | | | | | 28 | 1.17% | | | 41 | 1.76% | | | | | 28 | 1.17% | | | 0 | 0.00% | 62 | 3% | 2447 | 2385 | 1058 | PRI | 995 | PT-MORENA-ES | 294 | PAN-PRD-MC |
| 3 | CHIMALHUACÁN | 32 | CHIMALHUACAN | 1193 | 493 | 9.70% | 2318 | 45.66% | | | 1905 | 39.96% | | | | | 84 | 1.67% | | | 81 | 1.61% | | | | | 55 | 1.09% | | | 2 | 0.04% | 123 | 3% | 5171 | 5040 | 2318 | PT-MORENA-ES | 1859 | PRI | 493 | PAN-PRD-MC |
| 3 | CHIMALHUACÁN | 32 | CHIMALHUACAN | 1194 | 338 | 10.63% | 1476 | 49.37% | | | 1257 | 29.30% | | | | | 38 | 1.19% | | | 46 | 1.45% | | | | | 34 | 1.07% | | | 0 | 0.00% | 98 | 3% | 3181 | 3183 | 1476 | PT-MORENA-ES | 1257 | PRI | 338 | PAN-PRD-MC |
| 3 | CHIMALHUACÁN | 32 | CHIMALHUACAN | 1195 | 173 | 9.30% | 787 | 42.31% | | | 831 | 44.68% | | | | | 27 | 1.45% | | | 19 | 1.02% | | | | | 33 | 1.24% | | | 0 | 0.00% | 57 | 3% | 1917 | 1860 | 831 | PRI | 787 | PT-MORENA-ES | 173 | PAN-PRD-MC |
| 3 | CHIMALHUACÁN | 32 | CHIMALHUACAN | 1196 | 102 | 9.12% | 410 | 36.91% | | | 543 | 48.87% | | | | | 18 | 0.89% | | | 16 | 1.43% | | | | | 12 | 1.07% | | | 0 | 0.00% | 20 | 2% | 1144 | 1112 | 543 | PRI | 410 | PT-MORENA-ES | 102 | PAN-PRD-MC |
| 3 | CHIMALHUACÁN | 32 | CHIMALHUACAN | 1197 | 127 | 10.67% | 567 | 47.69% | | | 423 | 35.55% | | | | | 25 | 2.10% | | | 33 | 2.69% | | | | | 16 | 1.34% | | | 0 | 0.00% | 57 | 3% | 1227 | 1190 | 567 | PT-MORENA-ES | 423 | PRI | 127 | PAN-PRD-MC |
| 3 | CHIMALHUACÁN | 32 | CHIMALHUACAN | 1198 | 118 | 9.61% | 612 | 49.88% | | | 443 | 36.08% | | | | | 20 | 1.63% | | | 16 | 1.30% | | | | | 21 | 1.71% | | | 0 | 0.00% | 34 | 3% | 1261 | 1227 | 612 | PT MORENA ES | 443 | PRI | 118 | PAN TRD MC |
| 3 | CHIMALHUACÁN | 32 | CHIMALHUACAN | 1199 | 128 | 10.15% | 593 | 47.21% | | | 479 | 38.14% | | | | | 22 | 1.75% | | | 13 | 1.03% | | | | | 11 | 0.88% | | | 0 | 0.00% | 26 | 2% | 1282 | 1256 | 593 | PT-MORENA-ES | 479 | PRI | 128 | PAN-PRD-MC |

| DISTRITO LOCAL | CABECERA DISTRITAL | MUNICIPIO | CABECERA MUNICIPAL | SECCIÓN | PAN-PRD-MC | % PAN-PRD-MC | PT-MORENA-ES | % PT-MORENA-ES | RAN | % PAN | PRI | % PRI | PRD | % PRD | PT | % PT | PVEM | % PVEM | MC | % MC | NA | % NA | MORENA | % MORENA | ES | % ES | VR | % VR | CANDIDATO INDEPENDIENTE | % CANDIDATO INDEPENDIENTE | NO REGISTRADOS | % NO REGISTRADOS | NULOS | % NULOS | TOTAL | VOTACIÓN VÁLIDA | PRIMERA FUERZA | PRIMERA FUERZA | SEGUNDA FUERZA | SEGUNDA FUERZA | TERCERA FUERZA | TERCERA FUERZA |
|---|---|---|---|---|---|---|---|---|---|---|---|---|---|---|---|---|---|---|---|---|---|---|---|---|---|---|---|---|---|---|---|---|---|---|---|---|---|---|---|---|---|
| 3 | CHIMALHUACÁN | 32 | CHIMALHUACAN | 1200 | 148 | 9.51% | 793 | 50.96% | | | 543 | 34.97% | | | | | 27 | 1.73% | | | 35 | 2.25% | | | | | 11 | 0.71% | | | 0 | 0.00% | 28 | 3% | 1585 | 1557 | 793 | PT-MORENA-ES | 543 | PRI | 148 | PAN-PRD-MC |
| 3 | CHIMALHUACÁN | 32 | CHIMALHUACAN | 1201 | 135 | 10.14% | 735 | 55.18% | | | 397 | 29.80% | | | | | 21 | 2.15% | | | 21 | 1.58% | | | | | 13 | 0.98% | | | 0 | 0.00% | 44 | 3% | 1376 | 1332 | 735 | PT-MORENA-ES | 397 | PRI | 135 | PAN-PRD-MC |
| 3 | CHIMALHUACÁN | 32 | CHIMALHUACAN | 1202 | 210 | 11.96% | 932 | 53.10% | | | 619 | 35.58% | | | | | 20 | 1.08% | | | 21 | 1.14% | | | | | 16 | 1.11% | | | 0 | 0.00% | 58 | 3% | 1906 | 1848 | 932 | PT-MORENA-ES | 619 | PRI | 210 | PAN-PRD-MC |
| 3 | CHIMALHUACÁN | 32 | CHIMALHUACAN | 1203 | 135 | 11.59% | 571 | 48.89% | | | 414 | 35.46% | | | | | 26 | 2.22% | | | 11 | 0.94% | | | | | 11 | 0.94% | | | 0 | 0.00% | 33 | 3% | 1267 | 1168 | 571 | PT-MORENA-ES | 414 | PRI | 135 | PAN-PRD-MC |
| 3 | CHIMALHUACÁN | 32 | CHIMALHUACAN | 1204 | 180 | 9.81% | 900 | 49.10% | | | 666 | 36.33% | | | | | 33 | 1.80% | | | 41 | 2.24% | | | | | 13 | 0.71% | | | 1 | 0.05% | 33 | 3% | 1893 | 1833 | 900 | PT-MORENA-ES | 666 | PRI | 180 | PAN-PRD-MC |
| 3 | CHIMALHUACÁN | 32 | CHIMALHUACAN | 1205 | 156 | 10.48% | 748 | 50.27% | | | 503 | 33.80% | | | | | 24 | 1.61% | | | 36 | 2.42% | | | | | 21 | 1.41% | | | 1 | 0.07% | 35 | 2% | 1534 | 1488 | 748 | PT-MORENA-ES | 503 | PRI | 156 | PAN-PRD-MC |
| 3 | CHIMALHUACÁN | 32 | CHIMALHUACAN | 1206 | 140 | 11.82% | 596 | 50.25% | | | 384 | 32.38% | | | | | 17 | 1.43% | | | 38 | 3.20% | | | | | 11 | 0.93% | | | 0 | 0.00% | 23 | 2% | 1225 | 1186 | 596 | PT-MORENA-ES | 384 | PRI | 140 | PAN-PRD-MC |
| 3 | CHIMALHUACÁN | 32 | CHIMALHUACAN | 1207 | 104 | 6.66% | 615 | 93.73% | | | 478 | 29.64% | | | | | 74 | 2.00% | | | 74 | 2.00% | | | | | 6 | 0.92% | | | 1 | 0.09% | 57 | 4% | 1753 | 1707 | 615 | PT-MORENA-ES | 478 | PRI | 104 | PAN-PRD-MC |
| 3 | CHIMALHUACÁN | 32 | CHIMALHUACAN | 1208 | 203 | 11.33% | 849 | 47.38% | | | 683 | 38.05% | | | | | 19 | 1.06% | | | 18 | 1.00% | | | | | 23 | 1.28% | | | 0 | 0.00% | 46 | 2% | 1841 | 1795 | 849 | PT-MORENA-ES | 683 | PRI | 203 | PAN-PRD-MC |
| 3 | CHIMALHUACÁN | 32 | CHIMALHUACAN | 1209 | 331 | 14.15% | 1084 | 46.75% | | | 759 | 31.88% | | | | | 27 | 1.15% | | | 72 | 3.08% | | | | | 23 | 0.98% | | | 1 | 0.04% | 54 | 2% | 2395 | 2340 | 1084 | PT-MORENA-ES | 759 | PRI | 331 | PAN-PRD-MC |
| 3 | CHIMALHUACÁN | 32 | CHIMALHUACAN | 1210 | 133 | 10.03% | 640 | 48.43% | | | 493 | 37.26% | | | | | 17 | 1.28% | | | 15 | 1.21% | | | | | 21 | 1.59% | | | 0 | 0.00% | 23 | 2% | 1343 | 1320 | 640 | PT MORENA ES | 493 | PRI | 133 | PAN TPD MC |
| 3 | CHIMALHUACÁN | 32 | CHIMALHUACAN | 1214 | 126 | 14.70% | 426 | 49.71% | | | 279 | 31.51% | | | | | 11 | 1.28% | | | 10 | 2.10% | | | | | 6 | 0.70% | | | 3 | 0.34% | 17 | 2% | 877 | 857 | 426 | PT-MORENA-ES | 279 | PRI | 126 | PAN-PRD-MC |
| 3 | CHIMALHUACÁN | 32 | CHIMALHUACAN | 1215 | 183 | 12.67% | 660 | 45.71% | | | 528 | 37.28% | | | | | 20 | 1.39% | | | 18 | 1.94% | | | | | 15 | 1.04% | | | 0 | 0.00% | 53 | 4% | 1497 | 1444 | 660 | PT-MORENA-ES | 528 | PRI | 183 | PAN-PRD-MC |
| 3 | CHIMALHUACÁN | 32 | CHIMALHUACAN | 1216 | 193 | 7.33% | 1153 | 43.76% | | | 1254 | 46.70% | | | | | 36 | 1.34% | | | 22 | 0.82% | | | | | 17 | 1.01% | | | 0 | 0.00% | 70 | 3% | 2761 | 2685 | 1254 | PRI | 1153 | PT-MORENA-ES | 193 | PAN-PRD-MC |
| 3 | CHIMALHUACÁN | 32 | CHIMALHUACAN | 1217 | 799 | 11.20% | 980 | 43.21% | | | 804 | 39.02% | | | | | 43 | 1.46% | | | 36 | 1.24% | | | | | 33 | 1.41% | | | 0 | 0.00% | 73 | 3% | 2336 | 2263 | 980 | PT-MORENA-ES | 804 | PRI | 799 | PAN-PRD-MC |
| 3 | CHIMALHUACÁN | 32 | CHIMALHUACAN | 1218 | 310 | 12.25% | 1135 | 44.90% | | | 969 | 38.33% | | | | | 31 | 1.23% | | | 43 | 1.93% | | | | | 25 | 1.09% | | | 0 | 0.00% | 73 | 3% | 2631 | 2528 | 1135 | PT-MORENA-ES | 969 | PRI | 310 | PAN-PRD-MC |
| 3 | CHIMALHUACÁN | 32 | CHIMALHUACAN | 1219 | 192 | 10.03% | 955 | 49.77% | | | 675 | 35.17% | | | | | 24 | 1.25% | | | 57 | 2.97% | | | | | 16 | 0.83% | | | 1 | 0.05% | 45 | 2% | 1965 | 1919 | 955 | PT-MORENA-ES | 675 | PRI | 192 | PAN-PRD-MC |
| 3 | CHIMALHUACÁN | 32 | CHIMALHUACAN | 1220 | 75 | 8.03% | 433 | 47.79% | | | 345 | 38.08% | | | | | 18 | 1.99% | | | 24 | 2.65% | | | | | 11 | 1.21% | | | 0 | 0.00% | 16 | 2% | 922 | 906 | 433 | PT MORENA ES | 345 | PRI | 75 | PAN TPD MC |
| 3 | CHIMALHUACÁN | 32 | CHIMALHUACAN | 1221 | 128 | 12.50% | 507 | 73.23% | | | 307 | 31.07% | | | | | 15 | 1.52% | | | 18 | 1.82% | | | | | 9 | 0.91% | | | 0 | 0.00% | 27 | 3% | 1015 | 988 | 507 | PT-MORENA-ES | 307 | PRI | 128 | PAN-PRD-MC |
| 3 | CHIMALHUACÁN | 32 | CHIMALHUACAN | 1222 | 132 | 10.10% | 648 | 50.61% | | | 451 | 35.22% | | | | | 27 | 2.11% | | | 34 | 1.09% | | | | | 8 | 0.63% | | | 0 | 0.00% | 42 | 3% | 1322 | 1280 | 648 | PT-MORENA-ES | 451 | PRI | 132 | PAN-PRD-MC |
| 3 | CHIMALHUACÁN | 32 | CHIMALHUACAN | 1223 | 181 | 14.10% | 570 | 44.39% | | | 471 | 36.68% | | | | | 22 | 1.71% | | | 18 | 2.18% | | | | | 11 | 0.93% | | | 0 | 0.00% | 45 | 3% | 1329 | 1284 | 570 | PT-MORENA-ES | 471 | PRI | 181 | PAN-PRD-MC |
| 3 | CHIMALHUACÁN | 32 | CHIMALHUACAN | 1224 | 184 | 11.12% | 724 | 43.73% | | | 616 | 37.55% | | | | | 20 | 1.22% | | | 34 | 2.19% | | | | | 20 | 1.22% | | | 1 | 0.06% | 56 | 3% | 2615 | 2558 | 724 | PT-MORENA-ES | 616 | PRI | 184 | PAN-PRD-MC |
| 3 | CHIMALHUACÁN | 32 | CHIMALHUACAN | 1225 | 182 | 11.11% | 793 | 48.41% | | | 586 | 35.78% | | | | | 19 | 1.16% | | | 36 | 2.20% | | | | | 22 | 1.34% | | | 1 | 0.06% | 52 | 3% | 1691 | 1638 | 793 | PT-MORENA-ES | 586 | PRI | 182 | PAN-PRD-MC |
| 3 | CHIMALHUACÁN | 32 | CHIMALHUACAN | 1226 | 97 | 10.57% | 428 | 46.62% | | | 339 | 37.08% | | | | | 15 | 1.70% | | | 9 | 1.02% | | | | | 5 | 0.57% | | | 1 | 0.11% | 24 | 3% | 909 | 884 | 428 | PT-MORENA-ES | 339 | PRI | 97 | PAN-PRD-MC |
| 3 | CHIMALHUACÁN | 32 | CHIMALHUACAN | 1227 | 170 | 10.63% | 724 | 45.19% | | | 617 | 38.53% | | | | | 34 | 2.12% | | | 38 | 2.37% | | | | | 19 | 1.19% | | | 0 | 0.00% | 53 | 3% | 1654 | 1602 | 724 | PT MORENA ES | 617 | PRI | 170 | PAN TPD MC |
| 3 | CHIMALHUACÁN | 32 | CHIMALHUACAN | 1228 | 108 | 10.83% | 529 | 53.06% | | | 321 | 32.13% | | | | | 24 | 2.41% | | | 12 | 1.20% | | | | | 13 | 1.30% | | | 0 | 0.00% | 25 | 2% | 1022 | 997 | 529 | PT-MORENA-ES | 321 | PRI | 108 | PAN-PRD-MC |
| 3 | CHIMALHUACÁN | 32 | CHIMALHUACAN | 1229 | 117 | 9.90% | 514 | 43.50% | | | 518 | 43.86% | | | | | 16 | 1.34% | | | 13 | 1.09% | | | | | 16 | 1.34% | | | 0 | 0.00% | 33 | 3% | 1229 | 1154 | 518 | PRI | 514 | PT-MORENA-ES | 117 | PAN-PRD-MC |
| 3 | CHIMALHUACÁN | 32 | CHIMALHUACAN | 1230 | 123 | 9.91% | 505 | 43.01% | | | 566 | 45.77% | | | | | 16 | 1.29% | | | 17 | 1.37% | | | | | 8 | 0.64% | | | 1 | 0.08% | 20 | 2% | 1262 | 1241 | 566 | PRI | 505 | PT-MORENA-ES | 123 | PAN-PRD-MC |
| 3 | CHIMALHUACÁN | 32 | CHIMALHUACAN | 1231 | 150 | 12.69% | 548 | 46.37% | | | 441 | 37.32% | | | | | 22 | 1.86% | | | 9 | 0.76% | | | | | 11 | 0.93% | | | 0 | 0.00% | 14 | 3% | 1217 | 1183 | 548 | PT-MORENA-ES | 441 | PRI | 150 | PAN-PRD-MC |
| 3 | CHIMALHUACÁN | 32 | CHIMALHUACAN | 1232 | 182 | 14.56% | 558 | 45.01% | | | 429 | 35.22% | | | | | 23 | 1.89% | | | 13 | 1.07% | | | | | 11 | 1.07% | | | 0 | 0.00% | 25 | 2% | 1247 | 1218 | 558 | PT-MORENA-ES | 429 | PRI | 182 | PAN-PRD-MC |
| 3 | CHIMALHUACÁN | 32 | CHIMALHUACAN | 1233 | 145 | 11.69% | 591 | 47.51% | | | 454 | 36.50% | | | | | 24 | 1.93% | | | 16 | 1.29% | | | | | 14 | 1.13% | | | 4 | 0.32% | 48 | 4% | 1296 | 1244 | 591 | PT-MORENA-ES | 454 | PRI | 145 | PAN-PRD-MC |
| 3 | CHIMALHUACÁN | 32 | CHIMALHUACAN | 1234 | 141 | 10.51% | 625 | 46.57% | | | 521 | 38.83% | | | | | 23 | 1.71% | | | 16 | 1.19% | | | | | 16 | 1.19% | | | 0 | 0.00% | 47 | 3% | 1389 | 1342 | 625 | PT MORENA ES | 521 | PRI | 141 | PAN TPD MC |
| 3 | CHIMALHUACÁN | 32 | CHIMALHUACAN | 1235 | 176 | 11.84% | 761 | 51.21% | | | 466 | 31.36% | | | | | 35 | 2.36% | | | 25 | 1.68% | | | | | 24 | 1.62% | | | 0 | 0.00% | 104 | 7% | 1590 | 1486 | 761 | PT-MORENA-ES | 466 | PRI | 176 | PAN-PRD-MC |
| 3 | CHIMALHUACÁN | 32 | CHIMALHUACAN | 1239 | 117 | 12.91% | 414 | 45.70% | | | 325 | 35.87% | | | | | 19 | 2.10% | | | 19 | 2.10% | | | | | 12 | 1.32% | | | 0 | 0.00% | 32 | 3% | 958 | 906 | 414 | PT-MORENA-ES | 325 | PRI | 117 | PAN-PRD-MC |
| 3 | CHIMALHUACÁN | 32 | CHIMALHUACAN | 1267 | 461 | 11.52% | 1864 | 46.59% | | | 1459 | 37.00% | | | | | 89 | 2.24% | | | 29 | 0.73% | | | | | 57 | 1.44% | | | 2 | 0.05% | 100 | 2% | 4070 | 3968 | 1864 | PT-MORENA-ES | 1459 | PRI | 461 | PAN-PRD-MC |
| 3 | CHIMALHUACÁN | 32 | CHIMALHUACAN | 1268 | 758 | 9.27% | 3940 | 48.17% | | | 3135 | 38.70% | | | | | 105 | 1.30% | | | 83 | 1.01% | | | | | 128 | 1.56% | | | 0 | 0.00% | 252 | 3% | 8431 | 8179 | 3940 | PT-MORENA-ES | 3135 | PRI | 758 | PAN-PRD-MC |
| 3 | CHIMALHUACÁN | 32 | CHIMALHUACAN | 1271 | 133 | 8.64% | 708 | 45.99% | | | 656 | 42.62% | | | | | 14 | 1.56% | | | 10 | 0.65% | | | | | 8 | 0.52% | | | 0 | 0.00% | 47 | 3% | 1586 | 1539 | 708 | PT-MORENA-ES | 656 | PRI | 133 | PAN-PRD-MC |
| 3 | CHIMALHUACÁN | 32 | CHIMALHUACAN | 1272 | 136 | 11.80% | 537 | 46.70% | | | 459 | 39.87% | | | | | 13 | 1.12% | | | 9 | 0.78% | | | | | 16 | 1.39% | | | 0 | 0.00% | 38 | 3% | 1188 | 1150 | 537 | PT-MORENA-ES | 459 | PRI | 136 | PAN-PRD-MC |
| 3 | CHIMALHUACÁN | 32 | CHIMALHUACAN | 1273 | 108 | 8.56% | 565 | 44.81% | | | 471 | 39.05% | | | | | 25 | 2.07% | | | 8 | 0.66% | | | | | 29 | 2.40% | | | 0 | 0.00% | 47 | 4% | 1263 | 1216 | 565 | PT MORENA ES | 471 | PRI | 108 | PAN TPD MC |
| 3 | CHIMALHUACÁN | 32 | CHIMALHUACAN | 1279 | 105 | 9.40% | 502 | 45.21% | | | 451 | 40.72% | | | | | 17 | 1.53% | | | 15 | 1.35% | | | | | 10 | 0.90% | | | 1 | 0.09% | 30 | 3% | 1139 | 1108 | 502 | PT-MORENA-ES | 451 | PRI | 105 | PAN-PRD-MC |
| 3 | CHIMALHUACÁN | 32 | CHIMALHUACAN | 1279 | 135 | 11.85% | 485 | 42.75% | | | 462 | 40.70% | | | | | 21 | 1.85% | | | 20 | 1.76% | | | | | 12 | 1.06% | | | 1 | 0.09% | 40 | 3% | 1176 | 1135 | 485 | PT-MORENA-ES | 462 | PRI | 135 | PAN-PRD-MC |
| 3 | CHIMALHUACÁN | 32 | CHIMALHUACAN | 1280 | 206 | 14.15% | 627 | 43.10% | | | 569 | 39.12% | | | | | 17 | 1.17% | | | 14 | 0.96% | | | | | 15 | 1.31% | | | 2 | 0.14% | 33 | 2% | 1489 | 1452 | 627 | PT-MORENA-ES | 569 | PRI | 206 | PAN-PRD-MC |
| 3 | CHIMALHUACÁN | 32 | CHIMALHUACAN | 1281 | 212 | 8.62% | 1471 | 59.84% | | | 891 | 36.23% | | | | | 26 | 1.04% | | | 41 | 1.52% | | | | | 18 | 1.04% | | | 2 | 0.07% | 50 | 3% | 2773 | 2691 | 1471 | PT-MORENA-ES | 891 | PRI | 212 | PAN-PRD-MC |
| 3 | CHIMALHUACÁN | 32 | CHIMALHUACAN | 1282 | 77 | 8.45% | 365 | 40.04% | | | 390 | 45.77% | | | | | 7 | 0.82% | | | 14 | 1.64% | | | | | 4 | 0.47% | | | 0 | 0.00% | 75 | 7% | 867 | 852 | 390 | PRI | 365 | PT-MORENA-ES | 77 | PAN-PRD-MC |
| 3 | CHIMALHUACÁN | 32 | CHIMALHUACAN | 1283 | 59 | 12.88% | 227 | 49.56% | | | 158 | 34.50% | | | | | 7 | 1.53% | | | 6 | 1.31% | | | | | 1 | 0.22% | | | 0 | 0.00% | 13 | 3% | 472 | 458 | 227 | PT-MORENA-ES | 158 | PRI | 59 | PAN-PRD-MC |
| 3 | CHIMALHUACÁN | 32 | CHIMALHUACAN | 1284 | 69 | 9.67% | 326 | 45.59% | | | 265 | 37.06% | | | | | 12 | 1.70% | | | 4 | 0.57% | | | | | 10 | 1.42% | | | 0 | 0.00% | 18 | 3% | 717 | 699 | 326 | PT MORENA ES | 265 | PRI | 69 | PAN TPD MC |
| TOTAL | | | | | 15304 | | 65540 | | | | 57071 | | | | | | 2301 | | | | 2115 | | | | | | 1933 | | | | 61 | | 4251 | | 152853 | 148441 | | | | | | |

# PARTIDO POLÍTICO O COALICIÓN GANADOR/A EN LA ELECCIÓN DE DIPUTACIONES LOCALES EN EL ESTADO DE MÉXICO 2018

## DISTRITO ELECTORAL LOCAL 03: CHIMALHUACÁN

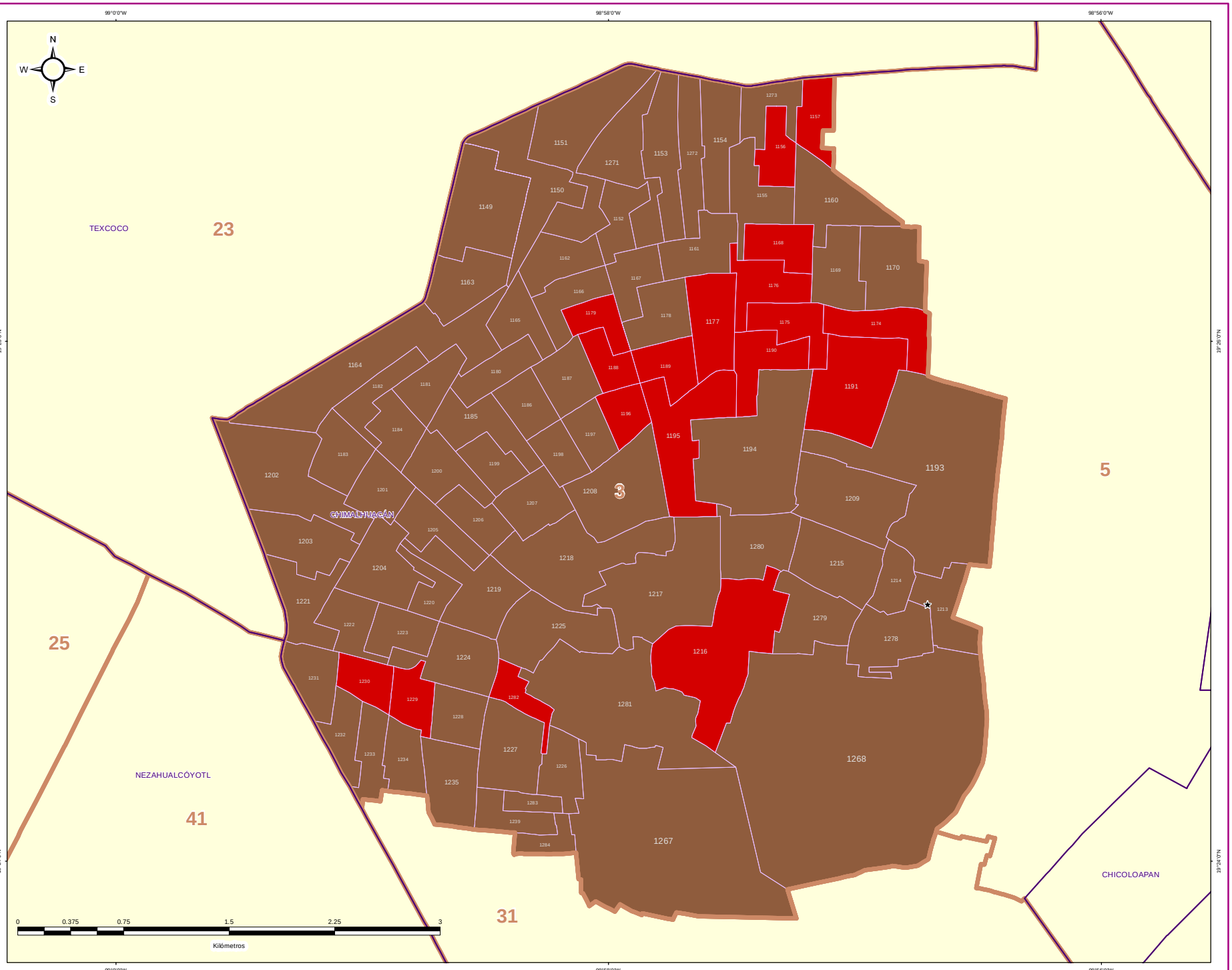


IEEM

1 de Julio 2018

### DIRECCIÓN DE ORGANIZACIÓN

**ESTRUCTURA GEOELECTORAL Y CLAVES**

- Límite estatal ..... MÉX
- Distrito Electoral Local ..... 45
- Límite municipal ..... TOLUCA
- Sección electoral ..... 6478
- Cabecera municipal

**PARTIDO POLÍTICO O COALICIÓN GANADOR/A DE LA ELECCIÓN DE DIPUTACIONES LOCALES DEL ESTADO DE MÉXICO 2018**

- Partido Acción Nacional (PAN)
- Partido Revolucionario Institucional (PRI)
- Partido de la Revolución Democrática (PRD)
- Partido del Trabajo (PT)
- Partido Verde Ecologista de México (PVEM)
- Nueva Alianza (NA)
- MORENA
- Vía Radical (VR)
- Por el Estado de México al Frente PAN - PRD - Movimiento Ciudadano (MC)
- Juntos Haremos Historia PT - MORENA - Encuentro Social (ES)

**OTROS**

- Sin Casilla
- Sección con Casilla(s) Remitida(s)

**LOCALIZACIÓN**

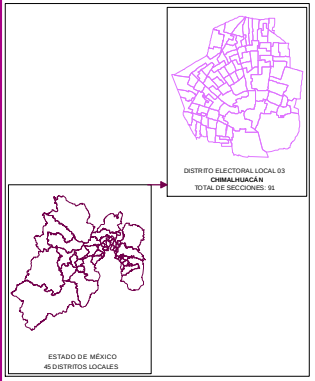


Edición cartográfica del mes de mayo de 2019, con corte de información al 07 de noviembre de 2018 mismo que fue empleado para el Proceso Electoral 2017-2018. Registro Federal de Electores, INE.

Resultados por sección electoral de la Elección de Diputaciones Locales del Estado de México para el periodo 2018 - 2021

Proyección: UTM Zona 14
Datum: WGS84

**SUPERVISIÓN**

C.P. Antonio Sánchez Acosta
Subdirector de Documentación y Estadística Electoral _____

**ELABORACIÓN**

Departamento de Análisis y Procesamiento de Información Territorial

Miguel Ángel García Escalante _____
Jaqueline Pérez Nova _____

# PARTIDO POLÍTICO O COALICIÓN EN SEGUNDA FUERZA EN LA ELECCIÓN DE DIPUTACIONES LOCALES EN EL ESTADO DE MÉXICO 2018

## DISTRITO ELECTORAL LOCAL 03: CHIMALHUACÁN

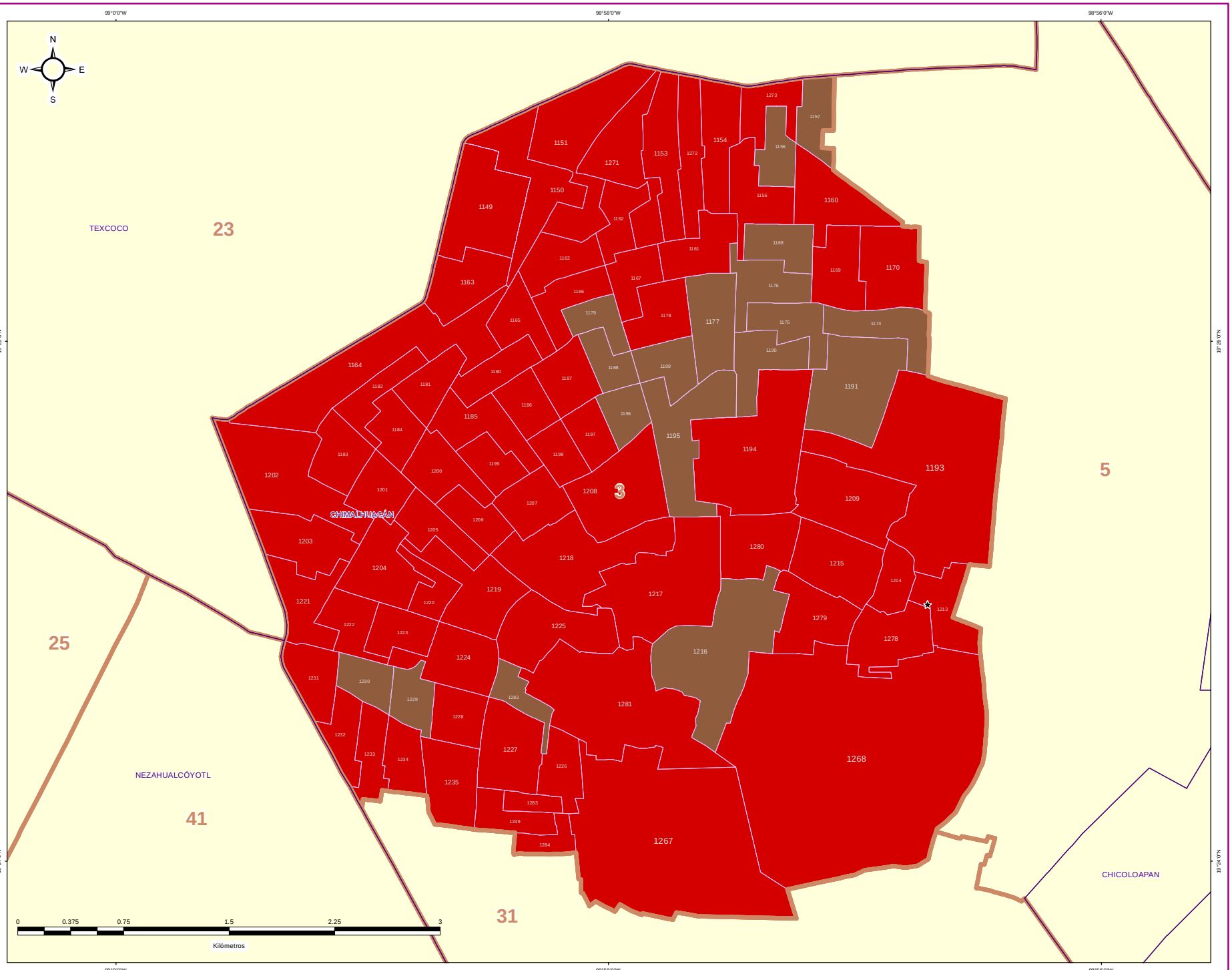


DIRECCIÓN DE ORGANIZACIÓN

ESTRUCTURA GEOELECTORAL Y CLAVES

- Límite estatal ..... MÉX
- Distrito Electoral Local ..... 45
- Límite municipal ..... TOLUCA
- Sección electoral ..... 6478
- Cabecera municipal

PARTIDO POLÍTICO O COALICIÓN EN SEGUNDA FUERZA DE LA ELECCIÓN DE DIPUTACIONES LOCALES EN EL ESTADO DE MÉXICO 2018

- Partido Acción Nacional (PAN)
- Partido Revolucionario Institucional (PRI)
- Partido de la Revolución Democrática (PRD)
- Partido del Trabajo (PT)
- Partido Verde Ecologista de México (PVEM)
- Nueva Alianza (NA)
- MORENA
- Vía Radical (VR)
- Por el Estado de México al Frente
  PAN - PRD - Movimiento Ciudadano (MC)
- Juntos Haremos Historia
  PT - MORENA - Encuentro Social (ES)

OTROS

- Sin Casilla
- Sección con Casilla(s) Remitida(s)

LOCALIZACIÓN

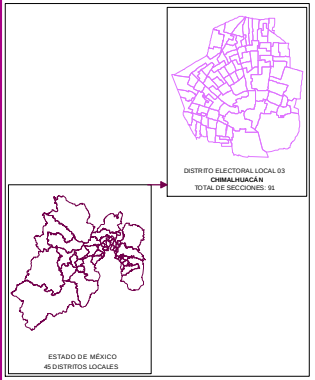


Edición cartográfica del mes de mayo de 2019,
con corte de información al 07 de noviembre de 2018 mismo que fue empleado para el Proceso Electoral 2017-2018.
Registro Federal de Electores, INE.

Resultados por sección electoral de la Elección de Diputaciones Locales del Estado de México para el periodo 2018 - 2021

Proyección: UTM Zona 14
Datum: WGS84

**SUPERVISIÓN**

C.P. Antonio Sánchez Acosta
Subdirector de Documentación y Estadística Electoral _____

**ELABORACIÓN**

Departamento de Análisis y Procesamiento de Información Territorial

Miguel Ángel García Escalante _____
Jaqueline Pérez Nova _____

# PARTIDO POLÍTICO O COALICIÓN EN TERCERA FUERZA EN LA ELECCIÓN DE DIPUTACIONES LOCALES EN EL ESTADO DE MÉXICO 2018

## DISTRITO ELECTORAL LOCAL 03: CHIMALHUACÁN

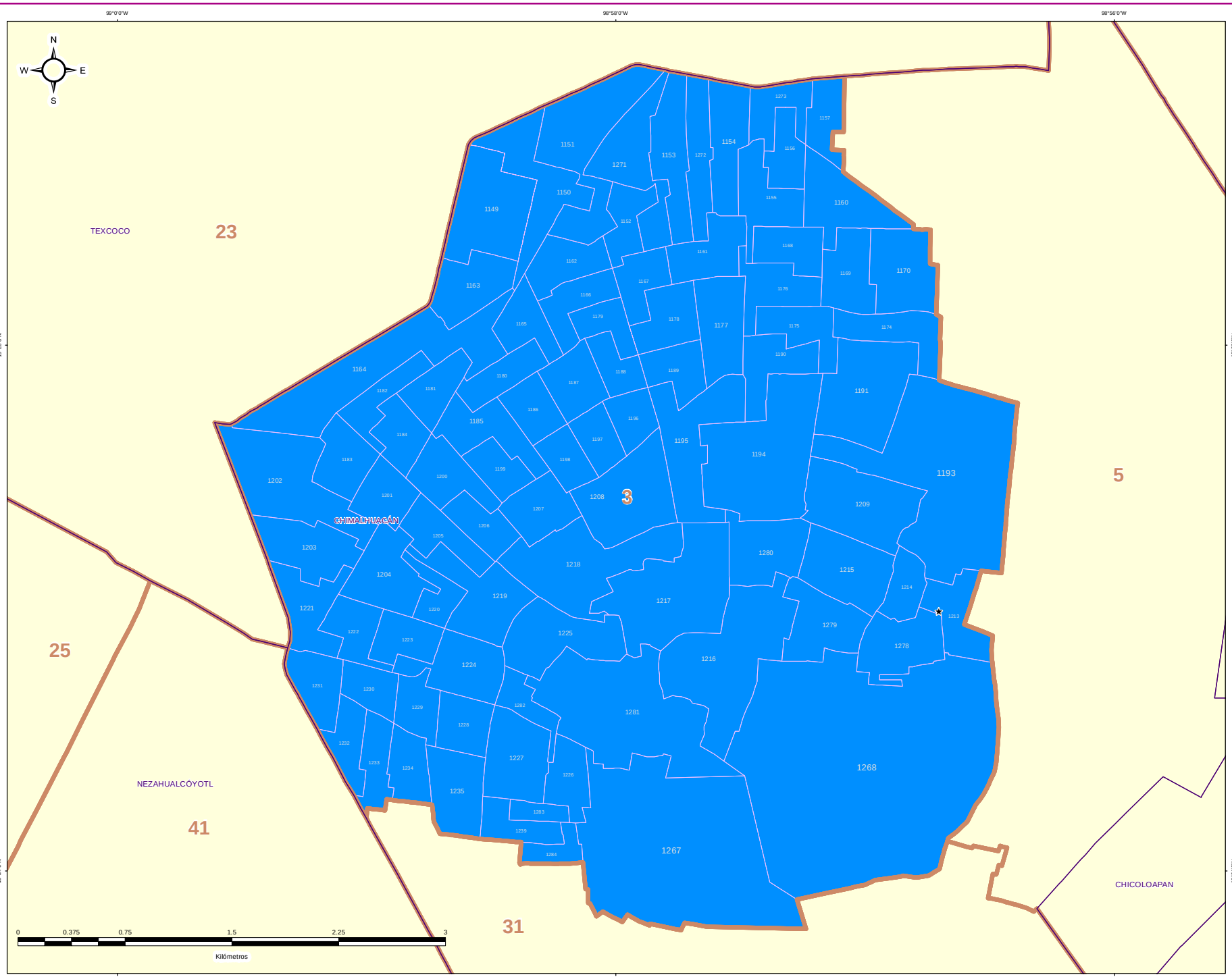


DIRECCIÓN DE ORGANIZACIÓN

ESTRUCTURA GEOELECTORAL Y CLAVES

- Límite estatal ..... MÉX
- Distrito Electoral Local ..... 45
- Límite municipal ..... TOLUCA
- Sección electoral ..... 6478
- Cabecera municipal

PARTIDO POLÍTICO O COALICIÓN EN TERCERA FUERZA DE LA ELECCIÓN DE DIPUTACIONES LOCALES EN EL ESTADO DE MÉXICO 2018

- Partido Acción Nacional (PAN)
- Partido Revolucionario Institucional (PRI)
- Partido de la Revolución Democrática (PRD)
- Partido del Trabajo (PT)
- Partido Verde Ecologista de México (PVEM)
- Nueva Alianza (NA)
- MORENA
- Vía Radical (VR)
- Por el Estado de México al Frente PAN - PRD - Movimiento Ciudadano (MC)
- Juntos Haremos Historia PT - MORENA - Encuentro Social (ES)

OTROS

- Sin Casilla
- Sección con Casilla(s) Remitida(s)

LOCALIZACIÓN

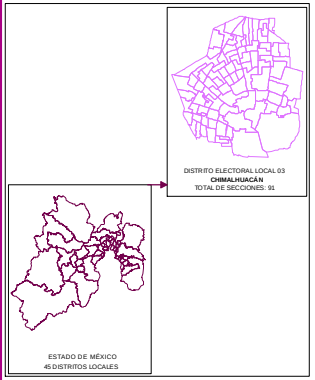


Edición cartográfica del mes de mayo de 2019, con corte de información al 07 de noviembre de 2018 mismo que fue empleado para el Proceso Electoral 2017-2018. Registro Federal de Electores, INE.

Resultados por sección electoral de la Elección de Diputaciones Locales del Estado de México para el periodo 2018 - 2021

Proyección: UTM Zona 14
Datum: WGS84

**SUPERVISIÓN**

C.P. Antonio Sánchez Acosta
Subdirector de Documentación y Estadística Electoral _____

**ELABORACIÓN**

Departamento de Análisis y Procesamiento de Información Territorial

Miguel Ángel García Escalante _____
Jaqueline Pérez Nova _____

## MARGEN DE VICTORIA

El margen de victoria es la diferencia de porcentaje de votación válida emitida que alcanzó el partido ganador sobre el inmediato inferior, es decir, sobre la primera minoría; los rangos establecidos fueron considerados así: 0.01% a 5.00%; 5.01% a 10.00%; 10.01% a 20.00%; 20.01% a Más.

Como se observa en la siguiente gráfica, de las 91 secciones del Distrito 3 con cabecera en Chimalhuacán, en 23 (25.27%) el margen de victoria fue de entre 0.01% a 5.00%; en 28 (30.77%) fue de entre 5.01% a 10.00%; en 34 (37.36%) fue de más de 10.01% y hasta 20.00%; y finalmente en 6 (6.59% del total de secciones del distrito) fue de más del 20.00% de diferencia. El detalle por partido político o coalición se observa en el cuadro y gráfica siguiente.

En el resultado global del distrito, la Coalición PT-MORENA-ES “Juntos Haremos Historia” integrada por los partidos del Trabajo, MORENA y Encuentro Social, tuvo un margen de victoria de 7.79% respecto de la segunda fuerza que fue el Partido Revolucionario Institucional.

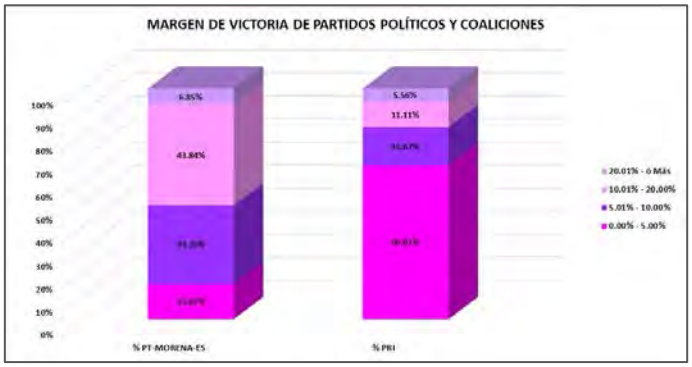


| DISTRITO LOCAL | CABECERA DISTRITAL | MARGEN DE VICTORIA | PT-MORENA-ES | % PT-MORENA-ES | PRI | % PRI | RANGO DE MARGEN DE VICTORIA |
|---|---|---|---|---|---|---|---|
| 3 | CHIMALHUACÁN | 0.00% - 5.00% | 11 | 15.07% | 12 | 66.67% | 23 |
| 3 | CHIMALHUACÁN | 5.01% - 10.00% | 25 | 34.25% | 3 | 16.67% | 28 |
| 3 | CHIMALHUACÁN | 10.01% - 20.00% | 32 | 43.84% | 2 | 11.11% | 34 |
| 3 | CHIMALHUACÁN | 20.01% - o Más | 5 | 6.85% | 1 | 5.56% | 6 |
| | | TOTAL | 73 | 100.00% | 18 | 100.00% | |

# MARGEN DE VICTORIA

| DISTRITO LOCAL | CABECERA DISTRITAL | MUNICIPIO | CABECERA MUNICIPAL | SECCIÓN | PAN-PRD-MC | % PAN-PRD-MC | PT-MORENA-ES | % PT-MORENA-ES | PAN | % PAN | PRI | % PRI | PRD | % PRD | PT | % PT | PVEM | % PVEM | MC | % MC | NA | % NA | MORENA | % MORENA | ES | % ES | VR | % VR | CANDIDATO INDEPENDIENTE | % CANDIDATO INDEPENDIENTE | NO REGISTRADOS | % NO REGISTRADOS | NULOS | % NULOS | TOTAL | VOTACIÓN VÁLIDA | PRIMERA FUERZA | PRIMERA FUERZA | SEGUNDA FUERZA | SEGUNDA FUERZA | MARGEN DE VICTORIA |
|---|---|---|---|---|---|---|---|---|---|---|---|---|---|---|---|---|---|---|---|---|---|---|---|---|---|---|---|---|---|---|---|---|---|---|---|---|---|---|---|---|---|
| 3 | CHAMALHUACÁN | 32 | CHAMALHUACÁN | 1149 | 714 | 11.75% | 975 | 43.61% | | | 656 | 35.01% | | | | | 96 | 1.99% | | | 34 | 1.75% | | | | | 98 | 1.47% | | | 0 | 0.00% | 59 | 3% | 1957 | 1929 | 975 | PT-MORENA-ES | 656 | PRI | | | 13.91% |
| 3 | CHAMALHUACÁN | 32 | CHAMALHUACÁN | 1150 | 311 | 11.89% | 1330 | 50.42% | | | 803 | 30.85% | | | | | 44 | 1.17% | | | 23 | 0.87% | | | | | 35 | 1.33% | | | 0 | 0.00% | 68 | 3% | 2704 | 2636 | 1330 | PT-MORENA-ES | 803 | PRI | | | 16.38% |
| 3 | CHAMALHUACÁN | 32 | CHAMALHUACÁN | 1151 | 278 | 11.38% | 1154 | 43.87% | | | 855 | 35.00% | | | | | 33 | 1.35% | | | 45 | 1.84% | | | | | 38 | 1.56% | | | 0 | 0.00% | 70 | 3% | 2513 | 2443 | 1154 | PT-MORENA-ES | 855 | PRI | | | 13.38% |
| 3 | CHAMALHUACÁN | 32 | CHAMALHUACÁN | 1152 | 110 | 9.72% | 530 | 46.82% | | | 438 | 38.69% | | | | | 22 | 1.94% | | | 20 | 1.77% | | | | | 12 | 1.06% | | | 0 | 0.00% | 45 | 4% | 1177 | 1132 | 530 | PT-MORENA-ES | 438 | PRI | | | 8.13% |
| 3 | CHAMALHUACÁN | 32 | CHAMALHUACÁN | 1153 | 105 | 8.93% | 548 | 46.17% | | | 493 | 41.55% | | | | | 33 | 2.78% | | | 8 | 0.67% | | | | | 9 | 0.76% | | | 0 | 0.00% | 39 | 3% | 1226 | 1187 | 548 | PT-MORENA-ES | 493 | PRI | | | 5.48% |
| 3 | CHAMALHUACÁN | 32 | CHAMALHUACÁN | 1154 | 163 | 13.37% | 550 | 45.12% | | | 454 | 38.06% | | | | | 18 | 1.48% | | | 10 | 0.82% | | | | | 14 | 1.15% | | | 0 | 0.00% | 56 | 4% | 1375 | 1219 | 550 | PT-MORENA-ES | 454 | PRI | | | 7.05% |
| 3 | CHAMALHUACÁN | 32 | CHAMALHUACÁN | 1155 | 222 | 12.20% | 894 | 48.57% | | | 619 | 34.01% | | | | | 35 | 1.92% | | | 32 | 1.75% | | | | | 28 | 1.54% | | | 0 | 0.00% | 89 | 5% | 1909 | 1820 | 894 | PT-MORENA-ES | 619 | PRI | | | 14.58% |
| 3 | CHAMALHUACÁN | 32 | CHAMALHUACÁN | 1156 | 99 | 11.54% | 341 | 40.16% | | | 374 | 44.05% | | | | | 16 | 1.88% | | | 12 | 1.41% | | | | | 8 | 0.94% | | | 0 | 0.00% | 31 | 4% | 860 | 849 | 374 | PRI | 341 | PT-MORENA-ES | | | 3.89% |
| 3 | CHAMALHUACÁN | 32 | CHAMALHUACÁN | 1157 | 117 | 10.34% | 463 | 40.95% | | | 498 | 43.99% | | | | | 27 | 2.39% | | | 19 | 1.68% | | | | | 8 | 0.71% | | | 0 | 0.00% | 35 | 3% | 1171 | 1132 | 498 | PRI | 463 | PT-MORENA-ES | | | 3.09% |
| 3 | CHAMALHUACÁN | 32 | CHAMALHUACÁN | 1159 | 210 | 11.04% | 816 | 42.90% | | | 796 | 41.85% | | | | | 28 | 1.47% | | | 22 | 1.16% | | | | | 29 | 1.53% | | | 14 | 0.73% | 44 | 2% | 1961 | 1903 | 816 | PT-MORENA-ES | 796 | PRI | | | 1.15% |
| 3 | CHAMALHUACÁN | 32 | CHAMALHUACÁN | 1161 | 161 | 10.47% | 769 | 50.00% | | | 559 | 36.35% | | | | | 22 | 1.43% | | | 18 | 1.17% | | | | | 9 | 0.59% | | | 0 | 0.00% | 32 | 2% | 1570 | 1538 | 769 | PT MORENA ES | 559 | PRI | | | 13.65% |
| 3 | CHAMALHUACÁN | 32 | CHAMALHUACÁN | 1162 | 169 | 11.29% | 651 | 44.65% | | | 593 | 39.98% | | | | | 24 | 1.65% | | | 16 | 1.11% | | | | | 18 | 1.23% | | | 0 | 0.00% | 44 | 3% | 1502 | 1458 | 651 | PT-MORENA-ES | 593 | PRI | | | 4.65% |
| 3 | CHAMALHUACÁN | 32 | CHAMALHUACÁN | 1163 | 223 | 11.69% | 936 | 43.59% | | | 783 | 40.82% | | | | | 33 | 1.72% | | | 25 | 1.30% | | | | | 18 | 0.94% | | | 0 | 0.00% | 56 | 3% | 1977 | 1918 | 936 | PT-MORENA-ES | 783 | PRI | | | 2.75% |
| 3 | CHAMALHUACÁN | 32 | CHAMALHUACÁN | 1164 | 429 | 11.38% | 1869 | 50.06% | | | 1317 | 34.92% | | | | | 60 | 1.59% | | | 40 | 1.06% | | | | | 35 | 1.03% | | | 2 | 0.05% | 112 | 3% | 3803 | 3771 | 1869 | PT-MORENA-ES | 1317 | PRI | | | 15.09% |
| 3 | CHAMALHUACÁN | 32 | CHAMALHUACÁN | 1165 | 263 | 13.11% | 595 | 47.87% | | | 433 | 34.84% | | | | | 22 | 1.77% | | | 13 | 1.05% | | | | | 17 | 1.37% | | | 0 | 0.00% | 43 | 3% | 1286 | 1243 | 595 | PT-MORENA-ES | 433 | PRI | | | 13.03% |
| 3 | CHAMALHUACÁN | 32 | CHAMALHUACÁN | 1166 | 162 | 10.42% | 702 | 45.11% | | | 620 | 39.86% | | | | | 23 | 1.48% | | | 26 | 1.67% | | | | | 22 | 1.42% | | | 1 | 0.06% | 51 | 3% | 1606 | 1554 | 702 | PT-MORENA-ES | 620 | PRI | | | 5.21% |
| 3 | CHAMALHUACÁN | 32 | CHAMALHUACÁN | 1167 | 116 | 9.59% | 605 | 49.83% | | | 451 | 37.15% | | | | | 12 | 0.97% | | | 15 | 1.21% | | | | | 10 | 0.81% | | | 0 | 0.00% | 42 | 3% | 1281 | 1239 | 605 | PT-MORENA-ES | 451 | PRI | | | 10.01% |
| 3 | CHAMALHUACÁN | 32 | CHAMALHUACÁN | 1168 | 120 | 10.25% | 488 | 38.49% | | | 613 | 48.34% | | | | | 16 | 1.26% | | | 6 | 0.47% | | | | | 15 | 1.18% | | | 0 | 0.00% | 57 | 4% | 1325 | 1268 | 613 | PRI | 488 | PT MORENA ES | | | 9.85% |
| 3 | CHAMALHUACÁN | 32 | CHAMALHUACÁN | 1169 | 153 | 11.49% | 295 | 42.82% | | | 339 | 41.21% | | | | | 28 | 1.00% | | | 15 | 0.85% | | | | | 11 | 0.51% | | | 0 | 0.00% | 58 | 3% | 1809 | 1751 | 295 | PT-MORENA-ES | 339 | PRI | | | 3.49% |
| 3 | CHAMALHUACÁN | 32 | CHAMALHUACÁN | 1170 | 260 | 12.40% | 953 | 45.47% | | | 803 | 38.31% | | | | | 32 | 1.53% | | | 25 | 1.19% | | | | | 24 | 1.15% | | | 2 | 0.05% | 48 | 2% | 2146 | 2096 | 953 | PT-MORENA-ES | 803 | PRI | | | 7.20% |
| 3 | CHAMALHUACÁN | 32 | CHAMALHUACÁN | 1174 | 171 | 8.72% | 832 | 43.99% | | | 899 | 45.87% | | | | | 17 | 0.87% | | | 21 | 1.07% | | | | | 29 | 1.48% | | | 1 | 0.05% | 45 | 2% | 2006 | 1960 | 899 | PRI | 823 | PT-MORENA-ES | | | 3.88% |
| 3 | CHAMALHUACÁN | 32 | CHAMALHUACÁN | 1175 | 160 | 10.58% | 636 | 42.06% | | | 659 | 43.59% | | | | | 20 | 1.32% | | | 22 | 1.45% | | | | | 15 | 0.99% | | | 0 | 0.00% | 23 | 1% | 1555 | 1512 | 659 | PRI | 636 | PT-MORENA-ES | | | 1.53% |
| 3 | CHAMALHUACÁN | 32 | CHAMALHUACÁN | 1176 | 152 | 10.28% | 661 | 43.80% | | | 660 | 44.65% | | | | | 24 | 1.62% | | | 26 | 1.76% | | | | | 12 | 0.81% | | | 4 | 0.26% | 45 | 2% | 1527 | 1478 | 660 | PRI | 661 | PT-MORENA-ES | | | 0.61% |
| 3 | CHAMALHUACÁN | 32 | CHAMALHUACÁN | 1177 | 119 | 7.79% | 593 | 38.83% | | | 752 | 53.87% | | | | | 17 | 1.11% | | | 25 | 1.64% | | | | | 15 | 0.98% | | | 0 | 0.00% | 57 | 4% | 1584 | 1527 | 752 | PRI | 593 | PT-MORENA-ES | | | 15.36% |
| 3 | CHAMALHUACÁN | 32 | CHAMALHUACÁN | 1178 | 129 | 8.88% | 648 | 44.63% | | | 624 | 42.98% | | | | | 26 | 1.79% | | | 13 | 0.90% | | | | | 12 | 0.83% | | | 1 | 0.07% | 40 | 3% | 1493 | 1452 | 648 | PT-MORENA-ES | 624 | PRI | | | 1.65% |
| 3 | CHAMALHUACÁN | 32 | CHAMALHUACÁN | 1179 | 141 | 11.60% | 476 | 39.16% | | | 526 | 44.86% | | | | | 17 | 1.42% | | | 16 | 1.34% | | | | | 9 | 0.75% | | | 0 | 0.00% | 41 | 3% | 1217 | 1195 | 526 | PRI | 476 | PT-MORENA-ES | | | 5.02% |
| 3 | CHAMALHUACÁN | 32 | CHAMALHUACÁN | 1180 | 120 | 9.87% | 636 | 47.35% | | | 530 | 39.77% | | | | | 21 | 1.58% | | | 10 | 0.75% | | | | | 17 | 1.28% | | | 2 | 0.15% | 47 | 3% | 1399 | 1936 | 636 | PT-MORENA-ES | 530 | PRI | | | 8.14% |
| 3 | CHAMALHUACÁN | 32 | CHAMALHUACÁN | 1181 | 151 | 11.60% | 588 | 49.42% | | | 380 | 31.60% | | | | | 18 | 1.59% | | | 28 | 2.49% | | | | | 14 | 1.24% | | | 1 | 0.05% | 15 | 1% | 1145 | 1129 | 588 | PRI | 380 | PRI | | | 15.77% |
| 3 | CHAMALHUACÁN | 32 | CHAMALHUACÁN | 1182 | 162 | 13.79% | 578 | 49.19% | | | 395 | 33.62% | | | | | 14 | 1.19% | | | 12 | 1.02% | | | | | 14 | 1.19% | | | 4 | 0.33% | 34 | 3% | 1213 | 1175 | 578 | PT-MORENA-ES | 395 | PRI | | | 15.57% |
| 3 | CHAMALHUACÁN | 32 | CHAMALHUACÁN | 1183 | 165 | 12.45% | 744 | 56.11% | | | 364 | 27.45% | | | | | 26 | 2.00% | | | 18 | 1.36% | | | | | 12 | 0.91% | | | 1 | 0.08% | 61 | 4% | 1325 | 1320 | 744 | PT-MORENA-ES | 364 | PRI | | | 28.11% |
| 3 | CHAMALHUACÁN | 32 | CHAMALHUACÁN | 1184 | 160 | 12.59% | 658 | 51.53% | | | 411 | 32.18% | | | | | 14 | 1.10% | | | 21 | 1.64% | | | | | 13 | 1.02% | | | 1 | 0.08% | 43 | 3% | 1321 | 1277 | 658 | PT-MORENA-ES | 411 | PRI | | | 19.34% |
| 3 | CHAMALHUACÁN | 32 | CHAMALHUACÁN | 1185 | 153 | 10.94% | 650 | 46.46% | | | 529 | 37.81% | | | | | 19 | 1.36% | | | 28 | 2.00% | | | | | 10 | 0.71% | | | 0 | 0.00% | 37 | 3% | 1436 | 1398 | 650 | PT-MORENA-ES | 529 | PRI | | | 7.93% |
| 3 | CHAMALHUACÁN | 32 | CHAMALHUACÁN | 1186 | 119 | 10.71% | 532 | 47.88% | | | 424 | 38.15% | | | | | 13 | 1.17% | | | 9 | 0.81% | | | | | 14 | 1.26% | | | 1 | 0.09% | 23 | 2% | 1183 | 1111 | 532 | PT-MORENA-ES | 424 | PRI | | | 5.72% |
| 3 | CHAMALHUACÁN | 32 | CHAMALHUACÁN | 1187 | 116 | 9.75% | 541 | 45.46% | | | 494 | 41.51% | | | | | 16 | 1.34% | | | 14 | 1.18% | | | | | 12 | 1.01% | | | 0 | 0.00% | 18 | 1% | 1708 | 1190 | 541 | PT-MORENA-ES | 494 | PRI | | | 4.37% |
| 3 | CHAMALHUACÁN | 32 | CHAMALHUACÁN | 1188 | 109 | 10.08% | 460 | 42.67% | | | 474 | 43.82% | | | | | 17 | 1.57% | | | 12 | 1.11% | | | | | 8 | 0.74% | | | 0 | 0.00% | 10 | 1% | 1091 | 1081 | 474 | PRI | 421 | PT-MORENA-ES | | | 1.20% |
| 3 | CHAMALHUACÁN | 32 | CHAMALHUACÁN | 1189 | 90 | 9.92% | 445 | 34.20% | | | 730 | 56.11% | | | | | 13 | 1.00% | | | 11 | 0.85% | | | | | 12 | 0.92% | | | 0 | 0.00% | 31 | 2% | 1332 | 1301 | 730 | PRI | 445 | PT-MORENA-ES | | | 21.91% |
| 3 | CHAMALHUACÁN | 32 | CHAMALHUACÁN | 1190 | 121 | 8.89% | 463 | 33.33% | | | 750 | 50.64% | | | | | 18 | 1.22% | | | 113 | 7.63% | | | | | 6 | 0.41% | | | 0 | 0.00% | 48 | 3% | 1539 | 1482 | 750 | PRI | 463 | PT MORENA ES | | | 19.38% |
| 3 | CHAMALHUACÁN | 32 | CHAMALHUACÁN | 1191 | 154 | 9.01% | 995 | 43.73% | | | 1058 | 44.36% | | | | | 28 | 1.17% | | | 42 | 1.76% | | | | | 26 | 1.17% | | | 0 | 0.00% | 62 | 3% | 2447 | 2385 | 1058 | PRI | 995 | PT-MORENA-ES | | | 2.64% |
| 3 | CHAMALHUACÁN | 32 | CHAMALHUACÁN | 1193 | 493 | 9.78% | 2318 | 45.99% | | | 1929 | 39.86% | | | | | 84 | 1.67% | | | 81 | 1.61% | | | | | 55 | 1.09% | | | 2 | 0.04% | 129 | 2% | 5171 | 5040 | 2318 | PT-MORENA-ES | 1305 | PRI | | | 6.13% |
| 3 | CHAMALHUACÁN | 32 | CHAMALHUACÁN | 1194 | 328 | 10.62% | 1479 | 45.37% | | | 1231 | 35.16% | | | | | 38 | 1.09% | | | 46 | 1.45% | | | | | 34 | 1.07% | | | 0 | 0.00% | 98 | 3% | 3281 | 3183 | 1479 | PT-MORENA-ES | 1253 | PRI | | | 7.07% |
| 3 | CHAMALHUACÁN | 32 | CHAMALHUACÁN | 1195 | 173 | 9.10% | 787 | 42.31% | | | 831 | 44.68% | | | | | 27 | 1.45% | | | 19 | 1.02% | | | | | 23 | 1.24% | | | 0 | 0.00% | 57 | 3% | 1917 | 1860 | 831 | PRI | 787 | PT-MORENA-ES | | | 2.37% |
| 3 | CHAMALHUACÁN | 32 | CHAMALHUACÁN | 1196 | 102 | 5.12% | 431 | 20.91% | | | 543 | 43.57% | | | | | 10 | 0.99% | | | 16 | 1.43% | | | | | 12 | 1.07% | | | 0 | 0.00% | 16 | 2% | 1144 | 1118 | 543 | PRI | 485 | PT-MORENA-ES | | | 9.62% |
| 3 | CHAMALHUACÁN | 32 | CHAMALHUACÁN | 1197 | 127 | 10.67% | 567 | 47.65% | | | 423 | 35.55% | | | | | 25 | 2.10% | | | 32 | 2.69% | | | | | 16 | 1.34% | | | 0 | 0.00% | 37 | 3% | 1227 | 1190 | 567 | PT-MORENA-ES | 423 | PRI | | | 12.10% |
| 3 | CHAMALHUACÁN | 32 | CHAMALHUACÁN | 1198 | 118 | 9.62% | 612 | 49.88% | | | 440 | 35.86% | | | | | 20 | 1.63% | | | 16 | 1.30% | | | | | 21 | 1.71% | | | 0 | 0.00% | 34 | 3% | 1361 | 1227 | 612 | PT MORENA ES | 440 | PRI | | | 14.03% |
| 3 | CHAMALHUACÁN | 32 | CHAMALHUACÁN | 1199 | 123 | 10.19% | 591 | 47.21% | | | 439 | 36.13% | | | | | 22 | 1.75% | | | 23 | 1.83% | | | | | 11 | 0.88% | | | 0 | 0.00% | 26 | 2% | 1282 | 1256 | 591 | PT-MORENA-ES | 429 | PRI | | | 9.08% |

| DISTRITO LOCAL | CABECERA DISTRITAL | MUNICIPIO | CABECERA MUNICIPAL | SECCIÓN | PAN-PRD-MC | % PAN-PRD-MC | PT-MORENA-ES | % PT-MORENA-ES | PAN | % PAN | PRI | % PRI | PRD | % PRD | PT | % PT | PVEM | % PVEM | MC | % MC | NA | % NA | MORENA | % MORENA | ES | % ES | VR | % VR | CANDIDATO INDEPENDIENTE | % CANDIDATO INDEPENDIENTE | NO REGISTRADOS | % NO REGISTRADOS | NULOS | % NULOS | TOTAL | VOTACIÓN VÁLIDA | PRIMERA FUERZA | PRIMERA FUERZA | SEGUNDA FUERZA | SEGUNDA FUERZA | MARGEN DE VICTORIA |
|---|---|---|---|---|---|---|---|---|---|---|---|---|---|---|---|---|---|---|---|---|---|---|---|---|---|---|---|---|---|---|---|---|---|---|---|---|---|---|---|---|---|
| 3 | CHIAUTLA | 32 | CHIAUTLA | 1220 | 148 | 9.51% | 791 | 50.83% | | | 583 | 37.47% | | | | | 77 | 7.73% | | | 35 | 2.25% | | | | | 11 | 0.71% | | | 0 | 0.00% | 28 | 2% | 1585 | 1557 | 791 | PT-MORENA-ES | 583 | PRI | 208 |
| 3 | CHIAUTLA | 32 | CHIAUTLA | 1221 | 125 | 10.14% | 735 | 59.38% | | | 357 | 28.85% | | | | | 31 | 2.55% | | | 21 | 1.58% | | | | | 13 | 0.88% | | | 0 | 0.00% | 44 | 3% | 1376 | 1332 | 735 | PT-MORENA-ES | 357 | PRI | 378 |
| 3 | CHIAUTLA | 32 | CHIAUTLA | 1222 | 210 | 11.36% | 932 | 50.43% | | | 639 | 34.58% | | | | | 20 | 1.08% | | | 21 | 1.14% | | | | | 26 | 1.41% | | | 0 | 0.00% | 58 | 3% | 1906 | 1848 | 932 | PT-MORENA-ES | 639 | PRI | 293 |
| 3 | CHIAUTLA | 32 | CHIAUTLA | 1223 | 125 | 11.56% | 571 | 42.80% | | | 464 | 35.46% | | | | | 26 | 2.23% | | | 11 | 0.94% | | | | | 11 | 0.94% | | | 0 | 0.00% | 35 | 3% | 1207 | 1156 | 571 | PT-MORENA-ES | 464 | PRI | 107 |
| 3 | CHIAUTLA | 32 | CHIAUTLA | 1224 | 160 | 9.82% | 900 | 49.53% | | | 650 | 36.31% | | | | | 33 | 1.90% | | | 41 | 2.24% | | | | | 13 | 0.71% | | | 1 | 0.05% | 55 | 3% | 1893 | 1833 | 900 | PT-MORENA-ES | 650 | PRI | 250 |
| 3 | CHIAUTLA | 32 | CHIAUTLA | 1225 | 156 | 10.48% | 748 | 50.27% | | | 503 | 33.80% | | | | | 24 | 1.61% | | | 36 | 2.42% | | | | | 21 | 1.41% | | | 1 | 0.07% | 35 | 2% | 1524 | 1488 | 748 | PT-MORENA-ES | 503 | PRI | 245 |
| 3 | CHIAUTLA | 32 | CHIAUTLA | 1226 | 140 | 11.89% | 596 | 50.25% | | | 384 | 32.38% | | | | | 17 | 1.43% | | | 38 | 3.20% | | | | | 11 | 0.93% | | | 0 | 0.00% | 29 | 2% | 1215 | 1186 | 596 | PT-MORENA-ES | 384 | PRI | 212 |
| 3 | CHIAUTLA | 32 | CHIAUTLA | 1227 | 104 | 9.66% | 615 | 59.71% | | | 428 | 39.64% | | | | | 74 | 7.00% | | | 74 | 7.00% | | | | | 6 | 0.56% | | | 1 | 0.09% | 51 | 4% | 1753 | 1701 | 615 | PT-MORENA-ES | 428 | PRI | 187 |
| 3 | CHIAUTLA | 32 | CHIAUTLA | 1228 | 203 | 11.31% | 845 | 47.10% | | | 683 | 38.06% | | | | | 19 | 1.06% | | | 18 | 1.00% | | | | | 23 | 1.28% | | | 0 | 0.00% | 46 | 2% | 1841 | 1795 | 845 | PT-MORENA-ES | 683 | PRI | 162 |
| 3 | CHIAUTLA | 32 | CHIAUTLA | 1229 | 321 | 14.15% | 1264 | 55.75% | | | 753 | 33.20% | | | | | 27 | 1.19% | | | 72 | 3.08% | | | | | 23 | 0.98% | | | 1 | 0.04% | 54 | 2% | 2355 | 2340 | 1264 | PT-MORENA-ES | 753 | PRI | 511 |
| 3 | CHIAUTLA | 32 | CHIAUTLA | 1230 | 123 | 10.08% | 640 | 49.48% | | | 468 | 37.26% | | | | | 17 | 1.29% | | | 16 | 1.21% | | | | | 21 | 1.59% | | | 0 | 0.00% | 23 | 2% | 1343 | 1320 | 640 | PT-MORENA-ES | 468 | PRI | 172 |
| 3 | CHIAUTLA | 32 | CHIAUTLA | 1234 | 120 | 14.70% | 435 | 49.71% | | | 270 | 31.57% | | | | | 11 | 1.28% | | | 18 | 2.12% | | | | | 6 | 0.70% | | | 3 | 0.34% | 17 | 2% | 877 | 857 | 435 | PT-MORENA-ES | 270 | PRI | 165 |
| 3 | CHIAUTLA | 32 | CHIAUTLA | 1235 | 183 | 12.67% | 660 | 45.71% | | | 508 | 37.26% | | | | | 29 | 2.29% | | | 28 | 1.94% | | | | | 15 | 1.04% | | | 0 | 0.00% | 53 | 4% | 1467 | 1444 | 660 | PT-MORENA-ES | 508 | PRI | 152 |
| 3 | CHIAUTLA | 32 | CHIAUTLA | 1236 | 159 | 7.19% | 1153 | 42.94% | | | 1254 | 46.75% | | | | | 36 | 1.34% | | | 22 | 0.82% | | | | | 27 | 1.01% | | | 0 | 0.00% | 78 | 3% | 2761 | 2683 | 1254 | PRI | 1153 | PT-MORENA-ES | 101 |
| 3 | CHIAUTLA | 32 | CHIAUTLA | 1237 | 259 | 13.70% | 980 | 44.71% | | | 894 | 39.11% | | | | | 43 | 1.90% | | | 78 | 3.34% | | | | | 32 | 1.41% | | | 0 | 0.00% | 49 | 3% | 2338 | 2286 | 980 | PT-MORENA-ES | 894 | PRI | 86 |
| 3 | CHIAUTLA | 32 | CHIAUTLA | 1238 | 310 | 12.26% | 1135 | 44.90% | | | 959 | 38.31% | | | | | 31 | 1.23% | | | 48 | 1.90% | | | | | 35 | 1.38% | | | 0 | 0.00% | 73 | 3% | 2601 | 2528 | 1135 | PT-MORENA-ES | 959 | PRI | 176 |
| 3 | CHIAUTLA | 32 | CHIAUTLA | 1239 | 192 | 10.01% | 955 | 49.77% | | | 675 | 35.17% | | | | | 24 | 1.25% | | | 57 | 2.97% | | | | | 16 | 0.83% | | | 1 | 0.05% | 45 | 2% | 1965 | 1919 | 955 | PT-MORENA-ES | 675 | PRI | 280 |
| 3 | CHIAUTLA | 32 | CHIAUTLA | 1220 | 75 | 8.28% | 433 | 47.79% | | | 345 | 38.08% | | | | | 18 | 1.99% | | | 24 | 2.65% | | | | | 11 | 1.21% | | | 0 | 0.00% | 16 | 2% | 922 | 906 | 433 | PT-MORENA-ES | 345 | PRI | 88 |
| 3 | CHIAUTLA | 32 | CHIAUTLA | 1221 | 128 | 12.96% | 507 | 51.32% | | | 377 | 31.07% | | | | | 19 | 1.92% | | | 18 | 1.82% | | | | | 9 | 0.91% | | | 0 | 0.00% | 27 | 3% | 1015 | 988 | 507 | PT-MORENA-ES | 377 | PRI | 130 |
| 3 | CHIAUTLA | 32 | CHIAUTLA | 1222 | 122 | 10.21% | 648 | 50.83% | | | 451 | 35.21% | | | | | 27 | 2.11% | | | 14 | 1.09% | | | | | 8 | 0.63% | | | 0 | 0.00% | 42 | 3% | 1302 | 1280 | 648 | PT-MORENA-ES | 451 | PRI | 197 |
| 3 | CHIAUTLA | 32 | CHIAUTLA | 1223 | 181 | 14.10% | 570 | 44.39% | | | 471 | 36.69% | | | | | 22 | 1.71% | | | 28 | 2.18% | | | | | 12 | 0.93% | | | 0 | 0.00% | 45 | 3% | 1329 | 1284 | 570 | PT-MORENA-ES | 471 | PRI | 99 |
| 3 | CHIAUTLA | 32 | CHIAUTLA | 1224 | 184 | 11.31% | 726 | 44.61% | | | 619 | 38.02% | | | | | 20 | 1.23% | | | 34 | 2.13% | | | | | 20 | 1.23% | | | 1 | 0.06% | 38 | 2% | 1865 | 1598 | 726 | PT-MORENA-ES | 619 | PRI | 107 |
| 3 | CHIAUTLA | 32 | CHIAUTLA | 1225 | 182 | 11.11% | 795 | 48.41% | | | 586 | 35.79% | | | | | 19 | 1.16% | | | 36 | 2.20% | | | | | 22 | 1.34% | | | 1 | 0.06% | 52 | 3% | 1691 | 1638 | 795 | PT-MORENA-ES | 586 | PRI | 209 |
| 3 | CHIAUTLA | 32 | CHIAUTLA | 1226 | 97 | 10.97% | 426 | 48.42% | | | 330 | 37.50% | | | | | 15 | 1.70% | | | 9 | 1.02% | | | | | 5 | 0.57% | | | 1 | 0.11% | 24 | 3% | 909 | 884 | 426 | PT-MORENA-ES | 330 | PRI | 96 |
| 3 | CHIAUTLA | 32 | CHIAUTLA | 1227 | 170 | 10.51% | 724 | 45.19% | | | 637 | 39.76% | | | | | 34 | 2.12% | | | 38 | 2.37% | | | | | 15 | 1.19% | | | 0 | 0.00% | 52 | 3% | 1654 | 1602 | 724 | PT-MORENA-ES | 637 | PRI | 87 |
| 3 | CHIAUTLA | 32 | CHIAUTLA | 1228 | 108 | 10.03% | 530 | 51.06% | | | 311 | 34.13% | | | | | 24 | 2.41% | | | 12 | 1.20% | | | | | 12 | 1.20% | | | 0 | 0.00% | 25 | 2% | 1062 | 937 | 530 | PT-MORENA-ES | 311 | PRI | 219 |
| 3 | CHIAUTLA | 32 | CHIAUTLA | 1229 | 117 | 9.80% | 514 | 43.03% | | | 518 | 43.38% | | | | | 16 | 1.34% | | | 13 | 1.09% | | | | | 16 | 1.34% | | | 0 | 0.00% | 35 | 3% | 1229 | 1194 | 518 | PRI | 514 | PT-MORENA-ES | 4 |
| 3 | CHIAUTLA | 32 | CHIAUTLA | 1230 | 123 | 9.91% | 569 | 45.82% | | | 568 | 45.77% | | | | | 16 | 1.29% | | | 17 | 1.37% | | | | | 8 | 0.64% | | | 1 | 0.08% | 20 | 2% | 1262 | 1241 | 569 | PRI | 529 | PT-MORENA-ES | 40 |
| 3 | CHIAUTLA | 32 | CHIAUTLA | 1231 | 150 | 12.98% | 548 | 49.32% | | | 413 | 37.41% | | | | | 22 | 1.98% | | | 9 | 0.79% | | | | | 11 | 0.93% | | | 0 | 0.00% | 34 | 3% | 1217 | 1183 | 548 | PT-MORENA-ES | 413 | PRI | 135 |
| 3 | CHIAUTLA | 32 | CHIAUTLA | 1232 | 102 | 14.54% | 558 | 45.81% | | | 429 | 35.22% | | | | | 23 | 1.89% | | | 13 | 1.07% | | | | | 13 | 1.07% | | | 0 | 0.00% | 29 | 2% | 1247 | 1218 | 558 | PT-MORENA-ES | 429 | PRI | 129 |
| 3 | CHIAUTLA | 32 | CHIAUTLA | 1233 | 145 | 11.66% | 591 | 47.51% | | | 454 | 36.51% | | | | | 24 | 1.93% | | | 16 | 1.29% | | | | | 14 | 1.13% | | | 4 | 0.32% | 48 | 4% | 1256 | 1244 | 591 | PT-MORENA-ES | 454 | PRI | 137 |
| 3 | CHIAUTLA | 32 | CHIAUTLA | 1234 | 141 | 10.51% | 635 | 46.57% | | | 523 | 38.36% | | | | | 23 | 1.71% | | | 16 | 1.19% | | | | | 16 | 1.19% | | | 0 | 0.00% | 47 | 3% | 1389 | 1342 | 635 | PT-MORENA-ES | 523 | PRI | 112 |
| 3 | CHIAUTLA | 32 | CHIAUTLA | 1235 | 176 | 11.04% | 762 | 51.01% | | | 465 | 31.12% | | | | | 35 | 2.36% | | | 25 | 1.68% | | | | | 24 | 1.61% | | | 0 | 0.00% | 104 | 7% | 1550 | 1496 | 762 | PT-MORENA-ES | 465 | PRI | 297 |
| 3 | CHIAUTLA | 32 | CHIAUTLA | 1239 | 117 | 12.91% | 414 | 45.70% | | | 325 | 35.87% | | | | | 19 | 2.10% | | | 19 | 2.10% | | | | | 12 | 1.32% | | | 0 | 0.00% | 32 | 3% | 918 | 906 | 414 | PT-MORENA-ES | 325 | PRI | 89 |
| 3 | CHIAUTLA | 32 | CHIAUTLA | 1237 | 481 | 11.62% | 1864 | 45.98% | | | 1498 | 37.00% | | | | | 89 | 2.24% | | | 29 | 0.73% | | | | | 57 | 1.44% | | | 2 | 0.05% | 100 | 2% | 4070 | 3968 | 1864 | PT-MORENA-ES | 1498 | PRI | 366 |
| 3 | CHIAUTLA | 32 | CHIAUTLA | 1238 | 758 | 5.27% | 3940 | 48.17% | | | 3345 | 40.91% | | | | | 170 | 2.08% | | | 83 | 1.01% | | | | | 126 | 1.54% | | | 0 | 0.00% | 252 | 3% | 8431 | 8179 | 3940 | PT-MORENA-ES | 3345 | PRI | 595 |
| 3 | CHIAUTLA | 32 | CHIAUTLA | 1171 | 133 | 8.40% | 708 | 45.00% | | | 676 | 42.97% | | | | | 74 | 1.56% | | | 10 | 0.63% | | | | | 8 | 0.51% | | | 0 | 0.00% | 47 | 3% | 1566 | 1519 | 708 | PT-MORENA-ES | 676 | PRI | 32 |
| 3 | CHIAUTLA | 32 | CHIAUTLA | 1272 | 126 | 11.33% | 537 | 48.29% | | | 439 | 39.47% | | | | | 13 | 1.18% | | | 9 | 0.78% | | | | | 16 | 1.29% | | | 0 | 0.00% | 38 | 3% | 1188 | 1150 | 537 | PT-MORENA-ES | 439 | PRI | 98 |
| 3 | CHIAUTLA | 32 | CHIAUTLA | 1273 | 108 | 9.99% | 565 | 45.85% | | | 471 | 38.09% | | | | | 25 | 2.07% | | | 8 | 0.66% | | | | | 29 | 2.40% | | | 0 | 0.00% | 47 | 4% | 1253 | 1206 | 565 | PT-MORENA-ES | 471 | PRI | 94 |
| 3 | CHIAUTLA | 32 | CHIAUTLA | 1278 | 105 | 9.43% | 502 | 45.10% | | | 451 | 40.75% | | | | | 17 | 1.53% | | | 15 | 1.35% | | | | | 18 | 1.62% | | | 1 | 0.09% | 30 | 3% | 1129 | 1108 | 502 | PT-MORENA-ES | 451 | PRI | 51 |
| 3 | CHIAUTLA | 32 | CHIAUTLA | 1279 | 125 | 11.09% | 481 | 42.73% | | | 472 | 41.77% | | | | | 21 | 1.85% | | | 20 | 1.75% | | | | | 12 | 1.06% | | | 1 | 0.09% | 40 | 3% | 1170 | 1135 | 481 | PT-MORENA-ES | 472 | PRI | 9 |
| 3 | CHIAUTLA | 32 | CHIAUTLA | 1280 | 108 | 14.19% | 327 | 43.18% | | | 309 | 39.19% | | | | | 17 | 1.17% | | | 14 | 0.95% | | | | | 15 | 1.21% | | | 2 | 0.13% | 35 | 2% | 1489 | 1452 | 327 | PT-MORENA-ES | 309 | PRI | 18 |
| 3 | CHIAUTLA | 32 | CHIAUTLA | 1281 | 152 | 8.62% | 1041 | 58.86% | | | 851 | 30.12% | | | | | 28 | 1.04% | | | 41 | 1.52% | | | | | 28 | 1.04% | | | 2 | 0.07% | 80 | 3% | 2713 | 2691 | 1041 | PT-MORENA-ES | 851 | PRI | 190 |
| 3 | CHIAUTLA | 32 | CHIAUTLA | 1282 | 77 | 8.45% | 365 | 43.84% | | | 390 | 45.77% | | | | | 7 | 0.93% | | | 14 | 1.68% | | | | | 4 | 0.47% | | | 0 | 0.00% | 15 | 2% | 867 | 853 | 390 | PRI | 365 | PT-MORENA-ES | 25 |
| 3 | CHIAUTLA | 32 | CHIAUTLA | 1283 | 59 | 12.50% | 227 | 49.54% | | | 158 | 34.53% | | | | | 7 | 1.53% | | | 6 | 1.31% | | | | | 1 | 0.22% | | | 0 | 0.00% | 13 | 2% | 471 | 458 | 227 | PT-MORENA-ES | 158 | PRI | 69 |
| 3 | CHIAUTLA | 32 | CHIAUTLA | 1284 | 69 | 5.87% | 388 | 43.52% | | | 265 | 37.91% | | | | | 12 | 1.72% | | | 4 | 0.57% | | | | | 10 | 1.43% | | | 0 | 0.00% | 18 | 3% | 717 | 699 | 388 | PT-MORENA-ES | 265 | PRI | 123 |
| TOTAL | | | | | 15690 | | 60015 | | | | 56795 | | | | | | 2265 | | | | 2192 | | | | | | 1671 | | | | 61 | | 4252 | | 150921 | 146502 | | | | | | |

# MARGEN DE VICTORIA ENTRE EL PARTIDO POLÍTICO O COALICIÓN GANADORA/A Y LA SEGUNDA FUERZA EN LA ELECCIÓN DE DIPUTACIONES LOCALES EN EL ESTADO DE MÉXICO 2018

## DISTRITO ELECTORAL LOCAL 03: CHIMALHUACÁN

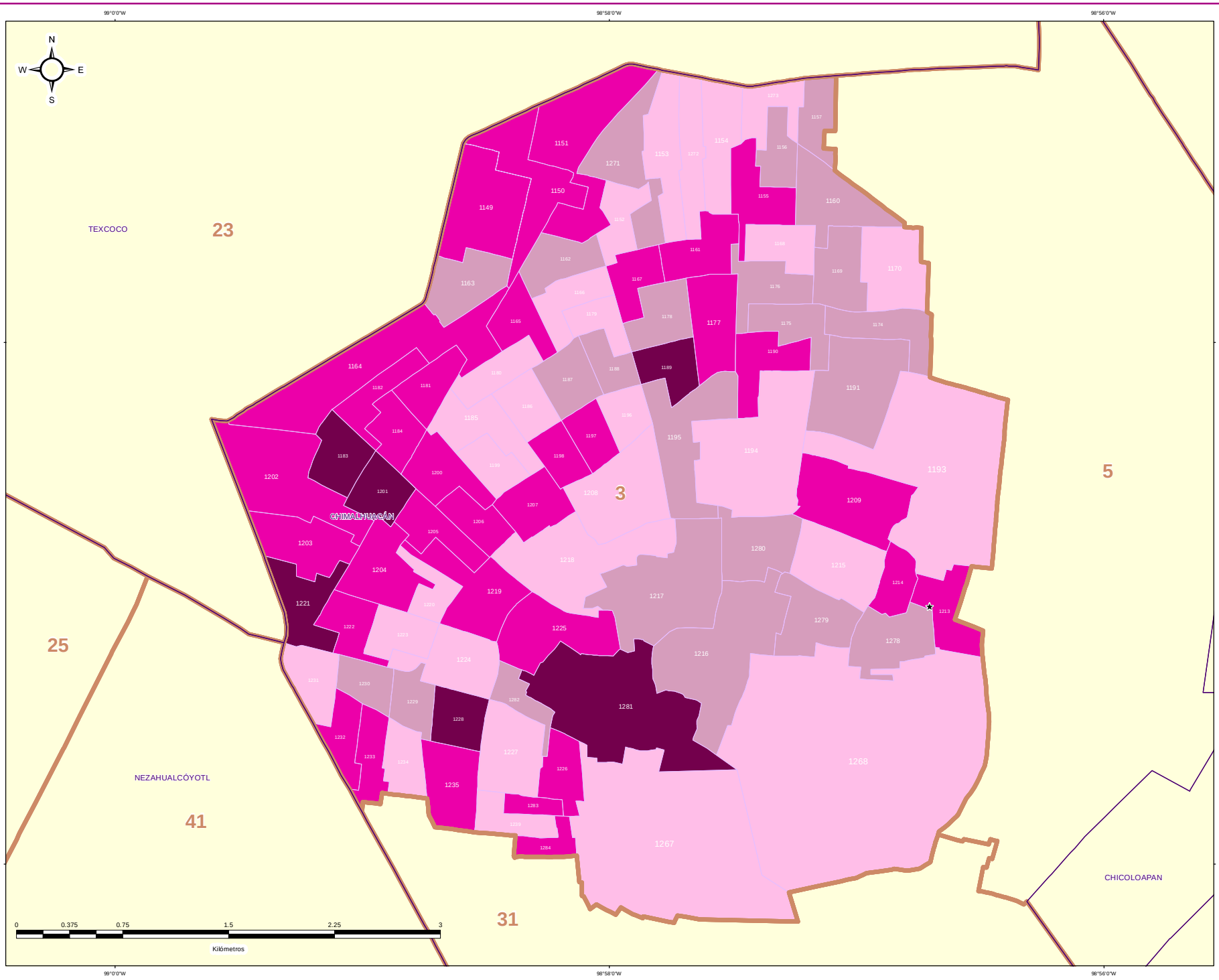


### ESTRUCTURA GEOELECTORAL Y CLAVES

- Límite estatal ..... MÉX
- Distrito Electoral Local ..... 45
- Límite municipal ..... TOLUCA
- Sección electoral ..... 6459
- ★ Cabecera municipal

### MARGEN DE VICTORIA ENTRE EL PARTIDO POLÍTICO O COALICIÓN GANADOR/A Y LA SEGUNDA FUERZA EN LA ELECCIÓN DE DIPUTACIONES LOCALES EN EL ESTADO DE MEXICO 2018

- 0.00% - 5.00%
- 5.01% - 10.00%
- 10.01% - 20.00%
- 20.01% a Más

### OTROS

- Sin Casilla
- Sección con Casilla(s) Remitida(s)

### LOCALIZACIÓN

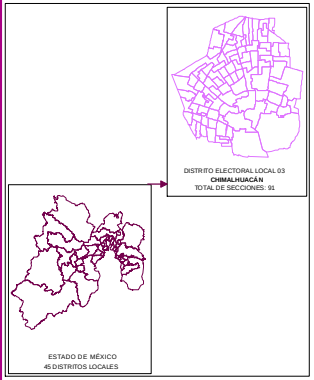


Edición cartográfica del mes de mayo de 2019,
con corte de información al 07 de noviembre de 2018 mismo que
fue empleado para el Proceso Electoral 2017-2018.
Registro Federal de Electores, INE.

Resultados por sección electoral de la Elección de Diputaciones Locales
del Estado de México para el periodo 2018 - 2021

Proyección: UTM Zona 14
Datum: WGS84

**SUPERVISIÓN**

C.P. Antonio Sánchez Acosta
Subdirector de Documentación y Estadística Electoral _____

**ELABORACIÓN**

Departamento de Análisis y Procesamiento
de Información Territorial

Miguel Ángel García Escalante _____
Jaqueline Pérez Nova _____

## PARTICIPACIÓN Y ABSTENCIONISMO

La participación de los ciudadanos inscritos en la Lista Nominal de Electores en esta elección en el Distrito 3 con cabecera en Chimalhuacán fue de 60.70%, siendo el abstencionismo de 39.30%.

Para el análisis de la participación por sección, éstas se agruparon hasta en cuatro rangos de participación, el primero es de participación alta considerando más de 70.01% en el que se encuentra 1 sección (1.10% del total); el segundo es de participación media, considerando entre 60.01% y hasta 70.00% en el que se encuentran 53 secciones (58.24%); el rango de participación baja, considerando entre 50.01% y hasta 60.00%, dentro del que se ubican 37 secciones (40.66%); y dentro del rango de participación muy baja, considerado con menos de 50.00%, se ubicaron 0 secciones (0.00%).



# PARTICIPACIÓN Y ABSTENCIONISMO

| DISTRITO LOCAL | CABECERA DISTRITAL | MUNICIPIO | CABECERA MUNICIPAL | SECCIÓN | PAN-PRD-MC | % PAN-PRD-MC | PT-MORENA-ES | % PT-MORENA-ES | PAN | % PAN | PRD | % PRD | PRD | % PRD | PVEM | % PVEM | PT | % PT | MC | % MC | NA | % NA | MORENA | % MORENA | ES | % ES | VR | % VR | CANDIDATO INDEPENDIENTE | % CANDIDATO INDEPENDIENTE | NO REGISTRADOS | % NO REGISTRADOS | NULOS | % NULOS | TOTAL | VOTACIÓN VÁLIDA | LISTA NOMINAL | PARTICIPACIÓN | % PARTICIPACIÓN | % ABSTENCIONISMO |
|---|---|---|---|---|---|---|---|---|---|---|---|---|---|---|---|---|---|---|---|---|---|---|---|---|---|---|---|---|---|---|---|---|---|---|---|---|---|---|---|---|
| 3 | CHIMALHUACÁN | 32 | CHIMALHUACAN | 1149 | 714 | 11.25% | 975 | 68.63% | | | 665 | 34.00% | | | 56 | 1.99% | | | | | 54 | 1.74% | | | | | 78 | 1.47% | | | 0 | 0.00% | 59 | 3% | 1967 | 1989 | 3147 | MEDIO | 61.37% | 38.63% |
| 3 | CHIMALHUACÁN | 32 | CHIMALHUACAN | 1150 | 301 | 11.00% | 1330 | 20.46% | | | 833 | 33.88% | | | 44 | 0.67% | | | | | 23 | 0.87% | | | | | 35 | 1.33% | | | 0 | 0.00% | 08 | 3% | 2704 | 3616 | 4460 | BAJO | 60.03% | 39.97% |
| 3 | CHIMALHUACÁN | 32 | CHIMALHUACAN | 1151 | 278 | 11.58% | 1134 | 48.50% | | | 855 | 35.00% | | | 33 | 1.35% | | | | | 45 | 1.84% | | | | | 38 | 1.56% | | | 0 | 0.00% | 70 | 3% | 2513 | 2443 | 4461 | BAJO | 56.03% | 43.97% |
| 3 | CHIMALHUACÁN | 32 | CHIMALHUACAN | 1152 | 110 | 9.70% | 530 | 46.82% | | | 418 | 33.69% | | | 22 | 1.94% | | | | | 20 | 1.77% | | | | | 12 | 1.06% | | | 0 | 0.00% | 45 | 4% | 1177 | 1132 | 1971 | MEDIO | 62.91% | 37.09% |
| 3 | CHIMALHUACÁN | 32 | CHIMALHUACAN | 1153 | 105 | 8.95% | 540 | 46.17% | | | 493 | 42.09% | | | 33 | 2.78% | | | | | 8 | 0.67% | | | | | 9 | 0.76% | | | 0 | 0.00% | 39 | 3% | 1226 | 1187 | 1998 | MEDIO | 61.36% | 38.64% |
| 3 | CHIMALHUACÁN | 32 | CHIMALHUACAN | 1154 | 163 | 13.97% | 550 | 45.12% | | | 414 | 34.06% | | | 18 | 1.48% | | | | | 10 | 0.82% | | | | | 14 | 1.15% | | | 0 | 0.00% | 56 | 4% | 1275 | 1219 | 2164 | BAJO | 58.93% | 41.08% |
| 3 | CHIMALHUACÁN | 32 | CHIMALHUACAN | 1155 | 122 | 12.02% | 884 | 48.57% | | | 615 | 34.01% | | | 35 | 1.92% | | | | | 32 | 1.76% | | | | | 28 | 1.54% | | | 0 | 0.00% | 89 | 5% | 1909 | 1820 | 3154 | BAJO | 59.77% | 42.23% |
| 3 | CHIMALHUACÁN | 32 | CHIMALHUACAN | 1156 | 98 | 11.54% | 541 | 40.15% | | | 374 | 44.05% | | | 15 | 1.88% | | | | | 12 | 1.41% | | | | | 8 | 0.94% | | | 0 | 0.00% | 31 | 4% | 860 | 849 | 1493 | BAJO | 60.15% | 39.85% |
| 3 | CHIMALHUACÁN | 32 | CHIMALHUACAN | 1157 | 117 | 10.94% | 403 | 40.52% | | | 456 | 43.99% | | | 27 | 2.99% | | | | | 19 | 1.88% | | | | | 8 | 0.71% | | | 0 | 0.00% | 39 | 3% | 1171 | 1132 | 1912 | MEDIO | 61.24% | 38.76% |
| 3 | CHIMALHUACÁN | 32 | CHIMALHUACAN | 1158 | 202 | 11.04% | 818 | 42.58% | | | 796 | 43.83% | | | 18 | 1.47% | | | | | 22 | 1.56% | | | | | 29 | 1.52% | | | 14 | 0.71% | 44 | 3% | 1961 | 1903 | 3326 | BAJO | 58.96% | 41.04% |
| 3 | CHIMALHUACÁN | 32 | CHIMALHUACAN | 1161 | 163 | 10.47% | 769 | 50.00% | | | 559 | 36.26% | | | 22 | 1.43% | | | | | 18 | 1.17% | | | | | 9 | 0.59% | | | 0 | 0.00% | 32 | 2% | 1570 | 1538 | 2570 | MEDIO | 61.09% | 38.91% |
| 3 | CHIMALHUACÁN | 32 | CHIMALHUACAN | 1162 | 165 | 11.33% | 651 | 44.65% | | | 583 | 39.99% | | | 24 | 1.65% | | | | | 16 | 1.10% | | | | | 18 | 1.23% | | | 0 | 0.00% | 44 | 3% | 1502 | 1458 | 2289 | MEDIO | 65.62% | 34.38% |
| 3 | CHIMALHUACÁN | 32 | CHIMALHUACAN | 1163 | 223 | 11.61% | 836 | 43.53% | | | 783 | 40.81% | | | 33 | 1.72% | | | | | 25 | 1.30% | | | | | 18 | 0.94% | | | 0 | 0.00% | 59 | 3% | 1977 | 1918 | 3326 | BAJO | 59.62% | 40.38% |
| 3 | CHIMALHUACÁN | 32 | CHIMALHUACAN | 1164 | 429 | 11.38% | 1886 | 50.01% | | | 1317 | 34.92% | | | 60 | 1.59% | | | | | 40 | 1.06% | | | | | 39 | 1.03% | | | 2 | 0.05% | 112 | 3% | 3885 | 3771 | 6797 | BAJO | 57.18% | 42.84% |
| 3 | CHIMALHUACÁN | 32 | CHIMALHUACAN | 1165 | 163 | 13.11% | 595 | 47.87% | | | 428 | 34.43% | | | 22 | 1.77% | | | | | 13 | 1.05% | | | | | 17 | 1.37% | | | 0 | 0.00% | 43 | 3% | 1286 | 1243 | 2117 | BAJO | 60.75% | 39.25% |
| 3 | CHIMALHUACÁN | 32 | CHIMALHUACAN | 1100 | 102 | 10.42% | 792 | 45.11% | | | 620 | 35.30% | | | 23 | 1.48% | | | | | 20 | 1.67% | | | | | 22 | 1.42% | | | 1 | 0.06% | 21 | 3% | 1606 | 1554 | 2223 | MEDIO | 69.93% | 30.35% |
| 3 | CHIMALHUACÁN | 32 | CHIMALHUACAN | 1167 | 135 | 9.36% | 605 | 46.83% | | | 483 | 38.82% | | | 12 | 0.97% | | | | | 15 | 1.21% | | | | | 10 | 0.81% | | | 0 | 0.00% | 42 | 3% | 1261 | 1239 | 2019 | MEDIO | 62.45% | 36.55% |
| 3 | CHIMALHUACÁN | 32 | CHIMALHUACAN | 1168 | 150 | 10.25% | 488 | 38.44% | | | 613 | 48.34% | | | 15 | 1.36% | | | | | 9 | 0.47% | | | | | 15 | 1.18% | | | 0 | 0.00% | 57 | 4% | 1325 | 1268 | 2186 | BAJO | 60.61% | 39.39% |
| 3 | CHIMALHUACÁN | 32 | CHIMALHUACAN | 1169 | 126 | 8.47% | 799 | 53.63% | | | 535 | 43.33% | | | 20 | 1.60% | | | | | 15 | 0.86% | | | | | 17 | 0.91% | | | 0 | 0.00% | 58 | 3% | 1805 | 1751 | 3082 | BAJO | 56.70% | 43.30% |
| 3 | CHIMALHUACÁN | 32 | CHIMALHUACAN | 1170 | 262 | 12.45% | 953 | 45.47% | | | 802 | 38.26% | | | 32 | 1.53% | | | | | 25 | 1.19% | | | | | 24 | 1.15% | | | 2 | 0.09% | 82 | 3% | 2145 | 2096 | 3938 | BAJO | 54.48% | 45.52% |
| 3 | CHIMALHUACÁN | 32 | CHIMALHUACAN | 1174 | 171 | 8.72% | 833 | 43.35% | | | 899 | 45.87% | | | 17 | 0.87% | | | | | 21 | 1.07% | | | | | 29 | 1.48% | | | 1 | 0.05% | 45 | 2% | 2006 | 1960 | 3162 | MEDIO | 62.44% | 37.56% |
| 3 | CHIMALHUACÁN | 32 | CHIMALHUACAN | 1175 | 160 | 10.59% | 936 | 42.05% | | | 959 | 43.58% | | | 20 | 1.32% | | | | | 22 | 1.46% | | | | | 15 | 0.99% | | | 0 | 0.00% | 23 | 1% | 1555 | 1512 | 2307 | BAJO | 58.88% | 41.12% |
| 3 | CHIMALHUACÁN | 32 | CHIMALHUACAN | 1176 | 152 | 10.22% | 601 | 40.01% | | | 660 | 44.65% | | | 24 | 1.62% | | | | | 26 | 1.76% | | | | | 13 | 0.88% | | | 4 | 0.26% | 45 | 3% | 1527 | 1470 | 2467 | MEDIO | 61.20% | 38.80% |
| 3 | CHIMALHUACÁN | 32 | CHIMALHUACAN | 1177 | 135 | 7.79% | 559 | 36.63% | | | 792 | 51.87% | | | 17 | 1.11% | | | | | 25 | 1.64% | | | | | 15 | 0.98% | | | 0 | 0.00% | 57 | 4% | 1564 | 1527 | 2556 | MEDIO | 61.17% | 38.83% |
| 3 | CHIMALHUACÁN | 32 | CHIMALHUACAN | 1178 | 123 | 8.80% | 648 | 44.63% | | | 624 | 42.98% | | | 26 | 1.79% | | | | | 13 | 0.90% | | | | | 12 | 0.83% | | | 1 | 0.07% | 90 | 3% | 1693 | 1452 | 2279 | MEDIO | 65.51% | 34.49% |
| 3 | CHIMALHUACÁN | 32 | CHIMALHUACAN | 1179 | 241 | 11.80% | 476 | 29.63% | | | 920 | 44.85% | | | 17 | 1.42% | | | | | 16 | 1.34% | | | | | 9 | 0.75% | | | 0 | 0.00% | 42 | 3% | 1267 | 1195 | 1920 | MEDIO | 64.23% | 35.77% |
| 3 | CHIMALHUACÁN | 32 | CHIMALHUACAN | 1180 | 167 | 9.80% | 836 | 47.74% | | | 570 | 33.73% | | | 21 | 1.98% | | | | | 10 | 0.79% | | | | | 17 | 1.28% | | | 2 | 0.15% | 81 | 3% | 1369 | 1326 | 2311 | BAJO | 59.24% | 40.76% |
| 3 | CHIMALHUACÁN | 32 | CHIMALHUACAN | 1181 | 131 | 11.67% | 558 | 49.42% | | | 380 | 33.66% | | | 18 | 1.59% | | | | | 28 | 2.48% | | | | | 14 | 1.24% | | | 1 | 0.09% | 15 | 1% | 1145 | 1129 | 1906 | BAJO | 60.07% | 39.93% |
| 3 | CHIMALHUACÁN | 32 | CHIMALHUACAN | 1182 | 162 | 13.73% | 578 | 49.11% | | | 395 | 33.52% | | | 14 | 1.19% | | | | | 12 | 1.02% | | | | | 14 | 1.19% | | | 4 | 0.33% | 34 | 3% | 1213 | 1175 | 1987 | MEDIO | 61.05% | 38.95% |
| 3 | CHIMALHUACÁN | 32 | CHIMALHUACAN | 1183 | 165 | 12.45% | 744 | 55.03% | | | 369 | 27.31% | | | 10 | 2.00% | | | | | 10 | 1.35% | | | | | 13 | 0.98% | | | 1 | 0.07% | 61 | 4% | 1355 | 1333 | 2357 | BAJO | 56.53% | 43.81% |
| 3 | CHIMALHUACÁN | 32 | CHIMALHUACAN | 1184 | 160 | 12.52% | 658 | 51.53% | | | 411 | 32.18% | | | 14 | 1.10% | | | | | 21 | 1.64% | | | | | 13 | 1.02% | | | 1 | 0.08% | 43 | 3% | 1521 | 1277 | 2215 | MEDIO | 62.22% | 37.78% |
| 3 | CHIMALHUACÁN | 32 | CHIMALHUACAN | 1185 | 152 | 10.94% | 650 | 46.65% | | | 520 | 38.51% | | | 19 | 1.36% | | | | | 28 | 2.00% | | | | | 10 | 0.71% | | | 0 | 0.00% | 37 | 3% | 1456 | 1399 | 2283 | MEDIO | 64.31% | 35.69% |
| 3 | CHIMALHUACÁN | 32 | CHIMALHUACAN | 1186 | 135 | 10.71% | 582 | 47.88% | | | 424 | 34.16% | | | 13 | 1.17% | | | | | 9 | 0.81% | | | | | 14 | 1.26% | | | 1 | 0.09% | 33 | 3% | 1135 | 1111 | 1831 | MEDIO | 61.99% | 38.01% |
| 3 | CHIMALHUACÁN | 32 | CHIMALHUACAN | 1187 | 115 | 9.75% | 581 | 49.45% | | | 409 | 41.09% | | | 16 | 1.36% | | | | | 14 | 1.19% | | | | | 14 | 1.19% | | | 0 | 0.00% | 18 | 1% | 1708 | 1190 | 1980 | MEDIO | 61.11% | 38.99% |
| 3 | CHIMALHUACÁN | 32 | CHIMALHUACAN | 1188 | 159 | 10.39% | 601 | 42.02% | | | 474 | 43.80% | | | 17 | 1.37% | | | | | 12 | 1.11% | | | | | 8 | 0.74% | | | 0 | 0.00% | 10 | 1% | 1091 | 1081 | 1782 | MEDIO | 64.48% | 35.22% |
| 3 | CHIMALHUACÁN | 32 | CHIMALHUACAN | 1189 | 90 | 6.92% | 845 | 54.22% | | | 790 | 56.11% | | | 13 | 1.00% | | | | | 11 | 0.85% | | | | | 12 | 0.92% | | | 0 | 0.00% | 31 | 2% | 1312 | 1301 | 2002 | MEDIO | 65.58% | 34.02% |
| 3 | CHIMALHUACÁN | 32 | CHIMALHUACAN | 1190 | 121 | 8.85% | 483 | 35.33% | | | 750 | 50.64% | | | 18 | 1.22% | | | | | 113 | 7.63% | | | | | 6 | 0.41% | | | 0 | 0.00% | 48 | 3% | 1528 | 1481 | 2470 | MEDIO | 60.90% | 39.10% |
| 3 | CHIMALHUACÁN | 32 | CHIMALHUACAN | 1191 | 234 | 9.80% | 995 | 41.72% | | | 1058 | 44.36% | | | 28 | 1.17% | | | | | 42 | 1.76% | | | | | 28 | 1.17% | | | 0 | 0.00% | 62 | 3% | 2447 | 2385 | 4029 | BAJO | 59.64% | 40.36% |
| 3 | CHIMALHUACÁN | 32 | CHIMALHUACAN | 1193 | 499 | 9.70% | 2313 | 45.99% | | | 2009 | 39.95% | | | 84 | 1.67% | | | | | 81 | 1.61% | | | | | 55 | 1.09% | | | 2 | 0.04% | 139 | 3% | 5171 | 5040 | 8395 | BAJO | 60.16% | 39.84% |
| 3 | CHIMALHUACÁN | 32 | CHIMALHUACAN | 1194 | 338 | 10.62% | 1475 | 46.37% | | | 1201 | 37.76% | | | 38 | 1.19% | | | | | 45 | 1.42% | | | | | 34 | 1.07% | | | 0 | 0.00% | 98 | 3% | 3281 | 3183 | 5420 | BAJO | 60.34% | 39.66% |
| 3 | CHIMALHUACÁN | 32 | CHIMALHUACAN | 1195 | 179 | 9.30% | 787 | 42.11% | | | 831 | 44.68% | | | 27 | 1.45% | | | | | 19 | 1.02% | | | | | 23 | 1.24% | | | 0 | 0.00% | 57 | 3% | 1917 | 1860 | 3089 | MEDIO | 62.06% | 37.94% |
| 3 | CHIMALHUACÁN | 32 | CHIMALHUACAN | 1196 | 102 | 9.12% | 435 | 38.84% | | | 543 | 48.57% | | | 10 | 0.89% | | | | | 10 | 1.43% | | | | | 12 | 1.07% | | | 0 | 0.00% | 26 | 2% | 1144 | 1113 | 1766 | MEDIO | 64.78% | 35.22% |
| 3 | CHIMALHUACÁN | 32 | CHIMALHUACAN | 1197 | 127 | 10.67% | 567 | 47.65% | | | 423 | 35.55% | | | 25 | 2.10% | | | | | 32 | 2.69% | | | | | 16 | 1.34% | | | 0 | 0.00% | 37 | 3% | 1227 | 1190 | 1881 | MEDIO | 61.94% | 38.06% |
| 3 | CHIMALHUACÁN | 32 | CHIMALHUACAN | 1198 | 118 | 9.62% | 612 | 49.88% | | | 440 | 35.86% | | | 20 | 1.63% | | | | | 16 | 1.30% | | | | | 21 | 1.71% | | | 0 | 0.00% | 34 | 3% | 1251 | 1227 | 1954 | MEDIO | 64.52% | 35.47% |
| 3 | CHIMALHUACÁN | 32 | CHIMALHUACAN | 1199 | 128 | 10.15% | 593 | 47.02% | | | 435 | 34.49% | | | 22 | 1.75% | | | | | 23 | 1.83% | | | | | 11 | 0.88% | | | 0 | 0.00% | 26 | 2% | 1263 | 1256 | 2053 | MEDIO | 62.45% | 37.55% |

| DISTRITO LOCAL | CABECERA DISTRITAL | MUNICIPIO | CABECERA MUNICIPAL | SECCIÓN | PAN-PRD-MC | % PAN-PRD-MC | PT-MORENA-ES | % PT-MORENA-ES | PAN | % PAN | PRI | % PRI | PRD | % PRD | PVEM | % PVEM | PT | % PT | MC | % MC | NA | % NA | MORENA | % MORENA | ES | % ES | VR | % VR | CANDIDATO INDEPENDIENTE | % CANDIDATO INDEPENDIENTE | NO REGISTRADOS | % NO REGISTRADOS | NULOS | % NULOS | TOTAL | VOTACIÓN VÁLIDA | LISTA NOMINAL | PARTICIPACIÓN | % PARTICIPACIÓN | % ABSTENCIONISMO |
|---|---|---|---|---|---|---|---|---|---|---|---|---|---|---|---|---|---|---|---|---|---|---|---|---|---|---|---|---|---|---|---|---|---|---|---|---|---|---|---|
| 3 | CH-MALHUACÁN | 32 | CH-MALHUACÁN | 1200 | 148 | 9.57% | 793 | 50.99% | | | 543 | 34.67% | | | 27 | 1.73% | | | | | 55 | 3.75% | | | | | 11 | 0.71% | | | 0 | 0.00% | 28 | 2% | 1605 | 1557 | 2464 | MEDIO | 64.33% | 35.67% |
| 3 | CH-MALHUACÁN | 32 | CH-MALHUACÁN | 1201 | 135 | 10.14% | 735 | 55.18% | | | 357 | 25.80% | | | 21 | 1.55% | | | | | 21 | 1.58% | | | | | 13 | 0.98% | | | 0 | 0.00% | 44 | 3% | 1376 | 1332 | 2317 | BAJO | 59.59% | 40.41% |
| 3 | CH-MALHUACÁN | 32 | CH-MALHUACÁN | 1202 | 207 | 11.34% | 922 | 50.52% | | | 693 | 34.58% | | | 20 | 1.08% | | | | | 21 | 1.14% | | | | | 26 | 1.41% | | | 0 | 0.00% | 58 | 3% | 1806 | 1848 | 3350 | BAJO | 56.22% | 43.78% |
| 3 | CH-MALHUACÁN | 32 | CH-MALHUACÁN | 1203 | 155 | 11.56% | 571 | 48.02% | | | 434 | 35.45% | | | 26 | 2.23% | | | | | 11 | 0.94% | | | | | 11 | 0.94% | | | 0 | 0.00% | 29 | 3% | 1207 | 1160 | 2027 | BAJO | 59.55% | 40.45% |
| 3 | CH-MALHUACÁN | 32 | CH-MALHUACÁN | 1204 | 187 | 9.82% | 900 | 49.10% | | | 666 | 35.35% | | | 33 | 1.80% | | | | | 41 | 2.24% | | | | | 13 | 0.71% | | | 1 | 0.05% | 59 | 3% | 1893 | 1833 | 3143 | BAJO | 60.23% | 39.77% |
| 3 | CH-MALHUACÁN | 32 | CH-MALHUACÁN | 1205 | 156 | 10.49% | 748 | 50.27% | | | 503 | 33.80% | | | 24 | 1.61% | | | | | 36 | 2.42% | | | | | 21 | 1.41% | | | 1 | 0.07% | 35 | 2% | 1524 | 1488 | 2304 | BAJO | 60.88% | 39.14% |
| 3 | CH-MALHUACÁN | 32 | CH-MALHUACÁN | 1206 | 140 | 11.80% | 596 | 50.25% | | | 384 | 32.38% | | | 17 | 1.43% | | | | | 38 | 3.20% | | | | | 11 | 0.93% | | | 0 | 0.00% | 29 | 2% | 1215 | 1185 | 1910 | MEDIO | 61.91% | 38.29% |
| 3 | CH-MALHUACÁN | 32 | CH-MALHUACÁN | 1207 | 104 | 8.66% | 615 | 51.21% | | | 428 | 35.64% | | | 24 | 2.00% | | | | | 24 | 2.00% | | | | | 6 | 0.50% | | | 1 | 0.08% | 51 | 4% | 1753 | 1701 | 2745 | MEDIO | 61.33% | 38.67% |
| 3 | CH-MALHUACÁN | 32 | CH-MALHUACÁN | 1208 | 203 | 11.31% | 849 | 47.30% | | | 693 | 38.95% | | | 19 | 1.06% | | | | | 18 | 1.00% | | | | | 23 | 1.28% | | | 0 | 0.00% | 46 | 3% | 1841 | 1795 | 2898 | MEDIO | 62.53% | 37.47% |
| 3 | CH-MALHUACÁN | 32 | CH-MALHUACÁN | 1209 | 301 | 14.15% | 1057 | 49.75% | | | 768 | 33.89% | | | 27 | 1.65% | | | | | 72 | 3.08% | | | | | 23 | 0.98% | | | 1 | 0.04% | 54 | 2% | 2355 | 2340 | 3442 | MEDIO | 68.58% | 31.42% |
| 3 | CH-MALHUACÁN | 32 | CH-MALHUACÁN | 1210 | 133 | 10.02% | 640 | 48.42% | | | 493 | 37.29% | | | 17 | 1.29% | | | | | 16 | 1.21% | | | | | 21 | 1.59% | | | 0 | 0.00% | 23 | 2% | 1343 | 1320 | 1961 | MEDIO | 68.49% | 31.51% |
| 3 | CH-MALHUACÁN | 32 | CH-MALHUACÁN | 1214 | 120 | 14.72% | 426 | 49.72% | | | 270 | 31.51% | | | 11 | 1.28% | | | | | 18 | 2.10% | | | | | 9 | 0.70% | | | 3 | 0.34% | 17 | 2% | 877 | 857 | 1024 | ALTO | 71.05% | 28.95% |
| 3 | CH-MALHUACÁN | 32 | CH-MALHUACÁN | 1215 | 183 | 12.67% | 680 | 47.12% | | | 503 | 37.26% | | | 20 | 1.39% | | | | | 28 | 1.94% | | | | | 15 | 1.04% | | | 0 | 0.00% | 53 | 4% | 1457 | 1444 | 2210 | MEDIO | 64.81% | 35.19% |
| 3 | CH-MALHUACÁN | 32 | CH-MALHUACÁN | 1216 | 353 | 7.15% | 1253 | 42.94% | | | 1254 | 45.70% | | | 26 | 1.34% | | | | | 22 | 0.82% | | | | | 27 | 1.01% | | | 0 | 0.00% | 76 | 3% | 2761 | 2685 | 4573 | BAJO | 60.38% | 39.62% |
| 3 | CH-MALHUACÁN | 32 | CH-MALHUACÁN | 1217 | 299 | 13.27% | 980 | 43.13% | | | 868 | 39.01% | | | 43 | 1.93% | | | | | 78 | 3.34% | | | | | 37 | 1.41% | | | 0 | 0.00% | 70 | 3% | 2346 | 2276 | 4137 | BAJO | 56.47% | 43.53% |
| 3 | CH-MALHUACÁN | 32 | CH-MALHUACÁN | 1218 | 310 | 12.26% | 1135 | 44.92% | | | 969 | 38.35% | | | 31 | 1.23% | | | | | 48 | 1.90% | | | | | 35 | 1.38% | | | 0 | 0.00% | 73 | 3% | 2671 | 2528 | 4461 | BAJO | 59.64% | 40.36% |
| 3 | CH-MALHUACÁN | 32 | CH-MALHUACÁN | 1219 | 192 | 10.00% | 955 | 49.77% | | | 675 | 35.17% | | | 24 | 1.25% | | | | | 57 | 2.97% | | | | | 16 | 0.83% | | | 1 | 0.05% | 45 | 2% | 1965 | 1919 | 3002 | MEDIO | 65.86% | 34.54% |
| 3 | CH-MALHUACÁN | 32 | CH-MALHUACÁN | 1220 | 75 | 8.26% | 473 | 47.79% | | | 345 | 33.00% | | | 18 | 1.99% | | | | | 24 | 2.65% | | | | | 11 | 1.21% | | | 0 | 0.00% | 16 | 2% | 912 | 906 | 1448 | MEDIO | 62.67% | 36.33% |
| 3 | CH-MALHUACÁN | 32 | CH-MALHUACÁN | 1221 | 128 | 12.50% | 507 | 51.32% | | | 307 | 31.07% | | | 13 | 1.32% | | | | | 10 | 1.02% | | | | | 9 | 0.91% | | | 0 | 0.00% | 27 | 3% | 1015 | 988 | 1532 | MEDIO | 61.44% | 38.56% |
| 3 | CH-MALHUACÁN | 32 | CH-MALHUACÁN | 1222 | 132 | 10.31% | 648 | 50.63% | | | 431 | 33.67% | | | 27 | 2.11% | | | | | 14 | 1.09% | | | | | 8 | 0.63% | | | 0 | 0.00% | 42 | 3% | 1322 | 1280 | 2236 | BAJO | 59.12% | 40.88% |
| 3 | CH-MALHUACÁN | 32 | CH-MALHUACÁN | 1223 | 181 | 14.12% | 570 | 44.53% | | | 471 | 36.77% | | | 22 | 1.72% | | | | | 18 | 2.08% | | | | | 12 | 0.93% | | | 0 | 0.00% | 45 | 3% | 1429 | 1384 | 2111 | MEDIO | 65.56% | 34.44% |
| 3 | CH-MALHUACÁN | 32 | CH-MALHUACÁN | 1224 | 154 | 11.51% | 724 | 45.12% | | | 631 | 39.32% | | | 20 | 1.25% | | | | | 54 | 2.13% | | | | | 20 | 1.25% | | | 1 | 0.06% | 36 | 2% | 1625 | 1589 | 2484 | MEDIO | 63.82% | 36.18% |
| 3 | CH-MALHUACÁN | 32 | CH-MALHUACÁN | 1225 | 182 | 11.11% | 793 | 48.41% | | | 565 | 34.49% | | | 19 | 1.16% | | | | | 36 | 2.20% | | | | | 22 | 1.34% | | | 1 | 0.06% | 52 | 3% | 1691 | 1638 | 2817 | BAJO | 60.03% | 39.97% |
| 3 | CH-MALHUACÁN | 32 | CH-MALHUACÁN | 1226 | 97 | 10.97% | 428 | 48.42% | | | 283 | 32.01% | | | 15 | 1.70% | | | | | 9 | 1.02% | | | | | 5 | 0.57% | | | 1 | 0.11% | 24 | 3% | 909 | 884 | 1409 | MEDIO | 62.77% | 37.23% |
| 3 | CH-MALHUACÁN | 32 | CH-MALHUACÁN | 1227 | 170 | 10.61% | 724 | 45.19% | | | 627 | 39.13% | | | 24 | 2.10% | | | | | 38 | 2.37% | | | | | 19 | 1.19% | | | 0 | 0.00% | 52 | 3% | 1664 | 1602 | 2690 | MEDIO | 61.48% | 38.51% |
| 3 | CH-MALHUACÁN | 32 | CH-MALHUACÁN | 1228 | 188 | 18.82% | 529 | 53.05% | | | 211 | 21.16% | | | 24 | 2.41% | | | | | 12 | 1.20% | | | | | 13 | 1.30% | | | 0 | 0.00% | 35 | 3% | 1052 | 997 | 1715 | BAJO | 58.19% | 41.41% |
| 3 | CH-MALHUACÁN | 32 | CH-MALHUACÁN | 1229 | 127 | 9.80% | 514 | 43.05% | | | 518 | 43.38% | | | 16 | 1.34% | | | | | 13 | 1.09% | | | | | 16 | 1.34% | | | 0 | 0.00% | 35 | 3% | 1229 | 1194 | 1917 | MEDIO | 64.11% | 35.89% |
| 3 | CH-MALHUACÁN | 32 | CH-MALHUACÁN | 1230 | 123 | 9.30% | 569 | 43.02% | | | 568 | 42.97% | | | 16 | 1.29% | | | | | 17 | 1.37% | | | | | 8 | 0.64% | | | 1 | 0.08% | 20 | 2% | 1262 | 1241 | 1938 | MEDIO | 65.12% | 34.88% |
| 3 | CH-MALHUACÁN | 32 | CH-MALHUACÁN | 1231 | 150 | 12.66% | 548 | 46.12% | | | 441 | 37.12% | | | 22 | 1.89% | | | | | 9 | 0.76% | | | | | 11 | 0.93% | | | 0 | 0.00% | 34 | 3% | 1217 | 1183 | 1889 | MEDIO | 64.52% | 35.47% |
| 3 | CH-MALHUACÁN | 32 | CH-MALHUACÁN | 1232 | 132 | 14.04% | 558 | 45.93% | | | 429 | 35.22% | | | 23 | 1.89% | | | | | 13 | 1.07% | | | | | 13 | 1.07% | | | 0 | 0.00% | 29 | 2% | 1247 | 1218 | 1930 | MEDIO | 64.45% | 35.39% |
| 3 | CH-MALHUACÁN | 32 | CH-MALHUACÁN | 1233 | 145 | 11.65% | 591 | 47.51% | | | 454 | 35.52% | | | 24 | 1.93% | | | | | 16 | 1.29% | | | | | 14 | 1.13% | | | 4 | 0.31% | 43 | 4% | 1256 | 1244 | 1925 | MEDIO | 67.22% | 32.88% |
| 3 | CH-MALHUACÁN | 32 | CH-MALHUACÁN | 1234 | 141 | 10.51% | 625 | 46.57% | | | 521 | 38.82% | | | 23 | 1.71% | | | | | 15 | 1.19% | | | | | 16 | 1.19% | | | 0 | 0.00% | 47 | 3% | 1389 | 1342 | 2052 | MEDIO | 66.43% | 33.57% |
| 3 | CH-MALHUACÁN | 32 | CH-MALHUACÁN | 1235 | 176 | 11.84% | 761 | 51.21% | | | 465 | 31.29% | | | 35 | 2.36% | | | | | 25 | 1.68% | | | | | 24 | 1.62% | | | 0 | 0.00% | 104 | 7% | 1500 | 1486 | 2754 | BAJO | 57.77% | 42.27% |
| 3 | CH-MALHUACÁN | 32 | CH-MALHUACÁN | 1236 | 137 | 12.91% | 434 | 45.72% | | | 325 | 34.67% | | | 19 | 2.00% | | | | | 13 | 1.20% | | | | | 12 | 1.25% | | | 0 | 0.00% | 31 | 3% | 918 | 906 | 1583 | BAJO | 59.25% | 40.75% |
| 3 | CH-MALHUACÁN | 32 | CH-MALHUACÁN | 1237 | 491 | 11.62% | 1884 | 46.56% | | | 1468 | 37.00% | | | 89 | 2.24% | | | | | 29 | 0.73% | | | | | 57 | 1.44% | | | 2 | 0.05% | 100 | 2% | 4070 | 3968 | 7032 | BAJO | 57.71% | 42.29% |
| 3 | CH-MALHUACÁN | 32 | CH-MALHUACÁN | 1238 | 756 | 9.27% | 3943 | 48.17% | | | 3193 | 39.70% | | | 105 | 1.28% | | | | | 93 | 1.01% | | | | | 128 | 1.56% | | | 0 | 0.00% | 252 | 3% | 8431 | 8179 | 15115 | BAJO | 54.09% | 44.22% |
| 3 | CH-MALHUACÁN | 32 | CH-MALHUACÁN | 1271 | 133 | 8.66% | 708 | 46.00% | | | 695 | 47.65% | | | 24 | 1.56% | | | | | 10 | 0.65% | | | | | 8 | 0.52% | | | 0 | 0.00% | 47 | 3% | 1586 | 1539 | 2557 | MEDIO | 60.18% | 39.82% |
| 3 | CH-MALHUACÁN | 32 | CH-MALHUACÁN | 1272 | 126 | 11.83% | 537 | 46.72% | | | 429 | 38.17% | | | 13 | 1.13% | | | | | 9 | 0.78% | | | | | 16 | 1.39% | | | 0 | 0.00% | 38 | 3% | 1168 | 1150 | 1828 | MEDIO | 61.62% | 38.38% |
| 3 | CH-MALHUACÁN | 32 | CH-MALHUACÁN | 1273 | 188 | 8.96% | 565 | 46.35% | | | 471 | 39.05% | | | 25 | 2.07% | | | | | 8 | 0.66% | | | | | 29 | 2.40% | | | 0 | 0.00% | 47 | 4% | 1253 | 1206 | 2233 | BAJO | 56.11% | 43.89% |
| 3 | CH-MALHUACÁN | 32 | CH-MALHUACÁN | 1270 | 155 | 9.49% | 592 | 45.03% | | | 451 | 40.70% | | | 17 | 1.53% | | | | | 15 | 1.35% | | | | | 10 | 1.52% | | | 1 | 0.09% | 30 | 3% | 1129 | 1100 | 1861 | MEDIO | 61.28% | 38.80% |
| 3 | CH-MALHUACÁN | 32 | CH-MALHUACÁN | 1279 | 132 | 11.89% | 485 | 43.73% | | | 412 | 40.70% | | | 21 | 1.83% | | | | | 20 | 1.76% | | | | | 12 | 1.06% | | | 1 | 0.09% | 40 | 3% | 1176 | 1130 | 2267 | BAJO | 51.87% | 48.13% |
| 3 | CH-MALHUACÁN | 32 | CH-MALHUACÁN | 1280 | 209 | 14.13% | 727 | 49.12% | | | 569 | 39.19% | | | 17 | 1.17% | | | | | 14 | 0.96% | | | | | 19 | 1.31% | | | 2 | 0.13% | 35 | 2% | 1459 | 1452 | 2330 | MEDIO | 63.31% | 36.69% |
| 3 | CH-MALHUACÁN | 32 | CH-MALHUACÁN | 1281 | 232 | 8.62% | 1471 | 54.66% | | | 861 | 33.11% | | | 28 | 1.04% | | | | | 41 | 1.52% | | | | | 28 | 1.04% | | | 2 | 0.07% | 80 | 3% | 2713 | 2691 | 5132 | BAJO | 52.02% | 47.99% |
| 3 | CH-MALHUACÁN | 32 | CH-MALHUACÁN | 1282 | 77 | 8.47% | 585 | 47.94% | | | 390 | 45.77% | | | 7 | 0.83% | | | | | 14 | 1.64% | | | | | 4 | 0.47% | | | 0 | 0.00% | 15 | 2% | 867 | 852 | 1765 | MEDIO | 68.54% | 31.46% |
| 3 | CH-MALHUACÁN | 32 | CH-MALHUACÁN | 1283 | 59 | 12.88% | 227 | 49.56% | | | 158 | 34.50% | | | 7 | 1.53% | | | | | 6 | 1.31% | | | | | 1 | 0.22% | | | 0 | 0.00% | 10 | 3% | 471 | 458 | 745 | MEDIO | 61.22% | 38.78% |
| 3 | CH-MALHUACÁN | 32 | CH-MALHUACÁN | 1284 | 69 | 9.87% | 339 | 48.52% | | | 265 | 37.91% | | | 12 | 1.72% | | | | | 4 | 0.57% | | | | | 10 | 1.43% | | | 0 | 0.00% | 18 | 3% | 717 | 699 | 1100 | MEDIO | 65.18% | 34.82% |
| TOTAL | | | | | 15004 | | 69940 | | | | 57171 | | | | 2201 | | | | | | 2226 | | | | | | 1695 | | | | 81 | | 4351 | | 152553 | 148441 | 251886 | | | |

# PARTICIPACIÓN CIUDADANA EN LA ELECCIÓN DE DIPUTACIONES LOCALES EN EL ESTADO DE MÉXICO 2018

## DISTRITO ELECTORAL LOCAL 03: CHIMALHUACÁN

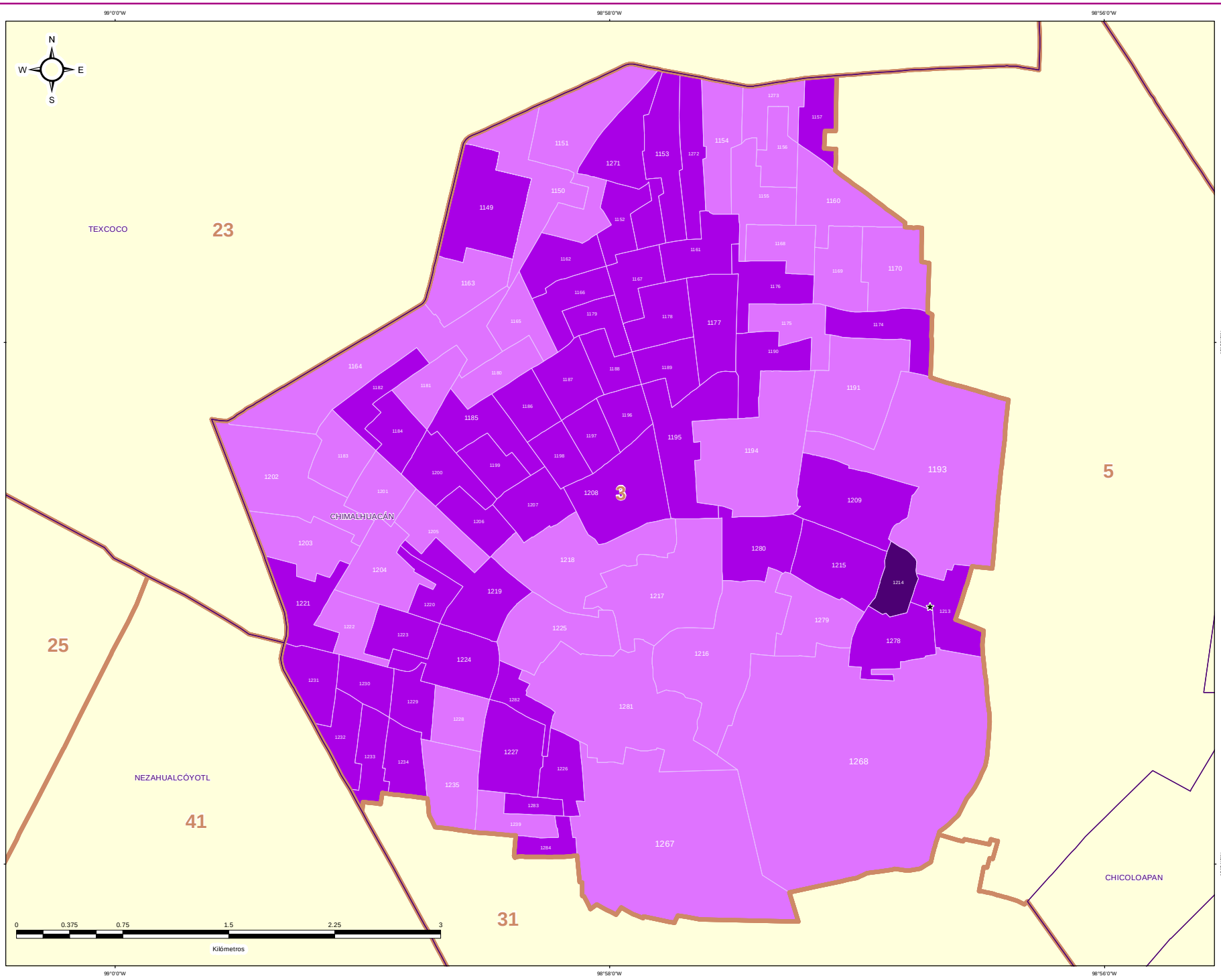


IEEM

1 de Julio 2018 Elección de Diputados Locales y Ayuntamientos

### DIRECCIÓN DE ORGANIZACIÓN

### ESTRUCTURA GEOELECTORAL Y CLAVES

- Límite estatal ..... MÉX
- Distrito Electoral Local ..... 45
- Límite municipal ..... TOLUCA
- Sección electoral ..... 6478
- Cabecera municipal

### PARTICIPACIÓN CIUDADANA EN LA ELECCIÓN DE DIPUTACIONES LOCALES EN EL ESTADO DE MEXICO 2018

- Alto
- Medio
- Bajo
- Muy bajo

### OTROS

- Sin Casilla
- Sección con Casilla(s) Remitida(s)

### LOCALIZACIÓN

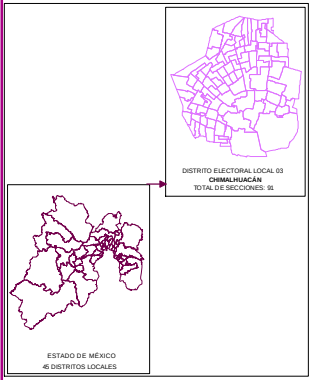


Edición cartográfica del mes de mayo de 2019, con corte de información al 07 de noviembre de 2018 mismo que fue empleado para el Proceso Electoral 2017-2018. Registro Federal de Electores, INE.

Resultados por sección electoral de la Elección de Diputaciones Locales del Estado de México para el periodo 2018 - 2021

Proyección: UTM Zona 14
Datum: WGS84

**SUPERVISIÓN**

C.P. Antonio Sánchez Acosta
Subdirector de Documentación y Estadística Electoral _____

**ELABORACIÓN**

Departamento de Análisis y Procesamiento de Información Territorial

Miguel Ángel García Escalante _____
Jaqueline Pérez Nova _____

## RESULTADOS EN LA ELECCIÓN DEL DISTRITO 4 CON CABECERA EN LERMA DE VILLADA

Como resultado del cómputo de la elección del Distrito 4 con cabecera en Lerma de Villada, y una vez resueltos, en su caso, por las instancias jurisdiccionales los juicios respectivos, en este distrito correspondió el triunfo a la Coalición PT-MORENA-ES “Juntos Haremos Historia”, integrada por los partidos del Trabajo, MORENA y Encuentro Social, que obtuvo el 40.89% del total de votos válidos, en tanto que el Partido Revolucionario Institucional fue la segunda fuerza con el 27.54% de la votación válida.

En la votación por sección electoral, del total de 118 secciones electorales que conforman el Distrito 4, la Coalición PT-MORENA-ES “Juntos Haremos Historia”, integrada por los partidos del Trabajo, MORENA y Encuentro Social le correspondió la mayoría en 99 secciones, en tanto que el Partido Revolucionario Institucional la obtuvo en 14 secciones; la Coalición PAN-PRD-MC “Por el Estado de México al Frente” , integrada por los partidos Acción Nacional, de la Revolución Democrática y Movimiento Ciudadano la obtuvo en 5.

En el siguiente cuadro y gráfica nos muestra los resultados totales del distrito por partido político y coalición. La tabla de la página siguiente nos muestra el detalle de los resultados por sección, desagregados para cada uno de los partidos políticos y coaliciones, y se señala además al partido o coalición ganadora.

| RESULTADO DE VOTACIÓN | | |
|---|---|---|
| **Partido Político o Coalición** | **Total** | **%** |
| PAN-PRD-MC | 34314 | 18.74% |
| PRI | 50441 | 27.54% |
| PT-MORENA-ES | 74874 | 40.89% |
| PVEM | 15354 | 8.38% |
| NA | 3645 | 1.99% |
| VR | 4496 | 2.46% |
| NO REGISTRADOS | 75 | |
| NULOS | 5527 | |
| TOTAL | 188726 | |
| VOTACIÓN VÁLIDA | 183124 | |

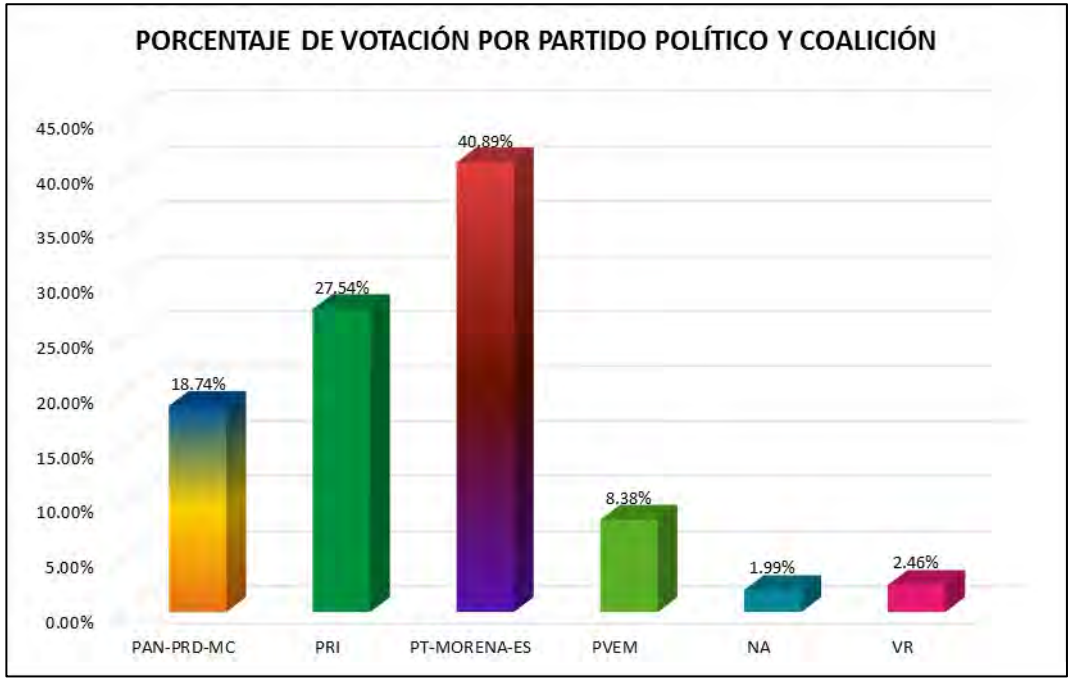

# RESULTADOS DEFINITIVOS EN LA ELECCIÓN DE DIPUTADOS 2018

| DISTRITO LOCAL | CABECERA DISTRITAL | MUNICIPIO | CABECERA MUNICIPAL | SECCIÓN | PAN-PRD-MC | % PAN-PRD-MC | PT-MORENA-ES | % PT-MORENA-ES | PAN | % PAN | PRI | % PRI | PRD | % PRD | PT | % PT | PVEM | % PVEM | MC | % MC | NA | % NA | MORENA | % MORENA | ES | % ES | VR | % VR | CANDIDATO INDEPENDIENTE | % CANDIDATO INDEPENDIENTE | NO REGISTRADOS | % NO REGISTRADOS | NULOS | % NULOS | TOTAL | VOTACIÓN VÁLIDA | PRIMERA FUERZA | PRIMERA FUERZA | SEGUNDA FUERZA | SEGUNDA FUERZA | TERCERA FUERZA | TERCERA FUERZA |
|---|---|---|---|---|---|---|---|---|---|---|---|---|---|---|---|---|---|---|---|---|---|---|---|---|---|---|---|---|---|---|---|---|---|---|---|---|---|---|---|---|---|---|
| 4 | LERMA DE VILLADA | 12 | ATTZAPÁN | 247 | 252 | 13.06% | 1157 | 59.92% | | | 414 | 21.45% | | | | | 100 | 5.18% | | | 36 | 1.86% | | | | | 70 | 3.63% | | | 0 | 0.00% | 55 | 2% | 2202 | 2217 | 1157 | PT-MORENA-ES | 414 | PRI | 252 | PAN-PRD-MC |
| 4 | LERMA DE VILLADA | 12 | ATTZAPÁN | 248 | 225 | 12.95% | 855 | 51.64% | | | 335 | 20.23% | | | | | 192 | 11.60% | | | 24 | 1.38% | | | | | 69 | 3.97% | | | 0 | 0.00% | 76 | 4% | 1816 | 1740 | 855 | PT-MORENA-ES | 335 | PRI | 225 | PAN-PRD-MC |
| 4 | LERMA DE VILLADA | 12 | ATTZAPÁN | 249 | 221 | 11.75% | 549 | 50.45% | | | 391 | 20.79% | | | | | 216 | 11.55% | | | 30 | 1.59% | | | | | 72 | 3.83% | | | 2 | 0.10% | 74 | 4% | 1957 | 1883 | 549 | PT-MORENA-ES | 391 | PRI | 221 | PAN-PRD-MC |
| 4 | LERMA DE VILLADA | 19 | CAPULHUAC | 511 | 167 | 11.98% | 563 | 40.39% | | | 368 | 26.42% | | | | | 128 | 9.24% | | | 103 | 7.39% | | | | | 67 | 4.81% | | | 0 | 0.00% | 59 | 4% | 1458 | 1394 | 563 | PT-MORENA-ES | 368 | PRI | 167 | PAN-PRD-MC |
| 4 | LERMA DE VILLADA | 19 | CAPULHUAC | 512 | 155 | 12.83% | 453 | 42.68% | | | 367 | 33.99% | | | | | 136 | 8.95% | | | 100 | 6.54% | | | | | 81 | 5.29% | | | 0 | 0.00% | 54 | 3% | 1584 | 1530 | 453 | PT-MORENA-ES | 367 | PRI | 193 | PAN-PRD-MC |
| 4 | LERMA DE VILLADA | 19 | CAPULHUAC | 513 | 187 | 12.08% | 602 | 38.89% | | | 455 | 29.39% | | | | | 113 | 7.30% | | | 111 | 7.17% | | | | | 74 | 4.78% | | | 2 | 0.12% | 72 | 4% | 1622 | 1548 | 602 | PT-MORENA-ES | 455 | PRI | 187 | PAN-PRD-MC |
| 4 | LERMA DE VILLADA | 19 | CAPULHUAC | 514 | 149 | 11.49% | 490 | 37.58% | | | 398 | 30.52% | | | | | 97 | 7.44% | | | 105 | 8.05% | | | | | 65 | 4.98% | | | 0 | 0.00% | 33 | 2% | 1317 | 1304 | 490 | PT-MORENA-ES | 398 | PRI | 149 | PAN-PRD-MC |
| 4 | LERMA DE VILLADA | 19 | CAPULHUAC | 515 | 162 | 11.25% | 453 | 43.62% | | | 290 | 27.92% | | | | | 107 | 7.39% | | | 104 | 7.18% | | | | | 83 | 5.73% | | | 0 | 0.00% | 37 | 2% | 1436 | 1449 | 453 | PT-MORENA-ES | 290 | PRI | 162 | PAN-PRD-MC |
| 4 | LERMA DE VILLADA | 19 | CAPULHUAC | 516 | 147 | 14.24% | 446 | 43.22% | | | 333 | 32.27% | | | | | 78 | 7.56% | | | 93 | 9.01% | | | | | 36 | 3.49% | | | 0 | 0.00% | 37 | 3% | 1069 | 1032 | 446 | PT-MORENA-ES | 333 | PRI | 147 | PAN-PRD-MC |
| 4 | LERMA DE VILLADA | 19 | CAPULHUAC | 517 | 125 | 14.42% | 393 | 40.52% | | | 341 | 35.15% | | | | | 57 | 5.95% | | | 76 | 8.12% | | | | | 44 | 4.73% | | | 1 | 0.10% | 31 | 3% | 968 | 936 | 393 | PT-MORENA-ES | 341 | PRI | 125 | PAN-PRD-MC |
| 4 | LERMA DE VILLADA | 19 | CAPULHUAC | 518 | 257 | 12.86% | 757 | 33.78% | | | 699 | 32.17% | | | | | 193 | 9.00% | | | 222 | 10.05% | | | | | 93 | 4.55% | | | 0 | 0.00% | 61 | 3% | 2370 | 2219 | 757 | PT-MORENA-ES | 699 | PRI | 257 | PAN-PRD-MC |
| 4 | LERMA DE VILLADA | 19 | CAPULHUAC | 519 | 107 | 10.87% | 238 | 38.45% | | | 244 | 25.42% | | | | | 25 | 5.21% | | | 30 | 5.25% | | | | | 29 | 6.98% | | | 0 | 0.00% | 33 | 6% | 630 | 567 | 238 | PT-MORENA-ES | 244 | PRI | 107 | PAN-PRD-MC |
| 4 | LERMA DE VILLADA | 19 | CAPULHUAC | 520 | 81 | 6.86% | 470 | 48.35% | | | 354 | 34.07% | | | | | 109 | 10.39% | | | 68 | 7.00% | | | | | 37 | 3.81% | | | 0 | 0.00% | 28 | 3% | 1060 | 972 | 470 | PT-MORENA-ES | 354 | PRI | 101 | PVEM |
| 4 | LERMA DE VILLADA | 19 | CAPULHUAC | 521 | 77 | 9.06% | 332 | 41.76% | | | 274 | 26.18% | | | | | 87 | 10.54% | | | 48 | 6.04% | | | | | 32 | 4.05% | | | 0 | 0.00% | 35 | 4% | 830 | 795 | 332 | PT-MORENA-ES | 274 | PRI | 87 | PVEM |
| 4 | LERMA DE VILLADA | 19 | CAPULHUAC | 522 | 71 | 6.84% | 330 | 46.52% | | | 232 | 21.98% | | | | | 120 | 11.21% | | | 61 | 5.70% | | | | | 56 | 5.23% | | | 0 | 0.00% | 36 | 3% | 1106 | 1070 | 330 | PT-MORENA-ES | 232 | PRI | 120 | PVEM |
| 4 | LERMA DE VILLADA | 44 | RALAITLACO | 2235 | 226 | 12.05% | 997 | 47.81% | | | 665 | 29.62% | | | | | 263 | 11.85% | | | 71 | 1.11% | | | | | 34 | 1.80% | | | 1 | 0.05% | 64 | 3% | 1945 | 1884 | 997 | PT-MORENA-ES | 665 | PRI | 261 | PVEM |
| 4 | LERMA DE VILLADA | 44 | RALAITLACO | 2237 | 248 | 9.95% | 1064 | 42.46% | | | 684 | 27.29% | | | | | 420 | 12.90% | | | 24 | 0.96% | | | | | 86 | 3.43% | | | 0 | 0.00% | 72 | 3% | 2578 | 2506 | 1064 | PT-MORENA-ES | 684 | PRI | 400 | PVEM |
| 4 | LERMA DE VILLADA | 44 | RALAITLACO | 2238 | 764 | 11.99% | 903 | 43.81% | | | 479 | 23.24% | | | | | 330 | 17.95% | | | 49 | 2.38% | | | | | 36 | 1.75% | | | 0 | 0.00% | 54 | 3% | 2115 | 2061 | 903 | PT-MORENA-ES | 479 | PRI | 370 | PVEM |
| 4 | LERMA DE VILLADA | 44 | RALAITLACO | 2239 | 252 | 9.39% | 1221 | 45.49% | | | 686 | 25.56% | | | | | 442 | 16.47% | | | 38 | 1.42% | | | | | 45 | 1.68% | | | 16 | 0.57% | 89 | 3% | 2785 | 2684 | 1221 | PT-MORENA-ES | 686 | PRI | 442 | PVEM |
| 4 | LERMA DE VILLADA | 44 | RALAITLACO | 2240 | 165 | 9.76% | 615 | 36.83% | | | 571 | 33.75% | | | | | 316 | 18.67% | | | 35 | 2.10% | | | | | 20 | 1.25% | | | 2 | 0.11% | 70 | 4% | 1742 | 1670 | 615 | PT-MORENA-ES | 571 | PRI | 316 | PVEM |
| 4 | LERMA DE VILLADA | 44 | RALAITLACO | 2241 | 91 | 10.45% | 330 | 34.42% | | | 362 | 37.75% | | | | | 173 | 17.83% | | | 8 | 0.83% | | | | | 7 | 0.73% | | | 0 | 0.00% | 42 | 4% | 1001 | 959 | 362 | PRI | 330 | PT-MORENA-ES | 173 | PVEM |
| 4 | LERMA DE VILLADA | 44 | RALAITLACO | 2242 | 11 | 6.91% | 44 | 27.67% | | | 78 | 49.06% | | | | | 26 | 12.58% | | | 3 | 1.89% | | | | | 3 | 1.88% | | | 0 | 0.00% | 1 | 1% | 181 | 159 | 78 | PRI | 44 | PT-MORENA-ES | 20 | PVEM |
| 4 | LERMA DE VILLADA | 52 | LERMA | 2186 | 334 | 16.26% | 907 | 44.16% | | | 621 | 30.23% | | | | | 178 | 6.38% | | | 23 | 1.12% | | | | | 28 | 1.36% | | | 0 | 0.00% | 55 | 3% | 2130 | 2054 | 907 | PT-MORENA-ES | 621 | PRI | 334 | PAN-PRD-MC |
| 4 | LERMA DE VILLADA | 52 | LERMA | 2187 | 778 | 17.45% | 1812 | 43.21% | | | 1207 | 28.12% | | | | | 383 | 8.87% | | | 50 | 1.16% | | | | | 94 | 2.19% | | | 0 | 0.00% | 94 | 2% | 4387 | 4293 | 1812 | PT-MORENA-ES | 1207 | PRI | 778 | PAN-PRD-MC |
| 4 | LERMA DE VILLADA | 52 | LERMA | 2188 | 817 | 14.65% | 574 | 29.55% | | | 1319 | 33.69% | | | | | 347 | 10.10% | | | 24 | 0.77% | | | | | 45 | 1.35% | | | 1 | 0.03% | 84 | 2% | 3405 | 3323 | 1319 | PRI | 574 | PT-MORENA-ES | 817 | PAN-PRD-MC |
| 4 | LERMA DE VILLADA | 52 | LERMA | 2189 | 208 | 13.96% | 446 | 29.93% | | | 663 | 44.50% | | | | | 141 | 9.46% | | | 13 | 0.87% | | | | | 19 | 1.28% | | | 0 | 0.00% | 10 | 2% | 1520 | 1490 | 663 | PRI | 446 | PT-MORENA-ES | 208 | PAN-PRD-MC |
| 4 | LERMA DE VILLADA | 52 | LERMA | 2190 | 325 | 20.75% | 560 | 35.67% | | | 489 | 30.62% | | | | | 102 | 11.40% | | | 15 | 0.94% | | | | | 26 | 1.65% | | | 0 | 0.00% | 54 | 3% | 1651 | 1597 | 560 | PT-MORENA-ES | 489 | PRI | 325 | PAN-PRD-MC |
| 4 | LERMA DE VILLADA | 52 | LERMA | 2191 | 222 | 28.32% | 221 | 40.74% | | | 198 | 25.12% | | | | | 81 | 3.83% | | | 4 | 0.51% | | | | | 11 | 1.40% | | | 0 | 0.00% | 35 | 4% | 823 | 788 | 221 | PT-MORENA-ES | 123 | PAN-PRD-MC | 198 | PRI |
| 4 | LERMA DE VILLADA | 52 | LERMA | 2192 | 81 | 26.48% | 76 | 73.38% | | | 155 | 47.69% | | | | | 7 | 2.15% | | | 0 | 0.00% | | | | | 1 | 0.31% | | | 0 | 0.00% | 8 | 3% | 335 | 325 | 155 | PRI | 81 | PAN-PRD-MC | 76 | PT-MORENA-ES |
| 4 | LERMA DE VILLADA | 52 | LERMA | 2193 | 173 | 34.73% | 104 | 33.60% | | | 220 | 28.05% | | | | | 16 | 2.04% | | | 7 | 0.89% | | | | | 5 | 0.64% | | | 1 | 0.13% | 19 | 2% | 801 | 785 | 173 | PAN-PRD-MC | 104 | PT-MORENA-ES | 220 | PRI |
| 4 | LERMA DE VILLADA | 52 | LERMA | 2194 | 101 | 31.88% | 103 | 43.26% | | | 182 | 20.47% | | | | | 23 | 2.45% | | | 4 | 0.43% | | | | | 11 | 1.19% | | | 0 | 0.00% | 23 | 3% | 949 | 924 | 299 | PT-MORENA-ES | 182 | PAN-PRD-MC | 101 | PRI |
| 4 | LERMA DE VILLADA | 52 | LERMA | 2195 | 424 | 30.09% | 367 | 42.37% | | | 804 | 21.58% | | | | | 51 | 5.62% | | | 15 | 1.06% | | | | | 18 | 1.28% | | | 1 | 0.07% | 42 | 3% | 1452 | 1405 | 597 | PT-MORENA-ES | 424 | PAN-PRD-MC | 804 | PRI |
| 4 | LERMA DE VILLADA | 52 | LERMA | 2196 | 125 | 17.73% | 128 | 28.84% | | | 565 | 36.67% | | | | | 94 | 3.11% | | | 11 | 2.44% | | | | | 7 | 1.56% | | | 0 | 0.00% | 15 | 3% | 485 | 450 | 265 | PRI | 128 | PT-MORENA-ES | 125 | PAN-PRD-MC |
| 4 | LERMA DE VILLADA | 52 | LERMA | 2197 | 305 | 24.72% | 506 | 41.00% | | | 361 | 25.25% | | | | | 39 | 1.26% | | | 8 | 0.65% | | | | | 15 | 1.22% | | | 0 | 0.00% | 37 | 3% | 1273 | 1234 | 506 | PT-MORENA-ES | 361 | PRI | 305 | PAN-PRD-MC |
| 4 | LERMA DE VILLADA | 52 | LERMA | 2198 | 292 | 21.21% | 646 | 46.72% | | | 323 | 23.36% | | | | | 63 | 4.56% | | | 48 | 3.33% | | | | | 13 | 0.94% | | | 0 | 0.00% | 16 | 3% | 1419 | 1383 | 646 | PT-MORENA-ES | 323 | PRI | 292 | PAN-PRD-MC |
| 4 | LERMA DE VILLADA | 52 | LERMA | 2199 | 248 | 21.35% | 496 | 42.76% | | | 311 | 26.81% | | | | | 87 | 7.50% | | | 8 | 0.69% | | | | | 10 | 0.86% | | | 0 | 0.00% | 10 | 1% | 1170 | 1160 | 496 | PT-MORENA-ES | 311 | PRI | 248 | PAN-PRD-MC |
| 4 | LERMA DE VILLADA | 52 | LERMA | 2200 | 268 | 23.99% | 599 | 50.38% | | | 239 | 20.34% | | | | | 60 | 5.12% | | | 10 | 0.85% | | | | | 9 | 0.77% | | | 0 | 0.00% | 24 | 2% | 1189 | 1179 | 599 | PT-MORENA-ES | 239 | PRI | 268 | PAN-PRD-MC |
| 4 | LERMA DE VILLADA | 52 | LERMA | 2201 | 188 | 25.00% | 307 | 40.82% | | | 221 | 29.35% | | | | | 18 | 2.39% | | | 9 | 1.20% | | | | | 6 | 1.20% | | | 0 | 0.00% | 19 | 2% | 771 | 752 | 307 | PT-MORENA-ES | 221 | PRI | 188 | PAN-PRD-MC |
| 4 | LERMA DE VILLADA | 52 | LERMA | 2202 | 266 | 25.41% | 436 | 41.67% | | | 312 | 29.80% | | | | | 19 | 1.81% | | | 7 | 0.67% | | | | | 13 | 1.24% | | | 0 | 0.00% | 29 | 3% | 1070 | 1047 | 436 | PT-MORENA-ES | 312 | PRI | 266 | PAN-PRD-MC |
| 4 | LERMA DE VILLADA | 52 | LERMA | 2203 | 84 | 19.00% | 268 | 47.86% | | | 189 | 33.75% | | | | | 10 | 1.79% | | | 3 | 0.54% | | | | | 6 | 1.07% | | | 0 | 0.00% | 10 | 2% | 570 | 560 | 268 | PT-MORENA-ES | 189 | PRI | 84 | PAN-PRD-MC |
| 4 | LERMA DE VILLADA | 52 | LERMA | 2204 | 265 | 20.54% | 618 | 46.77% | | | 378 | 21.41% | | | | | 50 | 2.83% | | | 25 | 1.42% | | | | | 12 | 0.68% | | | 0 | 0.00% | 64 | 4% | 1813 | 1749 | 618 | PT-MORENA-ES | 436 | PAN-PRD-MC | 378 | PRI |
| 4 | LERMA DE VILLADA | 52 | LERMA | 2205 | 651 | 38.15% | 509 | 29.83% | | | 452 | 26.49% | | | | | 117 | 6.86% | | | 17 | 0.94% | | | | | 25 | 1.38% | | | 0 | 0.00% | 44 | 2% | 1856 | 1812 | 651 | PAN-PRD-MC | 509 | PT-MORENA-ES | 452 | PRI |
| 4 | LERMA DE VILLADA | 52 | LERMA | 2206 | 254 | 17.90% | 298 | 35.60% | | | 341 | 24.04% | | | | | 56 | 6.95% | | | 5 | 0.60% | | | | | 3 | 0.35% | | | 0 | 0.00% | 29 | 3% | 850 | 837 | 298 | PT-MORENA-ES | 341 | PRI | 254 | PAN-PRD-MC |
| 4 | LERMA DE VILLADA | 52 | LERMA | 2207 | 349 | 30.93% | 430 | 37.59% | | | 348 | 31.72% | | | | | 80 | 7.09% | | | 13 | 1.15% | | | | | 15 | 1.33% | | | 0 | 0.00% | 51 | 4% | 1184 | 1133 | 430 | PT-MORENA-ES | 348 | PAN-PRD-MC | 348 | PRI |
| 4 | LERMA DE VILLADA | 52 | LERMA | 2208 | 354 | 20.42% | 662 | 52.69% | | | 390 | 21.39% | | | | | 58 | 3.55% | | | 22 | 1.34% | | | | | 10 | 0.61% | | | 0 | 0.00% | 37 | 2% | 2673 | 2636 | 862 | PT-MORENA-ES | 390 | PRI | 354 | PAN-PRD-MC |
| 4 | LERMA DE VILLADA | 52 | LERMA | 2209 | 295 | 20.15% | 748 | 51.09% | | | 336 | 22.95% | | | | | 80 | 2.73% | | | 32 | 2.19% | | | | | 13 | 0.89% | | | 0 | 0.00% | 15 | 1% | 1479 | 1464 | 748 | PT-MORENA-ES | 336 | PRI | 295 | PAN-PRD-MC |
| 4 | LERMA DE VILLADA | 52 | LERMA | 2210 | 74 | 16.52% | 110 | 24.43% | | | 78 | 17.56% | | | | | 11 | 1.94% | | | 3 | 1.08% | | | | | 3 | 1.06% | | | 0 | 0.00% | 9 | 3% | 286 | 279 | 110 | PT-MORENA-ES | 78 | PRI | 74 | PAN-PRD-MC |
| 4 | LERMA DE VILLADA | 52 | LERMA | 2211 | 430 | 32.40% | 407 | 30.67% | | | 421 | 22.48% | | | | | 42 | 3.17% | | | 9 | 0.68% | | | | | 8 | 0.60% | | | 0 | 0.00% | 37 | 3% | 1364 | 1327 | 430 | PRI | 430 | PAN-PRD-MC | 407 | PT-MORENA-ES |
| 4 | LERMA DE VILLADA | 52 | LERMA | 2212 | 483 | 30.92% | 414 | 25.13% | | | 476 | 33.47% | | | | | 25 | 1.75% | | | 13 | 0.91% | | | | | 11 | 0.77% | | | 0 | 0.00% | 36 | 2% | 1450 | 1427 | 483 | PAN-PRD-MC | 476 | PRI | 414 | PT-MORENA-ES |
| 4 | LERMA DE VILLADA | 52 | LERMA | 2213 | 759 | 39.29% | 640 | 36.29% | | | 471 | 20.51% | | | | | 146 | 6.30% | | | 18 | 0.78% | | | | | 27 | 1.18% | | | 0 | 0.00% | 70 | 3% | 2372 | 2286 | 840 | PT-MORENA-ES | 704 | PAN-PRD-MC | 471 | PRI |
| 4 | LERMA DE VILLADA | 52 | LERMA | 2214 | 527 | 31.01% | 653 | 37.67% | | | 316 | 26.49% | | | | | 27 | 2.29% | | | 16 | 1.36% | | | | | 13 | 0.91% | | | 0 | 0.00% | 35 | 3% | 1228 | 1193 | 453 | PT-MORENA-ES | 330 | PAN-PRD-MC | 316 | PRI |
| 4 | LERMA DE VILLADA | 52 | LERMA | 2215 | 662 | 28.03% | 577 | 40.58% | | | 563 | 23.62% | | | | | 111 | 4.66% | | | 19 | 0.80% | | | | | 31 | 1.30% | | | 1 | 0.04% | 50 | 2% | 2441 | 2384 | 577 | PT-MORENA-ES | 663 | PAN-PRD-MC | 565 | PRI |
| 4 | LERMA DE VILLADA | 52 | LERMA | 2216 | 804 | 30.12% | 718 | 35.42% | | | 563 | 26.08% | | | | | 67 | 3.54% | | | 17 | 0.89% | | | | | 36 | 1.80% | | | 0 | 0.00% | 65 | 3% | 2077 | 2005 | 718 | PT-MORENA-ES | 804 | PAN-PRD-MC | 563 | PRI |
| 4 | LERMA DE VILLADA | 52 | LERMA | 2217 | 720 | 33.73% | 459 | 33.26% | | | 645 | 27.52% | | | | | 123 | 5.11% | | | 35 | 1.51% | | | | | 33 | 1.43% | | | 2 | 0.08% | 50 | 2% | 2366 | 2311 | 769 | PT-MORENA-ES | 720 | PAN-PRD-MC | 645 | PRI |
| 4 | LERMA DE VILLADA | 52 | LERMA | 2218 | 753 | 31.84% | 1071 | 38.17% | | | 879 | 24.26% | | | | | 104 | 3.71% | | | 159 | 5.67% | | | | | 40 | 1.46% | | | 1 | 0.03% | 87 | 3% | 2884 | 2806 | 1071 | PT-MORENA-ES | 753 | PAN-PRD-MC | 879 | PRI |
| 4 | LERMA DE VILLADA | 52 | LERMA | 2219 | 723 | 23.50% | 901 | 36.57% | | | 634 | 25.73% | | | | | 132 | 5.35% | | | 22 | 0.89% | | | | | 46 | 1.87% | | | 1 | 0.04% | 75 | 3% | 2540 | 2464 | 901 | PT-MORENA-ES | 723 | PAN-PRD-MC | 634 | PRI |
| 4 | LERMA DE VILLADA | 52 | LERMA | 2220 | 861 | 24.88% | 925 | 34.73% | | | 896 | 34.11% | | | | | 45 | 1.28% | | | 16 | 1.12% | | | | | 31 | 2.13% | | | 0 | 0.00% | 32 | 2% | 3486 | 3454 | 925 | PT-MORENA-ES | 998 | PRI | 861 | PAN-PRD-MC |
| 4 | LERMA DE VILLADA | 52 | LERMA | 2221 | 543 | 28.72% | 721 | 38.13% | | | 535 | 28.29% | | | | | 48 | 2.47% | | | 15 | 0.79% | | | | | 31 | 1.64% | | | 0 | 0.00% | 43 | 2% | 1934 | 1891 | 721 | PT-MORENA-ES | 543 | PAN-PRD-MC | 535 | PRI |
| 4 | LERMA DE VILLADA | 52 | LERMA | 2222 | 370 | 26.07% | 287 | 43.00% | | | 218 | 24.22% | | | | | 39 | 4.33% | | | 10 | 1.11% | | | | | 6 | 0.67% | | | 0 | 0.00% | 12 | 1% | 932 | 900 | 287 | PT-MORENA-ES | 370 | PAN-PRD-MC | 218 | PRI |

| DISTRITO LOCAL | CABECERA DISTRITAL | MUNICIPIO | CABECERA MUNICIPAL | SECCIÓN | PAN-PRD-MC | % PAN-PRD-MC | PT-MORENA-ES | % PT-MORENA-ES | PAN | % PAN | PRI | % PRI | PRD | % PRD | PT | % PT | PVEM | % PVEM | MC | % MC | NA | % NA | MORENA | % MORENA | ES | % ES | VR | % VR | CANDIDATO INDEPENDIENTE | % CANDIDATO INDEPENDIENTE | NO REGISTRADOS | % NO REGISTRADOS | NULOS | % NULOS | TOTAL | VOTACIÓN VALIDA | PRIMERA FUERZA | PRIMERA FUERZA | SEGUNDA FUERZA | SEGUNDA FUERZA | TERCERA FUERZA | TERCERA FUERZA |
|---|---|---|---|---|---|---|---|---|---|---|---|---|---|---|---|---|---|---|---|---|---|---|---|---|---|---|---|---|---|---|---|---|---|---|---|---|---|---|---|---|
| 4 | LERMA DE VILLADA | 52 | LERMA | 2423 | 74 | 11.90% | 56 | 24.14% | | | 94 | 40.52% | | | | | 3 | 1.29% | | | 5 | 2.16% | | | | | 0 | 0.00% | | | 0 | 0.00% | 8 | 3% | 240 | 232 | 94 | PRI | 74 | PAN-PRD-MC | 56 | PT-MORENA-ES |
| 4 | LERMA DE VILLADA | 52 | LERMA | 2424 | 371 | 18.48% | 546 | 42.62% | | | 834 | 36.16% | | | | | 81 | 3.63% | | | 10 | 0.44% | | | | | 29 | 1.29% | | | 0 | 0.00% | 79 | 3% | 2360 | 2201 | 546 | PT-MORENA-ES | 834 | PRI | 371 | PAN-PRD-MC |
| 4 | LERMA DE VILLADA | 52 | LERMA | 2425 | 368 | 18.73% | 641 | 43.04% | | | 676 | 34.65% | | | | | 58 | 2.97% | | | 17 | 0.87% | | | | | 34 | 1.74% | | | 1 | 0.05% | 71 | 4% | 2006 | 1954 | 641 | PT-MORENA-ES | 676 | PRI | 368 | PAN-PRD-MC |
| 4 | LERMA DE VILLADA | 52 | LERMA | 2426 | 199 | 13.98% | 594 | 41.58% | | | 595 | 27.92% | | | | | 109 | 5.12% | | | 17 | 1.20% | | | | | 11 | 0.78% | | | 1 | 0.07% | 45 | 3% | 1458 | 1415 | 594 | PT-MORENA-ES | 595 | PRI | 339 | PAN-PRD-MC |
| 4 | LERMA DE VILLADA | 52 | LERMA | 2427 | 369 | 24.22% | 950 | 62.35% | | | 540 | 29.92% | | | | | 109 | 6.04% | | | 42 | 1.74% | | | | | 20 | 0.88% | | | 1 | 0.04% | 36 | 2% | 2460 | 2408 | 591 | PT-MORENA-ES | 542 | PRI | 369 | PAN-PRD-MC |
| 4 | LERMA DE VILLADA | 52 | LERMA | 2428 | 647 | 35.14% | 775 | 54.51% | | | 607 | 27.34% | | | | | 112 | 5.05% | | | 56 | 2.52% | | | | | 23 | 1.04% | | | 0 | 0.00% | 59 | 3% | 2279 | 2220 | 775 | PT-MORENA-ES | 647 | PAN-PRD-MC | 607 | PRI |
| 4 | LERMA DE VILLADA | 52 | LERMA | 2429 | 587 | 36.35% | 830 | 58.30% | | | 499 | 30.90% | | | | | 75 | 9.49% | | | 65 | 2.93% | | | | | 18 | 0.84% | | | 0 | 0.00% | 37 | 2% | 2188 | 2151 | 830 | PT-MORENA-ES | 499 | PRI | 587 | PAN-PRD-MC |
| 4 | LERMA DE VILLADA | 52 | LERMA | 2430 | 200 | 28.57% | 247 | 34.35% | | | 281 | 32.04% | | | | | 26 | 3.01% | | | 9 | 0.42% | | | | | 8 | 1.11% | | | 0 | 0.00% | 29 | 4% | 720 | 721 | 247 | PT-MORENA-ES | 281 | PRI | 200 | PAN-PRD-MC |
| 4 | LERMA DE VILLADA | 52 | LERMA | 2431 | 656 | 52.10% | 200 | 15.51% | | | 315 | 25.06% | | | | | 72 | 5.72% | | | 5 | 0.40% | | | | | 9 | 0.72% | | | 0 | 0.00% | 16 | 1% | 1273 | 1257 | 656 | PAN-PRD-MC | 315 | PRI | 200 | PT-MORENA-ES |
| 4 | LERMA DE VILLADA | 63 | OCOYOACAC | 3828 | 177 | 13.04% | 475 | 31.35% | | | 608 | 44.88% | | | | | 80 | 5.90% | | | 14 | 1.03% | | | | | 53 | 3.91% | | | 3 | 0.21% | 43 | 3% | 1428 | 1357 | 608 | PRI | 475 | PT-MORENA-ES | 177 | PAN-PRD-MC |
| 4 | LERMA DE VILLADA | 63 | OCOYOACAC | 3829 | 153 | 11.73% | 150 | 10.61% | | | 553 | 48.68% | | | | | 36 | 3.17% | | | 14 | 1.23% | | | | | 48 | 4.23% | | | 1 | 0.09% | 36 | 3% | 1173 | 1136 | 553 | PRI | 532 | PT-MORENA-ES | 153 | PAN-PRD-MC |
| 4 | LERMA DE VILLADA | 63 | OCOYOACAC | 3830 | 138 | 14.18% | 400 | 36.12% | | | 551 | 44.57% | | | | | 79 | 5.96% | | | 6 | 0.45% | | | | | 62 | 4.66% | | | 1 | 0.07% | 34 | 2% | 1363 | 1326 | 551 | PRI | 400 | PT-MORENA-ES | 189 | PAN-PRD-MC |
| 4 | LERMA DE VILLADA | 63 | OCOYOACAC | 3831 | 188 | 16.48% | 478 | 38.50% | | | 473 | 35.21% | | | | | 69 | 5.95% | | | 37 | 1.76% | | | | | 84 | 4.81% | | | 1 | 0.06% | 45 | 3% | 1784 | 1748 | 475 | PT-MORENA-ES | 417 | PRI | 388 | PAN-PRD-MC |
| 4 | LERMA DE VILLADA | 63 | OCOYOACAC | 3832 | 287 | 18.06% | 569 | 35.82% | | | 556 | 34.99% | | | | | 70 | 4.41% | | | 16 | 1.01% | | | | | 91 | 5.73% | | | 0 | 0.00% | 58 | 4% | 1647 | 1589 | 569 | PT-MORENA-ES | 556 | PRI | 287 | PAN-PRD-MC |
| 4 | LERMA DE VILLADA | 63 | OCOYOACAC | 3833 | 244 | 19.93% | 462 | 37.29% | | | 418 | 33.74% | | | | | 45 | 3.63% | | | 21 | 1.69% | | | | | 49 | 3.95% | | | 1 | 0.08% | 39 | 3% | 1279 | 1239 | 462 | PT-MORENA-ES | 418 | PRI | 244 | PAN-PRD-MC |
| 4 | LERMA DE VILLADA | 63 | OCOYOACAC | 3834 | 322 | 19.37% | 647 | 38.47% | | | 559 | 33.18% | | | | | 83 | 4.97% | | | 15 | 0.40% | | | | | 93 | 5.57% | | | 0 | 0.00% | 78 | 4% | 1748 | 1671 | 647 | PT-MORENA-ES | 559 | PRI | 322 | PAN-PRD-MC |
| 4 | LERMA DE VILLADA | 63 | OCOYOACAC | 3835 | 240 | 15.94% | 500 | 33.20% | | | 588 | 39.04% | | | | | 79 | 5.25% | | | 19 | 1.26% | | | | | 80 | 5.31% | | | 0 | 0.00% | 50 | 3% | 1556 | 1506 | 588 | PRI | 500 | PT-MORENA-ES | 240 | PAN-PRD-MC |
| 4 | LERMA DE VILLADA | 63 | OCOYOACAC | 3836 | 68 | 13.72% | 160 | 32.26% | | | 223 | 42.94% | | | | | 20 | 4.03% | | | 5 | 1.01% | | | | | 30 | 6.05% | | | 0 | 0.00% | 6 | 2% | 504 | 496 | 223 | PRI | 160 | PT-MORENA-ES | 68 | PAN-PRD-MC |
| 4 | LERMA DE VILLADA | 63 | OCOYOACAC | 3837 | 266 | 17.84% | 636 | 36.05% | | | 527 | 33.92% | | | | | 67 | 4.31% | | | 17 | 1.09% | | | | | 70 | 4.37% | | | 0 | 0.00% | 53 | 3% | 1656 | 1603 | 636 | PT-MORENA-ES | 527 | PRI | 266 | PAN-PRD-MC |
| 4 | LERMA DE VILLADA | 63 | OCOYOACAC | 3838 | 188 | 12.94% | 803 | 36.19% | | | 791 | 35.65% | | | | | 104 | 4.69% | | | 17 | 0.77% | | | | | 106 | 4.78% | | | 2 | 0.09% | 58 | 3% | 2075 | 2219 | 803 | PT-MORENA-ES | 788 | PRI | 388 | PAN-PRD-MC |
| 4 | LERMA DE VILLADA | 63 | OCOYOACAC | 3839 | 559 | 38.42% | 849 | 35.28% | | | 343 | 23.52% | | | | | 75 | 5.25% | | | 12 | 0.82% | | | | | 27 | 1.86% | | | 1 | 0.07% | 32 | 2% | 1480 | 1456 | 559 | PAN-PRD-MC | 441 | PT-MORENA-ES | 343 | PRI |
| 4 | LERMA DE VILLADA | 63 | OCOYOACAC | 3840 | 228 | 18.48% | 563 | 45.59% | | | 315 | 29.5% | | | | | 77 | 6.23% | | | 13 | 1.05% | | | | | 39 | 3.16% | | | 2 | 0.16% | 19 | 2% | 1256 | 1235 | 563 | PT-MORENA-ES | 315 | PRI | 228 | PAN-PRD-MC |
| 4 | LERMA DE VILLADA | 63 | OCOYOACAC | 3841 | 109 | 15.20% | 296 | 41.28% | | | 252 | 35.15% | | | | | 30 | 4.18% | | | 8 | 1.12% | | | | | 22 | 3.07% | | | 0 | 0.00% | 21 | 3% | 738 | 717 | 296 | PT-MORENA-ES | 252 | PRI | 109 | PAN-PRD-MC |
| 4 | LERMA DE VILLADA | 53 | OCOYOACAC | 3842 | 402 | 18.05% | 888 | 39.77% | | | 697 | 31.21% | | | | | 94 | 4.21% | | | 24 | 1.07% | | | | | 128 | 5.73% | | | 1 | 0.04% | 59 | 3% | 2293 | 2233 | 888 | PT-MORENA-ES | 697 | PRI | 402 | PAN-PRD-MC |
| 4 | LERMA DE VILLADA | 63 | OCOYOACAC | 3843 | 195 | 16.42% | 406 | 34.15% | | | 401 | 34.49% | | | | | 69 | 5.93% | | | 18 | 1.55% | | | | | 78 | 6.71% | | | 1 | 0.08% | 35 | 3% | 1195 | 1162 | 406 | PT-MORENA-ES | 401 | PRI | 195 | PAN-PRD-MC |
| 4 | LERMA DE VILLADA | 63 | OCOYOACAC | 3844 | 233 | 15.65% | 522 | 34.75% | | | 548 | 36.48% | | | | | 88 | 5.86% | | | 28 | 1.53% | | | | | 86 | 5.75% | | | 1 | 0.06% | 21 | 1% | 1523 | 1502 | 548 | PRI | 522 | PT-MORENA-ES | 233 | PAN-PRD-MC |
| 4 | LERMA DE VILLADA | 63 | OCOYOACAC | 3845 | 854 | 17.95% | 1867 | 39.25% | | | 1472 | 30.94% | | | | | 293 | 5.95% | | | 77 | 1.62% | | | | | 218 | 4.58% | | | 2 | 0.04% | 119 | 3% | 4886 | 4767 | 1867 | PT-MORENA-ES | 1472 | PRI | 854 | PAN-PRD-MC |
| 4 | LERMA DE VILLADA | 63 | OCOYOACAC | 3846 | 304 | 21.46% | 622 | 43.96% | | | 298 | 21.06% | | | | | 146 | 10.32% | | | 15 | 1.06% | | | | | 30 | 2.12% | | | 0 | 0.00% | 48 | 3% | 1461 | 1415 | 622 | PT-MORENA-ES | 304 | PAN-PRD-MC | 298 | PRI |
| 4 | LERMA DE VILLADA | 63 | OCOYOACAC | 3847 | 247 | 19.48% | 550 | 43.82% | | | 261 | 20.78% | | | | | 125 | 9.95% | | | 13 | 1.04% | | | | | 29 | 2.31% | | | 0 | 0.00% | 35 | 4% | 1313 | 1255 | 550 | PT-MORENA-ES | 338 | PRI | 247 | PAN-PRD-MC |
| 4 | LERMA DE VILLADA | 63 | OCOYOACAC | 3848 | 54 | 9.96% | 408 | 56.56% | | | 267 | 36.34% | | | | | 76 | 8.25% | | | 12 | 1.27% | | | | | 11 | 1.17% | | | 0 | 0.00% | 50 | 5% | 951 | 942 | 485 | PT-MORENA-ES | 267 | PRI | 54 | PAN-PRD-MC |
| 4 | LERMA DE VILLADA | 63 | OCOYOACAC | 3849 | 124 | 9.86% | 668 | 53.13% | | | 450 | 27.99% | | | | | 97 | 7.73% | | | 9 | 0.73% | | | | | 7 | 0.56% | | | 0 | 0.00% | 20 | 2% | 1275 | 1255 | 668 | PT-MORENA-ES | 450 | PRI | 124 | PAN-PRD-MC |
| 4 | LERMA DE VILLADA | 52 | LERMA | 4242 | 488 | 33.20% | 959 | 42.79% | | | 568 | 25.32% | | | | | 141 | 6.29% | | | 30 | 1.34% | | | | | 47 | 2.10% | | | 2 | 0.09% | 64 | 3% | 2308 | 2243 | 959 | PT-MORENA-ES | 568 | PRI | 488 | PAN-PRD-MC |
| 4 | LERMA DE VILLADA | 52 | LERMA | 4243 | 921 | 26.52% | 1322 | 47.09% | | | 519 | 16.06% | | | | | 152 | 4.38% | | | 63 | 1.95% | | | | | 71 | 2.19% | | | 2 | 0.06% | 55 | 2% | 3299 | 3233 | 1322 | PT-MORENA-ES | 921 | PAN-PRD-MC | 519 | PRI |
| 4 | LERMA DE VILLADA | 99 | TENGUAYACAC | 4605 | 182 | 15.09% | 804 | 37.46% | | | 495 | 31.05% | | | | | 165 | 10.12% | | | 75 | 4.64% | | | | | 174 | 7.98% | | | 2 | 0.13% | 69 | 4% | 1686 | 1615 | 604 | PT-MORENA-ES | 495 | PRI | 365 | PVEM |
| 4 | LERMA DE VILLADA | 99 | TENGUAYACAC | 4610 | 208 | 11.28% | 702 | 42.39% | | | 424 | 25.02% | | | | | 169 | 9.96% | | | 87 | 5.25% | | | | | 75 | 4.53% | | | 0 | 0.00% | 60 | 3% | 1718 | 1656 | 702 | PT-MORENA-ES | 424 | PRI | 208 | PAN-PRD-MC |
| 4 | LERMA DE VILLADA | 202 | TIANGUISTENCO | 4701 | 859 | 12.66% | 1001 | 41.42% | | | 625 | 25.52% | | | | | 403 | 16.52% | | | 58 | 2.38% | | | | | 46 | 1.89% | | | 6 | 0.24% | 71 | 3% | 2517 | 2440 | 1001 | PT-MORENA-ES | 622 | PRI | 409 | PVEM |
| 4 | LERMA DE VILLADA | 202 | TIANGUISTENCO | 4702 | 166 | 14.50% | 467 | 38.73% | | | 339 | 26.81% | | | | | 257 | 15.86% | | | 76 | 2.04% | | | | | 34 | 2.97% | | | 0 | 0.00% | 37 | 3% | 1311 | 1274 | 467 | PT-MORENA-ES | 339 | PRI | 202 | PVEM |
| 4 | LERMA DE VILLADA | 202 | TIANGUISTENCO | 4703 | 372 | 11.78% | 878 | 41.30% | | | 584 | 27.47% | | | | | 196 | 13.92% | | | 58 | 2.73% | | | | | 38 | 1.79% | | | 3 | 0.14% | 60 | 3% | 2189 | 2128 | 878 | PT-MORENA-ES | 584 | PRI | 296 | PVEM |
| 4 | LERMA DE VILLADA | 202 | TIANGUISTENCO | 4704 | 370 | 12.73% | 1236 | 42.68% | | | 787 | 34.25% | | | | | 474 | 16.69% | | | 41 | 1.42% | | | | | 72 | 2.48% | | | 4 | 0.13% | 86 | 3% | 2999 | 2901 | 1229 | PT-MORENA-ES | 787 | PRI | 474 | PVEM |
| 4 | LERMA DE VILLADA | 202 | TIANGUISTENCO | 4705 | 253 | 13.70% | 707 | 38.34% | | | 519 | 26.64% | | | | | 177 | 14.99% | | | 28 | 1.53% | | | | | 48 | 2.65% | | | 0 | 0.00% | 54 | 3% | 1879 | 1835 | 707 | PT-MORENA-ES | 519 | PRI | 273 | PVEM |
| 4 | LERMA DE VILLADA | 202 | TIANGUISTENCO | 4706 | 240 | 14.82% | 650 | 39.63% | | | 496 | 30.24% | | | | | 183 | 11.16% | | | 38 | 2.32% | | | | | 33 | 2.01% | | | 1 | 0.06% | 66 | 4% | 1797 | 1640 | 650 | PT-MORENA-ES | 496 | PRI | 240 | PAN-PRD-MC |
| 4 | LERMA DE VILLADA | 202 | TIANGUISTENCO | 4707 | 148 | 12.64% | 545 | 46.54% | | | 351 | 29.97% | | | | | 217 | 18.53% | | | 10 | 0.85% | | | | | 30 | 2.56% | | | 0 | 0.00% | 16 | 3% | 1207 | 1172 | 545 | PT-MORENA-ES | 351 | PRI | 217 | PVEM |
| 4 | LERMA DE VILLADA | 202 | TIANGUISTENCO | 4708 | 122 | 11.87% | 502 | 48.92% | | | 253 | 23.64% | | | | | 133 | 12.43% | | | 34 | 3.18% | | | | | 21 | 1.96% | | | 1 | 0.09% | 34 | 3% | 1135 | 1070 | 502 | PT-MORENA-ES | 253 | PRI | 133 | PVEM |
| 4 | LERMA DE VILLADA | 202 | TIANGUISTENCO | 4709 | 178 | 11.39% | 1201 | 48.78% | | | 506 | 21.77% | | | | | 332 | 14.30% | | | 47 | 1.91% | | | | | 48 | 1.95% | | | 0 | 0.00% | 50 | 2% | 2512 | 2462 | 1201 | PT-MORENA-ES | 506 | PRI | 352 | PVEM |
| 4 | LERMA DE VILLADA | 202 | TIANGUISTENCO | 4710 | 167 | 12.20% | 667 | 46.57% | | | 302 | 22.35% | | | | | 211 | 14.89% | | | 19 | 1.34% | | | | | 41 | 2.89% | | | 0 | 0.00% | 37 | 3% | 1454 | 1417 | 667 | PT-MORENA-ES | 302 | PRI | 211 | PVEM |
| 4 | LERMA DE VILLADA | 202 | TIANGUISTENCO | 4711 | 155 | 12.52% | 987 | 44.58% | | | 416 | 27.00% | | | | | 187 | 12.13% | | | 28 | 1.82% | | | | | 30 | 1.95% | | | 0 | 0.00% | 54 | 3% | 1535 | 1541 | 687 | PT-MORENA-ES | 416 | PRI | 155 | PAN-PRD-MC |
| 4 | LERMA DE VILLADA | 202 | TIANGUISTENCO | 4712 | 66 | 11.79% | 215 | 43.17% | | | 131 | 26.31% | | | | | 79 | 15.86% | | | 6 | 1.20% | | | | | 1 | 0.20% | | | 0 | 0.00% | 14 | 3% | 512 | 498 | 215 | PT-MORENA-ES | 131 | PRI | 75 | PVEM |
| 4 | LERMA DE VILLADA | 202 | TIANGUISTENCO | 4713 | 76 | 8.57% | 385 | 43.40% | | | 178 | 31.34% | | | | | 134 | 22.83% | | | 14 | 1.58% | | | | | 20 | 2.25% | | | 0 | 0.00% | 30 | 4% | 923 | 887 | 385 | PT-MORENA-ES | 178 | PRI | 134 | PVEM |
| 4 | LERMA DE VILLADA | 202 | TIANGUISTENCO | 4714 | 79 | 15.80% | 218 | 43.60% | | | 125 | 31.54% | | | | | 74 | 18.19% | | | 8 | 1.10% | | | | | 18 | 2.46% | | | 0 | 0.00% | 20 | 3% | 745 | 726 | 218 | PT-MORENA-ES | 125 | PRI | 79 | PAN-PRD-MC |
| 4 | LERMA DE VILLADA | 202 | TIANGUISTENCO | 4715 | 103 | 11.07% | 1023 | 50.77% | | | 378 | 18.76% | | | | | 318 | 19.83% | | | 27 | 1.34% | | | | | 45 | 2.23% | | | 0 | 0.00% | 103 | 5% | 2117 | 2015 | 1023 | PT-MORENA-ES | 378 | PRI | 313 | PVEM |
| 4 | LERMA DE VILLADA | 202 | TIANGUISTENCO | 4716 | 170 | 10.52% | 856 | 52.94% | | | 318 | 19.67% | | | | | 227 | 14.04% | | | 17 | 1.05% | | | | | 29 | 1.79% | | | 0 | 0.00% | 57 | 3% | 1614 | 1617 | 856 | PT-MORENA-ES | 318 | PRI | 227 | PVEM |
| 4 | LERMA DE VILLADA | 202 | TIANGUISTENCO | 4717 | 135 | 10.04% | 904 | 57.29% | | | 726 | 53.50% | | | | | 130 | 11.39% | | | 13 | 1.13% | | | | | 16 | 1.39% | | | 0 | 0.00% | 64 | 5% | 1215 | 1155 | 904 | PT-MORENA-ES | 726 | PRI | 130 | PVEM |
| 4 | LERMA DE VILLADA | 202 | TIANGUISTENCO | 4718 | 149 | 11.37% | 647 | 56.82% | | | 317 | 34.21% | | | | | 130 | 9.92% | | | 23 | 1.76% | | | | | 24 | 1.83% | | | 0 | 0.00% | 48 | 4% | 1388 | 1318 | 647 | PT-MORENA-ES | 317 | PRI | 149 | PAN-PRD-MC |
| 4 | LERMA DE VILLADA | 202 | TIANGUISTENCO | 4719 | 139 | 9.64% | 691 | 47.92% | | | 268 | 18.59% | | | | | 259 | 20.35% | | | 27 | 1.87% | | | | | 28 | 2.25% | | | 2 | 0.13% | 59 | 4% | 1506 | 1442 | 691 | PT-MORENA-ES | 259 | PVEM | 268 | PRI |
| 4 | LERMA DE VILLADA | 202 | TIANGUISTENCO | 4720 | 264 | 10.35% | 1273 | 50.12% | | | 546 | 21.50% | | | | | 377 | 14.84% | | | 47 | 1.85% | | | | | 33 | 1.30% | | | 1 | 0.04% | 101 | 4% | 2642 | 2540 | 1273 | PT-MORENA-ES | 546 | PRI | 377 | PVEM |
| 4 | LERMA DE VILLADA | 202 | TIANGUISTENCO | 4721 | 135 | 11.29% | 429 | 45.03% | | | 302 | 24.79% | | | | | 133 | 14.11% | | | 12 | 1.28% | | | | | 15 | 1.60% | | | 0 | 0.00% | 41 | 4% | 977 | 908 | 429 | PT-MORENA-ES | 302 | PRI | 133 | PVEM |
| 4 | LERMA DE VILLADA | 202 | TIANGUISTENCO | 4722 | 229 | 13.02% | 808 | 43.92% | | | 430 | 23.94% | | | | | 304 | 16.99% | | | 52 | 2.83% | | | | | 20 | 1.09% | | | 0 | 0.00% | 50 | 3% | 1899 | 1839 | 788 | PT-MORENA-ES | 430 | PRI | 304 | PVEM |
| 4 | LERMA DE VILLADA | 202 | TIANGUISTENCO | 4723 | 91 | 7.74% | 547 | 52.39% | | | 375 | 36.16% | | | | | 115 | 11.38% | | | 11 | 1.05% | | | | | 15 | 1.43% | | | 0 | 0.00% | 43 | 4% | 1085 | 1044 | 547 | PT-MORENA-ES | 375 | PRI | 115 | PVEM |
| 4 | LERMA DE VILLADA | 202 | TIANGUISTENCO | 4724 | 147 | 11.53% | 563 | 44.21% | | | 315 | 24.73% | | | | | 215 | 16.88% | | | 25 | 1.73% | | | | | 11 | 0.86% | | | 0 | 0.00% | 71 | 5% | 1346 | 1275 | 565 | PT-MORENA-ES | 315 | PRI | 215 | PVEM |
| TOTAL | | | | | 34614 | | 39878 | | | | 50441 | | | | | | 11304 | | | | 3645 | | | | | | 4496 | | | | 75 | | 5627 | | 188726 | 183104 | | | | | | |

# PARTIDO POLÍTICO O COALICIÓN GANADOR/A EN LA ELECCIÓN DE DIPUTACIONES LOCALES EN EL ESTADO DE MÉXICO 2018

## DISTRITO ELECTORAL LOCAL 04: LERMA DE VILLADA

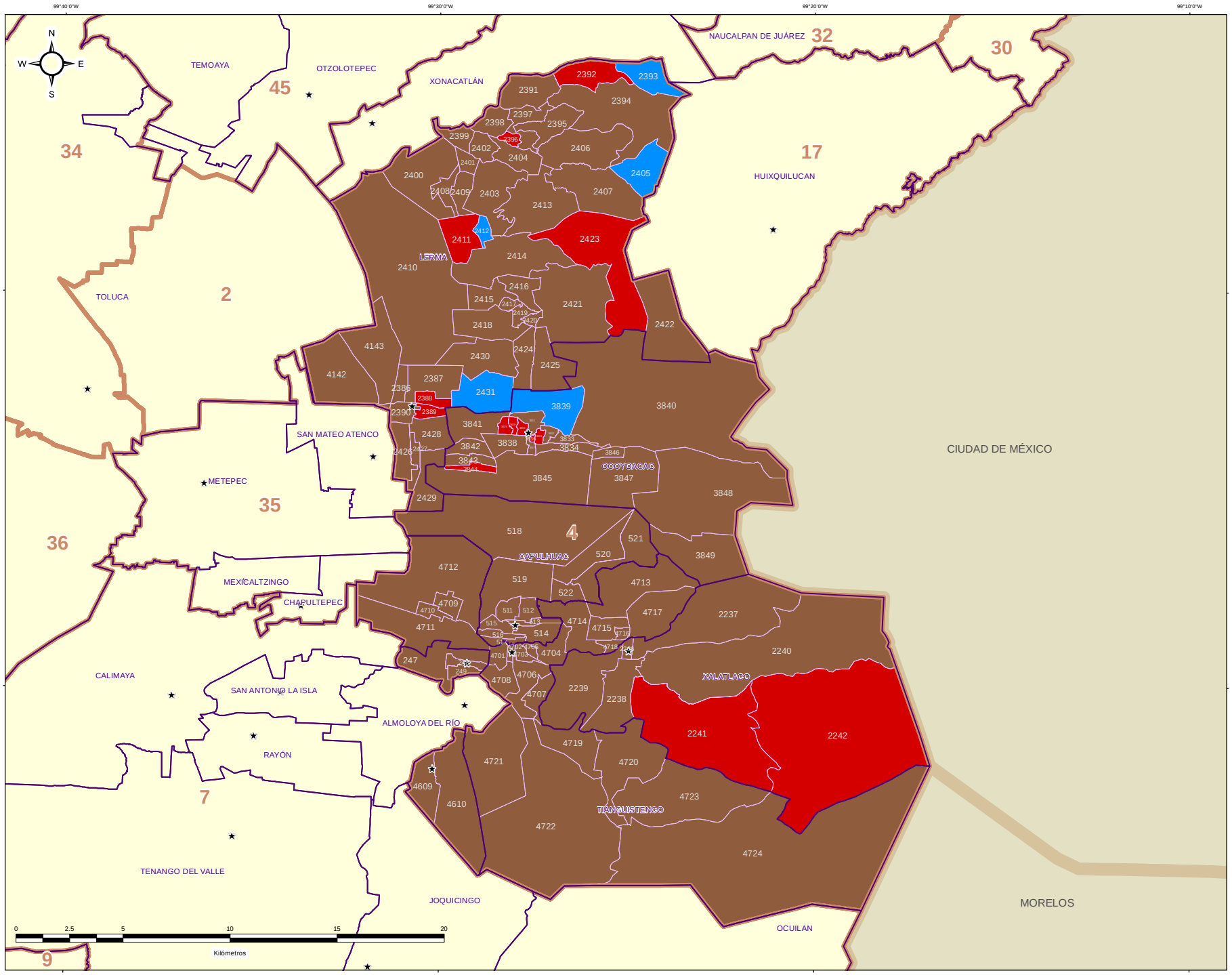


### DIRECCIÓN DE ORGANIZACIÓN

**ESTRUCTURA GEOELECTORAL Y CLAVES**

- Límite estatal ..... MÉX
- Distrito Electoral Local ..... 45
- Límite municipal ..... TOLUCA
- Sección electoral ..... 6478
- Cabecera municipal

**PARTIDO POLÍTICO O COALICIÓN GANADOR/A DE LA ELECCIÓN DE DIPUTACIONES LOCALES DEL ESTADO DE MÉXICO 2018**

- Partido Acción Nacional (PAN)
- Partido Revolucionario Institucional (PRI)
- Partido de la Revolución Democrática (PRD)
- Partido del Trabajo (PT)
- Partido Verde Ecologista de México (PVEM)
- Nueva Alianza (NA)
- MORENA
- Vía Radical (VR)
- Por el Estado de México al Frente PAN - PRD - Movimiento Ciudadano (MC)
- Juntos Haremos Historia PT - MORENA - Encuentro Social (ES)

**OTROS**

- Sin Casilla
- Sección con Casilla(s) Remitida(s)

**LOCALIZACIÓN**

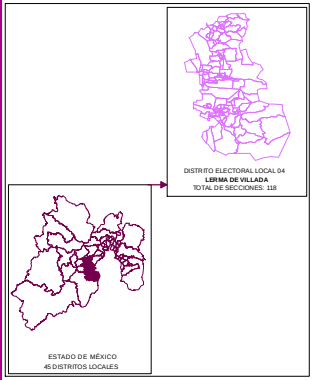


Edición cartográfica del mes de mayo de 2019, con corte de información al 07 de noviembre de 2018 mismo que fue empleado para el Proceso Electoral 2017-2018. Registro Federal de Electores, INE.

Resultados por sección electoral de la Elección de Diputaciones Locales del Estado de México para el periodo 2018 - 2021

Proyección: UTM Zona 14
Datum: WGS84

**SUPERVISIÓN**

C.P. Antonio Sánchez Acosta
Subdirector de Documentación y Estadística Electoral _____

**ELABORACIÓN**

Departamento de Análisis y Procesamiento de Información Territorial

Miguel Ángel García Escalante _____
Jaqueline Pérez Nova _____

# PARTIDO POLÍTICO O COALICIÓN EN SEGUNDA FUERZA EN LA ELECCIÓN DE DIPUTACIONES LOCALES EN EL ESTADO DE MÉXICO 2018

## DISTRITO ELECTORAL LOCAL 04: LERMA DE VILLADA

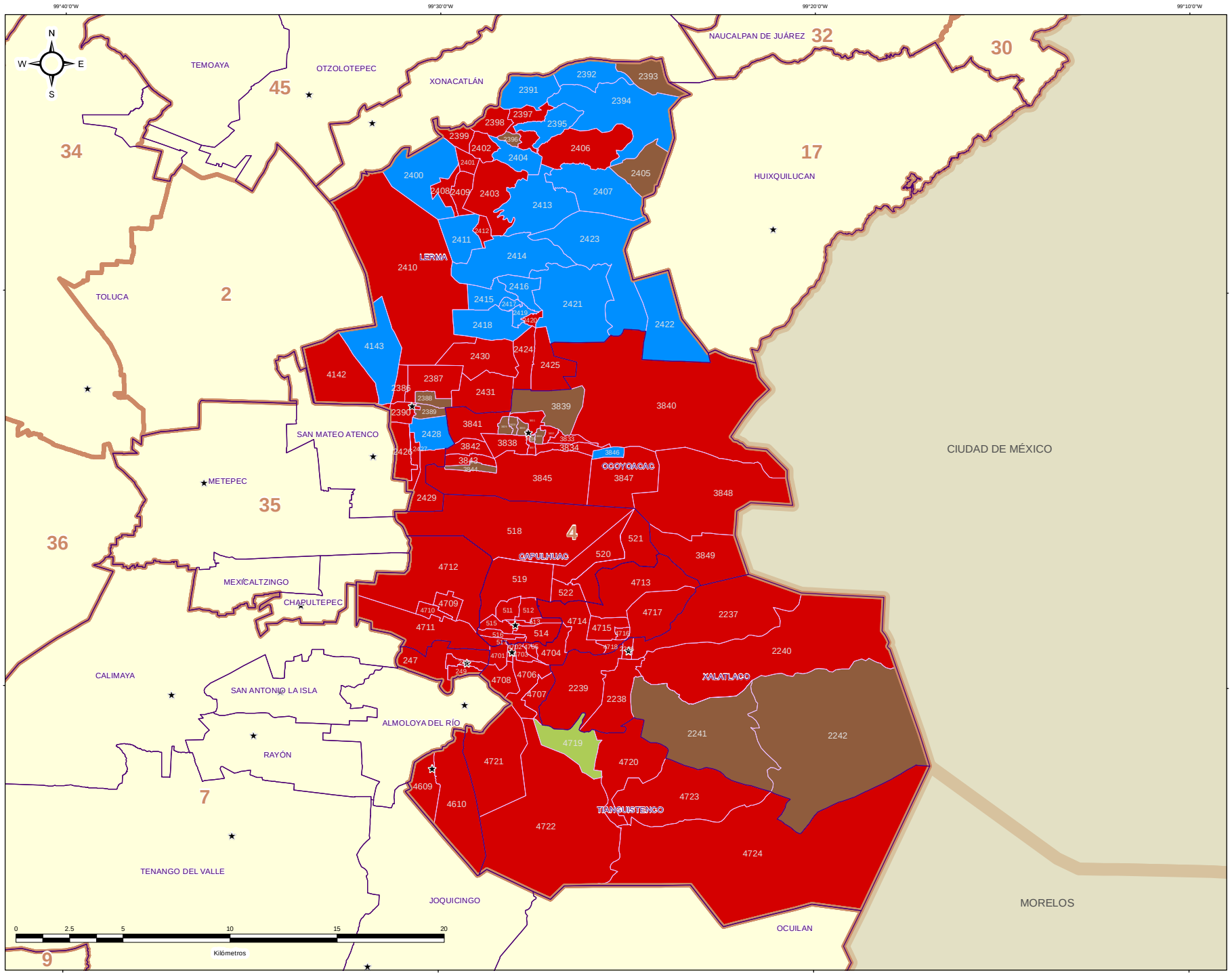


## DIRECCIÓN DE ORGANIZACIÓN

### ESTRUCTURA GEOELECTORAL Y CLAVES

- Límite estatal ..... MÉX
- Distrito Electoral Local ..... 45
- Límite municipal ..... TOLUCA
- Sección electoral ..... 6478
- Cabecera municipal

### PARTIDO POLÍTICO O COALICIÓN EN SEGUNDA FUERZA DE LA ELECCIÓN DE DIPUTACIONES LOCALES EN EL ESTADO DE MÉXICO 2018

- Partido Acción Nacional (PAN)
- Partido Revolucionario Institucional (PRI)
- Partido de la Revolución Democrática (PRD)
- Partido del Trabajo (PT)
- Partido Verde Ecologista de México (PVEM)
- Nueva Alianza (NA)
- MORENA
- Vía Radical (VR)
- Por el Estado de México al Frente PAN - PRD - Movimiento Ciudadano (MC)
- Juntos Haremos Historia PT - MORENA - Encuentro Social (ES)

### OTROS

- Sin Casilla
- Sección con Casilla(s) Remitida(s)

### LOCALIZACIÓN

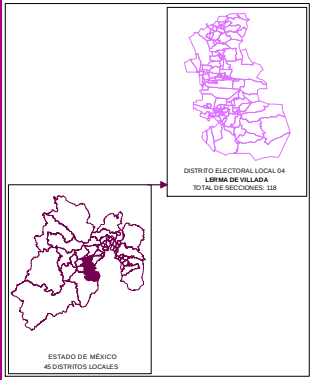


Edición cartográfica del mes de mayo de 2019, con corte de información al 07 de noviembre de 2018 mismo que fue empleado para el Proceso Electoral 2017-2018. Registro Federal de Electores, INE.

Resultados por sección electoral de la Elección de Diputaciones Locales del Estado de México para el periodo 2018 - 2021

Proyección: UTM Zona 14
Datum: WGS84

**SUPERVISIÓN**

C.P. Antonio Sánchez Acosta
Subdirector de Documentación y Estadística Electoral _____

**ELABORACIÓN**

Departamento de Análisis y Procesamiento de Información Territorial

Miguel Ángel García Escalante _____
Jaqueline Pérez Nova _____

# PARTIDO POLÍTICO O COALICIÓN EN TERCERA FUERZA EN LA ELECCIÓN DE DIPUTACIONES LOCALES EN EL ESTADO DE MÉXICO 2018

## DISTRITO ELECTORAL LOCAL 04: LERMA DE VILLADA

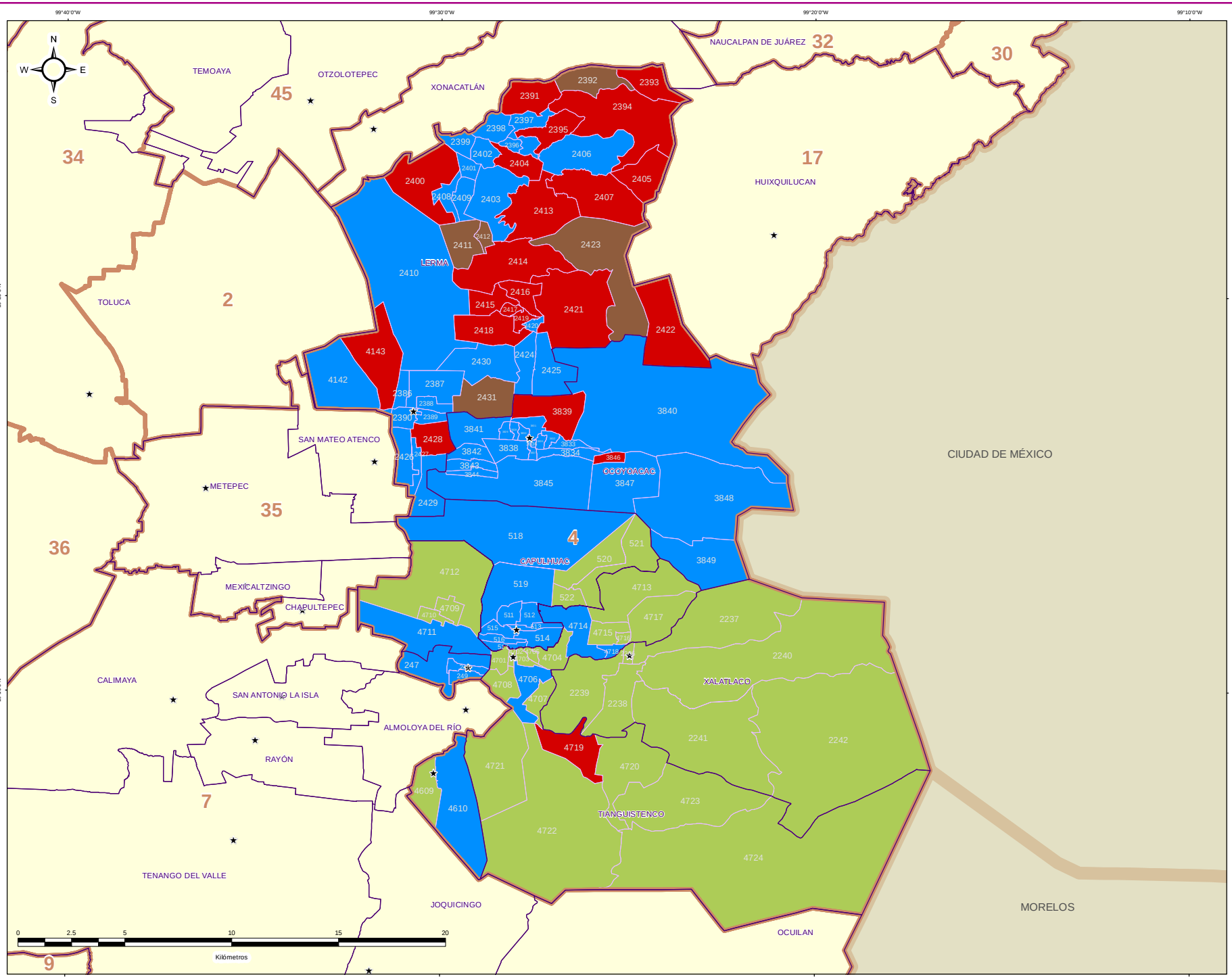


## DIRECCIÓN DE ORGANIZACIÓN

### ESTRUCTURA GEOELECTORAL Y CLAVES

- Límite estatal ..... MÉX
- Distrito Electoral Local ..... 45
- Límite municipal ..... TOLUCA
- Sección electoral ..... 6478
- Cabecera municipal

### PARTIDO POLÍTICO O COALICIÓN EN TERCERA FUERZA DE LA ELECCIÓN DE DIPUTACIONES LOCALES EN EL ESTADO DE MÉXICO 2018

- Partido Acción Nacional (PAN)
- Partido Revolucionario Institucional (PRI)
- Partido de la Revolución Democrática (PRD)
- Partido del Trabajo (PT)
- Partido Verde Ecologista de México (PVEM)
- Nueva Alianza (NA)
- MORENA
- Vía Radical (VR)
- Por el Estado de México al Frente PAN - PRD - Movimiento Ciudadano (MC)
- Juntos Haremos Historia PT - MORENA - Encuentro Social (ES)

### OTROS

- Sin Casilla
- Sección con Casilla(s) Remitida(s)

### LOCALIZACIÓN

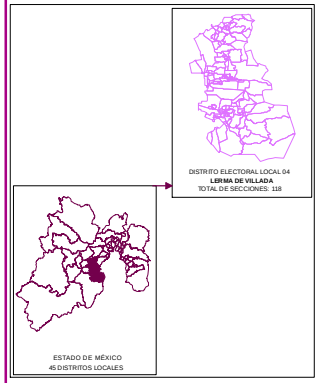


Edición cartográfica del mes de mayo de 2019, con corte de información al 07 de noviembre de 2018 mismo que fue empleado para el Proceso Electoral 2017-2018. Registro Federal de Electores, INE.

Resultados por sección electoral de la Elección de Diputaciones Locales del Estado de México para el periodo 2018 - 2021

Proyección: UTM Zona 14
Datum: WGS84

**SUPERVISIÓN**

C.P. Antonio Sánchez Acosta
Subdirector de Documentación y Estadística Electoral _____

**ELABORACIÓN**

Departamento de Análisis y Procesamiento de Información Territorial

Miguel Ángel García Escalante _____
Jaqueline Pérez Nova _____

## MARGEN DE VICTORIA

El margen de victoria es la diferencia de porcentaje de votación válida emitida que alcanzó el partido ganador sobre el inmediato inferior, es decir, sobre la primera minoría; los rangos establecidos fueron considerados así: 0.01% a 5.00%; 5.01% a 10.00%; 10.01% a 20.00%; 20.01% a Más.

Como se observa en la siguiente gráfica, de las 118 secciones del Distrito 4 con cabecera en Lerma de Villada, en 17 (14.41%) el margen de victoria fue de entre 0.01% a 5.00%; en 25 (21.19%) fue de entre 5.01% a 10.00%; en 43 (36.44%) fue de más de 10.01% y hasta 20.00%; y finalmente en 33 (27.97% del total de secciones del distrito) fue de más del 20.00% de diferencia. El detalle por partido político o coalición se observa en el cuadro y gráfica siguiente.

En el resultado global del distrito, la Coalición PT-MORENA-ES “Juntos Haremos Historia” integrada por los partidos del Trabajo, MORENA y Encuentro Social, tuvo un margen de victoria de 13.34% respecto de la segunda fuerza que fue el Partido Revolucionario Institucional.

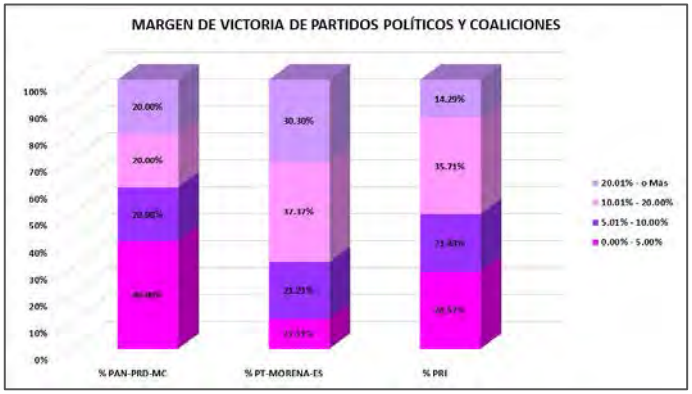


| DISTRITO LOCAL | CABECERA DISTRITAL | MARGEN DE VICTORIA | PAN-PRD-MC | % PAN-PRD-MC | PT-MORENA-ES | % PT-MORENA-ES | PRI | % PRI | RANGO DE MARGEN DE VICTORIA |
|---|---|---|---|---|---|---|---|---|---|
| 4 | LERMA DE VILLADA | 0.00% - 5.00% | 2 | 40.00% | 11 | 11.11% | 4 | 28.57% | 17 |
| 4 | LERMA DE VILLADA | 5.01% - 10.00% | 1 | 20.00% | 21 | 21.21% | 3 | 21.43% | 25 |
| 4 | LERMA DE VILLADA | 10.01% - 20.00% | 1 | 20.00% | 37 | 37.37% | 5 | 35.71% | 43 |
| 4 | LERMA DE VILLADA | 20.01% - o Más | 1 | 20.00% | 30 | 30.30% | 2 | 14.29% | 33 |
| | | TOTAL | 5 | 100.00% | 99 | 100.00% | 14 | 100.00% | |

# MARGEN DE VICTORIA

| DISTRITO LOCAL | CABECERA DISTRITAL | MUNICIPIO | CABECERA MUNICIPAL | SECCIÓN | PAN-PRD-MC | % PAN-PRD-MC | PT-MORENA-ES | % PT-MORENA-ES | PVEM | % PVEM | MC | % MC | NA | % NA | MORENA | % MORENA | ES | % ES | VR | % VR | CANDIDATO INDEPENDIENTE | % CANDIDATO INDEPENDIENTE | NO REGISTRADOS | % NO REGISTRADOS | NULOS | % NULOS | TOTAL | VOTACIÓN VÁLIDA | PRIMERA FUERZA | PRIMERA FUERZA | SEGUNDA FUERZA | SEGUNDA FUERZA | MARGEN DE VICTORIA |
|---|---|---|---|---|---|---|---|---|---|---|---|---|---|---|---|---|---|---|---|---|---|---|---|---|---|---|---|---|---|---|---|---|---|
| 4 | LERMA DE VILLADA | 12 | ATTZAPÁN | 347 | 352 | 13.09% | 1157 | 53.72% | 100 | 8.94% | | | 36 | 1.61% | | | | | 70 | 3.49% | | | 0 | 0.00% | 55 | 2% | 2253 | 2237 | 1257 | PT-MORENA-ES | 474 | PRI | 30.53% |
| 4 | LERMA DE VILLADA | 13 | ATTZAPÁN | 348 | 323 | 12.93% | 1055 | 52.47% | 192 | 11.02% | | | 24 | 1.38% | | | | | 69 | 3.97% | | | 0 | 0.00% | 76 | 4% | 1816 | 1740 | 1055 | PT-MORENA-ES | 325 | PRI | 32.18% |
| 4 | LERMA DE VILLADA | 17 | ATTZAPÁN | 349 | 221 | 11.75% | 949 | 50.45% | 218 | 11.55% | | | 30 | 1.95% | | | | | 71 | 3.85% | | | 2 | 0.10% | 74 | 4% | 1957 | 1881 | 949 | PT-MORENA-ES | 391 | PRI | 25.67% |
| 4 | LERMA DE VILLADA | 18 | CAPULHUAC | 511 | 267 | 13.98% | 963 | 45.29% | 166 | 8.04% | | | 103 | 7.39% | | | | | 67 | 4.81% | | | 0 | 0.00% | 98 | 4% | 2453 | 1284 | 963 | PT-MORENA-ES | 363 | PRI | 12.99% |
| 4 | LERMA DE VILLADA | 15 | CAPULHUAC | 512 | 193 | 12.61% | 653 | 42.66% | 136 | 8.89% | | | 100 | 6.54% | | | | | 81 | 5.29% | | | 0 | 0.00% | 54 | 3% | 1564 | 1530 | 653 | PT-MORENA-ES | 267 | PRI | 16.99% |
| 4 | LERMA DE VILLADA | 18 | CAPULHUAC | 513 | 187 | 12.08% | 802 | 38.39% | 155 | 7.69% | | | 111 | 7.27% | | | | | 74 | 4.70% | | | 2 | 0.12% | 72 | 4% | 1621 | 1548 | 802 | PT-MORENA-ES | 421 | PRI | 9.20% |
| 4 | LERMA DE VILLADA | 19 | CAPULHUAC | 514 | 149 | 11.43% | 490 | 37.56% | 97 | 7.44% | | | 105 | 8.25% | | | | | 65 | 4.98% | | | 0 | 0.00% | 53 | 2% | 1327 | 1306 | 490 | PT-MORENA-ES | 266 | PRI | 7.06% |
| 4 | LERMA DE VILLADA | 19 | CAPULHUAC | 515 | 161 | 11.00% | 953 | 43.92% | 197 | 7.98% | | | 104 | 7.39% | | | | | 93 | 5.75% | | | 0 | 0.00% | 57 | 2% | 1486 | 1429 | 953 | PT-MORENA-ES | 397 | PRI | 14.72% |
| 4 | LERMA DE VILLADA | 19 | CAPULHUAC | 516 | 147 | 14.14% | 446 | 41.72% | 78 | 7.56% | | | 93 | 9.21% | | | | | 56 | 5.44% | | | 0 | 0.00% | 37 | 3% | 1069 | 1032 | 446 | PT-MORENA-ES | 212 | PRI | 10.76% |
| 4 | LERMA DE VILLADA | 19 | CAPULHUAC | 517 | 135 | 14.42% | 383 | 40.92% | 57 | 6.09% | | | 70 | 8.12% | | | | | 44 | 4.70% | | | 1 | 0.11% | 31 | 3% | 968 | 936 | 383 | PT-MORENA-ES | 141 | PRI | 15.17% |
| 4 | LERMA DE VILLADA | 19 | CAPULHUAC | 518 | 267 | 13.88% | 757 | 32.78% | 231 | 10.00% | | | 232 | 10.05% | | | | | 93 | 4.03% | | | 0 | 0.00% | 61 | 3% | 2370 | 2309 | 757 | PT-MORENA-ES | 489 | PRI | 5.51% |
| 4 | LERMA DE VILLADA | 19 | CAPULHUAC | 519 | 107 | 18.87% | 203 | 35.80% | 29 | 5.11% | | | 30 | 5.29% | | | | | 29 | 5.11% | | | 0 | 0.00% | 13 | 6% | 578 | 567 | 203 | PT-MORENA-ES | 142 | PRI | 13.05% |
| 4 | LERMA DE VILLADA | 19 | CAPULHUAC | 520 | 43 | 6.28% | 470 | 68.61% | 109 | 15.91% | | | 68 | 7.00% | | | | | 37 | 3.81% | | | 0 | 0.00% | 28 | 3% | 1000 | 972 | 470 | PT-MORENA-ES | 224 | PRI | 24.28% |
| 4 | LERMA DE VILLADA | 19 | CAPULHUAC | 521 | 77 | 9.26% | 332 | 41.29% | 67 | 10.94% | | | 48 | 6.34% | | | | | 32 | 4.01% | | | 0 | 0.00% | 15 | 4% | 830 | 795 | 332 | PT-MORENA-ES | 224 | PRI | 13.58% |
| 4 | LERMA DE VILLADA | 19 | CAPULHUAC | 522 | 71 | 8.45% | 530 | 68.53% | 120 | 11.22% | | | 61 | 5.70% | | | | | 58 | 5.23% | | | 0 | 0.00% | 16 | 3% | 1128 | 1070 | 530 | PT-MORENA-ES | 231 | PRI | 27.85% |
| 4 | LERMA DE VILLADA | 44 | NALATTLACO | 2236 | 225 | 12.00% | 857 | 47.81% | 265 | 13.85% | | | 21 | 1.11% | | | | | 34 | 1.80% | | | 1 | 0.05% | 64 | 3% | 1949 | 1894 | 857 | PT-MORENA-ES | 445 | PRI | 15.99% |
| 4 | LERMA DE VILLADA | 44 | NALATTLACO | 2237 | 249 | 9.50% | 1064 | 43.40% | 406 | 12.96% | | | 24 | 0.96% | | | | | 86 | 3.42% | | | 0 | 0.00% | 72 | 3% | 2578 | 2516 | 1064 | PT-MORENA-ES | 691 | PRI | 15.18% |
| 4 | LERMA DE VILLADA | 44 | NALATTLACO | 2238 | 334 | 11.35% | 963 | 43.81% | 370 | 17.95% | | | 49 | 1.98% | | | | | 26 | 1.26% | | | 0 | 0.00% | 54 | 3% | 2115 | 2061 | 963 | PT-MORENA-ES | 479 | PRI | 20.32% |
| 4 | LERMA DE VILLADA | 44 | NALATTLACO | 2239 | 252 | 9.35% | 1221 | 45.49% | 442 | 16.47% | | | 38 | 1.42% | | | | | 45 | 1.68% | | | 10 | 0.57% | 85 | 3% | 2785 | 2684 | 1221 | PT-MORENA-ES | 685 | PRI | 25.95% |
| 4 | LERMA DE VILLADA | 44 | NALATTLACO | 2240 | 165 | 9.76% | 915 | 54.11% | 156 | 10.92% | | | 35 | 2.35% | | | | | 20 | 1.35% | | | 1 | 0.11% | 70 | 4% | 1742 | 1670 | 915 | PT-MORENA-ES | 571 | PRI | 9.63% |
| 4 | LERMA DE VILLADA | 44 | NALATTLACO | 2241 | 91 | 8.42% | 392 | 36.42% | 173 | 17.85% | | | 8 | 0.95% | | | | | 7 | 0.72% | | | 0 | 0.00% | 42 | 4% | 1081 | 959 | 392 | PRI | 150 | PT-MORENA-ES | 5.54% |
| 4 | LERMA DE VILLADA | 44 | NALATTLACO | 2242 | 11 | 6.92% | 61 | 37.87% | 29 | 13.56% | | | 3 | 1.89% | | | | | 3 | 1.89% | | | 0 | 0.00% | 3 | 5% | 161 | 159 | 78 | PRI | 61 | PT-MORENA-ES | 21.38% |
| 4 | LERMA DE VILLADA | 52 | LERMA | 2186 | 334 | 16.29% | 907 | 44.26% | 131 | 6.38% | | | 23 | 1.12% | | | | | 28 | 1.36% | | | 0 | 0.00% | 55 | 3% | 2105 | 2050 | 907 | PT-MORENA-ES | 631 | PRI | 23.44% |
| 4 | LERMA DE VILLADA | 52 | LERMA | 2187 | 789 | 27.45% | 1812 | 63.02% | 181 | 8.87% | | | 50 | 1.74% | | | | | 94 | 2.19% | | | 0 | 0.00% | 94 | 2% | 4387 | 4293 | 1812 | PT-MORENA-ES | 1307 | PRI | 34.59% |
| 4 | LERMA DE VILLADA | 52 | LERMA | 2188 | 817 | 24.92% | 974 | 29.71% | 342 | 10.36% | | | 24 | 0.72% | | | | | 45 | 1.36% | | | 1 | 0.03% | 84 | 2% | 3406 | 3321 | 1715 | PRI | 974 | PT-MORENA-ES | 6.33% |
| 4 | LERMA DE VILLADA | 52 | LERMA | 2189 | 208 | 13.99% | 646 | 28.83% | 141 | 9.48% | | | 13 | 0.87% | | | | | 19 | 1.28% | | | 0 | 0.00% | 30 | 2% | 1520 | 1490 | 963 | PRI | 646 | PT-MORENA-ES | 24.59% |
| 4 | LERMA DE VILLADA | 52 | LERMA | 2190 | 325 | 20.35% | 960 | 35.07% | 182 | 11.40% | | | 15 | 0.94% | | | | | 26 | 1.63% | | | 0 | 0.00% | 54 | 3% | 1651 | 1597 | 960 | PT-MORENA-ES | 489 | PRI | 4.49% |
| 4 | LERMA DE VILLADA | 52 | LERMA | 2191 | 333 | 20.33% | 323 | 49.24% | 51 | 3.95% | | | 4 | 0.51% | | | | | 11 | 1.40% | | | 0 | 0.00% | 35 | 4% | 822 | 788 | 323 | PT-MORENA-ES | 223 | PAN-PRD-MC | 12.44% |
| 4 | LERMA DE VILLADA | 52 | LERMA | 2192 | 86 | 26.54% | 76 | 23.38% | 155 | 47.69% | | | 7 | 2.15% | | | | | 1 | 0.31% | | | 0 | 0.00% | 8 | 2% | 330 | 325 | 155 | PRI | 86 | PAN-PRD-MC | 21.23% |
| 4 | LERMA DE VILLADA | 52 | LERMA | 2193 | 213 | 34.19% | 264 | 13.61% | 220 | 28.09% | | | 16 | 2.04% | | | | | 7 | 0.89% | | | 5 | 0.64% | 1 | 0.13% | 16 | 2% | 802 | 785 | 273 | PAN-PRD-MC | 264 | PT-MORENA-ES | 1.15% |
| 4 | LERMA DE VILLADA | 52 | LERMA | 2194 | 362 | 37.69% | 388 | 43.31% | 181 | 20.67% | | | 23 | 2.48% | | | | | 4 | 0.42% | | | 11 | 1.19% | 0 | 0.00% | 25 | 3% | 949 | 924 | 388 | PT-MORENA-ES | 362 | PAN-PRD-MC | 8.05% |
| 4 | LERMA DE VILLADA | 52 | LERMA | 2195 | 424 | 37.19% | 957 | 42.17% | 364 | 21.18% | | | 51 | 3.62% | | | | | 15 | 1.06% | | | 1 | 0.07% | 42 | 3% | 1451 | 1409 | 957 | PT-MORENA-ES | 424 | PAN-PRD-MC | 12.28% |
| 4 | LERMA DE VILLADA | 52 | LERMA | 2196 | 125 | 17.78% | 128 | 18.44% | 265 | 36.87% | | | 14 | 3.12% | | | | | 11 | 1.44% | | | 7 | 1.56% | 0 | 0.00% | 15 | 3% | 485 | 450 | 265 | PRI | 128 | PT-MORENA-ES | 8.22% |
| 4 | LERMA DE VILLADA | 52 | LERMA | 2197 | 305 | 34.72% | 505 | 42.05% | 263 | 29.29% | | | 29 | 3.26% | | | | | 8 | 0.91% | | | 15 | 1.22% | 0 | 0.00% | 37 | 3% | 1371 | 1334 | 505 | PT-MORENA-ES | 242 | PRI | 11.79% |
| 4 | LERMA DE VILLADA | 52 | LERMA | 2198 | 282 | 24.31% | 645 | 58.71% | 103 | 13.19% | | | 63 | 4.56% | | | | | 46 | 3.33% | | | 13 | 0.94% | 0 | 0.00% | 96 | 3% | 1419 | 1383 | 645 | PT-MORENA-ES | 321 | PRI | 23.38% |
| 4 | LERMA DE VILLADA | 52 | LERMA | 2199 | 240 | 21.38% | 495 | 42.26% | 361 | 26.21% | | | 87 | 7.52% | | | | | 8 | 0.69% | | | 10 | 0.86% | 0 | 0.00% | 30 | 3% | 1170 | 1150 | 495 | PT-MORENA-ES | 311 | PRI | 15.95% |
| 4 | LERMA DE VILLADA | 52 | LERMA | 2200 | 253 | 23.59% | 599 | 55.59% | 209 | 20.34% | | | 60 | 5.12% | | | | | 10 | 0.85% | | | 9 | 0.77% | 0 | 0.00% | 24 | 2% | 1189 | 1175 | 599 | PT-MORENA-ES | 253 | PAN-PRD-MC | 20.32% |
| 4 | LERMA DE VILLADA | 52 | LERMA | 2201 | 183 | 25.00% | 307 | 40.82% | 273 | 29.19% | | | 18 | 2.35% | | | | | 9 | 1.20% | | | 9 | 1.20% | 0 | 0.00% | 15 | 2% | 771 | 752 | 307 | PT-MORENA-ES | 221 | PRI | 11.44% |
| 4 | LERMA DE VILLADA | 52 | LERMA | 2202 | 269 | 25.41% | 430 | 41.07% | 252 | 29.82% | | | 19 | 1.81% | | | | | 7 | 0.67% | | | 13 | 1.24% | 0 | 0.00% | 29 | 3% | 1076 | 1047 | 430 | PT-MORENA-ES | 242 | PRI | 11.27% |
| 4 | LERMA DE VILLADA | 52 | LERMA | 2203 | 82 | 15.00% | 268 | 47.86% | 189 | 33.75% | | | 10 | 1.79% | | | | | 3 | 0.54% | | | 6 | 1.07% | 0 | 0.00% | 10 | 2% | 570 | 560 | 268 | PT-MORENA-ES | 189 | PRI | 14.11% |
| 4 | LERMA DE VILLADA | 52 | LERMA | 2204 | 403 | 30.54% | 858 | 46.77% | 370 | 21.61% | | | 50 | 2.86% | | | | | 25 | 1.43% | | | 11 | 0.65% | 0 | 0.00% | 64 | 4% | 1853 | 1749 | 858 | PT-MORENA-ES | 455 | PAN-PRD-MC | 20.13% |
| 4 | LERMA DE VILLADA | 52 | LERMA | 2205 | 885 | 38.59% | 926 | 38.29% | 453 | 34.94% | | | 117 | 6.46% | | | | | 17 | 0.94% | | | 25 | 1.38% | 0 | 0.00% | 44 | 2% | 1958 | 1822 | 693 | PAN-PRD-MC | 529 | PT-MORENA-ES | 10.10% |
| 4 | LERMA DE VILLADA | 52 | LERMA | 2206 | 354 | 27.99% | 256 | 15.90% | 241 | 28.79% | | | 59 | 6.05% | | | | | 5 | 0.90% | | | 3 | 0.36% | 0 | 0.00% | 23 | 3% | 866 | 837 | 256 | PT-MORENA-ES | 241 | PRI | 0.62% |
| 4 | LERMA DE VILLADA | 53 | LERMA | 2207 | 345 | 30.30% | 430 | 37.93% | 348 | 31.71% | | | 60 | 7.06% | | | | | 13 | 1.35% | | | 15 | 1.32% | 0 | 0.00% | 51 | 4% | 1184 | 1133 | 430 | PT-MORENA-ES | 348 | PAN-PRD-MC | 7.25% |
| 4 | LERMA DE VILLADA | 52 | LERMA | 2208 | 334 | 30.42% | 862 | 52.65% | 265 | 21.19% | | | 58 | 3.55% | | | | | 22 | 1.34% | | | 10 | 0.61% | 0 | 0.00% | 37 | 2% | 1673 | 1636 | 862 | PT-MORENA-ES | 265 | PRI | 31.30% |
| 4 | LERMA DE VILLADA | 52 | LERMA | 2209 | 285 | 20.15% | 748 | 52.09% | 326 | 22.95% | | | 42 | 2.79% | | | | | 32 | 2.26% | | | 13 | 0.88% | 0 | 0.00% | 15 | 2% | 1479 | 1464 | 748 | PT-MORENA-ES | 326 | PRI | 20.14% |
| 4 | LERMA DE VILLADA | 53 | LERMA | 2210 | 74 | 26.52% | 110 | 39.43% | 78 | 27.96% | | | 11 | 3.94% | | | | | 3 | 1.08% | | | 3 | 1.08% | 0 | 0.00% | 9 | 3% | 290 | 279 | 110 | PT-MORENA-ES | 78 | PRI | 11.47% |
| 4 | LERMA DE VILLADA | 53 | LERMA | 2211 | 430 | 32.40% | 427 | 32.17% | 421 | 32.48% | | | 42 | 3.17% | | | | | 9 | 0.68% | | | 8 | 0.60% | 0 | 0.00% | 37 | 3% | 1363 | 1327 | 428 | PRI | 428 | PAN-PRD-MC | 0.08% |
| 4 | LERMA DE VILLADA | 52 | LERMA | 2212 | 485 | 35.97% | 414 | 29.11% | 474 | 33.47% | | | 75 | 1.79% | | | | | 13 | 0.91% | | | 11 | 0.77% | 0 | 0.00% | 36 | 2% | 1458 | 1422 | 485 | PAN-PRD-MC | 474 | PRI | 0.49% |
| 4 | LERMA DE VILLADA | 52 | LERMA | 2213 | 704 | 34.08% | 840 | 38.53% | 471 | 20.21% | | | 146 | 8.06% | | | | | 18 | 0.76% | | | 27 | 1.18% | 0 | 0.00% | 76 | 3% | 1871 | 2295 | 840 | PT-MORENA-ES | 704 | PAN-PRD-MC | 5.00% |
| 4 | LERMA DE VILLADA | 52 | LERMA | 2214 | 370 | 31.01% | 453 | 37.97% | 316 | 26.49% | | | 77 | 2.26% | | | | | 15 | 1.26% | | | 13 | 1.01% | 0 | 0.00% | 35 | 3% | 1218 | 1193 | 453 | PT-MORENA-ES | 370 | PAN-PRD-MC | 8.96% |
| 4 | LERMA DE VILLADA | 52 | LERMA | 2215 | 693 | 26.69% | 917 | 42.50% | 563 | 23.62% | | | 113 | 4.96% | | | | | 19 | 0.80% | | | 31 | 1.33% | 1 | 0.04% | 56 | 2% | 2441 | 2384 | 917 | PT-MORENA-ES | 693 | PAN-PRD-MC | 12.33% |
| 4 | LERMA DE VILLADA | 52 | LERMA | 2216 | 804 | 36.12% | 718 | 35.82% | 563 | 28.09% | | | 67 | 3.34% | | | | | 17 | 0.85% | | | 26 | 1.30% | 0 | 0.00% | 65 | 3% | 2070 | 2005 | 718 | PT-MORENA-ES | 804 | PAN-PRD-MC | 5.89% |
| 4 | LERMA DE VILLADA | 52 | LERMA | 2217 | 731 | 34.12% | 769 | 38.29% | 645 | 27.91% | | | 115 | 5.13% | | | | | 35 | 1.56% | | | 33 | 1.43% | 2 | 0.09% | 90 | 2% | 2363 | 2311 | 769 | PT-MORENA-ES | 731 | PAN-PRD-MC | 2.55% |
| 4 | LERMA DE VILLADA | 52 | LERMA | 2218 | 753 | 36.84% | 1073 | 38.17% | 879 | 34.20% | | | 104 | 3.71% | | | | | 198 | 6.87% | | | 40 | 1.45% | 1 | 0.03% | 87 | 3% | 2864 | 2806 | 1073 | PT-MORENA-ES | 753 | PAN-PRD-MC | 11.33% |
| 4 | LERMA DE VILLADA | 52 | LERMA | 2219 | 775 | 29.33% | 903 | 36.57% | 634 | 25.73% | | | 122 | 5.36% | | | | | 22 | 0.85% | | | 46 | 1.67% | 1 | 0.04% | 75 | 3% | 2540 | 2464 | 903 | PT-MORENA-ES | 775 | PAN-PRD-MC | 9.78% |
| 4 | LERMA DE VILLADA | 52 | LERMA | 2220 | 1081 | 34.88% | 925 | 34.73% | 696 | 34.11% | | | 45 | 8.09% | | | | | 26 | 1.20% | | | 31 | 2.13% | 0 | 0.00% | 82 | 2% | 3486 | 3454 | 925 | PT-MORENA-ES | 696 | PRI | 0.42% |
| 4 | LERMA DE VILLADA | 52 | LERMA | 2221 | 543 | 26.71% | 771 | 38.11% | 535 | 28.29% | | | 65 | 2.47% | | | | | 15 | 0.75% | | | 31 | 1.66% | 0 | 0.00% | 63 | 2% | 1934 | 1891 | 771 | PT-MORENA-ES | 543 | PAN-PRD-MC | 9.41% |
| 4 | LERMA DE VILLADA | 52 | LERMA | 2222 | 340 | 26.62% | 387 | 43.20% | 268 | 24.20% | | | 39 | 4.80% | | | | | 10 | 1.11% | | | 6 | 0.67% | 0 | 0.00% | 13 | 1% | 912 | 900 | 387 | PT-MORENA-ES | 340 | PAN-PRD-MC | 16.30% |

| DISTRITO LOCAL | CABECERA DISTRITAL | MUNICIPIO | CABECERA MUNICIPAL | SECCIÓN | PAN-PRD-MC | % PAN-PRD-MC | PT-MORENA-ES | % PT-MORENA-ES | PAN | % PAN | PRI | % PRI | PRD | % PRD | PT | % PT | PVEM | % PVEM | MC | % MC | NA | % NA | MORENA | % MORENA | ES | % ES | VR | % VR | CANDIDATO INDEPENDIENTE | % CANDIDATO INDEPENDIENTE | NO REGISTRADOS | % NO REGISTRADOS | NULOS | % NULOS | TOTAL | VOTACIÓN VÁLIDA | PRIMERA FUERZA | PRIMERA FUERZA | SEGUNDA FUERZA | SEGUNDA FUERZA | MARGEN DE VICTORIA |
|---|---|---|---|---|---|---|---|---|---|---|---|---|---|---|---|---|---|---|---|---|---|---|---|---|---|---|---|---|---|---|---|---|---|---|---|---|---|---|---|---|
| 4 | LERMA DE VILLADA | 52 | LERMA | 3425 | 74 | 21.70% | 56 | 24.14% | | | 94 | 40.52% | | | | | 3 | 1.29% | | | 5 | 2.16% | | | | | 0 | 0.00% | | | 0 | 0.00% | 8 | 3% | 240 | 232 | 94 | PRI | 74 | PAN-PRD-MC | 8.62% |
| 4 | LERMA DE VILLADA | 52 | LERMA | 3426 | 373 | 16.48% | 945 | 41.76% | | | 814 | 35.98% | | | | | 81 | 3.66% | | | 10 | 0.44% | | | | | 29 | 1.28% | | | 0 | 0.00% | 79 | 3% | 1830 | 2201 | 945 | PT-MORENA-ES | 814 | PRI | 3.68% |
| 4 | LERMA DE VILLADA | 52 | LERMA | 3425 | 316 | 16.79% | 841 | 43.04% | | | 675 | 34.91% | | | | | 58 | 2.97% | | | 17 | 0.87% | | | | | 34 | 1.74% | | | 1 | 0.05% | 71 | 4% | 2026 | 1954 | 841 | PT-MORENA-ES | 675 | PRI | 8.44% |
| 4 | LERMA DE VILLADA | 57 | LERMA | 3426 | 339 | 19.46% | 984 | 41.93% | | | 895 | 27.97% | | | | | 99 | 4.17% | | | 17 | 1.35% | | | | | 11 | 0.78% | | | 1 | 0.07% | 40 | 5% | 1458 | 1415 | 984 | PT-MORENA ES | 895 | PRI | 14.96% |
| 4 | LERMA DE VILLADA | 52 | LERMA | 3427 | 369 | 24.22% | 951 | 41.11% | | | 946 | 26.91% | | | | | 124 | 1.11% | | | 42 | 1.74% | | | | | 20 | 0.86% | | | 1 | 0.04% | 56 | 2% | 2461 | 2408 | 951 | PT-MORENA-ES | 946 | PRI | 14.24% |
| 4 | LERMA DE VILLADA | 52 | LERMA | 3428 | 647 | 25.14% | 775 | 34.91% | | | 807 | 27.34% | | | | | 112 | 5.05% | | | 56 | 2.52% | | | | | 23 | 1.04% | | | 0 | 0.00% | 99 | 3% | 2279 | 2220 | 775 | PT-MORENA-ES | 647 | PAN-PRD-MC | 5.77% |
| 4 | LERMA DE VILLADA | 57 | LERMA | 3429 | 967 | 26.15% | 920 | 28.15% | | | 829 | 29.35% | | | | | 75 | 5.48% | | | 63 | 1.85% | | | | | 18 | 0.84% | | | 0 | 0.00% | 37 | 2% | 2189 | 2182 | 920 | PT-MORENA ES | 829 | PRI | 9.00% |
| 4 | LERMA DE VILLADA | 52 | LERMA | 3430 | 200 | 18.27% | 247 | 34.22% | | | 231 | 32.04% | | | | | 20 | 0.60% | | | 3 | 0.42% | | | | | 8 | 0.11% | | | 0 | 0.00% | 26 | 4% | 750 | 721 | 247 | PT-MORENA-ES | 231 | PRI | 3.22% |
| 4 | LERMA DE VILLADA | 52 | LERMA | 3431 | 455 | 52.19% | 200 | 15.51% | | | 365 | 25.39% | | | | | 72 | 5.73% | | | 5 | 0.40% | | | | | 9 | 0.72% | | | 0 | 0.00% | 16 | 1% | 1272 | 1257 | 455 | PAN-PRD-MC | 365 | PRI | 27.12% |
| 4 | LERMA DE VILLADA | 49 | OCOYOACAC | 3828 | 177 | 15.64% | 475 | 31.75% | | | 429 | 44.85% | | | | | 83 | 5.96% | | | 54 | 0.35% | | | | | 93 | 0.71% | | | 3 | 0.71% | 43 | 5% | 1403 | 1357 | 608 | PRI | 429 | PT-MORENA-ES | 13.68% |
| 4 | LERMA DE VILLADA | 62 | OCOYOACAC | 3835 | 103 | 11.71% | 350 | 39.82% | | | 353 | 48.08% | | | | | 38 | 3.82% | | | 14 | 1.22% | | | | | 43 | 4.22% | | | 1 | 0.09% | 16 | 3% | 1173 | 1116 | 353 | PRI | 350 | PT-MORENA-ES | 27.87% |
| 4 | LERMA DE VILLADA | 63 | OCOYOACAC | 3830 | 186 | 14.18% | 400 | 30.87% | | | 381 | 44.57% | | | | | 79 | 5.96% | | | 6 | 0.45% | | | | | 62 | 4.66% | | | 1 | 0.07% | 34 | 2% | 1361 | 1326 | 958 | PRI | 400 | PT-MORENA-ES | 14.40% |
| 4 | LERMA DE VILLADA | 49 | OCOYOACAC | 3831 | 288 | 16.49% | 879 | 38.35% | | | 657 | 35.21% | | | | | 69 | 3.95% | | | 23 | 1.26% | | | | | 84 | 4.81% | | | 1 | 0.06% | 45 | 5% | 1764 | 1748 | 879 | PT-MORENA ES | 657 | PRI | 3.49% |
| 4 | LERMA DE VILLADA | 62 | OCOYOACAC | 3832 | 267 | 16.00% | 563 | 35.01% | | | 505 | 34.99% | | | | | 70 | 4.41% | | | 16 | 1.01% | | | | | 91 | 0.70% | | | 0 | 0.00% | 58 | 4% | 1647 | 1539 | 563 | PT-MORENA-ES | 505 | PRI | 9.02% |
| 4 | LERMA DE VILLADA | 63 | OCOYOACAC | 3833 | 184 | 15.93% | 462 | 37.29% | | | 421 | 33.74% | | | | | 45 | 3.62% | | | 21 | 1.95% | | | | | 43 | 3.95% | | | 1 | 0.03% | 35 | 3% | 1275 | 1239 | 462 | PT-MORENA-ES | 421 | PRI | 3.55% |
| 4 | LERMA DE VILLADA | 49 | OCOYOACAC | 3834 | 322 | 16.17% | 647 | 38.47% | | | 579 | 31.39% | | | | | 83 | 4.95% | | | 10 | 0.80% | | | | | 93 | 9.57% | | | 0 | 0.00% | 78 | 4% | 1749 | 1671 | 647 | PT-MORENA ES | 571 | PRI | 7.58% |
| 4 | LERMA DE VILLADA | 62 | OCOYOACAC | 3835 | 340 | 12.94% | 500 | 33.20% | | | 588 | 39.04% | | | | | 79 | 5.25% | | | 19 | 1.26% | | | | | 80 | 5.31% | | | 0 | 0.00% | 50 | 3% | 1556 | 1506 | 588 | PRI | 500 | PT-MORENA-ES | 5.84% |
| 4 | LERMA DE VILLADA | 63 | OCOYOACAC | 3836 | 69 | 13.11% | 160 | 30.36% | | | 223 | 42.34% | | | | | 22 | 4.01% | | | 6 | 1.11% | | | | | 33 | 6.05% | | | 0 | 0.00% | 8 | 2% | 504 | 496 | 223 | PRI | 160 | PT-MORENA-ES | 20.69% |
| 4 | LERMA DE VILLADA | 49 | OCOYOACAC | 3837 | 266 | 17.84% | 626 | 34.95% | | | 527 | 33.93% | | | | | 67 | 4.18% | | | 17 | 1.26% | | | | | 70 | 4.97% | | | 0 | 0.00% | 53 | 3% | 1656 | 1605 | 626 | PT-MORENA-ES | 537 | PRI | 9.35% |
| 4 | LERMA DE VILLADA | 62 | OCOYOACAC | 3838 | 288 | 17.94% | 858 | 38.10% | | | 701 | 35.02% | | | | | 104 | 4.68% | | | 17 | 0.77% | | | | | 106 | 4.78% | | | 2 | 0.09% | 58 | 3% | 1979 | 2219 | 903 | PT-MORENA-ES | 701 | PRI | 0.54% |
| 4 | LERMA DE VILLADA | 63 | OCOYOACAC | 3839 | 559 | 36.42% | 440 | 28.67% | | | 342 | 23.53% | | | | | 75 | 5.21% | | | 12 | 0.82% | | | | | 27 | 1.86% | | | 1 | 0.07% | 32 | 2% | 1480 | 1455 | 999 | PAN-PRD-MC | 440 | PT-MORENA-ES | 8.38% |
| 4 | LERMA DE VILLADA | 63 | OCOYOACAC | 3840 | 228 | 18.48% | 563 | 45.63% | | | 335 | 25.51% | | | | | 77 | 6.25% | | | 13 | 1.05% | | | | | 29 | 2.35% | | | 2 | 0.16% | 19 | 2% | 1256 | 1235 | 563 | PT-MORENA-ES | 335 | PRI | 20.38% |
| 4 | LERMA DE VILLADA | 62 | OCOYOACAC | 3841 | 209 | 15.29% | 295 | 41.10% | | | 262 | 35.15% | | | | | 30 | 4.18% | | | 8 | 1.12% | | | | | 21 | 3.07% | | | 0 | 0.00% | 21 | 3% | 768 | 717 | 295 | PT-MORENA-ES | 262 | PRI | 9.24% |
| 4 | LERMA DE VILLADA | 63 | OCOYOACAC | 3842 | 402 | 18.00% | 880 | 39.77% | | | 957 | 31.21% | | | | | 54 | 4.21% | | | 24 | 1.19% | | | | | 128 | 5.73% | | | 1 | 0.04% | 59 | 3% | 2253 | 2233 | 868 | PT-MORENA-ES | 857 | PRI | 8.55% |
| 4 | LERMA DE VILLADA | 49 | OCOYOACAC | 3843 | 191 | 16.42% | 405 | 34.91% | | | 413 | 34.68% | | | | | 69 | 5.91% | | | 18 | 1.95% | | | | | 78 | 6.71% | | | 1 | 0.08% | 35 | 3% | 1199 | 1163 | 405 | PT-MORENA-ES | 401 | PRI | 0.45% |
| 4 | LERMA DE VILLADA | 62 | OCOYOACAC | 3844 | 203 | 15.69% | 522 | 34.73% | | | 548 | 36.48% | | | | | 88 | 5.86% | | | 28 | 1.58% | | | | | 86 | 5.75% | | | 0 | 0.00% | 21 | 1% | 1523 | 1502 | 548 | PRI | 522 | PT-MORENA-ES | 1.79% |
| 4 | LERMA DE VILLADA | 63 | OCOYOACAC | 3845 | 854 | 17.55% | 1867 | 38.21% | | | 1472 | 30.54% | | | | | 260 | 5.65% | | | 77 | 1.62% | | | | | 218 | 4.56% | | | 2 | 0.04% | 135 | 3% | 4850 | 4767 | 1867 | PT-MORENA-ES | 1472 | PRI | 9.32% |
| 4 | LERMA DE VILLADA | 49 | OCOYOACAC | 3846 | 364 | 21.48% | 627 | 43.96% | | | 298 | 21.09% | | | | | 148 | 10.32% | | | 15 | 1.26% | | | | | 30 | 2.12% | | | 0 | 0.00% | 68 | 3% | 1481 | 1415 | 632 | PT-MORENA-ES | 363 | PAN-PRD-MC | 22.47% |
| 4 | LERMA DE VILLADA | 63 | OCOYOACAC | 3847 | 347 | 28.69% | 550 | 45.82% | | | 261 | 23.19% | | | | | 125 | 9.96% | | | 13 | 1.34% | | | | | 29 | 2.31% | | | 0 | 0.00% | 55 | 4% | 1310 | 1255 | 550 | PT-MORENA-ES | 261 | PRI | 20.94% |
| 4 | LERMA DE VILLADA | 63 | OCOYOACAC | 3848 | 94 | 9.36% | 480 | 52.26% | | | 267 | 29.34% | | | | | 70 | 6.28% | | | 12 | 1.27% | | | | | 11 | 1.17% | | | 0 | 0.00% | 50 | 5% | 991 | 941 | 480 | PT-MORENA-ES | 267 | PRI | 22.91% |
| 4 | LERMA DE VILLADA | 63 | OCOYOACAC | 3849 | 134 | 9.86% | 668 | 53.21% | | | 350 | 27.88% | | | | | 97 | 7.73% | | | 9 | 0.72% | | | | | 7 | 0.56% | | | 0 | 0.00% | 20 | 2% | 1275 | 1255 | 668 | PT-MORENA-ES | 350 | PRI | 25.36% |
| 4 | LERMA DE VILLADA | 30 | LERMA | 4142 | 498 | 22.22% | 959 | 42.79% | | | 569 | 25.17% | | | | | 141 | 6.29% | | | 30 | 1.34% | | | | | 47 | 2.10% | | | 2 | 0.09% | 64 | 3% | 2269 | 2243 | 959 | PT-MORENA-ES | 569 | PRI | 17.48% |
| 4 | LERMA DE VILLADA | 52 | LERMA | 4143 | 923 | 26.62% | 1522 | 47.09% | | | 929 | 26.80% | | | | | 132 | 4.08% | | | 69 | 1.95% | | | | | 71 | 2.03% | | | 2 | 0.06% | 65 | 2% | 3229 | 3222 | 1522 | PT-MORENA-ES | 923 | PAN-PRD-MC | 18.47% |
| 4 | LERMA DE VILLADA | 99 | TENGAYUCAC | 4829 | 362 | 10.55% | 914 | 37.42% | | | 825 | 30.95% | | | | | 185 | 10.22% | | | 75 | 4.56% | | | | | 124 | 7.65% | | | 2 | 0.12% | 65 | 4% | 1666 | 1635 | 914 | PT-MORENA-ES | 825 | PRI | 7.23% |
| 4 | LERMA DE VILLADA | 99 | TENGAYUCAC | 4830 | 369 | 12.28% | 702 | 42.29% | | | 424 | 25.92% | | | | | 165 | 9.96% | | | 87 | 5.25% | | | | | 75 | 4.55% | | | 0 | 0.00% | 90 | 3% | 1718 | 1658 | 702 | PT-MORENA-ES | 424 | PRI | 16.79% |
| 4 | LERMA DE VILLADA | 101 | TIANGUISTENCO | 4701 | 309 | 12.99% | 1001 | 42.02% | | | 613 | 25.19% | | | | | 419 | 16.52% | | | 58 | 1.98% | | | | | 46 | 1.89% | | | 6 | 0.24% | 71 | 3% | 2317 | 2443 | 1001 | PT-MORENA-ES | 613 | PRI | 21.49% |
| 4 | LERMA DE VILLADA | 102 | TIANGUISTENCO | 4702 | 186 | 14.92% | 487 | 38.77% | | | 395 | 26.61% | | | | | 202 | 15.86% | | | 26 | 2.34% | | | | | 54 | 2.67% | | | 0 | 0.00% | 37 | 3% | 1301 | 1274 | 487 | PT-MORENA-ES | 339 | PRI | 11.62% |
| 4 | LERMA DE VILLADA | 101 | TIANGUISTENCO | 4703 | 372 | 12.79% | 878 | 41.20% | | | 584 | 27.47% | | | | | 296 | 13.92% | | | 58 | 2.73% | | | | | 38 | 1.79% | | | 1 | 0.24% | 60 | 3% | 2189 | 2026 | 878 | PT-MORENA-ES | 584 | PRI | 13.83% |
| 4 | LERMA DE VILLADA | 101 | TIANGUISTENCO | 4704 | 370 | 12.70% | 1239 | 42.66% | | | 757 | 24.21% | | | | | 474 | 16.33% | | | 41 | 1.41% | | | | | 71 | 2.46% | | | 4 | 0.22% | 86 | 3% | 2951 | 2903 | 1239 | PT-MORENA-ES | 757 | PRI | 24.33% |
| 4 | LERMA DE VILLADA | 102 | TIANGUISTENCO | 4705 | 353 | 13.73% | 767 | 38.24% | | | 555 | 28.44% | | | | | 273 | 14.95% | | | 28 | 1.53% | | | | | 45 | 2.63% | | | 0 | 0.00% | 54 | 3% | 1979 | 1825 | 767 | PT-MORENA-ES | 513 | PRI | 17.10% |
| 4 | LERMA DE VILLADA | 102 | TIANGUISTENCO | 4706 | 340 | 14.66% | 890 | 38.63% | | | 698 | 30.14% | | | | | 183 | 11.16% | | | 38 | 2.32% | | | | | 33 | 2.02% | | | 1 | 0.06% | 66 | 4% | 2307 | 2610 | 890 | PT-MORENA-ES | 698 | PRI | 9.39% |
| 4 | LERMA DE VILLADA | 101 | TIANGUISTENCO | 4707 | 148 | 12.64% | 345 | 49.14% | | | 221 | 18.87% | | | | | 117 | 10.52% | | | 10 | 0.85% | | | | | 30 | 2.56% | | | 0 | 0.00% | 36 | 3% | 1207 | 1171 | 345 | PT-MORENA-ES | 221 | PRI | 27.67% |
| 4 | LERMA DE VILLADA | 102 | TIANGUISTENCO | 4708 | 127 | 11.87% | 507 | 48.51% | | | 253 | 23.64% | | | | | 133 | 12.42% | | | 14 | 1.31% | | | | | 21 | 1.96% | | | 1 | 0.09% | 34 | 3% | 1105 | 1070 | 507 | PT-MORENA-ES | 253 | PRI | 25.27% |
| 4 | LERMA DE VILLADA | 101 | TIANGUISTENCO | 4709 | 378 | 11.29% | 1326 | 48.78% | | | 836 | 24.77% | | | | | 352 | 14.30% | | | 47 | 1.91% | | | | | 43 | 1.95% | | | 0 | 0.00% | 90 | 2% | 2311 | 2462 | 1326 | PT-MORENA ES | 836 | PRI | 27.01% |
| 4 | LERMA DE VILLADA | 102 | TIANGUISTENCO | 4710 | 167 | 13.23% | 557 | 49.37% | | | 362 | 21.31% | | | | | 113 | 14.85% | | | 19 | 1.34% | | | | | 41 | 2.89% | | | 0 | 0.00% | 37 | 3% | 1454 | 1417 | 557 | PT-MORENA-ES | 362 | PRI | 25.09% |
| 4 | LERMA DE VILLADA | 102 | TIANGUISTENCO | 4711 | 192 | 12.52% | 697 | 44.55% | | | 495 | 27.03% | | | | | 187 | 12.13% | | | 28 | 1.81% | | | | | 30 | 1.95% | | | 0 | 0.00% | 54 | 3% | 1955 | 1541 | 697 | PT-MORENA-ES | 495 | PRI | 17.59% |
| 4 | LERMA DE VILLADA | 102 | TIANGUISTENCO | 4712 | 68 | 13.25% | 253 | 49.12% | | | 181 | 26.31% | | | | | 79 | 15.86% | | | 6 | 1.20% | | | | | 1 | 0.20% | | | 0 | 0.00% | 14 | 3% | 512 | 488 | 255 | PT-MORENA ES | 181 | PRI | 26.87% |
| 4 | LERMA DE VILLADA | 101 | TIANGUISTENCO | 4713 | 76 | 8.57% | 365 | 41.44% | | | 270 | 31.24% | | | | | 114 | 12.85% | | | 14 | 1.58% | | | | | 20 | 2.25% | | | 0 | 0.00% | 36 | 4% | 923 | 887 | 365 | PT-MORENA-ES | 270 | PRI | 12.09% |
| 4 | LERMA DE VILLADA | 102 | TIANGUISTENCO | 4714 | 79 | 10.89% | 318 | 43.80% | | | 270 | 31.54% | | | | | 74 | 10.19% | | | 8 | 1.10% | | | | | 18 | 2.48% | | | 0 | 0.00% | 20 | 3% | 766 | 726 | 318 | PT-MORENA-ES | 270 | PRI | 12.28% |
| 4 | LERMA DE VILLADA | 102 | TIANGUISTENCO | 4715 | 203 | 14.07% | 1013 | 38.77% | | | 978 | 28.79% | | | | | 318 | 15.82% | | | 27 | 1.34% | | | | | 45 | 2.23% | | | 0 | 0.00% | 105 | 5% | 2117 | 2015 | 1013 | PT-MORENA ES | 978 | PRI | 32.01% |
| 4 | LERMA DE VILLADA | 102 | TIANGUISTENCO | 4716 | 170 | 10.21% | 856 | 52.94% | | | 368 | 19.67% | | | | | 227 | 14.04% | | | 17 | 1.05% | | | | | 29 | 1.79% | | | 0 | 0.00% | 57 | 3% | 1674 | 1617 | 856 | PT-MORENA-ES | 368 | PRI | 33.27% |
| 4 | LERMA DE VILLADA | 102 | TIANGUISTENCO | 4717 | 116 | 10.04% | 904 | 52.25% | | | 776 | 23.93% | | | | | 136 | 11.25% | | | 13 | 1.13% | | | | | 16 | 1.39% | | | 0 | 0.00% | 64 | 5% | 1719 | 1155 | 904 | PT-MORENA-ES | 776 | PRI | 28.40% |
| 4 | LERMA DE VILLADA | 101 | TIANGUISTENCO | 4718 | 149 | 11.37% | 867 | 38.52% | | | 817 | 34.12% | | | | | 130 | 9.92% | | | 23 | 1.76% | | | | | 24 | 1.83% | | | 0 | 0.00% | 48 | 4% | 1358 | 1310 | 867 | PT-MORENA ES | 817 | PRI | 26.72% |
| 4 | LERMA DE VILLADA | 102 | TIANGUISTENCO | 4719 | 129 | 8.64% | 691 | 47.92% | | | 268 | 28.19% | | | | | 298 | 20.67% | | | 27 | 1.87% | | | | | 27 | 1.87% | | | 2 | 0.13% | 59 | 4% | 1463 | 1442 | 691 | PT-MORENA-ES | 429 | PVEM | 27.18% |
| 4 | LERMA DE VILLADA | 102 | TIANGUISTENCO | 4720 | 264 | 10.29% | 1273 | 50.12% | | | 946 | 21.59% | | | | | 177 | 14.84% | | | 47 | 1.85% | | | | | 33 | 1.30% | | | 1 | 0.04% | 101 | 4% | 2642 | 2540 | 1273 | PT-MORENA-ES | 946 | PRI | 26.62% |
| 4 | LERMA DE VILLADA | 101 | TIANGUISTENCO | 4721 | 115 | 12.19% | 429 | 45.82% | | | 262 | 24.79% | | | | | 133 | 14.21% | | | 12 | 1.28% | | | | | 15 | 1.60% | | | 0 | 0.00% | 41 | 4% | 977 | 936 | 429 | PT-MORENA ES | 262 | PRI | 21.08% |
| 4 | LERMA DE VILLADA | 101 | TIANGUISTENCO | 4722 | 119 | 13.02% | 709 | 42.62% | | | 453 | 23.09% | | | | | 104 | 10.56% | | | 52 | 1.80% | | | | | 13 | 1.42% | | | 0 | 0.00% | 50 | 3% | 1860 | 1830 | 709 | PT-MORENA-ES | 453 | PRI | 19.84% |
| 4 | LERMA DE VILLADA | 102 | TIANGUISTENCO | 4723 | 81 | 7.74% | 547 | 52.25% | | | 373 | 26.10% | | | | | 115 | 11.36% | | | 11 | 1.05% | | | | | 15 | 1.43% | | | 0 | 0.00% | 43 | 4% | 1085 | 1046 | 547 | PT-MORENA-ES | 373 | PRI | 26.29% |
| 4 | LERMA DE VILLADA | 101 | TIANGUISTENCO | 4724 | 147 | 11.53% | 563 | 44.21% | | | 425 | 24.71% | | | | | 215 | 16.88% | | | 22 | 1.73% | | | | | 11 | 0.86% | | | 0 | 0.00% | 71 | 5% | 1346 | 1275 | 565 | PT-MORENA ES | 315 | PRI | 16.81% |
| TOTAL | | | | | 34614 | | 74849 | | | | 59441 | | | | | | 11854 | | | | 3642 | | | | | | 4496 | | | | 95 | | 5527 | | 188716 | 188124 | | | | | |

# MARGEN DE VICTORIA ENTRE EL PARTIDO POLÍTICO O COALICIÓN GANADORA/A Y LA SEGUNDA FUERZA EN LA ELECCIÓN DE DIPUTACIONES LOCALES EN EL ESTADO DE MÉXICO 2018

## DISTRITO ELECTORAL LOCAL 04: LERMA DE VILLADA

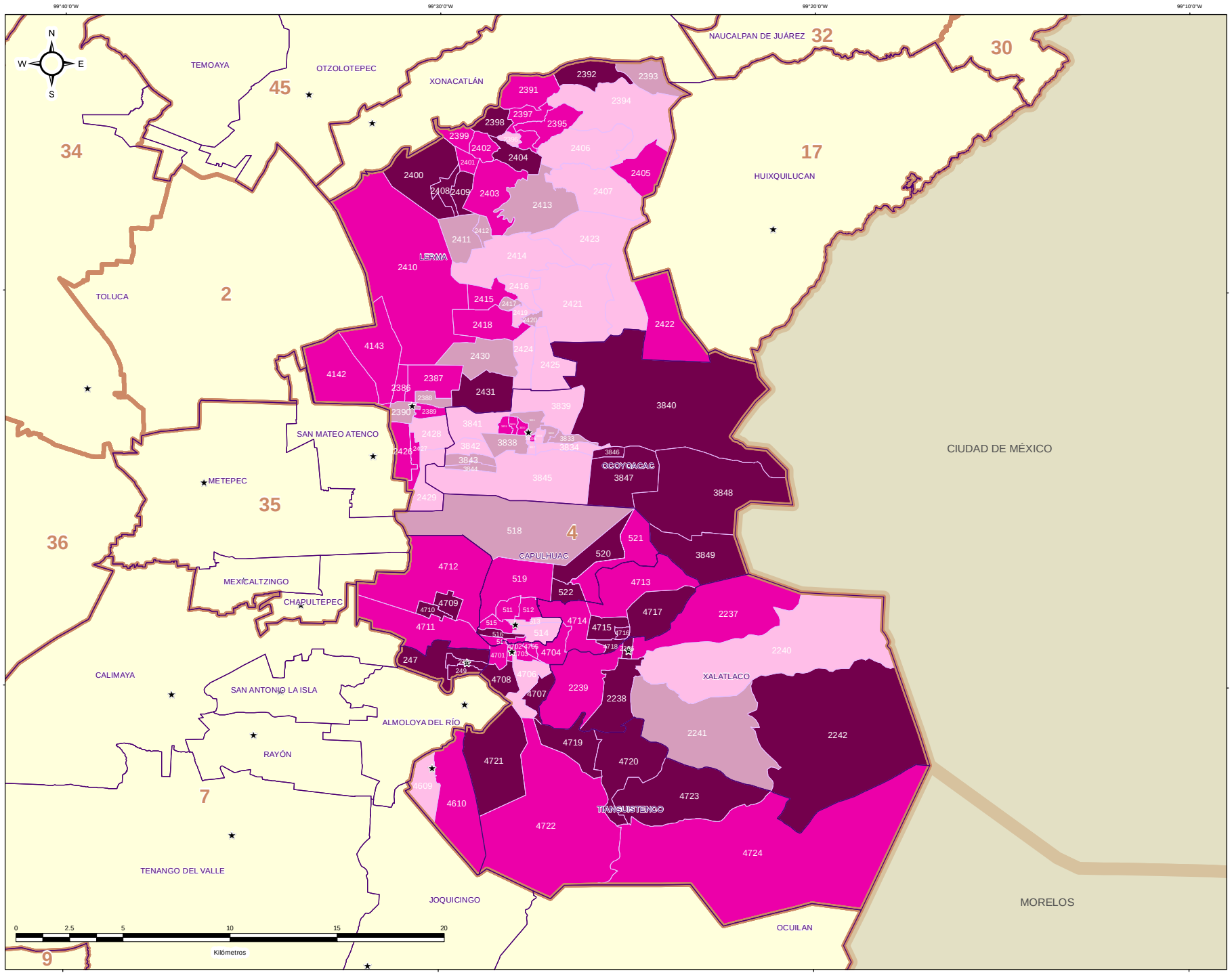


## ESTRUCTURA GEOELECTORAL Y CLAVES

- Límite estatal ..... MÉX
- Distrito Electoral Local ..... 45
- Límite municipal ..... TOLUCA
- Sección electoral ..... 6459
- Cabecera municipal

## MARGEN DE VICTORIA ENTRE EL PARTIDO POLÍTICO O COALICIÓN GANADOR/A Y LA SEGUNDA FUERZA EN LA ELECCIÓN DE DIPUTACIONES LOCALES EN EL ESTADO DE MEXICO 2018

- 0.00% - 5.00%
- 5.01% - 10.00%
- 10.01% - 20.00%
- 20.01% a Más

## OTROS

- Sin Casilla
- Sección con Casilla(s) Remitida(s)

## LOCALIZACIÓN

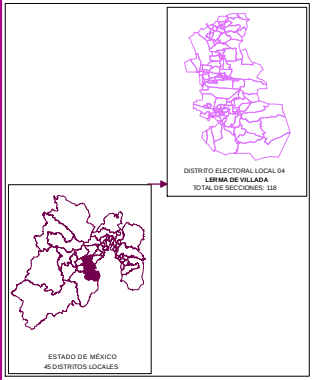


Edición cartográfica del mes de mayo de 2019,
con corte de información al 07 de noviembre de 2018 mismo que
fue empleado para el Proceso Electoral 2017-2018.
Registro Federal de Electores, INE.

Resultados por sección electoral de la Elección de Diputaciones Locales
del Estado de México para el periodo 2018 - 2021

Proyección: UTM Zona 14
Datum: WGS84

**SUPERVISIÓN**

C.P. Antonio Sánchez Acosta
Subdirector de Documentación y Estadística Electoral _____

**ELABORACIÓN**

Departamento de Análisis y Procesamiento
de Información Territorial

Miguel Ángel García Escalante _____
Jaqueline Pérez Nova _____

## PARTICIPACIÓN Y ABSTENCIONISMO

La participación de los ciudadanos inscritos en la Lista Nominal de Electores en esta elección en el Distrito 4 con cabecera en Lerma de Villada fue de 71.87%, siendo el abstencionismo de 28.13%.

Para el análisis de la participación por sección, éstas se agruparon hasta en cuatro rangos de participación, el primero es de participación alta considerando más de 70.01% en el que se encuentran 74 secciones (62.71% del total); el segundo es de participación media, considerando entre 60.01% y hasta 70.00% en el que se encuentran 39 secciones (33.05%); el rango de participación baja, considerando entre 50.01% y hasta 60.00%, dentro del que se ubican 5 secciones (4.24%); y dentro del rango de participación muy baja, considerado con menos de 50.00%, se ubicaron 0 secciones (0.00%).



# PARTICIPACIÓN Y ABSTENCIONISMO

| DISTRITO LOCAL | CABECERA DISTRITAL | MUNICIPIO | CABECERA MUNICIPAL | SECCIÓN | PAN-PRD-MC | % PAN-PRD-MC | PT-MORENA-ES | % PT-MORENA-ES | PAN | % PAN | PRI | % PRI | PRD | % PRD | PVEM | % PVEM | PT | % PT | MC | % MC | NA | % NA | MORENA | % MORENA | ES | % ES | VR | % VR | CANDIDATO INDEPENDIENTE | % CANDIDATO INDEPENDIENTE | NO REGISTRADOS | % NO REGISTRADOS | NULOS | % NULOS | TOTAL | VOTACIÓN VÁLIDA | LISTA NOMINAL | PARTICIPACIÓN | % PARTICIPACIÓN | % ABSTENCIONISMO |
|---|---|---|---|---|---|---|---|---|---|---|---|---|---|---|---|---|---|---|---|---|---|---|---|---|---|---|---|---|---|---|---|---|---|---|---|---|---|---|---|
| 4 | LERMA DE VILLADA | 12 | ATTZAPAN | 247 | 292 | 13.05% | 1257 | 51.72% | | | 414 | 17.19% | | | 200 | 8.54% | | | | | 39 | 1.61% | | | | | 78 | 3.40% | | | 0 | 0.00% | 55 | 2% | 2252 | 2237 | 3162 | ALTO | 72.43% | 27.51% |
| 4 | LERMA DE VILLADA | 12 | ATTZAPAN | 248 | 225 | 12.93% | 895 | 51.44% | | | 335 | 19.25% | | | 192 | 11.03% | | | | | 24 | 1.38% | | | | | 69 | 3.97% | | | 0 | 0.00% | 76 | 4% | 1816 | 1740 | 2497 | ALTO | 73.02% | 26.98% |
| 4 | LERMA DE VILLADA | 12 | ATTZAPAN | 249 | 221 | 11.75% | 949 | 50.45% | | | 353 | 18.77% | | | 218 | 11.59% | | | | | 30 | 1.59% | | | | | 72 | 3.83% | | | 2 | 0.11% | 74 | 4% | 1957 | 1881 | 2654 | ALTO | 72.64% | 27.36% |
| 4 | LERMA DE VILLADA | 19 | CAPULHUAC | 511 | 167 | 11.98% | 561 | 40.23% | | | 368 | 26.40% | | | 126 | 9.04% | | | | | 108 | 7.75% | | | | | 67 | 4.81% | | | 0 | 0.00% | 59 | 4% | 1458 | 1394 | 2220 | BAJO | 65.68% | 34.54% |
| 4 | LERMA DE VILLADA | 19 | CAPULHUAC | 512 | 193 | 12.61% | 653 | 42.66% | | | 367 | 23.99% | | | 136 | 8.89% | | | | | 100 | 6.54% | | | | | 81 | 5.29% | | | 0 | 0.00% | 54 | 3% | 1584 | 1530 | 2696 | BAJO | 56.75% | 43.30% |
| 4 | LERMA DE VILLADA | 19 | CAPULHUAC | 513 | 187 | 12.08% | 602 | 38.89% | | | 455 | 29.39% | | | 119 | 7.69% | | | | | 111 | 7.17% | | | | | 74 | 4.78% | | | 2 | 0.12% | 72 | 4% | 1622 | 1548 | 2646 | MEDIO | 61.30% | 38.70% |
| 4 | LERMA DE VILLADA | 19 | CAPULHUAC | 514 | 149 | 11.43% | 490 | 37.59% | | | 368 | 30.52% | | | 97 | 7.44% | | | | | 105 | 8.05% | | | | | 65 | 4.98% | | | 0 | 0.00% | 33 | 2% | 1337 | 1304 | 2554 | MEDIO | 51.73% | 34.27% |
| 4 | LERMA DE VILLADA | 19 | CAPULHUAC | 515 | 162 | 13.18% | 695 | 43.81% | | | 390 | 24.42% | | | 107 | 7.38% | | | | | 104 | 7.18% | | | | | 83 | 5.73% | | | 0 | 0.00% | 37 | 2% | 1485 | 1449 | 2522 | BAJO | 58.92% | 41.08% |
| 4 | LERMA DE VILLADA | 19 | CAPULHUAC | 516 | 147 | 14.24% | 445 | 43.12% | | | 252 | 27.46% | | | 78 | 7.56% | | | | | 93 | 9.01% | | | | | 36 | 3.49% | | | 0 | 0.00% | 37 | 3% | 1069 | 1032 | 1232 | MEDIO | 83.72% | 16.28% |
| 4 | LERMA DE VILLADA | 19 | CAPULHUAC | 517 | 135 | 14.02% | 382 | 40.91% | | | 271 | 25.75% | | | 57 | 6.09% | | | | | 76 | 8.12% | | | | | 44 | 4.72% | | | 1 | 0.10% | 31 | 3% | 968 | 936 | 1671 | BAJO | 57.95% | 42.07% |
| 4 | LERMA DE VILLADA | 19 | CAPULHUAC | 518 | 297 | 12.98% | 757 | 32.72% | | | 899 | 30.07% | | | 151 | 10.00% | | | | | 232 | 10.05% | | | | | 93 | 4.01% | | | 0 | 0.00% | 61 | 3% | 2370 | 2309 | 3458 | MEDIO | 68.54% | 31.46% |
| 4 | LERMA DE VILLADA | 19 | CAPULHUAC | 519 | 107 | 18.87% | 218 | 38.45% | | | 184 | 32.40% | | | 29 | 5.11% | | | | | 30 | 5.29% | | | | | 39 | 6.80% | | | 0 | 0.00% | 33 | 6% | 600 | 567 | 1063 | BAJO | 56.44% | 43.56% |
| 4 | LERMA DE VILLADA | 19 | CAPULHUAC | 520 | 62 | 6.16% | 470 | 46.75% | | | 234 | 24.07% | | | 103 | 10.39% | | | | | 69 | 7.03% | | | | | 37 | 3.81% | | | 0 | 0.00% | 28 | 3% | 1000 | 972 | 1432 | MEDIO | 69.83% | 30.17% |
| 4 | LERMA DE VILLADA | 19 | CAPULHUAC | 521 | 72 | 9.00% | 322 | 41.72% | | | 224 | 28.18% | | | 67 | 10.94% | | | | | 43 | 6.04% | | | | | 32 | 4.82% | | | 0 | 0.00% | 35 | 4% | 830 | 795 | 1207 | MEDIO | 66.49% | 33.51% |
| 4 | LERMA DE VILLADA | 19 | CAPULHUAC | 522 | 71 | 6.64% | 530 | 49.53% | | | 272 | 31.68% | | | 120 | 11.21% | | | | | 61 | 5.70% | | | | | 55 | 5.23% | | | 0 | 0.00% | 36 | 3% | 1106 | 1070 | 1653 | MEDIO | 66.91% | 33.09% |
| 4 | LERMA DE VILLADA | 44 | XALATLACO | 2286 | 226 | 12.00% | 897 | 47.61% | | | 492 | 26.62% | | | 261 | 13.85% | | | | | 21 | 1.11% | | | | | 34 | 1.80% | | | 1 | 0.05% | 64 | 3% | 1949 | 1884 | 2948 | MEDIO | 68.45% | 31.37% |
| 4 | LERMA DE VILLADA | 44 | XALATLACO | 2287 | 248 | 9.90% | 1064 | 42.48% | | | 804 | 32.29% | | | 400 | 15.98% | | | | | 24 | 0.96% | | | | | 86 | 3.43% | | | 0 | 0.00% | 72 | 3% | 2578 | 2506 | 3803 | MEDIO | 67.75% | 32.21% |
| 4 | LERMA DE VILLADA | 44 | XALATLACO | 2288 | 234 | 11.35% | 901 | 43.81% | | | 470 | 22.24% | | | 370 | 17.95% | | | | | 45 | 2.18% | | | | | 26 | 1.26% | | | 0 | 0.00% | 54 | 3% | 2110 | 2061 | 3428 | MEDIO | 61.70% | 38.30% |
| 4 | LERMA DE VILLADA | 44 | XALATLACO | 2289 | 252 | 9.39% | 1203 | 45.49% | | | 869 | 29.56% | | | 442 | 16.47% | | | | | 38 | 1.42% | | | | | 45 | 1.68% | | | 16 | 0.57% | 69 | 3% | 2769 | 2684 | 3827 | AUTO | 71.11% | 28.89% |
| 4 | LERMA DE VILLADA | 44 | XALATLACO | 2240 | 163 | 9.71% | 615 | 36.82% | | | 521 | 31.20% | | | 310 | 18.52% | | | | | 35 | 2.10% | | | | | 20 | 1.20% | | | 2 | 0.11% | 70 | 4% | 1742 | 1670 | 2528 | MEDIO | 68.04% | 31.96% |
| 4 | LERMA DE VILLADA | 44 | XALATLACO | 2241 | 81 | 8.45% | 310 | 34.43% | | | 362 | 37.75% | | | 171 | 17.83% | | | | | 8 | 0.83% | | | | | 7 | 0.75% | | | 0 | 0.00% | 42 | 4% | 1001 | 959 | 1495 | MEDIO | 66.98% | 33.64% |
| 4 | LERMA DE VILLADA | 44 | XALATLACO | 2242 | 11 | 6.92% | 81 | 27.67% | | | 78 | 45.00% | | | 22 | 12.58% | | | | | 3 | 1.89% | | | | | 9 | 1.89% | | | 0 | 0.00% | 2 | 1% | 161 | 159 | 189 | AUTO | 85.19% | 14.81% |
| 4 | LERMA DE VILLADA | 52 | LERMA | 2288 | 334 | 16.78% | 907 | 44.19% | | | 611 | 30.71% | | | 131 | 6.58% | | | | | 25 | 1.13% | | | | | 28 | 1.38% | | | 0 | 0.00% | 55 | 3% | 2109 | 2054 | 3185 | MEDIO | 66.64% | 33.36% |
| 4 | LERMA DE VILLADA | 52 | LERMA | 2287 | 749 | 17.70% | 1812 | 42.21% | | | 1227 | 28.62% | | | 381 | 8.87% | | | | | 50 | 1.16% | | | | | 94 | 2.19% | | | 0 | 0.00% | 94 | 2% | 4387 | 4293 | 6239 | MEDIO | 70.12% | 29.88% |
| 4 | LERMA DE VILLADA | 52 | LERMA | 2288 | 817 | 24.80% | 974 | 29.55% | | | 1139 | 34.89% | | | 342 | 10.36% | | | | | 24 | 0.72% | | | | | 45 | 1.36% | | | 1 | 0.03% | 64 | 2% | 3408 | 3321 | 4535 | AUTO | 75.22% | 24.90% |
| 4 | LERMA DE VILLADA | 52 | LERMA | 2289 | 208 | 13.96% | 441 | 29.59% | | | 669 | 44.90% | | | 141 | 9.46% | | | | | 13 | 0.87% | | | | | 19 | 1.29% | | | 0 | 0.00% | 30 | 2% | 1520 | 1490 | 1915 | AUTO | 77.85% | 22.16% |
| 4 | LERMA DE VILLADA | 52 | LERMA | 2290 | 325 | 20.25% | 560 | 35.07% | | | 439 | 30.67% | | | 182 | 11.40% | | | | | 15 | 0.94% | | | | | 26 | 1.66% | | | 0 | 0.00% | 54 | 3% | 1651 | 1597 | 2157 | AUTO | 75.15% | 24.85% |
| 4 | LERMA DE VILLADA | 52 | LERMA | 2291 | 223 | 28.49% | 322 | 40.24% | | | 166 | 21.19% | | | 31 | 3.93% | | | | | 4 | 0.51% | | | | | 11 | 1.40% | | | 0 | 0.00% | 25 | 4% | 823 | 798 | 1112 | AUTO | 74.01% | 25.99% |
| 4 | LERMA DE VILLADA | 52 | LERMA | 2292 | 56 | 26.24% | 76 | 35.58% | | | 155 | 47.89% | | | 7 | 2.15% | | | | | 0 | 0.00% | | | | | 1 | 0.31% | | | 0 | 0.00% | 8 | 2% | 333 | 325 | 480 | AUTO | 72.29% | 27.81% |
| 4 | LERMA DE VILLADA | 52 | LERMA | 2293 | 273 | 34.78% | 354 | 45.10% | | | 220 | 18.03% | | | 16 | 2.04% | | | | | 7 | 0.89% | | | | | 5 | 0.64% | | | 1 | 0.12% | 16 | 2% | 802 | 785 | 1147 | MEDIO | 68.42% | 31.08% |
| 4 | LERMA DE VILLADA | 53 | LERMA | 2284 | 582 | 37.48% | 395 | 42.53% | | | 193 | 20.67% | | | 39 | 2.49% | | | | | 4 | 0.43% | | | | | 13 | 1.39% | | | 0 | 0.00% | 25 | 3% | 968 | 934 | 1319 | AUTO | 71.45% | 28.95% |
| 4 | LERMA DE VILLADA | 52 | LERMA | 2285 | 424 | 30.09% | 597 | 42.57% | | | 304 | 21.58% | | | 51 | 3.62% | | | | | 15 | 1.06% | | | | | 16 | 1.29% | | | 1 | 0.07% | 42 | 3% | 1432 | 1409 | 1987 | AUTO | 73.07% | 26.93% |
| 4 | LERMA DE VILLADA | 52 | LERMA | 2286 | 125 | 27.78% | 226 | 26.44% | | | 165 | 36.67% | | | 14 | 3.11% | | | | | 11 | 2.44% | | | | | 7 | 1.56% | | | 0 | 0.00% | 15 | 3% | 485 | 450 | 721 | MEDIO | 62.42% | 38.08% |
| 4 | LERMA DE VILLADA | 52 | LERMA | 2297 | 355 | 24.72% | 500 | 41.02% | | | 301 | 24.72% | | | 39 | 3.38% | | | | | 8 | 0.69% | | | | | 15 | 1.22% | | | 0 | 0.00% | 37 | 3% | 1271 | 1234 | 1709 | AUTO | 64.50% | 25.50% |
| 4 | LERMA DE VILLADA | 52 | LERMA | 2298 | 282 | 24.11% | 648 | 46.71% | | | 323 | 23.38% | | | 63 | 4.58% | | | | | 46 | 3.33% | | | | | 13 | 0.94% | | | 0 | 0.00% | 38 | 3% | 1419 | 1383 | 1789 | AUTO | 78.32% | 21.68% |
| 4 | LERMA DE VILLADA | 52 | LERMA | 2299 | 148 | 21.28% | 495 | 42.71% | | | 313 | 25.02% | | | 87 | 7.50% | | | | | 8 | 0.69% | | | | | 10 | 0.86% | | | 0 | 0.00% | 10 | 1% | 1170 | 1160 | 1507 | AUTO | 77.12% | 22.87% |
| 4 | LERMA DE VILLADA | 52 | LERMA | 2400 | 258 | 21.98% | 599 | 50.98% | | | 209 | 20.84% | | | 60 | 5.11% | | | | | 10 | 0.85% | | | | | 9 | 0.77% | | | 0 | 0.00% | 24 | 2% | 1199 | 1175 | 1546 | AUTO | 77.55% | 22.45% |
| 4 | LERMA DE VILLADA | 52 | LERMA | 2401 | 108 | 25.00% | 307 | 40.62% | | | 211 | 27.35% | | | 58 | 2.39% | | | | | 9 | 1.20% | | | | | 9 | 1.20% | | | 0 | 0.00% | 19 | 2% | 771 | 752 | 999 | AUTO | 80.42% | 19.60% |
| 4 | LERMA DE VILLADA | 53 | LERMA | 2402 | 266 | 29.41% | 450 | 41.07% | | | 312 | 26.80% | | | 58 | 1.81% | | | | | 7 | 0.67% | | | | | 13 | 1.24% | | | 0 | 0.00% | 29 | 3% | 1078 | 1047 | 1387 | AUTO | 77.58% | 22.42% |
| 4 | LERMA DE VILLADA | 52 | LERMA | 2403 | 84 | 25.00% | 268 | 47.86% | | | 189 | 33.75% | | | 10 | 1.79% | | | | | 3 | 0.54% | | | | | 6 | 1.07% | | | 0 | 0.00% | 10 | 2% | 570 | 560 | 687 | AUTO | 82.97% | 17.03% |
| 4 | LERMA DE VILLADA | 53 | LERMA | 2404 | 466 | 28.64% | 818 | 46.77% | | | 378 | 23.61% | | | 50 | 2.86% | | | | | 25 | 1.43% | | | | | 12 | 0.69% | | | 0 | 0.00% | 64 | 4% | 1813 | 1749 | 2215 | AUTO | 78.92% | 21.68% |
| 4 | LERMA DE VILLADA | 52 | LERMA | 2405 | 162 | 16.19% | 500 | 28.05% | | | 453 | 24.94% | | | 113 | 6.46% | | | | | 17 | 0.94% | | | | | 25 | 1.38% | | | 0 | 0.00% | 44 | 2% | 1856 | 1812 | 2425 | AUTO | 74.69% | 25.31% |
| 4 | LERMA DE VILLADA | 52 | LERMA | 2406 | 234 | 27.98% | 298 | 35.60% | | | 241 | 28.75% | | | 56 | 6.69% | | | | | 5 | 0.60% | | | | | 3 | 0.36% | | | 0 | 0.00% | 23 | 3% | 880 | 837 | 1128 | AUTO | 77.62% | 22.38% |
| 4 | LERMA DE VILLADA | 52 | LERMA | 2407 | 349 | 31.16% | 430 | 37.05% | | | 240 | 21.71% | | | 80 | 7.06% | | | | | 23 | 2.15% | | | | | 15 | 1.32% | | | 0 | 0.00% | 51 | 4% | 1264 | 1133 | 1494 | AUTO | 75.70% | 20.22% |
| 4 | LERMA DE VILLADA | 52 | LERMA | 2408 | 334 | 20.92% | 882 | 52.66% | | | 310 | 21.39% | | | 58 | 3.55% | | | | | 22 | 1.84% | | | | | 10 | 0.61% | | | 0 | 0.00% | 37 | 2% | 1673 | 1636 | 2236 | AUTO | 78.82% | 21.68% |
| 4 | LERMA DE VILLADA | 52 | LERMA | 2409 | 295 | 20.25% | 748 | 51.05% | | | 314 | 21.95% | | | 40 | 1.73% | | | | | 32 | 2.25% | | | | | 13 | 0.89% | | | 0 | 0.00% | 15 | 1% | 1470 | 1464 | 1940 | AUTO | 76.24% | 23.76% |
| 4 | LERMA DE VILLADA | 53 | LERMA | 2410 | 74 | 28.52% | 110 | 29.43% | | | 78 | 27.96% | | | 11 | 3.94% | | | | | 3 | 1.08% | | | | | 3 | 1.06% | | | 0 | 0.00% | 9 | 3% | 288 | 279 | 382 | AUTO | 75.39% | 24.61% |
| 4 | LERMA DE VILLADA | 52 | LERMA | 2411 | 430 | 31.48% | 407 | 30.57% | | | 403 | 22.48% | | | 42 | 3.17% | | | | | 9 | 0.68% | | | | | 8 | 0.60% | | | 0 | 0.00% | 37 | 3% | 1364 | 1327 | 1808 | AUTO | 73.40% | 24.56% |
| 4 | LERMA DE VILLADA | 52 | LERMA | 2412 | 683 | 33.37% | 414 | 29.11% | | | 470 | 31.47% | | | 25 | 1.76% | | | | | 13 | 0.91% | | | | | 11 | 0.77% | | | 0 | 0.00% | 38 | 2% | 1458 | 1422 | 1864 | AUTO | 78.49% | 26.51% |
| 4 | LERMA DE VILLADA | 52 | LERMA | 2413 | 754 | 34.58% | 845 | 36.55% | | | 471 | 20.51% | | | 145 | 6.36% | | | | | 18 | 0.78% | | | | | 17 | 1.10% | | | 0 | 0.00% | 76 | 3% | 2372 | 2296 | 3112 | AUTO | 74.12% | 23.78% |
| 4 | LERMA DE VILLADA | 52 | LERMA | 2414 | 370 | 31.01% | 458 | 37.97% | | | 316 | 26.49% | | | 27 | 2.26% | | | | | 15 | 1.26% | | | | | 12 | 1.01% | | | 0 | 0.00% | 35 | 3% | 1228 | 1193 | 1552 | AUTO | 78.12% | 20.88% |
| 4 | LERMA DE VILLADA | 52 | LERMA | 2415 | 633 | 29.45% | 977 | 40.98% | | | 565 | 23.62% | | | 111 | 4.66% | | | | | 15 | 0.80% | | | | | 13 | 1.10% | | | 1 | 0.04% | 56 | 2% | 2441 | 2384 | 3278 | AUTO | 74.47% | 25.53% |
| 4 | LERMA DE VILLADA | 52 | LERMA | 2416 | 504 | 30.12% | 718 | 35.81% | | | 563 | 28.08% | | | 67 | 3.34% | | | | | 17 | 0.85% | | | | | 16 | 1.80% | | | 0 | 0.00% | 65 | 3% | 2070 | 2005 | 2676 | AUTO | 77.35% | 22.65% |
| 4 | LERMA DE VILLADA | 52 | LERMA | 2417 | 719 | 30.72% | 791 | 33.79% | | | 665 | 27.91% | | | 119 | 5.15% | | | | | 35 | 1.51% | | | | | 33 | 1.43% | | | 2 | 0.08% | 50 | 2% | 2363 | 2311 | 3071 | AUTO | 76.99% | 23.05% |
| 4 | LERMA DE VILLADA | 52 | LERMA | 2418 | 758 | 28.34% | 1071 | 38.13% | | | 679 | 24.39% | | | 104 | 3.71% | | | | | 159 | 5.67% | | | | | 40 | 1.43% | | | 1 | 0.03% | 87 | 3% | 2894 | 2806 | 3720 | AUTO | 77.80% | 22.20% |
| 4 | LERMA DE VILLADA | 53 | LERMA | 2419 | 729 | 27.39% | 901 | 36.57% | | | 654 | 25.72% | | | 132 | 5.36% | | | | | 22 | 0.89% | | | | | 45 | 1.87% | | | 1 | 0.04% | 75 | 3% | 2540 | 2464 | 3257 | AUTO | 77.95% | 22.01% |
| 4 | LERMA DE VILLADA | 52 | LERMA | 2420 | 361 | 24.03% | 585 | 34.72% | | | 490 | 34.11% | | | 45 | 3.09% | | | | | 16 | 1.03% | | | | | 31 | 2.13% | | | 0 | 0.00% | 32 | 2% | 1480 | 1454 | 2025 | MEDIO | 65.90% | 34.10% |
| 4 | LERMA DE VILLADA | 52 | LERMA | 2421 | 543 | 30.71% | 721 | 38.11% | | | 535 | 28.29% | | | 46 | 2.43% | | | | | 15 | 0.79% | | | | | 31 | 1.64% | | | 0 | 0.00% | 43 | 2% | 1934 | 1891 | 2457 | AUTO | 78.20% | 21.81% |
| 4 | LERMA DE VILLADA | 52 | LERMA | 2422 | 249 | 26.87% | 387 | 42.00% | | | 216 | 24.32% | | | 39 | 4.23% | | | | | 10 | 1.11% | | | | | 6 | 0.67% | | | 0 | 0.00% | 12 | 1% | 912 | 900 | 1120 | AUTO | 79.30% | 20.70% |

| DISTRITO LOCAL | CABECERA DISTRITAL | MUNICIPIO | CABECERA MUNICIPAL | SECCIÓN | PAN-PRD-MC | % PAN-PRD-MC | PT-MORENA-ES | % PT-MORENA-ES | PAN | % PAN | PRI | % PRI | PRD | % PRD | PVEM | % PVEM | PT | % PT | MC | % MC | NA | % NA | MORENA | % MORENA | ES | % ES | VR | % VR | CANDIDATO INDEPENDIENTE | % CANDIDATO INDEPENDIENTE | NO REGISTRADOS | % NO REGISTRADOS | NULOS | % NULOS | TOTAL | VOTACIÓN VÁLIDA | LISTA NOMINAL | PARTICIPACIÓN | % PARTICIPACIÓN | % ABSTENCIONISMO |
|---|---|---|---|---|---|---|---|---|---|---|---|---|---|---|---|---|---|---|---|---|---|---|---|---|---|---|---|---|---|---|---|---|---|---|---|---|---|---|---|
| 4 | LERMA DE VILLADA | 52 | LERMA | 2423 | 74 | 31.36% | 56 | 24.14% | | | 54 | 45.52% | | | 3 | 1.29% | | | | | 5 | 2.16% | | | | | 0 | 0.00% | | | 0 | 0.00% | 8 | 3% | 240 | 232 | 280 | ALTO | 85.71% | 14.29% |
| 4 | LERMA DE VILLADA | 52 | LERMA | 2424 | 171 | 10.78% | 941 | 42.02% | | | 814 | 36.36% | | | 81 | 3.60% | | | | | 10 | 0.44% | | | | | 29 | 1.29% | | | 0 | 0.00% | 79 | 3% | 2301 | 2201 | 3124 | ALTO | 74.20% | 25.80% |
| 4 | LERMA DE VILLADA | 52 | LERMA | 2425 | 328 | 16.79% | 841 | 43.04% | | | 636 | 34.60% | | | 56 | 2.97% | | | | | 17 | 0.87% | | | | | 34 | 1.74% | | | 1 | 0.05% | 71 | 4% | 2026 | 1954 | 2992 | MEDIO | 67.72% | 32.29% |
| 4 | LERMA DE VILLADA | 53 | LERMA | 2426 | 339 | 23.56% | 584 | 41.86% | | | 395 | 27.92% | | | 59 | 4.17% | | | | | 17 | 1.20% | | | | | 11 | 0.78% | | | 1 | 0.07% | 40 | 3% | 1456 | 1415 | 1908 | ALTO | 76.31% | 23.69% |
| 4 | LERMA DE VILLADA | 52 | LERMA | 2427 | 589 | 24.21% | 991 | 43.15% | | | 641 | 26.35% | | | 124 | 5.15% | | | | | 42 | 1.74% | | | | | 20 | 0.82% | | | 1 | 0.04% | 16 | 2% | 2491 | 2408 | 3290 | ALTO | 74.92% | 25.08% |
| 4 | LERMA DE VILLADA | 52 | LERMA | 2428 | 647 | 29.14% | 775 | 34.91% | | | 607 | 27.34% | | | 112 | 5.05% | | | | | 56 | 2.52% | | | | | 22 | 1.04% | | | 0 | 0.00% | 59 | 3% | 2279 | 2220 | 3083 | ALTO | 73.92% | 26.08% |
| 4 | LERMA DE VILLADA | 53 | LERMA | 2429 | 567 | 26.35% | 820 | 38.10% | | | 659 | 30.62% | | | 75 | 3.49% | | | | | 63 | 2.93% | | | | | 18 | 0.84% | | | 0 | 0.00% | 37 | 2% | 2188 | 2152 | 3007 | ALTO | 71.80% | 28.20% |
| 4 | LERMA DE VILLADA | 52 | LERMA | 2430 | 206 | 28.27% | 247 | 34.21% | | | 223 | 30.90% | | | 25 | 3.51% | | | | | 3 | 0.42% | | | | | 8 | 1.11% | | | 0 | 0.00% | 29 | 4% | 750 | 721 | 944 | ALTO | 79.42% | 20.55% |
| 4 | LERMA DE VILLADA | 52 | LERMA | 2431 | 356 | 52.35% | 200 | 29.41% | | | 115 | 25.06% | | | 72 | 5.73% | | | | | 5 | 0.40% | | | | | 9 | 0.72% | | | 0 | 0.00% | 16 | 1% | 1273 | 1257 | 1651 | ALTO | 77.12% | 22.90% |
| 4 | LERMA DE VILLADA | 63 | OCOYOACAC | 1828 | 177 | 13.04% | 495 | 31.51% | | | 619 | 44.80% | | | 80 | 5.90% | | | | | 14 | 1.03% | | | | | 53 | 3.91% | | | 3 | 0.21% | 43 | 3% | 1403 | 1357 | 1858 | ALTO | 75.51% | 24.49% |
| 4 | LERMA DE VILLADA | 63 | OCOYOACAC | 1829 | 133 | 12.71% | 350 | 30.21% | | | 553 | 48.66% | | | 38 | 3.35% | | | | | 14 | 1.23% | | | | | 48 | 4.22% | | | 1 | 0.09% | 16 | 1% | 1273 | 1136 | 1583 | ALTO | 74.10% | 25.90% |
| 4 | LERMA DE VILLADA | 63 | OCOYOACAC | 1830 | 108 | 14.18% | 400 | 30.11% | | | 591 | 44.57% | | | 75 | 5.96% | | | | | 6 | 0.45% | | | | | 62 | 4.66% | | | 1 | 0.07% | 34 | 2% | 1361 | 1326 | 1672 | ALTO | 81.42% | 18.60% |
| 4 | LERMA DE VILLADA | 63 | OCOYOACAC | 1836 | 98 | 13.71% | 367 | 32.22% | | | 417 | 36.61% | | | 89 | 9.95% | | | | | 22 | 1.96% | | | | | 84 | 4.81% | | | 1 | 0.06% | 45 | 3% | 1754 | 1748 | 2367 | ALTO | 75.75% | 24.71% |
| 4 | LERMA DE VILLADA | 63 | OCOYOACAC | 1837 | 786 | 17.64% | 636 | 39.05% | | | 517 | 31.50% | | | 67 | 4.18% | | | | | 17 | 1.06% | | | | | 70 | 4.37% | | | 0 | 0.00% | 53 | 3% | 1655 | 1603 | 2151 | ALTO | 74.49% | 25.01% |
| 4 | LERMA DE VILLADA | 63 | OCOYOACAC | 1838 | 398 | 17.94% | 885 | 36.10% | | | 753 | 31.02% | | | 104 | 4.08% | | | | | 17 | 0.77% | | | | | 106 | 4.78% | | | 2 | 0.09% | 58 | 3% | 2279 | 2219 | 3070 | ALTO | 74.22% | 25.77% |
| 4 | LERMA DE VILLADA | 63 | OCOYOACAC | 1839 | 559 | 39.42% | 461 | 30.14% | | | 342 | 23.52% | | | 75 | 5.15% | | | | | 12 | 0.82% | | | | | 17 | 1.86% | | | 1 | 0.07% | 32 | 2% | 1468 | 1455 | 2041 | ALTO | 72.30% | 27.69% |
| 4 | LERMA DE VILLADA | 63 | OCOYOACAC | 1840 | 228 | 18.46% | 585 | 45.95% | | | 315 | 25.51% | | | 77 | 6.23% | | | | | 13 | 1.05% | | | | | 39 | 3.16% | | | 2 | 0.16% | 19 | 2% | 1256 | 1235 | 1459 | ALTO | 86.06% | 13.91% |
| 4 | LERMA DE VILLADA | 63 | OCOYOACAC | 1841 | 109 | 15.20% | 290 | 41.28% | | | 203 | 35.15% | | | 30 | 4.18% | | | | | 8 | 1.12% | | | | | 22 | 3.07% | | | 0 | 0.00% | 21 | 3% | 738 | 717 | 965 | ALTO | 74.92% | 25.08% |
| 4 | LERMA DE VILLADA | 63 | OCOYOACAC | 1842 | 402 | 18.05% | 886 | 39.77% | | | 697 | 31.29% | | | 94 | 4.22% | | | | | 24 | 1.07% | | | | | 128 | 5.73% | | | 1 | 0.04% | 59 | 3% | 2253 | 2233 | 3159 | MEDIO | 68.25% | 31.74% |
| 4 | LERMA DE VILLADA | 63 | OCOYOACAC | 1843 | 197 | 16.42% | 406 | 34.91% | | | 401 | 34.48% | | | 69 | 5.93% | | | | | 18 | 1.55% | | | | | 78 | 6.71% | | | 1 | 0.08% | 35 | 3% | 1159 | 1163 | 1742 | MEDIO | 66.80% | 33.17% |
| 4 | LERMA DE VILLADA | 63 | OCOYOACAC | 1844 | 235 | 25.65% | 322 | 34.75% | | | 343 | 36.48% | | | 88 | 9.86% | | | | | 23 | 1.58% | | | | | 86 | 5.75% | | | 0 | 0.00% | 21 | 1% | 1513 | 1502 | 2378 | MEDIO | 64.05% | 35.95% |
| 4 | LERMA DE VILLADA | 63 | OCOYOACAC | 1845 | 254 | 17.35% | 1057 | 39.25% | | | 1472 | 30.54% | | | 259 | 5.65% | | | | | 77 | 1.62% | | | | | 218 | 4.58% | | | 2 | 0.04% | 139 | 3% | 4898 | 4757 | 6600 | MEDIO | 70.99% | 29.01% |
| 4 | LERMA DE VILLADA | 63 | OCOYOACAC | 1846 | 958 | 21.16% | 827 | 43.94% | | | 298 | 21.06% | | | 146 | 10.32% | | | | | 15 | 1.06% | | | | | 90 | 2.12% | | | 0 | 0.00% | 66 | 3% | 1481 | 1415 | 2052 | MEDIO | 68.84% | 30.36% |
| 4 | LERMA DE VILLADA | 63 | OCOYOACAC | 1847 | 247 | 18.88% | 550 | 42.02% | | | 293 | 22.39% | | | 125 | 9.56% | | | | | 18 | 1.04% | | | | | 28 | 2.31% | | | 0 | 0.00% | 55 | 4% | 1310 | 1255 | 1859 | MEDIO | 70.47% | 29.53% |
| 4 | LERMA DE VILLADA | 63 | OCOYOACAC | 1848 | 94 | 9.58% | 483 | 50.05% | | | 269 | 27.34% | | | 76 | 8.28% | | | | | 12 | 1.27% | | | | | 18 | 2.17% | | | 0 | 0.00% | 10 | 5% | 991 | 942 | 1429 | MEDIO | 69.42% | 30.58% |
| 4 | LERMA DE VILLADA | 63 | OCOYOACAC | 1849 | 134 | 9.88% | 668 | 53.21% | | | 392 | 27.89% | | | 97 | 7.73% | | | | | 9 | 0.73% | | | | | 7 | 0.56% | | | 0 | 0.00% | 20 | 2% | 1275 | 1255 | 1868 | MEDIO | 68.25% | 31.75% |
| 4 | LERMA DE VILLADA | 52 | LERMA | 1842 | 488 | 22.20% | 958 | 42.76% | | | 569 | 25.32% | | | 141 | 6.29% | | | | | 30 | 1.34% | | | | | 47 | 2.12% | | | 2 | 0.09% | 64 | 3% | 2309 | 2243 | 3500 | MEDIO | 65.87% | 34.08% |
| 4 | LERMA DE VILLADA | 52 | LERMA | 4343 | 525 | 28.42% | 1522 | 47.05% | | | 529 | 10.06% | | | 132 | 4.08% | | | | | 68 | 1.99% | | | | | 71 | 2.20% | | | 2 | 0.06% | 65 | 3% | 3259 | 3232 | 5043 | MEDIO | 65.42% | 34.58% |
| 4 | LERMA DE VILLADA | 99 | TENGALVACAC | 4809 | 163 | 10.03% | 604 | 37.42% | | | 455 | 28.03% | | | 165 | 10.22% | | | | | 75 | 4.64% | | | | | 124 | 7.66% | | | 2 | 0.12% | 69 | 4% | 1666 | 1615 | 2080 | ALTO | 77.65% | 17.35% |
| 4 | LERMA DE VILLADA | 99 | TENGALVACAC | 4810 | 203 | 12.28% | 701 | 42.33% | | | 414 | 25.00% | | | 165 | 9.96% | | | | | 87 | 5.25% | | | | | 75 | 4.53% | | | 0 | 0.00% | 60 | 3% | 1716 | 1656 | 2099 | ALTO | 81.75% | 18.25% |
| 4 | LERMA DE VILLADA | 102 | TIANGUISTENCO | 4701 | 359 | 22.16% | 1003 | 41.02% | | | 613 | 25.59% | | | 403 | 16.52% | | | | | 59 | 1.98% | | | | | 41 | 1.89% | | | 6 | 0.24% | 71 | 3% | 2517 | 2440 | 3225 | ALTO | 77.33% | 22.67% |
| 4 | LERMA DE VILLADA | 102 | TIANGUISTENCO | 4702 | 186 | 24.55% | 487 | 30.21% | | | 373 | 24.67% | | | 202 | 15.86% | | | | | 26 | 2.04% | | | | | 34 | 2.67% | | | 0 | 0.00% | 37 | 3% | 1311 | 1274 | 1759 | ALTO | 74.51% | 25.47% |
| 4 | LERMA DE VILLADA | 102 | TIANGUISTENCO | 4703 | 272 | 12.79% | 878 | 41.30% | | | 584 | 27.47% | | | 296 | 13.92% | | | | | 58 | 2.73% | | | | | 38 | 1.79% | | | 3 | 0.14% | 60 | 3% | 2189 | 2126 | 2854 | ALTO | 74.12% | 25.90% |
| 4 | LERMA DE VILLADA | 102 | TIANGUISTENCO | 4704 | 370 | 12.75% | 1255 | 43.26% | | | 714 | 24.61% | | | 476 | 16.33% | | | | | 41 | 1.41% | | | | | 72 | 2.48% | | | 4 | 0.13% | 86 | 3% | 2993 | 2903 | 4172 | ALTO | 71.70% | 28.26% |
| 4 | LERMA DE VILLADA | 102 | TIANGUISTENCO | 4705 | 250 | 13.70% | 797 | 36.74% | | | 535 | 29.43% | | | 273 | 14.96% | | | | | 28 | 1.53% | | | | | 48 | 2.63% | | | 0 | 0.00% | 54 | 3% | 1870 | 1825 | 2421 | ALTO | 77.61% | 22.39% |
| 4 | LERMA DE VILLADA | 102 | TIANGUISTENCO | 4706 | 240 | 14.83% | 650 | 29.63% | | | 496 | 30.24% | | | 183 | 11.16% | | | | | 38 | 2.32% | | | | | 33 | 2.01% | | | 1 | 0.06% | 66 | 4% | 1707 | 1640 | 2341 | ALTO | 72.82% | 27.08% |
| 4 | LERMA DE VILLADA | 102 | TIANGUISTENCO | 4707 | 148 | 22.64% | 545 | 46.54% | | | 323 | 18.87% | | | 217 | 18.53% | | | | | 10 | 0.85% | | | | | 30 | 2.56% | | | 0 | 0.00% | 16 | 3% | 1207 | 1171 | 1727 | MEDIO | 69.89% | 30.11% |
| 4 | LERMA DE VILLADA | 102 | TIANGUISTENCO | 4708 | 177 | 11.67% | 502 | 46.51% | | | 353 | 23.64% | | | 133 | 12.43% | | | | | 14 | 1.08% | | | | | 23 | 1.96% | | | 1 | 0.09% | 34 | 3% | 1225 | 1070 | 1526 | ALTO | 72.41% | 27.59% |
| 4 | LERMA DE VILLADA | 102 | TIANGUISTENCO | 4709 | 278 | 12.28% | 1104 | 48.73% | | | 536 | 23.77% | | | 352 | 14.20% | | | | | 47 | 1.91% | | | | | 48 | 1.95% | | | 0 | 0.00% | 50 | 2% | 2512 | 2462 | 3678 | MEDIO | 68.20% | 31.70% |
| 4 | LERMA DE VILLADA | 102 | TIANGUISTENCO | 4710 | 187 | 16.20% | 657 | 46.67% | | | 303 | 21.71% | | | 223 | 14.89% | | | | | 29 | 1.94% | | | | | 41 | 2.89% | | | 0 | 0.00% | 37 | 3% | 1454 | 1417 | 2209 | MEDIO | 65.82% | 34.18% |
| 4 | LERMA DE VILLADA | 102 | TIANGUISTENCO | 4711 | 193 | 12.53% | 687 | 44.59% | | | 415 | 27.00% | | | 187 | 12.13% | | | | | 20 | 1.95% | | | | | 30 | 1.95% | | | 0 | 0.00% | 54 | 3% | 1595 | 1541 | 2209 | ALTO | 72.20% | 27.80% |
| 4 | LERMA DE VILLADA | 102 | TIANGUISTENCO | 4712 | 66 | 15.25% | 215 | 49.77% | | | 113 | 26.27% | | | 75 | 15.86% | | | | | 6 | 1.30% | | | | | 1 | 0.20% | | | 0 | 0.00% | 14 | 3% | 512 | 498 | 744 | MEDIO | 68.82% | 31.18% |
| 4 | LERMA DE VILLADA | 102 | TIANGUISTENCO | 4713 | 76 | 8.57% | 385 | 43.40% | | | 310 | 34.94% | | | 114 | 12.85% | | | | | 14 | 1.58% | | | | | 10 | 2.25% | | | 0 | 0.00% | 16 | 4% | 913 | 887 | 1250 | ALTO | 71.04% | 28.16% |
| 4 | LERMA DE VILLADA | 102 | TIANGUISTENCO | 4714 | 79 | 10.98% | 315 | 43.81% | | | 229 | 31.84% | | | 74 | 10.19% | | | | | 8 | 1.11% | | | | | 15 | 2.48% | | | 0 | 0.00% | 20 | 3% | 745 | 726 | 1119 | MEDIO | 66.67% | 33.33% |
| 4 | LERMA DE VILLADA | 102 | TIANGUISTENCO | 4715 | 225 | 11.07% | 1023 | 50.77% | | | 329 | 16.78% | | | 313 | 15.83% | | | | | 27 | 1.34% | | | | | 45 | 2.23% | | | 0 | 0.00% | 101 | 5% | 2117 | 2015 | 3055 | MEDIO | 69.30% | 30.70% |
| 4 | LERMA DE VILLADA | 102 | TIANGUISTENCO | 4716 | 170 | 10.11% | 956 | 52.94% | | | 318 | 19.67% | | | 227 | 14.04% | | | | | 17 | 1.05% | | | | | 29 | 1.79% | | | 0 | 0.00% | 57 | 3% | 1674 | 1617 | 2280 | ALTO | 73.42% | 26.58% |
| 4 | LERMA DE VILLADA | 102 | TIANGUISTENCO | 4717 | 116 | 10.04% | 604 | 52.29% | | | 276 | 23.90% | | | 130 | 11.26% | | | | | 13 | 1.13% | | | | | 35 | 1.39% | | | 0 | 0.00% | 54 | 5% | 1219 | 1155 | 1731 | MEDIO | 70.42% | 29.58% |
| 4 | LERMA DE VILLADA | 102 | TIANGUISTENCO | 4718 | 149 | 13.87% | 687 | 50.52% | | | 317 | 24.20% | | | 180 | 9.92% | | | | | 23 | 1.76% | | | | | 24 | 1.83% | | | 0 | 0.00% | 42 | 4% | 1398 | 1310 | 1849 | ALTO | 73.45% | 26.55% |
| 4 | LERMA DE VILLADA | 102 | TIANGUISTENCO | 4719 | 139 | 9.64% | 691 | 47.92% | | | 268 | 18.59% | | | 259 | 20.76% | | | | | 27 | 1.87% | | | | | 28 | 2.25% | | | 2 | 0.18% | 19 | 4% | 1503 | 1442 | 2252 | MEDIO | 68.57% | 31.41% |
| 4 | LERMA DE VILLADA | 102 | TIANGUISTENCO | 4720 | 264 | 20.29% | 1273 | 50.12% | | | 546 | 21.50% | | | 377 | 14.84% | | | | | 47 | 1.85% | | | | | 23 | 1.32% | | | 1 | 0.04% | 101 | 4% | 2642 | 2540 | 3450 | ALTO | 76.58% | 23.42% |
| 4 | LERMA DE VILLADA | 102 | TIANGUISTENCO | 4721 | 115 | 12.78% | 429 | 45.83% | | | 213 | 24.79% | | | 133 | 14.21% | | | | | 12 | 1.28% | | | | | 15 | 1.60% | | | 0 | 0.00% | 41 | 4% | 977 | 936 | 1471 | MEDIO | 66.42% | 33.58% |
| 4 | LERMA DE VILLADA | 102 | TIANGUISTENCO | 4722 | 139 | 13.02% | 788 | 42.52% | | | 418 | 23.08% | | | 304 | 16.36% | | | | | 32 | 1.69% | | | | | 18 | 1.09% | | | 0 | 0.00% | 50 | 3% | 1886 | 1836 | 2539 | ALTO | 73.66% | 27.82% |
| 4 | LERMA DE VILLADA | 102 | TIANGUISTENCO | 4723 | 81 | 7.74% | 547 | 52.25% | | | 273 | 26.10% | | | 119 | 11.38% | | | | | 11 | 1.05% | | | | | 15 | 1.43% | | | 0 | 0.00% | 43 | 4% | 1093 | 1046 | 1659 | MEDIO | 67.66% | 32.32% |
| 4 | LERMA DE VILLADA | 102 | TIANGUISTENCO | 4724 | 147 | 11.55% | 563 | 44.31% | | | 315 | 24.75% | | | 213 | 16.86% | | | | | 22 | 1.73% | | | | | 11 | 0.86% | | | 0 | 0.00% | 71 | 5% | 1346 | 1275 | 1899 | MEDIO | 70.88% | 29.12% |
| TOTAL | | | | | 14814 | | 24874 | | | | 50441 | | | | 16864 | | | | | | 3645 | | | | | | 4496 | | | | 75 | | 5527 | | 188726 | 183124 | 262186 | | | |

# PARTICIPACIÓN CIUDADANA EN LA ELECCIÓN DE DIPUTACIONES LOCALES EN EL ESTADO DE MÉXICO 2018

## DISTRITO ELECTORAL LOCAL 04: LERMA DE VILLADA

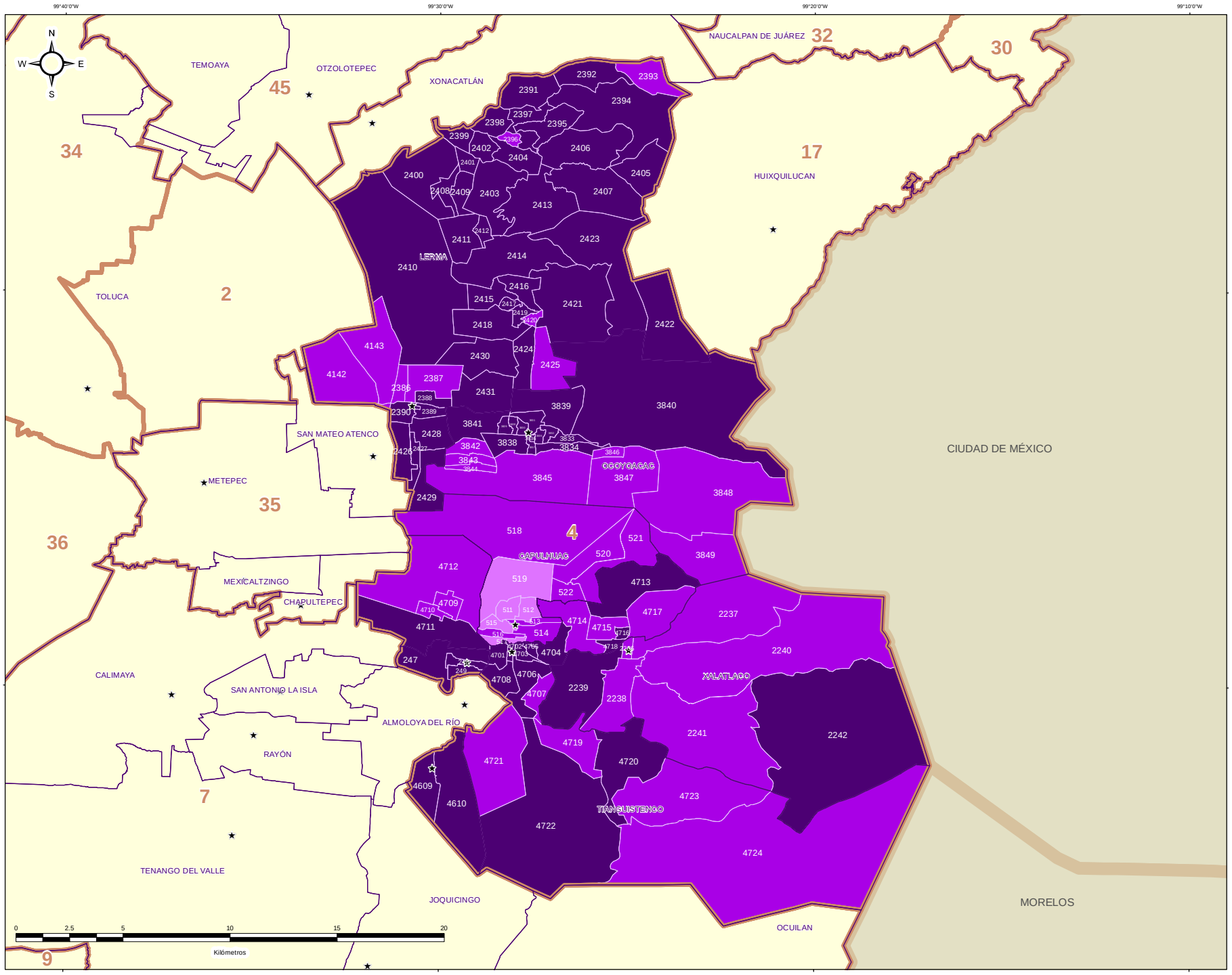



IEEM

1 de Julio 2018
Elección de Diputados Locales y Ayuntamientos


### DIRECCIÓN DE ORGANIZACIÓN

### ESTRUCTURA GEOELECTORAL Y CLAVES

- Límite estatal ..... MÉX
- Distrito Electoral Local ..... 45
- Límite municipal ..... TOLUCA
- Sección electoral ..... 6478
- Cabecera municipal

### PARTICIPACIÓN CIUDADANA EN LA ELECCIÓN DE DIPUTACIONES LOCALES EN EL ESTADO DE MEXICO 2018

- Alto
- Medio
- Bajo
- Muy bajo

### OTROS

- Sin Casilla
- Sección con Casilla(s) Remitida(s)

### LOCALIZACIÓN

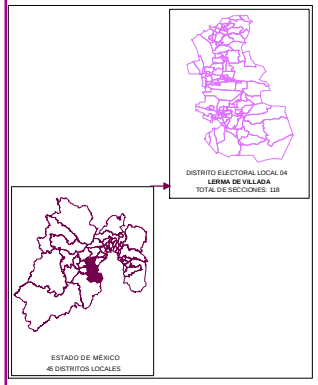


Edición cartográfica del mes de mayo de 2019, con corte de información al 07 de noviembre de 2018 mismo que fue empleado para el Proceso Electoral 2017-2018. Registro Federal de Electores, INE.

Resultados por sección electoral de la Elección de Diputaciones Locales del Estado de México para el periodo 2018 - 2021

Proyección: UTM Zona 14
Datum: WGS84


**SUPERVISIÓN**

C.P. Antonio Sánchez Acosta
Subdirector de Documentación y Estadística Electoral

**ELABORACIÓN**

Departamento de Análisis y Procesamiento de Información Territorial

Miguel Ángel García Escalante

Jaqueline Pérez Nova

## RESULTADOS EN LA ELECCIÓN DEL DISTRITO 5 CON CABECERA EN CHICOLOAPAN DE JUÁREZ

Como resultado del cómputo de la elección del Distrito 5 con cabecera en Chicoloapan de Juárez, y una vez resueltos, en su caso, por las instancias jurisdiccionales los juicios respectivos, en este distrito correspondió el triunfo a la Coalición PT-MORENA-ES "Juntos Haremos Historia", integrada por los partidos del Trabajo, MORENA y Encuentro Social, que obtuvo el 49.42% del total de votos válidos, en tanto que el Partido Revolucionario Institucional fue la segunda fuerza con el 31.04% de la votación válida.

En la votación por sección electoral, del total de 110 secciones electorales que conforman el Distrito 5, la Coalición PT-MORENA-ES "Juntos Haremos Historia", integrada por los partidos del Trabajo, MORENA y Encuentro Social le correspondió la mayoría en 103 secciones, en tanto que el Partido Revolucionario Institucional la obtuvo en 7 secciones.

En el siguiente cuadro y gráfica nos muestra los resultados totales del distrito por partido político y coalición. La tabla de la página siguiente nos muestra el detalle de los resultados por sección, desagregados para cada uno de los partidos políticos y coaliciones, y se señala además al partido o coalición ganadora.

| RESULTADO DE VOTACIÓN | | |
|---|---|---|
| **Partido Político o Coalición** | **Total** | **%** |
| PAN-PRD-MC | 19865 | 12.97% |
| PRI | 47545 | 31.04% |
| PT-MORENA-ES | 75688 | 49.42% |
| PVEM | 4497 | 2.94% |
| NA | 2829 | 1.85% |
| VR | 2744 | 1.79% |
| NO REGISTRADOS | 98 | |
| NULOS | 5310 | |
| TOTAL | 158576 | |
| VOTACIÓN VÁLIDA | 153168 | |

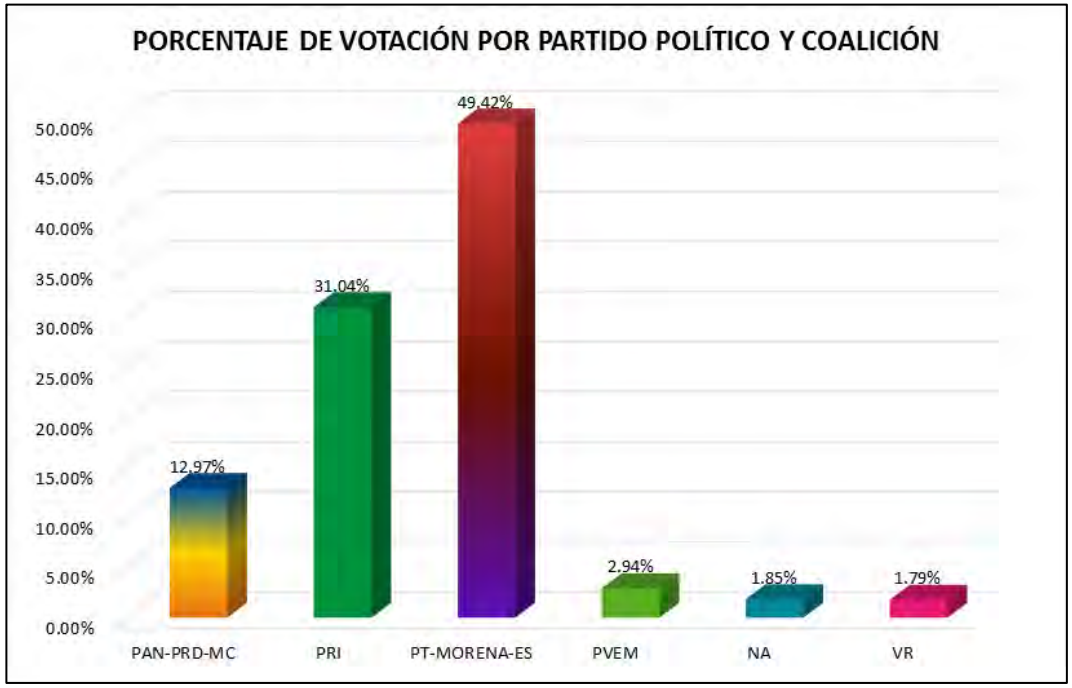

# RESULTADOS DEFINITIVOS EN LA ELECCIÓN DE DIPUTADOS 2018

| DISTRITO LOCAL | CABECERA DISTRITAL | MUNICIPIO | CABECERA MUNICIPAL | SECCIÓN | PAN-PRD-MC | % PAN-PRD-MC | PT-MORENA-ES | % PT-MORENA-ES | PAN | % PAN | PRI | % PRI | PRD | % PRD | PT | % PT | PVEM | % PVEM | MC | % MC | NA | % NA | MORENA | % MORENA | ES | % ES | VR | % VR | CANDIDATO INDEPENDIENTE | % CANDIDATO INDEPENDIENTE | NO REGISTRADOS | % NO REGISTRADOS | NULOS | % NULOS | TOTAL | VOTACIÓN VÁLIDA | PRIMERA FUERZA | PRIMERA FUERZA | SEGUNDA FUERZA | SEGUNDA FUERZA | TERCERA FUERZA | TERCERA FUERZA |
|---|---|---|---|---|---|---|---|---|---|---|---|---|---|---|---|---|---|---|---|---|---|---|---|---|---|---|---|---|---|---|---|---|---|---|---|---|---|---|---|---|---|---|
| 5 | CHICOLOAPAN DE JUÁREZ | 30 | CHICOLOAPAN | 1130 | 655 | 23.03% | 1213 | 42.66% | | | 713 | 25.25% | | | | | 140 | 4.92% | | | 54 | 1.90% | | | | | 64 | 2.25% | | | 4 | 0.14% | 111 | 4% | 2962 | 2847 | 1213 | PT-MORENA-ES | 713 | PRI | 655 | PAN-PRD-MC |
| 5 | CHICOLOAPAN DE JUÁREZ | 30 | CHICOLOAPAN | 1131 | 380 | 20.75% | 819 | 44.67% | | | 485 | 26.47% | | | | | 63 | 3.43% | | | 56 | 3.05% | | | | | 47 | 2.56% | | | 1 | 0.05% | 67 | 3% | 1950 | 1833 | 819 | PT-MORENA-ES | 485 | PRI | 380 | PAN-PRD-MC |
| 5 | CHICOLOAPAN DE JUÁREZ | 30 | CHICOLOAPAN | 1111 | 296 | 19.49% | 677 | 44.51% | | | 397 | 26.10% | | | | | 72 | 4.73% | | | 67 | 3.95% | | | | | 35 | 2.30% | | | 2 | 0.13% | 72 | 5% | 1595 | 1521 | 677 | PT-MORENA-ES | 397 | PRI | 296 | PAN-PRD-MC |
| 5 | CHICOLOAPAN DE JUÁREZ | 30 | CHICOLOAPAN | 1114 | 400 | 22.84% | 653 | 37.29% | | | 497 | 28.38% | | | | | 62 | 3.54% | | | 71 | 4.05% | | | | | 68 | 3.88% | | | 0 | 0.00% | 116 | 6% | 1867 | 1751 | 653 | PT-MORENA-ES | 497 | PRI | 400 | PAN-PRD-MC |
| 5 | CHICOLOAPAN DE JUÁREZ | 30 | CHICOLOAPAN | 1115 | 520 | 25.18% | 1449 | 52.67% | | | 530 | 22.80% | | | | | 57 | 2.45% | | | 60 | 2.58% | | | | | 55 | 2.36% | | | 5 | 0.17% | 91 | 3% | 2906 | 2810 | 1449 | PT-MORENA-ES | 530 | PRI | 520 | PAN-PRD-MC |
| 5 | CHICOLOAPAN DE JUÁREZ | 30 | CHICOLOAPAN | 1116 | 212 | 13.87% | 711 | 46.51% | | | 434 | 28.97% | | | | | 66 | 4.32% | | | 59 | 2.73% | | | | | 42 | 2.75% | | | 2 | 0.13% | 71 | 4% | 1601 | 1529 | 711 | PT-MORENA-ES | 434 | PRI | 212 | PAN-PRD-MC |
| 5 | CHICOLOAPAN DE JUÁREZ | 30 | CHICOLOAPAN | 1117 | 160 | 16.08% | 487 | 48.95% | | | 265 | 26.63% | | | | | 40 | 4.02% | | | 25 | 2.51% | | | | | 19 | 1.91% | | | 2 | 0.19% | 64 | 6% | 1062 | 996 | 487 | PT-MORENA-ES | 265 | PRI | 160 | PAN-PRD-MC |
| 5 | CHICOLOAPAN DE JUÁREZ | 30 | CHICOLOAPAN | 1118 | 167 | 14.13% | 595 | 50.34% | | | 313 | 26.48% | | | | | 53 | 4.48% | | | 32 | 2.71% | | | | | 22 | 1.86% | | | 0 | 0.00% | 71 | 6% | 1253 | 1182 | 595 | PT-MORENA-ES | 313 | PRI | 167 | PAN-PRD-MC |
| 5 | CHICOLOAPAN DE JUÁREZ | 30 | CHICOLOAPAN | 1119 | 141 | 13.51% | 526 | 50.38% | | | 276 | 27.22% | | | | | 27 | 2.66% | | | 16 | 1.58% | | | | | 46 | 4.54% | | | 0 | 0.00% | 46 | 4% | 1060 | 1014 | 526 | PT-MORENA-ES | 276 | PRI | 141 | PAN-PRD-MC |
| 5 | CHICOLOAPAN DE JUÁREZ | 30 | CHICOLOAPAN | 1120 | 132 | 14.29% | 458 | 49.95% | | | 253 | 27.27% | | | | | 27 | 2.40% | | | 15 | 1.64% | | | | | 39 | 4.25% | | | 0 | 0.00% | 59 | 5% | 950 | 917 | 458 | PT-MORENA-ES | 253 | PRI | 132 | PAN-PRD-MC |
| 5 | CHICOLOAPAN DE JUÁREZ | 30 | CHICOLOAPAN | 1121 | 433 | 14.30% | 1559 | 54.21% | | | 696 | 23.00% | | | | | 100 | 3.30% | | | 62 | 2.05% | | | | | 96 | 3.17% | | | 2 | 0.06% | 127 | 4% | 3158 | 3029 | 1559 | PT-MORENA-ES | 696 | PRI | 433 | PAN-PRD-MC |
| 5 | CHICOLOAPAN DE JUÁREZ | 30 | CHICOLOAPAN | 1122 | 133 | 9.54% | 762 | 54.66% | | | 387 | 27.76% | | | | | 49 | 3.52% | | | 28 | 2.01% | | | | | 35 | 2.51% | | | 0 | 0.00% | 52 | 4% | 1446 | 1394 | 762 | PT-MORENA-ES | 387 | PRI | 133 | PAN-PRD-MC |
| 5 | CHICOLOAPAN DE JUÁREZ | 30 | CHICOLOAPAN | 1123 | 141 | 11.06% | 620 | 49.02% | | | 399 | 31.30% | | | | | 30 | 2.38% | | | 25 | 2.00% | | | | | 20 | 1.60% | | | 0 | 0.00% | 54 | 4% | 1317 | 1263 | 620 | PT-MORENA-ES | 399 | PRI | 141 | PAN-PRD-MC |
| 5 | CHICOLOAPAN DE JUÁREZ | 30 | CHICOLOAPAN | 1124 | 104 | 10.70% | 507 | 52.16% | | | 439 | 73.00% | | | | | 35 | 2.01% | | | 28 | 1.61% | | | | | 30 | 1.73% | | | 0 | 0.00% | 50 | 5% | 1783 | 1733 | 957 | PT-MORENA-ES | 439 | PRI | 104 | PAN-PRD-MC |
| 5 | CHICOLOAPAN DE JUÁREZ | 30 | CHICOLOAPAN | 1125 | 142 | 15.71% | 504 | 55.75% | | | 201 | 22.25% | | | | | 19 | 2.10% | | | 20 | 2.10% | | | | | 17 | 1.88% | | | 2 | 0.21% | 29 | 3% | 935 | 904 | 504 | PT-MORENA-ES | 201 | PRI | 142 | PAN-PRD-MC |
| 5 | CHICOLOAPAN DE JUÁREZ | 30 | CHICOLOAPAN | 1126 | 149 | 15.38% | 512 | 52.78% | | | 245 | 24.23% | | | | | 32 | 3.30% | | | 21 | 2.16% | | | | | 21 | 2.16% | | | 0 | 0.00% | 32 | 3% | 1002 | 970 | 512 | PT-MORENA-ES | 245 | PRI | 149 | PAN-PRD-MC |
| 5 | CHICOLOAPAN DE JUÁREZ | 30 | CHICOLOAPAN | 1127 | 172 | 19.37% | 401 | 45.16% | | | 240 | 27.03% | | | | | 36 | 4.05% | | | 20 | 2.25% | | | | | 19 | 2.14% | | | 1 | 0.11% | 50 | 5% | 920 | 888 | 401 | PT-MORENA-ES | 240 | PRI | 172 | PAN-PRD-MC |
| 5 | CHICOLOAPAN DE JUÁREZ | 30 | CHICOLOAPAN | 1128 | 97 | 10.77% | 437 | 49.94% | | | 299 | 33.15% | | | | | 18 | 2.00% | | | 20 | 2.22% | | | | | 17 | 1.89% | | | 0 | 0.00% | 25 | 3% | 925 | 901 | 437 | PT-MORENA-ES | 299 | PRI | 97 | PAN-PRD-MC |
| 5 | CHICOLOAPAN DE JUÁREZ | 30 | CHICOLOAPAN | 1129 | 142 | 15.22% | 459 | 49.25% | | | 273 | 29.29% | | | | | 29 | 3.11% | | | 15 | 1.61% | | | | | 17 | 1.82% | | | 0 | 0.00% | 33 | 3% | 966 | 933 | 459 | PT-MORENA-ES | 273 | PRI | 142 | PAN-PRD-MC |
| 5 | CHICOLOAPAN DE JUÁREZ | 30 | CHICOLOAPAN | 1130 | 152 | 14.28% | 478 | 45.22% | | | 352 | 33.21% | | | | | 38 | 3.60% | | | 15 | 1.42% | | | | | 21 | 1.99% | | | 0 | 0.00% | 26 | 2% | 1082 | 1056 | 478 | PT-MORENA-ES | 352 | PRI | 152 | PAN-PRD-MC |
| 5 | CHICOLOAPAN DE JUÁREZ | 30 | CHICOLOAPAN | 1131 | 121 | 15.49% | 411 | 52.69% | | | 211 | 26.96% | | | | | 21 | 2.69% | | | 14 | 1.79% | | | | | 12 | 1.53% | | | 0 | 0.00% | 30 | 4% | 821 | 791 | 411 | PT-MORENA-ES | 211 | PRI | 121 | PAN-PRD-MC |
| 5 | CHICOLOAPAN DE JUÁREZ | 30 | CHICOLOAPAN | 1132 | 200 | 25.48% | 390 | 49.68% | | | 151 | 19.24% | | | | | 21 | 2.68% | | | 17 | 2.17% | | | | | 11 | 1.40% | | | 0 | 0.00% | 19 | 2% | 804 | 785 | 390 | PT-MORENA-ES | 200 | PAN-PRD-MC | 151 | PRI |
| 5 | CHICOLOAPAN DE JUÁREZ | 30 | CHICOLOAPAN | 1133 | 119 | 13.99% | 435 | 49.67% | | | 283 | 33.30% | | | | | 27 | 2.95% | | | 16 | 1.75% | | | | | 16 | 1.75% | | | 0 | 0.00% | 54 | 6% | 970 | 916 | 435 | PT-MORENA-ES | 283 | PRI | 119 | PAN-PRD-MC |
| 5 | CHICOLOAPAN DE JUÁREZ | 30 | CHICOLOAPAN | 1134 | 89 | 9.82% | 581 | 57.76% | | | 262 | 26.04% | | | | | 41 | 4.06% | | | 12 | 1.19% | | | | | 23 | 2.27% | | | 0 | 0.00% | 51 | 5% | 1063 | 1012 | 581 | PT-MORENA-ES | 262 | PRI | 89 | PAN-PRD-MC |
| 5 | CHICOLOAPAN DE JUÁREZ | 30 | CHICOLOAPAN | 1135 | 109 | 16.59% | 345 | 49.79% | | | 178 | 25.72% | | | | | 26 | 3.75% | | | 8 | 1.14% | | | | | 8 | 1.14% | | | 0 | 0.00% | 24 | 3% | 727 | 703 | 345 | PT-MORENA-ES | 178 | PRI | 109 | PAN-PRD-MC |
| 5 | CHICOLOAPAN DE JUÁREZ | 30 | CHICOLOAPAN | 1136 | 141 | 13.72% | 575 | 55.93% | | | 265 | 25.41% | | | | | 58 | 5.64% | | | 9 | 0.86% | | | | | 15 | 1.44% | | | 0 | 0.00% | 45 | 4% | 1089 | 1043 | 575 | PT-MORENA-ES | 265 | PRI | 141 | PAN-PRD-MC |
| 5 | CHICOLOAPAN DE JUÁREZ | 30 | CHICOLOAPAN | 1137 | 134 | 15.18% | 491 | 55.72% | | | 265 | 31.86% | | | | | 35 | 3.96% | | | 15 | 1.70% | | | | | 14 | 1.59% | | | 0 | 0.00% | 31 | 3% | 915 | 883 | 491 | PT-MORENA-ES | 265 | PRI | 134 | PAN-PRD-MC |
| 5 | CHICOLOAPAN DE JUÁREZ | 30 | CHICOLOAPAN | 1138 | 118 | 18.70% | 356 | 56.42% | | | 123 | 19.49% | | | | | 12 | 1.90% | | | 15 | 2.38% | | | | | 7 | 1.11% | | | 0 | 0.00% | 28 | 4% | 659 | 631 | 356 | PT-MORENA-ES | 123 | PRI | 118 | PAN-PRD-MC |
| 5 | CHICOLOAPAN DE JUÁREZ | 30 | CHICOLOAPAN | 1139 | 87 | 13.41% | 310 | 47.99% | | | 225 | 34.83% | | | | | 20 | 3.10% | | | 10 | 1.55% | | | | | 4 | 0.62% | | | 0 | 0.00% | 27 | 4% | 613 | 646 | 310 | PT-MORENA-ES | 225 | PRI | 87 | PAN-PRD-MC |
| 5 | CHICOLOAPAN DE JUÁREZ | 30 | CHICOLOAPAN | 1140 | 173 | 19.87% | 402 | 46.16% | | | 254 | 29.16% | | | | | 21 | 2.41% | | | 6 | 0.69% | | | | | 17 | 1.95% | | | 0 | 0.00% | 30 | 3% | 903 | 873 | 402 | PT-MORENA-ES | 254 | PRI | 173 | PAN-PRD-MC |
| 5 | CHICOLOAPAN DE JUÁREZ | 32 | CHIMALHUACÁN | 1158 | 143 | 13.07% | 518 | 47.40% | | | 442 | 37.30% | | | | | 26 | 2.38% | | | 15 | 1.37% | | | | | 21 | 1.77% | | | 0 | 0.00% | 29 | 2% | 1214 | 1185 | 518 | PT-MORENA-ES | 442 | PRI | 143 | PAN-PRD-MC |
| 5 | CHICOLOAPAN DE JUÁREZ | 32 | CHIMALHUACÁN | 1159 | 154 | 12.67% | 702 | 45.85% | | | 580 | 37.80% | | | | | 34 | 2.22% | | | 11 | 0.72% | | | | | 10 | 0.65% | | | 0 | 0.00% | 47 | 3% | 1578 | 1531 | 702 | PT-MORENA-ES | 580 | PRI | 154 | PAN-PRD-MC |
| 5 | CHICOLOAPAN DE JUÁREZ | 32 | CHIMALHUACÁN | 1171 | 194 | 11.93% | 850 | 52.28% | | | 510 | 31.37% | | | | | 36 | 2.21% | | | 20 | 1.23% | | | | | 19 | 1.17% | | | 0 | 0.00% | 54 | 3% | 1693 | 1626 | 850 | PT-MORENA-ES | 510 | PRI | 194 | PAN-PRD-MC |
| 5 | CHICOLOAPAN DE JUÁREZ | 32 | CHIMALHUACÁN | 1172 | 256 | 11.87% | 1107 | 51.34% | | | 757 | 35.11% | | | | | 53 | 2.21% | | | 30 | 1.39% | | | | | 21 | 1.34% | | | 0 | 0.00% | 80 | 3% | 2197 | 2157 | 1107 | PT-MORENA-ES | 757 | PRI | 256 | PAN-PRD-MC |
| 5 | CHICOLOAPAN DE JUÁREZ | 32 | CHIMALHUACÁN | 1173 | 305 | 12.65% | 1223 | 50.75% | | | 730 | 30.28% | | | | | 54 | 2.24% | | | 28 | 1.16% | | | | | 21 | 2.94% | | | 1 | 0.04% | 72 | 3% | 2484 | 2411 | 1223 | PT-MORENA-ES | 730 | PRI | 305 | PAN-PRD-MC |
| 5 | CHICOLOAPAN DE JUÁREZ | 32 | CHIMALHUACÁN | 1192 | 679 | 13.11% | 2283 | 44.11% | | | 1740 | 33.59% | | | | | 154 | 2.97% | | | 248 | 4.79% | | | | | 74 | 1.43% | | | 5 | 0.09% | 184 | 3% | 5249 | 5180 | 2283 | PT-MORENA-ES | 1740 | PRI | 679 | PAN-PRD-MC |
| 5 | CHICOLOAPAN DE JUÁREZ | 32 | CHIMALHUACÁN | 1210 | 385 | 10.10% | 1959 | 51.49% | | | 1267 | 33.30% | | | | | 89 | 2.47% | | | 47 | 1.23% | | | | | 56 | 1.91% | | | 2 | 0.05% | 125 | 4% | 3726 | 3599 | 1959 | PT-MORENA-ES | 1267 | PRI | 385 | PAN-PRD-MC |
| 5 | CHICOLOAPAN DE JUÁREZ | 32 | CHIMALHUACÁN | 1211 | 186 | 11.38% | 834 | 50.50% | | | 552 | 33.42% | | | | | 35 | 2.12% | | | 22 | 1.33% | | | | | 20 | 1.71% | | | 0 | 0.00% | 38 | 3% | 1687 | 1649 | 834 | PT-MORENA-ES | 552 | PRI | 186 | PAN-PRD-MC |
| 5 | CHICOLOAPAN DE JUÁREZ | 32 | CHIMALHUACÁN | 1212 | 211 | 11.72% | 715 | 39.88% | | | 681 | 37.72% | | | | | 20 | 1.09% | | | 176 | 9.60% | | | | | 18 | 0.98% | | | 0 | 0.00% | 61 | 3% | 1859 | 1831 | 715 | PT-MORENA-ES | 681 | PRI | 211 | PAN-PRD-MC |
| 5 | CHICOLOAPAN DE JUÁREZ | 32 | CHIMALHUACÁN | 1236 | 526 | 9.91% | 2957 | 54.22% | | | 1927 | 31.26% | | | | | 109 | 1.99% | | | 78 | 1.43% | | | | | 85 | 1.55% | | | 9 | 0.16% | 216 | 4% | 5687 | 5472 | 2957 | PT-MORENA-ES | 1727 | PRI | 526 | PAN-PRD-MC |
| 5 | CHICOLOAPAN DE JUÁREZ | 32 | CHIMALHUACÁN | 1237 | 236 | 12.57% | 1033 | 55.01% | | | 476 | 26.15% | | | | | 44 | 2.42% | | | 33 | 1.81% | | | | | 26 | 1.54% | | | 1 | 0.05% | 60 | 4% | 1829 | 1820 | 1033 | PT-MORENA-ES | 476 | PRI | 236 | PAN-PRD-MC |
| 5 | CHICOLOAPAN DE JUÁREZ | 32 | CHIMALHUACÁN | 1238 | 144 | 9.50% | 866 | 58.48% | | | 430 | 28.38% | | | | | 28 | 1.85% | | | 10 | 0.66% | | | | | 17 | 1.12% | | | 1 | 0.06% | 53 | 3% | 1569 | 1515 | 866 | PT-MORENA-ES | 430 | PRI | 144 | PAN-PRD-MC |
| 5 | CHICOLOAPAN DE JUÁREZ | 32 | CHIMALHUACÁN | 1274 | 241 | 13.37% | 805 | 48.05% | | | 601 | 33.84% | | | | | 50 | 2.79% | | | 24 | 1.33% | | | | | 21 | 1.17% | | | 1 | 0.05% | 75 | 4% | 1906 | 1830 | 893 | PT-MORENA-ES | 601 | PRI | 241 | PAN-PRD-MC |
| 5 | CHICOLOAPAN DE JUÁREZ | 32 | CHIMALHUACÁN | 1275 | 529 | 8.95% | 2261 | 39.13% | | | 2802 | 47.86% | | | | | 124 | 2.12% | | | 57 | 0.97% | | | | | 57 | 0.97% | | | 1 | 0.02% | 165 | 3% | 6021 | 5855 | 2802 | PRI | 2261 | PT-MORENA-ES | 529 | PAN-PRD-MC |
| 5 | CHICOLOAPAN DE JUÁREZ | 32 | CHIMALHUACÁN | 1276 | 150 | 12.26% | 861 | 51.76% | | | 345 | 20.50% | | | | | 33 | 2.79% | | | 15 | 1.26% | | | | | 19 | 1.59% | | | 3 | 0.24% | 50 | 4% | 1278 | 1225 | 861 | PT-MORENA-ES | 345 | PRI | 150 | PAN-PRD-MC |
| 5 | CHICOLOAPAN DE JUÁREZ | 32 | CHIMALHUACÁN | 9566 | 793 | 10.45% | 1497 | 53.37% | | | 891 | 31.76% | | | | | 60 | 2.14% | | | 38 | 1.35% | | | | | 26 | 0.93% | | | 10 | 0.36% | 91 | 3% | 2906 | 2805 | 1497 | PT-MORENA-ES | 891 | PRI | 793 | PAN-PRD-MC |
| 5 | CHICOLOAPAN DE JUÁREZ | 32 | CHIMALHUACÁN | 9567 | 358 | 10.65% | 1532 | 47.68% | | | 1173 | 36.95% | | | | | 66 | 2.08% | | | 41 | 1.29% | | | | | 41 | 1.29% | | | 0 | 0.00% | 98 | 3% | 3269 | 3171 | 1532 | PT-MORENA-ES | 1173 | PRI | 358 | PAN-PRD-MC |
| 5 | CHICOLOAPAN DE JUÁREZ | 32 | CHIMALHUACÁN | 9568 | 227 | 11.87% | 1000 | 52.30% | | | 605 | 32.49% | | | | | 32 | 1.67% | | | 28 | 1.45% | | | | | 20 | 1.05% | | | 0 | 0.00% | 44 | 2% | 1956 | 1912 | 1000 | PT-MORENA-ES | 605 | PRI | 227 | PAN-PRD-MC |
| 5 | CHICOLOAPAN DE JUÁREZ | 32 | CHIMALHUACÁN | 9569 | 195 | 9.24% | 1027 | 48.65% | | | 708 | 37.22% | | | | | 52 | 2.46% | | | 23 | 1.09% | | | | | 28 | 1.33% | | | 0 | 0.00% | 63 | 3% | 2174 | 2111 | 1027 | PT-MORENA-ES | 706 | PRI | 195 | PAN-PRD-MC |
| 5 | CHICOLOAPAN DE JUÁREZ | 32 | CHIMALHUACÁN | 9570 | 559 | 5.07% | 3743 | 47.77% | | | 2774 | 38.51% | | | | | 130 | 2.11% | | | 40 | 0.51% | | | | | 105 | 1.37% | | | 2 | 0.03% | 195 | 4% | 6448 | 6161 | 3743 | PT-MORENA-ES | 2774 | PRI | 559 | PAN-PRD-MC |
| 5 | CHICOLOAPAN DE JUÁREZ | 32 | CHIMALHUACÁN | 9571 | 116 | 10.76% | 435 | 58.03% | | | 213 | 47.50% | | | | | 28 | 2.60% | | | 6 | 0.56% | | | | | 6 | 0.56% | | | 0 | 0.00% | 29 | 3% | 1107 | 1079 | 513 | PRI | 435 | PT-MORENA-ES | 116 | PAN-PRD-MC |
| 5 | CHICOLOAPAN DE JUÁREZ | 32 | CHIMALHUACÁN | 9572 | 131 | 7.56% | 554 | 31.99% | | | 973 | 56.18% | | | | | 39 | 2.25% | | | 20 | 1.15% | | | | | 15 | 0.87% | | | 0 | 0.00% | 42 | 2% | 1771 | 1732 | 973 | PRI | 554 | PT-MORENA-ES | 131 | PAN-PRD-MC |
| 5 | CHICOLOAPAN DE JUÁREZ | 32 | CHIMALHUACÁN | 9573 | 267 | 9.37% | 1043 | 36.57% | | | 1249 | 43.79% | | | | | 62 | 2.29% | | | 25 | 0.92% | | | | | 58 | 2.14% | | | 3 | 0.11% | 94 | 3% | 2801 | 2704 | 1249 | PRI | 1043 | PT-MORENA-ES | 267 | PAN-PRD-MC |
| 5 | CHICOLOAPAN DE JUÁREZ | 32 | CHIMALHUACÁN | 9574 | 78 | 11.04% | 368 | 51.84% | | | 260 | 36.71% | | | | | 16 | 2.29% | | | 6 | 0.86% | | | | | 7 | 0.70% | | | 0 | 0.00% | 39 | 5% | 739 | 709 | 368 | PT-MORENA-ES | 260 | PRI | 78 | PAN-PRD-MC |

| DISTRITO LOCAL | CABECERA DISTRITAL | MUNICIPIO | CABECERA MUNICIPAL | SECCIÓN | PAN-PRD-MC | % PAN-PRD-MC | PT-MORENA-ES | % PT-MORENA-ES | PAN | % PAN | PRI | % PRI | PRD | % PRD | PT | % PT | PVEM | % PVEM | MC | % MC | NA | % NA | MORENA | % MORENA | ES | % ES | VR | % VR | CANDIDATO INDEPENDIENTE | % CANDIDATO INDEPENDIENTE | NO REGISTRADOS | % NO REGISTRADOS | NULOS | % NULOS | TOTAL | VOTACIÓN VÁLIDA | PRIMERA FUERZA | PRIMERA FUERZA | SEGUNDA FUERZA | SEGUNDA FUERZA | TERCERA FUERZA | TERCERA FUERZA |
|---|---|---|---|---|---|---|---|---|---|---|---|---|---|---|---|---|---|---|---|---|---|---|---|---|---|---|---|---|---|---|---|---|---|---|---|---|---|---|---|---|---|
| 5 | CHICOLOAPAN DE JUÁREZ | 32 | CHIMALHUACÁN | 9975 | 147 | 18.73% | 385 | 46.53% | | | 349 | 37.72% | | | | | 10 | 1.27% | | | 5 | 0.64% | | | | | 9 | 1.15% | | | 0 | 0.00% | 18 | 2% | 803 | 785 | 385 | PT-MORENA-ES | 349 | PRI | 147 | PAN-PRD-MC |
| 5 | CHICOLOAPAN DE JUÁREZ | 32 | CHIMALHUACÁN | 9976 | 72 | 9.33% | 365 | 47.28% | | | 104 | 13.38% | | | | | 15 | 1.94% | | | 4 | 0.52% | | | | | 10 | 1.55% | | | 0 | 0.00% | 24 | 3% | 796 | 772 | 365 | PT-MORENA-ES | 104 | PRI | 72 | PAN-PRD-MC |
| 5 | CHICOLOAPAN DE JUÁREZ | 32 | CHIMALHUACÁN | 9977 | 106 | 11.51% | 453 | 49.08% | | | 329 | 35.72% | | | | | 17 | 1.85% | | | 10 | 1.10% | | | | | 5 | 0.54% | | | 0 | 0.00% | 36 | 4% | 957 | 921 | 453 | PT-MORENA-ES | 329 | PRI | 106 | PAN-PRD-MC |
| 5 | CHICOLOAPAN DE JUÁREZ | 32 | CHIMALHUACÁN | 9978 | 76 | 7.50% | 475 | 46.99% | | | 429 | 42.25% | | | | | 17 | 1.68% | | | 8 | 0.79% | | | | | 13 | 1.28% | | | 0 | 0.00% | 29 | 3% | 1042 | 1013 | 429 | PT-MORENA-ES | 429 | PRI | 76 | PAN-PRD-MC |
| 5 | CHICOLOAPAN DE JUÁREZ | 32 | CHIMALHUACÁN | 9979 | 110 | 10.48% | 526 | 50.10% | | | 362 | 34.48% | | | | | 29 | 2.76% | | | 7 | 0.67% | | | | | 18 | 1.71% | | | 0 | 0.00% | 31 | 3% | 1083 | 1052 | 526 | PT-MORENA-ES | 362 | PRI | 110 | PAN-PRD-MC |
| 5 | CHICOLOAPAN DE JUÁREZ | 32 | CHIMALHUACÁN | 9980 | 61 | 8.18% | 297 | 39.90% | | | 366 | 48.93% | | | | | 14 | 1.87% | | | 10 | 1.34% | | | | | 6 | 0.80% | | | 0 | 0.00% | 25 | 3% | 774 | 748 | 366 | PRI | 297 | PT-MORENA-ES | 61 | PAN-PRD-MC |
| 5 | CHICOLOAPAN DE JUÁREZ | 32 | CHIMALHUACÁN | 9981 | 66 | 9.42% | 298 | 42.49% | | | 277 | 39.66% | | | | | 23 | 2.99% | | | 6 | 0.85% | | | | | 9 | 1.28% | | | 0 | 0.00% | 26 | 4% | 728 | 702 | 277 | PRI | 298 | PT-MORENA-ES | 66 | PAN-PRD-MC |
| 5 | CHICOLOAPAN DE JUÁREZ | 32 | CHIMALHUACÁN | 9982 | 82 | 11.39% | 393 | 45.49% | | | 269 | 36.40% | | | | | 7 | 0.96% | | | 10 | 1.37% | | | | | 11 | 1.51% | | | 0 | 0.00% | 29 | 3% | 791 | 728 | 393 | PRI | 269 | PRI | 82 | PAN-PRD-MC |
| 5 | CHICOLOAPAN DE JUÁREZ | 32 | CHIMALHUACÁN | 9983 | 110 | 10.92% | 457 | 46.38% | | | 369 | 36.65% | | | | | 26 | 2.58% | | | 9 | 0.89% | | | | | 6 | 0.80% | | | 0 | 0.00% | 43 | 4% | 1050 | 1007 | 457 | PT-MORENA-ES | 369 | PRI | 110 | PAN-PRD-MC |
| 5 | CHICOLOAPAN DE JUÁREZ | 32 | CHIMALHUACÁN | 9984 | 107 | 10.41% | 543 | 52.82% | | | 329 | 31.81% | | | | | 28 | 2.72% | | | 11 | 1.07% | | | | | 14 | 1.36% | | | 3 | 0.29% | 58 | 4% | 1069 | 1028 | 543 | PT-MORENA-ES | 329 | PRI | 107 | PAN-PRD-MC |
| 5 | CHICOLOAPAN DE JUÁREZ | 32 | CHIMALHUACÁN | 9985 | 74 | 10.66% | 368 | 53.03% | | | 220 | 31.70% | | | | | 11 | 1.59% | | | 10 | 1.44% | | | | | 10 | 1.44% | | | 0 | 0.00% | 16 | 2% | 719 | 694 | 368 | PT-MORENA-ES | 220 | PRI | 74 | PAN-PRD-MC |
| 5 | CHICOLOAPAN DE JUÁREZ | 32 | CHIMALHUACÁN | 9986 | 112 | 14.12% | 360 | 45.06% | | | 283 | 35.42% | | | | | 24 | 3.00% | | | 7 | 0.88% | | | | | 13 | 1.63% | | | 0 | 0.00% | 16 | 2% | 815 | 799 | 360 | PT-MORENA-ES | 283 | PRI | 112 | PAN-PRD-MC |
| 5 | CHICOLOAPAN DE JUÁREZ | 32 | CHIMALHUACÁN | 9987 | 121 | 14.34% | 438 | 48.34% | | | 267 | 31.64% | | | | | 23 | 2.73% | | | 16 | 1.90% | | | | | 13 | 1.54% | | | 0 | 0.00% | 24 | 3% | 868 | 844 | 438 | PT-MORENA-ES | 267 | PRI | 121 | PAN-PRD-MC |
| 5 | CHICOLOAPAN DE JUÁREZ | 32 | CHIMALHUACÁN | 9988 | 93 | 11.67% | 218 | 42.02% | | | 206 | 40.47% | | | | | 15 | 2.92% | | | 5 | 0.67% | | | | | 10 | 1.93% | | | 3 | 0.56% | 16 | 3% | 533 | 514 | 218 | PT-MORENA-ES | 206 | PRI | 60 | PAN-PRD-MC |
| 5 | CHICOLOAPAN DE JUÁREZ | 32 | CHIMALHUACÁN | 9989 | 57 | 9.22% | 313 | 50.32% | | | 215 | 34.79% | | | | | 13 | 2.10% | | | 8 | 1.29% | | | | | 14 | 2.27% | | | 0 | 0.00% | 14 | 2% | 632 | 618 | 313 | PT-MORENA-ES | 215 | PRI | 57 | PAN-PRD-MC |
| 5 | CHICOLOAPAN DE JUÁREZ | 32 | CHIMALHUACÁN | 9990 | 56 | 8.14% | 338 | 49.13% | | | 268 | 38.95% | | | | | 10 | 1.45% | | | 8 | 1.16% | | | | | 11 | 1.60% | | | 0 | 0.00% | 29 | 3% | 711 | 688 | 338 | PT-MORENA-ES | 268 | PRI | 56 | PAN-PRD-MC |
| 5 | CHICOLOAPAN DE JUÁREZ | 30 | CHICOLOAPAN | 6052 | 112 | 15.58% | 321 | 44.65% | | | 218 | 30.32% | | | | | 23 | 3.20% | | | 23 | 2.97% | | | | | 24 | 3.34% | | | 0 | 0.00% | 27 | 4% | 748 | 719 | 321 | PT-MORENA-ES | 218 | PRI | 112 | PAN-PRD-MC |
| 5 | CHICOLOAPAN DE JUÁREZ | 30 | CHICOLOAPAN | 6053 | 202 | 16.57% | 691 | 56.72% | | | 370 | 30.35% | | | | | 39 | 2.87% | | | 20 | 1.64% | | | | | 31 | 2.53% | | | 2 | 0.16% | 29 | 2% | 1744 | 1219 | 691 | PT-MORENA-ES | 370 | PRI | 202 | PAN-PRD-MC |
| 5 | CHICOLOAPAN DE JUÁREZ | 30 | CHICOLOAPAN | 6054 | 330 | 21.59% | 479 | 44.83% | | | 296 | 24.95% | | | | | 48 | 4.50% | | | 25 | 2.34% | | | | | 19 | 1.78% | | | 2 | 0.18% | 28 | 3% | 1097 | 1067 | 479 | PT-MORENA-ES | 296 | PRI | 330 | PAN-PRD-MC |
| 5 | CHICOLOAPAN DE JUÁREZ | 30 | CHICOLOAPAN | 6055 | 167 | 13.90% | 740 | 57.14% | | | 334 | 23.47% | | | | | 36 | 2.78% | | | 18 | 1.39% | | | | | 30 | 2.32% | | | 0 | 0.00% | 48 | 4% | 1343 | 1295 | 740 | PT-MORENA-ES | 334 | PRI | 167 | PAN-PRD-MC |
| 5 | CHICOLOAPAN DE JUÁREZ | 30 | CHICOLOAPAN | 6056 | 208 | 13.70% | 844 | 55.60% | | | 561 | 25.78% | | | | | 55 | 3.62% | | | 22 | 1.45% | | | | | 28 | 1.84% | | | 1 | 0.06% | 38 | 2% | 1555 | 1518 | 844 | PT-MORENA-ES | 561 | PRI | 208 | PAN-PRD-MC |
| 5 | CHICOLOAPAN DE JUÁREZ | 30 | CHICOLOAPAN | 6057 | 234 | 16.17% | 742 | 51.63% | | | 388 | 24.69% | | | | | 60 | 4.17% | | | 27 | 1.88% | | | | | 20 | 1.39% | | | 0 | 0.00% | 41 | 3% | 1479 | 1438 | 742 | PT-MORENA-ES | 388 | PRI | 234 | PAN-PRD-MC |
| 5 | CHICOLOAPAN DE JUÁREZ | 30 | CHICOLOAPAN | 6058 | 137 | 10.57% | 732 | 56.48% | | | 340 | 26.82% | | | | | 36 | 2.78% | | | 27 | 2.08% | | | | | 16 | 1.19% | | | 0 | 0.00% | 25 | 2% | 1321 | 1296 | 732 | PT-MORENA-ES | 340 | PRI | 137 | PAN-PRD-MC |
| 5 | CHICOLOAPAN DE JUÁREZ | 30 | CHICOLOAPAN | 6059 | 169 | 12.71% | 772 | 58.05% | | | 310 | 23.31% | | | | | 36 | 2.71% | | | 12 | 0.90% | | | | | 31 | 2.33% | | | 0 | 0.00% | 48 | 3% | 1376 | 1330 | 772 | PT-MORENA-ES | 310 | PRI | 169 | PAN-PRD-MC |
| 5 | CHICOLOAPAN DE JUÁREZ | 30 | CHICOLOAPAN | 6060 | 128 | 16.24% | 343 | 43.53% | | | 243 | 30.84% | | | | | 39 | 4.95% | | | 19 | 2.41% | | | | | 16 | 2.03% | | | 3 | 0.37% | 29 | 4% | 820 | 788 | 343 | PT-MORENA-ES | 243 | PRI | 128 | PAN-PRD-MC |
| 5 | CHICOLOAPAN DE JUÁREZ | 30 | CHICOLOAPAN | 6061 | 82 | 15.44% | 251 | 47.27% | | | 140 | 26.37% | | | | | 15 | 2.82% | | | 20 | 3.77% | | | | | 25 | 4.33% | | | 0 | 0.00% | 11 | 2% | 542 | 531 | 251 | PT-MORENA-ES | 140 | PRI | 82 | PAN-PRD-MC |
| 5 | CHICOLOAPAN DE JUÁREZ | 30 | CHICOLOAPAN | 6062 | 78 | 15.09% | 224 | 43.33% | | | 157 | 30.36% | | | | | 20 | 3.87% | | | 14 | 2.71% | | | | | 14 | 2.71% | | | 1 | 0.18% | 28 | 5% | 546 | 517 | 224 | PT-MORENA-ES | 157 | PRI | 78 | PAN-PRD-MC |
| 5 | CHICOLOAPAN DE JUÁREZ | 30 | CHICOLOAPAN | 6063 | 145 | 12.54% | 624 | 53.98% | | | 287 | 24.83% | | | | | 57 | 4.93% | | | 16 | 1.38% | | | | | 27 | 2.34% | | | 1 | 0.08% | 28 | 2% | 1185 | 1156 | 624 | PT-MORENA-ES | 287 | PRI | 145 | PAN-PRD-MC |
| 5 | CHICOLOAPAN DE JUÁREZ | 30 | CHICOLOAPAN | 6064 | 164 | 16.37% | 548 | 54.69% | | | 218 | 21.78% | | | | | 33 | 3.29% | | | 23 | 2.30% | | | | | 16 | 1.60% | | | 0 | 0.00% | 30 | 3% | 1052 | 1002 | 548 | PT-MORENA-ES | 218 | PRI | 164 | PAN-PRD-MC |
| 5 | CHICOLOAPAN DE JUÁREZ | 30 | CHICOLOAPAN | 6065 | 156 | 13.85% | 608 | 54.00% | | | 330 | 29.32% | | | | | 44 | 3.91% | | | 14 | 1.24% | | | | | 24 | 2.13% | | | 12 | 1.06% | 39 | 3% | 1177 | 1126 | 608 | PT-MORENA-ES | 330 | PRI | 156 | PAN-PRD-MC |
| 5 | CHICOLOAPAN DE JUÁREZ | 30 | CHICOLOAPAN | 6066 | 233 | 16.15% | 784 | 52.95% | | | 368 | 25.42% | | | | | 40 | 2.77% | | | 32 | 2.22% | | | | | 26 | 2.49% | | | 0 | 0.00% | 57 | 4% | 1500 | 1442 | 784 | PT-MORENA-ES | 368 | PRI | 233 | PAN-PRD-MC |
| 5 | CHICOLOAPAN DE JUÁREZ | 30 | CHICOLOAPAN | 6067 | 158 | 15.11% | 538 | 51.43% | | | 269 | 25.72% | | | | | 34 | 3.25% | | | 23 | 2.20% | | | | | 24 | 2.29% | | | 0 | 0.00% | 55 | 3% | 1081 | 1046 | 538 | PT-MORENA-ES | 269 | PRI | 158 | PAN-PRD-MC |
| 5 | CHICOLOAPAN DE JUÁREZ | 30 | CHICOLOAPAN | 6068 | 174 | 13.42% | 670 | 51.66% | | | 348 | 26.83% | | | | | 41 | 3.16% | | | 41 | 3.16% | | | | | 23 | 1.77% | | | 0 | 0.00% | 35 | 3% | 1322 | 1297 | 670 | PT-MORENA-ES | 348 | PRI | 174 | PAN-PRD-MC |
| 5 | CHICOLOAPAN DE JUÁREZ | 30 | CHICOLOAPAN | 6069 | 99 | 10.74% | 552 | 59.87% | | | 198 | 21.48% | | | | | 36 | 3.90% | | | 19 | 2.06% | | | | | 16 | 1.95% | | | 0 | 0.00% | 31 | 3% | 953 | 922 | 552 | PT-MORENA-ES | 198 | PRI | 99 | PAN-PRD-MC |
| 5 | CHICOLOAPAN DE JUÁREZ | 30 | CHICOLOAPAN | 6070 | 161 | 13.29% | 655 | 54.09% | | | 296 | 24.44% | | | | | 48 | 3.96% | | | 23 | 1.90% | | | | | 28 | 2.31% | | | 6 | 0.49% | 11 | 1% | 1226 | 1211 | 655 | PT-MORENA-ES | 296 | PRI | 161 | PAN-PRD-MC |
| 5 | CHICOLOAPAN DE JUÁREZ | 30 | CHICOLOAPAN | 6071 | 214 | 12.63% | 901 | 53.19% | | | 399 | 23.55% | | | | | 82 | 4.84% | | | 58 | 3.42% | | | | | 40 | 2.36% | | | 0 | 0.00% | 44 | 3% | 1758 | 1694 | 901 | PT-MORENA-ES | 399 | PRI | 214 | PAN-PRD-MC |
| 5 | CHICOLOAPAN DE JUÁREZ | 30 | CHICOLOAPAN | 6072 | 83 | 13.74% | 343 | 56.79% | | | 111 | 18.38% | | | | | 34 | 5.63% | | | 22 | 3.64% | | | | | 11 | 1.82% | | | 0 | 0.00% | 17 | 3% | 621 | 604 | 343 | PT-MORENA-ES | 111 | PRI | 83 | PAN-PRD-MC |
| 5 | CHICOLOAPAN DE JUÁREZ | 30 | CHICOLOAPAN | 6073 | 70 | 12.70% | 259 | 47.01% | | | 169 | 30.67% | | | | | 18 | 3.27% | | | 16 | 2.90% | | | | | 19 | 3.45% | | | 0 | 0.00% | 22 | 4% | 573 | 551 | 259 | PT-MORENA-ES | 169 | PRI | 70 | PAN-PRD-MC |
| 5 | CHICOLOAPAN DE JUÁREZ | 30 | CHICOLOAPAN | 6074 | 78 | 15.63% | 195 | 39.08% | | | 182 | 36.47% | | | | | 24 | 4.81% | | | 9 | 1.80% | | | | | 11 | 2.20% | | | 0 | 0.00% | 29 | 5% | 528 | 499 | 195 | PT-MORENA-ES | 182 | PRI | 78 | PAN-PRD-MC |
| 5 | CHICOLOAPAN DE JUÁREZ | 30 | CHICOLOAPAN | 6075 | 66 | 12.82% | 225 | 43.69% | | | 188 | 36.50% | | | | | 21 | 4.08% | | | 10 | 1.94% | | | | | 5 | 0.97% | | | 0 | 0.00% | 20 | 4% | 535 | 515 | 225 | PT-MORENA-ES | 188 | PRI | 66 | PAN-PRD-MC |
| 5 | CHICOLOAPAN DE JUÁREZ | 30 | CHICOLOAPAN | 6076 | 104 | 16.69% | 284 | 45.59% | | | 165 | 26.48% | | | | | 28 | 4.49% | | | 21 | 3.37% | | | | | 21 | 3.37% | | | 0 | 0.00% | 36 | 5% | 659 | 623 | 284 | PT-MORENA-ES | 165 | PRI | 104 | PAN-PRD-MC |
| 5 | CHICOLOAPAN DE JUÁREZ | 30 | CHICOLOAPAN | 6077 | 65 | 16.29% | 135 | 33.83% | | | 132 | 28.27% | | | | | 18 | 3.86% | | | 6 | 1.29% | | | | | 7 | 2.08% | | | 0 | 0.00% | 22 | 6% | 389 | 337 | 132 | PRI | 114 | PT-MORENA-ES | 65 | PAN-PRD-MC |
| 5 | CHICOLOAPAN DE JUÁREZ | 30 | CHICOLOAPAN | 6078 | 180 | 17.49% | 402 | 39.07% | | | 342 | 33.24% | | | | | 43 | 4.18% | | | 33 | 3.11% | | | | | 30 | 2.92% | | | 0 | 0.00% | 38 | 4% | 1067 | 1029 | 402 | PT-MORENA-ES | 342 | PRI | 180 | PAN-PRD-MC |
| 5 | CHICOLOAPAN DE JUÁREZ | 30 | CHICOLOAPAN | 6079 | 117 | 11.81% | 555 | 56.03% | | | 259 | 26.14% | | | | | 25 | 2.52% | | | 19 | 1.92% | | | | | 16 | 1.61% | | | 0 | 0.00% | 22 | 2% | 1013 | 991 | 555 | PT-MORENA-ES | 259 | PRI | 117 | PAN-PRD-MC |
| 5 | CHICOLOAPAN DE JUÁREZ | 30 | CHICOLOAPAN | 6080 | 90 | 12.16% | 414 | 55.95% | | | 271 | 25.11% | | | | | 29 | 3.92% | | | 22 | 2.97% | | | | | 14 | 1.89% | | | 0 | 0.00% | 17 | 2% | 757 | 740 | 414 | PT-MORENA-ES | 271 | PRI | 90 | PAN-PRD-MC |
| 5 | CHICOLOAPAN DE JUÁREZ | 30 | CHICOLOAPAN | 6081 | 121 | 12.47% | 582 | 60.00% | | | 200 | 20.62% | | | | | 34 | 3.51% | | | 15 | 1.55% | | | | | 14 | 1.44% | | | 0 | 0.00% | 32 | 3% | 1022 | 970 | 582 | PT-MORENA-ES | 200 | PRI | 121 | PAN-PRD-MC |
| 5 | CHICOLOAPAN DE JUÁREZ | 30 | CHICOLOAPAN | 6082 | 136 | 11.54% | 674 | 57.22% | | | 304 | 25.81% | | | | | 29 | 2.46% | | | 14 | 1.19% | | | | | 21 | 1.78% | | | 0 | 0.00% | 29 | 2% | 1207 | 1178 | 674 | PT-MORENA-ES | 304 | PRI | 136 | PAN-PRD-MC |
| 5 | CHICOLOAPAN DE JUÁREZ | 30 | CHICOLOAPAN | 6083 | 132 | 12.30% | 615 | 56.84% | | | 257 | 23.75% | | | | | 41 | 3.79% | | | 26 | 2.40% | | | | | 11 | 1.02% | | | 1 | 0.09% | 42 | 4% | 1125 | 1082 | 615 | PT-MORENA-ES | 257 | PRI | 132 | PAN-PRD-MC |
| 5 | CHICOLOAPAN DE JUÁREZ | 30 | CHICOLOAPAN | 6084 | 141 | 10.18% | 833 | 60.42% | | | 308 | 22.34% | | | | | 52 | 3.75% | | | 13 | 0.94% | | | | | 34 | 2.45% | | | 0 | 0.00% | 52 | 4% | 1437 | 1385 | 833 | PT-MORENA-ES | 308 | PRI | 141 | PAN-PRD-MC |
| 5 | CHICOLOAPAN DE JUÁREZ | 30 | CHICOLOAPAN | 6085 | 168 | 11.25% | 814 | 54.52% | | | 393 | 26.32% | | | | | 67 | 4.49% | | | 20 | 1.34% | | | | | 21 | 2.08% | | | 0 | 0.00% | 44 | 3% | 1527 | 1493 | 814 | PT-MORENA-ES | 393 | PRI | 168 | PAN-PRD-MC |
| 5 | CHICOLOAPAN DE JUÁREZ | 30 | CHICOLOAPAN | 6086 | 157 | 12.54% | 688 | 54.95% | | | 321 | 25.64% | | | | | 58 | 4.63% | | | 14 | 1.12% | | | | | 14 | 1.12% | | | 3 | 0.23% | 37 | 3% | 1262 | 1252 | 688 | PT-MORENA-ES | 321 | PRI | 157 | PAN-PRD-MC |
| 5 | CHICOLOAPAN DE JUÁREZ | 30 | CHICOLOAPAN | 6087 | 126 | 11.27% | 630 | 56.67% | | | 300 | 26.84% | | | | | 45 | 4.02% | | | 27 | 2.42% | | | | | 22 | 1.79% | | | 0 | 0.00% | 23 | 2% | 1141 | 1118 | 630 | PT-MORENA-ES | 300 | PRI | 126 | PAN-PRD-MC |
| 5 | CHICOLOAPAN DE JUÁREZ | 30 | CHICOLOAPAN | 6088 | 115 | 11.21% | 577 | 56.24% | | | 299 | 29.14% | | | | | 44 | 4.29% | | | 24 | 2.34% | | | | | 27 | 2.63% | | | 0 | 0.00% | 33 | 3% | 1059 | 1026 | 577 | PT-MORENA-ES | 299 | PRI | 115 | PAN-PRD-MC |
| 5 | CHICOLOAPAN DE JUÁREZ | 30 | CHICOLOAPAN | 6089 | 143 | 13.83% | 561 | 54.26% | | | 253 | 24.46% | | | | | 42 | 4.06% | | | 18 | 1.74% | | | | | 16 | 1.55% | | | 0 | 0.00% | 38 | 4% | 1072 | 1034 | 561 | PT-MORENA-ES | 253 | PRI | 143 | PAN-PRD-MC |
| 5 | CHICOLOAPAN DE JUÁREZ | 30 | CHICOLOAPAN | 6090 | 168 | 14.47% | 616 | 53.06% | | | 284 | 25.52% | | | | | 56 | 4.82% | | | 8 | 0.69% | | | | | 19 | 1.64% | | | 0 | 0.00% | 36 | 3% | 1187 | 1161 | 616 | PT-MORENA-ES | 284 | PRI | 168 | PAN-PRD-MC |
| 5 | CHICOLOAPAN DE JUÁREZ | 30 | CHICOLOAPAN | 6091 | 101 | 11.90% | 456 | 53.71% | | | 252 | 27.03% | | | | | 37 | 4.36% | | | 12 | 1.41% | | | | | 11 | 1.30% | | | 0 | 0.00% | 17 | 2% | 866 | 849 | 456 | PT-MORENA-ES | 252 | PRI | 101 | PAN-PRD-MC |
| TOTAL | | | | | 19865 | | 75688 | | | | 47545 | | | | | | 4497 | | | | 3029 | | | | | | 2744 | | | | 98 | | 5310 | | 158576 | 153168 | | | | | | |

# PARTIDO POLÍTICO O COALICIÓN GANADOR/A EN LA ELECCIÓN DE DIPUTACIONES LOCALES EN EL ESTADO DE MÉXICO 2018

## DISTRITO ELECTORAL LOCAL 05: CHICOLOAPAN DE JUÁREZ

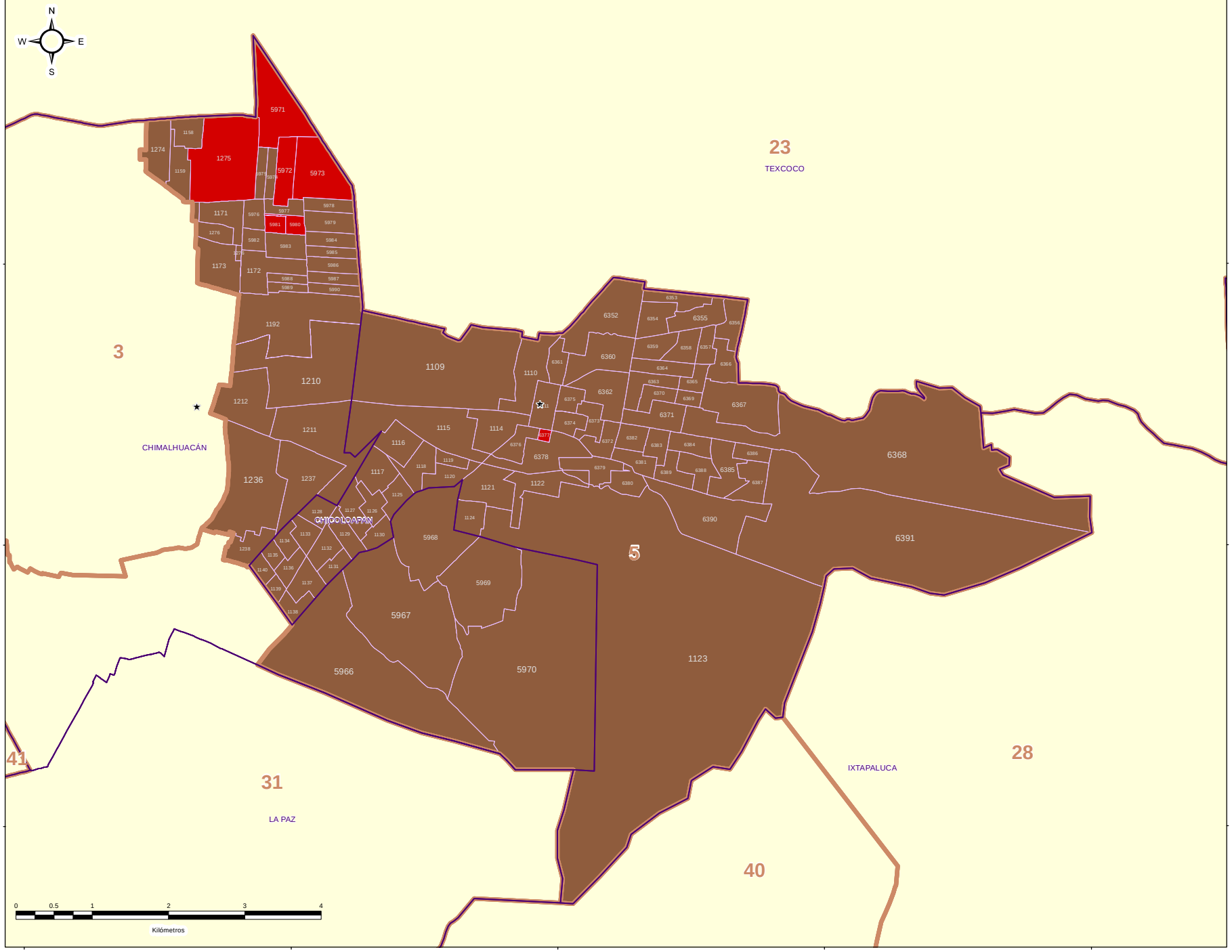


### DIRECCIÓN DE ORGANIZACIÓN

**ESTRUCTURA GEOELECTORAL Y CLAVES**

- Límite estatal ..... MÉX
- Distrito Electoral Local ..... 45
- Límite municipal ..... TOLUCA
- Sección electoral ..... 6478
- Cabecera municipal

**PARTIDO POLÍTICO O COALICIÓN GANADOR/A DE LA ELECCIÓN DE DIPUTACIONES LOCALES DEL ESTADO DE MÉXICO 2018**

- Partido Acción Nacional (PAN)
- Partido Revolucionario Institucional (PRI)
- Partido de la Revolución Democrática (PRD)
- Partido del Trabajo (PT)
- Partido Verde Ecologista de México (PVEM)
- Nueva Alianza (NA)
- MORENA
- Vía Radical (VR)
- Por el Estado de México al Frente PAN - PRD - Movimiento Ciudadano (MC)
- Juntos Haremos Historia PT - MORENA - Encuentro Social (ES)

**OTROS**

- Sin Casilla
- Sección con Casilla(s) Remitida(s)

**LOCALIZACIÓN**

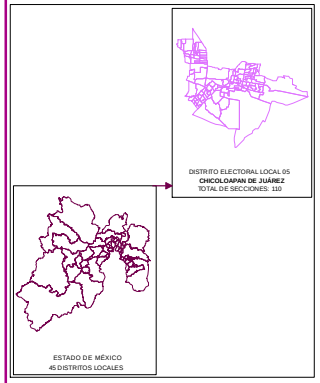


Edición cartográfica del mes de mayo de 2019, con corte de información al 07 de noviembre de 2018 mismo que fue empleado para el Proceso Electoral 2017-2018. Registro Federal de Electores, INE.

Resultados por sección electoral de la Elección de Diputaciones Locales del Estado de México para el periodo 2018 - 2021

Proyección: UTM Zona 14
Datum: WGS84

**SUPERVISIÓN**

C.P. Antonio Sánchez Acosta
Subdirector de Documentación y Estadística Electoral _____

**ELABORACIÓN**

Departamento de Análisis y Procesamiento de Información Territorial

Miguel Ángel García Escalante _____
Jaqueline Pérez Nova _____

# PARTIDO POLÍTICO O COALICIÓN EN SEGUNDA FUERZA EN LA ELECCIÓN DE DIPUTACIONES LOCALES EN EL ESTADO DE MÉXICO 2018

## DISTRITO ELECTORAL LOCAL 05: CHICOLOAPAN DE JUÁREZ

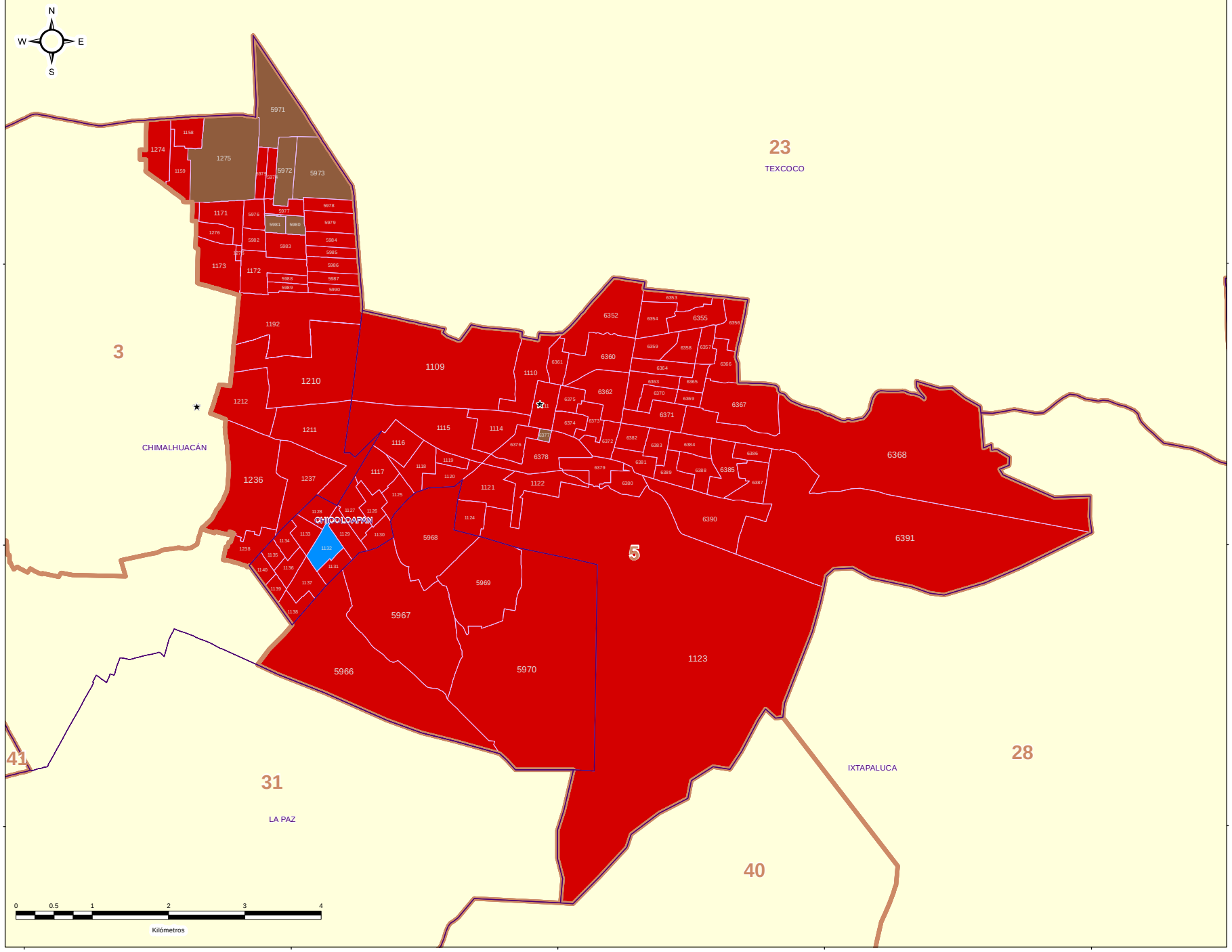


### DIRECCIÓN DE ORGANIZACIÓN

**ESTRUCTURA GEOELECTORAL Y CLAVES**

- Límite estatal ..... MÉX
- Distrito Electoral Local ..... 45
- Límite municipal ..... TOLUCA
- Sección electoral ..... 6478
- Cabecera municipal

**PARTIDO POLÍTICO O COALICIÓN EN SEGUNDA FUERZA DE LA ELECCIÓN DE DIPUTACIONES LOCALES EN EL ESTADO DE MÉXICO 2018**

- Partido Acción Nacional (PAN)
- Partido Revolucionario Institucional (PRI)
- Partido de la Revolución Democrática (PRD)
- Partido del Trabajo (PT)
- Partido Verde Ecologista de México (PVEM)
- Nueva Alianza (NA)
- MORENA
- Vía Radical (VR)
- Por el Estado de México al Frente PAN - PRD - Movimiento Ciudadano (MC)
- Juntos Haremos Historia PT - MORENA - Encuentro Social (ES)

**OTROS**

- Sin Casilla
- Sección con Casilla(s) Remitida(s)

**LOCALIZACIÓN**

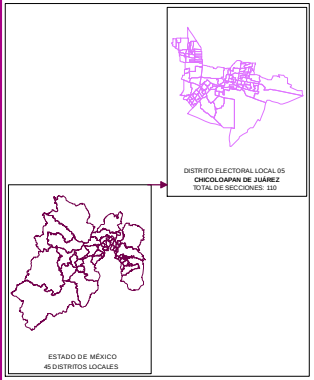


Edición cartográfica del mes de mayo de 2019, con corte de información al 07 de noviembre de 2018 mismo que fue empleado para el Proceso Electoral 2017-2018. Registro Federal de Electores, INE.

Resultados por sección electoral de la Elección de Diputaciones Locales del Estado de México para el periodo 2018 - 2021

Proyección: UTM Zona 14
Datum: WGS84

**SUPERVISIÓN**

C.P. Antonio Sánchez Acosta
Subdirector de Documentación y Estadística Electoral _____

**ELABORACIÓN**

Departamento de Análisis y Procesamiento de Información Territorial

Miguel Ángel García Escalante _____
Jaqueline Pérez Nova _____

# PARTIDO POLÍTICO O COALICIÓN EN TERCERA FUERZA EN LA ELECCIÓN DE DIPUTACIONES LOCALES EN EL ESTADO DE MÉXICO 2018

## DISTRITO ELECTORAL LOCAL 05: CHICOLOAPAN DE JUÁREZ

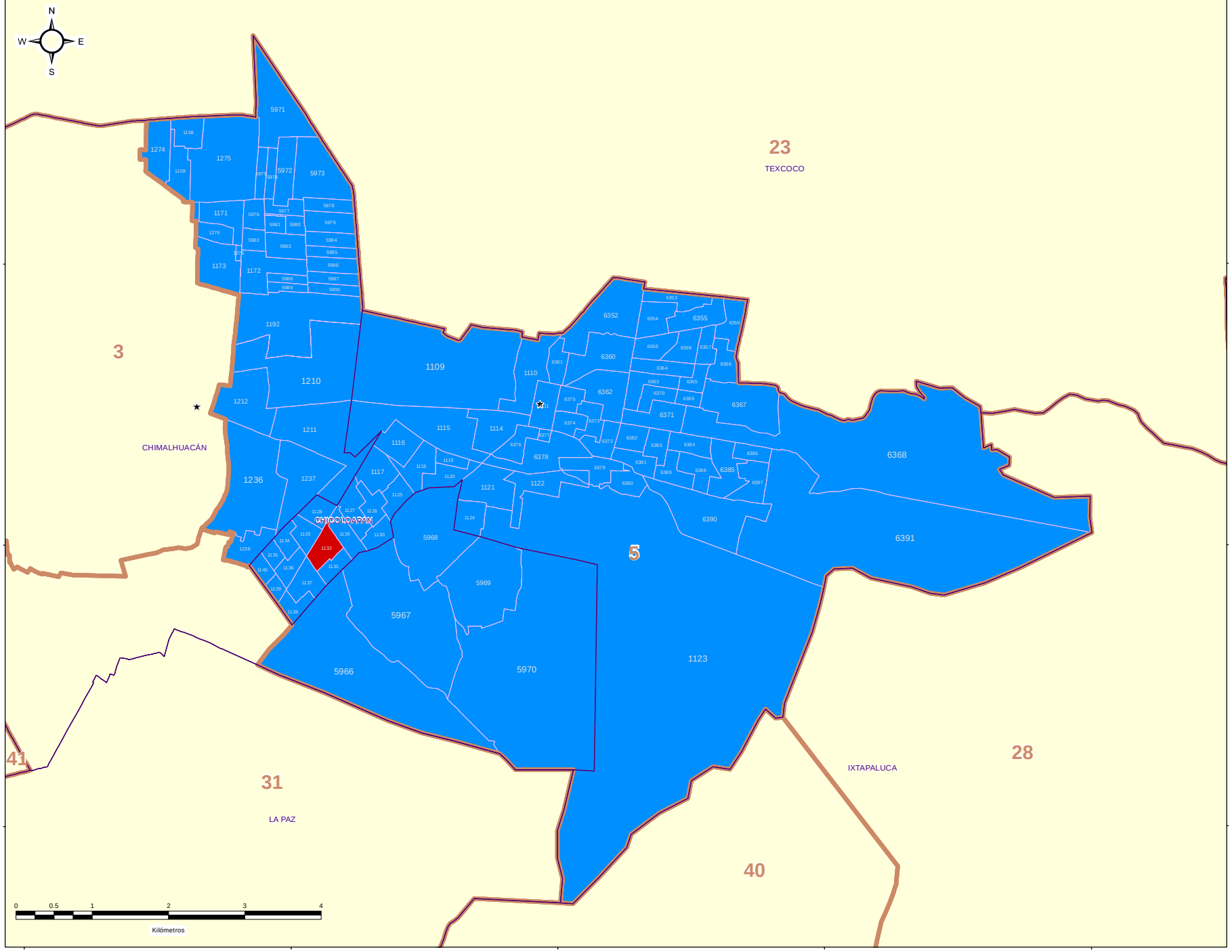


IEEM

1 de Julio 2018

### DIRECCIÓN DE ORGANIZACIÓN

**ESTRUCTURA GEOELECTORAL Y CLAVES**

- Límite estatal ..... MÉX
- Distrito Electoral Local ..... 45
- Límite municipal ..... TOLUCA
- Sección electoral ..... 6478
- Cabecera municipal

**PARTIDO POLÍTICO O COALICIÓN EN TERCERA FUERZA DE LA ELECCIÓN DE DIPUTACIONES LOCALES EN EL ESTADO DE MÉXICO 2018**

- Partido Acción Nacional (PAN)
- Partido Revolucionario Institucional (PRI)
- Partido de la Revolución Democrática (PRD)
- Partido del Trabajo (PT)
- Partido Verde Ecologista de México (PVEM)
- Nueva Alianza (NA)
- MORENA
- Vía Radical (VR)
- Por el Estado de México al Frente PAN - PRD - Movimiento Ciudadano (MC)
- Juntos Haremos Historia PT - MORENA - Encuentro Social (ES)

**OTROS**

- Sin Casilla
- Sección con Casilla(s) Remitida(s)

**LOCALIZACIÓN**

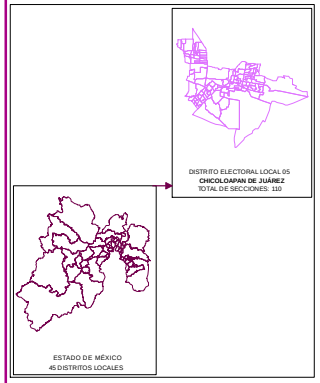


Edición cartográfica del mes de mayo de 2019, con corte de información al 07 de noviembre de 2018 mismo que fue empleado para el Proceso Electoral 2017-2018. Registro Federal de Electores, INE.

Resultados por sección electoral de la Elección de Diputaciones Locales del Estado de México para el periodo 2018 - 2021

Proyección: UTM Zona 14
Datum: WGS84

**SUPERVISIÓN**

C.P. Antonio Sánchez Acosta
Subdirector de Documentación y Estadística Electoral _____

**ELABORACIÓN**

Departamento de Análisis y Procesamiento de Información Territorial

Miguel Ángel García Escalante _____
Jaqueline Pérez Nova _____

## MARGEN DE VICTORIA

El margen de victoria es la diferencia de porcentaje de votación válida emitida que alcanzó el partido ganador sobre el inmediato inferior, es decir, sobre la primera minoría; los rangos establecidos fueron considerados así: 0.01% a 5.00%; 5.01% a 10.00%; 10.01% a 20.00%; 20.01% a Más.

Como se observa en la siguiente gráfica, de las 110 secciones del Distrito 5 con cabecera en Chicoloapan de Juárez, en 4 (3.64%) el margen de victoria fue de entre 0.01% a 5.00%; en 13 (11.82%) fue de entre 5.01% a 10.00%; en 34 (30.91%) fue de más de 10.01% y hasta 20.00%; y finalmente en 59 (53.64% del total de secciones del distrito) fue de más del 20.00% de diferencia. El detalle por partido político o coalición se observa en el cuadro y gráfica siguiente.

En el resultado global del distrito, la Coalición PT-MORENA-ES “Juntos Haremos Historia” integrada por los partidos del Trabajo, MORENA y Encuentro Social, tuvo un margen de victoria de 18.37% respecto de la segunda fuerza que fue el Partido Revolucionario Institucional.

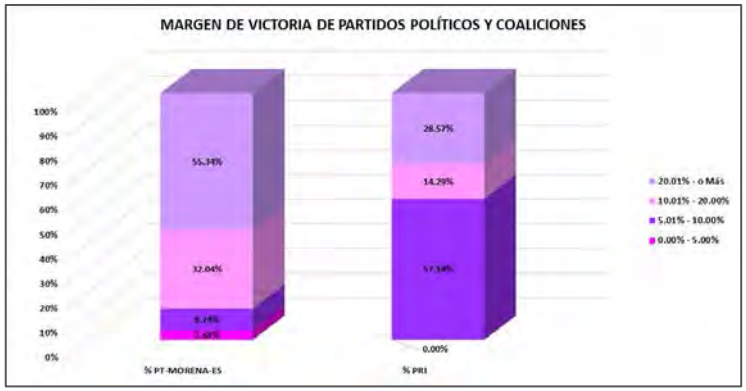


| DISTRITO LOCAL | CABECERA DISTRITAL | MARGEN DE VICTORIA | PT-MORENA-ES | % PT-MORENA-ES | PRI | % PRI | RANGO DE MARGEN DE VICTORIA |
|---|---|---|---|---|---|---|---|
| 5 | CHICOLOAPAN DE JUÁREZ | 0.00% - 5.00% | 4 | 3.88% | 0 | 0.00% | 4 |
| 5 | CHICOLOAPAN DE JUÁREZ | 5.01% - 10.00% | 9 | 8.74% | 4 | 57.14% | 13 |
| 5 | CHICOLOAPAN DE JUÁREZ | 10.01% - 20.00% | 33 | 32.04% | 1 | 14.29% | 34 |
| 5 | CHICOLOAPAN DE JUÁREZ | 20.01% - o Más | 57 | 55.34% | 2 | 28.57% | 59 |
| | | TOTAL | 103 | 100.00% | 7 | 100.00% | |

# MARGEN DE VICTORIA

| DISTRITO LOCAL | CABECERA DISTRITAL | MUNICIPIO | CABECERA MUNICIPAL | SECCIÓN | PAN-PRD-MC | % PAN-PRD-MC | PT-MORENA-ES | % PT-MORENA-ES | PAN | % PAN | PRI | % PRI | PRD | % PRD | PT | % PT | PVEM | % PVEM | MC | % MC | NA | % NA | MORENA | % MORENA | ES | % ES | VR | % VR | CANDIDATO INDEPENDIENTE | % CANDIDATO INDEPENDIENTE | NO REGISTRADOS | % NO REGISTRADOS | NULOS | % NULOS | TOTAL | VOTACIÓN VÁLIDA | PRIMERA FUERZA | PRIMERA FUERZA | SEGUNDA FUERZA | SEGUNDA FUERZA | MARGEN DE VICTORIA |
|---|---|---|---|---|---|---|---|---|---|---|---|---|---|---|---|---|---|---|---|---|---|---|---|---|---|---|---|---|---|---|---|---|---|---|---|---|---|---|---|---|---|
| 5 | CHILTOLCAPAN DE JUAREZ | 36 | CHILTOLCAPAN | 1109 | 645 | 19.01% | 1225 | 42.46% | | | 723 | 25.12% | | | | | 140 | 4.91% | | | 54 | 1.90% | | | | | 64 | 2.26% | | | 4 | 0.14% | 111 | 4% | 2961 | 2847 | 1225 | PT-MORENA-ES | 723 | PRI | 17.42% |
| 5 | CHILTOLCAPAN DE JUAREZ | 36 | CHILTOLCAPAN | 1110 | 390 | 20.35% | 855 | 44.61% | | | 405 | 21.13% | | | | | 67 | 3.48% | | | 16 | 0.80% | | | | | 47 | 2.72% | | | 1 | 0.05% | 62 | 3% | 1950 | 1917 | 855 | PT-MORENA-ES | 405 | PRI | 10.59% |
| 5 | CHILTOLCAPAN DE JUAREZ | 36 | CHILTOLCAPAN | 1111 | 286 | 19.42% | 677 | 44.51% | | | 354 | 23.26% | | | | | 72 | 4.73% | | | 47 | 3.08% | | | | | 35 | 2.30% | | | 2 | 0.13% | 72 | 5% | 1595 | 1521 | 677 | PT-MORENA-ES | 354 | PRI | 10.61% |
| 5 | CHILTOLCAPAN DE JUAREZ | 36 | CHILTOLCAPAN | 1114 | 490 | 22.84% | 893 | 37.28% | | | 667 | 28.10% | | | | | 42 | 2.54% | | | 72 | 4.05% | | | | | 68 | 3.88% | | | 0 | 0.00% | 158 | 6% | 1867 | 1751 | 893 | PT-MORENA-ES | 667 | PRI | 8.92% |
| 5 | CHILTOLCAPAN DE JUAREZ | 36 | CHILTOLCAPAN | 1115 | 539 | 19.16% | 1445 | 51.57% | | | 950 | 21.00% | | | | | 57 | 3.45% | | | 80 | 2.85% | | | | | 55 | 1.96% | | | 5 | 0.17% | 91 | 3% | 2909 | 2810 | 1445 | PT-MORENA-ES | 536 | PRI | 30.57% |
| 5 | CHILTOLCAPAN DE JUAREZ | 36 | CHILTOLCAPAN | 1116 | 222 | 13.61% | 713 | 43.72% | | | 454 | 28.47% | | | | | 66 | 4.02% | | | 39 | 2.55% | | | | | 42 | 2.57% | | | 2 | 0.12% | 71 | 4% | 1602 | 1528 | 713 | PT-MORENA-ES | 454 | PRI | 16.26% |
| 5 | CHILTOLCAPAN DE JUAREZ | 36 | CHILTOLCAPAN | 1117 | 160 | 16.06% | 487 | 48.90% | | | 265 | 26.61% | | | | | 40 | 4.02% | | | 25 | 2.51% | | | | | 19 | 1.91% | | | 0 | 0.00% | 71 | 6% | 1063 | 996 | 487 | PT-MORENA-ES | 265 | PRI | 22.29% |
| 5 | CHILTOLCAPAN DE JUAREZ | 36 | CHILTOLCAPAN | 1118 | 307 | 14.12% | 595 | 27.34% | | | 733 | 33.68% | | | | | 53 | 2.44% | | | 33 | 1.52% | | | | | 22 | 1.01% | | | 0 | 0.00% | 71 | 6% | 1273 | 1182 | 595 | PT-MORENA-ES | 733 | PRI | 13.66% |
| 5 | CHILTOLCAPAN DE JUAREZ | 36 | CHILTOLCAPAN | 1119 | 141 | 13.91% | 308 | 30.37% | | | 329 | 32.45% | | | | | 27 | 2.66% | | | 16 | 1.58% | | | | | 46 | 4.54% | | | 0 | 0.00% | 46 | 4% | 1060 | 1014 | 308 | PT-MORENA-ES | 329 | PRI | 21.08% |
| 5 | CHILTOLCAPAN DE JUAREZ | 36 | CHILTOLCAPAN | 1120 | 132 | 14.28% | 458 | 49.95% | | | 221 | 23.27% | | | | | 22 | 2.40% | | | 15 | 1.64% | | | | | 29 | 4.25% | | | 0 | 0.00% | 33 | 3% | 950 | 917 | 458 | PT-MORENA-ES | 236 | PRI | 22.57% |
| 5 | CHILTOLCAPAN DE JUAREZ | 36 | CHILTOLCAPAN | 1121 | 433 | 14.26% | 1629 | 54.11% | | | 699 | 23.08% | | | | | 100 | 3.30% | | | 62 | 2.05% | | | | | 56 | 3.17% | | | 2 | 0.06% | 127 | 4% | 3158 | 3025 | 1629 | PT-MORENA-ES | 699 | PRI | 33.03% |
| 5 | CHILTOLCAPAN DE JUAREZ | 36 | CHILTOLCAPAN | 1122 | 172 | 19.24% | 401 | 45.02% | | | 243 | 27.07% | | | | | 26 | 4.02% | | | 20 | 2.25% | | | | | 19 | 2.34% | | | 1 | 0.11% | 50 | 5% | 910 | 898 | 401 | PT-MORENA-ES | 243 | PRI | 18.12% |
| 5 | CHILTOLCAPAN DE JUAREZ | 36 | CHILTOLCAPAN | 1108 | 97 | 10.77% | 430 | 49.54% | | | 295 | 33.99% | | | | | 18 | 2.07% | | | 20 | 2.27% | | | | | 17 | 1.89% | | | 0 | 0.00% | 35 | 3% | 930 | 901 | 430 | PT-MORENA-ES | 295 | PRI | 13.76% |
| 5 | CHILTOLCAPAN DE JUAREZ | 36 | CHILTOLCAPAN | 1123 | 142 | 15.22% | 459 | 49.20% | | | 371 | 29.75% | | | | | 29 | 3.11% | | | 15 | 1.61% | | | | | 17 | 1.82% | | | 0 | 0.00% | 33 | 3% | 966 | 933 | 459 | PT-MORENA-ES | 371 | PRI | 20.15% |
| 5 | CHILTOLCAPAN DE JUAREZ | 36 | CHILTOLCAPAN | 1130 | 152 | 14.29% | 478 | 45.27% | | | 352 | 33.33% | | | | | 38 | 3.60% | | | 15 | 1.42% | | | | | 21 | 1.99% | | | 0 | 0.00% | 26 | 2% | 1082 | 1056 | 478 | PT-MORENA-ES | 352 | PRI | 11.93% |
| 5 | CHILTOLCAPAN DE JUAREZ | 36 | CHILTOLCAPAN | 1131 | 101 | 15.16% | 422 | 63.36% | | | 221 | 26.65% | | | | | 21 | 2.65% | | | 14 | 1.77% | | | | | 12 | 1.52% | | | 0 | 0.00% | 30 | 4% | 821 | 791 | 422 | PT-MORENA-ES | 221 | PRI | 25.41% |
| 5 | CHILTOLCAPAN DE JUAREZ | 36 | CHILTOLCAPAN | 1132 | 200 | 25.46% | 200 | 25.46% | | | 252 | 32.14% | | | | | 21 | 2.68% | | | 12 | 1.53% | | | | | 11 | 1.40% | | | 0 | 0.00% | 10 | 1% | 804 | 785 | 200 | #¡VALOR! | 200 | #¡VALOR! | #¡VALOR! | #¡VALOR! | #¡VALOR! |
| 5 | CHILTOLCAPAN DE JUAREZ | 36 | CHILTOLCAPAN | 1133 | 119 | 12.99% | 455 | 49.67% | | | 333 | 36.35% | | | | | 27 | 2.95% | | | 16 | 1.75% | | | | | 16 | 1.75% | | | 0 | 0.00% | 54 | 6% | 930 | 916 | 455 | PT-MORENA-ES | 333 | PRI | 18.78% |
| 5 | CHILTOLCAPAN DE JUAREZ | 36 | CHILTOLCAPAN | 1134 | 89 | 8.80% | 564 | 27.70% | | | 261 | 25.92% | | | | | 42 | 4.05% | | | 12 | 1.15% | | | | | 23 | 2.27% | | | 0 | 0.00% | 32 | 3% | 1063 | 1011 | 564 | PT-MORENA-ES | 303 | PRI | 31.82% |
| 5 | CHILTOLCAPAN DE JUAREZ | 36 | CHILTOLCAPAN | 1135 | 109 | 15.59% | 643 | 78.79% | | | 209 | 28.77% | | | | | 26 | 3.70% | | | 8 | 1.14% | | | | | 8 | 1.14% | | | 0 | 0.00% | 24 | 3% | 727 | 703 | 643 | PT-MORENA-ES | 209 | PRI | 19.08% |
| 5 | CHILTOLCAPAN DE JUAREZ | 36 | CHILTOLCAPAN | 1136 | 141 | 13.52% | 579 | 55.53% | | | 243 | 25.42% | | | | | 38 | 3.64% | | | 9 | 0.86% | | | | | 15 | 1.44% | | | 0 | 0.00% | 46 | 4% | 1089 | 1043 | 579 | PT-MORENA-ES | 243 | PRI | 28.72% |
| 5 | CHILTOLCAPAN DE JUAREZ | 36 | CHILTOLCAPAN | 1137 | 134 | 15.16% | 492 | 55.71% | | | 293 | 33.18% | | | | | 35 | 3.96% | | | 15 | 1.70% | | | | | 14 | 1.59% | | | 0 | 0.00% | 32 | 3% | 925 | 883 | 492 | PT-MORENA-ES | 358 | PRI | 22.86% |
| 5 | CHILTOLCAPAN DE JUAREZ | 36 | CHILTOLCAPAN | 1138 | 108 | 16.35% | 366 | 55.45% | | | 173 | 26.20% | | | | | 17 | 2.58% | | | 15 | 2.28% | | | | | 7 | 1.11% | | | 0 | 0.00% | 10 | 4% | 693 | 671 | 366 | PT-MORENA-ES | 173 | PRI | 30.65% |
| 5 | CHILTOLCAPAN DE JUAREZ | 36 | CHILTOLCAPAN | 1139 | 87 | 13.47% | 310 | 47.99% | | | 215 | 33.28% | | | | | 20 | 3.10% | | | 10 | 1.55% | | | | | 4 | 0.62% | | | 0 | 0.00% | 37 | 4% | 675 | 646 | 310 | PT-MORENA-ES | 215 | PRI | 14.71% |
| 5 | CHILTOLCAPAN DE JUAREZ | 36 | CHILTOLCAPAN | 1140 | 173 | 19.82% | 472 | 54.07% | | | 259 | 29.67% | | | | | 21 | 2.41% | | | 6 | 0.69% | | | | | 27 | 3.09% | | | 0 | 0.00% | 30 | 3% | 908 | 873 | 472 | PT-MORENA-ES | 259 | PRI | 16.95% |
| 5 | CHILTOLCAPAN DE JUAREZ | 32 | CHIMALHUACAN | 1158 | 143 | 12.07% | 518 | 43.76% | | | 442 | 37.33% | | | | | 26 | 2.19% | | | 15 | 1.27% | | | | | 21 | 1.77% | | | 0 | 0.00% | 29 | 2% | 1214 | 1185 | 518 | PT-MORENA-ES | 442 | PRI | 8.10% |
| 5 | CHILTOLCAPAN DE JUAREZ | 32 | CHIMALHUACAN | 1159 | 154 | 12.67% | 702 | 57.81% | | | 503 | 41.43% | | | | | 34 | 2.80% | | | 11 | 0.91% | | | | | 10 | 0.82% | | | 0 | 0.00% | 47 | 3% | 1578 | 1541 | 702 | PT-MORENA-ES | 560 | PRI | 7.97% |
| 5 | CHILTOLCAPAN DE JUAREZ | 32 | CHIMALHUACAN | 1171 | 104 | 11.59% | 850 | 52.80% | | | 530 | 32.73% | | | | | 36 | 2.76% | | | 10 | 1.73% | | | | | 15 | 1.17% | | | 0 | 0.00% | 54 | 3% | 1691 | 1659 | 850 | PT-MORENA-ES | 530 | PRI | 20.87% |
| 5 | CHILTOLCAPAN DE JUAREZ | 32 | CHIMALHUACAN | 1127 | 156 | 11.07% | 1187 | 71.54% | | | 777 | 37.24% | | | | | 53 | 2.72% | | | 30 | 1.50% | | | | | 31 | 1.34% | | | 0 | 0.00% | 80 | 5% | 2093 | 2013 | 1187 | PT-MORENA-ES | 777 | PRI | 10.02% |
| 5 | CHILTOLCAPAN DE JUAREZ | 32 | CHIMALHUACAN | 1173 | 305 | 12.95% | 1223 | 50.75% | | | 730 | 30.29% | | | | | 54 | 2.24% | | | 28 | 1.16% | | | | | 71 | 2.54% | | | 1 | 0.04% | 72 | 3% | 2484 | 2411 | 1223 | PT-MORENA-ES | 730 | PRI | 22.45% |
| 5 | CHILTOLCAPAN DE JUAREZ | 32 | CHIMALHUACAN | 1181 | 979 | 13.12% | 2285 | 44.12% | | | 1760 | 34.58% | | | | | 154 | 2.67% | | | 248 | 4.79% | | | | | 74 | 1.43% | | | 5 | 0.09% | 169 | 3% | 5349 | 5180 | 2285 | PT-MORENA-ES | 1760 | PRI | 10.52% |
| 5 | CHILTOLCAPAN DE JUAREZ | 32 | CHIMALHUACAN | 1210 | 285 | 13.75% | 1052 | 52.49% | | | 767 | 37.42% | | | | | 85 | 2.47% | | | 47 | 1.21% | | | | | 58 | 2.62% | | | 2 | 0.09% | 125 | 4% | 3726 | 2699 | 1052 | PT-MORENA-ES | 1126 | PRI | 15.08% |
| 5 | CHILTOLCAPAN DE JUAREZ | 32 | CHIMALHUACAN | 1211 | 186 | 11.26% | 824 | 49.88% | | | 562 | 33.47% | | | | | 35 | 2.12% | | | 22 | 1.33% | | | | | 20 | 3.21% | | | 0 | 0.00% | 36 | 2% | 1567 | 1640 | 824 | PT-MORENA-ES | 562 | PRI | 11.20% |
| 5 | CHILTOLCAPAN DE JUAREZ | 32 | CHIMALHUACAN | 1212 | 211 | 11.72% | 710 | 39.03% | | | 671 | 37.72% | | | | | 70 | 1.05% | | | 176 | 9.67% | | | | | 18 | 0.98% | | | 0 | 0.00% | 63 | 3% | 1955 | 1850 | 716 | PT-MORENA-ES | 695 | PRI | 1.30% |
| 5 | CHILTOLCAPAN DE JUAREZ | 32 | CHIMALHUACAN | 1156 | 536 | 9.81% | 2967 | 54.31% | | | 1707 | 31.25% | | | | | 109 | 1.99% | | | 78 | 1.43% | | | | | 85 | 1.55% | | | 9 | 0.16% | 226 | 4% | 5657 | 5471 | 2967 | PT-MORENA-ES | 1707 | PRI | 23.03% |
| 5 | CHILTOLCAPAN DE JUAREZ | 32 | CHIMALHUACAN | 1157 | 236 | 12.57% | 1063 | 56.62% | | | 476 | 25.35% | | | | | 41 | 2.42% | | | 33 | 1.81% | | | | | 28 | 1.54% | | | 2 | 0.09% | 68 | 4% | 1888 | 1820 | 1063 | PT-MORENA-ES | 476 | PRI | 28.96% |
| 5 | CHILTOLCAPAN DE JUAREZ | 32 | CHIMALHUACAN | 1158 | 144 | 9.50% | 866 | 58.46% | | | 450 | 28.38% | | | | | 28 | 1.85% | | | 10 | 0.66% | | | | | 17 | 1.12% | | | 1 | 0.06% | 53 | 3% | 1569 | 1515 | 866 | PT-MORENA-ES | 450 | PRI | 30.10% |
| 5 | CHILTOLCAPAN DE JUAREZ | 32 | CHIMALHUACAN | 1214 | 141 | 13.21% | 851 | 48.40% | | | 601 | 21.04% | | | | | 50 | 2.72% | | | 24 | 1.31% | | | | | 21 | 1.15% | | | 1 | 0.05% | 75 | 4% | 1709 | 1830 | 851 | PT-MORENA-ES | 613 | PRI | 23.06% |
| 5 | CHILTOLCAPAN DE JUAREZ | 32 | CHIMALHUACAN | 1177 | 734 | 8.95% | 7251 | 78.51% | | | 2810 | 47.83% | | | | | 174 | 2.13% | | | 77 | 0.57% | | | | | 57 | 0.97% | | | 1 | 0.01% | 163 | 3% | 6201 | 5851 | 2810 | PRI | 2751 | PT-MORENA-ES | 8.73% |
| 5 | CHILTOLCAPAN DE JUAREZ | 32 | CHIMALHUACAN | 1179 | 150 | 12.25% | 633 | 51.70% | | | 373 | 30.53% | | | | | 33 | 2.70% | | | 15 | 1.23% | | | | | 19 | 1.55% | | | 3 | 0.14% | 50 | 4% | 1376 | 1223 | 633 | PT-MORENA-ES | 373 | PRI | 21.55% |
| 5 | CHILTOLCAPAN DE JUAREZ | 32 | CHIMALHUACAN | 5666 | 288 | 10.45% | 1457 | 53.37% | | | 891 | 32.79% | | | | | 80 | 2.14% | | | 38 | 1.39% | | | | | 26 | 0.93% | | | 10 | 0.34% | 91 | 3% | 2909 | 2805 | 1457 | PT-MORENA-ES | 891 | PRI | 21.85% |
| 5 | CHILTOLCAPAN DE JUAREZ | 32 | CHIMALHUACAN | 5667 | 338 | 10.66% | 1511 | 47.65% | | | 1173 | 36.99% | | | | | 69 | 2.08% | | | 41 | 1.29% | | | | | 41 | 1.29% | | | 0 | 0.00% | 98 | 3% | 3269 | 3171 | 1512 | PT-MORENA-ES | 1173 | PRI | 10.69% |
| 5 | CHILTOLCAPAN DE JUAREZ | 32 | CHIMALHUACAN | 5668 | 227 | 11.84% | 1000 | 52.16% | | | 665 | 21.64% | | | | | 31 | 1.67% | | | 28 | 1.46% | | | | | 20 | 1.06% | | | 0 | 0.00% | 44 | 2% | 1954 | 1916 | 1000 | PT-MORENA-ES | 665 | PRI | 20.66% |
| 5 | CHILTOLCAPAN DE JUAREZ | 32 | CHIMALHUACAN | 5669 | 195 | 9.24% | 1027 | 48.67% | | | 786 | 37.23% | | | | | 53 | 2.48% | | | 73 | 1.09% | | | | | 38 | 1.33% | | | 0 | 0.00% | 63 | 3% | 2174 | 2111 | 1027 | PT-MORENA-ES | 786 | PRI | 11.42% |
| 5 | CHILTOLCAPAN DE JUAREZ | 32 | CHIMALHUACAN | 5670 | 159 | 9.67% | 2643 | 47.77% | | | 2274 | 38.53% | | | | | 150 | 2.11% | | | 49 | 0.83% | | | | | 105 | 1.72% | | | 2 | 0.09% | 205 | 4% | 6448 | 6103 | 2643 | PT-MORENA-ES | 2274 | PRI | 9.24% |
| 5 | CHILTOLCAPAN DE JUAREZ | 32 | CHIMALHUACAN | 5671 | 136 | 10.79% | 618 | 48.73% | | | 512 | 47.53% | | | | | 28 | 2.65% | | | 9 | 0.56% | | | | | 6 | 0.58% | | | 0 | 0.00% | 29 | 3% | 1107 | 1078 | 512 | PRI | 430 | PT-MORENA-ES | 9.48% |
| 5 | CHILTOLCAPAN DE JUAREZ | 32 | CHIMALHUACAN | 5672 | 131 | 7.58% | 959 | 55.59% | | | 973 | 56.10% | | | | | 39 | 2.25% | | | 20 | 1.15% | | | | | 15 | 0.87% | | | 0 | 0.00% | 42 | 2% | 1771 | 1732 | 973 | PRI | 154 | PT-MORENA-ES | 24.19% |
| 5 | CHILTOLCAPAN DE JUAREZ | 32 | CHIMALHUACAN | 5673 | 267 | 9.87% | 1243 | 46.13% | | | 1259 | 46.73% | | | | | 62 | 2.29% | | | 25 | 0.92% | | | | | 58 | 2.14% | | | 3 | 0.11% | 94 | 3% | 2811 | 2743 | 1249 | PRI | 1243 | PT-MORENA-ES | 1.62% |
| 5 | CHILTOLCAPAN DE JUAREZ | 32 | CHIMALHUACAN | 5674 | 78 | 11.34% | 358 | 51.96% | | | 343 | 34.79% | | | | | 16 | 2.79% | | | 6 | 0.86% | | | | | 7 | 0.79% | | | 0 | 0.00% | 39 | 5% | 735 | 709 | 358 | PT-MORENA-ES | 343 | PRI | 15.68% |

| DISTRITO LOCAL | CABECERA DISTRITAL | MUNICIPIO | CABECERA MUNICIPAL | SECCIÓN | PAN-PRD-MC | % PAN-PRD-MC | PT-MORENA-ES | % PT-MORENA-ES | PAN | % PAN | PRI | % PRI | PRD | % PRD | PT | % PT | PVEM | % PVEM | MC | % MC | NA | % NA | MORENA | % MORENA | ES | % ES | VR | % VR | CANDIDATO INDEPENDIENTE | % CANDIDATO INDEPENDIENTE | NO REGISTRADOS | % NO REGISTRADOS | NULOS | % NULOS | TOTAL | VOTACIÓN VÁLIDA | PRIMERA FUERZA | PRIMERA FUERZA | SEGUNDA FUERZA | SEGUNDA FUERZA | MARGEN DE VICTORIA |
|---|---|---|---|---|---|---|---|---|---|---|---|---|---|---|---|---|---|---|---|---|---|---|---|---|---|---|---|---|---|---|---|---|---|---|---|---|---|---|---|---|---|
| 5 | CHICOLOAPAN DE JUÁREZ | 32 | CHIMALHUACÁN | 5975 | 147 | 18.75% | 365 | 46.55% | | | 149 | 19.01% | | | | | 10 | 1.27% | | | 5 | 0.64% | | | | | 9 | 1.15% | | | 0 | 0.00% | 16 | 2% | 810 | 785 | 365 | PT-MORENA-ES | 149 | PRI | 14.78% |
| 5 | CHICOLOAPAN DE JUÁREZ | 32 | CHIMALHUACÁN | 5976 | 72 | 9.23% | 365 | 47.22% | | | 104 | 26.18% | | | | | 15 | 1.94% | | | 4 | 0.52% | | | | | 12 | 1.55% | | | 0 | 0.00% | 24 | 3% | 796 | 772 | 365 | PT-MORENA-ES | 104 | PRI | 7.90% |
| 5 | CHICOLOAPAN DE JUÁREZ | 32 | CHIMALHUACÁN | 5977 | 106 | 11.51% | 432 | 49.03% | | | 326 | 35.71% | | | | | 17 | 1.86% | | | 12 | 1.30% | | | | | 5 | 0.54% | | | 0 | 0.00% | 36 | 4% | 957 | 921 | 432 | PT-MORENA-ES | 326 | PRI | 13.36% |
| 5 | CHICOLOAPAN DE JUÁREZ | 32 | CHIMALHUACÁN | 5978 | 79 | 7.50% | 479 | 45.49% | | | 428 | 42.23% | | | | | 11 | 1.18% | | | 8 | 0.79% | | | | | 10 | 1.28% | | | 0 | 0.00% | 29 | 3% | 1041 | 1012 | 479 | PT-MORENA-ES | 428 | PRI | 4.74% |
| 5 | CHICOLOAPAN DE JUÁREZ | 32 | CHIMALHUACÁN | 5979 | 110 | 10.49% | 326 | 33.00% | | | 262 | 34.12% | | | | | 29 | 2.76% | | | 7 | 0.67% | | | | | 10 | 1.72% | | | 0 | 0.00% | 31 | 3% | 1083 | 1052 | 326 | PT-MORENA-ES | 262 | PRI | 15.58% |
| 5 | CHICOLOAPAN DE JUÁREZ | 32 | CHIMALHUACÁN | 5980 | 81 | 8.26% | 391 | 38.93% | | | 366 | 48.93% | | | | | 14 | 1.87% | | | 10 | 1.34% | | | | | 6 | 0.80% | | | 0 | 0.00% | 26 | 3% | 779 | 748 | 366 | PRI | 391 | PT-MORENA-ES | 10.03% |
| 5 | CHICOLOAPAN DE JUÁREZ | 32 | CHIMALHUACÁN | 5981 | 99 | 9.40% | 228 | 32.46% | | | 372 | 52.99% | | | | | 21 | 2.99% | | | 9 | 0.85% | | | | | 9 | 1.28% | | | 0 | 0.00% | 26 | 4% | 728 | 702 | 372 | PRI | 228 | PT-MORENA-ES | 20.51% |
| 5 | CHICOLOAPAN DE JUÁREZ | 32 | CHIMALHUACÁN | 5982 | 82 | 11.20% | 353 | 48.49% | | | 265 | 36.40% | | | | | 7 | 0.96% | | | 10 | 1.37% | | | | | 11 | 1.51% | | | 0 | 0.00% | 23 | 3% | 751 | 728 | 353 | PT-MORENA-ES | 265 | PRI | 12.05% |
| 5 | CHICOLOAPAN DE JUÁREZ | 32 | CHIMALHUACÁN | 5983 | 110 | 10.92% | 467 | 46.38% | | | 389 | 38.63% | | | | | 26 | 2.58% | | | 9 | 0.89% | | | | | 6 | 0.60% | | | 0 | 0.00% | 43 | 4% | 1050 | 1007 | 467 | PT-MORENA-ES | 389 | PRI | 7.75% |
| 5 | CHICOLOAPAN DE JUÁREZ | 32 | CHIMALHUACÁN | 5984 | 107 | 10.41% | 543 | 52.83% | | | 321 | 31.32% | | | | | 28 | 2.73% | | | 11 | 1.07% | | | | | 14 | 1.36% | | | 3 | 0.29% | 36 | 4% | 1069 | 1030 | 543 | PT-MORENA-ES | 321 | PRI | 21.22% |
| 5 | CHICOLOAPAN DE JUÁREZ | 32 | CHIMALHUACÁN | 5985 | 74 | 10.05% | 368 | 50.00% | | | 223 | 30.29% | | | | | 13 | 1.76% | | | 11 | 1.76% | | | | | 10 | 1.44% | | | 0 | 0.00% | 16 | 2% | 710 | 694 | 368 | PT-MORENA-ES | 230 | PRI | 21.23% |
| 5 | CHICOLOAPAN DE JUÁREZ | 32 | CHIMALHUACÁN | 5986 | 112 | 14.02% | 360 | 45.06% | | | 203 | 29.42% | | | | | 24 | 3.01% | | | 7 | 0.88% | | | | | 13 | 1.63% | | | 0 | 0.00% | 16 | 2% | 815 | 799 | 360 | PT-MORENA-ES | 203 | PRI | 9.64% |
| 5 | CHICOLOAPAN DE JUÁREZ | 32 | CHIMALHUACÁN | 5987 | 121 | 14.34% | 408 | 48.34% | | | 263 | 31.99% | | | | | 23 | 2.73% | | | 16 | 1.90% | | | | | 13 | 1.54% | | | 0 | 0.00% | 24 | 3% | 868 | 844 | 408 | PT-MORENA-ES | 263 | PRI | 14.38% |
| 5 | CHICOLOAPAN DE JUÁREZ | 32 | CHIMALHUACÁN | 5988 | 60 | 11.67% | 226 | 43.97% | | | 166 | 40.47% | | | | | 15 | 2.92% | | | 5 | 0.97% | | | | | 10 | 1.95% | | | 3 | 0.58% | 16 | 3% | 533 | 514 | 226 | PT-MORENA-ES | 166 | PRI | 5.56% |
| 5 | CHICOLOAPAN DE JUÁREZ | 32 | CHIMALHUACÁN | 5989 | 57 | 9.20% | 193 | 59.21% | | | 115 | 34.79% | | | | | 11 | 2.13% | | | 8 | 1.29% | | | | | 14 | 2.27% | | | 0 | 0.00% | 14 | 2% | 637 | 616 | 193 | PT-MORENA-ES | 115 | PRI | 15.53% |
| 5 | CHICOLOAPAN DE JUÁREZ | 32 | CHIMALHUACÁN | 5990 | 56 | 8.34% | 338 | 49.33% | | | 265 | 38.57% | | | | | 10 | 1.45% | | | 8 | 1.16% | | | | | 11 | 1.62% | | | 0 | 0.00% | 23 | 3% | 711 | 688 | 338 | PT-MORENA-ES | 265 | PRI | 10.61% |
| 5 | CHICOLOAPAN DE JUÁREZ | 36 | CHICOLOAPAN | 6063 | 112 | 19.93% | 321 | 44.45% | | | 218 | 30.15% | | | | | 21 | 2.90% | | | 21 | 2.90% | | | | | 14 | 3.56% | | | 0 | 0.00% | 27 | 4% | 768 | 719 | 321 | PT-MORENA-ES | 214 | PRI | 14.33% |
| 5 | CHICOLOAPAN DE JUÁREZ | 36 | CHICOLOAPAN | 6053 | 202 | 16.57% | 661 | 54.22% | | | 270 | 22.15% | | | | | 33 | 2.67% | | | 20 | 1.64% | | | | | 21 | 2.54% | | | 2 | 0.16% | 33 | 2% | 1344 | 1219 | 661 | PT-MORENA-ES | 270 | PRI | 22.08% |
| 5 | CHICOLOAPAN DE JUÁREZ | 36 | CHICOLOAPAN | 6054 | 130 | 11.56% | 479 | 44.89% | | | 266 | 24.93% | | | | | 48 | 4.50% | | | 25 | 2.34% | | | | | 16 | 1.78% | | | 2 | 0.18% | 28 | 3% | 1067 | 1067 | 479 | PT-MORENA-ES | 266 | PRI | 19.96% |
| 5 | CHICOLOAPAN DE JUÁREZ | 36 | CHICOLOAPAN | 6055 | 187 | 12.96% | 740 | 57.14% | | | 364 | 25.47% | | | | | 36 | 2.78% | | | 18 | 1.39% | | | | | 30 | 2.32% | | | 0 | 0.00% | 48 | 4% | 1342 | 1295 | 740 | PT-MORENA-ES | 364 | PRI | 33.67% |
| 5 | CHICOLOAPAN DE JUÁREZ | 36 | CHICOLOAPAN | 6056 | 208 | 13.79% | 844 | 55.96% | | | 561 | 37.19% | | | | | 53 | 3.62% | | | 22 | 1.48% | | | | | 28 | 1.84% | | | 1 | 0.06% | 36 | 2% | 1555 | 1508 | 844 | PT-MORENA-ES | 561 | PRI | 31.82% |
| 5 | CHICOLOAPAN DE JUÁREZ | 36 | CHICOLOAPAN | 6057 | 154 | 16.27% | 742 | 51.46% | | | 355 | 24.59% | | | | | 49 | 4.17% | | | 27 | 1.88% | | | | | 20 | 1.39% | | | 0 | 0.00% | 41 | 3% | 1479 | 1438 | 742 | PT-MORENA-ES | 355 | PRI | 26.91% |
| 5 | CHICOLOAPAN DE JUÁREZ | 36 | CHICOLOAPAN | 6058 | 117 | 10.57% | 732 | 56.46% | | | 348 | 26.83% | | | | | 39 | 2.76% | | | 27 | 2.08% | | | | | 16 | 1.23% | | | 0 | 0.00% | 25 | 2% | 1311 | 1286 | 732 | PT-MORENA-ES | 348 | PRI | 29.63% |
| 5 | CHICOLOAPAN DE JUÁREZ | 36 | CHICOLOAPAN | 6059 | 169 | 12.71% | 772 | 58.01% | | | 333 | 25.02% | | | | | 36 | 2.71% | | | 12 | 0.90% | | | | | 31 | 2.33% | | | 0 | 0.00% | 46 | 3% | 1378 | 1330 | 772 | PT-MORENA-ES | 333 | PRI | 34.74% |
| 5 | CHICOLOAPAN DE JUÁREZ | 36 | CHICOLOAPAN | 6060 | 128 | 16.29% | 343 | 43.63% | | | 258 | 32.84% | | | | | 39 | 4.95% | | | 19 | 2.41% | | | | | 16 | 2.03% | | | 3 | 0.37% | 29 | 4% | 830 | 786 | 343 | PT-MORENA-ES | 258 | PRI | 10.49% |
| 5 | CHICOLOAPAN DE JUÁREZ | 36 | CHICOLOAPAN | 6061 | 82 | 10.44% | 353 | 47.27% | | | 270 | 36.27% | | | | | 15 | 2.02% | | | 20 | 2.77% | | | | | 23 | 4.23% | | | 0 | 0.00% | 11 | 2% | 542 | 531 | 353 | PT-MORENA-ES | 270 | PRI | 10.90% |
| 5 | CHICOLOAPAN DE JUÁREZ | 36 | CHICOLOAPAN | 6062 | 78 | 15.09% | 224 | 43.33% | | | 117 | 22.63% | | | | | 20 | 3.87% | | | 14 | 2.71% | | | | | 14 | 2.71% | | | 1 | 0.19% | 28 | 5% | 546 | 517 | 224 | PT-MORENA-ES | 117 | PRI | 21.03% |
| 5 | CHICOLOAPAN DE JUÁREZ | 36 | CHICOLOAPAN | 6063 | 145 | 12.54% | 624 | 53.98% | | | 327 | 28.33% | | | | | 57 | 4.93% | | | 16 | 1.38% | | | | | 27 | 2.34% | | | 1 | 0.09% | 28 | 2% | 1185 | 1156 | 624 | PT-MORENA-ES | 327 | PRI | 29.12% |
| 5 | CHICOLOAPAN DE JUÁREZ | 36 | CHICOLOAPAN | 6064 | 154 | 16.37% | 540 | 54.65% | | | 215 | 22.49% | | | | | 33 | 3.29% | | | 23 | 2.30% | | | | | 19 | 1.92% | | | 0 | 0.00% | 30 | 3% | 1051 | 1002 | 540 | PT-MORENA-ES | 215 | PRI | 33.23% |
| 5 | CHICOLOAPAN DE JUÁREZ | 36 | CHICOLOAPAN | 6065 | 156 | 13.85% | 608 | 54.00% | | | 287 | 28.67% | | | | | 44 | 3.91% | | | 14 | 1.24% | | | | | 24 | 2.13% | | | 12 | 1.02% | 29 | 3% | 1177 | 1126 | 608 | PT-MORENA-ES | 320 | PRI | 29.12% |
| 5 | CHICOLOAPAN DE JUÁREZ | 36 | CHICOLOAPAN | 6066 | 233 | 16.15% | 764 | 52.95% | | | 116 | 11.42% | | | | | 40 | 2.77% | | | 32 | 2.22% | | | | | 36 | 2.49% | | | 0 | 0.00% | 57 | 4% | 1500 | 1443 | 764 | PT-MORENA-ES | 116 | PRI | 29.53% |
| 5 | CHICOLOAPAN DE JUÁREZ | 36 | CHICOLOAPAN | 6067 | 158 | 15.12% | 538 | 51.48% | | | 369 | 29.73% | | | | | 34 | 3.25% | | | 23 | 2.20% | | | | | 24 | 2.29% | | | 0 | 0.00% | 35 | 3% | 1085 | 1045 | 538 | PT-MORENA-ES | 369 | PRI | 25.72% |
| 5 | CHICOLOAPAN DE JUÁREZ | 36 | CHICOLOAPAN | 6068 | 134 | 13.42% | 670 | 53.86% | | | 360 | 28.93% | | | | | 41 | 3.29% | | | 42 | 3.37% | | | | | 23 | 1.77% | | | 0 | 0.00% | 35 | 3% | 1332 | 1297 | 670 | PT-MORENA-ES | 360 | PRI | 24.83% |
| 5 | CHICOLOAPAN DE JUÁREZ | 36 | CHICOLOAPAN | 6069 | 99 | 10.74% | 552 | 59.87% | | | 219 | 23.76% | | | | | 36 | 3.90% | | | 19 | 2.06% | | | | | 18 | 1.95% | | | 0 | 0.00% | 31 | 3% | 950 | 922 | 552 | PT-MORENA-ES | 219 | PRI | 36.39% |
| 5 | CHICOLOAPAN DE JUÁREZ | 36 | CHICOLOAPAN | 6070 | 161 | 15.29% | 693 | 54.09% | | | 296 | 28.14% | | | | | 48 | 3.96% | | | 28 | 1.40% | | | | | 28 | 2.67% | | | 6 | 0.49% | 11 | 1% | 1218 | 1201 | 693 | PT-MORENA-ES | 296 | PRI | 29.64% |
| 5 | CHICOLOAPAN DE JUÁREZ | 36 | CHICOLOAPAN | 6071 | 214 | 12.65% | 901 | 53.25% | | | 399 | 23.59% | | | | | 82 | 4.84% | | | 58 | 3.42% | | | | | 40 | 2.28% | | | 0 | 0.00% | 44 | 3% | 1718 | 1694 | 901 | PT-MORENA-ES | 399 | PRI | 29.62% |
| 5 | CHICOLOAPAN DE JUÁREZ | 36 | CHICOLOAPAN | 6072 | 89 | 13.74% | 343 | 56.79% | | | 111 | 18.38% | | | | | 34 | 5.63% | | | 22 | 3.64% | | | | | 11 | 1.82% | | | 0 | 0.00% | 17 | 3% | 621 | 604 | 343 | PT-MORENA-ES | 111 | PRI | 38.41% |
| 5 | CHICOLOAPAN DE JUÁREZ | 36 | CHICOLOAPAN | 6073 | 70 | 12.79% | 255 | 47.01% | | | 169 | 30.87% | | | | | 18 | 3.27% | | | 18 | 2.93% | | | | | 25 | 3.49% | | | 0 | 0.00% | 22 | 4% | 572 | 551 | 255 | PT-MORENA-ES | 169 | PRI | 16.23% |
| 5 | CHICOLOAPAN DE JUÁREZ | 36 | CHICOLOAPAN | 6074 | 78 | 15.65% | 195 | 39.08% | | | 102 | 34.47% | | | | | 24 | 4.81% | | | 9 | 1.80% | | | | | 11 | 2.23% | | | 0 | 0.00% | 29 | 5% | 538 | 499 | 195 | PT-MORENA-ES | 102 | PRI | 2.81% |
| 5 | CHICOLOAPAN DE JUÁREZ | 36 | CHICOLOAPAN | 6075 | 66 | 13.81% | 225 | 43.69% | | | 159 | 34.35% | | | | | 21 | 4.08% | | | 10 | 1.94% | | | | | 5 | 0.97% | | | 0 | 0.00% | 20 | 4% | 535 | 515 | 225 | PT-MORENA-ES | 159 | PRI | 7.18% |
| 5 | CHICOLOAPAN DE JUÁREZ | 36 | CHICOLOAPAN | 6076 | 104 | 16.69% | 384 | 55.76% | | | 165 | 26.78% | | | | | 28 | 4.49% | | | 21 | 3.37% | | | | | 21 | 3.37% | | | 0 | 0.00% | 36 | 5% | 699 | 623 | 384 | PT-MORENA-ES | 165 | PRI | 18.10% |
| 5 | CHICOLOAPAN DE JUÁREZ | 36 | CHICOLOAPAN | 6077 | 69 | 16.28% | 124 | 33.81% | | | 113 | 29.17% | | | | | 13 | 3.48% | | | 9 | 1.70% | | | | | 7 | 2.08% | | | 0 | 0.00% | 22 | 6% | 359 | 337 | 122 | PRI | 113 | PT-MORENA-ES | 9.34% |
| 5 | CHICOLOAPAN DE JUÁREZ | 36 | CHICOLOAPAN | 6078 | 180 | 17.49% | 402 | 39.07% | | | 342 | 38.24% | | | | | 43 | 4.18% | | | 32 | 3.11% | | | | | 30 | 2.92% | | | 0 | 0.00% | 38 | 4% | 1067 | 1029 | 402 | PT-MORENA-ES | 342 | PRI | 5.83% |
| 5 | CHICOLOAPAN DE JUÁREZ | 36 | CHICOLOAPAN | 6079 | 117 | 11.86% | 555 | 56.85% | | | 319 | 26.14% | | | | | 22 | 2.02% | | | 19 | 1.93% | | | | | 16 | 1.62% | | | 0 | 0.00% | 22 | 2% | 1013 | 991 | 555 | PT-MORENA-ES | 319 | PRI | 29.87% |
| 5 | CHICOLOAPAN DE JUÁREZ | 36 | CHICOLOAPAN | 6080 | 90 | 12.16% | 424 | 55.95% | | | 171 | 23.12% | | | | | 29 | 3.92% | | | 22 | 2.97% | | | | | 14 | 1.89% | | | 0 | 0.00% | 17 | 2% | 757 | 740 | 424 | PT-MORENA-ES | 171 | PRI | 32.64% |
| 5 | CHICOLOAPAN DE JUÁREZ | 36 | CHICOLOAPAN | 6081 | 121 | 12.47% | 501 | 50.05% | | | 200 | 20.62% | | | | | 34 | 3.51% | | | 19 | 1.96% | | | | | 14 | 1.44% | | | 0 | 0.00% | 32 | 3% | 1001 | 970 | 501 | PT-MORENA-ES | 200 | PRI | 29.38% |
| 5 | CHICOLOAPAN DE JUÁREZ | 36 | CHICOLOAPAN | 6082 | 136 | 11.54% | 674 | 57.22% | | | 304 | 25.81% | | | | | 29 | 2.46% | | | 14 | 1.19% | | | | | 21 | 1.78% | | | 0 | 0.00% | 25 | 2% | 1207 | 1178 | 674 | PT-MORENA-ES | 304 | PRI | 31.41% |
| 5 | CHICOLOAPAN DE JUÁREZ | 36 | CHICOLOAPAN | 6083 | 132 | 12.29% | 615 | 56.98% | | | 227 | 21.13% | | | | | 41 | 3.79% | | | 21 | 1.94% | | | | | 11 | 1.01% | | | 1 | 0.09% | 42 | 4% | 1125 | 1081 | 615 | PT-MORENA-ES | 227 | PRI | 33.05% |
| 5 | CHICOLOAPAN DE JUÁREZ | 36 | CHICOLOAPAN | 6084 | 142 | 10.16% | 837 | 60.41% | | | 308 | 22.24% | | | | | 52 | 3.75% | | | 13 | 0.94% | | | | | 34 | 2.45% | | | 0 | 0.00% | 52 | 4% | 1437 | 1385 | 837 | PT-MORENA-ES | 308 | PRI | 38.22% |
| 5 | CHICOLOAPAN DE JUÁREZ | 36 | CHICOLOAPAN | 6085 | 198 | 11.25% | 814 | 54.51% | | | 393 | 26.32% | | | | | 67 | 4.49% | | | 70 | 1.34% | | | | | 21 | 2.08% | | | 0 | 0.00% | 44 | 3% | 1557 | 1493 | 814 | PT-MORENA-ES | 393 | PRI | 28.20% |
| 5 | CHICOLOAPAN DE JUÁREZ | 36 | CHICOLOAPAN | 6086 | 167 | 12.54% | 669 | 54.55% | | | 321 | 25.94% | | | | | 58 | 4.61% | | | 14 | 1.11% | | | | | 14 | 1.11% | | | 3 | 0.23% | 37 | 3% | 1297 | 1252 | 669 | PT-MORENA-ES | 321 | PRI | 29.21% |
| 5 | CHICOLOAPAN DE JUÁREZ | 36 | CHICOLOAPAN | 6087 | 176 | 11.27% | 800 | 53.67% | | | 330 | 24.83% | | | | | 45 | 4.01% | | | 27 | 2.41% | | | | | 20 | 1.79% | | | 0 | 0.00% | 23 | 2% | 1341 | 1118 | 800 | PT-MORENA-ES | 330 | PRI | 26.83% |
| 5 | CHICOLOAPAN DE JUÁREZ | 36 | CHICOLOAPAN | 6088 | 115 | 11.21% | 577 | 56.24% | | | 239 | 23.73% | | | | | 44 | 4.29% | | | 24 | 2.34% | | | | | 27 | 2.63% | | | 0 | 0.00% | 33 | 3% | 1053 | 1026 | 577 | PT-MORENA-ES | 239 | PRI | 32.54% |
| 5 | CHICOLOAPAN DE JUÁREZ | 36 | CHICOLOAPAN | 6089 | 143 | 13.85% | 581 | 56.29% | | | 254 | 24.59% | | | | | 47 | 4.55% | | | 18 | 1.74% | | | | | 16 | 1.55% | | | 0 | 0.00% | 32 | 4% | 1077 | 1034 | 581 | PT-MORENA-ES | 254 | PRI | 29.49% |
| 5 | CHICOLOAPAN DE JUÁREZ | 36 | CHICOLOAPAN | 6090 | 188 | 14.47% | 816 | 53.68% | | | 294 | 25.32% | | | | | 56 | 4.82% | | | 8 | 0.69% | | | | | 15 | 1.84% | | | 0 | 0.00% | 36 | 3% | 1267 | 1161 | 816 | PT-MORENA-ES | 294 | PRI | 27.73% |
| 5 | CHICOLOAPAN DE JUÁREZ | 36 | CHICOLOAPAN | 6091 | 101 | 11.36% | 458 | 51.71% | | | 222 | 27.03% | | | | | 37 | 4.26% | | | 12 | 1.43% | | | | | 11 | 1.33% | | | 0 | 0.00% | 17 | 2% | 886 | 849 | 436 | PT-MORENA-ES | 222 | PRI | 28.28% |
| TOTAL | | | | | 19865 | | 75668 | | | | 47545 | | | | | | 4457 | | | | 2829 | | | | | | 2744 | | | | 98 | | 5310 | | 158576 | 153168 | | | | | |

# MARGEN DE VICTORIA ENTRE EL PARTIDO POLÍTICO O COALICIÓN GANADORA Y LA SEGUNDA FUERZA EN LA ELECCIÓN DE DIPUTACIONES LOCALES EN EL ESTADO DE MÉXICO 2018

## DISTRITO ELECTORAL LOCAL 05: CHICOLOAPAN DE JUÁREZ

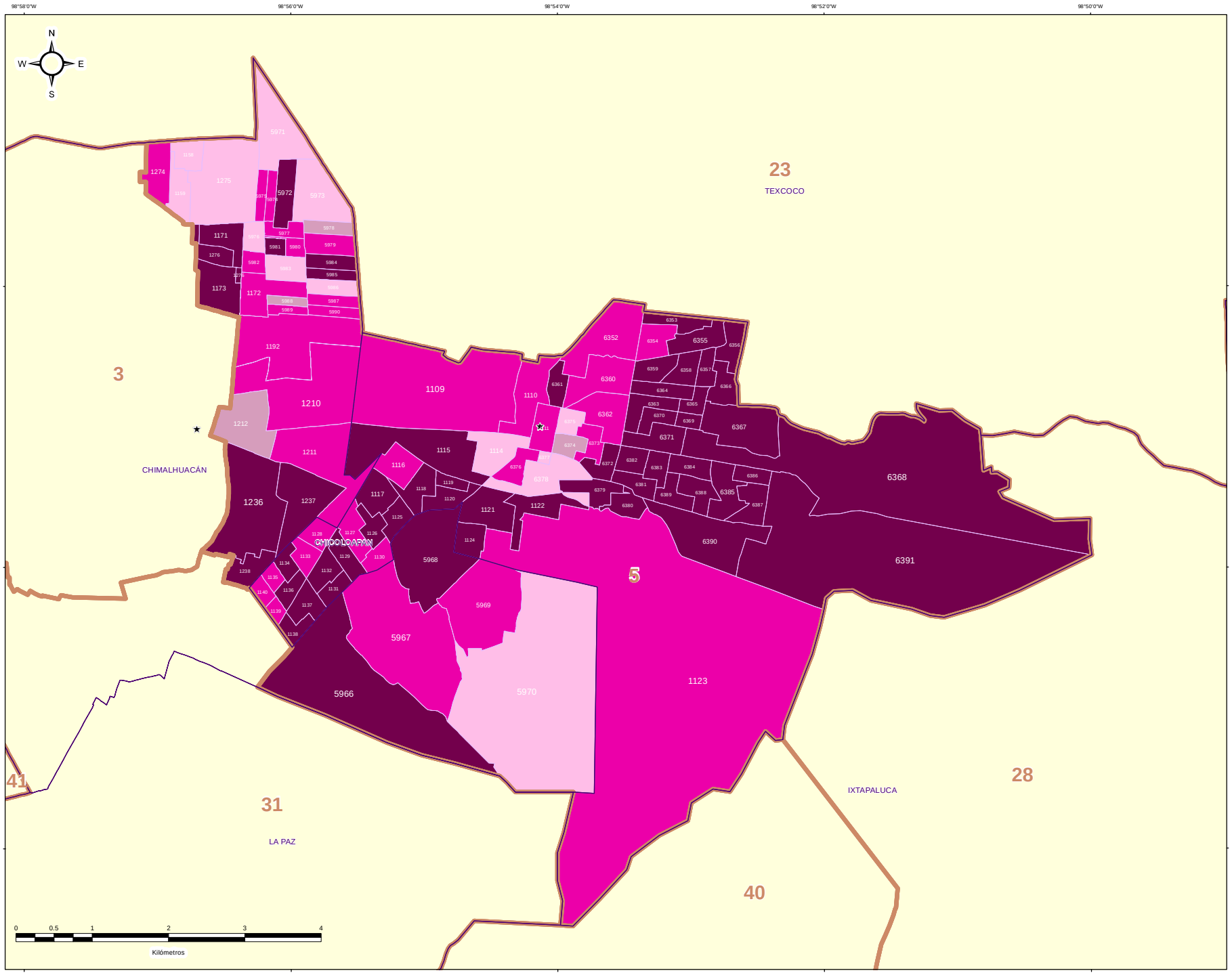


### ESTRUCTURA GEOELECTORAL Y CLAVES

- Límite estatal ..... MÉX
- Distrito Electoral Local ..... 45
- Límite municipal ..... TOLUCA
- Sección electoral ..... 6459
- Cabecera municipal

### MARGEN DE VICTORIA ENTRE EL PARTIDO POLÍTICO O COALICIÓN GANADORA Y LA SEGUNDA FUERZA EN LA ELECCIÓN DE DIPUTACIONES LOCALES EN EL ESTADO DE MEXICO 2018

- 0.00% - 5.00%
- 5.01% - 10.00%
- 10.01% - 20.00%
- 20.01% a Más

### OTROS

- Sin Casilla
- Sección con Casilla(s) Remitida(s)

### LOCALIZACIÓN

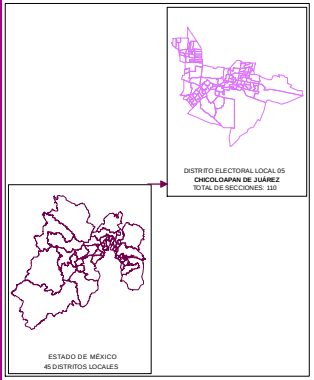


Edición cartográfica del mes de mayo de 2019,
con corte de información al 07 de noviembre de 2018 mismo que fue empleado para el Proceso Electoral 2017-2018.
Registro Federal de Electores, INE.

Resultados por sección electoral de la Elección de Diputaciones Locales del Estado de México para el periodo 2018 - 2021

Proyección: UTM Zona 14
Datum: WGS84

**SUPERVISIÓN**

C.P. Antonio Sánchez Acosta
Subdirector de Documentación y Estadística Electoral _____

**ELABORACIÓN**

Departamento de Análisis y Procesamiento de Información Territorial

Miguel Ángel García Escalante _____
Jaqueline Pérez Nova _____

## PARTICIPACIÓN Y ABSTENCIONISMO

La participación de los ciudadanos inscritos en la Lista Nominal de Electores en esta elección en el Distrito 5 con cabecera en Chicoloapan de Juárez fue de 60.25%, siendo el abstencionismo de 39.75%.

Para el análisis de la participación por sección, éstas se agruparon hasta en cuatro rangos de participación, el primero es de participación alta considerando más de 70.01% en el que se encuentran 2 secciones (1.82% del total); el segundo es de participación media, considerando entre 60.01% y hasta 70.00% en el que se encuentran 63 secciones (57.27%); el rango de participación baja, considerando entre 50.01% y hasta 60.00%, dentro del que se ubican 44 secciones (40.00%); y dentro del rango de participación muy baja, considerado con menos de 50.00%, se ubicó 1 sección (0.91%).



# PARTICIPACIÓN Y ABSTENCIONISMO

| DISTRITO LOCAL | CABECERA DISTRITAL | MUNICIPIO | CABECERA MUNICIPAL | SECCIÓN | PAN-PRD-MC | % PAN-PRD-MC | PT-MORENA-ES | % PT-MORENA-ES | PAN | % PAN | PRI | % PRI | PRD | % PRD | PVEM | % PVEM | PT | % PT | MC | % MC | NA | % NA | MORENA | % MORENA | ES | % ES | VR | % VR | CANDIDATO INDEPENDIENTE | % CANDIDATO INDEPENDIENTE | NO REGISTRADOS | % NO REGISTRADOS | NULOS | % NULOS | TOTAL | VOTACIÓN VÁLIDA | LISTA NOMINAL | PARTICIPACIÓN | % PARTICIPACIÓN | % ABSTENCIONISMO |
|---|---|---|---|---|---|---|---|---|---|---|---|---|---|---|---|---|---|---|---|---|---|---|---|---|---|---|---|---|---|---|---|---|---|---|---|---|---|---|---|---|
| 5 | CHICOLOAPAN DE JUAREZ | 30 | CHICOLOAPAN | 1109 | 655 | 28.01% | 1215 | 42.68% | | | 719 | 25.25% | | | 140 | 4.92% | | | | | 54 | 1.90% | | | | | 64 | 2.25% | | | 4 | 0.14% | 111 | 4% | 2962 | 2847 | 4636 | MEDIO | 63.89% | 36.11% |
| 5 | CHICOLOAPAN DE JUAREZ | 30 | CHICOLOAPAN | 1110 | 580 | 20.35% | 855 | 44.55% | | | 891 | 26.02% | | | 65 | 3.40% | | | | | 56 | 9.00% | | | | | 47 | 2.51% | | | 1 | 0.05% | 62 | 3% | 1590 | 1867 | 2770 | MEDIO | 77.56% | 29.04% |
| 5 | CHICOLOAPAN DE JUAREZ | 30 | CHICOLOAPAN | 1111 | 296 | 19.46% | 677 | 43.51% | | | 394 | 25.32% | | | 72 | 4.73% | | | | | 47 | 3.09% | | | | | 25 | 2.26% | | | 2 | 0.13% | 72 | 5% | 1555 | 1521 | 1855 | ALTO | 85.98% | 14.02% |
| 5 | CHICOLOAPAN DE JUAREZ | 30 | CHICOLOAPAN | 1114 | 400 | 22.84% | 651 | 37.25% | | | 497 | 28.18% | | | 62 | 3.54% | | | | | 71 | 4.05% | | | | | 68 | 3.88% | | | 0 | 0.00% | 135 | 6% | 2367 | 1753 | 2754 | MEDIO | 63.79% | 32.21% |
| 5 | CHICOLOAPAN DE JUAREZ | 30 | CHICOLOAPAN | 1115 | 539 | 16.18% | 1445 | 51.57% | | | 590 | 21.00% | | | 97 | 3.45% | | | | | 80 | 2.85% | | | | | 55 | 1.96% | | | 5 | 0.17% | 91 | 3% | 2906 | 2810 | 4965 | BAJO | 59.73% | 40.27% |
| 5 | CHICOLOAPAN DE JUAREZ | 30 | CHICOLOAPAN | 1116 | 212 | 13.87% | 711 | 46.53% | | | 418 | 29.57% | | | 60 | 4.32% | | | | | 39 | 7.55% | | | | | 47 | 3.75% | | | 2 | 0.12% | 71 | 4% | 1603 | 1528 | 2774 | MEDIO | 55.40% | 29.60% |
| 5 | CHICOLOAPAN DE JUAREZ | 30 | CHICOLOAPAN | 1117 | 160 | 16.06% | 487 | 48.90% | | | 265 | 26.61% | | | 40 | 4.02% | | | | | 25 | 2.51% | | | | | 19 | 1.91% | | | 2 | 0.12% | 64 | 6% | 2062 | 996 | 1541 | MEDIO | 64.62% | 31.08% |
| 5 | CHICOLOAPAN DE JUAREZ | 30 | CHICOLOAPAN | 1118 | 667 | 14.13% | 995 | 50.54% | | | 719 | 20.42% | | | 93 | 4.40% | | | | | 32 | 7.71% | | | | | 27 | 1.86% | | | 0 | 0.00% | 71 | 6% | 1253 | 1182 | 1970 | MEDIO | 63.60% | 36.40% |
| 5 | CHICOLOAPAN DE JUAREZ | 30 | CHICOLOAPAN | 1119 | 141 | 13.91% | 506 | 50.10% | | | 279 | 27.62% | | | 27 | 2.66% | | | | | 16 | 1.58% | | | | | 46 | 4.56% | | | 0 | 0.00% | 46 | 4% | 1060 | 1014 | 1521 | MEDIO | 66.69% | 33.31% |
| 5 | CHICOLOAPAN DE JUAREZ | 30 | CHICOLOAPAN | 1120 | 192 | 14.39% | 658 | 49.55% | | | 321 | 27.17% | | | 22 | 2.43% | | | | | 15 | 1.64% | | | | | 39 | 4.25% | | | 0 | 0.00% | 33 | 3% | 930 | 917 | 1491 | MEDIO | 63.75% | 36.28% |
| 5 | CHICOLOAPAN DE JUAREZ | 30 | CHICOLOAPAN | 1121 | 433 | 14.36% | 1629 | 54.21% | | | 899 | 29.38% | | | 100 | 3.33% | | | | | 62 | 2.05% | | | | | 56 | 1.77% | | | 2 | 0.06% | 127 | 4% | 3158 | 3025 | 5119 | MEDIO | 61.69% | 38.31% |
| 5 | CHICOLOAPAN DE JUAREZ | 30 | CHICOLOAPAN | 1122 | 133 | 9.54% | 761 | 54.59% | | | 397 | 27.71% | | | 45 | 3.52% | | | | | 29 | 2.01% | | | | | 35 | 2.51% | | | 0 | 0.00% | 52 | 4% | 1446 | 1394 | 2404 | BAJO | 60.15% | 39.85% |
| 5 | CHICOLOAPAN DE JUAREZ | 30 | CHICOLOAPAN | 1123 | 141 | 11.16% | 815 | 49.01% | | | 395 | 24.59% | | | 30 | 2.88% | | | | | 25 | 2.77% | | | | | 29 | 3.06% | | | 0 | 0.00% | 54 | 4% | 1317 | 1263 | 2218 | BAJO | 59.38% | 40.62% |
| 5 | CHICOLOAPAN DE JUAREZ | 30 | CHICOLOAPAN | 1124 | 334 | 18.70% | 907 | 52.34% | | | 495 | 29.60% | | | 35 | 2.01% | | | | | 28 | 1.62% | | | | | 30 | 1.73% | | | 0 | 0.00% | 50 | 3% | 1783 | 1753 | 2905 | MEDIO | 61.38% | 38.62% |
| 5 | CHICOLOAPAN DE JUAREZ | 30 | CHICOLOAPAN | 1125 | 142 | 13.71% | 584 | 55.75% | | | 283 | 22.33% | | | 19 | 2.13% | | | | | 20 | 2.21% | | | | | 17 | 1.88% | | | 2 | 0.22% | 29 | 3% | 935 | 904 | 1427 | MEDIO | 65.52% | 34.48% |
| 5 | CHICOLOAPAN DE JUAREZ | 30 | CHICOLOAPAN | 1126 | 149 | 15.36% | 512 | 52.78% | | | 235 | 24.23% | | | 32 | 3.30% | | | | | 21 | 2.16% | | | | | 21 | 2.16% | | | 0 | 0.00% | 32 | 3% | 1002 | 970 | 1581 | MEDIO | 61.54% | 37.06% |
| 5 | CHICOLOAPAN DE JUAREZ | 30 | CHICOLOAPAN | 1127 | 172 | 19.37% | 401 | 45.16% | | | 240 | 27.03% | | | 36 | 4.05% | | | | | 20 | 2.25% | | | | | 19 | 2.14% | | | 1 | 0.11% | 50 | 5% | 939 | 888 | 1479 | MEDIO | 63.49% | 36.51% |
| 5 | CHICOLOAPAN DE JUAREZ | 30 | CHICOLOAPAN | 1128 | 97 | 10.77% | 450 | 49.94% | | | 295 | 32.75% | | | 18 | 2.00% | | | | | 20 | 2.22% | | | | | 17 | 1.89% | | | 0 | 0.00% | 25 | 3% | 926 | 901 | 1372 | MEDIO | 67.49% | 32.51% |
| 5 | CHICOLOAPAN DE JUAREZ | 30 | CHICOLOAPAN | 1129 | 142 | 18.22% | 456 | 49.23% | | | 271 | 29.19% | | | 29 | 3.13% | | | | | 15 | 1.61% | | | | | 17 | 1.83% | | | 0 | 0.00% | 33 | 3% | 966 | 933 | 1379 | MEDIO | 70.65% | 29.35% |
| 5 | CHICOLOAPAN DE JUAREZ | 30 | CHICOLOAPAN | 1130 | 152 | 14.29% | 478 | 45.27% | | | 373 | 33.33% | | | 38 | 3.60% | | | | | 15 | 1.42% | | | | | 21 | 1.99% | | | 0 | 0.00% | 25 | 2% | 1082 | 1056 | 1751 | MEDIO | 61.79% | 38.21% |
| 5 | CHICOLOAPAN DE JUAREZ | 30 | CHICOLOAPAN | 1131 | 121 | 15.26% | 411 | 52.09% | | | 211 | 26.56% | | | 21 | 2.65% | | | | | 14 | 1.77% | | | | | 12 | 1.52% | | | 0 | 0.00% | 30 | 4% | 821 | 791 | 1219 | MEDIO | 67.35% | 32.65% |
| 5 | CHICOLOAPAN DE JUAREZ | 30 | CHICOLOAPAN | 1132 | 200 | 17.46% | 560 | 49.56% | | | 151 | 13.24% | | | 21 | 2.68% | | | | | 12 | 1.53% | | | | | 11 | 1.40% | | | 0 | 0.00% | 19 | 2% | 804 | 785 | 1251 | MEDIO | 64.27% | 35.73% |
| 5 | CHICOLOAPAN DE JUAREZ | 30 | CHICOLOAPAN | 1133 | 119 | 12.99% | 455 | 49.67% | | | 283 | 30.90% | | | 27 | 2.95% | | | | | 16 | 1.75% | | | | | 16 | 1.75% | | | 0 | 0.00% | 54 | 6% | 970 | 916 | 1491 | MEDIO | 64.57% | 35.08% |
| 5 | CHICOLOAPAN DE JUAREZ | 30 | CHICOLOAPAN | 1134 | 89 | 8.80% | 584 | 57.75% | | | 262 | 25.91% | | | 41 | 4.06% | | | | | 12 | 1.19% | | | | | 23 | 2.27% | | | 0 | 0.00% | 52 | 5% | 1063 | 1011 | 1575 | MEDIO | 67.49% | 32.51% |
| 5 | CHICOLOAPAN DE JUAREZ | 30 | CHICOLOAPAN | 1135 | 109 | 15.56% | 343 | 48.79% | | | 190 | 27.17% | | | 26 | 3.70% | | | | | 8 | 1.14% | | | | | 8 | 1.14% | | | 0 | 0.00% | 24 | 3% | 727 | 702 | 1157 | MEDIO | 62.83% | 37.17% |
| 5 | CHICOLOAPAN DE JUAREZ | 30 | CHICOLOAPAN | 1136 | 141 | 13.72% | 575 | 55.93% | | | 305 | 30.43% | | | 38 | 3.64% | | | | | 9 | 0.86% | | | | | 15 | 1.44% | | | 0 | 0.00% | 45 | 4% | 1089 | 1043 | 1698 | MEDIO | 64.13% | 35.97% |
| 5 | CHICOLOAPAN DE JUAREZ | 30 | CHICOLOAPAN | 1137 | 134 | 15.18% | 491 | 55.72% | | | 193 | 22.66% | | | 35 | 3.96% | | | | | 15 | 1.70% | | | | | 14 | 1.59% | | | 0 | 0.00% | 32 | 3% | 915 | 883 | 1381 | MEDIO | 66.26% | 33.74% |
| 5 | CHICOLOAPAN DE JUAREZ | 30 | CHICOLOAPAN | 1138 | 118 | 18.70% | 350 | 55.42% | | | 123 | 19.49% | | | 12 | 1.90% | | | | | 15 | 2.38% | | | | | 7 | 1.11% | | | 0 | 0.00% | 28 | 4% | 659 | 631 | 1003 | MEDIO | 65.70% | 34.30% |
| 5 | CHICOLOAPAN DE JUAREZ | 30 | CHICOLOAPAN | 1139 | 87 | 13.47% | 310 | 47.99% | | | 215 | 33.28% | | | 20 | 3.10% | | | | | 10 | 1.55% | | | | | 4 | 0.62% | | | 0 | 0.00% | 27 | 4% | 673 | 646 | 980 | MEDIO | 65.87% | 34.13% |
| 5 | CHICOLOAPAN DE JUAREZ | 30 | CHICOLOAPAN | 1140 | 175 | 19.82% | 401 | 45.75% | | | 224 | 25.37% | | | 21 | 2.41% | | | | | 6 | 0.69% | | | | | 17 | 1.95% | | | 0 | 0.00% | 30 | 3% | 903 | 873 | 1381 | MEDIO | 65.39% | 34.61% |
| 5 | CHICOLOAPAN DE JUAREZ | 31 | CHIMALHUACAN | 1158 | 143 | 12.07% | 538 | 45.40% | | | 442 | 37.35% | | | 26 | 2.19% | | | | | 15 | 1.27% | | | | | 21 | 1.77% | | | 0 | 0.00% | 29 | 2% | 1214 | 1185 | 2137 | BAJO | 56.81% | 43.19% |
| 5 | CHICOLOAPAN DE JUAREZ | 31 | CHIMALHUACAN | 1159 | 154 | 12.07% | 701 | 45.85% | | | 580 | 37.88% | | | 34 | 2.22% | | | | | 11 | 0.72% | | | | | 10 | 0.65% | | | 0 | 0.00% | 47 | 3% | 1578 | 1531 | 2704 | BAJO | 58.36% | 41.64% |
| 5 | CHICOLOAPAN DE JUAREZ | 32 | CHIMALHUACAN | 1171 | 194 | 11.51% | 850 | 50.48% | | | 550 | 32.65% | | | 36 | 2.21% | | | | | 20 | 1.22% | | | | | 19 | 1.17% | | | 0 | 0.00% | 54 | 3% | 1683 | 1629 | 2802 | BAJO | 57.99% | 42.01% |
| 5 | CHICOLOAPAN DE JUAREZ | 32 | CHIMALHUACAN | 1172 | 256 | 13.07% | 1027 | 51.34% | | | 717 | 36.74% | | | 51 | 2.21% | | | | | 30 | 1.30% | | | | | 31 | 1.34% | | | 0 | 0.00% | 80 | 3% | 2332 | 2312 | 4086 | BAJO | 58.54% | 41.46% |
| 5 | CHICOLOAPAN DE JUAREZ | 32 | CHIMALHUACAN | 1173 | 305 | 12.65% | 1223 | 50.73% | | | 350 | 30.28% | | | 54 | 2.24% | | | | | 28 | 1.16% | | | | | 71 | 2.94% | | | 1 | 0.04% | 72 | 3% | 2484 | 2411 | 4282 | BAJO | 56.61% | 43.39% |
| 5 | CHICOLOAPAN DE JUAREZ | 32 | CHIMALHUACAN | 1192 | 679 | 13.11% | 2285 | 44.11% | | | 1740 | 37.53% | | | 154 | 2.97% | | | | | 143 | 4.79% | | | | | 74 | 1.43% | | | 5 | 0.09% | 154 | 3% | 5149 | 5180 | 9056 | BAJO | 57.40% | 44.60% |
| 5 | CHICOLOAPAN DE JUAREZ | 32 | CHIMALHUACAN | 1210 | 385 | 10.70% | 1853 | 51.49% | | | 1187 | 34.42% | | | 85 | 2.47% | | | | | 47 | 1.31% | | | | | 58 | 1.61% | | | 2 | 0.05% | 135 | 4% | 3736 | 3595 | 6489 | BAJO | 57.57% | 42.43% |
| 5 | CHICOLOAPAN DE JUAREZ | 32 | CHIMALHUACAN | 1211 | 186 | 13.28% | 834 | 50.18% | | | 573 | 33.47% | | | 35 | 2.11% | | | | | 22 | 1.33% | | | | | 20 | 1.21% | | | 0 | 0.00% | 38 | 2% | 1687 | 1649 | 2994 | MEDIO | 65.63% | 34.37% |
| 5 | CHICOLOAPAN DE JUAREZ | 32 | CHIMALHUACAN | 1212 | 211 | 11.52% | 715 | 39.08% | | | 691 | 37.72% | | | 20 | 1.09% | | | | | 176 | 9.61% | | | | | 18 | 0.98% | | | 0 | 0.00% | 61 | 3% | 1893 | 1832 | 2696 | MEDIO | 64.48% | 35.52% |
| 5 | CHICOLOAPAN DE JUAREZ | 32 | CHIMALHUACAN | 1236 | 226 | 9.01% | 2057 | 54.22% | | | 1327 | 34.71% | | | 105 | 1.99% | | | | | 78 | 1.49% | | | | | 85 | 1.55% | | | 9 | 0.16% | 215 | 4% | 5697 | 5472 | 9402 | BAJO | 60.46% | 39.54% |
| 5 | CHICOLOAPAN DE JUAREZ | 32 | CHIMALHUACAN | 1237 | 236 | 10.97% | 1203 | 55.11% | | | 476 | 26.12% | | | 44 | 2.42% | | | | | 33 | 1.81% | | | | | 28 | 1.54% | | | 1 | 0.05% | 65 | 4% | 1889 | 1820 | 3070 | MEDIO | 61.53% | 38.47% |
| 5 | CHICOLOAPAN DE JUAREZ | 32 | CHIMALHUACAN | 1238 | 144 | 9.70% | 886 | 59.49% | | | 450 | 26.58% | | | 28 | 1.85% | | | | | 10 | 0.66% | | | | | 17 | 1.13% | | | 1 | 0.06% | 53 | 3% | 1559 | 1515 | 2492 | MEDIO | 62.96% | 37.04% |
| 5 | CHICOLOAPAN DE JUAREZ | 32 | CHIMALHUACAN | 1274 | 241 | 13.17% | 893 | 48.80% | | | 611 | 33.84% | | | 50 | 2.73% | | | | | 24 | 1.31% | | | | | 21 | 1.15% | | | 1 | 0.05% | 75 | 4% | 1906 | 1830 | 3258 | BAJO | 58.59% | 41.41% |
| 5 | CHICOLOAPAN DE JUAREZ | 32 | CHIMALHUACAN | 1275 | 224 | 8.95% | 1091 | 59.15% | | | 1002 | 47.91% | | | 124 | 2.15% | | | | | 57 | 0.97% | | | | | 57 | 0.97% | | | 1 | 0.02% | 163 | 3% | 6021 | 5853 | 9764 | MEDIO | 61.48% | 38.52% |
| 5 | CHICOLOAPAN DE JUAREZ | 32 | CHIMALHUACAN | 1276 | 150 | 12.28% | 881 | 51.76% | | | 379 | 30.92% | | | 33 | 2.73% | | | | | 15 | 1.23% | | | | | 19 | 1.56% | | | 3 | 0.24% | 50 | 4% | 1276 | 1223 | 2282 | BAJO | 55.92% | 44.08% |
| 5 | CHICOLOAPAN DE JUAREZ | 32 | CHIMALHUACAN | 5956 | 293 | 10.45% | 1457 | 53.37% | | | 814 | 34.75% | | | 60 | 2.14% | | | | | 38 | 1.35% | | | | | 26 | 0.93% | | | 10 | 0.34% | 91 | 3% | 2606 | 2805 | 5293 | BAJO | 54.90% | 45.10% |
| 5 | CHICOLOAPAN DE JUAREZ | 32 | CHIMALHUACAN | 5957 | 328 | 10.66% | 1522 | 47.68% | | | 1173 | 38.95% | | | 66 | 2.08% | | | | | 41 | 1.29% | | | | | 41 | 1.29% | | | 0 | 0.00% | 96 | 3% | 3199 | 3173 | 6264 | BAJO | 51.05% | 47.95% |
| 5 | CHICOLOAPAN DE JUAREZ | 32 | CHIMALHUACAN | 5958 | 227 | 11.37% | 1000 | 52.32% | | | 595 | 31.54% | | | 32 | 1.67% | | | | | 29 | 1.46% | | | | | 20 | 1.05% | | | 0 | 0.00% | 44 | 2% | 1956 | 1912 | 3763 | BAJO | 51.58% | 48.02% |
| 5 | CHICOLOAPAN DE JUAREZ | 32 | CHIMALHUACAN | 5959 | 195 | 9.24% | 1017 | 48.66% | | | 745 | 34.42% | | | 52 | 2.49% | | | | | 23 | 1.09% | | | | | 28 | 1.33% | | | 0 | 0.00% | 62 | 3% | 2174 | 2110 | 4081 | BAJO | 53.27% | 46.73% |
| 5 | CHICOLOAPAN DE JUAREZ | 32 | CHIMALHUACAN | 5970 | 559 | 9.07% | 2943 | 47.77% | | | 2174 | 36.75% | | | 130 | 2.11% | | | | | 49 | 0.80% | | | | | 106 | 1.72% | | | 2 | 0.03% | 205 | 4% | 6448 | 6163 | 13281 | MUY BAJO | 48.52% | 51.08% |
| 5 | CHICOLOAPAN DE JUAREZ | 32 | CHIMALHUACAN | 5971 | 116 | 10.76% | 437 | 38.73% | | | 322 | 42.52% | | | 29 | 2.83% | | | | | 6 | 0.56% | | | | | 9 | 0.56% | | | 0 | 0.00% | 29 | 3% | 1107 | 1078 | 1863 | BAJO | 59.74% | 40.26% |
| 5 | CHICOLOAPAN DE JUAREZ | 32 | CHIMALHUACAN | 5972 | 131 | 7.56% | 954 | 51.99% | | | 973 | 56.13% | | | 39 | 2.25% | | | | | 20 | 1.15% | | | | | 15 | 0.87% | | | 0 | 0.00% | 42 | 2% | 1774 | 1732 | 2694 | MEDIO | 65.85% | 34.15% |
| 5 | CHICOLOAPAN DE JUAREZ | 32 | CHIMALHUACAN | 5973 | 267 | 9.87% | 1043 | 38.57% | | | 1289 | 46.35% | | | 62 | 2.29% | | | | | 25 | 0.92% | | | | | 58 | 2.14% | | | 3 | 0.11% | 94 | 3% | 2601 | 2704 | 4727 | BAJO | 55.26% | 42.74% |
| 5 | CHICOLOAPAN DE JUAREZ | 32 | CHIMALHUACAN | 5974 | 78 | 11.14% | 358 | 51.14% | | | 240 | 34.29% | | | 16 | 2.29% | | | | | 6 | 0.86% | | | | | 2 | 0.29% | | | 0 | 0.00% | 19 | 5% | 729 | 700 | 1246 | BAJO | 59.71% | 40.69% |
| 5 | CHICOLOAPAN DE JUAREZ | 32 | CHIMALHUACAN | 5975 | 147 | 12.73% | 385 | 46.50% | | | 269 | 32.37% | | | 23 | 2.77% | | | | | 5 | 0.60% | | | | | 9 | 1.08% | | | 0 | 0.00% | 18 | 2% | 803 | 785 | 1220 | MEDIO | 65.82% | 34.18% |

| DISTRITO LOCAL | CABECERA DISTRITAL | MUNICIPIO | CABECERA MUNICIPAL | SECCIÓN | PAN-FRS-MC | % PAN-FRS-MC | PT-MORENA-ES | % PT-MORENA-ES | PVEM | % PVEM | PT | % PT | MC | % MC | NA | % NA | MORENA | % MORENA | ES | % ES | VII | % VII | CANDIDATO INDEPENDIENTE | % CANDIDATO INDEPENDIENTE | NO REGISTRADOS | % NO REGISTRADOS | NULOS | % NULOS | TOTAL | VOTACIÓN VÁLIDA | LISTA NOMINAL | PARTICIPACIÓN | % PARTICIPACIÓN | % ABSTENCIONISMO |
|---|---|---|---|---|---|---|---|---|---|---|---|---|---|---|---|---|---|---|---|---|---|---|---|---|---|---|---|---|---|---|---|---|---|---|
| 5 | CHICOLOAPAN DE JUÁREZ | 32 | CHIMALHUACÁN | 5976 | 72 | 9.33% | 360 | 47.28% | 204 | 26.78% | | | | | 15 | 1.94% | | | | | 4 | 0.52% | | | 12 | 1.55% | | | 0 | 0.00% | 24 | 3% | 795 | 772 | 1318 | BAJO | 60.39% | 39.61% |
| 5 | CHICOLOAPAN DE JUÁREZ | 32 | CHIMALHUACÁN | 5977 | 106 | 13.51% | 451 | 49.18% | 179 | 19.52% | | | | | 12 | 1.31% | | | | | 5 | 0.54% | | | 0 | 0.00% | 36 | 4% | 957 | 921 | 1546 | MEDIO | 59.90% | 40.10% |
| 5 | CHICOLOAPAN DE JUÁREZ | 32 | CHIMALHUACÁN | 5978 | 76 | 7.50% | 476 | 46.99% | 428 | 42.25% | | | | | 12 | 1.18% | | | | | 8 | 0.79% | | | 13 | 1.28% | | | 0 | 0.00% | 29 | 3% | 1042 | 1013 | 1803 | BAJO | 57.79% | 42.21% |
| 5 | CHICOLOAPAN DE JUÁREZ | 32 | CHIMALHUACÁN | 5979 | 110 | 10.98% | 506 | 50.50% | 353 | 34.43% | | | | | 29 | 2.79% | | | | | 7 | 0.67% | | | 18 | 1.72% | | | 0 | 0.00% | 31 | 3% | 1053 | 1053 | 1969 | BAJO | 55.00% | 45.00% |
| 5 | CHICOLOAPAN DE JUÁREZ | 32 | CHIMALHUACÁN | 5980 | 61 | 8.15% | 291 | 38.88% | 350 | 48.92% | | | | | 14 | 1.87% | | | | | 10 | 1.34% | | | 6 | 0.80% | | | 0 | 0.00% | 26 | 3% | 774 | 748 | 1135 | MEDIO | 68.28% | 31.81% |
| 5 | CHICOLOAPAN DE JUÁREZ | 32 | CHIMALHUACÁN | 5981 | 66 | 9.41% | 331 | 52.49% | 222 | 35.34% | | | | | 21 | 2.99% | | | | | 6 | 0.85% | | | 9 | 1.28% | | | 0 | 0.00% | 26 | 4% | 728 | 702 | 1143 | MEDIO | 61.69% | 38.32% |
| 5 | CHICOLOAPAN DE JUÁREZ | 32 | CHIMALHUACÁN | 5982 | 82 | 11.28% | 353 | 48.55% | 265 | 36.45% | | | | | 7 | 0.96% | | | | | 10 | 1.37% | | | 11 | 1.51% | | | 0 | 0.00% | 23 | 3% | 751 | 728 | 1342 | BAJO | 55.96% | 44.04% |
| 5 | CHICOLOAPAN DE JUÁREZ | 32 | CHIMALHUACÁN | 5983 | 110 | 10.83% | 487 | 48.03% | 369 | 36.43% | | | | | 29 | 2.75% | | | | | 9 | 0.89% | | | 6 | 0.60% | | | 0 | 0.00% | 43 | 4% | 1050 | 1007 | 1817 | BAJO | 57.79% | 42.21% |
| 5 | CHICOLOAPAN DE JUÁREZ | 32 | CHIMALHUACÁN | 5984 | 107 | 10.41% | 542 | 52.72% | 325 | 31.61% | | | | | 29 | 2.72% | | | | | 11 | 1.07% | | | 14 | 1.36% | | | 3 | 0.29% | 38 | 4% | 1059 | 1028 | 1840 | BAJO | 58.10% | 41.90% |
| 5 | CHICOLOAPAN DE JUÁREZ | 32 | CHIMALHUACÁN | 5985 | 74 | 10.96% | 366 | 54.19% | 230 | 34.07% | | | | | 11 | 1.59% | | | | | 11 | 1.59% | | | 10 | 1.44% | | | 5 | 0.70% | 26 | 3% | 710 | 694 | 1366 | BAJO | 51.98% | 48.02% |
| 5 | CHICOLOAPAN DE JUÁREZ | 32 | CHIMALHUACÁN | 5986 | 112 | 14.02% | 360 | 45.06% | 259 | 32.42% | | | | | 24 | 3.00% | | | | | 7 | 0.88% | | | 13 | 1.63% | | | 0 | 0.00% | 16 | 2% | 815 | 799 | 1404 | BAJO | 58.05% | 41.95% |
| 5 | CHICOLOAPAN DE JUÁREZ | 32 | CHIMALHUACÁN | 5987 | 122 | 14.34% | 408 | 48.14% | 283 | 33.38% | | | | | 23 | 2.71% | | | | | 16 | 1.90% | | | 13 | 1.54% | | | 0 | 0.00% | 24 | 3% | 858 | 844 | 1341 | MEDIO | 64.78% | 35.27% |
| 5 | CHICOLOAPAN DE JUÁREZ | 32 | CHIMALHUACÁN | 5988 | 60 | 11.07% | 216 | 42.02% | 208 | 40.47% | | | | | 15 | 2.92% | | | | | 5 | 0.97% | | | 10 | 1.95% | | | 3 | 0.56% | 15 | 3% | 539 | 514 | 867 | MEDIO | 61.48% | 38.52% |
| 5 | CHICOLOAPAN DE JUÁREZ | 32 | CHIMALHUACÁN | 5989 | 57 | 9.22% | 313 | 50.57% | 215 | 34.73% | | | | | 13 | 2.10% | | | | | 8 | 1.29% | | | 14 | 2.27% | | | 0 | 0.00% | 14 | 2% | 637 | 618 | 1016 | MEDIO | 62.20% | 37.80% |
| 5 | CHICOLOAPAN DE JUÁREZ | 32 | CHIMALHUACÁN | 5990 | 56 | 8.14% | 338 | 49.13% | 245 | 35.62% | | | | | 10 | 1.45% | | | | | 8 | 1.16% | | | 11 | 1.60% | | | 0 | 0.00% | 23 | 3% | 711 | 688 | 1191 | BAJO | 59.70% | 40.30% |
| 5 | CHICOLOAPAN DE JUÁREZ | 30 | CHICOLOAPAN | 6952 | 112 | 15.58% | 322 | 44.65% | 218 | 30.22% | | | | | 23 | 3.20% | | | | | 21 | 2.92% | | | 24 | 3.34% | | | 0 | 0.00% | 27 | 4% | 746 | 718 | 1116 | MEDIO | 66.85% | 33.15% |
| 5 | CHICOLOAPAN DE JUÁREZ | 30 | CHICOLOAPAN | 6953 | 202 | 25.57% | 661 | 54.22% | 370 | 33.57% | | | | | 35 | 2.87% | | | | | 20 | 1.64% | | | 31 | 2.54% | | | 2 | 0.15% | 23 | 2% | 1244 | 1219 | 1992 | MEDIO | 62.45% | 37.55% |
| 5 | CHICOLOAPAN DE JUÁREZ | 30 | CHICOLOAPAN | 6954 | 130 | 21.56% | 470 | 44.89% | 269 | 26.72% | | | | | 48 | 4.50% | | | | | 25 | 2.34% | | | 19 | 1.78% | | | 2 | 0.19% | 26 | 3% | 1057 | 1067 | 2075 | BAJO | 52.87% | 47.13% |
| 5 | CHICOLOAPAN DE JUÁREZ | 30 | CHICOLOAPAN | 6955 | 167 | 12.96% | 740 | 57.14% | 354 | 27.47% | | | | | 36 | 2.78% | | | | | 18 | 1.39% | | | 30 | 2.32% | | | 0 | 0.00% | 48 | 4% | 1343 | 1295 | 2244 | BAJO | 59.85% | 40.15% |
| 5 | CHICOLOAPAN DE JUÁREZ | 30 | CHICOLOAPAN | 6956 | 208 | 13.70% | 844 | 55.60% | 343 | 26.78% | | | | | 55 | 3.62% | | | | | 22 | 1.45% | | | 28 | 1.84% | | | 1 | 0.06% | 38 | 2% | 1555 | 1518 | 2658 | BAJO | 58.50% | 41.50% |
| 5 | CHICOLOAPAN DE JUÁREZ | 30 | CHICOLOAPAN | 6957 | 234 | 16.27% | 742 | 51.60% | 355 | 24.69% | | | | | 60 | 4.17% | | | | | 27 | 1.88% | | | 20 | 1.39% | | | 0 | 0.00% | 41 | 3% | 1479 | 1438 | 2456 | BAJO | 60.22% | 39.78% |
| 5 | CHICOLOAPAN DE JUÁREZ | 30 | CHICOLOAPAN | 6958 | 137 | 10.57% | 733 | 56.44% | 342 | 26.35% | | | | | 35 | 2.70% | | | | | 27 | 2.08% | | | 16 | 1.23% | | | 0 | 0.00% | 25 | 2% | 1327 | 1298 | 2007 | BAJO | 65.86% | 40.14% |
| 5 | CHICOLOAPAN DE JUÁREZ | 30 | CHICOLOAPAN | 6959 | 169 | 12.71% | 771 | 58.05% | 310 | 23.33% | | | | | 36 | 2.71% | | | | | 12 | 0.90% | | | 31 | 2.33% | | | 3 | 0.23% | 29 | 2% | 1376 | 1330 | 2245 | MEDIO | 61.29% | 38.71% |
| 5 | CHICOLOAPAN DE JUÁREZ | 30 | CHICOLOAPAN | 6960 | 128 | 16.24% | 343 | 43.53% | 242 | 30.71% | | | | | 39 | 4.95% | | | | | 19 | 2.41% | | | 16 | 2.03% | | | 3 | 0.37% | 29 | 4% | 820 | 788 | 1239 | MEDIO | 66.18% | 33.82% |
| 5 | CHICOLOAPAN DE JUÁREZ | 30 | CHICOLOAPAN | 6961 | 82 | 13.44% | 251 | 41.17% | 170 | 27.87% | | | | | 25 | 2.82% | | | | | 20 | 3.77% | | | 23 | 4.33% | | | 0 | 0.00% | 11 | 2% | 542 | 531 | 791 | MEDIO | 68.52% | 31.48% |
| 5 | CHICOLOAPAN DE JUÁREZ | 30 | CHICOLOAPAN | 6962 | 78 | 15.09% | 224 | 43.33% | 157 | 30.36% | | | | | 20 | 3.87% | | | | | 14 | 2.71% | | | 14 | 2.71% | | | 1 | 0.19% | 29 | 5% | 546 | 517 | 800 | MEDIO | 68.25% | 31.75% |
| 5 | CHICOLOAPAN DE JUÁREZ | 30 | CHICOLOAPAN | 6963 | 145 | 12.54% | 624 | 53.98% | 287 | 24.83% | | | | | 57 | 4.93% | | | | | 16 | 1.38% | | | 27 | 2.34% | | | 1 | 0.09% | 29 | 2% | 1205 | 1156 | 1889 | MEDIO | 62.78% | 37.27% |
| 5 | CHICOLOAPAN DE JUÁREZ | 30 | CHICOLOAPAN | 6964 | 164 | 16.13% | 548 | 54.03% | 213 | 21.04% | | | | | 33 | 3.26% | | | | | 23 | 2.30% | | | 19 | 1.90% | | | 0 | 0.00% | 30 | 3% | 1032 | 1002 | 1719 | BAJO | 60.03% | 39.97% |
| 5 | CHICOLOAPAN DE JUÁREZ | 30 | CHICOLOAPAN | 6965 | 156 | 13.85% | 608 | 54.00% | 260 | 24.83% | | | | | 41 | 3.91% | | | | | 14 | 1.24% | | | 24 | 2.13% | | | 12 | 1.02% | 39 | 3% | 1177 | 1125 | 2048 | BAJO | 57.47% | 42.53% |
| 5 | CHICOLOAPAN DE JUÁREZ | 30 | CHICOLOAPAN | 6966 | 233 | 16.15% | 764 | 52.95% | 358 | 20.42% | | | | | 40 | 2.77% | | | | | 32 | 2.22% | | | 36 | 2.49% | | | 0 | 0.00% | 57 | 4% | 1500 | 1443 | 2360 | MEDIO | 62.56% | 36.44% |
| 5 | CHICOLOAPAN DE JUÁREZ | 30 | CHICOLOAPAN | 6967 | 158 | 15.11% | 536 | 51.43% | 249 | 23.87% | | | | | 34 | 3.25% | | | | | 23 | 2.20% | | | 24 | 2.29% | | | 0 | 0.00% | 35 | 3% | 1085 | 1046 | 1741 | MEDIO | 62.09% | 33.91% |
| 5 | CHICOLOAPAN DE JUÁREZ | 30 | CHICOLOAPAN | 6968 | 174 | 13.42% | 670 | 51.66% | 348 | 26.83% | | | | | 41 | 3.16% | | | | | 23 | 1.77% | | | 18 | 1.39% | | | 0 | 0.00% | 35 | 3% | 1332 | 1297 | 2175 | MEDIO | 61.24% | 38.76% |
| 5 | CHICOLOAPAN DE JUÁREZ | 30 | CHICOLOAPAN | 6969 | 99 | 10.74% | 552 | 59.87% | 198 | 21.48% | | | | | 36 | 3.90% | | | | | 19 | 2.06% | | | 18 | 1.95% | | | 0 | 0.00% | 31 | 3% | 959 | 922 | 1492 | MEDIO | 63.07% | 36.93% |
| 5 | CHICOLOAPAN DE JUÁREZ | 30 | CHICOLOAPAN | 6970 | 161 | 13.29% | 650 | 54.09% | 296 | 24.64% | | | | | 48 | 3.99% | | | | | 23 | 1.90% | | | 28 | 2.32% | | | 6 | 0.49% | 33 | 3% | 1228 | 1211 | 2011 | MEDIO | 61.06% | 38.94% |
| 5 | CHICOLOAPAN DE JUÁREZ | 30 | CHICOLOAPAN | 6971 | 214 | 12.93% | 901 | 53.95% | 393 | 23.55% | | | | | 82 | 4.84% | | | | | 58 | 3.42% | | | 40 | 2.36% | | | 0 | 0.00% | 44 | 3% | 1708 | 1664 | 2825 | MEDIO | 63.52% | 36.48% |
| 5 | CHICOLOAPAN DE JUÁREZ | 30 | CHICOLOAPAN | 6972 | 83 | 13.74% | 343 | 56.79% | 111 | 18.38% | | | | | 34 | 5.63% | | | | | 22 | 3.64% | | | 11 | 1.82% | | | 0 | 0.00% | 17 | 3% | 621 | 604 | 1010 | MEDIO | 61.48% | 38.51% |
| 5 | CHICOLOAPAN DE JUÁREZ | 30 | CHICOLOAPAN | 6973 | 79 | 12.70% | 293 | 47.01% | 189 | 30.37% | | | | | 18 | 3.27% | | | | | 16 | 2.90% | | | 19 | 3.45% | | | 0 | 0.00% | 22 | 4% | 570 | 551 | 856 | MEDIO | 66.94% | 33.09% |
| 5 | CHICOLOAPAN DE JUÁREZ | 30 | CHICOLOAPAN | 6974 | 78 | 15.03% | 292 | 39.08% | 312 | 50.47% | | | | | 24 | 4.81% | | | | | 9 | 1.80% | | | 11 | 2.20% | | | 0 | 0.00% | 25 | 5% | 528 | 499 | 774 | MEDIO | 68.22% | 31.78% |
| 5 | CHICOLOAPAN DE JUÁREZ | 30 | CHICOLOAPAN | 6975 | 66 | 17.83% | 225 | 43.69% | 100 | 38.52% | | | | | 21 | 4.09% | | | | | 10 | 1.96% | | | 5 | 0.97% | | | 0 | 0.00% | 20 | 4% | 535 | 515 | 754 | MEDIO | 70.95% | 29.05% |
| 5 | CHICOLOAPAN DE JUÁREZ | 30 | CHICOLOAPAN | 6976 | 104 | 16.69% | 284 | 45.55% | 165 | 26.48% | | | | | 28 | 4.49% | | | | | 21 | 3.37% | | | 21 | 3.37% | | | 0 | 0.00% | 36 | 5% | 659 | 623 | 973 | MEDIO | 67.73% | 32.27% |
| 5 | CHICOLOAPAN DE JUÁREZ | 30 | CHICOLOAPAN | 6977 | 65 | 13.29% | 237 | 33.33% | 322 | 58.17% | | | | | 23 | 3.86% | | | | | 6 | 1.78% | | | 7 | 2.08% | | | 0 | 0.00% | 22 | 6% | 359 | 337 | 482 | ALTO | 77.71% | 22.29% |
| 5 | CHICOLOAPAN DE JUÁREZ | 30 | CHICOLOAPAN | 6978 | 180 | 17.49% | 402 | 39.07% | 342 | 33.24% | | | | | 43 | 4.18% | | | | | 30 | 2.91% | | | 30 | 2.91% | | | 0 | 0.00% | 38 | 4% | 1067 | 1029 | 1615 | MEDIO | 66.07% | 33.93% |
| 5 | CHICOLOAPAN DE JUÁREZ | 30 | CHICOLOAPAN | 6979 | 117 | 11.81% | 555 | 56.01% | 299 | 30.18% | | | | | 25 | 2.52% | | | | | 19 | 1.92% | | | 16 | 1.61% | | | 0 | 0.00% | 22 | 2% | 1013 | 991 | 1614 | MEDIO | 62.76% | 37.34% |
| 5 | CHICOLOAPAN DE JUÁREZ | 30 | CHICOLOAPAN | 6980 | 90 | 12.16% | 414 | 55.95% | 171 | 23.11% | | | | | 29 | 3.92% | | | | | 21 | 2.97% | | | 14 | 1.89% | | | 0 | 0.00% | 17 | 2% | 757 | 740 | 1176 | MEDIO | 64.37% | 35.63% |
| 5 | CHICOLOAPAN DE JUÁREZ | 30 | CHICOLOAPAN | 6981 | 122 | 12.47% | 582 | 60.02% | 180 | 18.52% | | | | | 34 | 3.51% | | | | | 19 | 1.96% | | | 14 | 1.44% | | | 0 | 0.00% | 32 | 3% | 1002 | 970 | 1669 | BAJO | 60.04% | 39.96% |
| 5 | CHICOLOAPAN DE JUÁREZ | 30 | CHICOLOAPAN | 6982 | 136 | 11.54% | 674 | 57.22% | 264 | 22.41% | | | | | 29 | 2.49% | | | | | 14 | 1.19% | | | 21 | 1.78% | | | 0 | 0.00% | 29 | 2% | 1207 | 1178 | 2038 | BAJO | 59.22% | 40.78% |
| 5 | CHICOLOAPAN DE JUÁREZ | 30 | CHICOLOAPAN | 6983 | 132 | 12.70% | 615 | 56.94% | 253 | 23.29% | | | | | 41 | 3.79% | | | | | 26 | 2.40% | | | 11 | 1.03% | | | 1 | 0.09% | 42 | 4% | 1125 | 1082 | 1839 | MEDIO | 61.17% | 38.83% |
| 5 | CHICOLOAPAN DE JUÁREZ | 30 | CHICOLOAPAN | 6984 | 141 | 10.18% | 827 | 60.42% | 308 | 22.29% | | | | | 52 | 3.75% | | | | | 13 | 0.94% | | | 34 | 2.45% | | | 0 | 0.00% | 52 | 4% | 1437 | 1385 | 2481 | BAJO | 59.11% | 40.89% |
| 5 | CHICOLOAPAN DE JUÁREZ | 30 | CHICOLOAPAN | 6985 | 168 | 11.25% | 814 | 54.52% | 393 | 26.32% | | | | | 67 | 4.49% | | | | | 20 | 1.34% | | | 31 | 2.08% | | | 0 | 0.00% | 64 | 3% | 1537 | 1493 | 2844 | BAJO | 54.04% | 45.96% |
| 5 | CHICOLOAPAN DE JUÁREZ | 30 | CHICOLOAPAN | 6986 | 157 | 12.54% | 683 | 54.55% | 333 | 26.58% | | | | | 58 | 4.63% | | | | | 14 | 1.12% | | | 14 | 1.12% | | | 3 | 0.24% | 37 | 3% | 1252 | 1252 | 2238 | BAJO | 57.70% | 42.30% |
| 5 | CHICOLOAPAN DE JUÁREZ | 30 | CHICOLOAPAN | 6987 | 126 | 11.27% | 601 | 53.69% | 261 | 23.32% | | | | | 45 | 4.01% | | | | | 27 | 2.42% | | | 20 | 1.79% | | | 0 | 0.00% | 23 | 2% | 1141 | 1119 | 1979 | BAJO | 56.66% | 43.34% |
| 5 | CHICOLOAPAN DE JUÁREZ | 30 | CHICOLOAPAN | 6988 | 115 | 11.21% | 577 | 56.24% | 228 | 22.23% | | | | | 44 | 4.29% | | | | | 24 | 2.34% | | | 27 | 2.63% | | | 0 | 0.00% | 33 | 3% | 1059 | 1026 | 1819 | BAJO | 58.22% | 41.78% |
| 5 | CHICOLOAPAN DE JUÁREZ | 30 | CHICOLOAPAN | 6989 | 143 | 13.93% | 591 | 54.26% | 229 | 24.56% | | | | | 42 | 4.06% | | | | | 18 | 1.74% | | | 16 | 1.55% | | | 0 | 0.00% | 38 | 4% | 1072 | 1034 | 1665 | MEDIO | 64.08% | 35.62% |
| 5 | CHICOLOAPAN DE JUÁREZ | 30 | CHICOLOAPAN | 6990 | 168 | 14.47% | 616 | 53.05% | 264 | 22.72% | | | | | 50 | 4.82% | | | | | 8 | 0.69% | | | 19 | 1.64% | | | 0 | 0.00% | 36 | 3% | 1257 | 1161 | 2005 | BAJO | 59.70% | 40.36% |
| 5 | CHICOLOAPAN DE JUÁREZ | 30 | CHICOLOAPAN | 6991 | 101 | 11.38% | 456 | 51.71% | 217 | 27.12% | | | | | 37 | 4.36% | | | | | 12 | 1.41% | | | 11 | 1.30% | | | 0 | 0.00% | 17 | 2% | 866 | 849 | 1407 | MEDIO | 63.55% | 36.45% |
| TOTAL | | | | | 15865 | | 75668 | | 47545 | | | | | | 4497 | | | | | | 2829 | | | | 2744 | | | | 5310 | | 158576 | 153188 | 263181 | | | |

# PARTICIPACIÓN CIUDADANA EN LA ELECCIÓN DE DIPUTACIONES LOCALES EN EL ESTADO DE MÉXICO 2018

## DISTRITO ELECTORAL LOCAL 05: CHICOLOAPAN DE JUÁREZ

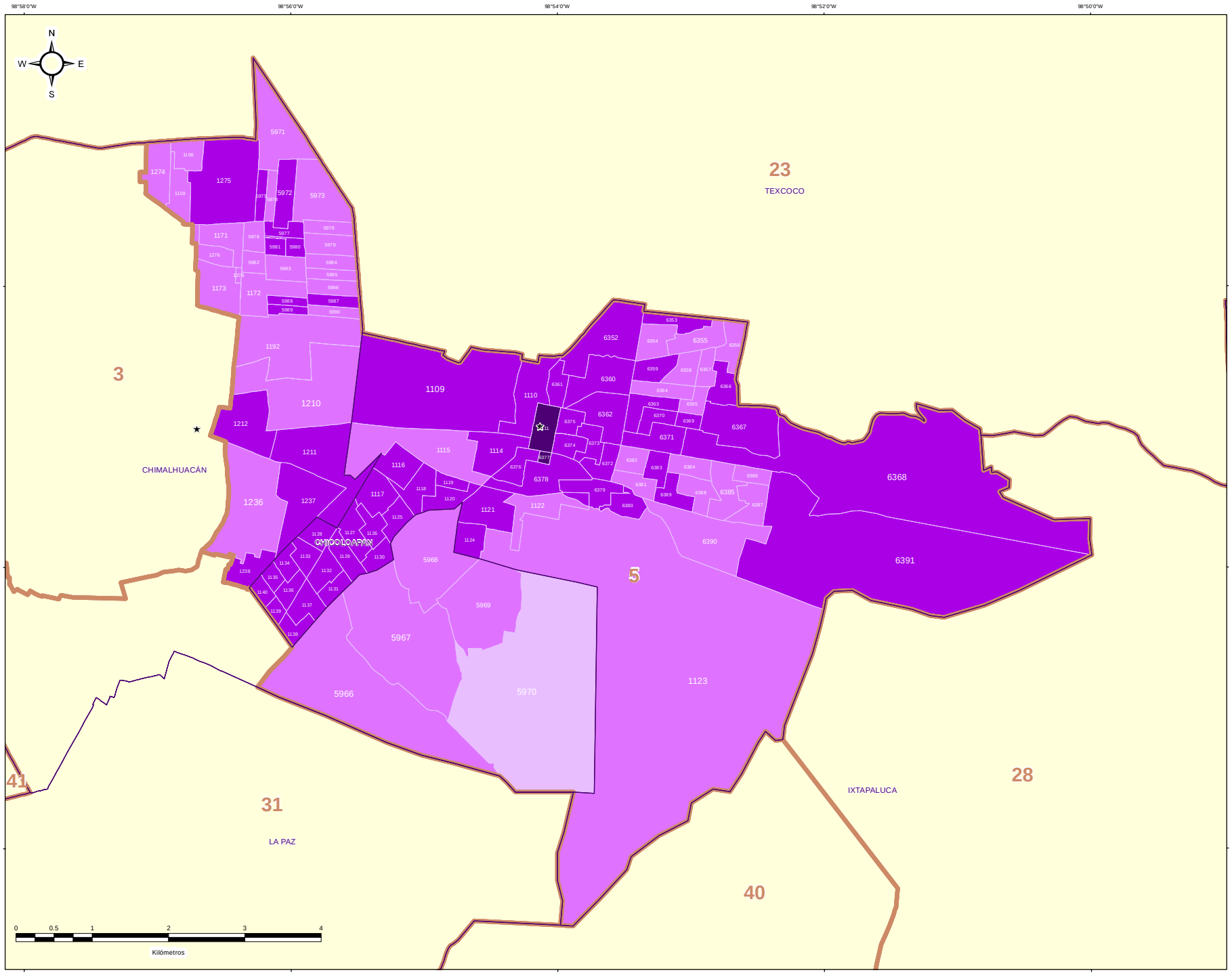


IEEM

1 de Julio 2018 Elección de Diputados Locales y Ayuntamientos

### DIRECCIÓN DE ORGANIZACIÓN

### ESTRUCTURA GEOELECTORAL Y CLAVES

- Límite estatal ..... MÉX
- Distrito Electoral Local ..... 45
- Límite municipal ..... TOLUCA
- Sección electoral ..... 6478
- ★ Cabecera municipal

### PARTICIPACIÓN CIUDADANA EN LA ELECCIÓN DE DIPUTACIONES LOCALES EN EL ESTADO DE MEXICO 2018

- Alto
- Medio
- Bajo
- Muy bajo

### OTROS

- Sin Casilla
- Sección con Casilla(s) Remitida(s)

### LOCALIZACIÓN

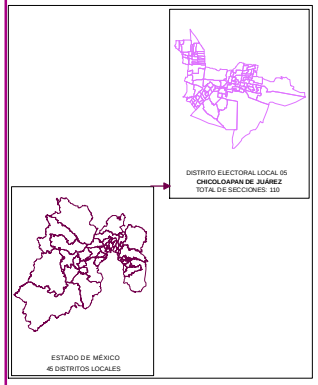


Edición cartográfica del mes de mayo de 2019,
con corte de información al 07 de noviembre de 2018 mismo que
fue empleado para el Proceso Electoral 2017-2018.
Registro Federal de Electores, INE.

Resultados por sección electoral de la Elección de Diputaciones Locales
del Estado de México para el periodo 2018 - 2021

Proyección: UTM Zona 14
Datum: WGS84

**SUPERVISIÓN**

C.P. Antonio Sánchez Acosta
Subdirector de Documentación y Estadística Electoral _____

**ELABORACIÓN**

Departamento de Análisis y Procesamiento
de Información Territorial

Miguel Ángel García Escalante _____
Jaqueline Pérez Nova _____

## RESULTADOS EN LA ELECCIÓN DEL DISTRITO 6 CON CABECERA EN ECATEPEC DE MORELOS

Como resultado del cómputo de la elección del Distrito 6 con cabecera en Ecatepec de Morelos, y una vez resueltos, en su caso, por las instancias jurisdiccionales los juicios respectivos, en este distrito correspondió el triunfo a la Coalición PT-MORENA-ES “Juntos Haremos Historia”, integrada por los partidos del Trabajo, MORENA y Encuentro Social, que obtuvo el 56.98% del total de votos válidos, en tanto que el Partido Revolucionario Institucional fue la segunda fuerza con el 17.56% de la votación válida.

En la votación por sección electoral, del total de 106 secciones electorales que conforman el Distrito 6, la Coalición PT-MORENA-ES “Juntos Haremos Historia”, integrada por los partidos del Trabajo, MORENA y Encuentro Social le correspondió la mayoría en las 106 secciones.

En el siguiente cuadro y gráfica nos muestra los resultados totales del distrito por partido político y coalición. La tabla de la página siguiente nos muestra el detalle de los resultados por sección, desagregados para cada uno de los partidos políticos y coaliciones, y se señala además al partido o coalición ganadora.

| RESULTADO DE VOTACIÓN | | |
|---|---|---|
| **Partido Político o Coalición** | **Total** | **%** |
| PAN-PRD-MC | 23791 | 17.49% |
| PRI | 23884 | 17.56% |
| PT-MORENA-ES | 77496 | 56.98% |
| PVEM | 5102 | 3.75% |
| NA | 2632 | 1.94% |
| VR | 3089 | 2.27% |
| NO REGISTRADOS | 81 | |
| NULOS | 4000 | |
| TOTAL | 140075 | |
| VOTACIÓN VÁLIDA | 135994 | |

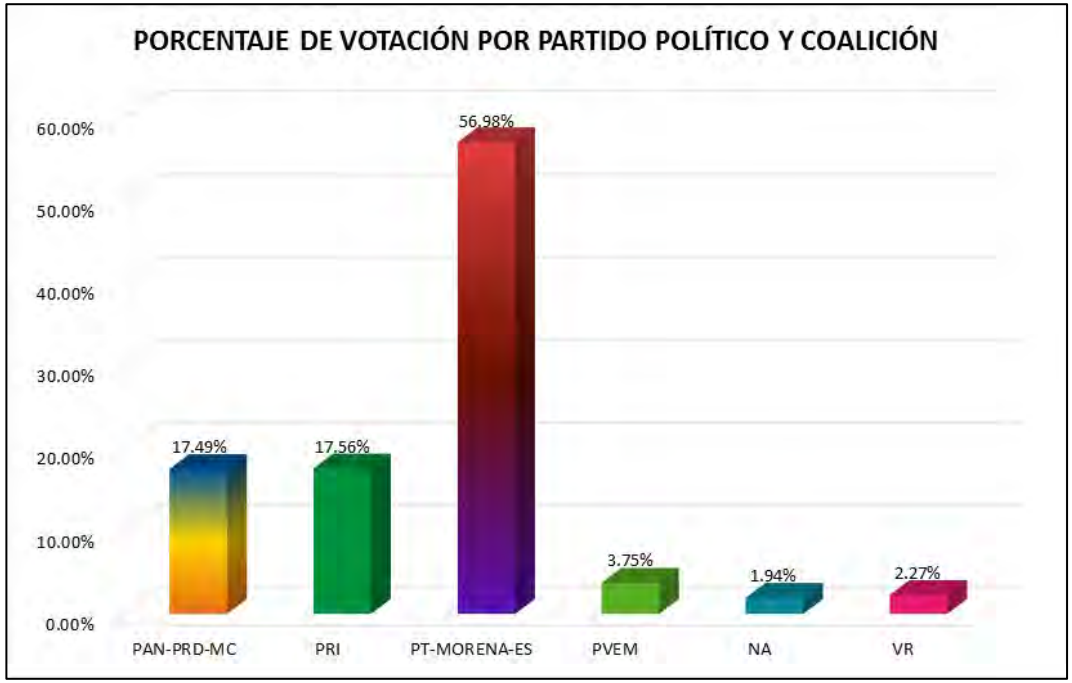

# RESULTADOS DEFINITIVOS EN LA ELECCIÓN DE DIPUTADOS 2018

| DISTRITO LOCAL | CABECERA DISTRITAL | MUNICIPIO | CABECERA MUNICIPAL | SECCIÓN | PAN-PRD-MC | % PAN-PRD-MC | PT-MORENA-ES | % PT-MORENA-ES | PAN | % PAN | PRI | % PRI | PRD | % PRD | PT | % PT | PVEM | % PVEM | MC | % MC | NA | % NA | MORENA | % MORENA | ES | % ES | VR | % VR | CANDIDATO INDEPENDIENTE | % CANDIDATO INDEPENDIENTE | NO REGISTRADOS | % NO REGISTRADOS | NULOS | % NULOS | TOTAL | VOTACIÓN VÁLIDA | PRIMERA FUERZA | PRIMERA FUERZA | SEGUNDA FUERZA | SEGUNDA FUERZA | TERCERA FUERZA | TERCERA FUERZA |
|---|---|---|---|---|---|---|---|---|---|---|---|---|---|---|---|---|---|---|---|---|---|---|---|---|---|---|---|---|---|---|---|---|---|---|---|---|---|---|---|---|---|---|
| 6 | CUAUTEPEC DE MORELOS | 34 | CUAUTEPEC | 1795 | 230 | 18.12% | 934 | 55.98% | | | 280 | 16.94% | | | | | 60 | 3.63% | | | 44 | 2.66% | | | | | 29 | 1.75% | | | 0 | 0.00% | 38 | 2% | 1681 | 1653 | 934 | PT-MORENA-ES | 280 | PAN-PRD-MC | 230 | PRI |
| 6 | CUAUTEPEC DE MORELOS | 34 | CUAUTEPEC | 1796 | 133 | 17.56% | 426 | 55.61% | | | 155 | 20.23% | | | | | 33 | 4.31% | | | 7 | 0.91% | | | | | 13 | 1.70% | | | 0 | 0.00% | 18 | 2% | 784 | 766 | 426 | PT-MORENA-ES | 155 | PRI | 133 | PAN-PRD-MC |
| 6 | CUAUTEPEC DE MORELOS | 34 | CUAUTEPEC | 1797 | 133 | 14.42% | 470 | 50.98% | | | 154 | 16.69% | | | | | 39 | 5.11% | | | 20 | 2.17% | | | | | 10 | 1.31% | | | 3 | 0.33% | 24 | 3% | 793 | 765 | 470 | PT-MORENA-ES | 154 | PRI | 133 | PAN-PRD-MC |
| 6 | CUAUTEPEC DE MORELOS | 34 | CUAUTEPEC | 1798 | 118 | 14.77% | 505 | 61.06% | | | 135 | 16.91% | | | | | 74 | 2.90% | | | 21 | 2.54% | | | | | 14 | 2.90% | | | 0 | 0.00% | 26 | 3% | 853 | 827 | 505 | PT-MORENA-ES | 135 | PRI | 118 | PAN-PRD-MC |
| 6 | CUAUTEPEC DE MORELOS | 34 | CUAUTEPEC | 1799 | 158 | 14.81% | 725 | 59.98% | | | 160 | 17.87% | | | | | 36 | 3.86% | | | 22 | 2.93% | | | | | 17 | 1.87% | | | 0 | 0.00% | 30 | 3% | 963 | 919 | 539 | PT-MORENA-ES | 160 | PRI | 158 | PAN-PRD-MC |
| 6 | CUAUTEPEC DE MORELOS | 34 | CUAUTEPEC | 1740 | 142 | 17.66% | 420 | 55.54% | | | 165 | 20.50% | | | | | 30 | 3.65% | | | 14 | 1.71% | | | | | 11 | 1.34% | | | 1 | 0.12% | 9 | 1% | 851 | 801 | 456 | PT-MORENA-ES | 165 | PRI | 142 | PAN-PRD-MC |
| 6 | CUAUTEPEC DE MORELOS | 34 | CUAUTEPEC | 1741 | 171 | 17.93% | 474 | 49.79% | | | 199 | 20.79% | | | | | 63 | 6.35% | | | 32 | 3.33% | | | | | 22 | 2.27% | | | 0 | 0.00% | 23 | 2% | 999 | 970 | 474 | PT-MORENA-ES | 199 | PRI | 171 | PAN-PRD-MC |
| 6 | CUAUTEPEC DE MORELOS | 34 | CUAUTEPEC | 1742 | 143 | 19.63% | 383 | 50.85% | | | 130 | 16.99% | | | | | 40 | 5.31% | | | 17 | 2.25% | | | | | 16 | 2.12% | | | 0 | 0.00% | 32 | 4% | 786 | 754 | 383 | PT-MORENA-ES | 130 | PRI | 143 | PAN-PRD-MC |
| 6 | CUAUTEPEC DE MORELOS | 34 | CUAUTEPEC | 1743 | 107 | 15.37% | 377 | 54.17% | | | 157 | 21.04% | | | | | 33 | 4.61% | | | 17 | 2.44% | | | | | 11 | 1.58% | | | 2 | 0.28% | 26 | 4% | 724 | 696 | 377 | PT-MORENA-ES | 157 | PRI | 107 | PAN-PRD-MC |
| 6 | CUAUTEPEC DE MORELOS | 34 | CUAUTEPEC | 1744 | 111 | 14.78% | 473 | 57.39% | | | 135 | 17.98% | | | | | 46 | 5.13% | | | 12 | 1.60% | | | | | 16 | 2.13% | | | 1 | 0.13% | 29 | 4% | 791 | 751 | 473 | PT-MORENA-ES | 135 | PRI | 111 | PAN-PRD-MC |
| 6 | CUAUTEPEC DE MORELOS | 34 | CUAUTEPEC | 1745 | 104 | 16.35% | 344 | 54.09% | | | 117 | 18.40% | | | | | 30 | 5.23% | | | 12 | 1.89% | | | | | 26 | 4.09% | | | 0 | 0.00% | 35 | 5% | 672 | 636 | 344 | PT-MORENA-ES | 117 | PRI | 104 | PAN-PRD-MC |
| 6 | CUAUTEPEC DE MORELOS | 34 | CUAUTEPEC | 1746 | 123 | 18.12% | 382 | 56.27% | | | 159 | 16.04% | | | | | 51 | 5.40% | | | 22 | 2.22% | | | | | 23 | 2.44% | | | 1 | 0.10% | 31 | 3% | 976 | 944 | 518 | PT-MORENA-ES | 171 | PAN-PRD-MC | 123 | PRI |
| 6 | CUAUTEPEC DE MORELOS | 34 | CUAUTEPEC | 1747 | 120 | 14.44% | 472 | 56.80% | | | 179 | 21.54% | | | | | 19 | 2.29% | | | 18 | 2.17% | | | | | 13 | 1.56% | | | 0 | 0.00% | 33 | 4% | 864 | 831 | 482 | PT-MORENA-ES | 179 | PRI | 120 | PAN-PRD-MC |
| 6 | CUAUTEPEC DE MORELOS | 34 | CUAUTEPEC | 1748 | 133 | 15.22% | 526 | 60.25% | | | 165 | 18.90% | | | | | 25 | 2.86% | | | 13 | 1.49% | | | | | 10 | 1.15% | | | 0 | 0.00% | 18 | 2% | 881 | 873 | 526 | PT-MORENA-ES | 165 | PRI | 133 | PAN-PRD-MC |
| 6 | CUAUTEPEC DE MORELOS | 34 | CUAUTEPEC | 1749 | 200 | 23.20% | 401 | 46.58% | | | 207 | 24.01% | | | | | 26 | 3.02% | | | 16 | 1.86% | | | | | 7 | 0.81% | | | 0 | 0.00% | 42 | 5% | 901 | 859 | 401 | PT-MORENA-ES | 207 | PRI | 200 | PAN-PRD-MC |
| 6 | CUAUTEPEC DE MORELOS | 34 | CUAUTEPEC | 1750 | 224 | 23.56% | 614 | 57.85% | | | 169 | 16.20% | | | | | 28 | 2.66% | | | 24 | 2.30% | | | | | 14 | 1.34% | | | 0 | 0.00% | 38 | 4% | 1081 | 1043 | 604 | PT-MORENA-ES | 224 | PAN-PRD-MC | 169 | PRI |
| 6 | CUAUTEPEC DE MORELOS | 34 | CUAUTEPEC | 1751 | 167 | 16.40% | 555 | 58.45% | | | 156 | 15.32% | | | | | 28 | 2.75% | | | 21 | 2.06% | | | | | 41 | 4.02% | | | 1 | 0.09% | 35 | 3% | 1064 | 1018 | 595 | PT-MORENA-ES | 167 | PAN-PRD-MC | 156 | PRI |
| 6 | CUAUTEPEC DE MORELOS | 34 | CUAUTEPEC | 1752 | 163 | 23.12% | 440 | 55.42% | | | 137 | 19.26% | | | | | 36 | 4.25% | | | 23 | 2.72% | | | | | 19 | 2.24% | | | 0 | 0.00% | 25 | 2% | 861 | 848 | 470 | PT-MORENA-ES | 163 | PAN-PRD-MC | 137 | PRI |
| 6 | CUAUTEPEC DE MORELOS | 34 | CUAUTEPEC | 1753 | 127 | 17.79% | 415 | 54.42% | | | 144 | 18.45% | | | | | 20 | 2.80% | | | 22 | 2.86% | | | | | 28 | 3.64% | | | 0 | 0.00% | 28 | 4% | 788 | 770 | 429 | PT-MORENA-ES | 144 | PRI | 127 | PAN-PRD-MC |
| 6 | CUAUTEPEC DE MORELOS | 34 | CUAUTEPEC | 1754 | 154 | 19.60% | 306 | 38.42% | | | 224 | 28.46% | | | | | 43 | 5.73% | | | 33 | 2.84% | | | | | 23 | 3.00% | | | 0 | 0.00% | 32 | 3% | 1195 | 1163 | 656 | PT-MORENA-ES | 224 | PRI | 154 | PAN-PRD-MC |
| 6 | CUAUTEPEC DE MORELOS | 34 | CUAUTEPEC | 1755 | 115 | 15.92% | 402 | 55.60% | | | 136 | 18.81% | | | | | 43 | 5.95% | | | 33 | 2.19% | | | | | 18 | 2.49% | | | 0 | 0.00% | 25 | 3% | 761 | 737 | 402 | PT-MORENA-ES | 136 | PRI | 115 | PAN-PRD-MC |
| 6 | CUAUTEPEC DE MORELOS | 34 | CUAUTEPEC | 1756 | 451 | 17.34% | 1344 | 52.02% | | | 429 | 16.78% | | | | | 206 | 8.25% | | | 30 | 2.20% | | | | | 65 | 2.60% | | | 0 | 0.00% | 92 | 4% | 2568 | 2497 | 1344 | PT-MORENA-ES | 451 | PAN-PRD-MC | 429 | PRI |
| 6 | CUAUTEPEC DE MORELOS | 34 | CUAUTEPEC | 1757 | 283 | 13.83% | 1124 | 55.35% | | | 367 | 17.59% | | | | | 95 | 4.66% | | | 34 | 1.67% | | | | | 25 | 1.23% | | | 0 | 0.00% | 70 | 3% | 2110 | 2041 | 1134 | PT-MORENA-ES | 283 | PAN-PRD-MC | 367 | PRI |
| 6 | CUAUTEPEC DE MORELOS | 34 | CUAUTEPEC | 1758 | 217 | 19.94% | 601 | 55.22% | | | 189 | 17.29% | | | | | 41 | 3.77% | | | 38 | 1.69% | | | | | 22 | 2.02% | | | 0 | 0.00% | 33 | 3% | 1130 | 1087 | 600 | PT-MORENA-ES | 217 | PAN-PRD-MC | 189 | PRI |
| 6 | CUAUTEPEC DE MORELOS | 34 | CUAUTEPEC | 1759 | 269 | 17.79% | 1129 | 54.91% | | | 181 | 18.25% | | | | | 125 | 5.54% | | | 28 | 1.35% | | | | | 32 | 1.54% | | | 2 | 0.09% | 51 | 2% | 2127 | 2074 | 1128 | PT-MORENA-ES | 181 | PRI | 169 | PAN-PRD-MC |
| 6 | CUAUTEPEC DE MORELOS | 34 | CUAUTEPEC | 1760 | 211 | 16.02% | 721 | 54.95% | | | 247 | 18.83% | | | | | 73 | 5.56% | | | 25 | 1.91% | | | | | 35 | 2.67% | | | 1 | 0.07% | 46 | 3% | 1359 | 1312 | 721 | PT-MORENA-ES | 247 | PRI | 211 | PAN-PRD-MC |
| 6 | CUAUTEPEC DE MORELOS | 34 | CUAUTEPEC | 1761 | 195 | 16.35% | 711 | 59.60% | | | 197 | 16.51% | | | | | 47 | 3.94% | | | 17 | 1.42% | | | | | 26 | 2.18% | | | 0 | 0.00% | 37 | 3% | 1230 | 1193 | 711 | PT-MORENA-ES | 197 | PRI | 195 | PAN-PRD-MC |
| 6 | CUAUTEPEC DE MORELOS | 34 | CUAUTEPEC | 1762 | 301 | 20.56% | 817 | 55.88% | | | 260 | 17.78% | | | | | 36 | 2.46% | | | 25 | 1.71% | | | | | 23 | 1.57% | | | 1 | 0.07% | 51 | 3% | 1514 | 1462 | 817 | PT-MORENA-ES | 301 | PAN-PRD-MC | 260 | PRI |
| 6 | CUAUTEPEC DE MORELOS | 34 | CUAUTEPEC | 1763 | 185 | 17.24% | 621 | 56.66% | | | 206 | 18.80% | | | | | 36 | 3.28% | | | 18 | 1.64% | | | | | 26 | 2.37% | | | 0 | 0.00% | 39 | 3% | 1135 | 1096 | 621 | PT-MORENA-ES | 206 | PRI | 185 | PAN-PRD-MC |
| 6 | CUAUTEPEC DE MORELOS | 34 | CUAUTEPEC | 1764 | 228 | 17.16% | 741 | 56.82% | | | 242 | 18.56% | | | | | 50 | 3.83% | | | 19 | 1.46% | | | | | 29 | 2.22% | | | 0 | 0.00% | 34 | 3% | 1338 | 1304 | 741 | PT-MORENA-ES | 242 | PRI | 228 | PAN-PRD-MC |
| 6 | CUAUTEPEC DE MORELOS | 34 | CUAUTEPEC | 1765 | 142 | 16.58% | 535 | 53.08% | | | 226 | 22.35% | | | | | 47 | 4.75% | | | 12 | 1.21% | | | | | 17 | 1.72% | | | 0 | 0.00% | 29 | 3% | 1013 | 989 | 535 | PT-MORENA-ES | 226 | PRI | 142 | PAN-PRD-MC |
| 6 | CUAUTEPEC DE MORELOS | 34 | CUAUTEPEC | 1766 | 250 | 16.60% | 959 | 61.05% | | | 227 | 15.08% | | | | | 58 | 3.72% | | | 23 | 1.47% | | | | | 30 | 1.92% | | | 0 | 0.00% | 42 | 3% | 1602 | 1561 | 959 | PT-MORENA-ES | 250 | PAN-PRD-MC | 227 | PRI |
| 6 | CUAUTEPEC DE MORELOS | 34 | CUAUTEPEC | 1767 | 243 | 16.82% | 827 | 57.25% | | | 270 | 18.69% | | | | | 46 | 3.18% | | | 27 | 1.87% | | | | | 32 | 2.21% | | | 1 | 0.07% | 67 | 4% | 1513 | 1445 | 827 | PT-MORENA-ES | 270 | PRI | 243 | PAN-PRD-MC |
| 6 | CUAUTEPEC DE MORELOS | 34 | CUAUTEPEC | 1768 | 128 | 14.03% | 556 | 60.63% | | | 167 | 18.29% | | | | | 21 | 2.29% | | | 15 | 1.70% | | | | | 21 | 2.29% | | | 0 | 0.00% | 25 | 3% | 929 | 884 | 536 | PT-MORENA-ES | 167 | PRI | 128 | PAN-PRD-MC |
| 6 | CUAUTEPEC DE MORELOS | 34 | CUAUTEPEC | 1769 | 181 | 18.57% | 755 | 55.21% | | | 262 | 16.84% | | | | | 58 | 3.87% | | | 42 | 2.83% | | | | | 36 | 2.40% | | | 0 | 0.00% | 44 | 3% | 1541 | 1497 | 755 | PT-MORENA-ES | 261 | PAN-PRD-MC | 262 | PRI |
| 6 | CUAUTEPEC DE MORELOS | 34 | CUAUTEPEC | 1770 | 491 | 18.32% | 1480 | 54.94% | | | 480 | 17.82% | | | | | 99 | 3.67% | | | 57 | 2.12% | | | | | 85 | 3.16% | | | 1 | 0.04% | 77 | 3% | 2772 | 2694 | 1480 | PT-MORENA-ES | 491 | PAN-PRD-MC | 480 | PRI |
| 6 | CUAUTEPEC DE MORELOS | 34 | CUAUTEPEC | 1771 | 268 | 17.68% | 797 | 53.57% | | | 296 | 20.26% | | | | | 56 | 3.84% | | | 22 | 1.51% | | | | | 60 | 4.11% | | | 0 | 0.00% | 46 | 3% | 1535 | 1459 | 797 | PT-MORENA-ES | 296 | PRI | 268 | PAN-PRD-MC |
| 6 | CUAUTEPEC DE MORELOS | 34 | CUAUTEPEC | 1772 | 1357 | 16.36% | 5148 | 59.55% | | | 1262 | 14.60% | | | | | 461 | 5.33% | | | 185 | 2.72% | | | | | 218 | 2.64% | | | 6 | 0.07% | 234 | 3% | 8875 | 8645 | 5148 | PT-MORENA-ES | 1357 | PAN-PRD-MC | 1262 | PRI |
| 6 | CUAUTEPEC DE MORELOS | 34 | CUAUTEPEC | 1773 | 192 | 13.95% | 754 | 58.00% | | | 263 | 19.14% | | | | | 69 | 5.04% | | | 22 | 1.61% | | | | | 31 | 2.26% | | | 0 | 0.00% | 44 | 3% | 1413 | 1369 | 754 | PT-MORENA-ES | 262 | PRI | 192 | PAN-PRD-MC |
| 6 | CUAUTEPEC DE MORELOS | 34 | CUAUTEPEC | 1774 | 182 | 16.68% | 695 | 55.17% | | | 295 | 26.42% | | | | | 54 | 4.69% | | | 13 | 1.13% | | | | | 22 | 1.91% | | | 1 | 0.08% | 27 | 2% | 1179 | 1151 | 695 | PT-MORENA-ES | 295 | PRI | 182 | PAN-PRD-MC |
| 6 | CUAUTEPEC DE MORELOS | 34 | CUAUTEPEC | 1775 | 232 | 19.37% | 634 | 52.95% | | | 254 | 15.55% | | | | | 55 | 4.59% | | | 21 | 1.75% | | | | | 22 | 1.84% | | | 2 | 0.16% | 21 | 2% | 1222 | 1198 | 634 | PT-MORENA-ES | 254 | PRI | 232 | PAN-PRD-MC |
| 6 | CUAUTEPEC DE MORELOS | 34 | CUAUTEPEC | 1776 | 423 | 17.66% | 1312 | 54.78% | | | 429 | 18.33% | | | | | 143 | 5.97% | | | 38 | 1.59% | | | | | 40 | 1.67% | | | 2 | 0.08% | 47 | 2% | 1444 | 1395 | 1312 | PT-MORENA-ES | 429 | PRI | 423 | PAN-PRD-MC |
| 6 | CUAUTEPEC DE MORELOS | 34 | CUAUTEPEC | 1777 | 491 | 14.95% | 1956 | 59.71% | | | 484 | 14.77% | | | | | 169 | 5.13% | | | 107 | 3.27% | | | | | 70 | 2.14% | | | 1 | 0.03% | 43 | 1% | 3320 | 3276 | 1956 | PT-MORENA-ES | 491 | PAN-PRD-MC | 484 | PRI |
| 6 | CUAUTEPEC DE MORELOS | 34 | CUAUTEPEC | 1778 | 254 | 16.29% | 935 | 59.97% | | | 260 | 16.68% | | | | | 55 | 3.53% | | | 38 | 2.44% | | | | | 17 | 1.09% | | | 0 | 0.00% | 42 | 3% | 1600 | 1559 | 935 | PT-MORENA-ES | 260 | PRI | 254 | PAN-PRD-MC |
| 6 | CUAUTEPEC DE MORELOS | 34 | CUAUTEPEC | 1779 | 333 | 18.51% | 1176 | 65.39% | | | 267 | 14.70% | | | | | 91 | 4.29% | | | 30 | 1.41% | | | | | 36 | 1.70% | | | 5 | 0.23% | 32 | 2% | 2130 | 2123 | 1176 | PT-MORENA-ES | 267 | PRI | 265 | PAN-PRD-MC |
| 6 | CUAUTEPEC DE MORELOS | 34 | CUAUTEPEC | 1780 | 138 | 16.42% | 367 | 44.09% | | | 226 | 21.43% | | | | | 33 | 4.59% | | | 9 | 1.22% | | | | | 10 | 2.29% | | | 0 | 0.00% | 15 | 2% | 754 | 719 | 367 | PT-MORENA-ES | 226 | PRI | 138 | PAN-PRD-MC |
| 6 | CUAUTEPEC DE MORELOS | 34 | CUAUTEPEC | 1781 | 71 | 12.90% | 376 | 63.43% | | | 93 | 15.50% | | | | | 15 | 2.65% | | | 14 | 2.47% | | | | | 15 | 2.65% | | | 1 | 0.17% | 21 | 4% | 599 | 566 | 359 | PT-MORENA-ES | 93 | PRI | 71 | PAN-PRD-MC |
| 6 | CUAUTEPEC DE MORELOS | 34 | CUAUTEPEC | 1783 | 255 | 18.13% | 1077 | 54.69% | | | 325 | 23.11% | | | | | 68 | 3.47% | | | 37 | 1.89% | | | | | 53 | 2.70% | | | 4 | 0.20% | 69 | 3% | 2093 | 1960 | 1077 | PT-MORENA-ES | 325 | PRI | 325 | PAN-PRD-MC |
| 6 | CUAUTEPEC DE MORELOS | 34 | CUAUTEPEC | 1784 | 520 | 17.50% | 1000 | 54.67% | | | 550 | 18.04% | | | | | 79 | 4.32% | | | 79 | 1.59% | | | | | 71 | 3.88% | | | 0 | 0.00% | 54 | 3% | 1883 | 1829 | 1000 | PT-MORENA-ES | 550 | PRI | 520 | PAN-PRD-MC |
| 6 | CUAUTEPEC DE MORELOS | 34 | CUAUTEPEC | 1785 | 450 | 16.59% | 1018 | 57.26% | | | 471 | 17.37% | | | | | 80 | 2.99% | | | 42 | 1.55% | | | | | 117 | 4.74% | | | 1 | 0.04% | 117 | 4% | 2930 | 2710 | 1753 | PT-MORENA-ES | 471 | PRI | 450 | PAN-PRD-MC |
| 6 | CUAUTEPEC DE MORELOS | 34 | CUAUTEPEC | 1786 | 133 | 19.35% | 552 | 57.54% | | | 264 | 15.31% | | | | | 44 | 2.55% | | | 38 | 2.20% | | | | | 55 | 3.19% | | | 2 | 0.11% | 50 | 3% | 1735 | 1724 | 959 | PT-MORENA-ES | 551 | PAN-PRD-MC | 264 | PRI |
| 6 | CUAUTEPEC DE MORELOS | 34 | CUAUTEPEC | 1787 | 771 | 15.07% | 3011 | 58.82% | | | 710 | 15.15% | | | | | 56 | 4.14% | | | 35 | 1.83% | | | | | 44 | 3.25% | | | 0 | 0.00% | 42 | 3% | 1384 | 1352 | 806 | PT-MORENA-ES | 771 | PAN-PRD-MC | 710 | PRI |
| 6 | CUAUTEPEC DE MORELOS | 34 | CUAUTEPEC | 1788 | 500 | 16.74% | 1647 | 54.34% | | | 767 | 20.41% | | | | | 63 | 3.21% | | | 79 | 1.53% | | | | | 36 | 1.87% | | | 1 | 0.05% | 55 | 3% | 1977 | 1921 | 1147 | PT-MORENA-ES | 500 | PAN-PRD-MC | | |

| DISTRITO LOCAL | CABECERA DISTRITAL | MUNICIPIO | CABECERA MUNICIPAL | SECCIÓN | PAN-PRD-MC | % PAN-PRD-MC | PT-MORENA-ES | % PT-MORENA-ES | PAN | % PAN | PRI | % PRI | PRD | % PRD | PT | % PT | PVEM | % PVEM | MC | % MC | NA | % NA | MORENA | % MORENA | ES | % ES | VR | % VR | CANDIDATO INDEPENDIENTE | % CANDIDATO INDEPENDIENTE | NO REGISTRADOS | % NO REGISTRADOS | NULOS | % NULOS | TOTAL | VOTACIÓN VALIDA | PRIMERA FUERZA | PRIMERA FUERZA | SEGUNDA FUERZA | SEGUNDA FUERZA | TERCERA FUERZA | TERCERA FUERZA |
|---|---|---|---|---|---|---|---|---|---|---|---|---|---|---|---|---|---|---|---|---|---|---|---|---|---|---|---|---|---|---|---|---|---|---|---|---|---|---|---|---|---|---|
| 6 | CUAUTEPEC DE MORELOS | 34 | CUAUTEPEC | 1789 | 680 | 38.95% | 697 | 57.26% | | | 251 | 14.38% | | | | | 58 | 3.74% | | | 122 | 3.40% | | | | | 42 | 2.73% | | | 1 | 0.06% | 34 | 2% | 1584 | 1549 | 697 | PT-MORENA-ES | 680 | PAN-PRD-MC | 251 | PRI |
| 6 | CUAUTEPEC DE MORELOS | 34 | CUAUTEPEC | 1790 | 1154 | 38.87% | 1675 | 57.25% | | | 387 | 13.04% | | | | | 48 | 2.03% | | | 46 | 1.77% | | | | | 31 | 1.73% | | | 0 | 0.00% | 57 | 3% | 1842 | 1791 | 1675 | PT-MORENA-ES | 1154 | PAN-PRD-MC | 387 | PRI |
| 6 | CUAUTEPEC DE MORELOS | 34 | CUAUTEPEC | 1791 | 834 | 16.90% | 1171 | 59.28% | | | 348 | 17.61% | | | | | 56 | 2.83% | | | 32 | 1.62% | | | | | 37 | 1.87% | | | 1 | 0.05% | 50 | 2% | 2027 | 1976 | 1171 | PT-MORENA-ES | 845 | PRI | 834 | PAN-PRD-MC |
| 6 | CUAUTEPEC DE MORELOS | 34 | CUAUTEPEC | 1800 | 342 | 17.22% | 1157 | 58.42% | | | 338 | 17.07% | | | | | 65 | 3.28% | | | 20 | 1.52% | | | | | 49 | 2.47% | | | 1 | 0.05% | 62 | 3% | 2043 | 1980 | 1157 | PT-MORENA-ES | 842 | PAN-PRD-MC | 338 | PRI |
| 6 | CUAUTEPEC DE MORELOS | 34 | CUAUTEPEC | 1801 | 90 | 14.02% | 269 | 57.83% | | | 122 | 18.52% | | | | | 21 | 3.16% | | | 20 | 3.03% | | | | | 23 | 3.46% | | | 0 | 0.00% | 26 | 4% | 610 | 664 | 269 | PT-MORENA-ES | 122 | PRI | 90 | PAN-PRD-MC |
| 6 | CUAUTEPEC DE MORELOS | 34 | CUAUTEPEC | 1802 | 220 | 18.35% | 654 | 55.38% | | | 214 | 17.85% | | | | | 44 | 3.67% | | | 33 | 2.77% | | | | | 74 | 7.00% | | | 0 | 0.00% | 37 | 3% | 1231 | 1199 | 654 | PT-MORENA-ES | 220 | PAN-PRD-MC | 214 | PRI |
| 6 | CUAUTEPEC DE MORELOS | 34 | CUAUTEPEC | 1803 | 180 | 13.42% | 1021 | 81.73% | | | 185 | 14.81% | | | | | 86 | 3.49% | | | 43 | 1.73% | | | | | 69 | 2.80% | | | 3 | 0.12% | 83 | 3% | 2550 | 2464 | 1021 | PT-MORENA-ES | 180 | PAN-PRD-MC | 185 | PRI |
| 6 | CUAUTEPEC DE MORELOS | 34 | CUAUTEPEC | 1804 | 504 | 15.65% | 1986 | 62.04% | | | 569 | 15.71% | | | | | 74 | 2.32% | | | 56 | 1.84% | | | | | 78 | 2.44% | | | 1 | 0.03% | 109 | 3% | 3411 | 3201 | 1986 | PT-MORENA-ES | 504 | PRI | 504 | PAN-PRD-MC |
| 6 | CUAUTEPEC DE MORELOS | 34 | CUAUTEPEC | 1805 | 681 | 15.67% | 1021 | 61.52% | | | 261 | 15.57% | | | | | 52 | 3.13% | | | 44 | 1.63% | | | | | 72 | 3.72% | | | 1 | 0.06% | 46 | 3% | 1722 | 1676 | 1021 | PT-MORENA-ES | 681 | PAN-PRD-MC | 261 | PRI |
| 6 | CUAUTEPEC DE MORELOS | 34 | CUAUTEPEC | 1806 | 245 | 19.85% | 701 | 57.99% | | | 210 | 17.90% | | | | | 49 | 3.71% | | | 19 | 1.44% | | | | | 28 | 2.37% | | | 1 | 0.07% | 41 | 3% | 1365 | 1321 | 701 | PT-MORENA-ES | 245 | PAN-PRD-MC | 210 | PRI |
| 6 | CUAUTEPEC DE MORELOS | 34 | CUAUTEPEC | 1807 | 34 | 10.43% | 195 | 61.04% | | | 62 | 18.71% | | | | | 7 | 2.15% | | | 18 | 5.52% | | | | | 7 | 2.15% | | | 0 | 0.00% | 9 | 3% | 335 | 326 | 195 | PT-MORENA-ES | 84 | PRI | 34 | PAN-PRD-MC |
| 6 | CUAUTEPEC DE MORELOS | 34 | CUAUTEPEC | 1808 | 82 | 17.52% | 254 | 54.27% | | | 107 | 22.86% | | | | | 7 | 1.50% | | | 7 | 1.50% | | | | | 11 | 2.35% | | | 1 | 0.21% | 13 | 3% | 492 | 468 | 254 | PT-MORENA-ES | 107 | PRI | 82 | PAN-PRD-MC |
| 6 | CUAUTEPEC DE MORELOS | 34 | CUAUTEPEC | 1809 | 54 | 13.51% | 221 | 55.01% | | | 99 | 27.61% | | | | | 6 | 1.64% | | | 3 | 0.83% | | | | | 5 | 1.39% | | | 0 | 0.00% | 22 | 6% | 369 | 365 | 221 | PT-MORENA-ES | 99 | PRI | 54 | PAN-PRD-MC |
| 6 | CUAUTEPEC DE MORELOS | 34 | CUAUTEPEC | 1810 | 208 | 17.87% | 738 | 54.79% | | | 221 | 16.41% | | | | | 41 | 3.04% | | | 22 | 1.63% | | | | | 17 | 1.26% | | | 1 | 0.07% | 47 | 3% | 1390 | 1347 | 738 | PT-MORENA-ES | 208 | PAN-PRD-MC | 221 | PRI |
| 6 | CUAUTEPEC DE MORELOS | 34 | CUAUTEPEC | 1811 | 260 | 17.72% | 826 | 56.32% | | | 271 | 18.47% | | | | | 53 | 3.61% | | | 27 | 1.84% | | | | | 30 | 2.04% | | | 0 | 0.00% | 45 | 3% | 1512 | 1467 | 826 | PT-MORENA-ES | 271 | PRI | 260 | PAN-PRD-MC |
| 6 | CUAUTEPEC DE MORELOS | 34 | CUAUTEPEC | 1812 | 252 | 17.70% | 819 | 57.59% | | | 258 | 18.14% | | | | | 38 | 2.67% | | | 27 | 1.90% | | | | | 32 | 2.25% | | | 0 | 0.00% | 46 | 3% | 1473 | 1427 | 819 | PT-MORENA-ES | 258 | PRI | 252 | PAN-PRD-MC |
| 6 | CUAUTEPEC DE MORELOS | 34 | CUAUTEPEC | 1824 | 253 | 25.80% | 468 | 47.74% | | | 188 | 17.17% | | | | | 28 | 2.86% | | | 22 | 1.24% | | | | | 20 | 2.04% | | | 2 | 0.20% | 21 | 3% | 1006 | 970 | 468 | PT-MORENA-ES | 253 | PAN-PRD-MC | 188 | PRI |
| 6 | CUAUTEPEC DE MORELOS | 34 | CUAUTEPEC | 1825 | 257 | 19.93% | 705 | 53.85% | | | 207 | 15.74% | | | | | 47 | 2.86% | | | 33 | 2.73% | | | | | 58 | 3.59% | | | 0 | 0.00% | 47 | 3% | 1321 | 1465 | 705 | PT-MORENA-ES | 257 | PAN-PRD-MC | 207 | PRI |
| 6 | CUAUTEPEC DE MORELOS | 34 | CUAUTEPEC | 1826 | 302 | 18.15% | 962 | 57.82% | | | 275 | 16.53% | | | | | 59 | 3.55% | | | 39 | 2.34% | | | | | 27 | 1.92% | | | 1 | 0.06% | 48 | 3% | 2713 | 2664 | 962 | PT-MORENA-ES | 302 | PAN-PRD-MC | 275 | PRI |
| 6 | CUAUTEPEC DE MORELOS | 34 | CUAUTEPEC | 1827 | 180 | 16.64% | 626 | 58.08% | | | 238 | 22.01% | | | | | 34 | 3.03% | | | 16 | 1.48% | | | | | 25 | 2.22% | | | 2 | 0.17% | 32 | 3% | 1156 | 1122 | 629 | PT-MORENA-ES | 238 | PRI | 180 | PAN-PRD-MC |
| 6 | CUAUTEPEC DE MORELOS | 34 | CUAUTEPEC | 1828 | 250 | 19.72% | 550 | 58.96% | | | 241 | 18.29% | | | | | 50 | 3.24% | | | 29 | 1.82% | | | | | 33 | 2.07% | | | 1 | 0.06% | 45 | 3% | 2667 | 2591 | 930 | PT-MORENA-ES | 241 | PRI | 250 | PAN-PRD-MC |
| 6 | CUAUTEPEC DE MORELOS | 34 | CUAUTEPEC | 1829 | 554 | 17.70% | 2027 | 63.67% | | | 400 | 12.75% | | | | | 77 | 2.47% | | | 54 | 1.84% | | | | | 55 | 1.73% | | | 0 | 0.00% | 111 | 3% | 3298 | 3187 | 2027 | PT-MORENA-ES | 554 | PAN-PRD-MC | 400 | PRI |
| 6 | CUAUTEPEC DE MORELOS | 34 | CUAUTEPEC | 1830 | 647 | 17.38% | 2351 | 61.88% | | | 582 | 15.34% | | | | | 61 | 2.37% | | | 34 | 1.32% | | | | | 47 | 1.83% | | | 5 | 0.19% | 94 | 4% | 2671 | 3572 | 2351 | PT-MORENA-ES | 647 | PAN-PRD-MC | 582 | PRI |
| 6 | CUAUTEPEC DE MORELOS | 34 | CUAUTEPEC | 1831 | 195 | 17.99% | 610 | 56.27% | | | 211 | 19.46% | | | | | 27 | 2.49% | | | 24 | 2.21% | | | | | 17 | 1.57% | | | 1 | 0.09% | 32 | 3% | 1117 | 1084 | 610 | PT-MORENA-ES | 211 | PRI | 195 | PAN-PRD-MC |
| 6 | CUAUTEPEC DE MORELOS | 34 | CUAUTEPEC | 1832 | 446 | 16.42% | 1614 | 54.24% | | | 645 | 23.03% | | | | | 42 | 2.82% | | | 27 | 1.80% | | | | | 24 | 1.60% | | | 0 | 0.00% | 43 | 3% | 2941 | 2488 | 814 | PT-MORENA-ES | 645 | PRI | 446 | PAN-PRD-MC |
| 6 | CUAUTEPEC DE MORELOS | 34 | CUAUTEPEC | 6028 | 155 | 15.03% | 730 | 58.75% | | | 181 | 20.78% | | | | | 18 | 1.99% | | | 11 | 1.27% | | | | | 23 | 2.54% | | | 0 | 0.00% | 40 | 4% | 945 | 925 | 730 | PT-MORENA-ES | 181 | PRI | 155 | PAN-PRD-MC |
| 6 | CUAUTEPEC DE MORELOS | 34 | CUAUTEPEC | 6029 | 100 | 18.69% | 270 | 50.47% | | | 133 | 24.87% | | | | | 17 | 3.18% | | | 10 | 1.87% | | | | | 6 | 1.12% | | | 1 | 0.18% | 22 | 4% | 558 | 535 | 370 | PT-MORENA-ES | 133 | PRI | 100 | PAN-PRD-MC |
| 6 | CUAUTEPEC DE MORELOS | 34 | CUAUTEPEC | 6030 | 229 | 20.44% | 598 | 56.84% | | | 184 | 15.88% | | | | | 31 | 2.96% | | | 23 | 2.20% | | | | | 22 | 2.10% | | | 0 | 0.00% | 27 | 2% | 2069 | 1947 | 598 | PT-MORENA-ES | 229 | PAN-PRD-MC | 184 | PRI |
| 6 | CUAUTEPEC DE MORELOS | 34 | CUAUTEPEC | 6031 | 205 | 26.79% | 390 | 59.02% | | | 100 | 15.26% | | | | | 24 | 3.83% | | | 13 | 2.07% | | | | | 15 | 2.39% | | | 0 | 0.00% | 30 | 5% | 1051 | 827 | 390 | PT-MORENA-ES | 205 | PAN-PRD-MC | 100 | PRI |
| 6 | CUAUTEPEC DE MORELOS | 34 | CUAUTEPEC | 6032 | 281 | 25.32% | 386 | 48.49% | | | 136 | 16.83% | | | | | 46 | 5.78% | | | 15 | 1.88% | | | | | 17 | 1.91% | | | 0 | 0.00% | 25 | 3% | 871 | 796 | 386 | PT-MORENA-ES | 281 | PAN-PRD-MC | 136 | PRI |
| 6 | CUAUTEPEC DE MORELOS | 34 | CUAUTEPEC | 6033 | 157 | 18.64% | 573 | 58.75% | | | 164 | 22.31% | | | | | 20 | 2.72% | | | 16 | 1.18% | | | | | 25 | 3.40% | | | 0 | 0.00% | 29 | 3% | 758 | 735 | 573 | PT-MORENA-ES | 182 | PRI | 157 | PAN-PRD-MC |
| 6 | CUAUTEPEC DE MORELOS | 34 | CUAUTEPEC | 6034 | 145 | 16.74% | 508 | 58.66% | | | 149 | 17.21% | | | | | 40 | 4.62% | | | 5 | 0.58% | | | | | 19 | 2.19% | | | 0 | 0.00% | 31 | 3% | 897 | 866 | 508 | PT-MORENA-ES | 149 | PRI | 145 | PAN-PRD-MC |
| 6 | CUAUTEPEC DE MORELOS | 34 | CUAUTEPEC | 6035 | 226 | 21.95% | 555 | 53.92% | | | 166 | 16.13% | | | | | 16 | 1.55% | | | 18 | 1.75% | | | | | 29 | 2.82% | | | 0 | 0.00% | 17 | 2% | 1053 | 1030 | 555 | PT-MORENA-ES | 226 | PAN-PRD-MC | 166 | PRI |
| 6 | CUAUTEPEC DE MORELOS | 34 | CUAUTEPEC | 6036 | 88 | 13.86% | 382 | 60.16% | | | 117 | 18.43% | | | | | 14 | 2.20% | | | 9 | 1.42% | | | | | 15 | 2.36% | | | 3 | 0.45% | 25 | 4% | 661 | 635 | 382 | PT-MORENA-ES | 117 | PRI | 88 | PAN-PRD-MC |
| 6 | CUAUTEPEC DE MORELOS | 34 | CUAUTEPEC | 6037 | 117 | 14.85% | 474 | 60.15% | | | 120 | 15.04% | | | | | 25 | 3.17% | | | 7 | 0.89% | | | | | 15 | 1.90% | | | 1 | 0.12% | 30 | 4% | 815 | 788 | 474 | PT-MORENA-ES | 120 | PRI | 117 | PAN-PRD-MC |
| 6 | CUAUTEPEC DE MORELOS | 34 | CUAUTEPEC | 6038 | 152 | 17.77% | 472 | 55.59% | | | 149 | 16.51% | | | | | 25 | 3.28% | | | 14 | 1.84% | | | | | 14 | 1.84% | | | 1 | 0.12% | 26 | 3% | 770 | 743 | 472 | PT-MORENA-ES | 149 | PRI | 152 | PAN-PRD-MC |
| 6 | CUAUTEPEC DE MORELOS | 34 | CUAUTEPEC | 6039 | 142 | 19.51% | 397 | 51.58% | | | 149 | 21.30% | | | | | 22 | 3.12% | | | 15 | 2.12% | | | | | 12 | 1.70% | | | 0 | 0.00% | 19 | 2% | 725 | 705 | 397 | PT-MORENA-ES | 142 | PRI | 142 | PAN-PRD-MC |
| 6 | CUAUTEPEC DE MORELOS | 34 | CUAUTEPEC | 6040 | 91 | 14.54% | 387 | 61.82% | | | 88 | 13.99% | | | | | 21 | 3.34% | | | 16 | 2.54% | | | | | 23 | 3.66% | | | 1 | 0.15% | 9 | 1% | 637 | 629 | 387 | PT-MORENA-ES | 94 | PAN-PRD-MC | 88 | PRI |
| 6 | CUAUTEPEC DE MORELOS | 34 | CUAUTEPEC | 6042 | 123 | 18.78% | 350 | 53.02% | | | 154 | 23.55% | | | | | 12 | 1.79% | | | 9 | 1.34% | | | | | 14 | 2.09% | | | 0 | 0.00% | 17 | 2% | 688 | 671 | 350 | PT-MORENA-ES | 123 | PAN-PRD-MC | 114 | PRI |
| 6 | CUAUTEPEC DE MORELOS | 34 | CUAUTEPEC | 6043 | 87 | 14.47% | 356 | 54.54% | | | 84 | 14.02% | | | | | 13 | 2.79% | | | 16 | 3.43% | | | | | 10 | 2.15% | | | 0 | 0.00% | 0 | 0% | 666 | 466 | 259 | PT-MORENA-ES | 87 | PAN-PRD-MC | 84 | PRI |
| 6 | CUAUTEPEC DE MORELOS | 34 | CUAUTEPEC | 6044 | 96 | 14.92% | 396 | 62.06% | | | 104 | 16.30% | | | | | 15 | 2.29% | | | 6 | 0.99% | | | | | 14 | 2.22% | | | 0 | 0.00% | 22 | 2% | 640 | 638 | 396 | PT-MORENA-ES | 104 | PRI | 96 | PAN-PRD-MC |
| 6 | CUAUTEPEC DE MORELOS | 34 | CUAUTEPEC | 6045 | 145 | 18.49% | 471 | 60.13% | | | 117 | 15.08% | | | | | 21 | 2.71% | | | 15 | 1.93% | | | | | 7 | 0.90% | | | 1 | 0.13% | 25 | 3% | 810 | 776 | 471 | PT-MORENA-ES | 145 | PAN-PRD-MC | 117 | PRI |
| 6 | CUAUTEPEC DE MORELOS | 34 | CUAUTEPEC | 6046 | 86 | 17.84% | 271 | 56.22% | | | 105 | 21.80% | | | | | 8 | 1.66% | | | 6 | 1.24% | | | | | 9 | 1.87% | | | 0 | 0.00% | 12 | 2% | 494 | 482 | 271 | PT-MORENA-ES | 105 | PRI | 86 | PAN-PRD-MC |
| 6 | CUAUTEPEC DE MORELOS | 34 | CUAUTEPEC | 6047 | 128 | 17.04% | 377 | 58.25% | | | 133 | 19.88% | | | | | 18 | 2.69% | | | 9 | 1.35% | | | | | 18 | 2.69% | | | 0 | 0.00% | 7 | 1% | 676 | 669 | 377 | PT-MORENA-ES | 133 | PRI | 128 | PAN-PRD-MC |
| 6 | CUAUTEPEC DE MORELOS | 34 | CUAUTEPEC | 6048 | 90 | 12.99% | 397 | 57.22% | | | 103 | 14.86% | | | | | 16 | 2.31% | | | 65 | 9.96% | | | | | 18 | 2.60% | | | 1 | 0.14% | 22 | 3% | 726 | 693 | 397 | PT-MORENA-ES | 103 | PRI | 90 | PAN-PRD-MC |
| 6 | CUAUTEPEC DE MORELOS | 34 | CUAUTEPEC | 6049 | 121 | 15.55% | 475 | 61.34% | | | 137 | 17.71% | | | | | 73 | 2.56% | | | 11 | 1.42% | | | | | 13 | 1.68% | | | 0 | 0.00% | 18 | 2% | 794 | 775 | 475 | PT-MORENA-ES | 121 | PRI | 121 | PAN-PRD-MC |
| 6 | CUAUTEPEC DE MORELOS | 34 | CUAUTEPEC | 6484 | 123 | 11.12% | 620 | 56.14% | | | 92 | 12.90% | | | | | 24 | 3.38% | | | 20 | 2.82% | | | | | 16 | 2.22% | | | 1 | 0.14% | 13 | 2% | 724 | 710 | 620 | PT-MORENA-ES | 123 | PAN-PRD-MC | 92 | PRI |
| 6 | CUAUTEPEC DE MORELOS | 34 | CUAUTEPEC | 6485 | 147 | 18.87% | 348 | 54.55% | | | 90 | 14.81% | | | | | 22 | 3.50% | | | 9 | 1.43% | | | | | 18 | 2.86% | | | 3 | 0.46% | 21 | 3% | 653 | 629 | 348 | PT-MORENA-ES | 147 | PAN-PRD-MC | 90 | PRI |
| 6 | CUAUTEPEC DE MORELOS | 34 | CUAUTEPEC | 6489 | 125 | 13.55% | 501 | 53.45% | | | 99 | 17.07% | | | | | 21 | 3.62% | | | 9 | 1.55% | | | | | 16 | 2.79% | | | 2 | 0.53% | 13 | 2% | 596 | 580 | 330 | PT-MORENA-ES | 125 | PAN-PRD-MC | 99 | PRI |
| 6 | CUAUTEPEC DE MORELOS | 34 | CUAUTEPEC | 6490 | 155 | 19.05% | 445 | 54.27% | | | 111 | 13.54% | | | | | 20 | 2.44% | | | 21 | 2.56% | | | | | 27 | 3.29% | | | 0 | 0.00% | 13 | 2% | 921 | 820 | 445 | PT-MORENA-ES | 155 | PAN-PRD-MC | 111 | PRI |
| 6 | CUAUTEPEC DE MORELOS | 34 | CUAUTEPEC | 6491 | 135 | 20.64% | 333 | 50.93% | | | 134 | 20.49% | | | | | 20 | 3.06% | | | 21 | 3.21% | | | | | 11 | 1.68% | | | 0 | 0.00% | 16 | 2% | 670 | 654 | 333 | PT-MORENA-ES | 135 | PAN-PRD-MC | 134 | PRI |
| 6 | CUAUTEPEC DE MORELOS | 34 | CUAUTEPEC | 6496 | 153 | 21.76% | 408 | 57.22% | | | 96 | 13.58% | | | | | 24 | 3.37% | | | 13 | 1.82% | | | | | 17 | 2.38% | | | 0 | 0.00% | 10 | 1% | 728 | 713 | 408 | PT-MORENA-ES | 153 | PAN-PRD-MC | 96 | PRI |
| 6 | CUAUTEPEC DE MORELOS | 34 | CUAUTEPEC | 6497 | 138 | 19.66% | 326 | 52.27% | | | 115 | 16.49% | | | | | 19 | 3.22% | | | 9 | 1.52% | | | | | 22 | 3.73% | | | 1 | 0.17% | 12 | 2% | 603 | 590 | 326 | PT-MORENA-ES | 138 | PAN-PRD-MC | 115 | PRI |
| TOTAL | | | | | 27731 | | 71428 | | | | 23884 | | | | | | 5107 | | | | 2622 | | | | | | 3395 | | | | 83 | | 4000 | | 143315 | 139954 | | | | | | |

# PARTIDO POLÍTICO O COALICIÓN GANADOR/A EN LA ELECCIÓN DE DIPUTACIONES LOCALES EN EL ESTADO DE MÉXICO 2018

## DISTRITO ELECTORAL LOCAL 06: ECATEPEC DE MORELOS

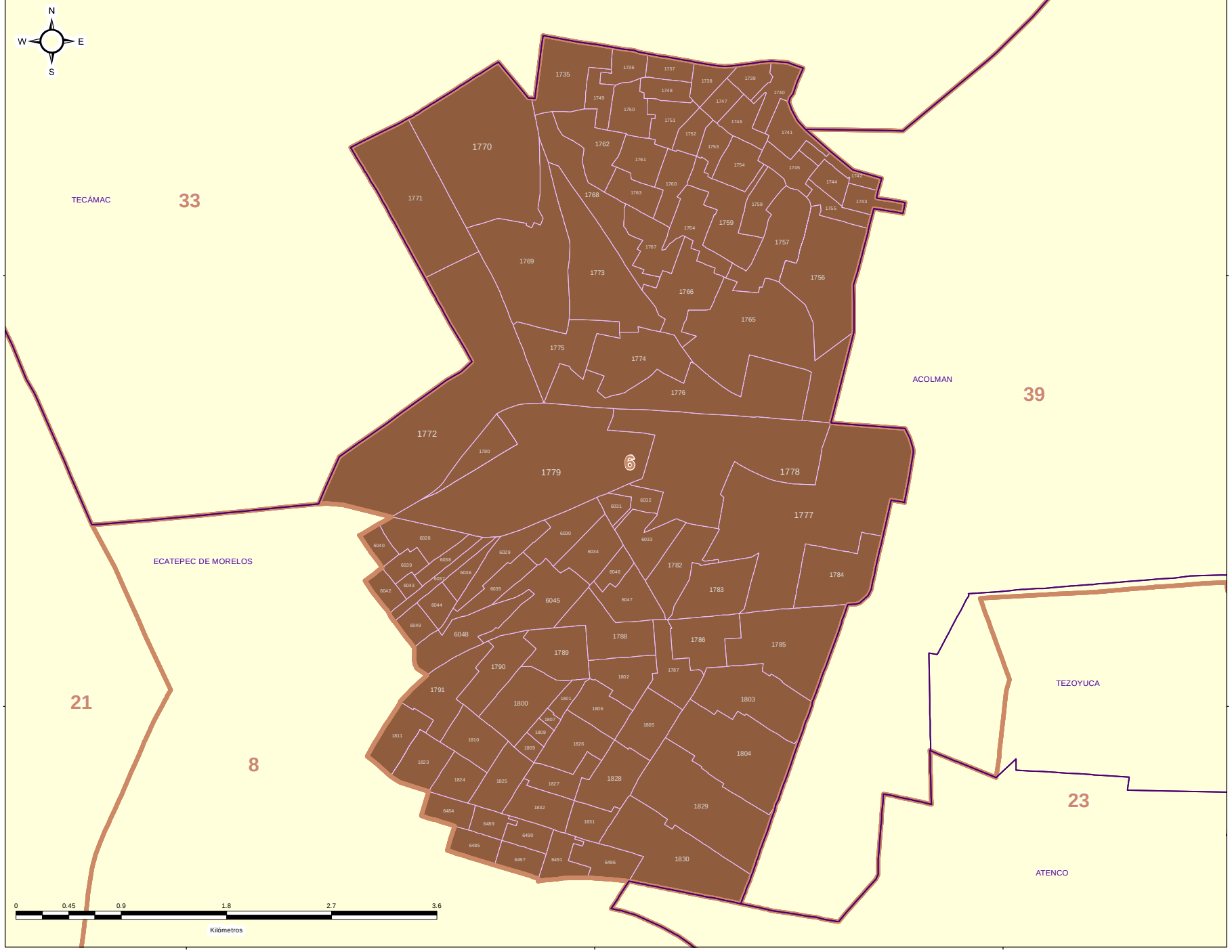


### DIRECCIÓN DE ORGANIZACIÓN

**ESTRUCTURA GEOELECTORAL Y CLAVES**

- Límite estatal ..... MÉX
- Distrito Electoral Local ..... 45
- Límite municipal ..... TOLUCA
- Sección electoral ..... 6478
- Cabecera municipal

**PARTIDO POLÍTICO O COALICIÓN GANADOR/A DE LA ELECCIÓN DE DIPUTACIONES LOCALES DEL ESTADO DE MÉXICO 2018**

- Partido Acción Nacional (PAN)
- Partido Revolucionario Institucional (PRI)
- Partido de la Revolución Democrática (PRD)
- Partido del Trabajo (PT)
- Partido Verde Ecologista de México (PVEM)
- Nueva Alianza (NA)
- MORENA
- Vía Radical (VR)
- Por el Estado de México al Frente PAN - PRD - Movimiento Ciudadano (MC)
- Juntos Haremos Historia PT - MORENA - Encuentro Social (ES)

**OTROS**

- Sin Casilla
- Sección con Casilla(s) Remitida(s)

**LOCALIZACIÓN**

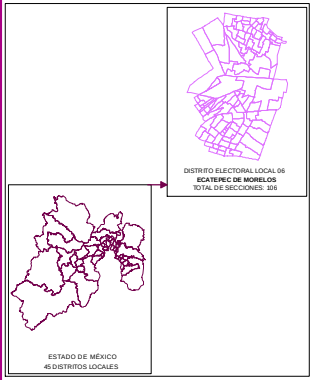


Edición cartográfica del mes de mayo de 2019, con corte de información al 07 de noviembre de 2018 mismo que fue empleado para el Proceso Electoral 2017-2018. Registro Federal de Electores, INE.

Resultados por sección electoral de la Elección de Diputaciones Locales del Estado de México para el periodo 2018 - 2021

Proyección: UTM Zona 14
Datum: WGS84

**SUPERVISIÓN**

C.P. Antonio Sánchez Acosta
Subdirector de Documentación y Estadística Electoral _____

**ELABORACIÓN**

Departamento de Análisis y Procesamiento de Información Territorial

Miguel Ángel García Escalante _____
Jaqueline Pérez Nova _____

# PARTIDO POLÍTICO O COALICIÓN EN SEGUNDA FUERZA EN LA ELECCIÓN DE DIPUTACIONES LOCALES EN EL ESTADO DE MÉXICO 2018

## DISTRITO ELECTORAL LOCAL 06: ECATEPEC DE MORELOS

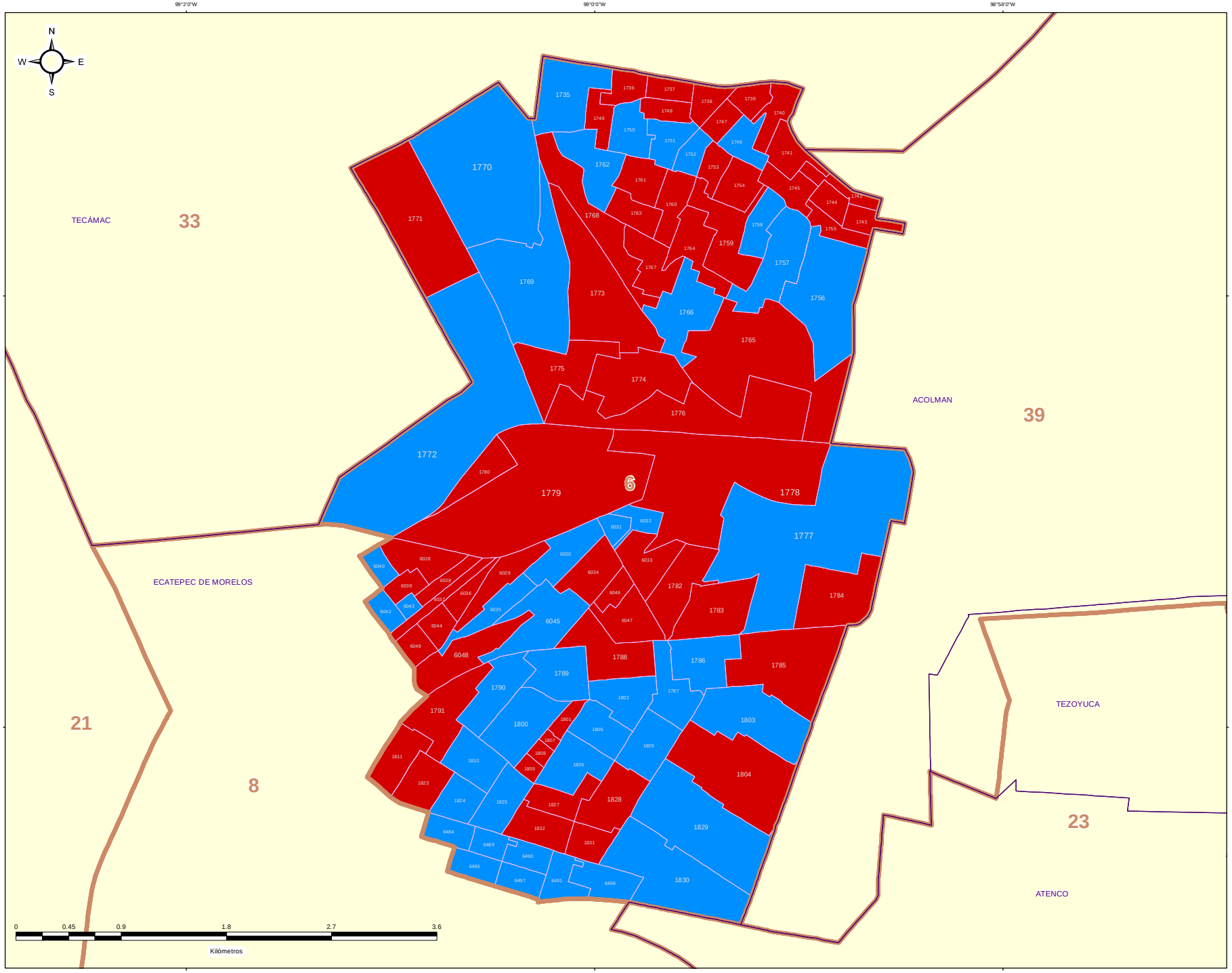


### DIRECCIÓN DE ORGANIZACIÓN

**ESTRUCTURA GEOELECTORAL Y CLAVES**

- Límite estatal ..... MÉX
- Distrito Electoral Local ..... 45
- Límite municipal ..... TOLUCA
- Sección electoral ..... 6478
- Cabecera municipal

**PARTIDO POLÍTICO O COALICIÓN EN SEGUNDA FUERZA DE LA ELECCIÓN DE DIPUTACIONES LOCALES EN EL ESTADO DE MÉXICO 2018**

- Partido Acción Nacional (PAN)
- Partido Revolucionario Institucional (PRI)
- Partido de la Revolución Democrática (PRD)
- Partido del Trabajo (PT)
- Partido Verde Ecologista de México (PVEM)
- Nueva Alianza (NA)
- MORENA
- Vía Radical (VR)
- Por el Estado de México al Frente PAN - PRD - Movimiento Ciudadano (MC)
- Juntos Haremos Historia PT - MORENA - Encuentro Social (ES)

**OTROS**

- Sin Casilla
- Sección con Casilla(s) Remitida(s)

**LOCALIZACIÓN**

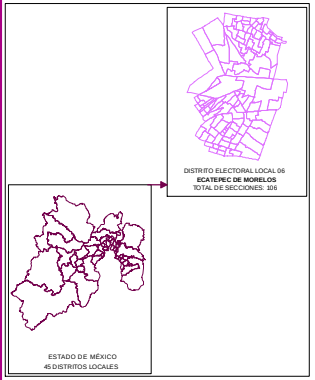


Edición cartográfica del mes de mayo de 2019, con corte de información al 07 de noviembre de 2018 mismo que fue empleado para el Proceso Electoral 2017-2018.
Registro Federal de Electores, INE.

Resultados por sección electoral de la Elección de Diputaciones Locales del Estado de México para el periodo 2018 - 2021

Proyección: UTM Zona 14
Datum: WGS84

**SUPERVISIÓN**

C.P. Antonio Sánchez Acosta
Subdirector de Documentación y Estadística Electoral _____

**ELABORACIÓN**

Departamento de Análisis y Procesamiento de Información Territorial

Miguel Ángel García Escalante _____
Jaqueline Pérez Nova _____

# PARTIDO POLÍTICO O COALICIÓN EN TERCERA FUERZA EN LA ELECCIÓN DE DIPUTACIONES LOCALES EN EL ESTADO DE MÉXICO 2018

## DISTRITO ELECTORAL LOCAL 06: ECATEPEC DE MORELOS

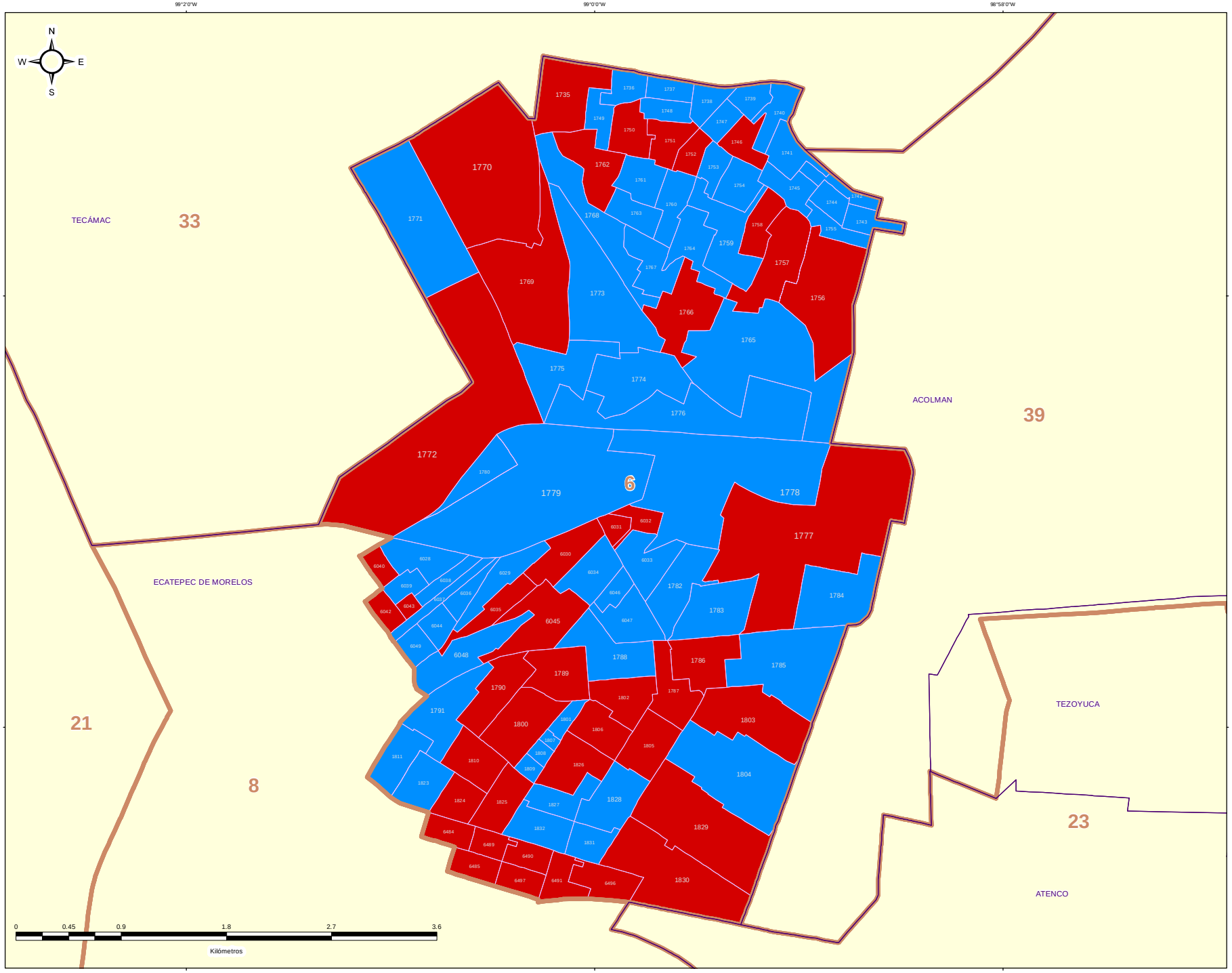


### DIRECCIÓN DE ORGANIZACIÓN

**ESTRUCTURA GEOELECTORAL Y CLAVES**

- Límite estatal ..... MÉX
- Distrito Electoral Local ..... 45
- Límite municipal ..... TOLUCA
- Sección electoral ..... 6478
- Cabecera municipal

**PARTIDO POLÍTICO O COALICIÓN EN TERCERA FUERZA DE LA ELECCIÓN DE DIPUTACIONES LOCALES EN EL ESTADO DE MÉXICO 2018**

- Partido Acción Nacional (PAN)
- Partido Revolucionario Institucional (PRI)
- Partido de la Revolución Democrática (PRD)
- Partido del Trabajo (PT)
- Partido Verde Ecologista de México (PVEM)
- Nueva Alianza (NA)
- MORENA
- Vía Radical (VR)
- Por el Estado de México al Frente PAN - PRD - Movimiento Ciudadano (MC)
- Juntos Haremos Historia PT - MORENA - Encuentro Social (ES)

**OTROS**

- Sin Casilla
- Sección con Casilla(s) Remitida(s)

**LOCALIZACIÓN**

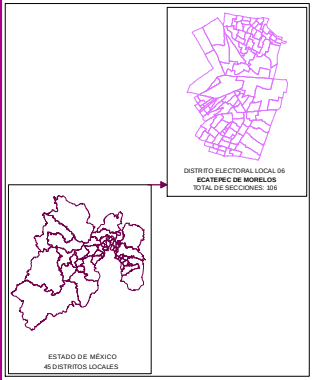


Edición cartográfica del mes de mayo de 2019, con corte de información al 07 de noviembre de 2018 mismo que fue empleado para el Proceso Electoral 2017-2018.
Registro Federal de Electores, INE.

Resultados por sección electoral de la Elección de Diputaciones Locales del Estado de México para el periodo 2018 - 2021

Proyección: UTM Zona 14
Datum: WGS84

**SUPERVISIÓN**

C.P. Antonio Sánchez Acosta
Subdirector de Documentación y Estadística Electoral _____

**ELABORACIÓN**

Departamento de Análisis y Procesamiento de Información Territorial

Miguel Ángel García Escalante _____
Jaqueline Pérez Nova _____

## MARGEN DE VICTORIA

El margen de victoria es la diferencia de porcentaje de votación válida emitida que alcanzó el partido ganador sobre el inmediato inferior, es decir, sobre la primera minoría; los rangos establecidos fueron considerados así: 0.01% a 5.00%; 5.01% a 10.00%; 10.01% a 20.00%; 20.01% a Más.

Como se observa en la siguiente gráfica, de las 106 secciones del Distrito 6 con cabecera en Ecatepec de Morelos, en 1 (0.94%) el margen de victoria fue de más de 10.01% y hasta 20.00%; y en 105 (99.06% del total de secciones del distrito) fue de más del 20.00% de diferencia. El detalle por partido político o coalición se observa en el cuadro y gráfica siguiente.

En el resultado global del distrito, la Coalición PT-MORENA-ES “Juntos Haremos Historia” integrada por los partidos del Trabajo, MORENA y Encuentro Social, tuvo un margen de victoria de 39.42% % respecto de la segunda fuerza que fue el Partido Revolucionario Institucional.




| DISTRITO LOCAL | CABECERA DISTRITAL | MARGEN DE VICTORIA | PT-MORENA-ES | % PT-MORENA-ES | RANGO DE MARGEN DE VICTORIA |
|---|---|---|---|---|---|
| 6 | ECATEPEC DE MORELOS | 0.00% - 5.00% | 0 | 0.00% | 0 |
| 6 | ECATEPEC DE MORELOS | 5.01% - 10.00% | 0 | 0.00% | 0 |
| 6 | ECATEPEC DE MORELOS | 10.01% - 20.00% | 1 | 0.94% | 1 |
| 6 | ECATEPEC DE MORELOS | 20.01% - o Más | 105 | 99.06% | 105 |
| | | TOTAL | 106 | 100.00% | |

# MARGEN DE VICTORIA

| DISTRITO LOCAL | CABECERA DISTRITAL | MUNICIPIO | CABECERA MUNICIPAL | SECCIÓN | PAN PRD MC | % PAN PRD MC | PT MORENA ES | % PT MORENA ES | PAN | % PAN | PRI | % PRI | PRD | % PRD | PT | % PT | PVEM | % PVEM | MC | % MC | NA | % NA | MORENA | % MORENA | ES | % ES | VR | % VR | CANDIDATO INDEPENDIENTE | % CANDIDATO INDEPENDIENTE | NO REGISTRADOS | % NO REGISTRADOS | NULOS | % NULOS | TOTAL | VOTACIÓN VÁLIDA | PRIMERA FUERZA | PRIMERA FUERZA | SEGUNDA FUERZA | SEGUNDA FUERZA | MARGEN DE VICTORIA |
|---|---|---|---|---|---|---|---|---|---|---|---|---|---|---|---|---|---|---|---|---|---|---|---|---|---|---|---|---|---|---|---|---|---|---|---|---|---|---|---|---|
| 6 | ECATEPEC DE MORELOS | 34 | ECATEPEC | 1755 | 811 | 19.12% | 934 | 55.59% | | | 208 | 16.54% | | | | | 60 | 9.03% | | | 44 | 2.66% | | | | | 25 | 1.75% | | | 0 | 0.00% | 38 | 2% | 1691 | 1653 | 934 | PT-MORENA-ES | 218 | PAN-PRD-MC | 36.75% |
| 6 | ECATEPEC DE MORELOS | 34 | ECATEPEC | 1756 | 133 | 17.56% | 426 | 55.07% | | | 105 | 20.73% | | | | | 37 | 4.88% | | | 7 | 0.91% | | | | | 13 | 1.70% | | | 0 | 0.00% | 18 | 7% | 754 | 766 | 426 | PT-MORENA-ES | 105 | PRI | 35.36% |
| 6 | ECATEPEC DE MORELOS | 34 | ECATEPEC | 1757 | 110 | 14.42% | 430 | 56.36% | | | 174 | 30.85% | | | | | 19 | 5.11% | | | 10 | 2.62% | | | | | 10 | 1.31% | | | 3 | 0.98% | 24 | 5% | 790 | 765 | 430 | PT-MORENA-ES | 174 | PRI | 30.17% |
| 6 | ECATEPEC DE MORELOS | 34 | ECATEPEC | 1758 | 110 | 14.27% | 505 | 61.08% | | | 135 | 26.32% | | | | | 24 | 2.00% | | | 21 | 2.54% | | | | | 24 | 2.90% | | | 0 | 0.00% | 26 | 2% | 853 | 827 | 505 | PT-MORENA-ES | 135 | PRI | 46.78% |
| 6 | ECATEPEC DE MORELOS | 34 | ECATEPEC | 1720 | 126 | 14.01% | 520 | 59.08% | | | 320 | 17.17% | | | | | 36 | 3.88% | | | 22 | 2.36% | | | | | 17 | 1.82% | | | 0 | 0.00% | 30 | 3% | 952 | 932 | 520 | PT-MORENA-ES | 320 | PRI | 42.81% |
| 6 | ECATEPEC DE MORELOS | 34 | ECATEPEC | 1740 | 145 | 17.64% | 456 | 55.54% | | | 169 | 29.10% | | | | | 30 | 3.65% | | | 14 | 2.72% | | | | | 21 | 1.34% | | | 1 | 0.12% | 9 | 1% | 801 | 821 | 456 | PT-MORENA-ES | 169 | PRI | 26.44% |
| 6 | ECATEPEC DE MORELOS | 34 | ECATEPEC | 1741 | 175 | 17.69% | 484 | 49.19% | | | 202 | 20.45% | | | | | 62 | 6.25% | | | 32 | 3.08% | | | | | 22 | 2.22% | | | 0 | 0.00% | 23 | 2% | 959 | 976 | 484 | PT-MORENA-ES | 202 | PRI | 29.03% |
| 6 | ECATEPEC DE MORELOS | 34 | ECATEPEC | 1742 | 148 | 19.63% | 363 | 50.00% | | | 230 | 31.69% | | | | | 40 | 5.51% | | | 17 | 2.25% | | | | | 16 | 2.12% | | | 0 | 0.00% | 22 | 4% | 796 | 754 | 363 | PT-MORENA-ES | 230 | PRI | 30.50% |
| 6 | ECATEPEC DE MORELOS | 34 | ECATEPEC | 1743 | 107 | 15.67% | 377 | 54.17% | | | 152 | 22.24% | | | | | 32 | 4.68% | | | 17 | 2.49% | | | | | 11 | 1.58% | | | 2 | 0.28% | 26 | 4% | 724 | 698 | 377 | PT-MORENA-ES | 152 | PRI | 32.33% |
| 6 | ECATEPEC DE MORELOS | 34 | ECATEPEC | 1744 | 113 | 14.78% | 431 | 57.39% | | | 125 | 17.58% | | | | | 46 | 6.13% | | | 12 | 1.60% | | | | | 16 | 2.12% | | | 1 | 0.13% | 29 | 4% | 781 | 751 | 431 | PT-MORENA-ES | 125 | PRI | 39.41% |
| 6 | ECATEPEC DE MORELOS | 34 | ECATEPEC | 1745 | 104 | 16.33% | 344 | 54.09% | | | 117 | 18.40% | | | | | 33 | 5.19% | | | 12 | 1.89% | | | | | 16 | 4.09% | | | 0 | 0.00% | 35 | 5% | 671 | 636 | 344 | PT-MORENA-ES | 117 | PRI | 35.69% |
| 6 | ECATEPEC DE MORELOS | 34 | ECATEPEC | 1746 | 171 | 18.11% | 518 | 54.87% | | | 339 | 16.54% | | | | | 51 | 5.40% | | | 22 | 2.33% | | | | | 23 | 2.44% | | | 1 | 0.10% | 31 | 3% | 976 | 944 | 518 | PT-MORENA-ES | 171 | PAN-PRD-MC | 38.79% |
| 6 | ECATEPEC DE MORELOS | 34 | ECATEPEC | 1747 | 120 | 14.44% | 483 | 58.09% | | | 179 | 21.54% | | | | | 19 | 2.29% | | | 18 | 2.17% | | | | | 13 | 1.56% | | | 0 | 0.00% | 33 | 4% | 864 | 831 | 483 | PT-MORENA-ES | 179 | PRI | 36.45% |
| 6 | ECATEPEC DE MORELOS | 34 | ECATEPEC | 1748 | 133 | 15.23% | 506 | 57.95% | | | 155 | 17.75% | | | | | 26 | 2.98% | | | 13 | 1.49% | | | | | 10 | 1.15% | | | 0 | 0.00% | 18 | 2% | 891 | 873 | 506 | PT-MORENA-ES | 155 | PRI | 41.30% |
| 6 | ECATEPEC DE MORELOS | 34 | ECATEPEC | 1749 | 100 | 21.28% | 401 | 46.08% | | | 207 | 34.10% | | | | | 16 | 3.09% | | | 16 | 1.96% | | | | | 9 | 1.07% | | | 0 | 0.00% | 47 | 5% | 901 | 859 | 401 | PT-MORENA-ES | 207 | PRI | 22.58% |
| 6 | ECATEPEC DE MORELOS | 34 | ECATEPEC | 1750 | 154 | 19.54% | 604 | 57.01% | | | 169 | 16.20% | | | | | 28 | 2.68% | | | 14 | 2.10% | | | | | 14 | 1.34% | | | 0 | 0.00% | 38 | 4% | 1091 | 1043 | 604 | PT-MORENA-ES | 104 | PAN-PRD-MC | 30.35% |
| 6 | ECATEPEC DE MORELOS | 34 | ECATEPEC | 1751 | 167 | 16.40% | 555 | 58.45% | | | 156 | 15.32% | | | | | 28 | 2.75% | | | 10 | 2.05% | | | | | 41 | 4.02% | | | 1 | 0.09% | 35 | 3% | 1054 | 1018 | 555 | PT-MORENA-ES | 167 | PAN-PRD-MC | 42.04% |
| 6 | ECATEPEC DE MORELOS | 34 | ECATEPEC | 1752 | 163 | 19.22% | 470 | 55.42% | | | 117 | 16.56% | | | | | 36 | 4.25% | | | 22 | 2.71% | | | | | 17 | 2.24% | | | 0 | 0.00% | 15 | 2% | 863 | 848 | 470 | PT-MORENA-ES | 163 | PAN-PRD-MC | 36.22% |
| 6 | ECATEPEC DE MORELOS | 34 | ECATEPEC | 1753 | 137 | 17.39% | 439 | 54.42% | | | 144 | 18.20% | | | | | 20 | 2.60% | | | 22 | 2.88% | | | | | 25 | 3.64% | | | 0 | 0.00% | 16 | 2% | 796 | 770 | 439 | PT-MORENA-ES | 144 | PRI | 35.73% |
| 6 | ECATEPEC DE MORELOS | 34 | ECATEPEC | 1754 | 194 | 16.68% | 606 | 56.41% | | | 214 | 18.40% | | | | | 43 | 3.70% | | | 35 | 2.84% | | | | | 23 | 1.96% | | | 0 | 0.00% | 32 | 2% | 1195 | 1163 | 606 | PT-MORENA-ES | 214 | PRI | 38.01% |
| 6 | ECATEPEC DE MORELOS | 34 | ECATEPEC | 1755 | 115 | 15.32% | 402 | 55.39% | | | 126 | 16.71% | | | | | 43 | 5.71% | | | 13 | 1.79% | | | | | 18 | 2.48% | | | 0 | 0.00% | 25 | 3% | 752 | 727 | 402 | PT-MORENA-ES | 126 | PRI | 38.59% |
| 6 | ECATEPEC DE MORELOS | 34 | ECATEPEC | 1756 | 153 | 17.24% | 1344 | 52.82% | | | 419 | 16.78% | | | | | 226 | 8.25% | | | 30 | 2.30% | | | | | 65 | 2.60% | | | 0 | 0.00% | 91 | 4% | 2588 | 2497 | 1344 | PT-MORENA-ES | 418 | PAN-PRD-MC | 36.48% |
| 6 | ECATEPEC DE MORELOS | 34 | ECATEPEC | 1757 | 265 | 18.67% | 1334 | 55.59% | | | 397 | 17.99% | | | | | 95 | 4.66% | | | 34 | 2.67% | | | | | 25 | 1.22% | | | 0 | 0.00% | 70 | 3% | 2100 | 2042 | 1328 | PT-MORENA-ES | 585 | PAN-PRD-MC | 36.72% |
| 6 | ECATEPEC DE MORELOS | 34 | ECATEPEC | 1758 | 217 | 19.94% | 600 | 55.20% | | | 139 | 17.39% | | | | | 41 | 3.77% | | | 18 | 2.66% | | | | | 22 | 2.02% | | | 0 | 0.00% | 33 | 3% | 1120 | 1087 | 600 | PT-MORENA-ES | 217 | PAN-PRD-MC | 35.35% |
| 6 | ECATEPEC DE MORELOS | 34 | ECATEPEC | 1759 | 366 | 17.79% | 1139 | 54.92% | | | 351 | 18.35% | | | | | 115 | 5.54% | | | 28 | 2.35% | | | | | 32 | 1.54% | | | 2 | 0.09% | 51 | 2% | 2127 | 2074 | 1139 | PT-MORENA-ES | 351 | PRI | 36.07% |
| 6 | ECATEPEC DE MORELOS | 34 | ECATEPEC | 1760 | 213 | 16.08% | 721 | 54.35% | | | 247 | 18.63% | | | | | 73 | 5.50% | | | 35 | 2.63% | | | | | 35 | 2.67% | | | 1 | 0.07% | 46 | 3% | 1329 | 1322 | 721 | PT-MORENA-ES | 247 | PRI | 36.13% |
| 6 | ECATEPEC DE MORELOS | 34 | ECATEPEC | 1761 | 195 | 16.35% | 711 | 59.60% | | | 157 | 16.71% | | | | | 47 | 3.94% | | | 17 | 1.42% | | | | | 26 | 2.15% | | | 0 | 0.00% | 57 | 5% | 1230 | 1193 | 711 | PT-MORENA-ES | 157 | PRI | 43.88% |
| 6 | ECATEPEC DE MORELOS | 34 | ECATEPEC | 1762 | 301 | 20.15% | 817 | 55.08% | | | 259 | 17.28% | | | | | 46 | 3.46% | | | 35 | 1.73% | | | | | 33 | 1.57% | | | 1 | 0.07% | 73 | 5% | 1534 | 1467 | 817 | PT-MORENA-ES | 301 | PAN-PRD-MC | 35.79% |
| 6 | ECATEPEC DE MORELOS | 34 | ECATEPEC | 1763 | 180 | 17.24% | 621 | 56.66% | | | 226 | 18.30% | | | | | 36 | 3.28% | | | 18 | 2.64% | | | | | 26 | 2.37% | | | 0 | 0.00% | 39 | 3% | 1125 | 1095 | 621 | PT-MORENA-ES | 226 | PRI | 37.86% |
| 6 | ECATEPEC DE MORELOS | 34 | ECATEPEC | 1764 | 223 | 17.10% | 741 | 56.82% | | | 242 | 18.56% | | | | | 50 | 3.83% | | | 15 | 2.46% | | | | | 25 | 2.22% | | | 0 | 0.00% | 34 | 3% | 1338 | 1304 | 741 | PT-MORENA-ES | 242 | PRI | 38.27% |
| 6 | ECATEPEC DE MORELOS | 34 | ECATEPEC | 1765 | 162 | 16.28% | 525 | 53.08% | | | 228 | 22.95% | | | | | 47 | 4.73% | | | 12 | 2.21% | | | | | 17 | 1.72% | | | 0 | 0.00% | 29 | 3% | 1026 | 989 | 525 | PT-MORENA-ES | 228 | PRI | 30.22% |
| 6 | ECATEPEC DE MORELOS | 34 | ECATEPEC | 1766 | 260 | 19.16% | 958 | 61.25% | | | 227 | 19.10% | | | | | 58 | 3.72% | | | 35 | 2.47% | | | | | 30 | 1.92% | | | 0 | 0.00% | 42 | 3% | 1613 | 1563 | 958 | PT-MORENA-ES | 260 | PAN-PRD-MC | 44.29% |
| 6 | ECATEPEC DE MORELOS | 34 | ECATEPEC | 1767 | 282 | 19.82% | 827 | 57.03% | | | 240 | 18.59% | | | | | 46 | 3.18% | | | 27 | 2.37% | | | | | 31 | 2.22% | | | 1 | 0.07% | 67 | 4% | 1513 | 1445 | 827 | PT-MORENA-ES | 240 | PRI | 38.35% |
| 6 | ECATEPEC DE MORELOS | 34 | ECATEPEC | 1768 | 124 | 14.03% | 536 | 60.63% | | | 187 | 18.89% | | | | | 21 | 2.38% | | | 15 | 1.70% | | | | | 21 | 2.38% | | | 0 | 0.00% | 25 | 3% | 909 | 884 | 536 | PT-MORENA-ES | 187 | PRI | 41.74% |
| 6 | ECATEPEC DE MORELOS | 34 | ECATEPEC | 1769 | 284 | 18.47% | 795 | 52.11% | | | 282 | 18.84% | | | | | 58 | 3.87% | | | 42 | 2.82% | | | | | 36 | 2.42% | | | 0 | 0.00% | 64 | 3% | 1541 | 1497 | 795 | PT-MORENA-ES | 284 | PAN-PRD-MC | 34.13% |
| 6 | ECATEPEC DE MORELOS | 34 | ECATEPEC | 1770 | 493 | 18.10% | 1480 | 54.34% | | | 480 | 17.82% | | | | | 99 | 3.67% | | | 57 | 2.12% | | | | | 85 | 3.16% | | | 1 | 0.04% | 77 | 3% | 2772 | 2694 | 1480 | PT-MORENA-ES | 493 | PAN-PRD-MC | 36.64% |
| 6 | ECATEPEC DE MORELOS | 34 | ECATEPEC | 1771 | 258 | 17.68% | 787 | 53.97% | | | 296 | 20.29% | | | | | 56 | 3.84% | | | 32 | 2.19% | | | | | 60 | 4.11% | | | 0 | 0.00% | 46 | 3% | 1505 | 1459 | 787 | PT-MORENA-ES | 296 | PRI | 32.28% |
| 6 | ECATEPEC DE MORELOS | 34 | ECATEPEC | 1772 | 1357 | 24.16% | 5148 | 59.35% | | | 1262 | 14.90% | | | | | 481 | 5.33% | | | 245 | 2.72% | | | | | 258 | 2.64% | | | 6 | 0.07% | 224 | 3% | 8875 | 8645 | 5148 | PT-MORENA-ES | 1357 | PAN-PRD-MC | 43.35% |
| 6 | ECATEPEC DE MORELOS | 34 | ECATEPEC | 1773 | 191 | 13.35% | 794 | 58.09% | | | 223 | 19.54% | | | | | 69 | 5.04% | | | 32 | 2.34% | | | | | 31 | 2.27% | | | 0 | 0.00% | 44 | 3% | 1435 | 1365 | 794 | PT-MORENA-ES | 242 | PRI | 38.86% |
| 6 | ECATEPEC DE MORELOS | 34 | ECATEPEC | 1774 | 150 | 16.08% | 695 | 55.17% | | | 235 | 20.47% | | | | | 54 | 4.09% | | | 15 | 1.33% | | | | | 22 | 1.91% | | | 1 | 0.08% | 27 | 3% | 1179 | 1151 | 695 | PT-MORENA-ES | 235 | PRI | 34.77% |
| 6 | ECATEPEC DE MORELOS | 34 | ECATEPEC | 1775 | 232 | 19.37% | 674 | 57.92% | | | 234 | 19.73% | | | | | 53 | 4.39% | | | 21 | 1.77% | | | | | 22 | 1.84% | | | 2 | 0.16% | 21 | 2% | 1221 | 1195 | 654 | PT-MORENA-ES | 234 | PRI | 33.39% |
| 6 | ECATEPEC DE MORELOS | 34 | ECATEPEC | 1776 | 423 | 17.66% | 1212 | 54.78% | | | 429 | 18.23% | | | | | 143 | 5.07% | | | 38 | 1.59% | | | | | 40 | 1.67% | | | 2 | 0.08% | 47 | 2% | 2444 | 2395 | 1212 | PT-MORENA-ES | 423 | PRI | 36.45% |
| 6 | ECATEPEC DE MORELOS | 34 | ECATEPEC | 1777 | 451 | 14.33% | 1256 | 59.71% | | | 404 | 14.77% | | | | | 158 | 5.13% | | | 107 | 3.27% | | | | | 70 | 2.14% | | | 1 | 0.03% | 43 | 1% | 3020 | 2275 | 1256 | PT-MORENA-ES | 451 | PAN-PRD-MC | 44.72% |
| 6 | ECATEPEC DE MORELOS | 34 | ECATEPEC | 1778 | 254 | 16.29% | 925 | 59.57% | | | 269 | 19.95% | | | | | 55 | 3.52% | | | 38 | 2.44% | | | | | 17 | 1.05% | | | 0 | 0.00% | 42 | 3% | 1621 | 1555 | 925 | PT-MORENA-ES | 269 | PRI | 45.83% |
| 6 | ECATEPEC DE MORELOS | 34 | ECATEPEC | 1779 | 295 | 18.52% | 1176 | 59.29% | | | 297 | 18.70% | | | | | 91 | 4.29% | | | 30 | 2.41% | | | | | 39 | 1.71% | | | 5 | 0.23% | 52 | 2% | 2180 | 2123 | 1176 | PT-MORENA-ES | 297 | PRI | 39.89% |
| 6 | ECATEPEC DE MORELOS | 34 | ECATEPEC | 1780 | 118 | 16.41% | 317 | 44.09% | | | 226 | 31.43% | | | | | 33 | 4.59% | | | 9 | 1.25% | | | | | 16 | 2.22% | | | 0 | 0.00% | 15 | 2% | 734 | 719 | 317 | PT-MORENA-ES | 226 | PRI | 12.66% |
| 6 | ECATEPEC DE MORELOS | 34 | ECATEPEC | 1782 | 73 | 12.90% | 359 | 63.43% | | | 90 | 15.90% | | | | | 15 | 2.65% | | | 14 | 2.47% | | | | | 15 | 2.65% | | | 1 | 0.17% | 21 | 4% | 588 | 566 | 359 | PT-MORENA-ES | 90 | PRI | 47.52% |
| 6 | ECATEPEC DE MORELOS | 34 | ECATEPEC | 1783 | 163 | 18.12% | 1072 | 54.99% | | | 375 | 19.23% | | | | | 68 | 3.47% | | | 37 | 1.89% | | | | | 53 | 2.72% | | | 4 | 0.20% | 69 | 3% | 2033 | 1962 | 1072 | PT-MORENA-ES | 375 | PRI | 35.58% |
| 6 | ECATEPEC DE MORELOS | 34 | ECATEPEC | 1784 | 302 | 17.50% | 1200 | 54.87% | | | 330 | 18.04% | | | | | 79 | 4.32% | | | 29 | 1.59% | | | | | 71 | 3.88% | | | 0 | 0.00% | 54 | 3% | 1883 | 1829 | 1200 | PT-MORENA-ES | 330 | PRI | 36.65% |
| 6 | ECATEPEC DE MORELOS | 34 | ECATEPEC | 1785 | 450 | 16.59% | 1593 | 57.26% | | | 472 | 17.37% | | | | | 81 | 2.99% | | | 42 | 1.55% | | | | | 115 | 4.24% | | | 1 | 0.04% | 117 | 4% | 2830 | 2712 | 1553 | PT-MORENA-ES | 472 | PRI | 39.90% |
| 6 | ECATEPEC DE MORELOS | 34 | ECATEPEC | 1786 | 331 | 19.10% | 992 | 57.54% | | | 264 | 15.31% | | | | | 44 | 2.55% | | | 38 | 2.20% | | | | | 55 | 3.19% | | | 2 | 0.12% | 50 | 3% | 1776 | 1724 | 992 | PT-MORENA-ES | 331 | PAN-PRD-MC | 38.34% |
| 6 | ECATEPEC DE MORELOS | 34 | ECATEPEC | 1787 | 713 | 15.01% | 806 | 59.02% | | | 210 | 15.75% | | | | | 56 | 4.14% | | | 35 | 1.55% | | | | | 44 | 3.22% | | | 0 | 0.00% | 47 | 3% | 1394 | 1357 | 806 | PT-MORENA-ES | 211 | PAN-PRD-MC | 44.05% |
| 6 | ECATEPEC DE MORELOS | 34 | ECATEPEC | 1788 | 360 | 18.74% | 1042 | 54.74% | | | 357 | 18.41% | | | | | 62 | 3.29% | | | 29 | 1.51% | | | | | 36 | 1.80% | | | 1 | 0.05% | 75 | 3% | 1977 | 1901 | 1042 | PT-MORENA-ES | 357 | PRI | 35.84% |

| DISTRITO LOCAL | CABECERA DISTRITAL | MUNICIPIO | CABECERA MUNICIPAL | SECCIÓN | PAN-PRD-MC | % PAN-PRD-MC | PT-MORENA-ES | % PT-MORENA-ES | PAN | % PAN | PRI | % PRI | PRD | % PRD | PT | % PT | PVEM | % PVEM | MC | % MC | NA | % NA | MORENA | % MORENA | ES | % ES | VOT | % VOT | CANDIDATO INDEPENDIENTE | % CANDIDATO INDEPENDIENTE | NO REGISTRADOS | % NO REGISTRADOS | NULOS | % NULOS | TOTAL | VOTACIÓN VÁLIDA | PRIMERA FUERZA | PRIMERA FUERZA | SEGUNDA FUERZA | SEGUNDA FUERZA | MARGEN DE VICTORIA |
|---|---|---|---|---|---|---|---|---|---|---|---|---|---|---|---|---|---|---|---|---|---|---|---|---|---|---|---|---|---|---|---|---|---|---|---|---|---|---|---|---|---|
| 6 | CUAUTEPEC DE MORELOS | 34 | CUAUTEPEC | 1787 | 230 | 18.55% | 667 | 67.26% | | | 251 | 16.20% | | | | | 58 | 3.74% | | | 23 | 2.48% | | | | | 42 | 2.71% | | | 1 | 0.06% | 34 | 2% | 1564 | 1549 | 897 | PT-MORENA-ES | 230 | PAN-PRD-MC | PAN-PRD-MC | 16.61% |
| 6 | ECATEPEC DE MORELOS | 34 | ECATEPEC | 1790 | 334 | 18.72% | 1025 | 57.39% | | | 307 | 17.14% | | | | | 48 | 2.68% | | | 46 | 2.57% | | | | | 31 | 1.73% | | | 0 | 0.00% | 57 | 3% | 1848 | 1791 | 1025 | PT-MORENA-ES | 334 | PAN-PRD-MC | PAN-PRD-MC | 38.58% |
| 6 | ECATEPEC DE MORELOS | 34 | ECATEPEC | 1791 | 334 | 16.99% | 1171 | 59.56% | | | 346 | 17.61% | | | | | 56 | 2.85% | | | 32 | 1.63% | | | | | 37 | 1.87% | | | 1 | 0.05% | 50 | 2% | 2027 | 1970 | 1171 | PT-MORENA-ES | 346 | PT | PT | 41.75% |
| 6 | ECATEPEC DE MORELOS | 34 | ECATEPEC | 1800 | 341 | 17.12% | 1157 | 58.10% | | | 338 | 17.07% | | | | | 55 | 2.78% | | | 30 | 2.52% | | | | | 49 | 2.47% | | | 1 | 0.05% | 62 | 3% | 2043 | 1982 | 1157 | PT-MORENA-ES | 341 | PAN-PRD-MC | PAN-PRD-MC | 41.21% |
| 6 | ECATEPEC DE MORELOS | 34 | ECATEPEC | 1801 | 93 | 14.01% | 384 | 57.83% | | | 113 | 18.52% | | | | | 21 | 3.16% | | | 20 | 3.01% | | | | | 23 | 3.46% | | | 0 | 0.00% | 26 | 4% | 690 | 664 | 384 | PT-MORENA-ES | 122 | PT | PT | 39.31% |
| 6 | ECATEPEC DE MORELOS | 34 | ECATEPEC | 1802 | 220 | 18.53% | 664 | 55.89% | | | 214 | 17.85% | | | | | 44 | 3.67% | | | 32 | 2.75% | | | | | 24 | 2.00% | | | 0 | 0.00% | 32 | 3% | 1231 | 1199 | 664 | PT-MORENA-ES | 220 | PAN-PRD-MC | PAN-PRD-MC | 37.05% |
| 6 | ECATEPEC DE MORELOS | 34 | ECATEPEC | 1803 | 380 | 15.47% | 1571 | 81.73% | | | 265 | 14.51% | | | | | 86 | 3.49% | | | 47 | 1.75% | | | | | 69 | 2.80% | | | 3 | 0.12% | 83 | 3% | 2630 | 2464 | 1571 | PT-MORENA-ES | 380 | PAN-PRD-MC | PAN-PRD-MC | 45.31% |
| 6 | ECATEPEC DE MORELOS | 34 | ECATEPEC | 1804 | 701 | 15.05% | 1686 | 62.04% | | | 528 | 15.71% | | | | | 74 | 2.31% | | | 59 | 1.84% | | | | | 78 | 2.44% | | | 1 | 0.03% | 109 | 3% | 3311 | 3203 | 1686 | PT-MORENA-ES | 701 | PT | PT | 40.35% |
| 6 | ECATEPEC DE MORELOS | 34 | ECATEPEC | 1805 | 265 | 13.17% | 1021 | 80.52% | | | 281 | 15.57% | | | | | 53 | 3.10% | | | 44 | 2.93% | | | | | 32 | 1.91% | | | 1 | 0.06% | 66 | 3% | 1723 | 1675 | 1021 | PT-MORENA-ES | 265 | PAN-PRD-MC | PAN-PRD-MC | 45.05% |
| 6 | ECATEPEC DE MORELOS | 34 | ECATEPEC | 1806 | 249 | 18.55% | 798 | 57.39% | | | 210 | 15.90% | | | | | 69 | 3.72% | | | 19 | 2.44% | | | | | 28 | 2.12% | | | 1 | 0.07% | 61 | 3% | 1363 | 1321 | 798 | PT-MORENA-ES | 249 | PAN-PRD-MC | PAN-PRD-MC | 39.11% |
| 6 | CUAUTEPEC DE MORELOS | 34 | CUAUTEPEC | 1807 | 34 | 10.43% | 199 | 61.04% | | | 43 | 18.71% | | | | | 7 | 2.15% | | | 18 | 5.52% | | | | | 7 | 2.15% | | | 0 | 0.00% | 9 | 3% | 325 | 326 | 199 | PT-MORENA-ES | 91 | PT | PT | 42.33% |
| 6 | CUAUTEPEC DE MORELOS | 34 | CUAUTEPEC | 1808 | 80 | 17.57% | 254 | 54.77% | | | 107 | 23.06% | | | | | 7 | 1.50% | | | 7 | 1.50% | | | | | 11 | 2.35% | | | 1 | 0.21% | 13 | 3% | 472 | 468 | 254 | PT-MORENA-ES | 107 | PT | PT | 31.41% |
| 6 | ECATEPEC DE MORELOS | 34 | ECATEPEC | 1809 | 51 | 13.97% | 201 | 55.07% | | | 99 | 27.12% | | | | | 6 | 1.64% | | | 5 | 0.55% | | | | | 5 | 1.37% | | | 0 | 0.00% | 27 | 5% | 367 | 365 | 201 | PT-MORENA-ES | 99 | PT | PT | 37.95% |
| 6 | ECATEPEC DE MORELOS | 34 | ECATEPEC | 1810 | 303 | 22.17% | 728 | 54.79% | | | 221 | 16.41% | | | | | 42 | 3.04% | | | 22 | 1.63% | | | | | 17 | 1.26% | | | 1 | 0.07% | 42 | 3% | 1390 | 1347 | 728 | PT-MORENA-ES | 308 | PAN-PRD-MC | PAN-PRD-MC | 30.92% |
| 6 | ECATEPEC DE MORELOS | 34 | ECATEPEC | 1811 | 260 | 17.12% | 826 | 58.21% | | | 271 | 18.97% | | | | | 53 | 3.63% | | | 27 | 1.84% | | | | | 30 | 2.06% | | | 0 | 0.00% | 45 | 3% | 1512 | 1467 | 826 | PT-MORENA-ES | 271 | PT | PT | 37.85% |
| 6 | CUAUTEPEC DE MORELOS | 34 | CUAUTEPEC | 1813 | 253 | 17.19% | 829 | 67.29% | | | 258 | 18.33% | | | | | 58 | 2.66% | | | 27 | 2.89% | | | | | 32 | 2.24% | | | 0 | 0.00% | 46 | 3% | 1473 | 1427 | 829 | PT-MORENA-ES | 258 | PT | PT | 39.32% |
| 6 | CUAUTEPEC DE MORELOS | 34 | CUAUTEPEC | 1814 | 251 | 25.92% | 484 | 49.74% | | | 168 | 17.27% | | | | | 28 | 2.88% | | | 22 | 2.26% | | | | | 20 | 2.06% | | | 2 | 0.20% | 31 | 3% | 1006 | 973 | 484 | PT-MORENA-ES | 233 | PAN-PRD-MC | PAN-PRD-MC | 23.35% |
| 6 | ECATEPEC DE MORELOS | 34 | ECATEPEC | 1815 | 793 | 19.55% | 776 | 37.33% | | | 287 | 19.54% | | | | | 47 | 2.56% | | | 33 | 2.25% | | | | | 38 | 2.59% | | | 0 | 0.00% | 47 | 3% | 1531 | 1468 | 776 | PT-MORENA-ES | 793 | PAN-PRD-MC | PAN-PRD-MC | 37.88% |
| 6 | ECATEPEC DE MORELOS | 34 | ECATEPEC | 1816 | 382 | 18.75% | 962 | 57.81% | | | 275 | 16.53% | | | | | 59 | 3.55% | | | 39 | 2.34% | | | | | 27 | 1.62% | | | 1 | 0.06% | 48 | 3% | 1713 | 1664 | 962 | PT-MORENA-ES | 382 | PAN-PRD-MC | PAN-PRD-MC | 39.66% |
| 6 | ECATEPEC DE MORELOS | 34 | ECATEPEC | 1817 | 180 | 16.04% | 639 | 56.96% | | | 216 | 19.25% | | | | | 34 | 3.03% | | | 16 | 1.43% | | | | | 25 | 2.23% | | | 2 | 0.17% | 32 | 3% | 1136 | 1122 | 639 | PT-MORENA-ES | 216 | PT | PT | 34.85% |
| 6 | ECATEPEC DE MORELOS | 34 | ECATEPEC | 1818 | 250 | 15.71% | 938 | 58.99% | | | 251 | 16.29% | | | | | 50 | 3.14% | | | 29 | 1.82% | | | | | 33 | 2.07% | | | 1 | 0.06% | 45 | 3% | 1627 | 1591 | 938 | PT-MORENA-ES | 251 | PT | PT | 40.67% |
| 6 | CUAUTEPEC DE MORELOS | 34 | CUAUTEPEC | 1819 | 564 | 17.78% | 2181 | 68.52% | | | 410 | 12.55% | | | | | 77 | 2.42% | | | 54 | 1.70% | | | | | 55 | 1.73% | | | 0 | 0.00% | 111 | 3% | 3208 | 3181 | 2181 | PT-MORENA-ES | 564 | PAN-PRD-MC | PAN-PRD-MC | 46.22% |
| 6 | ECATEPEC DE MORELOS | 34 | ECATEPEC | 1820 | 447 | 17.59% | 1789 | 70.36% | | | 397 | 15.62% | | | | | 61 | 2.37% | | | 34 | 1.33% | | | | | 47 | 1.85% | | | 5 | 0.19% | 54 | 4% | 2637 | 2577 | 1789 | PT-MORENA-ES | 447 | PAN-PRD-MC | PAN-PRD-MC | 44.48% |
| 6 | ECATEPEC DE MORELOS | 34 | ECATEPEC | 1821 | 195 | 17.99% | 610 | 56.27% | | | 211 | 19.46% | | | | | 27 | 2.49% | | | 24 | 2.21% | | | | | 17 | 1.57% | | | 1 | 0.09% | 32 | 3% | 1117 | 1084 | 610 | PT-MORENA-ES | 211 | PT | PT | 30.81% |
| 6 | ECATEPEC DE MORELOS | 34 | ECATEPEC | 1822 | 246 | 16.12% | 834 | 54.64% | | | 345 | 22.61% | | | | | 42 | 2.80% | | | 27 | 1.80% | | | | | 24 | 1.60% | | | 0 | 0.00% | 43 | 3% | 1541 | 1498 | 834 | PT-MORENA-ES | 345 | PT | PT | 31.32% |
| 6 | ECATEPEC DE MORELOS | 34 | ECATEPEC | 1823 | 138 | 15.04% | 548 | 59.72% | | | 182 | 20.00% | | | | | 18 | 1.99% | | | 11 | 1.22% | | | | | 23 | 2.54% | | | 0 | 0.00% | 40 | 4% | 945 | 905 | 548 | PT-MORENA-ES | 182 | PT | PT | 39.33% |
| 6 | ECATEPEC DE MORELOS | 34 | ECATEPEC | 1825 | 100 | 18.59% | 270 | 50.47% | | | 132 | 24.67% | | | | | 17 | 3.18% | | | 10 | 1.87% | | | | | 6 | 1.12% | | | 1 | 0.19% | 22 | 4% | 558 | 535 | 270 | PT-MORENA-ES | 132 | PT | PT | 25.75% |
| 6 | ECATEPEC DE MORELOS | 34 | ECATEPEC | 1826 | 214 | 20.44% | 503 | 48.04% | | | 164 | 15.66% | | | | | 33 | 3.15% | | | 20 | 1.91% | | | | | 22 | 2.10% | | | 0 | 0.00% | 17 | 3% | 1054 | 1047 | 503 | PT-MORENA-ES | 214 | PAN-PRD-MC | PAN-PRD-MC | 36.35% |
| 6 | ECATEPEC DE MORELOS | 34 | ECATEPEC | 1827 | 180 | 16.72% | 320 | 29.71% | | | 100 | 15.55% | | | | | 24 | 3.83% | | | 13 | 2.07% | | | | | 17 | 2.59% | | | 0 | 0.00% | 30 | 5% | 657 | 627 | 370 | PT-MORENA-ES | 180 | PAN-PRD-MC | PAN-PRD-MC | 42.55% |
| 6 | ECATEPEC DE MORELOS | 34 | ECATEPEC | 1828 | 201 | 25.59% | 388 | 48.49% | | | 134 | 16.83% | | | | | 46 | 5.78% | | | 15 | 2.38% | | | | | 12 | 1.51% | | | 0 | 0.00% | 25 | 3% | 821 | 796 | 388 | PT-MORENA-ES | 201 | PAN-PRD-MC | PAN-PRD-MC | 32.96% |
| 6 | ECATEPEC DE MORELOS | 34 | ECATEPEC | 1829 | 127 | 18.64% | 378 | 50.75% | | | 164 | 23.21% | | | | | 20 | 2.72% | | | 16 | 2.18% | | | | | 25 | 3.40% | | | 0 | 0.00% | 23 | 3% | 758 | 735 | 373 | PT-MORENA-ES | 164 | PT | PT | 28.41% |
| 6 | CUAUTEPEC DE MORELOS | 34 | CUAUTEPEC | 1830 | 142 | 16.74% | 508 | 58.96% | | | 149 | 17.21% | | | | | 40 | 4.62% | | | 5 | 0.58% | | | | | 29 | 2.13% | | | 0 | 0.00% | 31 | 3% | 857 | 866 | 520 | PT-MORENA-ES | 149 | PT | PT | 41.42% |
| 6 | CUAUTEPEC DE MORELOS | 34 | CUAUTEPEC | 1831 | 216 | 21.60% | 535 | 53.50% | | | 166 | 16.60% | | | | | 16 | 1.60% | | | 10 | 1.00% | | | | | 20 | 2.00% | | | 0 | 0.00% | 17 | 3% | 1017 | 1000 | 555 | PT-MORENA-ES | 216 | PAN-PRD-MC | PAN-PRD-MC | 33.50% |
| 6 | ECATEPEC DE MORELOS | 34 | ECATEPEC | 1832 | 90 | 13.86% | 382 | 58.85% | | | 117 | 18.03% | | | | | 24 | 3.70% | | | 9 | 1.47% | | | | | 15 | 2.32% | | | 3 | 0.46% | 25 | 4% | 663 | 635 | 382 | PT-MORENA-ES | 117 | PT | PT | 41.75% |
| 6 | ECATEPEC DE MORELOS | 34 | ECATEPEC | 1833 | 117 | 14.85% | 474 | 60.15% | | | 130 | 16.50% | | | | | 25 | 3.17% | | | 7 | 0.89% | | | | | 15 | 1.90% | | | 1 | 0.13% | 30 | 4% | 819 | 788 | 474 | PT-MORENA-ES | 130 | PT | PT | 43.12% |
| 6 | ECATEPEC DE MORELOS | 34 | ECATEPEC | 1834 | 132 | 17.77% | 413 | 55.59% | | | 125 | 16.82% | | | | | 25 | 3.36% | | | 14 | 1.88% | | | | | 14 | 1.88% | | | 1 | 0.13% | 26 | 3% | 770 | 743 | 413 | PT-MORENA-ES | 125 | PT | PT | 26.02% |
| 6 | CUAUTEPEC DE MORELOS | 34 | CUAUTEPEC | 1835 | 141 | 19.97% | 367 | 51.98% | | | 149 | 21.10% | | | | | 22 | 3.12% | | | 15 | 2.12% | | | | | 11 | 1.70% | | | 0 | 0.00% | 19 | 3% | 725 | 706 | 367 | PT-MORENA-ES | 149 | PT | PT | 30.88% |
| 6 | CUAUTEPEC DE MORELOS | 34 | CUAUTEPEC | 1840 | 94 | 14.14% | 367 | 55.12% | | | 88 | 13.23% | | | | | 21 | 3.16% | | | 16 | 2.41% | | | | | 23 | 3.46% | | | 1 | 0.15% | 9 | 1% | 679 | 629 | 367 | PT-MORENA-ES | 94 | PAN-PRD-MC | PAN-PRD-MC | 46.56% |
| 6 | ECATEPEC DE MORELOS | 34 | ECATEPEC | 1842 | 170 | 18.29% | 396 | 59.02% | | | 114 | 16.99% | | | | | 17 | 1.79% | | | 9 | 1.34% | | | | | 14 | 2.09% | | | 0 | 0.00% | 17 | 3% | 698 | 671 | 396 | PT-MORENA-ES | 170 | PAN-PRD-MC | PAN-PRD-MC | 40.74% |
| 6 | ECATEPEC DE MORELOS | 34 | ECATEPEC | 1843 | 67 | 18.67% | 256 | 54.36% | | | 84 | 18.03% | | | | | 13 | 2.79% | | | 16 | 3.43% | | | | | 10 | 2.15% | | | 0 | 0.00% | 0 | 0% | 456 | 466 | 256 | PT-MORENA-ES | 67 | PAN-PRD-MC | PAN-PRD-MC | 36.37% |
| 6 | ECATEPEC DE MORELOS | 34 | ECATEPEC | 1844 | 99 | 14.81% | 396 | 59.06% | | | 104 | 16.59% | | | | | 15 | 2.39% | | | 6 | 0.96% | | | | | 14 | 2.23% | | | 0 | 0.00% | 12 | 2% | 640 | 628 | 396 | PT-MORENA-ES | 104 | PT | PT | 48.50% |
| 6 | ECATEPEC DE MORELOS | 34 | ECATEPEC | 1845 | 145 | 18.99% | 471 | 60.70% | | | 117 | 15.08% | | | | | 21 | 2.71% | | | 15 | 1.93% | | | | | 7 | 0.90% | | | 1 | 0.12% | 25 | 3% | 802 | 776 | 471 | PT-MORENA-ES | 145 | PAN-PRD-MC | PAN-PRD-MC | 42.01% |
| 6 | CUAUTEPEC DE MORELOS | 34 | CUAUTEPEC | 1846 | 86 | 17.64% | 271 | 55.22% | | | 102 | 21.00% | | | | | 6 | 1.66% | | | 6 | 2.04% | | | | | 9 | 1.87% | | | 0 | 0.00% | 12 | 2% | 454 | 482 | 271 | PT-MORENA-ES | 102 | PT | PT | 26.06% |
| 6 | ECATEPEC DE MORELOS | 34 | ECATEPEC | 1847 | 114 | 17.04% | 377 | 56.35% | | | 133 | 19.88% | | | | | 18 | 2.69% | | | 9 | 1.35% | | | | | 10 | 2.69% | | | 0 | 0.00% | 7 | 1% | 676 | 669 | 377 | PT-MORENA-ES | 133 | PT | PT | 36.47% |
| 6 | ECATEPEC DE MORELOS | 34 | ECATEPEC | 1848 | 90 | 13.99% | 387 | 57.29% | | | 129 | 19.96% | | | | | 16 | 2.51% | | | 6 | 9.96% | | | | | 18 | 2.60% | | | 1 | 0.14% | 22 | 3% | 716 | 693 | 387 | PT-MORENA-ES | 129 | PT | PT | 42.42% |
| 6 | ECATEPEC DE MORELOS | 34 | ECATEPEC | 1849 | 121 | 15.39% | 476 | 61.34% | | | 132 | 17.01% | | | | | 23 | 2.96% | | | 11 | 2.42% | | | | | 13 | 1.68% | | | 0 | 0.00% | 18 | 2% | 754 | 776 | 476 | PT-MORENA-ES | 132 | PT | PT | 44.33% |
| 6 | ECATEPEC DE MORELOS | 34 | ECATEPEC | 1484 | 153 | 22.15% | 400 | 56.34% | | | 92 | 13.96% | | | | | 24 | 3.38% | | | 9 | 1.43% | | | | | 16 | 2.25% | | | 1 | 0.14% | 13 | 2% | 724 | 710 | 400 | PT-MORENA-ES | 153 | PAN-PRD-MC | PAN-PRD-MC | 34.08% |
| 6 | CUAUTEPEC DE MORELOS | 34 | CUAUTEPEC | 1485 | 147 | 23.47% | 348 | 54.53% | | | 90 | 14.21% | | | | | 22 | 3.50% | | | 9 | 1.43% | | | | | 26 | 2.86% | | | 3 | 0.46% | 21 | 3% | 653 | 639 | 343 | PT-MORENA-ES | 147 | PAN-PRD-MC | PAN-PRD-MC | 30.28% |
| 6 | CUAUTEPEC DE MORELOS | 34 | CUAUTEPEC | 1486 | 125 | 21.55% | 310 | 53.45% | | | 99 | 17.07% | | | | | 21 | 3.53% | | | 9 | 1.55% | | | | | 16 | 2.76% | | | 3 | 0.50% | 13 | 2% | 576 | 580 | 310 | PT-MORENA-ES | 125 | PAN-PRD-MC | PAN-PRD-MC | 31.90% |
| 6 | ECATEPEC DE MORELOS | 34 | ECATEPEC | 1490 | 156 | 23.50% | 445 | 54.27% | | | 111 | 13.54% | | | | | 20 | 2.44% | | | 21 | 2.56% | | | | | 27 | 3.29% | | | 0 | 0.00% | 13 | 2% | 833 | 820 | 445 | PT-MORENA-ES | 156 | PAN-PRD-MC | PAN-PRD-MC | 30.37% |
| 6 | ECATEPEC DE MORELOS | 34 | ECATEPEC | 1491 | 133 | 20.64% | 338 | 52.52% | | | 134 | 20.19% | | | | | 20 | 3.08% | | | 21 | 3.21% | | | | | 11 | 1.68% | | | 0 | 0.00% | 16 | 2% | 670 | 654 | 333 | PT-MORENA-ES | 133 | PAN-PRD-MC | PAN-PRD-MC | 30.28% |
| 6 | ECATEPEC DE MORELOS | 34 | ECATEPEC | 1496 | 153 | 21.74% | 408 | 57.22% | | | 96 | 13.46% | | | | | 24 | 3.37% | | | 13 | 1.82% | | | | | 17 | 2.38% | | | 0 | 0.00% | 10 | 1% | 723 | 713 | 408 | PT-MORENA-ES | 153 | PAN-PRD-MC | PAN-PRD-MC | 35.45% |
| 6 | CUAUTEPEC DE MORELOS | 34 | CUAUTEPEC | 1497 | 115 | 19.44% | 309 | 52.11% | | | 115 | 19.43% | | | | | 19 | 3.21% | | | 9 | 1.52% | | | | | 22 | 3.72% | | | 1 | 0.17% | 12 | 2% | 618 | 592 | 309 | PT-MORENA-ES | 115 | PAN-PRD-MC | PAN-PRD-MC | 32.72% |
| TOTAL | | | | | 23701 | | 77496 | | | | 77084 | | | | | | 5102 | | | | 2617 | | | | | | 1899 | | | | 81 | | 4001 | | 148075 | 137994 | | | | | |

# MARGEN DE VICTORIA ENTRE EL PARTIDO POLÍTICO O COALICIÓN GANADORA/A Y LA SEGUNDA FUERZA EN LA ELECCIÓN DE DIPUTACIONES LOCALES EN EL ESTADO DE MÉXICO 2018

## DISTRITO ELECTORAL LOCAL 06: ECATEPEC DE MORELOS

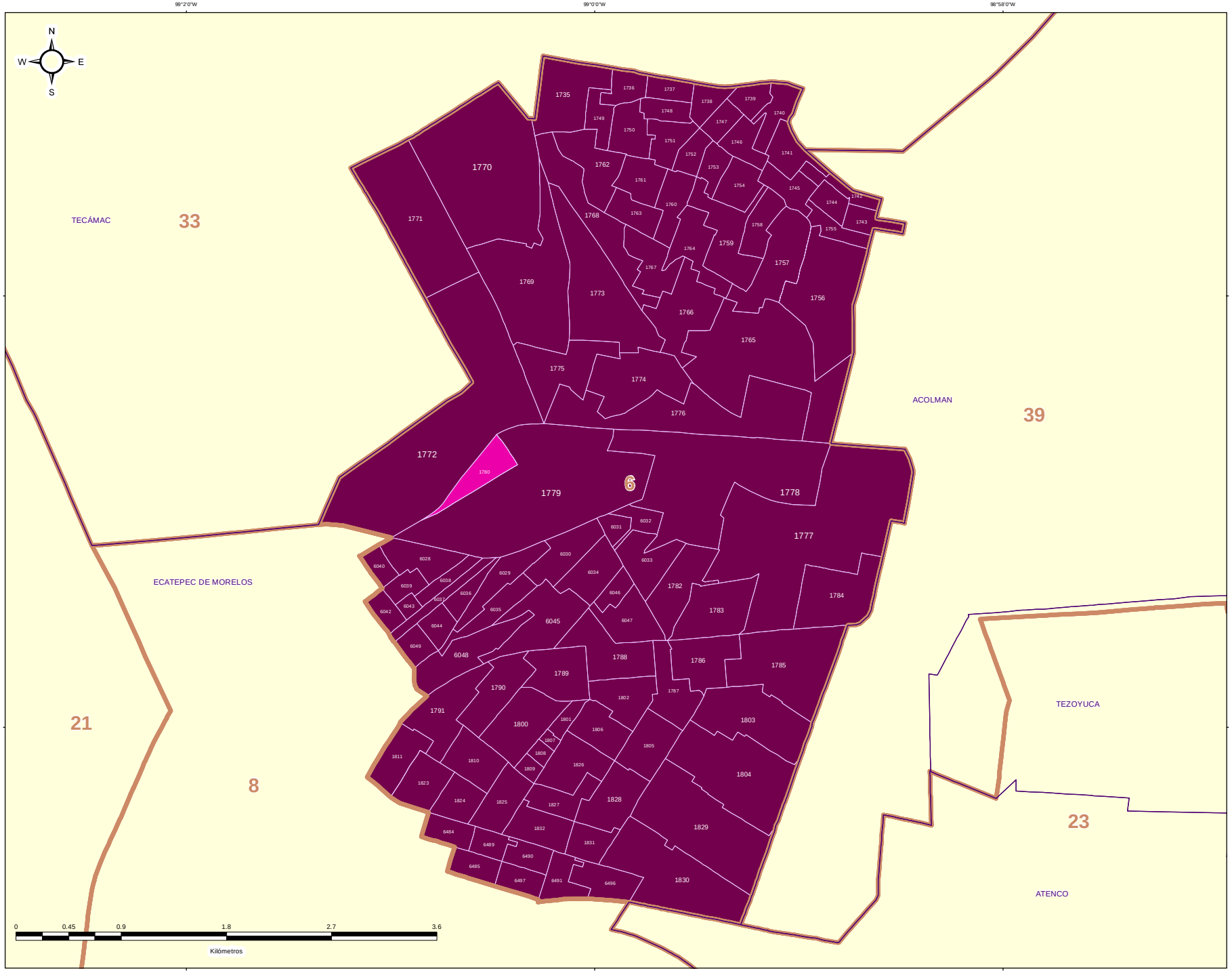


### ESTRUCTURA GEOELECTORAL Y CLAVES

- Límite estatal ..... MÉX
- Distrito Electoral Local ..... 45
- Límite municipal ..... TOLUCA
- Sección electoral ..... 6459
- ★ Cabecera municipal

### MARGEN DE VICTORIA ENTRE EL PARTIDO POLÍTICO O COALICIÓN GANADOR/A Y LA SEGUNDA FUERZA EN LA ELECCIÓN DE DIPUTACIONES LOCALES EN EL ESTADO DE MEXICO 2018

- 0.00% - 5.00%
- 5.01% - 10.00%
- 10.01% - 20.00%
- 20.01% a Más

### OTROS

- Sin Casilla
- Sección con Casilla(s) Remitida(s)

### LOCALIZACIÓN

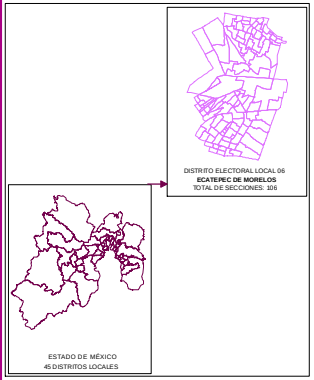


Edición cartográfica del mes de mayo de 2019,
con corte de información al 07 de noviembre de 2018 mismo que fue empleado para el Proceso Electoral 2017-2018.
Registro Federal de Electores, INE.

Resultados por sección electoral de la Elección de Diputaciones Locales del Estado de México para el periodo 2018 - 2021

Proyección: UTM Zona 14
Datum: WGS84

**SUPERVISIÓN**

C.P. Antonio Sánchez Acosta
Subdirector de Documentación y Estadística Electoral _____

**ELABORACIÓN**

Departamento de Análisis y Procesamiento de Información Territorial

Miguel Ángel García Escalante _____
Jaqueline Pérez Nova _____

## PARTICIPACIÓN Y ABSTENCIONISMO

La participación de los ciudadanos inscritos en la Lista Nominal de Electores en esta elección en el Distrito 6 con cabecera en Ecatepec de Morelos fue de 63.07%, siendo el abstencionismo de 36.93%.

Para el análisis de la participación por sección, éstas se agruparon hasta en cuatro rangos de participación, el primero es de participación alta considerando más de 70.01% en el que se encuentran 11 secciones (10.38% del total); el segundo es de participación media, considerando entre 60.01% y hasta 70.00% en el que se encuentran 69 secciones (65.09%); el rango de participación baja, considerando entre 50.01% y hasta 60.00%, dentro del que se ubican 26 secciones (24.53%); y dentro del rango de participación muy baja, considerado con menos de 50.00%, se ubicaron 0 secciones (0.00%).



# PARTICIPACIÓN Y ABSTENCIONISMO

| DISTRITO LOCAL | CABECERA DISTRITAL | MUNICIPIO | CABECERA MUNICIPAL | SECCIÓN | PAN-PRD-MC | % PAN-PRD-MC | PT-MORENA-ES | % PT-MORENA-ES | PAN | % PAN | PRI | % PRI | PRD | % PRD | PVEM | % PVEM | PT | % PT | MC | % MC | NA | % NA | MORENA | % MORENA | ES | % ES | VR | % VR | CANDIDATO INDEPENDIENTE | % CANDIDATO INDEPENDIENTE | NO REGISTRADOS | % NO REGISTRADOS | NULOS | % NULOS | TOTAL | VOTACIÓN VÁLIDA | LISTA NOMINAL | PARTICIPACIÓN | % PARTICIPACIÓN | % ABSTENCIONISMO |
|---|---|---|---|---|---|---|---|---|---|---|---|---|---|---|---|---|---|---|---|---|---|---|---|---|---|---|---|---|---|---|---|---|---|---|---|---|---|---|---|---|
| 6 | EGATEPEC DE MORELOS | 34 | EGATEPEC | 1735 | 316 | 33.12% | 634 | 55.90% | | | 280 | 29.34% | | | 60 | 6.29% | | | | | 44 | 2.69% | | | | | 29 | 1.75% | | | 0 | 0.00% | 38 | 2% | 1691 | 1653 | 2588 | MEDIO | 65.09% | 34.91% |
| 6 | EGATEPEC DE MORELOS | 34 | EGATEPEC | 1736 | 159 | 17.36% | 470 | 51.61% | | | 172 | 20.13% | | | 37 | 4.18% | | | | | 7 | 0.91% | | | | | 13 | 0.70% | | | 0 | 0.00% | 18 | 2% | 784 | 766 | 1335 | BAJO | 59.17% | 40.83% |
| 6 | EGATEPEC DE MORELOS | 34 | EGATEPEC | 1737 | 130 | 14.42% | 493 | 58.36% | | | 154 | 20.10% | | | 35 | 5.11% | | | | | 20 | 2.61% | | | | | 10 | 0.31% | | | 3 | 0.39% | 24 | 3% | 790 | 763 | 1268 | MEDIO | 62.70% | 37.30% |
| 6 | EGATEPEC DE MORELOS | 34 | EGATEPEC | 1738 | 118 | 14.27% | 505 | 61.06% | | | 135 | 16.33% | | | 24 | 2.90% | | | | | 21 | 2.54% | | | | | 24 | 2.90% | | | 0 | 0.00% | 26 | 3% | 853 | 827 | 1456 | BAJO | 56.79% | 43.41% |
| 6 | EGATEPEC DE MORELOS | 34 | EGATEPEC | 1739 | 138 | 14.81% | 559 | 59.98% | | | 100 | 17.17% | | | 16 | 9.86% | | | | | 22 | 2.36% | | | | | 17 | 1.82% | | | 0 | 0.00% | 30 | 3% | 967 | 932 | 1648 | BAJO | 56.37% | 43.63% |
| 6 | EGATEPEC DE MORELOS | 34 | EGATEPEC | 1740 | 145 | 17.66% | 455 | 55.54% | | | 165 | 20.10% | | | 31 | 3.78% | | | | | 14 | 1.71% | | | | | 11 | 1.34% | | | 1 | 0.12% | 9 | 1% | 851 | 821 | 1478 | BAJO | 55.55% | 44.45% |
| 6 | EGATEPEC DE MORELOS | 34 | EGATEPEC | 1741 | 172 | 17.93% | 484 | 49.99% | | | 209 | 21.79% | | | 62 | 6.35% | | | | | 30 | 3.09% | | | | | 27 | 2.75% | | | 0 | 0.00% | 73 | 7% | 999 | 970 | 1631 | MEDIO | 61.25% | 38.77% |
| 6 | EGATEPEC DE MORELOS | 34 | EGATEPEC | 1742 | 148 | 19.69% | 385 | 51.20% | | | 130 | 15.29% | | | 40 | 5.32% | | | | | 17 | 2.22% | | | | | 10 | 2.13% | | | 0 | 0.00% | 32 | 4% | 795 | 754 | 1334 | BAJO | 56.52% | 43.48% |
| 6 | EGATEPEC DE MORELOS | 34 | EGATEPEC | 1743 | 107 | 15.37% | 377 | 54.17% | | | 152 | 21.84% | | | 32 | 4.60% | | | | | 17 | 2.44% | | | | | 11 | 1.58% | | | 2 | 0.29% | 26 | 4% | 774 | 696 | 1448 | MEDIO | 53.67% | 46.33% |
| 6 | EGATEPEC DE MORELOS | 34 | EGATEPEC | 1744 | 118 | 14.78% | 470 | 57.79% | | | 136 | 17.04% | | | 46 | 5.13% | | | | | 12 | 1.50% | | | | | 16 | 2.13% | | | 1 | 0.13% | 29 | 4% | 793 | 751 | 1711 | MEDIO | 64.49% | 35.51% |
| 6 | EGATEPEC DE MORELOS | 34 | EGATEPEC | 1745 | 104 | 16.35% | 344 | 54.09% | | | 117 | 18.40% | | | 22 | 5.19% | | | | | 12 | 1.89% | | | | | 26 | 4.09% | | | 0 | 0.00% | 35 | 5% | 671 | 636 | 1027 | MEDIO | 64.71% | 35.29% |
| 6 | EGATEPEC DE MORELOS | 34 | EGATEPEC | 1746 | 121 | 13.11% | 503 | 54.87% | | | 159 | 16.84% | | | 51 | 5.40% | | | | | 22 | 2.22% | | | | | 23 | 2.44% | | | 1 | 0.10% | 31 | 3% | 975 | 944 | 1653 | BAJO | 57.08% | 42.92% |
| 6 | EGATEPEC DE MORELOS | 34 | EGATEPEC | 1747 | 120 | 14.44% | 482 | 58.00% | | | 170 | 20.54% | | | 22 | 2.29% | | | | | 18 | 2.17% | | | | | 13 | 1.56% | | | 0 | 0.00% | 33 | 4% | 864 | 831 | 1307 | MEDIO | 63.58% | 37.71% |
| 6 | EGATEPEC DE MORELOS | 34 | EGATEPEC | 1748 | 123 | 15.20% | 526 | 65.25% | | | 155 | 19.16% | | | 26 | 2.08% | | | | | 12 | 1.45% | | | | | 10 | 1.15% | | | 0 | 0.00% | 18 | 2% | 801 | 873 | 1482 | BAJO | 60.12% | 39.88% |
| 6 | EGATEPEC DE MORELOS | 34 | EGATEPEC | 1749 | 100 | 13.38% | 401 | 46.68% | | | 207 | 29.10% | | | 25 | 3.03% | | | | | 15 | 1.88% | | | | | 9 | 0.85% | | | 0 | 0.00% | 42 | 5% | 901 | 859 | 1418 | MEDIO | 63.54% | 36.46% |
| 6 | EGATEPEC DE MORELOS | 34 | EGATEPEC | 1750 | 224 | 15.56% | 664 | 51.51% | | | 180 | 16.20% | | | 28 | 2.68% | | | | | 24 | 2.20% | | | | | 34 | 1.34% | | | 0 | 0.00% | 38 | 4% | 1081 | 1043 | 1725 | MEDIO | 62.68% | 37.22% |
| 6 | EGATEPEC DE MORELOS | 34 | EGATEPEC | 1751 | 197 | 16.40% | 505 | 58.40% | | | 156 | 15.22% | | | 28 | 2.75% | | | | | 31 | 3.05% | | | | | 43 | 4.65% | | | 1 | 0.22% | 35 | 3% | 1054 | 1038 | 1632 | MEDIO | 64.58% | 35.42% |
| 6 | EGATEPEC DE MORELOS | 34 | EGATEPEC | 1752 | 163 | 17.22% | 470 | 55.42% | | | 137 | 16.16% | | | 36 | 4.25% | | | | | 23 | 2.71% | | | | | 23 | 2.34% | | | 0 | 0.00% | 15 | 2% | 863 | 848 | 1473 | BAJO | 57.57% | 42.43% |
| 6 | EGATEPEC DE MORELOS | 34 | EGATEPEC | 1753 | 137 | 17.79% | 429 | 54.42% | | | 144 | 18.40% | | | 20 | 2.60% | | | | | 22 | 2.86% | | | | | 18 | 2.64% | | | 0 | 0.00% | 16 | 2% | 786 | 770 | 1365 | BAJO | 56.75% | 43.25% |
| 6 | EGATEPEC DE MORELOS | 34 | EGATEPEC | 1754 | 194 | 19.48% | 566 | 56.41% | | | 214 | 21.47% | | | 43 | 4.30% | | | | | 33 | 2.84% | | | | | 23 | 1.98% | | | 0 | 0.00% | 32 | 3% | 1195 | 1163 | 1693 | MEDIO | 64.14% | 35.86% |
| 6 | EGATEPEC DE MORELOS | 34 | EGATEPEC | 1755 | 115 | 13.82% | 402 | 55.30% | | | 126 | 18.71% | | | 42 | 5.52% | | | | | 11 | 1.79% | | | | | 18 | 2.48% | | | 0 | 0.00% | 25 | 3% | 752 | 727 | 1295 | BAJO | 56.06% | 43.94% |
| 6 | EGATEPEC DE MORELOS | 34 | EGATEPEC | 1756 | 433 | 17.64% | 1244 | 52.82% | | | 419 | 26.08% | | | 205 | 8.25% | | | | | 30 | 1.20% | | | | | 93 | 1.80% | | | 0 | 0.00% | 91 | 4% | 2566 | 2457 | 4359 | BAJO | 54.62% | 45.29% |
| 6 | EGATEPEC DE MORELOS | 34 | EGATEPEC | 1757 | 385 | 16.80% | 1214 | 53.59% | | | 367 | 21.39% | | | 95 | 4.66% | | | | | 34 | 1.64% | | | | | 25 | 1.23% | | | 0 | 0.00% | 70 | 3% | 2210 | 2140 | 3998 | BAJO | 53.53% | 43.97% |
| 6 | EGATEPEC DE MORELOS | 34 | EGATEPEC | 1758 | 221 | 15.90% | 600 | 55.33% | | | 189 | 17.29% | | | 43 | 4.17% | | | | | 18 | 1.69% | | | | | 22 | 2.02% | | | 0 | 0.00% | 33 | 3% | 1120 | 1087 | 1767 | MEDIO | 61.75% | 38.25% |
| 6 | EGATEPEC DE MORELOS | 34 | EGATEPEC | 1759 | 369 | 17.79% | 1129 | 54.92% | | | 393 | 20.45% | | | 115 | 5.54% | | | | | 28 | 1.29% | | | | | 32 | 1.54% | | | 2 | 0.09% | 51 | 2% | 2127 | 2014 | 3646 | BAJO | 55.30% | 44.70% |
| 6 | EGATEPEC DE MORELOS | 34 | EGATEPEC | 1760 | 211 | 15.08% | 723 | 54.95% | | | 247 | 18.45% | | | 72 | 5.56% | | | | | 25 | 1.91% | | | | | 35 | 2.67% | | | 1 | 0.07% | 48 | 3% | 1359 | 1312 | 2217 | BAJO | 59.65% | 41.35% |
| 6 | EGATEPEC DE MORELOS | 34 | EGATEPEC | 1761 | 195 | 16.25% | 713 | 59.80% | | | 167 | 18.51% | | | 47 | 3.94% | | | | | 17 | 1.42% | | | | | 26 | 2.18% | | | 0 | 0.00% | 37 | 3% | 1250 | 1193 | 2071 | BAJO | 59.39% | 40.62% |
| 6 | EGATEPEC DE MORELOS | 34 | EGATEPEC | 1762 | 301 | 20.59% | 817 | 55.88% | | | 260 | 17.78% | | | 36 | 2.46% | | | | | 25 | 1.71% | | | | | 23 | 1.57% | | | 1 | 0.07% | 51 | 3% | 1514 | 1462 | 2454 | MEDIO | 61.70% | 38.30% |
| 6 | EGATEPEC DE MORELOS | 34 | EGATEPEC | 1763 | 189 | 17.34% | 623 | 58.66% | | | 205 | 18.80% | | | 35 | 3.28% | | | | | 18 | 1.64% | | | | | 28 | 2.57% | | | 0 | 0.00% | 39 | 3% | 1125 | 1096 | 1857 | MEDIO | 61.12% | 38.88% |
| 6 | EGATEPEC DE MORELOS | 34 | EGATEPEC | 1764 | 223 | 17.10% | 741 | 56.83% | | | 242 | 18.56% | | | 50 | 3.83% | | | | | 19 | 1.46% | | | | | 29 | 2.22% | | | 0 | 0.00% | 34 | 3% | 1333 | 1304 | 2254 | BAJO | 59.36% | 40.64% |
| 6 | EGATEPEC DE MORELOS | 34 | EGATEPEC | 1765 | 163 | 16.38% | 525 | 52.76% | | | 208 | 20.90% | | | 47 | 4.72% | | | | | 12 | 1.21% | | | | | 17 | 1.71% | | | 0 | 0.00% | 29 | 3% | 1018 | 989 | 1684 | MEDIO | 61.92% | 38.08% |
| 6 | EGATEPEC DE MORELOS | 34 | EGATEPEC | 1766 | 220 | 15.66% | 959 | 68.05% | | | 227 | 18.18% | | | 58 | 4.72% | | | | | 23 | 1.87% | | | | | 30 | 1.92% | | | 0 | 0.00% | 42 | 3% | 1603 | 1561 | 2801 | MEDIO | 61.69% | 38.37% |
| 6 | EGATEPEC DE MORELOS | 34 | EGATEPEC | 1767 | 243 | 16.82% | 827 | 57.22% | | | 270 | 18.69% | | | 45 | 3.18% | | | | | 27 | 1.87% | | | | | 32 | 2.21% | | | 1 | 0.07% | 67 | 4% | 1513 | 1445 | 2569 | BAJO | 58.88% | 41.11% |
| 6 | EGATEPEC DE MORELOS | 34 | EGATEPEC | 1768 | 124 | 14.68% | 526 | 60.65% | | | 167 | 18.39% | | | 21 | 2.08% | | | | | 15 | 1.70% | | | | | 21 | 2.38% | | | 0 | 0.00% | 25 | 3% | 909 | 884 | 1472 | MEDIO | 61.75% | 38.25% |
| 6 | EGATEPEC DE MORELOS | 34 | EGATEPEC | 1769 | 264 | 18.97% | 795 | 53.11% | | | 262 | 18.84% | | | 58 | 3.87% | | | | | 42 | 2.81% | | | | | 36 | 2.40% | | | 0 | 0.00% | 44 | 3% | 1541 | 1497 | 1987 | MEDIO | 65.10% | 34.90% |
| 6 | EGATEPEC DE MORELOS | 34 | EGATEPEC | 1770 | 498 | 18.30% | 1480 | 54.94% | | | 480 | 17.82% | | | 99 | 3.67% | | | | | 57 | 2.12% | | | | | 85 | 3.16% | | | 1 | 0.04% | 77 | 3% | 2772 | 2694 | 4540 | MEDIO | 61.06% | 38.94% |
| 6 | EGATEPEC DE MORELOS | 34 | EGATEPEC | 1771 | 358 | 17.68% | 787 | 53.37% | | | 356 | 20.73% | | | 56 | 3.84% | | | | | 22 | 1.51% | | | | | 60 | 4.11% | | | 0 | 0.00% | 46 | 3% | 1505 | 1459 | 2440 | MEDIO | 61.68% | 38.32% |
| 6 | EGATEPEC DE MORELOS | 34 | EGATEPEC | 1772 | 1397 | 18.14% | 5148 | 59.55% | | | 1283 | 14.80% | | | 481 | 5.33% | | | | | 148 | 1.72% | | | | | 228 | 2.64% | | | 6 | 0.07% | 224 | 3% | 8875 | 8645 | 14284 | MEDIO | 62.53% | 37.47% |
| 6 | EGATEPEC DE MORELOS | 34 | EGATEPEC | 1773 | 153 | 13.95% | 794 | 52.00% | | | 262 | 18.14% | | | 68 | 5.04% | | | | | 22 | 1.61% | | | | | 31 | 2.26% | | | 0 | 0.00% | 44 | 3% | 1413 | 1369 | 2264 | MEDIO | 61.60% | 38.40% |
| 6 | EGATEPEC DE MORELOS | 34 | EGATEPEC | 1774 | 152 | 16.68% | 695 | 59.17% | | | 235 | 20.42% | | | 54 | 4.69% | | | | | 13 | 1.13% | | | | | 22 | 1.91% | | | 1 | 0.09% | 27 | 2% | 1179 | 1151 | 2033 | BAJO | 57.99% | 42.01% |
| 6 | EGATEPEC DE MORELOS | 34 | EGATEPEC | 1775 | 212 | 13.37% | 854 | 52.92% | | | 254 | 18.75% | | | 55 | 4.59% | | | | | 21 | 1.75% | | | | | 22 | 1.84% | | | 2 | 0.15% | 21 | 2% | 1221 | 1198 | 1861 | MEDIO | 65.61% | 34.39% |
| 6 | EGATEPEC DE MORELOS | 34 | EGATEPEC | 1776 | 423 | 17.66% | 1312 | 54.78% | | | 439 | 21.33% | | | 143 | 5.97% | | | | | 38 | 1.59% | | | | | 40 | 1.67% | | | 2 | 0.08% | 47 | 2% | 2444 | 2395 | 4000 | MEDIO | 61.10% | 38.90% |
| 6 | EGATEPEC DE MORELOS | 34 | EGATEPEC | 1777 | 431 | 14.99% | 1966 | 59.71% | | | 484 | 14.77% | | | 168 | 5.13% | | | | | 107 | 3.27% | | | | | 70 | 2.14% | | | 1 | 0.03% | 43 | 1% | 3320 | 3276 | 5819 | BAJO | 57.14% | 42.86% |
| 6 | EGATEPEC DE MORELOS | 34 | EGATEPEC | 1778 | 254 | 16.29% | 935 | 59.97% | | | 360 | 19.58% | | | 55 | 3.53% | | | | | 38 | 2.44% | | | | | 17 | 1.09% | | | 0 | 0.00% | 42 | 3% | 1601 | 1559 | 2590 | MEDIO | 61.81% | 38.19% |
| 6 | EGATEPEC DE MORELOS | 34 | EGATEPEC | 1779 | 393 | 16.51% | 1178 | 49.49% | | | 397 | 20.70% | | | 93 | 4.29% | | | | | 30 | 1.41% | | | | | 30 | 1.70% | | | 5 | 0.23% | 52 | 2% | 2180 | 2123 | 3641 | BAJO | 59.87% | 40.13% |
| 6 | EGATEPEC DE MORELOS | 34 | EGATEPEC | 1780 | 138 | 16.41% | 357 | 44.09% | | | 266 | 31.45% | | | 33 | 4.59% | | | | | 9 | 1.23% | | | | | 16 | 2.23% | | | 0 | 0.00% | 15 | 2% | 754 | 715 | 1014 | ALTO | 72.39% | 27.61% |
| 6 | EGATEPEC DE MORELOS | 34 | EGATEPEC | 1781 | 73 | 17.90% | 359 | 69.43% | | | 92 | 15.74% | | | 17 | 2.05% | | | | | 14 | 2.47% | | | | | 17 | 2.65% | | | 1 | 0.17% | 21 | 4% | 588 | 566 | 876 | MEDIO | 67.12% | 32.88% |
| 6 | EGATEPEC DE MORELOS | 34 | EGATEPEC | 1783 | 355 | 18.11% | 1077 | 54.69% | | | 321 | 15.16% | | | 68 | 3.47% | | | | | 32 | 1.69% | | | | | 53 | 2.70% | | | 4 | 0.27% | 69 | 5% | 2055 | 1960 | 2991 | MEDIO | 67.97% | 32.85% |
| 6 | EGATEPEC DE MORELOS | 34 | EGATEPEC | 1784 | 301 | 17.26% | 1020 | 54.67% | | | 350 | 18.04% | | | 79 | 4.35% | | | | | 29 | 1.59% | | | | | 71 | 3.88% | | | 0 | 0.00% | 54 | 3% | 1883 | 1829 | 3073 | MEDIO | 61.38% | 38.77% |
| 6 | EGATEPEC DE MORELOS | 34 | EGATEPEC | 1785 | 420 | 16.59% | 1373 | 57.06% | | | 473 | 17.37% | | | 83 | 2.99% | | | | | 43 | 1.55% | | | | | 115 | 4.14% | | | 1 | 0.04% | 117 | 4% | 2890 | 2717 | 4716 | BAJO | 57.01% | 38.99% |
| 6 | EGATEPEC DE MORELOS | 34 | EGATEPEC | 1786 | 314 | 13.20% | 990 | 57.54% | | | 764 | 15.31% | | | 44 | 2.55% | | | | | 58 | 2.20% | | | | | 55 | 3.19% | | | 7 | 0.11% | 50 | 3% | 1770 | 1724 | 2704 | MEDIO | 63.44% | 36.50% |
| 6 | EGATEPEC DE MORELOS | 34 | EGATEPEC | 1787 | 211 | 15.61% | 806 | 59.67% | | | 265 | 15.73% | | | 56 | 4.14% | | | | | 25 | 1.85% | | | | | 44 | 3.25% | | | 0 | 0.00% | 42 | 3% | 1354 | 1312 | 2221 | MEDIO | 60.96% | 37.24% |
| 6 | EGATEPEC DE MORELOS | 34 | EGATEPEC | 1788 | 360 | 18.74% | 1043 | 54.34% | | | 397 | 20.41% | | | 69 | 3.79% | | | | | 29 | 1.51% | | | | | 36 | 1.87% | | | 1 | 0.05% | 55 | 3% | 1977 | 1921 | 2978 | MEDIO | 66.99% | 33.01% |

| DISTRITO LOCAL | CABECERA DISTRITAL | MUNICIPIO | CABECERA MUNICIPAL | SECCIÓN | PAN-PRD-MC | % PAN-PRD-MC | PT-MORENA-ES | % PT-MORENA-ES | PAN | % PAN | PRI | % PRI | PRD | % PRD | PVEM | % PVEM | PT | % PT | MC | % MC | NA | % NA | MORENA | % MORENA | ES | % ES | VR | % VR | CANDIDATO INDEPENDIENTE | % CANDIDATO INDEPENDIENTE | NO REGISTRADOS | % NO REGISTRADOS | NULOS | % NULOS | TOTAL | VOTACIÓN VALIDA | LISTA NOMINAL | PARTICIPACIÓN | % PARTICIPACIÓN | % ABSTENCIONISMO |
|---|---|---|---|---|---|---|---|---|---|---|---|---|---|---|---|---|---|---|---|---|---|---|---|---|---|---|---|---|---|---|---|---|---|---|---|---|---|---|---|
| 6 | CUAUTEPEC DE MORELOS | 34 | CUAUTEPEC | 1019 | 226 | 18.93% | 887 | 74.26% | | | 253 | 21.18% | | | 58 | 2.48% | | | | | 23 | 2.40% | | | | | 42 | 2.71% | | | 1 | 0.06% | 34 | 2% | 1564 | 1549 | 1481 | MEDIO | 65.97% | 34.03% |
| 6 | EQUIPEC DE MORELOS | 34 | EQUIPEC | 1790 | 304 | 16.60% | 1025 | 57.25% | | | 307 | 17.14% | | | 49 | 2.08% | | | | | 40 | 2.57% | | | | | 31 | 1.75% | | | 0 | 0.00% | 57 | 3% | 1843 | 1791 | 2742 | MEDIO | 67.48% | 32.52% |
| 6 | EQUIPEC DE MORELOS | 34 | EQUIPEC | 1791 | 334 | 18.90% | 1171 | 66.26% | | | 346 | 17.51% | | | 56 | 2.83% | | | | | 32 | 1.62% | | | | | 37 | 1.87% | | | 1 | 0.05% | 50 | 2% | 2027 | 1976 | 3187 | MEDIO | 63.60% | 36.40% |
| 6 | EQUIPEC DE MORELOS | 34 | EQUIPEC | 1800 | 343 | 17.22% | 1357 | 68.13% | | | 338 | 17.07% | | | 65 | 3.28% | | | | | 30 | 1.52% | | | | | 49 | 2.47% | | | 1 | 0.05% | 62 | 3% | 2043 | 1990 | 3127 | MEDIO | 65.38% | 34.67% |
| 6 | CUAUTEPEC DE MORELOS | 34 | CUAUTEPEC | 1801 | 93 | 14.01% | 384 | 57.83% | | | 113 | 18.42% | | | 23 | 3.16% | | | | | 20 | 3.01% | | | | | 23 | 3.46% | | | 0 | 0.00% | 26 | 4% | 600 | 664 | 1033 | MUJER | 64.60% | 35.22% |
| 6 | EQUIPEC DE MORELOS | 34 | EQUIPEC | 1802 | 220 | 13.35% | 664 | 72.38% | | | 214 | 17.05% | | | 44 | 3.57% | | | | | 35 | 2.77% | | | | | 24 | 2.00% | | | 0 | 0.00% | 32 | 3% | 1251 | 1199 | 1963 | MEDIO | 61.08% | 38.92% |
| 6 | EQUIPEC DE MORELOS | 34 | EQUIPEC | 1803 | 380 | 15.42% | 1521 | 61.73% | | | 365 | 14.81% | | | 65 | 3.49% | | | | | 43 | 2.75% | | | | | 69 | 2.80% | | | 3 | 0.12% | 83 | 3% | 2550 | 2464 | 4223 | BAJO | 60.38% | 39.62% |
| 6 | EQUIPEC DE MORELOS | 34 | EQUIPEC | 1804 | 520 | 15.95% | 1966 | 62.04% | | | 503 | 15.71% | | | 74 | 2.31% | | | | | 59 | 1.84% | | | | | 79 | 2.44% | | | 1 | 0.03% | 109 | 3% | 3311 | 3201 | 5304 | MEDIO | 62.42% | 37.58% |
| 6 | CUAUTEPEC DE MORELOS | 34 | CUAUTEPEC | 1805 | 226 | 13.87% | 1013 | 60.92% | | | 251 | 15.37% | | | 51 | 3.10% | | | | | 44 | 2.63% | | | | | 32 | 1.91% | | | 1 | 0.05% | 46 | 2% | 1713 | 1676 | 2813 | MUJER | 61.94% | 38.08% |
| 6 | EQUIPEC DE MORELOS | 34 | EQUIPEC | 1806 | 243 | 13.80% | 765 | 57.99% | | | 297 | 17.98% | | | 49 | 3.71% | | | | | 19 | 1.44% | | | | | 28 | 2.12% | | | 1 | 0.07% | 41 | 3% | 1365 | 1321 | 1975 | MEDIO | 69.01% | 30.99% |
| 6 | EQUIPEC DE MORELOS | 34 | EQUIPEC | 1807 | 34 | 10.45% | 199 | 61.04% | | | 61 | 18.71% | | | 7 | 2.15% | | | | | 18 | 5.52% | | | | | 7 | 2.15% | | | 0 | 0.00% | 9 | 3% | 335 | 326 | 492 | MEDIO | 68.09% | 31.91% |
| 6 | EQUIPEC DE MORELOS | 34 | EQUIPEC | 1808 | 92 | 17.52% | 354 | 54.27% | | | 107 | 22.39% | | | 7 | 1.50% | | | | | 7 | 1.50% | | | | | 11 | 2.35% | | | 1 | 0.21% | 13 | 3% | 482 | 469 | 742 | MEDIO | 64.96% | 35.04% |
| 6 | CUAUTEPEC DE MORELOS | 34 | CUAUTEPEC | 1809 | 21 | 13.97% | 101 | 67.33% | | | 23 | 21.12% | | | 6 | 2.64% | | | | | 1 | 0.62% | | | | | 5 | 3.31% | | | 0 | 0.00% | 22 | 6% | 367 | 355 | 525 | ALTO | 70.15% | 29.85% |
| 6 | EQUIPEC DE MORELOS | 34 | EQUIPEC | 1810 | 166 | 21.87% | 758 | 54.79% | | | 273 | 16.41% | | | 41 | 3.04% | | | | | 27 | 1.69% | | | | | 17 | 1.26% | | | 1 | 0.07% | 42 | 3% | 1550 | 1547 | 1997 | ALTO | 75.37% | 24.73% |
| 6 | EQUIPEC DE MORELOS | 34 | EQUIPEC | 1811 | 260 | 17.72% | 826 | 56.31% | | | 371 | 18.41% | | | 53 | 3.61% | | | | | 27 | 1.84% | | | | | 30 | 2.04% | | | 0 | 0.00% | 45 | 3% | 1512 | 1467 | 2241 | MEDIO | 67.47% | 32.53% |
| 6 | EQUIPEC DE MORELOS | 34 | EQUIPEC | 1813 | 253 | 17.78% | 819 | 57.59% | | | 254 | 18.08% | | | 38 | 2.66% | | | | | 27 | 1.89% | | | | | 27 | 2.24% | | | 0 | 0.00% | 46 | 3% | 1473 | 1427 | 2011 | ALTO | 73.25% | 26.75% |
| 6 | CUAUTEPEC DE MORELOS | 34 | CUAUTEPEC | 1814 | 253 | 25.80% | 484 | 49.49% | | | 186 | 17.23% | | | 28 | 2.88% | | | | | 22 | 2.26% | | | | | 20 | 2.06% | | | 2 | 0.20% | 31 | 3% | 1006 | 969 | 1388 | ALTO | 72.50% | 27.42% |
| 6 | EQUIPEC DE MORELOS | 34 | EQUIPEC | 1815 | 253 | 15.95% | 775 | 52.85% | | | 707 | 19.34% | | | 42 | 2.86% | | | | | 33 | 2.27% | | | | | 33 | 2.59% | | | 0 | 0.00% | 42 | 3% | 1511 | 1405 | 1996 | MEDIO | 68.81% | 31.19% |
| 6 | EQUIPEC DE MORELOS | 34 | EQUIPEC | 1826 | 302 | 18.15% | 960 | 57.81% | | | 275 | 16.55% | | | 58 | 3.55% | | | | | 39 | 2.34% | | | | | 27 | 1.62% | | | 1 | 0.06% | 48 | 3% | 1723 | 1664 | 2565 | MEDIO | 66.68% | 33.32% |
| 6 | EQUIPEC DE MORELOS | 34 | EQUIPEC | 1827 | 180 | 15.04% | 629 | 56.06% | | | 308 | 21.21% | | | 34 | 3.03% | | | | | 16 | 1.43% | | | | | 25 | 2.23% | | | 2 | 0.17% | 32 | 3% | 1158 | 1122 | 1675 | MEDIO | 69.01% | 30.99% |
| 6 | EQUIPEC DE MORELOS | 34 | EQUIPEC | 1828 | 259 | 15.72% | 930 | 56.96% | | | 321 | 19.29% | | | 50 | 3.14% | | | | | 29 | 1.81% | | | | | 33 | 2.07% | | | 1 | 0.06% | 45 | 3% | 1647 | 1592 | 2494 | MEDIO | 63.84% | 36.16% |
| 6 | EQUIPEC DE MORELOS | 34 | EQUIPEC | 1829 | 504 | 17.70% | 1957 | 68.93% | | | 407 | 13.72% | | | 77 | 2.47% | | | | | 54 | 1.89% | | | | | 57 | 1.75% | | | 0 | 0.00% | 111 | 3% | 3098 | 3137 | 5167 | BAJO | 73.74% | 40.70% |
| 6 | EQUIPEC DE MORELOS | 34 | EQUIPEC | 1830 | 447 | 17.38% | 1581 | 61.89% | | | 382 | 15.34% | | | 61 | 2.37% | | | | | 34 | 1.32% | | | | | 47 | 1.83% | | | 5 | 0.19% | 94 | 4% | 2671 | 2572 | 4355 | BAJO | 59.64% | 41.36% |
| 6 | EQUIPEC DE MORELOS | 34 | EQUIPEC | 1831 | 195 | 17.99% | 610 | 56.27% | | | 211 | 19.48% | | | 27 | 2.49% | | | | | 24 | 2.21% | | | | | 17 | 1.57% | | | 1 | 0.09% | 32 | 3% | 1117 | 1084 | 1636 | MEDIO | 68.28% | 31.72% |
| 6 | EQUIPEC DE MORELOS | 34 | EQUIPEC | 1832 | 249 | 16.42% | 824 | 54.34% | | | 345 | 22.75% | | | 42 | 2.80% | | | | | 27 | 1.80% | | | | | 24 | 1.60% | | | 0 | 0.00% | 43 | 3% | 1541 | 1498 | 2191 | MEJOR | 70.33% | 29.67% |
| 6 | EQUIPEC DE MORELOS | 34 | EQUIPEC | 6008 | 156 | 17.05% | 535 | 58.53% | | | 158 | 17.28% | | | 18 | 1.99% | | | | | 11 | 1.22% | | | | | 23 | 2.54% | | | 0 | 0.00% | 40 | 4% | 945 | 907 | 1457 | MEDIO | 64.86% | 35.14% |
| 6 | EQUIPEC DE MORELOS | 34 | EQUIPEC | 6029 | 100 | 13.69% | 370 | 50.47% | | | 122 | 16.64% | | | 17 | 3.18% | | | | | 10 | 1.37% | | | | | 9 | 1.12% | | | 1 | 0.18% | 22 | 4% | 558 | 535 | 878 | MEDIO | 63.55% | 36.45% |
| 6 | EQUIPEC DE MORELOS | 34 | EQUIPEC | 6030 | 233 | 20.44% | 588 | 56.66% | | | 169 | 15.66% | | | 31 | 2.96% | | | | | 23 | 2.20% | | | | | 22 | 2.10% | | | 0 | 0.00% | 27 | 2% | 1064 | 1047 | 1621 | MEDIO | 65.64% | 34.36% |
| 6 | EQUIPEC DE MORELOS | 34 | EQUIPEC | 6031 | 125 | 16.75% | 870 | 59.02% | | | 100 | 13.59% | | | 24 | 3.83% | | | | | 15 | 2.04% | | | | | 15 | 2.89% | | | 0 | 0.00% | 30 | 5% | 867 | 867 | 965 | ALTO | 126.29% | 15.08% |
| 6 | EQUIPEC DE MORELOS | 34 | EQUIPEC | 6032 | 213 | 25.53% | 385 | 43.49% | | | 174 | 16.23% | | | 45 | 5.70% | | | | | 15 | 1.89% | | | | | 17 | 1.51% | | | 0 | 0.00% | 35 | 3% | 871 | 795 | 1143 | ALTO | 71.85% | 28.17% |
| 6 | EQUIPEC DE MORELOS | 34 | EQUIPEC | 6033 | 137 | 18.64% | 573 | 50.75% | | | 164 | 22.31% | | | 20 | 2.72% | | | | | 15 | 2.18% | | | | | 15 | 3.40% | | | 0 | 0.00% | 23 | 3% | 759 | 755 | 1254 | BAJO | 60.45% | 39.55% |
| 6 | EQUIPEC DE MORELOS | 34 | EQUIPEC | 6034 | 145 | 16.74% | 509 | 58.66% | | | 149 | 17.21% | | | 40 | 4.62% | | | | | 5 | 0.58% | | | | | 15 | 2.18% | | | 0 | 0.00% | 31 | 3% | 897 | 866 | 1457 | MEDIO | 61.56% | 38.44% |
| 6 | EQUIPEC DE MORELOS | 34 | EQUIPEC | 6035 | 226 | 21.80% | 566 | 54.58% | | | 196 | 26.93% | | | 26 | 2.50% | | | | | 18 | 1.80% | | | | | 29 | 2.80% | | | 0 | 0.00% | 17 | 2% | 1017 | 1030 | 1457 | MEJOR | 69.80% | 30.22% |
| 6 | EQUIPEC DE MORELOS | 34 | EQUIPEC | 6036 | 88 | 11.86% | 387 | 60.16% | | | 117 | 15.43% | | | 74 | 7.78% | | | | | 9 | 1.47% | | | | | 15 | 2.36% | | | 3 | 0.45% | 75 | 4% | 663 | 655 | 1013 | MEDIO | 65.45% | 34.55% |
| 6 | EQUIPEC DE MORELOS | 34 | EQUIPEC | 6037 | 117 | 14.85% | 474 | 60.12% | | | 120 | 15.04% | | | 25 | 3.17% | | | | | 7 | 0.89% | | | | | 15 | 1.90% | | | 1 | 0.12% | 30 | 4% | 815 | 788 | 1188 | MEDIO | 66.58% | 36.41% |
| 6 | EQUIPEC DE MORELOS | 34 | EQUIPEC | 6038 | 182 | 17.77% | 613 | 59.59% | | | 145 | 15.52% | | | 25 | 3.26% | | | | | 14 | 1.88% | | | | | 14 | 1.88% | | | 1 | 0.13% | 26 | 3% | 770 | 743 | 1152 | MEDIO | 64.60% | 35.40% |
| 6 | EQUIPEC DE MORELOS | 34 | EQUIPEC | 6039 | 143 | 15.97% | 861 | 51.90% | | | 149 | 21.39% | | | 22 | 3.12% | | | | | 15 | 2.12% | | | | | 12 | 1.70% | | | 0 | 0.00% | 19 | 3% | 725 | 706 | 1124 | MEJOR | 64.50% | 35.50% |
| 6 | EQUIPEC DE MORELOS | 34 | EQUIPEC | 6040 | 74 | 14.94% | 387 | 61.53% | | | 68 | 13.79% | | | 21 | 3.34% | | | | | 16 | 2.54% | | | | | 21 | 1.66% | | | 1 | 0.15% | 9 | 1% | 631 | 629 | 989 | MEDIO | 63.74% | 36.26% |
| 6 | EQUIPEC DE MORELOS | 34 | EQUIPEC | 6042 | 126 | 12.78% | 590 | 59.82% | | | 114 | 16.59% | | | 22 | 2.79% | | | | | 9 | 1.34% | | | | | 14 | 2.05% | | | 0 | 0.00% | 17 | 2% | 668 | 671 | 1034 | MEDIO | 67.13% | 32.81% |
| 6 | EQUIPEC DE MORELOS | 34 | EQUIPEC | 6043 | 97 | 13.67% | 256 | 54.94% | | | 84 | 18.03% | | | 23 | 2.79% | | | | | 16 | 3.43% | | | | | 10 | 2.15% | | | 0 | 0.00% | 0 | 0% | 466 | 466 | 728 | MEDIO | 64.01% | 35.89% |
| 6 | EQUIPEC DE MORELOS | 34 | EQUIPEC | 6044 | 99 | 14.82% | 399 | 62.06% | | | 124 | 18.38% | | | 21 | 2.99% | | | | | 6 | 0.89% | | | | | 14 | 1.22% | | | 0 | 0.00% | 12 | 2% | 642 | 628 | 985 | MEJOR | 64.97% | 35.80% |
| 6 | EQUIPEC DE MORELOS | 34 | EQUIPEC | 6045 | 143 | 18.89% | 471 | 62.25% | | | 117 | 15.08% | | | 21 | 2.71% | | | | | 15 | 1.91% | | | | | 7 | 0.90% | | | 1 | 0.12% | 25 | 3% | 807 | 775 | 1261 | MEDIO | 61.68% | 38.40% |
| 6 | EQUIPEC DE MORELOS | 34 | EQUIPEC | 6046 | 86 | 17.84% | 371 | 76.97% | | | 69 | 21.89% | | | 8 | 1.66% | | | | | 6 | 1.24% | | | | | 9 | 1.87% | | | 0 | 0.00% | 12 | 2% | 454 | 482 | 748 | MEDIO | 64.44% | 35.96% |
| 6 | EQUIPEC DE MORELOS | 34 | EQUIPEC | 6047 | 114 | 17.04% | 577 | 86.25% | | | 133 | 19.88% | | | 18 | 2.69% | | | | | 6 | 1.35% | | | | | 18 | 2.69% | | | 0 | 0.00% | 7 | 1% | 676 | 669 | 1184 | BAJO | 56.59% | 43.92% |
| 6 | EQUIPEC DE MORELOS | 34 | EQUIPEC | 6048 | 90 | 12.99% | 397 | 57.29% | | | 169 | 24.39% | | | 26 | 2.32% | | | | | 69 | 9.96% | | | | | 16 | 1.60% | | | 1 | 0.14% | 22 | 3% | 726 | 693 | 1053 | MEJOR | 66.00% | 33.80% |
| 6 | EQUIPEC DE MORELOS | 34 | EQUIPEC | 6049 | 121 | 15.59% | 475 | 61.34% | | | 177 | 17.01% | | | 23 | 2.96% | | | | | 11 | 1.42% | | | | | 11 | 1.68% | | | 0 | 0.00% | 18 | 3% | 774 | 775 | 1210 | MEDIO | 65.62% | 34.38% |
| 6 | EQUIPEC DE MORELOS | 34 | EQUIPEC | 6484 | 103 | 13.32% | 400 | 51.74% | | | 93 | 12.06% | | | 24 | 3.38% | | | | | 20 | 2.62% | | | | | 10 | 1.25% | | | 1 | 0.14% | 13 | 2% | 774 | 710 | 1014 | ALTO | 71.40% | 28.60% |
| 6 | EQUIPEC DE MORELOS | 34 | EQUIPEC | 6485 | 147 | 23.37% | 343 | 54.53% | | | 90 | 14.31% | | | 22 | 3.50% | | | | | 9 | 1.43% | | | | | 18 | 2.86% | | | 3 | 0.48% | 21 | 3% | 653 | 629 | 879 | ALTO | 74.54% | 25.46% |
| 6 | EQUIPEC DE MORELOS | 34 | EQUIPEC | 6489 | 125 | 18.35% | 310 | 52.45% | | | 99 | 17.07% | | | 21 | 3.62% | | | | | 9 | 1.55% | | | | | 18 | 2.76% | | | 3 | 0.52% | 13 | 2% | 596 | 580 | 825 | ALTO | 72.24% | 27.78% |
| 6 | EQUIPEC DE MORELOS | 34 | EQUIPEC | 6490 | 116 | 21.50% | 445 | 54.77% | | | 111 | 13.54% | | | 20 | 2.44% | | | | | 21 | 2.56% | | | | | 17 | 3.29% | | | 0 | 0.00% | 13 | 2% | 813 | 820 | 1143 | ALTO | 71.94% | 77.06% |
| 6 | EQUIPEC DE MORELOS | 34 | EQUIPEC | 6491 | 135 | 20.64% | 330 | 50.92% | | | 134 | 20.49% | | | 20 | 3.06% | | | | | 21 | 3.21% | | | | | 11 | 1.68% | | | 0 | 0.00% | 16 | 2% | 670 | 654 | 959 | MEDIO | 68.86% | 30.14% |
| 6 | EQUIPEC DE MORELOS | 34 | EQUIPEC | 6496 | 135 | 21.79% | 408 | 57.32% | | | 96 | 13.96% | | | 24 | 3.37% | | | | | 13 | 1.82% | | | | | 17 | 2.38% | | | 0 | 0.00% | 10 | 1% | 723 | 713 | 1076 | MEDIO | 67.19% | 32.81% |
| 6 | EQUIPEC DE MORELOS | 34 | EQUIPEC | 6497 | 116 | 13.66% | 369 | 52.37% | | | 115 | 13.49% | | | 19 | 3.22% | | | | | 9 | 1.53% | | | | | 22 | 3.73% | | | 1 | 0.17% | 12 | 2% | 603 | 590 | 852 | MEDIO | 70.77% | 29.23% |
| TOTAL | | | | | 23371 | | 74815 | | | | 23884 | | | | 5107 | | | | | | 7617 | | | | | | 3393 | | | | 81 | | 4000 | | 140375 | 139794 | 211080 | | | |

# PARTICIPACIÓN CIUDADANA EN LA ELECCIÓN DE DIPUTACIONES LOCALES EN EL ESTADO DE MÉXICO 2018

## DISTRITO ELECTORAL LOCAL 06: ECATEPEC DE MORELOS

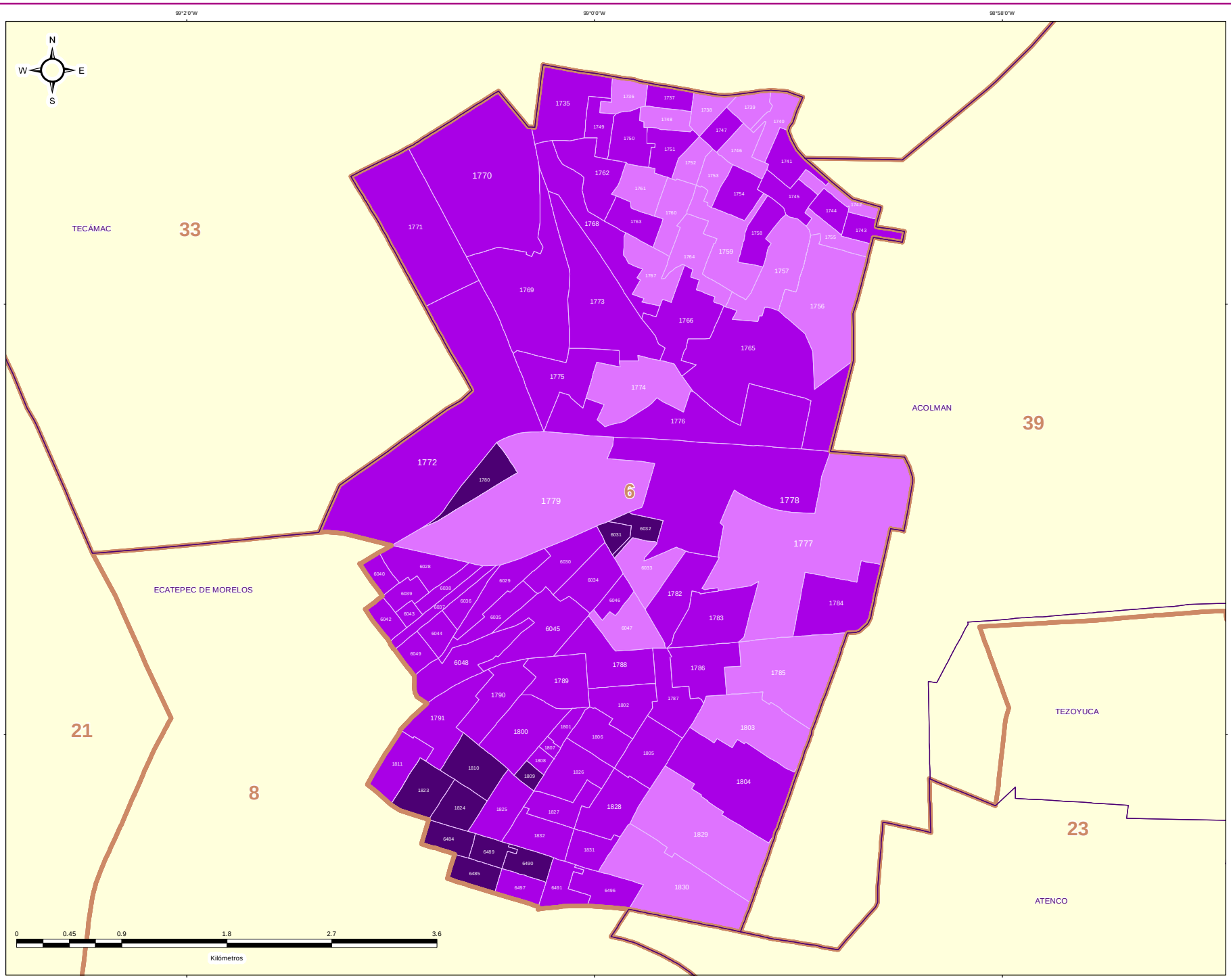


### DIRECCIÓN DE ORGANIZACIÓN

### ESTRUCTURA GEOELECTORAL Y CLAVES

- Límite estatal ..... MÉX
- Distrito Electoral Local ..... 45
- Límite municipal ..... TOLUCA
- Sección electoral ..... 6478
- Cabecera municipal

### PARTICIPACIÓN CIUDADANA EN LA ELECCIÓN DE DIPUTACIONES LOCALES EN EL ESTADO DE MEXICO 2018

- Alto
- Medio
- Bajo
- Muy bajo

### OTROS

- Sin Casilla
- Sección con Casilla(s) Remitida(s)

### LOCALIZACIÓN

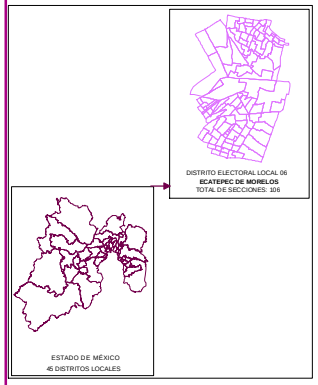


Edición cartográfica del mes de mayo de 2019, con corte de información al 07 de noviembre de 2018 mismo que fue empleado para el Proceso Electoral 2017-2018. Registro Federal de Electores, INE.

Resultados por sección electoral de la Elección de Diputaciones Locales del Estado de México para el periodo 2018 - 2021

Proyección: UTM Zona 14
Datum: WGS84

**SUPERVISIÓN**

C.P. Antonio Sánchez Acosta
Subdirector de Documentación y Estadística Electoral _____

**ELABORACIÓN**

Departamento de Análisis y Procesamiento de Información Territorial

Miguel Ángel García Escalante _____
Jaqueline Pérez Nova _____

## RESULTADOS EN LA ELECCIÓN DEL DISTRITO 7 CON CABECERA EN TENANCINGO DE DEGOLLADO

Como resultado del cómputo de la elección del Distrito 7 con cabecera en Tenancingo de Degollado, y una vez resueltos, en su caso, por las instancias jurisdiccionales los juicios respectivos, en este distrito correspondió el triunfo a la Coalición PT-MORENA-ES "Juntos Haremos Historia", integrada por los partidos del Trabajo, MORENA y Encuentro Social, que obtuvo el 44.38% del total de votos válidos, en tanto que el Partido Revolucionario Institucional fue la segunda fuerza con el 22.80% de la votación válida.

En la votación por sección electoral, del total de 137 secciones electorales que conforman el Distrito 7, la Coalición PT-MORENA-ES "Juntos Haremos Historia", integrada por los partidos del Trabajo, MORENA y Encuentro Social le correspondió la mayoría en 113 secciones, en tanto la Coalición PAN-PRD-MC "Por el Estado de México al Frente", integrada por los partidos Acción Nacional, de la Revolución Democrática y Movimiento Ciudadano la obtuvo en 14 secciones; en tanto que el Partido Revolucionario Institucional la obtuvo en 10 secciones.

En el siguiente cuadro y gráfica nos muestra los resultados totales del distrito por partido político y coalición. La tabla de la página siguiente nos muestra el detalle de los resultados por sección, desagregados para cada uno de los partidos políticos y coaliciones, y se señala además al partido o coalición ganadora.

| RESULTADO DE VOTACIÓN | | |
|---|---|---|
| **Partido Político o Coalición** | **Total** | **%** |
| PAN-PRD-MC | 37666 | 21.00% |
| PRI | 40908 | 22.80% |
| PT-MORENA-ES | 79603 | 44.38% |
| PVEM | 9246 | 5.15% |
| NA | 5375 | 3.00% |
| VR | 6585 | 3.67% |
| NO REGISTRADOS | 137 | |
| NULOS | 6723 | |
| TOTAL | 186243 | |
| VOTACIÓN VÁLIDA | 179383 | |

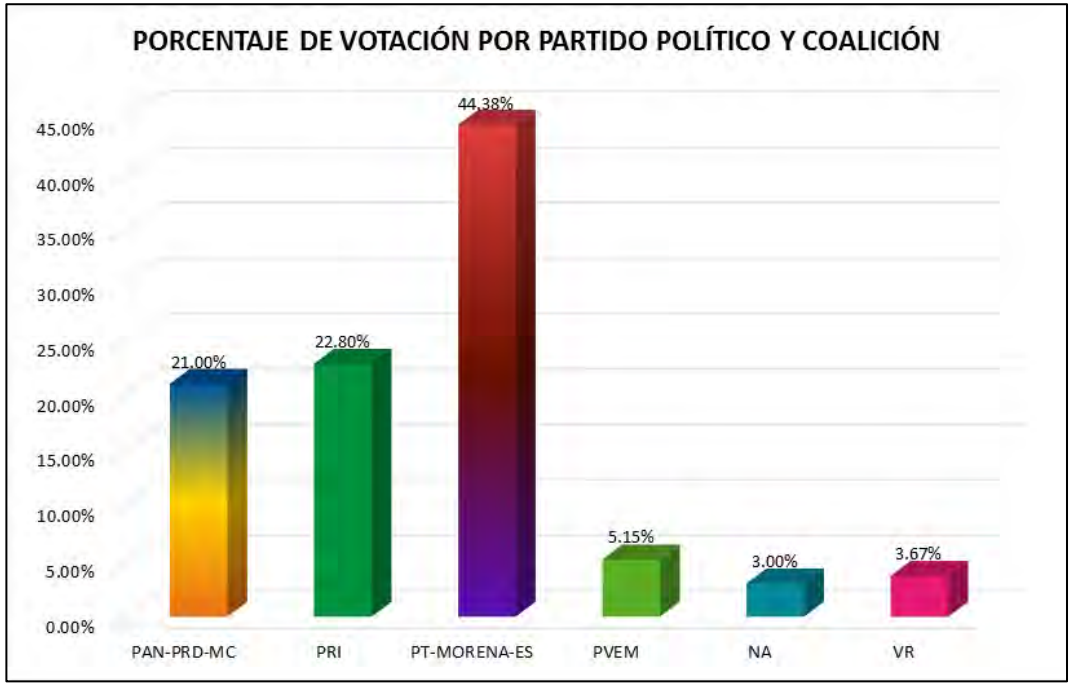

# RESULTADOS DEFINITIVOS EN LA ELECCIÓN DE DIPUTADOS 2018

| DISTRITO LOCAL | CABECERA DISTRITAL | NUMMUNICIPIO | CABECERA MUNICIPAL | SECCIÓN | PAN-PRD-MC | % PAN-PRD-MC | PT-MORENA-ES | % PT-MORENA-ES | PAN | % PAN | PRI | % PRI | PRD | % PRD | PT | % PT | PVEM | % PVEM | MC | % MC | NA | % NA | MORENA | % MORENA | ES | % ES | VR | % VR | CANDIDATO INDEPENDIENTE1 | CANDIDATO INDEPENDIENTE2 | NO REGISTRADOS | % NO REGISTRADOS | NULOS | % NULOS | TOTAL | VOTACIÓN VÁLIDA | PRIMERA FUERZA | PRIMERA FUERZA | SEGUNDA FUERZA | SEGUNDA FUERZA | TERCERA FUERZA | TERCERA FUERZA |
|---|---|---|---|---|---|---|---|---|---|---|---|---|---|---|---|---|---|---|---|---|---|---|---|---|---|---|---|---|---|---|---|---|---|---|---|---|---|---|---|---|---|---|
| 7 | TENANCINGO DE DEGOLLADO | 6 | ALMOLOYA DEL RÍO | 151 | 236 | 27.22% | 650 | 47.99% | | | 261 | 22.69% | | | | | 127 | 9.36% | | | 38 | 2.77% | | | | | 10 | 0.73% | | | 2 | 0.14% | 38 | 3% | 1411 | 1373 | 650 | PT-MORENA-ES | 261 | PAN-PRD-MC | 236 | PAN-PRD-MC |
| 7 | TENANCINGO DE DEGOLLADO | 6 | ALMOLOYA DEL RÍO | 152 | 144 | 15.89% | 433 | 47.68% | | | 216 | 25.72% | | | | | 74 | 8.17% | | | 9 | 0.99% | | | | | 14 | 1.55% | | | 0 | 0.00% | 29 | 3% | 935 | 906 | 433 | PT-MORENA-ES | 216 | PAN-PRD-MC | 144 | PAN-PRD-MC |
| 7 | TENANCINGO DE DEGOLLADO | 6 | ALMOLOYA DEL RÍO | 136 | 264 | 27.30% | 777 | 80.42% | | | 117 | 21.04% | | | | | 19 | 1.80% | | | 20 | 1.80% | | | | | 14 | 0.91% | | | 0 | 0.00% | 61 | 5% | 1816 | 1569 | 777 | PT-MORENA-ES | 420 | PAN | 264 | PAN-PRD-MC |
| 7 | TENANCINGO DE DEGOLLADO | 6 | ALMOLOYA DEL RÍO | 154 | 201 | 14.73% | 678 | 49.62% | | | 314 | 22.86% | | | | | 147 | 10.77% | | | 15 | 1.10% | | | | | 14 | 1.03% | | | 2 | 0.14% | 41 | 3% | 1408 | 1365 | 678 | PT-MORENA-ES | 314 | PAN | 201 | PAN-PRD-MC |
| 7 | TENANCINGO DE DEGOLLADO | 6 | ALMOLOYA DEL RÍO | 155 | 164 | 27.59% | 280 | 47.06% | | | 266 | 25.12% | | | | | 82 | 7.69% | | | 11 | 1.03% | | | | | 12 | 1.12% | | | 0 | 0.00% | 44 | 4% | 1111 | 1059 | 595 | PT-MORENA-ES | 266 | PAN | 164 | PAN-PRD-MC |
| 7 | TENANCINGO DE DEGOLLADO | 18 | CALIMAYA | 495 | 105 | 11.73% | 331 | 36.94% | | | 169 | 18.94% | | | | | 97 | 4.11% | | | 49 | 2.08% | | | | | 136 | 6.82% | | | 1 | 0.04% | 68 | 3% | 2427 | 2358 | 831 | PT-MORENA-ES | 735 | PAN-PRD-MC | 430 | PRI |
| 7 | TENANCINGO DE DEGOLLADO | 18 | CALIMAYA | 496 | 208 | 25.65% | 592 | 72.99% | | | 183 | 22.57% | | | | | 66 | 3.58% | | | 31 | 2.42% | | | | | 70 | 5.84% | | | 0 | 0.00% | 30 | 2% | 1214 | 1184 | 592 | PT-MORENA-ES | 183 | PAN-PRD-MC | 208 | PAN-PRD-MC |
| 7 | TENANCINGO DE DEGOLLADO | 18 | CALIMAYA | 497 | 114 | 14.78% | 183 | 40.22% | | | 183 | 23.90% | | | | | 35 | 4.08% | | | 22 | 1.74% | | | | | 60 | 4.11% | | | 0 | 0.00% | 40 | 3% | 1308 | 1268 | 530 | PT-MORENA-ES | 534 | PAN-PRD-MC | 183 | PRI |
| 7 | TENANCINGO DE DEGOLLADO | 18 | CALIMAYA | 498 | 277 | 29.98% | 418 | 56.15% | | | 197 | 28.11% | | | | | 55 | 4.76% | | | 31 | 2.68% | | | | | 47 | 4.07% | | | 0 | 0.00% | 35 | 3% | 1194 | 1155 | 418 | PT-MORENA-ES | 277 | PAN | 277 | PAN-PRD-MC |
| 7 | TENANCINGO DE DEGOLLADO | 18 | CALIMAYA | 499 | 171 | 25.27% | 625 | 61.83% | | | 220 | 21.86% | | | | | 79 | 5.40% | | | 22 | 1.50% | | | | | 68 | 4.64% | | | 2 | 0.18% | 47 | 3% | 1513 | 1464 | 820 | PT-MORENA-ES | 376 | PAN-PRD-MC | 320 | PRI |
| 7 | TENANCINGO DE DEGOLLADO | 18 | CALIMAYA | 500 | 128 | 23.12% | 440 | 63.03% | | | 196 | 17.97% | | | | | 215 | 9.39% | | | 31 | 1.58% | | | | | 119 | 5.55% | | | 11 | 0.47% | 67 | 6% | 2332 | 2254 | 872 | PT-MORENA-ES | 523 | PAN-PRD-MC | 346 | PRI |
| 7 | TENANCINGO DE DEGOLLADO | 18 | CALIMAYA | 501 | 471 | 28.07% | 854 | 56.78% | | | 473 | 26.60% | | | | | 56 | 3.71% | | | 25 | 1.43% | | | | | 83 | 3.43% | | | 0 | 0.00% | 58 | 5% | 1858 | 1770 | 854 | PT-MORENA-ES | 497 | PAN-PRD-MC | 473 | PRI |
| 7 | TENANCINGO DE DEGOLLADO | 18 | CALIMAYA | 502 | 362 | 29.43% | 1168 | 66.11% | | | 311 | 19.42% | | | | | 104 | 3.88% | | | 65 | 2.63% | | | | | 143 | 6.47% | | | 1 | 0.05% | 87 | 5% | 3286 | 3168 | 1286 | PT-MORENA-ES | 843 | PAN-PRD-MC | 870 | PRI |
| 7 | TENANCINGO DE DEGOLLADO | 18 | CALIMAYA | 506 | 259 | 29.61% | 764 | 54.96% | | | 319 | 27.53% | | | | | 21 | 2.75% | | | 12 | 1.57% | | | | | 56 | 6.91% | | | 0 | 0.00% | 28 | 2% | 782 | 745 | 764 | PT-MORENA-ES | 319 | PAN-PRD-MC | 205 | PAN-PRD-MC |
| 7 | TENANCINGO DE DEGOLLADO | 18 | CALIMAYA | 504 | 369 | 23.77% | 1018 | 51.50% | | | 280 | 14.18% | | | | | 70 | 3.55% | | | 74 | 3.70% | | | | | 83 | 3.28% | | | 0 | 0.00% | 69 | 3% | 2642 | 2573 | 1018 | PT-MORENA-ES | 469 | PAN-PRD-MC | 280 | PRI |
| 7 | TENANCINGO DE DEGOLLADO | 18 | CALIMAYA | 505 | 393 | 20.28% | 781 | 39.38% | | | 467 | 24.12% | | | | | 132 | 5.71% | | | 26 | 1.34% | | | | | 193 | 10.35% | | | 1 | 0.05% | 86 | 4% | 2015 | 1939 | 781 | PT-MORENA-ES | 467 | PRI | 332 | ALIANZA |
| 7 | TENANCINGO DE DEGOLLADO | 18 | CALIMAYA | 506 | 392 | 22.64% | 692 | 54.94% | | | 371 | 21.19% | | | | | 54 | 4.13% | | | 30 | 2.29% | | | | | 141 | 12.15% | | | 0 | 0.00% | 62 | 5% | 1570 | 1508 | 692 | PT-MORENA-ES | 371 | PRI | 392 | PAN-PRD-MC |
| 7 | TENANCINGO DE DEGOLLADO | 18 | CALIMAYA | 507 | 205 | 28.41% | 446 | 24.22% | | | 356 | 27.02% | | | | | 54 | 4.18% | | | 10 | 2.32% | | | | | 45 | 3.77% | | | 0 | 0.00% | 80 | 4% | 1259 | 1220 | 446 | PT-MORENA-ES | 356 | PAN-PRD-MC | 205 | PRI |
| 7 | TENANCINGO DE DEGOLLADO | 18 | CALIMAYA | 508 | 151 | 17.00% | 758 | 75.72% | | | 447 | 25.12% | | | | | 74 | 5.83% | | | 41 | 2.12% | | | | | 53 | 4.71% | | | 0 | 0.00% | 42 | 3% | 1975 | 1933 | 758 | PT-MORENA-ES | 527 | PAN-PRD-MC | 447 | PRI |
| 7 | TENANCINGO DE DEGOLLADO | 18 | CALIMAYA | 509 | 111 | 10.08% | 734 | 47.47% | | | 283 | 18.82% | | | | | 43 | 2.86% | | | 83 | 5.52% | | | | | 70 | 4.55% | | | 0 | 0.00% | 25 | 2% | 1529 | 1504 | 734 | PT-MORENA-ES | 333 | PAN-PRD-MC | 283 | PRI |
| 7 | TENANCINGO DE DEGOLLADO | 18 | CALIMAYA | 510 | 113 | 17.50% | 241 | 35.59% | | | 243 | 35.59% | | | | | 21 | 3.97% | | | 4 | 0.59% | | | | | 10 | 1.91% | | | 0 | 0.00% | 22 | 3% | 781 | 681 | 242 | PRI | 241 | PT-MORENA-ES | 113 | PAN-PRD-MC |
| 7 | TENANCINGO DE DEGOLLADO | 50 | OCUILAPINGO | 2370 | 98 | 6.77% | 737 | 50.59% | | | 288 | 19.78% | | | | | 189 | 13.08% | | | 6 | 0.41% | | | | | 214 | 14.69% | | | 9 | 0.62% | 39 | 3% | 1495 | 1447 | 372 | PT-MORENA-ES | 737 | PRI | 159 | PRI |
| 7 | TENANCINGO DE DEGOLLADO | 50 | OCUILAPINGO | 2371 | 193 | 8.19% | 1045 | 50.46% | | | 443 | 21.40% | | | | | 222 | 10.20% | | | 16 | 0.77% | | | | | 216 | 10.43% | | | 0 | 0.00% | 48 | 2% | 2127 | 2070 | 1045 | PT-MORENA-ES | 443 | PRI | 216 | VR |
| 7 | TENANCINGO DE DEGOLLADO | 50 | OCUILAPINGO | 2372 | 94 | 5.16% | 743 | 40.67% | | | 315 | 17.24% | | | | | 198 | 12.66% | | | 19 | 1.18% | | | | | 39 | 2.14% | | | 0 | 0.00% | 31 | 2% | 1635 | 1604 | 743 | PT-MORENA-ES | 315 | PRI | 198 | PVEM |
| 7 | TENANCINGO DE DEGOLLADO | 50 | OCUILAPINGO | 2378 | 115 | 6.73% | 716 | 41.91% | | | 453 | 26.51% | | | | | 208 | 12.00% | | | 28 | 1.64% | | | | | 30 | 1.76% | | | 0 | 0.00% | 42 | 2% | 1752 | 1709 | 720 | PT-MORENA-ES | 453 | PRI | 205 | PVEM |
| 7 | TENANCINGO DE DEGOLLADO | 50 | OCUILAPINGO | 2377 | 70 | 5.43% | 137 | 42.72% | | | 69 | 25.47% | | | | | 165 | 21.37% | | | 0 | 0.00% | | | | | 3 | 0.42% | | | 0 | 0.00% | 24 | 3% | 766 | 742 | 137 | PT-MORENA-ES | 69 | PRI | 165 | PVEM |
| 7 | TENANCINGO DE DEGOLLADO | 53 | MALINALCO | 2452 | 401 | 42.50% | 233 | 23.53% | | | 106 | 26.56% | | | | | 14 | 1.41% | | | 16 | 1.61% | | | | | 21 | 2.11% | | | 1 | 0.10% | 28 | 6% | 1020 | 991 | 401 | PAN-PRD-MC | 264 | 539 | 233 | PT-MORENA-ES |
| 7 | TENANCINGO DE DEGOLLADO | 53 | MALINALCO | 2453 | 317 | 39.09% | 191 | 28.99% | | | 115 | 28.81% | | | | | 27 | 2.28% | | | 27 | 2.28% | | | | | 17 | 1.44% | | | 0 | 0.00% | 42 | 5% | 1259 | 1183 | 659 | PAN-PRD-MC | 317 | PRI | 191 | PT-MORENA-ES |
| 7 | TENANCINGO DE DEGOLLADO | 53 | MALINALCO | 2454 | 342 | 42.63% | 220 | 25.64% | | | 102 | 26.54% | | | | | 16 | 1.25% | | | 23 | 1.79% | | | | | 27 | 2.10% | | | 0 | 0.00% | 71 | 5% | 1354 | 1283 | 342 | PAN-PRD-MC | 102 | PRI | 220 | PT-MORENA-ES |
| 7 | TENANCINGO DE DEGOLLADO | 53 | MALINALCO | 2455 | 355 | 42.44% | 117 | 25.39% | | | 159 | 22.36% | | | | | 22 | 1.91% | | | 23 | 1.99% | | | | | 24 | 2.08% | | | 0 | 0.00% | 61 | 5% | 1215 | 1154 | 459 | PAN-PRD-MC | 159 | PRI | 117 | PT-MORENA-ES |
| 7 | TENANCINGO DE DEGOLLADO | 53 | MALINALCO | 2456 | 702 | 57.58% | 379 | 20.33% | | | 228 | 16.78% | | | | | 20 | 2.21% | | | 17 | 1.25% | | | | | 35 | 2.91% | | | 0 | 0.00% | 45 | 3% | 1408 | 1355 | 782 | PAN-PRD-MC | 379 | PT-MORENA-ES | 228 | PRI |
| 7 | TENANCINGO DE DEGOLLADO | 53 | MALINALCO | 2457 | 526 | 43.26% | 181 | 27.79% | | | 265 | 21.72% | | | | | 35 | 2.87% | | | 31 | 2.54% | | | | | 21 | 1.72% | | | 0 | 0.00% | 60 | 5% | 1260 | 1220 | 528 | PAN-PRD-MC | 265 | PRI | 181 | PT-MORENA-ES |
| 7 | TENANCINGO DE DEGOLLADO | 53 | MALINALCO | 2458 | 262 | 25.79% | 717 | 35.16% | | | 671 | 41.46% | | | | | 16 | 1.41% | | | 27 | 2.38% | | | | | 8 | 0.79% | | | 0 | 0.00% | 43 | 4% | 1175 | 1136 | 471 | PRI | 671 | PT-MORENA-ES | 293 | PAN-PRD-MC |
| 7 | TENANCINGO DE DEGOLLADO | 53 | MALINALCO | 2459 | 697 | 38.87% | 434 | 25.25% | | | 353 | 33.05% | | | | | 33 | 1.92% | | | 28 | 1.63% | | | | | 22 | 2.10% | | | 0 | 0.00% | 77 | 4% | 1793 | 1716 | 867 | PAN-PRD-MC | 353 | PRI | 434 | PT-MORENA-ES |
| 7 | TENANCINGO DE DEGOLLADO | 53 | MALINALCO | 2460 | 154 | 33.33% | 66 | 14.47% | | | 213 | 47.11% | | | | | 9 | 2.00% | | | 7 | 1.56% | | | | | 6 | 1.33% | | | 0 | 0.00% | 27 | 6% | 477 | 452 | 212 | 539 | 213 | PT-MORENA-ES |
| 7 | TENANCINGO DE DEGOLLADO | 53 | MALINALCO | 2461 | 71 | 39.79% | 15 | 9.29% | | | 107 | 66.05% | | | | | 3 | 1.85% | | | 4 | 2.47% | | | | | 1 | 0.62% | | | 0 | 0.00% | 15 | 8% | 177 | 162 | 159 | PRI | 42 | PAN-PRD-MC | 15 | PT-MORENA-ES |
| 7 | TENANCINGO DE DEGOLLADO | 53 | MALINALCO | 2462 | 133 | 38.74% | 111 | 31.93% | | | 85 | 24.59% | | | | | 6 | 2.49% | | | 4 | 1.16% | | | | | 5 | 1.38% | | | 0 | 0.00% | 24 | 6% | 386 | 345 | 133 | PAN-PRD-MC | 122 | PT-MORENA-ES | 89 | PRI |
| 7 | TENANCINGO DE DEGOLLADO | 53 | MALINALCO | 2463 | 158 | 36.93% | 159 | 36.86% | | | 171 | 39.81% | | | | | 10 | 1.33% | | | 12 | 1.68% | | | | | 6 | 0.77% | | | 0 | 0.00% | 19 | 5% | 860 | 811 | 316 | PAN-PRD-MC | 171 | PRI | 171 | PRI |
| 7 | TENANCINGO DE DEGOLLADO | 53 | MALINALCO | 2464 | 220 | 42.68% | 60 | 11.89% | | | 118 | 41.25% | | | | | 11 | 2.19% | | | 9 | 1.18% | | | | | 3 | 0.69% | | | 0 | 0.00% | 22 | 4% | 538 | 518 | 220 | PAN-PRD-MC | 118 | PRI | 90 | PT-MORENA-ES |
| 7 | TENANCINGO DE DEGOLLADO | 53 | MALINALCO | 2465 | 96 | 34.29% | 42 | 16.78% | | | 126 | 44.96% | | | | | 5 | 2.25% | | | 3 | 1.05% | | | | | 2 | 0.70% | | | 0 | 0.00% | 12 | 4% | 298 | 286 | 126 | PRI | 96 | PAN-PRD-MC | 42 | PT-MORENA-ES |
| 7 | TENANCINGO DE DEGOLLADO | 53 | MALINALCO | 2466 | 207 | 37.29% | 146 | 33.64% | | | 173 | 36.57% | | | | | 5 | 0.68% | | | 7 | 0.95% | | | | | 4 | 0.55% | | | 0 | 0.00% | 22 | 3% | 755 | 733 | 353 | PRI | 264 | PT-MORENA-ES | 207 | PAN-PRD-MC |
| 7 | TENANCINGO DE DEGOLLADO | 53 | MALINALCO | 2467 | 93 | 28.59% | 210 | 33.74% | | | 173 | 33.59% | | | | | 8 | 2.45% | | | 7 | 2.13% | | | | | 7 | 2.15% | | | 0 | 0.00% | 15 | 4% | 338 | 326 | 173 | PT-MORENA-ES | 173 | PRI | 93 | PAN-PRD-MC |
| 7 | TENANCINGO DE DEGOLLADO | 64 | OCUILAN | 3880 | 435 | 20.87% | 682 | 27.08% | | | 342 | 18.14% | | | | | 142 | 7.92% | | | 250 | 13.95% | | | | | 37 | 1.66% | | | 2 | 0.11% | 126 | 7% | 1822 | 1792 | 658 | PAN-PRD-MC | 465 | PT-MORENA-ES | 342 | PRI |
| 7 | TENANCINGO DE DEGOLLADO | 64 | OCUILAN | 3881 | 70 | 15.27% | 52 | 35.69% | | | 40 | 30.53% | | | | | 10 | 7.63% | | | 2 | 5.34% | | | | | 1 | 1.68% | | | 0 | 0.00% | 15 | 10% | 146 | 131 | 52 | PT-MORENA-ES | 40 | PRI | 20 | PAN-PRD-MC |
| 7 | TENANCINGO DE DEGOLLADO | 64 | OCUILAN | 3882 | 317 | 25.99% | 680 | 54.75% | | | 324 | 25.08% | | | | | 54 | 4.76% | | | 105 | 5.07% | | | | | 7 | 0.55% | | | 0 | 0.00% | 73 | 4% | 2047 | 1974 | 680 | PT-MORENA-ES | 324 | PRI | 317 | PAN-PRD-MC |
| 7 | TENANCINGO DE DEGOLLADO | 64 | OCUILAN | 3883 | 412 | 28.47% | 556 | 41.76% | | | 282 | 26.75% | | | | | 22 | 1.62% | | | 65 | 4.77% | | | | | 10 | 0.71% | | | 0 | 0.00% | 68 | 5% | 1480 | 1362 | 556 | PT-MORENA-ES | 282 | PRI | 282 | PRI |
| 7 | TENANCINGO DE DEGOLLADO | 64 | OCUILAN | 3884 | 268 | 28.19% | 380 | 37.40% | | | 402 | 25.09% | | | | | 102 | 4.90% | | | 206 | 9.89% | | | | | 31 | 1.49% | | | 0 | 0.00% | 125 | 6% | 2220 | 2083 | 780 | PT-MORENA-ES | 402 | PRI | 268 | PRI |
| 7 | TENANCINGO DE DEGOLLADO | 64 | OCUILAN | 3885 | 329 | 31.77% | 505 | 39.90% | | | 395 | 27.54% | | | | | 56 | 2.54% | | | 114 | 8.05% | | | | | 37 | 1.59% | | | 0 | 0.00% | 104 | 7% | 1530 | 1426 | 505 | PT-MORENA-ES | 329 | PAN-PRD-MC | 309 | PRI |
| 7 | TENANCINGO DE DEGOLLADO | 64 | OCUILAN | 3886 | 369 | 25.26% | 660 | 38.22% | | | 529 | 34.02% | | | | | 51 | 3.39% | | | 104 | 6.61% | | | | | 63 | 3.84% | | | 0 | 0.00% | 68 | 4% | 1634 | 1550 | 529 | PRI | 529 | PT-MORENA-ES | 369 | ALIANZA |
| 7 | TENANCINGO DE DEGOLLADO | 64 | OCUILAN | 3887 | 197 | 25.35% | 196 | 33.89% | | | 194 | 24.38% | | | | | 49 | 4.29% | | | 79 | 12.28% | | | | | 7 | 1.13% | | | 0 | 0.00% | 14 | 2% | 465 | 619 | 194 | PT-MORENA-ES | 194 | PRI | 197 | PRI |
| 7 | TENANCINGO DE DEGOLLADO | 64 | OCUILAN | 3888 | 240 | 33.33% | 170 | 24.44% | | | 213 | 29.58% | | | | | 27 | 3.75% | | | 57 | 7.92% | | | | | 7 | 0.97% | | | 0 | 0.00% | 28 | 4% | 748 | 720 | 240 | PAN-PRD-MC | 213 | PRI | 170 | PT-MORENA-ES |
| 7 | TENANCINGO DE DEGOLLADO | 64 | OCUILAN | 3889 | 233 | 31.56% | 132 | 17.91% | | | 184 | 27.37% | | | | | 30 | 4.08% | | | 59 | 8.00% | | | | | 71 | 1.09% | | | 1 | 0.09% | 52 | 5% | 1078 | 1026 | 420 | PT-MORENA-ES | 295 | PAN | 233 | ALIANZA |
| 7 | TENANCINGO DE DEGOLLADO | 64 | OCUILAN | 3890 | 274 | 28.43% | 298 | 34.79% | | | 183 | 24.86% | | | | | 19 | 3.13% | | | 58 | 7.88% | | | | | 7 | 0.96% | | | 0 | 0.00% | 25 | 3% | 759 | 759 | 256 | PT-MORENA-ES | 209 | PAN-PRD-MC | 183 | PRI |
| 7 | TENANCINGO DE DEGOLLADO | 64 | OCUILAN | 3891 | 264 | 24.58% | 440 | 41.67% | | | 240 | 24.65% | | | | | 34 | 3.28% | | | 66 | 6.28% | | | | | 10 | 0.67% | | | 0 | 0.00% | 43 | 4% | 1218 | 1075 | 440 | PT-MORENA-ES | 240 | PRI | 264 | PAN-PRD-MC |
| 7 | TENANCINGO DE DEGOLLADO | 64 | OCUILAN | 3892 | 213 | 21.33% | 410 | 34.84% | | | 322 | 27.49% | | | | | 28 | 2.34% | | | 43 | 3.34% | | | | | 8 | 0.67% | | | 0 | 0.00% | 54 | 4% | 1253 | 1199 | 432 | PT-MORENA-ES | 322 | PAN-PRD-MC | 322 | PRI |
| 7 | TENANCINGO DE DEGOLLADO | 73 | RAYÓN | 4018 | 195 | 10.03% | 1052 | 49.37% | | | 478 | 29.61% | | | | | 39 | 1.79% | | | 102 | 4.69% | | | | | 72 | 3.39% | | | 2 | 0.09% | 88 | 4% | 2214 | 2124 | 1052 | PT-MORENA-ES | 478 | PRI | 195 | PAN-PRD-MC |
| 7 | TENANCINGO DE DEGOLLADO | 73 | RAYÓN | 4019 | 107 | 14.18% | 620 | 42.68% | | | 340 | 29.77% | | | | | 41 | 3.81% | | | 96 | 6.56% | | | | | 55 | 3.77% | | | 0 | 0.00% | 61 | 4% | 1521 | 1460 | 620 | PT-MORENA-ES | 340 | PRI | 107 | PAN-PRD-MC |
| 7 | TENANCINGO DE DEGOLLADO | 73 | RAYÓN | 4020 | 108 | 10.59% | 426 | 40.39% | | | 348 | 29.15% | | | | | 33 | 1.92% | | | 107 | 6.24% | | | | | 66 | 3.85% | | | 3 | 0.17% | 33 | 3% | 1771 | 1715 | 426 | PT-MORENA-ES | 348 | PRI | 108 | PAN-PRD-MC |
| 7 | TENANCINGO DE DEGOLLADO | 73 | RAYÓN | 4021 | 171 | 12.95% | 607 | 46.42% | | | 401 | 33.92% | | | | | 35 | 2.45% | | | 65 | 4.54% | | | | | 42 | 2.94% | | | 0 | 0.00% | 50 | 4% | 1489 | 1432 | 607 | PT-MORENA-ES | 401 | PRI | 171 | PAN-PRD-MC |
| 7 | TENANCINGO DE DEGOLLADO | 74 | SAN ANTONIO LA ISLA | 4020 | 1054 | 20.03% | 2429 | 46.34% | | | 949 | 18.82% | | | | | 669 | 8.80% | | | 102 | 1.89% | | | | | 363 | 3.10% | | | 1 | 0.02% | 163 | 3% | 5410 | 5281 | 2429 | PT-MORENA-ES | 949 | PRI | 690 | PRI |
| 7 | TENANCINGO DE DEGOLLADO | 74 | SAN ANTONIO LA ISLA | 4021 | 626 | 14.08% | 958 | 58.77% | | | 849 | 27.01% | | | | | 179 | 15.61% | | | 26 | 1.13% | | | | | 97 | 3.91% | | | 0 | 0.00% | 186 | 6% | 2574 | 2470 | 958 | PT-MORENA-ES | 849 | PRI | 571 | PVEM |
| 7 | TENANCINGO DE DEGOLLADO | 74 | SAN ANTONIO LA ISLA | 4024 | 367 | 15.88% | 1045 | 45.42% | | | 514 | 22.69% | | | | | 293 | 11.65% | | | 26 | 1.13% | | | | | 74 | 3.20% | | | 0 | 0.00% | 58 | 2% | 2367 | 2305 | 1045 | PT-MORENA-ES | 514 | PRI | 367 | PAN-PRD-MC |
| 7 | TENANCINGO DE DEGOLLADO | 74 | SAN ANTONIO LA ISLA | 4025 | 444 | 21.04% | 934 | 43.99% | | | 788 | 33.84% | | | | | 157 | 7.44% | | | 29 | 1.39% | | | | | 50 | 2.37% | | | 0 | 0.00% | 51 | 2% | 2161 | 2110 | 939 | PT-MORENA-ES | 570 | PRI | 444 | ALIANZA |
| 7 | TENANCINGO DE DEGOLLADO | 89 | TENANCINGO | 4429 | 372 | 14.41% | 640 | 38.52% | | | 345 | 28.29% | | | | | 74 | 6.29% | | | 41 | 3.49% | | | | | 102 | 3.94% | | | 13 | 0.49% | 32 | 3% | 1344 | 1194 | 640 | PT-MORENA-ES | 345 | PRI | 372 | PAN-PRD-MC |
| 7 | TENANCINGO DE DEGOLLADO | 89 | TENANCINGO | 4430 | 225 | 15.75% | 614 | 24.67% | | | 614 | 29.25% | | | | | 122 | 8.54% | | | 67 | 3.29% | | | | | 122 | 8.61% | | | 1 | 0.07% | 50 | 3% | 1488 | 1420 | 614 | PT-MORENA-ES | 614 | PRI | 225 | PAN-PRD-MC |
| 7 | TENANCINGO DE DEGOLLADO | 89 | TENANCINGO | 4431 | 195 | 16.84% | 430 | 30.47% | | | 359 | 29.41% | | | | | 72 | 6.09% | | | 51 | 4.32% | | | | | 92 | 3.08% | | | 0 | 0.00% | 35 | 3% | 1217 | 1193 | 430 | PT-MORENA-ES | 359 | PRI | 195 | PAN-PRD-MC |
| 7 | TENANCINGO DE DEGOLLADO | 89 | TENANCINGO | 4432 | 307 | 13.89% | 1409 | 44.47% | | | 838 | 34.39% | | | | | 232 | 9.89% | | | 111 | 3.04% | | | | | 320 | 8.76% | | | 3 | 0.09% | 117 | 5% | 3780 | 3691 | 1409 | PT-MORENA-ES | 838 | PRI | 307 | PAN-PRD-MC |
| 7 | TENANCINGO DE DEGOLLADO | 89 | TENANCINGO | 4434 | 220 | 10.42% | 332 | 28.22% | | | 263 | 20.05% | | | | | 89 | 6.42% | | | 69 | 4.77% | | | | | 113 | 8.16% | | | 0 | 0.00% | 51 | 4% | 1435 | 1384 | 332 | PT-MORENA-ES | 332 | PRI | 220 | PAN-PRD-MC |
| 7 | TENANCINGO DE DEGOLLADO | 89 | TENANCINGO | 4435 | 307 | 15.19% | 611 | 43.64% | | | 314 | 27.26% | | | | | 133 | 5.40% | | | 94 | 4.64% | | | | | 118 | 6.32% | | | 0 | 0.00% | 68 | 3% | 2093 | 2025 | 611 | PT-MORENA-ES | 314 | PRI | 307 | PAN-PRD-MC |

| DISTRITO LOCAL | CABECERA DISTRITAL | MUNICIPIO | CABECERA MUNICIPAL | SECCIÓN | PAN-PRD-MC | % PAN-PRD-MC | PT-MORENA-ES | % PT-MORENA-ES | PAN | % PAN | PRI | % PRI | PRD | % PRD | PT | % PT | PVEM | % PVEM | MC | % MC | NA | % NA | MORENA | % MORENA | ES | % ES | VR | % VR | CANDIDATO INDEPENDIENTE | % CANDIDATO INDEPENDIENTE | NO REGISTRADOS | % NO REGISTRADOS | NULOS | % NULOS | TOTAL | VOTACIÓN VÁLIDA | PRIMERA FUERZA | PRIMERA FUERZA | SEGUNDA FUERZA | SEGUNDA FUERZA | TERCERA FUERZA | TERCERA FUERZA |
|---|---|---|---|---|---|---|---|---|---|---|---|---|---|---|---|---|---|---|---|---|---|---|---|---|---|---|---|---|---|---|---|---|---|---|---|---|---|---|---|---|---|
| 7 | TENANCINGO DE DEGOLLADO | 89 | TENANCINGO | 4436 | 179 | 12.34% | 611 | 42.11% | | | 419 | 28.88% | | | | | 73 | 5.03% | | | 63 | 4.34% | | | | | 106 | 7.31% | | | 0 | 0.00% | 29 | 3% | 1490 | 1451 | 611 | PT-MORENA-ES | 419 | PRI | 179 | PAN-PRD-MC |
| 7 | TENANCINGO DE DEGOLLADO | 89 | TENANCINGO | 4437 | 248 | 16.66% | 628 | 42.18% | | | 389 | 26.12% | | | | | 83 | 5.57% | | | 54 | 3.63% | | | | | 87 | 5.84% | | | 2 | 0.13% | 45 | 3% | 1536 | 1489 | 628 | PT-MORENA-ES | 389 | PRI | 248 | PAN-PRD-MC |
| 7 | TENANCINGO DE DEGOLLADO | 89 | TENANCINGO | 4438 | 175 | 13.49% | 569 | 43.89% | | | 367 | 28.30% | | | | | 62 | 4.32% | | | 40 | 3.08% | | | | | 100 | 7.71% | | | 1 | 0.07% | 38 | 3% | 1338 | 1297 | 569 | PT-MORENA-ES | 367 | PRI | 175 | PAN-PRD-MC |
| 7 | TENANCINGO DE DEGOLLADO | 89 | TENANCINGO | 4439 | 203 | 15.90% | 485 | 37.98% | | | 343 | 26.86% | | | | | 68 | 5.32% | | | 45 | 3.52% | | | | | 113 | 8.85% | | | 1 | 0.08% | 35 | 4% | 1333 | 1277 | 485 | PT-MORENA-ES | 343 | PRI | 203 | PAN-PRD-MC |
| 7 | TENANCINGO DE DEGOLLADO | 89 | TENANCINGO | 4440 | 157 | 17.97% | 488 | 38.54% | | | 330 | 26.28% | | | | | 58 | 5.29% | | | 48 | 4.38% | | | | | 65 | 5.93% | | | 0 | 0.00% | 39 | 3% | 1135 | 1096 | 488 | PT-MORENA-ES | 330 | PRI | 157 | PAN-PRD-MC |
| 7 | TENANCINGO DE DEGOLLADO | 89 | TENANCINGO | 4441 | 281 | 13.90% | 921 | 45.55% | | | 590 | 24.13% | | | | | 74 | 3.66% | | | 105 | 4.99% | | | | | 156 | 7.71% | | | 0 | 0.00% | 68 | 3% | 2090 | 2022 | 921 | PT-MORENA-ES | 590 | PRI | 281 | PAN-PRD-MC |
| 7 | TENANCINGO DE DEGOLLADO | 89 | TENANCINGO | 4442 | 90 | 6.80% | 810 | 61.86% | | | 242 | 18.79% | | | | | 69 | 5.21% | | | 24 | 1.81% | | | | | 80 | 4.51% | | | 2 | 0.14% | 54 | 4% | 1380 | 1324 | 810 | PT-MORENA-ES | 242 | PRI | 90 | PAN-PRD-MC |
| 7 | TENANCINGO DE DEGOLLADO | 89 | TENANCINGO | 4443 | 336 | 19.54% | 750 | 43.66% | | | 297 | 23.11% | | | | | 58 | 5.70% | | | 27 | 1.57% | | | | | 110 | 6.40% | | | 0 | 0.00% | 47 | 3% | 1765 | 1718 | 750 | PT-MORENA-ES | 297 | PRI | 336 | PAN-PRD-MC |
| 7 | TENANCINGO DE DEGOLLADO | 89 | TENANCINGO | 4444 | 101 | 32.27% | 103 | 32.91% | | | 55 | 17.57% | | | | | 45 | 14.38% | | | 7 | 2.24% | | | | | 4 | 1.28% | | | 0 | 0.00% | 16 | 5% | 329 | 313 | 103 | PAN-PRD-MC | 101 | PT-MORENA-ES | 55 | PRI |
| 7 | TENANCINGO DE DEGOLLADO | 89 | TENANCINGO | 4445 | 58 | 5.79% | 654 | 65.34% | | | 110 | 10.99% | | | | | 113 | 11.29% | | | 30 | 3.00% | | | | | 40 | 4.00% | | | 0 | 0.00% | 37 | 4% | 1068 | 1001 | 654 | PT-MORENA-ES | 113 | PVEM | 110 | PRI |
| 7 | TENANCINGO DE DEGOLLADO | 89 | TENANCINGO | 4446 | 212 | 19.24% | 479 | 43.46% | | | 271 | 24.59% | | | | | 93 | 5.54% | | | 25 | 2.27% | | | | | 74 | 6.72% | | | 2 | 0.18% | 34 | 3% | 1138 | 1102 | 479 | PT-MORENA-ES | 271 | PRI | 212 | PAN-PRD-MC |
| 7 | TENANCINGO DE DEGOLLADO | 89 | TENANCINGO | 4447 | 214 | 16.07% | 595 | 47.02% | | | 317 | 23.93% | | | | | 35 | 4.17% | | | 18 | 2.14% | | | | | 51 | 6.07% | | | 1 | 0.11% | 35 | 4% | 880 | 840 | 595 | PT-MORENA-ES | 214 | PAN-PRD-MC | 117 | PRI |
| 7 | TENANCINGO DE DEGOLLADO | 89 | TENANCINGO | 4448 | 134 | 10.19% | 702 | 46.51% | | | 613 | 16.59% | | | | | 88 | 4.68% | | | 43 | 2.29% | | | | | 142 | 7.55% | | | 1 | 0.05% | 63 | 3% | 1945 | 1880 | 702 | PT-MORENA-ES | 134 | PAN-PRD-MC | 113 | PRI |
| 7 | TENANCINGO DE DEGOLLADO | 89 | TENANCINGO | 4449 | 118 | 17.93% | 126 | 33.68% | | | 200 | 23.77% | | | | | 79 | 11.24% | | | 39 | 5.20% | | | | | 57 | 8.47% | | | 1 | 0.14% | 24 | 3% | 698 | 673 | 226 | PT-MORENA-ES | 200 | PRI | 118 | PAN-PRD-MC |
| 7 | TENANCINGO DE DEGOLLADO | 89 | TENANCINGO | 4450 | 141 | 14.04% | 417 | 29.56% | | | 224 | 22.25% | | | | | 58 | 5.50% | | | 65 | 4.27% | | | | | 162 | 15.37% | | | 2 | 0.18% | 49 | 4% | 1105 | 1054 | 417 | PT-MORENA-ES | 224 | PRI | 162 | VR |
| 7 | TENANCINGO DE DEGOLLADO | 89 | TENANCINGO | 4451 | 331 | 18.79% | 714 | 45.42% | | | 499 | 23.72% | | | | | 54 | 3.71% | | | 79 | 4.75% | | | | | 70 | 4.16% | | | 2 | 0.12% | 47 | 3% | 1731 | 1692 | 714 | PT-MORENA-ES | 499 | PRI | 331 | PAN-PRD-MC |
| 7 | TENANCINGO DE DEGOLLADO | 89 | TENANCINGO | 4452 | 158 | 16.09% | 388 | 39.51% | | | 327 | 23.12% | | | | | 97 | 9.88% | | | 29 | 2.95% | | | | | 83 | 8.45% | | | 7 | 0.67% | 52 | 5% | 1041 | 982 | 388 | PT-MORENA-ES | 327 | PRI | 158 | PAN-PRD-MC |
| 7 | TENANCINGO DE DEGOLLADO | 89 | TENANCINGO | 4453 | 67 | 13.79% | 233 | 47.65% | | | 88 | 18.00% | | | | | 69 | 14.11% | | | 13 | 2.66% | | | | | 19 | 3.89% | | | 7 | 1.37% | 16 | 3% | 512 | 489 | 233 | PT-MORENA-ES | 88 | PRI | 69 | PVEM |
| 7 | TENANCINGO DE DEGOLLADO | 89 | TENANCINGO | 4454 | 125 | 13.48% | 333 | 37.75% | | | 235 | 26.42% | | | | | 111 | 12.47% | | | 28 | 3.15% | | | | | 65 | 7.30% | | | 0 | 0.00% | 43 | 5% | 933 | 890 | 333 | PT-MORENA-ES | 235 | PRI | 125 | PAN-PRD-MC |
| 7 | TENANCINGO DE DEGOLLADO | 89 | TENANCINGO | 4455 | 214 | 20.49% | 554 | 44.40% | | | 322 | 26.60% | | | | | 55 | 7.11% | | | 50 | 3.74% | | | | | 102 | 7.63% | | | 1 | 0.07% | 69 | 5% | 1407 | 1337 | 554 | PT-MORENA-ES | 274 | PAN-PRD-MC | 222 | PRI |
| 7 | TENANCINGO DE DEGOLLADO | 89 | TENANCINGO | 4456 | 183 | 10.51% | 890 | 51.46% | | | 310 | 21.85% | | | | | 105 | 6.02% | | | 125 | 7.18% | | | | | 52 | 2.99% | | | 0 | 0.00% | 57 | 3% | 1798 | 1741 | 890 | PT-MORENA-ES | 388 | PRI | 183 | PAN-PRD-MC |
| 7 | TENANCINGO DE DEGOLLADO | 89 | TENANCINGO | 4457 | 60 | 20.51% | 130 | 33.33% | | | 126 | 32.31% | | | | | 14 | 3.59% | | | 12 | 3.08% | | | | | 28 | 7.18% | | | 0 | 0.00% | 16 | 4% | 406 | 390 | 130 | PT-MORENA-ES | 126 | PRI | 60 | PAN-PRD-MC |
| 7 | TENANCINGO DE DEGOLLADO | 89 | TENANCINGO | 4458 | 338 | 15.88% | 927 | 43.54% | | | 421 | 19.77% | | | | | 201 | 9.44% | | | 108 | 5.07% | | | | | 154 | 6.29% | | | 3 | 0.13% | 125 | 6% | 2258 | 2129 | 927 | PT-MORENA-ES | 421 | PRI | 338 | PAN-PRD-MC |
| 7 | TENANCINGO DE DEGOLLADO | 89 | TENANCINGO | 4459 | 315 | 17.85% | 632 | 36.20% | | | 198 | 17.51% | | | | | 74 | 6.54% | | | 44 | 3.89% | | | | | 68 | 6.01% | | | 1 | 0.08% | 59 | 5% | 1191 | 1131 | 632 | PT-MORENA-ES | 315 | PAN-PRD-MC | 198 | PRI |
| 7 | TENANCINGO DE DEGOLLADO | 89 | TENANCINGO | 4460 | 239 | 16.61% | 719 | 49.95% | | | 351 | 20.12% | | | | | 103 | 6.79% | | | 45 | 3.03% | | | | | 82 | 5.51% | | | 18 | 1.02% | 38 | 4% | 1961 | 1487 | 719 | PT-MORENA-ES | 351 | PRI | 239 | PAN-PRD-MC |
| 7 | TENANCINGO DE DEGOLLADO | 89 | TENANCINGO | 4461 | 253 | 23.81% | 465 | 44.12% | | | 178 | 16.89% | | | | | 103 | 9.77% | | | 22 | 2.09% | | | | | 35 | 3.32% | | | 0 | 0.00% | 60 | 5% | 1114 | 1054 | 465 | PT-MORENA-ES | 253 | PAN-PRD-MC | 178 | PRI |
| 7 | TENANCINGO DE DEGOLLADO | 89 | TENANCINGO | 4462 | 75 | 15.49% | 159 | 33.54% | | | 114 | 24.32% | | | | | 90 | 17.65% | | | 17 | 3.33% | | | | | 33 | 6.98% | | | 0 | 0.00% | 32 | 6% | 542 | 510 | 159 | PT-MORENA-ES | 114 | PRI | 90 | PVEM |
| 7 | TENANCINGO DE DEGOLLADO | 89 | TENANCINGO | 4463 | 109 | 14.32% | 99 | 20.58% | | | 78 | 28.12% | | | | | 110 | 24.70% | | | 13 | 2.70% | | | | | 9 | 1.24% | | | 0 | 0.00% | 11 | 2% | 492 | 481 | 198 | PAN-PRD-MC | 110 | PVEM | 99 | PT-MORENA-ES |
| 7 | TENANCINGO DE DEGOLLADO | 89 | TENANCINGO | 4464 | 62 | 19.81% | 84 | 26.84% | | | 84 | 26.52% | | | | | 71 | 22.68% | | | 7 | 2.24% | | | | | 6 | 1.92% | | | 0 | 0.00% | 25 | 7% | 338 | 313 | 84 | PT-MORENA-ES | 82 | PRI | 71 | PVEM |
| 7 | TENANCINGO DE DEGOLLADO | 89 | TENANCINGO | 4465 | 74 | 21.96% | 116 | 34.42% | | | 85 | 26.41% | | | | | 40 | 11.87% | | | 6 | 1.78% | | | | | 12 | 3.56% | | | 0 | 0.00% | 24 | 7% | 361 | 337 | 116 | PT-MORENA-ES | 85 | PRI | 74 | PAN-PRD-MC |
| 7 | TENANCINGO DEL VALLE | 91 | TENANCINGO DEL VALLE | 4471 | 255 | 13.91% | 1152 | 62.82% | | | 547 | 29.83% | | | | | 56 | 2.63% | | | 62 | 2.92% | | | | | 45 | 2.11% | | | 2 | 0.09% | 54 | 2% | 2284 | 2122 | 1152 | PT-MORENA-ES | 547 | PRI | 255 | PAN-PRD-MC |
| 7 | TENANCINGO DEL VALLE | 91 | TENANCINGO DEL VALLE | 4472 | 353 | 15.89% | 1266 | 62.85% | | | 209 | 13.91% | | | | | 63 | 2.29% | | | 65 | 2.93% | | | | | 45 | 2.03% | | | 0 | 0.00% | 73 | 3% | 2294 | 2222 | 1266 | PT-MORENA-ES | 353 | PAN-PRD-MC | 209 | PRI |
| 7 | TENANCINGO DEL VALLE | 91 | TENANCINGO DEL VALLE | 4473 | 254 | 16.32% | 910 | 58.72% | | | 285 | 18.56% | | | | | 34 | 2.71% | | | 36 | 2.34% | | | | | 26 | 1.69% | | | 1 | 0.06% | 43 | 3% | 1582 | 1538 | 910 | PT-MORENA-ES | 285 | PRI | 254 | PAN-PRD-MC |
| 7 | TENANCINGO DEL VALLE | 91 | TENANCINGO DEL VALLE | 4474 | 227 | 12.62% | 1130 | 62.58% | | | 352 | 19.73% | | | | | 38 | 2.11% | | | 35 | 1.95% | | | | | 24 | 1.33% | | | 0 | 0.00% | 53 | 3% | 1852 | 1799 | 1130 | PT-MORENA-ES | 355 | PRI | 227 | PAN-PRD-MC |
| 7 | TENANCINGO DEL VALLE | 91 | TENANCINGO DEL VALLE | 4475 | 115 | 9.38% | 754 | 61.83% | | | 243 | 20.25% | | | | | 22 | 1.83% | | | 48 | 4.00% | | | | | 10 | 1.50% | | | 0 | 0.00% | 39 | 3% | 1239 | 1200 | 754 | PT-MORENA-ES | 243 | PRI | 115 | PAN-PRD-MC |
| 7 | TENANCINGO DEL VALLE | 91 | TENANCINGO DEL VALLE | 4476 | 197 | 12.40% | 1059 | 66.65% | | | 241 | 15.17% | | | | | 47 | 2.96% | | | 26 | 1.78% | | | | | 21 | 1.61% | | | 0 | 0.00% | 36 | 2% | 1628 | 1589 | 1059 | PT-MORENA-ES | 241 | PRI | 197 | PAN-PRD-MC |
| 7 | TENANCINGO DEL VALLE | 91 | TENANCINGO DEL VALLE | 4477 | 155 | 16.08% | 547 | 56.70% | | | 228 | 23.18% | | | | | 16 | 1.64% | | | 15 | 1.64% | | | | | 14 | 1.44% | | | 0 | 0.00% | 37 | 4% | 1012 | 975 | 547 | PT-MORENA-ES | 228 | PRI | 155 | PAN-PRD-MC |
| 7 | TENANCINGO DEL VALLE | 91 | TENANCINGO DEL VALLE | 4478 | 167 | 10.43% | 1033 | 66.45% | | | 241 | 17.16% | | | | | 38 | 2.48% | | | 32 | 2.09% | | | | | 19 | 1.24% | | | 0 | 0.00% | 26 | 2% | 1560 | 1534 | 1033 | PT-MORENA-ES | 283 | PRI | 167 | PAN-PRD-MC |
| 7 | TENANCINGO DEL VALLE | 91 | TENANCINGO DEL VALLE | 4479 | 199 | 14.14% | 913 | 65.41% | | | 220 | 25.47% | | | | | 31 | 2.34% | | | 19 | 1.37% | | | | | 19 | 1.37% | | | 0 | 0.00% | 39 | 4% | 1449 | 1388 | 901 | PT-MORENA-ES | 220 | PRI | 199 | PAN-PRD-MC |
| 7 | TENANCINGO DEL VALLE | 91 | TENANCINGO DEL VALLE | 4480 | 20 | 12.78% | 126 | 57.80% | | | 36 | 22.96% | | | | | 6 | 2.75% | | | 4 | 1.82% | | | | | 2 | 0.92% | | | 0 | 0.00% | 8 | 4% | 226 | 218 | 126 | PT-MORENA-ES | 50 | PRI | 20 | PAN-PRD-MC |
| 7 | TENANCINGO DEL VALLE | 91 | TENANCINGO DEL VALLE | 4481 | 232 | 15.59% | 917 | 61.60% | | | 216 | 26.56% | | | | | 45 | 2.96% | | | 38 | 2.50% | | | | | 32 | 2.11% | | | 0 | 0.00% | 44 | 3% | 1564 | 1520 | 917 | PT-MORENA-ES | 254 | PRI | 232 | PAN-PRD-MC |
| 7 | TENANCINGO DEL VALLE | 91 | TENANCINGO DEL VALLE | 4482 | 595 | 18.47% | 1724 | 58.59% | | | 322 | 25.42% | | | | | 56 | 2.68% | | | 54 | 2.58% | | | | | 43 | 2.06% | | | 0 | 0.00% | 78 | 4% | 3147 | 2089 | 1324 | PAN-PRD-MC | 595 | PT-MORENA-ES | 322 | PRI |
| 7 | TENANCINGO DEL VALLE | 91 | TENANCINGO DEL VALLE | 4483 | 245 | 20.08% | 932 | 56.69% | | | 289 | 25.02% | | | | | 64 | 3.71% | | | 49 | 2.84% | | | | | 23 | 1.33% | | | 0 | 0.00% | 38 | 2% | 1761 | 1723 | 862 | PT-MORENA-ES | 245 | PAN-PRD-MC | 239 | PRI |
| 7 | TENANCINGO DEL VALLE | 91 | TENANCINGO DEL VALLE | 4484 | 173 | 16.08% | 632 | 55.34% | | | 287 | 29.44% | | | | | 23 | 2.16% | | | 17 | 1.60% | | | | | 15 | 1.41% | | | 0 | 0.00% | 26 | 2% | 1091 | 1065 | 632 | PT-MORENA-ES | 287 | PRI | 173 | PAN-PRD-MC |
| 7 | TENANCINGO DEL VALLE | 91 | TENANCINGO DEL VALLE | 4485 | 164 | 15.28% | 710 | 55.47% | | | 215 | 20.85% | | | | | 17 | 1.41% | | | 20 | 1.68% | | | | | 16 | 1.33% | | | 0 | 0.00% | 43 | 3% | 1547 | 1204 | 710 | PT-MORENA-ES | 251 | PRI | 164 | PAN-PRD-MC |
| 7 | TENANCINGO DEL VALLE | 91 | TENANCINGO DEL VALLE | 4486 | 127 | 17.79% | 390 | 54.62% | | | 243 | 20.13% | | | | | 24 | 3.36% | | | 15 | 2.10% | | | | | 13 | 1.82% | | | 2 | 0.27% | 29 | 4% | 745 | 714 | 390 | PT-MORENA-ES | 243 | PRI | 127 | PAN-PRD-MC |
| 7 | TENANCINGO DEL VALLE | 91 | TENANCINGO DEL VALLE | 4487 | 105 | 11.30% | 672 | 72.25% | | | 99 | 10.74% | | | | | 15 | 1.63% | | | 17 | 1.84% | | | | | 13 | 1.41% | | | 0 | 0.00% | 21 | 2% | 943 | 922 | 672 | PT-MORENA-ES | 105 | PAN-PRD-MC | 99 | PRI |
| 7 | TENANCINGO DEL VALLE | 91 | TENANCINGO DEL VALLE | 4488 | 713 | 31.41% | 986 | 43.45% | | | 419 | 25.56% | | | | | 58 | 3.56% | | | 49 | 2.14% | | | | | 23 | 1.01% | | | 1 | 0.04% | 97 | 4% | 2565 | 2267 | 986 | PT-MORENA-ES | 731 | PAN-PRD-MC | 419 | PRI |
| 7 | TENANCINGO DEL VALLE | 91 | TENANCINGO DEL VALLE | 4489 | 177 | 10.52% | 959 | 56.12% | | | 224 | 27.69% | | | | | 9 | 1.11% | | | 8 | 0.99% | | | | | 4 | 0.49% | | | 0 | 0.00% | 48 | 6% | 857 | 809 | 269 | PT-MORENA-ES | 224 | PAN-PRD-MC | 114 | PRI |
| 7 | TENANCINGO DEL VALLE | 91 | TENANCINGO DEL VALLE | 4490 | 141 | 13.18% | 743 | 69.44% | | | 151 | 24.21% | | | | | 14 | 1.31% | | | 5 | 0.47% | | | | | 15 | 1.40% | | | 0 | 0.00% | 47 | 4% | 1117 | 1070 | 743 | PT-MORENA-ES | 151 | PRI | 141 | PAN-PRD-MC |
| 7 | TENANCINGO DEL VALLE | 91 | TENANCINGO DEL VALLE | 4491 | 238 | 14.64% | 1138 | 69.98% | | | 106 | 11.54% | | | | | 21 | 1.30% | | | 22 | 1.38% | | | | | 19 | 1.18% | | | 0 | 0.00% | 72 | 4% | 1684 | 1612 | 1138 | PAN-PRD-MC | 238 | PT-MORENA-ES | 106 | PRI |
| 7 | TENANCINGO DEL VALLE | 91 | TENANCINGO DEL VALLE | 4492 | 831 | 30.27% | 659 | 48.44% | | | 258 | 16.17% | | | | | 20 | 1.48% | | | 30 | 2.23% | | | | | 19 | 1.41% | | | 3 | 0.21% | 83 | 6% | 1434 | 1348 | 659 | PT-MORENA-ES | 831 | PAN-PRD-MC | 258 | PRI |
| 7 | TENANCINGO DEL VALLE | 91 | TENANCINGO DEL VALLE | 4493 | 354 | 21.89% | 814 | 54.93% | | | 254 | 15.79% | | | | | 29 | 1.96% | | | 35 | 2.58% | | | | | 16 | 1.08% | | | 0 | 0.00% | 81 | 5% | 1663 | 1482 | 814 | PT-MORENA-ES | 354 | PAN-PRD-MC | 254 | PRI |
| 7 | TENANCINGO DEL VALLE | 91 | TENANCINGO DEL VALLE | 4494 | 421 | 27.22% | 582 | 37.72% | | | 277 | 17.92% | | | | | 172 | 11.13% | | | 36 | 2.32% | | | | | 57 | 2.69% | | | 1 | 0.06% | 64 | 4% | 1611 | 1546 | 582 | PT-MORENA-ES | 421 | PAN-PRD-MC | 277 | PRI |
| 7 | TENANCINGO DEL VALLE | 91 | TENANCINGO DEL VALLE | 4495 | 349 | 10.51% | 2321 | 64.69% | | | 259 | 12.39% | | | | | 39 | 1.91% | | | 28 | 1.37% | | | | | 23 | 1.13% | | | 0 | 0.00% | 83 | 4% | 2125 | 2042 | 1321 | PT-MORENA-ES | 178 | PAN-PRD-MC | 259 | PRI |
| 7 | TENANCINGO DEL VALLE | 91 | TENANCINGO DEL VALLE | 4496 | 155 | 17.01% | 615 | 67.51% | | | 98 | 10.76% | | | | | 15 | 1.65% | | | 24 | 2.63% | | | | | 4 | 0.44% | | | 0 | 0.00% | 25 | 3% | 940 | 911 | 615 | PT-MORENA-ES | 155 | PAN-PRD-MC | 98 | PRI |
| 7 | TENANCINGO DEL VALLE | 91 | TENANCINGO DEL VALLE | 4497 | 174 | 15.24% | 816 | 71.47% | | | 113 | 9.90% | | | | | 20 | 1.75% | | | 25 | 2.19% | | | | | 5 | 0.43% | | | 0 | 0.00% | 48 | 4% | 1203 | 1055 | 816 | PT-MORENA-ES | 174 | PAN-PRD-MC | 113 | PRI |
| 7 | TENANCINGO DEL VALLE | 120 | ZUMPAHUACAN | 5869 | 633 | 31.52% | 820 | 40.84% | | | 476 | 23.71% | | | | | 31 | 1.55% | | | 31 | 1.55% | | | | | 14 | 0.70% | | | 0 | 0.00% | 69 | 3% | 2071 | 2007 | 820 | PT-MORENA-ES | 633 | PAN-PRD-MC | 476 | PRI |
| 7 | TENANCINGO DEL VALLE | 120 | ZUMPAHUACAN | 5870 | 291 | 27.50% | 427 | 40.36% | | | 246 | 23.25% | | | | | 34 | 3.32% | | | 34 | 1.32% | | | | | 6 | 0.57% | | | 0 | 0.00% | 49 | 4% | 1107 | 1058 | 427 | PT-MORENA-ES | 291 | PRI | 193 | PAN-PRD-MC |
| 7 | TENANCINGO DEL VALLE | 120 | ZUMPAHUACAN | 5871 | 144 | 21.36% | 258 | 38.76% | | | 161 | 24.17% | | | | | 8 | 1.19% | | | 16 | 2.37% | | | | | 9 | 0.74% | | | 0 | 0.00% | 26 | 3% | 698 | 674 | 258 | PT-MORENA-ES | 144 | PAN-PRD-MC | 161 | PRI |
| 7 | TENANCINGO DEL VALLE | 120 | ZUMPAHUACAN | 5872 | 302 | 22.49% | 588 | 43.78% | | | 411 | 30.75% | | | | | 19 | 1.41% | | | 14 | 1.04% | | | | | 7 | 0.52% | | | 0 | 0.00% | 70 | 5% | 1413 | 1343 | 588 | PT-MORENA-ES | 411 | PRI | 302 | PAN-PRD-MC |
| 7 | TENANCINGO DEL VALLE | 120 | ZUMPAHUACAN | 5873 | 335 | 32.43% | 335 | 35.04% | | | 255 | 26.67% | | | | | 12 | 1.25% | | | 33 | 3.45% | | | | | 11 | 1.15% | | | 0 | 0.00% | 41 | 4% | 997 | 956 | 335 | PT-MORENA-ES | 330 | PAN-PRD-MC | 255 | PRI |
| 7 | TENANCINGO DEL VALLE | 120 | ZUMPAHUACAN | 5874 | 165 | 26.74% | 256 | 41.49% | | | 171 | 27.59% | | | | | 7 | 1.13% | | | 8 | 1.30% | | | | | 9 | 1.46% | | | 0 | 0.00% | 26 | 4% | 643 | 617 | 256 | PT-MORENA-ES | 172 | PAN-PRD-MC | 165 | PAN-PRD-MC |
| 7 | TENANCINGO DEL VALLE | 120 | ZUMPAHUACAN | 5875 | 157 | 51.17% | 83 | 27.04% | | | 83 | 27.04% | | | | | 4 | 1.30% | | | 5 | 1.30% | | | | | 3 | 0.98% | | | 0 | 0.00% | 25 | 6% | 419 | 307 | 157 | PAN-PRD-MC | 83 | PRI | 83 | PT-MORENA-ES |
| 7 | TENANCINGO DEL VALLE | 120 | ZUMPAHUACAN | 5876 | 43 | 24.02% | 28 | 15.64% | | | 86 | 48.04% | | | | | 0 | 0.00% | | | 4 | 2.23% | | | | | 0 | 0.00% | | | 0 | 0.00% | 10 | 5% | 189 | 179 | 86 | PRI | 43 | PAN-PRD-MC | 28 | PT-MORENA-ES |
| 7 | TENANCINGO DEL VALLE | 120 | ZUMPAHUACAN | 5877 | 105 | 23.54% | 194 | 50.13% | | | 106 | 23.66% | | | | | 3 | 0.38% | | | 14 | 1.78% | | | | | 4 | 0.51% | | | 0 | 0.00% | 52 | 6% | 838 | 786 | 394 | PT-MORENA-ES | 106 | PRI | 105 | PAN-PRD-MC |
| 7 | TENANCINGO DEL VALLE | 120 | ZUMPAHUACAN | 5878 | 167 | 31.75% | 159 | 30.36% | | | 171 | 34.72% | | | | | 6 | 1.19% | | | 8 | 1.59% | | | | | 2 | 0.40% | | | 0 | 0.00% | 39 | 5% | 533 | 504 | 175 | PRI | 167 | PAN-PRD-MC | 159 | PT-MORENA-ES |
| 7 | TENANCINGO DE DEGOLLADO | 120 | ZUMPAHUACAN | 5879 | 15 | 7.54% | 75 | 35.66% | | | 89 | 47.06% | | | | | 0 | 0.00% | | | 7 | 3.70% | | | | | 1 | 1.59% | | | 0 | 0.00% | 10 | 5% | 199 | 189 | 89 | PRI | 75 | PT-MORENA-ES | 15 | PAN-PRD-MC |
| TOTAL | | | | | 37430 | | 78585 | | | | 42666 | | | | | | 5929 | | | | 5667 | | | | | | 6575 | | | | 535 | | 6685 | | 184832 | 179302 | | | | | | |

# PARTIDO POLÍTICO O COALICIÓN GANADOR/A EN LA ELECCIÓN DE DIPUTACIONES LOCALES EN EL ESTADO DE MÉXICO 2018

## DISTRITO ELECTORAL LOCAL 07: TENANCINGO DE DEGOLLADO

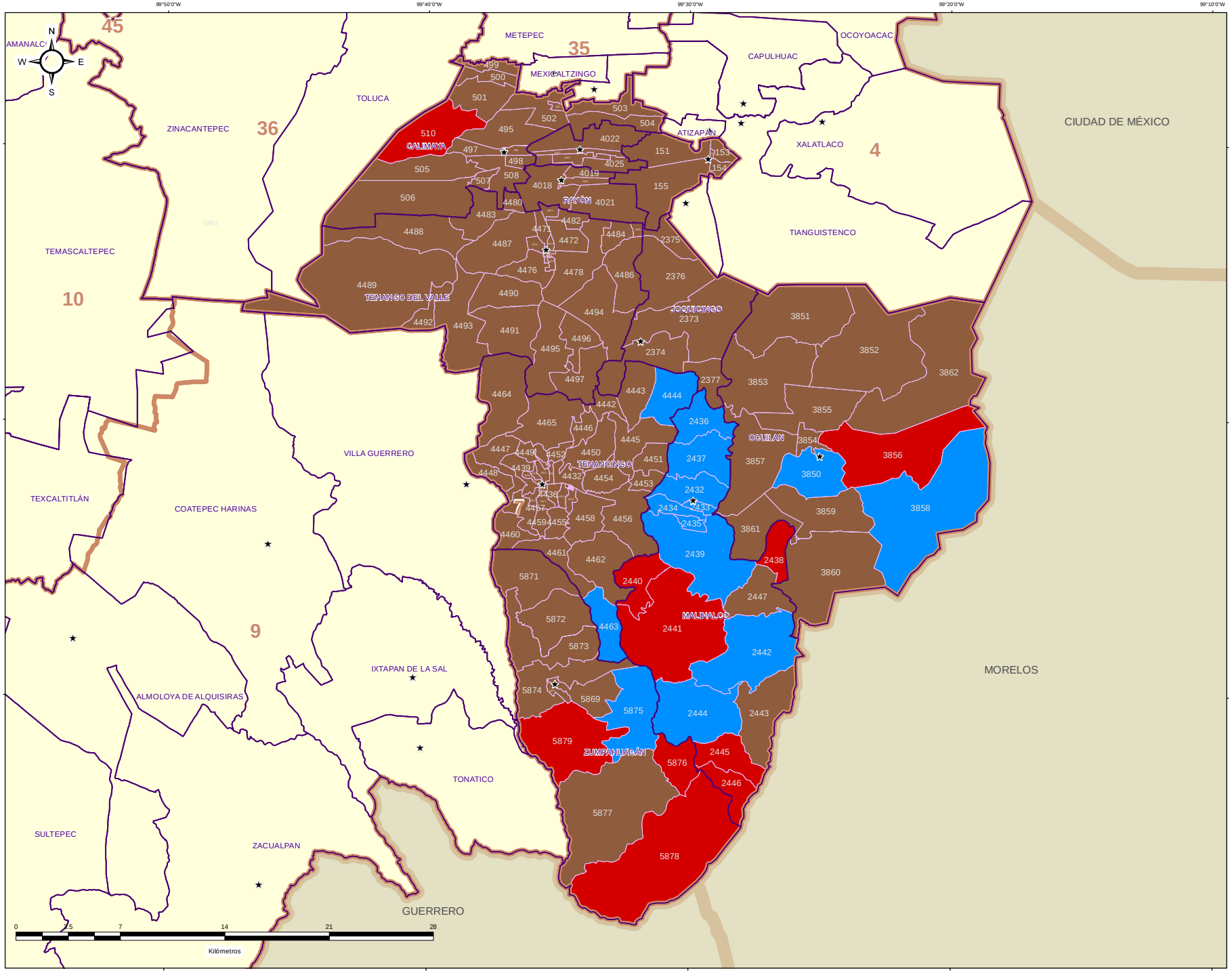


## DIRECCIÓN DE ORGANIZACIÓN

### ESTRUCTURA GEOELECTORAL Y CLAVES

- Límite estatal ..... MÉX
- Distrito Electoral Local ..... 45
- Límite municipal ..... TOLUCA
- Sección electoral ..... 6478
- Cabecera municipal

### PARTIDO POLÍTICO O COALICIÓN GANADOR/A DE LA ELECCIÓN DE DIPUTACIONES LOCALES DEL ESTADO DE MÉXICO 2018

- Partido Acción Nacional (PAN)
- Partido Revolucionario Institucional (PRI)
- Partido de la Revolución Democrática (PRD)
- Partido del Trabajo (PT)
- Partido Verde Ecologista de México (PVEM)
- Nueva Alianza (NA)
- MORENA
- Vía Radical (VR)
- Por el Estado de México al Frente PAN - PRD - Movimiento Ciudadano (MC)
- Juntos Haremos Historia PT - MORENA - Encuentro Social (ES)

### OTROS

- Sin Casilla
- Sección con Casilla(s) Remitida(s)

### LOCALIZACIÓN

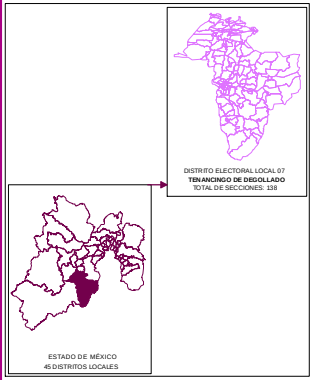


Edición cartográfica del mes de mayo de 2019, con corte de información al 07 de noviembre de 2018 mismo que fue empleado para el Proceso Electoral 2017-2018. Registro Federal de Electores, INE.

Resultados por sección electoral de la Elección de Diputaciones Locales del Estado de México para el periodo 2018 - 2021

Proyección: UTM Zona 14
Datum: WGS84

**SUPERVISIÓN**

C.P. Antonio Sánchez Acosta
Subdirector de Documentación y Estadística Electoral _____

**ELABORACIÓN**

Departamento de Análisis y Procesamiento de Información Territorial

Miguel Ángel García Escalante _____
Jaqueline Pérez Nova _____

# PARTIDO POLÍTICO O COALICIÓN EN SEGUNDA FUERZA EN LA ELECCIÓN DE DIPUTACIONES LOCALES EN EL ESTADO DE MÉXICO 2018

# DISTRITO ELECTORAL LOCAL 07: TENANCINGO DE DEGOLLADO

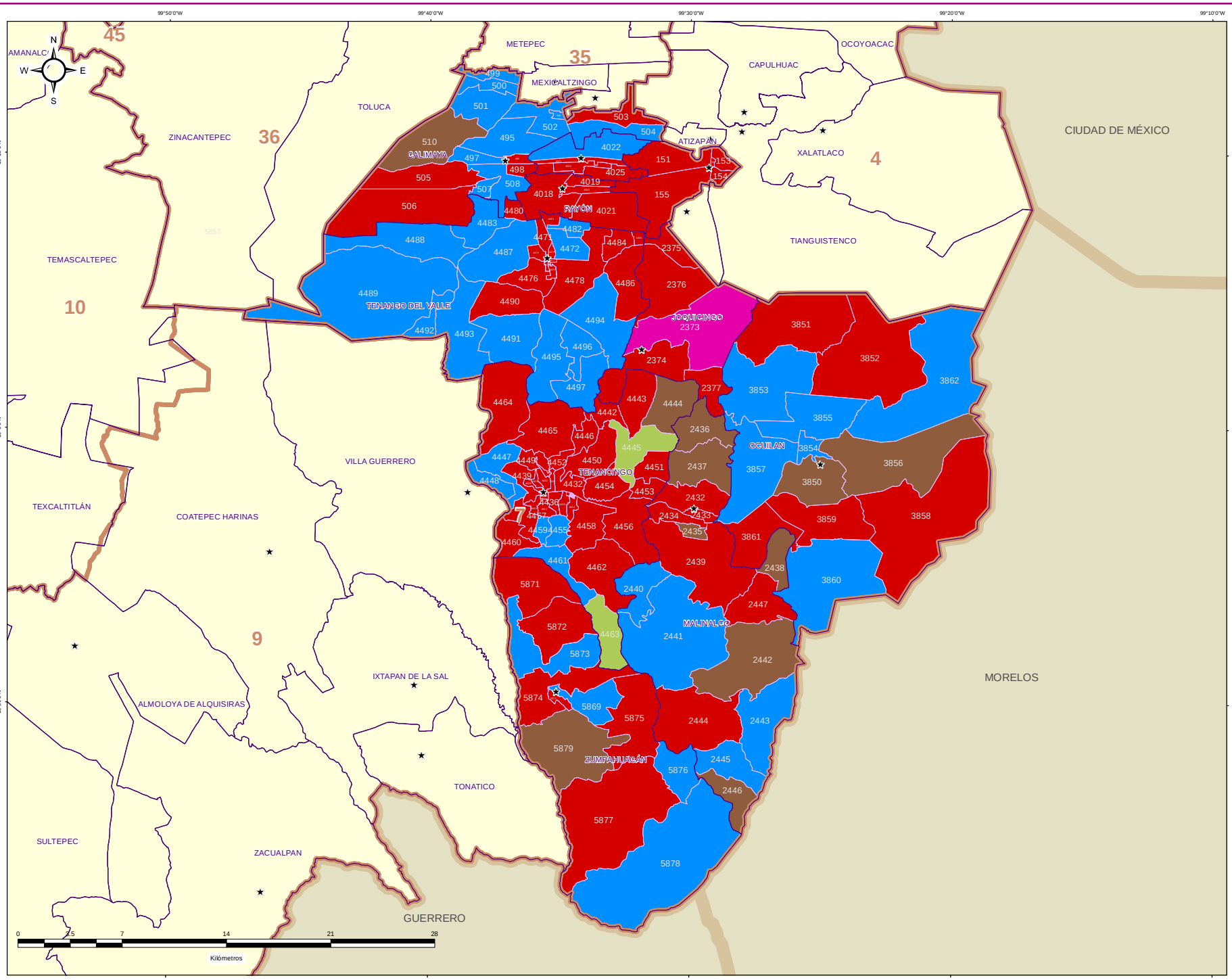


## DIRECCIÓN DE ORGANIZACIÓN

### ESTRUCTURA GEOELECTORAL Y CLAVES

- Límite estatal ..... MÉX
- Distrito Electoral Local ..... 45
- Límite municipal ..... TOLUCA
- Sección electoral ..... 6478
- ★ Cabecera municipal

### PARTIDO POLÍTICO O COALICIÓN EN SEGUNDA FUERZA DE LA ELECCIÓN DE DIPUTACIONES LOCALES EN EL ESTADO DE MÉXICO 2018

- Partido Acción Nacional (PAN)
- Partido Revolucionario Institucional (PRI)
- Partido de la Revolución Democrática (PRD)
- Partido del Trabajo (PT)
- Partido Verde Ecologista de México (PVEM)
- Nueva Alianza (NA)
- MORENA
- Vía Radical (VR)
- Por el Estado de México al Frente PAN - PRD - Movimiento Ciudadano (MC)
- Juntos Haremos Historia PT - MORENA - Encuentro Social (ES)

### OTROS

- Sin Casilla
- Sección con Casilla(s) Remitida(s)

### LOCALIZACIÓN

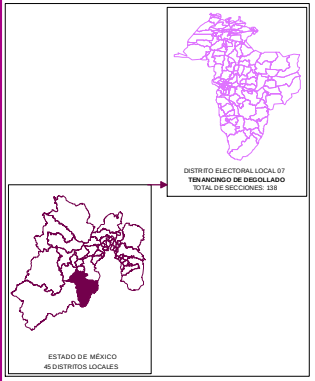


Edición cartográfica del mes de mayo de 2019, con corte de información al 07 de noviembre de 2018 mismo que fue empleado para el Proceso Electoral 2017-2018. Registro Federal de Electores, INE.

Resultados por sección electoral de la Elección de Diputaciones Locales del Estado de México para el periodo 2018 - 2021

Proyección: UTM Zona 14
Datum: WGS84

**SUPERVISIÓN**

C.P. Antonio Sánchez Acosta
Subdirector de Documentación y Estadística Electoral _____

**ELABORACIÓN**

Departamento de Análisis y Procesamiento de Información Territorial

Miguel Ángel García Escalante _____
Jaqueline Pérez Nova _____

# PARTIDO POLÍTICO O COALICIÓN EN TERCERA FUERZA EN LA ELECCIÓN DE DIPUTACIONES LOCALES EN EL ESTADO DE MÉXICO 2018

## DISTRITO ELECTORAL LOCAL 07: TENANCINGO DE DEGOLLADO

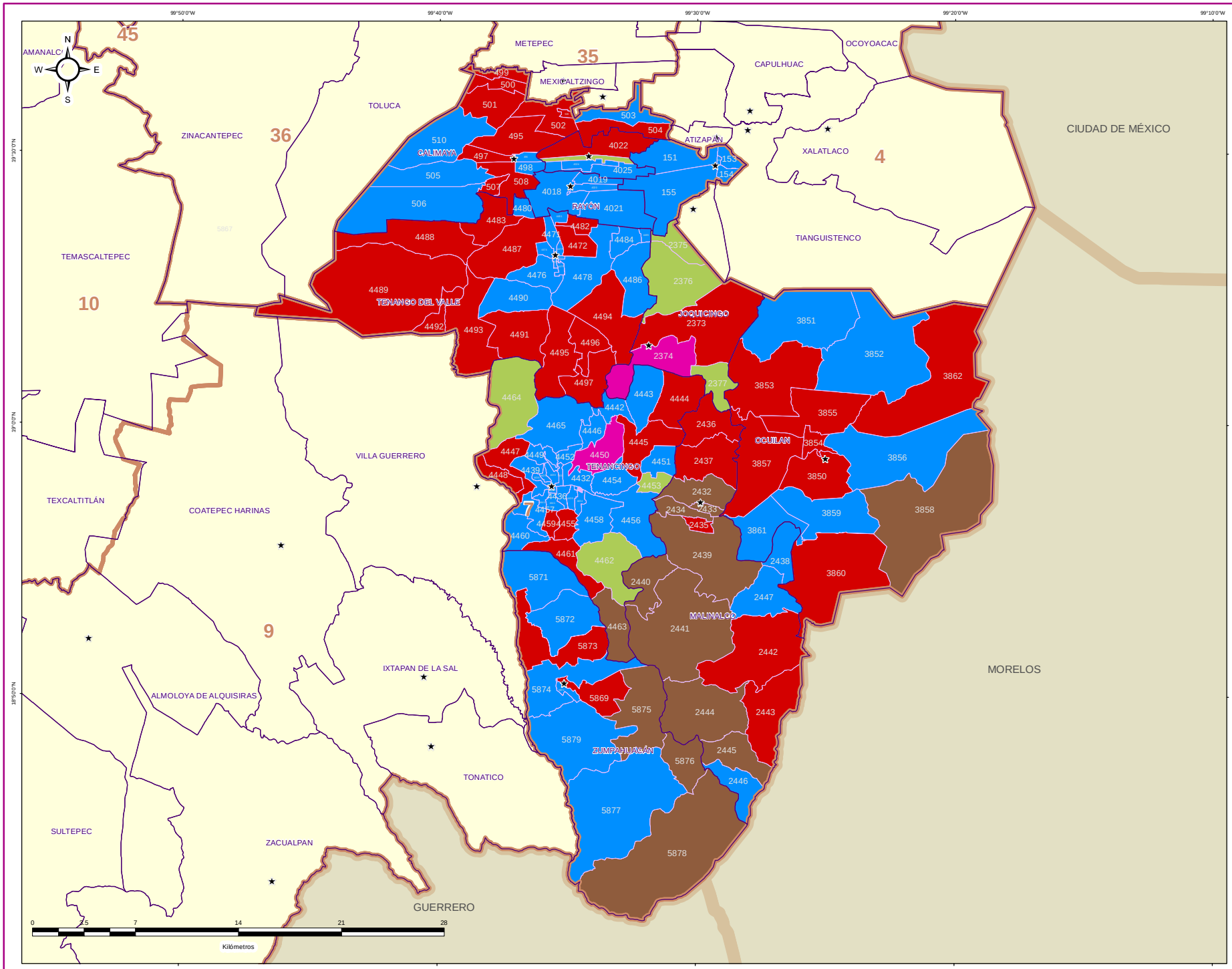


IEEM

1 de Julio 2018

### DIRECCIÓN DE ORGANIZACIÓN

**ESTRUCTURA GEOELECTORAL Y CLAVES**

- Límite estatal ..... MÉX
- Distrito Electoral Local ..... 45
- Límite municipal ..... TOLUCA
- Sección electoral ..... 6478
- Cabecera municipal

**PARTIDO POLÍTICO O COALICIÓN EN TERCERA FUERZA DE LA ELECCIÓN DE DIPUTACIONES LOCALES EN EL ESTADO DE MÉXICO 2018**

- Partido Acción Nacional (PAN)
- Partido Revolucionario Institucional (PRI)
- Partido de la Revolución Democrática (PRD)
- Partido del Trabajo (PT)
- Partido Verde Ecologista de México (PVEM)
- Nueva Alianza (NA)
- MORENA
- Vía Radical (VR)
- Por el Estado de México al Frente PAN - PRD - Movimiento Ciudadano (MC)
- Juntos Haremos Historia PT - MORENA - Encuentro Social (ES)

**OTROS**

- Sin Casilla
- Sección con Casilla(s) Remitida(s)

**LOCALIZACIÓN**

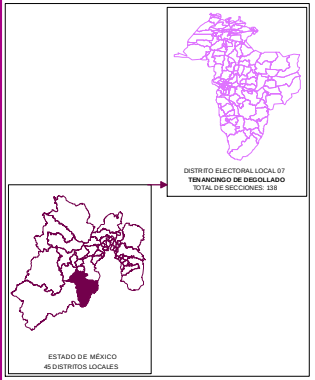


Edición cartográfica del mes de mayo de 2019, con corte de información al 07 de noviembre de 2018 mismo que fue empleado para el Proceso Electoral 2017-2018. Registro Federal de Electores, INE.

Resultados por sección electoral de la Elección de Diputaciones Locales del Estado de México para el periodo 2018 - 2021

Proyección: UTM Zona 14
Datum: WGS84

**SUPERVISIÓN**

C.P. Antonio Sánchez Acosta
Subdirector de Documentación y Estadística Electoral _____

**ELABORACIÓN**

Departamento de Análisis y Procesamiento de Información Territorial

Miguel Ángel García Escalante _____
Jaqueline Pérez Nova _____

## MARGEN DE VICTORIA

El margen de victoria es la diferencia de porcentaje de votación válida emitida que alcanzó el partido ganador sobre el inmediato inferior, es decir, sobre la primera minoría; los rangos establecidos fueron considerados así: 0.01% a 5.00%; 5.01% a 10.00%; 10.01% a 20.00%; 20.01% a Más.

Como se observa en la siguiente gráfica, de las 137 secciones del Distrito 7 con cabecera en Tenancingo de Degollado, en 16 (11.68%) el margen de victoria fue de entre 0.01% a 5.00%; en 24 (17.52%) fue de entre 5.01% a 10.00%; en 46 (33.58%) fue de más de 10.01% y hasta 20.00%; y finalmente en 51 (37.23% del total de secciones del distrito) fue de más del 20.00% de diferencia. El detalle por partido político o coalición se observa en el cuadro y gráfica siguiente.

En el resultado global del distrito, la Coalición PT-MORENA-ES “Juntos Haremos Historia” integrada por los partidos del Trabajo, MORENA y Encuentro Social, tuvo un margen de victoria de 21.57% respecto de la segunda fuerza que fue el Partido Revolucionario Institucional.

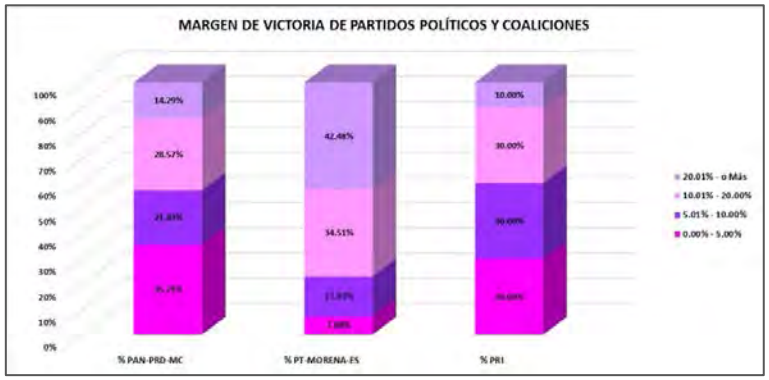


| DISTRITO LOCAL | CABECERA DISTRITAL | MARGEN DE VICTORIA | PAN-PRD-MC | % PAN-PRD-MC | PT-MORENA-ES | % PT-MORENA-ES | PRI | % PRI | RANGO DE MARGEN DE VICTORIA |
|---|---|---|---|---|---|---|---|---|---|
| 7 | TENANCINGO DE DEGOLLADO | 0.00% - 5.00% | 5 | 35.71% | 8 | 7.08% | 3 | 30.00% | 16 |
| 7 | TENANCINGO DE DEGOLLADO | 5.01% - 10.00% | 3 | 21.43% | 18 | 15.93% | 3 | 30.00% | 24 |
| 7 | TENANCINGO DE DEGOLLADO | 10.01% - 20.00% | 4 | 28.57% | 39 | 34.51% | 3 | 30.00% | 46 |
| 7 | TENANCINGO DE DEGOLLADO | 20.01% - o Más | 2 | 14.29% | 48 | 42.48% | 1 | 10.00% | 51 |
| | | TOTAL | 14 | 100.00% | 113 | 100.00% | 10 | 100.00% | |

# MARGEN DE VICTORIA

| DISTRITO LOCAL | CABECERA DISTRITAL | MUNICIPIO | CABECERA MUNICIPAL | SECCIÓN | PAN-PRD-MC | % PAN-PRD-MC | PT-MORENA-ES | % PT-MORENA-ES | PAN | % PAN | PRI | % PRI | PRD | % PRD | PVEM | % PVEM | PT | % PT | MC | % MC | N-A | % N-A | MORENA | % MORENA | ES | % ES | VR | % VR | CANDIDATO INDEPENDIENTE | % CANDIDATO INDEPENDIENTE | NO REGISTRADOS | % NO REGISTRADOS | NULOS | % NULOS | TOTAL | VOTACIÓN VÁLIDA | PRIMERA FUERZA | PRIMERA FUERZA | SEGUNDA FUERZA | SEGUNDA FUERZA | MARGEN DE VICTORIA |
|---|---|---|---|---|---|---|---|---|---|---|---|---|---|---|---|---|---|---|---|---|---|---|---|---|---|---|---|---|---|---|---|---|---|---|---|---|---|---|---|---|---|
| 7 | TENANCINGO DE DEGOLLADO | 6 | ALMOLOYA DEL RÍO | 151 | 216 | 17.22% | 658 | 47.99% | | | 302 | 21.93% | | | 127 | 9.23% | | | | | 18 | 2.77% | | | | | 10 | 0.72% | | | 2 | 0.14% | 38 | 3% | 1411 | 1371 | 658 | PT-MORENA-ES | 302 | PRI | 29.97% |
| 7 | TENANCINGO DE DEGOLLADO | 6 | ALMOLOYA DEL RÍO | 152 | 144 | 15.89% | 432 | 47.68% | | | 233 | 25.72% | | | 24 | 8.17% | | | | | 9 | 0.99% | | | | | 14 | 1.55% | | | 0 | 0.00% | 29 | 3% | 935 | 906 | 432 | PT-MORENA-ES | 233 | PRI | 21.96% |
| 7 | TENANCINGO DE DEGOLLADO | 6 | ALMOLOYA DEL RÍO | 156 | 264 | 17.26% | 777 | 50.82% | | | 333 | 21.78% | | | 167 | 8.93% | | | | | 20 | 1.31% | | | | | 24 | 0.92% | | | 0 | 0.00% | 81 | 5% | 1626 | 1565 | 777 | PT-MORENA-ES | 333 | PRI | 29.59% |
| 7 | TENANCINGO DE DEGOLLADO | 6 | ALMOLOYA DEL RÍO | 154 | 201 | 14.72% | 676 | 49.52% | | | 312 | 22.85% | | | 147 | 10.77% | | | | | 15 | 1.10% | | | | | 14 | 1.03% | | | 2 | 0.14% | 41 | 3% | 1458 | 1365 | 676 | PT-MORENA-ES | 312 | PRI | 26.67% |
| 7 | TENANCINGO DE DEGOLLADO | 6 | ALMOLOYA DEL RÍO | 155 | 184 | 17.34% | 510 | 47.97% | | | 268 | 25.12% | | | 82 | 7.69% | | | | | 11 | 1.03% | | | | | 12 | 1.13% | | | 0 | 0.00% | 44 | 4% | 1111 | 1067 | 510 | PT-MORENA-ES | 268 | PRI | 22.68% |
| 7 | TENANCINGO DE DEGOLLADO | 13 | CALIMAYA | 499 | 799 | 33.72% | 831 | 35.24% | | | 430 | 18.24% | | | 97 | 4.11% | | | | | 49 | 2.08% | | | | | 136 | 6.62% | | | 1 | 0.04% | 86 | 3% | 2427 | 2358 | 831 | PAN-PRD-MC | 799 | PAN-PRD-MC | 1.91% |
| 7 | TENANCINGO DE DEGOLLADO | 13 | CALIMAYA | 496 | 289 | 22.91% | 558 | 42.63% | | | 201 | 21.82% | | | 48 | 3.68% | | | | | 11 | 2.41% | | | | | 75 | 5.84% | | | 0 | 0.00% | 30 | 2% | 1314 | 1284 | 558 | PT-MORENA-ES | 251 | PRI | 20.02% |
| 7 | TENANCINGO DE DEGOLLADO | 13 | CALIMAYA | 497 | 314 | 24.76% | 510 | 40.22% | | | 303 | 23.90% | | | 39 | 3.08% | | | | | 22 | 2.74% | | | | | 80 | 6.31% | | | 0 | 0.00% | 40 | 3% | 1308 | 1268 | 510 | PT-MORENA-ES | 314 | PAN-PRD-MC | 15.46% |
| 7 | TENANCINGO DE DEGOLLADO | 13 | CALIMAYA | 498 | 272 | 23.98% | 418 | 36.85% | | | 337 | 29.71% | | | 55 | 4.76% | | | | | 31 | 2.69% | | | | | 47 | 4.07% | | | 0 | 0.00% | 39 | 3% | 1154 | 1115 | 418 | PT-MORENA-ES | 337 | PRI | 7.89% |
| 7 | TENANCINGO DE DEGOLLADO | 13 | CALIMAYA | 499 | 376 | 25.77% | 605 | 41.53% | | | 320 | 21.96% | | | 75 | 5.40% | | | | | 22 | 1.50% | | | | | 68 | 4.64% | | | 2 | 0.13% | 47 | 3% | 1532 | 1464 | 605 | PT-MORENA-ES | 376 | PAN-PRD-MC | 16.09% |
| 7 | TENANCINGO DE DEGOLLADO | 13 | CALIMAYA | 500 | 331 | 23.11% | 970 | 67.83% | | | 396 | 17.57% | | | 213 | 9.35% | | | | | 51 | 2.28% | | | | | 125 | 5.53% | | | 11 | 0.47% | 67 | 3% | 2332 | 2254 | 970 | PT-MORENA-ES | 331 | PAN-PRD-MC | 19.92% |
| 7 | TENANCINGO DE DEGOLLADO | 13 | CALIMAYA | 501 | 491 | 28.07% | 654 | 37.39% | | | 473 | 26.60% | | | 66 | 1.71% | | | | | 25 | 0.47% | | | | | 61 | 3.43% | | | 0 | 0.00% | 58 | 3% | 1836 | 1778 | 654 | PT-MORENA-ES | 491 | PAN-PRD-MC | 8.72% |
| 7 | TENANCINGO DE DEGOLLADO | 13 | CALIMAYA | 502 | 541 | 29.42% | 1289 | 40.23% | | | 623 | 19.42% | | | 124 | 3.86% | | | | | 83 | 2.59% | | | | | 143 | 4.47% | | | 3 | 0.09% | 87 | 3% | 3206 | 3136 | 1289 | PT-MORENA-ES | 541 | PAN-PRD-MC | 10.79% |
| 7 | TENANCINGO DE DEGOLLADO | 13 | CALIMAYA | 503 | 203 | 26.62% | 264 | 34.65% | | | 236 | 27.52% | | | 21 | 2.75% | | | | | 12 | 0.57% | | | | | 53 | 6.95% | | | 0 | 0.00% | 19 | 2% | 782 | 763 | 264 | PT-MORENA-ES | 236 | PRI | 7.08% |
| 7 | TENANCINGO DE DEGOLLADO | 13 | CALIMAYA | 504 | 869 | 23.77% | 1215 | 33.50% | | | 288 | 14.13% | | | 71 | 3.63% | | | | | 73 | 3.70% | | | | | 65 | 3.29% | | | 0 | 0.00% | 69 | 3% | 2642 | 1975 | 1015 | PAN-PRD-MC | 869 | PAN-PRD-MC | 27.73% |
| 7 | TENANCINGO DE DEGOLLADO | 13 | CALIMAYA | 505 | 392 | 20.33% | 740 | 38.38% | | | 467 | 24.22% | | | 110 | 5.71% | | | | | 24 | 1.24% | | | | | 198 | 10.11% | | | 1 | 0.05% | 86 | 4% | 2013 | 1928 | 740 | PT-MORENA-ES | 461 | PRI | 14.16% |
| 7 | TENANCINGO DE DEGOLLADO | 13 | CALIMAYA | 506 | 300 | 22.94% | 452 | 34.58% | | | 311 | 23.79% | | | 54 | 4.13% | | | | | 20 | 2.22% | | | | | 161 | 12.32% | | | 0 | 0.00% | 62 | 5% | 1370 | 1308 | 452 | PT-MORENA-ES | 311 | PRI | 10.78% |
| 7 | TENANCINGO DE DEGOLLADO | 13 | CALIMAYA | 507 | 369 | 26.41% | 446 | 34.35% | | | 351 | 27.02% | | | 54 | 4.16% | | | | | 30 | 2.31% | | | | | 49 | 3.77% | | | 0 | 0.00% | 60 | 4% | 1355 | 1299 | 446 | PT-MORENA-ES | 369 | PAN-PRD-MC | 5.93% |
| 7 | TENANCINGO DE DEGOLLADO | 13 | CALIMAYA | 508 | 522 | 27.06% | 798 | 39.21% | | | 447 | 23.12% | | | 71 | 3.69% | | | | | 41 | 2.12% | | | | | 91 | 4.72% | | | 0 | 0.00% | 42 | 2% | 1935 | 1893 | 798 | PT-MORENA-ES | 522 | PAN-PRD-MC | 12.21% |
| 7 | TENANCINGO DE DEGOLLADO | 13 | CALIMAYA | 509 | 511 | 20.66% | 754 | 47.47% | | | 283 | 18.82% | | | 43 | 2.86% | | | | | 30 | 1.99% | | | | | 79 | 4.68% | | | 0 | 0.00% | 25 | 2% | 1529 | 1504 | 754 | PT-MORENA-ES | 511 | PAN-PRD-MC | 26.80% |
| 7 | TENANCINGO DE DEGOLLADO | 13 | CALIMAYA | 510 | 169 | 17.36% | 241 | 35.44% | | | 242 | 35.59% | | | 61 | 8.97% | | | | | 4 | 0.59% | | | | | 18 | 1.91% | | | 0 | 0.00% | 21 | 3% | 701 | 680 | 242 | PRI | 241 | PT-MORENA-ES | 0.15% |
| 7 | TENANCINGO DE DEGOLLADO | 50 | JOQUICINGO | 2373 | 98 | 8.77% | 732 | 50.59% | | | 220 | 14.31% | | | 109 | 15.06% | | | | | 6 | 0.41% | | | | | 211 | 14.46% | | | 9 | 0.80% | 39 | 3% | 1495 | 1447 | 732 | PT-MORENA-ES | 232 | VH | 35.94% |
| 7 | TENANCINGO DE DEGOLLADO | 50 | JOQUICINGO | 2374 | 109 | 6.69% | 1049 | 59.49% | | | 447 | 25.35% | | | 212 | 15.20% | | | | | 16 | 0.77% | | | | | 216 | 10.38% | | | 0 | 0.00% | 48 | 2% | 2127 | 2079 | 1049 | PT-MORENA-ES | 447 | PRI | 28.96% |
| 7 | TENANCINGO DE DEGOLLADO | 50 | JOQUICINGO | 2375 | 94 | 5.86% | 748 | 46.63% | | | 522 | 32.54% | | | 196 | 12.84% | | | | | 19 | 1.18% | | | | | 23 | 1.43% | | | 0 | 0.00% | 31 | 2% | 1635 | 1604 | 748 | PT-MORENA-ES | 522 | PRI | 14.09% |
| 7 | TENANCINGO DE DEGOLLADO | 50 | JOQUICINGO | 2379 | 115 | 6.73% | 718 | 42.01% | | | 313 | 18.32% | | | 205 | 12.00% | | | | | 26 | 1.54% | | | | | 33 | 1.76% | | | 0 | 0.00% | 42 | 2% | 1718 | 1709 | 718 | PT-MORENA-ES | 313 | PRI | 6.14% |
| 7 | TENANCINGO DE DEGOLLADO | 50 | JOQUICINGO | 2377 | 70 | 3.43% | 317 | 42.75% | | | 169 | 23.47% | | | 163 | 22.57% | | | | | 0 | 0.00% | | | | | 3 | 0.40% | | | 0 | 0.00% | 24 | 3% | 798 | 742 | 317 | PT-MORENA-ES | 169 | PRI | 17.25% |
| 7 | TENANCINGO DE DEGOLLADO | 51 | MAUINALCO | 2432 | 641 | 44.34% | 233 | 16.11% | | | 266 | 26.84% | | | 16 | 1.61% | | | | | 16 | 1.61% | | | | | 21 | 2.12% | | | 1 | 0.10% | 28 | 3% | 1020 | 991 | 641 | PAN-PRD-MC | 266 | PRI | 17.66% |
| 7 | TENANCINGO DE DEGOLLADO | 51 | MAUINALCO | 2433 | 817 | 56.09% | 351 | 24.09% | | | 352 | 25.87% | | | 27 | 2.23% | | | | | 27 | 2.23% | | | | | 17 | 1.40% | | | 0 | 0.00% | 42 | 3% | 1253 | 1211 | 817 | PAN-PRD-MC | 352 | PRI | 7.92% |
| 7 | TENANCINGO DE DEGOLLADO | 51 | MAUINALCO | 2434 | 547 | 47.63% | 329 | 23.54% | | | 341 | 29.36% | | | 16 | 1.15% | | | | | 23 | 1.75% | | | | | 27 | 2.36% | | | 0 | 0.00% | 71 | 5% | 1354 | 1283 | 547 | PAN-PRD-MC | 341 | PRI | 16.06% |
| 7 | TENANCINGO DE DEGOLLADO | 51 | MAUINALCO | 2435 | 695 | 42.48% | 337 | 20.20% | | | 258 | 22.36% | | | 22 | 1.91% | | | | | 23 | 1.99% | | | | | 24 | 2.08% | | | 0 | 0.00% | 61 | 5% | 1215 | 1154 | 490 | PAN-PRD-MC | 337 | PT-MORENA-ES | 13.28% |
| 7 | TENANCINGO DE DEGOLLADO | 51 | MAUINALCO | 2436 | 762 | 57.54% | 776 | 31.11% | | | 728 | 16.78% | | | 30 | 2.11% | | | | | 17 | 0.25% | | | | | 26 | 1.91% | | | 0 | 0.00% | 49 | 3% | 1428 | 1359 | 782 | PAN-PRD-MC | 776 | PT-MORENA-ES | 17.23% |
| 7 | TENANCINGO DE DEGOLLADO | 51 | MAUINALCO | 2437 | 529 | 43.36% | 339 | 22.73% | | | 265 | 21.72% | | | 33 | 2.83% | | | | | 33 | 2.54% | | | | | 21 | 1.72% | | | 0 | 0.00% | 60 | 5% | 1181 | 1220 | 529 | PAN-PRD-MC | 339 | PT-MORENA-ES | 15.64% |
| 7 | TENANCINGO DE DEGOLLADO | 52 | MAUINALCO | 2438 | 283 | 25.79% | 321 | 26.26% | | | 471 | 41.46% | | | 16 | 1.41% | | | | | 27 | 2.38% | | | | | 8 | 0.70% | | | 0 | 0.00% | 43 | 4% | 1170 | 1136 | 471 | PRI | 321 | PT-MORENA-ES | 13.20% |
| 7 | TENANCINGO DE DEGOLLADO | 53 | MAUINALCO | 2439 | 647 | 38.87% | 434 | 23.29% | | | 232 | 31.80% | | | 33 | 1.92% | | | | | 26 | 1.03% | | | | | 22 | 1.28% | | | 0 | 0.00% | 77 | 4% | 1709 | 1716 | 647 | PAN-PRD-MC | 532 | PRI | 7.87% |
| 7 | TENANCINGO DE DEGOLLADO | 53 | MAUINALCO | 2440 | 150 | 33.33% | 88 | 14.63% | | | 212 | 47.11% | | | 9 | 2.00% | | | | | 7 | 1.56% | | | | | 8 | 1.33% | | | 0 | 0.00% | 27 | 6% | 477 | 450 | 212 | PRI | 150 | PAN-PRD-MC | 13.78% |
| 7 | TENANCINGO DE DEGOLLADO | 53 | MAUINALCO | 2441 | 32 | 10.75% | 15 | 5.03% | | | 187 | 66.95% | | | 3 | 1.01% | | | | | 4 | 2.47% | | | | | 1 | 0.62% | | | 0 | 0.00% | 15 | 8% | 377 | 162 | 167 | PAN-PRD-MC | 32 | PAN-PRD-MC | 48.32% |
| 7 | TENANCINGO DE DEGOLLADO | 53 | MAUINALCO | 2442 | 113 | 36.74% | 172 | 13.75% | | | 89 | 28.58% | | | 9 | 1.49% | | | | | 4 | 1.30% | | | | | 5 | 1.38% | | | 0 | 0.00% | 24 | 6% | 386 | 362 | 133 | PAN-PRD-MC | 123 | PT-MORENA-ES | 3.04% |
| 7 | TENANCINGO DE DEGOLLADO | 53 | MAUINALCO | 2443 | 164 | 34.51% | 219 | 18.69% | | | 172 | 23.68% | | | 33 | 1.22% | | | | | 22 | 3.40% | | | | | 8 | 0.73% | | | 0 | 0.00% | 39 | 5% | 890 | 821 | 219 | PT-MORENA-ES | 172 | PAN-PRD-MC | 1.95% |
| 7 | TENANCINGO DE DEGOLLADO | 53 | MAUINALCO | 2444 | 220 | 42.64% | 60 | 11.63% | | | 218 | 42.25% | | | 11 | 2.13% | | | | | 6 | 1.16% | | | | | 1 | 0.15% | | | 0 | 0.00% | 22 | 4% | 538 | 516 | 220 | PAN-PRD-MC | 218 | PRI | 0.39% |
| 7 | TENANCINGO DE DEGOLLADO | 53 | MAUINALCO | 2445 | 56 | 34.77% | 48 | 19.70% | | | 139 | 44.96% | | | 9 | 1.11% | | | | | 3 | 0.05% | | | | | 2 | 0.76% | | | 0 | 0.00% | 13 | 4% | 298 | 286 | 176 | PRI | 58 | PAN-PRD-MC | 9.79% |
| 7 | TENANCINGO DE DEGOLLADO | 53 | MAUINALCO | 2446 | 290 | 27.29% | 246 | 13.54% | | | 271 | 36.97% | | | 5 | 0.68% | | | | | 7 | 0.95% | | | | | 4 | 0.55% | | | 0 | 0.00% | 22 | 3% | 735 | 733 | 271 | PRI | 246 | PT-MORENA-ES | 3.41% |
| 7 | TENANCINGO DE DEGOLLADO | 53 | MAUINALCO | 2447 | 93 | 28.55% | 135 | 13.74% | | | 101 | 30.96% | | | 8 | 2.45% | | | | | 7 | 2.15% | | | | | 7 | 2.15% | | | 0 | 0.00% | 12 | 4% | 338 | 326 | 130 | PT-MORENA-ES | 101 | PRI | 2.76% |
| 7 | TENANCINGO DE DEGOLLADO | 54 | OCUILAN | 3850 | 555 | 30.97% | 405 | 22.60% | | | 343 | 19.14% | | | 142 | 7.92% | | | | | 17 | 0.95% | | | | | 210 | 11.95% | | | 2 | 0.11% | 128 | 7% | 1922 | 1792 | 555 | PAN-PRD-MC | 405 | PT-MORENA-ES | 3.91% |
| 7 | TENANCINGO DE DEGOLLADO | 64 | OCUILAN | 3851 | 21 | 15.27% | 52 | 39.69% | | | 40 | 30.53% | | | 10 | 7.63% | | | | | 7 | 5.34% | | | | | 2 | 1.53% | | | 0 | 0.00% | 15 | 10% | 146 | 131 | 52 | PT-MORENA-ES | 40 | PRI | 9.16% |
| 7 | TENANCINGO DE DEGOLLADO | 64 | OCUILAN | 3852 | 513 | 25.99% | 686 | 34.75% | | | 534 | 29.76% | | | 84 | 4.76% | | | | | 100 | 5.07% | | | | | 7 | 0.35% | | | 0 | 0.00% | 73 | 4% | 2047 | 1974 | 686 | PT-MORENA-ES | 534 | PRI | 5.97% |
| 7 | TENANCINGO DE DEGOLLADO | 64 | OCUILAN | 3853 | 415 | 20.47% | 568 | 44.70% | | | 282 | 20.70% | | | 22 | 1.62% | | | | | 65 | 4.77% | | | | | 10 | 0.73% | | | 0 | 0.00% | 68 | 5% | 1430 | 1362 | 568 | PT-MORENA-ES | 415 | PAN-PRD-MC | 11.23% |
| 7 | TENANCINGO DE DEGOLLADO | 64 | OCUILAN | 3854 | 433 | 23.11% | 780 | 37.45% | | | 481 | 23.96% | | | 102 | 4.90% | | | | | 206 | 9.95% | | | | | 31 | 1.49% | | | 14 | 0.63% | 123 | 6% | 2220 | 2083 | 780 | PT-MORENA-ES | 433 | PAN-PRD-MC | 14.26% |
| 7 | TENANCINGO DE DEGOLLADO | 64 | OCUILAN | 3855 | 179 | 26.77% | 345 | 19.90% | | | 303 | 21.54% | | | 39 | 2.54% | | | | | 114 | 8.05% | | | | | 27 | 1.20% | | | 0 | 0.00% | 104 | 7% | 1520 | 1416 | 345 | PT-MORENA-ES | 179 | PAN-PRD-MC | 13.14% |
| 7 | TENANCINGO DE DEGOLLADO | 64 | OCUILAN | 3856 | 393 | 25.26% | 426 | 28.02% | | | 329 | 24.30% | | | 51 | 3.28% | | | | | 134 | 8.83% | | | | | 13 | 0.84% | | | 0 | 0.00% | 68 | 4% | 1624 | 1556 | 529 | PRI | 426 | PT-MORENA-ES | 5.96% |
| 7 | TENANCINGO DE DEGOLLADO | 64 | OCUILAN | 3857 | 160 | 25.80% | 196 | 31.60% | | | 154 | 24.88% | | | 26 | 4.20% | | | | | 76 | 12.28% | | | | | 7 | 1.13% | | | 0 | 0.00% | 14 | 3% | 633 | 619 | 196 | PT-MORENA-ES | 160 | PAN-PRD-MC | 5.82% |
| 7 | TENANCINGO DE DEGOLLADO | 64 | OCUILAN | 3858 | 240 | 33.33% | 178 | 24.44% | | | 213 | 29.56% | | | 27 | 3.75% | | | | | 57 | 7.92% | | | | | 7 | 0.97% | | | 0 | 0.00% | 28 | 4% | 748 | 720 | 240 | PAN-PRD-MC | 213 | PRI | 3.75% |
| 7 | TENANCINGO DE DEGOLLADO | 64 | OCUILAN | 3859 | 223 | 21.56% | 412 | 40.00% | | | 384 | 37.15% | | | 30 | 4.88% | | | | | 19 | 3.80% | | | | | 21 | 2.03% | | | 1 | 0.09% | 52 | 5% | 1078 | 1035 | 450 | PT-MORENA-ES | 384 | PRI | 12.20% |
| 7 | TENANCINGO DE DEGOLLADO | 64 | OCUILAN | 3860 | 266 | 28.40% | 256 | 34.20% | | | 183 | 24.80% | | | 21 | 3.13% | | | | | 58 | 7.88% | | | | | 7 | 0.95% | | | 0 | 0.00% | 33 | 4% | 759 | 736 | 256 | PAN-PRD-MC | 205 | PRI | 6.18% |
| 7 | TENANCINGO DE DEGOLLADO | 64 | OCUILAN | 3861 | 264 | 24.56% | 448 | 41.67% | | | 265 | 24.65% | | | 34 | 3.19% | | | | | 46 | 4.28% | | | | | 18 | 1.67% | | | 0 | 0.00% | 43 | 4% | 1133 | 1075 | 448 | PT-MORENA-ES | 265 | PRI | 17.02% |
| 7 | TENANCINGO DE DEGOLLADO | 64 | OCUILAN | 3862 | 171 | 21.11% | 418 | 34.83% | | | 332 | 27.69% | | | 28 | 2.34% | | | | | 40 | 3.34% | | | | | 8 | 0.67% | | | 0 | 0.00% | 54 | 4% | 1253 | 1199 | 418 | PT-MORENA-ES | 171 | PAN-PRD-MC | 3.75% |
| 7 | TENANCINGO DE DEGOLLADO | 73 | RAYÓN | 4018 | 260 | 20.83% | 1052 | 43.57% | | | 529 | 29.61% | | | 31 | 1.79% | | | | | 103 | 4.85% | | | | | 72 | 3.39% | | | 7 | 0.99% | 88 | 4% | 2134 | 2124 | 1052 | PT-MORENA-ES | 529 | PRI | 19.92% |
| 7 | TENANCINGO DE DEGOLLADO | 73 | RAYÓN | 4019 | 207 | 14.18% | 626 | 42.89% | | | 435 | 29.79% | | | 41 | 2.81% | | | | | 96 | 6.58% | | | | | 55 | 3.77% | | | 0 | 0.00% | 61 | 4% | 1528 | 1460 | 626 | PT-MORENA-ES | 435 | PRI | 13.08% |
| 7 | TENANCINGO DE DEGOLLADO | 73 | RAYÓN | 4020 | 181 | 10.55% | 828 | 48.25% | | | 500 | 29.15% | | | 33 | 1.92% | | | | | 107 | 6.24% | | | | | 66 | 3.85% | | | 3 | 0.17% | 53 | 3% | 1719 | 1715 | 828 | PT-MORENA-ES | 500 | PRI | 19.13% |
| 7 | TENANCINGO DE DEGOLLADO | 73 | RAYÓN | 4021 | 171 | 11.95% | 667 | 46.61% | | | 451 | 31.52% | | | 25 | 2.45% | | | | | 65 | 4.54% | | | | | 42 | 2.94% | | | 0 | 0.00% | 58 | 4% | 1469 | 1431 | 667 | PT-MORENA-ES | 451 | PRI | 15.09% |
| 7 | TENANCINGO DE DEGOLLADO | 74 | SAN ANTONIO LA ISLA | 4022 | 1054 | 70.01% | 2439 | 61.98% | | | 950 | 18.82% | | | 461 | 8.80% | | | | | 152 | 2.89% | | | | | 161 | 3.10% | | | 1 | 0.02% | 148 | 3% | 5410 | 5261 | 2439 | PAN-PRD-MC | 1054 | PAN-PRD-MC | 26.19% |
| 7 | TENANCINGO DE DEGOLLADO | 74 | SAN ANTONIO LA ISLA | 4023 | 348 | 14.08% | 958 | 54.77% | | | 669 | 27.93% | | | 171 | 15.01% | | | | | 28 | 1.15% | | | | | 97 | 4.93% | | | 0 | 0.00% | 106 | 4% | 2534 | 3471 | 958 | PT-MORENA-ES | 669 | PRI | 11.70% |
| 7 | TENANCINGO DE DEGOLLADO | 74 | SAN ANTONIO LA ISLA | 4024 | 367 | 15.83% | 1049 | 63.42% | | | 534 | 22.60% | | | 269 | 11.61% | | | | | 26 | 1.12% | | | | | 74 | 3.20% | | | 0 | 0.00% | 58 | 2% | 2357 | 2209 | 1049 | PT-MORENA-ES | 534 | PRI | 22.74% |
| 7 | TENANCINGO DE DEGOLLADO | 74 | SAN ANTONIO LA ISLA | 4025 | 444 | 21.04% | 976 | 45.19% | | | 525 | 23.93% | | | 157 | 7.44% | | | | | 26 | 1.35% | | | | | 59 | 2.37% | | | 0 | 0.00% | 51 | 2% | 2161 | 2110 | 926 | PT-MORENA-ES | 525 | PRI | 19.93% |
| 7 | TENANCINGO DE DEGOLLADO | 89 | TENANCINGO | 4429 | 172 | 14.41% | 480 | 61.33% | | | 343 | 28.69% | | | 71 | 6.20% | | | | | 41 | 3.43% | | | | | 102 | 8.54% | | | 18 | 1.43% | 32 | 3% | 1244 | 1184 | 480 | PT-MORENA-ES | 343 | PRI | 9.61% |
| 7 | TENANCINGO DE DEGOLLADO | 89 | TENANCINGO | 4430 | 226 | 15.75% | 494 | 34.27% | | | 418 | 29.12% | | | 122 | 8.54% | | | | | 47 | 3.28% | | | | | 120 | 8.62% | | | 1 | 0.07% | 50 | 3% | 1488 | 1420 | 494 | PT-MORENA-ES | 418 | PRI | 5.32% |
| 7 | TENANCINGO DE DEGOLLADO | 89 | TENANCINGO | 4431 | 199 | 16.84% | 436 | 36.89% | | | 254 | 26.61% | | | 72 | 6.09% | | | | | 51 | 4.31% | | | | | 60 | 5.08% | | | 0 | 0.00% | 35 | 3% | 1217 | 1182 | 450 | PT-MORENA-ES | 254 | PRI | 8.46% |
| 7 | TENANCINGO DE DEGOLLADO | 89 | TENANCINGO | 4432 | 987 | 23.89% | 1609 | 65.07% | | | 829 | 24.33% | | | 213 | 5.89% | | | | | 111 | 3.04% | | | | | 320 | 8.74% | | | 2 | 0.05% | 127 | 3% | 3795 | 3651 | 1609 | PT-MORENA-ES | 829 | PRI | 19.72% |
| 7 | TENANCINGO DE DEGOLLADO | 89 | TENANCINGO | 4434 | 255 | 18.42% | 525 | 33.22% | | | 192 | 23.35% | | | 93 | 6.43% | | | | | 66 | 4.77% | | | | | 113 | 8.16% | | | 0 | 0.00% | 51 | 4% | 1435 | 1384 | 525 | PT-MORENA-ES | 332 | PRI | 14.23% |
| 7 | TENANCINGO DE DEGOLLADO | 89 | TENANCINGO | 4435 | 397 | 15.98% | 931 | 41.94% | | | 554 | 27.39% | | | 113 | 5.48% | | | | | 96 | 4.66% | | | | | 128 | 6.32% | | | 0 | 0.00% | 68 | 3% | 2093 | 2025 | 931 | PT-MORENA-ES | 554 | PRI | 13.68% |

| DISTRITO LOCAL | CABECERA DISTRITAL | MUNICIPIO | CABECERA MUNICIPAL | SECCIÓN | PAN-PRD-MC | % PAN-PRD-MC | PT-MORENA-ES | % PT-MORENA-ES | PAN | % PAN | PRI | % PRI | PRD | % PRD | PVEM | % PVEM | PT | % PT | MC | % MC | N-A | % N-A | MORENA | % MORENA | ES | % ES | VR | % VR | CANDIDATO INDEPENDIENTE | % CANDIDATO INDEPENDIENTE | NO REGISTRADOS | % NO REGISTRADOS | NULOS | % NULOS | TOTAL | VOTACIÓN VÁLIDA | PRIMERA FUERZA | PRIMERA FUERZA | SEGUNDA FUERZA | SEGUNDA FUERZA | MARGEN DE VICTORIA |
|---|---|---|---|---|---|---|---|---|---|---|---|---|---|---|---|---|---|---|---|---|---|---|---|---|---|---|---|---|---|---|---|---|---|---|---|---|---|---|---|---|
| 7 | TENANCINGO DE DEGOLLADO | 89 | TENANCINGO | 4426 | 170 | 12.34% | 611 | 42.11% | | | 418 | 28.88% | | | 71 | 5.03% | | | | | 63 | 4.34% | | | | | 106 | 7.32% | | | 0 | 0.00% | 29 | 2% | 1490 | 1451 | 611 | PT-MORENA-ES | 418 | PRI | 12.23% |
| 7 | TENANCINGO DE DEGOLLADO | 89 | TENANCINGO | 4427 | 248 | 16.66% | 628 | 42.10% | | | 389 | 26.12% | | | 83 | 5.57% | | | | | 54 | 3.63% | | | | | 87 | 5.84% | | | 2 | 0.13% | 45 | 3% | 1536 | 1489 | 628 | PT-MORENA-ES | 389 | PRI | 16.05% |
| 7 | TENANCINGO DE DEGOLLADO | 89 | TENANCINGO | 4428 | 175 | 13.49% | 533 | 41.09% | | | 367 | 28.30% | | | 82 | 6.32% | | | | | 40 | 3.08% | | | | | 100 | 7.71% | | | 1 | 0.07% | 38 | 3% | 1336 | 1297 | 533 | PT-MORENA-ES | 367 | PRI | 12.80% |
| 7 | TENANCINGO DE DEGOLLADO | 89 | TENANCINGO | 4429 | 203 | 15.90% | 485 | 37.98% | | | 282 | 20.42% | | | 68 | 5.32% | | | | | 45 | 3.52% | | | | | 112 | 8.88% | | | 1 | 0.08% | 55 | 4% | 1332 | 1277 | 485 | PT-MORENA-ES | 282 | PRI | 9.55% |
| 7 | TENANCINGO DE DEGOLLADO | 89 | TENANCINGO | 4430 | 197 | 17.67% | 418 | 38.14% | | | 216 | 20.28% | | | 58 | 5.29% | | | | | 48 | 4.38% | | | | | 65 | 5.93% | | | 0 | 0.00% | 39 | 3% | 1135 | 1096 | 418 | PT-MORENA-ES | 216 | PRI | 9.81% |
| 7 | TENANCINGO DE DEGOLLADO | 89 | TENANCINGO | 4431 | 281 | 13.90% | 921 | 45.55% | | | 490 | 24.23% | | | 74 | 3.66% | | | | | 100 | 4.95% | | | | | 136 | 7.72% | | | 0 | 0.00% | 66 | 3% | 2090 | 2022 | 921 | PT-MORENA-ES | 490 | PRI | 21.32% |
| 7 | TENANCINGO DE DEGOLLADO | 89 | TENANCINGO | 4432 | 90 | 6.80% | 813 | 61.60% | | | 262 | 19.85% | | | 69 | 5.23% | | | | | 24 | 1.81% | | | | | 60 | 4.53% | | | 2 | 0.14% | 54 | 4% | 1180 | 1324 | 813 | PT-MORENA-ES | 262 | PRI | 42.07% |
| 7 | TENANCINGO DE DEGOLLADO | 89 | TENANCINGO | 4433 | 186 | 19.56% | 750 | 63.60% | | | 267 | 28.11% | | | 98 | 5.75% | | | | | 27 | 2.37% | | | | | 110 | 6.46% | | | 0 | 0.00% | 47 | 3% | 1705 | 1718 | 750 | PT-MORENA-ES | 267 | PRI | 20.55% |
| 7 | TENANCINGO DE DEGOLLADO | 89 | TENANCINGO | 4434 | 171 | 32.77% | 101 | 32.77% | | | 55 | 17.52% | | | 45 | 14.33% | | | | | 7 | 2.24% | | | | | 4 | 1.28% | | | 0 | 0.00% | 16 | 5% | 326 | 313 | 101 | PAN-PRD-MC | 101 | PT-MORENA-ES | 0.00% |
| 7 | TENANCINGO DE DEGOLLADO | 89 | TENANCINGO | 4445 | 98 | 9.75% | 604 | 59.54% | | | 110 | 10.95% | | | 113 | 11.25% | | | | | 30 | 3.00% | | | | | 40 | 4.00% | | | 0 | 0.00% | 37 | 4% | 1038 | 1001 | 604 | PT-MORENA-ES | 113 | PVEM | 48.43% |
| 7 | TENANCINGO DE DEGOLLADO | 89 | TENANCINGO | 4446 | 233 | 19.36% | 439 | 51.62% | | | 171 | 14.21% | | | 61 | 5.34% | | | | | 25 | 2.27% | | | | | 74 | 6.72% | | | 2 | 0.18% | 34 | 3% | 1138 | 1102 | 439 | PT-MORENA-ES | 171 | PRI | 17.06% |
| 7 | TENANCINGO DE DEGOLLADO | 89 | TENANCINGO | 4447 | 124 | 15.61% | 355 | 42.82% | | | 117 | 13.93% | | | 35 | 4.17% | | | | | 18 | 2.14% | | | | | 51 | 6.07% | | | 1 | 0.11% | 39 | 4% | 930 | 840 | 355 | PT-MORENA-ES | 234 | PAN-PRD-MC | 20.56% |
| 7 | TENANCINGO DE DEGOLLADO | 89 | TENANCINGO | 4448 | 154 | 10.39% | 762 | 40.51% | | | 112 | 16.59% | | | 88 | 4.66% | | | | | 40 | 2.29% | | | | | 142 | 7.55% | | | 1 | 0.05% | 63 | 3% | 1945 | 1881 | 762 | PT-MORENA-ES | 154 | PAN-PRD-MC | 12.12% |
| 7 | TENANCINGO DE DEGOLLADO | 89 | TENANCINGO | 4449 | 118 | 17.52% | 228 | 33.88% | | | 180 | 21.72% | | | 75 | 11.14% | | | | | 15 | 5.20% | | | | | 57 | 8.47% | | | 1 | 0.14% | 24 | 3% | 658 | 673 | 228 | PT-MORENA-ES | 180 | PRI | 10.10% |
| 7 | TENANCINGO DE DEGOLLADO | 89 | TENANCINGO | 4450 | 141 | 14.04% | 417 | 35.59% | | | 224 | 27.29% | | | 58 | 5.30% | | | | | 45 | 4.27% | | | | | 107 | 15.87% | | | 2 | 0.18% | 49 | 4% | 1101 | 1054 | 417 | PT-MORENA-ES | 224 | PRI | 13.31% |
| 7 | TENANCINGO DE DEGOLLADO | 89 | TENANCINGO | 4451 | 116 | 18.79% | 764 | 49.42% | | | 199 | 21.72% | | | 54 | 6.13% | | | | | 29 | 4.35% | | | | | 70 | 4.34% | | | 2 | 0.13% | 47 | 3% | 1731 | 1862 | 764 | PT-MORENA-ES | 199 | PRI | 21.70% |
| 7 | TENANCINGO DE DEGOLLADO | 89 | TENANCINGO | 4452 | 158 | 16.09% | 388 | 39.51% | | | 227 | 23.12% | | | 57 | 9.80% | | | | | 20 | 2.05% | | | | | 83 | 8.45% | | | 7 | 0.67% | 52 | 5% | 1041 | 982 | 388 | PT-MORENA-ES | 227 | PRI | 16.42% |
| 7 | TENANCINGO DE DEGOLLADO | 89 | TENANCINGO | 4453 | 67 | 13.70% | 233 | 47.65% | | | 88 | 18.00% | | | 69 | 14.11% | | | | | 13 | 2.66% | | | | | 19 | 5.89% | | | 2 | 1.17% | 16 | 3% | 511 | 489 | 233 | PT-MORENA-ES | 88 | PRI | 25.65% |
| 7 | TENANCINGO DE DEGOLLADO | 89 | TENANCINGO | 4454 | 120 | 13.48% | 331 | 37.19% | | | 235 | 26.40% | | | 113 | 12.69% | | | | | 26 | 3.15% | | | | | 85 | 7.98% | | | 0 | 0.00% | 43 | 5% | 933 | 890 | 331 | PT-MORENA-ES | 235 | PRI | 10.79% |
| 7 | TENANCINGO DE DEGOLLADO | 89 | TENANCINGO | 4455 | 224 | 20.49% | 594 | 54.33% | | | 222 | 16.90% | | | 95 | 7.11% | | | | | 50 | 3.74% | | | | | 102 | 7.63% | | | 1 | 0.07% | 69 | 5% | 1407 | 1337 | 594 | PT-MORENA-ES | 224 | PAN-PRD-MC | 23.33% |
| 7 | TENANCINGO DE DEGOLLADO | 89 | TENANCINGO | 4456 | 183 | 10.51% | 896 | 51.46% | | | 180 | 21.82% | | | 105 | 6.03% | | | | | 125 | 7.18% | | | | | 52 | 2.99% | | | 0 | 0.00% | 57 | 3% | 1766 | 1741 | 896 | PT-MORENA-ES | 180 | PRI | 29.64% |
| 7 | TENANCINGO DE DEGOLLADO | 89 | TENANCINGO | 4457 | 80 | 20.32% | 130 | 33.33% | | | 126 | 32.31% | | | 14 | 3.59% | | | | | 12 | 3.08% | | | | | 28 | 7.18% | | | 0 | 0.00% | 16 | 4% | 408 | 390 | 130 | PT-MORENA-ES | 126 | PRI | 1.01% |
| 7 | TENANCINGO DE DEGOLLADO | 89 | TENANCINGO | 4458 | 118 | 15.88% | 527 | 43.34% | | | 421 | 34.77% | | | 201 | 9.44% | | | | | 108 | 5.07% | | | | | 134 | 6.29% | | | 3 | 0.13% | 126 | 6% | 2258 | 2128 | 527 | PT-MORENA-ES | 421 | PRI | 23.77% |
| 7 | TENANCINGO DE DEGOLLADO | 89 | TENANCINGO | 4459 | 152 | 27.05% | 432 | 58.22% | | | 158 | 17.51% | | | 76 | 6.54% | | | | | 44 | 3.85% | | | | | 68 | 6.01% | | | 1 | 0.08% | 59 | 5% | 1191 | 1131 | 432 | PT-MORENA-ES | 185 | PAN-PRD-MC | 10.54% |
| 7 | TENANCINGO DE DEGOLLADO | 89 | TENANCINGO | 4460 | 238 | 16.02% | 753 | 41.31% | | | 352 | 23.31% | | | 101 | 6.75% | | | | | 45 | 3.03% | | | | | 82 | 5.51% | | | 16 | 1.01% | 58 | 4% | 1616 | 1487 | 753 | PT-MORENA-ES | 352 | PRI | 18.04% |
| 7 | TENANCINGO DE DEGOLLADO | 89 | TENANCINGO | 4461 | 213 | 13.81% | 465 | 44.13% | | | 178 | 16.89% | | | 100 | 9.77% | | | | | 22 | 2.09% | | | | | 35 | 5.32% | | | 0 | 0.00% | 60 | 5% | 1134 | 1054 | 465 | PT-MORENA-ES | 251 | PAN-PRD-MC | 20.50% |
| 7 | TENANCINGO DE DEGOLLADO | 89 | TENANCINGO | 4462 | 79 | 15.49% | 169 | 41.34% | | | 124 | 24.31% | | | 90 | 17.65% | | | | | 17 | 3.33% | | | | | 31 | 6.08% | | | 0 | 0.00% | 32 | 6% | 542 | 510 | 349 | PT-MORENA-ES | 124 | PRI | 8.82% |
| 7 | TENANCINGO DE DEGOLLADO | 89 | TENANCINGO | 4463 | 166 | 24.51% | 99 | 21.58% | | | 78 | 16.22% | | | 119 | 24.74% | | | | | 11 | 2.29% | | | | | 6 | 1.25% | | | 0 | 0.00% | 11 | 2% | 492 | 481 | 166 | PAN-PRD-MC | 119 | PVEM | 9.77% |
| 7 | TENANCINGO DE DEGOLLADO | 89 | TENANCINGO | 4464 | 62 | 25.62% | 84 | 25.84% | | | 93 | 29.52% | | | 71 | 22.86% | | | | | 7 | 2.24% | | | | | 6 | 1.92% | | | 0 | 0.00% | 25 | 7% | 338 | 313 | 84 | PT-MORENA-ES | 83 | PRI | 0.32% |
| 7 | TENANCINGO DE DEGOLLADO | 89 | TENANCINGO | 4465 | 78 | 21.96% | 116 | 38.42% | | | 89 | 26.01% | | | 40 | 11.67% | | | | | 6 | 1.78% | | | | | 12 | 3.54% | | | 0 | 0.00% | 24 | 7% | 381 | 337 | 116 | PT-MORENA-ES | 89 | PRI | 8.01% |
| 7 | TENANCINGO DE DEGOLLADO | 91 | TENANGO DEL VALLE | 4471 | 295 | 13.91% | 1322 | 62.32% | | | 947 | 16.31% | | | 56 | 2.63% | | | | | 62 | 2.91% | | | | | 45 | 2.11% | | | 2 | 0.09% | 54 | 2% | 2184 | 2120 | 1322 | PT-MORENA-ES | 947 | PRI | 45.82% |
| 7 | TENANCINGO DE DEGOLLADO | 91 | TENANGO DEL VALLE | 4472 | 514 | 15.89% | 1396 | 62.35% | | | 909 | 13.95% | | | 63 | 2.89% | | | | | 65 | 2.95% | | | | | 45 | 2.03% | | | 0 | 0.00% | 75 | 3% | 2264 | 2221 | 1396 | PT-MORENA-ES | 953 | PAN-PRD-MC | 46.96% |
| 7 | TENANCINGO DE DEGOLLADO | 91 | TENANGO DEL VALLE | 4473 | 254 | 16.52% | 903 | 56.71% | | | 285 | 13.52% | | | 74 | 2.11% | | | | | 82 | 2.34% | | | | | 26 | 1.69% | | | 1 | 0.06% | 42 | 2% | 1582 | 1536 | 903 | PT-MORENA-ES | 285 | PRI | 40.10% |
| 7 | TENANCINGO DE DEGOLLADO | 91 | TENANGO DEL VALLE | 4474 | 227 | 12.62% | 1120 | 62.19% | | | 355 | 13.75% | | | 38 | 2.11% | | | | | 55 | 1.95% | | | | | 24 | 1.39% | | | 0 | 0.00% | 53 | 3% | 1852 | 1799 | 1120 | PT-MORENA-ES | 355 | PRI | 42.52% |
| 7 | TENANCINGO DE DEGOLLADO | 91 | TENANGO DEL VALLE | 4475 | 115 | 9.58% | 754 | 62.83% | | | 343 | 22.75% | | | 22 | 1.83% | | | | | 48 | 4.00% | | | | | 28 | 1.58% | | | 0 | 0.00% | 39 | 3% | 1239 | 1200 | 754 | PT-MORENA-ES | 343 | PRI | 42.58% |
| 7 | TENANCINGO DE DEGOLLADO | 91 | TENANGO DEL VALLE | 4476 | 197 | 12.40% | 1026 | 64.72% | | | 241 | 15.17% | | | 47 | 2.96% | | | | | 28 | 1.76% | | | | | 21 | 1.32% | | | 3 | 0.18% | 38 | 2% | 1628 | 1585 | 1026 | PT-MORENA-ES | 241 | PRI | 53.22% |
| 7 | TENANCINGO DE DEGOLLADO | 91 | TENANGO DEL VALLE | 4477 | 156 | 16.08% | 547 | 56.42% | | | 326 | 33.58% | | | 16 | 1.64% | | | | | 16 | 1.64% | | | | | 14 | 1.44% | | | 0 | 0.00% | 37 | 4% | 1012 | 970 | 547 | PT-MORENA-ES | 326 | PRI | 12.92% |
| 7 | TENANCINGO DE DEGOLLADO | 91 | TENANGO DEL VALLE | 4478 | 160 | 10.43% | 1022 | 66.62% | | | 267 | 17.41% | | | 38 | 1.48% | | | | | 51 | 2.09% | | | | | 29 | 1.34% | | | 0 | 0.00% | 26 | 2% | 1592 | 1534 | 1022 | PT-MORENA-ES | 267 | PRI | 49.68% |
| 7 | TENANCINGO DE DEGOLLADO | 91 | TENANGO DEL VALLE | 4479 | 196 | 14.14% | 901 | 65.01% | | | 236 | 15.47% | | | 33 | 2.38% | | | | | 33 | 1.37% | | | | | 13 | 1.37% | | | 0 | 0.00% | 59 | 4% | 1445 | 1386 | 901 | PT-MORENA-ES | 236 | PRI | 49.13% |
| 7 | TENANCINGO DE DEGOLLADO | 91 | TENANGO DEL VALLE | 4480 | 80 | 11.76% | 126 | 57.80% | | | 50 | 12.96% | | | 6 | 2.75% | | | | | 4 | 0.83% | | | | | 2 | 0.92% | | | 0 | 0.00% | 8 | 4% | 226 | 218 | 126 | PT-MORENA-ES | 50 | PRI | 14.88% |
| 7 | TENANCINGO DE DEGOLLADO | 91 | TENANGO DEL VALLE | 4481 | 237 | 15.59% | 912 | 60.00% | | | 254 | 16.34% | | | 45 | 2.96% | | | | | 28 | 1.50% | | | | | 32 | 2.11% | | | 0 | 0.00% | 44 | 3% | 1564 | 1520 | 912 | PT-MORENA-ES | 254 | PRI | 43.16% |
| 7 | TENANCINGO DE DEGOLLADO | 91 | TENANGO DEL VALLE | 4482 | 190 | 16.67% | 1224 | 59.59% | | | 322 | 15.45% | | | 56 | 2.68% | | | | | 54 | 2.58% | | | | | 43 | 2.06% | | | 0 | 0.00% | 78 | 4% | 2167 | 2085 | 1224 | PT-MORENA-ES | 356 | PAN-PRD-MC | 39.53% |
| 7 | TENANCINGO DE DEGOLLADO | 91 | TENANGO DEL VALLE | 4483 | 169 | 20.08% | 582 | 58.93% | | | 259 | 15.81% | | | 84 | 3.71% | | | | | 49 | 2.84% | | | | | 23 | 1.13% | | | 0 | 0.00% | 38 | 3% | 1763 | 1723 | 582 | PT-MORENA-ES | 166 | PAN-PRD-MC | 16.91% |
| 7 | TENANCINGO DE DEGOLLADO | 91 | TENANGO DEL VALLE | 4484 | 171 | 16.06% | 622 | 58.34% | | | 207 | 19.44% | | | 23 | 2.16% | | | | | 17 | 1.65% | | | | | 15 | 1.41% | | | 0 | 0.00% | 26 | 2% | 1093 | 1065 | 622 | PT-MORENA-ES | 207 | PRI | 39.91% |
| 7 | TENANCINGO DE DEGOLLADO | 91 | TENANGO DEL VALLE | 4485 | 184 | 15.28% | 716 | 59.47% | | | 251 | 20.85% | | | 17 | 1.41% | | | | | 20 | 1.66% | | | | | 19 | 1.57% | | | 0 | 0.00% | 43 | 3% | 1247 | 1204 | 716 | PT-MORENA-ES | 251 | PRI | 38.62% |
| 7 | TENANCINGO DE DEGOLLADO | 91 | TENANGO DEL VALLE | 4486 | 127 | 17.79% | 390 | 54.62% | | | 145 | 20.31% | | | 24 | 3.36% | | | | | 15 | 2.10% | | | | | 13 | 1.82% | | | 2 | 0.27% | 29 | 4% | 745 | 714 | 390 | PT-MORENA-ES | 145 | PRI | 34.31% |
| 7 | TENANCINGO DE DEGOLLADO | 91 | TENANGO DEL VALLE | 4487 | 106 | 11.58% | 672 | 73.39% | | | 99 | 10.74% | | | 15 | 1.69% | | | | | 17 | 1.84% | | | | | 13 | 1.41% | | | 0 | 0.00% | 21 | 2% | 941 | 922 | 672 | PT-MORENA-ES | 106 | PAN-PRD-MC | 61.59% |
| 7 | TENANCINGO DE DEGOLLADO | 91 | TENANGO DEL VALLE | 4488 | 232 | 11.41% | 986 | 48.49% | | | 439 | 19.36% | | | 58 | 2.56% | | | | | 49 | 2.16% | | | | | 23 | 1.02% | | | 1 | 0.04% | 97 | 4% | 2165 | 2267 | 986 | PT-MORENA-ES | 732 | PAN-PRD-MC | 12.08% |
| 7 | TENANCINGO DE DEGOLLADO | 91 | TENANGO DEL VALLE | 4489 | 271 | 13.50% | 250 | 12.22% | | | 224 | 27.69% | | | 9 | 1.11% | | | | | 8 | 0.99% | | | | | 4 | 0.49% | | | 0 | 0.00% | 48 | 6% | 857 | 809 | 253 | PT-MORENA-ES | 271 | PAN-PRD-MC | 2.72% |
| 7 | TENANCINGO DE DEGOLLADO | 91 | TENANGO DEL VALLE | 4490 | 161 | 13.18% | 743 | 69.44% | | | 113 | 14.21% | | | 14 | 1.31% | | | | | 5 | 0.47% | | | | | 15 | 1.46% | | | 0 | 0.00% | 47 | 4% | 1117 | 1070 | 743 | PT-MORENA-ES | 113 | PRI | 55.23% |
| 7 | TENANCINGO DE DEGOLLADO | 91 | TENANGO DEL VALLE | 4491 | 239 | 14.64% | 1128 | 68.95% | | | 186 | 12.54% | | | 21 | 1.30% | | | | | 22 | 1.39% | | | | | 29 | 1.18% | | | 0 | 0.00% | 72 | 4% | 1664 | 1612 | 1128 | PT-MORENA-ES | 186 | PAN-PRD-MC | 55.16% |
| 7 | TENANCINGO DE DEGOLLADO | 91 | TENANGO DEL VALLE | 4492 | 103 | 10.27% | 653 | 48.48% | | | 218 | 18.17% | | | 20 | 1.48% | | | | | 30 | 2.22% | | | | | 23 | 1.42% | | | 3 | 0.21% | 83 | 6% | 1434 | 1348 | 653 | PT-MORENA-ES | 414 | PAN-PRD-MC | 30.18% |
| 7 | TENANCINGO DE DEGOLLADO | 91 | TENANGO DEL VALLE | 4493 | 154 | 11.69% | 814 | 54.93% | | | 234 | 15.79% | | | 29 | 1.96% | | | | | 35 | 2.36% | | | | | 16 | 1.08% | | | 0 | 0.00% | 81 | 5% | 1569 | 1482 | 814 | PT-MORENA-ES | 154 | PAN-PRD-MC | 51.04% |
| 7 | TENANCINGO DE DEGOLLADO | 91 | TENANGO DEL VALLE | 4494 | 421 | 17.32% | 583 | 37.73% | | | 277 | 17.92% | | | 172 | 11.13% | | | | | 39 | 2.53% | | | | | 57 | 3.69% | | | 1 | 0.06% | 64 | 4% | 1611 | 1546 | 583 | PT-MORENA-ES | 421 | PAN-PRD-MC | 10.48% |
| 7 | TENANCINGO DE DEGOLLADO | 91 | TENANGO DEL VALLE | 4495 | 191 | 10.51% | 1121 | 64.83% | | | 253 | 13.95% | | | 35 | 1.93% | | | | | 28 | 1.37% | | | | | 23 | 1.27% | | | 0 | 0.00% | 83 | 4% | 2125 | 2042 | 1121 | PT-MORENA-ES | 191 | PAN-PRD-MC | 48.18% |
| 7 | TENANCINGO DE DEGOLLADO | 91 | TENANGO DEL VALLE | 4496 | 157 | 17.01% | 615 | 67.51% | | | 98 | 10.76% | | | 15 | 1.65% | | | | | 24 | 2.63% | | | | | 4 | 0.44% | | | 0 | 0.00% | 29 | 3% | 940 | 911 | 615 | PT-MORENA-ES | 157 | PAN-PRD-MC | 50.49% |
| 7 | TENANCINGO DE DEGOLLADO | 91 | TENANGO DEL VALLE | 4497 | 176 | 15.24% | 816 | 70.63% | | | 113 | 9.78% | | | 20 | 1.73% | | | | | 25 | 2.16% | | | | | 5 | 0.43% | | | 0 | 0.00% | 48 | 4% | 1203 | 1155 | 816 | PT-MORENA-ES | 176 | PAN-PRD-MC | 55.41% |
| 7 | TENANCINGO DE DEGOLLADO | 120 | ZUMPAHUACÁN | 5869 | 111 | 11.52% | 820 | 40.92% | | | 475 | 23.70% | | | 31 | 1.55% | | | | | 14 | 0.70% | | | | | 14 | 0.70% | | | 0 | 0.00% | 69 | 3% | 2010 | 2002 | 820 | PT-MORENA-ES | 345 | PAN-PRD-MC | 9.44% |
| 7 | TENANCINGO DE DEGOLLADO | 120 | ZUMPAHUACÁN | 5870 | 291 | 27.92% | 427 | 46.10% | | | 306 | 29.32% | | | 14 | 1.32% | | | | | 14 | 0.32% | | | | | 6 | 0.57% | | | 0 | 0.00% | 49 | 4% | 1107 | 1058 | 427 | PT-MORENA-ES | 306 | PRI | 11.64% |
| 7 | TENANCINGO DE DEGOLLADO | 120 | ZUMPAHUACÁN | 5871 | 144 | 21.38% | 268 | 39.79% | | | 133 | 19.73% | | | 8 | 1.19% | | | | | 16 | 2.37% | | | | | 5 | 0.74% | | | 0 | 0.00% | 26 | 3% | 698 | 674 | 268 | PT-MORENA-ES | 133 | PRI | 5.15% |
| 7 | TENANCINGO DE DEGOLLADO | 120 | ZUMPAHUACÁN | 5872 | 102 | 22.48% | 188 | 41.76% | | | 113 | 10.75% | | | 19 | 1.41% | | | | | 14 | 1.04% | | | | | 7 | 0.52% | | | 0 | 0.00% | 70 | 5% | 1418 | 1343 | 188 | PT-MORENA-ES | 113 | PRI | 13.03% |
| 7 | TENANCINGO DE DEGOLLADO | 120 | ZUMPAHUACÁN | 5873 | 110 | 22.47% | 225 | 28.04% | | | 225 | 26.67% | | | 12 | 1.28% | | | | | 33 | 3.42% | | | | | 11 | 1.14% | | | 0 | 0.00% | 41 | 4% | 967 | 956 | 225 | PT-MORENA-ES | 100 | PAN-PRD-MC | 2.62% |
| 7 | TENANCINGO DE DEGOLLADO | 120 | ZUMPAHUACÁN | 5874 | 165 | 36.74% | 256 | 45.45% | | | 172 | 27.66% | | | 7 | 1.13% | | | | | 6 | 1.30% | | | | | 9 | 1.44% | | | 0 | 0.00% | 26 | 4% | 643 | 617 | 256 | PT-MORENA-ES | 172 | PRI | 13.61% |
| 7 | TENANCINGO DE DEGOLLADO | 120 | ZUMPAHUACÁN | 5875 | 157 | 31.17% | 93 | 21.24% | | | 93 | 24.14% | | | 9 | 1.04% | | | | | 5 | 1.30% | | | | | 3 | 0.78% | | | 0 | 0.00% | 25 | 6% | 430 | 385 | 157 | PAN-PRD-MC | 93 | PRI | 17.01% |
| 7 | TENANCINGO DE DEGOLLADO | 120 | ZUMPAHUACÁN | 5876 | 61 | 34.08% | 28 | 15.64% | | | 86 | 48.04% | | | 0 | 0.00% | | | | | 4 | 2.23% | | | | | 0 | 0.00% | | | 0 | 0.00% | 10 | 5% | 195 | 179 | 86 | PRI | 61 | PAN-PRD-MC | 33.37% |
| 7 | TENANCINGO DE DEGOLLADO | 120 | ZUMPAHUACÁN | 5877 | 183 | 23.56% | 394 | 50.13% | | | 166 | 21.40% | | | 3 | 0.38% | | | | | 11 | 1.42% | | | | | 4 | 0.51% | | | 0 | 0.00% | 52 | 6% | 838 | 786 | 394 | PT-MORENA-ES | 166 | PRI | 26.66% |
| 7 | TENANCINGO DE DEGOLLADO | 120 | ZUMPAHUACÁN | 5878 | 147 | 31.79% | 139 | 69.98% | | | 125 | 34.72% | | | 9 | 1.19% | | | | | 8 | 1.99% | | | | | 2 | 0.46% | | | 0 | 0.00% | 29 | 5% | 533 | 504 | 125 | PRI | 106 | PAN-PRD-MC | 2.99% |
| 7 | TENANCINGO DE DEGOLLADO | 120 | ZUMPAHUACÁN | 5879 | 15 | 7.94% | 75 | 23.80% | | | 85 | 47.05% | | | 9 | 0.00% | | | | | 7 | 3.72% | | | | | 3 | 1.59% | | | 0 | 0.00% | 10 | 5% | 195 | 189 | 85 | PRI | 75 | PT-MORENA-ES | 7.41% |
| TOTAL | | | | | 17995 | | 79603 | | | | 47908 | | | | 9266 | | | | | | 5575 | | | | | | 6585 | | | | 137 | | 6723 | | 101043 | 176933 | | | | | |

# MARGEN DE VICTORIA ENTRE EL PARTIDO POLÍTICO O COALICIÓN GANADORA/A Y LA SEGUNDA FUERZA EN LA ELECCIÓN DE DIPUTACIONES LOCALES EN EL ESTADO DE MÉXICO 2018

## DISTRITO ELECTORAL LOCAL 07: TENANCINGO DE DEGOLLADO

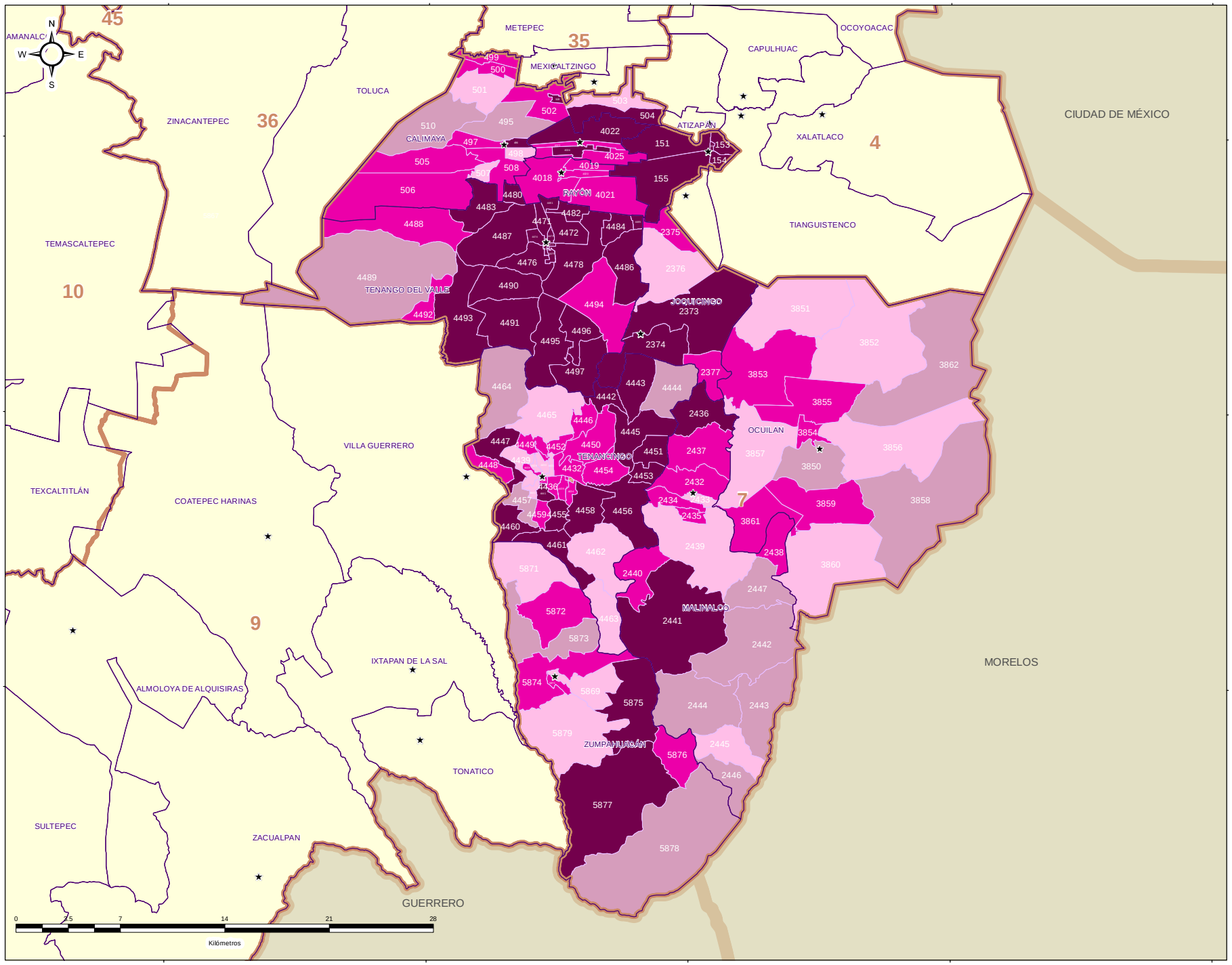


### ESTRUCTURA GEOELECTORAL Y CLAVES

- Límite estatal ..... MÉX
- Distrito Electoral Local ..... 45
- Límite municipal ..... TOLUCA
- Sección electoral ..... 6459
- Cabecera municipal

### MARGEN DE VICTORIA ENTRE EL PARTIDO POLÍTICO O COALICIÓN GANADOR/A Y LA SEGUNDA FUERZA EN LA ELECCIÓN DE DIPUTACIONES LOCALES EN EL ESTADO DE MEXICO 2018

- 0.00% - 5.00%
- 5.01% - 10.00%
- 10.01% - 20.00%
- 20.01% a Más

### OTROS

- Sin Casilla
- Sección con Casilla(s) Remitida(s)

### LOCALIZACIÓN

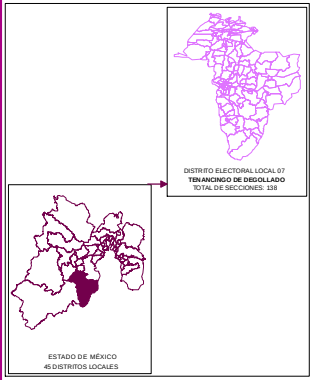


Edición cartográfica del mes de mayo de 2019,
con corte de información al 07 de noviembre de 2018 mismo que
fue empleado para el Proceso Electoral 2017-2018.
Registro Federal de Electores, INE.

Resultados por sección electoral de la Elección de Diputaciones Locales
del Estado de México para el periodo 2018 - 2021

Proyección: UTM Zona 14
Datum: WGS84

**SUPERVISIÓN**

C.P. Antonio Sánchez Acosta
Subdirector de Documentación y Estadística Electoral _____

**ELABORACIÓN**

Departamento de Análisis y Procesamiento
de Información Territorial

Miguel Ángel García Escalante _____
Jaqueline Pérez Nova _____

## PARTICIPACIÓN Y ABSTENCIONISMO

La participación de los ciudadanos inscritos en la Lista Nominal de Electores en esta elección en el Distrito 7 con cabecera en Tenancingo de Degollado fue de 71.00%, siendo el abstencionismo de 29.00%.

Para el análisis de la participación por sección, éstas se agruparon hasta en cuatro rangos de participación, el primero es de participación alta considerando más de 70.01% en el que se encuentran 85 secciones (62.04% del total); el segundo es de participación media, considerando entre 60.01% y hasta 70.00% en el que se encuentran 41 secciones (29.93%); el rango de participación baja, considerando entre 50.01% y hasta 60.00%, dentro del que se ubican 11 secciones (8.03%); y dentro del rango de participación muy baja, considerado con menos de 50.00%, se ubicaron 0 secciones (0.00%).



# PARTICIPACIÓN Y ABSTENCIONISMO

| DISTRITO LOCAL | CABECERA DISTRITAL | MUNICIPIO | CABECERA MUNICIPAL | SECCIÓN | PAN-PRD-MC | % PAN-PRD-MC | PT-MORENA-ES | % PT-MORENA-ES | PAN | % PAN | PRI | % PRI | PRD | % PRD | PVEM | % PVEM | PT | % PT | MC | % MC | NA | % NA | MORENA | % MORENA | ES | % ES | VR | % VR | CANDIDATO INDEPENDIENTE | % CANDIDATO INDEPENDIENTE | NO REGISTRADOS | % NO REGISTRADOS | NULOS | % NULOS | TOTAL | VOTACIÓN VÁLIDA | LISTA NOMINAL | PARTICIPACIÓN | % PARTICIPACIÓN | % ABSTENCIONISMO |
|---|---|---|---|---|---|---|---|---|---|---|---|---|---|---|---|---|---|---|---|---|---|---|---|---|---|---|---|---|---|---|---|---|---|---|---|---|---|---|---|---|
| 7 | TENANCINGO DE DEGOLLADO | 6 | ALMOLOYA DEL RÍO | 151 | 236 | 17.21% | 618 | 47.59% | | | 260 | 22.69% | | | 127 | 9.26% | | | | | 38 | 2.77% | | | | | 10 | 0.73% | | | 2 | 0.14% | 38 | 3% | 1401 | 1371 | 1886 | ALTO | 74.01% | 25.19% |
| 7 | TENANCINGO DE DEGOLLADO | 6 | ALMOLOYA DEL RÍO | 152 | 344 | 15.89% | 432 | 47.68% | | | 239 | 26.72% | | | 74 | 8.17% | | | | | 20 | 1.39% | | | | | 14 | 1.59% | | | 0 | 0.00% | 29 | 3% | 935 | 906 | 1193 | ALTO | 80.95% | 19.05% |
| 7 | TENANCINGO DE DEGOLLADO | 6 | ALMOLOYA DEL RÍO | 153 | 264 | 17.23% | 777 | 50.62% | | | 172 | 21.04% | | | 137 | 8.92% | | | | | 20 | 1.30% | | | | | 14 | 0.91% | | | 0 | 0.00% | 81 | 5% | 1635 | 1535 | 2150 | ALTO | 75.16% | 24.84% |
| 7 | TENANCINGO DE DEGOLLADO | 6 | ALMOLOYA DEL RÍO | 154 | 201 | 14.73% | 676 | 49.52% | | | 219 | 22.80% | | | 147 | 10.77% | | | | | 15 | 1.10% | | | | | 14 | 1.03% | | | 2 | 0.14% | 41 | 3% | 1408 | 1365 | 1858 | ALTO | 78.78% | 26.22% |
| 7 | TENANCINGO DE DEGOLLADO | 6 | ALMOLOYA DEL RÍO | 155 | 184 | 17.24% | 503 | 47.80% | | | 168 | 25.12% | | | 81 | 7.69% | | | | | 11 | 1.03% | | | | | 12 | 1.12% | | | 0 | 0.00% | 44 | 4% | 1311 | 1067 | 1615 | ALTO | 78.53% | 21.08% |
| 7 | TENANCINGO DE DEGOLLADO | 18 | CALIMAYA | 496 | 735 | 33.72% | 831 | 35.24% | | | 436 | 18.24% | | | 93 | 4.13% | | | | | 49 | 2.08% | | | | | 156 | 6.62% | | | 3 | 0.04% | 68 | 3% | 2427 | 2359 | 3191 | ALTO | 73.57% | 26.43% |
| 7 | TENANCINGO DE DEGOLLADO | 18 | CALIMAYA | 496 | 289 | 22.51% | 533 | 41.81% | | | 248 | 23.82% | | | 46 | 3.58% | | | | | 31 | 2.41% | | | | | 75 | 5.84% | | | 0 | 0.00% | 33 | 2% | 1314 | 1284 | 1752 | ALTO | 79.20% | 20.09% |
| 7 | TENANCINGO DE DEGOLLADO | 18 | CALIMAYA | 497 | 354 | 34.75% | 520 | 43.22% | | | 100 | 23.55% | | | 39 | 3.08% | | | | | 22 | 1.74% | | | | | 80 | 6.31% | | | 0 | 0.00% | 40 | 5% | 1208 | 1268 | 1705 | ALTO | 74.54% | 25.46% |
| 7 | TENANCINGO DE DEGOLLADO | 18 | CALIMAYA | 498 | 277 | 22.58% | 418 | 34.10% | | | 127 | 28.11% | | | 55 | 4.76% | | | | | 31 | 2.68% | | | | | 47 | 4.07% | | | 0 | 0.00% | 19 | 2% | 1184 | 1153 | 1658 | ALTO | 74.26% | 25.61% |
| 7 | TENANCINGO DE DEGOLLADO | 18 | CALIMAYA | 499 | 370 | 25.72% | 605 | 43.35% | | | 120 | 21.88% | | | 79 | 5.40% | | | | | 12 | 1.55% | | | | | 68 | 4.66% | | | 2 | 0.13% | 47 | 3% | 1519 | 1464 | 2046 | ALTO | 73.90% | 26.05% |
| 7 | TENANCINGO DE DEGOLLADO | 18 | CALIMAYA | 500 | 321 | 23.13% | 570 | 43.01% | | | 196 | 17.57% | | | 211 | 9.38% | | | | | 31 | 3.38% | | | | | 125 | 5.55% | | | 11 | 0.47% | 67 | 3% | 2312 | 2254 | 3190 | ALTO | 73.55% | 28.47% |
| 7 | TENANCINGO DE DEGOLLADO | 18 | CALIMAYA | 501 | 299 | 28.57% | 454 | 34.79% | | | 473 | 28.83% | | | 65 | 3.72% | | | | | 25 | 1.43% | | | | | 92 | 3.43% | | | 0 | 0.00% | 58 | 3% | 1838 | 1778 | 2448 | ALTO | 75.20% | 25.00% |
| 7 | TENANCINGO DE DEGOLLADO | 18 | CALIMAYA | 502 | 542 | 29.42% | 1236 | 43.21% | | | 625 | 19.42% | | | 124 | 3.80% | | | | | 83 | 2.60% | | | | | 142 | 4.47% | | | 3 | 0.03% | 87 | 5% | 3228 | 2158 | 4484 | ALTO | 71.91% | 26.19% |
| 7 | TENANCINGO DE DEGOLLADO | 18 | CALIMAYA | 503 | 220 | 36.61% | 264 | 24.65% | | | 156 | 27.22% | | | 21 | 2.75% | | | | | 12 | 1.57% | | | | | 53 | 6.95% | | | 0 | 0.00% | 19 | 2% | 782 | 763 | 1020 | ALTO | 76.67% | 23.33% |
| 7 | TENANCINGO DE DEGOLLADO | 18 | CALIMAYA | 504 | 488 | 22.17% | 1018 | 51.56% | | | 280 | 14.19% | | | 70 | 1.92% | | | | | 73 | 3.70% | | | | | 65 | 3.29% | | | 0 | 0.00% | 69 | 3% | 2042 | 1973 | 3010 | MEDIO | 67.84% | 32.18% |
| 7 | TENANCINGO DE DEGOLLADO | 18 | CALIMAYA | 505 | 293 | 20.39% | 742 | 38.36% | | | 467 | 24.12% | | | 110 | 3.75% | | | | | 24 | 1.24% | | | | | 195 | 10.13% | | | 3 | 0.05% | 86 | 4% | 2015 | 1928 | 2932 | MEDIO | 67.35% | 32.69% |
| 7 | TENANCINGO DE DEGOLLADO | 18 | CALIMAYA | 506 | 300 | 22.94% | 452 | 34.56% | | | 313 | 23.78% | | | 54 | 4.13% | | | | | 30 | 2.29% | | | | | 181 | 12.31% | | | 0 | 0.00% | 62 | 5% | 1370 | 1308 | 2261 | 8440 | 60.39% | 39.41% |
| 7 | TENANCINGO DE DEGOLLADO | 18 | CALIMAYA | 507 | 249 | 18.42% | 446 | 34.75% | | | 351 | 27.05% | | | 54 | 4.18% | | | | | 30 | 2.31% | | | | | 49 | 3.77% | | | 0 | 0.00% | 60 | 4% | 1319 | 1300 | 1775 | ALTO | 78.56% | 23.44% |
| 7 | TENANCINGO DE DEGOLLADO | 18 | CALIMAYA | 508 | 332 | 27.00% | 758 | 39.21% | | | 447 | 28.12% | | | 74 | 3.82% | | | | | 41 | 2.12% | | | | | 91 | 4.71% | | | 0 | 0.00% | 42 | 2% | 1575 | 1933 | 2778 | ALTO | 71.20% | 28.91% |
| 7 | TENANCINGO DE DEGOLLADO | 18 | CALIMAYA | 509 | 311 | 20.00% | 714 | 42.47% | | | 233 | 18.82% | | | 43 | 2.86% | | | | | 83 | 5.52% | | | | | 70 | 4.65% | | | 0 | 0.00% | 25 | 2% | 1529 | 1504 | 2212 | MEDIO | 68.12% | 30.88% |
| 7 | TENANCINGO DE DEGOLLADO | 18 | CALIMAYA | 510 | 319 | 17.50% | 241 | 35.44% | | | 142 | 35.19% | | | 61 | 8.97% | | | | | 4 | 0.59% | | | | | 53 | 1.91% | | | 0 | 0.00% | 21 | 3% | 701 | 680 | 884 | ALTO | 79.30% | 20.23% |
| 7 | TENANCINGO DE DEGOLLADO | 90 | JOCOTICINGO | 1373 | 98 | 6.77% | 732 | 50.59% | | | 210 | 14.51% | | | 189 | 13.06% | | | | | 9 | 0.41% | | | | | 218 | 10.65% | | | 9 | 0.62% | 39 | 3% | 1495 | 1447 | 1822 | ALTO | 77.70% | 23.22% |
| 7 | TENANCINGO DE DEGOLLADO | 90 | JOCOTICINGO | 1374 | 139 | 6.65% | 1049 | 50.46% | | | 643 | 22.72% | | | 212 | 10.20% | | | | | 16 | 0.77% | | | | | 216 | 10.39% | | | 0 | 0.00% | 48 | 2% | 2117 | 2079 | 2696 | ALTO | 80.95% | 29.51% |
| 7 | TENANCINGO DE DEGOLLADO | 90 | JOCOTICINGO | 1375 | 94 | 5.16% | 743 | 48.45% | | | 322 | 32.54% | | | 198 | 12.34% | | | | | 19 | 1.18% | | | | | 23 | 1.43% | | | 0 | 0.00% | 31 | 2% | 1435 | 1604 | 2221 | ALTO | 77.05% | 22.51% |
| 7 | TENANCINGO DE DEGOLLADO | 90 | JOCOTICINGO | 1376 | 115 | 6.71% | 718 | 42.01% | | | 612 | 35.67% | | | 205 | 12.00% | | | | | 28 | 1.64% | | | | | 30 | 1.76% | | | 6 | 0.00% | 42 | 2% | 1721 | 1709 | 2370 | ALTO | 72.38% | 26.12% |
| 7 | TENANCINGO DE DEGOLLADO | 90 | JOCOTICINGO | 1377 | 70 | 9.61% | 317 | 43.72% | | | 195 | 25.67% | | | 163 | 21.97% | | | | | 9 | 0.03% | | | | | 3 | 0.41% | | | 0 | 0.00% | 24 | 3% | 766 | 742 | 1038 | ALTO | 73.80% | 26.72% |
| 7 | TENANCINGO DE DEGOLLADO | 93 | MALINALCO | 2432 | 681 | 44.52% | 235 | 29.51% | | | 208 | 26.64% | | | 14 | 1.41% | | | | | 18 | 1.81% | | | | | 21 | 2.12% | | | 3 | 0.10% | 28 | 3% | 1020 | 991 | 1293 | ALTO | 78.89% | 21.11% |
| 7 | TENANCINGO DE DEGOLLADO | 93 | MALINALCO | 2433 | 427 | 34.09% | 351 | 28.90% | | | 152 | 29.07% | | | 27 | 2.22% | | | | | 27 | 2.22% | | | | | 37 | 1.40% | | | 0 | 0.00% | 42 | 3% | 1223 | 1211 | 1615 | ALTO | 77.35% | 22.65% |
| 7 | TENANCINGO DE DEGOLLADO | 93 | MALINALCO | 2434 | 567 | 42.65% | 329 | 25.56% | | | 143 | 26.10% | | | 35 | 2.72% | | | | | 23 | 1.79% | | | | | 27 | 2.23% | | | 0 | 0.00% | 71 | 5% | 1294 | 1283 | 1829 | ALTO | 74.85% | 25.15% |
| 7 | TENANCINGO DE DEGOLLADO | 93 | MALINALCO | 2435 | 490 | 42.92% | 317 | 28.25% | | | 238 | 22.89% | | | 22 | 1.92% | | | | | 19 | 1.69% | | | | | 24 | 2.08% | | | 0 | 0.00% | 61 | 5% | 1215 | 1154 | 1603 | ALTO | 72.00% | 28.94% |
| 7 | TENANCINGO DE DEGOLLADO | 93 | MALINALCO | 2436 | 492 | 57.56% | 219 | 20.51% | | | 128 | 16.78% | | | 30 | 2.72% | | | | | 17 | 1.25% | | | | | 26 | 1.91% | | | 0 | 0.00% | 49 | 3% | 1408 | 1359 | 1977 | ALTO | 71.22% | 28.78% |
| 7 | TENANCINGO DE DEGOLLADO | 93 | MALINALCO | 2437 | 529 | 43.59% | 319 | 21.75% | | | 285 | 23.72% | | | 35 | 2.87% | | | | | 31 | 2.56% | | | | | 21 | 1.73% | | | 0 | 0.00% | 93 | 5% | 1283 | 1220 | 1726 | ALTO | 74.90% | 25.10% |
| 7 | TENANCINGO DE DEGOLLADO | 93 | MALINALCO | 2438 | 293 | 25.79% | 321 | 28.26% | | | 476 | 43.48% | | | 16 | 1.42% | | | | | 27 | 2.38% | | | | | 8 | 0.70% | | | 0 | 0.00% | 43 | 4% | 1179 | 1138 | 1612 | ALTO | 73.14% | 26.86% |
| 7 | TENANCINGO DE DEGOLLADO | 93 | MALINALCO | 2439 | 567 | 38.87% | 424 | 29.09% | | | 530 | 33.08% | | | 33 | 1.92% | | | | | 28 | 1.63% | | | | | 22 | 1.28% | | | 0 | 0.00% | 77 | 4% | 1759 | 1715 | 2521 | ALTO | 71.12% | 28.88% |
| 7 | TENANCINGO DE DEGOLLADO | 93 | MALINALCO | 2440 | 350 | 33.73% | 66 | 14.67% | | | 112 | 47.22% | | | 9 | 2.00% | | | | | 7 | 1.56% | | | | | 6 | 1.21% | | | 0 | 0.00% | 27 | 6% | 477 | 450 | 616 | ALTO | 77.44% | 22.56% |
| 7 | TENANCINGO DE DEGOLLADO | 93 | MALINALCO | 2441 | 37 | 15.75% | 15 | 9.26% | | | 107 | 66.05% | | | 3 | 1.85% | | | | | 4 | 2.47% | | | | | 1 | 0.62% | | | 0 | 0.00% | 15 | 8% | 177 | 162 | 252 | MEDIO | 70.24% | 29.76% |
| 7 | TENANCINGO DE DEGOLLADO | 93 | MALINALCO | 2442 | 193 | 36.24% | 122 | 33.70% | | | 89 | 24.59% | | | 9 | 2.49% | | | | | 6 | 1.33% | | | | | 5 | 1.38% | | | 0 | 0.00% | 24 | 6% | 589 | 362 | 488 | ALTO | 79.42% | 20.50% |
| 7 | TENANCINGO DE DEGOLLADO | 93 | MALINALCO | 2443 | 358 | 36.91% | 359 | 38.86% | | | 171 | 20.03% | | | 10 | 1.22% | | | | | 12 | 1.48% | | | | | 8 | 0.73% | | | 0 | 0.00% | 59 | 5% | 880 | 821 | 1210 | ALTO | 71.07% | 28.93% |
| 7 | TENANCINGO DE DEGOLLADO | 93 | MALINALCO | 2444 | 220 | 42.64% | 60 | 11.67% | | | 238 | 42.72% | | | 11 | 2.13% | | | | | 5 | 1.35% | | | | | 1 | 0.19% | | | 0 | 0.00% | 22 | 4% | 530 | 516 | 677 | ALTO | 79.47% | 20.53% |
| 7 | TENANCINGO DE DEGOLLADO | 93 | MALINALCO | 2445 | 58 | 34.12% | 48 | 16.76% | | | 126 | 44.06% | | | 9 | 1.15% | | | | | 3 | 1.05% | | | | | 2 | 0.72% | | | 0 | 0.00% | 12 | 4% | 268 | 286 | 289 | ALTO | 80.76% | 19.24% |
| 7 | TENANCINGO DE DEGOLLADO | 93 | MALINALCO | 2446 | 200 | 27.39% | 241 | 33.56% | | | 179 | 36.97% | | | 3 | 0.68% | | | | | 7 | 0.95% | | | | | 4 | 0.35% | | | 0 | 0.00% | 22 | 3% | 755 | 733 | 983 | ALTO | 74.31% | 25.79% |
| 7 | TENANCINGO DE DEGOLLADO | 93 | MALINALCO | 2447 | 93 | 20.53% | 133 | 33.24% | | | 157 | 50.00% | | | 8 | 2.45% | | | | | 7 | 2.15% | | | | | 7 | 2.15% | | | 0 | 0.00% | 12 | 4% | 368 | 326 | 438 | ALTO | 76.97% | 23.03% |
| 7 | TENANCINGO DE DEGOLLADO | 84 | OCUILAN | 1859 | 355 | 30.87% | 401 | 27.28% | | | 143 | 18.24% | | | 142 | 7.92% | | | | | 293 | 13.95% | | | | | 17 | 0.99% | | | 2 | 0.12% | 128 | 7% | 1822 | 1792 | 2500 | ALTO | 78.88% | 23.12% |
| 7 | TENANCINGO DE DEGOLLADO | 84 | OCUILAN | 1861 | 90 | 15.27% | 52 | 59.09% | | | 43 | 50.53% | | | 10 | 7.60% | | | | | 7 | 5.54% | | | | | 2 | 1.55% | | | 0 | 0.00% | 15 | 15% | 548 | 131 | 182 | ALTO | 80.22% | 19.78% |
| 7 | TENANCINGO DE DEGOLLADO | 84 | OCUILAN | 1862 | 513 | 25.99% | 696 | 34.75% | | | 674 | 29.08% | | | 94 | 4.76% | | | | | 100 | 5.07% | | | | | 7 | 0.26% | | | 0 | 0.00% | 73 | 4% | 2047 | 1974 | 2541 | ALTO | 80.56% | 19.44% |
| 7 | TENANCINGO DE DEGOLLADO | 84 | OCUILAN | 1863 | 415 | 30.61% | 566 | 41.76% | | | 283 | 20.73% | | | 22 | 1.62% | | | | | 65 | 4.77% | | | | | 10 | 0.73% | | | 0 | 0.00% | 68 | 5% | 1430 | 1362 | 1825 | ALTO | 74.63% | 25.33% |
| 7 | TENANCINGO DE DEGOLLADO | 84 | OCUILAN | 1864 | 402 | 25.19% | 780 | 37.41% | | | 680 | 23.09% | | | 102 | 4.90% | | | | | 206 | 9.89% | | | | | 31 | 1.49% | | | 14 | 0.63% | 123 | 6% | 2210 | 2083 | 2894 | ALTO | 76.71% | 23.29% |
| 7 | TENANCINGO DE DEGOLLADO | 84 | OCUILAN | 1865 | 379 | 26.77% | 765 | 39.90% | | | 505 | 21.54% | | | 38 | 2.54% | | | | | 154 | 8.05% | | | | | 17 | 1.22% | | | 0 | 0.00% | 104 | 7% | 1520 | 1416 | 1949 | ALTO | 77.20% | 22.80% |
| 7 | TENANCINGO DE DEGOLLADO | 84 | OCUILAN | 1866 | 335 | 25.28% | 426 | 28.02% | | | 726 | 34.09% | | | 55 | 3.28% | | | | | 154 | 8.61% | | | | | 13 | 0.84% | | | 0 | 0.00% | 68 | 4% | 1614 | 1559 | 2335 | ALTO | 75.36% | 24.54% |
| 7 | TENANCINGO DE DEGOLLADO | 84 | OCUILAN | 1867 | 180 | 25.35% | 196 | 31.65% | | | 154 | 24.28% | | | 26 | 4.20% | | | | | 76 | 12.28% | | | | | 7 | 1.13% | | | 0 | 0.00% | 14 | 2% | 611 | 619 | 858 | ALTO | 72.78% | 26.22% |
| 7 | TENANCINGO DE DEGOLLADO | 84 | OCUILAN | 1868 | 240 | 33.33% | 178 | 24.44% | | | 210 | 29.33% | | | 27 | 3.75% | | | | | 57 | 7.92% | | | | | 7 | 0.97% | | | 0 | 0.00% | 28 | 4% | 748 | 720 | 893 | ALTO | 80.67% | 19.33% |
| 7 | TENANCINGO DE DEGOLLADO | 84 | OCUILAN | 1869 | 223 | 25.56% | 413 | 43.70% | | | 264 | 27.71% | | | 50 | 4.88% | | | | | 39 | 3.80% | | | | | 22 | 2.05% | | | 3 | 0.09% | 52 | 5% | 1078 | 1025 | 1421 | ALTO | 75.98% | 24.14% |
| 7 | TENANCINGO DE DEGOLLADO | 84 | OCUILAN | 1870 | 179 | 21.82% | 219 | 34.73% | | | 183 | 24.89% | | | 23 | 3.13% | | | | | 58 | 7.88% | | | | | 7 | 0.99% | | | 0 | 0.00% | 23 | 3% | 759 | 736 | 1017 | ALTO | 75.37% | 24.63% |
| 7 | TENANCINGO DE DEGOLLADO | 84 | OCUILAN | 1871 | 264 | 24.50% | 448 | 41.67% | | | 195 | 24.03% | | | 24 | 3.18% | | | | | 46 | 4.28% | | | | | 18 | 1.67% | | | 0 | 0.00% | 43 | 4% | 1118 | 1075 | 1052 | ALTO | 100.07% | -0.07% |
| 7 | TENANCINGO DE DEGOLLADO | 84 | OCUILAN | 1882 | 273 | 23.12% | 438 | 34.86% | | | 330 | 27.69% | | | 28 | 2.24% | | | | | 42 | 3.24% | | | | | 8 | 0.67% | | | 0 | 0.00% | 54 | 4% | 1259 | 1189 | 1497 | ALTO | 82.70% | 16.20% |
| 7 | TENANCINGO DE DEGOLLADO | 73 | RAYÓN | 4018 | 230 | 18.88% | 1052 | 49.01% | | | 542 | 29.41% | | | 38 | 1.79% | | | | | 103 | 4.85% | | | | | 72 | 3.38% | | | 2 | 0.09% | 88 | 4% | 2214 | 2124 | 2886 | ALTO | 76.72% | 23.28% |
| 7 | TENANCINGO DE DEGOLLADO | 73 | RAYÓN | 4019 | 203 | 14.18% | 676 | 42.05% | | | 635 | 26.79% | | | 41 | 2.85% | | | | | 96 | 6.56% | | | | | 55 | 3.77% | | | 0 | 0.00% | 61 | 4% | 1521 | 1460 | 1870 | ALTO | 85.94% | 18.66% |
| 7 | TENANCINGO DE DEGOLLADO | 73 | RAYÓN | 4020 | 183 | 18.59% | 826 | 48.28% | | | 580 | 29.19% | | | 33 | 1.92% | | | | | 107 | 6.24% | | | | | 68 | 3.89% | | | 3 | 0.17% | 59 | 3% | 1771 | 1715 | 2208 | ALTO | 80.21% | 19.79% |
| 7 | TENANCINGO DE DEGOLLADO | 73 | RAYÓN | 4021 | 171 | 11.59% | 697 | 46.61% | | | 453 | 35.17% | | | 55 | 2.45% | | | | | 65 | 4.54% | | | | | 42 | 2.54% | | | 0 | 0.00% | 58 | 4% | 1489 | 1451 | 1854 | ALTO | 82.28% | 17.52% |
| 7 | TENANCINGO DE DEGOLLADO | 74 | SAN ANTONIO LA ISLA | 4022 | 1354 | 20.03% | 2438 | 46.36% | | | 990 | 18.02% | | | 483 | 8.80% | | | | | 152 | 2.89% | | | | | 163 | 3.10% | | | 1 | 0.02% | 148 | 3% | 5410 | 5261 | 7797 | MEDIO | 69.95% | 30.25% |
| 7 | TENANCINGO DE DEGOLLADO | 74 | SAN ANTONIO LA ISLA | 4023 | 848 | 14.08% | 938 | 18.77% | | | 1691 | 27.07% | | | 371 | 15.01% | | | | | 28 | 1.11% | | | | | 97 | 3.93% | | | 0 | 0.00% | 108 | 4% | 2574 | 2471 | 3226 | ALTO | 80.22% | 19.79% |
| 7 | TENANCINGO DE DEGOLLADO | 74 | SAN ANTONIO LA ISLA | 4024 | 1167 | 15.69% | 1049 | 45.41% | | | 1241 | 22.49% | | | 269 | 11.65% | | | | | 76 | 1.11% | | | | | 74 | 3.23% | | | 0 | 0.00% | 58 | 2% | 2367 | 2309 | 3085 | ALTO | 76.75% | 23.27% |
| 7 | TENANCINGO DE DEGOLLADO | 74 | SAN ANTONIO LA ISLA | 4025 | 444 | 21.04% | 928 | 43.99% | | | 578 | 23.93% | | | 157 | 7.44% | | | | | 28 | 1.33% | | | | | 50 | 2.37% | | | 0 | 0.00% | 51 | 2% | 2181 | 2110 | 2896 | ALTO | 75.40% | 24.60% |
| 7 | TENANCINGO DE DEGOLLADO | 89 | TENANCINGO | 4429 | 372 | 14.41% | 460 | 38.51% | | | 545 | 28.29% | | | 74 | 6.20% | | | | | 42 | 3.40% | | | | | 102 | 8.54% | | | 18 | 1.49% | 32 | 3% | 1264 | 1254 | 1882 | MEDIO | 66.82% | 33.18% |
| 7 | TENANCINGO DE DEGOLLADO | 89 | TENANCINGO | 4430 | 225 | 15.25% | 494 | 34.57% | | | 418 | 27.22% | | | 122 | 8.54% | | | | | 47 | 3.25% | | | | | 123 | 8.61% | | | 3 | 0.07% | 50 | 3% | 1403 | 1429 | 2195 | MEDIO | 67.61% | 32.29% |
| 7 | TENANCINGO DE DEGOLLADO | 89 | TENANCINGO | 4431 | 199 | 16.84% | 420 | 38.07% | | | 258 | 24.81% | | | 72 | 6.69% | | | | | 51 | 4.22% | | | | | 80 | 7.08% | | | 0 | 0.00% | 35 | 3% | 1217 | 1102 | 1625 | ALTO | 74.89% | 25.11% |
| 7 | TENANCINGO DE DEGOLLADO | 89 | TENANCINGO | 4432 | 169 | 13.69% | 569 | 44.57% | | | 380 | 24.30% | | | 215 | 9.89% | | | | | 111 | 3.04% | | | | | 120 | 8.39% | | | 7 | 0.59% | 127 | 9% | 3703 | 1651 | 2430 | ALTO | 75.15% | 24.85% |
| 7 | TENANCINGO DE DEGOLLADO | 89 | TENANCINGO | 4434 | 295 | 18.42% | 529 | 38.22% | | | 332 | 23.99% | | | 89 | 6.43% | | | | | 66 | 4.77% | | | | | 113 | 8.39% | | | 0 | 0.00% | 91 | 4% | 1405 | 1384 | 2034 | 8440 | 54.09% | 45.93% |

| DISTRITO LOCAL | CABECERA DISTRITAL | MUNICIPIO | CABECERA MUNICIPAL | SECCIÓN | PAN-PRD-MC | % PAN-PRD-MC | PT-MORENA-ES | % PT-MORENA-ES | PAN | % PAN | PRI | % PRI | PRD | % PRD | PVEM | % PVEM | PT | % PT | MC | % MC | NA | % NA | MORENA | % MORENA | ES | % ES | VR | % VR | CANDIDATO INDEPENDIENTE | % CANDIDATO INDEPENDIENTE | NO REGISTRADOS | % NO REGISTRADOS | NULOS | % NULOS | TOTAL | VOTACIÓN VÁLIDA | LISTA NOMINAL | PARTICIPACIÓN | % PARTICIPACIÓN | % ABSTENCIONISMO |
|---|---|---|---|---|---|---|---|---|---|---|---|---|---|---|---|---|---|---|---|---|---|---|---|---|---|---|---|---|---|---|---|---|---|---|---|---|---|---|---|
| 7 | TENANCINGO DE DEGOLLADO | 89 | TENANCINGO | 4435 | 107 | 15.16% | 611 | 41.04% | | | 158 | 17.49% | | | 111 | 1.40% | | | | | 94 | 4.66% | | | | | 128 | 6.12% | | | 0 | 0.00% | 68 | 3% | 2093 | 1925 | 3194 | MEDIO | 65.53% | 34.47% |
| 7 | TENANCINGO DE DEGOLLADO | 89 | TENANCINGO | 4436 | 175 | 12.54% | 611 | 43.11% | | | 410 | 28.89% | | | 73 | 5.07% | | | | | 65 | 4.54% | | | | | 106 | 7.51% | | | 0 | 0.00% | 59 | 5% | 1490 | 1451 | 3985 | ALTO | 71.53% | 28.47% |
| 7 | TENANCINGO DE DEGOLLADO | 89 | TENANCINGO | 4437 | 148 | 16.66% | 628 | 42.18% | | | 188 | 26.57% | | | 83 | 5.57% | | | | | 54 | 3.63% | | | | | 87 | 5.84% | | | 2 | 0.13% | 45 | 3% | 1536 | 1489 | 2169 | MEDIO | 70.82% | 29.18% |
| 7 | TENANCINGO DE DEGOLLADO | 89 | TENANCINGO | 4438 | 175 | 13.49% | 533 | 41.25% | | | 397 | 28.35% | | | 82 | 6.32% | | | | | 45 | 3.68% | | | | | 100 | 7.71% | | | 1 | 0.07% | 38 | 3% | 1356 | 1297 | 1915 | MEDIO | 69.82% | 30.18% |
| 7 | TENANCINGO DE DEGOLLADO | 89 | TENANCINGO | 4439 | 210 | 15.90% | 405 | 37.98% | | | 450 | 28.43% | | | 68 | 5.32% | | | | | 45 | 3.52% | | | | | 113 | 8.85% | | | 3 | 0.18% | 35 | 4% | 1313 | 1277 | 1983 | MEDIO | 67.22% | 32.78% |
| 7 | TENANCINGO DE DEGOLLADO | 89 | TENANCINGO | 4440 | 197 | 17.97% | 438 | 38.14% | | | 116 | 28.13% | | | 58 | 5.29% | | | | | 48 | 4.38% | | | | | 65 | 5.93% | | | 0 | 0.00% | 19 | 3% | 1115 | 1096 | 1665 | MEDIO | 68.17% | 31.83% |
| 7 | TENANCINGO DE DEGOLLADO | 89 | TENANCINGO | 4441 | 291 | 12.95% | 921 | 45.55% | | | 690 | 24.23% | | | 74 | 1.66% | | | | | 100 | 4.95% | | | | | 156 | 7.72% | | | 0 | 0.00% | 68 | 3% | 2090 | 2022 | 2990 | MEDIO | 69.96% | 30.10% |
| 7 | TENANCINGO DE DEGOLLADO | 89 | TENANCINGO | 4442 | 90 | 6.00% | 833 | 61.26% | | | 252 | 33.79% | | | 69 | 5.22% | | | | | 24 | 1.81% | | | | | 60 | 4.53% | | | 2 | 0.14% | 54 | 4% | 1380 | 1324 | 1900 | ALTO | 72.60% | 27.27% |
| 7 | TENANCINGO DE DEGOLLADO | 89 | TENANCINGO | 4443 | 336 | 15.56% | 710 | 43.69% | | | 197 | 25.12% | | | 98 | 5.70% | | | | | 17 | 1.57% | | | | | 110 | 6.43% | | | 0 | 0.00% | 47 | 3% | 1765 | 1713 | 2626 | MEDIO | 67.22% | 32.79% |
| 7 | TENANCINGO DE DEGOLLADO | 89 | TENANCINGO | 4444 | 101 | 12.27% | 301 | 33.27% | | | 55 | 17.57% | | | 45 | 14.38% | | | | | 7 | 2.24% | | | | | 6 | 1.28% | | | 0 | 0.00% | 16 | 5% | 329 | 313 | 492 | MEDIO | 66.87% | 33.13% |
| 7 | TENANCINGO DE DEGOLLADO | 89 | TENANCINGO | 4445 | 98 | 9.75% | 909 | 90.34% | | | 116 | 10.99% | | | 119 | 11.99% | | | | | 10 | 1.00% | | | | | 40 | 4.00% | | | 0 | 0.00% | 17 | 4% | 1018 | 1002 | 1913 | MEDIO | 94.35% | 35.65% |
| 7 | TENANCINGO DE DEGOLLADO | 89 | TENANCINGO | 4446 | 212 | 18.24% | 429 | 41.83% | | | 275 | 24.53% | | | 61 | 5.54% | | | | | 25 | 2.27% | | | | | 74 | 6.72% | | | 2 | 0.18% | 24 | 3% | 1038 | 1002 | 2021 | BAJO | 56.31% | 43.69% |
| 7 | TENANCINGO DE DEGOLLADO | 89 | TENANCINGO | 4447 | 224 | 19.57% | 395 | 47.02% | | | 117 | 13.93% | | | 55 | 4.17% | | | | | 18 | 2.14% | | | | | 51 | 6.07% | | | 1 | 0.12% | 19 | 4% | 887 | 840 | 1399 | MEDIO | 64.20% | 35.72% |
| 7 | TENANCINGO DE DEGOLLADO | 89 | TENANCINGO | 4448 | 344 | 20.19% | 762 | 43.51% | | | 212 | 16.79% | | | 88 | 6.68% | | | | | 43 | 2.29% | | | | | 142 | 7.55% | | | 1 | 0.05% | 53 | 3% | 1945 | 1881 | 2993 | MEDIO | 64.98% | 35.02% |
| 7 | TENANCINGO DE DEGOLLADO | 89 | TENANCINGO | 4449 | 128 | 17.53% | 328 | 53.89% | | | 142 | 23.77% | | | 75 | 12.14% | | | | | 19 | 3.20% | | | | | 97 | 8.47% | | | 1 | 0.14% | 24 | 3% | 699 | 673 | 1052 | MEDIO | 66.35% | 33.65% |
| 7 | TENANCINGO DE DEGOLLADO | 89 | TENANCINGO | 4450 | 148 | 14.56% | 417 | 39.56% | | | 218 | 21.20% | | | 58 | 5.90% | | | | | 25 | 4.23% | | | | | 163 | 15.37% | | | 2 | 0.18% | 49 | 4% | 1305 | 1054 | 1728 | MEDIO | 64.70% | 35.30% |
| 7 | TENANCINGO DE DEGOLLADO | 89 | TENANCINGO | 4451 | 326 | 18.79% | 764 | 43.97% | | | 189 | 29.22% | | | 84 | 1.22% | | | | | 19 | 4.76% | | | | | 70 | 4.28% | | | 2 | 0.12% | 47 | 3% | 1711 | 1662 | 2597 | MEDIO | 66.22% | 33.77% |
| 7 | TENANCINGO DE DEGOLLADO | 89 | TENANCINGO | 4452 | 158 | 16.29% | 388 | 39.71% | | | 137 | 29.12% | | | 97 | 6.86% | | | | | 29 | 2.95% | | | | | 83 | 8.45% | | | 7 | 0.67% | 52 | 5% | 1041 | 982 | 1618 | MEDIO | 64.34% | 35.69% |
| 7 | TENANCINGO DE DEGOLLADO | 89 | TENANCINGO | 4453 | 87 | 13.75% | 233 | 47.85% | | | 50 | 18.89% | | | 65 | 14.12% | | | | | 13 | 2.66% | | | | | 19 | 3.89% | | | 7 | 1.27% | 16 | 5% | 502 | 489 | 691 | MEDIO | 63.92% | 36.08% |
| 7 | TENANCINGO DE DEGOLLADO | 89 | TENANCINGO | 4454 | 130 | 13.48% | 311 | 37.39% | | | 195 | 25.40% | | | 111 | 13.47% | | | | | 28 | 3.15% | | | | | 65 | 7.30% | | | 0 | 0.00% | 43 | 5% | 933 | 890 | 1342 | MEDIO | 69.21% | 30.79% |
| 7 | TENANCINGO DE DEGOLLADO | 89 | TENANCINGO | 4455 | 274 | 10.49% | 594 | 44.41% | | | 222 | 16.65% | | | 95 | 7.11% | | | | | 50 | 3.74% | | | | | 102 | 7.63% | | | 1 | 0.07% | 69 | 5% | 1407 | 1337 | 2145 | MEDIO | 62.37% | 37.33% |
| 7 | TENANCINGO DE DEGOLLADO | 89 | TENANCINGO | 4456 | 163 | 10.51% | 896 | 51.46% | | | 190 | 21.89% | | | 105 | 6.03% | | | | | 125 | 7.18% | | | | | 52 | 2.99% | | | 0 | 0.00% | 57 | 3% | 1748 | 1741 | 2801 | MEDIO | 64.13% | 35.81% |
| 7 | TENANCINGO DE DEGOLLADO | 89 | TENANCINGO | 4457 | 85 | 10.51% | 320 | 33.33% | | | 136 | 23.32% | | | 54 | 3.55% | | | | | 12 | 3.06% | | | | | 58 | 7.38% | | | 0 | 0.00% | 16 | 4% | 405 | 390 | 555 | ALTO | 73.15% | 26.35% |
| 7 | TENANCINGO DE DEGOLLADO | 89 | TENANCINGO | 4458 | 308 | 15.88% | 517 | 43.54% | | | 425 | 19.17% | | | 201 | 9.44% | | | | | 108 | 5.07% | | | | | 134 | 6.29% | | | 3 | 0.13% | 126 | 6% | 2258 | 2129 | 3429 | MEDIO | 66.24% | 33.76% |
| 7 | TENANCINGO DE DEGOLLADO | 89 | TENANCINGO | 4459 | 315 | 17.35% | 422 | 38.20% | | | 198 | 17.51% | | | 74 | 6.54% | | | | | 44 | 3.89% | | | | | 68 | 6.01% | | | 1 | 0.08% | 59 | 5% | 1191 | 1131 | 1943 | MEDIO | 61.36% | 38.72% |
| 7 | TENANCINGO DE DEGOLLADO | 89 | TENANCINGO | 4460 | 238 | 16.21% | 719 | 48.35% | | | 167 | 20.13% | | | 101 | 6.79% | | | | | 45 | 3.03% | | | | | 82 | 5.51% | | | 16 | 1.07% | 58 | 4% | 1561 | 1487 | 2477 | MEDIO | 63.01% | 36.98% |
| 7 | TENANCINGO DE DEGOLLADO | 89 | TENANCINGO | 4461 | 233 | 15.01% | 405 | 44.31% | | | 178 | 16.89% | | | 103 | 9.77% | | | | | 22 | 2.05% | | | | | 35 | 3.32% | | | 0 | 0.00% | 62 | 5% | 1214 | 1054 | 1648 | BAJO | 62.28% | 39.72% |
| 7 | TENANCINGO DE DEGOLLADO | 89 | TENANCINGO | 4462 | 75 | 15.49% | 169 | 33.54% | | | 124 | 24.21% | | | 90 | 17.66% | | | | | 17 | 3.33% | | | | | 31 | 6.08% | | | 0 | 0.00% | 32 | 6% | 542 | 510 | 761 | ALTO | 71.22% | 28.78% |
| 7 | TENANCINGO DE DEGOLLADO | 89 | TENANCINGO | 4463 | 166 | 14.51% | 59 | 20.56% | | | 78 | 16.22% | | | 119 | 24.74% | | | | | 13 | 2.70% | | | | | 6 | 1.25% | | | 0 | 0.00% | 11 | 2% | 492 | 481 | 826 | BAJO | 58.85% | 41.15% |
| 7 | TENANCINGO DE DEGOLLADO | 89 | TENANCINGO | 4464 | 62 | 15.81% | 84 | 76.84% | | | 88 | 26.32% | | | 71 | 21.68% | | | | | 7 | 2.24% | | | | | 6 | 1.52% | | | 0 | 0.00% | 25 | 7% | 338 | 313 | 490 | MEDIO | 68.98% | 31.02% |
| 7 | TENANCINGO DE DEGOLLADO | 89 | TENANCINGO | 4465 | 74 | 21.09% | 118 | 24.42% | | | 93 | 26.41% | | | 40 | 11.87% | | | | | 9 | 1.78% | | | | | 12 | 3.59% | | | 0 | 0.00% | 24 | 7% | 361 | 337 | 598 | BAJO | 60.37% | 39.63% |
| 7 | TENANCINGO DE DEGOLLADO | 91 | TENANCINGO DEL VALLE | 4471 | 298 | 13.91% | 1372 | 62.82% | | | 147 | 16.31% | | | 56 | 2.60% | | | | | 62 | 2.91% | | | | | 45 | 2.11% | | | 2 | 0.09% | 54 | 2% | 2184 | 2128 | 3028 | MEDIO | 70.04% | 29.98% |
| 7 | TENANCINGO DE DEGOLLADO | 91 | TENANCINGO DEL VALLE | 4472 | 253 | 15.18% | 1296 | 82.25% | | | 228 | 13.91% | | | 53 | 2.28% | | | | | 55 | 2.91% | | | | | 43 | 2.68% | | | 0 | 0.00% | 73 | 3% | 2294 | 2221 | 3554 | MEDIO | 62.78% | 37.22% |
| 7 | TENANCINGO DE DEGOLLADO | 91 | TENANCINGO DEL VALLE | 4473 | 264 | 18.52% | 958 | 56.71% | | | 195 | 18.55% | | | 54 | 2.22% | | | | | 39 | 2.34% | | | | | 29 | 1.89% | | | 3 | 0.09% | 93 | 3% | 1952 | 1938 | 2190 | ALTO | 73.24% | 26.79% |
| 7 | TENANCINGO DE DEGOLLADO | 91 | TENANCINGO DEL VALLE | 4474 | 227 | 12.62% | 1135 | 62.26% | | | 295 | 19.72% | | | 20 | 2.12% | | | | | 26 | 1.05% | | | | | 24 | 1.28% | | | 0 | 0.00% | 53 | 3% | 1852 | 1799 | 2594 | ALTO | 71.42% | 28.63% |
| 7 | TENANCINGO DE DEGOLLADO | 91 | TENANCINGO DEL VALLE | 4475 | 129 | 9.16% | 734 | 62.84% | | | 143 | 20.39% | | | 22 | 0.87% | | | | | 48 | 4.05% | | | | | 18 | 1.90% | | | 0 | 0.00% | 19 | 3% | 1219 | 1200 | 1668 | ALTO | 74.28% | 25.72% |
| 7 | TENANCINGO DE DEGOLLADO | 91 | TENANCINGO DEL VALLE | 4476 | 197 | 12.42% | 1055 | 66.59% | | | 148 | 14.12% | | | 47 | 2.96% | | | | | 28 | 1.76% | | | | | 21 | 1.32% | | | 3 | 0.18% | 38 | 2% | 1618 | 1583 | 2406 | MEDIO | 67.06% | 32.94% |
| 7 | TENANCINGO DE DEGOLLADO | 91 | TENANCINGO DEL VALLE | 4477 | 194 | 16.02% | 547 | 56.25% | | | 129 | 23.80% | | | 19 | 1.64% | | | | | 19 | 1.64% | | | | | 14 | 1.44% | | | 0 | 0.00% | 17 | 4% | 1212 | 975 | 1349 | ALTO | 73.13% | 24.12% |
| 7 | TENANCINGO DE DEGOLLADO | 91 | TENANCINGO DEL VALLE | 4478 | 160 | 16.69% | 1012 | 66.62% | | | 160 | 17.68% | | | 88 | 2.48% | | | | | 92 | 2.69% | | | | | 19 | 1.24% | | | 0 | 0.00% | 26 | 2% | 1563 | 1534 | 2175 | ALTO | 71.72% | 28.28% |
| 7 | TENANCINGO DE DEGOLLADO | 91 | TENANCINGO DEL VALLE | 4479 | 198 | 14.24% | 901 | 65.01% | | | 135 | 19.47% | | | 81 | 2.24% | | | | | 19 | 1.37% | | | | | 19 | 1.37% | | | 0 | 0.00% | 59 | 4% | 1449 | 1389 | 2089 | ALTO | 72.85% | 27.15% |
| 7 | TENANCINGO DE DEGOLLADO | 91 | TENANCINGO DEL VALLE | 4480 | 90 | 13.76% | 539 | 57.35% | | | 50 | 22.94% | | | 6 | 2.75% | | | | | 4 | 1.83% | | | | | 2 | 0.92% | | | 0 | 0.00% | 6 | 4% | 726 | 218 | 332 | MEDIO | 68.37% | 31.93% |
| 7 | TENANCINGO DE DEGOLLADO | 91 | TENANCINGO DEL VALLE | 4481 | 227 | 15.59% | 912 | 62.09% | | | 258 | 16.94% | | | 45 | 2.96% | | | | | 38 | 2.55% | | | | | 32 | 2.11% | | | 0 | 0.00% | 44 | 3% | 1554 | 1520 | 2182 | ALTO | 72.34% | 27.66% |
| 7 | TENANCINGO DE DEGOLLADO | 91 | TENANCINGO DEL VALLE | 4482 | 190 | 14.67% | 1334 | 58.59% | | | 220 | 15.43% | | | 56 | 2.68% | | | | | 54 | 2.59% | | | | | 43 | 3.06% | | | 0 | 0.00% | 28 | 4% | 2167 | 2069 | 3173 | MEDIO | 68.29% | 31.71% |
| 7 | TENANCINGO DE DEGOLLADO | 91 | TENANCINGO DEL VALLE | 4483 | 168 | 10.28% | 922 | 58.99% | | | 259 | 15.93% | | | 64 | 3.72% | | | | | 49 | 2.84% | | | | | 23 | 1.33% | | | 0 | 0.00% | 38 | 2% | 1701 | 1723 | 2429 | ALTO | 71.50% | 27.52% |
| 7 | TENANCINGO DE DEGOLLADO | 91 | TENANCINGO DEL VALLE | 4484 | 171 | 16.06% | 612 | 58.04% | | | 157 | 19.64% | | | 23 | 2.16% | | | | | 17 | 1.60% | | | | | 15 | 1.41% | | | 0 | 0.00% | 26 | 2% | 1091 | 1065 | 1781 | MEDIO | 61.26% | 38.74% |
| 7 | TENANCINGO DE DEGOLLADO | 91 | TENANCINGO DEL VALLE | 4485 | 134 | 15.28% | 716 | 59.47% | | | 170 | 20.35% | | | 17 | 1.41% | | | | | 20 | 1.66% | | | | | 16 | 1.33% | | | 0 | 0.00% | 43 | 5% | 1267 | 1204 | 1686 | MEDIO | 66.01% | 33.99% |
| 7 | TENANCINGO DE DEGOLLADO | 91 | TENANCINGO DEL VALLE | 4486 | 127 | 17.79% | 390 | 54.61% | | | 135 | 20.17% | | | 24 | 3.36% | | | | | 15 | 2.10% | | | | | 13 | 1.82% | | | 2 | 0.27% | 29 | 4% | 745 | 714 | 1217 | MEDIO | 61.22% | 38.78% |
| 7 | TENANCINGO DE DEGOLLADO | 91 | TENANCINGO DEL VALLE | 4487 | 106 | 13.55% | 472 | 72.89% | | | 99 | 16.74% | | | 15 | 1.60% | | | | | 17 | 1.84% | | | | | 13 | 1.41% | | | 0 | 0.00% | 21 | 2% | 943 | 922 | 1320 | ALTO | 71.44% | 28.56% |
| 7 | TENANCINGO DE DEGOLLADO | 91 | TENANCINGO DEL VALLE | 4488 | 712 | 31.41% | 566 | 43.44% | | | 435 | 19.39% | | | 58 | 2.54% | | | | | 69 | 2.31% | | | | | 23 | 1.01% | | | 3 | 0.04% | 97 | 4% | 2316 | 2267 | 3980 | BAJO | 59.32% | 40.78% |
| 7 | TENANCINGO DE DEGOLLADO | 91 | TENANCINGO DEL VALLE | 4489 | 271 | 13.53% | 259 | 36.22% | | | 124 | 27.69% | | | 5 | 1.11% | | | | | 8 | 0.99% | | | | | 4 | 0.49% | | | 0 | 0.00% | 48 | 6% | 957 | 826 | 1395 | MEDIO | 63.25% | 36.75% |
| 7 | TENANCINGO DE DEGOLLADO | 91 | TENANCINGO DEL VALLE | 4490 | 143 | 15.18% | 743 | 69.84% | | | 152 | 14.21% | | | 54 | 1.31% | | | | | 5 | 0.47% | | | | | 15 | 1.40% | | | 0 | 0.00% | 47 | 4% | 1317 | 1070 | 1920 | BAJO | 58.18% | 41.82% |
| 7 | TENANCINGO DE DEGOLLADO | 91 | TENANCINGO DEL VALLE | 4491 | 226 | 18.64% | 1126 | 83.08% | | | 186 | 11.54% | | | 21 | 1.30% | | | | | 22 | 1.26% | | | | | 19 | 1.18% | | | 0 | 0.00% | 72 | 4% | 1804 | 1612 | 2262 | BAJO | 58.82% | 41.18% |
| 7 | TENANCINGO DE DEGOLLADO | 91 | TENANCINGO DEL VALLE | 4492 | 406 | 20.27% | 613 | 43.44% | | | 218 | 16.17% | | | 20 | 1.48% | | | | | 30 | 2.25% | | | | | 19 | 1.42% | | | 3 | 0.21% | 83 | 6% | 1434 | 1348 | 2710 | BAJO | 52.07% | 46.93% |
| 7 | TENANCINGO DE DEGOLLADO | 91 | TENANCINGO DEL VALLE | 4493 | 354 | 23.03% | 814 | 54.51% | | | 134 | 15.79% | | | 29 | 1.96% | | | | | 16 | 2.28% | | | | | 16 | 1.08% | | | 0 | 0.00% | 61 | 5% | 1563 | 1492 | 2812 | BAJO | 58.84% | 40.13% |
| 7 | TENANCINGO DE DEGOLLADO | 91 | TENANCINGO DEL VALLE | 4494 | 421 | 17.22% | 586 | 37.71% | | | 177 | 13.13% | | | 172 | 12.76% | | | | | 38 | 2.83% | | | | | 37 | 3.89% | | | 3 | 0.09% | 84 | 4% | 1911 | 1540 | 2538 | MEDIO | 64.03% | 39.67% |
| 7 | TENANCINGO DE DEGOLLADO | 91 | TENANCINGO DEL VALLE | 4495 | 378 | 18.51% | 1222 | 64.49% | | | 262 | 12.20% | | | 39 | 1.81% | | | | | 28 | 1.27% | | | | | 23 | 1.18% | | | 0 | 0.00% | 83 | 4% | 2225 | 2042 | 2873 | ALTO | 72.99% | 28.04% |
| 7 | TENANCINGO DE DEGOLLADO | 91 | TENANCINGO DEL VALLE | 4496 | 148 | 17.02% | 413 | 67.52% | | | 98 | 10.78% | | | 13 | 1.45% | | | | | 14 | 2.41% | | | | | 4 | 0.44% | | | 0 | 0.00% | 28 | 3% | 940 | 911 | 1196 | ALTO | 78.80% | 21.49% |
| 7 | TENANCINGO DE DEGOLLADO | 91 | TENANCINGO DEL VALLE | 4497 | 176 | 12.24% | 816 | 76.85% | | | 113 | 9.76% | | | 20 | 1.72% | | | | | 25 | 2.16% | | | | | 9 | 0.43% | | | 0 | 0.00% | 48 | 4% | 1259 | 1183 | 1576 | ALTO | 78.20% | 23.67% |
| 7 | TENANCINGO DE DEGOLLADO | 120 | ZUMPAHUACAN | 5869 | 651 | 31.52% | 822 | 43.06% | | | 475 | 23.79% | | | 81 | 1.95% | | | | | 81 | 1.95% | | | | | 14 | 0.70% | | | 0 | 0.00% | 69 | 3% | 2071 | 2002 | 2690 | ALTO | 78.13% | 21.89% |
| 7 | TENANCINGO DE DEGOLLADO | 120 | ZUMPAHUACAN | 5870 | 293 | 27.55% | 427 | 43.06% | | | 254 | 26.45% | | | 14 | 1.32% | | | | | 14 | 1.32% | | | | | 6 | 0.57% | | | 0 | 0.00% | 49 | 4% | 1107 | 1058 | 1493 | ALTO | 78.13% | 23.31% |
| 7 | TENANCINGO DE DEGOLLADO | 120 | ZUMPAHUACAN | 5871 | 144 | 21.28% | 266 | 39.79% | | | 133 | 24.57% | | | 8 | 1.19% | | | | | 19 | 2.57% | | | | | 5 | 0.74% | | | 0 | 0.00% | 24 | 3% | 698 | 674 | 967 | ALTO | 72.18% | 27.82% |
| 7 | TENANCINGO DE DEGOLLADO | 120 | ZUMPAHUACAN | 5872 | 303 | 22.69% | 538 | 43.78% | | | 413 | 30.75% | | | 19 | 1.41% | | | | | 14 | 1.04% | | | | | 7 | 0.52% | | | 0 | 0.00% | 72 | 5% | 1416 | 1343 | 1822 | ALTO | 73.52% | 26.48% |
| 7 | TENANCINGO DE DEGOLLADO | 120 | ZUMPAHUACAN | 5873 | 310 | 22.93% | 335 | 25.04% | | | 195 | 26.67% | | | 12 | 1.26% | | | | | 33 | 3.45% | | | | | 11 | 1.15% | | | 0 | 0.00% | 41 | 4% | 997 | 956 | 1287 | ALTO | 74.37% | 25.13% |
| 7 | TENANCINGO DE DEGOLLADO | 120 | ZUMPAHUACAN | 5874 | 165 | 26.74% | 216 | 41.49% | | | 172 | 27.69% | | | 7 | 1.13% | | | | | 8 | 1.30% | | | | | 9 | 1.46% | | | 0 | 0.00% | 26 | 4% | 641 | 617 | 851 | ALTO | 75.56% | 24.44% |
| 7 | TENANCINGO DE DEGOLLADO | 120 | ZUMPAHUACAN | 5875 | 197 | 53.17% | 85 | 21.59% | | | 85 | 24.39% | | | 4 | 1.04% | | | | | 5 | 1.30% | | | | | 3 | 0.78% | | | 0 | 0.00% | 25 | 6% | 405 | 385 | 503 | ALTO | 85.52% | 58.49% |
| 7 | TENANCINGO DE DEGOLLADO | 120 | ZUMPAHUACAN | 5876 | 61 | 34.08% | 18 | 15.66% | | | 86 | 68.06% | | | 0 | 0.00% | | | | | 4 | 1.35% | | | | | 0 | 0.00% | | | 0 | 0.00% | 10 | 5% | 189 | 179 | 265 | ALTO | 71.32% | 28.68% |
| 7 | TENANCINGO DE DEGOLLADO | 120 | ZUMPAHUACAN | 5877 | 195 | 29.54% | 704 | 53.11% | | | 139 | 23.10% | | | 9 | 0.38% | | | | | 14 | 1.78% | | | | | 4 | 0.51% | | | 0 | 0.00% | 52 | 6% | 1030 | 786 | 1207 | MEDIO | 69.42% | 30.57% |
| 7 | TENANCINGO DE DEGOLLADO | 120 | ZUMPAHUACAN | 5878 | 160 | 35.71% | 159 | 35.26% | | | 175 | 34.72% | | | 6 | 1.19% | | | | | 8 | 1.59% | | | | | 2 | 0.43% | | | 0 | 0.00% | 29 | 5% | 551 | 504 | 637 | ALTO | 83.67% | 16.33% |
| 7 | TENANCINGO DE DEGOLLADO | 120 | ZUMPAHUACAN | 5879 | 15 | 7.54% | 75 | 37.93% | | | 89 | 47.09% | | | 0 | 0.00% | | | | | 7 | 3.70% | | | | | 3 | 1.59% | | | 0 | 0.00% | 15 | 5% | 259 | 185 | 247 | ALTO | 80.57% | 19.43% |
| TOTALES | | | | | 37666 | | 79602 | | | | 42903 | | | | 9546 | | | | | | 5275 | | | | | | 6385 | | | | 133 | | 6725 | | 186163 | 178933 | 261331 | | | |

# PARTICIPACIÓN CIUDADANA EN LA ELECCIÓN DE DIPUTACIONES LOCALES EN EL ESTADO DE MÉXICO 2018

## DISTRITO ELECTORAL LOCAL 07: TENANCINGO DE DEGOLLADO

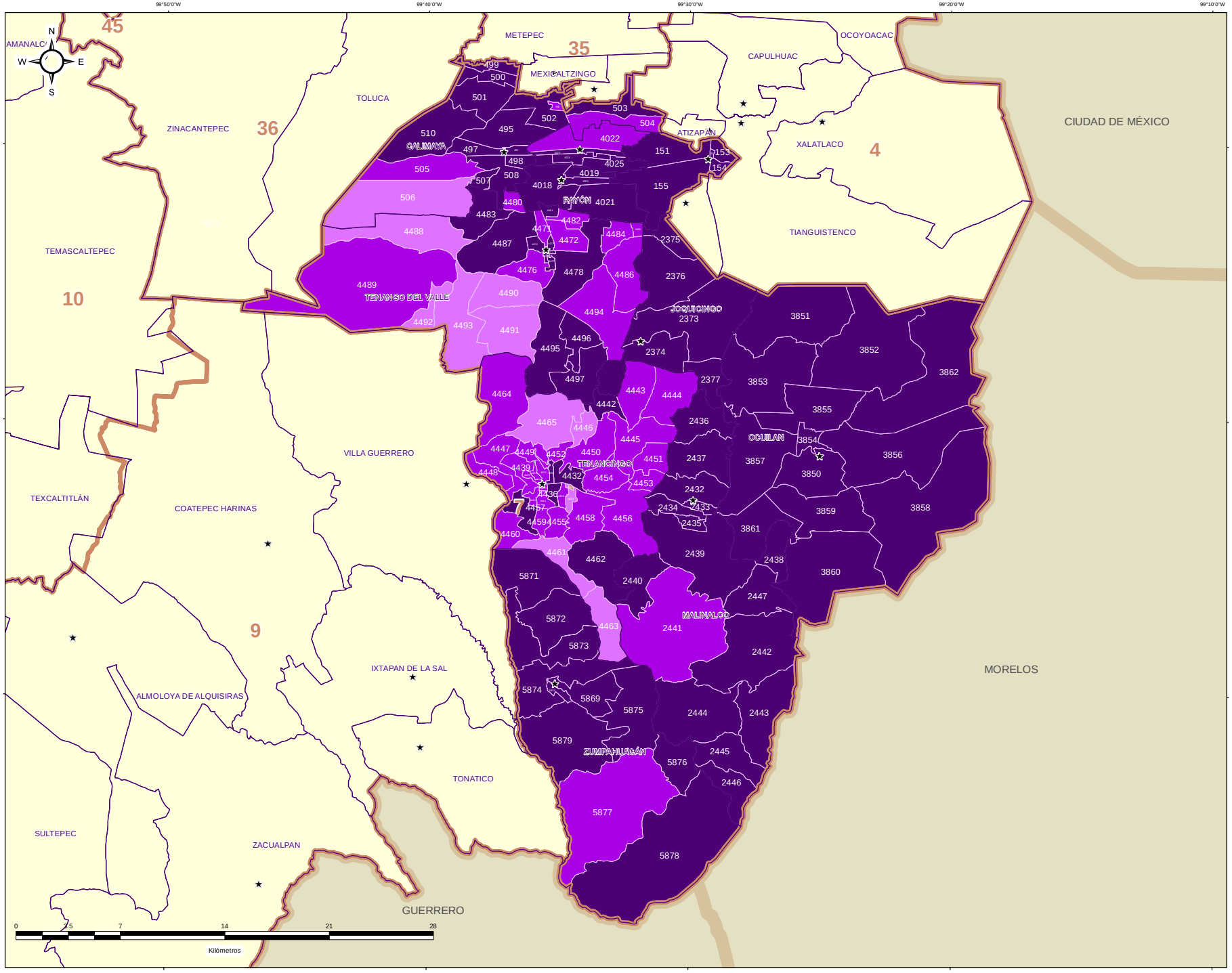


IEEM

1 de Julio 2018

Elección de Diputados Locales y Ayuntamientos

### DIRECCIÓN DE ORGANIZACIÓN

#### ESTRUCTURA GEOELECTORAL Y CLAVES

- Límite estatal ..... MÉX
- Distrito Electoral Local ..... 45
- Límite municipal ..... TOLUCA
- Sección electoral ..... 6478
- ★ Cabecera municipal

#### PARTICIPACIÓN CIUDADANA EN LA ELECCIÓN DE DIPUTACIONES LOCALES EN EL ESTADO DE MEXICO 2018

- Alto
- Medio
- Bajo
- Muy bajo

#### OTROS

- Sin Casilla
- Sección con Casilla(s) Remitida(s)

#### LOCALIZACIÓN

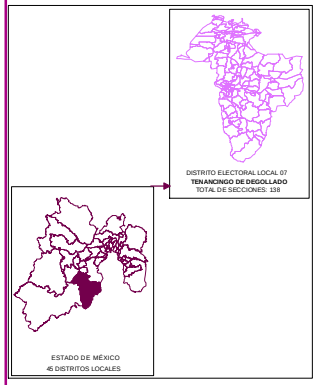


Edición cartográfica del mes de mayo de 2019, con corte de información al 07 de noviembre de 2018 mismo que fue empleado para el Proceso Electoral 2017-2018. Registro Federal de Electores, INE.

Resultados por sección electoral de la Elección de Diputaciones Locales del Estado de México para el periodo 2018 - 2021

Proyección: UTM Zona 14
Datum: WGS84

**SUPERVISIÓN**

C.P. Antonio Sánchez Acosta
Subdirector de Documentación y Estadística Electoral _____

**ELABORACIÓN**

Departamento de Análisis y Procesamiento de Información Territorial

Miguel Ángel García Escalante _____

Jaqueline Pérez Nova _____

## RESULTADOS EN LA ELECCIÓN DEL DISTRITO 8 CON CABECERA EN ECATEPEC DE MORELOS

Como resultado del cómputo de la elección del Distrito 8 con cabecera en Ecatepec de Morelos, y una vez resueltos, en su caso, por las instancias jurisdiccionales los juicios respectivos, en este distrito correspondió el triunfo a la Coalición PT-MORENA-ES “Juntos Haremos Historia”, integrada por los partidos del Trabajo, MORENA y Encuentro Social, que obtuvo el 55.13% del total de votos válidos, en tanto que la Coalición PAN-PRD-MC “Por el Estado de México al Frente”, integrada por los partidos Acción Nacional, de la Revolución Democrática y Movimiento Ciudadano fue la segunda fuerza con el 18.38% de la votación válida.

En la votación por sección electoral, del total de 150 secciones electorales que conforman el Distrito 8, la Coalición PT-MORENA-ES “Juntos Haremos Historia”, integrada por los partidos del Trabajo, MORENA y Encuentro Social le correspondió la mayoría en 150 secciones.

En el siguiente cuadro y gráfica nos muestra los resultados totales del distrito por partido político y coalición. La tabla de la página siguiente nos muestra el detalle de los resultados por sección, desagregados para cada uno de los partidos políticos y coaliciones, y se señala además al partido o coalición ganadora.

| RESULTADO DE VOTACIÓN | | |
|---|---|---|
| **Partido Político o Coalición** | **Total** | **%** |
| PAN-PRD-MC | 28365 | 18.38% |
| PRI | 28352 | 18.37% |
| PT-MORENA-ES | 85077 | 55.13% |
| PVEM | 5459 | 3.54% |
| NA | 4290 | 2.78% |
| VR | 2790 | 1.81% |
| NO REGISTRADOS | 90 | |
| NULOS | 4850 | |
| TOTAL | 159273 | |
| VOTACIÓN VÁLIDA | 154333 | |

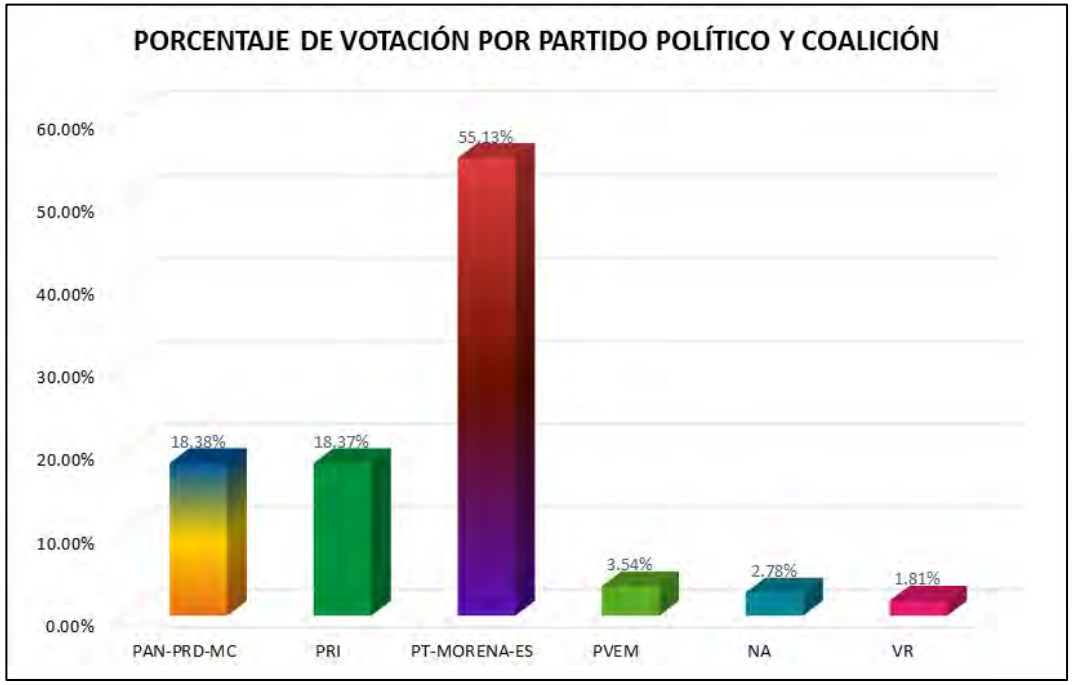

# RESULTADOS DEFINITIVOS EN LA ELECCIÓN DE DIPUTADOS 2018

| DISTRITO LOCAL | CABECERA DISTRITAL | MUNICIPIO | CABECERA MUNICIPAL | SECCIÓN | PAN-PRD-MC | % PAN-PRD-MC | PT-MORENA-ES | % PT-MORENA-ES | PAN | % PAN | PRI | % PRI | PRD | % PRD | PT | % PT | PVEM | % PVEM | MC | % MC | NA | % NA | MORENA | % MORENA | ES | % ES | VH | % VH | CANDIDATO INDEPENDIENTE | % CANDIDATO INDEPENDIENTE | NO REGISTRADOS | % NO REGISTRADOS | NULOS | % NULOS | TOTAL | VOTACIÓN VÁLIDA | PRIMERA FUERZA | PRIMERA FUERZA | SEGUNDA FUERZA | SEGUNDA FUERZA | TERCERA FUERZA | TERCERA FUERZA |
|---|---|---|---|---|---|---|---|---|---|---|---|---|---|---|---|---|---|---|---|---|---|---|---|---|---|---|---|---|---|---|---|---|---|---|---|---|---|---|---|---|---|---|
| 8 | ECATEPEC DE MORELOS | 34 | ECATEPEC | 1518 | 1145 | 18.81% | 3101 | 57.92% | | | 968 | 15.97% | | | | | 241 | 3.98% | | | 105 | 1.73% | | | | | 91 | 1.50% | | | 3 | 0.05% | 135 | 2% | 6158 | 6060 | 3529 | | | | | | | |
| 8 | ECATEPEC DE MORELOS | 34 | ECATEPEC | 1519 | 119 | 17.89% | 366 | 55.04% | | | 135 | 20.30% | | | | | 13 | 2.86% | | | 10 | 2.71% | | | | | 8 | 1.20% | | | 0 | 0.00% | 18 | 3% | 683 | 665 | 366 | | | | | | | |
| 8 | ECATEPEC DE MORELOS | 34 | ECATEPEC | 1520 | 117 | 21.64% | 320 | 59.12% | | | 123 | 20.85% | | | | | 16 | 2.93% | | | 9 | 1.42% | | | | | 9 | 1.42% | | | 0 | 0.00% | 21 | 3% | 654 | 632 | 320 | | | | | | | |
| 8 | ECATEPEC DE MORELOS | 34 | ECATEPEC | 1521 | 182 | 20.61% | 499 | 56.84% | | | 164 | 18.29% | | | | | 27 | 3.03% | | | 10 | 8.97% | | | | | 23 | 2.24% | | | 2 | 0.22% | 27 | 3% | 920 | 851 | 499 | | | | | | | |
| 8 | ECATEPEC DE MORELOS | 34 | ECATEPEC | 1522 | 185 | 19.58% | 533 | 56.41% | | | 169 | 17.46% | | | | | 43 | 4.55% | | | 77 | 7.85% | | | | | 16 | 1.69% | | | 1 | 0.10% | 39 | 4% | 986 | 946 | 533 | | | | | | | |
| 8 | ECATEPEC DE MORELOS | 34 | ECATEPEC | 1523 | 127 | 16.87% | 474 | 56.85% | | | 188 | 22.46% | | | | | 18 | 2.15% | | | 10 | 1.19% | | | | | 13 | 1.55% | | | 0 | 0.00% | 23 | 3% | 860 | 837 | 474 | | | | | | | |
| 8 | ECATEPEC DE MORELOS | 34 | ECATEPEC | 1525 | 96 | 14.22% | 400 | 59.26% | | | 135 | 19.96% | | | | | 26 | 3.85% | | | 4 | 0.59% | | | | | 13 | 2.01% | | | 1 | 0.14% | 21 | 3% | 697 | 675 | 400 | | | | | | | |
| 8 | ECATEPEC DE MORELOS | 34 | ECATEPEC | 1751 | 255 | 13.80% | 1118 | 60.53% | | | 359 | 19.10% | | | | | 52 | 2.81% | | | 33 | 1.80% | | | | | 39 | 2.11% | | | 0 | 0.00% | 62 | 3% | 1910 | 1848 | 1118 | | | | | | | |
| 8 | ECATEPEC DE MORELOS | 34 | ECATEPEC | 1753 | 100 | 15.80% | 323 | 50.71% | | | 179 | 28.30% | | | | | 9 | 1.42% | | | 7 | 1.11% | | | | | 17 | 2.69% | | | 0 | 0.00% | 15 | 2% | 648 | 633 | 323 | | | | | | | |
| 8 | ECATEPEC DE MORELOS | 34 | ECATEPEC | 1754 | 252 | 16.15% | 899 | 57.74% | | | 285 | 18.27% | | | | | 64 | 4.10% | | | 52 | 7.05% | | | | | 34 | 2.18% | | | 0 | 0.00% | 93 | 5% | 1933 | 1560 | 899 | | | | | | | |
| 8 | ECATEPEC DE MORELOS | 34 | ECATEPEC | 1755 | 117 | 14.33% | 485 | 59.80% | | | 153 | 18.86% | | | | | 38 | 4.62% | | | 11 | 1.34% | | | | | 16 | 1.95% | | | 1 | 0.12% | 14 | 2% | 837 | 822 | 485 | | | | | | | |
| 8 | ECATEPEC DE MORELOS | 34 | ECATEPEC | 1756 | 203 | 13.01% | 932 | 59.74% | | | 334 | 19.20% | | | | | 42 | 3.36% | | | 35 | 2.13% | | | | | 27 | 2.21% | | | 0 | 0.00% | 35 | 3% | 1254 | 1223 | 932 | | | | | | | |
| 8 | ECATEPEC DE MORELOS | 34 | ECATEPEC | 1757 | 160 | 17.26% | 555 | 59.87% | | | 158 | 17.04% | | | | | 36 | 3.11% | | | 13 | 1.40% | | | | | 12 | 1.29% | | | 0 | 0.00% | 45 | 5% | 972 | 927 | 555 | | | | | | | |
| 8 | ECATEPEC DE MORELOS | 34 | ECATEPEC | 1758 | 203 | 15.96% | 668 | 57.85% | | | 176 | 14.78% | | | | | 48 | 4.03% | | | 18 | 2.02% | | | | | 17 | 2.17% | | | 0 | 0.00% | 29 | 2% | 1230 | 1191 | 668 | | | | | | | |
| 8 | ECATEPEC DE MORELOS | 34 | ECATEPEC | 1759 | 124 | 15.66% | 416 | 52.53% | | | 195 | 24.62% | | | | | 19 | 2.40% | | | 17 | 2.15% | | | | | 21 | 2.65% | | | 0 | 0.00% | 15 | 2% | 807 | 792 | 416 | | | | | | | |
| 8 | ECATEPEC DE MORELOS | 34 | ECATEPEC | 1811 | 273 | 17.21% | 890 | 56.12% | | | 275 | 17.34% | | | | | 61 | 3.85% | | | 45 | 2.90% | | | | | 41 | 2.59% | | | 0 | 0.00% | 46 | 3% | 1622 | 1586 | 890 | | | | | | | |
| 8 | ECATEPEC DE MORELOS | 34 | ECATEPEC | 1812 | 370 | 17.72% | 1245 | 59.62% | | | 338 | 15.80% | | | | | 83 | 3.88% | | | 43 | 2.01% | | | | | 52 | 2.43% | | | 0 | 0.00% | 56 | 3% | 2155 | 2129 | 1246 | | | | | | | |
| 8 | ECATEPEC DE MORELOS | 34 | ECATEPEC | 1814 | 129 | 21.86% | 317 | 53.42% | | | 130 | 20.44% | | | | | 24 | 3.77% | | | 10 | 1.57% | | | | | 6 | 0.94% | | | 0 | 0.00% | 24 | 5% | 670 | 636 | 317 | | | | | | | |
| 8 | ECATEPEC DE MORELOS | 34 | ECATEPEC | 1815 | 159 | 22.21% | 386 | 54.52% | | | 115 | 16.81% | | | | | 16 | 2.34% | | | 16 | 2.34% | | | | | 18 | 2.63% | | | 1 | 0.14% | 15 | 2% | 700 | 684 | 386 | | | | | | | |
| 8 | ECATEPEC DE MORELOS | 34 | ECATEPEC | 1816 | 136 | 18.53% | 411 | 55.99% | | | 157 | 20.44% | | | | | 20 | 2.72% | | | 6 | 0.82% | | | | | 11 | 1.52% | | | 1 | 0.13% | 21 | 3% | 756 | 734 | 411 | | | | | | | |
| 8 | ECATEPEC DE MORELOS | 34 | ECATEPEC | 1817 | 104 | 17.89% | 318 | 54.98% | | | 128 | 22.14% | | | | | 20 | 3.40% | | | 10 | 1.70% | | | | | 7 | 1.19% | | | 0 | 0.00% | 29 | 4% | 614 | 588 | 318 | | | | | | | |
| 8 | ECATEPEC DE MORELOS | 34 | ECATEPEC | 1818 | 100 | 16.00% | 361 | 57.80% | | | 107 | 18.43% | | | | | 42 | 3.74% | | | 10 | 1.69% | | | | | 15 | 2.32% | | | 1 | 0.00% | 18 | 2% | 1152 | 1123 | 641 | | | | | | | |
| 8 | ECATEPEC DE MORELOS | 34 | ECATEPEC | 1819 | 138 | 13.86% | 522 | 52.41% | | | 187 | 18.78% | | | | | 30 | 3.01% | | | 74 | 7.43% | | | | | 35 | 3.51% | | | 0 | 0.00% | 20 | 2% | 1026 | 996 | 522 | | | | | | | |
| 8 | ECATEPEC DE MORELOS | 34 | ECATEPEC | 1820 | 129 | 16.50% | 433 | 54.29% | | | 159 | 20.47% | | | | | 14 | 1.80% | | | 9 | 0.42% | | | | | 29 | 3.69% | | | 1 | 0.13% | 21 | 3% | 783 | 721 | 453 | | | | | | | |
| 8 | ECATEPEC DE MORELOS | 34 | ECATEPEC | 1821 | 171 | 16.12% | 561 | 55.77% | | | 224 | 21.50% | | | | | 10 | 2.83% | | | 19 | 1.79% | | | | | 21 | 1.98% | | | 2 | 0.18% | 26 | 2% | 1095 | 1061 | 561 | | | | | | | |
| 8 | ECATEPEC DE MORELOS | 34 | ECATEPEC | 1833 | 208 | 16.32% | 819 | 56.12% | | | 271 | 18.96% | | | | | 71 | 4.82% | | | 10 | 1.09% | | | | | 28 | 1.92% | | | 3 | 0.20% | 45 | 3% | 1506 | 1458 | 819 | | | | | | | |
| 8 | ECATEPEC DE MORELOS | 34 | ECATEPEC | 1834 | 309 | 15.73% | 1115 | 57.03% | | | 272 | 13.85% | | | | | 88 | 4.48% | | | 45 | 2.29% | | | | | 125 | 6.36% | | | 8 | 0.40% | 34 | 2% | 2006 | 1964 | 1115 | | | | | | | |
| 8 | ECATEPEC DE MORELOS | 34 | ECATEPEC | 1835 | 154 | 21.17% | 318 | 50.24% | | | 120 | 16.27% | | | | | 41 | 6.48% | | | 14 | 2.21% | | | | | 23 | 3.63% | | | 0 | 0.00% | 16 | 2% | 648 | 633 | 318 | | | | | | | |
| 8 | ECATEPEC DE MORELOS | 34 | ECATEPEC | 1837 | 264 | 27.89% | 322 | 28.38% | | | 219 | 26.10% | | | | | 40 | 4.77% | | | 12 | 1.43% | | | | | 13 | 1.43% | | | 0 | 0.00% | 30 | 3% | 989 | 895 | 322 | | | | | | | |
| 8 | ECATEPEC DE MORELOS | 34 | ECATEPEC | 1838 | 232 | 26.34% | 346 | 39.59% | | | 224 | 25.65% | | | | | 25 | 2.97% | | | 25 | 2.97% | | | | | 20 | 2.29% | | | 0 | 0.00% | 42 | 5% | 916 | 874 | 346 | | | | | | | |
| 8 | ECATEPEC DE MORELOS | 34 | ECATEPEC | 1839 | 40 | 20.00% | 117 | 48.75% | | | 50 | 24.12% | | | | | 8 | 1.25% | | | 9 | 0.75% | | | | | 5 | 2.00% | | | 0 | 0.00% | 8 | 3% | 248 | 240 | 117 | | | | | | | |
| 8 | ECATEPEC DE MORELOS | 34 | ECATEPEC | 1840 | 643 | 27.00% | 1153 | 48.42% | | | 370 | 15.85% | | | | | 86 | 3.61% | | | 63 | 2.65% | | | | | 56 | 2.35% | | | 1 | 0.04% | 73 | 3% | 2451 | 2379 | 1153 | | | | | | | |
| 8 | ECATEPEC DE MORELOS | 34 | ECATEPEC | 1841 | 176 | 25.96% | 313 | 46.17% | | | 114 | 16.81% | | | | | 53 | 7.82% | | | 13 | 1.92% | | | | | 9 | 1.33% | | | 0 | 0.00% | 25 | 4% | 709 | 678 | 313 | | | | | | | |
| 8 | ECATEPEC DE MORELOS | 34 | ECATEPEC | 1842 | 226 | 22.73% | 535 | 50.52% | | | 218 | 20.59% | | | | | 40 | 3.78% | | | 17 | 1.61% | | | | | 13 | 1.23% | | | 1 | 0.09% | 46 | 4% | 1106 | 1059 | 535 | | | | | | | |
| 8 | ECATEPEC DE MORELOS | 34 | ECATEPEC | 1843 | 150 | 18.43% | 449 | 55.15% | | | 145 | 17.94% | | | | | 33 | 4.05% | | | 20 | 2.46% | | | | | 16 | 1.97% | | | 1 | 0.12% | 26 | 3% | 841 | 814 | 449 | | | | | | | |
| 8 | ECATEPEC DE MORELOS | 34 | ECATEPEC | 1844 | 166 | 18.40% | 503 | 56.54% | | | 179 | 19.75% | | | | | 25 | 2.77% | | | 11 | 1.21% | | | | | 12 | 1.33% | | | 0 | 0.00% | 33 | 4% | 935 | 902 | 503 | | | | | | | |
| 8 | ECATEPEC DE MORELOS | 34 | ECATEPEC | 1845 | 136 | 19.21% | 380 | 53.67% | | | 141 | 20.00% | | | | | 22 | 3.11% | | | 21 | 2.97% | | | | | 4 | 0.56% | | | 0 | 0.00% | 29 | 4% | 737 | 708 | 380 | | | | | | | |
| 8 | ECATEPEC DE MORELOS | 34 | ECATEPEC | 1846 | 184 | 18.18% | 281 | 53.85% | | | 115 | 22.02% | | | | | 10 | 1.85% | | | 16 | 2.95% | | | | | 16 | 2.95% | | | 0 | 0.00% | 22 | 4% | 564 | 542 | 281 | | | | | | | |
| 8 | ECATEPEC DE MORELOS | 34 | ECATEPEC | 1847 | 378 | 27.68% | 1105 | 80.80% | | | 265 | 24.68% | | | | | 84 | 4.32% | | | 67 | 3.08% | | | | | 30 | 1.38% | | | 1 | 0.04% | 66 | 3% | 2241 | 2174 | 1205 | | | | | | | |
| 8 | ECATEPEC DE MORELOS | 34 | ECATEPEC | 1848 | 201 | 16.37% | 743 | 59.97% | | | 296 | 16.87% | | | | | 49 | 2.18% | | | 45 | 3.99% | | | | | 10 | 0.81% | | | 1 | 0.08% | 47 | 4% | 1287 | 1239 | 743 | | | | | | | |
| 8 | ECATEPEC DE MORELOS | 34 | ECATEPEC | 1849 | 154 | 14.27% | 701 | 57.85% | | | 250 | 23.12% | | | | | 44 | 3.28% | | | 47 | 3.48% | | | | | 26 | 1.93% | | | 0 | 0.00% | 36 | 3% | 1386 | 1350 | 701 | | | | | | | |
| 8 | ECATEPEC DE MORELOS | 34 | ECATEPEC | 1850 | 220 | 17.12% | 733 | 57.04% | | | 242 | 18.68% | | | | | 38 | 2.96% | | | 30 | 2.80% | | | | | 18 | 1.40% | | | 1 | 0.07% | 66 | 5% | 1352 | 1285 | 733 | | | | | | | |
| 8 | ECATEPEC DE MORELOS | 34 | ECATEPEC | 1851 | 330 | 17.05% | 1079 | 55.73% | | | 350 | 18.08% | | | | | 76 | 3.93% | | | 74 | 3.82% | | | | | 27 | 1.39% | | | 0 | 0.00% | 67 | 3% | 2033 | 1936 | 1079 | | | | | | | |
| 8 | ECATEPEC DE MORELOS | 34 | ECATEPEC | 1852 | 185 | 24.19% | 386 | 50.26% | | | 145 | 18.88% | | | | | 17 | 2.21% | | | 24 | 3.13% | | | | | 11 | 1.43% | | | 1 | 0.13% | 21 | 3% | 790 | 768 | 386 | | | | | | | |
| 8 | ECATEPEC DE MORELOS | 34 | ECATEPEC | 1853 | 108 | 14.57% | 362 | 50.00% | | | 201 | 26.04% | | | | | 13 | 1.76% | | | 18 | 2.49% | | | | | 13 | 1.76% | | | 1 | 0.13% | 19 | 3% | 744 | 724 | 362 | | | | | | | |
| 8 | ECATEPEC DE MORELOS | 34 | ECATEPEC | 1854 | 250 | 24.01% | 549 | 47.00% | | | 196 | 21.92% | | | | | 32 | 2.74% | | | 17 | 2.31% | | | | | 14 | 1.20% | | | 0 | 0.00% | 32 | 3% | 1200 | 1168 | 549 | | | | | | | |
| 8 | ECATEPEC DE MORELOS | 34 | ECATEPEC | 1855 | 205 | 24.51% | 429 | 49.70% | | | 160 | 19.81% | | | | | 23 | 2.75% | | | 12 | 1.43% | | | | | 11 | 1.34% | | | 0 | 0.00% | 27 | 3% | 850 | 823 | 429 | | | | | | | |
| 8 | ECATEPEC DE MORELOS | 34 | ECATEPEC | 1858 | 199 | 22.13% | 438 | 48.83% | | | 200 | 20.38% | | | | | 31 | 3.46% | | | 15 | 2.12% | | | | | 10 | 1.11% | | | 0 | 0.00% | 25 | 3% | 922 | 897 | 438 | | | | | | | |
| 8 | ECATEPEC DE MORELOS | 34 | ECATEPEC | 1859 | 370 | 27.15% | 841 | 44.45% | | | 215 | 21.85% | | | | | 30 | 3.03% | | | 20 | 2.01% | | | | | 17 | 1.72% | | | 0 | 0.00% | 32 | 3% | 1225 | 993 | 441 | | | | | | | |

| DISTRITO LOCAL | CABECERA DISTRITAL | MUNICIPIO | CABECERA MUNICIPAL | SECCIÓN | PAN-PRD-MC | % PAN-PRD-MC | PT-MORENA-ES | % PT-MORENA-ES | PAN | % PAN | PRI | % PRI | PRD | % PRD | PT | % PT | PVEM | % PVEM | MC | % MC | NA | % NA | MORENA | % MORENA | ES | % ES | VR | % VR | CANDIDATO INDEPENDIENTE | % CANDIDATO INDEPENDIENTE | NO REGISTRADOS | % NO REGISTRADOS | NULOS | % NULOS | TOTAL | VOTACIÓN VÁLIDA | PRIMERA FUERZA | PRIMERA FUERZA | SEGUNDA FUERZA | SEGUNDA FUERZA | TERCERA FUERZA | TERCERA FUERZA |
|---|---|---|---|---|---|---|---|---|---|---|---|---|---|---|---|---|---|---|---|---|---|---|---|---|---|---|---|---|---|---|---|---|---|---|---|---|---|---|---|---|---|---|
| 8 | EDAYEPEC DE MORELOS | 34 | EDAYEPEC | 1861 | 258 | 14.18% | 1165 | 64.05% | | | 279 | 15.12% | | | | | 52 | 2.86% | | | 38 | 2.09% | | | | | 31 | 1.70% | | | 0 | 0.00% | 82 | 5% | 1681 | 1819 | 1165 | PT-MORENA-ES | 279 | PRI | 258 | PAN-PRD-MC |
| 8 | EDAYEPEC DE MORELOS | 34 | EDAYEPEC | 1861 | 401 | 13.82% | 1815 | 62.56% | | | 472 | 16.27% | | | | | 71 | 2.45% | | | 54 | 1.24% | | | | | 48 | 1.65% | | | 6 | 0.20% | 102 | 3% | 3709 | 2901 | 1815 | PT-MORENA-ES | 472 | PRI | 401 | PAN-PRD-MC |
| 8 | EDAYEPEC DE MORELOS | 34 | EDAYEPEC | 1861 | 148 | 15.24% | 556 | 57.25% | | | 178 | 18.33% | | | | | 30 | 3.09% | | | 46 | 4.74% | | | | | 13 | 1.34% | | | 1 | 0.10% | 22 | 2% | 994 | 971 | 556 | PT-MORENA-ES | 178 | PRI | 148 | PAN-PRD-MC |
| 8 | EDAYEPEC DE MORELOS | 34 | EDAYEPEC | 1864 | 276 | 14.18% | 1057 | 56.37% | | | 382 | 20.34% | | | | | 87 | 4.47% | | | 61 | 3.13% | | | | | 33 | 1.70% | | | 3 | 0.15% | 49 | 2% | 1968 | 1946 | 1057 | PT-MORENA-ES | 382 | PRI | 276 | PAN-PRD-MC |
| 8 | EDAYEPEC DE MORELOS | 34 | EDAYEPEC | 1865 | 187 | 14.08% | 769 | 57.91% | | | 286 | 19.56% | | | | | 63 | 4.74% | | | 30 | 2.26% | | | | | 19 | 1.43% | | | 0 | 0.00% | 39 | 3% | 1367 | 1328 | 769 | PT-MORENA-ES | 286 | PRI | 187 | PAN-PRD-MC |
| 8 | EDAYEPEC DE MORELOS | 34 | EDAYEPEC | 1866 | 174 | 17.72% | 540 | 54.99% | | | 203 | 20.67% | | | | | 33 | 3.36% | | | 21 | 2.14% | | | | | 12 | 1.22% | | | 0 | 0.00% | 15 | 2% | 987 | 982 | 540 | PT-MORENA-ES | 203 | PRI | 174 | PAN-PRD-MC |
| 8 | EDAYEPEC DE MORELOS | 34 | EDAYEPEC | 1867 | 166 | 18.95% | 451 | 51.43% | | | 181 | 21.78% | | | | | 30 | 3.42% | | | 26 | 2.96% | | | | | 13 | 1.48% | | | 0 | 0.00% | 24 | 3% | 901 | 877 | 451 | PT-MORENA-ES | 181 | PRI | 166 | PAN-PRD-MC |
| 8 | EDAYEPEC DE MORELOS | 34 | EDAYEPEC | 1868 | 97 | 18.03% | 297 | 55.20% | | | 113 | 20.63% | | | | | 19 | 3.53% | | | 12 | 2.23% | | | | | 2 | 0.37% | | | 0 | 0.00% | 20 | 4% | 558 | 538 | 297 | PT-MORENA-ES | 111 | PRI | 97 | PAN-PRD-MC |
| 8 | EDAYEPEC DE MORELOS | 34 | EDAYEPEC | 1869 | 259 | 17.12% | 744 | 49.15% | | | 182 | 14.91% | | | | | 42 | 3.44% | | | 22 | 1.80% | | | | | 22 | 1.80% | | | 0 | 0.00% | 37 | 3% | 1258 | 1221 | 744 | PT-MORENA-ES | 259 | PAN-PRD-MC | 182 | PRI |
| 8 | EDAYEPEC DE MORELOS | 34 | EDAYEPEC | 1870 | 213 | 17.86% | 1013 | 58.86% | | | 269 | 15.12% | | | | | 51 | 2.91% | | | 64 | 3.65% | | | | | 27 | 1.54% | | | 4 | 0.22% | 56 | 3% | 1813 | 1753 | 1013 | PT-MORENA-ES | 113 | PAN-PRD-MC | 269 | PRI |
| 8 | EDAYEPEC DE MORELOS | 34 | EDAYEPEC | 1871 | 361 | 16.18% | 1340 | 60.25% | | | 555 | 13.92% | | | | | 60 | 3.33% | | | 62 | 3.33% | | | | | 38 | 2.04% | | | 2 | 0.10% | 59 | 3% | 1921 | 1860 | 1340 | PT-MORENA-ES | 361 | PAN-PRD-MC | 225 | PRI |
| 8 | EDAYEPEC DE MORELOS | 34 | EDAYEPEC | 1872 | 229 | 18.97% | 721 | 58.10% | | | 186 | 14.76% | | | | | 36 | 2.86% | | | 43 | 3.81% | | | | | 19 | 1.51% | | | 0 | 0.00% | 38 | 3% | 1258 | 1260 | 721 | PT-MORENA-ES | 229 | PAN-PRD-MC | 186 | PRI |
| 8 | EDAYEPEC DE MORELOS | 34 | EDAYEPEC | 1873 | 221 | 18.86% | 748 | 56.80% | | | 230 | 17.59% | | | | | 38 | 2.85% | | | 48 | 3.69% | | | | | 20 | 1.53% | | | 0 | 0.00% | 35 | 3% | 1370 | 1385 | 748 | PT-MORENA-ES | 221 | PAN-PRD-MC | 230 | PRI |
| 8 | EDAYEPEC DE MORELOS | 34 | EDAYEPEC | 1874 | 253 | 14.85% | 1047 | 61.44% | | | 355 | 13.55% | | | | | 53 | 3.11% | | | 64 | 3.76% | | | | | 22 | 1.29% | | | 1 | 0.06% | 36 | 2% | 1741 | 1704 | 1047 | PT-MORENA-ES | 253 | PRI | 253 | PAN-PRD-MC |
| 8 | EDAYEPEC DE MORELOS | 34 | EDAYEPEC | 1875 | 179 | 14.74% | 777 | 64.00% | | | 177 | 14.58% | | | | | 34 | 2.80% | | | 34 | 2.80% | | | | | 13 | 1.07% | | | 0 | 0.00% | 24 | 2% | 1238 | 1214 | 777 | PT-MORENA-ES | 179 | PAN-PRD-MC | 177 | PRI |
| 8 | EDAYEPEC DE MORELOS | 34 | EDAYEPEC | 1876 | 257 | 19.04% | 751 | 57.49% | | | 199 | 14.77% | | | | | 41 | 3.04% | | | 46 | 3.52% | | | | | 23 | 1.52% | | | 1 | 0.07% | 38 | 3% | 1386 | 1307 | 751 | PT-MORENA-ES | 257 | PAN-PRD-MC | 199 | PRI |
| 8 | EDAYEPEC DE MORELOS | 34 | EDAYEPEC | 1877 | 204 | 17.04% | 640 | 54.22% | | | 263 | 21.97% | | | | | 35 | 2.69% | | | 30 | 2.51% | | | | | 26 | 2.17% | | | 1 | 0.08% | 30 | 2% | 1210 | 1197 | 640 | PT-MORENA-ES | 263 | PRI | 204 | PAN-PRD-MC |
| 8 | EDAYEPEC DE MORELOS | 34 | EDAYEPEC | 1878 | 116 | 18.18% | 474 | 60.89% | | | 150 | 24.01% | | | | | 34 | 3.55% | | | 24 | 2.77% | | | | | 14 | 1.96% | | | 0 | 0.00% | 34 | 4% | 991 | 947 | 474 | PT-MORENA-ES | 150 | PRI | 116 | PAN-PRD-MC |
| 8 | EDAYEPEC DE MORELOS | 34 | EDAYEPEC | 1879 | 143 | 16.36% | 509 | 58.24% | | | 156 | 17.85% | | | | | 32 | 2.52% | | | 31 | 2.53% | | | | | 13 | 1.45% | | | 0 | 0.00% | 21 | 2% | 895 | 874 | 509 | PT-MORENA-ES | 156 | PRI | 143 | PAN-PRD-MC |
| 8 | EDAYEPEC DE MORELOS | 34 | EDAYEPEC | 1880 | 177 | 13.55% | 733 | 56.19% | | | 243 | 19.49% | | | | | 30 | 2.30% | | | 33 | 2.50% | | | | | 22 | 1.14% | | | 0 | 0.00% | 39 | 3% | 1401 | 1367 | 733 | PT-MORENA-ES | 180 | PRI | 177 | PAN-PRD-MC |
| 8 | EDAYEPEC DE MORELOS | 34 | EDAYEPEC | 1881 | 153 | 16.03% | 500 | 53.62% | | | 265 | 28.75% | | | | | 32 | 3.36% | | | 15 | 2.63% | | | | | 16 | 1.68% | | | 0 | 0.00% | 32 | 3% | 980 | 951 | 500 | PT-MORENA-ES | 286 | PRI | 153 | PAN-PRD-MC |
| 8 | EDAYEPEC DE MORELOS | 34 | EDAYEPEC | 1882 | 175 | 15.11% | 667 | 57.60% | | | 217 | 18.74% | | | | | 33 | 3.20% | | | 47 | 3.65% | | | | | 20 | 1.73% | | | 1 | 0.09% | 34 | 3% | 1185 | 1158 | 667 | PT-MORENA-ES | 217 | PRI | 175 | PAN-PRD-MC |
| 8 | EDAYEPEC DE MORELOS | 34 | EDAYEPEC | 1883 | 149 | 14.52% | 573 | 55.85% | | | 210 | 20.47% | | | | | 37 | 3.61% | | | 41 | 4.00% | | | | | 16 | 1.56% | | | 0 | 0.00% | 38 | 3% | 1054 | 1026 | 573 | PT-MORENA-ES | 210 | PRI | 149 | PAN-PRD-MC |
| 8 | EDAYEPEC DE MORELOS | 34 | EDAYEPEC | 1884 | 161 | 22.56% | 353 | 50.28% | | | 118 | 16.81% | | | | | 25 | 4.13% | | | 35 | 4.99% | | | | | 6 | 0.85% | | | 0 | 0.00% | 15 | 2% | 717 | 702 | 353 | PT-MORENA-ES | 161 | PAN-PRD-MC | 118 | PRI |
| 8 | EDAYEPEC DE MORELOS | 34 | EDAYEPEC | 1885 | 148 | 18.85% | 368 | 46.88% | | | 206 | 26.24% | | | | | 31 | 4.00% | | | 15 | 2.42% | | | | | 11 | 1.40% | | | 1 | 0.13% | 16 | 2% | 802 | 785 | 368 | PT-MORENA-ES | 206 | PRI | 148 | PAN-PRD-MC |
| 8 | EDAYEPEC DE MORELOS | 34 | EDAYEPEC | 1886 | 174 | 18.77% | 526 | 56.74% | | | 196 | 18.83% | | | | | 27 | 2.91% | | | 38 | 4.10% | | | | | 6 | 0.65% | | | 0 | 0.00% | 20 | 2% | 547 | 527 | 526 | PT-MORENA-ES | 174 | PAN-PRD-MC | 196 | PRI |
| 8 | EDAYEPEC DE MORELOS | 34 | EDAYEPEC | 1887 | 204 | 19.88% | 527 | 51.36% | | | 219 | 21.35% | | | | | 34 | 3.31% | | | 23 | 2.24% | | | | | 19 | 1.85% | | | 1 | 0.09% | 49 | 5% | 1076 | 1026 | 527 | PT-MORENA-ES | 219 | PRI | 204 | PAN-PRD-MC |
| 8 | EDAYEPEC DE MORELOS | 34 | EDAYEPEC | 1888 | 187 | 26.23% | 314 | 44.04% | | | 152 | 21.32% | | | | | 28 | 3.93% | | | 20 | 2.81% | | | | | 13 | 1.82% | | | 0 | 0.00% | 33 | 4% | 746 | 713 | 314 | PT-MORENA-ES | 187 | PAN-PRD-MC | 152 | PRI |
| 8 | EDAYEPEC DE MORELOS | 34 | EDAYEPEC | 1889 | 141 | 16.55% | 443 | 51.78% | | | 187 | 21.93% | | | | | 32 | 3.88% | | | 18 | 2.19% | | | | | 13 | 1.52% | | | 0 | 0.00% | 37 | 3% | 879 | 852 | 443 | PT-MORENA-ES | 187 | PRI | 141 | PAN-PRD-MC |
| 8 | EDAYEPEC DE MORELOS | 34 | EDAYEPEC | 1890 | 147 | 20.03% | 391 | 53.34% | | | 138 | 18.82% | | | | | 20 | 2.72% | | | 24 | 3.27% | | | | | 17 | 2.32% | | | 0 | 0.00% | 20 | 3% | 754 | 734 | 391 | PT-MORENA-ES | 147 | PAN-PRD-MC | 138 | PRI |
| 8 | EDAYEPEC DE MORELOS | 34 | EDAYEPEC | 1891 | 111 | 18.47% | 311 | 51.75% | | | 134 | 22.30% | | | | | 19 | 3.16% | | | 21 | 3.49% | | | | | 10 | 1.66% | | | 0 | 0.00% | 24 | 4% | 625 | 601 | 311 | PT-MORENA-ES | 134 | PRI | 111 | PAN-PRD-MC |
| 8 | EDAYEPEC DE MORELOS | 34 | EDAYEPEC | 1892 | 145 | 17.76% | 513 | 62.86% | | | 100 | 12.25% | | | | | 24 | 2.94% | | | 18 | 2.20% | | | | | 14 | 1.71% | | | 0 | 0.00% | 31 | 4% | 850 | 816 | 513 | PT-MORENA-ES | 145 | PAN-PRD-MC | 100 | PRI |
| 8 | EDAYEPEC DE MORELOS | 34 | EDAYEPEC | 1893 | 209 | 18.92% | 594 | 53.71% | | | 163 | 15.21% | | | | | 43 | 4.01% | | | 48 | 4.48% | | | | | 15 | 1.40% | | | 1 | 0.09% | 47 | 4% | 1120 | 1072 | 594 | PT-MORENA-ES | 209 | PAN-PRD-MC | 163 | PRI |
| 8 | EDAYEPEC DE MORELOS | 34 | EDAYEPEC | 1894 | 302 | 22.40% | 710 | 52.75% | | | 240 | 17.84% | | | | | 43 | 3.20% | | | 30 | 2.23% | | | | | 20 | 1.49% | | | 0 | 0.00% | 39 | 3% | 1364 | 1345 | 710 | PT-MORENA-ES | 302 | PAN-PRD-MC | 240 | PRI |
| 8 | EDAYEPEC DE MORELOS | 34 | EDAYEPEC | 1895 | 249 | 19.76% | 727 | 57.74% | | | 193 | 15.33% | | | | | 24 | 1.91% | | | 55 | 4.37% | | | | | 20 | 1.59% | | | 0 | 0.00% | 32 | 2% | 1251 | 1259 | 727 | PT-MORENA-ES | 249 | PAN-PRD-MC | 193 | PRI |
| 8 | EDAYEPEC DE MORELOS | 34 | EDAYEPEC | 1896 | 132 | 18.86% | 394 | 56.37% | | | 122 | 17.46% | | | | | 8 | 1.14% | | | 34 | 4.86% | | | | | 6 | 0.86% | | | 0 | 0.00% | 23 | 3% | 722 | 699 | 394 | PT-MORENA-ES | 132 | PAN-PRD-MC | 122 | PRI |
| 8 | EDAYEPEC DE MORELOS | 34 | EDAYEPEC | 1897 | 133 | 18.12% | 397 | 54.09% | | | 153 | 20.84% | | | | | 20 | 2.72% | | | 15 | 2.59% | | | | | 15 | 2.04% | | | 1 | 0.13% | 40 | 5% | 775 | 734 | 397 | PT-MORENA-ES | 190 | PRI | 133 | PAN-PRD-MC |
| 8 | EDAYEPEC DE MORELOS | 34 | EDAYEPEC | 1898 | 119 | 15.55% | 405 | 52.93% | | | 155 | 20.26% | | | | | 27 | 3.61% | | | 33 | 4.42% | | | | | 10 | 1.34% | | | 1 | 0.13% | 32 | 4% | 780 | 747 | 405 | PT-MORENA-ES | 155 | PAN-PRD-MC | 119 | PRI |
| 8 | EDAYEPEC DE MORELOS | 34 | EDAYEPEC | 1899 | 134 | 18.17% | 401 | 51.34% | | | 149 | 20.17% | | | | | 26 | 3.61% | | | 27 | 3.77% | | | | | 13 | 1.83% | | | 0 | 0.00% | 35 | 4% | 795 | 736 | 401 | PT-MORENA-ES | 149 | PAN-PRD-MC | 134 | PRI |
| 8 | EDAYEPEC DE MORELOS | 34 | EDAYEPEC | 1900 | 140 | 16.57% | 427 | 51.72% | | | 180 | 21.35% | | | | | 23 | 3.43% | | | 44 | 5.21% | | | | | 7 | 0.83% | | | 2 | 0.23% | 35 | 4% | 882 | 845 | 427 | PT-MORENA-ES | 180 | PAN-PRD-MC | 140 | PRI |
| 8 | EDAYEPEC DE MORELOS | 34 | EDAYEPEC | 1901 | 129 | 18.61% | 361 | 51.94% | | | 147 | 21.15% | | | | | 19 | 2.75% | | | 25 | 3.63% | | | | | 14 | 2.03% | | | 0 | 0.00% | 29 | 4% | 720 | 693 | 361 | PT-MORENA-ES | 147 | PAN-PRD-MC | 129 | PAN-PRD-MC |
| 8 | EDAYEPEC DE MORELOS | 34 | EDAYEPEC | 1902 | 135 | 15.77% | 461 | 53.86% | | | 192 | 22.43% | | | | | 25 | 3.00% | | | 35 | 4.04% | | | | | 12 | 1.40% | | | 0 | 0.00% | 26 | 3% | 882 | 856 | 461 | PT-MORENA-ES | 192 | PAN-PRD-MC | 135 | PAN-PRD-MC |
| 8 | EDAYEPEC DE MORELOS | 34 | EDAYEPEC | 1903 | 147 | 17.95% | 458 | 57.14% | | | 150 | 18.30% | | | | | 30 | 3.66% | | | 10 | 1.22% | | | | | 13 | 1.22% | | | 0 | 0.00% | 37 | 4% | 956 | 915 | 458 | PT-MORENA-ES | 150 | PAN-PRD-MC | 147 | PAN-PRD-MC |
| 8 | EDAYEPEC DE MORELOS | 34 | EDAYEPEC | 1904 | 227 | 15.25% | 868 | 56.75% | | | 193 | 26.40% | | | | | 50 | 4.25% | | | 22 | 1.87% | | | | | 17 | 1.44% | | | 0 | 0.00% | 42 | 3% | 1216 | 1177 | 668 | PT-MORENA-ES | 227 | PAN-PRD-MC | 193 | PRI |
| 8 | EDAYEPEC DE MORELOS | 34 | EDAYEPEC | 1905 | 196 | 17.16% | 655 | 57.30% | | | 217 | 18.57% | | | | | 24 | 2.10% | | | 33 | 2.71% | | | | | 17 | 1.49% | | | 1 | 0.09% | 40 | 3% | 1185 | 1144 | 659 | PT-MORENA-ES | 217 | PRI | 196 | PAN-PRD-MC |
| 8 | EDAYEPEC DE MORELOS | 34 | EDAYEPEC | 1906 | 157 | 21.24% | 356 | 48.17% | | | 164 | 22.19% | | | | | 31 | 4.19% | | | 23 | 3.11% | | | | | 8 | 1.08% | | | 0 | 0.00% | 22 | 3% | 761 | 739 | 356 | PT-MORENA-ES | 164 | PRI | 157 | PAN-PRD-MC |
| 8 | EDAYEPEC DE MORELOS | 34 | EDAYEPEC | 1907 | 148 | 17.61% | 485 | 56.39% | | | 155 | 18.30% | | | | | 22 | 2.65% | | | 17 | 2.05% | | | | | 14 | 1.69% | | | 0 | 0.00% | 27 | 3% | 856 | 829 | 485 | PT-MORENA-ES | 155 | PRI | 148 | PAN-PRD-MC |
| 8 | EDAYEPEC DE MORELOS | 34 | EDAYEPEC | 1908 | 142 | 17.73% | 430 | 53.68% | | | 160 | 19.98% | | | | | 30 | 3.75% | | | 27 | 3.37% | | | | | 12 | 1.50% | | | 0 | 0.00% | 26 | 3% | 807 | 801 | 430 | PT-MORENA-ES | 160 | PRI | 142 | PAN-PRD-MC |

| DISTRITO LOCAL | CABECERA DISTRITAL | MUNICIPIO | CABECERA MUNICIPAL | SECCION | PAN-PRD-MC | % PAN-PRD-MC | PT-MORENA-ES | % PT-MORENA-ES | PAN | % PAN | PRI | % PRI | PRD | % PRD | PT | % PT | PVEM | % PVEM | MC | % MC | INA | % INA | MORENA | % MORENA | ES | % ES | VR | % VR | CANDIDATO INDEPENDIENTE | % CANDIDATO INDEPENDIENTE | NO REGISTRADOS | % NO REGISTRADOS | NULOS | % NULOS | TOTAL | VOTACIÓN NÚBLIDA | PRIMERA FUERZA | PRIMERA FUERZA | SEGUNDA FUERZA | SEGUNDA FUERZA | TERCERA FUERZA | TERCERA FUERZA |
|---|---|---|---|---|---|---|---|---|---|---|---|---|---|---|---|---|---|---|---|---|---|---|---|---|---|---|---|---|---|---|---|---|---|---|---|---|---|---|---|---|---|
| III | CUAUTLIXCO DE MORELOS | 34 | CUAUTLIXCO | 1310 | 152 | 20.72% | 335 | 52.53% | | | 140 | 18.62% | | | | | 40 | 5.32% | | | 13 | 1.73% | | | | | 12 | 1.60% | | | 0 | 0.00% | 40 | 5% | 732 | 752 | 335 | PT-MORENA-ES | 152 | PAN-PRD-MC | 140 | PRI |
| III | CUAUTLIXCO DE MORELOS | 34 | CUAUTLIXCO | 1311 | 128 | 17.83% | 367 | 51.95% | | | 155 | 21.59% | | | | | 11 | 1.53% | | | 17 | 2.37% | | | | | 10 | 1.39% | | | 0 | 0.00% | 17 | 2% | 735 | 718 | 367 | PT-MORENA-ES | 155 | PRI | 128 | PAN-PRD-MC |
| III | CUAUTLIXCO DE MORELOS | 34 | CUAUTLIXCO | 1312 | 139 | 16.28% | 369 | 52.49% | | | 158 | 22.04% | | | | | 15 | 2.09% | | | 18 | 2.51% | | | | | 8 | 1.12% | | | 1 | 0.13% | 29 | 4% | 747 | 717 | 369 | PT-MORENA-ES | 158 | PRI | 139 | PAN-PRD-MC |
| III | CUAUTLIXCO DE MORELOS | 34 | CUAUTLIXCO | 1313 | 169 | 21.49% | 385 | 49.42% | | | 186 | 21.57% | | | | | 30 | 3.85% | | | 17 | 2.18% | | | | | 10 | 1.28% | | | 0 | 0.00% | 22 | 3% | 801 | 779 | 385 | PT-MORENA-ES | 186 | PAN-PRD-MC | 168 | PRI |
| III | CUAUTLIXCO DE MORELOS | 34 | CUAUTLIXCO | 1314 | 123 | 16.61% | 326 | 43.92% | | | 150 | 22.65% | | | | | 10 | 3.03% | | | 27 | 4.08% | | | | | 13 | 1.97% | | | 1 | 0.15% | 17 | 2% | 679 | 662 | 329 | PT-MORENA-ES | 150 | PRI | 123 | PAN-PRD-MC |
| III | CUAUTLIXCO DE MORELOS | 34 | CUAUTLIXCO | 1315 | 79 | 13.88% | 317 | 55.71% | | | 101 | 21.09% | | | | | 8 | 1.41% | | | 34 | 5.93% | | | | | 11 | 1.93% | | | 1 | 0.17% | 9 | 2% | 579 | 569 | 317 | PT-MORENA-ES | 100 | PRI | 79 | PAN-PRD-MC |
| III | CUAUTLIXCO DE MORELOS | 34 | CUAUTLIXCO | 1316 | 132 | 19.47% | 353 | 52.06% | | | 143 | 22.53% | | | | | 20 | 2.95% | | | 56 | 3.56% | | | | | 11 | 1.62% | | | 0 | 0.00% | 26 | 4% | 704 | 678 | 353 | PT-MORENA-ES | 140 | PRI | 132 | PAN-PRD-MC |
| III | CUAUTLIXCO DE MORELOS | 34 | CUAUTLIXCO | 1317 | 226 | 20.21% | 596 | 53.35% | | | 207 | 18.46% | | | | | 29 | 2.61% | | | 83 | 2.96% | | | | | 22 | 1.96% | | | 0 | 0.00% | 53 | 5% | 1166 | 1113 | 596 | PT-MORENA-ES | 226 | PAN-PRD-MC | 227 | PRI |
| III | CUAUTLIXCO DE MORELOS | 34 | CUAUTLIXCO | 1318 | 159 | 22.82% | 366 | 48.21% | | | 152 | 19.95% | | | | | 23 | 3.02% | | | 40 | 5.25% | | | | | 12 | 1.57% | | | 1 | 0.13% | 25 | 3% | 783 | 757 | 366 | PT-MORENA-ES | 152 | PAN-PRD-MC | 151 | PRI |
| III | CUAUTLIXCO DE MORELOS | 34 | CUAUTLIXCO | 1319 | 132 | 22.30% | 302 | 45.10% | | | 142 | 23.99% | | | | | 17 | 2.87% | | | 10 | 1.69% | | | | | 4 | 0.68% | | | 0 | 0.00% | 30 | 5% | 622 | 592 | 302 | PT-MORENA-ES | 142 | PRI | 132 | PAN-PRD-MC |
| III | CUAUTLIXCO DE MORELOS | 34 | CUAUTLIXCO | 1320 | 260 | 24.49% | 487 | 46.25% | | | 192 | 18.25% | | | | | 40 | 3.80% | | | 49 | 4.37% | | | | | 28 | 2.66% | | | 3 | 0.27% | 38 | 3% | 1054 | 1059 | 487 | PT-MORENA-ES | 190 | PAN-PRD-MC | 192 | PRI |
| III | CUAUTLIXCO DE MORELOS | 34 | CUAUTLIXCO | 1321 | 152 | 20.28% | 356 | 47.72% | | | 156 | 20.91% | | | | | 27 | 3.62% | | | 42 | 5.63% | | | | | 13 | 1.74% | | | 0 | 0.00% | 27 | 3% | 773 | 746 | 356 | PT-MORENA-ES | 156 | PRI | 152 | PAN-PRD-MC |
| III | CUAUTLIXCO DE MORELOS | 34 | CUAUTLIXCO | 1322 | 171 | 24.57% | 493 | 41.77% | | | 251 | 25.60% | | | | | 26 | 3.70% | | | 23 | 2.06% | | | | | 21 | 2.26% | | | 0 | 0.00% | 44 | 4% | 1017 | 973 | 493 | PT-MORENA-ES | 251 | PRI | 171 | PAN-PRD-MC |
| III | CUAUTLIXCO DE MORELOS | 34 | CUAUTLIXCO | 1323 | 154 | 18.05% | 398 | 53.57% | | | 156 | 21.77% | | | | | 38 | 5.77% | | | 17 | 2.02% | | | | | 9 | 1.21% | | | 0 | 0.00% | 38 | 4% | 771 | 743 | 398 | PT-MORENA-ES | 158 | PRI | 154 | PAN-PRD-MC |
| III | CUAUTLIXCO DE MORELOS | 34 | CUAUTLIXCO | 1324 | 171 | 15.83% | 613 | 56.96% | | | 198 | 18.73% | | | | | 37 | 3.45% | | | 47 | 4.35% | | | | | 14 | 1.30% | | | 4 | 0.36% | 28 | 3% | 1112 | 1080 | 615 | PT-MORENA-ES | 196 | PRI | 171 | PAN-PRD-MC |
| III | CUAUTLIXCO DE MORELOS | 34 | CUAUTLIXCO | 1325 | 179 | 19.72% | 496 | 51.32% | | | 183 | 20.81% | | | | | 24 | 2.64% | | | 21 | 2.21% | | | | | 2 | 0.22% | 9 | 1% | 919 | 908 | 496 | PT-MORENA-ES | 185 | PRI | 179 | PAN-PRD-MC |
| III | CUAUTLIXCO DE MORELOS | 34 | CUAUTLIXCO | 1326 | 150 | 18.79% | 428 | 54.10% | | | 154 | 19.24% | | | | | 33 | 4.18% | | | 20 | 2.53% | | | | | 7 | 0.83% | | | 0 | 0.00% | 20 | 2% | 810 | 790 | 429 | PT-MORENA-ES | 152 | PRI | 150 | PAN-PRD-MC |
| III | CUAUTLIXCO DE MORELOS | 34 | CUAUTLIXCO | 1327 | 153 | 20.33% | 307 | 49.80% | | | 132 | 20.77% | | | | | 14 | 3.28% | | | 18 | 3.83% | | | | | 10 | 1.57% | | | 0 | 0.00% | 30 | 4% | 767 | 737 | 307 | PT-MORENA-ES | 132 | PAN-PRD-MC | 153 | PRI |
| III | CUAUTLIXCO DE MORELOS | 34 | CUAUTLIXCO | 1328 | 205 | 21.51% | 459 | 48.16% | | | 181 | 18.99% | | | | | 30 | 3.15% | | | 69 | 7.24% | | | | | 9 | 0.94% | | | 0 | 0.00% | 31 | 3% | 984 | 953 | 459 | PT-MORENA-ES | 202 | PAN-PRD-MC | 181 | PRI |
| III | CUAUTLIXCO DE MORELOS | 34 | CUAUTLIXCO | 1329 | 134 | 18.61% | 358 | 49.79% | | | 179 | 24.72% | | | | | 21 | 2.92% | | | 21 | 2.92% | | | | | 10 | 1.39% | | | 0 | 0.00% | 20 | 3% | 740 | 720 | 356 | PT-MORENA-ES | 178 | PRI | 134 | PAN-PRD-MC |
| III | CUAUTLIXCO DE MORELOS | 34 | CUAUTLIXCO | 1330 | 242 | 24.98% | 666 | 52.69% | | | 238 | 18.51% | | | | | 56 | 4.28% | | | 45 | 3.62% | | | | | 27 | 2.12% | | | 2 | 0.15% | 57 | 4% | 1234 | 1275 | 660 | PT-MORENA-ES | 242 | PAN-PRD-MC | 236 | PRI |
| III | CUAUTLIXCO DE MORELOS | 34 | CUAUTLIXCO | 1331 | 164 | 17.58% | 673 | 58.51% | | | 179 | 15.95% | | | | | 29 | 2.65% | | | 35 | 3.04% | | | | | 27 | 2.47% | | | 1 | 0.09% | 41 | 4% | 1150 | 1116 | 673 | PT-MORENA-ES | 194 | PAN-PRD-MC | 178 | PRI |
| III | CUAUTLIXCO DE MORELOS | 34 | CUAUTLIXCO | 1332 | 190 | 17.88% | 563 | 52.96% | | | 217 | 20.39% | | | | | 51 | 4.79% | | | 21 | 1.97% | | | | | 22 | 2.07% | | | 1 | 0.09% | 29 | 3% | 1054 | 1064 | 565 | PT-MORENA-ES | 217 | PRI | 190 | PAN-PRD-MC |
| III | CUAUTLIXCO DE MORELOS | 34 | CUAUTLIXCO | 1333 | 106 | 13.07% | 482 | 59.43% | | | 164 | 20.22% | | | | | 17 | 2.10% | | | 23 | 2.84% | | | | | 19 | 2.34% | | | 1 | 0.12% | 40 | 5% | 852 | 811 | 482 | PT-MORENA-ES | 164 | PRI | 106 | PAN-PRD-MC |
| III | CUAUTLIXCO DE MORELOS | 34 | CUAUTLIXCO | 1334 | 142 | 13.88% | 602 | 58.84% | | | 211 | 20.62% | | | | | 29 | 2.83% | | | 15 | 1.47% | | | | | 23 | 2.25% | | | 0 | 0.00% | 38 | 4% | 1061 | 1023 | 603 | PT-MORENA-ES | 211 | PRI | 142 | PAN-PRD-MC |
| III | CUAUTLIXCO DE MORELOS | 34 | CUAUTLIXCO | 1335 | 157 | 13.32% | 705 | 61.61% | | | 217 | 18.59% | | | | | 37 | 3.24% | | | 19 | 1.67% | | | | | 18 | 1.58% | | | 1 | 0.09% | 179 | 16% | 1171 | 1141 | 709 | PT-MORENA-ES | 217 | PRI | 157 | PAN-PRD-MC |
| III | CUAUTLIXCO DE MORELOS | 34 | CUAUTLIXCO | 1336 | 229 | 19.80% | 569 | 51.45% | | | 228 | 20.01% | | | | | 33 | 2.98% | | | 28 | 2.53% | | | | | 29 | 2.62% | | | 2 | 0.18% | 35 | 3% | 1141 | 1106 | 569 | PT-MORENA-ES | 228 | PRI | 229 | PAN-PRD-MC |
| III | CUAUTLIXCO DE MORELOS | 34 | CUAUTLIXCO | 1337 | 161 | 15.45% | 634 | 60.81% | | | 183 | 15.64% | | | | | 26 | 2.50% | | | 33 | 3.74% | | | | | 19 | 1.82% | | | 1 | 0.09% | 29 | 3% | 1072 | 1042 | 634 | PT-MORENA-ES | 183 | PRI | 161 | PAN-PRD-MC |
| III | CUAUTLIXCO DE MORELOS | 34 | CUAUTLIXCO | 1349 | 185 | 20.53% | 420 | 46.62% | | | 189 | 20.98% | | | | | 37 | 4.11% | | | 25 | 3.88% | | | | | 26 | 2.89% | | | 1 | 0.11% | 41 | 4% | 542 | 901 | 420 | PT-MORENA-ES | 189 | PRI | 185 | PAN-PRD-MC |
| III | TLAXTEPEC DE MORELOS | 34 | TLAXTEPEC | 1751 | 119 | 11.83% | 591 | 58.75% | | | 227 | 22.56% | | | | | 15 | 2.49% | | | 75 | 7.00% | | | | | 15 | 1.49% | | | 0 | 0.00% | 47 | 4% | 1048 | 1006 | 591 | PT-MORENA-ES | 227 | PRI | 195 | PAN-PRD-MC |
| III | ECATEPEC DE MORELOS | 34 | ECATEPEC | 6011 | 209 | 21.74% | 493 | 51.25% | | | 159 | 16.85% | | | | | 43 | 4.48% | | | 7 | 0.73% | | | | | 16 | 1.74% | | | 0 | 0.00% | 30 | 3% | 948 | 919 | 495 | PT-MORENA-ES | 205 | PAN-PRD-MC | 159 | PRI |
| III | ECATEPEC DE MORELOS | 34 | ECATEPEC | 6013 | 226 | 19.72% | 648 | 56.54% | | | 249 | 12.57% | | | | | 86 | 7.50% | | | 20 | 1.75% | | | | | 22 | 1.92% | | | 2 | 0.17% | 40 | 3% | 1188 | 1146 | 648 | PT-MORENA-ES | 226 | PAN-PRD-MC | 164 | PRI |
| III | ECATEPEC DE MORELOS | 34 | ECATEPEC | 6014 | 213 | 16.36% | 825 | 63.12% | | | 153 | 11.70% | | | | | 68 | 5.21% | | | 16 | 1.24% | | | | | 28 | 2.17% | | | 0 | 0.00% | 30 | 2% | 1321 | 1291 | 825 | PT-MORENA-ES | 212 | PAN-PRD-MC | 153 | PRI |
| III | TLAXTEPEC DE MORELOS | 34 | TLAXTEPEC | 6015 | 135 | 17.51% | 441 | 57.27% | | | 96 | 12.47% | | | | | 43 | 6.23% | | | 37 | 4.16% | | | | | 18 | 2.34% | | | 1 | 0.17% | 31 | 4% | 807 | 770 | 441 | PT-MORENA-ES | 135 | PAN-PRD-MC | 96 | PRI |
| III | ECATEPEC DE MORELOS | 34 | ECATEPEC | 6016 | 66 | 10.46% | 359 | 61.79% | | | 54 | 12.05% | | | | | 29 | 6.75% | | | 8 | 1.87% | | | | | 7 | 1.64% | | | 0 | 0.00% | 13 | 3% | 448 | 427 | 359 | PT-MORENA-ES | 65 | PAN-PRD-MC | 54 | PRI |
| III | ECATEPEC DE MORELOS | 34 | ECATEPEC | 6017 | 151 | 22.47% | 486 | 55.18% | | | 185 | 15.88% | | | | | 28 | 3.29% | | | 11 | 1.29% | | | | | 16 | 1.88% | | | 1 | 0.11% | 20 | 2% | 871 | 850 | 489 | PT-MORENA-ES | 183 | PAN-PRD-MC | 185 | PRI |
| III | TLAXTEPEC DE MORELOS | 34 | TLAXTEPEC | 6018 | 181 | 25.18% | 423 | 54.26% | | | 197 | 13.70% | | | | | 40 | 5.12% | | | 16 | 2.05% | | | | | 14 | 1.79% | | | 0 | 0.00% | 25 | 3% | 806 | 781 | 423 | PT-MORENA-ES | 192 | PAN-PRD-MC | 197 | PRI |
| III | TLAXTEPEC DE MORELOS | 34 | TLAXTEPEC | 6024 | 138 | 16.76% | 473 | 58.07% | | | 143 | 16.46% | | | | | 44 | 5.18% | | | 14 | 1.65% | | | | | 17 | 2.00% | | | 0 | 0.00% | 20 | 2% | 849 | 840 | 473 | PT-MORENA-ES | 142 | PRI | 138 | PAN-PRD-MC |
| III | ECATEPEC DE MORELOS | 34 | ECATEPEC | 6025 | 51 | 13.61% | 235 | 61.52% | | | 45 | 11.78% | | | | | 34 | 8.90% | | | 8 | 2.09% | | | | | 8 | 2.09% | | | 0 | 0.00% | 10 | 3% | 392 | 382 | 235 | PT-MORENA-ES | 51 | PAN-PRD-MC | 45 | PRI |
| III | ECATEPEC DE MORELOS | 34 | ECATEPEC | 6026 | 148 | 20.28% | 405 | 55.51% | | | 100 | 14.05% | | | | | 46 | 6.34% | | | 11 | 1.52% | | | | | 16 | 2.20% | | | 0 | 0.00% | 19 | 3% | 745 | 726 | 430 | PT-MORENA-ES | 148 | PAN-PRD-MC | 102 | PRI |
| III | ECATEPEC DE MORELOS | 34 | ECATEPEC | 6027 | 424 | 17.17% | 1358 | 56.04% | | | 599 | 24.72% | | | | | 226 | 9.32% | | | 50 | 2.06% | | | | | 26 | 1.43% | | | 1 | 0.03% | 51 | 3% | 1615 | 1623 | 1358 | PT-MORENA-ES | 424 | PAN-PRD-MC | 299 | PRI |
| III | TLAXTEPEC DE MORELOS | 34 | TLAXTEPEC | 6041 | 95 | 15.37% | 384 | 62.14% | | | 130 | 17.21% | | | | | 17 | 2.18% | | | 17 | 2.18% | | | | | 6 | 0.77% | | | 0 | 0.00% | 20 | 3% | 638 | 618 | 384 | PT-MORENA-ES | 97 | PRI | 95 | PAN-PRD-MC |
| III | ECATEPEC DE MORELOS | 34 | ECATEPEC | 6401 | 111 | 14.93% | 407 | 54.70% | | | 131 | 24.33% | | | | | 17 | 2.28% | | | 10 | 1.34% | | | | | 10 | 1.34% | | | 0 | 0.00% | 22 | 3% | 766 | 744 | 407 | PT-MORENA-ES | 111 | PAN-PRD-MC | 131 | PRI |
| III | ECATEPEC DE MORELOS | 34 | ECATEPEC | 6481 | 225 | 21.67% | 568 | 52.88% | | | 177 | 16.79% | | | | | 50 | 4.18% | | | 40 | 3.84% | | | | | 22 | 1.84% | | | 0 | 0.00% | 18 | 1% | 1215 | 1187 | 611 | PT-MORENA-ES | 225 | PAN-PRD-MC | 177 | PRI |
| III | TLAXTEPEC DE MORELOS | 34 | TLAXTEPEC | 6486 | 111 | 21.41% | 314 | 52.96% | | | 139 | 17.81% | | | | | 13 | 3.78% | | | 10 | 1.61% | | | | | 15 | 2.45% | | | 0 | 0.00% | 14 | 2% | 626 | 612 | 314 | PT-MORENA-ES | 111 | PAN-PRD-MC | 139 | PRI |
| III | TLAXTEPEC DE MORELOS | 34 | TLAXTEPEC | 6486 | 208 | 27.13% | 511 | 54.36% | | | 135 | 14.36% | | | | | 51 | 5.43% | | | 17 | 1.78% | | | | | 17 | 1.74% | | | 0 | 0.00% | 31 | 3% | 961 | 940 | 511 | PT-MORENA-ES | 208 | PAN-PRD-MC | 135 | PRI |
| III | ECATEPEC DE MORELOS | 34 | ECATEPEC | 6487 | 141 | 20.35% | 359 | 50.15% | | | 82 | 15.38% | | | | | 19 | 3.54% | | | 14 | 2.01% | | | | | 11 | 2.05% | | | 0 | 0.00% | 12 | 2% | 548 | 536 | 359 | PT-MORENA-ES | 141 | PAN-PRD-MC | 82 | PRI |
| III | ECATEPEC DE MORELOS | 34 | ECATEPEC | 6488 | 148 | 18.75% | 426 | 55.47% | | | 113 | 15.07% | | | | | 37 | 4.95% | | | 23 | 3.07% | | | | | 13 | 1.73% | | | 0 | 0.00% | 15 | 2% | 765 | 750 | 426 | PT-MORENA-ES | 148 | PAN-PRD-MC | 113 | PRI |
| III | ECATEPEC DE MORELOS | 34 | ECATEPEC | 6491 | 155 | 25.75% | 318 | 52.74% | | | 79 | 13.10% | | | | | 21 | 3.48% | | | 14 | 2.32% | | | | | 16 | 2.65% | | | 0 | 0.00% | 11 | 2% | 614 | 603 | 318 | PT-MORENA-ES | 155 | PAN-PRD-MC | 79 | PRI |
| III | TLAXTEPEC DE MORELOS | 34 | TLAXTEPEC | 6493 | 179 | 23.19% | 413 | 53.34% | | | 120 | 15.54% | | | | | 26 | 3.37% | | | 14 | 1.81% | | | | | 22 | 2.85% | | | 0 | 0.00% | 14 | 2% | 786 | 772 | 413 | PT-MORENA-ES | 179 | PAN-PRD-MC | 120 | PRI |
| III | ECATEPEC DE MORELOS | 34 | ECATEPEC | 6494 | 201 | 22.16% | 492 | 54.24% | | | 143 | 15.77% | | | | | 38 | 4.19% | | | 11 | 1.21% | | | | | 22 | 2.43% | | | 0 | 0.00% | 23 | 2% | 930 | 907 | 492 | PT-MORENA-ES | 201 | PAN-PRD-MC | 143 | PRI |
| III | ECATEPEC DE MORELOS | 34 | ECATEPEC | 6495 | 247 | 22.45% | 597 | 55.78% | | | 166 | 14.94% | | | | | 37 | 3.24% | | | 37 | 3.24% | | | | | 18 | 1.58% | | | 1 | 0.09% | 25 | 2% | 1168 | 1142 | 597 | PT-MORENA-ES | 247 | PAN-PRD-MC | 166 | PRI |
| III | ECATEPEC DE MORELOS | 34 | ECATEPEC | 6498 | 94 | 17.04% | 252 | 53.87% | | | 100 | 18.49% | | | | | 26 | 4.80% | | | 15 | 2.77% | | | | | 15 | 2.77% | | | 0 | 0.00% | 13 | 2% | 555 | 542 | 252 | PT-MORENA-ES | 100 | PRI | 94 | PAN-PRD-MC |
| TOTAL | | | | | 28165 | | 85027 | | | | 28252 | | | | | | 5459 | | | | 4230 | | | | | | 2730 | | | | 90 | | 4850 | | 159773 | 154331 | | | | | | |

# PARTIDO POLÍTICO O COALICIÓN GANADOR/A EN LA ELECCIÓN DE DIPUTACIONES LOCALES EN EL ESTADO DE MÉXICO 2018

## DISTRITO ELECTORAL LOCAL 08: ECATEPEC DE MORELOS

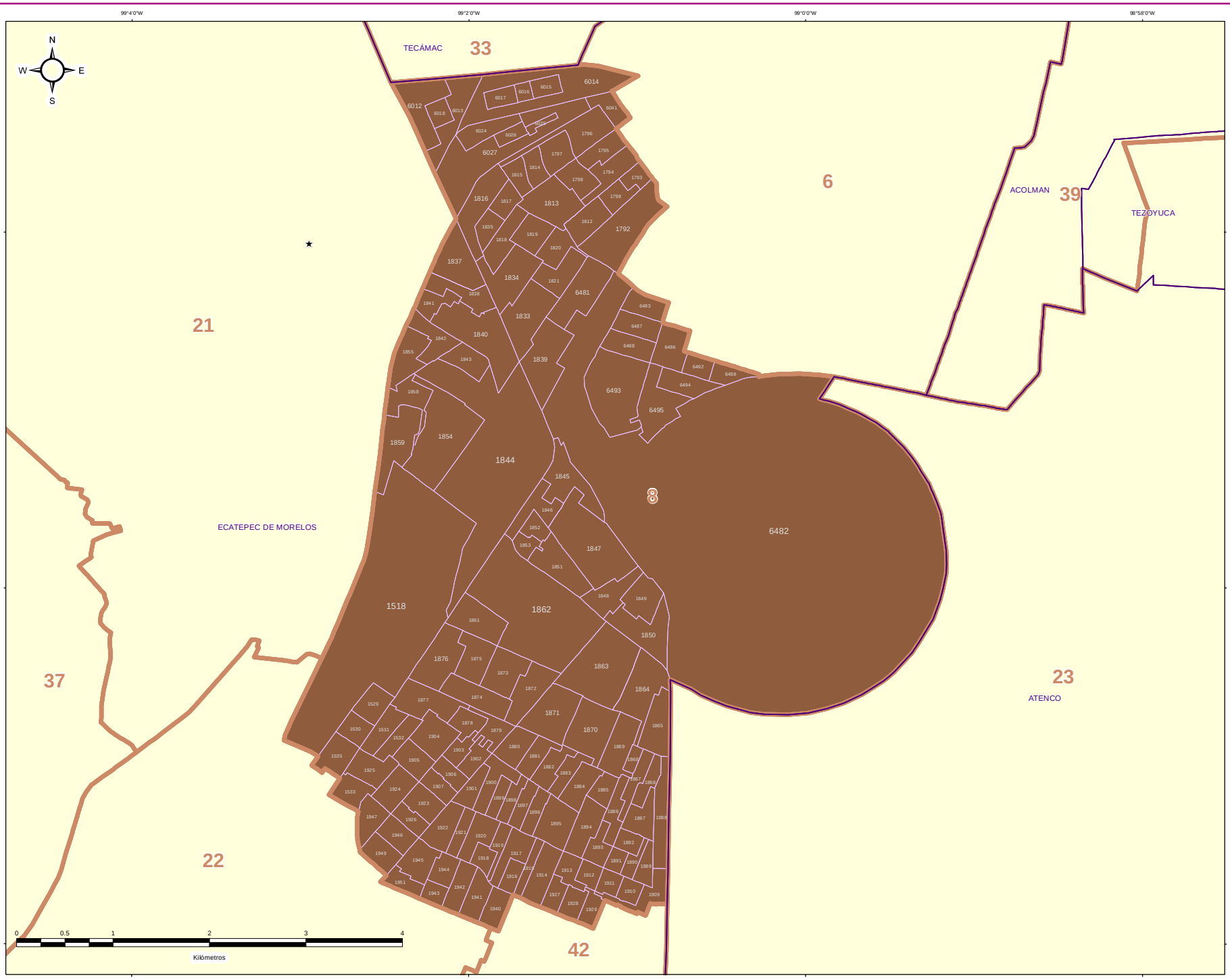


### DIRECCIÓN DE ORGANIZACIÓN

**ESTRUCTURA GEOELECTORAL Y CLAVES**

- Límite estatal ..... MÉX
- Distrito Electoral Local ..... 45
- Límite municipal ..... TOLUCA
- Sección electoral ..... 6478
- Cabecera municipal

**PARTIDO POLÍTICO O COALICIÓN GANADOR/A DE LA ELECCIÓN DE DIPUTACIONES LOCALES DEL ESTADO DE MÉXICO 2018**

- Partido Acción Nacional (PAN)
- Partido Revolucionario Institucional (PRI)
- Partido de la Revolución Democrática (PRD)
- Partido del Trabajo (PT)
- Partido Verde Ecologista de México (PVEM)
- Nueva Alianza (NA)
- MORENA
- Vía Radical (VR)
- Por el Estado de México al Frente PAN - PRD - Movimiento Ciudadano (MC)
- Juntos Haremos Historia PT - MORENA - Encuentro Social (ES)

**OTROS**

- Sin Casilla
- Sección con Casilla(s) Remitida(s)

**LOCALIZACIÓN**

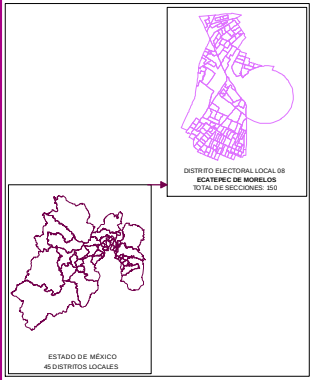


Edición cartográfica del mes de mayo de 2019, con corte de información al 07 de noviembre de 2018 mismo que fue empleado para el Proceso Electoral 2017-2018. Registro Federal de Electores, INE.

Resultados por sección electoral de la Elección de Diputaciones Locales del Estado de México para el periodo 2018 - 2021

Proyección: UTM Zona 14
Datum: WGS84

**SUPERVISIÓN**

C.P. Antonio Sánchez Acosta
Subdirector de Documentación y Estadística Electoral _____

**ELABORACIÓN**

Departamento de Análisis y Procesamiento de Información Territorial

Miguel Ángel García Escalante _____
Jaqueline Pérez Nova _____

# PARTIDO POLÍTICO O COALICIÓN EN SEGUNDA FUERZA EN LA ELECCIÓN DE DIPUTACIONES LOCALES EN EL ESTADO DE MÉXICO 2018

## DISTRITO ELECTORAL LOCAL 08: ECATEPEC DE MORELOS

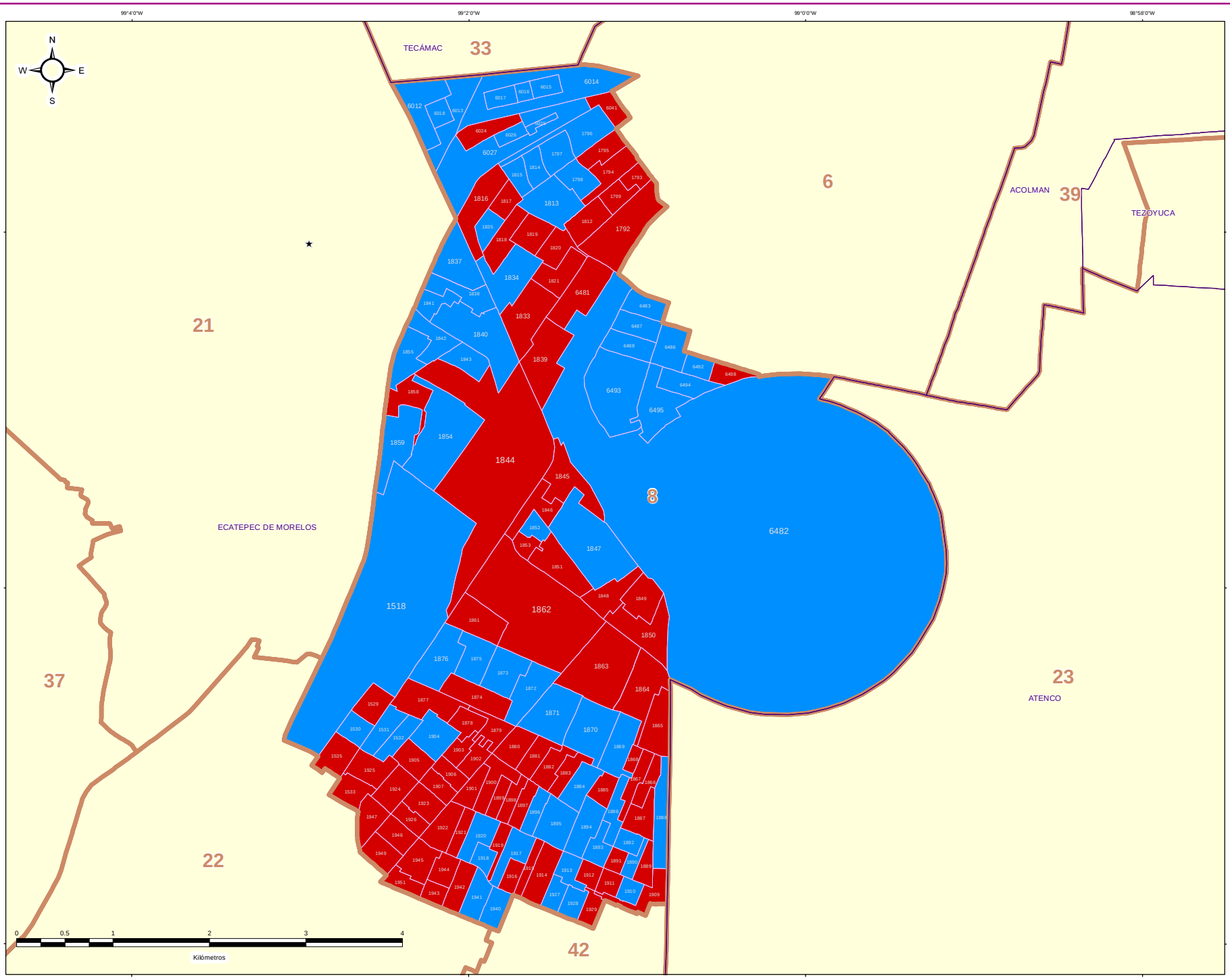


### DIRECCIÓN DE ORGANIZACIÓN

**ESTRUCTURA GEOELECTORAL Y CLAVES**

- Límite estatal ..... MÉX
- Distrito Electoral Local ..... 45
- Límite municipal ..... TOLUCA
- Sección electoral ..... 6478
- Cabecera municipal

**PARTIDO POLÍTICO O COALICIÓN EN SEGUNDA FUERZA DE LA ELECCIÓN DE DIPUTACIONES LOCALES EN EL ESTADO DE MÉXICO 2018**

- Partido Acción Nacional (PAN)
- Partido Revolucionario Institucional (PRI)
- Partido de la Revolución Democrática (PRD)
- Partido del Trabajo (PT)
- Partido Verde Ecologista de México (PVEM)
- Nueva Alianza (NA)
- MORENA
- Vía Radical (VR)
- Por el Estado de México al Frente PAN - PRD - Movimiento Ciudadano (MC)
- Juntos Haremos Historia PT - MORENA - Encuentro Social (ES)

**OTROS**

- Sin Casilla
- Sección con Casilla(s) Remitida(s)

**LOCALIZACIÓN**

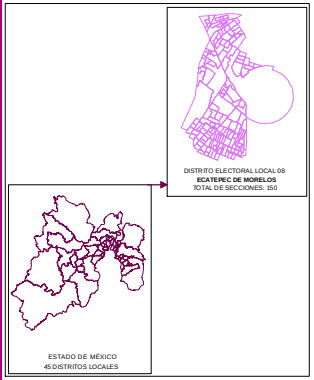


Edición cartográfica del mes de mayo de 2019, con corte de información al 07 de noviembre de 2018 mismo que fue empleado para el Proceso Electoral 2017-2018. Registro Federal de Electores, INE.

Resultados por sección electoral de la Elección de Diputaciones Locales del Estado de México para el periodo 2018 - 2021

Proyección: UTM Zona 14
Datum: WGS84

**SUPERVISIÓN**

C.P. Antonio Sánchez Acosta
Subdirector de Documentación y Estadística Electoral _____

**ELABORACIÓN**

Departamento de Análisis y Procesamiento de Información Territorial

Miguel Ángel García Escalante _____
Jaqueline Pérez Nova _____

# PARTIDO POLÍTICO O COALICIÓN EN TERCERA FUERZA EN LA ELECCIÓN DE DIPUTACIONES LOCALES EN EL ESTADO DE MÉXICO 2018

## DISTRITO ELECTORAL LOCAL 08: ECATEPEC DE MORELOS

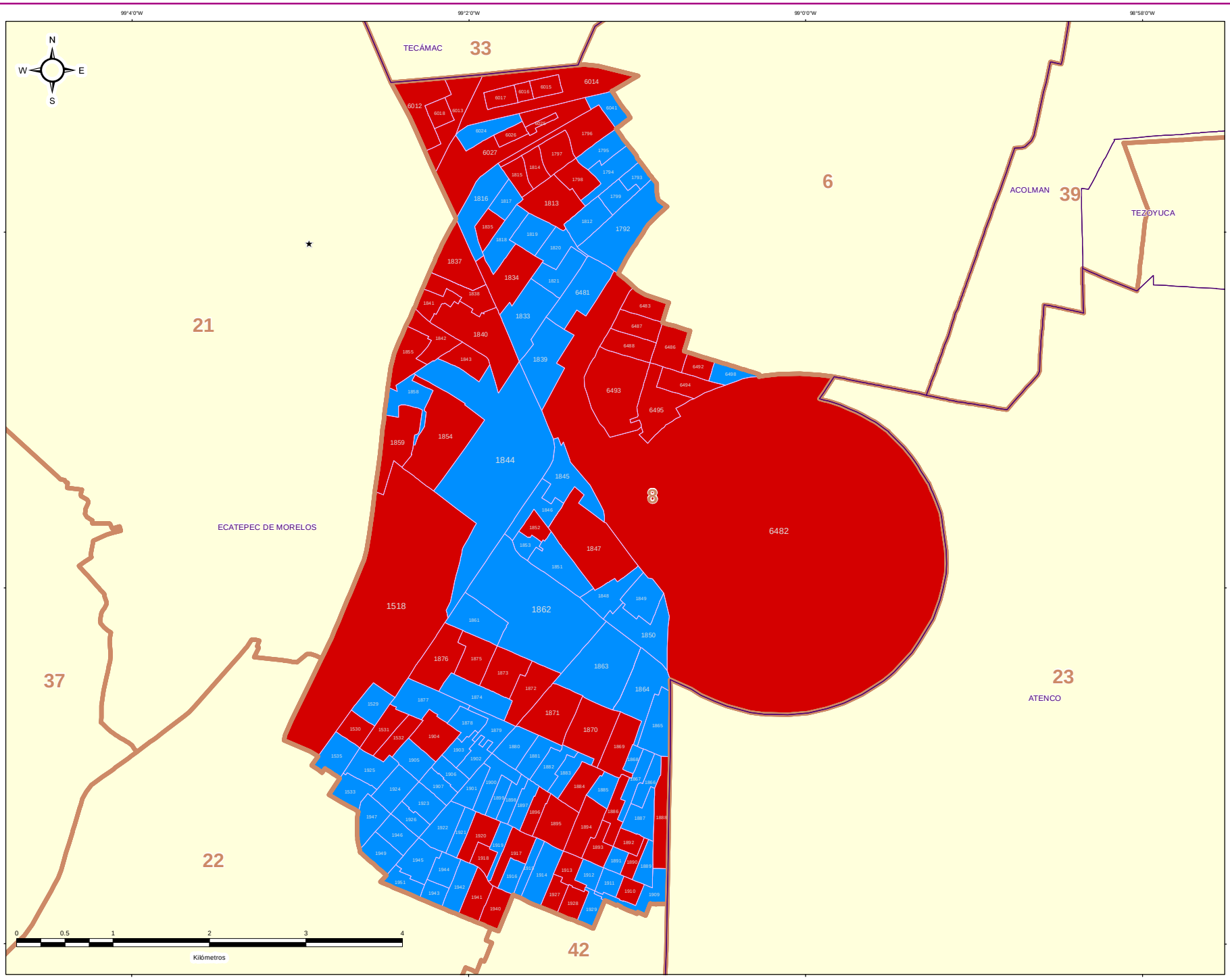


### DIRECCIÓN DE ORGANIZACIÓN

**ESTRUCTURA GEOELECTORAL Y CLAVES**

- Límite estatal ..... MÉX
- Distrito Electoral Local ..... 45
- Límite municipal ..... TOLUCA
- Sección electoral ..... 6478
- Cabecera municipal

**PARTIDO POLÍTICO O COALICIÓN EN TERCERA FUERZA DE LA ELECCIÓN DE DIPUTACIONES LOCALES EN EL ESTADO DE MÉXICO 2018**

- Partido Acción Nacional (PAN)
- Partido Revolucionario Institucional (PRI)
- Partido de la Revolución Democrática (PRD)
- Partido del Trabajo (PT)
- Partido Verde Ecologista de México (PVEM)
- Nueva Alianza (NA)
- MORENA
- Vía Radical (VR)
- Por el Estado de México al Frente PAN - PRD - Movimiento Ciudadano (MC)
- Juntos Haremos Historia PT - MORENA - Encuentro Social (ES)

**OTROS**

- Sin Casilla
- Sección con Casilla(s) Remitida(s)

**LOCALIZACIÓN**

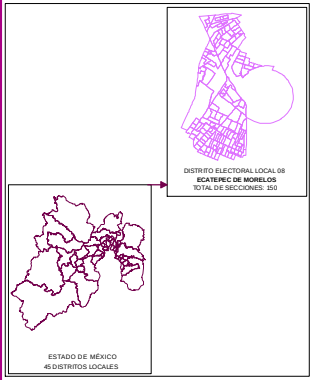


Edición cartográfica del mes de mayo de 2019, con corte de información al 07 de noviembre de 2018 mismo que fue empleado para el Proceso Electoral 2017-2018. Registro Federal de Electores, INE.

Resultados por sección electoral de la Elección de Diputaciones Locales del Estado de México para el periodo 2018 - 2021

Proyección: UTM Zona 14
Datum: WGS84

**SUPERVISIÓN**

C.P. Antonio Sánchez Acosta
Subdirector de Documentación y Estadística Electoral _____

**ELABORACIÓN**

Departamento de Análisis y Procesamiento de Información Territorial

Miguel Ángel García Escalante _____
Jaqueline Pérez Nova _____

## MARGEN DE VICTORIA

El margen de victoria es la diferencia de porcentaje de votación válida emitida que alcanzó el partido ganador sobre el inmediato inferior, es decir, sobre la primera minoría; los rangos establecidos fueron considerados así: 0.01% a 5.00%; 5.01% a 10.00%; 10.01% a 20.00%; 20.01% a Más.

Como se observa en la siguiente gráfica, de las 150 secciones del Distrito 8 con cabecera en Ecatepec de Morelos, en 4 (2.67%) el margen de victoria fue de entre 10.01% y hasta 20.00%; y finalmente en 146 (97.33% del total de secciones del distrito) fue de más del 20.00% de diferencia. El detalle por partido político o coalición se observa en el cuadro y gráfica siguiente.

En el resultado global del distrito, la Coalición PT-MORENA-ES “Juntos Haremos Historia” integrada por los partidos del Trabajo, MORENA y Encuentro Social, tuvo un margen de victoria de 36.75% respecto de la segunda fuerza que fue la Coalición PAN-PRD-MC “Por el Estado de México al Frente”, integrada por los partidos Acción Nacional, de la Revolución Democrática y Movimiento Ciudadano.




| DISTRITO LOCAL | CABECERA DISTRITAL | MARGEN DE VICTORIA | PT-MORENA-ES | % PT-MORENA-ES | RANGO DE MARGEN DE VICTORIA |
|---|---|---|---|---|---|
| 8 | ECATEPEC DE MORELOS | 0.00% - 5.00% | 0 | 0.00% | 0 |
| 8 | ECATEPEC DE MORELOS | 5.01% - 10.00% | 0 | 0.00% | 0 |
| 8 | ECATEPEC DE MORELOS | 10.01% - 20.00% | 4 | 2.67% | 4 |
| 8 | ECATEPEC DE MORELOS | 20.01% - o Más | 146 | 97.33% | 146 |
| | | TOTAL | 150 | 100.00% | |

# MARGEN DE VICTORIA

| DISTRITO LOCAL | CABECERA DISTRITAL | MUNICIPIO | CABECERA MUNICIPAL | SECCION | PAN-PRD-MC | % PAN-PRD-MC | PT-MORENA-ES | % PT-MORENA-ES | PAN | % PAN | PRI | % PRI | PRD | % PRD | PT | % PT | PVEM | % PVEM | MC | % MC | NA | % NA | MORENA | % MORENA | ES | % ES | VTI | % VB | CANDIDATO INDEPENDIENTE | % CANDIDATO INDEPENDIENTE | NO REGISTRADOS | % NO REGISTRADOS | NULOS | % NULOS | TOTAL | VOTACIÓN VALIDA | PRIMERA FUERZA | PRIMERA FUERZA | SEGUNDA FUERZA | SEGUNDA FUERZA | MARGEN DE VICTORIA |
|---|---|---|---|---|---|---|---|---|---|---|---|---|---|---|---|---|---|---|---|---|---|---|---|---|---|---|---|---|---|---|---|---|---|---|---|---|---|---|---|---|---|
| 8 | ECATEPEC DE MORELOS | 34 | ECATEPEC | 1518 | 1346 | 18.31% | 3929 | 57.30% | | | 948 | 15.57% | | | | | 241 | 3.96% | | | 105 | 1.73% | | | | | 91 | 1.50% | | | 3 | 0.05% | 135 | 2% | 6196 | 6060 | 3929 | PT-MORENA-ES | 1346 | PAN-PRD-MC | 38.99% |
| 8 | ECATEPEC DE MORELOS | 34 | ECATEPEC | 1520 | 1129 | 17.03% | 366 | 55.04% | | | 135 | 20.30% | | | | | 23 | 3.46% | | | 18 | 2.71% | | | | | 8 | 1.20% | | | 0 | 0.00% | 18 | 3% | 680 | 665 | 366 | PT-MORENA-ES | 135 | PRI | 34.79% |
| 8 | ECATEPEC DE MORELOS | 34 | ECATEPEC | 1530 | 127 | 21.64% | 330 | 52.83% | | | 120 | 20.65% | | | | | 15 | 2.51% | | | 9 | 1.43% | | | | | 9 | 1.43% | | | 0 | 0.00% | 21 | 3% | 654 | 630 | 330 | PT-MORENA-ES | 127 | PAN-PRD-MC | 10.49% |
| 8 | ECATEPEC DE MORELOS | 34 | ECATEPEC | 1531 | 112 | 20.14% | 466 | 52.84% | | | 269 | 18.29% | | | | | 27 | 3.05% | | | 30 | 3.37% | | | | | 20 | 2.27% | | | 2 | 0.22% | 27 | 3% | 920 | 891 | 466 | PT-MORENA-ES | 102 | PAN-PRD-MC | 33.23% |
| 8 | ECATEPEC DE MORELOS | 34 | ECATEPEC | 1532 | 105 | 14.59% | 510 | 53.91% | | | 165 | 17.44% | | | | | 43 | 4.55% | | | 27 | 2.85% | | | | | 16 | 1.69% | | | 1 | 0.11% | 39 | 4% | 988 | 946 | 510 | PT-MORENA-ES | 105 | PAN-PRD-MC | 34.38% |
| 8 | ECATEPEC DE MORELOS | 34 | ECATEPEC | 1533 | 137 | 16.27% | 474 | 56.83% | | | 100 | 12.46% | | | | | 18 | 2.15% | | | 10 | 1.19% | | | | | 10 | 1.19% | | | 0 | 0.00% | 23 | 3% | 860 | 837 | 474 | PT-MORENA-ES | 100 | PRI | 34.17% |
| 8 | ECATEPEC DE MORELOS | 34 | ECATEPEC | 1535 | 56 | 14.22% | 400 | 59.26% | | | 130 | 19.26% | | | | | 26 | 3.85% | | | 4 | 0.59% | | | | | 10 | 2.81% | | | 1 | 0.14% | 21 | 3% | 697 | 675 | 400 | PT-MORENA-ES | 130 | PRI | 40.00% |
| 8 | ECATEPEC DE MORELOS | 34 | ECATEPEC | 1790 | 255 | 13.83% | 1118 | 60.50% | | | 255 | 13.80% | | | | | 52 | 2.81% | | | 31 | 1.68% | | | | | 39 | 2.11% | | | 0 | 0.00% | 62 | 3% | 1910 | 1848 | 1118 | PT-MORENA-ES | 255 | PRI | 43.43% |
| 8 | ECATEPEC DE MORELOS | 34 | ECATEPEC | 1791 | 100 | 15.63% | 321 | 50.71% | | | 179 | 28.28% | | | | | 9 | 1.42% | | | 7 | 1.11% | | | | | 17 | 2.69% | | | 0 | 0.00% | 15 | 2% | 648 | 633 | 321 | PT-MORENA-ES | 179 | PRI | 22.43% |
| 8 | ECATEPEC DE MORELOS | 34 | ECATEPEC | 1794 | 253 | 16.15% | 893 | 57.04% | | | 185 | 18.27% | | | | | 64 | 4.10% | | | 32 | 2.05% | | | | | 34 | 2.18% | | | 0 | 0.00% | 53 | 3% | 1613 | 1560 | 893 | PT-MORENA-ES | 185 | PRI | 38.97% |
| 8 | ECATEPEC DE MORELOS | 34 | ECATEPEC | 1795 | 117 | 14.28% | 485 | 59.20% | | | 155 | 18.06% | | | | | 38 | 4.62% | | | 11 | 1.34% | | | | | 16 | 1.95% | | | 1 | 0.12% | 14 | 2% | 837 | 822 | 485 | PT-MORENA-ES | 155 | PRI | 40.15% |
| 8 | ECATEPEC DE MORELOS | 34 | ECATEPEC | 1796 | 220 | 17.61% | 652 | 53.40% | | | 234 | 15.22% | | | | | 43 | 3.36% | | | 26 | 2.12% | | | | | 27 | 2.21% | | | 0 | 0.00% | 35 | 2% | 1254 | 1223 | 652 | PT-MORENA-ES | 220 | PAN-PRD-MC | 23.88% |
| 8 | ECATEPEC DE MORELOS | 34 | ECATEPEC | 1797 | 160 | 17.25% | 555 | 59.87% | | | 158 | 17.04% | | | | | 29 | 3.13% | | | 13 | 1.43% | | | | | 12 | 1.29% | | | 0 | 0.00% | 45 | 5% | 972 | 927 | 555 | PT-MORENA-ES | 160 | PAN-PRD-MC | 42.61% |
| 8 | ECATEPEC DE MORELOS | 34 | ECATEPEC | 1798 | 233 | 19.59% | 683 | 57.45% | | | 176 | 14.78% | | | | | 48 | 4.03% | | | 24 | 2.02% | | | | | 29 | 2.27% | | | 0 | 0.00% | 29 | 2% | 1220 | 1191 | 683 | PT-MORENA-ES | 233 | PAN-PRD-MC | 37.79% |
| 8 | ECATEPEC DE MORELOS | 34 | ECATEPEC | 1799 | 178 | 15.66% | 416 | 52.53% | | | 195 | 24.67% | | | | | 15 | 2.42% | | | 17 | 2.15% | | | | | 21 | 2.65% | | | 0 | 0.00% | 15 | 2% | 807 | 792 | 416 | PT-MORENA-ES | 195 | PRI | 27.90% |
| 8 | ECATEPEC DE MORELOS | 34 | ECATEPEC | 1812 | 273 | 17.21% | 890 | 56.12% | | | 175 | 17.54% | | | | | 83 | 5.85% | | | 46 | 2.90% | | | | | 41 | 2.59% | | | 0 | 0.00% | 46 | 3% | 1692 | 1586 | 890 | PT-MORENA-ES | 175 | PRI | 38.78% |
| 8 | ECATEPEC DE MORELOS | 34 | ECATEPEC | 1813 | 379 | 17.72% | 1245 | 58.25% | | | 238 | 15.00% | | | | | 83 | 3.88% | | | 41 | 1.92% | | | | | 52 | 1.43% | | | 0 | 0.00% | 56 | 2% | 2195 | 2110 | 1245 | PT-MORENA-ES | 379 | PAN-PRD-MC | 40.51% |
| 8 | ECATEPEC DE MORELOS | 34 | ECATEPEC | 1814 | 139 | 21.66% | 327 | 51.40% | | | 130 | 20.44% | | | | | 24 | 3.77% | | | 10 | 1.57% | | | | | 6 | 0.94% | | | 0 | 0.00% | 34 | 5% | 670 | 636 | 327 | PT-MORENA-ES | 139 | PAN-PRD-MC | 23.58% |
| 8 | ECATEPEC DE MORELOS | 34 | ECATEPEC | 1815 | 153 | 22.14% | 390 | 56.51% | | | 115 | 16.65% | | | | | 16 | 2.31% | | | 16 | 2.31% | | | | | 18 | 2.61% | | | 1 | 0.14% | 15 | 2% | 700 | 691 | 390 | PT-MORENA-ES | 153 | PAN-PRD-MC | 33.19% |
| 8 | ECATEPEC DE MORELOS | 34 | ECATEPEC | 1816 | 196 | 18.53% | 611 | 55.59% | | | 150 | 20.44% | | | | | 20 | 2.72% | | | 6 | 0.82% | | | | | 11 | 1.50% | | | 1 | 0.13% | 21 | 3% | 758 | 736 | 611 | PT-MORENA-ES | 150 | PRI | 35.56% |
| 8 | ECATEPEC DE MORELOS | 34 | ECATEPEC | 1817 | 104 | 17.69% | 318 | 54.08% | | | 129 | 21.94% | | | | | 20 | 3.40% | | | 10 | 1.70% | | | | | 7 | 1.19% | | | 0 | 0.00% | 16 | 4% | 614 | 588 | 318 | PT-MORENA-ES | 129 | PRI | 32.14% |
| 8 | ECATEPEC DE MORELOS | 34 | ECATEPEC | 1818 | 100 | 16.03% | 641 | 57.08% | | | 207 | 18.43% | | | | | 42 | 3.74% | | | 18 | 1.60% | | | | | 35 | 3.12% | | | 1 | 0.09% | 28 | 2% | 1152 | 1123 | 641 | PT-MORENA-ES | 207 | PRI | 23.65% |
| 8 | ECATEPEC DE MORELOS | 34 | ECATEPEC | 1819 | 128 | 13.69% | 522 | 52.41% | | | 197 | 19.78% | | | | | 30 | 2.01% | | | 74 | 7.43% | | | | | 35 | 3.51% | | | 0 | 0.00% | 20 | 2% | 1016 | 996 | 522 | PT-MORENA-ES | 197 | PRI | 21.65% |
| 8 | ECATEPEC DE MORELOS | 34 | ECATEPEC | 1820 | 139 | 16.56% | 434 | 51.78% | | | 149 | 20.67% | | | | | 13 | 1.80% | | | 3 | 0.42% | | | | | 19 | 2.65% | | | 1 | 0.14% | 21 | 3% | 743 | 721 | 434 | PT-MORENA-ES | 149 | PRI | 29.62% |
| 8 | ECATEPEC DE MORELOS | 34 | ECATEPEC | 1821 | 171 | 16.17% | 591 | 55.90% | | | 179 | 21.58% | | | | | 30 | 2.83% | | | 19 | 1.79% | | | | | 21 | 1.98% | | | 2 | 0.19% | 26 | 2% | 1089 | 1061 | 591 | PT-MORENA-ES | 179 | PRI | 34.12% |
| 8 | ECATEPEC DE MORELOS | 34 | ECATEPEC | 1833 | 238 | 16.22% | 815 | 56.17% | | | 272 | 18.68% | | | | | 73 | 4.87% | | | 30 | 2.06% | | | | | 28 | 1.92% | | | 3 | 0.21% | 45 | 3% | 1506 | 1458 | 815 | PT-MORENA-ES | 272 | PRI | 37.52% |
| 8 | ECATEPEC DE MORELOS | 34 | ECATEPEC | 1834 | 203 | 15.73% | 1125 | 57.28% | | | 272 | 13.85% | | | | | 80 | 4.48% | | | 45 | 2.32% | | | | | 125 | 6.36% | | | 8 | 0.42% | 24 | 2% | 2066 | 1964 | 1125 | PT-MORENA-ES | 203 | PAN-PRD-MC | 43.55% |
| 8 | ECATEPEC DE MORELOS | 34 | ECATEPEC | 1835 | 134 | 21.17% | 318 | 50.24% | | | 103 | 16.27% | | | | | 43 | 6.48% | | | 14 | 2.21% | | | | | 23 | 3.63% | | | 0 | 0.00% | 16 | 2% | 645 | 633 | 318 | PT-MORENA-ES | 134 | PAN-PRD-MC | 23.87% |
| 8 | ECATEPEC DE MORELOS | 34 | ECATEPEC | 1837 | 134 | 27.85% | 222 | 38.38% | | | 219 | 26.10% | | | | | 40 | 4.77% | | | 12 | 1.43% | | | | | 12 | 1.43% | | | 0 | 0.00% | 30 | 3% | 969 | 939 | 222 | PT-MORENA-ES | 134 | PAN-PRD-MC | 10.49% |
| 8 | ECATEPEC DE MORELOS | 34 | ECATEPEC | 1838 | 232 | 26.54% | 345 | 39.59% | | | 224 | 25.63% | | | | | 26 | 2.97% | | | 26 | 2.97% | | | | | 20 | 2.29% | | | 0 | 0.00% | 42 | 5% | 916 | 874 | 348 | PT-MORENA-ES | 232 | PAN-PRD-MC | 13.04% |
| 8 | ECATEPEC DE MORELOS | 34 | ECATEPEC | 1839 | 48 | 20.00% | 117 | 48.75% | | | 50 | 24.17% | | | | | 5 | 1.25% | | | 5 | 3.75% | | | | | 5 | 2.08% | | | 0 | 0.00% | 8 | 3% | 243 | 240 | 117 | PT-MORENA-ES | 50 | PRI | 24.58% |
| 8 | ECATEPEC DE MORELOS | 34 | ECATEPEC | 1840 | 643 | 27.03% | 1153 | 48.47% | | | 378 | 15.03% | | | | | 86 | 3.61% | | | 63 | 2.65% | | | | | 56 | 2.35% | | | 1 | 0.04% | 73 | 3% | 2451 | 2373 | 1153 | PT-MORENA-ES | 643 | PAN-PRD-MC | 21.44% |
| 8 | ECATEPEC DE MORELOS | 34 | ECATEPEC | 1841 | 176 | 25.59% | 313 | 46.17% | | | 114 | 16.81% | | | | | 53 | 7.82% | | | 13 | 1.92% | | | | | 9 | 1.33% | | | 0 | 0.00% | 25 | 4% | 705 | 678 | 313 | PT-MORENA-ES | 176 | PAN-PRD-MC | 20.21% |
| 8 | ECATEPEC DE MORELOS | 34 | ECATEPEC | 1842 | 226 | 22.29% | 535 | 50.52% | | | 218 | 20.59% | | | | | 42 | 3.79% | | | 17 | 1.61% | | | | | 13 | 1.25% | | | 1 | 0.09% | 36 | 3% | 1106 | 1059 | 535 | PT-MORENA-ES | 226 | PAN-PRD-MC | 28.22% |
| 8 | ECATEPEC DE MORELOS | 34 | ECATEPEC | 1843 | 150 | 18.45% | 449 | 55.16% | | | 146 | 17.94% | | | | | 33 | 4.05% | | | 20 | 2.45% | | | | | 16 | 1.97% | | | 1 | 0.12% | 26 | 3% | 841 | 814 | 449 | PT-MORENA-ES | 150 | PAN-PRD-MC | 38.75% |
| 8 | ECATEPEC DE MORELOS | 34 | ECATEPEC | 1844 | 166 | 18.42% | 510 | 56.54% | | | 178 | 19.73% | | | | | 25 | 2.77% | | | 11 | 1.22% | | | | | 12 | 1.33% | | | 0 | 0.00% | 33 | 4% | 935 | 902 | 510 | PT-MORENA-ES | 178 | PRI | 35.81% |
| 8 | ECATEPEC DE MORELOS | 34 | ECATEPEC | 1845 | 136 | 19.21% | 380 | 53.67% | | | 145 | 20.48% | | | | | 22 | 3.11% | | | 21 | 2.97% | | | | | 4 | 0.56% | | | 0 | 0.00% | 29 | 4% | 737 | 708 | 380 | PT-MORENA-ES | 145 | PRI | 33.19% |
| 8 | ECATEPEC DE MORELOS | 34 | ECATEPEC | 1846 | 104 | 18.19% | 301 | 51.65% | | | 115 | 20.12% | | | | | 12 | 1.85% | | | 16 | 2.85% | | | | | 16 | 2.85% | | | 0 | 0.00% | 22 | 4% | 564 | 542 | 301 | PT-MORENA-ES | 115 | PRI | 30.63% |
| 8 | ECATEPEC DE MORELOS | 34 | ECATEPEC | 1847 | 373 | 17.16% | 1305 | 60.03% | | | 305 | 14.03% | | | | | 94 | 4.32% | | | 67 | 3.08% | | | | | 30 | 1.38% | | | 1 | 0.04% | 66 | 3% | 2241 | 2174 | 1305 | PT-MORENA-ES | 373 | PAN-PRD-MC | 42.87% |
| 8 | ECATEPEC DE MORELOS | 34 | ECATEPEC | 1848 | 201 | 16.17% | 743 | 59.97% | | | 209 | 16.87% | | | | | 27 | 2.18% | | | 49 | 3.95% | | | | | 10 | 0.81% | | | 1 | 0.08% | 47 | 4% | 1267 | 1239 | 743 | PT-MORENA-ES | 209 | PRI | 43.10% |
| 8 | ECATEPEC DE MORELOS | 34 | ECATEPEC | 1849 | 154 | 14.37% | 781 | 57.35% | | | 158 | 19.11% | | | | | 44 | 3.26% | | | 47 | 3.48% | | | | | 26 | 1.93% | | | 0 | 0.00% | 36 | 3% | 1386 | 1350 | 781 | PT-MORENA-ES | 158 | PRI | 38.75% |
| 8 | ECATEPEC DE MORELOS | 34 | ECATEPEC | 1850 | 220 | 17.12% | 733 | 57.04% | | | 240 | 18.08% | | | | | 38 | 2.90% | | | 36 | 2.80% | | | | | 18 | 1.40% | | | 1 | 0.07% | 66 | 5% | 1321 | 1285 | 733 | PT-MORENA-ES | 240 | PRI | 38.37% |
| 8 | ECATEPEC DE MORELOS | 34 | ECATEPEC | 1851 | 398 | 17.05% | 1079 | 55.73% | | | 350 | 18.08% | | | | | 76 | 3.93% | | | 74 | 3.82% | | | | | 27 | 1.39% | | | 0 | 0.00% | 67 | 3% | 2060 | 1905 | 1079 | PT-MORENA-ES | 350 | PRI | 37.65% |
| 8 | ECATEPEC DE MORELOS | 34 | ECATEPEC | 1852 | 185 | 24.09% | 386 | 50.26% | | | 145 | 18.88% | | | | | 17 | 2.21% | | | 24 | 3.13% | | | | | 11 | 1.43% | | | 1 | 0.13% | 21 | 3% | 790 | 768 | 386 | PT-MORENA-ES | 185 | PAN-PRD-MC | 25.17% |
| 8 | ECATEPEC DE MORELOS | 34 | ECATEPEC | 1853 | 108 | 14.53% | 362 | 50.00% | | | 203 | 28.04% | | | | | 23 | 3.18% | | | 18 | 2.49% | | | | | 10 | 1.38% | | | 1 | 0.14% | 19 | 3% | 744 | 724 | 362 | PT-MORENA-ES | 203 | PRI | 21.96% |
| 8 | ECATEPEC DE MORELOS | 34 | ECATEPEC | 1854 | 290 | 24.15% | 549 | 47.00% | | | 256 | 21.92% | | | | | 32 | 2.74% | | | 27 | 2.31% | | | | | 14 | 1.20% | | | 0 | 0.00% | 32 | 3% | 1200 | 1168 | 549 | PT-MORENA-ES | 290 | PAN-PRD-MC | 22.37% |
| 8 | ECATEPEC DE MORELOS | 34 | ECATEPEC | 1855 | 305 | 24.51% | 495 | 49.70% | | | 169 | 19.01% | | | | | 23 | 2.75% | | | 12 | 1.40% | | | | | 11 | 1.34% | | | 0 | 0.00% | 27 | 3% | 950 | 833 | 405 | PT-MORENA-ES | 305 | PAN-PRD-MC | 24.75% |
| 8 | ECATEPEC DE MORELOS | 34 | ECATEPEC | 1856 | 159 | 22.19% | 438 | 48.83% | | | 200 | 22.30% | | | | | 31 | 3.46% | | | 19 | 2.12% | | | | | 10 | 1.11% | | | 0 | 0.00% | 25 | 3% | 922 | 897 | 438 | PT-MORENA-ES | 200 | PRI | 26.53% |
| 8 | ECATEPEC DE MORELOS | 34 | ECATEPEC | 1859 | 170 | 27.15% | 341 | 44.71% | | | 135 | 21.65% | | | | | 30 | 3.82% | | | 20 | 2.01% | | | | | 17 | 1.71% | | | 0 | 0.00% | 22 | 3% | 1025 | 993 | 441 | PT-MORENA-ES | 170 | PAN-PRD-MC | 17.32% |

| DISTRITO LOCAL | CABECERA DISTRITAL | MUNICIPIO | CABECERA MUNICIPAL | SECCION | PAN-PRD-MC | % PAN-PRD-MC | PT-MORENA-ES | % PT-MORENA-ES | PAN | % PAN | PRI | % PRI | PRD | % PRD | PT | % PT | PVEM | % PVEM | MC | % MC | NA | % NA | MORENA | % MORENA | ES | % ES | VR | % VR | CANDIDATO INDEPENDIENTE | % CANDIDATO INDEPENDIENTE | NO REGISTRADOS | % NO REGISTRADOS | NULOS | % NULOS | TOTAL | VOTACIÓN VÁLIDA | PRIMERA FUERZA | PRIMERA FUERZA | SEGUNDA FUERZA | SEGUNDA FUERZA | MARGEN DE VICTORIA |
|---|---|---|---|---|---|---|---|---|---|---|---|---|---|---|---|---|---|---|---|---|---|---|---|---|---|---|---|---|---|---|---|---|---|---|---|---|---|---|---|---|---|
| 8 | ECATEPEC DE MORELOS | 34 | ECATEPEC | 1861 | 198 | 14.18% | 1163 | 84.05% | | | 275 | 19.12% | | | | | 52 | 2.86% | | | 38 | 2.09% | | | | | 31 | 1.70% | | | 0 | 0.00% | 62 | 3% | 1381 | 1813 | 1163 | PT-MORENA-ES | 275 | PRI | 48.95% |
| 8 | ECATEPEC DE MORELOS | 34 | ECATEPEC | 1862 | 421 | 13.02% | 1815 | 62.56% | | | 472 | 16.27% | | | | | 73 | 2.45% | | | 54 | 3.24% | | | | | 48 | 1.65% | | | 6 | 0.20% | 102 | 3% | 2905 | 2901 | 1815 | PT-MORENA-ES | 472 | PRI | 45.39% |
| 8 | ECATEPEC DE MORELOS | 34 | ECATEPEC | 1863 | 148 | 15.24% | 556 | 57.26% | | | 178 | 18.33% | | | | | 30 | 3.09% | | | 46 | 4.74% | | | | | 13 | 1.34% | | | 1 | 0.10% | 22 | 2% | 994 | 971 | 556 | PT-MORENA-ES | 178 | PRI | 38.95% |
| 8 | ECATEPEC DE MORELOS | 34 | ECATEPEC | 1864 | 276 | 14.19% | 1057 | 56.37% | | | 392 | 20.14% | | | | | 87 | 4.47% | | | 61 | 3.13% | | | | | 33 | 1.70% | | | 3 | 0.15% | 49 | 2% | 1965 | 1945 | 1057 | PT-MORENA-ES | 392 | PRI | 35.22% |
| 8 | ECATEPEC DE MORELOS | 34 | ECATEPEC | 1865 | 187 | 14.08% | 769 | 57.91% | | | 280 | 19.58% | | | | | 63 | 4.74% | | | 30 | 2.26% | | | | | 19 | 1.43% | | | 0 | 0.00% | 39 | 3% | 1367 | 1328 | 769 | PT-MORENA-ES | 280 | PRI | 38.33% |
| 8 | ECATEPEC DE MORELOS | 34 | ECATEPEC | 1866 | 174 | 17.72% | 540 | 54.99% | | | 201 | 20.57% | | | | | 33 | 3.36% | | | 21 | 2.14% | | | | | 12 | 1.22% | | | 0 | 0.00% | 15 | 2% | 997 | 982 | 540 | PT-MORENA-ES | 201 | PRI | 34.42% |
| 8 | ECATEPEC DE MORELOS | 34 | ECATEPEC | 1867 | 156 | 16.93% | 451 | 51.43% | | | 181 | 21.78% | | | | | 30 | 3.42% | | | 26 | 2.96% | | | | | 13 | 1.48% | | | 0 | 0.00% | 24 | 3% | 901 | 877 | 451 | PT-MORENA-ES | 181 | PRI | 23.85% |
| 8 | ECATEPEC DE MORELOS | 34 | ECATEPEC | 1868 | 57 | 10.23% | 297 | 55.20% | | | 111 | 20.63% | | | | | 13 | 2.53% | | | 12 | 2.23% | | | | | 2 | 0.37% | | | 0 | 0.00% | 20 | 4% | 559 | 538 | 297 | PT-MORENA-ES | 111 | PRI | 34.57% |
| 8 | ECATEPEC DE MORELOS | 34 | ECATEPEC | 1869 | 209 | 17.12% | 744 | 60.95% | | | 182 | 14.91% | | | | | 42 | 3.44% | | | 22 | 1.80% | | | | | 22 | 1.80% | | | 0 | 0.00% | 37 | 3% | 1258 | 1221 | 744 | PT-MORENA-ES | 209 | PAN-PRD-MC | 43.82% |
| 8 | ECATEPEC DE MORELOS | 34 | ECATEPEC | 1870 | 213 | 17.08% | 1023 | 58.93% | | | 265 | 15.12% | | | | | 53 | 2.91% | | | 64 | 3.65% | | | | | 27 | 1.54% | | | 4 | 0.22% | 56 | 3% | 1813 | 1753 | 1023 | PT-MORENA-ES | 213 | PAN-PRD-MC | 41.07% |
| 8 | ECATEPEC DE MORELOS | 34 | ECATEPEC | 1871 | 301 | 16.15% | 1140 | 61.29% | | | 249 | 13.51% | | | | | 62 | 3.35% | | | 62 | 3.33% | | | | | 38 | 2.04% | | | 2 | 0.10% | 59 | 3% | 1921 | 1860 | 1140 | PT-MORENA-ES | 301 | PAN-PRD-MC | 45.11% |
| 8 | ECATEPEC DE MORELOS | 34 | ECATEPEC | 1872 | 229 | 18.37% | 732 | 58.70% | | | 186 | 14.78% | | | | | 36 | 2.89% | | | 48 | 3.81% | | | | | 19 | 1.51% | | | 0 | 0.00% | 38 | 3% | 1298 | 1260 | 732 | PT-MORENA-ES | 229 | PAN-PRD-MC | 35.13% |
| 8 | ECATEPEC DE MORELOS | 34 | ECATEPEC | 1873 | 221 | 18.05% | 748 | 56.25% | | | 230 | 17.23% | | | | | 38 | 2.85% | | | 48 | 3.60% | | | | | 20 | 1.50% | | | 0 | 0.00% | 35 | 3% | 1377 | 1330 | 748 | PT-MORENA-ES | 221 | PAN-PRD-MC | 37.25% |
| 8 | ECATEPEC DE MORELOS | 34 | ECATEPEC | 1874 | 253 | 14.85% | 1047 | 61.44% | | | 265 | 15.55% | | | | | 53 | 3.11% | | | 64 | 3.75% | | | | | 22 | 1.29% | | | 1 | 0.06% | 36 | 2% | 1741 | 1704 | 1047 | PT-MORENA-ES | 265 | PRI | 45.89% |
| 8 | ECATEPEC DE MORELOS | 34 | ECATEPEC | 1875 | 129 | 16.74% | 777 | 64.00% | | | 177 | 14.58% | | | | | 34 | 2.80% | | | 34 | 2.80% | | | | | 13 | 1.07% | | | 0 | 0.00% | 24 | 2% | 1238 | 1214 | 777 | PT-MORENA-ES | 179 | PAN-PRD-MC | 49.20% |
| 8 | ECATEPEC DE MORELOS | 34 | ECATEPEC | 1876 | 257 | 19.09% | 751 | 57.89% | | | 338 | 14.77% | | | | | 41 | 3.09% | | | 36 | 3.52% | | | | | 20 | 1.56% | | | 1 | 0.07% | 38 | 3% | 1345 | 1307 | 751 | PT-MORENA-ES | 257 | PAN-PRD-MC | 37.80% |
| 8 | ECATEPEC DE MORELOS | 34 | ECATEPEC | 1877 | 204 | 17.04% | 640 | 54.22% | | | 262 | 21.97% | | | | | 25 | 2.05% | | | 30 | 2.51% | | | | | 26 | 2.17% | | | 1 | 0.08% | 30 | 2% | 1226 | 1157 | 640 | PT-MORENA-ES | 262 | PRI | 32.25% |
| 8 | ECATEPEC DE MORELOS | 34 | ECATEPEC | 1878 | 114 | 18.19% | 479 | 50.05% | | | 180 | 14.11% | | | | | 34 | 4.59% | | | 26 | 2.77% | | | | | 14 | 1.46% | | | 0 | 0.00% | 34 | 3% | 997 | 957 | 479 | PT-MORENA-ES | 180 | PRI | 29.89% |
| 8 | ECATEPEC DE MORELOS | 34 | ECATEPEC | 1879 | 143 | 16.55% | 590 | 58.24% | | | 156 | 17.05% | | | | | 22 | 2.52% | | | 21 | 3.95% | | | | | 13 | 1.45% | | | 0 | 0.00% | 21 | 2% | 995 | 974 | 590 | PT-MORENA-ES | 156 | PRI | 40.20% |
| 8 | ECATEPEC DE MORELOS | 34 | ECATEPEC | 1880 | 141 | 13.55% | 473 | 56.29% | | | 184 | 19.49% | | | | | 30 | 2.80% | | | 33 | 4.59% | | | | | 22 | 1.32% | | | 11 | 0.80% | 49 | 3% | 1401 | 1363 | 473 | PT-MORENA-ES | 184 | PRI | 28.77% |
| 8 | ECATEPEC DE MORELOS | 34 | ECATEPEC | 1881 | 153 | 16.05% | 590 | 53.52% | | | 216 | 22.71% | | | | | 32 | 3.36% | | | 25 | 2.62% | | | | | 16 | 1.68% | | | 0 | 0.00% | 32 | 2% | 1161 | 1161 | 590 | PT-MORENA-ES | 216 | PRI | 30.81% |
| 8 | ECATEPEC DE MORELOS | 34 | ECATEPEC | 1882 | 175 | 15.11% | 667 | 57.60% | | | 217 | 18.74% | | | | | 37 | 3.20% | | | 42 | 3.63% | | | | | 20 | 1.73% | | | 1 | 0.09% | 24 | 2% | 1183 | 1158 | 667 | PT-MORENA-ES | 217 | PRI | 38.86% |
| 8 | ECATEPEC DE MORELOS | 34 | ECATEPEC | 1883 | 149 | 14.52% | 573 | 55.85% | | | 210 | 20.47% | | | | | 37 | 3.61% | | | 41 | 4.00% | | | | | 16 | 1.56% | | | 0 | 0.00% | 28 | 3% | 1054 | 1026 | 573 | PT-MORENA-ES | 210 | PRI | 35.38% |
| 8 | ECATEPEC DE MORELOS | 34 | ECATEPEC | 1884 | 151 | 22.95% | 331 | 50.28% | | | 118 | 18.01% | | | | | 29 | 4.41% | | | 35 | 4.99% | | | | | 6 | 0.85% | | | 0 | 0.00% | 15 | 2% | 717 | 702 | 353 | PT-MORENA-ES | 181 | PAN-PRD-MC | 17.35% |
| 8 | ECATEPEC DE MORELOS | 34 | ECATEPEC | 1885 | 148 | 18.65% | 368 | 46.28% | | | 206 | 26.24% | | | | | 33 | 4.20% | | | 19 | 2.42% | | | | | 11 | 1.40% | | | 1 | 0.13% | 16 | 2% | 801 | 785 | 368 | PT-MORENA-ES | 206 | PRI | 20.64% |
| 8 | ECATEPEC DE MORELOS | 34 | ECATEPEC | 1886 | 174 | 10.77% | 526 | 56.74% | | | 156 | 16.83% | | | | | 27 | 2.91% | | | 38 | 4.10% | | | | | 6 | 0.65% | | | 0 | 0.00% | 20 | 2% | 947 | 927 | 526 | PT-MORENA-ES | 174 | PAN-PRD-MC | 37.97% |
| 8 | ECATEPEC DE MORELOS | 34 | ECATEPEC | 1887 | 204 | 16.88% | 527 | 51.36% | | | 219 | 21.35% | | | | | 34 | 3.31% | | | 23 | 2.24% | | | | | 16 | 1.85% | | | 1 | 0.09% | 49 | 5% | 1076 | 1065 | 527 | PT-MORENA-ES | 219 | PRI | 30.02% |
| 8 | ECATEPEC DE MORELOS | 34 | ECATEPEC | 1888 | 137 | 16.13% | 314 | 44.04% | | | 152 | 21.32% | | | | | 23 | 2.95% | | | 10 | 2.81% | | | | | 13 | 2.66% | | | 0 | 0.00% | 33 | 4% | 746 | 713 | 314 | PT-MORENA-ES | 137 | PAN-PRD-MC | 17.81% |
| 8 | ECATEPEC DE MORELOS | 34 | ECATEPEC | 1889 | 191 | 16.55% | 641 | 51.76% | | | 187 | 23.12% | | | | | 32 | 2.58% | | | 38 | 3.46% | | | | | 13 | 1.53% | | | 0 | 0.00% | 27 | 3% | 979 | 952 | 641 | PT-MORENA-ES | 187 | PRI | 23.69% |
| 8 | ECATEPEC DE MORELOS | 34 | ECATEPEC | 1890 | 147 | 20.21% | 391 | 53.54% | | | 138 | 18.12% | | | | | 20 | 2.72% | | | 24 | 3.27% | | | | | 17 | 2.32% | | | 0 | 0.00% | 20 | 3% | 754 | 734 | 391 | PT-MORENA-ES | 147 | PAN-PRD-MC | 33.51% |
| 8 | ECATEPEC DE MORELOS | 34 | ECATEPEC | 1891 | 111 | 18.07% | 311 | 51.75% | | | 134 | 22.26% | | | | | 14 | 2.33% | | | 21 | 3.49% | | | | | 10 | 1.66% | | | 0 | 0.00% | 24 | 4% | 625 | 601 | 213 | PT-MORENA-ES | 134 | PRI | 25.45% |
| 8 | ECATEPEC DE MORELOS | 34 | ECATEPEC | 1892 | 145 | 17.72% | 515 | 62.88% | | | 103 | 12.58% | | | | | 24 | 2.93% | | | 18 | 2.20% | | | | | 14 | 1.71% | | | 0 | 0.00% | 31 | 4% | 850 | 819 | 515 | PT-MORENA-ES | 145 | PAN-PRD-MC | 45.13% |
| 8 | ECATEPEC DE MORELOS | 34 | ECATEPEC | 1893 | 129 | 19.53% | 594 | 55.41% | | | 163 | 15.21% | | | | | 43 | 4.01% | | | 28 | 4.49% | | | | | 13 | 1.43% | | | 1 | 0.09% | 47 | 4% | 1120 | 1072 | 594 | PT-MORENA-ES | 129 | PAN-PRD-MC | 35.91% |
| 8 | ECATEPEC DE MORELOS | 34 | ECATEPEC | 1894 | 302 | 22.45% | 710 | 52.79% | | | 240 | 17.84% | | | | | 43 | 3.20% | | | 30 | 2.23% | | | | | 20 | 1.49% | | | 0 | 0.00% | 39 | 3% | 1384 | 1345 | 710 | PT-MORENA-ES | 302 | PAN-PRD-MC | 30.35% |
| 8 | ECATEPEC DE MORELOS | 34 | ECATEPEC | 1895 | 140 | 19.09% | 727 | 57.74% | | | 193 | 15.33% | | | | | 24 | 1.91% | | | 55 | 4.37% | | | | | 20 | 1.59% | | | 0 | 0.00% | 22 | 2% | 1291 | 1259 | 727 | PT-MORENA-ES | 140 | PAN-PRD-MC | 33.68% |
| 8 | ECATEPEC DE MORELOS | 34 | ECATEPEC | 1896 | 132 | 18.88% | 394 | 56.37% | | | 125 | 17.88% | | | | | 8 | 1.14% | | | 34 | 4.86% | | | | | 6 | 0.86% | | | 0 | 0.00% | 23 | 3% | 722 | 699 | 394 | PT-MORENA-ES | 132 | PAN-PRD-MC | 37.45% |
| 8 | ECATEPEC DE MORELOS | 34 | ECATEPEC | 1897 | 133 | 18.12% | 397 | 54.09% | | | 170 | 23.16% | | | | | 20 | 2.72% | | | 19 | 2.59% | | | | | 15 | 2.04% | | | 1 | 0.13% | 40 | 5% | 775 | 734 | 397 | PT-MORENA-ES | 170 | PRI | 23.65% |
| 8 | ECATEPEC DE MORELOS | 34 | ECATEPEC | 1898 | 119 | 15.53% | 481 | 59.95% | | | 132 | 20.73% | | | | | 27 | 3.61% | | | 33 | 4.42% | | | | | 10 | 1.34% | | | 1 | 0.13% | 32 | 4% | 780 | 747 | 481 | PT-MORENA-ES | 132 | PRI | 33.32% |
| 8 | ECATEPEC DE MORELOS | 34 | ECATEPEC | 1899 | 134 | 18.17% | 431 | 51.66% | | | 149 | 20.11% | | | | | 26 | 3.61% | | | 27 | 3.77% | | | | | 10 | 1.43% | | | 11 | 0.81% | 33 | 4% | 699 | 678 | 370 | PT-MORENA-ES | 149 | PRI | 30.82% |
| 8 | ECATEPEC DE MORELOS | 34 | ECATEPEC | 1900 | 140 | 16.57% | 427 | 51.72% | | | 188 | 22.25% | | | | | 20 | 3.43% | | | 44 | 5.21% | | | | | 7 | 0.83% | | | 2 | 0.23% | 35 | 4% | 881 | 845 | 427 | PT-MORENA-ES | 188 | PRI | 23.47% |
| 8 | ECATEPEC DE MORELOS | 34 | ECATEPEC | 1901 | 129 | 18.54% | 251 | 51.09% | | | 137 | 27.95% | | | | | 19 | 2.75% | | | 25 | 5.67% | | | | | 14 | 1.69% | | | 0 | 0.00% | 29 | 4% | 720 | 491 | 251 | PT-MORENA-ES | 137 | PRI | 29.25% |
| 8 | ECATEPEC DE MORELOS | 34 | ECATEPEC | 1902 | 125 | 15.77% | 461 | 53.56% | | | 193 | 22.55% | | | | | 26 | 3.28% | | | 26 | 3.04% | | | | | 12 | 1.40% | | | 0 | 0.00% | 26 | 3% | 882 | 856 | 461 | PT-MORENA-ES | 193 | PRI | 31.21% |
| 8 | ECATEPEC DE MORELOS | 34 | ECATEPEC | 1903 | 147 | 17.95% | 469 | 57.34% | | | 154 | 18.82% | | | | | 30 | 3.68% | | | 10 | 1.22% | | | | | 10 | 1.22% | | | 0 | 0.00% | 37 | 4% | 958 | 819 | 468 | PT-MORENA-ES | 154 | PRI | 38.34% |
| 8 | ECATEPEC DE MORELOS | 34 | ECATEPEC | 1904 | 127 | 15.15% | 668 | 56.75% | | | 193 | 16.40% | | | | | 52 | 4.25% | | | 22 | 1.87% | | | | | 17 | 1.44% | | | 0 | 0.00% | 42 | 3% | 1215 | 1177 | 668 | PT-MORENA-ES | 227 | PAN-PRD-MC | 37.47% |
| 8 | ECATEPEC DE MORELOS | 34 | ECATEPEC | 1905 | 196 | 17.18% | 659 | 57.80% | | | 217 | 18.87% | | | | | 24 | 2.10% | | | 31 | 2.71% | | | | | 17 | 1.49% | | | 1 | 0.08% | 40 | 3% | 1185 | 1144 | 659 | PT-MORENA-ES | 217 | PRI | 38.84% |
| 8 | ECATEPEC DE MORELOS | 34 | ECATEPEC | 1906 | 157 | 21.14% | 356 | 48.17% | | | 164 | 22.19% | | | | | 31 | 4.19% | | | 23 | 3.11% | | | | | 8 | 1.08% | | | 0 | 0.00% | 22 | 3% | 761 | 739 | 356 | PT-MORENA-ES | 164 | PRI | 25.98% |
| 8 | ECATEPEC DE MORELOS | 34 | ECATEPEC | 1907 | 146 | 17.61% | 485 | 58.19% | | | 185 | 15.56% | | | | | 22 | 2.65% | | | 17 | 2.05% | | | | | 14 | 1.69% | | | 0 | 0.00% | 27 | 3% | 958 | 829 | 485 | PT-MORENA-ES | 185 | PRI | 35.19% |
| 8 | ECATEPEC DE MORELOS | 34 | ECATEPEC | 1908 | 142 | 17.73% | 431 | 53.88% | | | 169 | 19.58% | | | | | 30 | 3.75% | | | 27 | 3.37% | | | | | 12 | 1.50% | | | 0 | 0.00% | 26 | 3% | 827 | 801 | 430 | PT-MORENA-ES | 169 | PRI | 33.71% |

| DISTRITO LOCAL | CABECERA DISTRITAL | MUNICIPIO | CABECERA MUNICIPAL | SECCION | PAN-PRD-MC | % PAN-PRD-MC | PT-MORENA-ES | % PT-MORENA-ES | PAN | % PAN | PRI | % PRI | PRD | % PRD | PT | % PT | PVEM | % PVEM | MC | % MC | NA | % NA | MORENA | % MORENA | ES | % ES | VR | % VR | CANDIDATO INDEPENDIENTE | % CANDIDATO INDEPENDIENTE | NO REGISTRADOS | % NO REGISTRADOS | NULOS | % NULOS | TOTAL | VOTACIÓN VÁLIDA | PRIMERA FUERZA | PRIMERA FUERZA | SEGUNDA FUERZA | SEGUNDA FUERZA | MARGEN DE VICTORIA |
|---|---|---|---|---|---|---|---|---|---|---|---|---|---|---|---|---|---|---|---|---|---|---|---|---|---|---|---|---|---|---|---|---|---|---|---|---|---|---|---|---|---|
| 8 | ECATEPEC DE MORELOS | 34 | ECATEPEC | 3210 | 233 | 20.21% | 355 | 52.53% | | | 140 | 18.62% | | | | | 40 | 5.32% | | | 13 | 1.73% | | | | | 12 | 1.60% | | | 0 | 0.00% | 40 | 5% | 791 | 752 | 355 | PT-MORENA-ES | 152 | PAN-PRD-MC | 22.31% |
| 8 | ECATEPEC DE MORELOS | 34 | ECATEPEC | 3211 | 128 | 17.63% | 387 | 59.94% | | | 155 | 21.34% | | | | | 13 | 1.79% | | | 27 | 3.72% | | | | | 10 | 1.38% | | | 0 | 0.00% | 17 | 2% | 735 | 718 | 387 | PT-MORENA-ES | 155 | PRI | 57.32% |
| 8 | ECATEPEC DE MORELOS | 34 | ECATEPEC | 3212 | 139 | 16.59% | 365 | 51.46% | | | 159 | 22.04% | | | | | 15 | 2.08% | | | 28 | 3.91% | | | | | 8 | 1.12% | | | 1 | 0.14% | 29 | 4% | 747 | 717 | 365 | PT-MORENA-ES | 159 | PRI | 25.45% |
| 8 | ECATEPEC DE MORELOS | 34 | ECATEPEC | 3213 | 169 | 21.69% | 385 | 49.42% | | | 188 | 23.57% | | | | | 30 | 3.85% | | | 17 | 2.18% | | | | | 10 | 1.28% | | | 0 | 0.00% | 22 | 3% | 801 | 779 | 385 | PT-MORENA-ES | 188 | PAN-PRD-MC | 17.73% |
| 8 | ECATEPEC DE MORELOS | 34 | ECATEPEC | 3214 | 123 | 18.61% | 226 | 49.02% | | | 150 | 22.65% | | | | | 20 | 3.02% | | | 27 | 4.08% | | | | | 13 | 1.97% | | | 1 | 0.15% | 17 | 2% | 670 | 661 | 226 | PT-MORENA-ES | 150 | PRI | 26.91% |
| 8 | ECATEPEC DE MORELOS | 34 | ECATEPEC | 3215 | 79 | 15.09% | 317 | 55.71% | | | 170 | 31.09% | | | | | 8 | 1.41% | | | 34 | 5.99% | | | | | 11 | 1.93% | | | 1 | 0.17% | 9 | 2% | 579 | 569 | 317 | PT-MORENA-ES | 170 | PRI | 54.67% |
| 8 | ECATEPEC DE MORELOS | 34 | ECATEPEC | 3216 | 132 | 19.47% | 353 | 52.06% | | | 140 | 21.53% | | | | | 20 | 2.95% | | | 16 | 2.36% | | | | | 11 | 1.62% | | | 0 | 0.00% | 16 | 4% | 704 | 678 | 353 | PT-MORENA-ES | 140 | PRI | 30.55% |
| 8 | ECATEPEC DE MORELOS | 34 | ECATEPEC | 3217 | 226 | 20.21% | 596 | 53.35% | | | 207 | 18.66% | | | | | 29 | 2.61% | | | 33 | 2.96% | | | | | 22 | 1.96% | | | 0 | 0.00% | 53 | 5% | 1166 | 1113 | 596 | PT-MORENA-ES | 226 | PAN-PRD-MC | 33.24% |
| 8 | ECATEPEC DE MORELOS | 34 | ECATEPEC | 3218 | 229 | 23.11% | 366 | 48.25% | | | 151 | 19.92% | | | | | 23 | 3.03% | | | 40 | 5.28% | | | | | 12 | 1.58% | | | 1 | 0.13% | 25 | 3% | 781 | 757 | 366 | PT-MORENA-ES | 229 | PAN-PRD-MC | 27.34% |
| 8 | ECATEPEC DE MORELOS | 34 | ECATEPEC | 3219 | 137 | 22.93% | 267 | 45.10% | | | 142 | 23.99% | | | | | 17 | 2.87% | | | 30 | 5.07% | | | | | 4 | 0.68% | | | 0 | 0.00% | 10 | 2% | 727 | 707 | 267 | PT-MORENA-ES | 142 | PRI | 21.11% |
| 8 | ECATEPEC DE MORELOS | 34 | ECATEPEC | 3220 | 150 | 14.89% | 467 | 46.25% | | | 192 | 18.23% | | | | | 42 | 3.80% | | | 46 | 4.37% | | | | | 28 | 2.66% | | | 3 | 0.27% | 38 | 3% | 1084 | 1053 | 467 | PT-MORENA-ES | 192 | PAN-PRD-MC | 21.56% |
| 8 | ECATEPEC DE MORELOS | 34 | ECATEPEC | 3221 | 152 | 20.28% | 356 | 47.72% | | | 156 | 20.91% | | | | | 27 | 3.62% | | | 42 | 5.63% | | | | | 13 | 1.74% | | | 0 | 0.00% | 27 | 3% | 772 | 746 | 356 | PT-MORENA-ES | 156 | PRI | 25.81% |
| 8 | ECATEPEC DE MORELOS | 34 | ECATEPEC | 3222 | 141 | 17.57% | 482 | 41.73% | | | 231 | 25.00% | | | | | 26 | 3.70% | | | 29 | 2.96% | | | | | 21 | 2.16% | | | 0 | 0.00% | 44 | 4% | 1017 | 973 | 482 | PT-MORENA-ES | 231 | PRI | 23.99% |
| 8 | ECATEPEC DE MORELOS | 34 | ECATEPEC | 3223 | 134 | 18.03% | 398 | 53.57% | | | 158 | 21.27% | | | | | 29 | 3.77% | | | 16 | 2.15% | | | | | 9 | 1.21% | | | 0 | 0.00% | 28 | 4% | 771 | 743 | 398 | PT-MORENA-ES | 158 | PRI | 32.30% |
| 8 | ECATEPEC DE MORELOS | 34 | ECATEPEC | 3224 | 171 | 15.83% | 613 | 56.54% | | | 199 | 18.35% | | | | | 37 | 3.43% | | | 47 | 4.35% | | | | | 14 | 1.30% | | | 4 | 0.36% | 28 | 3% | 1112 | 1080 | 613 | PT-MORENA-ES | 199 | PRI | 38.80% |
| 8 | ECATEPEC DE MORELOS | 34 | ECATEPEC | 3225 | 179 | 19.71% | 466 | 51.32% | | | 189 | 20.81% | | | | | 33 | 4.30% | | | 24 | 2.64% | | | | | 11 | 1.21% | | | 2 | 0.22% | 9 | 1% | 919 | 908 | 466 | PT-MORENA-ES | 189 | PRI | 30.53% |
| 8 | ECATEPEC DE MORELOS | 34 | ECATEPEC | 3226 | 150 | 16.13% | 431 | 54.18% | | | 152 | 19.46% | | | | | 33 | 4.18% | | | 20 | 2.52% | | | | | 7 | 0.88% | | | 0 | 0.00% | 20 | 2% | 810 | 790 | 431 | PT-MORENA-ES | 152 | PRI | 34.94% |
| 8 | ECATEPEC DE MORELOS | 34 | ECATEPEC | 3227 | 173 | 20.93% | 365 | 49.66% | | | 152 | 20.77% | | | | | 24 | 3.28% | | | 28 | 3.83% | | | | | 10 | 1.37% | | | 0 | 0.00% | 30 | 4% | 742 | 732 | 365 | PT-MORENA-ES | 173 | PAN-PRD-MC | 20.90% |
| 8 | ECATEPEC DE MORELOS | 34 | ECATEPEC | 3228 | 205 | 21.11% | 459 | 48.16% | | | 181 | 18.99% | | | | | 30 | 3.15% | | | 69 | 7.24% | | | | | 9 | 0.94% | | | 0 | 0.00% | 31 | 3% | 984 | 953 | 459 | PT-MORENA-ES | 205 | PAN-PRD-MC | 25.65% |
| 8 | ECATEPEC DE MORELOS | 34 | ECATEPEC | 3229 | 134 | 18.61% | 356 | 49.44% | | | 178 | 24.72% | | | | | 21 | 2.92% | | | 21 | 2.92% | | | | | 10 | 1.39% | | | 0 | 0.00% | 20 | 3% | 740 | 720 | 356 | PT-MORENA-ES | 178 | PRI | 24.72% |
| 8 | ECATEPEC DE MORELOS | 34 | ECATEPEC | 3240 | 242 | 16.16% | 866 | 57.89% | | | 428 | 28.61% | | | | | 56 | 4.89% | | | 46 | 3.61% | | | | | 27 | 2.12% | | | 2 | 0.13% | 57 | 4% | 1654 | 1273 | 866 | PT-MORENA-ES | 242 | PAN-PRD-MC | 33.43% |
| 8 | ECATEPEC DE MORELOS | 34 | ECATEPEC | 3241 | 154 | 17.58% | 673 | 58.51% | | | 178 | 15.95% | | | | | 79 | 2.60% | | | 35 | 3.14% | | | | | 27 | 2.42% | | | 1 | 0.09% | 41 | 4% | 1158 | 1115 | 673 | PT-MORENA-ES | 154 | PAN-PRD-MC | 43.15% |
| 8 | ECATEPEC DE MORELOS | 34 | ECATEPEC | 3242 | 190 | 17.95% | 582 | 52.91% | | | 217 | 20.39% | | | | | 51 | 4.79% | | | 21 | 1.97% | | | | | 22 | 2.07% | | | 1 | 0.09% | 29 | 3% | 1084 | 1064 | 582 | PT-MORENA-ES | 217 | PRI | 32.52% |
| 8 | ECATEPEC DE MORELOS | 34 | ECATEPEC | 3243 | 106 | 13.07% | 482 | 59.43% | | | 164 | 20.22% | | | | | 17 | 2.10% | | | 23 | 2.84% | | | | | 15 | 2.34% | | | 1 | 0.12% | 10 | 5% | 852 | 811 | 482 | PT-MORENA-ES | 164 | PRI | 39.21% |
| 8 | ECATEPEC DE MORELOS | 34 | ECATEPEC | 3244 | 142 | 15.65% | 985 | 58.54% | | | 211 | 23.13% | | | | | 29 | 2.81% | | | 15 | 1.47% | | | | | 23 | 2.25% | | | 0 | 0.00% | 38 | 4% | 1061 | 1023 | 985 | PT-MORENA-ES | 211 | PRI | 38.32% |
| 8 | ECATEPEC DE MORELOS | 34 | ECATEPEC | 3245 | 157 | 15.57% | 705 | 67.31% | | | 212 | 18.78% | | | | | 37 | 3.74% | | | 19 | 1.67% | | | | | 18 | 1.59% | | | 1 | 0.09% | 179 | 17% | 1071 | 1143 | 705 | PT-MORENA-ES | 212 | PRI | 45.05% |
| 8 | ECATEPEC DE MORELOS | 34 | ECATEPEC | 3246 | 219 | 19.82% | 569 | 51.45% | | | 228 | 20.61% | | | | | 33 | 2.98% | | | 28 | 2.53% | | | | | 29 | 2.62% | | | 2 | 0.18% | 33 | 3% | 1141 | 1106 | 569 | PT-MORENA-ES | 228 | PRI | 30.85% |
| 8 | ECATEPEC DE MORELOS | 34 | ECATEPEC | 3247 | 161 | 15.45% | 634 | 60.84% | | | 163 | 15.64% | | | | | 25 | 2.53% | | | 39 | 3.74% | | | | | 19 | 1.82% | | | 1 | 0.09% | 29 | 3% | 1072 | 1042 | 634 | PT-MORENA-ES | 163 | PRI | 45.20% |
| 8 | ECATEPEC DE MORELOS | 34 | ECATEPEC | 3248 | 215 | 20.53% | 420 | 40.11% | | | 285 | 27.22% | | | | | 37 | 4.11% | | | 15 | 0.86% | | | | | 26 | 2.48% | | | 1 | 0.11% | 41 | 4% | 943 | 902 | 420 | PT-MORENA-ES | 285 | PRI | 14.84% |
| 8 | ECATEPEC DE MORELOS | 34 | ECATEPEC | 3251 | 119 | 11.83% | 591 | 58.75% | | | 277 | 27.54% | | | | | 25 | 2.49% | | | 79 | 7.86% | | | | | 15 | 1.49% | | | 0 | 0.00% | 43 | 4% | 1048 | 1005 | 591 | PT-MORENA-ES | 277 | PRI | 31.11% |
| 8 | ECATEPEC DE MORELOS | 34 | ECATEPEC | 6012 | 209 | 22.74% | 493 | 53.65% | | | 153 | 16.65% | | | | | 43 | 4.68% | | | 7 | 0.76% | | | | | 16 | 1.74% | | | 0 | 0.00% | 30 | 3% | 549 | 919 | 493 | PT-MORENA-ES | 209 | PAN-PRD-MC | 30.90% |
| 8 | ECATEPEC DE MORELOS | 34 | ECATEPEC | 6013 | 226 | 19.72% | 649 | 56.64% | | | 144 | 12.57% | | | | | 86 | 7.50% | | | 20 | 1.75% | | | | | 22 | 1.92% | | | 2 | 0.17% | 40 | 3% | 1188 | 1146 | 649 | PT-MORENA-ES | 226 | PAN-PRD-MC | 26.82% |
| 8 | ECATEPEC DE MORELOS | 34 | ECATEPEC | 6014 | 213 | 16.59% | 821 | 62.83% | | | 152 | 11.78% | | | | | 68 | 5.27% | | | 19 | 1.48% | | | | | 28 | 2.17% | | | 0 | 0.00% | 30 | 2% | 1321 | 1291 | 821 | PT-MORENA-ES | 213 | PAN-PRD-MC | 49.81% |
| 8 | ECATEPEC DE MORELOS | 34 | ECATEPEC | 6015 | 135 | 17.53% | 441 | 57.27% | | | 96 | 12.47% | | | | | 49 | 6.37% | | | 12 | 4.16% | | | | | 18 | 2.34% | | | 1 | 0.13% | 21 | 4% | 802 | 770 | 441 | PT-MORENA-ES | 135 | PAN-PRD-MC | 30.78% |
| 8 | ECATEPEC DE MORELOS | 34 | ECATEPEC | 6016 | 66 | 15.46% | 265 | 61.59% | | | 54 | 12.65% | | | | | 29 | 0.79% | | | 8 | 1.87% | | | | | 7 | 1.64% | | | 0 | 0.00% | 13 | 3% | 440 | 427 | 265 | PT-MORENA-ES | 66 | PAN-PRD-MC | 45.54% |
| 8 | ECATEPEC DE MORELOS | 34 | ECATEPEC | 6017 | 131 | 22.47% | 469 | 55.18% | | | 125 | 15.68% | | | | | 28 | 3.29% | | | 11 | 1.29% | | | | | 16 | 1.88% | | | 1 | 0.11% | 20 | 2% | 871 | 850 | 469 | PT-MORENA-ES | 131 | PAN-PRD-MC | 32.71% |
| 8 | ECATEPEC DE MORELOS | 34 | ECATEPEC | 6018 | 181 | 23.16% | 433 | 54.16% | | | 107 | 13.70% | | | | | 40 | 5.12% | | | 16 | 2.05% | | | | | 14 | 1.79% | | | 0 | 0.00% | 25 | 3% | 805 | 781 | 433 | PT-MORENA-ES | 181 | PAN-PRD-MC | 30.99% |
| 8 | ECATEPEC DE MORELOS | 34 | ECATEPEC | 6024 | 138 | 16.25% | 493 | 58.07% | | | 143 | 16.84% | | | | | 44 | 5.18% | | | 14 | 1.65% | | | | | 17 | 2.00% | | | 0 | 0.00% | 20 | 2% | 869 | 849 | 493 | PT-MORENA-ES | 143 | PRI | 41.22% |
| 8 | ECATEPEC DE MORELOS | 34 | ECATEPEC | 6025 | 53 | 13.01% | 235 | 61.52% | | | 45 | 11.78% | | | | | 34 | 8.90% | | | 8 | 2.09% | | | | | 8 | 2.09% | | | 0 | 0.00% | 10 | 3% | 392 | 382 | 235 | PT-MORENA-ES | 53 | PAN-PRD-MC | 47.90% |
| 8 | ECATEPEC DE MORELOS | 34 | ECATEPEC | 6026 | 148 | 20.28% | 490 | 55.91% | | | 102 | 14.05% | | | | | 65 | 6.31% | | | 11 | 1.52% | | | | | 16 | 2.20% | | | 0 | 0.00% | 19 | 3% | 745 | 726 | 490 | PT-MORENA-ES | 148 | PAN-PRD-MC | 35.12% |
| 8 | ECATEPEC DE MORELOS | 34 | ECATEPEC | 6027 | 138 | 17.17% | 1058 | 58.04% | | | 259 | 14.21% | | | | | 126 | 6.91% | | | 50 | 1.86% | | | | | 26 | 1.43% | | | 1 | 0.05% | 51 | 3% | 1875 | 1823 | 1058 | PT-MORENA-ES | 259 | PAN-PRD-MC | 40.28% |
| 8 | ECATEPEC DE MORELOS | 34 | ECATEPEC | 6041 | 95 | 15.13% | 384 | 62.58% | | | 107 | 17.11% | | | | | 13 | 2.10% | | | 13 | 2.10% | | | | | 6 | 0.97% | | | 0 | 0.00% | 20 | 3% | 658 | 618 | 384 | PT-MORENA-ES | 107 | PRI | 44.82% |
| 8 | ECATEPEC DE MORELOS | 34 | ECATEPEC | 6481 | 121 | 14.52% | 467 | 54.70% | | | 181 | 24.13% | | | | | 17 | 2.19% | | | 18 | 2.42% | | | | | 10 | 1.34% | | | 0 | 0.00% | 22 | 3% | 766 | 744 | 467 | PT-MORENA-ES | 181 | PRI | 30.38% |
| 8 | ECATEPEC DE MORELOS | 34 | ECATEPEC | 6482 | 175 | 23.53% | 638 | 52.88% | | | 177 | 14.79% | | | | | 50 | 4.18% | | | 60 | 5.34% | | | | | 22 | 1.84% | | | 0 | 0.00% | 18 | 1% | 1225 | 1197 | 638 | PT-MORENA-ES | 175 | PAN-PRD-MC | 25.91% |
| 8 | ECATEPEC DE MORELOS | 34 | ECATEPEC | 6486 | 131 | 21.41% | 224 | 52.94% | | | 109 | 17.81% | | | | | 22 | 3.76% | | | 10 | 1.62% | | | | | 15 | 2.45% | | | 0 | 0.00% | 14 | 2% | 626 | 612 | 224 | PT-MORENA-ES | 131 | PAN-PRD-MC | 33.54% |
| 8 | ECATEPEC DE MORELOS | 34 | ECATEPEC | 6486 | 208 | 27.13% | 511 | 54.76% | | | 135 | 14.76% | | | | | 53 | 5.47% | | | 13 | 1.39% | | | | | 27 | 2.34% | | | 0 | 0.00% | 71 | 7% | 961 | 940 | 511 | PT-MORENA-ES | 208 | PAN-PRD-MC | 32.27% |
| 8 | ECATEPEC DE MORELOS | 34 | ECATEPEC | 6487 | 141 | 20.31% | 369 | 50.19% | | | 82 | 15.50% | | | | | 53 | 3.54% | | | 14 | 2.01% | | | | | 11 | 2.05% | | | 0 | 0.00% | 12 | 2% | 543 | 536 | 369 | PT-MORENA-ES | 141 | PAN-PRD-MC | 23.88% |
| 8 | ECATEPEC DE MORELOS | 34 | ECATEPEC | 6488 | 148 | 19.73% | 415 | 55.47% | | | 113 | 15.07% | | | | | 37 | 4.93% | | | 23 | 3.07% | | | | | 13 | 1.73% | | | 0 | 0.00% | 15 | 2% | 765 | 750 | 415 | PT-MORENA-ES | 148 | PAN-PRD-MC | 35.75% |
| 8 | ECATEPEC DE MORELOS | 34 | ECATEPEC | 6492 | 125 | 25.72% | 313 | 52.74% | | | 79 | 13.30% | | | | | 22 | 3.48% | | | 14 | 2.32% | | | | | 16 | 2.65% | | | 0 | 0.00% | 11 | 2% | 614 | 593 | 313 | PT-MORENA-ES | 125 | PAN-PRD-MC | 27.02% |
| 8 | ECATEPEC DE MORELOS | 34 | ECATEPEC | 6493 | 129 | 23.19% | 411 | 53.24% | | | 100 | 15.54% | | | | | 25 | 7.37% | | | 14 | 1.81% | | | | | 22 | 2.85% | | | 0 | 0.00% | 14 | 2% | 788 | 772 | 411 | PT-MORENA-ES | 129 | PAN-PRD-MC | 30.05% |
| 8 | ECATEPEC DE MORELOS | 34 | ECATEPEC | 6494 | 201 | 22.15% | 492 | 54.24% | | | 143 | 15.77% | | | | | 38 | 4.19% | | | 11 | 1.21% | | | | | 22 | 2.43% | | | 0 | 0.00% | 23 | 2% | 930 | 907 | 492 | PT-MORENA-ES | 201 | PAN-PRD-MC | 32.08% |
| 8 | ECATEPEC DE MORELOS | 34 | ECATEPEC | 6495 | 217 | 21.43% | 557 | 55.78% | | | 166 | 14.54% | | | | | 37 | 3.24% | | | 37 | 3.24% | | | | | 18 | 1.58% | | | 1 | 0.09% | 25 | 2% | 1168 | 1142 | 557 | PT-MORENA-ES | 217 | PAN-PRD-MC | 34.15% |
| 8 | ECATEPEC DE MORELOS | 34 | ECATEPEC | 6496 | 94 | 17.04% | 292 | 53.07% | | | 100 | 18.45% | | | | | 26 | 4.80% | | | 15 | 2.77% | | | | | 15 | 2.77% | | | 0 | 0.00% | 13 | 2% | 555 | 542 | 292 | PT-MORENA-ES | 100 | PRI | 25.42% |
| TOTAL | | | | | 28165 | | 55017 | | | | 29357 | | | | | | 5459 | | | | 4790 | | | | | | 7910 | | | | 90 | | 4950 | | 111013 | 154333 | | | | | | |

# MARGEN DE VICTORIA ENTRE EL PARTIDO POLÍTICO O COALICIÓN GANADORA/A Y LA SEGUNDA FUERZA EN LA ELECCIÓN DE DIPUTACIONES LOCALES EN EL ESTADO DE MÉXICO 2018

## DISTRITO ELECTORAL LOCAL 08: ECATEPEC DE MORELOS

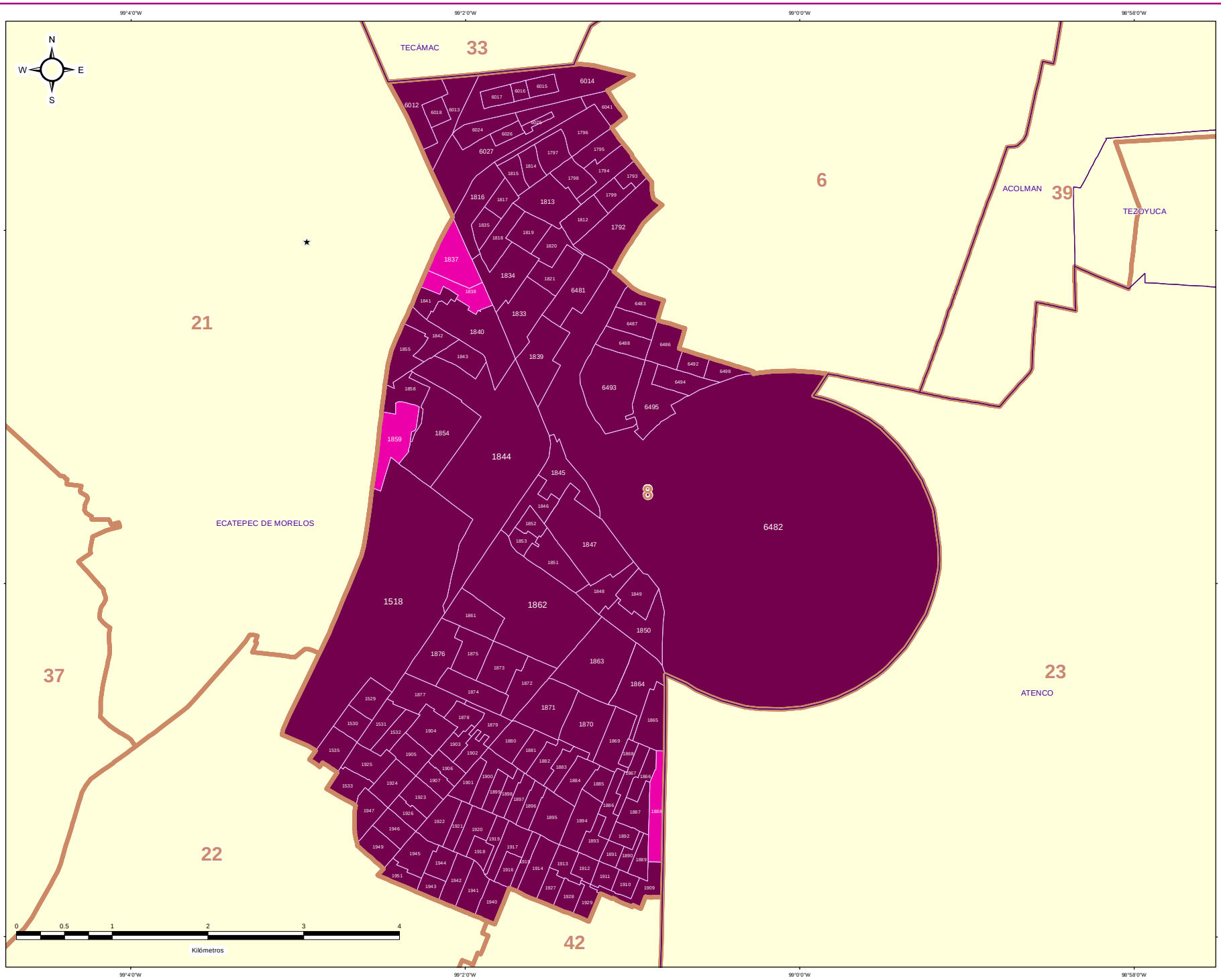


### ESTRUCTURA GEOELECTORAL Y CLAVES

- Límite estatal ..... MÉX
- Distrito Electoral Local ..... 45
- Límite municipal ..... TOLUCA
- Sección electoral ..... 6459
- Cabecera municipal

### MARGEN DE VICTORIA ENTRE EL PARTIDO POLÍTICO O COALICIÓN GANADOR/A Y LA SEGUNDA FUERZA EN LA ELECCIÓN DE DIPUTACIONES LOCALES EN EL ESTADO DE MEXICO 2018

- 0.00% - 5.00%
- 5.01% - 10.00%
- 10.01% - 20.00%
- 20.01% a Más

### OTROS

- Sin Casilla
- Sección con Casilla(s) Remitida(s)

### LOCALIZACIÓN

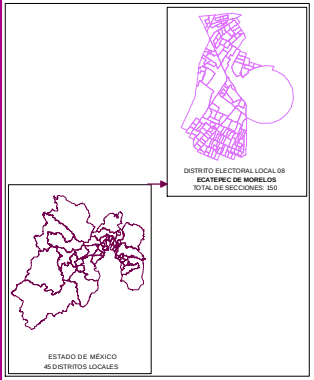


Edición cartográfica del mes de mayo de 2019,
con corte de información al 07 de noviembre de 2018 mismo que fue empleado para el Proceso Electoral 2017-2018.
Registro Federal de Electores, INE.

Resultados por sección electoral de la Elección de Diputaciones Locales del Estado de México para el periodo 2018 - 2021

Proyección: UTM Zona 14
Datum: WGS84

**SUPERVISIÓN**

C.P. Antonio Sánchez Acosta
Subdirector de Documentación y Estadística Electoral _____

**ELABORACIÓN**

Departamento de Análisis y Procesamiento de Información Territorial

Miguel Ángel García Escalante _____
Jaqueline Pérez Nova _____

## PARTICIPACIÓN Y ABSTENCIONISMO

La participación de los ciudadanos inscritos en la Lista Nominal de Electores en esta elección en el Distrito 8 con cabecera en Ecatepec de Morelos fue de 68.64%, siendo el abstencionismo de 31.36%.

Para el análisis de la participación por sección, éstas se agruparon hasta en cuatro rangos de participación, el primero es de participación alta considerando más de 70.01% en el que se encuentran 68 secciones (45.33 del total); el segundo es de participación media, considerando entre 60.01% y hasta 70.00% en el que se encuentran 74 secciones (49.33%); el rango de participación baja, considerando entre 50.01% y hasta 60.00%, dentro del que se ubican 7 secciones (4.67%); y dentro del rango de participación muy baja, considerado con menos de 50.00%, se ubicó 1 sección (0.67%).



# PARTICIPACIÓN Y ABSTENCIONISMO

| DISTRITO LOCAL | CABECERA DISTRITAL | MUNICIPIO | CABECERA MUNICIPAL | SECCIÓN | PAN-PRD-MC | % PAN-PRD-MC | PT-MORENA-ES | % PT-MORENA-ES | PAN | % PAN | PRD | % PRD | PRD | % PRD | PVEM | % PVEM | PT | % PT | MC | % MC | NA | % NA | MORENA | % MORENA | ES | % ES | VR | % VR | CANDIDATO INDEPENDIENTE | % CANDIDATO INDEPENDIENTE | NO REGISTRADOS | % NO REGISTRADOS | NULOS | % NULOS | TOTAL | VOTACIÓN VÁLIDA | LISTA NOMINAL | PARTICIPACIÓN | % PARTICIPACIÓN | % ABSTENCIONISMO |
|---|---|---|---|---|---|---|---|---|---|---|---|---|---|---|---|---|---|---|---|---|---|---|---|---|---|---|---|---|---|---|---|---|---|---|---|---|---|---|---|---|
| 8 | ECATEPEC DE MORELOS | 34 | ECATEPEC | 1518 | 1346 | 38.01% | 2500 | 57.08% | | | 960 | 15.57% | | | 241 | 3.92% | | | | | 105 | 1.71% | | | | | 21 | 1.50% | | | 3 | 0.85% | 155 | 2% | 6160 | 6060 | 5703 | MEDIO | 53.80% | 35.13% |
| 8 | ECATEPEC DE MORELOS | 34 | ECATEPEC | 1525 | 135 | 17.85% | 360 | 57.04% | | | 155 | 20.26% | | | 19 | 2.80% | | | | | 13 | 1.72% | | | | | 8 | 1.20% | | | 0 | 0.00% | 18 | 3% | 681 | 655 | 548 | ALTO | 72.80% | 27.95% |
| 8 | ECATEPEC DE MORELOS | 34 | ECATEPEC | 1530 | 137 | 21.64% | 330 | 52.13% | | | 132 | 20.85% | | | 16 | 2.53% | | | | | 9 | 1.42% | | | | | 9 | 1.42% | | | 0 | 0.00% | 21 | 5% | 654 | 633 | 557 | ALTO | 78.31% | 21.69% |
| 8 | ECATEPEC DE MORELOS | 34 | ECATEPEC | 1531 | 133 | 20.43% | 489 | 57.64% | | | 165 | 18.79% | | | 27 | 3.69% | | | | | 30 | 3.57% | | | | | 20 | 2.24% | | | 2 | 0.22% | 27 | 3% | 920 | 891 | 1307 | MEDIO | 70.59% | 29.41% |
| 8 | ECATEPEC DE MORELOS | 34 | ECATEPEC | 1532 | 185 | 19.56% | 510 | 53.91% | | | 165 | 17.44% | | | 43 | 4.55% | | | | | 27 | 2.85% | | | | | 16 | 1.69% | | | 1 | 0.11% | 33 | 4% | 986 | 946 | 1384 | ALTO | 71.24% | 28.76% |
| 8 | ECATEPEC DE MORELOS | 34 | ECATEPEC | 1533 | 157 | 28.24% | 479 | 56.68% | | | 106 | 22.46% | | | 18 | 3.25% | | | | | 23 | 1.39% | | | | | 10 | 1.39% | | | 0 | 0.00% | 13 | 3% | 860 | 937 | 1,003 | ALTO | 72.49% | 26.52% |
| 8 | ECATEPEC DE MORELOS | 34 | ECATEPEC | 1535 | 99 | 24.42% | 400 | 56.28% | | | 130 | 32.26% | | | 26 | 3.85% | | | | | 6 | 0.59% | | | | | 19 | 2.82% | | | 1 | 0.14% | 23 | 3% | 695 | 645 | 1012 | MEDIO | 58.87% | 31.13% |
| 8 | ECATEPEC DE MORELOS | 34 | ECATEPEC | 1792 | 255 | 13.80% | 1118 | 60.50% | | | 353 | 15.10% | | | 52 | 2.81% | | | | | 31 | 1.68% | | | | | 39 | 2.11% | | | 0 | 0.00% | 62 | 3% | 1910 | 1848 | 3141 | BAJO | 60.81% | 39.19% |
| 8 | ECATEPEC DE MORELOS | 34 | ECATEPEC | 1793 | 100 | 15.80% | 321 | 50.71% | | | 170 | 26.78% | | | 9 | 1.42% | | | | | 7 | 1.11% | | | | | 17 | 2.69% | | | 0 | 0.00% | 15 | 2% | 645 | 633 | 903 | ALTO | 72.73% | 27.24% |
| 8 | ECATEPEC DE MORELOS | 34 | ECATEPEC | 1794 | 252 | 16.15% | 893 | 57.24% | | | 285 | 18.27% | | | 64 | 4.12% | | | | | 32 | 2.05% | | | | | 24 | 2.10% | | | 0 | 0.00% | 53 | 3% | 1612 | 1560 | 2432 | MEDIO | 66.32% | 33.68% |
| 8 | ECATEPEC DE MORELOS | 34 | ECATEPEC | 1795 | 117 | 14.22% | 480 | 58.08% | | | 155 | 18.76% | | | 38 | 4.62% | | | | | 11 | 1.34% | | | | | 10 | 1.55% | | | 1 | 0.12% | 14 | 2% | 837 | 822 | 1258 | MEDIO | 66.53% | 33.47% |
| 8 | ECATEPEC DE MORELOS | 34 | ECATEPEC | 1796 | 233 | 19.61% | 692 | 58.29% | | | 254 | 21.39% | | | 41 | 3.35% | | | | | 26 | 2.19% | | | | | 27 | 2.21% | | | 0 | 0.00% | 35 | 3% | 1754 | 1719 | 3074 | ALTO | 74.91% | 25.09% |
| 8 | ECATEPEC DE MORELOS | 34 | ECATEPEC | 1797 | 160 | 17.24% | 555 | 59.87% | | | 158 | 17.04% | | | 29 | 3.13% | | | | | 13 | 1.40% | | | | | 17 | 1.79% | | | 0 | 0.00% | 45 | 5% | 977 | 927 | 1785 | ALTO | 78.84% | 21.16% |
| 8 | ECATEPEC DE MORELOS | 34 | ECATEPEC | 1798 | 233 | 19.56% | 683 | 57.35% | | | 175 | 14.70% | | | 48 | 4.03% | | | | | 24 | 2.02% | | | | | 27 | 2.27% | | | 0 | 0.00% | 25 | 2% | 1220 | 1191 | 1852 | MEDIO | 65.87% | 34.13% |
| 8 | ECATEPEC DE MORELOS | 34 | ECATEPEC | 1799 | 128 | 16.66% | 426 | 55.53% | | | 185 | 24.12% | | | 19 | 2.47% | | | | | 17 | 2.15% | | | | | 23 | 2.65% | | | 0 | 0.00% | 15 | 2% | 807 | 782 | 1186 | MEDIO | 68.01% | 31.99% |
| 8 | ECATEPEC DE MORELOS | 34 | ECATEPEC | 1802 | 218 | 17.23% | 890 | 56.12% | | | 275 | 21.74% | | | 61 | 4.82% | | | | | 49 | 2.90% | | | | | 43 | 2.55% | | | 0 | 0.00% | 49 | 3% | 1662 | 1588 | 2389 | MEDIO | 68.21% | 31.69% |
| 8 | ECATEPEC DE MORELOS | 34 | ECATEPEC | 1803 | 272 | 17.77% | 1245 | 59.25% | | | 338 | 15.80% | | | 83 | 3.88% | | | | | 41 | 1.92% | | | | | 52 | 2.43% | | | 0 | 0.00% | 56 | 3% | 2195 | 2139 | 3312 | MEDIO | 66.27% | 33.73% |
| 8 | ECATEPEC DE MORELOS | 34 | ECATEPEC | 1804 | 230 | 21.66% | 327 | 51.42% | | | 120 | 22.44% | | | 24 | 3.77% | | | | | 10 | 1.57% | | | | | 6 | 0.94% | | | 0 | 0.00% | 34 | 5% | 670 | 636 | 989 | ALTO | 75.37% | 24.63% |
| 8 | ECATEPEC DE MORELOS | 34 | ECATEPEC | 1805 | 253 | 22.77% | 366 | 53.51% | | | 115 | 16.81% | | | 16 | 2.34% | | | | | 15 | 2.34% | | | | | 10 | 2.63% | | | 1 | 0.14% | 15 | 2% | 700 | 684 | 916 | ALTO | 76.42% | 23.58% |
| 8 | ECATEPEC DE MORELOS | 34 | ECATEPEC | 1810 | 230 | 18.72% | 421 | 55.59% | | | 150 | 20.44% | | | 20 | 2.72% | | | | | 6 | 0.82% | | | | | 13 | 1.70% | | | 1 | 0.13% | 21 | 3% | 755 | 734 | 1084 | MEDIO | 67.74% | 30.26% |
| 8 | ECATEPEC DE MORELOS | 34 | ECATEPEC | 1817 | 154 | 17.59% | 518 | 54.08% | | | 129 | 21.94% | | | 70 | 8.47% | | | | | 10 | 1.79% | | | | | 7 | 1.19% | | | 0 | 0.00% | 26 | 4% | 814 | 588 | 977 | MEDIO | 59.88% | 37.15% |
| 8 | ECATEPEC DE MORELOS | 34 | ECATEPEC | 1819 | 190 | 16.09% | 663 | 57.08% | | | 207 | 14.41% | | | 47 | 3.76% | | | | | 18 | 1.60% | | | | | 35 | 3.13% | | | 1 | 0.09% | 28 | 2% | 1157 | 1115 | 1970 | MEDIO | 68.98% | 31.02% |
| 8 | ECATEPEC DE MORELOS | 34 | ECATEPEC | 1820 | 138 | 13.86% | 522 | 52.41% | | | 197 | 19.78% | | | 30 | 3.01% | | | | | 74 | 7.43% | | | | | 35 | 3.51% | | | 0 | 0.00% | 20 | 2% | 1016 | 996 | 1987 | ALTO | 74.12% | 25.88% |
| 8 | ECATEPEC DE MORELOS | 34 | ECATEPEC | 1822 | 119 | 16.50% | 424 | 58.80% | | | 149 | 20.67% | | | 13 | 1.80% | | | | | 4 | 0.42% | | | | | 24 | 3.68% | | | 1 | 0.14% | 33 | 4% | 743 | 721 | 1117 | MEDIO | 64.52% | 35.48% |
| 8 | ECATEPEC DE MORELOS | 34 | ECATEPEC | 1823 | 171 | 16.12% | 581 | 54.76% | | | 229 | 21.58% | | | 30 | 2.83% | | | | | 29 | 1.79% | | | | | 21 | 1.98% | | | 2 | 0.19% | 26 | 2% | 1089 | 1061 | 1541 | MEDIO | 70.67% | 29.69% |
| 8 | ECATEPEC DE MORELOS | 34 | ECATEPEC | 1832 | 238 | 16.52% | 813 | 56.37% | | | 272 | 18.86% | | | 71 | 4.87% | | | | | 30 | 2.06% | | | | | 28 | 1.92% | | | 3 | 0.20% | 45 | 3% | 1506 | 1458 | 2158 | MEDIO | 68.73% | 32.21% |
| 8 | ECATEPEC DE MORELOS | 34 | ECATEPEC | 1834 | 300 | 15.77% | 1125 | 57.08% | | | 272 | 13.85% | | | 88 | 4.48% | | | | | 45 | 2.29% | | | | | 125 | 6.36% | | | 8 | 0.40% | 34 | 2% | 2006 | 1964 | 3110 | MEDIO | 64.50% | 35.50% |
| 8 | ECATEPEC DE MORELOS | 34 | ECATEPEC | 1835 | 134 | 21.37% | 358 | 57.24% | | | 107 | 16.27% | | | 41 | 6.48% | | | | | 14 | 2.21% | | | | | 23 | 3.63% | | | 0 | 0.00% | 16 | 2% | 643 | 633 | 955 | MEDIO | 57.90% | 22.04% |
| 8 | ECATEPEC DE MORELOS | 34 | ECATEPEC | 1837 | 254 | 27.05% | 302 | 38.38% | | | 213 | 22.10% | | | 40 | 4.77% | | | | | 12 | 1.43% | | | | | 12 | 1.43% | | | 0 | 0.00% | 30 | 3% | 869 | 839 | 1216 | ALTO | 71.43% | 28.54% |
| 8 | ECATEPEC DE MORELOS | 34 | ECATEPEC | 1838 | 257 | 26.54% | 565 | 59.19% | | | 204 | 25.65% | | | 26 | 2.97% | | | | | 26 | 2.97% | | | | | 20 | 2.29% | | | 0 | 0.00% | 42 | 5% | 916 | 874 | 1307 | ALTO | 75.89% | 24.11% |
| 8 | ECATEPEC DE MORELOS | 34 | ECATEPEC | 1839 | 48 | 20.00% | 117 | 48.75% | | | 58 | 24.17% | | | 3 | 1.75% | | | | | 9 | 3.75% | | | | | 9 | 2.08% | | | 0 | 0.00% | 8 | 3% | 248 | 240 | 795 | MUY BAJO | 37.85% | 67.15% |
| 8 | ECATEPEC DE MORELOS | 34 | ECATEPEC | 1840 | 843 | 37.03% | 1,153 | 48.47% | | | 378 | 15.89% | | | 86 | 3.61% | | | | | 63 | 2.65% | | | | | 56 | 2.35% | | | 1 | 0.04% | 73 | 3% | 2453 | 2379 | 3354 | ALTO | 73.14% | 26.86% |
| 8 | ECATEPEC DE MORELOS | 34 | ECATEPEC | 1841 | 149 | 25.96% | 413 | 46.17% | | | 124 | 24.82% | | | 19 | 4.82% | | | | | 13 | 3.92% | | | | | 9 | 1.69% | | | 0 | 0.00% | 25 | 3% | 701 | 670 | 947 | ALTO | 74.23% | 25.77% |
| 8 | ECATEPEC DE MORELOS | 34 | ECATEPEC | 1842 | 326 | 20.29% | 929 | 50.53% | | | 218 | 20.59% | | | 60 | 3.76% | | | | | 17 | 1.63% | | | | | 13 | 1.23% | | | 1 | 0.09% | 45 | 3% | 1106 | 1059 | 1577 | MEDIO | 70.12% | 29.87% |
| 8 | ECATEPEC DE MORELOS | 34 | ECATEPEC | 1843 | 150 | 18.43% | 445 | 55.16% | | | 146 | 17.94% | | | 33 | 4.05% | | | | | 20 | 2.46% | | | | | 16 | 1.97% | | | 1 | 0.12% | 26 | 3% | 841 | 814 | 1186 | MEDIO | 70.93% | 29.09% |
| 8 | ECATEPEC DE MORELOS | 34 | ECATEPEC | 1844 | 166 | 18.40% | 517 | 56.54% | | | 170 | 23.73% | | | 25 | 2.77% | | | | | 11 | 1.22% | | | | | 12 | 1.33% | | | 0 | 0.00% | 30 | 4% | 935 | 902 | 1542 | BAJO | 60.64% | 39.36% |
| 8 | ECATEPEC DE MORELOS | 34 | ECATEPEC | 1845 | 126 | 19.21% | 380 | 57.87% | | | 145 | 30.40% | | | 22 | 3.13% | | | | | 21 | 2.97% | | | | | 4 | 0.56% | | | 0 | 0.00% | 20 | 4% | 737 | 708 | 1121 | MEDIO | 65.74% | 34.26% |
| 8 | ECATEPEC DE MORELOS | 34 | ECATEPEC | 1846 | 104 | 19.19% | 281 | 51.85% | | | 122 | 28.22% | | | 10 | 1.85% | | | | | 10 | 1.95% | | | | | 12 | 2.57% | | | 0 | 0.00% | 12 | 4% | 564 | 542 | 841 | MEDIO | 67.06% | 32.94% |
| 8 | ECATEPEC DE MORELOS | 34 | ECATEPEC | 1847 | 373 | 17.14% | 1355 | 60.03% | | | 389 | 14.05% | | | 94 | 4.32% | | | | | 67 | 3.08% | | | | | 90 | 1.98% | | | 1 | 0.04% | 66 | 3% | 2261 | 2174 | 3543 | MEDIO | 61.37% | 38.48% |
| 8 | ECATEPEC DE MORELOS | 34 | ECATEPEC | 1848 | 201 | 16.27% | 743 | 59.97% | | | 209 | 16.87% | | | 77 | 2.39% | | | | | 49 | 3.95% | | | | | 30 | 0.81% | | | 1 | 0.08% | 47 | 4% | 1287 | 1239 | 2049 | MEDIO | 62.81% | 37.19% |
| 8 | ECATEPEC DE MORELOS | 34 | ECATEPEC | 1849 | 154 | 14.37% | 781 | 57.35% | | | 258 | 19.11% | | | 44 | 3.25% | | | | | 47 | 3.48% | | | | | 26 | 1.93% | | | 0 | 0.00% | 36 | 3% | 1389 | 1350 | 2186 | MEDIO | 61.42% | 38.60% |
| 8 | ECATEPEC DE MORELOS | 34 | ECATEPEC | 1850 | 220 | 17.12% | 734 | 57.04% | | | 242 | 18.66% | | | 38 | 2.95% | | | | | 29 | 2.30% | | | | | 25 | 1.70% | | | 1 | 0.07% | 36 | 3% | 1282 | 1285 | 2288 | BAJO | 56.55% | 39.45% |
| 8 | ECATEPEC DE MORELOS | 34 | ECATEPEC | 1851 | 310 | 17.05% | 1039 | 57.73% | | | 350 | 19.08% | | | 76 | 3.93% | | | | | 74 | 3.82% | | | | | 27 | 1.39% | | | 0 | 0.00% | 67 | 3% | 2093 | 1936 | 3411 | MEDIO | 64.38% | 35.62% |
| 8 | ECATEPEC DE MORELOS | 34 | ECATEPEC | 1852 | 155 | 24.25% | 388 | 50.26% | | | 145 | 22.88% | | | 17 | 2.22% | | | | | 24 | 3.13% | | | | | 11 | 1.43% | | | 1 | 0.13% | 21 | 3% | 790 | 768 | 1265 | MEDIO | 67.83% | 32.18% |
| 8 | ECATEPEC DE MORELOS | 34 | ECATEPEC | 1853 | 100 | 14.02% | 361 | 50.00% | | | 200 | 28.04% | | | 23 | 3.15% | | | | | 10 | 2.49% | | | | | 10 | 1.38% | | | 1 | 0.13% | 15 | 2% | 744 | 724 | 1117 | MEDIO | 66.61% | 33.39% |
| 8 | ECATEPEC DE MORELOS | 34 | ECATEPEC | 1854 | 250 | 24.23% | 549 | 47.09% | | | 256 | 21.92% | | | 22 | 2.74% | | | | | 17 | 2.31% | | | | | 14 | 1.20% | | | 0 | 0.00% | 32 | 3% | 1200 | 1168 | 1923 | ALTO | 71.30% | 28.70% |
| 8 | ECATEPEC DE MORELOS | 34 | ECATEPEC | 1855 | 205 | 24.91% | 409 | 49.70% | | | 163 | 15.81% | | | 23 | 2.75% | | | | | 12 | 1.46% | | | | | 11 | 1.34% | | | 0 | 0.00% | 27 | 3% | 850 | 823 | 1185 | ALTO | 72.73% | 28.27% |
| 8 | ECATEPEC DE MORELOS | 34 | ECATEPEC | 1858 | 194 | 22.19% | 459 | 49.83% | | | 269 | 27.30% | | | 31 | 3.45% | | | | | 19 | 2.11% | | | | | 10 | 1.11% | | | 0 | 0.00% | 35 | 3% | 927 | 897 | 1749 | ALTO | 73.83% | 26.18% |
| 8 | ECATEPEC DE MORELOS | 34 | ECATEPEC | 1859 | 200 | 27.19% | 441 | 44.41% | | | 215 | 21.85% | | | 30 | 3.07% | | | | | 20 | 2.01% | | | | | 17 | 1.71% | | | 0 | 0.00% | 32 | 3% | 1025 | 993 | 1933 | ALTO | 76.84% | 23.11% |
| 8 | ECATEPEC DE MORELOS | 34 | ECATEPEC | 1861 | 258 | 24.18% | 1,163 | 84.75% | | | 275 | 19.32% | | | 53 | 3.85% | | | | | 38 | 2.09% | | | | | 31 | 1.70% | | | 0 | 0.00% | 62 | 3% | 1881 | 1819 | 2919 | MEDIO | 64.44% | 35.56% |

| DISTRITO LOCAL | CABECERA DISTRITAL | MUNICIPIO | CABECERA MUNICIPAL | SECCIÓN | PAN-PRD-MC | % PAN-PRD-MC | PT-MORENA-ES | % PT-MORENA-ES | PAN | % PAN | PRI | % PRI | PRD | % PRD | PVEM | % PVEM | PT | % PT | MC | % MC | NA | % NA | MORENA | % MORENA | ES | % ES | VR | % VR | CANDIDATO INDEPENDIENTE | % CANDIDATO INDEPENDIENTE | NO REGISTRADOS | % NO REGISTRADOS | NULOS | % NULOS | TOTAL | VOTACIÓN VÁLIDA | LISTA NOMINAL | PARTICIPACIÓN | % PARTICIPACIÓN | % ABSTENCIONISMO |
|---|---|---|---|---|---|---|---|---|---|---|---|---|---|---|---|---|---|---|---|---|---|---|---|---|---|---|---|---|---|---|---|---|---|---|---|---|---|---|---|
| 8 | EQUITEPEC DE MORELOS | 34 | EQUITEPEC | 1862 | 401 | 13.82% | 1813 | 62.59% | | | 472 | 16.27% | | | 71 | 2.45% | | | | | 94 | 3.24% | | | | | 48 | 1.65% | | | 6 | 0.21% | 102 | 3% | 3009 | 2901 | 4596 | BAJO | 80.12% | 19.77% |
| 8 | EQUITEPEC DE MORELOS | 34 | EQUITEPEC | 1863 | 148 | 15.24% | 556 | 57.26% | | | 170 | 17.33% | | | 30 | 3.09% | | | | | 45 | 4.74% | | | | | 13 | 1.34% | | | 1 | 0.10% | 32 | 3% | 994 | 971 | 1471 | MEDIO | 67.57% | 32.43% | |
| 8 | EQUITEPEC DE MORELOS | 34 | EQUITEPEC | 1864 | 276 | 14.18% | 1057 | 54.37% | | | 391 | 20.14% | | | 87 | 4.47% | | | | | 61 | 3.13% | | | | | 33 | 1.72% | | | 3 | 0.15% | 45 | 2% | 1998 | 1946 | 3100 | BAJO | 60.91% | 39.09% | |
| 8 | EQUITEPEC DE MORELOS | 34 | EQUITEPEC | 1865 | 157 | 14.08% | 769 | 57.91% | | | 261 | 15.56% | | | 63 | 4.74% | | | | | 30 | 2.26% | | | | | 15 | 1.43% | | | 0 | 0.00% | 39 | 3% | 1367 | 1328 | 2154 | MEDIO | 61.19% | 38.81% | |
| 8 | EQUITEPEC DE MORELOS | 34 | EQUITEPEC | 1866 | 174 | 17.72% | 540 | 54.99% | | | 191 | 20.57% | | | 33 | 3.36% | | | | | 21 | 2.14% | | | | | 12 | 1.22% | | | 0 | 0.00% | 15 | 2% | 997 | 982 | 1409 | MEDIO | 70.79% | 29.24% | |
| 8 | EQUITEPEC DE MORELOS | 34 | EQUITEPEC | 1867 | 166 | 18.93% | 451 | 51.43% | | | 191 | 21.78% | | | 30 | 3.42% | | | | | 25 | 2.96% | | | | | 13 | 1.48% | | | 0 | 0.00% | 24 | 2% | 901 | 877 | 1253 | ALTO | 71.91% | 28.09% | |
| 8 | EQUITEPEC DE MORELOS | 34 | EQUITEPEC | 1868 | 97 | 18.05% | 297 | 55.20% | | | 121 | 22.49% | | | 19 | 3.53% | | | | | 12 | 2.23% | | | | | 2 | 0.37% | | | 0 | 0.00% | 20 | 4% | 558 | 538 | 790 | MEDIO | 70.63% | 29.37% | |
| 8 | EQUITEPEC DE MORELOS | 34 | EQUITEPEC | 1869 | 255 | 17.12% | 764 | 60.55% | | | 182 | 24.51% | | | 42 | 3.41% | | | | | 22 | 1.80% | | | | | 22 | 1.80% | | | 0 | 0.00% | 37 | 3% | 1258 | 1221 | 1853 | MEDIO | 67.89% | 32.11% | |
| 8 | EQUITEPEC DE MORELOS | 34 | EQUITEPEC | 1870 | 318 | 17.86% | 1083 | 58.93% | | | 265 | 15.12% | | | 51 | 2.91% | | | | | 64 | 3.65% | | | | | 27 | 1.54% | | | 4 | 0.21% | 56 | 3% | 1813 | 1753 | 2644 | MEDIO | 68.57% | 31.43% | |
| 8 | EQUITEPEC DE MORELOS | 34 | EQUITEPEC | 1871 | 201 | 16.18% | 1147 | 61.29% | | | 259 | 13.92% | | | 60 | 3.22% | | | | | 62 | 3.33% | | | | | 38 | 2.04% | | | 2 | 0.11% | 59 | 3% | 1921 | 1860 | 2751 | MEDIO | 69.82% | 30.17% | |
| 8 | EQUITEPEC DE MORELOS | 34 | EQUITEPEC | 1872 | 255 | 18.57% | 792 | 58.00% | | | 186 | 14.76% | | | 36 | 2.86% | | | | | 43 | 3.41% | | | | | 15 | 1.21% | | | 0 | 0.00% | 38 | 3% | 1298 | 1260 | 1875 | MEDIO | 69.22% | 30.77% | |
| 8 | EQUITEPEC DE MORELOS | 34 | EQUITEPEC | 1873 | 253 | 18.93% | 748 | 56.03% | | | 230 | 17.23% | | | 38 | 2.85% | | | | | 49 | 3.66% | | | | | 20 | 1.50% | | | 0 | 0.00% | 35 | 3% | 1373 | 1335 | 1936 | MEDIO | 70.79% | 29.36% | |
| 8 | EQUITEPEC DE MORELOS | 34 | EQUITEPEC | 1874 | 253 | 14.82% | 1047 | 61.44% | | | 265 | 15.55% | | | 53 | 3.11% | | | | | 64 | 3.76% | | | | | 22 | 1.29% | | | 1 | 0.06% | 36 | 2% | 1741 | 1704 | 2654 | MEDIO | 65.60% | 34.40% | |
| 8 | EQUITEPEC DE MORELOS | 34 | EQUITEPEC | 1875 | 226 | 14.74% | 777 | 64.00% | | | 177 | 14.58% | | | 34 | 2.80% | | | | | 34 | 2.80% | | | | | 13 | 1.07% | | | 0 | 0.00% | 24 | 2% | 1238 | 1214 | 1740 | ALTO | 71.15% | 28.85% | |
| 8 | EQUITEPEC DE MORELOS | 34 | EQUITEPEC | 1876 | 257 | 19.65% | 754 | 57.48% | | | 193 | 14.77% | | | 40 | 3.06% | | | | | 45 | 3.52% | | | | | 20 | 1.53% | | | 1 | 0.07% | 38 | 3% | 1340 | 1307 | 2078 | MEDIO | 64.77% | 35.23% | |
| 8 | EQUITEPEC DE MORELOS | 34 | EQUITEPEC | 1877 | 204 | 17.08% | 669 | 56.03% | | | 266 | 22.28% | | | 25 | 2.09% | | | | | 30 | 2.51% | | | | | 26 | 2.18% | | | 1 | 0.08% | 30 | 2% | 1223 | 1193 | 1738 | ALTO | 71.09% | 28.94% | |
| 8 | EQUITEPEC DE MORELOS | 34 | EQUITEPEC | 1878 | 174 | 18.10% | 472 | 50.05% | | | 220 | 24.01% | | | 24 | 3.55% | | | | | 26 | 2.75% | | | | | 14 | 1.48% | | | 0 | 0.00% | 34 | 3% | 991 | 957 | 1248 | ALTO | 73.52% | 26.48% | |
| 8 | EQUITEPEC DE MORELOS | 34 | EQUITEPEC | 1879 | 143 | 16.49% | 529 | 61.48% | | | 159 | 18.49% | | | 27 | 3.57% | | | | | 31 | 3.56% | | | | | 11 | 1.49% | | | 0 | 0.00% | 21 | 3% | 895 | 864 | 1279 | ALTO | 77.83% | 22.18% | |
| 8 | EQUITEPEC DE MORELOS | 34 | EQUITEPEC | 1880 | 171 | 13.55% | 710 | 56.26% | | | 346 | 27.40% | | | 30 | 2.32% | | | | | 80 | 5.58% | | | | | 22 | 1.74% | | | 0 | 0.00% | 35 | 2% | 1301 | 1262 | 1802 | ALTO | 72.32% | 27.80% | |
| 8 | EQUITEPEC DE MORELOS | 34 | EQUITEPEC | 1881 | 158 | 16.19% | 569 | 58.30% | | | 226 | 22.71% | | | 47 | 3.35% | | | | | 25 | 2.61% | | | | | 16 | 1.69% | | | 11 | 0.01% | 32 | 4% | 985 | 943 | 1385 | MEDIO | 70.97% | 29.03% | |
| 8 | EQUITEPEC DE MORELOS | 34 | EQUITEPEC | 1882 | 175 | 15.11% | 667 | 57.60% | | | 217 | 17.74% | | | 37 | 3.02% | | | | | 42 | 3.63% | | | | | 10 | 1.72% | | | 1 | 0.08% | 24 | 2% | 1180 | 1158 | 1595 | ALTO | 74.17% | 25.83% | |
| 8 | EQUITEPEC DE MORELOS | 34 | EQUITEPEC | 1883 | 149 | 14.57% | 573 | 59.89% | | | 210 | 20.47% | | | 37 | 3.61% | | | | | 41 | 4.00% | | | | | 16 | 1.59% | | | 0 | 0.00% | 28 | 3% | 1054 | 1026 | 1402 | ALTO | 73.17% | 26.83% | |
| 8 | EQUITEPEC DE MORELOS | 34 | EQUITEPEC | 1884 | 163 | 22.93% | 353 | 50.28% | | | 113 | 15.91% | | | 29 | 4.12% | | | | | 35 | 4.99% | | | | | 6 | 0.85% | | | 0 | 0.00% | 15 | 2% | 717 | 702 | 985 | ALTO | 72.79% | 27.21% | |
| 8 | EQUITEPEC DE MORELOS | 34 | EQUITEPEC | 1885 | 148 | 18.85% | 368 | 46.88% | | | 206 | 26.24% | | | 33 | 4.22% | | | | | 19 | 2.42% | | | | | 11 | 1.40% | | | 1 | 0.12% | 18 | 2% | 802 | 785 | 1104 | ALTO | 72.64% | 27.36% | |
| 8 | EQUITEPEC DE MORELOS | 34 | EQUITEPEC | 1886 | 174 | 18.77% | 526 | 56.74% | | | 156 | 16.83% | | | 27 | 2.91% | | | | | 38 | 4.10% | | | | | 6 | 0.65% | | | 0 | 0.00% | 20 | 2% | 947 | 927 | 1284 | ALTO | 72.75% | 27.25% | |
| 8 | EQUITEPEC DE MORELOS | 34 | EQUITEPEC | 1887 | 204 | 19.88% | 527 | 51.36% | | | 219 | 21.35% | | | 34 | 3.31% | | | | | 23 | 2.24% | | | | | 15 | 1.05% | | | 1 | 0.09% | 45 | 5% | 1070 | 1026 | 1417 | ALTO | 75.54% | 24.06% | |
| 8 | EQUITEPEC DE MORELOS | 34 | EQUITEPEC | 1888 | 127 | 16.12% | 314 | 44.04% | | | 152 | 21.32% | | | 21 | 2.95% | | | | | 20 | 2.81% | | | | | 16 | 2.69% | | | 0 | 0.00% | 33 | 4% | 746 | 713 | 1391 | BAJO | 53.63% | 46.37% | |
| 8 | EQUITEPEC DE MORELOS | 34 | EQUITEPEC | 1889 | 148 | 16.15% | 441 | 51.74% | | | 197 | 23.12% | | | 22 | 2.58% | | | | | 38 | 4.46% | | | | | 13 | 1.53% | | | 0 | 0.00% | 27 | 3% | 879 | 852 | 1268 | MEDIO | 69.32% | 30.68% | |
| 8 | EQUITEPEC DE MORELOS | 34 | EQUITEPEC | 1890 | 177 | 20.02% | 393 | 53.54% | | | 133 | 18.12% | | | 20 | 2.72% | | | | | 24 | 3.27% | | | | | 17 | 2.32% | | | 0 | 0.00% | 20 | 2% | 754 | 734 | 1055 | ALTO | 71.47% | 28.53% | |
| 8 | EQUITEPEC DE MORELOS | 34 | EQUITEPEC | 1891 | 111 | 18.47% | 311 | 51.75% | | | 134 | 22.30% | | | 14 | 2.33% | | | | | 21 | 3.49% | | | | | 10 | 1.66% | | | 0 | 0.00% | 24 | 4% | 625 | 601 | 916 | MEDIO | 68.23% | 31.77% | |
| 8 | EQUITEPEC DE MORELOS | 34 | EQUITEPEC | 1892 | 145 | 17.70% | 515 | 62.88% | | | 103 | 12.58% | | | 24 | 2.93% | | | | | 18 | 2.20% | | | | | 14 | 1.71% | | | 0 | 0.00% | 31 | 5% | 850 | 819 | 1189 | ALTO | 71.49% | 28.51% | |
| 8 | EQUITEPEC DE MORELOS | 34 | EQUITEPEC | 1893 | 226 | 19.50% | 594 | 51.42% | | | 169 | 15.21% | | | 43 | 4.01% | | | | | 49 | 4.48% | | | | | 15 | 1.42% | | | 1 | 0.09% | 47 | 4% | 1120 | 1072 | 1558 | ALTO | 72.82% | 27.18% | |
| 8 | EQUITEPEC DE MORELOS | 34 | EQUITEPEC | 1894 | 207 | 22.45% | 710 | 52.79% | | | 240 | 17.84% | | | 43 | 3.22% | | | | | 80 | 2.23% | | | | | 20 | 1.49% | | | 0 | 0.00% | 33 | 3% | 1384 | 1345 | 2000 | MEDIO | 69.20% | 30.80% | |
| 8 | EQUITEPEC DE MORELOS | 34 | EQUITEPEC | 1895 | 240 | 19.00% | 727 | 57.74% | | | 195 | 12.39% | | | 24 | 1.91% | | | | | 55 | 4.37% | | | | | 20 | 1.59% | | | 0 | 0.00% | 32 | 2% | 1261 | 1229 | 1829 | MEDIO | 68.93% | 31.07% | |
| 8 | EQUITEPEC DE MORELOS | 34 | EQUITEPEC | 1896 | 122 | 18.66% | 364 | 55.73% | | | 125 | 17.88% | | | 8 | 1.14% | | | | | 34 | 4.86% | | | | | 6 | 0.86% | | | 0 | 0.00% | 13 | 3% | 722 | 699 | 1040 | MEDIO | 68.42% | 31.58% | |
| 8 | EQUITEPEC DE MORELOS | 34 | EQUITEPEC | 1897 | 133 | 18.12% | 397 | 54.09% | | | 150 | 20.44% | | | 20 | 2.72% | | | | | 25 | 2.59% | | | | | 15 | 2.04% | | | 1 | 0.13% | 42 | 5% | 775 | 734 | 1054 | MEDIO | 70.84% | 29.16% | |
| 8 | EQUITEPEC DE MORELOS | 34 | EQUITEPEC | 1898 | 115 | 15.55% | 405 | 53.95% | | | 155 | 20.75% | | | 27 | 3.61% | | | | | 33 | 4.42% | | | | | 10 | 1.34% | | | 1 | 0.13% | 32 | 4% | 780 | 747 | 1139 | MEDIO | 68.48% | 31.52% | |
| 8 | EQUITEPEC DE MORELOS | 34 | EQUITEPEC | 1899 | 134 | 18.72% | 370 | 51.68% | | | 149 | 20.81% | | | 26 | 3.63% | | | | | 27 | 3.77% | | | | | 10 | 1.40% | | | 0 | 0.00% | 23 | 3% | 738 | 716 | 994 | ALTO | 74.52% | 25.65% | |
| 8 | EQUITEPEC DE MORELOS | 34 | EQUITEPEC | 1900 | 141 | 16.57% | 431 | 50.65% | | | 185 | 21.74% | | | 29 | 3.41% | | | | | 44 | 5.17% | | | | | 7 | 0.82% | | | 7 | 0.34% | 35 | 4% | 880 | 825 | 1183 | MEDIO | 69.99% | 29.68% | |
| 8 | EQUITEPEC DE MORELOS | 34 | EQUITEPEC | 1901 | 120 | 18.67% | 353 | 51.09% | | | 151 | 21.85% | | | 19 | 2.75% | | | | | 25 | 3.62% | | | | | 14 | 2.03% | | | 0 | 0.00% | 25 | 4% | 720 | 691 | 1059 | MEDIO | 67.93% | 32.01% | |
| 8 | EQUITEPEC DE MORELOS | 34 | EQUITEPEC | 1902 | 133 | 15.17% | 461 | 52.68% | | | 196 | 22.35% | | | 29 | 3.31% | | | | | 29 | 3.31% | | | | | 17 | 1.94% | | | 0 | 0.00% | 19 | 3% | 887 | 856 | 1225 | ALTO | 71.43% | 28.58% | |
| 8 | EQUITEPEC DE MORELOS | 34 | EQUITEPEC | 1903 | 147 | 17.05% | 468 | 57.14% | | | 154 | 18.80% | | | 20 | 3.66% | | | | | 20 | 1.22% | | | | | 10 | 1.22% | | | 0 | 0.00% | 17 | 4% | 856 | 819 | 1202 | ALTO | 71.27% | 28.73% | |
| 8 | EQUITEPEC DE MORELOS | 34 | EQUITEPEC | 1904 | 177 | 19.75% | 669 | 56.75% | | | 193 | 16.40% | | | 50 | 4.25% | | | | | 22 | 1.87% | | | | | 17 | 1.44% | | | 0 | 0.00% | 42 | 3% | 1219 | 1177 | 1653 | ALTO | 73.74% | 26.26% | |
| 8 | EQUITEPEC DE MORELOS | 34 | EQUITEPEC | 1905 | 156 | 17.13% | 655 | 57.80% | | | 227 | 18.57% | | | 24 | 2.12% | | | | | 31 | 2.73% | | | | | 17 | 1.45% | | | 1 | 0.09% | 43 | 3% | 1185 | 1144 | 1678 | MEDIO | 70.62% | 29.38% | |
| 8 | EQUITEPEC DE MORELOS | 34 | EQUITEPEC | 1906 | 157 | 21.24% | 356 | 48.17% | | | 184 | 22.25% | | | 31 | 4.25% | | | | | 23 | 3.11% | | | | | 8 | 1.08% | | | 0 | 0.00% | 22 | 3% | 781 | 739 | 1129 | MEDIO | 67.40% | 32.60% | |
| 8 | EQUITEPEC DE MORELOS | 34 | EQUITEPEC | 1907 | 146 | 17.61% | 465 | 56.09% | | | 165 | 15.90% | | | 17 | 2.65% | | | | | 17 | 2.05% | | | | | 14 | 1.69% | | | 0 | 0.00% | 17 | 3% | 856 | 829 | 1192 | ALTO | 71.87% | 28.13% | |
| 8 | EQUITEPEC DE MORELOS | 34 | EQUITEPEC | 1908 | 142 | 17.72% | 430 | 53.68% | | | 160 | 19.98% | | | 30 | 3.75% | | | | | 27 | 3.37% | | | | | 12 | 1.50% | | | 0 | 0.00% | 28 | 3% | 827 | 801 | 1246 | MEDIO | 66.37% | 33.63% | |
| 8 | EQUITEPEC DE MORELOS | 34 | EQUITEPEC | 1910 | 153 | 20.21% | 395 | 52.18% | | | 140 | 18.62% | | | 40 | 5.32% | | | | | 13 | 1.73% | | | | | 12 | 1.60% | | | 0 | 0.00% | 43 | 5% | 761 | 752 | 1009 | ALTO | 71.42% | 28.58% | |

| DISTRITO LOCAL | CABECERA DISTRITAL | MUNICIPIO | CABECERA MUNICIPAL | SECCIÓN | PAN-PRD-MC | % PAN-PRD-MC | PT-MORENA-ES | % PT-MORENA-ES | PAN | % PAN | PRD | % PRD | PRD | % PRD | PVEM | % PVEM | PT | % PT | MC | % MC | NA | % NA | MORENA | % MORENA | ES | % ES | VR | % VR | CANDIDATO INDEPENDIENTE | % CANDIDATO INDEPENDIENTE | NO REGISTRADOS | % NO REGISTRADOS | NULOS | % NULOS | TOTAL | VOTACIÓN VÁLIDA | LISTA NOMINAL | PARTICIPACIÓN | % PARTICIPACIÓN | % ABSTENCIONISMO |
|---|---|---|---|---|---|---|---|---|---|---|---|---|---|---|---|---|---|---|---|---|---|---|---|---|---|---|---|---|---|---|---|---|---|---|---|---|---|---|---|
| 8 | ECATEPEC DE MORELOS | 34 | ECATEPEC | 1911 | 132 | 17.85% | 387 | 52.36% | | | 157 | 21.25% | | | 11 | 1.55% | | | | | 37 | 5.76% | | | | | 10 | 1.39% | | | 0 | 0.00% | 17 | 2% | 795 | 718 | 1058 | MEDIO | 75.47% | 24.53% |
| 8 | ECATEPEC DE MORELOS | 34 | ECATEPEC | 1912 | 139 | 19.39% | 369 | 51.46% | | | 155 | 21.62% | | | 15 | 2.09% | | | | | 28 | 5.91% | | | | | 8 | 1.12% | | | 1 | 0.13% | 25 | 4% | 742 | 717 | 1083 | MEDIO | 68.69% | 31.01% |
| 8 | ECATEPEC DE MORELOS | 34 | ECATEPEC | 1913 | 103 | 21.05% | 385 | 49.42% | | | 168 | 21.57% | | | 20 | 3.87% | | | | | 17 | 2.18% | | | | | 12 | 1.28% | | | 0 | 0.00% | 32 | 5% | 801 | 779 | 1168 | MEDIO | 66.87% | 33.95% |
| 8 | ECATEPEC DE MORELOS | 34 | ECATEPEC | 1914 | 123 | 18.01% | 328 | 49.12% | | | 157 | 22.99% | | | 20 | 3.89% | | | | | 27 | 4.00% | | | | | 15 | 1.97% | | | 1 | 0.17% | 17 | 3% | 675 | 683 | 988 | ALTO | 77.33% | 22.61% |
| 8 | ECATEPEC DE MORELOS | 34 | ECATEPEC | 1915 | 79 | 13.89% | 317 | 55.71% | | | 129 | 24.04% | | | 8 | 1.41% | | | | | 34 | 5.98% | | | | | 11 | 1.93% | | | 1 | 0.17% | 9 | 2% | 579 | 569 | 792 | ALTO | 76.99% | 23.01% |
| 8 | ECATEPEC DE MORELOS | 34 | ECATEPEC | 1916 | 137 | 19.47% | 363 | 52.06% | | | 145 | 21.53% | | | 20 | 2.97% | | | | | 16 | 2.38% | | | | | 11 | 1.63% | | | 0 | 0.00% | 26 | 4% | 704 | 678 | 940 | ALTO | 74.79% | 25.17% |
| 8 | ECATEPEC DE MORELOS | 34 | ECATEPEC | 1917 | 226 | 30.31% | 340 | 51.03% | | | 107 | 15.82% | | | 79 | 7.61% | | | | | 33 | 2.96% | | | | | 23 | 1.95% | | | 0 | 0.00% | 53 | 5% | 1165 | 1113 | 1550 | ALTO | 75.23% | 24.77% |
| 8 | ECATEPEC DE MORELOS | 34 | ECATEPEC | 1918 | 153 | 21.02% | 366 | 49.95% | | | 151 | 19.95% | | | 79 | 9.85% | | | | | 40 | 5.09% | | | | | 17 | 1.79% | | | 1 | 0.13% | 25 | 3% | 783 | 727 | 1031 | ALTO | 75.97% | 24.05% |
| 8 | ECATEPEC DE MORELOS | 34 | ECATEPEC | 1919 | 137 | 22.20% | 267 | 45.10% | | | 142 | 23.93% | | | 37 | 7.82% | | | | | 30 | 5.07% | | | | | 4 | 0.69% | | | 0 | 0.00% | 30 | 5% | 627 | 597 | 795 | ALTO | 78.74% | 21.76% |
| 8 | ECATEPEC DE MORELOS | 34 | ECATEPEC | 1920 | 267 | 34.65% | 407 | 46.75% | | | 157 | 18.25% | | | 40 | 3.80% | | | | | 46 | 4.37% | | | | | 10 | 2.66% | | | 3 | 0.37% | 38 | 5% | 1094 | 1053 | 1435 | ALTO | 76.24% | 23.76% |
| 8 | ECATEPEC DE MORELOS | 34 | ECATEPEC | 1921 | 152 | 20.28% | 356 | 47.72% | | | 155 | 20.91% | | | 27 | 3.62% | | | | | 42 | 5.63% | | | | | 13 | 1.74% | | | 0 | 0.00% | 27 | 3% | 772 | 746 | 1068 | ALTO | 72.32% | 27.62% |
| 8 | ECATEPEC DE MORELOS | 34 | ECATEPEC | 1922 | 171 | 17.57% | 465 | 47.79% | | | 251 | 25.80% | | | 36 | 3.70% | | | | | 29 | 2.98% | | | | | 23 | 2.16% | | | 0 | 0.00% | 44 | 4% | 1027 | 973 | 1384 | ALTO | 73.43% | 25.52% |
| 8 | ECATEPEC DE MORELOS | 34 | ECATEPEC | 1923 | 174 | 18.02% | 399 | 53.57% | | | 156 | 21.27% | | | 28 | 3.77% | | | | | 55 | 2.15% | | | | | 9 | 1.21% | | | 0 | 0.00% | 28 | 4% | 771 | 743 | 1080 | ALTO | 71.20% | 28.61% |
| 8 | ECATEPEC DE MORELOS | 34 | ECATEPEC | 1924 | 171 | 15.81% | 615 | 56.94% | | | 195 | 18.15% | | | 27 | 3.42% | | | | | 47 | 4.36% | | | | | 14 | 1.30% | | | 4 | 0.36% | 28 | 3% | 1112 | 1080 | 1518 | MEDIO | 68.77% | 31.27% |
| 8 | ECATEPEC DE MORELOS | 34 | ECATEPEC | 1925 | 170 | 15.72% | 486 | 51.32% | | | 180 | 20.82% | | | 29 | 4.02% | | | | | 24 | 2.64% | | | | | 11 | 1.21% | | | 2 | 0.22% | 9 | 1% | 915 | 908 | 1278 | ALTO | 71.01% | 28.69% |
| 8 | ECATEPEC DE MORELOS | 34 | ECATEPEC | 1926 | 150 | 18.05% | 426 | 54.18% | | | 152 | 21.24% | | | 33 | 4.16% | | | | | 20 | 2.57% | | | | | 7 | 0.93% | | | 0 | 0.00% | 23 | 2% | 810 | 790 | 1124 | ALTO | 72.06% | 27.94% |
| 8 | ECATEPEC DE MORELOS | 34 | ECATEPEC | 1927 | 153 | 20.30% | 365 | 49.06% | | | 154 | 20.77% | | | 24 | 3.20% | | | | | 29 | 3.80% | | | | | 10 | 1.34% | | | 0 | 0.00% | 30 | 4% | 761 | 722 | 1030 | MEDIO | 69.91% | 30.09% |
| 8 | ECATEPEC DE MORELOS | 34 | ECATEPEC | 1928 | 221 | 21.51% | 491 | 48.10% | | | 183 | 16.99% | | | 30 | 3.15% | | | | | 63 | 7.24% | | | | | 9 | 0.94% | | | 0 | 0.00% | 31 | 3% | 984 | 953 | 1365 | ALTO | 72.09% | 27.91% |
| 8 | ECATEPEC DE MORELOS | 34 | ECATEPEC | 1929 | 154 | 18.91% | 356 | 43.44% | | | 176 | 24.72% | | | 21 | 2.92% | | | | | 23 | 2.92% | | | | | 10 | 1.39% | | | 0 | 0.00% | 20 | 3% | 740 | 720 | 1041 | ALTO | 71.09% | 28.91% |
| 8 | ECATEPEC DE MORELOS | 34 | ECATEPEC | 1940 | 240 | 28.16% | 668 | 52.39% | | | 236 | 18.51% | | | 59 | 4.89% | | | | | 49 | 3.61% | | | | | 27 | 2.12% | | | 2 | 0.24% | 54 | 4% | 1334 | 1275 | 1801 | MEDIO | 67.24% | 32.06% |
| 8 | ECATEPEC DE MORELOS | 34 | ECATEPEC | 1941 | 264 | 17.68% | 692 | 56.52% | | | 178 | 14.55% | | | 29 | 2.63% | | | | | 35 | 3.14% | | | | | 27 | 2.42% | | | 1 | 0.09% | 43 | 4% | 1156 | 1116 | 1552 | MEDIO | 70.12% | 29.90% |
| 8 | ECATEPEC DE MORELOS | 34 | ECATEPEC | 1942 | 280 | 17.86% | 586 | 52.92% | | | 277 | 17.99% | | | 31 | 4.75% | | | | | 21 | 1.97% | | | | | 22 | 2.04% | | | 1 | 0.09% | 29 | 3% | 1084 | 1064 | 1551 | MEDIO | 70.14% | 29.49% |
| 8 | ECATEPEC DE MORELOS | 34 | ECATEPEC | 1943 | 226 | 18.04% | 482 | 59.43% | | | 184 | 20.22% | | | 17 | 2.22% | | | | | 23 | 2.84% | | | | | 19 | 2.34% | | | 1 | 0.12% | 40 | 5% | 821 | 811 | 1460 | BAJO | 56.24% | 43.64% |
| 8 | ECATEPEC DE MORELOS | 34 | ECATEPEC | 1944 | 142 | 13.98% | 603 | 56.94% | | | 211 | 20.63% | | | 29 | 2.85% | | | | | 25 | 1.47% | | | | | 23 | 2.25% | | | 0 | 0.00% | 38 | 4% | 1061 | 1023 | 1718 | MEDIO | 61.75% | 38.24% |
| 8 | ECATEPEC DE MORELOS | 34 | ECATEPEC | 1945 | 152 | 13.52% | 795 | 62.11% | | | 221 | 16.56% | | | 27 | 3.24% | | | | | 29 | 1.67% | | | | | 18 | 1.56% | | | 1 | 0.09% | 125 | 10% | 1273 | 1141 | 1891 | MEDIO | 67.32% | 32.79% |
| 8 | ECATEPEC DE MORELOS | 34 | ECATEPEC | 1946 | 210 | 19.80% | 569 | 51.45% | | | 220 | 20.41% | | | 33 | 2.98% | | | | | 28 | 2.53% | | | | | 29 | 2.62% | | | 2 | 0.18% | 33 | 3% | 1141 | 1106 | 1605 | ALTO | 71.09% | 28.91% |
| 8 | ECATEPEC DE MORELOS | 34 | ECATEPEC | 1947 | 161 | 15.45% | 634 | 60.84% | | | 163 | 15.64% | | | 26 | 2.50% | | | | | 39 | 3.74% | | | | | 19 | 1.82% | | | 1 | 0.09% | 25 | 3% | 1072 | 1042 | 1518 | MEDIO | 70.62% | 29.38% |
| 8 | ECATEPEC DE MORELOS | 34 | ECATEPEC | 1948 | 185 | 20.53% | 420 | 46.61% | | | 188 | 21.58% | | | 37 | 4.11% | | | | | 35 | 3.88% | | | | | 26 | 2.89% | | | 1 | 0.11% | 41 | 4% | 943 | 901 | 1412 | MEDIO | 66.78% | 33.22% |
| 8 | ECATEPEC DE MORELOS | 34 | ECATEPEC | 1951 | 116 | 11.88% | 591 | 56.79% | | | 227 | 12.56% | | | 25 | 2.49% | | | | | 29 | 2.88% | | | | | 15 | 1.49% | | | 0 | 0.00% | 42 | 4% | 1048 | 1006 | 1559 | MEDIO | 63.17% | 35.83% |
| 8 | ECATEPEC DE MORELOS | 34 | ECATEPEC | 9012 | 205 | 22.73% | 496 | 53.05% | | | 153 | 16.95% | | | 41 | 4.45% | | | | | 7 | 0.76% | | | | | 16 | 1.74% | | | 0 | 0.00% | 30 | 3% | 949 | 919 | 1406 | MEDIO | 67.50% | 32.50% |
| 8 | ECATEPEC DE MORELOS | 34 | ECATEPEC | 9013 | 216 | 19.72% | 648 | 59.54% | | | 141 | 12.57% | | | 86 | 7.92% | | | | | 20 | 1.75% | | | | | 22 | 1.92% | | | 2 | 0.17% | 42 | 3% | 1188 | 1146 | 1643 | ALTO | 72.31% | 27.69% |
| 8 | ECATEPEC DE MORELOS | 34 | ECATEPEC | 9014 | 213 | 16.50% | 825 | 63.32% | | | 151 | 11.70% | | | 68 | 5.27% | | | | | 16 | 1.24% | | | | | 28 | 2.17% | | | 0 | 0.00% | 30 | 2% | 1321 | 1291 | 2019 | MEDIO | 65.41% | 34.57% |
| 8 | ECATEPEC DE MORELOS | 34 | ECATEPEC | 9015 | 215 | 17.53% | 441 | 37.27% | | | 96 | 12.47% | | | 68 | 6.29% | | | | | 32 | 1.16% | | | | | 18 | 2.14% | | | 1 | 0.12% | 31 | 4% | 802 | 770 | 1060 | ALTO | 75.66% | 24.34% |
| 8 | ECATEPEC DE MORELOS | 34 | ECATEPEC | 9016 | 66 | 25.76% | 262 | 61.59% | | | 54 | 12.65% | | | 29 | 6.79% | | | | | 8 | 1.87% | | | | | 7 | 1.64% | | | 0 | 0.00% | 13 | 3% | 440 | 427 | 617 | ALTO | 71.31% | 28.69% |
| 8 | ECATEPEC DE MORELOS | 34 | ECATEPEC | 9017 | 161 | 22.17% | 469 | 59.16% | | | 133 | 15.88% | | | 28 | 3.25% | | | | | 11 | 1.29% | | | | | 16 | 1.88% | | | 1 | 0.11% | 20 | 2% | 871 | 850 | 1224 | ALTO | 71.15% | 28.84% |
| 8 | ECATEPEC DE MORELOS | 34 | ECATEPEC | 9018 | 181 | 23.12% | 423 | 54.04% | | | 107 | 13.70% | | | 40 | 5.12% | | | | | 18 | 2.05% | | | | | 14 | 1.79% | | | 0 | 0.00% | 25 | 3% | 806 | 781 | 1118 | ALTO | 72.09% | 27.91% |
| 8 | ECATEPEC DE MORELOS | 34 | ECATEPEC | 9024 | 168 | 16.29% | 890 | 59.07% | | | 143 | 16.84% | | | 44 | 5.18% | | | | | 14 | 1.65% | | | | | 17 | 2.00% | | | 0 | 0.00% | 20 | 2% | 869 | 849 | 1229 | MEDIO | 70.71% | 29.29% |
| 8 | ECATEPEC DE MORELOS | 34 | ECATEPEC | 9025 | 57 | 13.61% | 255 | 61.33% | | | 45 | 11.78% | | | 34 | 8.90% | | | | | 8 | 2.09% | | | | | 8 | 2.09% | | | 0 | 0.00% | 10 | 3% | 382 | 382 | 541 | ALTO | 72.45% | 27.54% |
| 8 | ECATEPEC DE MORELOS | 34 | ECATEPEC | 9026 | 140 | 20.26% | 405 | 55.51% | | | 102 | 14.05% | | | 46 | 6.34% | | | | | 21 | 1.92% | | | | | 16 | 2.20% | | | 0 | 0.00% | 19 | 3% | 745 | 726 | 1039 | ALTO | 71.77% | 28.30% |
| 8 | ECATEPEC DE MORELOS | 34 | ECATEPEC | 9027 | 324 | 17.77% | 1058 | 58.04% | | | 259 | 14.21% | | | 126 | 6.91% | | | | | 30 | 1.65% | | | | | 26 | 1.43% | | | 1 | 0.05% | 53 | 3% | 1873 | 1823 | 2682 | MEDIO | 69.91% | 30.09% |
| 8 | ECATEPEC DE MORELOS | 34 | ECATEPEC | 9042 | 95 | 15.57% | 384 | 62.94% | | | 107 | 17.21% | | | 13 | 2.12% | | | | | 13 | 2.10% | | | | | 6 | 0.97% | | | 0 | 0.00% | 20 | 3% | 638 | 618 | 988 | MEDIO | 65.91% | 34.09% |
| 8 | ECATEPEC DE MORELOS | 34 | ECATEPEC | 9481 | 111 | 14.91% | 407 | 54.70% | | | 185 | 24.93% | | | 17 | 2.28% | | | | | 18 | 1.43% | | | | | 10 | 1.34% | | | 0 | 0.00% | 22 | 3% | 765 | 744 | 1075 | ALTO | 71.25% | 28.74% |
| 8 | ECATEPEC DE MORELOS | 34 | ECATEPEC | 9482 | 173 | 21.97% | 693 | 52.88% | | | 177 | 14.79% | | | 90 | 4.18% | | | | | 43 | 3.34% | | | | | 22 | 1.84% | | | 0 | 0.00% | 18 | 1% | 1215 | 1197 | 1644 | ALTO | 73.91% | 26.09% |
| 8 | ECATEPEC DE MORELOS | 34 | ECATEPEC | 9483 | 131 | 21.41% | 334 | 52.54% | | | 109 | 17.81% | | | 23 | 3.75% | | | | | 13 | 1.63% | | | | | 15 | 2.45% | | | 0 | 0.00% | 14 | 2% | 625 | 612 | 928 | MEDIO | 67.46% | 32.54% |
| 8 | ECATEPEC DE MORELOS | 34 | ECATEPEC | 9486 | 308 | 22.63% | 512 | 54.56% | | | 135 | 14.36% | | | 21 | 5.43% | | | | | 13 | 1.38% | | | | | 22 | 2.34% | | | 0 | 0.00% | 21 | 2% | 961 | 940 | 1370 | MEDIO | 70.12% | 29.85% |
| 8 | ECATEPEC DE MORELOS | 34 | ECATEPEC | 9487 | 191 | 36.73% | 265 | 50.96% | | | 82 | 15.76% | | | 19 | 3.54% | | | | | 14 | 2.61% | | | | | 11 | 2.07% | | | 0 | 0.00% | 12 | 2% | 548 | 536 | 760 | ALTO | 72.11% | 27.89% |
| 8 | ECATEPEC DE MORELOS | 34 | ECATEPEC | 9488 | 140 | 19.72% | 415 | 57.47% | | | 113 | 15.87% | | | 37 | 4.99% | | | | | 25 | 3.07% | | | | | 13 | 1.75% | | | 0 | 0.00% | 15 | 2% | 765 | 730 | 1006 | ALTO | 76.04% | 23.96% |
| 8 | ECATEPEC DE MORELOS | 34 | ECATEPEC | 9492 | 157 | 25.70% | 368 | 52.74% | | | 79 | 13.10% | | | 21 | 3.49% | | | | | 14 | 2.32% | | | | | 16 | 2.67% | | | 0 | 0.00% | 13 | 2% | 614 | 603 | 832 | ALTO | 73.80% | 26.20% |
| 8 | ECATEPEC DE MORELOS | 34 | ECATEPEC | 9495 | 179 | 23.19% | 411 | 53.24% | | | 120 | 17.54% | | | 26 | 3.37% | | | | | 14 | 1.81% | | | | | 22 | 2.85% | | | 0 | 0.00% | 14 | 2% | 786 | 772 | 1119 | MEDIO | 70.24% | 29.76% |
| 8 | ECATEPEC DE MORELOS | 34 | ECATEPEC | 9496 | 203 | 22.10% | 480 | 54.74% | | | 143 | 15.77% | | | 38 | 4.15% | | | | | 11 | 1.21% | | | | | 22 | 2.43% | | | 0 | 0.00% | 25 | 3% | 930 | 907 | 1269 | ALTO | 72.17% | 27.85% |
| 8 | ECATEPEC DE MORELOS | 34 | ECATEPEC | 9497 | 247 | 21.63% | 637 | 57.78% | | | 165 | 14.54% | | | 37 | 3.24% | | | | | 32 | 3.04% | | | | | 18 | 1.58% | | | 1 | 0.09% | 25 | 2% | 1168 | 1142 | 1796 | ALTO | 73.13% | 26.80% |
| 8 | ECATEPEC DE MORELOS | 34 | ECATEPEC | 9498 | 94 | 17.54% | 292 | 53.97% | | | 100 | 18.47% | | | 26 | 4.80% | | | | | 15 | 2.77% | | | | | 15 | 2.77% | | | 0 | 0.00% | 13 | 2% | 555 | 543 | 793 | MEDIO | 68.93% | 31.01% |
| TOTAL | | | | | 28515 | | 35077 | | | | 28857 | | | | 5459 | | | | | | 4295 | | | | | | 3750 | | | 90 | | 4800 | | 176373 | 174933 | 257040 | | | |

# PARTICIPACIÓN CIUDADANA EN LA ELECCIÓN DE DIPUTACIONES LOCALES EN EL ESTADO DE MÉXICO 2018

## DISTRITO ELECTORAL LOCAL 08: ECATEPEC DE MORELOS

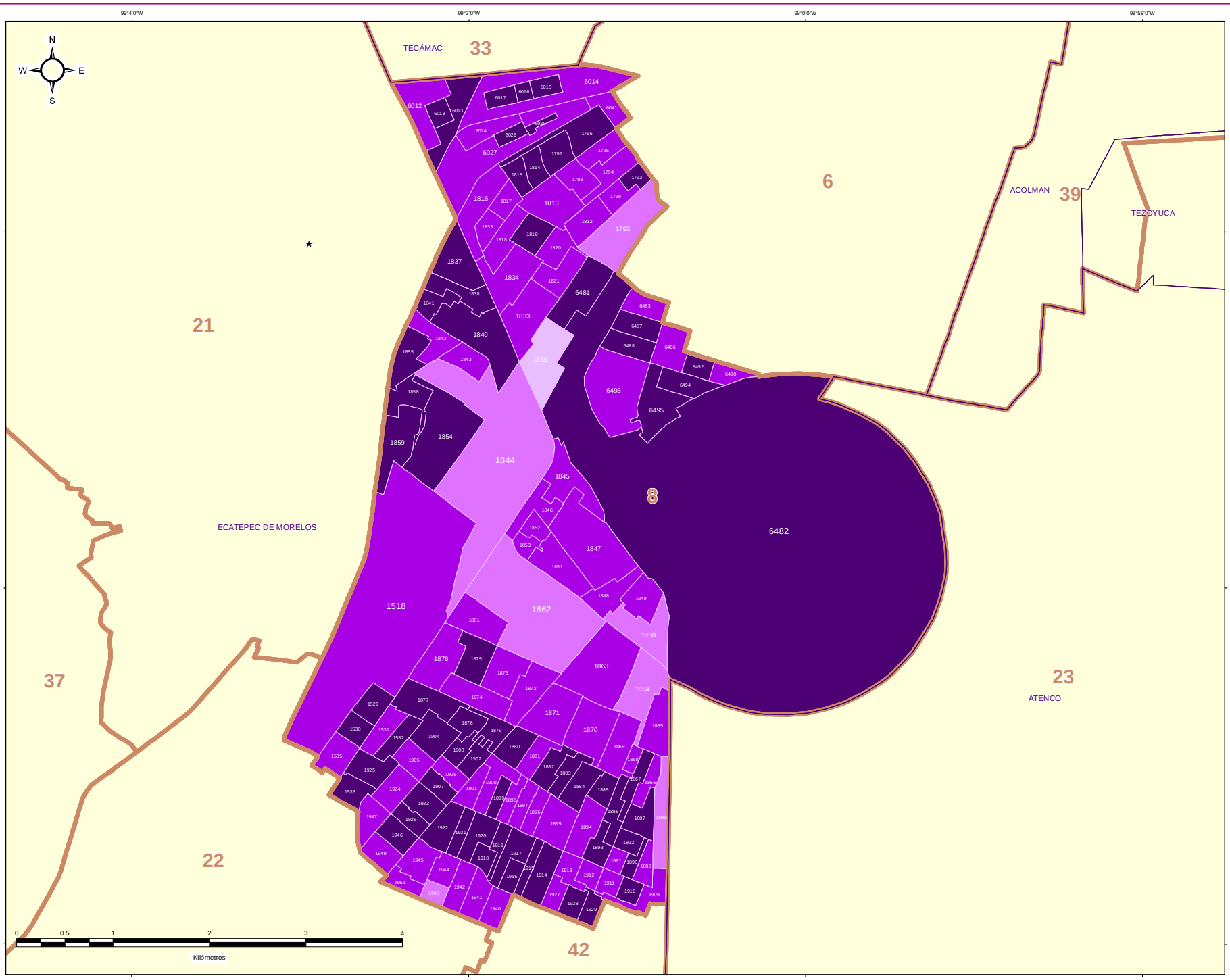


**DIRECCIÓN DE ORGANIZACIÓN**

**ESTRUCTURA GEOELECTORAL Y CLAVES**

- Límite estatal ..... MÉX
- Distrito Electoral Local ..... 45
- Límite municipal ..... TOLUCA
- Sección electoral ..... 6478
- Cabecera municipal

**PARTICIPACIÓN CIUDADANA EN LA ELECCIÓN DE DIPUTACIONES LOCALES EN EL ESTADO DE MEXICO 2018**

- Alto
- Medio
- Bajo
- Muy bajo

**OTROS**

- Sin Casilla
- Sección con Casilla(s) Remitida(s)

**LOCALIZACIÓN**

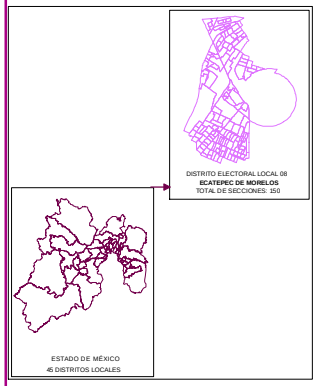


Edición cartográfica del mes de mayo de 2019, con corte de información al 07 de noviembre de 2018 mismo que fue empleado para el Proceso Electoral 2017-2018. Registro Federal de Electores, INE.

Resultados por sección electoral de la Elección de Diputaciones Locales del Estado de México para el periodo 2018 - 2021

Proyección: UTM Zona 14
Datum: WGS84

**SUPERVISIÓN**

C.P. Antonio Sánchez Acosta
Subdirector de Documentación y Estadística Electoral _____

**ELABORACIÓN**

Departamento de Análisis y Procesamiento de Información Territorial

Miguel Ángel García Escalante _____
Jaqueline Pérez Nova _____

## RESULTADOS EN LA ELECCIÓN DEL DISTRITO 9 CON CABECERA EN TEJUPILCO DE HIDALGO

Como resultado del cómputo de la elección del Distrito 9 con cabecera en Tejupilco de Hidalgo, y una vez resueltos, en su caso, por las instancias jurisdiccionales los juicios respectivos, en este distrito correspondió el triunfo a la Coalición PT-MORENA-ES “Juntos Haremos Historia”, integrada por los partidos del Trabajo, MORENA y Encuentro Social, que obtuvo el 32.98% del total de votos válidos, en tanto que el Partido Revolucionario Institucional fue la segunda fuerza con el 31.48% de la votación válida.

En la votación por sección electoral, del total de 252 secciones electorales que conforman el Distrito 9, el Partido Revolucionario Institucional le correspondió la mayoría en 95 secciones, en tanto que la Coalición PT-MORENA-ES “Juntos Haremos Historia”, integrada por los partidos del Trabajo, MORENA y Encuentro Social la obtuvo en 89 secciones; la Coalición PAN-PRD-MC “Por el Estado de México al Frente”, integrada por los partidos Acción Nacional, de la Revolución Democrática y Movimiento Ciudadano obtuvo la mayoría en 65 secciones; el partido Nueva Alianza la obtuvo en 3 secciones.

En el siguiente cuadro y gráfica nos muestra los resultados totales del distrito por partido político y coalición. La tabla de la página siguiente nos muestra el detalle de los resultados por sección, desagregados para cada uno de los partidos políticos y coaliciones, y se señala además al partido o coalición ganadora.

| RESULTADO DE VOTACIÓN | | |
|---|---|---|
| **Partido Político o Coalición** | **Total** | **%** |
| PAN-PRD-MC | 50958 | 27.90% |
| PRI | 57494 | 31.48% |
| PT-MORENA-ES | 60244 | 32.98% |
| PVEM | 4715 | 2.58% |
| NA | 5826 | 3.19% |
| VR | 3404 | 1.86% |
| NO REGISTRADOS | 90 | |
| NULOS | 8533 | |
| TOTAL | 191264 | |
| VOTACIÓN VÁLIDA | 182641 | |

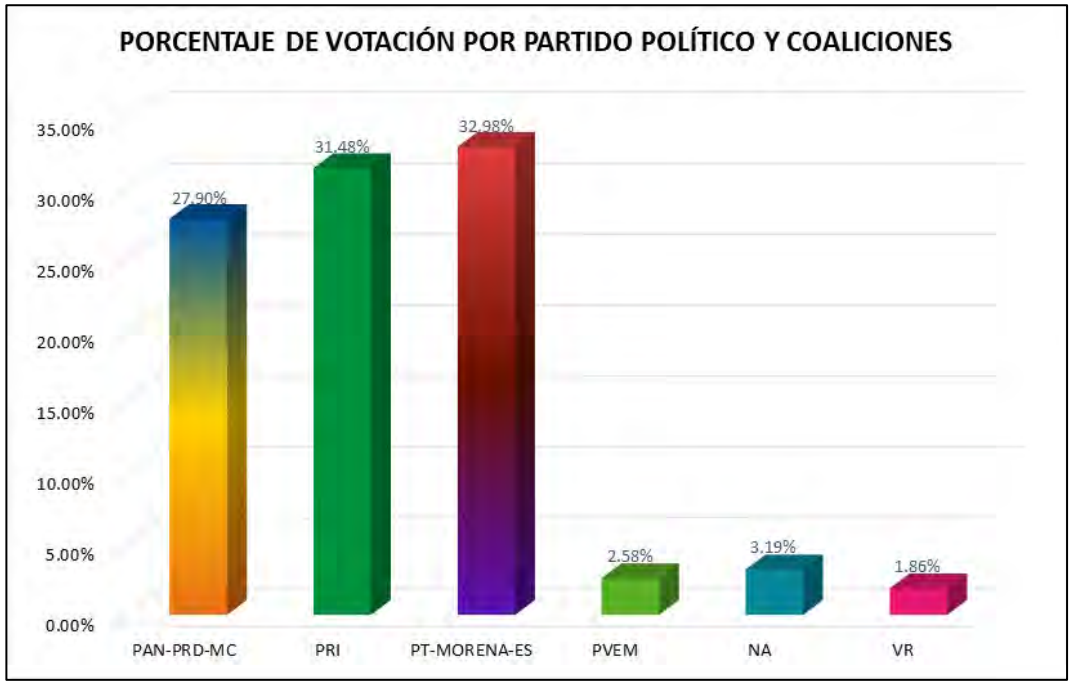

# RESULTADOS DEFINITIVOS EN LA ELECCIÓN DE DIPUTADOS 2018

| DISTRITO LOCAL | CABECERA DISTRITAL | MUNICIPIO | CABECERA MUNICIPAL | SECCIÓN | PAN-PRD-MC | % PAN-PRD-MC | PT-MORENA-ES | % PT-MORENA-ES | PAN | % PAN | PRI | % PRI | PRD | % PRD | PT | % PT | PVEM | % PVEM | MC | % MC | NA | % NA | MORENA | % MORENA | ES | % ES | VR | % VR | CANDIDATO INDEPENDIENTE | % CANDIDATO INDEPENDIENTE | NO REGISTRADOS | % NO REGISTRADOS | NULOS | % NULOS | TOTAL | VOTACIÓN VÁLIDA | PRIMERA FUERZA | PRIMERA FUERZA | SEGUNDA FUERZA | SEGUNDA FUERZA | TERCERA FUERZA | TERCERA FUERZA |
|---|---|---|---|---|---|---|---|---|---|---|---|---|---|---|---|---|---|---|---|---|---|---|---|---|---|---|---|---|---|---|---|---|---|---|---|---|---|---|---|---|---|---|
| 9 | TEJUPILCO DE HIDALGO | 4 | ALMOLOYA DE ALQUISIRAS | 82 | 126 | 15.27% | 251 | 30.42% | | | 441 | 53.45% | | | | | 10 | 1.20% | | | 6 | 0.72% | | | | | 2 | 0.24% | | | 0 | 0.00% | 15 | 2% | 861 | 836 | 441 | PRI | 251 | PT-MORENA-ES | 126 | PAN-PRD-MC | | |
| 9 | TEJUPILCO DE HIDALGO | 4 | ALMOLOYA DE ALQUISIRAS | 83 | 169 | 17.39% | 335 | 34.47% | | | 444 | 45.68% | | | | | 7 | 0.72% | | | 13 | 1.03% | | | | | 7 | 0.72% | | | 0 | 0.00% | 17 | 2% | 999 | 972 | 444 | PRI | 335 | PT-MORENA-ES | 169 | PAN-PRD-MC | | |
| 9 | TEJUPILCO DE HIDALGO | 4 | ALMOLOYA DE ALQUISIRAS | 84 | 155 | 15.67% | 403 | 40.75% | | | 358 | 33.84% | | | | | 22 | 2.33% | | | 9 | 0.51% | | | | | 5 | 0.51% | | | 0 | 0.00% | 38 | 4% | 1027 | 989 | 403 | PAN-PRD-MC | 358 | PT-MORENA-ES | 155 | PAN-PRD-MC | | |
| 9 | TEJUPILCO DE HIDALGO | 4 | ALMOLOYA DE ALQUISIRAS | 85 | 146 | 20.89% | 219 | 44.55% | | | 139 | 32.68% | | | | | 1 | 0.14% | | | 12 | 1.68% | | | | | 6 | 0.56% | | | 0 | 0.00% | 64 | 5% | 750 | 716 | 219 | PT-MORENA-ES | 139 | PRI | 146 | PAN-PRD-MC | | |
| 9 | TEJUPILCO DE HIDALGO | 4 | ALMOLOYA DE ALQUISIRAS | 86 | 319 | 17.49% | 717 | 39.31% | | | 762 | 41.78% | | | | | 5 | 0.27% | | | 14 | 0.77% | | | | | 7 | 0.38% | | | 0 | 0.00% | 69 | 4% | 1839 | 1824 | 762 | PRI | 717 | PT-MORENA-ES | 319 | PAN-PRD-MC | | |
| 9 | TEJUPILCO DE HIDALGO | 4 | ALMOLOYA DE ALQUISIRAS | 87 | 71 | 11.51% | 241 | 39.06% | | | 252 | 40.84% | | | | | 6 | 0.97% | | | 6 | 0.97% | | | | | 1 | 0.16% | | | 0 | 0.00% | 18 | 3% | 183 | 617 | 252 | PRI | 241 | PT-MORENA-ES | 71 | PAN-PRD-MC | | |
| 9 | TEJUPILCO DE HIDALGO | 4 | ALMOLOYA DE ALQUISIRAS | 88 | 66 | 12.29% | 190 | 35.38% | | | 265 | 49.35% | | | | | 3 | 0.56% | | | 13 | 2.42% | | | | | 0 | 0.00% | | | 0 | 0.00% | 16 | 3% | 558 | 537 | 265 | PRI | 190 | PT-MORENA-ES | 66 | PAN-PRD-MC | | |
| 9 | TEJUPILCO DE HIDALGO | 4 | ALMOLOYA DE ALQUISIRAS | 89 | 86 | 15.91% | 264 | 48.87% | | | 214 | 37.26% | | | | | 2 | 0.35% | | | 4 | 0.70% | | | | | 3 | 0.52% | | | 1 | 0.17% | 23 | 4% | 597 | 579 | 264 | PT-MORENA-ES | 214 | PRI | 86 | PAN-PRD-MC | | |
| 9 | TEJUPILCO DE HIDALGO | 4 | ALMOLOYA DE ALQUISIRAS | 90 | 11 | 7.05% | 49 | 31.41% | | | 92 | 58.60% | | | | | 4 | 2.55% | | | 1 | 0.64% | | | | | 0 | 0.00% | | | 0 | 0.00% | 7 | 4% | 164 | 157 | 92 | PRI | 49 | PT-MORENA-ES | 11 | PAN-PRD-MC | | |
| 9 | TEJUPILCO DE HIDALGO | 4 | ALMOLOYA DE ALQUISIRAS | 91 | 4 | 4.30% | 7 | 7.53% | | | 85 | 91.40% | | | | | 0 | 0.00% | | | 2 | 2.15% | | | | | 0 | 0.00% | | | 0 | 0% | 4 | 4% | 93 | 93 | 85 | PRI | 4 | PAN-PRD-MC | 7 | PT-MORENA-ES | | |
| 9 | TEJUPILCO DE HIDALGO | 4 | ALMOLOYA DE ALQUISIRAS | 92 | 130 | 16.09% | 252 | 31.19% | | | 408 | 50.50% | | | | | 4 | 0.50% | | | 13 | 1.61% | | | | | 4 | 0.50% | | | 0 | 0.00% | 11 | 1% | 815 | 808 | 408 | PRI | 252 | PT-MORENA-ES | 130 | PAN-PRD-MC | | |
| 9 | TEJUPILCO DE HIDALGO | 4 | ALMOLOYA DE ALQUISIRAS | 93 | 58 | 12.29% | 262 | 57.08% | | | 136 | 29.63% | | | | | 3 | 0.65% | | | 6 | 1.31% | | | | | 1 | 0.22% | | | 0 | 0.00% | 17 | 4% | 476 | 459 | 262 | PT-MORENA-ES | 136 | PRI | 58 | PAN-PRD-MC | | |
| 9 | TEJUPILCO DE HIDALGO | 8 | AMATEPEC | 166 | 468 | 33.95% | 340 | 24.66% | | | 638 | 43.52% | | | | | 10 | 0.68% | | | 6 | 0.41% | | | | | 4 | 0.27% | | | 0 | 0.00% | 72 | 5% | 1458 | 1466 | 638 | PRI | 468 | PAN-PRD-MC | 340 | PT-MORENA-ES | | |
| 9 | TEJUPILCO DE HIDALGO | 8 | AMATEPEC | 167 | 265 | 20.81% | 236 | 18.55% | | | 527 | 44.55% | | | | | 8 | 0.68% | | | 54 | 4.56% | | | | | 3 | 0.25% | | | 0 | 0.00% | 51 | 4% | 1224 | 1183 | 527 | PRI | 265 | PAN-PRD-MC | 236 | PT-MORENA-ES | | |
| 9 | TEJUPILCO DE HIDALGO | 8 | AMATEPEC | 168 | 77 | 33.62% | 64 | 27.95% | | | 86 | 37.55% | | | | | 1 | 0.44% | | | 2 | 0.44% | | | | | 0 | 0.00% | | | 0 | 0.00% | 12 | 5% | 251 | 229 | 86 | PRI | 77 | PAN-PRD-MC | 64 | PT-MORENA-ES | | |
| 9 | TEJUPILCO DE HIDALGO | 8 | AMATEPEC | 169 | 154 | 34.45% | 43 | 15.05% | | | 134 | 47.02% | | | | | 2 | 0.70% | | | 2 | 0.70% | | | | | 0 | 0.00% | | | 0 | 0.00% | 10 | 3% | 295 | 285 | 134 | PRI | 154 | PAN-PRD-MC | 43 | PT-MORENA-ES | | |
| 9 | TEJUPILCO DE HIDALGO | 8 | AMATEPEC | 170 | 248 | 36.35% | 141 | 19.39% | | | 310 | 42.64% | | | | | 2 | 0.28% | | | 5 | 0.69% | | | | | 1 | 0.14% | | | 0 | 0.00% | 42 | 5% | 793 | 727 | 310 | PRI | 248 | PAN-PRD-MC | 141 | PT-MORENA-ES | | |
| 9 | TEJUPILCO DE HIDALGO | 8 | AMATEPEC | 171 | 470 | 31.35% | 399 | 27.46% | | | 552 | 38.06% | | | | | 6 | 0.41% | | | 19 | 1.31% | | | | | 9 | 0.41% | | | 22 | 1.51% | 53 | 3% | 1518 | 1458 | 552 | PRI | 470 | PAN-PRD-MC | 399 | PT-MORENA-ES | | |
| 9 | TEJUPILCO DE HIDALGO | 8 | AMATEPEC | 172 | 81 | 8.23% | 68 | 20.98% | | | 100 | 30.65% | | | | | 0 | 0.00% | | | 3 | 0.33% | | | | | 0 | 0.00% | | | 0 | 0.00% | 12 | 5% | 264 | 252 | 100 | PRI | 81 | PAN-PRD-MC | 68 | PT-MORENA-ES | | |
| 9 | TEJUPILCO DE HIDALGO | 8 | AMATEPEC | 173 | 151 | 31.33% | 132 | 27.49% | | | 193 | 39.71% | | | | | 2 | 0.42% | | | 5 | 1.04% | | | | | 0 | 0.00% | | | 0 | 0.00% | 43 | 9% | 525 | 491 | 193 | PRI | 151 | PAN-PRD-MC | 132 | PT-MORENA-ES | | |
| 9 | TEJUPILCO DE HIDALGO | 8 | AMATEPEC | 174 | 100 | 41.49% | 65 | 26.97% | | | 72 | 29.88% | | | | | 2 | 0.83% | | | 1 | 0.41% | | | | | 1 | 0.41% | | | 0 | 0.00% | 19 | 5% | 255 | 241 | 100 | PAN-PRD-MC | 72 | PRI | 65 | PT-MORENA-ES | | |
| 9 | TEJUPILCO DE HIDALGO | 8 | AMATEPEC | 175 | 520 | 42.32% | 472 | 27.62% | | | 228 | 18.21% | | | | | 10 | 0.80% | | | 13 | 0.80% | | | | | 3 | 0.24% | | | 0 | 0.00% | 84 | 6% | 1339 | 1252 | 520 | PAN-PRD-MC | 472 | PT-MORENA-ES | 228 | PRI | | |
| 9 | TEJUPILCO DE HIDALGO | 8 | AMATEPEC | 176 | 328 | 40.13% | 342 | 41.88% | | | 133 | 16.28% | | | | | 10 | 1.22% | | | 4 | 0.49% | | | | | 0 | 0.00% | | | 0 | 0.00% | 48 | 6% | 866 | 817 | 342 | PT-MORENA-ES | 328 | PAN-PRD-MC | 133 | PRI | | |
| 9 | TEJUPILCO DE HIDALGO | 8 | AMATEPEC | 177 | 31 | 42.47% | 21 | 28.77% | | | 20 | 27.40% | | | | | 0 | 0.00% | | | 1 | 1.37% | | | | | 0 | 0.00% | | | 0 | 0.00% | 0 | 0% | 73 | 73 | 31 | PAN-PRD-MC | 21 | PT-MORENA-ES | 20 | PRI | | |
| 9 | TEJUPILCO DE HIDALGO | 8 | AMATEPEC | 178 | 154 | 42.16% | 58 | 17.42% | | | 139 | 41.74% | | | | | 0 | 0.00% | | | 2 | 0.60% | | | | | 0 | 0.00% | | | 0 | 0.00% | 3 | 1% | 356 | 333 | 139 | PRI | 154 | PAN-PRD-MC | 58 | PT-MORENA-ES | | |
| 9 | TEJUPILCO DE HIDALGO | 8 | AMATEPEC | 179 | 80 | 29.14% | 42 | 32.72% | | | 112 | 40.79% | | | | | 1 | 0.36% | | | 0 | 0.00% | | | | | 0 | 0.00% | | | 0 | 0.00% | 7 | 2% | 285 | 278 | 112 | PRI | 80 | PT-MORENA-ES | 42 | PAN-PRD-MC | | |
| 9 | TEJUPILCO DE HIDALGO | 8 | AMATEPEC | 180 | 149 | 18.48% | 236 | 29.62% | | | 417 | 51.81% | | | | | 1 | 0.12% | | | 7 | 0.87% | | | | | 1 | 0.12% | | | 9 | 0.87% | 35 | 4% | 845 | 807 | 417 | PRI | 236 | PT-MORENA-ES | 149 | PAN-PRD-MC | | |
| 9 | TEJUPILCO DE HIDALGO | 8 | AMATEPEC | 181 | 144 | 37.11% | 156 | 40.21% | | | 77 | 19.85% | | | | | 3 | 0.77% | | | 8 | 2.06% | | | | | 0 | 0.00% | | | 0 | 0.00% | 35 | 8% | 474 | 388 | 156 | PT-MORENA-ES | 144 | PAN-PRD-MC | 77 | PRI | | |
| 9 | TEJUPILCO DE HIDALGO | 8 | AMATEPEC | 182 | 78 | 37.50% | 57 | 27.40% | | | 71 | 34.13% | | | | | 1 | 0.48% | | | 0 | 0.00% | | | | | 0 | 0.00% | | | 0 | 0.00% | 18 | 8% | 225 | 208 | 78 | PAN-PRD-MC | 71 | PRI | 57 | PT-MORENA-ES | | |
| 9 | TEJUPILCO DE HIDALGO | 8 | AMATEPEC | 183 | 151 | 37.75% | 98 | 24.88% | | | 125 | 43.53% | | | | | 2 | 0.45% | | | 2 | 0.45% | | | | | 0 | 0.00% | | | 0 | 0.00% | 14 | 3% | 462 | 448 | 151 | PRI | 151 | PAN-PRD-MC | 98 | PT-MORENA-ES | | |
| 9 | TEJUPILCO DE HIDALGO | 8 | AMATEPEC | 184 | 109 | 30.25% | 201 | 23.21% | | | 314 | 36.26% | | | | | 2 | 0.23% | | | 7 | 0.81% | | | | | 3 | 0.35% | | | 0 | 0.00% | 64 | 5% | 950 | 866 | 235 | PAN-PRD-MC | 214 | PRI | 201 | PT-MORENA-ES | | |
| 9 | TEJUPILCO DE HIDALGO | 8 | AMATEPEC | 185 | 53 | 44.26% | 26 | 19.55% | | | 47 | 35.34% | | | | | 0 | 0.00% | | | 1 | 0.75% | | | | | 0 | 0.00% | | | 0 | 0.00% | 4 | 2% | 137 | 133 | 53 | PAN-PRD-MC | 47 | PRI | 26 | PT-MORENA-ES | | |
| 9 | TEJUPILCO DE HIDALGO | 8 | AMATEPEC | 186 | 12 | 9.34% | 9 | 7.51% | | | 215 | 59.89% | | | | | 4 | 1.11% | | | 199 | 55.43% | | | | | 0 | 0.00% | | | 0 | 0.00% | 13 | 6% | 362 | 359 | 215 | PRI | 119 | NA | 12 | PAN-PRD-MC | | |
| 9 | TEJUPILCO DE HIDALGO | 8 | AMATEPEC | 187 | 108 | 31.12% | 89 | 17.79% | | | 243 | 48.50% | | | | | 1 | 0.20% | | | 2 | 0.40% | | | | | 2 | 0.40% | | | 0 | 0.00% | 0 | 0% | 503 | 501 | 243 | PRI | 108 | PAN-PRD-MC | 89 | PT-MORENA-ES | | |
| 9 | TEJUPILCO DE HIDALGO | 8 | AMATEPEC | 188 | 35 | 37.20% | 10 | 8.18% | | | 72 | 60.00% | | | | | 1 | 0.83% | | | 2 | 0.83% | | | | | 0 | 0.00% | | | 0 | 0.00% | 5 | 4% | 125 | 120 | 72 | PRI | 35 | PAN-PRD-MC | 10 | PT-MORENA-ES | | |
| 9 | TEJUPILCO DE HIDALGO | 8 | AMATEPEC | 189 | 104 | 38.41% | 57 | 21.23% | | | 106 | 39.55% | | | | | 1 | 0.37% | | | 0 | 0.00% | | | | | 0 | 0.00% | | | 0 | 0.00% | 19 | 7% | 287 | 268 | 206 | PRI | 104 | PAN-PRD-MC | 57 | PT-MORENA-ES | | |
| 9 | TEJUPILCO DE HIDALGO | 8 | AMATEPEC | 190 | 153 | 29.37% | 163 | 31.29% | | | 195 | 37.43% | | | | | 3 | 0.58% | | | 8 | 1.54% | | | | | 6 | 1.15% | | | 0 | 0.00% | 37 | 7% | 558 | 521 | 195 | PRI | 163 | PT-MORENA-ES | 153 | PAN-PRD-MC | | |
| 9 | TEJUPILCO DE HIDALGO | 8 | AMATEPEC | 191 | 103 | 40.28% | 77 | 29.98% | | | 76 | 29.57% | | | | | 1 | 0.39% | | | 0 | 0.00% | | | | | 0 | 0.00% | | | 0 | 0.00% | 24 | 9% | 261 | 257 | 103 | PAN-PRD-MC | 77 | PT-MORENA-ES | 76 | PRI | | |
| 9 | TEJUPILCO DE HIDALGO | 8 | AMATEPEC | 192 | 152 | 53.52% | 75 | 26.41% | | | 54 | 19.01% | | | | | 2 | 0.70% | | | 1 | 0.35% | | | | | 0 | 0.00% | | | 0 | 0.00% | 16 | 5% | 300 | 284 | 152 | PAN-PRD-MC | 75 | PT-MORENA-ES | 54 | PRI | | |
| 9 | TEJUPILCO DE HIDALGO | 21 | COATEPEC HARINAS | 629 | 281 | 15.98% | 866 | 53.49% | | | 425 | 26.16% | | | | | 47 | 2.91% | | | 10 | 0.62% | | | | | 14 | 0.87% | | | 1 | 0.06% | 58 | 3% | 1672 | 1613 | 866 | PT-MORENA-ES | 425 | PRI | 281 | PAN-PRD-MC | | |
| 9 | TEJUPILCO DE HIDALGO | 21 | COATEPEC HARINAS | 630 | 782 | 12.92% | 880 | 53.11% | | | 934 | 15.76% | | | | | 63 | 3.80% | | | 28 | 1.69% | | | | | 10 | 0.60% | | | 0 | 0.00% | 66 | 4% | 1725 | 1657 | 934 | PT-MORENA-ES | 934 | PRI | 782 | PAN-PRD-MC | | |
| 9 | TEJUPILCO DE HIDALGO | 21 | COATEPEC HARINAS | 631 | 248 | 18.34% | 655 | 48.56% | | | 332 | 24.59% | | | | | 38 | 2.79% | | | 51 | 3.54% | | | | | 16 | 1.18% | | | 0 | 0.00% | 38 | 3% | 1383 | 1349 | 655 | PT-MORENA-ES | 332 | PRI | 248 | PAN-PRD-MC | | |
| 9 | TEJUPILCO DE HIDALGO | 21 | COATEPEC HARINAS | 632 | 303 | 20.13% | 804 | 53.35% | | | 358 | 23.81% | | | | | 46 | 2.78% | | | 21 | 1.27% | | | | | 15 | 0.91% | | | 1 | 0.06% | 93 | 3% | 1717 | 1657 | 804 | PT-MORENA-ES | 798 | PRI | 303 | PAN-PRD-MC | | |
| 9 | TEJUPILCO DE HIDALGO | 21 | COATEPEC HARINAS | 633 | 184 | 18.74% | 343 | 43.78% | | | 380 | 34.95% | | | | | 12 | 2.16% | | | 3 | 0.54% | | | | | 4 | 0.72% | | | 0 | 0.00% | 12 | 5% | 557 | 555 | 343 | PT-MORENA-ES | 309 | PRI | 184 | PAN-PRD-MC | | |
| 9 | TEJUPILCO DE HIDALGO | 21 | COATEPEC HARINAS | 634 | 158 | 18.42% | 488 | 50.67% | | | 225 | 26.43% | | | | | 25 | 3.01% | | | 8 | 0.81% | | | | | 45 | 4.67% | | | 0 | 0.00% | 10 | 3% | 963 | 963 | 488 | PT-MORENA-ES | 225 | PRI | 158 | PAN-PRD-MC | | |
| 9 | TEJUPILCO DE HIDALGO | 21 | COATEPEC HARINAS | 635 | 137 | 21.98% | 199 | 31.79% | | | 264 | 42.17% | | | | | 8 | 1.28% | | | 8 | 1.28% | | | | | 10 | 1.60% | | | 0 | 0.00% | 27 | 4% | 653 | 626 | 264 | PRI | 199 | PT-MORENA-ES | 137 | PAN-PRD-MC | | |
| 9 | TEJUPILCO DE HIDALGO | 21 | COATEPEC HARINAS | 636 | 347 | 23.57% | 651 | 44.23% | | | 297 | 13.50% | | | | | 57 | 3.87% | | | 104 | 7.07% | | | | | 26 | 1.77% | | | 0 | 0.00% | 45 | 3% | 1518 | 1472 | 651 | PT-MORENA-ES | 347 | PAN-PRD-MC | 297 | PRI | | |
| 9 | TEJUPILCO DE HIDALGO | 21 | COATEPEC HARINAS | 637 | 280 | 17.97% | 494 | 49.25% | | | 175 | 17.48% | | | | | 25 | 2.50% | | | 19 | 1.90% | | | | | 4 | 0.40% | | | 1 | 0.10% | 53 | 5% | 1053 | 1002 | 494 | PT-MORENA-ES | 280 | PAN-PRD-MC | 175 | PRI | | |
| 9 | TEJUPILCO DE HIDALGO | 21 | COATEPEC HARINAS | 638 | 101 | 24.57% | 99 | 24.09% | | | 107 | 26.52% | | | | | 18 | 4.38% | | | 5 | 1.22% | | | | | 1 | 0.24% | | | 0 | 0.00% | 23 | 5% | 434 | 411 | 107 | PRI | 101 | PAN-PRD-MC | 99 | PT-MORENA-ES | | |
| 9 | TEJUPILCO DE HIDALGO | 21 | COATEPEC HARINAS | 639 | 192 | 25.20% | 242 | 31.76% | | | 205 | 37.35% | | | | | 22 | 2.89% | | | 8 | 1.05% | | | | | 9 | 1.18% | | | 0 | 0.00% | 23 | 5% | 800 | 762 | 205 | PRI | 242 | PT-MORENA-ES | 192 | PAN-PRD-MC | | |
| 9 | TEJUPILCO DE HIDALGO | 21 | COATEPEC HARINAS | 640 | 226 | 30.75% | 371 | 28.27% | | | 259 | 43.68% | | | | | 15 | 2.09% | | | 17 | 2.31% | | | | | 3 | 0.41% | | | 0 | 0.00% | 31 | 4% | 766 | 735 | 259 | PRI | 226 | PAN-PRD-MC | 171 | PT-MORENA-ES | | |
| 9 | TEJUPILCO DE HIDALGO | 21 | COATEPEC HARINAS | 641 | 250 | 24.96% | 549 | 54.85% | | | 103 | 10.08% | | | | | 18 | 1.80% | | | 13 | 1.00% | | | | | 5 | 0.50% | | | 0 | 0.00% | 32 | 3% | 1023 | 1001 | 549 | PT-MORENA-ES | 250 | PAN-PRD-MC | 103 | PRI | | |
| 9 | TEJUPILCO DE HIDALGO | 21 | COATEPEC HARINAS | 642 | 112 | 17.15% | 345 | 52.83% | | | 155 | 23.42% | | | | | 20 | 3.06% | | | 6 | 0.92% | | | | | 4 | 0.61% | | | 1 | 0.15% | 17 | 4% | 681 | 653 | 345 | PT-MORENA-ES | 344 | PRI | 112 | PAN-PRD-MC | | |
| 9 | TEJUPILCO DE HIDALGO | 21 | COATEPEC HARINAS | 643 | 108 | 22.31% | 143 | 29.34% | | | 217 | 44.85% | | | | | 8 | 1.65% | | | 8 | 1.65% | | | | | 1 | 0.21% | | | 0 | 0.00% | 19 | 7% | 525 | 484 | 217 | PRI | 143 | PT-MORENA-ES | 108 | PAN-PRD-MC | | |
| 9 | TEJUPILCO DE HIDALGO | 21 | COATEPEC HARINAS | 644 | 258 | 24.34% | 537 | 50.67% | | | 180 | 18.93% | | | | | 17 | 1.72% | | | 15 | 1.55% | | | | | 10 | 1.32% | | | 0 | 0.00% | 47 | 4% | 1014 | 987 | 537 | PT-MORENA-ES | 258 | PAN-PRD-MC | 180 | PRI | | |
| 9 | TEJUPILCO DE HIDALGO | 21 | COATEPEC HARINAS | 645 | 117 | 19.63% | 378 | 48.64% | | | 178 | 29.78% | | | | | 15 | 2.52% | | | 2 | 0.34% | | | | | 10 | 1.68% | | | 0 | 0.00% | 39 | 6% | 635 | 596 | 378 | PT-MORENA-ES | 178 | PRI | 117 | PAN-PRD-MC | | |
| 9 | TEJUPILCO DE HIDALGO | 21 | COATEPEC HARINAS | 646 | 195 | 25.45% | 443 | 52.30% | | | 160 | 21.25% | | | | | 14 | 1.69% | | | 7 | 0.83% | | | | | 8 | 0.96% | | | 0 | 0.00% | 53 | 6% | 858 | 847 | 443 | PT-MORENA-ES | 195 | PAN-PRD-MC | 160 | PRI | | |
| 9 | TEJUPILCO DE HIDALGO | 21 | COATEPEC HARINAS | 647 | 232 | 44.36% | 133 | 24.78% | | | 96 | 18.65% | | | | | 15 | 2.91% | | | 37 | 7.17% | | | | | 3 | 0.55% | | | 0 | 0.00% | 17 | 3% | 533 | 516 | 232 | PAN-PRD-MC | 133 | PT-MORENA-ES | 96 | PRI | | |
| 9 | TEJUPILCO DE HIDALGO | 41 | OCTAPAN DE LA SAL | 2164 | 458 | 28.38% | 660 | 40.47% | | | 420 | 25.75% | | | | | 35 | 2.20% | | | 25 | 1.59% | | | | | 28 | 1.72% | | | 0 | 0.00% | 65 | 4% | 1699 | 1631 | 660 | PT-MORENA-ES | 458 | PAN-PRD-MC | 420 | PRI | | |
| 9 | TEJUPILCO DE HIDALGO | 41 | OCTAPAN DE LA SAL | 2165 | 169 | 32.32% | 60 | 11.40% | | | 256 | 48.76% | | | | | 17 | 3.24% | | | 13 | 2.48% | | | | | 10 | 1.90% | | | 0 | 0.00% | 53 | 5% | 579 | 525 | 256 | PRI | 169 | PAN-PRD-MC | 60 | PT-MORENA-ES | | |
| 9 | TEJUPILCO DE HIDALGO | 41 | OCTAPAN DE LA SAL | 2166 | 243 | 23.85% | 397 | 38.98% | | | 314 | 30.75% | | | | | 25 | 2.84% | | | 16 | 1.57% | | | | | 22 | 2.15% | | | 1 | 0.10% | 47 | 4% | 1069 | 1021 | 397 | PT-MORENA-ES | 314 | PRI | 243 | PAN-PRD-MC | | |
| 9 | TEJUPILCO DE HIDALGO | 41 | OCTAPAN DE LA SAL | 2167 | 324 | 26.77% | 405 | 26.52% | | | 259 | 31.79% | | | | | 13 | 1.15% | | | 18 | 1.60% | | | | | 12 | 1.15% | | | 1 | 0.09% | 45 | 4% | 1171 | 1126 | 405 | PT-MORENA-ES | 259 | PRI | 324 | PAN-PRD-MC | | |

| DISTRITO LOCAL | CABECERA DISTRITAL | MUNICIPIO | CABECERA MUNICIPAL | SECCIÓN | PAN-PRD-MC | % PAN-PRD-MC | PT-MORENA-ES | % PT-MORENA-ES | PAN | % PAN | PRI | % PRI | PRD | % PRD | PT | % PT | PVEM | % PVEM | MC | % MC | NA | % NA | MORENA | % MORENA | ES | % ES | VR | % VR | CANDIDATO INDEPENDIENTE | % CANDIDATO INDEPENDIENTE | NO REGISTRADOS | % NO REGISTRADOS | NULOS | % NULOS | TOTAL | VOTACIÓN VÁLIDA | PRIMERA FUERZA | PRIMERA FUERZA | SEGUNDA FUERZA | SEGUNDA FUERZA | TERCERA FUERZA | TERCERA FUERZA |
|---|---|---|---|---|---|---|---|---|---|---|---|---|---|---|---|---|---|---|---|---|---|---|---|---|---|---|---|---|---|---|---|---|---|---|---|---|---|---|---|---|---|
| 9 | TEJUPILCO DE HIDALGO | 41 | OCAMPAN DE LA SAL | 2168 | 221 | 28.74% | 263 | 34.20% | | | 197 | 33.62% | | | | | 25 | 8.25% | | | 15 | 0.95% | | | | | 8 | 1.04% | | | 0 | 0.00% | 42 | 5% | 815 | 769 | 263 | PT-MORENA-ES | 221 | PAN | | PAN-PRD-MC |
| 9 | TEJUPILCO DE HIDALGO | 41 | OCAMPAN DE LA SAL | 2169 | 756 | 75.45% | 544 | 59.63% | | | 331 | 26.81% | | | | | 97 | 1.15% | | | 16 | 0.84% | | | | | 11 | 1.17% | | | 0 | 0.00% | 47 | 5% | 915 | 868 | 544 | PT-MORENA-ES | 756 | PAN-PRD-MC | | | 331 | PRI |
| 9 | TEJUPILCO DE HIDALGO | 41 | OCAMPAN DE LA SAL | 2170 | 405 | 37.35% | 457 | 42.34% | | | 565 | 24.91% | | | | | 75 | 1.89% | | | 25 | 1.89% | | | | | 14 | 2.35% | | | 0 | 0.00% | 64 | 4% | 1545 | 1481 | 457 | PT-MORENA-ES | 405 | PAN-PRD-MC | | | 565 | PRI |
| 9 | TEJUPILCO DE HIDALGO | 41 | OCAMPAN DE LA SAL | 2171 | 51 | 20.08% | 120 | 47.24% | | | 72 | 28.35% | | | | | 3 | 1.18% | | | 3 | 1.18% | | | | | 5 | 1.97% | | | 1 | 0.39% | 15 | 7% | 274 | 254 | 120 | PT-MORENA-ES | 72 | PT | | PAN-PRD-MC | 51 | PAN-PRD-MC |
| 9 | TEJUPILCO DE HIDALGO | 41 | OCAMPAN DE LA SAL | 2172 | 752 | 80.34% | 575 | 28.32% | | | 623 | 25.12% | | | | | 60 | 2.42% | | | 31 | 1.25% | | | | | 18 | 1.56% | | | 1 | 0.04% | 109 | 4% | 2169 | 2479 | 575 | PT-MORENA-ES | 752 | PAN-PRD-MC | | | 623 | PRI |
| 9 | TEJUPILCO DE HIDALGO | 41 | OCAMPAN DE LA SAL | 2173 | 276 | 53.91% | 102 | 19.92% | | | 98 | 19.14% | | | | | 18 | 3.52% | | | 13 | 2.54% | | | | | 5 | 0.98% | | | 0 | 0.00% | 29 | 5% | 538 | 517 | 276 | PAN-PRD-MC | 102 | PT-MORENA-ES | | | 98 | PRI |
| 9 | TEJUPILCO DE HIDALGO | 41 | OCAMPAN DE LA SAL | 2174 | 731 | 51.13% | 417 | 29.22% | | | 215 | 15.04% | | | | | 27 | 1.89% | | | 25 | 1.75% | | | | | 11 | 0.77% | | | 0 | 0.00% | 65 | 4% | 1512 | 1427 | 731 | PAN-PRD-MC | 417 | PT-MORENA-ES | | | 215 | PRI |
| 9 | TEJUPILCO DE HIDALGO | 41 | OCAMPAN DE LA SAL | 2175 | 197 | 45.68% | 67 | 15.55% | | | 127 | 29.47% | | | | | 17 | 3.94% | | | 15 | 3.70% | | | | | 8 | 1.85% | | | 0 | 0.00% | 18 | 8% | 470 | 432 | 197 | PAN-PRD-MC | 127 | PT | | PT-MORENA-ES | 67 | PT-MORENA-ES |
| 9 | TEJUPILCO DE HIDALGO | 41 | OCAMPAN DE LA SAL | 2176 | 375 | 35.37% | 587 | 58.88% | | | 259 | 21.05% | | | | | 29 | 3.07% | | | 14 | 1.48% | | | | | 11 | 1.17% | | | 0 | 0.00% | 37 | 4% | 983 | 944 | 587 | PT-MORENA-ES | 375 | PAN-PRD-MC | | | 259 | PRI |
| 9 | TEJUPILCO DE HIDALGO | 41 | OCAMPAN DE LA SAL | 2177 | 107 | 25.48% | 87 | 22.31% | | | 152 | 41.87% | | | | | 15 | 4.13% | | | 8 | 1.65% | | | | | 3 | 0.55% | | | 0 | 0.00% | 25 | 6% | 388 | 369 | 152 | PRI | 107 | PAN-PRD-MC | | | 87 | PT-MORENA-ES |
| 9 | TEJUPILCO DE HIDALGO | 41 | OCAMPAN DE LA SAL | 2178 | 286 | 32.45% | 272 | 31.82% | | | 250 | 29.24% | | | | | 21 | 2.46% | | | 16 | 1.87% | | | | | 10 | 1.17% | | | 0 | 0.00% | 64 | 7% | 913 | 855 | 286 | PAN-PRD-MC | 272 | PT-MORENA-ES | | | 250 | PRI |
| 9 | TEJUPILCO DE HIDALGO | 41 | OCAMPAN DE LA SAL | 2179 | 290 | 28.25% | 458 | 44.20% | | | 236 | 22.80% | | | | | 28 | 2.73% | | | 27 | 2.63% | | | | | 11 | 1.07% | | | 0 | 0.00% | 45 | 4% | 1019 | 1025 | 458 | PT-MORENA-ES | 290 | PAN-PRD-MC | | | 236 | PRI |
| 9 | TEJUPILCO DE HIDALGO | 41 | OCAMPAN DE LA SAL | 2180 | 208 | 43.35% | 88 | 18.34% | | | 163 | 34.03% | | | | | 6 | 1.25% | | | 9 | 1.88% | | | | | 7 | 0.21% | | | 0 | 0.00% | 10 | 4% | 495 | 469 | 208 | PAN-PRD-MC | 163 | PT | | | 88 | PT-MORENA-ES |
| 9 | TEJUPILCO DE HIDALGO | 41 | OCAMPAN DE LA SAL | 2181 | 104 | 20.75% | 148 | 29.48% | | | 102 | 20.32% | | | | | 24 | 4.78% | | | 29 | 5.78% | | | | | 5 | 1.00% | | | 0 | 0.00% | 14 | 6% | 536 | 502 | 352 | PRI | 148 | PT-MORENA-ES | | | 104 | PAN-PRD-MC |
| 9 | TEJUPILCO DE HIDALGO | 41 | OCAMPAN DE LA SAL | 2182 | 102 | 16.75% | 288 | 46.88% | | | 148 | 24.63% | | | | | 11 | 2.13% | | | 8 | 1.55% | | | | | 10 | 1.96% | | | 0 | 0.00% | 18 | 3% | 655 | 517 | 288 | PT-MORENA-ES | 148 | PT | | | 102 | PAN-PRD-MC |
| 9 | TEJUPILCO DE HIDALGO | 81 | SULTEPEC | 4165 | 192 | 21.82% | 319 | 36.75% | | | 330 | 37.50% | | | | | 13 | 1.48% | | | 18 | 2.05% | | | | | 8 | 0.91% | | | 0 | 0.00% | 41 | 4% | 921 | 880 | 330 | PRI | 319 | PT-MORENA-ES | | | 192 | PAN-PRD-MC |
| 9 | TEJUPILCO DE HIDALGO | 81 | SULTEPEC | 4166 | 348 | 19.13% | 581 | 42.78% | | | 495 | 33.77% | | | | | 16 | 1.14% | | | 28 | 1.17% | | | | | 12 | 0.85% | | | 0 | 0.00% | 56 | 4% | 1544 | 1388 | 581 | PT-MORENA-ES | 495 | PT | | | 348 | PAN-PRD-MC |
| 9 | TEJUPILCO DE HIDALGO | 81 | SULTEPEC | 4167 | 348 | 20.50% | 431 | 35.32% | | | 472 | 39.42% | | | | | 17 | 1.42% | | | 27 | 2.25% | | | | | 9 | 0.53% | | | 0 | 0.00% | 57 | 5% | 1257 | 1200 | 472 | PRI | 431 | PT-MORENA-ES | | | 348 | PAN-PRD-MC |
| 9 | TEJUPILCO DE HIDALGO | 81 | SULTEPEC | 4168 | 110 | 26.19% | 122 | 29.05% | | | 176 | 41.90% | | | | | 7 | 1.67% | | | 8 | 0.71% | | | | | 2 | 0.48% | | | 0 | 0.00% | 4 | 1% | 424 | 420 | 176 | PRI | 122 | PT-MORENA-ES | | | 110 | PAN-PRD-MC |
| 9 | TEJUPILCO DE HIDALGO | 81 | SULTEPEC | 4169 | 398 | 31.55% | 196 | 15.69% | | | 504 | 54.20% | | | | | 8 | 0.75% | | | 7 | 0.45% | | | | | 2 | 0.13% | | | 0 | 0.00% | 95 | 8% | 1171 | 1072 | 583 | PRI | 398 | PAN-PRD-MC | | | 196 | PT-MORENA-ES |
| 9 | TEJUPILCO DE HIDALGO | 81 | SULTEPEC | 4170 | 362 | 25.81% | 308 | 25.42% | | | 504 | 41.58% | | | | | 16 | 1.32% | | | 17 | 1.40% | | | | | 5 | 0.41% | | | 0 | 0.00% | 64 | 5% | 1279 | 1212 | 504 | PRI | 362 | PAN-PRD-MC | | | 308 | PT-MORENA-ES |
| 9 | TEJUPILCO DE HIDALGO | 81 | SULTEPEC | 4171 | 25 | 16.34% | 28 | 18.30% | | | 57 | 64.42% | | | | | 0 | 0.00% | | | 3 | 1.96% | | | | | 0 | 0.00% | | | 0 | 0.00% | 10 | 6% | 164 | 153 | 57 | PRI | 28 | PT-MORENA-ES | | | 25 | PAN-PRD-MC |
| 9 | TEJUPILCO DE HIDALGO | 81 | SULTEPEC | 4172 | 29 | 15.85% | 33 | 18.03% | | | 153 | 72.17% | | | | | 0 | 0.00% | | | 1 | 0.47% | | | | | 2 | 0.94% | | | 0 | 0.00% | 10 | 5% | 222 | 213 | 153 | PRI | 33 | PT-MORENA-ES | | | 29 | PAN-PRD-MC |
| 9 | TEJUPILCO DE HIDALGO | 81 | SULTEPEC | 4173 | 16 | 6.30% | 82 | 32.28% | | | 151 | 59.45% | | | | | 2 | 0.79% | | | 3 | 1.18% | | | | | 0 | 0.00% | | | 0 | 0.00% | 17 | 6% | 271 | 254 | 151 | PRI | 82 | PT-MORENA-ES | | | 16 | PAN-PRD-MC |
| 9 | TEJUPILCO DE HIDALGO | 81 | SULTEPEC | 4174 | 218 | 28.36% | 172 | 22.34% | | | 325 | 42.26% | | | | | 4 | 0.52% | | | 8 | 1.03% | | | | | 0 | 0.00% | | | 0 | 0.00% | 40 | 5% | 817 | 777 | 325 | PRI | 218 | PAN-PRD-MC | | | 172 | PT-MORENA-ES |
| 9 | TEJUPILCO DE HIDALGO | 81 | SULTEPEC | 4175 | 80 | 19.05% | 106 | 25.24% | | | 198 | 47.14% | | | | | 5 | 1.19% | | | 29 | 6.90% | | | | | 2 | 0.48% | | | 0 | 0.00% | 17 | 6% | 447 | 420 | 198 | PRI | 106 | PT-MORENA-ES | | | 80 | PAN-PRD-MC |
| 9 | TEJUPILCO DE HIDALGO | 81 | SULTEPEC | 4176 | 184 | 18.91% | 378 | 38.84% | | | 377 | 37.36% | | | | | 8 | 0.69% | | | 5 | 0.51% | | | | | 2 | 0.15% | | | 0 | 0.00% | 49 | 7% | 664 | 615 | 572 | PRI | 378 | PT-MORENA-ES | | | 184 | PAN-PRD-MC |
| 9 | TEJUPILCO DE HIDALGO | 81 | SULTEPEC | 4177 | 57 | 18.81% | 97 | 31.99% | | | 145 | 48.18% | | | | | 1 | 0.33% | | | 5 | 1.65% | | | | | 2 | 0.66% | | | 0 | 0.00% | 15 | 5% | 313 | 303 | 145 | PRI | 97 | PT-MORENA-ES | | | 57 | PAN-PRD-MC |
| 9 | TEJUPILCO DE HIDALGO | 81 | SULTEPEC | 4178 | 255 | 25.81% | 197 | 20.00% | | | 373 | 37.82% | | | | | 6 | 0.68% | | | 4 | 0.38% | | | | | 1 | 0.15% | | | 0 | 0.00% | 19 | 2% | 722 | 689 | 373 | PRI | 255 | PAN-PRD-MC | | | 197 | PT-MORENA-ES |
| 9 | TEJUPILCO DE HIDALGO | 81 | SULTEPEC | 4179 | 242 | 47.44% | 77 | 15.98% | | | 183 | 37.99% | | | | | 3 | 0.70% | | | 7 | 0.70% | | | | | 1 | 0.23% | | | 0 | 0.00% | 19 | 5% | 533 | 508 | 242 | PAN-PRD-MC | 183 | PT | | | 77 | PT-MORENA-ES |
| 9 | TEJUPILCO DE HIDALGO | 81 | SULTEPEC | 4180 | 46 | 10.45% | 143 | 32.73% | | | 245 | 55.68% | | | | | 3 | 0.23% | | | 3 | 0.68% | | | | | 3 | 0.68% | | | 0 | 0.00% | 9 | 2% | 445 | 440 | 245 | PRI | 142 | PT-MORENA-ES | | | 46 | PAN-PRD-MC |
| 9 | TEJUPILCO DE HIDALGO | 81 | SULTEPEC | 4181 | 157 | 33.26% | 116 | 19.59% | | | 269 | 45.44% | | | | | 5 | 0.84% | | | 3 | 0.51% | | | | | 2 | 0.34% | | | 0 | 0.00% | 10 | 5% | 522 | 592 | 269 | PRI | 157 | PAN-PRD-MC | | | 116 | PT-MORENA-ES |
| 9 | TEJUPILCO DE HIDALGO | 81 | SULTEPEC | 4182 | 80 | 37.22% | 58 | 25.33% | | | 82 | 35.81% | | | | | 0 | 0.00% | | | 2 | 0.87% | | | | | 2 | 0.87% | | | 0 | 0.00% | 7 | 3% | 231 | 229 | 82 | PAN-PRD-MC | 82 | PT | | | 58 | PT-MORENA-ES |
| 9 | TEJUPILCO DE HIDALGO | 81 | SULTEPEC | 4183 | 181 | 36.67% | 99 | 22.95% | | | 169 | 38.52% | | | | | 4 | 0.91% | | | 6 | 1.37% | | | | | 0 | 0.00% | | | 0 | 0.00% | 15 | 3% | 454 | 439 | 169 | PRI | 169 | PAN-PRD-MC | | | 99 | PT-MORENA-ES |
| 9 | TEJUPILCO DE HIDALGO | 81 | SULTEPEC | 4184 | 75 | 24.35% | 86 | 27.92% | | | 136 | 44.16% | | | | | 3 | 0.97% | | | 4 | 1.30% | | | | | 4 | 1.30% | | | 0 | 0.00% | 17 | 5% | 312 | 308 | 136 | PRI | 86 | PT-MORENA-ES | | | 75 | PAN-PRD-MC |
| 9 | TEJUPILCO DE HIDALGO | 81 | SULTEPEC | 4185 | 44 | 15.88% | 104 | 36.49% | | | 119 | 41.94% | | | | | 2 | 0.70% | | | 3 | 1.05% | | | | | 1 | 0.35% | | | 0 | 0.00% | 16 | 5% | 359 | 287 | 119 | PRI | 104 | PT-MORENA-ES | | | 44 | PAN-PRD-MC |
| 9 | TEJUPILCO DE HIDALGO | 81 | SULTEPEC | 4186 | 48 | 19.95% | 85 | 28.76% | | | 154 | 54.49% | | | | | 2 | 0.66% | | | 0 | 0.00% | | | | | 2 | 0.66% | | | 0 | 0.00% | 15 | 5% | 316 | 301 | 154 | PRI | 85 | PT-MORENA-ES | | | 48 | PAN-PRD-MC |
| 9 | TEJUPILCO DE HIDALGO | 81 | SULTEPEC | 4187 | 145 | 43.41% | 51 | 15.27% | | | 132 | 39.52% | | | | | 3 | 0.90% | | | 3 | 0.90% | | | | | 0 | 0.00% | | | 0 | 0.00% | 8 | 2% | 342 | 334 | 145 | PAN-PRD-MC | 132 | PT | | | 51 | PT-MORENA-ES |
| 9 | TEJUPILCO DE HIDALGO | 83 | TEJUPILCO | 4256 | 202 | 15.54% | 652 | 50.15% | | | 398 | 30.62% | | | | | 11 | 0.85% | | | 52 | 4.00% | | | | | 17 | 1.31% | | | 2 | 0.15% | 42 | 3% | 1342 | 1300 | 852 | PT-MORENA-ES | 398 | PT | | | 202 | PAN-PRD-MC |
| 9 | TEJUPILCO DE HIDALGO | 83 | TEJUPILCO | 4257 | 284 | 23.86% | 462 | 48.38% | | | 354 | 37.03% | | | | | 11 | 0.97% | | | 23 | 2.04% | | | | | 16 | 1.42% | | | 1 | 0.09% | 42 | 4% | 1178 | 1130 | 462 | PT-MORENA-ES | 354 | PT | | | 284 | PAN-PRD-MC |
| 9 | TEJUPILCO DE HIDALGO | 83 | TEJUPILCO | 4258 | 482 | 19.66% | 1275 | 54.39% | | | 535 | 21.81% | | | | | 24 | 1.02% | | | 43 | 1.83% | | | | | 33 | 1.32% | | | 0 | 0.00% | 115 | 5% | 2489 | 2350 | 1275 | PT-MORENA-ES | 535 | PT | | | 482 | PAN-PRD-MC |
| 9 | TEJUPILCO DE HIDALGO | 83 | TEJUPILCO | 4259 | 314 | 15.15% | 1108 | 53.80% | | | 563 | 27.24% | | | | | 14 | 0.68% | | | 44 | 2.13% | | | | | 24 | 1.16% | | | 0 | 0.00% | 83 | 4% | 2150 | 2067 | 1108 | PT-MORENA-ES | 563 | PT | | | 314 | PAN-PRD-MC |
| 9 | TEJUPILCO DE HIDALGO | 83 | TEJUPILCO | 4260 | 187 | 15.75% | 630 | 53.07% | | | 317 | 26.71% | | | | | 12 | 1.01% | | | 23 | 1.78% | | | | | 8 | 0.67% | | | 0 | 0.00% | 23 | 2% | 1210 | 1187 | 630 | PT-MORENA-ES | 317 | PT | | | 187 | PAN-PRD-MC |
| 9 | TEJUPILCO DE HIDALGO | 83 | TEJUPILCO | 4261 | 145 | 19.35% | 457 | 50.71% | | | 210 | 24.72% | | | | | 5 | 0.58% | | | 14 | 1.61% | | | | | 16 | 1.85% | | | 1 | 0.12% | 35 | 4% | 903 | 867 | 457 | PT-MORENA-ES | 210 | PT | | | 145 | PAN-PRD-MC |
| 9 | TEJUPILCO DE HIDALGO | 83 | TEJUPILCO | 4262 | 253 | 17.98% | 750 | 53.30% | | | 326 | 23.17% | | | | | 16 | 1.14% | | | 37 | 2.63% | | | | | 25 | 1.78% | | | 2 | 0.14% | 45 | 3% | 1455 | 1407 | 750 | PT-MORENA-ES | 326 | PT | | | 253 | PAN-PRD-MC |
| 9 | TEJUPILCO DE HIDALGO | 83 | TEJUPILCO | 4263 | 216 | 18.25% | 605 | 51.14% | | | 304 | 25.70% | | | | | 11 | 0.93% | | | 30 | 2.54% | | | | | 17 | 1.44% | | | 0 | 0.00% | 15 | 3% | 1210 | 1183 | 605 | PT-MORENA-ES | 304 | PT | | | 216 | PAN-PRD-MC |
| 9 | TEJUPILCO DE HIDALGO | 83 | TEJUPILCO | 4264 | 203 | 16.31% | 542 | 43.42% | | | 402 | 32.21% | | | | | 14 | 1.28% | | | 25 | 2.28% | | | | | 10 | 0.91% | | | 0 | 0.00% | 24 | 2% | 1223 | 1287 | 542 | PT-MORENA-ES | 402 | PT | | | 203 | PAN-PRD-MC |
| 9 | TEJUPILCO DE HIDALGO | 83 | TEJUPILCO | 4265 | 401 | 18.15% | 1261 | 57.09% | | | 533 | 37.85% | | | | | 28 | 1.18% | | | 91 | 3.83% | | | | | 28 | 1.18% | | | 0 | 0.00% | 87 | 3% | 2455 | 2375 | 1261 | PT-MORENA-ES | 533 | PT | | | 401 | PAN-PRD-MC |
| 9 | TEJUPILCO DE HIDALGO | 123 | LUVIANOS | 4266 | 34 | 12.94% | 35 | 24.65% | | | 73 | 51.41% | | | | | 0 | 0.00% | | | 0 | 0.00% | | | | | 0 | 0.00% | | | 0 | 0.00% | 5 | 6% | 151 | 142 | 73 | PRI | 35 | PT-MORENA-ES | | | 34 | PAN-PRD-MC |
| 9 | TEJUPILCO DE HIDALGO | 123 | LUVIANOS | 4267 | 119 | 24.11% | 111 | 22.52% | | | 255 | 51.72% | | | | | 2 | 0.41% | | | 2 | 0.41% | | | | | 1 | 0.20% | | | 0 | 0.00% | 14 | 6% | 527 | 493 | 255 | PRI | 119 | PAN-PRD-MC | | | 111 | PT-MORENA-ES |
| 9 | TEJUPILCO DE HIDALGO | 123 | LUVIANOS | 4268 | 181 | 34.48% | 47 | 8.95% | | | 295 | 56.19% | | | | | 2 | 0.38% | | | 0 | 0.00% | | | | | 0 | 0.00% | | | 0 | 0.00% | 10 | 4% | 545 | 525 | 295 | PRI | 181 | PAN-PRD-MC | | | 47 | PT-MORENA-ES |
| 9 | TEJUPILCO DE HIDALGO | 123 | LUVIANOS | 4269 | 32 | 18.41% | 53 | 30.46% | | | 103 | 59.20% | | | | | 1 | 0.57% | | | 0 | 0.00% | | | | | 0 | 0.00% | | | 0 | 0.00% | 3 | 3% | 106 | 105 | 103 | PRI | 53 | PT-MORENA-ES | | | 32 | PAN-PRD-MC |
| 9 | TEJUPILCO DE HIDALGO | 123 | LUVIANOS | 4270 | 203 | 28.65% | 158 | 22.32% | | | 457 | 64.50% | | | | | 6 | 0.94% | | | 12 | 1.69% | | | | | 4 | 0.47% | | | 0 | 0.00% | 18 | 4% | 866 | 848 | 457 | PRI | 203 | PAN-PRD-MC | | | 158 | PT-MORENA-ES |
| 9 | TEJUPILCO DE HIDALGO | 123 | LUVIANOS | 4271 | 258 | 26.45% | 371 | 38.01% | | | 349 | 35.76% | | | | | 12 | 1.23% | | | 3 | 0.34% | | | | | 2 | 0.22% | | | 0 | 0.00% | 14 | 6% | 958 | 890 | 349 | PRI | 258 | PAN-PRD-MC | | | 371 | PT-MORENA-ES |
| 9 | TEJUPILCO DE HIDALGO | 123 | LUVIANOS | 4272 | 185 | 27.15% | 117 | 17.18% | | | 343 | 51.25% | | | | | 10 | 1.51% | | | 5 | 0.75% | | | | | 3 | 0.45% | | | 0 | 0.00% | 19 | 6% | 702 | 663 | 343 | PRI | 185 | PAN-PRD-MC | | | 117 | PT-MORENA-ES |
| 9 | TEJUPILCO DE HIDALGO | 123 | LUVIANOS | 4273 | 103 | 64.78% | 11 | 6.92% | | | 33 | 20.75% | | | | | 9 | 5.66% | | | 2 | 1.26% | | | | | 1 | 0.63% | | | 0 | 0.00% | 25 | 14% | 185 | 159 | 103 | PAN-PRD-MC | 33 | PT | | | 11 | PT-MORENA-ES |
| 9 | TEJUPILCO DE HIDALGO | 83 | TEJUPILCO | 4274 | 267 | 38.49% | 181 | 26.08% | | | 234 | 33.72% | | | | | 9 | 1.43% | | | 8 | 0.48% | | | | | 9 | 0.97% | | | 0 | 0.00% | 16 | 3% | 696 | 625 | 234 | PRI | 267 | PAN-PRD-MC | | | 181 | PT-MORENA-ES |
| 9 | TEJUPILCO DE HIDALGO | 83 | TEJUPILCO | 4275 | 120 | 19.42% | 405 | 57.06% | | | 334 | 53.78% | | | | | 7 | 0.76% | | | 8 | 1.03% | | | | | 9 | 1.16% | | | 0 | 0.00% | 15 | 2% | 797 | 778 | 405 | PT-MORENA-ES | 334 | PT | | | 120 | PAN-PRD-MC |
| 9 | TEJUPILCO DE HIDALGO | 83 | TEJUPILCO | 4276 | 153 | 29.82% | 191 | 37.23% | | | 157 | 30.60% | | | | | 5 | 0.97% | | | 3 | 0.58% | | | | | 3 | 0.58% | | | 0 | 0.00% | 25 | 5% | 530 | 513 | 351 | PT-MORENA-ES | 191 | PT | | | 153 | PAN-PRD-MC |
| 9 | TEJUPILCO DE HIDALGO | 83 | TEJUPILCO | 4277 | 75 | 39.68% | 52 | 27.51% | | | 59 | 31.22% | | | | | 2 | 1.06% | | | 1 | 0.53% | | | | | 0 | 0.00% | | | 7 | 3.70% | 0 | 0% | 195 | 189 | 75 | PAN-PRD-MC | 59 | PT | | | 52 | PT-MORENA-ES |
| 9 | TEJUPILCO DE HIDALGO | 123 | LUVIANOS | 4278 | 178 | 21.41% | 118 | 14.06% | | | 476 | 69.71% | | | | | 13 | 1.66% | | | 3 | 0.38% | | | | | 1 | 0.13% | | | 0 | 0.00% | 47 | 6% | 831 | 784 | 476 | PRI | 178 | NOVA-MC-MC | | | 118 | PT-MORENA-ES |
| 9 | TEJUPILCO DE HIDALGO | 83 | TEJUPILCO | 4279 | 115 | 26.53% | 145 | 33.41% | | | 142 | 37.53% | | | | | 6 | 1.38% | | | 5 | 1.15% | | | | | 2 | 0.46% | | | 0 | 0.00% | 10 | 4% | 454 | 434 | 142 | PRI | 145 | PT-MORENA-ES | | | 115 | PAN-PRD-MC |
| 9 | TEJUPILCO DE HIDALGO | 83 | TEJUPILCO | 4280 | 112 | 22.33% | 213 | 40.57% | | | 187 | 35.62% | | | | | 4 | 0.76% | | | 7 | 1.33% | | | | | 2 | 0.38% | | | 0 | 0.00% | 16 | 6% | 558 | 525 | 213 | PT-MORENA-ES | 187 | PT | | | 112 | PAN-PRD-MC |

| DISTRITO LOCAL | CABECERA DISTRITAL | MUNICIPIO | CABECERA MUNICIPAL | SECCIÓN | PAN-PRD-MC | % PAN-PRD-MC | PT-MORENA-ES | % PT-MORENA-ES | PAN | % PAN | PRI | % PRI | PRD | % PRD | PT | % PT | PVEM | % PVEM | MC | % MC | NA | % NA | MORENA | % MORENA | ES | % ES | VR | % VR | CANDIDATO INDEPENDIENTE | % CANDIDATO INDEPENDIENTE | NO REGISTRADOS | % NO REGISTRADOS | NULOS | % NULOS | TOTAL | VOTACIÓN VÁLIDA | PRIMERA FUERZA | PRIMERA FUERZA | SEGUNDA FUERZA | SEGUNDA FUERZA | TERCERA FUERZA | TERCERA FUERZA |
|---|---|---|---|---|---|---|---|---|---|---|---|---|---|---|---|---|---|---|---|---|---|---|---|---|---|---|---|---|---|---|---|---|---|---|---|---|---|---|---|---|---|
| 9 | TEJUPILCO DE HIDALGO | 123 | LUVIANOS | 4181 | 164 | 25.19% | 63 | 9.45% | | | 418 | 62.67% | | | | | 10 | 1.50% | | | 9 | 1.35% | | | | | 3 | 0.45% | | | 0 | 0.00% | 69 | 5% | 700 | 667 | 418 | PRI | 164 | MORENA-MC | 66 | PT-MORENA-ES |
| 9 | TEJUPILCO DE HIDALGO | 123 | LUVIANOS | 4182 | 131 | 26.44% | 68 | 13.84% | | | 238 | 59.69% | | | | | 5 | 0.79% | | | 7 | 0.51% | | | | | 2 | 0.51% | | | 0 | 0.00% | 18 | 5% | 407 | 387 | 238 | PRI | 107 | PAN-PRD-MC | 48 | PT-MORENA-ES |
| 9 | TEJUPILCO DE HIDALGO | 83 | TEJUPILCO | 4183 | 129 | 16.84% | 388 | 50.00% | | | 292 | 33.79% | | | | | 7 | 0.91% | | | 13 | 1.57% | | | | | 3 | 0.39% | | | 0 | 0.00% | 16 | 2% | 782 | 766 | 388 | PT-MORENA-ES | 237 | PRI | 129 | PAN-PRD-MC |
| 9 | TEJUPILCO DE HIDALGO | 123 | LUVIANOS | 4184 | 284 | 28.49% | 261 | 25.25% | | | 261 | 59.42% | | | | | 17 | 1.71% | | | 8 | 0.80% | | | | | 4 | 0.40% | | | 0 | 0.00% | 63 | 6% | 1066 | 997 | 261 | PRI | 261 | PT-MORENA-ES | 284 | PAN-PRD-MC |
| 9 | TEJUPILCO DE HIDALGO | 123 | LUVIANOS | 4185 | 256 | 24.79% | 205 | 19.88% | | | 181 | 48.99% | | | | | 10 | 0.84% | | | 13 | 0.84% | | | | | 9 | 0.51% | | | 1 | 0.08% | 94 | 7% | 1181 | 1186 | 181 | PRI | 264 | MORENA-MC | 205 | PT-MORENA-ES |
| 9 | TEJUPILCO DE HIDALGO | 123 | LUVIANOS | 4186 | 371 | 28.35% | 778 | 21.04% | | | 834 | 47.99% | | | | | 28 | 2.13% | | | 4 | 0.50% | | | | | 8 | 0.45% | | | 1 | 0.08% | 108 | 8% | 1430 | 1321 | 834 | PRI | 371 | PAN-PRD-MC | 778 | PT-MORENA-ES |
| 9 | TEJUPILCO DE HIDALGO | 123 | LUVIANOS | 4187 | 345 | 25.35% | 251 | 20.21% | | | 900 | 48.31% | | | | | 16 | 1.29% | | | 7 | 0.56% | | | | | 3 | 0.24% | | | 0 | 0.00% | 73 | 6% | 1315 | 1242 | 900 | PRI | 345 | PAN-PRD-MC | 251 | PT-MORENA-ES |
| 9 | TEJUPILCO DE HIDALGO | 123 | LUVIANOS | 4188 | 49 | 25.26% | 19 | 16.43% | | | 65 | 49.62% | | | | | 1 | 0.72% | | | 1 | 0.72% | | | | | 1 | 0.71% | | | 0 | 0.00% | 6 | 4% | 141 | 140 | 65 | PRI | 49 | MORENA-MC | 19 | PT-MORENA-ES |
| 9 | TEJUPILCO DE HIDALGO | 123 | LUVIANOS | 4189 | 85 | 24.75% | 45 | 13.49% | | | 185 | 53.92% | | | | | 2 | 0.60% | | | 16 | 4.78% | | | | | 3 | 0.90% | | | 0 | 0.00% | 14 | 4% | 365 | 335 | 185 | PRI | 85 | PAN-PRD-MC | 45 | PT-MORENA-ES |
| 9 | TEJUPILCO DE HIDALGO | 123 | LUVIANOS | 4190 | 185 | 24.75% | 135 | 18.04% | | | 358 | 47.89% | | | | | 11 | 1.47% | | | 8 | 0.80% | | | | | 1 | 0.13% | | | 0 | 0.00% | 35 | 5% | 833 | 749 | 358 | PRI | 185 | PT-MORENA-ES | 135 | PAN-PRD-MC |
| 9 | TEJUPILCO DE HIDALGO | 83 | TEJUPILCO | 4191 | 237 | 12.72% | 430 | 42.23% | | | 342 | 31.85% | | | | | 10 | 0.96% | | | 17 | 1.63% | | | | | 9 | 0.86% | | | 0 | 0.00% | 32 | 3% | 1075 | 1043 | 430 | PT-MORENA-ES | 342 | PRI | 237 | PAN-PRD-MC |
| 9 | TEJUPILCO DE HIDALGO | 83 | TEJUPILCO | 4192 | 282 | 25.36% | 413 | 43.83% | | | 291 | 25.45% | | | | | 10 | 1.03% | | | 7 | 0.72% | | | | | 6 | 0.41% | | | 0 | 0.00% | 67 | 6% | 1164 | 967 | 413 | PT-MORENA-ES | 291 | MORENA-MC | 282 | PRI |
| 9 | TEJUPILCO DE HIDALGO | 83 | TEJUPILCO | 4193 | 98 | 13.45% | 256 | 40.31% | | | 258 | 40.63% | | | | | 8 | 1.26% | | | 12 | 1.89% | | | | | 3 | 0.47% | | | 0 | 0.00% | 35 | 5% | 670 | 635 | 258 | PRI | 256 | PT-MORENA-ES | 98 | PAN-PRD-MC |
| 9 | TEJUPILCO DE HIDALGO | 83 | TEJUPILCO | 4254 | 498 | 19.33% | 1384 | 53.44% | | | 697 | 22.44% | | | | | 24 | 0.93% | | | 47 | 1.81% | | | | | 20 | 1.16% | | | 0 | 0.00% | 115 | 4% | 2705 | 2590 | 1384 | PT-MORENA-ES | 697 | PRI | 498 | PAN-PRD-MC |
| 9 | TEJUPILCO DE HIDALGO | 83 | TEJUPILCO | 4295 | 141 | 25.81% | 237 | 43.68% | | | 128 | 24.08% | | | | | 9 | 1.71% | | | 5 | 0.95% | | | | | 16 | 6.34% | | | 0 | 0.00% | 12 | 6% | 558 | 526 | 237 | PT-MORENA-ES | 141 | MORENA-MC | 128 | PRI |
| 9 | TEJUPILCO DE HIDALGO | 123 | LUVIANOS | 4296 | 38 | 12.10% | 58 | 15.69% | | | 99 | 53.65% | | | | | 2 | 1.71% | | | 0 | 0.00% | | | | | 2 | 1.71% | | | 0 | 0.00% | 6 | 5% | 133 | 117 | 99 | PRI | 38 | PAN-PRD-MC | 58 | PT-MORENA-ES |
| 9 | TEJUPILCO DE HIDALGO | 83 | TEJUPILCO | 4297 | 115 | 26.26% | 150 | 58.17% | | | 117 | 26.77% | | | | | 8 | 0.78% | | | 6 | 1.55% | | | | | 2 | 0.51% | | | 0 | 0.00% | 24 | 6% | 419 | 393 | 150 | PT-MORENA-ES | 115 | PRI | 115 | PAN-PRD-MC |
| 9 | TEJUPILCO DE HIDALGO | 83 | TEJUPILCO | 4298 | 405 | 35.62% | 134 | 30.20% | | | 126 | 31.29% | | | | | 7 | 0.63% | | | 22 | 1.50% | | | | | 4 | 0.36% | | | 0 | 0.00% | 72 | 6% | 1178 | 1106 | 405 | PAN-PRD-MC | 135 | MC | 134 | PT-MORENA-ES |
| 9 | TEJUPILCO DE HIDALGO | 83 | TEJUPILCO | 4299 | 79 | 13.69% | 330 | 56.57% | | | 71 | 18.21% | | | | | 8 | 0.77% | | | 8 | 0.77% | | | | | 7 | 1.79% | | | 0 | 0.00% | 11 | 3% | 401 | 390 | 330 | PT-MORENA-ES | 79 | MORENA-MC | 71 | PRI |
| 9 | TEJUPILCO DE HIDALGO | 83 | TEJUPILCO | 4300 | 368 | 38.17% | 309 | 32.05% | | | 255 | 26.45% | | | | | 7 | 0.73% | | | 13 | 1.35% | | | | | 12 | 1.24% | | | 1 | 0.10% | 38 | 4% | 1001 | 964 | 368 | PAN-PRD-MC | 309 | PT-MORENA-ES | 255 | PRI |
| 9 | TEJUPILCO DE HIDALGO | 123 | LUVIANOS | 4301 | 89 | 18.70% | 114 | 23.95% | | | 322 | 67.65% | | | | | 2 | 0.38% | | | 2 | 0.38% | | | | | 3 | 0.56% | | | 0 | 0.00% | 12 | 4% | 555 | 533 | 322 | PRI | 114 | PT-MORENA-ES | 89 | PAN-PRD-MC |
| 9 | TEJUPILCO DE HIDALGO | 123 | LUVIANOS | 4302 | 85 | 25.75% | 59 | 18.21% | | | 175 | 54.01% | | | | | 4 | 1.23% | | | 1 | 0.31% | | | | | 0 | 0.00% | | | 0 | 0.00% | 18 | 8% | 352 | 324 | 175 | PRI | 85 | MORENA-MC | 59 | PT-MORENA-ES |
| 9 | TEJUPILCO DE HIDALGO | 83 | TEJUPILCO | 4303 | 59 | 17.99% | 155 | 47.56% | | | 173 | 37.50% | | | | | 9 | 0.91% | | | 7 | 1.15% | | | | | 1 | 0.30% | | | 0 | 0.00% | 19 | 7% | 353 | 328 | 155 | PT-MORENA-ES | 173 | PRI | 59 | PAN-PRD-MC |
| 9 | TEJUPILCO DE HIDALGO | 83 | TEJUPILCO | 4304 | 88 | 19.91% | 195 | 44.12% | | | 165 | 42.76% | | | | | 6 | 1.36% | | | 4 | 0.90% | | | | | 0 | 0.00% | | | 0 | 0.00% | 17 | 4% | 459 | 443 | 195 | PRI | 165 | PT-MORENA-ES | 88 | PAN-PRD-MC |
| 9 | TEJUPILCO DE HIDALGO | 83 | TEJUPILCO | 4305 | 42 | 17.81% | 56 | 37.09% | | | 50 | 33.11% | | | | | 1 | 0.66% | | | 2 | 1.32% | | | | | 0 | 0.00% | | | 0 | 0.00% | 5 | 4% | 160 | 151 | 56 | PT-MORENA-ES | 50 | PRI | 42 | PAN-PRD-MC |
| 9 | TEJUPILCO DE HIDALGO | 123 | LUVIANOS | 4306 | 22 | 14.77% | 29 | 19.46% | | | 97 | 65.10% | | | | | 0 | 0.00% | | | 1 | 0.67% | | | | | 0 | 0.00% | | | 0 | 0.00% | 5 | 3% | 154 | 149 | 97 | PRI | 29 | PT-MORENA-ES | 22 | PAN-PRD-MC |
| 9 | TEJUPILCO DE HIDALGO | 83 | TEJUPILCO | 4307 | 91 | 42.32% | 43 | 20.28% | | | 76 | 35.85% | | | | | 0 | 0.00% | | | 2 | 0.94% | | | | | 0 | 0.00% | | | 0 | 0.00% | 13 | 6% | 225 | 212 | 91 | PAN-PRD-MC | 76 | PRI | 43 | PT-MORENA-ES |
| 9 | TEJUPILCO DE HIDALGO | 83 | TEJUPILCO | 4308 | 84 | 29.17% | 95 | 32.99% | | | 104 | 36.11% | | | | | 1 | 0.35% | | | 2 | 0.69% | | | | | 2 | 0.69% | | | 0 | 0.00% | 11 | 4% | 299 | 288 | 104 | PRI | 95 | PT-MORENA-ES | 84 | PAN-PRD-MC |
| 9 | TEJUPILCO DE HIDALGO | 83 | TEJUPILCO | 4309 | 358 | 47.49% | 383 | 47.82% | | | 169 | 22.97% | | | | | 13 | 1.77% | | | 23 | 3.13% | | | | | 20 | 2.72% | | | 0 | 0.00% | 76 | 9% | 1229 | 1222 | 383 | PT-MORENA-ES | 358 | MORENA-MC | 169 | PRI |
| 9 | TEJUPILCO DE HIDALGO | 83 | TEJUPILCO | 4310 | 29 | 16.67% | 78 | 44.83% | | | 44 | 46.70% | | | | | 0 | 0.00% | | | 3 | 1.72% | | | | | 0 | 0.00% | | | 0 | 0.00% | 5 | 3% | 179 | 174 | 78 | PT-MORENA-ES | 68 | PRI | 29 | PAN-PRD-MC |
| 9 | TEJUPILCO DE HIDALGO | 83 | TEJUPILCO | 4312 | 105 | 47.95% | 57 | 26.03% | | | 50 | 22.83% | | | | | 1 | 0.46% | | | 6 | 2.74% | | | | | 0 | 0.00% | | | 0 | 0.00% | 4 | 2% | 223 | 219 | 105 | PAN-PRD-MC | 57 | PT-MORENA-ES | 50 | PRI |
| 9 | TEJUPILCO DE HIDALGO | 83 | TEJUPILCO | 4313 | 69 | 34.33% | 42 | 20.90% | | | 49 | 34.33% | | | | | 0 | 0.00% | | | 21 | 10.45% | | | | | 0 | 0.00% | | | 0 | 0.00% | 15 | 7% | 216 | 201 | 69 | PAN-PRD-MC | 88 | PRI | 42 | PT-MORENA-ES |
| 9 | TEJUPILCO DE HIDALGO | 83 | TEJUPILCO | 4314 | 211 | 32.16% | 166 | 25.30% | | | 242 | 36.89% | | | | | 8 | 1.22% | | | 25 | 3.81% | | | | | 4 | 0.61% | | | 0 | 0.00% | 16 | 2% | 692 | 656 | 242 | PRI | 211 | MORENA-MC | 166 | PT-MORENA-ES |
| 9 | TEJUPILCO DE HIDALGO | 83 | TEJUPILCO | 4315 | 252 | 29.58% | 258 | 30.87% | | | 329 | 38.62% | | | | | 4 | 0.47% | | | 12 | 1.41% | | | | | 1 | 0.12% | | | 0 | 0.00% | 39 | 4% | 885 | 852 | 329 | PRI | 258 | PT-MORENA-ES | 252 | PAN-PRD-MC |
| 9 | TEJUPILCO DE HIDALGO | 83 | TEJUPILCO | 4316 | 303 | 45.32% | 155 | 22.34% | | | 197 | 29.53% | | | | | 7 | 0.80% | | | 3 | 0.34% | | | | | 5 | 0.57% | | | 0 | 0.00% | 72 | 7% | 543 | 873 | 303 | PAN-PRD-MC | 197 | PRI | 155 | PT-MORENA-ES |
| 9 | TEJUPILCO DE HIDALGO | 123 | LUVIANOS | 4317 | 89 | 34.75% | 40 | 15.62% | | | 103 | 50.57% | | | | | 4 | 1.14% | | | 1 | 0.38% | | | | | 0 | 0.00% | | | 0 | 0.00% | 12 | 4% | 272 | 260 | 103 | PRI | 89 | MORENA-MC | 40 | PT-MORENA-ES |
| 9 | TEJUPILCO DE HIDALGO | 123 | LUVIANOS | 4318 | 202 | 28.47% | 211 | 27.65% | | | 342 | 44.96% | | | | | 3 | 0.39% | | | 6 | 0.79% | | | | | 1 | 0.13% | | | 0 | 0.00% | 44 | 5% | 857 | 763 | 342 | PRI | 211 | PT-MORENA-ES | 202 | PAN-PRD-MC |
| 9 | TEJUPILCO DE HIDALGO | 83 | TEJUPILCO | 4319 | 90 | 25.00% | 120 | 33.33% | | | 142 | 39.44% | | | | | 3 | 0.83% | | | 2 | 0.56% | | | | | 3 | 0.83% | | | 0 | 0.00% | 15 | 4% | 395 | 360 | 142 | PRI | 120 | PT-MORENA-ES | 90 | PAN-PRD-MC |
| 9 | TEJUPILCO DE HIDALGO | 123 | LUVIANOS | 4320 | 13 | 10.33% | 17 | 13.49% | | | 68 | 53.29% | | | | | 0 | 0.00% | | | 2 | 2.64% | | | | | 1 | 1.32% | | | 0 | 0.00% | 7 | 7% | 105 | 98 | 68 | PRI | 13 | PT-MORENA-ES | 13 | PAN-PRD-MC |
| 9 | TEJUPILCO DE HIDALGO | 83 | TEJUPILCO | 4321 | 63 | 25.54% | 10 | 4.92% | | | 127 | 61.54% | | | | | 3 | 1.48% | | | 2 | 0.99% | | | | | 1 | 0.49% | | | 0 | 0.00% | 11 | 5% | 213 | 203 | 127 | PRI | 10 | PAN-PRD-MC | 10 | PT-MORENA-ES |
| 9 | TEJUPILCO DE HIDALGO | 83 | TEJUPILCO | 4322 | 47 | 29.38% | 57 | 35.63% | | | 55 | 34.38% | | | | | 1 | 0.63% | | | 0 | 0.00% | | | | | 0 | 0.00% | | | 0 | 0.00% | 6 | 4% | 166 | 160 | 53 | PT-MORENA-ES | 55 | PRI | 47 | PAN-PRD-MC |
| 9 | TEJUPILCO DE HIDALGO | 83 | TEJUPILCO | 4323 | 203 | 18.86% | 573 | 53.25% | | | 242 | 22.49% | | | | | 11 | 1.02% | | | 29 | 2.69% | | | | | 20 | 1.86% | | | 2 | 0.19% | 44 | 4% | 1124 | 1078 | 573 | PT-MORENA-ES | 242 | PRI | 203 | PAN-PRD-MC |
| 9 | TEJUPILCO DE HIDALGO | 83 | TEJUPILCO | 4324 | 96 | 25.49% | 167 | 44.30% | | | 107 | 28.38% | | | | | 1 | 0.27% | | | 4 | 1.06% | | | | | 2 | 0.53% | | | 0 | 0.00% | 11 | 3% | 389 | 377 | 167 | PT-MORENA-ES | 107 | PRI | 96 | PAN-PRD-MC |
| 9 | TEJUPILCO DE HIDALGO | 83 | TEJUPILCO | 4325 | 98 | 16.98% | 259 | 44.89% | | | 169 | 33.45% | | | | | 5 | 0.87% | | | 13 | 2.25% | | | | | 9 | 1.56% | | | 0 | 0.00% | 28 | 5% | 825 | 577 | 259 | PT-MORENA-ES | 169 | PRI | 98 | PAN-PRD-MC |
| 9 | TEJUPILCO DE HIDALGO | 106 | TLATLAYA | 5137 | 722 | 55.35% | 189 | 14.45% | | | 359 | 27.98% | | | | | 5 | 0.39% | | | 21 | 1.61% | | | | | 1 | 0.08% | | | 0 | 0.00% | 69 | 5% | 1277 | 1308 | 722 | PAN-PRD-MC | 359 | PRI | 189 | PT-MORENA-ES |
| 9 | TEJUPILCO DE HIDALGO | 106 | TLATLAYA | 5138 | 546 | 54.93% | 237 | 23.84% | | | 103 | 13.01% | | | | | 5 | 0.63% | | | 16 | 1.61% | | | | | 0 | 0.00% | | | 0 | 0.00% | 13 | 2% | 1017 | 994 | 546 | PAN-PRD-MC | 237 | PT-MORENA-ES | 103 | PRI |
| 9 | TEJUPILCO DE HIDALGO | 106 | TLATLAYA | 5139 | 378 | 56.75% | 68 | 10.21% | | | 151 | 19.37% | | | | | 5 | 0.78% | | | 0 | 0.00% | | | | | 0 | 0.00% | | | 0 | 0.00% | 21 | 4% | 692 | 644 | 378 | PAN-PRD-MC | 151 | PRI | 68 | PT-MORENA-ES |
| 9 | TEJUPILCO DE HIDALGO | 106 | TLATLAYA | 5140 | 355 | 52.77% | 57 | 9.35% | | | 157 | 31.42% | | | | | 8 | 1.31% | | | 0 | 0.00% | | | | | 0 | 0.00% | | | 0 | 0.00% | 33 | 5% | 842 | 811 | 355 | PAN-PRD-MC | 157 | PRI | 57 | PT-MORENA-ES |
| 9 | TEJUPILCO DE HIDALGO | 106 | TLATLAYA | 5141 | 301 | 56.58% | 57 | 10.71% | | | 173 | 33.52% | | | | | 1 | 0.19% | | | 0 | 0.00% | | | | | 0 | 0.00% | | | 0 | 0.00% | 15 | 3% | 547 | 532 | 301 | PAN-PRD-MC | 173 | PRI | 57 | PT-MORENA-ES |
| 9 | TEJUPILCO DE HIDALGO | 106 | TLATLAYA | 5142 | 259 | 60.79% | 127 | 27.04% | | | 113 | 24.15% | | | | | 1 | 0.21% | | | 6 | 1.28% | | | | | 2 | 0.43% | | | 0 | 0.00% | 13 | 2% | 479 | 468 | 225 | PAN-PRD-MC | 127 | PT-MORENA-ES | 113 | PRI |
| 9 | TEJUPILCO DE HIDALGO | 106 | TLATLAYA | 5143 | 589 | 57.67% | 134 | 13.75% | | | 414 | 46.32% | | | | | 1 | 0.09% | | | 2 | 0.19% | | | | | 0 | 0.00% | | | 0 | 0.00% | 37 | 3% | 1170 | 1140 | 589 | PAN-PRD-MC | 414 | PRI | 134 | PT-MORENA-ES |
| 9 | TEJUPILCO DE HIDALGO | 106 | TLATLAYA | 5144 | 107 | 55.15% | 16 | 8.25% | | | 67 | 34.54% | | | | | 4 | 2.06% | | | 0 | 0.00% | | | | | 0 | 0.00% | | | 0 | 0.00% | 5 | 2% | 195 | 194 | 107 | PAN-PRD-MC | 67 | PRI | 16 | PT-MORENA-ES |
| 9 | TEJUPILCO DE HIDALGO | 106 | TLATLAYA | 5145 | 310 | 41.42% | 108 | 25.13% | | | 160 | 39.22% | | | | | 0 | 0.00% | | | 15 | 3.24% | | | | | 0 | 0.00% | | | 0 | 0.00% | 16 | 2% | 730 | 714 | 310 | PAN-PRD-MC | 160 | PRI | 108 | PT-MORENA-ES |
| 9 | TEJUPILCO DE HIDALGO | 106 | TLATLAYA | 5146 | 265 | 50.09% | 52 | 10.08% | | | 135 | 37.79% | | | | | 2 | 0.39% | | | 2 | 0.25% | | | | | 0 | 0.00% | | | 0 | 0.00% | 5 | 2% | 531 | 516 | 265 | PAN-PRD-MC | 135 | PRI | 52 | PT-MORENA-ES |
| 9 | TEJUPILCO DE HIDALGO | 106 | TLATLAYA | 5147 | 417 | 48.89% | 98 | 11.49% | | | 332 | 38.92% | | | | | 5 | 0.59% | | | 0 | 0.00% | | | | | 1 | 0.12% | | | 0 | 0.00% | 19 | 2% | 869 | 853 | 417 | PAN-PRD-MC | 332 | PRI | 98 | PT-MORENA-ES |
| 9 | TEJUPILCO DE HIDALGO | 106 | TLATLAYA | 5148 | 744 | 50.89% | 428 | 29.27% | | | 243 | 16.62% | | | | | 5 | 0.34% | | | 33 | 2.26% | | | | | 9 | 0.62% | | | 0 | 0.00% | 92 | 6% | 1654 | 1462 | 744 | PAN-PRD-MC | 428 | PT-MORENA-ES | 243 | PRI |
| 9 | TEJUPILCO DE HIDALGO | 106 | TLATLAYA | 5149 | 91 | 61.78% | 26 | 17.82% | | | 18 | 12.76% | | | | | 1 | 0.68% | | | 0 | 0.00% | | | | | 0 | 0.00% | | | 0 | 0.00% | 8 | 5% | 154 | 146 | 91 | PAN-PRD-MC | 26 | PT-MORENA-ES | 18 | PRI |
| 9 | TEJUPILCO DE HIDALGO | 106 | TLATLAYA | 5150 | 201 | 53.99% | 52 | 13.94% | | | 113 | 31.66% | | | | | 1 | 0.27% | | | 1 | 0.27% | | | | | 0 | 0.00% | | | 0 | 0.00% | 14 | 4% | 397 | 373 | 201 | PAN-PRD-MC | 113 | PT-MORENA-ES | 52 | PRI |
| 9 | TEJUPILCO DE HIDALGO | 106 | TLATLAYA | 5151 | 256 | 57.75% | 45 | 10.16% | | | 142 | 31.60% | | | | | 2 | 0.45% | | | 0 | 0.00% | | | | | 0 | 0.00% | | | 0 | 0.00% | 25 | 6% | 485 | 443 | 256 | PAN-PRD-MC | 142 | PRI | 45 | PT-MORENA-ES |
| 9 | TEJUPILCO DE HIDALGO | 106 | TLATLAYA | 5152 | 370 | 52.48% | 153 | 21.70% | | | 171 | 24.11% | | | | | 13 | 1.42% | | | 1 | 0.14% | | | | | 0 | 0.00% | | | 0 | 0.00% | 21 | 3% | 730 | 705 | 370 | PAN-PRD-MC | 171 | PRI | 153 | PT-MORENA-ES |
| 9 | TEJUPILCO DE HIDALGO | 106 | TLATLAYA | 5153 | 297 | 65.25% | 188 | 18.11% | | | 459 | 39.92% | | | | | 6 | 0.58% | | | 42 | 4.05% | | | | | 1 | 0.10% | | | 0 | 0.00% | 22 | 3% | 1070 | 1038 | 804 | PRI | 297 | MORENA-MC | 188 | PT-MORENA-ES |
| 9 | TEJUPILCO DE HIDALGO | 106 | TLATLAYA | 5154 | 154 | 38.84% | 75 | 21.74% | | | 134 | 38.84% | | | | | 1 | 0.29% | | | 0 | 0.00% | | | | | 1 | 0.29% | | | 0 | 0.00% | 17 | 3% | 357 | 345 | 134 | PAN-PRD-MC | 134 | PRI | 75 | PT-MORENA-ES |
| 9 | TEJUPILCO DE HIDALGO | 106 | TLATLAYA | 5155 | 199 | 48.37% | 14 | 3.38% | | | 194 | 46.86% | | | | | 1 | 0.24% | | | 6 | 1.45% | | | | | 0 | 0.00% | | | 0 | 0.00% | 13 | 2% | 427 | 414 | 199 | PAN-PRD-MC | 194 | PRI | 14 | PT-MORENA-ES |

| DISTRITO LOCAL | CABECERA DISTRITAL | MUNICIPIO | CABECERA MUNICIPAL | SECCIÓN | PAN-PRD-MC | % PAN-PRD-MC | PT-MORENA-ES | % PT-MORENA-ES | PAN | % PAN | PRI | % PRI | PRD | % PRD | PT | % PT | PVEM | % PVEM | MC | % MC | NA | % NA | MORENA | % MORENA | ES | % ES | VR | % VR | CANDIDATO INDEPENDIENTE | % CANDIDATO INDEPENDIENTE | NO REGISTRADOS | % NO REGISTRADOS | NULOS | % NULOS | TOTAL | VOTACIÓN VÁLIDA | PRIMERA FUERZA | PRIMERA FUERZA | SEGUNDA FUERZA | SEGUNDA FUERZA | TERCERA FUERZA | TERCERA FUERZA |
|---|---|---|---|---|---|---|---|---|---|---|---|---|---|---|---|---|---|---|---|---|---|---|---|---|---|---|---|---|---|---|---|---|---|---|---|---|---|---|---|---|---|---|
| 9 | TEJUPILCO DE HIDALGO | 106 | TLATLAYA | 5156 | 214 | 40.72% | 52 | 11.35% | | | 163 | 43.27% | | | | | 2 | 0.44% | | | 6 | 1.31% | | | | | 0 | 0.00% | | | 12 | 3% | 470 | 458 | 214 | PAN-PRD-MC | 154 | PRI | 52 | PT-MORENA-ES |
| 9 | TEJUPILCO DE HIDALGO | 106 | TLATLAYA | 5157 | 345 | 47.33% | 36 | 4.94% | | | 337 | 46.25% | | | | | 1 | 0.14% | | | 10 | 1.37% | | | | | 0 | 0.00% | | | 16 | 2% | 745 | 729 | 345 | PAN-PRD-MC | 337 | PRI | 36 | PT-MORENA-ES |
| 9 | TEJUPILCO DE HIDALGO | 106 | TLATLAYA | 5158 | 367 | 56.22% | 81 | 12.40% | | | 199 | 29.51% | | | | | 2 | 0.34% | | | 8 | 1.34% | | | | | 0 | 0.00% | | | 17 | 4% | 629 | 596 | 367 | PAN-PRD-MC | 199 | PRI | 81 | PT-MORENA-ES |
| 9 | TEJUPILCO DE HIDALGO | 106 | TLATLAYA | 5159 | 287 | 59.92% | 74 | 15.45% | | | 115 | 24.22% | | | | | 2 | 0.42% | | | 0 | 0.00% | | | | | 0 | 0.00% | | | 16 | 3% | 495 | 479 | 287 | PAN-PRD-MC | 115 | PRI | 74 | PT-MORENA-ES |
| 9 | TEJUPILCO DE HIDALGO | 106 | TLATLAYA | 5160 | 230 | 57.21% | 52 | 12.94% | | | 117 | 28.99% | | | | | 1 | 0.25% | | | 3 | 0.75% | | | | | 0 | 0.00% | | | 5 | 1% | 407 | 402 | 230 | PAN-PRD-MC | 117 | PRI | 52 | PT-MORENA-ES |
| 9 | TEJUPILCO DE HIDALGO | 106 | TLATLAYA | 5161 | 437 | 50.35% | 108 | 12.37% | | | 283 | 44.52% | | | | | 4 | 0.49% | | | 14 | 1.73% | | | | | 0 | 0.00% | | | 19 | 2.33% | 19 | 2% | 843 | 814 | 437 | PAN-PRD-MC | 283 | PRI | 108 | PT-MORENA-ES |
| 9 | TEJUPILCO DE HIDALGO | 106 | TLATLAYA | 5162 | 112 | 35.68% | 43 | 13.69% | | | 125 | 44.48% | | | | | 0 | 0.00% | | | 1 | 0.36% | | | | | 0 | 0.00% | | | 8 | 3% | 289 | 281 | 112 | PRI | 112 | PAN-PRD-MC | 43 | PT-MORENA-ES |
| 9 | TEJUPILCO DE HIDALGO | 106 | TLATLAYA | 5163 | 391 | 42.35% | 176 | 19.07% | | | 326 | 35.32% | | | | | 6 | 0.65% | | | 22 | 2.38% | | | | | 2 | 0.22% | | | 18 | 4% | 963 | 923 | 391 | PAN-PRD-MC | 326 | PRI | 176 | PT-MORENA-ES |
| 9 | TEJUPILCO DE HIDALGO | 106 | TLATLAYA | 5164 | 325 | 61.13% | 37 | 6.96% | | | 139 | 26.14% | | | | | 0 | 0.00% | | | 1 | 0.19% | | | | | 0 | 0.00% | | | 19 | 4% | 563 | 494 | 325 | PAN-PRD-MC | 139 | PRI | 37 | PT-MORENA-ES |
| 9 | TEJUPILCO DE HIDALGO | 106 | TLATLAYA | 5165 | 200 | 48.08% | 51 | 12.26% | | | 164 | 39.42% | | | | | 1 | 0.24% | | | 0 | 0.00% | | | | | 0 | 0.00% | | | 6 | 1% | 432 | 416 | 200 | PAN-PRD-MC | 164 | PRI | 51 | PT-MORENA-ES |
| 9 | TEJUPILCO DE HIDALGO | 106 | TLATLAYA | 5166 | 155 | 57.35% | 47 | 17.35% | | | 88 | 32.54% | | | | | 1 | 0.34% | | | 0 | 0.00% | | | | | 0 | 0.00% | | | 11 | 4% | 307 | 291 | 155 | PAN-PRD-MC | 88 | PRI | 47 | PT-MORENA-ES |
| 9 | TEJUPILCO DE HIDALGO | 106 | TLATLAYA | 5167 | 196 | 69.47% | 29 | 10.28% | | | 56 | 19.85% | | | | | 2 | 0.70% | | | 0 | 0.00% | | | | | 0 | 0.00% | | | 10 | 3% | 295 | 265 | 150 | PAN-PRD-MC | 56 | PRI | 29 | PT-MORENA-ES |
| 9 | TEJUPILCO DE HIDALGO | 106 | TLATLAYA | 5168 | 181 | 50.70% | 40 | 9.83% | | | 133 | 37.68% | | | | | 1 | 0.28% | | | 2 | 0.56% | | | | | 0 | 0.00% | | | 14 | 3% | 432 | 407 | 233 | PAN-PRD-MC | 133 | PRI | 40 | PT-MORENA-ES |
| 9 | TEJUPILCO DE HIDALGO | 108 | TONATICO | 5443 | 206 | 31.08% | 491 | 39.55% | | | 277 | 22.11% | | | | | 11 | 0.88% | | | 7 | 0.56% | | | | | 72 | 5.67% | | | 55 | 4% | 1308 | 1250 | 491 | PAN-PRD-MC | 206 | PAN-PRD-MC | 277 | PRI |
| 9 | TEJUPILCO DE HIDALGO | 108 | TONATICO | 5444 | 322 | 24.38% | 510 | 40.07% | | | 719 | 19.78% | | | | | 14 | 1.29% | | | 13 | 1.17% | | | | | 29 | 2.61% | | | 32 | 3% | 1142 | 1107 | 516 | PT-MORENA-ES | 322 | PAN-PRD-MC | 219 | PRI |
| 9 | TEJUPILCO DE HIDALGO | 108 | TONATICO | 5445 | 281 | 25.81% | 366 | 27.54% | | | 371 | 27.79% | | | | | 12 | 1.23% | | | 5 | 0.51% | | | | | 40 | 4.13% | | | 28 | 3% | 1003 | 975 | 366 | PT-MORENA-ES | 281 | PAN-PRD-MC | 271 | PRI |
| 9 | TEJUPILCO DE HIDALGO | 108 | TONATICO | 5446 | 188 | 23.42% | 721 | 54.59% | | | 208 | 31.46% | | | | | 10 | 1.56% | | | 7 | 1.10% | | | | | 12 | 1.88% | | | 2 | 0.31% | 31 | 5% | 672 | 639 | 221 | PT-MORENA-ES | 201 | PT | 188 | PAN-PRD-MC |
| 9 | TEJUPILCO DE HIDALGO | 108 | TONATICO | 5447 | 309 | 52.78% | 313 | 37.62% | | | 155 | 26.48% | | | | | 38 | 5.79% | | | 18 | 1.35% | | | | | 56 | 9.56% | | | 26 | 3% | 588 | 960 | 813 | PT-MORENA-ES | 309 | PAN-PRD-MC | 155 | PRI |
| 9 | TEJUPILCO DE HIDALGO | 108 | TONATICO | 5448 | 225 | 63.52% | 142 | 26.30% | | | 137 | 25.37% | | | | | 3 | 0.56% | | | 3 | 0.56% | | | | | 20 | 3.70% | | | 15 | 3% | 555 | 540 | 225 | PAN-PRD-MC | 142 | PT-MORENA-ES | 137 | PRI |
| 9 | TEJUPILCO DE HIDALGO | 108 | TONATICO | 5449 | 197 | 30.28% | 207 | 31.80% | | | 203 | 31.95% | | | | | 7 | 1.08% | | | 6 | 0.92% | | | | | 26 | 3.99% | | | 16 | 5% | 687 | 651 | 200 | PRI | 207 | PT-MORENA-ES | 197 | PAN-PRD-MC |
| 9 | TEJUPILCO DE HIDALGO | 108 | TONATICO | 5450 | 283 | 28.83% | 281 | 27.88% | | | 371 | 33.87% | | | | | 12 | 1.29% | | | 13 | 1.05% | | | | | 68 | 7.11% | | | 48 | 5% | 1003 | 955 | 427 | PRI | 283 | PAN-PRD-MC | 281 | PT-MORENA-ES |
| 9 | TEJUPILCO DE HIDALGO | 108 | TONATICO | 5451 | 50 | 18.90% | 127 | 47.08% | | | 87 | 32.90% | | | | | 1 | 0.34% | | | 3 | 1.03% | | | | | 8 | 2.75% | | | 13 | 4% | 304 | 291 | 127 | PT-MORENA-ES | 87 | PT | 50 | PAN-PRD-MC |
| 9 | TEJUPILCO DE HIDALGO | 114 | VILLA GUERRERO | 5723 | 322 | 17.19% | 595 | 31.77% | | | 521 | 27.82% | | | | | 205 | 22.55% | | | 85 | 4.54% | | | | | 113 | 6.03% | | | 0 | 0.00% | 83 | 4% | 1954 | 1873 | 595 | PT-MORENA-ES | 533 | PT | 322 | PAN-PRD-MC |
| 9 | TEJUPILCO DE HIDALGO | 114 | VILLA GUERRERO | 5724 | 293 | 19.56% | 306 | 30.17% | | | 543 | 36.20% | | | | | 155 | 22.78% | | | 51 | 4.30% | | | | | 67 | 5.52% | | | 2 | 0.19% | 50 | 4% | 1263 | 1213 | 586 | PT-MORENA-ES | 543 | PT | 293 | PAN-PRD-MC |
| 9 | TEJUPILCO DE HIDALGO | 114 | VILLA GUERRERO | 5725 | 190 | 20.00% | 240 | 25.26% | | | 303 | 31.89% | | | | | 121 | 18.79% | | | 52 | 5.47% | | | | | 28 | 2.95% | | | 1 | 0.11% | 17 | 4% | 988 | 950 | 303 | PRI | 240 | PT-MORENA-ES | 190 | PAN-PRD-MC |
| 9 | TEJUPILCO DE HIDALGO | 114 | VILLA GUERRERO | 5726 | 390 | 20.21% | 604 | 31.30% | | | 425 | 22.02% | | | | | 323 | 16.74% | | | 72 | 3.73% | | | | | 116 | 6.01% | | | 2 | 0.10% | 72 | 4% | 2004 | 1930 | 604 | PT-MORENA-ES | 425 | PT | 390 | PAN-PRD-MC |
| 9 | TEJUPILCO DE HIDALGO | 114 | VILLA GUERRERO | 5727 | 867 | 37.46% | 292 | 17.83% | | | 499 | 34.57% | | | | | 59 | 4.14% | | | 88 | 6.04% | | | | | 98 | 4.78% | | | 1 | 0.07% | 28 | 5% | 1636 | 1424 | 498 | PRI | 462 | PAN-PRD-MC | 292 | PT-MORENA-ES |
| 9 | TEJUPILCO DE HIDALGO | 114 | VILLA GUERRERO | 5728 | 307 | 28.48% | 319 | 29.59% | | | 141 | 13.08% | | | | | 79 | 7.33% | | | 170 | 15.76% | | | | | 54 | 5.01% | | | 0 | 0.00% | 72 | 6% | 1159 | 1078 | 319 | PT-MORENA-ES | 307 | PAN-PRD-MC | 178 | NA |
| 9 | TEJUPILCO DE HIDALGO | 114 | VILLA GUERRERO | 5729 | 178 | 22.42% | 291 | 36.69% | | | 122 | 15.38% | | | | | 37 | 5.08% | | | 72 | 11.63% | | | | | 22 | 3.35% | | | 0 | 0.00% | 19 | 6% | 858 | 819 | 351 | PT-MORENA-ES | 178 | PAN-PRD-MC | 122 | PRI |
| 9 | TEJUPILCO DE HIDALGO | 114 | VILLA GUERRERO | 5730 | 334 | 24.85% | 426 | 31.92% | | | 235 | 17.47% | | | | | 141 | 10.48% | | | 93 | 6.91% | | | | | 69 | 6.19% | | | 1 | 0.07% | 29 | 5% | 1429 | 1345 | 474 | PT-MORENA-ES | 334 | PAN-PRD-MC | 235 | PRI |
| 9 | TEJUPILCO DE HIDALGO | 114 | VILLA GUERRERO | 5731 | 282 | 30.18% | 182 | 24.55% | | | 128 | 13.86% | | | | | 70 | 8.67% | | | 62 | 7.68% | | | | | 73 | 9.05% | | | 0 | 0.00% | 37 | 4% | 844 | 807 | 292 | PAN-PRD-MC | 182 | PT-MORENA-ES | 128 | PRI |
| 9 | TEJUPILCO DE HIDALGO | 114 | VILLA GUERRERO | 5732 | 400 | 25.97% | 386 | 25.06% | | | 355 | 25.00% | | | | | 101 | 12.75% | | | 50 | 5.84% | | | | | 58 | 6.16% | | | 2 | 0.13% | 70 | 4% | 1612 | 1540 | 402 | PAN-PRD-MC | 386 | PT-MORENA-ES | 355 | PRI |
| 9 | TEJUPILCO DE HIDALGO | 114 | VILLA GUERRERO | 5733 | 427 | 38.72% | 288 | 26.09% | | | 272 | 24.64% | | | | | 65 | 5.89% | | | 28 | 2.54% | | | | | 29 | 2.63% | | | 0 | 0.00% | 45 | 4% | 1149 | 1104 | 422 | PAN-PRD-MC | 288 | PT-MORENA-ES | 272 | PRI |
| 9 | TEJUPILCO DE HIDALGO | 114 | VILLA GUERRERO | 5734 | 250 | 32.34% | 215 | 27.80% | | | 128 | 17.00% | | | | | 71 | 9.35% | | | 17 | 2.24% | | | | | 57 | 7.51% | | | 0 | 0.00% | 16 | 5% | 795 | 759 | 250 | PAN-PRD-MC | 215 | PT-MORENA-ES | 128 | PRI |
| 9 | TEJUPILCO DE HIDALGO | 114 | VILLA GUERRERO | 5735 | 405 | 24.38% | 464 | 28.16% | | | 253 | 17.72% | | | | | 128 | 7.77% | | | 143 | 8.89% | | | | | 196 | 11.89% | | | 0 | 0.00% | 83 | 5% | 1737 | 1648 | 464 | PT-MORENA-ES | 405 | PAN-PRD-MC | 253 | PRI |
| 9 | TEJUPILCO DE HIDALGO | 114 | VILLA GUERRERO | 5736 | 365 | 29.75% | 402 | 32.60% | | | 227 | 18.45% | | | | | 142 | 11.53% | | | 100 | 8.12% | | | | | 39 | 6.17% | | | 0 | 0.00% | 50 | 4% | 1263 | 1232 | 402 | PT-MORENA-ES | 365 | PAN-PRD-MC | 227 | PRI |
| 9 | TEJUPILCO DE HIDALGO | 114 | VILLA GUERRERO | 5737 | 207 | 32.86% | 233 | 29.13% | | | 165 | 23.63% | | | | | 85 | 10.60% | | | 24 | 3.00% | | | | | 62 | 7.75% | | | 1 | 0.13% | 53 | 6% | 850 | 800 | 233 | PT-MORENA-ES | 207 | PAN-PRD-MC | 165 | PRI |
| 9 | TEJUPILCO DE HIDALGO | 114 | VILLA GUERRERO | 5738 | 312 | 37.43% | 585 | 36.26% | | | 274 | 17.54% | | | | | 211 | 13.12% | | | 118 | 7.34% | | | | | 119 | 6.84% | | | 2 | 0.12% | 43 | 3% | 1603 | 1608 | 583 | PT-MORENA-ES | 312 | PAN-PRD-MC | 274 | PRI |
| 9 | TEJUPILCO DE HIDALGO | 114 | VILLA GUERRERO | 5739 | 224 | 33.73% | 245 | 24.85% | | | 193 | 19.57% | | | | | 139 | 18.05% | | | 98 | 9.94% | | | | | 68 | 4.65% | | | 0 | 0.00% | 63 | 6% | 1049 | 986 | 245 | PT-MORENA-ES | 224 | PAN-PRD-MC | 193 | PRI |
| 9 | TEJUPILCO DE HIDALGO | 114 | VILLA GUERRERO | 5740 | 251 | 19.18% | 497 | 38.17% | | | 210 | 16.12% | | | | | 111 | 8.52% | | | 85 | 6.28% | | | | | 148 | 11.37% | | | 0 | 0.00% | 75 | 5% | 1377 | 1302 | 497 | PT-MORENA-ES | 251 | PAN-PRD-MC | 210 | PRI |
| 9 | TEJUPILCO DE HIDALGO | 114 | VILLA GUERRERO | 5741 | 378 | 34.20% | 303 | 27.55% | | | 117 | 14.50% | | | | | 40 | 4.96% | | | 21 | 2.60% | | | | | 55 | 6.25% | | | 0 | 0.00% | 35 | 4% | 842 | 807 | 303 | PT-MORENA-ES | 274 | PAN-PRD-MC | 117 | PRI |
| 9 | TEJUPILCO DE HIDALGO | 114 | VILLA GUERRERO | 5742 | 420 | 41.46% | 228 | 22.51% | | | 197 | 19.45% | | | | | 40 | 3.95% | | | 29 | 2.86% | | | | | 99 | 6.77% | | | 0 | 0.00% | 44 | 4% | 1057 | 1013 | 420 | PAN-PRD-MC | 228 | PT-MORENA-ES | 197 | PRI |
| 9 | TEJUPILCO DE HIDALGO | 114 | VILLA GUERRERO | 5743 | 225 | 40.18% | 89 | 15.89% | | | 83 | 14.82% | | | | | 43 | 7.68% | | | 16 | 2.86% | | | | | 104 | 18.57% | | | 1 | 0.18% | 31 | 5% | 592 | 560 | 225 | PAN-PRD-MC | 104 | VR | 89 | PT-MORENA-ES |
| 9 | TEJUPILCO DE HIDALGO | 114 | VILLA GUERRERO | 5744 | 304 | 35.56% | 196 | 22.93% | | | 195 | 18.22% | | | | | 110 | 10.28% | | | 53 | 4.95% | | | | | 177 | 16.45% | | | 1 | 0.09% | 57 | 5% | 1114 | 1076 | 196 | PT-MORENA-ES | 304 | PAN-PRD-MC | 195 | PRI |
| 9 | TEJUPILCO DE HIDALGO | 114 | VILLA GUERRERO | 5745 | 262 | 30.75% | 146 | 16.80% | | | 135 | 15.84% | | | | | 40 | 5.18% | | | 103 | 13.34% | | | | | 86 | 9.97% | | | 0 | 0.00% | 58 | 4% | 959 | 869 | 262 | PAN-PRD-MC | 222 | NA | 146 | PT-MORENA-ES |
| 9 | TEJUPILCO DE HIDALGO | 114 | VILLA GUERRERO | 5746 | 158 | 33.76% | 101 | 21.58% | | | 96 | 19.87% | | | | | 52 | 11.11% | | | 16 | 3.42% | | | | | 21 | 4.49% | | | 0 | 0.00% | 18 | 4% | 486 | 468 | 158 | PAN-PRD-MC | 101 | PT-MORENA-ES | 96 | PRI |
| 9 | TEJUPILCO DE HIDALGO | 114 | VILLA GUERRERO | 5747 | 140 | 31.25% | 113 | 25.22% | | | 114 | 25.45% | | | | | 31 | 6.92% | | | 9 | 2.01% | | | | | 45 | 9.15% | | | 0 | 0.00% | 12 | 3% | 491 | 448 | 140 | PAN-PRD-MC | 114 | PT | 113 | PT-MORENA-ES |
| 9 | TEJUPILCO DE HIDALGO | 118 | ZACUALPAN | 5807 | 84 | 9.27% | 406 | 44.81% | | | 242 | 26.71% | | | | | 54 | 5.59% | | | 155 | 16.69% | | | | | 7 | 0.77% | | | 0 | 0.00% | 42 | 4% | 940 | 906 | 406 | PT-MORENA-ES | 242 | PRI | 154 | NA |
| 9 | TEJUPILCO DE HIDALGO | 118 | ZACUALPAN | 5808 | 103 | 8.08% | 567 | 46.04% | | | 343 | 26.90% | | | | | 15 | 1.18% | | | 216 | 16.94% | | | | | 11 | 0.86% | | | 0 | 0.00% | 69 | 5% | 1344 | 1275 | 567 | PT-MORENA-ES | 343 | PRI | 216 | NA |
| 9 | TEJUPILCO DE HIDALGO | 118 | ZACUALPAN | 5809 | 115 | 15.84% | 342 | 47.11% | | | 197 | 18.87% | | | | | 10 | 1.38% | | | 118 | 16.25% | | | | | 4 | 0.55% | | | 0 | 0.00% | 42 | 5% | 798 | 726 | 342 | PT-MORENA-ES | 197 | PRI | 118 | NA |
| 9 | TEJUPILCO DE HIDALGO | 118 | ZACUALPAN | 5810 | 51 | 8.81% | 261 | 45.08% | | | 143 | 24.78% | | | | | 9 | 1.55% | | | 193 | 33.33% | | | | | 2 | 0.35% | | | 0 | 0.00% | 18 | 4% | 618 | 579 | 193 | PT-MORENA-ES | 143 | PRI | 113 | NA |
| 9 | TEJUPILCO DE HIDALGO | 118 | ZACUALPAN | 5811 | 57 | 14.21% | 126 | 31.42% | | | 103 | 25.19% | | | | | 4 | 1.00% | | | 106 | 26.43% | | | | | 5 | 1.25% | | | 0 | 0.00% | 17 | 6% | 428 | 401 | 126 | PT-MORENA-ES | 103 | PRI | 103 | PRI |
| 9 | TEJUPILCO DE HIDALGO | 118 | ZACUALPAN | 5812 | 37 | 9.44% | 127 | 32.40% | | | 83 | 21.38% | | | | | 4 | 1.02% | | | 101 | 25.77% | | | | | 9 | 0.00% | | | 0 | 0.00% | 28 | 7% | 420 | 392 | 127 | PT-MORENA-ES | 133 | PRI | 101 | NA |
| 9 | TEJUPILCO DE HIDALGO | 118 | ZACUALPAN | 5813 | 14 | 2.91% | 98 | 55.47% | | | 53 | 10.41% | | | | | 2 | 1.13% | | | 11 | 6.21% | | | | | 1 | 0.56% | | | 0 | 0.00% | 4 | 2% | 183 | 177 | 98 | PT-MORENA-ES | 53 | PRI | 14 | PAN-PRD-MC |
| 9 | TEJUPILCO DE HIDALGO | 118 | ZACUALPAN | 5814 | 29 | 15.95% | 72 | 44.27% | | | 40 | 24.56% | | | | | 2 | 1.23% | | | 23 | 14.11% | | | | | 0 | 0.00% | | | 0 | 0.00% | 5 | 3% | 168 | 163 | 72 | PT-MORENA-ES | 40 | PRI | 29 | PAN-PRD-MC |
| 9 | TEJUPILCO DE HIDALGO | 118 | ZACUALPAN | 5815 | 13 | 6.45% | 47 | 30.52% | | | 68 | 44.16% | | | | | 2 | 1.30% | | | 29 | 18.83% | | | | | 1 | 0.65% | | | 0 | 0.00% | 12 | 7% | 166 | 154 | 68 | PRI | 47 | PT-MORENA-ES | 26 | NA |
| 9 | TEJUPILCO DE HIDALGO | 118 | ZACUALPAN | 5816 | 61 | 9.13% | 221 | 33.08% | | | 201 | 21.94% | | | | | 8 | 1.20% | | | 170 | 25.45% | | | | | 8 | 1.20% | | | 0 | 0.00% | 32 | 7% | 720 | 668 | 221 | PT-MORENA-ES | 201 | PRI | 170 | NA |
| 9 | TEJUPILCO DE HIDALGO | 118 | ZACUALPAN | 5817 | 43 | 10.49% | 180 | 43.90% | | | 113 | 27.69% | | | | | 0 | 0.00% | | | 73 | 17.70% | | | | | 2 | 0.49% | | | 0 | 0.00% | 23 | 6% | 430 | 411 | 180 | PT-MORENA-ES | 112 | PT | 73 | NA |
| 9 | TEJUPILCO DE HIDALGO | 118 | ZACUALPAN | 5818 | 45 | 6.96% | 213 | 32.92% | | | 112 | 17.31% | | | | | 11 | 1.70% | | | 263 | 40.65% | | | | | 3 | 0.46% | | | 0 | 0.00% | 13 | 5% | 680 | 647 | 343 | NA | 213 | PT-MORENA-ES | 112 | PRI |
| 9 | TEJUPILCO DE HIDALGO | 118 | ZACUALPAN | 5819 | 27 | 8.11% | 94 | 28.23% | | | 105 | 31.53% | | | | | 4 | 1.20% | | | 102 | 30.63% | | | | | 5 | 1.50% | | | 0 | 0.00% | 14 | 4% | 363 | 333 | 105 | PRI | 58 | PT-MORENA-ES | 53 | NA |
| 9 | TEJUPILCO DE HIDALGO | 118 | ZACUALPAN | 5820 | 26 | 8.07% | 70 | 21.74% | | | 64 | 19.88% | | | | | 9 | 2.80% | | | 142 | 44.12% | | | | | 5 | 1.55% | | | 0 | 0.00% | 12 | 4% | 334 | 322 | 142 | NA | 71 | PT-MORENA-ES | 64 | PRI |
| 9 | TEJUPILCO DE HIDALGO | 118 | ZACUALPAN | 5821 | 9 | 7.20% | 32 | 25.60% | | | 25 | 20.00% | | | | | 0 | 0.00% | | | 52 | 41.60% | | | | | 3 | 2.40% | | | 0 | 0.00% | 8 | 6% | 133 | 125 | 52 | NA | 32 | PT-MORENA-ES | 25 | PRI |
| 9 | TEJUPILCO DE HIDALGO | 123 | LUVIANOS | 5529 | 80 | 31.50% | 53 | 13.66% | | | 242 | 63.66% | | | | | 0 | 0.00% | | | 0 | 0.00% | | | | | 0 | 0.00% | | | 0 | 0.00% | 29 | 7% | 417 | 388 | 242 | PRI | 53 | PAN-PRD-MC | 53 | PT-MORENA-ES |
| 9 | TEJUPILCO DE HIDALGO | 123 | LUVIANOS | 5530 | 34 | 34.34% | 18 | 18.18% | | | 45 | 45.45% | | | | | 0 | 0.00% | | | 1 | 0.01% | | | | | 1 | 0.01% | | | 0 | 0.00% | 6 | 4% | 103 | 99 | 45 | PRI | 34 | PAN-PRD-MC | 18 | PT-MORENA-ES |
| TOTAL | | | | | 50958 | | 61344 | | | | 57454 | | | | | | 4715 | | | | 5825 | | | | | | 3454 | | | | 961 | | 19333 | | 331264 | 282641 | | | | | | |

# PARTIDO POLÍTICO O COALICIÓN GANADOR/A EN LA ELECCIÓN DE DIPUTACIONES LOCALES EN EL ESTADO DE MÉXICO 2018

## DISTRITO ELECTORAL LOCAL 09: TEJUPILCO DE HIDALGO

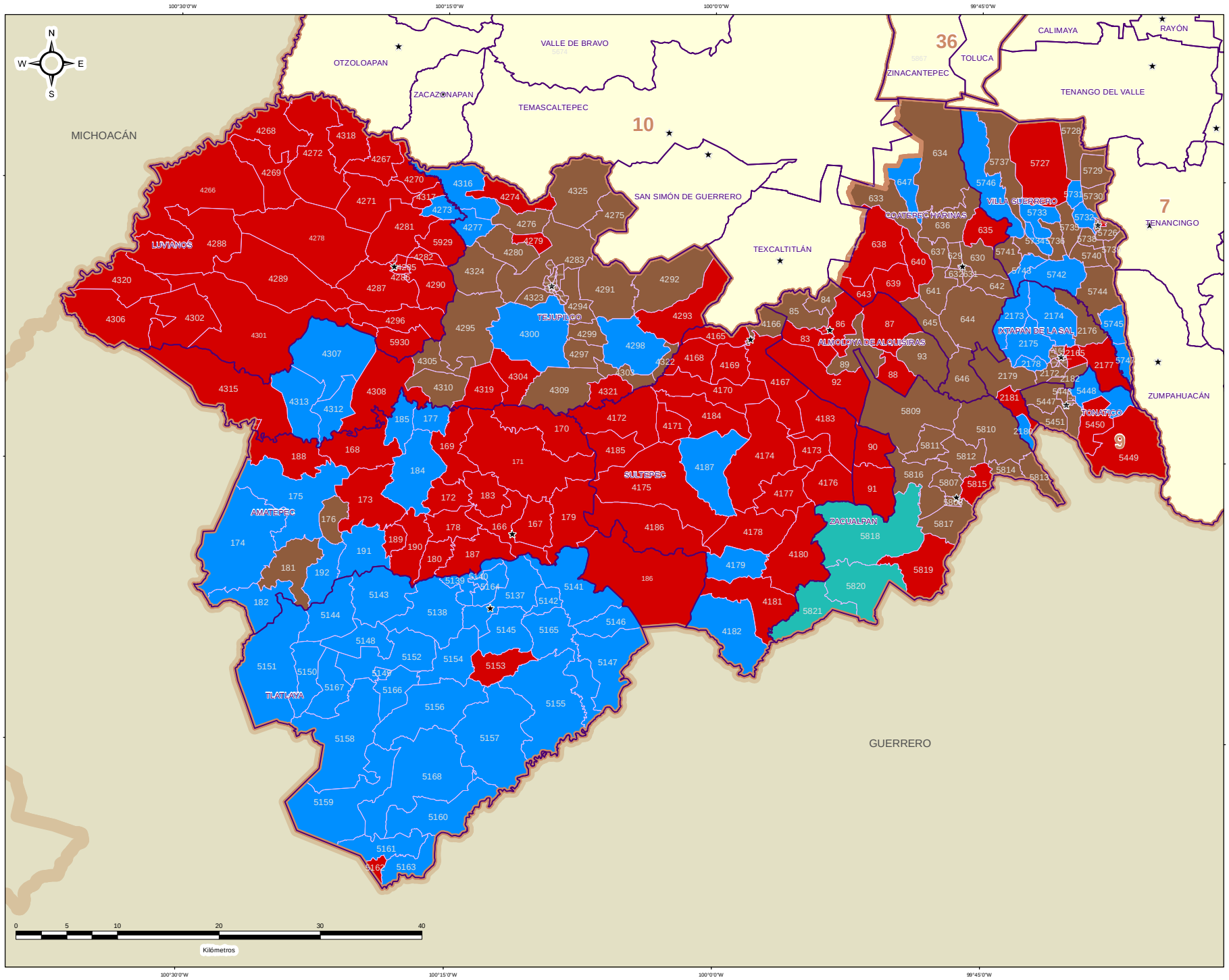


IEEM

1 de Julio 2018

### DIRECCIÓN DE ORGANIZACIÓN

**ESTRUCTURA GEOELECTORAL Y CLAVES**

- Límite estatal ..... MÉX
- Distrito Electoral Local ..... 45
- Límite municipal ..... TOLUCA
- Sección electoral ..... 6478
- Cabecera municipal

**PARTIDO POLÍTICO O COALICIÓN GANADOR/A DE LA ELECCIÓN DE DIPUTACIONES LOCALES DEL ESTADO DE MÉXICO 2018**

- Partido Acción Nacional (PAN)
- Partido Revolucionario Institucional (PRI)
- Partido de la Revolución Democrática (PRD)
- Partido del Trabajo (PT)
- Partido Verde Ecologista de México (PVEM)
- Nueva Alianza (NA)
- MORENA
- Vía Radical (VR)
- Por el Estado de México al Frente PAN - PRD - Movimiento Ciudadano (MC)
- Juntos Haremos Historia PT - MORENA - Encuentro Social (ES)

**OTROS**

- Sin Casilla
- Sección con Casilla(s) Remitida(s)

**LOCALIZACIÓN**

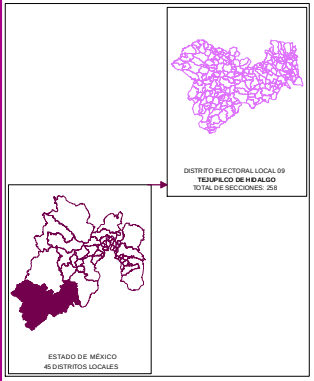


Edición cartográfica del mes de mayo de 2019, con corte de información al 07 de noviembre de 2018 mismo que fue empleado para el Proceso Electoral 2017-2018. Registro Federal de Electores, INE.

Resultados por sección electoral de la Elección de Diputaciones Locales del Estado de México para el periodo 2018 - 2021

Proyección: UTM Zona 14
Datum: WGS84

**SUPERVISIÓN**

C.P. Antonio Sánchez Acosta
Subdirector de Documentación y Estadística Electoral _____

**ELABORACIÓN**

Departamento de Análisis y Procesamiento de Información Territorial

Miguel Ángel García Escalante _____
Jaqueline Pérez Nova _____

# PARTIDO POLÍTICO O COALICIÓN EN SEGUNDA FUERZA EN LA ELECCIÓN DE DIPUTACIONES LOCALES EN EL ESTADO DE MÉXICO 2018

## DISTRITO ELECTORAL LOCAL 09: TEJUPILCO DE HIDALGO

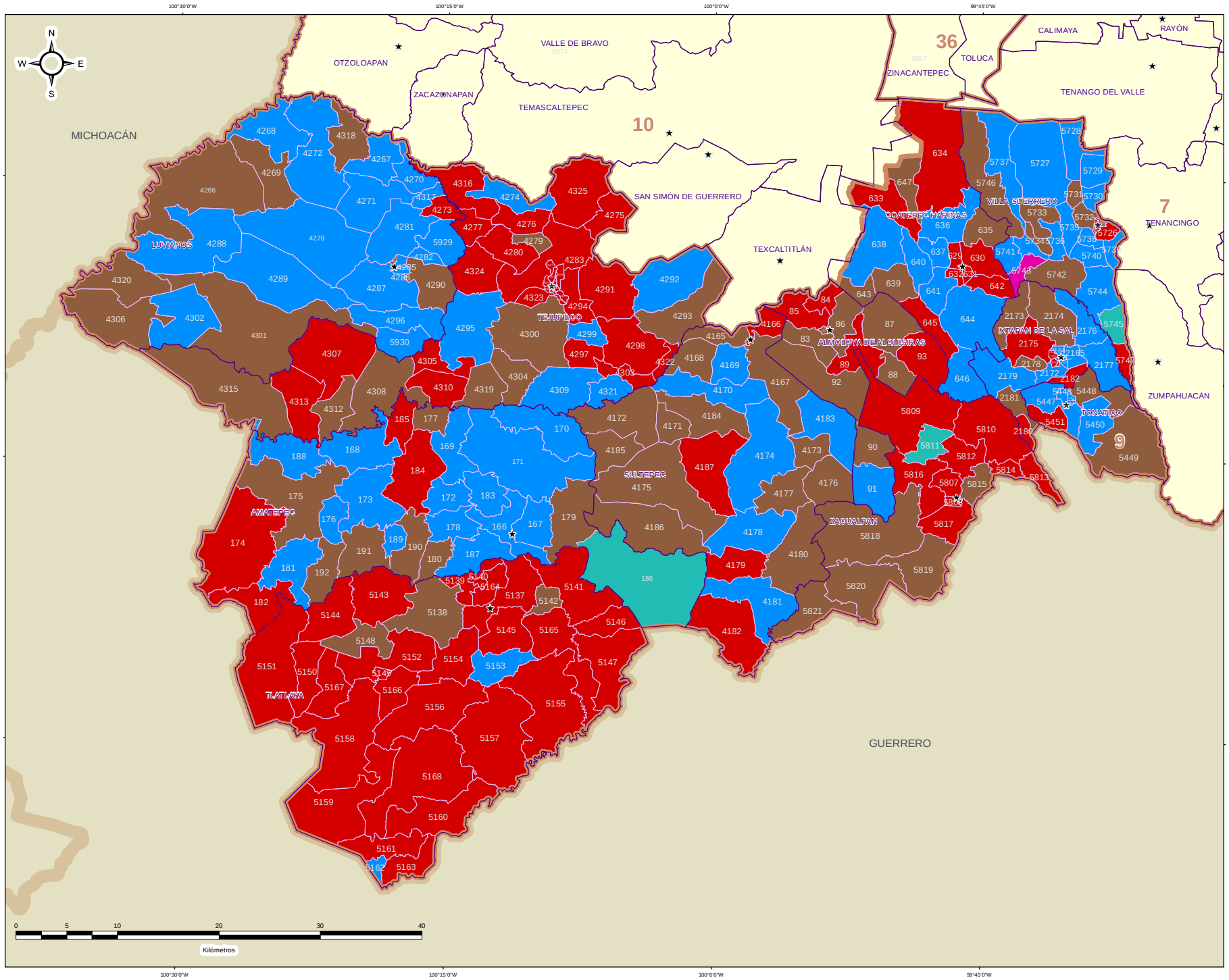



IEEM

1 de Julio 2018


### DIRECCIÓN DE ORGANIZACIÓN

**ESTRUCTURA GEOELECTORAL Y CLAVES**

- Límite estatal ..... MÉX
- Distrito Electoral Local ..... 45
- Límite municipal ..... TOLUCA
- Sección electoral ..... 6478
- ★ Cabecera municipal

**PARTIDO POLÍTICO O COALICIÓN EN SEGUNDA FUERZA DE LA ELECCIÓN DE DIPUTACIONES LOCALES EN EL ESTADO DE MÉXICO 2018**

- Partido Acción Nacional (PAN)
- Partido Revolucionario Institucional (PRI)
- Partido de la Revolución Democrática (PRD)
- Partido del Trabajo (PT)
- Partido Verde Ecologista de México (PVEM)
- Nueva Alianza (NA)
- MORENA
- Vía Radical (VR)
- Por el Estado de México al Frente PAN - PRD - Movimiento Ciudadano (MC)
- Juntos Haremos Historia PT - MORENA - Encuentro Social (ES)

**OTROS**

- Sin Casilla
- Sección con Casilla(s) Remitida(s)

**LOCALIZACIÓN**

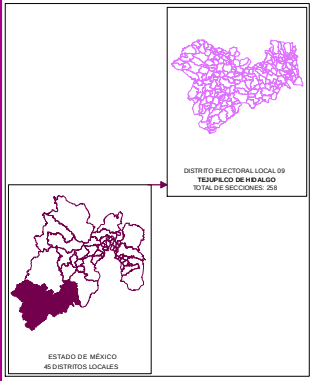


Edición cartográfica del mes de mayo de 2019, con corte de información al 07 de noviembre de 2018 mismo que fue empleado para el Proceso Electoral 2017-2018. Registro Federal de Electores, INE.

Resultados por sección electoral de la Elección de Diputaciones Locales del Estado de México para el periodo 2018 - 2021

Proyección: UTM Zona 14
Datum: WGS84

**SUPERVISIÓN**

C.P. Antonio Sánchez Acosta
Subdirector de Documentación y Estadística Electoral _____

**ELABORACIÓN**

Departamento de Análisis y Procesamiento de Información Territorial

Miguel Ángel García Escalante _____
Jaqueline Pérez Nova _____

# PARTIDO POLÍTICO O COALICIÓN EN TERCERA FUERZA EN LA ELECCIÓN DE DIPUTACIONES LOCALES EN EL ESTADO DE MÉXICO 2018

# DISTRITO ELECTORAL LOCAL 09: TEJUPILCO DE HIDALGO

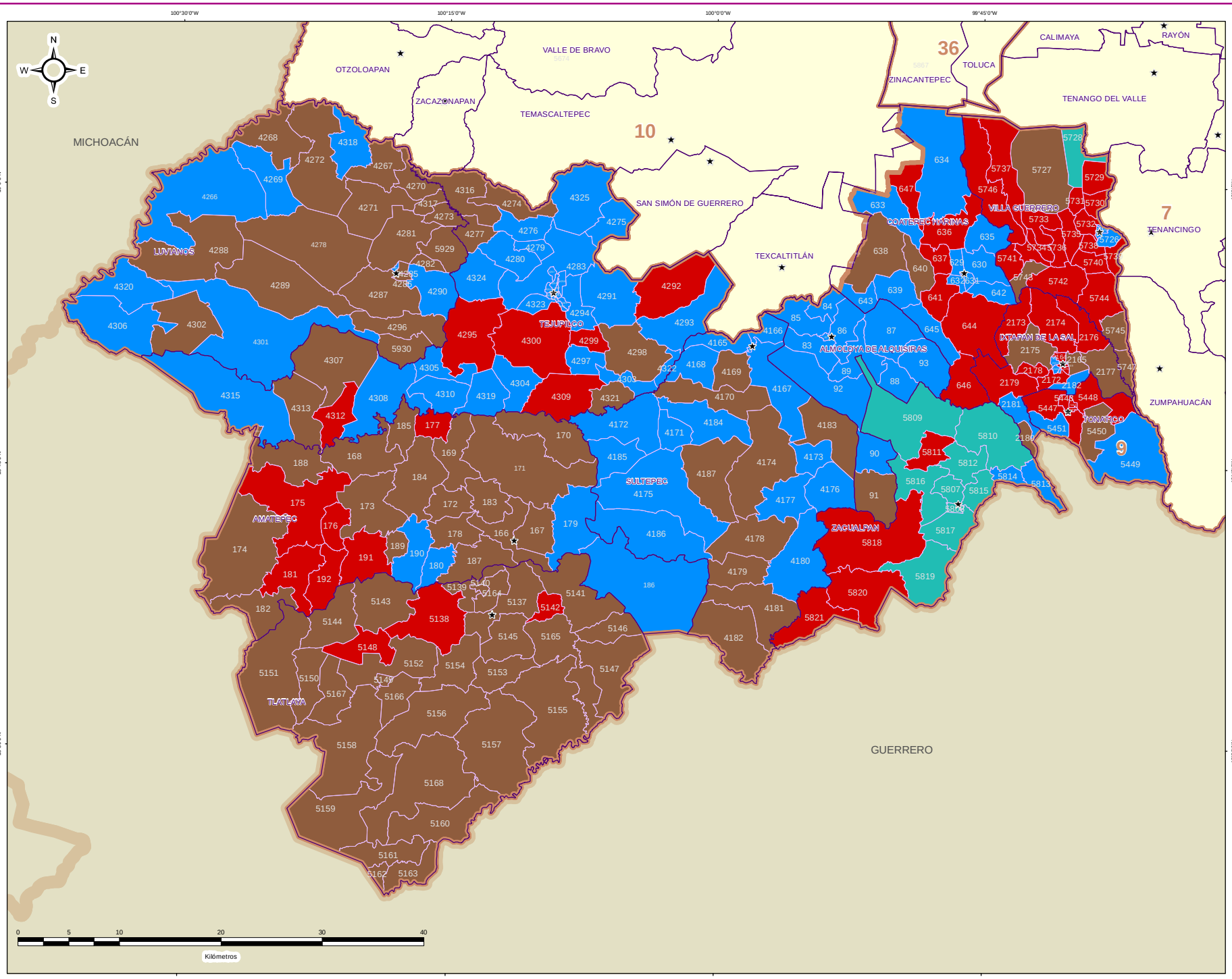


## DIRECCIÓN DE ORGANIZACIÓN

### ESTRUCTURA GEOELECTORAL Y CLAVES

- Límite estatal ..... MÉX
- Distrito Electoral Local ..... 45
- Límite municipal ..... TOLUCA
- Sección electoral ..... 6478
- Cabecera municipal

### PARTIDO POLÍTICO O COALICIÓN EN TERCERA FUERZA DE LA ELECCIÓN DE DIPUTACIONES LOCALES EN EL ESTADO DE MÉXICO 2018

- Partido Acción Nacional (PAN)
- Partido Revolucionario Institucional (PRI)
- Partido de la Revolución Democrática (PRD)
- Partido del Trabajo (PT)
- Partido Verde Ecologista de México (PVEM)
- Nueva Alianza (NA)
- MORENA
- Vía Radical (VR)
- Por el Estado de México al Frente PAN - PRD - Movimiento Ciudadano (MC)
- Juntos Haremos Historia PT - MORENA - Encuentro Social (ES)

### OTROS

- Sin Casilla
- Sección con Casilla(s) Remitida(s)

### LOCALIZACIÓN

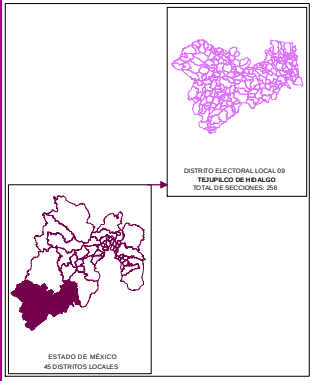


Edición cartográfica del mes de mayo de 2019, con corte de información al 07 de noviembre de 2018 mismo que fue empleado para el Proceso Electoral 2017-2018. Registro Federal de Electores, INE.

Resultados por sección electoral de la Elección de Diputaciones Locales del Estado de México para el periodo 2018 - 2021

Proyección: UTM Zona 14
Datum: WGS84

**SUPERVISIÓN**

C.P. Antonio Sánchez Acosta
Subdirector de Documentación y Estadística Electoral _____

**ELABORACIÓN**

Departamento de Análisis y Procesamiento de Información Territorial

Miguel Ángel García Escalante _____
Jaqueline Pérez Nova _____

## MARGEN DE VICTORIA

El margen de victoria es la diferencia de porcentaje de votación válida emitida que alcanzó el partido ganador sobre el inmediato inferior, es decir, sobre la primera minoría; los rangos establecidos fueron considerados así: 0.01% a 5.00%; 5.01% a 10.00%; 10.01% a 20.00%; 20.01% a Más.

Como se observa en la siguiente gráfica, de las 252 secciones del Distrito 9 con cabecera en Tejupilco de Hidalgo, en 54 (21.43%) el margen de victoria fue de entre 0.01% a 5.00%; en 46 (18.25%) fue de entre 5.01% a 10.00%; en 64 (25.40%) fue de más de 10.01% y hasta 20.00%; y finalmente en 88 (34.92% del total de secciones del distrito) fue de más del 20.00% de diferencia. El detalle por partido político o coalición se observa en el cuadro y gráfica siguiente.

En el resultado global del distrito, la Coalición PT-MORENA-ES “Juntos Haremos Historia” integrada por los partidos del Trabajo, MORENA y Encuentro Social, tuvo un margen de victoria de 1.51% respecto de la segunda fuerza que fue el Partido Revolucionario Institucional.

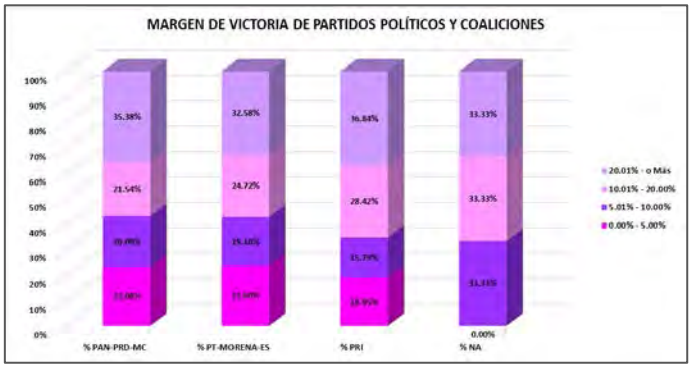


| DISTRITO LOCAL | CABECERA DISTRITAL | MARGEN DE VICTORIA | PAN-PRD-MC | % PAN-PRD-MC | PT-MORENA-ES | % PT-MORENA-ES | PRI | % PRI | NA | % NA | RANGO DE MARGEN DE VICTORIA |
|---|---|---|---|---|---|---|---|---|---|---|---|
| 9 | TEJUPILCO DE HIDALGO | 0.00% - 5.00% | 15 | 23.08% | 21 | 23.60% | 18 | 18.95% | 0 | 0.00% | 54 |
| 9 | TEJUPILCO DE HIDALGO | 5.01% - 10.00% | 13 | 20.00% | 17 | 19.10% | 15 | 15.79% | 1 | 33.33% | 46 |
| 9 | TEJUPILCO DE HIDALGO | 10.01% - 20.00% | 14 | 21.54% | 22 | 24.72% | 27 | 28.42% | 1 | 33.33% | 64 |
| 9 | TEJUPILCO DE HIDALGO | 20.00% - o Más | 23 | 35.38% | 29 | 32.58% | 35 | 36.84% | 1 | 33.33% | 88 |
| | | TOTAL | 65 | 100.00% | 89 | 100.00% | 95 | 100.00% | 3 | 100.00% | |

# MARGEN DE VICTORIA

| DISTRITO LOCAL | CABECERA DISTRITAL | MUNICIPIO | CABECERA MUNICIPAL | SECCIÓN | PAN-PRD-MC | % PAN-PRD-MC | PT-MORENA-ES | % PT-MORENA-ES | PAN | % PAN | PRD | % PRD | PRD | % PRD | PT | % PT | PVEM | % PVEM | MC | % MC | NA | % NA | MORENA | % MORENA | ES | % ES | VR | % VR | CANDIDATO INDEPENDIENTE | % CANDIDATO INDEPENDIENTE | NO REGISTRADOS | % NO REGISTRADOS | NULOS | % NULOS | TOTAL | VOTACIÓN VÁLIDA | PRIMERA FUERZA | PRIMERA FUERZA | SEGUNDA FUERZA | SEGUNDA FUERZA | MARGEN DE VICTORIA |
|---|---|---|---|---|---|---|---|---|---|---|---|---|---|---|---|---|---|---|---|---|---|---|---|---|---|---|---|---|---|---|---|---|---|---|---|---|---|---|---|---|
| 9 | TEXMELUCAN DE HIDALGO | 4 | ALMOLOYA DE ALQUISIRAS | 82 | 176 | 35.03% | 193 | 38.45% | | | 441 | 33.75% | | | | | 10 | 1.35% | | | 6 | 0.73% | | | | | 2 | 0.24% | | | 0 | 0.00% | 25 | 3% | 890 | 858 | 441 | PRI | 193 | PT-MORENA-ES | 22.75% |
| 9 | TEXMELUCAN DE HIDALGO | 4 | ALMOLOYA DE ALQUISIRAS | 83 | 169 | 17.39% | 135 | 14.47% | | | 444 | 45.68% | | | | | 7 | 0.72% | | | 10 | 1.03% | | | | | 7 | 0.72% | | | 0 | 0.00% | 22 | 5% | 998 | 972 | 444 | PRI | 135 | PT-MORENA-ES | 11.21% |
| 9 | TEXMELUCAN DE HIDALGO | 4 | ALMOLOYA DE ALQUISIRAS | 84 | 155 | 25.87% | 420 | 40.75% | | | 258 | 25.34% | | | | | 23 | 2.22% | | | 9 | 0.91% | | | | | 5 | 0.51% | | | 0 | 0.00% | 10 | 4% | 1027 | 985 | 403 | PT-MORENA-ES | 254 | PRI | 0.91% |
| 9 | TEXMELUCAN DE HIDALGO | 4 | ALMOLOYA DE ALQUISIRAS | 85 | 146 | 20.25% | 319 | 44.25% | | | 234 | 32.46% | | | | | 1 | 0.14% | | | 12 | 1.66% | | | | | 4 | 0.55% | | | 0 | 0.00% | 34 | 5% | 753 | 716 | 319 | PT-MORENA-ES | 234 | PRI | 11.67% |
| 9 | TEXMELUCAN DE HIDALGO | 4 | ALMOLOYA DE ALQUISIRAS | 86 | 213 | 17.46% | 727 | 59.51% | | | 762 | 62.78% | | | | | 5 | 0.27% | | | 14 | 0.77% | | | | | 7 | 0.38% | | | 0 | 0.00% | 69 | 4% | 1893 | 1824 | 762 | PRI | 727 | PT-MORENA-ES | 2.47% |
| 9 | TEXMELUCAN DE HIDALGO | 4 | ALMOLOYA DE ALQUISIRAS | 87 | 71 | 11.51% | 43 | 19.09% | | | 292 | 47.33% | | | | | 6 | 0.97% | | | 6 | 0.97% | | | | | 1 | 0.16% | | | 0 | 0.00% | 18 | 3% | 626 | 617 | 251 | PRI | 141 | PT-MORENA-ES | 8.27% |
| 9 | TEXMELUCAN DE HIDALGO | 4 | ALMOLOYA DE ALQUISIRAS | 88 | 66 | 12.23% | 134 | 25.18% | | | 255 | 47.93% | | | | | 3 | 0.56% | | | 13 | 2.42% | | | | | 0 | 0.00% | | | 0 | 0.00% | 16 | 3% | 553 | 537 | 255 | PRI | 134 | PT-MORENA-ES | 12.57% |
| 9 | TEXMELUCAN DE HIDALGO | 4 | ALMOLOYA DE ALQUISIRAS | 89 | 89 | 15.01% | 284 | 47.97% | | | 219 | 37.01% | | | | | 2 | 0.35% | | | 4 | 0.70% | | | | | 3 | 0.51% | | | 1 | 0.17% | 23 | 4% | 597 | 573 | 284 | PT-MORENA-ES | 219 | PRI | 9.72% |
| 9 | TEXMELUCAN DE HIDALGO | 4 | ALMOLOYA DE ALQUISIRAS | 90 | 31 | 7.02% | 69 | 15.71% | | | 92 | 58.60% | | | | | 4 | 2.55% | | | 1 | 0.64% | | | | | 0 | 0.00% | | | 0 | 0.00% | 7 | 4% | 164 | 157 | 92 | PRI | 69 | PT-MORENA-ES | 27.39% |
| 9 | TEXMELUCAN DE HIDALGO | 4 | ALMOLOYA DE ALQUISIRAS | 91 | 6 | 4.32% | 2 | 2.15% | | | 85 | 91.40% | | | | | 0 | 0.00% | | | 2 | 2.15% | | | | | 0 | 0.00% | | | 0 | 0.00% | 0 | 0% | 93 | 93 | 85 | PRI | 6 | PT-MORENA-ES | 87.10% |
| 9 | TEXMELUCAN DE HIDALGO | 4 | ALMOLOYA DE ALQUISIRAS | 92 | 130 | 16.09% | 357 | 37.13% | | | 408 | 50.92% | | | | | 4 | 0.50% | | | 10 | 1.24% | | | | | 4 | 0.50% | | | 0 | 0.00% | 13 | 1% | 819 | 808 | 408 | PRI | 357 | PT-MORENA-ES | 19.55% |
| 9 | TEXMELUCAN DE HIDALGO | 4 | ALMOLOYA DE ALQUISIRAS | 93 | 56 | 11.20% | 242 | 57.08% | | | 158 | 31.63% | | | | | 1 | 0.22% | | | 3 | 0.85% | | | | | 1 | 0.22% | | | 0 | 0.00% | 17 | 4% | 478 | 448 | 242 | PT-MORENA-ES | 158 | PRI | 37.48% |
| 9 | TEXMELUCAN DE HIDALGO | 8 | AMATEPEC | 166 | 464 | 31.42% | 540 | 28.59% | | | 838 | 43.92% | | | | | 10 | 0.68% | | | 8 | 0.41% | | | | | 4 | 0.27% | | | 0 | 0.00% | 70 | 5% | 1558 | 1488 | 838 | PRI | 464 | PAN-PRD-MC | 11.69% |
| 9 | TEXMELUCAN DE HIDALGO | 8 | AMATEPEC | 167 | 355 | 18.01% | 230 | 19.95% | | | 527 | 44.55% | | | | | 8 | 0.68% | | | 54 | 4.56% | | | | | 3 | 0.25% | | | 0 | 0.00% | 53 | 4% | 1234 | 1181 | 527 | PRI | 355 | PAN-PRD-MC | 14.54% |
| 9 | TEXMELUCAN DE HIDALGO | 8 | AMATEPEC | 168 | 77 | 11.42% | 64 | 17.55% | | | 65 | 17.95% | | | | | 1 | 0.44% | | | 1 | 0.44% | | | | | 0 | 0.00% | | | 0 | 0.00% | 22 | 9% | 251 | 252 | 86 | PRI | 77 | PAN-PRD-MC | 3.33% |
| 9 | TEXMELUCAN DE HIDALGO | 8 | AMATEPEC | 169 | 104 | 28.46% | 43 | 15.09% | | | 134 | 47.02% | | | | | 2 | 0.70% | | | 2 | 0.70% | | | | | 0 | 0.00% | | | 0 | 0.00% | 10 | 3% | 295 | 285 | 134 | PRI | 104 | PAN-PRD-MC | 10.53% |
| 9 | TEXMELUCAN DE HIDALGO | 8 | AMATEPEC | 170 | 164 | 26.91% | 141 | 25.19% | | | 233 | 42.64% | | | | | 2 | 0.20% | | | 5 | 0.95% | | | | | 1 | 0.14% | | | 0 | 0.00% | 42 | 5% | 769 | 727 | 233 | PRI | 164 | PAN-PRD-MC | 5.70% |
| 9 | TEXMELUCAN DE HIDALGO | 8 | AMATEPEC | 171 | 470 | 32.21% | 199 | 22.74% | | | 558 | 38.06% | | | | | 6 | 0.41% | | | 19 | 1.31% | | | | | 6 | 0.41% | | | 12 | 1.44% | 16 | 3% | 1228 | 1453 | 556 | PRI | 470 | PAN-PRD-MC | 3.72% |
| 9 | TEXMELUCAN DE HIDALGO | 8 | AMATEPEC | 172 | 61 | 12.34% | 98 | 26.98% | | | 200 | 29.58% | | | | | 0 | 0.00% | | | 9 | 1.33% | | | | | 0 | 0.00% | | | 0 | 0.00% | 12 | 5% | 264 | 252 | 200 | PRI | 61 | PAN-PRD-MC | 7.54% |
| 9 | TEXMELUCAN DE HIDALGO | 8 | AMATEPEC | 173 | 151 | 21.35% | 102 | 17.44% | | | 191 | 35.71% | | | | | 2 | 0.42% | | | 5 | 1.04% | | | | | 0 | 0.00% | | | 0 | 0.00% | 41 | 9% | 526 | 481 | 191 | PRI | 151 | PAN-PRD-MC | 9.62% |
| 9 | TEXMELUCAN DE HIDALGO | 8 | AMATEPEC | 174 | 100 | 43.48% | 43 | 26.87% | | | 71 | 26.32% | | | | | 2 | 0.82% | | | 1 | 0.41% | | | | | 1 | 0.41% | | | 0 | 0.00% | 14 | 5% | 253 | 241 | 100 | PAN-PRD-MC | 72 | PRI | 11.42% |
| 9 | TEXMELUCAN DE HIDALGO | 8 | AMATEPEC | 175 | 555 | 41.33% | 421 | 37.62% | | | 228 | 18.21% | | | | | 10 | 0.80% | | | 10 | 0.80% | | | | | 3 | 0.24% | | | 0 | 0.00% | 84 | 6% | 1356 | 1257 | 555 | PAN-PRD-MC | 477 | PT-MORENA-ES | 4.71% |
| 9 | TEXMELUCAN DE HIDALGO | 8 | AMATEPEC | 176 | 329 | 40.73% | 342 | 41.84% | | | 133 | 34.28% | | | | | 10 | 1.22% | | | 4 | 0.49% | | | | | 0 | 0.00% | | | 0 | 0.00% | 49 | 6% | 844 | 817 | 342 | PT-MORENA-ES | 329 | PAN-PRD-MC | 1.73% |
| 9 | TEXMELUCAN DE HIDALGO | 8 | AMATEPEC | 177 | 57 | 42.42% | 21 | 28.77% | | | 20 | 27.40% | | | | | 0 | 0.00% | | | 1 | 1.37% | | | | | 0 | 0.00% | | | 0 | 0.00% | 0 | 0% | 79 | 73 | 21 | PAN-PRD-MC | 20 | PT-MORENA-ES | 33.70% |
| 9 | TEXMELUCAN DE HIDALGO | 8 | AMATEPEC | 178 | 154 | 40.34% | 50 | 17.42% | | | 119 | 41.74% | | | | | 0 | 0.00% | | | 2 | 0.91% | | | | | 0 | 0.00% | | | 0 | 0.00% | 3 | 1% | 336 | 337 | 139 | PRI | 154 | PAN-PRD-MC | 1.92% |
| 9 | TEXMELUCAN DE HIDALGO | 8 | AMATEPEC | 179 | 81 | 25.54% | 84 | 30.12% | | | 112 | 40.29% | | | | | 1 | 0.36% | | | 0 | 0.00% | | | | | 0 | 0.00% | | | 0 | 0.00% | 7 | 2% | 285 | 278 | 112 | PRI | 84 | PT-MORENA-ES | 10.07% |
| 9 | TEXMELUCAN DE HIDALGO | 8 | AMATEPEC | 180 | 149 | 18.46% | 235 | 29.62% | | | 410 | 50.81% | | | | | 1 | 0.12% | | | 7 | 0.87% | | | | | 1 | 0.12% | | | 3 | 0.36% | 30 | 4% | 840 | 807 | 410 | PRI | 235 | PT-MORENA-ES | 22.13% |
| 9 | TEXMELUCAN DE HIDALGO | 8 | AMATEPEC | 181 | 144 | 37.11% | 156 | 40.21% | | | 77 | 19.85% | | | | | 3 | 0.77% | | | 8 | 2.06% | | | | | 0 | 0.00% | | | 0 | 0.00% | 16 | 4% | 424 | 388 | 259 | PT-MORENA-ES | 144 | PAN-PRD-MC | 3.35% |
| 9 | TEXMELUCAN DE HIDALGO | 8 | AMATEPEC | 182 | 78 | 31.58% | 57 | 27.43% | | | 71 | 34.14% | | | | | 1 | 0.48% | | | 0 | 0.00% | | | | | 0 | 0.00% | | | 0 | 0.00% | 18 | 8% | 225 | 208 | 78 | PAN-PRD-MC | 71 | PRI | 2.90% |
| 9 | TEXMELUCAN DE HIDALGO | 8 | AMATEPEC | 183 | 121 | 37.73% | 98 | 21.88% | | | 205 | 43.63% | | | | | 2 | 0.43% | | | 2 | 0.43% | | | | | 0 | 0.00% | | | 0 | 0.00% | 14 | 3% | 462 | 448 | 205 | PRI | 121 | PAN-PRD-MC | 9.82% |
| 9 | TEXMELUCAN DE HIDALGO | 8 | AMATEPEC | 184 | 359 | 29.21% | 201 | 18.21% | | | 314 | 41.26% | | | | | 2 | 0.22% | | | 7 | 0.81% | | | | | 3 | 0.35% | | | 0 | 0.00% | 84 | 9% | 910 | 866 | 329 | PAN-PRD-MC | 314 | PRI | 2.45% |
| 9 | TEXMELUCAN DE HIDALGO | 8 | AMATEPEC | 185 | 59 | 14.55% | 26 | 18.75% | | | 47 | 35.34% | | | | | 0 | 0.00% | | | 1 | 0.75% | | | | | 0 | 0.00% | | | 0 | 0.00% | 4 | 3% | 137 | 133 | 59 | PAN-PRD-MC | 47 | PRI | 9.02% |
| 9 | TEXMELUCAN DE HIDALGO | 8 | AMATEPEC | 186 | 12 | 3.54% | 9 | 2.51% | | | 215 | 59.89% | | | | | 4 | 2.11% | | | 114 | 33.33% | | | | | 0 | 0.00% | | | 0 | 0.00% | 23 | 6% | 382 | 358 | 215 | PRI | 215 | N.A | 26.76% |
| 9 | TEXMELUCAN DE HIDALGO | 8 | AMATEPEC | 187 | 169 | 33.73% | 89 | 17.76% | | | 243 | 48.50% | | | | | 1 | 0.20% | | | 0 | 0.00% | | | | | 2 | 0.40% | | | 0 | 0.00% | 8 | 2% | 501 | 501 | 243 | PRI | 169 | PAN-PRD-MC | 15.37% |
| 9 | TEXMELUCAN DE HIDALGO | 8 | AMATEPEC | 188 | 36 | 10.20% | 35 | 9.93% | | | 272 | 80.76% | | | | | 1 | 0.85% | | | 1 | 0.85% | | | | | 0 | 0.00% | | | 0 | 0.00% | 9 | 4% | 125 | 118 | 72 | PRI | 36 | PAN-PRD-MC | 30.03% |
| 9 | TEXMELUCAN DE HIDALGO | 8 | AMATEPEC | 189 | 154 | 18.41% | 97 | 21.77% | | | 106 | 25.95% | | | | | 1 | 0.37% | | | 0 | 0.00% | | | | | 0 | 0.00% | | | 0 | 0.00% | 19 | 7% | 287 | 268 | 106 | PRI | 106 | PAN-PRD-MC | 0.75% |
| 9 | TEXMELUCAN DE HIDALGO | 8 | AMATEPEC | 190 | 153 | 29.37% | 161 | 21.69% | | | 169 | 34.28% | | | | | 3 | 0.58% | | | 8 | 1.54% | | | | | 6 | 1.15% | | | 0 | 0.00% | 37 | 7% | 553 | 521 | 169 | PRI | 161 | PT-MORENA-ES | 5.18% |
| 9 | TEXMELUCAN DE HIDALGO | 8 | AMATEPEC | 191 | 101 | 40.02% | 77 | 23.54% | | | 76 | 25.57% | | | | | 1 | 0.35% | | | 0 | 0.00% | | | | | 0 | 0.00% | | | 0 | 0.00% | 24 | 9% | 281 | 257 | 101 | PAN-PRD-MC | 77 | PT-MORENA-ES | 10.12% |
| 9 | TEXMELUCAN DE HIDALGO | 8 | AMATEPEC | 192 | 157 | 52.52% | 75 | 18.42% | | | 54 | 15.01% | | | | | 2 | 0.70% | | | 1 | 0.35% | | | | | 0 | 0.00% | | | 0 | 0.00% | 16 | 5% | 300 | 284 | 157 | PAN-PRD-MC | 75 | PT-MORENA-ES | 17.11% |
| 9 | TEXMELUCAN DE HIDALGO | 21 | COATEPEC HARINAS | 625 | 221 | 33.56% | 306 | 38.69% | | | 82 | 26.32% | | | | | 47 | 2.92% | | | 10 | 0.62% | | | | | 14 | 0.87% | | | 1 | 0.06% | 56 | 3% | 1072 | 1031 | 806 | PT-MORENA-ES | 422 | PRI | 27.34% |
| 9 | TEXMELUCAN DE HIDALGO | 21 | COATEPEC HARINAS | 640 | 282 | 31.62% | 380 | 34.11% | | | 259 | 33.33% | | | | | 68 | 8.80% | | | 28 | 3.68% | | | | | 10 | 1.16% | | | 0 | 0.00% | 66 | 4% | 1729 | 1657 | 660 | PT-MORENA-ES | 294 | PRI | 29.33% |
| 9 | TEXMELUCAN DE HIDALGO | 21 | COATEPEC HARINAS | 641 | 298 | 18.24% | 655 | 48.16% | | | 602 | 36.75% | | | | | 68 | 2.79% | | | 21 | 1.54% | | | | | 16 | 1.18% | | | 0 | 0.00% | 68 | 3% | 1286 | 1360 | 655 | PT-MORENA-ES | 602 | PRI | 20.67% |
| 9 | TEXMELUCAN DE HIDALGO | 21 | COATEPEC HARINAS | 642 | 338 | 20.10% | 884 | 18.16% | | | 358 | 21.31% | | | | | 76 | 2.76% | | | 21 | 1.27% | | | | | 15 | 0.91% | | | 1 | 0.06% | 19 | 3% | 1717 | 1657 | 884 | PT-MORENA-ES | 858 | PRI | 01.74% |
| 9 | TEXMELUCAN DE HIDALGO | 21 | COATEPEC HARINAS | 643 | 284 | 18.70% | 243 | 43.78% | | | 109 | 34.02% | | | | | 12 | 2.16% | | | 3 | 0.54% | | | | | 4 | 0.72% | | | 0 | 0.00% | 32 | 5% | 507 | 555 | 243 | PT-MORENA-ES | 109 | PRI | 9.72% |
| 9 | TEXMELUCAN DE HIDALGO | 21 | COATEPEC HARINAS | 644 | 158 | 26.41% | 459 | 53.47% | | | 155 | 34.42% | | | | | 29 | 5.01% | | | 8 | 0.85% | | | | | 45 | 4.67% | | | 0 | 0.00% | 30 | 3% | 995 | 963 | 695 | PT-MORENA-ES | 155 | PRI | 26.27% |
| 9 | TEXMELUCAN DE HIDALGO | 21 | COATEPEC HARINAS | 645 | 157 | 21.88% | 545 | 31.79% | | | 564 | 42.17% | | | | | 8 | 1.29% | | | 8 | 1.29% | | | | | 10 | 1.66% | | | 0 | 0.00% | 77 | 4% | 653 | 658 | 564 | PRI | 494 | PT-MORENA-ES | 10.58% |
| 9 | TEXMELUCAN DE HIDALGO | 21 | COATEPEC HARINAS | 646 | 347 | 21.82% | 693 | 44.72% | | | 317 | 19.92% | | | | | 57 | 3.87% | | | 104 | 7.03% | | | | | 26 | 1.77% | | | 0 | 0.00% | 84 | 5% | 1518 | 1477 | 693 | PT-MORENA-ES | 347 | PAN-PRD-MC | 30.45% |
| 9 | TEXMELUCAN DE HIDALGO | 21 | COATEPEC HARINAS | 647 | 289 | 27.57% | 454 | 43.35% | | | 275 | 17.48% | | | | | 29 | 2.90% | | | 19 | 1.90% | | | | | 4 | 0.40% | | | 1 | 0.09% | 51 | 5% | 1053 | 1001 | 454 | PT-MORENA-ES | 289 | PAN-PRD-MC | 21.38% |
| 9 | TEXMELUCAN DE HIDALGO | 21 | COATEPEC HARINAS | 648 | 161 | 24.53% | 96 | 24.09% | | | 307 | 45.50% | | | | | 18 | 4.38% | | | 5 | 1.22% | | | | | 1 | 0.24% | | | 0 | 0.00% | 22 | 5% | 434 | 413 | 307 | PRI | 161 | PAN-PRD-MC | 20.92% |
| 9 | TEXMELUCAN DE HIDALGO | 21 | COATEPEC HARINAS | 649 | 152 | 25.33% | 242 | 21.79% | | | 189 | 37.32% | | | | | 22 | 2.89% | | | 8 | 1.05% | | | | | 9 | 1.18% | | | 0 | 0.00% | 50 | 5% | 800 | 762 | 389 | PRI | 242 | PT-MORENA-ES | 6.17% |
| 9 | TEXMELUCAN DE HIDALGO | 21 | COATEPEC HARINAS | 650 | 226 | 28.71% | 173 | 23.17% | | | 259 | 41.58% | | | | | 19 | 2.59% | | | 17 | 2.32% | | | | | 3 | 0.41% | | | 0 | 0.00% | 11 | 4% | 746 | 735 | 259 | PRI | 226 | PAN-PRD-MC | 9.32% |
| 9 | TEXMELUCAN DE HIDALGO | 21 | COATEPEC HARINAS | 651 | 224 | 24.00% | 145 | 24.60% | | | 169 | 36.80% | | | | | 18 | 2.80% | | | 10 | 1.80% | | | | | 5 | 0.56% | | | 0 | 0.00% | 11 | 3% | 1068 | 1001 | 549 | PT-MORENA-ES | 224 | PAN-PRD-MC | 29.87% |
| 9 | TEXMELUCAN DE HIDALGO | 21 | COATEPEC HARINAS | 652 | 122 | 17.11% | 145 | 22.69% | | | 166 | 25.42% | | | | | 22 | 8.06% | | | 6 | 0.92% | | | | | 4 | 0.61% | | | 1 | 0.15% | 23 | 4% | 681 | 653 | 345 | PT-MORENA-ES | 166 | PRI | 07.41% |
| 9 | TEXMELUCAN DE HIDALGO | 21 | COATEPEC HARINAS | 653 | 109 | 22.81% | 141 | 29.29% | | | 217 | 44.62% | | | | | 8 | 1.65% | | | 8 | 1.65% | | | | | 1 | 0.21% | | | 0 | 0.00% | 19 | 3% | 518 | 484 | 217 | PT-MORENA-ES | 109 | PAN-PRD-MC | 15.58% |
| 9 | TEXMELUCAN DE HIDALGO | 21 | COATEPEC HARINAS | 654 | 203 | 24.72% | 327 | 39.87% | | | 182 | 18.33% | | | | | 12 | 1.22% | | | 15 | 1.53% | | | | | 10 | 1.02% | | | 0 | 0.00% | 42 | 4% | 1024 | 982 | 327 | PT-MORENA-ES | 203 | PAN-PRD-MC | 28.43% |
| 9 | TEXMELUCAN DE HIDALGO | 21 | COATEPEC HARINAS | 655 | 117 | 19.83% | 229 | 38.64% | | | 238 | 40.12% | | | | | 19 | 2.57% | | | 7 | 0.34% | | | | | 10 | 1.68% | | | 0 | 0.00% | 39 | 6% | 619 | 596 | 229 | PT-MORENA-ES | 117 | PRI | 17.48% |
| 9 | TEXMELUCAN DE HIDALGO | 21 | COATEPEC HARINAS | 656 | 194 | 22.42% | 443 | 51.20% | | | 180 | 21.29% | | | | | 14 | 1.85% | | | 7 | 0.85% | | | | | 8 | 0.96% | | | 0 | 0.00% | 91 | 8% | 898 | 847 | 443 | PT-MORENA-ES | 180 | PAN-PRD-MC | 24.78% |
| 9 | TEXMELUCAN DE HIDALGO | 21 | COATEPEC HARINAS | 657 | 252 | 44.96% | 133 | 15.70% | | | 96 | 18.90% | | | | | 15 | 2.91% | | | 37 | 7.17% | | | | | 3 | 0.58% | | | 0 | 0.00% | 17 | 3% | 533 | 516 | 252 | PAN-PRD-MC | 133 | PT-MORENA-ES | 19.19% |
| 9 | TEXMELUCAN DE HIDALGO | 41 | OTAPAN DE LA SAL | 2164 | 474 | 35.03% | 660 | 40.47% | | | 420 | 35.75% | | | | | 39 | 2.35% | | | 26 | 1.59% | | | | | 28 | 1.72% | | | 0 | 0.00% | 55 | 4% | 1696 | 1631 | 660 | PT-MORENA-ES | 474 | PAN-PRD-MC | 12.39% |
| 9 | TEXMELUCAN DE HIDALGO | 41 | OTAPAN DE LA SAL | 2165 | 169 | 32.15% | 60 | 11.43% | | | 256 | 48.76% | | | | | 17 | 3.24% | | | 13 | 2.48% | | | | | 10 | 1.90% | | | 0 | 0.00% | 51 | 9% | 570 | 525 | 256 | PRI | 169 | PAN-PRD-MC | 16.57% |
| 9 | TEXMELUCAN DE HIDALGO | 41 | OTAPAN DE LA SAL | 2166 | 142 | 21.80% | 197 | 30.06% | | | 214 | 32.72% | | | | | 29 | 2.84% | | | 16 | 1.57% | | | | | 22 | 2.15% | | | 1 | 0.09% | 47 | 4% | 1065 | 1021 | 297 | PT-MORENA-ES | 214 | PRI | 8.12% |
| 9 | TEXMELUCAN DE HIDALGO | 41 | OTAPAN DE LA SAL | 2167 | 154 | 28.73% | 400 | 25.52% | | | 258 | 31.75% | | | | | 13 | 2.54% | | | 10 | 1.96% | | | | | 13 | 2.55% | | | 1 | 0.09% | 45 | 4% | 1172 | 1119 | 400 | PT-MORENA-ES | 258 | PRI | 3.72% |

| DISTRITO LOCAL | CABECERA DISTRITAL | MUNICIPIO | CABECERA MUNICIPAL | SECCIÓN | PAN-PRD-MC | % PAN-PRD-MC | PT-MORENA-ES | % PT-MORENA-ES | PAN | % PAN | PRI | % PRI | PRD | % PRD | PT | % PT | PVEM | % PVEM | MC | % MC | NA | % NA | MORENA | % MORENA | ES | % ES | VR | % VR | CANDIDATO INDEPENDIENTE | % CANDIDATO INDEPENDIENTE | NO REGISTRADOS | % NO REGISTRADOS | NULOS | % NULOS | TOTAL | VOTACIÓN VÁLIDA | PRIMERA FUERZA | PRIMERA FUERZA | SEGUNDA FUERZA | SEGUNDA FUERZA | MARGEN DE VICTORIA |
|---|---|---|---|---|---|---|---|---|---|---|---|---|---|---|---|---|---|---|---|---|---|---|---|---|---|---|---|---|---|---|---|---|---|---|---|---|---|---|---|---|
| 9 | TEXAPILCO DE HIDALGO | 41 | OTAPAN DE LA SAL | 2268 | 221 | 28.74% | 268 | 34.82% | | | 237 | 30.82% | | | | | 25 | 8.25% | | | 15 | 1.95% | | | | | 8 | 1.04% | | | | 0 | 0.00% | 42 | 5% | 831 | 769 | 268 | PT-MORENA-ES | 237 | PRI | 3.88% |
| 9 | TEXAPILCO DE HIDALGO | 41 | OTAPAN DE LA SAL | 2269 | 556 | 79.49% | 568 | 39.69% | | | 331 | 56.91% | | | | | 16 | 1.55% | | | 16 | 1.84% | | | | | 11 | 1.27% | | | | 0 | 0.00% | 47 | 5% | 935 | 868 | 568 | PT-MORENA-ES | 556 | PAN-PRD-MC | 10.14% |
| 9 | TEXAPILCO DE HIDALGO | 41 | OTAPAN DE LA SAL | 2270 | 425 | 72.79% | 827 | 42.54% | | | 593 | 54.91% | | | | | 29 | 1.99% | | | 25 | 1.99% | | | | | 34 | 2.39% | | | | 0 | 0.00% | 64 | 4% | 1545 | 1451 | 827 | PT-MORENA-ES | 425 | PAN-PRD-MC | 14.99% |
| 9 | TEXAPILCO DE HIDALGO | 41 | OTAPAN DE LA SAL | 2271 | 53 | 20.00% | 130 | 47.24% | | | 71 | 30.26% | | | | | 3 | 1.18% | | | 3 | 1.18% | | | | | 5 | 1.97% | | | | 1 | 0.36% | 10 | 7% | 274 | 254 | 130 | PT-MORENA-ES | 71 | PRI | 10.00% |
| 9 | TEXAPILCO DE HIDALGO | 41 | OTAPAN DE LA SAL | 2272 | 721 | 80.23% | 870 | 29.03% | | | 618 | 20.58% | | | | | 60 | 2.42% | | | 31 | 1.24% | | | | | 38 | 1.56% | | | | 1 | 0.04% | 109 | 4% | 2189 | 2079 | 870 | PT-MORENA-ES | 752 | PAN-PRD-MC | 9.00% |
| 9 | TEXAPILCO DE HIDALGO | 41 | OTAPAN DE LA SAL | 2273 | 276 | 53.93% | 102 | 19.93% | | | 98 | 19.14% | | | | | 18 | 3.57% | | | 13 | 2.54% | | | | | 9 | 0.98% | | | | 0 | 0.00% | 26 | 5% | 518 | 512 | 276 | PAN-PRD-MC | 102 | PT-MORENA-ES | 33.98% |
| 9 | TEXAPILCO DE HIDALGO | 41 | OTAPAN DE LA SAL | 2274 | 721 | 51.23% | 417 | 29.72% | | | 216 | 15.34% | | | | | 27 | 1.85% | | | 25 | 1.75% | | | | | 11 | 0.77% | | | | 0 | 0.00% | 85 | 6% | 1513 | 1427 | 721 | PAN-PRD-MC | 417 | PT-MORENA-ES | 22.05% |
| 9 | TEXAPILCO DE HIDALGO | 41 | OTAPAN DE LA SAL | 2275 | 197 | 40.46% | 97 | 15.51% | | | 127 | 20.40% | | | | | 17 | 3.94% | | | 16 | 3.70% | | | | | 8 | 1.85% | | | | 0 | 0.00% | 18 | 8% | 470 | 432 | 197 | PAN-PRD-MC | 127 | PRI | 16.23% |
| 9 | TEXAPILCO DE HIDALGO | 41 | OTAPAN DE LA SAL | 2276 | 555 | 93.93% | 987 | 38.69% | | | 398 | 37.05% | | | | | 29 | 3.07% | | | 14 | 1.48% | | | | | 11 | 1.17% | | | | 0 | 0.00% | 37 | 4% | 981 | 948 | 987 | PT-MORENA-ES | 915 | PAN-PRD-MC | 5.91% |
| 9 | TEXAPILCO DE HIDALGO | 41 | OTAPAN DE LA SAL | 2277 | 107 | 29.41% | 89 | 22.31% | | | 152 | 41.87% | | | | | 15 | 4.13% | | | 6 | 1.65% | | | | | 2 | 0.55% | | | | 0 | 0.00% | 25 | 6% | 368 | 363 | 152 | PRI | 107 | PAN-PRD-MC | 12.40% |
| 9 | TEXAPILCO DE HIDALGO | 41 | OTAPAN DE LA SAL | 2278 | 108 | 33.43% | 172 | 53.25% | | | 150 | 29.24% | | | | | 21 | 2.48% | | | 16 | 1.89% | | | | | 10 | 1.17% | | | | 0 | 0.00% | 64 | 7% | 519 | 855 | 386 | PAN-PRD-MC | 274 | PT-MORENA-ES | 1.64% |
| 9 | TEXAPILCO DE HIDALGO | 41 | OTAPAN DE LA SAL | 2279 | 293 | 36.29% | 458 | 56.32% | | | 216 | 21.07% | | | | | 28 | 2.73% | | | 23 | 2.16% | | | | | 11 | 1.07% | | | | 0 | 0.00% | 42 | 4% | 1070 | 1025 | 458 | PT-MORENA-ES | 293 | PAN-PRD-MC | 11.95% |
| 9 | TEXAPILCO DE HIDALGO | 41 | OTAPAN DE LA SAL | 2280 | 208 | 43.51% | 86 | 18.14% | | | 161 | 34.15% | | | | | 6 | 1.28% | | | 9 | 1.92% | | | | | 1 | 0.21% | | | | 0 | 0.00% | 20 | 4% | 489 | 449 | 208 | PAN-PRD-MC | 161 | PRI | 9.99% |
| 9 | TEXAPILCO DE HIDALGO | 41 | OTAPAN DE LA SAL | 2281 | 104 | 20.72% | 140 | 29.49% | | | 102 | 36.25% | | | | | 24 | 4.78% | | | 29 | 5.78% | | | | | 5 | 1.00% | | | | 0 | 0.00% | 34 | 6% | 536 | 502 | 102 | PRI | 140 | PT-MORENA-ES | 8.76% |
| 9 | TEXAPILCO DE HIDALGO | 41 | OTAPAN DE LA SAL | 2282 | 102 | 23.73% | 208 | 46.02% | | | 108 | 25.12% | | | | | 11 | 2.56% | | | 8 | 1.86% | | | | | 10 | 1.56% | | | | 0 | 0.00% | 33 | 8% | 516 | 517 | 208 | PT-MORENA-ES | 108 | PRI | 17.41% |
| 9 | TEXAPILCO DE HIDALGO | 81 | SOLTEPEC | 4165 | 192 | 21.83% | 778 | 78.76% | | | 331 | 37.56% | | | | | 13 | 1.48% | | | 18 | 2.05% | | | | | 8 | 0.91% | | | | 0 | 0.00% | 42 | 4% | 921 | 880 | 778 | PRI | 331 | PT-MORENA-ES | 1.25% |
| 9 | TEXAPILCO DE HIDALGO | 81 | SOLTEPEC | 4166 | 348 | 19.39% | 581 | 42.78% | | | 875 | 53.77% | | | | | 16 | 1.34% | | | 28 | 2.17% | | | | | 13 | 0.99% | | | | 0 | 0.00% | 98 | 6% | 1344 | 1288 | 581 | PT-MORENA-ES | 475 | PRI | 9.91% |
| 9 | TEXAPILCO DE HIDALGO | 81 | SOLTEPEC | 4167 | 249 | 20.55% | 433 | 35.51% | | | 473 | 39.42% | | | | | 17 | 1.42% | | | 27 | 2.25% | | | | | 6 | 0.55% | | | | 0 | 0.00% | 57 | 5% | 1257 | 1210 | 473 | PRI | 433 | PT-MORENA-ES | 3.50% |
| 9 | TEXAPILCO DE HIDALGO | 81 | SOLTEPEC | 4168 | 110 | 26.19% | 122 | 28.05% | | | 176 | 43.90% | | | | | 7 | 1.67% | | | 3 | 0.71% | | | | | 2 | 0.48% | | | | 0 | 0.00% | 4 | 1% | 424 | 420 | 176 | PRI | 122 | PT-MORENA-ES | 12.86% |
| 9 | TEXAPILCO DE HIDALGO | 81 | SOLTEPEC | 4169 | 159 | 21.93% | 156 | 22.69% | | | 381 | 54.70% | | | | | 8 | 0.75% | | | 7 | 0.65% | | | | | 2 | 0.19% | | | | 0 | 0.00% | 59 | 8% | 1171 | 1072 | 382 | PRI | 159 | PAN-PRD-MC | 22.67% |
| 9 | TEXAPILCO DE HIDALGO | 81 | SOLTEPEC | 4170 | 263 | 29.83% | 108 | 25.41% | | | 504 | 41.58% | | | | | 16 | 1.32% | | | 17 | 1.40% | | | | | 5 | 0.41% | | | | 0 | 0.00% | 64 | 5% | 1278 | 1211 | 504 | PRI | 362 | PAN-PRD-MC | 12.72% |
| 9 | TEXAPILCO DE HIDALGO | 81 | SOLTEPEC | 4171 | 25 | 16.89% | 28 | 18.67% | | | 97 | 64.42% | | | | | 0 | 0.00% | | | 3 | 1.96% | | | | | 0 | 0.00% | | | | 0 | 0.00% | 10 | 6% | 168 | 150 | 97 | PRI | 28 | PT-MORENA-ES | 45.33% |
| 9 | TEXAPILCO DE HIDALGO | 81 | SOLTEPEC | 4172 | 23 | 10.89% | 33 | 15.57% | | | 153 | 72.17% | | | | | 0 | 0.00% | | | 1 | 0.47% | | | | | 2 | 0.94% | | | | 0 | 0.00% | 10 | 5% | 222 | 212 | 153 | PRI | 33 | PT-MORENA-ES | 56.60% |
| 9 | TEXAPILCO DE HIDALGO | 81 | SOLTEPEC | 4173 | 16 | 8.92% | 82 | 12.26% | | | 151 | 99.45% | | | | | 2 | 0.75% | | | 3 | 1.13% | | | | | 0 | 0.00% | | | | 0 | 0.00% | 17 | 6% | 271 | 264 | 151 | PRI | 82 | PT-MORENA-ES | 27.17% |
| 9 | TEXAPILCO DE HIDALGO | 81 | SOLTEPEC | 4174 | 218 | 29.66% | 172 | 22.14% | | | 275 | 48.26% | | | | | 4 | 0.52% | | | 8 | 1.03% | | | | | 0 | 0.00% | | | | 0 | 0.00% | 40 | 5% | 817 | 777 | 375 | PRI | 218 | PAN-PRD-MC | 20.21% |
| 9 | TEXAPILCO DE HIDALGO | 81 | SOLTEPEC | 4175 | 80 | 19.05% | 106 | 25.24% | | | 188 | 47.14% | | | | | 5 | 1.19% | | | 29 | 6.90% | | | | | 2 | 0.48% | | | | 0 | 0.00% | 27 | 6% | 447 | 420 | 188 | PRI | 106 | PT-MORENA-ES | 21.90% |
| 9 | TEXAPILCO DE HIDALGO | 81 | SOLTEPEC | 4176 | 104 | 16.91% | 178 | 28.94% | | | 322 | 57.36% | | | | | 4 | 0.65% | | | 5 | 0.81% | | | | | 2 | 0.33% | | | | 0 | 0.00% | 49 | 7% | 664 | 615 | 322 | PRI | 178 | PT-MORENA-ES | 20.41% |
| 9 | TEXAPILCO DE HIDALGO | 81 | SOLTEPEC | 4177 | 57 | 10.81% | 92 | 17.59% | | | 345 | 48.18% | | | | | 5 | 1.05% | | | 5 | 1.05% | | | | | 2 | 0.95% | | | | 0 | 0.00% | 16 | 5% | 219 | 203 | 345 | PRI | 92 | PT-MORENA-ES | 17.82% |
| 9 | TEXAPILCO DE HIDALGO | 81 | SOLTEPEC | 4178 | 251 | 25.51% | 187 | 18.80% | | | 371 | 29.62% | | | | | 9 | 0.89% | | | 4 | 0.58% | | | | | 1 | 0.11% | | | | 0 | 0.00% | 29 | 3% | 723 | 684 | 371 | PRI | 251 | PAN-PRD-MC | 9.62% |
| 9 | TEXAPILCO DE HIDALGO | 81 | SOLTEPEC | 4179 | 342 | 47.44% | 73 | 13.98% | | | 193 | 37.06% | | | | | 7 | 0.35% | | | 1 | 0.20% | | | | | 1 | 0.19% | | | | 0 | 0.00% | 35 | 5% | 533 | 508 | 342 | PAN-PRD-MC | 193 | PRI | 9.42% |
| 9 | TEXAPILCO DE HIDALGO | 81 | SOLTEPEC | 4180 | 48 | 10.45% | 142 | 12.77% | | | 245 | 55.98% | | | | | 1 | 0.23% | | | 3 | 0.68% | | | | | 3 | 0.68% | | | | 0 | 0.00% | 9 | 2% | 449 | 442 | 245 | PRI | 142 | PT-MORENA-ES | 23.41% |
| 9 | TEXAPILCO DE HIDALGO | 81 | SOLTEPEC | 4181 | 167 | 31.20% | 116 | 19.93% | | | 289 | 45.44% | | | | | 5 | 0.84% | | | 3 | 0.51% | | | | | 2 | 0.34% | | | | 0 | 0.00% | 30 | 5% | 622 | 592 | 289 | PRI | 167 | PAN-PRD-MC | 12.16% |
| 9 | TEXAPILCO DE HIDALGO | 81 | SOLTEPEC | 4182 | 85 | 37.12% | 58 | 25.68% | | | 81 | 35.83% | | | | | 0 | 0.00% | | | 2 | 0.87% | | | | | 2 | 0.87% | | | | 0 | 0.00% | 7 | 3% | 186 | 229 | 85 | PAN-PRD-MC | 81 | PRI | 1.31% |
| 9 | TEXAPILCO DE HIDALGO | 81 | SOLTEPEC | 4183 | 197 | 34.42% | 98 | 22.99% | | | 269 | 58.50% | | | | | 4 | 0.91% | | | 6 | 1.37% | | | | | 0 | 0.00% | | | | 0 | 0.00% | 15 | 3% | 454 | 435 | 269 | PRI | 197 | PAN-PRD-MC | 1.82% |
| 9 | TEXAPILCO DE HIDALGO | 81 | SOLTEPEC | 4184 | 75 | 24.35% | 86 | 27.92% | | | 136 | 44.28% | | | | | 3 | 0.97% | | | 4 | 1.30% | | | | | 4 | 1.30% | | | | 0 | 0.00% | 17 | 5% | 325 | 308 | 136 | PRI | 86 | PT-MORENA-ES | 16.23% |
| 9 | TEXAPILCO DE HIDALGO | 81 | SOLTEPEC | 4185 | 44 | 15.89% | 104 | 36.14% | | | 118 | 46.34% | | | | | 2 | 0.79% | | | 3 | 1.25% | | | | | 1 | 0.25% | | | | 0 | 0.00% | 16 | 5% | 368 | 287 | 118 | PRI | 104 | PT-MORENA-ES | 10.10% |
| 9 | TEXAPILCO DE HIDALGO | 81 | SOLTEPEC | 4186 | 48 | 19.95% | 95 | 28.14% | | | 164 | 54.49% | | | | | 2 | 0.66% | | | 0 | 0.00% | | | | | 2 | 0.66% | | | | 0 | 0.00% | 19 | 5% | 334 | 301 | 164 | PRI | 95 | PT-MORENA-ES | 24.75% |
| 9 | TEXAPILCO DE HIDALGO | 81 | SOLTEPEC | 4187 | 145 | 47.41% | 51 | 15.17% | | | 122 | 39.52% | | | | | 3 | 0.90% | | | 3 | 0.90% | | | | | 0 | 0.00% | | | | 0 | 0.00% | 8 | 2% | 342 | 334 | 145 | PAN-PRD-MC | 122 | PRI | 3.89% |
| 9 | TEXAPILCO DE HIDALGO | 83 | TEXAPILCO | 4266 | 202 | 35.54% | 651 | 50.15% | | | 366 | 30.12% | | | | | 11 | 0.85% | | | 52 | 4.30% | | | | | 17 | 1.31% | | | | 2 | 0.15% | 40 | 3% | 1342 | 1300 | 652 | PT-MORENA-ES | 366 | PRI | 22.03% |
| 9 | TEXAPILCO DE HIDALGO | 83 | TEXAPILCO | 4267 | 264 | 33.16% | 782 | 48.38% | | | 354 | 43.62% | | | | | 11 | 0.97% | | | 23 | 2.04% | | | | | 16 | 1.42% | | | | 1 | 0.09% | 42 | 4% | 1173 | 1130 | 782 | PT-MORENA-ES | 354 | PRI | 9.66% |
| 9 | TEXAPILCO DE HIDALGO | 83 | TEXAPILCO | 4268 | 480 | 39.44% | 1735 | 54.74% | | | 515 | 31.91% | | | | | 24 | 1.82% | | | 43 | 1.85% | | | | | 31 | 1.51% | | | | 0 | 0.00% | 155 | 9% | 1649 | 1950 | 1735 | PT-MORENA-ES | 515 | PRI | 32.34% |
| 9 | TEXAPILCO DE HIDALGO | 83 | TEXAPILCO | 4269 | 314 | 35.19% | 1100 | 53.63% | | | 550 | 27.34% | | | | | 14 | 0.98% | | | 44 | 2.13% | | | | | 24 | 1.16% | | | | 0 | 0.00% | 83 | 4% | 2150 | 2067 | 1100 | PT-MORENA-ES | 563 | PRI | 26.37% |
| 9 | TEXAPILCO DE HIDALGO | 83 | TEXAPILCO | 4280 | 167 | 21.73% | 630 | 58.07% | | | 317 | 36.71% | | | | | 12 | 1.01% | | | 33 | 2.78% | | | | | 8 | 0.67% | | | | 0 | 0.00% | 23 | 2% | 1210 | 1187 | 630 | PT-MORENA-ES | 317 | PRI | 26.37% |
| 9 | TEXAPILCO DE HIDALGO | 83 | TEXAPILCO | 4281 | 165 | 19.05% | 457 | 52.71% | | | 318 | 54.31% | | | | | 9 | 0.58% | | | 14 | 1.41% | | | | | 16 | 1.85% | | | | 1 | 0.11% | 35 | 4% | 903 | 867 | 457 | PT-MORENA-ES | 318 | PRI | 28.49% |
| 9 | TEXAPILCO DE HIDALGO | 83 | TEXAPILCO | 4282 | 253 | 37.58% | 756 | 53.30% | | | 326 | 23.17% | | | | | 16 | 1.14% | | | 37 | 2.63% | | | | | 25 | 1.78% | | | | 2 | 0.14% | 49 | 3% | 1485 | 1407 | 750 | PT-MORENA-ES | 326 | PRI | 30.14% |
| 9 | TEXAPILCO DE HIDALGO | 83 | TEXAPILCO | 4283 | 216 | 16.26% | 825 | 51.14% | | | 304 | 25.70% | | | | | 11 | 0.93% | | | 30 | 2.54% | | | | | 17 | 1.44% | | | | 0 | 0.00% | 36 | 3% | 1216 | 1181 | 805 | PT-MORENA-ES | 304 | PRI | 25.44% |
| 9 | TEXAPILCO DE HIDALGO | 83 | TEXAPILCO | 4284 | 268 | 38.31% | 542 | 49.41% | | | 358 | 32.62% | | | | | 19 | 2.08% | | | 25 | 2.28% | | | | | 10 | 0.91% | | | | 0 | 0.00% | 24 | 2% | 1121 | 1097 | 542 | PT-MORENA-ES | 358 | PRI | 16.79% |
| 9 | TEXAPILCO DE HIDALGO | 83 | TEXAPILCO | 4285 | 451 | 38.35% | 1261 | 53.09% | | | 558 | 23.49% | | | | | 28 | 1.18% | | | 95 | 3.85% | | | | | 26 | 1.09% | | | | 0 | 0.00% | 80 | 3% | 2485 | 2375 | 1261 | PT-MORENA-ES | 558 | PRI | 30.44% |
| 9 | TEXAPILCO DE HIDALGO | 123 | UAYAMOS | 4266 | 34 | 22.94% | 35 | 14.45% | | | 73 | 51.41% | | | | | 0 | 0.00% | | | 0 | 0.00% | | | | | 0 | 0.00% | | | | 0 | 0.00% | 5 | 6% | 151 | 142 | 73 | PRI | 35 | PT-MORENA-ES | 28.76% |
| 9 | TEXAPILCO DE HIDALGO | 123 | UAYAMOS | 4267 | 139 | 19.20% | 111 | 22.32% | | | 155 | 31.72% | | | | | 5 | 1.01% | | | 2 | 0.41% | | | | | 1 | 0.20% | | | | 0 | 0.00% | 14 | 6% | 527 | 493 | 253 | PRI | 139 | PAN-PRD-MC | 27.59% |
| 9 | TEXAPILCO DE HIDALGO | 123 | UAYAMOS | 4268 | 181 | 34.49% | 47 | 8.95% | | | 295 | 56.19% | | | | | 2 | 0.38% | | | 0 | 0.00% | | | | | 0 | 0.00% | | | | 0 | 0.00% | 20 | 4% | 545 | 525 | 295 | PRI | 181 | PAN-PRD-MC | 22.71% |
| 9 | TEXAPILCO DE HIDALGO | 123 | UAYAMOS | 4269 | 33 | 26.41% | 53 | 17.33% | | | 109 | 35.30% | | | | | 1 | 0.32% | | | 0 | 0.00% | | | | | 0 | 0.00% | | | | 0 | 0.00% | 22 | 10% | 226 | 195 | 109 | PRI | 53 | PT-MORENA-ES | 18.72% |
| 9 | TEXAPILCO DE HIDALGO | 123 | UAYAMOS | 4270 | 209 | 24.51% | 198 | 18.63% | | | 457 | 53.85% | | | | | 8 | 0.94% | | | 12 | 1.42% | | | | | 4 | 0.47% | | | | 0 | 0.00% | 30 | 4% | 888 | 848 | 457 | PRI | 201 | PAN-PRD-MC | 25.21% |
| 9 | TEXAPILCO DE HIDALGO | 123 | UAYAMOS | 4271 | 213 | 26.41% | 172 | 28.22% | | | 349 | 36.45% | | | | | 12 | 1.25% | | | 3 | 0.31% | | | | | 2 | 0.21% | | | | 0 | 0.00% | 11 | 6% | 696 | 646 | 349 | PRI | 213 | PAN-PRD-MC | 22.02% |
| 9 | TEXAPILCO DE HIDALGO | 123 | UAYAMOS | 4272 | 165 | 32.41% | 117 | 17.69% | | | 343 | 51.73% | | | | | 10 | 1.51% | | | 5 | 0.75% | | | | | 3 | 0.45% | | | | 0 | 0.00% | 19 | 6% | 703 | 663 | 343 | PRI | 165 | PAN-PRD-MC | 23.83% |
| 9 | TEXAPILCO DE HIDALGO | 123 | UAYAMOS | 4273 | 103 | 64.70% | 11 | 5.92% | | | 31 | 30.75% | | | | | 9 | 5.96% | | | 2 | 1.26% | | | | | 1 | 0.63% | | | | 0 | 0.00% | 25 | 14% | 185 | 159 | 103 | PAN-PRD-MC | 31 | PRI | 44.02% |
| 9 | TEXAPILCO DE HIDALGO | 83 | TEXAPILCO | 4274 | 307 | 33.29% | 183 | 28.19% | | | 224 | 34.52% | | | | | 9 | 1.42% | | | 8 | 0.48% | | | | | 6 | 0.95% | | | | 0 | 0.00% | 16 | 3% | 636 | 630 | 224 | PRI | 201 | PAN-PRD-MC | 1.12% |
| 9 | TEXAPILCO DE HIDALGO | 83 | TEXAPILCO | 4275 | 120 | 15.41% | 498 | 52.09% | | | 354 | 30.78% | | | | | 2 | 0.26% | | | 8 | 1.25% | | | | | 9 | 1.15% | | | | 0 | 0.00% | 19 | 2% | 797 | 779 | 425 | PT-MORENA-ES | 354 | PRI | 21.68% |
| 9 | TEXAPILCO DE HIDALGO | 83 | TEXAPILCO | 4276 | 153 | 29.81% | 151 | 17.13% | | | 169 | 30.82% | | | | | 5 | 0.97% | | | 3 | 0.58% | | | | | 3 | 0.58% | | | | 0 | 0.00% | 26 | 5% | 519 | 513 | 151 | PT-MORENA-ES | 154 | PRI | 6.42% |
| 9 | TEXAPILCO DE HIDALGO | 83 | TEXAPILCO | 4277 | 73 | 29.08% | 52 | 17.11% | | | 59 | 31.22% | | | | | 2 | 1.06% | | | 1 | 0.53% | | | | | 0 | 0.00% | | | | 0 | 0.00% | 7 | 3.57% | 0 | 195 | 75 | PAN-PRD-MC | 59 | PRI | 8.47% |
| 9 | TEXAPILCO DE HIDALGO | 123 | UAYAMOS | 4278 | 174 | 33.07% | 128 | 22.05% | | | 476 | 60.71% | | | | | 13 | 1.66% | | | 3 | 0.38% | | | | | 1 | 0.13% | | | | 0 | 0.00% | 47 | 6% | 831 | 784 | 476 | PRI | 174 | PAN-PRD-MC | 30.60% |
| 9 | TEXAPILCO DE HIDALGO | 83 | TEXAPILCO | 4279 | 155 | 26.50% | 145 | 19.47% | | | 381 | 57.15% | | | | | 6 | 1.38% | | | 5 | 1.15% | | | | | 2 | 0.46% | | | | 0 | 0.00% | 20 | 4% | 454 | 434 | 381 | PRI | 145 | PT-MORENA-ES | 1.99% |
| 9 | TEXAPILCO DE HIDALGO | 83 | TEXAPILCO | 4280 | 112 | 21.15% | 213 | 40.57% | | | 187 | 35.62% | | | | | 4 | 0.76% | | | 7 | 1.33% | | | | | 2 | 0.38% | | | | 0 | 0.00% | 33 | 6% | 556 | 525 | 213 | PT-MORENA-ES | 187 | PRI | 4.95% |

| DISTRITO LOCAL | CABECERA DISTRITAL | MUNICIPIO | CABECERA MUNICIPAL | SECCIÓN | PAN PRD-MC | % PAN PRD-MC | PT MORENA ES | % PT MORENA ES | PAN | % PAN | PRI | % PRI | PRD | % PRD | PT | % PT | PVEM | % PVEM | MC | % MC | NA | % NA | MORENA | % MORENA | ES | % ES | VR | % VR | CANDIDATO INDEPENDIENTE | % CANDIDATO INDEPENDIENTE | NO REGISTRADOS | % NO REGISTRADOS | NULOS | % NULOS | TOTAL | VOTACIÓN VÁLIDA | PRIMERA FUERZA | PRIMERA FUERZA | SEGUNDA FUERZA | SEGUNDA FUERZA | MARGEN DE VICTORIA |
|---|---|---|---|---|---|---|---|---|---|---|---|---|---|---|---|---|---|---|---|---|---|---|---|---|---|---|---|---|---|---|---|---|---|---|---|---|---|---|---|---|
| 9 | TEAPILCO DE HIDALGO | 123 | UAYAMON | 4281 | 164 | 27.03% | 68 | 8.41% | | | 418 | 62.67% | | | | | 10 | 1.50% | | | 9 | 1.35% | | | | | 8 | 0.45% | | | 0 | 0.00% | 33 | 5% | 700 | 667 | 418 | PRI | 164 | PAN-PRD-MC | 18.08% |
| 9 | TEAPILCO DE HIDALGO | 123 | UAYAMON | 4282 | 101 | 26.44% | 66 | 12.64% | | | 228 | 59.69% | | | | | 9 | 0.79% | | | 7 | 0.52% | | | | | 2 | 0.52% | | | 0 | 0.00% | 18 | 5% | 420 | 382 | 228 | PRI | 101 | PAN-PRD-MC | 16.75% |
| 9 | TEAPILCO DE HIDALGO | 83 | TEAPILCO | 4283 | 129 | 36.86% | 188 | 50.00% | | | 110 | 30.29% | | | | | 7 | 0.96% | | | 12 | 1.57% | | | | | 3 | 0.39% | | | 0 | 0.00% | 14 | 3% | 782 | 768 | 188 | PT MORENA ES | 129 | PRI | 19.77% |
| 9 | TEAPILCO DE HIDALGO | 123 | UAYAMON | 4284 | 194 | 28.40% | 151 | 22.10% | | | 203 | 29.42% | | | | | 17 | 2.71% | | | 8 | 0.80% | | | | | 4 | 0.40% | | | 0 | 0.00% | 69 | 9% | 1066 | 997 | 203 | PRI | 151 | PT MORENA ES | 10.22% |
| 9 | TEAPILCO DE HIDALGO | 123 | UAYAMON | 4285 | 291 | 24.79% | 282 | 24.00% | | | 381 | 42.95% | | | | | 10 | 0.84% | | | 10 | 0.84% | | | | | 6 | 0.51% | | | 1 | 0.08% | 94 | 7% | 1,181 | 1186 | 381 | PRI | 291 | PAN-PRD-MC | 24.20% |
| 9 | TEAPILCO DE HIDALGO | 123 | UAYAMON | 4286 | 371 | 29.20% | 278 | 21.89% | | | 454 | 47.99% | | | | | 28 | 2.17% | | | 4 | 0.30% | | | | | 8 | 0.45% | | | 1 | 0.07% | 103 | 8% | 1,430 | 1321 | 454 | PRI | 371 | PAN-PRD-MC | 19.91% |
| 9 | TEAPILCO DE HIDALGO | 123 | UAYAMON | 4287 | 265 | 20.25% | 251 | 20.21% | | | 400 | 48.31% | | | | | 16 | 1.25% | | | 7 | 0.56% | | | | | 3 | 0.24% | | | 0 | 0.00% | 72 | 6% | 1215 | 1242 | 400 | PRI | 265 | PAN-PRD-MC | 18.92% |
| 9 | TEAPILCO DE HIDALGO | 123 | UAYAMON | 4288 | 59 | 20.00% | 23 | 16.58% | | | 83 | 46.42% | | | | | 1 | 0.71% | | | 1 | 0.71% | | | | | 1 | 0.71% | | | 0 | 0.00% | 6 | 8% | 146 | 140 | 83 | PRI | 59 | PAN-PRD-MC | 11.46% |
| 9 | TEAPILCO DE HIDALGO | 123 | UAYAMON | 4289 | 93 | 24.79% | 49 | 13.49% | | | 186 | 55.57% | | | | | 7 | 0.90% | | | 16 | 4.79% | | | | | 5 | 0.99% | | | 0 | 0.00% | 32 | 9% | 369 | 335 | 186 | PRI | 93 | PAN-PRD-MC | 30.75% |
| 9 | TEAPILCO DE HIDALGO | 123 | UAYAMON | 4290 | 135 | 24.70% | 195 | 29.33% | | | 358 | 47.80% | | | | | 11 | 1.47% | | | 6 | 0.80% | | | | | 1 | 0.13% | | | 0 | 0.00% | 70 | 9% | 819 | 749 | 358 | PRI | 135 | PT MORENA ES | 22.79% |
| 9 | TEAPILCO DE HIDALGO | 83 | TEAPILCO | 4291 | 227 | 32.72% | 430 | 41.23% | | | 343 | 32.95% | | | | | 10 | 0.96% | | | 17 | 1.63% | | | | | 6 | 0.58% | | | 0 | 0.00% | 32 | 3% | 1,075 | 1043 | 430 | PT-MORENA-ES | 343 | PRI | 8.34% |
| 9 | TEAPILCO DE HIDALGO | 83 | TEAPILCO | 4292 | 201 | 29.04% | 423 | 43.63% | | | 249 | 25.44% | | | | | 10 | 1.03% | | | 7 | 0.72% | | | | | 4 | 0.41% | | | 0 | 0.00% | 67 | 6% | 1,084 | 967 | 423 | PT-MORENA-ES | 249 | PAN-PRD-MC | 14.27% |
| 9 | TEAPILCO DE HIDALGO | 83 | TEAPILCO | 4293 | 98 | 15.48% | 298 | 40.71% | | | 398 | 49.85% | | | | | 8 | 1.26% | | | 12 | 1.89% | | | | | 3 | 0.47% | | | 0 | 0.00% | 55 | 9% | 670 | 635 | 298 | PRI | 298 | PT MORENA ES | 0.31% |
| 9 | TEAPILCO DE HIDALGO | 83 | TEAPILCO | 4294 | 498 | 25.22% | 1,064 | 53.44% | | | 617 | 21.44% | | | | | 24 | 0.92% | | | 47 | 1.81% | | | | | 20 | 1.16% | | | 0 | 0.00% | 115 | 4% | 2,735 | 2,950 | 1,064 | PT-MORENA-ES | 617 | PRI | 20.00% |
| 9 | TEAPILCO DE HIDALGO | 83 | TEAPILCO | 4295 | 141 | 25.81% | 117 | 42.52% | | | 128 | 24.63% | | | | | 9 | 1.72% | | | 5 | 0.95% | | | | | 16 | 3.04% | | | 0 | 0.00% | 32 | 6% | 514 | 526 | 117 | PT-MORENA-ES | 141 | PAN-PRD-MC | 16.21% |
| 9 | TEAPILCO DE HIDALGO | 123 | UAYAMON | 4296 | 38 | 37.44% | 58 | 33.68% | | | 56 | 30.45% | | | | | 2 | 1.71% | | | 0 | 0.00% | | | | | 2 | 1.71% | | | 0 | 0.00% | 8 | 5% | 173 | 117 | 58 | PRI | 38 | PAN-PRD-MC | 17.95% |
| 9 | TEAPILCO DE HIDALGO | 83 | TEAPILCO | 4297 | 155 | 29.76% | 190 | 38.17% | | | 117 | 26.77% | | | | | 9 | 0.79% | | | 6 | 1.93% | | | | | 2 | 0.55% | | | 0 | 0.00% | 76 | 6% | 419 | 385 | 190 | PT MORENA ES | 117 | PRI | 8.42% |
| 9 | TEAPILCO DE HIDALGO | 83 | TEAPILCO | 4298 | 405 | 26.81% | 334 | 20.20% | | | 335 | 30.25% | | | | | 7 | 0.62% | | | 21 | 1.90% | | | | | 4 | 0.26% | | | 0 | 0.00% | 72 | 6% | 1,178 | 1105 | 405 | PAN-PRD-MC | 335 | PRI | 6.33% |
| 9 | TEAPILCO DE HIDALGO | 83 | TEAPILCO | 4299 | 76 | 25.49% | 230 | 58.97% | | | 71 | 18.21% | | | | | 8 | 0.77% | | | 8 | 0.77% | | | | | 7 | 1.79% | | | 0 | 0.00% | 12 | 3% | 401 | 390 | 230 | PT-MORENA-ES | 76 | PAN-PRD-MC | 19.49% |
| 9 | TEAPILCO DE HIDALGO | 83 | TEAPILCO | 4300 | 588 | 59.17% | 299 | 22.69% | | | 299 | 26.45% | | | | | 7 | 0.71% | | | 13 | 1.95% | | | | | 12 | 1.04% | | | 1 | 0.15% | 98 | 4% | 1,021 | 964 | 588 | PAN-PRD-MC | 299 | PT MORENA ES | 6.13% |
| 9 | TEAPILCO DE HIDALGO | 123 | UAYAMON | 4301 | 65 | 16.70% | 114 | 21.73% | | | 313 | 80.82% | | | | | 2 | 0.38% | | | 2 | 0.38% | | | | | 3 | 0.56% | | | 0 | 0.00% | 22 | 4% | 555 | 533 | 313 | PRI | 114 | PT MORENA ES | 20.22% |
| 9 | TEAPILCO DE HIDALGO | 123 | UAYAMON | 4302 | 20 | 26.23% | 19 | 18.11% | | | 175 | 54.02% | | | | | 4 | 1.23% | | | 1 | 0.31% | | | | | 0 | 0.00% | | | 0 | 0.00% | 28 | 8% | 352 | 324 | 175 | PRI | 20 | PAN-PRD-MC | 37.78% |
| 9 | TEAPILCO DE HIDALGO | 83 | TEAPILCO | 4303 | 59 | 17.99% | 135 | 41.36% | | | 178 | 57.32% | | | | | 9 | 0.91% | | | 7 | 2.15% | | | | | 1 | 0.30% | | | 0 | 0.00% | 23 | 7% | 331 | 328 | 135 | PT MORENA ES | 178 | PRI | 3.66% |
| 9 | TEAPILCO DE HIDALGO | 83 | TEAPILCO | 4304 | 88 | 19.91% | 135 | 31.01% | | | 189 | 42.76% | | | | | 6 | 1.36% | | | 4 | 0.90% | | | | | 0 | 0.00% | | | 0 | 0.00% | 37 | 8% | 459 | 442 | 189 | PRI | 135 | PT MORENA ES | 7.89% |
| 9 | TEAPILCO DE HIDALGO | 83 | TEAPILCO | 4305 | 42 | 27.81% | 56 | 37.09% | | | 50 | 33.11% | | | | | 2 | 0.96% | | | 2 | 1.32% | | | | | 0 | 0.00% | | | 0 | 0.00% | 5 | 6% | 160 | 151 | 56 | PT-MORENA-ES | 50 | PRI | 5.37% |
| 9 | TEAPILCO DE HIDALGO | 123 | UAYAMON | 4306 | 22 | 14.77% | 29 | 19.46% | | | 97 | 65.10% | | | | | 0 | 0.00% | | | 1 | 0.67% | | | | | 0 | 0.00% | | | 0 | 0.00% | 5 | 3% | 154 | 149 | 97 | PRI | 29 | PT-MORENA-ES | 45.64% |
| 9 | TEAPILCO DE HIDALGO | 83 | TEAPILCO | 4307 | 81 | 42.42% | 43 | 20.19% | | | 76 | 35.68% | | | | | 0 | 0.00% | | | 2 | 0.94% | | | | | 0 | 0.00% | | | 0 | 0.00% | 13 | 6% | 225 | 213 | 76 | PAN-PRD-MC | 76 | PRI | 7.08% |
| 9 | TEAPILCO DE HIDALGO | 83 | TEAPILCO | 4308 | 84 | 29.17% | 95 | 32.99% | | | 104 | 36.11% | | | | | 2 | 0.69% | | | 2 | 0.69% | | | | | 2 | 0.69% | | | 0 | 0.00% | 11 | 4% | 299 | 288 | 104 | PT-MORENA-ES | 95 | PRI | 3.12% |
| 9 | TEAPILCO DE HIDALGO | 83 | TEAPILCO | 4309 | 211 | 25.46% | 140 | 17.12% | | | 233 | 28.14% | | | | | 13 | 1.57% | | | 19 | 2.29% | | | | | 14 | 1.69% | | | 0 | 0.00% | 70 | 6% | 1,028 | 1,161 | 140 | PT-MORENA-ES | 93 | PAN-PRD-MC | 23.83% |
| 9 | TEAPILCO DE HIDALGO | 83 | TEAPILCO | 4310 | 29 | 26.67% | 38 | 44.19% | | | 44 | 40.75% | | | | | 0 | 0.00% | | | 3 | 2.75% | | | | | 0 | 0.00% | | | 0 | 0.00% | 5 | 5% | 179 | 174 | 38 | PT MORENA ES | 44 | PRI | 8.05% |
| 9 | TEAPILCO DE HIDALGO | 83 | TEAPILCO | 4312 | 105 | 47.95% | 97 | 26.16% | | | 50 | 22.83% | | | | | 1 | 0.46% | | | 6 | 2.74% | | | | | 0 | 0.00% | | | 0 | 0.00% | 4 | 2% | 223 | 215 | 105 | PAN-PRD-MC | 97 | PT-MORENA-ES | 21.92% |
| 9 | TEAPILCO DE HIDALGO | 83 | TEAPILCO | 4313 | 69 | 34.33% | 42 | 20.90% | | | 49 | 34.33% | | | | | 0 | 0.00% | | | 21 | 10.45% | | | | | 0 | 0.00% | | | 0 | 0.00% | 15 | 7% | 216 | 201 | 69 | PAN-PRD-MC | 49 | PRI | 0.00% |
| 9 | TEAPILCO DE HIDALGO | 83 | TEAPILCO | 4314 | 211 | 32.01% | 106 | 25.30% | | | 242 | 36.80% | | | | | 8 | 1.22% | | | 25 | 3.81% | | | | | 4 | 0.61% | | | 0 | 0.00% | 39 | 5% | 692 | 656 | 242 | PRI | 211 | PAN-PRD-MC | 4.72% |
| 9 | TEAPILCO DE HIDALGO | 83 | TEAPILCO | 4315 | 292 | 29.93% | 154 | 28.71% | | | 329 | 58.62% | | | | | 4 | 0.47% | | | 12 | 1.41% | | | | | 1 | 0.12% | | | 0 | 0.00% | 99 | 4% | 895 | 857 | 329 | PRI | 292 | PT MORENA ES | 8.80% |
| 9 | TEAPILCO DE HIDALGO | 83 | TEAPILCO | 4316 | 203 | 45.01% | 195 | 22.34% | | | 270 | 30.33% | | | | | 7 | 0.80% | | | 3 | 0.34% | | | | | 5 | 0.57% | | | 0 | 0.00% | 70 | 7% | 943 | 873 | 203 | PAN-PRD-MC | 270 | PRI | 14.68% |
| 9 | TEAPILCO DE HIDALGO | 123 | UAYAMON | 4317 | 95 | 32.76% | 40 | 15.22% | | | 108 | 36.57% | | | | | 8 | 1.14% | | | 1 | 0.38% | | | | | 0 | 0.00% | | | 0 | 0.00% | 32 | 8% | 275 | 262 | 108 | PAN-PRD-MC | 13 | PRI | 17.87% |
| 9 | TEAPILCO DE HIDALGO | 123 | UAYAMON | 4318 | 203 | 26.47% | 213 | 27.65% | | | 342 | 44.56% | | | | | 9 | 0.99% | | | 6 | 0.78% | | | | | 1 | 0.13% | | | 0 | 0.00% | 44 | 5% | 807 | 767 | 342 | PRI | 213 | PT MORENA ES | 16.45% |
| 9 | TEAPILCO DE HIDALGO | 83 | TEAPILCO | 4319 | 59 | 25.00% | 120 | 33.52% | | | 142 | 39.44% | | | | | 3 | 0.83% | | | 2 | 0.56% | | | | | 3 | 0.83% | | | 0 | 0.00% | 16 | 4% | 379 | 360 | 142 | PRI | 120 | PT-MORENA-ES | 6.11% |
| 9 | TEAPILCO DE HIDALGO | 123 | UAYAMON | 4320 | 10 | 10.20% | 17 | 17.35% | | | 68 | 69.39% | | | | | 0 | 0.00% | | | 2 | 2.04% | | | | | 1 | 1.02% | | | 0 | 0.00% | 7 | 7% | 105 | 98 | 68 | PRI | 17 | PT-MORENA-ES | 52.04% |
| 9 | TEAPILCO DE HIDALGO | 83 | TEAPILCO | 4321 | 97 | 26.56% | 30 | 8.21% | | | 227 | 62.19% | | | | | 3 | 1.40% | | | 2 | 0.99% | | | | | 1 | 0.47% | | | 0 | 0.00% | 10 | 5% | 228 | 208 | 197 | PRI | 97 | PAN-PRD-MC | 33.69% |
| 9 | TEAPILCO DE HIDALGO | 83 | TEAPILCO | 4322 | 47 | 24.59% | 97 | 35.61% | | | 93 | 34.58% | | | | | 1 | 0.83% | | | 0 | 0.00% | | | | | 0 | 0.00% | | | 0 | 0.00% | 6 | 4% | 268 | 182 | 97 | PT MORENA ES | 93 | PRI | 1.75% |
| 9 | TEAPILCO DE HIDALGO | 83 | TEAPILCO | 4323 | 203 | 18.81% | 573 | 53.15% | | | 342 | 22.45% | | | | | 11 | 1.02% | | | 29 | 2.69% | | | | | 20 | 1.86% | | | 2 | 0.18% | 44 | 4% | 1,124 | 1079 | 573 | PT-MORENA-ES | 342 | PRI | 20.71% |
| 9 | TEAPILCO DE HIDALGO | 83 | TEAPILCO | 4324 | 96 | 25.46% | 167 | 44.32% | | | 107 | 28.38% | | | | | 2 | 0.27% | | | 4 | 1.06% | | | | | 2 | 0.53% | | | 0 | 0.00% | 11 | 3% | 388 | 377 | 167 | PT-MORENA-ES | 107 | PRI | 15.92% |
| 9 | TEAPILCO DE HIDALGO | 83 | TEAPILCO | 4325 | 98 | 16.58% | 299 | 44.89% | | | 199 | 33.45% | | | | | 9 | 0.87% | | | 13 | 2.75% | | | | | 9 | 1.56% | | | 0 | 0.00% | 28 | 5% | 695 | 577 | 299 | PT MORENA ES | 199 | PRI | 11.44% |
| 9 | TEAPILCO DE HIDALGO | 106 | TLATLAYA | 5127 | 722 | 53.22% | 189 | 14.45% | | | 366 | 27.38% | | | | | 9 | 0.65% | | | 21 | 1.61% | | | | | 1 | 0.08% | | | 0 | 0.00% | 69 | 5% | 1,277 | 1308 | 722 | PAN-PRD-MC | 366 | PRI | 27.22% |
| 9 | TEAPILCO DE HIDALGO | 106 | TLATLAYA | 5128 | 546 | 54.51% | 137 | 13.94% | | | 189 | 19.21% | | | | | 6 | 0.60% | | | 16 | 1.61% | | | | | 0 | 0.00% | | | 0 | 0.00% | 33 | 3% | 1027 | 994 | 546 | PAN-PRD-MC | 357 | PT-MORENA-ES | 21.09% |
| 9 | TEAPILCO DE HIDALGO | 106 | TLATLAYA | 5129 | 878 | 58.70% | 68 | 10.39% | | | 374 | 25.01% | | | | | 5 | 0.78% | | | 6 | 0.90% | | | | | 0 | 0.00% | | | 0 | 0.00% | 26 | 4% | 670 | 644 | 878 | PAN-PRD-MC | 374 | PRI | 28.71% |
| 9 | TEAPILCO DE HIDALGO | 106 | TLATLAYA | 5140 | 553 | 57.70% | 57 | 9.95% | | | 292 | 30.47% | | | | | 7 | 0.73% | | | 8 | 1.31% | | | | | 0 | 0.00% | | | 0 | 0.00% | 31 | 5% | 842 | 815 | 553 | PAN-PRD-MC | 292 | PRI | 26.35% |
| 9 | TEAPILCO DE HIDALGO | 106 | TLATLAYA | 5141 | 301 | 56.50% | 57 | 10.71% | | | 173 | 32.52% | | | | | 2 | 0.15% | | | 0 | 0.00% | | | | | 0 | 0.00% | | | 0 | 0.00% | 13 | 3% | 547 | 532 | 301 | PAN-PRD-MC | 173 | PRI | 24.08% |
| 9 | TEAPILCO DE HIDALGO | 106 | TLATLAYA | 5142 | 219 | 46.79% | 127 | 27.34% | | | 113 | 24.12% | | | | | 2 | 0.21% | | | 6 | 1.28% | | | | | 2 | 0.43% | | | 0 | 0.00% | 11 | 2% | 479 | 468 | 219 | PAN-PRD-MC | 127 | PT-MORENA-ES | 19.66% |
| 9 | TEAPILCO DE HIDALGO | 106 | TLATLAYA | 5143 | 509 | 57.47% | 134 | 11.75% | | | 414 | 34.32% | | | | | 7 | 0.39% | | | 2 | 0.18% | | | | | 0 | 0.00% | | | 0 | 0.00% | 30 | 3% | 1170 | 1140 | 509 | PAN-PRD-MC | 414 | PRI | 15.35% |
| 9 | TEAPILCO DE HIDALGO | 106 | TLATLAYA | 5144 | 107 | 55.11% | 26 | 8.25% | | | 67 | 34.54% | | | | | 4 | 2.06% | | | 0 | 0.00% | | | | | 0 | 0.00% | | | 0 | 0.00% | 5 | 3% | 159 | 194 | 107 | PAN-PRD-MC | 67 | PRI | 20.62% |
| 9 | TEAPILCO DE HIDALGO | 106 | TLATLAYA | 5145 | 110 | 41.42% | 106 | 25.13% | | | 107 | 35.22% | | | | | 9 | 0.80% | | | 16 | 2.34% | | | | | 0 | 0.00% | | | 0 | 0.00% | 16 | 2% | 720 | 714 | 110 | PAN-PRD-MC | 107 | PRI | 4.20% |
| 9 | TEAPILCO DE HIDALGO | 106 | TLATLAYA | 5146 | 263 | 53.66% | 52 | 10.68% | | | 105 | 17.75% | | | | | 2 | 0.89% | | | 2 | 0.89% | | | | | 0 | 0.00% | | | 0 | 0.00% | 5 | 1% | 522 | 516 | 263 | PAN-PRD-MC | 105 | PRI | 16.57% |
| 9 | TEAPILCO DE HIDALGO | 106 | TLATLAYA | 5147 | 417 | 48.09% | 98 | 11.49% | | | 322 | 38.93% | | | | | 9 | 0.99% | | | 0 | 0.00% | | | | | 1 | 0.12% | | | 0 | 0.00% | 16 | 2% | 888 | 853 | 417 | PAN-PRD-MC | 322 | PRI | 9.96% |
| 9 | TEAPILCO DE HIDALGO | 106 | TLATLAYA | 5148 | 744 | 50.85% | 428 | 29.27% | | | 243 | 16.62% | | | | | 5 | 0.34% | | | 33 | 2.26% | | | | | 9 | 0.62% | | | 0 | 0.00% | 51 | 6% | 1,554 | 1462 | 744 | PAN-PRD-MC | 428 | PT-MORENA-ES | 21.61% |
| 9 | TEAPILCO DE HIDALGO | 106 | TLATLAYA | 5149 | 61 | 41.78% | 26 | 17.81% | | | 54 | 36.73% | | | | | 1 | 0.68% | | | 0 | 0.00% | | | | | 0 | 0.00% | | | 0 | 0.00% | 8 | 5% | 154 | 146 | 61 | PAN-PRD-MC | 54 | PRI | 5.05% |
| 9 | TEAPILCO DE HIDALGO | 106 | TLATLAYA | 5150 | 201 | 53.89% | 50 | 13.40% | | | 118 | 31.64% | | | | | 1 | 0.27% | | | 1 | 0.27% | | | | | 0 | 0.00% | | | 0 | 0.00% | 24 | 6% | 397 | 373 | 201 | PAN-PRD-MC | 118 | PRI | 22.25% |
| 9 | TEAPILCO DE HIDALGO | 106 | TLATLAYA | 5151 | 256 | 57.75% | 45 | 10.16% | | | 140 | 31.60% | | | | | 2 | 0.45% | | | 0 | 0.00% | | | | | 0 | 0.00% | | | 0 | 0.00% | 26 | 6% | 469 | 443 | 256 | PAN-PRD-MC | 140 | PRI | 26.13% |
| 9 | TEAPILCO DE HIDALGO | 106 | TLATLAYA | 5152 | 370 | 52.48% | 153 | 21.70% | | | 170 | 24.11% | | | | | 1 | 0.14% | | | 10 | 1.42% | | | | | 1 | 0.14% | | | 0 | 0.00% | 23 | 3% | 730 | 705 | 370 | PAN-PRD-MC | 170 | PRI | 20.57% |
| 9 | TEAPILCO DE HIDALGO | 106 | TLATLAYA | 5153 | 257 | 38.22% | 188 | 28.11% | | | 459 | 28.92% | | | | | 9 | 0.56% | | | 42 | 4.25% | | | | | 1 | 0.10% | | | 0 | 0.00% | 31 | 3% | 1070 | 1088 | 454 | PRI | 257 | PAN-PRD-MC | 0.67% |
| 9 | TEAPILCO DE HIDALGO | 106 | TLATLAYA | 5154 | 174 | 39.84% | 75 | 21.74% | | | 174 | 38.84% | | | | | 1 | 0.29% | | | 0 | 0.00% | | | | | 1 | 0.29% | | | 0 | 0.00% | 12 | 3% | 357 | 345 | 174 | PAN-PRD-MC | 174 | PRI | 0.00% |
| 9 | TEAPILCO DE HIDALGO | 106 | TLATLAYA | 5155 | 159 | 46.07% | 24 | 3.38% | | | 154 | 44.98% | | | | | 1 | 0.34% | | | 6 | 1.45% | | | | | 0 | 0.00% | | | 0 | 0.00% | 13 | 3% | 427 | 414 | 159 | PAN-PRD-MC | 154 | PRI | 1.21% |

| DISTRITO LOCAL | CABECERA DISTRITAL | MUNICIPIO | CABECERA MUNICIPAL | SECCIÓN | PAN-PRD-MC | % PAN-PRD-MC | PT-MORENA-ES | % PT-MORENA-ES | PAN | % PAN | PRI | % PRI | PRD | % PRD | PT | % PT | PVEM | % PVEM | MC | % MC | NA | % NA | MORENA | % MORENA | ES | % ES | VR | % VR | CANDIDATO INDEPENDIENTE | % CANDIDATO INDEPENDIENTE | NO REGISTRADOS | % NO REGISTRADOS | NULOS | % NULOS | TOTAL | VOTACIÓN VALIDA | PRIMERA FUERZA | PRIMERA FUERZA | SEGUNDA FUERZA | SEGUNDA FUERZA | MARGEN DE VICTORIA |
|---|---|---|---|---|---|---|---|---|---|---|---|---|---|---|---|---|---|---|---|---|---|---|---|---|---|---|---|---|---|---|---|---|---|---|---|---|---|---|---|---|
| 9 | TEAPILCO DE HIDALGO | 106 | TLATLAYA | 5126 | 214 | 40.72% | 52 | 11.35% | | | 169 | 40.17% | | | | | 2 | 0.44% | | | 6 | 1.31% | | | | | 0 | 0.00% | | | 0 | 0.00% | 12 | 3% | 470 | 458 | 214 | PAN-PRD-MC | 169 | PRI | 6.32% |
| 9 | TEAPILCO DE HIDALGO | 106 | TLATLAYA | 5157 | 349 | 47.31% | 36 | 4.54% | | | 317 | 46.22% | | | | | 1 | 0.14% | | | 10 | 1.37% | | | | | 0 | 0.00% | | | 0 | 0.00% | 16 | 2% | 745 | 729 | 345 | PAN-PRD-MC | 317 | PRI | 1.10% |
| 9 | TEAPILCO DE HIDALGO | 106 | TLATLAYA | 5158 | 342 | 56.72% | 83 | 15.99% | | | 158 | 26.31% | | | | | 2 | 0.34% | | | 8 | 1.34% | | | | | 0 | 0.00% | | | 0 | 0.00% | 27 | 4% | 623 | 598 | 342 | PAN-PRD-MC | 256 | PRI | 33.71% |
| 9 | TEAPILCO DE HIDALGO | 106 | TLATLAYA | 5159 | 267 | 59.52% | 74 | 15.15% | | | 116 | 24.02% | | | | | 2 | 0.42% | | | 6 | 0.00% | | | | | 0 | 0.00% | | | 0 | 0.00% | 16 | 3% | 495 | 479 | 267 | PAN-PRD-MC | 116 | PRI | 35.70% |
| 9 | TEAPILCO DE HIDALGO | 106 | TLATLAYA | 5160 | 237 | 57.21% | 52 | 12.54% | | | 157 | 37.92% | | | | | 1 | 0.25% | | | 3 | 0.75% | | | | | 0 | 0.00% | | | 0 | 0.00% | 5 | 1% | 407 | 402 | 220 | PAN-PRD-MC | 157 | PRI | 28.36% |
| 9 | TEAPILCO DE HIDALGO | 106 | TLATLAYA | 5161 | 407 | 50.00% | 138 | 16.97% | | | 283 | 34.76% | | | | | 4 | 0.49% | | | 14 | 1.72% | | | | | 0 | 0.00% | | | 19 | 2.34% | 13 | 2% | 845 | 814 | 407 | PAN-PRD-MC | 283 | PRI | 15.48% |
| 9 | TEAPILCO DE HIDALGO | 106 | TLATLAYA | 5162 | 122 | 29.80% | 43 | 15.30% | | | 165 | 64.92% | | | | | 0 | 0.00% | | | 1 | 0.36% | | | | | 0 | 0.00% | | | 0 | 0.00% | 8 | 3% | 289 | 281 | 122 | PRD | 165 | PAN-PRD-MC | 43.68% |
| 9 | TEAPILCO DE HIDALGO | 106 | TLATLAYA | 5163 | 551 | 42.56% | 170 | 13.07% | | | 518 | 39.32% | | | | | 6 | 0.45% | | | 22 | 2.38% | | | | | 2 | 0.21% | | | 0 | 0.00% | 30 | 4% | 965 | 922 | 551 | PAN-PRD-MC | 328 | PRI | 7.54% |
| 9 | TEAPILCO DE HIDALGO | 106 | TLATLAYA | 5164 | 575 | 47.75% | 93 | 6.47% | | | 517 | 36.24% | | | | | 0 | 0.00% | | | 1 | 0.21% | | | | | 0 | 0.00% | | | 0 | 0.00% | 19 | 4% | 705 | 484 | 575 | PAN-PRD-MC | 517 | PRI | 40.91% |
| 9 | TEAPILCO DE HIDALGO | 106 | TLATLAYA | 5165 | 200 | 48.08% | 51 | 12.26% | | | 164 | 39.42% | | | | | 1 | 0.24% | | | 0 | 0.00% | | | | | 0 | 0.00% | | | 0 | 0.00% | 6 | 1% | 422 | 416 | 200 | PAN-PRD-MC | 164 | PRI | 6.65% |
| 9 | TEAPILCO DE HIDALGO | 106 | TLATLAYA | 5166 | 155 | 51.50% | 47 | 15.15% | | | 80 | 30.24% | | | | | 1 | 0.34% | | | 0 | 0.00% | | | | | 0 | 0.00% | | | 0 | 0.00% | 11 | 4% | 302 | 291 | 155 | PAN-PRD-MC | 80 | PRI | 22.02% |
| 9 | TEAPILCO DE HIDALGO | 106 | TLATLAYA | 5167 | 198 | 69.47% | 29 | 10.18% | | | 96 | 33.92% | | | | | 2 | 0.70% | | | 0 | 0.00% | | | | | 0 | 0.00% | | | 0 | 0.00% | 10 | 3% | 295 | 285 | 198 | PAN-PRD-MC | 96 | PRI | 69.82% |
| 9 | TEAPILCO DE HIDALGO | 106 | TLATLAYA | 5168 | 221 | 56.70% | 40 | 9.83% | | | 115 | 27.56% | | | | | 2 | 0.49% | | | 1 | 0.25% | | | | | 0 | 0.00% | | | 0 | 0.00% | 14 | 3% | 421 | 407 | 221 | PAN-PRD-MC | 115 | PRI | 24.08% |
| 9 | TEAPILCO DE HIDALGO | 108 | TZINAPÉCUARO | 5443 | 356 | 21.80% | 491 | 29.13% | | | 277 | 22.11% | | | | | 11 | 0.88% | | | 7 | 0.56% | | | | | 0 | 0.00% | | | 0 | 0.00% | 55 | 4% | 1208 | 1153 | 491 | PT-MORENA-ES | 356 | PAN-PRD-MC | 7.50% |
| 9 | TEAPILCO DE HIDALGO | 108 | TZINAPÉCUARO | 5444 | 521 | 25.29% | 920 | 44.67% | | | 719 | 34.91% | | | | | 14 | 1.29% | | | 13 | 1.17% | | | | | 0 | 0.00% | | | 0 | 0.00% | 83 | 3% | 1142 | 1103 | 920 | PT-MORENA-ES | 521 | PAN-PRD-MC | 19.56% |
| 9 | TEAPILCO DE HIDALGO | 108 | TZINAPÉCUARO | 5445 | 261 | 27.84% | 166 | 17.71% | | | 271 | 27.75% | | | | | 12 | 1.23% | | | 0 | 0.51% | | | | | 0 | 0.00% | | | 0 | 0.00% | 28 | 3% | 1016 | 972 | 366 | PT-MORENA-ES | 261 | PAN-PRD-MC | 8.72% |
| 9 | TEAPILCO DE HIDALGO | 108 | TZINAPÉCUARO | 5446 | 188 | 29.42% | 223 | 34.59% | | | 201 | 31.46% | | | | | 10 | 1.56% | | | 7 | 1.10% | | | | | 0 | 0.00% | | | 0 | 0.00% | 12 | 1.88% | | | 672 | 638 | 223 | PT-MORENA-ES | 201 | PRI | 3.13% |
| 9 | TEAPILCO DE HIDALGO | 108 | TZINAPÉCUARO | 5447 | 329 | 31.79% | 313 | 32.60% | | | 335 | 34.48% | | | | | 58 | 5.75% | | | 13 | 1.35% | | | | | 0 | 0.00% | | | 0 | 0.00% | 54 | 5.65% | | | 960 | 913 | 329 | PT-MORENA-ES | 329 | PAN-PRD-MC | 0.42% |
| 9 | TEAPILCO DE HIDALGO | 108 | TZINAPÉCUARO | 5448 | 225 | 43.52% | 142 | 26.33% | | | 117 | 20.37% | | | | | 3 | 0.56% | | | 3 | 0.56% | | | | | 0 | 0.00% | | | 0 | 0.00% | 10 | 3.70% | | | 555 | 540 | 225 | PAN-PRD-MC | 142 | PT-MORENA-ES | 17.22% |
| 9 | TEAPILCO DE HIDALGO | 108 | TZINAPÉCUARO | 5449 | 157 | 30.19% | 77 | 11.37% | | | 108 | 31.95% | | | | | 7 | 1.08% | | | 6 | 0.92% | | | | | 0 | 0.00% | | | 0 | 0.00% | 26 | 3.99% | | | 692 | 650 | 108 | PRI | 207 | PT-MORENA-ES | 0.15% |
| 9 | TEAPILCO DE HIDALGO | 108 | TZINAPÉCUARO | 5450 | 261 | 29.41% | 183 | 77.93% | | | 321 | 43.41% | | | | | 12 | 1.29% | | | 10 | 1.29% | | | | | 0 | 0.00% | | | 0 | 0.00% | 48 | 5% | 1003 | 955 | 323 | PRI | 261 | PAN-PRD-MC | 3.90% |
| 9 | TEAPILCO DE HIDALGO | 108 | TZINAPÉCUARO | 5451 | 59 | 18.89% | 157 | 47.28% | | | 87 | 26.90% | | | | | 1 | 0.94% | | | 8 | 1.55% | | | | | 0 | 0.00% | | | 0 | 0.00% | 11 | 4% | 334 | 292 | 157 | PT-MORENA-ES | 87 | PRI | 17.18% |
| 9 | TEAPILCO DE HIDALGO | 114 | VILLA GUERRERO | 5723 | 322 | 37.35% | 595 | 21.77% | | | 513 | 27.55% | | | | | 235 | 12.55% | | | 85 | 4.54% | | | | | 0 | 0.00% | | | 0 | 0.00% | 113 | 6.03% | | | 1954 | 1077 | 595 | PT-MORENA-ES | 513 | PRI | 3.84% |
| 9 | TEAPILCO DE HIDALGO | 114 | VILLA GUERRERO | 5724 | 297 | 29.64% | 599 | 53.77% | | | 343 | 29.28% | | | | | 195 | 12.78% | | | 53 | 4.30% | | | | | 0 | 0.00% | | | 0 | 0.00% | 67 | 5.51% | | | 1265 | 1215 | 599 | PT-MORENA-ES | 343 | PRI | 1.90% |
| 9 | TEAPILCO DE HIDALGO | 114 | VILLA GUERRERO | 5725 | 190 | 20.00% | 245 | 25.89% | | | 359 | 31.85% | | | | | 131 | 13.79% | | | 52 | 5.47% | | | | | 0 | 0.00% | | | 0 | 0.00% | 18 | 2.95% | | | 950 | 932 | 359 | PRI | 245 | PT-MORENA-ES | 6.00% |
| 9 | TEAPILCO DE HIDALGO | 114 | VILLA GUERRERO | 5726 | 350 | 20.21% | 654 | 21.20% | | | 425 | 22.22% | | | | | 223 | 16.74% | | | 72 | 5.75% | | | | | 0 | 0.00% | | | 0 | 0.00% | 116 | 6.01% | | | 2054 | 1930 | 904 | PT-MORENA-ES | 425 | PRI | 5.27% |
| 9 | TEAPILCO DE HIDALGO | 114 | VILLA GUERRERO | 5727 | 492 | 37.46% | 293 | 17.69% | | | 498 | 34.91% | | | | | 59 | 4.14% | | | 89 | 6.24% | | | | | 0 | 0.00% | | | 0 | 0.00% | 66 | 4.38% | | | 1525 | 1424 | 498 | PRI | 492 | PAN-PRD-MC | 2.93% |
| 9 | TEAPILCO DE HIDALGO | 114 | VILLA GUERRERO | 5728 | 207 | 20.41% | 326 | 28.59% | | | 141 | 13.26% | | | | | 79 | 7.36% | | | 178 | 16.51% | | | | | 0 | 0.00% | | | 0 | 0.00% | 54 | 5.01% | | | 1230 | 1078 | 319 | PT-MORENA-ES | 207 | PAN-PRD-MC | 1.11% |
| 9 | TEAPILCO DE HIDALGO | 114 | VILLA GUERRERO | 5729 | 179 | 18.41% | 193 | 20.06% | | | 151 | 15.35% | | | | | 37 | 5.96% | | | 72 | 11.61% | | | | | 0 | 0.00% | | | 0 | 0.00% | 33 | 3.55% | | | 958 | 615 | 191 | PT-MORENA-ES | 179 | PAN-PRD-MC | 1.42% |
| 9 | TEAPILCO DE HIDALGO | 114 | VILLA GUERRERO | 5730 | 354 | 24.84% | 426 | 33.43% | | | 235 | 17.41% | | | | | 141 | 10.48% | | | 93 | 6.91% | | | | | 0 | 0.00% | | | 0 | 0.00% | 89 | 6.59% | | | 1429 | 1345 | 426 | PT-MORENA-ES | 354 | PAN-PRD-MC | 9.57% |
| 9 | TEAPILCO DE HIDALGO | 114 | VILLA GUERRERO | 5731 | 252 | 26.08% | 181 | 12.05% | | | 128 | 12.06% | | | | | 70 | 8.67% | | | 62 | 7.68% | | | | | 0 | 0.00% | | | 0 | 0.00% | 78 | 9.05% | | | 844 | 807 | 252 | PAN-PRD-MC | 181 | PT-MORENA-ES | 13.65% |
| 9 | TEAPILCO DE HIDALGO | 114 | VILLA GUERRERO | 5732 | 400 | 25.57% | 386 | 25.00% | | | 305 | 25.30% | | | | | 101 | 11.75% | | | 50 | 5.94% | | | | | 0 | 0.00% | | | 0 | 0.00% | 58 | 6.56% | | | 1812 | 1540 | 400 | PAN-PRD-MC | 386 | PT-MORENA-ES | 0.31% |
| 9 | TEAPILCO DE HIDALGO | 114 | VILLA GUERRERO | 5733 | 422 | 38.02% | 200 | 18.09% | | | 272 | 34.94% | | | | | 93 | 5.85% | | | 26 | 2.94% | | | | | 0 | 0.00% | | | 0 | 0.00% | 29 | 2.65% | | | 1349 | 1354 | 422 | PAN-PRD-MC | 200 | PT-MORENA-ES | 12.54% |
| 9 | TEAPILCO DE HIDALGO | 114 | VILLA GUERRERO | 5734 | 252 | 32.64% | 232 | 23.66% | | | 129 | 17.26% | | | | | 71 | 9.35% | | | 17 | 2.24% | | | | | 0 | 0.00% | | | 0 | 0.00% | 37 | 7.51% | | | 765 | 759 | 250 | PAN-PRD-MC | 232 | PT-MORENA-ES | 1.98% |
| 9 | TEAPILCO DE HIDALGO | 114 | VILLA GUERRERO | 5735 | 495 | 24.58% | 454 | 28.18% | | | 252 | 17.72% | | | | | 138 | 7.77% | | | 167 | 9.89% | | | | | 0 | 0.00% | | | 0 | 0.00% | 156 | 11.10% | | | 1727 | 1540 | 454 | PT-MORENA-ES | 405 | PAN-PRD-MC | 3.58% |
| 9 | TEAPILCO DE HIDALGO | 114 | VILLA GUERRERO | 5736 | 384 | 33.73% | 401 | 32.69% | | | 227 | 18.42% | | | | | 142 | 11.59% | | | 100 | 8.17% | | | | | 0 | 0.00% | | | 0 | 0.00% | 76 | 6.17% | | | 1305 | 1231 | 402 | PT-MORENA-ES | 384 | PAN-PRD-MC | 9.90% |
| 9 | TEAPILCO DE HIDALGO | 114 | VILLA GUERRERO | 5737 | 207 | 25.89% | 233 | 29.13% | | | 169 | 20.55% | | | | | 83 | 10.05% | | | 24 | 3.00% | | | | | 0 | 0.00% | | | 0 | 0.00% | 62 | 7.75% | | | 800 | 800 | 233 | PT-MORENA-ES | 207 | PAN-PRD-MC | 3.25% |
| 9 | TEAPILCO DE HIDALGO | 114 | VILLA GUERRERO | 5738 | 321 | 32.40% | 385 | 38.89% | | | 274 | 27.04% | | | | | 111 | 13.12% | | | 63 | 7.54% | | | | | 0 | 0.00% | | | 0 | 0.00% | 110 | 6.64% | | | 1659 | 1600 | 583 | PT-MORENA-ES | 312 | PAN-PRD-MC | 16.85% |
| 9 | TEAPILCO DE HIDALGO | 114 | VILLA GUERRERO | 5739 | 234 | 32.31% | 245 | 34.25% | | | 193 | 29.57% | | | | | 138 | 18.02% | | | 98 | 9.94% | | | | | 0 | 0.00% | | | 0 | 0.00% | 69 | 4.85% | | | 1449 | 986 | 345 | PT-MORENA-ES | 234 | PAN-PRD-MC | 2.12% |
| 9 | TEAPILCO DE HIDALGO | 114 | VILLA GUERRERO | 5740 | 251 | 19.28% | 497 | 38.17% | | | 220 | 16.12% | | | | | 111 | 8.58% | | | 65 | 6.55% | | | | | 0 | 0.00% | | | 0 | 0.00% | 148 | 11.37% | | | 1577 | 1362 | 497 | PT-MORENA-ES | 253 | PAN-PRD-MC | 18.89% |
| 9 | TEAPILCO DE HIDALGO | 114 | VILLA GUERRERO | 5741 | 379 | 34.20% | 509 | 37.55% | | | 117 | 14.50% | | | | | 40 | 4.96% | | | 21 | 2.86% | | | | | 0 | 0.00% | | | 0 | 0.00% | 50 | 6.03% | | | 842 | 807 | 303 | PT-MORENA-ES | 379 | PAN-PRD-MC | 3.25% |
| 9 | TEAPILCO DE HIDALGO | 114 | VILLA GUERRERO | 5742 | 420 | 41.46% | 205 | 12.57% | | | 157 | 19.45% | | | | | 40 | 3.95% | | | 29 | 2.86% | | | | | 0 | 0.00% | | | 0 | 0.00% | 99 | 5.77% | | | 1057 | 1013 | 420 | PAN-PRD-MC | 225 | PT-MORENA-ES | 19.95% |
| 9 | TEAPILCO DE HIDALGO | 114 | VILLA GUERRERO | 5743 | 225 | 40.22% | 89 | 15.89% | | | 81 | 14.82% | | | | | 43 | 7.68% | | | 18 | 2.86% | | | | | 0 | 0.00% | | | 0 | 0.00% | 134 | 19.57% | | | 582 | 582 | 225 | PAN-PRD-MC | 145 | LIF | 21.61% |
| 9 | TEAPILCO DE HIDALGO | 114 | VILLA GUERRERO | 5744 | 294 | 33.76% | 196 | 22.53% | | | 196 | 18.22% | | | | | 116 | 10.22% | | | 53 | 4.93% | | | | | 0 | 0.00% | | | 0 | 0.00% | 277 | 18.49% | | | 1134 | 1076 | 359 | PT-MORENA-ES | 294 | PAN-PRD-MC | 12.27% |
| 9 | TEAPILCO DE HIDALGO | 114 | VILLA GUERRERO | 5745 | 262 | 38.71% | 140 | 16.80% | | | 113 | 12.66% | | | | | 43 | 5.18% | | | 23 | 2.77% | | | | | 0 | 0.00% | | | 0 | 0.00% | 84 | 9.61% | | | 937 | 895 | 262 | PAN-PRD-MC | 227 | NA | 4.90% |
| 9 | TEAPILCO DE HIDALGO | 114 | VILLA GUERRERO | 5746 | 158 | 33.76% | 153 | 17.24% | | | 91 | 15.87% | | | | | 32 | 11.11% | | | 16 | 3.42% | | | | | 0 | 0.00% | | | 0 | 0.00% | 21 | 4.49% | | | 486 | 468 | 158 | PT-MORENA-ES | 91 | PAN-PRD-MC | 6.41% |
| 9 | TEAPILCO DE HIDALGO | 114 | VILLA GUERRERO | 5747 | 143 | 31.25% | 123 | 25.12% | | | 118 | 25.45% | | | | | 31 | 9.92% | | | 9 | 2.21% | | | | | 0 | 0.00% | | | 0 | 0.00% | 41 | 9.15% | | | 481 | 448 | 140 | PAN-PRD-MC | 114 | PRI | 5.80% |
| 9 | TEAPILCO DE HIDALGO | 118 | ZACUALPAN | 5807 | 84 | 5.27% | 426 | 44.81% | | | 342 | 36.73% | | | | | 14 | 1.35% | | | 153 | 16.69% | | | | | 0 | 0.00% | | | 0 | 0.00% | 7 | 0.77% | | | 1029 | 906 | 426 | PT-MORENA-ES | 342 | PRI | 16.33% |
| 9 | TEAPILCO DE HIDALGO | 118 | ZACUALPAN | 5808 | 109 | 8.06% | 587 | 46.04% | | | 345 | 30.30% | | | | | 15 | 1.18% | | | 216 | 16.94% | | | | | 0 | 0.00% | | | 0 | 0.00% | 11 | 0.86% | | | 1249 | 1270 | 587 | PT-MORENA-ES | 345 | PRI | 18.14% |
| 9 | TEAPILCO DE HIDALGO | 118 | ZACUALPAN | 5809 | 125 | 10.64% | 542 | 47.11% | | | 337 | 28.87% | | | | | 10 | 1.38% | | | 218 | 18.25% | | | | | 0 | 0.00% | | | 0 | 0.00% | 4 | 0.55% | | | 768 | 728 | 542 | PT-MORENA-ES | 337 | PRI | 20.24% |
| 9 | TEAPILCO DE HIDALGO | 118 | ZACUALPAN | 5810 | 51 | 6.83% | 263 | 45.08% | | | 343 | 34.72% | | | | | 9 | 1.35% | | | 113 | 19.52% | | | | | 0 | 0.00% | | | 0 | 0.00% | 2 | 0.35% | | | 618 | 575 | 263 | PT-MORENA-ES | 343 | PRI | 20.38% |
| 9 | TEAPILCO DE HIDALGO | 118 | ZACUALPAN | 5811 | 57 | 14.21% | 129 | 31.92% | | | 101 | 22.16% | | | | | 4 | 1.00% | | | 106 | 25.43% | | | | | 0 | 0.00% | | | 0 | 0.00% | 5 | 1.25% | | | 427 | 408 | 129 | PT-MORENA-ES | 106 | NA | 5.49% |
| 9 | TEAPILCO DE HIDALGO | 118 | ZACUALPAN | 5812 | 57 | 9.44% | 137 | 22.43% | | | 113 | 21.26% | | | | | 4 | 0.82% | | | 201 | 25.77% | | | | | 0 | 0.00% | | | 0 | 0.00% | 0 | 0.00% | | | 593 | 593 | 137 | PT-MORENA-ES | 113 | PRI | 1.02% |
| 9 | TEAPILCO DE HIDALGO | 118 | ZACUALPAN | 5813 | 14 | 7.95% | 96 | 53.27% | | | 51 | 20.31% | | | | | 2 | 1.13% | | | 11 | 6.21% | | | | | 0 | 0.00% | | | 0 | 0.00% | 1 | 0.56% | | | 181 | 177 | 96 | PT-MORENA-ES | 51 | PRI | 26.55% |
| 9 | TEAPILCO DE HIDALGO | 118 | ZACUALPAN | 5814 | 26 | 11.93% | 72 | 44.12% | | | 40 | 24.54% | | | | | 2 | 1.23% | | | 23 | 14.11% | | | | | 0 | 0.00% | | | 0 | 0.00% | 0 | 0.00% | | | 183 | 163 | 72 | PT-MORENA-ES | 40 | PRI | 18.65% |
| 9 | TEAPILCO DE HIDALGO | 118 | ZACUALPAN | 5815 | 10 | 6.45% | 67 | 39.52% | | | 68 | 44.74% | | | | | 2 | 1.32% | | | 26 | 16.89% | | | | | 0 | 0.00% | | | 0 | 0.00% | 1 | 0.65% | | | 155 | 154 | 68 | PRI | 67 | PT-MORENA-ES | 13.64% |
| 9 | TEAPILCO DE HIDALGO | 118 | ZACUALPAN | 5816 | 62 | 9.13% | 171 | 33.08% | | | 200 | 29.94% | | | | | 8 | 1.20% | | | 170 | 25.45% | | | | | 0 | 0.00% | | | 0 | 0.00% | 8 | 1.20% | | | 729 | 668 | 213 | PRI | 200 | PRI | 3.14% |
| 9 | TEAPILCO DE HIDALGO | 118 | ZACUALPAN | 5817 | 43 | 10.46% | 180 | 43.80% | | | 118 | 27.65% | | | | | 0 | 0.00% | | | 78 | 17.79% | | | | | 0 | 0.00% | | | 0 | 0.00% | 2 | 0.49% | | | 411 | 411 | 180 | PT-MORENA-ES | 118 | PRI | 16.30% |
| 9 | TEAPILCO DE HIDALGO | 118 | ZACUALPAN | 5818 | 45 | 6.96% | 213 | 32.97% | | | 112 | 17.31% | | | | | 11 | 1.70% | | | 261 | 40.65% | | | | | 0 | 0.00% | | | 0 | 0.00% | 3 | 0.46% | | | 647 | 647 | 261 | NA | 213 | PT-MORENA-ES | 7.73% |
| 9 | TEAPILCO DE HIDALGO | 118 | ZACUALPAN | 5819 | 17 | 8.11% | 94 | 44.76% | | | 109 | 51.75% | | | | | 4 | 1.35% | | | 94 | 28.65% | | | | | 0 | 0.00% | | | 0 | 0.00% | 5 | 1.56% | | | 331 | 333 | 109 | PRI | 94 | PT-MORENA-ES | 4.30% |
| 9 | TEAPILCO DE HIDALGO | 118 | ZACUALPAN | 5820 | 28 | 8.07% | 70 | 23.50% | | | 64 | 18.98% | | | | | 9 | 2.80% | | | 142 | 44.10% | | | | | 0 | 0.00% | | | 0 | 0.00% | 5 | 1.55% | | | 322 | 322 | 142 | NA | 72 | PT-MORENA-ES | 20.50% |
| 9 | TEAPILCO DE HIDALGO | 118 | ZACUALPAN | 5821 | 9 | 7.20% | 32 | 25.60% | | | 25 | 22.20% | | | | | 0 | 0.00% | | | 52 | 41.60% | | | | | 0 | 0.00% | | | 0 | 0.00% | 3 | 2.40% | | | 135 | 125 | 52 | NA | 32 | PT-MORENA-ES | 16.00% |
| 9 | TEAPILCO DE HIDALGO | 119 | UAYAPAN | 5959 | 58 | 17.44% | 53 | 15.66% | | | 147 | 43.66% | | | | | 0 | 0.00% | | | 0 | 0.00% | | | | | 0 | 0.00% | | | 0 | 0.00% | 0 | 0.00% | | | 338 | 338 | 147 | PRI | 85 | PAN-PRD-MC | 40.98% |
| 9 | TEAPILCO DE HIDALGO | 119 | UAYAPAN | 5960 | 34 | 14.54% | 18 | 10.18% | | | 45 | 45.45% | | | | | 0 | 0.00% | | | 1 | 1.01% | | | | | 0 | 0.00% | | | 0 | 0.00% | 4 | 4% | 103 | 99 | 45 | PRI | 34 | PAN-PRD-MC | 11.11% |
| TOTAL | | | | | 30558 | | 61044 | | | | 57494 | | | | | | 4715 | | | | 9858 | | | | | | 3404 | | | | | | 350 | | 8533 | | 151264 | 103841 | | | | | |

# MARGEN DE VICTORIA ENTRE EL PARTIDO POLÍTICO O COALICIÓN GANADORA/A Y LA SEGUNDA FUERZA EN LA ELECCIÓN DE DIPUTACIONES LOCALES EN EL ESTADO DE MÉXICO 2018

## DISTRITO ELECTORAL LOCAL 09: TEJUPILCO DE HIDALGO

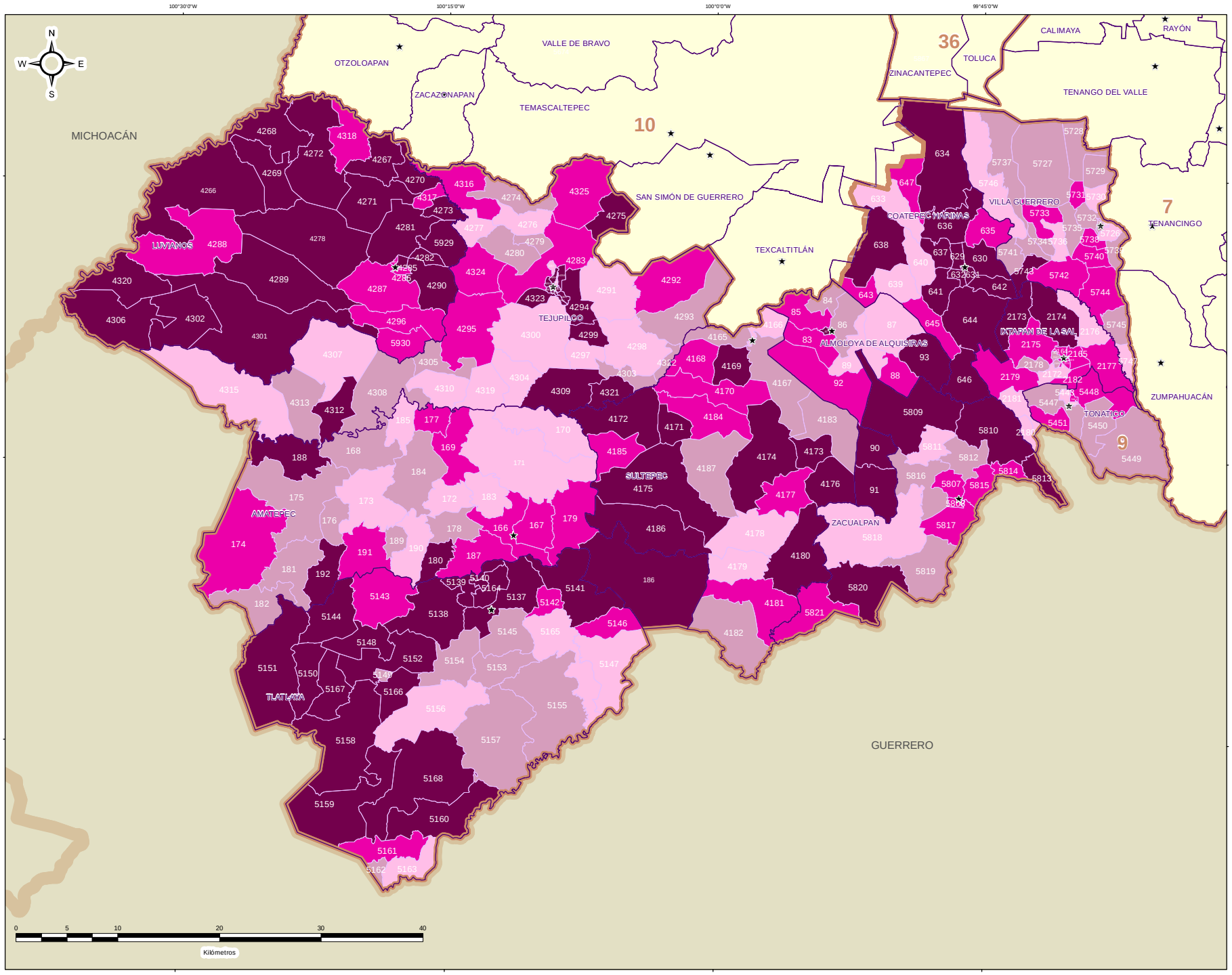


### ESTRUCTURA GEOELECTORAL Y CLAVES

- Límite estatal ..... MÉX
- Distrito Electoral Local ..... 45
- Límite municipal ..... TOLUCA
- Sección electoral ..... 6459
- Cabecera municipal

### MARGEN DE VICTORIA ENTRE EL PARTIDO POLÍTICO O COALICIÓN GANADORA/A Y LA SEGUNDA FUERZA EN LA ELECCIÓN DE DIPUTACIONES LOCALES EN EL ESTADO DE MEXICO 2018

- 0.00% - 5.00%
- 5.01% - 10.00%
- 10.01% - 20.00%
- 20.01% a Más

### OTROS

- Sin Casilla
- Sección con Casilla(s) Remitida(s)

### LOCALIZACIÓN

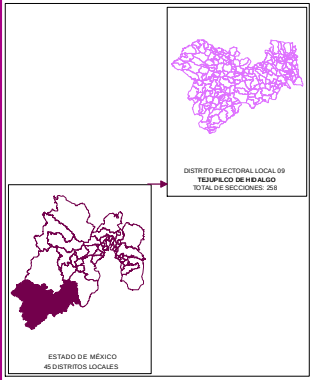


Edición cartográfica del mes de mayo de 2019,
con corte de información al 07 de noviembre de 2018 mismo que
fue empleado para el Proceso Electoral 2017-2018.
Registro Federal de Electores, INE.

Resultados por sección electoral de la Elección de Diputaciones Locales
del Estado de México para el periodo 2018 - 2021

Proyección: UTM Zona 14
Datum: WGS84

**SUPERVISIÓN**

C.P. Antonio Sánchez Acosta
Subdirector de Documentación y Estadística Electoral _____

**ELABORACIÓN**

Departamento de Análisis y Procesamiento
de Información Territorial

Miguel Ángel García Escalante _____
Jaqueline Pérez Nova _____

## PARTICIPACIÓN Y ABSTENCIONISMO

La participación de los ciudadanos inscritos en la Lista Nominal de Electores en esta elección en el Distrito 9 con cabecera en Tejupilco de Hidalgo fue de 70.26%, siendo el abstencionismo de 29.74%.

Para el análisis de la participación por sección, éstas se agruparon hasta en cuatro rangos de participación, el primero es de participación alta considerando más de 70.01% en el que se encuentran 124 secciones (49.21% del total); el segundo es de participación media, considerando entre 60.01% y hasta 70.00% en el que se encuentran 107 secciones (42.46%); el rango de participación baja, considerando entre 50.01% y hasta 60.00%, dentro del que se ubican 17 secciones (6.75%); y dentro del rango de participación muy baja, considerado con menos de 50.00%, se ubicaron 4 secciones (1.59%).



# PARTICIPACIÓN Y ABSTENCIONISMO

| DISTRITO LOCAL | CABECERA DISTRITAL | MUNICIPIO | CABECERA MUNICIPAL | SECCIÓN | PAN-PRD-MC | % PAN-PRD-MC | PT-MORENA-ES | % PT-MORENA-ES | PAN | % PAN | PRI | % PRI | PRD | % PRD | PVEM | % PVEM | PT | % PT | MC | % MC | NA | % NA | MORENA | % MORENA | ES | % ES | VR | % VR | CANDIDATO INDEPENDIENTE | % CANDIDATO INDEPENDIENTE | NO REGISTRADOS | % NO REGISTRADOS | NULOS | % NULOS | TOTAL | VOTACIÓN VÁLIDA | LISTA NOMINAL | PARTICIPACIÓN | % PARTICIPACIÓN | % ABSTENCIONISMO |
|---|---|---|---|---|---|---|---|---|---|---|---|---|---|---|---|---|---|---|---|---|---|---|---|---|---|---|---|---|---|---|---|---|---|---|---|---|---|---|---|---|
| 9 | TEAPILCO DE HIDALGO | 4 | ALMOLOYA DE ALQUISIRAS | 92 | 526 | 19.47% | 743 | 27.50% | | | 441 | 16.32% | | | 18 | 0.67% | | | | | 6 | 0.22% | | | | | 3 | 0.11% | | | 0 | 0.00% | 25 | 1% | 881 | 856 | 986 | ALTO | 89.35% | 10.65% |
| 9 | TEAPILCO DE HIDALGO | 4 | ALMOLOYA DE ALQUISIRAS | 93 | 166 | 17.39% | 335 | 35.11% | | | 444 | 46.54% | | | 7 | 0.73% | | | | | 10 | 1.05% | | | | | 7 | 0.73% | | | 0 | 0.00% | 27 | 3% | 999 | 972 | 1310 | ALTO | 82.56% | 17.44% |
| 9 | TEAPILCO DE HIDALGO | 4 | ALMOLOYA DE ALQUISIRAS | 94 | 155 | 15.67% | 403 | 40.75% | | | 264 | 26.69% | | | 23 | 2.33% | | | | | 9 | 0.91% | | | | | 5 | 0.51% | | | 0 | 0.00% | 38 | 4% | 1027 | 989 | 1358 | ALTO | 75.65% | 24.37% |
| 9 | TEAPILCO DE HIDALGO | 4 | ALMOLOYA DE ALQUISIRAS | 95 | 145 | 20.29% | 319 | 44.55% | | | 234 | 32.68% | | | 1 | 0.14% | | | | | 12 | 1.68% | | | | | 4 | 0.56% | | | 0 | 0.00% | 34 | 5% | 750 | 716 | 963 | ALTO | 77.88% | 22.12% |
| 9 | TEAPILCO DE HIDALGO | 4 | ALMOLOYA DE ALQUISIRAS | 96 | 210 | 17.49% | 727 | 60.51% | | | 262 | 44.78% | | | 5 | 0.37% | | | | | 14 | 0.77% | | | | | 7 | 0.38% | | | 0 | 0.00% | 69 | 4% | 1893 | 1824 | 2547 | ALTO | 74.32% | 25.68% |
| 9 | TEAPILCO DE HIDALGO | 4 | ALMOLOYA DE ALQUISIRAS | 97 | 71 | 13.51% | 141 | 35.09% | | | 252 | 47.13% | | | 6 | 0.57% | | | | | 6 | 0.57% | | | | | 1 | 0.19% | | | 0 | 0.00% | 18 | 3% | 635 | 617 | 925 | MEDIO | 68.35% | 31.65% |
| 9 | TEAPILCO DE HIDALGO | 4 | ALMOLOYA DE ALQUISIRAS | 98 | 66 | 12.29% | 140 | 26.33% | | | 265 | 49.25% | | | 8 | 0.56% | | | | | 13 | 2.42% | | | | | 0 | 0.00% | | | 0 | 0.00% | 16 | 3% | 158 | 537 | 792 | MEDIO | 69.82% | 30.18% |
| 9 | TEAPILCO DE HIDALGO | 4 | ALMOLOYA DE ALQUISIRAS | 99 | 95 | 15.01% | 254 | 46.07% | | | 214 | 37.85% | | | 2 | 0.35% | | | | | 4 | 0.70% | | | | | 3 | 0.52% | | | 1 | 0.17% | 23 | 4% | 587 | 570 | 800 | ALTO | 74.62% | 25.38% |
| 9 | TEAPILCO DE HIDALGO | 4 | ALMOLOYA DE ALQUISIRAS | 90 | 35 | 7.03% | 93 | 30.23% | | | 92 | 58.68% | | | 4 | 2.55% | | | | | 1 | 0.64% | | | | | 0 | 0.00% | | | 0 | 0.00% | 7 | 4% | 164 | 157 | 219 | ALTO | 74.89% | 25.11% |
| 9 | TEAPILCO DE HIDALGO | 4 | ALMOLOYA DE ALQUISIRAS | 91 | 8 | 4.30% | 2 | 2.15% | | | 85 | 91.40% | | | 0 | 0.00% | | | | | 2 | 2.15% | | | | | 0 | 0.00% | | | 0 | 0.00% | 0 | 0% | 93 | 93 | 228 | MUY BAJO | 40.79% | 59.21% |
| 9 | TEAPILCO DE HIDALGO | 4 | ALMOLOYA DE ALQUISIRAS | 92 | 197 | 16.09% | 757 | 61.76% | | | 408 | 33.30% | | | 4 | 0.33% | | | | | 15 | 1.22% | | | | | 4 | 0.33% | | | 0 | 0.00% | 11 | 1% | 819 | 808 | 1165 | MEDIO | 70.42% | 29.58% |
| 9 | TEAPILCO DE HIDALGO | 4 | ALMOLOYA DE ALQUISIRAS | 93 | 56 | 12.00% | 269 | 57.60% | | | 136 | 29.12% | | | 1 | 0.21% | | | | | 3 | 0.64% | | | | | 1 | 0.21% | | | 0 | 0.00% | 17 | 4% | 478 | 459 | 668 | ALTO | 71.76% | 28.74% |
| 9 | TEAPILCO DE HIDALGO | 8 | AMATEPEC | 168 | 268 | 13.43% | 960 | 48.19% | | | 658 | 33.01% | | | 10 | 0.50% | | | | | 6 | 0.30% | | | | | 4 | 0.20% | | | 0 | 0.00% | 72 | 5% | 1558 | 1466 | 1937 | ALTO | 80.72% | 19.28% |
| 9 | TEAPILCO DE HIDALGO | 8 | AMATEPEC | 167 | 350 | 19.01% | 736 | 39.95% | | | 527 | 28.61% | | | 8 | 0.43% | | | | | 54 | 2.93% | | | | | 3 | 0.16% | | | 0 | 0.00% | 51 | 4% | 1734 | 1683 | 1649 | ALTO | 74.83% | 25.17% |
| 9 | TEAPILCO DE HIDALGO | 8 | AMATEPEC | 166 | 77 | 13.42% | 64 | 27.95% | | | 86 | 37.55% | | | 1 | 0.44% | | | | | 1 | 0.44% | | | | | 0 | 0.00% | | | 0 | 0.00% | 22 | 5% | 251 | 229 | 334 | ALTO | 75.15% | 24.85% |
| 9 | TEAPILCO DE HIDALGO | 8 | AMATEPEC | 169 | 104 | 18.45% | 43 | 15.09% | | | 134 | 47.02% | | | 2 | 0.70% | | | | | 2 | 0.70% | | | | | 0 | 0.00% | | | 0 | 0.00% | 10 | 3% | 295 | 285 | 407 | ALTO | 72.48% | 27.52% |
| 9 | TEAPILCO DE HIDALGO | 8 | AMATEPEC | 170 | 258 | 35.36% | 141 | 19.33% | | | 310 | 42.54% | | | 2 | 0.28% | | | | | 5 | 0.69% | | | | | 1 | 0.14% | | | 0 | 0.00% | 42 | 5% | 749 | 727 | 1034 | ALTO | 75.10% | 24.90% |
| 9 | TEAPILCO DE HIDALGO | 8 | AMATEPEC | 171 | 145 | 12.20% | 339 | 27.46% | | | 553 | 44.82% | | | 6 | 0.42% | | | | | 19 | 1.32% | | | | | 6 | 0.42% | | | 0 | 0.00% | 72 | 5% | 1338 | 1458 | 2031 | ALTO | 71.22% | 28.77% |
| 9 | TEAPILCO DE HIDALGO | 8 | AMATEPEC | 172 | 65 | 12.34% | 68 | 26.96% | | | 100 | 39.68% | | | 0 | 0.00% | | | | | 8 | 1.19% | | | | | 0 | 0.00% | | | 0 | 0.00% | 12 | 5% | 264 | 252 | 336 | ALTO | 78.57% | 21.43% |
| 9 | TEAPILCO DE HIDALGO | 8 | AMATEPEC | 173 | 113 | 11.25% | 122 | 27.44% | | | 192 | 39.71% | | | 2 | 0.42% | | | | | 5 | 1.04% | | | | | 0 | 0.00% | | | 0 | 0.00% | 45 | 5% | 106 | 481 | 808 | MEDIO | 65.10% | 34.90% |
| 9 | TEAPILCO DE HIDALGO | 8 | AMATEPEC | 174 | 100 | 41.49% | 65 | 26.97% | | | 73 | 28.84% | | | 2 | 0.83% | | | | | 1 | 0.41% | | | | | 1 | 0.41% | | | 0 | 0.00% | 14 | 5% | 255 | 241 | 384 | MEDIO | 66.41% | 33.59% |
| 9 | TEAPILCO DE HIDALGO | 8 | AMATEPEC | 175 | 930 | 43.33% | 471 | 57.62% | | | 228 | 18.71% | | | 10 | 0.80% | | | | | 13 | 0.80% | | | | | 3 | 0.74% | | | 0 | 0.00% | 84 | 6% | 1358 | 1352 | 1937 | MEDIO | 68.97% | 31.03% |
| 9 | TEAPILCO DE HIDALGO | 8 | AMATEPEC | 176 | 278 | 30.15% | 583 | 41.84% | | | 333 | 54.28% | | | 10 | 1.33% | | | | | 4 | 0.49% | | | | | 0 | 0.00% | | | 0 | 0.00% | 49 | 6% | 866 | 817 | 1446 | BAJO | 56.99% | 40.11% |
| 9 | TEAPILCO DE HIDALGO | 8 | AMATEPEC | 177 | 93 | 42.47% | 21 | 28.77% | | | 29 | 27.48% | | | 0 | 0.00% | | | | | 1 | 1.37% | | | | | 0 | 0.00% | | | 0 | 0.00% | 0 | 0% | 73 | 73 | 115 | MEDIO | 63.48% | 36.52% |
| 9 | TEAPILCO DE HIDALGO | 8 | AMATEPEC | 178 | 134 | 40.24% | 59 | 17.42% | | | 135 | 41.74% | | | 0 | 0.00% | | | | | 2 | 0.60% | | | | | 0 | 0.00% | | | 0 | 0.00% | 3 | 1% | 336 | 333 | 394 | ALTO | 85.28% | 14.72% |
| 9 | TEAPILCO DE HIDALGO | 8 | AMATEPEC | 179 | 81 | 19.34% | 84 | 30.22% | | | 112 | 40.29% | | | 1 | 0.36% | | | | | 0 | 0.00% | | | | | 0 | 0.00% | | | 0 | 0.00% | 7 | 2% | 285 | 278 | 368 | ALTO | 77.45% | 22.55% |
| 9 | TEAPILCO DE HIDALGO | 8 | AMATEPEC | 180 | 140 | 18.46% | 129 | 25.62% | | | 410 | 50.81% | | | 1 | 0.12% | | | | | 7 | 0.87% | | | | | 1 | 0.12% | | | 3 | 0.38% | 30 | 4% | 840 | 807 | 1036 | ALTO | 81.08% | 18.92% |
| 9 | TEAPILCO DE HIDALGO | 8 | AMATEPEC | 181 | 144 | 17.11% | 156 | 40.21% | | | 77 | 19.85% | | | 3 | 0.77% | | | | | 8 | 2.06% | | | | | 0 | 0.00% | | | 0 | 0.00% | 36 | 8% | 424 | 388 | 614 | MEDIO | 67.95% | 32.05% |
| 9 | TEAPILCO DE HIDALGO | 8 | AMATEPEC | 182 | 78 | 31.58% | 57 | 27.40% | | | 73 | 34.13% | | | 1 | 0.48% | | | | | 0 | 0.00% | | | | | 0 | 0.00% | | | 0 | 0.00% | 18 | 8% | 226 | 208 | 302 | AUTO | 74.83% | 25.17% |
| 9 | TEAPILCO DE HIDALGO | 8 | AMATEPEC | 183 | 111 | 18.71% | 98 | 21.88% | | | 205 | 49.18% | | | 2 | 0.45% | | | | | 2 | 0.45% | | | | | 0 | 0.00% | | | 0 | 0.00% | 14 | 3% | 462 | 448 | 644 | ALTO | 64.95% | 35.07% |
| 9 | TEAPILCO DE HIDALGO | 8 | AMATEPEC | 184 | 139 | 23.22% | 101 | 28.23% | | | 114 | 31.28% | | | 2 | 0.28% | | | | | 7 | 0.91% | | | | | 3 | 0.25% | | | 0 | 0.00% | 84 | 9% | 930 | 846 | 1241 | AUTO | 76.56% | 23.45% |
| 9 | TEAPILCO DE HIDALGO | 8 | AMATEPEC | 185 | 59 | 14.36% | 26 | 16.55% | | | 47 | 29.94% | | | 0 | 0.00% | | | | | 1 | 0.72% | | | | | 0 | 0.00% | | | 0 | 0.00% | 4 | 3% | 137 | 133 | 198 | MEDIO | 69.19% | 30.81% |
| 9 | TEAPILCO DE HIDALGO | 8 | AMATEPEC | 186 | 32 | 9.34% | 9 | 2.51% | | | 215 | 59.89% | | | 4 | 9.12% | | | | | 118 | 33.55% | | | | | 0 | 0.00% | | | 0 | 0.00% | 23 | 6% | 382 | 359 | 708 | BAJO | 53.95% | 46.05% |
| 9 | TEAPILCO DE HIDALGO | 8 | AMATEPEC | 187 | 146 | 33.33% | 89 | 17.76% | | | 243 | 48.50% | | | 1 | 0.20% | | | | | 0 | 0.00% | | | | | 2 | 0.40% | | | 0 | 0.00% | 0 | 0% | 581 | 501 | 642 | AUTO | 78.04% | 21.96% |
| 9 | TEAPILCO DE HIDALGO | 8 | AMATEPEC | 188 | 58 | 12.00% | 90 | 8.33% | | | 72 | 60.00% | | | 1 | 0.83% | | | | | 1 | 0.83% | | | | | 0 | 0.00% | | | 0 | 0.00% | 5 | 4% | 125 | 120 | 179 | MEDIO | 69.83% | 30.17% |
| 9 | TEAPILCO DE HIDALGO | 8 | AMATEPEC | 189 | 104 | 18.11% | 57 | 21.27% | | | 106 | 39.55% | | | 1 | 0.37% | | | | | 0 | 0.00% | | | | | 0 | 0.00% | | | 0 | 0.00% | 19 | 7% | 287 | 268 | 417 | MEDIO | 68.82% | 31.18% |
| 9 | TEAPILCO DE HIDALGO | 8 | AMATEPEC | 190 | 153 | 20.37% | 142 | 31.05% | | | 189 | 56.28% | | | 3 | 0.58% | | | | | 8 | 1.54% | | | | | 6 | 1.15% | | | 0 | 0.00% | 37 | 7% | 558 | 521 | 766 | AUTO | 72.85% | 27.15% |
| 9 | TEAPILCO DE HIDALGO | 8 | AMATEPEC | 191 | 103 | 40.68% | 77 | 25.96% | | | 75 | 25.57% | | | 1 | 0.39% | | | | | 0 | 0.00% | | | | | 0 | 0.00% | | | 0 | 0.00% | 34 | 5% | 281 | 257 | 426 | MEDIO | 65.96% | 34.04% |
| 9 | TEAPILCO DE HIDALGO | 8 | AMATEPEC | 192 | 152 | 53.52% | 75 | 26.41% | | | 54 | 25.01% | | | 2 | 0.70% | | | | | 1 | 0.35% | | | | | 0 | 0.00% | | | 0 | 0.00% | 16 | 5% | 300 | 264 | 425 | MEDIO | 70.59% | 29.41% |
| 9 | TEAPILCO DE HIDALGO | 21 | COATEPEC HARINAS | 629 | 213 | 15.56% | 806 | 58.86% | | | 425 | 25.35% | | | 47 | 2.95% | | | | | 19 | 0.62% | | | | | 14 | 0.87% | | | 1 | 0.06% | 58 | 3% | 1572 | 1613 | 2337 | AUTO | 71.54% | 28.46% |
| 9 | TEAPILCO DE HIDALGO | 21 | COATEPEC HARINAS | 630 | 282 | 17.02% | 690 | 56.11% | | | 394 | 23.78% | | | 69 | 3.80% | | | | | 28 | 1.69% | | | | | 10 | 0.60% | | | 0 | 0.00% | 66 | 4% | 1723 | 1657 | 2365 | AUTO | 72.85% | 27.15% |
| 9 | TEAPILCO DE HIDALGO | 21 | COATEPEC HARINAS | 631 | 240 | 18.24% | 555 | 48.01% | | | 352 | 28.09% | | | 38 | 2.79% | | | | | 21 | 1.54% | | | | | 16 | 1.18% | | | 0 | 0.00% | 38 | 3% | 1398 | 1360 | 1911 | AUTO | 73.16% | 26.84% |
| 9 | TEAPILCO DE HIDALGO | 21 | COATEPEC HARINAS | 632 | 333 | 20.30% | 864 | 58.82% | | | 358 | 28.61% | | | 46 | 2.78% | | | | | 21 | 1.27% | | | | | 15 | 0.91% | | | 1 | 0.06% | 59 | 3% | 1717 | 1657 | 2337 | AUTO | 73.47% | 26.53% |
| 9 | TEAPILCO DE HIDALGO | 21 | COATEPEC HARINAS | 633 | 124 | 18.74% | 243 | 45.78% | | | 159 | 34.09% | | | 12 | 2.58% | | | | | 3 | 0.54% | | | | | 4 | 0.72% | | | 0 | 0.00% | 32 | 5% | 587 | 555 | 831 | MEDIO | 70.64% | 29.36% |
| 9 | TEAPILCO DE HIDALGO | 21 | COATEPEC HARINAS | 634 | 158 | 16.41% | 488 | 50.67% | | | 215 | 34.40% | | | 29 | 3.01% | | | | | 8 | 0.83% | | | | | 45 | 4.67% | | | 0 | 0.00% | 30 | 3% | 983 | 963 | 1409 | MEDIO | 70.48% | 29.52% |
| 9 | TEAPILCO DE HIDALGO | 21 | COATEPEC HARINAS | 635 | 137 | 11.88% | 195 | 31.75% | | | 264 | 42.97% | | | 9 | 1.38% | | | | | 8 | 1.38% | | | | | 10 | 1.60% | | | 0 | 0.00% | 27 | 4% | 693 | 626 | 1089 | MEDIO | 61.09% | 38.91% |
| 9 | TEAPILCO DE HIDALGO | 21 | COATEPEC HARINAS | 636 | 147 | 13.13% | 651 | 44.25% | | | 387 | 34.56% | | | 57 | 3.87% | | | | | 154 | 7.07% | | | | | 38 | 1.77% | | | 0 | 0.00% | 66 | 5% | 1518 | 1472 | 2185 | MEDIO | 63.65% | 36.35% |
| 9 | TEAPILCO DE HIDALGO | 21 | COATEPEC HARINAS | 637 | 180 | 17.57% | 454 | 48.25% | | | 175 | 17.48% | | | 29 | 2.90% | | | | | 19 | 1.90% | | | | | 4 | 0.40% | | | 1 | 0.09% | 51 | 5% | 1053 | 1001 | 1499 | MEDIO | 70.25% | 29.75% |
| 9 | TEAPILCO DE HIDALGO | 21 | COATEPEC HARINAS | 638 | 103 | 14.57% | 99 | 24.05% | | | 187 | 45.50% | | | 18 | 4.38% | | | | | 5 | 1.22% | | | | | 1 | 0.24% | | | 0 | 0.00% | 33 | 5% | 434 | 411 | 673 | MEDIO | 64.49% | 35.51% |
| 9 | TEAPILCO DE HIDALGO | 21 | COATEPEC HARINAS | 639 | 153 | 25.30% | 243 | 51.70% | | | 169 | 37.53% | | | 22 | 2.89% | | | | | 9 | 1.05% | | | | | 9 | 1.18% | | | 0 | 0.00% | 38 | 5% | 800 | 742 | 1172 | MEDIO | 68.26% | 31.74% |
| 9 | TEAPILCO DE HIDALGO | 21 | COATEPEC HARINAS | 640 | 125 | 20.75% | 173 | 22.23% | | | 295 | 40.68% | | | 23 | 2.59% | | | | | 17 | 2.12% | | | | | 3 | 0.42% | | | 0 | 0.00% | 31 | 4% | 766 | 725 | 994 | AUTO | 77.06% | 22.94% |
| 9 | TEAPILCO DE HIDALGO | 21 | COATEPEC HARINAS | 641 | 230 | 14.56% | 549 | 54.85% | | | 169 | 16.88% | | | 18 | 1.80% | | | | | 10 | 1.00% | | | | | 5 | 0.50% | | | 0 | 0.00% | 32 | 3% | 1033 | 1001 | 1549 | MEDIO | 66.69% | 33.31% |
| 9 | TEAPILCO DE HIDALGO | 21 | COATEPEC HARINAS | 642 | 132 | 17.15% | 345 | 52.86% | | | 266 | 25.92% | | | 20 | 3.06% | | | | | 6 | 0.92% | | | | | 4 | 0.61% | | | 1 | 0.15% | 27 | 4% | 681 | 653 | 1048 | MEDIO | 64.98% | 35.02% |
| 9 | TEAPILCO DE HIDALGO | 21 | COATEPEC HARINAS | 643 | 108 | 12.81% | 142 | 29.19% | | | 217 | 44.68% | | | 8 | 1.65% | | | | | 8 | 1.65% | | | | | 1 | 0.21% | | | 0 | 0.00% | 39 | 7% | 519 | 484 | 810 | MEDIO | 64.57% | 35.43% |
| 9 | TEAPILCO DE HIDALGO | 21 | COATEPEC HARINAS | 644 | 208 | 24.24% | 527 | 58.67% | | | 180 | 18.83% | | | 12 | 1.32% | | | | | 15 | 1.53% | | | | | 10 | 1.02% | | | 0 | 0.00% | 42 | 4% | 1024 | 982 | 1498 | MEDIO | 68.45% | 31.55% |
| 9 | TEAPILCO DE HIDALGO | 21 | COATEPEC HARINAS | 645 | 117 | 15.83% | 178 | 46.64% | | | 174 | 26.78% | | | 15 | 2.52% | | | | | 2 | 0.34% | | | | | 10 | 1.68% | | | 0 | 0.00% | 39 | 6% | 635 | 596 | 933 | MEDIO | 68.06% | 31.94% |
| 9 | TEAPILCO DE HIDALGO | 21 | COATEPEC HARINAS | 646 | 159 | 13.02% | 448 | 50.30% | | | 180 | 21.75% | | | 14 | 1.49% | | | | | 7 | 0.83% | | | | | 8 | 0.94% | | | 0 | 0.00% | 51 | 6% | 868 | 847 | 1214 | AUTO | 73.97% | 26.03% |
| 9 | TEAPILCO DE HIDALGO | 21 | COATEPEC HARINAS | 647 | 232 | 44.96% | 133 | 26.70% | | | 96 | 19.92% | | | 15 | 2.91% | | | | | 37 | 7.17% | | | | | 3 | 0.58% | | | 0 | 0.00% | 17 | 3% | 533 | 516 | 670 | AUTO | 79.55% | 20.45% |
| 9 | TEAPILCO DE HIDALGO | 41 | IXTAPAN DE LA SAL | 2154 | 458 | 21.68% | 660 | 40.47% | | | 426 | 25.75% | | | 39 | 2.39% | | | | | 26 | 1.59% | | | | | 28 | 1.72% | | | 0 | 0.00% | 65 | 4% | 1656 | 1631 | 1858 | AUTO | 91.28% | 8.72% |
| 9 | TEAPILCO DE HIDALGO | 41 | IXTAPAN DE LA SAL | 2165 | 165 | 23.26% | 60 | 11.42% | | | 266 | 48.76% | | | 17 | 3.24% | | | | | 13 | 2.48% | | | | | 10 | 1.90% | | | 0 | 0.00% | 51 | 5% | 576 | 525 | 1115 | BAJO | 51.66% | 48.34% |
| 9 | TEAPILCO DE HIDALGO | 41 | IXTAPAN DE LA SAL | 2166 | 143 | 13.80% | 357 | 38.89% | | | 314 | 30.76% | | | 25 | 2.84% | | | | | 16 | 1.57% | | | | | 22 | 2.15% | | | 1 | 0.09% | 47 | 4% | 1169 | 1021 | 1444 | AUTO | 74.03% | 25.97% |
| 9 | TEAPILCO DE HIDALGO | 41 | IXTAPAN DE LA SAL | 2167 | 134 | 18.77% | 430 | 26.52% | | | 356 | 18.79% | | | 13 | 1.15% | | | | | 18 | 1.60% | | | | | 13 | 1.15% | | | 1 | 0.09% | 45 | 4% | 1072 | 1126 | 1617 | AUTO | 72.48% | 27.52% |

| DISTRITO LOCAL | CABECERA DISTRITAL | MUNICIPIO | CABECERA MUNICIPAL | SECCIÓN | PAN-PRD-MC | % PAN-PRD-MC | PT-MORENA-ES | % PT-MORENA-ES | FAN | % FAN | PRI | % PRI | PRD | % PRD | PVEM | % PVEM | PT | % PT | MC | % MC | NA | % NA | MORENA | % MORENA | ES | % ES | VR | % VR | CANDIDATO INDEPENDIENTE | % CANDIDATO INDEPENDIENTE | NO REGISTRADOS | % NO REGISTRADOS | NULOS | % NULOS | TOTAL | VOTACIÓN VÁLIDA | LISTA NOMINAL | PARTICIPACIÓN | % PARTICIPACIÓN | % ABSTENCIONISMO |
|---|---|---|---|---|---|---|---|---|---|---|---|---|---|---|---|---|---|---|---|---|---|---|---|---|---|---|---|---|---|---|---|---|---|---|---|---|---|---|---|
| 9 | TEAPILCO DE HIDALGO | 41 | IXTAPAN DE LA SAL | 2168 | 223 | 28.74% | 203 | 84.20% | | | 227 | 29.62% | | | 25 | 8.25% | | | | | 13 | 1.95% | | | | | 8 | 1.04% | | | 0 | 0.00% | 42 | 5% | 811 | 759 | 1105 | ALTO | 73.39% | 26.61% |
| 9 | TEAPILCO DE HIDALGO | 41 | IXTAPAN DE LA SAL | 2169 | 256 | 29.49% | 544 | 98.63% | | | 251 | 28.91% | | | 18 | 5.15% | | | | | 16 | 1.84% | | | | | 11 | 1.27% | | | 0 | 0.00% | 47 | 5% | 915 | 868 | 1317 | MEDIO | 69.48% | 30.52% |
| 9 | TEAPILCO DE HIDALGO | 41 | IXTAPAN DE LA SAL | 2170 | 420 | 27.35% | 677 | 42.34% | | | 365 | 24.51% | | | 27 | 5.82% | | | | | 25 | 1.68% | | | | | 58 | 2.30% | | | 0 | 0.00% | 64 | 4% | 1545 | 1487 | 2135 | ALTO | 72.71% | 27.29% |
| 9 | TEAPILCO DE HIDALGO | 41 | IXTAPAN DE LA SAL | 2171 | 51 | 20.08% | 130 | 47.24% | | | 71 | 28.35% | | | 3 | 1.18% | | | | | 3 | 1.18% | | | | | 5 | 1.97% | | | 1 | 0.39% | 19 | 7% | 274 | 254 | 387 | MEDIO | 70.80% | 29.20% |
| 9 | TEAPILCO DE HIDALGO | 41 | IXTAPAN DE LA SAL | 2172 | 733 | 31.28% | 975 | 89.63% | | | 622 | 26.58% | | | 60 | 2.42% | | | | | 31 | 1.23% | | | | | 38 | 1.53% | | | 1 | 0.04% | 209 | 8% | 2369 | 2479 | 4081 | MEDIO | 64.71% | 35.29% |
| 9 | TEAPILCO DE HIDALGO | 41 | IXTAPAN DE LA SAL | 2173 | 278 | 58.91% | 373 | 79.70% | | | 98 | 19.54% | | | 18 | 3.52% | | | | | 13 | 2.54% | | | | | 5 | 0.98% | | | 0 | 0.00% | 28 | 5% | 938 | 512 | 954 | BAJO | 56.39% | 43.61% |
| 9 | TEAPILCO DE HIDALGO | 41 | IXTAPAN DE LA SAL | 2174 | 731 | 51.23% | 417 | 29.22% | | | 226 | 15.84% | | | 27 | 1.89% | | | | | 25 | 1.75% | | | | | 11 | 0.77% | | | 0 | 0.00% | 85 | 6% | 1512 | 1427 | 2263 | MEDIO | 65.65% | 34.35% |
| 9 | TEAPILCO DE HIDALGO | 41 | IXTAPAN DE LA SAL | 2175 | 284 | 43.60% | 97 | 15.51% | | | 127 | 20.45% | | | 17 | 2.94% | | | | | 16 | 2.70% | | | | | 8 | 1.05% | | | 0 | 0.00% | 38 | 6% | 770 | 622 | 862 | BAJO | 54.52% | 45.48% |
| 9 | TEAPILCO DE HIDALGO | 41 | IXTAPAN DE LA SAL | 2176 | 715 | 63.33% | 367 | 50.89% | | | 208 | 27.75% | | | 29 | 5.07% | | | | | 14 | 1.48% | | | | | 11 | 1.17% | | | 0 | 0.00% | 37 | 4% | 981 | 944 | 1438 | MEDIO | 68.22% | 31.78% |
| 9 | TEAPILCO DE HIDALGO | 41 | IXTAPAN DE LA SAL | 2177 | 307 | 71.43% | 83 | 22.53% | | | 152 | 41.17% | | | 15 | 4.15% | | | | | 6 | 1.65% | | | | | 2 | 0.55% | | | 0 | 0.00% | 25 | 6% | 388 | 363 | 542 | ALTO | 71.59% | 28.41% |
| 9 | TEAPILCO DE HIDALGO | 41 | IXTAPAN DE LA SAL | 2178 | 186 | 33.45% | 272 | 51.81% | | | 250 | 50.24% | | | 21 | 2.46% | | | | | 16 | 1.87% | | | | | 10 | 1.17% | | | 0 | 0.00% | 64 | 7% | 919 | 855 | 1404 | MEDIO | 65.46% | 34.54% |
| 9 | TEAPILCO DE HIDALGO | 41 | IXTAPAN DE LA SAL | 2179 | 230 | 38.25% | 418 | 84.23% | | | 216 | 43.07% | | | 28 | 1.73% | | | | | 27 | 2.61% | | | | | 11 | 1.07% | | | 0 | 0.00% | 45 | 4% | 1070 | 1025 | 1634 | MEDIO | 65.48% | 34.52% |
| 9 | TEAPILCO DE HIDALGO | 41 | IXTAPAN DE LA SAL | 2180 | 298 | 43.63% | 88 | 18.34% | | | 161 | 34.58% | | | 6 | 1.28% | | | | | 9 | 1.93% | | | | | 1 | 0.21% | | | 0 | 0.00% | 20 | 4% | 499 | 469 | 667 | ALTO | 73.31% | 26.69% |
| 9 | TEAPILCO DE HIDALGO | 41 | IXTAPAN DE LA SAL | 2181 | 104 | 20.72% | 148 | 29.42% | | | 192 | 38.25% | | | 24 | 4.78% | | | | | 29 | 5.78% | | | | | 5 | 1.00% | | | 0 | 0.00% | 34 | 6% | 536 | 502 | 902 | BAJO | 59.42% | 40.58% |
| 9 | TEAPILCO DE HIDALGO | 41 | IXTAPAN DE LA SAL | 2182 | 102 | 19.73% | 238 | 46.03% | | | 146 | 28.24% | | | 11 | 2.13% | | | | | 8 | 1.55% | | | | | 10 | 1.93% | | | 0 | 0.00% | 18 | 3% | 525 | 517 | 732 | ALTO | 70.63% | 29.37% |
| 9 | TEAPILCO DE HIDALGO | 81 | SULTEPEC | 4165 | 152 | 21.85% | 195 | 36.79% | | | 330 | 47.56% | | | 13 | 1.48% | | | | | 18 | 2.05% | | | | | 8 | 0.91% | | | 0 | 0.00% | 41 | 6% | 921 | 880 | 1191 | ALTO | 77.33% | 22.67% |
| 9 | TEAPILCO DE HIDALGO | 81 | SULTEPEC | 4166 | 246 | 35.10% | 551 | 42.78% | | | 415 | 59.77% | | | 19 | 6.54% | | | | | 26 | 2.17% | | | | | 13 | 0.69% | | | 0 | 0.00% | 56 | 4% | 1344 | 1288 | 1731 | ALTO | 77.64% | 22.36% |
| 9 | TEAPILCO DE HIDALGO | 81 | SULTEPEC | 4167 | 246 | 20.50% | 421 | 35.92% | | | 473 | 39.42% | | | 17 | 1.42% | | | | | 27 | 2.25% | | | | | 6 | 0.50% | | | 0 | 0.00% | 57 | 5% | 1257 | 1200 | 1664 | ALTO | 75.54% | 24.46% |
| 9 | TEAPILCO DE HIDALGO | 81 | SULTEPEC | 4168 | 210 | 26.19% | 172 | 21.47% | | | 376 | 46.90% | | | 7 | 1.67% | | | | | 8 | 0.72% | | | | | 2 | 0.48% | | | 0 | 0.00% | 4 | 1% | 424 | 420 | 666 | MEDIO | 63.66% | 36.34% |
| 9 | TEAPILCO DE HIDALGO | 81 | SULTEPEC | 4169 | 338 | 33.53% | 336 | 17.84% | | | 581 | 54.20% | | | 8 | 0.75% | | | | | 7 | 0.65% | | | | | 2 | 0.19% | | | 0 | 0.00% | 99 | 8% | 1071 | 1072 | 1708 | MEDIO | 67.77% | 32.23% |
| 9 | TEAPILCO DE HIDALGO | 81 | SULTEPEC | 4170 | 362 | 20.87% | 308 | 25.41% | | | 504 | 41.58% | | | 16 | 1.32% | | | | | 17 | 1.40% | | | | | 5 | 0.41% | | | 0 | 0.00% | 64 | 5% | 1276 | 1212 | 1650 | MEDIO | 65.44% | 34.56% |
| 9 | TEAPILCO DE HIDALGO | 81 | SULTEPEC | 4171 | 25 | 11.24% | 28 | 18.42% | | | 97 | 63.82% | | | 0 | 0.00% | | | | | 3 | 1.96% | | | | | 0 | 0.00% | | | 0 | 0.00% | 10 | 6% | 168 | 158 | 286 | BAJO | 58.99% | 43.01% |
| 9 | TEAPILCO DE HIDALGO | 81 | SULTEPEC | 4172 | 79 | 10.89% | 33 | 13.53% | | | 153 | 22.17% | | | 0 | 0.00% | | | | | 1 | 0.47% | | | | | 2 | 0.94% | | | 0 | 0.00% | 10 | 5% | 223 | 213 | 331 | MEDIO | 67.07% | 32.93% |
| 9 | TEAPILCO DE HIDALGO | 81 | SULTEPEC | 4173 | 16 | 6.32% | 52 | 32.29% | | | 151 | 59.45% | | | 2 | 0.79% | | | | | 3 | 1.18% | | | | | 0 | 0.00% | | | 0 | 0.00% | 17 | 6% | 271 | 254 | 430 | MEDIO | 63.02% | 36.98% |
| 9 | TEAPILCO DE HIDALGO | 81 | SULTEPEC | 4174 | 210 | 13.06% | 172 | 22.14% | | | 375 | 48.26% | | | 4 | 0.51% | | | | | 8 | 1.03% | | | | | 0 | 0.00% | | | 0 | 0.00% | 40 | 5% | 817 | 777 | 1123 | ALTO | 72.75% | 27.25% |
| 9 | TEAPILCO DE HIDALGO | 81 | SULTEPEC | 4175 | 85 | 13.15% | 105 | 25.27% | | | 386 | 47.54% | | | 5 | 1.19% | | | | | 29 | 6.90% | | | | | 2 | 0.48% | | | 0 | 0.00% | 27 | 6% | 447 | 420 | 628 | ALTO | 71.18% | 28.82% |
| 9 | TEAPILCO DE HIDALGO | 81 | SULTEPEC | 4176 | 154 | 16.91% | 178 | 28.46% | | | 322 | 51.36% | | | 4 | 0.45% | | | | | 5 | 0.81% | | | | | 2 | 0.33% | | | 0 | 0.00% | 49 | 7% | 664 | 615 | 1093 | BAJO | 60.75% | 39.25% |
| 9 | TEAPILCO DE HIDALGO | 81 | SULTEPEC | 4177 | 57 | 12.81% | 53 | 30.49% | | | 146 | 48.18% | | | 1 | 0.33% | | | | | 5 | 1.65% | | | | | 2 | 0.66% | | | 0 | 0.00% | 16 | 5% | 319 | 303 | 460 | MEDIO | 69.35% | 30.65% |
| 9 | TEAPILCO DE HIDALGO | 81 | SULTEPEC | 4178 | 232 | 43.57% | 197 | 28.80% | | | 272 | 39.42% | | | 0 | 0.00% | | | | | 4 | 0.58% | | | | | 1 | 0.15% | | | 0 | 0.00% | 29 | 5% | 723 | 684 | 1008 | ALTO | 71.73% | 28.27% |
| 9 | TEAPILCO DE HIDALGO | 81 | SULTEPEC | 4179 | 141 | 47.44% | 71 | 13.95% | | | 181 | 37.94% | | | 1 | 0.21% | | | | | 1 | 0.21% | | | | | 1 | 0.21% | | | 0 | 0.00% | 25 | 5% | 533 | 508 | 693 | ALTO | 76.91% | 23.09% |
| 9 | TEAPILCO DE HIDALGO | 81 | SULTEPEC | 4180 | 46 | 10.45% | 142 | 32.27% | | | 245 | 55.68% | | | 3 | 0.73% | | | | | 3 | 0.68% | | | | | 3 | 0.68% | | | 0 | 0.00% | 9 | 2% | 449 | 440 | 623 | ALTO | 72.07% | 27.93% |
| 9 | TEAPILCO DE HIDALGO | 81 | SULTEPEC | 4181 | 157 | 33.28% | 116 | 19.55% | | | 269 | 45.44% | | | 5 | 0.84% | | | | | 3 | 0.51% | | | | | 2 | 0.34% | | | 0 | 0.00% | 30 | 5% | 622 | 592 | 882 | MEDIO | 70.52% | 29.48% |
| 9 | TEAPILCO DE HIDALGO | 81 | SULTEPEC | 4182 | 85 | 19.32% | 58 | 25.33% | | | 82 | 35.81% | | | 0 | 0.00% | | | | | 2 | 0.87% | | | | | 2 | 0.87% | | | 0 | 0.00% | 7 | 3% | 236 | 229 | 402 | MUY BAJO | 58.96% | 51.04% |
| 9 | TEAPILCO DE HIDALGO | 81 | SULTEPEC | 4183 | 193 | 33.47% | 98 | 20.59% | | | 189 | 38.92% | | | 4 | 0.91% | | | | | 6 | 1.37% | | | | | 0 | 0.00% | | | 0 | 0.00% | 15 | 5% | 654 | 439 | 695 | ALTO | 75.04% | 24.96% |
| 9 | TEAPILCO DE HIDALGO | 81 | SULTEPEC | 4184 | 75 | 24.35% | 56 | 27.92% | | | 126 | 44.19% | | | 3 | 0.97% | | | | | 4 | 1.30% | | | | | 4 | 1.30% | | | 0 | 0.00% | 17 | 5% | 325 | 308 | 499 | MEDIO | 65.13% | 34.87% |
| 9 | TEAPILCO DE HIDALGO | 81 | SULTEPEC | 4185 | 94 | 15.33% | 104 | 36.27% | | | 188 | 46.04% | | | 2 | 0.70% | | | | | 3 | 1.05% | | | | | 1 | 0.35% | | | 0 | 0.00% | 16 | 5% | 363 | 287 | 435 | MEDIO | 69.66% | 30.34% |
| 9 | TEAPILCO DE HIDALGO | 81 | SULTEPEC | 4186 | 48 | 13.95% | 43 | 28.52% | | | 164 | 54.49% | | | 2 | 0.66% | | | | | 0 | 0.00% | | | | | 2 | 0.66% | | | 0 | 0.00% | 15 | 5% | 336 | 301 | 415 | ALTO | 76.14% | 23.86% |
| 9 | TEAPILCO DE HIDALGO | 81 | SULTEPEC | 4187 | 145 | 43.41% | 51 | 15.27% | | | 132 | 39.52% | | | 3 | 0.90% | | | | | 3 | 0.90% | | | | | 0 | 0.00% | | | 0 | 0.00% | 8 | 2% | 342 | 334 | 426 | ALTO | 80.28% | 19.72% |
| 9 | TEAPILCO DE HIDALGO | 83 | TEAPILCO | 4256 | 202 | 15.54% | 652 | 50.15% | | | 366 | 28.15% | | | 11 | 0.85% | | | | | 52 | 4.00% | | | | | 17 | 1.31% | | | 2 | 0.15% | 40 | 3% | 1342 | 1300 | 1581 | ALTO | 84.08% | 15.12% |
| 9 | TEAPILCO DE HIDALGO | 83 | TEAPILCO | 4257 | 164 | 18.86% | 462 | 40.85% | | | 354 | 31.72% | | | 11 | 0.97% | | | | | 23 | 2.04% | | | | | 16 | 1.42% | | | 1 | 0.09% | 42 | 4% | 1178 | 1130 | 2018 | BAJO | 58.13% | 41.87% |
| 9 | TEAPILCO DE HIDALGO | 83 | TEAPILCO | 4258 | 482 | 19.66% | 1775 | 94.39% | | | 515 | 21.91% | | | 24 | 1.02% | | | | | 43 | 1.83% | | | | | 31 | 1.32% | | | 0 | 0.00% | 115 | 5% | 2455 | 2350 | 4038 | MEDIO | 61.05% | 38.95% |
| 9 | TEAPILCO DE HIDALGO | 83 | TEAPILCO | 4259 | 214 | 15.25% | 1008 | 53.62% | | | 563 | 27.14% | | | 14 | 0.68% | | | | | 44 | 2.13% | | | | | 24 | 1.16% | | | 0 | 0.00% | 83 | 4% | 2150 | 2067 | 3082 | MEDIO | 69.76% | 30.24% |
| 9 | TEAPILCO DE HIDALGO | 83 | TEAPILCO | 4260 | 197 | 11.75% | 1190 | 50.67% | | | 317 | 26.71% | | | 11 | 1.01% | | | | | 33 | 2.78% | | | | | 9 | 0.67% | | | 0 | 0.00% | 23 | 2% | 1210 | 1187 | 1763 | MEDIO | 68.62% | 31.27% |
| 9 | TEAPILCO DE HIDALGO | 83 | TEAPILCO | 4261 | 195 | 14.03% | 457 | 52.71% | | | 318 | 24.72% | | | 5 | 0.58% | | | | | 14 | 1.61% | | | | | 16 | 1.85% | | | 1 | 0.11% | 35 | 4% | 903 | 867 | 1245 | ALTO | 72.53% | 27.47% |
| 9 | TEAPILCO DE HIDALGO | 83 | TEAPILCO | 4262 | 253 | 17.58% | 750 | 53.30% | | | 326 | 23.47% | | | 18 | 1.14% | | | | | 37 | 2.63% | | | | | 25 | 1.78% | | | 2 | 0.14% | 46 | 3% | 1455 | 1407 | 2154 | MEDIO | 67.55% | 32.45% |
| 9 | TEAPILCO DE HIDALGO | 83 | TEAPILCO | 4263 | 286 | 18.26% | 805 | 51.24% | | | 364 | 25.70% | | | 11 | 0.93% | | | | | 30 | 2.54% | | | | | 17 | 1.44% | | | 0 | 0.00% | 36 | 3% | 1219 | 1183 | 1745 | MEDIO | 69.06% | 30.14% |
| 9 | TEAPILCO DE HIDALGO | 83 | TEAPILCO | 4264 | 268 | 18.21% | 542 | 49.41% | | | 352 | 27.12% | | | 14 | 1.28% | | | | | 25 | 2.28% | | | | | 10 | 0.91% | | | 0 | 0.00% | 24 | 2% | 1101 | 1097 | 1684 | MEDIO | 69.89% | 30.11% |
| 9 | TEAPILCO DE HIDALGO | 83 | TEAPILCO | 4265 | 431 | 19.35% | 1761 | 90.09% | | | 538 | 27.49% | | | 28 | 1.38% | | | | | 91 | 3.83% | | | | | 28 | 1.09% | | | 0 | 0.00% | 80 | 3% | 2455 | 2375 | 3598 | MEDIO | 68.71% | 31.79% |
| 9 | TEAPILCO DE HIDALGO | 123 | LUVIANOS | 4266 | 34 | 23.94% | 35 | 24.65% | | | 73 | 51.41% | | | 0 | 0.00% | | | | | 0 | 0.00% | | | | | 0 | 0.00% | | | 0 | 0.00% | 9 | 6% | 151 | 142 | 230 | MEDIO | 65.65% | 34.35% |
| 9 | TEAPILCO DE HIDALGO | 123 | LUVIANOS | 4267 | 125 | 24.34% | 111 | 22.52% | | | 255 | 51.72% | | | 5 | 1.01% | | | | | 2 | 0.41% | | | | | 1 | 0.20% | | | 0 | 0.00% | 14 | 6% | 517 | 493 | 684 | ALTO | 83.12% | 16.88% |
| 9 | TEAPILCO DE HIDALGO | 139 | LUVIANOS | 4268 | 101 | 14.48% | 47 | 8.95% | | | 369 | 66.19% | | | 2 | 0.38% | | | | | 0 | 0.00% | | | | | 0 | 0.00% | | | 0 | 0.00% | 20 | 4% | 545 | 525 | 711 | ALTO | 76.65% | 23.35% |
| 9 | TEAPILCO DE HIDALGO | 123 | LUVIANOS | 4269 | 32 | 18.41% | 53 | 37.70% | | | 109 | 55.90% | | | 1 | 0.51% | | | | | 0 | 0.00% | | | | | 0 | 0.00% | | | 0 | 0.00% | 21 | 10% | 216 | 155 | 358 | BAJO | 60.34% | 39.66% |
| 9 | TEAPILCO DE HIDALGO | 123 | LUVIANOS | 4270 | 232 | 24.65% | 158 | 18.83% | | | 457 | 53.99% | | | 8 | 0.94% | | | | | 12 | 1.42% | | | | | 4 | 0.47% | | | 0 | 0.00% | 38 | 4% | 886 | 848 | 1134 | ALTO | 75.47% | 24.53% |
| 9 | TEAPILCO DE HIDALGO | 123 | LUVIANOS | 4271 | 233 | 28.43% | 171 | 18.22% | | | 469 | 50.05% | | | 12 | 1.25% | | | | | 9 | 0.96% | | | | | 2 | 0.22% | | | 0 | 0.00% | 61 | 6% | 951 | 890 | 1188 | ALTO | 71.08% | 28.92% |
| 9 | TEAPILCO DE HIDALGO | 139 | LUVIANOS | 4272 | 185 | 27.40% | 117 | 17.65% | | | 343 | 51.73% | | | 11 | 1.51% | | | | | 5 | 0.75% | | | | | 3 | 0.45% | | | 0 | 0.00% | 39 | 6% | 703 | 663 | 992 | ALTO | 75.32% | 24.68% |
| 9 | TEAPILCO DE HIDALGO | 123 | LUVIANOS | 4273 | 103 | 84.78% | 11 | 6.92% | | | 33 | 20.75% | | | 9 | 5.66% | | | | | 2 | 1.26% | | | | | 1 | 0.63% | | | 0 | 0.00% | 26 | 14% | 185 | 159 | 569 | MUY BAJO | 32.51% | 67.49% |
| 9 | TEAPILCO DE HIDALGO | 83 | TEAPILCO | 4274 | 257 | 18.29% | 161 | 29.13% | | | 214 | 34.22% | | | 9 | 1.45% | | | | | 3 | 0.48% | | | | | 6 | 0.97% | | | 0 | 0.00% | 16 | 3% | 636 | 620 | 901 | MEDIO | 69.06% | 30.94% |
| 9 | TEAPILCO DE HIDALGO | 83 | TEAPILCO | 4275 | 130 | 19.42% | 426 | 52.06% | | | 254 | 37.78% | | | 2 | 0.76% | | | | | 8 | 1.03% | | | | | 9 | 1.16% | | | 0 | 0.00% | 19 | 2% | 797 | 778 | 1067 | ALTO | 74.70% | 25.30% |
| 9 | TEAPILCO DE HIDALGO | 83 | TEAPILCO | 4276 | 153 | 29.82% | 151 | 37.22% | | | 156 | 30.80% | | | 5 | 0.97% | | | | | 3 | 0.58% | | | | | 3 | 0.58% | | | 0 | 0.00% | 26 | 5% | 539 | 513 | 729 | ALTO | 70.34% | 29.66% |
| 9 | TEAPILCO DE HIDALGO | 83 | TEAPILCO | 4277 | 75 | 33.63% | 52 | 27.52% | | | 59 | 31.22% | | | 2 | 1.06% | | | | | 1 | 0.53% | | | | | 0 | 0.00% | | | 7 | 3.57% | 0 | 0% | 196 | 189 | 255 | ALTO | 76.86% | 23.14% |
| 9 | TEAPILCO DE HIDALGO | 123 | LUVIANOS | 4278 | 193 | 22.67% | 118 | 13.86% | | | 476 | 60.42% | | | 13 | 1.06% | | | | | 9 | 0.88% | | | | | 1 | 0.12% | | | 0 | 0.00% | 47 | 6% | 691 | 704 | 1184 | MEDIO | 70.13% | 29.82% |
| 9 | TEAPILCO DE HIDALGO | 83 | TEAPILCO | 4279 | 135 | 26.50% | 145 | 53.43% | | | 161 | 37.50% | | | 6 | 1.38% | | | | | 5 | 1.15% | | | | | 2 | 0.46% | | | 0 | 0.00% | 20 | 4% | 454 | 434 | 713 | MEDIO | 65.67% | 34.33% |
| 9 | TEAPILCO DE HIDALGO | 83 | TEAPILCO | 4280 | 112 | 21.33% | 213 | 40.57% | | | 187 | 35.62% | | | 4 | 0.76% | | | | | 7 | 1.33% | | | | | 2 | 0.38% | | | 0 | 0.00% | 31 | 6% | 556 | 525 | 840 | MEDIO | 65.95% | 34.05% |

| DISTRITO LOCAL | CABECERA DISTRITAL | MUNICIPIO | CABECERA MUNICIPAL | SECCIÓN | PAN-PRD-MC | % PAN-PRD-MC | PT-MORENA-ES | % PT-MORENA-ES | PAN | % PAN | PRI | % PRI | PRD | % PRD | PVEM | % PVEM | PT | % PT | MC | % MC | NA | % NA | MORENA | % MORENA | ES | % ES | VR | % VR | CANDIDATO INDEPENDIENTE | % CANDIDATO INDEPENDIENTE | NO REGISTRADOS | % NO REGISTRADOS | NULOS | % NULOS | TOTAL | VOTACIÓN VÁLIDA | LISTA NOMINAL | PARTICIPACIÓN | % PARTICIPACIÓN | % ABSTENCIONISMO |
|---|---|---|---|---|---|---|---|---|---|---|---|---|---|---|---|---|---|---|---|---|---|---|---|---|---|---|---|---|---|---|---|---|---|---|---|---|---|---|---|
| 9 | TEAPILCO DE HIDALGO | 123 | LUVIANOS | 4281 | 314 | 24.59% | 63 | 9.45% | | | 438 | 62.97% | | | 10 | 1.36% | | | | | 9 | 1.26% | | | | | 3 | 0.45% | | | 0 | 0.00% | 33 | 3% | 700 | 667 | 1011 | MEDIO | 69.24% | 30.76% |
| 9 | TEAPILCO DE HIDALGO | 123 | LUVIANOS | 4283 | 173 | 14.44% | 86 | 13.06% | | | 378 | 59.09% | | | 5 | 0.79% | | | | | 2 | 0.53% | | | | | 2 | 0.53% | | | 0 | 0.00% | 18 | 5% | 400 | 382 | 538 | ALTO | 75.76% | 24.24% |
| 9 | TEAPILCO DE HIDALGO | 83 | TEAPILCO | 4285 | 179 | 18.84% | 383 | 50.20% | | | 252 | 33.29% | | | 7 | 0.91% | | | | | 12 | 1.57% | | | | | 3 | 0.39% | | | 0 | 0.00% | 16 | 2% | 792 | 766 | 1092 | ALTO | 71.81% | 28.59% |
| 9 | TEAPILCO DE HIDALGO | 123 | LUVIANOS | 4284 | 194 | 18.49% | 216 | 28.32% | | | 393 | 39.42% | | | 17 | 1.71% | | | | | 8 | 0.80% | | | | | 4 | 0.40% | | | 0 | 0.00% | 69 | 6% | 1166 | 997 | 1574 | MEDIO | 67.73% | 32.27% |
| 9 | TEAPILCO DE HIDALGO | 123 | LUVIANOS | 4282 | 291 | 24.79% | 205 | 24.85% | | | 582 | 48.89% | | | 10 | 0.84% | | | | | 6 | 0.51% | | | | | 1 | 0.08% | | | 1 | 0.08% | 94 | 7% | 1201 | 1186 | 1662 | MEDIO | 68.88% | 31.29% |
| 9 | TEAPILCO DE HIDALGO | 123 | LUVIANOS | 4286 | 371 | 23.03% | 278 | 21.06% | | | 834 | 47.99% | | | 28 | 2.32% | | | | | 6 | 0.50% | | | | | 6 | 0.45% | | | 1 | 0.07% | 108 | 8% | 1430 | 1321 | 2082 | MEDIO | 63.68% | 31.32% |
| 9 | TEAPILCO DE HIDALGO | 123 | LUVIANOS | 4287 | 265 | 20.35% | 251 | 20.21% | | | 600 | 48.31% | | | 16 | 1.29% | | | | | 7 | 0.56% | | | | | 3 | 0.24% | | | 0 | 0.00% | 73 | 6% | 1215 | 1242 | 1950 | MEDIO | 67.44% | 32.56% |
| 9 | TEAPILCO DE HIDALGO | 123 | LUVIANOS | 4288 | 79 | 23.00% | 23 | 16.43% | | | 93 | 46.42% | | | 1 | 0.71% | | | | | 1 | 0.71% | | | | | 1 | 0.71% | | | 0 | 0.00% | 6 | 4% | 146 | 140 | 217 | MEDIO | 67.28% | 32.72% |
| 9 | TEAPILCO DE HIDALGO | 123 | LUVIANOS | 4285 | 83 | 14.78% | 45 | 13.43% | | | 186 | 33.57% | | | 2 | 0.40% | | | | | 16 | 4.78% | | | | | 3 | 0.90% | | | 0 | 0.00% | 34 | 6% | 569 | 535 | 807 | MEDIO | 81.40% | 18.60% |
| 9 | TEAPILCO DE HIDALGO | 123 | LUVIANOS | 4290 | 189 | 24.78% | 158 | 26.57% | | | 358 | 47.90% | | | 11 | 1.47% | | | | | 6 | 0.80% | | | | | 1 | 0.13% | | | 0 | 0.00% | 70 | 9% | 819 | 749 | 1173 | MEDIO | 69.82% | 30.18% |
| 9 | TEAPILCO DE HIDALGO | 83 | TEAPILCO | 4291 | 127 | 12.71% | 430 | 41.22% | | | 343 | 32.89% | | | 10 | 0.96% | | | | | 17 | 1.63% | | | | | 6 | 0.58% | | | 0 | 0.00% | 32 | 3% | 1075 | 1043 | 1502 | ALTO | 71.57% | 28.43% |
| 9 | TEAPILCO DE HIDALGO | 83 | TEAPILCO | 4292 | 143 | 23.06% | 419 | 48.83% | | | 246 | 28.64% | | | 10 | 1.16% | | | | | 7 | 0.72% | | | | | 4 | 0.45% | | | 0 | 0.00% | 67 | 8% | 1034 | 967 | 1458 | ALTO | 71.16% | 28.84% |
| 9 | TEAPILCO DE HIDALGO | 83 | TEAPILCO | 4293 | 98 | 13.43% | 294 | 40.71% | | | 358 | 49.45% | | | 8 | 1.26% | | | | | 12 | 1.89% | | | | | 3 | 0.47% | | | 0 | 0.00% | 35 | 5% | 670 | 635 | 1035 | MEDIO | 63.51% | 36.49% |
| 9 | TEAPILCO DE HIDALGO | 83 | TEAPILCO | 4294 | 498 | 35.33% | 1384 | 53.44% | | | 607 | 23.44% | | | 24 | 0.93% | | | | | 47 | 1.81% | | | | | 30 | 1.16% | | | 0 | 0.00% | 115 | 4% | 2705 | 2590 | 4160 | MEDIO | 63.50% | 36.50% |
| 9 | TEAPILCO DE HIDALGO | 83 | TEAPILCO | 4295 | 342 | 20.21% | 127 | 42.26% | | | 328 | 24.23% | | | 9 | 1.71% | | | | | 5 | 0.95% | | | | | 16 | 3.04% | | | 0 | 0.00% | 32 | 6% | 558 | 526 | 866 | MEDIO | 65.26% | 34.74% |
| 9 | TEAPILCO DE HIDALGO | 123 | LUVIANOS | 4296 | 39 | 17.68% | 16 | 13.68% | | | 59 | 50.85% | | | 2 | 1.71% | | | | | 0 | 0.00% | | | | | 2 | 1.71% | | | 0 | 0.00% | 6 | 5% | 123 | 117 | 156 | ALTO | 78.85% | 21.15% |
| 9 | TEAPILCO DE HIDALGO | 83 | TEAPILCO | 4297 | 115 | 19.56% | 150 | 38.17% | | | 177 | 29.77% | | | 6 | 0.76% | | | | | 6 | 1.53% | | | | | 3 | 0.51% | | | 0 | 0.00% | 26 | 6% | 439 | 393 | 637 | MEDIO | 68.78% | 54.22% |
| 9 | TEAPILCO DE HIDALGO | 83 | TEAPILCO | 4298 | 405 | 35.62% | 334 | 30.20% | | | 105 | 30.29% | | | 7 | 0.63% | | | | | 21 | 1.90% | | | | | 4 | 0.36% | | | 0 | 0.00% | 72 | 6% | 1178 | 1106 | 1661 | MEDIO | 63.30% | 36.70% |
| 9 | TEAPILCO DE HIDALGO | 83 | TEAPILCO | 4299 | 76 | 13.49% | 230 | 58.97% | | | 71 | 18.21% | | | 3 | 0.77% | | | | | 7 | 1.79% | | | | | 7 | 1.79% | | | 0 | 0.00% | 11 | 3% | 401 | 390 | 691 | BAJO | 58.03% | 41.97% |
| 9 | TEAPILCO DE HIDALGO | 83 | TEAPILCO | 4300 | 368 | 38.17% | 309 | 32.99% | | | 255 | 26.49% | | | 7 | 0.75% | | | | | 13 | 1.35% | | | | | 12 | 1.24% | | | 1 | 0.10% | 56 | 4% | 1001 | 964 | 1679 | BAJO | 59.62% | 40.38% |
| 9 | TEAPILCO DE HIDALGO | 123 | LUVIANOS | 4301 | 85 | 16.70% | 114 | 21.37% | | | 312 | 61.90% | | | 2 | 0.38% | | | | | 2 | 0.38% | | | | | 3 | 0.56% | | | 0 | 0.00% | 22 | 4% | 555 | 533 | 727 | ALTO | 76.34% | 23.66% |
| 9 | TEAPILCO DE HIDALGO | 123 | LUVIANOS | 4302 | 25 | 29.73% | 19 | 18.22% | | | 175 | 54.01% | | | 4 | 1.23% | | | | | 1 | 0.31% | | | | | 0 | 0.00% | | | 0 | 0.00% | 28 | 8% | 352 | 324 | 506 | MEDIO | 69.57% | 30.43% |
| 9 | TEAPILCO DE HIDALGO | 83 | TEAPILCO | 4303 | 98 | 17.99% | 135 | 41.59% | | | 173 | 37.98% | | | 9 | 0.91% | | | | | 7 | 2.13% | | | | | 1 | 0.30% | | | 0 | 0.00% | 23 | 7% | 351 | 328 | 529 | MEDIO | 66.35% | 33.45% |
| 9 | TEAPILCO DE HIDALGO | 83 | TEAPILCO | 4304 | 68 | 19.91% | 155 | 35.07% | | | 185 | 42.76% | | | 6 | 1.36% | | | | | 4 | 0.90% | | | | | 0 | 0.00% | | | 0 | 0.00% | 17 | 4% | 459 | 443 | 616 | ALTO | 74.51% | 25.49% |
| 9 | TEAPILCO DE HIDALGO | 83 | TEAPILCO | 4305 | 42 | 17.81% | 56 | 37.00% | | | 50 | 23.81% | | | 1 | 0.66% | | | | | 2 | 1.32% | | | | | 0 | 0.00% | | | 0 | 0.00% | 9 | 5% | 160 | 151 | 214 | ALTO | 71.43% | 28.57% |
| 9 | TEAPILCO DE HIDALGO | 123 | LUVIANOS | 4306 | 22 | 14.77% | 29 | 19.46% | | | 97 | 65.10% | | | 0 | 0.00% | | | | | 1 | 0.67% | | | | | 0 | 0.00% | | | 0 | 0.00% | 5 | 3% | 154 | 149 | 223 | MEDIO | 69.06% | 30.94% |
| 9 | TEAPILCO DE HIDALGO | 83 | TEAPILCO | 4307 | 50 | 42.65% | 43 | 30.28% | | | 75 | 35.45% | | | 0 | 0.00% | | | | | 2 | 0.94% | | | | | 0 | 0.00% | | | 0 | 0.00% | 13 | 6% | 225 | 212 | 436 | BAJO | 51.61% | 48.39% |
| 9 | TEAPILCO DE HIDALGO | 83 | TEAPILCO | 4308 | 64 | 25.17% | 95 | 33.92% | | | 104 | 36.11% | | | 1 | 0.35% | | | | | 2 | 0.69% | | | | | 2 | 0.69% | | | 0 | 0.00% | 11 | 4% | 299 | 288 | 512 | BAJO | 58.40% | 41.60% |
| 9 | TEAPILCO DE HIDALGO | 83 | TEAPILCO | 4309 | 113 | 13.99% | 388 | 47.82% | | | 288 | 32.97% | | | 9 | 1.22% | | | | | 23 | 1.87% | | | | | 14 | 1.14% | | | 0 | 0.00% | 76 | 6% | 1208 | 1232 | 1748 | BAJO | 60.89% | 39.11% |
| 9 | TEAPILCO DE HIDALGO | 83 | TEAPILCO | 4310 | 76 | 16.87% | 78 | 44.83% | | | 84 | 34.78% | | | 0 | 0.00% | | | | | 9 | 1.73% | | | | | 0 | 0.00% | | | 0 | 0.00% | 5 | 3% | 179 | 174 | 369 | MEDIO | 66.94% | 33.46% |
| 9 | TEAPILCO DE HIDALGO | 83 | TEAPILCO | 4312 | 105 | 47.05% | 57 | 34.55% | | | 50 | 22.83% | | | 1 | 0.46% | | | | | 6 | 2.74% | | | | | 0 | 0.00% | | | 0 | 0.00% | 4 | 2% | 223 | 219 | 341 | MEDIO | 65.40% | 34.60% |
| 9 | TEAPILCO DE HIDALGO | 83 | TEAPILCO | 4313 | 69 | 34.33% | 42 | 20.90% | | | 69 | 34.33% | | | 0 | 0.00% | | | | | 21 | 10.45% | | | | | 0 | 0.00% | | | 0 | 0.00% | 15 | 7% | 216 | 201 | 308 | MEDIO | 70.13% | 29.87% |
| 9 | TEAPILCO DE HIDALGO | 83 | TEAPILCO | 4314 | 221 | 33.33% | 106 | 25.30% | | | 242 | 36.49% | | | 8 | 1.22% | | | | | 25 | 3.81% | | | | | 4 | 0.61% | | | 0 | 0.00% | 36 | 5% | 662 | 626 | 1090 | MEDIO | 60.49% | 39.51% |
| 9 | TEAPILCO DE HIDALGO | 83 | TEAPILCO | 4315 | 257 | 29.58% | 258 | 38.83% | | | 329 | 37.87% | | | 4 | 0.47% | | | | | 12 | 1.41% | | | | | 1 | 0.12% | | | 0 | 0.00% | 39 | 4% | 891 | 853 | 1367 | MEDIO | 65.18% | 34.82% |
| 9 | TEAPILCO DE HIDALGO | 83 | TEAPILCO | 4316 | 203 | 45.02% | 155 | 22.34% | | | 270 | 38.29% | | | 7 | 0.80% | | | | | 5 | 0.34% | | | | | 5 | 0.57% | | | 0 | 0.00% | 70 | 7% | 543 | 873 | 1333 | MEDIO | 70.74% | 29.26% |
| 9 | TEAPILCO DE HIDALGO | 123 | LUVIANOS | 4317 | 86 | 12.79% | 92 | 10.23% | | | 338 | 50.67% | | | 9 | 1.34% | | | | | 3 | 0.88% | | | | | 1 | 0.00% | | | 0 | 0.00% | 12 | 4% | 275 | 263 | 388 | MEDIO | 70.88% | 29.12% |
| 9 | TEAPILCO DE HIDALGO | 123 | LUVIANOS | 4318 | 203 | 28.47% | 211 | 27.45% | | | 340 | 48.58% | | | 3 | 0.39% | | | | | 6 | 0.79% | | | | | 1 | 0.13% | | | 0 | 0.00% | 44 | 5% | 807 | 763 | 1008 | ALTO | 80.22% | 19.78% |
| 9 | TEAPILCO DE HIDALGO | 83 | TEAPILCO | 4319 | 56 | 25.00% | 120 | 33.37% | | | 142 | 29.44% | | | 3 | 0.83% | | | | | 2 | 0.56% | | | | | 3 | 0.83% | | | 0 | 0.00% | 16 | 4% | 376 | 360 | 566 | MEDIO | 66.43% | 33.57% |
| 9 | TEAPILCO DE HIDALGO | 123 | LUVIANOS | 4320 | 10 | 10.20% | 17 | 17.35% | | | 68 | 69.39% | | | 0 | 0.00% | | | | | 2 | 2.04% | | | | | 1 | 1.02% | | | 0 | 0.00% | 7 | 7% | 105 | 98 | 149 | MEDIO | 70.47% | 29.53% |
| 9 | TEAPILCO DE HIDALGO | 83 | TEAPILCO | 4321 | 65 | 29.54% | 10 | 4.93% | | | 127 | 62.56% | | | 3 | 1.48% | | | | | 2 | 0.99% | | | | | 1 | 0.49% | | | 0 | 0.00% | 10 | 5% | 213 | 203 | 432 | MULTIBAND | 79.12% | 50.69% |
| 9 | TEAPILCO DE HIDALGO | 83 | TEAPILCO | 4322 | 47 | 29.38% | 57 | 35.63% | | | 55 | 34.38% | | | 1 | 0.63% | | | | | 0 | 0.00% | | | | | 0 | 0.00% | | | 0 | 0.00% | 6 | 4% | 166 | 160 | 251 | MEDIO | 66.14% | 33.86% |
| 9 | TEAPILCO DE HIDALGO | 83 | TEAPILCO | 4323 | 203 | 18.83% | 573 | 53.15% | | | 242 | 22.45% | | | 11 | 1.02% | | | | | 29 | 2.69% | | | | | 20 | 1.86% | | | 2 | 0.18% | 44 | 4% | 1124 | 1078 | 1634 | MEDIO | 68.79% | 31.21% |
| 9 | TEAPILCO DE HIDALGO | 83 | TEAPILCO | 4324 | 96 | 23.49% | 317 | 64.20% | | | 107 | 26.08% | | | 1 | 0.27% | | | | | 4 | 1.06% | | | | | 2 | 0.53% | | | 0 | 0.00% | 12 | 3% | 388 | 377 | 588 | MEDIO | 65.99% | 34.01% |
| 9 | TEAPILCO DE HIDALGO | 83 | TEAPILCO | 4325 | 98 | 15.58% | 299 | 44.89% | | | 193 | 30.63% | | | 5 | 0.87% | | | | | 13 | 2.25% | | | | | 9 | 1.56% | | | 0 | 0.00% | 28 | 5% | 625 | 577 | 800 | ALTO | 75.63% | 24.38% |
| 9 | TEAPILCO DE HIDALGO | 106 | TLATLAYA | 5137 | 722 | 55.20% | 159 | 14.45% | | | 366 | 27.98% | | | 9 | 0.69% | | | | | 21 | 1.61% | | | | | 1 | 0.08% | | | 0 | 0.00% | 69 | 5% | 1377 | 1308 | 1546 | ALTO | 89.07% | 10.93% |
| 9 | TEAPILCO DE HIDALGO | 106 | TLATLAYA | 5138 | 545 | 54.53% | 127 | 21.84% | | | 189 | 19.01% | | | 6 | 0.60% | | | | | 16 | 1.61% | | | | | 0 | 0.00% | | | 0 | 0.00% | 33 | 3% | 1027 | 994 | 1382 | ALTO | 74.31% | 25.69% |
| 9 | TEAPILCO DE HIDALGO | 106 | TLATLAYA | 5139 | 148 | 28.70% | 68 | 18.56% | | | 199 | 29.91% | | | 5 | 0.78% | | | | | 0 | 0.00% | | | | | 0 | 0.00% | | | 0 | 0.00% | 26 | 4% | 670 | 644 | 800 | ALTO | 83.75% | 16.25% |
| 9 | TEAPILCO DE HIDALGO | 106 | TLATLAYA | 5140 | 353 | 57.77% | 57 | 9.55% | | | 142 | 23.43% | | | 8 | 1.55% | | | | | 0 | 0.00% | | | | | 0 | 0.00% | | | 0 | 0.00% | 31 | 5% | 642 | 611 | 788 | ALTO | 81.47% | 18.53% |
| 9 | TEAPILCO DE HIDALGO | 106 | TLATLAYA | 5141 | 203 | 36.58% | 57 | 10.71% | | | 173 | 32.55% | | | 1 | 0.19% | | | | | 0 | 0.00% | | | | | 0 | 0.00% | | | 0 | 0.00% | 15 | 3% | 547 | 532 | 715 | ALTO | 76.50% | 23.50% |
| 9 | TEAPILCO DE HIDALGO | 106 | TLATLAYA | 5142 | 233 | 46.79% | 127 | 27.16% | | | 113 | 24.15% | | | 6 | 1.28% | | | | | 2 | 0.43% | | | | | 0 | 0.00% | | | 0 | 0.00% | 11 | 2% | 479 | 468 | 698 | MEDIO | 68.62% | 31.38% |
| 9 | TEAPILCO DE HIDALGO | 106 | TLATLAYA | 5143 | 595 | 53.47% | 154 | 11.75% | | | 414 | 38.53% | | | 1 | 0.09% | | | | | 7 | 0.18% | | | | | 0 | 0.00% | | | 0 | 0.00% | 30 | 5% | 1170 | 1140 | 1581 | ALTO | 74.96% | 25.05% |
| 9 | TEAPILCO DE HIDALGO | 106 | TLATLAYA | 5144 | 107 | 55.15% | 16 | 8.25% | | | 67 | 34.54% | | | 4 | 2.06% | | | | | 0 | 0.00% | | | | | 0 | 0.00% | | | 0 | 0.00% | 5 | 3% | 199 | 194 | 281 | MEDIO | 70.82% | 29.18% |
| 9 | TEAPILCO DE HIDALGO | 106 | TLATLAYA | 5145 | 193 | 43.42% | 108 | 15.12% | | | 209 | 29.22% | | | 0 | 0.00% | | | | | 16 | 2.24% | | | | | 0 | 0.00% | | | 0 | 0.00% | 16 | 2% | 730 | 714 | 929 | ALTO | 79.43% | 20.57% |
| 9 | TEAPILCO DE HIDALGO | 106 | TLATLAYA | 5146 | 141 | 33.49% | 12 | 10.08% | | | 105 | 37.49% | | | 2 | 0.89% | | | | | 2 | 0.89% | | | | | 0 | 0.00% | | | 0 | 0.00% | 5 | 3% | 121 | 116 | 644 | ALTO | 60.90% | 39.10% |
| 9 | TEAPILCO DE HIDALGO | 106 | TLATLAYA | 5147 | 417 | 48.69% | 98 | 11.45% | | | 353 | 58.93% | | | 5 | 0.99% | | | | | 0 | 0.00% | | | | | 1 | 0.12% | | | 0 | 0.00% | 16 | 2% | 869 | 853 | 1148 | ALTO | 75.85% | 24.17% |
| 9 | TEAPILCO DE HIDALGO | 106 | TLATLAYA | 5148 | 744 | 50.85% | 418 | 25.72% | | | 343 | 16.62% | | | 5 | 0.34% | | | | | 39 | 2.36% | | | | | 0 | 0.62% | | | 0 | 0.00% | 92 | 5% | 1954 | 1462 | 2111 | ALTO | 73.61% | 26.39% |
| 9 | TEAPILCO DE HIDALGO | 106 | TLATLAYA | 5149 | 61 | 43.78% | 26 | 17.81% | | | 58 | 39.73% | | | 1 | 0.68% | | | | | 0 | 0.00% | | | | | 0 | 0.00% | | | 0 | 0.00% | 8 | 3% | 154 | 146 | 194 | ALTO | 79.38% | 20.62% |
| 9 | TEAPILCO DE HIDALGO | 106 | TLATLAYA | 5150 | 201 | 58.09% | 53 | 13.94% | | | 118 | 31.84% | | | 1 | 0.27% | | | | | 1 | 0.27% | | | | | 0 | 0.00% | | | 0 | 0.00% | 24 | 6% | 367 | 371 | 482 | ALTO | 82.37% | 17.63% |
| 9 | TEAPILCO DE HIDALGO | 106 | TLATLAYA | 5151 | 256 | 57.79% | 45 | 10.16% | | | 140 | 31.60% | | | 2 | 0.45% | | | | | 0 | 0.00% | | | | | 0 | 0.00% | | | 0 | 0.00% | 26 | 5% | 469 | 443 | 608 | ALTO | 77.14% | 22.86% |
| 9 | TEAPILCO DE HIDALGO | 106 | TLATLAYA | 5152 | 140 | 32.48% | 113 | 21.70% | | | 178 | 34.11% | | | 1 | 0.14% | | | | | 19 | 3.42% | | | | | 1 | 0.14% | | | 0 | 0.00% | 25 | 3% | 730 | 715 | 940 | ALTO | 77.66% | 22.34% |
| 9 | TEAPILCO DE HIDALGO | 106 | TLATLAYA | 5153 | 193 | 18.25% | 188 | 18.11% | | | 404 | 38.92% | | | 0 | 0.00% | | | | | 42 | 4.05% | | | | | 1 | 0.10% | | | 0 | 0.00% | 82 | 3% | 1070 | 1038 | 1284 | ALTO | 83.88% | 16.67% |
| 9 | TEAPILCO DE HIDALGO | 106 | TLATLAYA | 5154 | 154 | 38.84% | 75 | 21.70% | | | 134 | 38.84% | | | 1 | 0.29% | | | | | 0 | 0.00% | | | | | 1 | 0.29% | | | 0 | 0.00% | 12 | 5% | 357 | 345 | 489 | ALTO | 79.51% | 20.49% |
| 9 | TEAPILCO DE HIDALGO | 106 | TLATLAYA | 5155 | 159 | 48.07% | 14 | 3.38% | | | 154 | 46.56% | | | 1 | 0.34% | | | | | 6 | 1.45% | | | | | 0 | 0.00% | | | 0 | 0.00% | 13 | 3% | 427 | 414 | 518 | ALTO | 82.43% | 17.57% |

| DISTRITO LOCAL | CABECERA DISTRITAL | MUNICIPIO | CABECERA MUNICIPAL | SECCIÓN | PAN-PRD-MC | % PAN-PRD-MC | PT-MORENA-ES | % PT-MORENA-ES | PAN | % PAN | PRI | % PRI | PRD | % PRD | PVEM | % PVEM | PT | % PT | MC | % MC | NA | % NA | MORENA | % MORENA | ES | % ES | VR | % VR | CANDIDATO INDEPENDIENTE | % CANDIDATO INDEPENDIENTE | NO REGISTRADOS | % NO REGISTRADOS | NULOS | % NULOS | TOTAL | VOTACIÓN VÁLIDA | LISTA NOMINAL | PARTICIPACIÓN | % PARTICIPACIÓN | % ABSTENCIONISMO |
|---|---|---|---|---|---|---|---|---|---|---|---|---|---|---|---|---|---|---|---|---|---|---|---|---|---|---|---|---|---|---|---|---|---|---|---|---|---|---|---|
| 9 | TEAPILCO DE HIDALGO | 106 | TLATLAYA | 5156 | 214 | 46.72% | 52 | 11.35% | | | 104 | 22.71% | | | 2 | 0.44% | | | | | 6 | 1.31% | | | | | 0 | 0.00% | | | 0 | 0.00% | 12 | 3% | 470 | 458 | 588 | ALTO | 79.93% | 20.07% |
| 9 | TEAPILCO DE HIDALGO | 106 | TLATLAYA | 5157 | 345 | 47.33% | 36 | 4.94% | | | 337 | 46.23% | | | 1 | 0.14% | | | | | 10 | 1.37% | | | | | 0 | 0.00% | | | 0 | 0.00% | 16 | 2% | 745 | 729 | 985 | ALTO | 75.63% | 24.37% |
| 9 | TEAPILCO DE HIDALGO | 106 | TLATLAYA | 5158 | 543 | 58.72% | 81 | 13.59% | | | 198 | 29.91% | | | 2 | 0.34% | | | | | 8 | 1.34% | | | | | 0 | 0.00% | | | 0 | 0.00% | 27 | 4% | 615 | 596 | 796 | ALTO | 78.27% | 21.73% |
| 9 | TEAPILCO DE HIDALGO | 106 | TLATLAYA | 5159 | 287 | 59.92% | 74 | 15.45% | | | 116 | 24.22% | | | 2 | 0.42% | | | | | 0 | 0.00% | | | | | 0 | 0.00% | | | 0 | 0.00% | 16 | 3% | 495 | 479 | 713 | MEDIO | 69.42% | 30.58% |
| 9 | TEAPILCO DE HIDALGO | 106 | TLATLAYA | 5160 | 230 | 57.71% | 52 | 13.04% | | | 114 | 28.58% | | | 1 | 0.25% | | | | | 3 | 0.75% | | | | | 0 | 0.00% | | | 0 | 0.00% | 5 | 1% | 407 | 402 | 514 | ALTO | 79.18% | 20.82% |
| 9 | TEAPILCO DE HIDALGO | 106 | TLATLAYA | 5161 | 453 | 65.08% | 108 | 15.23% | | | 201 | 28.35% | | | 4 | 0.56% | | | | | 14 | 1.97% | | | | | 0 | 0.00% | | | 0 | 0.00% | 19 | 2.68% | 15 | 2% | 648 | 634 | 1136 | ALTO | 55.46% | 24.39% |
| 9 | TEAPILCO DE HIDALGO | 106 | TLATLAYA | 5162 | 142 | 53.66% | 43 | 16.26% | | | 75 | 28.30% | | | 0 | 0.00% | | | | | 1 | 0.38% | | | | | 0 | 0.00% | | | 0 | 0.00% | 8 | 3% | 289 | 281 | 412 | MEDIO | 70.15% | 29.85% |
| 9 | TEAPILCO DE HIDALGO | 106 | TLATLAYA | 5163 | 391 | 42.36% | 176 | 19.07% | | | 326 | 35.32% | | | 6 | 0.65% | | | | | 22 | 2.38% | | | | | 2 | 0.22% | | | 0 | 0.00% | 58 | 4% | 561 | 523 | 1188 | ALTO | 74.41% | 25.59% |
| 9 | TEAPILCO DE HIDALGO | 106 | TLATLAYA | 5164 | 325 | 61.25% | 63 | 8.40% | | | 127 | 26.24% | | | 0 | 0.00% | | | | | 1 | 0.21% | | | | | 0 | 0.00% | | | 0 | 0.00% | 19 | 4% | 503 | 484 | 586 | ALTO | 86.13% | 13.87% |
| 9 | TEAPILCO DE HIDALGO | 106 | TLATLAYA | 5165 | 200 | 48.08% | 51 | 12.26% | | | 164 | 39.42% | | | 1 | 0.24% | | | | | 0 | 0.00% | | | | | 0 | 0.00% | | | 0 | 0.00% | 9 | 1% | 422 | 416 | 527 | ALTO | 80.08% | 19.92% |
| 9 | TEAPILCO DE HIDALGO | 106 | TLATLAYA | 5166 | 155 | 33.26% | 47 | 10.13% | | | 89 | 50.34% | | | 1 | 0.34% | | | | | 0 | 0.00% | | | | | 0 | 0.00% | | | 0 | 0.00% | 11 | 4% | 302 | 291 | 451 | MEDIO | 66.96% | 33.04% |
| 9 | TEAPILCO DE HIDALGO | 106 | TLATLAYA | 5167 | 199 | 69.47% | 29 | 10.10% | | | 56 | 19.69% | | | 2 | 0.70% | | | | | 0 | 0.00% | | | | | 0 | 0.00% | | | 0 | 0.00% | 10 | 3% | 295 | 285 | 410 | ALTO | 71.95% | 28.05% |
| 9 | TEAPILCO DE HIDALGO | 106 | TLATLAYA | 5168 | 231 | 59.76% | 40 | 9.82% | | | 133 | 32.68% | | | 2 | 0.49% | | | | | 1 | 0.25% | | | | | 0 | 0.00% | | | 0 | 0.00% | 14 | 3% | 421 | 407 | 503 | ALTO | 80.30% | 19.50% |
| 9 | TEAPILCO DE HIDALGO | 108 | TONATICO | 5443 | 196 | 11.60% | 431 | 30.72% | | | 377 | 22.31% | | | 11 | 0.68% | | | | | 7 | 0.56% | | | | | 71 | 5.67% | | | 0 | 0.00% | 55 | 4% | 1308 | 1253 | 1792 | ALTO | 72.99% | 27.01% |
| 9 | TEAPILCO DE HIDALGO | 108 | TONATICO | 5444 | 222 | 13.45% | 530 | 46.07% | | | 219 | 19.78% | | | 14 | 1.29% | | | | | 13 | 1.17% | | | | | 29 | 2.62% | | | 5 | 0.49% | 32 | 3% | 1142 | 1107 | 1566 | ALTO | 72.83% | 27.17% |
| 9 | TEAPILCO DE HIDALGO | 108 | TONATICO | 5445 | 233 | 21.82% | 306 | 37.64% | | | 271 | 27.79% | | | 12 | 1.23% | | | | | 5 | 0.51% | | | | | 40 | 4.10% | | | 0 | 0.00% | 28 | 3% | 1013 | 975 | 1362 | ALTO | 73.64% | 26.36% |
| 9 | TEAPILCO DE HIDALGO | 108 | TONATICO | 5446 | 180 | 20.42% | 321 | 34.55% | | | 201 | 31.44% | | | 10 | 1.56% | | | | | 7 | 1.10% | | | | | 12 | 1.88% | | | 2 | 0.30% | 21 | 3% | 672 | 639 | 906 | ALTO | 74.17% | 25.83% |
| 9 | TEAPILCO DE HIDALGO | 108 | TONATICO | 5447 | 109 | 12.79% | 315 | 37.80% | | | 235 | 24.49% | | | 16 | 1.75% | | | | | 13 | 1.35% | | | | | 54 | 5.63% | | | 0 | 0.00% | 26 | 3% | 926 | 960 | 1497 | MEDIO | 65.87% | 34.13% |
| 9 | TEAPILCO DE HIDALGO | 108 | TONATICO | 5448 | 235 | 43.52% | 142 | 26.29% | | | 137 | 25.37% | | | 3 | 0.56% | | | | | 3 | 0.56% | | | | | 20 | 3.70% | | | 0 | 0.00% | 15 | 3% | 515 | 540 | 685 | ALTO | 81.02% | 18.98% |
| 9 | TEAPILCO DE HIDALGO | 108 | TONATICO | 5449 | 257 | 30.26% | 277 | 51.80% | | | 208 | 24.49% | | | 7 | 1.00% | | | | | 6 | 0.82% | | | | | 26 | 3.59% | | | 0 | 0.00% | 36 | 5% | 687 | 651 | 940 | ALTO | 73.09% | 26.91% |
| 9 | TEAPILCO DE HIDALGO | 108 | TONATICO | 5450 | 233 | 29.83% | 240 | 37.10% | | | 323 | 33.81% | | | 11 | 1.26% | | | | | 10 | 1.03% | | | | | 65 | 7.17% | | | 0 | 0.00% | 48 | 5% | 1008 | 955 | 1371 | ALTO | 73.78% | 26.64% |
| 9 | TEAPILCO DE HIDALGO | 108 | TONATICO | 5451 | 59 | 18.96% | 157 | 47.88% | | | 87 | 28.90% | | | 1 | 0.34% | | | | | 3 | 1.03% | | | | | 8 | 2.75% | | | 0 | 0.00% | 13 | 4% | 364 | 291 | 359 | ALTO | 86.12% | 13.88% |
| 9 | TEAPILCO DE HIDALGO | 114 | VILLA GUERRERO | 5723 | 322 | 17.19% | 595 | 50.77% | | | 521 | 27.92% | | | 235 | 12.55% | | | | | 85 | 4.54% | | | | | 113 | 6.03% | | | 0 | 0.00% | 81 | 4% | 1954 | 1873 | 2756 | MEDIO | 70.90% | 29.10% |
| 9 | TEAPILCO DE HIDALGO | 114 | VILLA GUERRERO | 5724 | 233 | 19.64% | 395 | 30.17% | | | 343 | 28.93% | | | 235 | 12.35% | | | | | 51 | 4.30% | | | | | 67 | 5.52% | | | 2 | 0.19% | 50 | 4% | 1295 | 1215 | 1695 | ALTO | 74.46% | 25.57% |
| 9 | TEAPILCO DE HIDALGO | 114 | VILLA GUERRERO | 5725 | 190 | 20.00% | 248 | 25.89% | | | 363 | 38.89% | | | 121 | 13.79% | | | | | 52 | 5.47% | | | | | 28 | 2.95% | | | 1 | 0.10% | 37 | 4% | 988 | 950 | 1445 | MEDIO | 68.37% | 31.63% |
| 9 | TEAPILCO DE HIDALGO | 114 | VILLA GUERRERO | 5726 | 350 | 20.71% | 854 | 51.30% | | | 425 | 22.02% | | | 322 | 16.74% | | | | | 72 | 3.73% | | | | | 116 | 6.01% | | | 2 | 0.10% | 72 | 4% | 2004 | 1930 | 2782 | ALTO | 72.05% | 27.97% |
| 9 | TEAPILCO DE HIDALGO | 114 | VILLA GUERRERO | 5727 | 492 | 37.44% | 750 | 37.80% | | | 498 | 34.97% | | | 99 | 4.14% | | | | | 88 | 6.64% | | | | | 68 | 4.78% | | | 1 | 0.07% | 78 | 5% | 1908 | 1424 | 2927 | BAJO | 99.48% | 40.52% |
| 9 | TEAPILCO DE HIDALGO | 114 | VILLA GUERRERO | 5728 | 357 | 18.48% | 819 | 29.59% | | | 141 | 13.08% | | | 79 | 7.33% | | | | | 178 | 10.51% | | | | | 54 | 5.01% | | | 0 | 0.00% | 72 | 6% | 1150 | 1078 | 1685 | MEDIO | 63.67% | 37.33% |
| 9 | TEAPILCO DE HIDALGO | 114 | VILLA GUERRERO | 5729 | 176 | 18.42% | 151 | 30.86% | | | 121 | 33.55% | | | 37 | 5.98% | | | | | 72 | 11.63% | | | | | 23 | 3.55% | | | 0 | 0.00% | 39 | 6% | 658 | 619 | 976 | MEDIO | 67.42% | 32.58% |
| 9 | TEAPILCO DE HIDALGO | 114 | VILLA GUERRERO | 5730 | 148 | 14.83% | 428 | 33.70% | | | 235 | 17.47% | | | 141 | 10.49% | | | | | 98 | 6.91% | | | | | 86 | 6.39% | | | 1 | 0.07% | 73 | 5% | 1419 | 1345 | 1434 | BAJO | 93.54% | 41.46% |
| 9 | TEAPILCO DE HIDALGO | 114 | VILLA GUERRERO | 5731 | 291 | 39.18% | 182 | 14.55% | | | 118 | 15.86% | | | 70 | 8.67% | | | | | 62 | 7.68% | | | | | 73 | 9.65% | | | 0 | 0.00% | 37 | 4% | 844 | 807 | 1155 | ALTO | 73.20% | 26.80% |
| 9 | TEAPILCO DE HIDALGO | 114 | VILLA GUERRERO | 5732 | 400 | 25.97% | 398 | 25.76% | | | 385 | 25.00% | | | 181 | 11.75% | | | | | 90 | 5.84% | | | | | 58 | 6.56% | | | 2 | 0.12% | 70 | 4% | 1612 | 1540 | 2383 | MEDIO | 68.22% | 31.78% |
| 9 | TEAPILCO DE HIDALGO | 114 | VILLA GUERRERO | 5733 | 423 | 38.72% | 298 | 26.75% | | | 272 | 24.64% | | | 85 | 5.89% | | | | | 28 | 2.54% | | | | | 29 | 2.63% | | | 0 | 0.00% | 45 | 4% | 1169 | 1104 | 1595 | ALTO | 72.18% | 27.87% |
| 9 | TEAPILCO DE HIDALGO | 114 | VILLA GUERRERO | 5734 | 220 | 12.94% | 115 | 30.95% | | | 129 | 17.00% | | | 71 | 9.35% | | | | | 17 | 2.24% | | | | | 57 | 7.51% | | | 0 | 0.00% | 36 | 5% | 765 | 759 | 1045 | ALTO | 76.08% | 23.92% |
| 9 | TEAPILCO DE HIDALGO | 114 | VILLA GUERRERO | 5735 | 405 | 24.58% | 484 | 38.18% | | | 262 | 17.72% | | | 120 | 7.97% | | | | | 265 | 9.89% | | | | | 156 | 11.09% | | | 0 | 0.00% | 89 | 5% | 1737 | 1648 | 2743 | MEDIO | 63.32% | 36.68% |
| 9 | TEAPILCO DE HIDALGO | 114 | VILLA GUERRERO | 5736 | 249 | 19.13% | 403 | 32.84% | | | 227 | 19.43% | | | 142 | 11.53% | | | | | 100 | 8.12% | | | | | 76 | 6.17% | | | 0 | 0.00% | 50 | 4% | 1282 | 1232 | 1982 | MEDIO | 64.68% | 35.32% |
| 9 | TEAPILCO DE HIDALGO | 114 | VILLA GUERRERO | 5737 | 227 | 33.09% | 213 | 29.12% | | | 169 | 23.03% | | | 87 | 10.65% | | | | | 24 | 3.00% | | | | | 62 | 7.75% | | | 1 | 0.12% | 35 | 4% | 856 | 800 | 1143 | ALTO | 74.89% | 25.11% |
| 9 | TEAPILCO DE HIDALGO | 114 | VILLA GUERRERO | 5738 | 212 | 13.40% | 583 | 36.25% | | | 274 | 17.04% | | | 211 | 13.12% | | | | | 118 | 7.34% | | | | | 110 | 6.84% | | | 2 | 0.12% | 49 | 3% | 1559 | 1608 | 2330 | ALTO | 71.20% | 28.80% |
| 9 | TEAPILCO DE HIDALGO | 114 | VILLA GUERRERO | 5739 | 174 | 22.73% | 145 | 24.81% | | | 193 | 33.57% | | | 126 | 18.05% | | | | | 98 | 9.56% | | | | | 48 | 4.87% | | | 0 | 0.00% | 63 | 6% | 1089 | 986 | 1484 | MEDIO | 70.69% | 29.31% |
| 9 | TEAPILCO DE HIDALGO | 114 | VILLA GUERRERO | 5740 | 253 | 19.28% | 497 | 38.07% | | | 216 | 16.18% | | | 111 | 8.38% | | | | | 85 | 6.51% | | | | | 148 | 11.37% | | | 0 | 0.00% | 75 | 5% | 1377 | 1302 | 2119 | MEDIO | 64.98% | 35.02% |
| 9 | TEAPILCO DE HIDALGO | 114 | VILLA GUERRERO | 5741 | 170 | 14.20% | 303 | 37.59% | | | 117 | 14.50% | | | 40 | 4.96% | | | | | 21 | 2.60% | | | | | 50 | 6.20% | | | 0 | 0.00% | 35 | 4% | 842 | 807 | 1016 | MEDIO | 83.98% | 16.02% |
| 9 | TEAPILCO DE HIDALGO | 114 | VILLA GUERRERO | 5742 | 435 | 43.46% | 228 | 20.53% | | | 197 | 29.45% | | | 43 | 3.95% | | | | | 29 | 2.66% | | | | | 99 | 9.77% | | | 0 | 0.00% | 44 | 4% | 1057 | 1013 | 1625 | MEDIO | 65.45% | 34.55% |
| 9 | TEAPILCO DE HIDALGO | 114 | VILLA GUERRERO | 5743 | 125 | 40.18% | 89 | 15.89% | | | 83 | 14.82% | | | 43 | 7.68% | | | | | 16 | 2.86% | | | | | 104 | 18.57% | | | 1 | 0.17% | 31 | 5% | 582 | 560 | 902 | MEDIO | 65.65% | 34.27% |
| 9 | TEAPILCO DE HIDALGO | 114 | VILLA GUERRERO | 5744 | 234 | 33.76% | 336 | 30.23% | | | 196 | 18.22% | | | 135 | 18.22% | | | | | 53 | 4.93% | | | | | 177 | 16.45% | | | 1 | 0.09% | 57 | 5% | 1134 | 1076 | 1730 | MEDIO | 65.55% | 34.45% |
| 9 | TEAPILCO DE HIDALGO | 114 | VILLA GUERRERO | 5745 | 262 | 39.76% | 146 | 16.80% | | | 118 | 17.66% | | | 41 | 5.18% | | | | | 224 | 33.58% | | | | | 84 | 9.67% | | | 0 | 0.00% | 38 | 4% | 967 | 869 | 1090 | ALTO | 83.71% | 16.79% |
| 9 | TEAPILCO DE HIDALGO | 114 | VILLA GUERRERO | 5746 | 168 | 33.76% | 118 | 27.53% | | | 93 | 25.07% | | | 52 | 11.11% | | | | | 16 | 3.42% | | | | | 21 | 4.49% | | | 0 | 0.00% | 18 | 4% | 486 | 468 | 701 | MEDIO | 66.48% | 33.52% |
| 9 | TEAPILCO DE HIDALGO | 114 | VILLA GUERRERO | 5747 | 140 | 31.25% | 113 | 25.22% | | | 114 | 25.45% | | | 31 | 5.92% | | | | | 5 | 2.01% | | | | | 41 | 9.15% | | | 0 | 0.00% | 13 | 3% | 481 | 448 | 643 | ALTO | 71.70% | 28.30% |
| 9 | TEAPILCO DE HIDALGO | 118 | ZACUALPAN | 5807 | 84 | 9.27% | 406 | 44.85% | | | 262 | 36.12% | | | 34 | 3.55% | | | | | 15 | 1.28% | | | | | 7 | 0.77% | | | 0 | 0.00% | 42 | 4% | 948 | 906 | 1250 | ALTO | 75.84% | 24.16% |
| 9 | TEAPILCO DE HIDALGO | 118 | ZACUALPAN | 5808 | 103 | 8.08% | 587 | 46.04% | | | 343 | 26.90% | | | 15 | 1.18% | | | | | 215 | 16.54% | | | | | 11 | 0.86% | | | 0 | 0.00% | 69 | 5% | 1344 | 1275 | 1738 | ALTO | 77.38% | 22.67% |
| 9 | TEAPILCO DE HIDALGO | 118 | ZACUALPAN | 5809 | 125 | 15.84% | 342 | 47.11% | | | 197 | 25.07% | | | 10 | 1.38% | | | | | 118 | 16.25% | | | | | 4 | 0.55% | | | 0 | 0.00% | 42 | 5% | 768 | 726 | 1130 | MEDIO | 67.96% | 32.04% |
| 9 | TEAPILCO DE HIDALGO | 118 | ZACUALPAN | 5810 | 55 | 8.83% | 263 | 41.09% | | | 143 | 24.70% | | | 9 | 1.55% | | | | | 113 | 19.52% | | | | | 2 | 0.35% | | | 0 | 0.00% | 24 | 4% | 683 | 579 | 864 | MEDIO | 69.79% | 30.21% |
| 9 | TEAPILCO DE HIDALGO | 118 | ZACUALPAN | 5811 | 57 | 14.21% | 128 | 31.92% | | | 101 | 25.19% | | | 4 | 1.00% | | | | | 106 | 26.43% | | | | | 5 | 1.25% | | | 0 | 0.00% | 27 | 6% | 428 | 401 | 633 | MEDIO | 58.76% | 31.86% |
| 9 | TEAPILCO DE HIDALGO | 118 | ZACUALPAN | 5812 | 37 | 9.44% | 177 | 30.42% | | | 123 | 31.38% | | | 4 | 1.02% | | | | | 101 | 25.77% | | | | | 0 | 0.00% | | | 0 | 0.00% | 28 | 7% | 420 | 392 | 542 | ALTO | 77.49% | 22.51% |
| 9 | TEAPILCO DE HIDALGO | 118 | ZACUALPAN | 5813 | 14 | 7.91% | 98 | 55.37% | | | 51 | 28.81% | | | 2 | 1.13% | | | | | 11 | 6.21% | | | | | 1 | 0.56% | | | 0 | 0.00% | 4 | 2% | 181 | 177 | 263 | ALTO | 67.49% | 25.51% |
| 9 | TEAPILCO DE HIDALGO | 118 | ZACUALPAN | 5814 | 24 | 13.55% | 72 | 40.27% | | | 43 | 24.54% | | | 2 | 1.23% | | | | | 23 | 14.11% | | | | | 0 | 0.00% | | | 0 | 0.00% | 5 | 3% | 168 | 163 | 207 | ALTO | 81.16% | 18.84% |
| 9 | TEAPILCO DE HIDALGO | 118 | ZACUALPAN | 5815 | 10 | 6.45% | 47 | 30.52% | | | 66 | 44.16% | | | 2 | 1.30% | | | | | 26 | 16.88% | | | | | 1 | 0.65% | | | 0 | 0.00% | 12 | 7% | 166 | 154 | 212 | ALTO | 78.30% | 21.70% |
| 9 | TEAPILCO DE HIDALGO | 118 | ZACUALPAN | 5816 | 61 | 9.13% | 121 | 33.06% | | | 180 | 29.94% | | | 8 | 1.35% | | | | | 120 | 20.45% | | | | | 8 | 1.30% | | | 0 | 0.00% | 52 | 7% | 720 | 668 | 896 | ALTO | 80.36% | 19.64% |
| 9 | TEAPILCO DE HIDALGO | 118 | ZACUALPAN | 5817 | 43 | 10.46% | 160 | 43.82% | | | 112 | 27.26% | | | 0 | 0.00% | | | | | 73 | 17.76% | | | | | 2 | 0.49% | | | 0 | 0.00% | 25 | 6% | 436 | 411 | 581 | ALTO | 75.04% | 24.96% |
| 9 | TEAPILCO DE HIDALGO | 118 | ZACUALPAN | 5818 | 45 | 6.96% | 115 | 30.92% | | | 112 | 17.31% | | | 11 | 1.70% | | | | | 265 | 40.95% | | | | | 3 | 0.46% | | | 0 | 0.00% | 33 | 5% | 690 | 647 | 1078 | MEDIO | 63.08% | 36.92% |
| 9 | TEAPILCO DE HIDALGO | 118 | ZACUALPAN | 5819 | 17 | 6.11% | 58 | 20.79% | | | 109 | 39.07% | | | 4 | 1.35% | | | | | 96 | 28.28% | | | | | 5 | 1.58% | | | 0 | 0.00% | 48 | 12% | 681 | 555 | 549 | MEDIO | 69.40% | 30.60% |
| 9 | TEAPILCO DE HIDALGO | 118 | ZACUALPAN | 5820 | 26 | 8.07% | 92 | 31.80% | | | 64 | 19.88% | | | 9 | 2.80% | | | | | 142 | 44.10% | | | | | 5 | 1.55% | | | 0 | 0.00% | 12 | 4% | 324 | 322 | 486 | MEDIO | 68.72% | 31.28% |
| 9 | TEAPILCO DE HIDALGO | 118 | ZACUALPAN | 5821 | 9 | 7.20% | 32 | 25.60% | | | 29 | 23.20% | | | 0 | 0.00% | | | | | 52 | 41.60% | | | | | 3 | 2.40% | | | 0 | 0.00% | 8 | 6% | 133 | 125 | 187 | ALTO | 71.12% | 28.88% |
| 9 | TEAPILCO DE HIDALGO | 123 | ULUAPAN | 5929 | 81 | 17.68% | 53 | 11.60% | | | 247 | 53.94% | | | 0 | 0.00% | | | | | 0 | 0.00% | | | | | 0 | 0.00% | | | 0 | 0.00% | 29 | 7% | 417 | 388 | 561 | ALTO | 74.33% | 25.67% |
| 9 | TEAPILCO DE HIDALGO | 123 | ULUAPAN | 5930 | 84 | 14.54% | 58 | 18.18% | | | 45 | 45.45% | | | 0 | 0.00% | | | | | 1 | 1.01% | | | | | 0 | 0.00% | | | 0 | 0.00% | 4 | 4% | 163 | 99 | 135 | ALTO | 76.36% | 23.70% |
| TOTAL | | | | | 50958 | | 61044 | | | | 57494 | | | | 4715 | | | | | | 5826 | | | | | | 3404 | | | | 90 | | 8533 | | 101164 | 122645 | 172227 | | | |

# PARTICIPACIÓN CIUDADANA EN LA ELECCIÓN DE DIPUTACIONES LOCALES EN EL ESTADO DE MÉXICO 2018

## DISTRITO ELECTORAL LOCAL 09: TEJUPILCO DE HIDALGO

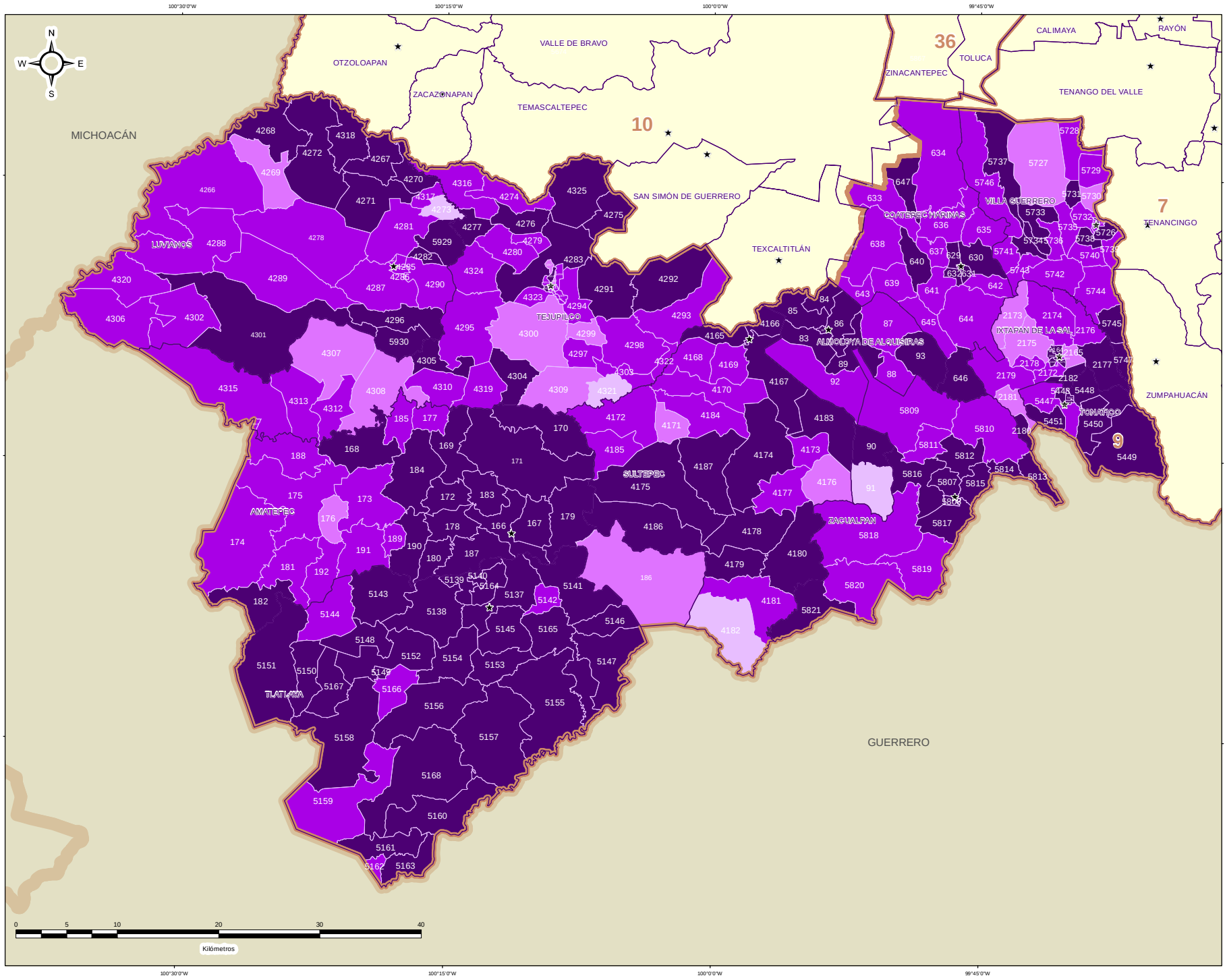


### DIRECCIÓN DE ORGANIZACIÓN

**ESTRUCTURA GEOELECTORAL Y CLAVES**

- Límite estatal ..... MÉX
- Distrito Electoral Local ..... 45
- Límite municipal ..... TOLUCA
- Sección electoral ..... 6478
- Cabecera municipal

**PARTICIPACIÓN CIUDADANA EN LA ELECCIÓN DE DIPUTACIONES LOCALES EN EL ESTADO DE MEXICO 2018**

- Alto
- Medio
- Bajo
- Muy bajo

**OTROS**

- Sin Casilla
- Sección con Casilla(s) Remitida(s)

**LOCALIZACIÓN**

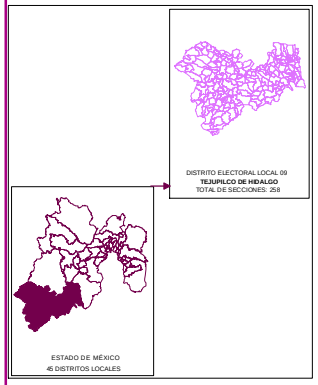


Edición cartográfica del mes de mayo de 2019, con corte de información al 07 de noviembre de 2018 mismo que fue empleado para el Proceso Electoral 2017-2018. Registro Federal de Electores, INE.

Resultados por sección electoral de la Elección de Diputaciones Locales del Estado de México para el periodo 2018 - 2021

Proyección: UTM Zona 14
Datum: WGS84

**SUPERVISIÓN**

C.P. Antonio Sánchez Acosta
Subdirector de Documentación y Estadística Electoral _____

**ELABORACIÓN**

Departamento de Análisis y Procesamiento de Información Territorial

Miguel Ángel García Escalante _____
Jaqueline Pérez Nova _____

## RESULTADOS EN LA ELECCIÓN DEL DISTRITO 10 CON CABECERA EN VALLE DE BRAVO

Como resultado del cómputo de la elección del Distrito 10 con cabecera en Valle de Bravo, y una vez resueltos, en su caso, por las instancias jurisdiccionales los juicios respectivos, en este distrito correspondió el triunfo al Partido Revolucionario Institucional que obtuvo el 33.00% del total de votos válidos, en tanto que la Coalición PT-MORENA-ES "Juntos Haremos Historia", integrada por los partidos del Trabajo, MORENA y Encuentro Social fue la segunda fuerza con el 30.78% de la votación válida.

En la votación por sección electoral, del total de 176 secciones electorales que conforman el Distrito 10, al Partido Revolucionario Institucional le correspondió la mayoría en 73 secciones, en tanto que la Coalición PT-MORENA-ES "Juntos Haremos Historia", integrada por los partidos del Trabajo, MORENA y Encuentro Social la obtuvo en 70 secciones; el Partido de la Revolución Democrática obtuvo la mayoría en 24 secciones, Acción Nacional en 7 y el Verde Ecologista de México en 2.

En el siguiente cuadro y gráfica nos muestra los resultados totales del distrito por partido político y coalición. La tabla de la página siguiente nos muestra el detalle de los resultados por sección, desagregados para cada uno de los partidos políticos y coaliciones, y se señala además al partido o coalición ganadora.

| RESULTADO DE VOTACIÓN | | |
|---|---|---|
| **Partido Político o Coalición** | **Total** | **%** |
| PAN | 17552 | 9.69% |
| PRI | 59765 | 33.00% |
| PRD | 22685 | 12.53% |
| PT-MORENA-ES | 55743 | 30.78% |
| PVEM | 9866 | 5.45% |
| MC | 1790 | 0.99% |
| NA | 4358 | 2.41% |
| VR | 9323 | 5.15% |
| NO REGISTRADOS | 74 | |
| NULOS | 8123 | |
| TOTAL | 189279 | |
| VOTACIÓN VÁLIDA | 181082 | |

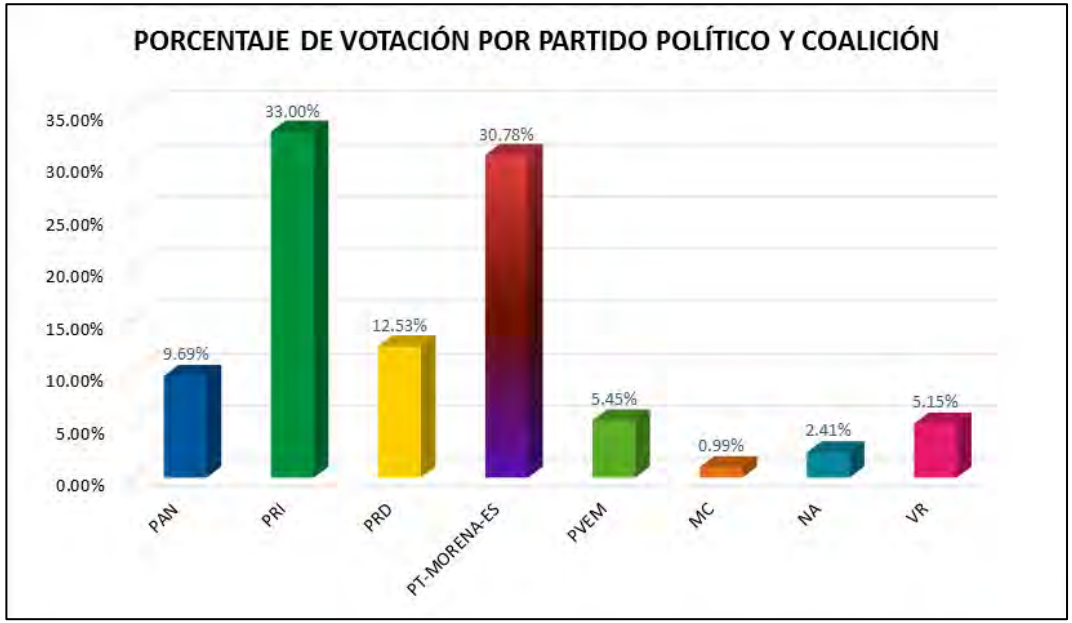

# RESULTADOS DEFINITIVOS EN LA ELECCIÓN DE DIPUTADOS 2018

| DISTRITO LOCAL | CABECERA DISTRITAL | MUNICIPIO | CABECERA MUNICIPAL | SECCIÓN | PAN-PRD-MC | % PAN-PRD-MC | PT-MORENA-ES | % PT-MORENA-ES | PAN | % PAN | PRI | % PRI | PRD | % PRD | PT | % PT | PVEM | % PVEM | MC | % MC | NA | % NA | MORENA | % MORENA | ES | % ES | VR | % VR | CANDIDATO INDEPENDIENTE | % CANDIDATO INDEPENDIENTE | NO REGISTRADOS | % NO REGISTRADOS | NULOS | % NULOS | TOTAL | VOTACIÓN VÁLIDA | PRIMERA FUERZA | PRIMERA FUERZA | SEGUNDA FUERZA | SEGUNDA FUERZA | TERCERA FUERZA | TERCERA FUERZA |
|---|---|---|---|---|---|---|---|---|---|---|---|---|---|---|---|---|---|---|---|---|---|---|---|---|---|---|---|---|---|---|---|---|---|---|---|---|---|---|---|---|---|
| 10 | VALLE DE BRAVO | 115 | VILLA VICTORIA | 108 | | | 88 | 24.04% | 62 | 16.94% | 101 | 27.60% | 13 | 3.55% | | | 13 | 3.55% | 5 | 1.37% | 2 | 0.55% | | | | | 2 | 0.55% | | | 0 | 0.00% | 14 | 4% | 380 | 366 | 101 | PAN | 88 | PT-MORENA-ES | 62 | PAN |
| 10 | VALLE DE BRAVO | 7 | AMANALCO | 156 | | | 154 | 30.71% | 52 | 8.29% | 200 | 38.28% | 13 | 1.57% | | | 32 | 3.87% | 4 | 0.48% | 39 | 4.72% | | | | | 133 | 26.08% | | | 1 | 0.12% | 34 | 4% | 862 | 827 | 200 | PRI | 154 | PT-MORENA-ES | 133 | VR |
| 10 | VALLE DE BRAVO | 7 | AMANALCO | 157 | | | 304 | 43.87% | 27 | 3.90% | 101 | 40.35% | 10 | 1.44% | | | 18 | 2.60% | 5 | 0.72% | 11 | 1.59% | | | | | 37 | 5.34% | | | 25 | 3.44% | 8 | 1% | 726 | 693 | 304 | PT-MORENA-ES | 201 | PRI | 37 | VR |
| 10 | VALLE DE BRAVO | 7 | AMANALCO | 158 | | | 179 | 38.70% | 26 | 3.61% | 117 | 42.93% | 13 | 1.80% | | | 33 | 4.58% | 5 | 0.69% | 19 | 2.64% | | | | | 29 | 4.02% | | | 0 | 0.00% | 15 | 2% | 736 | 721 | 117 | PRI | 179 | PT-MORENA-ES | 33 | PVEM |
| 10 | VALLE DE BRAVO | 7 | AMANALCO | 159 | | | 110 | 21.63% | 16 | 3.06% | 201 | 54.45% | 9 | 0.76% | | | 16 | 3.63% | 3 | 0.57% | 8 | 1.53% | | | | | 78 | 14.92% | | | 0 | 0.00% | 19 | 4% | 542 | 523 | 201 | PRI | 110 | PT-MORENA-ES | 78 | VR |
| 10 | VALLE DE BRAVO | 7 | AMANALCO | 160 | | | 844 | 45.99% | 55 | 3.00% | 440 | 23.98% | 40 | 2.18% | | | 97 | 5.29% | 24 | 1.31% | 90 | 4.90% | | | | | 245 | 13.35% | | | 0 | 0.00% | 54 | 5% | 1886 | 1835 | 844 | PT-MORENA-ES | 440 | PRI | 245 | VR |
| 10 | VALLE DE BRAVO | 7 | AMANALCO | 161 | | | 818 | 45.61% | 49 | 2.94% | 371 | 22.25% | 26 | 1.56% | | | 58 | 3.48% | 12 | 0.72% | 50 | 3.00% | | | | | 285 | 17.06% | | | 1 | 0.06% | 55 | 3% | 1725 | 1665 | 818 | PT-MORENA-ES | 371 | PRI | 285 | VR |
| 10 | VALLE DE BRAVO | 7 | AMANALCO | 162 | | | 452 | 25.17% | 35 | 3.01% | 237 | 25.32% | 17 | 1.32% | | | 28 | 2.17% | 20 | 0.78% | 69 | 5.35% | | | | | 347 | 26.92% | | | 0 | 0.00% | 48 | 4% | 1337 | 1289 | 452 | PT-MORENA-ES | 347 | VR | 237 | PRI |
| 10 | VALLE DE BRAVO | 7 | AMANALCO | 163 | | | 845 | 39.81% | 100 | 4.71% | 540 | 25.45% | 43 | 2.26% | | | 91 | 4.28% | 15 | 0.71% | 91 | 4.28% | | | | | 294 | 28.54% | | | 0 | 0.00% | 84 | 6% | 2226 | 2122 | 845 | PT-MORENA-ES | 540 | PRI | 294 | VR |
| 10 | VALLE DE BRAVO | 7 | AMANALCO | 164 | | | 726 | 45.69% | 48 | 3.01% | 417 | 27.38% | 28 | 1.82% | | | 80 | 5.01% | 11 | 0.69% | 48 | 3.51% | | | | | 225 | 14.10% | | | 0 | 0.00% | 71 | 4% | 1697 | 1596 | 726 | PT-MORENA-ES | 417 | PRI | 225 | VR |
| 10 | VALLE DE BRAVO | 7 | AMANALCO | 169 | | | 805 | 48.73% | 54 | 3.27% | 337 | 20.40% | 21 | 1.27% | | | 99 | 5.99% | 18 | 1.09% | 45 | 2.72% | | | | | 273 | 16.53% | | | 0 | 0.00% | 34 | 2% | 1698 | 1652 | 805 | PT-MORENA-ES | 337 | PRI | 273 | VR |
| 10 | VALLE DE BRAVO | 33 | DONATO GUERRA | 1286 | | | 139 | 17.54% | 25 | 3.10% | 220 | 38.66% | 56 | 16.87% | | | 20 | 3.51% | 6 | 1.41% | 26 | 4.57% | | | | | 11 | 1.93% | | | 0 | 0.00% | 17 | 3% | 586 | 569 | 220 | PRI | 139 | PT-MORENA-ES | 86 | PVEM |
| 10 | VALLE DE BRAVO | 33 | DONATO GUERRA | 1287 | | | 82 | 10.58% | 16 | 2.14% | 186 | 33.23% | 330 | 44.18% | | | 16 | 2.14% | 0 | 0.00% | 8 | 1.07% | | | | | 3 | 0.42% | | | 0 | 0.00% | 59 | 7% | 806 | 747 | 330 | PRD | 186 | PRI | 82 | PT-MORENA-ES |
| 10 | VALLE DE BRAVO | 33 | DONATO GUERRA | 1288 | | | 153 | 20.00% | 21 | 2.75% | 264 | 38.43% | 294 | 31.90% | | | 29 | 3.79% | 7 | 0.92% | 14 | 1.83% | | | | | 3 | 0.39% | | | 0 | 0.00% | 68 | 8% | 833 | 765 | 294 | PRI | 264 | PRD | 153 | PT-MORENA-ES |
| 10 | VALLE DE BRAVO | 33 | DONATO GUERRA | 1289 | | | 89 | 12.17% | 18 | 3.17% | 206 | 36.86% | 234 | 41.47% | | | 26 | 4.59% | 1 | 0.18% | 9 | 1.59% | | | | | 2 | 0.35% | | | 0 | 0.00% | 36 | 6% | 603 | 567 | 234 | PRD | 206 | PRI | 89 | PT-MORENA-ES |
| 10 | VALLE DE BRAVO | 33 | DONATO GUERRA | 1290 | | | 325 | 18.73% | 77 | 4.06% | 666 | 37.56% | 616 | 34.85% | | | 38 | 2.14% | 11 | 0.62% | 36 | 2.03% | | | | | 11 | 0.62% | | | 0 | 0.00% | 110 | 6% | 1883 | 1773 | 666 | PRI | 616 | PRD | 325 | PT-MORENA-ES |
| 10 | VALLE DE BRAVO | 33 | DONATO GUERRA | 1291 | | | 60 | 14.09% | 17 | 4.22% | 183 | 44.98% | 104 | 19.07% | | | 5 | 1.24% | 5 | 1.24% | 9 | 2.23% | | | | | 2 | 0.50% | | | 0 | 0.00% | 14 | 3% | 417 | 403 | 183 | PRI | 134 | PRD | 60 | PT-MORENA-ES |
| 10 | VALLE DE BRAVO | 33 | DONATO GUERRA | 1292 | | | 210 | 16.69% | 38 | 3.02% | 632 | 48.73% | 327 | 25.99% | | | 23 | 1.83% | 7 | 0.56% | 26 | 2.06% | | | | | 4 | 0.32% | | | 0 | 0.00% | 70 | 5% | 1328 | 1258 | 632 | PRI | 327 | PRD | 210 | PT-MORENA-ES |
| 10 | VALLE DE BRAVO | 33 | DONATO GUERRA | 1293 | | | 348 | 26.58% | 15 | 1.16% | 457 | 35.42% | 408 | 31.83% | | | 17 | 1.32% | 12 | 0.93% | 13 | 1.01% | | | | | 20 | 1.55% | | | 0 | 0.00% | 102 | 7% | 1352 | 1290 | 457 | PRI | 408 | PRD | 348 | PT-MORENA-ES |
| 10 | VALLE DE BRAVO | 33 | DONATO GUERRA | 1294 | | | 299 | 22.88% | 58 | 7.91% | 473 | 36.50% | 393 | 24.92% | | | 25 | 1.91% | 14 | 1.07% | 46 | 3.52% | | | | | 17 | 1.30% | | | 0 | 0.00% | 91 | 6% | 1958 | 1907 | 473 | PRI | 39 | PRD | 299 | PT-MORENA-ES |
| 10 | VALLE DE BRAVO | 33 | DONATO GUERRA | 1295 | | | 257 | 27.62% | 26 | 2.73% | 195 | 35.33% | 265 | 27.87% | | | 28 | 2.54% | 11 | 1.26% | 20 | 2.10% | | | | | 8 | 0.84% | | | 0 | 0.00% | 58 | 6% | 1039 | 953 | 336 | PRI | 265 | PRD | 257 | PT-MORENA-ES |
| 10 | VALLE DE BRAVO | 33 | DONATO GUERRA | 1296 | | | 229 | 22.47% | 34 | 2.99% | 343 | 34.32% | 358 | 35.13% | | | 17 | 1.67% | 9 | 0.88% | 28 | 2.75% | | | | | 6 | 0.59% | | | 0 | 0.00% | 96 | 9% | 1115 | 1019 | 358 | PRD | 343 | PRI | 229 | PT-MORENA-ES |
| 10 | VALLE DE BRAVO | 33 | DONATO GUERRA | 1297 | | | 121 | 14.88% | 18 | 2.34% | 417 | 42.48% | 285 | 34.44% | | | 17 | 2.09% | 8 | 1.11% | 22 | 2.71% | | | | | 8 | 0.98% | | | 0 | 0.00% | 67 | 8% | 880 | 813 | 317 | PRI | 285 | PRD | 121 | PT-MORENA-ES |
| 10 | VALLE DE BRAVO | 33 | DONATO GUERRA | 1298 | | | 242 | 17.50% | 16 | 1.16% | 482 | 34.27% | 616 | 44.61% | | | 17 | 1.26% | 9 | 0.67% | 7 | 0.52% | | | | | 4 | 0.30% | | | 1 | 0.07% | 112 | 8% | 1405 | 1292 | 595 | PRD | 482 | PRI | 242 | PT-MORENA-ES |
| 10 | VALLE DE BRAVO | 33 | DONATO GUERRA | 1299 | | | 135 | 16.73% | 10 | 1.24% | 283 | 35.01% | 362 | 44.85% | | | 7 | 0.87% | 6 | 0.74% | 2 | 0.25% | | | | | 2 | 0.25% | | | 0 | 0.00% | 62 | 7% | 895 | 807 | 362 | PRD | 283 | PRI | 135 | PT-MORENA-ES |
| 10 | VALLE DE BRAVO | 33 | DONATO GUERRA | 1300 | | | 509 | 27.28% | 61 | 3.27% | 525 | 28.14% | 562 | 30.12% | | | 70 | 3.75% | 24 | 1.29% | 84 | 4.50% | | | | | 31 | 1.66% | | | 0 | 0.00% | 92 | 5% | 1958 | 1866 | 562 | PRD | 525 | PRI | 509 | PT-MORENA-ES |
| 10 | VALLE DE BRAVO | 33 | DONATO GUERRA | 1301 | | | 93 | 10.28% | 22 | 3.59% | 215 | 33.38% | 173 | 28.09% | | | 10 | 1.63% | 6 | 0.98% | 23 | 3.75% | | | | | 2 | 0.33% | | | 0 | 0.00% | 26 | 4% | 639 | 613 | 215 | PRI | 173 | PRD | 93 | PT-MORENA-ES |
| 10 | VALLE DE BRAVO | 42 | ITXTAPAN DEL ORO | 2183 | | | 186 | 20.82% | 127 | 14.75% | 333 | 35.84% | 160 | 21.71% | | | 51 | 5.49% | 4 | 0.45% | 13 | 1.40% | | | | | 3 | 0.32% | | | 0 | 0.00% | 55 | 6% | 964 | 929 | 333 | PRI | 324 | PRD | 186 | PT-MORENA-ES |
| 10 | VALLE DE BRAVO | 42 | ITXTAPAN DEL ORO | 2184 | | | 186 | 13.78% | 474 | 35.33% | 317 | 23.48% | 395 | 27.06% | | | 45 | 3.33% | 6 | 0.44% | 9 | 0.67% | | | | | 18 | 1.33% | | | 0 | 0.00% | 95 | 7% | 1445 | 1350 | 404 | PAN | 365 | PRD | 317 | PRI |
| 10 | VALLE DE BRAVO | 42 | ITXTAPAN DEL ORO | 2185 | | | 111 | 20.50% | 168 | 28.64% | 125 | 25.41% | 72 | 13.56% | | | 31 | 5.84% | 2 | 0.38% | 5 | 0.94% | | | | | 7 | 1.32% | | | 0 | 0.00% | 28 | 5% | 599 | 531 | 368 | PAN | 125 | PRI | 111 | PT-MORENA-ES |
| 10 | VALLE DE BRAVO | 42 | ITXTAPAN DEL ORO | 2186 | | | 78 | 16.70% | 53 | 11.35% | 172 | 37.47% | 122 | 27.45% | | | 23 | 4.50% | 1 | 0.21% | 11 | 2.36% | | | | | 0 | 0.00% | | | 0 | 0.00% | 26 | 5% | 493 | 467 | 172 | PRI | 122 | PRD | 78 | PT-MORENA-ES |
| 10 | VALLE DE BRAVO | 42 | ITXTAPAN DEL ORO | 2187 | | | 168 | 17.62% | 187 | 12.12% | 274 | 27.76% | 202 | 20.47% | | | 14 | 1.42% | 4 | 0.41% | 5 | 0.51% | | | | | 3 | 0.30% | | | 0 | 0.00% | 48 | 5% | 1035 | 987 | 317 | PAN | 274 | PRI | 202 | PRD |
| 10 | VALLE DE BRAVO | 67 | OTZOLOAPAN | 3699 | | | 869 | 58.77% | 67 | 4.53% | 147 | 31.54% | 19 | 1.28% | | | 12 | 0.81% | 5 | 0.34% | 38 | 2.57% | | | | | 3 | 0.20% | | | 0 | 0.00% | 32 | 2% | 1512 | 1480 | 869 | PT-MORENA-ES | 467 | PRI | 67 | PAN |
| 10 | VALLE DE BRAVO | 67 | OTZOLOAPAN | 3900 | | | 343 | 50.22% | 15 | 3.10% | 105 | 40.50% | 10 | 2.07% | | | 3 | 0.62% | 1 | 0.21% | 12 | 2.48% | | | | | 4 | 0.83% | | | 0 | 0.00% | 6 | 1% | 490 | 484 | 343 | PT-MORENA-ES | 105 | PRI | 15 | PAN |
| 10 | VALLE DE BRAVO | 67 | OTZOLOAPAN | 3901 | | | 277 | 45.34% | 23 | 3.70% | 173 | 44.72% | 13 | 2.13% | | | 8 | 1.31% | 2 | 0.33% | 12 | 1.96% | | | | | 3 | 0.49% | | | 0 | 0.00% | 18 | 3% | 629 | 611 | 277 | PT-MORENA-ES | 173 | PRI | 23 | PAN |
| 10 | VALLE DE BRAVO | 67 | OTZOLOAPAN | 3902 | | | 508 | 52.76% | 50 | 9.21% | 160 | 37.54% | 14 | 1.46% | | | 8 | 0.83% | 2 | 0.21% | 12 | 1.25% | | | | | 7 | 0.73% | | | 0 | 0.00% | 11 | 1% | 970 | 959 | 508 | PT-MORENA-ES | 160 | PRI | 50 | PAN |
| 10 | VALLE DE BRAVO | 70 | SAN SIMÓN DE GUERRERO | 4144 | | | 387 | 23.54% | 32 | 1.91% | 586 | 35.24% | 585 | 34.20% | | | 65 | 3.80% | 11 | 0.66% | 8 | 0.48% | | | | | 6 | 0.36% | | | 0 | 0.00% | 67 | 4% | 1725 | 1658 | 586 | PRI | 585 | PRD | 387 | PT-MORENA-ES |
| 10 | VALLE DE BRAVO | 70 | SAN SIMÓN DE GUERRERO | 4145 | | | 135 | 30.96% | 11 | 1.71% | 193 | 29.70% | 293 | 45.50% | | | 10 | 1.55% | 3 | 0.47% | 1 | 0.16% | | | | | 1 | 0.15% | | | 0 | 0.00% | 32 | 5% | 676 | 644 | 293 | PRD | 193 | PRI | 135 | PT-MORENA-ES |
| 10 | VALLE DE BRAVO | 70 | SAN SIMÓN DE GUERRERO | 4146 | | | 105 | 27.61% | 7 | 1.05% | 178 | 25.86% | 294 | 43.50% | | | 7 | 1.05% | 2 | 0.30% | 2 | 0.30% | | | | | 2 | 0.30% | | | 0 | 0.00% | 28 | 4% | 657 | 665 | 292 | PRD | 105 | PT-MORENA-ES | 171 | PRI |
| 10 | VALLE DE BRAVO | 70 | SAN SIMÓN DE GUERRERO | 4147 | | | 324 | 28.70% | 9 | 0.82% | 359 | 32.81% | 379 | 34.71% | | | 8 | 0.73% | 7 | 0.66% | 3 | 0.27% | | | | | 3 | 0.27% | | | 0 | 0.00% | 21 | 2% | 1112 | 1092 | 379 | PRD | 258 | PRI | 324 | PT-MORENA-ES |
| 10 | VALLE DE BRAVO | 79 | SANTO TOMÁS | 4148 | | | 214 | 36.79% | 65 | 9.34% | 174 | 39.32% | 73 | 10.49% | | | 48 | 6.90% | 8 | 1.15% | 11 | 1.58% | | | | | 3 | 0.43% | | | 0 | 0.00% | 25 | 3% | 721 | 696 | 274 | PRI | 214 | PT-MORENA-ES | 73 | PRD |
| 10 | VALLE DE BRAVO | 79 | SANTO TOMÁS | 4149 | | | 92 | 19.54% | 65 | 10.00% | 125 | 34.62% | 63 | 9.69% | | | 86 | 13.23% | 4 | 0.62% | 14 | 2.15% | | | | | 1 | 0.15% | | | 0 | 0.00% | 27 | 4% | 677 | 657 | 225 | PRI | 132 | PT-MORENA-ES | 86 | PVEM |
| 10 | VALLE DE BRAVO | 79 | SANTO TOMÁS | 4150 | | | 46 | 13.58% | 16 | 7.39% | 50 | 26.50% | 22 | 8.76% | | | 14 | 10.22% | 2 | 1.46% | 3 | 2.19% | | | | | 0 | 0.00% | | | 1 | 0.68% | 19 | 7% | 348 | 137 | 50 | PRI | 46 | PT-MORENA-ES | 14 | PVEM |
| 10 | VALLE DE BRAVO | 79 | SANTO TOMÁS | 4151 | | | 420 | 32.43% | 138 | 10.91% | 395 | 25.80% | 189 | 14.25% | | | 127 | 9.28% | 13 | 0.98% | 27 | 2.06% | | | | | 6 | 0.45% | | | 0 | 0.00% | 51 | 6% | 1377 | 1326 | 420 | PT-MORENA-ES | 395 | PRI | 189 | PRD |
| 10 | VALLE DE BRAVO | 79 | SANTO TOMÁS | 4152 | | | 24 | 13.11% | 18 | 9.84% | 71 | 38.80% | 10 | 5.46% | | | 58 | 31.69% | 0 | 0.00% | 2 | 1.09% | | | | | 0 | 0.00% | | | 0 | 0.00% | 9 | 5% | 182 | 183 | 71 | PRI | 58 | PVEM | 24 | PT-MORENA-ES |
| 10 | VALLE DE BRAVO | 79 | SANTO TOMÁS | 4153 | | | 59 | 18.53% | 17 | 5.81% | 108 | 52.42% | 16 | 7.77% | | | 25 | 12.14% | 0 | 0.00% | 4 | 1.94% | | | | | 2 | 0.97% | | | 0 | 0.00% | 10 | 5% | 216 | 206 | 108 | PRI | 59 | PT-MORENA-ES | 29 | PVEM |
| 10 | VALLE DE BRAVO | 79 | SANTO TOMÁS | 4154 | | | 46 | 21.70% | 15 | 6.91% | 83 | 32.23% | 98 | 17.51% | | | 35 | 16.13% | 1 | 0.46% | 0 | 0.00% | | | | | 1 | 0.46% | | | 0 | 0.00% | 10 | 4% | 227 | 217 | 83 | PRI | 46 | PT-MORENA-ES | 35 | PRD |
| 10 | VALLE DE BRAVO | 79 | SANTO TOMÁS | 4155 | | | 150 | 26.64% | 51 | 9.06% | 123 | 27.18% | 118 | 20.96% | | | 65 | 12.36% | 4 | 0.71% | 13 | 2.31% | | | | | 5 | 0.89% | | | 0 | 0.00% | 33 | 6% | 566 | 563 | 153 | PRI | 150 | PT-MORENA-ES | 118 | PRD |
| 10 | VALLE DE BRAVO | 79 | SANTO TOMÁS | 4156 | | | 17 | 11.33% | 11 | 7.33% | 57 | 38.00% | 18 | 12.00% | | | 42 | 28.00% | 1 | 0.67% | 3 | 2.00% | | | | | 1 | 0.67% | | | 0 | 0.00% | 10 | 6% | 160 | 150 | 57 | PRI | 42 | PVEM | 18 | PRD |
| 10 | VALLE DE BRAVO | 79 | SANTO TOMÁS | 4157 | | | 268 | 30.21% | 64 | 7.91% | 334 | 28.10% | 216 | 18.43% | | | 102 | 8.61% | 15 | 1.27% | 30 | 2.53% | | | | | 34 | 2.87% | | | 0 | 0.00% | 34 | 3% | 1219 | 1185 | 268 | PT-MORENA-ES | 334 | PRI | 216 | PRD |
| 10 | VALLE DE BRAVO | 87 | TEMASCALTEPEC | 4180 | | | 532 | 44.67% | 153 | 12.85% | 165 | 23.81% | 75 | 2.41% | | | 94 | 7.89% | 17 | 1.01% | 6 | 0.50% | | | | | 10 | 0.84% | | | 0 | 0.00% | 42 | 3% | 1233 | 1191 | 532 | PT-MORENA-ES | 165 | PRI | 153 | PAN |
| 10 | VALLE DE BRAVO | 87 | TEMASCALTEPEC | 4181 | | | 559 | 44.70% | 72 | 10.10% | 142 | 34.22% | 12 | 1.70% | | | 56 | 7.52% | 4 | 0.57% | 2 | 0.28% | | | | | 3 | 0.42% | | | 0 | 0.00% | 27 | 4% | 754 | 707 | 316 | PT-MORENA-ES | 142 | PRI | 72 | PAN |
| 10 | VALLE DE BRAVO | 87 | TEMASCALTEPEC | 4182 | | | 264 | 36.58% | 243 | 30.57% | 154 | 19.37% | 22 | 2.77% | | | 58 | 7.30% | 7 | 0.88% | 11 | 1.38% | | | | | 6 | 0.75% | | | 0 | 0.00% | 35 | 4% | 830 | 795 | 264 | PT-MORENA-ES | 243 | PAN | 154 | PRI |
| 10 | VALLE DE BRAVO | 87 | TEMASCALTEPEC | 4183 | | | 326 | 37.49% | 145 | 16.79% | 153 | 26.11% | 27 | 3.12% | | | 117 | 13.53% | 9 | 1.04% | 12 | 1.39% | | | | | 3 | 0.35% | | | 0 | 0.00% | 38 | 4% | 903 | 865 | 326 | PT-MORENA-ES | 226 | PRI | 145 | PAN |
| 10 | VALLE DE BRAVO | 87 | TEMASCALTEPEC | 4184 | | | 456 | 31.19% | 292 | 19.97% | 177 | 19.60% | 57 | 3.96% | | | 263 | 24.49% | 17 | 1.16% | 18 | 0.60% | | | | | 2 | 0.14% | | | 0 | 0.00% | 61 | 4% | 1523 | 1462 | 456 | PT-MORENA-ES | 263 | PVEM | 292 | PAN |
| 10 | VALLE DE BRAVO | 87 | TEMASCALTEPEC | 4185 | | | 204 | 24.03% | 254 | 29.95% | 191 | 22.55% | 85 | 10.04% | | | 95 | 11.22% | 9 | 1.06% | 7 | 0.83% | | | | | 2 | 0.24% | | | 0 | 0.00% | 32 | 4% | 879 | 847 | 254 | PAN | 204 | PT-MORENA-ES | 191 | PRI |
| 10 | VALLE DE BRAVO | 87 | TEMASCALTEPEC | 4186 | | | 165 | 24.68% | 167 | 24.96% | 107 | 24.96% | 16 | 2.39% | | | 143 | 20.99% | 5 | 0.75% | 4 | 0.60% | | | | | 5 | 0.75% | | | 0 | 0.00% | 25 | 4% | 654 | 669 | 167 | PAN | 167 | PRI | 165 | PT-MORENA-ES |
| 10 | VALLE DE BRAVO | 87 | TEMASCALTEPEC | 4187 | | | 560 | 50.54% | 154 | 14.01% | 154 | 18.01% | 45 | 4.06% | | | 97 | 8.83% | 17 | 1.55% | 26 | 1.82% | | | | | 8 | 0.73% | | | 0 | 0.00% | 50 | 4% | 1119 | 1099 | 560 | PT-MORENA-ES | 186 | PRI | 154 | PAN |

| DISTRITO LOCAL | CABECERA DISTRITAL | MUNICIPIO | CABECERA MUNICIPAL | SECCIÓN | PAN PRD MC | % PAN PRD MC | PT MORENA ES | % PT MORENA ES | PAN | % PAN | PRI | % PRI | PRD | % PRD | PT | % PT | PVEM | % PVEM | MC | % MC | NA | % NA | MORENA | % MORENA | ES | % ES | VR | % VR | CANDIDATO INDEPENDIENTE | % CANDIDATO INDEPENDIENTE | NO REGISTRADOS | % NO REGISTRADOS | NULOS | % NULOS | TOTAL | VOTACIÓN VALIDA | PRIMERA FUERZA | PRIMERA FUERZA | SEGUNDA FUERZA | SEGUNDA FUERZA | TERCERA FUERZA | TERCERA FUERZA |
|---|---|---|---|---|---|---|---|---|---|---|---|---|---|---|---|---|---|---|---|---|---|---|---|---|---|---|---|---|---|---|---|---|---|---|---|---|---|---|---|---|---|---|
| 10 | VALLE DE BRAVO | 87 | TEMASCALTEPEC | 4188 | | | 393 | 55.92% | 131 | 17.31% | 157 | 20.74% | 18 | 2.38% | | | 25 | 4.82% | 5 | 0.66% | 12 | 1.59% | | | | | 6 | 0.79% | | | 0 | 0.00% | 24 | 3% | 781 | 757 | 393 | PT-MORENA-ES | 157 | PRI | 131 | PAN |
| 10 | VALLE DE BRAVO | 87 | TEMASCALTEPEC | 4189 | | | 183 | 20.62% | 295 | 33.39% | 178 | 15.11% | 28 | 3.44% | | | 243 | 29.85% | 11 | 1.35% | 5 | 0.61% | | | | | 7 | 0.86% | | | 0 | 0.00% | 37 | 4% | 851 | 814 | 241 | PVEM | 238 | PAN | 183 | PT-MORENA-ES |
| 10 | VALLE DE BRAVO | 87 | TEMASCALTEPEC | 4190 | | | 308 | 34.75% | 333 | 29.72% | 280 | 22.77% | 40 | 3.16% | | | 242 | 26.71% | 16 | 1.26% | 13 | 1.03% | | | | | 5 | 0.41% | | | 0 | 0.00% | 49 | 4% | 1314 | 1265 | 333 | PAN | 308 | PT-MORENA-ES | 280 | PRI |
| 10 | VALLE DE BRAVO | 87 | TEMASCALTEPEC | 4191 | | | 244 | 31.12% | 188 | 19.75% | 200 | 25.51% | 18 | 1.66% | | | 188 | 23.98% | 11 | 1.40% | 6 | 0.77% | | | | | 4 | 0.51% | | | 0 | 0.00% | 26 | 3% | 810 | 784 | 244 | PT-MORENA-ES | 200 | PRI | 188 | PVEM |
| 10 | VALLE DE BRAVO | 87 | TEMASCALTEPEC | 4192 | | | 139 | 21.88% | 187 | 26.33% | 127 | 25.15% | 6 | 1.36% | | | 95 | 8.03% | 7 | 1.41% | 3 | 0.69% | | | | | 2 | 0.45% | | | 1 | 0.22% | 18 | 4% | 455 | 436 | 139 | PT-MORENA-ES | 127 | PRI | 117 | PAN |
| 10 | VALLE DE BRAVO | 87 | TEMASCALTEPEC | 4193 | | | 260 | 33.50% | 182 | 14.99% | 222 | 28.91% | 54 | 7.04% | | | 90 | 11.79% | 6 | 0.78% | 15 | 1.96% | | | | | 5 | 0.65% | | | 0 | 0.00% | 46 | 6% | 810 | 767 | 260 | PT-MORENA-ES | 222 | PRI | 182 | PAN |
| 10 | VALLE DE BRAVO | 87 | TEMASCALTEPEC | 4194 | | | 825 | 57.07% | 338 | 8.88% | 271 | 18.75% | 96 | 4.09% | | | 135 | 8.47% | 19 | 1.32% | 11 | 0.76% | | | | | 6 | 0.42% | | | 0 | 0.00% | 20 | 1% | 1487 | 1442 | 825 | PT-MORENA-ES | 271 | PRI | 138 | PAN |
| 10 | VALLE DE BRAVO | 87 | TEMASCALTEPEC | 4195 | | | 467 | 46.28% | 154 | 18.32% | 161 | 15.95% | 23 | 2.28% | | | 23 | 2.28% | 5 | 0.50% | 6 | 0.59% | | | | | 10 | 0.99% | | | 0 | 0.00% | 45 | 4% | 1054 | 1005 | 467 | PT-MORENA-ES | 154 | PAN | 161 | PRI |
| 10 | VALLE DE BRAVO | 87 | TEMASCALTEPEC | 4196 | | | 132 | 40.49% | 58 | 8.56% | 140 | 42.94% | 6 | 1.84% | | | 15 | 4.60% | 3 | 0.92% | 1 | 0.31% | | | | | 1 | 0.31% | | | 0 | 0.00% | 5 | 2% | 351 | 326 | 140 | PRI | 132 | PT-MORENA-ES | 28 | PAN |
| 10 | VALLE DE BRAVO | 87 | TEMASCALTEPEC | 4197 | | | 69 | 33.47% | 53 | 11.40% | 265 | 56.57% | 12 | 2.69% | | | 10 | 4.57% | 4 | 0.90% | 7 | 1.57% | | | | | 0 | 0.00% | | | 0 | 0.00% | 13 | 3% | 479 | 441 | 265 | PRI | 69 | PT-MORENA-ES | 53 | PAN |
| 10 | VALLE DE BRAVO | 87 | TEMASCALTEPEC | 4198 | | | 158 | 49.84% | 46 | 14.51% | 79 | 23.50% | 9 | 2.84% | | | 26 | 8.20% | 4 | 1.26% | 1 | 0.32% | | | | | 0 | 0.00% | | | 0 | 0.00% | 9 | 3% | 326 | 317 | 158 | PT-MORENA-ES | 79 | PRI | 46 | PAN |
| 10 | VALLE DE BRAVO | 87 | TEMASCALTEPEC | 4199 | | | 36 | 17.48% | 42 | 20.39% | 88 | 42.72% | 9 | 4.37% | | | 24 | 11.65% | 2 | 0.97% | 5 | 2.43% | | | | | 0 | 0.00% | | | 11 | 5.07% | 0 | 0% | 217 | 206 | 88 | PRI | 42 | PAN | 36 | PT-MORENA-ES |
| 10 | VALLE DE BRAVO | 87 | TEMASCALTEPEC | 4400 | | | 104 | 40.47% | 50 | 19.46% | 89 | 34.63% | 8 | 3.11% | | | 4 | 1.56% | 1 | 0.39% | 4 | 1.56% | | | | | 2 | 0.78% | | | 0 | 0.00% | 4 | 2% | 261 | 257 | 104 | PT-MORENA-ES | 89 | PRI | 50 | PAN |
| 10 | VALLE DE BRAVO | 87 | TEMASCALTEPEC | 4401 | | | 200 | 33.56% | 105 | 17.62% | 179 | 30.04% | 11 | 1.85% | | | 81 | 13.73% | 4 | 0.68% | 9 | 1.53% | | | | | 1 | 0.17% | | | 0 | 0.00% | 16 | 3% | 606 | 590 | 200 | PT-MORENA-ES | 179 | PRI | 105 | PAN |
| 10 | VALLE DE BRAVO | 87 | TEMASCALTEPEC | 4402 | | | 75 | 18.38% | 219 | 53.72% | 83 | 22.79% | 14 | 3.43% | | | 13 | 3.19% | 4 | 0.98% | 0 | 0.00% | | | | | 0 | 0.00% | | | 0 | 0.00% | 19 | 4% | 427 | 408 | 219 | PAN | 83 | PRI | 75 | PT-MORENA-ES |
| 10 | VALLE DE BRAVO | 98 | TENCALTITLAN | 4601 | | | 733 | 34.57% | 101 | 4.91% | 491 | 23.43% | 495 | 23.66% | | | 295 | 9.78% | 19 | 0.91% | 44 | 2.10% | | | | | 7 | 0.33% | | | 2 | 0.09% | 84 | 4% | 2182 | 2098 | 733 | PT-MORENA-ES | 496 | PRD | 491 | PRI |
| 10 | VALLE DE BRAVO | 98 | TENCALTITLAN | 4602 | | | 279 | 20.08% | 55 | 6.24% | 188 | 20.41% | 184 | 14.90% | | | 380 | 22.54% | 12 | 1.34% | 29 | 3.24% | | | | | 7 | 0.78% | | | 0 | 0.00% | 52 | 5% | 548 | 896 | 279 | PT-MORENA-ES | 202 | PVEM | 188 | PRI |
| 10 | VALLE DE BRAVO | 98 | TENCALTITLAN | 4603 | | | 325 | 34.13% | 74 | 9.70% | 243 | 38.23% | 215 | 23.65% | | | 342 | 25.68% | 19 | 1.43% | 11 | 0.83% | | | | | 4 | 0.30% | | | 0 | 0.00% | 67 | 5% | 1400 | 1333 | 342 | PVEM | 325 | PT-MORENA-ES | 215 | PRD |
| 10 | VALLE DE BRAVO | 98 | TENCALTITLAN | 4604 | | | 479 | 28.48% | 78 | 4.26% | 443 | 21.51% | 359 | 22.34% | | | 257 | 15.28% | 18 | 1.07% | 33 | 1.96% | | | | | 18 | 1.07% | | | 1 | 0.12% | 81 | 5% | 1765 | 1682 | 479 | PT-MORENA-ES | 448 | PRI | 359 | PRD |
| 10 | VALLE DE BRAVO | 98 | TENCALTITLAN | 4605 | | | 297 | 30.54% | 57 | 5.42% | 210 | 21.88% | 239 | 24.46% | | | 190 | 18.42% | 11 | 1.15% | 11 | 1.15% | | | | | 1 | 0.10% | | | 0 | 0.00% | 51 | 5% | 1011 | 960 | 297 | PT-MORENA-ES | 239 | PRD | 210 | PRI |
| 10 | VALLE DE BRAVO | 98 | TENCALTITLAN | 4606 | | | 514 | 40.28% | 95 | 7.41% | 275 | 23.50% | 195 | 15.60% | | | 147 | 11.52% | 19 | 1.49% | 19 | 1.49% | | | | | 8 | 0.63% | | | 1 | 0.08% | 39 | 3% | 1316 | 1276 | 514 | PT-MORENA-ES | 275 | PRI | 195 | PRD |
| 10 | VALLE DE BRAVO | 98 | TENCALTITLAN | 4607 | | | 376 | 38.41% | 46 | 4.70% | 218 | 23.35% | 171 | 17.47% | | | 158 | 13.28% | 8 | 0.82% | 9 | 0.92% | | | | | 4 | 0.41% | | | 0 | 0.00% | 30 | 3% | 1026 | 979 | 376 | PT-MORENA-ES | 328 | PRI | 171 | PRD |
| 10 | VALLE DE BRAVO | 98 | TENCALTITLAN | 4608 | | | 108 | 21.67% | 32 | 3.33% | 145 | 29.58% | 123 | 24.72% | | | 77 | 8.02% | 2 | 0.21% | 61 | 6.35% | | | | | 3 | 0.31% | | | 0 | 0.00% | 41 | 4% | 1021 | 961 | 145 | PRI | 123 | PRD | 108 | PT-MORENA-ES |
| 10 | VALLE DE BRAVO | 111 | VALLE DE BRAVO | 5654 | | | 423 | 38.77% | 57 | 5.22% | 248 | 22.59% | 21 | 1.92% | | | 50 | 4.58% | 7 | 0.64% | 93 | 8.52% | | | | | 194 | 17.78% | | | 0 | 0.00% | 27 | 2% | 1118 | 1091 | 423 | PT-MORENA-ES | 248 | PRI | 194 | VR |
| 10 | VALLE DE BRAVO | 111 | VALLE DE BRAVO | 5655 | | | 857 | 32.58% | 193 | 7.10% | 827 | 24.85% | 45 | 1.80% | | | 125 | 4.74% | 21 | 1.14% | 220 | 8.09% | | | | | 524 | 19.26% | | | 1 | 0.04% | 82 | 3% | 2803 | 2720 | 857 | PT-MORENA-ES | 827 | PRI | 524 | VR |
| 10 | VALLE DE BRAVO | 111 | VALLE DE BRAVO | 5656 | | | 454 | 34.11% | 111 | 8.34% | 295 | 22.16% | 19 | 1.43% | | | 54 | 4.06% | 18 | 1.35% | 129 | 9.69% | | | | | 251 | 18.86% | | | 2 | 0.15% | 43 | 3% | 1378 | 1331 | 454 | PT-MORENA-ES | 295 | PRI | 251 | VR |
| 10 | VALLE DE BRAVO | 111 | VALLE DE BRAVO | 5657 | | | 593 | 34.74% | 170 | 9.82% | 459 | 26.52% | 27 | 1.56% | | | 74 | 4.27% | 20 | 1.15% | 145 | 8.37% | | | | | 744 | 34.09% | | | 0 | 0.00% | 63 | 4% | 1755 | 1737 | 593 | PT-MORENA-ES | 459 | PRI | 744 | VR |
| 10 | VALLE DE BRAVO | 111 | VALLE DE BRAVO | 5658 | | | 629 | 34.71% | 128 | 8.71% | 472 | 26.22% | 26 | 1.66% | | | 72 | 3.92% | 26 | 1.45% | 125 | 6.90% | | | | | 258 | 16.45% | | | 0 | 0.00% | 46 | 2% | 1858 | 1812 | 629 | PT-MORENA-ES | 472 | PRI | 258 | VR |
| 10 | VALLE DE BRAVO | 111 | VALLE DE BRAVO | 5659 | | | 461 | 37.60% | 97 | 6.86% | 460 | 28.24% | 23 | 1.63% | | | 63 | 4.68% | 24 | 1.78% | 110 | 7.78% | | | | | 736 | 36.69% | | | 0 | 0.00% | 59 | 4% | 1473 | 1414 | 461 | PT-MORENA-ES | 460 | PRI | 218 | VR |
| 10 | VALLE DE BRAVO | 111 | VALLE DE BRAVO | 5660 | | | 431 | 41.52% | 103 | 9.92% | 325 | 31.21% | 23 | 2.02% | | | 36 | 3.47% | 15 | 1.45% | 50 | 4.82% | | | | | 57 | 3.49% | | | 0 | 0.00% | 39 | 4% | 1077 | 1038 | 431 | PT-MORENA-ES | 325 | PRI | 103 | PAN |
| 10 | VALLE DE BRAVO | 111 | VALLE DE BRAVO | 5661 | | | 361 | 38.53% | 85 | 9.50% | 199 | 26.71% | 16 | 1.71% | | | 38 | 4.06% | 6 | 0.64% | 69 | 7.36% | | | | | 89 | 9.50% | | | 0 | 0.00% | 24 | 2% | 981 | 937 | 361 | PT-MORENA-ES | 269 | PRI | 89 | PAN |
| 10 | VALLE DE BRAVO | 111 | VALLE DE BRAVO | 5662 | | | 332 | 36.64% | 92 | 10.15% | 241 | 27.11% | 16 | 1.77% | | | 42 | 4.75% | 7 | 0.77% | 49 | 5.42% | | | | | 122 | 13.38% | | | 5 | 0.53% | 54 | 4% | 945 | 901 | 332 | PT-MORENA-ES | 241 | PRI | 122 | VR |
| 10 | VALLE DE BRAVO | 111 | VALLE DE BRAVO | 5663 | | | 260 | 39.22% | 78 | 11.76% | 125 | 22.36% | 16 | 2.51% | | | 26 | 3.92% | 10 | 2.51% | 40 | 6.03% | | | | | 104 | 15.69% | | | 0 | 0.00% | 34 | 5% | 657 | 662 | 260 | PT-MORENA-ES | 125 | PRI | 104 | VR |
| 10 | VALLE DE BRAVO | 111 | VALLE DE BRAVO | 5664 | | | 299 | 34.12% | 102 | 11.64% | 189 | 23.74% | 18 | 2.05% | | | 35 | 4.00% | 14 | 1.60% | 44 | 5.02% | | | | | 156 | 17.81% | | | 0 | 0.00% | 17 | 2% | 853 | 876 | 299 | PT-MORENA-ES | 208 | PRI | 156 | VR |
| 10 | VALLE DE BRAVO | 111 | VALLE DE BRAVO | 5665 | | | 254 | 29.09% | 103 | 11.93% | 154 | 20.76% | 11 | 1.28% | | | 40 | 7.55% | 5 | 0.94% | 27 | 5.09% | | | | | 86 | 8.79% | | | 0 | 0.00% | 15 | 2% | 545 | 530 | 154 | PRI | 154 | PT-MORENA-ES | 103 | PAN |
| 10 | VALLE DE BRAVO | 111 | VALLE DE BRAVO | 5666 | | | 311 | 29.57% | 54 | 12.09% | 157 | 22.10% | 10 | 1.79% | | | 32 | 4.11% | 8 | 1.03% | 56 | 7.20% | | | | | 165 | 23.50% | | | 0 | 0.00% | 20 | 3% | 758 | 735 | 311 | PT-MORENA-ES | 142 | PRI | 105 | VR |
| 10 | VALLE DE BRAVO | 111 | VALLE DE BRAVO | 5667 | | | 403 | 27.60% | 138 | 9.56% | 824 | 28.09% | 78 | 3.46% | | | 142 | 6.29% | 24 | 1.06% | 78 | 3.46% | | | | | 320 | 23.43% | | | 0 | 0.00% | 155 | 6% | 2412 | 2257 | 824 | PRI | 403 | PT-MORENA-ES | 320 | VR |
| 10 | VALLE DE BRAVO | 111 | VALLE DE BRAVO | 5668 | | | 676 | 40.09% | 139 | 8.24% | 537 | 31.95% | 63 | 3.98% | | | 64 | 3.80% | 23 | 1.36% | 118 | 7.00% | | | | | 267 | 15.84% | | | 0 | 0.00% | 74 | 4% | 1756 | 1686 | 676 | PT-MORENA-ES | 537 | PRI | 267 | VR |
| 10 | VALLE DE BRAVO | 111 | VALLE DE BRAVO | 5669 | | | 740 | 36.65% | 187 | 9.26% | 602 | 30.71% | 44 | 2.18% | | | 72 | 3.57% | 27 | 1.34% | 157 | 7.78% | | | | | 454 | 22.49% | | | 0 | 0.00% | 92 | 4% | 2111 | 2019 | 740 | PT-MORENA-ES | 454 | VR | 310 | PRI |
| 10 | VALLE DE BRAVO | 111 | VALLE DE BRAVO | 5670 | | | 187 | 29.64% | 78 | 15.09% | 176 | 29.94% | 0 | 0.00% | | | 29 | 5.64% | 0 | 0.00% | 8 | 1.61% | | | | | 99 | 17.87% | | | 0 | 0.00% | 21 | 4% | 518 | 497 | 187 | PT-MORENA-ES | 176 | PRI | 78 | PAN |
| 10 | VALLE DE BRAVO | 111 | VALLE DE BRAVO | 5671 | | | 268 | 35.88% | 44 | 5.89% | 182 | 28.69% | 28 | 3.75% | | | 63 | 8.57% | 8 | 1.07% | 25 | 3.35% | | | | | 95 | 12.72% | | | 0 | 0.00% | 32 | 4% | 779 | 747 | 268 | PT-MORENA-ES | 222 | PRI | 95 | VR |
| 10 | VALLE DE BRAVO | 111 | VALLE DE BRAVO | 5672 | | | 487 | 36.15% | 133 | 9.87% | 389 | 29.62% | 26 | 1.48% | | | 57 | 2.79% | 20 | 1.48% | 22 | 1.63% | | | | | 229 | 17.00% | | | 0 | 0.00% | 55 | 4% | 1402 | 1347 | 487 | PT-MORENA-ES | 389 | PRI | 229 | VR |
| 10 | VALLE DE BRAVO | 111 | VALLE DE BRAVO | 5673 | | | 929 | 40.60% | 248 | 10.92% | 544 | 23.70% | 63 | 2.84% | | | 121 | 5.29% | 40 | 1.75% | 77 | 3.37% | | | | | 269 | 11.76% | | | 0 | 0.00% | 126 | 5% | 2414 | 2288 | 929 | PT-MORENA-ES | 544 | PRI | 269 | VR |
| 10 | VALLE DE BRAVO | 111 | VALLE DE BRAVO | 5674 | | | 859 | 33.38% | 121 | 11.64% | 674 | 24.54% | 28 | 1.49% | | | 60 | 5.33% | 23 | 1.96% | 57 | 3.29% | | | | | 220 | 19.56% | | | 1 | 0.08% | 67 | 6% | 1163 | 1115 | 859 | PT-MORENA-ES | 674 | PRI | 220 | VR |
| 10 | VALLE DE BRAVO | 111 | VALLE DE BRAVO | 5675 | | | 418 | 35.91% | 103 | 9.71% | 362 | 30.89% | 34 | 2.92% | | | 37 | 3.18% | 19 | 1.63% | 41 | 3.52% | | | | | 173 | 14.86% | | | 0 | 0.00% | 49 | 4% | 1213 | 1164 | 418 | PT-MORENA-ES | 359 | PRI | 172 | VR |
| 10 | VALLE DE BRAVO | 111 | VALLE DE BRAVO | 5676 | | | 283 | 38.56% | 35 | 4.77% | 172 | 23.43% | 24 | 3.27% | | | 14 | 1.91% | 7 | 0.95% | 30 | 4.09% | | | | | 169 | 23.02% | | | 0 | 0.00% | 25 | 3% | 759 | 734 | 283 | PT-MORENA-ES | 172 | PRI | 169 | VR |
| 10 | VALLE DE BRAVO | 111 | VALLE DE BRAVO | 5677 | | | 610 | 39.61% | 66 | 4.29% | 395 | 25.65% | 105 | 6.82% | | | 25 | 1.62% | 32 | 2.08% | 55 | 3.57% | | | | | 252 | 16.36% | | | 0 | 0.00% | 69 | 4% | 1595 | 1540 | 610 | PT-MORENA-ES | 395 | PRI | 252 | VR |
| 10 | VALLE DE BRAVO | 111 | VALLE DE BRAVO | 5678 | | | 850 | 41.08% | 53 | 2.22% | 514 | 24.84% | 47 | 5.55% | | | 58 | 6.81% | 13 | 1.53% | 27 | 3.17% | | | | | 150 | 17.62% | | | 0 | 0.00% | 17 | 2% | 869 | 852 | 850 | PT-MORENA-ES | 514 | PRI | 150 | VR |
| 10 | VALLE DE BRAVO | 111 | VALLE DE BRAVO | 5679 | | | 366 | 34.08% | 44 | 4.17% | 266 | 27.11% | 141 | 13.36% | | | 20 | 1.90% | 16 | 1.52% | 44 | 4.17% | | | | | 136 | 12.89% | | | 0 | 0.00% | 18 | 2% | 1073 | 1055 | 366 | PT-MORENA-ES | 266 | PRI | 141 | PRD |
| 10 | VALLE DE BRAVO | 111 | VALLE DE BRAVO | 5680 | | | 529 | 44.28% | 45 | 3.77% | 331 | 27.22% | 89 | 7.32% | | | 24 | 1.97% | 21 | 1.73% | 60 | 4.93% | | | | | 107 | 8.80% | | | 0 | 0.00% | 35 | 3% | 1221 | 1216 | 529 | PT-MORENA-ES | 331 | PRI | 107 | VR |
| 10 | VALLE DE BRAVO | 111 | VALLE DE BRAVO | 5681 | | | 455 | 38.11% | 74 | 6.20% | 315 | 26.38% | 67 | 5.61% | | | 26 | 2.18% | 23 | 1.93% | 61 | 5.11% | | | | | 173 | 14.49% | | | 0 | 0.00% | 43 | 3% | 1257 | 1194 | 455 | PT-MORENA-ES | 315 | PRI | 173 | VR |
| 10 | VALLE DE BRAVO | 112 | VILLA DE ALLENDE | 5682 | | | 333 | 23.40% | 95 | 6.95% | 311 | 21.86% | 398 | 27.99% | | | 172 | 12.94% | 8 | 0.60% | 50 | 3.76% | | | | | 13 | 0.98% | | | 0 | 0.00% | 54 | 4% | 1393 | 1329 | 372 | PRD | 372 | PT | 311 | PT-MORENA-ES |
| 10 | VALLE DE BRAVO | 112 | VILLA DE ALLENDE | 5683 | | | 326 | 34.25% | 50 | 5.27% | 170 | 18.55% | 333 | 35.09% | | | 35 | 3.69% | 13 | 1.26% | 12 | 1.26% | | | | | 5 | 0.53% | | | 0 | 0.00% | 68 | 7% | 1015 | 949 | 333 | PRD | 326 | PT-MORENA-ES | 170 | PRI |
| 10 | VALLE DE BRAVO | 112 | VILLA DE ALLENDE | 5684 | | | 266 | 37.30% | 58 | 8.11% | 124 | 17.54% | 227 | 31.75% | | | 20 | 2.80% | 10 | 1.40% | 6 | 0.84% | | | | | 4 | 0.56% | | | 0 | 0.00% | 72 | 9% | 786 | 715 | 266 | PT-MORENA-ES | 227 | PRD | 124 | PRI |
| 10 | VALLE DE BRAVO | 112 | VILLA DE ALLENDE | 5685 | | | 644 | 38.03% | 51 | 3.01% | 207 | 12.58% | 628 | 38.06% | | | 87 | 4.69% | 20 | 1.21% | 23 | 1.39% | | | | | 10 | 0.61% | | | 0 | 0.00% | 85 | 5% | 1755 | 1650 | 644 | PT-MORENA-ES | 628 | PRD | 207 | PRI |
| 10 | VALLE DE BRAVO | 112 | VILLA DE ALLENDE | 5686 | | | 130 | 34.29% | 12 | 3.17% | 82 | 21.63% | 92 | 24.34% | | | 51 | 14.02% | 5 | 1.32% | 3 | 0.79% | | | | | 1 | 0.26% | | | 0 | 0.00% | 26 | 4% | 354 | 378 | 130 | PT-MORENA-ES | 92 | PRD | 82 | PRI |
| 10 | VALLE DE BRAVO | 112 | VILLA DE ALLENDE | 5687 | | | 181 | 21.73% | 39 | 4.68% | 188 | 26.57% | 362 | 43.45% | | | 61 | 9.72% | 4 | 0.48% | 21 | 2.52% | | | | | 7 | 0.84% | | | 0 | 0.00% | 47 | 5% | 880 | 833 | 362 | PRD | 181 | PT-MORENA-ES | 188 | PRI |
| 10 | VALLE DE BRAVO | 112 | VILLA DE ALLENDE | 5688 | | | 749 | 32.51% | 85 | 3.69% | 572 | 24.83% | 719 | 31.21% | | | 115 | 4.99% | 25 | 1.09% | 26 | 1.13% | | | | | 14 | 0.61% | | | 7 | 0.28% | 146 | 6% | 2457 | 2304 | 749 | PT-MORENA-ES | 719 | PRD | 572 | PRI |
| 10 | VALLE DE BRAVO | 112 | VILLA DE ALLENDE | 5689 | | | 365 | 43.72% | 35 | 4.19% | 176 | 21.05% | 242 | 28.73% | | | 52 | 3.83% | 10 | 1.20% | 4 | 0.48% | | | | | 12 | 1.44% | | | 0 | 0.00% | 70 | 8% | 905 | 835 | 365 | PT-MORENA-ES | 242 | PRD | 176 | PRI |

| DISTRITO LOCAL | CABECERA DISTRITAL | MUNICIPIO | CABECERA MUNICIPAL | SECCIÓN | PAN-PRD-MC | % PAN-PRD-MC | PT-MORENA-ES | % PT-MORENA-ES | PAN | % PAN | PRI | % PRI | PRD | % PRD | PT | % PT | PVEM | % PVEM | MC | % MC | NA | % NA | MORENA | % MORENA | ES | % ES | VR | % VR | CANDIDATO INDEPENDIENTE | % CANDIDATO INDEPENDIENTE | NO REGISTRADOS | % NO REGISTRADOS | NULOS | % NULOS | TOTAL | VOTACIÓN VÁLIDA | PRIMERA FUERZA | PRIMERA FUERZA | SEGUNDA FUERZA | SEGUNDA FUERZA | TERCERA FUERZA | TERCERA FUERZA |
|---|---|---|---|---|---|---|---|---|---|---|---|---|---|---|---|---|---|---|---|---|---|---|---|---|---|---|---|---|---|---|---|---|---|---|---|---|---|---|---|---|---|---|
| 10 | VALLE DE BRAVO | 112 | VILLA DE ALLENDE | 5680 | | | 732 | 25.08% | 33 | 5.45% | 212 | 34.98% | 241 | 39.77% | | | 55 | 9.08% | 7 | 1.16% | 2 | 0.33% | | | | | 4 | 0.66% | | | 0 | 0.00% | 35 | 5% | 641 | 606 | 241 | PRD | 212 | PT-MORENA-ES | 112 | PRI |
| 10 | VALLE DE BRAVO | 112 | VILLA DE ALLENDE | 5681 | | | 805 | 22.46% | 63 | 9.64% | 225 | 34.57% | 164 | 43.56% | | | 164 | 12.08% | 14 | 1.03% | 18 | 1.33% | | | | | 5 | 0.37% | | | 0 | 0.00% | 101 | 7% | 1413 | 1358 | 364 | PRD | 305 | PT-MORENA-ES | 225 | PRI |
| 10 | VALLE DE BRAVO | 112 | VILLA DE ALLENDE | 5682 | | | 423 | 24.53% | 45 | 2.65% | 217 | 12.72% | 610 | 35.95% | | | 348 | 20.51% | 21 | 1.24% | 23 | 1.36% | | | | | 10 | 0.59% | | | 0 | 0.00% | 126 | 7% | 1823 | 1697 | 610 | PRD | 423 | PT-MORENA-ES | 348 | PVEM |
| 10 | VALLE DE BRAVO | 112 | VILLA DE ALLENDE | 5683 | | | 205 | 14.14% | 22 | 3.65% | 102 | 16.92% | 196 | 35.82% | | | 80 | 4.68% | 11 | 1.82% | 12 | 1.99% | | | | | 4 | 0.66% | | | 1 | 0.16% | 93 | 5% | 637 | 603 | 214 | PRD | 206 | PT-MORENA-ES | 102 | PRI |
| 10 | VALLE DE BRAVO | 112 | VILLA DE ALLENDE | 5684 | | | 275 | 21.29% | 47 | 3.69% | 128 | 15.50% | 295 | 35.71% | | | 93 | 5.21% | 15 | 1.82% | 19 | 2.30% | | | | | 6 | 0.48% | | | 0 | 0.00% | 94 | 6% | 850 | 826 | 295 | PRD | 275 | PT-MORENA-ES | 128 | PRI |
| 10 | VALLE DE BRAVO | 112 | VILLA DE ALLENDE | 5685 | | | 481 | 28.48% | 66 | 5.28% | 205 | 16.72% | 410 | 33.44% | | | 92 | 2.32% | 15 | 1.20% | 24 | 1.92% | | | | | 8 | 0.64% | | | 0 | 0.00% | 84 | 6% | 1354 | 1250 | 481 | PT-MORENA-ES | 410 | PRD | 209 | PRI |
| 10 | VALLE DE BRAVO | 112 | VILLA DE ALLENDE | 5686 | | | 475 | 33.13% | 47 | 3.85% | 156 | 16.01% | 568 | 43.81% | | | 56 | 3.80% | 13 | 1.81% | 14 | 1.09% | | | | | 9 | 0.73% | | | 0 | 0.00% | 80 | 6% | 1366 | 1286 | 568 | PRD | 475 | PT-MORENA-ES | 156 | PRI |
| 10 | VALLE DE BRAVO | 112 | VILLA DE ALLENDE | 5687 | | | 283 | 22.28% | 82 | 4.54% | 284 | 36.11% | 695 | 54.11% | | | 154 | 8.23% | 32 | 2.77% | 27 | 1.50% | | | | | 21 | 1.10% | | | 0 | 0.00% | 116 | 7% | 1932 | 1806 | 616 | PRD | 283 | PT-MORENA-ES | 284 | PRI |
| 10 | VALLE DE BRAVO | 112 | VILLA DE ALLENDE | 5688 | | | 76 | 20.66% | 12 | 3.22% | 112 | 30.35% | 145 | 39.57% | | | 15 | 4.07% | 2 | 0.54% | 5 | 1.36% | | | | | 1 | 0.27% | | | 0 | 0.00% | 20 | 5% | 369 | 369 | 145 | PRD | 112 | PRI | 76 | PT-MORENA-ES |
| 10 | VALLE DE BRAVO | 112 | VILLA DE ALLENDE | 5689 | | | 268 | 38.57% | 58 | 4.84% | 160 | 23.05% | 174 | 28.25% | | | 91 | 5.63% | 8 | 1.30% | 5 | 0.81% | | | | | 1 | 0.16% | | | 0 | 0.00% | 55 | 5% | 653 | 617 | 258 | PT-MORENA-ES | 174 | PRD | 160 | PRI |
| 10 | VALLE DE BRAVO | 112 | VILLA DE ALLENDE | 5700 | | | 359 | 25.59% | 43 | 6.41% | 165 | 24.71% | 229 | 35.62% | | | 45 | 6.41% | 2 | 0.30% | 6 | 0.89% | | | | | 3 | 0.45% | | | 0 | 0.00% | 31 | 4% | 762 | 671 | 229 | PRD | 159 | PT-MORENA-ES | 165 | PRI |
| 10 | VALLE DE BRAVO | 112 | VILLA DE ALLENDE | 5701 | | | 359 | 23.57% | 51 | 5.85% | 190 | 22.71% | 288 | 36.47% | | | 41 | 4.70% | 12 | 1.38% | 39 | 4.47% | | | | | 4 | 0.46% | | | 0 | 0.00% | 46 | 5% | 918 | 872 | 318 | PRD | 200 | PT-MORENA-ES | 190 | PRI |
| 10 | VALLE DE BRAVO | 112 | VILLA DE ALLENDE | 5702 | | | 94 | 34.31% | 34 | 12.41% | 22 | 8.03% | 101 | 36.86% | | | 13 | 4.74% | 3 | 1.09% | 7 | 2.55% | | | | | 0 | 0.00% | | | 0 | 0.00% | 20 | 7% | 264 | 274 | 101 | PRD | 94 | PT-MORENA-ES | 34 | PVEM |
| 10 | VALLE DE BRAVO | 112 | VILLA DE ALLENDE | 5703 | | | 900 | 42.64% | 124 | 7.33% | 330 | 15.59% | 588 | 27.85% | | | 70 | 3.33% | 30 | 1.45% | 20 | 0.95% | | | | | 23 | 1.09% | | | 0 | 0.00% | 140 | 6% | 2241 | 2601 | 900 | PT-MORENA-ES | 568 | PRD | 330 | PRI |
| 15 | VALLE DE BRAVO | 115 | VILLA VICTORIA | 5748 | | | 278 | 21.66% | 106 | 8.13% | 805 | 61.52% | 16 | 1.26% | | | 17 | 1.34% | 7 | 0.55% | 17 | 1.34% | | | | | 23 | 1.81% | | | 0 | 0.00% | 23 | 2% | 1205 | 1272 | 808 | PR | 278 | PT-MORENA-ES | 106 | PVEM |
| 15 | VALLE DE BRAVO | 115 | VILLA VICTORIA | 5749 | | | 368 | 27.49% | 107 | 11.05% | 516 | 53.31% | 14 | 1.45% | | | 25 | 1.58% | 7 | 0.72% | 14 | 1.45% | | | | | 17 | 1.76% | | | 0 | 0.00% | 50 | 5% | 968 | 968 | 516 | PR | 368 | PT-MORENA-ES | 107 | PVEM |
| 10 | VALLE DE BRAVO | 115 | VILLA VICTORIA | 5750 | | | 213 | 24.42% | 154 | 17.66% | 402 | 46.10% | 23 | 2.64% | | | 25 | 2.64% | 13 | 1.49% | 5 | 0.57% | | | | | 38 | 4.36% | | | 0 | 0.00% | 56 | 6% | 927 | 871 | 402 | PR | 213 | PT-MORENA-ES | 154 | PVEM |
| 10 | VALLE DE BRAVO | 115 | VILLA VICTORIA | 5751 | | | 526 | 24.76% | 237 | 11.22% | 1205 | 56.72% | 48 | 2.26% | | | 77 | 3.63% | 22 | 1.04% | 14 | 0.66% | | | | | 25 | 0.72% | | | 0 | 0.00% | 101 | 5% | 2225 | 2314 | 1205 | PR | 526 | PT-MORENA-ES | 237 | PVEM |
| 10 | VALLE DE BRAVO | 115 | VILLA VICTORIA | 5752 | | | 302 | 36.79% | 79 | 9.51% | 353 | 42.58% | 13 | 1.57% | | | 19 | 2.29% | 11 | 1.33% | 5 | 0.60% | | | | | 8 | 0.96% | | | 0 | 0.00% | 25 | 3% | 855 | 830 | 393 | PR | 302 | PT-MORENA-ES | 79 | PVEM |
| 10 | VALLE DE BRAVO | 115 | VILLA VICTORIA | 5753 | | | 301 | 27.58% | 104 | 14.17% | 388 | 52.86% | 17 | 2.32% | | | 15 | 1.77% | 2 | 0.27% | 4 | 0.54% | | | | | 5 | 0.68% | | | 0 | 0.00% | 39 | 5% | 770 | 734 | 388 | PR | 301 | PT-MORENA-ES | 104 | PVEM |
| 10 | VALLE DE BRAVO | 115 | VILLA VICTORIA | 5754 | | | 625 | 29.13% | 174 | 8.10% | 1130 | 52.66% | 62 | 2.96% | | | 72 | 3.43% | 23 | 1.10% | 19 | 0.91% | | | | | 13 | 0.62% | | | 3 | 0.13% | 126 | 6% | 2226 | 2057 | 1129 | PR | 625 | PT-MORENA-ES | 174 | PVEM |
| 10 | VALLE DE BRAVO | 115 | VILLA VICTORIA | 5755 | | | 498 | 43.45% | 143 | 14.19% | 137 | 13.43% | 36 | 3.87% | | | 11 | 1.09% | 8 | 0.79% | 13 | 1.29% | | | | | 19 | 1.88% | | | 0 | 0.00% | 52 | 5% | 1030 | 1008 | 498 | PT-MORENA-ES | 337 | PR | 143 | PVEM |
| 10 | VALLE DE BRAVO | 115 | VILLA VICTORIA | 5756 | | | 453 | 27.17% | 260 | 18.60% | 752 | 45.11% | 38 | 2.28% | | | 31 | 3.06% | 22 | 1.32% | 12 | 0.72% | | | | | 29 | 1.74% | | | 0 | 0.00% | 79 | 5% | 1741 | 1667 | 752 | PR | 453 | PT-MORENA-ES | 260 | PVEM |
| 10 | VALLE DE BRAVO | 115 | VILLA VICTORIA | 5757 | | | 102 | 22.22% | 75 | 16.34% | 226 | 53.42% | 7 | 1.53% | | | 12 | 2.61% | 7 | 1.53% | 5 | 1.09% | | | | | 15 | 3.27% | | | 0 | 0.00% | 29 | 6% | 488 | 459 | 226 | PR | 102 | PT-MORENA-ES | 75 | PVEM |
| 10 | VALLE DE BRAVO | 115 | VILLA VICTORIA | 5758 | | | 126 | 25.42% | 74 | 14.92% | 243 | 53.02% | 5 | 1.01% | | | 8 | 1.61% | 3 | 0.60% | 9 | 1.81% | | | | | 8 | 1.61% | | | 0 | 0.00% | 8 | 2% | 504 | 496 | 243 | PR | 126 | PT-MORENA-ES | 74 | PVEM |
| 10 | VALLE DE BRAVO | 115 | VILLA VICTORIA | 5759 | | | 143 | 16.80% | 139 | 16.33% | 311 | 80.05% | 12 | 1.41% | | | 10 | 1.18% | 4 | 0.47% | 7 | 0.82% | | | | | 25 | 2.94% | | | 0 | 0.00% | 35 | 4% | 886 | 851 | 311 | PR | 143 | PT-MORENA-ES | 139 | PVEM |
| 10 | VALLE DE BRAVO | 115 | VILLA VICTORIA | 5760 | | | 78 | 16.87% | 45 | 10.34% | 279 | 65.79% | 4 | 0.96% | | | 11 | 2.65% | 1 | 0.24% | 2 | 0.48% | | | | | 9 | 2.17% | | | 0 | 0.00% | 12 | 3% | 427 | 415 | 273 | PR | 78 | PT-MORENA-ES | 45 | PVEM |
| 10 | VALLE DE BRAVO | 115 | VILLA VICTORIA | 5761 | | | 489 | 23.49% | 327 | 14.81% | 1208 | 55.57% | 44 | 2.02% | | | 46 | 2.13% | 17 | 0.78% | 17 | 0.78% | | | | | 31 | 1.43% | | | 0 | 0.00% | 118 | 5% | 2260 | 2174 | 1208 | PR | 489 | PT-MORENA-ES | 327 | PVEM |
| 10 | VALLE DE BRAVO | 115 | VILLA VICTORIA | 5762 | | | 332 | 17.68% | 123 | 14.09% | 932 | 64.26% | 14 | 1.48% | | | 7 | 0.81% | 5 | 0.58% | 3 | 0.35% | | | | | 5 | 0.58% | | | 0 | 0.00% | 43 | 5% | 902 | 859 | 532 | PR | 332 | PT-MORENA-ES | 123 | PVEM |
| 10 | VALLE DE BRAVO | 115 | VILLA VICTORIA | 5763 | | | 457 | 25.17% | 318 | 17.99% | 866 | 48.08% | 57 | 3.26% | | | 29 | 1.61% | 25 | 0.83% | 15 | 0.83% | | | | | 38 | 2.11% | | | 0 | 0.00% | 92 | 5% | 1803 | 1801 | 866 | PR | 457 | PT-MORENA-ES | 318 | PVEM |
| 10 | VALLE DE BRAVO | 115 | VILLA VICTORIA | 5764 | | | 264 | 17.14% | 66 | 6.90% | 678 | 70.85% | 13 | 1.36% | | | 10 | 1.04% | 6 | 0.63% | 6 | 0.63% | | | | | 14 | 1.46% | | | 0 | 0.00% | 51 | 5% | 1018 | 957 | 678 | PR | 264 | PT-MORENA-ES | 66 | PVEM |
| 10 | VALLE DE BRAVO | 115 | VILLA VICTORIA | 5765 | | | 222 | 31.58% | 103 | 14.65% | 322 | 45.80% | 19 | 2.70% | | | 18 | 2.56% | 6 | 0.85% | 3 | 0.43% | | | | | 10 | 1.42% | | | 0 | 0.00% | 44 | 6% | 747 | 703 | 322 | PR | 222 | PT-MORENA-ES | 103 | PVEM |
| 10 | VALLE DE BRAVO | 115 | VILLA VICTORIA | 5766 | | | 462 | 21.45% | 421 | 19.55% | 1083 | 50.28% | 38 | 1.76% | | | 61 | 3.76% | 16 | 0.74% | 21 | 0.97% | | | | | 32 | 1.49% | | | 0 | 0.00% | 90 | 4% | 2264 | 2154 | 1083 | PR | 462 | PT-MORENA-ES | 421 | PVEM |
| 10 | VALLE DE BRAVO | 115 | VILLA VICTORIA | 5767 | | | 780 | 26.78% | 158 | 17.34% | 994 | 54.71% | 16 | 1.47% | | | 15 | 1.66% | 11 | 1.01% | 14 | 1.29% | | | | | 19 | 1.75% | | | 0 | 0.00% | 28 | 3% | 1114 | 1088 | 994 | PR | 780 | PT-MORENA-ES | 158 | PVEM |
| 10 | VALLE DE BRAVO | 115 | VILLA VICTORIA | 5768 | | | 373 | 25.82% | 116 | 14.03% | 453 | 54.78% | 17 | 2.06% | | | 13 | 1.57% | 0 | 0.00% | 14 | 1.69% | | | | | 41 | 4.96% | | | 0 | 0.00% | 42 | 5% | 969 | 827 | 453 | PR | 173 | PT-MORENA-ES | 116 | PVEM |
| 10 | VALLE DE BRAVO | 115 | VILLA VICTORIA | 5769 | | | 205 | 27.11% | 95 | 11.42% | 356 | 59.14% | 11 | 1.83% | | | 11 | 1.83% | 2 | 0.33% | 9 | 1.50% | | | | | 41 | 6.81% | | | 0 | 0.00% | 9 | 1% | 611 | 602 | 356 | PR | 205 | PT-MORENA-ES | 95 | PVEM |
| 10 | VALLE DE BRAVO | 115 | VILLA VICTORIA | 5770 | | | 262 | 21.56% | 225 | 15.34% | 815 | 59.62% | 13 | 1.07% | | | 17 | 1.40% | 4 | 0.33% | 13 | 1.07% | | | | | 56 | 4.61% | | | 4 | 0.33% | 54 | 4% | 1277 | 1215 | 815 | PR | 262 | PT-MORENA-ES | 225 | PVEM |
| 10 | VALLE DE BRAVO | 115 | VILLA VICTORIA | 5771 | | | 315 | 26.52% | 245 | 20.97% | 473 | 40.24% | 34 | 2.15% | | | 28 | 2.51% | 11 | 0.99% | 9 | 0.81% | | | | | 12 | 1.08% | | | 0 | 0.00% | 31 | 3% | 1156 | 1115 | 473 | PR | 315 | PT-MORENA-ES | 245 | PVEM |
| 10 | VALLE DE BRAVO | 115 | VILLA VICTORIA | 5772 | | | 519 | 27.09% | 344 | 17.95% | 864 | 49.22% | 22 | 1.25% | | | 39 | 2.04% | 26 | 0.84% | 50 | 2.62% | | | | | 39 | 2.04% | | | 0 | 0.00% | 82 | 4% | 1954 | 1912 | 864 | PR | 519 | PT-MORENA-ES | 344 | PVEM |
| 10 | VALLE DE BRAVO | 115 | VILLA VICTORIA | 5773 | | | 246 | 20.76% | 175 | 13.82% | 673 | 52.33% | 32 | 2.49% | | | 41 | 3.19% | 17 | 1.32% | 17 | 1.32% | | | | | 64 | 4.98% | | | 1 | 0.08% | 16 | 1% | 1302 | 1285 | 673 | PR | 246 | PT-MORENA-ES | 175 | PVEM |
| 10 | VALLE DE BRAVO | 115 | VILLA VICTORIA | 5774 | | | 329 | 28.72% | 163 | 14.90% | 501 | 45.58% | 27 | 2.51% | | | 36 | 3.35% | 12 | 1.12% | 13 | 1.21% | | | | | 17 | 1.58% | | | 0 | 0.00% | 48 | 4% | 1154 | 1074 | 501 | PR | 329 | PT-MORENA-ES | 163 | PVEM |
| 10 | VALLE DE BRAVO | 115 | VILLA VICTORIA | 5775 | | | 223 | 23.07% | 101 | 9.45% | 589 | 61.04% | 14 | 1.25% | | | 31 | 2.86% | 3 | 0.27% | 14 | 1.25% | | | | | 46 | 4.12% | | | 0 | 0.00% | 52 | 4% | 1115 | 1117 | 689 | PR | 223 | PT-MORENA-ES | 101 | PVEM |
| 10 | VALLE DE BRAVO | 115 | VILLA VICTORIA | 5776 | | | 148 | 23.68% | 65 | 10.40% | 317 | 49.52% | 11 | 1.76% | | | 63 | 10.08% | 4 | 0.64% | 13 | 2.08% | | | | | 9 | 1.44% | | | 0 | 0.00% | 21 | 3% | 646 | 625 | 317 | PR | 148 | PT-MORENA-ES | 65 | PVEM |
| 10 | VALLE DE BRAVO | 115 | VILLA VICTORIA | 5777 | | | 92 | 22.58% | 39 | 9.49% | 213 | 82.07% | 6 | 1.48% | | | 11 | 2.68% | 4 | 0.97% | 5 | 1.22% | | | | | 3 | 0.73% | | | 0 | 0.00% | 19 | 4% | 430 | 411 | 252 | PR | 92 | PT-MORENA-ES | 39 | PVEM |
| 10 | VALLE DE BRAVO | 115 | VILLA VICTORIA | 5778 | | | 92 | 18.55% | 76 | 15.32% | 286 | 57.66% | 10 | 2.02% | | | 14 | 2.82% | 3 | 0.60% | 6 | 1.21% | | | | | 9 | 1.81% | | | 0 | 0.00% | 28 | 5% | 524 | 496 | 286 | PR | 92 | PT-MORENA-ES | 76 | PVEM |
| 10 | VALLE DE BRAVO | 115 | VILLA VICTORIA | 5779 | | | 135 | 17.14% | 67 | 8.50% | 515 | 65.23% | 4 | 0.51% | | | 26 | 4.80% | 11 | 1.40% | 4 | 0.51% | | | | | 7 | 0.89% | | | 1 | 0.13% | 42 | 5% | 826 | 789 | 515 | PR | 135 | PT-MORENA-ES | 67 | PVEM |
| 10 | VALLE DE BRAVO | 115 | VILLA VICTORIA | 5780 | | | 254 | 17.19% | 258 | 21.67% | 717 | 52.68% | 28 | 2.06% | | | 37 | 2.73% | 10 | 0.73% | 12 | 0.88% | | | | | 29 | 2.13% | | | 0 | 0.00% | 52 | 4% | 1412 | 1361 | 717 | PR | 294 | PVEM | 214 | PT-MORENA-ES |
| 10 | VALLE DE BRAVO | 115 | VILLA VICTORIA | 5781 | | | 281 | 14.08% | 327 | 31.26% | 1190 | 54.35% | 21 | 1.05% | | | 41 | 2.10% | 13 | 0.60% | 10 | 0.50% | | | | | 26 | 1.30% | | | 0 | 0.00% | 78 | 4% | 2077 | 1999 | 1190 | PR | 327 | PVEM | 130 | PT-MORENA-ES |
| 10 | VALLE DE BRAVO | 115 | VILLA VICTORIA | 5782 | | | 116 | 11.21% | 75 | 17.25% | 278 | 65.64% | 8 | 1.34% | | | 11 | 1.85% | 6 | 1.01% | 7 | 1.17% | | | | | 21 | 3.52% | | | 0 | 0.00% | 26 | 4% | 627 | 598 | 278 | PR | 186 | PT-MORENA-ES | 75 | PVEM |
| 10 | VALLE DE BRAVO | 115 | VILLA VICTORIA | 5783 | | | 373 | 28.56% | 148 | 13.84% | 582 | 45.96% | 27 | 2.10% | | | 50 | 3.33% | 10 | 0.78% | 27 | 2.10% | | | | | 83 | 6.44% | | | 2 | 0.15% | 43 | 3% | 1333 | 1288 | 582 | PR | 373 | PT-MORENA-ES | 148 | PVEM |
| 10 | VALLE DE BRAVO | 115 | VILLA VICTORIA | 5784 | | | 283 | 24.22% | 180 | 15.82% | 584 | 50.00% | 28 | 2.40% | | | 24 | 2.05% | 5 | 0.43% | 10 | 0.86% | | | | | 48 | 4.11% | | | 0 | 0.00% | 60 | 5% | 1228 | 1168 | 584 | PR | 283 | PT-MORENA-ES | 180 | PVEM |
| 10 | VALLE DE BRAVO | 115 | VILLA VICTORIA | 5785 | | | 67 | 15.06% | 35 | 7.87% | 278 | 62.47% | 7 | 1.66% | | | 18 | 4.27% | 3 | 0.71% | 6 | 1.42% | | | | | 8 | 1.90% | | | 0 | 0.00% | 23 | 5% | 445 | 422 | 278 | PR | 67 | PT-MORENA-ES | 35 | PVEM |
| 10 | VALLE DE BRAVO | 115 | VILLA VICTORIA | 5786 | | | 168 | 27.63% | 44 | 7.24% | 349 | 57.40% | 8 | 1.32% | | | 12 | 1.97% | 3 | 0.49% | 8 | 1.32% | | | | | 16 | 2.63% | | | 0 | 0.00% | 20 | 3% | 608 | 608 | 349 | PR | 168 | PT-MORENA-ES | 44 | PVEM |
| 10 | VALLE DE BRAVO | 115 | VILLA VICTORIA | 5787 | | | 175 | 21.98% | 210 | 26.40% | 400 | 50.25% | 14 | 1.76% | | | 43 | 6.03% | 8 | 1.01% | 16 | 2.01% | | | | | 5 | 0.63% | | | 0 | 0.00% | 25 | 3% | 821 | 795 | 400 | PR | 210 | PVEM | 173 | PT-MORENA-ES |
| 10 | VALLE DE BRAVO | 115 | VILLA VICTORIA | 5788 | | | 133 | 27.30% | 95 | 19.42% | 225 | 46.06% | 12 | 2.45% | | | 5 | 1.02% | 4 | 0.82% | 3 | 0.61% | | | | | 2 | 0.41% | | | 0 | 0.00% | 27 | 5% | 516 | 489 | 235 | PR | 133 | PT-MORENA-ES | 95 | PVEM |
| 10 | VALLE DE BRAVO | 115 | VILLA VICTORIA | 5789 | | | 84 | 13.33% | 108 | 17.14% | 344 | 54.60% | 12 | 1.90% | | | 25 | 3.97% | 1 | 0.16% | 9 | 1.43% | | | | | 47 | 7.46% | | | 0 | 0.00% | 16 | 2% | 646 | 630 | 344 | PVEM | 108 | PVEM | 84 | PT-MORENA-ES |
| 10 | VALLE DE BRAVO | 115 | VILLA VICTORIA | 5790 | | | 183 | 24.61% | 84 | 11.82% | 355 | 47.78% | 20 | 2.87% | | | 51 | 6.87% | 8 | 1.08% | 18 | 2.43% | | | | | 17 | 2.29% | | | 0 | 0.00% | 43 | 5% | 785 | 743 | 356 | PR | 183 | PT-MORENA-ES | 84 | PVEM |
| 10 | VALLE DE BRAVO | 117 | ZACAZONAPAN | 5805 | | | 776 | 34.56% | 115 | 5.12% | 577 | 25.69% | 757 | 33.69% | | | 21 | 0.93% | 16 | 0.71% | 20 | 0.89% | | | | | 7 | 0.31% | | | 0 | 0.00% | 87 | 4% | 2336 | 2245 | 776 | PT-MORENA-ES | 727 | PRD | 577 | PRI |
| 10 | VALLE DE BRAVO | 117 | ZACAZONAPAN | 5806 | | | 210 | 15.06% | 34 | 2.13% | 152 | 10.91% | 170 | 43.15% | | | 3 | 0.48% | 1 | 0.15% | 5 | 0.76% | | | | | 1 | 0.15% | | | 0 | 0.00% | 29 | 4% | 685 | 656 | 370 | PRD | 152 | PT-MORENA-ES | 112 | PRI |
| TOTAL | | | | | | | 55743 | | 17012 | | 16715 | | 22685 | | | | 9866 | | 1790 | | 4268 | | | | | | 9823 | | | | 74 | | 8123 | | 189279 | 180982 | | | | | | |

# PARTIDO POLÍTICO O COALICIÓN GANADOR/A EN LA ELECCIÓN DE DIPUTACIONES LOCALES EN EL ESTADO DE MÉXICO 2018

## DISTRITO ELECTORAL LOCAL 10: VALLE DE BRAVO

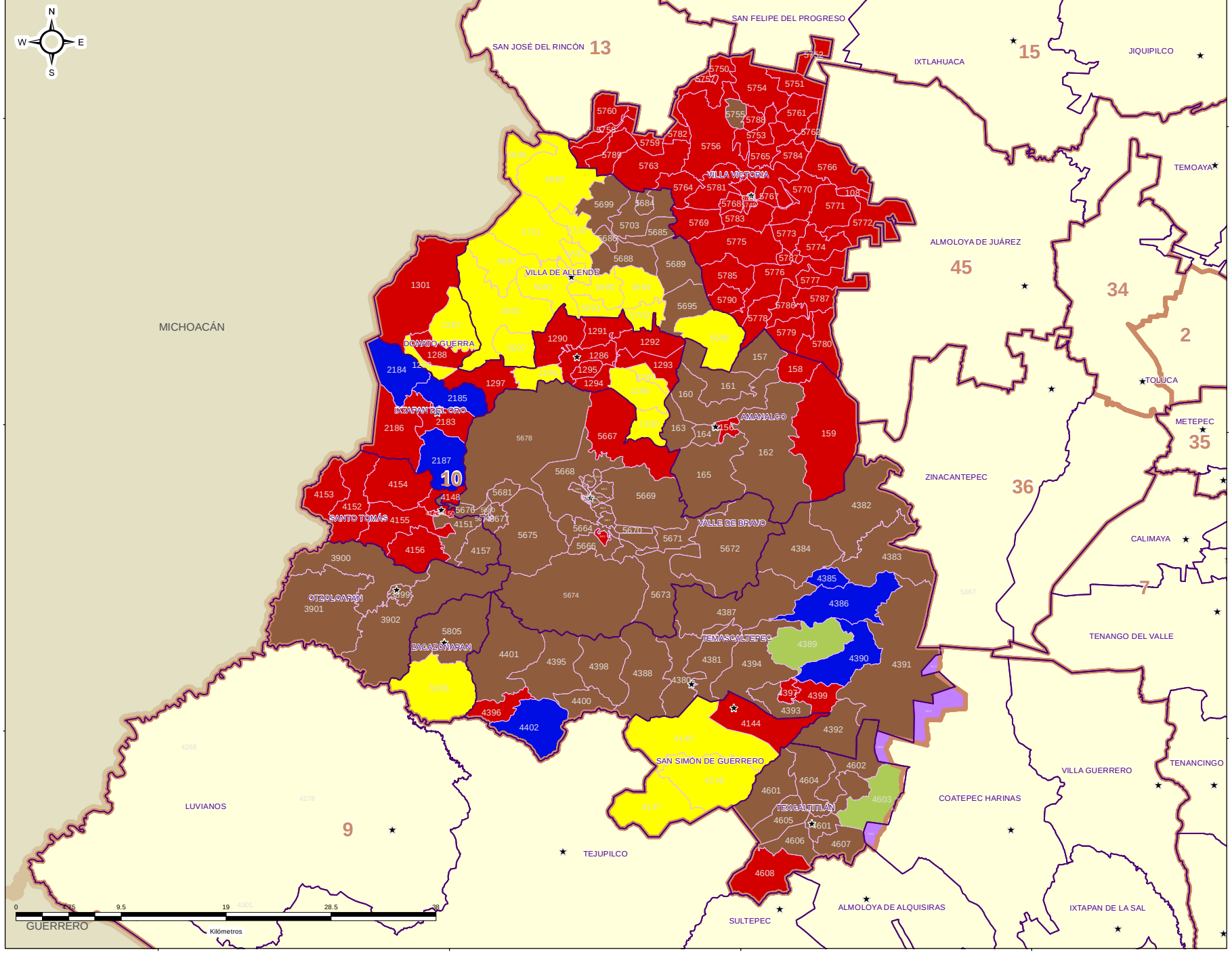


## DIRECCIÓN DE ORGANIZACIÓN

### ESTRUCTURA GEOELECTORAL Y CLAVES

- Límite estatal ..... MÉX
- Distrito Electoral Local ..... 45
- Límite municipal ..... TOLUCA
- Sección electoral ..... 6478
- Cabecera municipal

### PARTIDO POLÍTICO O COALICIÓN GANADOR/A DE LA ELECCIÓN DE DIPUTACIONES LOCALES DEL ESTADO DE MÉXICO 2018

- Partido Acción Nacional (PAN)
- Partido Revolucionario Institucional (PRI)
- Partido de la Revolución Democrática (PRD)
- Partido del Trabajo (PT)
- Partido Verde Ecologista de México (PVEM)
- Nueva Alianza (NA)
- MORENA
- Vía Radical (VR)
- Por el Estado de México al Frente PAN - PRD - Movimiento Ciudadano (MC)
- Juntos Haremos Historia PT - MORENA - Encuentro Social (ES)

### OTROS

- Sin Casilla
- Sección con Casilla(s) Remitida(s)

### LOCALIZACIÓN

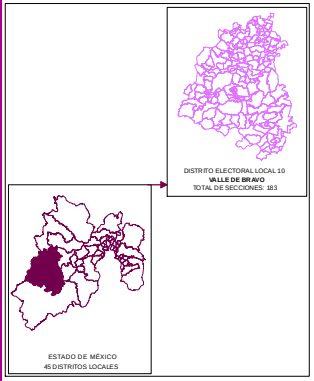


Edición cartográfica del mes de mayo de 2019, con corte de información al 07 de noviembre de 2018 mismo que fue empleado para el Proceso Electoral 2017-2018. Registro Federal de Electores, INE.

Resultados por sección electoral de la Elección de Diputaciones Locales del Estado de México para el periodo 2018 - 2021

Proyección: UTM Zona 14
Datum: WGS84

**SUPERVISIÓN**

C.P. Antonio Sánchez Acosta
Subdirector de Documentación y Estadística Electoral _____

**ELABORACIÓN**

Departamento de Análisis y Procesamiento de Información Territorial

Miguel Ángel García Escalante _____
Jaqueline Pérez Nova _____

# PARTIDO POLÍTICO O COALICIÓN EN SEGUNDA FUERZA EN LA ELECCIÓN DE DIPUTACIONES LOCALES EN EL ESTADO DE MÉXICO 2018

## DISTRITO ELECTORAL LOCAL 10: VALLE DE BRAVO

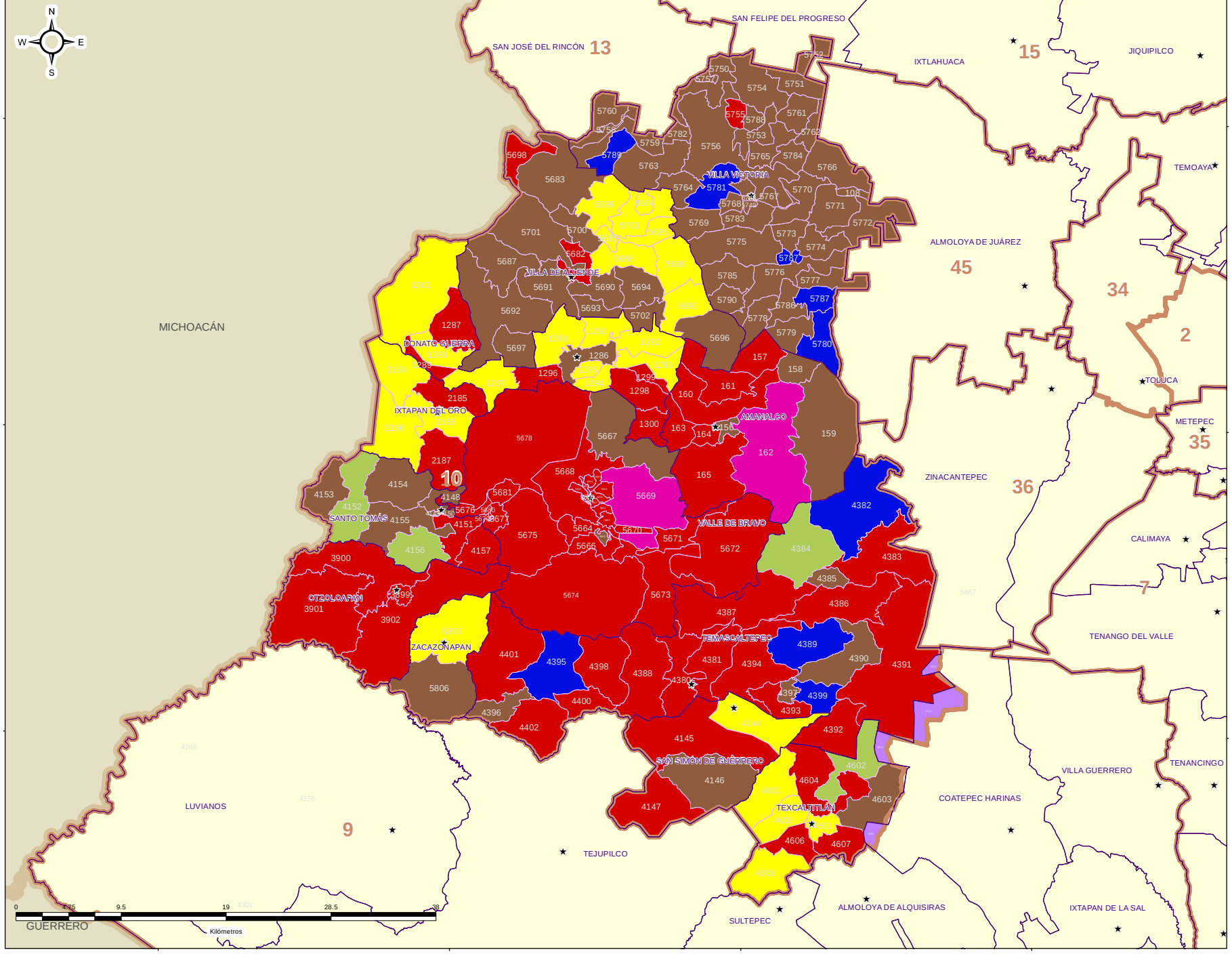


## DIRECCIÓN DE ORGANIZACIÓN

### ESTRUCTURA GEOELECTORAL Y CLAVES

- Límite estatal ..... MÉX
- Distrito Electoral Local ..... 45
- Límite municipal ..... TOLUCA
- Sección electoral ..... 6478
- Cabecera municipal

### PARTIDO POLÍTICO O COALICIÓN EN SEGUNDA FUERZA DE LA ELECCIÓN DE DIPUTACIONES LOCALES EN EL ESTADO DE MÉXICO 2018

- Partido Acción Nacional (PAN)
- Partido Revolucionario Institucional (PRI)
- Partido de la Revolución Democrática (PRD)
- Partido del Trabajo (PT)
- Partido Verde Ecologista de México (PVEM)
- Nueva Alianza (NA)
- MORENA
- Vía Radical (VR)
- Por el Estado de México al Frente PAN - PRD - Movimiento Ciudadano (MC)
- Juntos Haremos Historia PT - MORENA - Encuentro Social (ES)

### OTROS

- Sin Casilla
- Sección con Casilla(s) Remitida(s)

### LOCALIZACIÓN

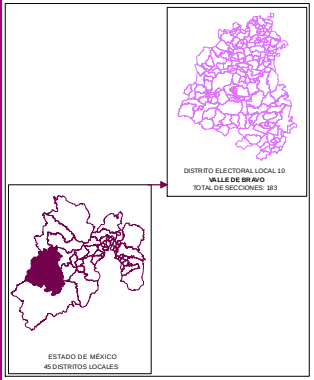


Edición cartográfica del mes de mayo de 2019, con corte de información al 07 de noviembre de 2018 mismo que fue empleado para el Proceso Electoral 2017-2018.
Registro Federal de Electores, INE.

Resultados por sección electoral de la Elección de Diputaciones Locales del Estado de México para el periodo 2018 - 2021

Proyección: UTM Zona 14
Datum: WGS84

**SUPERVISIÓN**

C.P. Antonio Sánchez Acosta
Subdirector de Documentación y Estadística Electoral _____

**ELABORACIÓN**

Departamento de Análisis y Procesamiento de Información Territorial

Miguel Ángel García Escalante _____
Jaqueline Pérez Nova _____

# PARTIDO POLÍTICO O COALICIÓN EN TERCERA FUERZA EN LA ELECCIÓN DE DIPUTACIONES LOCALES EN EL ESTADO DE MÉXICO 2018

## DISTRITO ELECTORAL LOCAL 10: VALLE DE BRAVO

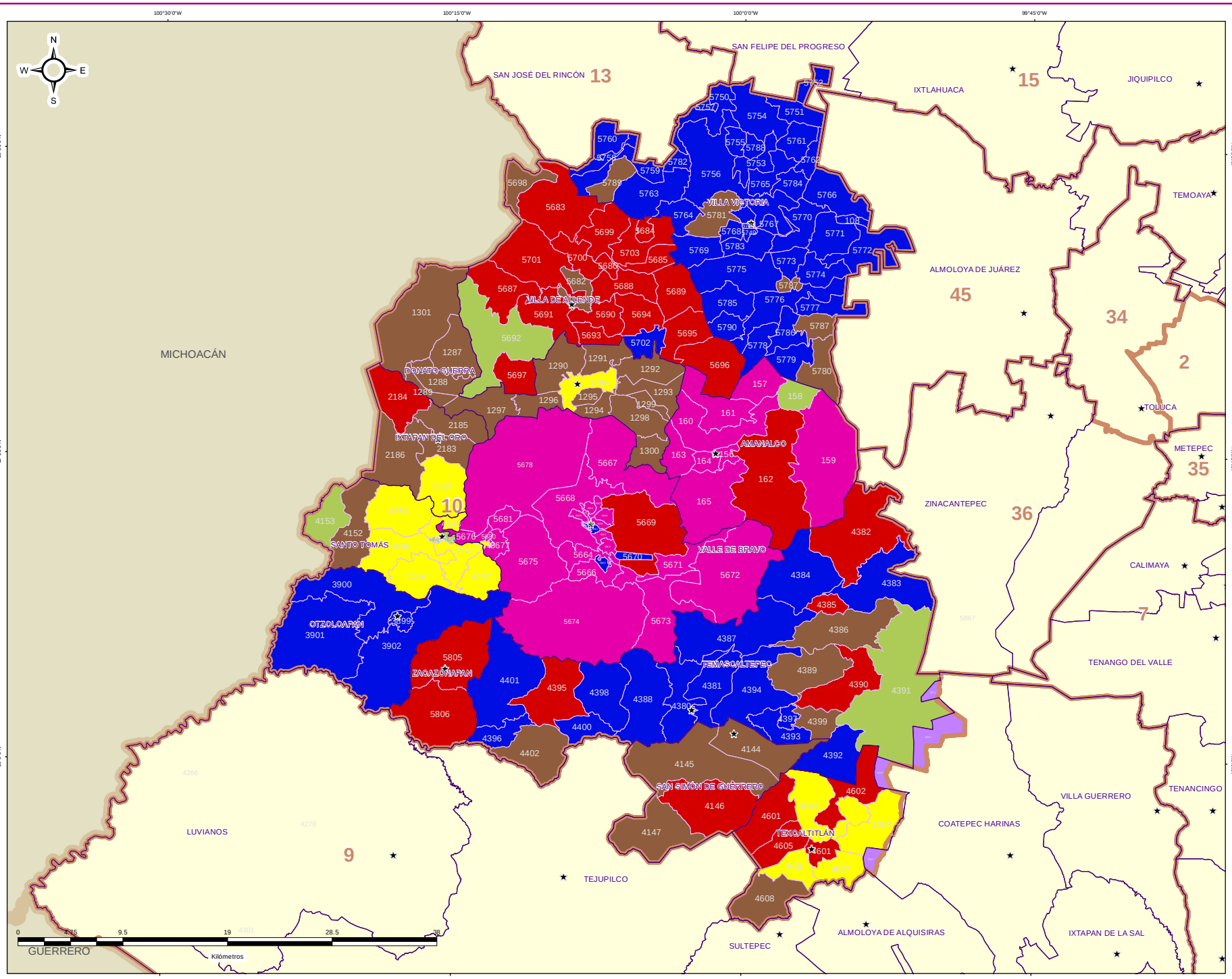


## DIRECCIÓN DE ORGANIZACIÓN

### ESTRUCTURA GEOELECTORAL Y CLAVES

- Límite estatal ..... MÉX
- Distrito Electoral Local ..... 45
- Límite municipal ..... TOLUCA
- Sección electoral ..... 6478
- Cabecera municipal

### PARTIDO POLÍTICO O COALICIÓN EN TERCERA FUERZA DE LA ELECCIÓN DE DIPUTACIONES LOCALES EN EL ESTADO DE MÉXICO 2018

- Partido Acción Nacional (PAN)
- Partido Revolucionario Institucional (PRI)
- Partido de la Revolución Democrática (PRD)
- Partido del Trabajo (PT)
- Partido Verde Ecologista de México (PVEM)
- Nueva Alianza (NA)
- MORENA
- Vía Radical (VR)
- Por el Estado de México al Frente PAN - PRD - Movimiento Ciudadano (MC)
- Juntos Haremos Historia PT - MORENA - Encuentro Social (ES)

### OTROS

- Sin Casilla
- Sección con Casilla(s) Remitida(s)

### LOCALIZACIÓN

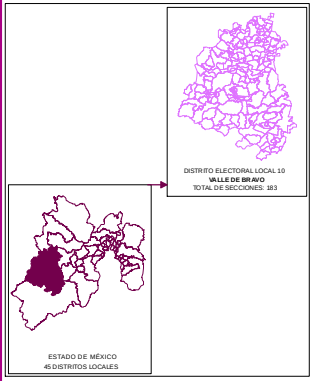


Edición cartográfica del mes de mayo de 2019, con corte de información al 07 de noviembre de 2018 mismo que fue empleado para el Proceso Electoral 2017-2018. Registro Federal de Electores, INE.

Resultados por sección electoral de la Elección de Diputaciones Locales del Estado de México para el periodo 2018 - 2021

Proyección: UTM Zona 14
Datum: WGS84

**SUPERVISIÓN**

C.P. Antonio Sánchez Acosta
Subdirector de Documentación y Estadística Electoral _____

**ELABORACIÓN**

Departamento de Análisis y Procesamiento de Información Territorial

Miguel Ángel García Escalante _____
Jaqueline Pérez Nova _____

## MARGEN DE VICTORIA

El margen de victoria es la diferencia de porcentaje de votación válida emitida que alcanzó el partido ganador sobre el inmediato inferior, es decir, sobre la primera minoría; los rangos establecidos fueron considerados así: 0.01% a 5.00%; 5.01% a 10.00%; 10.01% a 20.00%; 20.01% a Más.

Como se observa en la siguiente gráfica, de las 82 secciones del Distrito 10 con cabecera en Valle de Bravo, en 37 (21.02%) el margen de victoria fue de entre 0.01% a 5.00%; en 35 (19.89%) fue de entre 5.01% a 10.00%; en 52 (29.55%) fue de más de 10.01% y hasta 20.00%; y finalmente en 52 (29.55% del total de secciones del distrito) fue de más del 20.00% de diferencia. El detalle por partido político o coalición se observa en el cuadro y gráfica siguiente.

En el resultado global del distrito, el Partido Revolucionario Institucional, tuvo un margen de victoria de 2.22% respecto de la segunda fuerza que fue la Coalición PT-MORENA-ES “Juntos Haremos Historia.




| DISTRITO LOCAL | CABECERA DISTRITAL | MARGEN DE VICTORIA | PT-MORENA-ES | % PT-MORENA-ES | PAN | % PAN | PRI | % PRI | PRD | % PRD | PVEM | % PVEM | RANGO DE MARGEN DE VICTORIA |
|---|---|---|---|---|---|---|---|---|---|---|---|---|---|
| 10 | VALLE DE BRAVO | 0.00% - 5.00% | 13 | 18.57% | 4 | 57.14% | 8 | 10.96% | 10 | 41.67% | 2 | 100.00% | 37 |
| 10 | VALLE DE BRAVO | 5.01% - 10.00% | 19 | 27.14% | 2 | 28.57% | 9 | 12.33% | 5 | 20.83% | 0 | 0.00% | 35 |
| 10 | VALLE DE BRAVO | 10.01% - 20.00% | 28 | 40.00% | 0 | 0.00% | 16 | 21.92% | 8 | 33.33% | 0 | 0.00% | 52 |
| 10 | VALLE DE BRAVO | 20.01% - o Más | 10 | 14.29% | 1 | 14.29% | 40 | 54.79% | 1 | 4.17% | 0 | 0.00% | 52 |
| | | TOTAL | 70 | 100.00% | 7 | 100.00% | 73 | 100.00% | 24 | 100.00% | 2 | 100.00% | |

# MARGEN DE VICTORIA

| DISTRITO LOCAL | CABECERA DISTRITAL | MUNICIPIO | CABECERA MUNICIPAL | SECCIÓN | PAN-PRD-MC | % PAN-PRD-MC | PT-MORENA-ES | % PT-MORENA-ES | PAN | % PAN | PRI | % PRI | PRD | % PRD | PT | % PT | PVEM | % PVEM | MC | % MC | NA | % NA | MORENA | % MORENA | ES | % ES | VA | % VE | CANDIDATO INDEPENDIENTE | % CANDIDATO INDEPENDIENTE | NO REGISTRADOS | % NO REGISTRADOS | NULOS | % NULOS | TOTAL | VOTACIÓN CASILLA | PRIMERA FUERZA | PRIMERA FUERZA | SEGUNDA FUERZA | SEGUNDA FUERZA | MARGEN DE VICTORIA |
|---|---|---|---|---|---|---|---|---|---|---|---|---|---|---|---|---|---|---|---|---|---|---|---|---|---|---|---|---|---|---|---|---|---|---|---|---|---|---|---|---|
| 10 | VALLE DE BRAVO | 115 | VILLA VICTORIA | 108 | | | 88 | 24.04% | 62 | 16.94% | 181 | 49.45% | 19 | 5.19% | | | 13 | 3.55% | 5 | 1.37% | 2 | 0.55% | | | | | 2 | 0.55% | | | 0 | 0.00% | 14 | 4% | 380 | 366 | 181 | PRI | 88 | PT-MORENA-ES | 25.41% |
| 10 | VALLE DE BRAVO | 7 | ARAMALCO | 156 | | | 254 | 36.71% | 52 | 6.29% | 100 | 36.28% | 18 | 1.97% | | | 32 | 3.87% | 4 | 0.48% | 39 | 4.72% | | | | | 133 | 16.08% | | | 1 | 0.12% | 34 | 4% | 842 | 827 | 300 | PRI | 254 | PT-MORENA-ES | 1.96% |
| 10 | VALLE DE BRAVO | 7 | ARAMALCO | 157 | | | 304 | 43.87% | 27 | 3.90% | 181 | 40.59% | 10 | 1.44% | | | 18 | 2.60% | 5 | 0.72% | 11 | 1.59% | | | | | 37 | 5.34% | | | 25 | 3.45% | 8 | 1% | 728 | 693 | 304 | PT-MORENA-ES | 181 | PRI | 3.32% |
| 10 | VALLE DE BRAVO | 7 | ARAMALCO | 158 | | | 179 | 30.75% | 24 | 3.41% | 117 | 43.97% | 13 | 1.82% | | | 33 | 4.96% | 5 | 0.69% | 16 | 2.66% | | | | | 29 | 4.12% | | | 0 | 0.00% | 15 | 2% | 738 | 711 | 317 | PRI | 179 | PT-MORENA-ES | 5.37% |
| 10 | VALLE DE BRAVO | 7 | ARAMALCO | 159 | | | 130 | 21.03% | 16 | 3.01% | 285 | 54.43% | 4 | 0.76% | | | 15 | 3.63% | 3 | 0.57% | 8 | 1.53% | | | | | 18 | 14.91% | | | 0 | 0.00% | 15 | 4% | 542 | 523 | 285 | PRI | 130 | PT-MORENA-ES | 11.46% |
| 10 | VALLE DE BRAVO | 7 | ARAMALCO | 160 | | | 844 | 45.59% | 55 | 3.00% | 442 | 23.94% | 40 | 2.18% | | | 97 | 5.29% | 24 | 2.31% | 90 | 4.90% | | | | | 140 | 8.32% | | | 0 | 0.00% | 54 | 3% | 1889 | 1843 | 844 | PT-MORENA-ES | 402 | PRI | 22.01% |
| 10 | VALLE DE BRAVO | 7 | ARAMALCO | 161 | | | 810 | 49.21% | 49 | 2.96% | 371 | 22.53% | 26 | 1.56% | | | 58 | 3.48% | 12 | 0.72% | 50 | 3.00% | | | | | 105 | 17.08% | | | 1 | 0.06% | 55 | 3% | 1752 | 1669 | 810 | PT-MORENA-ES | 371 | PRI | 26.78% |
| 10 | VALLE DE BRAVO | 7 | ARAMALCO | 162 | | | 451 | 35.57% | 39 | 3.02% | 327 | 25.37% | 17 | 1.32% | | | 28 | 2.17% | 10 | 0.78% | 69 | 5.35% | | | | | 147 | 16.92% | | | 0 | 0.00% | 48 | 4% | 1317 | 1289 | 451 | PT-MORENA-ES | 347 | VR | 8.15% |
| 10 | VALLE DE BRAVO | 7 | ARAMALCO | 163 | | | 846 | 39.81% | 100 | 4.71% | 541 | 25.47% | 48 | 1.28% | | | 91 | 4.28% | 16 | 0.71% | 91 | 4.28% | | | | | 194 | 18.54% | | | 0 | 0.00% | 84 | 4% | 2209 | 2125 | 846 | PT-MORENA-ES | 541 | PRI | 14.48% |
| 10 | VALLE DE BRAVO | 7 | ARAMALCO | 164 | | | 726 | 45.49% | 48 | 3.01% | 437 | 27.38% | 29 | 1.82% | | | 80 | 5.01% | 11 | 0.69% | 40 | 2.51% | | | | | 225 | 34.10% | | | 0 | 0.00% | 71 | 4% | 1667 | 1598 | 726 | PT-MORENA-ES | 437 | PRI | 18.11% |
| 10 | VALLE DE BRAVO | 7 | ARAMALCO | 165 | | | 865 | 48.73% | 54 | 3.17% | 337 | 20.40% | 21 | 1.27% | | | 99 | 5.99% | 10 | 1.05% | 45 | 2.72% | | | | | 173 | 14.53% | | | 0 | 0.00% | 54 | 2% | 1699 | 1652 | 865 | PT-MORENA-ES | 337 | PRI | 28.33% |
| 10 | VALLE DE BRAVO | 33 | DONATO GUERRA | 1286 | | | 123 | 27.56% | 25 | 5.33% | 220 | 38.68% | 95 | 16.87% | | | 20 | 3.71% | 8 | 1.42% | 26 | 4.77% | | | | | 11 | 1.93% | | | 0 | 0.00% | 17 | 3% | 590 | 569 | 220 | PRI | 123 | PT-MORENA-ES | 10.71% |
| 10 | VALLE DE BRAVO | 33 | DONATO GUERRA | 1287 | | | 82 | 10.98% | 16 | 2.14% | 284 | 38.28% | 130 | 44.18% | | | 16 | 2.19% | 6 | 0.80% | 8 | 1.07% | | | | | 3 | 0.40% | | | 0 | 0.00% | 59 | 7% | 806 | 747 | 330 | PRD | 284 | PRI | 5.89% |
| 10 | VALLE DE BRAVO | 33 | DONATO GUERRA | 1288 | | | 153 | 20.00% | 21 | 2.75% | 294 | 38.43% | 144 | 33.80% | | | 28 | 3.79% | 7 | 0.92% | 14 | 1.83% | | | | | 3 | 0.39% | | | 0 | 0.00% | 63 | 8% | 833 | 765 | 294 | PRI | 144 | PRD | 6.54% |
| 10 | VALLE DE BRAVO | 33 | DONATO GUERRA | 1289 | | | 69 | 17.17% | 18 | 3.17% | 208 | 36.68% | 164 | 41.27% | | | 26 | 4.59% | 1 | 0.18% | 9 | 1.59% | | | | | 2 | 0.35% | | | 0 | 0.00% | 56 | 6% | 865 | 567 | 254 | PRD | 208 | PRI | 4.59% |
| 10 | VALLE DE BRAVO | 33 | DONATO GUERRA | 1290 | | | 375 | 38.13% | 77 | 4.01% | 686 | 32.56% | 614 | 34.61% | | | 38 | 2.16% | 11 | 0.62% | 36 | 2.03% | | | | | 11 | 0.62% | | | 0 | 0.00% | 130 | 6% | 7080 | 1773 | 686 | PRI | 614 | PRD | 1.92% |
| 10 | VALLE DE BRAVO | 33 | DONATO GUERRA | 1291 | | | 60 | 14.49% | 17 | 4.11% | 181 | 44.93% | 114 | 30.77% | | | 5 | 1.34% | 5 | 1.24% | 9 | 2.23% | | | | | 2 | 0.50% | | | 0 | 0.00% | 54 | 9% | 457 | 403 | 181 | PRI | 114 | PRD | 14.34% |
| 10 | VALLE DE BRAVO | 33 | DONATO GUERRA | 1292 | | | 210 | 16.69% | 68 | 3.42% | 618 | 48.73% | 227 | 25.39% | | | 28 | 1.88% | 7 | 0.55% | 26 | 2.05% | | | | | 4 | 0.32% | | | 0 | 0.00% | 70 | 3% | 1418 | 1268 | 618 | PRI | 227 | PRD | 22.73% |
| 10 | VALLE DE BRAVO | 33 | DONATO GUERRA | 1293 | | | 340 | 26.98% | 15 | 1.16% | 457 | 35.49% | 108 | 11.61% | | | 17 | 1.32% | 12 | 0.93% | 18 | 1.01% | | | | | 13 | 1.35% | | | 0 | 0.00% | 101 | 7% | 1392 | 1280 | 457 | PRI | 108 | PRD | 1.80% |
| 10 | VALLE DE BRAVO | 33 | DONATO GUERRA | 1294 | | | 269 | 22.88% | 38 | 2.61% | 477 | 36.53% | 191 | 19.91% | | | 25 | 1.91% | 14 | 1.07% | 46 | 3.52% | | | | | 17 | 1.30% | | | 0 | 0.00% | 51 | 4% | 1358 | 1307 | 477 | PRI | 191 | PRD | 5.58% |
| 10 | VALLE DE BRAVO | 33 | DONATO GUERRA | 1295 | | | 257 | 27.02% | 26 | 2.73% | 316 | 36.10% | 165 | 17.84% | | | 28 | 2.94% | 11 | 1.16% | 20 | 2.10% | | | | | 8 | 0.84% | | | 0 | 0.00% | 58 | 6% | 1026 | 951 | 316 | PRI | 165 | PRD | 7.47% |
| 10 | VALLE DE BRAVO | 33 | DONATO GUERRA | 1296 | | | 225 | 22.47% | 24 | 2.39% | 345 | 34.23% | 258 | 25.22% | | | 17 | 1.67% | 9 | 0.88% | 28 | 2.75% | | | | | 6 | 0.59% | | | 0 | 0.00% | 56 | 5% | 1115 | 1059 | 258 | PRD | 240 | PRI | 0.98% |
| 10 | VALLE DE BRAVO | 33 | DONATO GUERRA | 1297 | | | 122 | 14.98% | 19 | 2.34% | 337 | 41.45% | 280 | 34.44% | | | 17 | 2.09% | 9 | 1.11% | 22 | 2.71% | | | | | 8 | 0.98% | | | 0 | 0.00% | 67 | 8% | 820 | 813 | 337 | PRI | 280 | PRD | 7.01% |
| 10 | VALLE DE BRAVO | 33 | DONATO GUERRA | 1298 | | | 241 | 17.80% | 16 | 1.18% | 482 | 34.17% | 595 | 44.02% | | | 17 | 1.26% | 9 | 0.67% | 7 | 0.52% | | | | | 4 | 0.30% | | | 1 | 0.07% | 122 | 8% | 1485 | 1353 | 595 | PRD | 482 | PRI | 3.84% |
| 10 | VALLE DE BRAVO | 33 | DONATO GUERRA | 1299 | | | 135 | 16.73% | 10 | 1.24% | 201 | 35.01% | 182 | 44.84% | | | 7 | 0.87% | 6 | 0.74% | 2 | 0.25% | | | | | 2 | 0.25% | | | 0 | 0.00% | 62 | 7% | 869 | 807 | 362 | PRD | 201 | PRI | 9.79% |
| 10 | VALLE DE BRAVO | 33 | DONATO GUERRA | 1300 | | | 369 | 27.28% | 41 | 3.27% | 525 | 28.54% | 562 | 30.12% | | | 70 | 3.75% | 24 | 1.29% | 84 | 4.53% | | | | | 31 | 1.66% | | | 0 | 0.00% | 92 | 5% | 1958 | 1866 | 562 | PRD | 525 | PRI | 1.98% |
| 10 | VALLE DE BRAVO | 33 | DONATO GUERRA | 1301 | | | 63 | 10.28% | 22 | 3.59% | 315 | 50.73% | 177 | 18.04% | | | 10 | 1.63% | 6 | 0.95% | 25 | 3.75% | | | | | 2 | 0.32% | | | 0 | 0.00% | 26 | 4% | 639 | 613 | 315 | PRI | 177 | PRD | 23.33% |
| 10 | VALLE DE BRAVO | 42 | ICTAPAN DEL ORO | 2183 | | | 189 | 20.02% | 137 | 14.71% | 233 | 25.94% | 232 | 24.38% | | | 50 | 5.49% | 4 | 0.43% | 23 | 1.43% | | | | | 3 | 0.32% | | | 0 | 0.00% | 35 | 4% | 964 | 929 | 333 | PRI | 232 | PRD | 14.22% |
| 10 | VALLE DE BRAVO | 42 | ICTAPAN DEL ORO | 2184 | | | 186 | 13.78% | 404 | 29.92% | 317 | 22.48% | 855 | 37.04% | | | 45 | 3.33% | 9 | 0.44% | 9 | 0.67% | | | | | 18 | 1.33% | | | 0 | 0.00% | 92 | 7% | 1445 | 1353 | 404 | PAN | 355 | PRD | 1.89% |
| 10 | VALLE DE BRAVO | 42 | ICTAPAN DEL ORO | 2185 | | | 111 | 20.90% | 188 | 33.69% | 135 | 25.42% | 72 | 13.56% | | | 31 | 5.84% | 2 | 0.38% | 5 | 0.94% | | | | | 7 | 1.32% | | | 0 | 0.00% | 18 | 5% | 559 | 531 | 566 | PAN | 135 | PRI | 8.22% |
| 10 | VALLE DE BRAVO | 42 | ICTAPAN DEL ORO | 2186 | | | 78 | 16.72% | 53 | 11.35% | 175 | 37.47% | 126 | 27.42% | | | 21 | 4.50% | 1 | 0.21% | 11 | 2.36% | | | | | 0 | 0.00% | | | 0 | 0.00% | 26 | 5% | 492 | 467 | 175 | PRI | 126 | PRD | 10.06% |
| 10 | VALLE DE BRAVO | 42 | ICTAPAN DEL ORO | 2187 | | | 169 | 17.02% | 317 | 32.12% | 274 | 27.66% | 232 | 23.47% | | | 14 | 1.42% | 4 | 0.41% | 5 | 0.51% | | | | | 3 | 0.30% | | | 0 | 0.00% | 43 | 5% | 1035 | 987 | 317 | PAN | 274 | PRI | 4.36% |
| 10 | VALLE DE BRAVO | 67 | OTZOLOAPAN | 3895 | | | 863 | 58.72% | 67 | 4.56% | 467 | 28.56% | 59 | 3.28% | | | 12 | 0.81% | 5 | 0.34% | 38 | 2.57% | | | | | 3 | 0.20% | | | 0 | 0.00% | 32 | 2% | 1512 | 1480 | 863 | PT-MORENA-ES | 467 | PRI | 27.26% |
| 10 | VALLE DE BRAVO | 67 | OTZOLOAPAN | 3900 | | | 243 | 50.21% | 15 | 3.10% | 136 | 40.72% | 10 | 2.07% | | | 3 | 0.62% | 1 | 0.21% | 12 | 2.48% | | | | | 4 | 0.83% | | | 0 | 0.00% | 8 | 1% | 490 | 484 | 243 | PT-MORENA-ES | 136 | PRI | 9.72% |
| 10 | VALLE DE BRAVO | 67 | OTZOLOAPAN | 3901 | | | 277 | 45.14% | 23 | 3.75% | 273 | 44.62% | 18 | 2.13% | | | 8 | 1.31% | 2 | 0.33% | 12 | 1.96% | | | | | 3 | 0.49% | | | 0 | 0.00% | 18 | 3% | 628 | 612 | 277 | PT-MORENA-ES | 273 | PRI | 0.65% |
| 10 | VALLE DE BRAVO | 67 | OTZOLOAPAN | 3902 | | | 509 | 52.79% | 50 | 5.21% | 160 | 37.54% | 14 | 1.48% | | | 8 | 0.83% | 2 | 0.21% | 12 | 1.25% | | | | | 7 | 0.73% | | | 0 | 0.00% | 11 | 1% | 970 | 959 | 509 | PT-MORENA-ES | 160 | PRI | 15.22% |
| 10 | VALLE DE BRAVO | 78 | SAN SIMÓN DE GUERRERO | 4144 | | | 387 | 28.34% | 32 | 1.56% | 598 | 35.34% | 565 | 34.08% | | | 62 | 3.80% | 11 | 0.66% | 8 | 0.48% | | | | | 6 | 0.36% | | | 0 | 0.00% | 67 | 4% | 1725 | 1658 | 588 | PRI | 565 | PRD | 1.27% |
| 10 | VALLE DE BRAVO | 78 | SAN SIMÓN DE GUERRERO | 4145 | | | 135 | 20.59% | 11 | 1.71% | 190 | 29.53% | 293 | 45.51% | | | 16 | 1.55% | 1 | 0.47% | 1 | 0.16% | | | | | 1 | 0.16% | | | 0 | 0.00% | 12 | 5% | 635 | 644 | 293 | PRD | 190 | PRI | 15.99% |
| 10 | VALLE DE BRAVO | 78 | SAN SIMÓN DE GUERRERO | 4146 | | | 163 | 27.95% | 7 | 1.02% | 173 | 29.89% | 291 | 41.50% | | | 7 | 1.05% | 2 | 0.30% | 2 | 0.23% | | | | | 2 | 0.30% | | | 0 | 0.00% | 18 | 4% | 657 | 660 | 291 | PRD | 165 | PT-MORENA-ES | 15.84% |
| 10 | VALLE DE BRAVO | 78 | SAN SIMÓN DE GUERRERO | 4147 | | | 304 | 29.77% | 9 | 0.82% | 158 | 32.82% | 379 | 34.74% | | | 8 | 0.75% | 7 | 0.84% | 3 | 0.27% | | | | | 3 | 0.27% | | | 0 | 0.00% | 21 | 2% | 1112 | 1091 | 379 | PRD | 158 | PRI | 1.92% |
| 10 | VALLE DE BRAVO | 79 | SANTO TOMÁS | 4148 | | | 257 | 30.75% | 65 | 9.34% | 178 | 38.37% | 73 | 10.49% | | | 48 | 6.90% | 8 | 1.15% | 11 | 1.58% | | | | | 3 | 0.43% | | | 0 | 0.00% | 23 | 3% | 721 | 698 | 271 | PRI | 201 | PT-MORENA-ES | 5.62% |
| 10 | VALLE DE BRAVO | 79 | SANTO TOMÁS | 4149 | | | 167 | 26.56% | 65 | 10.00% | 225 | 34.82% | 65 | 9.88% | | | 66 | 10.22% | 4 | 0.62% | 14 | 2.15% | | | | | 1 | 0.15% | | | 0 | 0.00% | 27 | 4% | 677 | 650 | 225 | PRI | 182 | PT-MORENA-ES | 5.06% |
| 10 | VALLE DE BRAVO | 79 | SANTO TOMÁS | 4150 | | | 48 | 13.93% | 16 | 7.30% | 93 | 26.93% | 12 | 3.76% | | | 14 | 10.22% | 2 | 1.46% | 3 | 2.19% | | | | | 0 | 0.00% | 1 | 0.44% | 10 | 7% | 148 | 137 | 50 | PRI | 48 | PT-MORENA-ES | 2.92% |
| 10 | VALLE DE BRAVO | 79 | SANTO TOMÁS | 4151 | | | 430 | 32.43% | 138 | 10.41% | 196 | 25.06% | 195 | 14.75% | | | 127 | 9.58% | 11 | 0.99% | 27 | 2.04% | | | | | 6 | 0.45% | | | 0 | 0.00% | 51 | 4% | 1377 | 1326 | 430 | PT-MORENA-ES | 196 | PRI | 2.56% |
| 10 | VALLE DE BRAVO | 79 | SANTO TOMÁS | 4152 | | | 24 | 13.11% | 18 | 9.84% | 71 | 38.80% | 10 | 5.46% | | | 58 | 31.69% | 0 | 0.00% | 2 | 1.09% | | | | | 0 | 0.00% | | | 0 | 0.00% | 9 | 5% | 192 | 183 | 71 | PRI | 58 | PVEM | 7.10% |
| 10 | VALLE DE BRAVO | 79 | SANTO TOMÁS | 4153 | | | 39 | 15.83% | 12 | 5.69% | 108 | 52.43% | 16 | 7.77% | | | 25 | 12.14% | 0 | 0.00% | 4 | 1.94% | | | | | 2 | 0.97% | | | 0 | 0.00% | 10 | 5% | 210 | 206 | 108 | PRI | 39 | PT-MORENA-ES | 13.52% |
| 10 | VALLE DE BRAVO | 79 | SANTO TOMÁS | 4154 | | | 46 | 21.28% | 15 | 6.91% | 81 | 37.50% | 38 | 17.51% | | | 35 | 16.13% | 1 | 0.46% | 3 | 0.00% | | | | | 1 | 0.46% | | | 0 | 0.00% | 10 | 4% | 227 | 217 | 81 | PRI | 46 | PT-MORENA-ES | 16.13% |
| 10 | VALLE DE BRAVO | 79 | SANTO TOMÁS | 4155 | | | 130 | 20.94% | 51 | 9.06% | 153 | 27.18% | 118 | 20.96% | | | 69 | 12.26% | 4 | 0.71% | 13 | 2.31% | | | | | 5 | 0.89% | | | 0 | 0.00% | 33 | 6% | 598 | 563 | 153 | PRI | 130 | PT-MORENA-ES | 5.92% |
| 10 | VALLE DE BRAVO | 79 | SANTO TOMÁS | 4156 | | | 17 | 11.33% | 11 | 7.33% | 57 | 38.00% | 18 | 12.00% | | | 42 | 28.00% | 1 | 0.67% | 3 | 2.00% | | | | | 1 | 0.67% | | | 0 | 0.00% | 10 | 6% | 160 | 150 | 57 | PRI | 42 | PVEM | 10.00% |
| 10 | VALLE DE BRAVO | 79 | SANTO TOMÁS | 4157 | | | 359 | 30.21% | 54 | 7.91% | 164 | 26.73% | 118 | 13.40% | | | 111 | 9.41% | 15 | 1.27% | 30 | 2.53% | | | | | 14 | 2.87% | | | 0 | 0.00% | 34 | 3% | 1219 | 1185 | 256 | PT-MORENA-ES | 164 | PRI | 1.01% |
| 10 | VALLE DE BRAVO | 87 | TEMASCALTEPEC | 4380 | | | 532 | 44.67% | 153 | 12.85% | 161 | 29.91% | 29 | 2.43% | | | 94 | 7.89% | 12 | 1.01% | 6 | 0.50% | | | | | 10 | 0.84% | | | 0 | 0.00% | 42 | 5% | 1233 | 1191 | 532 | PT-MORENA-ES | 371 | PRI | 14.86% |
| 10 | VALLE DE BRAVO | 87 | TEMASCALTEPEC | 4381 | | | 316 | 44.79% | 72 | 10.18% | 243 | 34.28% | 12 | 1.70% | | | 56 | 7.92% | 4 | 0.57% | 2 | 0.28% | | | | | 3 | 0.42% | | | 0 | 0.00% | 27 | 4% | 754 | 707 | 316 | PT-MORENA-ES | 243 | PRI | 10.47% |
| 10 | VALLE DE BRAVO | 87 | TEMASCALTEPEC | 4382 | | | 294 | 36.98% | 143 | 17.97% | 154 | 19.32% | 22 | 2.77% | | | 58 | 7.30% | 7 | 0.88% | 11 | 1.38% | | | | | 6 | 0.75% | | | 0 | 0.00% | 35 | 4% | 830 | 795 | 294 | PT-MORENA-ES | 242 | NAN | 5.42% |
| 10 | VALLE DE BRAVO | 87 | TEMASCALTEPEC | 4383 | | | 326 | 37.89% | 145 | 16.86% | 236 | 26.16% | 27 | 3.12% | | | 117 | 13.55% | 6 | 1.04% | 17 | 1.39% | | | | | 3 | 0.35% | | | 0 | 0.00% | 38 | 4% | 965 | 869 | 326 | PT-MORENA-ES | 236 | PRI | 11.56% |
| 10 | VALLE DE BRAVO | 87 | TEMASCALTEPEC | 4384 | | | 426 | 31.19% | 252 | 19.57% | 272 | 19.91% | 52 | 3.56% | | | 183 | 14.45% | 17 | 1.24% | 20 | 0.00% | | | | | 2 | 0.14% | | | 0 | 0.00% | 61 | 4% | 1523 | 1462 | 426 | PT-MORENA-ES | 381 | PVEM | 5.50% |
| 10 | VALLE DE BRAVO | 87 | TEMASCALTEPEC | 4385 | | | 254 | 24.29% | 254 | 25.99% | 191 | 22.59% | 85 | 10.04% | | | 95 | 11.22% | 9 | 1.06% | 7 | 0.83% | | | | | 2 | 0.24% | | | 0 | 0.00% | 32 | 4% | 879 | 847 | 254 | NAN | 254 | PT-MORENA-ES | 1.90% |
| 10 | VALLE DE BRAVO | 87 | TEMASCALTEPEC | 4386 | | | 163 | 29.69% | 107 | 24.96% | 107 | 24.96% | 16 | 2.28% | | | 140 | 20.65% | 5 | 0.72% | 4 | 0.00% | | | | | 5 | 0.72% | | | 0 | 0.00% | 21 | 4% | 694 | 693 | 167 | NAN | 107 | PRI | 0.00% |
| 10 | VALLE DE BRAVO | 87 | TEMASCALTEPEC | 4387 | | | 560 | 36.98% | 154 | 14.00% | 196 | 18.00% | 45 | 4.09% | | | 97 | 8.83% | 17 | 1.55% | 20 | 1.82% | | | | | 8 | 0.73% | | | 0 | 0.00% | 56 | 4% | 1318 | 1099 | 560 | PT-MORENA-ES | 196 | PRI | 22.94% |

| DISTRITO LOCAL | CABECERA DISTRITAL | MUNICIPIO | CABECERA MUNICIPAL | SECCIÓN | PAN-PRD-MC | % PAN-PRD-MC | PT-MORENA-ES | % PT-MORENA-ES | PAN | % PAN | PRI | % PRI | PRD | % PRD | PT | % PT | PVEM | % PVEM | MC | % MC | NA | % NA | MORENA | % MORENA | ES | % ES | VR | % VR | CANDIDATO INDEPENDIENTE | % CANDIDATO INDEPENDIENTE | NO REGISTRADOS | % NO REGISTRADOS | NULOS | % NULOS | TOTAL | VOTACIÓN VÁLIDA | PRIMERA FUERZA | PRIMERA FUERZA | SEGUNDA FUERZA | SEGUNDA FUERZA | MARGEN DE VICTORIA |
|---|---|---|---|---|---|---|---|---|---|---|---|---|---|---|---|---|---|---|---|---|---|---|---|---|---|---|---|---|---|---|---|---|---|---|---|---|---|---|---|---|
| 10 | VALLE DE BRAVO | 87 | TEMASCALTEPEC | 4388 | | | 385 | 57.53% | 191 | 17.16% | 167 | 20.79% | 18 | 2.38% | | | 35 | 4.62% | 5 | 0.66% | 17 | 1.94% | | | | | 6 | 0.79% | | | 0 | 0.00% | 24 | 3% | 781 | 757 | PT-MORENA-ES | 385 | PAN | 191 | 31.38% |
| 10 | VALLE DE BRAVO | 87 | TEMASCALTEPEC | 4389 | | | 163 | 20.02% | 156 | 13.75% | 123 | 15.11% | 18 | 2.44% | | | 241 | 29.61% | 11 | 1.35% | 5 | 0.61% | | | | | 7 | 0.86% | | | 0 | 0.00% | 31 | 4% | 852 | 814 | PVEM | 241 | PAN | 156 | 9.62% |
| 10 | VALLE DE BRAVO | 87 | TEMASCALTEPEC | 4390 | | | 303 | 24.35% | 331 | 28.52% | 288 | 32.77% | 40 | 5.16% | | | 245 | 30.71% | 16 | 2.26% | 13 | 1.65% | | | | | 5 | 0.40% | | | 0 | 0.00% | 45 | 4% | 1314 | 1245 | PAN | 303 | PT-MORENA-ES | 1.90% | |
| 10 | VALLE DE BRAVO | 87 | TEMASCALTEPEC | 4391 | | | 244 | 31.12% | 138 | 15.05% | 126 | 15.51% | 13 | 1.66% | | | 186 | 23.95% | 11 | 1.42% | 6 | 0.77% | | | | | 4 | 0.51% | | | 0 | 0.00% | 29 | 3% | 833 | 784 | PT-MORENA-ES | 244 | PVEM | 58 | 5.62% |
| 10 | VALLE DE BRAVO | 87 | TEMASCALTEPEC | 4392 | | | 139 | 21.68% | 127 | 26.88% | 127 | 29.12% | 6 | 1.38% | | | 95 | 8.01% | 7 | 2.81% | 3 | 0.69% | | | | | 2 | 0.46% | | | 1 | 0.23% | 18 | 4% | 435 | 436 | PT-MORENA-ES | 139 | PRI | 12 | 3.75% |
| 10 | VALLE DE BRAVO | 87 | TEMASCALTEPEC | 4393 | | | 260 | 33.90% | 115 | 14.99% | 122 | 28.04% | 54 | 7.04% | | | 90 | 11.73% | 6 | 0.78% | 15 | 1.96% | | | | | 5 | 0.65% | | | 0 | 0.00% | 46 | 6% | 813 | 767 | PT-MORENA-ES | 260 | PT-MORENA-ES | 4.95% | |
| 10 | VALLE DE BRAVO | 87 | TEMASCALTEPEC | 4394 | | | 813 | 57.02% | 118 | 8.80% | 173 | 19.77% | 59 | 4.05% | | | 125 | 8.67% | 19 | 1.32% | 11 | 0.76% | | | | | 6 | 0.42% | | | 0 | 0.00% | 10 | 1% | 1401 | 1442 | PT-MORENA-ES | 813 | PVEM | 68 | 18.20% |
| 10 | VALLE DE BRAVO | 87 | TEMASCALTEPEC | 4395 | | | 467 | 48.28% | 114 | 11.17% | 161 | 18.94% | 23 | 2.38% | | | 93 | 9.18% | 5 | 0.53% | 6 | 0.59% | | | | | 10 | 0.99% | | | 0 | 0.00% | 47 | 4% | 1054 | 1059 | PT-MORENA-ES | 314 | NUL | 153 | 15.18% |
| 10 | VALLE DE BRAVO | 87 | TEMASCALTEPEC | 4396 | | | 131 | 40.49% | 28 | 8.55% | 140 | 42.94% | 6 | 1.84% | | | 15 | 4.60% | 1 | 0.52% | 1 | 0.31% | | | | | 1 | 0.31% | | | 0 | 0.00% | 5 | 2% | 332 | 326 | PRI | 131 | PT-MORENA-ES | 1.45% | |
| 10 | VALLE DE BRAVO | 87 | TEMASCALTEPEC | 4397 | | | 69 | 25.77% | 51 | 13.48% | 268 | 58.97% | 12 | 2.69% | | | 40 | 8.97% | 4 | 0.90% | 7 | 1.57% | | | | | 0 | 0.00% | | | 0 | 0.00% | 13 | 3% | 459 | 446 | PRI | 268 | PT-MORENA-ES | 43.50% | |
| 10 | VALLE DE BRAVO | 87 | TEMASCALTEPEC | 4398 | | | 153 | 45.64% | 46 | 14.53% | 73 | 22.73% | 9 | 2.84% | | | 26 | 8.23% | 4 | 1.25% | 1 | 0.32% | | | | | 0 | 0.00% | | | 0 | 0.00% | 5 | 1% | 326 | 317 | PT-MORENA-ES | 153 | PT-MORENA-ES | 26.81% | |
| 10 | VALLE DE BRAVO | 87 | TEMASCALTEPEC | 4399 | | | 50 | 17.48% | 42 | 20.29% | 98 | 42.72% | 9 | 4.37% | | | 24 | 11.65% | 2 | 0.97% | 5 | 2.43% | | | | | 0 | 0.00% | | | 11 | 5.07% | 0 | 0% | 217 | 200 | PRI | 98 | PRD | 22.33% | |
| 10 | VALLE DE BRAVO | 87 | TEMASCALTEPEC | 4400 | | | 124 | 40.47% | 50 | 15.48% | 89 | 34.01% | 3 | 1.17% | | | 4 | 1.56% | 1 | 0.39% | 4 | 1.56% | | | | | 2 | 0.78% | | | 0 | 0.00% | 4 | 2% | 281 | 257 | PT-MORENA-ES | 89 | PRI | 35 | 3.84% |
| 10 | VALLE DE BRAVO | 87 | TEMASCALTEPEC | 4401 | | | 200 | 33.99% | 105 | 17.80% | 175 | 36.04% | 11 | 1.89% | | | 81 | 13.73% | 4 | 0.66% | 9 | 1.53% | | | | | 1 | 0.17% | | | 0 | 0.00% | 26 | 3% | 695 | 590 | PT-MORENA-ES | 200 | PT-MORENA-ES | 1.94% | |
| 10 | VALLE DE BRAVO | 87 | TEMASCALTEPEC | 4402 | | | 75 | 18.18% | 203 | 53.22% | 93 | 22.73% | 14 | 3.43% | | | 13 | 3.18% | 4 | 0.98% | 0 | 0.00% | | | | | 0 | 0.00% | | | 0 | 0.00% | 19 | 4% | 427 | 408 | PAN | 93 | PRI | 18.43% | |
| 10 | VALLE DE BRAVO | 98 | TENCALTITLÁN | 4681 | | | 733 | 34.57% | 151 | 6.82% | 491 | 22.43% | 436 | 21.66% | | | 255 | 5.39% | 19 | 0.91% | 44 | 2.16% | | | | | 7 | 0.33% | | | 2 | 0.09% | 64 | 4% | 2182 | 2099 | PT-MORENA-ES | 436 | PRD | 11.31% | |
| 10 | VALLE DE BRAVO | 98 | TENCALTITLÁN | 4682 | | | 224 | 30.28% | 57 | 6.14% | 183 | 20.43% | 154 | 14.96% | | | 202 | 22.25% | 11 | 1.24% | 29 | 3.24% | | | | | 7 | 0.78% | | | 0 | 0.00% | 52 | 5% | 943 | 896 | PVEM | 202 | PVEM | 1.04% | |
| 10 | VALLE DE BRAVO | 98 | TENCALTITLÁN | 4683 | | | 321 | 34.29% | 76 | 5.70% | 243 | 18.23% | 315 | 23.66% | | | 343 | 25.66% | 19 | 1.43% | 11 | 0.83% | | | | | 4 | 0.30% | | | 0 | 0.00% | 67 | 5% | 1400 | 1333 | PVEM | 343 | PT-MORENA-ES | 1.42% | |
| 10 | VALLE DE BRAVO | 98 | TENCALTITLÁN | 4804 | | | 479 | 35.49% | 70 | 4.16% | 445 | 26.13% | 359 | 21.34% | | | 257 | 15.28% | 18 | 1.07% | 33 | 1.96% | | | | | 18 | 1.07% | | | 2 | 0.11% | 81 | 5% | 1765 | 1682 | PT-MORENA-ES | 445 | PRI | 1.84% | |
| 10 | VALLE DE BRAVO | 98 | TENCALTITLÁN | 4805 | | | 267 | 30.94% | 52 | 5.42% | 210 | 20.88% | 278 | 28.96% | | | 100 | 10.42% | 11 | 1.15% | 11 | 1.15% | | | | | 1 | 0.10% | | | 0 | 0.00% | 51 | 5% | 1011 | 960 | PT-MORENA-ES | 278 | PRD | 1.90% | |
| 10 | VALLE DE BRAVO | 98 | TENCALTITLÁN | 4806 | | | 534 | 40.28% | 95 | 7.45% | 275 | 21.57% | 195 | 15.40% | | | 147 | 11.52% | 19 | 1.45% | 19 | 1.49% | | | | | 8 | 0.63% | | | 1 | 0.08% | 39 | 3% | 1316 | 1278 | PT-MORENA-ES | 534 | PRI | 18.71% | |
| 10 | VALLE DE BRAVO | 98 | TENCALTITLÁN | 4807 | | | 375 | 38.41% | 46 | 4.70% | 229 | 26.29% | 171 | 17.47% | | | 126 | 13.85% | 8 | 0.82% | 9 | 0.92% | | | | | 4 | 0.41% | | | 0 | 0.00% | 30 | 3% | 1009 | 979 | PT-MORENA-ES | 375 | PT-MORENA-ES | 15.41% | |
| 10 | VALLE DE BRAVO | 98 | TENCALTITLÁN | 4808 | | | 208 | 21.87% | 32 | 3.33% | 145 | 20.54% | 257 | 24.17% | | | 77 | 8.02% | 2 | 0.21% | 61 | 6.35% | | | | | 3 | 0.31% | | | 0 | 0.00% | 41 | 4% | 1001 | 960 | PRI | 145 | PRD | 11.77% | |
| 10 | VALLE DE BRAVO | 111 | VALLE DE BRAVO | 5054 | | | 423 | 36.17% | 57 | 5.22% | 241 | 22.15% | 22 | 1.92% | | | 56 | 4.38% | 7 | 0.64% | 93 | 8.32% | | | | | 194 | 17.78% | | | 0 | 0.00% | 17 | 2% | 1118 | 1091 | PT-MORENA-ES | 241 | PRI | 16.22% | |
| 10 | VALLE DE BRAVO | 111 | VALLE DE BRAVO | 5055 | | | 257 | 32.58% | 193 | 7.10% | 477 | 24.69% | 49 | 1.80% | | | 128 | 4.74% | 31 | 2.14% | 102 | 8.09% | | | | | 324 | 15.26% | | | 1 | 0.04% | 82 | 3% | 2020 | 2710 | PT-MORENA-ES | 477 | PRI | 8.09% | |
| 10 | VALLE DE BRAVO | 111 | VALLE DE BRAVO | 5056 | | | 454 | 34.11% | 111 | 8.34% | 225 | 23.39% | 19 | 1.43% | | | 54 | 4.06% | 16 | 2.25% | 135 | 9.69% | | | | | 252 | 18.93% | | | 2 | 0.15% | 43 | 3% | 1176 | 1331 | PT-MORENA-ES | 255 | PRI | 11.95% | |
| 10 | VALLE DE BRAVO | 111 | VALLE DE BRAVO | 5057 | | | 503 | 34.24% | 170 | 9.62% | 459 | 26.02% | 27 | 1.52% | | | 74 | 4.27% | 20 | 1.15% | 145 | 8.17% | | | | | 249 | 14.05% | | | 0 | 0.00% | 62 | 4% | 1795 | 1733 | PT-MORENA-ES | 459 | PRI | 7.79% | |
| 10 | VALLE DE BRAVO | 111 | VALLE DE BRAVO | 5058 | | | 629 | 34.71% | 158 | 8.71% | 479 | 26.71% | 30 | 1.66% | | | 71 | 3.92% | 26 | 1.43% | 125 | 6.90% | | | | | 298 | 16.45% | | | 0 | 0.00% | 46 | 2% | 1858 | 1812 | PT-MORENA-ES | 479 | PRI | 8.92% | |
| 10 | VALLE DE BRAVO | 111 | VALLE DE BRAVO | 5059 | | | 401 | 31.69% | 57 | 4.69% | 401 | 28.29% | 23 | 1.62% | | | 92 | 4.46% | 24 | 1.72% | 120 | 7.78% | | | | | 136 | 11.65% | | | 0 | 0.00% | 59 | 4% | 1473 | 1414 | PT-MORENA-ES | 401 | PRI | 4.32% | |
| 10 | VALLE DE BRAVO | 111 | VALLE DE BRAVO | 5060 | | | 431 | 41.52% | 103 | 9.92% | 325 | 30.82% | 21 | 2.00% | | | 38 | 3.47% | 10 | 1.45% | 50 | 4.82% | | | | | 57 | 5.49% | | | 0 | 0.00% | 16 | 4% | 1077 | 1038 | PT-MORENA-ES | 325 | PRI | 10.21% | |
| 10 | VALLE DE BRAVO | 111 | VALLE DE BRAVO | 5061 | | | 363 | 36.53% | 85 | 9.50% | 265 | 26.72% | 16 | 1.72% | | | 38 | 4.06% | 6 | 0.64% | 93 | 7.26% | | | | | 89 | 9.50% | | | 0 | 0.00% | 14 | 2% | 962 | 937 | PT-MORENA-ES | 265 | PRI | 9.82% | |
| 10 | VALLE DE BRAVO | 111 | VALLE DE BRAVO | 5062 | | | 301 | 36.64% | 92 | 10.13% | 246 | 27.12% | 16 | 1.77% | | | 43 | 4.75% | 7 | 0.77% | 49 | 5.41% | | | | | 121 | 13.36% | | | 5 | 0.55% | 34 | 4% | 945 | 908 | PT-MORENA-ES | 246 | PRI | 5.49% | |
| 10 | VALLE DE BRAVO | 111 | VALLE DE BRAVO | 5063 | | | 260 | 39.27% | 78 | 11.79% | 136 | 20.54% | 10 | 1.51% | | | 26 | 3.93% | 10 | 1.51% | 40 | 6.05% | | | | | 104 | 15.71% | | | 0 | 0.00% | 34 | 5% | 667 | 662 | PT-MORENA-ES | 136 | PRI | 18.85% | |
| 10 | VALLE DE BRAVO | 111 | VALLE DE BRAVO | 5064 | | | 259 | 34.13% | 101 | 12.64% | 108 | 23.74% | 13 | 2.05% | | | 35 | 4.03% | 14 | 2.10% | 44 | 5.02% | | | | | 136 | 17.21% | | | 0 | 0.00% | 17 | 2% | 855 | 870 | PT-MORENA-ES | 259 | PRI | 10.29% | |
| 10 | VALLE DE BRAVO | 111 | VALLE DE BRAVO | 5065 | | | 154 | 29.08% | 101 | 13.43% | 154 | 29.08% | 11 | 2.08% | | | 43 | 7.55% | 5 | 0.94% | 27 | 5.09% | | | | | 58 | 8.79% | | | 0 | 0.00% | 15 | 3% | 545 | 530 | PRI | 154 | PT-MORENA-ES | 0.00% | |
| 10 | VALLE DE BRAVO | 111 | VALLE DE BRAVO | 5066 | | | 311 | 39.97% | 54 | 11.05% | 163 | 26.12% | 10 | 1.29% | | | 32 | 4.11% | 6 | 1.03% | 56 | 7.23% | | | | | 175 | 22.50% | | | 0 | 0.00% | 10 | 1% | 791 | 778 | PT-MORENA-ES | 311 | PRI | 19.23% | |
| 10 | VALLE DE BRAVO | 111 | VALLE DE BRAVO | 5067 | | | 421 | 27.40% | 143 | 6.56% | 634 | 28.09% | 78 | 3.46% | | | 142 | 6.29% | 24 | 1.06% | 78 | 3.46% | | | | | 190 | 23.48% | | | 0 | 0.00% | 155 | 6% | 2412 | 2257 | PRI | 634 | PT-MORENA-ES | 0.49% | |
| 10 | VALLE DE BRAVO | 111 | VALLE DE BRAVO | 5068 | | | 676 | 40.09% | 139 | 8.24% | 737 | 35.59% | 62 | 3.68% | | | 64 | 3.80% | 23 | 1.36% | 118 | 7.00% | | | | | 267 | 15.84% | | | 0 | 0.00% | 74 | 4% | 1760 | 1686 | PT-MORENA-ES | 737 | PRI | 20.11% | |
| 10 | VALLE DE BRAVO | 111 | VALLE DE BRAVO | 5069 | | | 740 | 36.03% | 167 | 9.21% | 338 | 16.74% | 44 | 2.18% | | | 72 | 3.57% | 27 | 1.34% | 157 | 7.78% | | | | | 454 | 22.49% | | | 0 | 0.00% | 52 | 4% | 2011 | 2019 | PT-MORENA-ES | 454 | VR | 14.47% | |
| 10 | VALLE DE BRAVO | 111 | VALLE DE BRAVO | 5070 | | | 157 | 39.64% | 75 | 18.93% | 152 | 38.38% | 0 | 0.00% | | | 26 | 5.84% | 0 | 0.00% | 8 | 1.81% | | | | | 59 | 13.87% | | | 0 | 0.00% | 21 | 4% | 918 | 497 | PT-MORENA-ES | 157 | PT-MORENA-ES | 13.68% | |
| 10 | VALLE DE BRAVO | 111 | VALLE DE BRAVO | 5071 | | | 216 | 35.68% | 44 | 5.85% | 122 | 26.16% | 18 | 3.75% | | | 67 | 9.57% | 8 | 1.06% | 25 | 3.35% | | | | | 55 | 11.72% | | | 0 | 0.00% | 11 | 4% | 735 | 742 | PT-MORENA-ES | 131 | PRI | 7.50% | |
| 10 | VALLE DE BRAVO | 111 | VALLE DE BRAVO | 5072 | | | 487 | 36.15% | 133 | 9.87% | 399 | 29.61% | 20 | 1.48% | | | 37 | 2.75% | 20 | 1.48% | 22 | 1.63% | | | | | 229 | 17.00% | | | 0 | 0.00% | 93 | 4% | 1402 | 1347 | PT-MORENA-ES | 399 | PRI | 8.52% | |
| 10 | VALLE DE BRAVO | 111 | VALLE DE BRAVO | 5073 | | | 929 | 40.62% | 241 | 10.82% | 544 | 23.78% | 65 | 2.84% | | | 121 | 5.29% | 40 | 1.75% | 77 | 3.37% | | | | | 389 | 17.78% | | | 0 | 0.00% | 126 | 5% | 2414 | 2288 | PT-MORENA-ES | 544 | PRI | 16.81% | |
| 10 | VALLE DE BRAVO | 111 | VALLE DE BRAVO | 5074 | | | 353 | 31.28% | 121 | 12.69% | 274 | 24.29% | 28 | 2.45% | | | 66 | 5.85% | 22 | 1.95% | 37 | 3.28% | | | | | 228 | 19.50% | | | 1 | 0.08% | 67 | 6% | 1198 | 1225 | PT-MORENA-ES | 274 | PRI | 7.02% | |
| 10 | VALLE DE BRAVO | 111 | VALLE DE BRAVO | 5075 | | | 413 | 35.91% | 103 | 9.71% | 236 | 20.26% | 34 | 2.92% | | | 57 | 5.18% | 19 | 1.65% | 41 | 3.52% | | | | | 179 | 14.88% | | | 0 | 0.00% | 49 | 4% | 1213 | 1164 | PT-MORENA-ES | 179 | PRI | 7.69% | |
| 10 | VALLE DE BRAVO | 111 | VALLE DE BRAVO | 5076 | | | 283 | 38.16% | 35 | 4.77% | 172 | 23.48% | 14 | 3.27% | | | 14 | 1.91% | 7 | 0.95% | 30 | 4.09% | | | | | 109 | 13.02% | | | 0 | 0.00% | 15 | 3% | 759 | 734 | PT-MORENA-ES | 283 | PT-MORENA-ES | 15.12% | |
| 10 | VALLE DE BRAVO | 111 | VALLE DE BRAVO | 5077 | | | 410 | 39.81% | 66 | 6.29% | 395 | 25.65% | 105 | 6.82% | | | 26 | 1.62% | 31 | 2.08% | 55 | 3.57% | | | | | 252 | 16.36% | | | 0 | 0.00% | 69 | 4% | 1809 | 1540 | PT-MORENA-ES | 410 | PT-MORENA-ES | 13.98% | |
| 10 | VALLE DE BRAVO | 111 | VALLE DE BRAVO | 5078 | | | 359 | 41.28% | 53 | 6.12% | 154 | 18.08% | 47 | 5.52% | | | 58 | 6.81% | 11 | 1.53% | 27 | 3.17% | | | | | 158 | 17.81% | | | 0 | 0.00% | 17 | 2% | 869 | 852 | PT-MORENA-ES | 154 | PRI | 23.08% | |
| 10 | VALLE DE BRAVO | 111 | VALLE DE BRAVO | 5079 | | | 303 | 34.08% | 44 | 4.17% | 288 | 27.11% | 241 | 12.36% | | | 26 | 1.99% | 16 | 1.52% | 44 | 4.17% | | | | | 136 | 11.89% | | | 0 | 0.00% | 18 | 2% | 1073 | 1033 | PT-MORENA-ES | 288 | PRI | 7.77% | |
| 10 | VALLE DE BRAVO | 111 | VALLE DE BRAVO | 5080 | | | 539 | 44.19% | 45 | 3.75% | 331 | 27.12% | 89 | 7.32% | | | 24 | 1.97% | 21 | 1.75% | 60 | 4.95% | | | | | 107 | 8.80% | | | 0 | 0.00% | 35 | 3% | 1252 | 1216 | PT-MORENA-ES | 539 | PRI | 17.11% | |
| 10 | VALLE DE BRAVO | 111 | VALLE DE BRAVO | 5081 | | | 421 | 38.11% | 74 | 6.27% | 225 | 20.38% | 67 | 3.62% | | | 26 | 2.38% | 23 | 2.55% | 62 | 5.71% | | | | | 173 | 14.49% | | | 0 | 0.00% | 43 | 5% | 1237 | 1254 | PT-MORENA-ES | 421 | PRI | 11.73% | |
| 10 | VALLE DE BRAVO | 112 | VILLA DE ALLENDE | 5082 | | | 301 | 23.49% | 91 | 8.85% | 313 | 24.43% | 371 | 27.66% | | | 171 | 12.84% | 8 | 0.82% | 50 | 3.76% | | | | | 13 | 0.98% | | | 0 | 0.00% | 54 | 4% | 1330 | 1329 | PRD | 371 | PRI | 4.52% | |
| 10 | VALLE DE BRAVO | 112 | VILLA DE ALLENDE | 5083 | | | 320 | 34.15% | 56 | 5.27% | 176 | 18.59% | 338 | 29.09% | | | 36 | 3.69% | 11 | 1.26% | 12 | 1.26% | | | | | 5 | 0.53% | | | 0 | 0.00% | 46 | 3% | 1015 | 945 | PRD | 338 | PT-MORENA-ES | 0.74% | |
| 10 | VALLE DE BRAVO | 112 | VILLA DE ALLENDE | 5084 | | | 266 | 37.22% | 58 | 8.11% | 124 | 17.34% | 227 | 28.75% | | | 20 | 2.80% | 10 | 2.42% | 6 | 0.84% | | | | | 4 | 0.56% | | | 0 | 0.00% | 21 | 3% | 705 | 715 | PT-MORENA-ES | 227 | PRD | 1.42% | |
| 10 | VALLE DE BRAVO | 112 | VILLA DE ALLENDE | 5085 | | | 641 | 39.78% | 51 | 3.06% | 277 | 17.19% | 429 | 18.06% | | | 67 | 4.06% | 20 | 1.71% | 29 | 1.99% | | | | | 10 | 0.61% | | | 0 | 0.00% | 35 | 5% | 1735 | 1653 | PT-MORENA-ES | 429 | PRD | 5.67% | |
| 10 | VALLE DE BRAVO | 112 | VILLA DE ALLENDE | 5086 | | | 130 | 34.29% | 12 | 3.17% | 92 | 22.69% | 92 | 24.34% | | | 53 | 14.02% | 5 | 1.52% | 9 | 0.79% | | | | | 1 | 0.26% | | | 0 | 0.00% | 16 | 4% | 354 | 378 | PT-MORENA-ES | 92 | PRD | 10.01% | |
| 10 | VALLE DE BRAVO | 112 | VILLA DE ALLENDE | 5087 | | | 181 | 21.75% | 39 | 4.69% | 138 | 16.57% | 302 | 43.46% | | | 81 | 9.72% | 4 | 0.48% | 21 | 2.52% | | | | | 7 | 0.84% | | | 0 | 0.00% | 47 | 5% | 860 | 833 | PRD | 302 | PT-MORENA-ES | 21.75% | |
| 10 | VALLE DE BRAVO | 112 | VILLA DE ALLENDE | 5088 | | | 745 | 33.51% | 65 | 3.93% | 572 | 24.83% | 218 | 21.16% | | | 225 | 4.59% | 25 | 2.05% | 26 | 1.13% | | | | | 34 | 0.92% | | | 0 | 0.00% | 146 | 6% | 2457 | 2304 | PT-MORENA-ES | 745 | PRD | 1.20% | |
| 10 | VALLE DE BRAVO | 112 | VILLA DE ALLENDE | 5089 | | | 365 | 43.21% | 35 | 4.14% | 125 | 15.45% | 248 | 29.70% | | | 32 | 3.88% | 10 | 1.20% | 4 | 0.48% | | | | | 12 | 1.44% | | | 0 | 0.00% | 70 | 8% | 905 | 835 | PT-MORENA-ES | 365 | PRD | 14.02% | |

| DISTRITO LOCAL | CABECERA DISTRITAL | MUNICIPIO | CABECERA MUNICIPAL | SECCIÓN | PAN-PRD-MC | % PAN-PRD-MC | PT-MORENA-ES | % PT-MORENA-ES | PAN | % PAN | PRI | % PRI | PRD | % PRD | PT | % PT | PVEM | % PVEM | MC | % MC | NA | % NA | MORENA | % MORENA | ES | % ES | VR | % VR | CANDIDATO INDEPENDIENTE | % CANDIDATO INDEPENDIENTE | NO REGISTRADOS | % NO REGISTRADOS | NULOS | % NULOS | TOTAL | VOTACIÓN VÁLIDA | PRIMERA FUERZA | PRIMERA FUERZA | SEGUNDA FUERZA | SEGUNDA FUERZA | MARGEN DE VICTORIA |
|---|---|---|---|---|---|---|---|---|---|---|---|---|---|---|---|---|---|---|---|---|---|---|---|---|---|---|---|---|---|---|---|---|---|---|---|---|---|---|---|---|
| 10 | VALLE DE BRAVO | 112 | VILLA DE ALLENDE | 5690 | | | 172 | 20.08% | 33 | 3.45% | 112 | 11.48% | 241 | 28.77% | | | 32 | 3.08% | 7 | 2.16% | 2 | 0.33% | | | | | 4 | 0.56% | | | 0 | 0.00% | 32 | 3% | 641 | 600 | 241 | PRD | 172 | PT-MORENA-ES | 14.69% |
| 10 | VALLE DE BRAVO | 112 | VILLA DE ALLENDE | 5691 | | | 307 | 32.46% | 63 | 4.64% | 225 | 16.57% | 564 | 41.53% | | | 164 | 12.05% | 14 | 1.03% | 18 | 1.33% | | | | | 5 | 0.37% | | | 0 | 0.00% | 105 | 7% | 1453 | 1358 | 564 | PRD | 307 | PT-MORENA-ES | 19.67% |
| 10 | VALLE DE BRAVO | 112 | VILLA DE ALLENDE | 5692 | | | 421 | 24.93% | 45 | 2.65% | 217 | 12.79% | 810 | 55.99% | | | 348 | 20.51% | 23 | 1.34% | 20 | 1.18% | | | | | 10 | 0.59% | | | 0 | 0.00% | 126 | 7% | 1820 | 1697 | 810 | PRD | 421 | PT-MORENA-ES | 31.02% |
| 10 | VALLE DE BRAVO | 112 | VILLA DE ALLENDE | 5693 | | | 201 | 24.16% | 22 | 3.61% | 102 | 16.92% | 126 | 20.92% | | | 90 | 4.56% | 11 | 2.62% | 12 | 1.99% | | | | | 4 | 0.66% | | | 1 | 0.16% | 33 | 5% | 617 | 602 | 126 | PRD | 201 | PT-MORENA-ES | 1.66% |
| 10 | VALLE DE BRAVO | 112 | VILLA DE ALLENDE | 5694 | | | 175 | 18.79% | 47 | 5.65% | 138 | 13.93% | 295 | 35.71% | | | 43 | 5.21% | 15 | 1.82% | 19 | 2.30% | | | | | 4 | 0.48% | | | 0 | 0.00% | 74 | 8% | 853 | 826 | 295 | PRD | 175 | PT-MORENA-ES | 7.42% |
| 10 | VALLE DE BRAVO | 112 | VILLA DE ALLENDE | 5695 | | | 481 | 38.48% | 66 | 5.28% | 205 | 16.72% | 418 | 33.44% | | | 29 | 2.32% | 10 | 2.20% | 24 | 1.92% | | | | | 8 | 0.64% | | | 0 | 0.00% | 84 | 6% | 1284 | 1250 | 481 | PT-MORENA-ES | 418 | PRD | 5.04% |
| 10 | VALLE DE BRAVO | 112 | VILLA DE ALLENDE | 5696 | | | 431 | 32.12% | 47 | 3.61% | 206 | 16.02% | 548 | 42.60% | | | 36 | 2.80% | 13 | 1.01% | 14 | 1.09% | | | | | 9 | 0.70% | | | 0 | 0.00% | 93 | 6% | 1366 | 1286 | 548 | PRD | 431 | PT-MORENA-ES | 10.56% |
| 10 | VALLE DE BRAVO | 112 | VILLA DE ALLENDE | 5697 | | | 361 | 32.28% | 85 | 6.56% | 291 | 58.11% | 416 | 34.11% | | | 154 | 8.55% | 30 | 2.77% | 27 | 1.55% | | | | | 21 | 1.16% | | | 0 | 0.00% | 126 | 7% | 1910 | 1806 | 416 | PRD | 361 | PT-MORENA-ES | 1.85% |
| 10 | VALLE DE BRAVO | 112 | VILLA DE ALLENDE | 5698 | | | 76 | 20.00% | 12 | 5.02% | 122 | 30.20% | 146 | 35.57% | | | 12 | 4.07% | 2 | 0.54% | 5 | 1.39% | | | | | 1 | 0.27% | | | 0 | 0.00% | 20 | 2% | 385 | 368 | 146 | PRD | 122 | PRI | 9.22% |
| 10 | VALLE DE BRAVO | 112 | VILLA DE ALLENDE | 5699 | | | 220 | 36.57% | 30 | 4.89% | 130 | 21.07% | 174 | 28.20% | | | 31 | 5.02% | 8 | 2.20% | 5 | 0.81% | | | | | 1 | 0.16% | | | 0 | 0.00% | 35 | 5% | 652 | 617 | 220 | PT-MORENA-ES | 174 | PRD | 10.37% |
| 10 | VALLE DE BRAVO | 112 | VILLA DE ALLENDE | 5700 | | | 349 | 25.39% | 43 | 6.41% | 166 | 24.74% | 358 | 53.42% | | | 43 | 6.41% | 2 | 0.30% | 6 | 0.89% | | | | | 3 | 0.45% | | | 0 | 0.00% | 31 | 4% | 701 | 671 | 358 | PRD | 349 | PT-MORENA-ES | 10.43% |
| 10 | VALLE DE BRAVO | 112 | VILLA DE ALLENDE | 5701 | | | 203 | 23.67% | 53 | 5.95% | 198 | 22.72% | 118 | 39.47% | | | 42 | 4.79% | 11 | 1.28% | 39 | 4.47% | | | | | 4 | 0.46% | | | 0 | 0.00% | 46 | 5% | 938 | 872 | 316 | PRD | 203 | PT-MORENA-ES | 12.56% |
| 10 | VALLE DE BRAVO | 112 | VILLA DE ALLENDE | 5702 | | | 94 | 34.31% | 36 | 12.41% | 72 | 8.03% | 101 | 36.86% | | | 13 | 4.74% | 1 | 1.09% | 7 | 2.55% | | | | | 0 | 0.00% | | | 0 | 0.00% | 20 | 7% | 294 | 274 | 101 | PRD | 94 | PT-MORENA-ES | 1.95% |
| 10 | VALLE DE BRAVO | 112 | VILLA DE ALLENDE | 5703 | | | 900 | 42.84% | 153 | 7.28% | 398 | 15.89% | 568 | 27.03% | | | 70 | 3.33% | 30 | 2.43% | 20 | 0.95% | | | | | 23 | 1.09% | | | 0 | 0.00% | 140 | 6% | 2241 | 2101 | 900 | PT-MORENA-ES | 568 | PRD | 15.80% |
| 10 | VALLE DE BRAVO | 115 | VILLA VICTORIA | 5748 | | | 378 | 21.26% | 105 | 8.33% | 838 | 66.52% | 16 | 1.26% | | | 17 | 1.34% | 7 | 0.55% | 17 | 1.34% | | | | | 13 | 1.81% | | | 0 | 0.00% | 23 | 2% | 1295 | 1272 | 803 | PRI | 378 | PT-MORENA-ES | 42.67% |
| 10 | VALLE DE BRAVO | 115 | VILLA VICTORIA | 5749 | | | 263 | 27.69% | 107 | 11.05% | 536 | 55.31% | 14 | 1.45% | | | 25 | 2.58% | 7 | 0.72% | 14 | 1.45% | | | | | 17 | 1.76% | | | 0 | 0.00% | 50 | 5% | 988 | 968 | 536 | PRI | 263 | PT-MORENA-ES | 25.82% |
| 10 | VALLE DE BRAVO | 115 | VILLA VICTORIA | 5750 | | | 261 | 24.45% | 154 | 17.03% | 422 | 46.55% | 19 | 2.04% | | | 23 | 2.04% | 13 | 1.43% | 5 | 0.27% | | | | | 18 | 4.80% | | | 0 | 0.00% | 59 | 6% | 927 | 871 | 422 | PRI | 261 | PT-MORENA-ES | 21.70% |
| 10 | VALLE DE BRAVO | 115 | VILLA VICTORIA | 5751 | | | 526 | 24.39% | 237 | 10.22% | 1,035 | 56.73% | 48 | 2.26% | | | 77 | 3.65% | 22 | 2.04% | 24 | 0.95% | | | | | 15 | 0.71% | | | 0 | 0.00% | 101 | 5% | 2225 | 2124 | 1,035 | PRI | 526 | PT-MORENA-ES | 31.57% |
| 10 | VALLE DE BRAVO | 115 | VILLA VICTORIA | 5752 | | | 301 | 36.19% | 79 | 9.52% | 393 | 47.33% | 15 | 1.57% | | | 15 | 2.28% | 11 | 1.33% | 5 | 0.60% | | | | | 8 | 0.96% | | | 0 | 0.00% | 25 | 3% | 855 | 830 | 393 | PRI | 301 | PT-MORENA-ES | 13.96% |
| 10 | VALLE DE BRAVO | 115 | VILLA VICTORIA | 5753 | | | 203 | 27.18% | 104 | 14.17% | 388 | 52.88% | 17 | 2.32% | | | 13 | 1.77% | 1 | 0.27% | 4 | 0.54% | | | | | 5 | 0.68% | | | 0 | 0.00% | 39 | 5% | 773 | 734 | 388 | PRI | 203 | PT-MORENA-ES | 25.48% |
| 10 | VALLE DE BRAVO | 115 | VILLA VICTORIA | 5754 | | | 615 | 29.16% | 174 | 8.25% | 1,115 | 52.86% | 62 | 2.94% | | | 72 | 3.41% | 21 | 1.00% | 15 | 0.91% | | | | | 13 | 0.62% | | | 3 | 0.13% | 126 | 6% | 2226 | 2097 | 1,115 | PRI | 615 | PT-MORENA-ES | 24.03% |
| 10 | VALLE DE BRAVO | 115 | VILLA VICTORIA | 5755 | | | 438 | 43.45% | 141 | 14.19% | 337 | 33.43% | 19 | 3.87% | | | 11 | 1.09% | 8 | 0.79% | 13 | 1.29% | | | | | 19 | 1.88% | | | 0 | 0.00% | 52 | 5% | 1060 | 1008 | 438 | PT-MORENA-ES | 337 | PRI | 10.02% |
| 10 | VALLE DE BRAVO | 115 | VILLA VICTORIA | 5756 | | | 451 | 27.17% | 103 | 10.60% | 752 | 45.31% | 38 | 2.29% | | | 52 | 3.06% | 21 | 1.22% | 12 | 0.72% | | | | | 29 | 1.74% | | | 0 | 0.00% | 79 | 5% | 1746 | 2467 | 752 | PRI | 451 | PT-MORENA-ES | 17.54% |
| 10 | VALLE DE BRAVO | 115 | VILLA VICTORIA | 5757 | | | 167 | 27.22% | 75 | 16.34% | 296 | 51.42% | 7 | 1.52% | | | 12 | 2.61% | 7 | 1.55% | 5 | 1.09% | | | | | 15 | 3.27% | | | 0 | 0.00% | 29 | 6% | 458 | 459 | 296 | PRI | 167 | PT-MORENA-ES | 29.19% |
| 10 | VALLE DE BRAVO | 115 | VILLA VICTORIA | 5758 | | | 120 | 25.42% | 74 | 14.92% | 262 | 53.02% | 5 | 1.01% | | | 8 | 1.61% | 3 | 0.60% | 9 | 1.81% | | | | | 8 | 1.61% | | | 0 | 0.00% | 8 | 2% | 504 | 496 | 262 | PRI | 120 | PT-MORENA-ES | 27.62% |
| 10 | VALLE DE BRAVO | 115 | VILLA VICTORIA | 5759 | | | 143 | 15.80% | 105 | 15.32% | 511 | 60.05% | 12 | 1.41% | | | 10 | 1.18% | 4 | 0.47% | 7 | 0.82% | | | | | 25 | 2.94% | | | 0 | 0.00% | 35 | 4% | 886 | 851 | 511 | PRI | 143 | PT-MORENA-ES | 43.24% |
| 10 | VALLE DE BRAVO | 115 | VILLA VICTORIA | 5760 | | | 78 | 26.67% | 45 | 20.64% | 275 | 65.79% | 4 | 0.96% | | | 11 | 2.65% | 1 | 0.24% | 2 | 0.48% | | | | | 9 | 2.17% | | | 0 | 0.00% | 12 | 3% | 427 | 418 | 275 | PRI | 78 | PT-MORENA-ES | 48.92% |
| 10 | VALLE DE BRAVO | 115 | VILLA VICTORIA | 5761 | | | 469 | 22.49% | 822 | 34.82% | 1,038 | 56.07% | 44 | 2.02% | | | 46 | 2.22% | 17 | 0.78% | 17 | 0.78% | | | | | 31 | 1.43% | | | 0 | 0.00% | 118 | 5% | 2282 | 2179 | 1,038 | PRI | 469 | PT-MORENA-ES | 33.67% |
| 10 | VALLE DE BRAVO | 115 | VILLA VICTORIA | 5762 | | | 157 | 17.89% | 121 | 14.05% | 552 | 64.08% | 14 | 1.63% | | | 7 | 0.81% | 5 | 0.55% | 3 | 0.35% | | | | | 5 | 0.58% | | | 0 | 0.00% | 43 | 5% | 901 | 861 | 552 | PRI | 157 | PT-MORENA-ES | 46.57% |
| 10 | VALLE DE BRAVO | 115 | VILLA VICTORIA | 5763 | | | 457 | 25.31% | 324 | 17.89% | 896 | 49.58% | 57 | 3.16% | | | 29 | 1.61% | 15 | 0.83% | 25 | 0.83% | | | | | 18 | 2.11% | | | 0 | 0.00% | 92 | 5% | 1890 | 1801 | 896 | PRI | 457 | PT-MORENA-ES | 23.73% |
| 10 | VALLE DE BRAVO | 115 | VILLA VICTORIA | 5764 | | | 214 | 27.18% | 66 | 8.50% | 578 | 73.83% | 13 | 1.36% | | | 10 | 1.04% | 6 | 0.62% | 6 | 0.66% | | | | | 14 | 1.40% | | | 0 | 0.00% | 53 | 5% | 1009 | 917 | 578 | PRI | 214 | PT-MORENA-ES | 53.72% |
| 10 | VALLE DE BRAVO | 115 | VILLA VICTORIA | 5765 | | | 321 | 31.45% | 103 | 14.45% | 372 | 49.93% | 19 | 2.70% | | | 18 | 2.56% | 6 | 0.85% | 3 | 0.43% | | | | | 10 | 1.42% | | | 0 | 0.00% | 44 | 6% | 747 | 705 | 372 | PRI | 321 | PT-MORENA-ES | 14.22% |
| 10 | VALLE DE BRAVO | 115 | VILLA VICTORIA | 5766 | | | 461 | 21.45% | 421 | 19.52% | 1,033 | 56.28% | 38 | 1.76% | | | 81 | 3.75% | 16 | 0.74% | 21 | 0.97% | | | | | 19 | 1.49% | | | 0 | 0.00% | 90 | 4% | 2264 | 2074 | 1,033 | PRI | 461 | PT-MORENA-ES | 28.83% |
| 10 | VALLE DE BRAVO | 115 | VILLA VICTORIA | 5767 | | | 280 | 25.18% | 134 | 12.34% | 594 | 54.72% | 16 | 1.47% | | | 18 | 1.66% | 11 | 1.01% | 14 | 1.29% | | | | | 19 | 1.75% | | | 0 | 0.00% | 28 | 3% | 1114 | 1086 | 594 | PRI | 280 | PT-MORENA-ES | 28.91% |
| 10 | VALLE DE BRAVO | 115 | VILLA VICTORIA | 5768 | | | 173 | 20.32% | 158 | 14.65% | 453 | 54.70% | 17 | 2.06% | | | 13 | 1.57% | 0 | 0.00% | 14 | 1.69% | | | | | 41 | 4.96% | | | 0 | 0.00% | 42 | 5% | 885 | 827 | 453 | PRI | 173 | PT-MORENA-ES | 33.88% |
| 10 | VALLE DE BRAVO | 115 | VILLA VICTORIA | 5769 | | | 161 | 21.41% | 69 | 13.45% | 356 | 69.14% | 11 | 1.88% | | | 12 | 1.88% | 2 | 0.39% | 9 | 1.59% | | | | | 41 | 6.81% | | | 0 | 0.00% | 9 | 2% | 611 | 602 | 356 | PRI | 161 | PT-MORENA-ES | 42.63% |
| 10 | VALLE DE BRAVO | 115 | VILLA VICTORIA | 5770 | | | 262 | 21.58% | 135 | 15.34% | 615 | 50.62% | 13 | 1.07% | | | 17 | 1.40% | 4 | 0.33% | 13 | 1.07% | | | | | 56 | 4.61% | | | 4 | 0.33% | 54 | 4% | 1271 | 1215 | 615 | PRI | 262 | PT-MORENA-ES | 29.05% |
| 10 | VALLE DE BRAVO | 115 | VILLA VICTORIA | 5771 | | | 312 | 28.23% | 243 | 21.97% | 471 | 42.24% | 24 | 2.15% | | | 28 | 2.51% | 11 | 0.99% | 9 | 0.81% | | | | | 12 | 1.08% | | | 0 | 0.00% | 21 | 1% | 1148 | 1115 | 471 | PRI | 312 | PT-MORENA-ES | 18.99% |
| 10 | VALLE DE BRAVO | 115 | VILLA VICTORIA | 5772 | | | 519 | 27.29% | 344 | 17.99% | 984 | 46.23% | 22 | 1.15% | | | 35 | 2.04% | 16 | 0.94% | 50 | 2.62% | | | | | 19 | 2.04% | | | 0 | 0.00% | 82 | 4% | 1994 | 1912 | 984 | PRI | 519 | PT-MORENA-ES | 19.34% |
| 10 | VALLE DE BRAVO | 115 | VILLA VICTORIA | 5773 | | | 748 | 30.79% | 195 | 19.62% | 673 | 52.33% | 32 | 2.49% | | | 41 | 3.19% | 17 | 1.32% | 17 | 1.32% | | | | | 64 | 4.98% | | | 1 | 0.08% | 58 | 4% | 1332 | 1285 | 673 | PRI | 294 | PT-MORENA-ES | 31.87% |
| 10 | VALLE DE BRAVO | 115 | VILLA VICTORIA | 5774 | | | 329 | 28.72% | 103 | 14.96% | 526 | 46.50% | 27 | 2.50% | | | 36 | 3.35% | 12 | 1.12% | 13 | 1.21% | | | | | 17 | 1.58% | | | 0 | 0.00% | 43 | 4% | 1124 | 1079 | 501 | PRI | 329 | PT-MORENA-ES | 17.84% |
| 10 | VALLE DE BRAVO | 115 | VILLA VICTORIA | 5775 | | | 231 | 29.07% | 106 | 9.40% | 649 | 60.64% | 14 | 1.25% | | | 32 | 2.86% | 3 | 0.27% | 14 | 1.25% | | | | | 46 | 4.12% | | | 0 | 0.00% | 52 | 4% | 1269 | 1117 | 649 | PRI | 287 | PT-MORENA-ES | 42.62% |
| 10 | VALLE DE BRAVO | 115 | VILLA VICTORIA | 5776 | | | 143 | 25.69% | 65 | 15.47% | 312 | 49.92% | 11 | 1.76% | | | 63 | 10.09% | 4 | 0.64% | 15 | 2.08% | | | | | 9 | 1.44% | | | 0 | 0.00% | 21 | 3% | 648 | 625 | 312 | PRI | 143 | PT-MORENA-ES | 36.54% |
| 10 | VALLE DE BRAVO | 115 | VILLA VICTORIA | 5777 | | | 91 | 22.28% | 39 | 9.69% | 203 | 60.07% | 9 | 1.46% | | | 11 | 2.68% | 4 | 0.67% | 5 | 1.22% | | | | | 3 | 0.73% | | | 0 | 0.00% | 19 | 4% | 410 | 412 | 203 | PRI | 91 | PT-MORENA-ES | 38.68% |
| 10 | VALLE DE BRAVO | 115 | VILLA VICTORIA | 5778 | | | 92 | 16.55% | 76 | 15.32% | 286 | 57.66% | 10 | 2.02% | | | 14 | 2.82% | 3 | 0.45% | 6 | 1.21% | | | | | 9 | 1.81% | | | 0 | 0.00% | 28 | 5% | 534 | 496 | 286 | PRI | 92 | PT-MORENA-ES | 39.11% |
| 10 | VALLE DE BRAVO | 115 | VILLA VICTORIA | 5779 | | | 133 | 17.24% | 67 | 8.56% | 529 | 68.58% | 4 | 0.52% | | | 36 | 4.60% | 11 | 1.42% | 4 | 0.51% | | | | | 7 | 0.89% | | | 1 | 0.12% | 42 | 5% | 828 | 783 | 529 | PRI | 133 | PT-MORENA-ES | 48.04% |
| 10 | VALLE DE BRAVO | 115 | VILLA VICTORIA | 5780 | | | 254 | 17.19% | 254 | 17.67% | 717 | 52.68% | 28 | 2.06% | | | 37 | 2.72% | 10 | 0.76% | 12 | 0.88% | | | | | 29 | 2.13% | | | 0 | 0.00% | 52 | 4% | 1413 | 1361 | 717 | PRI | 254 | PAN | 31.08% |
| 10 | VALLE DE BRAVO | 115 | VILLA VICTORIA | 5781 | | | 291 | 14.09% | 377 | 18.26% | 1,160 | 64.03% | 21 | 1.05% | | | 42 | 2.03% | 17 | 0.82% | 10 | 0.50% | | | | | 36 | 1.80% | | | 0 | 0.00% | 78 | 4% | 2077 | 1999 | 1,160 | PRI | 377 | PAN | 47.82% |
| 10 | VALLE DE BRAVO | 115 | VILLA VICTORIA | 5782 | | | 180 | 21.21% | 79 | 13.29% | 278 | 48.64% | 8 | 1.34% | | | 11 | 1.85% | 6 | 1.01% | 7 | 1.17% | | | | | 21 | 3.52% | | | 0 | 0.00% | 26 | 4% | 622 | 598 | 278 | PRI | 180 | PT-MORENA-ES | 15.49% |
| 10 | VALLE DE BRAVO | 115 | VILLA VICTORIA | 5783 | | | 371 | 26.59% | 146 | 12.34% | 532 | 45.36% | 17 | 2.10% | | | 30 | 2.58% | 10 | 0.86% | 27 | 2.33% | | | | | 83 | 6.44% | | | 2 | 0.15% | 41 | 3% | 1233 | 1288 | 952 | PRI | 371 | PT-MORENA-ES | 17.00% |
| 10 | VALLE DE BRAVO | 115 | VILLA VICTORIA | 5784 | | | 281 | 24.23% | 188 | 15.92% | 584 | 50.00% | 28 | 2.40% | | | 24 | 2.05% | 5 | 0.43% | 10 | 0.86% | | | | | 48 | 4.11% | | | 0 | 0.00% | 60 | 5% | 1258 | 1168 | 584 | PRI | 281 | PT-MORENA-ES | 15.77% |
| 10 | VALLE DE BRAVO | 115 | VILLA VICTORIA | 5785 | | | 67 | 15.98% | 35 | 8.29% | 278 | 66.35% | 7 | 1.66% | | | 18 | 4.27% | 3 | 0.72% | 6 | 1.42% | | | | | 8 | 1.90% | | | 0 | 0.00% | 23 | 5% | 441 | 422 | 278 | PRI | 67 | PT-MORENA-ES | 10.03% |
| 10 | VALLE DE BRAVO | 115 | VILLA VICTORIA | 5786 | | | 153 | 27.02% | 44 | 7.76% | 340 | 57.42% | 8 | 1.32% | | | 12 | 1.57% | 3 | 0.49% | 8 | 1.32% | | | | | 16 | 2.63% | | | 0 | 0.00% | 20 | 3% | 628 | 608 | 340 | PRI | 153 | PT-MORENA-ES | 29.77% |
| 10 | VALLE DE BRAVO | 115 | VILLA VICTORIA | 5787 | | | 175 | 21.98% | 110 | 26.35% | 310 | 48.20% | 14 | 1.79% | | | 48 | 6.03% | 8 | 1.01% | 16 | 2.01% | | | | | 5 | 0.63% | | | 0 | 0.00% | 25 | 3% | 812 | 796 | 310 | PRI | 210 | PAN | 13.82% |
| 10 | VALLE DE BRAVO | 115 | VILLA VICTORIA | 5788 | | | 133 | 27.23% | 55 | 13.43% | 225 | 48.06% | 12 | 2.43% | | | 5 | 1.02% | 4 | 0.82% | 3 | 0.61% | | | | | 2 | 0.41% | | | 0 | 0.00% | 17 | 3% | 516 | 489 | 225 | PRI | 133 | PT-MORENA-ES | 20.86% |
| 10 | VALLE DE BRAVO | 115 | VILLA VICTORIA | 5789 | | | 84 | 13.19% | 113 | 17.14% | 344 | 54.63% | 12 | 1.90% | | | 29 | 3.97% | 1 | 0.16% | 9 | 1.41% | | | | | 47 | 7.38% | | | 0 | 0.00% | 16 | 2% | 646 | 630 | 344 | PRI | 113 | PAN | 17.48% |
| 10 | VALLE DE BRAVO | 115 | VILLA VICTORIA | 5790 | | | 183 | 24.56% | 84 | 13.32% | 356 | 47.98% | 15 | 1.97% | | | 51 | 6.87% | 8 | 1.08% | 18 | 2.43% | | | | | 17 | 2.29% | | | 0 | 0.00% | 43 | 5% | 785 | 742 | 356 | PRI | 183 | PT-MORENA-ES | 18.82% |
| 10 | VALLE DE BRAVO | 117 | ZACAZONAPAN | 5805 | | | 176 | 24.15% | 116 | 5.11% | 577 | 25.98% | 727 | 33.86% | | | 23 | 0.59% | 26 | 0.72% | 20 | 0.89% | | | | | 7 | 0.31% | | | 0 | 0.00% | 87 | 4% | 2336 | 2249 | 776 | PT-MORENA-ES | 727 | PRD | 2.62% |
| 10 | VALLE DE BRAVO | 117 | ZACAZONAPAN | 5806 | | | 730 | 35.79% | 14 | 2.15% | 330 | 20.15% | 700 | 42.74% | | | 9 | 0.48% | 3 | 0.15% | 5 | 0.76% | | | | | 1 | 0.15% | | | 0 | 0.00% | 29 | 4% | 695 | 658 | 730 | PT-MORENA-ES | 6.10% |
| TOTAL | | | | | | | 35745 | | 17212 | | 56763 | | 32685 | | | | 9865 | | 1790 | | 4358 | | | | | | 5332 | | | | 74 | | 8635 | | 169279 | 160302 | | | | | |

# MARGEN DE VICTORIA ENTRE EL PARTIDO POLÍTICO O COALICIÓN GANADORA/A Y LA SEGUNDA FUERZA EN LA ELECCIÓN DE DIPUTACIONES LOCALES EN EL ESTADO DE MÉXICO 2018

## DISTRITO ELECTORAL LOCAL 10: VALLE DE BRAVO

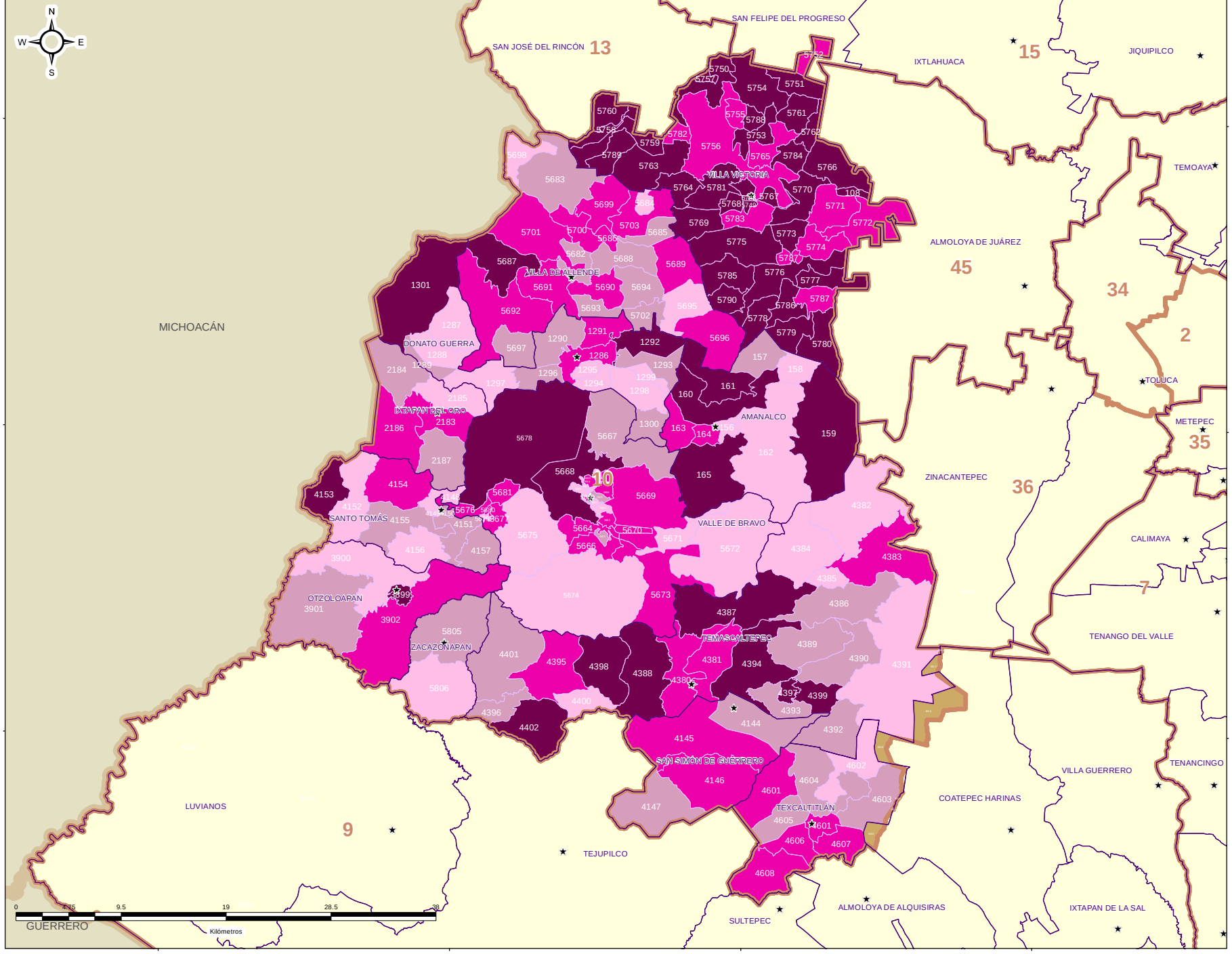


### ESTRUCTURA GEOELECTORAL Y CLAVES

- Límite estatal ..... MÉX
- Distrito Electoral Local ..... 45
- Límite municipal ..... TOLUCA
- Sección electoral ..... 6459
- Cabecera municipal

### MARGEN DE VICTORIA ENTRE EL PARTIDO POLÍTICO O COALICIÓN GANADORA/A Y LA SEGUNDA FUERZA EN LA ELECCIÓN DE DIPUTACIONES LOCALES EN EL ESTADO DE MEXICO 2018

- 0.00% - 5.00%
- 5.01% - 10.00%
- 10.01% - 20.00%
- 20.01% a Más

### OTROS

- Sin Casilla
- Sección con Casilla(s) Remitida(s)

### LOCALIZACIÓN

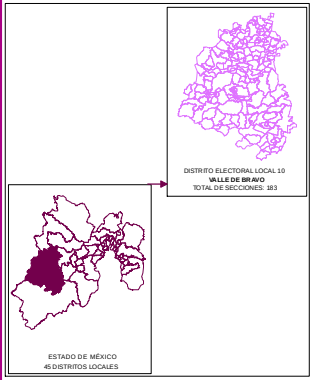


Edición cartográfica del mes de mayo de 2019,
con corte de información al 07 de noviembre de 2018 mismo que
fue empleado para el Proceso Electoral 2017-2018.
Registro Federal de Electores, INE.

Resultados por sección electoral de la Elección de Diputaciones Locales
del Estado de México para el periodo 2018 - 2021

Proyección: UTM Zona 14
Datum: WGS84

**SUPERVISIÓN**

C.P. Antonio Sánchez Acosta
Subdirector de Documentación y Estadística Electoral _____

**ELABORACIÓN**

Departamento de Análisis y Procesamiento
de Información Territorial

Miguel Ángel García Escalante _____
Jaqueline Pérez Nova _____

## PARTICIPACIÓN Y ABSTENCIONISMO

La participación de los ciudadanos inscritos en la Lista Nominal de Electores en esta elección en el Distrito 10 con cabecera en Valle de Bravo fue de 74.99%, siendo el abstencionismo de 25.01%.

Para el análisis de la participación por sección, éstas se agruparon hasta en cuatro rangos de participación, el primero es de participación alta considerando más de 70.01% en el que se encuentran 140 secciones (79.55% del total); el segundo es de participación media, considerando entre 60.01% y hasta 70.00% en el que se encuentran 34 secciones (19.32%); el rango de participación baja, considerando entre 50.01% y hasta 60.00%, dentro del que se ubican 2 secciones (1.14%); y dentro del rango de participación muy baja, considerado con menos de 50.00%, se ubicaron 0 secciones (0.00%).



# PARTICIPACIÓN Y ABSTENCIONISMO

| DISTRITO LOCAL | CABECERA DISTRITAL | MUNICIPIO | CABECERA MUNICIPAL | SECCIÓN | PAN-PRD-MC | % PAN-PRD-MC | PT-MORENA-ES | % PT-MORENA-ES | PAN | % PAN | PRI | % PRI | PRD | % PRD | PVEM | % PVEM | PT | % PT | MC | % MC | NA | % NA | MORENA | % MORENA | ES | % ES | VR | % VR | CANDIDATO INDEPENDIENTE | % CANDIDATO INDEPENDIENTE | NO REGISTRADOS | % NO REGISTRADOS | NULOS | % NULOS | TOTAL | VOTACIÓN VÁLIDA | LISTA NOMINAL | PARTICIPACIÓN | % PARTICIPACIÓN | % ABSTENCIONISMO |
|---|---|---|---|---|---|---|---|---|---|---|---|---|---|---|---|---|---|---|---|---|---|---|---|---|---|---|---|---|---|---|---|---|---|---|---|---|---|---|---|
| 10 | VALLE DE BRAVO | 125 | VILLA VICTORIA | 1109 | | | 311 | 34.04% | 62 | 16.94% | 101 | 43.45% | 13 | 3.55% | 13 | 3.55% | | | 5 | 1.37% | 2 | 0.55% | | | | | 2 | 0.55% | | | 0 | 0.00% | 14 | 4% | 380 | 366 | 631 | AUTO | 74.26% | 25.64% |
| 10 | VALLE DE BRAVO | 7 | AMANALCO | 1056 | | | 254 | 40.71% | 52 | 8.29% | 100 | 16.22% | 13 | 1.97% | 22 | 3.87% | | | 4 | 0.48% | 19 | 4.72% | | | | | 133 | 16.03% | | | 1 | 0.12% | 14 | 4% | 892 | 827 | 1070 | AUTO | 80.56% | 19.44% |
| 10 | VALLE DE BRAVO | 7 | AMANALCO | 1057 | | | 304 | 43.97% | 27 | 3.91% | 281 | 40.75% | 10 | 1.44% | 18 | 2.61% | | | 5 | 0.72% | 11 | 1.59% | | | | | 37 | 5.34% | | | 25 | 3.44% | 8 | 1% | 775 | 693 | 945 | AUTO | 76.83% | 23.17% |
| 10 | VALLE DE BRAVO | 7 | AMANALCO | 1058 | | | 226 | 38.70% | 26 | 3.41% | 317 | 41.67% | 13 | 1.80% | 33 | 4.58% | | | 5 | 0.69% | 19 | 2.64% | | | | | 29 | 4.02% | | | 0 | 0.00% | 15 | 2% | 736 | 721 | 1001 | AUTO | 73.53% | 26.47% |
| 10 | VALLE DE BRAVO | 7 | AMANALCO | 1159 | | | 110 | 21.03% | 16 | 3.06% | 285 | 54.45% | 4 | 0.76% | 19 | 3.63% | | | 3 | 0.57% | 8 | 1.53% | | | | | 78 | 14.91% | | | 0 | 0.00% | 19 | 4% | 542 | 535 | 693 | AUTO | 78.21% | 21.79% |
| 10 | VALLE DE BRAVO | 7 | AMANALCO | 1220 | | | 844 | 45.89% | 53 | 3.00% | 692 | 20.36% | 43 | 2.10% | 97 | 5.26% | | | 24 | 1.21% | 50 | 4.50% | | | | | 245 | 13.31% | | | 0 | 0.00% | 54 | 3% | 1889 | 1835 | 2625 | AUTO | 71.95% | 28.05% |
| 10 | VALLE DE BRAVO | 7 | AMANALCO | 1181 | | | 818 | 45.02% | 49 | 2.94% | 331 | 21.73% | 26 | 1.96% | 58 | 3.48% | | | 12 | 0.72% | 50 | 3.00% | | | | | 395 | 17.06% | | | 1 | 0.04% | 55 | 3% | 1725 | 1666 | 2329 | AUTO | 81.02% | 18.98% |
| 10 | VALLE DE BRAVO | 7 | AMANALCO | 1262 | | | 424 | 25.59% | 39 | 3.05% | 327 | 25.36% | 17 | 1.32% | 28 | 2.17% | | | 10 | 0.76% | 69 | 5.25% | | | | | 347 | 26.92% | | | 0 | 0.00% | 48 | 4% | 1337 | 1289 | 1814 | AUTO | 72.70% | 26.30% |
| 10 | VALLE DE BRAVO | 7 | AMANALCO | 1263 | | | 846 | 38.95% | 100 | 4.71% | 543 | 24.47% | 43 | 2.26% | 91 | 4.29% | | | 15 | 0.71% | 93 | 4.39% | | | | | 394 | 18.54% | | | 0 | 0.00% | 64 | 4% | 2109 | 2125 | 2827 | AUTO | 75.47% | 24.93% |
| 10 | VALLE DE BRAVO | 7 | AMANALCO | 1264 | | | 726 | 42.49% | 48 | 3.02% | 417 | 17.26% | 29 | 1.82% | 80 | 5.01% | | | 21 | 0.69% | 40 | 2.51% | | | | | 225 | 14.12% | | | 0 | 0.00% | 72 | 4% | 1647 | 1596 | 2204 | AUTO | 79.23% | 20.77% |
| 10 | VALLE DE BRAVO | 7 | AMANALCO | 1265 | | | 803 | 48.73% | 54 | 3.27% | 337 | 20.45% | 21 | 1.27% | 69 | 5.96% | | | 18 | 1.09% | 45 | 2.73% | | | | | 179 | 14.55% | | | 0 | 0.00% | 54 | 2% | 1666 | 1652 | 2263 | AUTO | 79.85% | 26.15% |
| 10 | VALLE DE BRAVO | 33 | DONATO GUERRA | 1286 | | | 155 | 27.54% | 29 | 5.20% | 220 | 39.46% | 96 | 26.95% | 20 | 3.51% | | | 8 | 1.41% | 26 | 4.57% | | | | | 11 | 1.93% | | | 0 | 0.00% | 17 | 3% | 586 | 549 | 753 | AUTO | 77.82% | 22.28% |
| 10 | VALLE DE BRAVO | 32 | DONATO GUERRA | 1287 | | | 82 | 18.98% | 16 | 2.14% | 259 | 38.29% | 330 | 44.12% | 16 | 2.14% | | | 6 | 0.80% | 8 | 1.07% | | | | | 3 | 0.40% | | | 0 | 0.00% | 59 | 7% | 806 | 747 | 1118 | AUTO | 72.09% | 27.91% |
| 10 | VALLE DE BRAVO | 33 | DONATO GUERRA | 1288 | | | 153 | 30.00% | 21 | 2.75% | 294 | 38.45% | 166 | 21.96% | 29 | 3.79% | | | 7 | 0.92% | 14 | 1.83% | | | | | 3 | 0.39% | | | 0 | 0.00% | 68 | 8% | 833 | 765 | 1233 | MEDIO | 67.56% | 32.44% |
| 10 | VALLE DE BRAVO | 33 | DONATO GUERRA | 1289 | | | 69 | 12.17% | 18 | 3.17% | 208 | 36.68% | 234 | 42.27% | 26 | 4.58% | | | 1 | 0.18% | 9 | 1.59% | | | | | 2 | 0.35% | | | 0 | 0.00% | 16 | 6% | 620 | 567 | 901 | MEDIO | 66.93% | 33.07% |
| 10 | VALLE DE BRAVO | 33 | DONATO GUERRA | 1290 | | | 325 | 18.33% | 72 | 4.06% | 666 | 37.58% | 514 | 34.52% | 38 | 2.14% | | | 11 | 0.62% | 16 | 2.03% | | | | | 11 | 0.62% | | | 0 | 0.00% | 110 | 6% | 1881 | 1773 | 2699 | MEDIO | 69.77% | 30.23% |
| 10 | VALLE DE BRAVO | 30 | DONATO GUERRA | 1291 | | | 63 | 14.89% | 17 | 4.02% | 181 | 44.92% | 124 | 30.77% | 5 | 1.24% | | | 5 | 1.24% | 9 | 2.23% | | | | | 2 | 0.50% | | | 0 | 0.00% | 14 | 3% | 437 | 403 | 540 | AUTO | 77.22% | 22.78% |
| 10 | VALLE DE BRAVO | 30 | DONATO GUERRA | 1292 | | | 210 | 16.89% | 58 | 3.01% | 615 | 48.77% | 517 | 25.96% | 23 | 1.83% | | | 7 | 0.56% | 16 | 1.86% | | | | | 4 | 0.32% | | | 0 | 0.00% | 70 | 5% | 1528 | 1258 | 1718 | AUTO | 77.30% | 22.70% |
| 10 | VALLE DE BRAVO | 30 | DONATO GUERRA | 1293 | | | 340 | 26.90% | 53 | 2.19% | 427 | 31.43% | 408 | 33.52% | 17 | 1.32% | | | 11 | 0.93% | 13 | 1.01% | | | | | 20 | 1.52% | | | 0 | 0.00% | 102 | 7% | 1351 | 1290 | 1793 | AUTO | 77.64% | 22.39% |
| 10 | VALLE DE BRAVO | 30 | DONATO GUERRA | 1294 | | | 799 | 35.80% | 58 | 2.91% | 477 | 36.90% | 595 | 29.97% | 35 | 1.91% | | | 14 | 1.19% | 49 | 3.51% | | | | | 17 | 1.30% | | | 0 | 0.00% | 87 | 4% | 1959 | 1307 | 1844 | AUTO | 79.64% | 26.36% |
| 10 | VALLE DE BRAVO | 30 | DONATO GUERRA | 1295 | | | 257 | 17.02% | 26 | 2.15% | 369 | 35.83% | 265 | 27.87% | 18 | 1.94% | | | 11 | 1.16% | 10 | 1.23% | | | | | 8 | 0.84% | | | 0 | 0.00% | 16 | 6% | 1005 | 931 | 1284 | AUTO | 78.58% | 21.42% |
| 10 | VALLE DE BRAVO | 30 | DONATO GUERRA | 1296 | | | 328 | 22.47% | 34 | 2.16% | 542 | 34.52% | 358 | 35.13% | 17 | 1.87% | | | 9 | 0.86% | 28 | 2.75% | | | | | 6 | 0.59% | | | 0 | 0.00% | 56 | 5% | 1113 | 1018 | 1411 | AUTO | 79.01% | 20.99% |
| 10 | VALLE DE BRAVO | 30 | DONATO GUERRA | 1297 | | | 121 | 14.88% | 19 | 2.34% | 317 | 43.45% | 260 | 34.44% | 17 | 2.05% | | | 9 | 1.11% | 22 | 2.71% | | | | | 8 | 0.98% | | | 0 | 0.00% | 67 | 8% | 881 | 813 | 1263 | MEDIO | 70.45% | 29.80% |
| 10 | VALLE DE BRAVO | 30 | DONATO GUERRA | 1298 | | | 242 | 17.80% | 16 | 1.18% | 462 | 34.17% | 595 | 44.01% | 17 | 1.26% | | | 9 | 0.67% | 7 | 0.52% | | | | | 4 | 0.30% | | | 1 | 0.07% | 112 | 8% | 1495 | 1352 | 2191 | MEDIO | 66.89% | 33.14% |
| 10 | VALLE DE BRAVO | 33 | DONATO GUERRA | 1299 | | | 135 | 16.71% | 10 | 1.24% | 183 | 37.57% | 367 | 44.98% | 7 | 0.87% | | | 6 | 0.74% | 2 | 0.25% | | | | | 2 | 0.25% | | | 0 | 0.00% | 62 | 7% | 891 | 807 | 1257 | MEDIO | 68.75% | 31.41% |
| 10 | VALLE DE BRAVO | 30 | DONATO GUERRA | 1300 | | | 509 | 27.28% | 61 | 3.27% | 525 | 28.13% | 582 | 30.12% | 70 | 3.75% | | | 24 | 1.29% | 84 | 4.50% | | | | | 31 | 1.66% | | | 0 | 0.00% | 92 | 5% | 1959 | 1866 | 2802 | MEDIO | 66.60% | 33.12% |
| 10 | VALLE DE BRAVO | 30 | DONATO GUERRA | 1301 | | | 63 | 10.29% | 22 | 3.59% | 315 | 51.31% | 173 | 28.26% | 10 | 1.63% | | | 6 | 0.98% | 23 | 3.75% | | | | | 2 | 0.33% | | | 0 | 0.00% | 26 | 4% | 638 | 613 | 955 | AUTO | 64.19% | 35.82% |
| 10 | VALLE DE BRAVO | 42 | OTAPAN DEL ORO | 2183 | | | 186 | 30.02% | 107 | 14.72% | 213 | 35.84% | 102 | 21.74% | 53 | 5.49% | | | 4 | 0.43% | 13 | 1.40% | | | | | 3 | 0.32% | | | 0 | 0.00% | 35 | 4% | 964 | 928 | 1111 | AUTO | 86.77% | 13.22% |
| 10 | VALLE DE BRAVO | 43 | OTAPAN DEL ORO | 2184 | | | 186 | 13.78% | 404 | 29.93% | 317 | 23.48% | 385 | 27.56% | 45 | 3.33% | | | 6 | 0.44% | 9 | 0.67% | | | | | 18 | 1.33% | | | 0 | 0.00% | 95 | 7% | 1445 | 1350 | 1568 | AUTO | 92.16% | 7.84% |
| 10 | VALLE DE BRAVO | 42 | OTAPAN DEL ORO | 2185 | | | 133 | 20.90% | 158 | 33.04% | 155 | 24.41% | 72 | 13.90% | 31 | 5.84% | | | 2 | 0.38% | 5 | 0.94% | | | | | 7 | 1.32% | | | 0 | 0.00% | 18 | 5% | 559 | 531 | 614 | AUTO | 82.56% | 17.09% |
| 10 | VALLE DE BRAVO | 42 | OTAPAN DEL ORO | 2186 | | | 70 | 16.70% | 93 | 13.35% | 125 | 17.47% | 118 | 17.41% | 21 | 4.50% | | | 1 | 0.21% | 11 | 2.36% | | | | | 0 | 0.00% | | | 0 | 0.00% | 26 | 5% | 493 | 467 | 588 | AUTO | 83.84% | 16.16% |
| 10 | VALLE DE BRAVO | 42 | OTAPAN DEL ORO | 2187 | | | 168 | 17.02% | 317 | 32.12% | 239 | 21.19% | 202 | 20.47% | 34 | 3.42% | | | 4 | 0.41% | 5 | 0.51% | | | | | 3 | 0.30% | | | 0 | 0.00% | 49 | 5% | 1091 | 987 | 1175 | AUTO | 84.09% | 11.51% |
| 10 | VALLE DE BRAVO | 47 | OTZOLOAPAN | 3089 | | | 865 | 38.77% | 97 | 4.35% | 467 | 31.35% | 19 | 1.28% | 12 | 0.81% | | | 5 | 0.34% | 38 | 2.57% | | | | | 8 | 0.20% | | | 0 | 0.00% | 52 | 2% | 1512 | 1490 | 1799 | AUTO | 84.05% | 15.95% |
| 10 | VALLE DE BRAVO | 50 | OTZOLOAPAN | 3900 | | | 343 | 30.22% | 15 | 2.16% | 195 | 40.51% | 10 | 2.07% | 3 | 0.62% | | | 1 | 0.21% | 12 | 2.49% | | | | | 4 | 0.83% | | | 0 | 0.00% | 6 | 1% | 490 | 484 | 360 | AUTO | 87.50% | 12.50% |
| 10 | VALLE DE BRAVO | 47 | OTZOLOAPAN | 3901 | | | 277 | 45.94% | 20 | 3.76% | 273 | 45.68% | 13 | 2.18% | 8 | 1.31% | | | 2 | 0.33% | 12 | 1.96% | | | | | 3 | 0.49% | | | 0 | 0.00% | 18 | 3% | 628 | 611 | 780 | AUTO | 80.44% | 19.36% |
| 10 | VALLE DE BRAVO | 57 | OTZOLOAPAN | 3902 | | | 926 | 52.76% | 50 | 5.21% | 360 | 37.54% | 14 | 1.46% | 8 | 0.83% | | | 2 | 0.21% | 12 | 1.25% | | | | | 7 | 0.73% | | | 0 | 0.00% | 11 | 1% | 970 | 959 | 1052 | AUTO | 91.34% | 8.96% |
| 10 | VALLE DE BRAVO | 78 | SAN SIMÓN DE GUERRERO | 4144 | | | 387 | 28.84% | 82 | 3.92% | 588 | 35.34% | 582 | 34.38% | 61 | 3.80% | | | 11 | 0.66% | 8 | 0.48% | | | | | 6 | 0.36% | | | 0 | 0.00% | 67 | 4% | 1723 | 1658 | 2014 | AUTO | 84.02% | 15.18% |
| 10 | VALLE DE BRAVO | 78 | SAN SIMÓN DE GUERRERO | 4145 | | | 135 | 20.96% | 10 | 1.71% | 193 | 31.92% | 293 | 45.92% | 10 | 1.95% | | | 3 | 0.47% | 1 | 0.16% | | | | | 1 | 0.16% | | | 0 | 0.00% | 32 | 5% | 670 | 644 | 781 | AUTO | 86.56% | 13.44% |
| 10 | VALLE DE BRAVO | 78 | SAN SIMÓN DE GUERRERO | 4146 | | | 183 | 27.42% | 7 | 1.02% | 173 | 25.85% | 291 | 43.50% | 7 | 1.05% | | | 2 | 0.30% | 2 | 0.30% | | | | | 2 | 0.30% | | | 0 | 0.00% | 28 | 4% | 697 | 669 | 812 | AUTO | 85.84% | 14.16% |
| 10 | VALLE DE BRAVO | 78 | SAN SIMÓN DE GUERRERO | 4147 | | | 324 | 29.70% | 9 | 0.82% | 358 | 32.81% | 379 | 34.74% | 8 | 0.73% | | | 7 | 0.64% | 3 | 0.27% | | | | | 3 | 0.27% | | | 0 | 0.00% | 21 | 2% | 1112 | 1091 | 1511 | AUTO | 84.81% | 15.18% |
| 10 | VALLE DE BRAVO | 79 | SANTO TOMÁS | 4142 | | | 254 | 30.75% | 65 | 9.34% | 274 | 39.57% | 73 | 10.49% | 48 | 6.90% | | | 8 | 1.15% | 11 | 1.58% | | | | | 3 | 0.43% | | | 0 | 0.00% | 25 | 3% | 721 | 696 | 977 | AUTO | 82.21% | 17.79% |
| 10 | VALLE DE BRAVO | 79 | SANTO TOMÁS | 4148 | | | 143 | 26.54% | 65 | 16.00% | 225 | 34.62% | 63 | 9.69% | 88 | 13.23% | | | 4 | 0.62% | 14 | 1.15% | | | | | 1 | 0.15% | | | 0 | 0.00% | 27 | 4% | 677 | 650 | 838 | AUTO | 80.79% | 19.21% |
| 10 | VALLE DE BRAVO | 79 | SANTO TOMÁS | 4150 | | | 49 | 12.04% | 30 | 7.35% | 50 | 26.55% | 12 | 8.76% | 14 | 10.22% | | | 2 | 1.46% | 3 | 2.19% | | | | | 0 | 0.00% | | | 0 | 0.00% | 1 | 0.49% | 10 | 7% | 143 | 137 | 264 | AUTO | 90.24% | 9.76% |
| 10 | VALLE DE BRAVO | 79 | SANTO TOMÁS | 4151 | | | 420 | 32.43% | 138 | 10.42% | 398 | 30.85% | 389 | 34.25% | 117 | 9.58% | | | 13 | 0.98% | 27 | 2.04% | | | | | 6 | 0.45% | | | 0 | 0.00% | 31 | 4% | 1327 | 1326 | 2722 | AUTO | 79.97% | 20.03% |
| 10 | VALLE DE BRAVO | 79 | SANTO TOMÁS | 4152 | | | 24 | 13.11% | 10 | 5.64% | 71 | 39.89% | 10 | 5.46% | 56 | 31.45% | | | 0 | 0.00% | 2 | 1.05% | | | | | 0 | 0.00% | | | 0 | 0.00% | 9 | 5% | 192 | 183 | 197 | AUTO | 83.02% | 10.59% |
| 10 | VALLE DE BRAVO | 79 | SANTO TOMÁS | 4153 | | | 39 | 18.93% | 12 | 5.85% | 108 | 52.43% | 16 | 7.77% | 25 | 12.14% | | | 0 | 0.00% | 4 | 1.94% | | | | | 2 | 0.97% | | | 0 | 0.00% | 10 | 5% | 216 | 206 | 248 | AUTO | 87.10% | 12.90% |
| 10 | VALLE DE BRAVO | 79 | SANTO TOMÁS | 4154 | | | 45 | 11.20% | 15 | 6.55% | 81 | 37.33% | 38 | 17.51% | 35 | 16.13% | | | 1 | 0.46% | 0 | 0.00% | | | | | 1 | 0.46% | | | 0 | 0.00% | 10 | 4% | 227 | 217 | 281 | AUTO | 80.78% | 19.22% |
| 10 | VALLE DE BRAVO | 79 | SANTO TOMÁS | 4155 | | | 126 | 16.64% | 21 | 9.00% | 113 | 37.18% | 118 | 20.96% | 69 | 12.26% | | | 4 | 0.71% | 13 | 2.31% | | | | | 5 | 0.88% | | | 0 | 0.00% | 33 | 6% | 590 | 563 | 717 | AUTO | 80.11% | 16.88% |
| 10 | VALLE DE BRAVO | 79 | SANTO TOMÁS | 4156 | | | 17 | 11.33% | 10 | 7.33% | 57 | 36.00% | 10 | 17.30% | 41 | 28.80% | | | 1 | 0.67% | 3 | 2.00% | | | | | 1 | 0.67% | | | 0 | 0.00% | 10 | 6% | 160 | 150 | 155 | AUTO | 82.05% | 17.95% |
| 10 | VALLE DE BRAVO | 79 | SANTO TOMÁS | 4157 | | | 353 | 30.72% | 94 | 7.93% | 354 | 30.72% | 218 | 18.40% | 102 | 8.61% | | | 15 | 1.27% | 20 | 1.53% | | | | | 34 | 2.87% | | | 0 | 0.00% | 34 | 3% | 1218 | 1185 | 1745 | MEDIO | 68.80% | 20.14% |
| 10 | VALLE DE BRAVO | 87 | TEMASCALTEPEC | 4380 | | | 533 | 44.67% | 153 | 12.95% | 195 | 26.83% | 26 | 2.43% | 94 | 7.99% | | | 13 | 1.31% | 6 | 0.55% | | | | | 19 | 0.84% | | | 0 | 0.00% | 42 | 5% | 1233 | 1191 | 1869 | AUTO | 78.91% | 21.06% |
| 10 | VALLE DE BRAVO | 87 | TEMASCALTEPEC | 4381 | | | 559 | 44.70% | 72 | 10.18% | 342 | 34.22% | 32 | 3.70% | 56 | 7.92% | | | 4 | 0.57% | 2 | 0.28% | | | | | 5 | 0.42% | | | 0 | 0.00% | 27 | 4% | 754 | 707 | 955 | AUTO | 73.77% | 26.23% |
| 10 | VALLE DE BRAVO | 87 | TEMASCALTEPEC | 4382 | | | 294 | 36.96% | 193 | 36.57% | 154 | 19.37% | 22 | 0.77% | 58 | 7.30% | | | 7 | 0.88% | 11 | 1.38% | | | | | 6 | 0.75% | | | 0 | 0.00% | 35 | 4% | 830 | 795 | 1101 | AUTO | 76.59% | 24.42% |
| 10 | VALLE DE BRAVO | 87 | TEMASCALTEPEC | 4383 | | | 326 | 37.69% | 143 | 16.70% | 225 | 25.52% | 27 | 3.12% | 117 | 13.53% | | | 9 | 1.04% | 12 | 1.39% | | | | | 3 | 0.35% | | | 0 | 0.00% | 18 | 4% | 503 | 865 | 1170 | AUTO | 76.79% | 23.21% |
| 10 | VALLE DE BRAVO | 87 | TEMASCALTEPEC | 4384 | | | 426 | 32.53% | 232 | 18.97% | 372 | 28.40% | 82 | 5.96% | 302 | 24.46% | | | 17 | 1.26% | 10 | 0.68% | | | | | 2 | 0.14% | | | 0 | 0.00% | 82 | 4% | 1523 | 1482 | 1954 | AUTO | 78.75% | 21.25% |
| 10 | VALLE DE BRAVO | 87 | TEMASCALTEPEC | 4385 | | | 354 | 34.21% | 254 | 29.95% | 221 | 22.55% | 85 | 10.04% | 55 | 11.22% | | | 9 | 1.06% | 7 | 0.83% | | | | | 2 | 0.24% | | | 0 | 0.00% | 32 | 4% | 970 | 847 | 1148 | AUTO | 76.57% | 23.43% |
| 10 | VALLE DE BRAVO | 87 | TEMASCALTEPEC | 4386 | | | 143 | 24.96% | 167 | 24.96% | 167 | 24.96% | 56 | 2.39% | 140 | 20.93% | | | 5 | 0.75% | 4 | 0.60% | | | | | 5 | 0.75% | | | 0 | 0.00% | 25 | 4% | 694 | 669 | 864 | AUTO | 80.32% | 19.68% |
| 10 | VALLE DE BRAVO | 87 | TEMASCALTEPEC | 4387 | | | 560 | 50.96% | 154 | 14.01% | 198 | 18.02% | 45 | 4.29% | 57 | 8.83% | | | 17 | 1.55% | 20 | 1.82% | | | | | 8 | 0.73% | | | 0 | 0.00% | 53 | 4% | 1149 | 1095 | 1537 | AUTO | 78.24% | 21.75% |
| 10 | VALLE DE BRAVO | 87 | TEMASCALTEPEC | 4388 | | | 393 | 33.93% | 181 | 17.03% | 317 | 29.75% | 18 | 2.38% | 35 | 4.82% | | | 5 | 0.66% | 12 | 1.59% | | | | | 6 | 0.79% | | | 0 | 0.00% | 34 | 3% | 781 | 757 | 1023 | AUTO | 73.47% | 26.53% |

| DISTRITO LOCAL | CABECERA DISTRITAL | MUNICIPIO | CABECERA MUNICIPAL | SECCIÓN | PAN-PRD-MC | % PAN-PRD-MC | PT-MORENA-ES | % PT-MORENA-ES | PAN | % PAN | PRI | % PRI | PRD | % PRD | PVEM | % PVEM | PT | % PT | MC | % MC | NA | % NA | MORENA | % MORENA | ES | % ES | VB | % VB | CANDIDATO INDEPENDIENTE | % CANDIDATO INDEPENDIENTE | NO REGISTRADOS | % NO REGISTRADOS | NULOS | % NULOS | TOTAL | VOTACIÓN VALIDA | LISTA NOMINAL | PARTICIPACIÓN | % PARTICIPACIÓN | % ABSTENCIONISMO |
|---|---|---|---|---|---|---|---|---|---|---|---|---|---|---|---|---|---|---|---|---|---|---|---|---|---|---|---|---|---|---|---|---|---|---|---|---|---|---|---|
| 10 | VALLE DE BRAVO | 87 | TEMASCALTEPEC | 4189 | | | 183 | 20.70% | 238 | 26.99% | 113 | 15.12% | 28 | 3.44% | 241 | 28.81% | | | 11 | 1.35% | 9 | 0.41% | | | | | 7 | 0.86% | | | 0 | 0.00% | 37 | 4% | 871 | 814 | 1181 | AUTO | 73.83% | 26.70% |
| 10 | VALLE DE BRAVO | 87 | TEMASCALTEPEC | 4190 | | | 353 | 34.75% | 233 | 26.52% | 288 | 32.77% | 43 | 3.16% | 242 | 20.71% | | | 26 | 1.26% | 13 | 1.03% | | | | | 5 | 0.40% | | | 0 | 0.00% | 45 | 4% | 1214 | 1265 | 1799 | AUTO | 72.64% | 16.99% |
| 10 | VALLE DE BRAVO | 87 | TEMASCALTEPEC | 4191 | | | 344 | 33.11% | 118 | 15.05% | 200 | 25.51% | 13 | 1.66% | 188 | 23.98% | | | 21 | 1.40% | 6 | 0.77% | | | | | 4 | 0.51% | | | 0 | 0.00% | 26 | 3% | 810 | 784 | 1108 | AUTO | 73.10% | 26.90% |
| 10 | VALLE DE BRAVO | 87 | TEMASCALTEPEC | 4192 | | | 139 | 35.88% | 117 | 26.93% | 117 | 26.93% | 6 | 1.38% | 35 | 8.05% | | | 7 | 1.61% | 3 | 0.69% | | | | | 2 | 0.46% | | | 1 | 0.23% | 18 | 4% | 431 | 436 | 561 | AUTO | 78.35% | 21.69% |
| 10 | VALLE DE BRAVO | 87 | TEMASCALTEPEC | 4193 | | | 269 | 32.90% | 115 | 14.09% | 222 | 26.94% | 54 | 7.04% | 90 | 11.75% | | | 6 | 0.78% | 11 | 1.56% | | | | | 5 | 0.65% | | | 0 | 0.00% | 46 | 6% | 810 | 767 | 1007 | AUTO | 79.79% | 20.21% |
| 10 | VALLE DE BRAVO | 87 | TEMASCALTEPEC | 4194 | | | 833 | 57.07% | 128 | 8.86% | 271 | 18.75% | 59 | 4.09% | 125 | 8.87% | | | 19 | 1.32% | 11 | 0.76% | | | | | 6 | 0.42% | | | 0 | 0.00% | 20 | 1% | 1482 | 1442 | 1865 | AUTO | 77.36% | 22.64% |
| 10 | VALLE DE BRAVO | 87 | TEMASCALTEPEC | 4195 | | | 467 | 46.28% | 114 | 11.17% | 161 | 15.98% | 23 | 2.28% | 23 | 2.28% | | | 5 | 0.50% | 6 | 0.59% | | | | | 10 | 0.99% | | | 0 | 0.00% | 45 | 4% | 1054 | 1005 | 1373 | AUTO | 74.43% | 25.57% |
| 10 | VALLE DE BRAVO | 87 | TEMASCALTEPEC | 4196 | | | 133 | 47.40% | 24 | 8.55% | 143 | 41.54% | 6 | 1.84% | 15 | 4.36% | | | 3 | 0.92% | 1 | 0.31% | | | | | 1 | 0.31% | | | 0 | 0.00% | 5 | 2% | 331 | 326 | 430 | AUTO | 76.55% | 23.02% |
| 10 | VALLE DE BRAVO | 87 | TEMASCALTEPEC | 4197 | | | 69 | 15.47% | 53 | 11.43% | 269 | 58.57% | 12 | 2.59% | 40 | 8.97% | | | 4 | 0.90% | 7 | 1.57% | | | | | 0 | 0.00% | | | 0 | 0.00% | 12 | 2% | 459 | 446 | 593 | AUTO | 77.51% | 27.49% |
| 10 | VALLE DE BRAVO | 87 | TEMASCALTEPEC | 4198 | | | 153 | 19.34% | 68 | 14.51% | 73 | 15.51% | 9 | 2.84% | 26 | 8.20% | | | 4 | 1.26% | 1 | 0.32% | | | | | 0 | 0.00% | | | 0 | 0.00% | 9 | 3% | 318 | 317 | 459 | AUTO | 79.71% | 20.29% |
| 10 | VALLE DE BRAVO | 87 | TEMASCALTEPEC | 4199 | | | 36 | 17.48% | 42 | 20.39% | 88 | 42.72% | 9 | 4.37% | 24 | 11.65% | | | 2 | 0.97% | 5 | 2.43% | | | | | 0 | 0.00% | | | 11 | 5.34% | 0 | 0% | 217 | 206 | 649 | MEDIO | 67.18% | 32.82% |
| 10 | VALLE DE BRAVO | 87 | TEMASCALTEPEC | 4400 | | | 104 | 47.47% | 50 | 19.46% | 89 | 34.63% | 3 | 1.17% | 4 | 1.56% | | | 1 | 0.39% | 4 | 1.56% | | | | | 2 | 0.78% | | | 0 | 0.00% | 4 | 2% | 263 | 257 | 345 | AUTO | 74.65% | 34.35% |
| 10 | VALLE DE BRAVO | 93 | TEMASCALTEPEC | 4401 | | | 203 | 33.50% | 105 | 17.00% | 179 | 30.54% | 11 | 1.86% | 81 | 13.75% | | | 4 | 0.68% | 9 | 1.53% | | | | | 1 | 0.17% | | | 0 | 0.00% | 16 | 3% | 630 | 590 | 755 | AUTO | 78.15% | 21.74% |
| 10 | VALLE DE BRAVO | 87 | TEMASCALTEPEC | 4402 | | | 79 | 18.38% | 239 | 53.23% | 83 | 22.79% | 14 | 3.43% | 13 | 3.18% | | | 4 | 0.98% | 0 | 0.00% | | | | | 0 | 0.00% | | | 0 | 0.00% | 18 | 4% | 427 | 408 | 556 | AUTO | 76.80% | 23.20% |
| 10 | VALLE DE BRAVO | 96 | TEJUPILCO | 4601 | | | 723 | 34.97% | 101 | 4.62% | 491 | 22.43% | 456 | 22.96% | 205 | 9.78% | | | 29 | 0.91% | 44 | 2.10% | | | | | 7 | 0.33% | | | 2 | 0.09% | 84 | 4% | 2182 | 2096 | 2783 | AUTO | 78.40% | 21.80% |
| 10 | VALLE DE BRAVO | 96 | TEJUPILCO | 4602 | | | 374 | 30.56% | 55 | 6.14% | 183 | 20.42% | 134 | 14.96% | 202 | 22.54% | | | 12 | 1.34% | 29 | 3.24% | | | | | 7 | 0.78% | | | 0 | 0.00% | 52 | 5% | 548 | 896 | 1222 | AUTO | 77.55% | 22.42% |
| 10 | VALLE DE BRAVO | 96 | TEJUPILCO | 4603 | | | 332 | 24.52% | 79 | 5.70% | 343 | 18.33% | 422 | 22.62% | 342 | 22.96% | | | 29 | 1.43% | 11 | 0.81% | | | | | 4 | 0.30% | | | 0 | 0.00% | 61 | 5% | 1430 | 1393 | 1868 | AUTO | 75.79% | 24.24% |
| 10 | VALLE DE BRAVO | 96 | TEJUPILCO | 4604 | | | 479 | 28.48% | 70 | 4.16% | 413 | 25.61% | 358 | 21.34% | 317 | 15.38% | | | 18 | 1.07% | 33 | 1.96% | | | | | 18 | 1.07% | | | 2 | 0.12% | 81 | 5% | 1703 | 1682 | 2268 | AUTO | 80.45% | 18.59% |
| 10 | VALLE DE BRAVO | 96 | TEJUPILCO | 4605 | | | 257 | 30.94% | 52 | 6.42% | 210 | 21.88% | 178 | 18.96% | 100 | 10.42% | | | 11 | 1.15% | 11 | 1.15% | | | | | 1 | 0.10% | | | 0 | 0.00% | 51 | 5% | 1011 | 960 | 1258 | AUTO | 80.57% | 19.45% |
| 10 | VALLE DE BRAVO | 96 | TEJUPILCO | 4606 | | | 514 | 40.79% | 95 | 7.45% | 375 | 29.75% | 199 | 15.80% | 147 | 11.51% | | | 19 | 1.49% | 19 | 1.49% | | | | | 8 | 0.63% | | | 1 | 0.08% | 39 | 3% | 1316 | 1278 | 1647 | AUTO | 114.75% | 14.75% |
| 10 | VALLE DE BRAVO | 96 | TEJUPILCO | 4607 | | | 376 | 38.42% | 46 | 4.70% | 213 | 21.71% | 171 | 17.47% | 116 | 11.85% | | | 8 | 0.82% | 9 | 0.92% | | | | | 4 | 0.41% | | | 0 | 0.00% | 10 | 1% | 1003 | 979 | 1233 | AUTO | 80.83% | 18.17% |
| 10 | VALLE DE BRAVO | 96 | TEJUPILCO | 4608 | | | 208 | 21.07% | 52 | 5.55% | 345 | 35.54% | 252 | 24.12% | 77 | 7.93% | | | 2 | 0.21% | 61 | 6.25% | | | | | 3 | 0.31% | | | 0 | 0.00% | 42 | 4% | 1002 | 930 | 1220 | AUTO | 75.85% | 24.17% |
| 10 | VALLE DE BRAVO | 111 | VALLE DE BRAVO | 5834 | | | 420 | 38.77% | 57 | 5.22% | 348 | 32.32% | 21 | 1.82% | 50 | 4.58% | | | 7 | 0.64% | 90 | 8.31% | | | | | 184 | 17.78% | | | 0 | 0.00% | 27 | 2% | 1118 | 1092 | 1519 | AUTO | 71.80% | 28.20% |
| 10 | VALLE DE BRAVO | 111 | VALLE DE BRAVO | 5835 | | | 857 | 52.98% | 193 | 7.02% | 677 | 24.63% | 49 | 1.80% | 129 | 4.74% | | | 31 | 1.14% | 220 | 8.09% | | | | | 524 | 19.25% | | | 1 | 0.04% | 82 | 3% | 2801 | 2720 | 4033 | MEDIO | 69.51% | 30.50% |
| 10 | VALLE DE BRAVO | 111 | VALLE DE BRAVO | 5836 | | | 454 | 34.11% | 111 | 8.34% | 215 | 16.15% | 19 | 1.43% | 54 | 4.06% | | | 18 | 1.35% | 129 | 9.69% | | | | | 251 | 18.86% | | | 1 | 0.08% | 43 | 3% | 1126 | 1331 | 1759 | MEDIO | 81.24% | 29.76% |
| 10 | VALLE DE BRAVO | 111 | VALLE DE BRAVO | 5837 | | | 593 | 34.24% | 170 | 9.82% | 428 | 24.73% | 37 | 2.14% | 74 | 4.27% | | | 20 | 1.15% | 145 | 8.37% | | | | | 244 | 14.09% | | | 0 | 0.00% | 65 | 4% | 1735 | 1732 | 2444 | AUTO | 73.45% | 29.55% |
| 10 | VALLE DE BRAVO | 111 | VALLE DE BRAVO | 5838 | | | 629 | 34.72% | 158 | 8.72% | 475 | 26.22% | 30 | 1.66% | 71 | 3.92% | | | 26 | 1.43% | 155 | 8.55% | | | | | 298 | 16.45% | | | 0 | 0.00% | 46 | 2% | 1859 | 1812 | 2584 | AUTO | 71.80% | 28.10% |
| 10 | VALLE DE BRAVO | 111 | VALLE DE BRAVO | 5839 | | | 681 | 32.80% | 97 | 4.67% | 400 | 19.27% | 23 | 1.11% | 43 | 4.48% | | | 24 | 1.70% | 110 | 7.78% | | | | | 258 | 16.65% | | | 0 | 0.00% | 59 | 4% | 1473 | 1414 | 2166 | MEDIO | 67.33% | 32.62% |
| 10 | VALLE DE BRAVO | 111 | VALLE DE BRAVO | 5840 | | | 431 | 41.57% | 103 | 9.93% | 215 | 20.71% | 21 | 2.02% | 56 | 5.47% | | | 15 | 1.45% | 50 | 4.82% | | | | | 57 | 5.49% | | | 0 | 0.00% | 39 | 4% | 1077 | 1038 | 1154 | AUTO | 90.31% | 9.97% |
| 10 | VALLE DE BRAVO | 111 | VALLE DE BRAVO | 5841 | | | 361 | 36.53% | 95 | 9.56% | 269 | 28.71% | 16 | 1.71% | 38 | 4.06% | | | 6 | 0.64% | 69 | 7.36% | | | | | 85 | 9.90% | | | 0 | 0.00% | 24 | 2% | 961 | 937 | 1311 | AUTO | 72.23% | 27.85% |
| 10 | VALLE DE BRAVO | 111 | VALLE DE BRAVO | 5842 | | | 332 | 30.69% | 92 | 16.12% | 249 | 27.52% | 10 | 1.77% | 43 | 4.75% | | | 7 | 0.77% | 69 | 5.41% | | | | | 121 | 13.36% | | | 5 | 0.55% | 34 | 4% | 945 | 906 | 1312 | MEDIO | 69.05% | 30.10% |
| 10 | VALLE DE BRAVO | 111 | VALLE DE BRAVO | 5843 | | | 245 | 26.22% | 78 | 11.79% | 115 | 20.25% | 10 | 1.51% | 26 | 3.92% | | | 10 | 1.51% | 40 | 6.03% | | | | | 104 | 15.69% | | | 0 | 0.00% | 34 | 5% | 697 | 663 | 894 | AUTO | 77.96% | 22.04% |
| 10 | VALLE DE BRAVO | 111 | VALLE DE BRAVO | 5844 | | | 269 | 34.13% | 102 | 11.64% | 208 | 23.74% | 18 | 2.05% | 35 | 4.00% | | | 14 | 1.60% | 44 | 5.02% | | | | | 156 | 17.81% | | | 0 | 0.00% | 17 | 2% | 893 | 876 | 1318 | MEDIO | 67.75% | 32.25% |
| 10 | VALLE DE BRAVO | 121 | VALLE DE BRAVO | 5665 | | | 154 | 25.06% | 103 | 16.42% | 154 | 25.05% | 11 | 2.08% | 40 | 7.55% | | | 5 | 0.94% | 27 | 5.09% | | | | | 36 | 6.75% | | | 0 | 0.00% | 15 | 3% | 545 | 530 | 729 | AUTO | 72.75% | 26.25% |
| 10 | VALLE DE BRAVO | 111 | VALLE DE BRAVO | 5666 | | | 511 | 35.97% | 94 | 12.08% | 102 | 20.87% | 10 | 1.29% | 32 | 4.11% | | | 8 | 1.15% | 56 | 7.20% | | | | | 105 | 13.50% | | | 0 | 0.00% | 20 | 3% | 798 | 778 | 1128 | MEDIO | 70.74% | 29.26% |
| 10 | VALLE DE BRAVO | 111 | VALLE DE BRAVO | 5667 | | | 823 | 37.60% | 148 | 6.55% | 654 | 28.02% | 78 | 3.46% | 142 | 6.26% | | | 24 | 1.06% | 78 | 3.46% | | | | | 530 | 23.48% | | | 0 | 0.00% | 159 | 6% | 2412 | 2257 | 3010 | AUTO | 79.29% | 20.71% |
| 10 | VALLE DE BRAVO | 111 | VALLE DE BRAVO | 5668 | | | 679 | 40.29% | 159 | 8.24% | 327 | 23.95% | 62 | 3.68% | 64 | 3.80% | | | 23 | 1.36% | 118 | 7.00% | | | | | 267 | 15.84% | | | 0 | 0.00% | 74 | 4% | 1760 | 1686 | 2574 | MEDIO | 68.01% | 33.42% |
| 10 | VALLE DE BRAVO | 111 | VALLE DE BRAVO | 5669 | | | 740 | 36.65% | 187 | 9.26% | 338 | 16.74% | 44 | 2.18% | 72 | 3.57% | | | 27 | 1.34% | 157 | 7.78% | | | | | 456 | 22.45% | | | 0 | 0.00% | 92 | 4% | 2111 | 2015 | 3008 | MEDIO | 70.16% | 29.82% |
| 10 | VALLE DE BRAVO | 111 | VALLE DE BRAVO | 5670 | | | 157 | 39.64% | 75 | 12.09% | 159 | 25.76% | 0 | 0.00% | 29 | 3.64% | | | 0 | 0.00% | 9 | 1.61% | | | | | 56 | 11.87% | | | 0 | 0.00% | 21 | 4% | 516 | 497 | 731 | MEDIO | 70.48% | 29.52% |
| 10 | VALLE DE BRAVO | 111 | VALLE DE BRAVO | 5671 | | | 268 | 35.00% | 84 | 5.89% | 212 | 28.00% | 28 | 3.75% | 47 | 3.97% | | | 8 | 1.07% | 28 | 3.85% | | | | | 95 | 12.72% | | | 0 | 0.00% | 32 | 4% | 778 | 747 | 1044 | AUTO | 74.62% | 25.38% |
| 10 | VALLE DE BRAVO | 111 | VALLE DE BRAVO | 5672 | | | 457 | 36.15% | 133 | 9.97% | 259 | 20.62% | 21 | 1.48% | 37 | 2.75% | | | 26 | 1.48% | 22 | 1.63% | | | | | 229 | 17.00% | | | 0 | 0.00% | 55 | 4% | 1402 | 1347 | 2033 | MEDIO | 66.66% | 33.04% |
| 10 | VALLE DE BRAVO | 111 | VALLE DE BRAVO | 5673 | | | 929 | 40.80% | 243 | 16.62% | 546 | 37.70% | 65 | 2.94% | 121 | 5.29% | | | 40 | 1.75% | 77 | 3.37% | | | | | 265 | 11.79% | | | 0 | 0.00% | 126 | 5% | 2414 | 2288 | 3681 | MEDIO | 65.55% | 34.43% |
| 10 | VALLE DE BRAVO | 111 | VALLE DE BRAVO | 5674 | | | 353 | 31.38% | 121 | 11.64% | 174 | 24.34% | 23 | 2.45% | 61 | 5.33% | | | 22 | 1.96% | 37 | 3.29% | | | | | 227 | 19.56% | | | 1 | 0.08% | 67 | 6% | 1191 | 1125 | 1649 | AUTO | 72.46% | 27.52% |
| 10 | VALLE DE BRAVO | 111 | VALLE DE BRAVO | 5675 | | | 418 | 35.92% | 113 | 9.71% | 319 | 30.20% | 24 | 2.32% | 37 | 3.18% | | | 19 | 1.63% | 41 | 3.52% | | | | | 179 | 14.85% | | | 0 | 0.00% | 45 | 4% | 1213 | 1164 | 1517 | AUTO | 77.52% | 22.09% |
| 10 | VALLE DE BRAVO | 111 | VALLE DE BRAVO | 5676 | | | 283 | 28.56% | 35 | 4.77% | 172 | 23.43% | 24 | 3.27% | 14 | 1.91% | | | 7 | 0.95% | 30 | 4.09% | | | | | 169 | 23.02% | | | 0 | 0.00% | 25 | 3% | 759 | 734 | 929 | AUTO | 81.70% | 18.30% |
| 10 | VALLE DE BRAVO | 111 | VALLE DE BRAVO | 5677 | | | 610 | 35.61% | 66 | 4.29% | 395 | 25.85% | 105 | 6.82% | 25 | 1.63% | | | 31 | 2.06% | 55 | 3.57% | | | | | 252 | 16.36% | | | 0 | 0.00% | 69 | 4% | 1479 | 1540 | 2183 | AUTO | 70.81% | 29.19% |
| 10 | VALLE DE BRAVO | 111 | VALLE DE BRAVO | 5678 | | | 269 | 43.08% | 53 | 6.21% | 154 | 18.08% | 47 | 5.52% | 58 | 6.81% | | | 13 | 1.53% | 17 | 1.33% | | | | | 152 | 17.61% | | | 0 | 0.00% | 11 | 2% | 697 | 852 | 1219 | MEDIO | 70.71% | 29.29% |
| 10 | VALLE DE BRAVO | 111 | VALLE DE BRAVO | 5679 | | | 368 | 34.38% | 44 | 4.17% | 201 | 37.11% | 141 | 13.36% | 20 | 1.90% | | | 16 | 1.52% | 44 | 4.17% | | | | | 135 | 12.85% | | | 0 | 0.00% | 18 | 2% | 1073 | 1055 | 1544 | AUTO | 75.84% | 20.16% |
| 10 | VALLE DE BRAVO | 111 | VALLE DE BRAVO | 5680 | | | 539 | 44.83% | 45 | 3.76% | 331 | 27.52% | 89 | 7.52% | 24 | 1.97% | | | 21 | 1.75% | 60 | 4.93% | | | | | 207 | 8.80% | | | 0 | 0.00% | 35 | 3% | 1251 | 1226 | 1669 | AUTO | 75.72% | 24.77% |
| 10 | VALLE DE BRAVO | 111 | VALLE DE BRAVO | 5681 | | | 455 | 38.12% | 74 | 6.20% | 313 | 26.28% | 67 | 5.61% | 26 | 2.18% | | | 23 | 1.93% | 61 | 5.11% | | | | | 273 | 14.45% | | | 0 | 0.00% | 43 | 3% | 1327 | 1194 | 1655 | AUTO | 74.74% | 26.26% |
| 10 | VALLE DE BRAVO | 113 | VILLA DE ALLENDE | 5682 | | | 311 | 33.46% | 91 | 6.95% | 313 | 23.45% | 372 | 27.95% | 172 | 12.94% | | | 8 | 0.91% | 50 | 3.76% | | | | | 13 | 0.98% | | | 0 | 0.00% | 54 | 4% | 1301 | 1329 | 1792 | AUTO | 77.18% | 22.82% |
| 10 | VALLE DE BRAVO | 113 | VILLA DE ALLENDE | 5683 | | | 150 | 34.15% | 50 | 5.17% | 170 | 18.53% | 233 | 25.29% | 35 | 3.69% | | | 11 | 1.26% | 22 | 1.26% | | | | | 5 | 0.53% | | | 0 | 0.00% | 66 | 7% | 1012 | 945 | 1436 | MEDIO | 70.66% | 29.52% |
| 10 | VALLE DE BRAVO | 113 | VILLA DE ALLENDE | 5684 | | | 269 | 37.32% | 58 | 8.11% | 124 | 17.34% | 227 | 31.75% | 20 | 2.80% | | | 10 | 1.40% | 6 | 0.84% | | | | | 4 | 0.56% | | | 0 | 0.00% | 71 | 9% | 780 | 715 | 1085 | AUTO | 72.44% | 27.56% |
| 10 | VALLE DE BRAVO | 113 | VILLA DE ALLENDE | 5685 | | | 644 | 35.05% | 93 | 5.06% | 207 | 12.35% | 828 | 50.36% | 67 | 4.36% | | | 20 | 1.21% | 23 | 1.39% | | | | | 10 | 0.61% | | | 0 | 0.00% | 35 | 5% | 1715 | 1650 | 2322 | AUTO | 70.57% | 24.65% |
| 10 | VALLE DE BRAVO | 113 | VILLA DE ALLENDE | 5686 | | | 139 | 34.59% | 17 | 3.17% | 82 | 21.89% | 93 | 24.54% | 53 | 14.01% | | | 5 | 1.32% | 3 | 0.79% | | | | | 1 | 0.26% | | | 0 | 0.00% | 16 | 4% | 394 | 378 | 427 | AUTO | 90.27% | 7.73% |
| 10 | VALLE DE BRAVO | 113 | VILLA DE ALLENDE | 5687 | | | 183 | 21.73% | 39 | 4.66% | 138 | 16.57% | 262 | 43.46% | 81 | 9.72% | | | 4 | 0.48% | 22 | 2.52% | | | | | 7 | 0.84% | | | 0 | 0.00% | 37 | 5% | 881 | 833 | 1257 | MEDIO | 70.01% | 29.99% |
| 10 | VALLE DE BRAVO | 113 | VILLA DE ALLENDE | 5688 | | | 749 | 32.50% | 85 | 3.69% | 572 | 24.83% | 758 | 31.56% | 115 | 4.99% | | | 25 | 1.09% | 26 | 1.13% | | | | | 14 | 0.61% | | | 7 | 0.30% | 140 | 6% | 2457 | 2304 | 3192 | AUTO | 78.57% | 23.03% |
| 10 | VALLE DE BRAVO | 113 | VILLA DE ALLENDE | 5689 | | | 945 | 43.72% | 95 | 4.39% | 528 | 15.45% | 918 | 26.70% | 82 | 3.83% | | | 16 | 1.20% | 4 | 0.48% | | | | | 12 | 1.44% | | | 0 | 0.00% | 70 | 8% | 905 | 835 | 1171 | AUTO | 77.28% | 22.72% |

| DISTRITO LOCAL | CABECERA DISTRITAL | MUNICIPIO | CABECERA MUNICIPAL | SECCIÓN | PAN-PRD-MC | % PAN-PRD-MC | PT-MORENA-ES | % PT-MORENA-ES | PAN | % PAN | PRI | % PRI | PRD | % PRD | PVEM | % PVEM | PT | % PT | MC | % MC | NA | % NA | MORENA | % MORENA | ES | % ES | VR | % VR | CANDIDATO INDEPENDIENTE | % CANDIDATO INDEPENDIENTE | NO REGISTRADOS | % NO REGISTRADOS | NULOS | % NULOS | TOTAL | VOTACIÓN VALIDA | LISTA NOMINAL | PARTICIPACIÓN | % PARTICIPACION | % ABSTENCIONISMO |
|---|---|---|---|---|---|---|---|---|---|---|---|---|---|---|---|---|---|---|---|---|---|---|---|---|---|---|---|---|---|---|---|---|---|---|---|---|---|---|
| 10 | VALLE DE BRAVO | 123 | VILLA DE ALLENDE | 5690 | | | 152 | 25.08% | 33 | 5.45% | 112 | 18.48% | 241 | 39.77% | 55 | 9.08% | | | 7 | 1.16% | 2 | 0.33% | | | | | 4 | 0.66% | | | 0 | 0.00% | 35 | 5% | 641 | 606 | 801 | ALTO | 80.02% | 19.98% |
| 10 | VALLE DE BRAVO | 122 | VILLA DE ALLENDE | 5691 | | | 261 | 42.41% | 61 | 9.91% | 225 | 36.57% | 64 | 43.52% | 164 | 10.08% | | | 14 | 1.58% | 18 | 1.22% | | | | | 5 | 0.81% | | | 0 | 0.00% | 101 | 7% | 1461 | 1358 | 2018 | ALTO | 72.35% | 27.65% |
| 10 | VALLE DE BRAVO | 122 | VILLA DE ALLENDE | 5692 | | | 423 | 24.53% | 45 | 2.65% | 217 | 12.79% | 830 | 25.95% | 348 | 20.51% | | | 21 | 1.24% | 23 | 1.36% | | | | | 19 | 0.55% | | | 0 | 0.00% | 125 | 7% | 1822 | 1697 | 2589 | MEDIO | 70.41% | 29.59% |
| 10 | VALLE DE BRAVO | 123 | VILLA DE ALLENDE | 5693 | | | 259 | 34.16% | 93 | 9.85% | 102 | 16.92% | 256 | 35.82% | 93 | 4.98% | | | 21 | 1.85% | 17 | 1.94% | | | | | 4 | 0.66% | | | 1 | 0.16% | 93 | 5% | 497 | 605 | 841 | ALTO | 75.76% | 24.24% |
| 10 | VALLE DE BRAVO | 122 | VILLA DE ALLENDE | 5694 | | | 171 | 32.29% | 47 | 5.69% | 128 | 13.56% | 255 | 35.71% | 43 | 5.21% | | | 13 | 1.82% | 19 | 2.30% | | | | | 4 | 0.48% | | | 0 | 0.00% | 24 | 3% | 650 | 826 | 1108 | ALTO | 76.71% | 23.29% |
| 10 | VALLE DE BRAVO | 123 | VILLA DE ALLENDE | 5695 | | | 481 | 38.48% | 66 | 5.28% | 209 | 16.72% | 418 | 33.44% | 29 | 2.32% | | | 15 | 1.20% | 24 | 1.92% | | | | | 8 | 0.64% | | | 0 | 0.00% | 84 | 6% | 1154 | 1250 | 1743 | ALTO | 78.67% | 21.33% |
| 10 | VALLE DE BRAVO | 122 | VILLA DE ALLENDE | 5696 | | | 433 | 32.13% | 47 | 3.85% | 356 | 26.42% | 560 | 47.81% | 36 | 2.80% | | | 13 | 1.01% | 14 | 1.09% | | | | | 9 | 0.75% | | | 0 | 0.00% | 83 | 6% | 1368 | 1286 | 1673 | ALTO | 81.45% | 18.55% |
| 10 | VALLE DE BRAVO | 122 | VILLA DE ALLENDE | 5697 | | | 243 | 32.28% | 82 | 4.54% | 491 | 16.16% | 855 | 34.11% | 154 | 8.58% | | | 32 | 1.77% | 27 | 1.50% | | | | | 21 | 1.16% | | | 0 | 0.00% | 121 | 7% | 1852 | 1800 | 2579 | ALTO | 74.85% | 25.09% |
| 10 | VALLE DE BRAVO | 123 | VILLA DE ALLENDE | 5698 | | | 76 | 20.80% | 12 | 3.25% | 112 | 30.35% | 148 | 20.57% | 15 | 4.07% | | | 2 | 0.54% | 5 | 1.36% | | | | | 1 | 0.27% | | | 0 | 0.00% | 20 | 5% | 388 | 369 | 369 | ALTO | 78.85% | 21.12% |
| 10 | VALLE DE BRAVO | 123 | VILLA DE ALLENDE | 5699 | | | 159 | 38.57% | 50 | 4.66% | 158 | 21.87% | 174 | 24.10% | 53 | 5.02% | | | 8 | 1.30% | 5 | 0.81% | | | | | 5 | 0.16% | | | 0 | 0.00% | 35 | 5% | 653 | 617 | 983 | ALTO | 75.84% | 24.16% |
| 10 | VALLE DE BRAVO | 122 | VILLA DE ALLENDE | 5700 | | | 165 | 35.58% | 43 | 6.41% | 166 | 24.74% | 155 | 35.62% | 42 | 6.41% | | | 2 | 0.30% | 6 | 0.89% | | | | | 3 | 0.45% | | | 0 | 0.00% | 31 | 4% | 701 | 671 | 888 | ALTO | 75.62% | 20.80% |
| 10 | VALLE DE BRAVO | 122 | VILLA DE ALLENDE | 5701 | | | 150 | 32.33% | 51 | 5.95% | 198 | 22.71% | 218 | 36.47% | 41 | 4.70% | | | 13 | 1.38% | 19 | 4.47% | | | | | 4 | 0.46% | | | 0 | 0.00% | 46 | 5% | 558 | 872 | 1214 | ALTO | 75.41% | 24.38% |
| 10 | VALLE DE BRAVO | 123 | VILLA DE ALLENDE | 5702 | | | 62 | 14.51% | 51 | 15.41% | 51 | 8.09% | 101 | 34.96% | 13 | 4.74% | | | 3 | 1.09% | 7 | 2.55% | | | | | 0 | 0.00% | | | 0 | 0.00% | 22 | 7% | 294 | 274 | 383 | ALTO | 76.76% | 23.24% |
| 10 | VALLE DE BRAVO | 122 | VILLA DE ALLENDE | 5703 | | | 900 | 42.84% | 154 | 7.33% | 366 | 15.99% | 538 | 27.28% | 70 | 3.33% | | | 36 | 1.42% | 20 | 0.95% | | | | | 23 | 1.09% | | | 0 | 0.00% | 143 | 6% | 2241 | 2101 | 3167 | MEDIO | 66.35% | 33.44% |
| 10 | VALLE DE BRAVO | 125 | VILLA VICTORIA | 5748 | | | 276 | 21.84% | 106 | 8.33% | 898 | 63.52% | 16 | 1.26% | 17 | 1.34% | | | 7 | 0.55% | 17 | 1.34% | | | | | 23 | 1.81% | | | 0 | 0.00% | 21 | 2% | 1225 | 1272 | 1647 | ALTO | 78.61% | 21.37% |
| 10 | VALLE DE BRAVO | 125 | VILLA VICTORIA | 5749 | | | 342 | 27.04% | 107 | 11.55% | 516 | 53.35% | 14 | 1.45% | 25 | 2.58% | | | 7 | 0.72% | 14 | 1.45% | | | | | 17 | 1.76% | | | 0 | 0.00% | 65 | 5% | 968 | 968 | 1315 | ALTO | 75.89% | 24.15% |
| 10 | VALLE DE BRAVO | 125 | VILLA VICTORIA | 5750 | | | 213 | 24.45% | 154 | 17.68% | 402 | 45.62% | 23 | 2.64% | 23 | 2.64% | | | 11 | 1.49% | 5 | 0.57% | | | | | 38 | 4.36% | | | 0 | 0.00% | 56 | 6% | 527 | 871 | 1033 | BAJO | 54.77% | 45.23% |
| 10 | VALLE DE BRAVO | 125 | VILLA VICTORIA | 5751 | | | 529 | 34.76% | 217 | 18.22% | 1205 | 56.73% | 48 | 2.29% | 77 | 3.62% | | | 23 | 1.04% | 14 | 0.66% | | | | | 15 | 0.71% | | | 0 | 0.00% | 101 | 5% | 2225 | 2124 | 2143 | MEDIO | 70.66% | 29.34% |
| 10 | VALLE DE BRAVO | 125 | VILLA VICTORIA | 5752 | | | 367 | 36.96% | 79 | 9.52% | 393 | 47.35% | 13 | 1.57% | 19 | 2.29% | | | 11 | 1.33% | 5 | 0.60% | | | | | 8 | 0.96% | | | 0 | 0.00% | 75 | 5% | 855 | 830 | 1198 | ALTO | 71.37% | 28.63% |
| 10 | VALLE DE BRAVO | 125 | VILLA VICTORIA | 5753 | | | 201 | 17.26% | 104 | 14.17% | 388 | 52.85% | 17 | 2.32% | 13 | 1.77% | | | 2 | 0.27% | 4 | 0.54% | | | | | 5 | 0.68% | | | 0 | 0.00% | 38 | 5% | 773 | 734 | 1154 | MEDIO | 64.56% | 35.02% |
| 10 | VALLE DE BRAVO | 125 | VILLA VICTORIA | 5754 | | | 610 | 25.33% | 134 | 8.36% | 1211 | 52.26% | 62 | 2.96% | 72 | 3.42% | | | 23 | 1.10% | 19 | 0.91% | | | | | 13 | 0.62% | | | 0 | 0.00% | 126 | 6% | 2226 | 2097 | 3179 | MEDIO | 65.85% | 34.12% |
| 10 | VALLE DE BRAVO | 125 | VILLA VICTORIA | 5755 | | | 428 | 42.45% | 143 | 14.19% | 337 | 33.45% | 35 | 3.87% | 13 | 1.09% | | | 8 | 0.79% | 15 | 1.29% | | | | | 19 | 1.88% | | | 0 | 0.00% | 57 | 5% | 1060 | 1058 | 1745 | BAJO | 60.76% | 39.26% |
| 10 | VALLE DE BRAVO | 125 | VILLA VICTORIA | 5756 | | | 453 | 27.17% | 310 | 18.00% | 702 | 45.11% | 10 | 2.26% | 51 | 3.06% | | | 22 | 1.32% | 12 | 0.72% | | | | | 29 | 1.74% | | | 0 | 0.00% | 75 | 5% | 1745 | 1667 | 2756 | MEDIO | 60.51% | 36.43% |
| 10 | VALLE DE BRAVO | 125 | VILLA VICTORIA | 5757 | | | 351 | 32.22% | 75 | 16.34% | 226 | 51.41% | 7 | 1.52% | 12 | 2.61% | | | 7 | 1.52% | 5 | 1.09% | | | | | 15 | 3.27% | | | 0 | 0.00% | 29 | 6% | 488 | 459 | 757 | MEDIO | 64.46% | 35.54% |
| 10 | VALLE DE BRAVO | 125 | VILLA VICTORIA | 5758 | | | 178 | 25.41% | 74 | 14.92% | 243 | 57.47% | 5 | 1.01% | 8 | 1.61% | | | 3 | 0.60% | 9 | 1.81% | | | | | 8 | 1.61% | | | 0 | 0.00% | 8 | 2% | 504 | 498 | 693 | ALTO | 79.82% | 20.18% |
| 10 | VALLE DE BRAVO | 125 | VILLA VICTORIA | 5759 | | | 143 | 16.80% | 139 | 16.35% | 511 | 80.62% | 12 | 1.41% | 10 | 1.18% | | | 4 | 0.47% | 7 | 0.82% | | | | | 25 | 3.94% | | | 0 | 0.00% | 35 | 4% | 891 | 851 | 1200 | ALTO | 73.83% | 28.17% |
| 10 | VALLE DE BRAVO | 125 | VILLA VICTORIA | 5760 | | | 70 | 14.87% | 45 | 10.94% | 273 | 82.73% | 4 | 0.96% | 11 | 2.65% | | | 1 | 0.24% | 2 | 0.48% | | | | | 9 | 2.17% | | | 0 | 0.00% | 12 | 3% | 417 | 415 | 593 | ALTO | 76.35% | 23.81% |
| 10 | VALLE DE BRAVO | 125 | VILLA VICTORIA | 5761 | | | 699 | 33.49% | 222 | 14.81% | 1208 | 53.57% | 44 | 2.11% | 46 | 2.12% | | | 17 | 0.79% | 17 | 0.79% | | | | | 31 | 1.43% | | | 0 | 0.00% | 118 | 5% | 2252 | 2174 | 3485 | MEDIO | 65.77% | 34.23% |
| 10 | VALLE DE BRAVO | 125 | VILLA VICTORIA | 5762 | | | 253 | 17.69% | 122 | 14.09% | 553 | 84.26% | 14 | 1.61% | 7 | 0.81% | | | 5 | 0.58% | 3 | 0.35% | | | | | 5 | 0.58% | | | 0 | 0.00% | 43 | 5% | 901 | 858 | 1245 | ALTO | 72.45% | 27.55% |
| 10 | VALLE DE BRAVO | 125 | VILLA VICTORIA | 5763 | | | 427 | 25.23% | 324 | 17.95% | 866 | 49.05% | 53 | 3.29% | 29 | 1.61% | | | 25 | 0.85% | 15 | 0.83% | | | | | 38 | 2.12% | | | 0 | 0.00% | 92 | 5% | 1833 | 1801 | 2543 | ALTO | 70.44% | 29.56% |
| 10 | VALLE DE BRAVO | 125 | VILLA VICTORIA | 5764 | | | 186 | 17.14% | 68 | 8.45% | 678 | 70.95% | 13 | 1.36% | 10 | 1.04% | | | 6 | 0.63% | 6 | 0.63% | | | | | 14 | 1.46% | | | 0 | 0.00% | 51 | 5% | 1018 | 957 | 1379 | ALTO | 70.81% | 21.19% |
| 10 | VALLE DE BRAVO | 125 | VILLA VICTORIA | 5765 | | | 222 | 21.56% | 103 | 14.85% | 322 | 45.80% | 19 | 2.70% | 18 | 2.56% | | | 6 | 0.85% | 3 | 0.43% | | | | | 10 | 1.42% | | | 0 | 0.00% | 64 | 6% | 717 | 703 | 1033 | MEDIO | 68.55% | 31.02% |
| 10 | VALLE DE BRAVO | 125 | VILLA VICTORIA | 5766 | | | 842 | 22.45% | 421 | 19.55% | 1085 | 50.28% | 38 | 1.76% | 81 | 3.76% | | | 26 | 0.74% | 22 | 0.57% | | | | | 31 | 1.45% | | | 0 | 0.00% | 90 | 4% | 2144 | 2154 | 3016 | ALTO | 78.57% | 21.40% |
| 10 | VALLE DE BRAVO | 125 | VILLA VICTORIA | 5767 | | | 299 | 25.73% | 154 | 12.84% | 594 | 54.75% | 16 | 1.47% | 18 | 1.66% | | | 11 | 1.01% | 14 | 1.29% | | | | | 16 | 1.75% | | | 0 | 0.00% | 28 | 5% | 1114 | 1086 | 1627 | ALTO | 76.99% | 23.01% |
| 10 | VALLE DE BRAVO | 125 | VILLA VICTORIA | 5768 | | | 171 | 20.82% | 116 | 14.03% | 451 | 54.75% | 17 | 2.06% | 13 | 1.97% | | | 0 | 0.00% | 14 | 1.69% | | | | | 41 | 4.96% | | | 0 | 0.00% | 42 | 5% | 869 | 827 | 1096 | ALTO | 79.29% | 20.71% |
| 10 | VALLE DE BRAVO | 125 | VILLA VICTORIA | 5769 | | | 153 | 17.12% | 69 | 13.46% | 356 | 39.54% | 11 | 1.83% | 11 | 1.83% | | | 2 | 0.33% | 9 | 1.50% | | | | | 41 | 6.81% | | | 0 | 0.00% | 9 | 1% | 611 | 591 | 788 | ALTO | 77.54% | 22.46% |
| 10 | VALLE DE BRAVO | 125 | VILLA VICTORIA | 5770 | | | 367 | 31.50% | 225 | 15.34% | 915 | 50.63% | 13 | 1.07% | 17 | 1.40% | | | 4 | 0.33% | 13 | 1.07% | | | | | 56 | 4.61% | | | 4 | 0.33% | 54 | 4% | 1271 | 1215 | 1555 | ALTO | 79.81% | 20.19% |
| 10 | VALLE DE BRAVO | 125 | VILLA VICTORIA | 5771 | | | 263 | 28.72% | 249 | 26.97% | 471 | 42.27% | 24 | 2.25% | 28 | 2.51% | | | 11 | 0.99% | 9 | 0.81% | | | | | 12 | 1.08% | | | 0 | 0.00% | 31 | 3% | 1146 | 1115 | 1543 | ALTO | 74.27% | 25.73% |
| 10 | VALLE DE BRAVO | 125 | VILLA VICTORIA | 5772 | | | 358 | 37.29% | 164 | 17.99% | 364 | 40.21% | 13 | 1.21% | 19 | 1.84% | | | 16 | 0.84% | 20 | 1.61% | | | | | 19 | 2.04% | | | 0 | 0.00% | 31 | 4% | 1954 | 1932 | 2579 | ALTO | 77.25% | 22.50% |
| 10 | VALLE DE BRAVO | 125 | VILLA VICTORIA | 5773 | | | 269 | 26.70% | 175 | 13.61% | 673 | 52.37% | 33 | 2.45% | 41 | 3.19% | | | 27 | 1.31% | 17 | 1.32% | | | | | 54 | 4.98% | | | 1 | 0.08% | 56 | 5% | 1316 | 1285 | 1815 | ALTO | 71.74% | 28.26% |
| 10 | VALLE DE BRAVO | 125 | VILLA VICTORIA | 5774 | | | 329 | 28.72% | 161 | 14.98% | 501 | 46.56% | 27 | 2.51% | 36 | 3.35% | | | 12 | 1.12% | 13 | 1.21% | | | | | 17 | 1.58% | | | 0 | 0.00% | 43 | 4% | 1152 | 1078 | 1533 | ALTO | 73.38% | 27.82% |
| 10 | VALLE DE BRAVO | 125 | VILLA VICTORIA | 5775 | | | 253 | 19.07% | 116 | 9.45% | 619 | 50.68% | 14 | 1.25% | 32 | 2.85% | | | 3 | 0.37% | 14 | 1.25% | | | | | 46 | 4.12% | | | 0 | 0.00% | 52 | 4% | 1319 | 1217 | 1507 | ALTO | 77.57% | 22.40% |
| 10 | VALLE DE BRAVO | 125 | VILLA VICTORIA | 5776 | | | 140 | 17.68% | 85 | 10.40% | 317 | 49.57% | 13 | 1.76% | 61 | 10.28% | | | 4 | 0.56% | 11 | 2.08% | | | | | 9 | 1.44% | | | 0 | 0.00% | 21 | 3% | 646 | 635 | 843 | ALTO | 76.18% | 23.82% |
| 10 | VALLE DE BRAVO | 125 | VILLA VICTORIA | 5777 | | | 92 | 22.58% | 39 | 9.49% | 221 | 81.67% | 6 | 1.48% | 11 | 2.88% | | | 4 | 0.97% | 5 | 1.22% | | | | | 5 | 0.73% | | | 0 | 0.00% | 19 | 4% | 430 | 411 | 379 | ALTO | 74.27% | 25.73% |
| 10 | VALLE DE BRAVO | 125 | VILLA VICTORIA | 5778 | | | 241 | 18.55% | 70 | 15.32% | 186 | 54.86% | 10 | 2.72% | 14 | 2.82% | | | 3 | 0.80% | 6 | 1.22% | | | | | 9 | 1.81% | | | 0 | 0.00% | 16 | 5% | 524 | 496 | 707 | ALTO | 74.12% | 25.88% |
| 10 | VALLE DE BRAVO | 125 | VILLA VICTORIA | 5779 | | | 178 | 17.24% | 67 | 8.56% | 515 | 66.20% | 4 | 0.51% | 36 | 4.62% | | | 11 | 1.40% | 4 | 0.51% | | | | | 7 | 0.89% | | | 1 | 0.13% | 42 | 5% | 826 | 783 | 1147 | ALTO | 72.01% | 27.99% |
| 10 | VALLE DE BRAVO | 125 | VILLA VICTORIA | 5780 | | | 354 | 17.75% | 294 | 20.07% | 747 | 57.60% | 28 | 2.06% | 37 | 2.72% | | | 10 | 0.72% | 12 | 0.88% | | | | | 29 | 2.13% | | | 0 | 0.00% | 52 | 4% | 1412 | 1361 | 1842 | ALTO | 76.71% | 23.29% |
| 10 | VALLE DE BRAVO | 125 | VILLA VICTORIA | 5781 | | | 383 | 14.06% | 317 | 14.36% | 1281 | 64.65% | 23 | 1.05% | 41 | 2.10% | | | 11 | 0.80% | 10 | 0.50% | | | | | 26 | 1.30% | | | 0 | 0.00% | 78 | 4% | 2037 | 1995 | 2742 | ALTO | 75.71% | 24.21% |
| 10 | VALLE DE BRAVO | 125 | VILLA VICTORIA | 5782 | | | 186 | 12.71% | 79 | 13.26% | 278 | 45.64% | 8 | 1.34% | 11 | 1.85% | | | 6 | 1.01% | 7 | 1.17% | | | | | 21 | 3.52% | | | 0 | 0.00% | 26 | 4% | 612 | 596 | 979 | MEDIO | 63.75% | 36.77% |
| 10 | VALLE DE BRAVO | 125 | VILLA VICTORIA | 5783 | | | 373 | 21.96% | 148 | 11.84% | 592 | 45.96% | 27 | 2.10% | 30 | 2.33% | | | 10 | 0.78% | 27 | 2.10% | | | | | 83 | 6.44% | | | 2 | 0.16% | 43 | 5% | 1333 | 1288 | 1609 | ALTO | 82.85% | 17.15% |
| 10 | VALLE DE BRAVO | 125 | VILLA VICTORIA | 5784 | | | 283 | 24.12% | 189 | 15.92% | 594 | 50.00% | 28 | 2.40% | 24 | 2.05% | | | 5 | 0.45% | 10 | 0.89% | | | | | 68 | 4.21% | | | 0 | 0.00% | 62 | 5% | 1128 | 1188 | 1776 | MEDIO | 68.14% | 30.86% |
| 10 | VALLE DE BRAVO | 125 | VILLA VICTORIA | 5785 | | | 67 | 15.00% | 35 | 8.05% | 278 | 65.88% | 7 | 1.66% | 18 | 4.27% | | | 3 | 0.71% | 6 | 1.42% | | | | | 8 | 1.90% | | | 0 | 0.00% | 23 | 5% | 445 | 422 | 567 | ALTO | 75.18% | 25.82% |
| 10 | VALLE DE BRAVO | 123 | VILLA VICTORIA | 5786 | | | 163 | 27.82% | 44 | 7.24% | 349 | 57.42% | 8 | 1.32% | 12 | 1.97% | | | 3 | 0.49% | 8 | 1.32% | | | | | 16 | 3.62% | | | 0 | 0.00% | 20 | 3% | 628 | 608 | 830 | ALTO | 75.66% | 24.34% |
| 10 | VALLE DE BRAVO | 125 | VILLA VICTORIA | 5787 | | | 170 | 21.96% | 110 | 26.35% | 310 | 49.20% | 14 | 1.76% | 48 | 6.02% | | | 8 | 1.01% | 16 | 2.01% | | | | | 5 | 0.68% | | | 0 | 0.00% | 15 | 3% | 821 | 796 | 1147 | ALTO | 71.58% | 28.42% |
| 10 | VALLE DE BRAVO | 125 | VILLA VICTORIA | 5788 | | | 133 | 27.82% | 95 | 19.42% | 225 | 46.08% | 12 | 2.45% | 5 | 1.02% | | | 4 | 0.82% | 3 | 0.61% | | | | | 2 | 0.41% | | | 0 | 0.00% | 27 | 5% | 516 | 495 | 719 | ALTO | 71.87% | 28.13% |
| 10 | VALLE DE BRAVO | 125 | VILLA VICTORIA | 5789 | | | 84 | 13.33% | 108 | 17.14% | 344 | 54.63% | 12 | 1.90% | 25 | 3.97% | | | 1 | 0.16% | 9 | 1.42% | | | | | 47 | 7.94% | | | 0 | 0.00% | 16 | 2% | 648 | 630 | 830 | ALTO | 77.83% | 22.17% |
| 10 | VALLE DE BRAVO | 125 | VILLA VICTORIA | 5790 | | | 183 | 24.06% | 84 | 11.62% | 359 | 49.86% | 23 | 3.47% | 51 | 6.87% | | | 8 | 1.08% | 18 | 1.46% | | | | | 17 | 2.29% | | | 0 | 0.00% | 43 | 5% | 780 | 742 | 969 | ALTO | 73.61% | 20.39% |
| 10 | VALLE DE BRAVO | 127 | ZACAZONAPAN | 5805 | | | 770 | 34.55% | 115 | 5.11% | 577 | 25.66% | 737 | 21.36% | 23 | 0.93% | | | 16 | 0.71% | 20 | 0.89% | | | | | 7 | 0.31% | | | 0 | 0.00% | 87 | 4% | 2218 | 2245 | 2765 | ALTO | 84.46% | 15.52% |
| 10 | VALLE DE BRAVO | 127 | ZACAZONAPAN | 5806 | | | 220 | 15.06% | 14 | 2.11% | 153 | 23.12% | 270 | 41.36% | 3 | 0.46% | | | 1 | 0.15% | 5 | 0.76% | | | | | 1 | 0.15% | | | 0 | 0.00% | 29 | 4% | 680 | 658 | 780 | ALTO | 87.82% | 12.18% |
| TOTAL | | | | | | | 15748 | | 17032 | | 36702 | | 22665 | | 8869 | | | | 1797 | | 4918 | | | | | | 9613 | | | | 74 | | 8113 | | 185279 | 181082 | 210714 | | | |

# PARTICIPACIÓN CIUDADANA EN LA ELECCIÓN DE DIPUTACIONES LOCALES EN EL ESTADO DE MÉXICO 2018

## DISTRITO ELECTORAL LOCAL 10: VALLE DE BRAVO

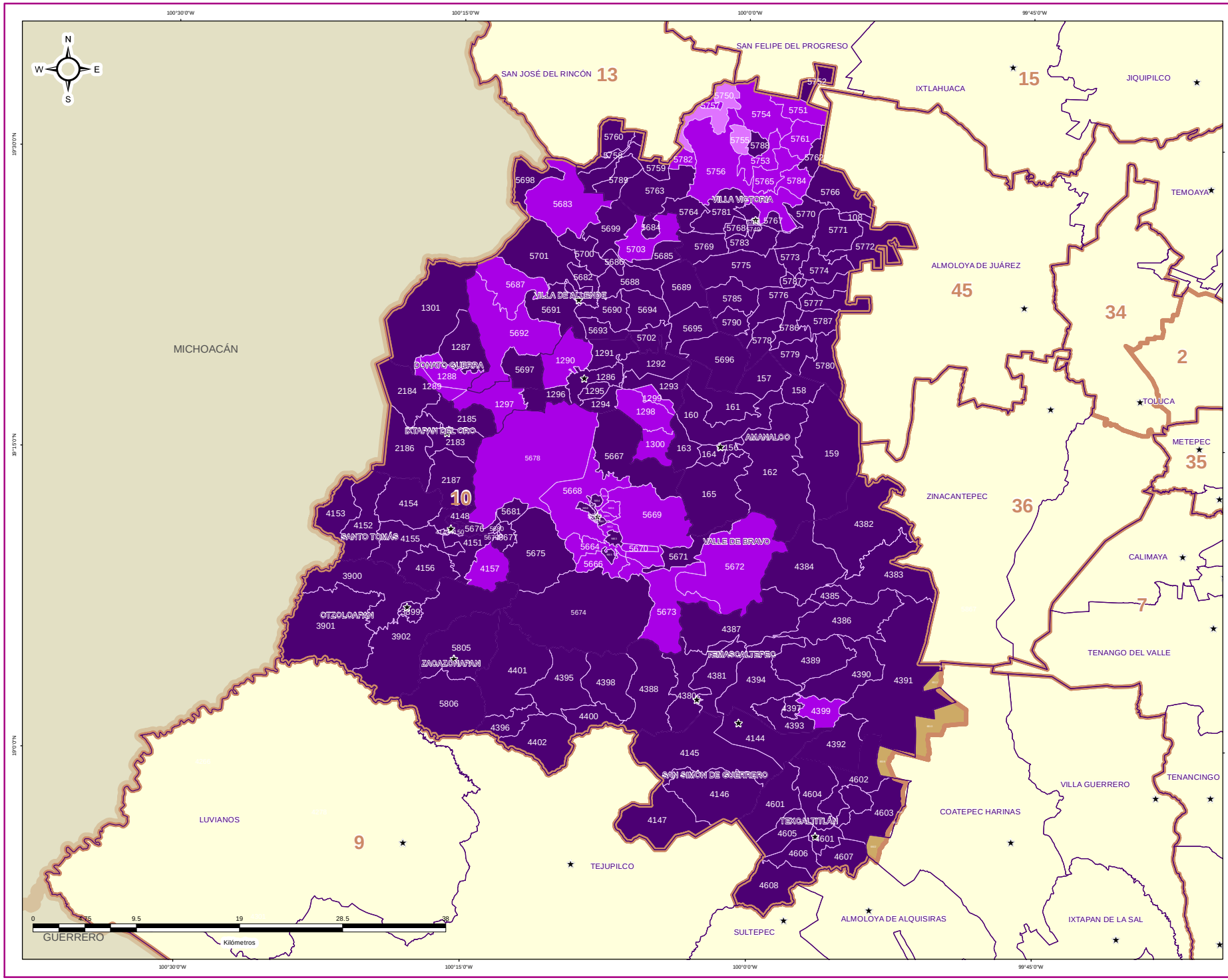


IEEM

1 de Julio 2018
Elección de Diputados Locales y Ayuntamientos

### DIRECCIÓN DE ORGANIZACIÓN

### ESTRUCTURA GEOELECTORAL Y CLAVES

- Límite estatal ..... MÉX
- Distrito Electoral Local ..... 45
- Límite municipal ..... TOLUCA
- Sección electoral ..... 6478
- Cabecera municipal

### PARTICIPACIÓN CIUDADANA EN LA ELECCIÓN DE DIPUTACIONES LOCALES EN EL ESTADO DE MEXICO 2018

- Alto
- Medio
- Bajo
- Muy bajo

### OTROS

- Sin Casilla
- Sección con Casilla(s) Remitida(s)

### LOCALIZACIÓN

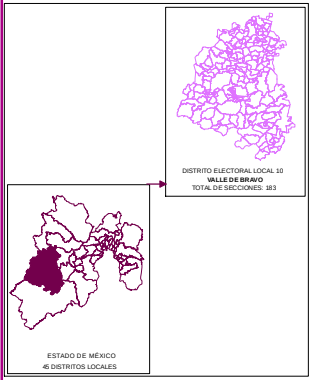


Edición cartográfica del mes de mayo de 2019, con corte de información al 07 de noviembre de 2018 mismo que fue empleado para el Proceso Electoral 2017-2018. Registro Federal de Electores, INE.

Resultados por sección electoral de la Elección de Diputaciones Locales del Estado de México para el periodo 2018 - 2021

Proyección: UTM Zona 14
Datum: WGS84

**SUPERVISIÓN**

C.P. Antonio Sánchez Acosta
Subdirector de Documentación y Estadística Electoral _____

**ELABORACIÓN**

Departamento de Análisis y Procesamiento de Información Territorial

Miguel Ángel García Escalante _____
Jaqueline Pérez Nova _____

## RESULTADOS EN LA ELECCIÓN DEL DISTRITO 11 CON CABECERA EN TULTITLÁN DE MARIANO ESCOBEDO

Como resultado del cómputo de la elección del Distrito 11 con cabecera en Tultitlán de Mariano Escobedo, y una vez resueltos, en su caso, por las instancias jurisdiccionales los juicios respectivos, en este distrito correspondió el triunfo a la Coalición PT-MORENA-ES “Juntos Haremos Historia”, integrada por los partidos del Trabajo, MORENA y Encuentro Social, que obtuvo el 52.95% del total de votos válidos, en tanto que la Coalición PAN-PRD-MC “Por el Estado de México al Frente”, integrada por los partidos Acción Nacional, de la Revolución Democrática y Movimiento Ciudadano fue la segunda fuerza con el 21.45% de la votación válida.

En la votación por sección electoral, del total de 125 secciones electorales que conforman el Distrito 11, la Coalición PT-MORENA-ES “Juntos Haremos Historia”, integrada por los partidos del Trabajo, MORENA y Encuentro Social le correspondió la mayoría en las 125 secciones.

En el siguiente cuadro y gráfica nos muestra los resultados totales del distrito por partido político y coalición. La tabla de la página siguiente nos muestra el detalle de los resultados por sección, desagregados para cada uno de los partidos políticos y coaliciones, y se señala además al partido o coalición ganadora.

| RESULTADO DE VOTACIÓN | | |
|---|---|---|
| **Partido Político o Coalición** | **Total** | **%** |
| PAN-PRD-MC | 34069 | 21.45% |
| PRI | 23749 | 14.95% |
| PT-MORENA-ES | 84119 | 52.95% |
| PVEM | 4981 | 3.14% |
| NA | 6845 | 4.31% |
| VR | 5101 | 3.21% |
| NO REGISTRADOS | 123 | |
| NULOS | 4918 | |
| TOTAL | 163905 | |
| VOTACIÓN VÁLIDA | 158864 | |

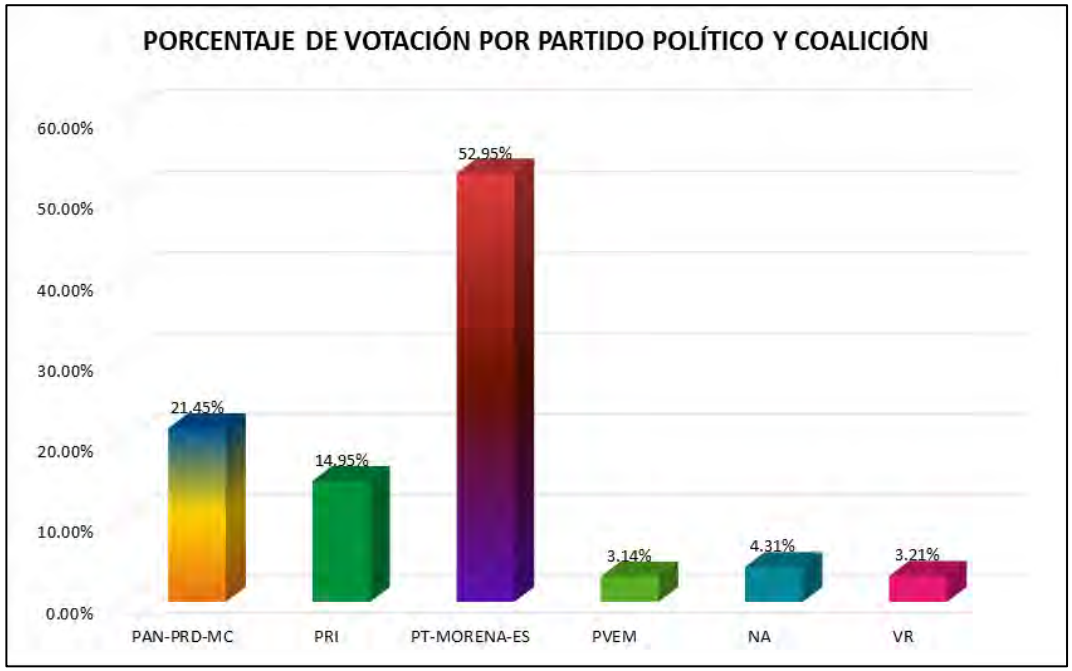

# RESULTADOS DEFINITIVOS EN LA ELECCIÓN DE DIPUTADOS 2018

| DISTRITO LOCAL | CABECERA DISTRITAL | MUNICIPIO | CABECERA MUNICIPAL | SECCIÓN | PAN-PRD-MC | % PAN-PRD-MC | PT-MORENA-ES | % PT-MORENA-ES | PAN | % PAN | PRD | % PRD | PRD | % PRD | PT | % PT | PVEM | % PVEM | MC | % MC | NA | % NA | MORENA | % MORENA | ES | % ES | VR | % VR | CANDIDATO INDEPENDIENTE | % CANDIDATO INDEPENDIENTE | NO REGISTRADOS | % NO REGISTRADOS | NULOS | % NULOS | TOTAL | VOTACIÓN VÁLIDA | PRIMERA FUERZA | PRIMERA FUERZA | SEGUNDA FUERZA | SEGUNDA FUERZA | TERCERA FUERZA | TERCERA FUERZA |
|---|---|---|---|---|---|---|---|---|---|---|---|---|---|---|---|---|---|---|---|---|---|---|---|---|---|---|---|---|---|---|---|---|---|---|---|---|---|---|---|---|---|---|
| 11 | TULTITLÁN DE MARIANO ESCOBEDO | 110 | TULTITLÁN | 5482 | 357 | 36.41% | 507 | 51.69% | | | 167 | 17.03% | | | | | 24 | 1.96% | | | 38 | 3.11% | | | | | 54 | 2.78% | | | 2 | 0.16% | 68 | 4% | 1370 | 1222 | 507 | PT-MORENA-ES | 357 | PAN-PRD-MC | 167 | PRI |
| 11 | TULTITLÁN DE MARIANO ESCOBEDO | 110 | TULTITLÁN | 5483 | 366 | 33.75% | 735 | 67.77% | | | 273 | 15.82% | | | | | 47 | 2.72% | | | 63 | 3.47% | | | | | 43 | 2.48% | | | 1 | 0.06% | 65 | 4% | 1764 | 1728 | 735 | PT-MORENA-ES | 366 | PAN-PRD-MC | 273 | PRI |
| 11 | TULTITLÁN DE MARIANO ESCOBEDO | 110 | TULTITLÁN | 5484 | 459 | 32.17% | 968 | 67.34% | | | 237 | 16.63% | | | | | 40 | 2.84% | | | 71 | 5.04% | | | | | 39 | 2.77% | | | 1 | 0.07% | 49 | 3% | 1450 | 1438 | 968 | PT-MORENA-ES | 459 | PAN-PRD-MC | 237 | PRI |
| 11 | TULTITLÁN DE MARIANO ESCOBEDO | 110 | TULTITLÁN | 5485 | 385 | 36.16% | 937 | 87.72% | | | 322 | 23.56% | | | | | 38 | 2.55% | | | 80 | 5.46% | | | | | 44 | 3.00% | | | 0 | 0.00% | 41 | 3% | 1527 | 1466 | 937 | PT-MORENA-ES | 385 | PAN-PRD-MC | 322 | PRI |
| 11 | TULTITLÁN DE MARIANO ESCOBEDO | 110 | TULTITLÁN | 5486 | 255 | 22.41% | 524 | 46.05% | | | 244 | 21.44% | | | | | 31 | 2.72% | | | 52 | 4.57% | | | | | 32 | 2.81% | | | 0 | 0.00% | 42 | 4% | 1180 | 1138 | 524 | PT-MORENA-ES | 255 | PAN-PRD-MC | 244 | PRI |
| 11 | TULTITLÁN DE MARIANO ESCOBEDO | 110 | TULTITLÁN | 5487 | 195 | 22.95% | 257 | 30.26% | | | 140 | 16.47% | | | | | 17 | 2.00% | | | 11 | 4.12% | | | | | 5 | 1.25% | | | 0 | 0.00% | 16 | 2% | 735 | 719 | 357 | PT-MORENA-ES | 195 | PAN-PRD-MC | 140 | PRI |
| 11 | TULTITLÁN DE MARIANO ESCOBEDO | 110 | TULTITLÁN | 5488 | 628 | 30.87% | 716 | 35.17% | | | 423 | 20.79% | | | | | 40 | 2.00% | | | 69 | 3.39% | | | | | 60 | 4.07% | | | 1 | 0.05% | 32 | 2% | 2161 | 1949 | 720 | PT-MORENA-ES | 628 | PAN | 423 | PAN-PRD-MC |
| 11 | TULTITLÁN DE MARIANO ESCOBEDO | 110 | TULTITLÁN | 5489 | 198 | 26.45% | 306 | 58.93% | | | 101 | 17.69% | | | | | 21 | 3.69% | | | 25 | 4.38% | | | | | 12 | 3.05% | | | 0 | 0.00% | 14 | 2% | 587 | 573 | 306 | PT-MORENA-ES | 198 | PAN-PRD-MC | 101 | PRI |
| 11 | TULTITLÁN DE MARIANO ESCOBEDO | 110 | TULTITLÁN | 5490 | 768 | 25.91% | 813 | 45.18% | | | 630 | 18.27% | | | | | 69 | 2.71% | | | 109 | 6.04% | | | | | 35 | 1.94% | | | 1 | 0.05% | 69 | 3% | 1870 | 1806 | 815 | PT-MORENA-ES | 768 | PAN-PRD-MC | 630 | PRI |
| 11 | TULTITLÁN DE MARIANO ESCOBEDO | 110 | TULTITLÁN | 5491 | 298 | 24.82% | 591 | 49.71% | | | 196 | 16.19% | | | | | 28 | 2.83% | | | 45 | 3.79% | | | | | 18 | 3.18% | | | 0 | 0.00% | 16 | 3% | 1202 | 1186 | 591 | PT-MORENA-ES | 298 | PAN-PRD-MC | 196 | PRI |
| 11 | TULTITLÁN DE MARIANO ESCOBEDO | 110 | TULTITLÁN | 5492 | 687 | 32.87% | 841 | 40.24% | | | 505 | 14.50% | | | | | 64 | 3.06% | | | 145 | 6.68% | | | | | 57 | 2.49% | | | 3 | 0.14% | 85 | 4% | 2178 | 2090 | 841 | PT-MORENA-ES | 687 | PAN-PRD-MC | 505 | PRI |
| 11 | TULTITLÁN DE MARIANO ESCOBEDO | 110 | TULTITLÁN | 5493 | 814 | 33.34% | 1064 | 44.54% | | | 287 | 11.99% | | | | | 73 | 3.07% | | | 131 | 5.54% | | | | | 56 | 2.28% | | | 0 | 0.00% | 70 | 3% | 2525 | 2455 | 1064 | PT-MORENA-ES | 814 | PAN-PRD-MC | 287 | PRI |
| 11 | TULTITLÁN DE MARIANO ESCOBEDO | 110 | TULTITLÁN | 5494 | 737 | 28.11% | 691 | 48.40% | | | 156 | 15.54% | | | | | 54 | 3.39% | | | 91 | 5.69% | | | | | 40 | 3.98% | | | 5 | 0.19% | 41 | 4% | 1566 | 1004 | 691 | PT-MORENA-ES | 737 | PAN-PRD-MC | 156 | PRI |
| 11 | TULTITLÁN DE MARIANO ESCOBEDO | 110 | TULTITLÁN | 5495 | 721 | 36.81% | 756 | 40.53% | | | 179 | 13.61% | | | | | 37 | 2.01% | | | 43 | 3.27% | | | | | 35 | 2.97% | | | 0 | 0.00% | 46 | 3% | 1581 | 1715 | 756 | PT-MORENA-ES | 721 | PAN-PRD-MC | 179 | PRI |
| 11 | TULTITLÁN DE MARIANO ESCOBEDO | 110 | TULTITLÁN | 5496 | 552 | 32.80% | 753 | 43.68% | | | 151 | 12.90% | | | | | 27 | 2.54% | | | 21 | 4.64% | | | | | 25 | 3.74% | | | 1 | 0.14% | 25 | 4% | 934 | 988 | 753 | PT-MORENA-ES | 552 | PAN-PRD-MC | 151 | PRI |
| 11 | TULTITLÁN DE MARIANO ESCOBEDO | 110 | TULTITLÁN | 5497 | 26 | 19.70% | 59 | 44.73% | | | 33 | 25.00% | | | | | 2 | 1.52% | | | 6 | 4.55% | | | | | 6 | 4.55% | | | 0 | 0.00% | 14 | 10% | 146 | 132 | 59 | PT-MORENA-ES | 33 | PRI | 26 | PAN-PRD-MC |
| 11 | TULTITLÁN DE MARIANO ESCOBEDO | 110 | TULTITLÁN | 5498 | 109 | 17.43% | 336 | 56.05% | | | 109 | 18.27% | | | | | 13 | 2.23% | | | 14 | 4.05% | | | | | 7 | 1.18% | | | 1 | 0.17% | 14 | 2% | 606 | 591 | 336 | PT-MORENA-ES | 338 | PRI | 109 | PAN-PRD-MC |
| 11 | TULTITLÁN DE MARIANO ESCOBEDO | 110 | TULTITLÁN | 5499 | 980 | 26.28% | 1844 | 49.46% | | | 612 | 14.79% | | | | | 80 | 2.87% | | | 160 | 5.82% | | | | | 222 | 7.97% | | | 2 | 0.07% | 79 | 3% | 2864 | 2789 | 1844 | PT-MORENA-ES | 980 | PAN-PRD-MC | 612 | PRI |
| 11 | TULTITLÁN DE MARIANO ESCOBEDO | 110 | TULTITLÁN | 5500 | 835 | 27.09% | 1726 | 56.00% | | | 259 | 14.44% | | | | | 54 | 3.01% | | | 120 | 6.69% | | | | | 90 | 5.23% | | | 1 | 0.05% | 66 | 4% | 2861 | 1794 | 1816 | PT-MORENA-ES | 835 | PAN-PRD-MC | 259 | PRI |
| 11 | TULTITLÁN DE MARIANO ESCOBEDO | 110 | TULTITLÁN | 5501 | 621 | 32.11% | 756 | 50.07% | | | 223 | 15.86% | | | | | 44 | 3.03% | | | 71 | 4.89% | | | | | 37 | 2.55% | | | 14 | 0.90% | 43 | 3% | 2011 | 1952 | 756 | PT-MORENA-ES | 621 | PAN-PRD-MC | 223 | PRI |
| 11 | TULTITLÁN DE MARIANO ESCOBEDO | 110 | TULTITLÁN | 5502 | 581 | 26.78% | 938 | 67.82% | | | 154 | 16.82% | | | | | 67 | 7.32% | | | 66 | 4.81% | | | | | 31 | 3.38% | | | 0 | 0.00% | 27 | 3% | 942 | 915 | 938 | PT-MORENA-ES | 581 | PAN-PRD-MC | 154 | PRI |
| 11 | TULTITLÁN DE MARIANO ESCOBEDO | 110 | TULTITLÁN | 5503 | 549 | 29.99% | 813 | 50.19% | | | 231 | 14.28% | | | | | 48 | 3.15% | | | 71 | 4.59% | | | | | 48 | 3.10% | | | 1 | 0.06% | 57 | 3% | 1901 | 1548 | 811 | PT-MORENA-ES | 549 | PAN-PRD-MC | 231 | PRI |
| 11 | TULTITLÁN DE MARIANO ESCOBEDO | 110 | TULTITLÁN | 5504 | 118 | 30.17% | 209 | 53.84% | | | 98 | 16.81% | | | | | 13 | 2.23% | | | 15 | 5.93% | | | | | 15 | 3.22% | | | 0 | 0.00% | 11 | 3% | 413 | 390 | 209 | PT-MORENA-ES | 118 | PAN-PRD-MC | 98 | PRI |
| 11 | TULTITLÁN DE MARIANO ESCOBEDO | 110 | TULTITLÁN | 5505 | 726 | 28.00% | 695 | 55.14% | | | 120 | 12.78% | | | | | 23 | 2.45% | | | 53 | 9.54% | | | | | 29 | 3.09% | | | 0 | 0.00% | 32 | 3% | 971 | 939 | 695 | PT-MORENA-ES | 726 | PAN-PRD-MC | 120 | PRI |
| 11 | TULTITLÁN DE MARIANO ESCOBEDO | 110 | TULTITLÁN | 5506 | 102 | 34.23% | 355 | 55.77% | | | 143 | 20.14% | | | | | 22 | 3.10% | | | 34 | 4.79% | | | | | 13 | 1.83% | | | 0 | 0.00% | 16 | 2% | 726 | 710 | 356 | PT-MORENA-ES | 143 | PRI | 102 | PAN-PRD-MC |
| 11 | TULTITLÁN DE MARIANO ESCOBEDO | 110 | TULTITLÁN | 5507 | 344 | 33.07% | 705 | 54.65% | | | 158 | 15.25% | | | | | 39 | 3.02% | | | 65 | 5.04% | | | | | 37 | 2.87% | | | 0 | 0.00% | 18 | 1% | 1308 | 1290 | 705 | PT-MORENA-ES | 344 | PAN-PRD-MC | 158 | PRI |
| 11 | TULTITLÁN DE MARIANO ESCOBEDO | 110 | TULTITLÁN | 5508 | 351 | 33.21% | 554 | 52.41% | | | 161 | 14.78% | | | | | 34 | 3.12% | | | 42 | 3.86% | | | | | 45 | 4.13% | | | 0 | 0.00% | 23 | 2% | 1117 | 1089 | 554 | PT-MORENA-ES | 253 | PAN-PRD-MC | 161 | PRI |
| 11 | TULTITLÁN DE MARIANO ESCOBEDO | 110 | TULTITLÁN | 5509 | 354 | 27.05% | 625 | 47.82% | | | 139 | 10.54% | | | | | 54 | 4.12% | | | 83 | 6.35% | | | | | 42 | 3.21% | | | 0 | 0.00% | 42 | 3% | 1345 | 1307 | 625 | PT-MORENA-ES | 354 | PAN-PRD-MC | 139 | PRI |
| 11 | TULTITLÁN DE MARIANO ESCOBEDO | 110 | TULTITLÁN | 5510 | 222 | 31.81% | 326 | 52.02% | | | 152 | 24.24% | | | | | 42 | 6.07% | | | 28 | 2.72% | | | | | 36 | 3.61% | | | 0 | 0.00% | 19 | 2% | 1047 | 1031 | 326 | PT-MORENA-ES | 223 | PAN-PRD-MC | 152 | PRI |
| 11 | TULTITLÁN DE MARIANO ESCOBEDO | 110 | TULTITLÁN | 5511 | 171 | 20.83% | 458 | 65.79% | | | 112 | 13.64% | | | | | 31 | 6.78% | | | 19 | 2.19% | | | | | 31 | 6.75% | | | 0 | 0.00% | 27 | 3% | 848 | 821 | 458 | PT-MORENA-ES | 171 | PAN-PRD-MC | 112 | PRI |
| 11 | TULTITLÁN DE MARIANO ESCOBEDO | 110 | TULTITLÁN | 5512 | 318 | 22.85% | 775 | 55.70% | | | 208 | 14.78% | | | | | 41 | 2.91% | | | 39 | 2.77% | | | | | 84 | 2.42% | | | 0 | 0.00% | 38 | 3% | 1442 | 1407 | 775 | PT-MORENA-ES | 318 | PAN-PRD-MC | 208 | PRI |
| 11 | TULTITLÁN DE MARIANO ESCOBEDO | 110 | TULTITLÁN | 5513 | 392 | 28.18% | 881 | 54.22% | | | 258 | 15.88% | | | | | 59 | 3.63% | | | 77 | 4.74% | | | | | 62 | 2.95% | | | 2 | 0.12% | 71 | 4% | 1888 | 1625 | 881 | PT-MORENA-ES | 392 | PAN-PRD-MC | 258 | PRI |
| 11 | TULTITLÁN DE MARIANO ESCOBEDO | 110 | TULTITLÁN | 5514 | 713 | 28.99% | 841 | 56.52% | | | 589 | 24.50% | | | | | 39 | 3.44% | | | 47 | 4.14% | | | | | 23 | 2.02% | | | 0 | 0.00% | 17 | 3% | 1171 | 1124 | 841 | PT-MORENA-ES | 713 | PAN-PRD-MC | 589 | PRI |
| 11 | TULTITLÁN DE MARIANO ESCOBEDO | 110 | TULTITLÁN | 5515 | 193 | 28.41% | 695 | 67.87% | | | 209 | 15.58% | | | | | 24 | 1.86% | | | 39 | 2.92% | | | | | 38 | 1.92% | | | 2 | 0.14% | 50 | 4% | 1387 | 1359 | 695 | PT-MORENA-ES | 338 | PAN-PRD-MC | 209 | PRI |
| 11 | TULTITLÁN DE MARIANO ESCOBEDO | 110 | TULTITLÁN | 5516 | 172 | 26.72% | 512 | 80.19% | | | 155 | 15.29% | | | | | 36 | 3.54% | | | 22 | 2.16% | | | | | 21 | 1.06% | | | 1 | 0.09% | 37 | 4% | 1056 | 1018 | 512 | PT-MORENA-ES | 172 | PAN-PRD-MC | 155 | PRI |
| 11 | TULTITLÁN DE MARIANO ESCOBEDO | 110 | TULTITLÁN | 5517 | 357 | 27.85% | 587 | 45.79% | | | 150 | 11.69% | | | | | 109 | 8.28% | | | 35 | 2.73% | | | | | 95 | 7.75% | | | 0 | 0.00% | 35 | 3% | 1318 | 1283 | 587 | PT-MORENA-ES | 357 | PAN-PRD-MC | 150 | PRI |
| 11 | TULTITLÁN DE MARIANO ESCOBEDO | 110 | TULTITLÁN | 5518 | 348 | 22.85% | 571 | 52.15% | | | 181 | 14.70% | | | | | 39 | 3.56% | | | 48 | 4.38% | | | | | 28 | 2.56% | | | 0 | 0.00% | 46 | 4% | 1141 | 1095 | 571 | PT-MORENA-ES | 348 | PAN-PRD-MC | 181 | PRI |
| 11 | TULTITLÁN DE MARIANO ESCOBEDO | 110 | TULTITLÁN | 5519 | 349 | 17.94% | 780 | 56.22% | | | 211 | 15.20% | | | | | 42 | 3.03% | | | 60 | 4.32% | | | | | 46 | 3.31% | | | 1 | 0.07% | 59 | 4% | 1448 | 1388 | 780 | PT-MORENA-ES | 243 | PAN-PRD-MC | 211 | PRI |
| 11 | TULTITLÁN DE MARIANO ESCOBEDO | 110 | TULTITLÁN | 5520 | 316 | 27.13% | 1126 | 63.37% | | | 203 | 11.30% | | | | | 52 | 2.92% | | | 93 | 5.04% | | | | | 45 | 2.44% | | | 0 | 0.00% | 64 | 3% | 1905 | 1845 | 1126 | PT-MORENA-ES | 316 | PAN-PRD-MC | 203 | PRI |
| 11 | TULTITLÁN DE MARIANO ESCOBEDO | 110 | TULTITLÁN | 5521 | 53 | 22.49% | 130 | 30.24% | | | 98 | 17.59% | | | | | 9 | 4.12% | | | 7 | 3.22% | | | | | 4 | 1.82% | | | 0 | 0.00% | 8 | 4% | 227 | 219 | 130 | PT-MORENA-ES | 53 | PAN-PRD-MC | 98 | PRI |
| 11 | TULTITLÁN DE MARIANO ESCOBEDO | 110 | TULTITLÁN | 5522 | 227 | 22.03% | 565 | 52.59% | | | 129 | 12.67% | | | | | 58 | 5.62% | | | 41 | 4.03% | | | | | 33 | 3.24% | | | 1 | 0.10% | 32 | 3% | 1051 | 1018 | 585 | PT-MORENA-ES | 227 | PAN-PRD-MC | 129 | PRI |
| 11 | TULTITLÁN DE MARIANO ESCOBEDO | 110 | TULTITLÁN | 5523 | 1111 | 21.21% | 2815 | 53.74% | | | 612 | 11.68% | | | | | 196 | 3.74% | | | 241 | 4.60% | | | | | 268 | 5.02% | | | 4 | 0.07% | 150 | 3% | 5352 | 5288 | 2815 | PT-MORENA-ES | 1111 | PAN-PRD-MC | 612 | PRI |
| 11 | TULTITLÁN DE MARIANO ESCOBEDO | 110 | TULTITLÁN | 5524 | 100 | 26.38% | 272 | 56.00% | | | 71 | 12.05% | | | | | 15 | 2.76% | | | 24 | 6.42% | | | | | 92 | 11.45% | | | 0 | 0.00% | 15 | 3% | 559 | 544 | 272 | PT-MORENA-ES | 100 | PAN-PRD-MC | 71 | PRI |
| 11 | TULTITLÁN DE MARIANO ESCOBEDO | 110 | TULTITLÁN | 5525 | 478 | 31.05% | 445 | 32.72% | | | 158 | 14.23% | | | | | 19 | 2.27% | | | 38 | 4.53% | | | | | 37 | 4.43% | | | 0 | 0.00% | 23 | 3% | 959 | 838 | 445 | PT-MORENA-ES | 378 | PAN-PRD-MC | 128 | PRI |
| 11 | TULTITLÁN DE MARIANO ESCOBEDO | 110 | TULTITLÁN | 5526 | 759 | 39.16% | 963 | 49.72% | | | 175 | 15.99% | | | | | 33 | 2.92% | | | 38 | 3.39% | | | | | 35 | 3.15% | | | 0 | 0.00% | 47 | 4% | 2144 | 1997 | 969 | PT-MORENA-ES | 759 | PAN-PRD-MC | 175 | PRI |
| 11 | TULTITLÁN DE MARIANO ESCOBEDO | 110 | TULTITLÁN | 5527 | 345 | 23.66% | 810 | 55.78% | | | 187 | 14.98% | | | | | 34 | 2.33% | | | 45 | 3.93% | | | | | 95 | 9.06% | | | 0 | 0.00% | 58 | 5% | 2181 | 1545 | 810 | PT-MORENA-ES | 344 | PAN-PRD-MC | 187 | PRI |
| 11 | TULTITLÁN DE MARIANO ESCOBEDO | 110 | TULTITLÁN | 5528 | 358 | 38.79% | 701 | 53.55% | | | 211 | 14.72% | | | | | 36 | 2.75% | | | 56 | 4.59% | | | | | 68 | 3.51% | | | 0 | 0.00% | 38 | 3% | 1547 | 1309 | 701 | PT-MORENA-ES | 359 | PAN-PRD-MC | 211 | PRI |
| 11 | TULTITLÁN DE MARIANO ESCOBEDO | 110 | TULTITLÁN | 5529 | 606 | 33.59% | 1375 | 54.22% | | | 340 | 13.42% | | | | | 74 | 2.92% | | | 87 | 3.43% | | | | | 54 | 2.13% | | | 0 | 0.00% | 52 | 2% | 2588 | 2536 | 1375 | PT-MORENA-ES | 606 | PAN-PRD-MC | 340 | PRI |
| 11 | TULTITLÁN DE MARIANO ESCOBEDO | 110 | TULTITLÁN | 5530 | 296 | 21.04% | 909 | 51.59% | | | 157 | 15.04% | | | | | 24 | 2.45% | | | 55 | 5.62% | | | | | 20 | 2.06% | | | 0 | 0.00% | 53 | 5% | 1011 | 979 | 909 | PT-MORENA-ES | 296 | PAN-PRD-MC | 157 | PRI |
| 11 | TULTITLÁN DE MARIANO ESCOBEDO | 110 | TULTITLÁN | 5531 | 183 | 25.51% | 473 | 52.47% | | | 154 | 15.76% | | | | | 41 | 4.48% | | | 29 | 3.19% | | | | | 39 | 4.24% | | | 2 | 0.21% | 17 | 3% | 548 | 919 | 473 | PT-MORENA-ES | 183 | PAN-PRD-MC | 154 | PRI |
| 11 | TULTITLÁN DE MARIANO ESCOBEDO | 110 | TULTITLÁN | 5532 | 221 | 24.72% | 265 | 44.30% | | | 101 | 12.42% | | | | | 21 | 2.58% | | | 33 | 4.06% | | | | | 91 | 11.21% | | | 0 | 0.00% | 37 | 4% | 830 | 613 | 385 | PT-MORENA-ES | 221 | PAN-PRD-MC | 101 | PRI |
| 11 | TULTITLÁN DE MARIANO ESCOBEDO | 110 | TULTITLÁN | 5533 | 188 | 21.98% | 969 | 53.07% | | | 172 | 18.18% | | | | | 68 | 3.73% | | | 67 | 5.11% | | | | | 91 | 3.51% | | | 0 | 0.00% | 41 | 3% | 1351 | 1310 | 969 | PT-MORENA-ES | 188 | PAN-PRD-MC | 172 | PRI |
| 11 | TULTITLÁN DE MARIANO ESCOBEDO | 110 | TULTITLÁN | 5534 | 133 | 22.42% | 287 | 36.24% | | | 94 | 11.62% | | | | | 21 | 2.70% | | | 42 | 7.39% | | | | | 19 | 3.35% | | | 0 | 0.00% | 23 | 4% | 591 | 568 | 287 | PT-MORENA-ES | 133 | PAN-PRD-MC | 94 | PRI |
| 11 | TULTITLÁN DE MARIANO ESCOBEDO | 110 | TULTITLÁN | 5535 | 154 | 21.12% | 413 | 56.65% | | | 89 | 12.22% | | | | | 28 | 3.89% | | | 26 | 3.57% | | | | | 19 | 1.61% | | | 0 | 0.00% | 16 | 3% | 729 | 729 | 414 | PT-MORENA-ES | 154 | PAN-PRD-MC | 89 | PRI |
| 11 | TULTITLÁN DE MARIANO ESCOBEDO | 110 | TULTITLÁN | 5536 | 181 | 21.23% | 492 | 57.57% | | | 118 | 13.86% | | | | | 30 | 3.47% | | | 28 | 3.28% | | | | | 69 | 9.09% | | | 0 | 0.00% | 23 | 3% | 827 | 864 | 490 | PT-MORENA-ES | 181 | PAN-PRD-MC | 118 | PRI |
| 11 | TULTITLÁN DE MARIANO ESCOBEDO | 110 | TULTITLÁN | 5537 | 193 | 28.45% | 486 | 57.37% | | | 145 | 15.83% | | | | | 34 | 3.66% | | | 51 | 5.50% | | | | | 32 | 3.45% | | | 0 | 0.00% | 23 | 2% | 951 | 928 | 486 | PT-MORENA-ES | 193 | PAN-PRD-MC | 145 | PRI |
| 11 | TULTITLÁN DE MARIANO ESCOBEDO | 110 | TULTITLÁN | 5538 | 221 | 21.79% | 855 | 56.69% | | | 197 | 16.81% | | | | | 32 | 2.77% | | | 20 | 1.79% | | | | | 58 | 3.96% | | | 0 | 0.00% | 29 | 2% | 1195 | 1156 | 855 | PT-MORENA-ES | 221 | PAN-PRD-MC | 197 | PRI |
| 11 | TULTITLÁN DE MARIANO ESCOBEDO | 110 | TULTITLÁN | 5539 | 747 | 31.04% | 2025 | 57.03% | | | 470 | 15.54% | | | | | 159 | 3.95% | | | 166 | 7.86% | | | | | 84 | 3.57% | | | 1 | 0.05% | 136 | 5% | 5668 | 5551 | 2025 | PT-MORENA-ES | 747 | PAN-PRD-MC | 470 | PRI |
| 11 | TULTITLÁN DE MARIANO ESCOBEDO | 110 | TULTITLÁN | 5540 | 182 | 15.83% | 844 | 55.35% | | | 179 | 17.59% | | | | | 43 | 3.02% | | | 26 | 1.83% | | | | | 48 | 3.38% | | | 0 | 0.00% | 16 | 2% | 1450 | 1422 | 844 | PT-MORENA-ES | 182 | PAN-PRD-MC | 179 | PRI |
| 11 | TULTITLÁN DE MARIANO ESCOBEDO | 110 | TULTITLÁN | 5541 | 297 | 32.00% | 825 | 55.32% | | | 260 | 17.59% | | | | | 33 | 2.22% | | | 64 | 4.32% | | | | | 25 | 1.94% | | | 2 | 0.13% | 45 | 3% | 1525 | 1478 | 835 | PT-MORENA-ES | 297 | PAN-PRD-MC | 260 | PRI |
| 11 | TULTITLÁN DE MARIANO ESCOBEDO | 110 | TULTITLÁN | 5542 | 135 | 20.33% | 304 | 45.78% | | | 148 | 22.29% | | | | | 12 | 1.81% | | | 21 | 3.16% | | | | | 44 | 6.62% | | | 1 | 0.15% | 13 | 3% | 688 | 664 | 304 | PT-MORENA-ES | 148 | PRI | 135 | PAN-PRD-MC |
| 11 | TULTITLÁN DE MARIANO ESCOBEDO | 110 | TULTITLÁN | 5543 | 358 | 28.87% | 1262 | 98.37% | | | 207 | 15.12% | | | | | 54 | 3.50% | | | 98 | 4.52% | | | | | 92 | 3.87% | | | 0 | 0.00% | 74 | 3% | 2226 | 2162 | 1262 | PT-MORENA-ES | 358 | PAN-PRD-MC | 207 | PRI |

| DISTRITO LOCAL | CABECERA DISTRITAL | MUNICIPIO | CABECERA MUNICIPAL | SECCIÓN | PAN-PRD-MC | % PAN-PRD-MC | PT-MORENA-ES | % PT-MORENA-ES | PAN | % PAN | PRI | % PRI | PRD | % PRD | PT | % PT | PVEM | % PVEM | MC | % MC | NA | % NA | MORENA | % MORENA | ES | % ES | VR | % VR | CANDIDATO INDEPENDIENTE | % CANDIDATO INDEPENDIENTE | NO REGISTRADOS | % NO REGISTRADOS | NULOS | % NULOS | TOTAL | VOTACIÓN VÁLIDA | PRIMERA FUERZA | PRIMERA FUERZA | SEGUNDA FUERZA | SEGUNDA FUERZA | TERCERA FUERZA | TERCERA FUERZA |
|---|---|---|---|---|---|---|---|---|---|---|---|---|---|---|---|---|---|---|---|---|---|---|---|---|---|---|---|---|---|---|---|---|---|---|---|---|---|---|---|---|---|
| 15 | TULTITLÁN DE MARIANO ESCOBEDO | 113 | TULTITLÁN | 5548 | 725 | 19.54% | 763 | 55.37% | | | 774 | 19.59% | | | | | 58 | 1.66% | | | 63 | 0.48% | | | | | 57 | 2.61% | | | 16 | 1.09% | 35 | 2% | 1487 | 1436 | 784 | PT-MORENA-ES | 774 | PRI | 725 | PAN-PRD-MC |
| 15 | TULTITLÁN DE MARIANO ESCOBEDO | 113 | TULTITLÁN | 5549 | 1345 | 12.04% | 894 | 62.82% | | | 784 | 13.12% | | | | | 89 | 2.49% | | | 41 | 2.62% | | | | | 24 | 1.53% | | | 5 | 0.31% | 68 | 3% | 1630 | 1567 | 894 | PT-MORENA-ES | 784 | PRI | 195 | PAN-PRD-MC |
| 15 | TULTITLÁN DE MARIANO ESCOBEDO | 113 | TULTITLÁN | 5548 | 938 | 16.37% | 1364 | 59.37% | | | 774 | 12.54% | | | | | 45 | 3.92% | | | 85 | 4.79% | | | | | 40 | 2.34% | | | 0 | 0.00% | 67 | 4% | 1953 | 1788 | 1364 | PT-MORENA-ES | 938 | PAN PRD MC | 728 | PRI |
| 11 | TULTITLÁN DE MARIANO ESCOBEDO | 113 | TULTITLÁN | 5547 | 283 | 11.06% | 770 | 54.09% | | | 152 | 14.29% | | | | | 54 | 4.02% | | | 41 | 3.05% | | | | | 16 | 2.86% | | | 0 | 0.00% | 54 | 4% | 1208 | 1344 | 770 | PT-MORENA-ES | 283 | PAN-PRD-MC | 182 | PRI |
| 11 | TULTITLÁN DE MARIANO ESCOBEDO | 113 | TULTITLÁN | 5548 | 690 | 16.56% | 1447 | 80.48% | | | 457 | 14.96% | | | | | 81 | 2.65% | | | 101 | 3.31% | | | | | 79 | 7.56% | | | 1 | 0.03% | 124 | 4% | 3180 | 3055 | 1447 | PT-MORENA-ES | 690 | PAN PRD MC | 457 | PRI |
| 11 | TULTITLÁN DE MARIANO ESCOBEDO | 113 | TULTITLÁN | 5549 | 93 | 21.05% | 345 | 80.97% | | | 88 | 13.18% | | | | | 16 | 2.78% | | | 22 | 3.82% | | | | | 15 | 2.78% | | | 0 | 0.00% | 24 | 4% | 600 | 579 | 346 | PT-MORENA-ES | 93 | PAN-PRD-MC | 88 | PRI |
| 11 | TULTITLÁN DE MARIANO ESCOBEDO | 113 | TULTITLÁN | 5550 | 554 | 16.72% | 2058 | 69.31% | | | 340 | 10.26% | | | | | 100 | 3.32% | | | 145 | 4.72% | | | | | 72 | 2.17% | | | 1 | 0.03% | 158 | 5% | 3431 | 3314 | 2058 | PT-MORENA-ES | 554 | PAN PRD MC | 340 | PRI |
| 15 | TULTITLÁN DE MARIANO ESCOBEDO | 113 | TULTITLÁN | 5551 | 144 | 12.39% | 444 | 56.73% | | | 93 | 11.98% | | | | | 36 | 4.62% | | | 42 | 5.36% | | | | | 24 | 3.07% | | | 2 | 0.25% | 18 | 2% | 823 | 793 | 444 | PT-MORENA-ES | 144 | PAN-PRD-MC | 93 | PRI |
| 15 | TULTITLÁN DE MARIANO ESCOBEDO | 113 | TULTITLÁN | 5552 | 187 | 16.17% | 577 | 58.64% | | | 158 | 14.25% | | | | | 39 | 3.38% | | | 48 | 4.98% | | | | | 47 | 4.88% | | | 0 | 0.00% | 34 | 3% | 1027 | 968 | 577 | PT-MORENA-ES | 187 | PAN PRD MC | 158 | PRI |
| 11 | TULTITLÁN DE MARIANO ESCOBEDO | 113 | TULTITLÁN | 5553 | 253 | 19.31% | 496 | 48.10% | | | 153 | 14.22% | | | | | 50 | 4.65% | | | 60 | 5.92% | | | | | 64 | 5.95% | | | 0 | 0.00% | 30 | 3% | 1106 | 1079 | 496 | PT-MORENA-ES | 253 | PAN-PRD-MC | 153 | PRI |
| 11 | TULTITLÁN DE MARIANO ESCOBEDO | 113 | TULTITLÁN | 5554 | 219 | 21.66% | 499 | 49.12% | | | 171 | 16.93% | | | | | 29 | 2.86% | | | 52 | 5.15% | | | | | 59 | 5.84% | | | 1 | 0.10% | 29 | 3% | 1040 | 1033 | 499 | PT-MORENA-ES | 219 | PAN PRD MC | 171 | PRI |
| 11 | TULTITLÁN DE MARIANO ESCOBEDO | 113 | TULTITLÁN | 5555 | 72 | 13.69% | 330 | 59.47% | | | 111 | 21.47% | | | | | 15 | 2.82% | | | 18 | 3.39% | | | | | 15 | 2.82% | | | 1 | 0.17% | 20 | 3% | 591 | 570 | 335 | PT-MORENA-ES | 111 | PRI | 72 | PAN-PRD-MC |
| 15 | TULTITLÁN DE MARIANO ESCOBEDO | 113 | TULTITLÁN | 5556 | 142 | 14.21% | 566 | 60.79% | | | 186 | 14.45% | | | | | 19 | 2.07% | | | 26 | 2.84% | | | | | 15 | 1.64% | | | 0 | 0.00% | 30 | 3% | 946 | 916 | 566 | PT-MORENA-ES | 154 | PAN-PRD-MC | 186 | PRI |
| 11 | TULTITLÁN DE MARIANO ESCOBEDO | 113 | TULTITLÁN | 5557 | 618 | 17.21% | 2442 | 57.49% | | | 638 | 15.02% | | | | | 135 | 3.18% | | | 194 | 2.45% | | | | | 113 | 2.66% | | | 1 | 0.02% | 138 | 3% | 4267 | 4248 | 2442 | PT-MORENA-ES | 618 | PAN-PRD-MC | 638 | PRI |
| 11 | TULTITLÁN DE MARIANO ESCOBEDO | 113 | TULTITLÁN | 5558 | 372 | 20.57% | 1072 | 54.07% | | | 348 | 17.72% | | | | | 57 | 2.91% | | | 96 | 2.35% | | | | | 96 | 8.87% | | | 12 | 0.59% | 66 | 3% | 2029 | 1961 | 1072 | PT-MORENA-ES | 372 | PAN-PRD-MC | 348 | PRI |
| 11 | TULTITLÁN DE MARIANO ESCOBEDO | 113 | TULTITLÁN | 5559 | 197 | 16.46% | 991 | 55.72% | | | 211 | 17.63% | | | | | 30 | 2.51% | | | 52 | 4.34% | | | | | 46 | 3.84% | | | 1 | 0.08% | 49 | 4% | 1247 | 1057 | 991 | PT-MORENA-ES | 211 | PRI | 197 | PAN-PRD-MC |
| 11 | TULTITLÁN DE MARIANO ESCOBEDO | 113 | TULTITLÁN | 5560 | 182 | 17.09% | 602 | 56.34% | | | 266 | 18.97% | | | | | 25 | 2.63% | | | 33 | 3.02% | | | | | 23 | 3.16% | | | 0 | 0.00% | 12 | 1% | 1077 | 1069 | 600 | PT-MORENA-ES | 202 | PRI | 182 | PAN-PRD-MC |
| 11 | TULTITLÁN DE MARIANO ESCOBEDO | 113 | TULTITLÁN | 5561 | 145 | 17.75% | 783 | 57.23% | | | 223 | 15.47% | | | | | 27 | 1.96% | | | 80 | 5.81% | | | | | 24 | 1.74% | | | 1 | 0.07% | 35 | 2% | 1413 | 1377 | 788 | PT-MORENA-ES | 145 | PAN-PRD-MC | 223 | PRI |
| 11 | TULTITLÁN DE MARIANO ESCOBEDO | 113 | TULTITLÁN | 5562 | 139 | 14.38% | 659 | 70.02% | | | 189 | 14.45% | | | | | 36 | 2.75% | | | 44 | 4.51% | | | | | 71 | 7.28% | | | 1 | 0.10% | 29 | 3% | 992 | 962 | 633 | PT-MORENA-ES | 139 | PAN-PRD-MC | 189 | PRI |
| 11 | TULTITLÁN DE MARIANO ESCOBEDO | 113 | TULTITLÁN | 5563 | 182 | 22.95% | 395 | 49.81% | | | 130 | 16.39% | | | | | 23 | 2.90% | | | 27 | 3.40% | | | | | 36 | 4.54% | | | 2 | 0.24% | 28 | 3% | 823 | 793 | 395 | PT-MORENA-ES | 182 | PAN-PRD-MC | 130 | PRI |
| 11 | TULTITLÁN DE MARIANO ESCOBEDO | 113 | TULTITLÁN | 5564 | 159 | 23.73% | 423 | 63.12% | | | 143 | 17.08% | | | | | 24 | 2.83% | | | 32 | 3.77% | | | | | 32 | 3.77% | | | 2 | 0.23% | 26 | 3% | 876 | 849 | 423 | PT-MORENA-ES | 159 | PAN-PRD-MC | 143 | PRI |
| 11 | TULTITLÁN DE MARIANO ESCOBEDO | 113 | TULTITLÁN | 5565 | 58 | 17.22% | 325 | 56.51% | | | 45 | 10.92% | | | | | 4 | 1.80% | | | 4 | 1.80% | | | | | 9 | 4.05% | | | 0 | 0.00% | 7 | 3% | 378 | 722 | 575 | PT-MORENA-ES | 42 | PRI | 58 | PAN-PRD-MC |
| 11 | TULTITLÁN DE MARIANO ESCOBEDO | 113 | TULTITLÁN | 5566 | 357 | 26.87% | 1072 | 56.66% | | | 288 | 15.22% | | | | | 45 | 2.38% | | | 86 | 4.54% | | | | | 64 | 3.38% | | | 0 | 0.00% | 68 | 3% | 1960 | 1892 | 1072 | PT-MORENA-ES | 357 | PAN-PRD-MC | 288 | PRI |
| 11 | TULTITLÁN DE MARIANO ESCOBEDO | 113 | TULTITLÁN | 5567 | 196 | 20.76% | 493 | 50.48% | | | 177 | 18.38% | | | | | 27 | 2.88% | | | 26 | 2.78% | | | | | 24 | 2.56% | | | 1 | 0.10% | 55 | 5% | 987 | 938 | 491 | PT-MORENA-ES | 196 | PAN PRD MC | 177 | PRI |
| 11 | TULTITLÁN DE MARIANO ESCOBEDO | 113 | TULTITLÁN | 5626 | 172 | 19.17% | 370 | 50.41% | | | 120 | 16.35% | | | | | 25 | 3.41% | | | 24 | 3.27% | | | | | 22 | 3.00% | | | 1 | 0.13% | 17 | 4% | 732 | 734 | 370 | PT-MORENA-ES | 172 | PAN-PRD-MC | 120 | PRI |
| 11 | TULTITLÁN DE MARIANO ESCOBEDO | 113 | TULTITLÁN | 5627 | 139 | 21.96% | 284 | 68.77% | | | 98 | 14.81% | | | | | 20 | 3.14% | | | 25 | 4.79% | | | | | 28 | 4.80% | | | 0 | 0.00% | 16 | 5% | 599 | 583 | 284 | PT-MORENA-ES | 139 | PAN PRD MC | 98 | PRI |
| 11 | TULTITLÁN DE MARIANO ESCOBEDO | 113 | TULTITLÁN | 5628 | 624 | 26.87% | 1438 | 47.79% | | | 528 | 17.55% | | | | | 112 | 3.72% | | | 197 | 6.55% | | | | | 105 | 3.52% | | | 9 | 0.30% | 79 | 2% | 3088 | 3009 | 1438 | PT-MORENA-ES | 624 | PAN-PRD-MC | 528 | PRI |
| 11 | TULTITLÁN DE MARIANO ESCOBEDO | 113 | TULTITLÁN | 5629 | 198 | 18.75% | 707 | 57.52% | | | 70 | 12.17% | | | | | 33 | 5.73% | | | 27 | 4.79% | | | | | 35 | 6.09% | | | 0 | 0.00% | 16 | 3% | 591 | 575 | 707 | PT-MORENA-ES | 198 | PAN PRD MC | 70 | PRI |
| 11 | TULTITLÁN DE MARIANO ESCOBEDO | 113 | TULTITLÁN | 5630 | 67 | 18.43% | 245 | 52.79% | | | 61 | 12.92% | | | | | 12 | 2.54% | | | 18 | 3.81% | | | | | 25 | 5.36% | | | 0 | 0.00% | 15 | 3% | 487 | 472 | 245 | PT-MORENA-ES | 67 | PAN-PRD-MC | 61 | PRI |
| 11 | TULTITLÁN DE MARIANO ESCOBEDO | 113 | TULTITLÁN | 5631 | 145 | 18.49% | 433 | 58.29% | | | 98 | 13.17% | | | | | 19 | 2.55% | | | 31 | 4.17% | | | | | 18 | 2.42% | | | 0 | 0.00% | 15 | 2% | 759 | 744 | 433 | PT-MORENA-ES | 145 | PAN PRD MC | 98 | PRI |
| 11 | TULTITLÁN DE MARIANO ESCOBEDO | 113 | TULTITLÁN | 5632 | 65 | 14.64% | 324 | 50.45% | | | 95 | 22.30% | | | | | 18 | 4.05% | | | 27 | 6.08% | | | | | 11 | 2.48% | | | 0 | 0.00% | 11 | 2% | 455 | 444 | 324 | PT-MORENA-ES | 59 | PRI | 65 | PAN-PRD-MC |
| 11 | TULTITLÁN DE MARIANO ESCOBEDO | 113 | TULTITLÁN | 5633 | 134 | 20.60% | 329 | 54.19% | | | 98 | 15.95% | | | | | 18 | 2.93% | | | 20 | 3.32% | | | | | 16 | 2.68% | | | 0 | 0.00% | 10 | 3% | 621 | 602 | 329 | PT-MORENA-ES | 134 | PAN PRD MC | 98 | PRI |
| 11 | TULTITLÁN DE MARIANO ESCOBEDO | 113 | TULTITLÁN | 5634 | 70 | 24.14% | 172 | 45.53% | | | 59 | 20.34% | | | | | 9 | 3.10% | | | 11 | 3.79% | | | | | 9 | 3.10% | | | 0 | 0.00% | 4 | 1% | 294 | 290 | 172 | PT-MORENA-ES | 70 | PAN-PRD-MC | 59 | PRI |
| 11 | TULTITLÁN DE MARIANO ESCOBEDO | 113 | TULTITLÁN | 5635 | 68 | 21.75% | 134 | 49.79% | | | 56 | 17.68% | | | | | 11 | 3.95% | | | 16 | 5.58% | | | | | 7 | 2.45% | | | 1 | 0.35% | 13 | 4% | 320 | 286 | 134 | PT-MORENA-ES | 68 | PAN PRD MC | 56 | PRI |
| 11 | TULTITLÁN DE MARIANO ESCOBEDO | 113 | TULTITLÁN | 5636 | 157 | 24.14% | 413 | 50.92% | | | 113 | 13.95% | | | | | 19 | 2.33% | | | 49 | 6.00% | | | | | 25 | 3.06% | | | 2 | 0.24% | 21 | 3% | 839 | 816 | 413 | PT-MORENA-ES | 157 | PAN-PRD-MC | 113 | PRI |
| 11 | TULTITLÁN DE MARIANO ESCOBEDO | 113 | TULTITLÁN | 5637 | 126 | 26.98% | 242 | 51.82% | | | 56 | 11.99% | | | | | 14 | 3.00% | | | 19 | 4.07% | | | | | 10 | 2.14% | | | 1 | 0.21% | 12 | 3% | 480 | 467 | 242 | PT-MORENA-ES | 126 | PAN PRD MC | 56 | PRI |
| 11 | TULTITLÁN DE MARIANO ESCOBEDO | 113 | TULTITLÁN | 5638 | 170 | 22.64% | 398 | 53.00% | | | 110 | 14.65% | | | | | 17 | 2.26% | | | 27 | 3.60% | | | | | 20 | 3.86% | | | 0 | 0.00% | 13 | 3% | 774 | 751 | 398 | PT-MORENA-ES | 170 | PAN-PRD-MC | 110 | PRI |
| 11 | TULTITLÁN DE MARIANO ESCOBEDO | 113 | TULTITLÁN | 5639 | 110 | 21.15% | 296 | 56.92% | | | 80 | 15.38% | | | | | 20 | 3.85% | | | 18 | 4.33% | | | | | 20 | 3.85% | | | 0 | 0.00% | 9 | 2% | 195 | 586 | 296 | PT-MORENA-ES | 110 | PAN-PRD-MC | 80 | PRI |
| 11 | TULTITLÁN DE MARIANO ESCOBEDO | 113 | TULTITLÁN | 5640 | 154 | 21.05% | 284 | 38.58% | | | 96 | 14.18% | | | | | 13 | 2.79% | | | 42 | 9.01% | | | | | 7 | 1.56% | | | 0 | 0.00% | 12 | 3% | 478 | 466 | 284 | PT-MORENA-ES | 154 | PAN-PRD-MC | 96 | PRI |
| 11 | TULTITLÁN DE MARIANO ESCOBEDO | 113 | TULTITLÁN | 5641 | 123 | 24.17% | 225 | 48.91% | | | 77 | 16.74% | | | | | 13 | 2.83% | | | 20 | 4.35% | | | | | 12 | 2.61% | | | 0 | 0.00% | 12 | 3% | 472 | 460 | 225 | PT-MORENA-ES | 123 | PAN-PRD-MC | 77 | PRI |
| 11 | TULTITLÁN DE MARIANO ESCOBEDO | 113 | TULTITLÁN | 5642 | 142 | 21.23% | 347 | 52.26% | | | 114 | 17.17% | | | | | 23 | 3.46% | | | 22 | 3.31% | | | | | 18 | 2.41% | | | 0 | 0.00% | 18 | 3% | 682 | 664 | 347 | PT-MORENA-ES | 142 | PAN-PRD-MC | 114 | PRI |
| 11 | TULTITLÁN DE MARIANO ESCOBEDO | 113 | TULTITLÁN | 5643 | 162 | 22.73% | 340 | 48.03% | | | 123 | 17.47% | | | | | 25 | 3.55% | | | 35 | 4.97% | | | | | 21 | 2.98% | | | 1 | 0.14% | 10 | 1% | 715 | 704 | 340 | PT-MORENA-ES | 162 | PAN-PRD-MC | 123 | PRI |
| 11 | TULTITLÁN DE MARIANO ESCOBEDO | 113 | TULTITLÁN | 5644 | 86 | 17.00% | 257 | 50.79% | | | 106 | 20.95% | | | | | 15 | 2.96% | | | 28 | 5.53% | | | | | 10 | 1.98% | | | 0 | 0.00% | 16 | 3% | 522 | 506 | 257 | PT-MORENA-ES | 106 | PRI | 86 | PAN-PRD-MC |
| 11 | TULTITLÁN DE MARIANO ESCOBEDO | 113 | TULTITLÁN | 5645 | 75 | 16.39% | 276 | 60.00% | | | 66 | 14.39% | | | | | 10 | 2.18% | | | 19 | 4.09% | | | | | 12 | 2.58% | | | 0 | 0.00% | 13 | 3% | 478 | 460 | 276 | PT-MORENA-ES | 78 | PAN-PRD-MC | 66 | PRI |
| 11 | TULTITLÁN DE MARIANO ESCOBEDO | 113 | TULTITLÁN | 5646 | 44 | 18.44% | 140 | 49.12% | | | 68 | 23.86% | | | | | 11 | 3.86% | | | 17 | 5.96% | | | | | 5 | 1.75% | | | 0 | 0.00% | 16 | 5% | 301 | 285 | 140 | PT-MORENA-ES | 68 | PRI | 44 | PAN-PRD-MC |
| 11 | TULTITLÁN DE MARIANO ESCOBEDO | 113 | TULTITLÁN | 5647 | 21 | 20.97% | 134 | 48.91% | | | 35 | 20.97% | | | | | 4 | 2.40% | | | 20 | 7.30% | | | | | 6 | 2.19% | | | 0 | 0.00% | 9 | 3% | 282 | 274 | 134 | PT-MORENA-ES | 21 | PAN-PRD-MC | 35 | PRI |
| 15 | TULTITLÁN DE MARIANO ESCOBEDO | 113 | TULTITLÁN | 5648 | 593 | 23.79% | 1283 | 50.59% | | | 383 | 14.97% | | | | | 97 | 3.79% | | | 133 | 5.09% | | | | | 82 | 3.25% | | | 2 | 0.08% | 64 | 2% | 2824 | 2958 | 1283 | PT-MORENA-ES | 593 | PAN PRD MC | 383 | PRI |
| 11 | TULTITLÁN DE MARIANO ESCOBEDO | 113 | TULTITLÁN | 5650 | 1452 | 24.22% | 3006 | 50.15% | | | 798 | 13.40% | | | | | 188 | 3.16% | | | 269 | 4.42% | | | | | 84 | 3.28% | | | 6 | 0.10% | 181 | 2% | 6091 | 5964 | 3006 | PT-MORENA-ES | 1452 | PAN-PRD-MC | 798 | PRI |
| 11 | TULTITLÁN DE MARIANO ESCOBEDO | 113 | TULTITLÁN | 5651 | 568 | 20.31% | 1327 | 56.98% | | | 352 | 10.79% | | | | | 47 | 2.01% | | | 102 | 4.38% | | | | | 68 | 2.90% | | | 2 | 0.09% | 93 | 2% | 2367 | 2542 | 1327 | PT-MORENA-ES | 568 | PAN PRD MC | 352 | PRI |
| 11 | TULTITLÁN DE MARIANO ESCOBEDO | 113 | TULTITLÁN | 5652 | 1212 | 17.62% | 4445 | 60.18% | | | 874 | 11.82% | | | | | 164 | 2.22% | | | 331 | 4.48% | | | | | 216 | 3.46% | | | 1 | 0.02% | 132 | 2% | 7624 | 7391 | 4445 | PT-MORENA-ES | 1217 | PAN-PRD-MC | 874 | PRI |
| 11 | TULTITLÁN DE MARIANO ESCOBEDO | 113 | TULTITLÁN | 5653 | 326 | 25.75% | 583 | 48.13% | | | 187 | 13.78% | | | | | 50 | 4.13% | | | 75 | 6.19% | | | | | 33 | 2.56% | | | 0 | 0.00% | 51 | 4% | 1263 | 1212 | 583 | PT-MORENA-ES | 326 | PAN PRD MC | 187 | PRI |
| 11 | TULTITLÁN DE MARIANO ESCOBEDO | 113 | TULTITLÁN | 5671 | 226 | 19.34% | 590 | 55.96% | | | 109 | 10.34% | | | | | 58 | 5.50% | | | 54 | 5.12% | | | | | 37 | 3.51% | | | 0 | 0.00% | 29 | 3% | 1083 | 1054 | 590 | PT-MORENA-ES | 226 | PAN-PRD-MC | 109 | PRI |
| 11 | TULTITLÁN DE MARIANO ESCOBEDO | 113 | TULTITLÁN | 5672 | 243 | 18.25% | 843 | 57.81% | | | 211 | 17.05% | | | | | 45 | 3.67% | | | 91 | 4.16% | | | | | 29 | 1.96% | | | 1 | 0.08% | 38 | 2% | 1296 | 1227 | 848 | PT-MORENA-ES | 243 | PAN PRD MC | 211 | PRI |
| 11 | TULTITLÁN DE MARIANO ESCOBEDO | 113 | TULTITLÁN | 5673 | 117 | 23.47% | 371 | 61.73% | | | 57 | 9.48% | | | | | 24 | 3.99% | | | 15 | 2.50% | | | | | 17 | 2.83% | | | 0 | 0.00% | 15 | 2% | 616 | 601 | 371 | PT-MORENA-ES | 117 | PAN-PRD-MC | 57 | PRI |
| 15 | TULTITLÁN DE MARIANO ESCOBEDO | 113 | TULTITLÁN | 5674 | 177 | 20.59% | 455 | 55.02% | | | 151 | 13.42% | | | | | 31 | 3.75% | | | 18 | 2.18% | | | | | 47 | 5.68% | | | 0 | 0.00% | 17 | 3% | 954 | 877 | 455 | PT-MORENA-ES | 177 | PAN PRD MC | 151 | PRI |
| 11 | TULTITLÁN DE MARIANO ESCOBEDO | 113 | TULTITLÁN | 5675 | 259 | 24.35% | 515 | 48.59% | | | 177 | 16.39% | | | | | 52 | 4.81% | | | 48 | 4.44% | | | | | 21 | 1.94% | | | 0 | 0.00% | 10 | 3% | 1140 | 1060 | 515 | PT-MORENA-ES | 259 | PAN-PRD-MC | 177 | PRI |
| 15 | TULTITLÁN DE MARIANO ESCOBEDO | 113 | TULTITLÁN | 5676 | 358 | 28.87% | 956 | 45.24% | | | 210 | 17.09% | | | | | 40 | 3.25% | | | 29 | 2.36% | | | | | 38 | 3.09% | | | 0 | 0.00% | 21 | 2% | 1290 | 1229 | 956 | PT-MORENA-ES | 358 | PAN PRD MC | 210 | PRI |
| 11 | TULTITLÁN DE MARIANO ESCOBEDO | 113 | TULTITLÁN | 5677 | 130 | 20.15% | 451 | 51.42% | | | 153 | 17.13% | | | | | 31 | 3.47% | | | 31 | 3.47% | | | | | 26 | 4.37% | | | 1 | 0.11% | 34 | 4% | 928 | 893 | 459 | PT-MORENA-ES | 130 | PAN-PRD-MC | 153 | PRI |
| 11 | TULTITLÁN DE MARIANO ESCOBEDO | 113 | TULTITLÁN | 5678 | 245 | 27.45% | 985 | 54.59% | | | 149 | 13.67% | | | | | 36 | 3.30% | | | 51 | 4.68% | | | | | 14 | 1.28% | | | 0 | 0.00% | 19 | 3% | 1126 | 1090 | 985 | PT-MORENA-ES | 245 | PAN PRD MC | 149 | PRI |
| 11 | TULTITLÁN DE MARIANO ESCOBEDO | 113 | TULTITLÁN | 5679 | 150 | 21.05% | 472 | 58.18% | | | 108 | 13.02% | | | | | 21 | 2.58% | | | 35 | 4.32% | | | | | 13 | 1.66% | | | 1 | 0.12% | 17 | 2% | 832 | 814 | 470 | PT-MORENA-ES | 150 | PAN-PRD-MC | 108 | PRI |
| 11 | TULTITLÁN DE MARIANO ESCOBEDO | 113 | TULTITLÁN | 5680 | 114 | 17.57% | 354 | 46.77% | | | 131 | 17.12% | | | | | 30 | 3.96% | | | 25 | 3.17% | | | | | 13 | 1.64% | | | 0 | 0.00% | 9 | 2% | 789 | 757 | 454 | PT-MORENA-ES | 114 | PAN-PRD-MC | 131 | PRI |
| 15 | TULTITLÁN DE MARIANO ESCOBEDO | 113 | TULTITLÁN | 5681 | 60 | 21.28% | 140 | 49.47% | | | 61 | 21.55% | | | | | 11 | 3.89% | | | 7 | 2.47% | | | | | 4 | 1.41% | | | 0 | 0.00% | 5 | 2% | 288 | 283 | 140 | PT-MORENA-ES | 61 | PRI | 60 | PAN-PRD-MC |
| 11 | TULTITLÁN DE MARIANO ESCOBEDO | 113 | TULTITLÁN | 5682 | 120 | 21.08% | 287 | 50.38% | | | 81 | 14.23% | | | | | 24 | 2.69% | | | 21 | 3.69% | | | | | 6 | 1.11% | | | 0 | 0.00% | 22 | 4% | 552 | 582 | 284 | PT-MORENA-ES | 120 | PAN-PRD-MC | 81 | PRI |
| TOTAL | | | | | 34089 | | 84110 | | | | 22745 | | | | | | 4981 | | | | 6945 | | | | | | 9101 | | | | 123 | | 4918 | | 163905 | 153864 | | | | | | |

# PARTIDO POLÍTICO O COALICIÓN GANADOR/A EN LA ELECCIÓN DE DIPUTACIONES LOCALES EN EL ESTADO DE MÉXICO 2018

## DISTRITO ELECTORAL LOCAL 11: TULTITLÁN DE MARIANO ESCOBEDO

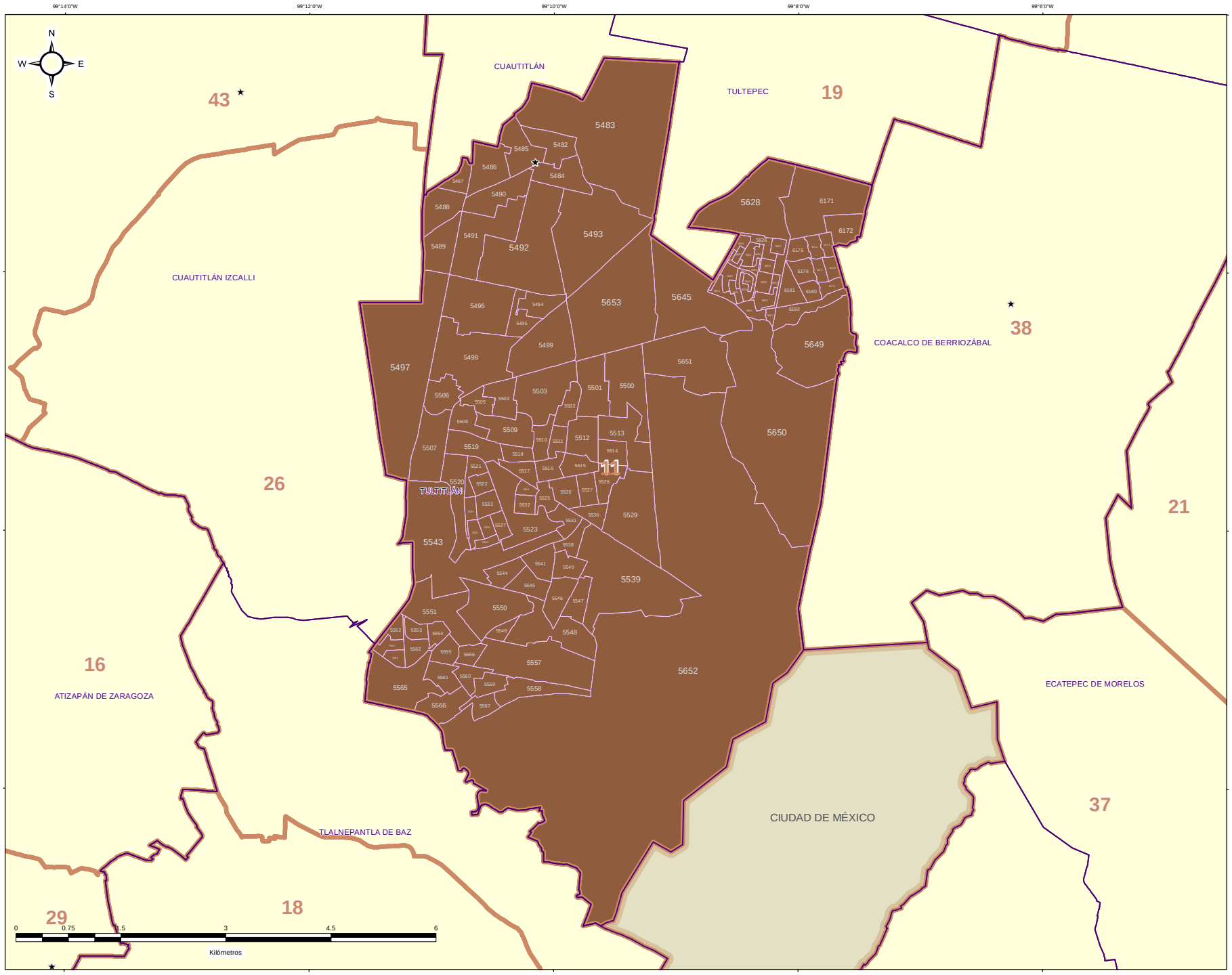


## DIRECCIÓN DE ORGANIZACIÓN

### ESTRUCTURA GEOELECTORAL Y CLAVES

- Límite estatal ..... MÉX
- Distrito Electoral Local ..... 45
- Límite municipal ..... TOLUCA
- Sección electoral ..... 6478
- Cabecera municipal

### PARTIDO POLÍTICO O COALICIÓN GANADOR/A DE LA ELECCIÓN DE DIPUTACIONES LOCALES DEL ESTADO DE MÉXICO 2018

- Partido Acción Nacional (PAN)
- Partido Revolucionario Institucional (PRI)
- Partido de la Revolución Democrática (PRD)
- Partido del Trabajo (PT)
- Partido Verde Ecologista de México (PVEM)
- Nueva Alianza (NA)
- MORENA
- Vía Radical (VR)
- Por el Estado de México al Frente PAN - PRD - Movimiento Ciudadano (MC)
- Juntos Haremos Historia PT - MORENA - Encuentro Social (ES)

### OTROS

- Sin Casilla
- Sección con Casilla(s) Remitida(s)

### LOCALIZACIÓN

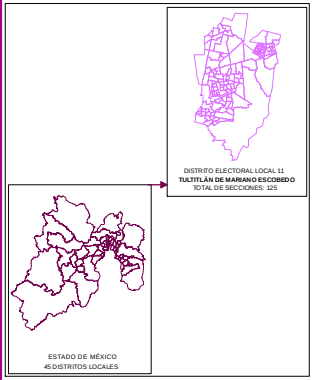


Edición cartográfica del mes de mayo de 2019, con corte de información al 07 de noviembre de 2018 mismo que fue empleado para el Proceso Electoral 2017-2018. Registro Federal de Electores, INE.

Resultados por sección electoral de la Elección de Diputaciones Locales del Estado de México para el periodo 2018 - 2021

Proyección: UTM Zona 14
Datum: WGS84

**SUPERVISIÓN**

C.P. Antonio Sánchez Acosta
Subdirector de Documentación y Estadística Electoral _____

**ELABORACIÓN**

Departamento de Análisis y Procesamiento de Información Territorial

Miguel Ángel García Escalante _____
Jaqueline Pérez Nova _____

# PARTIDO POLÍTICO O COALICIÓN EN SEGUNDA FUERZA EN LA ELECCIÓN DE DIPUTACIONES LOCALES EN EL ESTADO DE MÉXICO 2018

## DISTRITO ELECTORAL LOCAL 11: TULTITLÁN DE MARIANO ESCOBEDO

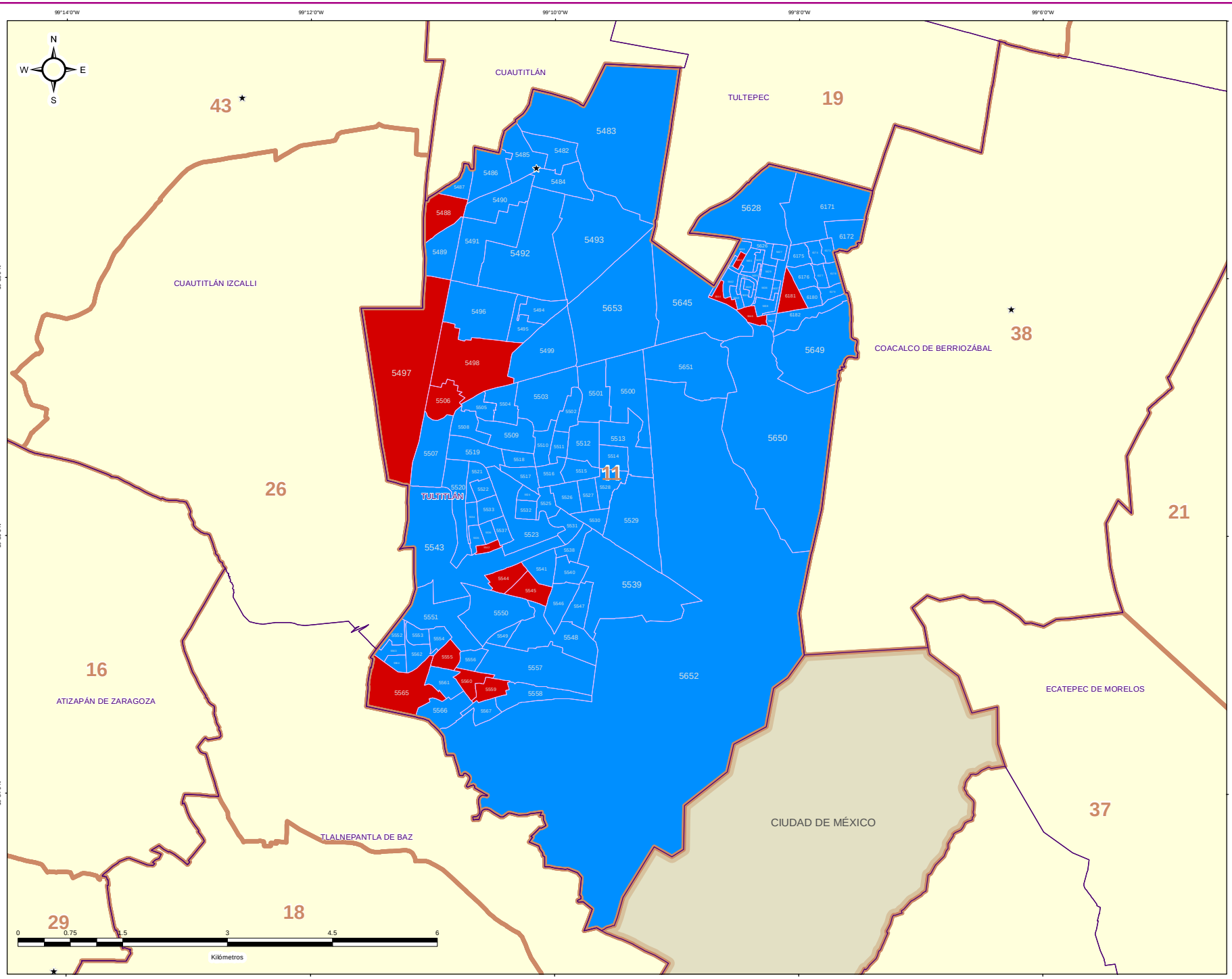


## DIRECCIÓN DE ORGANIZACIÓN

### ESTRUCTURA GEOELECTORAL Y CLAVES

- Límite estatal ..... MÉX
- Distrito Electoral Local ..... 45
- Límite municipal ..... TOLUCA
- Sección electoral ..... 6478
- Cabecera municipal

### PARTIDO POLÍTICO O COALICIÓN EN SEGUNDA FUERZA DE LA ELECCIÓN DE DIPUTACIONES LOCALES EN EL ESTADO DE MÉXICO 2018

- Partido Acción Nacional (PAN)
- Partido Revolucionario Institucional (PRI)
- Partido de la Revolución Democrática (PRD)
- Partido del Trabajo (PT)
- Partido Verde Ecologista de México (PVEM)
- Nueva Alianza (NA)
- MORENA
- Vía Radical (VR)
- Por el Estado de México al Frente PAN - PRD - Movimiento Ciudadano (MC)
- Juntos Haremos Historia PT - MORENA - Encuentro Social (ES)

### OTROS

- Sin Casilla
- Sección con Casilla(s) Remitida(s)

### LOCALIZACIÓN

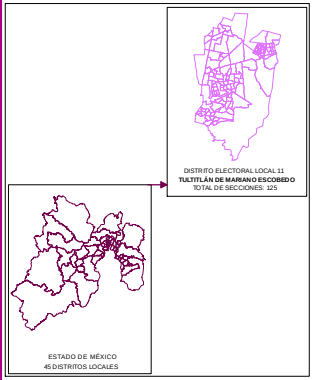


Edición cartográfica del mes de mayo de 2019, con corte de información al 07 de noviembre de 2018 mismo que fue empleado para el Proceso Electoral 2017-2018. Registro Federal de Electores, INE.

Resultados por sección electoral de la Elección de Diputaciones Locales del Estado de México para el periodo 2018 - 2021

Proyección: UTM Zona 14
Datum: WGS84

**SUPERVISIÓN**

C.P. Antonio Sánchez Acosta
Subdirector de Documentación y Estadística Electoral _____

**ELABORACIÓN**

Departamento de Análisis y Procesamiento de Información Territorial

Miguel Ángel García Escalante _____
Jaqueline Pérez Nova _____

# PARTIDO POLÍTICO O COALICIÓN EN TERCERA FUERZA EN LA ELECCIÓN DE DIPUTACIONES LOCALES EN EL ESTADO DE MÉXICO 2018

## DISTRITO ELECTORAL LOCAL 11: TULTITLÁN DE MARIANO ESCOBEDO

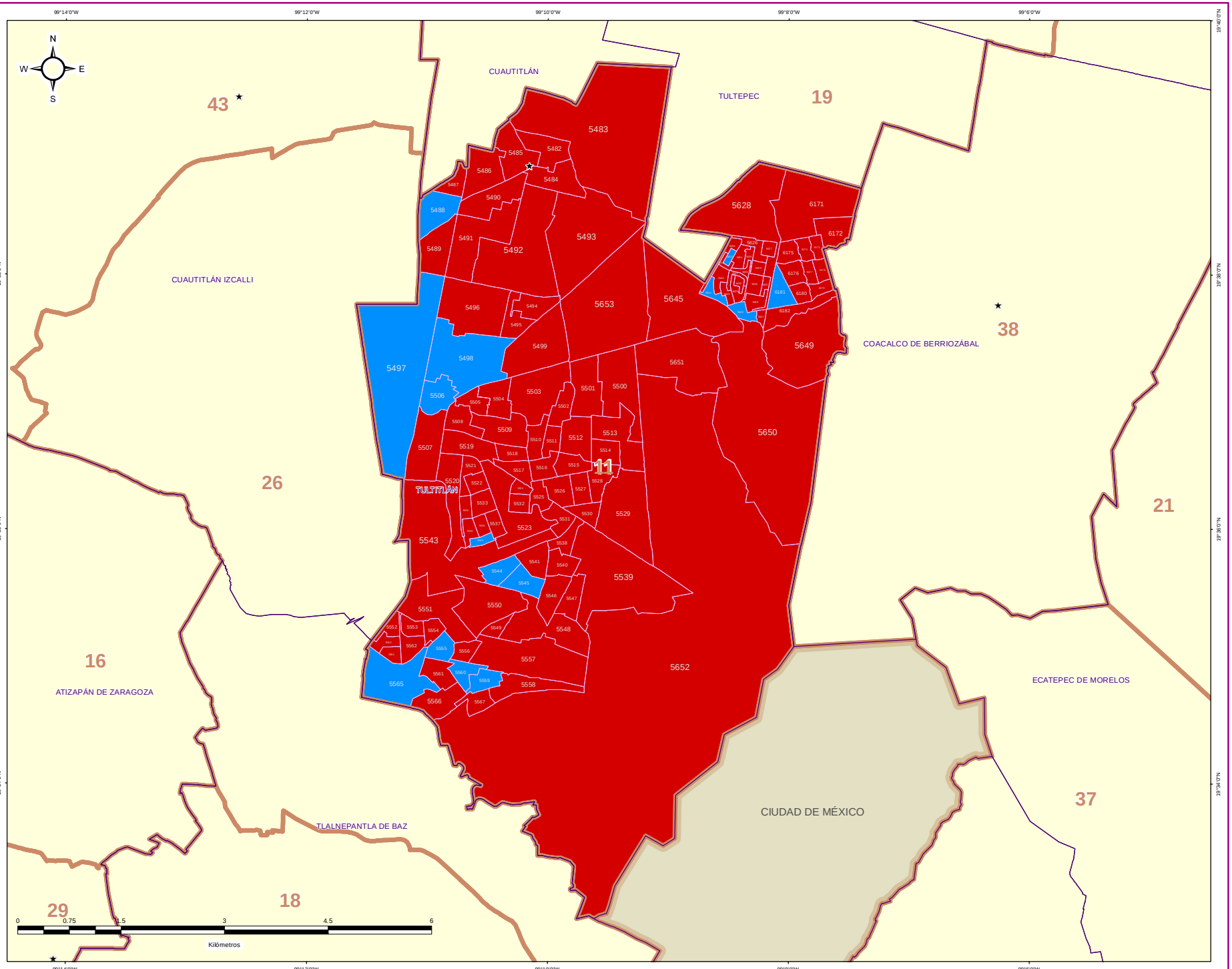


## DIRECCIÓN DE ORGANIZACIÓN

### ESTRUCTURA GEOELECTORAL Y CLAVES

- Límite estatal ..... MÉX
- Distrito Electoral Local ..... 45
- Límite municipal ..... TOLUCA
- Sección electoral ..... 6478
- Cabecera municipal

### PARTIDO POLÍTICO O COALICIÓN EN TERCERA FUERZA DE LA ELECCIÓN DE DIPUTACIONES LOCALES EN EL ESTADO DE MÉXICO 2018

- Partido Acción Nacional (PAN)
- Partido Revolucionario Institucional (PRI)
- Partido de la Revolución Democrática (PRD)
- Partido del Trabajo (PT)
- Partido Verde Ecologista de México (PVEM)
- Nueva Alianza (NA)
- MORENA
- Vía Radical (VR)
- Por el Estado de México al Frente PAN - PRD - Movimiento Ciudadano (MC)
- Juntos Haremos Historia PT - MORENA - Encuentro Social (ES)

### OTROS

- Sin Casilla
- Sección con Casilla(s) Remitida(s)

### LOCALIZACIÓN

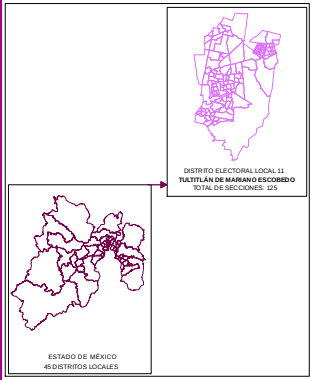


Edición cartográfica del mes de mayo de 2019, con corte de información al 07 de noviembre de 2018 mismo que fue empleado para el Proceso Electoral 2017-2018. Registro Federal de Electores, INE.

Resultados por sección electoral de la Elección de Diputaciones Locales del Estado de México para el periodo 2018 - 2021

Proyección: UTM Zona 14
Datum: WGS84

**SUPERVISIÓN**

C.P. Antonio Sánchez Acosta
Subdirector de Documentación y Estadística Electoral _____

**ELABORACIÓN**

Departamento de Análisis y Procesamiento de Información Territorial

Miguel Ángel García Escalante _____
Jaqueline Pérez Nova _____

## MARGEN DE VICTORIA

El margen de victoria es la diferencia de porcentaje de votación válida emitida que alcanzó el partido ganador sobre el inmediato inferior, es decir, sobre la primera minoría; los rangos establecidos fueron considerados así: 0.01% a 5.00%; 5.01% a 10.00%; 10.01% a 20.00%; 20.01% a Más.

Como se observa en la siguiente gráfica, de las 125 secciones del Distrito 11 con cabecera en Tultitlán de Mariano Escobedo, en 3 (2.40%) el margen de victoria fue de entre 5.01% a 10.00%; en 11 (8.80%) fue de más de 10.01% y hasta 20.00%; y finalmente en 111 (88.80% del total de secciones del distrito) fue de más del 20.00% de diferencia. El detalle por partido político o coalición se observa en el cuadro y gráfica siguiente.

En el resultado global del distrito, la Coalición PT-MORENA-ES “Juntos Haremos Historia” integrada por los partidos del Trabajo, MORENA y Encuentro Social, tuvo un margen de victoria de 31.50% respecto de la segunda fuerza que fue la Coalición PAN-PRD-MC “Por el Estado de México al Frente”, integrada por los partidos Acción Nacional, de la Revolución Democrática y Movimiento Ciudadano.




| DISTRITO LOCAL | CABECERA DISTRITAL | MARGEN DE VICTORIA | PT-MORENA-ES | % PT-MORENA-ES | RANGO DE MARGEN DE VICTORIA |
|---|---|---|---|---|---|
| 11 | TULTITLÁN DE MARIANO ESCOBEDO | 0.00% - 5.00% | 0 | 0.00% | 0 |
| 11 | TULTITLÁN DE MARIANO ESCOBEDO | 5.01% - 10.00% | 3 | 2.40% | 3 |
| 11 | TULTITLÁN DE MARIANO ESCOBEDO | 10.01% - 20.00% | 11 | 8.80% | 11 |
| 11 | TULTITLÁN DE MARIANO ESCOBEDO | 20.01% - o Más | 111 | 88.80% | 111 |
| | | TOTAL | 125 | 100.00% | |

# MARGEN DE VICTORIA

| DISTRITO LOCAL | CABECERA DISTRITAL | MUNICIPIO | CABECERA MUNICIPAL | SECCIÓN | PAN-PRD-MC | % PAN-PRD-MC | PT-MORENA-ES | % PT-MORENA-ES | PAN | % PAN | PRD | % PRD | PT | % PT | PVEM | % PVEM | MC | % MC | NA | % NA | MORENA | % MORENA | ES | % ES | VR | % VR | CANDIDATO INDEPENDIENTE | % CANDIDATO INDEPENDIENTE | NO REGISTRADOS | % NO REGISTRADOS | NULOS | % NULOS | TOTAL | VOTACIÓN VÁLIDA | PRIMERA FUERZA | PRIMERA FUERZA | SEGUNDA FUERZA | SEGUNDA FUERZA | MARGEN DE VICTORIA |
|---|---|---|---|---|---|---|---|---|---|---|---|---|---|---|---|---|---|---|---|---|---|---|---|---|---|---|---|---|---|---|---|---|---|---|---|---|---|---|
| 11 | TLALTITLÁN DE MARIANO ESCOBEDO | 110 | TLALTITLÁN | 5482 | 353 | 38.31% | 527 | 41.48% | | | 367 | 21.85% | | | 24 | 1.99% | | | 38 | 3.11% | | | | | 34 | 2.79% | | | 1 | 0.19% | 46 | 4% | 1777 | 1727 | 527 | PT-MORENA-ES | 353 | PAN-PRD-MC | 12.68% |
| 11 | TLALTITLÁN DE MARIANO ESCOBEDO | 110 | TLALTITLÁN | 5483 | 566 | 37.77% | 739 | 42.77% | | | 379 | 15.80% | | | 47 | 2.77% | | | 60 | 3.47% | | | | | 43 | 2.49% | | | 1 | 0.08% | 69 | 4% | 1796 | 1728 | 739 | PT-MORENA-ES | 566 | PAN-PRD-MC | 10.01% |
| 11 | TLALTITLÁN DE MARIANO ESCOBEDO | 110 | TLALTITLÁN | 5484 | 453 | 32.17% | 568 | 40.34% | | | 237 | 16.83% | | | 40 | 2.84% | | | 71 | 5.04% | | | | | 39 | 2.77% | | | 1 | 0.07% | 49 | 3% | 1458 | 1408 | 568 | PT-MORENA-ES | 453 | PAN-PRD-MC | 8.27% |
| 11 | TLALTITLÁN DE MARIANO ESCOBEDO | 110 | TLALTITLÁN | 5485 | 395 | 26.28% | 597 | 40.72% | | | 322 | 21.55% | | | 38 | 2.55% | | | 80 | 5.46% | | | | | 44 | 3.00% | | | 0 | 0.00% | 41 | 3% | 1507 | 1466 | 597 | PT-MORENA-ES | 395 | PAN-PRD-MC | 14.46% |
| 11 | TLALTITLÁN DE MARIANO ESCOBEDO | 110 | TLALTITLÁN | 5486 | 235 | 22.41% | 534 | 46.05% | | | 244 | 21.64% | | | 31 | 2.72% | | | 52 | 4.57% | | | | | 32 | 2.81% | | | 0 | 0.00% | 42 | 4% | 1180 | 1139 | 534 | PT-MORENA-ES | 299 | PAN-PRD-MC | 23.64% |
| 11 | TLALTITLÁN DE MARIANO ESCOBEDO | 110 | TLALTITLÁN | 5487 | 315 | 27.95% | 357 | 49.86% | | | 143 | 19.47% | | | 17 | 2.39% | | | 33 | 4.33% | | | | | 9 | 1.25% | | | 0 | 0.00% | 16 | 2% | 735 | 719 | 357 | PT-MORENA-ES | 315 | PAN-PRD-MC | 26.70% |
| 11 | TLALTITLÁN DE MARIANO ESCOBEDO | 110 | TLALTITLÁN | 5488 | 818 | 20.87% | 710 | 43.87% | | | 619 | 23.25% | | | 40 | 2.03% | | | 88 | 5.00% | | | | | 68 | 4.07% | | | 1 | 0.06% | 82 | 2% | 1681 | 1548 | 710 | PT-MORENA-ES | 626 | PRD | 24.61% |
| 11 | TLALTITLÁN DE MARIANO ESCOBEDO | 110 | TLALTITLÁN | 5489 | 358 | 18.92% | 806 | 48.40% | | | 109 | 17.66% | | | 21 | 8.66% | | | 25 | 4.36% | | | | | 12 | 2.09% | | | 0 | 0.00% | 14 | 2% | 987 | 979 | 806 | PAN-PRD-MC | 358 | PT-MORENA-ES | 34.15% |
| 11 | TLALTITLÁN DE MARIANO ESCOBEDO | 110 | TLALTITLÁN | 5490 | 458 | 25.92% | 655 | 45.18% | | | 320 | 18.27% | | | 49 | 2.77% | | | 109 | 6.04% | | | | | 35 | 1.94% | | | 1 | 0.05% | 61 | 3% | 1870 | 1806 | 655 | PT-MORENA-ES | 458 | PAN-PRD-MC | 19.21% |
| 11 | TLALTITLÁN DE MARIANO ESCOBEDO | 110 | TLALTITLÁN | 5491 | 288 | 24.82% | 381 | 49.42% | | | 196 | 16.39% | | | 28 | 2.34% | | | 45 | 3.76% | | | | | 38 | 3.18% | | | 0 | 0.00% | 36 | 3% | 1202 | 1196 | 381 | PT-MORENA-ES | 288 | PAN-PRD-MC | 24.50% |
| 11 | TLALTITLÁN DE MARIANO ESCOBEDO | 110 | TLALTITLÁN | 5492 | 697 | 37.93% | 641 | 40.24% | | | 305 | 14.57% | | | 62 | 3.09% | | | 143 | 6.84% | | | | | 52 | 2.49% | | | 1 | 0.14% | 85 | 4% | 2179 | 2090 | 641 | PT-MORENA-ES | 697 | PAN-PRD-MC | 7.32% |
| 11 | TLALTITLÁN DE MARIANO ESCOBEDO | 110 | TLALTITLÁN | 5493 | 814 | 33.15% | 1096 | 44.56% | | | 357 | 11.69% | | | 75 | 3.97% | | | 131 | 5.34% | | | | | 56 | 2.28% | | | 0 | 0.00% | 70 | 3% | 2525 | 2455 | 1096 | PT-MORENA-ES | 814 | PAN-PRD-MC | 11.41% |
| 11 | TLALTITLÁN DE MARIANO ESCOBEDO | 110 | TLALTITLÁN | 5494 | 233 | 23.11% | 491 | 48.90% | | | 156 | 15.54% | | | 54 | 3.39% | | | 51 | 5.08% | | | | | 40 | 3.98% | | | 1 | 0.10% | 43 | 4% | 1046 | 1004 | 491 | PT-MORENA-ES | 258 | PAN-PRD-MC | 25.83% |
| 11 | TLALTITLÁN DE MARIANO ESCOBEDO | 110 | TLALTITLÁN | 5495 | 271 | 16.53% | 796 | 60.53% | | | 175 | 13.61% | | | 37 | 2.53% | | | 43 | 3.27% | | | | | 39 | 2.97% | | | 0 | 0.00% | 46 | 3% | 1383 | 1315 | 796 | PT-MORENA-ES | 525 | PAN-PRD-MC | 43.73% |
| 11 | TLALTITLÁN DE MARIANO ESCOBEDO | 110 | TLALTITLÁN | 5496 | 251 | 22.65% | 293 | 43.86% | | | 152 | 22.65% | | | 17 | 2.54% | | | 31 | 4.64% | | | | | 25 | 3.74% | | | 1 | 0.14% | 25 | 4% | 694 | 668 | 293 | PT-MORENA-ES | 251 | PAN-PRD-MC | 21.29% |
| 11 | TLALTITLÁN DE MARIANO ESCOBEDO | 110 | TLALTITLÁN | 5497 | 28 | 19.72% | 59 | 44.70% | | | 33 | 25.00% | | | 2 | 1.52% | | | 6 | 4.55% | | | | | 6 | 4.55% | | | 0 | 0.00% | 14 | 10% | 146 | 132 | 59 | PT-MORENA-ES | 33 | PRD | 19.70% |
| 11 | TLALTITLÁN DE MARIANO ESCOBEDO | 110 | TLALTITLÁN | 5498 | 103 | 17.43% | 109 | 56.82% | | | 101 | 18.22% | | | 13 | 2.23% | | | 24 | 4.06% | | | | | 7 | 1.19% | | | 1 | 0.17% | 14 | 2% | 606 | 591 | 109 | PT-MORENA-ES | 103 | PRD | 38.58% |
| 11 | TLALTITLÁN DE MARIANO ESCOBEDO | 110 | TLALTITLÁN | 5499 | 259 | 26.41% | 1345 | 58.29% | | | 412 | 14.79% | | | 80 | 2.87% | | | 168 | 5.82% | | | | | 222 | 7.97% | | | 2 | 0.17% | 76 | 3% | 2864 | 2769 | 1345 | PT-MORENA-ES | 1086 | PAN-PRD-MC | 27.91% |
| 11 | TLALTITLÁN DE MARIANO ESCOBEDO | 110 | TLALTITLÁN | 5500 | 405 | 17.65% | 1010 | 56.63% | | | 259 | 14.44% | | | 54 | 3.01% | | | 120 | 6.69% | | | | | 40 | 2.23% | | | 1 | 0.05% | 66 | 4% | 1861 | 1784 | 1010 | PT-MORENA-ES | 605 | PAN-PRD-MC | 29.63% |
| 11 | TLALTITLÁN DE MARIANO ESCOBEDO | 110 | TLALTITLÁN | 5501 | 821 | 23.11% | 756 | 53.07% | | | 223 | 15.86% | | | 44 | 3.13% | | | 71 | 4.89% | | | | | 37 | 2.55% | | | 14 | 0.93% | 43 | 3% | 1511 | 1452 | 756 | PT-MORENA-ES | 821 | PAN-PRD-MC | 29.95% |
| 11 | TLALTITLÁN DE MARIANO ESCOBEDO | 110 | TLALTITLÁN | 5502 | 381 | 19.78% | 638 | 47.87% | | | 154 | 16.83% | | | 67 | 7.32% | | | 44 | 4.81% | | | | | 31 | 3.39% | | | 0 | 0.00% | 27 | 3% | 942 | 915 | 638 | PT-MORENA-ES | 381 | PAN-PRD-MC | 28.09% |
| 11 | TLALTITLÁN DE MARIANO ESCOBEDO | 110 | TLALTITLÁN | 5503 | 599 | 29.95% | 811 | 53.19% | | | 273 | 14.28% | | | 48 | 3.15% | | | 71 | 4.59% | | | | | 48 | 3.15% | | | 1 | 0.06% | 52 | 3% | 1601 | 1548 | 811 | PT-MORENA-ES | 599 | PAN-PRD-MC | 19.84% |
| 11 | TLALTITLÁN DE MARIANO ESCOBEDO | 110 | TLALTITLÁN | 5504 | 319 | 26.17% | 506 | 51.86% | | | 98 | 16.65% | | | 13 | 2.20% | | | 35 | 5.93% | | | | | 19 | 3.22% | | | 0 | 0.00% | 21 | 3% | 411 | 590 | 506 | PT-MORENA-ES | 319 | PAN-PRD-MC | 31.69% |
| 11 | TLALTITLÁN DE MARIANO ESCOBEDO | 110 | TLALTITLÁN | 5505 | 238 | 23.05% | 499 | 53.04% | | | 120 | 12.78% | | | 29 | 2.45% | | | 52 | 5.54% | | | | | 29 | 3.09% | | | 0 | 0.00% | 32 | 3% | 971 | 936 | 499 | PT-MORENA-ES | 238 | PAN-PRD-MC | 30.14% |
| 11 | TLALTITLÁN DE MARIANO ESCOBEDO | 110 | TLALTITLÁN | 5506 | 302 | 34.73% | 396 | 55.77% | | | 143 | 20.34% | | | 22 | 3.10% | | | 34 | 4.79% | | | | | 13 | 1.83% | | | 0 | 0.00% | 16 | 2% | 726 | 710 | 396 | PT-MORENA-ES | 143 | PRD | 35.63% |
| 11 | TLALTITLÁN DE MARIANO ESCOBEDO | 110 | TLALTITLÁN | 5507 | 246 | 15.07% | 705 | 54.65% | | | 196 | 15.25% | | | 30 | 3.02% | | | 65 | 5.04% | | | | | 37 | 2.87% | | | 0 | 0.00% | 18 | 1% | 1308 | 1290 | 705 | PT-MORENA-ES | 246 | PAN-PRD-MC | 35.53% |
| 11 | TLALTITLÁN DE MARIANO ESCOBEDO | 110 | TLALTITLÁN | 5508 | 233 | 23.12% | 554 | 58.87% | | | 161 | 14.71% | | | 34 | 3.12% | | | 42 | 3.86% | | | | | 45 | 4.13% | | | 0 | 0.00% | 22 | 2% | 1112 | 1089 | 554 | PT-MORENA-ES | 233 | PAN-PRD-MC | 27.54% |
| 11 | TLALTITLÁN DE MARIANO ESCOBEDO | 110 | TLALTITLÁN | 5509 | 354 | 27.65% | 625 | 47.82% | | | 130 | 10.64% | | | 54 | 4.13% | | | 81 | 6.35% | | | | | 42 | 3.21% | | | 0 | 0.00% | 42 | 3% | 1340 | 1307 | 625 | PT-MORENA-ES | 354 | PAN-PRD-MC | 19.37% |
| 11 | TLALTITLÁN DE MARIANO ESCOBEDO | 110 | TLALTITLÁN | 5510 | 425 | 22.62% | 539 | 51.92% | | | 152 | 14.74% | | | 41 | 4.07% | | | 28 | 2.72% | | | | | 38 | 3.66% | | | 0 | 0.00% | 16 | 2% | 1047 | 1091 | 535 | PT-MORENA-ES | 425 | PAN-PRD-MC | 29.19% |
| 11 | TLALTITLÁN DE MARIANO ESCOBEDO | 110 | TLALTITLÁN | 5511 | 371 | 28.83% | 458 | 55.75% | | | 122 | 13.64% | | | 31 | 3.78% | | | 18 | 2.19% | | | | | 31 | 3.78% | | | 0 | 0.00% | 27 | 3% | 848 | 821 | 458 | PT-MORENA-ES | 371 | PAN-PRD-MC | 34.95% |
| 11 | TLALTITLÁN DE MARIANO ESCOBEDO | 110 | TLALTITLÁN | 5512 | 330 | 23.09% | 775 | 55.06% | | | 208 | 14.76% | | | 41 | 2.92% | | | 39 | 2.77% | | | | | 34 | 2.42% | | | 0 | 0.00% | 36 | 3% | 1445 | 1407 | 775 | PT-MORENA-ES | 330 | PAN-PRD-MC | 33.21% |
| 11 | TLALTITLÁN DE MARIANO ESCOBEDO | 110 | TLALTITLÁN | 5513 | 302 | 18.51% | 881 | 54.22% | | | 256 | 15.81% | | | 58 | 3.62% | | | 77 | 4.74% | | | | | 48 | 2.95% | | | 2 | 0.12% | 71 | 4% | 1699 | 1625 | 881 | PT-MORENA-ES | 302 | PAN-PRD-MC | 35.63% |
| 11 | TLALTITLÁN DE MARIANO ESCOBEDO | 110 | TLALTITLÁN | 5514 | 233 | 18.56% | 641 | 56.53% | | | 185 | 14.95% | | | 38 | 3.44% | | | 47 | 4.14% | | | | | 23 | 2.00% | | | 0 | 0.00% | 37 | 3% | 1171 | 1134 | 641 | PT-MORENA-ES | 233 | PAN-PRD-MC | 37.57% |
| 11 | TLALTITLÁN DE MARIANO ESCOBEDO | 110 | TLALTITLÁN | 5515 | 316 | 24.31% | 639 | 47.87% | | | 350 | 15.59% | | | 24 | 1.80% | | | 39 | 2.92% | | | | | 39 | 2.92% | | | 1 | 0.14% | 50 | 4% | 1387 | 1335 | 639 | PT-MORENA-ES | 316 | PAN-PRD-MC | 18.45% |
| 11 | TLALTITLÁN DE MARIANO ESCOBEDO | 110 | TLALTITLÁN | 5516 | 273 | 26.72% | 512 | 50.29% | | | 155 | 15.23% | | | 38 | 3.54% | | | 22 | 2.16% | | | | | 29 | 2.96% | | | 1 | 0.78% | 37 | 4% | 1056 | 1018 | 512 | PT-MORENA-ES | 272 | PAN-PRD-MC | 23.58% |
| 11 | TLALTITLÁN DE MARIANO ESCOBEDO | 110 | TLALTITLÁN | 5517 | 357 | 27.63% | 587 | 45.75% | | | 157 | 11.69% | | | 119 | 9.28% | | | 35 | 2.73% | | | | | 35 | 2.73% | | | 0 | 0.00% | 35 | 3% | 1313 | 1283 | 587 | PT-MORENA-ES | 357 | PAN-PRD-MC | 17.93% |
| 11 | TLALTITLÁN DE MARIANO ESCOBEDO | 110 | TLALTITLÁN | 5518 | 248 | 22.65% | 571 | 52.15% | | | 161 | 14.71% | | | 39 | 3.56% | | | 48 | 4.38% | | | | | 28 | 2.56% | | | 0 | 0.00% | 46 | 4% | 1142 | 1095 | 571 | PT-MORENA-ES | 248 | PAN-PRD-MC | 29.55% |
| 11 | TLALTITLÁN DE MARIANO ESCOBEDO | 110 | TLALTITLÁN | 5519 | 260 | 17.54% | 780 | 56.02% | | | 211 | 15.21% | | | 42 | 3.03% | | | 60 | 4.32% | | | | | 46 | 3.31% | | | 1 | 0.07% | 53 | 4% | 1448 | 1388 | 780 | PT-MORENA-ES | 260 | PAN-PRD-MC | 38.28% |
| 11 | TLALTITLÁN DE MARIANO ESCOBEDO | 110 | TLALTITLÁN | 5520 | 316 | 17.17% | 1135 | 61.57% | | | 203 | 11.01% | | | 92 | 2.82% | | | 93 | 5.04% | | | | | 45 | 2.44% | | | 0 | 0.00% | 64 | 3% | 1909 | 1845 | 1135 | PT-MORENA-ES | 316 | PAN-PRD-MC | 44.44% |
| 11 | TLALTITLÁN DE MARIANO ESCOBEDO | 110 | TLALTITLÁN | 5521 | 31 | 13.25% | 110 | 47.01% | | | 38 | 17.31% | | | 9 | 4.11% | | | 7 | 3.22% | | | | | 4 | 1.83% | | | 0 | 0.00% | 8 | 4% | 227 | 219 | 110 | PT-MORENA-ES | 31 | PAN-PRD-MC | 26.94% |
| 11 | TLALTITLÁN DE MARIANO ESCOBEDO | 110 | TLALTITLÁN | 5522 | 227 | 23.02% | 585 | 59.51% | | | 129 | 12.67% | | | 58 | 5.23% | | | 41 | 4.01% | | | | | 33 | 3.29% | | | 1 | 0.10% | 32 | 3% | 1051 | 1018 | 585 | PT-MORENA-ES | 227 | PAN-PRD-MC | 30.49% |
| 11 | TLALTITLÁN DE MARIANO ESCOBEDO | 110 | TLALTITLÁN | 5523 | 1111 | 25.21% | 2611 | 58.74% | | | 612 | 13.64% | | | 196 | 3.74% | | | 241 | 4.60% | | | | | 266 | 5.02% | | | 4 | 0.07% | 150 | 3% | 5382 | 5288 | 2611 | PT-MORENA-ES | 1111 | PAN-PRD-MC | 32.53% |
| 11 | TLALTITLÁN DE MARIANO ESCOBEDO | 110 | TLALTITLÁN | 5524 | 300 | 18.18% | 772 | 56.90% | | | 71 | 13.01% | | | 15 | 2.76% | | | 24 | 4.41% | | | | | 62 | 11.40% | | | 0 | 0.00% | 15 | 3% | 559 | 544 | 772 | PT-MORENA-ES | 300 | PAN-PRD-MC | 31.62% |
| 11 | TLALTITLÁN DE MARIANO ESCOBEDO | 110 | TLALTITLÁN | 5525 | 370 | 21.20% | 648 | 53.71% | | | 125 | 14.22% | | | 13 | 2.27% | | | 38 | 4.31% | | | | | 37 | 4.43% | | | 0 | 0.00% | 25 | 3% | 859 | 836 | 648 | PT-MORENA-ES | 370 | PAN-PRD-MC | 32.66% |
| 11 | TLALTITLÁN DE MARIANO ESCOBEDO | 110 | TLALTITLÁN | 5526 | 356 | 23.14% | 563 | 53.32% | | | 175 | 15.95% | | | 32 | 2.92% | | | 36 | 3.28% | | | | | 35 | 3.19% | | | 0 | 0.00% | 47 | 4% | 1144 | 1097 | 563 | PT-MORENA-ES | 356 | PAN-PRD-MC | 27.39% |
| 11 | TLALTITLÁN DE MARIANO ESCOBEDO | 110 | TLALTITLÁN | 5527 | 264 | 23.09% | 610 | 58.29% | | | 167 | 14.99% | | | 74 | 2.13% | | | 45 | 3.93% | | | | | 35 | 3.06% | | | 0 | 0.00% | 38 | 3% | 1181 | 1145 | 610 | PT-MORENA-ES | 346 | PAN-PRD-MC | 30.27% |
| 11 | TLALTITLÁN DE MARIANO ESCOBEDO | 110 | TLALTITLÁN | 5528 | 259 | 19.73% | 701 | 58.55% | | | 211 | 16.17% | | | 98 | 2.75% | | | 56 | 4.19% | | | | | 46 | 3.51% | | | 0 | 0.00% | 38 | 3% | 1347 | 1309 | 701 | PT-MORENA-ES | 259 | PAN-PRD-MC | 33.77% |
| 11 | TLALTITLÁN DE MARIANO ESCOBEDO | 110 | TLALTITLÁN | 5529 | 606 | 23.50% | 1375 | 54.22% | | | 340 | 13.41% | | | 74 | 2.92% | | | 87 | 3.43% | | | | | 54 | 2.12% | | | 0 | 0.00% | 52 | 2% | 2588 | 2536 | 1375 | PT-MORENA-ES | 606 | PAN-PRD-MC | 30.12% |
| 11 | TLALTITLÁN DE MARIANO ESCOBEDO | 110 | TLALTITLÁN | 5530 | 206 | 21.24% | 509 | 51.55% | | | 157 | 16.04% | | | 24 | 2.45% | | | 55 | 5.62% | | | | | 28 | 2.86% | | | 0 | 0.00% | 53 | 5% | 1032 | 979 | 509 | PT-MORENA-ES | 206 | PAN-PRD-MC | 30.05% |
| 11 | TLALTITLÁN DE MARIANO ESCOBEDO | 110 | TLALTITLÁN | 5531 | 333 | 19.51% | 473 | 51.47% | | | 154 | 16.75% | | | 41 | 4.46% | | | 29 | 3.16% | | | | | 39 | 4.34% | | | 2 | 0.21% | 27 | 3% | 940 | 919 | 473 | PT-MORENA-ES | 140 | PAN-PRD-MC | 31.56% |
| 11 | TLALTITLÁN DE MARIANO ESCOBEDO | 110 | TLALTITLÁN | 5532 | 203 | 14.72% | 765 | 44.50% | | | 189 | 12.42% | | | 22 | 2.58% | | | 33 | 4.06% | | | | | 92 | 11.32% | | | 0 | 0.00% | 37 | 4% | 850 | 813 | 765 | PT-MORENA-ES | 203 | PAN-PRD-MC | 20.17% |
| 11 | TLALTITLÁN DE MARIANO ESCOBEDO | 110 | TLALTITLÁN | 5533 | 266 | 21.30% | 669 | 53.80% | | | 172 | 18.33% | | | 66 | 5.29% | | | 67 | 5.12% | | | | | 46 | 3.01% | | | 0 | 0.00% | 41 | 3% | 1351 | 1310 | 669 | PT-MORENA-ES | 266 | PAN-PRD-MC | 29.08% |
| 11 | TLALTITLÁN DE MARIANO ESCOBEDO | 110 | TLALTITLÁN | 5534 | 333 | 23.42% | 287 | 38.56% | | | 66 | 13.62% | | | 21 | 3.70% | | | 41 | 7.39% | | | | | 19 | 3.35% | | | 0 | 0.00% | 23 | 4% | 591 | 566 | 287 | PT-MORENA-ES | 287 | PAN-PRD-MC | 27.11% |
| 11 | TLALTITLÁN DE MARIANO ESCOBEDO | 110 | TLALTITLÁN | 5535 | 154 | 21.12% | 413 | 56.65% | | | 89 | 12.21% | | | 28 | 3.84% | | | 26 | 3.57% | | | | | 19 | 2.61% | | | 0 | 0.00% | 16 | 5% | 760 | 729 | 413 | PT-MORENA-ES | 154 | PAN-PRD-MC | 35.16% |
| 11 | TLALTITLÁN DE MARIANO ESCOBEDO | 110 | TLALTITLÁN | 5536 | 334 | 23.30% | 480 | 53.21% | | | 118 | 13.65% | | | 30 | 3.47% | | | 28 | 3.24% | | | | | 44 | 5.09% | | | 0 | 0.00% | 23 | 3% | 887 | 864 | 480 | PT-MORENA-ES | 334 | PAN-PRD-MC | 31.54% |
| 11 | TLALTITLÁN DE MARIANO ESCOBEDO | 110 | TLALTITLÁN | 5537 | 310 | 19.42% | 486 | 53.33% | | | 145 | 15.63% | | | 34 | 3.66% | | | 51 | 5.50% | | | | | 32 | 3.45% | | | 0 | 0.00% | 23 | 3% | 951 | 928 | 486 | PT-MORENA-ES | 310 | PAN-PRD-MC | 32.92% |
| 11 | TLALTITLÁN DE MARIANO ESCOBEDO | 110 | TLALTITLÁN | 5538 | 273 | 19.25% | 855 | 56.66% | | | 167 | 16.65% | | | 32 | 2.77% | | | 20 | 1.75% | | | | | 94 | 7.94% | | | 0 | 0.00% | 29 | 2% | 1185 | 1156 | 855 | PT-MORENA-ES | 722 | PAN-PRD-MC | 37.17% |
| 11 | TLALTITLÁN DE MARIANO ESCOBEDO | 110 | TLALTITLÁN | 5539 | 747 | 21.58% | 2015 | 57.85% | | | 475 | 13.24% | | | 119 | 3.35% | | | 156 | 3.96% | | | | | 82 | 2.37% | | | 1 | 0.03% | 116 | 3% | 3468 | 3351 | 2015 | PT-MORENA-ES | 747 | PAN-PRD-MC | 35.59% |
| 11 | TLALTITLÁN DE MARIANO ESCOBEDO | 110 | TLALTITLÁN | 5540 | 283 | 19.83% | 844 | 59.15% | | | 179 | 12.55% | | | 43 | 3.02% | | | 26 | 1.82% | | | | | 48 | 3.36% | | | 0 | 0.00% | 36 | 2% | 1458 | 1427 | 844 | PT-MORENA-ES | 282 | PAN-PRD-MC | 39.52% |
| 11 | TLALTITLÁN DE MARIANO ESCOBEDO | 110 | TLALTITLÁN | 5541 | 227 | 18.79% | 675 | 55.82% | | | 260 | 17.51% | | | 30 | 2.23% | | | 64 | 4.21% | | | | | 29 | 1.96% | | | 1 | 0.13% | 45 | 3% | 1525 | 1478 | 675 | PT-MORENA-ES | 247 | PAN-PRD-MC | 37.75% |
| 11 | TLALTITLÁN DE MARIANO ESCOBEDO | 110 | TLALTITLÁN | 5542 | 135 | 26.19% | 304 | 45.70% | | | 143 | 22.29% | | | 12 | 1.83% | | | 23 | 3.16% | | | | | 44 | 6.62% | | | 1 | 0.15% | 23 | 3% | 680 | 664 | 304 | PT-MORENA-ES | 140 | PRD | 23.49% |
| 11 | TLALTITLÁN DE MARIANO ESCOBEDO | 110 | TLALTITLÁN | 5543 | 359 | 18.62% | 1262 | 58.24% | | | 327 | 15.12% | | | 54 | 2.50% | | | 96 | 4.52% | | | | | 62 | 2.87% | | | 0 | 0.00% | 74 | 3% | 2226 | 2162 | 1262 | PT-MORENA-ES | 359 | PAN-PRD-MC | 41.77% |

| DISTRITO LOCAL | CABECERA DISTRITAL | MUNICIPIO | CABECERA MUNICIPAL | SECCIÓN | PAN-PRD-MC | % PAN-PRD-MC | PT-MORENA-ES | % PT-MORENA-ES | PAN | % PAN | PRD | % PRD | % PRD | PT | % PT | PVEM | % PVEM | MC | % MC | NA | % NA | MORENA | % MORENA | ES | % ES | VR | % VR | CANDIDATURA INDEPENDIENTE | % CANDIDATURA INDEPENDIENTE | NO REGISTRADOS | % NO REGISTRADOS | NULOS | % NULOS | TOTAL | VOTACIÓN VÁLIDA | PRIMERA FUERZA | PRIMERA FUERZA | SEGUNDA FUERZA | SEGUNDA FUERZA | MARGEN DE VICTORIA |
|---|---|---|---|---|---|---|---|---|---|---|---|---|---|---|---|---|---|---|---|---|---|---|---|---|---|---|---|---|---|---|---|---|---|---|---|---|---|---|---|---|
| 11 | TUXTTLÁN DE MARIANO ESCOBEDO | 110 | TUXTTLÁN | 5544 | 220 | 15.54% | 784 | 55.37% | | | 374 | 26.41% | | | | 38 | 2.68% | | | 63 | 4.45% | | | | | 37 | 2.61% | | | 16 | 1.09% | 35 | 2% | 1487 | 1416 | 784 | PT-MORENA-ES | 374 | PRD | 410 | 28.96% |
| 11 | TUXTTLÁN DE MARIANO ESCOBEDO | 110 | TUXTTLÁN | 5545 | 235 | 12.44% | 884 | 62.80% | | | 284 | 18.12% | | | | 39 | 2.59% | | | 42 | 2.62% | | | | | 24 | 1.59% | | | 9 | 0.61% | 43 | 3% | 1620 | 1567 | 884 | PT-MORENA-ES | 284 | PRD | 600 | 44.37% |
| 11 | TUXTTLÁN DE MARIANO ESCOBEDO | 110 | TUXTTLÁN | 5546 | 328 | 18.37% | 1064 | 59.57% | | | 224 | 12.54% | | | | 45 | 2.52% | | | 85 | 4.76% | | | | | 40 | 2.24% | | | 0 | 0.00% | 67 | 4% | 1859 | 1786 | 1064 | PT-MORENA-ES | 328 | PAN-PRD-MC | 736 | 41.21% |
| 11 | TUXTTLÁN DE MARIANO ESCOBEDO | 110 | TUXTTLÁN | 5547 | 233 | 21.06% | 720 | 34.90% | | | 182 | 14.25% | | | | 54 | 4.02% | | | 41 | 3.05% | | | | | 35 | 2.60% | | | 0 | 0.00% | 54 | 4% | 1398 | 1344 | 720 | PT-MORENA-ES | 282 | PAN-PRD-MC | 438 | 33.93% |
| 11 | TUXTTLÁN DE MARIANO ESCOBEDO | 110 | TUXTTLÁN | 5548 | 690 | 14.04% | 3847 | 85.44% | | | 457 | 14.96% | | | | 81 | 2.65% | | | 123 | 3.53% | | | | | 79 | 2.59% | | | 1 | 0.03% | 124 | 4% | 3180 | 3055 | 3847 | PT-MORENA-ES | 690 | PAN-PRD-MC | 3157 | 44.42% |
| 11 | TUXTTLÁN DE MARIANO ESCOBEDO | 110 | TUXTTLÁN | 5549 | 68 | 15.02% | 346 | 60.07% | | | 88 | 15.28% | | | | 16 | 2.78% | | | 22 | 3.82% | | | | | 16 | 2.78% | | | 0 | 0.00% | 24 | 4% | 600 | 576 | 346 | PT-MORENA-ES | 88 | PAN-PRD-MC | 258 | 44.79% |
| 11 | TUXTTLÁN DE MARIANO ESCOBEDO | 110 | TUXTTLÁN | 5550 | 554 | 16.72% | 2098 | 63.33% | | | 347 | 10.24% | | | | 113 | 3.32% | | | 143 | 4.22% | | | | | 72 | 2.17% | | | 1 | 0.03% | 156 | 5% | 3435 | 3314 | 2098 | PT-MORENA-ES | 554 | PAN-PRD-MC | 1544 | 46.59% |
| 11 | TUXTTLÁN DE MARIANO ESCOBEDO | 110 | TUXTTLÁN | 5551 | 144 | 18.31% | 444 | 56.70% | | | 93 | 11.88% | | | | 36 | 4.60% | | | 42 | 5.36% | | | | | 24 | 3.07% | | | 2 | 0.25% | 18 | 2% | 803 | 783 | 444 | PT-MORENA-ES | 144 | PAN-PRD-MC | 300 | 38.31% |
| 11 | TUXTTLÁN DE MARIANO ESCOBEDO | 110 | TUXTTLÁN | 5552 | 167 | 19.32% | 577 | 54.44% | | | 136 | 14.05% | | | | 28 | 3.38% | | | 48 | 4.96% | | | | | 47 | 4.88% | | | 0 | 0.00% | 34 | 3% | 1080 | 968 | 577 | PT-MORENA-ES | 167 | PAN-PRD-MC | 410 | 35.17% |
| 11 | TUXTTLÁN DE MARIANO ESCOBEDO | 110 | TUXTTLÁN | 5553 | 233 | 23.51% | 496 | 46.12% | | | 153 | 14.22% | | | | 50 | 4.65% | | | 60 | 5.58% | | | | | 64 | 5.95% | | | 0 | 0.00% | 30 | 3% | 1106 | 1076 | 496 | PT-MORENA-ES | 263 | PAN-PRD-MC | 243 | 22.58% |
| 11 | TUXTTLÁN DE MARIANO ESCOBEDO | 110 | TUXTTLÁN | 5554 | 219 | 21.86% | 406 | 40.52% | | | 171 | 16.99% | | | | 29 | 2.28% | | | 52 | 5.19% | | | | | 59 | 5.84% | | | 1 | 0.10% | 29 | 3% | 1040 | 1010 | 406 | PT-MORENA-ES | 219 | PAN-PRD-MC | 187 | 26.64% |
| 11 | TUXTTLÁN DE MARIANO ESCOBEDO | 110 | TUXTTLÁN | 5555 | 72 | 12.63% | 330 | 59.47% | | | 111 | 19.47% | | | | 15 | 2.63% | | | 18 | 3.16% | | | | | 15 | 2.63% | | | 1 | 0.17% | 20 | 3% | 591 | 570 | 330 | PT-MORENA-ES | 111 | PRD | 219 | 40.05% |
| 11 | TUXTTLÁN DE MARIANO ESCOBEDO | 110 | TUXTTLÁN | 5556 | 154 | 16.93% | 566 | 62.25% | | | 136 | 14.95% | | | | 19 | 2.09% | | | 26 | 2.86% | | | | | 15 | 1.66% | | | 0 | 0.00% | 30 | 3% | 946 | 916 | 566 | PT-MORENA-ES | 154 | PAN-PRD-MC | 412 | 44.96% |
| 11 | TUXTTLÁN DE MARIANO ESCOBEDO | 110 | TUXTTLÁN | 5557 | 616 | 15.12% | 2442 | 57.40% | | | 638 | 15.02% | | | | 135 | 3.18% | | | 104 | 2.45% | | | | | 113 | 2.66% | | | 1 | 0.02% | 158 | 3% | 4387 | 4248 | 2442 | PT-MORENA-ES | 616 | PAN-PRD-MC | 1804 | 38.13% |
| 11 | TUXTTLÁN DE MARIANO ESCOBEDO | 110 | TUXTTLÁN | 5558 | 372 | 18.37% | 1072 | 54.67% | | | 349 | 17.72% | | | | 50 | 2.52% | | | 49 | 2.20% | | | | | 66 | 3.37% | | | 12 | 0.59% | 66 | 3% | 2039 | 1961 | 1072 | PT-MORENA-ES | 372 | PAN-PRD-MC | 700 | 35.70% |
| 11 | TUXTTLÁN DE MARIANO ESCOBEDO | 110 | TUXTTLÁN | 5559 | 227 | 16.48% | 581 | 55.12% | | | 213 | 17.62% | | | | 30 | 2.51% | | | 52 | 4.34% | | | | | 46 | 3.84% | | | 1 | 0.08% | 45 | 4% | 1247 | 1197 | 581 | PT-MORENA-ES | 227 | PRD | 354 | 37.53% |
| 11 | TUXTTLÁN DE MARIANO ESCOBEDO | 110 | TUXTTLÁN | 5560 | 182 | 17.09% | 600 | 56.34% | | | 201 | 18.97% | | | | 25 | 2.63% | | | 33 | 3.12% | | | | | 23 | 2.16% | | | 0 | 0.00% | 12 | 1% | 1077 | 1065 | 600 | PT-MORENA-ES | 282 | PRD | 318 | 37.17% |
| 11 | TUXTTLÁN DE MARIANO ESCOBEDO | 110 | TUXTTLÁN | 5561 | 295 | 17.72% | 788 | 57.23% | | | 213 | 15.47% | | | | 27 | 1.96% | | | 80 | 5.81% | | | | | 24 | 1.74% | | | 1 | 0.07% | 35 | 2% | 1413 | 1377 | 788 | PT-MORENA-ES | 295 | PAN-PRD-MC | 493 | 39.43% |
| 11 | TUXTTLÁN DE MARIANO ESCOBEDO | 110 | TUXTTLÁN | 5562 | 259 | 24.68% | 482 | 45.95% | | | 189 | 24.42% | | | | 30 | 3.78% | | | 44 | 4.57% | | | | | 71 | 7.36% | | | 1 | 0.10% | 29 | 3% | 992 | 962 | 482 | PT-MORENA-ES | 259 | PAN-PRD-MC | 223 | 20.17% |
| 11 | TUXTTLÁN DE MARIANO ESCOBEDO | 110 | TUXTTLÁN | 5563 | 182 | 22.95% | 395 | 49.81% | | | 130 | 16.75% | | | | 25 | 2.50% | | | 27 | 3.40% | | | | | 36 | 4.54% | | | 2 | 0.24% | 28 | 5% | 822 | 793 | 395 | PT-MORENA-ES | 182 | PAN-PRD-MC | 213 | 26.65% |
| 11 | TUXTTLÁN DE MARIANO ESCOBEDO | 110 | TUXTTLÁN | 5564 | 193 | 22.73% | 422 | 49.82% | | | 145 | 17.08% | | | | 24 | 2.83% | | | 32 | 3.77% | | | | | 32 | 3.77% | | | 1 | 0.12% | 26 | 5% | 876 | 849 | 422 | PT-MORENA-ES | 193 | PAN-PRD-MC | 229 | 27.09% |
| 11 | TUXTTLÁN DE MARIANO ESCOBEDO | 110 | TUXTTLÁN | 5565 | 38 | 17.12% | 125 | 56.31% | | | 42 | 18.92% | | | | 4 | 1.80% | | | 4 | 1.80% | | | | | 9 | 4.05% | | | 0 | 0.00% | 7 | 3% | 229 | 222 | 125 | PT-MORENA-ES | 42 | PRD | 83 | 37.39% |
| 11 | TUXTTLÁN DE MARIANO ESCOBEDO | 110 | TUXTTLÁN | 5566 | 357 | 18.37% | 1072 | 56.66% | | | 289 | 15.22% | | | | 45 | 2.38% | | | 86 | 4.55% | | | | | 44 | 2.33% | | | 0 | 0.00% | 66 | 3% | 1960 | 1892 | 1072 | PT-MORENA-ES | 357 | PAN-PRD-MC | 715 | 37.79% |
| 11 | TUXTTLÁN DE MARIANO ESCOBEDO | 110 | TUXTTLÁN | 5567 | 196 | 20.56% | 491 | 57.44% | | | 172 | 18.58% | | | | 27 | 2.88% | | | 26 | 2.79% | | | | | 24 | 2.56% | | | 1 | 0.10% | 50 | 5% | 987 | 936 | 491 | PT-MORENA-ES | 196 | PAN-PRD-MC | 319 | 31.57% |
| 11 | TUXTTLÁN DE MARIANO ESCOBEDO | 110 | TUXTTLÁN | 5626 | 173 | 23.17% | 370 | 49.47% | | | 120 | 16.02% | | | | 25 | 3.43% | | | 20 | 2.27% | | | | | 22 | 3.00% | | | 1 | 0.13% | 27 | 4% | 762 | 734 | 370 | PT-MORENA-ES | 173 | PAN-PRD-MC | 197 | 26.84% |
| 11 | TUXTTLÁN DE MARIANO ESCOBEDO | 110 | TUXTTLÁN | 5627 | 108 | 17.54% | 284 | 46.11% | | | 98 | 16.01% | | | | 20 | 3.43% | | | 25 | 4.29% | | | | | 28 | 4.80% | | | 0 | 0.00% | 16 | 3% | 599 | 583 | 284 | PT-MORENA-ES | 176 | PAN-PRD-MC | 96 | 16.79% |
| 11 | TUXTTLÁN DE MARIANO ESCOBEDO | 110 | TUXTTLÁN | 5628 | 658 | 28.47% | 1458 | 47.25% | | | 528 | 17.55% | | | | 112 | 3.72% | | | 187 | 6.50% | | | | | 100 | 3.52% | | | 3 | 0.10% | 79 | 2% | 3088 | 3009 | 1458 | PT-MORENA-ES | 658 | PAN-PRD-MC | 800 | 26.92% |
| 11 | TUXTTLÁN DE MARIANO ESCOBEDO | 110 | TUXTTLÁN | 5629 | 308 | 18.78% | 902 | 53.53% | | | 70 | 13.17% | | | | 93 | 5.74% | | | 77 | 4.75% | | | | | 95 | 6.09% | | | 0 | 0.00% | 15 | 3% | 593 | 575 | 902 | PT-MORENA-ES | 308 | PAN-PRD-MC | 594 | 53.74% |
| 11 | TUXTTLÁN DE MARIANO ESCOBEDO | 110 | TUXTTLÁN | 5630 | 87 | 18.43% | 249 | 52.75% | | | 61 | 12.92% | | | | 12 | 2.54% | | | 38 | 8.05% | | | | | 25 | 5.30% | | | 0 | 0.00% | 15 | 3% | 487 | 472 | 249 | PT-MORENA-ES | 87 | PAN-PRD-MC | 162 | 34.32% |
| 11 | TUXTTLÁN DE MARIANO ESCOBEDO | 110 | TUXTTLÁN | 5631 | 145 | 19.48% | 433 | 58.20% | | | 98 | 13.17% | | | | 19 | 2.55% | | | 31 | 4.17% | | | | | 18 | 2.42% | | | 0 | 0.00% | 15 | 2% | 759 | 744 | 433 | PT-MORENA-ES | 145 | PAN-PRD-MC | 288 | 38.71% |
| 11 | TUXTTLÁN DE MARIANO ESCOBEDO | 110 | TUXTTLÁN | 5632 | 65 | 14.64% | 224 | 50.45% | | | 95 | 22.30% | | | | 18 | 4.05% | | | 27 | 6.08% | | | | | 11 | 2.48% | | | 0 | 0.00% | 11 | 2% | 455 | 444 | 224 | PT-MORENA-ES | 95 | PRD | 129 | 29.15% |
| 11 | TUXTTLÁN DE MARIANO ESCOBEDO | 110 | TUXTTLÁN | 5633 | 174 | 25.82% | 328 | 54.48% | | | 96 | 15.95% | | | | 18 | 2.99% | | | 20 | 3.32% | | | | | 16 | 2.66% | | | 0 | 0.00% | 20 | 3% | 627 | 602 | 328 | PT-MORENA-ES | 174 | PAN-PRD-MC | 154 | 33.89% |
| 11 | TUXTTLÁN DE MARIANO ESCOBEDO | 110 | TUXTTLÁN | 5634 | 91 | 24.19% | 172 | 45.62% | | | 59 | 20.04% | | | | 9 | 3.12% | | | 11 | 3.73% | | | | | 9 | 3.12% | | | 0 | 0.00% | 4 | 1% | 294 | 290 | 172 | PT-MORENA-ES | 91 | PAN-PRD-MC | 81 | 21.38% |
| 11 | TUXTTLÁN DE MARIANO ESCOBEDO | 110 | TUXTTLÁN | 5635 | 68 | 13.71% | 134 | 46.85% | | | 50 | 17.48% | | | | 11 | 3.85% | | | 16 | 5.59% | | | | | 7 | 2.45% | | | 1 | 0.35% | 13 | 4% | 300 | 286 | 134 | PT-MORENA-ES | 68 | PAN-PRD-MC | 66 | 23.08% |
| 11 | TUXTTLÁN DE MARIANO ESCOBEDO | 110 | TUXTTLÁN | 5636 | 107 | 24.14% | 413 | 50.61% | | | 113 | 13.85% | | | | 19 | 2.33% | | | 40 | 6.00% | | | | | 25 | 3.06% | | | 2 | 0.24% | 21 | 3% | 839 | 816 | 413 | PT-MORENA-ES | 197 | PAN-PRD-MC | 216 | 26.47% |
| 11 | TUXTTLÁN DE MARIANO ESCOBEDO | 110 | TUXTTLÁN | 5637 | 126 | 26.98% | 242 | 51.82% | | | 56 | 11.99% | | | | 14 | 3.00% | | | 29 | 4.81% | | | | | 10 | 2.14% | | | 1 | 0.21% | 12 | 3% | 480 | 467 | 242 | PT-MORENA-ES | 126 | PAN-PRD-MC | 116 | 24.84% |
| 11 | TUXTTLÁN DE MARIANO ESCOBEDO | 110 | TUXTTLÁN | 5638 | 170 | 22.64% | 398 | 53.00% | | | 110 | 14.65% | | | | 17 | 2.26% | | | 27 | 3.60% | | | | | 25 | 3.86% | | | 0 | 0.00% | 23 | 3% | 774 | 751 | 398 | PT-MORENA-ES | 170 | PAN-PRD-MC | 228 | 30.36% |
| 11 | TUXTTLÁN DE MARIANO ESCOBEDO | 110 | TUXTTLÁN | 5639 | 108 | 23.55% | 296 | 64.52% | | | 69 | 15.03% | | | | 20 | 4.36% | | | 24 | 4.15% | | | | | 20 | 3.43% | | | 0 | 0.00% | 9 | 3% | 595 | 586 | 296 | PT-MORENA-ES | 108 | PAN-PRD-MC | 188 | 36.95% |
| 11 | TUXTTLÁN DE MARIANO ESCOBEDO | 110 | TUXTTLÁN | 5640 | 154 | 33.05% | 184 | 39.48% | | | 66 | 14.16% | | | | 13 | 2.79% | | | 42 | 9.01% | | | | | 7 | 1.50% | | | 0 | 0.00% | 12 | 3% | 478 | 466 | 184 | PT-MORENA-ES | 154 | PAN-PRD-MC | 30 | 6.44% |
| 11 | TUXTTLÁN DE MARIANO ESCOBEDO | 110 | TUXTTLÁN | 5641 | 113 | 24.17% | 225 | 48.13% | | | 77 | 16.74% | | | | 13 | 2.83% | | | 20 | 4.35% | | | | | 9 | 2.61% | | | 0 | 0.00% | 12 | 3% | 472 | 460 | 225 | PT-MORENA-ES | 113 | PAN-PRD-MC | 112 | 24.33% |
| 11 | TUXTTLÁN DE MARIANO ESCOBEDO | 110 | TUXTTLÁN | 5642 | 142 | 21.35% | 347 | 52.26% | | | 114 | 17.17% | | | | 25 | 3.46% | | | 22 | 3.31% | | | | | 16 | 2.41% | | | 0 | 0.00% | 18 | 3% | 682 | 664 | 347 | PT-MORENA-ES | 142 | PAN-PRD-MC | 205 | 30.87% |
| 11 | TUXTTLÁN DE MARIANO ESCOBEDO | 110 | TUXTTLÁN | 5643 | 160 | 22.73% | 340 | 48.30% | | | 123 | 17.47% | | | | 25 | 3.55% | | | 35 | 4.97% | | | | | 23 | 2.98% | | | 1 | 0.14% | 10 | 1% | 710 | 704 | 340 | PT-MORENA-ES | 160 | PAN-PRD-MC | 180 | 25.57% |
| 11 | TUXTTLÁN DE MARIANO ESCOBEDO | 110 | TUXTTLÁN | 5644 | 88 | 17.00% | 257 | 49.71% | | | 109 | 20.95% | | | | 19 | 3.75% | | | 28 | 5.52% | | | | | 10 | 1.98% | | | 0 | 0.00% | 16 | 3% | 522 | 506 | 257 | PT-MORENA-ES | 109 | PRD | 148 | 29.64% |
| 11 | TUXTTLÁN DE MARIANO ESCOBEDO | 110 | TUXTTLÁN | 5645 | 78 | 26.19% | 179 | 60.06% | | | 66 | 34.13% | | | | 10 | 2.31% | | | 19 | 4.09% | | | | | 12 | 2.56% | | | 0 | 0.00% | 13 | 3% | 476 | 466 | 179 | PT-MORENA-ES | 78 | PAN-PRD-MC | 101 | 43.01% |
| 11 | TUXTTLÁN DE MARIANO ESCOBEDO | 110 | TUXTTLÁN | 5646 | 44 | 15.44% | 140 | 49.12% | | | 67 | 23.51% | | | | 11 | 3.86% | | | 17 | 5.96% | | | | | 5 | 1.75% | | | 0 | 0.00% | 16 | 5% | 301 | 285 | 140 | PT-MORENA-ES | 67 | PRD | 73 | 25.26% |
| 11 | TUXTTLÁN DE MARIANO ESCOBEDO | 110 | TUXTTLÁN | 5647 | 59 | 26.57% | 134 | 60.36% | | | 55 | 28.07% | | | | 4 | 1.44% | | | 20 | 7.30% | | | | | 6 | 2.19% | | | 0 | 0.00% | 9 | 3% | 282 | 274 | 134 | PT-MORENA-ES | 59 | PAN-PRD-MC | 79 | 28.83% |
| 11 | TUXTTLÁN DE MARIANO ESCOBEDO | 110 | TUXTTLÁN | 5648 | 163 | 22.29% | 1263 | 56.15% | | | 385 | 14.97% | | | | 97 | 3.78% | | | 130 | 5.08% | | | | | 82 | 3.21% | | | 2 | 0.08% | 64 | 3% | 2424 | 2558 | 1263 | PT-MORENA-ES | 385 | PAN-PRD-MC | 878 | 37.57% |
| 11 | TUXTTLÁN DE MARIANO ESCOBEDO | 110 | TUXTTLÁN | 5650 | 1442 | 24.42% | 3069 | 52.53% | | | 796 | 13.49% | | | | 188 | 3.16% | | | 268 | 4.42% | | | | | 184 | 3.20% | | | 6 | 0.10% | 183 | 2% | 6091 | 5854 | 3069 | PT-MORENA-ES | 1442 | PAN-PRD-MC | 1627 | 27.43% |
| 11 | TUXTTLÁN DE MARIANO ESCOBEDO | 110 | TUXTTLÁN | 5651 | 526 | 15.11% | 1327 | 56.66% | | | 252 | 10.76% | | | | 47 | 2.01% | | | 102 | 4.36% | | | | | 68 | 2.90% | | | 2 | 0.09% | 93 | 3% | 2387 | 2342 | 1327 | PT-MORENA-ES | 526 | PAN-PRD-MC | 801 | 33.35% |
| 11 | TUXTTLÁN DE MARIANO ESCOBEDO | 110 | TUXTTLÁN | 5652 | 1417 | 17.82% | 4919 | 60.19% | | | 874 | 11.82% | | | | 164 | 2.22% | | | 331 | 4.48% | | | | | 256 | 3.46% | | | 1 | 0.01% | 252 | 3% | 7624 | 7391 | 4919 | PT-MORENA-ES | 1217 | PAN-PRD-MC | 3702 | 42.18% |
| 11 | TUXTTLÁN DE MARIANO ESCOBEDO | 110 | TUXTTLÁN | 5653 | 506 | 25.73% | 985 | 49.15% | | | 167 | 13.78% | | | | 57 | 4.13% | | | 75 | 6.19% | | | | | 31 | 2.56% | | | 0 | 0.00% | 51 | 4% | 1969 | 1212 | 985 | PT-MORENA-ES | 506 | PAN-PRD-MC | 479 | 32.85% |
| 11 | TUXTTLÁN DE MARIANO ESCOBEDO | 110 | TUXTTLÁN | 6171 | 206 | 14.59% | 590 | 55.96% | | | 109 | 10.34% | | | | 58 | 5.50% | | | 54 | 5.12% | | | | | 37 | 3.51% | | | 0 | 0.00% | 29 | 3% | 1083 | 1054 | 590 | PT-MORENA-ES | 206 | PAN-PRD-MC | 384 | 36.43% |
| 11 | TUXTTLÁN DE MARIANO ESCOBEDO | 110 | TUXTTLÁN | 6172 | 143 | 15.82% | 648 | 53.81% | | | 213 | 17.23% | | | | 43 | 3.57% | | | 51 | 4.16% | | | | | 29 | 2.38% | | | 1 | 0.08% | 28 | 2% | 1256 | 1227 | 648 | PT-MORENA-ES | 143 | PAN-PRD-MC | 505 | 33.15% |
| 11 | TUXTTLÁN DE MARIANO ESCOBEDO | 110 | TUXTTLÁN | 6173 | 117 | 19.47% | 371 | 61.73% | | | 57 | 9.48% | | | | 34 | 3.59% | | | 15 | 2.50% | | | | | 17 | 2.83% | | | 0 | 0.00% | 15 | 2% | 616 | 601 | 371 | PT-MORENA-ES | 117 | PAN-PRD-MC | 254 | 42.28% |
| 11 | TUXTTLÁN DE MARIANO ESCOBEDO | 110 | TUXTTLÁN | 6174 | 170 | 20.56% | 455 | 55.02% | | | 111 | 13.42% | | | | 31 | 3.75% | | | 53 | 7.18% | | | | | 42 | 5.99% | | | 0 | 0.00% | 27 | 3% | 854 | 827 | 455 | PT-MORENA-ES | 170 | PAN-PRD-MC | 285 | 34.46% |
| 11 | TUXTTLÁN DE MARIANO ESCOBEDO | 110 | TUXTTLÁN | 6175 | 283 | 24.35% | 519 | 44.66% | | | 177 | 16.22% | | | | 52 | 4.81% | | | 48 | 4.44% | | | | | 21 | 1.94% | | | 0 | 0.00% | 30 | 3% | 1110 | 1080 | 519 | PT-MORENA-ES | 283 | PAN-PRD-MC | 236 | 23.72% |
| 11 | TUXTTLÁN DE MARIANO ESCOBEDO | 110 | TUXTTLÁN | 6176 | 356 | 28.43% | 556 | 44.42% | | | 215 | 17.09% | | | | 40 | 3.75% | | | 79 | 7.56% | | | | | 38 | 3.09% | | | 0 | 0.00% | 21 | 2% | 1250 | 1229 | 556 | PT-MORENA-ES | 356 | PAN-PRD-MC | 341 | 16.27% |
| 11 | TUXTTLÁN DE MARIANO ESCOBEDO | 110 | TUXTTLÁN | 6177 | 330 | 26.12% | 459 | 51.42% | | | 153 | 17.13% | | | | 31 | 3.47% | | | 31 | 3.47% | | | | | 39 | 4.37% | | | 1 | 0.11% | 34 | 4% | 920 | 893 | 459 | PT-MORENA-ES | 330 | PAN-PRD-MC | 129 | 31.24% |
| 11 | TUXTTLÁN DE MARIANO ESCOBEDO | 110 | TUXTTLÁN | 6178 | 245 | 17.68% | 985 | 54.53% | | | 149 | 13.67% | | | | 58 | 3.33% | | | 51 | 4.69% | | | | | 14 | 1.28% | | | 0 | 0.00% | 88 | 5% | 1729 | 1090 | 985 | PT-MORENA-ES | 245 | PAN-PRD-MC | 740 | 52.11% |
| 11 | TUXTTLÁN DE MARIANO ESCOBEDO | 110 | TUXTTLÁN | 6179 | 259 | 15.66% | 479 | 58.85% | | | 186 | 13.02% | | | | 21 | 2.58% | | | 35 | 4.30% | | | | | 13 | 1.60% | | | 1 | 0.12% | 17 | 2% | 830 | 814 | 479 | PT-MORENA-ES | 259 | PAN-PRD-MC | 220 | 39.19% |
| 11 | TUXTTLÁN DE MARIANO ESCOBEDO | 110 | TUXTTLÁN | 6180 | 264 | 17.97% | 354 | 46.27% | | | 131 | 17.12% | | | | 30 | 3.92% | | | 25 | 3.27% | | | | | 11 | 1.44% | | | 0 | 0.06% | 18 | 2% | 789 | 765 | 354 | PT-MORENA-ES | 264 | PAN-PRD-MC | 90 | 18.59% |
| 11 | TUXTTLÁN DE MARIANO ESCOBEDO | 110 | TUXTTLÁN | 6181 | 60 | 21.22% | 140 | 49.47% | | | 61 | 21.55% | | | | 11 | 3.89% | | | 7 | 2.47% | | | | | 4 | 1.41% | | | 0 | 0.00% | 5 | 2% | 288 | 283 | 140 | PT-MORENA-ES | 61 | PRD | 79 | 27.92% |
| 11 | TUXTTLÁN DE MARIANO ESCOBEDO | 110 | TUXTTLÁN | 6182 | 126 | 23.16% | 284 | 53.31% | | | 81 | 15.23% | | | | 14 | 2.63% | | | 21 | 3.95% | | | | | 6 | 1.13% | | | 0 | 0.00% | 20 | 4% | 552 | 532 | 284 | PT-MORENA-ES | 126 | PAN-PRD-MC | 158 | 29.70% |
| TOTAL | | | | | 34089 | | 84113 | | | | 23749 | | | | | 4981 | | | | 6845 | | | | | 5101 | | | 123 | | 4913 | | 163905 | 158654 | | | | | | | |

# MARGEN DE VICTORIA ENTRE EL PARTIDO POLÍTICO O COALICIÓN GANADORA/A Y LA SEGUNDA FUERZA EN LA ELECCIÓN DE DIPUTACIONES LOCALES EN EL ESTADO DE MÉXICO 2018

## DISTRITO ELECTORAL LOCAL 11: TULTITLÁN DE MARIANO ESCOBEDO

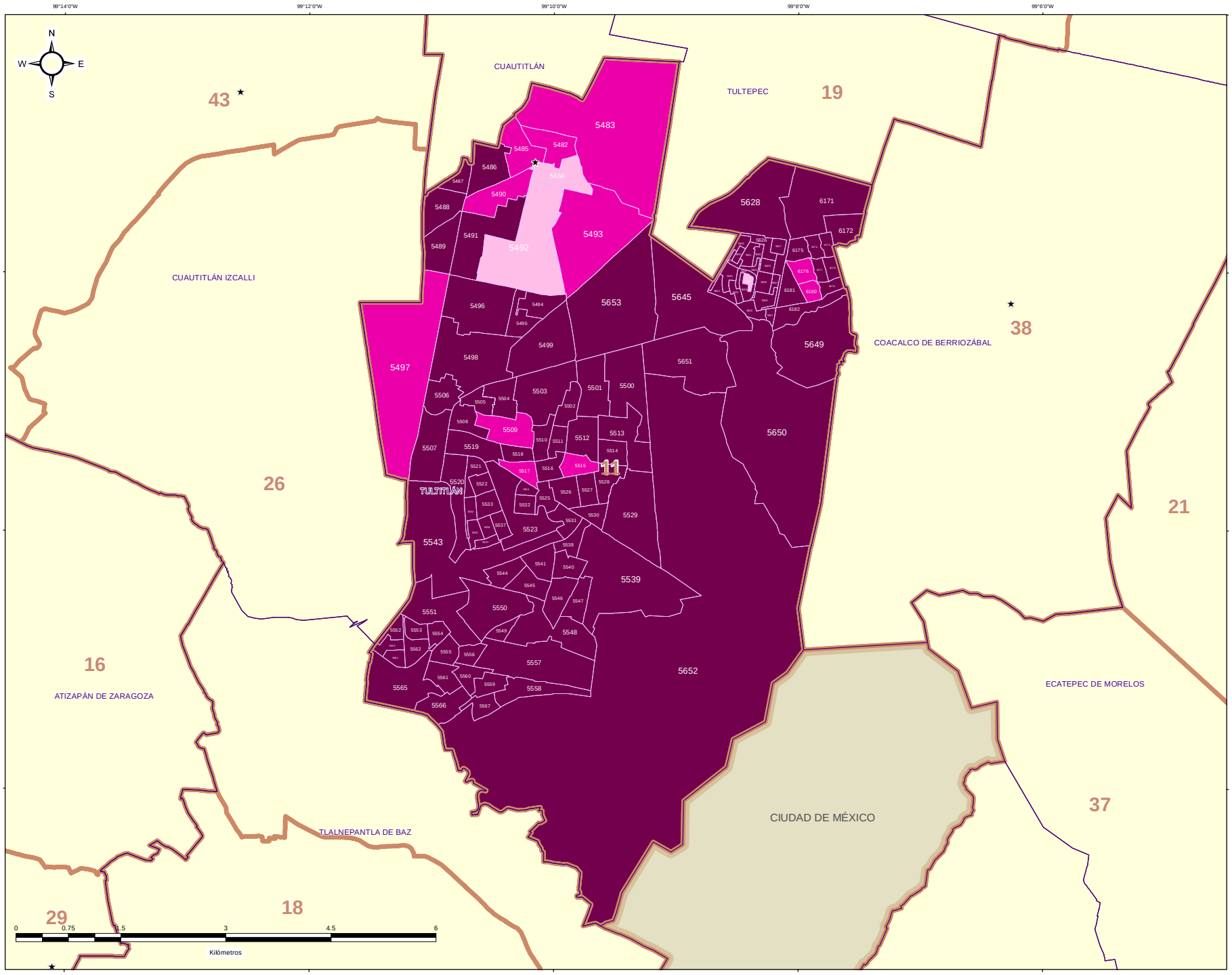


### ESTRUCTURA GEOELECTORAL Y CLAVES

- Límite estatal ..... MÉX
- Distrito Electoral Local ..... 45
- Límite municipal ..... TOLUCA
- Sección electoral ..... 6459
- Cabecera municipal

### MARGEN DE VICTORIA ENTRE EL PARTIDO POLÍTICO O COALICIÓN GANADOR/A Y LA SEGUNDA FUERZA EN LA ELECCIÓN DE DIPUTACIONES LOCALES EN EL ESTADO DE MEXICO 2018

- 0.00% - 5.00%
- 5.01% - 10.00%
- 10.01% - 20.00%
- 20.01% a Más

### OTROS

- Sin Casilla
- Sección con Casilla(s) Remitida(s)

### LOCALIZACIÓN

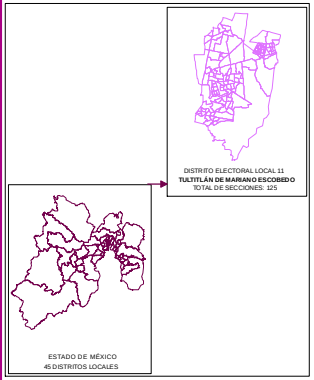


Edición cartográfica del mes de mayo de 2019,
con corte de información al 07 de noviembre de 2018 mismo que
fue empleado para el Proceso Electoral 2017-2018.
Registro Federal de Electores, INE.

Resultados por sección electoral de la Elección de Diputaciones Locales
del Estado de México para el periodo 2018 - 2021

Proyección: UTM Zona 14
Datum: WGS84

**SUPERVISIÓN**

C.P. Antonio Sánchez Acosta
Subdirector de Documentación y Estadística Electoral _____

**ELABORACIÓN**

Departamento de Análisis y Procesamiento
de Información Territorial

Miguel Ángel García Escalante _____
Jaqueline Pérez Nova _____

## PARTICIPACIÓN Y ABSTENCIONISMO

La participación de los ciudadanos inscritos en la Lista Nominal de Electores en esta elección en el Distrito 11 con cabecera en Tultitlán de Mariano Escobedo fue de 66.27%, siendo el abstencionismo de 33.73%.

Para el análisis de la participación por sección, éstas se agruparon hasta en cuatro rangos de participación, el primero es de participación alta considerando más de 70.01% en el que se encuentran 41 secciones (32.80% del total); el segundo es de participación media, considerando entre 60.01% y hasta 70.00% en el que se encuentran 70 secciones (56.00%); el rango de participación baja, considerando entre 50.01% y hasta 60.00%, dentro del que se ubican 14 secciones (11.20%); y dentro del rango de participación muy baja, considerado con menos de 50.00%, se ubicaron 0 secciones (0.00%).



# PARTICIPACIÓN Y ABSTENCIONISMO

| DISTRITO LOCAL | CABECERA DISTRITAL | MUNICIPIO | CABECERA MUNICIPAL | SECCIÓN | PAN-PRD-MC | % PAN-PRD-MC | PT-MORENA-ES | % PT-MORENA-ES | PAN | % PAN | PRD | % PRD | PVEM | % PVEM | PT | % PT | MC | % MC | NA | % NA | MORENA | % MORENA | ES | % ES | VR | % VR | CANDIDATO INDEPENDIENTE | % CANDIDATO INDEPENDIENTE | NO REGISTRADOS | % NO REGISTRADOS | NULOS | % NULOS | TOTAL | VOTACIÓN VÁLIDA | LISTA NOMINAL | ABSTENCIÓN | % PARTICIPACIÓN | % ABSTENCIONISMO |
|---|---|---|---|---|---|---|---|---|---|---|---|---|---|---|---|---|---|---|---|---|---|---|---|---|---|---|---|---|---|---|---|---|---|---|---|---|---|
| 11 | TULTITLÁN DE MARIANO ESCOBEDO | 110 | TULTITLÁN | 5402 | 333 | 28.41% | 507 | 43.49% | | | 297 | 25.35% | | | 24 | 1.96% | | | 58 | 5.31% | | | | | 54 | 1.78% | | | 1 | 0.19% | 46 | 4% | 1170 | 1111 | 1779 | AUTO | 71.95% | 28.43% |
| 11 | TULTITLÁN DE MARIANO ESCOBEDO | 110 | TULTITLÁN | 5403 | 166 | 13.79% | 739 | 42.77% | | | 275 | 19.91% | | | 47 | 2.72% | | | 80 | 3.47% | | | | | 63 | 1.49% | | | 1 | 0.19% | 65 | 4% | 1796 | 1728 | 2708 | MEDIO | 66.25% | 33.75% | |
| 11 | TULTITLÁN DE MARIANO ESCOBEDO | 110 | TULTITLÁN | 5404 | 453 | 32.11% | 568 | 40.34% | | | 227 | 16.83% | | | 40 | 2.84% | | | 71 | 5.04% | | | | | 39 | 1.77% | | | 1 | 0.07% | 45 | 3% | 1438 | 1408 | 2122 | MEDIO | 65.02% | 34.97% | |
| 11 | TULTITLÁN DE MARIANO ESCOBEDO | 110 | TULTITLÁN | 5405 | 185 | 26.26% | 507 | 40.72% | | | 222 | 22.96% | | | 38 | 2.93% | | | 80 | 5.44% | | | | | 44 | 1.00% | | | 0 | 0.00% | 41 | 3% | 1327 | 1466 | 2205 | AUTO | 74.05% | 25.95% | |
| 11 | TULTITLÁN DE MARIANO ESCOBEDO | 110 | TULTITLÁN | 5406 | 255 | 22.42% | 524 | 46.05% | | | 244 | 21.44% | | | 31 | 2.72% | | | 52 | 4.57% | | | | | 32 | 1.81% | | | 0 | 0.00% | 42 | 4% | 1180 | 1138 | 1817 | AUTO | 73.43% | 26.57% | |
| 11 | TULTITLÁN DE MARIANO ESCOBEDO | 110 | TULTITLÁN | 5407 | 195 | 27.79% | 317 | 45.16% | | | 143 | 19.47% | | | 17 | 2.36% | | | 31 | 4.22% | | | | | 9 | 1.25% | | | 0 | 0.00% | 16 | 2% | 735 | 725 | 1134 | MEDIO | 63.58% | 34.01% | |
| 11 | TULTITLÁN DE MARIANO ESCOBEDO | 110 | TULTITLÁN | 5408 | 618 | 28.87% | 733 | 45.81% | | | 319 | 21.25% | | | 40 | 2.38% | | | 83 | 5.39% | | | | | 69 | 4.07% | | | 1 | 0.06% | 83 | 2% | 1681 | 1549 | 2237 | AUTO | 72.20% | 28.69% | |
| 11 | TULTITLÁN DE MARIANO ESCOBEDO | 110 | TULTITLÁN | 5409 | 186 | 18.69% | 305 | 53.40% | | | 101 | 17.68% | | | 22 | 3.66% | | | 25 | 4.38% | | | | | 12 | 1.05% | | | 0 | 0.00% | 14 | 2% | 587 | 570 | 948 | MEDIO | 69.22% | 30.78% | |
| 11 | TULTITLÁN DE MARIANO ESCOBEDO | 110 | TULTITLÁN | 5490 | 768 | 25.31% | 815 | 45.16% | | | 310 | 16.27% | | | 49 | 2.71% | | | 109 | 6.04% | | | | | 35 | 1.94% | | | 1 | 0.05% | 63 | 3% | 1670 | 1806 | 2750 | MEDIO | 68.00% | 32.00% | |
| 11 | TULTITLÁN DE MARIANO ESCOBEDO | 110 | TULTITLÁN | 5491 | 298 | 24.82% | 591 | 49.42% | | | 196 | 16.39% | | | 28 | 2.34% | | | 45 | 3.76% | | | | | 38 | 1.18% | | | 0 | 0.00% | 38 | 3% | 1202 | 1196 | 1835 | MEDIO | 67.14% | 32.86% | |
| 11 | TULTITLÁN DE MARIANO ESCOBEDO | 110 | TULTITLÁN | 5492 | 487 | 32.87% | 841 | 40.56% | | | 358 | 14.90% | | | 64 | 9.39% | | | 143 | 6.84% | | | | | 52 | 1.49% | | | 7 | 0.14% | 85 | 4% | 2178 | 2090 | 2969 | AUTO | 73.38% | 26.62% | |
| 11 | TULTITLÁN DE MARIANO ESCOBEDO | 110 | TULTITLÁN | 5493 | 614 | 33.34% | 1094 | 44.56% | | | 287 | 11.69% | | | 75 | 2.97% | | | 131 | 5.34% | | | | | 58 | 1.28% | | | 0 | 0.00% | 70 | 3% | 2525 | 2455 | 3775 | MEDIO | 67.79% | 32.21% | |
| 11 | TULTITLÁN DE MARIANO ESCOBEDO | 110 | TULTITLÁN | 5494 | 232 | 28.11% | 487 | 48.90% | | | 156 | 15.54% | | | 34 | 3.39% | | | 91 | 9.08% | | | | | 40 | 1.96% | | | 1 | 0.10% | 41 | 4% | 1048 | 1004 | 1567 | MEDIO | 68.41% | 31.59% | |
| 11 | TULTITLÁN DE MARIANO ESCOBEDO | 110 | TULTITLÁN | 5495 | 221 | 34.81% | 295 | 60.51% | | | 179 | 13.81% | | | 17 | 2.81% | | | 43 | 3.27% | | | | | 19 | 2.57% | | | 0 | 0.00% | 46 | 3% | 1181 | 1315 | 1937 | MEDIO | 71.29% | 29.74% | |
| 11 | TULTITLÁN DE MARIANO ESCOBEDO | 110 | TULTITLÁN | 5496 | 151 | 22.66% | 293 | 43.89% | | | 101 | 12.16% | | | 17 | 2.54% | | | 31 | 4.64% | | | | | 25 | 3.74% | | | 1 | 0.14% | 25 | 4% | 654 | 668 | 1008 | MEDIO | 69.85% | 30.15% | |
| 11 | TULTITLÁN DE MARIANO ESCOBEDO | 110 | TULTITLÁN | 5497 | 56 | 19.79% | 99 | 44.78% | | | 33 | 25.26% | | | 2 | 1.52% | | | 6 | 4.59% | | | | | 6 | 4.59% | | | 0 | 0.00% | 14 | 10% | 148 | 132 | 228 | MEDIO | 64.04% | 35.96% | |
| 11 | TULTITLÁN DE MARIANO ESCOBEDO | 110 | TULTITLÁN | 5498 | 103 | 17.43% | 339 | 56.85% | | | 105 | 15.27% | | | 13 | 2.20% | | | 24 | 4.06% | | | | | 7 | 1.18% | | | 1 | 0.17% | 14 | 2% | 626 | 591 | 878 | MEDIO | 67.02% | 32.98% | |
| 11 | TULTITLÁN DE MARIANO ESCOBEDO | 110 | TULTITLÁN | 5499 | 592 | 23.28% | 1284 | 48.24% | | | 412 | 24.79% | | | 80 | 2.87% | | | 169 | 3.65% | | | | | 222 | 7.97% | | | 1 | 0.07% | 76 | 3% | 2364 | 2780 | 4160 | MEDIO | 70.29% | 29.46% | |
| 11 | TULTITLÁN DE MARIANO ESCOBEDO | 110 | TULTITLÁN | 5500 | 192 | 17.00% | 1018 | 56.66% | | | 259 | 14.44% | | | 54 | 3.01% | | | 120 | 6.69% | | | | | 43 | 2.23% | | | 1 | 0.05% | 66 | 4% | 1861 | 1794 | 2888 | MEDIO | 64.44% | 35.56% | |
| 11 | TULTITLÁN DE MARIANO ESCOBEDO | 110 | TULTITLÁN | 5501 | 121 | 12.11% | 716 | 52.07% | | | 223 | 15.36% | | | 44 | 3.03% | | | 71 | 4.89% | | | | | 37 | 2.55% | | | 14 | 0.96% | 45 | 3% | 1111 | 1452 | 2165 | MEDIO | 65.52% | 34.48% | |
| 11 | TULTITLÁN DE MARIANO ESCOBEDO | 110 | TULTITLÁN | 5502 | 181 | 13.79% | 418 | 47.87% | | | 154 | 16.83% | | | 37 | 7.82% | | | 64 | 4.82% | | | | | 21 | 3.39% | | | 0 | 0.00% | 27 | 3% | 942 | 915 | 1353 | MEDIO | 69.62% | 30.38% | |
| 11 | TULTITLÁN DE MARIANO ESCOBEDO | 110 | TULTITLÁN | 5503 | 549 | 27.59% | 871 | 57.59% | | | 221 | 14.28% | | | 49 | 3.15% | | | 71 | 4.59% | | | | | 49 | 3.15% | | | 7 | 0.04% | 53 | 3% | 1621 | 1548 | 2591 | MEDIO | 68.35% | 31.90% | |
| 11 | TULTITLÁN DE MARIANO ESCOBEDO | 110 | TULTITLÁN | 5504 | 114 | 20.11% | 306 | 53.88% | | | 93 | 18.81% | | | 13 | 2.20% | | | 35 | 5.93% | | | | | 19 | 3.21% | | | 0 | 0.00% | 23 | 3% | 631 | 590 | 931 | MEDIO | 65.65% | 34.37% | |
| 11 | TULTITLÁN DE MARIANO ESCOBEDO | 110 | TULTITLÁN | 5505 | 214 | 25.03% | 499 | 58.34% | | | 110 | 12.79% | | | 23 | 2.49% | | | 52 | 5.54% | | | | | 29 | 3.09% | | | 0 | 0.00% | 32 | 3% | 971 | 935 | 1444 | MEDIO | 67.54% | 32.78% | |
| 11 | TULTITLÁN DE MARIANO ESCOBEDO | 110 | TULTITLÁN | 5506 | 102 | 16.27% | 396 | 53.77% | | | 161 | 21.14% | | | 22 | 2.33% | | | 34 | 4.79% | | | | | 13 | 1.83% | | | 0 | 0.00% | 16 | 2% | 726 | 710 | 1013 | AUTO | 71.67% | 28.33% | |
| 11 | TULTITLÁN DE MARIANO ESCOBEDO | 110 | TULTITLÁN | 5507 | 146 | 13.07% | 705 | 54.45% | | | 198 | 15.25% | | | 35 | 2.91% | | | 65 | 5.04% | | | | | 27 | 1.87% | | | 0 | 0.00% | 18 | 1% | 1208 | 1250 | 1995 | MEDIO | 65.40% | 34.57% | |
| 11 | TULTITLÁN DE MARIANO ESCOBEDO | 110 | TULTITLÁN | 5508 | 253 | 23.15% | 554 | 50.87% | | | 161 | 14.76% | | | 34 | 3.12% | | | 42 | 3.86% | | | | | 45 | 4.11% | | | 0 | 0.00% | 23 | 2% | 1112 | 1089 | 1591 | MEDIO | 68.89% | 30.11% | |
| 11 | TULTITLÁN DE MARIANO ESCOBEDO | 110 | TULTITLÁN | 5509 | 264 | 27.95% | 625 | 47.62% | | | 139 | 10.64% | | | 54 | 4.13% | | | 83 | 6.35% | | | | | 42 | 3.21% | | | 0 | 0.00% | 42 | 3% | 1345 | 1307 | 1954 | MEDIO | 67.04% | 30.96% | |
| 11 | TULTITLÁN DE MARIANO ESCOBEDO | 110 | TULTITLÁN | 5510 | 242 | 23.92% | 519 | 51.02% | | | 112 | 14.74% | | | 42 | 4.31% | | | 28 | 2.72% | | | | | 18 | 1.61% | | | 0 | 0.00% | 16 | 2% | 1047 | 1011 | 1590 | MEDIO | 63.81% | 34.11% | |
| 11 | TULTITLÁN DE MARIANO ESCOBEDO | 110 | TULTITLÁN | 5511 | 171 | 23.64% | 458 | 55.79% | | | 112 | 13.64% | | | 31 | 3.78% | | | 28 | 2.19% | | | | | 21 | 3.78% | | | 0 | 0.00% | 27 | 3% | 848 | 821 | 1252 | MEDIO | 65.66% | 34.23% | |
| 11 | TULTITLÁN DE MARIANO ESCOBEDO | 110 | TULTITLÁN | 5512 | 192 | 22.69% | 775 | 56.09% | | | 208 | 14.70% | | | 43 | 3.95% | | | 39 | 2.77% | | | | | 24 | 1.42% | | | 0 | 0.00% | 38 | 3% | 1445 | 1457 | 2130 | MEDIO | 67.84% | 32.16% | |
| 11 | TULTITLÁN DE MARIANO ESCOBEDO | 110 | TULTITLÁN | 5513 | 302 | 28.28% | 801 | 54.22% | | | 218 | 15.88% | | | 39 | 0.01% | | | 77 | 4.74% | | | | | 48 | 2.95% | | | 2 | 0.12% | 71 | 4% | 1698 | 1622 | 2510 | MEDIO | 67.61% | 32.35% | |
| 11 | TULTITLÁN DE MARIANO ESCOBEDO | 110 | TULTITLÁN | 5514 | 213 | 28.94% | 641 | 56.93% | | | 169 | 14.90% | | | 39 | 3.44% | | | 47 | 4.14% | | | | | 23 | 2.02% | | | 0 | 0.00% | 37 | 3% | 1171 | 1134 | 1845 | MEDIO | 63.47% | 36.55% | |
| 11 | TULTITLÁN DE MARIANO ESCOBEDO | 110 | TULTITLÁN | 5515 | 196 | 28.41% | 459 | 47.97% | | | 208 | 19.98% | | | 24 | 1.80% | | | 39 | 2.92% | | | | | 19 | 1.42% | | | 2 | 0.14% | 50 | 4% | 1387 | 1355 | 1981 | MEDIO | 70.73% | 29.27% | |
| 11 | TULTITLÁN DE MARIANO ESCOBEDO | 110 | TULTITLÁN | 5516 | 177 | 28.27% | 512 | 50.79% | | | 135 | 19.29% | | | 36 | 9.56% | | | 27 | 3.18% | | | | | 21 | 3.08% | | | 1 | 0.09% | 37 | 4% | 1056 | 1018 | 1604 | MEDIO | 65.84% | 34.58% | |
| 11 | TULTITLÁN DE MARIANO ESCOBEDO | 110 | TULTITLÁN | 5517 | 157 | 27.22% | 527 | 45.75% | | | 103 | 17.86% | | | 119 | 9.26% | | | 35 | 2.73% | | | | | 35 | 1.71% | | | 0 | 0.00% | 35 | 3% | 1318 | 1283 | 1901 | MEDIO | 69.33% | 30.67% | |
| 11 | TULTITLÁN DE MARIANO ESCOBEDO | 110 | TULTITLÁN | 5518 | 148 | 23.65% | 571 | 52.15% | | | 161 | 14.75% | | | 39 | 3.56% | | | 48 | 4.38% | | | | | 28 | 2.56% | | | 0 | 0.00% | 46 | 4% | 1141 | 1095 | 1723 | MEDIO | 65.22% | 33.78% | |
| 11 | TULTITLÁN DE MARIANO ESCOBEDO | 110 | TULTITLÁN | 5519 | 145 | 17.54% | 780 | 56.28% | | | 211 | 15.20% | | | 42 | 3.03% | | | 80 | 4.22% | | | | | 45 | 3.11% | | | 1 | 0.07% | 59 | 4% | 1448 | 1388 | 2171 | MEDIO | 66.70% | 33.30% | |
| 11 | TULTITLÁN DE MARIANO ESCOBEDO | 110 | TULTITLÁN | 5520 | 156 | 17.13% | 1124 | 43.57% | | | 259 | 12.00% | | | 52 | 2.82% | | | 93 | 5.04% | | | | | 45 | 2.44% | | | 0 | 0.00% | 64 | 3% | 1920 | 1845 | 3291 | BAJO | 56.54% | 43.46% | |
| 11 | TULTITLÁN DE MARIANO ESCOBEDO | 110 | TULTITLÁN | 5521 | 51 | 13.29% | 223 | 58.23% | | | 56 | 27.91% | | | 9 | 4.22% | | | 7 | 3.23% | | | | | 4 | 1.81% | | | 0 | 0.00% | 8 | 4% | 217 | 215 | 366 | MEDIO | 63.01% | 36.54% | |
| 11 | TULTITLÁN DE MARIANO ESCOBEDO | 110 | TULTITLÁN | 5522 | 227 | 22.43% | 565 | 52.91% | | | 129 | 12.67% | | | 53 | 5.22% | | | 41 | 4.08% | | | | | 33 | 3.24% | | | 1 | 0.10% | 32 | 3% | 1051 | 1018 | 1481 | MEDIO | 70.87% | 29.13% | |
| 11 | TULTITLÁN DE MARIANO ESCOBEDO | 110 | TULTITLÁN | 5523 | 1111 | 21.21% | 2815 | 53.74% | | | 612 | 11.58% | | | 196 | 3.70% | | | 241 | 4.60% | | | | | 268 | 5.02% | | | 4 | 0.07% | 100 | 3% | 5283 | 5238 | 7755 | MEDIO | 68.56% | 31.62% | |
| 11 | TULTITLÁN DE MARIANO ESCOBEDO | 110 | TULTITLÁN | 5524 | 330 | 33.33% | 272 | 50.00% | | | 71 | 13.05% | | | 15 | 2.76% | | | 24 | 4.41% | | | | | 62 | 11.40% | | | 0 | 0.00% | 12 | 3% | 519 | 544 | 780 | AUTO | 71.67% | 28.33% | |
| 11 | TULTITLÁN DE MARIANO ESCOBEDO | 110 | TULTITLÁN | 5525 | 476 | 21.09% | 849 | 53.71% | | | 219 | 14.23% | | | 28 | 2.27% | | | 36 | 4.21% | | | | | 27 | 4.43% | | | 0 | 0.00% | 23 | 3% | 859 | 838 | 1295 | MEDIO | 64.55% | 35.67% | |
| 11 | TULTITLÁN DE MARIANO ESCOBEDO | 110 | TULTITLÁN | 5526 | 156 | 13.14% | 983 | 53.33% | | | 175 | 15.95% | | | 32 | 2.91% | | | 96 | 3.23% | | | | | 35 | 3.19% | | | 0 | 0.00% | 47 | 4% | 1144 | 1097 | 1739 | MEDIO | 65.78% | 34.21% | |
| 11 | TULTITLÁN DE MARIANO ESCOBEDO | 110 | TULTITLÁN | 5527 | 154 | 23.04% | 833 | 53.33% | | | 167 | 14.99% | | | 24 | 2.15% | | | 45 | 3.93% | | | | | 35 | 3.08% | | | 0 | 0.00% | 38 | 3% | 1185 | 1145 | 1743 | MEDIO | 67.79% | 32.54% | |
| 11 | TULTITLÁN DE MARIANO ESCOBEDO | 110 | TULTITLÁN | 5528 | 198 | 18.79% | 781 | 53.55% | | | 211 | 16.17% | | | 56 | 2.75% | | | 96 | 4.28% | | | | | 46 | 3.51% | | | 0 | 0.00% | 38 | 3% | 1347 | 1309 | 2103 | MEDIO | 65.96% | 34.15% | |
| 11 | TULTITLÁN DE MARIANO ESCOBEDO | 110 | TULTITLÁN | 5529 | 606 | 23.50% | 1375 | 54.22% | | | 340 | 13.41% | | | 74 | 2.92% | | | 87 | 3.42% | | | | | 54 | 2.13% | | | 0 | 0.00% | 52 | 2% | 2598 | 2536 | 4216 | MEDIO | 61.25% | 38.81% | |
| 11 | TULTITLÁN DE MARIANO ESCOBEDO | 110 | TULTITLÁN | 5530 | 206 | 21.04% | 519 | 53.01% | | | 157 | 16.04% | | | 24 | 2.45% | | | 55 | 5.62% | | | | | 28 | 2.86% | | | 0 | 0.00% | 53 | 5% | 1032 | 979 | 1627 | MEDIO | 63.43% | 36.57% | |
| 11 | TULTITLÁN DE MARIANO ESCOBEDO | 110 | TULTITLÁN | 5531 | 183 | 19.71% | 473 | 51.47% | | | 154 | 16.76% | | | 41 | 4.46% | | | 25 | 3.18% | | | | | 39 | 4.24% | | | 2 | 0.21% | 27 | 3% | 948 | 919 | 1298 | AUTO | 72.04% | 28.58% | |
| 11 | TULTITLÁN DE MARIANO ESCOBEDO | 110 | TULTITLÁN | 5532 | 111 | 14.72% | 365 | 44.56% | | | 181 | 22.42% | | | 21 | 2.56% | | | 33 | 4.03% | | | | | 92 | 11.12% | | | 0 | 0.00% | 37 | 4% | 820 | 813 | 1170 | AUTO | 72.65% | 27.31% | |
| 11 | TULTITLÁN DE MARIANO ESCOBEDO | 110 | TULTITLÁN | 5533 | 186 | 21.56% | 669 | 59.07% | | | 172 | 18.13% | | | 68 | 5.19% | | | 67 | 5.11% | | | | | 46 | 3.51% | | | 0 | 0.00% | 41 | 3% | 1051 | 1010 | 2044 | BAJO | 60.22% | 39.80% | |
| 11 | TULTITLÁN DE MARIANO ESCOBEDO | 110 | TULTITLÁN | 5534 | 133 | 18.42% | 287 | 50.53% | | | 86 | 11.92% | | | 21 | 3.70% | | | 41 | 7.29% | | | | | 19 | 3.82% | | | 0 | 0.00% | 20 | 4% | 591 | 568 | 787 | AUTO | 75.10% | 24.90% | |
| 11 | TULTITLÁN DE MARIANO ESCOBEDO | 110 | TULTITLÁN | 5535 | 154 | 21.12% | 413 | 56.61% | | | 89 | 12.21% | | | 28 | 2.97% | | | 26 | 3.57% | | | | | 19 | 2.61% | | | 0 | 0.00% | 16 | 2% | 763 | 729 | 1091 | MEDIO | 69.99% | 30.01% | |
| 11 | TULTITLÁN DE MARIANO ESCOBEDO | 110 | TULTITLÁN | 5536 | 184 | 21.20% | 493 | 56.22% | | | 118 | 13.96% | | | 30 | 3.47% | | | 28 | 3.24% | | | | | 34 | 5.09% | | | 0 | 0.00% | 23 | 3% | 837 | 864 | 1235 | AUTO | 71.82% | 28.18% | |
| 11 | TULTITLÁN DE MARIANO ESCOBEDO | 110 | TULTITLÁN | 5537 | 180 | 19.10% | 486 | 52.37% | | | 145 | 15.63% | | | 34 | 3.66% | | | 51 | 5.55% | | | | | 33 | 3.45% | | | 0 | 0.00% | 23 | 2% | 931 | 928 | 1314 | AUTO | 72.37% | 27.61% | |
| 11 | TULTITLÁN DE MARIANO ESCOBEDO | 110 | TULTITLÁN | 5538 | 223 | 24.79% | 655 | 50.66% | | | 192 | 19.81% | | | 32 | 2.77% | | | 20 | 1.79% | | | | | 54 | 3.56% | | | 0 | 0.00% | 29 | 2% | 1185 | 1158 | 1810 | AUTO | 77.61% | 27.39% | |
| 11 | TULTITLÁN DE MARIANO ESCOBEDO | 110 | TULTITLÁN | 5539 | 747 | 21.04% | 1925 | 57.05% | | | 470 | 13.24% | | | 119 | 9.35% | | | 158 | 2.99% | | | | | 84 | 2.37% | | | 1 | 0.03% | 116 | 3% | 3668 | 3551 | 6715 | BAJO | 54.41% | 45.59% | |
| 11 | TULTITLÁN DE MARIANO ESCOBEDO | 110 | TULTITLÁN | 5540 | 302 | 19.03% | 844 | 53.35% | | | 179 | 12.55% | | | 43 | 3.01% | | | 29 | 1.03% | | | | | 48 | 1.36% | | | 0 | 0.00% | 36 | 2% | 1458 | 1422 | 2400 | BAJO | 60.75% | 39.25% | |
| 11 | TULTITLÁN DE MARIANO ESCOBEDO | 110 | TULTITLÁN | 5541 | 257 | 18.06% | 825 | 58.01% | | | 260 | 17.95% | | | 33 | 2.21% | | | 64 | 4.31% | | | | | 29 | 1.96% | | | 2 | 0.12% | 45 | 3% | 1525 | 1479 | 2418 | MEDIO | 62.01% | 37.18% | |
| 11 | TULTITLÁN DE MARIANO ESCOBEDO | 110 | TULTITLÁN | 5542 | 135 | 20.13% | 304 | 45.78% | | | 145 | 19.22% | | | 12 | 1.81% | | | 21 | 3.18% | | | | | 44 | 6.61% | | | 1 | 0.15% | 23 | 3% | 688 | 664 | 936 | AUTO | 72.92% | 26.55% | |
| 11 | TULTITLÁN DE MARIANO ESCOBEDO | 110 | TULTITLÁN | 5543 | 233 | 18.97% | 1152 | 58.33% | | | 217 | 15.12% | | | 54 | 2.96% | | | 36 | 4.53% | | | | | 62 | 1.87% | | | 0 | 0.00% | 38 | 3% | 2226 | 2161 | 3400 | MEDIO | 64.07% | 35.93% | |

| DISTRITO LOCAL | CABECERA DISTRITAL | MUNICIPIO | CABECERA MUNICIPAL | SECCIÓN | PAN-PRD-MC | % PAN-PRD-MC | PT-MORENA-ES | % PT-MORENA-ES | PAN | % PAN | PRI | % PRI | PRD | % PRD | PVEM | % PVEM | PT | % PT | MC | % MC | NA | % NA | MORENA | % MORENA | ES | % ES | VR | % VR | CANDIDATO INDEPENDIENTE | % CANDIDATO INDEPENDIENTE | NO REGISTRADOS | % NO REGISTRADOS | NULOS | % NULOS | TOTAL | VOTACIÓN VÁLIDA | LISTA NOMINAL | PARTICIPACIÓN | % PARTICIPACIÓN | % ABSTENCIONISMO |
|---|---|---|---|---|---|---|---|---|---|---|---|---|---|---|---|---|---|---|---|---|---|---|---|---|---|---|---|---|---|---|---|---|---|---|---|---|---|---|---|
| 11 | TULTITLÁN DE MARIANO ESCOBEDO | 110 | TULTITLÁN | 9544 | 720 | 19.54% | 784 | 59.32% | | | 774 | 19.76% | | | 98 | 2.68% | | | | | 69 | 4.25% | | | | | 57 | 2.41% | | | 16 | 1.79% | 85 | 2% | 1687 | 1616 | 2567 | MEDIO | 65.73% | 34.27% |
| 11 | TULTITLÁN DE MARIANO ESCOBEDO | 110 | TULTITLÁN | 9545 | 1185 | 32.44% | 984 | 62.80% | | | 1119 | 28.22% | | | 99 | 2.71% | | | | | 41 | 2.62% | | | | | 24 | 1.53% | | | 1 | 0.11% | 92 | 3% | 3320 | 1567 | 2670 | BAJO | 60.67% | 39.33% |
| 11 | TULTITLÁN DE MARIANO ESCOBEDO | 110 | TULTITLÁN | 9548 | 708 | 18.17% | 1064 | 58.57% | | | 724 | 17.54% | | | 45 | 1.32% | | | | | 85 | 4.79% | | | | | 40 | 2.24% | | | 0 | 0.00% | 67 | 4% | 1953 | 1786 | 3086 | BAJO | 40.05% | 59.95% |
| 11 | TULTITLÁN DE MARIANO ESCOBEDO | 110 | TULTITLÁN | 9547 | 707 | 21.04% | 729 | 54.95% | | | 602 | 14.95% | | | 54 | 4.02% | | | | | 41 | 3.05% | | | | | 26 | 1.85% | | | 0 | 0.00% | 54 | 4% | 1286 | 1344 | 2265 | BAJO | 59.40% | 41.08% |
| 11 | TULTITLÁN DE MARIANO ESCOBEDO | 110 | TULTITLÁN | 9548 | 1745 | 38.04% | 1567 | 40.49% | | | 677 | 14.76% | | | 81 | 1.95% | | | | | 101 | 5.51% | | | | | 29 | 1.59% | | | 1 | 0.05% | 134 | 6% | 3180 | 1955 | 3315 | BAJO | 59.83% | 40.17% |
| 11 | TULTITLÁN DE MARIANO ESCOBEDO | 110 | TULTITLÁN | 9549 | 91 | 15.28% | 346 | 60.07% | | | 61 | 10.22% | | | 16 | 2.78% | | | | | 22 | 3.82% | | | | | 16 | 2.78% | | | 0 | 0.00% | 24 | 4% | 610 | 576 | 975 | MEDIO | 61.54% | 38.48% |
| 11 | TULTITLÁN DE MARIANO ESCOBEDO | 110 | TULTITLÁN | 9550 | 934 | 16.70% | 2098 | 63.01% | | | 843 | 15.06% | | | 119 | 2.92% | | | | | 140 | 4.22% | | | | | 72 | 2.17% | | | 1 | 0.03% | 118 | 3% | 3431 | 3324 | 5315 | MEDIO | 62.72% | 37.79% |
| 11 | TULTITLÁN DE MARIANO ESCOBEDO | 110 | TULTITLÁN | 9551 | 144 | 18.19% | 404 | 58.70% | | | 97 | 11.98% | | | 36 | 4.65% | | | | | 42 | 5.19% | | | | | 24 | 3.07% | | | 1 | 0.25% | 18 | 2% | 803 | 783 | 1227 | MEDIO | 65.44% | 34.56% |
| 11 | TULTITLÁN DE MARIANO ESCOBEDO | 110 | TULTITLÁN | 9552 | 187 | 19.03% | 577 | 54.44% | | | 156 | 14.25% | | | 29 | 2.98% | | | | | 68 | 4.98% | | | | | 47 | 4.86% | | | 0 | 0.00% | 34 | 3% | 1002 | 968 | 1545 | AUTO | 74.95% | 25.05% |
| 11 | TULTITLÁN DE MARIANO ESCOBEDO | 110 | TULTITLÁN | 9553 | 253 | 23.21% | 496 | 48.10% | | | 153 | 14.22% | | | 50 | 4.85% | | | | | 60 | 5.58% | | | | | 64 | 5.95% | | | 0 | 0.00% | 30 | 3% | 1106 | 1079 | 1354 | AUTO | 79.54% | 20.68% |
| 11 | TULTITLÁN DE MARIANO ESCOBEDO | 110 | TULTITLÁN | 9554 | 178 | 17.68% | 486 | 48.12% | | | 171 | 16.93% | | | 25 | 2.39% | | | | | 52 | 5.19% | | | | | 59 | 5.84% | | | 1 | 0.10% | 29 | 3% | 1040 | 1010 | 1414 | AUTO | 71.53% | 28.49% |
| 11 | TULTITLÁN DE MARIANO ESCOBEDO | 110 | TULTITLÁN | 9555 | 72 | 12.63% | 319 | 55.47% | | | 111 | 19.47% | | | 15 | 2.63% | | | | | 18 | 3.16% | | | | | 15 | 2.63% | | | 1 | 0.17% | 20 | 3% | 591 | 570 | 854 | MEDIO | 65.23% | 34.80% |
| 11 | TULTITLÁN DE MARIANO ESCOBEDO | 110 | TULTITLÁN | 9556 | 142 | 19.47% | 566 | 61.79% | | | 116 | 16.05% | | | 19 | 2.63% | | | | | 26 | 3.84% | | | | | 15 | 1.64% | | | 0 | 0.00% | 30 | 3% | 961 | 916 | 1366 | BAJO | 66.45% | 33.59% |
| 11 | TULTITLÁN DE MARIANO ESCOBEDO | 110 | TULTITLÁN | 9557 | 836 | 17.21% | 2442 | 57.40% | | | 638 | 15.02% | | | 105 | 3.18% | | | | | 154 | 2.45% | | | | | 113 | 1.66% | | | 1 | 0.02% | 138 | 3% | 4387 | 4240 | 7610 | BAJO | 57.50% | 42.50% |
| 11 | TULTITLÁN DE MARIANO ESCOBEDO | 110 | TULTITLÁN | 9558 | 772 | 19.57% | 1972 | 54.67% | | | 648 | 17.75% | | | 57 | 2.85% | | | | | 91 | 2.25% | | | | | 66 | 8.37% | | | 12 | 0.16% | 66 | 3% | 2089 | 1961 | 3453 | BAJO | 59.74% | 40.26% |
| 11 | TULTITLÁN DE MARIANO ESCOBEDO | 110 | TULTITLÁN | 9559 | 197 | 16.48% | 691 | 55.22% | | | 221 | 17.92% | | | 30 | 2.51% | | | | | 52 | 4.34% | | | | | 48 | 1.84% | | | 1 | 0.08% | 40 | 4% | 1247 | 1157 | 2097 | BAJO | 53.47% | 40.52% |
| 11 | TULTITLÁN DE MARIANO ESCOBEDO | 110 | TULTITLÁN | 9560 | 182 | 17.09% | 600 | 56.34% | | | 201 | 18.87% | | | 25 | 2.83% | | | | | 33 | 3.10% | | | | | 23 | 1.16% | | | 0 | 0.00% | 12 | 1% | 1077 | 1065 | 1720 | MEDIO | 61.76% | 37.21% |
| 11 | TULTITLÁN DE MARIANO ESCOBEDO | 110 | TULTITLÁN | 9561 | 145 | 17.79% | 788 | 57.22% | | | 213 | 15.47% | | | 27 | 1.96% | | | | | 80 | 5.81% | | | | | 24 | 1.74% | | | 1 | 0.07% | 35 | 2% | 1413 | 1377 | 2215 | MEDIO | 62.75% | 36.21% |
| 11 | TULTITLÁN DE MARIANO ESCOBEDO | 110 | TULTITLÁN | 9562 | 170 | 21.48% | 413 | 47.02% | | | 129 | 14.42% | | | 16 | 1.79% | | | | | 64 | 4.27% | | | | | 71 | 7.28% | | | 1 | 0.10% | 29 | 3% | 992 | 962 | 1611 | AUTO | 72.04% | 24.96% |
| 11 | TULTITLÁN DE MARIANO ESCOBEDO | 110 | TULTITLÁN | 9563 | 181 | 22.59% | 395 | 49.81% | | | 110 | 16.39% | | | 23 | 2.90% | | | | | 27 | 3.40% | | | | | 36 | 4.54% | | | 2 | 0.24% | 28 | 3% | 823 | 793 | 1139 | AUTO | 72.32% | 27.68% |
| 11 | TULTITLÁN DE MARIANO ESCOBEDO | 110 | TULTITLÁN | 9564 | 193 | 22.73% | 423 | 49.82% | | | 145 | 17.08% | | | 24 | 2.83% | | | | | 32 | 3.77% | | | | | 32 | 3.77% | | | 1 | 0.12% | 26 | 3% | 876 | 849 | 1174 | AUTO | 74.62% | 25.38% |
| 11 | TULTITLÁN DE MARIANO ESCOBEDO | 110 | TULTITLÁN | 9565 | 38 | 17.13% | 125 | 56.31% | | | 47 | 18.92% | | | 4 | 1.80% | | | | | 4 | 1.80% | | | | | 9 | 4.05% | | | 0 | 0.00% | 7 | 3% | 229 | 222 | 347 | MEDIO | 63.79% | 36.74% |
| 11 | TULTITLÁN DE MARIANO ESCOBEDO | 110 | TULTITLÁN | 2066 | 254 | 23.47% | 1072 | 56.66% | | | 188 | 15.22% | | | 45 | 2.98% | | | | | 86 | 4.55% | | | | | 64 | 2.33% | | | 0 | 0.00% | 58 | 3% | 1950 | 1892 | 3224 | BAJO | 60.79% | 39.22% |
| 11 | TULTITLÁN DE MARIANO ESCOBEDO | 110 | TULTITLÁN | 9567 | 196 | 23.54% | 491 | 57.44% | | | 172 | 18.38% | | | 27 | 2.89% | | | | | 36 | 2.78% | | | | | 24 | 2.56% | | | 1 | 0.10% | 50 | 5% | 987 | 936 | 1641 | BAJO | 60.15% | 39.85% |
| 11 | TULTITLÁN DE MARIANO ESCOBEDO | 110 | TULTITLÁN | 9620 | 112 | 23.13% | 272 | 50.42% | | | 119 | 16.05% | | | 25 | 3.42% | | | | | 24 | 3.27% | | | | | 22 | 3.00% | | | 1 | 0.10% | 27 | 4% | 742 | 734 | 1133 | MEDIO | 64.86% | 35.24% |
| 11 | TULTITLÁN DE MARIANO ESCOBEDO | 110 | TULTITLÁN | 9677 | 159 | 21.44% | 384 | 48.75% | | | 98 | 16.81% | | | 20 | 5.41% | | | | | 25 | 4.29% | | | | | 28 | 4.80% | | | 0 | 0.00% | 16 | 3% | 598 | 583 | 787 | AUTO | 74.11% | 25.89% |
| 11 | TULTITLÁN DE MARIANO ESCOBEDO | 110 | TULTITLÁN | 9628 | 158 | 18.47% | 1498 | 47.79% | | | 518 | 17.35% | | | 112 | 3.72% | | | | | 187 | 6.15% | | | | | 106 | 3.52% | | | 3 | 0.18% | 76 | 2% | 3088 | 3069 | 4914 | AUTO | 71.58% | 28.42% |
| 11 | TULTITLÁN DE MARIANO ESCOBEDO | 110 | TULTITLÁN | 9678 | 158 | 18.79% | 397 | 52.92% | | | 70 | 12.17% | | | 33 | 5.75% | | | | | 27 | 4.70% | | | | | 55 | 6.09% | | | 0 | 0.00% | 16 | 3% | 591 | 575 | 826 | AUTO | 71.95% | 28.45% |
| 11 | TULTITLÁN DE MARIANO ESCOBEDO | 110 | TULTITLÁN | 9620 | 87 | 18.42% | 249 | 52.75% | | | 61 | 12.92% | | | 12 | 2.54% | | | | | 16 | 8.05% | | | | | 25 | 5.30% | | | 0 | 0.00% | 13 | 3% | 487 | 472 | 695 | MEDIO | 70.07% | 29.03% |
| 11 | TULTITLÁN DE MARIANO ESCOBEDO | 110 | TULTITLÁN | 9621 | 145 | 19.49% | 433 | 58.20% | | | 93 | 13.17% | | | 19 | 2.55% | | | | | 31 | 4.17% | | | | | 18 | 3.42% | | | 0 | 0.00% | 15 | 2% | 759 | 744 | 1110 | MEDIO | 68.38% | 31.62% |
| 11 | TULTITLÁN DE MARIANO ESCOBEDO | 110 | TULTITLÁN | 9622 | 65 | 14.64% | 224 | 50.45% | | | 59 | 13.30% | | | 18 | 4.05% | | | | | 27 | 6.08% | | | | | 11 | 1.48% | | | 0 | 0.00% | 11 | 2% | 455 | 444 | 723 | MEDIO | 62.65% | 37.07% |
| 11 | TULTITLÁN DE MARIANO ESCOBEDO | 110 | TULTITLÁN | 9623 | 154 | 23.10% | 338 | 54.49% | | | 96 | 15.95% | | | 18 | 2.99% | | | | | 20 | 3.32% | | | | | 16 | 2.66% | | | 0 | 0.00% | 20 | 3% | 627 | 602 | 891 | AUTO | 70.09% | 29.93% |
| 11 | TULTITLÁN DE MARIANO ESCOBEDO | 110 | TULTITLÁN | 9624 | 70 | 18.14% | 222 | 47.52% | | | 93 | 23.94% | | | 9 | 3.12% | | | | | 11 | 3.79% | | | | | 9 | 3.10% | | | 0 | 0.00% | 6 | 1% | 294 | 290 | 412 | AUTO | 71.13% | 28.91% |
| 11 | TULTITLÁN DE MARIANO ESCOBEDO | 110 | TULTITLÁN | 9625 | 92 | 15.39% | 374 | 49.85% | | | 55 | 17.48% | | | 11 | 3.89% | | | | | 16 | 5.59% | | | | | 7 | 2.45% | | | 1 | 0.35% | 13 | 4% | 330 | 286 | 454 | MEDIO | 64.08% | 35.92% |
| 11 | TULTITLÁN DE MARIANO ESCOBEDO | 110 | TULTITLÁN | 9626 | 137 | 24.14% | 413 | 50.61% | | | 113 | 13.85% | | | 16 | 2.31% | | | | | 49 | 6.01% | | | | | 25 | 3.06% | | | 2 | 0.24% | 21 | 3% | 819 | 816 | 1206 | AUTO | 79.55% | 23.45% |
| 11 | TULTITLÁN DE MARIANO ESCOBEDO | 110 | TULTITLÁN | 9627 | 106 | 15.44% | 242 | 35.81% | | | 56 | 11.99% | | | 14 | 3.00% | | | | | 19 | 4.07% | | | | | 10 | 2.14% | | | 1 | 0.21% | 12 | 3% | 480 | 467 | 586 | AUTO | 81.91% | 18.09% |
| 11 | TULTITLÁN DE MARIANO ESCOBEDO | 110 | TULTITLÁN | 9628 | 170 | 22.54% | 358 | 51.00% | | | 110 | 14.95% | | | 17 | 2.26% | | | | | 27 | 3.82% | | | | | 29 | 3.86% | | | 0 | 0.00% | 23 | 3% | 774 | 751 | 937 | AUTO | 77.63% | 22.37% |
| 11 | TULTITLÁN DE MARIANO ESCOBEDO | 110 | TULTITLÁN | 9629 | 120 | 22.13% | 296 | 50.51% | | | 88 | 15.01% | | | 20 | 3.43% | | | | | 24 | 4.10% | | | | | 23 | 3.43% | | | 0 | 0.00% | 9 | 2% | 595 | 586 | 860 | MEDIO | 68.19% | 30.81% |
| 11 | TULTITLÁN DE MARIANO ESCOBEDO | 110 | TULTITLÁN | 9640 | 154 | 33.05% | 184 | 39.48% | | | 69 | 14.16% | | | 13 | 2.79% | | | | | 42 | 9.01% | | | | | 7 | 1.50% | | | 0 | 0.00% | 12 | 3% | 478 | 466 | 605 | AUTO | 79.01% | 20.99% |
| 11 | TULTITLÁN DE MARIANO ESCOBEDO | 110 | TULTITLÁN | 9641 | 123 | 24.11% | 225 | 44.02% | | | 77 | 16.74% | | | 10 | 2.82% | | | | | 20 | 4.35% | | | | | 12 | 1.61% | | | 0 | 0.00% | 12 | 3% | 472 | 460 | 657 | AUTO | 72.87% | 28.16% |
| 11 | TULTITLÁN DE MARIANO ESCOBEDO | 110 | TULTITLÁN | 9642 | 141 | 21.19% | 347 | 52.26% | | | 114 | 17.17% | | | 23 | 3.46% | | | | | 22 | 3.31% | | | | | 16 | 2.41% | | | 0 | 0.00% | 10 | 3% | 622 | 664 | 958 | AUTO | 71.24% | 28.66% |
| 11 | TULTITLÁN DE MARIANO ESCOBEDO | 110 | TULTITLÁN | 9643 | 160 | 22.73% | 340 | 48.30% | | | 118 | 17.47% | | | 25 | 3.55% | | | | | 25 | 4.97% | | | | | 21 | 2.98% | | | 1 | 0.14% | 10 | 1% | 715 | 704 | 1011 | MEDIO | 70.72% | 29.20% |
| 11 | TULTITLÁN DE MARIANO ESCOBEDO | 110 | TULTITLÁN | 9644 | 86 | 17.00% | 257 | 50.75% | | | 106 | 22.95% | | | 15 | 3.75% | | | | | 28 | 5.53% | | | | | 10 | 1.98% | | | 0 | 0.00% | 16 | 3% | 522 | 506 | 759 | MEDIO | 68.77% | 32.22% |
| 11 | TULTITLÁN DE MARIANO ESCOBEDO | 110 | TULTITLÁN | 9645 | 75 | 16.79% | 279 | 60.00% | | | 69 | 14.19% | | | 10 | 2.11% | | | | | 19 | 4.09% | | | | | 12 | 2.58% | | | 0 | 0.00% | 13 | 3% | 478 | 465 | 714 | MEDIO | 65.40% | 34.60% |
| 11 | TULTITLÁN DE MARIANO ESCOBEDO | 110 | TULTITLÁN | 9648 | 44 | 15.44% | 140 | 49.12% | | | 62 | 21.75% | | | 11 | 3.86% | | | | | 17 | 5.96% | | | | | 9 | 3.75% | | | 0 | 0.00% | 28 | 9% | 301 | 285 | 422 | AUTO | 75.59% | 28.67% |
| 11 | TULTITLÁN DE MARIANO ESCOBEDO | 110 | TULTITLÁN | 9647 | 51 | 23.07% | 134 | 49.91% | | | 51 | 23.07% | | | 4 | 1.96% | | | | | 20 | 7.32% | | | | | 6 | 2.19% | | | 0 | 0.00% | 8 | 3% | 182 | 274 | 386 | AUTO | 74.22% | 25.79% |
| 11 | TULTITLÁN DE MARIANO ESCOBEDO | 110 | TULTITLÁN | 9649 | 593 | 22.79% | 1303 | 50.54% | | | 393 | 14.97% | | | 97 | 3.75% | | | | | 150 | 5.58% | | | | | 82 | 3.27% | | | 2 | 0.08% | 64 | 2% | 2624 | 2558 | 4298 | MEDIO | 61.95% | 38.05% |
| 11 | TULTITLÁN DE MARIANO ESCOBEDO | 110 | TULTITLÁN | 9650 | 1441 | 24.21% | 3008 | 50.51% | | | 788 | 13.40% | | | 188 | 3.16% | | | | | 263 | 4.42% | | | | | 134 | 2.25% | | | 6 | 0.10% | 141 | 2% | 6095 | 5955 | 9270 | MEDIO | 65.67% | 34.33% |
| 11 | TULTITLÁN DE MARIANO ESCOBEDO | 110 | TULTITLÁN | 9651 | 686 | 19.21% | 1827 | 56.66% | | | 752 | 15.76% | | | 47 | 2.25% | | | | | 102 | 4.28% | | | | | 68 | 2.90% | | | 2 | 0.08% | 93 | 2% | 2597 | 2542 | 3880 | MEDIO | 66.96% | 33.04% |
| 11 | TULTITLÁN DE MARIANO ESCOBEDO | 110 | TULTITLÁN | 9652 | 1217 | 17.62% | 4445 | 60.19% | | | 874 | 11.83% | | | 169 | 2.22% | | | | | 181 | 4.98% | | | | | 156 | 3.46% | | | 1 | 0.01% | 192 | 3% | 7624 | 7391 | 11185 | MEDIO | 62.55% | 37.42% |
| 11 | TULTITLÁN DE MARIANO ESCOBEDO | 110 | TULTITLÁN | 9653 | 558 | 25.79% | 583 | 48.10% | | | 367 | 13.78% | | | 90 | 4.15% | | | | | 75 | 6.19% | | | | | 51 | 2.56% | | | 0 | 0.00% | 51 | 4% | 1268 | 1217 | 1577 | AUTO | 80.34% | 19.66% |
| 11 | TULTITLÁN DE MARIANO ESCOBEDO | 110 | TULTITLÁN | 9671 | 230 | 18.16% | 720 | 55.98% | | | 169 | 13.34% | | | 58 | 5.30% | | | | | 54 | 5.12% | | | | | 67 | 8.51% | | | 0 | 0.00% | 29 | 3% | 1083 | 1054 | 1701 | MEDIO | 61.52% | 38.48% |
| 11 | TULTITLÁN DE MARIANO ESCOBEDO | 110 | TULTITLÁN | 9672 | 747 | 19.10% | 468 | 57.85% | | | 711 | 17.35% | | | 45 | 5.87% | | | | | 93 | 4.18% | | | | | 19 | 2.38% | | | 1 | 0.08% | 28 | 2% | 1296 | 1227 | 1749 | AUTO | 72.09% | 27.92% |
| 11 | TULTITLÁN DE MARIANO ESCOBEDO | 110 | TULTITLÁN | 9673 | 121 | 23.47% | 371 | 61.73% | | | 57 | 9.48% | | | 14 | 1.99% | | | | | 25 | 3.53% | | | | | 17 | 1.83% | | | 0 | 0.00% | 15 | 2% | 616 | 601 | 823 | AUTO | 74.85% | 25.15% |
| 11 | TULTITLÁN DE MARIANO ESCOBEDO | 110 | TULTITLÁN | 9674 | 170 | 20.54% | 455 | 55.02% | | | 111 | 13.42% | | | 31 | 3.75% | | | | | 58 | 2.18% | | | | | 42 | 5.08% | | | 0 | 0.00% | 27 | 3% | 854 | 827 | 1209 | MEDIO | 71.62% | 28.56% |
| 11 | TULTITLÁN DE MARIANO ESCOBEDO | 110 | TULTITLÁN | 9675 | 252 | 24.25% | 519 | 49.95% | | | 177 | 16.39% | | | 52 | 4.81% | | | | | 48 | 4.44% | | | | | 21 | 1.94% | | | 0 | 0.00% | 30 | 3% | 1120 | 1080 | 1543 | AUTO | 71.02% | 28.98% |
| 11 | TULTITLÁN DE MARIANO ESCOBEDO | 110 | TULTITLÁN | 9676 | 356 | 28.57% | 936 | 49.76% | | | 210 | 17.09% | | | 40 | 3.25% | | | | | 78 | 2.59% | | | | | 58 | 3.09% | | | 0 | 0.00% | 21 | 2% | 1260 | 1225 | 1774 | AUTO | 77.51% | 22.48% |
| 11 | TULTITLÁN DE MARIANO ESCOBEDO | 110 | TULTITLÁN | 9677 | 180 | 20.16% | 459 | 51.40% | | | 153 | 17.13% | | | 31 | 3.47% | | | | | 31 | 3.47% | | | | | 39 | 4.37% | | | 1 | 0.11% | 34 | 4% | 928 | 893 | 1295 | AUTO | 71.96% | 27.44% |
| 11 | TULTITLÁN DE MARIANO ESCOBEDO | 110 | TULTITLÁN | 9678 | 245 | 27.49% | 985 | 54.59% | | | 149 | 15.67% | | | 38 | 3.99% | | | | | 93 | 4.98% | | | | | 14 | 1.78% | | | 0 | 0.00% | 19 | 3% | 1139 | 1090 | 1918 | AUTO | 74.37% | 25.45% |
| 11 | TULTITLÁN DE MARIANO ESCOBEDO | 110 | TULTITLÁN | 9679 | 100 | 23.64% | 479 | 58.85% | | | 106 | 23.02% | | | 21 | 2.56% | | | | | 25 | 4.21% | | | | | 13 | 1.65% | | | 1 | 0.12% | 17 | 2% | 832 | 814 | 1176 | MEDIO | 70.75% | 29.25% |
| 11 | TULTITLÁN DE MARIANO ESCOBEDO | 110 | TULTITLÁN | 6080 | 114 | 17.57% | 354 | 46.37% | | | 151 | 17.17% | | | 30 | 3.93% | | | | | 25 | 3.27% | | | | | 11 | 1.44% | | | 0 | 0.00% | 16 | 2% | 599 | 765 | 1101 | AUTO | 71.66% | 28.34% |
| 11 | TULTITLÁN DE MARIANO ESCOBEDO | 110 | TULTITLÁN | 6081 | 80 | 22.39% | 140 | 49.47% | | | 61 | 13.35% | | | 11 | 3.85% | | | | | 7 | 2.47% | | | | | 4 | 1.41% | | | 0 | 0.00% | 5 | 2% | 288 | 283 | 413 | MEDIO | 70.07% | 29.55% |
| 11 | TULTITLÁN DE MARIANO ESCOBEDO | 110 | TULTITLÁN | 6082 | 120 | 23.08% | 284 | 54.88% | | | 81 | 15.22% | | | 14 | 2.69% | | | | | 21 | 3.95% | | | | | 9 | 1.71% | | | 0 | 0.00% | 20 | 4% | 532 | 522 | 822 | MEDIO | 67.12% | 32.85% |
| TOTAL | | | | | 34093 | | 84115 | | | | 22745 | | | | 4881 | | | | | | 6945 | | | | | | 5101 | | | | 113 | | 4918 | | 161005 | 159864 | 247213 | | | |

# PARTICIPACIÓN CIUDADANA EN LA ELECCIÓN DE DIPUTACIONES LOCALES EN EL ESTADO DE MÉXICO 2018

## DISTRITO ELECTORAL LOCAL 11: TULTITLÁN DE MARIANO ESCOBEDO

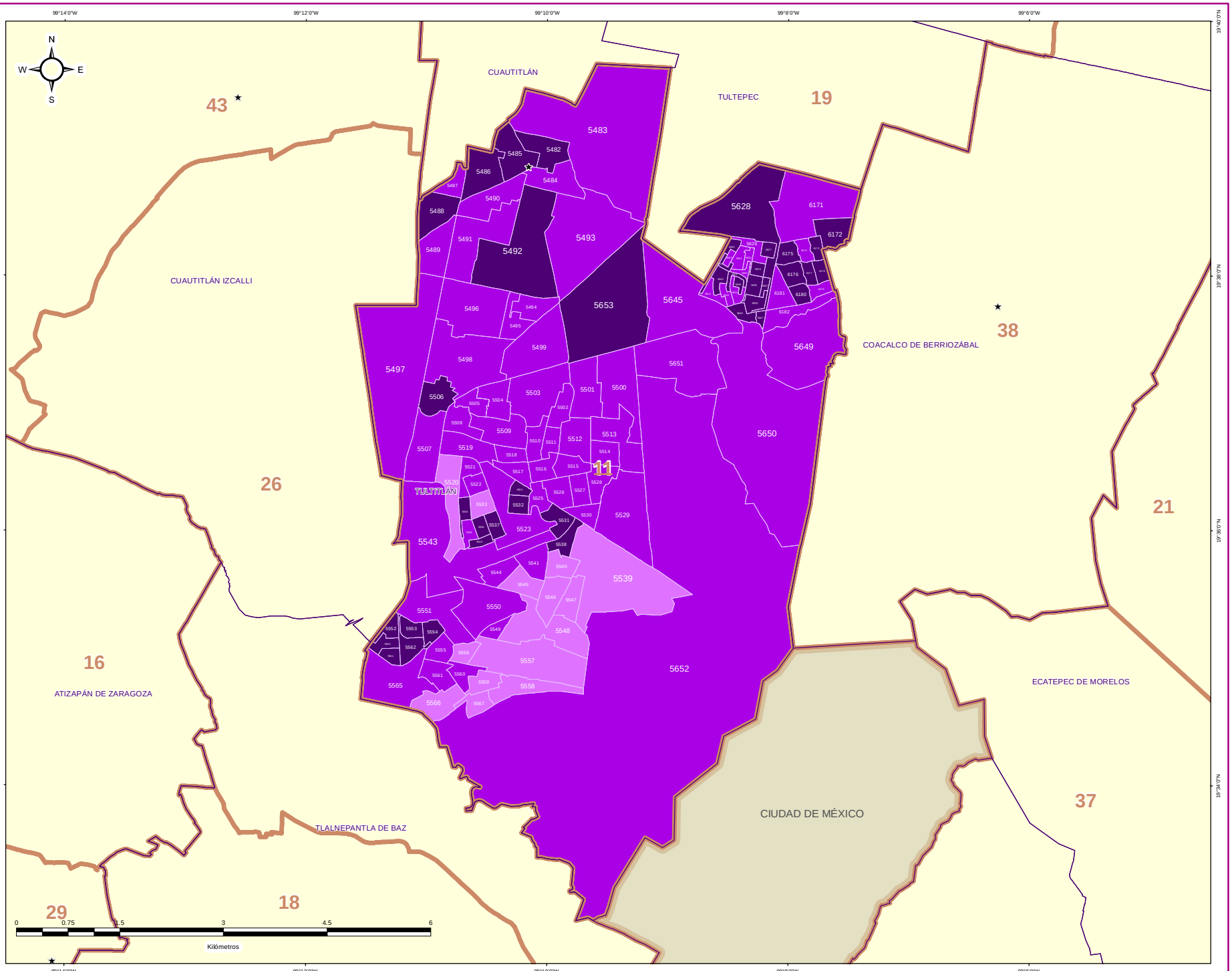


**DIRECCIÓN DE ORGANIZACIÓN**

**ESTRUCTURA GEOELECTORAL Y CLAVES**

- Límite estatal ..... MÉX
- Distrito Electoral Local ..... 45
- Límite municipal ..... TOLUCA
- Sección electoral ..... 6478
- Cabecera municipal

**PARTICIPACIÓN CIUDADANA EN LA ELECCIÓN DE DIPUTACIONES LOCALES EN EL ESTADO DE MEXICO 2018**

- Alto
- Medio
- Bajo
- Muy bajo

**OTROS**

- Sin Casilla
- Sección con Casilla(s) Remitida(s)

**LOCALIZACIÓN**

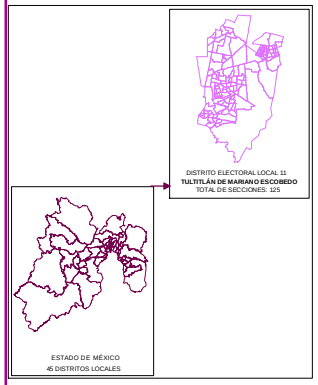


Edición cartográfica del mes de mayo de 2019, con corte de información al 07 de noviembre de 2018 mismo que fue empleado para el Proceso Electoral 2017-2018. Registro Federal de Electores, INE.

Resultados por sección electoral de la Elección de Diputaciones Locales del Estado de México para el periodo 2018 - 2021

Proyección: UTM Zona 14
Datum: WGS84

**SUPERVISIÓN**

C.P. Antonio Sánchez Acosta
Subdirector de Documentación y Estadística Electoral _____

**ELABORACIÓN**

Departamento de Análisis y Procesamiento de Información Territorial

Miguel Ángel García Escalante _____
Jaqueline Pérez Nova _____

## RESULTADOS EN LA ELECCIÓN DEL DISTRITO 12 CON CABECERA EN TEOLOYUCAN

Como resultado del cómputo de la elección del Distrito 12 con cabecera en Teoloyucan, y una vez resueltos, en su caso, por las instancias jurisdiccionales los juicios respectivos, en este distrito correspondió el triunfo a la Coalición PT-MORENA-ES “Juntos Haremos Historia”, integrada por los partidos del Trabajo, MORENA y Encuentro Social, que obtuvo el 49.31% del total de votos válidos, en tanto que la Coalición PAN-PRD-MC “Por el Estado de México al Frente”, integrada por los partidos Acción Nacional, de la Revolución Democrática y Movimiento Ciudadano fue la segunda fuerza con el 22.44% de la votación válida.

En la votación por sección electoral, del total de 103 secciones electorales que conforman el Distrito 12, la Coalición PT-MORENA-ES “Juntos Haremos Historia”, integrada por los partidos del Trabajo, MORENA y Encuentro Social le correspondió la mayoría en 101 secciones, en tanto que la Coalición PAN-PRD-MC “Por el Estado de México al Frente”, integrada por los partidos Acción Nacional, de la Revolución Democrática y Movimiento Ciudadano, así como el Partido Revolucionario Institucional, obtuvieron 1 sección cada uno.

En el siguiente cuadro y gráfica nos muestra los resultados totales del distrito por partido político y coalición. La tabla de la página siguiente nos muestra el detalle de los resultados por sección, desagregados para cada uno de los partidos políticos y coaliciones, y se señala además al partido o coalición ganadora.

| RESULTADO DE VOTACIÓN | | |
|---|---|---|
| **Partido Político o Coalición** | **Total** | **%** |
| PAN-PRD-MC | 38754 | 22.44% |
| PRI | 30879 | 17.88% |
| PT-MORENA-ES | 85164 | 49.31% |
| PVEM | 8854 | 5.13% |
| NA | 5002 | 2.90% |
| VR | 4043 | 2.34% |
| NO REGISTRADOS | 75 | |
| NULOS | 5195 | |
| TOTAL | 177966 | |
| VOTACIÓN VÁLIDA | 172696 | |

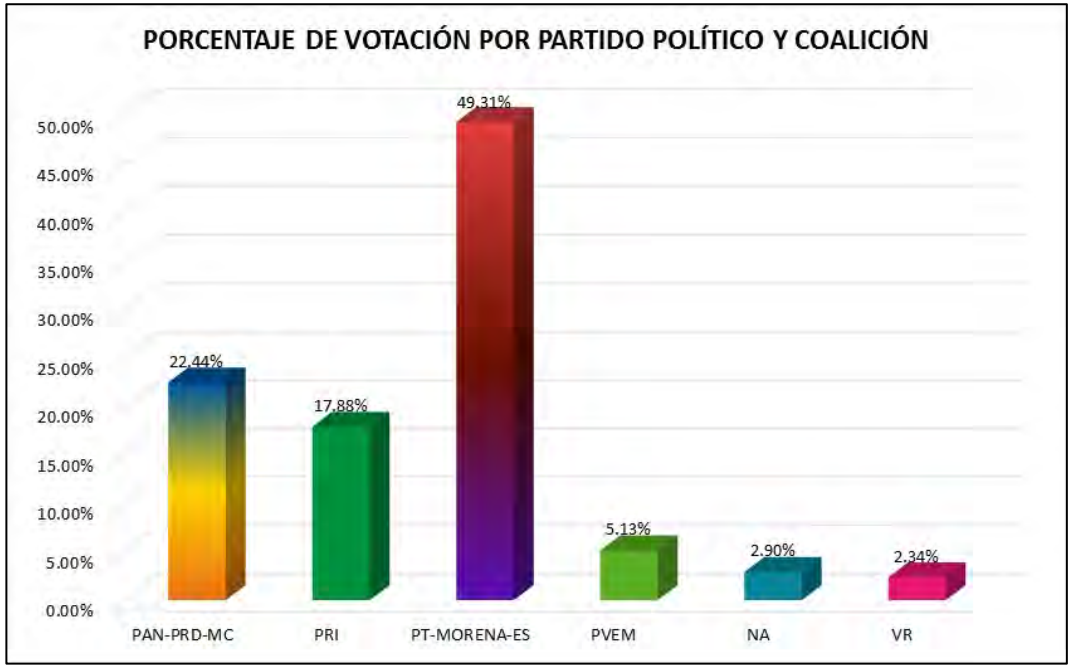

# RESULTADOS DEFINITIVOS EN LA ELECCIÓN DE DIPUTADOS 2018

| DISTRITO LOCAL | CABECERA DISTRITAL | MUNICIPIO | CABECERA MUNICIPAL | SECCIÓN | PAN-PRD-MC | % PAN-PRD-MC | PT-MORENA-ES | % PT-MORENA-ES | PAN | % PAN | PRI | % PRI | PRD | % PRD | PT | % PT | PVEM | % PVEM | MC | % MC | NA | % NA | MORENA | % MORENA | ES | % ES | VR | % VR | CANDIDATO INDEPENDIENTE | % CANDIDATO INDEPENDIENTE | NO REGISTRADOS | % NO REGISTRADOS | NULOS | % NULOS | TOTAL | VOTACIÓN VÁLIDA | PRIMERA FUERZA | PRIMERA FUERZA | SEGUNDA FUERZA | SEGUNDA FUERZA | TERCERA FUERZA | TERCERA FUERZA |
|---|---|---|---|---|---|---|---|---|---|---|---|---|---|---|---|---|---|---|---|---|---|---|---|---|---|---|---|---|---|---|---|---|---|---|---|---|---|---|---|---|---|---|
| 12 | TEXCOYUCAN | 23 | COYOTEPEC | 654 | 429 | 16.55% | 1559 | 54.89% | | | 454 | 16.09% | | | | | 162 | 5.74% | | | 96 | 3.40% | | | | | 122 | 4.36% | | | 2 | 0.07% | 56 | 3% | 2521 | 2824 | 1559 | PT MORENA ES | 454 | PRI | 429 | PAN PRD MC |
| 17 | TEXCOYUCAN | 23 | COYOTEPEC | 655 | 424 | 15.42% | 1370 | 57.89% | | | 380 | 14.47% | | | | | 106 | 4.71% | | | 74 | 3.15% | | | | | 98 | 4.17% | | | 1 | 0.04% | 68 | 3% | 2364 | 2794 | 1370 | PT-MORENA-ES | 334 | PAN-PRD-MC | 357 | PRI |
| 12 | TEXCOYUCAN | 23 | COYOTEPEC | 656 | 417 | 15.02% | 1421 | 55.05% | | | 458 | 16.11% | | | | | 156 | 5.66% | | | 148 | 5.34% | | | | | 76 | 2.74% | | | 1 | 0.04% | 77 | 3% | 2810 | 2770 | 1421 | PT-MORENA-ES | 458 | PRI | 417 | PAN-PRD-MC |
| 12 | TEXCOYUCAN | 23 | COYOTEPEC | 657 | 327 | 14.06% | 725 | 54.51% | | | 187 | 14.06% | | | | | 121 | 9.10% | | | 83 | 6.24% | | | | | 27 | 2.03% | | | 1 | 0.07% | 26 | 2% | 1267 | 1330 | 725 | PT-MORENA-ES | 187 | PAN-PRD-MC | 327 | PRI |
| 12 | TEXCOYUCAN | 23 | COYOTEPEC | 658 | 691 | 18.15% | 1177 | 52.52% | | | 379 | 17.91% | | | | | 118 | 5.45% | | | 61 | 2.82% | | | | | 77 | 3.56% | | | 1 | 0.05% | 60 | 3% | 2235 | 2185 | 1177 | PT-MORENA-ES | 691 | PAN-PRD-MC | 379 | PRI |
| 12 | TEXCOYUCAN | 23 | COYOTEPEC | 659 | 323 | 17.80% | 1039 | 57.27% | | | 329 | 16.09% | | | | | 122 | 6.25% | | | 55 | 2.82% | | | | | 73 | 3.75% | | | 1 | 0.05% | 50 | 3% | 1899 | 1548 | 1039 | PT MORENA ES | 330 | PAN PRD MC | 329 | PRI |
| 17 | TEXCOYUCAN | 23 | COYOTEPEC | 660 | 309 | 17.84% | 987 | 56.71% | | | 330 | 19.41% | | | | | 107 | 6.18% | | | 41 | 2.37% | | | | | 52 | 3.00% | | | 0 | 0.00% | 59 | 7% | 1771 | 1733 | 987 | PT-MORENA-ES | 330 | PRI | 309 | PAN-PRD-MC |
| 12 | TEXCOYUCAN | 23 | COYOTEPEC | 661 | 295 | 21.42% | 546 | 41.39% | | | 233 | 17.65% | | | | | 117 | 8.78% | | | 55 | 4.21% | | | | | 47 | 3.80% | | | 0 | 0.00% | 41 | 3% | 1319 | 1305 | 546 | PT-MORENA-ES | 295 | PAN-PRD-MC | 233 | PRI |
| 12 | TEXCOYUCAN | 23 | COYOTEPEC | 662 | 283 | 20.13% | 670 | 47.65% | | | 302 | 17.50% | | | | | 153 | 8.87% | | | 79 | 4.58% | | | | | 72 | 3.80% | | | 0 | 0.00% | 49 | 3% | 1545 | 1897 | 670 | PT-MORENA-ES | 302 | PAN-PRD-MC | 302 | PRI |
| 12 | TEXCOYUCAN | 23 | COYOTEPEC | 663 | 384 | 26.33% | 1056 | 48.70% | | | 346 | 15.30% | | | | | 113 | 5.00% | | | 65 | 2.87% | | | | | 86 | 3.80% | | | 0 | 0.00% | 61 | 3% | 2212 | 2261 | 1056 | PT-MORENA-ES | 555 | PAN-PRD-MC | 346 | PRI |
| 12 | TEXCOYUCAN | 23 | COYOTEPEC | 664 | 521 | 23.37% | 1115 | 43.64% | | | 458 | 17.03% | | | | | 136 | 5.42% | | | 70 | 2.74% | | | | | 182 | 7.12% | | | 0 | 0.00% | 63 | 2% | 2610 | 2555 | 1115 | PT-MORENA-ES | 592 | PAN-PRD-MC | 458 | PRI |
| 17 | TEXCOYUCAN | 45 | JALTENCO | 2245 | 348 | 15.71% | 976 | 54.06% | | | 433 | 19.54% | | | | | 57 | 2.87% | | | 50 | 1.66% | | | | | 68 | 3.76% | | | 1 | 0.05% | 58 | 3% | 1868 | 1829 | 976 | PT-MORENA-ES | 433 | PRI | 348 | PAN-PRD-MC |
| 12 | TEXCOYUCAN | 45 | JALTENCO | 2244 | 259 | 17.45% | 1052 | 63.47% | | | 450 | 22.99% | | | | | 41 | 2.09% | | | 33 | 1.11% | | | | | 80 | 3.52% | | | 0 | 0.00% | 49 | 2% | 2295 | 2046 | 1052 | PT MORENA ES | 826 | PRI | 259 | PAN PRD MC |
| 12 | TEXCOYUCAN | 45 | JALTENCO | 2245 | 314 | 12.30% | 1113 | 53.99% | | | 430 | 23.22% | | | | | 55 | 2.69% | | | 25 | 1.20% | | | | | 79 | 3.80% | | | 0 | 0.00% | 71 | 2% | 2221 | 2080 | 1113 | PT-MORENA-ES | 483 | PRI | 314 | PAN-PRD-MC |
| 12 | TEXCOYUCAN | 45 | JALTENCO | 2246 | 85 | 14.90% | 333 | 54.73% | | | 97 | 24.09% | | | | | 9 | 1.65% | | | 9 | 1.22% | | | | | 8 | 3.29% | | | 0 | 0.00% | 7 | 3% | 261 | 243 | 333 | PT-MORENA-ES | 92 | PRI | 85 | PAN-PRD-MC |
| 12 | TEXCOYUCAN | 115 | TONANTLA | 2247 | 221 | 15.92% | 701 | 48.85% | | | 419 | 26.30% | | | | | 55 | 3.77% | | | 45 | 3.08% | | | | | 27 | 1.85% | | | 0 | 0.00% | 57 | 4% | 1516 | 1459 | 701 | PT-MORENA-ES | 430 | PRI | 221 | PAN-PRD-MC |
| 12 | TEXCOYUCAN | 115 | TONANTLA | 2248 | 386 | 19.49% | 966 | 48.78% | | | 597 | 26.04% | | | | | 125 | 6.31% | | | 65 | 3.28% | | | | | 42 | 2.12% | | | 1 | 0.05% | 64 | 3% | 2049 | 1981 | 966 | PT-MORENA-ES | 597 | PRI | 386 | PAN-PRD-MC |
| 12 | TEXCOYUCAN | 115 | TONANTLA | 2249 | 424 | 17.32% | 1207 | 50.30% | | | 528 | 22.29% | | | | | 127 | 5.31% | | | 70 | 2.93% | | | | | 44 | 1.84% | | | 0 | 0.00% | 56 | 3% | 2476 | 2390 | 1207 | PT MORENA ES | 528 | PRI | 424 | PAN PRD MC |
| 17 | TEXCOYUCAN | 45 | JALTENCO | 2250 | 183 | 13.24% | 931 | 58.27% | | | 269 | 16.57% | | | | | 94 | 5.79% | | | 46 | 2.83% | | | | | 58 | 3.34% | | | 1 | 0.06% | 43 | 2% | 1663 | 1625 | 815 | PT-MORENA-ES | 183 | PAN-PRD-MC | 269 | PRI |
| 12 | TEXCOYUCAN | 45 | JALTENCO | 2251 | 189 | 24.22% | 480 | 61.54% | | | 99 | 14.18% | | | | | 23 | 3.30% | | | 17 | 2.44% | | | | | 10 | 1.43% | | | 0 | 0.00% | 15 | 2% | 713 | 698 | 480 | PT-MORENA-ES | 189 | PAN-PRD-MC | 99 | PRI |
| 12 | TEXCOYUCAN | 45 | JALTENCO | 2252 | 156 | 25.00% | 275 | 44.23% | | | 120 | 20.26% | | | | | 23 | 6.17% | | | 12 | 3.33% | | | | | 12 | 3.33% | | | 2 | 0.21% | 16 | 3% | 640 | 622 | 275 | PT-MORENA-ES | 156 | PAN-PRD-MC | 120 | PRI |
| 12 | TEXCOYUCAN | 45 | JALTENCO | 2253 | 116 | 13.06% | 233 | 46.31% | | | 109 | 21.67% | | | | | 14 | 2.78% | | | 18 | 3.58% | | | | | 13 | 2.58% | | | 0 | 0.00% | 22 | 4% | 515 | 503 | 233 | PT-MORENA-ES | 116 | PAN-PRD-MC | 109 | PRI |
| 12 | TEXCOYUCAN | 45 | JALTENCO | 2254 | 137 | 20.79% | 231 | 46.96% | | | 111 | 16.77% | | | | | 21 | 3.17% | | | 15 | 2.27% | | | | | 7 | 1.06% | | | 1 | 0.15% | 16 | 2% | 679 | 662 | 231 | PT MORENA ES | 137 | PAN PRD MC | 111 | PRI |
| 17 | TEXCOYUCAN | 45 | JALTENCO | 2255 | 167 | 24.83% | 292 | 43.39% | | | 158 | 23.18% | | | | | 21 | 3.12% | | | 16 | 2.38% | | | | | 21 | 3.12% | | | 1 | 0.14% | 17 | 2% | 691 | 673 | 292 | PT-MORENA-ES | 167 | PAN-PRD-MC | 158 | PRI |
| 12 | TEXCOYUCAN | 45 | JALTENCO | 2256 | 145 | 21.29% | 414 | 61.23% | | | 102 | 13.03% | | | | | 22 | 2.81% | | | 78 | 9.96% | | | | | 13 | 2.86% | | | 0 | 0.00% | 13 | 3% | 806 | 783 | 414 | PT-MORENA-ES | 145 | PAN-PRD-MC | 102 | PRI |
| 12 | TEXCOYUCAN | 45 | JALTENCO | 2257 | 233 | 28.21% | 385 | 46.73% | | | 135 | 16.40% | | | | | 24 | 2.92% | | | 22 | 2.67% | | | | | 24 | 2.92% | | | 4 | 0.47% | 26 | 3% | 813 | 823 | 385 | PT-MORENA-ES | 233 | PAN-PRD-MC | 135 | PRI |
| 12 | TEXCOYUCAN | 45 | JALTENCO | 2258 | 139 | 33.09% | 185 | 44.17% | | | 82 | 19.56% | | | | | 11 | 2.64% | | | 10 | 2.40% | | | | | 11 | 2.64% | | | 1 | 0.23% | 15 | 3% | 419 | 417 | 185 | PT-MORENA-ES | 138 | PAN-PRD-MC | 82 | PRI |
| 12 | TEXCOYUCAN | 45 | JALTENCO | 2259 | 161 | 22.29% | 460 | 54.07% | | | 120 | 15.01% | | | | | 38 | 4.45% | | | 26 | 3.08% | | | | | 12 | 1.42% | | | 0 | 0.00% | 16 | 2% | 869 | 853 | 460 | PT-MORENA-ES | 161 | PAN-PRD-MC | 120 | PRI |
| 17 | TEXCOYUCAN | 54 | MELCHOR OCAMPO | 2448 | 181 | 23.35% | 362 | 47.35% | | | 181 | 23.35% | | | | | 14 | 1.83% | | | 18 | 2.32% | | | | | 14 | 1.81% | | | 0 | 0.00% | 13 | 2% | 788 | 775 | 362 | PT-MORENA-ES | 181 | PAN-PRD-MC | 171 | PRI |
| 12 | TEXCOYUCAN | 54 | MELCHOR OCAMPO | 2449 | 131 | 20.37% | 254 | 43.82% | | | 127 | 19.47% | | | | | 17 | 2.67% | | | 17 | 2.67% | | | | | 14 | 2.17% | | | 1 | 0.12% | 10 | 2% | 642 | 601 | 254 | PT MORENA ES | 252 | PAN PRD MC | 127 | PRI |
| 12 | TEXCOYUCAN | 54 | MELCHOR OCAMPO | 2450 | 666 | 34.27% | 1203 | 46.23% | | | 641 | 23.04% | | | | | 47 | 1.73% | | | 48 | 1.77% | | | | | 46 | 2.70% | | | 0 | 0.22% | 70 | 3% | 2707 | 2711 | 1203 | PT-MORENA-ES | 666 | PAN-PRD-MC | 641 | PRI |
| 12 | TEXCOYUCAN | 54 | MELCHOR OCAMPO | 2451 | 489 | 22.81% | 1000 | 46.64% | | | 520 | 24.22% | | | | | 48 | 2.24% | | | 38 | 1.77% | | | | | 39 | 1.82% | | | 0 | 0.00% | 83 | 4% | 2226 | 2144 | 1000 | PT-MORENA-ES | 536 | PRI | 489 | PAN-PRD-MC |
| 12 | TEXCOYUCAN | 54 | MELCHOR OCAMPO | 2452 | 542 | 26.16% | 940 | 44.70% | | | 470 | 22.77% | | | | | 46 | 2.23% | | | 28 | 1.31% | | | | | 58 | 2.76% | | | 0 | 0.00% | 72 | 3% | 2272 | 2059 | 940 | PT-MORENA-ES | 545 | PAN-PRD-MC | 470 | PRI |
| 12 | TEXCOYUCAN | 54 | MELCHOR OCAMPO | 2453 | 353 | 19.72% | 995 | 43.45% | | | 296 | 12.38% | | | | | 63 | 2.63% | | | 62 | 2.59% | | | | | 46 | 1.92% | | | 1 | 0.04% | 64 | 3% | 2456 | 2391 | 995 | PT-MORENA-ES | 333 | PAN-PRD-MC | 296 | PRI |
| 12 | TEXCOYUCAN | 54 | MELCHOR OCAMPO | 2454 | 723 | 34.54% | 933 | 45.05% | | | 306 | 14.69% | | | | | 41 | 1.93% | | | 27 | 1.30% | | | | | 41 | 1.98% | | | 1 | 0.05% | 50 | 2% | 2269 | 2069 | 933 | PT MORENA ES | 723 | PAN PRD MC | 304 | PRI |
| 17 | TEXCOYUCAN | 54 | MELCHOR OCAMPO | 2477 | 286 | 37.34% | 559 | 43.39% | | | 244 | 18.23% | | | | | 17 | 0.95% | | | 18 | 1.34% | | | | | 17 | 0.90% | | | 1 | 0.07% | 26 | 2% | 1316 | 1339 | 559 | PT-MORENA-ES | 286 | PAN-PRD-MC | 244 | PRI |
| 12 | TEXCOYUCAN | 54 | MELCHOR OCAMPO | 2556 | 153 | 34.02% | 213 | 41.10% | | | 109 | 11.33% | | | | | 62 | 4.02% | | | 34 | 2.20% | | | | | 22 | 2.42% | | | 1 | 0.09% | 13 | 2% | 1269 | 1249 | 213 | PT-MORENA-ES | 152 | PAN-PRD-MC | 109 | PRI |
| 12 | TEXCOYUCAN | 54 | MELCHOR OCAMPO | 2457 | 583 | 35.62% | 720 | 46.02% | | | 187 | 11.07% | | | | | 26 | 2.23% | | | 26 | 2.23% | | | | | 16 | 1.02% | | | 0 | 0.00% | 51 | 3% | 1623 | 1575 | 720 | PT-MORENA-ES | 583 | PAN-PRD-MC | 187 | PRI |
| 12 | TEXCOYUCAN | 54 | MELCHOR OCAMPO | 2458 | 441 | 33.13% | 643 | 48.12% | | | 170 | 12.76% | | | | | 34 | 2.55% | | | 23 | 1.73% | | | | | 23 | 1.73% | | | 1 | 0.07% | 43 | 3% | 1376 | 1332 | 643 | PT-MORENA-ES | 441 | PAN-PRD-MC | 170 | PRI |
| 12 | TEXCOYUCAN | 54 | MELCHOR OCAMPO | 2459 | 1057 | 28.17% | 1946 | 50.77% | | | 951 | 24.43% | | | | | 162 | 2.47% | | | 103 | 1.56% | | | | | 172 | 2.59% | | | 2 | 0.03% | 175 | 3% | 6766 | 6591 | 1946 | PT MORENA ES | 1057 | PAN PRD MC | 951 | PRI |
| 17 | TEXCOYUCAN | 54 | MELCHOR OCAMPO | 2460 | 576 | 38.66% | 969 | 50.76% | | | 199 | 16.78% | | | | | 45 | 2.44% | | | 68 | 3.83% | | | | | 44 | 2.58% | | | 1 | 0.05% | 67 | 3% | 1958 | 1868 | 969 | PT-MORENA-ES | 579 | PAN-PRD-MC | 199 | PRI |
| 12 | TEXCOYUCAN | 54 | MELCHOR OCAMPO | 2461 | 110 | 26.00% | 181 | 42.91% | | | 59 | 18.01% | | | | | 5 | 1.55% | | | 4 | 1.22% | | | | | 3 | 0.96% | | | 0 | 0.00% | 11 | 3% | 393 | 320 | 181 | PT-MORENA-ES | 110 | PAN-PRD-MC | 59 | PRI |
| 12 | TEXCOYUCAN | 54 | MELCHOR OCAMPO | 2462 | 1024 | 34.55% | 1213 | 40.93% | | | 670 | 21.21% | | | | | 72 | 2.28% | | | 25 | 0.79% | | | | | 67 | 2.12% | | | 0 | 0.00% | 90 | 3% | 3245 | 3159 | 1213 | PT-MORENA-ES | 1024 | PAN-PRD-MC | 670 | PRI |
| 12 | TEXCOYUCAN | 54 | MELCHOR OCAMPO | 2463 | 581 | 34.35% | 795 | 47.00% | | | 274 | 16.17% | | | | | 32 | 1.89% | | | 23 | 1.36% | | | | | 19 | 1.12% | | | 1 | 0.11% | 53 | 3% | 1751 | 1694 | 795 | PT-MORENA-ES | 581 | PAN-PRD-MC | 274 | PRI |
| 12 | TEXCOYUCAN | 59 | NEXTLALPAN | 3026 | 122 | 8.87% | 1422 | 56.70% | | | 574 | 22.02% | | | | | 167 | 6.67% | | | 78 | 3.12% | | | | | 41 | 1.64% | | | 1 | 0.04% | 84 | 3% | 2509 | 2504 | 1422 | PT-MORENA-ES | 574 | PRI | 122 | PAN-PRD-MC |
| 17 | TEXCOYUCAN | 59 | NEXTLALPAN | 3057 | 369 | 15.46% | 921 | 45.97% | | | 576 | 36.64% | | | | | 106 | 5.41% | | | 80 | 4.08% | | | | | 44 | 2.24% | | | 1 | 0.10% | 66 | 3% | 2018 | 1965 | 921 | PT-MORENA-ES | 576 | PRI | 923 | PAN-PRD-MC |
| 12 | TEXCOYUCAN | 59 | NEXTLALPAN | 3058 | 157 | 12.53% | 565 | 46.29% | | | 141 | 28.13% | | | | | 64 | 5.26% | | | 42 | 3.45% | | | | | 33 | 2.89% | | | 1 | 0.08% | 38 | 3% | 1253 | 1228 | 568 | PT MORENA ES | 141 | PRI | 157 | PAN PRD MC |
| 12 | TEXCOYUCAN | 59 | NEXTLALPAN | 3059 | 111 | 13.54% | 417 | 50.43% | | | 185 | 22.49% | | | | | 43 | 5.00% | | | 31 | 3.72% | | | | | 33 | 3.99% | | | 0 | 0.00% | 23 | 3% | 852 | 827 | 417 | PT-MORENA-ES | 186 | PRI | 112 | PAN-PRD-MC |
| 12 | TEXCOYUCAN | 59 | NEXTLALPAN | 3060 | 249 | 12.79% | 1113 | 53.37% | | | 510 | 24.34% | | | | | 109 | 5.18% | | | 83 | 3.94% | | | | | 31 | 2.47% | | | 1 | 0.02% | 98 | 3% | 2281 | 2104 | 1113 | PT-MORENA-ES | 518 | PRI | 248 | PAN-PRD-MC |
| 12 | TEXCOYUCAN | 59 | NEXTLALPAN | 3061 | 143 | 10.25% | 721 | 65.24% | | | 179 | 15.45% | | | | | 34 | 3.01% | | | 27 | 2.41% | | | | | 16 | 1.43% | | | 1 | 0.09% | 24 | 3% | 1257 | 1122 | 722 | PT-MORENA-ES | 170 | PRI | 143 | PAN-PRD-MC |
| 12 | TEXCOYUCAN | 59 | NEXTLALPAN | 3062 | 88 | 8.97% | 666 | 68.91% | | | 227 | 16.40% | | | | | 49 | 3.83% | | | 26 | 2.06% | | | | | 17 | 2.14% | | | 0 | 0.00% | 33 | 3% | 1295 | 1282 | 666 | PT-MORENA-ES | 207 | PRI | 88 | PAN-PRD-MC |

| DISTRITO LOCAL | CABECERA DISTRITAL | MUNICIPIO | CABECERA MUNICIPAL | SECCIÓN | PAN-PRD-MC | % PAN-PRD-MC | PT-MORENA-ES | % PT-MORENA-ES | PAN | % PAN | PRI | % PRI | PRD | % PRD | PT | % PT | PVEM | % PVEM | MC | % MC | NA | % NA | MORENA | % MORENA | ES | % ES | VR | % VR | CANDIDATO INDEPENDIENTE | % CANDIDATO INDEPENDIENTE | NO REGISTRADOS | % NO REGISTRADOS | NULOS | % NULOS | TOTAL | VOTACIÓN VÁLIDA | PRIMERA FUERZA | PRIMERA FUERZA | SEGUNDA FUERZA | SEGUNDA FUERZA | TERCERA FUERZA | TERCERA FUERZA |
|---|---|---|---|---|---|---|---|---|---|---|---|---|---|---|---|---|---|---|---|---|---|---|---|---|---|---|---|---|---|---|---|---|---|---|---|---|---|---|---|---|---|---|
| 12 | TEOLOYUCAN | 59 | NEXTLALPAN | 3043 | 99 | 12.03% | 724 | 66.84% | | | 110 | 14.03% | | | | | 23 | 2.93% | | | 17 | 2.17% | | | | | 11 | 1.40% | | | 0 | 0.00% | 10 | 1% | 784 | 784 | 724 | PT-MORENA-ES | 110 | PRI | 65 | PAN-PRD-MC |
| 12 | TEOLOYUCAN | 59 | NEXTLALPAN | 3044 | 787 | 11.03% | 3714 | 52.06% | | | 1084 | 15.20% | | | | | 113 | 1.58% | | | 115 | 1.61% | | | | | 799 | 11.20% | | | 1 | 0.01% | 139 | 1% | 4474 | 4545 | 3714 | PT-MORENA-ES | 1084 | PRI | 705 | PAN-PRD-MC |
| 12 | TEOLOYUCAN | 59 | NEXTLALPAN | 3047 | 767 | 17.36% | 3133 | 69.91% | | | 502 | 11.20% | | | | | 52 | 1.17% | | | 68 | 1.52% | | | | | 49 | 1.04% | | | 0 | 0.00% | 98 | 4% | 2957 | 3999 | 3133 | PT-MORENA-ES | 502 | PRI | 297 | PAN-PRD-MC |
| 12 | TEOLOYUCAN | 59 | TEOLOYUCAN | 4498 | 447 | 14.15% | 995 | 31.51% | | | 319 | 10.10% | | | | | 85 | 4.41% | | | 99 | 3.13% | | | | | 90 | 1.56% | | | 1 | 0.03% | 77 | 4% | 2005 | 1927 | 995 | PT-MORENA-ES | 407 | PAN-PRD-MC | 319 | PRI |
| 12 | TEOLOYUCAN | 59 | TEOLOYUCAN | 4499 | 599 | 18.76% | 1497 | 53.71% | | | 574 | 17.64% | | | | | 142 | 5.39% | | | 86 | 3.09% | | | | | 99 | 1.40% | | | 1 | 0.03% | 90 | 5% | 2628 | 2787 | 1497 | PT-MORENA-ES | 734 | PRI | 579 | PAN-PRD-MC |
| 12 | TEOLOYUCAN | 59 | TEOLOYUCAN | 4500 | 771 | 28.92% | 952 | 42.54% | | | 613 | 16.54% | | | | | 87 | 3.44% | | | 77 | 2.92% | | | | | 79 | 1.64% | | | 0 | 0.00% | 79 | 7% | 1751 | 1162 | 952 | PT-MORENA-ES | 613 | PRI | 771 | PAN-PRD-MC |
| 12 | TEOLOYUCAN | 59 | TEOLOYUCAN | 4501 | 991 | 20.79% | 1018 | 58.86% | | | 359 | 18.99% | | | | | 66 | 3.49% | | | 58 | 1.28% | | | | | 76 | 1.38% | | | 1 | 0.07% | 76 | 4% | 1967 | 1890 | 1018 | PT-MORENA-ES | 991 | PAN-PRD-MC | 359 | PRI |
| 12 | TEOLOYUCAN | 59 | TEOLOYUCAN | 4507 | 114 | 27.05% | 925 | 56.27% | | | 290 | 16.17% | | | | | 30 | 2.19% | | | 25 | 1.71% | | | | | 25 | 1.75% | | | 0 | 0.00% | 43 | 5% | 1470 | 1477 | 925 | PT-MORENA-ES | 314 | PAN-PRD-MC | 290 | PRI |
| 12 | TEOLOYUCAN | 59 | TEOLOYUCAN | 4507 | 309 | 28.30% | 440 | 40.29% | | | 263 | 24.08% | | | | | 29 | 2.66% | | | 43 | 3.93% | | | | | 9 | 0.82% | | | 2 | 0.18% | 28 | 2% | 1127 | 1092 | 440 | PT-MORENA-ES | 309 | PAN-PRD-MC | 263 | PRI |
| 12 | TEOLOYUCAN | 59 | TEOLOYUCAN | 4574 | 758 | 15.54% | 955 | 57.57% | | | 247 | 20.70% | | | | | 75 | 7.11% | | | 49 | 2.95% | | | | | 76 | 0.96% | | | 0 | 0.00% | 51 | 3% | 1711 | 1660 | 955 | PT-MORENA-ES | 547 | PRI | 758 | PAN-PRD-MC |
| 12 | TEOLOYUCAN | 59 | TEOLOYUCAN | 4525 | 1261 | 15.54% | 1927 | 55.14% | | | 1395 | 23.26% | | | | | 64 | 3.54% | | | 55 | 2.04% | | | | | 15 | 0.83% | | | 0 | 0.00% | 53 | 3% | 1861 | 1808 | 1927 | PT-MORENA-ES | 1256 | PRI | 1261 | PAN-PRD-MC |
| 12 | TEOLOYUCAN | 59 | TEOLOYUCAN | 4526 | 847 | 22.12% | 1835 | 56.72% | | | 374 | 16.51% | | | | | 100 | 4.55% | | | 56 | 1.70% | | | | | 29 | 1.30% | | | 1 | 0.05% | 44 | 2% | 2066 | 2032 | 1835 | PT-MORENA-ES | 847 | PAN-PRD-MC | 578 | PRI |
| 12 | TEOLOYUCAN | 59 | TEOLOYUCAN | 4527 | 334 | 24.21% | 930 | 48.46% | | | 263 | 20.69% | | | | | 43 | 3.42% | | | 24 | 1.91% | | | | | 15 | 1.25% | | | 1 | 0.08% | 20 | 1% | 1259 | 1256 | 930 | PT-MORENA-ES | 364 | PAN-PRD-MC | 263 | PRI |
| 12 | TEOLOYUCAN | 59 | TEOLOYUCAN | 4528 | 881 | 21.92% | 837 | 48.84% | | | 306 | 23.08% | | | | | 73 | 2.94% | | | 41 | 2.30% | | | | | 22 | 2.66% | | | 0 | 0.00% | 20 | 1% | 2264 | 1326 | 837 | PT-MORENA-ES | 306 | PRI | 881 | PAN-PRD-MC |
| 12 | TEOLOYUCAN | 59 | TEOLOYUCAN | 4529 | 1264 | 22.42% | 971 | 53.97% | | | 269 | 16.91% | | | | | 61 | 3.75% | | | 40 | 2.46% | | | | | 19 | 1.17% | | | 0 | 0.00% | 44 | 3% | 1667 | 1622 | 971 | PT-MORENA-ES | 364 | PAN-PRD-MC | 269 | PRI |
| 12 | TULTITLÁN | 112 | TULTITLÁN | 4510 | 1260 | 34.02% | 1263 | 55.54% | | | 420 | 22.65% | | | | | 63 | 3.03% | | | 57 | 2.98% | | | | | 23 | 1.20% | | | 1 | 0.05% | 61 | 3% | 1925 | 1913 | 1263 | PT-MORENA-ES | 420 | PRI | 260 | PAN-PRD-MC |
| 12 | TULTITLÁN | 112 | TULTITLÁN | 4511 | 444 | 23.11% | 1015 | 53.03% | | | 331 | 17.15% | | | | | 70 | 3.63% | | | 40 | 2.07% | | | | | 20 | 2.04% | | | 1 | 0.05% | 54 | 3% | 1965 | 1930 | 1015 | PT-MORENA-ES | 444 | PAN-PRD-MC | 331 | PRI |
| 12 | TULTITLÁN | 112 | TULTITLÁN | 4512 | 469 | 26.53% | 1057 | 59.83% | | | 261 | 15.05% | | | | | 61 | 3.58% | | | 25 | 1.44% | | | | | 12 | 0.69% | | | 0 | 0.00% | 60 | 4% | 1801 | 1734 | 1057 | PT-MORENA-ES | 469 | PAN-PRD-MC | 261 | PRI |
| 12 | TEOLOYUCAN | 52 | TEOLOYUCAN | 4523 | 273 | 23.73% | 872 | 56.49% | | | 238 | 18.54% | | | | | 36 | 2.89% | | | 25 | 2.08% | | | | | 8 | 0.84% | | | 0 | 0.00% | 30 | 2% | 1283 | 1257 | 872 | PT-MORENA-ES | 273 | PAN-PRD-MC | 238 | PRI |
| 12 | TEOLOYUCAN | 52 | TEOLOYUCAN | 4524 | 270 | 22.29% | 829 | 53.07% | | | 261 | 21.53% | | | | | 25 | 2.06% | | | 22 | 1.82% | | | | | 15 | 1.24% | | | 1 | 0.08% | 30 | 2% | 1243 | 1212 | 829 | PT-MORENA-ES | 270 | PAN-PRD-MC | 261 | PRI |
| 12 | TEOLOYUCAN | 52 | TEOLOYUCAN | 4525 | 341 | 23.87% | 980 | 57.49% | | | 269 | 19.00% | | | | | 56 | 3.95% | | | 33 | 2.33% | | | | | 33 | 2.33% | | | 2 | 0.30% | 32 | 4% | 1577 | 1503 | 980 | PT-MORENA-ES | 341 | PAN-PRD-MC | 269 | PRI |
| 12 | TEOLOYUCAN | 52 | TEOLOYUCAN | 4526 | 286 | 28.89% | 548 | 53.69% | | | 230 | 22.55% | | | | | 29 | 2.84% | | | 19 | 1.86% | | | | | 21 | 2.06% | | | 0 | 0.00% | 26 | 3% | 1081 | 1049 | 548 | PT-MORENA-ES | 328 | PRI | 198 | PAN-PRD-MC |
| 12 | TEOLOYUCAN | 52 | TEOLOYUCAN | 4527 | 676 | 28.89% | 1247 | 55.22% | | | 426 | 26.32% | | | | | 62 | 3.83% | | | 26 | 1.61% | | | | | 37 | 2.29% | | | 1 | 0.06% | 25 | 2% | 2249 | 2070 | 1247 | PT-MORENA-ES | 426 | PRI | 676 | PAN-PRD-MC |
| 12 | TEOLOYUCAN | 52 | TEOLOYUCAN | 4528 | 242 | 28.77% | 696 | 54.09% | | | 267 | 26.37% | | | | | 51 | 3.99% | | | 30 | 2.35% | | | | | 20 | 2.56% | | | 1 | 0.08% | 26 | 2% | 1328 | 1289 | 696 | PT-MORENA-ES | 286 | PRI | 242 | PAN-PRD-MC |
| 12 | TEOLOYUCAN | 52 | TEOLOYUCAN | 4529 | 415 | 25.44% | 1329 | 67.96% | | | 499 | 28.92% | | | | | 93 | 5.56% | | | 56 | 2.10% | | | | | 45 | 2.72% | | | 0 | 0.00% | 72 | 3% | 2710 | 2637 | 1329 | PT-MORENA-ES | 969 | PRI | 415 | PAN-PRD-MC |
| 12 | TEOLOYUCAN | 52 | TEOLOYUCAN | 4520 | 99 | 23.57% | 283 | 50.18% | | | 98 | 20.92% | | | | | 13 | 2.83% | | | 16 | 3.49% | | | | | 5 | 1.09% | | | 1 | 0.22% | 18 | 3% | 478 | 459 | 336 | PT-MORENA-ES | 99 | PAN-PRD-MC | 98 | PRI |
| 12 | TEOLOYUCAN | 52 | TEOLOYUCAN | 4521 | 151 | 24.82% | 622 | 50.69% | | | 240 | 19.56% | | | | | 75 | 6.11% | | | 24 | 1.96% | | | | | 13 | 2.06% | | | 1 | 0.08% | 54 | 4% | 1261 | 1227 | 622 | PT-MORENA-ES | 253 | PAN-PRD-MC | 240 | PRI |
| 12 | TEOLOYUCAN | 52 | TEOLOYUCAN | 4522 | 369 | 22.29% | 672 | 37.83% | | | 358 | 19.34% | | | | | 107 | 5.91% | | | 256 | 14.15% | | | | | 26 | 1.44% | | | 0 | 0.00% | 50 | 3% | 1851 | 1804 | 672 | PT-MORENA-ES | 369 | PAN-PRD-MC | 358 | PRI |
| 12 | TEOLOYUCAN | 96 | TEPOTZOTLÁN | 4564 | 247 | 24.70% | 677 | 47.33% | | | 263 | 16.30% | | | | | 161 | 10.02% | | | 83 | 5.16% | | | | | 27 | 1.68% | | | 0 | 0.00% | 46 | 3% | 1653 | 1607 | 677 | PT-MORENA-ES | 297 | PAN-PRD-MC | 263 | PRI |
| 12 | TEOLOYUCAN | 96 | TEPOTZOTLÁN | 4565 | 361 | 27.41% | 733 | 37.80% | | | 287 | 14.84% | | | | | 215 | 11.12% | | | 120 | 6.20% | | | | | 47 | 2.43% | | | 1 | 0.05% | 61 | 3% | 1996 | 1934 | 733 | PT-MORENA-ES | 534 | PAN-PRD-MC | 287 | PRI |
| 12 | TEOLOYUCAN | 96 | TEPOTZOTLÁN | 4566 | 650 | 26.57% | 1032 | 42.82% | | | 411 | 17.05% | | | | | 165 | 6.85% | | | 101 | 4.19% | | | | | 51 | 2.12% | | | 0 | 0.00% | 59 | 2% | 2469 | 2410 | 1032 | PT-MORENA-ES | 650 | PAN-PRD-MC | 411 | PRI |
| 12 | TEOLOYUCAN | 96 | TEPOTZOTLÁN | 4567 | 661 | 24.36% | 838 | 30.48% | | | 211 | 12.71% | | | | | 150 | 9.01% | | | 38 | 2.29% | | | | | 22 | 1.33% | | | 1 | 0.12% | 56 | 3% | 1718 | 1660 | 838 | PT-MORENA-ES | 401 | PAN-PRD-MC | 211 | PRI |
| 12 | TEOLOYUCAN | 96 | TEPOTZOTLÁN | 4568 | 366 | 26.95% | 1100 | 45.59% | | | 248 | 16.27% | | | | | 146 | 18.97% | | | 56 | 2.32% | | | | | 58 | 2.40% | | | 0 | 0.00% | 83 | 3% | 2498 | 2415 | 1100 | PT-MORENA-ES | 508 | PAN-PRD-MC | 446 | PVEM |
| 12 | TEOLOYUCAN | 96 | TEPOTZOTLÁN | 4569 | 189 | 15.91% | 262 | 44.22% | | | 131 | 16.03% | | | | | 158 | 25.35% | | | 21 | 2.57% | | | | | 15 | 1.84% | | | 0 | 0.00% | 13 | 2% | 612 | 817 | 262 | PT-MORENA-ES | 189 | PVEM | 131 | PRI |
| 12 | TEOLOYUCAN | 96 | TEPOTZOTLÁN | 4570 | 511 | 27.12% | 970 | 42.82% | | | 218 | 13.75% | | | | | 138 | 8.70% | | | 84 | 5.30% | | | | | 29 | 2.46% | | | 0 | 0.00% | 57 | 3% | 1843 | 1586 | 970 | PT-MORENA-ES | 511 | PAN-PRD-MC | 218 | PRI |
| 12 | TEOLOYUCAN | 96 | TEPOTZOTLÁN | 4571 | 519 | 28.52% | 798 | 43.87% | | | 248 | 13.63% | | | | | 130 | 7.15% | | | 101 | 5.55% | | | | | 28 | 1.54% | | | 1 | 0.11% | 63 | 3% | 1889 | 1820 | 798 | PT-MORENA-ES | 519 | PAN-PRD-MC | 248 | PRI |
| 12 | TEOLOYUCAN | 96 | TEPOTZOTLÁN | 4572 | 310 | 27.22% | 725 | 38.71% | | | 329 | 17.25% | | | | | 202 | 10.78% | | | 76 | 4.06% | | | | | 35 | 2.87% | | | 0 | 0.00% | 57 | 3% | 1910 | 1873 | 725 | PT-MORENA-ES | 516 | PAN-PRD-MC | 329 | PRI |
| 12 | TEOLOYUCAN | 96 | TEPOTZOTLÁN | 4573 | 354 | 26.79% | 938 | 38.17% | | | 259 | 16.88% | | | | | 186 | 13.72% | | | 48 | 3.54% | | | | | 22 | 1.82% | | | 0 | 0.00% | 33 | 2% | 1390 | 1357 | 938 | PT-MORENA-ES | 354 | PAN-PRD-MC | 259 | PRI |
| 12 | TEOLOYUCAN | 96 | TEPOTZOTLÁN | 4574 | 151 | 17.15% | 345 | 45.16% | | | 106 | 13.87% | | | | | 141 | 18.45% | | | 25 | 3.27% | | | | | 16 | 2.09% | | | 1 | 0.25% | 21 | 3% | 787 | 764 | 345 | PT-MORENA-ES | 142 | PVEM | 131 | PAN-PRD-MC |
| 12 | TEOLOYUCAN | 96 | TEPOTZOTLÁN | 4575 | 537 | 31.46% | 574 | 36.54% | | | 186 | 11.84% | | | | | 183 | 17.39% | | | 47 | 2.99% | | | | | 14 | 0.89% | | | 1 | 0.06% | 51 | 3% | 1623 | 1571 | 574 | PT-MORENA-ES | 357 | PAN-PRD-MC | 193 | PVEM |
| 12 | TEOLOYUCAN | 96 | TEPOTZOTLÁN | 4576 | 834 | 34.52% | 822 | 44.95% | | | 283 | 15.42% | | | | | 114 | 8.37% | | | 66 | 4.83% | | | | | 36 | 1.91% | | | 3 | 0.12% | 23 | 2% | 1990 | 1362 | 822 | PT-MORENA-ES | 534 | PAN-PRD-MC | 283 | PRI |
| 12 | TEOLOYUCAN | 96 | TEPOTZOTLÁN | 4577 | 411 | 25.96% | 634 | 40.05% | | | 295 | 18.64% | | | | | 133 | 8.40% | | | 81 | 5.12% | | | | | 29 | 1.83% | | | 1 | 0.12% | 58 | 4% | 1643 | 1583 | 634 | PT-MORENA-ES | 411 | PAN-PRD-MC | 295 | PRI |
| 12 | TEOLOYUCAN | 96 | TEPOTZOTLÁN | 4578 | 111 | 30.56% | 85 | 14.71% | | | 111 | 35.17% | | | | | 33 | 9.78% | | | 7 | 2.01% | | | | | 6 | 1.74% | | | 0 | 0.00% | 15 | 4% | 359 | 344 | 111 | PRI | 111 | PAN-PRD-MC | 85 | PT-MORENA-ES |
| 12 | TEOLOYUCAN | 96 | TEPOTZOTLÁN | 4579 | 241 | 36.68% | 267 | 43.05% | | | 82 | 12.48% | | | | | 65 | 9.89% | | | 45 | 6.85% | | | | | 7 | 1.07% | | | 0 | 0.00% | 28 | 4% | 685 | 657 | 241 | PAN-PRD-MC | 217 | PT-MORENA-ES | 82 | PRI |
| 12 | TEOLOYUCAN | 96 | TEPOTZOTLÁN | 4580 | 577 | 37.37% | 834 | 43.36% | | | 345 | 16.37% | | | | | 186 | 8.82% | | | 93 | 4.37% | | | | | 53 | 2.51% | | | 0 | 0.00% | 67 | 3% | 2272 | 2108 | 834 | PT-MORENA-ES | 577 | PAN-PRD-MC | 345 | PRI |
| 12 | TEOLOYUCAN | 96 | TEPOTZOTLÁN | 4581 | 293 | 33.41% | 382 | 43.56% | | | 162 | 17.92% | | | | | 28 | 3.19% | | | 13 | 1.44% | | | | | 16 | 1.77% | | | 0 | 0.00% | 25 | 3% | 913 | 904 | 382 | PT-MORENA-ES | 293 | PAN-PRD-MC | 172 | PRI |
| 12 | TEOLOYUCAN | 96 | TEPOTZOTLÁN | 4582 | 837 | 27.11% | 1427 | 46.21% | | | 555 | 14.06% | | | | | 357 | 11.56% | | | 133 | 3.71% | | | | | 66 | 1.74% | | | 1 | 0.03% | 110 | 3% | 3856 | 3785 | 1427 | PT-MORENA-ES | 837 | PAN-PRD-MC | 555 | PRI |
| 12 | TEOLOYUCAN | 96 | TEPOTZOTLÁN | 4583 | 219 | 18.30% | 619 | 51.71% | | | 214 | 16.71% | | | | | 84 | 7.01% | | | 30 | 2.51% | | | | | 21 | 1.75% | | | 0 | 0.00% | 58 | 5% | 1235 | 1197 | 619 | PT-MORENA-ES | 214 | PRI | 195 | PAN-PRD-MC |
| 12 | TEOLOYUCAN | 96 | TEPOTZOTLÁN | 4584 | 470 | 25.08% | 731 | 40.75% | | | 259 | 15.01% | | | | | 148 | 10.09% | | | 50 | 3.41% | | | | | 33 | 1.57% | | | 0 | 0.00% | 58 | 3% | 1535 | 1467 | 731 | PT-MORENA-ES | 470 | PAN-PRD-MC | 259 | PRI |
| 12 | TEOLOYUCAN | 96 | TEPOTZOTLÁN | 4585 | 556 | 25.41% | 752 | 42.76% | | | 263 | 18.27% | | | | | 82 | 6.11% | | | 43 | 3.07% | | | | | 60 | 4.28% | | | 0 | 0.00% | 57 | 3% | 1658 | 1401 | 752 | PT-MORENA-ES | 556 | PAN-PRD-MC | 263 | PRI |
| 12 | TEOLOYUCAN | 96 | TEPOTZOTLÁN | 4586 | 577 | 26.77% | 1440 | 45.71% | | | 529 | 15.74% | | | | | 140 | 5.81% | | | 51 | 2.19% | | | | | 108 | 4.51% | | | 0 | 0.00% | 87 | 4% | 2487 | 2395 | 1440 | PT-MORENA-ES | 1080 | PRI | 577 | PAN-PRD-MC | 529 | PRI |
| 12 | TEOLOYUCAN | 96 | TEPOTZOTLÁN | 4587 | 363 | 22.64% | 687 | 35.25% | | | 306 | 14.91% | | | | | 154 | 10.07% | | | 51 | 3.33% | | | | | 71 | 4.62% | | | 0 | 0.00% | 79 | 4% | 1736 | 1537 | 687 | PT-MORENA-ES | 363 | PAN-PRD-MC | 306 | PRI |
| TOTAL | | | | | 30714 | | 37354 | | | | 30879 | | | | | | 8854 | | | | 5002 | | | | | | 4645 | | | | 75 | | 5197 | | 177668 | 172996 | | | | | | | |

# PARTIDO POLÍTICO O COALICIÓN GANADOR/A EN LA ELECCIÓN DE DIPUTACIONES LOCALES EN EL ESTADO DE MÉXICO 2018

# DISTRITO ELECTORAL LOCAL 12: TEOLOYUCAN

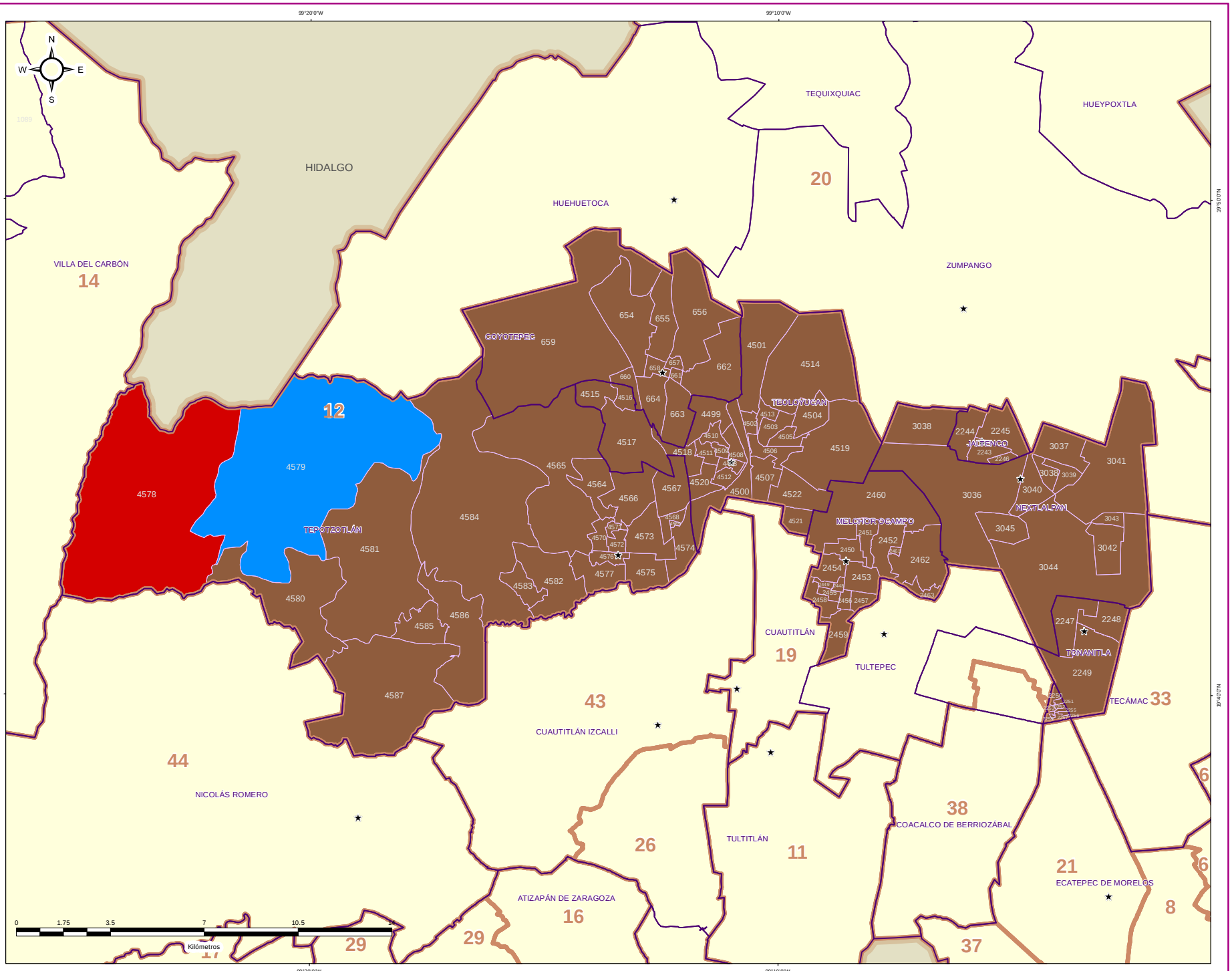


## DIRECCIÓN DE ORGANIZACIÓN

### ESTRUCTURA GEOELECTORAL Y CLAVES

- Límite estatal ..... MÉX
- Distrito Electoral Local ..... 45
- Límite municipal ..... TOLUCA
- Sección electoral ..... 6478
- ★ Cabecera municipal

### PARTIDO POLÍTICO O COALICIÓN GANADOR/A DE LA ELECCIÓN DE DIPUTACIONES LOCALES DEL ESTADO DE MÉXICO 2018

- Partido Acción Nacional (PAN)
- Partido Revolucionario Institucional (PRI)
- Partido de la Revolución Democrática (PRD)
- Partido del Trabajo (PT)
- Partido Verde Ecologista de México (PVEM)
- Nueva Alianza (NA)
- MORENA
- Vía Radical (VR)
- Por el Estado de México al Frente
  PAN - PRD - Movimiento Ciudadano (MC)
- Juntos Haremos Historia
  PT - MORENA - Encuentro Social (ES)

### OTROS

- Sin Casilla
- Sección con Casilla(s) Remitida(s)

### LOCALIZACIÓN

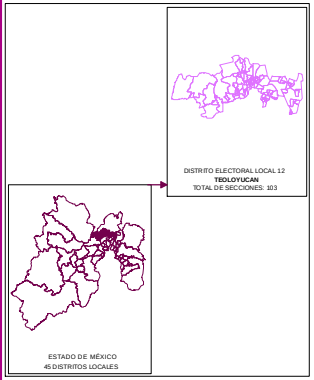


Edición cartográfica del mes de mayo de 2019, con corte de información al 07 de noviembre de 2018 mismo que fue empleado para el Proceso Electoral 2017-2018. Registro Federal de Electores, INE.

Resultados por sección electoral de la Elección de Diputaciones Locales del Estado de México para el periodo 2018 - 2021

Proyección: UTM Zona 14
Datum: WGS84

**SUPERVISIÓN**

C.P. Antonio Sánchez Acosta
Subdirector de Documentación y Estadística Electoral _____

**ELABORACIÓN**

Departamento de Análisis y Procesamiento de Información Territorial

Miguel Ángel García Escalante _____
Jaqueline Pérez Nova _____

# PARTIDO POLÍTICO O COALICIÓN EN SEGUNDA FUERZA EN LA ELECCIÓN DE DIPUTACIONES LOCALES EN EL ESTADO DE MÉXICO 2018

## DISTRITO ELECTORAL LOCAL 12: TEOLOYUCAN

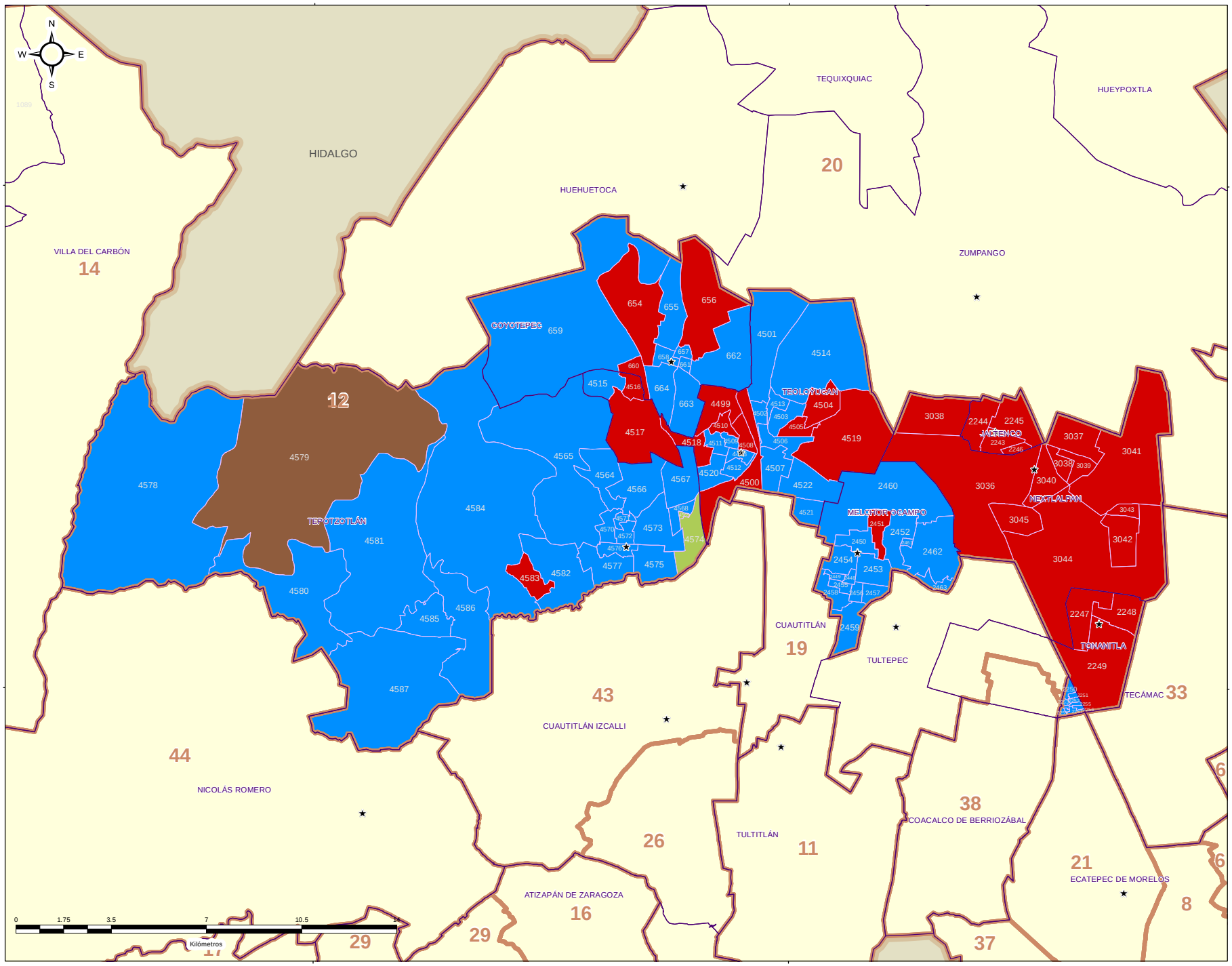


### DIRECCIÓN DE ORGANIZACIÓN

**ESTRUCTURA GEOELECTORAL Y CLAVES**

- Límite estatal ..... MÉX
- Distrito Electoral Local ..... 45
- Límite municipal ..... TOLUCA
- Sección electoral ..... 6478
- Cabecera municipal

**PARTIDO POLÍTICO O COALICIÓN EN SEGUNDA FUERZA DE LA ELECCIÓN DE DIPUTACIONES LOCALES EN EL ESTADO DE MÉXICO 2018**

- Partido Acción Nacional (PAN)
- Partido Revolucionario Institucional (PRI)
- Partido de la Revolución Democrática (PRD)
- Partido del Trabajo (PT)
- Partido Verde Ecologista de México (PVEM)
- Nueva Alianza (NA)
- MORENA
- Vía Radical (VR)
- Por el Estado de México al Frente PAN - PRD - Movimiento Ciudadano (MC)
- Juntos Haremos Historia PT - MORENA - Encuentro Social (ES)

**OTROS**

- Sin Casilla
- Sección con Casilla(s) Remitida(s)

**LOCALIZACIÓN**

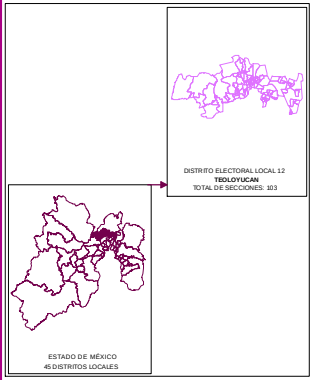


Edición cartográfica del mes de mayo de 2019, con corte de información al 07 de noviembre de 2018 mismo que fue empleado para el Proceso Electoral 2017-2018. Registro Federal de Electores, INE.

Resultados por sección electoral de la Elección de Diputaciones Locales del Estado de México para el periodo 2018 - 2021

Proyección: UTM Zona 14
Datum: WGS84

**SUPERVISIÓN**

C.P. Antonio Sánchez Acosta
Subdirector de Documentación y Estadística Electoral _____

**ELABORACIÓN**

Departamento de Análisis y Procesamiento de Información Territorial

Miguel Ángel García Escalante _____
Jaqueline Pérez Nova _____

# PARTIDO POLÍTICO O COALICIÓN EN TERCERA FUERZA EN LA ELECCIÓN DE DIPUTACIONES LOCALES EN EL ESTADO DE MÉXICO 2018

## DISTRITO ELECTORAL LOCAL 12: TEOLOYUCAN

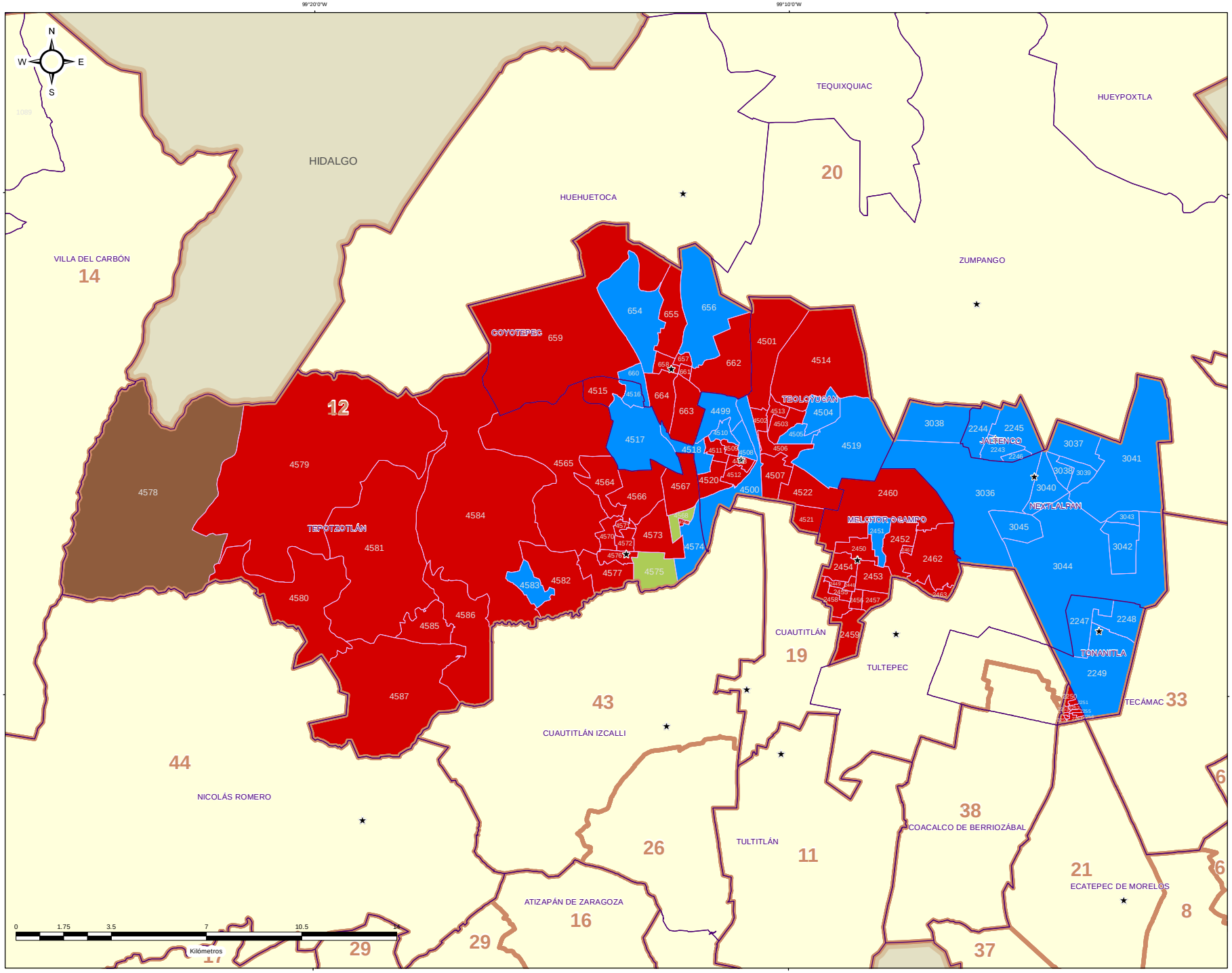


DIRECCIÓN DE ORGANIZACIÓN

ESTRUCTURA GEOELECTORAL Y CLAVES

- Límite estatal ..... MÉX
- Distrito Electoral Local ..... 45
- Límite municipal ..... TOLUCA
- Sección electoral ..... 6478
- Cabecera municipal

PARTIDO POLÍTICO O COALICIÓN EN TERCERA FUERZA DE LA ELECCIÓN DE DIPUTACIONES LOCALES EN EL ESTADO DE MÉXICO 2018

- Partido Acción Nacional (PAN)
- Partido Revolucionario Institucional (PRI)
- Partido de la Revolución Democrática (PRD)
- Partido del Trabajo (PT)
- Partido Verde Ecologista de México (PVEM)
- Nueva Alianza (NA)
- MORENA
- Vía Radical (VR)
- Por el Estado de México al Frente PAN - PRD - Movimiento Ciudadano (MC)
- Juntos Haremos Historia PT - MORENA - Encuentro Social (ES)

OTROS

- Sin Casilla
- Sección con Casilla(s) Remitida(s)

LOCALIZACIÓN

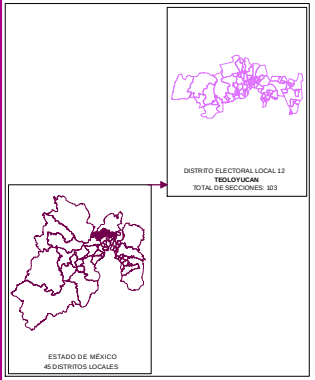


Edición cartográfica del mes de mayo de 2019, con corte de información al 07 de noviembre de 2018 mismo que fue empleado para el Proceso Electoral 2017-2018. Registro Federal de Electores, INE.

Resultados por sección electoral de la Elección de Diputaciones Locales del Estado de México para el periodo 2018 - 2021

Proyección: UTM Zona 14
Datum: WGS84

**SUPERVISIÓN**

C.P. Antonio Sánchez Acosta
Subdirector de Documentación y Estadística Electoral _____

**ELABORACIÓN**

Departamento de Análisis y Procesamiento de Información Territorial

Miguel Ángel García Escalante _____
Jaqueline Pérez Nova _____

## MARGEN DE VICTORIA

El margen de victoria es la diferencia de porcentaje de votación válida emitida que alcanzó el partido ganador sobre el inmediato inferior, es decir, sobre la primera minoría; los rangos establecidos fueron considerados así: 0.01% a 5.00%; 5.01% a 10.00%; 10.01% a 20.00%; 20.01% a Más.

Como se observa en la siguiente gráfica, de las 103 secciones del Distrito 12 con cabecera en Teoloyucan, en 7 (6.80%) el margen de victoria fue de entre 0.01% a 5.00%; en 3 (2.91%) fue de entre 5.01% a 10.00%; en 30 (29.13%) fue de más de 10.01% y hasta 20.00%; y finalmente en 63 (61.17% del total de secciones del distrito) fue de más del 20.00% de diferencia. El detalle por partido político o coalición se observa en el cuadro y gráfica siguiente.

En el resultado global del distrito, la Coalición PT-MORENA-ES “Juntos Haremos Historia” integrada por los partidos del Trabajo, MORENA y Encuentro Social, tuvo un margen de victoria de 26.87% respecto de la segunda fuerza que fue la Coalición PAN-PRD-MC “Por el Estado de México al Frente”, integrada por los partidos Acción Nacional, de la Revolución Democrática y Movimiento Ciudadano.




| DISTRITO LOCAL | CABECERA DISTRITAL | MARGEN DE VICTORIA | PAN-PRD-MC | % PAN-PRD-MC | PT-MORENA-ES | % PT-MORENA-ES | PRI | % PRI | RANGO DE MARGEN DE VICTORIA |
|---|---|---|---|---|---|---|---|---|---|
| 12 | TEOLOYUCAN | 0.00% - 5.00% | 1 | 100.00% | 5 | 4.95% | 1 | 100.00% | 7 |
| 12 | TEOLOYUCAN | 5.01% - 10.00% | 0 | 0.00% | 3 | 2.97% | 0 | 0.00% | 3 |
| 12 | TEOLOYUCAN | 10.01% - 20.00% | 0 | 0.00% | 30 | 29.70% | 0 | 0.00% | 30 |
| 12 | TEOLOYUCAN | 20.01% - o Más | 0 | 0.00% | 63 | 62.38% | 0 | 0.00% | 63 |
| | | TOTAL | 1 | 100.00% | 101 | 100.00% | 1 | 100.00% | |

# MARGEN DE VICTORIA

| DISTRITO LOCAL | CABECERA DISTRITAL | MUNICIPIO | CABECERA MUNICIPAL | SECCIÓN | PAN-PRD-MC | % PAN-PRD-MC | PT-MORENA-ES | % PT-MORENA-ES | PAN | % PAN | PRI | % PRI | PRD | % PRD | PT | % PT | PVEM | % PVEM | MC | % MC | NA | % NA | MORENA | % MORENA | ES | % ES | VR | % VR | CANDIDATO INDEPENDIENTE | % CANDIDATO INDEPENDIENTE | NO REGISTRADOS | % NO REGISTRADOS | NULOS | % NULOS | TOTAL | VOTACIÓN VÁLIDA | PRIMERA FUERZA | PRIMERA FUERZA | SEGUNDA FUERZA | SEGUNDA FUERZA | MARGEN DE VICTORIA |
|---|---|---|---|---|---|---|---|---|---|---|---|---|---|---|---|---|---|---|---|---|---|---|---|---|---|---|---|---|---|---|---|---|---|---|---|---|---|---|---|---|---|
| 12 | TEOLOYUCAN | 23 | COYOTEPEC | 654 | 420 | 15.55% | 1550 | 54.09% | | | 454 | 16.02% | | | | | 162 | 5.74% | | | 56 | 2.40% | | | | | 123 | 4.36% | | | 2 | 0.07% | 56 | 2% | 2322 | 2824 | 1550 | PT-MORENA-ES | 454 | PRI | 38.01% |
| 12 | TEOLOYUCAN | 23 | COYOTEPEC | 655 | 334 | 15.49% | 1328 | 57.89% | | | 332 | 14.47% | | | | | 108 | 4.71% | | | 74 | 3.28% | | | | | 98 | 4.27% | | | 2 | 0.09% | 68 | 3% | 2364 | 2254 | 1328 | PT-MORENA-ES | 354 | PAN-PRD-MC | 42.45% |
| 12 | TEOLOYUCAN | 23 | COYOTEPEC | 656 | 217 | 13.89% | 1325 | 56.05% | | | 148 | 18.14% | | | | | 136 | 5.68% | | | 149 | 6.24% | | | | | 76 | 2.49% | | | 1 | 0.04% | 77 | 3% | 2678 | 2770 | 1325 | PT-MORENA-ES | 492 | PRI | 38.88% |
| 12 | TEOLOYUCAN | 23 | COYOTEPEC | 657 | 327 | 14.06% | 725 | 54.52% | | | 327 | 14.06% | | | | | 121 | 5.10% | | | 83 | 6.24% | | | | | 27 | 2.03% | | | 1 | 0.07% | 56 | 3% | 2267 | 1220 | 725 | PT-MORENA-ES | 327 | PAN-PRD-MC | 40.45% |
| 12 | TEOLOYUCAN | 23 | COYOTEPEC | 658 | 334 | 18.15% | 1137 | 57.53% | | | 329 | 17.51% | | | | | 118 | 5.45% | | | 61 | 2.83% | | | | | 77 | 3.56% | | | 2 | 0.09% | 68 | 3% | 2235 | 2155 | 1137 | PT-MORENA-ES | 329 | PAN-PRD-MC | 54.34% |
| 12 | TEOLOYUCAN | 23 | COYOTEPEC | 659 | 339 | 17.40% | 1010 | 52.87% | | | 329 | 16.95% | | | | | 122 | 6.28% | | | 55 | 2.82% | | | | | 73 | 3.75% | | | 1 | 0.05% | 50 | 3% | 1999 | 1948 | 1010 | PT-MORENA-ES | 339 | PAN-PRD-MC | 65.11% |
| 12 | TEOLOYUCAN | 23 | COYOTEPEC | 660 | 209 | 17.84% | 387 | 51.21% | | | 226 | 19.30% | | | | | 107 | 9.18% | | | 41 | 2.27% | | | | | 52 | 7.00% | | | 0 | 0.00% | 22 | 2% | 1771 | 1722 | 387 | PT-MORENA-ES | 226 | PRI | 31.21% |
| 12 | TEOLOYUCAN | 23 | COYOTEPEC | 661 | 259 | 22.81% | 548 | 48.28% | | | 239 | 17.85% | | | | | 127 | 9.73% | | | 55 | 4.21% | | | | | 47 | 3.90% | | | 0 | 0.00% | 43 | 3% | 1346 | 1305 | 548 | PT-MORENA-ES | 289 | PAN-PRD-MC | 19.39% |
| 12 | TEOLOYUCAN | 23 | COYOTEPEC | 662 | 191 | 10.41% | 670 | 45.48% | | | 322 | 17.54% | | | | | 153 | 8.07% | | | 79 | 4.18% | | | | | 72 | 3.80% | | | 0 | 0.00% | 45 | 3% | 1946 | 1897 | 670 | PT-MORENA-ES | 322 | PAN-PRD-MC | 25.22% |
| 12 | TEOLOYUCAN | 23 | COYOTEPEC | 663 | 235 | 15.20% | 1050 | 46.70% | | | 346 | 15.31% | | | | | 113 | 7.00% | | | 65 | 2.87% | | | | | 86 | 3.90% | | | 0 | 0.00% | 61 | 3% | 2322 | 2211 | 1050 | PT-MORENA-ES | 285 | PAN-PRD-MC | 26.59% |
| 12 | TEOLOYUCAN | 23 | COYOTEPEC | 664 | 593 | 23.17% | 1115 | 43.64% | | | 458 | 17.93% | | | | | 138 | 5.40% | | | 70 | 2.74% | | | | | 182 | 7.12% | | | 0 | 0.00% | 65 | 2% | 2620 | 2555 | 1115 | PT-MORENA-ES | 593 | PAN-PRD-MC | 20.47% |
| 12 | TEOLOYUCAN | 45 | JALTENCO | 2243 | 249 | 13.72% | 978 | 54.04% | | | 418 | 23.04% | | | | | 52 | 2.87% | | | 50 | 2.66% | | | | | 68 | 3.75% | | | 1 | 0.05% | 66 | 2% | 1848 | 1809 | 978 | PT-MORENA-ES | 418 | PRI | 30.12% |
| 12 | TEOLOYUCAN | 45 | JALTENCO | 2244 | 329 | 17.55% | 1092 | 58.37% | | | 430 | 21.95% | | | | | 42 | 2.05% | | | 23 | 1.12% | | | | | 80 | 3.91% | | | 0 | 0.00% | 45 | 2% | 2095 | 2040 | 1092 | PT-MORENA-ES | 430 | PRI | 31.32% |
| 12 | TEOLOYUCAN | 45 | JALTENCO | 2245 | 334 | 15.10% | 1123 | 50.99% | | | 433 | 19.22% | | | | | 56 | 2.69% | | | 25 | 1.20% | | | | | 79 | 3.80% | | | 0 | 0.00% | 51 | 2% | 2181 | 2080 | 1123 | PT-MORENA-ES | 433 | PRI | 30.77% |
| 12 | TEOLOYUCAN | 45 | JALTENCO | 2245 | 35 | 14.40% | 130 | 54.73% | | | 60 | 24.69% | | | | | 4 | 1.65% | | | 3 | 1.23% | | | | | 8 | 3.29% | | | 0 | 0.00% | 7 | 3% | 250 | 243 | 130 | PT-MORENA-ES | 60 | PRI | 30.04% |
| 12 | TEOLOYUCAN | 125 | TONANITLA | 2247 | 221 | 12.15% | 701 | 48.02% | | | 410 | 28.32% | | | | | 55 | 3.77% | | | 45 | 3.08% | | | | | 27 | 1.85% | | | 0 | 0.00% | 57 | 4% | 1516 | 1459 | 701 | PT-MORENA-ES | 410 | PRI | 19.52% |
| 12 | TEOLOYUCAN | 125 | TONANITLA | 2248 | 388 | 13.49% | 966 | 48.79% | | | 297 | 20.04% | | | | | 125 | 6.31% | | | 65 | 3.28% | | | | | 42 | 2.12% | | | 1 | 0.05% | 64 | 3% | 2046 | 1981 | 966 | PT-MORENA-ES | 297 | PRI | 28.72% |
| 12 | TEOLOYUCAN | 125 | TONANITLA | 2249 | 434 | 17.32% | 1207 | 50.56% | | | 528 | 22.05% | | | | | 127 | 5.31% | | | 70 | 2.93% | | | | | 44 | 1.84% | | | 0 | 0.00% | 66 | 3% | 2476 | 2390 | 1207 | PT-MORENA-ES | 528 | PRI | 28.43% |
| 12 | TEOLOYUCAN | 47 | JALTENCO | 2250 | 323 | 17.24% | 815 | 50.37% | | | 279 | 16.57% | | | | | 94 | 5.79% | | | 46 | 2.83% | | | | | 58 | 3.34% | | | 1 | 0.05% | 43 | 2% | 1695 | 1625 | 815 | PT-MORENA-ES | 321 | PAN-PRD-MC | 27.93% |
| 12 | TEOLOYUCAN | 45 | JALTENCO | 2251 | 189 | 14.21% | 580 | 54.64% | | | 99 | 14.18% | | | | | 23 | 3.80% | | | 17 | 2.44% | | | | | 10 | 1.43% | | | 0 | 0.00% | 15 | 2% | 713 | 698 | 580 | PT-MORENA-ES | 189 | PAN-PRD-MC | 36.23% |
| 12 | TEOLOYUCAN | 45 | JALTENCO | 2252 | 156 | 25.00% | 175 | 44.21% | | | 128 | 20.51% | | | | | 20 | 6.27% | | | 12 | 1.03% | | | | | 12 | 1.03% | | | 2 | 0.31% | 15 | 2% | 640 | 622 | 175 | PT-MORENA-ES | 156 | PAN-PRD-MC | 15.12% |
| 12 | TEOLOYUCAN | 45 | JALTENCO | 2253 | 196 | 25.06% | 193 | 46.73% | | | 179 | 21.67% | | | | | 14 | 2.78% | | | 18 | 3.58% | | | | | 13 | 2.58% | | | 0 | 0.00% | 22 | 4% | 575 | 503 | 193 | PT-MORENA-ES | 196 | PAN-PRD-MC | 23.73% |
| 12 | TEOLOYUCAN | 45 | JALTENCO | 2254 | 137 | 25.76% | 111 | 20.89% | | | 111 | 26.14% | | | | | 22 | 6.17% | | | 15 | 2.17% | | | | | 7 | 1.06% | | | 1 | 0.26% | 16 | 2% | 649 | 562 | 111 | PT-MORENA-ES | 137 | PAN-PRD-MC | 17.12% |
| 12 | TEOLOYUCAN | 45 | JALTENCO | 2255 | 167 | 24.82% | 282 | 42.26% | | | 156 | 23.10% | | | | | 22 | 3.02% | | | 16 | 2.38% | | | | | 21 | 3.12% | | | 1 | 0.14% | 17 | 2% | 691 | 670 | 282 | PT-MORENA-ES | 167 | PAN-PRD-MC | 18.57% |
| 12 | TEOLOYUCAN | 45 | JALTENCO | 2256 | 145 | 21.79% | 323 | 47.75% | | | 107 | 13.75% | | | | | 77 | 2.81% | | | 78 | 9.98% | | | | | 13 | 1.66% | | | 0 | 0.00% | 20 | 3% | 806 | 783 | 323 | PT-MORENA-ES | 145 | PAN-PRD-MC | 9.96% |
| 12 | TEOLOYUCAN | 45 | JALTENCO | 2257 | 138 | 21.31% | 185 | 45.78% | | | 126 | 16.70% | | | | | 24 | 2.92% | | | 22 | 2.67% | | | | | 24 | 2.92% | | | 4 | 0.47% | 26 | 3% | 859 | 823 | 185 | PT-MORENA-ES | 138 | PAN-PRD-MC | 18.47% |
| 12 | TEOLOYUCAN | 45 | JALTENCO | 2258 | 138 | 33.09% | 165 | 39.57% | | | 81 | 19.66% | | | | | 11 | 2.64% | | | 10 | 2.40% | | | | | 11 | 2.64% | | | 1 | 0.23% | 15 | 3% | 433 | 417 | 165 | PT-MORENA-ES | 138 | PAN-PRD-MC | 6.47% |
| 12 | TEOLOYUCAN | 45 | JALTENCO | 2259 | 121 | 12.39% | 468 | 54.97% | | | 128 | 15.01% | | | | | 38 | 4.45% | | | 16 | 1.88% | | | | | 12 | 1.41% | | | 0 | 0.00% | 16 | 2% | 869 | 853 | 468 | PT-MORENA-ES | 121 | PAN-PRD-MC | 32.47% |
| 12 | TEOLOYUCAN | 54 | MELCHOR OCAMPO | 2449 | 161 | 23.25% | 367 | 47.05% | | | 161 | 23.25% | | | | | 14 | 1.81% | | | 18 | 2.32% | | | | | 14 | 1.82% | | | 0 | 0.00% | 13 | 2% | 788 | 775 | 367 | PT-MORENA-ES | 161 | PAN-PRD-MC | 24.00% |
| 12 | TEOLOYUCAN | 54 | MELCHOR OCAMPO | 2445 | 221 | 15.57% | 354 | 40.11% | | | 127 | 15.47% | | | | | 17 | 2.07% | | | 17 | 2.07% | | | | | 14 | 1.71% | | | 1 | 0.12% | 20 | 2% | 842 | 821 | 354 | PT-MORENA-ES | 221 | PAN-PRD-MC | 7.55% |
| 12 | TEOLOYUCAN | 54 | MELCHOR OCAMPO | 2450 | 166 | 24.57% | 1269 | 48.59% | | | 641 | 23.64% | | | | | 47 | 1.73% | | | 48 | 1.77% | | | | | 46 | 1.70% | | | 6 | 0.22% | 70 | 3% | 2787 | 2711 | 1269 | PT-MORENA-ES | 166 | PAN-PRD-MC | 22.02% |
| 12 | TEOLOYUCAN | 54 | MELCHOR OCAMPO | 2451 | 449 | 22.81% | 1001 | 46.64% | | | 520 | 24.12% | | | | | 48 | 2.24% | | | 38 | 1.77% | | | | | 29 | 1.62% | | | 0 | 0.00% | 61 | 4% | 2225 | 2154 | 1000 | PT-MORENA-ES | 449 | PRI | 21.92% |
| 12 | TEOLOYUCAN | 54 | MELCHOR OCAMPO | 2452 | 249 | 25.10% | 540 | 44.78% | | | 478 | 22.77% | | | | | 46 | 2.19% | | | 28 | 1.33% | | | | | 58 | 2.76% | | | 0 | 0.00% | 73 | 3% | 2172 | 2099 | 540 | PT-MORENA-ES | 249 | PAN-PRD-MC | 18.03% |
| 12 | TEOLOYUCAN | 54 | MELCHOR OCAMPO | 2453 | 333 | 19.02% | 991 | 43.45% | | | 296 | 12.38% | | | | | 63 | 2.63% | | | 61 | 2.55% | | | | | 46 | 1.92% | | | 1 | 0.04% | 64 | 3% | 2456 | 2391 | 991 | PT-MORENA-ES | 333 | PAN-PRD-MC | 2.43% |
| 12 | TEOLOYUCAN | 54 | MELCHOR OCAMPO | 2454 | 223 | 24.94% | 533 | 45.09% | | | 304 | 34.65% | | | | | 41 | 1.98% | | | 27 | 1.30% | | | | | 41 | 1.98% | | | 1 | 0.05% | 90 | 4% | 2268 | 2069 | 533 | PT-MORENA-ES | 223 | PAN-PRD-MC | 10.12% |
| 12 | TEOLOYUCAN | 54 | MELCHOR OCAMPO | 2455 | 320 | 37.34% | 553 | 41.38% | | | 244 | 18.22% | | | | | 12 | 0.90% | | | 18 | 1.34% | | | | | 12 | 0.90% | | | 1 | 0.07% | 20 | 2% | 1306 | 1339 | 553 | PT-MORENA-ES | 320 | PAN-PRD-MC | 3.92% |
| 12 | TEOLOYUCAN | 54 | MELCHOR OCAMPO | 2456 | 325 | 34.00% | 713 | 46.18% | | | 188 | 12.18% | | | | | 62 | 4.02% | | | 54 | 2.20% | | | | | 22 | 1.42% | | | 1 | 0.06% | 43 | 3% | 1586 | 1544 | 713 | PT-MORENA-ES | 525 | PAN-PRD-MC | 12.18% |
| 12 | TEOLOYUCAN | 54 | MELCHOR OCAMPO | 2457 | 561 | 35.62% | 739 | 46.92% | | | 187 | 11.87% | | | | | 36 | 2.29% | | | 36 | 2.29% | | | | | 16 | 1.02% | | | 0 | 0.00% | 51 | 3% | 1626 | 1575 | 739 | PT-MORENA-ES | 561 | PAN-PRD-MC | 11.20% |
| 12 | TEOLOYUCAN | 54 | MELCHOR OCAMPO | 2458 | 441 | 33.11% | 641 | 48.12% | | | 170 | 10.70% | | | | | 34 | 2.55% | | | 23 | 1.73% | | | | | 23 | 1.73% | | | 1 | 0.07% | 43 | 3% | 1376 | 1332 | 641 | PT-MORENA-ES | 441 | PAN-PRD-MC | 15.70% |
| 12 | TEOLOYUCAN | 54 | MELCHOR OCAMPO | 2459 | 1557 | 28.17% | 1349 | 50.77% | | | 951 | 14.49% | | | | | 163 | 2.47% | | | 103 | 1.56% | | | | | 171 | 2.59% | | | 2 | 0.03% | 175 | 3% | 6768 | 6591 | 1349 | PT-MORENA-ES | 1557 | PAN-PRD-MC | 23.59% |
| 12 | TEOLOYUCAN | 54 | MELCHOR OCAMPO | 2460 | 529 | 33.66% | 761 | 52.06% | | | 229 | 10.70% | | | | | 45 | 2.44% | | | 68 | 3.68% | | | | | 44 | 2.38% | | | 1 | 0.05% | 61 | 3% | 1208 | 1846 | 761 | PT-MORENA-ES | 529 | PAN-PRD-MC | 23.40% |
| 12 | TEOLOYUCAN | 54 | MELCHOR OCAMPO | 2461 | 118 | 34.80% | 131 | 40.94% | | | 58 | 18.44% | | | | | 5 | 1.56% | | | 4 | 1.25% | | | | | 3 | 0.94% | | | 0 | 0.00% | 11 | 3% | 331 | 320 | 131 | PT-MORENA-ES | 118 | PAN-PRD-MC | 4.69% |
| 12 | TEOLOYUCAN | 54 | MELCHOR OCAMPO | 2462 | 1104 | 34.95% | 1221 | 38.65% | | | 670 | 21.21% | | | | | 72 | 2.28% | | | 25 | 0.79% | | | | | 67 | 2.12% | | | 0 | 0.00% | 90 | 3% | 3479 | 3159 | 1221 | PT-MORENA-ES | 1104 | PAN-PRD-MC | 3.70% |
| 12 | TEOLOYUCAN | 54 | MELCHOR OCAMPO | 2463 | 591 | 34.20% | 765 | 45.16% | | | 274 | 16.17% | | | | | 32 | 1.89% | | | 23 | 1.36% | | | | | 19 | 1.12% | | | 2 | 0.12% | 55 | 3% | 1751 | 1694 | 765 | PT-MORENA-ES | 591 | PAN-PRD-MC | 10.56% |
| 12 | TEOLOYUCAN | 59 | NEXTLALPAN | 3015 | 222 | 8.37% | 1427 | 56.79% | | | 574 | 22.93% | | | | | 167 | 6.67% | | | 78 | 3.13% | | | | | 41 | 1.64% | | | 1 | 0.04% | 84 | 3% | 2638 | 2514 | 1427 | PT-MORENA-ES | 574 | PRI | 33.87% |
| 12 | TEOLOYUCAN | 59 | NEXTLALPAN | 3041 | 353 | 13.96% | 941 | 45.37% | | | 526 | 26.87% | | | | | 106 | 5.41% | | | 80 | 4.08% | | | | | 44 | 2.24% | | | 2 | 0.10% | 66 | 3% | 2028 | 1960 | 941 | PT-MORENA-ES | 526 | PRI | 19.13% |
| 12 | TEOLOYUCAN | 59 | NEXTLALPAN | 3038 | 157 | 12.30% | 588 | 46.36% | | | 242 | 20.13% | | | | | 64 | 5.26% | | | 42 | 3.45% | | | | | 23 | 1.89% | | | 1 | 0.08% | 30 | 3% | 1225 | 1216 | 588 | PT-MORENA-ES | 242 | PRI | 20.23% |
| 12 | TEOLOYUCAN | 59 | NEXTLALPAN | 3039 | 117 | 13.54% | 417 | 50.43% | | | 196 | 27.69% | | | | | 48 | 5.80% | | | 31 | 3.75% | | | | | 33 | 3.99% | | | 0 | 0.00% | 25 | 3% | 857 | 827 | 417 | PT-MORENA-ES | 196 | PRI | 27.93% |
| 12 | TEOLOYUCAN | 59 | NEXTLALPAN | 3040 | 278 | 13.79% | 1223 | 56.47% | | | 560 | 24.47% | | | | | 109 | 5.38% | | | 63 | 3.04% | | | | | 31 | 1.47% | | | 1 | 0.05% | 46 | 2% | 2261 | 2208 | 1223 | PT-MORENA-ES | 560 | PRI | 29.13% |
| 12 | TEOLOYUCAN | 59 | NEXTLALPAN | 3041 | 143 | 12.75% | 732 | 65.24% | | | 170 | 15.15% | | | | | 34 | 3.03% | | | 27 | 2.41% | | | | | 16 | 1.43% | | | 1 | 0.09% | 34 | 3% | 1157 | 1122 | 732 | PT-MORENA-ES | 170 | PRI | 56.02% |
| 12 | TEOLOYUCAN | 59 | NEXTLALPAN | 3042 | 88 | 6.97% | 866 | 68.70% | | | 277 | 16.92% | | | | | 48 | 3.80% | | | 26 | 2.06% | | | | | 27 | 2.14% | | | 0 | 0.00% | 33 | 3% | 1285 | 1261 | 866 | PT-MORENA-ES | 307 | PRI | 53.22% |

| DISTRITO LOCAL | CABECERA DISTRITAL | MUNICIPIO | CABECERA MUNICIPAL | SECCIÓN | PAN PRD MC | % PAN PRD MC | PT MORENA ES | % PT MORENA ES | PAN | % PAN | PRI | % PRI | PRD | % PRD | PT | % PT | PVEM | % PVEM | MC | % MC | NA | % NA | MORENA | % MORENA | ES | % ES | VR | % VR | CANDIDATO INDEPENDIENTE | % CANDIDATO INDEPENDIENTE | NO REGISTRADOS | % NO REGISTRADOS | NULOS | % NULOS | TOTAL | VOTACIÓN VÁLIDA | PRIMERA FUERZA | PRIMERA FUERZA | SEGUNDA FUERZA | SEGUNDA FUERZA | MARGEN DE VICTORIA |
|---|---|---|---|---|---|---|---|---|---|---|---|---|---|---|---|---|---|---|---|---|---|---|---|---|---|---|---|---|---|---|---|---|---|---|---|---|---|---|---|---|---|
| 12 | TEOLOYUCAN | 59 | NEXTLALPAN | 3043 | 99 | 12.69% | 324 | 66.94% | | | 130 | 14.05% | | | | | 33 | 2.91% | | | 17 | 2.17% | | | | | 11 | 1.40% | | | 0 | 0.00% | 10 | 1% | 794 | 794 | 324 | PT-MORENA-ES | 130 | PRI | 53.81% |
| 12 | TEOLOYUCAN | 59 | NEXTLALPAN | 3044 | 105 | 11.67% | 774 | 82.46% | | | 199 | 13.29% | | | | | 115 | 2.00% | | | 115 | 2.00% | | | | | 299 | 5.09% | | | 1 | 0.01% | 138 | 59 | 4474 | 4545 | 774 | PT-MORENA-ES | 199 | PRI | 48.03% |
| 12 | TEOLOYUCAN | 59 | NEXTLALPAN | 3045 | 297 | 17.38% | 1411 | 67.15% | | | 553 | 13.19% | | | | | 57 | 2.17% | | | 98 | 5.07% | | | | | 49 | 2.04% | | | 0 | 0.00% | 93 | 49 | 3457 | 3599 | 1411 | PT-MORENA-ES | 382 | PRI | 54.72% |
| 12 | TEOLOYUCAN | 92 | TEOLOYUCAN | 4458 | 455 | 24.33% | 989 | 52.93% | | | 310 | 16.55% | | | | | 85 | 4.41% | | | 78 | 2.02% | | | | | 30 | 1.56% | | | 1 | 0.05% | 77 | 4% | 2035 | 1527 | 989 | PT-MORENA-ES | 465 | PAN-PRD-MC | 27.13% |
| 12 | TEOLOYUCAN | 92 | TEOLOYUCAN | 4459 | 599 | 22.26% | 1497 | 55.72% | | | 334 | 18.44% | | | | | 142 | 5.00% | | | 86 | 3.09% | | | | | 39 | 1.40% | | | 1 | 0.03% | 50 | 3% | 2678 | 2737 | 1497 | PT-MORENA-ES | 534 | PRI | 35.27% |
| 12 | TEOLOYUCAN | 92 | TEOLOYUCAN | 4500 | 691 | 23.32% | 952 | 41.34% | | | 313 | 26.34% | | | | | 40 | 1.44% | | | 27 | 2.32% | | | | | 19 | 1.64% | | | 0 | 0.00% | 25 | 2% | 1101 | 1162 | 952 | PT-MORENA-ES | 313 | PRI | 15.40% |
| 12 | TEOLOYUCAN | 92 | TEOLOYUCAN | 4501 | 333 | 20.79% | 1018 | 52.98% | | | 269 | 18.99% | | | | | 66 | 3.49% | | | 28 | 1.48% | | | | | 26 | 1.38% | | | 1 | 0.05% | 49 | 4% | 1947 | 1890 | 1018 | PT-MORENA-ES | 269 | PAN-PRD-MC | 33.07% |
| 12 | TEOLOYUCAN | 92 | TEOLOYUCAN | 4502 | 314 | 23.00% | 853 | 56.27% | | | 230 | 16.12% | | | | | 30 | 2.00% | | | 25 | 1.79% | | | | | 25 | 1.79% | | | 0 | 0.00% | 43 | 3% | 1540 | 1427 | 853 | PT-MORENA-ES | 314 | PAN-PRD-MC | 34.21% |
| 12 | TEOLOYUCAN | 92 | TEOLOYUCAN | 4503 | 329 | 18.83% | 940 | 40.29% | | | 263 | 24.08% | | | | | 29 | 2.66% | | | 42 | 3.85% | | | | | 9 | 0.82% | | | 2 | 0.18% | 28 | 2% | 1122 | 1092 | 940 | PT-MORENA-ES | 329 | PAN-PRD-MC | 12.20% |
| 12 | TEOLOYUCAN | 92 | TEOLOYUCAN | 4504 | 238 | 13.94% | 555 | 57.53% | | | 247 | 20.95% | | | | | 35 | 2.11% | | | 19 | 2.95% | | | | | 16 | 0.96% | | | 0 | 0.00% | 51 | 3% | 1711 | 1660 | 555 | PT-MORENA-ES | 247 | PRI | 16.62% |
| 12 | TEOLOYUCAN | 92 | TEOLOYUCAN | 4505 | 281 | 15.54% | 987 | 55.14% | | | 196 | 21.36% | | | | | 64 | 3.54% | | | 55 | 3.04% | | | | | 15 | 0.83% | | | 0 | 0.00% | 53 | 3% | 1861 | 1808 | 987 | PT-MORENA-ES | 196 | PRI | 33.24% |
| 12 | TEOLOYUCAN | 92 | TEOLOYUCAN | 4506 | 447 | 22.03% | 1025 | 50.72% | | | 374 | 18.51% | | | | | 100 | 4.95% | | | 56 | 2.78% | | | | | 39 | 1.93% | | | 1 | 0.05% | 44 | 2% | 2066 | 2021 | 1025 | PT-MORENA-ES | 447 | PAN-PRD-MC | 18.60% |
| 12 | TEOLOYUCAN | 92 | TEOLOYUCAN | 4507 | 304 | 24.20% | 508 | 48.41% | | | 283 | 20.89% | | | | | 43 | 3.43% | | | 34 | 1.91% | | | | | 15 | 1.19% | | | 1 | 0.08% | 33 | 3% | 1258 | 1256 | 508 | PT-MORENA-ES | 304 | PAN-PRD-MC | 14.20% |
| 12 | TEOLOYUCAN | 92 | TEOLOYUCAN | 4508 | 701 | 21.79% | 1617 | 49.74% | | | 506 | 23.70% | | | | | 39 | 2.54% | | | 41 | 3.09% | | | | | 22 | 1.66% | | | 0 | 0.00% | 38 | 3% | 1354 | 1576 | 1617 | PT-MORENA-ES | 506 | PRI | 24.95% |
| 12 | TEOLOYUCAN | 92 | TEOLOYUCAN | 4509 | 314 | 23.49% | 871 | 53.37% | | | 208 | 16.31% | | | | | 61 | 3.76% | | | 48 | 2.68% | | | | | 19 | 1.17% | | | 0 | 0.00% | 44 | 3% | 1657 | 1623 | 871 | PT-MORENA-ES | 314 | PAN-PRD-MC | 33.24% |
| 12 | TEOLOYUCAN | 92 | TEOLOYUCAN | 4510 | 368 | 14.81% | 1061 | 55.57% | | | 479 | 22.75% | | | | | 63 | 3.79% | | | 57 | 2.98% | | | | | 23 | 1.20% | | | 1 | 0.05% | 61 | 3% | 1935 | 1913 | 1061 | PT-MORENA-ES | 479 | PRI | 33.62% |
| 12 | TEOLOYUCAN | 92 | TEOLOYUCAN | 4511 | 444 | 23.81% | 1025 | 52.11% | | | 321 | 17.15% | | | | | 70 | 2.53% | | | 40 | 2.07% | | | | | 20 | 1.04% | | | 1 | 0.05% | 54 | 3% | 1985 | 1930 | 1025 | PT-MORENA-ES | 444 | PAN-PRD-MC | 20.10% |
| 12 | TEOLOYUCAN | 92 | TEOLOYUCAN | 4512 | 450 | 25.53% | 907 | 52.10% | | | 261 | 15.05% | | | | | 69 | 3.08% | | | 25 | 1.44% | | | | | 12 | 0.69% | | | 0 | 0.00% | 60 | 4% | 1802 | 1734 | 907 | PT-MORENA-ES | 450 | PAN-PRD-MC | 25.72% |
| 12 | TEOLOYUCAN | 92 | TEOLOYUCAN | 4513 | 249 | 21.72% | 672 | 58.64% | | | 233 | 18.54% | | | | | 36 | 2.86% | | | 26 | 2.78% | | | | | 8 | 0.64% | | | 0 | 0.00% | 10 | 2% | 1287 | 1257 | 672 | PT-MORENA-ES | 275 | PAN-PRD-MC | 31.74% |
| 12 | TEOLOYUCAN | 92 | TEOLOYUCAN | 4514 | 170 | 11.20% | 839 | 55.07% | | | 261 | 21.52% | | | | | 25 | 2.06% | | | 22 | 1.82% | | | | | 15 | 1.24% | | | 1 | 0.08% | 30 | 2% | 1243 | 1212 | 839 | PT-MORENA-ES | 170 | PAN-PRD-MC | 28.80% |
| 12 | TEOLOYUCAN | 92 | TEOLOYUCAN | 4515 | 441 | 23.27% | 983 | 51.98% | | | 395 | 19.18% | | | | | 58 | 3.05% | | | 53 | 2.71% | | | | | 33 | 1.73% | | | 2 | 0.12% | 72 | 4% | 1977 | 1953 | 983 | PT-MORENA-ES | 441 | PAN-PRD-MC | 28.48% |
| 12 | TEOLOYUCAN | 92 | TEOLOYUCAN | 4516 | 198 | 18.88% | 544 | 51.86% | | | 238 | 22.69% | | | | | 29 | 2.76% | | | 19 | 1.81% | | | | | 21 | 2.00% | | | 0 | 0.00% | 36 | 3% | 1085 | 1049 | 544 | PT-MORENA-ES | 238 | PRI | 28.17% |
| 12 | TEOLOYUCAN | 92 | TEOLOYUCAN | 4517 | 376 | 18.36% | 1143 | 55.82% | | | 425 | 20.91% | | | | | 63 | 3.04% | | | 26 | 1.26% | | | | | 27 | 1.79% | | | 1 | 0.05% | 75 | 3% | 2146 | 2070 | 1143 | PT-MORENA-ES | 425 | PRI | 34.69% |
| 12 | TEOLOYUCAN | 92 | TEOLOYUCAN | 4518 | 142 | 13.77% | 696 | 54.00% | | | 260 | 20.17% | | | | | 51 | 3.96% | | | 20 | 1.55% | | | | | 20 | 1.55% | | | 1 | 0.08% | 36 | 3% | 1326 | 1289 | 696 | PT-MORENA-ES | 260 | PRI | 33.82% |
| 12 | TEOLOYUCAN | 92 | TEOLOYUCAN | 4519 | 415 | 15.74% | 1529 | 57.98% | | | 499 | 18.92% | | | | | 93 | 3.53% | | | 56 | 2.12% | | | | | 45 | 1.71% | | | 0 | 0.00% | 73 | 3% | 2710 | 2637 | 1529 | PT-MORENA-ES | 499 | PRI | 39.06% |
| 12 | TEOLOYUCAN | 92 | TEOLOYUCAN | 4520 | 99 | 21.57% | 180 | 39.22% | | | 96 | 20.92% | | | | | 13 | 2.83% | | | 16 | 3.49% | | | | | 5 | 1.09% | | | 1 | 0.22% | 17 | 3% | 476 | 459 | 180 | PAN-PRD-MC | 99 | PAN-PRD-MC | 18.54% |
| 12 | TEOLOYUCAN | 97 | TEOLOYUCAN | 4521 | 253 | 20.42% | 622 | 50.08% | | | 240 | 19.33% | | | | | 75 | 6.11% | | | 74 | 1.96% | | | | | 13 | 1.06% | | | 1 | 0.08% | 54 | 4% | 1269 | 1277 | 622 | PT-MORENA-ES | 253 | PAN-PRD-MC | 36.70% |
| 12 | TEOLOYUCAN | 97 | TEOLOYUCAN | 4522 | 304 | 21.79% | 673 | 37.35% | | | 358 | 19.84% | | | | | 187 | 5.55% | | | 256 | 14.19% | | | | | 26 | 1.44% | | | 0 | 0.00% | 50 | 3% | 1804 | 1804 | 673 | PT-MORENA-ES | 304 | PAN-PRD-MC | 16.01% |
| 12 | TEOLOYUCAN | 96 | TEPOTZOTLÁN | 4564 | 227 | 24.70% | 677 | 42.13% | | | 252 | 16.20% | | | | | 161 | 10.01% | | | 83 | 5.16% | | | | | 27 | 1.68% | | | 0 | 0.00% | 45 | 3% | 1653 | 1607 | 677 | PT-MORENA-ES | 287 | PAN-PRD-MC | 17.42% |
| 12 | TEOLOYUCAN | 96 | TEPOTZOTLÁN | 4565 | 534 | 27.61% | 721 | 37.28% | | | 287 | 14.84% | | | | | 215 | 11.12% | | | 120 | 6.20% | | | | | 47 | 2.43% | | | 1 | 0.05% | 61 | 3% | 1936 | 1934 | 721 | PT-MORENA-ES | 534 | PAN-PRD-MC | 10.12% |
| 12 | TEOLOYUCAN | 96 | TEPOTZOTLÁN | 4566 | 650 | 25.52% | 1032 | 40.52% | | | 411 | 17.01% | | | | | 265 | 9.45% | | | 101 | 4.19% | | | | | 51 | 2.12% | | | 0 | 0.00% | 59 | 2% | 2469 | 2410 | 1032 | PT-MORENA-ES | 650 | PAN-PRD-MC | 15.05% |
| 12 | TEOLOYUCAN | 96 | TEPOTZOTLÁN | 4567 | 421 | 24.04% | 698 | 50.48% | | | 211 | 12.71% | | | | | 150 | 9.04% | | | 98 | 2.29% | | | | | 22 | 1.33% | | | 2 | 0.12% | 56 | 3% | 1718 | 1660 | 698 | PT-MORENA-ES | 421 | PAN-PRD-MC | 26.33% |
| 12 | TEOLOYUCAN | 96 | TEPOTZOTLÁN | 4568 | 509 | 20.95% | 1221 | 49.39% | | | 249 | 10.27% | | | | | 449 | 18.47% | | | 56 | 2.32% | | | | | 58 | 2.40% | | | 0 | 0.00% | 63 | 3% | 2498 | 2425 | 1221 | PT-MORENA-ES | 509 | PAN-PRD-MC | 24.84% |
| 12 | TEOLOYUCAN | 96 | TEPOTZOTLÁN | 4569 | 130 | 15.91% | 362 | 44.31% | | | 131 | 16.03% | | | | | 158 | 19.34% | | | 21 | 2.57% | | | | | 15 | 1.84% | | | 0 | 0.00% | 15 | 2% | 832 | 817 | 362 | PT-MORENA-ES | 158 | PVEM | 24.97% |
| 12 | TEOLOYUCAN | 96 | TEPOTZOTLÁN | 4570 | 421 | 27.68% | 676 | 42.62% | | | 218 | 13.75% | | | | | 138 | 8.70% | | | 84 | 5.30% | | | | | 29 | 2.46% | | | 0 | 0.00% | 57 | 3% | 1643 | 1586 | 676 | PAN-PRD-MC | 421 | PAN-PRD-MC | 15.15% |
| 12 | TEOLOYUCAN | 96 | TEPOTZOTLÁN | 4571 | 519 | 28.82% | 789 | 43.87% | | | 248 | 13.91% | | | | | 130 | 7.24% | | | 102 | 5.68% | | | | | 28 | 1.54% | | | 2 | 0.13% | 69 | 3% | 1885 | 1820 | 789 | PAN-PRD-MC | 519 | PAN-PRD-MC | 15.05% |
| 12 | TEOLOYUCAN | 96 | TEPOTZOTLÁN | 4572 | 560 | 27.39% | 725 | 35.72% | | | 325 | 17.95% | | | | | 202 | 10.76% | | | 76 | 4.06% | | | | | 35 | 1.87% | | | 0 | 0.00% | 57 | 3% | 1930 | 1873 | 725 | PT-MORENA-ES | 560 | PAN-PRD-MC | 11.43% |
| 12 | TEOLOYUCAN | 96 | TEPOTZOTLÁN | 4573 | 354 | 25.69% | 518 | 38.12% | | | 229 | 16.88% | | | | | 186 | 13.71% | | | 48 | 3.54% | | | | | 22 | 1.62% | | | 0 | 0.00% | 33 | 2% | 1398 | 1357 | 518 | PT-MORENA-ES | 354 | PAN-PRD-MC | 12.09% |
| 12 | TEOLOYUCAN | 96 | TEPOTZOTLÁN | 4574 | 191 | 17.15% | 345 | 47.16% | | | 106 | 13.87% | | | | | 141 | 17.46% | | | 25 | 3.27% | | | | | 16 | 2.09% | | | 2 | 0.27% | 21 | 3% | 797 | 764 | 345 | PT-MORENA-ES | 141 | PVEM | 16.71% |
| 12 | TEOLOYUCAN | 96 | TEPOTZOTLÁN | 4575 | 527 | 27.46% | 774 | 36.54% | | | 186 | 11.84% | | | | | 193 | 12.29% | | | 47 | 2.99% | | | | | 14 | 0.89% | | | 1 | 0.06% | 53 | 3% | 1619 | 1571 | 774 | PT-MORENA-ES | 527 | PAN-PRD-MC | 1.69% |
| 12 | TEOLOYUCAN | 96 | TEPOTZOTLÁN | 4576 | 334 | 24.75% | 617 | 44.55% | | | 210 | 15.42% | | | | | 114 | 8.37% | | | 66 | 4.85% | | | | | 26 | 1.91% | | | 3 | 0.27% | 23 | 2% | 1398 | 1357 | 617 | PT-MORENA-ES | 334 | PAN-PRD-MC | 10.41% |
| 12 | TEOLOYUCAN | 96 | TEPOTZOTLÁN | 4577 | 411 | 25.96% | 634 | 40.05% | | | 225 | 18.64% | | | | | 133 | 8.40% | | | 81 | 5.12% | | | | | 29 | 1.83% | | | 2 | 0.13% | 50 | 4% | 1643 | 1583 | 634 | PT-MORENA-ES | 411 | PAN-PRD-MC | 14.02% |
| 12 | TEOLOYUCAN | 96 | TEPOTZOTLÁN | 4578 | 132 | 22.56% | 85 | 24.72% | | | 121 | 25.37% | | | | | 13 | 3.78% | | | 7 | 2.03% | | | | | 6 | 1.74% | | | 0 | 0.00% | 15 | 4% | 329 | 344 | 121 | PRI | 132 | PAN-PRD-MC | 2.62% |
| 12 | TEOLOYUCAN | 96 | TEPOTZOTLÁN | 4579 | 241 | 34.88% | 237 | 34.30% | | | 82 | 12.49% | | | | | 65 | 9.99% | | | 45 | 6.85% | | | | | 7 | 1.07% | | | 0 | 0.00% | 28 | 4% | 965 | 907 | 241 | PAN-PRD-MC | 237 | PT-MORENA-ES | 3.81% |
| 12 | TEOLOYUCAN | 96 | TEPOTZOTLÁN | 4580 | 577 | 27.27% | 914 | 43.20% | | | 345 | 16.34% | | | | | 186 | 8.82% | | | 93 | 1.57% | | | | | 53 | 2.52% | | | 0 | 0.00% | 67 | 3% | 2145 | 2108 | 914 | PT-MORENA-ES | 577 | PAN-PRD-MC | 15.93% |
| 12 | TEOLOYUCAN | 96 | TEPOTZOTLÁN | 4581 | 293 | 23.41% | 550 | 43.98% | | | 192 | 17.92% | | | | | 28 | 3.00% | | | 13 | 1.44% | | | | | 16 | 1.77% | | | 0 | 0.00% | 25 | 3% | 933 | 904 | 550 | PT-MORENA-ES | 293 | PAN-PRD-MC | 10.85% |
| 12 | TEOLOYUCAN | 96 | TEPOTZOTLÁN | 4582 | 637 | 22.11% | 1967 | 51.97% | | | 555 | 14.66% | | | | | 237 | 6.26% | | | 122 | 3.25% | | | | | 66 | 1.74% | | | 1 | 0.03% | 110 | 3% | 3696 | 3705 | 1967 | PT-MORENA-ES | 637 | PAN-PRD-MC | 26.85% |
| 12 | TEOLOYUCAN | 96 | TEPOTZOTLÁN | 4583 | 289 | 18.30% | 819 | 51.71% | | | 224 | 18.71% | | | | | 84 | 7.02% | | | 30 | 2.51% | | | | | 21 | 1.75% | | | 0 | 0.00% | 38 | 3% | 1285 | 1157 | 819 | PT-MORENA-ES | 224 | PRI | 33.20% |
| 12 | TEOLOYUCAN | 96 | TEPOTZOTLÁN | 4584 | 426 | 25.84% | 592 | 40.29% | | | 229 | 15.61% | | | | | 148 | 10.09% | | | 50 | 3.41% | | | | | 23 | 1.57% | | | 0 | 0.00% | 38 | 3% | 1505 | 1487 | 592 | PT-MORENA-ES | 426 | PAN-PRD-MC | 11.75% |
| 12 | TEOLOYUCAN | 96 | TEPOTZOTLÁN | 4585 | 356 | 25.41% | 592 | 42.26% | | | 263 | 18.77% | | | | | 87 | 6.21% | | | 43 | 3.07% | | | | | 60 | 4.28% | | | 0 | 0.00% | 37 | 3% | 1458 | 1401 | 592 | PT-MORENA-ES | 356 | PAN-PRD-MC | 16.83% |
| 12 | TEOLOYUCAN | 96 | TEPOTZOTLÁN | 4586 | 577 | 18.37% | 1090 | 45.51% | | | 329 | 13.74% | | | | | 140 | 5.85% | | | 51 | 2.13% | | | | | 108 | 4.51% | | | 0 | 0.00% | 87 | 4% | 2432 | 2395 | 1090 | PT-MORENA-ES | 577 | PAN-PRD-MC | 17.24% |
| 12 | TEOLOYUCAN | 96 | TEPOTZOTLÁN | 4587 | 583 | 23.64% | 937 | 38.49% | | | 306 | 19.91% | | | | | 154 | 10.02% | | | 51 | 3.32% | | | | | 71 | 4.62% | | | 0 | 0.00% | 53 | 4% | 1596 | 1537 | 937 | PT-MORENA-ES | 583 | PAN-PRD-MC | 16.85% |
| TOTAL | | | | | 30754 | | 87164 | | | | 30879 | | | | | | 9854 | | | | 7080 | | | | | | 4043 | | | | 75 | | 5195 | | 177966 | 172996 | | | | | | |

# MARGEN DE VICTORIA ENTRE EL PARTIDO POLÍTICO O COALICIÓN GANADORA/A Y LA SEGUNDA FUERZA EN LA ELECCIÓN DE DIPUTACIONES LOCALES EN EL ESTADO DE MÉXICO 2018

## DISTRITO ELECTORAL LOCAL 12: TEOLOYUCAN

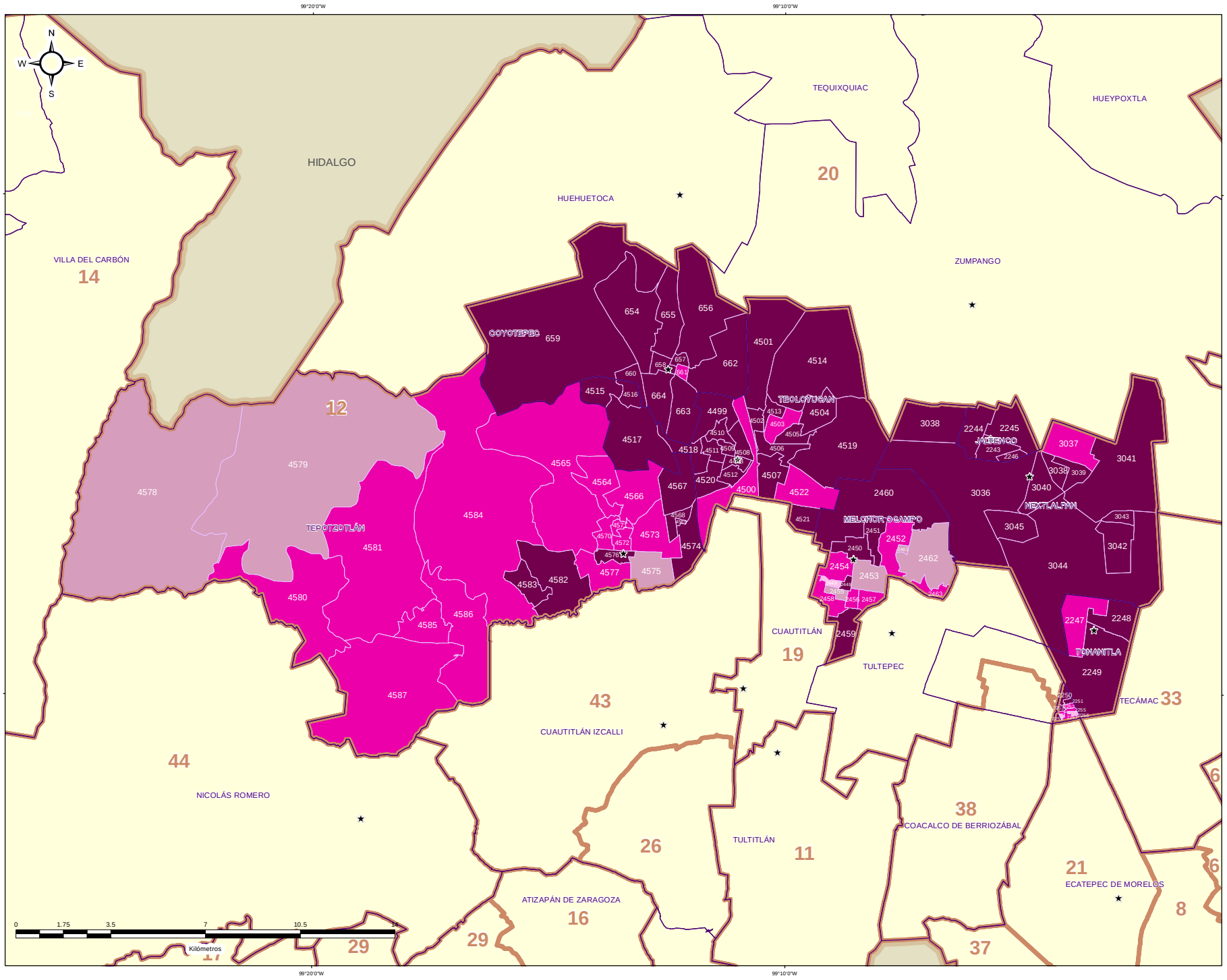


### ESTRUCTURA GEOELECTORAL Y CLAVES

- Límite estatal ..... MÉX
- Distrito Electoral Local ..... 45
- Límite municipal ..... TOLUCA
- Sección electoral ..... 6459
- Cabecera municipal

### MARGEN DE VICTORIA ENTRE EL PARTIDO POLÍTICO O COALICIÓN GANADORA/A Y LA SEGUNDA FUERZA EN LA ELECCIÓN DE DIPUTACIONES LOCALES EN EL ESTADO DE MEXICO 2018

- 0.00% - 5.00%
- 5.01% - 10.00%
- 10.01% - 20.00%
- 20.01% a Más

### OTROS

- Sin Casilla
- Sección con Casilla(s) Remitida(s)

### LOCALIZACIÓN

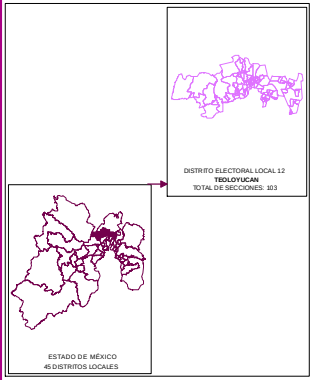


Edición cartográfica del mes de mayo de 2019,
con corte de información al 07 de noviembre de 2018 mismo que fue empleado para el Proceso Electoral 2017-2018.
Registro Federal de Electores, INE.

Resultados por sección electoral de la Elección de Diputaciones Locales del Estado de México para el periodo 2018 - 2021

Proyección: UTM Zona 14
Datum: WGS84

**SUPERVISIÓN**

C.P. Antonio Sánchez Acosta
Subdirector de Documentación y Estadística Electoral _____

**ELABORACIÓN**

Departamento de Análisis y Procesamiento de Información Territorial

Miguel Ángel García Escalante _____
Jaqueline Pérez Nova _____

## PARTICIPACIÓN Y ABSTENCIONISMO

La participación de los ciudadanos inscritos en la Lista Nominal de Electores en esta elección en el Distrito 12 con cabecera en Teoloyucan fue de 68.41%, siendo el abstencionismo de 31.59%.

Para el análisis de la participación por sección, éstas se agruparon hasta en cuatro rangos de participación, el primero es de participación alta considerando más de 70.01% en el que se encuentran 41 secciones (39.81% del total); el segundo es de participación media, considerando entre 60.01% y hasta 70.00% en el que se encuentran 55 secciones (53.40%); el rango de participación baja, considerando entre 50.01% y hasta 60.00%, dentro del que se ubican 7 secciones (6.80%); y dentro del rango de participación muy baja, considerado con menos de 50.00%, se ubicaron 0 secciones (0.00%).



# PARTICIPACIÓN Y ABSTENCIONISMO

| DISTRITO LOCAL | CABECERA DISTRITAL | MUNICIPIO | CABECERA MUNICIPAL | SECCIÓN | PAN-PRD-MC | % PAN-PRD-MC | PT-MORENA-ES | % PT-MORENA-ES | PVEM | % PVEM | PT | % PT | MC | % MC | NVA | % NVA | MORENA | % MORENA | ES | % ES | VR | % VR | CANDIDATO INDEPENDIENTE | % CANDIDATO INDEPENDIENTE | NO REGISTRADOS | % NO REGISTRADOS | NULOS | % NULOS | TOTAL | VOTACIÓN ÚTIL | LISTA NOMINAL | PARTICIPACIÓN | % PARTICIPACIÓN | % ABSTENCIONISMO |
|---|---|---|---|---|---|---|---|---|---|---|---|---|---|---|---|---|---|---|---|---|---|---|---|---|---|---|---|---|---|---|---|---|---|---|
| 12 | TEOLOYUCAN | 23 | COYOTEPEC | 654 | 439 | 15.55% | 1570 | 54.09% | | | | | | | 162 | 5.74% | | | | | 123 | 4.28% | | | 2 | 0.07% | 96 | 3% | 2822 | 2824 | 4914 | BAJO | 60.72% | 39.30% |
| 13 | TEOLOYUCAN | 23 | COYOTEPEC | 655 | 354 | 17.42% | 1168 | 57.99% | | | | | | | 138 | 4.71% | | | | | 98 | 4.27% | | | 2 | 0.09% | 68 | 3% | 2954 | 2954 | 5138 | MEDIO | 66.44% | 33.56% |
| 12 | TEOLOYUCAN | 23 | COYOTEPEC | 656 | 417 | 15.05% | 1525 | 55.05% | | | | | | | 226 | 5.86% | | | | | 148 | 5.34% | | | 1 | 0.04% | 77 | 3% | 2848 | 2770 | 4228 | MEDIO | 67.52% | 32.48% |
| 12 | TEOLOYUCAN | 23 | COYOTEPEC | 657 | 187 | 14.06% | 725 | 54.51% | | | | | | | 121 | 9.10% | | | | | 93 | 6.74% | | | 1 | 0.07% | 36 | 2% | 1287 | 1330 | 1866 | ALTO | 73.23% | 26.74% |
| 12 | TEOLOYUCAN | 23 | COYOTEPEC | 658 | 891 | 18.15% | 2127 | 52.52% | | | | | | | 116 | 5.45% | | | | | 93 | 2.82% | | | 2 | 0.06% | 68 | 3% | 2235 | 2165 | 3148 | ALTO | 71.00% | 29.00% |
| 12 | TEOLOYUCAN | 23 | COYOTEPEC | 659 | 382 | 17.40% | 1230 | 56.07% | | | | | | | 129 | 16.89% | | | | | 73 | 2.75% | | | 1 | 0.05% | 50 | 3% | 1999 | 1948 | 3302 | BAJO | 60.54% | 39.46% |
| 13 | TEOLOYUCAN | 23 | COYOTEPEC | 660 | 309 | 17.84% | 867 | 51.71% | | | | | | | 107 | 6.18% | | | | | 57 | 3.30% | | | 0 | 0.00% | 39 | 2% | 1771 | 1757 | 2783 | MEDIO | 63.71% | 36.29% |
| 12 | TEOLOYUCAN | 23 | COYOTEPEC | 661 | 269 | 21.62% | 546 | 43.99% | | | | | | | 127 | 9.73% | | | | | 53 | 4.21% | | | 0 | 0.00% | 41 | 3% | 1246 | 1265 | 1783 | ALTO | 70.59% | 29.52% |
| 12 | TEOLOYUCAN | 23 | COYOTEPEC | 662 | 391 | 20.41% | 870 | 45.86% | | | | | | | 133 | 8.07% | | | | | 72 | 3.80% | | | 0 | 0.00% | 49 | 3% | 1946 | 1897 | 3112 | MEDIO | 62.53% | 37.47% |
| 12 | TEOLOYUCAN | 23 | COYOTEPEC | 663 | 595 | 16.30% | 2096 | 48.70% | | | | | | | 116 | 5.00% | | | | | 65 | 2.87% | | | 0 | 0.00% | 41 | 3% | 2322 | 2261 | 3693 | MEDIO | 64.45% | 35.55% |
| 12 | TEOLOYUCAN | 23 | COYOTEPEC | 664 | 591 | 23.12% | 1115 | 43.64% | | | | | | | 120 | 5.40% | | | | | 70 | 2.74% | | | 0 | 0.00% | 65 | 2% | 2610 | 2555 | 3988 | MEDIO | 66.02% | 33.97% |
| 13 | TEOLOYUCAN | 45 | IALTENCO | 7263 | 368 | 19.71% | 970 | 54.19% | | | | | | | 53 | 2.87% | | | | | 50 | 1.66% | | | 1 | 0.05% | 38 | 2% | 1848 | 1805 | 2434 | ALTO | 75.52% | 24.06% |
| 12 | TEOLOYUCAN | 45 | IALTENCO | 2244 | 359 | 17.35% | 1092 | 52.21% | | | | | | | 42 | 2.02% | | | | | 33 | 1.12% | | | 0 | 0.00% | 49 | 2% | 2055 | 2049 | 2970 | MEDIO | 69.14% | 30.86% |
| 12 | TEOLOYUCAN | 45 | IALTENCO | 2245 | 304 | 12.10% | 1113 | 53.99% | | | | | | | 50 | 2.09% | | | | | 25 | 1.20% | | | 0 | 0.00% | 51 | 2% | 2131 | 2080 | 2930 | ALTO | 72.73% | 27.27% |
| 12 | TEOLOYUCAN | 45 | IALTENCO | 2246 | 35 | 14.40% | 133 | 54.73% | | | | | | | 4 | 1.65% | | | | | 8 | 3.29% | | | 0 | 0.00% | 7 | 3% | 250 | 243 | 385 | MEDIO | 64.94% | 35.06% |
| 12 | TEOLOYUCAN | 125 | TONANTLA | 2247 | 221 | 15.55% | 701 | 49.05% | | | | | | | 55 | 3.77% | | | | | 45 | 3.08% | | | 0 | 0.00% | 57 | 4% | 1516 | 1459 | 2084 | ALTO | 72.74% | 27.26% |
| 12 | TEOLOYUCAN | 125 | TONANTLA | 2248 | 386 | 19.49% | 965 | 48.76% | | | | | | | 125 | 6.31% | | | | | 65 | 3.28% | | | 1 | 0.05% | 64 | 3% | 2046 | 1981 | 2717 | ALTO | 75.30% | 24.70% |
| 12 | TEOLOYUCAN | 125 | TONANTLA | 2249 | 414 | 17.32% | 1207 | 50.50% | | | | | | | 127 | 5.31% | | | | | 70 | 2.93% | | | 0 | 0.00% | 86 | 3% | 2476 | 2390 | 3231 | ALTO | 76.62% | 23.37% |
| 13 | TEOLOYUCAN | 45 | IALTENCO | 7253 | 360 | 23.34% | 815 | 52.83% | | | | | | | 59 | 5.79% | | | | | 48 | 3.88% | | | 1 | 0.06% | 41 | 2% | 1605 | 1623 | 2560 | MEDIO | 70.77% | 29.42% |
| 12 | TEOLOYUCAN | 45 | IALTENCO | 2251 | 186 | 24.21% | 388 | 50.46% | | | | | | | 19 | 3.30% | | | | | 17 | 2.44% | | | 0 | 0.00% | 15 | 2% | 713 | 698 | 984 | ALTO | 72.76% | 27.34% |
| 12 | TEOLOYUCAN | 45 | IALTENCO | 2252 | 156 | 25.00% | 275 | 44.21% | | | | | | | 20 | 6.37% | | | | | 12 | 1.93% | | | 2 | 0.31% | 16 | 3% | 648 | 632 | 891 | ALTO | 72.82% | 28.17% |
| 12 | TEOLOYUCAN | 45 | IALTENCO | 2253 | 116 | 21.06% | 253 | 49.23% | | | | | | | 14 | 2.78% | | | | | 18 | 3.58% | | | 0 | 0.00% | 22 | 4% | 525 | 513 | 692 | ALTO | 76.59% | 23.02% |
| 12 | TEOLOYUCAN | 45 | IALTENCO | 2254 | 157 | 25.76% | 301 | 49.50% | | | | | | | 111 | 16.77% | | | | | 15 | 2.27% | | | 1 | 0.15% | 16 | 2% | 679 | 662 | 937 | ALTO | 72.47% | 27.52% |
| 13 | TEOLOYUCAN | 45 | IALTENCO | 7255 | 167 | 24.81% | 297 | 45.39% | | | | | | | 156 | 23.18% | | | | | 21 | 3.12% | | | 1 | 0.14% | 17 | 2% | 691 | 673 | 1085 | MEDIO | 68.69% | 31.31% |
| 12 | TEOLOYUCAN | 45 | IALTENCO | 2256 | 305 | 21.29% | 618 | 43.29% | | | | | | | 112 | 16.86% | | | | | 78 | 9.96% | | | 0 | 0.00% | 33 | 4% | 806 | 783 | 1150 | ALTO | 76.26% | 23.24% |
| 12 | TEOLOYUCAN | 45 | IALTENCO | 2257 | 251 | 28.31% | 383 | 43.28% | | | | | | | 135 | 10.40% | | | | | 22 | 2.67% | | | 4 | 0.47% | 26 | 3% | 858 | 835 | 1283 | MEDIO | 70.51% | 29.09% |
| 12 | TEOLOYUCAN | 45 | IALTENCO | 2258 | 138 | 33.09% | 165 | 39.57% | | | | | | | 82 | 19.66% | | | | | 11 | 2.64% | | | 1 | 0.33% | 15 | 3% | 433 | 417 | 597 | ALTO | 72.53% | 27.47% |
| 12 | TEOLOYUCAN | 45 | IALTENCO | 2259 | 104 | 23.20% | 468 | 54.07% | | | | | | | 128 | 15.01% | | | | | 16 | 1.88% | | | 0 | 0.00% | 16 | 2% | 869 | 853 | 1244 | MEDIO | 68.58% | 30.14% |
| 13 | TEOLOYUCAN | 54 | MELCHOR OCAMPO | 7448 | 197 | 31.35% | 367 | 47.35% | | | | | | | 131 | 13.35% | | | | | 19 | 2.32% | | | 0 | 0.00% | 13 | 2% | 798 | 775 | 1161 | MEDIO | 67.87% | 32.15% |
| 12 | TEOLOYUCAN | 54 | MELCHOR OCAMPO | 2449 | 256 | 33.07% | 354 | 43.12% | | | | | | | 117 | 25.47% | | | | | 17 | 2.07% | | | 1 | 0.12% | 20 | 2% | 842 | 821 | 1182 | ALTO | 76.42% | 23.59% |
| 12 | TEOLOYUCAN | 54 | MELCHOR OCAMPO | 2450 | 666 | 24.57% | 1203 | 40.29% | | | | | | | 641 | 23.64% | | | | | 48 | 1.77% | | | 6 | 0.22% | 70 | 3% | 2737 | 2721 | 4004 | MEDIO | 69.01% | 30.26% |
| 12 | TEOLOYUCAN | 54 | MELCHOR OCAMPO | 2451 | 686 | 22.81% | 1000 | 46.84% | | | | | | | 530 | 24.72% | | | | | 38 | 1.77% | | | 0 | 0.00% | 81 | 4% | 2225 | 2144 | 3155 | MEDIO | 70.52% | 29.48% |
| 12 | TEOLOYUCAN | 54 | MELCHOR OCAMPO | 2452 | 545 | 25.10% | 940 | 44.78% | | | | | | | 478 | 22.77% | | | | | 45 | 2.15% | | | 0 | 0.00% | 73 | 3% | 2172 | 2099 | 3266 | MEDIO | 67.75% | 32.25% |
| 13 | TEOLOYUCAN | 54 | MELCHOR OCAMPO | 2453 | 991 | 33.02% | 991 | 43.45% | | | | | | | 298 | 12.38% | | | | | 62 | 2.59% | | | 1 | 0.04% | 64 | 3% | 2458 | 2392 | 3729 | MEDIO | 65.68% | 34.34% |
| 12 | TEOLOYUCAN | 54 | MELCHOR OCAMPO | 2454 | 751 | 34.64% | 933 | 45.09% | | | | | | | 314 | 14.63% | | | | | 41 | 1.98% | | | 1 | 0.05% | 90 | 4% | 2150 | 2069 | 2926 | ALTO | 78.82% | 26.18% |
| 13 | TEOLOYUCAN | 54 | MELCHOR OCAMPO | 2455 | 500 | 37.34% | 573 | 41.35% | | | | | | | 144 | 10.72% | | | | | 18 | 1.34% | | | 1 | 0.07% | 76 | 2% | 1356 | 1335 | 1668 | ALTO | 81.39% | 18.51% |
| 12 | TEOLOYUCAN | 54 | MELCHOR OCAMPO | 2456 | 325 | 34.09% | 713 | 49.28% | | | | | | | 188 | 12.18% | | | | | 62 | 4.02% | | | 1 | 0.06% | 41 | 2% | 1586 | 1541 | 2252 | ALTO | 77.13% | 22.87% |
| 12 | TEOLOYUCAN | 54 | MELCHOR OCAMPO | 2457 | 561 | 35.62% | 720 | 46.02% | | | | | | | 327 | 21.82% | | | | | 35 | 2.25% | | | 0 | 0.00% | 51 | 2% | 1636 | 1575 | 2224 | MEDIO | 69.57% | 30.80% |
| 12 | TEOLOYUCAN | 54 | MELCHOR OCAMPO | 2458 | 441 | 33.11% | 641 | 49.12% | | | | | | | 170 | 12.79% | | | | | 34 | 2.55% | | | 1 | 0.07% | 43 | 3% | 1576 | 1332 | 1880 | ALTO | 73.59% | 26.02% |
| 12 | TEOLOYUCAN | 54 | MELCHOR OCAMPO | 2459 | 1857 | 28.17% | 3346 | 50.77% | | | | | | | 951 | 14.43% | | | | | 163 | 2.47% | | | 103 | 1.56% | 171 | 2.59% | | | 2 | 0.03% | 175 | 3% | 6788 | 6591 | 10324 | MEDIO | 65.59% | 34.44% |
| 13 | TEOLOYUCAN | 54 | MELCHOR OCAMPO | 7460 | 529 | 29.86% | 901 | 50.86% | | | | | | | 199 | 10.78% | | | | | 45 | 2.44% | | | 69 | 3.68% | 44 | 2.39% | | | 1 | 0.05% | 61 | 3% | 1908 | 1845 | 3165 | BAJO | 60.32% | 39.68% |
| 12 | TEOLOYUCAN | 54 | MELCHOR OCAMPO | 2461 | 133 | 30.48% | 131 | 30.04% | | | | | | | 59 | 18.81% | | | | | 5 | 1.56% | | | 4 | 1.25% | 3 | 0.94% | | | 0 | 0.00% | 11 | 3% | 321 | 320 | 442 | ALTO | 75.26% | 24.96% |
| 12 | TEOLOYUCAN | 54 | MELCHOR OCAMPO | 2462 | 1214 | 34.90% | 1221 | 35.25% | | | | | | | 670 | 21.22% | | | | | 72 | 2.28% | | | 25 | 0.79% | 57 | 2.12% | | | 0 | 0.00% | 90 | 3% | 3249 | 3153 | 5119 | MEDIO | 63.47% | 36.53% |
| 13 | TEOLOYUCAN | 54 | MELCHOR OCAMPO | 2463 | 581 | 34.30% | 765 | 45.16% | | | | | | | 274 | 16.12% | | | | | 32 | 1.89% | | | 23 | 1.36% | 19 | 1.12% | | | 2 | 0.11% | 55 | 3% | 1751 | 1694 | 2864 | MEDIO | 61.14% | 38.86% |
| 12 | TEOLOYUCAN | 59 | NEXTLALPAN | 3006 | 222 | 8.87% | 2422 | 96.70% | | | | | | | 574 | 22.92% | | | | | 157 | 6.67% | | | 70 | 3.12% | 41 | 1.64% | | | 1 | 0.04% | 84 | 3% | 2519 | 2504 | 3443 | ALTO | 75.22% | 24.80% |
| 13 | TEOLOYUCAN | 59 | NEXTLALPAN | 7457 | 385 | 15.46% | 901 | 45.97% | | | | | | | 536 | 26.84% | | | | | 106 | 5.41% | | | 87 | 4.08% | 44 | 2.74% | | | 2 | 0.12% | 66 | 3% | 2008 | 1960 | 2985 | ALTO | 77.51% | 22.09% |
| 12 | TEOLOYUCAN | 59 | NEXTLALPAN | 3008 | 157 | 14.35% | 566 | 45.39% | | | | | | | 342 | 28.12% | | | | | 64 | 6.26% | | | 42 | 3.45% | 23 | 1.89% | | | 1 | 0.06% | 38 | 3% | 1235 | 1216 | 1599 | ALTO | 78.49% | 21.51% |
| 12 | TEOLOYUCAN | 59 | NEXTLALPAN | 3009 | 112 | 13.54% | 417 | 50.42% | | | | | | | 186 | 22.49% | | | | | 43 | 2.80% | | | 31 | 3.75% | 33 | 3.99% | | | 0 | 0.00% | 25 | 3% | 832 | 827 | 1126 | ALTO | 75.07% | 24.33% |
| 12 | TEOLOYUCAN | 59 | NEXTLALPAN | 3010 | 248 | 11.79% | 1113 | 53.37% | | | | | | | 310 | 14.21% | | | | | 109 | 5.18% | | | 83 | 3.94% | 31 | 1.47% | | | 1 | 0.05% | 46 | 2% | 2151 | 2104 | 2788 | ALTO | 77.12% | 22.29% |
| 12 | TEOLOYUCAN | 59 | NEXTLALPAN | 3041 | 143 | 12.75% | 711 | 65.24% | | | | | | | 170 | 15.15% | | | | | 34 | 3.03% | | | 27 | 2.41% | 16 | 1.43% | | | 1 | 0.01% | 34 | 3% | 1157 | 1122 | 1542 | ALTO | 75.10% | 24.57% |
| 13 | TEOLOYUCAN | 59 | NEXTLALPAN | 3042 | 88 | 6.97% | 869 | 68.82% | | | | | | | 307 | 24.43% | | | | | 48 | 3.80% | | | 26 | 2.06% | 27 | 2.14% | | | 0 | 0.00% | 33 | 3% | 1259 | 1262 | 1764 | ALTO | 71.43% | 28.59% |

| DISTRITO LOCAL | CABECERA DISTRITAL | MUNICIPIO | CABECERA MUNICIPAL | SECCIÓN | PAN-PRD-MC | % PAN-PRD-MC | PT-MORENA-ES | % PT-MORENA-ES | PAN | % PAN | PRI | % PRI | PRD | % PRD | PVEM | % PVEM | PT | % PT | MC | % MC | NA | % NA | MORENA | % MORENA | ES | % ES | VR | % VR | CANDIDATO INDEPENDIENTE | % CANDIDATO INDEPENDIENTE | NO REGISTRADOS | % NO REGISTRADOS | NULOS | % NULOS | TOTAL | VOTACIÓN LÍBRE | LISTA NOMINAL | PARTICIPACIÓN | % PARTICIPACIÓN | % ABSTENCIONISMO |
|---|---|---|---|---|---|---|---|---|---|---|---|---|---|---|---|---|---|---|---|---|---|---|---|---|---|---|---|---|---|---|---|---|---|---|---|---|---|---|---|
| 13 | TEOLOYUCAN | 59 | NEXTLALPAN | 3645 | 99 | 12.63% | 524 | 66.84% | | | 130 | 14.05% | | | 13 | 2.95% | | | | | 57 | 2.17% | | | | | 11 | 1.40% | | | 0 | 0.00% | 10 | 1% | 784 | 784 | 1021 | ALTO | 77.77% | 22.23% |
| 13 | TEOLOYUCAN | 59 | NEXTLALPAN | 3644 | 202 | 11.62% | 1114 | 64.06% | | | 199 | 11.79% | | | 113 | 2.02% | | | | | 115 | 2.03% | | | | | 299 | 6.88% | | | 1 | 0.02% | 133 | 5% | 4474 | 4347 | 7220 | MEDIO | 61.97% | 38.03% |
| 13 | TEOLOYUCAN | 59 | NEXTLALPAN | 3647 | 747 | 13.38% | 1011 | 67.15% | | | 327 | 13.59% | | | 52 | 2.17% | | | | | 88 | 3.67% | | | | | 49 | 1.04% | | | 0 | 0.00% | 98 | 4% | 2497 | 2399 | 3664 | MEDIO | 68.17% | 31.85% |
| 13 | TEOLOYUCAN | 59 | TEOLOYUCAN | 4499 | 467 | 14.15% | 989 | 51.35% | | | 519 | 16.57% | | | 85 | 4.41% | | | | | 55 | 2.05% | | | | | 50 | 1.55% | | | 1 | 0.03% | 77 | 4% | 2005 | 1927 | 2916 | AUTO | 71.20% | 28.80% |
| 13 | TEOLOYUCAN | 59 | TEOLOYUCAN | 4499 | 599 | 18.26% | 1457 | 53.71% | | | 514 | 18.44% | | | 142 | 5.10% | | | | | 80 | 3.09% | | | | | 59 | 1.40% | | | 1 | 0.02% | 90 | 5% | 2698 | 2782 | 4319 | MEDIO | 66.64% | 33.36% |
| 13 | TEOLOYUCAN | 59 | TEOLOYUCAN | 4500 | 771 | 19.32% | 457 | 47.54% | | | 933 | 26.94% | | | 40 | 3.44% | | | | | 27 | 2.32% | | | | | 19 | 1.64% | | | 0 | 0.00% | 79 | 3% | 1151 | 1161 | 1780 | MEDIO | 68.84% | 31.16% |
| 13 | TEOLOYUCAN | 59 | TEOLOYUCAN | 4501 | 983 | 21.79% | 1168 | 53.36% | | | 958 | 18.99% | | | 66 | 5.49% | | | | | 28 | 1.48% | | | | | 26 | 1.39% | | | 1 | 0.05% | 76 | 4% | 1917 | 1897 | 3040 | MEDIO | 62.37% | 37.30% |
| 13 | TEOLOYUCAN | 59 | TEOLOYUCAN | 4502 | 914 | 27.00% | 803 | 56.77% | | | 790 | 36.12% | | | 30 | 2.10% | | | | | 25 | 1.77% | | | | | 25 | 1.77% | | | 0 | 0.00% | 43 | 5% | 1470 | 1427 | 2190 | MEDIO | 65.17% | 33.88% |
| 13 | TEOLOYUCAN | 59 | TEOLOYUCAN | 4503 | 391 | 17.30% | 447 | 43.79% | | | 593 | 74.09% | | | 29 | 2.66% | | | | | 42 | 3.85% | | | | | 9 | 0.83% | | | 2 | 0.19% | 78 | 3% | 1127 | 1092 | 1794 | MEDIO | 63.54% | 37.46% |
| 13 | TEOLOYUCAN | 59 | TEOLOYUCAN | 4504 | 758 | 15.54% | 955 | 57.53% | | | 547 | 20.10% | | | 35 | 2.11% | | | | | 45 | 2.95% | | | | | 16 | 0.74% | | | 0 | 0.00% | 51 | 3% | 1701 | 1660 | 2530 | MEDIO | 67.63% | 32.37% |
| 12 | TEOLOYUCAN | 92 | TEOLOYUCAN | 4505 | 281 | 15.54% | 907 | 55.14% | | | 206 | 21.30% | | | 64 | 3.54% | | | | | 53 | 3.04% | | | | | 15 | 0.83% | | | 0 | 0.00% | 53 | 3% | 1861 | 1808 | 2558 | AUTO | 72.75% | 27.25% |
| 12 | TEOLOYUCAN | 92 | TEOLOYUCAN | 4506 | 447 | 22.22% | 1015 | 50.72% | | | 174 | 18.53% | | | 100 | 4.95% | | | | | 35 | 1.78% | | | | | 39 | 1.93% | | | 1 | 0.05% | 44 | 2% | 2056 | 2012 | 2926 | MEDIO | 70.61% | 29.39% |
| 12 | TEOLOYUCAN | 92 | TEOLOYUCAN | 4507 | 264 | 24.20% | 603 | 45.41% | | | 262 | 20.86% | | | 43 | 3.42% | | | | | 24 | 1.91% | | | | | 15 | 1.37% | | | 1 | 0.09% | 39 | 3% | 1256 | 1256 | 1794 | AUTO | 72.24% | 27.76% |
| 12 | TEOLOYUCAN | 92 | TEOLOYUCAN | 4508 | 281 | 28.10% | 627 | 48.04% | | | 306 | 23.00% | | | 35 | 2.64% | | | | | 43 | 3.09% | | | | | 22 | 1.66% | | | 0 | 0.00% | 38 | 3% | 1264 | 1325 | 1937 | MEDIO | 70.42% | 29.58% |
| 12 | TEOLOYUCAN | 92 | TEOLOYUCAN | 4509 | 364 | 22.43% | 871 | 53.87% | | | 258 | 16.53% | | | 61 | 3.76% | | | | | 40 | 2.46% | | | | | 19 | 1.17% | | | 0 | 0.00% | 44 | 3% | 1667 | 1622 | 2427 | MEDIO | 68.37% | 31.63% |
| 12 | TEOLOYUCAN | 92 | TEOLOYUCAN | 4510 | 268 | 14.01% | 1053 | 55.17% | | | 429 | 22.69% | | | 63 | 3.29% | | | | | 54 | 2.83% | | | | | 23 | 1.20% | | | 1 | 0.05% | 61 | 3% | 1975 | 1911 | 2898 | MEDIO | 68.12% | 31.85% |
| 12 | TEOLOYUCAN | 92 | TEOLOYUCAN | 4511 | 444 | 23.81% | 1025 | 53.11% | | | 331 | 17.15% | | | 70 | 3.63% | | | | | 40 | 2.07% | | | | | 20 | 1.04% | | | 1 | 0.05% | 54 | 3% | 1925 | 1930 | 3087 | MEDIO | 66.02% | 33.99% |
| 12 | TEOLOYUCAN | 92 | TEOLOYUCAN | 4512 | 460 | 23.53% | 997 | 52.21% | | | 281 | 15.05% | | | 63 | 3.38% | | | | | 25 | 1.44% | | | | | 12 | 0.65% | | | 0 | 0.00% | 68 | 4% | 1902 | 1734 | 2615 | MEDIO | 66.01% | 33.99% |
| 12 | TEOLOYUCAN | 92 | TEOLOYUCAN | 4513 | 272 | 21.72% | 672 | 56.49% | | | 233 | 16.54% | | | 26 | 2.06% | | | | | 26 | 2.06% | | | | | 6 | 0.64% | | | 0 | 0.00% | 30 | 2% | 1287 | 1257 | 1779 | AUTO | 72.34% | 27.66% |
| 12 | TEOLOYUCAN | 92 | TEOLOYUCAN | 4514 | 270 | 22.05% | 615 | 51.01% | | | 261 | 21.36% | | | 25 | 2.06% | | | | | 22 | 1.82% | | | | | 15 | 1.24% | | | 1 | 0.08% | 30 | 2% | 1243 | 1212 | 1778 | MEDIO | 68.62% | 31.09% |
| 12 | TEOLOYUCAN | 92 | TEOLOYUCAN | 4515 | 441 | 23.13% | 983 | 53.99% | | | 355 | 19.16% | | | 58 | 3.05% | | | | | 33 | 1.72% | | | | | 33 | 1.74% | | | 2 | 0.10% | 72 | 4% | 1917 | 1950 | 3409 | BAJO | 57.59% | 42.41% |
| 12 | TEOLOYUCAN | 92 | TEOLOYUCAN | 4516 | 186 | 18.89% | 549 | 51.99% | | | 190 | 22.69% | | | 29 | 2.79% | | | | | 19 | 1.82% | | | | | 23 | 2.01% | | | 0 | 0.00% | 36 | 3% | 1065 | 1049 | 1773 | MEDIO | 61.22% | 38.80% |
| 12 | TEOLOYUCAN | 92 | TEOLOYUCAN | 4517 | 376 | 16.26% | 1249 | 55.22% | | | 425 | 20.52% | | | 62 | 3.04% | | | | | 26 | 1.26% | | | | | 37 | 1.79% | | | 1 | 0.05% | 75 | 3% | 2246 | 2072 | 3525 | BAJO | 59.22% | 40.80% |
| 12 | TEOLOYUCAN | 92 | TEOLOYUCAN | 4518 | 242 | 16.77% | 965 | 54.00% | | | 260 | 20.12% | | | 53 | 3.96% | | | | | 33 | 1.56% | | | | | 20 | 1.55% | | | 1 | 0.08% | 36 | 3% | 1426 | 1289 | 2107 | MEDIO | 62.69% | 37.07% |
| 12 | TEOLOYUCAN | 92 | TEOLOYUCAN | 4519 | 402 | 15.74% | 1529 | 57.36% | | | 830 | 28.57% | | | 93 | 3.50% | | | | | 56 | 2.12% | | | | | 43 | 1.71% | | | 0 | 0.00% | 73 | 3% | 2730 | 2667 | 4156 | MEDIO | 65.22% | 34.79% |
| 12 | TEOLOYUCAN | 92 | TEOLOYUCAN | 4520 | 99 | 23.57% | 220 | 50.11% | | | 98 | 20.92% | | | 13 | 2.83% | | | | | 16 | 3.49% | | | | | 5 | 1.09% | | | 1 | 0.21% | 16 | 3% | 476 | 459 | 695 | MEDIO | 68.49% | 31.51% |
| 12 | TEOLOYUCAN | 92 | TEOLOYUCAN | 4521 | 253 | 20.82% | 622 | 50.99% | | | 240 | 19.56% | | | 75 | 6.12% | | | | | 24 | 1.96% | | | | | 13 | 1.08% | | | 1 | 0.08% | 54 | 4% | 1282 | 1227 | 1875 | MEDIO | 68.37% | 31.63% |
| 12 | TEOLOYUCAN | 92 | TEOLOYUCAN | 4522 | 387 | 21.29% | 673 | 37.01% | | | 358 | 19.81% | | | 107 | 5.93% | | | | | 256 | 14.19% | | | | | 28 | 1.49% | | | 0 | 0.00% | 50 | 3% | 1854 | 1804 | 2887 | MEDIO | 64.22% | 35.78% |
| 12 | TEOLOYUCAN | 96 | TEPOTZOTLAN | 4561 | 397 | 24.70% | 677 | 42.18% | | | 262 | 16.30% | | | 161 | 10.02% | | | | | 83 | 5.16% | | | | | 27 | 1.68% | | | 0 | 0.00% | 46 | 3% | 1653 | 1607 | 2489 | MEDIO | 67.50% | 32.50% |
| 12 | TEOLOYUCAN | 96 | TEPOTZOTLAN | 4565 | 501 | 27.81% | 731 | 37.80% | | | 287 | 14.84% | | | 215 | 11.12% | | | | | 120 | 6.20% | | | | | 67 | 2.43% | | | 1 | 0.05% | 61 | 3% | 1596 | 1551 | 2316 | BAJO | 69.13% | 33.81% |
| 12 | TEOLOYUCAN | 96 | TEPOTZOTLAN | 4566 | 660 | 28.57% | 1032 | 42.82% | | | 411 | 17.05% | | | 265 | 6.85% | | | | | 101 | 4.19% | | | | | 51 | 2.12% | | | 0 | 0.00% | 59 | 2% | 2459 | 2410 | 3578 | MEDIO | 69.02% | 30.99% |
| 12 | TEOLOYUCAN | 96 | TEPOTZOTLAN | 4567 | 401 | 24.16% | 838 | 50.48% | | | 211 | 12.71% | | | 150 | 9.04% | | | | | 38 | 2.29% | | | | | 23 | 1.33% | | | 2 | 0.12% | 56 | 3% | 1718 | 1660 | 2374 | MEDIO | 69.74% | 30.26% |
| 12 | TEOLOYUCAN | 96 | TEPOTZOTLAN | 4568 | 306 | 20.95% | 1101 | 45.99% | | | 248 | 10.27% | | | 496 | 18.47% | | | | | 56 | 2.32% | | | | | 58 | 2.40% | | | 0 | 0.00% | 83 | 3% | 2498 | 2415 | 3533 | MEDIO | 70.70% | 29.30% |
| 12 | TEOLOYUCAN | 96 | TEPOTZOTLAN | 4569 | 130 | 15.91% | 362 | 44.31% | | | 131 | 16.03% | | | 108 | 13.21% | | | | | 21 | 2.57% | | | | | 15 | 1.84% | | | 0 | 0.00% | 15 | 2% | 822 | 817 | 1097 | AUTO | 75.84% | 24.16% |
| 12 | TEOLOYUCAN | 96 | TEPOTZOTLAN | 4570 | 431 | 27.18% | 675 | 42.62% | | | 288 | 18.75% | | | 138 | 8.70% | | | | | 89 | 5.30% | | | | | 39 | 2.45% | | | 0 | 0.00% | 57 | 3% | 1643 | 1586 | 2343 | MEDIO | 70.12% | 29.88% |
| 12 | TEOLOYUCAN | 96 | TEPOTZOTLAN | 4571 | 369 | 23.52% | 758 | 43.97% | | | 248 | 13.69% | | | 130 | 7.14% | | | | | 102 | 5.60% | | | | | 28 | 1.54% | | | 2 | 0.11% | 63 | 3% | 1885 | 1822 | 2681 | AUTO | 71.65% | 28.35% |
| 12 | TEOLOYUCAN | 96 | TEPOTZOTLAN | 4572 | 310 | 27.20% | 725 | 38.71% | | | 325 | 17.05% | | | 202 | 10.78% | | | | | 76 | 4.06% | | | | | 35 | 1.87% | | | 0 | 0.00% | 57 | 3% | 1590 | 1873 | 2619 | AUTO | 71.59% | 28.41% |
| 12 | TEOLOYUCAN | 96 | TEPOTZOTLAN | 4573 | 354 | 26.29% | 538 | 38.37% | | | 229 | 16.88% | | | 186 | 13.71% | | | | | 43 | 3.54% | | | | | 22 | 1.62% | | | 0 | 0.00% | 33 | 2% | 1390 | 1357 | 1942 | AUTO | 71.59% | 28.42% |
| 12 | TEOLOYUCAN | 96 | TEPOTZOTLAN | 4574 | 191 | 17.15% | 545 | 45.99% | | | 106 | 13.87% | | | 141 | 18.45% | | | | | 25 | 3.27% | | | | | 16 | 2.09% | | | 2 | 0.25% | 11 | 3% | 787 | 764 | 1128 | MEDIO | 69.69% | 30.11% |
| 12 | TEOLOYUCAN | 96 | TEPOTZOTLAN | 4575 | 557 | 35.46% | 574 | 36.54% | | | 186 | 11.84% | | | 193 | 12.29% | | | | | 47 | 2.99% | | | | | 14 | 0.89% | | | 1 | 0.06% | 51 | 3% | 1623 | 1571 | 2176 | AUTO | 74.59% | 25.41% |
| 12 | TEOLOYUCAN | 96 | TEPOTZOTLAN | 4576 | 334 | 24.32% | 612 | 44.59% | | | 210 | 15.42% | | | 114 | 8.37% | | | | | 66 | 4.85% | | | | | 26 | 1.91% | | | 3 | 0.22% | 35 | 2% | 1390 | 1362 | 1852 | AUTO | 75.05% | 24.95% |
| 12 | TEOLOYUCAN | 96 | TEPOTZOTLAN | 4577 | 401 | 23.96% | 634 | 40.08% | | | 295 | 18.64% | | | 133 | 8.40% | | | | | 81 | 5.12% | | | | | 29 | 1.83% | | | 2 | 0.12% | 58 | 4% | 1643 | 1583 | 2181 | AUTO | 71.09% | 27.97% |
| 12 | TEOLOYUCAN | 96 | TEPOTZOTLAN | 4578 | 102 | 12.56% | 85 | 24.71% | | | 121 | 35.17% | | | 13 | 3.78% | | | | | 7 | 2.03% | | | | | 6 | 1.74% | | | 0 | 0.00% | 15 | 4% | 359 | 344 | 535 | MEDIO | 67.10% | 32.90% |
| 12 | TEOLOYUCAN | 96 | TEPOTZOTLAN | 4579 | 341 | 35.65% | 127 | 33.03% | | | 83 | 12.48% | | | 65 | 9.89% | | | | | 45 | 6.85% | | | | | 7 | 1.03% | | | 0 | 0.00% | 28 | 4% | 685 | 657 | 958 | AUTO | 71.52% | 28.50% |
| 12 | TEOLOYUCAN | 96 | TEPOTZOTLAN | 4580 | 577 | 27.37% | 914 | 43.36% | | | 345 | 16.37% | | | 180 | 8.82% | | | | | 93 | 1.57% | | | | | 59 | 2.01% | | | 0 | 0.00% | 67 | 3% | 2175 | 2108 | 3139 | MEDIO | 69.29% | 30.71% |
| 12 | TEOLOYUCAN | 96 | TEPOTZOTLAN | 4581 | 291 | 32.41% | 392 | 43.36% | | | 112 | 27.92% | | | 28 | 3.18% | | | | | 33 | 1.44% | | | | | 16 | 1.77% | | | 0 | 0.00% | 29 | 3% | 928 | 904 | 1351 | MEDIO | 68.08% | 30.84% |
| 12 | TEOLOYUCAN | 96 | TEPOTZOTLAN | 4582 | 897 | 27.11% | 1967 | 59.97% | | | 725 | 14.66% | | | 257 | 6.76% | | | | | 123 | 3.75% | | | | | 66 | 1.74% | | | 1 | 0.05% | 110 | 5% | 3896 | 3780 | 5285 | MEDIO | 67.37% | 32.05% |
| 12 | TEOLOYUCAN | 96 | TEPOTZOTLAN | 4583 | 219 | 18.36% | 619 | 51.71% | | | 374 | 18.77% | | | 84 | 7.02% | | | | | 30 | 2.51% | | | | | 21 | 1.77% | | | 0 | 0.00% | 38 | 3% | 1235 | 1197 | 1778 | MEDIO | 69.47% | 30.54% |
| 12 | TEOLOYUCAN | 96 | TEPOTZOTLAN | 4584 | 435 | 25.06% | 791 | 43.79% | | | 179 | 15.61% | | | 148 | 10.99% | | | | | 55 | 3.41% | | | | | 23 | 1.57% | | | 0 | 0.00% | 58 | 3% | 1535 | 1467 | 2119 | AUTO | 71.10% | 28.98% |
| 12 | TEOLOYUCAN | 96 | TEPOTZOTLAN | 4585 | 350 | 21.41% | 737 | 42.76% | | | 163 | 18.77% | | | 87 | 7.91% | | | | | 43 | 3.07% | | | | | 60 | 4.29% | | | 0 | 0.00% | 37 | 3% | 1458 | 1401 | 2138 | MEDIO | 67.33% | 32.74% |
| 12 | TEOLOYUCAN | 96 | TEPOTZOTLAN | 4586 | 622 | 26.37% | 1098 | 45.71% | | | 329 | 13.74% | | | 140 | 5.85% | | | | | 53 | 2.11% | | | | | 108 | 4.51% | | | 0 | 0.00% | 87 | 4% | 2402 | 2395 | 3812 | MEDIO | 65.11% | 34.89% |
| 12 | TEOLOYUCAN | 96 | TEPOTZOTLAN | 4587 | 349 | 23.64% | 627 | 34.89% | | | 336 | 19.93% | | | 174 | 10.01% | | | | | 58 | 3.33% | | | | | 71 | 4.67% | | | 0 | 0.00% | 59 | 4% | 1596 | 1537 | 2046 | BAJO | 68.37% | 31.68% |
| TOTAL | | | | | 38734 | | 85174 | | | | 30879 | | | | 8854 | | | | | | 5002 | | | | | | 4045 | | | | 71 | | 3195 | | 177966 | 173695 | 269134 | | | |

# PARTICIPACIÓN CIUDADANA EN LA ELECCIÓN DE DIPUTACIONES LOCALES EN EL ESTADO DE MÉXICO 2018

## DISTRITO ELECTORAL LOCAL 12: TEOLOYUCAN

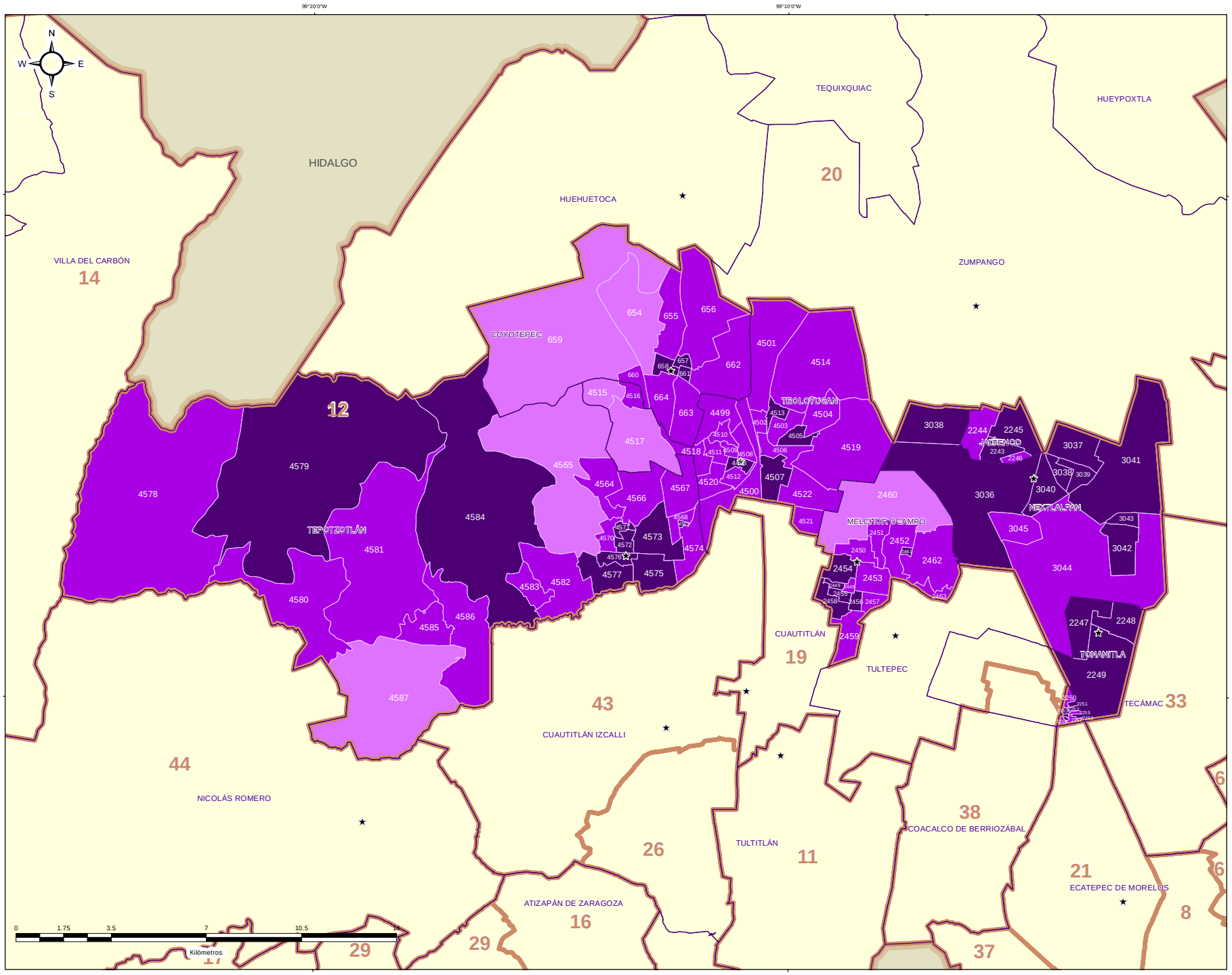


IEEM

1 de Julio 2018
Elección de Diputados Locales y Ayuntamientos

### DIRECCIÓN DE ORGANIZACIÓN

### ESTRUCTURA GEOELECTORAL Y CLAVES

- Límite estatal ..... MÉX
- Distrito Electoral Local ..... 45
- Límite municipal ..... TOLUCA
- Sección electoral ..... 6478
- Cabecera municipal

### PARTICIPACIÓN CIUDADANA EN LA ELECCIÓN DE DIPUTACIONES LOCALES EN EL ESTADO DE MEXICO 2018

- Alto
- Medio
- Bajo
- Muy bajo

### OTROS

- Sin Casilla
- Sección con Casilla(s) Remitida(s)

### LOCALIZACIÓN

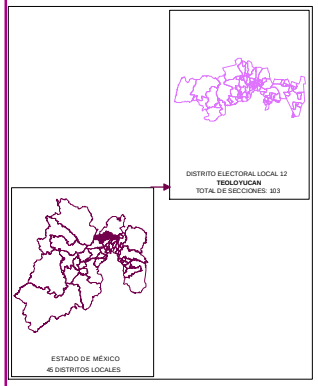


Edición cartográfica del mes de mayo de 2019, con corte de información al 07 de noviembre de 2018 mismo que fue empleado para el Proceso Electoral 2017-2018. Registro Federal de Electores, INE.

Resultados por sección electoral de la Elección de Diputaciones Locales del Estado de México para el periodo 2018 - 2021

Proyección: UTM Zona 14
Datum: WGS84

**SUPERVISIÓN**

C.P. Antonio Sánchez Acosta
Subdirector de Documentación y Estadística Electoral _____

**ELABORACIÓN**

Departamento de Análisis y Procesamiento de Información Territorial

Miguel Ángel García Escalante _____
Jaqueline Pérez Nova _____

## RESULTADOS EN LA ELECCIÓN DEL DISTRITO 13 CON CABECERA EN ATLACOMULCO DE FABELA

Como resultado del cómputo de la elección del Distrito 13 con cabecera en Atlacomulco de Fabela, y una vez resueltos, en su caso, por las instancias jurisdiccionales los juicios respectivos, en este distrito correspondió el triunfo a la Coalición PT-MORENA-ES “Juntos Haremos Historia”, integrada por los partidos del Trabajo, MORENA y Encuentro Social, que obtuvo el 39.38% del total de votos válidos, en tanto que el Partido Revolucionario Institucional fue la segunda fuerza con el 26.87% de la votación válida.

En la votación por sección electoral, del total de 162 secciones electorales que conforman el Distrito 13, la Coalición PT-MORENA-ES “Juntos Haremos Historia”, integrada por los partidos del Trabajo, MORENA y Encuentro Social le correspondió la mayoría en 102 secciones, en tanto que el Partido Revolucionario Institucional la obtuvo en 43 secciones; la Coalición PAN-PRD-MC “Por el Estado de México al Frente” en 13 secciones; Nueva Alianza en 3 y el Verde Ecologista de México en 1, respectivamente.

En el siguiente cuadro y gráfica nos muestra los resultados totales del distrito por partido político y coalición. La tabla de la página siguiente nos muestra el detalle de los resultados por sección, desagregados para cada uno de los partidos políticos y coaliciones, y se señala además al partido o coalición ganadora.

| RESULTADO DE VOTACIÓN | | |
|---|---|---|
| **Partido Político o Coalición** | **Total** | **%** |
| PAN-PRD-MC | 32871 | 18.95% |
| PRI | 46591 | 26.87% |
| PT-MORENA-ES | 68288 | 39.38% |
| PVEM | 11832 | 6.82% |
| NA | 10206 | 5.89% |
| VR | 3634 | 2.10% |
| NO REGISTRADOS | 56 | |
| NULOS | 7697 | |
| TOTAL | 181175 | |
| VOTACIÓN VÁLIDA | 173422 | |

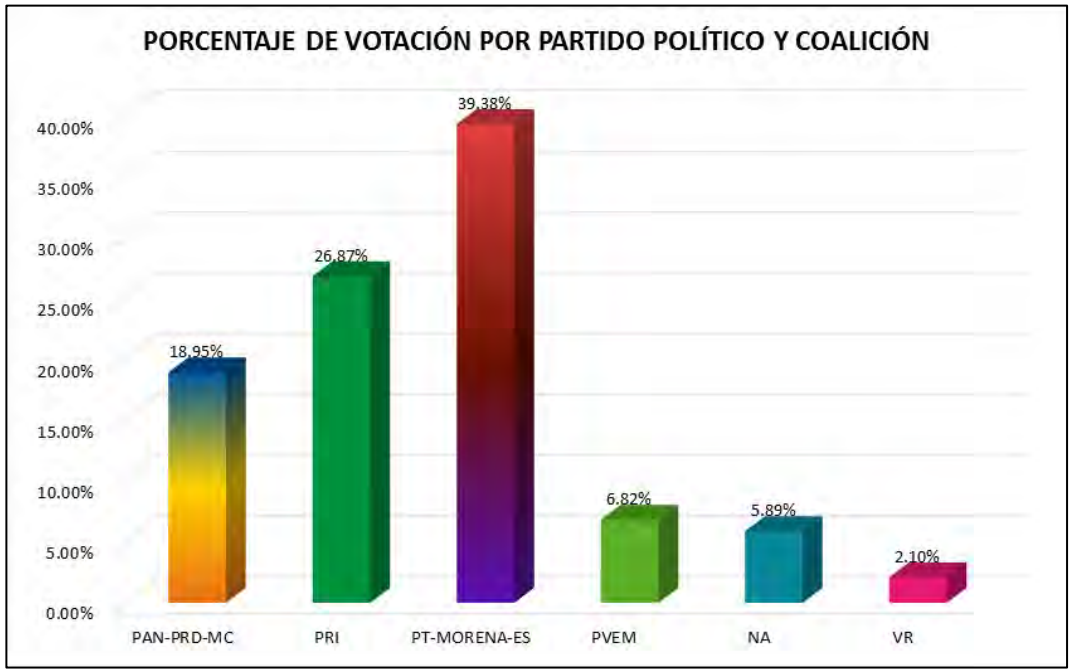

# RESULTADOS DEFINITIVOS EN LA ELECCIÓN DE DIPUTADOS 2018

| DISTRITO LOCAL | CABECERA DISTRITAL | MUNICIPIO | CABECERA MUNICIPAL | SECCIÓN | PAN-PRD-MC | % PAN-PRD-MC | PT-MORENA-ES | % PT-MORENA-ES | PAN | % PAN | PRI | % PRI | PRD | % PRD | PT | % PT | PVEM | % PVEM | MC | % MC | NA | % NA | MORENA | % MORENA | ES | % ES | VR | % VR | CANDIDATO INDEPENDIENTE | CANDIDATO INDEPENDIENTE | NO REGISTRADOS | % NO REGISTRADOS | NULOS | % NULOS | TOTAL | VOTACIÓN VÁLIDA | PRIMERA FUERZA | PRIMERA FUERZA | SEGUNDA FUERZA | SEGUNDA FUERZA | TERCERA FUERZA | TERCERA FUERZA |
|---|---|---|---|---|---|---|---|---|---|---|---|---|---|---|---|---|---|---|---|---|---|---|---|---|---|---|---|---|---|---|---|---|---|---|---|---|---|---|---|---|---|---|
| 13 | ATLAZOMULCO DE FABELA | 14 | ATLAZOMULCO | 417 | 743 | 17.33% | 2403 | 56.04% | | | 869 | 20.26% | | | | | 111 | 2.59% | | | 149 | 3.47% | | | | | 56 | 1.31% | | | 0 | 0.00% | 123 | 3% | 4412 | 4288 | 2403 | PT-MORENA-ES | 869 | PRI | 743 | PAN-PRD-MC |
| 13 | ATLAZOMULCO DE FABELA | 14 | ATLAZOMULCO | 418 | 587 | 19.79% | 1527 | 51.48% | | | 641 | 21.61% | | | | | 100 | 3.37% | | | 77 | 2.60% | | | | | 67 | 2.26% | | | 2 | 0.06% | 87 | 3% | 3093 | 2967 | 1527 | PT-MORENA-ES | 641 | PRI | 587 | PAN-PRD-MC |
| 13 | ATLAZOMULCO DE FABELA | 14 | ATLAZOMULCO | 419 | 225 | 10.33% | 838 | 38.49% | | | 958 | 21.97% | | | | | 77 | 2.20% | | | 54 | 2.77% | | | | | 16 | 1.36% | | | 0 | 0.00% | 19 | 2% | 1254 | 1228 | 838 | PT-MORENA-ES | 958 | PRI | 225 | PAN-PRD-MC |
| 13 | ATLAZOMULCO DE FABELA | 14 | ATLAZOMULCO | 420 | 213 | 21.36% | 454 | 45.43% | | | 269 | 26.92% | | | | | 54 | 5.40% | | | 15 | 1.50% | | | | | 13 | 1.30% | | | 1 | 0.10% | 42 | 4% | 1049 | 1000 | 454 | PT-MORENA-ES | 269 | PRI | 213 | PAN-PRD-MC |
| 13 | ATLAZOMULCO DE FABELA | 14 | ATLAZOMULCO | 421 | 253 | 19.18% | 598 | 45.33% | | | 379 | 27.05% | | | | | 22 | 1.67% | | | 25 | 2.03% | | | | | 13 | 1.07% | | | 0 | 0.00% | 30 | 4% | 1255 | 1215 | 598 | PT-MORENA-ES | 379 | PRI | 253 | PAN-PRD-MC |
| 13 | ATLAZOMULCO DE FABELA | 14 | ATLAZOMULCO | 422 | 496 | 20.15% | 1148 | 50.05% | | | 590 | 25.62% | | | | | 54 | 2.19% | | | 35 | 1.42% | | | | | 41 | 1.66% | | | 6 | 0.24% | 64 | 3% | 2354 | 2464 | 1148 | PT-MORENA-ES | 590 | PRI | 496 | PAN-PRD-MC |
| 13 | ATLAZOMULCO DE FABELA | 14 | ATLAZOMULCO | 423 | 344 | 19.13% | 945 | 52.55% | | | 397 | 21.87% | | | | | 44 | 2.47% | | | 45 | 2.55% | | | | | 50 | 1.67% | | | 1 | 0.05% | 70 | 4% | 1815 | 1798 | 945 | PT-MORENA-ES | 597 | PRI | 344 | PAN-PRD-MC |
| 13 | ATLAZOMULCO DE FABELA | 14 | ATLAZOMULCO | 424 | 317 | 16.39% | 1005 | 73.95% | | | 373 | 19.73% | | | | | 45 | 2.36% | | | 116 | 6.05% | | | | | 59 | 1.73% | | | 0 | 0.00% | 48 | 2% | 1953 | 1904 | 1005 | PT-MORENA-ES | 373 | PRI | 317 | PAN-PRD-MC |
| 13 | ATLAZOMULCO DE FABELA | 14 | ATLAZOMULCO | 425 | 149 | 16.80% | 375 | 42.28% | | | 263 | 29.68% | | | | | 55 | 7.34% | | | 20 | 2.26% | | | | | 18 | 1.13% | | | 0 | 0.00% | 35 | 4% | 921 | 886 | 375 | PT-MORENA-ES | 263 | PRI | 149 | PAN-PRD-MC |
| 13 | ATLAZOMULCO DE FABELA | 14 | ATLAZOMULCO | 426 | 108 | 9.37% | 675 | 58.70% | | | 385 | 33.50% | | | | | 104 | 8.83% | | | 18 | 1.57% | | | | | 8 | 0.69% | | | 0 | 0.00% | 47 | 3% | 1220 | 1178 | 675 | PT-MORENA-ES | 385 | PRI | 108 | PAN-PRD-MC |
| 13 | ATLAZOMULCO DE FABELA | 14 | ATLAZOMULCO | 427 | 77 | 9.34% | 394 | 47.82% | | | 151 | 18.33% | | | | | 133 | 17.72% | | | 12 | 1.46% | | | | | 7 | 0.85% | | | 0 | 0.00% | 21 | 4% | 855 | 824 | 394 | PT-MORENA-ES | 183 | PVEM | 151 | PRI |
| 13 | ATLAZOMULCO DE FABELA | 14 | ATLAZOMULCO | 428 | 84 | 11.56% | 362 | 49.87% | | | 185 | 24.57% | | | | | 100 | 13.42% | | | 8 | 1.06% | | | | | 12 | 1.73% | | | 0 | 0.00% | 21 | 4% | 784 | 753 | 362 | PT-MORENA-ES | 185 | PRI | 101 | PVEM |
| 13 | ATLAZOMULCO DE FABELA | 14 | ATLAZOMULCO | 429 | 189 | 17.34% | 504 | 45.05% | | | 373 | 29.11% | | | | | 70 | 5.56% | | | 25 | 2.03% | | | | | 16 | 1.46% | | | 0 | 0.00% | 21 | 3% | 1127 | 1096 | 504 | PT-MORENA-ES | 219 | PRI | 189 | PAN-PRD-MC |
| 13 | ATLAZOMULCO DE FABELA | 14 | ATLAZOMULCO | 430 | 223 | 14.33% | 693 | 41.81% | | | 474 | 30.54% | | | | | 160 | 10.65% | | | 42 | 2.66% | | | | | 11 | 0.70% | | | 2 | 0.12% | 93 | 4% | 1642 | 1578 | 693 | PT-MORENA-ES | 474 | PRI | 223 | PAN-PRD-MC |
| 13 | ATLAZOMULCO DE FABELA | 14 | ATLAZOMULCO | 431 | 282 | 13.87% | 1740 | 83.35% | | | 582 | 28.12% | | | | | 71 | 2.53% | | | 26 | 1.03% | | | | | 26 | 1.00% | | | 1 | 0.03% | 120 | 4% | 2075 | 2055 | 1740 | PT-MORENA-ES | 582 | PRI | 282 | PAN-PRD-MC |
| 13 | ATLAZOMULCO DE FABELA | 14 | ATLAZOMULCO | 432 | 53 | 6.21% | 403 | 56.81% | | | 183 | 27.59% | | | | | 19 | 2.62% | | | 11 | 1.61% | | | | | 5 | 0.73% | | | 0 | 0.00% | 12 | 2% | 857 | 685 | 403 | PT-MORENA-ES | 183 | PRI | 53 | PAN-PRD-MC |
| 13 | ATLAZOMULCO DE FABELA | 14 | ATLAZOMULCO | 433 | 137 | 8.62% | 930 | 62.01% | | | 283 | 23.01% | | | | | 21 | 1.99% | | | 22 | 1.10% | | | | | 26 | 1.26% | | | 0 | 0.00% | 52 | 3% | 1641 | 1585 | 930 | PT-MORENA-ES | 283 | PRI | 137 | PAN-PRD-MC |
| 13 | ATLAZOMULCO DE FABELA | 14 | ATLAZOMULCO | 434 | 308 | 22.59% | 825 | 53.73% | | | 237 | 23.28% | | | | | 56 | 3.74% | | | 26 | 1.61% | | | | | 23 | 1.43% | | | 0 | 0.00% | 46 | 3% | 1535 | 1543 | 825 | PT-MORENA-ES | 308 | PAN-PRD-MC | 237 | PRI |
| 13 | ATLAZOMULCO DE FABELA | 14 | ATLAZOMULCO | 435 | 279 | 21.00% | 595 | 36.87% | | | 344 | 25.90% | | | | | 80 | 1.83% | | | 28 | 2.22% | | | | | 28 | 1.22% | | | 0 | 0.00% | 72 | 4% | 1713 | 1641 | 959 | PT-MORENA-ES | 344 | PRI | 279 | PAN-PRD-MC |
| 13 | ATLAZOMULCO DE FABELA | 14 | ATLAZOMULCO | 436 | 261 | 12.00% | 774 | 54.95% | | | 552 | 24.74% | | | | | 52 | 2.38% | | | 25 | 1.69% | | | | | 18 | 1.34% | | | 0 | 0.00% | 71 | 5% | 1413 | 1342 | 774 | PT-MORENA-ES | 552 | PRI | 261 | PAN-PRD-MC |
| 13 | ATLAZOMULCO DE FABELA | 14 | ATLAZOMULCO | 437 | 317 | 17.26% | 1039 | 56.59% | | | 352 | 19.16% | | | | | 54 | 2.94% | | | 47 | 2.56% | | | | | 28 | 1.52% | | | 0 | 0.00% | 49 | 3% | 1686 | 1837 | 1039 | PT-MORENA-ES | 352 | PRI | 317 | PAN-PRD-MC |
| 13 | ATLAZOMULCO DE FABELA | 14 | ATLAZOMULCO | 438 | 241 | 15.82% | 908 | 59.55% | | | 379 | 24.87% | | | | | 30 | 2.01% | | | 29 | 3.25% | | | | | 19 | 2.13% | | | 0 | 0.00% | 29 | 3% | 930 | 891 | 908 | PT-MORENA-ES | 379 | PRI | 241 | PAN-PRD-MC |
| 13 | ATLAZOMULCO DE FABELA | 14 | ATLAZOMULCO | 439 | 97 | 13.73% | 379 | 53.61% | | | 82 | 20.96% | | | | | 9 | 1.34% | | | 10 | 3.16% | | | | | 3 | 0.85% | | | 0 | 0.00% | 13 | 4% | 329 | 316 | 379 | PT-MORENA-ES | 82 | PRI | 97 | PAN-PRD-MC |
| 13 | ATLAZOMULCO DE FABELA | 14 | ATLAZOMULCO | 440 | 255 | 13.46% | 947 | 56.14% | | | 425 | 25.24% | | | | | 58 | 3.48% | | | 23 | 1.24% | | | | | 23 | 1.38% | | | 2 | 0.12% | 47 | 3% | 1718 | 1649 | 947 | PT-MORENA-ES | 425 | PRI | 255 | PAN-PRD-MC |
| 13 | ATLAZOMULCO DE FABELA | 14 | ATLAZOMULCO | 441 | 93 | 10.63% | 566 | 64.45% | | | 179 | 20.50% | | | | | 26 | 3.20% | | | 13 | 1.49% | | | | | 13 | 1.26% | | | 1 | 0.11% | 14 | 4% | 930 | 875 | 566 | PT-MORENA-ES | 179 | PRI | 93 | PAN-PRD-MC |
| 13 | ATLAZOMULCO DE FABELA | 14 | ATLAZOMULCO | 442 | 207 | 14.90% | 787 | 56.66% | | | 322 | 23.18% | | | | | 33 | 1.66% | | | 33 | 2.38% | | | | | 17 | 1.22% | | | 0 | 0.00% | 48 | 3% | 1457 | 1389 | 787 | PT-MORENA-ES | 322 | PRI | 207 | PAN-PRD-MC |
| 13 | ATLAZOMULCO DE FABELA | 14 | ATLAZOMULCO | 443 | 228 | 16.50% | 778 | 57.05% | | | 339 | 24.53% | | | | | 38 | 2.75% | | | 25 | 2.53% | | | | | 23 | 1.66% | | | 0 | 0.00% | 103 | 7% | 1403 | 1382 | 778 | PT-MORENA-ES | 339 | PRI | 228 | PAN-PRD-MC |
| 13 | ATLAZOMULCO DE FABELA | 14 | ATLAZOMULCO | 444 | 205 | 14.46% | 808 | 63.72% | | | 278 | 28.39% | | | | | 18 | 1.81% | | | 15 | 2.64% | | | | | 6 | 0.83% | | | 0 | 0.00% | 59 | 8% | 778 | 719 | 820 | PT-MORENA-ES | 278 | PRI | 205 | PAN-PRD-MC |
| 13 | ATLAZOMULCO DE FABELA | 14 | ATLAZOMULCO | 445 | 199 | 9.71% | 1266 | 60.29% | | | 694 | 24.16% | | | | | 60 | 2.69% | | | 38 | 1.85% | | | | | 23 | 1.12% | | | 0 | 0.00% | 67 | 3% | 2117 | 2050 | 1266 | PT-MORENA-ES | 694 | PRI | 199 | PAN-PRD-MC |
| 13 | ATLAZOMULCO DE FABELA | 14 | ATLAZOMULCO | 446 | 242 | 13.75% | 901 | 48.52% | | | 355 | 34.27% | | | | | 15 | 1.45% | | | 12 | 1.16% | | | | | 8 | 0.77% | | | 0 | 0.00% | 59 | 5% | 1092 | 1093 | 901 | PT-MORENA-ES | 355 | PRI | 242 | PAN-PRD-MC |
| 13 | ATLAZOMULCO DE FABELA | 14 | ATLAZOMULCO | 447 | 78 | 7.65% | 481 | 47.06% | | | 438 | 42.87% | | | | | 14 | 1.37% | | | 10 | 0.98% | | | | | 6 | 0.59% | | | 0 | 0.00% | 31 | 3% | 1052 | 1022 | 481 | PT-MORENA-ES | 438 | PRI | 78 | PAN-PRD-MC |
| 13 | ATLAZOMULCO DE FABELA | 14 | ATLAZOMULCO | 448 | 69 | 7.69% | 395 | 43.22% | | | 426 | 46.84% | | | | | 19 | 2.11% | | | 8 | 0.89% | | | | | 11 | 1.22% | | | 0 | 0.00% | 13 | 1% | 914 | 901 | 424 | PRI | 359 | PT-MORENA-ES | 69 | PAN-PRD-MC |
| 13 | ATLAZOMULCO DE FABELA | 14 | ATLAZOMULCO | 449 | 97 | 15.33% | 109 | 43.25% | | | 90 | 14.48% | | | | | 8 | 3.07% | | | 9 | 3.45% | | | | | 5 | 1.92% | | | 0 | 0.00% | 7 | 3% | 268 | 261 | 109 | PT-MORENA-ES | 90 | PRI | 97 | PAN-PRD-MC |
| 13 | ATLAZOMULCO DE FABELA | 14 | ATLAZOMULCO | 450 | 268 | 13.25% | 557 | 44.28% | | | 358 | 28.48% | | | | | 110 | 8.74% | | | 13 | 1.03% | | | | | 52 | 4.13% | | | 1 | 0.08% | 55 | 4% | 1314 | 1258 | 557 | PT-MORENA-ES | 358 | PRI | 268 | PAN-PRD-MC |
| 13 | ATLAZOMULCO DE FABELA | 14 | ATLAZOMULCO | 451 | 34 | 17.61% | 73 | 37.82% | | | 73 | 37.82% | | | | | 3 | 2.59% | | | 8 | 4.15% | | | | | 0 | 0.00% | | | 0 | 0.00% | 7 | 4% | 200 | 193 | 73 | PRI | 73 | PT-MORENA-ES | 34 | PAN-PRD-MC |
| 13 | ATLAZOMULCO DE FABELA | 14 | ATLAZOMULCO | 452 | 45 | 11.00% | 268 | 65.53% | | | 78 | 17.85% | | | | | 7 | 1.71% | | | 11 | 2.69% | | | | | 5 | 1.22% | | | 0 | 0.00% | 18 | 4% | 427 | 409 | 268 | PT-MORENA-ES | 78 | PRI | 45 | PAN-PRD-MC |
| 13 | ATLAZOMULCO DE FABELA | 14 | ATLAZOMULCO | 453 | 62 | 7.90% | 317 | 40.38% | | | 324 | 41.27% | | | | | 66 | 8.41% | | | 12 | 1.53% | | | | | 4 | 0.51% | | | 0 | 0.00% | 15 | 4% | 820 | 785 | 324 | PRI | 317 | PT-MORENA-ES | 69 | PVEM |
| 13 | ATLAZOMULCO DE FABELA | 14 | ATLAZOMULCO | 454 | 96 | 14.42% | 216 | 32.53% | | | 85 | 23.85% | | | | | 11 | 2.83% | | | 16 | 2.57% | | | | | 3 | 0.77% | | | 0 | 0.00% | 6 | 2% | 995 | 989 | 216 | PT-MORENA-ES | 85 | PRI | 84 | PAN-PRD-MC |
| 13 | ATLAZOMULCO DE FABELA | 14 | ATLAZOMULCO | 455 | 49 | 19.60% | 101 | 40.40% | | | 90 | 36.00% | | | | | 4 | 1.60% | | | 6 | 2.40% | | | | | 0 | 0.00% | | | 0 | 0.00% | 11 | 4% | 361 | 250 | 101 | PT-MORENA-ES | 90 | PRI | 49 | PAN-PRD-MC |
| 13 | ATLAZOMULCO DE FABELA | 49 | XICOTITLAN | 2844 | 343 | 29.10% | 477 | 38.94% | | | 345 | 27.79% | | | | | 28 | 2.29% | | | 23 | 1.85% | | | | | 9 | 0.72% | | | 0 | 0.00% | 49 | 4% | 1293 | 1244 | 477 | PT-MORENA-ES | 332 | PAN-PRD-MC | 345 | PRI |
| 13 | ATLAZOMULCO DE FABELA | 49 | XICOTITLAN | 2845 | 165 | 27.97% | 225 | 38.81% | | | 187 | 28.15% | | | | | 16 | 2.71% | | | 9 | 1.59% | | | | | 4 | 0.68% | | | 0 | 0.00% | 18 | 3% | 608 | 590 | 229 | PT-MORENA-ES | 187 | PRI | 165 | PAN-PRD-MC |
| 13 | ATLAZOMULCO DE FABELA | 49 | XICOTITLAN | 2846 | 267 | 28.16% | 384 | 35.28% | | | 386 | 32.54% | | | | | 19 | 1.69% | | | 15 | 2.00% | | | | | 9 | 0.95% | | | 0 | 0.00% | 17 | 3% | 975 | 948 | 384 | PT-MORENA-ES | 386 | PRI | 267 | PAN-PRD-MC |
| 13 | ATLAZOMULCO DE FABELA | 49 | XICOTITLAN | 2847 | 295 | 33.00% | 313 | 35.05% | | | 243 | 27.18% | | | | | 15 | 1.68% | | | 15 | 2.19% | | | | | 9 | 1.01% | | | 1 | 0.11% | 23 | 3% | 904 | 894 | 313 | PT-MORENA-ES | 295 | PAN-PRD-MC | 243 | PRI |
| 13 | ATLAZOMULCO DE FABELA | 49 | XICOTITLAN | 2848 | 428 | 29.54% | 557 | 38.07% | | | 398 | 27.20% | | | | | 22 | 1.50% | | | 30 | 2.05% | | | | | 18 | 1.23% | | | 2 | 0.13% | 62 | 4% | 1529 | 1493 | 557 | PT-MORENA-ES | 428 | PAN-PRD-MC | 398 | PRI |
| 13 | ATLAZOMULCO DE FABELA | 49 | XICOTITLAN | 2849 | 220 | 24.77% | 335 | 37.72% | | | 321 | 36.15% | | | | | 9 | 1.01% | | | 9 | 1.01% | | | | | 7 | 0.79% | | | 1 | 0.11% | 41 | 5% | 935 | 888 | 335 | PT-MORENA-ES | 321 | PRI | 220 | PAN-PRD-MC |
| 13 | ATLAZOMULCO DE FABELA | 49 | XICOTITLAN | 2850 | 399 | 23.71% | 636 | 37.82% | | | 597 | 35.47% | | | | | 28 | 1.66% | | | 15 | 1.33% | | | | | 14 | 0.83% | | | 0 | 0.00% | 73 | 4% | 1701 | 1683 | 636 | PT-MORENA-ES | 597 | PRI | 399 | PAN-PRD-MC |
| 13 | ATLAZOMULCO DE FABELA | 49 | XICOTITLAN | 2851 | 192 | 17.21% | 595 | 53.36% | | | 287 | 25.76% | | | | | 20 | 1.79% | | | 22 | 1.97% | | | | | 7 | 0.63% | | | 0 | 0.00% | 29 | 3% | 1144 | 1115 | 595 | PT-MORENA-ES | 287 | PRI | 192 | PAN-PRD-MC |
| 13 | ATLAZOMULCO DE FABELA | 49 | XICOTITLAN | 2852 | 300 | 15.80% | 971 | 49.69% | | | 593 | 31.10% | | | | | 30 | 1.58% | | | 54 | 1.80% | | | | | 17 | 0.90% | | | 0 | 0.00% | 80 | 4% | 1577 | 1893 | 971 | PT-MORENA-ES | 593 | PRI | 300 | PAN-PRD-MC |
| 13 | ATLAZOMULCO DE FABELA | 49 | XICOTITLAN | 2853 | 317 | 19.96% | 844 | 54.09% | | | 555 | 23.47% | | | | | 17 | 0.77% | | | 14 | 0.93% | | | | | 15 | 0.96% | | | 0 | 0.00% | 46 | 3% | 1035 | 1933 | 844 | PT-MORENA-ES | 555 | PRI | 317 | PAN-PRD-MC |
| 13 | ATLAZOMULCO DE FABELA | 49 | XICOTITLAN | 2854 | 258 | 20.54% | 649 | 51.67% | | | 389 | 24.17% | | | | | 17 | 0.96% | | | 18 | 1.43% | | | | | 16 | 1.27% | | | 0 | 0.00% | 54 | 3% | 1290 | 1256 | 649 | PT-MORENA-ES | 389 | PRI | 258 | PAN-PRD-MC |
| 13 | ATLAZOMULCO DE FABELA | 49 | XICOTITLAN | 2855 | 299 | 23.73% | 672 | 53.33% | | | 399 | 25.25% | | | | | 20 | 1.55% | | | 4 | 0.31% | | | | | 13 | 1.01% | | | 0 | 0.00% | 29 | 2% | 1316 | 1287 | 672 | PT-MORENA-ES | 399 | PAN-PRD-MC | 399 | PRI |
| 13 | ATLAZOMULCO DE FABELA | 49 | XICOTITLAN | 2856 | 354 | 20.54% | 920 | 53.39% | | | 477 | 27.69% | | | | | 31 | 2.00% | | | 45 | 2.61% | | | | | 14 | 0.80% | | | 0 | 0.00% | 63 | 4% | 1754 | 1704 | 920 | PT-MORENA-ES | 477 | PRI | 354 | PAN-PRD-MC |
| 13 | ATLAZOMULCO DE FABELA | 49 | XICOTITLAN | 2857 | 307 | 24.74% | 598 | 51.45% | | | 473 | 38.11% | | | | | 20 | 1.61% | | | 36 | 2.90% | | | | | 9 | 0.73% | | | 0 | 0.00% | 34 | 4% | 1295 | 1241 | 473 | PRI | 393 | PT-MORENA-ES | 307 | PAN-PRD-MC |

| DISTRITO LOCAL | CABECERA DISTRITAL | MUNICIPIO | CABECERA MUNICIPAL | SECCIÓN | PAN-PRD-MC | % PAN-PRD-MC | PT-MORENA-ES | % PT-MORENA-ES | PAN | % PAN | PRI | % PRI | PRD | % PRD | PT | % PT | PVEM | % PVEM | MC | % MC | NA | % NA | MORENA | % MORENA | ES | % ES | VR | % VR | CANDIDATO INDEPENDIENTE | % CANDIDATO INDEPENDIENTE | NO REGISTRADOS | % NO REGISTRADOS | NULOS | % NULOS | TOTAL | VOTACIÓN VÁLIDA | PRIMERA FUERZA | PRIMERA FUERZA | SEGUNDA FUERZA | SEGUNDA FUERZA | TERCERA FUERZA | TERCERA FUERZA |
|---|---|---|---|---|---|---|---|---|---|---|---|---|---|---|---|---|---|---|---|---|---|---|---|---|---|---|---|---|---|---|---|---|---|---|---|---|---|---|---|---|---|---|
| 13 | ATLACOMULCO DE FABELA | 40 | ACCOTITLÁN | 1268 | 202 | 25.00% | 585 | 72.37% | | | 435 | 27.14% | | | | | 22 | 1.40% | | | 25 | 1.56% | | | | | 16 | 0.84% | | | 0 | 0.00% | 41 | 3% | 1611 | 1598 | 869 | PT-MORENA-ES | 435 | PRI | 202 | PAN-PRD-MC |
| 13 | ATLACOMULCO DE FABELA | 45 | ACCOTITLÁN | 1559 | 329 | 22.46% | 636 | 43.44% | | | 450 | 31.99% | | | | | 23 | 1.60% | | | 18 | 1.73% | | | | | 8 | 0.55% | | | 0 | 0.00% | 53 | 4% | 1465 | 1458 | 636 | PT-MORENA-ES | 450 | PRI | 329 | PAN-PRD-MC |
| 13 | ATLACOMULCO DE FABELA | 48 | ACCOTITLÁN | 1260 | 349 | 32.38% | 329 | 30.08% | | | 164 | 15.21% | | | | | 11 | 1.72% | | | 1 | 0.15% | | | | | 9 | 0.47% | | | 0 | 0.00% | 21 | 4% | 695 | 645 | 329 | PT-MORENA-ES | 165 | PRI | 164 | PAN-PRD-MC |
| 13 | ATLACOMULCO DE FABELA | 45 | ACCOTITLÁN | 1281 | 334 | 31.29% | 366 | 34.55% | | | 327 | 30.61% | | | | | 15 | 1.51% | | | 16 | 0.85% | | | | | 8 | 0.76% | | | 0 | 0.00% | 41 | 4% | 1099 | 1068 | 366 | PT-MORENA-ES | 334 | PAN-PRD-MC | 327 | PRI |
| 13 | ATLACOMULCO DE FABELA | 45 | ACCOTITLÁN | 1362 | 264 | 20.64% | 272 | 21.02% | | | 423 | 36.22% | | | | | 29 | 3.30% | | | 14 | 1.14% | | | | | 6 | 0.88% | | | 0 | 0.00% | 37 | 4% | 943 | 906 | 423 | PRI | 422 | PT-MORENA-ES | 264 | PAN-PRD-MC |
| 13 | ATLACOMULCO DE FABELA | 45 | ACCOTITLÁN | 1363 | 253 | 25.31% | 709 | 54.77% | | | 226 | 17.22% | | | | | 10 | 1.61% | | | 8 | 1.53% | | | | | 7 | 0.93% | | | 0 | 0.00% | 21 | 3% | 678 | 607 | 709 | PRI | 708 | PT-MORENA-ES | 253 | PAN-PRD-MC |
| 13 | ATLACOMULCO DE FABELA | 45 | ACCOTITLÁN | 1364 | 241 | 27.20% | 314 | 35.33% | | | 244 | 33.18% | | | | | 13 | 1.47% | | | 13 | 1.47% | | | | | 14 | 1.58% | | | 1 | 0.11% | 47 | 5% | 954 | 886 | 314 | PT-MORENA-ES | 244 | PRI | 241 | PAN-PRD-MC |
| 13 | ATLACOMULCO DE FABELA | 45 | ACCOTITLÁN | 1365 | 256 | 25.54% | 187 | 18.65% | | | 337 | 38.35% | | | | | 12 | 1.64% | | | 18 | 2.01% | | | | | 8 | 1.29% | | | 0 | 0.00% | 17 | 3% | 635 | 618 | 337 | PRI | 187 | PT-MORENA-ES | 256 | PAN-PRD-MC |
| 13 | ATLACOMULCO DE FABELA | 45 | ACCOTITLÁN | 1366 | 255 | 25.17% | 425 | 25.14% | | | 362 | 33.20% | | | | | 17 | 1.40% | | | 15 | 1.22% | | | | | 13 | 1.07% | | | 1 | 0.08% | 45 | 4% | 1264 | 1217 | 425 | PT-MORENA-ES | 362 | PRI | 255 | PAN-PRD-MC |
| 13 | ATLACOMULCO DE FABELA | 45 | ACCOTITLÁN | 1367 | 429 | 22.13% | 814 | 41.96% | | | 439 | 31.36% | | | | | 33 | 1.60% | | | 33 | 1.70% | | | | | 25 | 1.29% | | | 0 | 0.00% | 70 | 3% | 2005 | 1938 | 814 | PT-MORENA-ES | 439 | PRI | 429 | PAN-PRD-MC |
| 13 | ATLACOMULCO DE FABELA | 45 | ACCOTITLÁN | 1368 | 348 | 25.70% | 535 | 39.22% | | | 395 | 28.17% | | | | | 36 | 2.66% | | | 23 | 1.70% | | | | | 22 | 1.55% | | | 0 | 0.00% | 48 | 3% | 1402 | 1354 | 535 | PT-MORENA-ES | 395 | PRI | 348 | PAN-PRD-MC |
| 13 | ATLACOMULCO DE FABELA | 45 | ACCOTITLÁN | 1369 | 347 | 25.88% | 424 | 31.62% | | | 508 | 37.88% | | | | | 17 | 1.27% | | | 26 | 1.94% | | | | | 19 | 1.42% | | | 0 | 0.00% | 48 | 3% | 1389 | 1341 | 508 | PRI | 424 | PT-MORENA-ES | 347 | PAN-PRD-MC |
| 13 | ATLACOMULCO DE FABELA | 40 | ACCOTITLÁN | 2370 | 220 | 26.15% | 251 | 34.82% | | | 234 | 34.47% | | | | | 10 | 1.11% | | | 20 | 2.24% | | | | | 4 | 0.47% | | | 0 | 0.00% | 23 | 2% | 972 | 853 | 251 | PT-MORENA-ES | 234 | PRI | 220 | PAN-PRD-MC |
| 13 | ATLACOMULCO DE FABELA | 45 | ACCOTITLÁN | 2371 | 306 | 23.15% | 447 | 33.81% | | | 520 | 39.45% | | | | | 20 | 1.51% | | | 17 | 1.29% | | | | | 10 | 0.76% | | | 0 | 0.00% | 49 | 4% | 1371 | 1322 | 520 | PRI | 447 | PT-MORENA-ES | 306 | PAN-PRD-MC |
| 13 | ATLACOMULCO DE FABELA | 45 | ACCOTITLÁN | 2372 | 348 | 25.95% | 333 | 24.88% | | | 426 | 45.91% | | | | | 8 | 0.86% | | | 7 | 0.75% | | | | | 6 | 0.65% | | | 0 | 0.00% | 30 | 3% | 958 | 928 | 426 | PRI | 333 | PT-MORENA-ES | 348 | PAN-PRD-MC |
| 13 | ATLACOMULCO DE FABELA | 65 | EL ORO | 3883 | 168 | 25.07% | 190 | 32.87% | | | 181 | 27.65% | | | | | 6 | 0.69% | | | 32 | 5.56% | | | | | 23 | 3.98% | | | 1 | 0.17% | 16 | 3% | 595 | 578 | 190 | PT-MORENA-ES | 168 | PAN-PRD-MC | 162 | PRI |
| 13 | ATLACOMULCO DE FABELA | 65 | EL ORO | 3884 | 292 | 23.53% | 507 | 38.83% | | | 363 | 28.72% | | | | | 9 | 0.68% | | | 92 | 6.93% | | | | | 56 | 3.75% | | | 0 | 0.00% | 43 | 3% | 1395 | 1333 | 507 | PT-MORENA-ES | 363 | PRI | 292 | PAN-PRD-MC |
| 13 | ATLACOMULCO DE FABELA | 65 | EL ORO | 3885 | 278 | 22.38% | 507 | 40.72% | | | 329 | 25.64% | | | | | 34 | 2.73% | | | 79 | 6.55% | | | | | 35 | 2.80% | | | 0 | 0.00% | 45 | 3% | 1293 | 1248 | 507 | PT-MORENA-ES | 329 | PRI | 278 | PAN-PRD-MC |
| 13 | ATLACOMULCO DE FABELA | 65 | EL ORO | 3886 | 314 | 21.89% | 464 | 32.04% | | | 593 | 33.01% | | | | | 36 | 2.49% | | | 257 | 15.68% | | | | | 74 | 5.11% | | | 0 | 0.00% | 59 | 4% | 1507 | 1448 | 464 | PT-MORENA-ES | 593 | PRI | 314 | PAN-PRD-MC |
| 13 | ATLACOMULCO DE FABELA | 65 | EL ORO | 3887 | 478 | 24.66% | 720 | 37.15% | | | 561 | 25.83% | | | | | 29 | 1.50% | | | 146 | 7.53% | | | | | 55 | 3.05% | | | 0 | 0.00% | 70 | 3% | 2005 | 1936 | 720 | PT-MORENA-ES | 561 | PRI | 478 | PAN-PRD-MC |
| 13 | ATLACOMULCO DE FABELA | 65 | EL ORO | 3888 | 385 | 24.44% | 469 | 29.78% | | | 426 | 26.23% | | | | | 14 | 1.55% | | | 243 | 15.66% | | | | | 23 | 1.48% | | | 1 | 0.06% | 42 | 3% | 1561 | 1560 | 469 | PT-MORENA-ES | 426 | PRI | 385 | PAN-PRD-MC |
| 13 | ATLACOMULCO DE FABELA | 65 | EL ORO | 3889 | 348 | 19.78% | 685 | 77.17% | | | 544 | 30.93% | | | | | 30 | 1.71% | | | 316 | 17.96% | | | | | 56 | 2.05% | | | 0 | 0.00% | 79 | 4% | 1859 | 1759 | 544 | PRI | 685 | PT-MORENA-ES | 348 | PAN-PRD-MC |
| 13 | ATLACOMULCO DE FABELA | 65 | EL ORO | 3870 | 328 | 19.95% | 472 | 28.71% | | | 395 | 23.93% | | | | | 35 | 2.13% | | | 359 | 21.84% | | | | | 57 | 3.47% | | | 0 | 0.00% | 60 | 4% | 1704 | 1644 | 472 | PT-MORENA-ES | 395 | PRI | 359 | NA |
| 13 | ATLACOMULCO DE FABELA | 65 | EL ORO | 3871 | 88 | 18.43% | 166 | 34.94% | | | 153 | 32.11% | | | | | 12 | 2.65% | | | 27 | 5.99% | | | | | 10 | 2.21% | | | 0 | 0.00% | 43 | 9% | 498 | 453 | 166 | PT-MORENA-ES | 153 | PRI | 88 | PAN-PRD-MC |
| 13 | ATLACOMULCO DE FABELA | 65 | EL ORO | 3872 | 69 | 27.38% | 85 | 33.73% | | | 51 | 27.52% | | | | | 9 | 2.96% | | | 43 | 13.29% | | | | | 5 | 2.76% | | | 0 | 0.00% | 10 | 6% | 346 | 326 | 91 | PRI | 69 | PAN-PRD-MC | 85 | PT-MORENA-ES |
| 13 | ATLACOMULCO DE FABELA | 65 | EL ORO | 3873 | 247 | 21.99% | 451 | 40.54% | | | 294 | 26.18% | | | | | 16 | 1.42% | | | 79 | 7.75% | | | | | 54 | 3.03% | | | 1 | 0.09% | 26 | 2% | 1110 | 1123 | 451 | PT-MORENA-ES | 294 | PRI | 247 | PAN-PRD-MC |
| 13 | ATLACOMULCO DE FABELA | 65 | EL ORO | 3874 | 338 | 25.10% | 400 | 31.15% | | | 286 | 23.04% | | | | | 22 | 1.71% | | | 171 | 13.31% | | | | | 58 | 4.51% | | | 0 | 0.00% | 85 | 6% | 1397 | 1285 | 400 | PT-MORENA-ES | 338 | PAN-PRD-MC | 286 | PRI |
| 13 | ATLACOMULCO DE FABELA | 65 | EL ORO | 3875 | 277 | 22.53% | 278 | 22.80% | | | 390 | 31.71% | | | | | 22 | 1.79% | | | 282 | 18.86% | | | | | 31 | 2.52% | | | 0 | 0.00% | 42 | 3% | 1272 | 1230 | 390 | PRI | 278 | PT-MORENA-ES | 277 | PAN-PRD-MC |
| 13 | ATLACOMULCO DE FABELA | 65 | EL ORO | 3876 | 120 | 20.25% | 240 | 25.54% | | | 174 | 27.52% | | | | | 13 | 2.09% | | | 134 | 21.20% | | | | | 22 | 3.48% | | | 0 | 0.00% | 41 | 6% | 673 | 632 | 174 | PRI | 134 | PT-MORENA-ES | 134 | NA |
| 13 | ATLACOMULCO DE FABELA | 65 | EL ORO | 3877 | 214 | 26.53% | 140 | 23.93% | | | 126 | 14.65% | | | | | 15 | 1.86% | | | 118 | 13.72% | | | | | 40 | 4.65% | | | 0 | 0.00% | 47 | 5% | 907 | 860 | 214 | PAN-PRD-MC | 140 | PT-MORENA-ES | 126 | PRI |
| 13 | ATLACOMULCO DE FABELA | 65 | EL ORO | 3878 | 44 | 25.43% | 67 | 38.73% | | | 41 | 23.70% | | | | | 4 | 2.31% | | | 16 | 9.25% | | | | | 1 | 0.58% | | | 0 | 0.00% | 5 | 3% | 178 | 173 | 67 | PT-MORENA-ES | 44 | PAN-PRD-MC | 41 | PRI |
| 13 | ATLACOMULCO DE FABELA | 65 | EL ORO | 3879 | 115 | 45.28% | 39 | 15.35% | | | 51 | 20.08% | | | | | 1 | 0.39% | | | 8 | 3.15% | | | | | 0 | 0.00% | | | 0 | 0.00% | 5 | 2% | 259 | 254 | 115 | PAN-PRD-MC | 51 | PRI | 39 | PT-MORENA-ES |
| 12 | ATLACOMULCO DE FABELA | 124 | SAN JOSÉ DEL RINCÓN | 4027 | 287 | 27.63% | 99 | 7.89% | | | 152 | 12.12% | | | | | 56 | 11.23% | | | 52 | 10.44% | | | | | 1 | 0.20% | | | 0 | 0.00% | 53 | 10% | 553 | 497 | 287 | PAN-PRD-MC | 152 | PRI | 99 | PVEM |
| 13 | ATLACOMULCO DE FABELA | 124 | SAN JOSÉ DEL RINCÓN | 4028 | 703 | 38.93% | 165 | 16.16% | | | 754 | 34.38% | | | | | 47 | 4.11% | | | 328 | 32.11% | | | | | 95 | 3.83% | | | 0 | 0.00% | 67 | 6% | 1088 | 1021 | 328 | NA | 754 | PRI | 703 | PAN-PRD-MC |
| 13 | ATLACOMULCO DE FABELA | 124 | SAN JOSÉ DEL RINCÓN | 4029 | 530 | 38.99% | 530 | 38.99% | | | 555 | 35.39% | | | | | 83 | 8.22% | | | 184 | 18.23% | | | | | 3 | 0.30% | | | 0 | 0.00% | 71 | 7% | 1070 | 1006 | 555 | PRI | 530 | PAN-PRD-MC | 530 | PT-MORENA-ES |
| 13 | ATLACOMULCO DE FABELA | 124 | SAN JOSÉ DEL RINCÓN | 4030 | 89 | 18.89% | 77 | 16.35% | | | 108 | 23.46% | | | | | 50 | 20.96% | | | 124 | 25.16% | | | | | 1 | 0.22% | | | 0 | 0.00% | 9% | 9% | 499 | 456 | 124 | NA | 108 | PRI | 89 | PAN-PRD-MC |
| 13 | ATLACOMULCO DE FABELA | 124 | SAN JOSÉ DEL RINCÓN | 4031 | 526 | 29.24% | 244 | 13.62% | | | 447 | 24.94% | | | | | 116 | 6.59% | | | 420 | 23.43% | | | | | 36 | 2.01% | | | 0 | 0.00% | 113 | 6% | 1914 | 1791 | 526 | PAN-PRD-MC | 447 | PRI | 420 | NA |
| 13 | ATLACOMULCO DE FABELA | 124 | SAN JOSÉ DEL RINCÓN | 4033 | 117 | 18.70% | 595 | 95.20% | | | 184 | 30.77% | | | | | 51 | 8.55% | | | 122 | 20.37% | | | | | 15 | 2.52% | | | 0 | 0.00% | 17 | 3% | 676 | 599 | 184 | PRI | 122 | NA | 117 | PT-MORENA-ES |
| 13 | ATLACOMULCO DE FABELA | 124 | SAN JOSÉ DEL RINCÓN | 4044 | 268 | 24.77% | 283 | 26.45% | | | 228 | 21.19% | | | | | 65 | 6.04% | | | 220 | 20.45% | | | | | 12 | 1.12% | | | 1 | 0.09% | 80 | 7% | 1157 | 1076 | 283 | PT-MORENA-ES | 268 | PAN-PRD-MC | 228 | PRI |
| 13 | ATLACOMULCO DE FABELA | 124 | SAN JOSÉ DEL RINCÓN | 4045 | 378 | 36.00% | 268 | 25.52% | | | 326 | 25.87% | | | | | 197 | 15.63% | | | 169 | 13.41% | | | | | 22 | 1.75% | | | 0 | 0.00% | 59 | 4% | 1319 | 1260 | 378 | PAN-PRD-MC | 326 | PRI | 197 | PVEM |
| 13 | ATLACOMULCO DE FABELA | 124 | SAN JOSÉ DEL RINCÓN | 4046 | 545 | 37.30% | 262 | 17.93% | | | 668 | 34.84% | | | | | 141 | 12.12% | | | 115 | 5.99% | | | | | 46 | 2.21% | | | 0 | 0.00% | 66 | 3% | 2067 | 1969 | 668 | PRI | 545 | PAN-PRD-MC | 262 | PT-MORENA-ES |
| 13 | ATLACOMULCO DE FABELA | 124 | SAN JOSÉ DEL RINCÓN | 4047 | 265 | 20.70% | 87 | 7.36% | | | 337 | 32.19% | | | | | 73 | 8.04% | | | 158 | 17.40% | | | | | 8 | 0.88% | | | 0 | 0.00% | 55 | 7% | 973 | 908 | 337 | PRI | 265 | PAN-PRD-MC | 158 | NA |
| 13 | ATLACOMULCO DE FABELA | 124 | SAN JOSÉ DEL RINCÓN | 4048 | 567 | 33.31% | 185 | 10.29% | | | 522 | 28.15% | | | | | 96 | 8.40% | | | 155 | 13.64% | | | | | 33 | 0.97% | | | 0 | 0.00% | 78 | 6% | 1214 | 1136 | 567 | PAN-PRD-MC | 522 | PRI | 185 | PT-MORENA-ES |
| 13 | ATLACOMULCO DE FABELA | 124 | SAN JOSÉ DEL RINCÓN | 4049 | 335 | 27.44% | 189 | 15.48% | | | 380 | 29.48% | | | | | 184 | 15.07% | | | 125 | 10.24% | | | | | 28 | 2.29% | | | 0 | 0.00% | 55 | 4% | 1279 | 1222 | 380 | PRI | 335 | PAN-PRD-MC | 189 | PT-MORENA-ES |
| 13 | ATLACOMULCO DE FABELA | 124 | SAN JOSÉ DEL RINCÓN | 4050 | 260 | 25.89% | 143 | 14.24% | | | 282 | 34.94% | | | | | 52 | 6.27% | | | 76 | 9.20% | | | | | 3 | 0.37% | | | 0 | 0.00% | 31 | 4% | 848 | 826 | 282 | PRI | 260 | PAN-PRD-MC | 143 | PT-MORENA-ES |
| 13 | ATLACOMULCO DE FABELA | 124 | SAN JOSÉ DEL RINCÓN | 4052 | 296 | 26.93% | 106 | 10.44% | | | 307 | 28.41% | | | | | 115 | 11.19% | | | 157 | 14.10% | | | | | 9 | 0.75% | | | 0 | 0.00% | 80 | 8% | 1153 | 1063 | 307 | PRI | 296 | PAN-PRD-MC | 106 | PT-MORENA-ES |
| 13 | ATLACOMULCO DE FABELA | 124 | SAN JOSÉ DEL RINCÓN | 4053 | 388 | 30.41% | 255 | 19.99% | | | 318 | 25.39% | | | | | 123 | 9.80% | | | 172 | 13.48% | | | | | 13 | 0.94% | | | 0 | 0.00% | 110 | 8% | 1354 | 1276 | 388 | PAN-PRD-MC | 318 | PRI | 255 | PT-MORENA-ES |
| 13 | ATLACOMULCO DE FABELA | 124 | SAN JOSÉ DEL RINCÓN | 4054 | 333 | 28.53% | 96 | 11.51% | | | 321 | 27.51% | | | | | 69 | 8.27% | | | 93 | 11.15% | | | | | 11 | 1.32% | | | 0 | 0.00% | 62 | 7% | 896 | 834 | 333 | PAN-PRD-MC | 321 | PRI | 96 | PT-MORENA-ES |
| 13 | ATLACOMULCO DE FABELA | 124 | SAN JOSÉ DEL RINCÓN | 4055 | 372 | 27.03% | 245 | 17.84% | | | 428 | 29.79% | | | | | 71 | 5.17% | | | 230 | 16.75% | | | | | 48 | 3.28% | | | 0 | 0.00% | 116 | 8% | 1495 | 1373 | 428 | PRI | 372 | PAN-PRD-MC | 245 | PT-MORENA-ES |
| 13 | ATLACOMULCO DE FABELA | 124 | SAN JOSÉ DEL RINCÓN | 4056 | 303 | 24.58% | 251 | 17.20% | | | 396 | 27.59% | | | | | 101 | 7.03% | | | 359 | 18.27% | | | | | 15 | 1.34% | | | 0 | 0.00% | 111 | 7% | 1529 | 1418 | 396 | PRI | 303 | PAN-PRD-MC | 251 | NA |
| 13 | ATLACOMULCO DE FABELA | 124 | SAN JOSÉ DEL RINCÓN | 4057 | 213 | 23.61% | 149 | 10.52% | | | 326 | 36.14% | | | | | 124 | 17.07% | | | 58 | 6.43% | | | | | 2 | 0.22% | | | 0 | 0.00% | 86 | 9% | 968 | 902 | 326 | PRI | 213 | PAN-PRD-MC | 124 | PVEM |
| 13 | ATLACOMULCO DE FABELA | 124 | SAN JOSÉ DEL RINCÓN | 4080 | 503 | 26.88% | 493 | 23.22% | | | 498 | 24.37% | | | | | 199 | 9.98% | | | 283 | 14.19% | | | | | 23 | 1.05% | | | 0 | 0.00% | 169 | 8% | 2058 | 1994 | 503 | PAN-PRD-MC | 498 | PRI | 493 | PT-MORENA-ES |
| 13 | ATLACOMULCO DE FABELA | 124 | SAN JOSÉ DEL RINCÓN | 4081 | 255 | 26.28% | 141 | 20.15% | | | 188 | 23.67% | | | | | 44 | 6.28% | | | 89 | 12.70% | | | | | 4 | 0.57% | | | 0 | 0.00% | 35 | 5% | 738 | 701 | 255 | PAN-PRD-MC | 188 | PRI | 141 | PT-MORENA-ES |
| 13 | ATLACOMULCO DE FABELA | 124 | SAN JOSÉ DEL RINCÓN | 4082 | 91 | 25.34% | 69 | 19.40% | | | 137 | 35.79% | | | | | 39 | 4.90% | | | 46 | 12.53% | | | | | 9 | 2.45% | | | 0 | 0.00% | 20 | 5% | 387 | 367 | 137 | PRI | 91 | PAN-PRD-MC | 69 | PT-MORENA-ES |

| DISTRITO LOCAL | CABECERA DISTRITAL | MUNICIPIO | CABECERA MUNICIPAL | SECCIÓN | PAN-PRD-MC | % PAN-PRD-MC | PT-MORENA-ES | % PT-MORENA-ES | PAN | % PAN | PRD | % PRD | PRD | % PRD | PT | % PT | PVEM | % PVEM | MC | % MC | NA | % NA | MORENA | % MORENA | ES | % ES | VR | % VR | CANDIDATO INDEPENDIENTE | % CANDIDATO INDEPENDIENTE | NO REGISTRADOS | % NO REGISTRADOS | NULOS | % NULOS | TOTAL | VOTACIÓN VÁLIDA | PRIMERA FUERZA | PRIMERA FUERZA | SEGUNDA FUERZA | SEGUNDA FUERZA | TERCERA FUERZA | TERCERA FUERZA |
|---|---|---|---|---|---|---|---|---|---|---|---|---|---|---|---|---|---|---|---|---|---|---|---|---|---|---|---|---|---|---|---|---|---|---|---|---|---|---|---|---|---|---|
| 13 | ATLAPEXMALUCO DE FABELA | 124 | SAN JOSÉ DEL RINCÓN | 4083 | 173 | 23.46% | 105 | 20.19% | | | 170 | 32.69% | | | | | 35 | 6.73% | | | 83 | 15.96% | | | | | 5 | 0.96% | | | 0 | 0.00% | 43 | 8% | 563 | 520 | 170 | PRI | 122 | PAN-PRD-MC | 105 | PT-MORENA-ES | | |
| 13 | ATLAPEXMALUCO DE FABELA | 124 | SAN JOSÉ DEL RINCÓN | 4084 | 165 | 25.74% | 93 | 14.51% | | | 197 | 31.39% | | | | | 98 | 15.29% | | | 78 | 12.17% | | | | | 9 | 0.94% | | | 0 | 0.00% | 45 | 7% | 686 | 641 | 201 | PRI | 165 | PAN-PRD-MC | 98 | PVEM | | |
| 13 | ATLAPEXMALUCO DE FABELA | 124 | SAN JOSÉ DEL RINCÓN | 4085 | 264 | 23.74% | 211 | 18.97% | | | 276 | 24.82% | | | | | 117 | 12.32% | | | 176 | 15.83% | | | | | 48 | 4.32% | | | 0 | 0.00% | 59 | 5% | 1071 | 1112 | 276 | PRI | 264 | PAN-PRD-MC | 211 | PT-MORENA-ES | | |
| 13 | ATLAPEXMALUCO DE FABELA | 124 | SAN JOSÉ DEL RINCÓN | 4091 | 347 | 20.00% | 369 | 21.27% | | | 536 | 30.89% | | | | | 143 | 8.24% | | | 192 | 11.07% | | | | | 148 | 8.53% | | | 0 | 0.00% | 91 | 5% | 1825 | 1735 | 536 | PRI | 369 | PT-MORENA-ES | 347 | PAN-PRD-MC | | |
| 13 | ATLAPEXMALUCO DE FABELA | 124 | SAN JOSÉ DEL RINCÓN | 4092 | 213 | 25.43% | 96 | 11.46% | | | 248 | 29.59% | | | | | 150 | 17.90% | | | 107 | 12.77% | | | | | 24 | 2.86% | | | 0 | 0.00% | 62 | 7% | 900 | 838 | 248 | PRI | 213 | PAN-PRD-MC | 150 | PVEM | | |
| 13 | ATLAPEXMALUCO DE FABELA | 124 | SAN JOSÉ DEL RINCÓN | 4093 | 137 | 21.38% | 81 | 12.65% | | | 232 | 36.20% | | | | | 78 | 12.40% | | | 85 | 13.57% | | | | | 16 | 2.54% | | | 0 | 0.00% | 33 | 6% | 666 | 629 | 232 | PRI | 137 | PAN-PRD-MC | 85 | NA | | |
| 13 | ATLAPEXMALUCO DE FABELA | 124 | SAN JOSÉ DEL RINCÓN | 4094 | 272 | 24.79% | 176 | 16.03% | | | 339 | 30.90% | | | | | 105 | 9.57% | | | 176 | 16.04% | | | | | 27 | 2.46% | | | 0 | 0.00% | 60 | 5% | 1157 | 1097 | 339 | PRI | 272 | PAN-PRD-MC | 176 | PT-MORENA-ES | | |
| 13 | ATLAPEXMALUCO DE FABELA | 124 | SAN JOSÉ DEL RINCÓN | 4095 | 263 | 24.11% | 141 | 12.91% | | | 411 | 37.67% | | | | | 69 | 6.32% | | | 169 | 15.37% | | | | | 10 | 0.96% | | | 0 | 0.00% | 66 | 6% | 1207 | 1041 | 411 | PRI | 263 | PAN-PRD-MC | 169 | NA | | |
| 13 | ATLAPEXMALUCO DE FABELA | 124 | SAN JOSÉ DEL RINCÓN | 4096 | 150 | 13.67% | 129 | 11.76% | | | 427 | 38.85% | | | | | 122 | 11.10% | | | 225 | 20.47% | | | | | 46 | 4.19% | | | 0 | 0.00% | 93 | 8% | 1150 | 1099 | 427 | PRI | 225 | NA | 150 | PAN-PRD-MC | | |
| 13 | ATLAPEXMALUCO DE FABELA | 124 | SAN JOSÉ DEL RINCÓN | 4098 | 382 | 27.41% | 308 | 16.23% | | | 591 | 30.27% | | | | | 78 | 11.75% | | | 83 | 12.26% | | | | | 34 | 2.11% | | | 0 | 0.00% | 29 | 4% | 1953 | 664 | 201 | PRI | 182 | PAN-PRD-MC | 108 | PT-MORENA-ES | | |
| 13 | ATLAPEXMALUCO DE FABELA | 124 | SAN JOSÉ DEL RINCÓN | 4099 | 33 | 24.26% | 18 | 7.41% | | | 93 | 38.27% | | | | | 21 | 8.64% | | | 52 | 21.40% | | | | | 0 | 0.00% | | | 0 | 0.00% | 10 | 7% | 261 | 243 | 93 | PRI | 33 | PAN-PRD-MC | 52 | NA | | |
| 13 | ATLAPEXMALUCO DE FABELA | 124 | SAN JOSÉ DEL RINCÓN | 4101 | 91 | 20.70% | 24 | 9.75% | | | 94 | 38.41% | | | | | 24 | 5.69% | | | 62 | 25.10% | | | | | 1 | 0.41% | | | 0 | 0.00% | 23 | 9% | 271 | 246 | 94 | PRI | 62 | NA | 91 | PAN-PRD-MC | | |
| 13 | ATLAPEXMALUCO DE FABELA | 124 | SAN JOSÉ DEL RINCÓN | 4102 | 254 | 30.98% | 140 | 17.07% | | | 198 | 25.37% | | | | | 88 | 10.73% | | | 125 | 15.24% | | | | | 5 | 0.61% | | | 0 | 0.00% | 63 | 7% | 885 | 820 | 254 | PAN-PRD-MC | 198 | PRI | 140 | PT-MORENA-ES | | |
| 13 | ATLAPEXMALUCO DE FABELA | 124 | SAN JOSÉ DEL RINCÓN | 4104 | 257 | 23.41% | 77 | 11.94% | | | 189 | 29.36% | | | | | 35 | 5.47% | | | 47 | 6.59% | | | | | 151 | 23.41% | | | 0 | 0.00% | 54 | 8% | 699 | 645 | 189 | PRI | 151 | PAN-PRD-MC | 150 | VR | | |
| 13 | ATLAPEXMALUCO DE FABELA | 124 | SAN JOSÉ DEL RINCÓN | 4105 | 88 | 27.50% | 51 | 21.25% | | | 65 | 27.08% | | | | | 27 | 11.25% | | | 29 | 12.08% | | | | | 2 | 0.83% | | | 0 | 0.00% | 0 | 0% | 240 | 240 | 88 | PAN-PRD-MC | 65 | PRI | 51 | PT-MORENA-ES | | |
| 13 | ATLAPEXMALUCO DE FABELA | 86 | TEMASCALCINGO | 4346 | 197 | 9.45% | 478 | 43.10% | | | 239 | 21.18% | | | | | 113 | 19.21% | | | 91 | 8.80% | | | | | 44 | 3.97% | | | 0 | 0.00% | 53 | 4% | 1650 | 1109 | 478 | PT-MORENA-ES | 239 | PRI | 213 | PVEM | | |
| 13 | ATLAPEXMALUCO DE FABELA | 86 | TEMASCALCINGO | 4347 | 113 | 13.99% | 309 | 30.63% | | | 159 | 31.37% | | | | | 115 | 13.74% | | | 53 | 1.54% | | | | | 34 | 2.84% | | | 0 | 0.00% | 20 | 2% | 864 | 844 | 309 | PT-MORENA-ES | 159 | PRI | 115 | PVEM | | |
| 13 | ATLAPEXMALUCO DE FABELA | 86 | TEMASCALCINGO | 4348 | 720 | 9.38% | 671 | 35.15% | | | 735 | 38.53% | | | | | 267 | 22.38% | | | 38 | 3.16% | | | | | 73 | 5.90% | | | 0 | 0.00% | 55 | 4% | 1258 | 1203 | 671 | PT-MORENA-ES | 268 | PVEM | 215 | PRI | | |
| 13 | ATLAPEXMALUCO DE FABELA | 86 | TEMASCALCINGO | 4349 | 115 | 8.21% | 541 | 38.62% | | | 384 | 27.41% | | | | | 281 | 18.63% | | | 33 | 2.36% | | | | | 67 | 4.78% | | | 0 | 0.00% | 83 | 4% | 1464 | 1401 | 541 | PT-MORENA-ES | 384 | PRI | 282 | PVEM | | |
| 13 | ATLAPEXMALUCO DE FABELA | 86 | TEMASCALCINGO | 4350 | 82 | 6.45% | 329 | 59.71% | | | 323 | 25.39% | | | | | 175 | 20.59% | | | 17 | 2.00% | | | | | 32 | 3.76% | | | 0 | 0.00% | 41 | 5% | 891 | 850 | 329 | PT-MORENA-ES | 215 | PRI | 175 | PVEM | | |
| 13 | ATLAPEXMALUCO DE FABELA | 86 | TEMASCALCINGO | 4351 | 155 | 8.55% | 697 | 40.41% | | | 694 | 35.55% | | | | | 371 | 21.51% | | | 17 | 0.99% | | | | | 64 | 4.87% | | | 0 | 0.00% | 66 | 4% | 1754 | 1725 | 697 | PT-MORENA-ES | 431 | PRI | 371 | PVEM | | |
| 13 | ATLAPEXMALUCO DE FABELA | 86 | TEMASCALCINGO | 4352 | 91 | 10.57% | 332 | 38.56% | | | 186 | 20.57% | | | | | 155 | 18.03% | | | 15 | 1.74% | | | | | 22 | 2.56% | | | 0 | 0.00% | 20 | 2% | 881 | 861 | 332 | PT-MORENA-ES | 186 | PRI | 155 | PVEM | | |
| 13 | ATLAPEXMALUCO DE FABELA | 86 | TEMASCALCINGO | 4353 | 66 | 7.63% | 462 | 53.46% | | | 183 | 21.17% | | | | | 98 | 11.78% | | | 7 | 0.84% | | | | | 17 | 2.04% | | | 0 | 0.00% | 24 | 3% | 857 | 833 | 462 | PT-MORENA-ES | 183 | PRI | 98 | PVEM | | |
| 13 | ATLAPEXMALUCO DE FABELA | 86 | TEMASCALCINGO | 4354 | 217 | 26.33% | 353 | 43.15% | | | 153 | 18.70% | | | | | 52 | 6.36% | | | 15 | 1.83% | | | | | 28 | 3.42% | | | 0 | 0.00% | 46 | 5% | 864 | 818 | 353 | PT-MORENA-ES | 217 | PAN-PRD-MC | 153 | PRI | | |
| 13 | ATLAPEXMALUCO DE FABELA | 86 | TEMASCALCINGO | 4355 | 57 | 8.70% | 266 | 40.61% | | | 136 | 20.73% | | | | | 95 | 14.50% | | | 26 | 3.97% | | | | | 13 | 1.98% | | | 0 | 0.00% | 28 | 4% | 681 | 655 | 266 | PT-MORENA-ES | 136 | PRI | 95 | PVEM | | |
| 13 | ATLAPEXMALUCO DE FABELA | 86 | TEMASCALCINGO | 4356 | 218 | 13.57% | 575 | 35.78% | | | 433 | 26.94% | | | | | 304 | 18.92% | | | 25 | 1.80% | | | | | 48 | 2.99% | | | 0 | 0.00% | 73 | 4% | 1620 | 1607 | 575 | PT-MORENA-ES | 433 | PRI | 304 | PVEM | | |
| 13 | ATLAPEXMALUCO DE FABELA | 86 | TEMASCALCINGO | 4357 | 104 | 10.77% | 240 | 25.52% | | | 391 | 41.48% | | | | | 163 | 16.94% | | | 3 | 0.31% | | | | | 59 | 3.83% | | | 0 | 0.00% | 18 | 3% | 954 | 966 | 391 | PRI | 240 | PT-MORENA-ES | 163 | PVEM | | |
| 13 | ATLAPEXMALUCO DE FABELA | 86 | TEMASCALCINGO | 4358 | 127 | 10.60% | 611 | 51.00% | | | 211 | 17.61% | | | | | 161 | 13.61% | | | 44 | 3.67% | | | | | 42 | 3.51% | | | 0 | 0.00% | 37 | 3% | 1235 | 1198 | 611 | PT-MORENA-ES | 211 | PRI | 161 | PVEM | | |
| 13 | ATLAPEXMALUCO DE FABELA | 86 | TEMASCALCINGO | 4359 | 124 | 8.84% | 746 | 53.17% | | | 243 | 17.32% | | | | | 242 | 17.25% | | | 18 | 1.28% | | | | | 30 | 2.14% | | | 0 | 0.00% | 58 | 5% | 1471 | 1403 | 746 | PT-MORENA-ES | 243 | PRI | 242 | PVEM | | |
| 13 | ATLAPEXMALUCO DE FABELA | 86 | TEMASCALCINGO | 4360 | 102 | 7.65% | 711 | 53.42% | | | 180 | 13.52% | | | | | 294 | 22.09% | | | 22 | 1.65% | | | | | 22 | 1.65% | | | 0 | 0.00% | 44 | 3% | 1375 | 1331 | 711 | PT-MORENA-ES | 294 | PVEM | 180 | PRI | | |
| 13 | ATLAPEXMALUCO DE FABELA | 86 | TEMASCALCINGO | 4361 | 74 | 7.14% | 330 | 31.85% | | | 221 | 21.33% | | | | | 337 | 32.53% | | | 20 | 1.93% | | | | | 54 | 5.21% | | | 1 | 0.09% | 34 | 3% | 1073 | 1036 | 337 | PVEM | 233 | PT-MORENA-ES | 223 | PRI | | |
| 13 | ATLAPEXMALUCO DE FABELA | 86 | TEMASCALCINGO | 4362 | 86 | 7.69% | 570 | 51.25% | | | 194 | 17.80% | | | | | 196 | 17.98% | | | 15 | 1.38% | | | | | 35 | 1.74% | | | 0 | 0.00% | 55 | 5% | 1145 | 1090 | 570 | PT-MORENA-ES | 226 | PVEM | 194 | PRI | | |
| 13 | ATLAPEXMALUCO DE FABELA | 86 | TEMASCALCINGO | 4363 | 136 | 9.89% | 654 | 47.56% | | | 264 | 19.20% | | | | | 249 | 18.11% | | | 48 | 3.49% | | | | | 24 | 1.75% | | | 0 | 0.00% | 78 | 5% | 1453 | 1375 | 654 | PT-MORENA-ES | 264 | PRI | 249 | PVEM | | |
| 13 | ATLAPEXMALUCO DE FABELA | 86 | TEMASCALCINGO | 4364 | 75 | 6.42% | 313 | 53.85% | | | 138 | 23.66% | | | | | 68 | 12.14% | | | 12 | 2.14% | | | | | 14 | 2.50% | | | 0 | 0.00% | 43 | 8% | 608 | 560 | 333 | PT-MORENA-ES | 138 | PRI | 68 | PVEM | | |
| 13 | ATLAPEXMALUCO DE FABELA | 86 | TEMASCALCINGO | 4365 | 15 | 3.93% | 230 | 56.72% | | | 116 | 12.24% | | | | | 27 | 6.89% | | | 0 | 0.00% | | | | | 4 | 1.02% | | | 0 | 0.00% | 9 | 2% | 401 | 392 | 230 | PT-MORENA-ES | 116 | PRI | 27 | PVEM | | |
| 13 | ATLAPEXMALUCO DE FABELA | 86 | TEMASCALCINGO | 4366 | 15 | 3.64% | 185 | 44.90% | | | 134 | 25.24% | | | | | 55 | 13.06% | | | 5 | 1.21% | | | | | 8 | 1.94% | | | 0 | 0.00% | 16 | 6% | 438 | 412 | 185 | PT-MORENA-ES | 134 | PRI | 55 | PVEM | | |
| 13 | ATLAPEXMALUCO DE FABELA | 86 | TEMASCALCINGO | 4367 | 89 | 9.39% | 427 | 45.04% | | | 226 | 24.89% | | | | | 108 | 21.58% | | | 9 | 0.95% | | | | | 49 | 5.17% | | | 0 | 0.00% | 51 | 5% | 1010 | 948 | 427 | PT-MORENA-ES | 226 | PRI | 108 | PVEM | | |
| 13 | ATLAPEXMALUCO DE FABELA | 86 | TEMASCALCINGO | 4368 | 30 | 7.59% | 215 | 47.67% | | | 103 | 22.72% | | | | | 81 | 17.96% | | | 4 | 0.89% | | | | | 13 | 2.88% | | | 0 | 0.00% | 14 | 3% | 465 | 451 | 215 | PT-MORENA-ES | 103 | PRI | 81 | PVEM | | |
| 13 | ATLAPEXMALUCO DE FABELA | 86 | TEMASCALCINGO | 4369 | 79 | 7.73% | 495 | 48.34% | | | 275 | 26.84% | | | | | 143 | 13.96% | | | 5 | 0.49% | | | | | 27 | 2.64% | | | 0 | 0.00% | 56 | 5% | 1080 | 1024 | 495 | PT-MORENA-ES | 275 | PRI | 143 | PVEM | | |
| 13 | ATLAPEXMALUCO DE FABELA | 88 | TEMASCALCINGO | 4370 | 20 | 5.75% | 172 | 49.71% | | | 111 | 32.08% | | | | | 40 | 11.56% | | | 1 | 0.29% | | | | | 2 | 0.58% | | | 0 | 0.00% | 17 | 5% | 363 | 346 | 172 | PT-MORENA-ES | 111 | PRI | 40 | PVEM | | |
| 13 | ATLAPEXMALUCO DE FABELA | 88 | TEMASCALCINGO | 4371 | 23 | 2.87% | 537 | 66.87% | | | 124 | 15.44% | | | | | 72 | 8.96% | | | 15 | 1.68% | | | | | 21 | 2.29% | | | 0 | 0.00% | 47 | 5% | 941 | 894 | 537 | PT-MORENA-ES | 124 | PRI | 72 | PVEM | | |
| 13 | ATLAPEXMALUCO DE FABELA | 86 | TEMASCALCINGO | 4372 | 75 | 8.07% | 788 | 63.75% | | | 241 | 25.92% | | | | | 74 | 5.95% | | | 20 | 1.02% | | | | | 38 | 3.07% | | | 3 | 0.23% | 43 | 3% | 1202 | 1236 | 788 | PT-MORENA-ES | 241 | PRI | 70 | PAN-PRD-MC | | |
| 13 | ATLAPEXMALUCO DE FABELA | 86 | TEMASCALCINGO | 4373 | 756 | 10.71% | 632 | 41.38% | | | 226 | 15.37% | | | | | 258 | 17.57% | | | 12 | 0.82% | | | | | 177 | 12.15% | | | 0 | 0.00% | 28 | 2% | 1405 | 1457 | 632 | PT-MORENA-ES | 226 | PVEM | 224 | PRI | | |
| 13 | ATLAPEXMALUCO DE FABELA | 86 | TEMASCALCINGO | 4374 | 32 | 7.75% | 190 | 46.25% | | | 90 | 22.64% | | | | | 81 | 19.71% | | | 3 | 0.73% | | | | | 7 | 1.70% | | | 0 | 0.00% | 22 | 5% | 433 | 411 | 190 | PT-MORENA-ES | 90 | PRI | 81 | PVEM | | |
| 13 | ATLAPEXMALUCO DE FABELA | 86 | TEMASCALCINGO | 4375 | 80 | 7.02% | 671 | 58.91% | | | 214 | 18.83% | | | | | 141 | 12.38% | | | 13 | 1.14% | | | | | 23 | 2.02% | | | 18 | 1.89% | 53 | 5% | 1217 | 1139 | 671 | PT-MORENA-ES | 214 | PRI | 141 | PVEM | | |
| 13 | ATLAPEXMALUCO DE FABELA | 86 | TEMASCALCINGO | 4376 | 206 | 9.72% | 1172 | 54.85% | | | 441 | 20.45% | | | | | 260 | 12.05% | | | 18 | 0.83% | | | | | 67 | 2.78% | | | 1 | 0.04% | 130 | 6% | 2288 | 2157 | 1172 | PT-MORENA-ES | 441 | PRI | 260 | PVEM | | |
| 13 | ATLAPEXMALUCO DE FABELA | 86 | TEMASCALCINGO | 4377 | 26 | 5.49% | 263 | 55.27% | | | 143 | 29.54% | | | | | 33 | 6.96% | | | 1 | 0.21% | | | | | 12 | 2.53% | | | 0 | 0.00% | 16 | 3% | 490 | 474 | 263 | PT-MORENA-ES | 143 | PRI | 33 | PVEM | | |
| 13 | ATLAPEXMALUCO DE FABELA | 88 | TEMASCALCINGO | 4378 | 100 | 9.52% | 616 | 58.67% | | | 223 | 21.24% | | | | | 95 | 8.10% | | | 10 | 0.95% | | | | | 18 | 1.52% | | | 0 | 0.00% | 18 | 2% | 1068 | 1050 | 616 | PT-MORENA-ES | 223 | PRI | 100 | PAN-PRD-MC | | |
| 13 | ATLAPEXMALUCO DE FABELA | 88 | TEMASCALCINGO | 4379 | 33 | 8.31% | 133 | 33.50% | | | 138 | 34.74% | | | | | 83 | 20.91% | | | 5 | 1.26% | | | | | 7 | 1.76% | | | 0 | 0.00% | 12 | 3% | 409 | 397 | 136 | PRI | 133 | PT-MORENA-ES | 83 | PVEM | | |
| 13 | ATLAPEXMALUCO DE FABELA | 124 | SAN JOSÉ DEL RINCÓN | 5992 | 143 | 17.55% | 201 | 24.69% | | | 217 | 26.63% | | | | | 103 | 12.53% | | | 125 | 15.34% | | | | | 25 | 3.07% | | | 0 | 0.00% | 55 | 6% | 870 | 815 | 217 | PRI | 201 | PT-MORENA-ES | 143 | PAN-PRD-MC | | |
| 13 | ATLAPEXMALUCO DE FABELA | 124 | SAN JOSÉ DEL RINCÓN | 5993 | 30 | 17.44% | 55 | 15.99% | | | 144 | 41.86% | | | | | 23 | 6.69% | | | 55 | 17.15% | | | | | 3 | 0.87% | | | 0 | 0.00% | 13 | 9% | 377 | 344 | 144 | PRI | 30 | PAN-PRD-MC | 55 | NA | | |
| 13 | ATLAPEXMALUCO DE FABELA | 124 | SAN JOSÉ DEL RINCÓN | 5994 | 33 | 26.40% | 8 | 6.40% | | | 60 | 48.00% | | | | | 9 | 7.20% | | | 9 | 7.20% | | | | | 0 | 0.00% | | | 0 | 0.00% | 11 | 9% | 137 | 125 | 60 | PRI | 33 | PAN-PRD-MC | 15 | PVEM | | |
| 13 | ATLAPEXMALUCO DE FABELA | 124 | SAN JOSÉ DEL RINCÓN | 5995 | 71 | 30.74% | 38 | 16.45% | | | 95 | 28.14% | | | | | 21 | 9.09% | | | 35 | 15.15% | | | | | 1 | 0.43% | | | 0 | 0.00% | 18 | 7% | 249 | 231 | 71 | PAN-PRD-MC | 95 | PRI | 38 | PT-MORENA-ES | | |
| 13 | ATLAPEXMALUCO DE FABELA | 124 | SAN JOSÉ DEL RINCÓN | 5996 | 33 | 19.88% | 56 | 34.79% | | | 54 | 32.53% | | | | | 10 | 6.02% | | | 25 | 15.53% | | | | | 0 | 0.00% | | | 0 | 0.00% | 10 | 6% | 171 | 161 | 56 | PT-MORENA-ES | 54 | PRI | 33 | PAN-PRD-MC | | |
| 13 | ATLAPEXMALUCO DE FABELA | 124 | SAN JOSÉ DEL RINCÓN | 5997 | 45 | 13.01% | 82 | 23.70% | | | 64 | 18.49% | | | | | 19 | 5.49% | | | 111 | 32.08% | | | | | 7 | 2.02% | | | 0 | 0.00% | 23 | 6% | 366 | 346 | 111 | NA | 82 | PRI | 82 | PT-MORENA-ES | | |
| TOTAL | | | | | 32871 | | 66208 | | | | 44991 | | | | | | 11821 | | | | 10258 | | | | | | 3614 | | | | 56 | | 7997 | | 181179 | 173422 | | | | | | | |

# PARTIDO POLÍTICO O COALICIÓN GANADOR/A EN LA ELECCIÓN DE DIPUTACIONES LOCALES EN EL ESTADO DE MÉXICO 2018

## DISTRITO ELECTORAL LOCAL 13: ATLACOMULCO DE FABELA

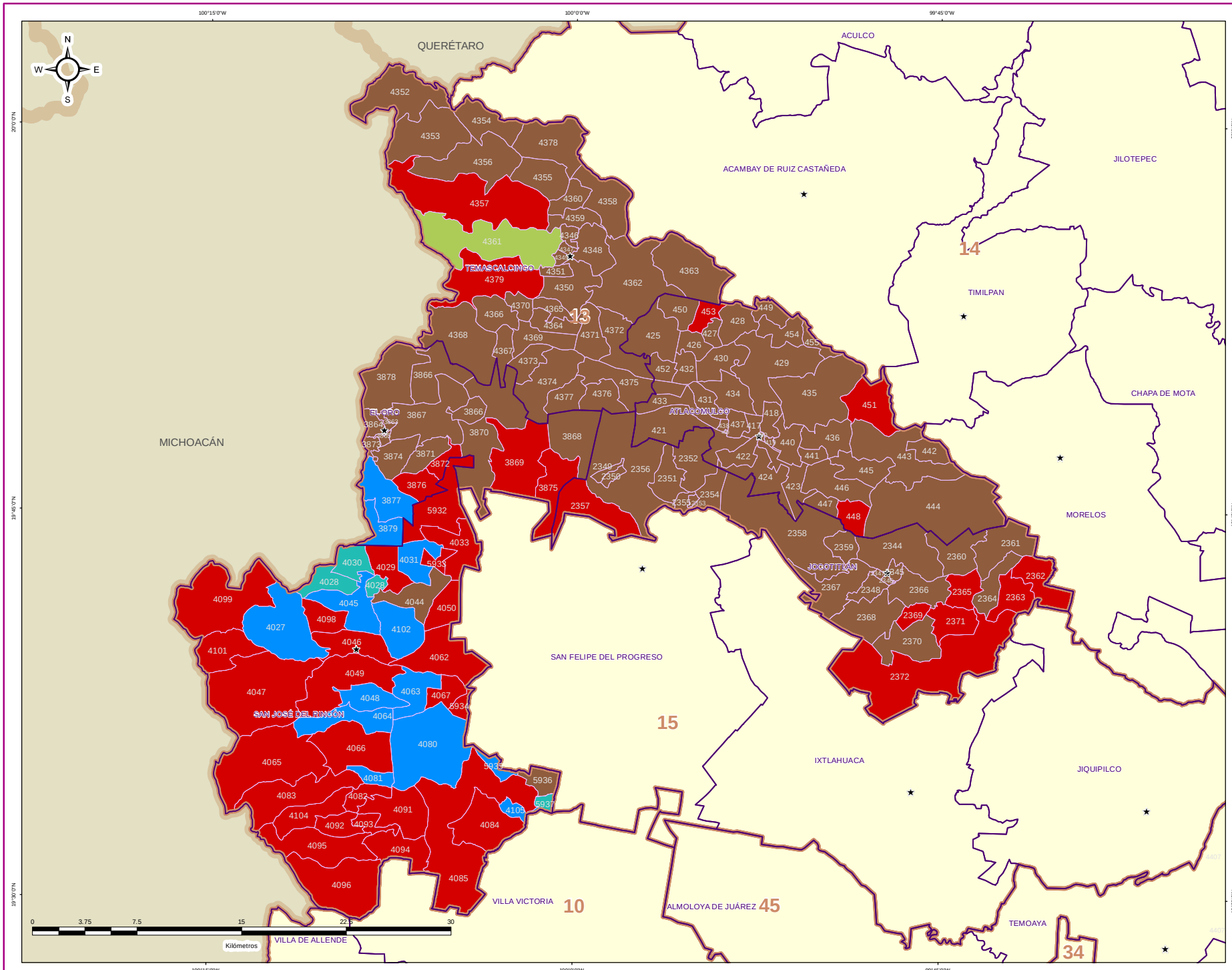


### DIRECCIÓN DE ORGANIZACIÓN

**ESTRUCTURA GEOELECTORAL Y CLAVES**

- Límite estatal ..... MÉX
- Distrito Electoral Local ..... 45
- Límite municipal ..... TOLUCA
- Sección electoral ..... 6478
- Cabecera municipal

**PARTIDO POLÍTICO O COALICIÓN GANADOR/A DE LA ELECCIÓN DE DIPUTACIONES LOCALES DEL ESTADO DE MÉXICO 2018**

- Partido Acción Nacional (PAN)
- Partido Revolucionario Institucional (PRI)
- Partido de la Revolución Democrática (PRD)
- Partido del Trabajo (PT)
- Partido Verde Ecologista de México (PVEM)
- Nueva Alianza (NA)
- MORENA
- Vía Radical (VR)
- Por el Estado de México al Frente PAN - PRD - Movimiento Ciudadano (MC)
- Juntos Haremos Historia PT - MORENA - Encuentro Social (ES)

**OTROS**

- Sin Casilla
- Sección con Casilla(s) Remitida(s)

**LOCALIZACIÓN**

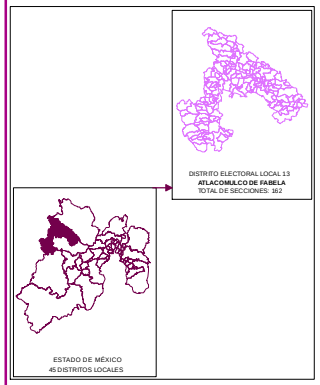


Edición cartográfica del mes de mayo de 2019, con corte de información al 07 de noviembre de 2018 mismo que fue empleado para el Proceso Electoral 2017-2018. Registro Federal de Electores, INE.

Resultados por sección electoral de la Elección de Diputaciones Locales del Estado de México para el periodo 2018 - 2021

Proyección: UTM Zona 14
Datum: WGS84

**SUPERVISIÓN**

C.P. Antonio Sánchez Acosta
Subdirector de Documentación y Estadística Electoral _____

**ELABORACIÓN**

Departamento de Análisis y Procesamiento de Información Territorial

Miguel Ángel García Escalante _____
Jaqueline Pérez Nova _____

# PARTIDO POLÍTICO O COALICIÓN EN SEGUNDA FUERZA EN LA ELECCIÓN DE DIPUTACIONES LOCALES EN EL ESTADO DE MÉXICO 2018

## DISTRITO ELECTORAL LOCAL 13: ATLACOMULCO DE FABELA

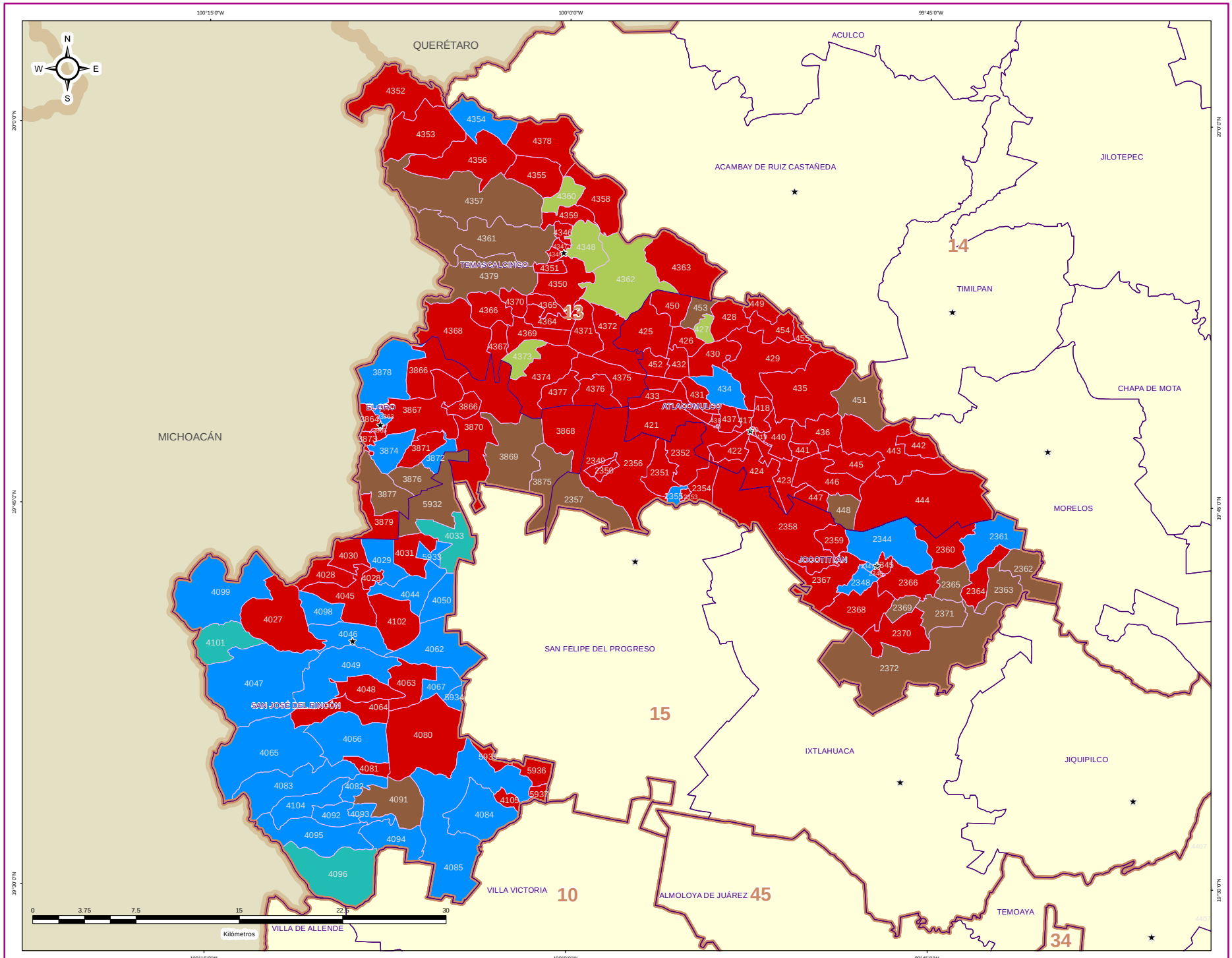



IEEM

1 de Julio 2018

DIRECCIÓN DE ORGANIZACIÓN

ESTRUCTURA GEOELECTORAL Y CLAVES

Límite estatal ..... MÉX

Distrito Electoral Local ..... 45

Límite municipal ..... TOLUCA

Sección electoral ..... 6478

Cabecera municipal


**PARTIDO POLÍTICO O COALICIÓN EN SEGUNDA FUERZA DE LA ELECCIÓN DE DIPUTACIONES LOCALES EN EL ESTADO DE MÉXICO 2018**

- Partido Acción Nacional (PAN)
- Partido Revolucionario Institucional (PRI)
- Partido de la Revolución Democrática (PRD)
- Partido del Trabajo (PT)
- Partido Verde Ecologista de México (PVEM)
- Nueva Alianza (NA)
- MORENA
- Vía Radical (VR)
- Por el Estado de México al Frente PAN - PRD - Movimiento Ciudadano (MC)
- Juntos Haremos Historia PT - MORENA - Encuentro Social (ES)

**OTROS**

- Sin Casilla
- Sección con Casilla(s) Remitida(s)

**LOCALIZACIÓN**

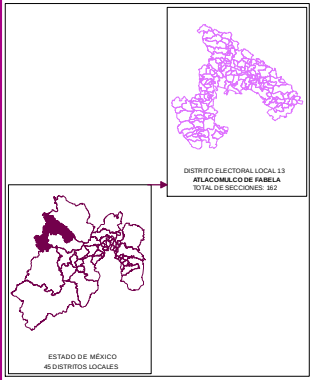



Edición cartográfica del mes de mayo de 2019, con corte de información al 07 de noviembre de 2018 mismo que fue empleado para el Proceso Electoral 2017-2018. Registro Federal de Electores, INE.

Resultados por sección electoral de la Elección de Diputaciones Locales del Estado de México para el periodo 2018 - 2021

Proyección: UTM Zona 14
Datum: WGS84

**SUPERVISIÓN**

C.P. Antonio Sánchez Acosta
Subdirector de Documentación y Estadística Electoral _____

**ELABORACIÓN**

Departamento de Análisis y Procesamiento de Información Territorial

Miguel Ángel García Escalante _____
Jaqueline Pérez Nova _____

# PARTIDO POLÍTICO O COALICIÓN EN TERCERA FUERZA EN LA ELECCIÓN DE DIPUTACIONES LOCALES EN EL ESTADO DE MÉXICO 2018

# DISTRITO ELECTORAL LOCAL 13: ATLACOMULCO DE FABELA

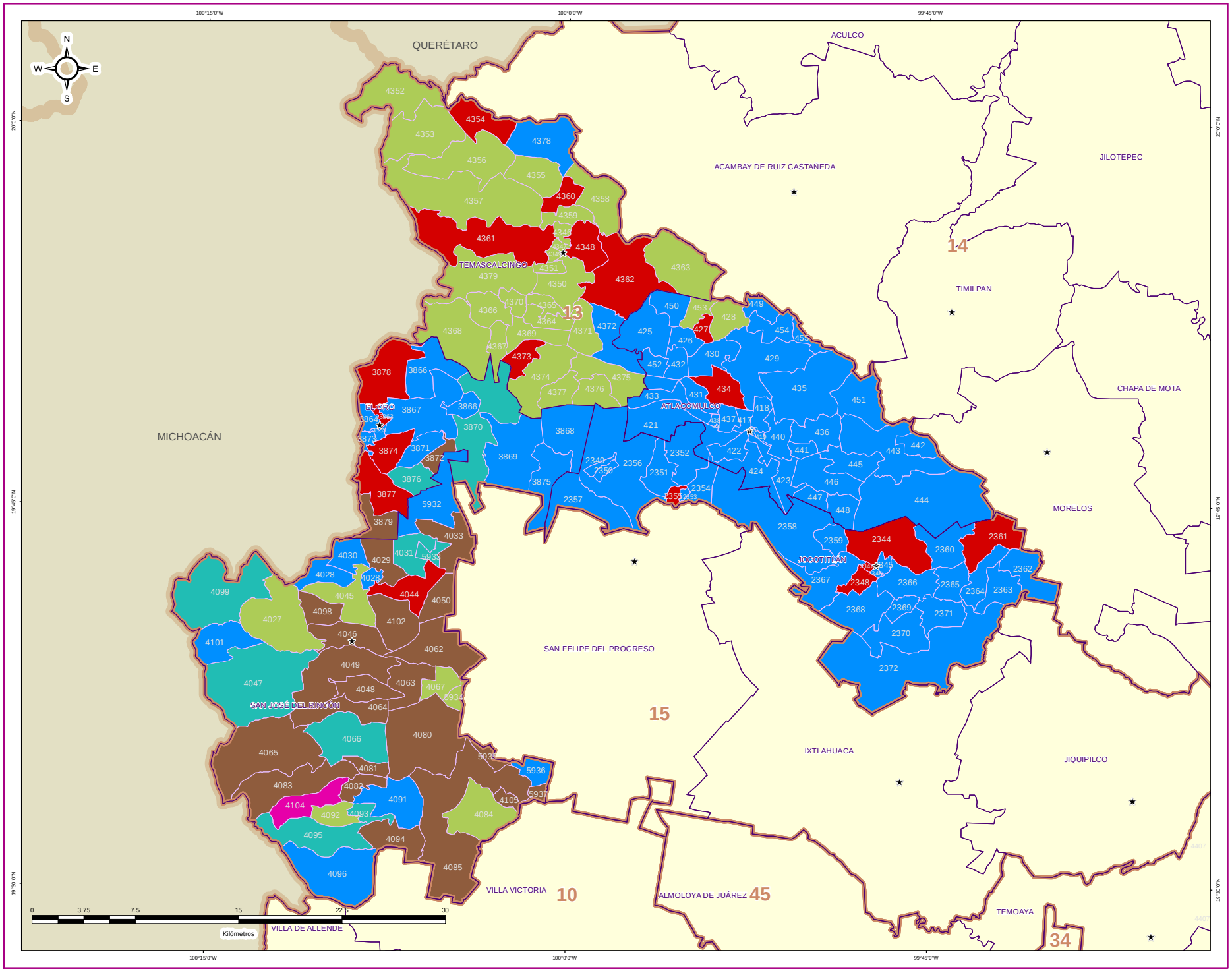


## DIRECCIÓN DE ORGANIZACIÓN

### ESTRUCTURA GEOELECTORAL Y CLAVES

- Límite estatal ..... MÉX
- Distrito Electoral Local ..... 45
- Límite municipal ..... TOLUCA
- Sección electoral ..... 6478
- Cabecera municipal

### PARTIDO POLÍTICO O COALICIÓN EN TERCERA FUERZA DE LA ELECCIÓN DE DIPUTACIONES LOCALES EN EL ESTADO DE MÉXICO 2018

- Partido Acción Nacional (PAN)
- Partido Revolucionario Institucional (PRI)
- Partido de la Revolución Democrática (PRD)
- Partido del Trabajo (PT)
- Partido Verde Ecologista de México (PVEM)
- Nueva Alianza (NA)
- MORENA
- Vía Radical (VR)
- Por el Estado de México al Frente PAN - PRD - Movimiento Ciudadano (MC)
- Juntos Haremos Historia PT - MORENA - Encuentro Social (ES)

### OTROS

- Sin Casilla
- Sección con Casilla(s) Remitida(s)

### LOCALIZACIÓN

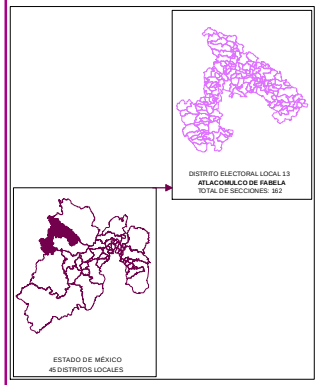


Edición cartográfica del mes de mayo de 2019, con corte de información al 07 de noviembre de 2018 mismo que fue empleado para el Proceso Electoral 2017-2018. Registro Federal de Electores, INE.

Resultados por sección electoral de la Elección de Diputaciones Locales del Estado de México para el periodo 2018 - 2021

Proyección: UTM Zona 14
Datum: WGS84

### SUPERVISIÓN

C.P. Antonio Sánchez Acosta
Subdirector de Documentación y Estadística Electoral _____

### ELABORACIÓN

Departamento de Análisis y Procesamiento de Información Territorial

Miguel Ángel García Escalante _____
Jaqueline Pérez Nova _____

## MARGEN DE VICTORIA

El margen de victoria es la diferencia de porcentaje de votación válida emitida que alcanzó el partido ganador sobre el inmediato inferior, es decir, sobre la primera minoría; los rangos establecidos fueron considerados así: 0.01% a 5.00%; 5.01% a 10.00%; 10.01% a 20.00%; 20.01% a Más.

Como se observa en la siguiente gráfica, de las 162 secciones del Distrito 13 con cabecera en Atlacomulco de Fabela, en 42 (25.93%) el margen de victoria fue de entre 0.01% a 5.00%; en 29 (17.90%) fue de entre 5.01% a 10.00%; en 38 (23.46%) fue de más de 10.01% y hasta 20.00%; y finalmente en 53 (32.72% del total de secciones del distrito) fue de más del 20.00% de diferencia. El detalle por partido político o coalición se observa en el cuadro y gráfica siguiente.

En el resultado global del distrito, la Coalición PT-MORENA-ES “Juntos Haremos Historia” integrada por los partidos del Trabajo, MORENA y Encuentro Social, tuvo un margen de victoria de 12.51% respecto de la segunda fuerza que fue el Partido Revolucionario Institucional.

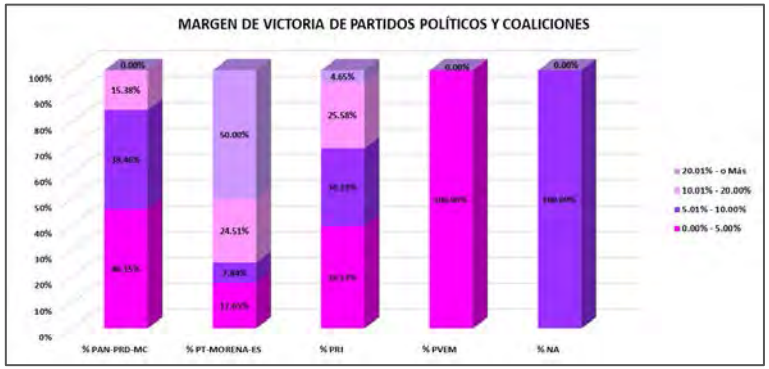


| DISTRITO LOCAL | CABECERA DISTRITAL | MARGEN DE VICTORIA | PAN-PRD-MC | % PAN-PRD-MC | PT-MORENA-ES | % PT-MORENA-ES | PRI | % PRI | PVEM | % PVEM | NA | % NA | RANGO DE MARGEN DE VICTORIA |
|---|---|---|---|---|---|---|---|---|---|---|---|---|---|
| 13 | ATLACOMULCO DE FABELA | 0.00% - 5.00% | 6 | 46.15% | 18 | 17.65% | 17 | 39.53% | 1 | 100.00% | 0 | 0.00% | 42 |
| 13 | ATLACOMULCO DE FABELA | 5.01% - 10.00% | 5 | 38.46% | 8 | 7.84% | 13 | 30.23% | 0 | 0.00% | 3 | 100.00% | 29 |
| 13 | ATLACOMULCO DE FABELA | 10.01% - 20.00% | 2 | 15.38% | 25 | 24.51% | 11 | 25.58% | 0 | 0.00% | 0 | 0.00% | 38 |
| 13 | ATLACOMULCO DE FABELA | 20.01% - o Más | 0 | 0.00% | 51 | 50.00% | 2 | 4.65% | 0 | 0.00% | 0 | 0.00% | 53 |
| | | TOTAL | 13 | 100.00% | 102 | 100.00% | 43 | 100.00% | 1 | 100.00% | 3 | 100.00% | |

# MARGEN DE VICTORIA

| DISTRITO LOCAL | CABECERA DISTRITAL | MUNICIPIO | CABECERA MUNICIPAL | SECCIÓN | PAN-PRD-MC | % PAN-PRD-MC | PT-MORENA-FS | % PT-MORENA-FS | PAN | % PAN | PRD | % PRD | PRD | % PRD | PT | % PT | PVEM | % PVEM | MC | % MC | NA | % NA | MORENA | % MORENA | FS | % FS | VR | % VR | CANDIDATO INDEPENDIENTE | % CANDIDATO INDEPENDIENTE | NO REGISTRADOS | % NO REGISTRADOS | NULOS | % NULOS | TOTAL | VOTACIÓN VÁLIDA | PRIMERA FUERZA | PRIMERA FUERZA | SEGUNDA FUERZA | SEGUNDA FUERZA | MARGEN DE VICTORIA |
|---|---|---|---|---|---|---|---|---|---|---|---|---|---|---|---|---|---|---|---|---|---|---|---|---|---|---|---|---|---|---|---|---|---|---|---|---|---|---|---|---|
| 13 | ATLACOMULCO DE FABELA | 14 | ATLACOMULCO | 417 | 743 | 17.55% | 1435 | 56.04% | | | 651 | 19.03% | | | | | 111 | 2.59% | | | 149 | 3.47% | | | | | 56 | 1.31% | | | 1 | 0.02% | 123 | 3% | 4413 | 4288 | 3489 | PT-MORENA-ES | 836 | PRI | 59.79% |
| 13 | ATLACOMULCO DE FABELA | 14 | ATLACOMULCO | 418 | 787 | 19.79% | 1787 | 51.28% | | | 581 | 21.39% | | | | | 107 | 3.54% | | | 72 | 2.40% | | | | | 63 | 2.08% | | | 2 | 0.06% | 83 | 3% | 3681 | 2997 | 1727 | PT-MORENA-FS | 1141 | PRI | 24.95% |
| 13 | ATLACOMULCO DE FABELA | 14 | ATLACOMULCO | 419 | 725 | 18.32% | 1726 | 53.58% | | | 761 | 21.81% | | | | | 77 | 2.20% | | | 54 | 1.77% | | | | | 55 | 1.70% | | | 0 | 0.00% | 76 | 2% | 3254 | 3238 | 1726 | PT-MORENA-FS | 1188 | PRI | 31.70% |
| 13 | ATLACOMULCO DE FABELA | 14 | ATLACOMULCO | 420 | 715 | 21.26% | 1474 | 45.40% | | | 769 | 30.45% | | | | | 54 | 3.42% | | | 75 | 1.70% | | | | | 57 | 1.70% | | | 1 | 0.03% | 47 | 2% | 1843 | 1800 | 1474 | PT-MORENA-FS | 1095 | PRI | 18.53% |
| 13 | ATLACOMULCO DE FABELA | 14 | ATLACOMULCO | 421 | 783 | 19.35% | 1595 | 48.81% | | | 729 | 27.08% | | | | | 77 | 1.81% | | | 25 | 0.65% | | | | | 53 | 1.07% | | | 0 | 0.00% | 58 | 2% | 2305 | 1915 | 1595 | PT-MORENA-FS | 1276 | PRI | 21.77% |
| 13 | ATLACOMULCO DE FABELA | 14 | ATLACOMULCO | 422 | 1961 | 20.15% | 1348 | 56.01% | | | 590 | 19.54% | | | | | 54 | 2.19% | | | 55 | 1.42% | | | | | 40 | 1.02% | | | 6 | 0.14% | 62 | 3% | 2554 | 2404 | 1348 | PT-MORENA-FS | 1740 | PRI | 26.79% |
| 13 | ATLACOMULCO DE FABELA | 14 | ATLACOMULCO | 423 | 544 | 19.15% | 945 | 57.56% | | | 393 | 21.20% | | | | | 44 | 2.45% | | | 43 | 2.39% | | | | | 30 | 1.67% | | | 1 | 0.03% | 70 | 4% | 1809 | 1798 | 945 | PT-MORENA-FS | 393 | PRI | 30.70% |
| 13 | ATLACOMULCO DE FABELA | 14 | ATLACOMULCO | 424 | 512 | 16.59% | 1025 | 53.85% | | | 373 | 19.59% | | | | | 45 | 2.36% | | | 116 | 6.09% | | | | | 53 | 1.79% | | | 0 | 0.00% | 48 | 2% | 1917 | 1904 | 1025 | PT-MORENA-FS | 373 | PRI | 34.34% |
| 13 | ATLACOMULCO DE FABELA | 14 | ATLACOMULCO | 425 | 549 | 16.80% | 1171 | 47.78% | | | 763 | 23.34% | | | | | 65 | 2.34% | | | 20 | 2.26% | | | | | 10 | 1.13% | | | 0 | 0.00% | 35 | 4% | 1071 | 885 | 1171 | PT-MORENA-FS | 823 | PRI | 12.05% |
| 13 | ATLACOMULCO DE FABELA | 14 | ATLACOMULCO | 426 | 108 | 9.17% | 675 | 57.30% | | | 265 | 22.50% | | | | | 104 | 8.83% | | | 19 | 1.61% | | | | | 8 | 0.68% | | | 0 | 0.00% | 47 | 3% | 1220 | 1178 | 675 | PT-MORENA-FS | 265 | PRI | 56.80% |
| 13 | ATLACOMULCO DE FABELA | 14 | ATLACOMULCO | 427 | 77 | 9.34% | 394 | 47.82% | | | 151 | 18.33% | | | | | 103 | 12.51% | | | 12 | 1.46% | | | | | 7 | 0.85% | | | 0 | 0.00% | 21 | 4% | 855 | 824 | 394 | PT-MORENA-ES | 103 | PVEM | 25.82% |
| 13 | ATLACOMULCO DE FABELA | 14 | ATLACOMULCO | 428 | 84 | 11.16% | 362 | 48.07% | | | 265 | 24.57% | | | | | 101 | 13.41% | | | 8 | 1.06% | | | | | 12 | 1.73% | | | 0 | 0.00% | 21 | 4% | 794 | 753 | 362 | PT-MORENA-ES | 265 | PRI | 22.51% |
| 13 | ATLACOMULCO DE FABELA | 14 | ATLACOMULCO | 429 | 105 | 17.24% | 534 | 45.95% | | | 215 | 23.11% | | | | | 29 | 3.58% | | | 29 | 2.65% | | | | | 16 | 1.48% | | | 0 | 0.00% | 21 | 3% | 1227 | 1056 | 534 | PT-MORENA-ES | 215 | PRI | 16.80% |
| 13 | ATLACOMULCO DE FABELA | 14 | ATLACOMULCO | 430 | 122 | 14.12% | 650 | 43.80% | | | 474 | 23.04% | | | | | 168 | 10.65% | | | 42 | 2.66% | | | | | 11 | 0.70% | | | 2 | 0.12% | 63 | 4% | 1643 | 1578 | 650 | PT-MORENA-ES | 474 | PRI | 12.75% |
| 13 | ATLACOMULCO DE FABELA | 14 | ATLACOMULCO | 431 | 282 | 13.87% | 1740 | 53.18% | | | 561 | 18.71% | | | | | 71 | 2.58% | | | 20 | 1.03% | | | | | 20 | 1.03% | | | 1 | 0.03% | 120 | 4% | 3079 | 2755 | 1740 | PT-MORENA-ES | 561 | PRI | 44.04% |
| 13 | ATLACOMULCO DE FABELA | 14 | ATLACOMULCO | 432 | 95 | 8.92% | 483 | 56.83% | | | 185 | 27.45% | | | | | 18 | 2.63% | | | 11 | 1.61% | | | | | 5 | 0.73% | | | 0 | 0.00% | 12 | 2% | 1631 | 985 | 483 | PT-MORENA-ES | 185 | PRI | 20.24% |
| 13 | ATLACOMULCO DE FABELA | 14 | ATLACOMULCO | 433 | 137 | 8.62% | 999 | 62.87% | | | 380 | 23.91% | | | | | 11 | 1.95% | | | 22 | 1.38% | | | | | 20 | 1.26% | | | 0 | 0.00% | 52 | 3% | 1642 | 1589 | 999 | PT-MORENA-ES | 380 | PRI | 38.56% |
| 13 | ATLACOMULCO DE FABELA | 14 | ATLACOMULCO | 434 | 108 | 23.26% | 829 | 53.23% | | | 225 | 23.28% | | | | | 59 | 3.79% | | | 26 | 1.67% | | | | | 22 | 1.41% | | | 0 | 0.00% | 46 | 3% | 1569 | 1543 | 829 | PT-MORENA-ES | 225 | PAN-PRD-MC | 33.77% |
| 13 | ATLACOMULCO DE FABELA | 14 | ATLACOMULCO | 435 | 175 | 17.00% | 960 | 56.97% | | | 344 | 23.95% | | | | | 30 | 1.86% | | | 38 | 2.32% | | | | | 20 | 1.22% | | | 0 | 0.00% | 72 | 4% | 1713 | 1641 | 960 | PT-MORENA-ES | 344 | PRI | 20.71% |
| 13 | ATLACOMULCO DE FABELA | 14 | ATLACOMULCO | 436 | 161 | 12.00% | 774 | 57.68% | | | 332 | 24.74% | | | | | 32 | 2.38% | | | 25 | 1.86% | | | | | 18 | 1.34% | | | 0 | 0.00% | 72 | 5% | 1413 | 1342 | 774 | PT-MORENA-ES | 332 | PRI | 22.54% |
| 13 | ATLACOMULCO DE FABELA | 14 | ATLACOMULCO | 437 | 217 | 17.26% | 1169 | 56.56% | | | 262 | 19.34% | | | | | 34 | 2.54% | | | 47 | 2.56% | | | | | 28 | 1.52% | | | 0 | 0.00% | 49 | 3% | 1898 | 1817 | 1169 | PT-MORENA-ES | 262 | PRI | 31.40% |
| 13 | ATLACOMULCO DE FABELA | 14 | ATLACOMULCO | 438 | 241 | 15.31% | 908 | 57.71% | | | 179 | 19.74% | | | | | 18 | 2.02% | | | 29 | 3.22% | | | | | 19 | 2.13% | | | 0 | 0.00% | 29 | 3% | 1630 | 893 | 908 | PT-MORENA-ES | 179 | PRI | 37.26% |
| 13 | ATLACOMULCO DE FABELA | 14 | ATLACOMULCO | 439 | 87 | 11.15% | 579 | 56.45% | | | 167 | 25.95% | | | | | 5 | 1.56% | | | 22 | 3.59% | | | | | 3 | 0.95% | | | 0 | 0.00% | 13 | 4% | 825 | 326 | 579 | PT-MORENA-ES | 167 | PRI | 20.70% |
| 13 | ATLACOMULCO DE FABELA | 14 | ATLACOMULCO | 440 | 295 | 12.66% | 943 | 56.74% | | | 421 | 25.34% | | | | | 58 | 3.49% | | | 21 | 1.26% | | | | | 23 | 1.38% | | | 2 | 0.12% | 47 | 3% | 1718 | 1669 | 943 | PT-MORENA-ES | 421 | PRI | 20.28% |
| 13 | ATLACOMULCO DE FABELA | 14 | ATLACOMULCO | 441 | 93 | 11.86% | 555 | 60.43% | | | 215 | 23.93% | | | | | 28 | 3.23% | | | 13 | 1.44% | | | | | 11 | 1.26% | | | 1 | 0.11% | 34 | 4% | 930 | 915 | 555 | PT-MORENA-ES | 215 | PRI | 43.42% |
| 13 | ATLACOMULCO DE FABELA | 14 | ATLACOMULCO | 442 | 107 | 14.95% | 707 | 56.98% | | | 302 | 23.33% | | | | | 23 | 1.69% | | | 33 | 2.38% | | | | | 17 | 1.22% | | | 0 | 0.00% | 43 | 3% | 1437 | 1389 | 707 | PT-MORENA-ES | 302 | PRI | 33.43% |
| 13 | ATLACOMULCO DE FABELA | 14 | ATLACOMULCO | 443 | 228 | 16.51% | 719 | 52.02% | | | 269 | 24.31% | | | | | 38 | 2.75% | | | 35 | 2.53% | | | | | 23 | 1.66% | | | 0 | 0.00% | 101 | 7% | 1483 | 1382 | 719 | PT-MORENA-ES | 269 | PRI | 27.55% |
| 13 | ATLACOMULCO DE FABELA | 14 | ATLACOMULCO | 444 | 105 | 14.80% | 369 | 43.72% | | | 274 | 38.64% | | | | | 13 | 1.83% | | | 19 | 2.68% | | | | | 9 | 0.83% | | | 0 | 0.00% | 59 | 8% | 778 | 719 | 369 | PT-MORENA-ES | 274 | PRI | 9.34% |
| 13 | ATLACOMULCO DE FABELA | 14 | ATLACOMULCO | 445 | 199 | 9.71% | 1126 | 60.29% | | | 434 | 24.33% | | | | | 60 | 2.93% | | | 38 | 1.85% | | | | | 23 | 1.12% | | | 0 | 0.00% | 67 | 3% | 2117 | 2050 | 1126 | PT-MORENA-ES | 434 | PRI | 36.20% |
| 13 | ATLACOMULCO DE FABELA | 14 | ATLACOMULCO | 446 | 142 | 13.75% | 501 | 48.50% | | | 265 | 34.27% | | | | | 15 | 1.45% | | | 12 | 1.16% | | | | | 8 | 0.77% | | | 0 | 0.00% | 59 | 5% | 1052 | 1033 | 501 | PT-MORENA-ES | 265 | PRI | 14.12% |
| 13 | ATLACOMULCO DE FABELA | 14 | ATLACOMULCO | 447 | 78 | 7.45% | 481 | 47.04% | | | 163 | 22.27% | | | | | 14 | 1.37% | | | 10 | 0.98% | | | | | 9 | 0.59% | | | 0 | 0.00% | 31 | 3% | 1053 | 1022 | 481 | PT-MORENA-ES | 163 | PRI | 4.70% |
| 13 | ATLACOMULCO DE FABELA | 14 | ATLACOMULCO | 448 | 86 | 7.96% | 390 | 42.52% | | | 404 | 44.89% | | | | | 19 | 2.11% | | | 8 | 0.89% | | | | | 11 | 1.22% | | | 0 | 0.00% | 13 | 1% | 914 | 901 | 404 | PRI | 196 | PT-MORENA-ES | 1.35% |
| 13 | ATLACOMULCO DE FABELA | 14 | ATLACOMULCO | 449 | 40 | 15.15% | 109 | 41.76% | | | 90 | 34.48% | | | | | 8 | 3.07% | | | 9 | 3.45% | | | | | 5 | 1.92% | | | 0 | 0.00% | 7 | 3% | 268 | 261 | 109 | PT-MORENA-ES | 90 | PRI | 7.28% |
| 13 | ATLACOMULCO DE FABELA | 14 | ATLACOMULCO | 450 | 168 | 13.25% | 557 | 44.28% | | | 358 | 28.46% | | | | | 110 | 8.74% | | | 13 | 1.03% | | | | | 52 | 4.13% | | | 1 | 0.08% | 59 | 4% | 1319 | 1258 | 557 | PT-MORENA-ES | 358 | PRI | 15.81% |
| 13 | ATLACOMULCO DE FABELA | 14 | ATLACOMULCO | 451 | 34 | 17.62% | 73 | 37.82% | | | 73 | 37.82% | | | | | 5 | 2.59% | | | 8 | 4.15% | | | | | 0 | 0.00% | | | 0 | 0.00% | 7 | 4% | 200 | 193 | 73 | PRI | 73 | PT-MORENA-ES | 0.00% |
| 13 | ATLACOMULCO DE FABELA | 14 | ATLACOMULCO | 452 | 45 | 11.00% | 268 | 65.53% | | | 73 | 17.85% | | | | | 7 | 1.71% | | | 11 | 2.69% | | | | | 5 | 1.22% | | | 0 | 0.00% | 10 | 4% | 427 | 409 | 268 | PT-MORENA-ES | 73 | PRI | 47.68% |
| 13 | ATLACOMULCO DE FABELA | 14 | ATLACOMULCO | 453 | 82 | 7.90% | 317 | 30.56% | | | 324 | 31.21% | | | | | 66 | 6.36% | | | 22 | 3.53% | | | | | 6 | 0.91% | | | 0 | 0.00% | 35 | 4% | 820 | 785 | 324 | PRI | 317 | PT-MORENA-ES | 0.89% |
| 13 | ATLACOMULCO DE FABELA | 14 | ATLACOMULCO | 454 | 84 | 16.45% | 216 | 55.53% | | | 85 | 21.85% | | | | | 11 | 2.83% | | | 10 | 2.57% | | | | | 3 | 0.77% | | | 0 | 0.00% | 6 | 2% | 395 | 389 | 216 | PT-MORENA-ES | 85 | PRI | 33.68% |
| 13 | ATLACOMULCO DE FABELA | 14 | ATLACOMULCO | 455 | 49 | 19.60% | 101 | 40.40% | | | 90 | 36.00% | | | | | 4 | 1.60% | | | 6 | 2.40% | | | | | 0 | 0.00% | | | 0 | 0.00% | 11 | 4% | 261 | 250 | 101 | PT-MORENA-ES | 90 | PRI | 4.40% |
| 13 | ATLACOMULCO DE FABELA | 49 | XICOTITLAN | 2544 | 202 | 25.10% | 477 | 58.34% | | | 149 | 27.73% | | | | | 28 | 2.25% | | | 23 | 1.85% | | | | | 9 | 0.72% | | | 0 | 0.00% | 49 | 4% | 1293 | 1244 | 477 | PT-MORENA-ES | 149 | PAN-PRD-MC | 9.34% |
| 13 | ATLACOMULCO DE FABELA | 49 | XICOTITLAN | 2545 | 165 | 27.97% | 228 | 38.81% | | | 167 | 28.41% | | | | | 19 | 2.71% | | | 9 | 1.53% | | | | | 4 | 0.68% | | | 0 | 0.00% | 18 | 3% | 908 | 560 | 228 | PT-MORENA-ES | 167 | PRI | 10.51% |
| 13 | ATLACOMULCO DE FABELA | 49 | XICOTITLAN | 2546 | 267 | 38.18% | 354 | 35.23% | | | 303 | 31.59% | | | | | 16 | 1.59% | | | 19 | 0.00% | | | | | 9 | 0.95% | | | 0 | 0.00% | 27 | 3% | 975 | 943 | 354 | PT-MORENA-ES | 303 | PRI | 3.27% |
| 13 | ATLACOMULCO DE FABELA | 49 | XICOTITLAN | 2547 | 195 | 33.05% | 313 | 35.71% | | | 249 | 27.28% | | | | | 15 | 1.68% | | | 19 | 2.15% | | | | | 9 | 1.01% | | | 1 | 0.11% | 29 | 3% | 904 | 884 | 313 | PT-MORENA-ES | 195 | PAN-PRD-MC | 2.01% |
| 13 | ATLACOMULCO DE FABELA | 49 | XICOTITLAN | 2548 | 458 | 29.54% | 557 | 34.97% | | | 398 | 27.29% | | | | | 22 | 1.50% | | | 30 | 2.05% | | | | | 18 | 1.23% | | | 2 | 0.13% | 64 | 4% | 1529 | 1493 | 557 | PT-MORENA-ES | 458 | PAN-PRD-MC | 8.13% |
| 13 | ATLACOMULCO DE FABELA | 49 | XICOTITLAN | 2549 | 220 | 24.77% | 316 | 34.71% | | | 313 | 35.14% | | | | | 5 | 0.55% | | | 9 | 1.01% | | | | | 7 | 0.79% | | | 1 | 0.11% | 45 | 5% | 910 | 889 | 316 | PT-MORENA-ES | 313 | PRI | 0.56% |
| 13 | ATLACOMULCO DE FABELA | 49 | XICOTITLAN | 2550 | 286 | 22.72% | 636 | 37.20% | | | 557 | 35.47% | | | | | 28 | 1.66% | | | 19 | 1.15% | | | | | 14 | 0.83% | | | 0 | 0.00% | 73 | 4% | 1716 | 1683 | 636 | PT-MORENA-ES | 557 | PRI | 1.72% |
| 13 | ATLACOMULCO DE FABELA | 49 | XICOTITLAN | 2551 | 150 | 17.22% | 595 | 32.36% | | | 781 | 35.19% | | | | | 70 | 1.79% | | | 72 | 1.57% | | | | | 5 | 0.42% | | | 0 | 0.00% | 79 | 3% | 1544 | 1515 | 595 | PT-MORENA-ES | 781 | PRI | 10.15% |
| 13 | ATLACOMULCO DE FABELA | 49 | XICOTITLAN | 2552 | 200 | 17.80% | 520 | 46.58% | | | 389 | 31.18% | | | | | 30 | 1.59% | | | 34 | 1.80% | | | | | 17 | 0.90% | | | 0 | 0.00% | 80 | 4% | 1977 | 1892 | 520 | PT-MORENA-ES | 130 | PRI | 17.49% |
| 13 | ATLACOMULCO DE FABELA | 49 | XICOTITLAN | 2553 | 317 | 19.90% | 844 | 54.70% | | | 365 | 23.47% | | | | | 12 | 0.77% | | | 14 | 0.91% | | | | | 17 | 0.90% | | | 0 | 0.00% | 45 | 3% | 1659 | 1555 | 844 | PT-MORENA-ES | 366 | PRI | 30.59% |
| 13 | ATLACOMULCO DE FABELA | 49 | XICOTITLAN | 2554 | 158 | 20.54% | 649 | 51.57% | | | 365 | 34.13% | | | | | 17 | 0.95% | | | 18 | 1.43% | | | | | 16 | 1.27% | | | 0 | 0.00% | 34 | 3% | 1293 | 1259 | 649 | PT-MORENA-ES | 365 | PRI | 17.55% |
| 13 | ATLACOMULCO DE FABELA | 49 | XICOTITLAN | 2555 | 199 | 23.35% | 672 | 50.56% | | | 799 | 28.29% | | | | | 70 | 1.75% | | | 4 | 0.31% | | | | | 13 | 1.01% | | | 0 | 0.00% | 79 | 3% | 1316 | 1287 | 672 | PT-MORENA-ES | 199 | PAN-PRD-MC | 17.43% |
| 13 | ATLACOMULCO DE FABELA | 49 | XICOTITLAN | 2556 | 354 | 21.54% | 583 | 38.50% | | | 477 | 31.20% | | | | | 31 | 2.03% | | | 43 | 2.81% | | | | | 24 | 1.02% | | | 0 | 0.00% | 63 | 4% | 1554 | 1504 | 583 | PT-MORENA-ES | 477 | PRI | 7.10% |
| 13 | ATLACOMULCO DE FABELA | 49 | XICOTITLAN | 2557 | 107 | 24.76% | 190 | 31.45% | | | 423 | 38.31% | | | | | 16 | 2.33% | | | 16 | 1.92% | | | | | 9 | 0.79% | | | 0 | 0.00% | 54 | 4% | 1295 | 1241 | 423 | PRI | 190 | PT-MORENA-ES | 6.09% |

| DISTRITO LOCAL | CABECERA DISTRITAL | MUNICIPIO | CABECERA MUNICIPAL | SECCIÓN | PAN-PRD-MC | % PAN-PRD-MC | PT-MORENA-ES | % PT-MORENA-ES | RSN | % RSN | PRI | % PRI | PRD | % PRD | PT | % PT | PVEM | % PVEM | MC | % MC | NA | % NA | MORENA | % MORENA | ES | % ES | VR | % VR | CANDIDATO INDEPENDIENTE | % CANDIDATO INDEPENDIENTE | NO REGISTRADOS | % NO REGISTRADOS | NULOS | % NULOS | TOTAL | VOTACIÓN VÁLIDA | PRIMERA FUERZA | PRIMERA FUERZA | SEGUNDA FUERZA | SEGUNDA FUERZA | MARGEN DE VICTORIA |
|---|---|---|---|---|---|---|---|---|---|---|---|---|---|---|---|---|---|---|---|---|---|---|---|---|---|---|---|---|---|---|---|---|---|---|---|---|---|---|---|---|
| 13 | ATLACOMULCO DE FABELA | 49 | XOCOTITLÁN | 2268 | 332 | 25.000% | 600 | 45.17% | | | 426 | 17.14% | | | | | 12 | 1.43% | | | 29 | 1.81% | | | | | 10 | 0.64% | | | 0 | 0.00% | 43 | 3% | 1611 | 1568 | 600 | PT-MORENA-ES | 426 | PRI | 15.06% |
| 13 | ATLACOMULCO DE FABELA | 49 | XOCOTITLÁN | 2269 | 325 | 23.40% | 606 | 47.54% | | | 402 | 31.99% | | | | | 75 | 1.00% | | | 18 | 1.77% | | | | | 8 | 0.72% | | | 0 | 0.00% | 58 | 4% | 1495 | 1458 | 606 | PT-MORENA-ES | 402 | PRI | 10.17% |
| 13 | ATLACOMULCO DE FABELA | 49 | XOCOTITLÁN | 2280 | 344 | 23.33% | 353 | 30.08% | | | 503 | 25.17% | | | | | 11 | 1.71% | | | 1 | 0.16% | | | | | 3 | 0.47% | | | 0 | 0.00% | 24 | 4% | 965 | 645 | 353 | PT-MORENA-ES | 183 | PRI | 24.82% |
| 13 | ATLACOMULCO DE FABELA | 49 | XOCOTITLÁN | 2281 | 331 | 31.25% | 366 | 34.55% | | | 327 | 30.91% | | | | | 16 | 1.51% | | | 10 | 0.95% | | | | | 8 | 0.76% | | | 0 | 0.00% | 43 | 4% | 1059 | 1030 | 366 | PT-MORENA-ES | 331 | PAN-PRD-MC | 3.31% |
| 13 | ATLACOMULCO DE FABELA | 49 | XOCOTITLÁN | 2282 | 264 | 28.04% | 372 | 39.32% | | | 325 | 26.11% | | | | | 29 | 3.22% | | | 24 | 3.55% | | | | | 6 | 0.68% | | | 0 | 0.00% | 37 | 4% | 941 | 906 | 329 | PRI | 272 | PT-MORENA-ES | 6.22% |
| 13 | ATLACOMULCO DE FABELA | 49 | XOCOTITLÁN | 2283 | 303 | 27.25% | 308 | 34.77% | | | 295 | 32.39% | | | | | 10 | 1.05% | | | 8 | 1.57% | | | | | 7 | 0.79% | | | 0 | 0.00% | 21 | 3% | 819 | 887 | 295 | PRI | 108 | PT-MORENA-ES | 7.97% |
| 13 | ATLACOMULCO DE FABELA | 49 | XOCOTITLÁN | 2284 | 241 | 27.20% | 311 | 35.10% | | | 264 | 33.33% | | | | | 13 | 1.47% | | | 13 | 1.47% | | | | | 14 | 1.58% | | | 1 | 0.11% | 47 | 5% | 954 | 886 | 311 | PT-MORENA-ES | 264 | PRI | 1.92% |
| 13 | ATLACOMULCO DE FABELA | 49 | XOCOTITLÁN | 2285 | 256 | 25.24% | 367 | 36.20% | | | 227 | 28.59% | | | | | 12 | 1.94% | | | 18 | 2.91% | | | | | 6 | 1.29% | | | 0 | 0.00% | 17 | 3% | 625 | 618 | 227 | PRI | 107 | PT-MORENA-ES | 9.28% |
| 13 | ATLACOMULCO DE FABELA | 49 | XOCOTITLÁN | 2286 | 226 | 23.17% | 425 | 35.74% | | | 302 | 31.23% | | | | | 17 | 1.43% | | | 15 | 1.21% | | | | | 12 | 1.01% | | | 1 | 0.08% | 46 | 4% | 1264 | 1217 | 425 | PT-MORENA-ES | 302 | PRI | 4.21% |
| 13 | ATLACOMULCO DE FABELA | 49 | XOCOTITLÁN | 2287 | 429 | 27.15% | 674 | 41.90% | | | 397 | 31.51% | | | | | 31 | 1.93% | | | 32 | 1.67% | | | | | 35 | 1.79% | | | 0 | 0.00% | 70 | 3% | 2019 | 1959 | 674 | PT-MORENA-ES | 397 | PRI | 10.67% |
| 13 | ATLACOMULCO DE FABELA | 49 | XOCOTITLÁN | 2288 | 348 | 25.70% | 521 | 38.22% | | | 395 | 29.17% | | | | | 36 | 2.66% | | | 23 | 1.70% | | | | | 21 | 1.55% | | | 0 | 0.00% | 48 | 3% | 1402 | 1354 | 521 | PT-MORENA-ES | 395 | PRI | 10.04% |
| 13 | ATLACOMULCO DE FABELA | 49 | XOCOTITLÁN | 2289 | 347 | 25.88% | 424 | 31.62% | | | 508 | 37.88% | | | | | 17 | 1.27% | | | 26 | 1.94% | | | | | 19 | 1.42% | | | 0 | 0.00% | 40 | 3% | 1389 | 1341 | 508 | PRI | 424 | PT-MORENA-ES | 6.26% |
| 13 | ATLACOMULCO DE FABELA | 49 | XOCOTITLÁN | 2270 | 226 | 26.72% | 253 | 34.82% | | | 254 | 34.47% | | | | | 10 | 1.37% | | | 10 | 1.34% | | | | | 4 | 0.47% | | | 0 | 0.00% | 10 | 2% | 812 | 730 | 253 | PT-MORENA-ES | 254 | PRI | 0.35% |
| 13 | ATLACOMULCO DE FABELA | 49 | XOCOTITLÁN | 2271 | 326 | 25.15% | 447 | 33.70% | | | 527 | 39.49% | | | | | 20 | 1.51% | | | 17 | 1.29% | | | | | 10 | 0.75% | | | 0 | 0.00% | 49 | 4% | 1571 | 1327 | 527 | PRI | 447 | PT-MORENA-ES | 5.07% |
| 13 | ATLACOMULCO DE FABELA | 49 | XOCOTITLÁN | 2272 | 348 | 19.49% | 333 | 18.80% | | | 429 | 45.91% | | | | | 8 | 0.89% | | | 7 | 0.75% | | | | | 6 | 0.89% | | | 0 | 0.00% | 30 | 3% | 958 | 903 | 429 | PRI | 333 | PT-MORENA-ES | 10.02% |
| 13 | ATLACOMULCO DE FABELA | 45 | EL ORO | 3686 | 198 | 29.67% | 190 | 32.87% | | | 183 | 27.85% | | | | | 6 | 0.99% | | | 12 | 3.54% | | | | | 23 | 3.98% | | | 1 | 0.17% | 16 | 3% | 592 | 578 | 190 | PT-MORENA-ES | 188 | PAN-PRD-MC | 2.82% |
| 13 | ATLACOMULCO DE FABELA | 45 | EL ORO | 3694 | 232 | 23.50% | 367 | 36.03% | | | 281 | 28.73% | | | | | 9 | 0.98% | | | 52 | 6.56% | | | | | 50 | 3.79% | | | 0 | 0.00% | 43 | 3% | 1376 | 1333 | 367 | PT-MORENA-ES | 302 | PRI | 5.80% |
| 13 | ATLACOMULCO DE FABELA | 45 | EL ORO | 3695 | 326 | 22.39% | 507 | 40.73% | | | 391 | 25.64% | | | | | 34 | 2.27% | | | 29 | 1.93% | | | | | 35 | 2.80% | | | 0 | 0.00% | 45 | 3% | 1293 | 1243 | 507 | PT-MORENA-ES | 391 | PRI | 14.59% |
| 13 | ATLACOMULCO DE FABELA | 45 | EL ORO | 3696 | 214 | 21.89% | 464 | 32.94% | | | 455 | 23.05% | | | | | 36 | 2.56% | | | 227 | 15.68% | | | | | 78 | 9.11% | | | 0 | 0.00% | 59 | 4% | 1577 | 1448 | 464 | PT-MORENA-ES | 455 | PRI | 9.25% |
| 13 | ATLACOMULCO DE FABELA | 45 | EL ORO | 3697 | 478 | 31.66% | 723 | 37.35% | | | 561 | 25.28% | | | | | 29 | 1.52% | | | 116 | 7.51% | | | | | 59 | 3.05% | | | 0 | 0.00% | 70 | 3% | 2026 | 1936 | 723 | PT-MORENA-ES | 561 | PRI | 11.47% |
| 13 | ATLACOMULCO DE FABELA | 45 | EL ORO | 3698 | 685 | 24.64% | 969 | 30.26% | | | 826 | 26.23% | | | | | 14 | 1.55% | | | 243 | 19.69% | | | | | 23 | 1.48% | | | 1 | 0.06% | 42 | 3% | 1565 | 1560 | 969 | PT-MORENA-ES | 826 | PRI | 4.26% |
| 13 | ATLACOMULCO DE FABELA | 45 | EL ORO | 3699 | 560 | 19.78% | 695 | 27.57% | | | 582 | 30.95% | | | | | 33 | 1.77% | | | 335 | 17.56% | | | | | 50 | 2.05% | | | 0 | 0.00% | 79 | 4% | 1838 | 1779 | 582 | PT-MORENA-ES | 582 | PRI | 0.00% |
| 13 | ATLACOMULCO DE FABELA | 45 | EL ORO | 3670 | 328 | 19.95% | 472 | 28.71% | | | 391 | 23.91% | | | | | 35 | 2.13% | | | 359 | 21.84% | | | | | 57 | 3.47% | | | 0 | 0.00% | 60 | 4% | 1704 | 1644 | 472 | PT-MORENA-ES | 393 | PRI | 4.81% |
| 13 | ATLACOMULCO DE FABELA | 45 | EL ORO | 3671 | 88 | 19.43% | 169 | 36.94% | | | 130 | 33.42% | | | | | 12 | 2.65% | | | 27 | 5.96% | | | | | 10 | 2.21% | | | 0 | 0.00% | 43 | 9% | 458 | 453 | 169 | PT-MORENA-ES | 130 | PRI | 3.53% |
| 13 | ATLACOMULCO DE FABELA | 45 | EL ORO | 3672 | 45 | 21.83% | 65 | 26.01% | | | 61 | 27.01% | | | | | 9 | 2.74% | | | 43 | 13.39% | | | | | 9 | 2.74% | | | 0 | 0.00% | 20 | 6% | 346 | 326 | 51 | PRI | 35 | PAN-PRD-MC | 0.62% |
| 13 | ATLACOMULCO DE FABELA | 45 | EL ORO | 3673 | 147 | 21.99% | 474 | 40.54% | | | 764 | 35.19% | | | | | 16 | 1.47% | | | 79 | 7.05% | | | | | 34 | 3.09% | | | 1 | 0.09% | 76 | 7% | 1170 | 1113 | 474 | PT-MORENA-ES | 764 | PRI | 14.55% |
| 13 | ATLACOMULCO DE FABELA | 45 | EL ORO | 3674 | 108 | 26.32% | 400 | 34.13% | | | 284 | 23.04% | | | | | 22 | 1.71% | | | 171 | 13.51% | | | | | 58 | 4.51% | | | 0 | 0.00% | 85 | 6% | 1370 | 1285 | 400 | PT-MORENA-ES | 328 | PAN-PRD-MC | 4.82% |
| 13 | ATLACOMULCO DE FABELA | 45 | EL ORO | 3675 | 177 | 23.32% | 278 | 32.80% | | | 286 | 31.71% | | | | | 22 | 1.79% | | | 232 | 18.99% | | | | | 31 | 2.52% | | | 0 | 0.00% | 42 | 3% | 1272 | 1230 | 286 | PRI | 278 | PT-MORENA-ES | 9.11% |
| 13 | ATLACOMULCO DE FABELA | 45 | EL ORO | 3676 | 126 | 20.25% | 261 | 25.47% | | | 249 | 27.59% | | | | | 13 | 2.09% | | | 224 | 22.22% | | | | | 22 | 3.48% | | | 0 | 0.00% | 41 | 6% | 643 | 632 | 174 | PRI | 261 | PT-MORENA-ES | 2.09% |
| 13 | ATLACOMULCO DE FABELA | 45 | EL ORO | 3677 | 374 | 26.53% | 542 | 38.92% | | | 779 | 34.69% | | | | | 16 | 1.68% | | | 118 | 13.72% | | | | | 40 | 4.65% | | | 0 | 0.00% | 47 | 5% | 907 | 860 | 718 | PAN-PRD-MC | 780 | PT-MORENA-ES | 7.91% |
| 13 | ATLACOMULCO DE FABELA | 45 | EL ORO | 3678 | 44 | 20.40% | 67 | 30.73% | | | 43 | 29.70% | | | | | 4 | 2.31% | | | 16 | 9.25% | | | | | 1 | 0.58% | | | 0 | 0.00% | 5 | 3% | 178 | 173 | 67 | PT-MORENA-ES | 44 | PAN-PRD-MC | 12.29% |
| 13 | ATLACOMULCO DE FABELA | 45 | EL ORO | 3679 | 115 | 45.28% | 59 | 23.25% | | | 81 | 25.59% | | | | | 1 | 0.39% | | | 8 | 3.15% | | | | | 0 | 0.00% | | | 0 | 0.00% | 5 | 2% | 259 | 254 | 115 | PAN-PRD-MC | 81 | PRI | 5.45% |
| 13 | ATLACOMULCO DE FABELA | 114 | SAN JOSÉ DEL RINCÓN | 4027 | 197 | 37.86% | 59 | 11.34% | | | 261 | 52.06% | | | | | 16 | 11.27% | | | 52 | 13.49% | | | | | 1 | 0.19% | | | 0 | 0.00% | 56 | 10% | 552 | 497 | 197 | PAN-PRD-MC | 134 | PRI | 5.18% |
| 13 | ATLACOMULCO DE FABELA | 114 | SAN JOSÉ DEL RINCÓN | 4028 | 170 | 18.00% | 155 | 16.56% | | | 354 | 34.09% | | | | | 42 | 4.11% | | | 108 | 12.33% | | | | | 59 | 5.80% | | | 0 | 0.00% | 47 | 5% | 1030 | 1021 | 108 | NA | 154 | PRI | 7.35% |
| 13 | ATLACOMULCO DE FABELA | 114 | SAN JOSÉ DEL RINCÓN | 4029 | 161 | 18.99% | 130 | 18.99% | | | 323 | 35.39% | | | | | 33 | 8.29% | | | 104 | 18.19% | | | | | 3 | 0.32% | | | 0 | 0.00% | 72 | 7% | 1070 | 1050 | 323 | PRI | 193 | PAN-PRD-MC | 16.39% |
| 13 | ATLACOMULCO DE FABELA | 114 | SAN JOSÉ DEL RINCÓN | 4030 | 86 | 18.89% | 77 | 26.89% | | | 106 | 23.68% | | | | | 50 | 10.99% | | | 69 | 29.49% | | | | | 1 | 0.22% | | | 0 | 0.00% | 43 | 9% | 455 | 456 | 134 | NA | 106 | PRI | 5.70% |
| 13 | ATLACOMULCO DE FABELA | 114 | SAN JOSÉ DEL RINCÓN | 4031 | 126 | 26.83% | 104 | 13.62% | | | 441 | 54.96% | | | | | 118 | 6.59% | | | 420 | 23.46% | | | | | 26 | 2.01% | | | 0 | 0.00% | 123 | 6% | 2324 | 1791 | 526 | PAN-PRD-MC | 441 | PRI | 4.41% |
| 13 | ATLACOMULCO DE FABELA | 114 | SAN JOSÉ DEL RINCÓN | 4033 | 117 | 33.70% | 135 | 19.70% | | | 164 | 32.77% | | | | | 51 | 8.51% | | | 117 | 23.37% | | | | | 15 | 2.52% | | | 0 | 0.00% | 37 | 5% | 616 | 599 | 164 | NA | 117 | PRI | 10.76% |
| 13 | ATLACOMULCO DE FABELA | 114 | SAN JOSÉ DEL RINCÓN | 4044 | 230 | 24.72% | 205 | 20.45% | | | 218 | 21.39% | | | | | 65 | 6.04% | | | 220 | 20.45% | | | | | 12 | 1.12% | | | 1 | 0.09% | 80 | 7% | 1127 | 1070 | 205 | PT-MORENA-ES | 156 | PAN-PRD-MC | 1.77% |
| 13 | ATLACOMULCO DE FABELA | 114 | SAN JOSÉ DEL RINCÓN | 4045 | 378 | 30.00% | 168 | 10.33% | | | 316 | 25.21% | | | | | 197 | 15.83% | | | 169 | 13.71% | | | | | 22 | 1.77% | | | 0 | 0.00% | 59 | 4% | 1319 | 1260 | 378 | PAN-PRD-MC | 316 | PRI | 4.13% |
| 13 | ATLACOMULCO DE FABELA | 114 | SAN JOSÉ DEL RINCÓN | 4046 | 341 | 27.32% | 253 | 17.75% | | | 553 | 34.64% | | | | | 142 | 12.12% | | | 225 | 5.78% | | | | | 46 | 2.21% | | | 0 | 0.00% | 65 | 3% | 2057 | 1969 | 553 | PRI | 343 | PAN-PRD-MC | 7.64% |
| 13 | ATLACOMULCO DE FABELA | 114 | SAN JOSÉ DEL RINCÓN | 4047 | 165 | 34.31% | 67 | 7.38% | | | 157 | 37.71% | | | | | 73 | 8.64% | | | 158 | 17.42% | | | | | 8 | 0.88% | | | 0 | 0.00% | 65 | 7% | 971 | 908 | 157 | PRI | 165 | PAN-PRD-MC | 7.71% |
| 13 | ATLACOMULCO DE FABELA | 114 | SAN JOSÉ DEL RINCÓN | 4048 | 307 | 35.25% | 187 | 16.29% | | | 302 | 30.23% | | | | | 56 | 8.45% | | | 155 | 13.04% | | | | | 11 | 0.97% | | | 0 | 0.00% | 78 | 6% | 1214 | 1155 | 307 | PAN-PRD-MC | 222 | PRI | 5.90% |
| 13 | ATLACOMULCO DE FABELA | 114 | SAN JOSÉ DEL RINCÓN | 4049 | 195 | 27.47% | 189 | 25.49% | | | 369 | 29.49% | | | | | 184 | 15.07% | | | 125 | 10.24% | | | | | 28 | 2.29% | | | 0 | 0.00% | 55 | 4% | 1278 | 1221 | 369 | PRI | 174 | PAN-PRD-MC | 0.25% |
| 13 | ATLACOMULCO DE FABELA | 114 | SAN JOSÉ DEL RINCÓN | 4050 | 260 | 23.84% | 243 | 17.52% | | | 282 | 34.39% | | | | | 52 | 9.17% | | | 76 | 9.21% | | | | | 3 | 0.37% | | | 0 | 0.00% | 32 | 4% | 1040 | 926 | 282 | PRI | 260 | PAN-PRD-MC | 2.70% |
| 13 | ATLACOMULCO DE FABELA | 114 | SAN JOSÉ DEL RINCÓN | 4052 | 196 | 24.70% | 196 | 18.44% | | | 307 | 28.41% | | | | | 115 | 11.19% | | | 152 | 14.70% | | | | | 8 | 0.75% | | | 0 | 0.00% | 88 | 8% | 1151 | 1063 | 307 | PRI | 196 | PAN-PRD-MC | 1.57% |
| 13 | ATLACOMULCO DE FABELA | 114 | SAN JOSÉ DEL RINCÓN | 4053 | 208 | 28.42% | 223 | 19.90% | | | 314 | 27.59% | | | | | 125 | 9.00% | | | 172 | 13.48% | | | | | 12 | 0.94% | | | 0 | 0.00% | 138 | 9% | 1264 | 1170 | 318 | PAN-PRD-MC | 314 | PRI | 5.72% |
| 13 | ATLACOMULCO DE FABELA | 114 | SAN JOSÉ DEL RINCÓN | 4054 | 233 | 28.93% | 96 | 11.31% | | | 282 | 27.62% | | | | | 69 | 8.17% | | | 98 | 11.45% | | | | | 11 | 1.32% | | | 0 | 0.00% | 42 | 7% | 896 | 854 | 233 | PRI | 233 | PAN-PRD-MC | 10.11% |
| 13 | ATLACOMULCO DE FABELA | 114 | SAN JOSÉ DEL RINCÓN | 4055 | 272 | 27.65% | 245 | 17.84% | | | 429 | 26.79% | | | | | 71 | 5.17% | | | 230 | 16.75% | | | | | 49 | 3.33% | | | 0 | 0.00% | 118 | 9% | 1489 | 1373 | 429 | PRI | 272 | PAN-PRD-MC | 2.69% |
| 13 | ATLACOMULCO DE FABELA | 114 | SAN JOSÉ DEL RINCÓN | 4056 | 187 | 25.54% | 251 | 17.70% | | | 395 | 22.15% | | | | | 111 | 7.23% | | | 259 | 18.17% | | | | | 15 | 1.36% | | | 0 | 0.00% | 131 | 7% | 1579 | 1418 | 395 | PRI | 187 | PAN-PRD-MC | 0.95% |
| 13 | ATLACOMULCO DE FABELA | 114 | SAN JOSÉ DEL RINCÓN | 4057 | 223 | 23.63% | 149 | 14.52% | | | 305 | 36.14% | | | | | 154 | 17.07% | | | 28 | 6.45% | | | | | 2 | 0.22% | | | 0 | 0.00% | 85 | 9% | 1003 | 902 | 326 | PRI | 223 | PAN-PRD-MC | 12.53% |
| 13 | ATLACOMULCO DE FABELA | 114 | SAN JOSÉ DEL RINCÓN | 4080 | 332 | 28.69% | 458 | 28.22% | | | 458 | 24.27% | | | | | 195 | 9.98% | | | 283 | 24.19% | | | | | 23 | 1.05% | | | 0 | 0.00% | 164 | 8% | 2138 | 1894 | 532 | PAN-PRD-MC | 458 | PRI | 1.82% |
| 13 | ATLACOMULCO DE FABELA | 114 | SAN JOSÉ DEL RINCÓN | 4081 | 258 | 28.33% | 241 | 20.11% | | | 283 | 23.97% | | | | | 44 | 6.28% | | | 69 | 12.72% | | | | | 4 | 0.67% | | | 0 | 0.00% | 35 | 5% | 758 | 701 | 283 | PAN-PRD-MC | 283 | PRI | 12.43% |
| 13 | ATLACOMULCO DE FABELA | 114 | SAN JOSÉ DEL RINCÓN | 4082 | 81 | 21.36% | 69 | 18.80% | | | 132 | 25.97% | | | | | 59 | 4.43% | | | 46 | 12.13% | | | | | 9 | 2.84% | | | 0 | 0.00% | 20 | 5% | 361 | 361 | 132 | PRI | 71 | PAN-PRD-MC | 10.61% |

| DISTRITO LOCAL | CABECERA DISTRITAL | MUNICIPIO | CABECERA MUNICIPAL | SECCIÓN | PAN-PRD-MC | % PAN-PRD-MC | PT-MORENA-ES | % PT-MORENA-ES | PAN | % PAN | PRD | % PRD | PRD | % PRD | PT | % PT | PVEM | % PVEM | MC | % MC | NA | % NA | MORENA | % MORENA | ES | % ES | VR | % VR | CANDIDATO INDEPENDIENTE | % CANDIDATO INDEPENDIENTE | NO REGISTRADOS | % NO REGISTRADOS | NULOS | % NULOS | TOTAL | VOTACIÓN VÁLIDA | PRIMERA FUERZA | PRIMERA FUERZA | SEGUNDA FUERZA | SEGUNDA FUERZA | MARGEN DE VICTORIA |
|---|---|---|---|---|---|---|---|---|---|---|---|---|---|---|---|---|---|---|---|---|---|---|---|---|---|---|---|---|---|---|---|---|---|---|---|---|---|---|---|---|---|
| 13 | ATLACOMULCO DE FABELA | 114 | SAN JOSÉ DEL RINCÓN | 4083 | 332 | 33.45% | 305 | 30.15% | | | 170 | 12.19% | | | | | 35 | 6.73% | | | 33 | 15.56% | | | | | 5 | 0.91% | | | 0 | 0.00% | 43 | 8% | 565 | 520 | 170 | PRI | 332 | PAN-PRD-MC | 9.22% |
| 13 | ATLACOMULCO DE FABELA | 114 | SAN JOSÉ DEL RINCÓN | 4084 | 365 | 35.14% | 93 | 14.51% | | | 301 | 21.59% | | | | | 98 | 15.29% | | | 28 | 12.1% | | | | | 6 | 0.94% | | | 0 | 0.00% | 45 | 7% | 689 | 641 | 301 | PRI | 365 | PAN-PRD-MC | 5.62% |
| 13 | ATLACOMULCO DE FABELA | 114 | SAN JOSÉ DEL RINCÓN | 4085 | 264 | 22.74% | 201 | 18.97% | | | 279 | 24.02% | | | | | 137 | 12.92% | | | 176 | 15.16% | | | | | 48 | 4.32% | | | 0 | 0.00% | 59 | 5% | 1171 | 1112 | 279 | PRI | 264 | PAN-PRD-MC | 1.08% |
| 13 | ATLACOMULCO DE FABELA | 114 | SAN JOSÉ DEL RINCÓN | 4091 | 349 | 30.00% | 369 | 31.27% | | | 506 | 30.18% | | | | | 143 | 8.54% | | | 182 | 11.07% | | | | | 148 | 8.83% | | | 0 | 0.00% | 93 | 5% | 1826 | 1735 | 506 | PRI | 369 | PT-MORENA-ES | 9.82% |
| 13 | ATLACOMULCO DE FABELA | 114 | SAN JOSÉ DEL RINCÓN | 4092 | 233 | 22.42% | 99 | 12.46% | | | 343 | 29.59% | | | | | 130 | 17.99% | | | 107 | 12.77% | | | | | 24 | 2.86% | | | 0 | 0.00% | 42 | 7% | 900 | 858 | 343 | PRI | 233 | PAN-PRD-MC | 4.28% |
| 13 | ATLACOMULCO DE FABELA | 114 | SAN JOSÉ DEL RINCÓN | 4093 | 137 | 27.08% | 81 | 17.86% | | | 255 | 36.69% | | | | | 28 | 12.43% | | | 85 | 13.51% | | | | | 19 | 2.54% | | | 0 | 0.00% | 37 | 6% | 665 | 629 | 232 | PRI | 137 | PAN-PRD-MC | 15.33% |
| 13 | ATLACOMULCO DE FABELA | 114 | SAN JOSÉ DEL RINCÓN | 4094 | 172 | 24.79% | 178 | 36.22% | | | 335 | 50.95% | | | | | 108 | 9.57% | | | 176 | 16.04% | | | | | 27 | 2.46% | | | 0 | 0.00% | 63 | 5% | 1357 | 1057 | 339 | PRI | 172 | PAN-PRD-MC | 6.11% |
| 13 | ATLACOMULCO DE FABELA | 114 | SAN JOSÉ DEL RINCÓN | 4095 | 251 | 24.11% | 141 | 23.94% | | | 413 | 39.48% | | | | | 69 | 6.63% | | | 159 | 15.27% | | | | | 10 | 0.96% | | | 0 | 0.00% | 66 | 6% | 1307 | 1041 | 413 | PRI | 251 | PAN-PRD-MC | 15.27% |
| 13 | ATLACOMULCO DE FABELA | 114 | SAN JOSÉ DEL RINCÓN | 4096 | 150 | 13.03% | 129 | 11.74% | | | 427 | 38.85% | | | | | 122 | 11.1% | | | 155 | 23.47% | | | | | 46 | 4.18% | | | 0 | 0.00% | 93 | 8% | 1520 | 1099 | 427 | PRI | 155 | NA | 12.33% |
| 13 | ATLACOMULCO DE FABELA | 114 | SAN JOSÉ DEL RINCÓN | 4098 | 197 | 22.41% | 108 | 16.27% | | | 303 | 33.27% | | | | | 78 | 11.75% | | | 81 | 12.19% | | | | | 14 | 2.11% | | | 0 | 0.00% | 29 | 4% | 963 | 664 | 303 | PRI | 197 | PAN-PRD-MC | 2.86% |
| 13 | ATLACOMULCO DE FABELA | 114 | SAN JOSÉ DEL RINCÓN | 4099 | 56 | 24.26% | 18 | 7.42% | | | 93 | 38.27% | | | | | 21 | 8.64% | | | 53 | 21.81% | | | | | 0 | 0.00% | | | 0 | 0.00% | 18 | 7% | 261 | 243 | 93 | PRI | 56 | PAN-PRD-MC | 13.99% |
| 13 | ATLACOMULCO DE FABELA | 114 | SAN JOSÉ DEL RINCÓN | 4101 | 91 | 27.75% | 24 | 9.79% | | | 84 | 34.31% | | | | | 34 | 5.69% | | | 62 | 25.3% | | | | | 1 | 0.41% | | | 0 | 0.00% | 20 | 9% | 371 | 245 | 84 | PRI | 62 | NA | 13.01% |
| 13 | ATLACOMULCO DE FABELA | 114 | SAN JOSÉ DEL RINCÓN | 4102 | 254 | 38.58% | 140 | 17.07% | | | 269 | 25.17% | | | | | 88 | 10.73% | | | 115 | 15.14% | | | | | 7 | 0.91% | | | 0 | 0.00% | 45 | 7% | 985 | 820 | 254 | PAN-PRD-MC | 126 | PRI | 5.91% |
| 13 | ATLACOMULCO DE FABELA | 114 | SAN JOSÉ DEL RINCÓN | 4104 | 153 | 23.41% | 77 | 11.94% | | | 189 | 29.35% | | | | | 35 | 5.43% | | | 42 | 6.51% | | | | | 151 | 23.41% | | | 0 | 0.00% | 54 | 8% | 699 | 645 | 189 | PRI | 153 | PAN-PRD-MC | 5.85% |
| 13 | ATLACOMULCO DE FABELA | 114 | SAN JOSÉ DEL RINCÓN | 4105 | 66 | 27.50% | 31 | 12.76% | | | 85 | 27.09% | | | | | 27 | 11.25% | | | 29 | 12.08% | | | | | 2 | 0.83% | | | 0 | 0% | 0 | 0% | 240 | 240 | 66 | PAN-PRD-MC | 19 | PRI | 0.42% |
| 13 | ATLACOMULCO DE FABELA | 86 | TEMASCALCINGO | 4346 | 107 | 9.95% | 478 | 43.10% | | | 258 | 21.19% | | | | | 113 | 10.51% | | | 81 | 7.85% | | | | | 45 | 3.87% | | | 0 | 0.00% | 51 | 4% | 1160 | 1109 | 478 | PT-MORENA-ES | 126 | PRI | 21.83% |
| 13 | ATLACOMULCO DE FABELA | 86 | TEMASCALCINGO | 4347 | 113 | 13.39% | 309 | 36.61% | | | 265 | 31.37% | | | | | 116 | 13.74% | | | 33 | 3.54% | | | | | 24 | 2.84% | | | 0 | 0.00% | 20 | 2% | 854 | 844 | 309 | PT-MORENA-ES | 155 | PRI | 4.74% |
| 13 | ATLACOMULCO DE FABELA | 86 | TEMASCALCINGO | 4348 | 100 | 9.98% | 470 | 39.25% | | | 229 | 19.93% | | | | | 268 | 22.38% | | | 38 | 3.26% | | | | | 15 | 5.92% | | | 0 | 0.00% | 55 | 4% | 1258 | 1203 | 470 | PT-MORENA-ES | 268 | PVEM | 16.87% |
| 13 | ATLACOMULCO DE FABELA | 86 | TEMASCALCINGO | 4349 | 115 | 8.21% | 541 | 38.62% | | | 384 | 23.41% | | | | | 261 | 18.63% | | | 33 | 2.36% | | | | | 67 | 4.78% | | | 0 | 0.00% | 83 | 4% | 1464 | 1401 | 541 | PT-MORENA-ES | 284 | PRI | 11.21% |
| 13 | ATLACOMULCO DE FABELA | 86 | TEMASCALCINGO | 4350 | 82 | 9.45% | 328 | 38.71% | | | 214 | 25.19% | | | | | 175 | 20.59% | | | 17 | 2.00% | | | | | 32 | 3.76% | | | 0 | 0.00% | 42 | 5% | 891 | 850 | 328 | PT-MORENA-ES | 214 | PRI | 13.41% |
| 13 | ATLACOMULCO DE FABELA | 86 | TEMASCALCINGO | 4351 | 155 | 8.99% | 697 | 40.41% | | | 401 | 23.25% | | | | | 175 | 21.51% | | | 17 | 0.99% | | | | | 64 | 4.87% | | | 0 | 0.00% | 63 | 4% | 1754 | 1725 | 697 | PT-MORENA-ES | 401 | PRI | 17.16% |
| 13 | ATLACOMULCO DE FABELA | 86 | TEMASCALCINGO | 4352 | 91 | 10.57% | 332 | 38.56% | | | 249 | 28.57% | | | | | 155 | 18.03% | | | 15 | 1.74% | | | | | 22 | 2.56% | | | 0 | 0.00% | 20 | 2% | 901 | 861 | 332 | PT-MORENA-ES | 249 | PRI | 9.39% |
| 13 | ATLACOMULCO DE FABELA | 86 | TEMASCALCINGO | 4353 | 96 | 7.92% | 462 | 38.48% | | | 283 | 23.37% | | | | | 98 | 11.79% | | | 7 | 0.84% | | | | | 17 | 2.04% | | | 0 | 0.00% | 24 | 3% | 857 | 833 | 462 | PT-MORENA-ES | 183 | PRI | 23.49% |
| 13 | ATLACOMULCO DE FABELA | 86 | TEMASCALCINGO | 4354 | 227 | 26.53% | 353 | 43.12% | | | 159 | 18.79% | | | | | 52 | 6.39% | | | 15 | 1.83% | | | | | 28 | 3.42% | | | 0 | 0.00% | 46 | 5% | 869 | 818 | 353 | PT-MORENA-ES | 227 | PAN-PRD-MC | 16.45% |
| 13 | ATLACOMULCO DE FABELA | 86 | TEMASCALCINGO | 4355 | 97 | 8.76% | 266 | 42.61% | | | 146 | 23.21% | | | | | 85 | 14.59% | | | 16 | 1.97% | | | | | 13 | 1.98% | | | 0 | 0.00% | 26 | 4% | 982 | 655 | 266 | PT-MORENA-ES | 146 | PRI | 10.38% |
| 13 | ATLACOMULCO DE FABELA | 86 | TEMASCALCINGO | 4356 | 218 | 15.57% | 575 | 35.78% | | | 433 | 35.54% | | | | | 304 | 18.92% | | | 29 | 1.85% | | | | | 40 | 2.99% | | | 0 | 0.00% | 73 | 4% | 1630 | 1607 | 575 | PT-MORENA-ES | 433 | PRI | 8.84% |
| 13 | ATLACOMULCO DE FABELA | 86 | TEMASCALCINGO | 4357 | 104 | 10.77% | 540 | 35.97% | | | 370 | 41.44% | | | | | 183 | 18.94% | | | 3 | 0.31% | | | | | 32 | 3.03% | | | 0 | 0.00% | 16 | 3% | 954 | 986 | 370 | PRI | 540 | PT-MORENA-ES | 14.81% |
| 13 | ATLACOMULCO DE FABELA | 86 | TEMASCALCINGO | 4358 | 127 | 10.60% | 611 | 51.00% | | | 213 | 17.61% | | | | | 162 | 13.41% | | | 44 | 3.67% | | | | | 42 | 3.51% | | | 0 | 0.00% | 37 | 3% | 1225 | 1198 | 611 | PT-MORENA-ES | 213 | PRI | 22.59% |
| 13 | ATLACOMULCO DE FABELA | 86 | TEMASCALCINGO | 4359 | 124 | 8.84% | 768 | 39.27% | | | 343 | 17.21% | | | | | 242 | 17.25% | | | 18 | 1.28% | | | | | 30 | 2.14% | | | 0 | 0.00% | 69 | 5% | 1471 | 1403 | 768 | PT-MORENA-ES | 343 | PRI | 25.85% |
| 13 | ATLACOMULCO DE FABELA | 86 | TEMASCALCINGO | 4360 | 102 | 7.96% | 711 | 39.42% | | | 189 | 13.12% | | | | | 264 | 22.09% | | | 22 | 1.61% | | | | | 22 | 1.71% | | | 0 | 0.00% | 44 | 3% | 1575 | 1331 | 711 | PT-MORENA-ES | 264 | PVEM | 21.33% |
| 13 | ATLACOMULCO DE FABELA | 86 | TEMASCALCINGO | 4361 | 74 | 7.34% | 338 | 31.45% | | | 221 | 21.39% | | | | | 337 | 22.63% | | | 20 | 1.91% | | | | | 54 | 5.22% | | | 1 | 0.09% | 34 | 3% | 1021 | 1036 | 337 | PVEM | 183 | PT-MORENA-ES | 15.98% |
| 13 | ATLACOMULCO DE FABELA | 86 | TEMASCALCINGO | 4362 | 86 | 7.85% | 570 | 52.26% | | | 264 | 17.00% | | | | | 206 | 18.93% | | | 15 | 1.38% | | | | | 19 | 1.74% | | | 0 | 0.00% | 55 | 5% | 1145 | 1092 | 570 | PT-MORENA-ES | 206 | PVEM | 22.26% |
| 13 | ATLACOMULCO DE FABELA | 86 | TEMASCALCINGO | 4363 | 136 | 9.85% | 654 | 47.54% | | | 269 | 19.21% | | | | | 248 | 18.11% | | | 48 | 3.49% | | | | | 24 | 1.75% | | | 0 | 0.00% | 70 | 5% | 1453 | 1375 | 654 | PT-MORENA-ES | 269 | PRI | 28.39% |
| 13 | ATLACOMULCO DE FABELA | 86 | TEMASCALCINGO | 4364 | 25 | 4.42% | 313 | 55.39% | | | 103 | 12.69% | | | | | 68 | 12.14% | | | 12 | 2.14% | | | | | 14 | 2.72% | | | 0 | 0.00% | 43 | 8% | 608 | 565 | 313 | PT-MORENA-ES | 135 | PRI | 33.04% |
| 13 | ATLACOMULCO DE FABELA | 86 | TEMASCALCINGO | 4365 | 15 | 3.01% | 288 | 58.17% | | | 114 | 12.14% | | | | | 27 | 6.89% | | | 0 | 0.00% | | | | | 4 | 1.02% | | | 0 | 0.00% | 9 | 2% | 403 | 392 | 288 | PT-MORENA-ES | 114 | PRI | 23.98% |
| 13 | ATLACOMULCO DE FABELA | 86 | TEMASCALCINGO | 4366 | 25 | 3.64% | 335 | 44.90% | | | 204 | 25.14% | | | | | 95 | 13.06% | | | 9 | 1.21% | | | | | 8 | 1.94% | | | 0 | 0.00% | 26 | 6% | 438 | 412 | 335 | PT-MORENA-ES | 204 | PRI | 19.66% |
| 13 | ATLACOMULCO DE FABELA | 86 | TEMASCALCINGO | 4367 | 89 | 9.39% | 427 | 45.04% | | | 226 | 24.19% | | | | | 138 | 14.58% | | | 9 | 0.95% | | | | | 49 | 5.17% | | | 0 | 0.00% | 52 | 5% | 1000 | 948 | 427 | PT-MORENA-ES | 226 | PRI | 20.25% |
| 13 | ATLACOMULCO DE FABELA | 86 | TEMASCALCINGO | 4368 | 96 | 7.98% | 215 | 47.67% | | | 245 | 22.72% | | | | | 81 | 17.96% | | | 4 | 0.89% | | | | | 13 | 2.88% | | | 0 | 0.00% | 14 | 3% | 483 | 451 | 215 | PT-MORENA-ES | 138 | PRI | 25.05% |
| 13 | ATLACOMULCO DE FABELA | 86 | TEMASCALCINGO | 4369 | 79 | 7.71% | 495 | 48.34% | | | 275 | 26.85% | | | | | 143 | 13.96% | | | 5 | 0.49% | | | | | 27 | 2.64% | | | 0 | 0.00% | 56 | 5% | 1030 | 1024 | 495 | PT-MORENA-ES | 275 | PRI | 21.48% |
| 13 | ATLACOMULCO DE FABELA | 86 | TEMASCALCINGO | 4370 | 20 | 5.78% | 172 | 49.71% | | | 111 | 32.08% | | | | | 43 | 12.43% | | | 1 | 0.29% | | | | | 2 | 0.58% | | | 0 | 0.00% | 17 | 5% | 361 | 346 | 172 | PT-MORENA-ES | 111 | PRI | 17.45% |
| 13 | ATLACOMULCO DE FABELA | 86 | TEMASCALCINGO | 4371 | 25 | 2.80% | 537 | 60.07% | | | 164 | 18.35% | | | | | 72 | 8.05% | | | 15 | 1.68% | | | | | 23 | 2.57% | | | 0 | 0.00% | 47 | 5% | 941 | 894 | 537 | PT-MORENA-ES | 164 | PRI | 35.01% |
| 13 | ATLACOMULCO DE FABELA | 86 | TEMASCALCINGO | 4372 | 75 | 6.07% | 788 | 63.75% | | | 241 | 19.5% | | | | | 74 | 5.99% | | | 20 | 1.62% | | | | | 38 | 3.07% | | | 3 | 0.24% | 43 | 3% | 1282 | 1236 | 788 | PT-MORENA-ES | 241 | PRI | 44.25% |
| 13 | ATLACOMULCO DE FABELA | 86 | TEMASCALCINGO | 4373 | 156 | 10.71% | 612 | 42.38% | | | 218 | 15.1% | | | | | 256 | 17.57% | | | 12 | 0.82% | | | | | 177 | 12.25% | | | 0 | 0.00% | 31 | 2% | 1485 | 1457 | 612 | PT-MORENA-ES | 256 | PVEM | 25.81% |
| 13 | ATLACOMULCO DE FABELA | 86 | TEMASCALCINGO | 4374 | 82 | 7.79% | 193 | 48.23% | | | 90 | 15.04% | | | | | 81 | 19.72% | | | 3 | 0.71% | | | | | 7 | 1.72% | | | 0 | 0.00% | 22 | 5% | 433 | 411 | 193 | PT-MORENA-ES | 90 | PRI | 22.38% |
| 13 | ATLACOMULCO DE FABELA | 86 | TEMASCALCINGO | 4375 | 80 | 7.02% | 671 | 58.91% | | | 213 | 18.53% | | | | | 141 | 12.38% | | | 13 | 1.14% | | | | | 23 | 2.02% | | | 15 | 1.89% | 93 | 5% | 1217 | 1139 | 671 | PT-MORENA-ES | 213 | PRI | 40.28% |
| 13 | ATLACOMULCO DE FABELA | 86 | TEMASCALCINGO | 4376 | 106 | 9.55% | 1172 | 54.93% | | | 441 | 22.45% | | | | | 295 | 12.05% | | | 18 | 0.83% | | | | | 63 | 2.78% | | | 1 | 0.04% | 130 | 6% | 2288 | 2027 | 1172 | PT-MORENA-ES | 441 | PRI | 33.88% |
| 13 | ATLACOMULCO DE FABELA | 86 | TEMASCALCINGO | 4377 | 26 | 5.45% | 267 | 55.77% | | | 140 | 29.54% | | | | | 33 | 6.96% | | | 1 | 0.21% | | | | | 12 | 2.53% | | | 0 | 0.00% | 16 | 3% | 490 | 474 | 267 | PT-MORENA-ES | 140 | PRI | 25.74% |
| 13 | ATLACOMULCO DE FABELA | 86 | TEMASCALCINGO | 4378 | 106 | 9.52% | 618 | 58.87% | | | 221 | 21.04% | | | | | 85 | 8.10% | | | 10 | 0.95% | | | | | 18 | 1.52% | | | 0 | 0.00% | 16 | 2% | 1068 | 1050 | 618 | PT-MORENA-ES | 221 | PRI | 27.43% |
| 13 | ATLACOMULCO DE FABELA | 86 | TEMASCALCINGO | 4379 | 83 | 8.31% | 533 | 53.30% | | | 159 | 34.39% | | | | | 83 | 20.81% | | | 5 | 1.26% | | | | | 7 | 1.79% | | | 0 | 0.00% | 12 | 3% | 928 | 887 | 116 | PRI | 133 | PT-MORENA-ES | 0.76% |
| 13 | ATLACOMULCO DE FABELA | 114 | SAN JOSÉ DEL RINCÓN | 5932 | 143 | 17.55% | 203 | 24.91% | | | 267 | 33.09% | | | | | 102 | 12.52% | | | 125 | 15.34% | | | | | 25 | 3.07% | | | 0 | 0.00% | 55 | 6% | 970 | 915 | 217 | PRI | 203 | PT-MORENA-ES | 1.72% |
| 13 | ATLACOMULCO DE FABELA | 114 | SAN JOSÉ DEL RINCÓN | 5933 | 42 | 11.44% | 55 | 15.95% | | | 140 | 41.86% | | | | | 23 | 6.69% | | | 59 | 17.15% | | | | | 3 | 0.87% | | | 0 | 0.00% | 33 | 9% | 371 | 344 | 144 | PRI | 42 | PAN-PRD-MC | 24.42% |
| 13 | ATLACOMULCO DE FABELA | 114 | SAN JOSÉ DEL RINCÓN | 5934 | 53 | 26.43% | 8 | 6.42% | | | 80 | 48.03% | | | | | 15 | 12.06% | | | 9 | 7.23% | | | | | 0 | 0.00% | | | 0 | 0.00% | 12 | 9% | 137 | 125 | 80 | PRI | 53 | PAN-PRD-MC | 21.69% |
| 13 | ATLACOMULCO DE FABELA | 114 | SAN JOSÉ DEL RINCÓN | 5935 | 73 | 30.71% | 38 | 14.45% | | | 85 | 38.14% | | | | | 21 | 9.09% | | | 35 | 15.15% | | | | | 1 | 0.43% | | | 0 | 0.00% | 18 | 7% | 248 | 231 | 73 | PAN-PRD-MC | 45 | PRI | 1.82% |
| 13 | ATLACOMULCO DE FABELA | 114 | SAN JOSÉ DEL RINCÓN | 5936 | 32 | 19.05% | 56 | 34.75% | | | 36 | 21.43% | | | | | 10 | 6.21% | | | 25 | 15.53% | | | | | 0 | 0.00% | | | 0 | 0.00% | 10 | 6% | 171 | 161 | 56 | PT-MORENA-ES | 36 | PRI | 11.18% |
| 13 | ATLACOMULCO DE FABELA | 114 | SAN JOSÉ DEL RINCÓN | 5937 | 45 | 13.01% | 62 | 21.76% | | | 87 | 25.14% | | | | | 19 | 5.49% | | | 111 | 32.08% | | | | | 7 | 2.02% | | | 0 | 0.00% | 11 | 3% | 368 | 346 | 111 | NA | 62 | PRI | 8.38% |
| TOTAL | | | | | 33071 | | 66208 | | | | 48891 | | | | | | 11882 | | | | 10206 | | | | | | 3614 | | | | 59 | | 7957 | | 183175 | 173422 | | | | | | |

# MARGEN DE VICTORIA ENTRE EL PARTIDO POLÍTICO O COALICIÓN GANADORA/A Y LA SEGUNDA FUERZA EN LA ELECCIÓN DE DIPUTACIONES LOCALES EN EL ESTADO DE MÉXICO 2018

## DISTRITO ELECTORAL LOCAL 13: ATLACOMULCO DE FABELA

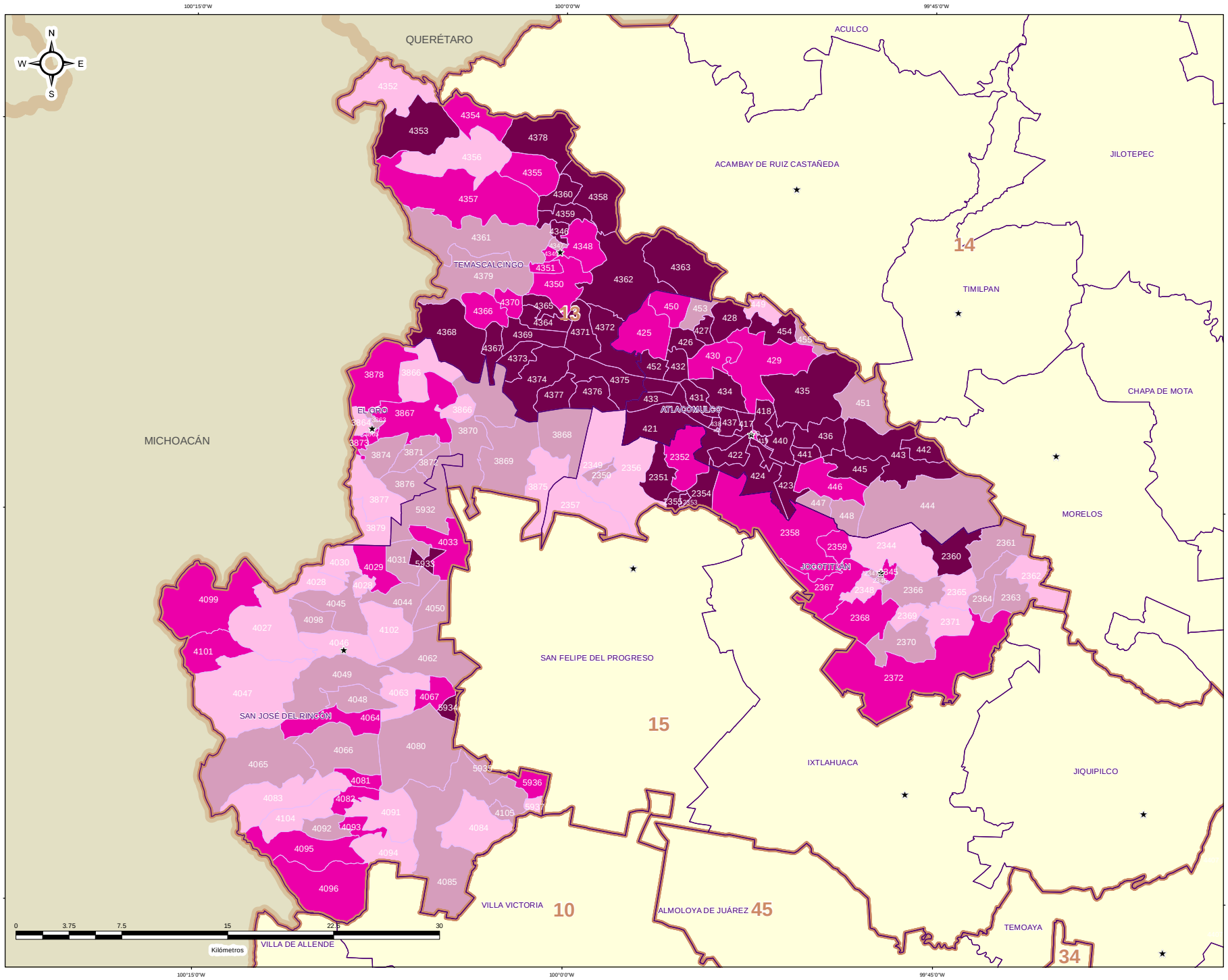


### ESTRUCTURA GEOELECTORAL Y CLAVES

- Límite estatal ..... MÉX
- Distrito Electoral Local ..... 45
- Límite municipal ..... TOLUCA
- Sección electoral ..... 6459
- Cabecera municipal

### MARGEN DE VICTORIA ENTRE EL PARTIDO POLÍTICO O COALICIÓN GANADORA/A Y LA SEGUNDA FUERZA EN LA ELECCIÓN DE DIPUTACIONES LOCALES EN EL ESTADO DE MEXICO 2018

- 0.00% - 5.00%
- 5.01% - 10.00%
- 10.01% - 20.00%
- 20.01% a Más

### OTROS

- Sin Casilla
- Sección con Casilla(s) Remitida(s)

### LOCALIZACIÓN

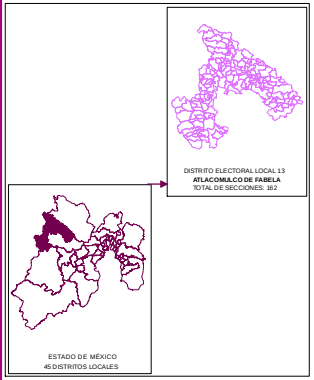


Edición cartográfica del mes de mayo de 2019,
con corte de información al 07 de noviembre de 2018 mismo que fue empleado para el Proceso Electoral 2017-2018.
Registro Federal de Electores, INE.

Resultados por sección electoral de la Elección de Diputaciones Locales del Estado de México para el periodo 2018 - 2021

Proyección: UTM Zona 14
Datum: WGS84

**SUPERVISIÓN**

C.P. Antonio Sánchez Acosta
Subdirector de Documentación y Estadística Electoral _____

**ELABORACIÓN**

Departamento de Análisis y Procesamiento de Información Territorial

Miguel Ángel García Escalante _____
Jaqueline Pérez Nova _____

## PARTICIPACIÓN Y ABSTENCIONISMO

La participación de los ciudadanos inscritos en la Lista Nominal de Electores en esta elección en el Distrito 13 con cabecera en Atlacomulco de Fabela fue de 69.66%, siendo el abstencionismo de 30.34%.

Para el análisis de la participación por sección, éstas se agruparon hasta en cuatro rangos de participación, el primero es de participación alta considerando más de 70.01% en el que se encuentran 84 secciones (51.85% del total); el segundo es de participación media, considerando entre 60.01% y hasta 70.00% en el que se encuentran 61 secciones (37.65%); el rango de participación baja, considerando entre 50.01% y hasta 60.00%, dentro del que se ubican 16 secciones (9.88%); y dentro del rango de participación muy baja, considerado con menos de 50.00%, se ubicó 1 sección (0.62%).



# PARTICIPACIÓN Y ABSTENCIONISMO

| DISTRITO LOCAL | CABECERA DISTRITAL | MUNICIPIO | CABECERA MUNICIPAL | SECCIÓN | PAN-PRD-MC | % PAN-PRD-MC | PT-MORENA-FS | % PT-MORENA-FS | PAN | % PAN | PRI | % PRI | PRD | % PRD | PVEM | % PVEM | PT | % PT | MC | % MC | NA | % NA | MORENA | % MORENA | ES | % ES | VR | % VR | CANDIDATO INDEPENDIENTE | % CANDIDATO INDEPENDIENTE | NO REGISTRADOS | % NO REGISTRADOS | NULOS | % NULOS | TOTAL | VOTACIÓN VÁLIDA | LISTA NOMINAL | PARTICIPACIÓN | % PARTICIPACIÓN | % ABSTENCIONISMO |
|---|---|---|---|---|---|---|---|---|---|---|---|---|---|---|---|---|---|---|---|---|---|---|---|---|---|---|---|---|---|---|---|---|---|---|---|---|---|---|---|
| 13 | ATLACOMULCO DE FABELA | 14 | ATLACOMULCO | 417 | 743 | 37.35% | 1245 | 62.61% | | | 416 | 19.31% | | | 113 | 2.59% | | | | | 149 | 3.47% | | | | | 55 | 1.31% | | | 1 | 0.02% | 123 | 3% | 4412 | 4288 | 6021 | ALTO | 73.28% | 26.72% |
| 13 | ATLACOMULCO DE FABELA | 14 | ATLACOMULCO | 418 | 937 | 39.75% | 1357 | 57.58% | | | 441 | 21.79% | | | 100 | 3.94% | | | | | 77 | 3.40% | | | | | 63 | 3.00% | | | 2 | 0.06% | 82 | 3% | 3981 | 2957 | 4027 | ALTO | 73.43% | 26.57% |
| 13 | ATLACOMULCO DE FABELA | 14 | ATLACOMULCO | 419 | 725 | 38.53% | 1158 | 61.55% | | | 698 | 31.81% | | | 77 | 2.35% | | | | | 54 | 2.77% | | | | | 45 | 1.32% | | | 0 | 0.00% | 55 | 2% | 1754 | 1728 | 1083 | ALTO | 74.51% | 25.49% |
| 13 | ATLACOMULCO DE FABELA | 14 | ATLACOMULCO | 420 | 715 | 31.36% | 474 | 47.40% | | | 708 | 35.95% | | | 54 | 3.42% | | | | | 15 | 1.32% | | | | | 15 | 1.32% | | | 1 | 0.10% | 47 | 4% | 1063 | 1000 | 1375 | ALTO | 72.65% | 24.35% |
| 13 | ATLACOMULCO DE FABELA | 14 | ATLACOMULCO | 421 | 783 | 39.38% | 593 | 43.81% | | | 376 | 17.03% | | | 77 | 1.81% | | | | | 75 | 7.05% | | | | | 13 | 1.07% | | | 0 | 0.00% | 50 | 4% | 1365 | 1215 | 1696 | ALTO | 74.72% | 25.72% |
| 13 | ATLACOMULCO DE FABELA | 14 | ATLACOMULCO | 422 | 496 | 20.15% | 1142 | 58.01% | | | 590 | 26.96% | | | 54 | 2.19% | | | | | 95 | 1.42% | | | | | 41 | 1.66% | | | 6 | 0.24% | 64 | 3% | 2284 | 2464 | 3540 | ALTO | 71.58% | 28.42% |
| 13 | ATLACOMULCO DE FABELA | 14 | ATLACOMULCO | 423 | 544 | 19.33% | 945 | 51.55% | | | 810 | 31.99% | | | 44 | 2.43% | | | | | 63 | 2.29% | | | | | 33 | 1.67% | | | 1 | 0.05% | 70 | 4% | 1865 | 1798 | 2685 | ALTO | 71.75% | 28.77% |
| 13 | ATLACOMULCO DE FABELA | 14 | ATLACOMULCO | 424 | 317 | 16.39% | 1025 | 53.89% | | | 573 | 29.75% | | | 45 | 2.56% | | | | | 116 | 6.05% | | | | | 33 | 1.79% | | | 0 | 0.00% | 48 | 2% | 1951 | 1904 | 2663 | ALTO | 71.53% | 26.70% |
| 13 | ATLACOMULCO DE FABELA | 14 | ATLACOMULCO | 425 | 349 | 16.80% | 579 | 47.70% | | | 763 | 39.61% | | | 65 | 3.34% | | | | | 70 | 2.26% | | | | | 33 | 1.33% | | | 0 | 0.00% | 35 | 4% | 971 | 866 | 1195 | ALTO | 72.45% | 26.55% |
| 13 | ATLACOMULCO DE FABELA | 14 | ATLACOMULCO | 426 | 108 | 9.17% | 675 | 57.30% | | | 305 | 25.90% | | | 104 | 8.83% | | | | | 18 | 1.53% | | | | | 8 | 0.68% | | | 0 | 0.00% | 42 | 3% | 1209 | 1179 | 1797 | MEDIO | 65.64% | 35.58% |
| 13 | ATLACOMULCO DE FABELA | 14 | ATLACOMULCO | 427 | 77 | 5.34% | 754 | 47.82% | | | 161 | 10.20% | | | 303 | 12.21% | | | | | 12 | 1.46% | | | | | 7 | 0.85% | | | 0 | 0.00% | 11 | 4% | 655 | 824 | 1295 | MEDIO | 66.02% | 33.98% |
| 13 | ATLACOMULCO DE FABELA | 14 | ATLACOMULCO | 428 | 84 | 11.16% | 562 | 46.67% | | | 185 | 24.57% | | | 101 | 13.42% | | | | | 9 | 1.05% | | | | | 13 | 1.73% | | | 0 | 0.00% | 11 | 4% | 784 | 753 | 1101 | ALTO | 71.22% | 28.73% |
| 13 | ATLACOMULCO DE FABELA | 14 | ATLACOMULCO | 429 | 185 | 17.24% | 594 | 45.95% | | | 219 | 23.11% | | | 70 | 3.58% | | | | | 29 | 2.63% | | | | | 16 | 1.48% | | | 0 | 0.00% | 21 | 3% | 1127 | 1056 | 1538 | ALTO | 74.73% | 25.27% |
| 13 | ATLACOMULCO DE FABELA | 14 | ATLACOMULCO | 430 | 223 | 24.11% | 660 | 43.81% | | | 474 | 39.14% | | | 163 | 10.65% | | | | | 42 | 2.65% | | | | | 11 | 0.72% | | | 2 | 0.12% | 63 | 4% | 1642 | 1478 | 2350 | MEDIO | 63.01% | 36.99% |
| 13 | ATLACOMULCO DE FABELA | 14 | ATLACOMULCO | 431 | 382 | 13.67% | 1745 | 63.26% | | | 520 | 18.22% | | | 71 | 2.58% | | | | | 30 | 1.05% | | | | | 20 | 1.03% | | | 1 | 0.03% | 123 | 4% | 2875 | 2755 | 4435 | MEDIO | 64.54% | 35.58% |
| 13 | ATLACOMULCO DE FABELA | 14 | ATLACOMULCO | 432 | 90 | 8.82% | 463 | 56.81% | | | 169 | 17.01% | | | 38 | 2.63% | | | | | 11 | 1.61% | | | | | 5 | 0.73% | | | 0 | 0.00% | 11 | 2% | 697 | 685 | 941 | ALTO | 74.07% | 25.59% |
| 13 | ATLACOMULCO DE FABELA | 14 | ATLACOMULCO | 433 | 137 | 8.62% | 999 | 62.87% | | | 260 | 13.92% | | | 31 | 1.95% | | | | | 22 | 1.38% | | | | | 23 | 1.28% | | | 0 | 0.00% | 52 | 3% | 1640 | 1543 | 2233 | ALTO | 71.57% | 28.43% |
| 12 | ATLACOMULCO DE FABELA | 14 | ATLACOMULCO | 434 | 308 | 22.56% | 859 | 53.07% | | | 229 | 13.36% | | | 58 | 3.76% | | | | | 25 | 1.63% | | | | | 23 | 1.49% | | | 0 | 0.00% | 46 | 3% | 1583 | 1543 | 2273 | MEDIO | 63.52% | 33.03% |
| 13 | ATLACOMULCO DE FABELA | 14 | ATLACOMULCO | 435 | 375 | 37.65% | 569 | 56.87% | | | 164 | 18.39% | | | 30 | 1.68% | | | | | 38 | 2.52% | | | | | 20 | 1.12% | | | 0 | 0.00% | 12 | 4% | 1713 | 1641 | 2286 | ALTO | 74.93% | 25.07% |
| 13 | ATLACOMULCO DE FABELA | 14 | ATLACOMULCO | 436 | 263 | 32.05% | 474 | 57.86% | | | 112 | 14.14% | | | 32 | 2.69% | | | | | 25 | 1.86% | | | | | 18 | 1.34% | | | 0 | 0.00% | 71 | 5% | 1413 | 1342 | 1917 | MEDIO | 69.72% | 30.23% |
| 13 | ATLACOMULCO DE FABELA | 14 | ATLACOMULCO | 437 | 317 | 31.26% | 1005 | 56.56% | | | 242 | 19.19% | | | 54 | 2.94% | | | | | 47 | 2.56% | | | | | 28 | 1.52% | | | 0 | 0.00% | 49 | 3% | 1866 | 1817 | 2640 | ALTO | 71.44% | 28.56% |
| 13 | ATLACOMULCO DE FABELA | 14 | ATLACOMULCO | 438 | 141 | 15.82% | 508 | 57.01% | | | 176 | 19.75% | | | 28 | 2.02% | | | | | 29 | 3.25% | | | | | 19 | 2.13% | | | 0 | 0.00% | 29 | 3% | 920 | 891 | 1272 | ALTO | 72.64% | 27.67% |
| 13 | ATLACOMULCO DE FABELA | 14 | ATLACOMULCO | 439 | 97 | 11.72% | 379 | 54.41% | | | 81 | 25.35% | | | 5 | 1.56% | | | | | 10 | 3.13% | | | | | 3 | 0.94% | | | 0 | 0.00% | 13 | 4% | 525 | 319 | 429 | ALTO | 74.59% | 25.52% |
| 13 | ATLACOMULCO DE FABELA | 14 | ATLACOMULCO | 440 | 195 | 11.86% | 967 | 58.74% | | | 425 | 25.46% | | | 58 | 3.49% | | | | | 21 | 1.26% | | | | | 13 | 1.08% | | | 2 | 0.12% | 47 | 3% | 1713 | 1659 | 2254 | ALTO | 74.22% | 25.78% |
| 13 | ATLACOMULCO DE FABELA | 14 | ATLACOMULCO | 441 | 99 | 20.84% | 515 | 64.43% | | | 176 | 33.08% | | | 28 | 5.08% | | | | | 13 | 1.45% | | | | | 11 | 1.26% | | | 1 | 0.11% | 14 | 4% | 920 | 875 | 1150 | ALTO | 76.13% | 23.87% |
| 13 | ATLACOMULCO DE FABELA | 14 | ATLACOMULCO | 442 | 107 | 14.95% | 797 | 56.66% | | | 213 | 23.18% | | | 23 | 1.66% | | | | | 33 | 2.35% | | | | | 17 | 1.22% | | | 0 | 0.00% | 48 | 3% | 1407 | 1389 | 1521 | MEDIO | 81.91% | 18.09% |
| 13 | ATLACOMULCO DE FABELA | 14 | ATLACOMULCO | 443 | 216 | 16.90% | 719 | 52.01% | | | 359 | 24.92% | | | 38 | 2.75% | | | | | 35 | 2.55% | | | | | 23 | 1.68% | | | 0 | 0.00% | 101 | 7% | 1493 | 1382 | 1936 | BAJO | 57.28% | 42.85% |
| 13 | ATLACOMULCO DE FABELA | 14 | ATLACOMULCO | 444 | 105 | 14.45% | 300 | 41.27% | | | 226 | 38.39% | | | 13 | 1.81% | | | | | 19 | 2.64% | | | | | 6 | 0.83% | | | 0 | 0.00% | 55 | 8% | 778 | 719 | 1320 | BAJO | 58.94% | 41.06% |
| 13 | ATLACOMULCO DE FABELA | 14 | ATLACOMULCO | 445 | 199 | 9.72% | 1256 | 60.29% | | | 494 | 24.12% | | | 90 | 2.69% | | | | | 38 | 1.85% | | | | | 23 | 1.12% | | | 0 | 0.00% | 67 | 3% | 2117 | 2050 | 3284 | MEDIO | 64.27% | 35.73% |
| 13 | ATLACOMULCO DE FABELA | 14 | ATLACOMULCO | 446 | 142 | 13.75% | 501 | 48.50% | | | 335 | 31.81% | | | 15 | 1.45% | | | | | 12 | 1.16% | | | | | 8 | 0.77% | | | 0 | 0.00% | 59 | 5% | 1092 | 1033 | 1611 | MEDIO | 67.78% | 32.22% |
| 13 | ATLACOMULCO DE FABELA | 14 | ATLACOMULCO | 447 | 78 | 7.68% | 481 | 47.39% | | | 153 | 12.27% | | | 24 | 2.37% | | | | | 10 | 0.98% | | | | | 6 | 0.59% | | | 0 | 0.00% | 11 | 3% | 1053 | 1022 | 1575 | MEDIO | 66.89% | 33.21% |
| 13 | ATLACOMULCO DE FABELA | 14 | ATLACOMULCO | 448 | 99 | 7.99% | 550 | 43.25% | | | 404 | 44.81% | | | 26 | 2.11% | | | | | 9 | 0.89% | | | | | 11 | 1.12% | | | 0 | 0.00% | 13 | 1% | 909 | 901 | 1671 | BAJO | 54.70% | 45.30% |
| 13 | ATLACOMULCO DE FABELA | 14 | ATLACOMULCO | 449 | 40 | 15.38% | 169 | 43.76% | | | 90 | 34.45% | | | 8 | 3.07% | | | | | 9 | 3.45% | | | | | 5 | 1.92% | | | 0 | 0.00% | 7 | 3% | 268 | 261 | 356 | ALTO | 75.28% | 24.72% |
| 13 | ATLACOMULCO DE FABELA | 14 | ATLACOMULCO | 450 | 168 | 12.25% | 557 | 41.28% | | | 358 | 28.96% | | | 110 | 8.71% | | | | | 13 | 1.03% | | | | | 53 | 4.19% | | | 1 | 0.08% | 55 | 4% | 1314 | 1258 | 1911 | MEDIO | 68.78% | 31.24% |
| 13 | ATLACOMULCO DE FABELA | 14 | ATLACOMULCO | 451 | 94 | 17.82% | 78 | 37.82% | | | 73 | 17.82% | | | 5 | 2.59% | | | | | 8 | 4.15% | | | | | 0 | 0.00% | | | 0 | 0.00% | 7 | 4% | 200 | 193 | 259 | ALTO | 74.23% | 25.93% |
| 13 | ATLACOMULCO DE FABELA | 14 | ATLACOMULCO | 452 | 45 | 11.00% | 268 | 65.51% | | | 73 | 17.85% | | | 7 | 1.71% | | | | | 11 | 2.69% | | | | | 5 | 1.22% | | | 0 | 0.00% | 18 | 4% | 427 | 409 | 541 | ALTO | 78.78% | 21.22% |
| 13 | ATLACOMULCO DE FABELA | 14 | ATLACOMULCO | 453 | 42 | 7.90% | 217 | 40.86% | | | 224 | 42.18% | | | 66 | 8.41% | | | | | 12 | 1.55% | | | | | 4 | 0.52% | | | 0 | 0.00% | 25 | 4% | 820 | 785 | 1154 | ALTO | 71.06% | 28.84% |
| 13 | ATLACOMULCO DE FABELA | 14 | ATLACOMULCO | 454 | 84 | 16.45% | 226 | 55.53% | | | 85 | 21.85% | | | 21 | 2.89% | | | | | 10 | 2.57% | | | | | 3 | 0.77% | | | 0 | 0.00% | 6 | 2% | 395 | 389 | 537 | ALTO | 73.56% | 26.44% |
| 13 | ATLACOMULCO DE FABELA | 14 | ATLACOMULCO | 455 | 49 | 19.60% | 101 | 40.40% | | | 90 | 39.02% | | | 4 | 1.60% | | | | | 6 | 2.40% | | | | | 0 | 0.00% | | | 0 | 0.00% | 11 | 4% | 261 | 250 | 345 | ALTO | 74.79% | 25.22% |
| 13 | ATLACOMULCO DE FABELA | 49 | JOCOTITLÁN | 1344 | 382 | 28.10% | 477 | 38.34% | | | 345 | 27.79% | | | 28 | 2.25% | | | | | 23 | 1.85% | | | | | 9 | 0.72% | | | 0 | 0.00% | 48 | 4% | 1293 | 1244 | 1598 | ALTO | 81.42% | 18.58% |
| 13 | ATLACOMULCO DE FABELA | 49 | JOCOTITLÁN | 1345 | 385 | 27.97% | 529 | 38.81% | | | 367 | 28.51% | | | 26 | 2.71% | | | | | 9 | 1.55% | | | | | 4 | 0.68% | | | 0 | 0.00% | 18 | 3% | 608 | 590 | 769 | ALTO | 79.69% | 20.94% |
| 13 | ATLACOMULCO DE FABELA | 49 | JOCOTITLÁN | 1346 | 267 | 20.16% | 854 | 35.22% | | | 308 | 27.96% | | | 26 | 1.99% | | | | | 19 | 2.00% | | | | | 9 | 0.59% | | | 0 | 0.00% | 17 | 3% | 975 | 948 | 1239 | ALTO | 78.49% | 21.51% |
| 13 | ATLACOMULCO DE FABELA | 49 | JOCOTITLÁN | 1347 | 195 | 31.00% | 313 | 31.01% | | | 348 | 27.18% | | | 15 | 1.68% | | | | | 19 | 2.15% | | | | | 9 | 1.01% | | | 1 | 0.11% | 29 | 3% | 934 | 894 | 1141 | ALTO | 81.68% | 19.02% |
| 13 | ATLACOMULCO DE FABELA | 49 | JOCOTITLÁN | 1348 | 458 | 29.64% | 557 | 36.07% | | | 398 | 27.20% | | | 22 | 1.59% | | | | | 30 | 2.05% | | | | | 18 | 1.23% | | | 2 | 0.13% | 64 | 4% | 1529 | 1483 | 1837 | ALTO | 79.35% | 20.65% |
| 13 | ATLACOMULCO DE FABELA | 49 | JOCOTITLÁN | 1349 | 226 | 24.77% | 350 | 38.75% | | | 311 | 35.11% | | | 5 | 0.56% | | | | | 9 | 1.01% | | | | | 7 | 0.79% | | | 1 | 0.11% | 45 | 5% | 935 | 888 | 1343 | MEDIO | 69.62% | 33.38% |
| 13 | ATLACOMULCO DE FABELA | 49 | JOCOTITLÁN | 1350 | 196 | 23.71% | 435 | 37.20% | | | 327 | 35.47% | | | 28 | 1.69% | | | | | 19 | 1.15% | | | | | 14 | 0.85% | | | 0 | 0.00% | 73 | 4% | 1716 | 1653 | 2292 | MEDIO | 67.75% | 32.25% |
| 13 | ATLACOMULCO DE FABELA | 49 | JOCOTITLÁN | 1351 | 193 | 17.23% | 595 | 53.36% | | | 261 | 25.29% | | | 20 | 1.79% | | | | | 22 | 1.97% | | | | | 5 | 0.45% | | | 0 | 0.00% | 25 | 3% | 1144 | 1115 | 1554 | ALTO | 71.72% | 28.68% |
| 13 | ATLACOMULCO DE FABELA | 49 | JOCOTITLÁN | 1352 | 108 | 17.86% | 151 | 43.18% | | | 150 | 31.10% | | | 16 | 1.79% | | | | | 34 | 1.86% | | | | | 17 | 0.92% | | | 0 | 0.00% | 10 | 4% | 1977 | 1893 | 2685 | ALTO | 78.77% | 26.72% |
| 13 | ATLACOMULCO DE FABELA | 49 | JOCOTITLÁN | 1353 | 312 | 19.96% | 644 | 54.00% | | | 366 | 25.47% | | | 17 | 0.77% | | | | | 14 | 0.95% | | | | | 15 | 0.96% | | | 0 | 0.00% | 45 | 3% | 1029 | 1569 | 2030 | ALTO | 78.03% | 26.95% |
| 13 | ATLACOMULCO DE FABELA | 49 | JOCOTITLÁN | 1354 | 258 | 20.54% | 649 | 51.67% | | | 356 | 34.13% | | | 17 | 0.95% | | | | | 18 | 1.43% | | | | | 16 | 1.27% | | | 0 | 0.00% | 54 | 3% | 1299 | 1256 | 1565 | ALTO | 82.49% | 17.57% |
| 13 | ATLACOMULCO DE FABELA | 49 | JOCOTITLÁN | 1355 | 295 | 23.23% | 670 | 52.81% | | | 299 | 24.25% | | | 20 | 1.73% | | | | | 4 | 0.35% | | | | | 13 | 1.01% | | | 0 | 0.00% | 25 | 2% | 1301 | 1267 | 1635 | ALTO | 80.49% | 19.02% |
| 13 | ATLACOMULCO DE FABELA | 49 | JOCOTITLÁN | 1356 | 354 | 25.54% | 580 | 34.56% | | | 472 | 27.59% | | | 31 | 2.05% | | | | | 43 | 2.86% | | | | | 14 | 1.00% | | | 0 | 0.00% | 60 | 4% | 1564 | 1504 | 1735 | MEDIO | 89.98% | 33.07% |
| 13 | ATLACOMULCO DE FABELA | 49 | JOCOTITLÁN | 1357 | 337 | 24.74% | 793 | 51.41% | | | 479 | 38.11% | | | 26 | 2.03% | | | | | 36 | 2.90% | | | | | 9 | 0.79% | | | 0 | 0.00% | 54 | 4% | 1295 | 1241 | 1573 | MEDIO | 78.56% | 33.00% |

| DISTRITO LOCAL | CABECERA DISTRITAL | MUNICIPIO | CABECERA MUNICIPAL | SECCIÓN | PAN-PRD-MC | % PAN-PRD-MC | PT-MORENA-ES | % PT-MORENA-ES | PAN | % PAN | PRI | % PRI | PRD | % PRD | PVEM | % PVEM | PT | % PT | MC | % MC | NA | % NA | MORENA | % MORENA | ES | % ES | VR | % VR | CANDIDATO INDEPENDIENTE | % CANDIDATO INDEPENDIENTE | NO REGISTRADOS | % NO REGISTRADOS | NULOS | % NULOS | TOTAL | VOTACIÓN VÁLIDA | LISTA NOMINAL | PARTICIPACIÓN | % PARTICIPACIÓN | % ABSTENCIONISMO |
|---|---|---|---|---|---|---|---|---|---|---|---|---|---|---|---|---|---|---|---|---|---|---|---|---|---|---|---|---|---|---|---|---|---|---|---|---|---|---|---|
| 12 | ATLACOMULCO DE FABELA | 49 | ACOOTTLÁN | 1250 | 332 | 25.000% | 630 | 47.347% | | | 435 | 27.194% | | | 22 | 1.40% | | | | | 29 | 1.814% | | | | | 33 | 0.64% | | | 0 | 0.00% | 43 | 3% | 1611 | 1598 | 2215 | ALTO | 72.73% | 27.22% |
| 13 | ATLACOMULCO DE FABELA | 49 | ACOOTTLÁN | 1959 | 323 | 22.45% | 636 | 47.34% | | | 403 | 31.959% | | | 25 | 1.98% | | | | | 18 | 1.37% | | | | | 8 | 0.15% | | | 0 | 0.00% | 58 | 4% | 1495 | 1439 | 1962 | ALTO | 77.68% | 22.97% |
| 13 | ATLACOMULCO DE FABELA | 49 | ACOOTTLÁN | 1960 | 144 | 22.88% | 313 | 50.08% | | | 168 | 25.37% | | | 11 | 1.71% | | | | | 1 | 0.16% | | | | | 3 | 0.47% | | | 0 | 0.00% | 24 | 4% | 688 | 645 | 932 | ALTO | 71.78% | 28.22% |
| 12 | ATLACOMULCO DE FABELA | 49 | ACOOTTLÁN | 1961 | 331 | 21.29% | 388 | 24.95% | | | 327 | 20.921% | | | 26 | 1.91% | | | | | 13 | 0.85% | | | | | 8 | 0.78% | | | 0 | 0.00% | 41 | 4% | 1099 | 1058 | 1520 | ALTO | 72.32% | 27.70% |
| 13 | ATLACOMULCO DE FABELA | 49 | ACOOTTLÁN | 1962 | 154 | 20.04% | 272 | 35.42% | | | 229 | 34.72% | | | 29 | 3.33% | | | | | 14 | 1.51% | | | | | 6 | 0.69% | | | 0 | 0.00% | 17 | 4% | 743 | 706 | 1121 | ALTO | 71.19% | 28.81% |
| 13 | ATLACOMULCO DE FABELA | 49 | ACOOTTLÁN | 1963 | 173 | 25.71% | 198 | 34.77% | | | 216 | 37.25% | | | 10 | 1.65% | | | | | 8 | 1.35% | | | | | 2 | 0.33% | | | 0 | 0.00% | 21 | 3% | 628 | 607 | 869 | ALTO | 72.77% | 27.77% |
| 13 | ATLACOMULCO DE FABELA | 49 | ACOOTTLÁN | 1964 | 143 | 17.20% | 311 | 33.10% | | | 354 | 33.10% | | | 13 | 1.47% | | | | | 13 | 1.47% | | | | | 14 | 1.58% | | | 1 | 0.11% | 47 | 5% | 934 | 886 | 1197 | ALTO | 78.08% | 21.97% |
| 13 | ATLACOMULCO DE FABELA | 49 | ACOOTTLÁN | 1965 | 196 | 25.24% | 307 | 39.25% | | | 227 | 38.25% | | | 12 | 1.94% | | | | | 13 | 2.01% | | | | | 8 | 1.29% | | | 0 | 0.00% | 17 | 3% | 655 | 618 | 838 | ALTO | 75.78% | 24.22% |
| 13 | ATLACOMULCO DE FABELA | 49 | ACOOTTLÁN | 1966 | 155 | 25.57% | 425 | 25.14% | | | 302 | 31.25% | | | 17 | 1.42% | | | | | 15 | 1.21% | | | | | 13 | 1.07% | | | 1 | 0.08% | 46 | 4% | 1264 | 1217 | 1637 | ALTO | 77.12% | 22.73% |
| 13 | ATLACOMULCO DE FABELA | 49 | ACOOTTLÁN | 1967 | 429 | 22.37% | 814 | 47.45% | | | 618 | 31.75% | | | 33 | 1.63% | | | | | 32 | 1.65% | | | | | 25 | 1.29% | | | 0 | 0.00% | 77 | 3% | 2029 | 1939 | 2735 | ALTO | 77.44% | 22.37% |
| 13 | ATLACOMULCO DE FABELA | 49 | ACOOTTLÁN | 1968 | 348 | 25.70% | 572 | 38.22% | | | 395 | 29.17% | | | 36 | 2.66% | | | | | 23 | 1.70% | | | | | 21 | 1.55% | | | 0 | 0.00% | 48 | 3% | 1402 | 1354 | 1857 | ALTO | 75.53% | 24.50% |
| 13 | ATLACOMULCO DE FABELA | 49 | ACOOTTLÁN | 1969 | 347 | 25.88% | 424 | 31.62% | | | 508 | 37.888% | | | 17 | 1.27% | | | | | 26 | 1.94% | | | | | 19 | 1.42% | | | 0 | 0.00% | 48 | 3% | 1389 | 1341 | 1790 | ALTO | 77.65% | 22.43% |
| 13 | ATLACOMULCO DE FABELA | 49 | ACOOTTLÁN | 1970 | 220 | 26.72% | 257 | 34.82% | | | 254 | 34.41% | | | 20 | 1.11% | | | | | 20 | 2.34% | | | | | 4 | 0.47% | | | 0 | 0.00% | 23 | 2% | 872 | 853 | 1140 | BAJO | 80.09% | 19.91% |
| 13 | ATLACOMULCO DE FABELA | 49 | ACOOTTLÁN | 1971 | 306 | 23.31% | 467 | 51.81% | | | 527 | 39.49% | | | 20 | 1.51% | | | | | 17 | 1.29% | | | | | 13 | 0.70% | | | 0 | 0.00% | 49 | 4% | 1371 | 1322 | 1700 | ALTO | 77.82% | 21.90% |
| 13 | ATLACOMULCO DE FABELA | 49 | ACOOTTLÁN | 1972 | 148 | 15.95% | 338 | 36.38% | | | 426 | 45.95% | | | 8 | 0.86% | | | | | 7 | 0.75% | | | | | 6 | 0.65% | | | 0 | 0.00% | 10 | 1% | 958 | 928 | 1271 | ALTO | 75.37% | 24.93% |
| 13 | ATLACOMULCO DE FABELA | 65 | EL ORO | 1869 | 198 | 25.07% | 290 | 36.87% | | | 261 | 27.85% | | | 4 | 0.69% | | | | | 32 | 5.55% | | | | | 23 | 3.99% | | | 1 | 0.17% | 16 | 3% | 595 | 578 | 775 | ALTO | 76.77% | 23.23% |
| 12 | ATLACOMULCO DE FABELA | 65 | EL ORO | 1864 | 232 | 23.51% | 367 | 38.81% | | | 369 | 39.73% | | | 9 | 0.68% | | | | | 92 | 6.98% | | | | | 50 | 3.76% | | | 0 | 0.00% | 43 | 3% | 1319 | 1313 | 1695 | ALTO | 77.82% | 27.19% |
| 13 | ATLACOMULCO DE FABELA | 65 | EL ORO | 1867 | 178 | 21.28% | 520 | 40.77% | | | 328 | 25.64% | | | 34 | 2.72% | | | | | 79 | 6.55% | | | | | 35 | 2.80% | | | 0 | 0.00% | 45 | 3% | 1265 | 1248 | 1595 | ALTO | 95.14% | 4.85% |
| 13 | ATLACOMULCO DE FABELA | 65 | EL ORO | 1866 | 214 | 21.69% | 464 | 32.04% | | | 333 | 23.01% | | | 36 | 2.49% | | | | | 227 | 15.68% | | | | | 74 | 5.11% | | | 0 | 0.00% | 59 | 4% | 1507 | 1448 | 2096 | ALTO | 71.93% | 28.12% |
| 13 | ATLACOMULCO DE FABELA | 65 | EL ORO | 1867 | 478 | 24.45% | 718 | 37.35% | | | 501 | 25.60% | | | 29 | 1.93% | | | | | 146 | 7.5% | | | | | 59 | 3.05% | | | 0 | 0.00% | 70 | 3% | 2005 | 1936 | 2868 | MEDIO | 69.94% | 30.08% |
| 12 | ATLACOMULCO DE FABELA | 65 | EL ORO | 1868 | 165 | 24.94% | 469 | 39.25% | | | 409 | 34.22% | | | 14 | 1.16% | | | | | 143 | 15.68% | | | | | 13 | 1.48% | | | 1 | 0.08% | 42 | 3% | 1261 | 1210 | 1642 | ALTO | 78.02% | 21.99% |
| 13 | ATLACOMULCO DE FABELA | 65 | EL ORO | 1869 | 148 | 19.76% | 471 | 37.57% | | | 544 | 33.95% | | | 30 | 1.71% | | | | | 116 | 17.92% | | | | | 35 | 2.03% | | | 0 | 0.00% | 79 | 4% | 1858 | 1779 | 2687 | MEDIO | 68.42% | 31.53% |
| 13 | ATLACOMULCO DE FABELA | 65 | EL ORO | 1870 | 328 | 28.95% | 472 | 28.71% | | | 395 | 23.95% | | | 35 | 2.13% | | | | | 359 | 21.84% | | | | | 57 | 3.47% | | | 0 | 0.00% | 60 | 4% | 1704 | 1644 | 2477 | MEDIO | 68.78% | 31.21% |
| 13 | ATLACOMULCO DE FABELA | 65 | EL ORO | 1871 | 88 | 18.43% | 286 | 39.91% | | | 230 | 33.21% | | | 12 | 2.65% | | | | | 27 | 5.66% | | | | | 10 | 2.21% | | | 0 | 0.00% | 43 | 9% | 496 | 453 | 722 | MEDIO | 68.70% | 31.30% |
| 13 | ATLACOMULCO DE FABELA | 65 | EL ORO | 1872 | 45 | 21.83% | 65 | 26.01% | | | 53 | 17.91% | | | 9 | 2.99% | | | | | 41 | 13.29% | | | | | 9 | 2.99% | | | 0 | 0.00% | 23 | 6% | 248 | 226 | 361 | MEDIO | 68.11% | 31.89% |
| 13 | ATLACOMULCO DE FABELA | 65 | EL ORO | 1873 | 147 | 21.99% | 473 | 40.34% | | | 342 | 31.19% | | | 16 | 1.42% | | | | | 79 | 7.05% | | | | | 34 | 3.03% | | | 1 | 0.08% | 16 | 2% | 1150 | 1125 | 1614 | ALTO | 71.75% | 28.70% |
| 13 | ATLACOMULCO DE FABELA | 65 | EL ORO | 1874 | 158 | 20.30% | 400 | 31.12% | | | 298 | 23.04% | | | 22 | 1.71% | | | | | 172 | 13.31% | | | | | 58 | 4.51% | | | 0 | 0.00% | 85 | 6% | 1370 | 1285 | 2284 | MEDIO | 65.43% | 34.57% |
| 13 | ATLACOMULCO DE FABELA | 65 | EL ORO | 1875 | 177 | 22.52% | 278 | 22.40% | | | 390 | 31.71% | | | 22 | 1.79% | | | | | 232 | 18.86% | | | | | 31 | 2.52% | | | 0 | 0.00% | 42 | 3% | 1272 | 1230 | 1777 | ALTO | 71.58% | 28.42% |
| 13 | ATLACOMULCO DE FABELA | 65 | EL ORO | 1876 | 128 | 20.25% | 261 | 26.47% | | | 324 | 17.26% | | | 13 | 2.09% | | | | | 194 | 21.22% | | | | | 22 | 3.48% | | | 0 | 0.00% | 41 | 6% | 643 | 632 | 1003 | MEDIO | 67.10% | 32.90% |
| 13 | ATLACOMULCO DE FABELA | 65 | EL ORO | 1877 | 214 | 26.51% | 342 | 71.43% | | | 176 | 14.65% | | | 16 | 1.66% | | | | | 159 | 13.73% | | | | | 43 | 4.45% | | | 0 | 0.00% | 47 | 5% | 937 | 893 | 1414 | MEDIO | 64.54% | 35.36% |
| 13 | ATLACOMULCO DE FABELA | 65 | EL ORO | 1878 | 44 | 25.43% | 67 | 38.73% | | | 43 | 13.79% | | | 4 | 2.21% | | | | | 16 | 9.25% | | | | | 1 | 0.58% | | | 0 | 0.00% | 5 | 3% | 178 | 173 | 282 | MEDIO | 61.12% | 38.88% |
| 13 | ATLACOMULCO DE FABELA | 65 | EL ORO | 1879 | 115 | 45.28% | 39 | 15.35% | | | 93 | 25.61% | | | 1 | 0.39% | | | | | 8 | 3.15% | | | | | 0 | 0.00% | | | 0 | 0.00% | 5 | 2% | 259 | 254 | 365 | MEDIO | 70.96% | 29.04% |
| 13 | ATLACOMULCO DE FABELA | 124 | SAN JOSÉ DEL RINCÓN | 4222 | 1350 | 21.62% | 39 | 7.25% | | | 852 | 12.81% | | | 56 | 11.23% | | | | | 52 | 10.24% | | | | | 1 | 0.19% | | | 0 | 0.00% | 56 | 10% | 553 | 497 | 849 | MEDIO | 66.24% | 34.06% |
| 13 | ATLACOMULCO DE FABELA | 124 | SAN JOSÉ DEL RINCÓN | 4223 | 1101 | 18.90% | 965 | 16.56% | | | 758 | 14.00% | | | 47 | 4.71% | | | | | 328 | 32.73% | | | | | 19 | 3.07% | | | 0 | 0.00% | 67 | 6% | 1080 | 1071 | 1652 | BAJO | 58.79% | 41.75% |
| 13 | ATLACOMULCO DE FABELA | 124 | SAN JOSÉ DEL RINCÓN | 4225 | 1181 | 22.94% | 1350 | 10.85% | | | 1215 | 35.29% | | | 83 | 8.72% | | | | | 184 | 18.29% | | | | | 3 | 0.30% | | | 0 | 0.00% | 72 | 7% | 1078 | 1006 | 1726 | MEDIO | 62.53% | 37.55% |
| 13 | ATLACOMULCO DE FABELA | 124 | SAN JOSÉ DEL RINCÓN | 4220 | 86 | 23.89% | 77 | 16.89% | | | 108 | 23.68% | | | 50 | 10.96% | | | | | 154 | 25.28% | | | | | 1 | 0.22% | | | 0 | 0.00% | 43 | 9% | 495 | 456 | 787 | MEDIO | 63.47% | 36.59% |
| 13 | ATLACOMULCO DE FABELA | 124 | SAN JOSÉ DEL RINCÓN | 4221 | 226 | 25.23% | 244 | 13.62% | | | 446 | 24.94% | | | 118 | 6.59% | | | | | 420 | 23.49% | | | | | 26 | 2.01% | | | 0 | 0.00% | 113 | 6% | 1914 | 1791 | 2830 | MEDIO | 63.29% | 36.69% |
| 13 | ATLACOMULCO DE FABELA | 124 | SAN JOSÉ DEL RINCÓN | 4223 | 117 | 18.70% | 515 | 13.70% | | | 354 | 20.73% | | | 51 | 8.51% | | | | | 121 | 20.13% | | | | | 35 | 5.52% | | | 0 | 0.00% | 12 | 3% | 616 | 599 | 807 | MEDIO | 83.45% | 33.55% |
| 13 | ATLACOMULCO DE FABELA | 124 | SAN JOSÉ DEL RINCÓN | 4244 | 136 | 24.72% | 185 | 21.42% | | | 158 | 21.15% | | | 65 | 0.04% | | | | | 220 | 20.42% | | | | | 12 | 1.15% | | | 1 | 0.09% | 80 | 7% | 1227 | 1070 | 1716 | MEDIO | 66.03% | 33.95% |
| 13 | ATLACOMULCO DE FABELA | 124 | SAN JOSÉ DEL RINCÓN | 4245 | 378 | 30.00% | 588 | 53.33% | | | 316 | 25.87% | | | 187 | 15.65% | | | | | 169 | 13.41% | | | | | 32 | 1.75% | | | 0 | 0.00% | 99 | 6% | 1319 | 1260 | 2191 | BAJO | 60.20% | 39.80% |
| 12 | ATLACOMULCO DE FABELA | 124 | SAN JOSÉ DEL RINCÓN | 4246 | 342 | 27.23% | 252 | 21.71% | | | 693 | 54.84% | | | 141 | 12.12% | | | | | 215 | 5.76% | | | | | 49 | 2.12% | | | 0 | 0.00% | 66 | 5% | 2067 | 1969 | 2987 | MEDIO | 66.67% | 33.33% |
| 13 | ATLACOMULCO DE FABELA | 124 | SAN JOSÉ DEL RINCÓN | 4247 | 155 | 29.19% | 67 | 7.38% | | | 73 | 0.04% | | | 8 | 0.68% | | | | | 158 | 17.43% | | | | | 8 | 0.88% | | | 0 | 0.00% | 65 | 7% | 973 | 908 | 1414 | MEDIO | 68.81% | 31.19% |
| 13 | ATLACOMULCO DE FABELA | 124 | SAN JOSÉ DEL RINCÓN | 4248 | 367 | 31.31% | 185 | 10.29% | | | 302 | 28.35% | | | 96 | 8.45% | | | | | 155 | 13.64% | | | | | 11 | 0.97% | | | 0 | 0.00% | 78 | 6% | 1214 | 1135 | 2026 | BAJO | 57.55% | 42.44% |
| 13 | ATLACOMULCO DE FABELA | 124 | SAN JOSÉ DEL RINCÓN | 4249 | 335 | 27.44% | 188 | 15.41% | | | 360 | 29.48% | | | 184 | 15.07% | | | | | 125 | 10.24% | | | | | 28 | 2.29% | | | 0 | 0.00% | 55 | 4% | 1278 | 1221 | 2030 | MEDIO | 62.88% | 37.14% |
| 13 | ATLACOMULCO DE FABELA | 124 | SAN JOSÉ DEL RINCÓN | 4250 | 240 | 21.84% | 143 | 13.02% | | | 262 | 34.96% | | | 52 | 6.31% | | | | | 79 | 9.25% | | | | | 3 | 0.37% | | | 0 | 0.00% | 12 | 4% | 848 | 836 | 1336 | MEDIO | 63.47% | 36.52% |
| 13 | ATLACOMULCO DE FABELA | 124 | SAN JOSÉ DEL RINCÓN | 4262 | 198 | 26.96% | 196 | 18.44% | | | 207 | 28.41% | | | 119 | 11.19% | | | | | 157 | 14.78% | | | | | 8 | 0.75% | | | 0 | 0.00% | 89 | 8% | 1251 | 1063 | 1645 | BAJO | 56.17% | 43.83% |
| 13 | ATLACOMULCO DE FABELA | 124 | SAN JOSÉ DEL RINCÓN | 4263 | 288 | 30.41% | 272 | 19.58% | | | 354 | 27.94% | | | 125 | 9.83% | | | | | 172 | 13.48% | | | | | 12 | 0.94% | | | 0 | 0.00% | 118 | 8% | 1364 | 1276 | 2411 | BAJO | 57.82% | 42.18% |
| 13 | ATLACOMULCO DE FABELA | 124 | SAN JOSÉ DEL RINCÓN | 4264 | 333 | 29.81% | 99 | 11.51% | | | 333 | 27.82% | | | 69 | 8.17% | | | | | 90 | 11.15% | | | | | 11 | 1.32% | | | 0 | 0.00% | 62 | 7% | 896 | 834 | 1554 | BAJO | 57.66% | 42.34% |
| 13 | ATLACOMULCO DE FABELA | 124 | SAN JOSÉ DEL RINCÓN | 4265 | 272 | 27.02% | 245 | 17.84% | | | 459 | 29.79% | | | 71 | 5.17% | | | | | 193 | 16.75% | | | | | 46 | 3.35% | | | 0 | 0.00% | 118 | 8% | 1469 | 1373 | 1236 | MEDIO | 83.02% | 34.98% |
| 13 | ATLACOMULCO DE FABELA | 124 | SAN JOSÉ DEL RINCÓN | 4266 | 282 | 26.54% | 291 | 17.70% | | | 396 | 27.93% | | | 113 | 7.93% | | | | | 259 | 18.27% | | | | | 19 | 1.34% | | | 0 | 0.00% | 111 | 7% | 1529 | 1418 | 1235 | MEDIO | 69.12% | 31.78% |
| 13 | ATLACOMULCO DE FABELA | 124 | SAN JOSÉ DEL RINCÓN | 4267 | 213 | 21.68% | 149 | 10.52% | | | 326 | 30.34% | | | 124 | 17.07% | | | | | 58 | 8.45% | | | | | 2 | 0.22% | | | 0 | 0.00% | 80 | 9% | 988 | 902 | 1575 | BAJO | 52.78% | 47.42% |
| 13 | ATLACOMULCO DE FABELA | 124 | SAN JOSÉ DEL RINCÓN | 4280 | 1510 | 26.65% | 958 | 23.22% | | | 894 | 24.45% | | | 189 | 9.98% | | | | | 183 | 14.59% | | | | | 21 | 1.05% | | | 0 | 0.00% | 164 | 8% | 2158 | 1994 | 1647 | BAJO | 58.17% | 41.83% |
| 13 | ATLACOMULCO DE FABELA | 124 | SAN JOSÉ DEL RINCÓN | 4281 | 1265 | 26.38% | 941 | 20.11% | | | 1018 | 23.67% | | | 44 | 6.28% | | | | | 89 | 10.70% | | | | | 4 | 0.57% | | | 0 | 0.00% | 93 | 6% | 1758 | 701 | 1196 | MEDIO | 61.54% | 38.48% |
| 13 | ATLACOMULCO DE FABELA | 124 | SAN JOSÉ DEL RINCÓN | 4282 | 1431 | 29.34% | 93 | 14.89% | | | 1117 | 39.95% | | | 36 | 4.93% | | | | | 46 | 12.53% | | | | | 9 | 2.45% | | | 0 | 0.00% | 20 | 5% | 387 | 367 | 1035 | 101.9 SALO | 37.47% | 71.59% |

| DISTRITO LOCAL | CABECERA DISTRITAL | MUNICIPIO | CABECERA MUNICIPAL | SECCIÓN | PAN-PRD-MC | % PAN-PRD-MC | PT-MORENA-ES | % PT-MORENA-ES | PAN | % PAN | PRI | % PRI | PRD | % PRD | PVEM | % PVEM | PT | % PT | MC | % MC | NA | % NA | MORENA | % MORENA | ES | % ES | VII | % VII | CANDIDATO INDEPENDIENTE | % CANDIDATO INDEPENDIENTE | NO REGISTRADOS | % NO REGISTRADOS | NULOS | % NULOS | TOTAL | VOTACIÓN VÁLIDA | LISTA NOMINAL | PARTICIPACIÓN | % PARTICIPACIÓN | % ABSTENCIONISMO |
|---|---|---|---|---|---|---|---|---|---|---|---|---|---|---|---|---|---|---|---|---|---|---|---|---|---|---|---|---|---|---|---|---|---|---|---|---|---|---|
| 13 | ATLACOMULCO DE FABELA | 124 | SAN JOSÉ DEL RINCÓN | 4083 | 172 | 33.40% | 105 | 20.39% | | | 370 | 12.69% | | | 35 | 0.79% | | | | | 93 | 15.56% | | | | | 5 | 0.96% | | | 0 | 0.00% | 43 | 8% | 503 | 520 | 889 | MEDIO | 58.59% | 36.87% |
| 13 | ATLACOMULCO DE FABELA | 124 | SAN JOSÉ DEL RINCÓN | 4084 | 113 | 25.34% | 93 | 14.51% | | | 287 | 11.76% | | | 98 | 15.29% | | | | | 76 | 13.13% | | | | | 6 | 0.94% | | | 0 | 0.00% | 45 | 7% | 686 | 642 | 1031 | MEDIO | 66.54% | 33.46% |
| 13 | ATLACOMULCO DE FABELA | 124 | SAN JOSÉ DEL RINCÓN | 4085 | 164 | 23.74% | 211 | 18.97% | | | 376 | 24.82% | | | 157 | 12.33% | | | | | 176 | 15.83% | | | | | 48 | 4.32% | | | 0 | 0.00% | 93 | 5% | 1171 | 1112 | 1834 | MEDIO | 63.69% | 36.15% |
| 13 | ATLACOMULCO DE FABELA | 124 | SAN JOSÉ DEL RINCÓN | 4086 | 347 | 20.00% | 369 | 21.27% | | | 516 | 20.89% | | | 143 | 8.24% | | | | | 192 | 11.07% | | | | | 148 | 8.53% | | | 0 | 0.00% | 93 | 5% | 1829 | 1735 | 2898 | MEDIO | 67.85% | 32.15% |
| 13 | ATLACOMULCO DE FABELA | 124 | SAN JOSÉ DEL RINCÓN | 4092 | 113 | 27.41% | 90 | 11.40% | | | 348 | 19.59% | | | 150 | 17.93% | | | | | 107 | 12.77% | | | | | 24 | 2.86% | | | 0 | 0.00% | 62 | 7% | 900 | 838 | 1575 | BAJO | 57.22% | 42.78% |
| 13 | ATLACOMULCO DE FABELA | 124 | SAN JOSÉ DEL RINCÓN | 4093 | 133 | 21.08% | 81 | 13.86% | | | 212 | 16.86% | | | 78 | 12.43% | | | | | 95 | 13.57% | | | | | 16 | 2.54% | | | 0 | 0.00% | 57 | 6% | 666 | 629 | 989 | ALTO | 74.92% | 25.08% |
| 13 | ATLACOMULCO DE FABELA | 124 | SAN JOSÉ DEL RINCÓN | 4094 | 172 | 24.79% | 178 | 16.22% | | | 339 | 19.96% | | | 165 | 9.57% | | | | | 176 | 16.04% | | | | | 37 | 3.48% | | | 0 | 0.00% | 60 | 5% | 1157 | 1057 | 1670 | MEDIO | 69.28% | 30.72% |
| 13 | ATLACOMULCO DE FABELA | 124 | SAN JOSÉ DEL RINCÓN | 4095 | 253 | 24.12% | 141 | 13.54% | | | 431 | 19.48% | | | 69 | 6.60% | | | | | 159 | 15.57% | | | | | 33 | 3.09% | | | 0 | 0.00% | 66 | 6% | 1267 | 1041 | 1796 | MEDIO | 64.09% | 35.91% |
| 13 | ATLACOMULCO DE FABELA | 124 | SAN JOSÉ DEL RINCÓN | 4096 | 330 | 23.65% | 159 | 11.74% | | | 427 | 18.85% | | | 122 | 11.33% | | | | | 125 | 10.47% | | | | | 46 | 4.29% | | | 0 | 0.00% | 93 | 8% | 1350 | 1059 | 2100 | BAJO | 56.67% | 43.33% |
| 13 | ATLACOMULCO DE FABELA | 124 | SAN JOSÉ DEL RINCÓN | 4256 | 357 | 27.45% | 169 | 16.23% | | | 391 | 18.23% | | | 79 | 11.75% | | | | | 81 | 12.28% | | | | | 14 | 2.13% | | | 0 | 0.00% | 75 | 4% | 693 | 664 | 1130 | MEDIO | 67.28% | 32.72% |
| 13 | ATLACOMULCO DE FABELA | 124 | SAN JOSÉ DEL RINCÓN | 4299 | 55 | 24.22% | 18 | 7.43% | | | 93 | 18.27% | | | 21 | 8.64% | | | | | 52 | 21.40% | | | | | 0 | 0.00% | | | 0 | 0.00% | 18 | 7% | 261 | 243 | 357 | MEDIO | 85.74% | 14.26% |
| 13 | ATLACOMULCO DE FABELA | 124 | SAN JOSÉ DEL RINCÓN | 4301 | 91 | 20.78% | 24 | 9.76% | | | 94 | 18.31% | | | 24 | 9.69% | | | | | 62 | 25.15% | | | | | 1 | 0.41% | | | 0 | 0.00% | 23 | 9% | 271 | 248 | 339 | MEDIO | 89.67% | 10.33% |
| 13 | ATLACOMULCO DE FABELA | 124 | SAN JOSÉ DEL RINCÓN | 4302 | 154 | 30.98% | 143 | 17.87% | | | 208 | 25.27% | | | 88 | 10.75% | | | | | 122 | 15.24% | | | | | 5 | 0.62% | | | 0 | 0.00% | 65 | 7% | 885 | 820 | 1320 | MEDIO | 67.50% | 32.44% |
| 13 | ATLACOMULCO DE FABELA | 124 | SAN JOSÉ DEL RINCÓN | 4304 | 193 | 23.41% | 77 | 11.54% | | | 289 | 29.36% | | | 35 | 5.43% | | | | | 42 | 6.51% | | | | | 153 | 23.41% | | | 0 | 0.00% | 56 | 8% | 699 | 645 | 1098 | MEDIO | 63.66% | 36.34% |
| 13 | ATLACOMULCO DE FABELA | 124 | SAN JOSÉ DEL RINCÓN | 4305 | 86 | 27.93% | 51 | 23.25% | | | 83 | 27.08% | | | 27 | 11.25% | | | | | 29 | 12.08% | | | | | 2 | 0.83% | | | 0 | 0.00% | 0 | 0% | 240 | 240 | 400 | BAJO | 60.00% | 40.00% |
| 13 | ATLACOMULCO DE FABELA | 86 | TEMASCALCINGO | 4346 | 107 | 9.95% | 470 | 43.30% | | | 316 | 21.28% | | | 213 | 19.21% | | | | | 91 | 2.80% | | | | | 44 | 3.97% | | | 0 | 0.00% | 55 | 4% | 1260 | 1109 | 1686 | MEDIO | 68.83% | 31.22% |
| 13 | ATLACOMULCO DE FABELA | 86 | TEMASCALCINGO | 4347 | 113 | 13.39% | 309 | 36.61% | | | 259 | 31.87% | | | 116 | 13.74% | | | | | 13 | 1.54% | | | | | 14 | 2.84% | | | 0 | 0.00% | 20 | 2% | 854 | 844 | 1097 | ALTO | 78.48% | 23.72% |
| 13 | ATLACOMULCO DE FABELA | 86 | TEMASCALCINGO | 4348 | 130 | 9.98% | 471 | 39.91% | | | 235 | 19.91% | | | 263 | 22.28% | | | | | 38 | 3.16% | | | | | 71 | 5.93% | | | 0 | 0.00% | 55 | 4% | 1256 | 1203 | 1685 | ALTO | 74.48% | 25.52% |
| 13 | ATLACOMULCO DE FABELA | 86 | TEMASCALCINGO | 4349 | 115 | 8.22% | 541 | 38.62% | | | 384 | 27.41% | | | 261 | 18.63% | | | | | 59 | 2.26% | | | | | 67 | 4.78% | | | 0 | 0.00% | 63 | 4% | 1464 | 1401 | 1815 | ALTO | 80.66% | 19.34% |
| 13 | ATLACOMULCO DE FABELA | 86 | TEMASCALCINGO | 4350 | 82 | 9.65% | 329 | 38.71% | | | 215 | 25.29% | | | 179 | 20.59% | | | | | 17 | 2.00% | | | | | 32 | 3.76% | | | 0 | 0.00% | 41 | 5% | 891 | 850 | 1168 | ALTO | 76.28% | 23.72% |
| 13 | ATLACOMULCO DE FABELA | 86 | TEMASCALCINGO | 4351 | 133 | 9.99% | 657 | 49.41% | | | 413 | 23.21% | | | 371 | 21.51% | | | | | 17 | 0.99% | | | | | 84 | 4.87% | | | 0 | 0.00% | 69 | 4% | 1754 | 1725 | 2295 | ALTO | 78.69% | 21.97% |
| 13 | ATLACOMULCO DE FABELA | 86 | TEMASCALCINGO | 4352 | 91 | 30.57% | 112 | 38.96% | | | 142 | 28.57% | | | 155 | 38.03% | | | | | 15 | 1.74% | | | | | 22 | 2.56% | | | 0 | 0.00% | 20 | 2% | 881 | 861 | 1142 | ALTO | 77.15% | 22.85% |
| 13 | ATLACOMULCO DE FABELA | 86 | TEMASCALCINGO | 4353 | 96 | 7.92% | 462 | 59.46% | | | 183 | 21.97% | | | 98 | 11.79% | | | | | 7 | 0.84% | | | | | 17 | 2.04% | | | 0 | 0.00% | 14 | 1% | 857 | 833 | 1228 | MEDIO | 69.79% | 30.22% |
| 13 | ATLACOMULCO DE FABELA | 86 | TEMASCALCINGO | 4354 | 217 | 26.53% | 359 | 43.52% | | | 153 | 18.79% | | | 52 | 6.36% | | | | | 15 | 1.85% | | | | | 28 | 3.42% | | | 0 | 0.00% | 16 | 5% | 864 | 818 | 1298 | MEDIO | 66.56% | 33.44% |
| 13 | ATLACOMULCO DE FABELA | 86 | TEMASCALCINGO | 4355 | 57 | 8.70% | 296 | 43.41% | | | 156 | 23.85% | | | 95 | 14.50% | | | | | 26 | 3.97% | | | | | 13 | 1.98% | | | 0 | 0.00% | 26 | 4% | 681 | 655 | 861 | ALTO | 77.00% | 22.79% |
| 13 | ATLACOMULCO DE FABELA | 86 | TEMASCALCINGO | 4356 | 118 | 12.57% | 575 | 35.70% | | | 433 | 26.89% | | | 304 | 18.92% | | | | | 29 | 1.80% | | | | | 48 | 2.99% | | | 0 | 0.00% | 73 | 4% | 1610 | 1607 | 2228 | ALTO | 72.16% | 27.84% |
| 13 | ATLACOMULCO DE FABELA | 86 | TEMASCALCINGO | 4357 | 104 | 30.71% | 148 | 21.81% | | | 203 | 42.46% | | | 103 | 30.56% | | | | | 1 | 0.21% | | | | | 17 | 3.83% | | | 0 | 0.00% | 16 | 3% | 914 | 906 | 1266 | ALTO | 72.27% | 27.23% |
| 13 | ATLACOMULCO DE FABELA | 86 | TEMASCALCINGO | 4358 | 127 | 10.65% | 811 | 51.68% | | | 211 | 17.61% | | | 161 | 13.61% | | | | | 44 | 3.67% | | | | | 42 | 3.52% | | | 0 | 0.00% | 37 | 3% | 1255 | 1198 | 1837 | MEDIO | 67.22% | 32.77% |
| 13 | ATLACOMULCO DE FABELA | 86 | TEMASCALCINGO | 4359 | 124 | 8.84% | 748 | 53.37% | | | 253 | 17.95% | | | 242 | 17.25% | | | | | 18 | 1.28% | | | | | 30 | 2.14% | | | 0 | 0.00% | 68 | 5% | 1471 | 1403 | 2205 | MEDIO | 65.22% | 34.77% |
| 13 | ATLACOMULCO DE FABELA | 85 | TEMASCALCINGO | 4360 | 102 | 7.56% | 711 | 52.41% | | | 189 | 13.52% | | | 354 | 26.09% | | | | | 72 | 1.65% | | | | | 22 | 1.63% | | | 0 | 0.00% | 44 | 3% | 1377 | 1331 | 1930 | ALTO | 71.14% | 28.70% |
| 13 | ATLACOMULCO DE FABELA | 86 | TEMASCALCINGO | 4361 | 74 | 7.14% | 333 | 31.95% | | | 221 | 21.33% | | | 337 | 32.53% | | | | | 29 | 1.55% | | | | | 54 | 5.21% | | | 1 | 0.09% | 34 | 3% | 1071 | 1036 | 1263 | ALTO | 79.68% | 20.68% |
| 13 | ATLACOMULCO DE FABELA | 86 | TEMASCALCINGO | 4362 | 88 | 7.86% | 573 | 52.26% | | | 194 | 17.89% | | | 306 | 18.94% | | | | | 15 | 1.38% | | | | | 19 | 1.74% | | | 0 | 0.00% | 55 | 5% | 1145 | 1090 | 1524 | ALTO | 75.13% | 24.87% |
| 13 | ATLACOMULCO DE FABELA | 86 | TEMASCALCINGO | 4363 | 116 | 9.89% | 454 | 47.56% | | | 269 | 19.32% | | | 249 | 18.11% | | | | | 43 | 3.49% | | | | | 24 | 1.79% | | | 0 | 0.00% | 78 | 5% | 1453 | 1375 | 1883 | ALTO | 77.16% | 22.84% |
| 13 | ATLACOMULCO DE FABELA | 85 | TEMASCALCINGO | 4364 | 25 | 4.42% | 353 | 51.85% | | | 103 | 12.35% | | | 98 | 12.34% | | | | | 13 | 2.14% | | | | | 34 | 3.72% | | | 0 | 0.00% | 40 | 3% | 698 | 593 | 959 | MEDIO | 59.47% | 35.53% |
| 13 | ATLACOMULCO DE FABELA | 86 | TEMASCALCINGO | 4365 | 15 | 3.45% | 233 | 54.71% | | | 105 | 17.14% | | | 27 | 6.69% | | | | | 0 | 0.00% | | | | | 4 | 1.02% | | | 0 | 0.00% | 9 | 2% | 401 | 392 | 664 | BAJO | 58.63% | 41.37% |
| 13 | ATLACOMULCO DE FABELA | 86 | TEMASCALCINGO | 4366 | 15 | 2.64% | 165 | 44.36% | | | 164 | 25.14% | | | 95 | 23.06% | | | | | 5 | 1.21% | | | | | 8 | 1.94% | | | 0 | 0.00% | 26 | 6% | 438 | 412 | 518 | ALTO | 81.41% | 18.59% |
| 13 | ATLACOMULCO DE FABELA | 86 | TEMASCALCINGO | 4367 | 89 | 9.18% | 427 | 45.04% | | | 205 | 24.49% | | | 128 | 14.58% | | | | | 9 | 0.95% | | | | | 49 | 5.17% | | | 0 | 0.00% | 52 | 5% | 1000 | 948 | 1343 | ALTO | 74.52% | 25.48% |
| 13 | ATLACOMULCO DE FABELA | 85 | TEMASCALCINGO | 4368 | 36 | 7.38% | 215 | 47.47% | | | 103 | 23.62% | | | 81 | 17.99% | | | | | 4 | 0.89% | | | | | 13 | 2.88% | | | 0 | 0.00% | 14 | 3% | 485 | 471 | 575 | ALTO | 81.91% | 18.09% |
| 13 | ATLACOMULCO DE FABELA | 86 | TEMASCALCINGO | 4369 | 75 | 7.72% | 495 | 48.34% | | | 195 | 25.86% | | | 143 | 13.96% | | | | | 5 | 0.49% | | | | | 27 | 2.64% | | | 0 | 0.00% | 56 | 5% | 1030 | 1024 | 1545 | MEDIO | 66.34% | 33.66% |
| 13 | ATLACOMULCO DE FABELA | 86 | TEMASCALCINGO | 4370 | 20 | 5.78% | 172 | 49.71% | | | 103 | 32.28% | | | 40 | 11.56% | | | | | 1 | 0.29% | | | | | 2 | 0.58% | | | 0 | 0.00% | 17 | 5% | 363 | 346 | 521 | MEDIO | 66.41% | 33.59% |
| 13 | ATLACOMULCO DE FABELA | 86 | TEMASCALCINGO | 4371 | 25 | 2.80% | 557 | 62.37% | | | 159 | 25.06% | | | 72 | 8.06% | | | | | 15 | 1.68% | | | | | 21 | 2.35% | | | 0 | 0.00% | 47 | 5% | 941 | 894 | 1203 | ALTO | 78.22% | 21.78% |
| 13 | ATLACOMULCO DE FABELA | 85 | TEMASCALCINGO | 4372 | 75 | 6.97% | 788 | 63.75% | | | 142 | 19.52% | | | 74 | 5.99% | | | | | 20 | 1.62% | | | | | 39 | 3.07% | | | 3 | 0.23% | 43 | 3% | 1302 | 1236 | 1632 | ALTO | 78.55% | 21.45% |
| 13 | ATLACOMULCO DE FABELA | 86 | TEMASCALCINGO | 4373 | 156 | 30.71% | 432 | 41.38% | | | 216 | 35.36% | | | 259 | 37.57% | | | | | 12 | 0.81% | | | | | 177 | 12.15% | | | 0 | 0.00% | 16 | 2% | 1465 | 1457 | 2095 | ALTO | 71.77% | 28.23% |
| 13 | ATLACOMULCO DE FABELA | 86 | TEMASCALCINGO | 4374 | 32 | 7.79% | 190 | 46.23% | | | 98 | 23.84% | | | 81 | 19.71% | | | | | 3 | 0.75% | | | | | 7 | 1.70% | | | 0 | 0.00% | 22 | 5% | 433 | 411 | 575 | ALTO | 75.83% | 24.70% |
| 13 | ATLACOMULCO DE FABELA | 86 | TEMASCALCINGO | 4375 | 80 | 7.02% | 671 | 58.91% | | | 213 | 18.71% | | | 141 | 12.38% | | | | | 18 | 1.14% | | | | | 23 | 2.02% | | | 23 | 1.89% | 55 | 5% | 1217 | 1139 | 1701 | ALTO | 71.55% | 28.45% |
| 13 | ATLACOMULCO DE FABELA | 86 | TEMASCALCINGO | 4379 | 106 | 5.32% | 1172 | 58.81% | | | 441 | 22.41% | | | 269 | 12.05% | | | | | 18 | 0.85% | | | | | 60 | 2.78% | | | 1 | 0.04% | 133 | 6% | 2288 | 2017 | 3220 | ALTO | 71.00% | 28.94% |
| 13 | ATLACOMULCO DE FABELA | 86 | TEMASCALCINGO | 4377 | 29 | 5.49% | 262 | 49.72% | | | 143 | 29.54% | | | 33 | 6.99% | | | | | 1 | 0.21% | | | | | 12 | 2.53% | | | 0 | 0.00% | 16 | 3% | 490 | 474 | 669 | ALTO | 73.24% | 26.79% |
| 13 | ATLACOMULCO DE FABELA | 86 | TEMASCALCINGO | 4378 | 106 | 9.92% | 616 | 58.47% | | | 213 | 22.24% | | | 95 | 8.12% | | | | | 10 | 0.95% | | | | | 16 | 2.52% | | | 0 | 0.00% | 16 | 2% | 1066 | 1050 | 1473 | ALTO | 72.37% | 27.63% |
| 13 | ATLACOMULCO DE FABELA | 86 | TEMASCALCINGO | 4379 | 93 | 8.82% | 533 | 53.50% | | | 338 | 34.25% | | | 83 | 20.91% | | | | | 5 | 1.29% | | | | | 7 | 1.79% | | | 0 | 0.00% | 12 | 3% | 428 | 397 | 515 | ALTO | 78.47% | 24.58% |
| 13 | ATLACOMULCO DE FABELA | 124 | SAN JOSÉ DEL RINCÓN | 5931 | 143 | 17.55% | 559 | 29.51% | | | 217 | 25.65% | | | 101 | 12.72% | | | | | 125 | 15.34% | | | | | 25 | 3.07% | | | 0 | 0.00% | 35 | 6% | 870 | 815 | 1303 | MEDIO | 68.58% | 31.17% |
| 13 | ATLACOMULCO DE FABELA | 124 | SAN JOSÉ DEL RINCÓN | 5933 | 26 | 11.40% | 55 | 15.55% | | | 144 | 41.39% | | | 23 | 6.69% | | | | | 59 | 17.25% | | | | | 3 | 0.87% | | | 0 | 0.00% | 10 | 3% | 377 | 344 | 525 | MEDIO | 65.57% | 34.43% |
| 13 | ATLACOMULCO DE FABELA | 124 | SAN JOSÉ DEL RINCÓN | 5934 | 33 | 28.45% | 8 | 6.42% | | | 60 | 48.00% | | | 15 | 12.00% | | | | | 9 | 7.20% | | | | | 0 | 0.00% | | | 0 | 0.00% | 12 | 9% | 137 | 125 | 260 | MEDIO | 85.24% | 14.79% |
| 13 | ATLACOMULCO DE FABELA | 124 | SAN JOSÉ DEL RINCÓN | 5935 | 71 | 30.74% | 38 | 16.45% | | | 91 | 38.14% | | | 21 | 9.09% | | | | | 35 | 15.15% | | | | | 1 | 0.43% | | | 0 | 0.00% | 18 | 7% | 249 | 231 | 385 | MEDIO | 64.68% | 35.32% |
| 13 | ATLACOMULCO DE FABELA | 124 | SAN JOSÉ DEL RINCÓN | 5950 | 32 | 19.88% | 59 | 34.70% | | | 59 | 33.90% | | | 10 | 6.21% | | | | | 25 | 15.53% | | | | | 0 | 0.00% | | | 0 | 0.00% | 10 | 6% | 171 | 161 | 245 | ALTO | 71.25% | 28.79% |
| 13 | ATLACOMULCO DE FABELA | 124 | SAN JOSÉ DEL RINCÓN | 5937 | 45 | 11.01% | 62 | 21.70% | | | 82 | 23.45% | | | 25 | 5.49% | | | | | 111 | 32.08% | | | | | 7 | 2.02% | | | 0 | 0.00% | 12 | 3% | 368 | 346 | 516 | ALTO | 71.32% | 28.68% |
| TOTAL | | | | | 31871 | | 68158 | | | | 44591 | | | | 18832 | | | | | | 30226 | | | | | | 3854 | | | | 56 | | 7657 | | 181175 | 175422 | 260174 | | | |

# PARTICIPACIÓN CIUDADANA EN LA ELECCIÓN DE DIPUTACIONES LOCALES EN EL ESTADO DE MÉXICO 2018

## DISTRITO ELECTORAL LOCAL 13: ATLACOMULCO DE FABELA

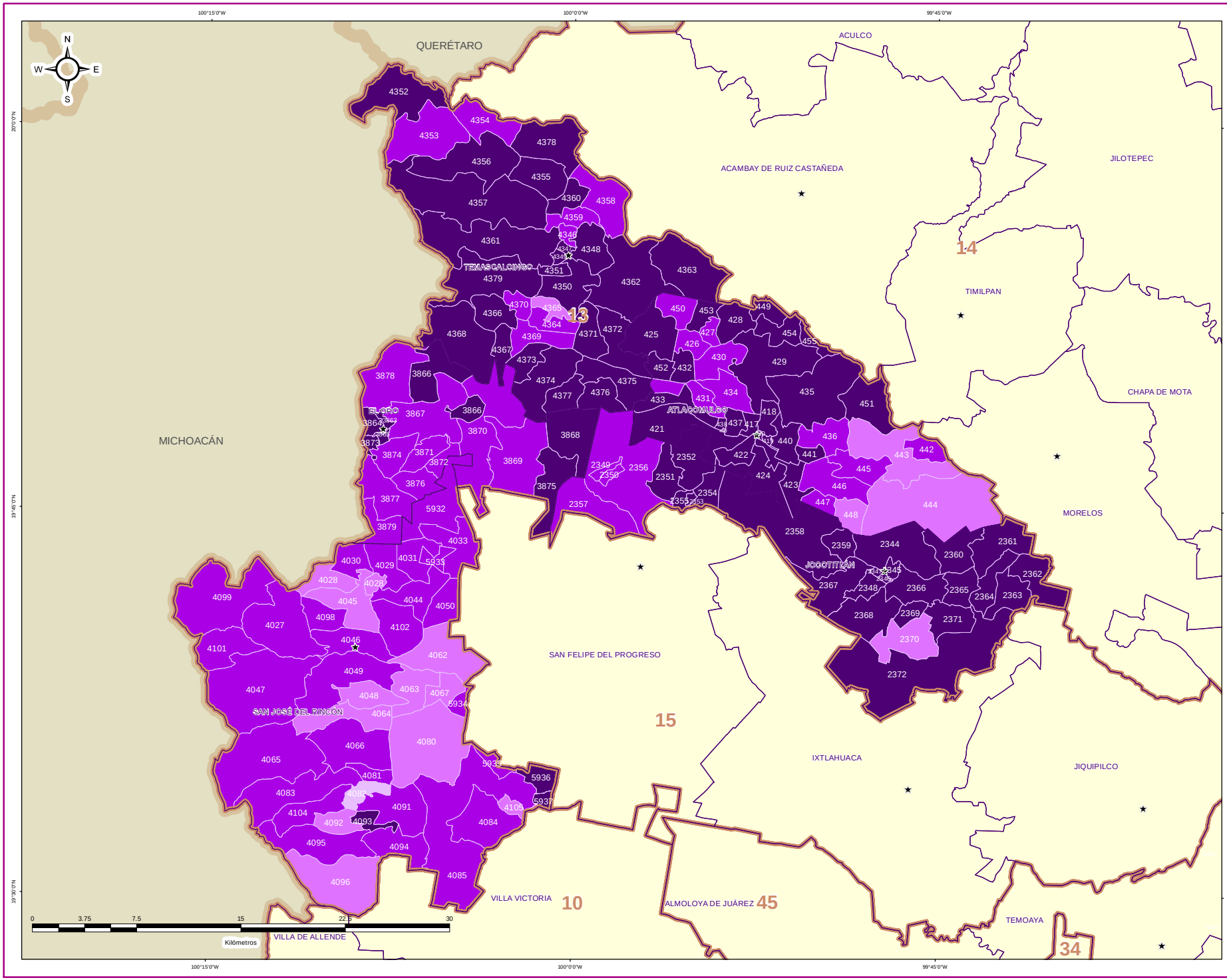



DIRECCIÓN DE ORGANIZACIÓN


### ESTRUCTURA GEOELECTORAL Y CLAVES

- Límite estatal ..... MÉX
- Distrito Electoral Local ..... 45
- Límite municipal ..... TOLUCA
- Sección electoral ..... 6478
- Cabecera municipal

### PARTICIPACIÓN CIUDADANA EN LA ELECCIÓN DE DIPUTACIONES LOCALES EN EL ESTADO DE MEXICO 2018

- Alto
- Medio
- Bajo
- Muy bajo

### OTROS

- Sin Casilla
- Sección con Casilla(s) Remitida(s)

### LOCALIZACIÓN

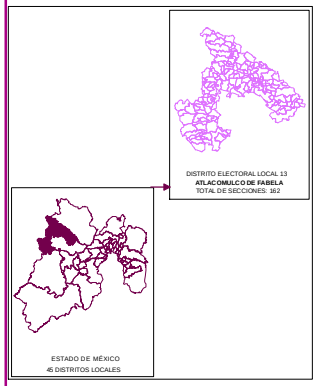


Edición cartográfica del mes de mayo de 2019, con corte de información al 07 de noviembre de 2018 mismo que fue empleado para el Proceso Electoral 2017-2018. Registro Federal de Electores, INE.

Resultados por sección electoral de la Elección de Diputaciones Locales del Estado de México para el periodo 2018 - 2021

Proyección: UTM Zona 14
Datum: WGS84

**SUPERVISIÓN**

C.P. Antonio Sánchez Acosta
Subdirector de Documentación y Estadística Electoral

**ELABORACIÓN**

Departamento de Análisis y Procesamiento de Información Territorial

Miguel Ángel García Escalante

Jaqueline Pérez Nova

## RESULTADOS EN LA ELECCIÓN DEL DISTRITO 14 CON CABECERA EN JILOTEPEC DE ANDRÉS MOLINA ENRÍQUEZ

Como resultado del cómputo de la elección del Distrito 14 con cabecera en Jilotepec de Andrés Molina Enríquez, y una vez resueltos, en su caso, por las instancias jurisdiccionales los juicios respectivos, en este distrito correspondió el triunfo a la Coalición PT-MORENA-ES “Juntos Haremos Historia”, integrada por los partidos del Trabajo, MORENA y Encuentro Social, que obtuvo el 31.03% del total de votos válidos, en tanto que el Partido Revolucionario Institucional fue la segunda fuerza con el 27.86% de la votación válida.

En la votación por sección electoral, del total de 178 secciones electorales que conforman el Distrito 14, la Coalición PT-MORENA-ES “Juntos Haremos Historia”, integrada por los partidos del Trabajo, MORENA y Encuentro Social le correspondió la mayoría en 74 secciones, en tanto que el Partido Revolucionario Institucional la obtuvo en 58 secciones; la Coalición PAN-PRD-MC “Por el Estado de México al Frente”, integrada por los partidos Acción Nacional, de la Revolución Democrática y Movimiento Ciudadano la obtuvo en 40 secciones; los partidos políticos Verde Ecologista de México y Nueva Alianza 3 secciones cada uno.

En el siguiente cuadro y gráfica nos muestra los resultados totales del distrito por partido político y coalición. La tabla de la página siguiente nos muestra el detalle de los resultados por sección, desagregados para cada uno de los partidos políticos y coaliciones, y se señala además al partido o coalición ganadora.

| RESULTADO DE VOTACIÓN | | |
|---|---|---|
| **Partido Político o Coalición** | **Total** | **%** |
| PAN-PRD-MC | 41155 | 22.72% |
| PRI | 50459 | 27.86% |
| PT-MORENA-ES | 56211 | 31.03% |
| PVEM | 15436 | 8.52% |
| NA | 15827 | 8.74% |
| VR | 2042 | 1.13% |
| NO REGISTRADOS | 47 | |
| NULOS | 7260 | |
| TOTAL | 188437 | |
| VOTACIÓN VÁLIDA | 181130 | |

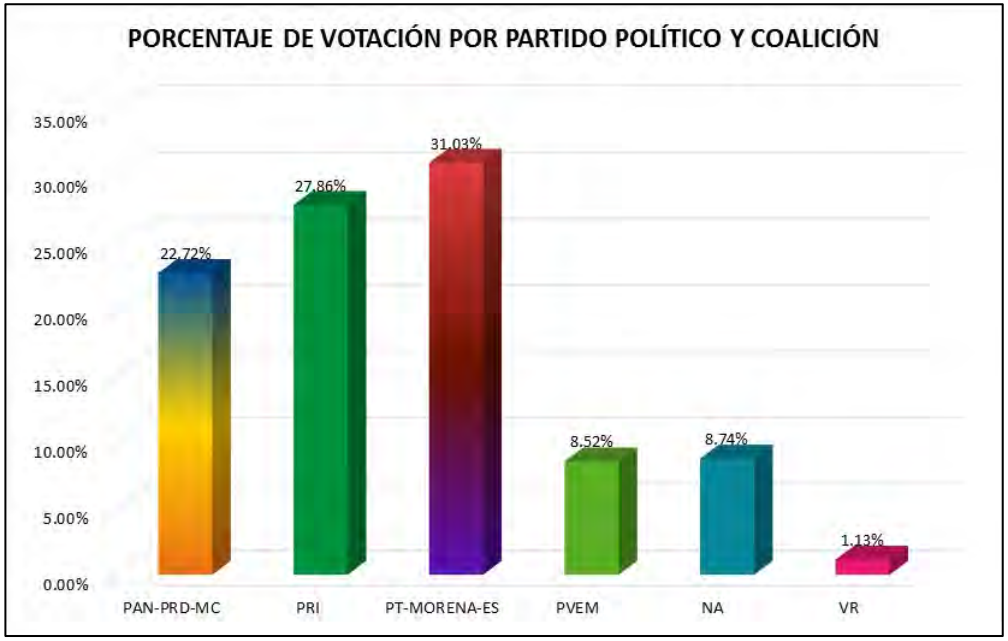

# RESULTADOS DEFINITIVOS EN LA ELECCIÓN DE DIPUTADOS 2018

| DISTRITO LOCAL | CABECERA DISTRITAL | MUNICIPIO | CABECERA MUNICIPAL | SECCIÓN | PAN-PRD-MC | % PAN-PRD-MC | PT-MORENA-ES | % PT-MORENA-ES | PAN | % PAN | PRI | % PRI | PRD | % PRD | PT | % PT | PVEM | % PVEM | MC | % MC | NA | % NA | MORENA | % MORENA | ES | % ES | VR | % VR | CANDIDATO INDEPENDIENTE | % CANDIDATO INDEPENDIENTE | NO REGISTRADOS | % NO REGISTRADOS | NULOS | % NULOS | TOTAL | VOTACIÓN VÁLIDA | PRIMERA FUERZA | PRIMERA FUERZA | SEGUNDA FUERZA | SEGUNDA FUERZA | TERCERA FUERZA | TERCERA FUERZA |
|---|---|---|---|---|---|---|---|---|---|---|---|---|---|---|---|---|---|---|---|---|---|---|---|---|---|---|---|---|---|---|---|---|---|---|---|---|---|---|---|---|---|
| 14 | HUITEPEC DE ANDRÉS MOLINA ENRÍQUEZ | 1 | ACAMBAY | 1 | 274 | 23.30% | 478 | 40.69% | | | 142 | 12.08% | | | | | 24 | 2.04% | | | 66 | 5.62% | | | | | 12 | 1.02% | | | 0 | 0.00% | 53 | 4% | 1228 | 1176 | 478 | PT-MORENA-ES | 142 | PRI | 274 | PAN-PRD-MC |
| 14 | HUITEPEC DE ANDRÉS MOLINA ENRÍQUEZ | 1 | ACAMBAY | 2 | 212 | 16.89% | 485 | 38.73% | | | 443 | 35.38% | | | | | 37 | 2.95% | | | 72 | 5.74% | | | | | 5 | 0.40% | | | 0 | 0.00% | 15 | 1% | 1270 | 1253 | 485 | PT-MORENA-ES | 443 | PRI | 212 | PAN-PRD-MC |
| 14 | HUITEPEC DE ANDRÉS MOLINA ENRÍQUEZ | 1 | ACAMBAY | 3 | 304 | 18.55% | 652 | 42.39% | | | 533 | 33.19% | | | | | 35 | 1.35% | | | 50 | 3.11% | | | | | 8 | 0.55% | | | 2 | 0.12% | 33 | 2% | 1641 | 1606 | 652 | PT-MORENA-ES | 533 | PRI | 304 | PAN-PRD-MC |
| 14 | HUITEPEC DE ANDRÉS MOLINA ENRÍQUEZ | 1 | ACAMBAY | 4 | 264 | 23.38% | 378 | 33.45% | | | 437 | 38.70% | | | | | 34 | 3.01% | | | 44 | 3.90% | | | | | 9 | 0.80% | | | 0 | 0.00% | 53 | 4% | 1180 | 1129 | 407 | PRI | 378 | PT-MORENA-ES | 264 | PAN-PRD-MC |
| 14 | HUITEPEC DE ANDRÉS MOLINA ENRÍQUEZ | 1 | ACAMBAY | 5 | 184 | 24.28% | 142 | 28.47% | | | 257 | 46.59% | | | | | 8 | 1.45% | | | 6 | 1.09% | | | | | 2 | 0.36% | | | 0 | 0.00% | 18 | 3% | 570 | 552 | 257 | PRI | 142 | PT-MORENA-ES | 184 | PAN-PRD-MC |
| 14 | HUITEPEC DE ANDRÉS MOLINA ENRÍQUEZ | 1 | ACAMBAY | 6 | 174 | 27.82% | 225 | 35.72% | | | 213 | 34.13% | | | | | 9 | 1.45% | | | 5 | 0.79% | | | | | 2 | 0.32% | | | 0 | 0.00% | 17 | 3% | 647 | 630 | 225 | PT-MORENA-ES | 213 | PRI | 174 | PAN-PRD-MC |
| 14 | HUITEPEC DE ANDRÉS MOLINA ENRÍQUEZ | 1 | ACAMBAY | 7 | 101 | 25.19% | 137 | 34.16% | | | 198 | 49.38% | | | | | 8 | 1.99% | | | 13 | 2.23% | | | | | 4 | 0.83% | | | 0 | 0.00% | 38 | 7% | 515 | 481 | 198 | PRI | 135 | PT-MORENA-ES | 121 | PAN-PRD-MC |
| 14 | HUITEPEC DE ANDRÉS MOLINA ENRÍQUEZ | 1 | ACAMBAY | 8 | 77 | 20.05% | 203 | 51.98% | | | 75 | 19.18% | | | | | 2 | 0.52% | | | 6 | 1.56% | | | | | 1 | 0.26% | | | 0 | 0.00% | 11 | 3% | 395 | 384 | 203 | PT-MORENA-ES | 95 | PRI | 77 | PAN-PRD-MC |
| 14 | HUITEPEC DE ANDRÉS MOLINA ENRÍQUEZ | 1 | ACAMBAY | 9 | 110 | 22.37% | 220 | 42.80% | | | 149 | 28.99% | | | | | 17 | 3.31% | | | 18 | 3.50% | | | | | 2 | 0.39% | | | 0 | 0.00% | 24 | 5% | 588 | 514 | 220 | PT-MORENA-ES | 149 | PRI | 110 | PAN-PRD-MC |
| 14 | HUITEPEC DE ANDRÉS MOLINA ENRÍQUEZ | 1 | ACAMBAY | 10 | 177 | 22.33% | 403 | 50.38% | | | 126 | 24.38% | | | | | 8 | 1.00% | | | 13 | 1.63% | | | | | 4 | 0.50% | | | 0 | 0.00% | 45 | 8% | 865 | 800 | 403 | PT-MORENA-ES | 126 | PRI | 177 | PAN-PRD-MC |
| 14 | HUITEPEC DE ANDRÉS MOLINA ENRÍQUEZ | 1 | ACAMBAY | 11 | 134 | 19.71% | 321 | 47.21% | | | 189 | 27.79% | | | | | 16 | 2.35% | | | 18 | 2.65% | | | | | 2 | 0.29% | | | 0 | 0.00% | 15 | 3% | 703 | 680 | 321 | PT-MORENA-ES | 189 | PRI | 134 | PAN-PRD-MC |
| 14 | HUITEPEC DE ANDRÉS MOLINA ENRÍQUEZ | 1 | ACAMBAY | 12 | 193 | 27.73% | 297 | 42.68% | | | 211 | 30.32% | | | | | 13 | 1.87% | | | 16 | 2.30% | | | | | 3 | 0.43% | | | 0 | 0.00% | 54 | 9% | 736 | 696 | 297 | PT-MORENA-ES | 211 | PRI | 193 | PAN-PRD-MC |
| 14 | HUITEPEC DE ANDRÉS MOLINA ENRÍQUEZ | 1 | ACAMBAY | 13 | 158 | 24.57% | 335 | 52.10% | | | 308 | 47.90% | | | | | 22 | 3.42% | | | 42 | 6.53% | | | | | 5 | 0.78% | | | 0 | 0.00% | 51 | 7% | 908 | 857 | 335 | PT-MORENA-ES | 308 | PRI | 158 | PAN-PRD-MC |
| 14 | HUITEPEC DE ANDRÉS MOLINA ENRÍQUEZ | 1 | ACAMBAY | 14 | 244 | 18.73% | 427 | 32.82% | | | 634 | 48.73% | | | | | 38 | 2.92% | | | 89 | 6.82% | | | | | 13 | 1.00% | | | 0 | 0.00% | 44 | 3% | 1349 | 1305 | 427 | PT-MORENA-ES | 634 | PRI | 244 | PAN-PRD-MC |
| 14 | HUITEPEC DE ANDRÉS MOLINA ENRÍQUEZ | 1 | ACAMBAY | 15 | 201 | 24.81% | 259 | 31.98% | | | 295 | 36.42% | | | | | 25 | 3.09% | | | 61 | 7.53% | | | | | 9 | 1.11% | | | 0 | 0.00% | 25 | 4% | 845 | 810 | 259 | PT-MORENA-ES | 295 | PRI | 201 | PAN-PRD-MC |
| 14 | HUITEPEC DE ANDRÉS MOLINA ENRÍQUEZ | 1 | ACAMBAY | 16 | 118 | 17.12% | 205 | 29.80% | | | 334 | 29.52% | | | | | 16 | 1.42% | | | 171 | 15.02% | | | | | 5 | 0.44% | | | 1 | 0.08% | 66 | 5% | 1265 | 1199 | 334 | PRI | 118 | PAN-PRD-MC | 205 | PT-MORENA-ES |
| 14 | HUITEPEC DE ANDRÉS MOLINA ENRÍQUEZ | 1 | ACAMBAY | 17 | 195 | 16.19% | 414 | 42.27% | | | 252 | 27.14% | | | | | 36 | 3.35% | | | 85 | 7.93% | | | | | 13 | 1.21% | | | 0 | 0.00% | 63 | 5% | 1137 | 1072 | 414 | PT-MORENA-ES | 195 | PRI | 150 | PAN-PRD-MC |
| 14 | HUITEPEC DE ANDRÉS MOLINA ENRÍQUEZ | 1 | ACAMBAY | 18 | 102 | 17.95% | 225 | 40.32% | | | 179 | 28.52% | | | | | 13 | 2.29% | | | 32 | 5.63% | | | | | 13 | 2.29% | | | 0 | 0.00% | 30 | 5% | 598 | 568 | 225 | PT-MORENA-ES | 179 | PRI | 102 | PAN-PRD-MC |
| 14 | HUITEPEC DE ANDRÉS MOLINA ENRÍQUEZ | 1 | ACAMBAY | 19 | 196 | 24.43% | 495 | 61.74% | | | 125 | 26.98% | | | | | 53 | 4.38% | | | 36 | 2.48% | | | | | 10 | 0.83% | | | 0 | 0.00% | 68 | 5% | 1277 | 1209 | 495 | PT-MORENA-ES | 125 | PRI | 196 | PAN-PRD-MC |
| 14 | HUITEPEC DE ANDRÉS MOLINA ENRÍQUEZ | 1 | ACAMBAY | 20 | 252 | 16.48% | 464 | 30.64% | | | 557 | 37.57% | | | | | 16 | 1.47% | | | 66 | 3.95% | | | | | 17 | 1.23% | | | 0 | 0.00% | 65 | 5% | 1560 | 1495 | 604 | PT-MORENA-ES | 557 | PRI | 252 | PAN-PRD-MC |
| 14 | HUITEPEC DE ANDRÉS MOLINA ENRÍQUEZ | 1 | ACAMBAY | 21 | 154 | 16.16% | 458 | 40.12% | | | 262 | 27.52% | | | | | 23 | 2.42% | | | 41 | 4.31% | | | | | 14 | 1.47% | | | 2 | 0.13% | 58 | 6% | 1011 | 952 | 458 | PT-MORENA-ES | 262 | PRI | 154 | PAN-PRD-MC |
| 14 | HUITEPEC DE ANDRÉS MOLINA ENRÍQUEZ | 1 | ACAMBAY | 22 | 520 | 11.72% | 633 | 55.94% | | | 303 | 26.89% | | | | | 26 | 2.30% | | | 26 | 2.30% | | | | | 12 | 1.06% | | | 0 | 0.00% | 48 | 4% | 1170 | 1110 | 633 | PT-MORENA-ES | 303 | PRI | 130 | PAN-PRD-MC |
| 14 | HUITEPEC DE ANDRÉS MOLINA ENRÍQUEZ | 1 | ACAMBAY | 23 | 90 | 14.95% | 175 | 29.07% | | | 227 | 47.51% | | | | | 11 | 1.82% | | | 37 | 6.14% | | | | | 4 | 0.66% | | | 0 | 0.00% | 33 | 5% | 627 | 594 | 267 | PRI | 175 | PT-MORENA-ES | 90 | PAN-PRD-MC |
| 14 | HUITEPEC DE ANDRÉS MOLINA ENRÍQUEZ | 1 | ACAMBAY | 24 | 147 | 13.38% | 459 | 41.72% | | | 365 | 33.18% | | | | | 21 | 1.91% | | | 101 | 9.18% | | | | | 7 | 0.64% | | | 0 | 0.00% | 59 | 5% | 1159 | 1100 | 459 | PT-MORENA-ES | 365 | PRI | 147 | PAN-PRD-MC |
| 14 | HUITEPEC DE ANDRÉS MOLINA ENRÍQUEZ | 1 | ACAMBAY | 25 | 162 | 24.65% | 267 | 40.79% | | | 165 | 25.11% | | | | | 16 | 2.45% | | | 34 | 5.21% | | | | | 8 | 1.23% | | | 0 | 0.00% | 13 | 2% | 665 | 652 | 267 | PT-MORENA-ES | 165 | PRI | 162 | PAN-PRD-MC |
| 14 | HUITEPEC DE ANDRÉS MOLINA ENRÍQUEZ | 1 | ACAMBAY | 26 | 230 | 25.16% | 454 | 36.30% | | | 422 | 33.73% | | | | | 38 | 3.23% | | | 34 | 2.89% | | | | | 8 | 0.68% | | | 0 | 0.00% | 34 | 3% | 1210 | 1176 | 454 | PT-MORENA-ES | 422 | PRI | 230 | PAN-PRD-MC |
| 14 | HUITEPEC DE ANDRÉS MOLINA ENRÍQUEZ | 1 | ACAMBAY | 27 | 61 | 6.92% | 508 | 57.66% | | | 308 | 27.70% | | | | | 31 | 3.52% | | | 33 | 3.75% | | | | | 10 | 1.14% | | | 0 | 0.00% | 43 | 5% | 934 | 881 | 508 | PT-MORENA-ES | 308 | PRI | 61 | PAN-PRD-MC |
| 14 | HUITEPEC DE ANDRÉS MOLINA ENRÍQUEZ | 1 | ACAMBAY | 28 | 128 | 16.55% | 702 | 57.78% | | | 297 | 33.82% | | | | | 22 | 1.81% | | | 55 | 4.53% | | | | | 21 | 1.73% | | | 2 | 0.15% | 77 | 6% | 1284 | 1215 | 702 | PT-MORENA-ES | 297 | PRI | 128 | PAN-PRD-MC |
| 14 | HUITEPEC DE ANDRÉS MOLINA ENRÍQUEZ | 1 | ACAMBAY | 29 | 104 | 14.54% | 402 | 56.28% | | | 178 | 24.93% | | | | | 6 | 0.83% | | | 20 | 2.76% | | | | | 9 | 1.24% | | | 0 | 0.00% | 28 | 4% | 753 | 715 | 408 | PT-MORENA-ES | 178 | PRI | 104 | PAN-PRD-MC |
| 14 | HUITEPEC DE ANDRÉS MOLINA ENRÍQUEZ | 1 | ACAMBAY | 30 | 162 | 17.66% | 367 | 40.46% | | | 259 | 28.54% | | | | | 47 | 5.16% | | | 57 | 6.28% | | | | | 15 | 1.65% | | | 0 | 0.00% | 40 | 4% | 947 | 907 | 367 | PT-MORENA-ES | 295 | PRI | 162 | PAN-PRD-MC |
| 14 | HUITEPEC DE ANDRÉS MOLINA ENRÍQUEZ | 1 | ACAMBAY | 31 | 120 | 10.34% | 647 | 57.45% | | | 339 | 22.14% | | | | | 91 | 7.95% | | | 63 | 5.62% | | | | | 8 | 0.67% | | | 0 | 0.00% | 41 | 3% | 1229 | 1188 | 647 | PT-MORENA-ES | 339 | PRI | 120 | PAN-PRD-MC |
| 14 | HUITEPEC DE ANDRÉS MOLINA ENRÍQUEZ | 1 | ACAMBAY | 32 | 147 | 16.79% | 288 | 33.41% | | | 385 | 43.98% | | | | | 29 | 2.17% | | | 29 | 3.31% | | | | | 4 | 0.46% | | | 1 | 0.11% | 29 | 3% | 907 | 877 | 385 | PRI | 283 | PT-MORENA-ES | 147 | PAN-PRD-MC |
| 14 | HUITEPEC DE ANDRÉS MOLINA ENRÍQUEZ | 2 | ACOLOTEPEC | 59 | 185 | 18.54% | 377 | 37.79% | | | 470 | 47.09% | | | | | 29 | 2.91% | | | 39 | 2.81% | | | | | 9 | 0.90% | | | 0 | 0.00% | 35 | 3% | 1033 | 998 | 470 | PRI | 277 | PT-MORENA-ES | 185 | PAN-PRD-MC |
| 14 | HUITEPEC DE ANDRÉS MOLINA ENRÍQUEZ | 3 | ACOLOTEPEC | 59 | 240 | 26.82% | 306 | 33.77% | | | 258 | 28.48% | | | | | 61 | 6.73% | | | 18 | 1.99% | | | | | 20 | 2.21% | | | 0 | 0.00% | 43 | 5% | 949 | 906 | 306 | PT-MORENA-ES | 258 | PRI | 240 | PAN-PRD-MC |
| 14 | HUITEPEC DE ANDRÉS MOLINA ENRÍQUEZ | 3 | ACOLOTEPEC | 61 | 135 | 16.54% | 201 | 24.62% | | | 421 | 51.59% | | | | | 18 | 2.42% | | | 9 | 1.21% | | | | | 10 | 1.34% | | | 0 | 0.00% | 23 | 3% | 767 | 744 | 421 | PRI | 135 | PAN-PRD-MC |
| 14 | HUITEPEC DE ANDRÉS MOLINA ENRÍQUEZ | 3 | ACOLOTEPEC | 62 | 429 | 37.72% | 240 | 21.10% | | | 315 | 27.70% | | | | | 42 | 3.69% | | | 22 | 1.93% | | | | | 10 | 0.88% | | | 0 | 0.00% | 72 | 6% | 1210 | 1138 | 429 | PAN-PRD-MC | 315 | PRI | 240 | PT-MORENA-ES |
| 14 | HUITEPEC DE ANDRÉS MOLINA ENRÍQUEZ | 3 | ACOLOTEPEC | 63 | 443 | 41.06% | 231 | 21.17% | | | 343 | 31.78% | | | | | 42 | 3.85% | | | 15 | 1.74% | | | | | 8 | 0.73% | | | 0 | 0.00% | 51 | 4% | 1142 | 1091 | 446 | PAN-PRD-MC | 343 | PRI | 231 | PT-MORENA-ES |
| 14 | HUITEPEC DE ANDRÉS MOLINA ENRÍQUEZ | 3 | ACOLOTEPEC | 64 | 193 | 22.61% | 218 | 30.31% | | | 269 | 36.78% | | | | | 40 | 5.66% | | | 17 | 2.40% | | | | | 12 | 1.70% | | | 0 | 0.00% | 17 | 2% | 774 | 707 | 266 | PRI | 218 | PT-MORENA-ES | 193 | PAN-PRD-MC |
| 14 | HUITEPEC DE ANDRÉS MOLINA ENRÍQUEZ | 3 | ACOLOTEPEC | 65 | 203 | 28.71% | 209 | 29.80% | | | 272 | 39.08% | | | | | 16 | 2.22% | | | 13 | 1.79% | | | | | 12 | 1.61% | | | 1 | 0.13% | 50 | 6% | 779 | 728 | 272 | PRI | 225 | PAN-PRD-MC | 209 | PT-MORENA-ES |
| 14 | HUITEPEC DE ANDRÉS MOLINA ENRÍQUEZ | 3 | ACOLOTEPEC | 66 | 188 | 14.52% | 323 | 23.42% | | | 616 | 47.60% | | | | | 23 | 2.75% | | | 15 | 1.80% | | | | | 84 | 10.06% | | | 2 | 0.12% | 35 | 4% | 973 | 937 | 446 | PRI | 223 | PT-MORENA-ES | 188 | PAN-PRD-MC |
| 14 | HUITEPEC DE ANDRÉS MOLINA ENRÍQUEZ | 3 | ACOLOTEPEC | 67 | 364 | 28.16% | 328 | 25.39% | | | 522 | 40.77% | | | | | 28 | 2.18% | | | 16 | 1.25% | | | | | 27 | 2.11% | | | 0 | 0.00% | 64 | 5% | 1346 | 1282 | 522 | PRI | 365 | PAN-PRD-MC | 328 | PT-MORENA-ES |
| 14 | HUITEPEC DE ANDRÉS MOLINA ENRÍQUEZ | 3 | ACOLOTEPEC | 68 | 367 | 37.18% | 220 | 22.39% | | | 322 | 32.62% | | | | | 33 | 3.34% | | | 37 | 3.75% | | | | | 7 | 0.71% | | | 0 | 0.00% | 36 | 4% | 1023 | 987 | 367 | PAN-PRD-MC | 322 | PRI | 220 | PT-MORENA-ES |
| 14 | HUITEPEC DE ANDRÉS MOLINA ENRÍQUEZ | 3 | ACOLOTEPEC | 69 | 537 | 28.73% | 546 | 29.21% | | | 660 | 35.30% | | | | | 54 | 2.89% | | | 22 | 1.18% | | | | | 30 | 1.61% | | | 0 | 0.00% | 45 | 2% | 1914 | 1869 | 685 | PRI | 546 | PT-MORENA-ES | 537 | PAN-PRD-MC |
| 14 | HUITEPEC DE ANDRÉS MOLINA ENRÍQUEZ | 3 | ACOLOTEPEC | 70 | 433 | 24.95% | 500 | 28.57% | | | 658 | 29.70% | | | | | 23 | 1.33% | | | 36 | 2.11% | | | | | 20 | 1.21% | | | 0 | 0.00% | 60 | 3% | 1715 | 1655 | 658 | PRI | 500 | PT-MORENA-ES | 433 | PAN-PRD-MC |
| 14 | HUITEPEC DE ANDRÉS MOLINA ENRÍQUEZ | 3 | ACOLOTEPEC | 71 | 147 | 26.09% | 188 | 24.47% | | | 264 | 46.81% | | | | | 7 | 1.24% | | | 6 | 1.06% | | | | | 2 | 0.35% | | | 0 | 0.00% | 26 | 4% | 590 | 564 | 264 | PRI | 147 | PAN-PRD-MC | 138 | PT-MORENA-ES |
| 14 | HUITEPEC DE ANDRÉS MOLINA ENRÍQUEZ | 3 | ACOLOTEPEC | 72 | 494 | 30.41% | 453 | 28.84% | | | 795 | 35.71% | | | | | 48 | 2.12% | | | 38 | 1.72% | | | | | 25 | 1.55% | | | 1 | 0.04% | 70 | 3% | 2235 | 2262 | 795 | PRI | 494 | PAN-PRD-MC | 453 | PT-MORENA-ES |
| 14 | HUITEPEC DE ANDRÉS MOLINA ENRÍQUEZ | 3 | ACOLOTEPEC | 73 | 326 | 27.42% | 288 | 25.85% | | | 424 | 43.04% | | | | | 25 | 2.54% | | | 26 | 2.33% | | | | | 13 | 1.16% | | | 0 | 0.00% | 48 | 4% | 1164 | 1116 | 424 | PRI | 326 | PAN-PRD-MC | 288 | PT-MORENA-ES |
| 14 | HUITEPEC DE ANDRÉS MOLINA ENRÍQUEZ | 3 | ACOLOTEPEC | 74 | 206 | 24.18% | 275 | 32.28% | | | 325 | 38.15% | | | | | 16 | 1.88% | | | 9 | 1.06% | | | | | 21 | 2.46% | | | 0 | 0.00% | 44 | 5% | 896 | 852 | 325 | PRI | 275 | PT-MORENA-ES | 206 | PAN-PRD-MC |
| 14 | HUITEPEC DE ANDRÉS MOLINA ENRÍQUEZ | 3 | ACOLOTEPEC | 75 | 388 | 36.24% | 340 | 28.22% | | | 470 | 36.83% | | | | | 23 | 1.80% | | | 16 | 1.25% | | | | | 21 | 1.65% | | | 0 | 0.00% | 57 | 4% | 1283 | 1226 | 470 | PRI | 388 | PAN-PRD-MC | 340 | PT-MORENA-ES |
| 14 | HUITEPEC DE ANDRÉS MOLINA ENRÍQUEZ | 3 | ACOLOTEPEC | 76 | 393 | 30.03% | 315 | 31.19% | | | 292 | 28.91% | | | | | 28 | 2.77% | | | 21 | 2.08% | | | | | 51 | 5.05% | | | 0 | 0.00% | 58 | 5% | 1068 | 1010 | 315 | PT-MORENA-ES | 393 | PAN-PRD-MC | 292 | PRI |
| 14 | HUITEPEC DE ANDRÉS MOLINA ENRÍQUEZ | 3 | ACOLOTEPEC | 77 | 349 | 27.11% | 315 | 29.97% | | | 454 | 43.44% | | | | | 25 | 2.34% | | | 8 | 0.68% | | | | | 10 | 0.85% | | | 0 | 0.00% | 67 | 5% | 1235 | 1168 | 454 | PRI | 349 | PAN-PRD-MC | 315 | PT-MORENA-ES |
| 14 | HUITEPEC DE ANDRÉS MOLINA ENRÍQUEZ | 3 | ACOLOTEPEC | 78 | 47 | 15.31% | 162 | 40.39% | | | 135 | 39.09% | | | | | 2 | 0.57% | | | 3 | 0.85% | | | | | 1 | 0.28% | | | 0 | 0.00% | 9 | 2% | 362 | 358 | 162 | PT-MORENA-ES | 135 | PRI | 47 | PAN-PRD-MC |
| 14 | HUITEPEC DE ANDRÉS MOLINA ENRÍQUEZ | 3 | ACOLOTEPEC | 79 | 34 | 21.43% | 31 | 27.68% | | | 49 | 43.75% | | | | | 2 | 1.79% | | | 2 | 1.79% | | | | | 4 | 3.57% | | | 0 | 0.00% | 7 | 5% | 115 | 112 | 49 | PRI | 31 | PT-MORENA-ES | 34 | PAN-PRD-MC |
| 14 | HUITEPEC DE ANDRÉS MOLINA ENRÍQUEZ | 3 | ACOLOTEPEC | 80 | 108 | 18.80% | 118 | 33.75% | | | 318 | 55.58% | | | | | 17 | 2.97% | | | 11 | 1.92% | | | | | 5 | 0.87% | | | 0 | 0.00% | 22 | 4% | 594 | 572 | 318 | PRI | 113 | PT-MORENA-ES | 108 | PAN-PRD-MC |
| 14 | HUITEPEC DE ANDRÉS MOLINA ENRÍQUEZ | 3 | ACOLOTEPEC | 81 | 111 | 20.78% | 137 | 28.43% | | | 215 | 44.73% | | | | | 8 | 1.66% | | | 7 | 1.45% | | | | | 2 | 0.42% | | | 0 | 0.00% | 44 | 8% | 525 | 481 | 215 | PRI | 137 | PT-MORENA-ES | 112 | PAN-PRD-MC |
| 14 | HUITEPEC DE ANDRÉS MOLINA ENRÍQUEZ | 27 | CHAPA DE MOTA | 1081 | 554 | 33.33% | 340 | 20.46% | | | 436 | 26.23% | | | | | 85 | 5.25% | | | 230 | 13.84% | | | | | 13 | 0.78% | | | 0 | 0.00% | 77 | 4% | 1735 | 1662 | 554 | PAN-PRD-MC | 436 | PRI | 340 | PT-MORENA-ES |
| 14 | HUITEPEC DE ANDRÉS MOLINA ENRÍQUEZ | 27 | CHAPA DE MOTA | 1082 | 433 | 40.02% | 255 | 23.78% | | | 129 | 12.54% | | | | | 41 | 3.95% | | | 134 | 13.02% | | | | | 8 | 0.78% | | | 0 | 0.00% | 59 | 4% | 1068 | 1029 | 433 | PAN-PRD-MC | 295 | PT-MORENA-ES | 134 | PAN |
| 14 | HUITEPEC DE ANDRÉS MOLINA ENRÍQUEZ | 27 | CHAPA DE MOTA | 1083 | 379 | 34.42% | 303 | 25.03% | | | 181 | 20.26% | | | | | 23 | 2.09% | | | 107 | 11.64% | | | | | 29 | 3.63% | | | 0 | 0.00% | 55 | 6% | 801 | 796 | 374 | PAN-PRD-MC | 303 | PT-MORENA-ES | 181 | PRI |

| DISTRITO LOCAL | CABECERA DISTRITAL | MUNICIPIO | CABECERA MUNICIPAL | SECCIÓN | PAN-PRD-MC | % PAN-PRD-MC | PT-MORENA-ES | % PT-MORENA-ES | PAN | % PAN | PRI | % PRI | PRD | % PRD | PT | % PT | PVEM | % PVEM | MC | % MC | NA | % NA | MORENA | % MORENA | ES | % ES | VR | % VR | CANDIDATO INDEPENDIENTE | % CANDIDATO INDEPENDIENTE | NO REGISTRADOS | % NO REGISTRADOS | NULOS | % NULOS | TOTAL | VOTACIÓN VÁLIDA | PRIMERA FUERZA | PRIMERA FUERZA | SEGUNDA FUERZA | SEGUNDA FUERZA | TERCERA FUERZA | TERCERA FUERZA |
|---|---|---|---|---|---|---|---|---|---|---|---|---|---|---|---|---|---|---|---|---|---|---|---|---|---|---|---|---|---|---|---|---|---|---|---|---|---|---|---|---|---|
| 14 | HUATEPEC DE ANDRÉS MOLINA ENRÍQUEZ | 27 | CHAPA DE MOTA | 1084 | 526 | 31.86% | 425 | 24.97% | | | 297 | 17.45% | | | | | 54 | 3.01% | | | 340 | 19.98% | | | | | 77 | 4.52% | | | 1 | 0.06% | 108 | 6% | 1811 | 1702 | 526 | PAN-PRD-MC | 425 | PT-MORENA-ES | 340 | NA |
| 14 | HUATEPEC DE ANDRÉS MOLINA ENRÍQUEZ | 27 | CHAPA DE MOTA | 1085 | 1068 | 35.47% | 702 | 23.41% | | | 374 | 18.55% | | | | | 89 | 2.97% | | | 432 | 14.42% | | | | | 77 | 2.57% | | | 0 | 0.00% | 135 | 4% | 3132 | 2997 | 1068 | PAN-PRD-MC | 702 | PT-MORENA-ES | 374 | PRI |
| 14 | HUATEPEC DE ANDRÉS MOLINA ENRÍQUEZ | 27 | CHAPA DE MOTA | 1086 | 254 | 26.12% | 363 | 24.08% | | | 325 | 21.44% | | | | | 53 | 4.34% | | | 227 | 18.18% | | | | | 10 | 0.83% | | | 0 | 0.00% | 56 | 4% | 1365 | 1250 | 254 | PAN-PRD-MC | 325 | PRI | 301 | PT-MORENA-ES |
| 14 | HUATEPEC DE ANDRÉS MOLINA ENRÍQUEZ | 27 | CHAPA DE MOTA | 1087 | 431 | 28.27% | 378 | 24.56% | | | 457 | 31.63% | | | | | 37 | 2.42% | | | 180 | 11.68% | | | | | 8 | 0.52% | | | 0 | 0.00% | 53 | 3% | 1584 | 1541 | 457 | PRI | 431 | PAN-PRD-MC | 378 | PT-MORENA-ES |
| 14 | HUATEPEC DE ANDRÉS MOLINA ENRÍQUEZ | 27 | CHAPA DE MOTA | 1088 | 344 | 27.22% | 231 | 25.38% | | | 294 | 23.27% | | | | | 35 | 4.35% | | | 92 | 10.10% | | | | | 7 | 0.77% | | | 0 | 0.00% | 29 | 3% | 940 | 911 | 294 | PRI | 248 | PAN-PRD-MC | 231 | PT-MORENA-ES |
| 14 | HUATEPEC DE ANDRÉS MOLINA ENRÍQUEZ | 27 | CHAPA DE MOTA | 1089 | 313 | 34.22% | 133 | 33.06% | | | 141 | 37.43% | | | | | 21 | 2.21% | | | 114 | 12.52% | | | | | 4 | 0.44% | | | 0 | 0.00% | 40 | 4% | 901 | 911 | 343 | PRI | 313 | PAN-PRD-MC | 133 | PT-MORENA-ES |
| 14 | HUATEPEC DE ANDRÉS MOLINA ENRÍQUEZ | 27 | CHAPA DE MOTA | 1090 | 473 | 35.43% | 230 | 19.54% | | | 310 | 26.07% | | | | | 34 | 2.86% | | | 180 | 15.14% | | | | | 14 | 1.18% | | | 0 | 0.00% | 40 | 3% | 1276 | 1189 | 473 | PAN-PRD-MC | 310 | PRI | 230 | PT-MORENA-ES |
| 14 | HUATEPEC DE ANDRÉS MOLINA ENRÍQUEZ | 27 | CHAPA DE MOTA | 1091 | 243 | 38.61% | 116 | 18.44% | | | 184 | 29.25% | | | | | 33 | 2.07% | | | 63 | 10.02% | | | | | 10 | 1.59% | | | 0 | 0.00% | 0 | 0% | 629 | 629 | 243 | PAN-PRD-MC | 184 | PRI | 116 | PT-MORENA-ES |
| 14 | HUATEPEC DE ANDRÉS MOLINA ENRÍQUEZ | 27 | CHAPA DE MOTA | 1092 | 243 | 28.42% | 122 | 14.28% | | | 208 | 22.56% | | | | | 69 | 7.48% | | | 153 | 16.49% | | | | | 9 | 0.98% | | | 0 | 0.00% | 40 | 4% | 967 | 922 | 243 | PAN-PRD-MC | 223 | PT-MORENA-ES | 208 | PRI |
| 14 | HUATEPEC DE ANDRÉS MOLINA ENRÍQUEZ | 27 | CHAPA DE MOTA | 1093 | 183 | 41.24% | 76 | 11.14% | | | 133 | 27.93% | | | | | 7 | 1.07% | | | 101 | 13.40% | | | | | 8 | 1.12% | | | 0 | 0.00% | 23 | 3% | 675 | 616 | 183 | PAN-PRD-MC | 133 | PRI | 101 | NA |
| 14 | HUATEPEC DE ANDRÉS MOLINA ENRÍQUEZ | 27 | CHAPA DE MOTA | 1094 | 56 | 24.24% | 40 | 17.32% | | | 53 | 25.11% | | | | | 2 | 0.87% | | | 75 | 32.47% | | | | | 0 | 0.00% | | | 0 | 0.00% | 3 | 1% | 234 | 231 | 75 | NA | 56 | PRI | 56 | PAN-PRD-MC |
| 14 | HUATEPEC DE ANDRÉS MOLINA ENRÍQUEZ | 46 | HUATEPEC | 1260 | 160 | 8.61% | 720 | 39.75% | | | 368 | 21.00% | | | | | 249 | 14.35% | | | 297 | 15.90% | | | | | 17 | 0.91% | | | 0 | 0.00% | 48 | 3% | 1967 | 1869 | 720 | PT-MORENA-ES | 368 | PRI | 297 | NA |
| 14 | HUATEPEC DE ANDRÉS MOLINA ENRÍQUEZ | 46 | HUATEPEC | 1261 | 72 | 7.40% | 347 | 35.66% | | | 249 | 27.24% | | | | | 168 | 17.27% | | | 106 | 10.89% | | | | | 15 | 1.54% | | | 0 | 0.00% | 30 | 3% | 1003 | 973 | 347 | PT-MORENA-ES | 249 | PRI | 168 | PVEM |
| 14 | HUATEPEC DE ANDRÉS MOLINA ENRÍQUEZ | 46 | HUATEPEC | 1262 | 72 | 6.88% | 534 | 49.14% | | | 236 | 22.54% | | | | | 109 | 10.41% | | | 109 | 10.41% | | | | | 6 | 0.57% | | | 0 | 0.00% | 34 | 2% | 1070 | 1046 | 534 | PT-MORENA-ES | 236 | PRI | 109 | PVEM |
| 14 | HUATEPEC DE ANDRÉS MOLINA ENRÍQUEZ | 46 | HUATEPEC | 1263 | 121 | 9.49% | 448 | 34.79% | | | 275 | 21.52% | | | | | 249 | 28.12% | | | 184 | 14.39% | | | | | 11 | 0.86% | | | 2 | 0.08% | 45 | 3% | 1318 | 1282 | 448 | PT-MORENA-ES | 275 | PRI | 245 | PVEM |
| 14 | HUATEPEC DE ANDRÉS MOLINA ENRÍQUEZ | 46 | HUATEPEC | 1264 | 68 | 7.25% | 473 | 44.88% | | | 197 | 21.03% | | | | | 125 | 13.33% | | | 117 | 12.47% | | | | | 10 | 1.07% | | | 1 | 0.11% | 26 | 3% | 965 | 938 | 473 | PT-MORENA-ES | 197 | PRI | 125 | PVEM |
| 14 | HUATEPEC DE ANDRÉS MOLINA ENRÍQUEZ | 46 | HUATEPEC | 1265 | 84 | 6.74% | 528 | 42.38% | | | 320 | 25.70% | | | | | 137 | 11.00% | | | 201 | 16.14% | | | | | 16 | 1.28% | | | 0 | 0.00% | 27 | 2% | 1270 | 1246 | 528 | PT-MORENA-ES | 320 | PRI | 201 | NA |
| 14 | HUATEPEC DE ANDRÉS MOLINA ENRÍQUEZ | 46 | HUATEPEC | 1266 | 9 | 7.09% | 39 | 30.71% | | | 51 | 40.16% | | | | | 9 | 7.09% | | | 20 | 15.75% | | | | | 0 | 0.00% | | | 0 | 0.00% | 7 | 5% | 131 | 124 | 53 | PRI | 51 | PT-MORENA-ES | 20 | NA |
| 14 | HUATEPEC DE ANDRÉS MOLINA ENRÍQUEZ | 46 | HUATEPEC | 1267 | 171 | 21.02% | 317 | 37.73% | | | 216 | 24.12% | | | | | 78 | 9.85% | | | 258 | 30.02% | | | | | 9 | 0.73% | | | 2 | 0.15% | 70 | 5% | 1361 | 1289 | 357 | PT-MORENA-ES | 216 | PRI | 171 | PAN-PRD-MC |
| 14 | HUATEPEC DE ANDRÉS MOLINA ENRÍQUEZ | 46 | HUATEPEC | 1268 | 83 | 9.34% | 318 | 34.57% | | | 117 | 13.66% | | | | | 78 | 8.77% | | | 389 | 43.76% | | | | | 4 | 0.45% | | | 0 | 0.00% | 41 | 4% | 930 | 889 | 389 | NA | 258 | PT-MORENA-ES | 117 | PRI |
| 14 | HUATEPEC DE ANDRÉS MOLINA ENRÍQUEZ | 46 | HUATEPEC | 1269 | 95 | 11.93% | 307 | 34.96% | | | 147 | 17.72% | | | | | 60 | 7.23% | | | 313 | 37.47% | | | | | 6 | 0.72% | | | 0 | 0.00% | 70 | 8% | 900 | 830 | 313 | NA | 287 | PT-MORENA-ES | 147 | PRI |
| 14 | HUATEPEC DE ANDRÉS MOLINA ENRÍQUEZ | 46 | HUATEPEC | 1270 | 4 | 2.82% | 84 | 52.83% | | | 65 | 42.91% | | | | | 28 | 18.18% | | | 25 | 16.23% | | | | | 0 | 0.00% | | | 0 | 0.00% | 1 | 1% | 155 | 154 | 65 | PRI | 54 | PT-MORENA-ES | 28 | PVEM |
| 14 | HUATEPEC DE ANDRÉS MOLINA ENRÍQUEZ | 46 | HUATEPEC | 1271 | 64 | 8.95% | 237 | 33.19% | | | 108 | 24.22% | | | | | 55 | 7.72% | | | 162 | 22.69% | | | | | 8 | 1.12% | | | 0 | 0.00% | 20 | 3% | 734 | 714 | 237 | PT-MORENA-ES | 108 | PRI | 162 | NA |
| 14 | HUATEPEC DE ANDRÉS MOLINA ENRÍQUEZ | 46 | HUATEPEC | 1272 | 209 | 28.31% | 233 | 31.23% | | | 147 | 20.03% | | | | | 61 | 8.46% | | | 69 | 9.39% | | | | | 8 | 1.11% | | | 0 | 0.00% | 26 | 3% | 749 | 721 | 233 | PAN-PRD-MC | 209 | PRI | 147 | PRI |
| 14 | HUATEPEC DE ANDRÉS MOLINA ENRÍQUEZ | 46 | HUATEPEC | 1273 | 132 | 15.43% | 252 | 30.64% | | | 134 | 15.09% | | | | | 75 | 8.45% | | | 173 | 20.28% | | | | | 11 | 1.24% | | | 0 | 0.00% | 44 | 5% | 932 | 888 | 351 | PT-MORENA-ES | 179 | NA | 137 | PAN-PRD-MC |
| 14 | HUATEPEC DE ANDRÉS MOLINA ENRÍQUEZ | 46 | HUATEPEC | 1274 | 83 | 8.55% | 365 | 31.32% | | | 253 | 26.06% | | | | | 180 | 18.57% | | | 135 | 13.90% | | | | | 1 | 0.10% | | | 1 | 0.12% | 49 | 5% | 1021 | 971 | 309 | PT-MORENA-ES | 253 | PRI | 180 | PVEM |
| 14 | HUATEPEC DE ANDRÉS MOLINA ENRÍQUEZ | 46 | HUATEPEC | 1275 | 108 | 10.46% | 334 | 32.78% | | | 153 | 14.92% | | | | | 134 | 13.04% | | | 184 | 17.98% | | | | | 9 | 0.88% | | | 0 | 0.00% | 57 | 5% | 1075 | 1019 | 334 | PT-MORENA-ES | 234 | PVEM | 184 | NA |
| 14 | HUATEPEC DE ANDRÉS MOLINA ENRÍQUEZ | 46 | HUATEPEC | 1276 | 61 | 12.47% | 203 | 42.74% | | | 101 | 22.01% | | | | | 54 | 12.24% | | | 68 | 12.27% | | | | | 4 | 0.82% | | | 0 | 0.00% | 17 | 3% | 506 | 488 | 205 | PT-MORENA-ES | 101 | PRI | 61 | PAN-PRD-MC |
| 14 | HUATEPEC DE ANDRÉS MOLINA ENRÍQUEZ | 46 | HUATEPEC | 1277 | 107 | 11.63% | 384 | 42.54% | | | 137 | 20.94% | | | | | 61 | 6.84% | | | 110 | 17.48% | | | | | 9 | 0.56% | | | 0 | 0.00% | 56 | 3% | 1664 | 1608 | 684 | PT-MORENA-ES | 137 | PRI | 281 | NA |
| 14 | HUATEPEC DE ANDRÉS MOLINA ENRÍQUEZ | 46 | HUATEPEC | 1278 | 34 | 13.82% | 93 | 29.42% | | | 59 | 25.69% | | | | | 40 | 16.26% | | | 40 | 16.26% | | | | | 1 | 0.41% | | | 0 | 0.00% | 5 | 2% | 721 | 346 | 93 | PRI | 93 | PT-MORENA-ES | 40 | PVEM |
| 14 | HUATEPEC DE ANDRÉS MOLINA ENRÍQUEZ | 46 | HUATEPEC | 1279 | 58 | 8.00% | 67 | 31.32% | | | 53 | 29.56% | | | | | 32 | 14.95% | | | 42 | 19.63% | | | | | 4 | 1.87% | | | 0 | 0.00% | 12 | 5% | 226 | 214 | 67 | PT-MORENA-ES | 53 | PRI | 42 | NA |
| 14 | HUATEPEC DE ANDRÉS MOLINA ENRÍQUEZ | 46 | HUATEPEC | 1280 | 207 | 15.72% | 403 | 30.42% | | | 268 | 20.33% | | | | | 240 | 18.69% | | | 189 | 14.90% | | | | | 12 | 0.92% | | | 0 | 0.00% | 58 | 3% | 1355 | 1317 | 403 | PT-MORENA-ES | 268 | PRI | 240 | PVEM |
| 14 | HUATEPEC DE ANDRÉS MOLINA ENRÍQUEZ | 46 | HUATEPEC | 1281 | 154 | 13.82% | 416 | 37.34% | | | 241 | 21.54% | | | | | 112 | 9.96% | | | 188 | 16.88% | | | | | 5 | 0.45% | | | 0 | 0.00% | 49 | 4% | 1163 | 1114 | 416 | PT-MORENA-ES | 241 | PRI | 188 | NA |
| 14 | HUATEPEC DE ANDRÉS MOLINA ENRÍQUEZ | 46 | HUATEPEC | 1282 | 169 | 16.68% | 437 | 39.92% | | | 162 | 14.98% | | | | | 76 | 6.73% | | | 247 | 22.05% | | | | | 10 | 0.89% | | | 0 | 0.00% | 37 | 3% | 1157 | 1120 | 437 | PT-MORENA-ES | 269 | NA | 169 | PAN-PRD-MC |
| 14 | HUATEPEC DE ANDRÉS MOLINA ENRÍQUEZ | 46 | HUATEPEC | 1283 | 171 | 14.58% | 420 | 35.59% | | | 179 | 15.17% | | | | | 187 | 11.81% | | | 258 | 21.86% | | | | | 14 | 1.19% | | | 0 | 0.00% | 43 | 4% | 1223 | 1180 | 420 | PT-MORENA-ES | 258 | NA | 179 | PRI |
| 14 | HUATEPEC DE ANDRÉS MOLINA ENRÍQUEZ | 46 | HUATEPEC | 1284 | 61 | 8.57% | 345 | 50.70% | | | 68 | 10.00% | | | | | 38 | 5.55% | | | 151 | 22.20% | | | | | 5 | 0.74% | | | 0 | 0.00% | 15 | 3% | 695 | 680 | 345 | PT-MORENA-ES | 151 | NA | 68 | PRI |
| 14 | HUATEPEC DE ANDRÉS MOLINA ENRÍQUEZ | 46 | HUATEPEC | 1285 | 211 | 21.19% | 320 | 32.12% | | | 211 | 23.18% | | | | | 109 | 10.94% | | | 145 | 21.04% | | | | | 6 | 0.60% | | | 0 | 0.00% | 37 | 4% | 1033 | 996 | 320 | PT-MORENA-ES | 211 | PAN-PRD-MC | 211 | PRI |
| 14 | HUATEPEC DE ANDRÉS MOLINA ENRÍQUEZ | 46 | HUATEPEC | 1286 | 157 | 17.68% | 357 | 35.54% | | | 198 | 17.77% | | | | | 95 | 8.51% | | | 213 | 19.17% | | | | | 14 | 1.26% | | | 0 | 0.00% | 52 | 4% | 1165 | 1114 | 357 | PT-MORENA-ES | 213 | NA | 198 | PRI |
| 14 | HUATEPEC DE ANDRÉS MOLINA ENRÍQUEZ | 46 | HUATEPEC | 1287 | 484 | 12.33% | 1767 | 45.01% | | | 592 | 15.09% | | | | | 324 | 8.10% | | | 713 | 18.32% | | | | | 46 | 1.17% | | | 0 | 0.00% | 148 | 4% | 4072 | 3924 | 1767 | PT-MORENA-ES | 713 | NA | 592 | PRI |
| 14 | HUATEPEC DE ANDRÉS MOLINA ENRÍQUEZ | 46 | HUATEPEC | 1288 | 117 | 8.42% | 610 | 44.42% | | | 373 | 26.93% | | | | | 128 | 9.43% | | | 213 | 15.68% | | | | | 17 | 1.25% | | | 0 | 0.00% | 45 | 3% | 1463 | 1358 | 610 | PT-MORENA-ES | 373 | PRI | 213 | NA |
| 14 | HUATEPEC DE ANDRÉS MOLINA ENRÍQUEZ | 46 | HUATEPEC | 1289 | 104 | 12.21% | 372 | 46.22% | | | 256 | 31.52% | | | | | 217 | 12.99% | | | 293 | 11.15% | | | | | 29 | 1.74% | | | 1 | 0.06% | 63 | 4% | 1735 | 1671 | 372 | PT-MORENA-ES | 256 | PRI | 217 | PVEM |
| 14 | HUATEPEC DE ANDRÉS MOLINA ENRÍQUEZ | 46 | HUATEPEC | 1290 | 75 | 10.37% | 303 | 43.62% | | | 121 | 17.54% | | | | | 48 | 6.96% | | | 155 | 19.57% | | | | | 10 | 1.45% | | | 0 | 0.00% | 15 | 2% | 705 | 690 | 303 | PT-MORENA-ES | 135 | NA | 121 | PRI |
| 14 | HUATEPEC DE ANDRÉS MOLINA ENRÍQUEZ | 46 | HUATEPEC | 1291 | 210 | 9.46% | 1013 | 46.23% | | | 417 | 18.79% | | | | | 254 | 11.01% | | | 281 | 12.19% | | | | | 22 | 0.91% | | | 1 | 0.04% | 60 | 3% | 2366 | 2305 | 1133 | PT-MORENA-ES | 417 | PRI | 281 | NA |
| 14 | HUATEPEC DE ANDRÉS MOLINA ENRÍQUEZ | 46 | HUATEPEC | 1292 | 165 | 15.07% | 348 | 30.34% | | | 227 | 18.79% | | | | | 108 | 9.42% | | | 271 | 23.54% | | | | | 12 | 1.05% | | | 0 | 0.00% | 47 | 4% | 1154 | 1147 | 348 | PT-MORENA-ES | 270 | NA | 227 | PRI |
| 14 | HUATEPEC DE ANDRÉS MOLINA ENRÍQUEZ | 46 | HUATEPEC | 1293 | 260 | 21.44% | 453 | 34.77% | | | 257 | 21.09% | | | | | 102 | 14.15% | | | 196 | 14.85% | | | | | 9 | 0.69% | | | 0 | 0.00% | 61 | 4% | 1301 | 1320 | 455 | PT-MORENA-ES | 287 | PAN-PRD-MC | 196 | NA |
| 14 | HUATEPEC DE ANDRÉS MOLINA ENRÍQUEZ | 46 | HUATEPEC | 1294 | 92 | 16.97% | 169 | 23.88% | | | 125 | 25.77% | | | | | 34 | 7.01% | | | 122 | 25.15% | | | | | 6 | 1.24% | | | 0 | 0.00% | 18 | 4% | 503 | 485 | 125 | PRI | 122 | NA | 106 | PT-MORENA-ES |
| 14 | HUATEPEC DE ANDRÉS MOLINA ENRÍQUEZ | 46 | HUATEPEC | 1295 | 125 | 9.07% | 617 | 44.78% | | | 222 | 16.01% | | | | | 144 | 10.45% | | | 247 | 17.92% | | | | | 23 | 1.67% | | | 1 | 0.07% | 44 | 3% | 1423 | 1378 | 617 | PT-MORENA-ES | 247 | NA | 222 | PRI |
| 14 | HUATEPEC DE ANDRÉS MOLINA ENRÍQUEZ | 46 | HUATEPEC | 1296 | 226 | 15.94% | 660 | 47.36% | | | 321 | 22.59% | | | | | 149 | 8.12% | | | 148 | 12.21% | | | | | 11 | 0.65% | | | 2 | 0.12% | 48 | 3% | 1693 | 1659 | 880 | PT-MORENA-ES | 321 | PRI | 256 | PAN-PRD-MC |
| 14 | HUATEPEC DE ANDRÉS MOLINA ENRÍQUEZ | 46 | HUATEPEC | 1297 | 135 | 10.95% | 504 | 41.04% | | | 267 | 21.57% | | | | | 185 | 13.44% | | | 129 | 10.50% | | | | | 8 | 0.65% | | | 0 | 0.00% | 34 | 3% | 1263 | 1228 | 504 | PT-MORENA-ES | 267 | PRI | 185 | PVEM |
| 14 | HUATEPEC DE ANDRÉS MOLINA ENRÍQUEZ | 46 | HUATEPEC | 1298 | 259 | 18.18% | 207 | 21.18% | | | 134 | 10.12% | | | | | 428 | 32.23% | | | 214 | 15.14% | | | | | 7 | 0.53% | | | 2 | 0.07% | 68 | 5% | 1293 | 1254 | 428 | PVEM | 287 | PT-MORENA-ES | 254 | PAN-PRD-MC |
| 14 | HUATEPEC DE ANDRÉS MOLINA ENRÍQUEZ | 46 | HUATEPEC | 1299 | 111 | 17.70% | 188 | 29.98% | | | 134 | 21.37% | | | | | 92 | 14.67% | | | 97 | 15.47% | | | | | 5 | 0.80% | | | 0 | 0.00% | 15 | 2% | 640 | 627 | 188 | PT-MORENA-ES | 134 | PRI | 113 | PAN-PRD-MC |
| 14 | HUATEPEC DE ANDRÉS MOLINA ENRÍQUEZ | 46 | HUATEPEC | 1300 | 32 | 5.94% | 127 | 59.44% | | | 58 | 21.12% | | | | | 46 | 14.25% | | | 47 | 14.60% | | | | | 2 | 0.62% | | | 0 | 0.00% | 17 | 5% | 335 | 322 | 127 | PT-MORENA-ES | 58 | PRI | 47 | NA |
| 14 | HUATEPEC DE ANDRÉS MOLINA ENRÍQUEZ | 46 | HUATEPEC | 1301 | 65 | 7.59% | 383 | 44.98% | | | 158 | 18.48% | | | | | 148 | 17.29% | | | 94 | 10.98% | | | | | 6 | 0.70% | | | 0 | 0.00% | 30 | 3% | 886 | 856 | 385 | PT-MORENA-ES | 158 | PRI | 148 | PVEM |
| 14 | HUATEPEC DE ANDRÉS MOLINA ENRÍQUEZ | 46 | HUATEPEC | 1302 | 54 | 10.12% | 59 | 37.91% | | | 143 | 42.09% | | | | | 44 | 13.13% | | | 35 | 10.45% | | | | | 0 | 0.00% | | | 0 | 0.00% | 14 | 4% | 345 | 335 | 143 | PRI | 59 | PT-MORENA-ES | 54 | PAN-PRD-MC |
| 14 | HUATEPEC DE ANDRÉS MOLINA ENRÍQUEZ | 46 | HUATEPEC | 2293 | 86 | 9.18% | 345 | 27.34% | | | 331 | 26.58% | | | | | 92 | 13.56% | | | 46 | 11.88% | | | | | 3 | 0.78% | | | 0 | 0.00% | 13 | 3% | 997 | 984 | 505 | PT-MORENA-ES | 382 | PRI | 92 | PVEM |
| 14 | HUATEPEC DE ANDRÉS MOLINA ENRÍQUEZ | 57 | MORELOS | 2554 | 272 | 33.17% | 143 | 21.78% | | | 229 | 28.06% | | | | | 55 | 6.74% | | | 15 | 1.84% | | | | | 2 | 0.25% | | | 0 | 0.00% | 54 | 6% | 870 | 816 | 272 | PAN-PRD-MC | 229 | PT-MORENA-ES | 229 | PRI |
| 14 | HUATEPEC DE ANDRÉS MOLINA ENRÍQUEZ | 57 | MORELOS | 2555 | 210 | 25.17% | 335 | 34.64% | | | 272 | 28.02% | | | | | 53 | 5.98% | | | 18 | 1.96% | | | | | 5 | 0.52% | | | 21 | 2.28% | 19 | 2% | 1009 | 967 | 335 | PT-MORENA-ES | 210 | PAN-PRD-MC | 272 | PRI |
| 14 | HUATEPEC DE ANDRÉS MOLINA ENRÍQUEZ | 57 | MORELOS | 2556 | 228 | 30.24% | 157 | 25.33% | | | 163 | 21.06% | | | | | 31 | 5.54% | | | 2 | 0.34% | | | | | 4 | 0.65% | | | 0 | 0.00% | 30 | 5% | 615 | 591 | 228 | PAN-PRD-MC | 163 | PRI | 157 | PT-MORENA-ES |
| 14 | HUATEPEC DE ANDRÉS MOLINA ENRÍQUEZ | 57 | MORELOS | 2557 | 808 | 38.81% | 248 | 25.68% | | | 292 | 30.23% | | | | | 32 | 3.88% | | | 18 | 1.06% | | | | | 2 | 0.21% | | | 0 | 0.00% | 39 | 4% | 986 | 947 | 808 | PAN-PRD-MC | 292 | PRI | 248 | PT-MORENA-ES |

| DISTRITO LOCAL | CABECERA DISTRITAL | MUNICIPIO | CABECERA MUNICIPAL | SECCIÓN | PAN-PRD-MC | % PAN-PRD-MC | PT-MORENA-ES | % PT-MORENA-ES | PAN | % PAN | PRI | % PRI | PRD | % PRD | PT | % PT | PVEM | % PVEM | MC | % MC | NA | % NA | MORENA | % MORENA | ES | % ES | VR | % VR | CANDIDATO INDEPENDIENTE | % CANDIDATO INDEPENDIENTE | NO REGISTRADOS | % NO REGISTRADOS | NULOS | % NULOS | TOTAL | VOTACIÓN VÁLIDA | PRIMERA FUERZA | PRIMERA FUERZA | SEGUNDA FUERZA | SEGUNDA FUERZA | TERCERA FUERZA | TERCERA FUERZA |
|---|---|---|---|---|---|---|---|---|---|---|---|---|---|---|---|---|---|---|---|---|---|---|---|---|---|---|---|---|---|---|---|---|---|---|---|---|---|---|---|---|---|
| 04 | INSTITUTO DE ANDRÉS MOLINA ENRÍQUEZ | 57 | MORELOS | 2558 | 307 | 40.35% | 197 | 25.89% | | | 227 | 29.84% | | | | | 17 | 2.23% | | | 13 | 1.71% | | | | | 5 | 0.66% | | | 0 | 0.00% | 54 | 7% | 813 | 757 | 307 | PAN-PRD-MC | 227 | PRI | 190 | PT-MORENA-ES |
| 04 | INSTITUTO DE ANDRÉS MOLINA ENRÍQUEZ | 57 | MORELOS | 2559 | 162 | 41.01% | 68 | 18.71% | | | 162 | 40.51% | | | | | 1 | 0.25% | | | 4 | 1.01% | | | | | 2 | 0.51% | | | 0 | 0.00% | 16 | 8% | 431 | 395 | 162 | PAN-PRD-MC | 162 | PRI | 68 | PT-MORENA-ES |
| 04 | INSTITUTO DE ANDRÉS MOLINA ENRÍQUEZ | 57 | MORELOS | 2560 | 476 | 39.25% | 413 | 33.94% | | | 329 | 25.99% | | | | | 63 | 4.80% | | | 17 | 1.29% | | | | | 10 | 0.79% | | | 0 | 0.00% | 46 | 3% | 1293 | 1213 | 476 | PAN-PRD-MC | 413 | PT-MORENA-ES | 329 | PRI |
| 04 | INSTITUTO DE ANDRÉS MOLINA ENRÍQUEZ | 57 | MORELOS | 2561 | 414 | 36.00% | 374 | 33.35% | | | 349 | 33.93% | | | | | 31 | 2.62% | | | 12 | 1.01% | | | | | 6 | 0.51% | | | 0 | 0.00% | 58 | 5% | 1241 | 1183 | 414 | PAN-PRD-MC | 374 | PT-MORENA-ES | 349 | PRI |
| 04 | INSTITUTO DE ANDRÉS MOLINA ENRÍQUEZ | 57 | MORELOS | 2562 | 103 | 34.55% | 92 | 16.85% | | | 220 | 40.29% | | | | | 27 | 4.95% | | | 10 | 1.83% | | | | | 6 | 1.10% | | | 0 | 0.00% | 35 | 7% | 505 | 546 | 220 | PRI | 103 | PAN-PRD-MC | 92 | PT-MORENA-ES |
| 04 | INSTITUTO DE ANDRÉS MOLINA ENRÍQUEZ | 57 | MORELOS | 2563 | 53 | 50.48% | 23 | 21.90% | | | 65 | 35.33% | | | | | 1 | 0.54% | | | 2 | 1.09% | | | | | 0 | 0.00% | | | 0 | 0.00% | 10 | 5% | 204 | 184 | 53 | PAN-PRD-MC | 65 | PRI | 23 | PT-MORENA-ES |
| 04 | INSTITUTO DE ANDRÉS MOLINA ENRÍQUEZ | 57 | MORELOS | 2564 | 444 | 25.11% | 369 | 24.12% | | | 558 | 42.98% | | | | | 23 | 1.32% | | | 26 | 1.72% | | | | | 6 | 0.39% | | | 0 | 0.00% | 38 | 2% | 1569 | 1531 | 558 | PRI | 444 | PAN-PRD-MC | 369 | PT-MORENA-ES |
| 04 | INSTITUTO DE ANDRÉS MOLINA ENRÍQUEZ | 57 | MORELOS | 2565 | 247 | 31.69% | 212 | 33.79% | | | 476 | 44.26% | | | | | 23 | 2.14% | | | 15 | 1.77% | | | | | 6 | 0.58% | | | 0 | 0.00% | 26 | 3% | 1169 | 1073 | 476 | PRI | 247 | PAN-PRD-MC | 212 | PT-MORENA-ES |
| 04 | INSTITUTO DE ANDRÉS MOLINA ENRÍQUEZ | 57 | MORELOS | 2566 | 179 | 42.49% | 102 | 15.91% | | | 226 | 49.24% | | | | | 21 | 4.81% | | | 7 | 1.08% | | | | | 5 | 0.78% | | | 0 | 0.00% | 18 | 3% | 663 | 641 | 179 | PAN-PRD-MC | 226 | PRI | 102 | PT-MORENA-ES |
| 04 | INSTITUTO DE ANDRÉS MOLINA ENRÍQUEZ | 57 | MORELOS | 2567 | 265 | 37.97% | 178 | 22.91% | | | 278 | 34.72% | | | | | 56 | 2.06% | | | 15 | 1.93% | | | | | 8 | 0.99% | | | 0 | 0.00% | 32 | 4% | 809 | 777 | 265 | PAN-PRD-MC | 278 | PRI | 178 | PT-MORENA-ES |
| 04 | INSTITUTO DE ANDRÉS MOLINA ENRÍQUEZ | 57 | MORELOS | 2568 | 817 | 38.19% | 505 | 19.72% | | | 984 | 37.57% | | | | | 90 | 1.38% | | | 43 | 1.67% | | | | | 7 | 0.44% | | | 0 | 0.00% | 69 | 4% | 1667 | 1984 | 817 | PAN-PRD-MC | 984 | PRI | 505 | PT-MORENA-ES |
| 04 | INSTITUTO DE ANDRÉS MOLINA ENRÍQUEZ | 57 | MORELOS | 2569 | 65 | 18.37% | 134 | 39.27% | | | 130 | 37.94% | | | | | 9 | 0.82% | | | 10 | 2.92% | | | | | 3 | 0.87% | | | 0 | 0.00% | 7 | 2% | 392 | 343 | 134 | PT-MORENA-ES | 130 | PRI | 65 | PAN-PRD-MC |
| 04 | INSTITUTO DE ANDRÉS MOLINA ENRÍQUEZ | 57 | MORELOS | 2570 | 325 | 35.44% | 183 | 19.74% | | | 369 | 39.94% | | | | | 37 | 1.94% | | | 14 | 1.53% | | | | | 7 | 0.76% | | | 0 | 0.00% | 42 | 4% | 979 | 917 | 369 | PRI | 325 | PAN-PRD-MC | 183 | PT-MORENA-ES |
| 04 | INSTITUTO DE ANDRÉS MOLINA ENRÍQUEZ | 57 | MORELOS | 2571 | 535 | 30.00% | 298 | 21.59% | | | 433 | 35.96% | | | | | 30 | 2.15% | | | 7 | 0.51% | | | | | 10 | 0.73% | | | 0 | 0.00% | 88 | 6% | 1493 | 1371 | 535 | PAN-PRD-MC | 433 | PRI | 298 | PT-MORENA-ES |
| 04 | INSTITUTO DE ANDRÉS MOLINA ENRÍQUEZ | 72 | POLOTITLÁN | 4009 | 200 | 13.87% | 313 | 22.43% | | | 498 | 34.54% | | | | | 166 | 11.51% | | | 96 | 6.66% | | | | | 9 | 0.21% | | | 0 | 0.00% | 63 | 4% | 1505 | 1442 | 498 | PRI | 313 | PT-MORENA-ES | 222 | PVEM |
| 04 | INSTITUTO DE ANDRÉS MOLINA ENRÍQUEZ | 72 | POLOTITLÁN | 4009 | 169 | 10.13% | 347 | 20.79% | | | 534 | 32.00% | | | | | 458 | 27.12% | | | 153 | 9.17% | | | | | 10 | 0.60% | | | 0 | 0.00% | 67 | 4% | 1716 | 1669 | 534 | PRI | 458 | PVEM | 347 | PT-MORENA-ES |
| 04 | INSTITUTO DE ANDRÉS MOLINA ENRÍQUEZ | 72 | POLOTITLÁN | 4010 | 66 | 5.12% | 251 | 25.35% | | | 249 | 34.38% | | | | | 170 | 23.50% | | | 33 | 4.65% | | | | | 2 | 0.28% | | | 0 | 0.00% | 34 | 5% | 743 | 709 | 249 | PRI | 251 | PT-MORENA-ES | 170 | PVEM |
| 04 | INSTITUTO DE ANDRÉS MOLINA ENRÍQUEZ | 72 | POLOTITLÁN | 4011 | 183 | 10.59% | 217 | 23.84% | | | 426 | 38.05% | | | | | 223 | 22.95% | | | 76 | 7.12% | | | | | 0 | 0.00% | | | 0 | 0.00% | 38 | 3% | 1165 | 1067 | 426 | PRI | 223 | PVEM | 217 | PT-MORENA-ES |
| 04 | INSTITUTO DE ANDRÉS MOLINA ENRÍQUEZ | 72 | POLOTITLÁN | 4012 | 55 | 10.12% | 102 | 37.36% | | | 217 | 43.79% | | | | | 100 | 18.12% | | | 64 | 8.42% | | | | | 5 | 0.96% | | | 0 | 0.00% | 26 | 5% | 549 | 521 | 217 | PRI | 102 | PT-MORENA-ES | 100 | PVEM |
| 04 | INSTITUTO DE ANDRÉS MOLINA ENRÍQUEZ | 72 | POLOTITLÁN | 4013 | 64 | 8.19% | 103 | 23.18% | | | 292 | 37.68% | | | | | 163 | 22.37% | | | 59 | 7.55% | | | | | 6 | 0.88% | | | 0 | 0.00% | 25 | 3% | 806 | 781 | 292 | PRI | 163 | PVEM | 103 | PT-MORENA-ES |
| 04 | INSTITUTO DE ANDRÉS MOLINA ENRÍQUEZ | 72 | POLOTITLÁN | 4014 | 72 | 10.07% | 166 | 23.22% | | | 249 | 34.83% | | | | | 183 | 26.99% | | | 34 | 4.76% | | | | | 1 | 0.14% | | | 0 | 0.00% | 11 | 6% | 746 | 715 | 249 | PRI | 183 | PVEM | 166 | PT-MORENA-ES |
| 04 | INSTITUTO DE ANDRÉS MOLINA ENRÍQUEZ | 72 | POLOTITLÁN | 4015 | 77 | 14.57% | 124 | 23.47% | | | 296 | 43.55% | | | | | 69 | 17.13% | | | 29 | 5.95% | | | | | 3 | 0.60% | | | 0 | 0.00% | 30 | 6% | 539 | 496 | 296 | PRI | 124 | PT-MORENA-ES | 72 | PAN-PRD-MC |
| 04 | INSTITUTO DE ANDRÉS MOLINA ENRÍQUEZ | 72 | POLOTITLÁN | 4016 | 58 | 10.73% | 118 | 21.81% | | | 198 | 36.60% | | | | | 123 | 20.48% | | | 38 | 7.02% | | | | | 2 | 0.37% | | | 0 | 0.00% | 16 | 3% | 559 | 541 | 198 | PRI | 123 | PVEM | 118 | PT-MORENA-ES |
| 04 | INSTITUTO DE ANDRÉS MOLINA ENRÍQUEZ | 72 | POLOTITLÁN | 4017 | 45 | 10.71% | 70 | 16.77% | | | 171 | 40.07% | | | | | 48 | 17.93% | | | 16 | 5.78% | | | | | 5 | 1.81% | | | 0 | 0.00% | 10 | 3% | 297 | 277 | 171 | PRI | 70 | PT-MORENA-ES | 48 | PVEM |
| 04 | INSTITUTO DE ANDRÉS MOLINA ENRÍQUEZ | 80 | SOYANIQUILPAN DE JUÁREZ | 4158 | 1403 | 43.04% | 851 | 27.42% | | | 924 | 36.18% | | | | | 123 | 3.72% | | | 209 | 6.68% | | | | | 27 | 0.81% | | | 1 | 0.03% | 72 | 2% | 3220 | 3295 | 1403 | PAN-PRD-MC | 851 | PT-MORENA-ES | 524 | PRI |
| 04 | INSTITUTO DE ANDRÉS MOLINA ENRÍQUEZ | 80 | SOYANIQUILPAN DE JUÁREZ | 4159 | 331 | 44.73% | 150 | 20.27% | | | 154 | 20.22% | | | | | 17 | 2.32% | | | 47 | 6.35% | | | | | 1 | 0.14% | | | 0 | 0.00% | 22 | 4% | 772 | 740 | 331 | PAN-PRD-MC | 154 | PRI | 150 | PT-MORENA-ES |
| 04 | INSTITUTO DE ANDRÉS MOLINA ENRÍQUEZ | 80 | SOYANIQUILPAN DE JUÁREZ | 4160 | 226 | 45.72% | 103 | 15.92% | | | 154 | 23.84% | | | | | 20 | 3.09% | | | 69 | 10.66% | | | | | 5 | 0.77% | | | 0 | 0.00% | 16 | 2% | 663 | 647 | 256 | PAN-PRD-MC | 154 | PRI | 103 | PT-MORENA-ES |
| 04 | INSTITUTO DE ANDRÉS MOLINA ENRÍQUEZ | 80 | SOYANIQUILPAN DE JUÁREZ | 4161 | 451 | 41.61% | 225 | 19.15% | | | 358 | 33.73% | | | | | 38 | 3.22% | | | 100 | 8.47% | | | | | 9 | 0.76% | | | 0 | 0.00% | 37 | 3% | 1217 | 1180 | 451 | PAN-PRD-MC | 358 | PRI | 226 | PT-MORENA-ES |
| 04 | INSTITUTO DE ANDRÉS MOLINA ENRÍQUEZ | 80 | SOYANIQUILPAN DE JUÁREZ | 4162 | 680 | 45.39% | 359 | 23.23% | | | 222 | 34.82% | | | | | 87 | 5.81% | | | 217 | 14.49% | | | | | 5 | 0.20% | | | 0 | 0.00% | 25 | 2% | 1533 | 1498 | 680 | PAN-PRD-MC | 285 | PT-MORENA-ES | 222 | PRI |
| 04 | INSTITUTO DE ANDRÉS MOLINA ENRÍQUEZ | 80 | SOYANIQUILPAN DE JUÁREZ | 4163 | 349 | 42.66% | 117 | 13.82% | | | 172 | 23.95% | | | | | 36 | 4.71% | | | 108 | 14.14% | | | | | 2 | 0.26% | | | 0 | 0.00% | 27 | 3% | 791 | 764 | 349 | PAN-PRD-MC | 152 | PRI | 117 | PT-MORENA-ES |
| 04 | INSTITUTO DE ANDRÉS MOLINA ENRÍQUEZ | 80 | SOYANIQUILPAN DE JUÁREZ | 4164 | 156 | 40.37% | 91 | 27.16% | | | 58 | 15.80% | | | | | 9 | 2.69% | | | 23 | 6.87% | | | | | 3 | 0.90% | | | 0 | 0.00% | 11 | 3% | 346 | 335 | 156 | PAN-PRD-MC | 91 | PT-MORENA-ES | 58 | PRI |
| 04 | INSTITUTO DE ANDRÉS MOLINA ENRÍQUEZ | 103 | TIMILPAN | 4725 | 203 | 28.03% | 195 | 27.36% | | | 178 | 25.04% | | | | | 43 | 6.12% | | | 18 | 2.69% | | | | | 8 | 0.29% | | | 0 | 0.00% | 27 | 3% | 1067 | 1040 | 395 | PT-MORENA-ES | 178 | PRI | 159 | PAN-PRD-MC |
| 04 | INSTITUTO DE ANDRÉS MOLINA ENRÍQUEZ | 103 | TIMILPAN | 4726 | 371 | 26.38% | 337 | 28.15% | | | 257 | 25.40% | | | | | 122 | 14.34% | | | 18 | 1.28% | | | | | 2 | 0.24% | | | 0 | 0.00% | 30 | 3% | 885 | 839 | 257 | PRI | 337 | PT-MORENA-ES | 371 | PAN-PRD-MC |
| 04 | INSTITUTO DE ANDRÉS MOLINA ENRÍQUEZ | 103 | TIMILPAN | 4727 | 219 | 16.72% | 583 | 44.50% | | | 396 | 30.23% | | | | | 71 | 5.42% | | | 14 | 1.07% | | | | | 27 | 2.06% | | | 0 | 0.00% | 37 | 3% | 1547 | 1310 | 583 | PT-MORENA-ES | 396 | PRI | 219 | PAN-PRD-MC |
| 04 | INSTITUTO DE ANDRÉS MOLINA ENRÍQUEZ | 103 | TIMILPAN | 4728 | 195 | 21.35% | 279 | 30.11% | | | 356 | 38.81% | | | | | 80 | 8.86% | | | 8 | 0.87% | | | | | 5 | 0.54% | | | 0 | 0.00% | 31 | 5% | 953 | 917 | 356 | PRI | 279 | PT-MORENA-ES | 195 | PAN-PRD-MC |
| 04 | INSTITUTO DE ANDRÉS MOLINA ENRÍQUEZ | 103 | TIMILPAN | 4729 | 235 | 21.82% | 342 | 31.57% | | | 301 | 36.16% | | | | | 80 | 7.43% | | | 22 | 2.04% | | | | | 6 | 0.56% | | | 0 | 0.00% | 35 | 3% | 1112 | 1077 | 301 | PRI | 342 | PT-MORENA-ES | 235 | PAN-PRD-MC |
| 04 | INSTITUTO DE ANDRÉS MOLINA ENRÍQUEZ | 103 | TIMILPAN | 4730 | 209 | 26.99% | 262 | 30.72% | | | 420 | 42.72% | | | | | 37 | 3.76% | | | 15 | 1.53% | | | | | 3 | 0.31% | | | 0 | 0.00% | 17 | 2% | 1000 | 983 | 420 | PRI | 262 | PT-MORENA-ES | 209 | PAN-PRD-MC |
| 04 | INSTITUTO DE ANDRÉS MOLINA ENRÍQUEZ | 103 | TIMILPAN | 4731 | 382 | 24.16% | 530 | 23.52% | | | 474 | 30.11% | | | | | 142 | 9.04% | | | 39 | 2.47% | | | | | 11 | 0.70% | | | 0 | 0.00% | 46 | 3% | 1627 | 1581 | 530 | PT-MORENA-ES | 474 | PRI | 382 | PAN-PRD-MC |
| 04 | INSTITUTO DE ANDRÉS MOLINA ENRÍQUEZ | 103 | TIMILPAN | 4732 | 58 | 8.25% | 168 | 25.98% | | | 416 | 59.43% | | | | | 33 | 4.57% | | | 5 | 0.71% | | | | | 1 | 0.14% | | | 0 | 0.00% | 6 | 1% | 706 | 700 | 416 | PRI | 168 | PT-MORENA-ES | 58 | PAN-PRD-MC |
| 04 | INSTITUTO DE ANDRÉS MOLINA ENRÍQUEZ | 103 | TIMILPAN | 4733 | 180 | 13.17% | 521 | 36.94% | | | 521 | 38.04% | | | | | 123 | 9.00% | | | 17 | 1.24% | | | | | 11 | 0.80% | | | 0 | 0.00% | 15 | 2% | 1432 | 1367 | 521 | PRI | 521 | PT-MORENA-ES | 180 | PAN-PRD-MC |
| 04 | INSTITUTO DE ANDRÉS MOLINA ENRÍQUEZ | 103 | TIMILPAN | 4734 | 44 | 12.72% | 76 | 21.24% | | | 189 | 57.22% | | | | | 10 | 2.89% | | | 10 | 2.89% | | | | | 8 | 0.87% | | | 0 | 0.00% | 3 | 1% | 349 | 345 | 189 | PRI | 10 | PT-MORENA-ES | 44 | PAN-PRD-MC |
| 04 | INSTITUTO DE ANDRÉS MOLINA ENRÍQUEZ | 103 | TIMILPAN | 4735 | 33 | 22.00% | 43 | 27.22% | | | 69 | 43.42% | | | | | 9 | 6.08% | | | 1 | 0.68% | | | | | 1 | 0.68% | | | 0 | 0.00% | 9 | 1% | 157 | 148 | 69 | PRI | 43 | PT-MORENA-ES | 33 | PRU-PRD-MC |
| 04 | INSTITUTO DE ANDRÉS MOLINA ENRÍQUEZ | 113 | VILLA DEL CARBÓN | 3704 | 345 | 27.29% | 422 | 32.18% | | | 362 | 28.68% | | | | | 151 | 18.74% | | | 79 | 4.22% | | | | | 25 | 1.91% | | | 0 | 0.00% | 60 | 3% | 1968 | 1901 | 525 | PAN-PRD-MC | 501 | PRI | 422 | PT-MORENA-ES |
| 04 | INSTITUTO DE ANDRÉS MOLINA ENRÍQUEZ | 113 | VILLA DEL CARBÓN | 3705 | 568 | 33.33% | 382 | 21.33% | | | 385 | 22.68% | | | | | 270 | 16.09% | | | 85 | 5.01% | | | | | 26 | 1.53% | | | 0 | 0.00% | 53 | 3% | 1750 | 1697 | 568 | PAN-PRD-MC | 385 | PRI | 382 | PT-MORENA-ES |
| 04 | INSTITUTO DE ANDRÉS MOLINA ENRÍQUEZ | 113 | VILLA DEL CARBÓN | 3706 | 407 | 27.84% | 313 | 21.41% | | | 381 | 34.04% | | | | | 249 | 16.79% | | | 108 | 7.39% | | | | | 28 | 1.92% | | | 0 | 0.00% | 54 | 4% | 1516 | 1461 | 407 | PAN-PRD-MC | 381 | PRI | 313 | PT-MORENA-ES |
| 04 | INSTITUTO DE ANDRÉS MOLINA ENRÍQUEZ | 113 | VILLA DEL CARBÓN | 3707 | 704 | 31.75% | 547 | 24.68% | | | 598 | 28.79% | | | | | 264 | 11.77% | | | 198 | 7.06% | | | | | 48 | 2.15% | | | 0 | 0.00% | 90 | 4% | 2343 | 2793 | 704 | PAN-PRD-MC | 547 | PT-MORENA-ES | 598 | PRI |
| 04 | INSTITUTO DE ANDRÉS MOLINA ENRÍQUEZ | 113 | VILLA DEL CARBÓN | 3708 | 304 | 36.17% | 215 | 25.11% | | | 115 | 14.58% | | | | | 140 | 17.97% | | | 68 | 11.58% | | | | | 5 | 0.64% | | | 0 | 0.00% | 50 | 6% | 896 | 779 | 304 | PT-MORENA-ES | 215 | PAN-PRD-MC | 140 | PVEM |
| 04 | INSTITUTO DE ANDRÉS MOLINA ENRÍQUEZ | 113 | VILLA DEL CARBÓN | 3709 | 133 | 21.67% | 105 | 19.89% | | | 112 | 18.24% | | | | | 81 | 15.34% | | | 109 | 19.64% | | | | | 5 | 0.95% | | | 0 | 0.00% | 30 | 5% | 558 | 528 | 136 | PAN-PRD-MC | 112 | PRI | 105 | INA |
| 04 | INSTITUTO DE ANDRÉS MOLINA ENRÍQUEZ | 113 | VILLA DEL CARBÓN | 3710 | 170 | 33.24% | 141 | 21.65% | | | 211 | 27.94% | | | | | 118 | 20.60% | | | 53 | 4.75% | | | | | 20 | 1.80% | | | 0 | 0.00% | 57 | 5% | 1170 | 1113 | 170 | PAN-PRD-MC | 211 | PRI | 141 | PT-MORENA-ES |
| 04 | INSTITUTO DE ANDRÉS MOLINA ENRÍQUEZ | 113 | VILLA DEL CARBÓN | 3711 | 154 | 33.33% | 115 | 20.41% | | | 135 | 23.58% | | | | | 99 | 16.58% | | | 26 | 4.80% | | | | | 8 | 1.37% | | | 0 | 0.00% | 17 | 3% | 600 | 583 | 154 | PAN-PRD-MC | 135 | PRI | 115 | PT-MORENA-ES |
| 04 | INSTITUTO DE ANDRÉS MOLINA ENRÍQUEZ | 113 | VILLA DEL CARBÓN | 3712 | 175 | 17.65% | 143 | 14.13% | | | 369 | 36.46% | | | | | 175 | 17.17% | | | 38 | 3.75% | | | | | 8 | 0.79% | | | 0 | 0.00% | 37 | 4% | 1040 | 1012 | 369 | PRI | 175 | PVEM | 175 | PAN-PRD-MC |
| 04 | INSTITUTO DE ANDRÉS MOLINA ENRÍQUEZ | 113 | VILLA DEL CARBÓN | 3713 | 201 | 15.78% | 279 | 21.90% | | | 424 | 32.42% | | | | | 307 | 24.10% | | | 146 | 11.46% | | | | | 17 | 1.33% | | | 0 | 0.00% | 72 | 1% | 1347 | 1274 | 424 | PRI | 307 | PVEM | 279 | PT-MORENA-ES |
| 04 | INSTITUTO DE ANDRÉS MOLINA ENRÍQUEZ | 113 | VILLA DEL CARBÓN | 3714 | 160 | 14.20% | 224 | 19.92% | | | 293 | 26.02% | | | | | 328 | 29.13% | | | 169 | 14.97% | | | | | 11 | 0.98% | | | 0 | 0.00% | 61 | 1% | 1180 | 1119 | 328 | PVEM | 293 | PRI | 224 | PT-MORENA-ES |
| 04 | INSTITUTO DE ANDRÉS MOLINA ENRÍQUEZ | 113 | VILLA DEL CARBÓN | 3715 | 45 | 12.82% | 101 | 28.92% | | | 104 | 29.66% | | | | | 72 | 20.80% | | | 20 | 5.78% | | | | | 6 | 1.71% | | | 0 | 0.00% | 8 | 2% | 366 | 351 | 105 | PT-MORENA-ES | 104 | PRI | 72 | PVEM |
| 04 | INSTITUTO DE ANDRÉS MOLINA ENRÍQUEZ | 113 | VILLA DEL CARBÓN | 3716 | 354 | 30.62% | 349 | 20.18% | | | 412 | 34.08% | | | | | 439 | 28.37% | | | 143 | 8.27% | | | | | 21 | 1.22% | | | 0 | 0.00% | 58 | 3% | 1775 | 1717 | 435 | PVEM | 412 | PRI | 354 | PAN-PRD-MC |
| 04 | INSTITUTO DE ANDRÉS MOLINA ENRÍQUEZ | 113 | VILLA DEL CARBÓN | 3717 | 157 | 23.94% | 247 | 24.19% | | | 126 | 19.21% | | | | | 167 | 20.24% | | | 69 | 8.38% | | | | | 24 | 2.92% | | | 0 | 0.00% | 21 | 2% | 844 | 823 | 248 | PT-MORENA-ES | 197 | PAN-PRD-MC | 167 | PVEM |
| 04 | INSTITUTO DE ANDRÉS MOLINA ENRÍQUEZ | 113 | VILLA DEL CARBÓN | 3718 | 264 | 33.77% | 273 | 24.18% | | | 245 | 31.33% | | | | | 234 | 30.77% | | | 90 | 8.43% | | | | | 56 | 5.25% | | | 0 | 0.00% | 29 | 3% | 1158 | 1129 | 273 | PT-MORENA-ES | 264 | PAN-PRD-MC | 245 | PRI |
| 04 | INSTITUTO DE ANDRÉS MOLINA ENRÍQUEZ | 113 | VILLA DEL CARBÓN | 3719 | 214 | 15.81% | 370 | 19.77% | | | 422 | 31.16% | | | | | 588 | 34.85% | | | 164 | 11.02% | | | | | 6 | 0.44% | | | 0 | 0.00% | 67 | 5% | 1833 | 1566 | 422 | PRI | 588 | PVEM | 370 | PT-MORENA-ES |
| 04 | INSTITUTO DE ANDRÉS MOLINA ENRÍQUEZ | 113 | VILLA DEL CARBÓN | 3720 | 195 | 18.93% | 254 | 17.18% | | | 420 | 28.38% | | | | | 362 | 24.45% | | | 151 | 10.20% | | | | | 18 | 1.22% | | | 1 | 0.06% | 77 | 5% | 1556 | 1480 | 426 | PRI | 362 | PVEM | 275 | PAN-PRD-MC |
| 04 | INSTITUTO DE ANDRÉS MOLINA ENRÍQUEZ | 113 | VILLA DEL CARBÓN | 3721 | 403 | 23.12% | 441 | 21.02% | | | 536 | 25.59% | | | | | 318 | 15.16% | | | 252 | 12.01% | | | | | 66 | 3.15% | | | 0 | 0.00% | 53 | 4% | 2151 | 2098 | 536 | PRI | 495 | PAN-PRD-MC | 441 | PT-MORENA-ES |
| 04 | INSTITUTO DE ANDRÉS MOLINA ENRÍQUEZ | 113 | VILLA DEL CARBÓN | 3722 | 150 | 30.66% | 73 | 15.00% | | | 133 | 28.98% | | | | | 60 | 13.07% | | | 34 | 7.41% | | | | | 9 | 1.96% | | | 0 | 0.00% | 28 | 6% | 487 | 459 | 150 | PAN-PRD-MC | 133 | PRI | 73 | PT-MORENA-ES |
| TOTAL | | | | | 41155 | | 56221 | | | | 59459 | | | | | | 15426 | | | | 15827 | | | | | | 3642 | | | | 47 | | 7292 | | 188430 | 181130 | | | | | | |

# PARTIDO POLÍTICO O COALICIÓN GANADOR/A EN LA ELECCIÓN DE DIPUTACIONES LOCALES EN EL ESTADO DE MÉXICO 2018

## DISTRITO ELECTORAL LOCAL 14: JILOTEPEC DE ANDRÉS MOLINA ENRÍQUEZ

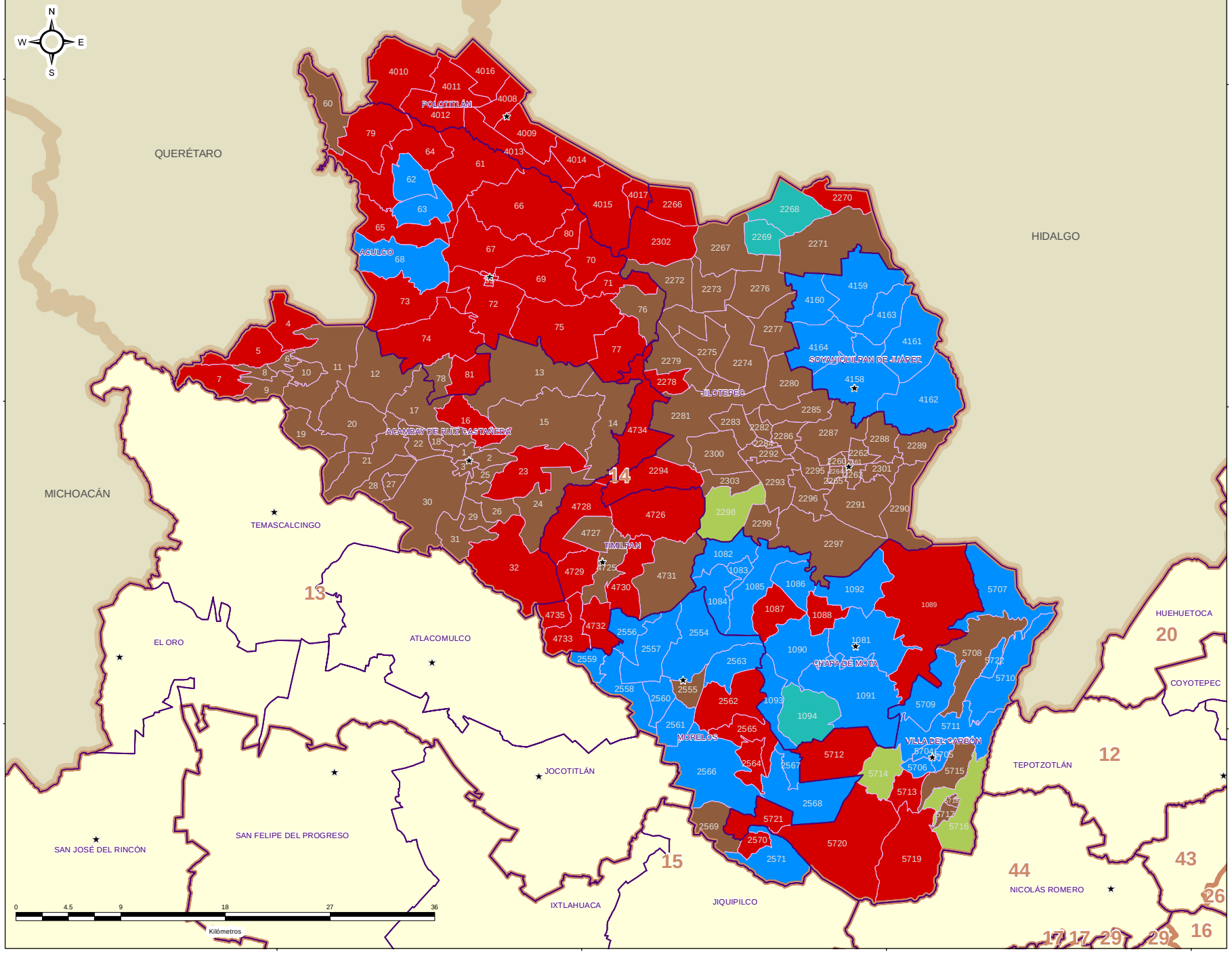


IEEM

1 de Julio 2018

### DIRECCIÓN DE ORGANIZACIÓN

**ESTRUCTURA GEOELECTORAL Y CLAVES**

- Límite estatal ..... MÉX
- Distrito Electoral Local ..... 45
- Límite municipal ..... TOLUCA
- Sección electoral ..... 6478
- Cabecera municipal

**PARTIDO POLÍTICO O COALICIÓN GANADOR/A DE LA ELECCIÓN DE DIPUTACIONES LOCALES DEL ESTADO DE MÉXICO 2018**

- Partido Acción Nacional (PAN)
- Partido Revolucionario Institucional (PRI)
- Partido de la Revolución Democrática (PRD)
- Partido del Trabajo (PT)
- Partido Verde Ecologista de México (PVEM)
- Nueva Alianza (NA)
- MORENA
- Vía Radical (VR)
- Por el Estado de México al Frente PAN - PRD - Movimiento Ciudadano (MC)
- Juntos Haremos Historia PT - MORENA - Encuentro Social (ES)

**OTROS**

- Sin Casilla
- Sección con Casilla(s) Remitida(s)

**LOCALIZACIÓN**

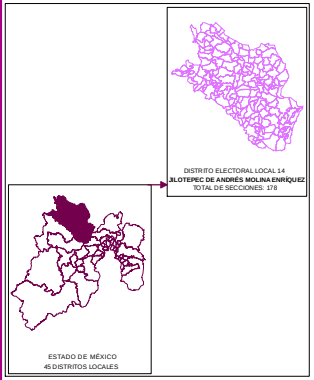


Edición cartográfica del mes de mayo de 2019, con corte de información al 07 de noviembre de 2018 mismo que fue empleado para el Proceso Electoral 2017-2018. Registro Federal de Electores, INE.

Resultados por sección electoral de la Elección de Diputaciones Locales del Estado de México para el periodo 2018 - 2021

Proyección: UTM Zona 14
Datum: WGS84

**SUPERVISIÓN**

C.P. Antonio Sánchez Acosta
Subdirector de Documentación y Estadística Electoral _____

**ELABORACIÓN**

Departamento de Análisis y Procesamiento de Información Territorial

Miguel Ángel García Escalante _____
Jaqueline Pérez Nova _____

**PARTIDO POLÍTICO O COALICIÓN EN SEGUNDA FUERZA EN LA ELECCIÓN DE DIPUTACIONES LOCALES EN EL ESTADO DE MÉXICO 2018**

# DISTRITO ELECTORAL LOCAL 14: JILOTEPEC DE ANDRÉS MOLINA ENRÍQUEZ

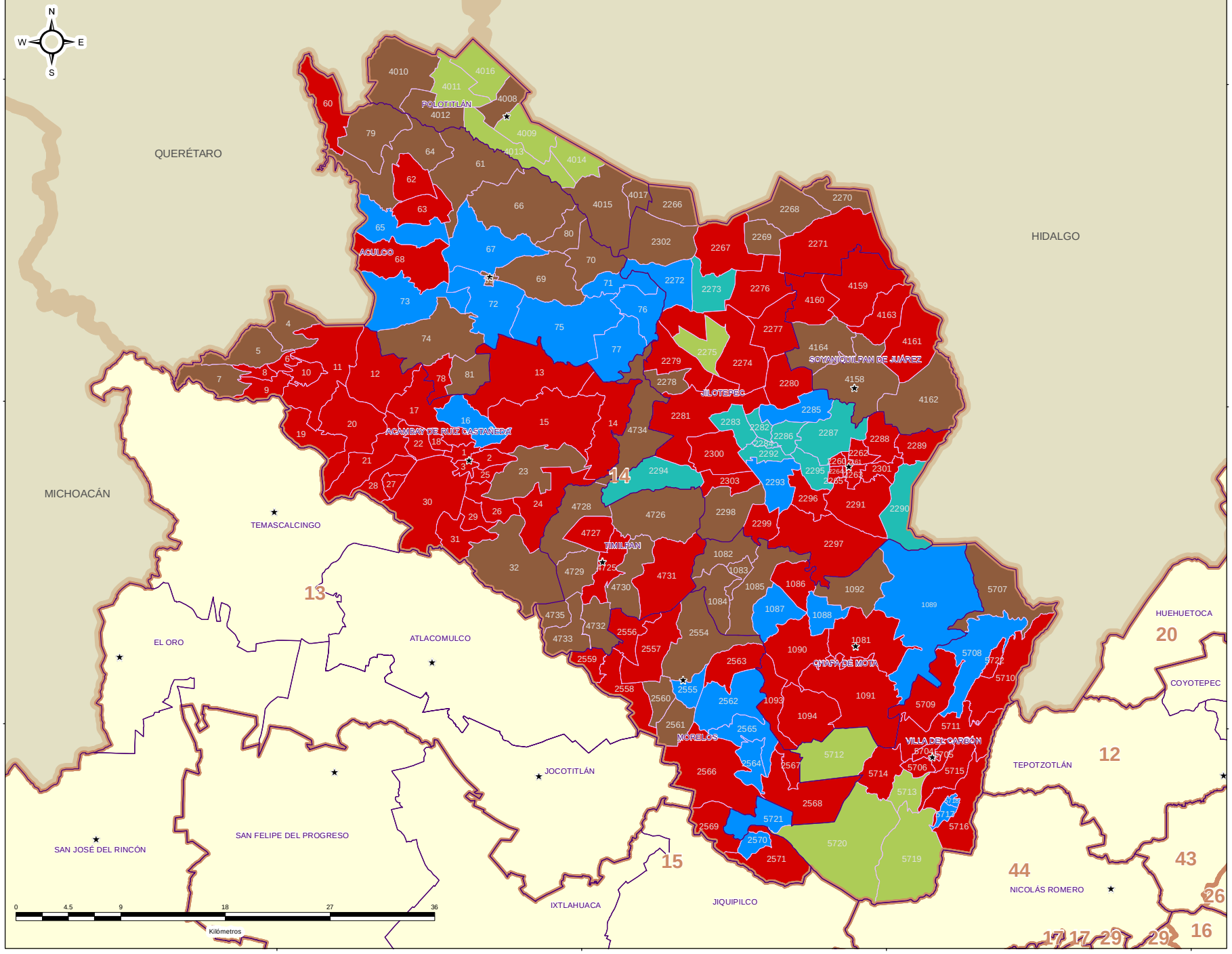


## DIRECCIÓN DE ORGANIZACIÓN

### ESTRUCTURA GEOELECTORAL Y CLAVES

- Límite estatal ..... MÉX
- Distrito Electoral Local ..... 45
- Límite municipal ..... TOLUCA
- Sección electoral ..... 6478
- Cabecera municipal

### PARTIDO POLÍTICO O COALICIÓN EN SEGUNDA FUERZA DE LA ELECCIÓN DE DIPUTACIONES LOCALES EN EL ESTADO DE MÉXICO 2018

- Partido Acción Nacional (PAN)
- Partido Revolucionario Institucional (PRI)
- Partido de la Revolución Democrática (PRD)
- Partido del Trabajo (PT)
- Partido Verde Ecologista de México (PVEM)
- Nueva Alianza (NA)
- MORENA
- Vía Radical (VR)
- Por el Estado de México al Frente PAN - PRD - Movimiento Ciudadano (MC)
- Juntos Haremos Historia PT - MORENA - Encuentro Social (ES)

### OTROS

- Sin Casilla
- Sección con Casilla(s) Remitida(s)

### LOCALIZACIÓN

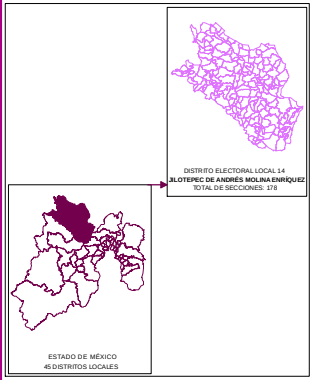


Edición cartográfica del mes de mayo de 2019, con corte de información al 07 de noviembre de 2018 mismo que fue empleado para el Proceso Electoral 2017-2018. Registro Federal de Electores, INE.

Resultados por sección electoral de la Elección de Diputaciones Locales del Estado de México para el periodo 2018 - 2021

Proyección: UTM Zona 14
Datum: WGS84

**SUPERVISIÓN**

C.P. Antonio Sánchez Acosta
Subdirector de Documentación y Estadística Electoral _____

**ELABORACIÓN**

Departamento de Análisis y Procesamiento de Información Territorial

Miguel Ángel García Escalante _____
Jaqueline Pérez Nova _____

# PARTIDO POLÍTICO O COALICIÓN EN TERCERA FUERZA EN LA ELECCIÓN DE DIPUTACIONES LOCALES EN EL ESTADO DE MÉXICO 2018

## DISTRITO ELECTORAL LOCAL 14: JILOTEPEC DE ANDRÉS MOLINA ENRÍQUEZ

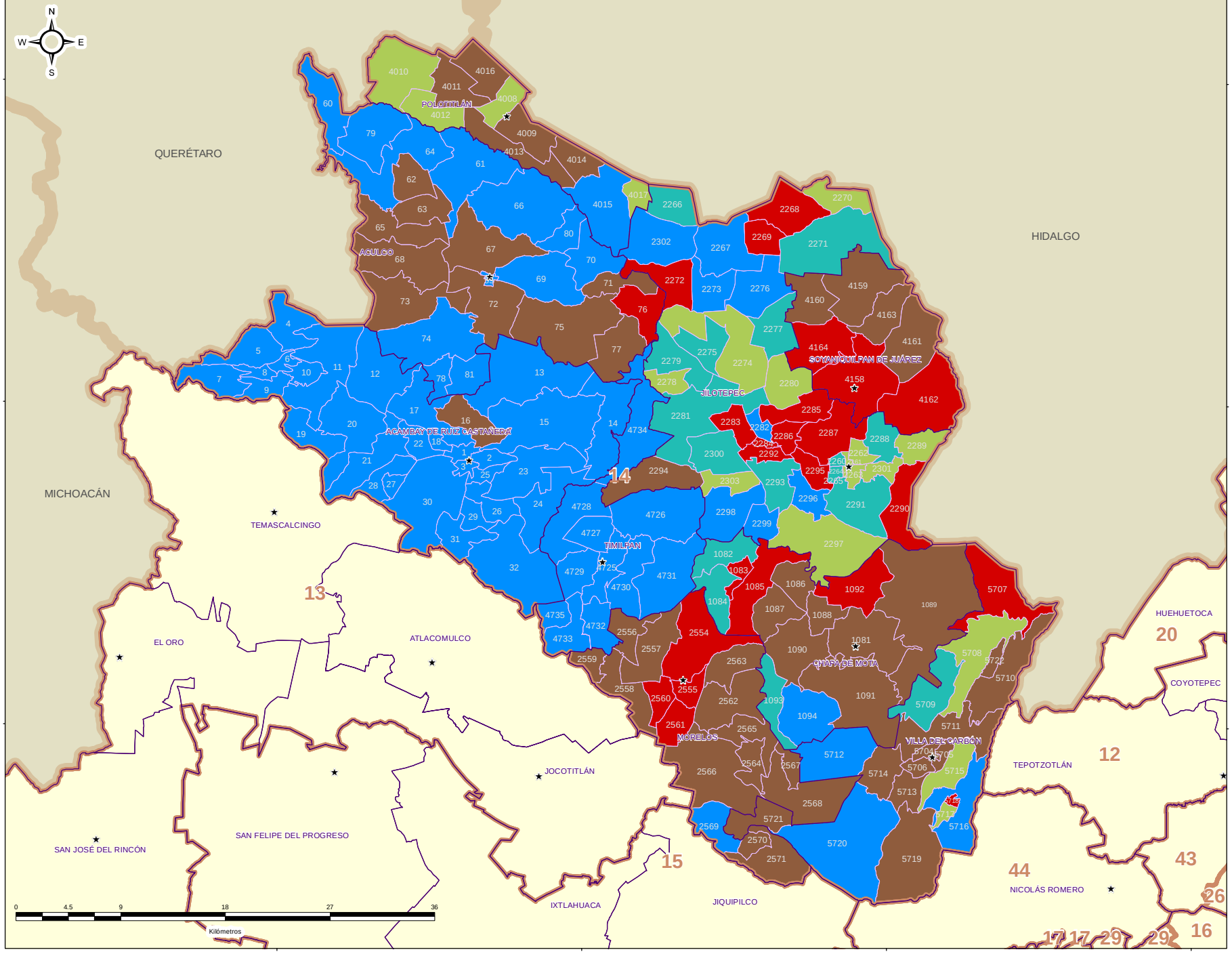


IEEM

1 de Julio 2018

### DIRECCIÓN DE ORGANIZACIÓN

**ESTRUCTURA GEOELECTORAL Y CLAVES**

- Límite estatal ..... MÉX
- Distrito Electoral Local ..... 45
- Límite municipal ..... TOLUCA
- Sección electoral ..... 6478
- Cabecera municipal

**PARTIDO POLÍTICO O COALICIÓN EN TERCERA FUERZA DE LA ELECCIÓN DE DIPUTACIONES LOCALES EN EL ESTADO DE MÉXICO 2018**

- Partido Acción Nacional (PAN)
- Partido Revolucionario Institucional (PRI)
- Partido de la Revolución Democrática (PRD)
- Partido del Trabajo (PT)
- Partido Verde Ecologista de México (PVEM)
- Nueva Alianza (NA)
- MORENA
- Vía Radical (VR)
- Por el Estado de México al Frente PAN - PRD - Movimiento Ciudadano (MC)
- Juntos Haremos Historia PT - MORENA - Encuentro Social (ES)

**OTROS**

- Sin Casilla
- Sección con Casilla(s) Remitida(s)

**LOCALIZACIÓN**

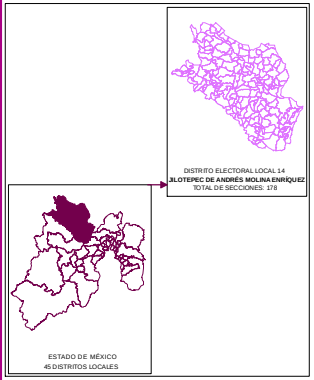


Edición cartográfica del mes de mayo de 2019, con corte de información al 07 de noviembre de 2018 mismo que fue empleado para el Proceso Electoral 2017-2018. Registro Federal de Electores, INE.

Resultados por sección electoral de la Elección de Diputaciones Locales del Estado de México para el periodo 2018 - 2021

Proyección: UTM Zona 14
Datum: WGS84

**SUPERVISIÓN**

C.P. Antonio Sánchez Acosta
Subdirector de Documentación y Estadística Electoral _____

**ELABORACIÓN**

Departamento de Análisis y Procesamiento de Información Territorial

Miguel Ángel García Escalante _____
Jaqueline Pérez Nova _____

## MARGEN DE VICTORIA

El margen de victoria es la diferencia de porcentaje de votación válida emitida que alcanzó el partido ganador sobre el inmediato inferior, es decir, sobre la primera minoría; los rangos establecidos fueron considerados así: 0.01% a 5.00%; 5.01% a 10.00%; 10.01% a 20.00%; 20.01% a Más.

Como se observa en la siguiente gráfica, de las 178 secciones del Distrito 14 con cabecera en Jilotepec de Andrés Molina Enríquez, en 45 (25.28%) el margen de victoria fue de entre 0.01% a 5.00%; en 42 (23.60%) fue de entre 5.01% a 10.00%; en 56 (31.46%) fue de más de 10.01% y hasta 20.00%; y finalmente en 35 (19.66% del total de secciones del distrito) fue de más del 20.00% de diferencia. El detalle por partido político o coalición se observa en el cuadro y gráfica siguiente.

En el resultado global del distrito, la Coalición PT-MORENA-ES “Juntos Haremos Historia” integrada por los partidos del Trabajo, MORENA y Encuentro Social, tuvo un margen de victoria de 3.18% respecto de la segunda fuerza que fue el Partido Revolucionario Institucional.

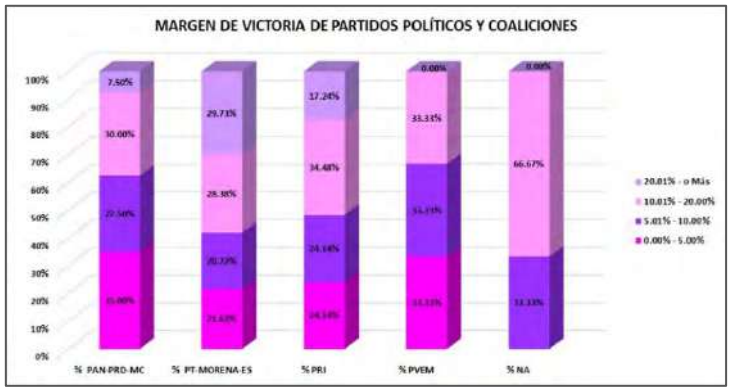


| DISTRITO LOCAL | CABECERA DISTRITAL | MARGEN DE VICTORIA | PAN-PRD-MC | % PAN-PRD-MC | PT-MORENA-ES | % PT-MORENA-ES | PRI | % PRI | PVEM | % PVEM | NA | % NA | RANGO DE MARGEN DE VICTORIA |
|---|---|---|---|---|---|---|---|---|---|---|---|---|---|
| 14 | JILOTEPEC DE ANDRÉS MOLINA ENRÍQUEZ | 0.00% - 5.00% | 14 | 35.00% | 16 | 21.62% | 14 | 24.14% | 1 | 33.33% | 0 | 0.00% | 45 |
| 14 | JILOTEPEC DE ANDRÉS MOLINA ENRÍQUEZ | 5.01% - 10.00% | 11 | 27.50% | 15 | 20.27% | 14 | 24.14% | 1 | 33.33% | 1 | 33.33% | 42 |
| 14 | JILOTEPEC DE ANDRÉS MOLINA ENRÍQUEZ | 10.01% - 20.00% | 12 | 30.00% | 21 | 28.38% | 20 | 34.48% | 1 | 33.33% | 2 | 66.67% | 56 |
| 14 | JILOTEPEC DE ANDRÉS MOLINA ENRÍQUEZ | 20.01% - o Más | 3 | 7.50% | 22 | 29.73% | 10 | 17.24% | 0 | 0.00% | 0 | 0.00% | 35 |
| | | TOTAL | 40 | 100.00% | 74 | 100.00% | 58 | 100.00% | 3 | 100.00% | 3 | 100.00% | |

# MARGEN DE VICTORIA

| DISTRITO LOCAL | CABECERA DISTRITAL | MUNICIPIO | CABECERA MUNICIPAL | SECCIÓN | PAN-PRD-MC | % PAN-PRD-MC | PT-MORENA-ES | % PT-MORENA-ES | PAN | % PAN | PRI | % PRI | PRD | % PRD | PT | % PT | PVEM | % PVEM | MC | % MC | NA | % NA | MORENA | % MORENA | ES | % ES | VR | % VR | CANDIDATO INDEPENDIENTE | % CANDIDATO INDEPENDIENTE | NO REGISTRADOS | % NO REGISTRADOS | NULOS | % NULOS | TOTAL | VOTACIÓN VÁLIDA | PRIMERA FUERZA | PRIMERA FUERZA | SEGUNDA FUERZA | SEGUNDA FUERZA | MARGEN DE VICTORIA |
|---|---|---|---|---|---|---|---|---|---|---|---|---|---|---|---|---|---|---|---|---|---|---|---|---|---|---|---|---|---|---|---|---|---|---|---|---|---|---|---|---|
| 14 | ALOTEPEC DE ANDRES MOLINA ENRÍQUEZ | 1 | ACAHUEY | 1 | 274 | 23.20% | 478 | 40.48% | | | 342 | 28.96% | | | | | 24 | 2.03% | | | 46 | 3.89% | | | | | 12 | 1.02% | | | 0 | 0.00% | 52 | 4% | 1228 | 1176 | 478 | PT-MORENA-ES | 342 | PRI | 11.58% |
| 14 | ALOTEPEC DE ANDRES MOLINA ENRÍQUEZ | 1 | ACAHUEY | 2 | 222 | 16.89% | 486 | 36.75% | | | 443 | 33.70% | | | | | 37 | 2.95% | | | 72 | 5.74% | | | | | 5 | 0.40% | | | 0 | 0.00% | 16 | 1% | 1270 | 1255 | 486 | PT-MORENA-ES | 443 | PRI | 3.43% |
| 14 | ALOTEPEC DE ANDRES MOLINA ENRÍQUEZ | 1 | ACAHUEY | 3 | 304 | 18.93% | 692 | 43.09% | | | 533 | 33.19% | | | | | 15 | 1.18% | | | 57 | 3.11% | | | | | 8 | 0.50% | | | 2 | 0.12% | 33 | 2% | 1641 | 1606 | 692 | PT-MORENA-ES | 533 | PRI | 9.90% |
| 14 | ALOTEPEC DE ANDRES MOLINA ENRÍQUEZ | 1 | ACAHUEY | 4 | 264 | 23.89% | 372 | 33.80% | | | 407 | 36.97% | | | | | 34 | 3.01% | | | 44 | 3.93% | | | | | 9 | 0.80% | | | 0 | 0.00% | 11 | 4% | 1100 | 1125 | 407 | PRI | 372 | PT-MORENA-ES | 3.25% |
| 14 | ALOTEPEC DE ANDRES MOLINA ENRÍQUEZ | 1 | ACAHUEY | 5 | 164 | 24.28% | 140 | 20.47% | | | 327 | 48.36% | | | | | 8 | 1.45% | | | 6 | 1.08% | | | | | 2 | 0.30% | | | 0 | 0.00% | 18 | 3% | 570 | 552 | 327 | PRI | 140 | PT-MORENA-ES | 20.28% |
| 14 | ALOTEPEC DE ANDRES MOLINA ENRÍQUEZ | 1 | ACAHUEY | 6 | 174 | 27.42% | 215 | 35.72% | | | 215 | 34.13% | | | | | 9 | 1.43% | | | 5 | 0.79% | | | | | 2 | 0.32% | | | 0 | 0.00% | 17 | 3% | 647 | 630 | 215 | PT-MORENA-ES | 215 | PRI | 1.59% |
| 14 | ALOTEPEC DE ANDRES MOLINA ENRÍQUEZ | 1 | ACAHUEY | 7 | 121 | 25.16% | 139 | 28.95% | | | 188 | 41.16% | | | | | 8 | 1.66% | | | 11 | 2.29% | | | | | 4 | 0.83% | | | 0 | 0.00% | 18 | 7% | 519 | 481 | 188 | PRI | 139 | PT-MORENA-ES | 12.27% |
| 14 | ALOTEPEC DE ANDRES MOLINA ENRÍQUEZ | 1 | ACAHUEY | 8 | 77 | 20.95% | 203 | 51.84% | | | 95 | 24.74% | | | | | 2 | 0.52% | | | 6 | 1.56% | | | | | 1 | 0.26% | | | 0 | 0.00% | 11 | 3% | 395 | 384 | 203 | PT-MORENA-ES | 95 | PRI | 26.13% |
| 14 | ALOTEPEC DE ANDRES MOLINA ENRÍQUEZ | 1 | ACAHUEY | 9 | 110 | 22.57% | 208 | 42.83% | | | 149 | 28.95% | | | | | 17 | 3.51% | | | 10 | 1.93% | | | | | 2 | 0.39% | | | 0 | 0.00% | 14 | 4% | 539 | 514 | 208 | PT-MORENA-ES | 149 | PRI | 13.81% |
| 14 | ALOTEPEC DE ANDRES MOLINA ENRÍQUEZ | 1 | ACAHUEY | 10 | 177 | 12.19% | 481 | 56.28% | | | 155 | 24.36% | | | | | 8 | 1.00% | | | 13 | 1.63% | | | | | 4 | 0.50% | | | 0 | 0.00% | 65 | 8% | 865 | 800 | 426 | PT-MORENA-ES | 155 | PRI | 26.00% |
| 14 | ALOTEPEC DE ANDRES MOLINA ENRÍQUEZ | 1 | ACAHUEY | 11 | 154 | 19.71% | 321 | 47.21% | | | 189 | 27.75% | | | | | 16 | 2.35% | | | 18 | 2.65% | | | | | 7 | 0.79% | | | 0 | 0.00% | 19 | 3% | 703 | 680 | 321 | PT-MORENA-ES | 189 | PRI | 19.21% |
| 14 | ALOTEPEC DE ANDRES MOLINA ENRÍQUEZ | 1 | ACAHUEY | 12 | 193 | 17.73% | 260 | 31.34% | | | 317 | 38.23% | | | | | 11 | 1.01% | | | 19 | 2.33% | | | | | 3 | 0.43% | | | 0 | 0.00% | 54 | 5% | 733 | 696 | 260 | PT-MORENA-ES | 317 | PRI | 7.54% |
| 14 | ALOTEPEC DE ANDRES MOLINA ENRÍQUEZ | 1 | ACAHUEY | 13 | 234 | 24.57% | 316 | 33.72% | | | 208 | 22.01% | | | | | 32 | 3.42% | | | 42 | 4.48% | | | | | 5 | 0.53% | | | 0 | 0.00% | 51 | 5% | 980 | 937 | 316 | PT-MORENA-ES | 208 | PRI | 0.05% |
| 14 | ALOTEPEC DE ANDRES MOLINA ENRÍQUEZ | 1 | ACAHUEY | 14 | 244 | 16.70% | 487 | 37.22% | | | 634 | 33.29% | | | | | 38 | 2.91% | | | 85 | 6.82% | | | | | 12 | 1.02% | | | 0 | 0.00% | 44 | 3% | 1349 | 1205 | 487 | PT-MORENA-ES | 634 | PRI | 4.08% |
| 14 | ALOTEPEC DE ANDRES MOLINA ENRÍQUEZ | 1 | ACAHUEY | 15 | 201 | 24.82% | 259 | 31.99% | | | 225 | 21.49% | | | | | 25 | 3.09% | | | 61 | 7.53% | | | | | 9 | 1.11% | | | 0 | 0.00% | 15 | 4% | 845 | 810 | 259 | PT-MORENA-ES | 225 | PRI | 9.49% |
| 14 | ALOTEPEC DE ANDRES MOLINA ENRÍQUEZ | 1 | ACAHUEY | 16 | 110 | 7.55% | 295 | 29.95% | | | 334 | 29.32% | | | | | 16 | 1.40% | | | 173 | 15.01% | | | | | 5 | 0.44% | | | 1 | 0.09% | 46 | 5% | 1208 | 1135 | 334 | PRI | 110 | PAN-PRD-MC | 3.48% |
| 14 | ALOTEPEC DE ANDRES MOLINA ENRÍQUEZ | 1 | ACAHUEY | 17 | 157 | 18.19% | 451 | 41.81% | | | 292 | 27.24% | | | | | 36 | 3.36% | | | 85 | 7.93% | | | | | 13 | 1.21% | | | 0 | 0.00% | 55 | 6% | 1197 | 1072 | 451 | PT-MORENA-ES | 292 | PRI | 14.68% |
| 14 | ALOTEPEC DE ANDRES MOLINA ENRÍQUEZ | 1 | ACAHUEY | 18 | 102 | 17.96% | 269 | 46.22% | | | 179 | 31.21% | | | | | 13 | 2.26% | | | 33 | 5.68% | | | | | 13 | 2.29% | | | 0 | 0.00% | 30 | 5% | 598 | 569 | 329 | PT-MORENA-ES | 179 | PRI | 8.80% |
| 14 | ALOTEPEC DE ANDRES MOLINA ENRÍQUEZ | 1 | ACAHUEY | 19 | 266 | 24.48% | 495 | 45.54% | | | 325 | 29.90% | | | | | 55 | 4.38% | | | 32 | 2.48% | | | | | 10 | 0.85% | | | 0 | 0.00% | 68 | 5% | 1277 | 1209 | 495 | PT-MORENA-ES | 325 | PRI | 14.58% |
| 14 | ALOTEPEC DE ANDRES MOLINA ENRÍQUEZ | 1 | ACAHUEY | 20 | 253 | 19.49% | 804 | 61.94% | | | 297 | 23.57% | | | | | 19 | 1.47% | | | 48 | 3.59% | | | | | 17 | 1.31% | | | 0 | 0.00% | 65 | 5% | 1380 | 1298 | 804 | PT-MORENA-ES | 297 | PRI | 34.33% |
| 14 | ALOTEPEC DE ANDRES MOLINA ENRÍQUEZ | 1 | ACAHUEY | 21 | 154 | 16.18% | 458 | 48.11% | | | 262 | 27.52% | | | | | 13 | 2.42% | | | 41 | 4.22% | | | | | 14 | 1.47% | | | 1 | 0.10% | 58 | 6% | 1013 | 952 | 458 | PT-MORENA-ES | 262 | PRI | 20.59% |
| 14 | ALOTEPEC DE ANDRES MOLINA ENRÍQUEZ | 1 | ACAHUEY | 22 | 130 | 11.32% | 631 | 55.04% | | | 393 | 34.26% | | | | | 26 | 2.26% | | | 31 | 2.70% | | | | | 12 | 1.05% | | | 0 | 0.00% | 48 | 4% | 1176 | 1128 | 631 | PT-MORENA-ES | 393 | PRI | 29.78% |
| 14 | ALOTEPEC DE ANDRES MOLINA ENRÍQUEZ | 1 | ACAHUEY | 23 | 90 | 14.90% | 175 | 28.97% | | | 287 | 47.52% | | | | | 11 | 1.82% | | | 37 | 6.13% | | | | | 4 | 0.66% | | | 0 | 0.00% | 33 | 5% | 637 | 604 | 287 | PRI | 175 | PT-MORENA-ES | 18.54% |
| 14 | ALOTEPEC DE ANDRES MOLINA ENRÍQUEZ | 1 | ACAHUEY | 24 | 147 | 13.38% | 459 | 41.75% | | | 365 | 33.21% | | | | | 11 | 1.00% | | | 101 | 9.18% | | | | | 7 | 0.64% | | | 0 | 0.00% | 59 | 5% | 1159 | 1100 | 459 | PT-MORENA-ES | 365 | PRI | 8.55% |
| 14 | ALOTEPEC DE ANDRES MOLINA ENRÍQUEZ | 1 | ACAHUEY | 25 | 192 | 24.85% | 267 | 40.95% | | | 165 | 25.15% | | | | | 16 | 2.45% | | | 34 | 5.21% | | | | | 8 | 1.23% | | | 0 | 0.00% | 13 | 2% | 665 | 652 | 267 | PT-MORENA-ES | 165 | PRI | 15.64% |
| 14 | ALOTEPEC DE ANDRES MOLINA ENRÍQUEZ | 1 | ACAHUEY | 26 | 230 | 19.56% | 434 | 36.90% | | | 422 | 35.77% | | | | | 38 | 3.23% | | | 54 | 2.69% | | | | | 8 | 0.68% | | | 0 | 0.00% | 54 | 3% | 1210 | 1176 | 434 | PT-MORENA-ES | 422 | PRI | 0.12% |
| 14 | ALOTEPEC DE ANDRES MOLINA ENRÍQUEZ | 1 | ACAHUEY | 27 | 81 | 8.82% | 508 | 57.69% | | | 319 | 37.01% | | | | | 31 | 3.52% | | | 33 | 3.75% | | | | | 10 | 1.14% | | | 0 | 0.00% | 43 | 5% | 914 | 881 | 508 | PT-MORENA-ES | 319 | PRI | 20.69% |
| 14 | ALOTEPEC DE ANDRES MOLINA ENRÍQUEZ | 1 | ACAHUEY | 28 | 128 | 10.53% | 782 | 57.70% | | | 567 | 41.82% | | | | | 12 | 1.01% | | | 55 | 4.53% | | | | | 21 | 1.73% | | | 1 | 0.15% | 77 | 6% | 1264 | 1213 | 702 | PT-MORENA-ES | 567 | PRI | 34.18% |
| 14 | ALOTEPEC DE ANDRES MOLINA ENRÍQUEZ | 1 | ACAHUEY | 29 | 154 | 14.54% | 469 | 56.28% | | | 178 | 34.35% | | | | | 6 | 0.65% | | | 21 | 2.26% | | | | | 9 | 1.24% | | | 0 | 0.00% | 28 | 4% | 753 | 725 | 469 | PT-MORENA-ES | 178 | PRI | 21.72% |
| 14 | ALOTEPEC DE ANDRES MOLINA ENRÍQUEZ | 1 | ACAHUEY | 30 | 162 | 17.89% | 367 | 40.46% | | | 219 | 28.14% | | | | | 47 | 5.18% | | | 57 | 6.28% | | | | | 15 | 1.65% | | | 0 | 0.00% | 43 | 4% | 947 | 907 | 367 | PT-MORENA-ES | 219 | PRI | 11.91% |
| 14 | ALOTEPEC DE ANDRES MOLINA ENRÍQUEZ | 1 | ACAHUEY | 31 | 131 | 10.94% | 642 | 54.89% | | | 329 | 27.64% | | | | | 91 | 7.68% | | | 43 | 3.62% | | | | | 8 | 0.67% | | | 0 | 0.00% | 41 | 3% | 1226 | 1188 | 642 | PT-MORENA-ES | 329 | PRI | 21.82% |
| 14 | ALOTEPEC DE ANDRES MOLINA ENRÍQUEZ | 1 | ACAHUEY | 32 | 147 | 16.79% | 263 | 33.41% | | | 386 | 43.90% | | | | | 28 | 2.17% | | | 28 | 3.22% | | | | | 4 | 0.46% | | | 1 | 0.11% | 29 | 3% | 907 | 877 | 386 | PRI | 263 | PT-MORENA-ES | 10.08% |
| 14 | ALOTEPEC DE ANDRES MOLINA ENRÍQUEZ | 3 | ACUILCO | 59 | 165 | 18.54% | 377 | 31.39% | | | 472 | 47.09% | | | | | 76 | 2.91% | | | 78 | 2.81% | | | | | 9 | 0.90% | | | 0 | 0.00% | 35 | 3% | 1033 | 998 | 472 | PRI | 377 | PT-MORENA-ES | 19.54% |
| 14 | ALOTEPEC DE ANDRES MOLINA ENRÍQUEZ | 3 | ACUILCO | 60 | 243 | 26.82% | 306 | 31.71% | | | 258 | 28.48% | | | | | 91 | 6.73% | | | 18 | 1.99% | | | | | 20 | 2.21% | | | 0 | 0.00% | 43 | 5% | 949 | 906 | 306 | PT-MORENA-ES | 258 | PRI | 5.20% |
| 14 | ALOTEPEC DE ANDRES MOLINA ENRÍQUEZ | 3 | ACUILCO | 61 | 155 | 10.94% | 310 | 21.72% | | | 421 | 58.95% | | | | | 18 | 2.42% | | | 9 | 1.22% | | | | | 10 | 1.34% | | | 0 | 0.00% | 23 | 3% | 767 | 744 | 421 | PRI | 310 | PT-MORENA-ES | 37.08% |
| 14 | ALOTEPEC DE ANDRES MOLINA ENRÍQUEZ | 3 | ACUILCO | 62 | 428 | 31.72% | 260 | 24.80% | | | 359 | 31.75% | | | | | 42 | 3.69% | | | 22 | 1.93% | | | | | 10 | 0.88% | | | 0 | 0.00% | 72 | 6% | 1218 | 1150 | 428 | PAN-PRD-MC | 359 | PRI | 6.92% |
| 14 | ALOTEPEC DE ANDRES MOLINA ENRÍQUEZ | 3 | ACUILCO | 63 | 448 | 41.86% | 221 | 21.17% | | | 343 | 21.44% | | | | | 42 | 3.85% | | | 16 | 1.74% | | | | | 8 | 0.73% | | | 0 | 0.00% | 51 | 4% | 1142 | 1091 | 448 | PAN-PRD-MC | 343 | PRI | 5.62% |
| 14 | ALOTEPEC DE ANDRES MOLINA ENRÍQUEZ | 3 | ACUILCO | 64 | 192 | 22.65% | 228 | 30.81% | | | 263 | 36.70% | | | | | 40 | 5.66% | | | 17 | 2.43% | | | | | 12 | 1.70% | | | 0 | 0.00% | 17 | 2% | 714 | 707 | 263 | PRI | 228 | PT-MORENA-ES | 9.54% |
| 14 | ALOTEPEC DE ANDRES MOLINA ENRÍQUEZ | 3 | ACUILCO | 65 | 233 | 28.72% | 286 | 35.25% | | | 272 | 37.36% | | | | | 16 | 2.20% | | | 13 | 1.79% | | | | | 13 | 1.63% | | | 1 | 0.13% | 50 | 6% | 779 | 728 | 272 | PRI | 233 | PAN-PRD-MC | 8.61% |
| 14 | ALOTEPEC DE ANDRES MOLINA ENRÍQUEZ | 3 | ACUILCO | 66 | 136 | 14.52% | 223 | 23.81% | | | 436 | 47.80% | | | | | 23 | 2.45% | | | 15 | 1.60% | | | | | 94 | 10.03% | | | 1 | 0.10% | 35 | 4% | 973 | 937 | 436 | PRI | 223 | PT-MORENA-ES | 23.83% |
| 14 | ALOTEPEC DE ANDRES MOLINA ENRÍQUEZ | 3 | ACUILCO | 67 | 388 | 28.14% | 328 | 29.59% | | | 522 | 43.77% | | | | | 28 | 2.28% | | | 16 | 1.29% | | | | | 27 | 2.12% | | | 0 | 0.00% | 64 | 5% | 1348 | 1282 | 522 | PRI | 388 | PAN-PRD-MC | 12.54% |
| 14 | ALOTEPEC DE ANDRES MOLINA ENRÍQUEZ | 3 | ACUILCO | 68 | 367 | 37.18% | 211 | 21.39% | | | 322 | 32.64% | | | | | 11 | 3.54% | | | 37 | 1.75% | | | | | 7 | 0.71% | | | 0 | 0.00% | 16 | 4% | 1023 | 987 | 367 | PAN-PRD-MC | 111 | PRI | 4.56% |
| 14 | ALOTEPEC DE ANDRES MOLINA ENRÍQUEZ | 3 | ACUILCO | 69 | 537 | 28.73% | 540 | 29.01% | | | 660 | 35.30% | | | | | 54 | 2.89% | | | 22 | 1.18% | | | | | 30 | 1.61% | | | 0 | 0.00% | 45 | 2% | 2014 | 1869 | 660 | PRI | 540 | PT-MORENA-ES | 7.17% |
| 14 | ALOTEPEC DE ANDRES MOLINA ENRÍQUEZ | 3 | ACUILCO | 70 | 432 | 24.95% | 586 | 33.87% | | | 618 | 35.71% | | | | | 23 | 1.33% | | | 35 | 2.11% | | | | | 20 | 1.21% | | | 0 | 0.00% | 32 | 3% | 1712 | 1650 | 618 | PRI | 586 | PT-MORENA-ES | 9.18% |
| 14 | ALOTEPEC DE ANDRES MOLINA ENRÍQUEZ | 3 | ACUILCO | 71 | 317 | 26.94% | 138 | 24.45% | | | 264 | 45.31% | | | | | 7 | 1.24% | | | 6 | 1.06% | | | | | 2 | 0.35% | | | 0 | 0.00% | 16 | 4% | 590 | 564 | 264 | PRI | 317 | PAN-PRD-MC | 20.74% |
| 14 | ALOTEPEC DE ANDRES MOLINA ENRÍQUEZ | 3 | ACUILCO | 72 | 494 | 30.65% | 653 | 38.84% | | | 265 | 28.13% | | | | | 48 | 2.12% | | | 39 | 1.72% | | | | | 95 | 1.55% | | | 1 | 0.04% | 70 | 3% | 3335 | 3264 | 795 | PRI | 494 | PAN-PRD-MC | 8.48% |
| 14 | ALOTEPEC DE ANDRES MOLINA ENRÍQUEZ | 3 | ACUILCO | 73 | 306 | 14.42% | 269 | 25.85% | | | 424 | 47.84% | | | | | 25 | 2.13% | | | 25 | 2.13% | | | | | 13 | 1.39% | | | 0 | 0.00% | 48 | 4% | 1364 | 1316 | 424 | PRI | 306 | PAN-PRD-MC | 11.62% |
| 14 | ALOTEPEC DE ANDRES MOLINA ENRÍQUEZ | 3 | ACUILCO | 74 | 205 | 24.18% | 223 | 31.23% | | | 225 | 30.15% | | | | | 10 | 1.38% | | | 9 | 1.26% | | | | | 21 | 2.40% | | | 0 | 0.00% | 44 | 5% | 896 | 872 | 225 | PRI | 223 | PT-MORENA-ES | 5.07% |
| 14 | ALOTEPEC DE ANDRES MOLINA ENRÍQUEZ | 3 | ACUILCO | 75 | 388 | 35.25% | 340 | 28.22% | | | 472 | 38.83% | | | | | 23 | 1.80% | | | 16 | 1.29% | | | | | 21 | 1.45% | | | 0 | 0.00% | 57 | 4% | 1203 | 1179 | 472 | PRI | 388 | PAN-PRD-MC | 8.58% |
| 14 | ALOTEPEC DE ANDRES MOLINA ENRÍQUEZ | 3 | ACUILCO | 76 | 391 | 30.80% | 215 | 31.15% | | | 293 | 28.41% | | | | | 18 | 2.77% | | | 21 | 1.08% | | | | | 51 | 5.05% | | | 0 | 0.00% | 58 | 5% | 1066 | 1018 | 315 | PT-MORENA-ES | 391 | PAN-PRD-MC | 1.24% |
| 14 | ALOTEPEC DE ANDRES MOLINA ENRÍQUEZ | 3 | ACUILCO | 77 | 328 | 27.57% | 315 | 26.57% | | | 494 | 41.44% | | | | | 25 | 2.14% | | | 8 | 0.68% | | | | | 16 | 0.69% | | | 0 | 0.00% | 47 | 5% | 1195 | 1188 | 494 | PRI | 345 | PAN-PRD-MC | 13.53% |
| 14 | ALOTEPEC DE ANDRES MOLINA ENRÍQUEZ | 3 | ACUILCO | 78 | 47 | 11.12% | 162 | 41.89% | | | 138 | 33.85% | | | | | 2 | 0.57% | | | 3 | 0.69% | | | | | 1 | 0.28% | | | 0 | 0.00% | 9 | 2% | 362 | 359 | 162 | PT-MORENA-ES | 138 | PRI | 6.89% |
| 14 | ALOTEPEC DE ANDRES MOLINA ENRÍQUEZ | 3 | ACUILCO | 79 | 24 | 21.43% | 31 | 27.68% | | | 45 | 42.75% | | | | | 2 | 1.79% | | | 2 | 1.79% | | | | | 4 | 3.57% | | | 0 | 0.00% | 7 | 6% | 119 | 112 | 45 | PRI | 31 | PT-MORENA-ES | 16.07% |
| 14 | ALOTEPEC DE ANDRES MOLINA ENRÍQUEZ | 3 | ACUILCO | 80 | 108 | 18.88% | 113 | 19.75% | | | 158 | 55.59% | | | | | 17 | 2.97% | | | 11 | 1.92% | | | | | 5 | 0.87% | | | 0 | 0.00% | 22 | 4% | 594 | 572 | 158 | PRI | 113 | PT-MORENA-ES | 39.84% |
| 14 | ALOTEPEC DE ANDRES MOLINA ENRÍQUEZ | 3 | ACUILCO | 81 | 117 | 15.28% | 127 | 16.58% | | | 315 | 41.12% | | | | | 8 | 1.66% | | | 7 | 1.48% | | | | | 2 | 0.42% | | | 0 | 0.00% | 44 | 6% | 535 | 491 | 215 | PRI | 127 | PT-MORENA-ES | 16.12% |
| 14 | ALOTEPEC DE ANDRES MOLINA ENRÍQUEZ | 27 | CHARA DE MOTA | 1001 | 554 | 33.33% | 340 | 20.46% | | | 426 | 25.63% | | | | | 89 | 5.35% | | | 230 | 13.84% | | | | | 13 | 0.78% | | | 0 | 0.00% | 77 | 4% | 1735 | 1662 | 554 | PAN-PRD-MC | 426 | PRI | 7.18% |
| 14 | ALOTEPEC DE ANDRES MOLINA ENRÍQUEZ | 27 | CHARA DE MOTA | 1002 | 418 | 40.62% | 259 | 25.18% | | | 129 | 12.54% | | | | | 41 | 3.98% | | | 154 | 15.02% | | | | | 8 | 0.78% | | | 0 | 0.00% | 39 | 4% | 1058 | 1029 | 418 | PAN-PRD-MC | 259 | PT-MORENA-ES | 11.58% |
| 14 | ALOTEPEC DE ANDRES MOLINA ENRÍQUEZ | 27 | CHARA DE MOTA | 1003 | 274 | 34.42% | 203 | 25.50% | | | 161 | 20.23% | | | | | 23 | 2.89% | | | 107 | 13.44% | | | | | 28 | 3.52% | | | 0 | 0.00% | 19 | 6% | 831 | 796 | 274 | PAN-PRD-MC | 203 | PT-MORENA-ES | 8.92% |

| DISTRITO LOCAL | CABECERA DISTRITAL | MUNICIPIO | CABECERA MUNICIPAL | SECCIÓN | PAN-PRD-MC | % PAN-PRD-MC | PT-MORENA-ES | % PT-MORENA-ES | PAN | % PAN | PRI | % PRI | PRD | % PRD | PT | % PT | PVEM | % PVEM | MC | % MC | NA | % NA | MORENA | % MORENA | ES | % ES | VR | % VR | CANDIDATO INDEPENDIENTE | % CANDIDATO INDEPENDIENTE | NO REGISTRADOS | % NO REGISTRADOS | NULOS | % NULOS | TOTAL | VOTACIÓN EMITIDA | PRIMERA FUERZA | PRIMERA FUERZA | SEGUNDA FUERZA | SEGUNDA FUERZA | MARGEN DE VICTORIA |
|---|---|---|---|---|---|---|---|---|---|---|---|---|---|---|---|---|---|---|---|---|---|---|---|---|---|---|---|---|---|---|---|---|---|---|---|---|---|---|---|---|
| 14 | HUATUSCO DE ANDRES MOLINA ENRIQUEZ | 17 | CHAPA DE MOTA | 1084 | 529 | 31.88% | 425 | 24.57% | | | 257 | 17.45% | | | | | 34 | 2.05% | | | 340 | 19.98% | | | | | 77 | 4.52% | | | 1 | 0.06% | 108 | 6% | 1813 | 1701 | 529 | PAN-PRD-MC | 425 | PT-MORENA-ES | 6.21% |
| 14 | HUATUSCO DE ANDRES MOLINA ENRIQUEZ | 17 | CHAPA DE MOTA | 1085 | 1063 | 35.47% | 763 | 25.45% | | | 574 | 19.15% | | | | | 89 | 2.97% | | | 432 | 14.41% | | | | | 77 | 2.57% | | | 0 | 0.00% | 135 | 4% | 3132 | 2997 | 1063 | PAN-PRD-MC | 763 | PT-MORENA-ES | 10.04% |
| 14 | HUATUSCO DE ANDRES MOLINA ENRIQUEZ | 17 | CHAPA DE MOTA | 1086 | 354 | 28.37% | 301 | 24.18% | | | 165 | 13.24% | | | | | 53 | 4.24% | | | 277 | 22.20% | | | | | 10 | 0.80% | | | 0 | 0.00% | 56 | 4% | 1308 | 1250 | 354 | PAN-PRD-MC | 301 | PRI | 3.52% |
| 14 | HUATUSCO DE ANDRES MOLINA ENRIQUEZ | 17 | CHAPA DE MOTA | 1087 | 432 | 26.27% | 378 | 24.59% | | | 487 | 31.80% | | | | | 37 | 2.40% | | | 180 | 11.68% | | | | | 8 | 0.52% | | | 0 | 0.00% | 59 | 3% | 1584 | 1542 | 487 | PRI | 432 | PAN-PRD-MC | 2.59% |
| 14 | HUATUSCO DE ANDRES MOLINA ENRIQUEZ | 17 | CHAPA DE MOTA | 1088 | 349 | 27.12% | 221 | 25.38% | | | 294 | 22.77% | | | | | 55 | 4.26% | | | 92 | 10.10% | | | | | 7 | 0.77% | | | 0 | 0.00% | 29 | 3% | 940 | 911 | 294 | PRI | 128 | PAN-PRD-MC | 5.05% |
| 14 | HUATUSCO DE ANDRES MOLINA ENRIQUEZ | 17 | CHAPA DE MOTA | 1089 | 203 | 34.25% | 159 | 33.86% | | | 241 | 37.43% | | | | | 21 | 2.26% | | | 114 | 17.71% | | | | | 4 | 0.44% | | | 0 | 0.00% | 42 | 4% | 951 | 911 | 241 | PRI | 203 | PAN-PRD-MC | 3.58% |
| 14 | HUATUSCO DE ANDRES MOLINA ENRIQUEZ | 17 | CHAPA DE MOTA | 1090 | 421 | 35.41% | 293 | 19.56% | | | 519 | 24.87% | | | | | 54 | 3.86% | | | 180 | 15.14% | | | | | 14 | 1.18% | | | 0 | 0.00% | 42 | 3% | 1229 | 1189 | 421 | PAN-PRD-MC | 293 | PRI | 9.54% |
| 14 | HUATUSCO DE ANDRES MOLINA ENRIQUEZ | 17 | CHAPA DE MOTA | 1091 | 243 | 33.63% | 215 | 33.44% | | | 184 | 29.25% | | | | | 33 | 2.07% | | | 65 | 10.03% | | | | | 10 | 1.59% | | | 0 | 0.00% | 0 | 0% | 629 | 629 | 243 | PAN-PRD-MC | 184 | PRI | 9.38% |
| 14 | HUATUSCO DE ANDRES MOLINA ENRIQUEZ | 17 | CHAPA DE MOTA | 1092 | 563 | 38.42% | 372 | 24.38% | | | 398 | 27.56% | | | | | 69 | 7.48% | | | 152 | 16.49% | | | | | 9 | 0.98% | | | 0 | 0.00% | 42 | 4% | 962 | 922 | 262 | PAN-PRD-MC | 222 | PT-MORENA-ES | 4.58% |
| 14 | HUATUSCO DE ANDRES MOLINA ENRIQUEZ | 17 | CHAPA DE MOTA | 1093 | 203 | 42.84% | 76 | 11.19% | | | 103 | 17.76% | | | | | 7 | 1.07% | | | 103 | 15.42% | | | | | 8 | 1.22% | | | 0 | 0.00% | 28 | 3% | 679 | 651 | 201 | PAN-PRD-MC | 103 | PRI | 14.56% |
| 14 | HUATUSCO DE ANDRES MOLINA ENRIQUEZ | 17 | CHAPA DE MOTA | 1094 | 58 | 34.24% | 42 | 17.22% | | | 52 | 24.51% | | | | | 2 | 0.87% | | | 76 | 32.47% | | | | | 0 | 0.00% | | | 0 | 0.00% | 9 | 5% | 254 | 221 | 75 | INA | 58 | PRI | 7.58% |
| 14 | HUATUSCO DE ANDRES MOLINA ENRIQUEZ | 45 | HUATUSCO | 2260 | 160 | 8.91% | 719 | 39.75% | | | 168 | 13.85% | | | | | 278 | 14.95% | | | 257 | 25.98% | | | | | 17 | 0.92% | | | 0 | 0.00% | 48 | 3% | 2207 | 2159 | 719 | PT-MORENA-ES | 366 | PAN | 33.39% |
| 14 | HUATUSCO DE ANDRES MOLINA ENRIQUEZ | 46 | HUATUSCO | 2261 | 72 | 7.40% | 347 | 35.65% | | | 265 | 27.34% | | | | | 168 | 17.27% | | | 108 | 10.89% | | | | | 25 | 1.54% | | | 0 | 0.00% | 80 | 5% | 1003 | 973 | 347 | PT-MORENA-ES | 265 | PRI | 8.43% |
| 14 | HUATUSCO DE ANDRES MOLINA ENRIQUEZ | 45 | HUATUSCO | 2262 | 72 | 6.89% | 514 | 49.14% | | | 216 | 22.56% | | | | | 109 | 10.42% | | | 105 | 10.42% | | | | | 6 | 0.57% | | | 0 | 0.00% | 24 | 2% | 1070 | 1046 | 514 | PT-MORENA-ES | 216 | PRI | 26.58% |
| 14 | HUATUSCO DE ANDRES MOLINA ENRIQUEZ | 46 | HUATUSCO | 2263 | 121 | 9.41% | 445 | 34.79% | | | 279 | 21.42% | | | | | 245 | 19.11% | | | 184 | 14.35% | | | | | 11 | 0.86% | | | 1 | 0.08% | 45 | 3% | 1318 | 1282 | 445 | PT-MORENA-ES | 325 | PRI | 12.34% |
| 14 | HUATUSCO DE ANDRES MOLINA ENRIQUEZ | 46 | HUATUSCO | 2264 | 68 | 7.25% | 421 | 44.85% | | | 197 | 21.00% | | | | | 125 | 13.33% | | | 117 | 12.47% | | | | | 10 | 1.07% | | | 1 | 0.11% | 26 | 3% | 965 | 938 | 421 | PT-MORENA-ES | 197 | PRI | 23.88% |
| 14 | HUATUSCO DE ANDRES MOLINA ENRIQUEZ | 46 | HUATUSCO | 2265 | 84 | 6.74% | 508 | 40.78% | | | 270 | 20.90% | | | | | 187 | 15.00% | | | 201 | 16.14% | | | | | 16 | 1.28% | | | 0 | 0.00% | 27 | 2% | 1279 | 1246 | 508 | PT-MORENA-ES | 270 | PRI | 22.22% |
| 14 | HUATUSCO DE ANDRES MOLINA ENRIQUEZ | 46 | HUATUSCO | 2266 | 9 | 7.26% | 35 | 28.23% | | | 53 | 42.12% | | | | | 9 | 7.26% | | | 15 | 12.10% | | | | | 0 | 0.00% | | | 0 | 0.00% | 7 | 5% | 131 | 124 | 53 | PRI | 35 | PT-MORENA-ES | 17.93% |
| 14 | HUATUSCO DE ANDRES MOLINA ENRIQUEZ | 46 | HUATUSCO | 2267 | 171 | 23.62% | 257 | 35.50% | | | 155 | 24.31% | | | | | 30 | 4.25% | | | 218 | 30.02% | | | | | 1 | 0.15% | | | 0 | 0.00% | 70 | 5% | 1301 | 1289 | 257 | PT-MORENA-ES | 155 | PRI | 5.18% |
| 14 | HUATUSCO DE ANDRES MOLINA ENRIQUEZ | 46 | HUATUSCO | 2268 | 83 | 9.36% | 218 | 24.57% | | | 117 | 19.36% | | | | | 78 | 8.77% | | | 389 | 43.76% | | | | | 4 | 0.45% | | | 0 | 0.00% | 45 | 4% | 900 | 889 | 389 | INA | 218 | PT-MORENA-ES | 19.34% |
| 14 | HUATUSCO DE ANDRES MOLINA ENRIQUEZ | 46 | HUATUSCO | 2269 | 99 | 11.59% | 267 | 31.26% | | | 147 | 17.71% | | | | | 60 | 7.25% | | | 332 | 37.47% | | | | | 6 | 0.72% | | | 0 | 0.00% | 70 | 8% | 900 | 830 | 351 | INA | 267 | PT-MORENA-ES | 11.54% |
| 14 | HUATUSCO DE ANDRES MOLINA ENRIQUEZ | 46 | HUATUSCO | 2270 | 4 | 2.85% | 34 | 25.35% | | | 43 | 43.91% | | | | | 28 | 18.18% | | | 25 | 34.25% | | | | | 0 | 0.00% | | | 0 | 0.00% | 1 | 1% | 135 | 134 | 43 | PRI | 34 | PT-MORENA-ES | 10.83% |
| 14 | HUATUSCO DE ANDRES MOLINA ENRIQUEZ | 46 | HUATUSCO | 2271 | 54 | 8.96% | 227 | 31.15% | | | 188 | 26.17% | | | | | 55 | 7.70% | | | 162 | 22.69% | | | | | 8 | 1.12% | | | 0 | 0.00% | 20 | 3% | 734 | 714 | 227 | PT-MORENA-ES | 188 | PRI | 6.66% |
| 14 | HUATUSCO DE ANDRES MOLINA ENRIQUEZ | 46 | HUATUSCO | 2272 | 208 | 28.52% | 203 | 32.28% | | | 147 | 20.03% | | | | | 61 | 8.44% | | | 93 | 8.99% | | | | | 8 | 1.12% | | | 0 | 0.00% | 18 | 3% | 749 | 723 | 203 | PAN-PRD-MC | 147 | PRI | 3.32% |
| 14 | HUATUSCO DE ANDRES MOLINA ENRIQUEZ | 46 | HUATUSCO | 2273 | 137 | 15.43% | 257 | 39.64% | | | 134 | 15.95% | | | | | 75 | 8.45% | | | 125 | 13.26% | | | | | 11 | 1.24% | | | 0 | 0.00% | 44 | 5% | 932 | 888 | 257 | PT-MORENA-ES | 137 | INA | 19.48% |
| 14 | HUATUSCO DE ANDRES MOLINA ENRIQUEZ | 46 | HUATUSCO | 2274 | 83 | 8.35% | 309 | 31.82% | | | 213 | 21.96% | | | | | 190 | 19.57% | | | 120 | 13.80% | | | | | 1 | 0.10% | | | 1 | 0.10% | 98 | 9% | 1031 | 971 | 309 | PT-MORENA-ES | 213 | PRI | 5.77% |
| 14 | HUATUSCO DE ANDRES MOLINA ENRIQUEZ | 46 | HUATUSCO | 2275 | 108 | 10.42% | 364 | 37.78% | | | 153 | 14.92% | | | | | 234 | 22.96% | | | 164 | 18.38% | | | | | 5 | 0.89% | | | 0 | 0.00% | 57 | 5% | 1078 | 1015 | 364 | PT-MORENA-ES | 234 | AVE | 9.81% |
| 14 | HUATUSCO DE ANDRES MOLINA ENRIQUEZ | 46 | HUATUSCO | 2276 | 91 | 12.47% | 209 | 42.74% | | | 101 | 20.12% | | | | | 54 | 11.04% | | | 91 | 12.27% | | | | | 4 | 0.82% | | | 0 | 0.00% | 17 | 3% | 500 | 489 | 209 | PT-MORENA-ES | 101 | PRI | 22.28% |
| 14 | HUATUSCO DE ANDRES MOLINA ENRIQUEZ | 46 | HUATUSCO | 2277 | 107 | 11.43% | 404 | 43.54% | | | 157 | 23.96% | | | | | 110 | 6.86% | | | 261 | 17.48% | | | | | 9 | 0.96% | | | 0 | 0.00% | 66 | 3% | 3662 | 1630 | 404 | PT-MORENA-ES | 157 | PRI | 11.58% |
| 14 | HUATUSCO DE ANDRES MOLINA ENRIQUEZ | 46 | HUATUSCO | 2278 | 34 | 13.82% | 65 | 26.42% | | | 66 | 26.82% | | | | | 42 | 16.26% | | | 42 | 16.26% | | | | | 1 | 0.41% | | | 0 | 0.00% | 5 | 2% | 251 | 246 | 66 | PRI | 23 | PT-MORENA-ES | 9.42% |
| 14 | HUATUSCO DE ANDRES MOLINA ENRIQUEZ | 46 | HUATUSCO | 2279 | 19 | 8.86% | 47 | 21.92% | | | 30 | 13.96% | | | | | 32 | 14.95% | | | 42 | 19.65% | | | | | 4 | 1.87% | | | 0 | 0.00% | 12 | 5% | 219 | 214 | 47 | PT-MORENA-ES | 30 | PRI | 7.94% |
| 14 | HUATUSCO DE ANDRES MOLINA ENRIQUEZ | 46 | HUATUSCO | 2280 | 107 | 11.72% | 401 | 35.45% | | | 211 | 23.12% | | | | | 248 | 18.08% | | | 193 | 13.90% | | | | | 12 | 0.92% | | | 0 | 0.00% | 38 | 3% | 1355 | 1317 | 401 | PT-MORENA-ES | 248 | PRI | 10.33% |
| 14 | HUATUSCO DE ANDRES MOLINA ENRIQUEZ | 46 | HUATUSCO | 2281 | 154 | 13.82% | 458 | 37.24% | | | 240 | 21.54% | | | | | 113 | 9.96% | | | 188 | 16.88% | | | | | 5 | 0.45% | | | 0 | 0.00% | 49 | 4% | 1163 | 1114 | 458 | PT-MORENA-ES | 240 | PRI | 15.82% |
| 14 | HUATUSCO DE ANDRES MOLINA ENRIQUEZ | 46 | HUATUSCO | 2282 | 103 | 16.88% | 417 | 39.82% | | | 161 | 24.38% | | | | | 76 | 6.35% | | | 247 | 22.95% | | | | | 10 | 0.93% | | | 0 | 0.00% | 37 | 3% | 1257 | 1220 | 417 | PT-MORENA-ES | 247 | INA | 16.39% |
| 14 | HUATUSCO DE ANDRES MOLINA ENRIQUEZ | 46 | HUATUSCO | 2283 | 172 | 14.58% | 420 | 35.59% | | | 179 | 15.17% | | | | | 137 | 13.45% | | | 218 | 21.86% | | | | | 14 | 1.19% | | | 0 | 0.00% | 43 | 4% | 1222 | 1180 | 420 | PT-MORENA-ES | 218 | INA | 13.73% |
| 14 | HUATUSCO DE ANDRES MOLINA ENRIQUEZ | 45 | HUATUSCO | 2284 | 61 | 8.37% | 345 | 56.24% | | | 98 | 13.00% | | | | | 38 | 5.55% | | | 110 | 13.97% | | | | | 5 | 0.74% | | | 0 | 0.00% | 19 | 3% | 699 | 680 | 345 | PT-MORENA-ES | 98 | INA | 26.28% |
| 14 | HUATUSCO DE ANDRES MOLINA ENRIQUEZ | 46 | HUATUSCO | 2285 | 218 | 23.39% | 320 | 33.15% | | | 211 | 21.18% | | | | | 108 | 10.61% | | | 140 | 14.08% | | | | | 6 | 0.80% | | | 0 | 0.00% | 37 | 4% | 1033 | 996 | 320 | PT-MORENA-ES | 211 | PAN-PRD-MC | 10.74% |
| 14 | HUATUSCO DE ANDRES MOLINA ENRIQUEZ | 46 | HUATUSCO | 2286 | 157 | 17.48% | 357 | 35.64% | | | 158 | 17.77% | | | | | 95 | 8.53% | | | 232 | 19.12% | | | | | 14 | 1.29% | | | 0 | 0.00% | 52 | 4% | 1166 | 1114 | 357 | PT-MORENA-ES | 232 | INA | 16.52% |
| 14 | HUATUSCO DE ANDRES MOLINA ENRIQUEZ | 45 | HUATUSCO | 2287 | 404 | 12.23% | 1757 | 45.85% | | | 592 | 15.06% | | | | | 324 | 8.26% | | | 716 | 18.12% | | | | | 46 | 1.17% | | | 0 | 0.00% | 148 | 4% | 4072 | 3924 | 1757 | PT-MORENA-ES | 716 | INA | 26.81% |
| 14 | HUATUSCO DE ANDRES MOLINA ENRIQUEZ | 46 | HUATUSCO | 2288 | 117 | 8.61% | 613 | 44.95% | | | 275 | 20.15% | | | | | 128 | 9.45% | | | 210 | 15.68% | | | | | 17 | 1.25% | | | 0 | 0.00% | 45 | 3% | 1439 | 1358 | 613 | PT-MORENA-ES | 275 | PRI | 24.82% |
| 14 | HUATUSCO DE ANDRES MOLINA ENRIQUEZ | 46 | HUATUSCO | 2289 | 104 | 11.22% | 772 | 46.22% | | | 226 | 23.62% | | | | | 213 | 12.99% | | | 159 | 11.22% | | | | | 25 | 1.74% | | | 1 | 0.06% | 65 | 4% | 1735 | 1671 | 772 | PT-MORENA-ES | 226 | PRI | 30.88% |
| 14 | HUATUSCO DE ANDRES MOLINA ENRIQUEZ | 46 | HUATUSCO | 2290 | 75 | 10.87% | 301 | 43.62% | | | 121 | 17.54% | | | | | 48 | 6.96% | | | 105 | 19.57% | | | | | 10 | 1.45% | | | 0 | 0.00% | 15 | 2% | 705 | 690 | 301 | PT-MORENA-ES | 105 | INA | 24.58% |
| 14 | HUATUSCO DE ANDRES MOLINA ENRIQUEZ | 46 | HUATUSCO | 2291 | 218 | 9.46% | 1113 | 48.29% | | | 427 | 18.70% | | | | | 254 | 11.02% | | | 293 | 12.72% | | | | | 22 | 0.95% | | | 1 | 0.04% | 97 | 4% | 2366 | 2305 | 1113 | PT-MORENA-ES | 427 | PRI | 30.22% |
| 14 | HUATUSCO DE ANDRES MOLINA ENRIQUEZ | 46 | HUATUSCO | 2292 | 101 | 13.87% | 348 | 36.24% | | | 227 | 23.76% | | | | | 108 | 9.42% | | | 171 | 13.54% | | | | | 12 | 1.05% | | | 0 | 0.00% | 47 | 4% | 1194 | 1147 | 348 | PT-MORENA-ES | 179 | INA | 6.80% |
| 14 | HUATUSCO DE ANDRES MOLINA ENRIQUEZ | 46 | HUATUSCO | 2293 | 207 | 21.26% | 459 | 34.77% | | | 157 | 11.35% | | | | | 192 | 14.55% | | | 196 | 14.85% | | | | | 9 | 0.68% | | | 0 | 0.00% | 61 | 4% | 1385 | 1320 | 459 | PAN-PRD-MC | 157 | PRI | 11.53% |
| 14 | HUATUSCO DE ANDRES MOLINA ENRIQUEZ | 46 | HUATUSCO | 2294 | 92 | 10.97% | 188 | 21.86% | | | 225 | 25.77% | | | | | 34 | 7.01% | | | 122 | 25.12% | | | | | 6 | 1.24% | | | 0 | 0.00% | 18 | 4% | 503 | 485 | 225 | PRI | 122 | INA | 0.62% |
| 14 | HUATUSCO DE ANDRES MOLINA ENRIQUEZ | 46 | HUATUSCO | 2295 | 125 | 9.07% | 617 | 44.21% | | | 222 | 16.11% | | | | | 144 | 10.45% | | | 247 | 17.92% | | | | | 23 | 1.67% | | | 1 | 0.07% | 44 | 3% | 1423 | 1378 | 617 | PT-MORENA-ES | 247 | INA | 26.69% |
| 14 | HUATUSCO DE ANDRES MOLINA ENRIQUEZ | 46 | HUATUSCO | 2296 | 205 | 13.94% | 863 | 43.95% | | | 267 | 15.00% | | | | | 149 | 8.12% | | | 248 | 13.51% | | | | | 11 | 0.60% | | | 1 | 0.11% | 48 | 3% | 1886 | 1836 | 863 | PT-MORENA-ES | 267 | PRI | 31.08% |
| 14 | HUATUSCO DE ANDRES MOLINA ENRIQUEZ | 45 | HUATUSCO | 2297 | 135 | 10.99% | 504 | 41.04% | | | 167 | 23.37% | | | | | 197 | 17.46% | | | 125 | 10.50% | | | | | 8 | 0.65% | | | 0 | 0.00% | 34 | 3% | 1267 | 1228 | 504 | PT-MORENA-ES | 197 | INA | 17.67% |
| 14 | HUATUSCO DE ANDRES MOLINA ENRIQUEZ | 45 | HUATUSCO | 2298 | 254 | 18.18% | 387 | 21.18% | | | 154 | 10.12% | | | | | 428 | 22.15% | | | 214 | 16.12% | | | | | 7 | 0.53% | | | 1 | 0.07% | 68 | 5% | 1388 | 1320 | 428 | PVEM | 287 | PT-MORENA-ES | 10.05% |
| 14 | HUATUSCO DE ANDRES MOLINA ENRIQUEZ | 46 | HUATUSCO | 2299 | 111 | 17.70% | 188 | 29.98% | | | 134 | 21.37% | | | | | 92 | 14.67% | | | 97 | 15.47% | | | | | 5 | 0.80% | | | 0 | 0.00% | 13 | 2% | 643 | 627 | 188 | PT-MORENA-ES | 134 | PRI | 8.61% |
| 14 | HUATUSCO DE ANDRES MOLINA ENRIQUEZ | 46 | HUATUSCO | 2300 | 31 | 9.94% | 127 | 39.84% | | | 58 | 18.17% | | | | | 46 | 14.25% | | | 47 | 14.66% | | | | | 2 | 0.62% | | | 0 | 0.00% | 17 | 5% | 359 | 322 | 127 | PT-MORENA-ES | 58 | PRI | 16.62% |
| 14 | HUATUSCO DE ANDRES MOLINA ENRIQUEZ | 46 | HUATUSCO | 2301 | 65 | 7.95% | 365 | 44.38% | | | 158 | 21.84% | | | | | 148 | 17.75% | | | 94 | 10.86% | | | | | 6 | 0.73% | | | 0 | 0.00% | 10 | 3% | 869 | 850 | 365 | PT-MORENA-ES | 158 | PRI | 24.52% |
| 14 | HUATUSCO DE ANDRES MOLINA ENRIQUEZ | 46 | HUATUSCO | 2302 | 54 | 16.12% | 59 | 17.61% | | | 143 | 42.69% | | | | | 44 | 13.13% | | | 35 | 10.47% | | | | | 0 | 0.00% | | | 0 | 0.00% | 14 | 4% | 349 | 335 | 143 | PRI | 59 | PT-MORENA-ES | 21.37% |
| 14 | HUATUSCO DE ANDRES MOLINA ENRIQUEZ | 46 | HUATUSCO | 2303 | 36 | 9.26% | 105 | 27.04% | | | 132 | 34.06% | | | | | 65 | 16.66% | | | 46 | 11.98% | | | | | 5 | 0.78% | | | 0 | 0.00% | 13 | 3% | 367 | 354 | 132 | PRI | 105 | PT-MORENA-ES | 6.78% |
| 14 | HUATUSCO DE ANDRES MOLINA ENRIQUEZ | 57 | MORELOS | 2254 | 172 | 31.23% | 243 | 29.29% | | | 123 | 28.76% | | | | | 55 | 6.74% | | | 75 | 1.94% | | | | | 2 | 0.25% | | | 0 | 0.00% | 54 | 6% | 870 | 816 | 172 | PAN-PRD-MC | 243 | PT-MORENA-ES | 2.55% |
| 14 | HUATUSCO DE ANDRES MOLINA ENRIQUEZ | 57 | MORELOS | 2255 | 215 | 25.47% | 315 | 34.60% | | | 171 | 28.81% | | | | | 52 | 5.38% | | | 19 | 1.99% | | | | | 5 | 0.52% | | | 23 | 2.28% | 19 | 2% | 1028 | 987 | 315 | PAN-PRD-MC | 215 | PT-MORENA-ES | 5.17% |
| 14 | HUATUSCO DE ANDRES MOLINA ENRIQUEZ | 57 | MORELOS | 2256 | 228 | 35.24% | 153 | 26.33% | | | 161 | 28.16% | | | | | 31 | 5.34% | | | 7 | 0.34% | | | | | 4 | 0.45% | | | 0 | 0.00% | 38 | 6% | 619 | 581 | 228 | PAN-PRD-MC | 161 | PRI | 11.19% |
| 14 | HUATUSCO DE ANDRES MOLINA ENRIQUEZ | 57 | MORELOS | 2257 | 368 | 38.83% | 243 | 25.66% | | | 292 | 30.85% | | | | | 32 | 3.38% | | | 10 | 1.06% | | | | | 2 | 0.21% | | | 0 | 0.00% | 28 | 4% | 986 | 947 | 368 | PAN-PRD-MC | 292 | PRI | 8.03% |

| DISTRITO LOCAL | CABECERA DISTRITAL | MUNICIPIO | CABECERA MUNICIPAL | SECCIÓN | PAN-PRD-MC | % PAN-PRD-MC | PT-MORENA-ES | % PT-MORENA-ES | PAN | % PAN | PRI | % PRI | PRD | % PRD | PT | % PT | PVEM | % PVEM | MC | % MC | NA | % NA | MORENA | % MORENA | ES | % ES | VR | % VR | CANDIDATO INDEPENDIENTE | % CANDIDATO INDEPENDIENTE | NO REGISTRADOS | % NO REGISTRADOS | NULOS | % NULOS | TOTAL | VOTACIÓN VÁLIDA | PRIMERA FUERZA | PRIMERA FUERZA | SEGUNDA FUERZA | SEGUNDA FUERZA | MARGEN DE VICTORIA |
|---|---|---|---|---|---|---|---|---|---|---|---|---|---|---|---|---|---|---|---|---|---|---|---|---|---|---|---|---|---|---|---|---|---|---|---|---|---|---|---|---|
| 14 | ALLOTEPEC DE ANDRÉS MOLINA ENRÍQUEZ | 57 | MORELOS | 2558 | 307 | 40.55% | 160 | 21.13% | | | 227 | 29.99% | | | | | 17 | 2.25% | | | 19 | 1.72% | | | | | 9 | 0.42% | | | 0 | 0.00% | 54 | 7% | 811 | 757 | 307 | PAN-PRD-MC | 227 | PRI | 0.51% |
| 14 | ALLOTEPEC DE ANDRÉS MOLINA ENRÍQUEZ | 57 | MORELOS | 2559 | 142 | 31.81% | 46 | 10.31% | | | 183 | 41.01% | | | | | 1 | 0.22% | | | 4 | 1.01% | | | | | 2 | 0.45% | | | 0 | 0.00% | 38 | 8% | 431 | 395 | 142 | PAN-PRD-MC | 183 | PRI | 6.51% |
| 14 | ALLOTEPEC DE ANDRÉS MOLINA ENRÍQUEZ | 57 | MORELOS | 2560 | 476 | 36.25% | 428 | 32.60% | | | 329 | 25.06% | | | | | 65 | 4.95% | | | 17 | 1.29% | | | | | 10 | 0.76% | | | 0 | 0.00% | 48 | 3% | 1259 | 1313 | 476 | PAN-PRD-MC | 428 | PT-MORENA-ES | 4.42% |
| 14 | ALLOTEPEC DE ANDRÉS MOLINA ENRÍQUEZ | 57 | MORELOS | 2561 | 414 | 35.65% | 371 | 31.93% | | | 349 | 29.50% | | | | | 11 | 2.61% | | | 12 | 1.01% | | | | | 6 | 0.51% | | | 0 | 0.00% | 58 | 5% | 1241 | 1183 | 414 | PAN-PRD-MC | 371 | PT-MORENA-ES | 2.61% |
| 14 | ALLOTEPEC DE ANDRÉS MOLINA ENRÍQUEZ | 57 | MORELOS | 2562 | 151 | 34.59% | 92 | 16.85% | | | 222 | 43.25% | | | | | 27 | 4.95% | | | 10 | 1.83% | | | | | 6 | 1.10% | | | 0 | 0.00% | 19 | 7% | 565 | 546 | 222 | PRI | 151 | PAN-PRD-MC | 5.31% |
| 14 | ALLOTEPEC DE ANDRÉS MOLINA ENRÍQUEZ | 57 | MORELOS | 2563 | 91 | 50.54% | 19 | 5.53% | | | 65 | 35.13% | | | | | 1 | 0.54% | | | 2 | 1.09% | | | | | 0 | 0.00% | | | 0 | 0.00% | 10 | 5% | 254 | 184 | 91 | PAN-PRD-MC | 65 | PRI | 15.22% |
| 14 | ALLOTEPEC DE ANDRÉS MOLINA ENRÍQUEZ | 57 | MORELOS | 2564 | 474 | 29.13% | 369 | 24.10% | | | 618 | 42.90% | | | | | 23 | 3.26% | | | 26 | 1.70% | | | | | 9 | 0.59% | | | 0 | 0.00% | 88 | 2% | 1569 | 2181 | 618 | PRI | 144 | PAN-PRD-MC | 13.63% |
| 14 | ALLOTEPEC DE ANDRÉS MOLINA ENRÍQUEZ | 57 | MORELOS | 2565 | 340 | 31.63% | 212 | 19.70% | | | 476 | 44.26% | | | | | 23 | 2.14% | | | 19 | 1.77% | | | | | 3 | 0.28% | | | 0 | 0.00% | 86 | 3% | 1226 | 1073 | 476 | PRI | 136 | PAN-PRD-MC | 11.67% |
| 14 | ALLOTEPEC DE ANDRÉS MOLINA ENRÍQUEZ | 57 | MORELOS | 2566 | 274 | 41.42% | 182 | 25.81% | | | 219 | 33.08% | | | | | 31 | 4.01% | | | 7 | 1.09% | | | | | 5 | 0.78% | | | 0 | 0.00% | 18 | 3% | 663 | 645 | 219 | PAN-PRD-MC | 182 | PRI | 7.44% |
| 14 | ALLOTEPEC DE ANDRÉS MOLINA ENRÍQUEZ | 57 | MORELOS | 2567 | 295 | 37.87% | 178 | 22.85% | | | 270 | 34.75% | | | | | 16 | 2.06% | | | 15 | 1.93% | | | | | 3 | 0.39% | | | 0 | 0.00% | 32 | 4% | 809 | 777 | 295 | PAN-PRD-MC | 270 | PRI | 3.22% |
| 14 | ALLOTEPEC DE ANDRÉS MOLINA ENRÍQUEZ | 57 | MORELOS | 2568 | 403 | 38.78% | 388 | 37.32% | | | 344 | 37.32% | | | | | 35 | 3.88% | | | 43 | 2.57% | | | | | 7 | 0.44% | | | 0 | 0.00% | 68 | 4% | 1667 | 1594 | 402 | PAN-PRD-MC | 344 | PRI | 0.88% |
| 14 | ALLOTEPEC DE ANDRÉS MOLINA ENRÍQUEZ | 57 | MORELOS | 2569 | 49 | 18.37% | 134 | 39.87% | | | 183 | 37.90% | | | | | 9 | 0.87% | | | 10 | 2.92% | | | | | 9 | 0.87% | | | 0 | 0.00% | 7 | 2% | 392 | 343 | 134 | PT-MORENA-ES | 130 | PRI | 1.17% |
| 14 | ALLOTEPEC DE ANDRÉS MOLINA ENRÍQUEZ | 57 | MORELOS | 2570 | 372 | 37.44% | 187 | 19.76% | | | 383 | 38.95% | | | | | 77 | 7.96% | | | 14 | 1.53% | | | | | 7 | 0.76% | | | 0 | 0.00% | 82 | 8% | 979 | 917 | 383 | PRI | 335 | PAN-PRD-MC | 4.16% |
| 14 | ALLOTEPEC DE ANDRÉS MOLINA ENRÍQUEZ | 57 | MORELOS | 2571 | 435 | 35.62% | 296 | 21.55% | | | 461 | 35.96% | | | | | 30 | 2.35% | | | 7 | 0.51% | | | | | 16 | 0.73% | | | 0 | 0.00% | 88 | 6% | 1459 | 1371 | 435 | PAN-PRD-MC | 461 | PRI | 2.06% |
| 14 | ALLOTEPEC DE ANDRÉS MOLINA ENRÍQUEZ | 72 | POLOTITLÁN | 4008 | 200 | 33.87% | 153 | 22.42% | | | 436 | 34.54% | | | | | 285 | 22.55% | | | 95 | 6.99% | | | | | 3 | 0.22% | | | 0 | 0.00% | 43 | 4% | 1505 | 1442 | 436 | PRI | 142 | PT-MORENA-ES | 12.04% |
| 14 | ALLOTEPEC DE ANDRÉS MOLINA ENRÍQUEZ | 72 | POLOTITLÁN | 4009 | 169 | 16.13% | 347 | 33.75% | | | 534 | 32.80% | | | | | 458 | 27.52% | | | 153 | 9.17% | | | | | 10 | 0.63% | | | 0 | 0.00% | 67 | 4% | 1736 | 1669 | 534 | PRI | 458 | PVEM | 4.57% |
| 14 | ALLOTEPEC DE ANDRÉS MOLINA ENRÍQUEZ | 72 | POLOTITLÁN | 4010 | 66 | 9.35% | 190 | 26.91% | | | 248 | 34.98% | | | | | 170 | 23.06% | | | 33 | 4.65% | | | | | 2 | 0.28% | | | 0 | 0.00% | 34 | 5% | 743 | 709 | 248 | PRI | 190 | PT-MORENA-ES | 8.18% |
| 14 | ALLOTEPEC DE ANDRÉS MOLINA ENRÍQUEZ | 72 | POLOTITLÁN | 4011 | 118 | 10.59% | 217 | 20.24% | | | 426 | 38.02% | | | | | 234 | 21.36% | | | 76 | 7.12% | | | | | 0 | 0.00% | | | 0 | 0.00% | 38 | 3% | 1102 | 1067 | 426 | PRI | 209 | PVEM | 14.15% |
| 14 | ALLOTEPEC DE ANDRÉS MOLINA ENRÍQUEZ | 72 | POLOTITLÁN | 4012 | 55 | 10.12% | 103 | 15.32% | | | 217 | 41.45% | | | | | 100 | 15.12% | | | 48 | 8.42% | | | | | 5 | 0.90% | | | 0 | 0.00% | 16 | 3% | 549 | 533 | 217 | PRI | 103 | PT-MORENA-ES | 21.89% |
| 14 | ALLOTEPEC DE ANDRÉS MOLINA ENRÍQUEZ | 72 | POLOTITLÁN | 4013 | 64 | 8.15% | 181 | 23.08% | | | 252 | 27.00% | | | | | 160 | 21.85% | | | 59 | 7.53% | | | | | 3 | 0.38% | | | 0 | 0.00% | 25 | 3% | 859 | 781 | 252 | PRI | 181 | PVEM | 14.08% |
| 14 | ALLOTEPEC DE ANDRÉS MOLINA ENRÍQUEZ | 72 | POLOTITLÁN | 4014 | 72 | 10.87% | 148 | 21.22% | | | 249 | 34.81% | | | | | 189 | 26.99% | | | 34 | 4.78% | | | | | 1 | 0.14% | | | 0 | 0.00% | 11 | 2% | 749 | 715 | 249 | PRI | 101 | PVEM | 7.83% |
| 14 | ALLOTEPEC DE ANDRÉS MOLINA ENRÍQUEZ | 72 | POLOTITLÁN | 4015 | 72 | 14.53% | 174 | 25.41% | | | 206 | 41.53% | | | | | 60 | 17.15% | | | 29 | 5.85% | | | | | 5 | 0.80% | | | 0 | 0.00% | 55 | 9% | 926 | 496 | 206 | PRI | 132 | PT-MORENA-ES | 14.18% |
| 14 | ALLOTEPEC DE ANDRÉS MOLINA ENRÍQUEZ | 72 | POLOTITLÁN | 4016 | 58 | 10.72% | 118 | 21.81% | | | 198 | 36.90% | | | | | 127 | 23.46% | | | 38 | 7.02% | | | | | 2 | 0.37% | | | 0 | 0.00% | 18 | 3% | 999 | 541 | 198 | PRI | 127 | PVEM | 13.12% |
| 14 | ALLOTEPEC DE ANDRÉS MOLINA ENRÍQUEZ | 72 | POLOTITLÁN | 4017 | 45 | 14.75% | 57 | 18.77% | | | 131 | 43.07% | | | | | 53 | 17.35% | | | 18 | 5.78% | | | | | 5 | 1.81% | | | 0 | 0.00% | 10 | 3% | 767 | 277 | 131 | PRI | 57 | PT-MORENA-ES | 21.33% |
| 14 | ALLOTEPEC DE ANDRÉS MOLINA ENRÍQUEZ | 80 | SOYANIQUILPAN DE JUÁREZ | 4158 | 1482 | 43.84% | 261 | 17.41% | | | 526 | 35.10% | | | | | 121 | 3.77% | | | 295 | 8.88% | | | | | 27 | 0.83% | 1 | 0.03% | 72 | 2% | 1028 | 3255 | 1482 | PAN-PRD-MC | 956 | PT-MORENA-ES | 15.81% |
| 14 | ALLOTEPEC DE ANDRÉS MOLINA ENRÍQUEZ | 80 | SOYANIQUILPAN DE JUÁREZ | 4159 | 331 | 44.73% | 150 | 20.27% | | | 154 | 21.51% | | | | | 17 | 2.36% | | | 47 | 6.35% | | | | | 1 | 0.14% | | | 0 | 0.00% | 32 | 4% | 772 | 740 | 331 | PAN-PRD-MC | 154 | PRI | 18.51% |
| 14 | ALLOTEPEC DE ANDRÉS MOLINA ENRÍQUEZ | 80 | SOYANIQUILPAN DE JUÁREZ | 4160 | 256 | 45.75% | 163 | 15.52% | | | 154 | 27.38% | | | | | 20 | 3.05% | | | 93 | 10.66% | | | | | 5 | 0.77% | | | 0 | 0.00% | 16 | 2% | 663 | 647 | 256 | PAN-PRD-MC | 154 | PRI | 21.05% |
| 14 | ALLOTEPEC DE ANDRÉS MOLINA ENRÍQUEZ | 80 | SOYANIQUILPAN DE JUÁREZ | 4161 | 491 | 43.41% | 226 | 25.15% | | | 215 | 25.70% | | | | | 38 | 3.22% | | | 100 | 8.47% | | | | | 9 | 0.76% | | | 0 | 0.00% | 27 | 3% | 1217 | 1180 | 491 | PAN-PRD-MC | 330 | PRI | 14.83% |
| 14 | ALLOTEPEC DE ANDRÉS MOLINA ENRÍQUEZ | 80 | SOYANIQUILPAN DE JUÁREZ | 4162 | 660 | 41.89% | 219 | 15.21% | | | 222 | 14.62% | | | | | 87 | 5.91% | | | 217 | 14.45% | | | | | 3 | 0.23% | | | 0 | 0.00% | 55 | 2% | 1593 | 1498 | 660 | PAN-PRD-MC | 330 | PT-MORENA-ES | 26.02% |
| 14 | ALLOTEPEC DE ANDRÉS MOLINA ENRÍQUEZ | 80 | SOYANIQUILPAN DE JUÁREZ | 4163 | 345 | 43.68% | 117 | 13.21% | | | 122 | 19.90% | | | | | 35 | 4.71% | | | 108 | 14.14% | | | | | 2 | 0.26% | | | 0 | 0.00% | 17 | 3% | 751 | 764 | 345 | PAN-PRD-MC | 122 | PRI | 25.29% |
| 14 | ALLOTEPEC DE ANDRÉS MOLINA ENRÍQUEZ | 80 | SOYANIQUILPAN DE JUÁREZ | 4164 | 216 | 46.57% | 91 | 17.68% | | | 58 | 16.82% | | | | | 9 | 2.69% | | | 18 | 6.07% | | | | | 3 | 0.92% | | | 0 | 0.00% | 11 | 3% | 349 | 335 | 216 | PAN-PRD-MC | 91 | PT-MORENA-ES | 28.70% |
| 14 | ALLOTEPEC DE ANDRÉS MOLINA ENRÍQUEZ | 108 | TIMILPAN | 4725 | 215 | 21.60% | 265 | 37.88% | | | 270 | 25.20% | | | | | 43 | 4.28% | | | 10 | 0.99% | | | | | 3 | 0.29% | | | 0 | 0.00% | 27 | 3% | 1057 | 1040 | 895 | PT-MORENA-ES | 270 | PRI | 2.40% |
| 14 | ALLOTEPEC DE ANDRÉS MOLINA ENRÍQUEZ | 108 | TIMILPAN | 4726 | 371 | 30.38% | 227 | 26.25% | | | 267 | 30.42% | | | | | 122 | 14.54% | | | 17 | 1.98% | | | | | 2 | 0.24% | | | 0 | 0.00% | 32 | 3% | 869 | 839 | 267 | PRI | 227 | PT-MORENA-ES | 7.15% |
| 14 | ALLOTEPEC DE ANDRÉS MOLINA ENRÍQUEZ | 108 | TIMILPAN | 4727 | 259 | 16.72% | 503 | 44.55% | | | 996 | 30.71% | | | | | 71 | 5.42% | | | 14 | 1.07% | | | | | 27 | 1.99% | | | 0 | 0.00% | 37 | 3% | 1547 | 1218 | 503 | PT-MORENA-ES | 996 | PRI | 14.27% |
| 14 | ALLOTEPEC DE ANDRÉS MOLINA ENRÍQUEZ | 108 | TIMILPAN | 4728 | 195 | 21.19% | 179 | 30.15% | | | 356 | 38.41% | | | | | 80 | 8.68% | | | 9 | 0.87% | | | | | 5 | 0.54% | | | 0 | 0.00% | 31 | 3% | 993 | 923 | 356 | PRI | 238 | PT-MORENA-ES | 8.48% |
| 14 | ALLOTEPEC DE ANDRÉS MOLINA ENRÍQUEZ | 109 | TIMILPAN | 4729 | 229 | 21.82% | 343 | 33.17% | | | 381 | 38.30% | | | | | 80 | 7.46% | | | 22 | 2.04% | | | | | 9 | 0.84% | | | 0 | 0.00% | 39 | 3% | 1112 | 1077 | 381 | PRI | 343 | PT-MORENA-ES | 4.72% |
| 14 | ALLOTEPEC DE ANDRÉS MOLINA ENRÍQUEZ | 109 | TIMILPAN | 4730 | 208 | 20.95% | 261 | 30.62% | | | 420 | 42.75% | | | | | 37 | 3.76% | | | 15 | 1.53% | | | | | 3 | 0.31% | | | 0 | 0.00% | 17 | 2% | 1000 | 983 | 420 | PRI | 261 | PT-MORENA-ES | 12.00% |
| 14 | ALLOTEPEC DE ANDRÉS MOLINA ENRÍQUEZ | 109 | TIMILPAN | 4731 | 361 | 34.16% | 510 | 33.52% | | | 476 | 30.11% | | | | | 143 | 9.04% | | | 33 | 2.47% | | | | | 11 | 0.73% | | | 0 | 0.00% | 48 | 3% | 1627 | 1581 | 510 | PT-MORENA-ES | 476 | PRI | 3.42% |
| 14 | ALLOTEPEC DE ANDRÉS MOLINA ENRÍQUEZ | 109 | TIMILPAN | 4732 | 58 | 8.25% | 189 | 26.88% | | | 416 | 59.43% | | | | | 32 | 4.57% | | | 5 | 0.71% | | | | | 1 | 0.14% | | | 0 | 0.00% | 6 | 1% | 766 | 700 | 416 | PRI | 189 | PT-MORENA-ES | 31.57% |
| 14 | ALLOTEPEC DE ANDRÉS MOLINA ENRÍQUEZ | 116 | TIMILPAN | 4733 | 185 | 12.17% | 305 | 38.94% | | | 591 | 38.94% | | | | | 125 | 9.05% | | | 17 | 1.24% | | | | | 11 | 0.80% | | | 0 | 0.00% | 55 | 4% | 1422 | 1397 | 591 | PRI | 305 | PT-MORENA-ES | 1.90% |
| 14 | ALLOTEPEC DE ANDRÉS MOLINA ENRÍQUEZ | 116 | TIMILPAN | 4734 | 49 | 12.72% | 79 | 27.34% | | | 249 | 57.23% | | | | | 12 | 8.76% | | | 12 | 2.89% | | | | | 3 | 0.87% | | | 0 | 0.00% | 3 | 1% | 349 | 346 | 249 | PRI | 79 | PT-MORENA-ES | 34.68% |
| 14 | ALLOTEPEC DE ANDRÉS MOLINA ENRÍQUEZ | 116 | TIMILPAN | 4735 | 33 | 22.30% | 43 | 31.03% | | | 64 | 48.34% | | | | | 9 | 6.16% | | | 1 | 0.68% | | | | | 1 | 0.68% | | | 0 | 0.00% | 9 | 6% | 157 | 148 | 64 | PRI | 43 | PT-MORENA-ES | 16.22% |
| 14 | ALLOTEPEC DE ANDRÉS MOLINA ENRÍQUEZ | 118 | VILLA DEL CARBÓN | 5704 | 326 | 17.59% | 422 | 22.88% | | | 501 | 28.61% | | | | | 306 | 18.94% | | | 78 | 4.62% | | | | | 26 | 0.92% | | | 0 | 0.00% | 60 | 3% | 2064 | 1900 | 765 | PAN-PRD-MC | 501 | PRI | 5.22% |
| 14 | ALLOTEPEC DE ANDRÉS MOLINA ENRÍQUEZ | 118 | VILLA DEL CARBÓN | 5705 | 566 | 33.35% | 342 | 21.33% | | | 383 | 22.85% | | | | | 279 | 16.09% | | | 85 | 5.01% | | | | | 26 | 0.53% | | | 0 | 0.00% | 53 | 3% | 1750 | 1697 | 566 | PAN-PRD-MC | 383 | PRI | 10.47% |
| 14 | ALLOTEPEC DE ANDRÉS MOLINA ENRÍQUEZ | 118 | VILLA DEL CARBÓN | 5706 | 407 | 27.84% | 353 | 21.41% | | | 361 | 24.69% | | | | | 245 | 16.79% | | | 108 | 2.39% | | | | | 28 | 1.92% | | | 0 | 0.00% | 54 | 4% | 1516 | 1462 | 407 | PAN-PRD-MC | 361 | PRI | 3.15% |
| 14 | ALLOTEPEC DE ANDRÉS MOLINA ENRÍQUEZ | 118 | VILLA DEL CARBÓN | 5707 | 704 | 33.72% | 542 | 24.78% | | | 556 | 23.75% | | | | | 266 | 15.71% | | | 198 | 7.58% | | | | | 42 | 2.10% | | | 0 | 0.00% | 40 | 4% | 1943 | 2250 | 704 | PAN-PRD-MC | 542 | PT-MORENA-ES | 7.74% |
| 14 | ALLOTEPEC DE ANDRÉS MOLINA ENRÍQUEZ | 118 | VILLA DEL CARBÓN | 5708 | 399 | 34.32% | 219 | 28.15% | | | 117 | 14.38% | | | | | 140 | 17.35% | | | 48 | 11.58% | | | | | 5 | 0.64% | | | 0 | 0.00% | 55 | 6% | 829 | 778 | 219 | PT-MORENA-ES | 205 | PAN-PRD-MC | 1.89% |
| 14 | ALLOTEPEC DE ANDRÉS MOLINA ENRÍQUEZ | 118 | VILLA DEL CARBÓN | 5709 | 139 | 23.57% | 105 | 15.95% | | | 112 | 21.31% | | | | | 81 | 15.34% | | | 105 | 20.64% | | | | | 5 | 0.95% | | | 0 | 0.00% | 10 | 2% | 559 | 528 | 139 | PAN-PRD-MC | 112 | PRI | 0.79% |
| 14 | ALLOTEPEC DE ANDRÉS MOLINA ENRÍQUEZ | 113 | VILLA DEL CARBÓN | 5710 | 270 | 31.24% | 241 | 21.85% | | | 281 | 27.34% | | | | | 118 | 10.65% | | | 53 | 4.76% | | | | | 20 | 1.80% | | | 0 | 0.00% | 57 | 5% | 1170 | 1113 | 370 | PAN-PRD-MC | 281 | PRI | 9.20% |
| 14 | ALLOTEPEC DE ANDRÉS MOLINA ENRÍQUEZ | 113 | VILLA DEL CARBÓN | 5711 | 154 | 31.28% | 119 | 20.42% | | | 125 | 23.16% | | | | | 99 | 16.56% | | | 28 | 4.82% | | | | | 8 | 1.37% | | | 0 | 0.00% | 17 | 3% | 660 | 583 | 154 | PAN-PRD-MC | 125 | PRI | 10.12% |
| 14 | ALLOTEPEC DE ANDRÉS MOLINA ENRÍQUEZ | 113 | VILLA DEL CARBÓN | 5712 | 170 | 17.63% | 143 | 14.13% | | | 369 | 36.46% | | | | | 175 | 17.17% | | | 35 | 3.75% | | | | | 8 | 0.79% | | | 0 | 0.00% | 27 | 4% | 1045 | 1012 | 369 | PRI | 175 | PVEM | 5.29% |
| 14 | ALLOTEPEC DE ANDRÉS MOLINA ENRÍQUEZ | 118 | VILLA DEL CARBÓN | 5713 | 201 | 11.78% | 278 | 23.90% | | | 424 | 25.43% | | | | | 359 | 24.16% | | | 146 | 11.46% | | | | | 17 | 1.33% | | | 0 | 0.00% | 73 | 3% | 1247 | 1274 | 424 | PRI | 359 | PVEM | 1.33% |
| 14 | ALLOTEPEC DE ANDRÉS MOLINA ENRÍQUEZ | 118 | VILLA DEL CARBÓN | 5714 | 161 | 14.20% | 224 | 20.62% | | | 333 | 30.41% | | | | | 328 | 25.21% | | | 168 | 14.14% | | | | | 11 | 0.98% | | | 0 | 0.00% | 32 | 3% | 1186 | 1119 | 328 | PVEM | 333 | PRI | 0.45% |
| 14 | ALLOTEPEC DE ANDRÉS MOLINA ENRÍQUEZ | 118 | VILLA DEL CARBÓN | 5715 | 45 | 11.62% | 185 | 29.81% | | | 192 | 29.81% | | | | | 98 | 20.85% | | | 22 | 5.70% | | | | | 6 | 1.71% | | | 0 | 0.00% | 8 | 2% | 359 | 311 | 185 | PT-MORENA-ES | 192 | PRI | 0.45% |
| 14 | ALLOTEPEC DE ANDRÉS MOLINA ENRÍQUEZ | 118 | VILLA DEL CARBÓN | 5716 | 353 | 20.42% | 349 | 20.18% | | | 432 | 24.80% | | | | | 438 | 25.57% | | | 142 | 8.27% | | | | | 21 | 1.22% | | | 0 | 0.00% | 58 | 3% | 1775 | 1717 | 438 | PVEM | 432 | PRI | 1.57% |
| 14 | ALLOTEPEC DE ANDRÉS MOLINA ENRÍQUEZ | 113 | VILLA DEL CARBÓN | 5717 | 197 | 21.94% | 242 | 29.58% | | | 126 | 15.21% | | | | | 167 | 16.29% | | | 69 | 8.58% | | | | | 24 | 2.92% | | | 0 | 0.00% | 21 | 2% | 844 | 818 | 242 | PT-MORENA-ES | 197 | PAN-PRD-MC | 5.22% |
| 14 | ALLOTEPEC DE ANDRÉS MOLINA ENRÍQUEZ | 113 | VILLA DEL CARBÓN | 5718 | 288 | 28.74% | 373 | 24.18% | | | 249 | 21.70% | | | | | 234 | 20.75% | | | 92 | 4.43% | | | | | 98 | 9.70% | | | 0 | 0.00% | 78 | 3% | 1158 | 1179 | 373 | PT-MORENA-ES | 288 | PAN-PRD-MC | 0.44% |
| 14 | ALLOTEPEC DE ANDRÉS MOLINA ENRÍQUEZ | 113 | VILLA DEL CARBÓN | 5719 | 295 | 15.81% | 373 | 19.77% | | | 423 | 33.89% | | | | | 295 | 17.35% | | | 164 | 12.35% | | | | | 6 | 0.44% | | | 0 | 0.00% | 67 | 5% | 1433 | 1366 | 423 | PRI | 295 | PVEM | 9.85% |
| 14 | ALLOTEPEC DE ANDRÉS MOLINA ENRÍQUEZ | 113 | VILLA DEL CARBÓN | 5720 | 225 | 18.58% | 254 | 17.16% | | | 420 | 28.38% | | | | | 350 | 24.48% | | | 151 | 10.20% | | | | | 18 | 1.22% | | | 0 | 0.00% | 77 | 5% | 1558 | 1488 | 420 | PRI | 350 | PVEM | 3.92% |
| 14 | ALLOTEPEC DE ANDRÉS MOLINA ENRÍQUEZ | 113 | VILLA DEL CARBÓN | 5721 | 430 | 23.12% | 441 | 21.02% | | | 538 | 28.95% | | | | | 318 | 15.16% | | | 252 | 12.01% | | | | | 66 | 3.15% | | | 0 | 0.00% | 53 | 4% | 2191 | 2098 | 536 | PRI | 430 | PAN-PRD-MC | 2.43% |
| 14 | ALLOTEPEC DE ANDRÉS MOLINA ENRÍQUEZ | 113 | VILLA DEL CARBÓN | 5722 | 150 | 11.68% | 73 | 15.50% | | | 133 | 20.95% | | | | | 60 | 12.07% | | | 34 | 7.41% | | | | | 9 | 1.96% | | | 0 | 0.00% | 28 | 6% | 467 | 459 | 150 | PAN-PRD-MC | 133 | PRI | 3.70% |
| TOTAL | | | | | 42155 | | 56211 | | | | 59409 | | | | | | 15426 | | | | 15827 | | | | | | 1042 | | | | 41 | | 7160 | | 188437 | 181120 | | | | | |

# MARGEN DE VICTORIA ENTRE EL PARTIDO POLÍTICO O COALICIÓN GANADORA/A Y LA SEGUNDA FUERZA EN LA ELECCIÓN DE DIPUTACIONES LOCALES EN EL ESTADO DE MÉXICO 2018

## DISTRITO ELECTORAL LOCAL 14: JILOTEPEC DE ANDRÉS MOLINA ENRÍQUEZ

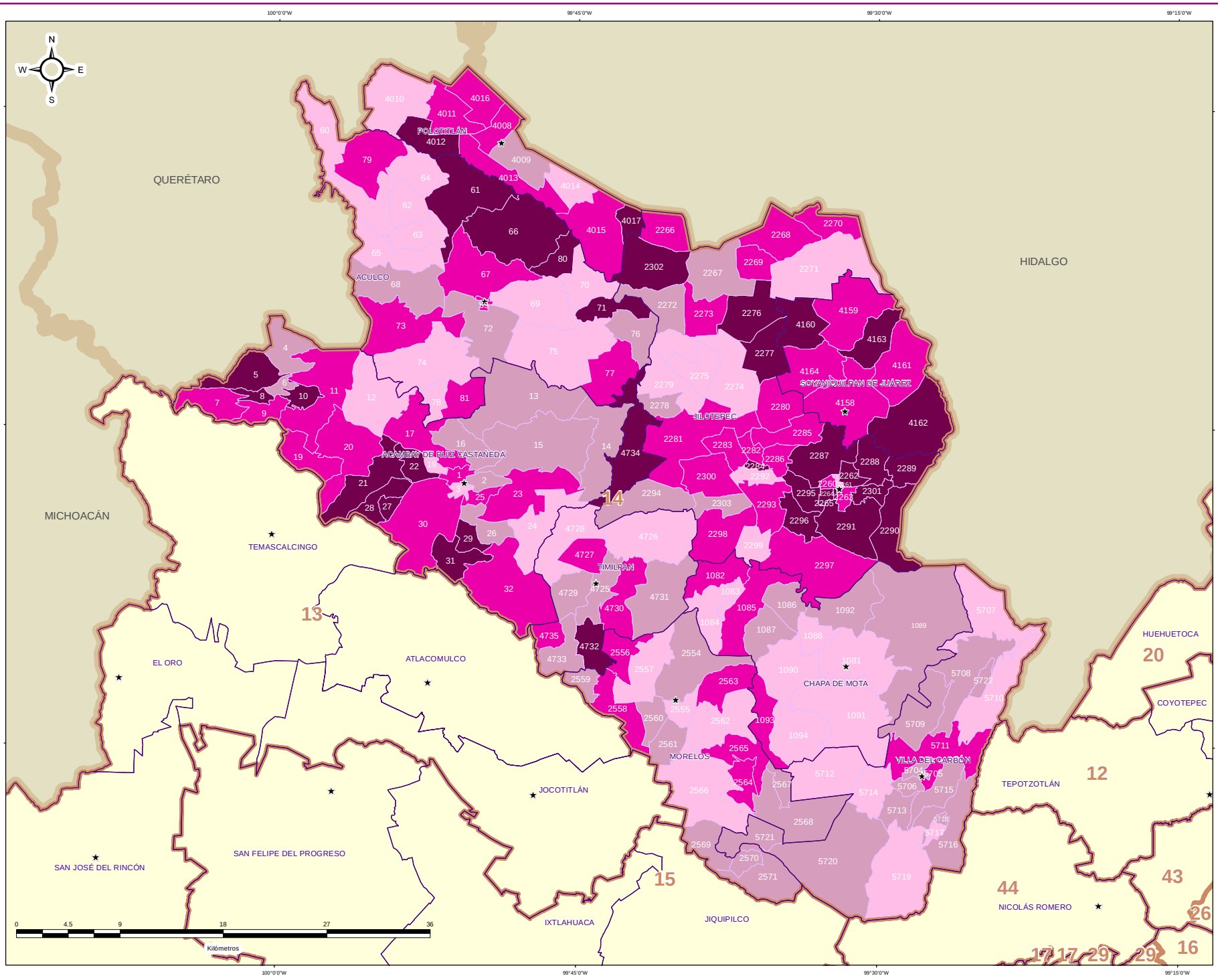


### ESTRUCTURA GEOELECTORAL Y CLAVES

- Límite estatal ..... MÉX
- Distrito Electoral Local ..... 45
- Límite municipal ..... TOLUCA
- Sección electoral ..... 6459
- ★ Cabecera municipal

### MARGEN DE VICTORIA ENTRE EL PARTIDO POLÍTICO O COALICIÓN GANADOR/A Y LA SEGUNDA FUERZA EN LA ELECCIÓN DE DIPUTACIONES LOCALES EN EL ESTADO DE MEXICO 2018

- 0.00% - 5.00%
- 5.01% - 10.00%
- 10.01% - 20.00%
- 20.01% a Más

### OTROS

- Sin Casilla
- Sección con Casilla(s) Remitida(s)

### LOCALIZACIÓN

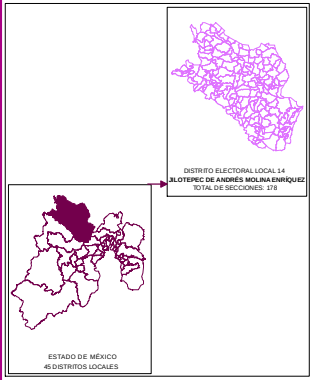


Edición cartográfica del mes de mayo de 2019,
con corte de información al 07 de noviembre de 2018 mismo que fue empleado para el Proceso Electoral 2017-2018.
Registro Federal de Electores, INE.

Resultados por sección electoral de la Elección de Diputaciones Locales del Estado de México para el periodo 2018 - 2021

Proyección: UTM Zona 14
Datum: WGS84

**SUPERVISIÓN**

C.P. Antonio Sánchez Acosta
Subdirector de Documentación y Estadística Electoral _____

**ELABORACIÓN**

Departamento de Análisis y Procesamiento de Información Territorial

Miguel Ángel García Escalante _____
Jaqueline Pérez Nova _____

## PARTICIPACIÓN Y ABSTENCIONISMO

La participación de los ciudadanos inscritos en la Lista Nominal de Electores en esta elección en el Distrito 14 con cabecera en Jilotepec de Andrés Molina Enríquez fue de 74.49%, siendo el abstencionismo de 25.51%.

Para el análisis de la participación por sección, éstas se agruparon hasta en cuatro rangos de participación, el primero es de participación alta considerando más de 70.01% en el que se encuentran 137 secciones (76.97% del total); el segundo es de participación media, considerando entre 60.01% y hasta 70.00% en el que se encuentran 38 secciones (21.35%); el rango de participación baja, considerando entre 50.01% y hasta 60.00%, dentro del que se ubican 3 secciones (1.69%); y dentro del rango de participación muy baja, considerado con menos de 50.00%, se ubicaron 0 secciones (0.00%).



# PARTICIPACIÓN Y ABSTENCIONISMO

| DISTRITO LOCAL | CABECERA DISTRITAL | MUNICIPIO | CABECERA MUNICIPAL | SECCIÓN | PAN-PRD-MC | % PAN-PRD-MC | PT-MORENA-ES | % PT-MORENA-ES | PAN | % PAN | PRI | % PRI | PRD | % PRD | PVEM | % PVEM | PT | % PT | MC | % MC | NA | % NA | MORENA | % MORENA | ES | % ES | VR | % VR | CANDIDATO INDEPENDIENTE | % CANDIDATO INDEPENDIENTE | NO REGISTRADOS | % NO REGISTRADOS | NULOS | % NULOS | TOTAL | VOTACIÓN VÁLIDA | LISTA NOMINAL | PARTICIPACIÓN | % PARTICIPACIÓN | % ABSTENCIONISMO |
|---|---|---|---|---|---|---|---|---|---|---|---|---|---|---|---|---|---|---|---|---|---|---|---|---|---|---|---|---|---|---|---|---|---|---|---|---|---|---|---|
| 14 | JILOTEPEC DE ANDRÉS MOLINA ENRÍQUEZ | 1 | ACAMBAY | 1 | 274 | 23.30% | 478 | 40.65% | | | 342 | 29.08% | | | 24 | 2.04% | | | | | 48 | 4.81% | | | | | 12 | 1.02% | | | 0 | 0.00% | 32 | 4% | 1218 | 1176 | 1710 | ALTO | 71.81% | 28.19% |
| 14 | JILOTEPEC DE ANDRÉS MOLINA ENRÍQUEZ | 1 | ACAMBAY | 2 | 222 | 16.89% | 466 | 38.73% | | | 441 | 28.20% | | | 37 | 2.95% | | | | | 72 | 5.74% | | | | | 5 | 0.40% | | | 0 | 0.00% | 16 | 1% | 1270 | 1265 | 1710 | ALTO | 74.27% | 25.73% |
| 14 | JILOTEPEC DE ANDRÉS MOLINA ENRÍQUEZ | 1 | ACAMBAY | 3 | 164 | 15.15% | 492 | 43.09% | | | 537 | 37.39% | | | 19 | 1.18% | | | | | 50 | 3.11% | | | | | 8 | 0.50% | | | 2 | 0.12% | 33 | 2% | 1641 | 1606 | 2207 | ALTO | 74.35% | 25.65% |
| 14 | JILOTEPEC DE ANDRÉS MOLINA ENRÍQUEZ | 1 | ACAMBAY | 4 | 264 | 23.39% | 371 | 32.89% | | | 407 | 29.01% | | | 34 | 3.01% | | | | | 44 | 3.90% | | | | | 9 | 0.80% | | | 0 | 0.00% | 11 | 4% | 2183 | 1129 | 2091 | BAJO | 57.50% | 42.47% |
| 14 | JILOTEPEC DE ANDRÉS MOLINA ENRÍQUEZ | 1 | ACAMBAY | 5 | 134 | 24.28% | 143 | 26.27% | | | 257 | 46.50% | | | 8 | 1.45% | | | | | 6 | 1.09% | | | | | 2 | 0.36% | | | 0 | 0.00% | 18 | 3% | 570 | 551 | 840 | MEDIO | 67.38% | 32.62% |
| 14 | JILOTEPEC DE ANDRÉS MOLINA ENRÍQUEZ | 1 | ACAMBAY | 6 | 174 | 27.62% | 225 | 35.71% | | | 218 | 34.63% | | | 9 | 1.43% | | | | | 5 | 0.79% | | | | | 2 | 0.32% | | | 0 | 0.00% | 17 | 3% | 647 | 630 | 842 | MEDIO | 68.88% | 31.17% |
| 14 | JILOTEPEC DE ANDRÉS MOLINA ENRÍQUEZ | 1 | ACAMBAY | 7 | 121 | 25.16% | 179 | 38.90% | | | 190 | 41.30% | | | 8 | 1.68% | | | | | 11 | 2.29% | | | | | 4 | 0.83% | | | 0 | 0.00% | 18 | 7% | 515 | 481 | 793 | MEDIO | 60.92% | 39.08% |
| 14 | JILOTEPEC DE ANDRÉS MOLINA ENRÍQUEZ | 1 | ACAMBAY | 8 | 77 | 20.05% | 203 | 52.99% | | | 95 | 24.76% | | | 2 | 0.52% | | | | | 9 | 1.96% | | | | | 1 | 0.26% | | | 0 | 0.00% | 11 | 3% | 395 | 384 | 607 | MEDIO | 65.07% | 34.93% |
| 14 | JILOTEPEC DE ANDRÉS MOLINA ENRÍQUEZ | 1 | ACAMBAY | 9 | 110 | 22.57% | 209 | 43.00% | | | 149 | 30.59% | | | 17 | 3.83% | | | | | 18 | 3.95% | | | | | 2 | 0.39% | | | 0 | 0.00% | 24 | 4% | 518 | 514 | 810 | MEDIO | 64.82% | 35.18% |
| 14 | JILOTEPEC DE ANDRÉS MOLINA ENRÍQUEZ | 1 | ACAMBAY | 10 | 177 | 22.13% | 405 | 50.38% | | | 195 | 24.38% | | | 8 | 1.00% | | | | | 13 | 1.63% | | | | | 4 | 0.50% | | | 0 | 0.00% | 65 | 8% | 843 | 800 | 1455 | BAJO | 58.45% | 41.55% |
| 14 | JILOTEPEC DE ANDRÉS MOLINA ENRÍQUEZ | 1 | ACAMBAY | 11 | 154 | 19.71% | 311 | 47.21% | | | 189 | 27.79% | | | 16 | 2.35% | | | | | 18 | 2.65% | | | | | 2 | 0.29% | | | 0 | 0.00% | 13 | 3% | 705 | 680 | 1082 | MEDIO | 64.97% | 35.03% |
| 14 | JILOTEPEC DE ANDRÉS MOLINA ENRÍQUEZ | 1 | ACAMBAY | 12 | 170 | 27.75% | 263 | 37.36% | | | 171 | 30.57% | | | 13 | 1.87% | | | | | 16 | 2.30% | | | | | 3 | 0.43% | | | 0 | 0.00% | 14 | 5% | 730 | 698 | 1014 | ALTO | 71.75% | 28.71% |
| 14 | JILOTEPEC DE ANDRÉS MOLINA ENRÍQUEZ | 1 | ACAMBAY | 13 | 234 | 24.97% | 316 | 33.72% | | | 328 | 35.07% | | | 32 | 3.42% | | | | | 42 | 4.48% | | | | | 5 | 0.53% | | | 0 | 0.00% | 21 | 5% | 988 | 937 | 1475 | MEDIO | 66.90% | 33.20% |
| 14 | JILOTEPEC DE ANDRÉS MOLINA ENRÍQUEZ | 1 | ACAMBAY | 14 | 244 | 18.70% | 487 | 37.22% | | | 434 | 33.26% | | | 38 | 2.91% | | | | | 89 | 6.82% | | | | | 13 | 1.00% | | | 0 | 0.00% | 54 | 3% | 1349 | 1305 | 1863 | ALTO | 74.82% | 25.18% |
| 14 | JILOTEPEC DE ANDRÉS MOLINA ENRÍQUEZ | 1 | ACAMBAY | 15 | 201 | 24.81% | 259 | 31.98% | | | 265 | 32.72% | | | 25 | 3.09% | | | | | 61 | 7.53% | | | | | 9 | 1.11% | | | 0 | 0.00% | 15 | 4% | 845 | 810 | 1257 | MEDIO | 70.59% | 29.41% |
| 14 | JILOTEPEC DE ANDRÉS MOLINA ENRÍQUEZ | 1 | ACAMBAY | 16 | 148 | 17.91% | 295 | 35.70% | | | 334 | 39.23% | | | 16 | 1.40% | | | | | 171 | 15.01% | | | | | 5 | 0.44% | | | 1 | 0.09% | 66 | 5% | 1296 | 1139 | 1732 | MEDIO | 65.57% | 34.37% |
| 14 | JILOTEPEC DE ANDRÉS MOLINA ENRÍQUEZ | 1 | ACAMBAY | 17 | 195 | 18.15% | 452 | 42.07% | | | 376 | 37.24% | | | 36 | 3.36% | | | | | 85 | 7.95% | | | | | 13 | 1.21% | | | 0 | 0.00% | 69 | 6% | 1167 | 1071 | 1671 | MEDIO | 69.04% | 30.96% |
| 14 | JILOTEPEC DE ANDRÉS MOLINA ENRÍQUEZ | 1 | ACAMBAY | 18 | 102 | 17.96% | 229 | 40.32% | | | 179 | 31.51% | | | 13 | 2.29% | | | | | 32 | 5.63% | | | | | 10 | 2.29% | | | 0 | 0.00% | 10 | 5% | 586 | 568 | 799 | ALTO | 74.84% | 25.16% |
| 14 | JILOTEPEC DE ANDRÉS MOLINA ENRÍQUEZ | 1 | ACAMBAY | 19 | 296 | 24.48% | 495 | 40.94% | | | 335 | 26.85% | | | 33 | 4.38% | | | | | 30 | 2.48% | | | | | 10 | 0.83% | | | 0 | 0.00% | 68 | 5% | 1277 | 1209 | 2267 | BAJO | 56.33% | 43.67% |
| 14 | JILOTEPEC DE ANDRÉS MOLINA ENRÍQUEZ | 1 | ACAMBAY | 20 | 252 | 19.28% | 854 | 65.44% | | | 357 | 27.37% | | | 19 | 1.47% | | | | | 46 | 3.55% | | | | | 17 | 1.31% | | | 0 | 0.00% | 65 | 5% | 1583 | 1295 | 2145 | MEDIO | 60.40% | 39.60% |
| 14 | JILOTEPEC DE ANDRÉS MOLINA ENRÍQUEZ | 1 | ACAMBAY | 21 | 154 | 16.18% | 458 | 48.11% | | | 264 | 27.52% | | | 13 | 2.42% | | | | | 41 | 4.31% | | | | | 54 | 1.47% | | | 1 | 0.10% | 58 | 6% | 1011 | 952 | 1514 | MEDIO | 62.90% | 37.02% |
| 14 | JILOTEPEC DE ANDRÉS MOLINA ENRÍQUEZ | 1 | ACAMBAY | 22 | 130 | 11.52% | 631 | 55.94% | | | 335 | 29.69% | | | 26 | 2.30% | | | | | 26 | 2.30% | | | | | 12 | 1.06% | | | 0 | 0.00% | 48 | 4% | 1176 | 1128 | 1758 | MEDIO | 64.20% | 35.11% |
| 14 | JILOTEPEC DE ANDRÉS MOLINA ENRÍQUEZ | 1 | ACAMBAY | 23 | 90 | 14.90% | 379 | 38.47% | | | 287 | 47.52% | | | 11 | 1.82% | | | | | 37 | 6.13% | | | | | 4 | 0.66% | | | 0 | 0.00% | 33 | 5% | 687 | 604 | 877 | ALTO | 72.65% | 27.37% |
| 14 | JILOTEPEC DE ANDRÉS MOLINA ENRÍQUEZ | 1 | ACAMBAY | 24 | 147 | 13.36% | 459 | 41.73% | | | 385 | 35.00% | | | 11 | 1.91% | | | | | 101 | 9.18% | | | | | 7 | 0.64% | | | 0 | 0.00% | 59 | 5% | 1159 | 1100 | 1643 | MEDIO | 70.10% | 29.97% |
| 14 | JILOTEPEC DE ANDRÉS MOLINA ENRÍQUEZ | 1 | ACAMBAY | 25 | 167 | 18.05% | 367 | 40.59% | | | 296 | 31.71% | | | 16 | 2.45% | | | | | 54 | 5.71% | | | | | 8 | 1.13% | | | 0 | 0.00% | 13 | 3% | 965 | 932 | 934 | ALTO | 71.20% | 28.80% |
| 14 | JILOTEPEC DE ANDRÉS MOLINA ENRÍQUEZ | 1 | ACAMBAY | 26 | 230 | 25.90% | 434 | 36.92% | | | 432 | 36.75% | | | 38 | 3.23% | | | | | 34 | 2.89% | | | | | 8 | 0.68% | | | 0 | 0.00% | 34 | 5% | 1210 | 1175 | 1621 | ALTO | 74.41% | 25.54% |
| 14 | JILOTEPEC DE ANDRÉS MOLINA ENRÍQUEZ | 1 | ACAMBAY | 27 | 91 | 9.82% | 598 | 57.68% | | | 238 | 27.01% | | | 31 | 3.52% | | | | | 33 | 3.75% | | | | | 20 | 1.13% | | | 0 | 0.00% | 43 | 5% | 924 | 881 | 1318 | MEDIO | 69.58% | 30.42% |
| 14 | JILOTEPEC DE ANDRÉS MOLINA ENRÍQUEZ | 1 | ACAMBAY | 28 | 108 | 10.55% | 702 | 57.70% | | | 267 | 21.81% | | | 22 | 1.81% | | | | | 93 | 4.59% | | | | | 21 | 1.73% | | | 2 | 0.12% | 77 | 6% | 1254 | 1215 | 1699 | MEDIO | 60.50% | 33.50% |
| 14 | JILOTEPEC DE ANDRÉS MOLINA ENRÍQUEZ | 1 | ACAMBAY | 29 | 104 | 14.34% | 468 | 56.28% | | | 178 | 24.55% | | | 6 | 0.83% | | | | | 20 | 2.76% | | | | | 9 | 1.24% | | | 0 | 0.00% | 28 | 4% | 757 | 725 | 1017 | ALTO | 74.04% | 25.96% |
| 14 | JILOTEPEC DE ANDRÉS MOLINA ENRÍQUEZ | 1 | ACAMBAY | 30 | 162 | 17.86% | 367 | 40.44% | | | 297 | 32.74% | | | 17 | 5.18% | | | | | 57 | 6.28% | | | | | 15 | 1.65% | | | 0 | 0.00% | 43 | 4% | 947 | 907 | 1289 | ALTO | 73.47% | 26.53% |
| 14 | JILOTEPEC DE ANDRÉS MOLINA ENRÍQUEZ | 1 | ACAMBAY | 31 | 120 | 10.94% | 647 | 58.94% | | | 259 | 23.61% | | | 31 | 7.66% | | | | | 43 | 3.92% | | | | | 8 | 0.07% | | | 0 | 0.00% | 31 | 3% | 1219 | 1100 | 1650 | MEDIO | 67.01% | 32.68% |
| 14 | JILOTEPEC DE ANDRÉS MOLINA ENRÍQUEZ | 1 | ACAMBAY | 32 | 147 | 16.76% | 253 | 28.41% | | | 285 | 43.90% | | | 19 | 2.17% | | | | | 29 | 3.31% | | | | | 4 | 0.46% | | | 1 | 0.11% | 29 | 3% | 907 | 877 | 1288 | MEDIO | 68.08% | 30.12% |
| 14 | JILOTEPEC DE ANDRÉS MOLINA ENRÍQUEZ | 2 | ACULCO | 59 | 185 | 19.54% | 727 | 77.74% | | | 470 | 47.05% | | | 29 | 2.91% | | | | | 28 | 2.81% | | | | | 9 | 0.90% | | | 0 | 0.00% | 25 | 3% | 1033 | 998 | 1573 | ALTO | 75.34% | 24.76% |
| 14 | JILOTEPEC DE ANDRÉS MOLINA ENRÍQUEZ | 2 | ACULCO | 60 | 142 | 25.82% | 306 | 13.77% | | | 256 | 37.45% | | | 61 | 6.72% | | | | | 18 | 1.95% | | | | | 20 | 2.12% | | | 0 | 0.00% | 43 | 5% | 945 | 906 | 1206 | MEDIO | 67.98% | 32.02% |
| 14 | JILOTEPEC DE ANDRÉS MOLINA ENRÍQUEZ | 3 | ACULCO | 61 | 105 | 16.94% | 103 | 21.72% | | | 421 | 52.59% | | | 18 | 2.42% | | | | | 9 | 1.21% | | | | | 10 | 1.34% | | | 0 | 0.00% | 23 | 3% | 767 | 744 | 1110 | MEDIO | 66.22% | 32.77% |
| 14 | JILOTEPEC DE ANDRÉS MOLINA ENRÍQUEZ | 3 | ACULCO | 62 | 428 | 37.70% | 280 | 24.60% | | | 335 | 31.20% | | | 42 | 3.69% | | | | | 22 | 1.96% | | | | | 10 | 0.88% | | | 0 | 0.00% | 72 | 6% | 1210 | 1138 | 1783 | MEDIO | 67.79% | 32.21% |
| 14 | JILOTEPEC DE ANDRÉS MOLINA ENRÍQUEZ | 3 | ACULCO | 63 | 448 | 41.26% | 231 | 21.17% | | | 343 | 31.43% | | | 42 | 3.85% | | | | | 19 | 1.74% | | | | | 8 | 0.73% | | | 0 | 0.00% | 51 | 4% | 1142 | 1091 | 1620 | MEDIO | 70.49% | 29.51% |
| 14 | JILOTEPEC DE ANDRÉS MOLINA ENRÍQUEZ | 3 | ACULCO | 64 | 160 | 17.65% | 318 | 35.06% | | | 260 | 28.70% | | | 43 | 5.96% | | | | | 17 | 2.40% | | | | | 12 | 1.72% | | | 0 | 0.00% | 17 | 2% | 734 | 707 | 937 | ALTO | 77.42% | 77.38% |
| 14 | JILOTEPEC DE ANDRÉS MOLINA ENRÍQUEZ | 3 | ACULCO | 65 | 195 | 28.71% | 209 | 28.30% | | | 272 | 37.39% | | | 16 | 2.20% | | | | | 13 | 1.79% | | | | | 12 | 1.65% | | | 1 | 0.14% | 50 | 6% | 779 | 728 | 1150 | MEDIO | 65.46% | 34.54% |
| 14 | JILOTEPEC DE ANDRÉS MOLINA ENRÍQUEZ | 3 | ACULCO | 66 | 126 | 14.51% | 213 | 24.42% | | | 406 | 47.65% | | | 23 | 2.45% | | | | | 15 | 1.80% | | | | | 94 | 10.78% | | | 2 | 0.23% | 35 | 4% | 971 | 937 | 1283 | MEDIO | 68.85% | 30.12% |
| 14 | JILOTEPEC DE ANDRÉS MOLINA ENRÍQUEZ | 3 | ACULCO | 67 | 361 | 28.16% | 328 | 25.59% | | | 521 | 40.71% | | | 28 | 2.18% | | | | | 16 | 1.25% | | | | | 27 | 2.11% | | | 0 | 0.00% | 64 | 5% | 1346 | 1285 | 1777 | MEDIO | 61.97% | 38.03% |
| 14 | JILOTEPEC DE ANDRÉS MOLINA ENRÍQUEZ | 3 | ACULCO | 68 | 367 | 37.18% | 221 | 22.39% | | | 327 | 31.67% | | | 33 | 3.34% | | | | | 37 | 3.75% | | | | | 7 | 0.71% | | | 0 | 0.00% | 56 | 4% | 1023 | 967 | 1354 | ALTO | 71.49% | 28.35% |
| 14 | JILOTEPEC DE ANDRÉS MOLINA ENRÍQUEZ | 3 | ACULCO | 69 | 537 | 28.73% | 545 | 29.11% | | | 680 | 36.30% | | | 54 | 2.89% | | | | | 22 | 1.18% | | | | | 30 | 1.61% | | | 0 | 0.00% | 45 | 2% | 1914 | 1869 | 2657 | ALTO | 72.04% | 27.96% |
| 14 | JILOTEPEC DE ANDRÉS MOLINA ENRÍQUEZ | 3 | ACULCO | 70 | 433 | 24.95% | 565 | 32.57% | | | 658 | 38.00% | | | 23 | 1.33% | | | | | 30 | 2.11% | | | | | 20 | 1.22% | | | 0 | 0.00% | 62 | 3% | 1715 | 1632 | 2189 | ALTO | 78.35% | 21.65% |
| 14 | JILOTEPEC DE ANDRÉS MOLINA ENRÍQUEZ | 3 | ACULCO | 71 | 147 | 26.16% | 138 | 24.47% | | | 284 | 48.81% | | | 7 | 1.24% | | | | | 6 | 1.06% | | | | | 2 | 0.35% | | | 0 | 0.00% | 26 | 4% | 580 | 564 | 798 | ALTO | 70.95% | 20.05% |
| 14 | JILOTEPEC DE ANDRÉS MOLINA ENRÍQUEZ | 3 | ACULCO | 72 | 164 | 23.64% | 153 | 28.84% | | | 295 | 35.33% | | | 48 | 7.17% | | | | | 16 | 1.77% | | | | | 35 | 1.59% | | | 1 | 0.04% | 70 | 3% | 2335 | 2266 | 3192 | ALTO | 73.43% | 26.57% |
| 14 | JILOTEPEC DE ANDRÉS MOLINA ENRÍQUEZ | 3 | ACULCO | 73 | 108 | 17.42% | 286 | 25.81% | | | 424 | 41.04% | | | 25 | 2.36% | | | | | 26 | 2.33% | | | | | 13 | 1.39% | | | 0 | 0.00% | 48 | 4% | 1264 | 1116 | 1562 | ALTO | 71.50% | 28.42% |
| 14 | JILOTEPEC DE ANDRÉS MOLINA ENRÍQUEZ | 3 | ACULCO | 74 | 206 | 24.18% | 275 | 32.28% | | | 225 | 26.41% | | | 16 | 1.88% | | | | | 9 | 1.06% | | | | | 21 | 2.44% | | | 0 | 0.00% | 44 | 5% | 896 | 851 | 1264 | MEDIO | 70.89% | 29.11% |
| 14 | JILOTEPEC DE ANDRÉS MOLINA ENRÍQUEZ | 3 | ACULCO | 75 | 186 | 19.21% | 360 | 28.21% | | | 370 | 38.83% | | | 23 | 1.80% | | | | | 16 | 1.25% | | | | | 21 | 1.65% | | | 0 | 0.00% | 57 | 4% | 1333 | 1276 | 1849 | ALTO | 72.21% | 27.79% |
| 14 | JILOTEPEC DE ANDRÉS MOLINA ENRÍQUEZ | 3 | ACULCO | 76 | 210 | 20.06% | 235 | 31.39% | | | 282 | 26.93% | | | 28 | 2.77% | | | | | 21 | 2.08% | | | | | 51 | 5.05% | | | 0 | 0.00% | 58 | 5% | 1068 | 1010 | 1457 | ALTO | 72.80% | 27.20% |
| 14 | JILOTEPEC DE ANDRÉS MOLINA ENRÍQUEZ | 3 | ACULCO | 77 | 126 | 17.91% | 315 | 36.07% | | | 434 | 41.44% | | | 25 | 2.14% | | | | | 8 | 0.86% | | | | | 10 | 0.86% | | | 0 | 0.00% | 67 | 5% | 1235 | 1168 | 1635 | ALTO | 75.54% | 24.46% |
| 14 | JILOTEPEC DE ANDRÉS MOLINA ENRÍQUEZ | 3 | ACULCO | 78 | 47 | 15.01% | 162 | 45.09% | | | 130 | 39.99% | | | 2 | 0.57% | | | | | 3 | 0.85% | | | | | 1 | 0.28% | | | 0 | 0.00% | 5 | 2% | 362 | 356 | 486 | ALTO | 74.49% | 25.51% |
| 14 | JILOTEPEC DE ANDRÉS MOLINA ENRÍQUEZ | 3 | ACULCO | 79 | 24 | 21.43% | 11 | 27.68% | | | 45 | 42.75% | | | 2 | 1.79% | | | | | 2 | 1.79% | | | | | 4 | 3.57% | | | 0 | 0.00% | 7 | 6% | 113 | 112 | 165 | ALTO | 72.12% | 27.88% |
| 14 | JILOTEPEC DE ANDRÉS MOLINA ENRÍQUEZ | 3 | ACULCO | 80 | 108 | 18.86% | 113 | 15.73% | | | 359 | 53.56% | | | 17 | 2.97% | | | | | 11 | 1.92% | | | | | 5 | 0.87% | | | 0 | 0.00% | 22 | 4% | 564 | 571 | 810 | ALTO | 72.82% | 27.58% |
| 14 | JILOTEPEC DE ANDRÉS MOLINA ENRÍQUEZ | 3 | ACULCO | 81 | 112 | 25.78% | 117 | 26.44% | | | 215 | 41.75% | | | 8 | 1.84% | | | | | 7 | 1.44% | | | | | 2 | 0.42% | | | 0 | 0.00% | 44 | 8% | 525 | 481 | 660 | MEDIO | 61.05% | 38.95% |
| 14 | JILOTEPEC DE ANDRÉS MOLINA ENRÍQUEZ | 27 | CHAPA DE MOTA | 1081 | 554 | 33.33% | 340 | 23.46% | | | 416 | 26.12% | | | 89 | 5.26% | | | | | 236 | 13.84% | | | | | 13 | 0.78% | | | 0 | 0.00% | 77 | 4% | 1739 | 1662 | 2114 | ALTO | 82.26% | 17.74% |
| 14 | JILOTEPEC DE ANDRÉS MOLINA ENRÍQUEZ | 27 | CHAPA DE MOTA | 1082 | 418 | 40.02% | 359 | 29.05% | | | 125 | 11.54% | | | 42 | 3.98% | | | | | 134 | 13.02% | | | | | 8 | 0.78% | | | 0 | 0.00% | 59 | 4% | 1068 | 1029 | 1240 | ALTO | 85.71% | 14.25% |
| 14 | JILOTEPEC DE ANDRÉS MOLINA ENRÍQUEZ | 27 | CHAPA DE MOTA | 1083 | 274 | 24.42% | 312 | 25.84% | | | 161 | 20.20% | | | 23 | 2.89% | | | | | 107 | 13.44% | | | | | 29 | 3.64% | | | 0 | 0.00% | 55 | 6% | 851 | 796 | 1064 | ALTO | 83.52% | 18.48% |

| DISTRITO LOCAL | CABECERA DISTRITAL | MUNICIPIO | CABECERA MUNICIPAL | SECCIÓN | PAN-PRD-MC | % PAN-PRD-MC | PT-MORENA ES | % PT-MORENA ES | PAN | % PAN | PRI | % PRI | PRD | % PRD | PVEM | % PVEM | PT | % PT | MC | % MC | NAS | % NAS | MORENA | % MORENA | ES | % ES | VR | % VR | CANDIDATO INDEPENDIENTE | CANDIDATO INDEPENDIENTE | NO REGISTRADOS | % NO REGISTRADOS | NULOS | % NULOS | TOTAL | VOTACIÓN VÁLIDA | LISTA NOMINAL | PARTICIPACIÓN | % PARTICIPACIÓN | % ABSTENCIONISMO |
|---|---|---|---|---|---|---|---|---|---|---|---|---|---|---|---|---|---|---|---|---|---|---|---|---|---|---|---|---|---|---|---|---|---|---|---|---|---|---|---|
| 14 | HUOTEPEC DE ANDRÉS MOLINA ENRÍQUEZ | 27 | CHIAPA DE MOTA | 1084 | 520 | 21.98% | 425 | 24.13% | | | 297 | 17.45% | | | 54 | 2.00% | | | | | 340 | 19.56% | | | | | 77 | 4.32% | | | 1 | 0.06% | 108 | 6% | 1002 | 1732 | 2266 | AUTO | 75.92% | 20.38% |
| 14 | HUOTEPEC DE ANDRÉS MOLINA ENRÍQUEZ | 27 | CHIAPA DE MOTA | 1085 | 1068 | 35.47% | 702 | 25.15% | | | 579 | 18.15% | | | 89 | 2.97% | | | | | 632 | 14.41% | | | | | 77 | 2.57% | | | 0 | 0.00% | 105 | 4% | 3122 | 2997 | 3888 | AUTO | 80.91% | 18.99% |
| 14 | HUOTEPEC DE ANDRÉS MOLINA ENRÍQUEZ | 27 | CHIAPA DE MOTA | 1086 | 354 | 28.12% | 301 | 24.40% | | | 258 | 24.40% | | | 53 | 4.24% | | | | | 227 | 18.16% | | | | | 10 | 0.80% | | | 0 | 0.00% | 56 | 4% | 1306 | 1250 | 1543 | AUTO | 84.97% | 15.61% |
| 14 | HUOTEPEC DE ANDRÉS MOLINA ENRÍQUEZ | 27 | CHIAPA DE MOTA | 1087 | 451 | 28.17% | 378 | 24.53% | | | 487 | 31.82% | | | 37 | 2.40% | | | | | 180 | 11.68% | | | | | 8 | 0.52% | | | 0 | 0.00% | 53 | 3% | 2284 | 1541 | 2260 | AUTO | 78.82% | 21.37% |
| 14 | HUOTEPEC DE ANDRÉS MOLINA ENRÍQUEZ | 27 | CHIAPA DE MOTA | 1088 | 348 | 27.71% | 231 | 25.16% | | | 294 | 31.27% | | | 39 | 4.26% | | | | | 92 | 10.10% | | | | | 7 | 0.77% | | | 0 | 0.00% | 29 | 3% | 940 | 911 | 1110 | AUTO | 84.68% | 15.32% |
| 14 | HUOTEPEC DE ANDRÉS MOLINA ENRÍQUEZ | 27 | CHIAPA DE MOTA | 1089 | 212 | 24.25% | 119 | 19.09% | | | 343 | 37.43% | | | 21 | 2.35% | | | | | 114 | 12.51% | | | | | 4 | 0.44% | | | 0 | 0.00% | 43 | 4% | 953 | 911 | 1145 | AUTO | 80.00% | 16.94% |
| 14 | HUOTEPEC DE ANDRÉS MOLINA ENRÍQUEZ | 27 | CHIAPA DE MOTA | 1090 | 423 | 35.41% | 230 | 19.56% | | | 313 | 26.17% | | | 54 | 2.96% | | | | | 180 | 15.14% | | | | | 14 | 1.18% | | | 0 | 0.00% | 43 | 3% | 1329 | 1199 | 1429 | AUTO | 87.27% | 12.78% |
| 14 | HUOTEPEC DE ANDRÉS MOLINA ENRÍQUEZ | 27 | CHIAPA DE MOTA | 1091 | 243 | 19.63% | 219 | 18.44% | | | 185 | 29.25% | | | 13 | 2.07% | | | | | 93 | 10.02% | | | | | 10 | 1.59% | | | 0 | 0.00% | 0 | 0% | 629 | 629 | 829 | AUTO | 75.87% | 24.13% |
| 14 | HUOTEPEC DE ANDRÉS MOLINA ENRÍQUEZ | 27 | CHIAPA DE MOTA | 1092 | 263 | 28.42% | 213 | 24.08% | | | 208 | 22.56% | | | 69 | 7.48% | | | | | 152 | 16.49% | | | | | 9 | 0.98% | | | 0 | 0.00% | 43 | 4% | 965 | 922 | 1055 | AUTO | 88.66% | 11.94% |
| 14 | HUOTEPEC DE ANDRÉS MOLINA ENRÍQUEZ | 27 | CHIAPA DE MOTA | 1093 | 183 | 42.04% | 76 | 11.59% | | | 161 | 37.36% | | | 7 | 1.07% | | | | | 101 | 15.40% | | | | | 8 | 1.22% | | | 0 | 0.00% | 13 | 3% | 675 | 656 | 786 | AUTO | 86.39% | 13.61% |
| 14 | HUOTEPEC DE ANDRÉS MOLINA ENRÍQUEZ | 27 | CHIAPA DE MOTA | 1094 | 56 | 24.24% | 42 | 17.12% | | | 52 | 25.51% | | | 2 | 0.87% | | | | | 75 | 32.47% | | | | | 0 | 0.00% | | | 0 | 0.00% | 3 | 1% | 284 | 231 | 280 | AUTO | 90.20% | 18.00% |
| 14 | HUOTEPEC DE ANDRÉS MOLINA ENRÍQUEZ | 48 | RUTEPEC | 1280 | 160 | 8.63% | 729 | 39.75% | | | 366 | 20.85% | | | 278 | 14.95% | | | | | 297 | 15.96% | | | | | 17 | 0.91% | | | 0 | 0.00% | 48 | 3% | 2917 | 1859 | 2602 | AUTO | 72.25% | 26.72% |
| 14 | HUOTEPEC DE ANDRÉS MOLINA ENRÍQUEZ | 48 | RUTEPEC | 1281 | 72 | 7.40% | 847 | 35.68% | | | 269 | 27.27% | | | 188 | 17.27% | | | | | 196 | 16.89% | | | | | 15 | 1.54% | | | 0 | 0.00% | 10 | 1% | 1008 | 973 | 1281 | AUTO | 77.88% | 22.91% |
| 14 | HUOTEPEC DE ANDRÉS MOLINA ENRÍQUEZ | 48 | RUTEPEC | 1282 | 72 | 6.88% | 514 | 43.14% | | | 216 | 21.55% | | | 105 | 10.42% | | | | | 105 | 10.42% | | | | | 6 | 0.57% | | | 0 | 0.00% | 24 | 2% | 1070 | 1046 | 1301 | AUTO | 77.48% | 22.52% |
| 14 | HUOTEPEC DE ANDRÉS MOLINA ENRÍQUEZ | 48 | RUTEPEC | 1283 | 111 | 9.44% | 448 | 34.79% | | | 271 | 23.42% | | | 245 | 20.12% | | | | | 184 | 14.35% | | | | | 11 | 0.88% | | | 1 | 0.08% | 45 | 3% | 1208 | 1282 | 1712 | AUTO | 77.57% | 22.43% |
| 14 | HUOTEPEC DE ANDRÉS MOLINA ENRÍQUEZ | 48 | RUTEPEC | 1284 | 98 | 7.29% | 421 | 44.08% | | | 197 | 21.00% | | | 125 | 13.33% | | | | | 117 | 12.47% | | | | | 10 | 1.07% | | | 1 | 0.10% | 26 | 3% | 985 | 938 | 1106 | AUTO | 72.86% | 26.11% |
| 14 | HUOTEPEC DE ANDRÉS MOLINA ENRÍQUEZ | 48 | RUTEPEC | 1285 | 84 | 6.74% | 528 | 42.28% | | | 250 | 20.02% | | | 137 | 11.00% | | | | | 204 | 16.34% | | | | | 16 | 1.28% | | | 0 | 0.00% | 17 | 2% | 1279 | 1249 | 1618 | AUTO | 79.68% | 21.22% |
| 14 | HUOTEPEC DE ANDRÉS MOLINA ENRÍQUEZ | 48 | RUTEPEC | 1286 | 9 | 7.26% | 65 | 52.23% | | | 17 | 41.35% | | | 9 | 7.26% | | | | | 20 | 16.13% | | | | | 0 | 0.00% | | | 0 | 0.00% | 7 | 5% | 153 | 124 | 164 | AUTO | 79.80% | 20.12% |
| 14 | HUOTEPEC DE ANDRÉS MOLINA ENRÍQUEZ | 48 | RUTEPEC | 1287 | 273 | 23.82% | 214 | 17.72% | | | 226 | 24.52% | | | 78 | 6.80% | | | | | 248 | 20.62% | | | | | 9 | 0.78% | | | 2 | 0.12% | 72 | 5% | 2261 | 1289 | 1701 | AUTO | 75.99% | 24.01% |
| 14 | HUOTEPEC DE ANDRÉS MOLINA ENRÍQUEZ | 48 | RUTEPEC | 1288 | 83 | 9.84% | 158 | 14.13% | | | 117 | 18.18% | | | 78 | 8.77% | | | | | 395 | 43.96% | | | | | 4 | 0.45% | | | 0 | 0.00% | 41 | 4% | 989 | 899 | 1227 | AUTO | 75.79% | 24.21% |
| 14 | HUOTEPEC DE ANDRÉS MOLINA ENRÍQUEZ | 48 | RUTEPEC | 1289 | 99 | 11.95% | 207 | 24.94% | | | 147 | 17.71% | | | 60 | 7.23% | | | | | 311 | 37.47% | | | | | 6 | 0.72% | | | 0 | 0.00% | 70 | 8% | 900 | 830 | 1171 | AUTO | 76.86% | 23.14% |
| 14 | HUOTEPEC DE ANDRÉS MOLINA ENRÍQUEZ | 48 | RUTEPEC | 1290 | 4 | 3.40% | 54 | 73.08% | | | 43 | 47.91% | | | 18 | 18.18% | | | | | 25 | 16.15% | | | | | 0 | 0.00% | | | 0 | 0.00% | 1 | 1% | 133 | 154 | 167 | AUTO | 81.58% | 18.42% |
| 14 | HUOTEPEC DE ANDRÉS MOLINA ENRÍQUEZ | 48 | RUTEPEC | 1291 | 64 | 6.96% | 227 | 33.33% | | | 100 | 26.32% | | | 55 | 7.70% | | | | | 161 | 22.95% | | | | | 8 | 1.12% | | | 0 | 0.00% | 20 | 3% | 734 | 714 | 960 | AUTO | 76.44% | 23.54% |
| 14 | HUOTEPEC DE ANDRÉS MOLINA ENRÍQUEZ | 48 | RUTEPEC | 1292 | 209 | 28.41% | 218 | 32.23% | | | 147 | 20.03% | | | 82 | 8.44% | | | | | 65 | 8.99% | | | | | 8 | 1.11% | | | 0 | 0.00% | 26 | 3% | 749 | 723 | 1043 | AUTO | 71.47% | 28.53% |
| 14 | HUOTEPEC DE ANDRÉS MOLINA ENRÍQUEZ | 48 | RUTEPEC | 1293 | 137 | 15.45% | 352 | 39.64% | | | 134 | 15.05% | | | 75 | 8.45% | | | | | 179 | 20.16% | | | | | 11 | 1.24% | | | 0 | 0.00% | 44 | 5% | 932 | 888 | 1447 | MEDIO | 64.59% | 35.41% |
| 14 | HUOTEPEC DE ANDRÉS MOLINA ENRÍQUEZ | 48 | RUTEPEC | 1279 | 83 | 8.55% | 309 | 31.82% | | | 230 | 26.06% | | | 180 | 18.57% | | | | | 126 | 13.00% | | | | | 1 | 0.10% | | | 1 | 0.10% | 19 | 2% | 1022 | 971 | 1433 | AUTO | 71.75% | 28.25% |
| 14 | HUOTEPEC DE ANDRÉS MOLINA ENRÍQUEZ | 48 | RUTEPEC | 1295 | 106 | 10.42% | 314 | 32.78% | | | 153 | 14.52% | | | 234 | 22.26% | | | | | 184 | 18.05% | | | | | 9 | 0.88% | | | 0 | 0.00% | 57 | 5% | 1078 | 1023 | 1680 | MEDIO | 63.93% | 36.03% |
| 14 | HUOTEPEC DE ANDRÉS MOLINA ENRÍQUEZ | 48 | RUTEPEC | 1278 | 81 | 12.47% | 209 | 42.74% | | | 104 | 20.12% | | | 54 | 11.04% | | | | | 66 | 13.27% | | | | | 4 | 0.82% | | | 0 | 0.00% | 17 | 3% | 500 | 489 | 680 | AUTO | 74.41% | 25.59% |
| 14 | HUOTEPEC DE ANDRÉS MOLINA ENRÍQUEZ | 48 | RUTEPEC | 1277 | 187 | 11.45% | 854 | 42.54% | | | 337 | 20.96% | | | 110 | 6.84% | | | | | 281 | 17.48% | | | | | 9 | 0.56% | | | 0 | 0.00% | 56 | 3% | 3664 | 1608 | 2317 | AUTO | 71.95% | 28.05% |
| 14 | HUOTEPEC DE ANDRÉS MOLINA ENRÍQUEZ | 48 | RUTEPEC | 1278 | 54 | 13.82% | 65 | 29.42% | | | 56 | 25.83% | | | 43 | 16.25% | | | | | 40 | 16.25% | | | | | 1 | 0.42% | | | 0 | 0.00% | 5 | 2% | 251 | 241 | 356 | MEDIO | 71.52% | 29.49% |
| 14 | HUOTEPEC DE ANDRÉS MOLINA ENRÍQUEZ | 48 | RUTEPEC | 1279 | 15 | 8.88% | 67 | 31.71% | | | 37 | 21.36% | | | 12 | 14.95% | | | | | 42 | 24.63% | | | | | 4 | 1.27% | | | 0 | 0.00% | 12 | 5% | 228 | 214 | 321 | MEDIO | 66.97% | 30.05% |
| 14 | HUOTEPEC DE ANDRÉS MOLINA ENRÍQUEZ | 48 | RUTEPEC | 1280 | 207 | 15.72% | 401 | 33.42% | | | 258 | 21.91% | | | 249 | 21.08% | | | | | 103 | 11.90% | | | | | 12 | 0.91% | | | 0 | 0.00% | 19 | 1% | 1255 | 1217 | 1560 | MEDIO | 80.43% | 92.57% |
| 14 | HUOTEPEC DE ANDRÉS MOLINA ENRÍQUEZ | 48 | RUTEPEC | 1281 | 154 | 15.81% | 416 | 37.24% | | | 143 | 23.54% | | | 111 | 9.96% | | | | | 158 | 14.68% | | | | | 5 | 0.45% | | | 0 | 0.00% | 49 | 4% | 1183 | 1114 | 1554 | AUTO | 74.84% | 25.16% |
| 14 | HUOTEPEC DE ANDRÉS MOLINA ENRÍQUEZ | 48 | RUTEPEC | 1282 | 189 | 16.89% | 417 | 33.02% | | | 161 | 14.39% | | | 76 | 6.75% | | | | | 147 | 22.05% | | | | | 10 | 0.89% | | | 0 | 0.00% | 37 | 3% | 1157 | 1122 | 1668 | AUTO | 71.95% | 28.05% |
| 14 | HUOTEPEC DE ANDRÉS MOLINA ENRÍQUEZ | 48 | RUTEPEC | 1283 | 172 | 14.58% | 410 | 35.59% | | | 179 | 15.17% | | | 137 | 11.61% | | | | | 248 | 21.86% | | | | | 14 | 1.19% | | | 0 | 0.00% | 43 | 4% | 1228 | 1180 | 1675 | AUTO | 70.21% | 29.99% |
| 14 | HUOTEPEC DE ANDRÉS MOLINA ENRÍQUEZ | 48 | RUTEPEC | 1284 | 61 | 8.97% | 345 | 50.74% | | | 68 | 10.00% | | | 38 | 5.59% | | | | | 63 | 13.97% | | | | | 5 | 0.74% | | | 0 | 0.00% | 19 | 3% | 699 | 680 | 883 | AUTO | 79.39% | 20.94% |
| 14 | HUOTEPEC DE ANDRÉS MOLINA ENRÍQUEZ | 48 | RUTEPEC | 1285 | 218 | 21.39% | 220 | 22.13% | | | 213 | 21.18% | | | 106 | 10.64% | | | | | 140 | 14.06% | | | | | 6 | 0.60% | | | 0 | 0.00% | 37 | 4% | 1018 | 996 | 1452 | AUTO | 71.14% | 28.86% |
| 14 | HUOTEPEC DE ANDRÉS MOLINA ENRÍQUEZ | 48 | RUTEPEC | 1286 | 197 | 17.86% | 397 | 35.64% | | | 198 | 17.77% | | | 95 | 8.53% | | | | | 113 | 15.12% | | | | | 14 | 1.26% | | | 0 | 0.00% | 52 | 4% | 1166 | 1114 | 1745 | MEDIO | 68.06% | 31.94% |
| 14 | HUOTEPEC DE ANDRÉS MOLINA ENRÍQUEZ | 48 | RUTEPEC | 1287 | 484 | 12.33% | 1797 | 45.80% | | | 592 | 15.09% | | | 324 | 8.26% | | | | | 713 | 18.12% | | | | | 46 | 1.17% | | | 0 | 0.00% | 148 | 4% | 4072 | 3929 | 5729 | AUTO | 71.20% | 28.67% |
| 14 | HUOTEPEC DE ANDRÉS MOLINA ENRÍQUEZ | 48 | RUTEPEC | 1288 | 117 | 9.82% | 833 | 44.92% | | | 233 | 19.57% | | | 138 | 9.43% | | | | | 213 | 19.66% | | | | | 17 | 1.25% | | | 0 | 0.00% | 45 | 3% | 1403 | 1359 | 1870 | AUTO | 79.84% | 24.14% |
| 14 | HUOTEPEC DE ANDRÉS MOLINA ENRÍQUEZ | 48 | RUTEPEC | 1289 | 234 | 12.21% | 772 | 40.22% | | | 436 | 22.62% | | | 217 | 12.95% | | | | | 193 | 11.55% | | | | | 29 | 1.14% | | | 1 | 0.04% | 63 | 4% | 2755 | 2671 | 3367 | AUTO | 72.69% | 27.31% |
| 14 | HUOTEPEC DE ANDRÉS MOLINA ENRÍQUEZ | 48 | RUTEPEC | 1290 | 75 | 10.87% | 381 | 43.62% | | | 121 | 17.54% | | | 48 | 6.96% | | | | | 118 | 19.57% | | | | | 10 | 1.45% | | | 0 | 0.00% | 15 | 2% | 705 | 690 | 939 | AUTO | 75.20% | 24.92% |
| 14 | HUOTEPEC DE ANDRÉS MOLINA ENRÍQUEZ | 48 | RUTEPEC | 1291 | 128 | 9.48% | 1113 | 48.29% | | | 423 | 31.33% | | | 254 | 13.02% | | | | | 181 | 13.29% | | | | | 22 | 0.95% | | | 1 | 0.04% | 60 | 3% | 2366 | 2320 | 3170 | AUTO | 72.85% | 27.05% |
| 14 | HUOTEPEC DE ANDRÉS MOLINA ENRÍQUEZ | 48 | RUTEPEC | 1292 | 182 | 15.87% | 548 | 30.14% | | | 337 | 29.79% | | | 108 | 9.42% | | | | | 276 | 24.54% | | | | | 13 | 1.08% | | | 0 | 0.00% | 47 | 4% | 1184 | 1147 | 1607 | AUTO | 74.36% | 25.70% |
| 14 | HUOTEPEC DE ANDRÉS MOLINA ENRÍQUEZ | 48 | RUTEPEC | 1293 | 101 | 13.36% | 459 | 34.17% | | | 157 | 11.85% | | | 191 | 14.55% | | | | | 196 | 14.85% | | | | | 9 | 0.68% | | | 0 | 0.00% | 41 | 4% | 1281 | 1220 | 1777 | AUTO | 77.72% | 22.28% |
| 14 | HUOTEPEC DE ANDRÉS MOLINA ENRÍQUEZ | 48 | RUTEPEC | 1294 | 90 | 18.97% | 106 | 21.84% | | | 125 | 25.77% | | | 34 | 7.01% | | | | | 112 | 25.15% | | | | | 6 | 1.24% | | | 0 | 0.00% | 18 | 4% | 503 | 485 | 662 | AUTO | 75.98% | 24.02% |
| 14 | HUOTEPEC DE ANDRÉS MOLINA ENRÍQUEZ | 48 | RUTEPEC | 1295 | 125 | 9.47% | 617 | 44.78% | | | 233 | 16.11% | | | 144 | 10.45% | | | | | 247 | 17.92% | | | | | 23 | 1.67% | | | 1 | 0.07% | 44 | 3% | 1423 | 1378 | 1875 | AUTO | 75.73% | 24.27% |
| 14 | HUOTEPEC DE ANDRÉS MOLINA ENRÍQUEZ | 48 | RUTEPEC | 1296 | 256 | 13.94% | 810 | 47.55% | | | 181 | 12.50% | | | 145 | 8.12% | | | | | 248 | 13.51% | | | | | 11 | 0.60% | | | 2 | 0.11% | 49 | 3% | 1886 | 1836 | 2490 | AUTO | 73.73% | 24.26% |
| 14 | HUOTEPEC DE ANDRÉS MOLINA ENRÍQUEZ | 48 | RUTEPEC | 1297 | 135 | 10.95% | 504 | 41.44% | | | 167 | 21.37% | | | 165 | 13.44% | | | | | 125 | 10.55% | | | | | 8 | 0.65% | | | 0 | 0.00% | 34 | 3% | 1242 | 1228 | 1662 | AUTO | 75.93% | 24.07% |
| 14 | HUOTEPEC DE ANDRÉS MOLINA ENRÍQUEZ | 48 | RUTEPEC | 1298 | 254 | 18.18% | 317 | 21.18% | | | 184 | 13.12% | | | 428 | 30.35% | | | | | 214 | 16.16% | | | | | 7 | 0.53% | | | 1 | 0.07% | 68 | 5% | 1393 | 1329 | 1825 | AUTO | 76.33% | 23.07% |
| 14 | HUOTEPEC DE ANDRÉS MOLINA ENRÍQUEZ | 48 | RUTEPEC | 1299 | 111 | 17.70% | 188 | 29.98% | | | 134 | 21.37% | | | 93 | 14.67% | | | | | 97 | 15.47% | | | | | 5 | 0.80% | | | 0 | 0.00% | 13 | 2% | 640 | 627 | 773 | AUTO | 82.79% | 17.21% |
| 14 | HUOTEPEC DE ANDRÉS MOLINA ENRÍQUEZ | 46 | RUTEPEC | 1300 | 31 | 9.56% | 117 | 35.64% | | | 68 | 21.13% | | | 46 | 14.29% | | | | | 47 | 14.60% | | | | | 2 | 0.62% | | | 0 | 0.00% | 17 | 5% | 339 | 322 | 455 | AUTO | 74.51% | 25.49% |
| 14 | HUOTEPEC DE ANDRÉS MOLINA ENRÍQUEZ | 46 | RUTEPEC | 1301 | 65 | 7.59% | 385 | 44.98% | | | 152 | 18.46% | | | 148 | 17.29% | | | | | 54 | 10.06% | | | | | 6 | 0.70% | | | 0 | 0.00% | 10 | 1% | 988 | 856 | 1103 | AUTO | 80.50% | 19.97% |
| 14 | HUOTEPEC DE ANDRÉS MOLINA ENRÍQUEZ | 46 | RUTEPEC | 1302 | 54 | 16.12% | 59 | 17.61% | | | 143 | 42.69% | | | 44 | 13.13% | | | | | 35 | 10.45% | | | | | 0 | 0.00% | | | 0 | 0.00% | 14 | 4% | 349 | 335 | 434 | AUTO | 80.41% | 19.59% |
| 14 | HUOTEPEC DE ANDRÉS MOLINA ENRÍQUEZ | 46 | RUTEPEC | 1303 | 36 | 9.38% | 105 | 27.34% | | | 102 | 26.56% | | | 47 | 12.24% | | | | | 46 | 11.98% | | | | | 3 | 0.78% | | | 0 | 0.00% | 13 | 3% | 387 | 384 | 494 | AUTO | 82.02% | 17.98% |
| 14 | HUOTEPEC DE ANDRÉS MOLINA ENRÍQUEZ | 57 | MORELOS | 2554 | 272 | 33.33% | 243 | 29.78% | | | 128 | 28.05% | | | 55 | 6.74% | | | | | 15 | 1.84% | | | | | 2 | 0.25% | | | 0 | 0.00% | 14 | 6% | 670 | 816 | 1009 | AUTO | 75.38% | 20.62% |
| 14 | HUOTEPEC DE ANDRÉS MOLINA ENRÍQUEZ | 57 | MORELOS | 2555 | 285 | 29.47% | 335 | 34.64% | | | 171 | 28.02% | | | 52 | 5.38% | | | | | 19 | 1.96% | | | | | 5 | 0.52% | | | 13 | 2.29% | 19 | 2% | 1009 | 967 | 1281 | AUTO | 78.77% | 22.23% |
| 14 | HUOTEPEC DE ANDRÉS MOLINA ENRÍQUEZ | 57 | MORELOS | 2556 | 228 | 39.34% | 153 | 26.39% | | | 101 | 21.05% | | | 31 | 5.34% | | | | | 2 | 0.34% | | | | | 4 | 0.69% | | | 0 | 0.00% | 18 | 6% | 619 | 581 | 868 | AUTO | 71.31% | 28.69% |
| 14 | HUOTEPEC DE ANDRÉS MOLINA ENRÍQUEZ | 57 | MORELOS | 2557 | 358 | 38.86% | 243 | 25.69% | | | 182 | 29.32% | | | 22 | 3.38% | | | | | 18 | 1.06% | | | | | 2 | 0.21% | | | 0 | 0.00% | 19 | 4% | 986 | 947 | 1222 | AUTO | 80.12% | 18.85% |

| DISTRITO LOCAL | CABECERA DISTRITAL | MUNICIPIO | CABECERA MUNICIPAL | SECCIÓN | PAN-PRD-MC | % PAN-PRD-MC | PT-MORENA-ES | % PT-MORENA-ES | PAN | % PAN | PRI | % PRI | PRD | % PRD | PVEM | % PVEM | PT | % PT | MC | % MC | NA | % NA | MORENA | % MORENA | ES | % ES | VR | % VR | CANDIDATO INDEPENDIENTE | % CANDIDATO INDEPENDIENTE | NO REGISTRADOS | % NO REGISTRADOS | NULOS | % NULOS | TOTAL | VOTACIÓN VÁLIDA | LISTA NOMINAL | PARTICIPACIÓN | % PARTICIPACIÓN | % ABSTENCIONISMO |
|---|---|---|---|---|---|---|---|---|---|---|---|---|---|---|---|---|---|---|---|---|---|---|---|---|---|---|---|---|---|---|---|---|---|---|---|---|---|---|---|
| 14 | HUOTEPEC DE ANDRÉS MOLINA ENRÍQUEZ | 57 | MORELOS | 2958 | 397 | 40.35% | 190 | 25.33% | | | 727 | 79.44% | | | 17 | 2.75% | | | | | 13 | 1.77% | | | | | 5 | 0.43% | | | 0 | 0.00% | 54 | 7% | 811 | 797 | 1308 | MEDIO | 62.00% | 38.00% |
| 14 | HUOTEPEC DE ANDRÉS MOLINA ENRÍQUEZ | 57 | MORELOS | 2959 | 162 | 41.81% | 66 | 16.71% | | | 140 | 40.51% | | | 1 | 0.25% | | | | | 4 | 1.03% | | | | | 2 | 0.51% | | | 0 | 0.00% | 56 | 8% | 431 | 395 | 941 | ALTO | 72.90% | 27.07% |
| 14 | HUOTEPEC DE ANDRÉS MOLINA ENRÍQUEZ | 57 | MORELOS | 2960 | 429 | 39.75% | 418 | 31.24% | | | 325 | 25.00% | | | 83 | 4.80% | | | | | 17 | 1.25% | | | | | 10 | 0.78% | | | 0 | 0.00% | 48 | 3% | 1359 | 1313 | 1809 | ALTO | 75.12% | 24.88% |
| 14 | HUOTEPEC DE ANDRÉS MOLINA ENRÍQUEZ | 57 | MORELOS | 2961 | 414 | 35.80% | 371 | 31.34% | | | 349 | 29.50% | | | 31 | 2.62% | | | | | 13 | 1.01% | | | | | 6 | 0.51% | | | 0 | 0.00% | 58 | 5% | 1241 | 1180 | 1603 | ALTO | 77.42% | 22.58% |
| 14 | HUOTEPEC DE ANDRÉS MOLINA ENRÍQUEZ | 57 | MORELOS | 2962 | 181 | 34.98% | 92 | 16.89% | | | 220 | 40.25% | | | 27 | 4.95% | | | | | 18 | 1.85% | | | | | 6 | 1.10% | | | 0 | 0.00% | 19 | 3% | 585 | 546 | 793 | ALTO | 77.06% | 22.92% |
| 14 | HUOTEPEC DE ANDRÉS MOLINA ENRÍQUEZ | 57 | MORELOS | 2963 | 93 | 50.54% | 23 | 12.50% | | | 65 | 35.33% | | | 1 | 0.54% | | | | | 2 | 1.09% | | | | | 0 | 0.00% | | | 0 | 0.00% | 10 | 5% | 254 | 184 | 241 | ALTO | 85.50% | 23.50% |
| 14 | HUOTEPEC DE ANDRÉS MOLINA ENRÍQUEZ | 57 | MORELOS | 2964 | 448 | 28.82% | 269 | 24.10% | | | 658 | 42.38% | | | 18 | 2.06% | | | | | 26 | 1.70% | | | | | 6 | 0.39% | | | 0 | 0.00% | 38 | 2% | 2269 | 1581 | 2982 | ALTO | 76.16% | 23.59% |
| 14 | HUOTEPEC DE ANDRÉS MOLINA ENRÍQUEZ | 57 | MORELOS | 2965 | 340 | 31.45% | 212 | 19.79% | | | 475 | 44.26% | | | 18 | 2.14% | | | | | 25 | 1.77% | | | | | 3 | 0.28% | | | 0 | 0.00% | 16 | 1% | 1189 | 1079 | 1679 | ALTO | 80.42% | 19.58% |
| 14 | HUOTEPEC DE ANDRÉS MOLINA ENRÍQUEZ | 57 | MORELOS | 2966 | 178 | 42.48% | 102 | 25.61% | | | 116 | 27.68% | | | 11 | 4.01% | | | | | 7 | 1.09% | | | | | 5 | 0.78% | | | 0 | 0.00% | 18 | 3% | 663 | 641 | 789 | ALTO | 82.98% | 17.02% |
| 14 | HUOTEPEC DE ANDRÉS MOLINA ENRÍQUEZ | 57 | MORELOS | 2967 | 285 | 27.97% | 178 | 22.91% | | | 270 | 34.79% | | | 16 | 2.06% | | | | | 16 | 1.88% | | | | | 3 | 0.39% | | | 0 | 0.00% | 32 | 4% | 809 | 777 | 991 | ALTO | 82.65% | 18.37% |
| 14 | HUOTEPEC DE ANDRÉS MOLINA ENRÍQUEZ | 57 | MORELOS | 2968 | 817 | 38.39% | 606 | 34.20% | | | 598 | 37.51% | | | 43 | 2.57% | | | | | 43 | 2.57% | | | | | 7 | 0.44% | | | 0 | 0.00% | 68 | 4% | 1682 | 1594 | 2147 | ALTO | 77.43% | 22.98% |
| 14 | HUOTEPEC DE ANDRÉS MOLINA ENRÍQUEZ | 57 | MORELOS | 2969 | 83 | 18.37% | 154 | 39.07% | | | 180 | 32.90% | | | 9 | 0.87% | | | | | 18 | 2.92% | | | | | 5 | 0.67% | | | 0 | 0.00% | 7 | 2% | 950 | 843 | 477 | ALTO | 73.58% | 26.82% |
| 14 | HUOTEPEC DE ANDRÉS MOLINA ENRÍQUEZ | 57 | MORELOS | 2970 | 326 | 39.44% | 161 | 19.74% | | | 365 | 39.59% | | | 17 | 1.94% | | | | | 14 | 1.53% | | | | | 7 | 0.76% | | | 0 | 0.00% | 42 | 4% | 979 | 917 | 1288 | ALTO | 79.49% | 34.05% |
| 14 | HUOTEPEC DE ANDRÉS MOLINA ENRÍQUEZ | 57 | MORELOS | 2971 | 326 | 39.02% | 299 | 27.93% | | | 401 | 39.90% | | | 10 | 1.15% | | | | | 7 | 0.51% | | | | | 10 | 0.73% | | | 0 | 0.00% | 88 | 6% | 1459 | 1371 | 1956 | ALTO | 78.63% | 21.37% |
| 14 | HUOTEPEC DE ANDRÉS MOLINA ENRÍQUEZ | 72 | POLOTITLÁN | 4008 | 200 | 13.87% | 313 | 22.49% | | | 408 | 34.54% | | | 332 | 22.32% | | | | | 96 | 6.66% | | | | | 3 | 0.21% | | | 0 | 0.00% | 63 | 4% | 2505 | 1442 | 2059 | ALTO | 72.42% | 26.55% |
| 14 | HUOTEPEC DE ANDRÉS MOLINA ENRÍQUEZ | 72 | POLOTITLÁN | 4009 | 169 | 10.13% | 347 | 20.79% | | | 534 | 32.00% | | | 456 | 27.32% | | | | | 153 | 9.17% | | | | | 10 | 0.60% | | | 0 | 0.00% | 67 | 4% | 1716 | 1669 | 2418 | ALTO | 71.50% | 28.50% |
| 14 | HUOTEPEC DE ANDRÉS MOLINA ENRÍQUEZ | 72 | POLOTITLÁN | 4010 | 96 | 9.31% | 233 | 25.00% | | | 248 | 34.55% | | | 170 | 23.96% | | | | | 33 | 4.65% | | | | | 2 | 0.28% | | | 0 | 0.00% | 54 | 5% | 343 | 709 | 1053 | MEDIO | 71.74% | 25.24% |
| 14 | HUOTEPEC DE ANDRÉS MOLINA ENRÍQUEZ | 72 | POLOTITLÁN | 4011 | 113 | 10.59% | 217 | 20.39% | | | 426 | 39.81% | | | 225 | 23.90% | | | | | 76 | 7.22% | | | | | 0 | 0.00% | | | 0 | 0.00% | 38 | 3% | 1105 | 1067 | 1497 | ALTO | 74.22% | 25.69% |
| 14 | HUOTEPEC DE ANDRÉS MOLINA ENRÍQUEZ | 72 | POLOTITLÁN | 4012 | 55 | 10.32% | 102 | 19.32% | | | 217 | 41.45% | | | 100 | 19.12% | | | | | 44 | 8.41% | | | | | 5 | 0.96% | | | 0 | 0.00% | 16 | 3% | 549 | 533 | 764 | ALTO | 71.08% | 28.14% |
| 14 | HUOTEPEC DE ANDRÉS MOLINA ENRÍQUEZ | 72 | POLOTITLÁN | 4013 | 64 | 8.34% | 181 | 23.58% | | | 292 | 37.99% | | | 182 | 23.70% | | | | | 55 | 7.16% | | | | | 3 | 0.39% | | | 0 | 0.00% | 15 | 2% | 805 | 701 | 1091 | ALTO | 73.80% | 26.12% |
| 14 | HUOTEPEC DE ANDRÉS MOLINA ENRÍQUEZ | 72 | POLOTITLÁN | 4014 | 72 | 10.07% | 166 | 28.22% | | | 249 | 34.83% | | | 130 | 26.96% | | | | | 34 | 4.76% | | | | | 1 | 0.14% | | | 0 | 0.00% | 21 | 4% | 798 | 715 | 928 | ALTO | 80.39% | 19.60% |
| 14 | HUOTEPEC DE ANDRÉS MOLINA ENRÍQUEZ | 72 | POLOTITLÁN | 4015 | 77 | 16.55% | 118 | 25.40% | | | 206 | 43.55% | | | 63 | 17.19% | | | | | 29 | 5.85% | | | | | 3 | 0.65% | | | 0 | 0.00% | 15 | 3% | 626 | 494 | 705 | ALTO | 74.45% | 25.39% |
| 14 | HUOTEPEC DE ANDRÉS MOLINA ENRÍQUEZ | 72 | POLOTITLÁN | 4016 | 58 | 10.71% | 108 | 21.35% | | | 198 | 36.80% | | | 127 | 29.48% | | | | | 38 | 7.05% | | | | | 2 | 0.37% | | | 0 | 0.00% | 18 | 3% | 559 | 541 | 766 | ALTO | 77.98% | 27.02% |
| 14 | HUOTEPEC DE ANDRÉS MOLINA ENRÍQUEZ | 72 | POLOTITLÁN | 4017 | 45 | 16.75% | 57 | 18.77% | | | 111 | 40.07% | | | 48 | 17.33% | | | | | 16 | 5.78% | | | | | 5 | 1.81% | | | 0 | 0.00% | 10 | 3% | 267 | 277 | 371 | ALTO | 80.75% | 19.99% |
| 14 | HUOTEPEC DE ANDRÉS MOLINA ENRÍQUEZ | 80 | SOYANIQUILPAN DE JUÁREZ | 4188 | 1403 | 43.04% | 893 | 27.41% | | | 536 | 16.10% | | | 121 | 3.72% | | | | | 285 | 8.88% | | | | | 27 | 0.83% | | | 1 | 0.03% | 72 | 2% | 3228 | 3255 | 3917 | ALTO | 84.98% | 15.04% |
| 14 | HUOTEPEC DE ANDRÉS MOLINA ENRÍQUEZ | 80 | SOYANIQUILPAN DE JUÁREZ | 4189 | 231 | 44.72% | 150 | 20.27% | | | 134 | 24.22% | | | 17 | 2.30% | | | | | 47 | 6.35% | | | | | 1 | 0.14% | | | 0 | 0.00% | 22 | 4% | 772 | 740 | 941 | ALTO | 82.04% | 17.96% |
| 14 | HUOTEPEC DE ANDRÉS MOLINA ENRÍQUEZ | 80 | SOYANIQUILPAN DE JUÁREZ | 4190 | 296 | 45.75% | 103 | 15.92% | | | 154 | 21.85% | | | 23 | 3.55% | | | | | 65 | 10.05% | | | | | 5 | 0.77% | | | 0 | 0.00% | 16 | 2% | 661 | 647 | 796 | ALTO | 81.25% | 18.71% |
| 14 | HUOTEPEC DE ANDRÉS MOLINA ENRÍQUEZ | 80 | SOYANIQUILPAN DE JUÁREZ | 4191 | 433 | 41.61% | 226 | 19.15% | | | 316 | 29.75% | | | 38 | 3.32% | | | | | 100 | 8.47% | | | | | 9 | 0.79% | | | 0 | 0.00% | 27 | 3% | 1217 | 1180 | 1459 | ALTO | 83.41% | 16.55% |
| 14 | HUOTEPEC DE ANDRÉS MOLINA ENRÍQUEZ | 80 | SOYANIQUILPAN DE JUÁREZ | 4192 | 680 | 45.35% | 339 | 19.24% | | | 322 | 24.82% | | | 87 | 5.81% | | | | | 217 | 14.45% | | | | | 3 | 0.22% | | | 0 | 0.00% | 15 | 2% | 2153 | 1486 | 1799 | ALTO | 85.21% | 14.79% |
| 14 | HUOTEPEC DE ANDRÉS MOLINA ENRÍQUEZ | 80 | SOYANIQUILPAN DE JUÁREZ | 4268 | 349 | 45.68% | 217 | 15.51% | | | 157 | 19.35% | | | 66 | 4.72% | | | | | 108 | 14.14% | | | | | 2 | 0.26% | | | 0 | 0.00% | 27 | 3% | 791 | 764 | 1032 | ALTO | 88.68% | 11.32% |
| 14 | HUOTEPEC DE ANDRÉS MOLINA ENRÍQUEZ | 80 | SOYANIQUILPAN DE JUÁREZ | 4345 | 156 | 46.57% | 91 | 17.16% | | | 58 | 15.82% | | | 9 | 2.69% | | | | | 23 | 6.87% | | | | | 3 | 0.90% | | | 0 | 0.00% | 11 | 3% | 340 | 335 | 402 | ALTO | 85.06% | 14.14% |
| 14 | HUOTEPEC DE ANDRÉS MOLINA ENRÍQUEZ | 102 | TIMILPAN | 4725 | 219 | 21.80% | 395 | 37.68% | | | 170 | 21.52% | | | 43 | 4.12% | | | | | 16 | 0.96% | | | | | 8 | 0.59% | | | 0 | 0.00% | 27 | 3% | 1067 | 1040 | 1184 | ALTO | 80.10% | 18.90% |
| 14 | HUOTEPEC DE ANDRÉS MOLINA ENRÍQUEZ | 102 | TIMILPAN | 4726 | 171 | 20.58% | 217 | 28.23% | | | 267 | 35.45% | | | 122 | 14.54% | | | | | 10 | 1.19% | | | | | 2 | 0.24% | | | 0 | 0.00% | 10 | 3% | 869 | 839 | 1069 | ALTO | 81.80% | 18.48% |
| 14 | HUOTEPEC DE ANDRÉS MOLINA ENRÍQUEZ | 103 | TIMILPAN | 4727 | 219 | 16.77% | 593 | 44.59% | | | 196 | 20.75% | | | 71 | 5.42% | | | | | 14 | 1.07% | | | | | 27 | 2.06% | | | 0 | 0.00% | 37 | 3% | 1347 | 1313 | 1588 | ALTO | 84.82% | 15.18% |
| 14 | HUOTEPEC DE ANDRÉS MOLINA ENRÍQUEZ | 103 | TIMILPAN | 4728 | 195 | 21.15% | 378 | 33.15% | | | 356 | 38.67% | | | 83 | 8.69% | | | | | 8 | 0.87% | | | | | 5 | 0.54% | | | 0 | 0.00% | 51 | 5% | 953 | 922 | 1188 | ALTO | 80.72% | 19.79% |
| 14 | HUOTEPEC DE ANDRÉS MOLINA ENRÍQUEZ | 103 | TIMILPAN | 4729 | 298 | 21.82% | 533 | 37.57% | | | 391 | 28.30% | | | 83 | 7.43% | | | | | 22 | 2.04% | | | | | 9 | 0.84% | | | 0 | 0.00% | 55 | 5% | 1113 | 1077 | 1358 | ALTO | 83.23% | 16.77% |
| 14 | HUOTEPEC DE ANDRÉS MOLINA ENRÍQUEZ | 103 | TIMILPAN | 4730 | 206 | 20.96% | 392 | 39.72% | | | 420 | 42.71% | | | 27 | 3.76% | | | | | 15 | 1.53% | | | | | 3 | 0.31% | | | 0 | 0.00% | 17 | 2% | 1000 | 983 | 1155 | ALTO | 86.58% | 13.42% |
| 14 | HUOTEPEC DE ANDRÉS MOLINA ENRÍQUEZ | 103 | TIMILPAN | 4731 | 181 | 34.18% | 170 | 33.52% | | | 178 | 30.11% | | | 143 | 9.04% | | | | | 35 | 2.47% | | | | | 11 | 0.75% | | | 0 | 0.00% | 45 | 3% | 1627 | 1591 | 2053 | ALTO | 75.25% | 20.75% |
| 14 | HUOTEPEC DE ANDRÉS MOLINA ENRÍQUEZ | 103 | TIMILPAN | 4732 | 58 | 9.29% | 108 | 26.00% | | | 426 | 59.42% | | | 22 | 4.57% | | | | | 5 | 0.71% | | | | | 1 | 0.14% | | | 0 | 0.00% | 6 | 1% | 706 | 700 | 874 | ALTO | 80.78% | 19.22% |
| 14 | HUOTEPEC DE ANDRÉS MOLINA ENRÍQUEZ | 103 | TIMILPAN | 4733 | 180 | 13.17% | 505 | 36.94% | | | 531 | 38.84% | | | 125 | 9.30% | | | | | 17 | 1.24% | | | | | 11 | 0.80% | | | 0 | 0.00% | 15 | 4% | 1412 | 1367 | 1801 | ALTO | 78.90% | 21.04% |
| 14 | HUOTEPEC DE ANDRÉS MOLINA ENRÍQUEZ | 103 | TIMILPAN | 4734 | 64 | 12.72% | 74 | 22.54% | | | 189 | 57.23% | | | 13 | 3.76% | | | | | 10 | 2.89% | | | | | 2 | 0.67% | | | 0 | 0.00% | 1 | 0% | 349 | 349 | 394 | ALTO | 88.58% | 11.42% |
| 14 | HUOTEPEC DE ANDRÉS MOLINA ENRÍQUEZ | 103 | TIMILPAN | 4735 | 83 | 22.80% | 83 | 37.69% | | | 64 | 43.24% | | | 9 | 6.08% | | | | | 1 | 0.68% | | | | | 1 | 0.68% | | | 0 | 0.00% | 9 | 1% | 217 | 219 | 319 | ALTO | 90.13% | 9.17% |
| 14 | HUOTEPEC DE ANDRÉS MOLINA ENRÍQUEZ | 113 | VILLA DEL CARBÓN | 5704 | 525 | 37.68% | 432 | 32.28% | | | 326 | 23.67% | | | 153 | 14.44% | | | | | 79 | 4.25% | | | | | 25 | 1.61% | | | 0 | 0.00% | 60 | 3% | 1958 | 1950 | 2345 | ALTO | 83.67% | 16.33% |
| 14 | HUOTEPEC DE ANDRÉS MOLINA ENRÍQUEZ | 113 | VILLA DEL CARBÓN | 5705 | 566 | 33.33% | 842 | 37.33% | | | 535 | 32.85% | | | 275 | 16.79% | | | | | 85 | 5.31% | | | | | 26 | 1.59% | | | 0 | 0.00% | 53 | 3% | 2720 | 1687 | 2288 | ALTO | 78.45% | 21.55% |
| 14 | HUOTEPEC DE ANDRÉS MOLINA ENRÍQUEZ | 113 | VILLA DEL CARBÓN | 5706 | 427 | 27.24% | 818 | 21.41% | | | 983 | 74.49% | | | 245 | 16.76% | | | | | 108 | 7.39% | | | | | 28 | 1.92% | | | 0 | 0.00% | 54 | 4% | 7336 | 5480 | 1964 | ALTO | 77.75% | 22.25% |
| 14 | HUOTEPEC DE ANDRÉS MOLINA ENRÍQUEZ | 113 | VILLA DEL CARBÓN | 5707 | 704 | 31.76% | 542 | 24.09% | | | 598 | 23.79% | | | 264 | 13.77% | | | | | 159 | 7.96% | | | | | 48 | 2.13% | | | 0 | 0.00% | 42 | 4% | 7543 | 7293 | 3727 | ALTO | 74.72% | 25.78% |
| 14 | HUOTEPEC DE ANDRÉS MOLINA ENRÍQUEZ | 113 | VILLA DEL CARBÓN | 5708 | 705 | 28.11% | 719 | 28.11% | | | 117 | 14.38% | | | 140 | 17.47% | | | | | 46 | 17.53% | | | | | 5 | 0.64% | | | 0 | 0.00% | 55 | 4% | 874 | 779 | 1060 | ALTO | 78.21% | 21.79% |
| 14 | HUOTEPEC DE ANDRÉS MOLINA ENRÍQUEZ | 113 | VILLA DEL CARBÓN | 5709 | 158 | 21.97% | 155 | 19.09% | | | 111 | 21.21% | | | 61 | 15.34% | | | | | 109 | 20.64% | | | | | 5 | 0.95% | | | 0 | 0.00% | 10 | 3% | 916 | 510 | 766 | ALTO | 72.85% | 27.12% |
| 14 | HUOTEPEC DE ANDRÉS MOLINA ENRÍQUEZ | 113 | VILLA DEL CARBÓN | 5710 | 170 | 18.14% | 241 | 21.65% | | | 314 | 37.54% | | | 118 | 16.92% | | | | | 53 | 4.76% | | | | | 20 | 1.80% | | | 0 | 0.00% | 57 | 5% | 1170 | 1113 | 1570 | ALTO | 74.52% | 25.48% |
| 14 | HUOTEPEC DE ANDRÉS MOLINA ENRÍQUEZ | 113 | VILLA DEL CARBÓN | 5711 | 154 | 23.28% | 119 | 23.41% | | | 135 | 22.10% | | | 93 | 14.58% | | | | | 26 | 4.80% | | | | | 8 | 1.27% | | | 0 | 0.00% | 17 | 3% | 900 | 501 | 735 | ALTO | 81.63% | 18.37% |
| 14 | HUOTEPEC DE ANDRÉS MOLINA ENRÍQUEZ | 113 | VILLA DEL CARBÓN | 5712 | 179 | 17.69% | 143 | 24.13% | | | 269 | 36.46% | | | 175 | 27.17% | | | | | 38 | 3.75% | | | | | 8 | 0.79% | | | 0 | 0.00% | 17 | 4% | 1043 | 1012 | 1255 | ALTO | 77.42% | 22.58% |
| 14 | HUOTEPEC DE ANDRÉS MOLINA ENRÍQUEZ | 113 | VILLA DEL CARBÓN | 5713 | 201 | 15.78% | 279 | 21.93% | | | 325 | 25.62% | | | 197 | 24.12% | | | | | 146 | 11.46% | | | | | 17 | 1.33% | | | 0 | 0.00% | 73 | 3% | 1347 | 1279 | 1864 | ALTO | 72.26% | 27.74% |
| 14 | HUOTEPEC DE ANDRÉS MOLINA ENRÍQUEZ | 113 | VILLA DEL CARBÓN | 5714 | 169 | 14.40% | 224 | 20.02% | | | 331 | 29.81% | | | 228 | 25.32% | | | | | 168 | 14.57% | | | | | 11 | 0.98% | | | 0 | 0.00% | 61 | 3% | 1188 | 1113 | 1556 | ALTO | 77.84% | 22.16% |
| 14 | HUOTEPEC DE ANDRÉS MOLINA ENRÍQUEZ | 113 | VILLA DEL CARBÓN | 5715 | 45 | 12.82% | 105 | 19.41% | | | 111 | 33.05% | | | 73 | 20.80% | | | | | 26 | 5.70% | | | | | 6 | 1.72% | | | 0 | 0.00% | 8 | 2% | 819 | 511 | 488 | ALTO | 73.57% | 26.43% |
| 14 | HUOTEPEC DE ANDRÉS MOLINA ENRÍQUEZ | 113 | VILLA DEL CARBÓN | 5716 | 354 | 20.81% | 849 | 20.33% | | | 432 | 31.05% | | | 428 | 25.57% | | | | | 142 | 8.27% | | | | | 21 | 1.22% | | | 0 | 0.00% | 58 | 3% | 3773 | 1717 | 2617 | MEDIO | 67.83% | 32.17% |
| 14 | HUOTEPEC DE ANDRÉS MOLINA ENRÍQUEZ | 113 | VILLA DEL CARBÓN | 5717 | 197 | 23.44% | 140 | 26.19% | | | 126 | 19.31% | | | 167 | 29.29% | | | | | 69 | 8.58% | | | | | 24 | 2.92% | | | 0 | 0.00% | 21 | 3% | 844 | 815 | 1260 | MEDIO | 68.98% | 30.32% |
| 14 | HUOTEPEC DE ANDRÉS MOLINA ENRÍQUEZ | 113 | VILLA DEL CARBÓN | 5718 | 298 | 23.79% | 378 | 24.18% | | | 245 | 21.70% | | | 214 | 20.79% | | | | | 92 | 6.43% | | | | | 98 | 5.73% | | | 0 | 0.00% | 29 | 3% | 7158 | 1129 | 1681 | MEDIO | 68.89% | 31.15% |
| 14 | HUOTEPEC DE ANDRÉS MOLINA ENRÍQUEZ | 113 | VILLA DEL CARBÓN | 5719 | 256 | 15.81% | 270 | 19.77% | | | 427 | 30.89% | | | 208 | 17.08% | | | | | 164 | 12.01% | | | | | 6 | 0.44% | | | 0 | 0.00% | 67 | 5% | 1403 | 1366 | 1999 | ALTO | 71.90% | 28.15% |
| 14 | HUOTEPEC DE ANDRÉS MOLINA ENRÍQUEZ | 113 | VILLA DEL CARBÓN | 5720 | 235 | 18.56% | 254 | 17.16% | | | 420 | 26.26% | | | 262 | 24.48% | | | | | 151 | 10.29% | | | | | 18 | 1.12% | | | 1 | 0.06% | 77 | 5% | 1558 | 1480 | 2193 | ALTO | 72.19% | 27.84% |
| 14 | HUOTEPEC DE ANDRÉS MOLINA ENRÍQUEZ | 113 | VILLA DEL CARBÓN | 5721 | 445 | 23.12% | 441 | 21.05% | | | 536 | 29.93% | | | 318 | 15.18% | | | | | 252 | 12.01% | | | | | 66 | 3.15% | | | 0 | 0.00% | 53 | 4% | 2191 | 2096 | 2717 | ALTO | 80.34% | 19.66% |
| 14 | HUOTEPEC DE ANDRÉS MOLINA ENRÍQUEZ | 113 | VILLA DEL CARBÓN | 5722 | 150 | 21.48% | 73 | 15.90% | | | 131 | 28.98% | | | 63 | 13.97% | | | | | 54 | 7.41% | | | | | 9 | 1.99% | | | 0 | 0.00% | 28 | 6% | 467 | 455 | 452 | ALTO | 77.96% | 22.94% |
| TOTAL | | | | | 41255 | | 56212 | | | | 91459 | | | | 15426 | | | | | | 19857 | | | | | | 2042 | | | | 47 | | 7190 | | 188437 | 181170 | 252556 | | | |

# PARTICIPACIÓN CIUDADANA EN LA ELECCIÓN DE DIPUTACIONES LOCALES EN EL ESTADO DE MÉXICO 2018

## DISTRITO ELECTORAL LOCAL 14: JILOTEPEC DE ANDRÉS MOLINA ENRÍQUEZ

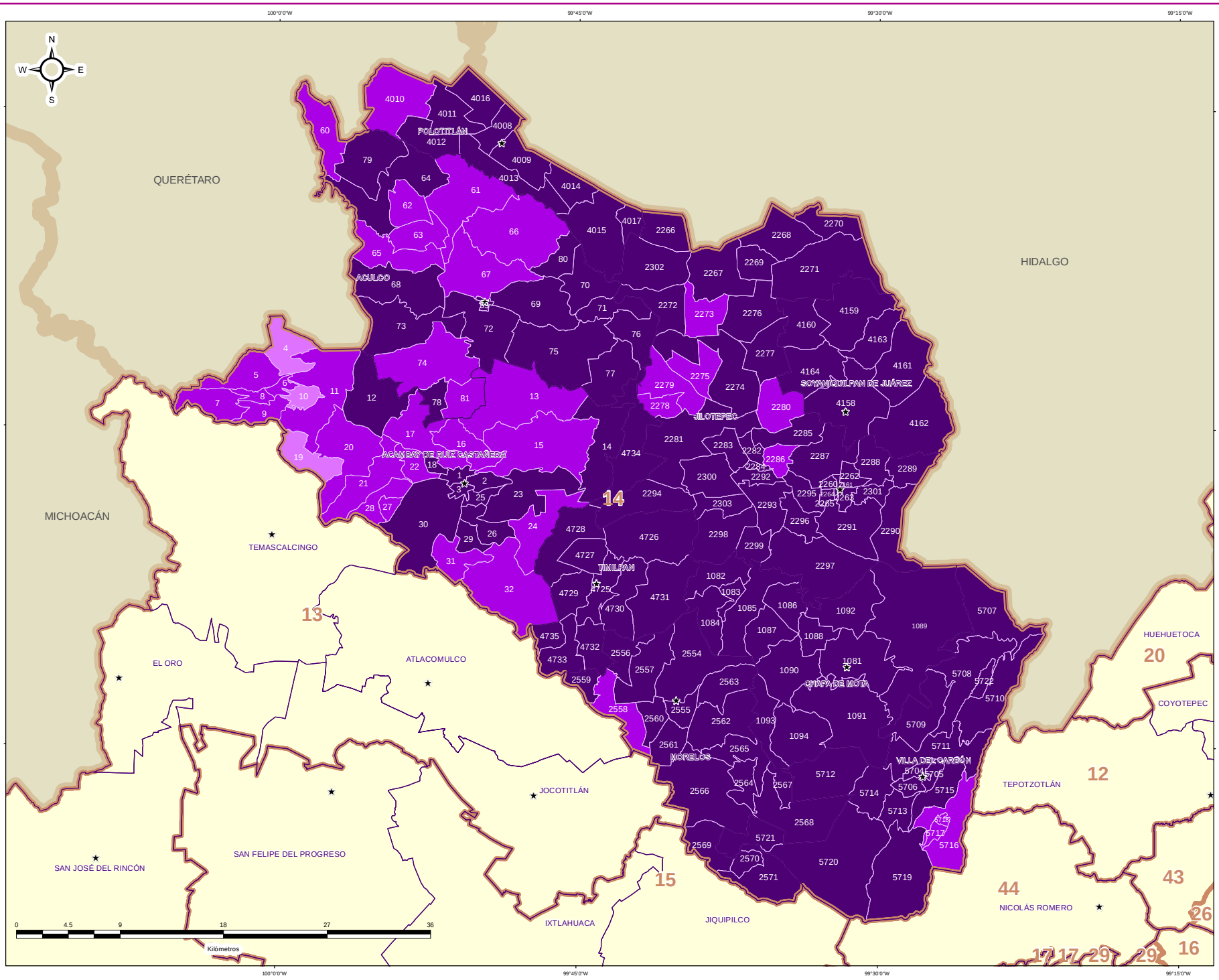


IEEM

1 de Julio 2018
Elección de Diputados Locales y Ayuntamientos

### DIRECCIÓN DE ORGANIZACIÓN

### ESTRUCTURA GEOELECTORAL Y CLAVES

- Límite estatal ..... MÉX
- Distrito Electoral Local ..... 45
- Límite municipal ..... TOLUCA
- Sección electoral ..... 6478
- Cabecera municipal

### PARTICIPACIÓN CIUDADANA EN LA ELECCIÓN DE DIPUTACIONES LOCALES EN EL ESTADO DE MEXICO 2018

- Alto
- Medio
- Bajo
- Muy bajo

### OTROS

- Sin Casilla
- Sección con Casilla(s) Remitida(s)

### LOCALIZACIÓN

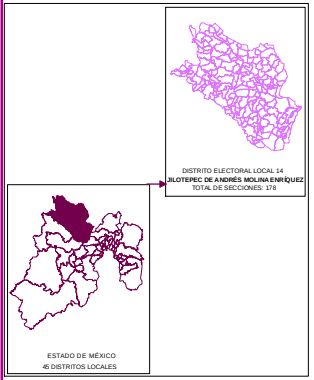


Edición cartográfica del mes de mayo de 2019, con corte de información al 07 de noviembre de 2018 mismo que fue empleado para el Proceso Electoral 2017-2018.
Registro Federal de Electores, INE.

Resultados por sección electoral de la Elección de Diputaciones Locales del Estado de México para el periodo 2018 - 2021

Proyección: UTM Zona 14
Datum: WGS84

**SUPERVISIÓN**

C.P. Antonio Sánchez Acosta
Subdirector de Documentación y Estadística Electoral _____

**ELABORACIÓN**

Departamento de Análisis y Procesamiento de Información Territorial

Miguel Ángel García Escalante _____
Jaqueline Pérez Nova _____

## RESULTADOS EN LA ELECCIÓN DEL DISTRITO 15 CON CABECERA EN IXTLAHUACA DE RAYÓN

Como resultado del cómputo de la elección del Distrito 15 con cabecera en Ixtlahuaca de Rayón, y una vez resueltos, en su caso, por las instancias jurisdiccionales los juicios respectivos, en este distrito correspondió el triunfo a la Coalición PT-MORENA-ES “Juntos Haremos Historia”, integrada por los partidos del Trabajo, MORENA y Encuentro Social, que obtuvo el 45.69% del total de votos válidos, en tanto que el Partido Revolucionario Institucional fue la segunda fuerza con el 28.21% de la votación válida.

En la votación por sección electoral, del total de 121 secciones electorales que conforman el Distrito 15, la Coalición PT-MORENA-ES “Juntos Haremos Historia”, integrada por los partidos del Trabajo, MORENA y Encuentro Social le correspondió la mayoría en 95 secciones, en tanto que el Partido Revolucionario Institucional la obtuvo en 23 secciones; la Coalición PAN-PRD-MC “Por el Estado de México al Frente”, integrada por los partidos Acción Nacional, de la Revolución Democrática y Movimiento Ciudadano la obtuvo en 3 secciones.

En el siguiente cuadro y gráfica nos muestra los resultados totales del distrito por partido político y coalición. La tabla de la página siguiente nos muestra el detalle de los resultados por sección, desagregados para cada uno de los partidos políticos y coaliciones, y se señala además al partido o coalición ganadora.

| RESULTADO DE VOTACIÓN | | |
|---|---|---|
| **Partido Político o Coalición** | **Total** | **%** |
| PAN-PRD-MC | 27979 | 17.01% |
| PRI | 46403 | 28.21% |
| PT-MORENA-ES | 75164 | 45.69% |
| PVEM | 7116 | 4.33% |
| NA | 4450 | 2.71% |
| VR | 3398 | 2.07% |
| NO REGISTRADOS | 94 | |
| NULOS | 7625 | |
| TOTAL | 172229 | |
| VOTACIÓN VÁLIDA | 164510 | |

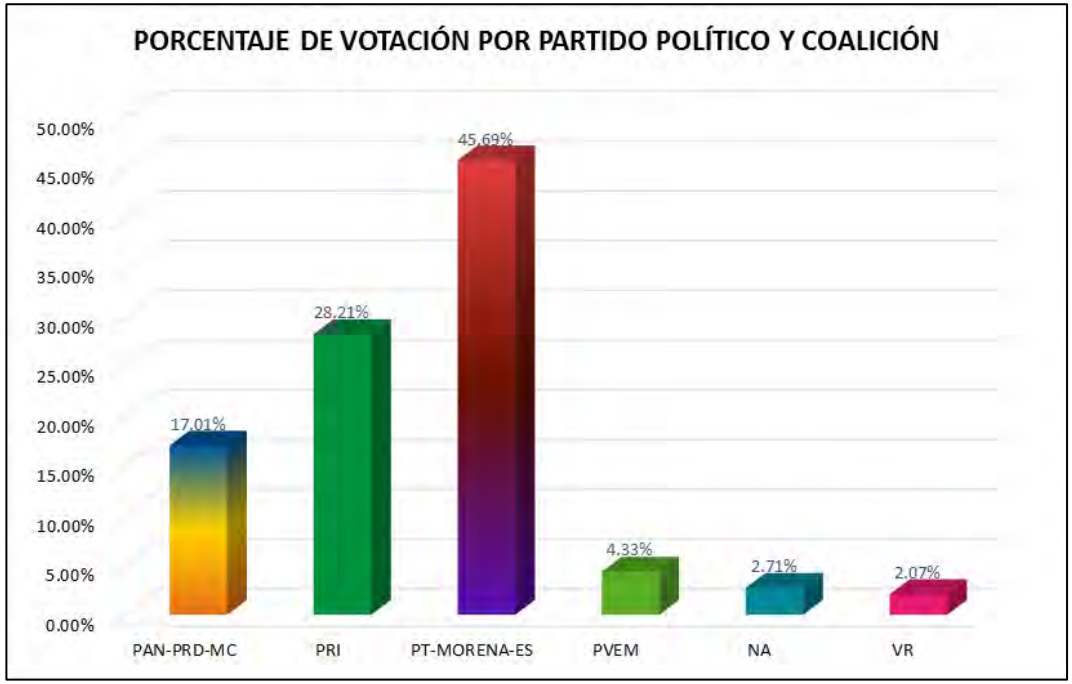

# RESULTADOS DEFINITIVOS EN LA ELECCIÓN DE DIPUTADOS 2018

| DISTRITO LOCAL | CABECERA DISTRITAL | MUNICIPIO | CABECERA MUNICIPAL | SECCIÓN | PAN-PRD-MC | % PAN-PRD-MC | PT-MORENA-ES | % PT-MORENA-ES | PAN | % PAN | PRD | % PRD | PRD | % PRD | PT | % PT | PVEM | % PVEM | MC | % MC | NA | % NA | MORENA | % MORENA | ES | % ES | VR | % VR | CANDIDATO INDEPENDIENTE | % CANDIDATO INDEPENDIENTE | NO REGISTRADOS | % NO REGISTRADOS | NULOS | % NULOS | TOTAL | VOTACIÓN VALIDA | PRIMERA FUERZA | PRIMERA FUERZA | SEGUNDA FUERZA | SEGUNDA FUERZA | TERCERA FUERZA | TERCERA FUERZA |
|---|---|---|---|---|---|---|---|---|---|---|---|---|---|---|---|---|---|---|---|---|---|---|---|---|---|---|---|---|---|---|---|---|---|---|---|---|---|---|---|---|---|
| 15 | IXTLAHUACA DE RAYÓN | 43 | IXTLAHUACA | 2188 | 284 | 25.38% | 385 | 34.41% | | | 280 | 34.81% | | | | | 24 | 2.15% | | | 143 | 12.96% | | | | | 12 | 1.09% | | | 0 | 0.00% | 39 | 2% | 1154 | 1118 | 385 | PT-MORENA-ES | 284 | PAN-PRD-MC | 189 | PRI |
| 15 | IXTLAHUACA DE RAYÓN | 43 | IXTLAHUACA | 2189 | 402 | 25.95% | 635 | 40.99% | | | 283 | 18.27% | | | | | 30 | 1.94% | | | 176 | 11.36% | | | | | 23 | 1.48% | | | 0 | 0.00% | 34 | 2% | 1583 | 1548 | 635 | PT-MORENA-ES | 402 | PAN-PRD-MC | 283 | PRI |
| 15 | IXTLAHUACA DE RAYÓN | 43 | IXTLAHUACA | 2190 | 557 | 32.29% | 744 | 43.13% | | | 250 | 14.49% | | | | | 69 | 4.00% | | | 97 | 5.64% | | | | | 18 | 1.04% | | | 2 | 0.11% | 29 | 2% | 1766 | 1725 | 744 | PT-MORENA-ES | 557 | PAN-PRD-MC | 250 | PRI |
| 15 | IXTLAHUACA DE RAYÓN | 43 | IXTLAHUACA | 2191 | 511 | 27.20% | 768 | 40.87% | | | 353 | 18.79% | | | | | 73 | 3.89% | | | 159 | 8.46% | | | | | 15 | 0.80% | | | 0 | 0.00% | 45 | 2% | 1924 | 1879 | 768 | PT-MORENA-ES | 511 | PAN-PRD-MC | 353 | PRI |
| 15 | IXTLAHUACA DE RAYÓN | 43 | IXTLAHUACA | 2192 | 75 | 9.45% | 209 | 45.53% | | | 256 | 32.24% | | | | | 15 | 8.27% | | | 1 | 0.44% | | | | | 4 | 0.87% | | | 0 | 0.00% | 8 | 2% | 467 | 459 | 209 | PT-MORENA-ES | 256 | PRI | 75 | PAN-PRD-MC |
| 15 | IXTLAHUACA DE RAYÓN | 43 | IXTLAHUACA | 2193 | 102 | 10.93% | 420 | 45.04% | | | 260 | 27.91% | | | | | 67 | 6.96% | | | 38 | 3.95% | | | | | 7 | 0.75% | | | 0 | 0.00% | 112 | 10% | 1075 | 932 | 420 | PT-MORENA-ES | 260 | PRI | 102 | PAN-PRD-MC |
| 15 | IXTLAHUACA DE RAYÓN | 43 | IXTLAHUACA | 2194 | 144 | 10.79% | 657 | 49.21% | | | 368 | 27.59% | | | | | 111 | 8.32% | | | 55 | 4.12% | | | | | 5 | 0.37% | | | 0 | 0.00% | 71 | 5% | 1406 | 1335 | 657 | PT-MORENA-ES | 368 | PRI | 144 | PAN-PRD-MC |
| 15 | IXTLAHUACA DE RAYÓN | 43 | IXTLAHUACA | 2195 | 629 | 16.19% | 1035 | 26.64% | | | 952 | 24.50% | | | | | 268 | 12.94% | | | 83 | 1.56% | | | | | 31 | 1.16% | | | 0 | 0.00% | 181 | 5% | 2138 | 2011 | 1035 | PT-MORENA-ES | 952 | PRI | 629 | PAN-PRD-MC |
| 15 | IXTLAHUACA DE RAYÓN | 43 | IXTLAHUACA | 2196 | 475 | 13.95% | 2675 | 78.58% | | | 342 | 10.01% | | | | | 488 | 14.33% | | | 77 | 2.26% | | | | | 54 | 1.59% | | | 0 | 0.00% | 174 | 5% | 3580 | 3406 | 2675 | PT-MORENA-ES | 542 | PRI | 488 | PVEM |
| 15 | IXTLAHUACA DE RAYÓN | 43 | IXTLAHUACA | 2197 | 170 | 17.54% | 451 | 46.54% | | | 310 | 31.99% | | | | | 119 | 12.28% | | | 18 | 1.86% | | | | | 12 | 1.24% | | | 0 | 0.00% | 43 | 4% | 1212 | 969 | 451 | PT-MORENA-ES | 310 | PRI | 170 | PAN-PRD-MC |
| 15 | IXTLAHUACA DE RAYÓN | 43 | IXTLAHUACA | 2198 | 251 | 12.87% | 1048 | 53.74% | | | 446 | 22.87% | | | | | 99 | 5.08% | | | 86 | 4.41% | | | | | 20 | 1.03% | | | 1 | 0.05% | 81 | 4% | 2032 | 1950 | 1048 | PT-MORENA-ES | 446 | PRI | 251 | PAN-PRD-MC |
| 15 | IXTLAHUACA DE RAYÓN | 43 | IXTLAHUACA | 2199 | 380 | 15.75% | 1485 | 61.59% | | | 556 | 23.06% | | | | | 90 | 3.73% | | | 35 | 1.45% | | | | | 18 | 0.75% | | | 0 | 0.00% | 113 | 4% | 2635 | 2457 | 1485 | PT-MORENA-ES | 556 | PRI | 380 | PAN-PRD-MC |
| 15 | IXTLAHUACA DE RAYÓN | 43 | IXTLAHUACA | 2200 | 354 | 16.15% | 996 | 45.43% | | | 528 | 17.65% | | | | | 114 | 6.17% | | | 40 | 2.19% | | | | | 19 | 1.03% | | | 1 | 0.05% | 85 | 4% | 1925 | 1849 | 996 | PT-MORENA-ES | 354 | PAN-PRD-MC | 326 | PRI |
| 15 | IXTLAHUACA DE RAYÓN | 43 | IXTLAHUACA | 2201 | 288 | 21.28% | 509 | 45.43% | | | 295 | 29.48% | | | | | 78 | 6.96% | | | 29 | 2.52% | | | | | 7 | 0.62% | | | 0 | 0.00% | 57 | 5% | 1178 | 1121 | 509 | PT-MORENA-ES | 295 | PRI | 288 | PAN-PRD-MC |
| 15 | IXTLAHUACA DE RAYÓN | 43 | IXTLAHUACA | 2202 | 89 | 17.25% | 246 | 47.67% | | | 127 | 26.15% | | | | | 27 | 5.23% | | | 12 | 2.33% | | | | | 5 | 0.97% | | | 0 | 0.00% | 26 | 5% | 542 | 516 | 246 | PT-MORENA-ES | 127 | PRI | 89 | PAN-PRD-MC |
| 15 | IXTLAHUACA DE RAYÓN | 43 | IXTLAHUACA | 2203 | 264 | 24.12% | 601 | 53.88% | | | 229 | 18.84% | | | | | 29 | 2.54% | | | 23 | 1.99% | | | | | 16 | 1.04% | | | 1 | 0.09% | 40 | 3% | 1186 | 1116 | 601 | PT-MORENA-ES | 264 | PAN-PRD-MC | 229 | PRI |
| 15 | IXTLAHUACA DE RAYÓN | 43 | IXTLAHUACA | 2204 | 163 | 25.24% | 624 | 49.17% | | | 266 | 20.23% | | | | | 38 | 2.61% | | | 23 | 1.82% | | | | | 9 | 0.71% | | | 0 | 0.00% | 34 | 3% | 1268 | 1264 | 624 | PT-MORENA-ES | 335 | PAN-PRD-MC | 216 | PRI |
| 15 | IXTLAHUACA DE RAYÓN | 43 | IXTLAHUACA | 2205 | 160 | 14.50% | 701 | 50.97% | | | 372 | 32.59% | | | | | 32 | 2.59% | | | 29 | 2.29% | | | | | 26 | 1.25% | | | 0 | 0.00% | 52 | 4% | 1318 | 1266 | 701 | PT-MORENA-ES | 350 | PAN-PRD-MC | 372 | VR |
| 15 | IXTLAHUACA DE RAYÓN | 43 | IXTLAHUACA | 2206 | 533 | 37.51% | 453 | 32.12% | | | 287 | 20.41% | | | | | 81 | 5.76% | | | 34 | 2.42% | | | | | 18 | 1.28% | | | 0 | 0.00% | 92 | 6% | 1408 | 1406 | 533 | PAN-PRD-MC | 453 | PT-MORENA-ES | 287 | PRI |
| 15 | IXTLAHUACA DE RAYÓN | 43 | IXTLAHUACA | 2207 | 636 | 38.72% | 499 | 30.11% | | | 330 | 20.10% | | | | | 145 | 8.83% | | | 23 | 1.40% | | | | | 10 | 0.61% | | | 0 | 0.00% | 111 | 6% | 1753 | 1642 | 636 | PAN-PRD-MC | 499 | PT-MORENA-ES | 330 | PRI |
| 15 | IXTLAHUACA DE RAYÓN | 43 | IXTLAHUACA | 2208 | 546 | 31.56% | 743 | 42.95% | | | 352 | 20.35% | | | | | 51 | 2.95% | | | 18 | 1.04% | | | | | 20 | 1.16% | | | 0 | 0.00% | 112 | 6% | 1842 | 1730 | 743 | PT-MORENA-ES | 546 | PAN-PRD-MC | 352 | PRI |
| 15 | IXTLAHUACA DE RAYÓN | 43 | IXTLAHUACA | 2209 | 519 | 34.92% | 661 | 47.55% | | | 330 | 18.81% | | | | | 87 | 4.18% | | | 59 | 2.83% | | | | | 35 | 1.68% | | | 0 | 0.00% | 84 | 4% | 2167 | 2083 | 661 | PT-MORENA-ES | 519 | PAN-PRD-MC | 330 | PRI |
| 15 | IXTLAHUACA DE RAYÓN | 43 | IXTLAHUACA | 2210 | 409 | 21.99% | 958 | 51.51% | | | 359 | 18.74% | | | | | 99 | 5.32% | | | 69 | 3.71% | | | | | 22 | 1.18% | | | 0 | 0.00% | 92 | 5% | 1912 | 1860 | 958 | PT-MORENA-ES | 409 | PAN-PRD-MC | 359 | PRI |
| 15 | IXTLAHUACA DE RAYÓN | 43 | IXTLAHUACA | 2211 | 305 | 14.46% | 1382 | 64.53% | | | 364 | 16.31% | | | | | 43 | 2.04% | | | 38 | 1.80% | | | | | 17 | 0.81% | | | 1 | 0.05% | 93 | 4% | 2159 | 2109 | 1382 | PT-MORENA-ES | 364 | PRI | 305 | PAN-PRD-MC |
| 15 | IXTLAHUACA DE RAYÓN | 43 | IXTLAHUACA | 2212 | 223 | 17.41% | 791 | 59.12% | | | 226 | 16.89% | | | | | 51 | 3.81% | | | 25 | 1.87% | | | | | 12 | 0.90% | | | 0 | 0.00% | 65 | 5% | 1439 | 1338 | 791 | PT-MORENA-ES | 223 | PAN-PRD-MC | 226 | PRI |
| 15 | IXTLAHUACA DE RAYÓN | 43 | IXTLAHUACA | 2213 | 341 | 18.45% | 1059 | 59.92% | | | 429 | 23.20% | | | | | 59 | 3.22% | | | 31 | 1.70% | | | | | 18 | 0.99% | | | 0 | 0.00% | 85 | 4% | 1939 | 1824 | 1059 | PT-MORENA-ES | 341 | PAN-PRD-MC | 279 | PRI |
| 15 | IXTLAHUACA DE RAYÓN | 43 | IXTLAHUACA | 2214 | 475 | 34.22% | 955 | 50.17% | | | 297 | 15.31% | | | | | 128 | 6.53% | | | 48 | 2.45% | | | | | 17 | 0.87% | | | 1 | 0.05% | 89 | 4% | 2050 | 1960 | 955 | PT-MORENA-ES | 475 | PAN-PRD-MC | 297 | PRI |
| 15 | IXTLAHUACA DE RAYÓN | 43 | IXTLAHUACA | 2215 | 595 | 24.77% | 1203 | 50.08% | | | 395 | 16.44% | | | | | 109 | 4.54% | | | 82 | 3.41% | | | | | 18 | 0.75% | | | 1 | 0.04% | 124 | 5% | 2527 | 2401 | 1203 | PT-MORENA-ES | 595 | PAN-PRD-MC | 395 | PRI |
| 15 | IXTLAHUACA DE RAYÓN | 43 | IXTLAHUACA | 2216 | 229 | 28.28% | 374 | 47.83% | | | 158 | 19.51% | | | | | 24 | 3.07% | | | 24 | 3.07% | | | | | 5 | 0.64% | | | 12 | 1.48% | 29 | 4% | 823 | 782 | 374 | PT-MORENA-ES | 229 | PAN-PRD-MC | 158 | PRI |
| 15 | IXTLAHUACA DE RAYÓN | 43 | IXTLAHUACA | 2217 | 173 | 16.99% | 509 | 49.80% | | | 253 | 24.73% | | | | | 73 | 7.00% | | | 26 | 2.49% | | | | | 9 | 0.86% | | | 25 | 2.33% | 53 | 5% | 1121 | 1043 | 509 | PT-MORENA-ES | 253 | PRI | 173 | PAN-PRD-MC |
| 15 | IXTLAHUACA DE RAYÓN | 43 | IXTLAHUACA | 2218 | 445 | 33.79% | 601 | 50.33% | | | 188 | 15.84% | | | | | 99 | 5.07% | | | 43 | 3.16% | | | | | 17 | 0.87% | | | 1 | 0.05% | 135 | 6% | 2089 | 1953 | 601 | PT-MORENA-ES | 445 | PAN-PRD-MC | 188 | PRI |
| 15 | IXTLAHUACA DE RAYÓN | 43 | IXTLAHUACA | 2219 | 470 | 29.62% | 507 | 32.17% | | | 388 | 23.59% | | | | | 148 | 9.39% | | | 76 | 4.82% | | | | | 7 | 0.44% | | | 0 | 0.00% | 79 | 5% | 1655 | 1576 | 507 | PT-MORENA-ES | 470 | PAN-PRD-MC | 388 | PRI |
| 15 | IXTLAHUACA DE RAYÓN | 43 | IXTLAHUACA | 2220 | 716 | 28.37% | 988 | 52.74% | | | 215 | 18.28% | | | | | 51 | 4.57% | | | 33 | 2.78% | | | | | 24 | 1.28% | | | 0 | 0.00% | 61 | 5% | 1179 | 1161 | 988 | PT-MORENA-ES | 716 | PAN-PRD-MC | 215 | PRI |
| 15 | IXTLAHUACA DE RAYÓN | 43 | IXTLAHUACA | 2221 | 434 | 25.64% | 975 | 50.44% | | | 349 | 17.80% | | | | | 63 | 3.26% | | | 42 | 2.17% | | | | | 25 | 1.29% | | | 0 | 0.00% | 115 | 6% | 2049 | 1966 | 975 | PT-MORENA-ES | 434 | PAN-PRD-MC | 349 | PRI |
| 15 | IXTLAHUACA DE RAYÓN | 43 | IXTLAHUACA | 2222 | 109 | 23.77% | 161 | 58.69% | | | 124 | 29.11% | | | | | 16 | 3.78% | | | 11 | 2.67% | | | | | 0 | 0.00% | | | 0 | 0.00% | 28 | 6% | 431 | 428 | 161 | PT-MORENA-ES | 124 | PRI | 109 | PAN-PRD-MC |
| 15 | IXTLAHUACA DE RAYÓN | 43 | IXTLAHUACA | 2223 | 213 | 30.64% | 318 | 23.42% | | | 225 | 36.53% | | | | | 38 | 7.14% | | | 11 | 2.07% | | | | | 1 | 0.19% | | | 0 | 0.00% | 40 | 7% | 572 | 532 | 213 | PRI | 213 | PAN-PRD-MC | 114 | PT-MORENA-ES |
| 15 | IXTLAHUACA DE RAYÓN | 43 | IXTLAHUACA | 2224 | 106 | 28.87% | 540 | 47.15% | | | 226 | 20.27% | | | | | 20 | 1.72% | | | 23 | 1.80% | | | | | 2 | 0.17% | | | 0 | 0.00% | 57 | 5% | 1221 | 1164 | 540 | PT-MORENA-ES | 106 | PAN-PRD-MC | 226 | PRI |
| 15 | IXTLAHUACA DE RAYÓN | 43 | IXTLAHUACA | 2225 | 135 | 23.56% | 337 | 33.33% | | | 221 | 37.59% | | | | | 20 | 3.46% | | | 13 | 2.21% | | | | | 2 | 0.34% | | | 0 | 0.00% | 43 | 7% | 631 | 588 | 221 | PRI | 337 | PT-MORENA-ES | 135 | PAN-PRD-MC |
| 15 | IXTLAHUACA DE RAYÓN | 43 | IXTLAHUACA | 2226 | 184 | 32.97% | 130 | 28.30% | | | 185 | 33.15% | | | | | 38 | 6.81% | | | 15 | 2.69% | | | | | 6 | 1.08% | | | 0 | 0.00% | 29 | 5% | 587 | 558 | 185 | PRI | 184 | PAN-PRD-MC | 130 | PT-MORENA-ES |
| 15 | IXTLAHUACA DE RAYÓN | 43 | IXTLAHUACA | 2227 | 429 | 21.56% | 1094 | 55.77% | | | 355 | 16.56% | | | | | 83 | 4.09% | | | 61 | 3.00% | | | | | 28 | 1.38% | | | 0 | 0.00% | 91 | 4% | 2127 | 1966 | 1094 | PT-MORENA-ES | 429 | PAN-PRD-MC | 355 | PRI |
| 15 | IXTLAHUACA DE RAYÓN | 43 | IXTLAHUACA | 2228 | 535 | 28.41% | 791 | 38.14% | | | 424 | 22.04% | | | | | 110 | 6.00% | | | 55 | 3.00% | | | | | 24 | 1.31% | | | 0 | 0.00% | 51 | 3% | 1884 | 1833 | 791 | PT-MORENA-ES | 535 | PAN-PRD-MC | 424 | PRI |
| 15 | IXTLAHUACA DE RAYÓN | 43 | IXTLAHUACA | 2229 | 552 | 27.84% | 915 | 36.17% | | | 459 | 18.24% | | | | | 80 | 3.18% | | | 71 | 2.82% | | | | | 19 | 1.35% | | | 0 | 0.00% | 81 | 3% | 2587 | 2116 | 915 | PAN-PRD-MC | 552 | PT-MORENA-ES | 459 | PRI |
| 15 | IXTLAHUACA DE RAYÓN | 43 | IXTLAHUACA | 2230 | 529 | 15.62% | 569 | 39.27% | | | 268 | 16.00% | | | | | 47 | 8.24% | | | 29 | 2.00% | | | | | 17 | 1.17% | | | 0 | 0.00% | 59 | 3% | 1468 | 1449 | 569 | PT-MORENA-ES | 529 | PAN-PRD-MC | 268 | PRI |
| 15 | IXTLAHUACA DE RAYÓN | 43 | IXTLAHUACA | 2231 | 45 | 13.98% | 119 | 36.96% | | | 102 | 31.91% | | | | | 29 | 22.12% | | | 34 | 4.25% | | | | | 2 | 0.62% | | | 0 | 0.00% | 10 | 3% | 332 | 322 | 119 | PT-MORENA-ES | 102 | PRI | 45 | PAN-PRD-MC |
| 15 | IXTLAHUACA DE RAYÓN | 43 | IXTLAHUACA | 2232 | 479 | 31.39% | 993 | 45.85% | | | 227 | 15.57% | | | | | 76 | 3.51% | | | 60 | 2.77% | | | | | 19 | 0.88% | | | 2 | 0.09% | 104 | 5% | 2270 | 2164 | 993 | PT-MORENA-ES | 479 | PAN-PRD-MC | 227 | PRI |
| 15 | IXTLAHUACA DE RAYÓN | 43 | IXTLAHUACA | 2233 | 557 | 25.45% | 979 | 44.72% | | | 425 | 19.87% | | | | | 73 | 3.32% | | | 111 | 5.52% | | | | | 24 | 1.10% | | | 0 | 0.00% | 70 | 3% | 2189 | 2189 | 979 | PT-MORENA-ES | 557 | PAN-PRD-MC | 425 | PRI |
| 15 | IXTLAHUACA DE RAYÓN | 43 | IXTLAHUACA | 2234 | 433 | 21.54% | 842 | 41.53% | | | 345 | 17.05% | | | | | 98 | 4.84% | | | 73 | 3.60% | | | | | 28 | 1.38% | | | 0 | 0.00% | 55 | 3% | 2081 | 2028 | 842 | PT-MORENA-ES | 433 | PAN-PRD-MC | 345 | PRI |
| 15 | IXTLAHUACA DE RAYÓN | 43 | IXTLAHUACA | 2235 | 90 | 16.54% | 349 | 55.73% | | | 82 | 20.76% | | | | | 11 | 9.56% | | | 11 | 9.56% | | | | | 9 | 0.88% | | | 0 | 0.00% | 35 | 10% | 641 | 626 | 349 | PT-MORENA-ES | 82 | PAN-PRD-MC | 90 | PRI |
| 15 | IXTLAHUACA DE RAYÓN | 48 | JOQUICINGO | 2314 | 132 | 7.47% | 799 | 45.22% | | | 664 | 37.71% | | | | | 84 | 4.75% | | | 33 | 1.75% | | | | | 37 | 2.09% | | | 0 | 0.00% | 93 | 5% | 1820 | 1767 | 799 | PT-MORENA-ES | 664 | PRI | 132 | PAN-PRD-MC |
| 15 | IXTLAHUACA DE RAYÓN | 48 | JOQUICINGO | 2315 | 69 | 5.97% | 417 | 42.12% | | | 365 | 36.75% | | | | | 107 | 10.81% | | | 20 | 2.02% | | | | | 26 | 1.62% | | | 0 | 0.00% | 55 | 5% | 1045 | 990 | 417 | PT-MORENA-ES | 365 | PRI | 107 | PVEM |
| 15 | IXTLAHUACA DE RAYÓN | 48 | JOQUICINGO | 2316 | 188 | 14.70% | 478 | 38.60% | | | 366 | 29.03% | | | | | 78 | 6.30% | | | 54 | 4.36% | | | | | 77 | 6.22% | | | 0 | 0.00% | 77 | 6% | 1252 | 1238 | 478 | PT-MORENA-ES | 366 | PRI | 188 | PAN-PRD-MC |
| 15 | IXTLAHUACA DE RAYÓN | 48 | JOQUICINGO | 2317 | 44 | 6.01% | 279 | 38.05% | | | 197 | 29.13% | | | | | 51 | 7.66% | | | 19 | 2.85% | | | | | 76 | 11.41% | | | 0 | 0.00% | 43 | 6% | 709 | 666 | 279 | PT-MORENA-ES | 197 | PRI | 76 | VR |
| 15 | IXTLAHUACA DE RAYÓN | 48 | JOQUICINGO | 2318 | 149 | 10.34% | 647 | 44.94% | | | 420 | 25.22% | | | | | 107 | 7.38% | | | 29 | 1.97% | | | | | 108 | 7.25% | | | 1 | 0.05% | 73 | 5% | 1543 | 1460 | 647 | PT-MORENA-ES | 420 | PRI | 149 | PAN-PRD-MC |
| 15 | IXTLAHUACA DE RAYÓN | 48 | JOQUICINGO | 2319 | 149 | 9.85% | 597 | 39.47% | | | 464 | 30.03% | | | | | 97 | 6.28% | | | 43 | 2.78% | | | | | 154 | 12.56% | | | 0 | 0.00% | 74 | 5% | 1618 | 1544 | 597 | PT-MORENA-ES | 464 | PRI | 154 | VR |
| 15 | IXTLAHUACA DE RAYÓN | 48 | JOQUICINGO | 2320 | 114 | 10.22% | 389 | 34.88% | | | 476 | 42.65% | | | | | 33 | 2.99% | | | 34 | 1.25% | | | | | 90 | 8.06% | | | 0 | 0.00% | 43 | 4% | 1159 | 1116 | 476 | PRI | 389 | PT-MORENA-ES | 114 | PAN-PRD-MC |
| 15 | IXTLAHUACA DE RAYÓN | 48 | JOQUICINGO | 2321 | 99 | 11.83% | 319 | 38.11% | | | 385 | 43.97% | | | | | 25 | 3.78% | | | 17 | 1.99% | | | | | 53 | 5.90% | | | 0 | 0.00% | 47 | 5% | 945 | 898 | 385 | PRI | 319 | PT-MORENA-ES | 99 | PAN-PRD-MC |
| 15 | IXTLAHUACA DE RAYÓN | 48 | JOQUICINGO | 2322 | 87 | 8.70% | 783 | 30.11% | | | 592 | 58.56% | | | | | 37 | 4.85% | | | 9 | 1.17% | | | | | 28 | 3.68% | | | 2 | 0.26% | 50 | 6% | 822 | 770 | 367 | PRI | 592 | PT-MORENA-ES | 87 | PAN-PRD-MC |
| 15 | IXTLAHUACA DE RAYÓN | 48 | JOQUICINGO | 2323 | 126 | 12.81% | 449 | 44.94% | | | 302 | 30.13% | | | | | 48 | 4.80% | | | 17 | 1.70% | | | | | 56 | 5.61% | | | 0 | 0.00% | 40 | 4% | 1039 | 999 | 449 | PT-MORENA-ES | 302 | PRI | 126 | PAN-PRD-MC |
| 15 | IXTLAHUACA DE RAYÓN | 48 | JOQUICINGO | 2324 | 106 | 26.10% | 139 | 24.51% | | | 188 | 34.75% | | | | | 49 | 9.02% | | | 5 | 0.65% | | | | | 54 | 10.17% | | | 0 | 0.00% | 11 | 2% | 537 | 526 | 188 | PRI | 139 | PT-MORENA-ES | 106 | PAN-PRD-MC |
| 15 | IXTLAHUACA DE RAYÓN | 48 | JOQUICINGO | 2325 | 68 | 6.17% | 340 | 31.17% | | | 317 | 33.09% | | | | | 62 | 5.72% | | | 35 | 3.23% | | | | | 242 | 22.32% | | | 0 | 0.00% | 60 | 5% | 1144 | 1084 | 340 | PT-MORENA-ES | 317 | PRI | 242 | VR |
| 15 | IXTLAHUACA DE RAYÓN | 48 | JOQUICINGO | 2326 | 75 | 8.75% | 391 | 45.62% | | | 253 | 30.46% | | | | | 48 | 5.60% | | | 21 | 2.45% | | | | | 61 | 7.12% | | | 0 | 0.00% | 31 | 3% | 888 | 857 | 253 | PT-MORENA-ES | 253 | PRI | 75 | PAN-PRD-MC |

| DISTRITO LOCAL | CABECERA DISTRITAL | MUNICIPIO | CABECERA MUNICIPAL | SECCIÓN | PAN-PRD-MC | % PAN-PRD-MC | PT-MORENA-ES | % PT-MORENA-ES | PAN | % PAN | PRD | % PRD | PRD | % PRD | PT | % PT | PVEM | % PVEM | MC | % MC | NA | % NA | MORENA | % MORENA | ES | % ES | VR | % VR | CANDIDATO INDEPENDIENTE | % CANDIDATO INDEPENDIENTE | NO REGISTRADOS | % NO REGISTRADOS | NULOS | % NULOS | TOTAL | VOTACIÓN VALIDA | PRIMERA FUERZA | PRIMERA FUERZA | SEGUNDA FUERZA | SEGUNDA FUERZA | TERCERA FUERZA | TERCERA FUERZA |
|---|---|---|---|---|---|---|---|---|---|---|---|---|---|---|---|---|---|---|---|---|---|---|---|---|---|---|---|---|---|---|---|---|---|---|---|---|---|---|---|---|---|
| 15 | OTUMBA DE GUADALUPE RAYÓN | 48 | JILOTEPEC | 2327 | 79 | 8.02% | 403 | 40.91% | | | 371 | 37.66% | | | | | 45 | 4.57% | | | 31 | 3.15% | | | | | 56 | 5.69% | | | 0 | 0.00% | 46 | 4% | 1031 | 985 | | | | | | | | |
| 15 | OTUMBA DE GUADALUPE RAYÓN | 48 | JILOTEPEC | 2328 | 207 | 11.95% | 812 | 47.05% | | | 410 | 24.22% | | | | | 84 | 4.87% | | | 78 | 4.52% | | | | | 126 | 7.30% | | | 0 | 0.00% | 70 | 4% | 1796 | 1726 | | | | | | | | |
| 15 | OTUMBA DE GUADALUPE RAYÓN | 48 | JILOTEPEC | 2329 | 284 | 14.37% | 981 | 49.62% | | | 465 | 23.52% | | | | | 77 | 3.89% | | | 89 | 4.50% | | | | | 81 | 4.10% | | | 1 | 0.05% | 94 | 5% | 2072 | 1977 | | | | | | | | |
| 15 | OTUMBA DE GUADALUPE RAYÓN | 48 | JILOTEPEC | 2330 | 316 | 13.78% | 600 | 43.93% | | | 427 | 27.15% | | | | | 72 | 4.59% | | | 68 | 5.08% | | | | | 116 | 7.42% | | | 0 | 0.00% | 85 | 5% | 1672 | 1567 | | | | | | | | |
| 15 | OTUMBA DE GUADALUPE RAYÓN | 48 | JILOTEPEC | 2331 | 152 | 16.83% | 483 | 48.45% | | | 280 | 27.67% | | | | | 58 | 4.15% | | | 93 | 9.56% | | | | | 81 | 5.77% | | | 1 | 0.07% | 69 | 3% | 1454 | 1404 | | | | | | | | |
| 15 | OTUMBA DE GUADALUPE RAYÓN | 48 | JILOTEPEC | 2332 | 116 | 7.69% | 638 | 42.22% | | | 808 | 40.96% | | | | | 90 | 5.97% | | | 19 | 1.26% | | | | | 37 | 1.79% | | | 0 | 0.00% | 71 | 4% | 1579 | 1508 | | | | | | | | |
| 15 | OTUMBA DE GUADALUPE RAYÓN | 48 | JILOTEPEC | 2333 | 107 | 9.04% | 578 | 48.82% | | | 335 | 28.29% | | | | | 93 | 7.85% | | | 36 | 3.04% | | | | | 35 | 2.96% | | | 0 | 0.00% | 69 | 4% | 1233 | 1184 | | | | | | | | |
| 15 | OTUMBA DE GUADALUPE RAYÓN | 48 | JILOTEPEC | 2334 | 71 | 5.09% | 686 | 55.31% | | | 377 | 30.21% | | | | | 52 | 4.24% | | | 23 | 1.71% | | | | | 20 | 1.61% | | | 2 | 0.16% | 45 | 4% | 1274 | 1227 | | | | | | | | |
| 15 | OTUMBA DE GUADALUPE RAYÓN | 48 | JILOTEPEC | 2335 | 89 | 9.26% | 231 | 26.24% | | | 272 | 43.06% | | | | | 25 | 4.17% | | | 9 | 1.26% | | | | | 26 | 4.69% | | | 0 | 0.00% | 12 | 2% | 622 | 600 | | | | | | | | |
| 15 | OTUMBA DE GUADALUPE RAYÓN | 48 | JILOTEPEC | 2336 | 113 | 13.75% | 369 | 44.89% | | | 228 | 28.95% | | | | | 67 | 8.15% | | | 9 | 1.09% | | | | | 26 | 3.16% | | | 0 | 0.00% | 34 | 4% | 856 | 822 | | | | | | | | |
| 15 | OTUMBA DE GUADALUPE RAYÓN | 48 | JILOTEPEC | 2337 | 126 | 7.34% | 795 | 46.33% | | | 577 | 33.62% | | | | | 183 | 10.66% | | | 13 | 0.76% | | | | | 22 | 1.28% | | | 0 | 0.00% | 109 | 6% | 1825 | 1716 | | | | | | | | |
| 15 | OTUMBA DE GUADALUPE RAYÓN | 48 | JILOTEPEC | 2338 | 111 | 5.75% | 577 | 46.35% | | | 384 | 30.51% | | | | | 55 | 4.84% | | | 12 | 1.06% | | | | | 51 | 4.49% | | | 6 | 0.53% | 57 | 5% | 1200 | 1137 | | | | | | | | |
| 15 | OTUMBA DE GUADALUPE RAYÓN | 48 | JILOTEPEC | 2339 | 144 | 12.44% | 527 | 43.78% | | | 242 | 20.10% | | | | | 81 | 6.99% | | | 35 | 1.30% | | | | | 58 | 5.01% | | | 0 | 0.00% | 73 | 6% | 1231 | 1158 | | | | | | | | |
| 15 | OTUMBA DE GUADALUPE RAYÓN | 48 | JILOTEPEC | 2340 | 69 | 10.85% | 238 | 37.42% | | | 233 | 36.63% | | | | | 27 | 4.25% | | | 49 | 7.70% | | | | | 45 | 6.29% | | | 0 | 0.00% | 58 | 9% | 654 | 636 | | | | | | | | |
| 15 | OTUMBA DE GUADALUPE RAYÓN | 48 | JILOTEPEC | 2341 | 130 | 11.04% | 559 | 47.45% | | | 338 | 28.69% | | | | | 58 | 4.92% | | | 26 | 2.21% | | | | | 67 | 5.69% | | | 0 | 0.00% | 39 | 3% | 1217 | 1178 | | | | | | | | |
| 15 | OTUMBA DE GUADALUPE RAYÓN | 48 | JILOTEPEC | 2342 | 21 | 9.55% | 83 | 37.73% | | | 88 | 40.00% | | | | | 16 | 7.27% | | | 9 | 4.09% | | | | | 3 | 1.36% | | | 0 | 0.00% | 0 | 0% | 220 | 220 | | | | | | | | |
| 15 | OTUMBA DE GUADALUPE RAYÓN | 48 | JILOTEPEC | 2343 | 112 | 10.66% | 519 | 49.38% | | | 242 | 23.02% | | | | | 50 | 4.76% | | | 27 | 2.57% | | | | | 101 | 5.61% | | | 0 | 0.00% | 40 | 4% | 1091 | 1051 | | | | | | | | |
| 15 | OTUMBA DE GUADALUPE RAYÓN | 75 | SAN FELIPE DEL PROGRESO | 4025 | 400 | 12.77% | 2582 | 50.49% | | | 1002 | 32.01% | | | | | 56 | 1.79% | | | 66 | 2.01% | | | | | 29 | 0.93% | | | 1 | 0.03% | 105 | 3% | 3239 | 3133 | | | | | | | | |
| 15 | OTUMBA DE GUADALUPE RAYÓN | 75 | SAN FELIPE DEL PROGRESO | 4032 | 21 | 9.21% | 64 | 28.07% | | | 120 | 57.02% | | | | | 9 | 3.95% | | | 1 | 0.00% | | | | | 2 | 0.88% | | | 0 | 0.00% | 12 | 5% | 242 | 228 | | | | | | | | |
| 15 | OTUMBA DE GUADALUPE RAYÓN | 75 | SAN FELIPE DEL PROGRESO | 4034 | 136 | 12.23% | 452 | 40.58% | | | 485 | 42.51% | | | | | 13 | 1.18% | | | 27 | 2.45% | | | | | 6 | 0.54% | | | 0 | 0.00% | 43 | 4% | 1146 | 1103 | | | | | | | | |
| 15 | OTUMBA DE GUADALUPE RAYÓN | 75 | SAN FELIPE DEL PROGRESO | 4035 | 171 | 13.89% | 515 | 41.84% | | | 458 | 38.83% | | | | | 45 | 3.66% | | | 16 | 1.30% | | | | | 6 | 0.45% | | | 0 | 0.00% | 77 | 6% | 1308 | 1231 | | | | | | | | |
| 15 | OTUMBA DE GUADALUPE RAYÓN | 75 | SAN FELIPE DEL PROGRESO | 4036 | 182 | 14.32% | 581 | 45.71% | | | 454 | 34.93% | | | | | 18 | 1.42% | | | 35 | 2.75% | | | | | 21 | 1.65% | | | 0 | 0.00% | 64 | 5% | 1335 | 1271 | | | | | | | | |
| 15 | OTUMBA DE GUADALUPE RAYÓN | 75 | SAN FELIPE DEL PROGRESO | 4037 | 379 | 11.93% | 1550 | 47.06% | | | 1179 | 34.72% | | | | | 68 | 2.06% | | | 119 | 3.61% | | | | | 49 | 1.49% | | | 0 | 0.00% | 149 | 4% | 3443 | 3294 | | | | | | | | |
| 15 | OTUMBA DE GUADALUPE RAYÓN | 75 | SAN FELIPE DEL PROGRESO | 4038 | 142 | 10.10% | 750 | 53.77% | | | 484 | 34.65% | | | | | 22 | 1.58% | | | 30 | 2.13% | | | | | 18 | 1.28% | | | 1 | 0.07% | 64 | 4% | 1471 | 1406 | | | | | | | | |
| 15 | OTUMBA DE GUADALUPE RAYÓN | 75 | SAN FELIPE DEL PROGRESO | 4039 | 151 | 11.90% | 602 | 47.56% | | | 345 | 27.23% | | | | | 29 | 2.30% | | | 42 | 3.33% | | | | | 94 | 7.44% | | | 0 | 0.00% | 45 | 3% | 1288 | 1265 | | | | | | | | |
| 15 | OTUMBA DE GUADALUPE RAYÓN | 75 | SAN FELIPE DEL PROGRESO | 4040 | 106 | 9.70% | 558 | 51.05% | | | 331 | 28.72% | | | | | 18 | 1.65% | | | 66 | 6.04% | | | | | 34 | 3.11% | | | 0 | 0.00% | 42 | 4% | 1135 | 1093 | | | | | | | | |
| 15 | OTUMBA DE GUADALUPE RAYÓN | 75 | SAN FELIPE DEL PROGRESO | 4041 | 132 | 11.27% | 681 | 50.48% | | | 423 | 33.41% | | | | | 31 | 2.30% | | | 16 | 1.19% | | | | | 28 | 1.93% | | | 1 | 0.07% | 60 | 4% | 1423 | 1349 | | | | | | | | |
| 15 | OTUMBA DE GUADALUPE RAYÓN | 75 | SAN FELIPE DEL PROGRESO | 4042 | 150 | 9.01% | 914 | 54.23% | | | 566 | 33.61% | | | | | 27 | 0.95% | | | 27 | 1.60% | | | | | 11 | 0.65% | | | 0 | 0.00% | 70 | 4% | 1754 | 1684 | | | | | | | | |
| 15 | OTUMBA DE GUADALUPE RAYÓN | 75 | SAN FELIPE DEL PROGRESO | 4043 | 222 | 15.75% | 641 | 45.35% | | | 486 | 34.53% | | | | | 19 | 1.35% | | | 28 | 1.99% | | | | | 10 | 0.71% | | | 0 | 0.00% | 57 | 4% | 1450 | 1408 | | | | | | | | |
| 15 | OTUMBA DE GUADALUPE RAYÓN | 75 | SAN FELIPE DEL PROGRESO | 4051 | 209 | 15.36% | 538 | 39.53% | | | 553 | 40.66% | | | | | 19 | 1.40% | | | 54 | 3.92% | | | | | 10 | 0.73% | | | 0 | 0.00% | 71 | 5% | 1432 | 1361 | | | | | | | | |
| 15 | OTUMBA DE GUADALUPE RAYÓN | 75 | SAN FELIPE DEL PROGRESO | 4052 | 61 | 9.53% | 334 | 52.19% | | | 229 | 35.78% | | | | | 6 | 0.94% | | | 9 | 1.41% | | | | | 5 | 0.78% | | | 0 | 0.00% | 38 | 6% | 678 | 640 | | | | | | | | |
| 15 | OTUMBA DE GUADALUPE RAYÓN | 75 | SAN FELIPE DEL PROGRESO | 4053 | 210 | 14.19% | 691 | 46.69% | | | 450 | 30.41% | | | | | 27 | 1.82% | | | 77 | 5.20% | | | | | 25 | 1.69% | | | 0 | 0.00% | 66 | 4% | 1548 | 1480 | | | | | | | | |
| 15 | OTUMBA DE GUADALUPE RAYÓN | 75 | SAN FELIPE DEL PROGRESO | 4054 | 62 | 8.35% | 375 | 50.51% | | | 264 | 48.72% | | | | | 30 | 4.02% | | | 12 | 1.62% | | | | | 4 | 0.54% | | | 0 | 0.00% | 53 | 7% | 800 | 747 | | | | | | | | |
| 15 | OTUMBA DE GUADALUPE RAYÓN | 75 | SAN FELIPE DEL PROGRESO | 4055 | 128 | 14.50% | 404 | 45.75% | | | 364 | 34.41% | | | | | 11 | 1.25% | | | 18 | 2.06% | | | | | 10 | 1.13% | | | 0 | 0.00% | 68 | 7% | 946 | 888 | | | | | | | | |
| 15 | OTUMBA DE GUADALUPE RAYÓN | 75 | SAN FELIPE DEL PROGRESO | 4056 | 94 | 14.80% | 260 | 41.12% | | | 217 | 30.47% | | | | | 5 | 0.79% | | | 10 | 1.57% | | | | | 4 | 0.63% | | | 0 | 0.00% | 33 | 5% | 668 | 635 | | | | | | | | |
| 15 | OTUMBA DE GUADALUPE RAYÓN | 75 | SAN FELIPE DEL PROGRESO | 4057 | 214 | 12.08% | 932 | 52.60% | | | 503 | 28.27% | | | | | 25 | 1.59% | | | 71 | 4.01% | | | | | 29 | 1.07% | | | 0 | 0.00% | 97 | 5% | 1869 | 1772 | | | | | | | | |
| 15 | OTUMBA DE GUADALUPE RAYÓN | 75 | SAN FELIPE DEL PROGRESO | 4058 | 51 | 5.83% | 326 | 43.75% | | | 225 | 45.22% | | | | | 1 | 0.13% | | | 3 | 0.58% | | | | | 3 | 0.58% | | | 0 | 0.00% | 27 | 5% | 546 | 510 | | | | | | | | |
| 15 | OTUMBA DE GUADALUPE RAYÓN | 75 | SAN FELIPE DEL PROGRESO | 4059 | 194 | 8.34% | 1286 | 55.31% | | | 716 | 30.80% | | | | | 38 | 1.63% | | | 50 | 2.15% | | | | | 21 | 0.90% | | | 1 | 0.04% | 112 | 5% | 2438 | 2325 | | | | | | | | |
| 15 | OTUMBA DE GUADALUPE RAYÓN | 75 | SAN FELIPE DEL PROGRESO | 4060 | 74 | 7.70% | 376 | 39.13% | | | 457 | 47.55% | | | | | 40 | 4.16% | | | 6 | 0.62% | | | | | 8 | 0.83% | | | 0 | 0.00% | 66 | 6% | 1077 | 961 | | | | | | | | |
| 15 | OTUMBA DE GUADALUPE RAYÓN | 75 | SAN FELIPE DEL PROGRESO | 4061 | 291 | 15.48% | 743 | 39.51% | | | 769 | 40.90% | | | | | 16 | 0.85% | | | 60 | 3.19% | | | | | 7 | 0.37% | | | 26 | 0.80% | 101 | 5% | 1947 | 1880 | | | | | | | | |
| 15 | OTUMBA DE GUADALUPE RAYÓN | 75 | SAN FELIPE DEL PROGRESO | 4068 | 85 | 17.21% | 198 | 40.08% | | | 187 | 38.06% | | | | | 4 | 0.81% | | | 13 | 2.65% | | | | | 4 | 0.81% | | | 0 | 0.00% | 31 | 6% | 522 | 491 | | | | | | | | |
| 15 | OTUMBA DE GUADALUPE RAYÓN | 75 | SAN FELIPE DEL PROGRESO | 4069 | 452 | 16.91% | 1199 | 44.86% | | | 862 | 32.25% | | | | | 90 | 3.37% | | | 54 | 2.02% | | | | | 16 | 0.60% | | | 9 | 0.34% | 160 | 6% | 2864 | 2673 | | | | | | | | |
| 15 | OTUMBA DE GUADALUPE RAYÓN | 75 | SAN FELIPE DEL PROGRESO | 4070 | 232 | 14.17% | 543 | 33.17% | | | 807 | 49.30% | | | | | 18 | 1.10% | | | 23 | 1.41% | | | | | 14 | 0.86% | | | 2 | 0.12% | 89 | 5% | 1728 | 1637 | | | | | | | | |
| 15 | OTUMBA DE GUADALUPE RAYÓN | 75 | SAN FELIPE DEL PROGRESO | 4071 | 150 | 14.76% | 393 | 38.68% | | | 438 | 43.12% | | | | | 12 | 1.18% | | | 35 | 3.44% | | | | | 8 | 0.79% | | | 1 | 0.10% | 28 | 3% | 1045 | 1016 | | | | | | | | |
| 15 | OTUMBA DE GUADALUPE RAYÓN | 75 | SAN FELIPE DEL PROGRESO | 4072 | 144 | 7.02% | 956 | 46.63% | | | 811 | 39.55% | | | | | 59 | 4.82% | | | 28 | 1.37% | | | | | 12 | 0.59% | | | 0 | 0.00% | 116 | 5% | 2166 | 2050 | | | | | | | | |
| 15 | OTUMBA DE GUADALUPE RAYÓN | 75 | SAN FELIPE DEL PROGRESO | 4073 | 34 | 8.89% | 172 | 44.91% | | | 158 | 41.25% | | | | | 16 | 4.18% | | | 3 | 0.78% | | | | | 0 | 0.00% | | | 0 | 0.00% | 11 | 3% | 394 | 383 | | | | | | | | |
| 15 | OTUMBA DE GUADALUPE RAYÓN | 75 | SAN FELIPE DEL PROGRESO | 4074 | 154 | 9.75% | 736 | 47.01% | | | 720 | 45.12% | | | | | 46 | 2.87% | | | 35 | 0.51% | | | | | 9 | 0.56% | | | 1 | 0.06% | 59 | 4% | 1650 | 1751 | | | | | | | | |
| 15 | OTUMBA DE GUADALUPE RAYÓN | 75 | SAN FELIPE DEL PROGRESO | 4075 | 187 | 6.79% | 1295 | 58.61% | | | 1089 | 47.56% | | | | | 158 | 5.71% | | | 93 | 1.19% | | | | | 15 | 0.54% | | | 0 | 0.00% | 113 | 4% | 2880 | 2767 | | | | | | | | |
| 15 | OTUMBA DE GUADALUPE RAYÓN | 75 | SAN FELIPE DEL PROGRESO | 4076 | 199 | 12.31% | 530 | 41.05% | | | 512 | 39.69% | | | | | 71 | 5.50% | | | 35 | 1.56% | | | | | 5 | 0.39% | | | 0 | 0.00% | 60 | 4% | 1352 | 1292 | | | | | | | | |
| 15 | OTUMBA DE GUADALUPE RAYÓN | 75 | SAN FELIPE DEL PROGRESO | 4077 | 262 | 16.66% | 483 | 30.71% | | | 702 | 44.65% | | | | | 57 | 3.62% | | | 50 | 3.18% | | | | | 19 | 1.21% | | | 0 | 0.00% | 83 | 5% | 1656 | 1573 | | | | | | | | |
| 15 | OTUMBA DE GUADALUPE RAYÓN | 75 | SAN FELIPE DEL PROGRESO | 4078 | 869 | 17.08% | 989 | 45.17% | | | 997 | 32.22% | | | | | 29 | 1.80% | | | 45 | 2.08% | | | | | 22 | 1.02% | | | 0 | 0.00% | 158 | 7% | 2214 | 2161 | | | | | | | | |
| 15 | OTUMBA DE GUADALUPE RAYÓN | 75 | SAN FELIPE DEL PROGRESO | 4079 | 199 | 16.54% | 689 | 43.62% | | | 525 | 36.32% | | | | | 28 | 2.58% | | | 22 | 1.87% | | | | | 12 | 1.02% | | | 0 | 0.00% | 45 | 4% | 1227 | 1170 | | | | | | | | |
| 15 | OTUMBA DE GUADALUPE RAYÓN | 75 | SAN FELIPE DEL PROGRESO | 4080 | 27 | 7.30% | 131 | 34.68% | | | 208 | 55.22% | | | | | 3 | 0.80% | | | 9 | 1.33% | | | | | 2 | 0.53% | | | 0 | 0.00% | 24 | 6% | 400 | 376 | | | | | | | | |
| 15 | OTUMBA DE GUADALUPE RAYÓN | 75 | SAN FELIPE DEL PROGRESO | 4067 | 149 | 12.64% | 593 | 50.30% | | | 264 | 32.57% | | | | | 19 | 1.61% | | | 25 | 2.12% | | | | | 9 | 0.75% | | | 0 | 0.00% | 53 | 4% | 1232 | 1179 | | | | | | | | |
| 15 | OTUMBA DE GUADALUPE RAYÓN | 75 | SAN FELIPE DEL PROGRESO | 4088 | 117 | 11.58% | 433 | 42.87% | | | 404 | 40.00% | | | | | 34 | 3.37% | | | 11 | 1.09% | | | | | 11 | 1.09% | | | 0 | 0.00% | 45 | 5% | 1059 | 1010 | | | | | | | | |
| 15 | OTUMBA DE GUADALUPE RAYÓN | 75 | SAN FELIPE DEL PROGRESO | 4089 | 180 | 10.85% | 889 | 52.60% | | | 554 | 33.80% | | | | | 29 | 1.77% | | | 42 | 2.49% | | | | | 16 | 0.95% | | | 0 | 0.00% | 60 | 3% | 1750 | 1690 | | | | | | | | |
| 15 | OTUMBA DE GUADALUPE RAYÓN | 75 | SAN FELIPE DEL PROGRESO | 4090 | 501 | 18.70% | 825 | 53.17% | | | 423 | 26.21% | | | | | 20 | 1.24% | | | 33 | 1.84% | | | | | 13 | 0.81% | | | 0 | 0.00% | 61 | 4% | 1671 | 1610 | | | | | | | | |
| 15 | OTUMBA DE GUADALUPE RAYÓN | 75 | SAN FELIPE DEL PROGRESO | 4097 | 45 | 8.62% | 233 | 44.64% | | | 238 | 45.59% | | | | | 2 | 0.38% | | | 4 | 0.77% | | | | | 0 | 0.00% | | | 0 | 0.00% | 13 | 3% | 535 | 522 | | | | | | | | |
| 15 | OTUMBA DE GUADALUPE RAYÓN | 75 | SAN FELIPE DEL PROGRESO | 4120 | 12 | 5.41% | 120 | 54.05% | | | 86 | 38.74% | | | | | 1 | 0.45% | | | 1 | 0.45% | | | | | 2 | 0.90% | | | 0 | 0.00% | 6 | 3% | 228 | 222 | | | | | | | | |
| 15 | OTUMBA DE GUADALUPE RAYÓN | 75 | SAN FELIPE DEL PROGRESO | 4139 | 145 | 15.34% | 472 | 49.95% | | | 350 | 30.49% | | | | | 13 | 1.38% | | | 24 | 1.48% | | | | | 24 | 1.48% | | | 0 | 0.00% | 48 | 5% | 993 | 945 | | | | | | | | |
| TOTAL | | | | | 27979 | | 75264 | | | | 46431 | | | | | | 7126 | | | | 4410 | | | | | | 3898 | | | | 94 | | 7625 | | 172229 | 164110 | | | | | | | | |

# PARTIDO POLÍTICO O COALICIÓN GANADOR/A EN LA ELECCIÓN DE DIPUTACIONES LOCALES EN EL ESTADO DE MÉXICO 2018

## DISTRITO ELECTORAL LOCAL 15: IXTLAHUACA DE RAYÓN

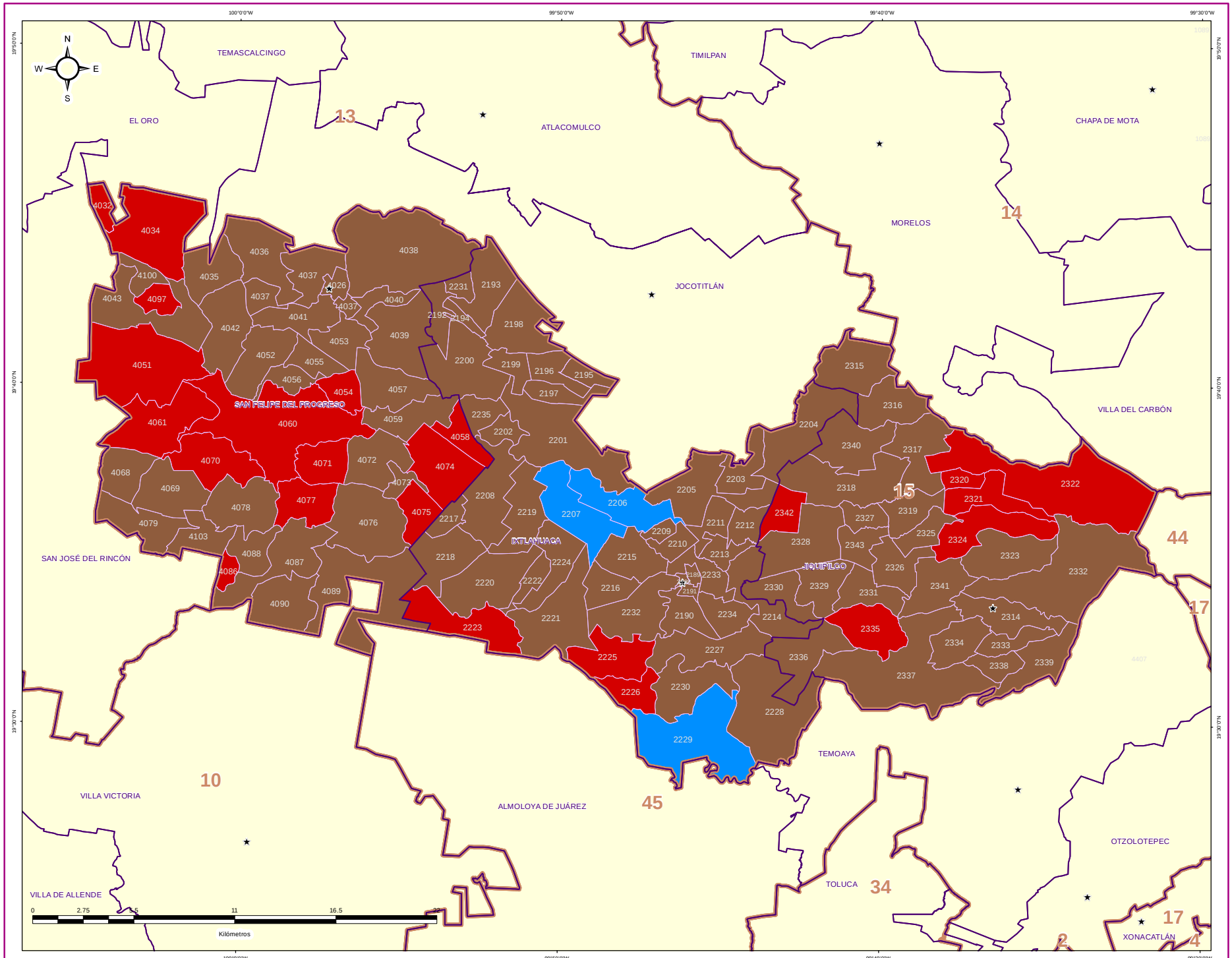


## DIRECCIÓN DE ORGANIZACIÓN

### ESTRUCTURA GEOELECTORAL Y CLAVES

- Límite estatal ..... MÉX
- Distrito Electoral Local ..... 45
- Límite municipal ..... TOLUCA
- Sección electoral ..... 6478
- Cabecera municipal

### PARTIDO POLÍTICO O COALICIÓN GANADOR/A DE LA ELECCIÓN DE DIPUTACIONES LOCALES DEL ESTADO DE MÉXICO 2018

- Partido Acción Nacional (PAN)
- Partido Revolucionario Institucional (PRI)
- Partido de la Revolución Democrática (PRD)
- Partido del Trabajo (PT)
- Partido Verde Ecologista de México (PVEM)
- Nueva Alianza (NA)
- MORENA
- Vía Radical (VR)
- Por el Estado de México al Frente PAN - PRD - Movimiento Ciudadano (MC)
- Juntos Haremos Historia PT - MORENA - Encuentro Social (ES)

### OTROS

- Sin Casilla
- Sección con Casilla(s) Remitida(s)

### LOCALIZACIÓN

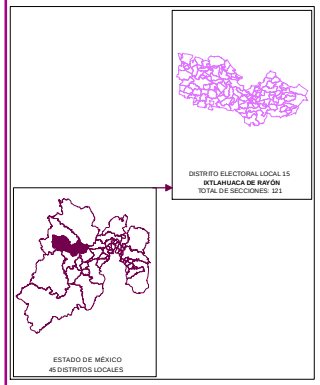


Edición cartográfica del mes de mayo de 2019, con corte de información al 07 de noviembre de 2018 mismo que fue empleado para el Proceso Electoral 2017-2018. Registro Federal de Electores, INE.

Resultados por sección electoral de la Elección de Diputaciones Locales del Estado de México para el periodo 2018 - 2021

Proyección: UTM Zona 14
Datum: WGS84

**SUPERVISIÓN**

C.P. Antonio Sánchez Acosta
Subdirector de Documentación y Estadística Electoral _____

**ELABORACIÓN**

Departamento de Análisis y Procesamiento de Información Territorial

Miguel Ángel García Escalante _____
Jaqueline Pérez Nova _____

# PARTIDO POLÍTICO O COALICIÓN EN SEGUNDA FUERZA EN LA ELECCIÓN DE DIPUTACIONES LOCALES EN EL ESTADO DE MÉXICO 2018

## DISTRITO ELECTORAL LOCAL 15: IXTLAHUACA DE RAYÓN

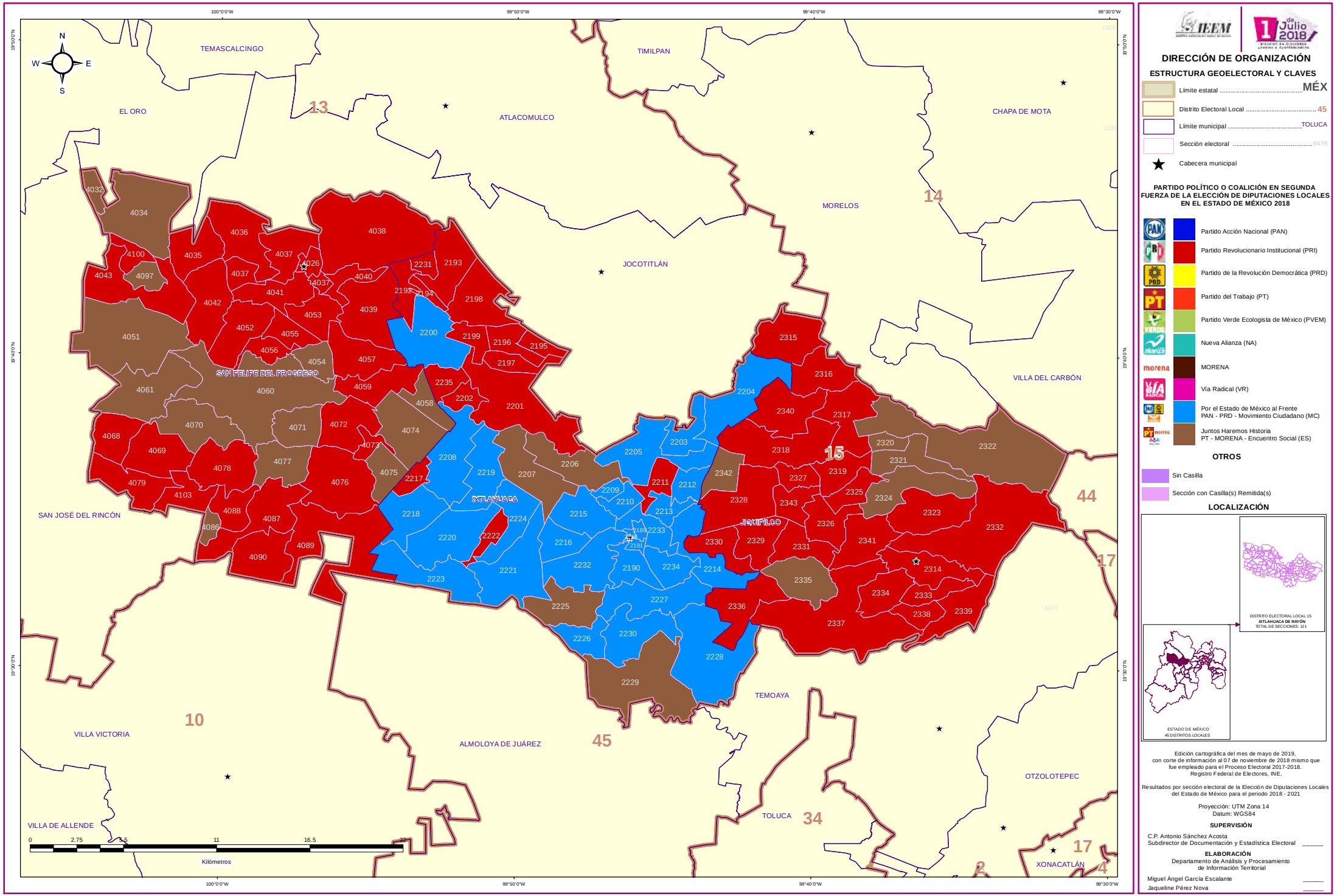


## DIRECCIÓN DE ORGANIZACIÓN

### ESTRUCTURA GEOELECTORAL Y CLAVES

- Límite estatal ..... MÉX
- Distrito Electoral Local ..... 45
- Límite municipal ..... TOLUCA
- Sección electoral ..... 6478
- Cabecera municipal

### PARTIDO POLÍTICO O COALICIÓN EN SEGUNDA FUERZA DE LA ELECCIÓN DE DIPUTACIONES LOCALES EN EL ESTADO DE MÉXICO 2018

- Partido Acción Nacional (PAN)
- Partido Revolucionario Institucional (PRI)
- Partido de la Revolución Democrática (PRD)
- Partido del Trabajo (PT)
- Partido Verde Ecologista de México (PVEM)
- Nueva Alianza (NA)
- MORENA
- Vía Radical (VR)
- Por el Estado de México al Frente PAN - PRD - Movimiento Ciudadano (MC)
- Juntos Haremos Historia PT - MORENA - Encuentro Social (ES)

### OTROS

- Sin Casilla
- Sección con Casilla(s) Remitida(s)

### LOCALIZACIÓN




Edición cartográfica del mes de mayo de 2019, con corte de información al 07 de noviembre de 2018 mismo que fue empleado para el Proceso Electoral 2017-2018. Registro Federal de Electores, INE.

Resultados por sección electoral de la Elección de Diputaciones Locales del Estado de México para el periodo 2018 - 2021

Proyección: UTM Zona 14
Datum: WGS84

**SUPERVISIÓN**

C.P. Antonio Sánchez Acosta
Subdirector de Documentación y Estadística Electoral _____

**ELABORACIÓN**

Departamento de Análisis y Procesamiento de Información Territorial

Miguel Ángel García Escalante _____
Jaqueline Pérez Nova _____

# PARTIDO POLÍTICO O COALICIÓN EN TERCERA FUERZA EN LA ELECCIÓN DE DIPUTACIONES LOCALES EN EL ESTADO DE MÉXICO 2018

## DISTRITO ELECTORAL LOCAL 15: IXTLAHUACA DE RAYÓN

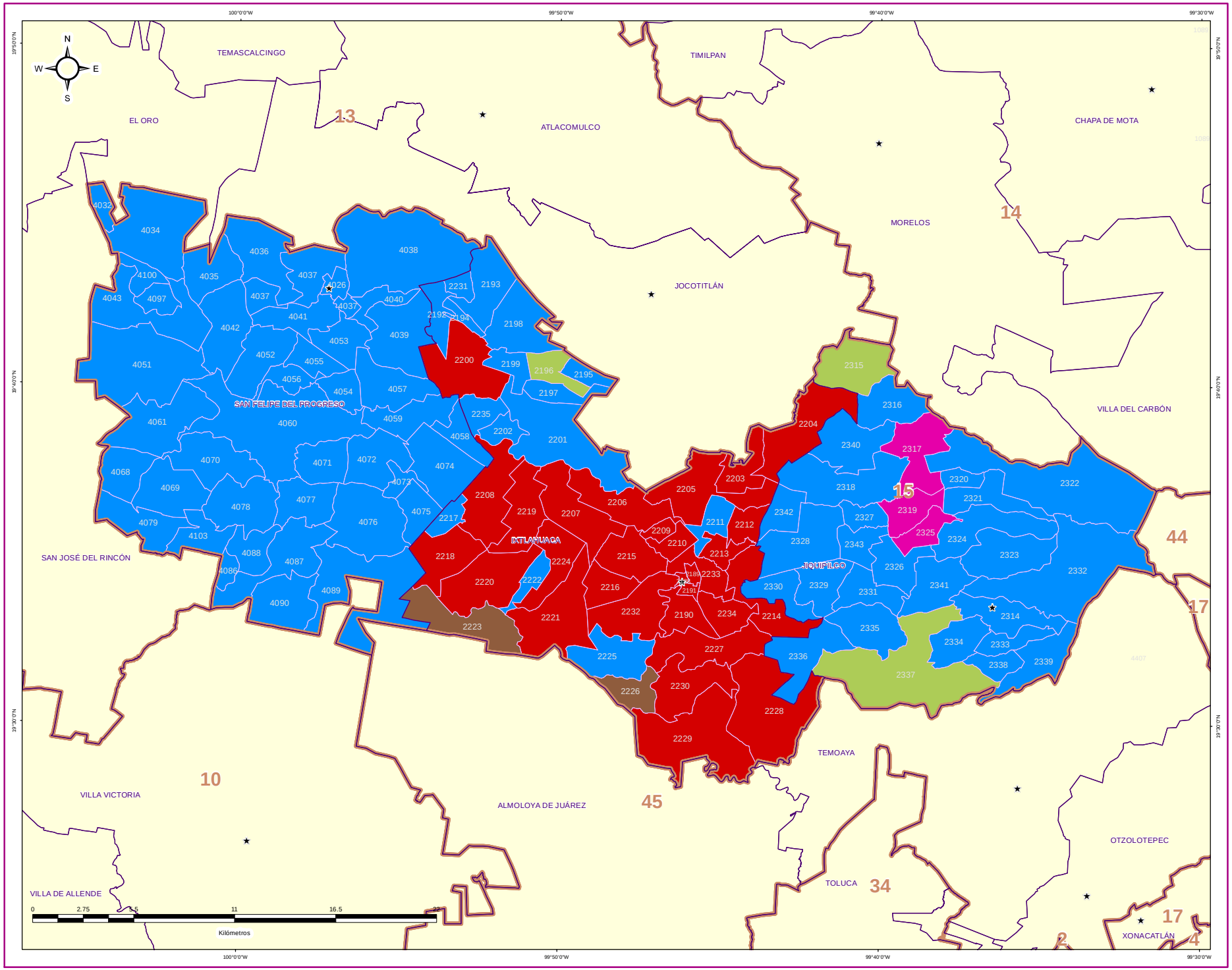


IEEM

1 de Julio 2018

### DIRECCIÓN DE ORGANIZACIÓN

**ESTRUCTURA GEOELECTORAL Y CLAVES**

- Límite estatal ..... MÉX
- Distrito Electoral Local ..... 45
- Límite municipal ..... TOLUCA
- Sección electoral ..... 6478
- Cabecera municipal

**PARTIDO POLÍTICO O COALICIÓN EN TERCERA FUERZA DE LA ELECCIÓN DE DIPUTACIONES LOCALES EN EL ESTADO DE MÉXICO 2018**

- Partido Acción Nacional (PAN)
- Partido Revolucionario Institucional (PRI)
- Partido de la Revolución Democrática (PRD)
- Partido del Trabajo (PT)
- Partido Verde Ecologista de México (PVEM)
- Nueva Alianza (NA)
- MORENA
- Vía Radical (VR)
- Por el Estado de México al Frente PAN - PRD - Movimiento Ciudadano (MC)
- Juntos Haremos Historia PT - MORENA - Encuentro Social (ES)

**OTROS**

- Sin Casilla
- Sección con Casilla(s) Remitida(s)

**LOCALIZACIÓN**

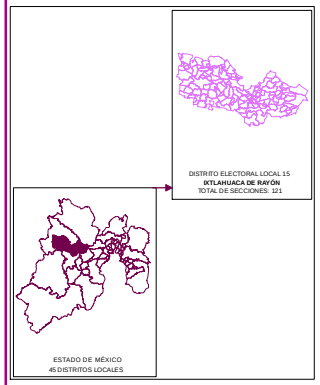


Edición cartográfica del mes de mayo de 2019, con corte de información al 07 de noviembre de 2018 mismo que fue empleado para el Proceso Electoral 2017-2018. Registro Federal de Electores, INE.

Resultados por sección electoral de la Elección de Diputaciones Locales del Estado de México para el periodo 2018 - 2021

Proyección: UTM Zona 14
Datum: WGS84

**SUPERVISIÓN**

C.P. Antonio Sánchez Acosta
Subdirector de Documentación y Estadística Electoral _____

**ELABORACIÓN**

Departamento de Análisis y Procesamiento de Información Territorial

Miguel Ángel García Escalante _____
Jaqueline Pérez Nova _____

## MARGEN DE VICTORIA

El margen de victoria es la diferencia de porcentaje de votación válida emitida que alcanzó el partido ganador sobre el inmediato inferior, es decir, sobre la primera minoría; los rangos establecidos fueron considerados así: 0.01% a 5.00%; 5.01% a 10.00%; 10.01% a 20.00%; 20.01% a Más.

Como se observa en la siguiente gráfica, de las 121 secciones del Distrito 15 con cabecera en Ixtlahuaca de Rayón, en 25 (20.66%) el margen de victoria fue de entre 0.01% a 5.00%; en 17 (14.05%) fue de entre 5.01% a 10.00%; en 36 (29.75%) fue de más de 10.01% y hasta 20.00%; y finalmente en 43 (35.54% del total de secciones del distrito) fue de más del 20.00% de diferencia. El detalle por partido político o coalición se observa en el cuadro y gráfica siguiente.

En el resultado global del distrito, la Coalición PT-MORENA-ES “Juntos Haremos Historia” integrada por los partidos del Trabajo, MORENA y Encuentro Social, tuvo un margen de victoria de 17.48% respecto de la segunda fuerza que fue el Partido Revolucionario Institucional.

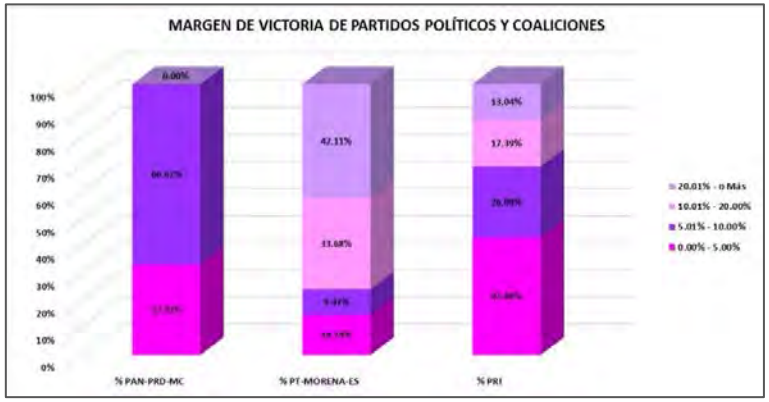


| DISTRITO LOCAL | CABECERA DISTRITAL | MARGEN DE VICTORIA | PAN-PRD-MC | % PAN-PRD-MC | PT-MORENA-ES | % PT-MORENA-ES | PRI | % PRI | RANGO DE MARGEN DE VICTORIA |
|---|---|---|---|---|---|---|---|---|---|
| 15 | IXTLAHUACA DE RAYÓN | 0.00% - 5.00% | 1 | 33.33% | 14 | 14.74% | 10 | 43.48% | 25 |
| 15 | IXTLAHUACA DE RAYÓN | 5.01% - 10.00% | 2 | 66.67% | 9 | 9.47% | 6 | 26.09% | 17 |
| 15 | IXTLAHUACA DE RAYÓN | 10.01% - 20.00% | 0 | 0.00% | 32 | 33.68% | 4 | 17.39% | 36 |
| 15 | IXTLAHUACA DE RAYÓN | 20.01% - ó Más | 0 | 0.00% | 40 | 42.11% | 3 | 13.04% | 43 |
| | | TOTAL | 3 | 100.00% | 95 | 100.00% | 23 | 100.00% | |

# MARGEN DE VICTORIA

| DISTRITO LOCAL | CABECERA DISTRITAL | MUNICIPIO | CABECERA MUNICIPAL | SECCIÓN | PAN-PRD-MC | % PAN-PRD-MC | PT-MORENA-ES | % PT-MORENA-ES | PAN | % PAN | PRD | % PRD | PRD | % PRD | FT | % FT | PVEM | % PVEM | MC | % MC | NA | % NA | MORENA | % MORENA | ES | % ES | VR | % VR | CANDIDATO INDEPENDIENTE | % CANDIDATO INDEPENDIENTE | NO REGISTRADOS | % NO REGISTRADOS | NULOS | % NULOS | TOTAL | VOTACIÓN VÁLIDA | PRIMERA FUERZA | PRIMERA FUERZA | SEGUNDA FUERZA | SEGUNDA FUERZA | MARGEN DE VICTORIA |
|---|---|---|---|---|---|---|---|---|---|---|---|---|---|---|---|---|---|---|---|---|---|---|---|---|---|---|---|---|---|---|---|---|---|---|---|---|---|---|---|---|---|
| 15 | IXTLAHUACA DE RAYÓN | 48 | IXTLAHUACA | 2388 | 354 | 25.58% | 385 | 34.53% | | | 290 | 24.82% | | | | | 34 | 2.93% | | | 143 | 12.98% | | | | | 11 | 1.00% | | | 0 | 0.00% | 26 | 2% | 1254 | 1139 | 385 | PT-MORENA-ES | 354 | PAN-PRD-MC | 8.95% |
| 15 | IXTLAHUACA DE RAYÓN | 48 | IXTLAHUACA | 2389 | 402 | 25.95% | 635 | 40.96% | | | 265 | 18.27% | | | | | 30 | 1.94% | | | 176 | 11.36% | | | | | 22 | 1.42% | | | 0 | 0.00% | 34 | 2% | 1565 | 1549 | 635 | PT-MORENA-ES | 402 | PAN-PRD-MC | 15.04% |
| 15 | IXTLAHUACA DE RAYÓN | 48 | IXTLAHUACA | 2390 | 557 | 32.22% | 744 | 43.03% | | | 250 | 14.46% | | | | | 69 | 4.00% | | | 87 | 5.04% | | | | | 18 | 1.04% | | | 2 | 0.12% | 29 | 2% | 1766 | 1725 | 744 | PT-MORENA-ES | 557 | PAN-PRD-MC | 27.84% |
| 15 | IXTLAHUACA DE RAYÓN | 48 | IXTLAHUACA | 2391 | 531 | 27.20% | 768 | 47.82% | | | 351 | 17.79% | | | | | 73 | 3.89% | | | 153 | 8.86% | | | | | 15 | 0.80% | | | 0 | 0.00% | 45 | 2% | 1924 | 1879 | 768 | PT-MORENA-ES | 531 | PAN-PRD-MC | 13.68% |
| 15 | IXTLAHUACA DE RAYÓN | 48 | IXTLAHUACA | 2392 | 76 | 5.45% | 709 | 45.93% | | | 564 | 43.44% | | | | | 15 | 9.79% | | | 2 | 0.44% | | | | | 4 | 0.87% | | | 0 | 0.00% | 8 | 2% | 467 | 459 | 709 | PT-MORENA-ES | 564 | PRI | 1.09% |
| 15 | IXTLAHUACA DE RAYÓN | 48 | IXTLAHUACA | 2393 | 102 | 10.55% | 480 | 49.84% | | | 369 | 27.92% | | | | | 87 | 6.94% | | | 38 | 3.93% | | | | | 7 | 0.73% | | | 0 | 0.00% | 112 | 12% | 1075 | 963 | 480 | PT-MORENA-ES | 369 | PRI | 21.91% |
| 15 | IXTLAHUACA DE RAYÓN | 48 | IXTLAHUACA | 2394 | 144 | 10.79% | 657 | 49.21% | | | 369 | 21.15% | | | | | 102 | 8.31% | | | 55 | 4.12% | | | | | 5 | 0.37% | | | 0 | 0.00% | 71 | 5% | 1406 | 1335 | 657 | PT-MORENA-ES | 513 | PRI | 22.02% |
| 15 | IXTLAHUACA DE RAYÓN | 48 | IXTLAHUACA | 2395 | 329 | 16.59% | 1005 | 50.94% | | | 349 | 16.80% | | | | | 269 | 12.94% | | | 81 | 1.58% | | | | | 81 | 1.54% | | | 0 | 0.00% | 101 | 5% | 2188 | 2032 | 1005 | PT-MORENA-ES | 349 | PRI | 34.06% |
| 15 | IXTLAHUACA DE RAYÓN | 48 | IXTLAHUACA | 2396 | 475 | 16.95% | 2672 | 79.32% | | | 642 | 19.05% | | | | | 482 | 14.18% | | | 77 | 2.26% | | | | | 54 | 1.59% | | | 0 | 0.00% | 174 | 5% | 3580 | 3400 | 2672 | PT-MORENA-ES | 642 | PRI | 30.33% |
| 15 | IXTLAHUACA DE RAYÓN | 48 | IXTLAHUACA | 2397 | 170 | 17.54% | 451 | 46.54% | | | 193 | 20.54% | | | | | 119 | 12.28% | | | 18 | 1.98% | | | | | 12 | 1.24% | | | 0 | 0.00% | 43 | 4% | 1012 | 969 | 451 | PT-MORENA-ES | 193 | PRI | 25.81% |
| 15 | IXTLAHUACA DE RAYÓN | 48 | IXTLAHUACA | 2398 | 251 | 12.87% | 1043 | 53.74% | | | 445 | 22.87% | | | | | 99 | 5.08% | | | 86 | 4.41% | | | | | 20 | 1.03% | | | 1 | 0.05% | 81 | 4% | 2031 | 1950 | 1043 | PT-MORENA-ES | 445 | PRI | 30.87% |
| 15 | IXTLAHUACA DE RAYÓN | 48 | IXTLAHUACA | 2399 | 186 | 15.25% | 1405 | 58.79% | | | 504 | 20.72% | | | | | 50 | 3.41% | | | 35 | 1.40% | | | | | 18 | 0.73% | | | 0 | 0.00% | 113 | 4% | 2605 | 2492 | 1405 | PT-MORENA-ES | 504 | PRI | 38.56% |
| 15 | IXTLAHUACA DE RAYÓN | 48 | IXTLAHUACA | 2400 | 354 | 15.15% | 986 | 53.82% | | | 326 | 17.62% | | | | | 114 | 6.17% | | | 40 | 2.16% | | | | | 19 | 1.03% | | | 1 | 0.05% | 85 | 4% | 1935 | 1849 | 986 | PT-MORENA-ES | 354 | PAN-PRD-MC | 34.77% |
| 15 | IXTLAHUACA DE RAYÓN | 48 | IXTLAHUACA | 2401 | 288 | 21.59% | 509 | 45.41% | | | 261 | 23.44% | | | | | 78 | 6.98% | | | 26 | 2.33% | | | | | 7 | 0.62% | | | 0 | 0.00% | 57 | 5% | 1178 | 1121 | 509 | PT-MORENA-ES | 288 | PRI | 21.94% |
| 15 | IXTLAHUACA DE RAYÓN | 48 | IXTLAHUACA | 2402 | 99 | 17.28% | 246 | 47.87% | | | 137 | 26.65% | | | | | 27 | 5.25% | | | 12 | 2.33% | | | | | 5 | 0.97% | | | 0 | 0.00% | 28 | 5% | 542 | 514 | 246 | PT-MORENA-ES | 137 | PRI | 20.12% |
| 15 | IXTLAHUACA DE RAYÓN | 48 | IXTLAHUACA | 2403 | 354 | 25.65% | 801 | 58.06% | | | 259 | 18.84% | | | | | 39 | 2.84% | | | 29 | 2.09% | | | | | 16 | 1.04% | | | 1 | 0.06% | 46 | 3% | 1385 | 1338 | 801 | PT-MORENA-ES | 354 | PAN-PRD-MC | 25.46% |
| 15 | IXTLAHUACA DE RAYÓN | 48 | IXTLAHUACA | 2404 | 339 | 25.24% | 625 | 46.57% | | | 256 | 20.25% | | | | | 33 | 2.61% | | | 23 | 1.82% | | | | | 9 | 0.71% | | | 0 | 0.00% | 34 | 3% | 1299 | 1264 | 625 | PT-MORENA-ES | 339 | PAN-PRD-MC | 24.53% |
| 15 | IXTLAHUACA DE RAYÓN | 48 | IXTLAHUACA | 2405 | 286 | 24.96% | 701 | 55.37% | | | 172 | 15.05% | | | | | 32 | 2.53% | | | 29 | 2.29% | | | | | 16 | 1.26% | | | 0 | 0.00% | 52 | 4% | 1318 | 1266 | 701 | PT-MORENA-ES | 339 | PAN-PRD-MC | 30.42% |
| 15 | IXTLAHUACA DE RAYÓN | 48 | IXTLAHUACA | 2406 | 533 | 37.91% | 453 | 32.22% | | | 287 | 20.42% | | | | | 81 | 5.76% | | | 34 | 2.42% | | | | | 18 | 1.28% | | | 0 | 0.00% | 92 | 6% | 1406 | 1405 | 533 | PAN-PRD-MC | 453 | PT-MORENA-ES | 5.69% |
| 15 | IXTLAHUACA DE RAYÓN | 48 | IXTLAHUACA | 2407 | 536 | 38.73% | 496 | 35.85% | | | 330 | 20.16% | | | | | 145 | 8.85% | | | 23 | 1.40% | | | | | 10 | 0.61% | | | 0 | 0.00% | 111 | 6% | 1753 | 1642 | 536 | PAN-PRD-MC | 496 | PT-MORENA-ES | 8.40% |
| 15 | IXTLAHUACA DE RAYÓN | 48 | IXTLAHUACA | 2408 | 546 | 31.54% | 743 | 42.95% | | | 352 | 20.35% | | | | | 51 | 2.95% | | | 18 | 1.04% | | | | | 20 | 1.16% | | | 0 | 0.00% | 112 | 6% | 1862 | 1730 | 743 | PT-MORENA-ES | 546 | PAN-PRD-MC | 11.39% |
| 15 | IXTLAHUACA DE RAYÓN | 48 | IXTLAHUACA | 2409 | 514 | 24.91% | 981 | 47.56% | | | 390 | 18.92% | | | | | 87 | 4.22% | | | 59 | 2.86% | | | | | 35 | 1.68% | | | 0 | 0.00% | 84 | 4% | 2167 | 2083 | 981 | PT-MORENA-ES | 514 | PAN-PRD-MC | 22.66% |
| 15 | IXTLAHUACA DE RAYÓN | 48 | IXTLAHUACA | 2410 | 478 | 23.94% | 958 | 47.97% | | | 303 | 16.29% | | | | | 99 | 5.33% | | | 69 | 3.71% | | | | | 20 | 1.18% | | | 0 | 0.00% | 57 | 3% | 1912 | 1860 | 958 | PT-MORENA-ES | 478 | PAN-PRD-MC | 29.92% |
| 15 | IXTLAHUACA DE RAYÓN | 48 | IXTLAHUACA | 2211 | 305 | 14.48% | 1362 | 64.56% | | | 344 | 16.31% | | | | | 43 | 2.04% | | | 38 | 1.80% | | | | | 17 | 0.81% | | | 1 | 0.05% | 93 | 4% | 2208 | 2109 | 1362 | PT-MORENA-ES | 344 | PRI | 48.27% |
| 15 | IXTLAHUACA DE RAYÓN | 48 | IXTLAHUACA | 2212 | 233 | 17.41% | 791 | 59.12% | | | 226 | 16.89% | | | | | 51 | 3.81% | | | 25 | 1.87% | | | | | 12 | 0.90% | | | 0 | 0.00% | 65 | 5% | 1402 | 1338 | 791 | PT-MORENA-ES | 233 | PAN-PRD-MC | 41.79% |
| 15 | IXTLAHUACA DE RAYÓN | 48 | IXTLAHUACA | 2213 | 194 | 10.80% | 1059 | 58.92% | | | 279 | 15.30% | | | | | 39 | 2.18% | | | 31 | 1.40% | | | | | 18 | 0.99% | | | 0 | 0.00% | 65 | 3% | 1909 | 1824 | 1059 | PT-MORENA-ES | 194 | PAN-PRD-MC | 43.06% |
| 15 | IXTLAHUACA DE RAYÓN | 48 | IXTLAHUACA | 2214 | 475 | 24.22% | 995 | 50.77% | | | 297 | 15.15% | | | | | 128 | 6.53% | | | 48 | 2.45% | | | | | 17 | 0.87% | | | 1 | 0.05% | 89 | 4% | 2050 | 1960 | 995 | PT-MORENA-ES | 475 | PAN-PRD-MC | 26.59% |
| 15 | IXTLAHUACA DE RAYÓN | 48 | IXTLAHUACA | 2215 | 556 | 24.77% | 1203 | 53.60% | | | 395 | 16.44% | | | | | 229 | 4.54% | | | 82 | 3.41% | | | | | 18 | 0.75% | | | 1 | 0.04% | 124 | 5% | 2527 | 2402 | 1203 | PT-MORENA-ES | 595 | PAN-PRD-MC | 25.11% |
| 15 | IXTLAHUACA DE RAYÓN | 48 | IXTLAHUACA | 2216 | 229 | 25.20% | 374 | 47.81% | | | 126 | 16.11% | | | | | 24 | 3.07% | | | 24 | 3.07% | | | | | 5 | 0.64% | | | 12 | 1.45% | 29 | 4% | 823 | 782 | 374 | PT-MORENA-ES | 229 | PAN-PRD-MC | 18.54% |
| 15 | IXTLAHUACA DE RAYÓN | 48 | IXTLAHUACA | 2217 | 178 | 16.55% | 509 | 68.80% | | | 263 | 24.26% | | | | | 73 | 7.00% | | | 26 | 2.49% | | | | | 9 | 0.86% | | | 25 | 2.13% | 53 | 5% | 1121 | 1043 | 509 | PT-MORENA-ES | 253 | PRI | 24.54% |
| 15 | IXTLAHUACA DE RAYÓN | 48 | IXTLAHUACA | 2218 | 445 | 33.79% | 981 | 59.33% | | | 368 | 18.64% | | | | | 89 | 5.07% | | | 41 | 2.10% | | | | | 17 | 0.87% | | | 1 | 0.05% | 105 | 6% | 2089 | 1953 | 981 | PT-MORENA-ES | 445 | PAN-PRD-MC | 27.95% |
| 15 | IXTLAHUACA DE RAYÓN | 48 | IXTLAHUACA | 2219 | 456 | 28.82% | 907 | 32.17% | | | 368 | 23.35% | | | | | 248 | 9.39% | | | 78 | 4.82% | | | | | 7 | 0.44% | | | 0 | 0.00% | 79 | 5% | 1655 | 1576 | 907 | PT-MORENA-ES | 470 | PAN-PRD-MC | 2.35% |
| 15 | IXTLAHUACA DE RAYÓN | 48 | IXTLAHUACA | 2220 | 216 | 33.33% | 588 | 52.70% | | | 315 | 28.28% | | | | | 51 | 4.57% | | | 31 | 2.78% | | | | | 14 | 1.26% | | | 0 | 0.00% | 61 | 5% | 1178 | 1115 | 588 | PT-MORENA-ES | 216 | PAN-PRD-MC | 33.36% |
| 15 | IXTLAHUACA DE RAYÓN | 48 | IXTLAHUACA | 2221 | 464 | 23.69% | 975 | 50.44% | | | 344 | 17.80% | | | | | 93 | 4.81% | | | 42 | 2.17% | | | | | 25 | 1.29% | | | 0 | 0.00% | 115 | 6% | 2048 | 1933 | 975 | PT-MORENA-ES | 464 | PAN-PRD-MC | 25.40% |
| 15 | IXTLAHUACA DE RAYÓN | 48 | IXTLAHUACA | 2222 | 109 | 25.72% | 183 | 43.16% | | | 129 | 29.67% | | | | | 16 | 3.78% | | | 18 | 3.07% | | | | | 9 | 0.00% | | | 0 | 0.00% | 28 | 6% | 451 | 423 | 183 | PT-MORENA-ES | 129 | PRI | 8.75% |
| 15 | IXTLAHUACA DE RAYÓN | 48 | IXTLAHUACA | 2223 | 103 | 20.64% | 114 | 23.43% | | | 105 | 26.52% | | | | | 28 | 7.34% | | | 11 | 2.07% | | | | | 1 | 0.13% | | | 0 | 0.00% | 40 | 7% | 572 | 532 | 205 | PRI | 263 | PAN-PRD-MC | 7.89% |
| 15 | IXTLAHUACA DE RAYÓN | 48 | IXTLAHUACA | 2224 | 336 | 23.87% | 543 | 47.16% | | | 236 | 20.27% | | | | | 29 | 1.72% | | | 21 | 1.80% | | | | | 2 | 0.17% | | | 0 | 0.00% | 57 | 5% | 1221 | 1164 | 549 | PT-MORENA-ES | 336 | PAN-PRD-MC | 15.30% |
| 15 | IXTLAHUACA DE RAYÓN | 48 | IXTLAHUACA | 2225 | 135 | 22.96% | 197 | 33.50% | | | 121 | 17.50% | | | | | 20 | 3.40% | | | 13 | 2.21% | | | | | 2 | 0.34% | | | 0 | 0.00% | 43 | 7% | 631 | 588 | 221 | PRI | 197 | PT-MORENA-ES | 4.08% |
| 15 | IXTLAHUACA DE RAYÓN | 48 | IXTLAHUACA | 2226 | 164 | 37.93% | 130 | 29.86% | | | 105 | 33.15% | | | | | 58 | 6.81% | | | 15 | 2.99% | | | | | 6 | 1.08% | | | 0 | 0.00% | 29 | 5% | 587 | 558 | 165 | PRI | 164 | PAN-PRD-MC | 0.18% |
| 15 | IXTLAHUACA DE RAYÓN | 48 | IXTLAHUACA | 2227 | 476 | 31.54% | 1064 | 53.75% | | | 351 | 16.76% | | | | | 93 | 4.08% | | | 61 | 3.00% | | | | | 28 | 1.38% | | | 0 | 0.00% | 91 | 4% | 2127 | 2058 | 1064 | PT-MORENA-ES | 839 | PAN-PRD-MC | 32.17% |
| 15 | IXTLAHUACA DE RAYÓN | 48 | IXTLAHUACA | 2228 | 338 | 23.42% | 782 | 38.24% | | | 404 | 22.04% | | | | | 210 | 8.00% | | | 55 | 3.00% | | | | | 24 | 1.31% | | | 0 | 0.00% | 51 | 3% | 1884 | 1833 | 782 | PT-MORENA-ES | 539 | PAN-PRD-MC | 8.84% |
| 15 | IXTLAHUACA DE RAYÓN | 48 | IXTLAHUACA | 2229 | 952 | 37.84% | 925 | 36.77% | | | 426 | 18.24% | | | | | 89 | 3.18% | | | 72 | 2.82% | | | | | 39 | 1.55% | | | 0 | 0.00% | 81 | 3% | 2597 | 2515 | 952 | PAN-PRD-MC | 925 | PT-MORENA-ES | 1.47% |
| 15 | IXTLAHUACA DE RAYÓN | 48 | IXTLAHUACA | 2230 | 319 | 21.82% | 569 | 39.27% | | | 368 | 18.50% | | | | | 47 | 3.24% | | | 29 | 2.00% | | | | | 17 | 1.17% | | | 0 | 0.00% | 19 | 1% | 1466 | 1449 | 569 | PT-MORENA-ES | 319 | PAN-PRD-MC | 3.45% |
| 15 | IXTLAHUACA DE RAYÓN | 48 | IXTLAHUACA | 2231 | 45 | 13.98% | 113 | 35.09% | | | 101 | 31.99% | | | | | 39 | 12.11% | | | 14 | 4.35% | | | | | 2 | 0.62% | | | 0 | 0.00% | 10 | 3% | 332 | 322 | 119 | PT-MORENA-ES | 101 | PRI | 4.97% |
| 15 | IXTLAHUACA DE RAYÓN | 48 | IXTLAHUACA | 2232 | 575 | 31.38% | 991 | 45.80% | | | 337 | 15.57% | | | | | 76 | 3.51% | | | 60 | 2.77% | | | | | 19 | 0.88% | | | 2 | 0.09% | 104 | 5% | 2270 | 2164 | 991 | PT-MORENA-ES | 579 | PAN-PRD-MC | 14.51% |
| 15 | IXTLAHUACA DE RAYÓN | 48 | IXTLAHUACA | 2233 | 557 | 25.45% | 979 | 44.72% | | | 435 | 19.87% | | | | | 73 | 3.33% | | | 121 | 5.53% | | | | | 24 | 1.10% | | | 0 | 0.00% | 90 | 3% | 2259 | 2189 | 979 | PT-MORENA-ES | 557 | PAN-PRD-MC | 15.28% |
| 15 | IXTLAHUACA DE RAYÓN | 48 | IXTLAHUACA | 2234 | 676 | 33.54% | 842 | 41.76% | | | 345 | 17.06% | | | | | 98 | 4.54% | | | 73 | 3.62% | | | | | 26 | 1.29% | | | 0 | 0.00% | 55 | 3% | 2081 | 2025 | 842 | PT-MORENA-ES | 676 | PAN-PRD-MC | 17.02% |
| 15 | IXTLAHUACA DE RAYÓN | 48 | IXTLAHUACA | 2235 | 90 | 16.34% | 169 | 55.25% | | | 63 | 20.26% | | | | | 11 | 3.59% | | | 11 | 3.59% | | | | | 3 | 0.98% | | | 0 | 0.00% | 35 | 10% | 341 | 306 | 69 | PRI | 63 | PT-MORENA-ES | 34.97% |
| 15 | IXTLAHUACA DE RAYÓN | 48 | JOQUICINGO | 2814 | 137 | 7.47% | 799 | 65.22% | | | 684 | 58.73% | | | | | 84 | 4.75% | | | 31 | 1.75% | | | | | 37 | 2.09% | | | 0 | 0.00% | 53 | 3% | 1855 | 1767 | 799 | PT-MORENA-ES | 684 | PRI | 6.51% |
| 15 | IXTLAHUACA DE RAYÓN | 48 | JOQUICINGO | 2815 | 69 | 6.97% | 417 | 42.12% | | | 363 | 36.46% | | | | | 107 | 10.81% | | | 20 | 2.02% | | | | | 16 | 1.62% | | | 0 | 0.00% | 55 | 5% | 1045 | 990 | 417 | PT-MORENA-ES | 381 | PRI | 5.66% |
| 15 | IXTLAHUACA DE RAYÓN | 48 | JOQUICINGO | 2816 | 168 | 14.78% | 478 | 42.02% | | | 310 | 29.72% | | | | | 48 | 4.30% | | | 54 | 4.84% | | | | | 10 | 0.87% | | | 0 | 0.00% | 77 | 6.42% | 1115 | 1138 | 478 | PT-MORENA-ES | 310 | PRI | 6.89% |
| 15 | IXTLAHUACA DE RAYÓN | 48 | JOQUICINGO | 2817 | 44 | 9.60% | 279 | 71.89% | | | 197 | 29.56% | | | | | 31 | 7.16% | | | 19 | 4.39% | | | | | 76 | 11.41% | | | 0 | 0.00% | 43 | 5% | 709 | 666 | 279 | PT-MORENA-ES | 197 | PRI | 12.31% |
| 15 | IXTLAHUACA DE RAYÓN | 48 | JOQUICINGO | 2818 | 149 | 10.14% | 647 | 44.06% | | | 423 | 29.23% | | | | | 107 | 7.28% | | | 29 | 1.97% | | | | | 108 | 7.26% | | | 1 | 0.06% | 73 | 5% | 1543 | 1469 | 647 | PT-MORENA-ES | 423 | PRI | 14.84% |
| 15 | IXTLAHUACA DE RAYÓN | 48 | JOQUICINGO | 2819 | 149 | 9.65% | 597 | 38.67% | | | 466 | 30.05% | | | | | 97 | 6.28% | | | 43 | 2.78% | | | | | 194 | 12.56% | | | 0 | 0.00% | 74 | 5% | 1618 | 1544 | 597 | PT-MORENA-ES | 466 | PRI | 8.61% |
| 15 | IXTLAHUACA DE RAYÓN | 48 | JOQUICINGO | 2820 | 114 | 10.22% | 389 | 34.86% | | | 475 | 42.65% | | | | | 33 | 2.96% | | | 14 | 1.25% | | | | | 90 | 8.06% | | | 0 | 0.00% | 43 | 4% | 1159 | 1115 | 476 | PRI | 389 | PT-MORENA-ES | 7.80% |
| 15 | IXTLAHUACA DE RAYÓN | 48 | JOQUICINGO | 2821 | 99 | 11.02% | 313 | 34.85% | | | 385 | 42.87% | | | | | 25 | 2.78% | | | 17 | 1.89% | | | | | 53 | 5.90% | | | 0 | 0.00% | 47 | 5% | 945 | 898 | 285 | PRI | 314 | PT-MORENA-ES | 7.35% |
| 15 | IXTLAHUACA DE RAYÓN | 48 | JOQUICINGO | 2822 | 67 | 8.79% | 352 | 46.13% | | | 197 | 53.56% | | | | | 37 | 4.85% | | | 9 | 1.17% | | | | | 29 | 3.64% | | | 2 | 0.24% | 50 | 6% | 822 | 770 | 197 | PRI | 232 | PT-MORENA-ES | 23.45% |
| 15 | IXTLAHUACA DE RAYÓN | 48 | JOQUICINGO | 2823 | 126 | 12.61% | 449 | 44.94% | | | 323 | 32.33% | | | | | 48 | 4.80% | | | 17 | 1.70% | | | | | 56 | 5.61% | | | 0 | 0.00% | 40 | 4% | 1018 | 999 | 449 | PT-MORENA-ES | 323 | PRI | 14.61% |
| 15 | IXTLAHUACA DE RAYÓN | 48 | JOQUICINGO | 2824 | 106 | 10.15% | 329 | 31.52% | | | 183 | 34.79% | | | | | 49 | 9.32% | | | 5 | 0.95% | | | | | 54 | 10.27% | | | 0 | 0.00% | 11 | 2% | 527 | 526 | 183 | PRI | 129 | PT-MORENA-ES | 10.37% |
| 15 | IXTLAHUACA DE RAYÓN | 48 | JOQUICINGO | 2825 | 68 | 9.27% | 343 | 33.37% | | | 322 | 43.85% | | | | | 62 | 5.72% | | | 25 | 3.22% | | | | | 242 | 23.82% | | | 0 | 0.00% | 60 | 5% | 1044 | 1004 | 340 | PT-MORENA-ES | 322 | PRI | 0.28% |
| 15 | IXTLAHUACA DE RAYÓN | 48 | JOQUICINGO | 2826 | 75 | 8.75% | 391 | 45.62% | | | 316 | 36.86% | | | | | 48 | 5.60% | | | 22 | 2.93% | | | | | 61 | 7.12% | | | 0 | 0.00% | 33 | 3% | 888 | 857 | 391 | PT-MORENA-ES | 316 | PRI | 25.51% |

| DISTRITO LOCAL | CABECERA DISTRITAL | MUNICIPIO | CABECERA MUNICIPAL | SECCIÓN | PAN-PRD-MC | % PAN-PRD-MC | PT-MORENA-ES | % PT-MORENA-ES | PAN | % PAN | PRD | % PRD | PRD | % PRD | PT | % PT | PVEM | % PVEM | MC | % MC | NA | % NA | MORENA | % MORENA | ES | % ES | VR | % VR | CANDIDATO INDEPENDIENTE | % CANDIDATO INDEPENDIENTE | NO REGISTRADOS | % NO REGISTRADOS | NULOS | % NULOS | TOTAL | VOTACIÓN VÁLIDA | PRIMERA FUERZA | PRIMERA FUERZA | SEGUNDA FUERZA | SEGUNDA FUERZA | MARGEN DE VICTORIA |
|---|---|---|---|---|---|---|---|---|---|---|---|---|---|---|---|---|---|---|---|---|---|---|---|---|---|---|---|---|---|---|---|---|---|---|---|---|---|---|---|---|---|
| 15 | IXTLAHUACA DE RAYÓN | 48 | IXQUIPILCO | 2327 | 79 | 8.02% | 405 | 40.91% | | | 371 | 37.66% | | | | | 45 | 4.57% | | | 31 | 3.15% | | | | | 56 | 5.69% | | | 0 | 0.00% | 46 | 4% | 1051 | 985 | 405 | PT-MORENA-ES | 371 | PRI | 3.25% |
| 15 | IXTLAHUACA DE RAYÓN | 48 | IXQUIPILCO | 2328 | 207 | 11.95% | 812 | 47.05% | | | 415 | 24.28% | | | | | 84 | 4.87% | | | 78 | 4.52% | | | | | 126 | 7.30% | | | 0 | 0.00% | 70 | 4% | 1796 | 1726 | 812 | PT-MORENA-ES | 619 | PRI | 22.77% |
| 15 | IXTLAHUACA DE RAYÓN | 48 | IXQUIPILCO | 2329 | 204 | 14.37% | 581 | 40.92% | | | 465 | 32.52% | | | | | 77 | 3.89% | | | 89 | 4.50% | | | | | 81 | 4.10% | | | 1 | 0.05% | 54 | 5% | 1671 | 1977 | 581 | PT-MORENA-ES | 465 | PRI | 25.10% |
| 15 | IXTLAHUACA DE RAYÓN | 48 | IXQUIPILCO | 2330 | 216 | 13.78% | 688 | 43.91% | | | 457 | 29.15% | | | | | 72 | 4.59% | | | 48 | 3.06% | | | | | 116 | 7.40% | | | 0 | 0.00% | 55 | 3% | 1652 | 1567 | 688 | PT-MORENA-ES | 457 | PRI | 15.66% |
| 15 | IXTLAHUACA DE RAYÓN | 48 | IXQUIPILCO | 2331 | 157 | 10.89% | 680 | 47.16% | | | 505 | 27.07% | | | | | 58 | 4.15% | | | 50 | 3.56% | | | | | 83 | 5.77% | | | 1 | 0.07% | 49 | 3% | 1454 | 1454 | 680 | PT-MORENA-ES | 505 | PRI | 23.58% |
| 15 | IXTLAHUACA DE RAYÓN | 48 | IXQUIPILCO | 2332 | 116 | 7.69% | 638 | 42.32% | | | 628 | 41.98% | | | | | 90 | 5.97% | | | 19 | 1.26% | | | | | 27 | 1.79% | | | 0 | 0.00% | 71 | 4% | 1579 | 1508 | 638 | PT-MORENA-ES | 618 | PRI | 1.33% |
| 15 | IXTLAHUACA DE RAYÓN | 48 | IXQUIPILCO | 2333 | 107 | 9.04% | 578 | 48.82% | | | 325 | 26.25% | | | | | 93 | 7.85% | | | 36 | 3.04% | | | | | 35 | 2.96% | | | 0 | 0.00% | 59 | 5% | 1233 | 1184 | 578 | PT-MORENA-ES | 325 | PRI | 20.52% |
| 15 | IXTLAHUACA DE RAYÓN | 48 | IXQUIPILCO | 2334 | 71 | 5.79% | 686 | 55.92% | | | 377 | 30.72% | | | | | 52 | 4.24% | | | 21 | 1.71% | | | | | 20 | 1.63% | | | 2 | 0.16% | 62 | 5% | 1277 | 1227 | 686 | PT-MORENA-ES | 377 | PRI | 25.18% |
| 15 | IXTLAHUACA DE RAYÓN | 48 | IXQUIPILCO | 2335 | 39 | 3.60% | 231 | 39.24% | | | 270 | 45.00% | | | | | 25 | 4.17% | | | 9 | 1.50% | | | | | 26 | 4.33% | | | 0 | 0.00% | 12 | 2% | 612 | 600 | 270 | PRI | 231 | PT-MORENA-ES | 6.50% |
| 15 | IXTLAHUACA DE RAYÓN | 48 | IXQUIPILCO | 2336 | 113 | 13.75% | 369 | 44.80% | | | 220 | 26.95% | | | | | 67 | 8.15% | | | 9 | 1.09% | | | | | 29 | 3.26% | | | 0 | 0.00% | 34 | 4% | 856 | 822 | 369 | PT-MORENA-ES | 220 | PRI | 15.94% |
| 15 | IXTLAHUACA DE RAYÓN | 48 | IXQUIPILCO | 2337 | 126 | 7.34% | 795 | 46.32% | | | 577 | 33.62% | | | | | 183 | 10.66% | | | 13 | 0.76% | | | | | 22 | 1.26% | | | 0 | 0.00% | 109 | 6% | 1825 | 1716 | 795 | PT-MORENA-ES | 577 | PRI | 12.70% |
| 15 | IXTLAHUACA DE RAYÓN | 48 | IXQUIPILCO | 2338 | 111 | 9.76% | 527 | 46.35% | | | 381 | 33.51% | | | | | 55 | 4.84% | | | 12 | 1.06% | | | | | 51 | 4.49% | | | 6 | 0.53% | 57 | 5% | 1200 | 1137 | 527 | PT-MORENA-ES | 381 | PRI | 12.84% |
| 15 | IXTLAHUACA DE RAYÓN | 48 | IXQUIPILCO | 2339 | 144 | 12.44% | 507 | 43.78% | | | 363 | 31.41% | | | | | 81 | 6.99% | | | 15 | 1.30% | | | | | 58 | 5.01% | | | 0 | 0.00% | 73 | 6% | 1231 | 1158 | 507 | PT-MORENA-ES | 363 | PRI | 13.30% |
| 15 | IXTLAHUACA DE RAYÓN | 48 | IXQUIPILCO | 7347 | 69 | 10.85% | 238 | 37.42% | | | 215 | 33.82% | | | | | 77 | 4.75% | | | 49 | 7.70% | | | | | 43 | 6.76% | | | 0 | 0.00% | 18 | 3% | 654 | 636 | 238 | PT-MORENA-ES | 215 | PRI | 4.40% |
| 15 | IXTLAHUACA DE RAYÓN | 48 | IXQUIPILCO | 2341 | 186 | 11.04% | 589 | 47.41% | | | 338 | 26.99% | | | | | 58 | 4.32% | | | 26 | 2.21% | | | | | 67 | 5.65% | | | 0 | 0.00% | 39 | 3% | 1217 | 1178 | 559 | PT-MORENA-ES | 338 | PRI | 18.76% |
| 15 | IXTLAHUACA DE RAYÓN | 48 | IXQUIPILCO | 2342 | 21 | 5.05% | 81 | 37.72% | | | 88 | 40.00% | | | | | 16 | 7.27% | | | 9 | 4.09% | | | | | 3 | 1.36% | | | 0 | 0.00% | 0 | 0% | 220 | 220 | 88 | PRI | 81 | PT-MORENA-ES | 2.27% |
| 15 | IXTLAHUACA DE RAYÓN | 48 | IXQUIPILCO | 2343 | 112 | 10.66% | 519 | 48.30% | | | 242 | 22.51% | | | | | 20 | 4.76% | | | 27 | 2.57% | | | | | 101 | 9.61% | | | 0 | 0.00% | 70 | 6% | 1091 | 1051 | 519 | PT-MORENA-ES | 242 | PRI | 26.36% |
| 15 | IXTLAHUACA DE RAYÓN | 75 | SAN FELIPE DEL PROGRESO | 4020 | 430 | 22.77% | 1584 | 50.43% | | | 1065 | 33.91% | | | | | 56 | 1.79% | | | 63 | 2.01% | | | | | 29 | 0.93% | | | 1 | 0.03% | 105 | 3% | 3335 | 3136 | 1582 | PT-MORENA-ES | 1065 | PRI | 16.48% |
| 15 | IXTLAHUACA DE RAYÓN | 75 | SAN FELIPE DEL PROGRESO | 4022 | 21 | 9.21% | 64 | 28.07% | | | 130 | 57.02% | | | | | 9 | 3.95% | | | 2 | 0.88% | | | | | 2 | 0.88% | | | 0 | 0.00% | 12 | 5% | 340 | 228 | 130 | PRI | 64 | PT-MORENA-ES | 26.95% |
| 15 | IXTLAHUACA DE RAYÓN | 75 | SAN FELIPE DEL PROGRESO | 4024 | 136 | 12.33% | 457 | 41.50% | | | 469 | 42.52% | | | | | 13 | 1.18% | | | 27 | 2.45% | | | | | 6 | 0.54% | | | 0 | 0.00% | 43 | 4% | 1146 | 1103 | 469 | PRI | 452 | PT-MORENA-ES | 1.54% |
| 15 | IXTLAHUACA DE RAYÓN | 75 | SAN FELIPE DEL PROGRESO | 4025 | 171 | 13.89% | 519 | 42.64% | | | 479 | 38.87% | | | | | 45 | 3.66% | | | 16 | 1.30% | | | | | 6 | 0.49% | | | 0 | 0.00% | 77 | 6% | 1308 | 1231 | 515 | PT-MORENA-ES | 478 | PRI | 3.01% |
| 15 | IXTLAHUACA DE RAYÓN | 75 | SAN FELIPE DEL PROGRESO | 4026 | 192 | 14.32% | 581 | 43.77% | | | 454 | 34.19% | | | | | 18 | 1.43% | | | 35 | 2.75% | | | | | 21 | 1.69% | | | 0 | 0.00% | 64 | 5% | 1355 | 1377 | 581 | PT-MORENA-ES | 454 | PRI | 13.57% |
| 15 | IXTLAHUACA DE RAYÓN | 75 | SAN FELIPE DEL PROGRESO | 4027 | 379 | 11.51% | 1550 | 47.09% | | | 1129 | 34.31% | | | | | 68 | 2.08% | | | 119 | 3.61% | | | | | 49 | 1.49% | | | 0 | 0.00% | 149 | 4% | 3443 | 3294 | 1550 | PT-MORENA-ES | 1129 | PRI | 12.78% |
| 15 | IXTLAHUACA DE RAYÓN | 75 | SAN FELIPE DEL PROGRESO | 4028 | 142 | 10.10% | 756 | 53.77% | | | 438 | 31.15% | | | | | 22 | 1.56% | | | 30 | 2.13% | | | | | 18 | 1.28% | | | 1 | 0.07% | 64 | 6% | 1471 | 1406 | 756 | PT-MORENA-ES | 438 | PRI | 22.62% |
| 15 | IXTLAHUACA DE RAYÓN | 75 | SAN FELIPE DEL PROGRESO | 4029 | 121 | 11.96% | 602 | 47.60% | | | 345 | 27.32% | | | | | 29 | 2.30% | | | 42 | 3.33% | | | | | 94 | 7.44% | | | 0 | 0.00% | 45 | 3% | 1308 | 1263 | 602 | PT-MORENA-ES | 345 | PRI | 20.35% |
| 15 | IXTLAHUACA DE RAYÓN | 75 | SAN FELIPE DEL PROGRESO | 4040 | 106 | 9.70% | 569 | 52.02% | | | 311 | 28.42% | | | | | 18 | 1.65% | | | 66 | 6.04% | | | | | 84 | 8.12% | | | 0 | 0.00% | 42 | 4% | 1126 | 1093 | 569 | PT-MORENA-ES | 311 | PRI | 22.69% |
| 15 | IXTLAHUACA DE RAYÓN | 75 | SAN FELIPE DEL PROGRESO | 4041 | 152 | 11.27% | 683 | 50.48% | | | 451 | 33.43% | | | | | 31 | 2.30% | | | 16 | 1.19% | | | | | 18 | 1.33% | | | 1 | 0.07% | 60 | 4% | 1410 | 1349 | 681 | PT-MORENA-ES | 451 | PRI | 17.05% |
| 15 | IXTLAHUACA DE RAYÓN | 75 | SAN FELIPE DEL PROGRESO | 4042 | 150 | 9.91% | 914 | 54.28% | | | 566 | 33.62% | | | | | 16 | 0.95% | | | 27 | 1.60% | | | | | 11 | 0.65% | | | 0 | 0.00% | 70 | 4% | 1754 | 1684 | 914 | PT-MORENA-ES | 566 | PRI | 20.67% |
| 15 | IXTLAHUACA DE RAYÓN | 75 | SAN FELIPE DEL PROGRESO | 4043 | 222 | 15.75% | 641 | 45.50% | | | 486 | 34.51% | | | | | 19 | 1.35% | | | 28 | 1.99% | | | | | 10 | 0.71% | | | 0 | 0.00% | 57 | 4% | 1465 | 1409 | 641 | PT-MORENA-ES | 486 | PRI | 11.02% |
| 15 | IXTLAHUACA DE RAYÓN | 75 | SAN FELIPE DEL PROGRESO | 4051 | 209 | 15.38% | 538 | 39.57% | | | 551 | 40.48% | | | | | 19 | 1.40% | | | 34 | 2.50% | | | | | 10 | 0.73% | | | 0 | 0.00% | 71 | 5% | 1432 | 1361 | 551 | PRI | 538 | PT-MORENA-ES | 0.96% |
| 15 | IXTLAHUACA DE RAYÓN | 75 | SAN FELIPE DEL PROGRESO | 4052 | 61 | 9.53% | 314 | 49.14% | | | 225 | 35.21% | | | | | 6 | 0.94% | | | 9 | 1.41% | | | | | 5 | 0.78% | | | 0 | 0.00% | 58 | 8% | 679 | 640 | 314 | PT-MORENA-ES | 225 | PRI | 17.65% |
| 15 | IXTLAHUACA DE RAYÓN | 75 | SAN FELIPE DEL PROGRESO | 4053 | 210 | 14.19% | 691 | 46.65% | | | 450 | 30.41% | | | | | 27 | 1.82% | | | 77 | 5.20% | | | | | 25 | 1.69% | | | 0 | 0.00% | 68 | 4% | 1548 | 1480 | 691 | PT-MORENA-ES | 450 | PRI | 16.28% |
| 15 | IXTLAHUACA DE RAYÓN | 75 | SAN FELIPE DEL PROGRESO | 4054 | 63 | 8.80% | 329 | 45.82% | | | 364 | 43.72% | | | | | 30 | 4.02% | | | 12 | 1.61% | | | | | 4 | 0.54% | | | 0 | 0.00% | 58 | 7% | 800 | 747 | 364 | PRI | 329 | PT-MORENA-ES | 11.91% |
| 15 | IXTLAHUACA DE RAYÓN | 75 | SAN FELIPE DEL PROGRESO | 4055 | 108 | 14.50% | 404 | 43.75% | | | 340 | 34.72% | | | | | 11 | 1.25% | | | 23 | 2.60% | | | | | 10 | 1.13% | | | 0 | 0.00% | 63 | 7% | 946 | 883 | 404 | PT-MORENA-ES | 340 | PRI | 10.99% |
| 15 | IXTLAHUACA DE RAYÓN | 75 | SAN FELIPE DEL PROGRESO | 4056 | 94 | 14.80% | 260 | 41.73% | | | 252 | 40.47% | | | | | 5 | 0.79% | | | 10 | 1.57% | | | | | 4 | 0.64% | | | 0 | 0.00% | 33 | 5% | 668 | 635 | 260 | PT-MORENA-ES | 252 | PRI | 1.26% |
| 15 | IXTLAHUACA DE RAYÓN | 75 | SAN FELIPE DEL PROGRESO | 4057 | 214 | 12.06% | 932 | 52.60% | | | 501 | 28.27% | | | | | 35 | 1.98% | | | 71 | 4.01% | | | | | 19 | 1.07% | | | 0 | 0.00% | 57 | 3% | 1869 | 1772 | 932 | PT-MORENA-ES | 501 | PRI | 24.32% |
| 15 | IXTLAHUACA DE RAYÓN | 75 | SAN FELIPE DEL PROGRESO | 4058 | 51 | 9.03% | 256 | 43.55% | | | 235 | 45.26% | | | | | 1 | 0.19% | | | 3 | 0.58% | | | | | 3 | 0.58% | | | 0 | 0.00% | 27 | 5% | 545 | 519 | 235 | PRI | 126 | PT-MORENA-ES | 1.73% |
| 15 | IXTLAHUACA DE RAYÓN | 75 | SAN FELIPE DEL PROGRESO | 4059 | 154 | 9.34% | 1266 | 55.31% | | | 726 | 31.66% | | | | | 58 | 1.63% | | | 50 | 2.15% | | | | | 21 | 0.90% | | | 1 | 0.04% | 112 | 5% | 2408 | 2325 | 1266 | PT-MORENA-ES | 726 | PRI | 23.66% |
| 15 | IXTLAHUACA DE RAYÓN | 75 | SAN FELIPE DEL PROGRESO | 4060 | 74 | 7.70% | 375 | 39.12% | | | 457 | 47.55% | | | | | 40 | 4.16% | | | 6 | 0.63% | | | | | 8 | 0.83% | | | 0 | 0.00% | 68 | 6% | 1027 | 961 | 457 | PRI | 375 | PT-MORENA-ES | 8.43% |
| 15 | IXTLAHUACA DE RAYÓN | 75 | SAN FELIPE DEL PROGRESO | 4061 | 291 | 15.48% | 743 | 39.51% | | | 760 | 40.43% | | | | | 16 | 0.85% | | | 60 | 3.19% | | | | | 7 | 0.37% | | | 16 | 0.85% | 101 | 5% | 1997 | 1880 | 763 | PRI | 743 | PT-MORENA-ES | 1.06% |
| 15 | IXTLAHUACA DE RAYÓN | 75 | SAN FELIPE DEL PROGRESO | 4068 | 85 | 17.31% | 198 | 40.33% | | | 187 | 38.09% | | | | | 4 | 0.81% | | | 13 | 2.65% | | | | | 4 | 0.81% | | | 0 | 0.00% | 31 | 6% | 522 | 491 | 198 | PT-MORENA-ES | 187 | PRI | 2.24% |
| 15 | IXTLAHUACA DE RAYÓN | 75 | SAN FELIPE DEL PROGRESO | 4069 | 422 | 16.91% | 1193 | 44.80% | | | 861 | 32.32% | | | | | 90 | 3.37% | | | 54 | 2.03% | | | | | 16 | 0.60% | | | 9 | 0.33% | 182 | 6% | 2864 | 2673 | 1195 | PT-MORENA-ES | 861 | PRI | 12.61% |
| 15 | IXTLAHUACA DE RAYÓN | 75 | SAN FELIPE DEL PROGRESO | 4070 | 232 | 14.12% | 543 | 33.17% | | | 807 | 49.30% | | | | | 18 | 1.10% | | | 23 | 1.41% | | | | | 14 | 0.86% | | | 2 | 0.12% | 69 | 5% | 1728 | 1637 | 807 | PRI | 543 | PT-MORENA-ES | 26.13% |
| 15 | IXTLAHUACA DE RAYÓN | 75 | SAN FELIPE DEL PROGRESO | 4071 | 156 | 14.76% | 395 | 37.44% | | | 418 | 41.14% | | | | | 12 | 1.18% | | | 35 | 3.44% | | | | | 8 | 0.79% | | | 1 | 0.10% | 28 | 3% | 1041 | 1015 | 418 | PRI | 395 | PT-MORENA-ES | 1.46% |
| 15 | IXTLAHUACA DE RAYÓN | 75 | SAN FELIPE DEL PROGRESO | 4072 | 144 | 7.02% | 956 | 46.62% | | | 811 | 39.56% | | | | | 59 | 4.83% | | | 28 | 1.37% | | | | | 12 | 0.59% | | | 0 | 0.00% | 116 | 5% | 2166 | 2050 | 956 | PT-MORENA-ES | 811 | PRI | 7.07% |
| 15 | IXTLAHUACA DE RAYÓN | 75 | SAN FELIPE DEL PROGRESO | 4073 | 34 | 8.98% | 172 | 44.92% | | | 150 | 41.25% | | | | | 16 | 4.18% | | | 3 | 0.78% | | | | | 0 | 0.00% | | | 0 | 0.00% | 11 | 3% | 394 | 383 | 172 | PT-MORENA-ES | 150 | PRI | 1.66% |
| 15 | IXTLAHUACA DE RAYÓN | 75 | SAN FELIPE DEL PROGRESO | 4074 | 154 | 9.79% | 716 | 42.81% | | | 790 | 45.12% | | | | | 46 | 2.63% | | | 16 | 0.91% | | | | | 9 | 0.51% | | | 1 | 0.05% | 98 | 5% | 1852 | 1751 | 790 | PRI | 716 | PT-MORENA-ES | 0.08% |
| 15 | IXTLAHUACA DE RAYÓN | 75 | SAN FELIPE DEL PROGRESO | 4075 | 137 | 6.78% | 1593 | 78.81% | | | 1305 | 47.16% | | | | | 158 | 5.71% | | | 33 | 1.19% | | | | | 15 | 0.54% | | | 0 | 0.00% | 113 | 4% | 2880 | 2767 | 1305 | PRI | 1593 | PT-MORENA-ES | 8.35% |
| 15 | IXTLAHUACA DE RAYÓN | 75 | SAN FELIPE DEL PROGRESO | 4076 | 198 | 12.31% | 530 | 41.00% | | | 510 | 39.47% | | | | | 71 | 5.50% | | | 15 | 1.16% | | | | | 5 | 0.39% | | | 0 | 0.00% | 60 | 4% | 1352 | 1292 | 530 | PT-MORENA-ES | 510 | PRI | 1.39% |
| 15 | IXTLAHUACA DE RAYÓN | 75 | SAN FELIPE DEL PROGRESO | 4077 | 252 | 15.66% | 683 | 37.72% | | | 702 | 44.62% | | | | | 57 | 3.62% | | | 50 | 3.18% | | | | | 19 | 1.21% | | | 0 | 0.00% | 83 | 5% | 1658 | 1573 | 702 | PRI | 683 | PT-MORENA-ES | 13.92% |
| 15 | IXTLAHUACA DE RAYÓN | 75 | SAN FELIPE DEL PROGRESO | 4078 | 169 | 17.06% | 989 | 42.77% | | | 697 | 32.25% | | | | | 29 | 1.83% | | | 45 | 2.08% | | | | | 22 | 1.02% | | | 0 | 0.00% | 158 | 7% | 2314 | 2161 | 989 | PT-MORENA-ES | 697 | PRI | 13.51% |
| 15 | IXTLAHUACA DE RAYÓN | 75 | SAN FELIPE DEL PROGRESO | 4079 | 109 | 16.94% | 489 | 43.63% | | | 425 | 36.17% | | | | | 28 | 2.88% | | | 22 | 1.67% | | | | | 12 | 1.02% | | | 0 | 0.00% | 93 | 8% | 1220 | 1175 | 489 | PT-MORENA-ES | 425 | PRI | 5.45% |
| 15 | IXTLAHUACA DE RAYÓN | 75 | SAN FELIPE DEL PROGRESO | 4080 | 17 | 7.18% | 131 | 24.85% | | | 306 | 55.32% | | | | | 3 | 0.80% | | | 5 | 1.33% | | | | | 2 | 0.53% | | | 0 | 0.00% | 24 | 6% | 400 | 376 | 308 | PRI | 131 | PT-MORENA-ES | 20.48% |
| 15 | IXTLAHUACA DE RAYÓN | 75 | SAN FELIPE DEL PROGRESO | 4067 | 149 | 12.64% | 593 | 50.30% | | | 369 | 30.57% | | | | | 19 | 1.61% | | | 25 | 2.12% | | | | | 9 | 0.76% | | | 0 | 0.00% | 53 | 4% | 1232 | 1179 | 593 | PT-MORENA-ES | 364 | PRI | 17.73% |
| 15 | IXTLAHUACA DE RAYÓN | 75 | SAN FELIPE DEL PROGRESO | 4088 | 117 | 11.58% | 433 | 42.82% | | | 404 | 40.00% | | | | | 54 | 3.37% | | | 12 | 1.09% | | | | | 11 | 1.09% | | | 0 | 0.00% | 49 | 5% | 1059 | 1010 | 433 | PT-MORENA-ES | 404 | PRI | 2.87% |
| 15 | IXTLAHUACA DE RAYÓN | 75 | SAN FELIPE DEL PROGRESO | 4089 | 180 | 10.66% | 889 | 52.60% | | | 534 | 31.60% | | | | | 29 | 1.72% | | | 42 | 2.49% | | | | | 16 | 0.95% | | | 0 | 0.00% | 60 | 3% | 1750 | 1690 | 889 | PT-MORENA-ES | 534 | PRI | 21.01% |
| 15 | IXTLAHUACA DE RAYÓN | 75 | SAN FELIPE DEL PROGRESO | 4090 | 101 | 10.77% | 855 | 53.12% | | | 472 | 29.37% | | | | | 20 | 1.24% | | | 30 | 1.86% | | | | | 13 | 0.81% | | | 0 | 0.00% | 61 | 4% | 1671 | 1610 | 855 | PT-MORENA-ES | 472 | PRI | 24.84% |
| 15 | IXTLAHUACA DE RAYÓN | 75 | SAN FELIPE DEL PROGRESO | 4097 | 45 | 8.02% | 253 | 44.84% | | | 258 | 45.74% | | | | | 2 | 0.38% | | | 4 | 0.77% | | | | | 0 | 0.00% | | | 0 | 0.00% | 13 | 2% | 535 | 522 | 258 | PRI | 253 | PT-MORENA-ES | 0.96% |
| 15 | IXTLAHUACA DE RAYÓN | 75 | SAN FELIPE DEL PROGRESO | 4100 | 12 | 5.41% | 120 | 54.05% | | | 86 | 38.74% | | | | | 1 | 0.45% | | | 1 | 0.45% | | | | | 2 | 0.90% | | | 0 | 0.00% | 6 | 3% | 228 | 222 | 120 | PT-MORENA-ES | 86 | PRI | 15.32% |
| 15 | IXTLAHUACA DE RAYÓN | 75 | SAN FELIPE DEL PROGRESO | 4103 | 145 | 15.34% | 472 | 49.95% | | | 286 | 30.26% | | | | | 13 | 1.38% | | | 13 | 1.38% | | | | | 14 | 1.48% | | | 0 | 0.00% | 48 | 5% | 999 | 945 | 472 | PT-MORENA-ES | 286 | PRI | 19.47% |
| TOTAL | | | | | 17979 | | 75154 | | | | 46409 | | | | | | 7116 | | | | 8450 | | | | | | 3899 | | | | | | 94 | | 7625 | | 172229 | 164600 | | | | | |

# MARGEN DE VICTORIA ENTRE EL PARTIDO POLÍTICO O COALICIÓN GANADOR/A Y LA SEGUNDA FUERZA EN LA ELECCIÓN DE DIPUTACIONES LOCALES EN EL ESTADO DE MÉXICO 2018

## DISTRITO ELECTORAL LOCAL 15: IXTLAHUACA DE RAYÓN

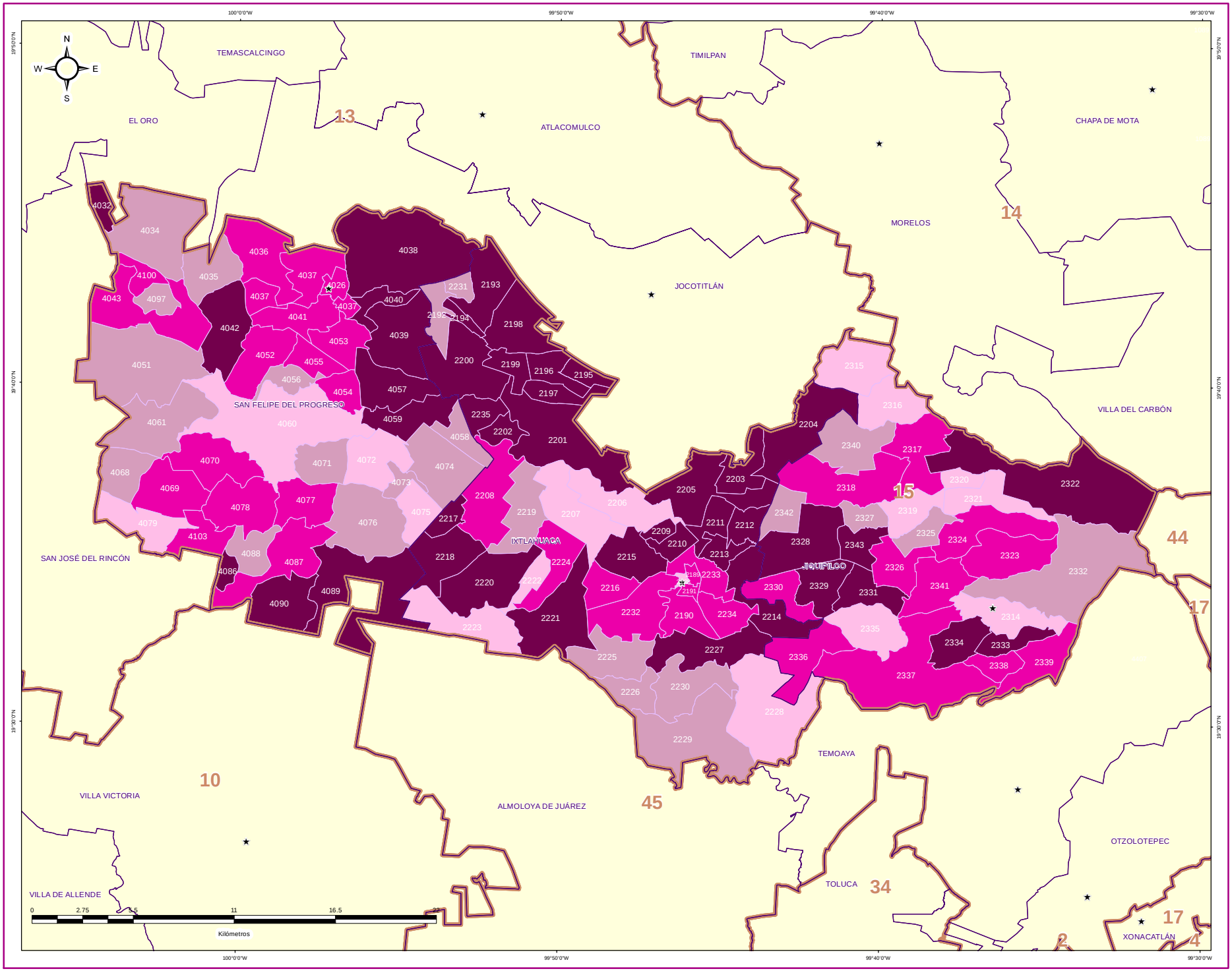


### ESTRUCTURA GEOELECTORAL Y CLAVES

- Límite estatal ..... MÉX
- Distrito Electoral Local ..... 45
- Límite municipal ..... TOLUCA
- Sección electoral ..... 6459
- ★ Cabecera municipal

### MARGEN DE VICTORIA ENTRE EL PARTIDO POLÍTICO O COALICIÓN GANADOR/A Y LA SEGUNDA FUERZA EN LA ELECCIÓN DE DIPUTACIONES LOCALES EN EL ESTADO DE MEXICO 2018

- 0.00% - 5.00%
- 5.01% - 10.00%
- 10.01% - 20.0%
- 20.01% a Más

### OTROS

- Sin Casilla
- Sección con Casilla(s) Remitida(s)

### LOCALIZACIÓN

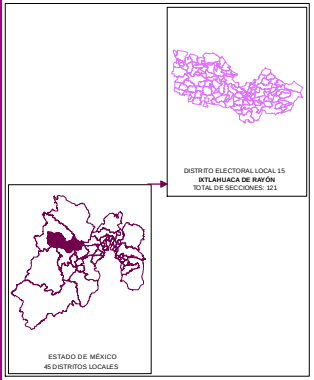


Edición cartográfica del mes de mayo de 2019, con corte de información al 07 de noviembre de 2018 mismo que fue empleado para el Proceso Electoral 2017-2018. Registro Federal de Electores, INE.

Resultados por sección electoral de la Elección de Diputaciones Locales del Estado de México para el periodo 2018 - 2021

Proyección: UTM Zona 14
Datum: WGS84

**SUPERVISIÓN**

C.P. Antonio Sánchez Acosta
Subdirector de Documentación y Estadística Electoral _____

**ELABORACIÓN**

Departamento de Análisis y Procesamiento de Información Territorial

Miguel Ángel García Escalante _____
Jaqueline Pérez Nova _____

## PARTICIPACIÓN Y ABSTENCIONISMO

La participación de los ciudadanos inscritos en la Lista Nominal de Electores en esta elección en el Distrito 15 con cabecera en Ixtlahuaca de Rayón fue de 69.42%, siendo el abstencionismo de 30.58%.

Para el análisis de la participación por sección, éstas se agruparon hasta en cuatro rangos de participación, el primero es de participación alta considerando más de 70.01% en el que se encuentran 48 secciones (39.67% del total); el segundo es de participación media, considerando entre 60.01% y hasta 70.00% en el que se encuentran 69 secciones (57.02%); el rango de participación baja, considerando entre 50.01% y hasta 60.00%, dentro del que se ubican 4 secciones (3.31%); y dentro del rango de participación muy baja, considerado con menos de 50.00%, se ubicaron 0 secciones (0.00%).



# PARTICIPACIÓN Y ABSTENCIONISMO

| DISTRITO LOCAL | CABECERA DISTRITAL | MUNICIPIO | CABECERA MUNICIPAL | SECCIÓN | PAN-PRD-MC | % PAN-PRD-MC | PT-MORENA-ES | % PT-MORENA-ES | PAN | % PAN | PRD | % PRD | PRD | % PRD | PVEM | % PVEM | PT | % PT | MC | % MC | NA | % NA | MORENA | % MORENA | ES | % ES | VE | % VE | CANDIDATO INDEPENDIENTE | % CANDIDATO INDEPENDIENTE | NO REGISTRADOS | % NO REGISTRADOS | NULOS | % NULOS | TOTAL | VOTACIÓN VÁLIDA | LISTA NOMINAL | PARTICIPACIÓN | % PARTICIPACIÓN | % ABSTENCIONISMO |
|---|---|---|---|---|---|---|---|---|---|---|---|---|---|---|---|---|---|---|---|---|---|---|---|---|---|---|---|---|---|---|---|---|---|---|---|---|---|---|---|
| 15 | IXTLAHUACA DE RAYÓN | 43 | IXTLAHUACA | 2288 | 194 | 25.33% | 385 | 34.15% | | | 269 | 34.82% | | | 34 | 2.15% | | | | | 143 | 12.68% | | | | | 31 | 1.06% | | | 0 | 0.00% | 26 | 2% | 1154 | 1128 | 1469 | AUTO | 78.88% | 22.12% |
| 15 | IXTLAHUACA DE RAYÓN | 43 | IXTLAHUACA | 2289 | 422 | 25.95% | 635 | 42.95% | | | 283 | 18.27% | | | 30 | 1.94% | | | | | 176 | 11.36% | | | | | 23 | 1.48% | | | 0 | 0.00% | 34 | 2% | 1593 | 1549 | 2059 | AUTO | 75.78% | 24.22% |
| 15 | IXTLAHUACA DE RAYÓN | 43 | IXTLAHUACA | 2290 | 557 | 33.29% | 744 | 43.11% | | | 250 | 14.45% | | | 69 | 4.00% | | | | | 87 | 5.04% | | | | | 18 | 1.04% | | | 2 | 0.12% | 39 | 2% | 1796 | 1725 | 2459 | AUTO | 71.82% | 28.18% |
| 15 | IXTLAHUACA DE RAYÓN | 43 | IXTLAHUACA | 2291 | 671 | 37.20% | 768 | 40.45% | | | 353 | 18.79% | | | 73 | 3.89% | | | | | 159 | 8.46% | | | | | 15 | 0.80% | | | 0 | 0.00% | 49 | 3% | 1954 | 1879 | 2641 | AUTO | 76.82% | 23.18% |
| 15 | IXTLAHUACA DE RAYÓN | 43 | IXTLAHUACA | 2292 | 75 | 9.45% | 299 | 45.45% | | | 203 | 34.34% | | | 15 | 3.37% | | | | | 7 | 0.44% | | | | | 4 | 0.87% | | | 0 | 0.00% | 8 | 3% | 467 | 499 | 988 | AUTO | 78.09% | 21.91% |
| 15 | IXTLAHUACA DE RAYÓN | 43 | IXTLAHUACA | 2293 | 122 | 10.59% | 433 | 49.84% | | | 349 | 37.96% | | | 67 | 6.96% | | | | | 38 | 3.85% | | | | | 7 | 0.73% | | | 0 | 0.00% | 122 | 10% | 1073 | 982 | 1372 | MEDIO | 69.88% | 30.02% |
| 15 | IXTLAHUACA DE RAYÓN | 43 | IXTLAHUACA | 2294 | 144 | 10.79% | 657 | 49.25% | | | 383 | 22.19% | | | 111 | 8.01% | | | | | 55 | 4.12% | | | | | 5 | 0.37% | | | 0 | 0.00% | 71 | 5% | 1406 | 1335 | 1934 | AUTO | 72.93% | 27.07% |
| 15 | IXTLAHUACA DE RAYÓN | 43 | IXTLAHUACA | 2295 | 329 | 16.19% | 1015 | 50.04% | | | 346 | 16.81% | | | 266 | 12.94% | | | | | 31 | 1.51% | | | | | 34 | 1.64% | | | 0 | 0.00% | 101 | 5% | 2163 | 2062 | 2912 | AUTO | 74.22% | 25.75% |
| 15 | IXTLAHUACA DE RAYÓN | 43 | IXTLAHUACA | 2296 | 475 | 18.95% | 1470 | 59.18% | | | 642 | 18.41% | | | 488 | 14.18% | | | | | 77 | 2.26% | | | | | 54 | 1.59% | | | 0 | 0.00% | 174 | 5% | 3540 | 3400 | 5424 | MEDIO | 70.82% | 29.17% |
| 15 | IXTLAHUACA DE RAYÓN | 43 | IXTLAHUACA | 2297 | 170 | 17.54% | 453 | 46.54% | | | 339 | 22.54% | | | 119 | 12.28% | | | | | 18 | 1.86% | | | | | 32 | 1.34% | | | 0 | 0.00% | 43 | 4% | 1032 | 969 | 1364 | AUTO | 74.19% | 25.81% |
| 15 | IXTLAHUACA DE RAYÓN | 43 | IXTLAHUACA | 2298 | 151 | 12.87% | 1048 | 53.74% | | | 448 | 22.97% | | | 99 | 5.08% | | | | | 86 | 4.41% | | | | | 29 | 1.15% | | | 1 | 0.09% | 81 | 4% | 2032 | 1950 | 2814 | AUTO | 72.21% | 27.79% |
| 15 | IXTLAHUACA DE RAYÓN | 43 | IXTLAHUACA | 2299 | 382 | 15.75% | 1405 | 58.79% | | | 564 | 23.27% | | | 90 | 3.81% | | | | | 35 | 1.47% | | | | | 18 | 0.71% | | | 0 | 0.00% | 113 | 4% | 2695 | 2491 | 3669 | AUTO | 75.07% | 24.91% |
| 15 | IXTLAHUACA DE RAYÓN | 43 | IXTLAHUACA | 2300 | 354 | 19.35% | 996 | 53.87% | | | 326 | 17.65% | | | 114 | 6.17% | | | | | 43 | 2.35% | | | | | 19 | 1.05% | | | 1 | 0.09% | 85 | 4% | 1935 | 1849 | 2697 | AUTO | 74.51% | 25.49% |
| 15 | IXTLAHUACA DE RAYÓN | 43 | IXTLAHUACA | 2301 | 288 | 21.29% | 509 | 45.45% | | | 291 | 29.44% | | | 78 | 6.96% | | | | | 26 | 2.32% | | | | | 7 | 0.62% | | | 0 | 0.00% | 57 | 5% | 1178 | 1121 | 1657 | AUTO | 71.51% | 28.49% |
| 15 | IXTLAHUACA DE RAYÓN | 43 | IXTLAHUACA | 2302 | 85 | 17.25% | 249 | 47.67% | | | 137 | 26.19% | | | 27 | 5.22% | | | | | 12 | 2.33% | | | | | 5 | 0.97% | | | 0 | 0.00% | 26 | 5% | 542 | 516 | 703 | AUTO | 76.55% | 23.45% |
| 15 | IXTLAHUACA DE RAYÓN | 43 | IXTLAHUACA | 2303 | 194 | 12.02% | 891 | 57.08% | | | 519 | 33.04% | | | 39 | 2.54% | | | | | 29 | 1.89% | | | | | 16 | 1.04% | | | 1 | 0.06% | 45 | 3% | 1585 | 1539 | 2122 | AUTO | 74.24% | 25.68% |
| 15 | IXTLAHUACA DE RAYÓN | 43 | IXTLAHUACA | 2304 | 123 | 15.24% | 624 | 49.87% | | | 256 | 20.26% | | | 33 | 2.61% | | | | | 19 | 1.62% | | | | | 9 | 0.71% | | | 0 | 0.00% | 34 | 3% | 1298 | 1264 | 1909 | MEDIO | 68.17% | 31.80% |
| 15 | IXTLAHUACA DE RAYÓN | 43 | IXTLAHUACA | 2305 | 139 | 14.95% | 935 | 55.97% | | | 371 | 33.19% | | | 32 | 2.39% | | | | | 29 | 2.29% | | | | | 16 | 1.26% | | | 0 | 0.00% | 51 | 4% | 1358 | 1306 | 1836 | AUTO | 71.13% | 28.99% |
| 15 | IXTLAHUACA DE RAYÓN | 43 | IXTLAHUACA | 2306 | 510 | 37.31% | 493 | 37.23% | | | 267 | 20.42% | | | 81 | 5.76% | | | | | 34 | 2.42% | | | | | 18 | 1.28% | | | 0 | 0.00% | 92 | 6% | 1498 | 1406 | 2054 | AUTO | 71.54% | 28.46% |
| 15 | IXTLAHUACA DE RAYÓN | 43 | IXTLAHUACA | 2307 | 936 | 38.73% | 498 | 30.15% | | | 330 | 20.10% | | | 145 | 8.83% | | | | | 23 | 1.40% | | | | | 10 | 0.61% | | | 0 | 0.00% | 111 | 6% | 1753 | 1642 | 2698 | MEDIO | 64.57% | 35.02% |
| 15 | IXTLAHUACA DE RAYÓN | 43 | IXTLAHUACA | 2308 | 546 | 31.56% | 743 | 42.95% | | | 353 | 20.35% | | | 53 | 2.99% | | | | | 18 | 1.04% | | | | | 29 | 1.36% | | | 0 | 0.00% | 113 | 6% | 1842 | 1730 | 2457 | AUTO | 74.57% | 25.02% |
| 15 | IXTLAHUACA DE RAYÓN | 43 | IXTLAHUACA | 2309 | 516 | 34.91% | 661 | 47.55% | | | 367 | 34.81% | | | 87 | 4.39% | | | | | 59 | 3.03% | | | | | 35 | 1.68% | | | 0 | 0.00% | 84 | 4% | 2167 | 2083 | 3175 | MEDIO | 65.57% | 33.93% |
| 15 | IXTLAHUACA DE RAYÓN | 43 | IXTLAHUACA | 2310 | 429 | 17.99% | 958 | 52.95% | | | 365 | 16.79% | | | 69 | 5.71% | | | | | 69 | 5.71% | | | | | 22 | 1.28% | | | 0 | 0.00% | 92 | 5% | 1867 | 1785 | 3785 | MEDIO | 68.45% | 31.55% |
| 15 | IXTLAHUACA DE RAYÓN | 43 | IXTLAHUACA | 2311 | 305 | 14.49% | 1262 | 64.58% | | | 341 | 16.21% | | | 43 | 2.04% | | | | | 38 | 1.80% | | | | | 17 | 0.81% | | | 1 | 0.05% | 91 | 4% | 2103 | 2029 | 3131 | MEDIO | 69.91% | 30.09% |
| 15 | IXTLAHUACA DE RAYÓN | 43 | IXTLAHUACA | 2312 | 233 | 17.41% | 791 | 59.12% | | | 226 | 16.89% | | | 51 | 3.81% | | | | | 25 | 1.87% | | | | | 12 | 0.90% | | | 0 | 0.00% | 55 | 5% | 1403 | 1339 | 1899 | MEDIO | 70.53% | 29.81% |
| 15 | IXTLAHUACA DE RAYÓN | 43 | IXTLAHUACA | 2313 | 199 | 13.09% | 1059 | 69.62% | | | 179 | 15.80% | | | 59 | 3.88% | | | | | 11 | 1.70% | | | | | 10 | 0.99% | | | 0 | 0.00% | 85 | 4% | 2009 | 1824 | 2842 | MEDIO | 64.17% | 35.80% |
| 15 | IXTLAHUACA DE RAYÓN | 43 | IXTLAHUACA | 2314 | 415 | 24.13% | 995 | 57.77% | | | 257 | 15.15% | | | 128 | 6.16% | | | | | 48 | 2.45% | | | | | 17 | 0.87% | | | 1 | 0.05% | 89 | 4% | 2030 | 1960 | 2582 | MEDIO | 68.71% | 31.25% |
| 15 | IXTLAHUACA DE RAYÓN | 43 | IXTLAHUACA | 2315 | 535 | 24.77% | 1203 | 50.00% | | | 355 | 16.44% | | | 109 | 4.54% | | | | | 82 | 3.41% | | | | | 18 | 0.75% | | | 1 | 0.04% | 124 | 5% | 2527 | 2402 | 3644 | MEDIO | 65.74% | 34.26% |
| 15 | IXTLAHUACA DE RAYÓN | 43 | IXTLAHUACA | 2316 | 230 | 19.28% | 374 | 47.65% | | | 126 | 16.11% | | | 24 | 3.07% | | | | | 24 | 3.07% | | | | | 5 | 0.64% | | | 12 | 1.48% | 25 | 4% | 822 | 782 | 1239 | MEDIO | 61.48% | 38.54% |
| 15 | IXTLAHUACA DE RAYÓN | 43 | IXTLAHUACA | 2317 | 173 | 16.99% | 509 | 49.90% | | | 251 | 24.78% | | | 73 | 7.00% | | | | | 26 | 2.49% | | | | | 9 | 0.86% | | | 25 | 2.72% | 53 | 5% | 1121 | 1043 | 1800 | MEDIO | 62.28% | 37.72% |
| 15 | IXTLAHUACA DE RAYÓN | 43 | IXTLAHUACA | 2318 | 145 | 13.79% | 983 | 56.35% | | | 368 | 18.04% | | | 69 | 5.37% | | | | | 41 | 2.10% | | | | | 17 | 0.87% | | | 1 | 0.09% | 155 | 6% | 2088 | 1955 | 3096 | MEDIO | 63.51% | 36.49% |
| 15 | IXTLAHUACA DE RAYÓN | 43 | IXTLAHUACA | 2319 | 470 | 24.52% | 907 | 52.37% | | | 388 | 23.35% | | | 148 | 9.35% | | | | | 78 | 4.62% | | | | | 7 | 0.44% | | | 0 | 0.00% | 79 | 5% | 1655 | 1578 | 2238 | MEDIO | 70.85% | 29.15% |
| 15 | IXTLAHUACA DE RAYÓN | 43 | IXTLAHUACA | 2320 | 218 | 19.17% | 588 | 50.74% | | | 255 | 18.28% | | | 51 | 4.57% | | | | | 31 | 2.78% | | | | | 14 | 1.26% | | | 0 | 0.00% | 61 | 5% | 1178 | 1113 | 1838 | MEDIO | 64.40% | 35.80% |
| 15 | IXTLAHUACA DE RAYÓN | 43 | IXTLAHUACA | 2321 | 194 | 25.04% | 515 | 54.44% | | | 144 | 17.02% | | | 63 | 8.26% | | | | | 42 | 2.17% | | | | | 21 | 1.25% | | | 0 | 0.00% | 111 | 6% | 2018 | 1933 | 3141 | MEDIO | 61.20% | 38.80% |
| 15 | IXTLAHUACA DE RAYÓN | 43 | IXTLAHUACA | 2322 | 109 | 25.77% | 161 | 38.06% | | | 121 | 28.62% | | | 16 | 3.78% | | | | | 18 | 3.67% | | | | | 0 | 0.00% | | | 0 | 0.00% | 28 | 6% | 432 | 423 | 697 | MEDIO | 64.73% | 39.25% |
| 15 | IXTLAHUACA DE RAYÓN | 43 | IXTLAHUACA | 2323 | 102 | 10.54% | 114 | 22.42% | | | 355 | 38.53% | | | 38 | 7.34% | | | | | 11 | 2.07% | | | | | 1 | 0.19% | | | 0 | 0.00% | 40 | 7% | 572 | 532 | 870 | MEDIO | 65.75% | 34.25% |
| 15 | IXTLAHUACA DE RAYÓN | 43 | IXTLAHUACA | 2324 | 136 | 18.07% | 549 | 47.35% | | | 226 | 20.27% | | | 20 | 1.72% | | | | | 21 | 1.80% | | | | | 2 | 0.17% | | | 0 | 0.00% | 57 | 5% | 1221 | 1164 | 1859 | MEDIO | 67.50% | 32.50% |
| 15 | IXTLAHUACA DE RAYÓN | 43 | IXTLAHUACA | 2325 | 135 | 22.98% | 317 | 37.55% | | | 203 | 27.55% | | | 26 | 3.40% | | | | | 13 | 2.21% | | | | | 2 | 0.34% | | | 0 | 0.00% | 43 | 7% | 631 | 588 | 835 | AUTO | 75.57% | 24.43% |
| 15 | IXTLAHUACA DE RAYÓN | 43 | IXTLAHUACA | 2326 | 184 | 17.97% | 810 | 29.39% | | | 185 | 33.33% | | | 38 | 6.81% | | | | | 15 | 2.69% | | | | | 6 | 1.08% | | | 0 | 0.00% | 79 | 5% | 987 | 930 | 845 | MEDIO | 69.47% | 30.53% |
| 15 | IXTLAHUACA DE RAYÓN | 43 | IXTLAHUACA | 2327 | 424 | 21.98% | 1094 | 53.75% | | | 351 | 16.79% | | | 89 | 4.09% | | | | | 61 | 3.00% | | | | | 28 | 1.38% | | | 0 | 0.00% | 91 | 4% | 2127 | 2058 | 3040 | MEDIO | 69.55% | 30.49% |
| 15 | IXTLAHUACA DE RAYÓN | 43 | IXTLAHUACA | 2328 | 196 | 18.42% | 705 | 38.24% | | | 404 | 22.04% | | | 110 | 6.00% | | | | | 55 | 3.00% | | | | | 24 | 1.31% | | | 0 | 0.00% | 51 | 3% | 1884 | 1833 | 2429 | AUTO | 77.88% | 22.12% |
| 15 | IXTLAHUACA DE RAYÓN | 43 | IXTLAHUACA | 2329 | 932 | 37.54% | 915 | 36.87% | | | 459 | 18.24% | | | 80 | 3.18% | | | | | 72 | 2.82% | | | | | 28 | 1.05% | | | 0 | 0.00% | 81 | 3% | 2557 | 2516 | 3722 | MEDIO | 69.72% | 30.28% |
| 15 | IXTLAHUACA DE RAYÓN | 43 | IXTLAHUACA | 2330 | 328 | 15.42% | 569 | 35.27% | | | 268 | 18.32% | | | 47 | 3.24% | | | | | 29 | 2.00% | | | | | 17 | 1.17% | | | 0 | 0.00% | 59 | 3% | 1468 | 1449 | 2232 | MEDIO | 66.37% | 33.63% |
| 15 | IXTLAHUACA DE RAYÓN | 43 | IXTLAHUACA | 2331 | 45 | 13.98% | 119 | 36.96% | | | 101 | 33.79% | | | 39 | 12.11% | | | | | 14 | 4.35% | | | | | 2 | 0.62% | | | 0 | 0.00% | 10 | 3% | 332 | 322 | 421 | AUTO | 76.49% | 23.52% |
| 15 | IXTLAHUACA DE RAYÓN | 43 | IXTLAHUACA | 2332 | 575 | 31.28% | 593 | 45.85% | | | 307 | 15.57% | | | 79 | 3.51% | | | | | 63 | 2.77% | | | | | 19 | 0.86% | | | 2 | 0.09% | 104 | 5% | 2270 | 2164 | 3216 | MEDIO | 70.15% | 29.85% |
| 15 | IXTLAHUACA DE RAYÓN | 43 | IXTLAHUACA | 2333 | 557 | 25.45% | 979 | 44.72% | | | 425 | 19.87% | | | 73 | 3.33% | | | | | 122 | 5.53% | | | | | 24 | 1.10% | | | 0 | 0.00% | 70 | 3% | 2259 | 2189 | 3034 | AUTO | 72.54% | 27.46% |
| 15 | IXTLAHUACA DE RAYÓN | 43 | IXTLAHUACA | 2334 | 420 | 21.54% | 842 | 43.55% | | | 345 | 17.08% | | | 90 | 4.56% | | | | | 73 | 3.82% | | | | | 26 | 1.38% | | | 0 | 0.00% | 55 | 3% | 2081 | 2026 | 3018 | AUTO | 71.85% | 28.15% |
| 15 | IXTLAHUACA DE RAYÓN | 43 | IXTLAHUACA | 2335 | 90 | 16.54% | 548 | 55.75% | | | 87 | 20.24% | | | 13 | 5.99% | | | | | 11 | 5.99% | | | | | 3 | 0.98% | | | 0 | 0.00% | 35 | 10% | 341 | 306 | 443 | AUTO | 71.45% | 28.55% |
| 15 | IXTLAHUACA DE RAYÓN | 48 | ACULPULCO | 2314 | 157 | 7.47% | 799 | 45.71% | | | 684 | 38.71% | | | 82 | 4.75% | | | | | 51 | 2.75% | | | | | 37 | 2.04% | | | 0 | 0.00% | 53 | 3% | 1870 | 1767 | 2554 | AUTO | 77.57% | 22.68% |
| 15 | IXTLAHUACA DE RAYÓN | 48 | ACULPULCO | 2315 | 68 | 6.97% | 417 | 42.12% | | | 345 | 36.70% | | | 107 | 10.81% | | | | | 20 | 2.02% | | | | | 16 | 1.62% | | | 0 | 0.00% | 35 | 5% | 1015 | 990 | 1406 | AUTO | 74.08% | 25.63% |
| 15 | IXTLAHUACA DE RAYÓN | 48 | ACULPULCO | 2316 | 188 | 14.78% | 478 | 39.62% | | | 268 | 28.13% | | | 76 | 6.80% | | | | | 54 | 4.80% | | | | | 19 | 2.01% | | | 0 | 0.00% | 77 | 6% | 1253 | 1208 | 1823 | MEDIO | 64.94% | 33.08% |
| 15 | IXTLAHUACA DE RAYÓN | 48 | ACULPULCO | 2317 | 44 | 6.62% | 279 | 41.65% | | | 191 | 28.54% | | | 51 | 7.96% | | | | | 19 | 2.82% | | | | | 76 | 11.42% | | | 0 | 0.00% | 43 | 6% | 709 | 666 | 983 | AUTO | 73.99% | 24.00% |
| 15 | IXTLAHUACA DE RAYÓN | 48 | ACULPULCO | 2318 | 149 | 10.14% | 647 | 44.04% | | | 425 | 29.23% | | | 107 | 7.35% | | | | | 29 | 1.97% | | | | | 108 | 7.35% | | | 1 | 0.06% | 73 | 5% | 2543 | 1469 | 2272 | MEDIO | 61.51% | 33.95% |
| 15 | IXTLAHUACA DE RAYÓN | 48 | ACULPULCO | 2319 | 149 | 9.45% | 937 | 38.67% | | | 494 | 30.05% | | | 57 | 6.28% | | | | | 43 | 2.78% | | | | | 154 | 12.55% | | | 0 | 0.00% | 74 | 5% | 1618 | 1544 | 2472 | MEDIO | 65.45% | 34.55% |
| 15 | IXTLAHUACA DE RAYÓN | 48 | ACULPULCO | 2320 | 114 | 10.12% | 393 | 34.89% | | | 476 | 42.63% | | | 33 | 2.96% | | | | | 14 | 1.25% | | | | | 50 | 0.36% | | | 0 | 0.00% | 41 | 4% | 1155 | 1115 | 1760 | MEDIO | 65.89% | 34.15% |
| 15 | IXTLAHUACA DE RAYÓN | 48 | ACULPULCO | 2321 | 95 | 11.02% | 338 | 35.42% | | | 365 | 42.35% | | | 24 | 2.79% | | | | | 17 | 1.99% | | | | | 53 | 5.96% | | | 0 | 0.00% | 47 | 5% | 945 | 898 | 1507 | BAJO | 59.95% | 47.45% |
| 15 | IXTLAHUACA DE RAYÓN | 48 | ACULPULCO | 2322 | 67 | 8.70% | 233 | 30.15% | | | 357 | 51.58% | | | 57 | 4.81% | | | | | 9 | 1.17% | | | | | 28 | 3.64% | | | 2 | 0.26% | 50 | 6% | 872 | 770 | 1168 | MEDIO | 70.38% | 29.62% |
| 15 | IXTLAHUACA DE RAYÓN | 48 | ACULPULCO | 2323 | 108 | 12.41% | 445 | 44.94% | | | 365 | 38.15% | | | 48 | 4.80% | | | | | 17 | 1.70% | | | | | 58 | 5.81% | | | 0 | 0.00% | 40 | 4% | 1028 | 999 | 1543 | MEDIO | 67.47% | 32.32% |
| 15 | IXTLAHUACA DE RAYÓN | 48 | ACULPULCO | 2324 | 106 | 20.15% | 328 | 24.51% | | | 183 | 34.78% | | | 49 | 9.32% | | | | | 5 | 0.95% | | | | | 54 | 10.27% | | | 0 | 0.00% | 11 | 2% | 537 | 526 | 753 | AUTO | 71.41% | 20.59% |
| 15 | IXTLAHUACA DE RAYÓN | 48 | ACULPULCO | 2325 | 98 | 6.27% | 949 | 60.67% | | | 557 | 35.61% | | | 61 | 5.72% | | | | | 23 | 3.22% | | | | | 142 | 22.22% | | | 0 | 0.00% | 60 | 5% | 1304 | 1089 | 1737 | MEDIO | 66.63% | 33.67% |
| 15 | IXTLAHUACA DE RAYÓN | 48 | ACULPULCO | 2326 | 75 | 8.75% | 391 | 45.62% | | | 264 | 30.80% | | | 40 | 5.60% | | | | | 22 | 2.42% | | | | | 61 | 7.12% | | | 0 | 0.00% | 31 | 3% | 888 | 857 | 1260 | AUTO | 70.53% | 29.42% |

| DISTRITO LOCAL | CABECERA DISTRITAL | MUNICIPIO | CABECERA MUNICIPAL | SECCIÓN | PAN-PRD-MC | % PAN-PRD-MC | PT-MORENA-ES | % PT-MORENA-ES | PAN | % PAN | PRD | % PRD | PRD | % PRD | PVEM | % PVEM | PT | % PT | MC | % MC | NA | % NA | MORENA | % MORENA | ES | % ES | VE | % VE | CANDIDATO INDEPENDIENTE | % CANDIDATO INDEPENDIENTE | NO REGISTRADOS | % NO REGISTRADOS | NULOS | % NULOS | TOTAL | VOTACION VALIDA | LISTA NOMINAL | PARTICIPACIÓN | % PARTICIPACIÓN | % ABSTENCIONISMO |
|---|---|---|---|---|---|---|---|---|---|---|---|---|---|---|---|---|---|---|---|---|---|---|---|---|---|---|---|---|---|---|---|---|---|---|---|---|---|---|---|
| 15 | IXTLAHUACA DE RAYÓN | 48 | IXQUIPUCO | 1317 | 79 | 8.02% | 403 | 40.95% | | | 371 | 37.70% | | | 41 | 4.17% | | | | | 51 | 5.18% | | | | | 56 | 5.69% | | | 0 | 0.00% | 45 | 4% | 1051 | 985 | 1387 | ALTO | 74.33% | 25.67% |
| 15 | IXTLAHUACA DE RAYÓN | 48 | IXQUIPUCO | 1318 | 107 | 11.99% | 410 | 47.05% | | | 425 | 24.22% | | | 84 | 4.87% | | | | | 78 | 4.52% | | | | | 126 | 7.30% | | | 0 | 0.00% | 70 | 4% | 1795 | 1725 | 2645 | MEDIO | 67.90% | 32.10% |
| 15 | IXTLAHUACA DE RAYÓN | 48 | IXQUIPUCO | 1319 | 184 | 14.37% | 591 | 45.62% | | | 465 | 23.52% | | | 77 | 2.85% | | | | | 69 | 4.50% | | | | | 81 | 4.16% | | | 1 | 0.05% | 54 | 5% | 2072 | 1977 | 3002 | MEDIO | 67.23% | 32.77% |
| 15 | IXTLAHUACA DE RAYÓN | 48 | IXQUIPUCO | 1320 | 126 | 15.29% | 668 | 43.95% | | | 427 | 27.25% | | | 72 | 4.99% | | | | | 48 | 5.06% | | | | | 138 | 7.48% | | | 0 | 0.00% | 85 | 5% | 1683 | 1567 | 2956 | MEDIO | 70.12% | 29.88% |
| 15 | IXTLAHUACA DE RAYÓN | 48 | IXQUIPUCO | 1321 | 157 | 15.39% | 693 | 48.45% | | | 380 | 27.47% | | | 59 | 4.13% | | | | | 55 | 5.56% | | | | | 83 | 5.77% | | | 1 | 0.07% | 49 | 5% | 1454 | 1404 | 2217 | MEDIO | 69.98% | 30.42% |
| 15 | IXTLAHUACA DE RAYÓN | 48 | IXQUIPUCO | 1322 | 126 | 7.85% | 698 | 42.81% | | | 608 | 40.94% | | | 90 | 5.97% | | | | | 29 | 1.96% | | | | | 27 | 1.76% | | | 0 | 0.00% | 71 | 4% | 1579 | 1503 | 2038 | MEDIO | 70.55% | 29.45% |
| 15 | IXTLAHUACA DE RAYÓN | 48 | IXQUIPUCO | 1323 | 107 | 9.24% | 578 | 48.80% | | | 355 | 28.27% | | | 93 | 7.85% | | | | | 16 | 3.04% | | | | | 35 | 2.96% | | | 0 | 0.00% | 49 | 4% | 1233 | 1181 | 1879 | MEDIO | 65.62% | 34.38% |
| 15 | IXTLAHUACA DE RAYÓN | 48 | IXQUIPUCO | 1324 | 71 | 5.79% | 686 | 55.92% | | | 377 | 30.73% | | | 52 | 4.24% | | | | | 21 | 1.71% | | | | | 20 | 1.63% | | | 2 | 0.16% | 45 | 4% | 1234 | 1227 | 1756 | ALTO | 71.51% | 28.49% |
| 15 | IXTLAHUACA DE RAYÓN | 48 | IXQUIPUCO | 1325 | 89 | 6.26% | 651 | 45.78% | | | 240 | 16.88% | | | 23 | 4.27% | | | | | 9 | 1.02% | | | | | 25 | 4.33% | | | 0 | 0.00% | 12 | 2% | 922 | 600 | 969 | MEDIO | 70.43% | 29.57% |
| 15 | IXTLAHUACA DE RAYÓN | 48 | IXQUIPUCO | 1326 | 113 | 13.75% | 369 | 44.95% | | | 238 | 28.95% | | | 67 | 8.15% | | | | | 9 | 1.05% | | | | | 26 | 3.16% | | | 0 | 0.00% | 34 | 4% | 856 | 822 | 1342 | ALTO | 74.96% | 25.04% |
| 15 | IXTLAHUACA DE RAYÓN | 48 | IXQUIPUCO | 1327 | 126 | 7.34% | 795 | 46.33% | | | 577 | 33.62% | | | 183 | 10.66% | | | | | 13 | 0.76% | | | | | 22 | 1.28% | | | 0 | 0.00% | 103 | 6% | 1815 | 1716 | 2491 | ALTO | 72.29% | 28.74% |
| 15 | IXTLAHUACA DE RAYÓN | 48 | IXQUIPUCO | 1328 | 111 | 9.75% | 527 | 46.35% | | | 381 | 33.51% | | | 53 | 4.66% | | | | | 17 | 1.49% | | | | | 51 | 4.49% | | | 6 | 0.53% | 57 | 5% | 1200 | 1137 | 1750 | MEDIO | 65.04% | 32.96% |
| 15 | IXTLAHUACA DE RAYÓN | 48 | IXQUIPUCO | 1329 | 144 | 12.44% | 507 | 43.78% | | | 243 | 20.98% | | | 81 | 6.99% | | | | | 15 | 1.30% | | | | | 58 | 5.01% | | | 0 | 0.00% | 71 | 6% | 1551 | 1158 | 1835 | MEDIO | 67.69% | 32.92% |
| 15 | IXTLAHUACA DE RAYÓN | 48 | IXQUIPUCO | 1340 | 69 | 10.85% | 258 | 37.42% | | | 219 | 31.82% | | | 27 | 4.25% | | | | | 49 | 7.70% | | | | | 43 | 6.76% | | | 0 | 0.00% | 19 | 3% | 654 | 636 | 844 | ALTO | 77.49% | 22.51% |
| 15 | IXTLAHUACA DE RAYÓN | 48 | IXQUIPUCO | 1341 | 100 | 11.04% | 359 | 47.45% | | | 188 | 28.69% | | | 36 | 4.92% | | | | | 26 | 3.21% | | | | | 67 | 5.88% | | | 0 | 0.00% | 19 | 3% | 1017 | 1178 | 1680 | MEDIO | 65.43% | 34.57% |
| 15 | IXTLAHUACA DE RAYÓN | 48 | IXQUIPUCO | 1342 | 21 | 9.21% | 80 | 37.73% | | | 86 | 40.00% | | | 16 | 7.37% | | | | | 5 | 4.08% | | | | | 3 | 1.36% | | | 0 | 0.00% | 0 | 0% | 220 | 220 | 260 | ALTO | 78.57% | 21.43% |
| 15 | IXTLAHUACA DE RAYÓN | 48 | IXQUIPUCO | 1343 | 112 | 10.66% | 519 | 45.36% | | | 241 | 23.03% | | | 50 | 4.76% | | | | | 17 | 2.17% | | | | | 101 | 9.61% | | | 0 | 0.00% | 43 | 4% | 1021 | 1051 | 1419 | ALTO | 74.00% | 26.11% |
| 15 | IXTLAHUACA DE RAYÓN | 75 | SAN FELIPE DEL PROGRESO | 4023 | 400 | 12.77% | 1582 | 50.49% | | | 1043 | 33.01% | | | 56 | 1.79% | | | | | 69 | 2.21% | | | | | 29 | 0.93% | | | 1 | 0.03% | 103 | 3% | 3159 | 3133 | 4004 | ALTO | 80.89% | 19.12% |
| 15 | IXTLAHUACA DE RAYÓN | 75 | SAN FELIPE DEL PROGRESO | 4032 | 22 | 9.23% | 64 | 28.07% | | | 130 | 57.02% | | | 9 | 3.95% | | | | | 1 | 0.88% | | | | | 2 | 0.88% | | | 0 | 0.00% | 12 | 5% | 240 | 228 | 354 | MEDIO | 67.80% | 32.20% |
| 15 | IXTLAHUACA DE RAYÓN | 75 | SAN FELIPE DEL PROGRESO | 4034 | 136 | 12.73% | 472 | 40.59% | | | 469 | 42.52% | | | 23 | 1.18% | | | | | 27 | 2.45% | | | | | 6 | 0.54% | | | 0 | 0.00% | 43 | 4% | 1145 | 1103 | 1740 | MEDIO | 65.86% | 34.14% |
| 15 | IXTLAHUACA DE RAYÓN | 75 | SAN FELIPE DEL PROGRESO | 4035 | 171 | 13.89% | 525 | 41.84% | | | 476 | 38.83% | | | 45 | 3.66% | | | | | 16 | 1.30% | | | | | 6 | 0.49% | | | 0 | 0.00% | 77 | 6% | 1308 | 1231 | 2017 | MEDIO | 64.21% | 35.79% |
| 15 | IXTLAHUACA DE RAYÓN | 75 | SAN FELIPE DEL PROGRESO | 4036 | 182 | 14.32% | 581 | 45.71% | | | 424 | 34.19% | | | 18 | 1.42% | | | | | 35 | 2.75% | | | | | 21 | 1.65% | | | 0 | 0.00% | 62 | 5% | 1355 | 1271 | 2008 | MEDIO | 64.48% | 35.52% |
| 15 | IXTLAHUACA DE RAYÓN | 75 | SAN FELIPE DEL PROGRESO | 4037 | 179 | 11.51% | 1550 | 47.09% | | | 1119 | 34.17% | | | 68 | 2.08% | | | | | 119 | 3.63% | | | | | 49 | 1.49% | | | 0 | 0.00% | 149 | 4% | 3443 | 3294 | 4381 | ALTO | 75.16% | 24.84% |
| 15 | IXTLAHUACA DE RAYÓN | 75 | SAN FELIPE DEL PROGRESO | 4038 | 142 | 10.10% | 756 | 53.77% | | | 488 | 34.71% | | | 22 | 1.56% | | | | | 10 | 0.71% | | | | | 18 | 1.28% | | | 1 | 0.07% | 64 | 4% | 1471 | 1406 | 1848 | ALTO | 76.08% | 23.92% |
| 15 | IXTLAHUACA DE RAYÓN | 75 | SAN FELIPE DEL PROGRESO | 4039 | 151 | 11.56% | 602 | 47.66% | | | 345 | 27.32% | | | 29 | 2.30% | | | | | 42 | 3.32% | | | | | 94 | 7.44% | | | 0 | 0.00% | 45 | 3% | 1308 | 1263 | 1838 | ALTO | 77.03% | 22.97% |
| 15 | IXTLAHUACA DE RAYÓN | 75 | SAN FELIPE DEL PROGRESO | 4040 | 106 | 9.70% | 568 | 52.01% | | | 353 | 28.70% | | | 18 | 1.65% | | | | | 66 | 6.04% | | | | | 34 | 3.11% | | | 0 | 0.00% | 42 | 4% | 1165 | 1092 | 1531 | ALTO | 76.12% | 23.88% |
| 15 | IXTLAHUACA DE RAYÓN | 75 | SAN FELIPE DEL PROGRESO | 4041 | 152 | 11.17% | 681 | 50.04% | | | 425 | 33.43% | | | 31 | 2.30% | | | | | 16 | 1.25% | | | | | 18 | 1.33% | | | 1 | 0.07% | 50 | 4% | 1410 | 1349 | 1938 | ALTO | 73.52% | 26.49% |
| 15 | IXTLAHUACA DE RAYÓN | 75 | SAN FELIPE DEL PROGRESO | 4042 | 150 | 8.51% | 934 | 54.28% | | | 569 | 33.01% | | | 16 | 0.95% | | | | | 27 | 1.60% | | | | | 11 | 0.65% | | | 0 | 0.00% | 70 | 4% | 1754 | 1684 | 2613 | MEDIO | 67.12% | 32.87% |
| 15 | IXTLAHUACA DE RAYÓN | 75 | SAN FELIPE DEL PROGRESO | 4043 | 222 | 15.75% | 641 | 45.55% | | | 489 | 34.57% | | | 19 | 1.35% | | | | | 28 | 1.99% | | | | | 10 | 0.71% | | | 0 | 0.00% | 57 | 4% | 1463 | 1408 | 2278 | MEDIO | 61.57% | 38.42% |
| 15 | IXTLAHUACA DE RAYÓN | 75 | SAN FELIPE DEL PROGRESO | 4051 | 209 | 15.39% | 528 | 38.85% | | | 553 | 40.68% | | | 19 | 1.40% | | | | | 34 | 2.50% | | | | | 10 | 0.73% | | | 0 | 0.00% | 71 | 5% | 1452 | 1361 | 2035 | MEDIO | 65.54% | 34.46% |
| 15 | IXTLAHUACA DE RAYÓN | 75 | SAN FELIPE DEL PROGRESO | 4052 | 61 | 9.55% | 334 | 52.19% | | | 229 | 35.84% | | | 6 | 0.94% | | | | | 9 | 1.41% | | | | | 5 | 0.78% | | | 0 | 0.00% | 30 | 6% | 678 | 640 | 1018 | MEDIO | 63.65% | 36.35% |
| 15 | IXTLAHUACA DE RAYÓN | 75 | SAN FELIPE DEL PROGRESO | 4053 | 220 | 14.19% | 691 | 44.55% | | | 429 | 27.65% | | | 27 | 1.82% | | | | | 77 | 5.20% | | | | | 25 | 1.69% | | | 0 | 0.00% | 86 | 4% | 1548 | 1480 | 2094 | ALTO | 74.58% | 25.82% |
| 15 | IXTLAHUACA DE RAYÓN | 75 | SAN FELIPE DEL PROGRESO | 4054 | 62 | 8.35% | 379 | 51.01% | | | 264 | 35.53% | | | 30 | 4.01% | | | | | 12 | 1.61% | | | | | 4 | 0.54% | | | 0 | 0.00% | 53 | 7% | 800 | 747 | 1192 | MEDIO | 62.67% | 38.02% |
| 15 | IXTLAHUACA DE RAYÓN | 75 | SAN FELIPE DEL PROGRESO | 4055 | 108 | 14.10% | 469 | 61.23% | | | 167 | 21.77% | | | 11 | 1.25% | | | | | 19 | 2.60% | | | | | 10 | 1.18% | | | 0 | 0.00% | 63 | 7% | 946 | 888 | 1596 | BAJO | 59.27% | 41.73% |
| 15 | IXTLAHUACA DE RAYÓN | 75 | SAN FELIPE DEL PROGRESO | 4056 | 94 | 14.82% | 265 | 41.73% | | | 257 | 40.47% | | | 3 | 0.79% | | | | | 10 | 1.17% | | | | | 4 | 0.63% | | | 0 | 0.00% | 31 | 4% | 968 | 635 | 1161 | BAJO | 57.54% | 42.46% |
| 15 | IXTLAHUACA DE RAYÓN | 75 | SAN FELIPE DEL PROGRESO | 4057 | 114 | 12.08% | 512 | 52.65% | | | 501 | 28.22% | | | 35 | 1.98% | | | | | 71 | 4.01% | | | | | 19 | 1.07% | | | 0 | 0.00% | 57 | 5% | 1069 | 1772 | 2677 | MEDIO | 65.82% | 33.18% |
| 15 | IXTLAHUACA DE RAYÓN | 75 | SAN FELIPE DEL PROGRESO | 4058 | 51 | 9.81% | 226 | 43.55% | | | 235 | 45.28% | | | 1 | 0.19% | | | | | 3 | 0.58% | | | | | 3 | 0.58% | | | 0 | 0.00% | 27 | 5% | 545 | 519 | 749 | ALTO | 71.90% | 27.10% |
| 15 | IXTLAHUACA DE RAYÓN | 75 | SAN FELIPE DEL PROGRESO | 4059 | 134 | 8.34% | 1008 | 58.31% | | | 718 | 33.44% | | | 58 | 1.61% | | | | | 53 | 2.15% | | | | | 21 | 0.96% | | | 1 | 0.04% | 113 | 5% | 2438 | 2325 | 3179 | ALTO | 76.35% | 25.65% |
| 15 | IXTLAHUACA DE RAYÓN | 75 | SAN FELIPE DEL PROGRESO | 4060 | 74 | 7.75% | 324 | 35.15% | | | 457 | 47.59% | | | 40 | 4.36% | | | | | 6 | 0.62% | | | | | 8 | 0.83% | | | 0 | 0.00% | 66 | 6% | 1077 | 981 | 1659 | MEDIO | 63.83% | 36.17% |
| 15 | IXTLAHUACA DE RAYÓN | 75 | SAN FELIPE DEL PROGRESO | 4061 | 293 | 15.48% | 703 | 38.51% | | | 769 | 40.59% | | | 59 | 0.95% | | | | | 60 | 3.19% | | | | | 7 | 0.37% | | | 16 | 0.82% | 101 | 5% | 1987 | 1880 | 3095 | MEDIO | 69.48% | 31.20% |
| 15 | IXTLAHUACA DE RAYÓN | 75 | SAN FELIPE DEL PROGRESO | 4068 | 105 | 17.31% | 298 | 49.26% | | | 187 | 30.89% | | | 4 | 0.81% | | | | | 13 | 2.45% | | | | | 4 | 0.81% | | | 0 | 0.00% | 31 | 6% | 502 | 491 | 783 | MEDIO | 68.24% | 31.76% |
| 15 | IXTLAHUACA DE RAYÓN | 75 | SAN FELIPE DEL PROGRESO | 4069 | 432 | 16.91% | 1259 | 44.80% | | | 867 | 33.92% | | | 90 | 3.37% | | | | | 54 | 2.02% | | | | | 16 | 0.60% | | | 9 | 0.21% | 102 | 6% | 2694 | 2673 | 4312 | MEDIO | 66.25% | 33.75% |
| 15 | IXTLAHUACA DE RAYÓN | 75 | SAN FELIPE DEL PROGRESO | 4070 | 232 | 14.17% | 569 | 30.87% | | | 803 | 49.02% | | | 18 | 1.10% | | | | | 23 | 1.41% | | | | | 14 | 0.86% | | | 2 | 0.12% | 89 | 5% | 1718 | 1637 | 2836 | MEDIO | 61.58% | 38.42% |
| 15 | IXTLAHUACA DE RAYÓN | 75 | SAN FELIPE DEL PROGRESO | 4071 | 150 | 14.70% | 395 | 38.66% | | | 418 | 41.14% | | | 12 | 1.28% | | | | | 15 | 1.44% | | | | | 8 | 0.75% | | | 1 | 0.10% | 29 | 3% | 1045 | 1016 | 1617 | MEDIO | 62.92% | 37.69% |
| 15 | IXTLAHUACA DE RAYÓN | 75 | SAN FELIPE DEL PROGRESO | 4072 | 144 | 7.01% | 556 | 48.45% | | | 611 | 28.56% | | | 59 | 4.85% | | | | | 28 | 1.77% | | | | | 12 | 0.59% | | | 0 | 0.00% | 116 | 5% | 2166 | 2050 | 3663 | BAJO | 60.79% | 39.21% |
| 15 | IXTLAHUACA DE RAYÓN | 75 | SAN FELIPE DEL PROGRESO | 4073 | 34 | 8.85% | 172 | 44.91% | | | 159 | 41.25% | | | 16 | 4.18% | | | | | 3 | 0.78% | | | | | 0 | 0.00% | | | 1 | 0.00% | 11 | 3% | 354 | 383 | 553 | MEDIO | 70.61% | 29.39% |
| 15 | IXTLAHUACA DE RAYÓN | 75 | SAN FELIPE DEL PROGRESO | 4074 | 154 | 6.79% | 1116 | 47.55% | | | 790 | 45.12% | | | 85 | 2.61% | | | | | 76 | 3.31% | | | | | 9 | 0.51% | | | 1 | 0.05% | 96 | 5% | 1953 | 1751 | 2656 | MEDIO | 65.91% | 34.07% |
| 15 | IXTLAHUACA DE RAYÓN | 75 | SAN FELIPE DEL PROGRESO | 4075 | 187 | 6.79% | 1569 | 57.01% | | | 1165 | 42.34% | | | 158 | 5.71% | | | | | 33 | 1.19% | | | | | 15 | 0.54% | | | 0 | 0.00% | 113 | 4% | 2865 | 2767 | 4287 | MEDIO | 70.47% | 29.53% |
| 15 | IXTLAHUACA DE RAYÓN | 75 | SAN FELIPE DEL PROGRESO | 4079 | 198 | 12.31% | 550 | 41.82% | | | 523 | 39.43% | | | 71 | 5.50% | | | | | 19 | 1.39% | | | | | 9 | 0.39% | | | 0 | 0.00% | 60 | 4% | 1353 | 1292 | 2055 | MEDIO | 66.65% | 33.37% |
| 15 | IXTLAHUACA DE RAYÓN | 75 | SAN FELIPE DEL PROGRESO | 4077 | 262 | 16.68% | 618 | 30.71% | | | 702 | 44.63% | | | 57 | 3.62% | | | | | 50 | 3.18% | | | | | 18 | 1.21% | | | 0 | 0.00% | 83 | 5% | 1658 | 1573 | 2698 | MEDIO | 61.38% | 38.82% |
| 15 | IXTLAHUACA DE RAYÓN | 75 | SAN FELIPE DEL PROGRESO | 4078 | 169 | 17.08% | 569 | 45.74% | | | 697 | 37.22% | | | 19 | 1.82% | | | | | 45 | 2.08% | | | | | 22 | 1.01% | | | 0 | 0.00% | 114 | 7% | 1314 | 2161 | 3670 | MEDIO | 61.91% | 37.09% |
| 15 | IXTLAHUACA DE RAYÓN | 75 | SAN FELIPE DEL PROGRESO | 4079 | 189 | 16.94% | 489 | 43.82% | | | 425 | 38.12% | | | 18 | 2.08% | | | | | 22 | 1.97% | | | | | 11 | 1.02% | | | 0 | 0.00% | 41 | 4% | 1220 | 1175 | 2509 | MEDIO | 64.22% | 35.89% |
| 15 | IXTLAHUACA DE RAYÓN | 75 | SAN FELIPE DEL PROGRESO | 4080 | 27 | 7.03% | 111 | 28.84% | | | 208 | 54.32% | | | 3 | 0.80% | | | | | 5 | 1.13% | | | | | 2 | 0.51% | | | 0 | 0.00% | 24 | 6% | 400 | 376 | 553 | ALTO | 72.60% | 27.40% |
| 15 | IXTLAHUACA DE RAYÓN | 75 | SAN FELIPE DEL PROGRESO | 4087 | 145 | 12.64% | 593 | 56.35% | | | 369 | 32.17% | | | 19 | 1.91% | | | | | 25 | 2.12% | | | | | 9 | 0.76% | | | 0 | 0.00% | 53 | 4% | 1222 | 1179 | 1745 | MEDIO | 70.60% | 29.40% |
| 15 | IXTLAHUACA DE RAYÓN | 75 | SAN FELIPE DEL PROGRESO | 4088 | 117 | 11.58% | 410 | 42.67% | | | 454 | 40.00% | | | 34 | 3.37% | | | | | 11 | 1.05% | | | | | 11 | 1.05% | | | 0 | 0.00% | 45 | 5% | 1059 | 1010 | 1638 | MEDIO | 65.21% | 35.00% |
| 15 | IXTLAHUACA DE RAYÓN | 75 | SAN FELIPE DEL PROGRESO | 4089 | 180 | 10.89% | 899 | 57.69% | | | 534 | 31.60% | | | 29 | 1.74% | | | | | 42 | 2.49% | | | | | 16 | 0.95% | | | 0 | 0.00% | 80 | 5% | 1750 | 1690 | 2542 | ALTO | 74.71% | 25.79% |
| 15 | IXTLAHUACA DE RAYÓN | 75 | SAN FELIPE DEL PROGRESO | 4090 | 101 | 15.79% | 359 | 53.12% | | | 271 | 36.72% | | | 20 | 1.34% | | | | | 10 | 1.86% | | | | | 13 | 0.81% | | | 0 | 0.00% | 61 | 4% | 1671 | 1610 | 2406 | MEDIO | 69.45% | 30.55% |
| 15 | IXTLAHUACA DE RAYÓN | 75 | SAN FELIPE DEL PROGRESO | 4097 | 45 | 6.82% | 319 | 44.62% | | | 288 | 45.68% | | | 2 | 0.30% | | | | | 4 | 0.77% | | | | | 0 | 0.00% | | | 0 | 0.00% | 13 | 2% | 335 | 322 | 866 | MEDIO | 61.78% | 38.22% |
| 15 | IXTLAHUACA DE RAYÓN | 75 | SAN FELIPE DEL PROGRESO | 4100 | 12 | 3.45% | 120 | 54.05% | | | 86 | 38.74% | | | 1 | 0.45% | | | | | 1 | 0.45% | | | | | 2 | 0.90% | | | 0 | 0.00% | 0 | 0% | 228 | 222 | 364 | ALTO | 77.00% | 23.00% |
| 15 | IXTLAHUACA DE RAYÓN | 75 | SAN FELIPE DEL PROGRESO | 4103 | 145 | 15.34% | 472 | 49.95% | | | 288 | 30.48% | | | 13 | 1.38% | | | | | 18 | 1.38% | | | | | 14 | 1.48% | | | 0 | 0.00% | 43 | 4% | 956 | 945 | 1361 | ALTO | 71.96% | 27.04% |
| TOTAL | | | | | 17495 | | 34775 | | | | 49113 | | | | 7091 | | | | | | 4107 | | | | | | 5886 | | | | 54 | | 7299 | | 171075 | 156302 | 244618 | | 69.97% | 30.02% |

# PARTICIPACIÓN CIUDADANA EN LA ELECCIÓN DE DIPUTACIONES LOCALES EN EL ESTADO DE MÉXICO 2018

## DISTRITO ELECTORAL LOCAL 15: IXTLAHUACA DE RAYÓN

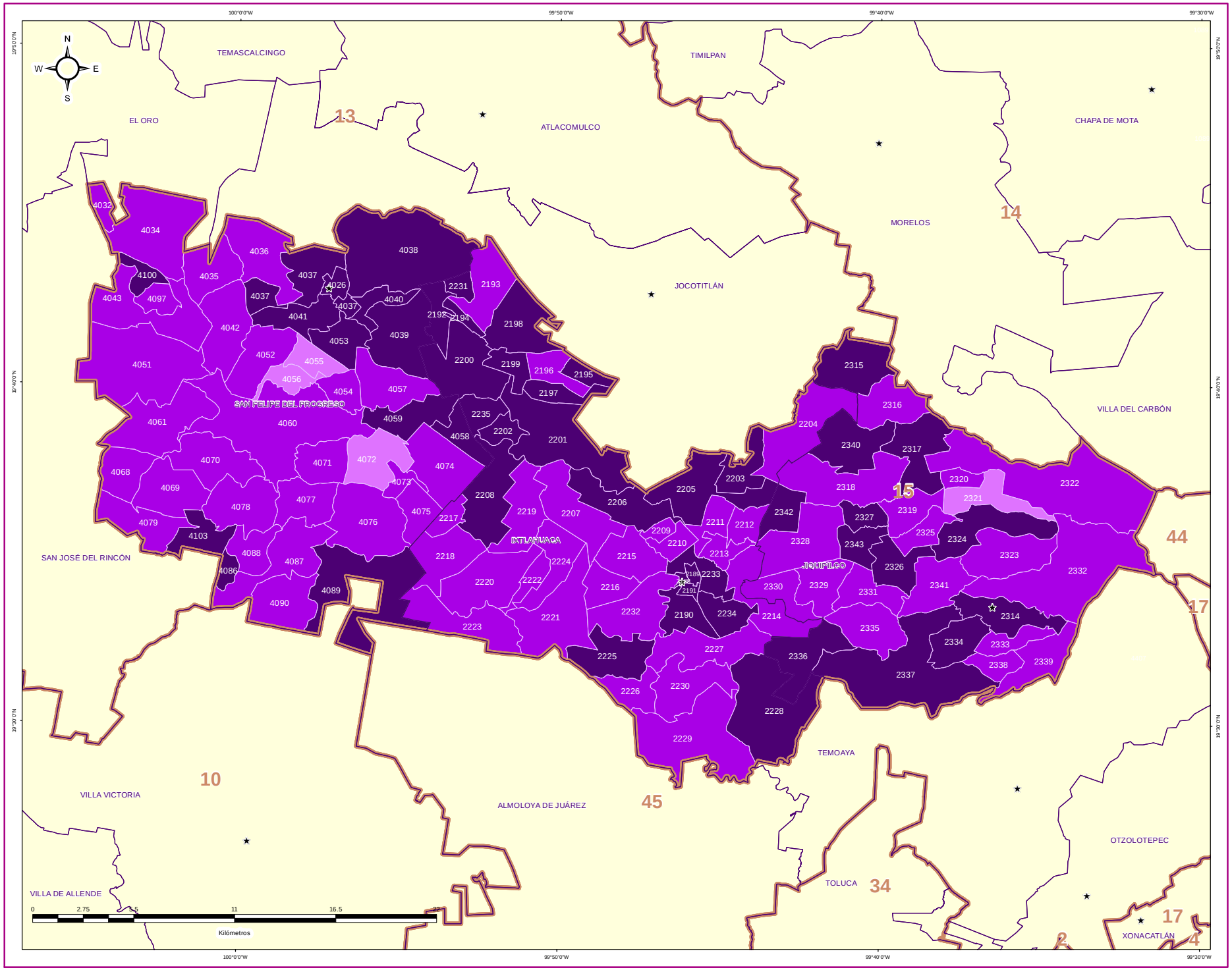


IEEM

1 de Julio 2018
Elección de Diputados Locales y Ayuntamientos

### DIRECCIÓN DE ORGANIZACIÓN

### ESTRUCTURA GEOELECTORAL Y CLAVES

- Límite estatal ..... MÉX
- Distrito Electoral Local ..... 45
- Límite municipal ..... TOLUCA
- Sección electoral ..... 6478
- Cabecera municipal

### PARTICIPACIÓN CIUDADANA EN LA ELECCIÓN DE DIPUTACIONES LOCALES EN EL ESTADO DE MEXICO 2018

- Alto
- Medio
- Bajo
- Muy bajo

### OTROS

- Sin Casilla
- Sección con Casilla(s) Remitida(s)

### LOCALIZACIÓN

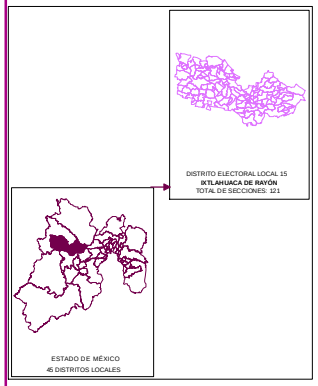


Edición cartográfica del mes de mayo de 2019, con corte de información al 07 de noviembre de 2018 mismo que fue empleado para el Proceso Electoral 2017-2018.
Registro Federal de Electores, INE.

Resultados por sección electoral de la Elección de Diputaciones Locales del Estado de México para el periodo 2018 - 2021

Proyección: UTM Zona 14
Datum: WGS84


**SUPERVISIÓN**

C.P. Antonio Sánchez Acosta
Subdirector de Documentación y Estadística Electoral _____

**ELABORACIÓN**

Departamento de Análisis y Procesamiento de Información Territorial

Miguel Ángel García Escalante _____
Jaqueline Pérez Nova _____

## RESULTADOS EN LA ELECCIÓN DEL DISTRITO 16 CON CABECERA EN CIUDAD ADOLFO LÓPEZ MATEOS

Como resultado del cómputo de la elección del Distrito 16 con cabecera en Ciudad Adolfo López Mateos, y una vez resueltos, en su caso, por las instancias jurisdiccionales los juicios respectivos, en este distrito correspondió el triunfo a la Coalición PT-MORENA-ES “Juntos Haremos Historia”, integrada por los partidos del Trabajo, MORENA y Encuentro Social, que obtuvo el 45.70% del total de votos válidos, en tanto que la Coalición PAN-PRD-MC “Por el Estado de México al Frente”, integrada por los partidos Acción Nacional, de la Revolución Democrática y Movimiento Ciudadano fue la segunda fuerza con el 26.09% de la votación válida.

En la votación por sección electoral, del total de 108 secciones electorales que conforman el Distrito 16, la Coalición PT-MORENA-ES “Juntos Haremos Historia”, integrada por los partidos del Trabajo, MORENA y Encuentro Social le correspondió la mayoría en 86 secciones, en tanto que la Coalición PAN-PRD-MC “Por el Estado de México al Frente”, integrada por los partidos Acción Nacional, de la Revolución Democrática y Movimiento Ciudadano la obtuvo en 22 secciones.

En el siguiente cuadro y gráfica nos muestra los resultados totales del distrito por partido político y coalición. La tabla de la página siguiente nos muestra el detalle de los resultados por sección, desagregados para cada uno de los partidos políticos y coaliciones, y se señala además al partido o coalición ganadora.

| RESULTADO DE VOTACIÓN | | |
|---|---|---|
| **Partido Político o Coalición** | **Total** | **%** |
| PAN-PRD-MC | 43391 | 26.09% |
| PRI | 22512 | 13.54% |
| PT-MORENA-ES | 76002 | 45.70% |
| PVEM | 16251 | 9.77% |
| NA | 3913 | 2.35% |
| VR | 4244 | 2.55% |
| NO REGISTRADOS | 165 | |
| NULOS | 5121 | |
| TOTAL | 171599 | |
| VOTACIÓN VÁLIDA | 166313 | |

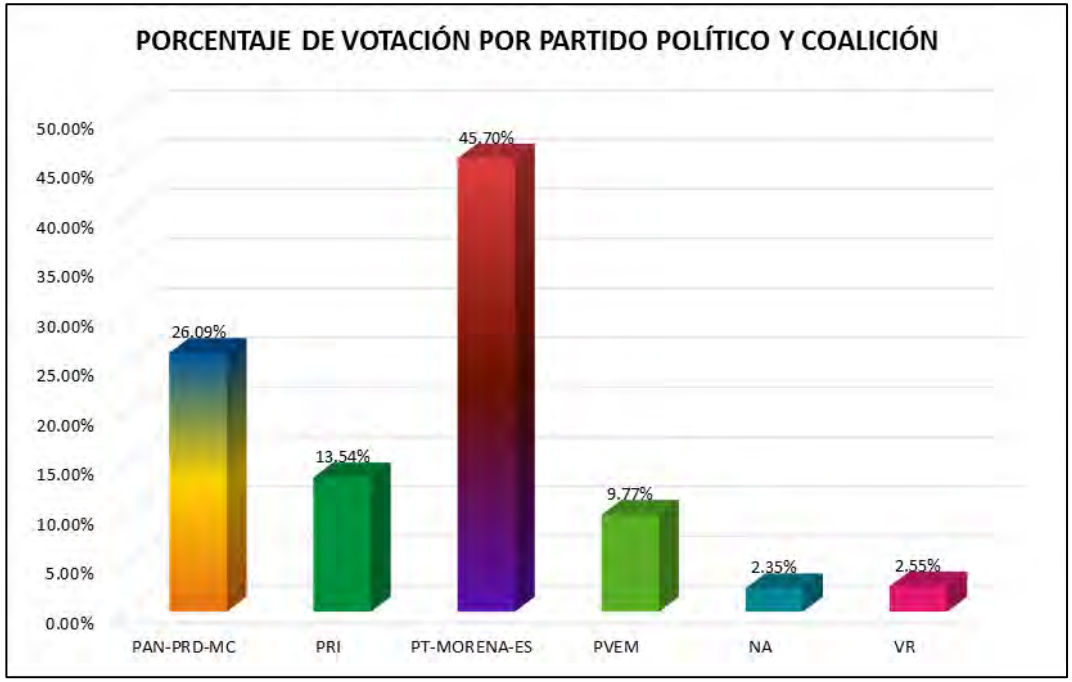

# RESULTADOS DEFINITIVOS EN LA ELECCIÓN DE DIPUTADOS 2018

| DISTRITO LOCAL | CABECERA DISTRITAL | MUNICIPIO | CABECERA MUNICIPAL | SECCIÓN | PAN-PRD-MC | % PAN-PRD-MC | PT-MORENA-ES | % PT-MORENA-ES | PAN | % PAN | PRI | % PRI | PRD | % PRD | PT | % PT | PVEM | % PVEM | MC | % MC | NA | % NA | MORENA | % MORENA | ES | % ES | VR | % VR | CANDIDATO INDEPENDIENTE | % CANDIDATO INDEPENDIENTE | NO REGISTRADOS | % NO REGISTRADOS | NULOS | % NULOS | TOTAL | VOTACIÓN VÁLIDA | PRIMERA FUERZA | PRIMERA FUERZA | SEGUNDA FUERZA | SEGUNDA FUERZA | TERCERA FUERZA | TERCERA FUERZA |
|---|---|---|---|---|---|---|---|---|---|---|---|---|---|---|---|---|---|---|---|---|---|---|---|---|---|---|---|---|---|---|---|---|---|---|---|---|---|---|---|---|---|
| 16 | CIUDAD ACUÑA | 13 | ACUÑA | 2561 | 333 | 13.18% | 914 | 36.16% | | | 338 | 12.21% | | | | | 335 | 8.42% | | | 54 | 1.43% | | | | | 40 | 2.28% | | | 0 | 0.00% | 75 | 4% | 1759 | 1684 | 914 | PT-MORENA-ES | 333 | PAN-PRD-MC | 338 | PRI |
| 16 | CIUDAD ACUÑA | 13 | ACUÑA | 2562 | 435 | 15.05% | 774 | 46.72% | | | 357 | 14.21% | | | | | 370 | 10.79% | | | 56 | 1.85% | | | | | 29 | 1.74% | | | 0 | 0.00% | 59 | 3% | 1721 | 1662 | 774 | PT-MORENA-ES | 435 | PAN-PRD-MC | 357 | PRI |
| 16 | CIUDAD ACUÑA | 13 | ACUÑA | 2563 | 333 | 12.70% | 766 | 45.72% | | | 387 | 13.23% | | | | | 367 | 10.84% | | | 81 | 2.02% | | | | | 39 | 2.53% | | | 2 | 0.13% | 51 | 3% | 1584 | 1542 | 766 | PT-MORENA-ES | 821 | PAN-PRD-MC | 387 | PRI |
| 16 | CIUDAD ACUÑA | 13 | ACUÑA | 2564 | 374 | 13.58% | 906 | 47.78% | | | 371 | 14.22% | | | | | 265 | 13.57% | | | 37 | 1.95% | | | | | 47 | 2.48% | | | 0 | 0.00% | 79 | 4% | 1976 | 1897 | 906 | PT-MORENA-ES | 871 | PAN-PRD-MC | 371 | PRI |
| 16 | CIUDAD ACUÑA | 13 | ACUÑA | 2565 | 422 | 13.84% | 951 | 47.66% | | | 476 | 15.46% | | | | | 187 | 10.48% | | | 35 | 1.12% | | | | | 29 | 1.62% | | | 1 | 0.05% | 83 | 2% | 1810 | 1785 | 951 | PT-MORENA-ES | 422 | PAN-PRD-MC | 476 | PRI |
| 16 | CIUDAD ACUÑA | 13 | ACUÑA | 2566 | 525 | 15.69% | 1040 | 49.19% | | | 506 | 14.73% | | | | | 203 | 9.41% | | | 56 | 1.69% | | | | | 47 | 2.35% | | | 0 | 0.00% | 61 | 3% | 1957 | 1936 | 1040 | PT-MORENA-ES | 506 | PAN-PRD-MC | 506 | PRI |
| 16 | CIUDAD ACUÑA | 13 | ACUÑA | 2567 | 553 | 16.89% | 1073 | 50.55% | | | 509 | 14.49% | | | | | 119 | 5.53% | | | 30 | 1.42% | | | | | 49 | 2.30% | | | 1 | 0.05% | 82 | 4% | 2115 | 2122 | 1073 | PT-MORENA-ES | 932 | PAN-PRD-MC | 509 | PRI |
| 16 | CIUDAD ACUÑA | 13 | ACUÑA | 2568 | 671 | 15.20% | 1025 | 50.55% | | | 955 | 16.20% | | | | | 130 | 6.45% | | | 77 | 2.14% | | | | | 67 | 2.52% | | | 1 | 0.03% | 113 | 3% | 3959 | 3445 | 1025 | PT-MORENA-ES | 671 | PAN-PRD-MC | 955 | PRI |
| 16 | CIUDAD ACUÑA | 13 | ACUÑA | 2569 | 223 | 23.70% | 241 | 46.32% | | | 85 | 11.42% | | | | | 62 | 8.13% | | | 17 | 2.28% | | | | | 16 | 2.15% | | | 1 | 0.13% | 15 | 2% | 764 | 744 | 343 | PT-MORENA-ES | 223 | PAN-PRD-MC | 85 | PRI |
| 16 | CIUDAD ACUÑA | 13 | ACUÑA | 2570 | 493 | 47.13% | 359 | 33.46% | | | 94 | 10.18% | | | | | 49 | 5.31% | | | 17 | 1.84% | | | | | 19 | 2.00% | | | 1 | 0.11% | 17 | 2% | 941 | 923 | 435 | PAN-PRD-MC | 359 | PT-MORENA-ES | 94 | PRI |
| 16 | CIUDAD ACUÑA | 13 | ACUÑA | 2571 | 641 | 23.28% | 1592 | 59.36% | | | 284 | 9.37% | | | | | 131 | 8.45% | | | 48 | 1.57% | | | | | 81 | 2.82% | | | 2 | 0.07% | 83 | 3% | 2951 | 2877 | 1592 | PT-MORENA-ES | 641 | PAN-PRD-MC | 284 | PRI |
| 16 | CIUDAD ACUÑA | 13 | ACUÑA | 2572 | 877 | 20.84% | 2300 | 54.70% | | | 474 | 11.27% | | | | | 420 | 9.99% | | | 66 | 1.57% | | | | | 66 | 1.62% | | | 1 | 0.02% | 156 | 4% | 4262 | 4205 | 2300 | PT-MORENA-ES | 877 | PAN-PRD-MC | 474 | PRI |
| 16 | CIUDAD ACUÑA | 13 | ACUÑA | 2573 | 562 | 22.25% | 1307 | 52.51% | | | 317 | 12.55% | | | | | 232 | 8.61% | | | 47 | 1.75% | | | | | 75 | 2.86% | | | 0 | 0.00% | 66 | 2% | 2668 | 2622 | 1307 | PT-MORENA-ES | 562 | PAN-PRD-MC | 317 | PRI |
| 16 | CIUDAD ACUÑA | 13 | ACUÑA | 2574 | 323 | 16.07% | 779 | 53.85% | | | 136 | 9.39% | | | | | 179 | 8.79% | | | 40 | 2.72% | | | | | 37 | 2.19% | | | 0 | 0.00% | 37 | 2% | 1106 | 1449 | 779 | PT-MORENA-ES | 323 | PAN-PRD-MC | 136 | PRI |
| 16 | CIUDAD ACUÑA | 13 | ACUÑA | 2575 | 434 | 48.25% | 351 | 33.30% | | | 128 | 13.10% | | | | | 40 | 4.37% | | | 14 | 1.92% | | | | | 23 | 1.42% | | | 3 | 0.32% | 23 | 2% | 942 | 916 | 434 | PAN-PRD-MC | 351 | PT-MORENA-ES | 128 | PRI |
| 16 | CIUDAD ACUÑA | 13 | ACUÑA | 2576 | 247 | 63.68% | 128 | 32.99% | | | 71 | 11.51% | | | | | 31 | 5.02% | | | 18 | 2.92% | | | | | 12 | 1.94% | | | 0 | 0.00% | 9 | 1% | 426 | 617 | 247 | PAN-PRD-MC | 128 | PT-MORENA-ES | 71 | PRI |
| 16 | CIUDAD ACUÑA | 13 | ACUÑA | 2577 | 108 | 38.58% | 125 | 57.45% | | | 117 | 13.43% | | | | | 64 | 7.30% | | | 13 | 1.50% | | | | | 17 | 3.96% | | | 1 | 0.23% | 11 | 2% | 359 | 867 | 221 | PAN-PRD-MC | 125 | PT-MORENA-ES | 117 | PRI |
| 16 | CIUDAD ACUÑA | 13 | ACUÑA | 2578 | 159 | 29.87% | 334 | 47.79% | | | 76 | 11.47% | | | | | 53 | 7.95% | | | 17 | 1.81% | | | | | 13 | 1.66% | | | 1 | 0.14% | 19 | 4% | 693 | 664 | 314 | PT-MORENA-ES | 159 | PAN-PRD-MC | 76 | PRI |
| 16 | CIUDAD ACUÑA | 13 | ACUÑA | 2579 | 148 | 33.57% | 166 | 39.35% | | | 50 | 11.66% | | | | | 42 | 9.79% | | | 9 | 2.10% | | | | | 16 | 3.73% | | | 4 | 0.89% | 14 | 3% | 447 | 429 | 168 | PT-MORENA-ES | 148 | PAN-PRD-MC | 50 | PRI |
| 16 | CIUDAD ACUÑA | 13 | ACUÑA | 2580 | 364 | 23.47% | 807 | 52.03% | | | 206 | 13.28% | | | | | 88 | 5.67% | | | 47 | 1.69% | | | | | 39 | 2.51% | | | 2 | 0.13% | 36 | 2% | 1552 | 1551 | 807 | PT-MORENA-ES | 364 | PAN-PRD-MC | 206 | PRI |
| 16 | CIUDAD ACUÑA | 13 | ACUÑA | 2581 | 502 | 22.19% | 1202 | 52.04% | | | 227 | 9.07% | | | | | 277 | 11.06% | | | 50 | 2.00% | | | | | 65 | 2.60% | | | 7 | 0.27% | 73 | 3% | 2364 | 2309 | 1202 | PT-MORENA-ES | 502 | PAN-PRD-MC | 227 | PVEM |
| 16 | CIUDAD ACUÑA | 13 | ACUÑA | 2582 | 1757 | 26.99% | 3340 | 51.07% | | | 957 | 14.70% | | | | | 619 | 9.50% | | | 98 | 1.52% | | | | | 178 | 2.77% | | | 1 | 0.01% | 225 | 3% | 6950 | 6484 | 3340 | PT-MORENA-ES | 1757 | PAN-PRD-MC | 957 | PRI |
| 16 | CIUDAD ACUÑA | 13 | ACUÑA | 2583 | 343 | 13.25% | 874 | 49.15% | | | 253 | 14.29% | | | | | 222 | 12.54% | | | 27 | 1.52% | | | | | 54 | 3.05% | | | 0 | 0.00% | 55 | 3% | 1826 | 1777 | 874 | PT-MORENA-ES | 343 | PAN-PRD-MC | 253 | PRI |
| 16 | CIUDAD ACUÑA | 13 | ACUÑA | 2584 | 427 | 21.18% | 1035 | 50.16% | | | 179 | 8.88% | | | | | 369 | 18.33% | | | 26 | 1.29% | | | | | 56 | 2.78% | | | 3 | 0.14% | 71 | 3% | 2060 | 2016 | 1035 | PT-MORENA-ES | 427 | PAN-PRD-MC | 328 | PVEM |
| 16 | CIUDAD ACUÑA | 13 | ACUÑA | 2585 | 386 | 28.66% | 520 | 38.96% | | | 230 | 17.23% | | | | | 172 | 9.46% | | | 46 | 2.26% | | | | | 52 | 2.86% | | | 1 | 0.04% | 54 | 3% | 1826 | 1481 | 520 | PT-MORENA-ES | 386 | PAN-PRD-MC | 230 | PRI |
| 16 | CIUDAD ACUÑA | 13 | ACUÑA | 2586 | 774 | 22.80% | 1618 | 49.11% | | | 387 | 11.40% | | | | | 477 | 11.89% | | | 69 | 1.96% | | | | | 93 | 2.75% | | | 5 | 0.14% | 111 | 3% | 3499 | 3385 | 1618 | PT-MORENA-ES | 774 | PAN-PRD-MC | 477 | PVEM |
| 16 | CIUDAD ACUÑA | 13 | ACUÑA | 2587 | 382 | 24.40% | 693 | 44.25% | | | 226 | 15.54% | | | | | 55 | 8.30% | | | 21 | 3.17% | | | | | 29 | 4.37% | | | 2 | 0.14% | 32 | 5% | 696 | 663 | 393 | PT-MORENA-ES | 382 | PAN-PRD-MC | 226 | PRI |
| 16 | CIUDAD ACUÑA | 13 | ACUÑA | 2588 | 164 | 28.12% | 151 | 46.78% | | | 130 | 19.96% | | | | | 111 | 11.51% | | | 21 | 3.12% | | | | | 27 | 3.80% | | | 0 | 0.00% | 23 | 2% | 587 | 564 | 151 | PT-MORENA-ES | 164 | PAN-PRD-MC | 130 | PRI |
| 16 | CIUDAD ACUÑA | 13 | ACUÑA | 2589 | 69 | 22.89% | 96 | 31.85% | | | 24 | 12.43% | | | | | 56 | 17.72% | | | 10 | 3.26% | | | | | 11 | 3.48% | | | 1 | 0.30% | 14 | 4% | 331 | 316 | 96 | PT-MORENA-ES | 14 | PRI | 69 | PAN-PRD-MC |
| 16 | CIUDAD ACUÑA | 13 | ACUÑA | 2590 | 404 | 16.60% | 1338 | 55.25% | | | 309 | 12.77% | | | | | 263 | 10.87% | | | 43 | 1.78% | | | | | 63 | 2.60% | | | 1 | 0.04% | 117 | 5% | 2538 | 2420 | 1338 | PT-MORENA-ES | 404 | PAN-PRD-MC | 309 | PRI |
| 16 | CIUDAD ACUÑA | 13 | ACUÑA | 2591 | 366 | 19.42% | 1055 | 54.49% | | | 338 | 11.63% | | | | | 325 | 10.70% | | | 91 | 1.92% | | | | | 92 | 3.03% | | | 5 | 0.16% | 90 | 3% | 3132 | 2957 | 1055 | PT-MORENA-ES | 366 | PAN-PRD-MC | 338 | PRI |
| 16 | CIUDAD ACUÑA | 13 | ACUÑA | 2592 | 422 | 20.96% | 1079 | 53.66% | | | 277 | 13.78% | | | | | 153 | 7.51% | | | 43 | 2.14% | | | | | 39 | 1.94% | | | 2 | 0.10% | 62 | 3% | 2074 | 2010 | 1079 | PT-MORENA-ES | 422 | PAN-PRD-MC | 277 | PRI |
| 16 | CIUDAD ACUÑA | 13 | ACUÑA | 2593 | 268 | 19.54% | 1002 | 54.58% | | | 237 | 12.93% | | | | | 152 | 8.28% | | | 53 | 2.89% | | | | | 37 | 2.02% | | | 0 | 0.00% | 49 | 3% | 1865 | 1836 | 1002 | PT-MORENA-ES | 268 | PAN-PRD-MC | 237 | PRI |
| 16 | CIUDAD ACUÑA | 13 | ACUÑA | 2594 | 133 | 16.77% | 704 | 47.75% | | | 108 | 11.66% | | | | | 95 | 4.29% | | | 16 | 1.75% | | | | | 19 | 2.05% | | | 1 | 0.11% | 15 | 2% | 931 | 931 | 704 | PT-MORENA-ES | 133 | PAN-PRD-MC | 108 | PRI |
| 16 | CIUDAD ACUÑA | 13 | ACUÑA | 2595 | 434 | 44.75% | 284 | 31.01% | | | 235 | 14.14% | | | | | 48 | 5.01% | | | 30 | 3.10% | | | | | 17 | 1.79% | | | 0 | 0.00% | 24 | 2% | 972 | 948 | 434 | PAN-PRD-MC | 284 | PT-MORENA-ES | 235 | PRI |
| 16 | CIUDAD ACUÑA | 13 | ACUÑA | 2596 | 208 | 44.26% | 145 | 30.85% | | | 63 | 13.19% | | | | | 27 | 5.74% | | | 14 | 2.98% | | | | | 13 | 2.77% | | | 2 | 0.42% | 16 | 3% | 488 | 470 | 208 | PAN-PRD-MC | 145 | PT-MORENA-ES | 63 | PRI |
| 16 | CIUDAD ACUÑA | 13 | ACUÑA | 2597 | 434 | 14.37% | 2059 | 68.14% | | | 219 | 14.20% | | | | | 203 | 9.63% | | | 35 | 1.66% | | | | | 54 | 2.40% | | | 0 | 0.00% | 52 | 2% | 2300 | 2147 | 2059 | PT-MORENA-ES | 434 | PAN-PRD-MC | 219 | PRI |
| 16 | CIUDAD ACUÑA | 13 | ACUÑA | 2598 | 459 | 20.58% | 1167 | 52.32% | | | 272 | 11.76% | | | | | 245 | 10.77% | | | 54 | 2.37% | | | | | 68 | 2.95% | | | 1 | 0.04% | 76 | 3% | 2351 | 2174 | 1167 | PT-MORENA-ES | 459 | PAN-PRD-MC | 272 | PRI |
| 16 | CIUDAD ACUÑA | 13 | ACUÑA | 2599 | 287 | 20.85% | 591 | 44.05% | | | 224 | 16.08% | | | | | 183 | 13.48% | | | 33 | 2.45% | | | | | 33 | 2.40% | | | 2 | 0.14% | 50 | 4% | 1355 | 1343 | 591 | PT-MORENA-ES | 287 | PAN-PRD-MC | 224 | PRI |
| 16 | CIUDAD ACUÑA | 13 | ACUÑA | 2600 | 427 | 25.26% | 883 | 52.21% | | | 196 | 11.61% | | | | | 115 | 6.81% | | | 29 | 1.72% | | | | | 38 | 2.25% | | | 1 | 0.06% | 50 | 3% | 1739 | 1690 | 883 | PT-MORENA-ES | 427 | PAN-PRD-MC | 196 | PRI |
| 16 | CIUDAD ACUÑA | 13 | ACUÑA | 2601 | 520 | 29.05% | 833 | 46.54% | | | 232 | 12.94% | | | | | 154 | 8.59% | | | 40 | 2.23% | | | | | 42 | 2.35% | | | 1 | 0.06% | 55 | 3% | 1952 | 1886 | 833 | PT-MORENA-ES | 515 | PAN-PRD-MC | 232 | PRI |
| 16 | CIUDAD ACUÑA | 13 | ACUÑA | 2602 | 357 | 19.83% | 957 | 53.14% | | | 199 | 11.05% | | | | | 173 | 7.64% | | | 33 | 1.83% | | | | | 47 | 2.45% | | | 18 | 1.00% | 57 | 3% | 1785 | 1714 | 957 | PT-MORENA-ES | 357 | PAN-PRD-MC | 199 | PRI |
| 16 | CIUDAD ACUÑA | 13 | ACUÑA | 2603 | 333 | 19.42% | 827 | 55.58% | | | 196 | 11.43% | | | | | 123 | 9.03% | | | 25 | 1.83% | | | | | 24 | 1.54% | | | 0 | 0.00% | 50 | 3% | 1810 | 1730 | 827 | PT-MORENA-ES | 333 | PAN-PRD-MC | 196 | PRI |
| 16 | CIUDAD ACUÑA | 13 | ACUÑA | 2604 | 432 | 28.40% | 695 | 45.40% | | | 246 | 16.16% | | | | | 262 | 13.81% | | | 45 | 2.38% | | | | | 55 | 2.79% | | | 3 | 0.14% | 79 | 3% | 2260 | 2014 | 1395 | PT-MORENA-ES | 432 | PAN-PRD-MC | 262 | PVEM |
| 16 | CIUDAD ACUÑA | 13 | ACUÑA | 2605 | 350 | 22.25% | 1009 | 64.15% | | | 367 | 23.34% | | | | | 404 | 14.24% | | | 54 | 1.91% | | | | | 77 | 2.73% | | | 7 | 0.24% | 90 | 3% | 2525 | 2818 | 1309 | PT-MORENA-ES | 935 | PAN-PRD-MC | 404 | PVEM |
| 16 | CIUDAD ACUÑA | 13 | ACUÑA | 2606 | 183 | 15.34% | 380 | 47.74% | | | 138 | 16.08% | | | | | 110 | 13.87% | | | 18 | 2.26% | | | | | 14 | 1.76% | | | 0 | 0.00% | 22 | 3% | 818 | 796 | 380 | PT-MORENA-ES | 183 | PAN-PRD-MC | 138 | PRI |
| 16 | CIUDAD ACUÑA | 13 | ACUÑA | 2607 | 181 | 21.04% | 300 | 50.08% | | | 97 | 16.19% | | | | | 52 | 8.68% | | | 9 | 1.50% | | | | | 15 | 2.50% | | | 0 | 0.00% | 29 | 5% | 618 | 599 | 300 | PT-MORENA-ES | 181 | PAN-PRD-MC | 97 | PRI |
| 16 | CIUDAD ACUÑA | 13 | ACUÑA | 2608 | 189 | 22.09% | 307 | 51.45% | | | 79 | 12.30% | | | | | 62 | 9.49% | | | 12 | 1.84% | | | | | 15 | 2.31% | | | 0 | 0.00% | 32 | 5% | 685 | 653 | 307 | PT-MORENA-ES | 189 | PAN-PRD-MC | 79 | PRI |
| 16 | CIUDAD ACUÑA | 13 | ACUÑA | 2609 | 224 | 22.14% | 432 | 43.52% | | | 158 | 15.10% | | | | | 172 | 16.53% | | | 20 | 1.92% | | | | | 28 | 2.69% | | | 1 | 0.09% | 46 | 4% | 1082 | 1041 | 432 | PT-MORENA-ES | 224 | PAN-PRD-MC | 172 | PVEM |
| 16 | CIUDAD ACUÑA | 13 | ACUÑA | 2610 | 306 | 24.79% | 327 | 30.61% | | | 173 | 14.75% | | | | | 143 | 17.15% | | | 19 | 2.40% | | | | | 20 | 2.40% | | | 0 | 0.00% | 33 | 4% | 967 | 934 | 327 | PT-MORENA-ES | 306 | PAN-PRD-MC | 143 | PVEM |
| 16 | CIUDAD ACUÑA | 13 | ACUÑA | 2611 | 309 | 34.50% | 341 | 47.77% | | | 92 | 12.27% | | | | | 85 | 11.41% | | | 16 | 2.17% | | | | | 28 | 3.70% | | | 1 | 0.13% | 22 | 3% | 748 | 745 | 341 | PT-MORENA-ES | 309 | PAN-PRD-MC | 92 | PRI |
| 16 | CIUDAD ACUÑA | 13 | ACUÑA | 2612 | 260 | 25.09% | 751 | 45.58% | | | 284 | 14.61% | | | | | 196 | 12.84% | | | 48 | 2.90% | | | | | 44 | 2.66% | | | 0 | 0.00% | 47 | 3% | 1702 | 1655 | 751 | PT-MORENA-ES | 260 | PAN-PRD-MC | 284 | PRI |
| 16 | CIUDAD ACUÑA | 13 | ACUÑA | 2613 | 449 | 28.69% | 641 | 40.95% | | | 249 | 15.91% | | | | | 109 | 6.96% | | | 46 | 2.94% | | | | | 71 | 4.54% | | | 1 | 0.06% | 46 | 3% | 1614 | 1565 | 641 | PT-MORENA-ES | 449 | PAN-PRD-MC | 249 | PRI |
| 16 | CIUDAD ACUÑA | 13 | ACUÑA | 2614 | 353 | 27.67% | 514 | 40.28% | | | 304 | 23.83% | | | | | 451 | 12.30% | | | 68 | 1.85% | | | | | 103 | 2.77% | | | 7 | 0.25% | 137 | 4% | 3058 | 2779 | 1761 | PT-MORENA-ES | 841 | PAN-PRD-MC | 304 | PRI |

| DISTRITO LOCAL | CABECERA DISTRITAL | MUNICIPIO | CABECERA MUNICIPAL | SECCIÓN | PAN-PRD-MC | % PAN PRD MC | PT MORENA ES | % PT MORENA ES | PAN | % PAN | PRI | % PRI | PRD | % PRD | PT | % PT | PVEM | % PVEM | MC | % MC | NA | % NA | MORENA | % MORENA | ES | % ES | VR | % VR | CANDIDATO INDEPENDIENTE | % CANDIDATO INDEPENDIENTE | NO REGISTRADOS | % NO REGISTRADOS | NULOS | % NULOS | TOTAL | VOTACIÓN VALIDA | PRIMERA FUERZA | PRIMERA FUERZA | SEGUNDA FUERZA | SEGUNDA FUERZA | TERCERA FUERZA | TERCERA FUERZA |
|---|---|---|---|---|---|---|---|---|---|---|---|---|---|---|---|---|---|---|---|---|---|---|---|---|---|---|---|---|---|---|---|---|---|---|---|---|---|---|---|---|---|
| 15 | CUIDAD ADOLFO LÓPEZ MATEOS | 13 | ATLAPAN DE ZARAGOZA | 312 | 472 | 39.27% | 1084 | 48.73% | | | 174 | 11.84% | | | | | 177 | 16.27% | | | 46 | 1.99% | | | | | 68 | 2.85% | | | 1 | 0.04% | 96 | 4% | 1408 | 2317 | 1084 | PT-MORENA-ES | 472 | PAN-PRD-MC | 177 | PVEM |
| 15 | CUIDAD ADOLFO LÓPEZ MATEOS | 13 | ATLAPAN DE ZARAGOZA | 314 | 455 | 26.13% | 1083 | 51.83% | | | 242 | 17.35% | | | | | 103 | 8.15% | | | 46 | 2.54% | | | | | 48 | 2.44% | | | 1 | 0.05% | 67 | 3% | 1993 | 1967 | 1083 | PT-MORENA-ES | 455 | PAN-PRD-MC | 242 | PRI |
| 15 | CUIDAD ADOLFO LÓPEZ MATEOS | 13 | ATLAPAN DE ZARAGOZA | 315 | 267 | 33.73% | 494 | 46.47% | | | 117 | 12.53% | | | | | 51 | 5.45% | | | 18 | 1.93% | | | | | 27 | 2.89% | | | 1 | 0.10% | 23 | 2% | 958 | 934 | 494 | PT-MORENA-ES | 267 | PAN-PRD-MC | 117 | PRI |
| 15 | CUIDAD ADOLFO LÓPEZ MATEOS | 13 | ATLAPAN DE ZARAGOZA | 316 | 448 | 35.39% | 747 | 50.92% | | | 207 | 11.00% | | | | | 177 | 9.40% | | | 74 | 3.93% | | | | | 33 | 1.75% | | | 10 | 0.53% | 37 | 3% | 1929 | 1882 | 747 | PT-MORENA-ES | 448 | PAN-PRD-MC | 207 | PRI |
| 15 | CUIDAD ADOLFO LÓPEZ MATEOS | 13 | ATLAPAN DE ZARAGOZA | 317 | 314 | 28.92% | 655 | 52.48% | | | 151 | 14.52% | | | | | 151 | 9.45% | | | 43 | 2.72% | | | | | 30 | 1.89% | | | 0 | 0.00% | 47 | 3% | 1638 | 1591 | 655 | PT-MORENA-ES | 301 | PAN-PRD-MC | 151 | PRI |
| 15 | CUIDAD ADOLFO LÓPEZ MATEOS | 13 | ATLAPAN DE ZARAGOZA | 318 | 357 | 32.64% | 876 | 50.98% | | | 233 | 14.57% | | | | | 114 | 7.03% | | | 58 | 7.54% | | | | | 43 | 2.65% | | | 1 | 0.06% | 57 | 3% | 1679 | 1621 | 876 | PT-MORENA-ES | 357 | PAN-PRD-MC | 233 | PRI |
| 15 | CUIDAD ADOLFO LÓPEZ MATEOS | 13 | ATLAPAN DE ZARAGOZA | 319 | 330 | 23.97% | 739 | 46.05% | | | 255 | 15.89% | | | | | 158 | 9.85% | | | 54 | 3.36% | | | | | 33 | 2.06% | | | 0 | 0.00% | 50 | 3% | 1466 | 1646 | 739 | PT-MORENA-ES | 388 | PAN-PRD-MC | 259 | PRI |
| 15 | CUIDAD ADOLFO LÓPEZ MATEOS | 13 | ATLAPAN DE ZARAGOZA | 320 | 355 | 25.69% | 715 | 47.12% | | | 258 | 16.83% | | | | | 115 | 7.64% | | | 76 | 4.96% | | | | | 51 | 1.99% | | | 3 | 0.19% | 56 | 3% | 1616 | 1517 | 679 | PT-MORENA-ES | 355 | PAN-PRD-MC | 258 | PRI |
| 15 | CUIDAD ADOLFO LÓPEZ MATEOS | 13 | ATLAPAN DE ZARAGOZA | 321 | 1044 | 59.89% | 586 | 27.71% | | | 139 | 11.84% | | | | | 116 | 5.65% | | | 37 | 1.80% | | | | | 46 | 2.24% | | | 4 | 0.19% | 49 | 2% | 2103 | 2060 | 1044 | PAN-PRD-MC | 568 | PT-MORENA-ES | 139 | PRI |
| 15 | CUIDAD ADOLFO LÓPEZ MATEOS | 13 | ATLAPAN DE ZARAGOZA | 322 | 477 | 31.99% | 542 | 36.35% | | | 225 | 15.39% | | | | | 147 | 9.85% | | | 41 | 2.75% | | | | | 55 | 3.69% | | | 1 | 0.07% | 25 | 2% | 1521 | 1491 | 542 | PT-MORENA-ES | 477 | PAN-PRD-MC | 225 | PRI |
| 15 | CUIDAD ADOLFO LÓPEZ MATEOS | 13 | ATLAPAN DE ZARAGOZA | 323 | 373 | 26.04% | 606 | 42.30% | | | 207 | 14.45% | | | | | 181 | 12.64% | | | 54 | 3.38% | | | | | 29 | 2.03% | | | 0 | 0.00% | 56 | 4% | 1486 | 1430 | 606 | PT-MORENA-ES | 373 | PAN-PRD-MC | 207 | PRI |
| 15 | CUIDAD ADOLFO LÓPEZ MATEOS | 13 | ATLAPAN DE ZARAGOZA | 324 | 553 | 19.80% | 1127 | 40.32% | | | 426 | 15.32% | | | | | 391 | 14.00% | | | 224 | 8.05% | | | | | 62 | 2.22% | | | 0 | 0.00% | 96 | 3% | 2877 | 2781 | 1127 | PT-MORENA-ES | 553 | PAN-PRD-MC | 426 | PRI |
| 15 | CUIDAD ADOLFO LÓPEZ MATEOS | 13 | ATLAPAN DE ZARAGOZA | 325 | 266 | 33.00% | 381 | 47.33% | | | 105 | 15.91% | | | | | 39 | 5.91% | | | 8 | 1.21% | | | | | 29 | 4.39% | | | 0 | 0.00% | 21 | 3% | 981 | 660 | 381 | PT-MORENA-ES | 266 | PAN-PRD-MC | 105 | PRI |
| 15 | CUIDAD ADOLFO LÓPEZ MATEOS | 13 | ATLAPAN DE ZARAGOZA | 326 | 312 | 29.35% | 417 | 39.22% | | | 171 | 15.97% | | | | | 105 | 9.85% | | | 33 | 2.99% | | | | | 54 | 3.17% | | | 1 | 0.09% | 54 | 3% | 1107 | 1072 | 417 | PT-MORENA-ES | 312 | PAN-PRD-MC | 171 | PRI |
| 15 | CUIDAD ADOLFO LÓPEZ MATEOS | 13 | ATLAPAN DE ZARAGOZA | 327 | 515 | 33.12% | 638 | 40.72% | | | 173 | 11.04% | | | | | 131 | 8.39% | | | 46 | 2.94% | | | | | 60 | 3.82% | | | 0 | 0.00% | 46 | 3% | 1613 | 1567 | 638 | PT-MORENA-ES | 515 | PAN-PRD-MC | 173 | PRI |
| 15 | CUIDAD ADOLFO LÓPEZ MATEOS | 13 | ATLAPAN DE ZARAGOZA | 335 | 382 | 38.28% | 377 | 37.77% | | | 135 | 13.70% | | | | | 74 | 7.41% | | | 59 | 5.91% | | | | | 26 | 2.61% | | | 0 | 0.00% | 15 | 3% | 1004 | 998 | 382 | PAN-PRD-MC | 377 | PT-MORENA-ES | 135 | PRI |
| 15 | CUIDAD ADOLFO LÓPEZ MATEOS | 13 | ATLAPAN DE ZARAGOZA | 336 | 527 | 34.42% | 598 | 39.11% | | | 218 | 13.78% | | | | | 102 | 6.54% | | | 58 | 3.44% | | | | | 70 | 4.49% | | | 1 | 0.06% | 46 | 3% | 1629 | 1560 | 598 | PT-MORENA-ES | 527 | PAN-PRD-MC | 218 | PRI |
| 15 | CUIDAD ADOLFO LÓPEZ MATEOS | 13 | ATLAPAN DE ZARAGOZA | 337 | 503 | 28.07% | 721 | 39.74% | | | 183 | 14.33% | | | | | 169 | 13.00% | | | 55 | 2.72% | | | | | 28 | 2.18% | | | 2 | 0.15% | 31 | 2% | 1319 | 1286 | 721 | PT-MORENA-ES | 503 | PAN-PRD-MC | 183 | PRI |
| 15 | CUIDAD ADOLFO LÓPEZ MATEOS | 13 | ATLAPAN DE ZARAGOZA | 338 | 343 | 38.39% | 474 | 42.25% | | | 148 | 13.19% | | | | | 110 | 8.91% | | | 23 | 2.05% | | | | | 36 | 3.21% | | | 2 | 0.17% | 22 | 2% | 1147 | 1122 | 474 | PT-MORENA-ES | 343 | PAN-PRD-MC | 148 | PRI |
| 15 | CUIDAD ADOLFO LÓPEZ MATEOS | 13 | ATLAPAN DE ZARAGOZA | 339 | 220 | 27.25% | 354 | 43.73% | | | 138 | 16.93% | | | | | 63 | 7.92% | | | 22 | 2.82% | | | | | 26 | 3.24% | | | 0 | 0.00% | 27 | 3% | 856 | 829 | 354 | PT-MORENA-ES | 220 | PAN-PRD-MC | 138 | PRI |
| 15 | CUIDAD ADOLFO LÓPEZ MATEOS | 13 | ATLAPAN DE ZARAGOZA | 340 | 333 | 23.54% | 627 | 44.35% | | | 196 | 11.81% | | | | | 200 | 14.22% | | | 33 | 2.35% | | | | | 49 | 3.49% | | | 0 | 0.00% | 38 | 3% | 1444 | 1406 | 627 | PT-MORENA-ES | 333 | PAN-PRD-MC | 200 | PVEM |
| 15 | CUIDAD ADOLFO LÓPEZ MATEOS | 13 | ATLAPAN DE ZARAGOZA | 341 | 289 | 28.14% | 531 | 40.55% | | | 193 | 15.47% | | | | | 173 | 13.81% | | | 45 | 3.62% | | | | | 54 | 3.72% | | | 2 | 0.15% | 54 | 4% | 1305 | 1345 | 531 | PT-MORENA-ES | 289 | PAN-PRD-MC | 193 | PRI |
| 15 | CUIDAD ADOLFO LÓPEZ MATEOS | 13 | ATLAPAN DE ZARAGOZA | 342 | 334 | 23.86% | 668 | 46.99% | | | 194 | 13.29% | | | | | 179 | 12.26% | | | 36 | 2.05% | | | | | 37 | 2.53% | | | 0 | 0.00% | 45 | 3% | 1505 | 1460 | 668 | PT-MORENA-ES | 334 | PAN-PRD-MC | 194 | PRI |
| 15 | CUIDAD ADOLFO LÓPEZ MATEOS | 13 | ATLAPAN DE ZARAGOZA | 343 | 300 | 59.80% | 650 | 43.44% | | | 178 | 10.41% | | | | | 203 | 13.44% | | | 39 | 2.28% | | | | | 54 | 2.75% | | | 0 | 0.00% | 51 | 3% | 1521 | 1510 | 856 | PT-MORENA-ES | 300 | PAN-PRD-MC | 178 | PRI |
| 15 | CUIDAD ADOLFO LÓPEZ MATEOS | 13 | ATLAPAN DE ZARAGOZA | 344 | 95 | 13.97% | 340 | 50.00% | | | 96 | 14.12% | | | | | 125 | 18.51% | | | 15 | 2.79% | | | | | 15 | 2.21% | | | 0 | 0.00% | 23 | 3% | 793 | 680 | 340 | PT-MORENA-ES | 115 | PVEM | 96 | PRI |
| 15 | CUIDAD ADOLFO LÓPEZ MATEOS | 13 | ATLAPAN DE ZARAGOZA | 345 | 420 | 24.54% | 558 | 32.73% | | | 365 | 22.89% | | | | | 170 | 10.29% | | | 44 | 2.60% | | | | | 27 | 1.69% | | | 0 | 0.00% | 36 | 2% | 1650 | 1602 | 558 | PT-MORENA-ES | 420 | PAN-PRD-MC | 365 | PRI |
| 15 | CUIDAD ADOLFO LÓPEZ MATEOS | 13 | ATLAPAN DE ZARAGOZA | 346 | 226 | 17.95% | 654 | 50.38% | | | 204 | 16.03% | | | | | 103 | 8.58% | | | 44 | 3.45% | | | | | 43 | 3.42% | | | 1 | 0.08% | 37 | 3% | 1267 | 1286 | 654 | PT-MORENA-ES | 226 | PAN-PRD-MC | 204 | PRI |
| 15 | CUIDAD ADOLFO LÓPEZ MATEOS | 13 | ATLAPAN DE ZARAGOZA | 347 | 253 | 20.37% | 607 | 48.41% | | | 191 | 15.23% | | | | | 103 | 8.21% | | | 33 | 2.63% | | | | | 27 | 2.12% | | | 2 | 0.15% | 38 | 3% | 1254 | 1254 | 607 | PT-MORENA-ES | 253 | PAN-PRD-MC | 191 | PRI |
| 15 | CUIDAD ADOLFO LÓPEZ MATEOS | 13 | ATLAPAN DE ZARAGOZA | 348 | 253 | 21.45% | 654 | 48.32% | | | 208 | 15.44% | | | | | 117 | 8.64% | | | 37 | 2.73% | | | | | 46 | 3.40% | | | 0 | 0.00% | 40 | 3% | 1402 | 1354 | 654 | PT-MORENA-ES | 253 | PAN-PRD-MC | 208 | PRI |
| 15 | CUIDAD ADOLFO LÓPEZ MATEOS | 13 | ATLAPAN DE ZARAGOZA | 349 | 503 | 42.04% | 431 | 30.86% | | | 212 | 15.77% | | | | | 80 | 5.95% | | | 40 | 2.98% | | | | | 33 | 2.46% | | | 0 | 0.00% | 30 | 2% | 1377 | 1344 | 565 | PAN-PRD-MC | 415 | PT-MORENA-ES | 212 | PRI |
| 15 | CUIDAD ADOLFO LÓPEZ MATEOS | 13 | ATLAPAN DE ZARAGOZA | 350 | 220 | 18.30% | 481 | 40.48% | | | 220 | 18.51% | | | | | 207 | 17.41% | | | 31 | 2.61% | | | | | 31 | 2.61% | | | 0 | 0.00% | 47 | 4% | 1216 | 1189 | 481 | PT-MORENA-ES | 220 | PAN-PRD-MC | 220 | PRI |
| 15 | CUIDAD ADOLFO LÓPEZ MATEOS | 13 | ATLAPAN DE ZARAGOZA | 351 | 333 | 31.11% | 369 | 48.14% | | | 221 | 13.80% | | | | | 235 | 13.91% | | | 42 | 2.53% | | | | | 48 | 2.66% | | | 5 | 0.27% | 70 | 4% | 1880 | 1805 | 369 | PT-MORENA-ES | 333 | PAN-PRD-MC | 233 | PVEM |
| 15 | CUIDAD ADOLFO LÓPEZ MATEOS | 13 | ATLAPAN DE ZARAGOZA | 352 | 385 | 33.43% | 721 | 43.88% | | | 234 | 14.24% | | | | | 226 | 13.76% | | | 41 | 2.92% | | | | | 36 | 2.19% | | | 1 | 0.06% | 68 | 4% | 1712 | 1643 | 721 | PT-MORENA-ES | 385 | PAN-PRD-MC | 234 | PRI |
| 15 | CUIDAD ADOLFO LÓPEZ MATEOS | 13 | ATLAPAN DE ZARAGOZA | 353 | 365 | 33.82% | 687 | 44.75% | | | 206 | 13.41% | | | | | 200 | 13.02% | | | 38 | 2.47% | | | | | 39 | 2.54% | | | 6 | 0.39% | 54 | 3% | 1576 | 1536 | 687 | PT-MORENA-ES | 366 | PAN-PRD-MC | 206 | PRI |
| 15 | CUIDAD ADOLFO LÓPEZ MATEOS | 13 | ATLAPAN DE ZARAGOZA | 354 | 356 | 33.77% | 737 | 44.24% | | | 233 | 13.99% | | | | | 154 | 11.64% | | | 43 | 2.58% | | | | | 63 | 3.78% | | | 2 | 0.12% | 54 | 3% | 1722 | 1666 | 737 | PT-MORENA-ES | 356 | PAN-PRD-MC | 233 | PRI |
| 15 | CUIDAD ADOLFO LÓPEZ MATEOS | 13 | ATLAPAN DE ZARAGOZA | 360 | 357 | 33.69% | 640 | 41.15% | | | 287 | 18.33% | | | | | 179 | 11.54% | | | 48 | 3.06% | | | | | 30 | 1.93% | | | 2 | 0.12% | 50 | 3% | 1603 | 1551 | 640 | PT-MORENA-ES | 357 | PAN-PRD-MC | 287 | PRI |
| 15 | CUIDAD ADOLFO LÓPEZ MATEOS | 13 | ATLAPAN DE ZARAGOZA | 361 | 347 | 33.98% | 401 | 39.82% | | | 250 | 16.68% | | | | | 183 | 13.45% | | | 55 | 3.64% | | | | | 68 | 4.50% | | | 2 | 0.13% | 44 | 3% | 1656 | 1510 | 802 | PT-MORENA-ES | 347 | PAN-PRD-MC | 250 | PRI |
| 15 | CUIDAD ADOLFO LÓPEZ MATEOS | 13 | ATLAPAN DE ZARAGOZA | 362 | 445 | 37.42% | 333 | 33.73% | | | 178 | 14.69% | | | | | 103 | 9.00% | | | 31 | 2.59% | | | | | 46 | 3.85% | | | 2 | 0.16% | 21 | 2% | 1223 | 1190 | 445 | PAN-PRD-MC | 333 | PT-MORENA-ES | 178 | PRI |
| 15 | CUIDAD ADOLFO LÓPEZ MATEOS | 13 | ATLAPAN DE ZARAGOZA | 363 | 602 | 62.25% | 333 | 33.75% | | | 176 | 18.19% | | | | | 32 | 3.31% | | | 12 | 1.24% | | | | | 12 | 1.24% | | | 0 | 0.00% | 20 | 2% | 987 | 967 | 602 | PAN-PRD-MC | 176 | PRI | 333 | PT-MORENA-ES |
| 15 | CUIDAD ADOLFO LÓPEZ MATEOS | 13 | ATLAPAN DE ZARAGOZA | 364 | 527 | 52.07% | 381 | 37.75% | | | 145 | 13.91% | | | | | 98 | 3.49% | | | 17 | 1.55% | | | | | 20 | 1.84% | | | 0 | 0.00% | 17 | 2% | 1135 | 1089 | 567 | PAN-PRD-MC | 381 | PT-MORENA-ES | 145 | PRI |
| 15 | CUIDAD ADOLFO LÓPEZ MATEOS | 13 | ATLAPAN DE ZARAGOZA | 368 | 301 | 33.66% | 487 | 53.62% | | | 183 | 13.79% | | | | | 98 | 7.39% | | | 31 | 2.33% | | | | | 30 | 2.25% | | | 2 | 0.15% | 41 | 3% | 1374 | 1331 | 987 | PT-MORENA-ES | 301 | PAN-PRD-MC | 183 | PRI |
| 15 | CUIDAD ADOLFO LÓPEZ MATEOS | 13 | ATLAPAN DE ZARAGOZA | 366 | 211 | 18.64% | 651 | 57.60% | | | 154 | 13.63% | | | | | 71 | 6.27% | | | 26 | 2.30% | | | | | 18 | 1.59% | | | 0 | 0.00% | 42 | 4% | 1174 | 1132 | 852 | PT-MORENA-ES | 211 | PAN-PRD-MC | 154 | PRI |
| 15 | CUIDAD ADOLFO LÓPEZ MATEOS | 13 | ATLAPAN DE ZARAGOZA | 367 | 253 | 52.54% | 180 | 26.95% | | | 86 | 12.87% | | | | | 34 | 5.09% | | | 6 | 0.90% | | | | | 11 | 1.65% | | | 1 | 0.15% | 15 | 2% | 684 | 668 | 351 | PAN-PRD-MC | 180 | PT-MORENA-ES | 86 | PRI |
| 15 | CUIDAD ADOLFO LÓPEZ MATEOS | 13 | ATLAPAN DE ZARAGOZA | 368 | 457 | 59.67% | 211 | 34.54% | | | 148 | 19.41% | | | | | 34 | 3.77% | | | 22 | 2.44% | | | | | 16 | 1.77% | | | 0 | 0.00% | 23 | 3% | 915 | 902 | 457 | PAN-PRD-MC | 135 | PT-MORENA-ES | 148 | PRI |
| 15 | CUIDAD ADOLFO LÓPEZ MATEOS | 13 | ATLAPAN DE ZARAGOZA | 369 | 619 | 58.02% | 238 | 33.96% | | | 160 | 15.79% | | | | | 48 | 4.24% | | | 22 | 1.61% | | | | | 30 | 2.96% | | | 0 | 0.00% | 25 | 2% | 1169 | 1160 | 619 | PAN-PRD-MC | 238 | PT-MORENA-ES | 160 | PRI |
| 15 | CUIDAD ADOLFO LÓPEZ MATEOS | 13 | ATLAPAN DE ZARAGOZA | 370 | 502 | 59.93% | 251 | 35.68% | | | 136 | 13.79% | | | | | 45 | 4.57% | | | 24 | 2.43% | | | | | 22 | 2.23% | | | 1 | 0.10% | 12 | 1% | 999 | 986 | 502 | PAN-PRD-MC | 253 | PT-MORENA-ES | 136 | PRI |
| 15 | CUIDAD ADOLFO LÓPEZ MATEOS | 13 | ATLAPAN DE ZARAGOZA | 371 | 386 | 51.27% | 181 | 24.11% | | | 118 | 15.90% | | | | | 24 | 3.22% | | | 17 | 2.29% | | | | | 18 | 2.42% | | | 1 | 0.13% | 16 | 2% | 759 | 742 | 386 | PAN-PRD-MC | 195 | PT-MORENA-ES | 118 | PRI |
| 15 | CUIDAD ADOLFO LÓPEZ MATEOS | 13 | ATLAPAN DE ZARAGOZA | 372 | 405 | 36.76% | 420 | 38.14% | | | 192 | 14.16% | | | | | 158 | 10.50% | | | 38 | 2.75% | | | | | 39 | 2.59% | | | 1 | 0.06% | 42 | 3% | 1319 | 1270 | 469 | PAN-PRD-MC | 420 | PT-MORENA-ES | 192 | PRI |
| 15 | CUIDAD ADOLFO LÓPEZ MATEOS | 13 | ATLAPAN DE ZARAGOZA | 384 | 195 | 44.12% | 153 | 34.73% | | | 66 | 14.51% | | | | | 25 | 5.66% | | | 11 | 2.49% | | | | | 12 | 2.71% | | | 0 | 0.00% | 12 | 3% | 454 | 442 | 195 | PAN-PRD-MC | 132 | PT-MORENA-ES | 66 | PRI |
| 15 | CUIDAD ADOLFO LÓPEZ MATEOS | 13 | ATLAPAN DE ZARAGOZA | 385 | 333 | 44.64% | 219 | 29.36% | | | 120 | 13.99% | | | | | 53 | 6.10% | | | 18 | 2.10% | | | | | 28 | 3.26% | | | 1 | 0.11% | 26 | 3% | 895 | 858 | 383 | PAN-PRD-MC | 256 | PT-MORENA-ES | 120 | PRI |
| 15 | CUIDAD ADOLFO LÓPEZ MATEOS | 13 | ATLAPAN DE ZARAGOZA | 386 | 454 | 51.46% | 249 | 28.23% | | | 180 | 12.83% | | | | | 148 | 10.53% | | | 32 | 2.28% | | | | | 40 | 2.85% | | | 0 | 0.00% | 12 | 1% | 1417 | 1406 | 549 | PT-MORENA-ES | 454 | PAN-PRD-MC | 180 | PRI |
| 15 | CUIDAD ADOLFO LÓPEZ MATEOS | 13 | ATLAPAN DE ZARAGOZA | 387 | 377 | 53.09% | 244 | 34.37% | | | 178 | 16.38% | | | | | 53 | 4.88% | | | 19 | 1.75% | | | | | 16 | 1.47% | | | 1 | 0.09% | 21 | 2% | 1108 | 1087 | 377 | PAN-PRD-MC | 244 | PT-MORENA-ES | 178 | PRI |
| 15 | CUIDAD ADOLFO LÓPEZ MATEOS | 13 | ATLAPAN DE ZARAGOZA | 388 | 211 | 27.46% | 368 | 45.05% | | | 147 | 13.03% | | | | | 116 | 10.34% | | | 32 | 2.85% | | | | | 13 | 1.16% | | | 15 | 1.29% | 25 | 2% | 1173 | 1125 | 508 | PT-MORENA-ES | 331 | PAN-PRD-MC | 147 | PRI |
| 15 | CUIDAD ADOLFO LÓPEZ MATEOS | 13 | ATLAPAN DE ZARAGOZA | 389 | 265 | 39.09% | 229 | 33.43% | | | 129 | 18.97% | | | | | 28 | 3.84% | | | 41 | 5.62% | | | | | 29 | 3.39% | | | 0 | 0.00% | 13 | 2% | 742 | 729 | 265 | PAN-PRD-MC | 229 | PT-MORENA-ES | 129 | PRI |
| TOTAL | | | | | 42281 | | 29002 | | | | 22522 | | | | | | 16251 | | | | 3953 | | | | | | 4244 | | | | 365 | | 5121 | | 171599 | 166218 | | | | | | |

# PARTIDO POLÍTICO O COALICIÓN GANADOR/A EN LA ELECCIÓN DE DIPUTACIONES LOCALES EN EL ESTADO DE MÉXICO 2018

## DISTRITO ELECTORAL LOCAL 16: CIUDAD ADOLFO LÓPEZ MATEOS

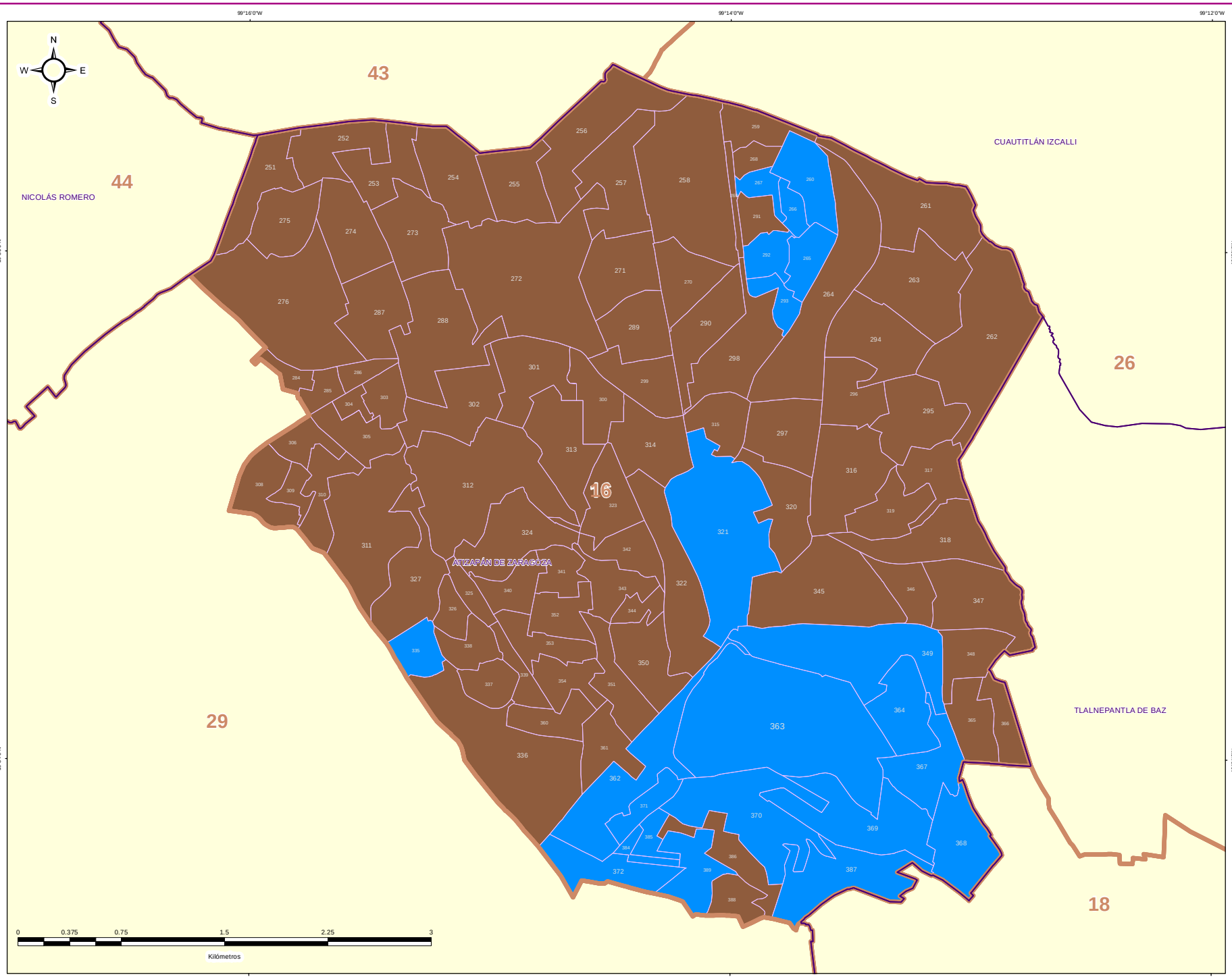


DIRECCIÓN DE ORGANIZACIÓN

ESTRUCTURA GEOELECTORAL Y CLAVES

- Límite estatal ..... MÉX
- Distrito Electoral Local ..... 45
- Límite municipal ..... TOLUCA
- Sección electoral ..... 6478
- Cabecera municipal

PARTIDO POLÍTICO O COALICIÓN GANADOR/A DE LA ELECCIÓN DE DIPUTACIONES LOCALES DEL ESTADO DE MÉXICO 2018

- Partido Acción Nacional (PAN)
- Partido Revolucionario Institucional (PRI)
- Partido de la Revolución Democrática (PRD)
- Partido del Trabajo (PT)
- Partido Verde Ecologista de México (PVEM)
- Nueva Alianza (NA)
- MORENA
- Vía Radical (VR)
- Por el Estado de México al Frente PAN - PRD - Movimiento Ciudadano (MC)
- Juntos Haremos Historia PT - MORENA - Encuentro Social (ES)

OTROS

- Sin Casilla
- Sección con Casilla(s) Remitida(s)

LOCALIZACIÓN

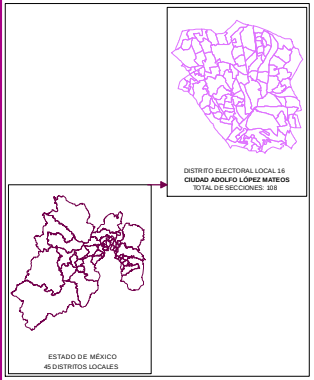


Edición cartográfica del mes de mayo de 2019, con corte de información al 07 de noviembre de 2018 mismo que fue empleado para el Proceso Electoral 2017-2018. Registro Federal de Electores, INE.

Resultados por sección electoral de la Elección de Diputaciones Locales del Estado de México para el periodo 2018 - 2021

Proyección: UTM Zona 14
Datum: WGS84

**SUPERVISIÓN**

C.P. Antonio Sánchez Acosta
Subdirector de Documentación y Estadística Electoral _____

**ELABORACIÓN**

Departamento de Análisis y Procesamiento de Información Territorial

Miguel Ángel García Escalante _____
Jaqueline Pérez Nova _____

# PARTIDO POLÍTICO O COALICIÓN EN SEGUNDA FUERZA EN LA ELECCIÓN DE DIPUTACIONES LOCALES EN EL ESTADO DE MÉXICO 2018

# DISTRITO ELECTORAL LOCAL 16: CIUDAD ADOLFO LÓPEZ MATEOS

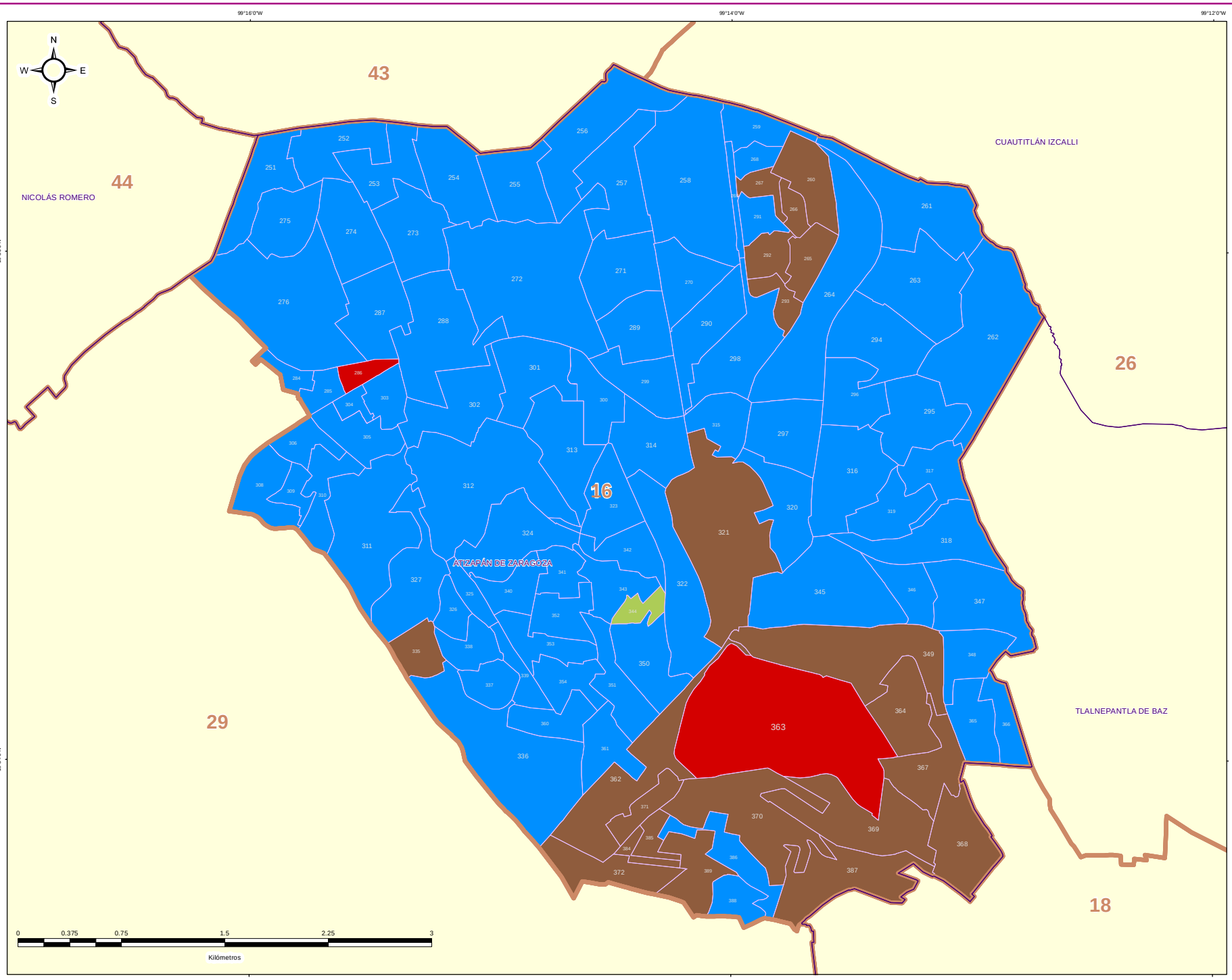


## DIRECCIÓN DE ORGANIZACIÓN

### ESTRUCTURA GEOELECTORAL Y CLAVES

- Límite estatal ..... MÉX
- Distrito Electoral Local ..... 45
- Límite municipal ..... TOLUCA
- Sección electoral ..... 6478
- Cabecera municipal

### PARTIDO POLÍTICO O COALICIÓN EN SEGUNDA FUERZA DE LA ELECCIÓN DE DIPUTACIONES LOCALES EN EL ESTADO DE MÉXICO 2018

- Partido Acción Nacional (PAN)
- Partido Revolucionario Institucional (PRI)
- Partido de la Revolución Democrática (PRD)
- Partido del Trabajo (PT)
- Partido Verde Ecologista de México (PVEM)
- Nueva Alianza (NA)
- MORENA
- Vía Radical (VR)
- Por el Estado de México al Frente PAN - PRD - Movimiento Ciudadano (MC)
- Juntos Haremos Historia PT - MORENA - Encuentro Social (ES)

### OTROS

- Sin Casilla
- Sección con Casilla(s) Remitida(s)

### LOCALIZACIÓN

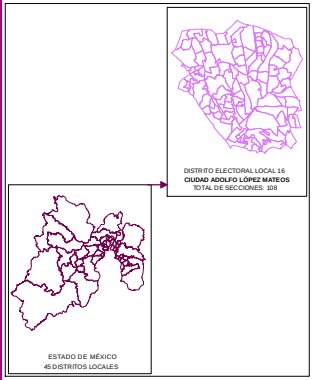


Edición cartográfica del mes de mayo de 2019, con corte de información al 07 de noviembre de 2018 mismo que fue empleado para el Proceso Electoral 2017-2018. Registro Federal de Electores, INE.

Resultados por sección electoral de la Elección de Diputaciones Locales del Estado de México para el periodo 2018 - 2021

Proyección: UTM Zona 14
Datum: WGS84

**SUPERVISIÓN**

C.P. Antonio Sánchez Acosta
Subdirector de Documentación y Estadística Electoral _____

**ELABORACIÓN**

Departamento de Análisis y Procesamiento de Información Territorial

Miguel Ángel García Escalante _____
Jaqueline Pérez Nova _____

# PARTIDO POLÍTICO O COALICIÓN EN TERCERA FUERZA EN LA ELECCIÓN DE DIPUTACIONES LOCALES EN EL ESTADO DE MÉXICO 2018

## DISTRITO ELECTORAL LOCAL 16: CIUDAD ADOLFO LÓPEZ MATEOS

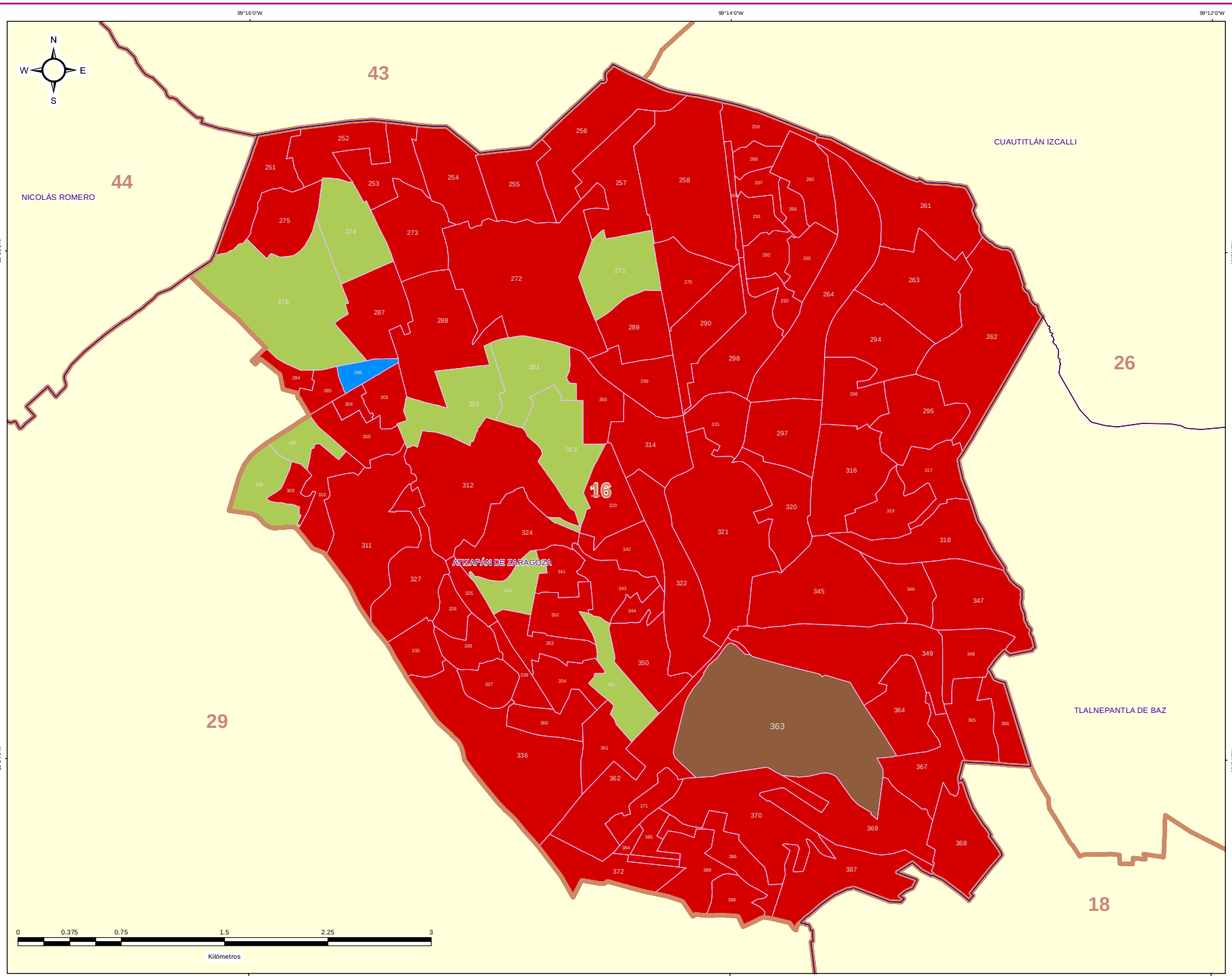


DIRECCIÓN DE ORGANIZACIÓN

ESTRUCTURA GEOELECTORAL Y CLAVES

- Límite estatal ..... MÉX
- Distrito Electoral Local ..... 45
- Límite municipal ..... TOLUCA
- Sección electoral ..... 6478
- Cabecera municipal

PARTIDO POLÍTICO O COALICIÓN EN TERCERA FUERZA DE LA ELECCIÓN DE DIPUTACIONES LOCALES EN EL ESTADO DE MÉXICO 2018

- Partido Acción Nacional (PAN)
- Partido Revolucionario Institucional (PRI)
- Partido de la Revolución Democrática (PRD)
- Partido del Trabajo (PT)
- Partido Verde Ecologista de México (PVEM)
- Nueva Alianza (NA)
- MORENA
- Vía Radical (VR)
- Por el Estado de México al Frente PAN - PRD - Movimiento Ciudadano (MC)
- Juntos Haremos Historia PT - MORENA - Encuentro Social (ES)

OTROS

- Sin Casilla
- Sección con Casilla(s) Remitida(s)

LOCALIZACIÓN

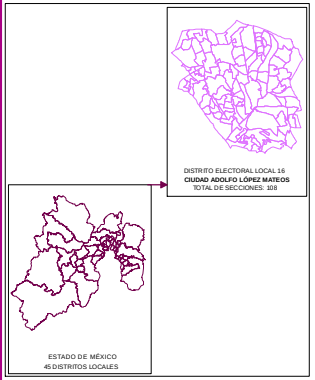


Edición cartográfica del mes de mayo de 2019, con corte de información al 07 de noviembre de 2018 mismo que fue empleado para el Proceso Electoral 2017-2018. Registro Federal de Electores, INE.

Resultados por sección electoral de la Elección de Diputaciones Locales del Estado de México para el periodo 2018 - 2021

Proyección: UTM Zona 14
Datum: WGS84

**SUPERVISIÓN**

C.P. Antonio Sánchez Acosta
Subdirector de Documentación y Estadística Electoral _____

**ELABORACIÓN**

Departamento de Análisis y Procesamiento de Información Territorial

Miguel Ángel García Escalante _____
Jaqueline Pérez Nova _____

## MARGEN DE VICTORIA

El margen de victoria es la diferencia de porcentaje de votación válida emitida que alcanzó el partido ganador sobre el inmediato inferior, es decir, sobre la primera minoría; los rangos establecidos fueron considerados así: 0.01% a 5.00%; 5.01% a 10.00%; 10.01% a 20.00%; 20.01% a Más.

Como se observa en la siguiente gráfica, de las 108 secciones del Distrito 16 con cabecera en Ciudad Adolfo López Mateos, en 7 (6.48%) el margen de victoria fue de entre 0.01% a 5.00%; en 8 (7.41%) fue de entre 5.01% a 10.00%; en 25 (23.15%) fue de más de 10.01% y hasta 20.00%; y finalmente en 68 (62.96% del total de secciones del distrito) fue de más del 20.00% de diferencia. El detalle por partido político o coalición se observa en el cuadro y gráfica siguiente.

En el resultado global del distrito, la Coalición PT-MORENA-ES “Juntos Haremos Historia” integrada por los partidos del Trabajo, MORENA y Encuentro Social, tuvo un margen de victoria de 19.61% respecto de la segunda fuerza que fue la Coalición PAN-PRD-MC “Por el Estado de México al Frente”, integrada por los partidos Acción Nacional, de la Revolución Democrática y Movimiento Ciudadano.

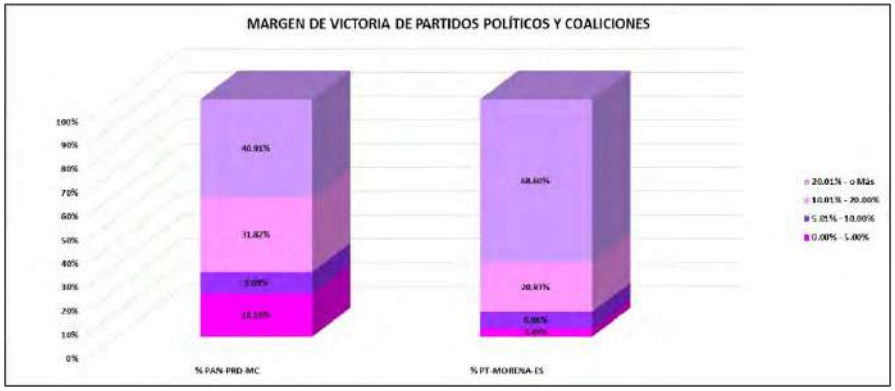


| DISTRITO LOCAL | CABECERA DISTRITAL | MARGEN DE VICTORIA | PAN-PRD-MC | % PAN-PRD-MC | PT-MORENA-ES | % PT-MORENA-ES | RANGO DE MARGEN DE VICTORIA |
|---|---|---|---|---|---|---|---|
| 16 | CIUDAD ADOLFO LÓPEZ MATEOS | 0.00% - 5.00% | 4 | 18.18% | 3 | 3.49% | 7 |
| 16 | CIUDAD ADOLFO LÓPEZ MATEOS | 5.01% - 10.00% | 2 | 9.09% | 6 | 6.98% | 8 |
| 16 | CIUDAD ADOLFO LÓPEZ MATEOS | 10.01% - 20.00% | 7 | 31.82% | 18 | 20.93% | 25 |
| 16 | CIUDAD ADOLFO LÓPEZ MATEOS | 20.01% - o Más | 9 | 40.91% | 59 | 68.60% | 68 |
| | | TOTAL | 22 | 100.00% | 86 | 100.00% | |

# MARGEN DE VICTORIA

| DISTRITO LOCAL | CABECERA DISTRITAL | MUNICIPIO | CABECERA MUNICIPAL | SECCIÓN | PAN-PRD-MC | % PAN-PRD-MC | PT-MORENA-ES | % PT-MORENA-ES | PAN | % PAN | PRD | % PRD | PRD | % PRD | PT | % PT | PVEM | % PVEM | MC | % MC | NA | % NA | MORENA | % MORENA | ES | % ES | VR | % VR | CANDIDATO INDEPENDIENTE | % CANDIDATO INDEPENDIENTE | NO REGISTRADOS | % NO REGISTRADOS | NULOS | % NULOS | TOTAL | VOTACIÓN VÁLIDA | PRIMERA FUERZA | PRIMERA FUERZA | SEGUNDA FUERZA | SEGUNDA FUERZA | MARGEN DE VICTORIA |
|---|---|---|---|---|---|---|---|---|---|---|---|---|---|---|---|---|---|---|---|---|---|---|---|---|---|---|---|---|---|---|---|---|---|---|---|---|---|---|---|---|
| 16 | CIUDAD ACUÑA | 13 | ACUÑA DE CHIHUAHUA | 2521 | 322 | 23.18% | 554 | 56.41% | | | 108 | 12.25% | | | | | 126 | 9.02% | | | 14 | 3.41% | | | | | 40 | 2.28% | | | 0 | 0.00% | 75 | 4% | 1769 | 1664 | 554 | PT-MORENA-ES | 322 | PAN-PRD-MC | 17.47% |
| 16 | CIUDAD ACUÑA | 13 | ACUÑA DE ZARAGOZA | 2522 | 435 | 25.09% | 774 | 46.57% | | | 157 | 14.29% | | | | | 170 | 10.79% | | | 30 | 1.81% | | | | | 75 | 1.74% | | | 0 | 0.00% | 79 | 5% | 1727 | 1667 | 774 | PT-MORENA-ES | 435 | PAN-PRD-MC | 21.54% |
| 16 | CIUDAD ACUÑA | 13 | ACUÑA DE ZARAGOZA | 2523 | 353 | 22.70% | 796 | 49.71% | | | 187 | 22.13% | | | | | 187 | 20.84% | | | 31 | 2.01% | | | | | 38 | 2.53% | | | 2 | 0.12% | 92 | 5% | 1598 | 1541 | 796 | PT-MORENA-ES | 353 | PAN-PRD-MC | 28.59% |
| 16 | CIUDAD ACUÑA | 13 | ACUÑA DE ZARAGOZA | 2524 | 371 | 19.58% | 906 | 47.76% | | | 271 | 24.29% | | | | | 269 | 19.87% | | | 37 | 1.95% | | | | | 47 | 2.48% | | | 0 | 0.00% | 79 | 4% | 1979 | 1897 | 906 | PT-MORENA-ES | 371 | PAN-PRD-MC | 28.20% |
| 16 | CIUDAD ACUÑA | 13 | ACUÑA DE ZARAGOZA | 2525 | 422 | 23.64% | 953 | 44.66% | | | 246 | 19.49% | | | | | 287 | 18.48% | | | 20 | 1.12% | | | | | 25 | 1.82% | | | 1 | 0.05% | 32 | 2% | 1820 | 1781 | 953 | PT-MORENA-ES | 422 | PAN-PRD-MC | 24.03% |
| 16 | CIUDAD ACUÑA | 13 | ACUÑA DE ZARAGOZA | 2526 | 736 | 31.59% | 1040 | 40.44% | | | 356 | 18.39% | | | | | 701 | 9.47% | | | 55 | 1.69% | | | | | 47 | 2.09% | | | 0 | 0.00% | 69 | 3% | 2157 | 2156 | 1040 | PT-MORENA-ES | 736 | PAN-PRD-MC | 25.00% |
| 16 | CIUDAD ACUÑA | 13 | ACUÑA DE ZARAGOZA | 2527 | 972 | 25.89% | 1071 | 50.35% | | | 359 | 14.49% | | | | | 119 | 5.58% | | | 10 | 1.42% | | | | | 49 | 2.30% | | | 1 | 0.05% | 82 | 4% | 2218 | 2127 | 1071 | PT-MORENA-ES | 972 | PAN-PRD-MC | 24.44% |
| 16 | CIUDAD ACUÑA | 13 | ACUÑA DE ZARAGOZA | 2528 | 873 | 26.20% | 1825 | 52.55% | | | 295 | 13.23% | | | | | 136 | 6.66% | | | 77 | 2.24% | | | | | 87 | 2.53% | | | 1 | 0.03% | 113 | 3% | 3559 | 3445 | 1825 | PT-MORENA-ES | 873 | PAN-PRD-MC | 27.69% |
| 16 | CIUDAD ACUÑA | 13 | ACUÑA DE ZARAGOZA | 2529 | 223 | 23.19% | 342 | 46.22% | | | 85 | 11.42% | | | | | 62 | 8.13% | | | 17 | 2.28% | | | | | 16 | 2.15% | | | 1 | 0.11% | 13 | 2% | 764 | 744 | 342 | PT-MORENA-ES | 223 | PAN-PRD-MC | 19.43% |
| 16 | CIUDAD ACUÑA | 13 | ACUÑA DE ZARAGOZA | 2530 | 495 | 47.19% | 395 | 37.65% | | | 54 | 13.09% | | | | | 49 | 5.71% | | | 17 | 1.84% | | | | | 19 | 2.00% | | | 1 | 0.11% | 17 | 2% | 945 | 920 | 495 | PAN-PRD-MC | 395 | PT-MORENA-ES | 13.07% |
| 16 | CIUDAD ACUÑA | 13 | ACUÑA DE ZARAGOZA | 2531 | 943 | 22.70% | 1581 | 59.34% | | | 284 | 9.87% | | | | | 231 | 8.05% | | | 48 | 1.67% | | | | | 81 | 2.82% | | | 2 | 0.07% | 83 | 3% | 2961 | 2877 | 1581 | PT-MORENA-ES | 943 | PAN-PRD-MC | 33.69% |
| 16 | CIUDAD ACUÑA | 13 | ACUÑA DE ZARAGOZA | 2532 | 977 | 23.04% | 1,550 | 54.70% | | | 474 | 11.17% | | | | | 420 | 9.90% | | | 66 | 1.57% | | | | | 68 | 1.62% | | | 1 | 0.02% | 158 | 4% | 4361 | 4203 | 1550 | PT-MORENA-ES | 977 | PAN-PRD-MC | 33.04% |
| 16 | CIUDAD ACUÑA | 13 | ACUÑA DE ZARAGOZA | 2533 | 582 | 22.73% | 1,085 | 52.51% | | | 317 | 12.38% | | | | | 222 | 8.67% | | | 47 | 1.73% | | | | | 75 | 2.86% | | | 0 | 0.00% | 66 | 2% | 2660 | 2622 | 1,085 | PT-MORENA-ES | 582 | PAN-PRD-MC | 29.78% |
| 16 | CIUDAD ACUÑA | 13 | ACUÑA DE ZARAGOZA | 2534 | 353 | 24.85% | 779 | 54.85% | | | 155 | 9.75% | | | | | 175 | 11.03% | | | 43 | 2.71% | | | | | 30 | 2.10% | | | 0 | 0.00% | 57 | 3% | 1720 | 1669 | 779 | PT-MORENA-ES | 353 | PAN-PRD-MC | 29.03% |
| 16 | CIUDAD ACUÑA | 13 | ACUÑA DE ZARAGOZA | 2535 | 434 | 46.28% | 495 | 52.76% | | | 120 | 13.10% | | | | | 40 | 4.37% | | | 14 | 1.53% | | | | | 13 | 1.42% | | | 3 | 0.33% | 23 | 2% | 943 | 916 | 434 | PAN-PRD-MC | 495 | PT-MORENA-ES | 12.99% |
| 16 | CIUDAD ACUÑA | 13 | ACUÑA DE ZARAGOZA | 2536 | 247 | 10.02% | 218 | 8.57% | | | 71 | 11.51% | | | | | 31 | 5.02% | | | 18 | 2.92% | | | | | 12 | 1.94% | | | 0 | 0.00% | 9 | 1% | 626 | 617 | 247 | PAN-PRD-MC | 218 | PT-MORENA-ES | 1.46% |
| 16 | CIUDAD ACUÑA | 13 | ACUÑA DE ZARAGOZA | 2537 | 333 | 38.03% | 225 | 25.71% | | | 117 | 13.49% | | | | | 64 | 7.10% | | | 33 | 3.50% | | | | | 17 | 2.06% | | | 1 | 0.11% | 22 | 2% | 890 | 867 | 225 | PAN-PRD-MC | 333 | PT-MORENA-ES | 12.31% |
| 16 | CIUDAD ACUÑA | 13 | ACUÑA DE ZARAGOZA | 2538 | 196 | 29.63% | 314 | 47.73% | | | 76 | 11.43% | | | | | 73 | 9.98% | | | 12 | 1.81% | | | | | 13 | 1.65% | | | 1 | 0.14% | 28 | 4% | 693 | 658 | 314 | PT-MORENA-ES | 196 | PAN-PRD-MC | 17.47% |
| 16 | CIUDAD ACUÑA | 13 | ACUÑA DE ZARAGOZA | 2539 | 148 | 33.57% | 168 | 39.18% | | | 50 | 11.66% | | | | | 42 | 9.79% | | | 9 | 2.10% | | | | | 16 | 3.73% | | | 4 | 0.89% | 14 | 3% | 447 | 429 | 168 | PT-MORENA-ES | 148 | PAN-PRD-MC | 5.59% |
| 16 | CIUDAD ACUÑA | 13 | ACUÑA DE ZARAGOZA | 2540 | 269 | 29.07% | 307 | 33.19% | | | 206 | 13.38% | | | | | 88 | 5.67% | | | 47 | 3.03% | | | | | 39 | 2.53% | | | 2 | 0.13% | 39 | 2% | 1561 | 1551 | 307 | PT-MORENA-ES | 269 | PAN-PRD-MC | 18.59% |
| 16 | CIUDAD ACUÑA | 13 | ACUÑA DE ZARAGOZA | 2541 | 581 | 31.14% | 1453 | 52.04% | | | 217 | 9.47% | | | | | 277 | 12.09% | | | 50 | 2.03% | | | | | 66 | 2.40% | | | 7 | 0.27% | 72 | 3% | 2563 | 2604 | 1,032 | PT-MORENA-ES | 581 | PAN-PRD-MC | 20.79% |
| 16 | CIUDAD ACUÑA | 13 | ACUÑA DE ZARAGOZA | 2542 | 777 | 19.99% | 1540 | 51.67% | | | 937 | 14.70% | | | | | 619 | 9.70% | | | 98 | 1.57% | | | | | 178 | 2.77% | | | 1 | 0.01% | 225 | 3% | 6199 | 6482 | 1540 | PT-MORENA-ES | 1757 | PAN-PRD-MC | 31.28% |
| 16 | CIUDAD ACUÑA | 13 | ACUÑA DE ZARAGOZA | 2543 | 341 | 19.23% | 874 | 49.27% | | | 259 | 14.29% | | | | | 222 | 12.54% | | | 27 | 1.52% | | | | | 54 | 3.05% | | | 0 | 0.00% | 55 | 3% | 1826 | 1771 | 874 | PT-MORENA-ES | 341 | PAN-PRD-MC | 30.10% |
| 16 | CIUDAD ACUÑA | 13 | ACUÑA DE ZARAGOZA | 2544 | 427 | 21.18% | 1015 | 50.35% | | | 179 | 8.88% | | | | | 208 | 15.20% | | | 26 | 1.29% | | | | | 56 | 2.78% | | | 3 | 0.14% | 71 | 3% | 2060 | 2016 | 1015 | PT-MORENA-ES | 427 | PAN-PRD-MC | 29.17% |
| 16 | CIUDAD ACUÑA | 13 | ACUÑA DE ZARAGOZA | 2545 | 450 | 23.08% | 926 | 52.84% | | | 229 | 12.21% | | | | | 172 | 9.99% | | | 43 | 2.29% | | | | | 51 | 2.89% | | | 1 | 0.05% | 54 | 3% | 1926 | 1,781 | 926 | PT-MORENA-ES | 450 | PAN-PRD-MC | 33.99% |
| 16 | CIUDAD ACUÑA | 13 | ACUÑA DE ZARAGOZA | 2546 | 774 | 37.39% | 1018 | 49.01% | | | 307 | 17.44% | | | | | 422 | 11.09% | | | 69 | 1.64% | | | | | 93 | 2.75% | | | 5 | 0.14% | 111 | 5% | 5499 | 5181 | 1018 | PT-MORENA-ES | 774 | PAN-PRD-MC | 35.19% |
| 16 | CIUDAD ACUÑA | 13 | ACUÑA DE ZARAGOZA | 2547 | 362 | 34.49% | 269 | 44.15% | | | 103 | 15.54% | | | | | 55 | 8.10% | | | 21 | 3.17% | | | | | 26 | 4.37% | | | 1 | 0.14% | 32 | 5% | 696 | 693 | 269 | PT-MORENA-ES | 362 | PAN-PRD-MC | 19.79% |
| 16 | CIUDAD ACUÑA | 13 | ACUÑA DE ZARAGOZA | 2548 | 147 | 20.12% | 451 | 46.78% | | | 150 | 15.56% | | | | | 113 | 11.51% | | | 31 | 3.22% | | | | | 27 | 2.80% | | | 0 | 0.00% | 23 | 2% | 987 | 964 | 451 | PT-MORENA-ES | 147 | PAN-PRD-MC | 16.66% |
| 16 | CIUDAD ACUÑA | 13 | ACUÑA DE ZARAGOZA | 2549 | 49 | 22.69% | 96 | 39.84% | | | 14 | 13.42% | | | | | 59 | 27.13% | | | 20 | 3.26% | | | | | 11 | 3.46% | | | 1 | 0.20% | 14 | 4% | 332 | 318 | 96 | PT-MORENA-ES | 14 | PAN-PRD-MC | 9.56% |
| 16 | CIUDAD ACUÑA | 13 | ACUÑA DE ZARAGOZA | 2550 | 404 | 35.69% | 1320 | 55.29% | | | 309 | 13.77% | | | | | 263 | 10.07% | | | 43 | 1.76% | | | | | 63 | 2.60% | | | 1 | 0.04% | 117 | 5% | 2530 | 2470 | 1738 | PT-MORENA-ES | 404 | PAN-PRD-MC | 39.62% |
| 16 | CIUDAD ACUÑA | 13 | ACUÑA DE ZARAGOZA | 2551 | 598 | 33.92% | 1093 | 54.49% | | | 338 | 11.19% | | | | | 335 | 10.79% | | | 31 | 1.01% | | | | | 90 | 3.03% | | | 5 | 0.16% | 90 | 3% | 3133 | 3007 | 1,695 | PT-MORENA-ES | 598 | PAN-PRD-MC | 34.07% |
| 16 | CIUDAD ACUÑA | 13 | ACUÑA DE ZARAGOZA | 2552 | 421 | 20.99% | 1075 | 51.68% | | | 277 | 12.78% | | | | | 151 | 7.51% | | | 43 | 2.14% | | | | | 59 | 1.96% | | | 2 | 0.10% | 62 | 3% | 2071 | 2010 | 1,075 | PT-MORENA-ES | 421 | PAN-PRD-MC | 32.74% |
| 16 | CIUDAD ACUÑA | 13 | ACUÑA DE ZARAGOZA | 2553 | 254 | 19.14% | 1081 | 54.56% | | | 217 | 12.51% | | | | | 152 | 8.28% | | | 53 | 2.89% | | | | | 51 | 2.31% | | | 0 | 0.00% | 49 | 3% | 1985 | 1926 | 1,002 | PT-MORENA-ES | 252 | PAN-PRD-MC | 35.38% |
| 16 | CIUDAD ACUÑA | 13 | ACUÑA DE ZARAGOZA | 2554 | 191 | 26.77% | 394 | 47.75% | | | 108 | 11.66% | | | | | 79 | 6.78% | | | 16 | 2.76% | | | | | 15 | 2.03% | | | 1 | 0.11% | 15 | 2% | 930 | 913 | 394 | PT-MORENA-ES | 191 | PAN-PRD-MC | 6.40% |
| 16 | CIUDAD ACUÑA | 13 | ACUÑA DE ZARAGOZA | 2555 | 424 | 44.75% | 744 | 51.01% | | | 155 | 14.24% | | | | | 48 | 5.00% | | | 33 | 3.03% | | | | | 17 | 1.79% | | | 0 | 0.00% | 24 | 2% | 972 | 948 | 424 | PT-MORENA-ES | 424 | PAN-PRD-MC | 13.72% |
| 16 | CIUDAD ACUÑA | 13 | ACUÑA DE ZARAGOZA | 2556 | 203 | 44.26% | 105 | 20.85% | | | 63 | 13.40% | | | | | 27 | 5.74% | | | 16 | 2.98% | | | | | 12 | 2.77% | | | 2 | 0.41% | 18 | 3% | 488 | 470 | 208 | PAN-PRD-MC | 105 | PT-MORENA-ES | 13.10% |
| 16 | CIUDAD ACUÑA | 13 | ACUÑA DE ZARAGOZA | 2557 | 434 | 24.17% | 1,011 | 51.54% | | | 219 | 14.23% | | | | | 232 | 9.03% | | | 25 | 1.56% | | | | | 54 | 2.40% | | | 0 | 0.00% | 50 | 2% | 1,920 | 1,247 | 1,032 | PT-MORENA-ES | 434 | PAN-PRD-MC | 34.27% |
| 16 | CIUDAD ACUÑA | 13 | ACUÑA DE ZARAGOZA | 2558 | 795 | 46.03% | 1767 | 52.32% | | | 777 | 11.76% | | | | | 745 | 10.77% | | | 54 | 2.37% | | | | | 68 | 2.95% | | | 1 | 0.04% | 76 | 3% | 2,353 | 2,774 | 1,767 | PT-MORENA-ES | 795 | PAN-PRD-MC | 20.74% |
| 16 | CIUDAD ACUÑA | 13 | ACUÑA DE ZARAGOZA | 2559 | 280 | 33.25% | 592 | 44.03% | | | 224 | 15.08% | | | | | 181 | 13.43% | | | 33 | 2.45% | | | | | 33 | 2.45% | | | 2 | 0.14% | 50 | 4% | 1,595 | 1,343 | 592 | PT-MORENA-ES | 280 | PAN-PRD-MC | 15.23% |
| 16 | CIUDAD ACUÑA | 13 | ACUÑA DE ZARAGOZA | 2560 | 297 | 42.71% | 693 | 50.31% | | | 199 | 11.41% | | | | | 115 | 6.81% | | | 29 | 1.72% | | | | | 38 | 2.25% | | | 1 | 0.06% | 50 | 3% | 1739 | 1688 | 693 | PT-MORENA-ES | 427 | PAN-PRD-MC | 27.81% |
| 16 | CIUDAD ACUÑA | 13 | ACUÑA DE ZARAGOZA | 2561 | 520 | 28.09% | 693 | 45.27% | | | 232 | 12.64% | | | | | 154 | 8.39% | | | 60 | 3.27% | | | | | 42 | 2.29% | | | 1 | 0.05% | 56 | 3% | 1852 | 1836 | 693 | PT-MORENA-ES | 520 | PAN-PRD-MC | 17.32% |
| 16 | CIUDAD ACUÑA | 13 | ACUÑA DE ZARAGOZA | 2562 | 357 | 33.33% | 753 | 53.54% | | | 199 | 11.57% | | | | | 170 | 7.64% | | | 33 | 1.53% | | | | | 47 | 2.45% | | | 18 | 1.03% | 53 | 3% | 1785 | 1754 | 957 | PT-MORENA-ES | 357 | PAN-PRD-MC | 34.71% |
| 16 | CIUDAD ACUÑA | 13 | ACUÑA DE ZARAGOZA | 2563 | 306 | 34.15% | 857 | 55.53% | | | 186 | 11.92% | | | | | 121 | 9.00% | | | 29 | 1.86% | | | | | 24 | 1.54% | | | 0 | 0.00% | 50 | 3% | 1910 | 1560 | 857 | PT-MORENA-ES | 306 | PAN-PRD-MC | 35.15% |
| 16 | CIUDAD ACUÑA | 13 | ACUÑA DE ZARAGOZA | 2564 | 453 | 28.41% | 995 | 43.40% | | | 246 | 13.21% | | | | | 282 | 13.01% | | | 45 | 2.23% | | | | | 55 | 2.73% | | | 3 | 0.14% | 73 | 3% | 2260 | 2061 | 995 | PT-MORENA-ES | 453 | PAN-PRD-MC | 28.00% |
| 16 | CIUDAD ACUÑA | 13 | ACUÑA DE ZARAGOZA | 2565 | 332 | 9.91% | 1,826 | 46.41% | | | 367 | 12.93% | | | | | 434 | 14.18% | | | 54 | 1.90% | | | | | 77 | 1.71% | | | 4 | 0.24% | 80 | 3% | 2529 | 2818 | 1,826 | PT-MORENA-ES | 1,826 | PAN-PRD-MC | 13.62% |
| 16 | CIUDAD ACUÑA | 13 | ACUÑA DE ZARAGOZA | 2566 | 321 | 14% | 780 | 47.74% | | | 128 | 16.08% | | | | | 110 | 13.82% | | | 18 | 2.26% | | | | | 14 | 1.76% | | | 0 | 0.00% | 22 | 3% | 818 | 796 | 780 | PT-MORENA-ES | 321 | PAN-PRD-MC | 29.43% |
| 16 | CIUDAD ACUÑA | 13 | ACUÑA DE ZARAGOZA | 2567 | 104 | 21.04% | 300 | 28.03% | | | 97 | 16.19% | | | | | 72 | 8.04% | | | 9 | 1.50% | | | | | 15 | 2.50% | | | 0 | 0.00% | 29 | 5% | 628 | 599 | 300 | PT-MORENA-ES | 104 | PAN-PRD-MC | 19.05% |
| 16 | CIUDAD ACUÑA | 13 | ACUÑA DE ZARAGOZA | 2568 | 340 | 32.09% | 337 | 51.61% | | | 79 | 12.10% | | | | | 62 | 9.49% | | | 12 | 1.84% | | | | | 15 | 2.30% | | | 0 | 0.00% | 32 | 5% | 685 | 653 | 337 | PT-MORENA-ES | 340 | PAN-PRD-MC | 28.59% |
| 16 | CIUDAD ACUÑA | 13 | ACUÑA DE ZARAGOZA | 2569 | 221 | 22.19% | 432 | 43.32% | | | 159 | 15.10% | | | | | 172 | 16.52% | | | 20 | 1.92% | | | | | 28 | 2.69% | | | 1 | 0.05% | 40 | 4% | 1081 | 1041 | 432 | PT-MORENA-ES | 221 | PAN-PRD-MC | 19.61% |
| 16 | CIUDAD ACUÑA | 13 | ACUÑA DE ZARAGOZA | 2570 | 306 | 34.73% | 377 | 39.81% | | | 113 | 14.75% | | | | | 143 | 17.15% | | | 20 | 2.40% | | | | | 20 | 2.40% | | | 0 | 0.00% | 37 | 4% | 867 | 834 | 377 | PT-MORENA-ES | 306 | PAN-PRD-MC | 13.71% |
| 16 | CIUDAD ACUÑA | 13 | ACUÑA DE ZARAGOZA | 2571 | 333 | 34.73% | 343 | 45.77% | | | 93 | 13.35% | | | | | 85 | 12.42% | | | 16 | 2.21% | | | | | 28 | 3.70% | | | 1 | 0.13% | 22 | 3% | 798 | 745 | 343 | PT-MORENA-ES | 333 | PAN-PRD-MC | 11.21% |
| 16 | CIUDAD ACUÑA | 13 | ACUÑA DE ZARAGOZA | 2572 | 341 | 33.94% | 755 | 45.88% | | | 224 | 14.19% | | | | | 196 | 12.84% | | | 48 | 2.90% | | | | | 44 | 2.66% | | | 0 | 0.00% | 47 | 3% | 1702 | 1655 | 755 | PT-MORENA-ES | 341 | PAN-PRD-MC | 22.29% |
| 16 | CIUDAD ACUÑA | 13 | ACUÑA DE ZARAGOZA | 2573 | 449 | 26.84% | 643 | 40.96% | | | 249 | 15.91% | | | | | 209 | 9.98% | | | 46 | 2.94% | | | | | 71 | 4.54% | | | 1 | 0.06% | 48 | 3% | 1614 | 1565 | 643 | PT-MORENA-ES | 449 | PAN-PRD-MC | 12.27% |
| 16 | CIUDAD ACUÑA | 13 | ACUÑA DE ZARAGOZA | 2574 | 442 | 22.67% | 1,151 | 41.03% | | | 504 | 13.55% | | | | | 492 | 17.19% | | | 68 | 1.81% | | | | | 103 | 2.73% | | | 7 | 0.25% | 137 | 4% | 3858 | 3,719 | 1,151 | PT-MORENA-ES | 442 | PAN-PRD-MC | 16.42% |

| DISTRITO LOCAL | CABECERA DISTRITAL | MUNICIPIO | CABECERA MUNICIPAL | SECCIÓN | PAN-PRD-MC | % PAN-PRD-MC | PT-MORENA-ES | % PT-MORENA-ES | PAN | % PAN | PRD | % PRD | PRD | % PRD | PT | % PT | PVEM | % PVEM | MC | % MC | NA | % NA | MORENA | % MORENA | ES | % ES | VB | % VB | CANDIDATO INDEPENDIENTE | % CANDIDATO INDEPENDIENTE | NO REGISTRADOS | % NO REGISTRADOS | NULOS | % NULOS | TOTAL | VOTACIÓN VÁLIDA | PRIMERA FUERZA | PRIMERA FUERZA | SEGUNDA FUERZA | SEGUNDA FUERZA | MARGEN DE VICTORIA |
|---|---|---|---|---|---|---|---|---|---|---|---|---|---|---|---|---|---|---|---|---|---|---|---|---|---|---|---|---|---|---|---|---|---|---|---|---|---|---|---|---|---|
| 16 | CIUDAD ACUÑA | 13 | ATLAPAN DE ZARAGOZA | 313 | 470 | 20.29% | 1084 | 46.79% | | | 274 | 11.83% | | | | | 377 | 16.27% | | | 46 | 1.99% | | | | | 66 | 2.85% | | | 1 | 0.04% | 90 | 4% | 2418 | 2317 | 1084 | PT-MORENA-ES | 470 | PAN-PRD-MC | 26.52% |
| 16 | CIUDAD ACUÑA | 13 | ATLAPAN DE ZARAGOZA | 314 | 455 | 23.73% | 1015 | 52.90% | | | 243 | 12.70% | | | | | 101 | 5.19% | | | 46 | 2.34% | | | | | 48 | 2.44% | | | 1 | 0.05% | 62 | 3% | 2020 | 1967 | 1015 | PT-MORENA-ES | 455 | PAN-PRD-MC | 28.47% |
| 16 | CIUDAD ACUÑA | 13 | ATLAPAN DE ZARAGOZA | 315 | 287 | 16.73% | 484 | 48.47% | | | 117 | 12.59% | | | | | 51 | 5.48% | | | 18 | 1.93% | | | | | 27 | 2.89% | | | 1 | 0.10% | 23 | 2% | 958 | 934 | 484 | PT-MORENA-ES | 287 | PAN-PRD-MC | 15.74% |
| 16 | CIUDAD ACUÑA | 13 | ATLAPAN DE ZARAGOZA | 316 | 444 | 23.59% | 947 | 50.21% | | | 207 | 11.00% | | | | | 177 | 9.40% | | | 74 | 3.93% | | | | | 30 | 1.75% | | | 12 | 0.53% | 57 | 3% | 1929 | 1982 | 947 | PT-MORENA-ES | 444 | PAN-PRD-MC | 25.73% |
| 16 | CIUDAD ACUÑA | 13 | ATLAPAN DE ZARAGOZA | 317 | 303 | 18.97% | 835 | 52.48% | | | 201 | 14.52% | | | | | 151 | 8.49% | | | 49 | 2.76% | | | | | 34 | 1.89% | | | 0 | 0.00% | 47 | 3% | 1689 | 1591 | 835 | PT-MORENA-ES | 303 | PAN-PRD-MC | 33.59% |
| 16 | CIUDAD ACUÑA | 13 | ATLAPAN DE ZARAGOZA | 318 | 363 | 17.64% | 826 | 50.94% | | | 219 | 14.17% | | | | | 114 | 7.03% | | | 38 | 2.34% | | | | | 43 | 2.65% | | | 1 | 0.06% | 57 | 3% | 1679 | 1621 | 826 | PT-MORENA-ES | 363 | PAN-PRD-MC | 19.12% |
| 16 | CIUDAD ACUÑA | 13 | ATLAPAN DE ZARAGOZA | 319 | 389 | 18.57% | 758 | 45.05% | | | 259 | 15.19% | | | | | 158 | 9.60% | | | 54 | 3.28% | | | | | 30 | 2.02% | | | 0 | 0.00% | 50 | 3% | 1866 | 1846 | 758 | PT-MORENA-ES | 389 | PAN-PRD-MC | 22.48% |
| 16 | CIUDAD ACUÑA | 13 | ATLAPAN DE ZARAGOZA | 320 | 299 | 25.63% | 673 | 43.02% | | | 259 | 16.63% | | | | | 119 | 7.64% | | | 35 | 4.88% | | | | | 31 | 1.99% | | | 3 | 0.20% | 56 | 3% | 1626 | 1565 | 673 | PT-MORENA-ES | 299 | PAN-PRD-MC | 17.40% |
| 16 | CIUDAD ACUÑA | 13 | ATLAPAN DE ZARAGOZA | 321 | 1044 | 59.93% | 598 | 27.71% | | | 219 | 11.66% | | | | | 116 | 6.66% | | | 17 | 1.80% | | | | | 46 | 2.24% | | | 4 | 0.23% | 49 | 2% | 2183 | 2060 | 1044 | PAN-PRD-MC | 598 | PT-MORENA-ES | 33.22% |
| 16 | CIUDAD ACUÑA | 13 | ATLAPAN DE ZARAGOZA | 322 | 473 | 31.99% | 542 | 36.35% | | | 229 | 15.36% | | | | | 147 | 9.86% | | | 41 | 2.75% | | | | | 55 | 3.85% | | | 1 | 0.07% | 25 | 2% | 1571 | 1491 | 542 | PT-MORENA-ES | 477 | PAN-PRD-MC | 4.36% |
| 16 | CIUDAD ACUÑA | 13 | ATLAPAN DE ZARAGOZA | 323 | 373 | 26.08% | 806 | 42.33% | | | 207 | 14.48% | | | | | 181 | 12.66% | | | 34 | 2.38% | | | | | 29 | 2.03% | | | 0 | 0.00% | 56 | 4% | 1486 | 1430 | 806 | PT-MORENA-ES | 373 | PAN-PRD-MC | 16.29% |
| 16 | CIUDAD ACUÑA | 13 | ATLAPAN DE ZARAGOZA | 324 | 653 | 29.63% | 1123 | 40.57% | | | 426 | 15.53% | | | | | 193 | 14.06% | | | 724 | 0.05% | | | | | 62 | 2.25% | | | 0 | 0.00% | 98 | 3% | 2977 | 2781 | 1123 | PT-MORENA-ES | 653 | PAN-PRD-MC | 10.77% |
| 16 | CIUDAD ACUÑA | 13 | ATLAPAN DE ZARAGOZA | 325 | 188 | 20.00% | 281 | 42.58% | | | 105 | 15.91% | | | | | 89 | 5.91% | | | 8 | 1.21% | | | | | 29 | 4.39% | | | 0 | 0.00% | 21 | 3% | 691 | 660 | 281 | PT-MORENA-ES | 188 | PAN-PRD-MC | 12.58% |
| 16 | CIUDAD ACUÑA | 13 | ATLAPAN DE ZARAGOZA | 326 | 313 | 29.19% | 457 | 38.90% | | | 171 | 15.95% | | | | | 106 | 9.89% | | | 12 | 2.95% | | | | | 54 | 3.37% | | | 1 | 0.09% | 54 | 3% | 1737 | 1371 | 457 | PT-MORENA-ES | 313 | PAN-PRD-MC | 9.79% |
| 16 | CIUDAD ACUÑA | 13 | ATLAPAN DE ZARAGOZA | 327 | 518 | 33.12% | 638 | 40.77% | | | 173 | 11.06% | | | | | 101 | 6.38% | | | 46 | 2.94% | | | | | 80 | 8.83% | | | 0 | 0.00% | 46 | 3% | 1810 | 1567 | 638 | PT-MORENA-ES | 518 | PAN-PRD-MC | 7.59% |
| 16 | CIUDAD ACUÑA | 13 | ATLAPAN DE ZARAGOZA | 335 | 382 | 38.28% | 333 | 33.77% | | | 120 | 12.02% | | | | | 74 | 7.41% | | | 59 | 5.91% | | | | | 26 | 2.83% | | | 0 | 0.00% | 26 | 3% | 1014 | 998 | 382 | PAN-PRD-MC | 333 | PT-MORENA-ES | 4.51% |
| 16 | CIUDAD ACUÑA | 13 | ATLAPAN DE ZARAGOZA | 336 | 537 | 34.42% | 599 | 38.33% | | | 215 | 13.78% | | | | | 102 | 6.54% | | | 38 | 2.44% | | | | | 70 | 4.49% | | | 1 | 0.06% | 48 | 3% | 1629 | 1560 | 599 | PT-MORENA-ES | 537 | PAN-PRD-MC | 5.81% |
| 16 | CIUDAD ACUÑA | 13 | ATLAPAN DE ZARAGOZA | 337 | 363 | 28.07% | 513 | 39.74% | | | 163 | 14.13% | | | | | 168 | 13.00% | | | 35 | 2.72% | | | | | 26 | 2.05% | | | 7 | 0.51% | 31 | 3% | 1319 | 1286 | 513 | PT-MORENA-ES | 363 | PAN-PRD-MC | 11.66% |
| 16 | CIUDAD ACUÑA | 13 | ATLAPAN DE ZARAGOZA | 338 | 341 | 30.28% | 474 | 42.12% | | | 148 | 13.19% | | | | | 100 | 8.91% | | | 23 | 2.05% | | | | | 36 | 3.22% | | | 2 | 0.17% | 23 | 2% | 1147 | 1121 | 474 | PT-MORENA-ES | 341 | PAN-PRD-MC | 11.85% |
| 16 | CIUDAD ACUÑA | 13 | ATLAPAN DE ZARAGOZA | 339 | 226 | 27.29% | 354 | 42.75% | | | 128 | 16.65% | | | | | 63 | 7.62% | | | 12 | 1.45% | | | | | 26 | 3.24% | | | 0 | 0.00% | 27 | 3% | 836 | 825 | 354 | PT-MORENA-ES | 226 | PAN-PRD-MC | 15.44% |
| 16 | CIUDAD ACUÑA | 13 | ATLAPAN DE ZARAGOZA | 340 | 331 | 22.54% | 627 | 44.59% | | | 166 | 11.81% | | | | | 205 | 14.22% | | | 33 | 2.35% | | | | | 49 | 3.49% | | | 0 | 0.00% | 38 | 3% | 1441 | 1406 | 627 | PT-MORENA-ES | 331 | PAN-PRD-MC | 21.05% |
| 16 | CIUDAD ACUÑA | 13 | ATLAPAN DE ZARAGOZA | 341 | 391 | 23.18% | 513 | 40.51% | | | 193 | 15.40% | | | | | 172 | 13.65% | | | 49 | 3.52% | | | | | 54 | 4.72% | | | 2 | 0.21% | 54 | 4% | 1305 | 1249 | 513 | PT-MORENA-ES | 391 | PAN-PRD-MC | 17.17% |
| 16 | CIUDAD ACUÑA | 13 | ATLAPAN DE ZARAGOZA | 342 | 334 | 22.59% | 686 | 46.99% | | | 194 | 13.29% | | | | | 179 | 12.26% | | | 55 | 3.05% | | | | | 37 | 2.53% | | | 0 | 0.00% | 45 | 3% | 1525 | 1460 | 686 | PT-MORENA-ES | 334 | PAN-PRD-MC | 24.11% |
| 16 | CIUDAD ACUÑA | 13 | ATLAPAN DE ZARAGOZA | 343 | 303 | 23.67% | 606 | 41.44% | | | 178 | 12.42% | | | | | 201 | 13.44% | | | 33 | 2.56% | | | | | 34 | 2.21% | | | 0 | 0.00% | 53 | 3% | 1561 | 1510 | 606 | PT-MORENA-ES | 303 | PAN-PRD-MC | 13.58% |
| 16 | CIUDAD ACUÑA | 13 | ATLAPAN DE ZARAGOZA | 344 | 95 | 13.97% | 340 | 50.00% | | | 95 | 14.12% | | | | | 113 | 16.91% | | | 19 | 2.79% | | | | | 15 | 2.21% | | | 0 | 0.00% | 23 | 3% | 703 | 680 | 340 | PT-MORENA-ES | 125 | PVEM | 33.09% |
| 16 | CIUDAD ACUÑA | 13 | ATLAPAN DE ZARAGOZA | 345 | 430 | 23.54% | 556 | 33.78% | | | 165 | 12.09% | | | | | 170 | 10.29% | | | 44 | 2.66% | | | | | 27 | 3.62% | | | 0 | 0.00% | 38 | 2% | 1690 | 1652 | 556 | PT-MORENA-ES | 430 | PAN-PRD-MC | 4.24% |
| 16 | CIUDAD ACUÑA | 13 | ATLAPAN DE ZARAGOZA | 346 | 326 | 17.93% | 654 | 50.39% | | | 204 | 19.23% | | | | | 108 | 8.58% | | | 44 | 3.49% | | | | | 43 | 3.42% | | | 1 | 0.08% | 57 | 3% | 1297 | 1259 | 654 | PT-MORENA-ES | 326 | PAN-PRD-MC | 32.41% |
| 16 | CIUDAD ACUÑA | 13 | ATLAPAN DE ZARAGOZA | 347 | 251 | 18.13% | 657 | 48.41% | | | 191 | 15.29% | | | | | 102 | 8.21% | | | 33 | 2.62% | | | | | 27 | 2.12% | | | 2 | 0.16% | 38 | 3% | 1354 | 1264 | 657 | PT-MORENA-ES | 251 | PAN-PRD-MC | 25.04% |
| 16 | CIUDAD ACUÑA | 13 | ATLAPAN DE ZARAGOZA | 348 | 293 | 21.49% | 624 | 48.30% | | | 208 | 15.44% | | | | | 117 | 8.64% | | | 37 | 2.71% | | | | | 46 | 3.40% | | | 0 | 0.00% | 48 | 3% | 1402 | 1354 | 624 | PT-MORENA-ES | 293 | PAN-PRD-MC | 30.81% |
| 16 | CIUDAD ACUÑA | 13 | ATLAPAN DE ZARAGOZA | 349 | 365 | 42.04% | 423 | 30.80% | | | 112 | 15.77% | | | | | 80 | 9.99% | | | 40 | 2.96% | | | | | 32 | 2.38% | | | 0 | 0.00% | 33 | 2% | 1377 | 1344 | 365 | PAN-PRD-MC | 423 | PT-MORENA-ES | 11.38% |
| 16 | CIUDAD ACUÑA | 13 | ATLAPAN DE ZARAGOZA | 350 | 220 | 18.59% | 491 | 40.42% | | | 210 | 18.59% | | | | | 207 | 17.41% | | | 30 | 2.52% | | | | | 31 | 2.61% | | | 0 | 0.00% | 47 | 4% | 1255 | 1189 | 491 | PT-MORENA-ES | 220 | PAN-PRD-MC | 21.95% |
| 16 | CIUDAD ACUÑA | 13 | ATLAPAN DE ZARAGOZA | 351 | 241 | 21.16% | 889 | 48.14% | | | 211 | 13.80% | | | | | 133 | 12.91% | | | 42 | 2.31% | | | | | 48 | 2.66% | | | 5 | 0.27% | 70 | 4% | 1880 | 1803 | 889 | PT-MORENA-ES | 361 | PAN-PRD-MC | 26.88% |
| 16 | CIUDAD ACUÑA | 13 | ATLAPAN DE ZARAGOZA | 352 | 301 | 23.43% | 723 | 43.83% | | | 214 | 14.34% | | | | | 126 | 13.70% | | | 41 | 2.55% | | | | | 56 | 3.15% | | | 1 | 0.05% | 68 | 4% | 1712 | 1643 | 723 | PT-MORENA-ES | 301 | PAN-PRD-MC | 20.45% |
| 16 | CIUDAD ACUÑA | 13 | ATLAPAN DE ZARAGOZA | 353 | 366 | 23.26% | 697 | 44.71% | | | 206 | 13.41% | | | | | 100 | 13.02% | | | 38 | 2.47% | | | | | 36 | 2.54% | | | 4 | 0.26% | 34 | 2% | 1576 | 1526 | 697 | PT-MORENA-ES | 366 | PAN-PRD-MC | 22.80% |
| 16 | CIUDAD ACUÑA | 13 | ATLAPAN DE ZARAGOZA | 354 | 359 | 22.77% | 737 | 44.24% | | | 219 | 13.99% | | | | | 194 | 11.54% | | | 43 | 2.58% | | | | | 63 | 3.78% | | | 2 | 0.12% | 54 | 3% | 1723 | 1666 | 737 | PT-MORENA-ES | 359 | PAN-PRD-MC | 22.47% |
| 16 | CIUDAD ACUÑA | 13 | ATLAPAN DE ZARAGOZA | 386 | 367 | 23.94% | 646 | 41.29% | | | 207 | 18.50% | | | | | 179 | 11.54% | | | 48 | 3.09% | | | | | 36 | 1.53% | | | 2 | 0.11% | 50 | 3% | 1863 | 1551 | 646 | PT-MORENA-ES | 367 | PAN-PRD-MC | 17.60% |
| 16 | CIUDAD ACUÑA | 13 | ATLAPAN DE ZARAGOZA | 391 | 347 | 22.98% | 602 | 39.87% | | | 210 | 16.59% | | | | | 188 | 12.45% | | | 55 | 3.64% | | | | | 68 | 4.50% | | | 2 | 0.13% | 44 | 3% | 1556 | 1510 | 602 | PT-MORENA-ES | 347 | PAN-PRD-MC | 16.89% |
| 16 | CIUDAD ACUÑA | 13 | ATLAPAN DE ZARAGOZA | 392 | 445 | 27.42% | 398 | 31.31% | | | 178 | 14.01% | | | | | 138 | 9.00% | | | 81 | 2.56% | | | | | 46 | 3.62% | | | 2 | 0.16% | 22 | 2% | 1223 | 1200 | 445 | PAN-PRD-MC | 398 | PT-MORENA-ES | 5.08% |
| 16 | CIUDAD ACUÑA | 13 | ATLAPAN DE ZARAGOZA | 393 | 902 | 62.75% | 193 | 13.75% | | | 170 | 11.27% | | | | | 32 | 3.51% | | | 32 | 1.24% | | | | | 12 | 1.24% | | | 0 | 0.00% | 20 | 2% | 997 | 967 | 902 | PAN-PRD-MC | 170 | PT | 44.05% |
| 16 | CIUDAD ACUÑA | 13 | ATLAPAN DE ZARAGOZA | 394 | 567 | 52.01% | 332 | 27.31% | | | 145 | 13.21% | | | | | 38 | 3.49% | | | 17 | 1.56% | | | | | 20 | 1.84% | | | 0 | 0.00% | 27 | 2% | 1116 | 1089 | 567 | PAN-PRD-MC | 361 | PT-MORENA-ES | 24.33% |
| 16 | CIUDAD ACUÑA | 13 | ATLAPAN DE ZARAGOZA | 395 | 363 | 23.09% | 697 | 53.41% | | | 183 | 13.75% | | | | | 98 | 7.36% | | | 31 | 2.33% | | | | | 36 | 2.25% | | | 2 | 0.15% | 42 | 3% | 1374 | 1331 | 697 | PT-MORENA-ES | 363 | PAN-PRD-MC | 28.59% |
| 16 | CIUDAD ACUÑA | 13 | ATLAPAN DE ZARAGOZA | 396 | 211 | 18.54% | 652 | 57.46% | | | 154 | 13.60% | | | | | 71 | 6.27% | | | 26 | 2.29% | | | | | 18 | 1.59% | | | 0 | 0.00% | 42 | 4% | 1174 | 1132 | 652 | PT-MORENA-ES | 211 | PAN-PRD-MC | 38.99% |
| 16 | CIUDAD ACUÑA | 13 | ATLAPAN DE ZARAGOZA | 397 | 353 | 32.54% | 195 | 20.95% | | | 80 | 12.27% | | | | | 34 | 5.09% | | | 6 | 0.90% | | | | | 11 | 1.65% | | | 1 | 0.15% | 15 | 2% | 684 | 668 | 353 | PAN-PRD-MC | 195 | PT-MORENA-ES | 25.03% |
| 16 | CIUDAD ACUÑA | 13 | ATLAPAN DE ZARAGOZA | 398 | 457 | 50.67% | 225 | 24.94% | | | 148 | 16.41% | | | | | 34 | 3.77% | | | 22 | 2.44% | | | | | 16 | 1.77% | | | 0 | 0.00% | 23 | 2% | 926 | 902 | 457 | PAN-PRD-MC | 225 | PT-MORENA-ES | 25.72% |
| 16 | CIUDAD ACUÑA | 13 | ATLAPAN DE ZARAGOZA | 399 | 673 | 58.02% | 114 | 9.83% | | | 100 | 13.79% | | | | | 48 | 4.14% | | | 21 | 1.81% | | | | | 36 | 2.55% | | | 0 | 0.00% | 26 | 2% | 1189 | 1160 | 673 | PAN-PRD-MC | 114 | PT-MORENA-ES | 38.36% |
| 16 | CIUDAD ACUÑA | 13 | ATLAPAN DE ZARAGOZA | 370 | 502 | 50.61% | 253 | 25.48% | | | 136 | 13.79% | | | | | 49 | 4.97% | | | 24 | 2.42% | | | | | 22 | 2.22% | | | 1 | 0.10% | 12 | 1% | 999 | 988 | 502 | PAN-PRD-MC | 253 | PT-MORENA-ES | 25.25% |
| 16 | CIUDAD ACUÑA | 13 | ATLAPAN DE ZARAGOZA | 371 | 389 | 51.21% | 195 | 24.93% | | | 118 | 15.90% | | | | | 34 | 3.23% | | | 17 | 1.29% | | | | | 16 | 2.43% | | | 1 | 0.15% | 16 | 2% | 759 | 742 | 389 | PAN-PRD-MC | 195 | PT-MORENA-ES | 26.28% |
| 16 | CIUDAD ACUÑA | 13 | ATLAPAN DE ZARAGOZA | 372 | 469 | 39.79% | 426 | 33.54% | | | 162 | 14.39% | | | | | 134 | 10.50% | | | 30 | 2.03% | | | | | 33 | 2.55% | | | 1 | 0.06% | 42 | 3% | 1269 | 1278 | 469 | PAN-PRD-MC | 426 | PT-MORENA-ES | 5.21% |
| 16 | CIUDAD ACUÑA | 13 | ATLAPAN DE ZARAGOZA | 384 | 195 | 44.12% | 101 | 20.45% | | | 66 | 14.93% | | | | | 25 | 5.00% | | | 11 | 2.49% | | | | | 12 | 2.71% | | | 0 | 0.00% | 12 | 3% | 454 | 442 | 195 | PAN-PRD-MC | 101 | PT-MORENA-ES | 14.03% |
| 16 | CIUDAD ACUÑA | 13 | ATLAPAN DE ZARAGOZA | 385 | 383 | 44.64% | 256 | 29.84% | | | 120 | 13.99% | | | | | 53 | 6.18% | | | 18 | 2.10% | | | | | 26 | 3.26% | | | 1 | 0.11% | 26 | 3% | 885 | 858 | 383 | PAN-PRD-MC | 256 | PT-MORENA-ES | 14.80% |
| 16 | CIUDAD ACUÑA | 13 | ATLAPAN DE ZARAGOZA | 386 | 426 | 32.40% | 585 | 39.83% | | | 180 | 17.81% | | | | | 148 | 10.59% | | | 32 | 2.26% | | | | | 40 | 2.83% | | | 0 | 0.00% | 13 | 1% | 1417 | 1405 | 585 | PT-MORENA-ES | 426 | PAN-PRD-MC | 6.83% |
| 16 | CIUDAD ACUÑA | 13 | ATLAPAN DE ZARAGOZA | 387 | 577 | 53.08% | 244 | 22.45% | | | 178 | 16.38% | | | | | 53 | 4.88% | | | 19 | 1.75% | | | | | 16 | 1.47% | | | 1 | 0.09% | 20 | 2% | 1103 | 1087 | 577 | PAN-PRD-MC | 244 | PT-MORENA-ES | 20.66% |
| 16 | CIUDAD ACUÑA | 13 | ATLAPAN DE ZARAGOZA | 388 | 369 | 27.46% | 708 | 47.05% | | | 147 | 13.07% | | | | | 119 | 10.58% | | | 32 | 2.85% | | | | | 15 | 1.33% | | | 15 | 1.33% | 25 | 2% | 1173 | 1129 | 708 | PT-MORENA-ES | 369 | PAN-PRD-MC | 17.58% |
| 16 | CIUDAD ACUÑA | 13 | ATLAPAN DE ZARAGOZA | 389 | 265 | 39.09% | 226 | 33.43% | | | 113 | 16.67% | | | | | 28 | 8.84% | | | 41 | 5.42% | | | | | 26 | 3.06% | | | 0 | 0.00% | 13 | 2% | 742 | 726 | 265 | PAN-PRD-MC | 226 | PT-MORENA-ES | 7.69% |
| TOTAL | | | | | 43587 | | 70302 | | | | 22512 | | | | | | 19225.1 | | | | 3843 | | | | | | 4744 | | | | 955 | | 5419 | | 97569 | 91613 | | | | | |

# MARGEN DE VICTORIA ENTRE EL PARTIDO POLÍTICO O COALICIÓN GANADORA/A Y LA SEGUNDA FUERZA EN LA ELECCIÓN DE DIPUTACIONES LOCALES EN EL ESTADO DE MÉXICO 2018

## DISTRITO ELECTORAL LOCAL 16: CIUDAD ADOLFO LÓPEZ MATEOS

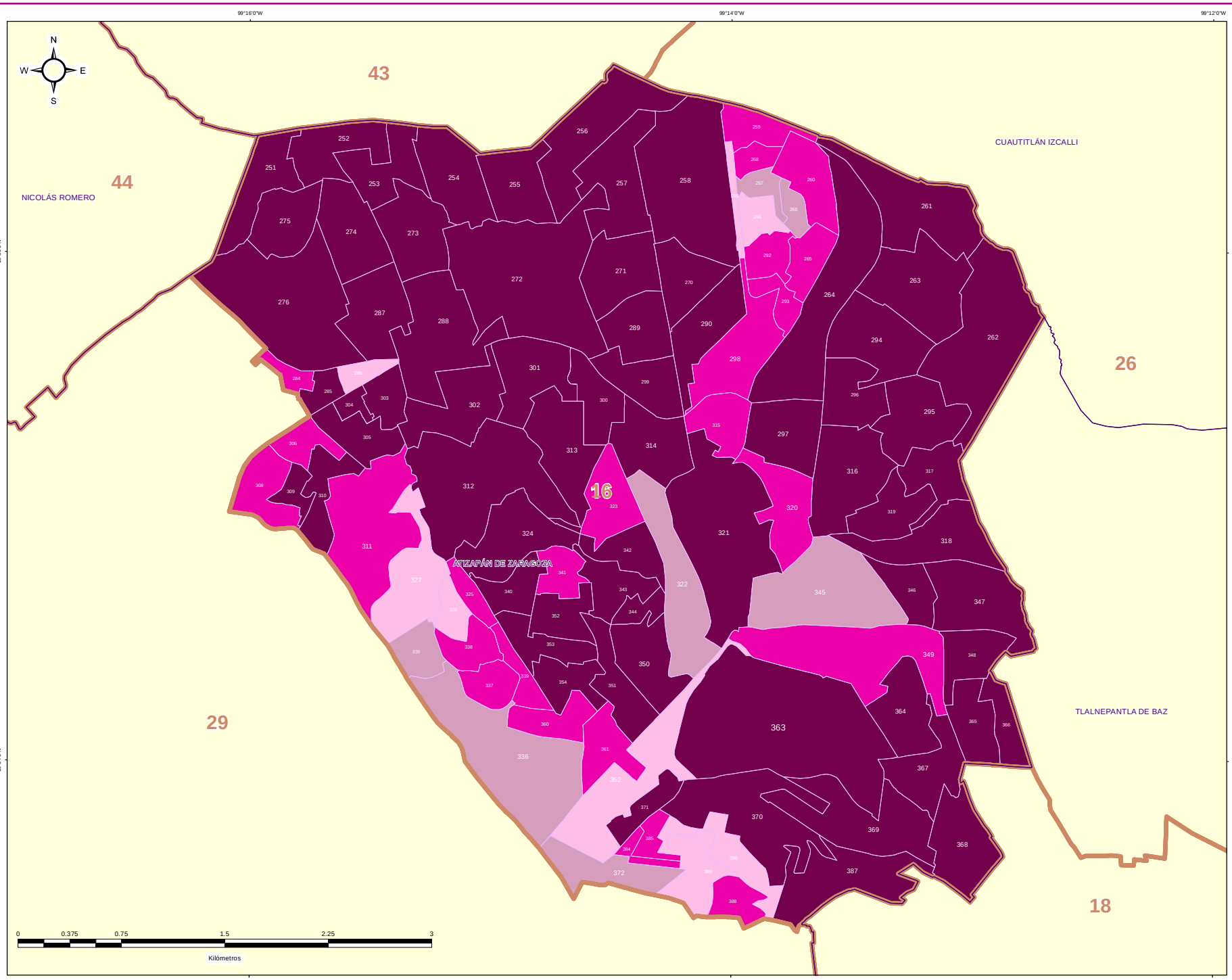


IEEM

1 de Julio 2018 Elección de Diputaciones Locales y Ayuntamientos

### ESTRUCTURA GEOELECTORAL Y CLAVES

- Límite estatal ..... MÉX
- Distrito Electoral Local ..... 45
- Límite municipal ..... TOLUCA
- Sección electoral ..... 6459
- ★ Cabecera municipal

### MARGEN DE VICTORIA ENTRE EL PARTIDO POLÍTICO O COALICIÓN GANADOR/A Y LA SEGUNDA FUERZA EN LA ELECCIÓN DE DIPUTACIONES LOCALES EN EL ESTADO DE MEXICO 2018

- 0.00% - 5.00%
- 5.01% - 10.00%
- 10.01% - 20.00%
- 20.01% a Más

### OTROS

- Sin Casilla
- Sección con Casilla(s) Remitida(s)

### LOCALIZACIÓN

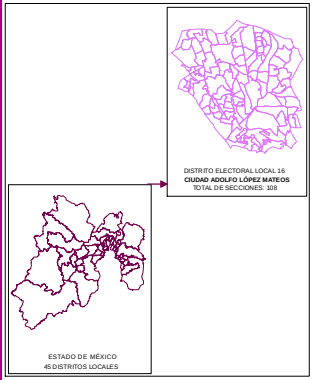


Edición cartográfica del mes de mayo de 2019,
con corte de información al 07 de noviembre de 2018 mismo que fue empleado para el Proceso Electoral 2017-2018.
Registro Federal de Electores, INE.

Resultados por sección electoral de la Elección de Diputaciones Locales del Estado de México para el periodo 2018 - 2021

Proyección: UTM Zona 14
Datum: WGS84

**SUPERVISIÓN**

C.P. Antonio Sánchez Acosta
Subdirector de Documentación y Estadística Electoral _____

**ELABORACIÓN**

Departamento de Análisis y Procesamiento de Información Territorial

Miguel Ángel García Escalante _____
Jaqueline Pérez Nova _____

## PARTICIPACIÓN Y ABSTENCIONISMO

La participación de los ciudadanos inscritos en la Lista Nominal de Electores en esta elección en el Distrito 16 con cabecera en Ciudad Adolfo López Mateos fue de 65.55%, siendo el abstencionismo de 34.45%.

Para el análisis de la participación por sección, éstas se agruparon hasta en cuatro rangos de participación, el primero es de participación alta considerando más de 70.01% en el que se encuentran 34 secciones (31.48% del total); el segundo es de participación media, considerando entre 60.01% y hasta 70.00% en el que se encuentran 61 secciones (56.48%); el rango de participación baja, considerando entre 50.01% y hasta 60%, dentro del que se ubican 13 secciones (12.04%); y dentro del rango de participación muy baja, considerado con menos de 50.00%, se ubicaron 0 secciones (0.00%).



# PARTICIPACIÓN Y ABSTENCIONISMO

| DISTRITO LOCAL | CABECERA DISTRITAL | MUNICIPIO | CABECERA MUNICIPAL | SECCIÓN | PAN-PRD-MC | % PAN-PRD-MC | PT-MORENA-ES | % PT-MORENA-ES | PAN | % PAN | PRI | % PRI | PRD | % PRD | PVEM | % PVEM | PT | % PT | MC | % MC | NA | % NA | MORENA | % MORENA | ES | % ES | VR | % VR | CANDIDATO INDEPENDIENTE | % CANDIDATO INDEPENDIENTE | NO REGISTRADOS | % NO REGISTRADOS | NULOS | % NULOS | TOTAL | VOTACIÓN VÁLIDA | LISTA NOMINAL | PARTICIPACIÓN | % PARTICIPACIÓN | % ABSTENCIONISMO |
|---|---|---|---|---|---|---|---|---|---|---|---|---|---|---|---|---|---|---|---|---|---|---|---|---|---|---|---|---|---|---|---|---|---|---|---|---|---|---|---|
| 16 | CIUDAD ADOLFO LOPEZ MATEOS | 13 | ATIZAPAN DE ZARAGOZA | 251 | 323 | 13.10% | 954 | 56.84% | | | 208 | 11.25% | | | 126 | 6.82% | | | | | 24 | 1.43% | | | | | 40 | 2.38% | | | 0 | 0.00% | 75 | 4% | 1750 | 1684 | 2045 | MUJER | 61.85% | 38.17% |
| 16 | CIUDAD ADOLFO LOPEZ MATEOS | 13 | ATIZAPAN DE ZARAGOZA | 252 | 413 | 25.19% | 774 | 46.37% | | | 257 | 14.70% | | | 176 | 10.79% | | | | | 30 | 1.81% | | | | | 29 | 1.74% | | | 0 | 0.00% | 59 | 3% | 1771 | 1602 | 2725 | MIXTO | 63.67% | 36.35% |
| 16 | CIUDAD ADOLFO LOPEZ MATEOS | 13 | ATIZAPAN DE ZARAGOZA | 253 | 351 | 22.21% | 766 | 48.72% | | | 187 | 11.84% | | | 167 | 10.84% | | | | | 31 | 2.01% | | | | | 39 | 2.53% | | | 1 | 0.13% | 51 | 3% | 1594 | 1541 | 2546 | MEDIO | 62.61% | 37.39% |
| 16 | CIUDAD ADOLFO LOPEZ MATEOS | 13 | ATIZAPAN DE ZARAGOZA | 254 | 371 | 18.56% | 906 | 47.78% | | | 271 | 14.29% | | | 265 | 13.97% | | | | | 37 | 1.95% | | | | | 47 | 2.48% | | | 0 | 0.00% | 79 | 4% | 1978 | 1897 | 3002 | MEDIO | 65.82% | 34.18% |
| 16 | CIUDAD ADOLFO LOPEZ MATEOS | 13 | ATIZAPAN DE ZARAGOZA | 255 | 422 | 23.64% | 851 | 47.62% | | | 276 | 15.46% | | | 187 | 10.48% | | | | | 23 | 1.22% | | | | | 25 | 1.62% | | | 1 | 0.06% | 33 | 2% | 1820 | 1785 | 2054 | MUJER | 61.26% | 38.42% |
| 16 | CIUDAD ADOLFO LOPEZ MATEOS | 13 | ATIZAPAN DE ZARAGOZA | 256 | 508 | 24.99% | 1043 | 48.89% | | | 306 | 14.33% | | | 201 | 9.41% | | | | | 36 | 1.69% | | | | | 47 | 2.20% | | | 0 | 0.00% | 61 | 3% | 2157 | 2136 | 3744 | MIXTO | 57.75% | 32.27% |
| 16 | CIUDAD ADOLFO LOPEZ MATEOS | 13 | ATIZAPAN DE ZARAGOZA | 257 | 552 | 25.85% | 1072 | 50.19% | | | 309 | 14.49% | | | 119 | 5.58% | | | | | 30 | 1.41% | | | | | 49 | 2.30% | | | 1 | 0.05% | 82 | 4% | 2215 | 2132 | 3442 | MEDIO | 64.35% | 35.65% |
| 16 | CIUDAD ADOLFO LOPEZ MATEOS | 13 | ATIZAPAN DE ZARAGOZA | 258 | 671 | 25.28% | 1825 | 52.58% | | | 355 | 10.36% | | | 230 | 6.69% | | | | | 77 | 2.24% | | | | | 87 | 2.53% | | | 1 | 0.03% | 112 | 3% | 3556 | 3445 | 5485 | MEDIO | 64.89% | 35.11% |
| 16 | CIUDAD ADOLFO LOPEZ MATEOS | 13 | ATIZAPAN DE ZARAGOZA | 259 | 223 | 23.45% | 343 | 46.10% | | | 85 | 11.42% | | | 62 | 8.33% | | | | | 10 | 2.26% | | | | | 16 | 2.15% | | | 1 | 0.13% | 13 | 2% | 754 | 744 | 1111 | MUJER | 67.55% | 32.45% |
| 16 | CIUDAD ADOLFO LOPEZ MATEOS | 13 | ATIZAPAN DE ZARAGOZA | 260 | 491 | 47.13% | 399 | 38.30% | | | 94 | 19.19% | | | 49 | 7.33% | | | | | 17 | 1.84% | | | | | 19 | 2.80% | | | 1 | 0.11% | 17 | 2% | 941 | 933 | 1178 | ALTO | 79.88% | 20.12% |
| 16 | CIUDAD ADOLFO LOPEZ MATEOS | 13 | ATIZAPAN DE ZARAGOZA | 261 | 643 | 22.28% | 1581 | 55.34% | | | 284 | 9.87% | | | 221 | 9.05% | | | | | 43 | 1.67% | | | | | 81 | 2.82% | | | 2 | 0.07% | 83 | 3% | 2692 | 2877 | 4835 | MEDIO | 63.91% | 36.09% |
| 16 | CIUDAD ADOLFO LOPEZ MATEOS | 13 | ATIZAPAN DE ZARAGOZA | 262 | 877 | 20.66% | 2500 | 54.70% | | | 474 | 11.27% | | | 420 | 9.99% | | | | | 66 | 1.57% | | | | | 68 | 1.62% | | | 1 | 0.02% | 156 | 4% | 4362 | 4205 | 7265 | BAJO | 59.88% | 40.12% |
| 16 | CIUDAD ADOLFO LOPEZ MATEOS | 13 | ATIZAPAN DE ZARAGOZA | 263 | 561 | 22.28% | 1301 | 52.19% | | | 317 | 11.03% | | | 212 | 8.00% | | | | | 47 | 1.75% | | | | | 45 | 1.86% | | | 0 | 0.00% | 66 | 2% | 2608 | 2622 | 4432 | BAJO | 59.15% | 20.35% |
| 16 | CIUDAD ADOLFO LOPEZ MATEOS | 13 | ATIZAPAN DE ZARAGOZA | 264 | 303 | 24.55% | 779 | 51.05% | | | 136 | 9.26% | | | 179 | 9.78% | | | | | 40 | 2.77% | | | | | 32 | 2.18% | | | 0 | 0.00% | 37 | 2% | 1706 | 1469 | 2355 | MEDIO | 66.55% | 33.45% |
| 16 | CIUDAD ADOLFO LOPEZ MATEOS | 13 | ATIZAPAN DE ZARAGOZA | 265 | 424 | 45.29% | 505 | 38.30% | | | 120 | 13.10% | | | 43 | 4.37% | | | | | 14 | 1.55% | | | | | 13 | 1.42% | | | 3 | 0.32% | 23 | 2% | 942 | 936 | 1181 | ALTO | 79.76% | 20.24% |
| 16 | CIUDAD ADOLFO LOPEZ MATEOS | 13 | ATIZAPAN DE ZARAGOZA | 266 | 247 | 49.05% | 238 | 38.57% | | | 71 | 11.51% | | | 31 | 5.02% | | | | | 18 | 2.92% | | | | | 12 | 1.94% | | | 0 | 0.00% | 9 | 1% | 626 | 617 | 813 | ALTO | 77.00% | 23.00% |
| 16 | CIUDAD ADOLFO LOPEZ MATEOS | 13 | ATIZAPAN DE ZARAGOZA | 267 | 331 | 38.18% | 325 | 37.48% | | | 117 | 13.49% | | | 64 | 7.38% | | | | | 23 | 1.50% | | | | | 17 | 2.19% | | | 1 | 0.11% | 22 | 2% | 930 | 867 | 1176 | ALTO | 73.68% | 26.32% |
| 16 | CIUDAD ADOLFO LOPEZ MATEOS | 13 | ATIZAPAN DE ZARAGOZA | 268 | 198 | 29.85% | 314 | 47.29% | | | 76 | 11.45% | | | 53 | 7.98% | | | | | 12 | 1.81% | | | | | 11 | 1.66% | | | 1 | 0.14% | 28 | 4% | 763 | 664 | 1030 | MIXTO | 68.71% | 31.79% |
| 16 | CIUDAD ADOLFO LOPEZ MATEOS | 13 | ATIZAPAN DE ZARAGOZA | 269 | 144 | 33.57% | 168 | 39.16% | | | 50 | 11.66% | | | 42 | 9.79% | | | | | 9 | 2.10% | | | | | 16 | 3.73% | | | 4 | 0.89% | 14 | 3% | 447 | 429 | 905 | ALTO | 73.88% | 26.12% |
| 16 | CIUDAD ADOLFO LOPEZ MATEOS | 13 | ATIZAPAN DE ZARAGOZA | 270 | 364 | 23.47% | 807 | 52.03% | | | 206 | 13.28% | | | 88 | 5.67% | | | | | 47 | 3.03% | | | | | 39 | 2.51% | | | 2 | 0.13% | 39 | 2% | 1592 | 1551 | 2471 | MEDIO | 64.46% | 35.57% |
| 16 | CIUDAD ADOLFO LOPEZ MATEOS | 13 | ATIZAPAN DE ZARAGOZA | 271 | 561 | 23.14% | 1253 | 51.69% | | | 227 | 9.37% | | | 271 | 11.18% | | | | | 50 | 2.06% | | | | | 65 | 2.91% | | | 7 | 0.27% | 73 | 3% | 2564 | 2368 | 4202 | MUJER | 61.49% | 38.51% |
| 16 | CIUDAD ADOLFO LOPEZ MATEOS | 13 | ATIZAPAN DE ZARAGOZA | 272 | 1257 | 13.99% | 3547 | 39.47% | | | 937 | 14.70% | | | 619 | 9.70% | | | | | 98 | 1.52% | | | | | 178 | 2.77% | | | 1 | 0.01% | 227 | 3% | 6795 | 6464 | 10574 | BAJO | 60.96% | 39.04% |
| 16 | CIUDAD ADOLFO LOPEZ MATEOS | 13 | ATIZAPAN DE ZARAGOZA | 273 | 341 | 24.22% | 874 | 49.35% | | | 253 | 14.29% | | | 222 | 12.54% | | | | | 27 | 1.52% | | | | | 54 | 3.05% | | | 0 | 0.00% | 55 | 3% | 1826 | 1771 | 2892 | MEDIO | 61.65% | 38.97% |
| 16 | CIUDAD ADOLFO LOPEZ MATEOS | 13 | ATIZAPAN DE ZARAGOZA | 274 | 427 | 21.31% | 1015 | 50.65% | | | 179 | 8.88% | | | 309 | 15.33% | | | | | 29 | 1.29% | | | | | 56 | 2.78% | | | 3 | 0.14% | 71 | 3% | 2096 | 2018 | 3500 | BAJO | 59.71% | 40.29% |
| 16 | CIUDAD ADOLFO LOPEZ MATEOS | 13 | ATIZAPAN DE ZARAGOZA | 275 | 388 | 23.66% | 920 | 51.04% | | | 230 | 13.51% | | | 172 | 9.66% | | | | | 40 | 2.25% | | | | | 51 | 2.89% | | | 1 | 0.05% | 54 | 3% | 1838 | 1781 | 2910 | MUJER | 63.09% | 36.91% |
| 16 | CIUDAD ADOLFO LOPEZ MATEOS | 13 | ATIZAPAN DE ZARAGOZA | 276 | 774 | 22.59% | 1810 | 49.70% | | | 387 | 11.44% | | | 402 | 11.88% | | | | | 69 | 2.04% | | | | | 93 | 2.77% | | | 5 | 0.14% | 111 | 3% | 3495 | 3385 | 5477 | MIXTO | 63.89% | 36.11% |
| 16 | CIUDAD ADOLFO LOPEZ MATEOS | 13 | ATIZAPAN DE ZARAGOZA | 284 | 162 | 24.15% | 293 | 44.13% | | | 103 | 15.54% | | | 55 | 8.30% | | | | | 22 | 3.17% | | | | | 25 | 4.37% | | | 1 | 0.14% | 31 | 5% | 696 | 663 | 988 | MEDIO | 70.45% | 29.55% |
| 16 | CIUDAD ADOLFO LOPEZ MATEOS | 13 | ATIZAPAN DE ZARAGOZA | 285 | 189 | 23.12% | 451 | 46.28% | | | 130 | 15.96% | | | 111 | 13.51% | | | | | 31 | 3.22% | | | | | 27 | 2.80% | | | 0 | 0.00% | 23 | 2% | 987 | 954 | 1374 | ALTO | 71.83% | 28.17% |
| 16 | CIUDAD ADOLFO LOPEZ MATEOS | 13 | ATIZAPAN DE ZARAGOZA | 286 | 69 | 22.84% | 96 | 30.46% | | | 26 | 13.42% | | | 59 | 29.42% | | | | | 10 | 3.28% | | | | | 11 | 3.49% | | | 1 | 0.33% | 14 | 4% | 321 | 316 | 615 | BAJO | 52.52% | 46.28% |
| 16 | CIUDAD ADOLFO LOPEZ MATEOS | 13 | ATIZAPAN DE ZARAGOZA | 287 | 404 | 16.69% | 1338 | 55.29% | | | 309 | 17.77% | | | 763 | 10.87% | | | | | 47 | 1.78% | | | | | 63 | 2.60% | | | 1 | 0.04% | 117 | 5% | 2538 | 2420 | 4257 | MIXTO | 57.48% | 37.52% |
| 16 | CIUDAD ADOLFO LOPEZ MATEOS | 13 | ATIZAPAN DE ZARAGOZA | 288 | 596 | 19.45% | 1655 | 54.03% | | | 558 | 11.33% | | | 325 | 10.70% | | | | | 31 | 1.01% | | | | | 91 | 2.93% | | | 5 | 0.16% | 90 | 3% | 3122 | 3037 | 5344 | BAJO | 58.81% | 41.19% |
| 16 | CIUDAD ADOLFO LOPEZ MATEOS | 13 | ATIZAPAN DE ZARAGOZA | 289 | 421 | 20.95% | 1072 | 53.68% | | | 277 | 13.78% | | | 151 | 7.51% | | | | | 43 | 2.14% | | | | | 55 | 2.96% | | | 1 | 0.10% | 62 | 3% | 2074 | 2010 | 3859 | MEDIO | 61.74% | 38.26% |
| 16 | CIUDAD ADOLFO LOPEZ MATEOS | 13 | ATIZAPAN DE ZARAGOZA | 290 | 365 | 18.34% | 1001 | 54.38% | | | 237 | 11.91% | | | 152 | 8.08% | | | | | 53 | 2.89% | | | | | 57 | 2.82% | | | 0 | 0.00% | 49 | 3% | 1885 | 1839 | 2671 | MUJER | 70.57% | 29.43% |
| 16 | CIUDAD ADOLFO LOPEZ MATEOS | 13 | ATIZAPAN DE ZARAGOZA | 291 | 335 | 36.37% | 394 | 47.35% | | | 108 | 11.68% | | | 39 | 4.28% | | | | | 16 | 1.76% | | | | | 19 | 2.09% | | | 1 | 0.11% | 19 | 2% | 931 | 911 | 1235 | ALTO | 77.26% | 22.74% |
| 16 | CIUDAD ADOLFO LOPEZ MATEOS | 13 | ATIZAPAN DE ZARAGOZA | 292 | 424 | 44.75% | 354 | 33.05% | | | 135 | 14.24% | | | 49 | 5.00% | | | | | 30 | 3.16% | | | | | 17 | 1.79% | | | 0 | 0.00% | 24 | 2% | 972 | 948 | 1230 | ALTO | 75.54% | 24.06% |
| 16 | CIUDAD ADOLFO LOPEZ MATEOS | 13 | ATIZAPAN DE ZARAGOZA | 293 | 236 | 41.26% | 245 | 30.83% | | | 63 | 13.40% | | | 27 | 5.74% | | | | | 14 | 2.98% | | | | | 13 | 2.77% | | | 2 | 0.42% | 16 | 3% | 488 | 470 | 932 | ALTO | 77.28% | 22.91% |
| 16 | CIUDAD ADOLFO LOPEZ MATEOS | 13 | ATIZAPAN DE ZARAGOZA | 294 | 451 | 19.41% | 1231 | 52.94% | | | 329 | 14.26% | | | 203 | 9.02% | | | | | 35 | 1.56% | | | | | 54 | 2.41% | | | 0 | 0.00% | 56 | 2% | 2306 | 2247 | 3618 | MEDIO | 63.22% | 36.78% |
| 16 | CIUDAD ADOLFO LOPEZ MATEOS | 13 | ATIZAPAN DE ZARAGOZA | 295 | 468 | 20.53% | 1162 | 51.17% | | | 372 | 11.96% | | | 345 | 10.77% | | | | | 54 | 2.37% | | | | | 68 | 2.99% | | | 1 | 0.04% | 76 | 3% | 2353 | 2274 | 4174 | BAJO | 57.21% | 42.99% |
| 16 | CIUDAD ADOLFO LOPEZ MATEOS | 13 | ATIZAPAN DE ZARAGOZA | 296 | 287 | 20.37% | 591 | 44.59% | | | 224 | 15.69% | | | 181 | 13.48% | | | | | 33 | 2.46% | | | | | 33 | 2.42% | | | 2 | 0.14% | 50 | 4% | 1395 | 1349 | 2220 | MEDIO | 62.61% | 37.39% |
| 16 | CIUDAD ADOLFO LOPEZ MATEOS | 13 | ATIZAPAN DE ZARAGOZA | 297 | 417 | 25.06% | 833 | 50.33% | | | 196 | 11.91% | | | 115 | 6.81% | | | | | 29 | 1.72% | | | | | 38 | 2.22% | | | 1 | 0.06% | 50 | 3% | 1738 | 1688 | 2670 | MEDIO | 65.06% | 34.94% |
| 16 | CIUDAD ADOLFO LOPEZ MATEOS | 13 | ATIZAPAN DE ZARAGOZA | 298 | 526 | 26.09% | 1033 | 49.24% | | | 332 | 16.64% | | | 194 | 9.39% | | | | | 60 | 3.27% | | | | | 42 | 2.19% | | | 1 | 0.05% | 55 | 3% | 1892 | 1838 | 2599 | ALTO | 72.80% | 27.20% |
| 16 | CIUDAD ADOLFO LOPEZ MATEOS | 13 | ATIZAPAN DE ZARAGOZA | 299 | 362 | 20.81% | 957 | 55.04% | | | 199 | 11.61% | | | 131 | 7.54% | | | | | 33 | 1.93% | | | | | 47 | 2.45% | | | 18 | 1.01% | 51 | 3% | 1705 | 1714 | 2701 | MIXTO | 66.09% | 33.91% |
| 16 | CIUDAD ADOLFO LOPEZ MATEOS | 13 | ATIZAPAN DE ZARAGOZA | 300 | 393 | 24.42% | 867 | 55.59% | | | 186 | 11.95% | | | 151 | 9.68% | | | | | 29 | 1.86% | | | | | 24 | 1.54% | | | 0 | 0.00% | 50 | 3% | 1530 | 1560 | 2608 | MEDIO | 61.75% | 38.27% |
| 16 | CIUDAD ADOLFO LOPEZ MATEOS | 13 | ATIZAPAN DE ZARAGOZA | 301 | 413 | 23.41% | 995 | 49.40% | | | 246 | 11.21% | | | 262 | 13.01% | | | | | 45 | 2.25% | | | | | 55 | 2.73% | | | 3 | 0.14% | 73 | 3% | 2096 | 2014 | 3259 | MEDIO | 64.19% | 35.81% |
| 16 | CIUDAD ADOLFO LOPEZ MATEOS | 13 | ATIZAPAN DE ZARAGOZA | 302 | 610 | 22.28% | 1826 | 46.92% | | | 367 | 12.52% | | | 404 | 14.14% | | | | | 54 | 1.90% | | | | | 77 | 2.71% | | | 7 | 0.24% | 80 | 3% | 2625 | 2688 | 4710 | MUJER | 62.97% | 38.03% |
| 16 | CIUDAD ADOLFO LOPEZ MATEOS | 13 | ATIZAPAN DE ZARAGOZA | 303 | 168 | 18.34% | 380 | 47.24% | | | 128 | 15.59% | | | 110 | 13.32% | | | | | 18 | 2.26% | | | | | 14 | 1.75% | | | 0 | 0.00% | 22 | 3% | 868 | 796 | 1231 | MIXTO | 66.45% | 33.55% |
| 16 | CIUDAD ADOLFO LOPEZ MATEOS | 13 | ATIZAPAN DE ZARAGOZA | 304 | 133 | 21.04% | 300 | 50.08% | | | 97 | 15.19% | | | 52 | 8.08% | | | | | 9 | 1.50% | | | | | 15 | 2.32% | | | 0 | 0.00% | 29 | 5% | 628 | 599 | 919 | MEDIO | 68.34% | 31.66% |
| 16 | CIUDAD ADOLFO LOPEZ MATEOS | 13 | ATIZAPAN DE ZARAGOZA | 305 | 161 | 23.05% | 357 | 51.01% | | | 79 | 11.30% | | | 62 | 9.15% | | | | | 22 | 3.04% | | | | | 15 | 2.83% | | | 0 | 0.00% | 31 | 5% | 695 | 653 | 935 | MEDIO | 69.36% | 30.71% |
| 16 | CIUDAD ADOLFO LOPEZ MATEOS | 13 | ATIZAPAN DE ZARAGOZA | 306 | 213 | 22.19% | 432 | 41.52% | | | 158 | 13.16% | | | 172 | 16.52% | | | | | 20 | 1.92% | | | | | 28 | 2.59% | | | 1 | 0.09% | 40 | 4% | 1062 | 1041 | 1679 | MEDIO | 64.44% | 35.56% |
| 16 | CIUDAD ADOLFO LOPEZ MATEOS | 13 | ATIZAPAN DE ZARAGOZA | 308 | 295 | 24.31% | 327 | 38.61% | | | 123 | 14.75% | | | 143 | 17.15% | | | | | 20 | 2.40% | | | | | 26 | 2.67% | | | 0 | 0.00% | 30 | 4% | 967 | 834 | 1299 | MIXTO | 66.74% | 33.76% |
| 16 | CIUDAD ADOLFO LOPEZ MATEOS | 13 | ATIZAPAN DE ZARAGOZA | 309 | 183 | 24.56% | 341 | 45.77% | | | 92 | 12.35% | | | 85 | 11.41% | | | | | 16 | 2.15% | | | | | 28 | 3.70% | | | 1 | 0.13% | 22 | 3% | 708 | 745 | 1144 | MEDIO | 67.15% | 32.87% |
| 16 | CIUDAD ADOLFO LOPEZ MATEOS | 13 | ATIZAPAN DE ZARAGOZA | 310 | 342 | 23.18% | 751 | 49.88% | | | 264 | 14.58% | | | 196 | 11.84% | | | | | 43 | 2.90% | | | | | 64 | 3.98% | | | 0 | 0.00% | 47 | 3% | 1702 | 1655 | 2590 | MEDIO | 65.71% | 34.29% |
| 16 | CIUDAD ADOLFO LOPEZ MATEOS | 13 | ATIZAPAN DE ZARAGOZA | 311 | 445 | 28.69% | 641 | 40.98% | | | 249 | 15.91% | | | 109 | 6.96% | | | | | 46 | 2.94% | | | | | 71 | 4.54% | | | 1 | 0.06% | 43 | 3% | 1614 | 1565 | 2314 | MEDIO | 69.75% | 30.25% |
| 16 | CIUDAD ADOLFO LOPEZ MATEOS | 13 | ATIZAPAN DE ZARAGOZA | 312 | 843 | 21.63% | 1757 | 45.08% | | | 584 | 13.55% | | | 450 | 11.00% | | | | | 84 | 1.83% | | | | | 103 | 2.64% | | | 2 | 0.05% | 130 | 4% | 1859 | 1670 | 3145 | MIXTO | 61.48% | 38.52% |

| DISTRITO LOCAL | CABECERA DISTRITAL | MUNICIPIO | CABECERA MUNICIPAL | SECCIÓN | PAN PRD MC | % PAN PRD MC | PT MORENA ES | % PT MORENA ES | PAN | % PAN | PRI | % PRI | PRD | % PRD | PVEM | % PVEM | PT | % PT | MC | % MC | NA | % NA | MORENA | % MORENA | ES | % ES | VR | % VR | CANDIDATO INDEPENDIENTE | % CANDIDATO INDEPENDIENTE | NO REGISTRADOS | % NO REGISTRADOS | NULOS | % NULOS | TOTAL | VOTACIÓN VÁLIDA | LISTA NOMINAL | PARTICIPACIÓN | % PARTICIPACIÓN | % ABSTENCIONISMO |
|---|---|---|---|---|---|---|---|---|---|---|---|---|---|---|---|---|---|---|---|---|---|---|---|---|---|---|---|---|---|---|---|---|---|---|---|---|---|---|---|
| 16 | CIUDAD ADOLFO LÓPEZ MATEOS | 13 | ATIZAPÁN DE ZARAGOZA | 313 | 470 | 20.28% | 1061 | 45.78% | | | 274 | 11.82% | | | 377 | 16.27% | | | | | 46 | 1.99% | | | | | 66 | 2.85% | | | 1 | 0.04% | 90 | 4% | 2408 | 2317 | 4251 | BAJO | 56.85% | 43.15% |
| 16 | CIUDAD ADOLFO LÓPEZ MATEOS | 13 | ATIZAPÁN DE ZARAGOZA | 314 | 451 | 23.11% | 1015 | 51.66% | | | 342 | 17.50% | | | 161 | 8.19% | | | | | 46 | 2.34% | | | | | 48 | 2.44% | | | 1 | 0.05% | 62 | 3% | 1956 | 1967 | 3155 | MEDIO | 62.34% | 37.66% |
| 16 | CIUDAD ADOLFO LÓPEZ MATEOS | 13 | ATIZAPÁN DE ZARAGOZA | 315 | 282 | 19.77% | 454 | 45.67% | | | 117 | 11.56% | | | 51 | 5.04% | | | | | 18 | 1.80% | | | | | 27 | 2.69% | | | 1 | 0.10% | 23 | 2% | 958 | 994 | 1518 | ALTO | 72.14% | 27.86% |
| 16 | CIUDAD ADOLFO LÓPEZ MATEOS | 13 | ATIZAPÁN DE ZARAGOZA | 316 | 444 | 23.79% | 947 | 50.73% | | | 207 | 11.09% | | | 177 | 9.48% | | | | | 74 | 3.93% | | | | | 53 | 2.79% | | | 10 | 0.57% | 37 | 2% | 1925 | 1680 | 2193 | BAJO | 60.92% | 39.08% |
| 16 | CIUDAD ADOLFO LÓPEZ MATEOS | 13 | ATIZAPÁN DE ZARAGOZA | 317 | 384 | 18.51% | 855 | 52.48% | | | 231 | 14.52% | | | 151 | 9.49% | | | | | 43 | 2.70% | | | | | 36 | 2.05% | | | 0 | 0.00% | 47 | 3% | 1638 | 1591 | 2653 | MEDIO | 61.74% | 38.26% |
| 16 | CIUDAD ADOLFO LÓPEZ MATEOS | 13 | ATIZAPÁN DE ZARAGOZA | 318 | 367 | 22.54% | 859 | 50.98% | | | 193 | 14.97% | | | 114 | 7.09% | | | | | 55 | 2.34% | | | | | 43 | 2.87% | | | 1 | 0.06% | 57 | 3% | 1675 | 1621 | 2700 | MEDIO | 67.16% | 32.84% |
| 16 | CIUDAD ADOLFO LÓPEZ MATEOS | 13 | ATIZAPÁN DE ZARAGOZA | 319 | 388 | 23.87% | 756 | 46.52% | | | 265 | 15.49% | | | 158 | 9.60% | | | | | 54 | 3.28% | | | | | 33 | 2.00% | | | 0 | 0.00% | 50 | 3% | 1696 | 1646 | 2784 | BAJO | 60.82% | 39.08% |
| 16 | CIUDAD ADOLFO LÓPEZ MATEOS | 13 | ATIZAPÁN DE ZARAGOZA | 320 | 399 | 23.66% | 676 | 40.12% | | | 295 | 15.15% | | | 119 | 7.04% | | | | | 35 | 4.88% | | | | | 51 | 3.99% | | | 3 | 0.19% | 56 | 3% | 1634 | 1557 | 2595 | MEDIO | 62.90% | 37.15% |
| 16 | CIUDAD ADOLFO LÓPEZ MATEOS | 13 | ATIZAPÁN DE ZARAGOZA | 321 | 1044 | 50.69% | 560 | 27.74% | | | 239 | 11.96% | | | 116 | 5.66% | | | | | 37 | 1.80% | | | | | 46 | 2.24% | | | 4 | 0.19% | 49 | 2% | 2100 | 2050 | 2735 | ALTO | 76.22% | 23.78% |
| 16 | CIUDAD ADOLFO LÓPEZ MATEOS | 13 | ATIZAPÁN DE ZARAGOZA | 322 | 477 | 31.89% | 543 | 36.34% | | | 229 | 15.36% | | | 147 | 9.80% | | | | | 41 | 2.75% | | | | | 55 | 3.69% | | | 1 | 0.07% | 29 | 2% | 1520 | 1491 | 2207 | MEDIO | 68.82% | 31.08% |
| 16 | CIUDAD ADOLFO LÓPEZ MATEOS | 13 | ATIZAPÁN DE ZARAGOZA | 323 | 873 | 26.65% | 806 | 42.28% | | | 207 | 14.98% | | | 181 | 12.66% | | | | | 54 | 2.86% | | | | | 26 | 2.02% | | | 0 | 0.00% | 56 | 4% | 1458 | 1430 | 2018 | ALTO | 73.84% | 26.26% |
| 16 | CIUDAD ADOLFO LÓPEZ MATEOS | 13 | ATIZAPÁN DE ZARAGOZA | 324 | 553 | 19.85% | 1127 | 40.52% | | | 435 | 15.32% | | | 392 | 14.06% | | | | | 224 | 8.05% | | | | | 62 | 2.23% | | | 0 | 0.00% | 99 | 3% | 2877 | 2781 | 4033 | MEDIO | 62.25% | 37.77% |
| 16 | CIUDAD ADOLFO LÓPEZ MATEOS | 13 | ATIZAPÁN DE ZARAGOZA | 325 | 156 | 39.20% | 281 | 42.53% | | | 105 | 15.91% | | | 39 | 5.91% | | | | | 8 | 1.21% | | | | | 25 | 4.09% | | | 0 | 0.00% | 21 | 3% | 681 | 661 | 936 | ALTO | 72.52% | 27.48% |
| 16 | CIUDAD ADOLFO LÓPEZ MATEOS | 13 | ATIZAPÁN DE ZARAGOZA | 326 | 312 | 29.31% | 417 | 39.20% | | | 171 | 15.95% | | | 106 | 9.89% | | | | | 33 | 2.95% | | | | | 54 | 3.17% | | | 1 | 0.09% | 34 | 3% | 1107 | 1072 | 1490 | ALTO | 74.09% | 26.00% |
| 16 | CIUDAD ADOLFO LÓPEZ MATEOS | 13 | ATIZAPÁN DE ZARAGOZA | 327 | 519 | 33.13% | 638 | 40.73% | | | 173 | 11.04% | | | 121 | 8.38% | | | | | 46 | 2.94% | | | | | 60 | 3.83% | | | 0 | 0.00% | 48 | 3% | 1611 | 1567 | 2177 | ALTO | 74.09% | 25.91% |
| 16 | CIUDAD ADOLFO LÓPEZ MATEOS | 13 | ATIZAPÁN DE ZARAGOZA | 328 | 382 | 38.28% | 337 | 33.77% | | | 120 | 12.02% | | | 74 | 7.41% | | | | | 59 | 5.91% | | | | | 26 | 2.61% | | | 0 | 0.00% | 26 | 3% | 1024 | 998 | 1300 | ALTO | 78.77% | 21.23% |
| 16 | CIUDAD ADOLFO LÓPEZ MATEOS | 13 | ATIZAPÁN DE ZARAGOZA | 329 | 557 | 34.41% | 996 | 38.33% | | | 215 | 13.78% | | | 102 | 6.54% | | | | | 38 | 2.44% | | | | | 70 | 4.49% | | | 1 | 0.06% | 48 | 3% | 1626 | 1560 | 2173 | ALTO | 74.05% | 25.95% |
| 16 | CIUDAD ADOLFO LÓPEZ MATEOS | 13 | ATIZAPÁN DE ZARAGOZA | 330 | 369 | 28.07% | 511 | 38.74% | | | 183 | 14.23% | | | 168 | 13.06% | | | | | 33 | 2.72% | | | | | 28 | 2.16% | | | 2 | 0.15% | 31 | 2% | 1315 | 1286 | 1753 | ALTO | 75.34% | 24.75% |
| 16 | CIUDAD ADOLFO LÓPEZ MATEOS | 13 | ATIZAPÁN DE ZARAGOZA | 331 | 343 | 33.19% | 474 | 42.25% | | | 148 | 13.19% | | | 100 | 8.91% | | | | | 23 | 2.05% | | | | | 26 | 3.12% | | | 2 | 0.17% | 23 | 2% | 1147 | 1122 | 1512 | ALTO | 76.26% | 23.64% |
| 16 | CIUDAD ADOLFO LÓPEZ MATEOS | 13 | ATIZAPÁN DE ZARAGOZA | 332 | 111 | 17.11% | 354 | 42.70% | | | 136 | 16.05% | | | 63 | 7.60% | | | | | 22 | 2.65% | | | | | 26 | 3.14% | | | 0 | 0.00% | 27 | 3% | 856 | 829 | 1214 | MEDIO | 68.26% | 31.74% |
| 16 | CIUDAD ADOLFO LÓPEZ MATEOS | 13 | ATIZAPÁN DE ZARAGOZA | 340 | 311 | 23.54% | 627 | 44.59% | | | 166 | 11.81% | | | 200 | 14.22% | | | | | 33 | 2.35% | | | | | 49 | 3.48% | | | 0 | 0.00% | 38 | 3% | 1444 | 1406 | 2216 | MEDIO | 65.47% | 34.65% |
| 16 | CIUDAD ADOLFO LÓPEZ MATEOS | 13 | ATIZAPÁN DE ZARAGOZA | 341 | 289 | 23.34% | 511 | 40.91% | | | 193 | 15.45% | | | 179 | 13.85% | | | | | 49 | 3.92% | | | | | 54 | 2.72% | | | 2 | 0.15% | 54 | 4% | 1305 | 1249 | 1918 | MEDIO | 64.64% | 35.36% |
| 16 | CIUDAD ADOLFO LÓPEZ MATEOS | 13 | ATIZAPÁN DE ZARAGOZA | 342 | 334 | 22.66% | 686 | 46.99% | | | 194 | 13.29% | | | 179 | 12.26% | | | | | 30 | 2.05% | | | | | 37 | 2.53% | | | 0 | 0.00% | 45 | 3% | 1505 | 1460 | 2521 | BAJO | 59.70% | 40.30% |
| 16 | CIUDAD ADOLFO LÓPEZ MATEOS | 13 | ATIZAPÁN DE ZARAGOZA | 343 | 300 | 19.57% | 656 | 43.44% | | | 178 | 13.41% | | | 203 | 15.44% | | | | | 39 | 2.58% | | | | | 34 | 2.25% | | | 0 | 0.00% | 51 | 3% | 1551 | 1510 | 2252 | BAJO | 69.22% | 30.79% |
| 16 | CIUDAD ADOLFO LÓPEZ MATEOS | 13 | ATIZAPÁN DE ZARAGOZA | 344 | 95 | 13.97% | 340 | 50.00% | | | 96 | 14.12% | | | 115 | 16.91% | | | | | 19 | 2.79% | | | | | 15 | 2.21% | | | 0 | 0.00% | 23 | 3% | 703 | 680 | 1079 | MEDIO | 65.15% | 34.85% |
| 16 | CIUDAD ADOLFO LÓPEZ MATEOS | 13 | ATIZAPÁN DE ZARAGOZA | 345 | 408 | 29.12% | 558 | 39.83% | | | 305 | 21.76% | | | 170 | 12.13% | | | | | 44 | 2.66% | | | | | 27 | 1.93% | | | 0 | 0.00% | 38 | 2% | 1596 | 1552 | 2420 | MEDIO | 69.85% | 30.17% |
| 16 | CIUDAD ADOLFO LÓPEZ MATEOS | 13 | ATIZAPÁN DE ZARAGOZA | 346 | 228 | 17.95% | 654 | 50.16% | | | 204 | 16.06% | | | 108 | 8.50% | | | | | 44 | 3.46% | | | | | 43 | 3.42% | | | 1 | 0.08% | 37 | 3% | 1297 | 1269 | 1891 | MEDIO | 68.99% | 31.41% |
| 16 | CIUDAD ADOLFO LÓPEZ MATEOS | 13 | ATIZAPÁN DE ZARAGOZA | 347 | 283 | 23.37% | 607 | 48.48% | | | 191 | 15.25% | | | 103 | 8.23% | | | | | 33 | 2.63% | | | | | 27 | 2.15% | | | 2 | 0.15% | 38 | 3% | 1254 | 1254 | 1952 | MEDIO | 65.95% | 34.05% |
| 16 | CIUDAD ADOLFO LÓPEZ MATEOS | 13 | ATIZAPÁN DE ZARAGOZA | 348 | 291 | 21.49% | 654 | 48.30% | | | 209 | 15.44% | | | 117 | 8.64% | | | | | 37 | 2.73% | | | | | 46 | 3.40% | | | 0 | 0.00% | 48 | 3% | 1402 | 1354 | 2211 | MEDIO | 63.41% | 36.59% |
| 16 | CIUDAD ADOLFO LÓPEZ MATEOS | 13 | ATIZAPÁN DE ZARAGOZA | 349 | 592 | 42.24% | 415 | 30.69% | | | 212 | 15.77% | | | 80 | 5.95% | | | | | 40 | 2.98% | | | | | 32 | 2.38% | | | 0 | 0.00% | 33 | 2% | 1377 | 1344 | 1935 | ALTO | 71.91% | 28.09% |
| 16 | CIUDAD ADOLFO LÓPEZ MATEOS | 13 | ATIZAPÁN DE ZARAGOZA | 350 | 220 | 18.59% | 481 | 40.65% | | | 220 | 18.92% | | | 207 | 17.41% | | | | | 30 | 2.52% | | | | | 31 | 2.61% | | | 0 | 0.00% | 47 | 4% | 1226 | 1189 | 1869 | MEDIO | 62.77% | 37.23% |
| 16 | CIUDAD ADOLFO LÓPEZ MATEOS | 13 | ATIZAPÁN DE ZARAGOZA | 351 | 382 | 21.31% | 869 | 48.24% | | | 291 | 17.90% | | | 233 | 12.91% | | | | | 41 | 2.33% | | | | | 48 | 2.66% | | | 5 | 0.27% | 70 | 4% | 1886 | 1805 | 2743 | MEDIO | 68.54% | 31.45% |
| 16 | CIUDAD ADOLFO LÓPEZ MATEOS | 13 | ATIZAPÁN DE ZARAGOZA | 352 | 385 | 23.41% | 721 | 43.88% | | | 234 | 14.24% | | | 226 | 13.76% | | | | | 41 | 2.50% | | | | | 36 | 2.19% | | | 1 | 0.06% | 68 | 4% | 1712 | 1643 | 2562 | MEDIO | 66.82% | 33.18% |
| 16 | CIUDAD ADOLFO LÓPEZ MATEOS | 13 | ATIZAPÁN DE ZARAGOZA | 353 | 366 | 23.83% | 687 | 44.73% | | | 206 | 13.41% | | | 200 | 13.02% | | | | | 38 | 2.47% | | | | | 35 | 2.54% | | | 6 | 0.38% | 34 | 2% | 1576 | 1536 | 2448 | MEDIO | 64.51% | 35.49% |
| 16 | CIUDAD ADOLFO LÓPEZ MATEOS | 13 | ATIZAPÁN DE ZARAGOZA | 354 | 396 | 23.27% | 757 | 44.24% | | | 233 | 13.69% | | | 194 | 11.84% | | | | | 43 | 2.58% | | | | | 63 | 3.78% | | | 2 | 0.12% | 54 | 3% | 1722 | 1666 | 2645 | BAJO | 60.44% | 39.56% |
| 16 | CIUDAD ADOLFO LÓPEZ MATEOS | 13 | ATIZAPÁN DE ZARAGOZA | 360 | 367 | 23.66% | 649 | 41.83% | | | 287 | 18.50% | | | 179 | 11.54% | | | | | 48 | 3.05% | | | | | 36 | 1.93% | | | 2 | 0.12% | 53 | 3% | 1673 | 1551 | 2454 | MEDIO | 65.32% | 34.68% |
| 16 | CIUDAD ADOLFO LÓPEZ MATEOS | 13 | ATIZAPÁN DE ZARAGOZA | 361 | 347 | 22.59% | 602 | 39.87% | | | 250 | 16.56% | | | 188 | 12.45% | | | | | 53 | 3.64% | | | | | 68 | 4.50% | | | 2 | 0.13% | 44 | 3% | 1556 | 1510 | 2271 | MEDIO | 68.52% | 31.48% |
| 16 | CIUDAD ADOLFO LÓPEZ MATEOS | 13 | ATIZAPÁN DE ZARAGOZA | 362 | 445 | 37.42% | 388 | 32.63% | | | 178 | 14.93% | | | 108 | 9.00% | | | | | 31 | 2.58% | | | | | 46 | 3.83% | | | 2 | 0.16% | 21 | 2% | 1223 | 1200 | 1704 | ALTO | 71.77% | 28.23% |
| 16 | CIUDAD ADOLFO LÓPEZ MATEOS | 13 | ATIZAPÁN DE ZARAGOZA | 363 | 602 | 62.25% | 138 | 13.75% | | | 176 | 18.20% | | | 32 | 3.31% | | | | | 12 | 1.24% | | | | | 12 | 1.24% | | | 0 | 0.00% | 20 | 2% | 987 | 967 | 1264 | ALTO | 78.09% | 21.91% |
| 16 | CIUDAD ADOLFO LÓPEZ MATEOS | 13 | ATIZAPÁN DE ZARAGOZA | 364 | 567 | 52.07% | 301 | 27.73% | | | 145 | 13.31% | | | 38 | 3.49% | | | | | 17 | 1.56% | | | | | 26 | 1.84% | | | 0 | 0.00% | 17 | 2% | 1106 | 1089 | 1470 | ALTO | 78.72% | 21.28% |
| 16 | CIUDAD ADOLFO LÓPEZ MATEOS | 13 | ATIZAPÁN DE ZARAGOZA | 365 | 392 | 21.69% | 887 | 51.62% | | | 183 | 13.75% | | | 98 | 7.36% | | | | | 31 | 2.33% | | | | | 36 | 2.13% | | | 2 | 0.15% | 41 | 3% | 1374 | 1331 | 2138 | MEDIO | 64.57% | 35.43% |
| 16 | CIUDAD ADOLFO LÓPEZ MATEOS | 13 | ATIZAPÁN DE ZARAGOZA | 366 | 318 | 18.54% | 652 | 57.02% | | | 154 | 13.00% | | | 71 | 6.27% | | | | | 26 | 2.30% | | | | | 18 | 1.79% | | | 0 | 0.00% | 42 | 4% | 1174 | 1132 | 1803 | MEDIO | 65.11% | 34.89% |
| 16 | CIUDAD ADOLFO LÓPEZ MATEOS | 13 | ATIZAPÁN DE ZARAGOZA | 367 | 351 | 52.54% | 180 | 26.93% | | | 88 | 12.87% | | | 34 | 5.09% | | | | | 6 | 0.90% | | | | | 11 | 1.85% | | | 1 | 0.15% | 15 | 2% | 664 | 668 | 941 | ALTO | 72.46% | 27.31% |
| 16 | CIUDAD ADOLFO LÓPEZ MATEOS | 13 | ATIZAPÁN DE ZARAGOZA | 368 | 457 | 50.67% | 225 | 24.94% | | | 148 | 19.41% | | | 34 | 3.77% | | | | | 22 | 2.44% | | | | | 16 | 1.77% | | | 0 | 0.00% | 23 | 2% | 925 | 902 | 1200 | ALTO | 77.08% | 22.92% |
| 16 | CIUDAD ADOLFO LÓPEZ MATEOS | 13 | ATIZAPÁN DE ZARAGOZA | 369 | 673 | 58.01% | 228 | 19.66% | | | 180 | 15.79% | | | 49 | 4.18% | | | | | 21 | 1.81% | | | | | 16 | 1.39% | | | 0 | 0.00% | 29 | 2% | 1189 | 1160 | 1649 | ALTO | 75.78% | 24.22% |
| 16 | CIUDAD ADOLFO LÓPEZ MATEOS | 13 | ATIZAPÁN DE ZARAGOZA | 370 | 591 | 59.91% | 253 | 25.65% | | | 156 | 13.79% | | | 49 | 4.57% | | | | | 24 | 2.43% | | | | | 22 | 2.23% | | | 1 | 0.10% | 12 | 1% | 999 | 986 | 1405 | MEDIO | 70.90% | 29.13% |
| 16 | CIUDAD ADOLFO LÓPEZ MATEOS | 13 | ATIZAPÁN DE ZARAGOZA | 371 | 380 | 51.21% | 195 | 26.28% | | | 128 | 16.90% | | | 24 | 3.12% | | | | | 17 | 2.29% | | | | | 18 | 2.43% | | | 1 | 0.13% | 16 | 2% | 759 | 742 | 928 | ALTO | 81.79% | 18.21% |
| 16 | CIUDAD ADOLFO LÓPEZ MATEOS | 13 | ATIZAPÁN DE ZARAGOZA | 372 | 468 | 56.75% | 428 | 51.94% | | | 182 | 14.26% | | | 154 | 12.09% | | | | | 30 | 2.35% | | | | | 33 | 2.59% | | | 1 | 0.08% | 42 | 3% | 1215 | 1276 | 1740 | ALTO | 75.80% | 24.20% |
| 16 | CIUDAD ADOLFO LÓPEZ MATEOS | 13 | ATIZAPÁN DE ZARAGOZA | 384 | 195 | 44.31% | 133 | 30.23% | | | 66 | 14.56% | | | 25 | 5.66% | | | | | 11 | 2.49% | | | | | 12 | 2.73% | | | 0 | 0.00% | 12 | 3% | 454 | 442 | 564 | ALTO | 77.74% | 22.26% |
| 16 | CIUDAD ADOLFO LÓPEZ MATEOS | 13 | ATIZAPÁN DE ZARAGOZA | 385 | 389 | 44.64% | 256 | 29.66% | | | 120 | 13.99% | | | 53 | 6.18% | | | | | 18 | 2.10% | | | | | 28 | 3.27% | | | 1 | 0.11% | 26 | 3% | 895 | 858 | 1122 | ALTO | 76.56% | 23.84% |
| 16 | CIUDAD ADOLFO LÓPEZ MATEOS | 13 | ATIZAPÁN DE ZARAGOZA | 386 | 436 | 32.49% | 349 | 26.04% | | | 180 | 13.41% | | | 148 | 10.98% | | | | | 31 | 2.31% | | | | | 46 | 2.94% | | | 0 | 0.00% | 12 | 1% | 1417 | 1405 | 2180 | MEDIO | 66.56% | 33.47% |
| 16 | CIUDAD ADOLFO LÓPEZ MATEOS | 13 | ATIZAPÁN DE ZARAGOZA | 387 | 577 | 53.28% | 244 | 22.53% | | | 178 | 16.58% | | | 53 | 4.89% | | | | | 19 | 1.75% | | | | | 16 | 1.47% | | | 1 | 0.09% | 20 | 2% | 1108 | 1087 | 1421 | ALTO | 77.97% | 22.03% |
| 16 | CIUDAD ADOLFO LÓPEZ MATEOS | 13 | ATIZAPÁN DE ZARAGOZA | 388 | 218 | 27.66% | 308 | 46.06% | | | 147 | 13.02% | | | 119 | 10.54% | | | | | 22 | 1.95% | | | | | 13 | 1.15% | | | 15 | 1.28% | 29 | 2% | 1173 | 1129 | 1647 | ALTO | 71.22% | 28.78% |
| 16 | CIUDAD ADOLFO LÓPEZ MATEOS | 13 | ATIZAPÁN DE ZARAGOZA | 389 | 285 | 39.75% | 329 | 31.47% | | | 129 | 16.87% | | | 28 | 3.84% | | | | | 41 | 5.82% | | | | | 23 | 3.15% | | | 0 | 0.00% | 13 | 2% | 742 | 725 | 1002 | ALTO | 74.05% | 25.95% |
| TOTAL | | | | | 43851 | | 76002 | | | | 22512 | | | | 16252 | | | | | | 3913 | | | | | | 4,144 | | | | 1265 | | 9121 | | 171699 | 156213 | 261748 | | 65.35% | 34.45% |

# PARTICIPACIÓN CIUDADANA EN LA ELECCIÓN DE DIPUTACIONES LOCALES EN EL ESTADO DE MÉXICO 2018

## DISTRITO ELECTORAL LOCAL 16: CIUDAD ADOLFO LÓPEZ MATEOS

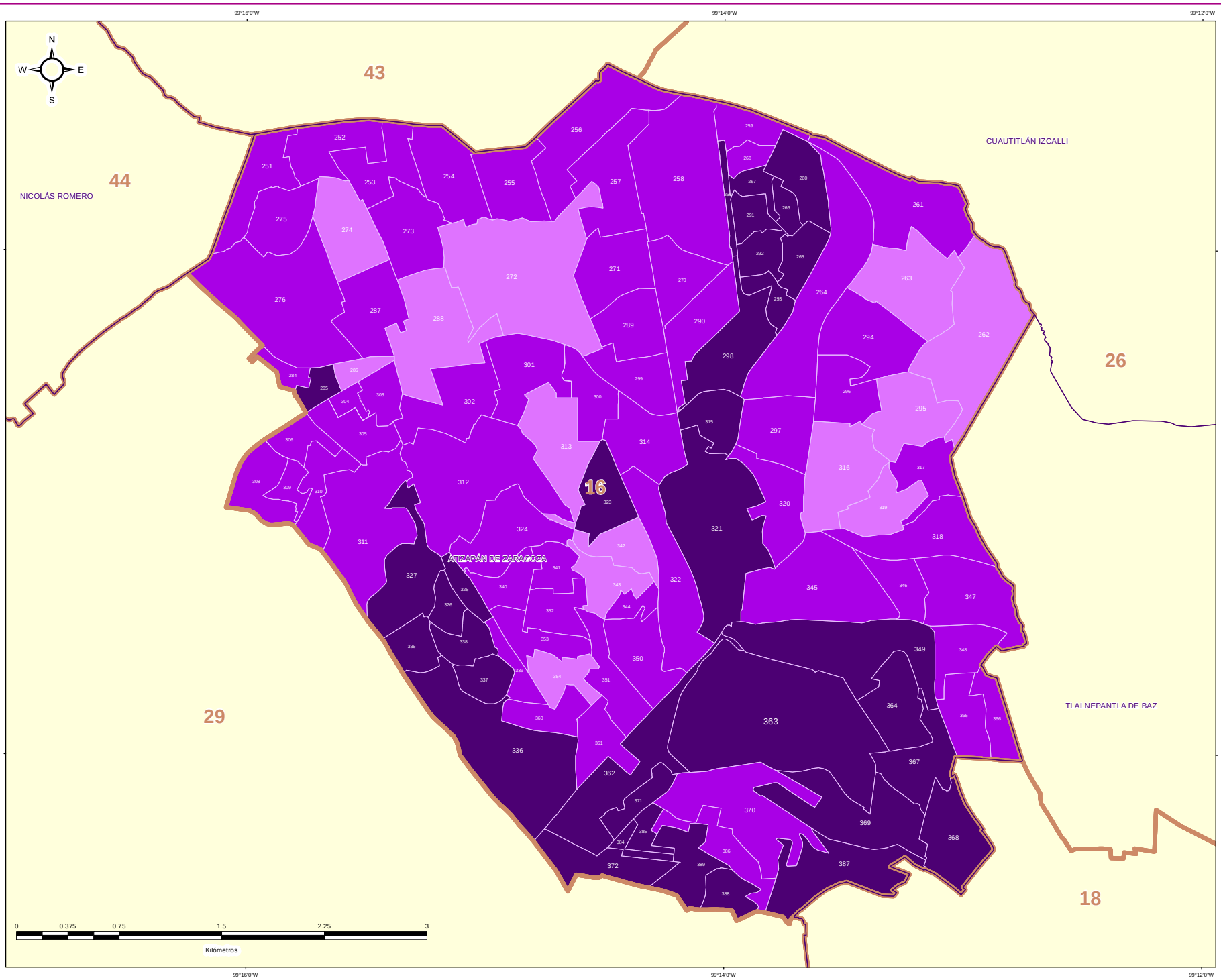


IEEM

1 de Julio 2018 Elección de Diputados Locales y Ayuntamientos

### DIRECCIÓN DE ORGANIZACIÓN

**ESTRUCTURA GEOELECTORAL Y CLAVES**

- Límite estatal ..... MÉX
- Distrito Electoral Local ..... 45
- Límite municipal ..... TOLUCA
- Sección electoral ..... 6478
- Cabecera municipal

**PARTICIPACIÓN CIUDADANA EN LA ELECCIÓN DE DIPUTACIONES LOCALES EN EL ESTADO DE MEXICO 2018**

- Alto
- Medio
- Bajo
- Muy bajo

**OTROS**

- Sin Casilla
- Sección con Casilla(s) Remitida(s)

**LOCALIZACIÓN**

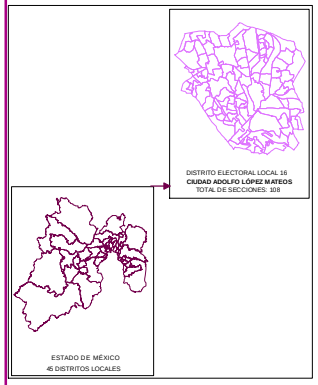


Edición cartográfica del mes de mayo de 2019, con corte de información al 07 de noviembre de 2018 mismo que fue empleado para el Proceso Electoral 2017-2018. Registro Federal de Electores, INE.

Resultados por sección electoral de la Elección de Diputaciones Locales del Estado de México para el periodo 2018 - 2021

Proyección: UTM Zona 14
Datum: WGS84

**SUPERVISIÓN**

C.P. Antonio Sánchez Acosta
Subdirector de Documentación y Estadística Electoral

**ELABORACIÓN**

Departamento de Análisis y Procesamiento de Información Territorial

Miguel Ángel García Escalante

Jaqueline Pérez Nova

## RESULTADOS EN LA ELECCIÓN DEL DISTRITO 17 CON CABECERA EN HUIXQUILUCAN DE DEGOLLADO

Como resultado del cómputo de la elección del Distrito 17 con cabecera en Huixquilucan de Degollado, y una vez resueltos, en su caso, por las instancias jurisdiccionales los juicios respectivos, en este distrito correspondió el triunfo a la Coalición PAN-PRD-MC "Por el Estado de México al Frente", integrada por los partidos Acción Nacional, de la Revolución Democrática y Movimiento Ciudadano, que obtuvo el 40.99% del total de votos válidos, en tanto que la Coalición PT-MORENA-ES "Juntos Haremos Historia", integrada por los partidos del Trabajo, MORENA y Encuentro Social fue la segunda fuerza con el 30.07% de la votación válida.

En la votación por sección electoral, del total de 105 secciones electorales que conforman el Distrito 17, la Coalición PAN-PRD-MC "Por el Estado de México al Frente", integrada por los partidos Acción Nacional, de la Revolución Democrática y Movimiento Ciudadano, le correspondió la mayoría en 67 secciones, en tanto que la Coalición PT-MORENA-ES "Juntos Haremos Historia", integrada por los partidos del Trabajo, MORENA y Encuentro Social la obtuvo en 31 secciones; al Partido Revolucionario Institucional le correspondió la mayoría en 7 secciones.

En el siguiente cuadro y gráfica nos muestra los resultados totales del distrito por partido político y coalición. La tabla de la página siguiente nos muestra el detalle de los resultados por sección, desagregados para cada uno de los partidos políticos y coaliciones, y se señala además al partido o coalición ganadora.

| RESULTADO DE VOTACIÓN | | |
|---|---|---|
| **Partido Político o Coalición** | **Total** | **%** |
| PAN-PRD-MC | 73451 | 40.99% |
| PRI | 38209 | 21.32% |
| PT-MORENA-ES | 53891 | 30.07% |
| PVEM | 7304 | 4.08% |
| NA | 3083 | 1.72% |
| VR | 3264 | 1.82% |
| NO REGISTRADOS | 50 | |
| NULOS | 5539 | |
| TOTAL | 184791 | |
| VOTACIÓN VÁLIDA | 179202 | |

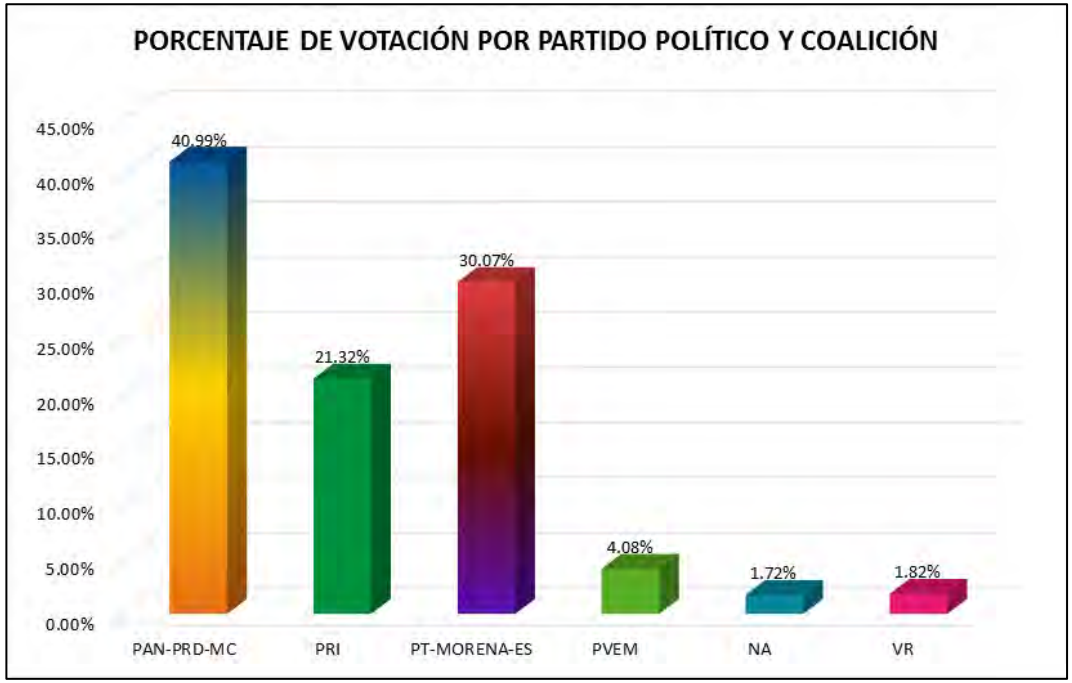

# RESULTADOS DEFINITIVOS EN LA ELECCIÓN DE DIPUTADOS 2018

| DISTRITO LOCAL | CABECERA DISTRITAL | MUNICIPIO | CABECERA MUNICIPAL | SECCIÓN | PAN-PRD-MC | % PAN-PRD-MC | PT-MORENA-ES | % PT-MORENA-ES | PAN | % PAN | PRI | % PRI | PRD | % PRD | PT | % PT | PVEM | % PVEM | MC | % MC | NA | % NA | MORENA | % MORENA | ES | % ES | VB | % VB | CANDIDATO INDEPENDIENTE | % CANDIDATO INDEPENDIENTE | NO REGISTRADOS | % NO REGISTRADOS | NULOS | % NULOS | TOTAL | VOTACIÓN VÁLIDA | PRIMERA FUERZA | PRIMERA FUERZA | SEGUNDA FUERZA | SEGUNDA FUERZA | TERCERA FUERZA | TERCERA FUERZA |
|---|---|---|---|---|---|---|---|---|---|---|---|---|---|---|---|---|---|---|---|---|---|---|---|---|---|---|---|---|---|---|---|---|---|---|---|---|---|---|---|---|---|---|
| 17 | HUAUQUILUCITA DE DEBOLLADO | 38 | HUAUQUILUCAN | 1910 | 642 | 37.05% | 322 | 18.58% | | | 646 | 37.27% | | | | | 66 | 3.87% | | | 13 | 0.76% | | | | | 17 | 1.00% | | | 1 | 0.06% | 42 | 2% | 1745 | 1706 | 646 | PRI | 642 | PAN-PRD-MC | 322 | PT-MORENA-ES |
| 17 | HUAUQUILUCITA DE DEBOLLADO | 38 | HUAUQUILUCAN | 1955 | 425 | 44.91% | 173 | 18.27% | | | 313 | 33.08% | | | | | 35 | 3.70% | | | 13 | 0.97% | | | | | 10 | 1.06% | | | 0 | 0.00% | 37 | 4% | 983 | 946 | 425 | PAN-PRD-MC | 311 | PRI | 173 | PT-MORENA-ES |
| 17 | HUAUQUILUCAN DE OCAMPO | 38 | HUAUQUILUCAN | 1954 | 550 | 48.02% | 227 | 19.82% | | | 324 | 28.27% | | | | | 43 | 3.75% | | | 19 | 1.66% | | | | | 6 | 0.52% | | | 2 | 0.16% | 30 | 2% | 1230 | 1206 | 550 | PAN-PRD-MC | 324 | PRI | 227 | PT-MORENA-ES |
| 17 | HUAUQUILUCITA DE DEBOLLADO | 38 | HUAUQUILUCAN | 1895 | 506 | 39.15% | 289 | 22.37% | | | 307 | 23.75% | | | | | 75 | 5.80% | | | 26 | 2.01% | | | | | 17 | 0.78% | | | 0 | 0.00% | 69 | 5% | 2480 | 2351 | 506 | PAN-PRD-MC | 307 | PRI | 310 | PT-MORENA-ES |
| 17 | HUAUQUILUCITA DE DEBOLLADO | 38 | HUAUQUILUCAN | 1956 | 1089 | 40.14% | 469 | 17.28% | | | 1033 | 38.06% | | | | | 66 | 2.43% | | | 29 | 1.07% | | | | | 21 | 0.78% | | | 1 | 0.04% | 54 | 2% | 2760 | 2705 | 1089 | PAN-PRD-MC | 1033 | PRI | 469 | PT-MORENA-ES |
| 17 | HUAUQUILUCAN DE OCAMPO | 38 | HUAUQUILUCAN | 1957 | 1324 | 41.28% | 1120 | 34.93% | | | 590 | 18.40% | | | | | 67 | 2.09% | | | 60 | 1.87% | | | | | 21 | 1.03% | | | 0 | 0.00% | 81 | 2% | 2264 | 2183 | 1324 | PAN-PRD-MC | 1120 | PT-MORENA-ES | 590 | PRI |
| 17 | HUAUQUILUCAN DE OCAMPO | 38 | HUAUQUILUCAN | 1996 | 834 | 34.11% | 431 | 24.47% | | | 373 | 25.24% | | | | | 23 | 1.39% | | | 19 | 2.56% | | | | | 13 | 0.78% | | | 0 | 0.00% | 49 | 3% | 1726 | 1665 | 834 | PAN-PRD-MC | 431 | PT-MORENA-ES | 373 | PRI |
| 17 | HUAUQUILUCAN DE OCAMPO | 38 | HUAUQUILUCAN | 1995 | 1323 | 44.44% | 1018 | 34.54% | | | 517 | 17.37% | | | | | 59 | 1.98% | | | 51 | 1.08% | | | | | 17 | 0.57% | | | 0 | 0.00% | 129 | 4% | 3225 | 2976 | 1323 | PAN-PRD-MC | 1018 | PT-MORENA-ES | 517 | PRI |
| 17 | HUAUQUILUCITA DE DEBOLLADO | 38 | HUAUQUILUCAN | 1997 | 965 | 49.00% | 771 | 39.31% | | | 450 | 30.35% | | | | | 38 | 1.93% | | | 47 | 2.39% | | | | | 14 | 1.07% | | | 1 | 0.04% | 78 | 3% | 1525 | 1744 | 965 | PAN-PRD-MC | 735 | PT-MORENA-ES | 450 | PRI |
| 17 | HUAUQUILUCAN DE OCAMPO | 38 | HUAUQUILUCAN | 2001 | 637 | 41.60% | 459 | 34.25% | | | 264 | 19.34% | | | | | 32 | 2.10% | | | 64 | 4.20% | | | | | 14 | 0.91% | | | 0 | 0.00% | 54 | 3% | 1578 | 1534 | 637 | PAN-PRD-MC | 459 | PT-MORENA-ES | 264 | PRI |
| 17 | HUAUQUILUCITA DE DEBOLLADO | 38 | HUAUQUILUCAN | 2002 | 742 | 72.93% | 70 | 6.88% | | | 150 | 16.27% | | | | | 18 | 1.71% | | | 8 | 0.76% | | | | | 1 | 0.10% | | | 0 | 0.00% | 18 | 2% | 1069 | 1051 | 742 | PAN-PRD-MC | 150 | PRI | 70 | PT-MORENA-ES |
| 17 | HUAUQUILUCITA DE DEBOLLADO | 38 | HUAUQUILUCAN | 2003 | 705 | 74.74% | 44 | 4.64% | | | 175 | 17.44% | | | | | 15 | 1.50% | | | 3 | 0.32% | | | | | 4 | 0.42% | | | 0 | 0.00% | 15 | 1% | 967 | 949 | 705 | PAN-PRD-MC | 175 | PRI | 44 | PT-MORENA-ES |
| 17 | HUAUQUILUCAN DE OCAMPO | 38 | HUAUQUILUCAN | 2004 | 570 | 72.31% | 46 | 5.75% | | | 166 | 20.69% | | | | | 11 | 1.38% | | | 3 | 0.38% | | | | | 2 | 0.25% | | | 0 | 0.00% | 11 | 1% | 811 | 800 | 570 | PAN-PRD-MC | 166 | PRI | 46 | PT-MORENA-ES |
| 17 | HUAUQUILUCITA DE DEBOLLADO | 38 | HUAUQUILUCAN | 2005 | 606 | 75.00% | 55 | 7.30% | | | 123 | 15.22% | | | | | 9 | 1.11% | | | 5 | 1.11% | | | | | 2 | 0.25% | | | 0 | 0.00% | 15 | 2% | 813 | 808 | 606 | PAN-PRD-MC | 123 | PRI | 59 | PT-MORENA-ES |
| 17 | HUAUQUILUCAN DE OCAMPO | 38 | HUAUQUILUCAN | 2006 | 937 | 39.48% | 798 | 33.62% | | | 483 | 20.35% | | | | | 72 | 3.03% | | | 49 | 2.72% | | | | | 10 | 1.28% | | | 0 | 0.00% | 68 | 3% | 2458 | 2348 | 937 | PAN-PRD-MC | 796 | PT-MORENA-ES | 483 | PRI |
| 17 | HUAUQUILUCAN DE OCAMPO | 38 | HUAUQUILUCAN | 2007 | 1307 | 39.77% | 1277 | 38.86% | | | 520 | 16.22% | | | | | 80 | 2.43% | | | 64 | 1.95% | | | | | 25 | 0.76% | | | 0 | 0.00% | 113 | 3% | 3320 | 3286 | 1307 | PAN-PRD-MC | 1277 | PT-MORENA-ES | 533 | PRI |
| 17 | HUAUQUILUCAN DE OCAMPO | 38 | HUAUQUILUCAN | 2008 | 926 | 43.60% | 658 | 31.12% | | | 401 | 15.10% | | | | | 66 | 3.24% | | | 33 | 1.56% | | | | | 13 | 1.32% | | | 1 | 0.05% | 100 | 5% | 2180 | 2089 | 926 | PAN-PRD-MC | 650 | PT-MORENA-ES | 401 | PRI |
| 17 | HUAUQUILUCAN DE OCAMPO | 38 | HUAUQUILUCAN | 2009 | 739 | 77.18% | 54 | 5.69% | | | 140 | 14.66% | | | | | 26 | 1.68% | | | 8 | 0.10% | | | | | 5 | 0.52% | | | 0 | 0.00% | 6 | 1% | 961 | 955 | 739 | PAN-PRD-MC | 140 | PRI | 54 | PT-MORENA-ES |
| 17 | HUAUQUILUCITA DE DEBOLLADO | 38 | HUAUQUILUCAN | 2010 | 717 | 70.62% | 81 | 7.50% | | | 207 | 19.32% | | | | | 23 | 2.15% | | | 6 | 0.56% | | | | | 3 | 0.35% | | | 0 | 0.00% | 7 | 1% | 1079 | 1077 | 717 | PAN-PRD-MC | 207 | PRI | 81 | PT-MORENA-ES |
| 17 | HUAUQUILUCAN DE OCAMPO | 38 | HUAUQUILUCAN | 2011 | 557 | 71.04% | 38 | 4.85% | | | 168 | 21.43% | | | | | 22 | 2.81% | | | 2 | 0.26% | | | | | 2 | 0.26% | | | 0 | 0.00% | 2 | 1% | 791 | 784 | 557 | PAN-PRD-MC | 168 | PRI | 38 | PT-MORENA-ES |
| 17 | HUAUQUILUCAN DE OCAMPO | 38 | HUAUQUILUCAN | 2012 | 446 | 63.99% | 40 | 5.74% | | | 185 | 26.54% | | | | | 21 | 3.01% | | | 2 | 0.29% | | | | | 3 | 0.43% | | | 1 | 0.14% | 17 | 2% | 715 | 697 | 446 | PAN-PRD-MC | 185 | PRI | 40 | PT-MORENA-ES |
| 17 | HUAUQUILUCITA DE DEBOLLADO | 38 | HUAUQUILUCAN | 2013 | 547 | 70.43% | 44 | 5.77% | | | 159 | 20.49% | | | | | 22 | 2.83% | | | 3 | 0.15% | | | | | 1 | 0.13% | | | 0 | 0.00% | 5 | 1% | 778 | 769 | 547 | PAN-PRD-MC | 159 | PRI | 44 | PT-MORENA-ES |
| 17 | HUAUQUILUCAN DE OCAMPO | 38 | HUAUQUILUCAN | 2014 | 743 | 67.10% | 42 | 3.66% | | | 255 | 25.57% | | | | | 21 | 1.72% | | | 9 | 0.75% | | | | | 2 | 0.17% | | | 0 | 0.00% | 24 | 1% | 1260 | 1148 | 743 | PAN-PRD-MC | 253 | PRI | 42 | PT-MORENA-ES |
| 17 | HUAUQUILUCITA DE DEBOLLADO | 38 | HUAUQUILUCAN | 2015 | 1065 | 70.84% | 61 | 4.09% | | | 345 | 22.95% | | | | | 28 | 1.86% | | | 8 | 0.22% | | | | | 1 | 0.07% | | | 0 | 0.00% | 19 | 1% | 1522 | 1503 | 1065 | PAN-PRD-MC | 345 | PRI | 61 | PT-MORENA-ES |
| 17 | HUAUQUILUCITA DE DEBOLLADO | 38 | HUAUQUILUCAN | 2016 | 1691 | 74.13% | 123 | 5.40% | | | 408 | 17.89% | | | | | 42 | 1.84% | | | 14 | 0.85% | | | | | 8 | 0.35% | | | 1 | 0.04% | 21 | 1% | 2300 | 2278 | 1691 | PAN-PRD-MC | 400 | PRI | 123 | PT-MORENA-ES |
| 17 | HUAUQUILUCAN DE OCAMPO | 38 | HUAUQUILUCAN | 2017 | 682 | 71.83% | 69 | 7.26% | | | 165 | 17.71% | | | | | 20 | 2.11% | | | 5 | 0.67% | | | | | 2 | 0.21% | | | 0 | 0.00% | 24 | 1% | 964 | 950 | 682 | PAN-PRD-MC | 169 | PRI | 69 | PT-MORENA-ES |
| 17 | HUAUQUILUCITA DE DEBOLLADO | 38 | HUAUQUILUCAN | 2018 | 625 | 42.43% | 421 | 28.58% | | | 275 | 25.70% | | | | | 37 | 2.51% | | | 22 | 1.55% | | | | | 10 | 0.70% | | | 0 | 0.00% | 47 | 3% | 1461 | 1426 | 625 | PAN-PRD-MC | 421 | PT-MORENA-ES | 275 | PRI |
| 17 | HUAUQUILUCITA DE DEBOLLADO | 38 | HUAUQUILUCAN | 2019 | 1287 | 48.73% | 734 | 27.04% | | | 506 | 15.16% | | | | | 79 | 2.99% | | | 26 | 0.98% | | | | | 29 | 1.13% | | | 1 | 0.04% | 88 | 3% | 2720 | 2641 | 1287 | PAN-PRD-MC | 734 | PT-MORENA-ES | 506 | PRI |
| 17 | HUAUQUILUCITA DE DEBOLLADO | 38 | HUAUQUILUCAN | 2020 | 849 | 38.65% | 593 | 26.99% | | | 435 | 19.79% | | | | | 45 | 2.05% | | | 19 | 1.55% | | | | | 28 | 1.37% | | | 0 | 0.00% | 44 | 2% | 1742 | 2198 | 849 | PAN-PRD-MC | 813 | PT-MORENA-ES | 435 | PRI |
| 17 | HUAUQUILUCAN DE OCAMPO | 38 | HUAUQUILUCAN | 2021 | 569 | 43.42% | 337 | 25.72% | | | 254 | 29.19% | | | | | 22 | 3.41% | | | 14 | 0.15% | | | | | 16 | 1.22% | | | 0 | 0.00% | 17 | 1% | 1314 | 1227 | 569 | PAN-PRD-MC | 254 | PRI | 337 | PT-MORENA-ES |
| 17 | HUAUQUILUCAN DE OCAMPO | 38 | HUAUQUILUCAN | 2022 | 879 | 44.92% | 630 | 32.66% | | | 380 | 19.52% | | | | | 61 | 2.33% | | | 21 | 1.59% | | | | | 21 | 1.07% | | | 0 | 0.00% | 75 | 4% | 2262 | 1957 | 879 | PAN-PRD-MC | 630 | PT-MORENA-ES | 382 | PRI |
| 17 | HUAUQUILUCITA DE DEBOLLADO | 38 | HUAUQUILUCAN | 2023 | 503 | 38.05% | 503 | 38.05% | | | 364 | 19.56% | | | | | 33 | 1.49% | | | 15 | 0.84% | | | | | 15 | 0.98% | | | 1 | 0.06% | 69 | 4% | 1787 | 1570 | 503 | PT-MORENA-ES | 503 | PAN-PRD-MC | 364 | PRI |
| 17 | HUAUQUILUCAN DE OCAMPO | 38 | HUAUQUILUCAN | 2024 | 3001 | 50.74% | 768 | 14.85% | | | 1241 | 22.12% | | | | | 205 | 2.04% | | | 21 | 0.62% | | | | | 20 | 0.53% | | | 3 | 0.08% | 85 | 2% | 5246 | 5157 | 3001 | PAN-PRD-MC | 1141 | PRI | 768 | PT-MORENA-ES |
| 17 | HUAUQUILUCITA DE DEBOLLADO | 38 | HUAUQUILUCAN | 2025 | 1311 | 56.04% | 808 | 25.52% | | | 773 | 18.61% | | | | | 87 | 2.10% | | | 128 | 3.09% | | | | | 27 | 0.65% | | | 4 | 0.09% | 95 | 2% | 4241 | 4142 | 1311 | PAN-PRD-MC | 808 | PT-MORENA-ES | 772 | PRI |
| 17 | HUAUQUILUCITA DE DEBOLLADO | 38 | HUAUQUILUCAN | 2026 | 830 | 44.99% | 532 | 28.48% | | | 394 | 21.59% | | | | | 43 | 2.35% | | | 23 | 1.25% | | | | | 21 | 1.14% | | | 3 | 0.16% | 65 | 3% | 1913 | 1845 | 830 | PAN-PRD-MC | 535 | PT-MORENA-ES | 394 | PRI |
| 17 | HUAUQUILUCAN DE OCAMPO | 38 | HUAUQUILUCAN | 2027 | 2008 | 43.52% | 1520 | 32.28% | | | 856 | 18.53% | | | | | 132 | 2.87% | | | 121 | 2.62% | | | | | 43 | 1.07% | | | 1 | 0.02% | 157 | 3% | 4751 | 4595 | 1908 | PAN-PRD-MC | 1520 | PT-MORENA-ES | 856 | PRI |
| 17 | HUAUQUILUCAN DE OCAMPO | 38 | HUAUQUILUCAN | 2028 | 1372 | 29.45% | 1057 | 23.92% | | | 672 | 15.21% | | | | | 84 | 2.44% | | | 170 | 4.94% | | | | | 42 | 1.25% | | | 2 | 0.04% | 115 | 3% | 3555 | 3438 | 1372 | PAN-PRD-MC | 1057 | PT-MORENA-ES | 672 | PRI |
| 17 | HUAUQUILUCAN DE OCAMPO | 38 | HUAUQUILUCAN | 2029 | 518 | 45.84% | 353 | 27.70% | | | 216 | 19.11% | | | | | 40 | 3.54% | | | 36 | 3.19% | | | | | 7 | 0.62% | | | 0 | 0.00% | 21 | 2% | 1151 | 1130 | 518 | PAN-PRD-MC | 353 | PT-MORENA-ES | 216 | PRI |
| 17 | HUAUQUILUCITA DE DEBOLLADO | 38 | HUAUQUILUCAN | 2030 | 890 | 48.98% | 470 | 25.87% | | | 411 | 22.63% | | | | | 33 | 1.82% | | | 17 | 0.93% | | | | | 8 | 0.44% | | | 0 | 0.00% | 71 | 4% | 1888 | 1817 | 890 | PAN-PRD-MC | 470 | PT-MORENA-ES | 411 | PRI |
| 17 | HUAUQUILUCAN DE OCAMPO | 38 | HUAUQUILUCAN | 2031 | 143 | 49.65% | 259 | 23.45% | | | 366 | 24.41% | | | | | 26 | 2.67% | | | 7 | 0.45% | | | | | 6 | 0.40% | | | 1 | 0.04% | 43 | 3% | 1562 | 1508 | 144 | PAN-PRD-MC | 369 | PRI | 326 | PT-MORENA-ES |
| 17 | HUAUQUILUCAN DE OCAMPO | 38 | HUAUQUILUCAN | 2032 | 229 | 39.35% | 123 | 21.13% | | | 215 | 36.94% | | | | | 8 | 1.37% | | | 4 | 0.69% | | | | | 3 | 0.52% | | | 0 | 0.00% | 19 | 3% | 601 | 582 | 229 | PAN-PRD-MC | 215 | PRI | 115 | PT-MORENA-ES |
| 17 | HUAUQUILUCITA DE DEBOLLADO | 38 | HUAUQUILUCAN | 2033 | 709 | 47.73% | 773 | 30.14% | | | 778 | 14.94% | | | | | 69 | 9.81% | | | 35 | 0.59% | | | | | 21 | 1.35% | | | 0 | 0.00% | 76 | 4% | 1893 | 1817 | 709 | PAN-PRD-MC | 773 | PT-MORENA-ES | 773 | PRI |
| 17 | HUAUQUILUCAN DE OCAMPO | 38 | HUAUQUILUCAN | 2034 | 1200 | 38.67% | 1267 | 37.95% | | | 602 | 17.77% | | | | | 107 | 3.16% | | | 40 | 1.18% | | | | | 42 | 1.24% | | | 1 | 0.02% | 120 | 3% | 3520 | 3388 | 1210 | PAN-PRD-MC | 1267 | PT-MORENA-ES | 602 | PRI |
| 17 | HUAUQUILUCITA DE DEBOLLADO | 38 | HUAUQUILUCAN | 2035 | 225 | 71.86% | 11 | 3.51% | | | 73 | 23.32% | | | | | 3 | 0.96% | | | 1 | 0.32% | | | | | 0 | 0.00% | | | 0 | 0.00% | 6 | 2% | 319 | 313 | 225 | PAN-PRD-MC | 73 | PRI | 11 | PT-MORENA-ES |
| 17 | HUAUQUILUCITA DE DEBOLLADO | 38 | HUAUQUILUCAN | 2036 | 4818 | 73.13% | 269 | 4.13% | | | 1357 | 19.46% | | | | | 128 | 1.95% | | | 53 | 0.84% | | | | | 16 | 0.22% | | | 1 | 0.02% | 62 | 1% | 6573 | 6510 | 4818 | PAN-PRD-MC | 1357 | PRI | 280 | PT-MORENA-ES |
| 17 | HUAUQUILUCAN DE OCAMPO | 38 | HUAUQUILUCAN | 2037 | 740 | 70.61% | 59 | 5.63% | | | 205 | 15.54% | | | | | 26 | 2.48% | | | 10 | 0.25% | | | | | 4 | 0.38% | | | 0 | 0.00% | 13 | 2% | 1066 | 1048 | 740 | PAN-PRD-MC | 209 | PRI | 59 | PT-MORENA-ES |
| 17 | HUAUQUILUCAN DE OCAMPO | 38 | HUAUQUILUCAN | 2038 | 569 | 41.11% | 93 | 4.72% | | | 229 | 25.01% | | | | | 32 | 2.31% | | | 10 | 0.92% | | | | | 7 | 0.51% | | | 1 | 0.03% | 23 | 1% | 1267 | 1253 | 506 | PAN-PRD-MC | 229 | PRI | 59 | PT-MORENA-ES |
| 17 | HUAUQUILUCITA DE DEBOLLADO | 38 | HUAUQUILUCAN | 2039 | 833 | 40.51% | 701 | 35.01% | | | 390 | 19.58% | | | | | 49 | 2.45% | | | 24 | 1.20% | | | | | 21 | 1.25% | | | 0 | 0.00% | 37 | 5% | 2098 | 2002 | 811 | PAN-PRD-MC | 701 | PT-MORENA-ES | 382 | PRI |
| 17 | HUAUQUILUCITA DE DEBOLLADO | 38 | HUAUQUILUCAN | 2040 | 598 | 47.61% | 366 | 29.51% | | | 326 | 26.31% | | | | | 20 | 1.58% | | | 15 | 0.79% | | | | | 17 | 1.35% | | | 0 | 0.00% | 25 | 2% | 1235 | 1192 | 598 | PAN-PRD-MC | 539 | PRI | 366 | PT-MORENA-ES |
| 17 | HUAUQUILUCAN DE OCAMPO | 38 | HUAUQUILUCAN | 2041 | 548 | 44.46% | 265 | 21.50% | | | 332 | 25.24% | | | | | 26 | 2.14% | | | 13 | 0.26% | | | | | 11 | 0.91% | | | 0 | 0.00% | 27 | 2% | 1214 | 1205 | 548 | PAN-PRD-MC | 265 | PT-MORENA-ES | 332 | PRI |
| 17 | HUAUQUILUCITA DE DEBOLLADO | 38 | HUAUQUILUCAN | 2042 | 463 | 30.59% | 507 | 33.47% | | | 357 | 27.09% | | | | | 27 | 2.05% | | | 10 | 0.76% | | | | | 14 | 1.05% | | | 0 | 0.00% | 42 | 3% | 1360 | 1318 | 507 | PT-MORENA-ES | 463 | PAN-PRD-MC | 357 | PRI |
| 17 | HUAUQUILUCITA DE DEBOLLADO | 38 | HUAUQUILUCAN | 2043 | 172 | 28.72% | 309 | 40.19% | | | 231 | 25.01% | | | | | 23 | 3.49% | | | 11 | 0.19% | | | | | 15 | 1.67% | | | 0 | 0.00% | 31 | 3% | 973 | 937 | 320 | PT-MORENA-ES | 172 | PAN-PRD-MC | 231 | PRI |

| DISTRITO LOCAL | CABECERA DISTRITAL | MUNICIPIO | CABECERA MUNICIPAL | SECCIÓN | PAN-PRD-MC | % PAN-PRD-MC | PT-MORENA-ES | % PT-MORENA-ES | RSN | % RSN | PRI | % PRI | PRD | % PRD | PT | % PT | PVEM | % PVEM | MC | % MC | NA | % NA | MORENA | % MORENA | ES | % ES | VR | % VR | CANDIDATO INDEPENDIENTE | % CANDIDATO INDEPENDIENTE | NO REGISTRADOS | % NO REGISTRADOS | NULOS | % NULOS | TOTAL | VOTACIÓN VÁLIDA | PRIMERA FUERZA | PRIMERA FUERZA | SEGUNDA FUERZA | SEGUNDA FUERZA | TERCERA FUERZA | TERCERA FUERZA |
|---|---|---|---|---|---|---|---|---|---|---|---|---|---|---|---|---|---|---|---|---|---|---|---|---|---|---|---|---|---|---|---|---|---|---|---|---|---|---|---|---|---|
| 17 | HUAMUXTLICAN DE DEGOLLADO | 38 | HUAMUXTLICAN | 2244 | 334 | 39.23% | 225 | 26.42% | | | 164 | 19.26% | | | | | 14 | 1.64% | | | 34 | 4.00% | | | | | 9 | 1.06% | | | 0 | 0.00% | 6 | 1% | 816 | 850 | 334 | PAN-PRD-MC | 225 | PT-MORENA-ES | 164 | PRI |
| 17 | HUAMUXTLICAN DE DEGOLLADO | 38 | HUAMUXTLICAN | 2247 | 378 | 50.34% | 283 | 39.20% | | | 180 | 25.31% | | | | | 15 | 2.11% | | | 17 | 2.39% | | | | | 6 | 0.85% | | | 0 | 0.00% | 13 | 1% | 717 | 777 | 283 | PT-MORENA-ES | 378 | PAN-PRD-MC | 182 | PRI |
| 17 | HUAMUXTLICAN DE DEGOLLADO | 38 | HUAMUXTLICAN | 2245 | 499 | 34.41% | 546 | 37.66% | | | 323 | 22.28% | | | | | 25 | 2.42% | | | 26 | 1.79% | | | | | 20 | 1.38% | | | 0 | 0.00% | 43 | 3% | 1492 | 1449 | 546 | PT-MORENA-ES | 499 | PAN-PRD-MC | 323 | PRI |
| 17 | HUAMUXTLICAN DE DEGOLLADO | 38 | HUAMUXTLICAN | 2247 | 481 | 24.18% | 589 | 42.28% | | | 345 | 18.22% | | | | | 33 | 2.33% | | | 24 | 1.78% | | | | | 16 | 1.13% | | | 0 | 0.00% | 81 | 6% | 1406 | 1345 | 589 | PT-MORENA-ES | 481 | PAN-PRD-MC | 345 | PRI |
| 17 | HUAMUXTLICAN DE DEGOLLADO | 38 | HUAMUXTLICAN | 2246 | 225 | 33.43% | 255 | 37.72% | | | 142 | 21.09% | | | | | 17 | 2.53% | | | 11 | 0.95% | | | | | 7 | 1.04% | | | 0 | 0.00% | 22 | 3% | 920 | 667 | 255 | PT-MORENA-ES | 225 | PAN-PRD-MC | 142 | PRI |
| 17 | HUAMUXTLICAN DE DEGOLLADO | 38 | HUAMUXTLICAN | 2249 | 505 | 50.10% | 503 | 50.40% | | | 316 | 31.35% | | | | | 20 | 2.01% | | | 14 | 0.41% | | | | | 8 | 0.81% | | | 0 | 0.00% | 44 | 4% | 1057 | 998 | 505 | PAN-PRD-MC | 367 | PT-MORENA-ES | 316 | PRI |
| 17 | HUAMUXTLICAN DE DEGOLLADO | 38 | HUAMUXTLICAN | 2250 | 470 | 38.78% | 569 | 43.59% | | | 278 | 19.97% | | | | | 47 | 3.38% | | | 22 | 1.58% | | | | | 10 | 0.72% | | | 2 | 0.14% | 52 | 4% | 1448 | 1392 | 565 | PT-MORENA-ES | 470 | PAN-PRD-MC | 278 | PRI |
| 17 | HUAMUXTLICAN DE DEGOLLADO | 38 | HUAMUXTLICAN | 2251 | 324 | 35.42% | 369 | 39.89% | | | 182 | 15.39% | | | | | 17 | 1.88% | | | 13 | 1.42% | | | | | 14 | 1.53% | | | 0 | 0.00% | 35 | 4% | 930 | 915 | 365 | PT-MORENA-ES | 324 | PAN-PRD-MC | 182 | PRI |
| 17 | HUAMUXTLICAN DE DEGOLLADO | 38 | HUAMUXTLICAN | 2252 | 303 | 26.37% | 283 | 26.44% | | | 188 | 23.83% | | | | | 22 | 2.56% | | | 9 | 0.21% | | | | | 19 | 2.21% | | | 0 | 0.00% | 21 | 2% | 880 | 893 | 283 | PT-MORENA-ES | 303 | PAN-PRD-MC | 188 | PRI |
| 17 | HUAMUXTLICAN DE DEGOLLADO | 38 | HUAMUXTLICAN | 2253 | 1481 | 59.69% | 993 | 37.41% | | | 514 | 20.15% | | | | | 70 | 2.83% | | | 18 | 0.72% | | | | | 19 | 0.77% | | | 2 | 0.08% | 45 | 2% | 2552 | 2485 | 1481 | PAN-PRD-MC | 714 | PRI | 993 | PT-MORENA-ES |
| 17 | HUAMUXTLICAN DE DEGOLLADO | 38 | HUAMUXTLICAN | 2254 | 330 | 37.93% | 375 | 51.41% | | | 216 | 24.83% | | | | | 22 | 2.53% | | | 15 | 1.72% | | | | | 12 | 1.38% | | | 0 | 0.00% | 30 | 3% | 900 | 870 | 330 | PAN-PRD-MC | 375 | PT-MORENA-ES | 216 | PRI |
| 17 | HUAMUXTLICAN DE DEGOLLADO | 38 | HUAMUXTLICAN | 2255 | 268 | 43.03% | 226 | 36.34% | | | 213 | 22.81% | | | | | 20 | 2.18% | | | 14 | 1.51% | | | | | 6 | 0.65% | | | 0 | 0.00% | 24 | 3% | 949 | 925 | 268 | PAN PRD MC | 226 | PT-MORENA-ES | 213 | PRI |
| 17 | HUAMUXTLICAN DE DEGOLLADO | 38 | HUAMUXTLICAN | 2256 | 469 | 53.11% | 342 | 39.28% | | | 125 | 16.82% | | | | | 32 | 4.31% | | | 17 | 2.25% | | | | | 4 | 0.53% | | | 0 | 0.00% | 11 | 1% | 891 | 750 | 469 | PAN-PRD-MC | 343 | PT-MORENA-ES | 125 | PRI |
| 17 | HUAMUXTLICAN DE DEGOLLADO | 38 | HUAMUXTLICAN | 2257 | 977 | 47.11% | 1414 | 53.68% | | | 576 | 20.15% | | | | | 79 | 1.41% | | | 77 | 1.05% | | | | | 17 | 0.75% | | | 0 | 0.00% | 79 | 1% | 2079 | 2044 | 977 | PAN-PRD-MC | 576 | PRI | 1414 | PT-MORENA-ES |
| 17 | HUAMUXTLICAN DE DEGOLLADO | 38 | HUAMUXTLICAN | 2258 | 628 | 43.40% | 816 | 57.96% | | | 390 | 25.98% | | | | | 40 | 2.66% | | | 23 | 0.59% | | | | | 11 | 0.82% | | | 0 | 0.00% | 38 | 2% | 1543 | 1575 | 628 | PAN-PRD-MC | 816 | PT-MORENA-ES | 390 | PRI |
| 17 | HUAMUXTLICAN DE DEGOLLADO | 38 | HUAMUXTLICAN | 2259 | 341 | 37.65% | 339 | 53.62% | | | 226 | 25.08% | | | | | 24 | 2.55% | | | 12 | 0.69% | | | | | 8 | 0.89% | | | 0 | 0.00% | 33 | 4% | 931 | 901 | 341 | PAN-PRD-MC | 339 | PT-MORENA-ES | 226 | PRI |
| 17 | HUAMUXTLICAN DE DEGOLLADO | 38 | HUAMUXTLICAN | 2260 | 1345 | 38.56% | 972 | 43.00% | | | 628 | 17.41% | | | | | 84 | 2.40% | | | 45 | 0.45% | | | | | 16 | 1.13% | | | 0 | 0.00% | 84 | 3% | 3325 | 3021 | 1345 | PAN-PRD-MC | 877 | PT-MORENA-ES | 628 | PRI |
| 17 | HUAMUXTLICAN DE DEGOLLADO | 38 | HUAMUXTLICAN | 2261 | 1080 | 44.73% | 951 | 39.39% | | | 905 | 37.48% | | | | | 42 | 1.77% | | | 19 | 0.79% | | | | | 17 | 0.49% | | | 0 | 0.00% | 89 | 4% | 2537 | 2448 | 1080 | PAN-PRD-MC | 899 | PRI | 951 | PT-MORENA-ES |
| 17 | HUAMUXTLICAN DE DEGOLLADO | 38 | HUAMUXTLICAN | 2262 | 343 | 39.45% | 336 | 35.95% | | | 369 | 42.41% | | | | | 33 | 1.49% | | | 3 | 0.34% | | | | | 6 | 0.69% | | | 0 | 0.00% | 25 | 2% | 886 | 870 | 369 | PRI | 343 | PAN-PRD-MC | 336 | PT-MORENA-ES |
| 17 | HUAMUXTLICAN DE DEGOLLADO | 38 | HUAMUXTLICAN | 2263 | 513 | 33.65% | 651 | 40.34% | | | 340 | 21.09% | | | | | 76 | 4.69% | | | 22 | 1.26% | | | | | 18 | 1.11% | | | 9 | 0.54% | 42 | 3% | 1670 | 1622 | 651 | PT-MORENA-ES | 513 | PAN-PRD-MC | 340 | PRI |
| 17 | HUAMUXTLICAN DE DEGOLLADO | 38 | HUAMUXTLICAN | 2264 | 657 | 48.80% | 423 | 28.22% | | | 349 | 23.27% | | | | | 56 | 3.73% | | | 10 | 0.61% | | | | | 3 | 0.22% | | | 0 | 0.00% | 57 | 4% | 1557 | 1500 | 657 | PAN PRD MC | 423 | PT MORENA ES | 349 | PRI |
| 17 | HUAMUXTLICAN DE DEGOLLADO | 38 | HUAMUXTLICAN | 2265 | 775 | 51.34% | 937 | 57.68% | | | 547 | 22.17% | | | | | 141 | 5.70% | | | 40 | 1.05% | | | | | 13 | 1.52% | | | 0 | 0.00% | 109 | 4% | 2781 | 2473 | 937 | PT-MORENA-ES | 775 | PAN-PRD-MC | 547 | PRI |
| 17 | HUAMUXTLICAN DE DEGOLLADO | 38 | HUAMUXTLICAN | 2266 | 793 | 35.45% | 730 | 33.43% | | | 540 | 25.42% | | | | | 62 | 2.91% | | | 35 | 0.65% | | | | | 24 | 1.13% | | | 1 | 0.05% | 69 | 3% | 2284 | 2134 | 793 | PAN-PRD-MC | 730 | PT-MORENA-ES | 540 | PRI |
| 17 | HUAMUXTLICAN DE DEGOLLADO | 38 | HUAMUXTLICAN | 2267 | 959 | 40.18% | 938 | 22.80% | | | 777 | 22.71% | | | | | 58 | 2.41% | | | 30 | 2.10% | | | | | 14 | 0.59% | | | 0 | 0.00% | 58 | 2% | 2434 | 2376 | 959 | PAN-PRD-MC | 777 | PRI | | | 938 | PT-MORENA-ES |
| 17 | HUAMUXTLICAN DE DEGOLLADO | 39 | ISIDRO FABELA | 2268 | 258 | 37.16% | 453 | 33.23% | | | 448 | 35.19% | | | | | 139 | 7.08% | | | 187 | 9.42% | | | | | 16 | 8.85% | | | 1 | 0.07% | 44 | 3% | 1530 | 1455 | 453 | PT-MORENA-ES | 448 | PRI | 258 | PARA FRIDA ML |
| 17 | HUAMUXTLICAN DE DEGOLLADO | 39 | ISIDRO FABELA | 2269 | 337 | 17.97% | 677 | 36.11% | | | 722 | 29.83% | | | | | 108 | 5.76% | | | 197 | 7.91% | | | | | 66 | 9.72% | | | 0 | 0.00% | 68 | 3% | 1545 | 1875 | 677 | PT-MORENA-ES | 722 | PRI | 337 | PAN-PRD-MC |
| 17 | HUAMUXTLICAN DE DEGOLLADO | 39 | ISIDRO FABELA | 2270 | 353 | 18.01% | 716 | 36.55% | | | 566 | 28.36% | | | | | 149 | 7.61% | | | 122 | 6.74% | | | | | 43 | 2.19% | | | 1 | 0.05% | 70 | 3% | 2030 | 1959 | 716 | PT-MORENA-ES | 566 | PRI | 353 | PAN-PRD-MC |
| 17 | HUAMUXTLICAN DE DEGOLLADO | 39 | ISIDRO FABELA | 2271 | 71 | 15.67% | 177 | 39.07% | | | 106 | 23.40% | | | | | 13 | 2.87% | | | 13 | 2.87% | | | | | 72 | 16.11% | | | 0 | 0.00% | 21 | 5% | 470 | 453 | 177 | PT-MORENA-ES | 106 | PRI | 71 | VR |
| 17 | HUAMUXTLICAN DE DEGOLLADO | 39 | ISIDRO FABELA | 2272 | 12 | 12.15% | 26 | 26.26% | | | 51 | 43.66% | | | | | 2 | 2.67% | | | 3 | 2.82% | | | | | 18 | 18.42% | | | 0 | 0.00% | 2 | 2% | 105 | 167 | 51 | PRI | 26 | PT MORENA ES | 18 | VR |
| 17 | HUAMUXTLICAN DE DEGOLLADO | 47 | VILLITA PAGO | 2274 | 279 | 25.71% | 741 | 72.21% | | | 308 | 28.39% | | | | | 209 | 19.26% | | | 10 | 0.72% | | | | | 38 | 3.50% | | | 0 | 0.00% | 26 | 2% | 1111 | 1085 | 308 | PRI | 279 | PAN-PRD-MC | 741 | PT-MORENA-ES |
| 17 | HUAMUXTLICAN DE DEGOLLADO | 47 | VILLITA PAGO | 2275 | 69 | 19.99% | 115 | 33.77% | | | 117 | 33.32% | | | | | 29 | 6.91% | | | 2 | 0.55% | | | | | 54 | 9.39% | | | 0 | 0.00% | 25 | 7% | 388 | 362 | 117 | PRI | 115 | PT-MORENA-ES | 69 | PAN-PRD-MC |
| 17 | HUAMUXTLICAN DE DEGOLLADO | 47 | VILLITA PAGO | 2305 | 157 | 23.18% | 215 | 24.12% | | | 213 | 25.09% | | | | | 155 | 18.24% | | | 11 | 1.56% | | | | | 67 | 7.88% | | | 0 | 0.00% | 10 | 1% | 880 | 850 | 213 | PRI | 205 | PT-MORENA-ES | 157 | PAN-PRD-MC |
| 17 | HUAMUXTLICAN DE DEGOLLADO | 47 | VILLITA PAGO | 2307 | 189 | 24.46% | 349 | 39.92% | | | 208 | 26.94% | | | | | 124 | 16.06% | | | 16 | 2.07% | | | | | 69 | 11.54% | | | 1 | 0.13% | 10 | 1% | 893 | 772 | 208 | PRI | 189 | PAN-PRD-MC | 349 | PT-MORENA-ES |
| 17 | HUAMUXTLICAN DE DEGOLLADO | 47 | VILLITA PAGO | 2308 | 655 | 76.41% | 734 | 77.68% | | | 379 | 15.37% | | | | | 375 | 15.15% | | | 35 | 1.41% | | | | | 199 | 8.68% | | | 0 | 0.00% | 77 | 3% | 2557 | 2476 | 854 | PT-MORENA-ES | 655 | PAN-PRD-MC | 338 | PRI |
| 17 | HUAMUXTLICAN DE DEGOLLADO | 47 | VILLITA PAGO | 2309 | 123 | 24.95% | 123 | 24.95% | | | 116 | 22.31% | | | | | 55 | 11.10% | | | 4 | 0.81% | | | | | 73 | 15.01% | | | 0 | 0.00% | 13 | 3% | 500 | 493 | 123 | PAN-PRD-MC | 123 | PT-MORENA-ES | 103 | PRI |
| 17 | HUAMUXTLICAN DE DEGOLLADO | 47 | VILLITA PAGO | 2310 | 526 | 28.04% | 563 | 27.29% | | | 308 | 16.31% | | | | | 222 | 11.83% | | | 29 | 1.55% | | | | | 183 | 14.95% | | | 0 | 0.00% | 92 | 5% | 1998 | 1876 | 526 | PAN-PRD-MC | 513 | PT-MORENA-ES | 308 | PRI |
| 17 | HUAMUXTLICAN DE DEGOLLADO | 47 | VILLITA PAGO | 2311 | 364 | 33.17% | 247 | 22.94% | | | 256 | 23.39% | | | | | 138 | 12.43% | | | 14 | 2.05% | | | | | 122 | 10.21% | | | 1 | 0.09% | 60 | 5% | 1225 | 1164 | 364 | PAN PRD MC | 267 | PT MORENA ES | 256 | PRI |
| 17 | HUAMUXTLICAN DE DEGOLLADO | 47 | VILLITA PAGO | 2312 | 123 | 20.93% | 201 | 32.26% | | | 168 | 25.70% | | | | | 100 | 15.27% | | | 6 | 0.71% | | | | | 30 | 4.64% | | | 0 | 0.00% | 35 | 5% | 601 | 645 | 209 | PT-MORENA-ES | 166 | PRI | 123 | PAN-PRD-MC |
| 17 | HUAMUXTLICAN DE DEGOLLADO | 47 | VILLITA PAGO | 2313 | 320 | 32.00% | 265 | 26.52% | | | 150 | 15.00% | | | | | 156 | 15.60% | | | 12 | 1.20% | | | | | 67 | 6.70% | | | 0 | 0.00% | 28 | 3% | 1018 | 1000 | 320 | PAN-PRD-MC | 265 | PT-MORENA-ES | 150 | PVEM |
| 17 | HUAMUXTLICAN DE DEGOLLADO | 126 | XONACATLÁN | 5790 | 894 | 28.31% | 983 | 48.98% | | | 807 | 16.47% | | | | | 151 | 8.01% | | | 18 | 2.04% | | | | | 61 | 3.27% | | | 0 | 0.00% | 69 | 3% | 5213 | 3864 | 903 | PT-MORENA-ES | 894 | PAN-PRD-MC | 807 | PRI |
| 17 | HUAMUXTLICAN DE DEGOLLADO | 126 | XONACATLÁN | 5791 | 276 | 28.02% | 196 | 19.44% | | | 362 | 20.01% | | | | | 90 | 5.99% | | | 44 | 2.52% | | | | | 51 | 3.42% | | | 1 | 0.04% | 45 | 3% | 1258 | 1305 | 196 | PT-MORENA-ES | 362 | PRI | 225 | PARA FRIDA ML |
| 17 | HUAMUXTLICAN DE DEGOLLADO | 126 | XONACATLÁN | 5792 | 581 | 33.61% | 1024 | 54.72% | | | 451 | 15.78% | | | | | 171 | 5.83% | | | 43 | 1.45% | | | | | 177 | 5.95% | | | 2 | 0.04% | 101 | 4% | 3779 | 3968 | 1024 | PT-MORENA-ES | 920 | PAN-PRD-MC | 451 | PRI |
| 17 | HUAMUXTLICAN DE DEGOLLADO | 126 | XONACATLÁN | 5794 | 413 | 17.27% | 1360 | 58.37% | | | 705 | 13.72% | | | | | 138 | 5.70% | | | 35 | 1.42% | | | | | 84 | 3.60% | | | 1 | 0.04% | 84 | 3% | 2415 | 2354 | 1360 | PT-MORENA-ES | 413 | PAN-PRD-MC | 705 | PRI |
| 17 | HUAMUXTLICAN DE DEGOLLADO | 126 | XONACATLÁN | 5795 | 280 | 16.78% | 757 | 33.92% | | | 733 | 16.56% | | | | | 79 | 5.76% | | | 11 | 0.85% | | | | | 50 | 3.45% | | | 1 | 0.07% | 81 | 6% | 1453 | 1871 | 757 | PT-MORENA-ES | 733 | PRI | 280 | PAN-PRD-MC |
| 17 | HUAMUXTLICAN DE DEGOLLADO | 126 | XONACATLÁN | 5796 | 283 | 26.96% | 553 | 53.52% | | | 288 | 17.43% | | | | | 79 | 4.74% | | | 15 | 2.10% | | | | | 50 | 3.03% | | | 0 | 0.00% | 96 | 4% | 1733 | 1647 | 552 | PT-MORENA-ES | 288 | PRI | 283 | PARA FRIDA ML |
| 17 | HUAMUXTLICAN DE DEGOLLADO | 126 | XONACATLÁN | 5797 | 634 | 16.33% | 2163 | 55.67% | | | 645 | 16.67% | | | | | 340 | 6.59% | | | 90 | 2.17% | | | | | 117 | 2.85% | | | 0 | 0.00% | 147 | 4% | 4077 | 3887 | 2163 | PT-MORENA-ES | 645 | PRI | 634 | PAN-PRD-MC |
| 17 | HUAMUXTLICAN DE DEGOLLADO | 126 | XONACATLÁN | 5798 | 265 | 23.10% | 679 | 59.29% | | | 558 | 12.87% | | | | | 66 | 5.37% | | | 11 | 0.95% | | | | | 21 | 1.71% | | | 0 | 0.00% | 58 | 5% | 1286 | 1208 | 679 | PT-MORENA-ES | 269 | PAN-PRD-MC | 558 | PRI |
| 17 | HUAMUXTLICAN DE DEGOLLADO | 126 | XONACATLÁN | 5799 | 510 | 27.45% | 776 | 42.47% | | | 299 | 16.37% | | | | | 175 | 9.58% | | | 16 | 0.88% | | | | | 51 | 2.79% | | | 0 | 0.00% | 79 | 4% | 1926 | 1827 | 776 | PT-MORENA-ES | 510 | PAN-PRD-MC | 299 | PRI |
| 17 | HUAMUXTLICAN DE DEGOLLADO | 126 | XONACATLÁN | 5800 | 798 | 42.22% | 695 | 27.06% | | | 364 | 26.28% | | | | | 101 | 5.81% | | | 18 | 1.00% | | | | | 53 | 3.08% | | | 0 | 0.00% | 125 | 7% | 1520 | 1795 | 758 | PAN PRD MC | 499 | PT MORENA ES | 364 | PRI |
| 17 | HUAMUXTLICAN DE DEGOLLADO | 126 | XONACATLÁN | 5801 | 385 | 19.18% | 928 | 52.48% | | | 747 | 15.78% | | | | | 117 | 7.48% | | | 33 | 2.04% | | | | | 46 | 2.58% | | | 0 | 0.00% | 88 | 5% | 1651 | 1565 | 820 | PT-MORENA-ES | 303 | PAN-PRD-MC | 747 | PRI |
| 17 | HUAMUXTLICAN DE DEGOLLADO | 126 | XONACATLÁN | 5802 | 615 | 30.15% | 1704 | 59.72% | | | 449 | 14.02% | | | | | 302 | 9.43% | | | 71 | 2.22% | | | | | 61 | 1.55% | | | 0 | 0.00% | 102 | 5% | 3367 | 3202 | 1704 | PT-MORENA-ES | 615 | PAN-PRD-MC | 449 | PRI |
| 17 | HUAMUXTLICAN DE DEGOLLADO | 126 | XONACATLÁN | 5803 | 640 | 29.06% | 1193 | 54.52% | | | 299 | 13.83% | | | | | 180 | 8.21% | | | 43 | 2.19% | | | | | 33 | 1.45% | | | 0 | 0.00% | 110 | 5% | 2298 | 2193 | 1193 | PT-MORENA-ES | 448 | PAN-PRD-MC | 299 | PRI |
| 17 | HUAMUXTLICAN DE DEGOLLADO | 126 | XONACATLÁN | 5804 | 468 | 18.30% | 1127 | 53.52% | | | 817 | 15.00% | | | | | 177 | 8.37% | | | 37 | 1.75% | | | | | 48 | 2.27% | | | 0 | 0.00% | 98 | 4% | 2012 | 2114 | 1127 | PT MORENA ES | 428 | PAN PRD MC | 317 | PRI |
| TOTAL | | | | | 25459 | | 53859 | | | | 38095 | | | | | | 7004 | | | | 3082 | | | | | | 3764 | | | | 513 | | 55139 | | 184791 | 179282 | | | | | | |

# PARTIDO POLÍTICO O COALICIÓN GANADOR/A EN LA ELECCIÓN DE DIPUTACIONES LOCALES EN EL ESTADO DE MÉXICO 2018

## DISTRITO ELECTORAL LOCAL 17: HUIXQUILUCAN DE DEGOLLADO

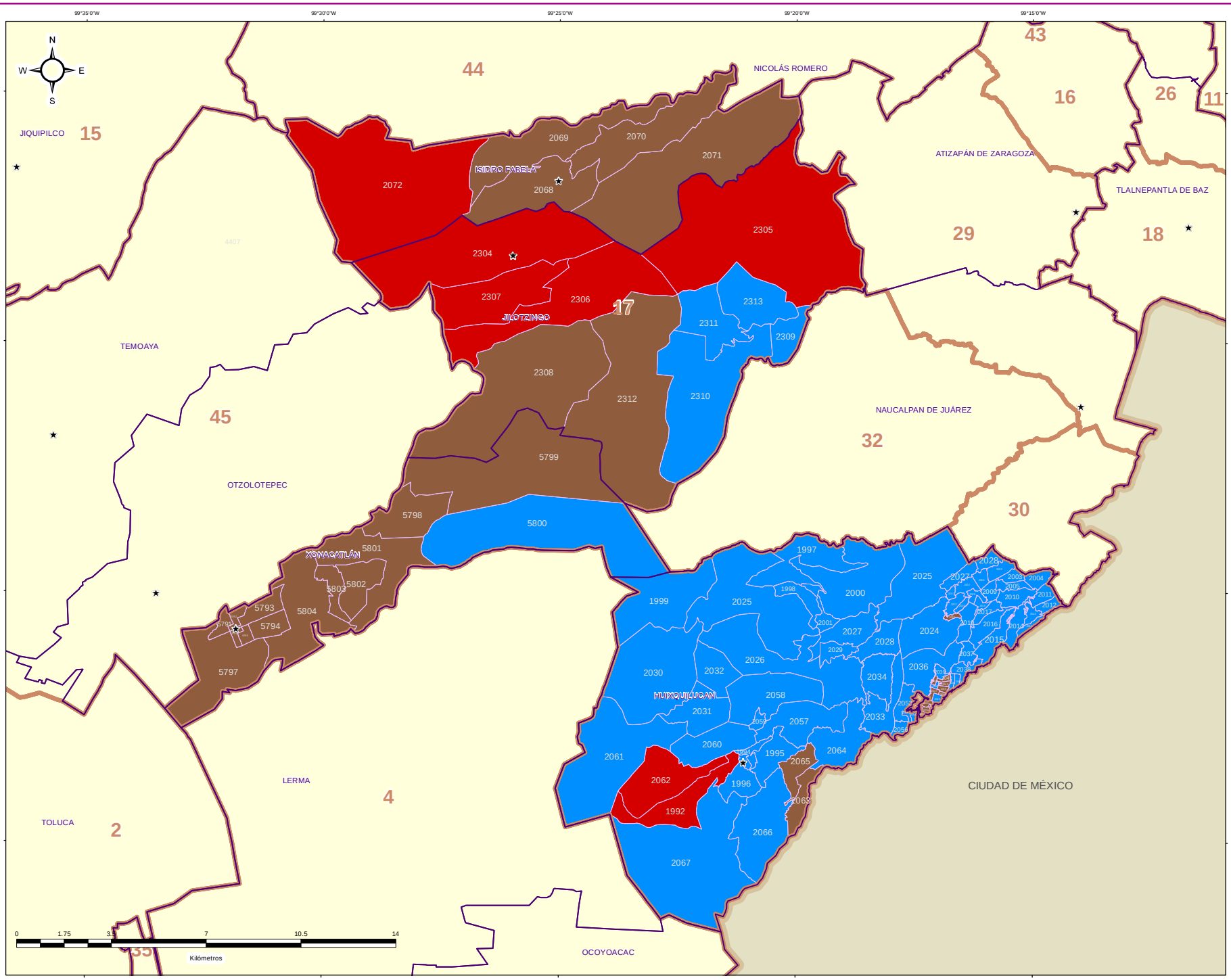


## DIRECCIÓN DE ORGANIZACIÓN

### ESTRUCTURA GEOELECTORAL Y CLAVES

- Límite estatal ..... MÉX
- Distrito Electoral Local ..... 45
- Límite municipal ..... TOLUCA
- Sección electoral ..... 6478
- Cabecera municipal

### PARTIDO POLÍTICO O COALICIÓN GANADOR/A DE LA ELECCIÓN DE DIPUTACIONES LOCALES DEL ESTADO DE MÉXICO 2018

- Partido Acción Nacional (PAN)
- Partido Revolucionario Institucional (PRI)
- Partido de la Revolución Democrática (PRD)
- Partido del Trabajo (PT)
- Partido Verde Ecologista de México (PVEM)
- Nueva Alianza (NA)
- MORENA
- Vía Radical (VR)
- Por el Estado de México al Frente PAN - PRD - Movimiento Ciudadano (MC)
- Juntos Haremos Historia PT - MORENA - Encuentro Social (ES)

### OTROS

- Sin Casilla
- Sección con Casilla(s) Remitida(s)

### LOCALIZACIÓN

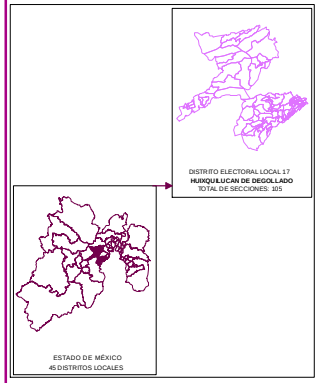


Edición cartográfica del mes de mayo de 2019, con corte de información al 07 de noviembre de 2018 mismo que fue empleado para el Proceso Electoral 2017-2018. Registro Federal de Electores, INE.

Resultados por sección electoral de la Elección de Diputaciones Locales del Estado de México para el periodo 2018 - 2021

Proyección: UTM Zona 14
Datum: WGS84

**SUPERVISIÓN**

C.P. Antonio Sánchez Acosta
Subdirector de Documentación y Estadística Electoral _____

**ELABORACIÓN**

Departamento de Análisis y Procesamiento de Información Territorial

Miguel Ángel García Escalante _____
Jaqueline Pérez Nova _____

# PARTIDO POLÍTICO O COALICIÓN EN SEGUNDA FUERZA EN LA ELECCIÓN DE DIPUTACIONES LOCALES EN EL ESTADO DE MÉXICO 2018

## DISTRITO ELECTORAL LOCAL 17: HUIXQUILUCAN DE DEGOLLADO

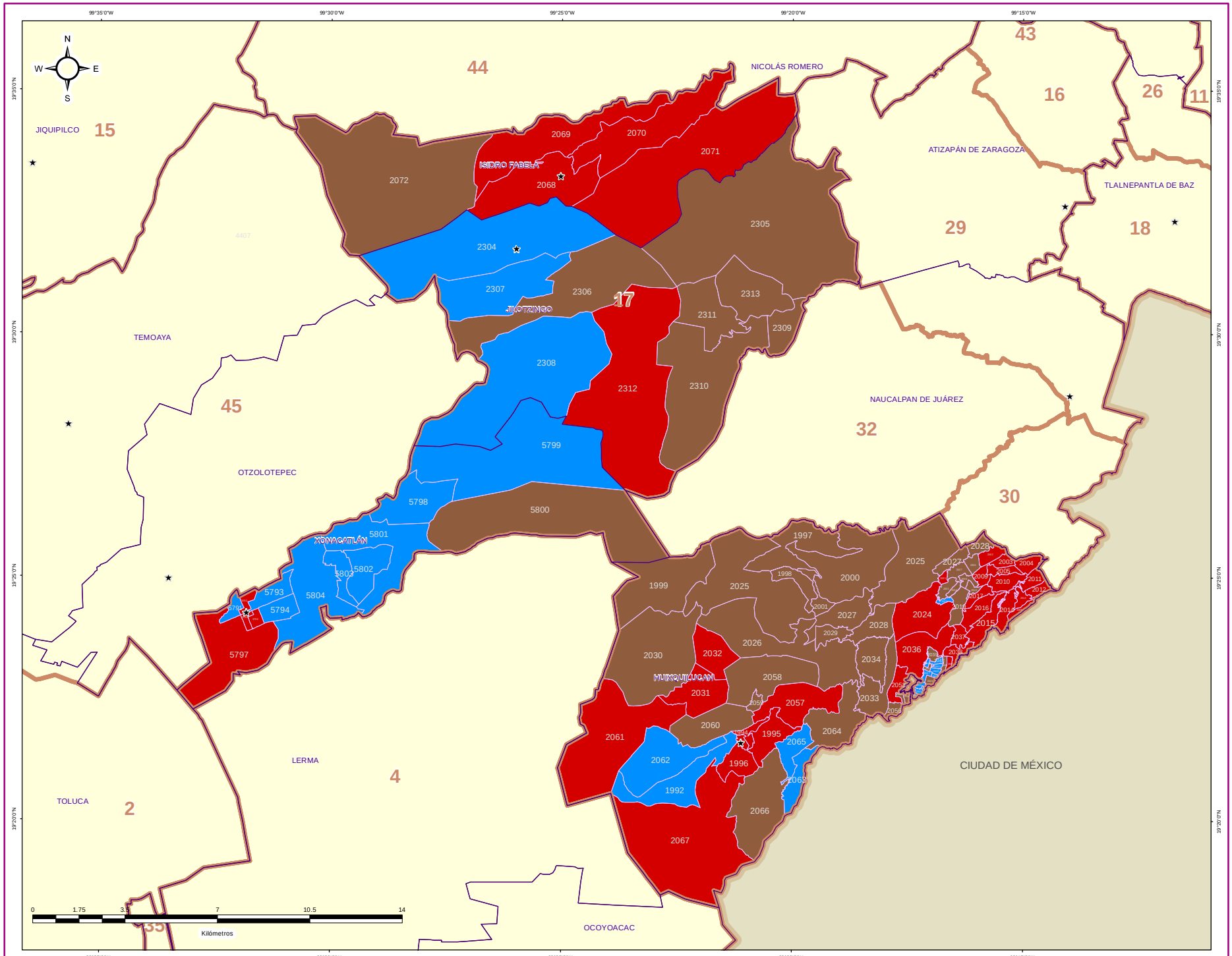


## DIRECCIÓN DE ORGANIZACIÓN

### ESTRUCTURA GEOELECTORAL Y CLAVES

- Límite estatal ..... MÉX
- Distrito Electoral Local ..... 45
- Límite municipal ..... TOLUCA
- Sección electoral ..... 6478
- Cabecera municipal

### PARTIDO POLÍTICO O COALICIÓN EN SEGUNDA FUERZA DE LA ELECCIÓN DE DIPUTACIONES LOCALES EN EL ESTADO DE MÉXICO 2018

- Partido Acción Nacional (PAN)
- Partido Revolucionario Institucional (PRI)
- Partido de la Revolución Democrática (PRD)
- Partido del Trabajo (PT)
- Partido Verde Ecologista de México (PVEM)
- Nueva Alianza (NA)
- MORENA
- Vía Radical (VR)
- Por el Estado de México al Frente PAN - PRD - Movimiento Ciudadano (MC)
- Juntos Haremos Historia PT - MORENA - Encuentro Social (ES)

### OTROS

- Sin Casilla
- Sección con Casilla(s) Remitida(s)

### LOCALIZACIÓN

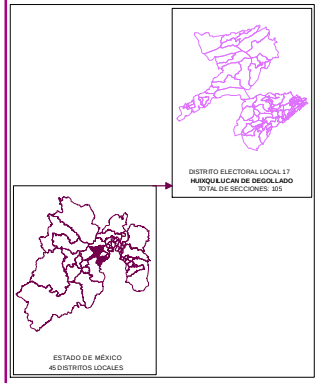


Edición cartográfica del mes de mayo de 2019, con corte de información al 07 de noviembre de 2018 mismo que fue empleado para el Proceso Electoral 2017-2018. Registro Federal de Electores, INE.

Resultados por sección electoral de la Elección de Diputaciones Locales del Estado de México para el periodo 2018 - 2021

Proyección: UTM Zona 14
Datum: WGS84

**SUPERVISIÓN**

C.P. Antonio Sánchez Acosta
Subdirector de Documentación y Estadística Electoral _____

**ELABORACIÓN**

Departamento de Análisis y Procesamiento de Información Territorial

Miguel Ángel García Escalante _____
Jaqueline Pérez Nova _____

# PARTIDO POLÍTICO O COALICIÓN EN TERCERA FUERZA EN LA ELECCIÓN DE DIPUTACIONES LOCALES EN EL ESTADO DE MÉXICO 2018

## DISTRITO ELECTORAL LOCAL 17: HUIXQUILUCAN DE DEGOLLADO

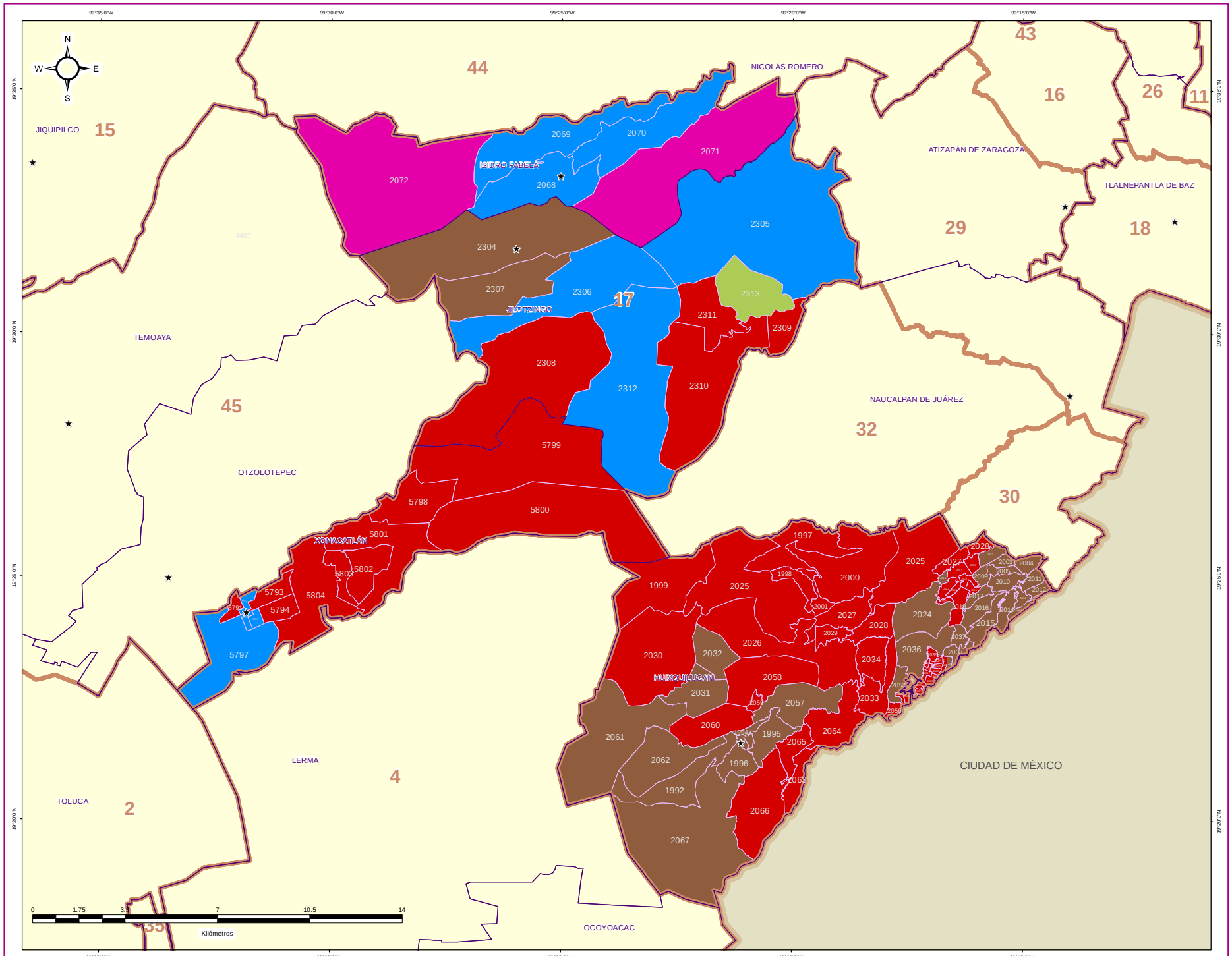


## DIRECCIÓN DE ORGANIZACIÓN

### ESTRUCTURA GEOELECTORAL Y CLAVES

- Límite estatal ..... MÉX
- Distrito Electoral Local ..... 45
- Límite municipal ..... TOLUCA
- Sección electoral ..... 6478
- Cabecera municipal

### PARTIDO POLÍTICO O COALICIÓN EN TERCERA FUERZA DE LA ELECCIÓN DE DIPUTACIONES LOCALES EN EL ESTADO DE MÉXICO 2018

- Partido Acción Nacional (PAN)
- Partido Revolucionario Institucional (PRI)
- Partido de la Revolución Democrática (PRD)
- Partido del Trabajo (PT)
- Partido Verde Ecologista de México (PVEM)
- Nueva Alianza (NA)
- MORENA
- Vía Radical (VR)
- Por el Estado de México al Frente PAN - PRD - Movimiento Ciudadano (MC)
- Juntos Haremos Historia PT - MORENA - Encuentro Social (ES)

### OTROS

- Sin Casilla
- Sección con Casilla(s) Remitida(s)

### LOCALIZACIÓN

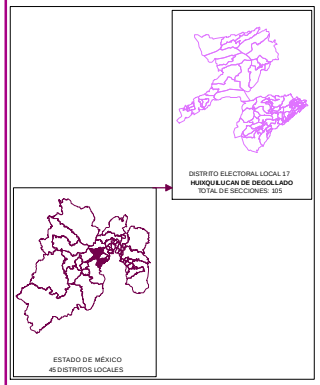


Edición cartográfica del mes de mayo de 2019, con corte de información al 07 de noviembre de 2018 mismo que fue empleado para el Proceso Electoral 2017-2018. Registro Federal de Electores, INE.

Resultados por sección electoral de la Elección de Diputaciones Locales del Estado de México para el periodo 2018 - 2021

Proyección: UTM Zona 14
Datum: WGS84

**SUPERVISIÓN**

C.P. Antonio Sánchez Acosta
Subdirector de Documentación y Estadística Electoral _____

**ELABORACIÓN**

Departamento de Análisis y Procesamiento de Información Territorial

Miguel Ángel García Escalante _____
Jaqueline Pérez Nova _____

## MARGEN DE VICTORIA

El margen de victoria es la diferencia de porcentaje de votación válida emitida que alcanzó el partido ganador sobre el inmediato inferior, es decir, sobre la primera minoría; los rangos establecidos fueron considerados así: 0.01% a 5.00%; 5.01% a 10.00%; 10.01% a 20.00%; 20.01% a Más.

Como se observa en la siguiente gráfica, de las 105 secciones del Distrito 17 con cabecera en Huixquilucan de Degollado, en 23 (21.90%) el margen de victoria fue de entre 0.01% a 5.00%; en 24 (22.86%) fue de entre 5.01% a 10.00%; en 19 (18.10%) fue de más de 10.01% y hasta 20.00%; y finalmente en 39 (37.14% del total de secciones del distrito) fue de más del 20.00% de diferencia. El detalle por partido político o coalición se observa en el cuadro y gráfica siguiente.

En el resultado global del distrito, la Coalición PAN-PRD-MC “Por el Estado de México al Frente”, integrada por los partidos Acción Nacional, de la Revolución Democrática y Movimiento Ciudadano, tuvo un margen de victoria de 10.92% respecto de la segunda fuerza que fue la Coalición PT-MORENA-ES “Juntos Haremos Historia”, integrada por los partidos del Trabajo, MORENA y Encuentro Social.

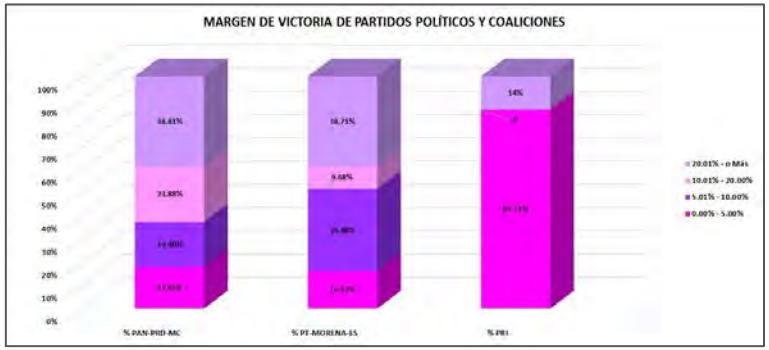


| DISTRITO LOCAL | CABECERA DISTRITAL | MARGEN DE VICTORIA | PAN-PRD-MC | % PAN-PRD-MC | PT-MORENA-ES | % PT-MORENA-ES | PRI | % PRI | RANGO DE MARGEN DE VICTORIA |
|---|---|---|---|---|---|---|---|---|---|
| 17 | HUIXQUILUCAN | 0.00% - 5.00% | 12 | 17.91% | 5 | 16.13% | 6 | 85.71% | 23 |
| 17 | HUIXQUILUCAN | 5.01% - 10.00% | 13 | 19.40% | 11 | 35.48% | 0 | 0 | 24 |
| 17 | HUIXQUILUCAN | 10.01% - 20.00% | 16 | 23.88% | 3 | 9.68% | 0 | 0 | 19 |
| 17 | HUIXQUILUCAN | 20.01% - o Más | 26 | 38.81% | 12 | 38.71% | 1 | 14% | 39 |
| | | TOTAL | 67 | 100.00% | 31 | 100.00% | 7 | 100.00% | |

# MARGEN DE VICTORIA

| DISTRITO LOCAL | CABECERA DISTRITAL | MUNICIPIO | CABECERA MUNICIPAL | SECCIÓN | PAN-PRD-MC | % PAN-PRD-MC | PT-MORENA-ES | % PT-MORENA-ES | PAN | % PAN | PRD | % PRD | PRD | % PRD | PT | % PT | PVEM | % PVEM | MC | % MC | NA | % NA | MORENA | % MORENA | ES | % ES | VR | % VR | CANDIDATO INDEPENDIENTE | % CANDIDATO INDEPENDIENTE | NO REGISTRADOS | % NO REGISTRADOS | NULOS | % NULOS | TOTAL | VOTACIÓN VÁLIDA | PRIMERA FUERZA | PRIMERA FUERZA | SEGUNDA FUERZA | SEGUNDA FUERZA | MARGEN DE VICTORIA |
|---|---|---|---|---|---|---|---|---|---|---|---|---|---|---|---|---|---|---|---|---|---|---|---|---|---|---|---|---|---|---|---|---|---|---|---|---|---|---|---|---|
| 17 | HUIXQUILUCAN DE DEGOLLADO | 58 | HUIXQUILUCAN | 1592 | 681 | 37.07% | 311 | 19.79% | | | 646 | 27.07% | | | | | 69 | 3.67% | | | 13 | 0.79% | | | | | 17 | 1.00% | | | 2 | 0.09% | 42 | 2% | 1749 | 1706 | 646 | PAN | 611 | PAN-PRD-MC | 0.82% |
| 17 | HUIXQUILUCAN DE DEGOLLADO | 58 | HUIXQUILUCAN | 1595 | 425 | 42.55% | 172 | 16.37% | | | 311 | 23.08% | | | | | 35 | 3.73% | | | 13 | 1.37% | | | | | 10 | 1.06% | | | 0 | 0.00% | 37 | 4% | 935 | 946 | 425 | PAN-PRD-MC | 311 | PRD | 12.05% |
| 17 | HUIXQUILUCAN DE DEGOLLADO | 58 | HUIXQUILUCAN | 1594 | 500 | 40.82% | 227 | 18.82% | | | 104 | 26.33% | | | | | 40 | 3.72% | | | 15 | 1.58% | | | | | 6 | 0.50% | | | 2 | 0.16% | 30 | 2% | 1220 | 1206 | 500 | PAN-PRD-MC | 104 | PRD | 22.06% |
| 17 | HUIXQUILUCAN DE DEGOLLADO | 58 | HUIXQUILUCAN | 1595 | 666 | 39.12% | 555 | 22.17% | | | 307 | 33.73% | | | | | 75 | 3.14% | | | 26 | 1.09% | | | | | 17 | 0.71% | | | 0 | 0.00% | 89 | 3% | 2460 | 2391 | 666 | PAN-PRD-MC | 307 | PRD | 5.90% |
| 17 | HUIXQUILUCAN DE DEGOLLADO | 58 | HUIXQUILUCAN | 1596 | 1059 | 40.24% | 498 | 17.25% | | | 1012 | 38.15% | | | | | 66 | 2.44% | | | 29 | 1.07% | | | | | 21 | 0.78% | | | 2 | 0.04% | 54 | 2% | 2760 | 2705 | 1059 | PAN-PRD-MC | 1012 | PRD | 2.11% |
| 17 | HUIXQUILUCAN DE DEGOLLADO | 58 | HUIXQUILUCAN | 1597 | 1214 | 43.20% | 1120 | 35.19% | | | 930 | 33.54% | | | | | 67 | 2.10% | | | 32 | 1.01% | | | | | 32 | 1.01% | | | 0 | 0.00% | 81 | 2% | 3264 | 3182 | 1214 | PAN-PRD-MC | 1120 | PT-MORENA-ES | 6.20% |
| 17 | HUIXQUILUCAN DE DEGOLLADO | 58 | HUIXQUILUCAN | 1598 | 854 | 40.17% | 411 | 14.17% | | | 832 | 39.18% | | | | | 53 | 1.89% | | | 59 | 2.56% | | | | | 16 | 0.70% | | | 0 | 0.00% | 45 | 1% | 1700 | 1655 | 854 | PAN-PRD-MC | 411 | PT-MORENA-ES | 25.56% |
| 17 | HUIXQUILUCAN DE DEGOLLADO | 58 | HUIXQUILUCAN | 1599 | 1215 | 44.48% | 1028 | 34.54% | | | 917 | 37.37% | | | | | 59 | 1.98% | | | 33 | 1.08% | | | | | 17 | 0.97% | | | 0 | 0.00% | 129 | 4% | 3103 | 2974 | 1215 | PAN-PRD-MC | 1028 | PT-MORENA-ES | 9.91% |
| 17 | HUIXQUILUCAN DE DEGOLLADO | 58 | HUIXQUILUCAN | 1600 | 967 | 47.00% | 775 | 37.71% | | | 470 | 30.70% | | | | | 59 | 1.59% | | | 47 | 1.37% | | | | | 24 | 1.37% | | | 1 | 0.04% | 70 | 3% | 1909 | 2044 | 967 | PAN-PRD-MC | 775 | PT-MORENA-ES | 18.73% |
| 17 | HUIXQUILUCAN DE DEGOLLADO | 58 | HUIXQUILUCAN | 2001 | 661 | 43.80% | 451 | 34.24% | | | 264 | 28.64% | | | | | 31 | 2.13% | | | 64 | 4.20% | | | | | 14 | 0.92% | | | 0 | 0.00% | 54 | 3% | 1516 | 1529 | 661 | PAN-PRD-MC | 451 | PT-MORENA-ES | 9.45% |
| 17 | HUIXQUILUCAN DE DEGOLLADO | 58 | HUIXQUILUCAN | 2002 | 782 | 72.50% | 70 | 6.95% | | | 157 | 18.12% | | | | | 18 | 1.71% | | | 8 | 0.79% | | | | | 1 | 0.10% | | | 0 | 0.00% | 18 | 2% | 1069 | 1031 | 782 | PAN-PRD-MC | 157 | PRD | 54.22% |
| 17 | HUIXQUILUCAN DE DEGOLLADO | 58 | HUIXQUILUCAN | 2005 | 705 | 74.29% | 44 | 4.64% | | | 177 | 18.44% | | | | | 18 | 1.93% | | | 3 | 0.32% | | | | | 4 | 0.42% | | | 0 | 0.00% | 13 | 1% | 962 | 949 | 705 | PAN-PRD-MC | 177 | PRD | 55.85% |
| 17 | HUIXQUILUCAN DE DEGOLLADO | 58 | HUIXQUILUCAN | 2004 | 570 | 72.25% | 46 | 5.75% | | | 165 | 23.00% | | | | | 11 | 1.38% | | | 2 | 0.25% | | | | | 2 | 0.25% | | | 0 | 0.00% | 13 | 1% | 811 | 800 | 570 | PAN-PRD-MC | 165 | PRD | 52.25% |
| 17 | HUIXQUILUCAN DE DEGOLLADO | 58 | HUIXQUILUCAN | 2006 | 806 | 75.02% | 59 | 7.26% | | | 122 | 15.22% | | | | | 9 | 1.11% | | | 9 | 1.11% | | | | | 2 | 0.25% | | | 0 | 0.00% | 15 | 2% | 823 | 808 | 806 | PAN-PRD-MC | 122 | PRD | 59.78% |
| 17 | HUIXQUILUCAN DE DEGOLLADO | 58 | HUIXQUILUCAN | 2006 | 907 | 59.40% | 795 | 51.93% | | | 493 | 29.37% | | | | | 70 | 3.07% | | | 43 | 1.70% | | | | | 30 | 1.28% | | | 0 | 0.00% | 88 | 3% | 2426 | 2342 | 907 | PAN-PRD-MC | 795 | PT-MORENA-ES | 5.58% |
| 17 | HUIXQUILUCAN DE DEGOLLADO | 58 | HUIXQUILUCAN | 2007 | 1207 | 59.77% | 1177 | 58.30% | | | 520 | 30.12% | | | | | 60 | 2.43% | | | 64 | 1.35% | | | | | 25 | 0.76% | | | 0 | 0.00% | 112 | 3% | 2203 | 2036 | 1207 | PAN-PRD-MC | 1177 | PT-MORENA-ES | 0.01% |
| 17 | HUIXQUILUCAN DE DEGOLLADO | 58 | HUIXQUILUCAN | 2008 | 956 | 43.85% | 907 | 41.62% | | | 401 | 29.10% | | | | | 66 | 3.16% | | | 33 | 1.50% | | | | | 23 | 1.10% | | | 1 | 0.05% | 100 | 5% | 2230 | 2085 | 956 | PAN-PRD-MC | 907 | PT-MORENA-ES | 12.74% |
| 17 | HUIXQUILUCAN DE DEGOLLADO | 58 | HUIXQUILUCAN | 2009 | 759 | 77.30% | 54 | 5.45% | | | 140 | 14.66% | | | | | 16 | 1.68% | | | 1 | 0.10% | | | | | 5 | 0.52% | | | 0 | 0.00% | 9 | 1% | 981 | 955 | 759 | PAN-PRD-MC | 140 | PRD | 62.72% |
| 17 | HUIXQUILUCAN DE DEGOLLADO | 58 | HUIXQUILUCAN | 2010 | 757 | 79.47% | 81 | 7.55% | | | 77 | 10.34% | | | | | 23 | 2.17% | | | 5 | 0.55% | | | | | 3 | 0.28% | | | 0 | 0.00% | 7 | 1% | 1079 | 1077 | 757 | PAN-PRD-MC | 77 | PRD | 72.77% |
| 17 | HUIXQUILUCAN DE DEGOLLADO | 58 | HUIXQUILUCAN | 2011 | 163 | 71.49% | 18 | 8.25% | | | 26 | 20.18% | | | | | 11 | 2.82% | | | 2 | 0.26% | | | | | 2 | 0.26% | | | 0 | 0.00% | 7 | 1% | 491 | 784 | 163 | PAN-PRD-MC | 26 | PRD | 56.28% |
| 17 | HUIXQUILUCAN DE DEGOLLADO | 58 | HUIXQUILUCAN | 2012 | 446 | 63.99% | 40 | 5.74% | | | 185 | 26.54% | | | | | 21 | 3.01% | | | 2 | 0.29% | | | | | 3 | 0.43% | | | 2 | 0.14% | 17 | 2% | 715 | 967 | 446 | PAN-PRD-MC | 185 | PRD | 37.45% |
| 17 | HUIXQUILUCAN DE DEGOLLADO | 58 | HUIXQUILUCAN | 2013 | 547 | 71.40% | 44 | 5.72% | | | 153 | 19.97% | | | | | 10 | 2.61% | | | 1 | 0.13% | | | | | 1 | 0.13% | | | 0 | 0.00% | 9 | 1% | 770 | 769 | 547 | PAN-PRD-MC | 153 | PRD | 49.80% |
| 17 | HUIXQUILUCAN DE DEGOLLADO | 58 | HUIXQUILUCAN | 2014 | 783 | 67.10% | 42 | 3.66% | | | 251 | 35.33% | | | | | 31 | 2.71% | | | 3 | 0.72% | | | | | 2 | 0.17% | | | 0 | 0.00% | 14 | 1% | 1260 | 1146 | 783 | PAN-PRD-MC | 251 | PRD | 42.54% |
| 17 | HUIXQUILUCAN DE DEGOLLADO | 58 | HUIXQUILUCAN | 2015 | 1065 | 70.86% | 61 | 4.06% | | | 345 | 33.89% | | | | | 28 | 1.86% | | | 6 | 0.22% | | | | | 1 | 0.07% | | | 0 | 0.00% | 16 | 1% | 1522 | 1502 | 1065 | PAN-PRD-MC | 345 | PRD | 47.90% |
| 17 | HUIXQUILUCAN DE DEGOLLADO | 58 | HUIXQUILUCAN | 2016 | 1491 | 74.23% | 123 | 9.40% | | | 431 | 17.34% | | | | | 42 | 1.84% | | | 14 | 0.61% | | | | | 8 | 0.35% | | | 1 | 0.04% | 21 | 1% | 2300 | 2278 | 1491 | PAN-PRD-MC | 431 | PRD | 56.87% |
| 17 | HUIXQUILUCAN DE DEGOLLADO | 58 | HUIXQUILUCAN | 2017 | 683 | 71.83% | 69 | 7.26% | | | 169 | 17.79% | | | | | 20 | 2.11% | | | 6 | 0.63% | | | | | 3 | 0.32% | | | 0 | 0.00% | 14 | 1% | 964 | 950 | 683 | PAN-PRD-MC | 169 | PRD | 54.11% |
| 17 | HUIXQUILUCAN DE DEGOLLADO | 58 | HUIXQUILUCAN | 2018 | 823 | 61.42% | 612 | 22.39% | | | 179 | 24.70% | | | | | 37 | 2.41% | | | 22 | 1.51% | | | | | 10 | 0.71% | | | 0 | 0.00% | 47 | 3% | 1463 | 1416 | 823 | PAN-PRD-MC | 179 | PT-MORENA-ES | 21.44% |
| 17 | HUIXQUILUCAN DE DEGOLLADO | 58 | HUIXQUILUCAN | 2019 | 1287 | 48.73% | 734 | 27.04% | | | 906 | 39.39% | | | | | 79 | 2.99% | | | 26 | 0.98% | | | | | 25 | 1.10% | | | 1 | 0.04% | 88 | 3% | 2720 | 2641 | 1287 | PAN-PRD-MC | 734 | PT-MORENA-ES | 21.70% |
| 17 | HUIXQUILUCAN DE DEGOLLADO | 58 | HUIXQUILUCAN | 2020 | 845 | 58.47% | 253 | 50.99% | | | 455 | 19.72% | | | | | 47 | 2.05% | | | 33 | 1.91% | | | | | 28 | 1.77% | | | 0 | 0.00% | 44 | 2% | 1743 | 1799 | 845 | PAN-PRD-MC | 253 | PT-MORENA-ES | 1.54% |
| 17 | HUIXQUILUCAN DE DEGOLLADO | 58 | HUIXQUILUCAN | 2021 | 364 | 43.43% | 207 | 24.23% | | | 154 | 18.02% | | | | | 21 | 1.61% | | | 14 | 2.16% | | | | | 26 | 1.61% | | | 0 | 0.00% | 17 | 1% | 1204 | 1217 | 364 | PAN-PRD-MC | 154 | PRD | 12.68% |
| 17 | HUIXQUILUCAN DE DEGOLLADO | 58 | HUIXQUILUCAN | 2022 | 879 | 64.62% | 360 | 26.46% | | | 382 | 19.52% | | | | | 41 | 2.25% | | | 31 | 1.59% | | | | | 21 | 1.07% | | | 0 | 0.00% | 75 | 4% | 2012 | 1957 | 879 | PAN-PRD-MC | 360 | PT-MORENA-ES | 14.28% |
| 17 | HUIXQUILUCAN DE DEGOLLADO | 58 | HUIXQUILUCAN | 2023 | 503 | 76.35% | 505 | 38.15% | | | 304 | 19.93% | | | | | 59 | 2.49% | | | 25 | 1.64% | | | | | 15 | 0.96% | | | 1 | 0.06% | 68 | 4% | 1997 | 1530 | 503 | PT-MORENA-ES | 503 | PAN-PRD-MC | 1.91% |
| 17 | HUIXQUILUCAN DE DEGOLLADO | 58 | HUIXQUILUCAN | 2024 | 3602 | 53.74% | 768 | 14.33% | | | 1241 | 22.13% | | | | | 105 | 2.04% | | | 32 | 0.62% | | | | | 20 | 0.58% | | | 2 | 0.05% | 96 | 2% | 5246 | 5357 | 3602 | PAN-PRD-MC | 1241 | PRD | 37.62% |
| 17 | HUIXQUILUCAN DE DEGOLLADO | 58 | HUIXQUILUCAN | 2025 | 1011 | 56.04% | 309 | 19.13% | | | 771 | 38.81% | | | | | 67 | 2.10% | | | 128 | 3.59% | | | | | 27 | 0.95% | | | 4 | 0.09% | 95 | 2% | 4241 | 4102 | 1011 | PAN-PRD-MC | 303 | PT-MORENA-ES | 36.52% |
| 17 | HUIXQUILUCAN DE DEGOLLADO | 58 | HUIXQUILUCAN | 2026 | 899 | 44.99% | 525 | 31.49% | | | 394 | 21.39% | | | | | 43 | 2.19% | | | 53 | 1.75% | | | | | 21 | 1.14% | | | 3 | 0.16% | 65 | 3% | 1913 | 1845 | 899 | PAN-PRD-MC | 525 | PT-MORENA-ES | 14.95% |
| 17 | HUIXQUILUCAN DE DEGOLLADO | 58 | HUIXQUILUCAN | 2027 | 1508 | 43.52% | 1525 | 33.18% | | | 856 | 30.63% | | | | | 122 | 2.67% | | | 122 | 2.62% | | | | | 43 | 1.07% | | | 1 | 0.02% | 157 | 3% | 4753 | 4595 | 1508 | PAN-PRD-MC | 1525 | PT-MORENA-ES | 0.25% |
| 17 | HUIXQUILUCAN DE DEGOLLADO | 58 | HUIXQUILUCAN | 2028 | 1212 | 29.92% | 349 | 17.92% | | | 972 | 39.39% | | | | | 84 | 2.44% | | | 170 | 4.94% | | | | | 43 | 1.25% | | | 2 | 0.06% | 125 | 3% | 2661 | 3438 | 1212 | PAN-PRD-MC | 1212 | PT-MORENA-ES | 0.00% |
| 17 | HUIXQUILUCAN DE DEGOLLADO | 58 | HUIXQUILUCAN | 2029 | 503 | 43.84% | 253 | 27.77% | | | 216 | 18.83% | | | | | 40 | 3.54% | | | 36 | 3.15% | | | | | 7 | 0.62% | | | 0 | 0.00% | 22 | 2% | 1152 | 1130 | 503 | PAN-PRD-MC | 253 | PT-MORENA-ES | 18.14% |
| 17 | HUIXQUILUCAN DE DEGOLLADO | 58 | HUIXQUILUCAN | 2030 | 990 | 47.59% | 453 | 21.77% | | | 411 | 27.02% | | | | | 53 | 1.82% | | | 35 | 0.89% | | | | | 8 | 0.44% | | | 0 | 0.00% | 71 | 4% | 1869 | 1817 | 990 | PAN-PRD-MC | 453 | PT-MORENA-ES | 19.67% |
| 17 | HUIXQUILUCAN DE DEGOLLADO | 58 | HUIXQUILUCAN | 2031 | 284 | 49.13% | 159 | 13.74% | | | 89 | 15.41% | | | | | 29 | 2.17% | | | 7 | 0.49% | | | | | 6 | 0.43% | | | 1 | 0.06% | 43 | 3% | 1462 | 1518 | 284 | PAN-PRD-MC | 284 | PRD | 24.19% |
| 17 | HUIXQUILUCAN DE DEGOLLADO | 58 | HUIXQUILUCAN | 2032 | 229 | 39.25% | 123 | 21.10% | | | 215 | 36.94% | | | | | 8 | 1.37% | | | 4 | 0.69% | | | | | 3 | 0.52% | | | 0 | 0.00% | 15 | 3% | 631 | 582 | 229 | PAN-PRD-MC | 215 | PRD | 2.41% |
| 17 | HUIXQUILUCAN DE DEGOLLADO | 58 | HUIXQUILUCAN | 2033 | 769 | 47.35% | 671 | 41.34% | | | 370 | 34.94% | | | | | 69 | 9.82% | | | 35 | 1.93% | | | | | 21 | 1.16% | | | 0 | 0.00% | 70 | 4% | 1805 | 1807 | 769 | PAN-PRD-MC | 671 | PT-MORENA-ES | 5.47% |
| 17 | HUIXQUILUCAN DE DEGOLLADO | 58 | HUIXQUILUCAN | 2034 | 1210 | 28.47% | 1107 | 27.70% | | | 902 | 17.77% | | | | | 107 | 3.16% | | | 42 | 1.24% | | | | | 42 | 1.24% | | | 1 | 0.03% | 100 | 3% | 2920 | 3388 | 1210 | PAN-PRD-MC | 1107 | PT-MORENA-ES | 0.80% |
| 17 | HUIXQUILUCAN DE DEGOLLADO | 58 | HUIXQUILUCAN | 2035 | 225 | 71.86% | 11 | 3.51% | | | 79 | 18.37% | | | | | 3 | 0.99% | | | 1 | 0.32% | | | | | 0 | 0.00% | | | 0 | 0.00% | 6 | 2% | 3.19 | 313 | 225 | PAN-PRD-MC | 11 | PRD | 48.58% |
| 17 | HUIXQUILUCAN DE DEGOLLADO | 58 | HUIXQUILUCAN | 2036 | 4818 | 73.19% | 269 | 4.12% | | | 1237 | 18.93% | | | | | 138 | 2.15% | | | 59 | 0.84% | | | | | 14 | 0.21% | | | 1 | 0.02% | 82 | 1% | 6975 | 6510 | 4818 | PAN-PRD-MC | 1237 | PRD | 53.50% |
| 17 | HUIXQUILUCAN DE DEGOLLADO | 58 | HUIXQUILUCAN | 2037 | 740 | 70.62% | 59 | 5.63% | | | 203 | 20.74% | | | | | 25 | 2.48% | | | 10 | 0.95% | | | | | 4 | 0.38% | | | 0 | 0.00% | 18 | 2% | 1066 | 1048 | 740 | PAN-PRD-MC | 203 | PRD | 50.67% |
| 17 | HUIXQUILUCAN DE DEGOLLADO | 58 | HUIXQUILUCAN | 2038 | 909 | 73.23% | 59 | 4.75% | | | 226 | 18.21% | | | | | 32 | 2.58% | | | 10 | 0.81% | | | | | 3 | 0.24% | | | 1 | 0.08% | 12 | 1% | 1267 | 1242 | 909 | PAN-PRD-MC | 226 | PRD | 50.22% |
| 17 | HUIXQUILUCAN DE DEGOLLADO | 58 | HUIXQUILUCAN | 2039 | 811 | 40.51% | 701 | 35.01% | | | 392 | 19.58% | | | | | 49 | 2.45% | | | 24 | 1.20% | | | | | 25 | 1.25% | | | 0 | 0.00% | 97 | 5% | 2088 | 2002 | 811 | PAN-PRD-MC | 701 | PT-MORENA-ES | 5.49% |
| 17 | HUIXQUILUCAN DE DEGOLLADO | 58 | HUIXQUILUCAN | 2040 | 569 | 47.47% | 395 | 32.97% | | | 339 | 28.30% | | | | | 20 | 1.67% | | | 19 | 1.59% | | | | | 15 | 1.25% | | | 0 | 0.00% | 25 | 2% | 1217 | 1197 | 569 | PAN-PRD-MC | 339 | PRD | 15.77% |
| 17 | HUIXQUILUCAN DE DEGOLLADO | 58 | HUIXQUILUCAN | 2041 | 538 | 44.41% | 283 | 23.35% | | | 232 | 19.15% | | | | | 26 | 2.15% | | | 13 | 1.07% | | | | | 11 | 0.91% | | | 0 | 0.00% | 21 | 2% | 1232 | 1235 | 538 | PAN-PRD-MC | 283 | PT-MORENA-ES | 12.70% |
| 17 | HUIXQUILUCAN DE DEGOLLADO | 58 | HUIXQUILUCAN | 2042 | 453 | 30.59% | 307 | 20.47% | | | 357 | 27.09% | | | | | 37 | 2.05% | | | 10 | 0.76% | | | | | 14 | 1.06% | | | 0 | 0.00% | 42 | 3% | 1360 | 1318 | 507 | PT-MORENA-ES | 453 | PAN-PRD-MC | 7.89% |
| 17 | HUIXQUILUCAN DE DEGOLLADO | 58 | HUIXQUILUCAN | 2043 | 777 | 79.75% | 570 | 43.19% | | | 259 | 35.05% | | | | | 33 | 2.49% | | | 11 | 1.15% | | | | | 15 | 1.05% | | | 0 | 0.00% | 31 | 3% | 933 | 970 | 570 | PT-MORENA-ES | 777 | PAN-PRD-MC | 18.65% |

| DISTRITO LOCAL | CABECERA DISTRITAL | MUNICIPIO | CABECERA MUNICIPAL | SECCIÓN | PAN-PRD-MC | % PAN-PRD-MC | PT-MORENA-ES | % PT-MORENA-ES | PAN | % PAN | PRI | % PRI | PRD | % PRD | PT | % PT | PVEM | % PVEM | MC | % MC | NA | % NA | MORENA | % MORENA | ES | % ES | VR | % VR | CANDIDATO INDEPENDIENTE | % CANDIDATO INDEPENDIENTE | NO REGISTRADOS | % NO REGISTRADOS | NULOS | % NULOS | TOTAL | VOTACIÓN VALIDA | PRIMERA FUERZA | PRIMERA FUERZA | SEGUNDA FUERZA | SEGUNDA FUERZA | MARGEN DE VICTORIA |
|---|---|---|---|---|---|---|---|---|---|---|---|---|---|---|---|---|---|---|---|---|---|---|---|---|---|---|---|---|---|---|---|---|---|---|---|---|---|---|---|---|
| 17 | HUIXQUILUCAN 01 DISGLOJADO | 58 | HUIXQUILUCAN | 2044 | 834 | 35.20% | 255 | 14.72% | | | 1569 | 33.20% | | | | | 14 | 2.66% | | | 14 | 4.00% | | | | | 5 | 1.06% | | | 0 | 0.00% | 6 | 1% | 896 | 850 | 1569 | PAN-PRD-MC | 834 | PT-MORENA-ES | 735 | 4.20% |
| 17 | HUIXQUILUCAN 02 DISGLOJADO | 58 | HUIXQUILUCAN | 2045 | 737 | 30.97% | 703 | 39.70% | | | 1607 | 75.71% | | | | | 16 | 2.72% | | | 12 | 1.56% | | | | | 6 | 0.85% | | | 0 | 0.00% | 10 | 1% | 737 | 772 | 1607 | PT-MORENA-ES | 737 | PAN-PRD-MC | 870 | 0.31% |
| 17 | HUIXQUILUCAN DE DISGLOJADO | 58 | HUIXQUILUCAN | 2046 | 695 | 34.44% | 546 | 37.88% | | | 1322 | 32.28% | | | | | 16 | 2.75% | | | 26 | 3.76% | | | | | 20 | 1.38% | | | 0 | 0.00% | 43 | 3% | 1492 | 1449 | 946 | PT-MORENA-ES | 695 | PAN-PRD-MC | 251 | 3.24% |
| 17 | HUIXQUILUCAN DE DISGLOJADO | 58 | HUIXQUILUCAN | 2047 | 481 | 34.28% | 569 | 42.30% | | | 1245 | 38.22% | | | | | 20 | 2.23% | | | 24 | 2.79% | | | | | 16 | 1.19% | | | 0 | 0.00% | 61 | 4% | 1408 | 1345 | 569 | PT-MORENA-ES | 481 | PAN-PRD-MC | 88 | 8.02% |
| 17 | HUIXQUILUCAN 01 DISGLOJADO | 58 | HUIXQUILUCAN | 2048 | 225 | 31.17% | 261 | 23.17% | | | 542 | 21.29% | | | | | 17 | 2.35% | | | 10 | 1.61% | | | | | 7 | 1.02% | | | 0 | 0.00% | 22 | 3% | 685 | 667 | 261 | PT-MORENA-ES | 225 | PAN-PRD-MC | 36 | 6.30% |
| 17 | HUIXQUILUCAN DE DISGLOJADO | 58 | HUIXQUILUCAN | 2049 | 979 | 38.37% | 767 | 35.40% | | | 2119 | 71.73% | | | | | 20 | 2.01% | | | 14 | 1.41% | | | | | 8 | 0.91% | | | 0 | 0.00% | 44 | 4% | 1027 | 995 | 979 | PAN-PRD-MC | 767 | PT-MORENA-ES | 212 | 1.71% |
| 17 | HUIXQUILUCAN DE DISGLOJADO | 58 | HUIXQUILUCAN | 2050 | 470 | 33.79% | 565 | 43.59% | | | 1378 | 39.97% | | | | | 47 | 3.38% | | | 23 | 1.59% | | | | | 10 | 0.72% | | | 2 | 0.14% | 52 | 4% | 1446 | 1392 | 565 | PT-MORENA-ES | 470 | PAN-PRD-MC | 95 | 8.82% |
| 17 | HUIXQUILUCAN DE DISGLOJADO | 58 | HUIXQUILUCAN | 2051 | 614 | 36.42% | 385 | 28.89% | | | 1682 | 38.89% | | | | | 17 | 1.00% | | | 13 | 1.42% | | | | | 14 | 1.52% | | | 0 | 0.00% | 35 | 4% | 950 | 915 | 385 | PT-MORENA-ES | 229 | PAN-PRD-MC | 43 | 4.48% |
| 17 | HUIXQUILUCAN 01 DISGLOJADO | 58 | HUIXQUILUCAN | 2052 | 301 | 25.57% | 123 | 16.44% | | | 1181 | 22.03% | | | | | 22 | 2.56% | | | 8 | 0.93% | | | | | 10 | 2.21% | | | 0 | 0.00% | 21 | 2% | 880 | 853 | 123 | PT-MORENA-ES | 301 | PAN-PRD-MC | 178 | 14.41% |
| 17 | HUIXQUILUCAN DE DISGLOJADO | 58 | HUIXQUILUCAN | 2053 | 1407 | 73.02% | 593 | 15.41% | | | 3514 | 91.03% | | | | | 70 | 2.32% | | | 18 | 0.73% | | | | | 19 | 0.76% | | | 2 | 0.08% | 45 | 2% | 7727 | 7682 | 1407 | PAN-PRD-MC | 814 | PRI | 593 | 38.91% |
| 17 | HUIXQUILUCAN DE DISGLOJADO | 58 | HUIXQUILUCAN | 2054 | 830 | 37.93% | 275 | 31.91% | | | 2119 | 34.83% | | | | | 22 | 2.33% | | | 15 | 1.72% | | | | | 12 | 1.38% | | | 0 | 0.00% | 30 | 3% | 920 | 870 | 830 | PAN-PRD-MC | 275 | PT-MORENA-ES | 555 | 9.32% |
| 17 | HUIXQUILUCAN DE DISGLOJADO | 58 | HUIXQUILUCAN | 2055 | 356 | 43.60% | 109 | 25.94% | | | 2111 | 22.81% | | | | | 20 | 2.16% | | | 14 | 1.51% | | | | | 6 | 0.65% | | | 0 | 0.00% | 24 | 3% | 949 | 925 | 356 | PAN-PRD-MC | 279 | PT-MORENA-ES | 77 | 13.15% |
| 17 | HUIXQUILUCAN DE DISGLOJADO | 58 | HUIXQUILUCAN | 2056 | 463 | 51.24% | 143 | 16.10% | | | 1125 | 26.60% | | | | | 32 | 4.05% | | | 17 | 2.16% | | | | | 4 | 0.51% | | | 0 | 0.00% | 13 | 1% | 801 | 790 | 463 | PAN-PRD-MC | 143 | PT-MORENA-ES | 320 | 41.27% |
| 17 | HUIXQUILUCAN DE DISGLOJADO | 58 | HUIXQUILUCAN | 2057 | 907 | 47.11% | 484 | 19.39% | | | 576 | 18.10% | | | | | 79 | 1.42% | | | 71 | 1.28% | | | | | 17 | 0.59% | | | 0 | 0.00% | 25 | 1% | 1079 | 2044 | 907 | PAN-PRD-MC | 576 | PRI | 331 | 16.55% |
| 17 | HUIXQUILUCAN DE DISGLOJADO | 58 | HUIXQUILUCAN | 2058 | 833 | 41.40% | 433 | 17.94% | | | 1951 | 29.98% | | | | | 40 | 2.66% | | | 23 | 1.53% | | | | | 11 | 0.80% | | | 0 | 0.00% | 38 | 2% | 1543 | 1505 | 833 | PAN-PRD-MC | 433 | PT-MORENA-ES | 400 | 12.77% |
| 17 | HUIXQUILUCAN DE DISGLOJADO | 58 | HUIXQUILUCAN | 2059 | 841 | 37.82% | 320 | 23.02% | | | 2225 | 25.08% | | | | | 14 | 1.55% | | | 12 | 2.33% | | | | | 8 | 0.89% | | | 0 | 0.00% | 33 | 4% | 918 | 901 | 841 | PAN-PRD-MC | 320 | PT-MORENA-ES | 521 | 9.55% |
| 17 | HUIXQUILUCAN 01 DISGLOJADO | 58 | HUIXQUILUCAN | 2060 | 1265 | 80.94% | 913 | 28.10% | | | 3131 | 27.43% | | | | | 14 | 2.45% | | | 45 | 1.41% | | | | | 26 | 1.21% | | | 0 | 0.00% | 84 | 3% | 7205 | 3021 | 1265 | PAN-PRD-MC | 913 | PT-MORENA-ES | 352 | 39.67% |
| 17 | HUIXQUILUCAN DE DISGLOJADO | 58 | HUIXQUILUCAN | 2061 | 1080 | 44.37% | 457 | 20.10% | | | 2017 | 37.20% | | | | | 47 | 1.72% | | | 35 | 0.78% | | | | | 17 | 0.45% | | | 0 | 0.00% | 85 | 4% | 7227 | 3648 | 1080 | PAN-PRD-MC | 623 | PRI | 11.52% |
| 17 | HUIXQUILUCAN DE DISGLOJADO | 58 | HUIXQUILUCAN | 2062 | 543 | 59.47% | 156 | 15.89% | | | 969 | 42.41% | | | | | 13 | 1.49% | | | 3 | 0.34% | | | | | 6 | 0.69% | | | 0 | 0.00% | 18 | 2% | 886 | 870 | 969 | PAN | 543 | PAN-PRD-MC | 426 | 2.99% |
| 17 | HUIXQUILUCAN DE DISGLOJADO | 58 | HUIXQUILUCAN | 2063 | 513 | 31.45% | 651 | 43.14% | | | 1472 | 31.59% | | | | | 79 | 4.69% | | | 22 | 1.35% | | | | | 18 | 1.11% | | | 9 | 0.54% | 42 | 3% | 1675 | 1632 | 651 | PT-MORENA-ES | 513 | PAN-PRD-MC | 138 | 8.51% |
| 17 | HUIXQUILUCAN 2A DISGLOJADO | 58 | HUIXQUILUCAN | 2064 | 657 | 42.80% | 423 | 31.23% | | | 1449 | 32.12% | | | | | 59 | 3.91% | | | 10 | 0.66% | | | | | 5 | 0.33% | | | 0 | 0.00% | 57 | 4% | 1507 | 1450 | 853 | PAN-PRD-MC | 423 | PT-MORENA-ES | 430 | 15.66% |
| 17 | HUIXQUILUCAN DE DISGLOJADO | 58 | HUIXQUILUCAN | 2065 | 777 | 51.54% | 553 | 37.68% | | | 1647 | 37.12% | | | | | 141 | 5.72% | | | 41 | 1.57% | | | | | 18 | 1.54% | | | 0 | 0.00% | 108 | 6% | 1581 | 1473 | 992 | PT-MORENA-ES | 777 | PAN-PRD-MC | 224 | 0.72% |
| 17 | HUIXQUILUCAN DE DISGLOJADO | 58 | HUIXQUILUCAN | 2066 | 793 | 35.45% | 720 | 33.43% | | | 1640 | 35.42% | | | | | 61 | 2.82% | | | 35 | 1.85% | | | | | 24 | 1.13% | | | 1 | 0.05% | 69 | 3% | 2184 | 2124 | 793 | PAN-PRD-MC | 720 | PT-MORENA-ES | 73 | 2.02% |
| 17 | HUIXQUILUCAN DE DISGLOJADO | 58 | HUIXQUILUCAN | 2067 | 959 | 40.26% | 538 | 22.60% | | | 2377 | 33.73% | | | | | 58 | 2.44% | | | 50 | 2.10% | | | | | 14 | 0.59% | | | 0 | 0.00% | 58 | 2% | 2431 | 2378 | 959 | PAN-PRD-MC | 777 | PRI | 7.96% |
| 17 | HUIXQUILUCAN 2A DISGLOJADO | 59 | SORO HABELA | 2068 | 258 | 31.43% | 82 | 11.12% | | | 448 | 30.49% | | | | | 103 | 7.00% | | | 137 | 9.42% | | | | | 56 | 3.85% | | | 1 | 0.07% | 44 | 3% | 1500 | 1456 | 452 | PT-MORENA-ES | 448 | PRI | 0.34% |
| 17 | HUIXQUILUCAN DE DISGLOJADO | 59 | SORO HABELA | 2069 | 397 | 57.57% | 427 | 56.37% | | | 720 | 29.19% | | | | | 108 | 5.75% | | | 157 | 7.31% | | | | | 65 | 3.57% | | | 0 | 0.00% | 68 | 3% | 1943 | 1875 | 727 | PT-MORENA-ES | 720 | PRI | 6.77% |
| 17 | HUIXQUILUCAN DE DISGLOJADO | 59 | SORO HABELA | 2070 | 953 | 38.82% | 716 | 34.59% | | | 1661 | 28.09% | | | | | 149 | 7.61% | | | 122 | 6.74% | | | | | 43 | 2.19% | | | 1 | 0.05% | 70 | 3% | 2200 | 1958 | 716 | PT-MORENA-ES | 568 | PRI | 7.96% |
| 17 | HUIXQUILUCAN DE DISGLOJADO | 59 | SORO HABELA | 2071 | 71 | 15.47% | 177 | 38.67% | | | 108 | 13.43% | | | | | 13 | 2.87% | | | 13 | 2.87% | | | | | 72 | 16.12% | | | 0 | 0.00% | 22 | 4% | 474 | 458 | 177 | PT-MORENA-ES | 108 | PRI | 23.67% |
| 17 | HUIXQUILUCAN DE DISGLOJADO | 59 | SORO HABELA | 2072 | 13 | 12.25% | 23 | 18.69% | | | 51 | 41.46% | | | | | 2 | 1.63% | | | 3 | 2.80% | | | | | 16 | 14.62% | | | 0 | 0.00% | 2 | 2% | 109 | 107 | 51 | PAN | 23 | PT-MORENA-ES | 28.97% |
| 17 | HUIXQUILUCAN DE DISGLOJADO | 47 | HUIXTINCO | 2304 | 675 | 25.23% | 343 | 22.73% | | | 1618 | 29.78% | | | | | 199 | 13.35% | | | 10 | 0.51% | | | | | 30 | 5.92% | | | 0 | 0.00% | 26 | 2% | 1733 | 1685 | 1618 | PAN | 675 | PAN-PRD-MC | 943 | 7.67% |
| 17 | HUIXQUILUCAN DE DISGLOJADO | 47 | HUIXTINCO | 2305 | 69 | 19.09% | 125 | 51.77% | | | 117 | 32.32% | | | | | 25 | 6.91% | | | 2 | 0.55% | | | | | 34 | 9.39% | | | 0 | 0.00% | 26 | 7% | 388 | 362 | 117 | PAN | 125 | PT-MORENA-ES | 8 | 0.33% |
| 17 | HUIXQUILUCAN DE DISGLOJADO | 47 | HUIXTINCO | 2306 | 167 | 23.18% | 205 | 24.12% | | | 213 | 29.59% | | | | | 155 | 18.24% | | | 13 | 1.53% | | | | | 67 | 7.88% | | | 0 | 0.00% | 36 | 2% | 880 | 850 | 213 | PAN | 205 | PT-MORENA-ES | 8 | 0.94% |
| 17 | HUIXQUILUCAN DE DISGLOJADO | 47 | HUIXTINCO | 2307 | 189 | 24.41% | 149 | 18.91% | | | 201 | 26.94% | | | | | 114 | 16.09% | | | 16 | 2.01% | | | | | 89 | 11.54% | | | 1 | 0.13% | 30 | 4% | 803 | 772 | 201 | PAN | 189 | PAN-PRD-MC | 12 | 2.49% |
| 17 | HUIXQUILUCAN DE DISGLOJADO | 47 | HUIXTINCO | 2308 | 655 | 56.47% | 374 | 73.69% | | | 370 | 15.77% | | | | | 575 | 15.15% | | | 75 | 1.41% | | | | | 119 | 6.04% | | | 0 | 0.00% | 77 | 3% | 7253 | 3476 | 1104 | PT-MORENA-ES | 655 | PAN-PRD-MC | 281 | 7.73% |
| 17 | HUIXQUILUCAN DE DISGLOJADO | 47 | HUIXTINCO | 2309 | 123 | 24.92% | 123 | 24.95% | | | 110 | 22.31% | | | | | 53 | 11.16% | | | 4 | 0.81% | | | | | 76 | 15.82% | | | 0 | 0.00% | 13 | 3% | 726 | 493 | 123 | PAN-PRD-MC | 123 | PT-MORENA-ES | 0 | 0.00% |
| 17 | HUIXQUILUCAN DE DISGLOJADO | 47 | HUIXTINCO | 2310 | 326 | 28.04% | 312 | 27.12% | | | 308 | 28.61% | | | | | 222 | 11.68% | | | 29 | 2.55% | | | | | 261 | 24.96% | | | 0 | 0.00% | 32 | 5% | 1948 | 1879 | 326 | PAN-PRD-MC | 312 | PT-MORENA-ES | 14 | 0.75% |
| 17 | HUIXQUILUCAN DE DISGLOJADO | 47 | HUIXTINCO | 2311 | 264 | 31.24% | 267 | 33.94% | | | 256 | 21.99% | | | | | 133 | 11.43% | | | 24 | 2.06% | | | | | 133 | 10.25% | | | 1 | 0.09% | 60 | 5% | 1225 | 1164 | 264 | PAN-PRD-MC | 267 | PT-MORENA-ES | 3 | 0.12% |
| 17 | HUIXQUILUCAN DE DISGLOJADO | 47 | HUIXTINCO | 2312 | 133 | 20.53% | 209 | 32.26% | | | 165 | 35.70% | | | | | 103 | 15.75% | | | 9 | 0.51% | | | | | 70 | 4.54% | | | 0 | 0.00% | 35 | 5% | 681 | 646 | 209 | PT-MORENA-ES | 165 | PRI | 6.68% |
| 17 | HUIXQUILUCAN DE DISGLOJADO | 47 | HUIXTINCO | 2313 | 300 | 33.65% | 265 | 29.73% | | | 150 | 15.09% | | | | | 156 | 15.68% | | | 12 | 1.21% | | | | | 67 | 6.75% | | | 0 | 0.00% | 28 | 3% | 1010 | 1030 | 330 | PAN-PRD-MC | 265 | PT-MORENA-ES | 2.92% |
| 17 | HUIXQUILUCAN DE DISGLOJADO | 156 | XONACATLAN | 5791 | 984 | 21.14% | 913 | 48.58% | | | 1677 | 36.47% | | | | | 101 | 8.10% | | | 98 | 2.04% | | | | | 45 | 3.37% | | | 0 | 0.00% | 69 | 3% | 1913 | 1864 | 913 | PT-MORENA-ES | 984 | PAN-PRD-MC | 71 | 27.84% |
| 17 | HUIXQUILUCAN 2A DISGLOJADO | 156 | XONACATLAN | 5792 | 273 | 28.42% | 196 | 49.44% | | | 302 | 28.61% | | | | | 50 | 5.84% | | | 44 | 2.92% | | | | | 52 | 3.45% | | | 1 | 0.09% | 42 | 3% | 1268 | 1269 | 196 | PRI | 106 | PT-MORENA-ES | 26.42% |
| 17 | HUIXQUILUCAN DE DISGLOJADO | 156 | XONACATLAN | 5793 | 503 | 16.65% | 1674 | 54.77% | | | 453 | 15.29% | | | | | 173 | 5.73% | | | 47 | 1.45% | | | | | 177 | 5.76% | | | 7 | 0.69% | 105 | 4% | 3079 | 3068 | 1674 | PT-MORENA-ES | 503 | PAN-PRD-MC | 37.07% |
| 17 | HUIXQUILUCAN DE DISGLOJADO | 156 | XONACATLAN | 5794 | 403 | 17.37% | 1592 | 58.37% | | | 332 | 13.72% | | | | | 139 | 5.79% | | | 33 | 1.41% | | | | | 84 | 3.60% | | | 1 | 0.04% | 84 | 3% | 2419 | 2334 | 1592 | PT-MORENA-ES | 403 | PAN-PRD-MC | 41.00% |
| 17 | HUIXQUILUCAN DE DISGLOJADO | 156 | XONACATLAN | 5795 | 280 | 16.78% | 757 | 55.22% | | | 233 | 14.59% | | | | | 79 | 5.79% | | | 22 | 1.62% | | | | | 50 | 3.65% | | | 1 | 0.07% | 61 | 4% | 1403 | 1371 | 757 | PT-MORENA-ES | 280 | PRI | 38.22% |
| 17 | HUIXQUILUCAN 2A DISGLOJADO | 156 | XONACATLAN | 5796 | 283 | 26.94% | 552 | 53.51% | | | 208 | 17.18% | | | | | 79 | 6.74% | | | 23 | 2.18% | | | | | 50 | 3.90% | | | 0 | 0.00% | 66 | 4% | 1,316 | 1,844 | 552 | PT-MORENA-ES | 283 | PRI | 28.61% |
| 17 | HUIXQUILUCAN DE DISGLOJADO | 156 | XONACATLAN | 5797 | 634 | 16.73% | 2161 | 55.67% | | | 645 | 16.62% | | | | | 248 | 6.18% | | | 97 | 2.71% | | | | | 117 | 2.95% | | | 0 | 0.00% | 145 | 4% | 4201 | 3882 | 2161 | PT-MORENA-ES | 645 | PRI | 39.05% |
| 17 | HUIXQUILUCAN DE DISGLOJADO | 156 | XONACATLAN | 5798 | 265 | 23.83% | 479 | 55.29% | | | 328 | 22.07% | | | | | 66 | 5.37% | | | 33 | 0.90% | | | | | 21 | 1.71% | | | 0 | 0.00% | 58 | 5% | 1286 | 1238 | 479 | PT-MORENA-ES | 265 | PAN-PRD-MC | 21.45% |
| 17 | HUIXQUILUCAN DE DISGLOJADO | 156 | XONACATLAN | 5799 | 550 | 37.56% | 776 | 42.47% | | | 299 | 26.17% | | | | | 275 | 9.33% | | | 16 | 0.88% | | | | | 51 | 2.79% | | | 0 | 0.00% | 79 | 4% | 1806 | 1827 | 776 | PT-MORENA-ES | 550 | PAN-PRD-MC | 14.56% |
| 17 | HUIXQUILUCAN DE DISGLOJADO | 156 | XONACATLAN | 5800 | 758 | 43.02% | 689 | 27.82% | | | 364 | 20.28% | | | | | 101 | 5.63% | | | 18 | 1.00% | | | | | 55 | 3.06% | | | 0 | 0.00% | 125 | 7% | 1520 | 1795 | 758 | PAN-PRD-MC | 689 | PT-MORENA-ES | 69 | 2.43% |
| 17 | HUIXQUILUCAN DE DISGLOJADO | 156 | XONACATLAN | 5801 | 303 | 35.35% | 310 | 32.42% | | | 247 | 25.28% | | | | | 117 | 7.48% | | | 22 | 2.04% | | | | | 45 | 2.54% | | | 0 | 0.00% | 38 | 5% | 1023 | 1565 | 303 | PT-MORENA-ES | 247 | PAN-PRD-MC | 63 | 31.04% |
| 17 | HUIXQUILUCAN DE DISGLOJADO | 156 | XONACATLAN | 5802 | 695 | 36.71% | 1704 | 53.22% | | | 449 | 34.02% | | | | | 201 | 9.43% | | | 71 | 2.22% | | | | | 63 | 1.91% | | | 0 | 0.00% | 102 | 5% | 3367 | 3202 | 1704 | PT-MORENA-ES | 695 | PAN-PRD-MC | 34.02% |
| 17 | HUIXQUILUCAN DE DISGLOJADO | 156 | XONACATLAN | 5803 | 493 | 20.04% | 1181 | 54.21% | | | 299 | 16.89% | | | | | 180 | 8.11% | | | 48 | 2.19% | | | | | 85 | 1.90% | | | 0 | 0.00% | 118 | 5% | 2269 | 2193 | 1181 | PT-MORENA-ES | 693 | PAN-PRD-MC | 34.25% |
| 17 | HUIXQUILUCAN DE DISGLOJADO | 156 | XONACATLAN | 5804 | 868 | 39.33% | 1127 | 53.21% | | | 367 | 25.00% | | | | | 177 | 8.37% | | | 57 | 2.75% | | | | | 43 | 2.27% | | | 0 | 0.00% | 98 | 4% | 2212 | 2114 | 1127 | PT-MORENA-ES | 402 | PAN-PRD-MC | 34.01% |
| TOTAL | | | | | 37681 | | 43031 | | | | 102739 | | | | | | 7304 | | | | 3081 | | | | | | 3264 | | | | 561 | | 15371 | | 184791 | 177,910 | | | | | |

# MARGEN DE VICTORIA ENTRE EL PARTIDO POLÍTICO O COALICIÓN GANADORA/A Y LA SEGUNDA FUERZA EN LA ELECCIÓN DE DIPUTACIONES LOCALES EN EL ESTADO DE MÉXICO 2018

## DISTRITO ELECTORAL LOCAL 17: HUIXQUILUCAN DE DEGOLLADO

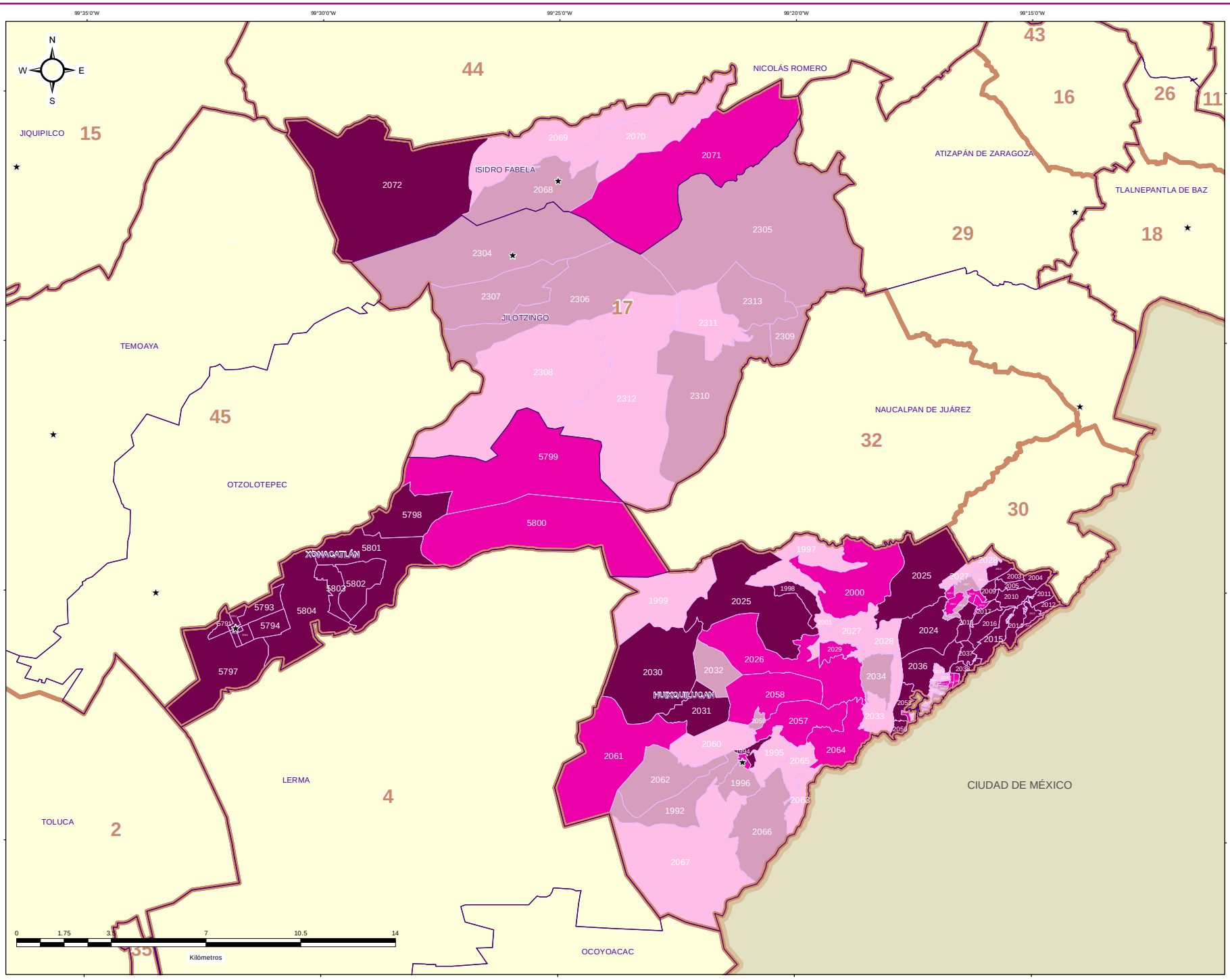


### ESTRUCTURA GEOELECTORAL Y CLAVES

- Límite estatal ..... MÉX
- Distrito Electoral Local ..... 45
- Límite municipal ..... TOLUCA
- Sección electoral ..... 6459
- Cabecera municipal

### MARGEN DE VICTORIA ENTRE EL PARTIDO POLÍTICO O COALICIÓN GANADOR/A Y LA SEGUNDA FUERZA EN LA ELECCIÓN DE DIPUTACIONES LOCALES EN EL ESTADO DE MEXICO 2018

- 0.00% - 5.00%
- 5.01% - 10.00%
- 10.01% - 20.00%
- 20.01% a Más

### OTROS

- Sin Casilla
- Sección con Casilla(s) Remitida(s)

### LOCALIZACIÓN

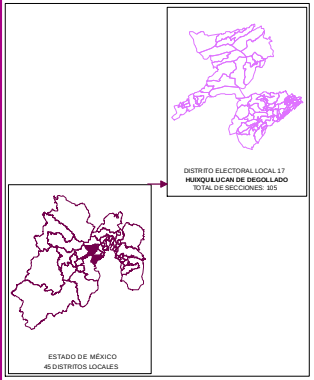


Edición cartográfica del mes de mayo de 2019,
con corte de información al 07 de noviembre de 2018 mismo que
fue empleado para el Proceso Electoral 2017-2018.
Registro Federal de Electores, INE.

Resultados por sección electoral de la Elección de Diputaciones Locales
del Estado de México para el periodo 2018 - 2021

Proyección: UTM Zona 14
Datum: WGS84

**SUPERVISIÓN**

C.P. Antonio Sánchez Acosta
Subdirector de Documentación y Estadística Electoral _____

**ELABORACIÓN**

Departamento de Análisis y Procesamiento
de Información Territorial

Miguel Ángel García Escalante _____
Jaqueline Pérez Nova _____

## PARTICIPACIÓN Y ABSTENCIONISMO

La participación de los ciudadanos inscritos en la Lista Nominal de Electores en esta elección en el Distrito 17 con cabecera en Huixquilucan de Degollado fue de 73.28%, siendo el abstencionismo de 26.72%.

Para el análisis de la participación por sección, éstas se agruparon hasta en cuatro rangos de participación, el primero es de participación alta considerando más de 70.01% en el que se encuentran 81 secciones (76.42% del total); el segundo es de participación media, considerando entre 60.01% y hasta 70.00% en el que se encuentran 24 secciones (22.64%); el rango de participación baja, considerando entre 50.01% y hasta 60.00%, dentro del que se ubican 0 secciones; y dentro del rango de participación muy baja, considerado con menos de 50.00%, se ubicaron 0 secciones (0.00%).



# PARTICIPACIÓN Y ABSTENCIONISMO

| DISTRITO LOCAL | CABECERA DISTRITAL | MUNICIPIO | CABECERA MUNICIPAL | SECCIÓN | PAN-PRD-MC | % PAN-PRD-MC | PT-MORENA-ES | % PT-MORENA-ES | PAN | % PAN | PRD | % PRD | PVEM | % PVEM | PT | % PT | MC | % MC | NA | % NA | MORENA | % MORENA | ES | % ES | VR | % VR | CANDIDATO INDEPENDIENTE | % CANDIDATO INDEPENDIENTE | NO REGISTRADOS | % NO REGISTRADOS | NULOS | % NULOS | TOTAL | VOTACIÓN VÁLIDA | LISTA NOMINAL | PARTICIPACIÓN | % PARTICIPACIÓN | % ABSTENCIONISMO |
|---|---|---|---|---|---|---|---|---|---|---|---|---|---|---|---|---|---|---|---|---|---|---|---|---|---|---|---|---|---|---|---|---|---|---|---|---|---|
| 17 | HUAUQUILUCAN DE OBREGÓN | 38 | HUAUQUILUCAN | 1992 | 682 | 57.05% | 382 | 31.97% | | | | | 66 | 5.52% | | | | | 13 | 1.09% | | | | | 17 | 1.42% | | | 1 | 0.08% | 42 | 3% | 1749 | 1706 | 2142 | ALTO | 81.65% | 18.35% |
| 17 | HUAUQUILUCAN DE OBREGÓN | 38 | HUAUQUILUCAN | 1993 | 425 | 44.35% | 152 | 15.87% | | | | | 91 | 9.50% | | | | | 13 | 1.36% | | | | | 10 | 1.04% | | | 0 | 0.00% | 57 | 4% | 988 | 945 | 1204 | ALTO | 82.06% | 17.94% |
| 17 | HUAUQUILUCAN DE OBREGÓN | 38 | HUAUQUILUCAN | 1994 | 390 | 40.02% | 227 | 23.29% | | | | | 43 | 4.41% | | | | | 13 | 1.33% | | | | | 6 | 0.62% | | | 2 | 0.21% | 70 | 2% | 1238 | 1206 | 1520 | ALTO | 82.48% | 17.52% |
| 17 | HUAUQUILUCAN DE OBREGÓN | 38 | HUAUQUILUCAN | 1995 | 598 | 39.15% | 530 | 22.17% | | | | | 75 | 3.14% | | | | | 26 | 1.09% | | | | | 17 | 0.71% | | | 0 | 0.00% | 69 | 3% | 2460 | 2391 | 3268 | ALTO | 71.82% | 28.18% |
| 17 | HUAUQUILUCAN DE OBREGÓN | 38 | HUAUQUILUCAN | 1996 | 1085 | 40.28% | 468 | 17.50% | | | | | 66 | 2.44% | | | | | 29 | 1.07% | | | | | 21 | 0.78% | | | 1 | 0.04% | 54 | 2% | 2760 | 2705 | 3514 | ALTO | 78.54% | 21.46% |
| 17 | HUAUQUILUCAN DE OBREGÓN | 38 | HUAUQUILUCAN | 1997 | 1024 | 41.20% | 1125 | 35.12% | | | | | 67 | 2.10% | | | | | 60 | 1.85% | | | | | 22 | 1.01% | | | 0 | 0.00% | 81 | 2% | 3264 | 3103 | 4725 | MEDIO | 65.21% | 20.79% |
| 17 | HUAUQUILUCAN DE OBREGÓN | 38 | HUAUQUILUCAN | 1998 | 684 | 50.12% | 411 | 24.11% | | | | | 15 | 1.29% | | | | | 59 | 3.96% | | | | | 13 | 0.78% | | | 0 | 0.00% | 45 | 3% | 1705 | 1659 | 1981 | ALTO | 72.34% | 27.66% |
| 17 | HUAUQUILUCAN DE OBREGÓN | 38 | HUAUQUILUCAN | 1999 | 1023 | 40.88% | 1018 | 34.54% | | | | | 59 | 1.98% | | | | | 32 | 1.08% | | | | | 17 | 0.57% | | | 0 | 0.00% | 129 | 4% | 3105 | 2976 | 4659 | MEDIO | 66.58% | 33.02% |
| 17 | HUAUQUILUCAN DE OBREGÓN | 38 | HUAUQUILUCAN | 2000 | 965 | 43.00% | 775 | 37.23% | | | | | 98 | 1.09% | | | | | 42 | 1.87% | | | | | 24 | 1.07% | | | 1 | 0.04% | 78 | 3% | 2325 | 2244 | 3071 | ALTO | 71.71% | 28.98% |
| 17 | HUAUQUILUCAN DE OBREGÓN | 38 | HUAUQUILUCAN | 2001 | 683 | 41.80% | 495 | 32.19% | | | | | 32 | 2.10% | | | | | 64 | 4.20% | | | | | 24 | 0.80% | | | 0 | 0.00% | 54 | 3% | 1576 | 1524 | 2111 | ALTO | 74.79% | 25.25% |
| 17 | HUAUQUILUCAN DE OBREGÓN | 38 | HUAUQUILUCAN | 2002 | 742 | 72.36% | 72 | 6.66% | | | | | 18 | 1.71% | | | | | 8 | 0.78% | | | | | 1 | 0.12% | | | 0 | 0.00% | 18 | 2% | 1069 | 1051 | 1325 | ALTO | 80.58% | 19.32% |
| 17 | HUAUQUILUCAN DE OBREGÓN | 38 | HUAUQUILUCAN | 2003 | 705 | 74.79% | 44 | 4.64% | | | | | 13 | 1.30% | | | | | 3 | 0.33% | | | | | 4 | 0.42% | | | 0 | 0.00% | 13 | 1% | 961 | 945 | 1213 | ALTO | 79.28% | 21.93% |
| 17 | HUAUQUILUCAN DE OBREGÓN | 38 | HUAUQUILUCAN | 2004 | 578 | 72.25% | 46 | 5.75% | | | | | 11 | 1.38% | | | | | 3 | 0.38% | | | | | 2 | 0.25% | | | 0 | 0.00% | 21 | 3% | 811 | 800 | 1042 | ALTO | 77.83% | 22.17% |
| 17 | HUAUQUILUCAN DE OBREGÓN | 38 | HUAUQUILUCAN | 2005 | 606 | 75.00% | 59 | 7.30% | | | | | 9 | 1.11% | | | | | 9 | 1.11% | | | | | 2 | 0.25% | | | 0 | 0.00% | 15 | 2% | 823 | 808 | 1057 | ALTO | 77.05% | 22.14% |
| 17 | HUAUQUILUCAN DE OBREGÓN | 38 | HUAUQUILUCAN | 2006 | 537 | 59.48% | 190 | 21.04% | | | | | 72 | 3.07% | | | | | 40 | 1.70% | | | | | 30 | 1.28% | | | 0 | 0.00% | 68 | 3% | 2418 | 2348 | 3525 | MEDIO | 68.54% | 31.48% |
| 17 | HUAUQUILUCAN DE OBREGÓN | 38 | HUAUQUILUCAN | 2007 | 1067 | 20.77% | 1277 | 38.05% | | | | | 80 | 2.43% | | | | | 64 | 1.95% | | | | | 25 | 0.75% | | | 0 | 0.00% | 113 | 3% | 3393 | 3206 | 5420 | MEDIO | 62.82% | 37.38% |
| 17 | HUAUQUILUCAN DE OBREGÓN | 38 | HUAUQUILUCAN | 2008 | 926 | 43.89% | 650 | 41.12% | | | | | 66 | 3.18% | | | | | 33 | 1.58% | | | | | 13 | 2.10% | | | 1 | 0.05% | 100 | 5% | 2180 | 2059 | 3304 | MEDIO | 66.28% | 33.72% |
| 17 | HUAUQUILUCAN DE OBREGÓN | 38 | HUAUQUILUCAN | 2009 | 739 | 77.38% | 54 | 5.65% | | | | | 29 | 1.68% | | | | | 5 | 0.52% | | | | | 5 | 0.52% | | | 0 | 0.00% | 6 | 1% | 961 | 955 | 1212 | ALTO | 79.29% | 20.71% |
| 17 | HUAUQUILUCAN DE OBREGÓN | 38 | HUAUQUILUCAN | 2010 | 757 | 70.73% | 81 | 7.56% | | | | | 35 | 2.15% | | | | | 6 | 0.56% | | | | | 3 | 0.28% | | | 0 | 0.00% | 7 | 1% | 1079 | 1072 | 1387 | ALTO | 77.79% | 22.21% |
| 17 | HUAUQUILUCAN DE OBREGÓN | 38 | HUAUQUILUCAN | 2011 | 557 | 73.03% | 58 | 4.85% | | | | | 22 | 2.82% | | | | | 2 | 0.26% | | | | | 2 | 0.26% | | | 0 | 0.00% | 7 | 1% | 791 | 784 | 998 | ALTO | 79.26% | 20.74% |
| 17 | HUAUQUILUCAN DE OBREGÓN | 38 | HUAUQUILUCAN | 2012 | 648 | 65.99% | 40 | 5.71% | | | | | 21 | 3.01% | | | | | 2 | 0.29% | | | | | 3 | 0.43% | | | 1 | 0.14% | 17 | 2% | 715 | 697 | 1066 | MEDIO | 67.07% | 32.93% |
| 17 | HUAUQUILUCAN DE OBREGÓN | 38 | HUAUQUILUCAN | 2013 | 540 | 71.48% | 44 | 5.72% | | | | | 17 | 2.86% | | | | | 1 | 0.13% | | | | | 1 | 0.13% | | | 0 | 0.00% | 9 | 1% | 778 | 769 | 1007 | ALTO | 76.37% | 23.73% |
| 17 | HUAUQUILUCAN DE OBREGÓN | 38 | HUAUQUILUCAN | 2014 | 780 | 67.10% | 42 | 3.65% | | | | | 31 | 2.72% | | | | | 9 | 0.79% | | | | | 2 | 0.17% | | | 0 | 0.00% | 14 | 1% | 1160 | 1146 | 1488 | ALTO | 77.06% | 22.64% |
| 17 | HUAUQUILUCAN DE OBREGÓN | 38 | HUAUQUILUCAN | 2015 | 1065 | 70.86% | 61 | 4.06% | | | | | 26 | 1.86% | | | | | 3 | 0.20% | | | | | 1 | 0.07% | | | 0 | 0.00% | 15 | 1% | 1522 | 1503 | 1946 | ALTO | 78.21% | 21.79% |
| 17 | HUAUQUILUCAN DE OBREGÓN | 38 | HUAUQUILUCAN | 2016 | 1661 | 74.23% | 123 | 5.42% | | | | | 42 | 1.84% | | | | | 14 | 0.61% | | | | | 8 | 0.35% | | | 1 | 0.04% | 21 | 1% | 2300 | 2278 | 3077 | ALTO | 79.54% | 20.06% |
| 17 | HUAUQUILUCAN DE OBREGÓN | 38 | HUAUQUILUCAN | 2017 | 683 | 71.20% | 60 | 7.26% | | | | | 20 | 2.11% | | | | | 6 | 0.63% | | | | | 2 | 0.32% | | | 0 | 0.00% | 14 | 1% | 964 | 950 | 1183 | ALTO | 81.45% | 18.51% |
| 17 | HUAUQUILUCAN DE OBREGÓN | 38 | HUAUQUILUCAN | 2018 | 625 | 43.40% | 821 | 31.39% | | | | | 27 | 1.61% | | | | | 22 | 1.55% | | | | | 10 | 0.71% | | | 0 | 0.00% | 47 | 3% | 1482 | 1416 | 2041 | ALTO | 72.72% | 28.28% |
| 17 | HUAUQUILUCAN DE OBREGÓN | 38 | HUAUQUILUCAN | 2019 | 1187 | 48.78% | 714 | 27.04% | | | | | 79 | 2.99% | | | | | 26 | 0.98% | | | | | 29 | 1.10% | | | 1 | 0.04% | 88 | 3% | 2793 | 2642 | 4081 | MEDIO | 66.73% | 33.27% |
| 17 | HUAUQUILUCAN DE OBREGÓN | 38 | HUAUQUILUCAN | 2020 | 849 | 59.73% | 813 | 36.36% | | | | | 47 | 2.05% | | | | | 30 | 1.36% | | | | | 30 | 1.37% | | | 0 | 0.00% | 44 | 2% | 2242 | 2198 | 3297 | MEDIO | 69.15% | 31.85% |
| 17 | HUAUQUILUCAN DE OBREGÓN | 38 | HUAUQUILUCAN | 2021 | 364 | 41.41% | 267 | 25.28% | | | | | 22 | 1.82% | | | | | 14 | 1.15% | | | | | 26 | 1.23% | | | 0 | 0.00% | 17 | 1% | 1234 | 1217 | 1716 | ALTO | 71.91% | 28.09% |
| 17 | HUAUQUILUCAN DE OBREGÓN | 38 | HUAUQUILUCAN | 2022 | 879 | 49.93% | 690 | 30.66% | | | | | 44 | 2.25% | | | | | 31 | 1.58% | | | | | 21 | 1.07% | | | 0 | 0.00% | 75 | 4% | 2032 | 1957 | 2734 | ALTO | 71.32% | 25.68% |
| 17 | HUAUQUILUCAN DE OBREGÓN | 38 | HUAUQUILUCAN | 2023 | 703 | 36.25% | 583 | 38.15% | | | | | 30 | 2.49% | | | | | 35 | 1.64% | | | | | 15 | 0.90% | | | 1 | 0.05% | 69 | 4% | 1787 | 1708 | 2557 | MEDIO | 67.26% | 32.74% |
| 17 | HUAUQUILUCAN DE OBREGÓN | 38 | HUAUQUILUCAN | 2024 | 1082 | 50.24% | 760 | 34.20% | | | | | 105 | 2.04% | | | | | 30 | 0.63% | | | | | 20 | 0.50% | | | 3 | 0.08% | 86 | 2% | 3245 | 3157 | 7221 | ALTO | 72.65% | 27.35% |
| 17 | HUAUQUILUCAN DE OBREGÓN | 38 | HUAUQUILUCAN | 2025 | 1321 | 56.04% | 898 | 19.51% | | | | | 87 | 2.10% | | | | | 128 | 3.09% | | | | | 27 | 0.85% | | | 4 | 0.09% | 95 | 2% | 4241 | 4142 | 5523 | ALTO | 76.76% | 23.24% |
| 17 | HUAUQUILUCAN DE OBREGÓN | 38 | HUAUQUILUCAN | 2026 | 830 | 44.99% | 525 | 28.46% | | | | | 43 | 2.33% | | | | | 92 | 1.73% | | | | | 21 | 1.14% | | | 3 | 0.16% | 65 | 3% | 1915 | 1845 | 2598 | ALTO | 73.93% | 26.37% |
| 17 | HUAUQUILUCAN DE OBREGÓN | 38 | HUAUQUILUCAN | 2027 | 1900 | 43.12% | 1520 | 30.23% | | | | | 102 | 2.07% | | | | | 121 | 2.63% | | | | | 40 | 1.07% | | | 1 | 0.02% | 157 | 3% | 4752 | 4525 | 7370 | MEDIO | 64.42% | 35.58% |
| 17 | HUAUQUILUCAN DE OBREGÓN | 38 | HUAUQUILUCAN | 2028 | 1672 | 69.92% | 1297 | 43.52% | | | | | 84 | 1.44% | | | | | 170 | 4.94% | | | | | 43 | 1.25% | | | 2 | 0.06% | 115 | 3% | 2565 | 3438 | 4980 | ALTO | 72.45% | 27.55% |
| 17 | HUAUQUILUCAN DE OBREGÓN | 38 | HUAUQUILUCAN | 2029 | 918 | 45.64% | 913 | 37.72% | | | | | 40 | 3.54% | | | | | 38 | 3.19% | | | | | 7 | 0.82% | | | 0 | 0.00% | 21 | 2% | 1151 | 1130 | 1609 | ALTO | 71.54% | 28.46% |
| 17 | HUAUQUILUCAN DE OBREGÓN | 38 | HUAUQUILUCAN | 2030 | 990 | 63.98% | 460 | 25.37% | | | | | 93 | 1.83% | | | | | 17 | 0.89% | | | | | 8 | 0.44% | | | 0 | 0.00% | 71 | 4% | 1880 | 1817 | 2429 | ALTO | 77.79% | 22.27% |
| 17 | HUAUQUILUCAN DE OBREGÓN | 38 | HUAUQUILUCAN | 2031 | 744 | 49.03% | 356 | 23.49% | | | | | 36 | 2.37% | | | | | 7 | 0.46% | | | | | 6 | 0.40% | | | 1 | 0.06% | 43 | 3% | 1562 | 1518 | 2059 | ALTO | 76.61% | 23.39% |
| 17 | HUAUQUILUCAN DE OBREGÓN | 38 | HUAUQUILUCAN | 2032 | 729 | 36.25% | 123 | 21.18% | | | | | 8 | 1.37% | | | | | 4 | 0.69% | | | | | 3 | 0.52% | | | 0 | 0.00% | 15 | 3% | 601 | 582 | 743 | ALTO | 80.09% | 19.11% |
| 17 | HUAUQUILUCAN DE OBREGÓN | 38 | HUAUQUILUCAN | 2033 | 709 | 47.59% | 337 | 36.74% | | | | | 69 | 5.83% | | | | | 35 | 1.98% | | | | | 21 | 1.19% | | | 0 | 0.00% | 31 | 4% | 1883 | 1807 | 2705 | MEDIO | 69.58% | 30.34% |
| 17 | HUAUQUILUCAN DE OBREGÓN | 38 | HUAUQUILUCAN | 2034 | 1010 | 38.87% | 1267 | 37.09% | | | | | 107 | 3.16% | | | | | 40 | 1.18% | | | | | 42 | 1.24% | | | 1 | 0.03% | 126 | 3% | 3500 | 3388 | 5167 | MEDIO | 67.71% | 32.69% |
| 17 | HUAUQUILUCAN DE OBREGÓN | 38 | HUAUQUILUCAN | 2035 | 225 | 71.88% | 11 | 3.51% | | | | | 3 | 0.96% | | | | | 1 | 0.32% | | | | | 0 | 0.00% | | | 0 | 0.00% | 6 | 2% | 313 | 313 | 388 | ALTO | 82.22% | 17.78% |
| 17 | HUAUQUILUCAN DE OBREGÓN | 38 | HUAUQUILUCAN | 2036 | 4618 | 75.39% | 260 | 4.12% | | | | | 128 | 2.03% | | | | | 59 | 0.84% | | | | | 14 | 0.22% | | | 1 | 0.02% | 62 | 1% | 6373 | 6310 | 8385 | ALTO | 76.09% | 24.00% |
| 17 | HUAUQUILUCAN DE OBREGÓN | 38 | HUAUQUILUCAN | 2037 | 740 | 70.61% | 50 | 5.63% | | | | | 26 | 2.48% | | | | | 10 | 0.95% | | | | | 4 | 0.38% | | | 0 | 0.00% | 10 | 2% | 1066 | 1048 | 1266 | ALTO | 78.04% | 21.96% |
| 17 | HUAUQUILUCAN DE OBREGÓN | 38 | HUAUQUILUCAN | 2038 | 906 | 72.21% | 59 | 4.71% | | | | | 32 | 2.55% | | | | | 10 | 0.80% | | | | | 7 | 0.56% | | | 1 | 0.08% | 13 | 1% | 1267 | 1253 | 1575 | ALTO | 80.44% | 19.56% |
| 17 | HUAUQUILUCAN DE OBREGÓN | 38 | HUAUQUILUCAN | 2039 | 851 | 40.71% | 784 | 35.01% | | | | | 49 | 2.45% | | | | | 24 | 1.20% | | | | | 25 | 1.25% | | | 0 | 0.00% | 97 | 5% | 2099 | 2022 | 2905 | ALTO | 72.16% | 27.84% |
| 17 | HUAUQUILUCAN DE OBREGÓN | 38 | HUAUQUILUCAN | 2040 | 906 | 47.17% | 916 | 36.71% | | | | | 70 | 1.08% | | | | | 13 | 1.09% | | | | | 13 | 1.70% | | | 0 | 0.00% | 73 | 3% | 1717 | 1153 | 1677 | ALTO | 75.41% | 27.59% |
| 17 | HUAUQUILUCAN DE OBREGÓN | 38 | HUAUQUILUCAN | 2041 | 538 | 44.16% | 281 | 31.34% | | | | | 26 | 2.16% | | | | | 13 | 1.08% | | | | | 11 | 0.93% | | | 0 | 0.00% | 17 | 2% | 1232 | 1205 | 1715 | MEDIO | 86.42% | 30.58% |
| 17 | HUAUQUILUCAN DE OBREGÓN | 38 | HUAUQUILUCAN | 2042 | 460 | 30.38% | 507 | 38.47% | | | | | 37 | 2.05% | | | | | 10 | 0.76% | | | | | 14 | 1.06% | | | 0 | 0.00% | 62 | 3% | 1360 | 1318 | 1851 | ALTO | 73.47% | 26.53% |
| 17 | HUAUQUILUCAN DE OBREGÓN | 38 | HUAUQUILUCAN | 2043 | 779 | 39.70% | 870 | 40.15% | | | | | 55 | 2.49% | | | | | 13 | 1.19% | | | | | 15 | 0.69% | | | 0 | 0.00% | 31 | 3% | 959 | 927 | 1307 | ALTO | 72.53% | 27.08% |

| DISTRITO LOCAL | CABECERA DISTRITAL | MUNICIPIO | CABECERA MUNICIPAL | SECCIÓN | PAN-PRD-MC | % PAN-PRD-MC | PT-MORENA-ES | % PT-MORENA-ES | PAN | % PAN | PRI | % PRI | PRD | % PRD | PVEM | % PVEM | PT | % PT | MC | % MC | NA | % NA | MORENA | % MORENA | ES | % ES | VR | % VR | CANDIDATO INDEPENDIENTE | % CANDIDATO INDEPENDIENTE | NO REGISTRADOS | % NO REGISTRADOS | NULOS | % NULOS | TOTAL | VOTACIÓN VÁLIDA | LISTA NOMINAL | PARTICIPACIÓN | % PARTICIPACIÓN | % ABSTENCIONISMO |
|---|---|---|---|---|---|---|---|---|---|---|---|---|---|---|---|---|---|---|---|---|---|---|---|---|---|---|---|---|---|---|---|---|---|---|---|---|---|---|---|
| 17 | HUAXQUILUCAN DE DEGOLLADO | 36 | HUAXQUILUCAN | 2044 | 334 | 33.25% | 291 | 28.72% | | | 264 | 23.29% | | | 34 | 2.55% | | | | | 34 | 4.00% | | | | | 9 | 2.06% | | | 0 | 0.00% | 6 | 2% | 806 | 850 | 1254 | MEDIO | 66.26% | 33.74% |
| 17 | HUAXQUILUCAN DE DEGOLLADO | 36 | HUAXQUILUCAN | 2045 | 775 | 30.95% | 787 | 31.42% | | | 567 | 22.71% | | | 55 | 2.27% | | | | | 57 | 1.66% | | | | | 16 | 0.83% | | | 0 | 0.00% | 17 | 5% | 757 | 777 | 1057 | MEDIO | 69.58% | 30.42% |
| 17 | HUAXQUILUCAN DE DEGOLLADO | 36 | HUAXQUILUCAN | 2046 | 959 | 34.44% | 946 | 37.68% | | | 623 | 22.38% | | | 85 | 2.42% | | | | | 26 | 1.79% | | | | | 20 | 1.38% | | | 0 | 0.00% | 43 | 3% | 1451 | 1419 | 2069 | ALTO | 70.29% | 29.71% |
| 17 | HUAXQUILUCAN DE DEGOLLADO | 36 | HUAXQUILUCAN | 2047 | 481 | 34.28% | 589 | 42.00% | | | 245 | 18.22% | | | 30 | 2.23% | | | | | 24 | 1.78% | | | | | 18 | 1.29% | | | 0 | 0.00% | 61 | 4% | 1406 | 1345 | 2215 | MEDIO | 62.45% | 35.55% |
| 17 | HUAXQUILUCAN DE DEGOLLADO | 36 | HUAXQUILUCAN | 2048 | 225 | 33.13% | 282 | 39.12% | | | 142 | 21.29% | | | 17 | 2.55% | | | | | 11 | 1.65% | | | | | 7 | 1.05% | | | 0 | 0.00% | 22 | 3% | 680 | 667 | 1060 | MUDIO | 64.51% | 35.49% |
| 17 | HUAXQUILUCAN DE DEGOLLADO | 36 | HUAXQUILUCAN | 2049 | 379 | 36.17% | 367 | 36.46% | | | 207 | 21.15% | | | 20 | 2.05% | | | | | 14 | 1.41% | | | | | 8 | 0.81% | | | 0 | 0.00% | 44 | 4% | 1037 | 993 | 1499 | MEDIO | 69.10% | 30.82% |
| 17 | HUAXQUILUCAN DE DEGOLLADO | 36 | HUAXQUILUCAN | 2050 | 470 | 33.78% | 565 | 40.59% | | | 378 | 28.97% | | | 47 | 3.38% | | | | | 22 | 1.58% | | | | | 10 | 0.72% | | | 2 | 0.14% | 52 | 4% | 1446 | 1392 | 1912 | ALTO | 75.05% | 24.97% |
| 17 | HUAXQUILUCAN DE DEGOLLADO | 36 | HUAXQUILUCAN | 2051 | 324 | 29.41% | 360 | 29.69% | | | 182 | 15.89% | | | 17 | 1.86% | | | | | 13 | 1.42% | | | | | 14 | 1.53% | | | 0 | 0.00% | 33 | 4% | 950 | 915 | 1261 | ALTO | 75.28% | 24.72% |
| 17 | HUAXQUILUCAN DE DEGOLLADO | 36 | HUAXQUILUCAN | 2052 | 359 | 35.21% | 373 | 36.44% | | | 186 | 23.82% | | | 22 | 2.56% | | | | | 8 | 0.93% | | | | | 13 | 2.21% | | | 0 | 0.00% | 23 | 2% | 800 | 850 | 1153 | ALTO | 76.46% | 23.54% |
| 17 | HUAXQUILUCAN DE DEGOLLADO | 36 | HUAXQUILUCAN | 2053 | 1487 | 54.10% | 1287 | 57.01% | | | 934 | 21.03% | | | 70 | 2.83% | | | | | 58 | 0.73% | | | | | 19 | 0.75% | | | 2 | 0.08% | 47 | 3% | 2737 | 2485 | 3449 | ALTO | 72.41% | 27.59% |
| 17 | HUAXQUILUCAN DE DEGOLLADO | 36 | HUAXQUILUCAN | 2054 | 330 | 37.59% | 275 | 31.81% | | | 216 | 24.83% | | | 22 | 2.53% | | | | | 15 | 1.72% | | | | | 12 | 2.38% | | | 0 | 0.00% | 30 | 3% | 900 | 870 | 1211 | ALTO | 74.28% | 25.74% |
| 17 | HUAXQUILUCAN DE DEGOLLADO | 36 | HUAXQUILUCAN | 2055 | 398 | 43.03% | 378 | 39.69% | | | 211 | 22.81% | | | 20 | 2.16% | | | | | 14 | 1.51% | | | | | 6 | 0.65% | | | 0 | 0.00% | 24 | 3% | 949 | 925 | 1323 | ALTO | 71.73% | 28.27% |
| 17 | HUAXQUILUCAN DE DEGOLLADO | 36 | HUAXQUILUCAN | 2056 | 469 | 50.37% | 343 | 36.52% | | | 115 | 15.02% | | | 32 | 4.05% | | | | | 17 | 2.15% | | | | | 4 | 0.52% | | | 0 | 0.00% | 11 | 1% | 801 | 791 | 1051 | ALTO | 75.64% | 24.36% |
| 17 | HUAXQUILUCAN DE DEGOLLADO | 36 | HUAXQUILUCAN | 2057 | 577 | 47.11% | 484 | 39.59% | | | 301 | 28.18% | | | 79 | 1.43% | | | | | 71 | 1.03% | | | | | 17 | 0.55% | | | 0 | 0.00% | 25 | 1% | 2073 | 2044 | 3098 | ALTO | 70.85% | 29.17% |
| 17 | HUAXQUILUCAN DE DEGOLLADO | 36 | HUAXQUILUCAN | 2058 | 828 | 42.40% | 428 | 37.56% | | | 331 | 25.98% | | | 40 | 2.69% | | | | | 23 | 1.53% | | | | | 12 | 0.80% | | | 0 | 0.00% | 38 | 2% | 1543 | 1505 | 2151 | MEDIO | 70.42% | 29.58% |
| 17 | HUAXQUILUCAN DE DEGOLLADO | 36 | HUAXQUILUCAN | 2059 | 841 | 37.85% | 800 | 36.01% | | | 226 | 25.08% | | | 19 | 1.95% | | | | | 12 | 1.33% | | | | | 8 | 0.89% | | | 0 | 0.00% | 33 | 4% | 991 | 901 | 1220 | ALTO | 77.29% | 22.82% |
| 17 | HUAXQUILUCAN DE DEGOLLADO | 36 | HUAXQUILUCAN | 2060 | 1162 | 35.36% | 872 | 29.21% | | | 858 | 27.41% | | | 74 | 2.45% | | | | | 45 | 1.49% | | | | | 26 | 1.11% | | | 0 | 0.00% | 64 | 2% | 3105 | 3021 | 4165 | ALTO | 74.55% | 25.45% |
| 17 | HUAXQUILUCAN DE DEGOLLADO | 36 | HUAXQUILUCAN | 2061 | 1081 | 44.37% | 492 | 20.10% | | | 809 | 32.80% | | | 42 | 1.73% | | | | | 15 | 0.78% | | | | | 17 | 0.49% | | | 0 | 0.00% | 85 | 4% | 2537 | 2448 | 3157 | ALTO | 80.49% | 19.51% |
| 17 | HUAXQUILUCAN DE DEGOLLADO | 36 | HUAXQUILUCAN | 2062 | 545 | 39.45% | 338 | 25.63% | | | 369 | 42.41% | | | 13 | 1.49% | | | | | 9 | 0.94% | | | | | 6 | 0.69% | | | 0 | 0.00% | 26 | 2% | 866 | 870 | 1128 | ALTO | 79.89% | 20.11% |
| 17 | HUAXQUILUCAN DE DEGOLLADO | 36 | HUAXQUILUCAN | 2063 | 513 | 31.88% | 651 | 40.24% | | | 343 | 21.09% | | | 79 | 4.89% | | | | | 22 | 1.36% | | | | | 18 | 1.11% | | | 9 | 0.56% | 42 | 3% | 1675 | 1622 | 2283 | ALTO | 73.28% | 26.72% |
| 17 | HUAXQUILUCAN DE DEGOLLADO | 36 | HUAXQUILUCAN | 2064 | 661 | 43.80% | 452 | 29.42% | | | 345 | 23.37% | | | 56 | 3.79% | | | | | 10 | 0.68% | | | | | 5 | 0.34% | | | 0 | 0.00% | 57 | 4% | 1567 | 1508 | 2138 | ALTO | 73.66% | 26.34% |
| 17 | HUAXQUILUCAN DE DEGOLLADO | 36 | HUAXQUILUCAN | 2065 | 775 | 31.54% | 932 | 37.95% | | | 547 | 27.12% | | | 141 | 5.70% | | | | | 43 | 1.63% | | | | | 33 | 1.34% | | | 0 | 0.00% | 108 | 4% | 2581 | 2473 | 3677 | MEDIO | 70.39% | 29.71% |
| 17 | HUAXQUILUCAN DE DEGOLLADO | 36 | HUAXQUILUCAN | 2066 | 758 | 35.45% | 715 | 33.45% | | | 540 | 25.42% | | | 62 | 2.92% | | | | | 35 | 1.65% | | | | | 24 | 1.13% | | | 1 | 0.05% | 69 | 3% | 2184 | 2134 | 3064 | ALTO | 76.55% | 23.45% |
| 17 | HUAXQUILUCAN DE DEGOLLADO | 36 | HUAXQUILUCAN | 2067 | 959 | 40.36% | 818 | 21.80% | | | 777 | 32.70% | | | 58 | 2.44% | | | | | 50 | 2.10% | | | | | 14 | 0.59% | | | 0 | 0.00% | 58 | 2% | 2491 | 2376 | 3121 | ALTO | 78.07% | 21.93% |
| 17 | HUAXQUILUCAN DE DEGOLLADO | 39 | ISIDRO FABELA | 2068 | 258 | 17.78% | 452 | 31.13% | | | 448 | 30.79% | | | 103 | 7.08% | | | | | 137 | 9.42% | | | | | 56 | 3.85% | | | 1 | 0.07% | 44 | 3% | 1500 | 1456 | 1913 | ALTO | 76.17% | 23.83% |
| 17 | HUAXQUILUCAN DE DEGOLLADO | 39 | ISIDRO FABELA | 2069 | 337 | 17.57% | 677 | 35.31% | | | 570 | 29.73% | | | 109 | 5.76% | | | | | 137 | 7.31% | | | | | 66 | 3.57% | | | 0 | 0.00% | 66 | 3% | 1943 | 1875 | 2610 | ALTO | 73.71% | 26.29% |
| 17 | HUAXQUILUCAN DE DEGOLLADO | 39 | ISIDRO FABELA | 2070 | 353 | 18.02% | 716 | 36.55% | | | 566 | 28.89% | | | 145 | 7.61% | | | | | 122 | 6.74% | | | | | 43 | 2.19% | | | 1 | 0.05% | 70 | 3% | 2030 | 1959 | 2742 | ALTO | 74.03% | 25.97% |
| 17 | HUAXQUILUCAN DE DEGOLLADO | 39 | ISIDRO FABELA | 2071 | 71 | 13.67% | 177 | 39.37% | | | 226 | 23.40% | | | 13 | 2.87% | | | | | 13 | 2.87% | | | | | 73 | 16.11% | | | 0 | 0.00% | 21 | 4% | 471 | 453 | 621 | ALTO | 75.12% | 24.88% |
| 17 | HUAXQUILUCAN DE DEGOLLADO | 39 | ISIDRO FABELA | 2072 | 13 | 12.15% | 20 | 18.69% | | | 31 | 44.66% | | | 2 | 1.87% | | | | | 3 | 2.80% | | | | | 18 | 16.82% | | | 0 | 0.00% | 2 | 2% | 109 | 107 | 126 | ALTO | 84.92% | 15.08% |
| 17 | HUAXQUILUCAN DE DEGOLLADO | 47 | HUITZILZINGO | 2304 | 779 | 25.71% | 941 | 22.21% | | | 308 | 28.39% | | | 109 | 19.26% | | | | | 53 | 0.03% | | | | | 38 | 3.50% | | | 0 | 0.00% | 76 | 7% | 1111 | 1085 | 1417 | ALTO | 77.31% | 22.69% |
| 17 | HUAXQUILUCAN DE DEGOLLADO | 47 | HUITZILZINGO | 2305 | 69 | 15.09% | 123 | 31.77% | | | 117 | 33.32% | | | 25 | 6.91% | | | | | 2 | 0.55% | | | | | 34 | 9.39% | | | 0 | 0.00% | 26 | 7% | 388 | 362 | 617 | MEDIO | 62.88% | 37.12% |
| 17 | HUAXQUILUCAN DE DEGOLLADO | 47 | HUITZILZINGO | 2306 | 187 | 23.18% | 305 | 34.12% | | | 213 | 25.06% | | | 155 | 18.24% | | | | | 13 | 1.53% | | | | | 67 | 7.88% | | | 0 | 0.00% | 30 | 3% | 880 | 850 | 1163 | ALTO | 75.73% | 24.27% |
| 17 | HUAXQUILUCAN DE DEGOLLADO | 47 | HUITZILZINGO | 2307 | 159 | 24.48% | 146 | 38.51% | | | 228 | 26.94% | | | 114 | 16.06% | | | | | 16 | 2.07% | | | | | 69 | 11.54% | | | 1 | 0.12% | 30 | 4% | 831 | 772 | 954 | ALTO | 80.98% | 19.02% |
| 17 | HUAXQUILUCAN DE DEGOLLADO | 47 | HUITZILZINGO | 2308 | 695 | 39.45% | 804 | 33.69% | | | 308 | 15.37% | | | 375 | 15.15% | | | | | 35 | 1.41% | | | | | 100 | 8.06% | | | 0 | 0.00% | 77 | 3% | 2553 | 2476 | 3580 | ALTO | 71.15% | 28.85% |
| 17 | HUAXQUILUCAN DE DEGOLLADO | 47 | HUITZILZINGO | 2309 | 123 | 24.95% | 115 | 24.95% | | | 110 | 22.92% | | | 53 | 11.16% | | | | | 4 | 0.81% | | | | | 78 | 15.82% | | | 0 | 0.00% | 13 | 3% | 506 | 493 | 648 | ALTO | 78.09% | 21.91% |
| 17 | HUAXQUILUCAN DE DEGOLLADO | 47 | HUITZILZINGO | 2310 | 526 | 28.04% | 512 | 27.28% | | | 306 | 18.31% | | | 222 | 11.83% | | | | | 29 | 1.55% | | | | | 281 | 14.96% | | | 0 | 0.00% | 92 | 5% | 1968 | 1876 | 2691 | ALTO | 71.80% | 25.20% |
| 17 | HUAXQUILUCAN DE DEGOLLADO | 47 | HUITZILZINGO | 2311 | 364 | 31.21% | 267 | 22.89% | | | 256 | 21.95% | | | 134 | 11.49% | | | | | 24 | 2.06% | | | | | 120 | 10.31% | | | 1 | 0.09% | 60 | 5% | 1225 | 1164 | 1569 | ALTO | 74.18% | 25.82% |
| 17 | HUAXQUILUCAN DE DEGOLLADO | 47 | HUITZILZINGO | 2312 | 133 | 20.99% | 201 | 32.25% | | | 168 | 26.78% | | | 100 | 15.79% | | | | | 6 | 0.03% | | | | | 30 | 4.64% | | | 0 | 0.00% | 15 | 5% | 681 | 646 | 805 | ALTO | 76.55% | 23.05% |
| 17 | HUAXQUILUCAN DE DEGOLLADO | 47 | HUITZILZINGO | 2313 | 520 | 32.30% | 591 | 29.55% | | | 520 | 32.00% | | | 256 | 15.89% | | | | | 12 | 1.20% | | | | | 57 | 6.79% | | | 0 | 0.00% | 28 | 3% | 1028 | 1000 | 1302 | ALTO | 75.31% | 24.69% |
| 17 | HUAXQUILUCAN DE DEGOLLADO | 115 | XONACATLÁN | 5791 | 394 | 21.14% | 913 | 48.98% | | | 307 | 16.47% | | | 151 | 8.10% | | | | | 38 | 2.04% | | | | | 61 | 3.27% | | | 0 | 0.00% | 49 | 3% | 1913 | 1864 | 2413 | ALTO | 79.08% | 20.92% |
| 17 | HUAXQUILUCAN DE DEGOLLADO | 115 | XONACATLÁN | 5792 | 275 | 28.22% | 481 | 49.44% | | | 302 | 23.42% | | | 90 | 5.96% | | | | | 44 | 1.92% | | | | | 51 | 3.45% | | | 1 | 0.06% | 46 | 3% | 1556 | 1509 | 2015 | ALTO | 77.22% | 22.86% |
| 17 | HUAXQUILUCAN DE DEGOLLADO | 115 | XONACATLÁN | 5793 | 580 | 16.05% | 1824 | 54.27% | | | 451 | 15.70% | | | 171 | 5.83% | | | | | 43 | 1.45% | | | | | 177 | 5.96% | | | 7 | 0.06% | 109 | 4% | 3079 | 2958 | 4144 | ALTO | 74.30% | 25.70% |
| 17 | HUAXQUILUCAN DE DEGOLLADO | 115 | XONACATLÁN | 5794 | 403 | 17.17% | 1302 | 58.27% | | | 301 | 12.75% | | | 135 | 5.70% | | | | | 33 | 1.41% | | | | | 84 | 3.60% | | | 1 | 0.04% | 84 | 3% | 2425 | 2334 | 3303 | ALTO | 70.69% | 29.76% |
| 17 | HUAXQUILUCAN DE DEGOLLADO | 115 | XONACATLÁN | 5795 | 280 | 16.78% | 757 | 55.22% | | | 219 | 13.69% | | | 79 | 5.76% | | | | | 22 | 1.66% | | | | | 50 | 3.65% | | | 1 | 0.07% | 61 | 4% | 1493 | 1371 | 1813 | ALTO | 75.18% | 20.87% |
| 17 | HUAXQUILUCAN DE DEGOLLADO | 115 | XONACATLÁN | 5796 | 283 | 16.98% | 961 | 55.31% | | | 258 | 17.20% | | | 75 | 4.74% | | | | | 35 | 2.10% | | | | | 50 | 3.00% | | | 0 | 0.00% | 66 | 4% | 1761 | 1667 | 2261 | ALTO | 76.65% | 23.35% |
| 17 | HUAXQUILUCAN DE DEGOLLADO | 115 | XONACATLÁN | 5797 | 634 | 16.73% | 2153 | 55.67% | | | 845 | 15.67% | | | 340 | 6.18% | | | | | 90 | 2.73% | | | | | 117 | 2.80% | | | 0 | 0.00% | 149 | 4% | 4071 | 3922 | 5456 | ALTO | 71.74% | 28.66% |
| 17 | HUAXQUILUCAN DE DEGOLLADO | 115 | XONACATLÁN | 5798 | 269 | 23.36% | 679 | 55.25% | | | 158 | 13.87% | | | 66 | 5.97% | | | | | 11 | 0.96% | | | | | 21 | 1.71% | | | 0 | 0.00% | 58 | 5% | 1285 | 1228 | 1791 | ALTO | 72.72% | 28.48% |
| 17 | HUAXQUILUCAN DE DEGOLLADO | 115 | XONACATLÁN | 5799 | 310 | 27.91% | 778 | 42.47% | | | 299 | 16.37% | | | 175 | 9.58% | | | | | 16 | 0.88% | | | | | 51 | 2.79% | | | 0 | 0.00% | 79 | 4% | 1906 | 1827 | 2704 | MEDIO | 70.49% | 29.51% |
| 17 | HUAXQUILUCAN DE DEGOLLADO | 118 | XONACATLÁN | 5800 | 798 | 42.28% | 493 | 27.82% | | | 384 | 20.28% | | | 101 | 5.63% | | | | | 18 | 1.00% | | | | | 55 | 3.06% | | | 0 | 0.00% | 125 | 7% | 1920 | 1795 | 2773 | MEDIO | 69.24% | 30.76% |
| 17 | HUAXQUILUCAN DE DEGOLLADO | 115 | XONACATLÁN | 5801 | 301 | 19.36% | 820 | 52.40% | | | 247 | 15.78% | | | 117 | 7.48% | | | | | 32 | 2.04% | | | | | 46 | 2.94% | | | 0 | 0.00% | 80 | 5% | 1651 | 1565 | 2481 | MEDIO | 66.41% | 33.59% |
| 17 | HUAXQUILUCAN DE DEGOLLADO | 115 | XONACATLÁN | 5802 | 625 | 28.21% | 1704 | 59.22% | | | 449 | 14.02% | | | 301 | 9.43% | | | | | 71 | 2.22% | | | | | 61 | 1.91% | | | 0 | 0.00% | 105 | 5% | 3367 | 3202 | 4420 | ALTO | 76.18% | 23.82% |
| 17 | HUAXQUILUCAN DE DEGOLLADO | 118 | XONACATLÁN | 5803 | 943 | 33.78% | 1351 | 54.21% | | | 359 | 13.45% | | | 180 | 8.21% | | | | | 48 | 2.15% | | | | | 95 | 3.40% | | | 0 | 0.00% | 110 | 5% | 2393 | 2189 | 2861 | ALTO | 80.91% | 19.59% |
| 17 | HUAXQUILUCAN DE DEGOLLADO | 115 | XONACATLÁN | 5804 | 408 | 25.30% | 1127 | 59.31% | | | 307 | 15.06% | | | 177 | 8.37% | | | | | 37 | 1.75% | | | | | 48 | 2.27% | | | 0 | 0.00% | 88 | 4% | 2212 | 2114 | 3093 | ALTO | 72.45% | 27.55% |
| TOTAL | | | | | 23457 | | 53851 | | | | 38179 | | | | 7308 | | | | | | 3093 | | | | | | 3264 | | | | 50 | | 5939 | | 164751 | 135482 | 252141 | | 73.38% | 26.72% |

# PARTICIPACIÓN CIUDADANA EN LA ELECCIÓN DE DIPUTACIONES LOCALES EN EL ESTADO DE MÉXICO 2018

## DISTRITO ELECTORAL LOCAL 17: HUIXQUILUCAN DE DEGOLLADO

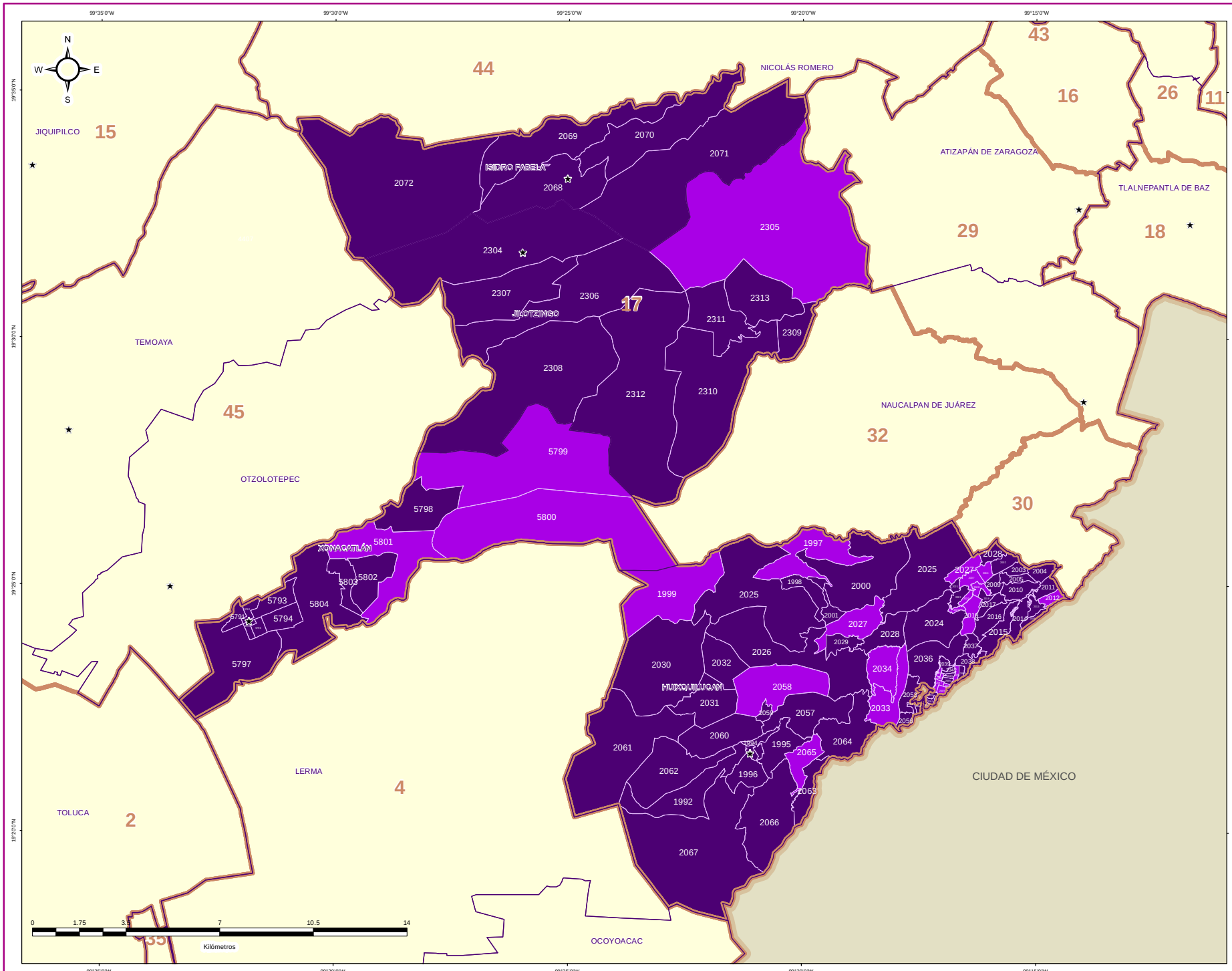


IEEM

1 de Julio 2018
Elección de Diputados Locales y Ayuntamientos

### DIRECCIÓN DE ORGANIZACIÓN

### ESTRUCTURA GEOELECTORAL Y CLAVES

- Límite estatal ..... MÉX
- Distrito Electoral Local ..... 45
- Límite municipal ..... TOLUCA
- Sección electoral ..... 6478
- Cabecera municipal

### PARTICIPACIÓN CIUDADANA EN LA ELECCIÓN DE DIPUTACIONES LOCALES EN EL ESTADO DE MEXICO 2018

- Alto
- Medio
- Bajo
- Muy bajo

### OTROS

- Sin Casilla
- Sección con Casilla(s) Remitida(s)

### LOCALIZACIÓN

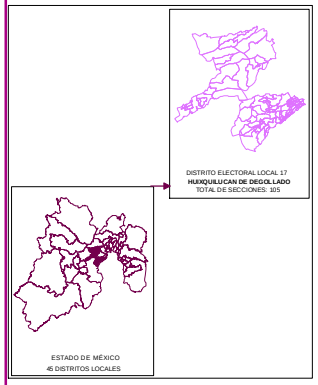


Edición cartográfica del mes de mayo de 2019, con corte de información al 07 de noviembre de 2018 mismo que fue empleado para el Proceso Electoral 2017-2018. Registro Federal de Electores, INE.

Resultados por sección electoral de la Elección de Diputaciones Locales del Estado de México para el periodo 2018 - 2021

Proyección: UTM Zona 14
Datum: WGS84

**SUPERVISIÓN**

C.P. Antonio Sánchez Acosta
Subdirector de Documentación y Estadística Electoral _____

**ELABORACIÓN**

Departamento de Análisis y Procesamiento de Información Territorial

Miguel Ángel García Escalante _____
Jaqueline Pérez Nova _____

## RESULTADOS EN LA ELECCIÓN DEL DISTRITO 18 CON CABECERA EN TLALNEPANTLA DE BAZ

Como resultado del cómputo de la elección del Distrito 18 con cabecera en Tlalnepantla de Baz, y una vez resueltos, en su caso, por las instancias jurisdiccionales los juicios respectivos, en este distrito correspondió el triunfo a la Coalición PT-MORENA-ES “Juntos Haremos Historia”, integrada por los partidos del Trabajo, MORENA y Encuentro Social, que obtuvo el 41.96% del total de votos válidos, en tanto que la Coalición PAN-PRD-MC “Por el Estado de México al Frente”, integrada por los partidos Acción Nacional, de la Revolución Democrática y Movimiento Ciudadano fue la segunda fuerza con el 33.00% de la votación válida.

En la votación por sección electoral, del total de 215 secciones electorales que conforman el Distrito 18, la Coalición PT-MORENA-ES “Juntos Haremos Historia”, integrada por los partidos del Trabajo, MORENA y Encuentro Social le correspondió la mayoría en 160 secciones, en tanto que la Coalición PAN-PRD-MC “Por el Estado de México al Frente”, integrada por los partidos Acción Nacional, de la Revolución Democrática y Movimiento Ciudadano la obtuvo en 55 secciones.

En el siguiente cuadro y gráfica nos muestra los resultados totales del distrito por partido político y coalición. La tabla de la página siguiente nos muestra el detalle de los resultados por sección, desagregados para cada uno de los partidos políticos y coaliciones, y se señala además al partido o coalición ganadora.

| RESULTADO DE VOTACIÓN | | |
|---|---|---|
| **Partido Político o Coalición** | **Total** | **%** |
| PAN-PRD-MC | 66969 | 33.00% |
| PRI | 34944 | 17.22% |
| PT-MORENA-ES | 85158 | 41.96% |
| PVEM | 6581 | 3.24% |
| NA | 3416 | 1.68% |
| VR | 5885 | 2.90% |
| NO REGISTRADOS | 130 | |
| NULOS | 5699 | |
| TOTAL | 208782 | |
| VOTACIÓN VÁLIDA | 202953 | |

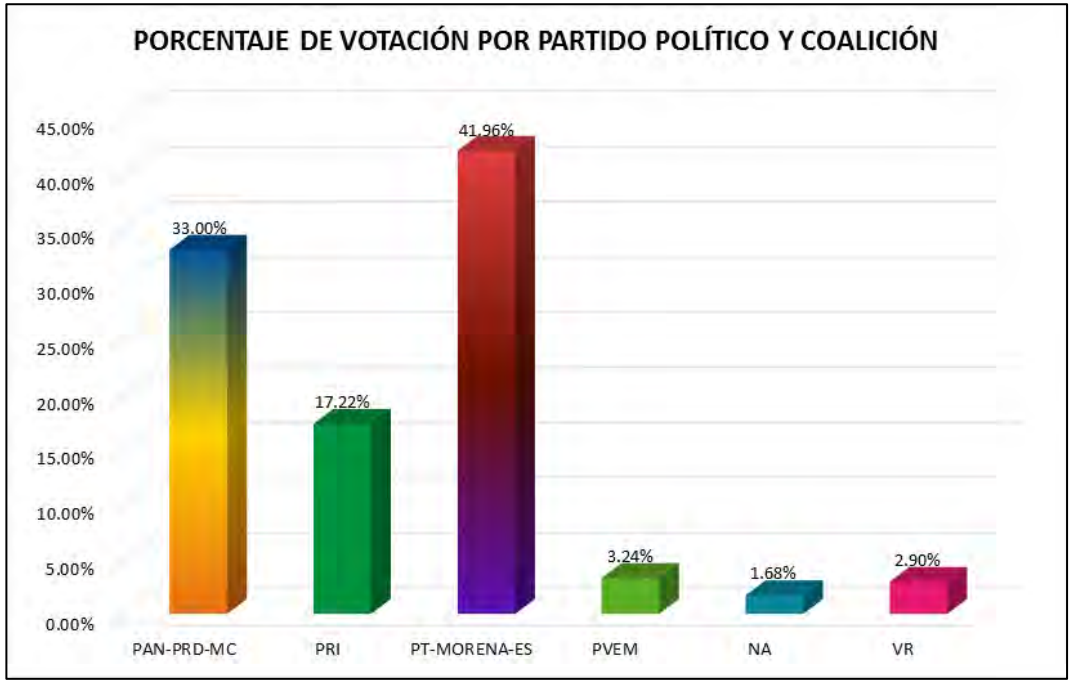

# RESULTADOS DEFINITIVOS EN LA ELECCIÓN DE DIPUTADOS 2018

| DISTRITO LOCAL | CABECERA DISTRITAL | MUNICIPIO | CABECERA MUNICIPAL | SECCIÓN | PAN-PRD-MC | % PAN-PRD-MC | PT-MORENA-ES | % PT-MORENA-ES | PAN | % PAN | PRI | % PRI | PRD | % PRD | PT | % PT | PVEM | % PVEM | MC | % MC | NA | % NA | MORENA | % MORENA | ES | % ES | VOT | % VOT | CANDIDATO INDEPENDIENTE | % CANDIDATO INDEPENDIENTE | NO REGISTRADOS | % NO REGISTRADOS | NULOS | % NULOS | TOTAL | VOTACIÓN VÁLIDA | PRIMERA FUERZA | PRIMERA FUERZA | SEGUNDA FUERZA | SEGUNDA FUERZA | TERCERA FUERZA | TERCERA FUERZA |
|---|---|---|---|---|---|---|---|---|---|---|---|---|---|---|---|---|---|---|---|---|---|---|---|---|---|---|---|---|---|---|---|---|---|---|---|---|---|---|---|---|---|---|
| 10 | TLALNEPANTLA DE BAZ | 105 | TLALNEPANTLA | 4866 | 698 | 43.72% | 352 | 22.06% | | | 216 | 18.95% | | | | | 40 | 3.51% | | | 16 | 1.40% | | | | | 17 | 1.49% | | | 1 | 0.09% | 26 | 2% | 1186 | 1129 | 698 | PAN-PRD-MC | 352 | PT-MORENA-ES | 216 | PRI |
| 10 | TLALNEPANTLA DE BAZ | 105 | TLALNEPANTLA | 4897 | 669 | 54.06% | 277 | 71.93% | | | 176 | 11.79% | | | | | 48 | 4.30% | | | 20 | 1.77% | | | | | 17 | 1.45% | | | 2 | 0.17% | 37 | 3% | 1210 | 1171 | 669 | PAN-PRD-MC | 277 | PT-MORENA-ES | 176 | PRI |
| 10 | TLALNEPANTLA DE BAZ | 105 | TLALNEPANTLA | 4930 | 605 | 52.17% | 213 | 27.17% | | | 166 | 14.41% | | | | | 31 | 2.65% | | | 18 | 1.56% | | | | | 23 | 2.00% | | | 2 | 0.17% | 21 | 2% | 1175 | 1152 | 605 | PAN-PRD-MC | 213 | PT-MORENA-ES | 166 | PRI |
| 10 | TLALNEPANTLA DE BAZ | 105 | TLALNEPANTLA | 4939 | 580 | 96.82% | 356 | 31.63% | | | 203 | 16.21% | | | | | 36 | 2.88% | | | 18 | 1.44% | | | | | 19 | 1.52% | | | 1 | 0.08% | 33 | 3% | 1286 | 1252 | 580 | PAN-PRD-MC | 356 | PT-MORENA-ES | 203 | PRI |
| 10 | TLALNEPANTLA DE BAZ | 105 | TLALNEPANTLA | 4940 | 424 | 43.85% | 332 | 34.33% | | | 142 | 14.68% | | | | | 37 | 3.83% | | | 13 | 1.34% | | | | | 19 | 1.96% | | | 2 | 0.20% | 24 | 2% | 993 | 967 | 424 | PAN-PRD-MC | 332 | PT-MORENA-ES | 142 | PRI |
| 10 | TLALNEPANTLA DE BAZ | 105 | TLALNEPANTLA | 4941 | 716 | 57.98% | 288 | 23.32% | | | 165 | 13.36% | | | | | 36 | 2.91% | | | 11 | 0.89% | | | | | 10 | 1.54% | | | 0 | 0.00% | 28 | 2% | 1263 | 1235 | 716 | PAN-PRD-MC | 288 | PT-MORENA-ES | 165 | PRI |
| 10 | TLALNEPANTLA DE BAZ | 105 | TLALNEPANTLA | 4942 | 519 | 40.29% | 457 | 35.42% | | | 239 | 18.54% | | | | | 43 | 3.33% | | | 19 | 1.47% | | | | | 16 | 1.24% | | | 1 | 0.08% | 42 | 3% | 1311 | 1289 | 519 | PAN-PRD-MC | 457 | PT-MORENA-ES | 239 | PRI |
| 10 | TLALNEPANTLA DE BAZ | 105 | TLALNEPANTLA | 4943 | 786 | 52.09% | 436 | 28.89% | | | 209 | 13.85% | | | | | 44 | 2.92% | | | 16 | 1.06% | | | | | 18 | 2.19% | | | 0 | 0.00% | 38 | 3% | 2547 | 1509 | 786 | PAN-PRD-MC | 436 | PT-MORENA-ES | 209 | PRI |
| 10 | TLALNEPANTLA DE BAZ | 105 | TLALNEPANTLA | 4944 | 1095 | 67.37% | 777 | 15.69% | | | 254 | 15.70% | | | | | 58 | 2.50% | | | 20 | 1.14% | | | | | 7 | 0.42% | | | 1 | 0.06% | 74 | 1% | 1784 | 1779 | 1095 | PAN-PRD-MC | 777 | PT-MORENA-ES | 254 | PRI |
| 10 | TLALNEPANTLA DE BAZ | 105 | TLALNEPANTLA | 4945 | 1114 | 62.69% | 664 | 18.74% | | | 220 | 12.42% | | | | | 62 | 3.49% | | | 26 | 0.89% | | | | | 17 | 0.95% | | | 0 | 0.00% | 34 | 2% | 2647 | 1793 | 1114 | PAN-PRD-MC | 664 | PT-MORENA-ES | 220 | PRI |
| 10 | TLALNEPANTLA DE BAZ | 105 | TLALNEPANTLA | 4946 | 789 | 56.88% | 830 | 24.87% | | | 177 | 13.09% | | | | | 48 | 3.55% | | | 17 | 1.26% | | | | | 21 | 1.55% | | | 2 | 0.15% | 21 | 2% | 1375 | 1352 | 789 | PAN-PRD-MC | 830 | PT-MORENA-ES | 177 | PRI |
| 10 | TLALNEPANTLA DE BAZ | 105 | TLALNEPANTLA | 4947 | 931 | 37.74% | 535 | 40.49% | | | 140 | 11.05% | | | | | 33 | 2.55% | | | 11 | 1.18% | | | | | 15 | 2.04% | | | 0 | 0.00% | 22 | 2% | 933 | 930 | 535 | PT-MORENA-ES | 931 | PAN-PRD-MC | 140 | PRI |
| 10 | TLALNEPANTLA DE BAZ | 105 | TLALNEPANTLA | 4948 | 425 | 46.02% | 307 | 33.25% | | | 138 | 14.25% | | | | | 29 | 3.14% | | | 7 | 0.76% | | | | | 17 | 1.84% | | | 1 | 0.11% | 23 | 2% | 947 | 923 | 425 | PAN-PRD-MC | 307 | PT-MORENA-ES | 138 | PRI |
| 10 | TLALNEPANTLA DE BAZ | 105 | TLALNEPANTLA | 4949 | 826 | 46.12% | 430 | 24.01% | | | 189 | 14.15% | | | | | 45 | 3.37% | | | 23 | 1.72% | | | | | 33 | 2.47% | | | 2 | 0.15% | 38 | 3% | 1678 | 1636 | 826 | PAN-PRD-MC | 430 | PT-MORENA-ES | 189 | PRI |
| 10 | TLALNEPANTLA DE BAZ | 105 | TLALNEPANTLA | 4950 | 424 | 46.09% | 273 | 29.68% | | | 155 | 16.85% | | | | | 44 | 4.78% | | | 10 | 1.09% | | | | | 16 | 1.74% | | | 0 | 0.00% | 28 | 3% | 948 | 920 | 424 | PAN-PRD-MC | 273 | PT-MORENA-ES | 155 | PRI |
| 10 | TLALNEPANTLA DE BAZ | 105 | TLALNEPANTLA | 4951 | 607 | 46.62% | 421 | 32.33% | | | 191 | 14.67% | | | | | 40 | 3.07% | | | 16 | 1.23% | | | | | 27 | 2.07% | | | 1 | 0.07% | 37 | 3% | 1240 | 1202 | 607 | PAN-PRD-MC | 421 | PT-MORENA-ES | 191 | PRI |
| 10 | TLALNEPANTLA DE BAZ | 105 | TLALNEPANTLA | 4952 | 547 | 45.53% | 399 | 33.14% | | | 207 | 17.20% | | | | | 39 | 3.82% | | | 15 | 1.24% | | | | | 27 | 2.27% | | | 0 | 0.00% | 17 | 1% | 1228 | 1221 | 547 | PAN-PRD-MC | 399 | PT-MORENA-ES | 207 | PRI |
| 10 | TLALNEPANTLA DE BAZ | 105 | TLALNEPANTLA | 4953 | 584 | 45.58% | 427 | 33.32% | | | 178 | 14.02% | | | | | 41 | 3.23% | | | 19 | 1.50% | | | | | 21 | 1.65% | | | 0 | 0.00% | 24 | 2% | 1284 | 1270 | 584 | PAN-PRD-MC | 427 | PT-MORENA-ES | 178 | PRI |
| 10 | TLALNEPANTLA DE BAZ | 105 | TLALNEPANTLA | 4954 | 706 | 53.79% | 371 | 28.27% | | | 177 | 13.47% | | | | | 43 | 3.27% | | | 19 | 1.44% | | | | | 22 | 1.77% | | | 1 | 0.08% | 30 | 2% | 1310 | 1277 | 706 | PAN-PRD-MC | 371 | PT-MORENA-ES | 177 | PRI |
| 10 | TLALNEPANTLA DE BAZ | 105 | TLALNEPANTLA | 4955 | 341 | 40.60% | 317 | 37.74% | | | 132 | 15.71% | | | | | 29 | 3.45% | | | 15 | 1.79% | | | | | 16 | 1.90% | | | 0 | 0.00% | 29 | 3% | 865 | 840 | 341 | PAN-PRD-MC | 317 | PT-MORENA-ES | 132 | PRI |
| 10 | TLALNEPANTLA DE BAZ | 105 | TLALNEPANTLA | 4956 | 436 | 40.68% | 322 | 30.04% | | | 188 | 18.84% | | | | | 52 | 5.21% | | | 13 | 1.30% | | | | | 17 | 1.70% | | | 1 | 0.10% | 27 | 2% | 1035 | 998 | 436 | PAN-PRD-MC | 322 | PT-MORENA-ES | 188 | PRI |
| 10 | TLALNEPANTLA DE BAZ | 105 | TLALNEPANTLA | 4957 | 779 | 57.15% | 583 | 42.75% | | | 161 | 19.15% | | | | | 36 | 4.27% | | | 17 | 1.47% | | | | | 23 | 2.75% | | | 0 | 0.00% | 31 | 4% | 874 | 843 | 583 | PT-MORENA-ES | 779 | PAN-PRD-MC | 161 | PRI |
| 10 | TLALNEPANTLA DE BAZ | 105 | TLALNEPANTLA | 4958 | 284 | 35.09% | 550 | 48.50% | | | 228 | 20.14% | | | | | 38 | 3.36% | | | 11 | 0.97% | | | | | 21 | 1.86% | | | 4 | 0.34% | 20 | 2% | 1175 | 1132 | 550 | PT-MORENA-ES | 284 | PAN-PRD-MC | 228 | PRI |
| 10 | TLALNEPANTLA DE BAZ | 105 | TLALNEPANTLA | 4959 | 278 | 26.61% | 315 | 47.09% | | | 129 | 19.28% | | | | | 15 | 2.24% | | | 17 | 2.54% | | | | | 15 | 2.24% | | | 0 | 0.00% | 16 | 2% | 685 | 669 | 315 | PT-MORENA-ES | 278 | PAN-PRD-MC | 129 | PRI |
| 10 | TLALNEPANTLA DE BAZ | 105 | TLALNEPANTLA | 4960 | 368 | 23.01% | 784 | 52.60% | | | 139 | 19.04% | | | | | 23 | 3.15% | | | 10 | 1.37% | | | | | 6 | 0.82% | | | 2 | 0.27% | 27 | 4% | 735 | 730 | 784 | PT-MORENA-ES | 368 | PAN-PRD-MC | 139 | PRI |
| 10 | TLALNEPANTLA DE BAZ | 105 | TLALNEPANTLA | 4961 | 221 | 21.22% | 547 | 52.55% | | | 180 | 17.58% | | | | | 41 | 3.54% | | | 16 | 1.54% | | | | | 23 | 2.17% | | | 2 | 0.20% | 16 | 2% | 1080 | 1041 | 547 | PT-MORENA-ES | 221 | PAN-PRD-MC | 180 | PRI |
| 10 | TLALNEPANTLA DE BAZ | 105 | TLALNEPANTLA | 4962 | 264 | 26.92% | 458 | 47.09% | | | 262 | 26.97% | | | | | 49 | 4.98% | | | 18 | 1.84% | | | | | 27 | 2.74% | | | 0 | 0.00% | 22 | 2% | 1006 | 984 | 458 | PT-MORENA-ES | 264 | PAN-PRD-MC | 262 | PRI |
| 10 | TLALNEPANTLA DE BAZ | 105 | TLALNEPANTLA | 4963 | 345 | 34.38% | 704 | 42.84% | | | 117 | 16.42% | | | | | 28 | 2.69% | | | 13 | 1.82% | | | | | 15 | 2.10% | | | 2 | 0.27% | 25 | 3% | 730 | 713 | 704 | PT-MORENA-ES | 345 | PAN-PRD-MC | 117 | PRI |
| 10 | TLALNEPANTLA DE BAZ | 105 | TLALNEPANTLA | 4964 | 177 | 31.49% | 734 | 41.64% | | | 93 | 16.55% | | | | | 19 | 3.38% | | | 19 | 3.38% | | | | | 10 | 3.56% | | | 0 | 0.00% | 16 | 3% | 578 | 562 | 734 | PT-MORENA-ES | 177 | PAN-PRD-MC | 93 | PRI |
| 10 | TLALNEPANTLA DE BAZ | 105 | TLALNEPANTLA | 4965 | 169 | 34.22% | 240 | 24.27% | | | 149 | 15.12% | | | | | 37 | 3.76% | | | 9 | 0.91% | | | | | 15 | 3.52% | | | 0 | 0.00% | 24 | 2% | 1009 | 989 | 240 | PAN-PRD-MC | 149 | PRI | | |
| 10 | TLALNEPANTLA DE BAZ | 105 | TLALNEPANTLA | 4966 | 582 | 44.50% | 426 | 32.72% | | | 200 | 15.29% | | | | | 45 | 3.44% | | | 27 | 2.06% | | | | | 26 | 1.99% | | | 0 | 0.00% | 27 | 2% | 1335 | 1308 | 582 | PAN-PRD-MC | 426 | PT-MORENA-ES | 200 | PRI |
| 10 | TLALNEPANTLA DE BAZ | 105 | TLALNEPANTLA | 4967 | 139 | 20.10% | 259 | 41.79% | | | 141 | 23.15% | | | | | 23 | 3.78% | | | 5 | 0.82% | | | | | 7 | 0.82% | | | 0 | 0.00% | 22 | 3% | 665 | 608 | 259 | PT-MORENA-ES | 139 | PAN-PRD-MC | 141 | PRI |
| 10 | TLALNEPANTLA DE BAZ | 105 | TLALNEPANTLA | 4968 | 250 | 19.67% | 642 | 50.51% | | | 320 | 25.10% | | | | | 29 | 2.28% | | | 16 | 1.26% | | | | | 14 | 2.13% | | | 4 | 0.30% | 51 | 4% | 1326 | 1272 | 642 | PT-MORENA-ES | 320 | PRI | 250 | PAN-PRD-MC |
| 10 | TLALNEPANTLA DE BAZ | 105 | TLALNEPANTLA | 4969 | 162 | 23.48% | 259 | 42.84% | | | 179 | 26.02% | | | | | 24 | 3.51% | | | 8 | 1.17% | | | | | 19 | 2.78% | | | 1 | 0.15% | 26 | 4% | 711 | 691 | 259 | PT-MORENA-ES | 179 | PRI | 162 | PAN-PRD-MC |
| 10 | TLALNEPANTLA DE BAZ | 105 | TLALNEPANTLA | 4970 | 448 | 31.09% | 947 | 48.67% | | | 441 | 21.75% | | | | | 44 | 2.17% | | | 41 | 2.02% | | | | | 108 | 5.32% | | | 0 | 0.00% | 58 | 3% | 2087 | 2029 | 947 | PT-MORENA-ES | 448 | PAN-PRD-MC | 441 | PRI |
| 10 | TLALNEPANTLA DE BAZ | 105 | TLALNEPANTLA | 4971 | 213 | 20.51% | 323 | 43.24% | | | 132 | 17.67% | | | | | 30 | 4.02% | | | 25 | 3.35% | | | | | 24 | 3.21% | | | 2 | 0.25% | 37 | 5% | 786 | 747 | 323 | PT-MORENA-ES | 213 | PAN-PRD-MC | 132 | PRI |
| 10 | TLALNEPANTLA DE BAZ | 105 | TLALNEPANTLA | 4972 | 264 | 27.14% | 620 | 43.59% | | | 228 | 17.06% | | | | | 41 | 3.21% | | | 18 | 1.41% | | | | | 25 | 1.96% | | | 1 | 0.08% | 37 | 2% | 1424 | 1276 | 620 | PT-MORENA-ES | 264 | PAN-PRD-MC | 228 | PRI |
| 10 | TLALNEPANTLA DE BAZ | 105 | TLALNEPANTLA | 4973 | 275 | 30.05% | 404 | 44.20% | | | 177 | 19.37% | | | | | 21 | 2.30% | | | 20 | 2.19% | | | | | 17 | 1.86% | | | 0 | 0.00% | 23 | 2% | 937 | 914 | 404 | PT-MORENA-ES | 275 | PAN-PRD-MC | 177 | PRI |
| 10 | TLALNEPANTLA DE BAZ | 105 | TLALNEPANTLA | 4974 | 775 | 79.59% | 435 | 44.67% | | | 132 | 14.92% | | | | | 71 | 7.29% | | | 17 | 1.75% | | | | | 25 | 2.71% | | | 0 | 0.00% | 25 | 3% | 947 | 922 | 435 | PT-MORENA-ES | 775 | PAN-PRD-MC | 132 | PRI |
| 10 | TLALNEPANTLA DE BAZ | 105 | TLALNEPANTLA | 4975 | 259 | 27.62% | 433 | 46.15% | | | 186 | 17.77% | | | | | 33 | 3.52% | | | 20 | 2.14% | | | | | 26 | 2.70% | | | 2 | 0.21% | 32 | 3% | 966 | 894 | 433 | PT-MORENA-ES | 259 | PAN-PRD-MC | 186 | PRI |
| 10 | TLALNEPANTLA DE BAZ | 105 | TLALNEPANTLA | 4976 | 1031 | 37.62% | 1524 | 42.82% | | | 691 | 12.80% | | | | | 113 | 3.14% | | | 78 | 2.17% | | | | | 92 | 2.55% | | | 9 | 0.06% | 79 | 2% | 3678 | 3602 | 1524 | PT-MORENA-ES | 1031 | PAN-PRD-MC | 691 | PRI |
| 10 | TLALNEPANTLA DE BAZ | 105 | TLALNEPANTLA | 4977 | 781 | 77.73% | 547 | 44.89% | | | 180 | 13.25% | | | | | 78 | 3.67% | | | 71 | 2.71% | | | | | 65 | 2.07% | | | 0 | 0.00% | 8 | 1% | 787 | 774 | 547 | PT-MORENA-ES | 781 | PAN-PRD-MC | 180 | PRI |
| 10 | TLALNEPANTLA DE BAZ | 105 | TLALNEPANTLA | 4978 | 323 | 26.08% | 823 | 50.29% | | | 180 | 15.82% | | | | | 26 | 2.08% | | | 15 | 1.53% | | | | | 20 | 2.26% | | | 1 | 0.08% | 21 | 2% | 1247 | 1235 | 823 | PT-MORENA-ES | 323 | PAN-PRD-MC | 180 | PRI |
| 10 | TLALNEPANTLA DE BAZ | 105 | TLALNEPANTLA | 4979 | 339 | 28.03% | 640 | 53.02% | | | 150 | 12.45% | | | | | 39 | 3.23% | | | 14 | 1.16% | | | | | 25 | 2.07% | | | 2 | 0.15% | 34 | 3% | 1243 | 1207 | 640 | PT-MORENA-ES | 339 | PAN-PRD-MC | 150 | PRI |
| 10 | TLALNEPANTLA DE BAZ | 105 | TLALNEPANTLA | 4980 | 268 | 24.15% | 636 | 57.04% | | | 170 | 14.15% | | | | | 23 | 1.91% | | | 35 | 2.91% | | | | | 50 | 4.16% | | | 1 | 0.08% | 25 | 2% | 1229 | 1203 | 636 | PT-MORENA-ES | 268 | PAN-PRD-MC | 170 | PRI |
| 10 | TLALNEPANTLA DE BAZ | 105 | TLALNEPANTLA | 4981 | 241 | 25.98% | 334 | 41.54% | | | 157 | 19.52% | | | | | 24 | 2.99% | | | 15 | 1.87% | | | | | 33 | 4.10% | | | 0 | 0.00% | 22 | 3% | 816 | 804 | 334 | PT-MORENA-ES | 241 | PAN-PRD-MC | 157 | PRI |
| 10 | TLALNEPANTLA DE BAZ | 105 | TLALNEPANTLA | 4982 | 306 | 32.44% | 554 | 49.55% | | | 189 | 16.90% | | | | | 39 | 3.49% | | | 20 | 1.79% | | | | | 31 | 2.61% | | | 2 | 0.18% | 31 | 2% | 1223 | 1250 | 554 | PT-MORENA-ES | 306 | PAN-PRD-MC | 189 | PRI |
| 10 | TLALNEPANTLA DE BAZ | 105 | TLALNEPANTLA | 4983 | 100 | 20.94% | 210 | 44.03% | | | 124 | 24.07% | | | | | 11 | 2.31% | | | 4 | 0.84% | | | | | 18 | 3.87% | | | 0 | 0.00% | 12 | 2% | 435 | 477 | 210 | PT-MORENA-ES | 124 | PRI | 100 | PAN-PRD-MC |
| 10 | TLALNEPANTLA DE BAZ | 105 | TLALNEPANTLA | 4984 | 159 | 20.47% | 439 | 43.64% | | | 253 | 23.35% | | | | | 27 | 2.49% | | | 9 | 0.83% | | | | | 16 | 2.40% | | | 0 | 0.00% | 30 | 3% | 1113 | 1093 | 439 | PT-MORENA-ES | 330 | PAN-PRD-MC | 253 | PRI |
| 10 | TLALNEPANTLA DE BAZ | 105 | TLALNEPANTLA | 4985 | 197 | 21.28% | 522 | 41.92% | | | 238 | 26.75% | | | | | 49 | 3.82% | | | 18 | 1.42% | | | | | 38 | 2.99% | | | 2 | 0.16% | 38 | 2% | 1439 | 1269 | 522 | PT-MORENA-ES | 297 | PAN-PRD-MC | 238 | PRI |
| 10 | TLALNEPANTLA DE BAZ | 105 | TLALNEPANTLA | 4986 | 250 | 32.26% | 390 | 37.42% | | | 171 | 22.06% | | | | | 20 | 2.58% | | | 16 | 2.06% | | | | | 28 | 3.61% | | | 1 | 0.13% | 22 | 3% | 798 | 775 | 250 | PT-MORENA-ES | 250 | PAN-PRD-MC | 171 | PRI |
| 10 | TLALNEPANTLA DE BAZ | 105 | TLALNEPANTLA | 4987 | 271 | 27.07% | 395 | 39.42% | | | 208 | 20.76% | | | | | 48 | 4.79% | | | 13 | 1.30% | | | | | 29 | 2.89% | | | 1 | 0.10% | 41 | 4% | 1045 | 1003 | 395 | PT-MORENA-ES | 271 | PAN-PRD-MC | 208 | PRI |

| DISTRITO LOCAL | CABECERA DISTRITAL | MUNICIPIO | CABECERA MUNICIPAL | SECCIÓN | PAN-PRD-MC | % PAN-PRD-MC | PT-MORENA-ES | % PT-MORENA-ES | PAN | % PAN | PRI | % PRI | PRD | % PRD | PT | % PT | PVEM | % PVEM | MC | % MC | NA | % NA | MORENA | % MORENA | ES | % ES | VR | % VR | CANDIDATO INDEPENDIENTE | % CANDIDATO INDEPENDIENTE | NO REGISTRADOS | % NO REGISTRADOS | NULOS | % NULOS | TOTAL | VOTACIÓN VÁLIDA | PRIMERA FUERZA | PRIMERA FUERZA | SEGUNDA FUERZA | SEGUNDA FUERZA | TERCERA FUERZA | TERCERA FUERZA |
|---|---|---|---|---|---|---|---|---|---|---|---|---|---|---|---|---|---|---|---|---|---|---|---|---|---|---|---|---|---|---|---|---|---|---|---|---|---|---|---|---|---|---|
| 10 | TLALNEPANTLA DE BAZ | 105 | TLALNEPANTLA | 4918 | 159 | 33.54% | 315 | 66.46% | | | 178 | 34.75% | | | | | 18 | 2.51% | | | 7 | 0.97% | | | | | 11 | 1.53% | | | 0 | 0.14% | 14 | 2% | 733 | 718 | 315 | PT-MORENA-ES | 178 | PRI | 159 | PAN-PRD-MC |
| 10 | TLALNEPANTLA DE BAZ | 105 | TLALNEPANTLA | 4919 | 248 | 77.14% | 353 | 98.60% | | | 215 | 37.74% | | | | | 33 | 3.61% | | | 11 | 1.20% | | | | | 33 | 3.61% | | | 0 | 0.00% | 35 | 5% | 938 | 913 | 353 | PT-MORENA-ES | 248 | PAN-PRD-MC | 215 | PRI |
| 10 | TLALNEPANTLA DE BAZ | 105 | TLALNEPANTLA | 4920 | 293 | 28.07% | 428 | 41.17% | | | 296 | 27.67% | | | | | 37 | 3.55% | | | 16 | 1.54% | | | | | 32 | 3.07% | | | 1 | 0.09% | 44 | 4% | 1085 | 1041 | 428 | PT-MORENA-ES | 293 | PAN-PRD-MC | 235 | PRI |
| 10 | TLALNEPANTLA DE BAZ | 105 | TLALNEPANTLA | 4921 | 277 | 26.10% | 328 | 43.09% | | | 185 | 21.65% | | | | | 37 | 4.33% | | | 14 | 1.64% | | | | | 23 | 2.69% | | | 0 | 0.00% | 21 | 2% | 825 | 854 | 328 | PT-MORENA-ES | 277 | PAN-PRD-MC | 185 | PRI |
| 10 | TLALNEPANTLA DE BAZ | 105 | TLALNEPANTLA | 4922 | 184 | 25.14% | 319 | 43.59% | | | 137 | 23.89% | | | | | 16 | 3.00% | | | 8 | 1.50% | | | | | 16 | 3.00% | | | 0 | 0.00% | 27 | 5% | 568 | 536 | 319 | PT-MORENA-ES | 184 | PAN-PRD-MC | 137 | PRI |
| 10 | TLALNEPANTLA DE BAZ | 105 | TLALNEPANTLA | 4923 | 275 | 31.07% | 334 | 38.43% | | | 210 | 24.12% | | | | | 22 | 2.53% | | | 11 | 1.27% | | | | | 17 | 1.96% | | | 0 | 0.00% | 25 | 3% | 894 | 869 | 334 | PT-MORENA-ES | 275 | PAN-PRD-MC | 210 | PRI |
| 10 | TLALNEPANTLA DE BAZ | 105 | TLALNEPANTLA | 4924 | 150 | 30.04% | 156 | 42.96% | | | 68 | 19.95% | | | | | 16 | 3.59% | | | 8 | 1.79% | | | | | 11 | 2.41% | | | 0 | 0.00% | 23 | 4% | 476 | 456 | 156 | PT-MORENA-ES | 150 | PAN-PRD-MC | 68 | PRI |
| 10 | TLALNEPANTLA DE BAZ | 105 | TLALNEPANTLA | 4925 | 344 | 29.72% | 537 | 46.33% | | | 177 | 14.71% | | | | | 76 | 2.23% | | | 37 | 3.18% | | | | | 48 | 4.12% | | | 1 | 0.08% | 54 | 5% | 1159 | 1154 | 537 | PT-MORENA-ES | 344 | PAN-PRD-MC | 177 | PRI |
| 10 | TLALNEPANTLA DE BAZ | 105 | TLALNEPANTLA | 4926 | 333 | 31.87% | 572 | 48.05% | | | 157 | 17.74% | | | | | 34 | 2.76% | | | 18 | 1.46% | | | | | 39 | 3.17% | | | 7 | 0.56% | 74 | 7% | 1258 | 1235 | 572 | PT-MORENA-ES | 333 | PAN-PRD-MC | 157 | PRI |
| 10 | TLALNEPANTLA DE BAZ | 105 | TLALNEPANTLA | 4927 | 295 | 33.18% | 334 | 44.70% | | | 158 | 14.70% | | | | | 25 | 2.51% | | | 14 | 1.67% | | | | | 33 | 2.68% | | | 7 | 0.34% | 9 | 1% | 871 | 859 | 334 | PT-MORENA-ES | 295 | PAN-PRD-MC | 158 | PRI |
| 10 | TLALNEPANTLA DE BAZ | 105 | TLALNEPANTLA | 4928 | 306 | 28.87% | 547 | 51.60% | | | 122 | 11.51% | | | | | 37 | 3.49% | | | 21 | 1.98% | | | | | 27 | 2.55% | | | 1 | 0.09% | 23 | 2% | 1084 | 1060 | 547 | PT-MORENA-ES | 306 | PAN-PRD-MC | 122 | PRI |
| 10 | TLALNEPANTLA DE BAZ | 105 | TLALNEPANTLA | 4929 | 423 | 31.03% | 666 | 48.83% | | | 180 | 13.20% | | | | | 54 | 3.96% | | | 10 | 0.73% | | | | | 31 | 2.27% | | | 1 | 0.07% | 25 | 2% | 1220 | 1364 | 666 | PT-MORENA-ES | 423 | PAN-PRD-MC | 180 | PRI |
| 10 | TLALNEPANTLA DE BAZ | 105 | TLALNEPANTLA | 4930 | 253 | 24.88% | 527 | 51.82% | | | 154 | 15.14% | | | | | 29 | 2.85% | | | 8 | 0.79% | | | | | 46 | 4.52% | | | 1 | 0.10% | 20 | 2% | 1020 | 1017 | 527 | PT-MORENA-ES | 253 | PAN-PRD-MC | 154 | PRI |
| 10 | TLALNEPANTLA DE BAZ | 105 | TLALNEPANTLA | 4931 | 224 | 26.30% | 432 | 50.82% | | | 129 | 15.15% | | | | | 25 | 2.92% | | | 18 | 2.11% | | | | | 27 | 3.15% | | | 0 | 0.00% | 11 | 1% | 866 | 855 | 432 | PT-MORENA-ES | 224 | PAN-PRD-MC | 129 | PRI |
| 10 | TLALNEPANTLA DE BAZ | 105 | TLALNEPANTLA | 4932 | 185 | 20.62% | 203 | 54.79% | | | 72 | 16.11% | | | | | 18 | 3.35% | | | 14 | 2.48% | | | | | 27 | 4.79% | | | 0 | 0.00% | 12 | 2% | 576 | 564 | 203 | PT-MORENA-ES | 185 | PAN-PRD-MC | 72 | PRI |
| 10 | TLALNEPANTLA DE BAZ | 105 | TLALNEPANTLA | 4933 | 166 | 23.79% | 170 | 54.83% | | | 106 | 15.33% | | | | | 15 | 2.28% | | | 5 | 0.72% | | | | | 22 | 3.17% | | | 0 | 0.00% | 18 | 3% | 711 | 693 | 170 | PT-MORENA-ES | 166 | PAN-PRD-MC | 106 | PRI |
| 10 | TLALNEPANTLA DE BAZ | 105 | TLALNEPANTLA | 4934 | 141 | 25.13% | 169 | 54.82% | | | 93 | 15.86% | | | | | 11 | 1.96% | | | 11 | 1.96% | | | | | 24 | 4.28% | | | 0 | 0.00% | 15 | 3% | 578 | 561 | 169 | PT-MORENA-ES | 141 | PAN-PRD-MC | 93 | PRI |
| 10 | TLALNEPANTLA DE BAZ | 105 | TLALNEPANTLA | 4945 | 284 | 26.40% | 503 | 54.40% | | | 133 | 14.44% | | | | | 26 | 1.74% | | | 8 | 0.87% | | | | | 33 | 2.86% | | | 1 | 0.11% | 25 | 3% | 949 | 921 | 503 | PT-MORENA-ES | 284 | PAN-PRD-MC | 133 | PRI |
| 10 | TLALNEPANTLA DE BAZ | 105 | TLALNEPANTLA | 4946 | 364 | 23.04% | 792 | 50.12% | | | 301 | 19.02% | | | | | 45 | 2.85% | | | 33 | 2.09% | | | | | 45 | 2.85% | | | 1 | 0.06% | 55 | 3% | 1618 | 1580 | 792 | PT-MORENA-ES | 364 | PAN-PRD-MC | 301 | PRI |
| 10 | TLALNEPANTLA DE BAZ | 105 | TLALNEPANTLA | 4947 | 349 | 26.15% | 438 | 41.05% | | | 154 | 11.53% | | | | | 34 | 2.42% | | | 15 | 1.12% | | | | | 23 | 2.92% | | | 0 | 0.00% | 25 | 2% | 1338 | 1067 | 438 | PT-MORENA-ES | 349 | PAN-PRD-MC | 154 | PRI |
| 10 | TLALNEPANTLA DE BAZ | 105 | TLALNEPANTLA | 4948 | 353 | 28.46% | 592 | 47.90% | | | 204 | 16.50% | | | | | 32 | 2.99% | | | 24 | 1.94% | | | | | 33 | 2.67% | | | 0 | 0.00% | 33 | 3% | 1299 | 1236 | 592 | PT-MORENA-ES | 353 | PAN-PRD-MC | 204 | PRI |
| 10 | TLALNEPANTLA DE BAZ | 105 | TLALNEPANTLA | 4949 | 239 | 29.40% | 569 | 52.58% | | | 171 | 15.15% | | | | | 25 | 2.30% | | | 22 | 1.95% | | | | | 25 | 2.30% | | | 0 | 0.00% | 47 | 4% | 1176 | 1129 | 569 | PT-MORENA-ES | 239 | PAN-PRD-MC | 171 | PRI |
| 10 | TLALNEPANTLA DE BAZ | 105 | TLALNEPANTLA | 4950 | 160 | 25.56% | 407 | 48.48% | | | 157 | 12.24% | | | | | 23 | 3.28% | | | 19 | 2.69% | | | | | 20 | 2.85% | | | 0 | 0.00% | 26 | 4% | 741 | 706 | 407 | PT-MORENA-ES | 160 | PAN-PRD-MC | 157 | PRI |
| 10 | TLALNEPANTLA DE BAZ | 105 | TLALNEPANTLA | 4951 | 240 | 28.57% | 225 | 39.95% | | | 137 | 24.29% | | | | | 20 | 3.55% | | | 9 | 1.60% | | | | | 18 | 2.83% | | | 0 | 0.00% | 18 | 3% | 582 | 564 | 225 | PT-MORENA-ES | 240 | PAN-PRD-MC | 137 | PRI |
| 10 | TLALNEPANTLA DE BAZ | 105 | TLALNEPANTLA | 4952 | 142 | 24.11% | 233 | 49.47% | | | 127 | 20.06% | | | | | 13 | 2.05% | | | 21 | 3.32% | | | | | 7 | 2.11% | | | 0 | 0.00% | 22 | 3% | 663 | 660 | 233 | PT-MORENA-ES | 142 | PAN-PRD-MC | 127 | PRI |
| 10 | TLALNEPANTLA DE BAZ | 105 | TLALNEPANTLA | 4953 | 274 | 32.81% | 395 | 43.71% | | | 136 | 16.23% | | | | | 27 | 3.23% | | | 14 | 1.68% | | | | | 19 | 2.28% | | | 0 | 0.00% | 20 | 2% | 855 | 835 | 395 | PT-MORENA-ES | 274 | PAN-PRD-MC | 136 | PRI |
| 10 | TLALNEPANTLA DE BAZ | 105 | TLALNEPANTLA | 4954 | 214 | 20.28% | 582 | 55.18% | | | 179 | 17.03% | | | | | 20 | 1.90% | | | 20 | 1.90% | | | | | 36 | 3.41% | | | 1 | 0.09% | 30 | 3% | 1082 | 1051 | 582 | PT-MORENA-ES | 214 | PAN-PRD-MC | 179 | PRI |
| 10 | TLALNEPANTLA DE BAZ | 105 | TLALNEPANTLA | 4955 | 268 | 30.27% | 378 | 42.73% | | | 181 | 21.80% | | | | | 20 | 2.26% | | | 19 | 2.17% | | | | | 9 | 1.06% | | | 0 | 0.00% | 21 | 2% | 897 | 875 | 378 | PT-MORENA-ES | 268 | PAN-PRD-MC | 181 | PRI |
| 10 | TLALNEPANTLA DE BAZ | 105 | TLALNEPANTLA | 4956 | 218 | 24.44% | 470 | 52.46% | | | 148 | 16.52% | | | | | 18 | 2.01% | | | 17 | 1.90% | | | | | 24 | 2.68% | | | 0 | 0.00% | 24 | 3% | 920 | 896 | 470 | PT-MORENA-ES | 218 | PAN-PRD-MC | 148 | PRI |
| 10 | TLALNEPANTLA DE BAZ | 105 | TLALNEPANTLA | 4957 | 180 | 45.61% | 459 | 33.84% | | | 245 | 18.41% | | | | | 48 | 3.21% | | | 25 | 1.87% | | | | | 41 | 2.75% | | | 3 | 0.20% | 18 | 2% | 1524 | 1451 | 983 | PAN-PRD-MC | 459 | PT-MORENA-ES | 245 | PRI |
| 10 | TLALNEPANTLA DE BAZ | 105 | TLALNEPANTLA | 4958 | 770 | 53.20% | 550 | 26.64% | | | 191 | 12.95% | | | | | 44 | 2.98% | | | 27 | 1.83% | | | | | 53 | 3.59% | | | 1 | 0.07% | 29 | 2% | 2535 | 1475 | 770 | PAN-PRD-MC | 550 | PT-MORENA-ES | 191 | PRI |
| 10 | TLALNEPANTLA DE BAZ | 105 | TLALNEPANTLA | 4959 | 432 | 47.47% | 228 | 26.04% | | | 135 | 15.55% | | | | | 29 | 3.34% | | | 53 | 6.11% | | | | | 18 | 1.50% | | | 1 | 0.11% | 21 | 2% | 890 | 868 | 432 | PAN-PRD-MC | 228 | PT-MORENA-ES | 135 | PRI |
| 10 | TLALNEPANTLA DE BAZ | 105 | TLALNEPANTLA | 4966 | 513 | 50.20% | 365 | 35.58% | | | 169 | 14.58% | | | | | 51 | 4.99% | | | 27 | 2.69% | | | | | 17 | 1.66% | | | 0 | 0.00% | 28 | 3% | 1063 | 1022 | 513 | PAN-PRD-MC | 365 | PT-MORENA-ES | 169 | PRI |
| 10 | TLALNEPANTLA DE BAZ | 105 | TLALNEPANTLA | 4967 | 434 | 50.80% | 239 | 27.83% | | | 108 | 13.12% | | | | | 33 | 4.01% | | | 14 | 1.70% | | | | | 25 | 3.04% | | | 2 | 0.24% | 19 | 2% | 844 | 823 | 434 | PAN-PRD-MC | 239 | PT-MORENA-ES | 108 | PRI |
| 10 | TLALNEPANTLA DE BAZ | 105 | TLALNEPANTLA | 4968 | 118 | 26.22% | 218 | 48.15% | | | 90 | 19.20% | | | | | 14 | 2.99% | | | 5 | 1.07% | | | | | 25 | 5.34% | | | 0 | 0.00% | 10 | 2% | 478 | 468 | 236 | PT-MORENA-ES | 118 | PAN-PRD-MC | 90 | PRI |
| 10 | TLALNEPANTLA DE BAZ | 105 | TLALNEPANTLA | 4969 | 96 | 17.69% | 272 | 50.25% | | | 86 | 16.51% | | | | | 20 | 3.83% | | | 26 | 5.00% | | | | | 24 | 4.62% | | | 0 | 0.00% | 13 | 2% | 533 | 520 | 272 | PT-MORENA-ES | 92 | PAN-PRD-MC | 86 | PRI |
| 10 | TLALNEPANTLA DE BAZ | 105 | TLALNEPANTLA | 4970 | 83 | 15.96% | 287 | 55.15% | | | 95 | 18.27% | | | | | 12 | 2.31% | | | 16 | 3.08% | | | | | 27 | 5.19% | | | 1 | 0.19% | 13 | 2% | 554 | 520 | 287 | PT-MORENA-ES | 95 | PRI | 83 | PAN-PRD-MC |
| 10 | TLALNEPANTLA DE BAZ | 105 | TLALNEPANTLA | 4971 | 119 | 33.61% | 218 | 61.58% | | | 97 | 19.25% | | | | | 16 | 3.17% | | | 13 | 2.58% | | | | | 41 | 8.13% | | | 1 | 0.19% | 17 | 3% | 522 | 504 | 218 | PT-MORENA-ES | 119 | PAN-PRD-MC | 97 | PRI |
| 10 | TLALNEPANTLA DE BAZ | 105 | TLALNEPANTLA | 4972 | 144 | 34.24% | 256 | 49.81% | | | 76 | 12.79% | | | | | 15 | 2.53% | | | 14 | 2.36% | | | | | 49 | 8.25% | | | 0 | 0.00% | 19 | 3% | 613 | 594 | 256 | PT-MORENA-ES | 144 | PAN-PRD-MC | 76 | PRI |
| 10 | TLALNEPANTLA DE BAZ | 105 | TLALNEPANTLA | 4973 | 525 | 50.53% | 270 | 25.99% | | | 181 | 15.50% | | | | | 34 | 3.27% | | | 13 | 1.25% | | | | | 36 | 3.46% | | | 2 | 0.19% | 19 | 2% | 1080 | 1039 | 525 | PAN-PRD-MC | 270 | PT-MORENA-ES | 181 | PRI |
| 10 | TLALNEPANTLA DE BAZ | 105 | TLALNEPANTLA | 4974 | 591 | 51.98% | 263 | 34.82% | | | 175 | 16.51% | | | | | 41 | 3.87% | | | 10 | 0.94% | | | | | 22 | 2.08% | | | 1 | 0.09% | 18 | 2% | 1079 | 1060 | 591 | PAN-PRD-MC | 263 | PT-MORENA-ES | 175 | PRI |
| 10 | TLALNEPANTLA DE BAZ | 105 | TLALNEPANTLA | 4975 | 433 | 31.50% | 470 | 35.95% | | | 236 | 18.04% | | | | | 37 | 2.83% | | | 29 | 2.22% | | | | | 114 | 9.48% | | | 0 | 0.00% | 19 | 1% | 1327 | 1308 | 470 | PT-MORENA-ES | 433 | PAN-PRD-MC | 236 | PRI |
| 10 | TLALNEPANTLA DE BAZ | 105 | TLALNEPANTLA | 4976 | 427 | 40.28% | 371 | 35.00% | | | 150 | 14.15% | | | | | 26 | 2.45% | | | 22 | 2.08% | | | | | 64 | 6.04% | | | 0 | 0.00% | 34 | 2% | 1084 | 1060 | 427 | PAN-PRD-MC | 371 | PT-MORENA-ES | 150 | PRI |
| 10 | TLALNEPANTLA DE BAZ | 105 | TLALNEPANTLA | 4977 | 598 | 51.57% | 303 | 26.14% | | | 170 | 14.93% | | | | | 38 | 3.28% | | | 19 | 1.67% | | | | | 22 | 1.93% | | | 0 | 0.00% | 30 | 3% | 1171 | 1141 | 598 | PAN-PRD-MC | 303 | PT-MORENA-ES | 170 | PRI |
| 10 | TLALNEPANTLA DE BAZ | 105 | TLALNEPANTLA | 4978 | 660 | 48.03% | 395 | 28.75% | | | 219 | 17.94% | | | | | 43 | 3.13% | | | 21 | 1.53% | | | | | 30 | 2.92% | | | 0 | 0.00% | 43 | 3% | 1417 | 1374 | 660 | PAN-PRD-MC | 395 | PT-MORENA-ES | 219 | PRI |
| 10 | TLALNEPANTLA DE BAZ | 105 | TLALNEPANTLA | 4979 | 598 | 54.22% | 278 | 25.20% | | | 150 | 13.60% | | | | | 38 | 3.45% | | | 18 | 1.63% | | | | | 25 | 2.27% | | | 0 | 0.00% | 17 | 2% | 1120 | 1103 | 598 | PAN-PRD-MC | 278 | PT-MORENA-ES | 150 | PRI |
| 10 | TLALNEPANTLA DE BAZ | 105 | TLALNEPANTLA | 4980 | 562 | 52.77% | 263 | 24.70% | | | 172 | 16.15% | | | | | 35 | 3.29% | | | 15 | 1.41% | | | | | 20 | 1.88% | | | 0 | 0.00% | 35 | 3% | 1068 | 1065 | 562 | PAN-PRD-MC | 263 | PT-MORENA-ES | 172 | PRI |
| 10 | TLALNEPANTLA DE BAZ | 105 | TLALNEPANTLA | 4981 | 580 | 49.74% | 395 | 33.89% | | | 178 | 15.27% | | | | | 36 | 3.09% | | | 17 | 1.46% | | | | | 15 | 1.29% | | | 0 | 0.00% | 13 | 2% | 781 | 768 | 582 | PAN-PRD-MC | 395 | PT-MORENA-ES | 178 | PRI |
| 10 | TLALNEPANTLA DE BAZ | 105 | TLALNEPANTLA | 4982 | 428 | 45.21% | 369 | 38.96% | | | 154 | 17.70% | | | | | 53 | 4.54% | | | 18 | 1.78% | | | | | 45 | 4.54% | | | 0 | 0.00% | 28 | 3% | 1041 | 1015 | 428 | PAN-PRD-MC | 369 | PT-MORENA-ES | 154 | PRI |
| 10 | TLALNEPANTLA DE BAZ | 105 | TLALNEPANTLA | 4983 | 416 | 34.32% | 496 | 40.93% | | | 188 | 16.34% | | | | | 37 | 3.07% | | | 15 | 1.24% | | | | | 50 | 4.13% | | | 0 | 0.00% | 28 | 3% | 1240 | 1212 | 496 | PT-MORENA-ES | 416 | PAN-PRD-MC | 188 | PRI |
| 10 | TLALNEPANTLA DE BAZ | 105 | TLALNEPANTLA | 4984 | 225 | 35.07% | 294 | 45.47% | | | 148 | 22.37% | | | | | 21 | 3.27% | | | 6 | 0.93% | | | | | 15 | 2.02% | | | 0 | 0.00% | 15 | 2% | 617 | 647 | 294 | PT-MORENA-ES | 225 | PAN-PRD-MC | 148 | PRI |
| 10 | TLALNEPANTLA DE BAZ | 105 | TLALNEPANTLA | 4985 | 183 | 23.73% | 395 | 52.21% | | | 197 | 14.25% | | | | | 52 | 3.77% | | | 17 | 1.23% | | | | | 73 | 5.29% | | | 1 | 0.07% | 28 | 2% | 1428 | 1379 | 729 | PT-MORENA-ES | 535 | PAN-PRD-MC | 197 | PRI |
| 10 | TLALNEPANTLA DE BAZ | 105 | TLALNEPANTLA | 4986 | 189 | 27.65% | 467 | 58.57% | | | 197 | 14.94% | | | | | 49 | 3.71% | | | 33 | 2.50% | | | | | 77 | 5.46% | | | 7 | 0.17% | 43 | 3% | 1561 | 1519 | 667 | PT-MORENA-ES | 301 | PAN-PRD-MC | 197 | PRI |

| DISTRITO LOCAL | CABECERA DISTRITAL | MUNICIPIO | CABECERA MUNICIPAL | SECCIÓN | PAN-PRD-MC | % PAN-PRD-MC | PT-MORENA-ES | % PT-MORENA-ES | PAN | % PAN | PRI | % PRI | PRD | % PRD | PT | % PT | PVEM | % PVEM | MC | % MC | NA | % NA | MORENA | % MORENA | ES | % ES | VR | % VR | CANDIDATO INDEPENDIENTE | % CANDIDATO INDEPENDIENTE | NO REGISTRADOS | % NO REGISTRADOS | NULOS | % NULOS | TOTAL | VOTACIÓN VÁLIDA | PRIMERA FUERZA | PRIMERA FUERZA | SEGUNDA FUERZA | SEGUNDA FUERZA | TERCERA FUERZA | TERCERA FUERZA |
|---|---|---|---|---|---|---|---|---|---|---|---|---|---|---|---|---|---|---|---|---|---|---|---|---|---|---|---|---|---|---|---|---|---|---|---|---|---|---|---|---|---|
| 10 | TLALNEPANTLA DE BAZ | 105 | TLALNEPANTLA | 4987 | 310 | 23.06% | 1014 | 51.01% | | | 211 | 10.55% | | | | | 32 | 2.40% | | | 18 | 1.58% | | | | | 56 | 4.16% | | | 0 | 0.00% | 43 | 4% | 1520 | 1521 | 1014 | PT-MORENA-ES | 306 | PAN-PRD-MC | 113 | PRI |
| 10 | TLALNEPANTLA DE BAZ | 105 | TLALNEPANTLA | 4988 | 265 | 21.96% | 630 | 49.54% | | | 270 | 20.89% | | | | | 39 | 3.00% | | | 27 | 1.09% | | | | | 57 | 4.01% | | | 1 | 0.07% | 54 | 4% | 1373 | 1268 | 630 | PT-MORENA-ES | 305 | PAN-PRD-MC | 270 | PRI |
| 10 | TLALNEPANTLA DE BAZ | 105 | TLALNEPANTLA | 4989 | 357 | 20.11% | 818 | 43.36% | | | 297 | 16.74% | | | | | 39 | 3.07% | | | 20 | 1.55% | | | | | 47 | 3.68% | | | 1 | 0.08% | 37 | 3% | 1795 | 1728 | 818 | PRI | 357 | PAN-PRD-MC | | |
| 10 | TLALNEPANTLA DE BAZ | 105 | TLALNEPANTLA | 4990 | 325 | 26.20% | 739 | 43.01% | | | 233 | 18.78% | | | | | 47 | 3.88% | | | 17 | 1.42% | | | | | 62 | 5.17% | | | 0 | 0.00% | 35 | 2% | 1257 | 1717 | 739 | PT-MORENA-ES | 325 | PAN-PRD-MC | 233 | PRI |
| 10 | TLALNEPANTLA DE BAZ | 105 | TLALNEPANTLA | 4991 | 284 | 24.05% | 549 | 47.79% | | | 247 | 21.15% | | | | | 35 | 3.00% | | | 20 | 1.75% | | | | | 77 | 1.92% | | | 0 | 0.00% | 53 | 4% | 1157 | 1344 | 549 | PT-MORENA-ES | 284 | PAN-PRD-MC | 247 | PRI |
| 10 | TLALNEPANTLA DE BAZ | 105 | TLALNEPANTLA | 4992 | 254 | 30.08% | 358 | 42.75% | | | 148 | 17.62% | | | | | 37 | 4.47% | | | 14 | 1.69% | | | | | 71 | 2.54% | | | 0 | 0.00% | 29 | 3% | 837 | 828 | 358 | PT-MORENA-ES | 254 | PAN-PRD-MC | 148 | PRI |
| 10 | TLALNEPANTLA DE BAZ | 105 | TLALNEPANTLA | 4993 | 215 | 26.54% | 388 | 47.90% | | | 141 | 17.41% | | | | | 26 | 3.21% | | | 8 | 0.99% | | | | | 57 | 5.95% | | | 0 | 0.00% | 14 | 2% | 874 | 810 | 388 | PT-MORENA-ES | 215 | PAN-PRD-MC | 141 | PRI |
| 10 | TLALNEPANTLA DE BAZ | 105 | TLALNEPANTLA | 4994 | 208 | 41.54% | 168 | 34.73% | | | 85 | 17.91% | | | | | 17 | 3.46% | | | 11 | 2.24% | | | | | 7 | 1.43% | | | 0 | 0.00% | 16 | 3% | 507 | 491 | 208 | PAN-PRD-MC | 168 | PT-MORENA-ES | 85 | PRI |
| 10 | TLALNEPANTLA DE BAZ | 105 | TLALNEPANTLA | 4995 | 151 | 22.33% | 313 | 46.37% | | | 158 | 23.41% | | | | | 19 | 2.81% | | | 9 | 1.33% | | | | | 25 | 3.70% | | | 0 | 0.00% | 3 | 0% | 678 | 675 | 313 | PT-MORENA-ES | 158 | PRI | 151 | PAN-PRD-MC |
| 10 | TLALNEPANTLA DE BAZ | 105 | TLALNEPANTLA | 4996 | 506 | 52.00% | 378 | 37.76% | | | 109 | 11.20% | | | | | 30 | 3.99% | | | 16 | 1.64% | | | | | 84 | 1.43% | | | 0 | 0.00% | 35 | 3% | 1013 | 977 | 506 | PAN-PRD-MC | 378 | PT-MORENA-ES | 109 | PRI |
| 10 | TLALNEPANTLA DE BAZ | 105 | TLALNEPANTLA | 4997 | 610 | 50.20% | 318 | 24.79% | | | 228 | 17.07% | | | | | 55 | 4.20% | | | 16 | 1.27% | | | | | 25 | 1.99% | | | 2 | 0.22% | 19 | 2% | 1227 | 1255 | 610 | PAN-PRD-MC | 318 | PT-MORENA-ES | 228 | PRI |
| 10 | TLALNEPANTLA DE BAZ | 105 | TLALNEPANTLA | 4998 | 568 | 46.60% | 376 | 31.00% | | | 172 | 14.10% | | | | | 42 | 3.46% | | | 20 | 1.65% | | | | | 35 | 2.89% | | | 0 | 0.00% | 22 | 2% | 1225 | 1213 | 568 | PAN-PRD-MC | 376 | PT-MORENA-ES | 172 | PRI |
| 10 | TLALNEPANTLA DE BAZ | 105 | TLALNEPANTLA | 4999 | 563 | 51.37% | 332 | 30.10% | | | 142 | 12.96% | | | | | 41 | 3.74% | | | 14 | 1.28% | | | | | 28 | 2.55% | | | 0 | 0.00% | 26 | 2% | 1122 | 1096 | 563 | PAN-PRD-MC | 332 | PT-MORENA-ES | 142 | PRI |
| 10 | TLALNEPANTLA DE BAZ | 105 | TLALNEPANTLA | 5000 | 494 | 47.02% | 327 | 31.11% | | | 141 | 13.68% | | | | | 34 | 3.20% | | | 11 | 2.07% | | | | | 22 | 2.13% | | | 0 | 0.00% | 20 | 2% | 1051 | 1022 | 494 | PAN-PRD-MC | 327 | PT-MORENA-ES | 141 | PRI |
| 10 | TLALNEPANTLA DE BAZ | 105 | TLALNEPANTLA | 5001 | 487 | 50.57% | 283 | 29.38% | | | 146 | 15.16% | | | | | 25 | 2.60% | | | 15 | 1.56% | | | | | 9 | 0.93% | | | 3 | 0.30% | 33 | 3% | 999 | 963 | 487 | PAN-PRD-MC | 283 | PT-MORENA-ES | 146 | PRI |
| 10 | TLALNEPANTLA DE BAZ | 105 | TLALNEPANTLA | 5002 | 370 | 33.64% | 320 | 47.55% | | | 151 | 22.28% | | | | | 15 | 2.30% | | | 10 | 1.43% | | | | | 28 | 3.93% | | | 1 | 0.14% | 25 | 2% | 725 | 713 | 320 | PT-MORENA-ES | 370 | PAN-PRD-MC | 151 | PRI |
| 10 | TLALNEPANTLA DE BAZ | 105 | TLALNEPANTLA | 5003 | 335 | 29.34% | 502 | 47.82% | | | 153 | 24.37% | | | | | 30 | 2.86% | | | 15 | 1.43% | | | | | 44 | 4.19% | | | 0 | 0.00% | 30 | 2% | 1050 | 1050 | 502 | PT-MORENA-ES | 335 | PAN-PRD-MC | 153 | PRI |
| 10 | TLALNEPANTLA DE BAZ | 105 | TLALNEPANTLA | 5004 | 338 | 30.52% | 453 | 44.30% | | | 157 | 15.56% | | | | | 37 | 3.67% | | | 21 | 2.08% | | | | | 33 | 3.27% | | | 0 | 0.00% | 28 | 3% | 1017 | 1022 | 453 | PT-MORENA-ES | 338 | PAN-PRD-MC | 157 | PRI |
| 10 | TLALNEPANTLA DE BAZ | 105 | TLALNEPANTLA | 5005 | 322 | 31.17% | 433 | 41.84% | | | 196 | 19.15% | | | | | 31 | 3.02% | | | 18 | 1.76% | | | | | 33 | 3.23% | | | 0 | 0.00% | 26 | 2% | 1069 | 1030 | 433 | PT-MORENA-ES | 322 | PAN-PRD-MC | 196 | PRI |
| 10 | TLALNEPANTLA DE BAZ | 105 | TLALNEPANTLA | 5006 | 226 | 24.11% | 412 | 43.75% | | | 117 | 13.80% | | | | | 26 | 3.07% | | | 18 | 2.12% | | | | | 69 | 8.14% | | | 0 | 0.00% | 25 | 3% | 849 | 843 | 412 | PT-MORENA-ES | 226 | PAN-PRD-MC | 117 | PRI |
| 10 | TLALNEPANTLA DE BAZ | 105 | TLALNEPANTLA | 5007 | 120 | 26.64% | 348 | 38.58% | | | 104 | 15.39% | | | | | 11 | 2.44% | | | 9 | 1.45% | | | | | 23 | 5.08% | | | 0 | 0.00% | 11 | 2% | 474 | 413 | 348 | PT-MORENA-ES | 120 | PAN-PRD-MC | 104 | PRI |
| 10 | TLALNEPANTLA DE BAZ | 105 | TLALNEPANTLA | 5008 | 240 | 26.72% | 429 | 49.66% | | | 162 | 17.64% | | | | | 29 | 2.83% | | | 16 | 2.74% | | | | | 46 | 5.01% | | | 0 | 0.00% | 14 | 2% | 942 | 919 | 429 | PT-MORENA-ES | 240 | PAN-PRD-MC | 162 | PRI |
| 10 | TLALNEPANTLA DE BAZ | 105 | TLALNEPANTLA | 5009 | 258 | 32.09% | 399 | 45.25% | | | 206 | 23.57% | | | | | 27 | 3.09% | | | 12 | 1.37% | | | | | 41 | 4.69% | | | 0 | 0.00% | 27 | 2% | 901 | 874 | 399 | PT-MORENA-ES | 206 | PRI | 152 | PAN-PRD-MC |
| 10 | TLALNEPANTLA DE BAZ | 105 | TLALNEPANTLA | 5010 | 282 | 30.03% | 342 | 40.12% | | | 111 | 10.43% | | | | | 33 | 5.47% | | | 10 | 1.66% | | | | | 25 | 4.15% | | | 0 | 0.00% | 15 | 2% | 918 | 926 | 342 | PT-MORENA-ES | 282 | PAN-PRD-MC | 111 | PRI |
| 10 | TLALNEPANTLA DE BAZ | 105 | TLALNEPANTLA | 5011 | 348 | 46.34% | 240 | 31.02% | | | 189 | 19.52% | | | | | 35 | 3.61% | | | 15 | 1.52% | | | | | 26 | 2.69% | | | 1 | 0.09% | 22 | 2% | 1261 | 1229 | 348 | PAN-PRD-MC | 240 | PT-MORENA-ES | 189 | PRI |
| 10 | TLALNEPANTLA DE BAZ | 105 | TLALNEPANTLA | 5012 | 550 | 47.05% | 384 | 32.85% | | | 157 | 13.43% | | | | | 34 | 2.91% | | | 18 | 1.54% | | | | | 26 | 2.22% | | | 0 | 0.00% | 24 | 2% | 1193 | 1169 | 550 | PAN-PRD-MC | 384 | PT-MORENA-ES | 157 | PRI |
| 10 | TLALNEPANTLA DE BAZ | 105 | TLALNEPANTLA | 5013 | 374 | 43.65% | 288 | 33.53% | | | 158 | 18.52% | | | | | 14 | 1.64% | | | 10 | 1.17% | | | | | 11 | 1.29% | | | 0 | 0.00% | 16 | 2% | 899 | 859 | 374 | PAN-PRD-MC | 288 | PT-MORENA-ES | 158 | PRI |
| 10 | TLALNEPANTLA DE BAZ | 105 | TLALNEPANTLA | 5014 | 198 | 19.80% | 217 | 21.72% | | | 242 | 24.22% | | | | | 42 | 4.20% | | | 15 | 2.50% | | | | | 18 | 1.80% | | | 0 | 0.00% | 26 | 3% | 1028 | 1000 | 198 | PAN-PRD-MC | 217 | PT-MORENA-ES | 242 | PRI |
| 10 | TLALNEPANTLA DE BAZ | 105 | TLALNEPANTLA | 5015 | 525 | 54.63% | 233 | 24.24% | | | 137 | 14.26% | | | | | 34 | 3.54% | | | 12 | 1.25% | | | | | 22 | 2.29% | | | 0 | 0.00% | 29 | 3% | 990 | 961 | 525 | PAN-PRD-MC | 233 | PT-MORENA-ES | 137 | PRI |
| 10 | TLALNEPANTLA DE BAZ | 105 | TLALNEPANTLA | 5016 | 179 | 33.99% | 379 | 50.27% | | | 101 | 18.90% | | | | | 19 | 2.55% | | | 11 | 1.47% | | | | | 21 | 2.82% | | | 1 | 0.13% | 15 | 2% | 762 | 746 | 379 | PT-MORENA-ES | 179 | PAN-PRD-MC | 101 | PRI |
| 10 | TLALNEPANTLA DE BAZ | 105 | TLALNEPANTLA | 5017 | 158 | 24.24% | 264 | 42.42% | | | 168 | 24.24% | | | | | 30 | 4.33% | | | 12 | 1.73% | | | | | 24 | 3.03% | | | 0 | 0.00% | 21 | 3% | 724 | 693 | 264 | PT-MORENA-ES | 168 | PAN-PRD-MC | 168 | PRI |
| 10 | TLALNEPANTLA DE BAZ | 105 | TLALNEPANTLA | 5018 | 146 | 24.52% | 243 | 43.88% | | | 123 | 22.20% | | | | | 15 | 2.71% | | | 13 | 2.35% | | | | | 24 | 4.33% | | | 1 | 0.18% | 13 | 2% | 583 | 554 | 243 | PT-MORENA-ES | 146 | PAN-PRD-MC | 123 | PRI |
| 10 | TLALNEPANTLA DE BAZ | 105 | TLALNEPANTLA | 5019 | 136 | 26.11% | 373 | 47.26% | | | 159 | 20.15% | | | | | 24 | 3.04% | | | 11 | 1.39% | | | | | 16 | 2.03% | | | 2 | 0.25% | 14 | 2% | 805 | 789 | 373 | PT-MORENA-ES | 136 | PAN-PRD-MC | 159 | PRI |
| 10 | TLALNEPANTLA DE BAZ | 105 | TLALNEPANTLA | 5020 | 177 | 27.27% | 295 | 45.45% | | | 125 | 19.26% | | | | | 25 | 3.85% | | | 12 | 1.85% | | | | | 15 | 2.31% | | | 0 | 0.00% | 19 | 3% | 668 | 649 | 295 | PT-MORENA-ES | 177 | PAN-PRD-MC | 125 | PRI |
| 10 | TLALNEPANTLA DE BAZ | 105 | TLALNEPANTLA | 5021 | 183 | 26.77% | 289 | 42.24% | | | 139 | 20.32% | | | | | 17 | 2.49% | | | 13 | 1.90% | | | | | 15 | 2.20% | | | 1 | 0.15% | 26 | 4% | 691 | 657 | 289 | PT-MORENA-ES | 139 | PAN-PRD-MC | 125 | PRI |
| 10 | TLALNEPANTLA DE BAZ | 105 | TLALNEPANTLA | 5022 | 215 | 25.16% | 509 | 47.52% | | | 208 | 19.42% | | | | | 27 | 2.52% | | | 23 | 2.15% | | | | | 29 | 2.71% | | | 1 | 0.09% | 36 | 3% | 1108 | 1071 | 509 | PT-MORENA-ES | 215 | PAN-PRD-MC | 208 | PRI |
| 10 | TLALNEPANTLA DE BAZ | 105 | TLALNEPANTLA | 5023 | 200 | 29.68% | 295 | 43.33% | | | 132 | 19.50% | | | | | 28 | 4.09% | | | 12 | 1.75% | | | | | 14 | 2.06% | | | 0 | 0.00% | 17 | 2% | 701 | 681 | 295 | PT-MORENA-ES | 200 | PAN-PRD-MC | 132 | PRI |
| 10 | TLALNEPANTLA DE BAZ | 105 | TLALNEPANTLA | 5024 | 127 | 31.75% | 332 | 47.92% | | | 101 | 14.57% | | | | | 19 | 2.74% | | | 11 | 2.59% | | | | | 13 | 2.88% | | | 0 | 0.00% | 17 | 2% | 710 | 693 | 332 | PT-MORENA-ES | 127 | PAN-PRD-MC | 101 | PRI |
| 10 | TLALNEPANTLA DE BAZ | 105 | TLALNEPANTLA | 5025 | 330 | 37.46% | 554 | 50.27% | | | 175 | 15.88% | | | | | 33 | 2.99% | | | 23 | 2.09% | | | | | 23 | 2.09% | | | 0 | 0.00% | 30 | 3% | 1232 | 1102 | 554 | PT-MORENA-ES | 330 | PAN-PRD-MC | 175 | PRI |
| 10 | TLALNEPANTLA DE BAZ | 105 | TLALNEPANTLA | 5026 | 148 | 22.22% | 334 | 50.15% | | | 133 | 19.97% | | | | | 20 | 3.00% | | | 18 | 2.70% | | | | | 13 | 1.95% | | | 0 | 0.00% | 30 | 4% | 666 | 666 | 334 | PT-MORENA-ES | 148 | PAN-PRD-MC | 133 | PRI |
| 10 | TLALNEPANTLA DE BAZ | 105 | TLALNEPANTLA | 5027 | 149 | 21.75% | 363 | 53.00% | | | 129 | 17.37% | | | | | 31 | 4.53% | | | 10 | 1.46% | | | | | 14 | 2.04% | | | 1 | 0.14% | 34 | 5% | 720 | 685 | 363 | PT-MORENA-ES | 149 | PAN-PRD-MC | 129 | PRI |
| 10 | TLALNEPANTLA DE BAZ | 105 | TLALNEPANTLA | 5028 | 180 | 25.88% | 340 | 48.56% | | | 213 | 18.38% | | | | | 32 | 4.49% | | | 29 | 2.50% | | | | | 25 | 2.16% | | | 2 | 0.17% | 33 | 5% | 1153 | 1159 | 340 | PT-MORENA-ES | 180 | PAN-PRD-MC | 213 | PRI |
| 10 | TLALNEPANTLA DE BAZ | 105 | TLALNEPANTLA | 5029 | 158 | 41.91% | 177 | 33.69% | | | 61 | 16.18% | | | | | 16 | 4.34% | | | 8 | 2.12% | | | | | 7 | 1.86% | | | 1 | 0.26% | 9 | 2% | 387 | 377 | 158 | PAN-PRD-MC | 177 | PT-MORENA-ES | 61 | PRI |
| 10 | TLALNEPANTLA DE BAZ | 105 | TLALNEPANTLA | 5030 | 224 | 43.24% | 167 | 36.12% | | | 78 | 15.06% | | | | | 13 | 2.51% | | | 7 | 1.35% | | | | | 9 | 1.74% | | | 1 | 0.19% | 17 | 3% | 536 | 518 | 224 | PAN-PRD-MC | 167 | PT-MORENA-ES | 78 | PRI |
| 10 | TLALNEPANTLA DE BAZ | 105 | TLALNEPANTLA | 5031 | 268 | 41.10% | 231 | 35.43% | | | 100 | 15.34% | | | | | 29 | 4.45% | | | 8 | 1.23% | | | | | 10 | 2.45% | | | 1 | 0.15% | 19 | 3% | 671 | 652 | 268 | PAN-PRD-MC | 231 | PT-MORENA-ES | 100 | PRI |
| 10 | TLALNEPANTLA DE BAZ | 105 | TLALNEPANTLA | 5032 | 143 | 43.22% | 213 | 37.68% | | | 74 | 13.21% | | | | | 17 | 3.04% | | | 8 | 1.43% | | | | | 8 | 1.43% | | | 0 | 0.00% | 21 | 4% | 581 | 560 | 213 | PAN-PRD-MC | 213 | PT-MORENA-ES | 74 | PRI |
| 10 | TLALNEPANTLA DE BAZ | 105 | TLALNEPANTLA | 5033 | 138 | 34.42% | 195 | 44.99% | | | 89 | 21.42% | | | | | 15 | 3.61% | | | 4 | 0.96% | | | | | 9 | 2.17% | | | 0 | 0.00% | 7 | 2% | 457 | 415 | 195 | PT-MORENA-ES | 138 | PAN-PRD-MC | 89 | PRI |
| 10 | TLALNEPANTLA DE BAZ | 105 | TLALNEPANTLA | 5034 | 257 | 35.39% | 429 | 43.78% | | | 186 | 20.52% | | | | | 28 | 2.99% | | | 21 | 2.24% | | | | | 16 | 2.77% | | | 1 | 0.13% | 30 | 3% | 970 | 957 | 429 | PT-MORENA-ES | 257 | PAN-PRD-MC | 186 | PRI |
| 10 | TLALNEPANTLA DE BAZ | 105 | TLALNEPANTLA | 5035 | 177 | 26.70% | 469 | 47.05% | | | 199 | 19.59% | | | | | 34 | 3.31% | | | 17 | 1.66% | | | | | 19 | 1.85% | | | 1 | 0.09% | 29 | 3% | 1017 | 1007 | 469 | PT-MORENA-ES | 177 | PAN-PRD-MC | 199 | PRI |
| 10 | TLALNEPANTLA DE BAZ | 105 | TLALNEPANTLA | 5036 | 186 | 25.00% | 564 | 51.05% | | | 183 | 16.73% | | | | | 40 | 3.59% | | | 20 | 1.75% | | | | | 22 | 1.92% | | | 0 | 0.00% | 34 | 3% | 1139 | 1144 | 564 | PT-MORENA-ES | 186 | PAN-PRD-MC | 183 | PRI |
| 10 | TLALNEPANTLA DE BAZ | 105 | TLALNEPANTLA | 5037 | 169 | 17.92% | 577 | 53.70% | | | 177 | 16.77% | | | | | 24 | 2.55% | | | 14 | 1.48% | | | | | 57 | 5.51% | | | 0 | 0.00% | 15 | 2% | 978 | 963 | 577 | PT-MORENA-ES | 177 | PRI | 105 | PAN-PRD-MC |
| 10 | TLALNEPANTLA DE BAZ | 105 | TLALNEPANTLA | 5038 | 140 | 26.19% | 266 | 49.72% | | | 196 | 21.40% | | | | | 34 | 3.71% | | | 20 | 2.18% | | | | | 34 | 3.17% | | | 1 | 0.11% | 27 | 3% | 944 | 916 | 266 | PT-MORENA-ES | 140 | PAN-PRD-MC | 196 | PRI |
| 10 | TLALNEPANTLA DE BAZ | 105 | TLALNEPANTLA | 5039 | 297 | 28.47% | 485 | 46.07% | | | 146 | 14.46% | | | | | 45 | 4.46% | | | 15 | 1.49% | | | | | 37 | 3.17% | | | 0 | 0.00% | 34 | 3% | 1044 | 1052 | 485 | PT-MORENA-ES | 297 | PAN-PRD-MC | 146 | PRI |

| DISTRITO LOCAL | CABECERA DISTRITAL | MUNICIPIO | CABECERA MUNICIPAL | SECCIÓN | PAN-PRD-MC | % PAN-PRD-MC | PT-MORENA-ES | % PT-MORENA-ES | PAN | % PAN | PRI | % PRI | PRD | % PRD | PT | % PT | PVEM | % PVEM | MC | % MC | NA | % NA | MORENA | % MORENA | ES | % ES | VR | % VR | CANDIDATO INDEPENDIENTE | % CANDIDATO INDEPENDIENTE | NO REGISTRADOS | % NO REGISTRADOS | NULOS | % NULOS | TOTAL | VOTACIÓN VALIDA | PRIMERA FUERZA | PRIMERA FUERZA | SEGUNDA FUERZA | SEGUNDA FUERZA | TERCERA FUERZA | TERCERA FUERZA |
|---|---|---|---|---|---|---|---|---|---|---|---|---|---|---|---|---|---|---|---|---|---|---|---|---|---|---|---|---|---|---|---|---|---|---|---|---|---|---|---|---|---|
| 18 | TLALNEPANTLA DE BAZ | 105 | TLALNEPANTLA | 5240 | 183 | 29.56% | 319 | 47.62% | | | 145 | 10.87% | | | | | 25 | 3.51% | | | 11 | 1.54% | | | | | 10 | 1.40% | | | 1 | 0.14% | 23 | 3% | 736 | 712 | 319 | PT-MORENA-ES | 183 | PAN-PRD-MC | 145 | PRI |
| 18 | TLALNEPANTLA DE BAZ | 105 | TLALNEPANTLA | 5241 | 158 | 30.02% | 230 | 44.02% | | | 87 | 16.56% | | | | | 24 | 4.69% | | | 8 | 1.56% | | | | | 10 | 1.95% | | | 0 | 0.00% | 17 | 3% | 520 | 513 | 230 | PT-MORENA-ES | 158 | PAN-PRD-MC | 87 | PRI |
| 18 | TLALNEPANTLA DE BAZ | 105 | TLALNEPANTLA | 5242 | 453 | 29.84% | 719 | 47.51% | | | 268 | 17.67% | | | | | 41 | 2.70% | | | 15 | 0.99% | | | | | 20 | 1.32% | | | 0 | 0.00% | 48 | 3% | 1565 | 1517 | 719 | PT-MORENA-ES | 453 | PAN-PRD-MC | 268 | PRI |
| 18 | TLALNEPANTLA DE BAZ | 105 | TLALNEPANTLA | 5243 | 158 | 21.83% | 302 | 41.63% | | | 156 | 21.52% | | | | | 25 | 3.57% | | | 14 | 1.93% | | | | | 32 | 4.39% | | | 1 | 0.13% | 31 | 4% | 761 | 729 | 302 | PT-MORENA-ES | 158 | PAN-PRD-MC | 156 | PRI |
| 18 | TLALNEPANTLA DE BAZ | 105 | TLALNEPANTLA | 5244 | 167 | 31.03% | 300 | 43.07% | | | 218 | 18.70% | | | | | 37 | 3.19% | | | 22 | 1.89% | | | | | 17 | 1.46% | | | 0 | 0.00% | 29 | 2% | 1190 | 1161 | 300 | PT-MORENA-ES | 167 | PAN-PRD-MC | 218 | PRI |
| 18 | TLALNEPANTLA DE BAZ | 105 | TLALNEPANTLA | 5245 | 155 | 27.39% | 377 | 43.94% | | | 184 | 21.45% | | | | | 28 | 3.26% | | | 18 | 2.10% | | | | | 16 | 1.86% | | | 0 | 0.00% | 22 | 1% | 870 | 858 | 377 | PT-MORENA-ES | 155 | PAN-PRD-MC | 184 | PRI |
| 18 | TLALNEPANTLA DE BAZ | 105 | TLALNEPANTLA | 5246 | 130 | 28.41% | 195 | 46.47% | | | 143 | 17.73% | | | | | 28 | 3.47% | | | 18 | 2.23% | | | | | 46 | 5.70% | | | 0 | 0.00% | 25 | 3% | 830 | 807 | 195 | PT-MORENA-ES | 130 | PAN-PRD-MC | 143 | PRI |
| 18 | TLALNEPANTLA DE BAZ | 105 | TLALNEPANTLA | 5247 | 168 | 26.75% | 330 | 52.04% | | | 93 | 14.81% | | | | | 17 | 2.71% | | | 17 | 2.71% | | | | | 12 | 1.91% | | | 2 | 0.32% | 27 | 3% | 649 | 627 | 330 | PT-MORENA-ES | 168 | PAN-PRD-MC | 93 | PRI |
| 18 | TLALNEPANTLA DE BAZ | 105 | TLALNEPANTLA | 5248 | 175 | 28.78% | 342 | 56.25% | | | 109 | 17.92% | | | | | 22 | 2.62% | | | 17 | 2.02% | | | | | 22 | 3.80% | | | 0 | 0.00% | 26 | 3% | 867 | 841 | 342 | PT-MORENA-ES | 175 | PAN-PRD-MC | 109 | PRI |
| 18 | TLALNEPANTLA DE BAZ | 105 | TLALNEPANTLA | 5249 | 208 | 34.22% | 446 | 53.48% | | | 133 | 15.95% | | | | | 21 | 2.52% | | | 16 | 1.92% | | | | | 16 | 1.92% | | | 0 | 0.00% | 32 | 4% | 866 | 834 | 208 | PT-MORENA-ES | 208 | PAN-PRD-MC | 133 | PRI |
| 18 | TLALNEPANTLA DE BAZ | 105 | TLALNEPANTLA | 5250 | 220 | 35.43% | 266 | 38.61% | | | 110 | 17.73% | | | | | 28 | 4.51% | | | 8 | 1.29% | | | | | 9 | 1.45% | | | 1 | 0.16% | 12 | 2% | 634 | 621 | 220 | PT-MORENA-ES | 220 | PAN-PRD-MC | 110 | PRI |
| 18 | TLALNEPANTLA DE BAZ | 105 | TLALNEPANTLA | 5251 | 168 | 23.79% | 332 | 47.09% | | | 139 | 19.83% | | | | | 23 | 3.28% | | | 13 | 1.85% | | | | | 28 | 3.99% | | | 0 | 0.00% | 31 | 4% | 731 | 702 | 332 | PT-MORENA-ES | 168 | PAN-PRD-MC | 139 | PRI |
| 18 | TLALNEPANTLA DE BAZ | 105 | TLALNEPANTLA | 5252 | 210 | 35.15% | 418 | 49.37% | | | 150 | 15.65% | | | | | 25 | 2.75% | | | 27 | 2.75% | | | | | 41 | 4.18% | | | 0 | 0.00% | 38 | 4% | 1018 | 980 | 418 | PT-MORENA-ES | 210 | PAN-PRD-MC | 150 | PRI |
| 18 | TLALNEPANTLA DE BAZ | 105 | TLALNEPANTLA | 5253 | 222 | 28.24% | 428 | 48.28% | | | 187 | 16.39% | | | | | 28 | 3.31% | | | 8 | 0.95% | | | | | 42 | 4.96% | | | 0 | 0.00% | 32 | 4% | 878 | 846 | 428 | PT-MORENA-ES | 222 | PAN-PRD-MC | 187 | PRI |
| 18 | TLALNEPANTLA DE BAZ | 105 | TLALNEPANTLA | 5254 | 215 | 27.62% | 429 | 45.18% | | | 188 | 19.25% | | | | | 35 | 3.68% | | | 15 | 1.58% | | | | | 68 | 7.16% | | | 0 | 0.00% | 47 | 5% | 997 | 950 | 429 | PT-MORENA-ES | 215 | PAN-PRD-MC | 188 | PRI |
| 18 | TLALNEPANTLA DE BAZ | 105 | TLALNEPANTLA | 5255 | 195 | 28.41% | 459 | 43.82% | | | 169 | 14.77% | | | | | 43 | 3.76% | | | 22 | 1.92% | | | | | 86 | 7.52% | | | 2 | 0.17% | 34 | 3% | 1180 | 1144 | 459 | PT-MORENA-ES | 195 | PAN-PRD-MC | 169 | PRI |
| 18 | TLALNEPANTLA DE BAZ | 105 | TLALNEPANTLA | 5256 | 178 | 30.40% | 418 | 44.44% | | | 131 | 14.74% | | | | | 32 | 3.66% | | | 18 | 2.02% | | | | | 24 | 2.79% | | | 1 | 0.11% | 21 | 2% | 911 | 889 | 418 | PT-MORENA-ES | 178 | PAN-PRD-MC | 131 | PRI |
| 18 | TLALNEPANTLA DE BAZ | 105 | TLALNEPANTLA | 5257 | 172 | 29.06% | 388 | 45.75% | | | 148 | 17.92% | | | | | 29 | 3.59% | | | 20 | 2.59% | | | | | 21 | 2.48% | | | 0 | 0.00% | 32 | 4% | 880 | 848 | 388 | PT-MORENA-ES | 253 | PAN-PRD-MC | 148 | PRI |
| 18 | TLALNEPANTLA DE BAZ | 105 | TLALNEPANTLA | 5258 | 99 | 18.10% | 296 | 56.38% | | | 103 | 15.82% | | | | | 11 | 2.10% | | | 7 | 1.33% | | | | | 13 | 2.48% | | | 0 | 0.00% | 15 | 3% | 540 | 525 | 296 | PT-MORENA-ES | 103 | PRI | 95 | PAN-PRD-MC |
| 18 | TLALNEPANTLA DE BAZ | 105 | TLALNEPANTLA | 5259 | 192 | 30.83% | 410 | 43.79% | | | 177 | 18.69% | | | | | 33 | 3.17% | | | 11 | 1.16% | | | | | 77 | 7.95% | | | 2 | 0.23% | 35 | 4% | 984 | 947 | 410 | PT-MORENA-ES | 192 | PAN-PRD-MC | 177 | PRI |
| 18 | TLALNEPANTLA DE BAZ | 105 | TLALNEPANTLA | 5260 | 113 | 23.79% | 413 | 66.77% | | | 127 | 10.02% | | | | | 37 | 4.29% | | | 9 | 1.02% | | | | | 37 | 4.13% | | | 0 | 0.00% | 29 | 3% | 911 | 889 | 413 | PT-MORENA-ES | 113 | PAN-PRD-MC | 127 | PRI |
| 18 | TLALNEPANTLA DE BAZ | 105 | TLALNEPANTLA | 5261 | 175 | 36.01% | 479 | 51.42% | | | 175 | 19.01% | | | | | 36 | 3.91% | | | 18 | 1.96% | | | | | 43 | 4.97% | | | 1 | 0.12% | 34 | 4% | 955 | 920 | 479 | PT-MORENA-ES | 175 | PAN-PRD-MC | 175 | PRI |
| 18 | TLALNEPANTLA DE BAZ | 105 | TLALNEPANTLA | 5262 | 124 | 28.90% | 223 | 51.98% | | | 101 | 16.22% | | | | | 24 | 3.85% | | | 8 | 1.28% | | | | | 43 | 6.90% | | | 0 | 0.00% | 28 | 4% | 651 | 623 | 223 | PT-MORENA-ES | 124 | PAN-PRD-MC | 101 | PRI |
| 18 | TLALNEPANTLA DE BAZ | 105 | TLALNEPANTLA | 5263 | 136 | 26.90% | 268 | 53.08% | | | 110 | 16.54% | | | | | 22 | 3.31% | | | 13 | 1.95% | | | | | 28 | 4.21% | | | 0 | 0.00% | 33 | 4% | 665 | 665 | 268 | PT-MORENA-ES | 136 | PAN-PRD-MC | 110 | PRI |
| 18 | TLALNEPANTLA DE BAZ | 105 | TLALNEPANTLA | 5264 | 113 | 25.11% | 195 | 44.77% | | | 139 | 19.56% | | | | | 15 | 3.69% | | | 14 | 1.93% | | | | | 47 | 5.54% | | | 0 | 0.00% | 21 | 2% | 695 | 648 | 195 | PT-MORENA-ES | 113 | PAN-PRD-MC | 139 | PRI |
| 18 | TLALNEPANTLA DE BAZ | 105 | TLALNEPANTLA | 5265 | 230 | 35.42% | 441 | 44.77% | | | 198 | 20.20% | | | | | 27 | 2.74% | | | 22 | 2.23% | | | | | 40 | 4.06% | | | 0 | 0.00% | 27 | 3% | 1012 | 985 | 441 | PT-MORENA-ES | 257 | PAN-PRD-MC | 198 | PRI |
| 18 | TLALNEPANTLA DE BAZ | 105 | TLALNEPANTLA | 5266 | 641 | 33.18% | 1042 | 56.42% | | | 331 | 16.65% | | | | | 69 | 3.47% | | | 40 | 2.01% | | | | | 45 | 2.26% | | | 1 | 0.05% | 49 | 2% | 2098 | 1988 | 1062 | PT-MORENA-ES | 641 | PAN-PRD-MC | 331 | PRI |
| 18 | TLALNEPANTLA DE BAZ | 105 | TLALNEPANTLA | 5267 | 237 | 22.36% | 592 | 55.85% | | | 162 | 15.28% | | | | | 34 | 3.21% | | | 13 | 1.23% | | | | | 22 | 2.08% | | | 1 | 0.09% | 35 | 3% | 1096 | 1060 | 592 | PT-MORENA-ES | 237 | PAN-PRD-MC | 162 | PRI |
| 18 | TLALNEPANTLA DE BAZ | 105 | TLALNEPANTLA | 5268 | 145 | 21.53% | 377 | 56.24% | | | 131 | 17.10% | | | | | 44 | 3.56% | | | 11 | 0.90% | | | | | 19 | 1.70% | | | 0 | 0.00% | 62 | 5% | 1179 | 1117 | 377 | PT-MORENA-ES | 145 | PAN-PRD-MC | 131 | PRI |
| 18 | TLALNEPANTLA DE BAZ | 105 | TLALNEPANTLA | 5269 | 207 | 37.47% | 305 | 49.55% | | | 155 | 17.51% | | | | | 29 | 3.28% | | | 14 | 1.58% | | | | | 14 | 1.58% | | | 0 | 0.00% | 27 | 3% | 911 | 884 | 185 | PT-MORENA-ES | 207 | PAN-PRD-MC | 155 | PRI |
| 18 | TLALNEPANTLA DE BAZ | 105 | TLALNEPANTLA | 5270 | 184 | 20.22% | 469 | 51.82% | | | 189 | 20.88% | | | | | 30 | 3.31% | | | 14 | 1.55% | | | | | 19 | 2.10% | | | 0 | 0.00% | 31 | 3% | 999 | 905 | 469 | PT-MORENA-ES | 189 | PRI | 184 | PAN-PRD-MC |
| 18 | TLALNEPANTLA DE BAZ | 105 | TLALNEPANTLA | 5271 | 253 | 41.45% | 233 | 33.33% | | | 78 | 12.83% | | | | | 23 | 3.78% | | | 11 | 1.81% | | | | | 11 | 1.81% | | | 0 | 0.00% | 17 | 3% | 625 | 608 | 253 | PAN-PRD-MC | 233 | PT-MORENA-ES | 78 | PRI |
| 18 | TLALNEPANTLA DE BAZ | 105 | TLALNEPANTLA | 5272 | 413 | 43.39% | 370 | 34.54% | | | 158 | 16.02% | | | | | 33 | 3.47% | | | 18 | 1.89% | | | | | 7 | 0.74% | | | 0 | 0.00% | 22 | 2% | 974 | 952 | 413 | PAN-PRD-MC | 370 | PT-MORENA-ES | 158 | PRI |
| 18 | TLALNEPANTLA DE BAZ | 105 | TLALNEPANTLA | 5273 | 259 | 40.16% | 256 | 39.72% | | | 170 | 19.02% | | | | | 31 | 3.47% | | | 19 | 2.13% | | | | | 19 | 2.13% | | | 1 | 0.11% | 25 | 3% | 920 | 894 | 259 | PAN-PRD-MC | 256 | PT-MORENA-ES | 170 | PRI |
| 18 | TLALNEPANTLA DE BAZ | 105 | TLALNEPANTLA | 5274 | 249 | 37.13% | 347 | 47.80% | | | 127 | 16.87% | | | | | 23 | 3.17% | | | 15 | 2.07% | | | | | 7 | 0.96% | | | 0 | 0.00% | 19 | 3% | 745 | 726 | 347 | PT-MORENA-ES | 249 | PAN-PRD-MC | 127 | PRI |
| 18 | TLALNEPANTLA DE BAZ | 105 | TLALNEPANTLA | 5275 | 149 | 28.92% | 277 | 46.02% | | | 131 | 21.76% | | | | | 22 | 3.65% | | | 14 | 2.33% | | | | | 14 | 2.33% | | | 0 | 0.00% | 9 | 1% | 611 | 602 | 277 | PT-MORENA-ES | 149 | PAN-PRD-MC | 131 | PRI |
| 18 | TLALNEPANTLA DE BAZ | 105 | TLALNEPANTLA | 5276 | 210 | 21.40% | 555 | 56.26% | | | 189 | 15.72% | | | | | 43 | 3.72% | | | 18 | 1.67% | | | | | 23 | 2.14% | | | 0 | 0.00% | 45 | 4% | 1220 | 1075 | 555 | PT-MORENA-ES | 210 | PAN-PRD-MC | 189 | PRI |
| 18 | TLALNEPANTLA DE BAZ | 105 | TLALNEPANTLA | 5277 | 198 | 27.01% | 453 | 52.65% | | | 155 | 17.67% | | | | | 39 | 4.45% | | | 20 | 2.28% | | | | | 17 | 1.94% | | | 0 | 0.00% | 45 | 5% | 922 | 877 | 453 | PT-MORENA-ES | 198 | PAN-PRD-MC | 155 | PRI |
| 18 | TLALNEPANTLA DE BAZ | 105 | TLALNEPANTLA | 5278 | 234 | 25.16% | 562 | 54.98% | | | 148 | 13.98% | | | | | 23 | 2.25% | | | 15 | 1.91% | | | | | 16 | 1.72% | | | 0 | 0.00% | 43 | 4% | 970 | 930 | 562 | PT-MORENA-ES | 234 | PAN-PRD-MC | 148 | PRI |
| 18 | TLALNEPANTLA DE BAZ | 105 | TLALNEPANTLA | 5279 | 159 | 29.47% | 359 | 49.52% | | | 209 | 16.89% | | | | | 34 | 2.83% | | | 20 | 2.66% | | | | | 32 | 2.66% | | | 0 | 0.00% | 33 | 3% | 1235 | 1202 | 359 | PT-MORENA-ES | 159 | PAN-PRD-MC | 209 | PRI |
| 18 | TLALNEPANTLA DE BAZ | 105 | TLALNEPANTLA | 5280 | 248 | 21.47% | 558 | 48.24% | | | 142 | 10.98% | | | | | 33 | 4.69% | | | 18 | 2.69% | | | | | 13 | 0.91% | | | 0 | 0.00% | 12 | 2% | 681 | 680 | 558 | PT-MORENA-ES | 248 | PAN-PRD-MC | 142 | PRI |
| 18 | TLALNEPANTLA DE BAZ | 105 | TLALNEPANTLA | 5281 | 98 | 19.22% | 262 | 51.37% | | | 110 | 11.57% | | | | | 8 | 1.57% | | | 16 | 3.14% | | | | | 16 | 3.14% | | | 0 | 0.00% | 18 | 3% | 518 | 510 | 262 | PT-MORENA-ES | 110 | PRI | 98 | PAN-PRD-MC |
| 18 | TLALNEPANTLA DE BAZ | 105 | TLALNEPANTLA | 5282 | 88 | 19.51% | 250 | 55.43% | | | 55 | 11.04% | | | | | 11 | 2.44% | | | 3 | 0.67% | | | | | 4 | 0.89% | | | 0 | 0.00% | 7 | 2% | 458 | 451 | 250 | PT-MORENA-ES | 55 | PRI | 88 | PAN-PRD-MC |
| 18 | TLALNEPANTLA DE BAZ | 105 | TLALNEPANTLA | 5283 | 74 | 14.06% | 287 | 54.56% | | | 113 | 17.27% | | | | | 12 | 2.27% | | | 7 | 1.33% | | | | | 5 | 1.79% | | | 1 | 0.37% | 35 | 5% | 534 | 507 | 287 | PT-MORENA-ES | 113 | PRI | 74 | PAN-PRD-MC |
| 18 | TLALNEPANTLA DE BAZ | 105 | TLALNEPANTLA | 5284 | 114 | 21.25% | 277 | 51.87% | | | 91 | 17.04% | | | | | 14 | 2.62% | | | 14 | 2.62% | | | | | 24 | 4.49% | | | 1 | 0.19% | 16 | 3% | 551 | 534 | 277 | PT-MORENA-ES | 114 | PAN-PRD-MC | 91 | PRI |
| 18 | TLALNEPANTLA DE BAZ | 105 | TLALNEPANTLA | 5285 | 95 | 17.79% | 264 | 49.44% | | | 140 | 26.22% | | | | | 16 | 3.00% | | | 5 | 0.94% | | | | | 14 | 2.62% | | | 0 | 0.00% | 19 | 3% | 553 | 534 | 264 | PT-MORENA-ES | 140 | PRI | 95 | PAN-PRD-MC |
| 18 | TLALNEPANTLA DE BAZ | 105 | TLALNEPANTLA | 5286 | 88 | 18.57% | 254 | 53.59% | | | 106 | 22.37% | | | | | 11 | 2.32% | | | 4 | 0.84% | | | | | 14 | 2.95% | | | 0 | 0.00% | 15 | 3% | 490 | 474 | 254 | PT-MORENA-ES | 106 | PRI | 88 | PAN-PRD-MC |
| 18 | TLALNEPANTLA DE BAZ | 105 | TLALNEPANTLA | 5287 | 145 | 23.93% | 348 | 57.43% | | | 100 | 16.50% | | | | | 21 | 3.47% | | | 9 | 1.49% | | | | | 14 | 2.31% | | | 0 | 0.00% | 25 | 4% | 668 | 606 | 348 | PT-MORENA-ES | 145 | PAN-PRD-MC | 100 | PRI |
| 18 | TLALNEPANTLA DE BAZ | 105 | TLALNEPANTLA | 5288 | 202 | 34.52% | 418 | 51.59% | | | 135 | 16.66% | | | | | 17 | 2.07% | | | 18 | 2.22% | | | | | 26 | 3.17% | | | 0 | 0.00% | 29 | 3% | 849 | 820 | 418 | PT-MORENA-ES | 202 | PAN-PRD-MC | 135 | PRI |
| 18 | TLALNEPANTLA DE BAZ | 105 | TLALNEPANTLA | 5289 | 175 | 22.89% | 435 | 53.91% | | | 128 | 16.75% | | | | | 18 | 2.21% | | | 4 | 0.52% | | | | | 18 | 2.32% | | | 0 | 0.00% | 18 | 2% | 796 | 778 | 435 | PT-MORENA-ES | 175 | PAN-PRD-MC | 128 | PRI |
| 18 | TLALNEPANTLA DE BAZ | 105 | TLALNEPANTLA | 5290 | 250 | 34.58% | 508 | 49.95% | | | 186 | 17.95% | | | | | 17 | 2.65% | | | 11 | 1.08% | | | | | 18 | 3.74% | | | 2 | 0.39% | 35 | 3% | 1044 | 1017 | 508 | PT-MORENA-ES | 250 | PAN-PRD-MC | 186 | PRI |
| 18 | TLALNEPANTLA DE BAZ | 105 | TLALNEPANTLA | 5291 | 150 | 21.02% | 403 | 52.68% | | | 139 | 16.17% | | | | | 22 | 2.89% | | | 16 | 2.19% | | | | | 23 | 3.02% | | | 0 | 0.00% | 37 | 5% | 798 | 761 | 403 | PT-MORENA-ES | 150 | PAN-PRD-MC | 139 | PRI |
| 18 | TLALNEPANTLA DE BAZ | 105 | TLALNEPANTLA | 5292 | 168 | 24.01% | 372 | 53.22% | | | 167 | 19.28% | | | | | 57 | 4.52% | | | 18 | 1.43% | | | | | 45 | 3.57% | | | 0 | 0.00% | 37 | 3% | 1259 | 1222 | 372 | PT-MORENA-ES | 168 | PAN-PRD-MC | 167 | PRI |
| 18 | TLALNEPANTLA DE BAZ | 105 | TLALNEPANTLA | 5293 | 279 | 26.44% | 482 | 44.17% | | | 169 | 16.15% | | | | | 52 | 4.98% | | | 20 | 1.92% | | | | | 45 | 4.31% | | | 1 | 0.09% | 26 | 2% | 1071 | 1044 | 482 | PT-MORENA-ES | 279 | PAN-PRD-MC | 169 | PRI |
| 18 | TLALNEPANTLA DE BAZ | 105 | TLALNEPANTLA | 5121 | 76 | 18.27% | 164 | 39.42% | | | 85 | 19.44% | | | | | 15 | 3.51% | | | 5 | 1.17% | | | | | 82 | 19.20% | | | 0 | 0.00% | 26 | 6% | 453 | 427 | 164 | PT-MORENA-ES | 83 | PRI | 82 | VR |
| 18 | TLALNEPANTLA DE BAZ | 105 | TLALNEPANTLA | 5125 | 134 | 27.22% | 195 | 42.70% | | | 125 | 16.73% | | | | | 14 | 3.21% | | | 16 | 2.14% | | | | | 59 | 7.90% | | | 0 | 0.00% | 15 | 2% | 762 | 747 | 195 | PT-MORENA-ES | 134 | PAN-PRD-MC | 125 | PRI |
| 18 | TLALNEPANTLA DE BAZ | 105 | TLALNEPANTLA | 5126 | 134 | 29.53% | 272 | 41.40% | | | 116 | 17.66% | | | | | 37 | 5.63% | | | 11 | 1.67% | | | | | 27 | 4.11% | | | 1 | 0.15% | 22 | 3% | 680 | 657 | 272 | PT-MORENA-ES | 134 | PAN-PRD-MC | 116 | PRI |
| TOTAL | | | | | 66969 | | 85158 | | | | 34964 | | | | | | 9581 | | | | 3416 | | | | | | 5885 | | | | 130 | | 5699 | | 208702 | 202893 | | | | | | |

# PARTIDO POLÍTICO O COALICIÓN GANADOR/A EN LA ELECCIÓN DE DIPUTACIONES LOCALES EN EL ESTADO DE MÉXICO 2018

## DISTRITO ELECTORAL LOCAL 18: TLALNEPANTLA DE BAZ

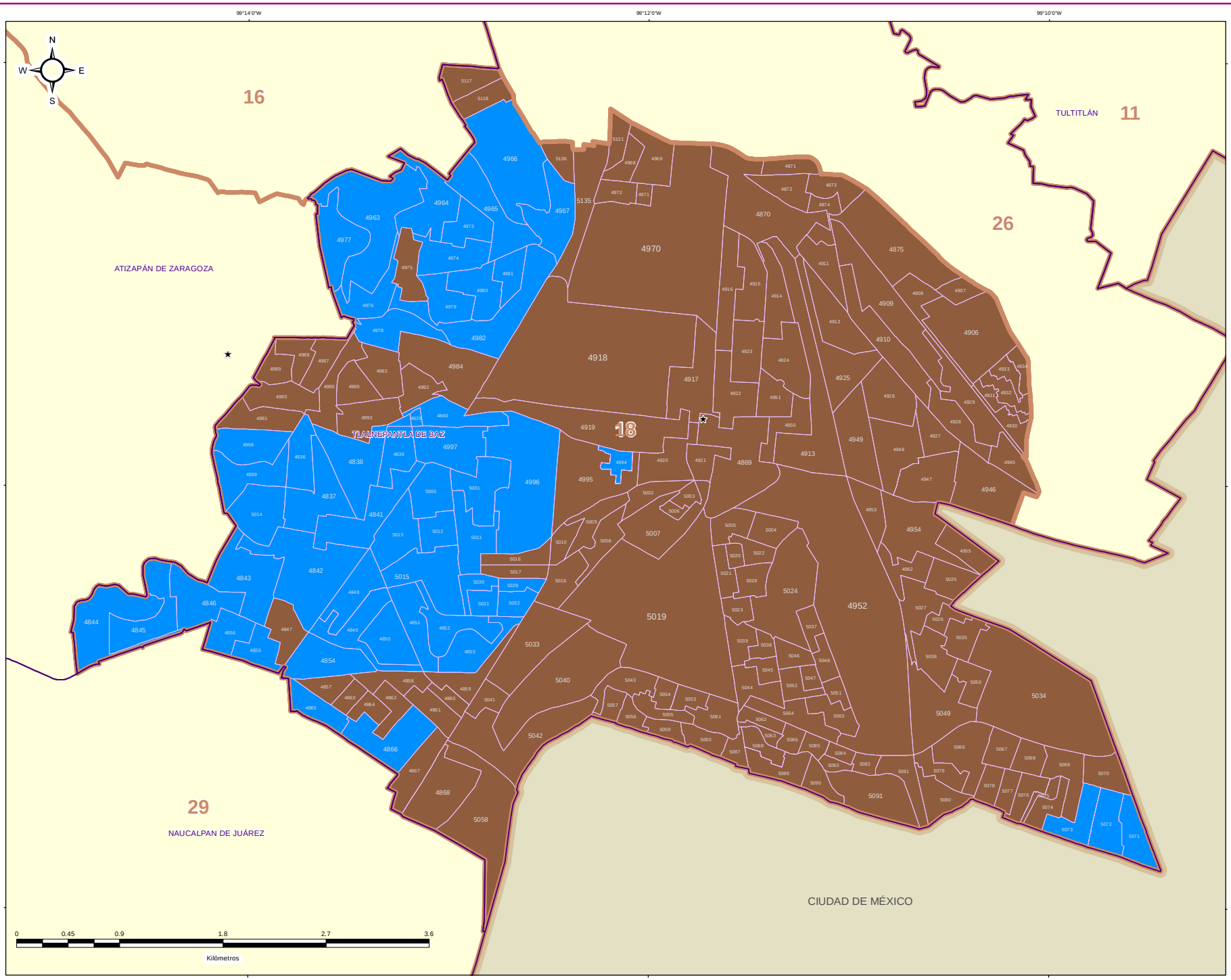


IEEM

1 de Julio 2018

### DIRECCIÓN DE ORGANIZACIÓN

**ESTRUCTURA GEOELECTORAL Y CLAVES**

- Límite estatal ..... MÉX
- Distrito Electoral Local ..... 45
- Límite municipal ..... TOLUCA
- Sección electoral ..... 6478
- Cabecera municipal

**PARTIDO POLÍTICO O COALICIÓN GANADOR/A DE LA ELECCIÓN DE DIPUTACIONES LOCALES DEL ESTADO DE MÉXICO 2018**

- Partido Acción Nacional (PAN)
- Partido Revolucionario Institucional (PRI)
- Partido de la Revolución Democrática (PRD)
- Partido del Trabajo (PT)
- Partido Verde Ecologista de México (PVEM)
- Nueva Alianza (NA)
- MORENA
- Vía Radical (VR)
- Por el Estado de México al Frente PAN - PRD - Movimiento Ciudadano (MC)
- Juntos Haremos Historia PT - MORENA - Encuentro Social (ES)

**OTROS**

- Sin Casilla
- Sección con Casilla(s) Remitida(s)

**LOCALIZACIÓN**

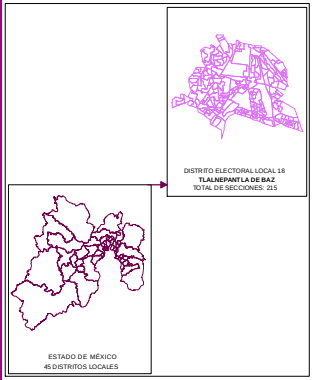


Edición cartográfica del mes de mayo de 2019, con corte de información al 07 de noviembre de 2018 mismo que fue empleado para el Proceso Electoral 2017-2018. Registro Federal de Electores, INE.

Resultados por sección electoral de la Elección de Diputaciones Locales del Estado de México para el periodo 2018 - 2021

Proyección: UTM Zona 14
Datum: WGS84

**SUPERVISIÓN**

C.P. Antonio Sánchez Acosta
Subdirector de Documentación y Estadística Electoral _____

**ELABORACIÓN**

Departamento de Análisis y Procesamiento de Información Territorial

Miguel Ángel García Escalante _____
Jaqueline Pérez Nova _____

# PARTIDO POLÍTICO O COALICIÓN EN SEGUNDA FUERZA EN LA ELECCIÓN DE DIPUTACIONES LOCALES EN EL ESTADO DE MÉXICO 2018

## DISTRITO ELECTORAL LOCAL 18: TLALNEPANTLA DE BAZ

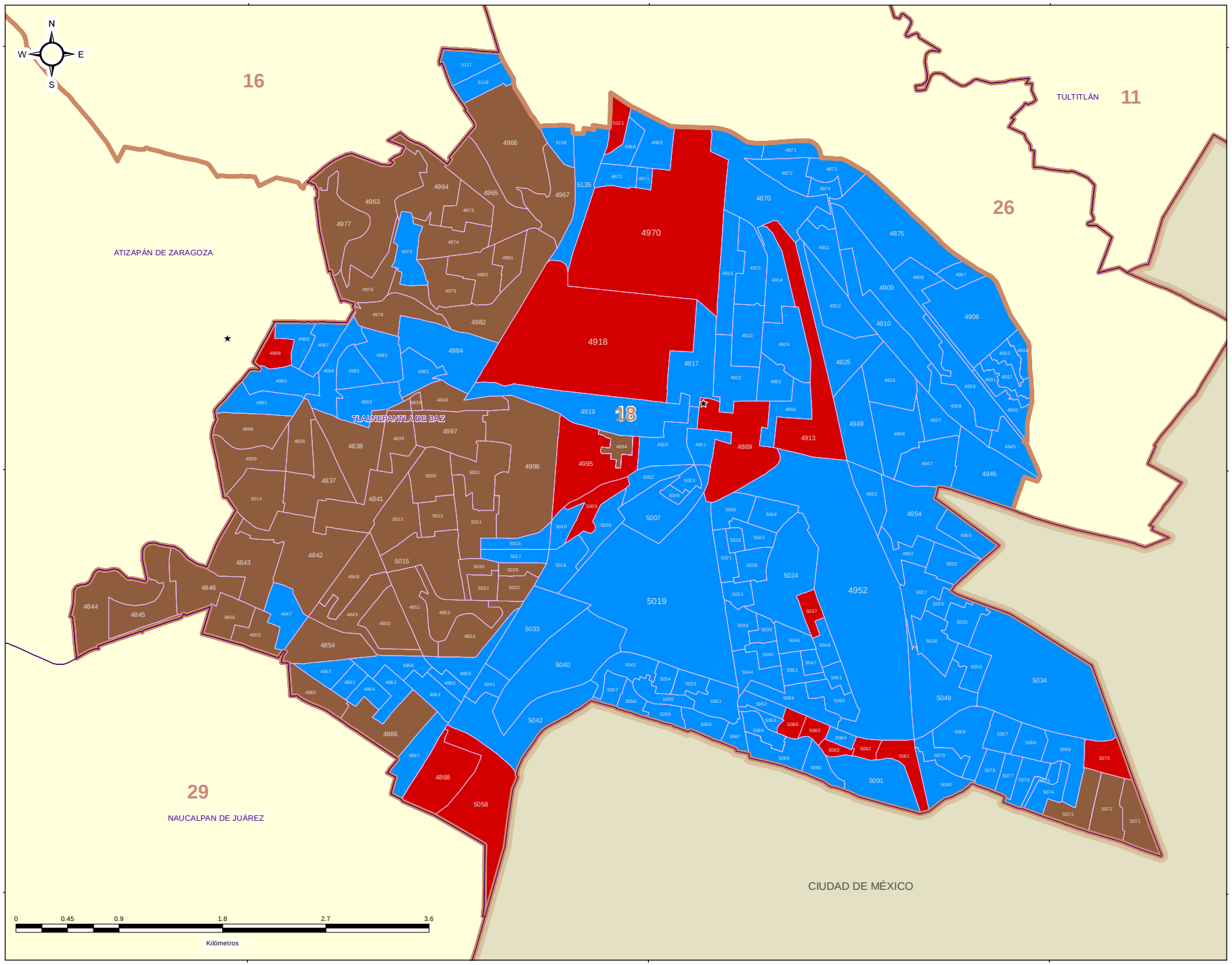


IEEM

1 de Julio 2018

### DIRECCIÓN DE ORGANIZACIÓN

**ESTRUCTURA GEOELECTORAL Y CLAVES**

- Límite estatal ..... MÉX
- Distrito Electoral Local ..... 45
- Límite municipal ..... TOLUCA
- Sección electoral ..... 6478
- Cabecera municipal

**PARTIDO POLÍTICO O COALICIÓN EN SEGUNDA FUERZA DE LA ELECCIÓN DE DIPUTACIONES LOCALES EN EL ESTADO DE MÉXICO 2018**

- Partido Acción Nacional (PAN)
- Partido Revolucionario Institucional (PRI)
- Partido de la Revolución Democrática (PRD)
- Partido del Trabajo (PT)
- Partido Verde Ecologista de México (PVEM)
- Nueva Alianza (NA)
- MORENA
- Vía Radical (VR)
- Por el Estado de México al Frente PAN - PRD - Movimiento Ciudadano (MC)
- Juntos Haremos Historia PT - MORENA - Encuentro Social (ES)

**OTROS**

- Sin Casilla
- Sección con Casilla(s) Remitida(s)

**LOCALIZACIÓN**

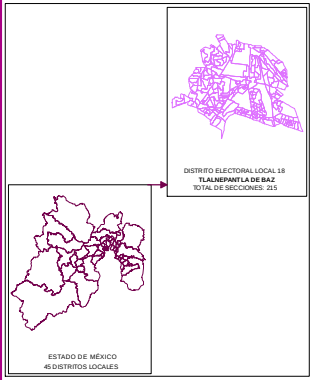


Edición cartográfica del mes de mayo de 2019, con corte de información al 07 de noviembre de 2018 mismo que fue empleado para el Proceso Electoral 2017-2018. Registro Federal de Electores, INE.

Resultados por sección electoral de la Elección de Diputaciones Locales del Estado de México para el periodo 2018 - 2021

Proyección: UTM Zona 14
Datum: WGS84

**SUPERVISIÓN**

C.P. Antonio Sánchez Acosta
Subdirector de Documentación y Estadística Electoral _____

**ELABORACIÓN**

Departamento de Análisis y Procesamiento de Información Territorial

Miguel Ángel García Escalante _____
Jaqueline Pérez Nova _____

# PARTIDO POLÍTICO O COALICIÓN EN TERCERA FUERZA EN LA ELECCIÓN DE DIPUTACIONES LOCALES EN EL ESTADO DE MÉXICO 2018

## DISTRITO ELECTORAL LOCAL 18: TLALNEPANTLA DE BAZ

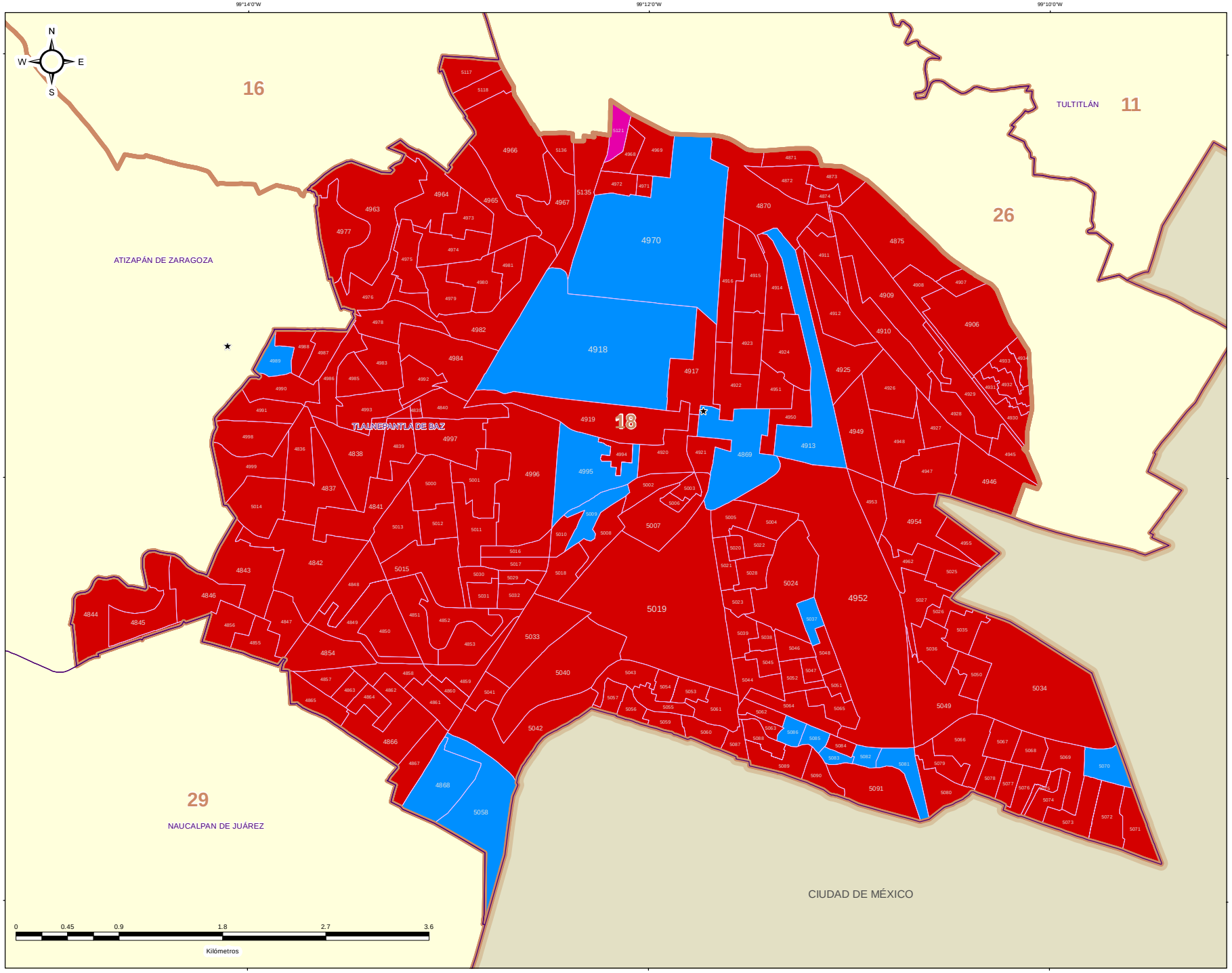


IEEM

1 de Julio 2018

### DIRECCIÓN DE ORGANIZACIÓN

**ESTRUCTURA GEOELECTORAL Y CLAVES**

- Límite estatal ..... MÉX
- Distrito Electoral Local ..... 45
- Límite municipal ..... TOLUCA
- Sección electoral ..... 6478
- Cabecera municipal

**PARTIDO POLÍTICO O COALICIÓN EN TERCERA FUERZA DE LA ELECCIÓN DE DIPUTACIONES LOCALES EN EL ESTADO DE MÉXICO 2018**

- Partido Acción Nacional (PAN)
- Partido Revolucionario Institucional (PRI)
- Partido de la Revolución Democrática (PRD)
- Partido del Trabajo (PT)
- Partido Verde Ecologista de México (PVEM)
- Nueva Alianza (NA)
- MORENA
- Vía Radical (VR)
- Por el Estado de México al Frente PAN - PRD - Movimiento Ciudadano (MC)
- Juntos Haremos Historia PT - MORENA - Encuentro Social (ES)

**OTROS**

- Sin Casilla
- Sección con Casilla(s) Remitida(s)

**LOCALIZACIÓN**

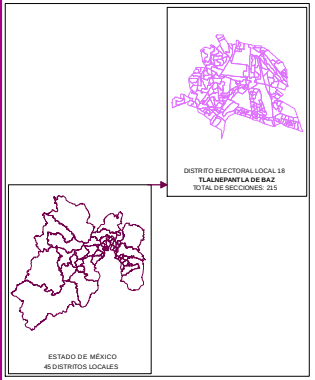


Edición cartográfica del mes de mayo de 2019, con corte de información al 07 de noviembre de 2018 mismo que fue empleado para el Proceso Electoral 2017-2018. Registro Federal de Electores, INE.

Resultados por sección electoral de la Elección de Diputaciones Locales del Estado de México para el periodo 2018 - 2021

Proyección: UTM Zona 14
Datum: WGS84

**SUPERVISIÓN**

C.P. Antonio Sánchez Acosta
Subdirector de Documentación y Estadística Electoral _____

**ELABORACIÓN**

Departamento de Análisis y Procesamiento de Información Territorial

Miguel Ángel García Escalante _____
Jaqueline Pérez Nova _____

## MARGEN DE VICTORIA

El margen de victoria es la diferencia de porcentaje de votación válida emitida que alcanzó el partido ganador sobre el inmediato inferior, es decir, sobre la primera minoría; los rangos establecidos fueron considerados así: 0.01% a 5.00%; 5.01% a 10.00%; 10.01% a 20.00%; 20.01% a Más.

Como se observa en la siguiente gráfica, de las 215 secciones del Distrito 18 con cabecera en Tlalnepantla de Baz, en 7 (3.26%) el margen de victoria fue de entre 0.01% a 5.00%; en 19 (8.84%) fue de entre 5.01% a 10.00%; en 76 (35.35%) fue de más de 10.01% y hasta 20.00%; y finalmente en 113 (52.56% del total de secciones del distrito) fue de más del 20.00% de diferencia. El detalle por partido político o coalición se observa en el cuadro y gráfica siguiente.

En el resultado global del distrito, la Coalición PT-MORENA-ES “Juntos Haremos Historia” integrada por los partidos del Trabajo, MORENA y Encuentro Social, tuvo un margen de victoria de 8.96% respecto de la segunda fuerza que fue la Coalición PAN-PRD-MC “Por el Estado de México al Frente”, integrada por los partidos Acción Nacional, de la Revolución Democrática y Movimiento Ciudadano.

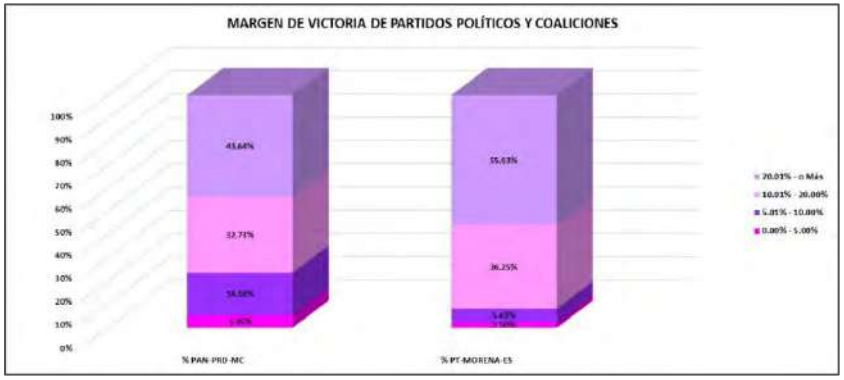


| DISTRITO LOCAL | CABECERA DISTRITAL | MARGEN DE VICTORIA | PAN-PRD-MC | % PAN-PRD-MC | PT-MORENA-ES | % PT-MORENA-ES | RANGO DE MARGEN DE VICTORIA |
|---|---|---|---|---|---|---|---|
| 18 | TLALNEPANTLA DE BAZ | 0.00% - 5.00% | 3 | 5.45% | 4 | 2.50% | 7 |
| 18 | TLALNEPANTLA DE BAZ | 5.01% - 10.00% | 10 | 18.18% | 9 | 5.63% | 19 |
| 18 | TLALNEPANTLA DE BAZ | 10.01% - 20.00% | 18 | 32.73% | 58 | 36.25% | 76 |
| 18 | TLALNEPANTLA DE BAZ | 20.01% - o Más | 24 | 43.64% | 89 | 55.63% | 113 |
| | | TOTAL | 55 | 100.00% | 160 | 100.00% | |

# MARGEN DE VICTORIA

| DISTRITO LOCAL | CABECERA DISTRITAL | MUNICIPIO | CABECERA MUNICIPAL | SECCIÓN | PAN-PRD-MC | % PAN-PRD-MC | PT-MORENA-ES | % PT-MORENA-ES | PAS | % PAN | PRD | % PRD | PRD | % PRD | PT | % PT | PVEM | % PVEM | MC | % MC | NA | % NA | MORENA | % MORENA | ES | % ES | VR | % VR | CANDIDATO INDEPENDIENTE | % CANDIDATO INDEPENDIENTE | NO REGISTRADOS | % NO REGISTRADOS | NULOS | % NULOS | TOTAL | VOTACIÓN VÁLIDA | PRIMERA FUERZA | PRIMERA FUERZA | SEGUNDA FUERZA | SEGUNDA FUERZA | MARGEN DE VICTORIA |
|---|---|---|---|---|---|---|---|---|---|---|---|---|---|---|---|---|---|---|---|---|---|---|---|---|---|---|---|---|---|---|---|---|---|---|---|---|---|---|---|---|---|
| 18 | TLALNEPANTLA DE BAZ | 105 | TLALNEPANTLA | 4836 | 498 | 48.72% | 363 | 35.36% | | | 216 | 18.94% | | | | | 90 | 8.11% | | | 16 | 1.40% | | | | | 17 | 1.49% | | | | 0.09% | 26 | 2% | 1166 | 1169 | PAN-PRD-MC | 498 | PT-MORENA-ES | 363 | 12.82% |
| 18 | TLALNEPANTLA DE BAZ | 105 | TLALNEPANTLA | 4837 | 659 | 54.93% | 377 | 31.41% | | | 170 | 14.16% | | | | | 48 | 4.00% | | | 20 | 1.71% | | | | | 17 | 1.42% | | | 2 | 0.17% | 37 | 3% | 1210 | 1171 | PAN-PRD-MC | 659 | PT-MORENA-ES | 377 | 28.42% |
| 18 | TLALNEPANTLA DE BAZ | 105 | TLALNEPANTLA | 4838 | 691 | 52.17% | 313 | 27.17% | | | 166 | 14.41% | | | | | 71 | 2.69% | | | 10 | 1.56% | | | | | 23 | 2.00% | | | 2 | 0.17% | 21 | 2% | 1175 | 1152 | PAN-PRD-MC | 691 | PT-MORENA-ES | 313 | 25.00% |
| 18 | TLALNEPANTLA DE BAZ | 105 | TLALNEPANTLA | 4839 | 583 | 46.33% | 299 | 23.45% | | | 203 | 16.12% | | | | | 86 | 2.88% | | | 18 | 1.44% | | | | | 19 | 1.52% | | | 1 | 0.08% | 33 | 3% | 1285 | 1253 | PAN-PRD-MC | 583 | PT-MORENA-ES | 299 | 14.72% |
| 18 | TLALNEPANTLA DE BAZ | 105 | TLALNEPANTLA | 4840 | 424 | 43.85% | 333 | 34.43% | | | 142 | 14.68% | | | | | 37 | 3.83% | | | 13 | 1.34% | | | | | 19 | 1.96% | | | 2 | 0.21% | 24 | 2% | 993 | 967 | PAN-PRD-MC | 424 | PT-MORENA-ES | 333 | 9.52% |
| 18 | TLALNEPANTLA DE BAZ | 105 | TLALNEPANTLA | 4841 | 716 | 57.59% | 288 | 23.17% | | | 165 | 13.28% | | | | | 36 | 2.01% | | | 11 | 0.89% | | | | | 13 | 1.54% | | | 0 | 0.00% | 26 | 2% | 1263 | 1225 | PAN-PRD-MC | 716 | PT-MORENA-ES | 288 | 34.68% |
| 18 | TLALNEPANTLA DE BAZ | 105 | TLALNEPANTLA | 4842 | 518 | 43.39% | 467 | 39.14% | | | 159 | 13.32% | | | | | 40 | 3.35% | | | 19 | 1.41% | | | | | 16 | 1.34% | | | 1 | 0.08% | 42 | 3% | 1222 | 1193 | PAN-PRD-MC | 518 | PT-MORENA-ES | 467 | 4.73% |
| 18 | TLALNEPANTLA DE BAZ | 105 | TLALNEPANTLA | 4843 | 768 | 52.09% | 426 | 28.89% | | | 209 | 14.05% | | | | | 64 | 2.45% | | | 16 | 1.08% | | | | | 28 | 1.15% | | | 0 | 0.00% | 38 | 2% | 1547 | 1509 | PAN-PRD-MC | 768 | PT-MORENA-ES | 426 | 23.19% |
| 18 | TLALNEPANTLA DE BAZ | 105 | TLALNEPANTLA | 4844 | 1085 | 72.17% | 177 | 11.77% | | | 154 | 10.24% | | | | | 38 | 2.53% | | | 20 | 1.33% | | | | | 7 | 0.47% | | | 1 | 0.06% | 74 | 5% | 1784 | 1779 | PAN-PRD-MC | 1085 | PT-MORENA-ES | 177 | 51.79% |
| 18 | TLALNEPANTLA DE BAZ | 105 | TLALNEPANTLA | 4845 | 1124 | 62.69% | 254 | 14.16% | | | 118 | 8.21% | | | | | 62 | 3.46% | | | 19 | 0.85% | | | | | 17 | 0.95% | | | 0 | 0.00% | 54 | 3% | 1827 | 1793 | PAN-PRD-MC | 1124 | PT-MORENA-ES | 254 | 42.84% |
| 18 | TLALNEPANTLA DE BAZ | 105 | TLALNEPANTLA | 4846 | 749 | 56.18% | 310 | 23.47% | | | 177 | 13.28% | | | | | 48 | 3.55% | | | 17 | 1.26% | | | | | 21 | 1.55% | | | 2 | 0.15% | 21 | 2% | 1375 | 1357 | PAN-PRD-MC | 749 | PT-MORENA-ES | 310 | 33.11% |
| 18 | TLALNEPANTLA DE BAZ | 105 | TLALNEPANTLA | 4847 | 571 | 77.74% | 106 | 14.43% | | | 141 | 19.18% | | | | | 33 | 3.72% | | | 11 | 1.50% | | | | | 13 | 1.76% | | | 0 | 0.00% | 27 | 3% | 913 | 930 | PAN-PRD-MC | 571 | PT-MORENA-ES | 106 | 1.09% |
| 18 | TLALNEPANTLA DE BAZ | 105 | TLALNEPANTLA | 4848 | 425 | 46.05% | 307 | 33.26% | | | 118 | 14.55% | | | | | 29 | 3.14% | | | 7 | 0.76% | | | | | 17 | 1.84% | | | 1 | 0.11% | 22 | 2% | 947 | 923 | PAN-PRD-MC | 425 | PT-MORENA-ES | 307 | 12.78% |
| 18 | TLALNEPANTLA DE BAZ | 105 | TLALNEPANTLA | 4849 | 618 | 46.11% | 430 | 32.09% | | | 189 | 14.10% | | | | | 45 | 3.47% | | | 23 | 1.72% | | | | | 33 | 2.47% | | | 2 | 0.15% | 38 | 3% | 1379 | 1316 | PAN-PRD-MC | 618 | PT-MORENA-ES | 430 | 13.82% |
| 18 | TLALNEPANTLA DE BAZ | 105 | TLALNEPANTLA | 4850 | 424 | 44.09% | 371 | 29.49% | | | 155 | 16.05% | | | | | 44 | 4.78% | | | 10 | 1.04% | | | | | 16 | 1.70% | | | 0 | 0.00% | 28 | 3% | 943 | 920 | PAN-PRD-MC | 424 | PT-MORENA-ES | 371 | 16.69% |
| 18 | TLALNEPANTLA DE BAZ | 105 | TLALNEPANTLA | 4851 | 607 | 46.62% | 421 | 32.33% | | | 121 | 14.67% | | | | | 40 | 3.07% | | | 16 | 1.23% | | | | | 27 | 2.07% | | | 1 | 0.07% | 37 | 3% | 1340 | 1302 | PAN-PRD-MC | 607 | PT-MORENA-ES | 421 | 14.23% |
| 18 | TLALNEPANTLA DE BAZ | 105 | TLALNEPANTLA | 4852 | 543 | 45.50% | 252 | 21.11% | | | 157 | 17.68% | | | | | 26 | 3.02% | | | 15 | 1.26% | | | | | 27 | 2.27% | | | 0 | 0.00% | 17 | 1% | 1228 | 1193 | PAN-PRD-MC | 543 | PT-MORENA-ES | 252 | 21.39% |
| 18 | TLALNEPANTLA DE BAZ | 105 | TLALNEPANTLA | 4853 | 584 | 45.98% | 427 | 33.62% | | | 178 | 14.02% | | | | | 41 | 3.23% | | | 19 | 1.50% | | | | | 21 | 1.65% | | | 0 | 0.00% | 24 | 2% | 1284 | 1270 | PAN-PRD-MC | 584 | PT-MORENA-ES | 427 | 12.39% |
| 18 | TLALNEPANTLA DE BAZ | 105 | TLALNEPANTLA | 4854 | 795 | 53.39% | 555 | 37.27% | | | 177 | 11.47% | | | | | 45 | 3.37% | | | 15 | 1.49% | | | | | 22 | 1.77% | | | 1 | 0.08% | 57 | 5% | 1510 | 1777 | PAN-PRD-MC | 795 | PT-MORENA-ES | 555 | 39.02% |
| 18 | TLALNEPANTLA DE BAZ | 105 | TLALNEPANTLA | 4855 | 342 | 43.63% | 261 | 33.29% | | | 122 | 15.71% | | | | | 29 | 3.49% | | | 15 | 1.79% | | | | | 16 | 1.90% | | | 0 | 0.00% | 25 | 3% | 869 | 840 | PAN-PRD-MC | 342 | PT-MORENA-ES | 261 | 5.62% |
| 18 | TLALNEPANTLA DE BAZ | 105 | TLALNEPANTLA | 4856 | 496 | 50.48% | 322 | 32.79% | | | 108 | 10.99% | | | | | 52 | 5.21% | | | 13 | 1.30% | | | | | 17 | 1.70% | | | 1 | 0.10% | 17 | 2% | 1014 | 998 | PAN-PRD-MC | 496 | PT-MORENA-ES | 322 | 8.42% |
| 18 | TLALNEPANTLA DE BAZ | 105 | TLALNEPANTLA | 4857 | 779 | 72.93% | 340 | 31.95% | | | 101 | 9.50% | | | | | 36 | 4.77% | | | 17 | 1.47% | | | | | 25 | 2.73% | | | 0 | 0.00% | 33 | 4% | 874 | 843 | PAN-PRD-MC | 779 | PT-MORENA-ES | 340 | 8.99% |
| 18 | TLALNEPANTLA DE BAZ | 105 | TLALNEPANTLA | 4858 | 264 | 35.00% | 550 | 48.93% | | | 118 | 10.34% | | | | | 38 | 3.38% | | | 11 | 0.97% | | | | | 21 | 1.86% | | | 4 | 0.34% | 35 | 3% | 1175 | 1122 | PAN-PRD-MC | 550 | PT-MORENA-ES | 264 | 23.52% |
| 18 | TLALNEPANTLA DE BAZ | 105 | TLALNEPANTLA | 4859 | 179 | 26.61% | 315 | 47.09% | | | 129 | 19.28% | | | | | 15 | 2.24% | | | 17 | 2.54% | | | | | 15 | 2.24% | | | 0 | 0.00% | 16 | 2% | 695 | 669 | PAN-PRD-MC | 315 | PT-MORENA-ES | 179 | 9.14% |
| 18 | TLALNEPANTLA DE BAZ | 105 | TLALNEPANTLA | 4860 | 168 | 23.81% | 384 | 52.90% | | | 119 | 19.04% | | | | | 23 | 3.15% | | | 10 | 1.37% | | | | | 6 | 0.82% | | | 2 | 0.28% | 27 | 4% | 759 | 730 | PAN-PRD-MC | 384 | PT-MORENA-ES | 168 | 19.59% |
| 18 | TLALNEPANTLA DE BAZ | 105 | TLALNEPANTLA | 4861 | 223 | 21.22% | 547 | 52.05% | | | 122 | 17.58% | | | | | 41 | 3.94% | | | 16 | 1.54% | | | | | 23 | 2.17% | | | 3 | 0.28% | 36 | 3% | 1080 | 1041 | PAN-PRD-MC | 547 | PT-MORENA-ES | 221 | 31.32% |
| 18 | TLALNEPANTLA DE BAZ | 105 | TLALNEPANTLA | 4862 | 264 | 26.50% | 463 | 47.09% | | | 163 | 16.47% | | | | | 45 | 4.68% | | | 10 | 1.02% | | | | | 27 | 2.74% | | | 0 | 0.00% | 22 | 2% | 1006 | 984 | PAN-PRD-MC | 463 | PT-MORENA-ES | 199 | 20.12% |
| 18 | TLALNEPANTLA DE BAZ | 105 | TLALNEPANTLA | 4863 | 245 | 34.39% | 304 | 42.64% | | | 117 | 16.42% | | | | | 19 | 2.69% | | | 13 | 1.82% | | | | | 15 | 2.10% | | | 2 | 0.27% | 15 | 2% | 733 | 713 | PAN-PRD-MC | 304 | PT-MORENA-ES | 245 | 8.37% |
| 18 | TLALNEPANTLA DE BAZ | 105 | TLALNEPANTLA | 4864 | 177 | 31.49% | 234 | 41.64% | | | 93 | 16.55% | | | | | 19 | 3.38% | | | 19 | 3.38% | | | | | 10 | 1.78% | | | 0 | 0.00% | 16 | 3% | 578 | 562 | PAN-PRD-MC | 234 | PT-MORENA-ES | 177 | 10.14% |
| 18 | TLALNEPANTLA DE BAZ | 105 | TLALNEPANTLA | 4865 | 349 | 34.21% | 240 | 24.61% | | | 149 | 15.62% | | | | | 37 | 3.79% | | | 9 | 0.92% | | | | | 15 | 2.52% | | | 0 | 0.00% | 24 | 2% | 1009 | 983 | PAN-PRD-MC | 349 | PT-MORENA-ES | 240 | 19.59% |
| 18 | TLALNEPANTLA DE BAZ | 105 | TLALNEPANTLA | 4866 | 582 | 44.50% | 418 | 32.72% | | | 200 | 15.29% | | | | | 45 | 3.44% | | | 27 | 2.06% | | | | | 26 | 1.99% | | | 0 | 0.00% | 27 | 2% | 1335 | 1308 | PAN-PRD-MC | 582 | PT-MORENA-ES | 418 | 12.77% |
| 18 | TLALNEPANTLA DE BAZ | 105 | TLALNEPANTLA | 4867 | 139 | 20.35% | 357 | 41.59% | | | 141 | 20.79% | | | | | 25 | 3.70% | | | 5 | 0.82% | | | | | 5 | 0.82% | | | 0 | 0.00% | 22 | 3% | 693 | 680 | PAN-PRD-MC | 357 | PT-MORENA-ES | 139 | 11.10% |
| 18 | TLALNEPANTLA DE BAZ | 105 | TLALNEPANTLA | 4868 | 250 | 19.67% | 642 | 50.51% | | | 220 | 25.18% | | | | | 25 | 2.00% | | | 16 | 1.26% | | | | | 14 | 1.10% | | | 4 | 0.33% | 51 | 4% | 1226 | 1271 | PAN-PRD-MC | 642 | PT-MORENA-ES | 220 | 1.89% | 25.32% |
| 18 | TLALNEPANTLA DE BAZ | 105 | TLALNEPANTLA | 4869 | 162 | 23.68% | 284 | 42.84% | | | 178 | 26.02% | | | | | 24 | 3.51% | | | 8 | 1.17% | | | | | 19 | 2.78% | | | 1 | 0.14% | 26 | 4% | 711 | 684 | PAN-PRD-MC | 284 | PT-MORENA-ES | 178 | 1.89% | 15.81% |
| 18 | TLALNEPANTLA DE BAZ | 105 | TLALNEPANTLA | 4870 | 448 | 33.09% | 947 | 69.97% | | | 442 | 21.75% | | | | | 44 | 2.17% | | | 41 | 2.02% | | | | | 108 | 5.32% | | | 0 | 0.00% | 98 | 5% | 2087 | 2029 | PAN-PRD-MC | 947 | PT-MORENA-ES | 448 | PAN-PRD-MC | 24.59% |
| 18 | TLALNEPANTLA DE BAZ | 105 | TLALNEPANTLA | 4871 | 213 | 28.72% | 323 | 43.54% | | | 122 | 17.67% | | | | | 30 | 4.02% | | | 25 | 3.35% | | | | | 24 | 3.21% | | | 2 | 0.25% | 37 | 5% | 786 | 747 | PAN-PRD-MC | 323 | PT-MORENA-ES | 213 | PAN-PRD-MC | 14.72% |
| 18 | TLALNEPANTLA DE BAZ | 105 | TLALNEPANTLA | 4872 | 294 | 17.14% | 820 | 47.81% | | | 218 | 17.08% | | | | | 43 | 3.21% | | | 18 | 1.41% | | | | | 25 | 1.96% | | | 3 | 0.09% | 37 | 3% | 1214 | 1176 | PAN-PRD-MC | 820 | PT-MORENA-ES | 294 | PAN-PRD-MC | 30.68% |
| 18 | TLALNEPANTLA DE BAZ | 105 | TLALNEPANTLA | 4873 | 375 | 30.09% | 804 | 64.53% | | | 177 | 19.37% | | | | | 21 | 2.30% | | | 20 | 2.19% | | | | | 17 | 1.86% | | | 0 | 0.00% | 29 | 2% | 957 | 914 | PAN-PRD-MC | 804 | PT-MORENA-ES | 375 | PAN-PRD-MC | 34.21% |
| 18 | TLALNEPANTLA DE BAZ | 105 | TLALNEPANTLA | 4874 | 775 | 74.95% | 456 | 44.10% | | | 157 | 14.93% | | | | | 21 | 2.79% | | | 17 | 1.90% | | | | | 25 | 2.77% | | | 0 | 0.00% | 75 | 5% | 947 | 901 | PAN-PRD-MC | 456 | PT-MORENA-ES | 775 | PAN-PRD-MC | 19.72% |
| 18 | TLALNEPANTLA DE BAZ | 105 | TLALNEPANTLA | 4875 | 268 | 27.42% | 421 | 43.09% | | | 166 | 17.77% | | | | | 33 | 3.69% | | | 20 | 2.14% | | | | | 26 | 2.78% | | | 2 | 0.22% | 32 | 3% | 966 | 934 | PAN-PRD-MC | 421 | PT-MORENA-ES | 268 | PAN-PRD-MC | 15.32% |
| 18 | TLALNEPANTLA DE BAZ | 105 | TLALNEPANTLA | 4906 | 1359 | 87.85% | 1526 | 62.21% | | | 491 | 23.83% | | | | | 113 | 5.14% | | | 76 | 2.17% | | | | | 92 | 3.55% | | | 3 | 0.08% | 93 | 3% | 3670 | 3602 | PAN-PRD-MC | 1359 | PT-MORENA-ES | 1526 | PT-MORENA-ES | 5.27% |
| 18 | TLALNEPANTLA DE BAZ | 105 | TLALNEPANTLA | 4907 | 519 | 74.71% | 347 | 44.89% | | | 100 | 14.70% | | | | | 28 | 3.62% | | | 21 | 2.71% | | | | | 16 | 7.07% | | | 0 | 0.00% | 8 | 5% | 702 | 774 | PAN-PRD-MC | 519 | PT-MORENA-ES | 347 | PAN-PRD-MC | 31.33% |
| 18 | TLALNEPANTLA DE BAZ | 105 | TLALNEPANTLA | 4908 | 313 | 35.68% | 631 | 50.29% | | | 103 | 15.42% | | | | | 26 | 2.92% | | | 15 | 1.95% | | | | | 20 | 2.26% | | | 1 | 0.08% | 21 | 2% | 1217 | 1255 | PAN-PRD-MC | 631 | PT-MORENA-ES | 313 | PAN-PRD-MC | 23.43% |
| 18 | TLALNEPANTLA DE BAZ | 105 | TLALNEPANTLA | 4909 | 519 | 58.02% | 640 | 53.02% | | | 153 | 12.15% | | | | | 39 | 3.23% | | | 14 | 1.16% | | | | | 25 | 2.07% | | | 2 | 0.16% | 34 | 2% | 1242 | 1207 | PAN-PRD-MC | 640 | PT-MORENA-ES | 519 | PAN-PRD-MC | 25.69% |
| 18 | TLALNEPANTLA DE BAZ | 105 | TLALNEPANTLA | 4910 | 299 | 34.85% | 426 | 52.04% | | | 170 | 14.10% | | | | | 23 | 1.91% | | | 35 | 2.91% | | | | | 50 | 4.16% | | | 1 | 0.08% | 25 | 2% | 1225 | 1203 | PAN-PRD-MC | 426 | PT-MORENA-ES | 299 | PAN-PRD-MC | 27.18% |
| 18 | TLALNEPANTLA DE BAZ | 105 | TLALNEPANTLA | 4911 | 241 | 29.59% | 324 | 41.54% | | | 157 | 19.53% | | | | | 24 | 2.99% | | | 15 | 1.87% | | | | | 23 | 4.10% | | | 0 | 0.00% | 22 | 3% | 826 | 804 | PAN-PRD-MC | 324 | PT-MORENA-ES | 241 | PAN-PRD-MC | 11.57% |
| 18 | TLALNEPANTLA DE BAZ | 105 | TLALNEPANTLA | 4912 | 268 | 32.44% | 354 | 46.59% | | | 163 | 14.73% | | | | | 26 | 3.03% | | | 20 | 1.86% | | | | | 21 | 2.82% | | | 2 | 0.26% | 30 | 3% | 1222 | 1193 | PAN-PRD-MC | 354 | PT-MORENA-ES | 268 | PAN-PRD-MC | 14.12% |
| 18 | TLALNEPANTLA DE BAZ | 105 | TLALNEPANTLA | 4913 | 100 | 20.99% | 310 | 64.15% | | | 116 | 16.08% | | | | | 11 | 2.21% | | | 4 | 0.84% | | | | | 28 | 5.87% | | | 0 | 0.00% | 12 | 2% | 489 | 477 | PAN-PRD-MC | 310 | PT-MORENA-ES | 104 | PAN-PRD-MC | 18.09% |
| 18 | TLALNEPANTLA DE BAZ | 105 | TLALNEPANTLA | 4914 | 359 | 35.47% | 438 | 43.44% | | | 173 | 19.36% | | | | | 27 | 2.69% | | | 9 | 0.89% | | | | | 25 | 7.40% | | | 0 | 0.00% | 30 | 3% | 1113 | 1083 | PAN-PRD-MC | 438 | PT-MORENA-ES | 359 | PAN-PRD-MC | 9.57% |
| 18 | TLALNEPANTLA DE BAZ | 105 | TLALNEPANTLA | 4915 | 297 | 31.29% | 532 | 43.92% | | | 154 | 16.75% | | | | | 46 | 3.62% | | | 18 | 1.42% | | | | | 38 | 2.99% | | | 2 | 0.15% | 38 | 3% | 1305 | 1269 | PAN-PRD-MC | 532 | PT-MORENA-ES | 297 | PAN-PRD-MC | 10.64% |
| 18 | TLALNEPANTLA DE BAZ | 105 | TLALNEPANTLA | 4916 | 259 | 32.28% | 280 | 37.42% | | | 171 | 22.06% | | | | | 20 | 2.58% | | | 16 | 2.06% | | | | | 28 | 3.61% | | | 1 | 0.13% | 22 | 3% | 798 | 775 | PAN-PRD-MC | 280 | PT-MORENA-ES | 259 | PAN-PRD-MC | 5.35% |
| 18 | TLALNEPANTLA DE BAZ | 105 | TLALNEPANTLA | 4917 | 329 | 37.37% | 390 | 39.69% | | | 158 | 19.75% | | | | | 49 | 4.79% | | | 13 | 1.30% | | | | | 29 | 2.95% | | | 1 | 0.10% | 45 | 4% | 1045 | 1003 | PAN-PRD-MC | 390 | PT-MORENA-ES | 329 | PAN-PRD-MC | 11.07% |

| DISTRITO LOCAL | CABECERA DISTRITAL | MUNICIPIO | CABECERA MUNICIPAL | SECCIÓN | PAN-PRD-MC | % PAN-PRD-MC | PT-MORENA-ES | % PT-MORENA-ES | PVEM | % PVEM | PRD | % PRD | PT | % PT | PVEM | % PVEM | MC | % MC | NA | % NA | MORENA | % MORENA | ES | % ES | VR | % VR | CANDIDATO INDEPENDIENTE | % CANDIDATO INDEPENDIENTE | NO REGISTRADOS | % NO REGISTRADOS | NULOS | % NULOS | TOTAL | VOTACIÓN VÁLIDA | PRIMERA FUERZA | PRIMERA FUERZA | SEGUNDA FUERZA | SEGUNDA FUERZA | MARGEN DE VICTORIA |
|---|---|---|---|---|---|---|---|---|---|---|---|---|---|---|---|---|---|---|---|---|---|---|---|---|---|---|---|---|---|---|---|---|---|---|---|---|---|---|
| 18 | TLALNEPANTLA DE BAZ | 105 | TLALNEPANTLA | 4918 | 159 | 19.54% | 335 | 41.15% | | | | | | | 178 | 21.75% | | | 7 | 0.97% | | | | | 11 | 1.35% | | | 1 | 0.14% | 14 | 1% | 739 | 718 | 335 | PT-MORENA-ES | 178 | PRI | 21.87% |
| 18 | TLALNEPANTLA DE BAZ | 105 | TLALNEPANTLA | 4919 | 248 | 27.63% | 353 | 38.53% | | | | | | | 255 | 28.24% | | | 11 | 1.20% | | | | | 33 | 3.01% | | | 0 | 0.00% | 26 | 3% | 939 | 901 | 353 | PT-MORENA-ES | 248 | PVEM-PRD-MC | 11.53% |
| 18 | TLALNEPANTLA DE BAZ | 105 | TLALNEPANTLA | 4920 | 297 | 28.85% | 478 | 41.71% | | | | | | | 256 | 22.07% | | | 16 | 1.54% | | | | | 32 | 3.07% | | | 1 | 0.09% | 44 | 4% | 1086 | 1041 | 478 | PT-MORENA-ES | 297 | PVEM-PRD-MC | 19.00% |
| 18 | TLALNEPANTLA DE BAZ | 105 | TLALNEPANTLA | 4921 | 277 | 32.19% | 358 | 43.09% | | | | | | | 195 | 21.68% | | | 14 | 1.64% | | | | | 25 | 2.89% | | | 0 | 0.00% | 21 | 3% | 875 | 854 | 358 | PT-MORENA-ES | 277 | PVEM-PRD-MC | 10.51% |
| 18 | TLALNEPANTLA DE BAZ | 105 | TLALNEPANTLA | 4917 | 184 | 25.14% | 312 | 43.79% | | | | | | | 177 | 23.93% | | | 8 | 1.10% | | | | | 16 | 2.00% | | | 0 | 0.00% | 27 | 5% | 720 | 693 | 312 | PT-MORENA-ES | 184 | PVEM-PRD-MC | 18.29% |
| 18 | TLALNEPANTLA DE BAZ | 105 | TLALNEPANTLA | 4923 | 272 | 31.65% | 334 | 38.85% | | | | | | | 210 | 24.27% | | | 11 | 1.27% | | | | | 17 | 1.96% | | | 0 | 0.00% | 25 | 3% | 894 | 859 | 334 | PT-MORENA-ES | 272 | PVEM-PRD-MC | 6.79% |
| 18 | TLALNEPANTLA DE BAZ | 105 | TLALNEPANTLA | 4924 | 157 | 30.04% | 196 | 37.50% | | | | | | | 68 | 19.30% | | | 8 | 1.77% | | | | | 11 | 2.41% | | | 0 | 0.00% | 20 | 4% | 476 | 451 | 196 | PT-MORENA-ES | 157 | PVEM-PRD-MC | 17.96% |
| 18 | TLALNEPANTLA DE BAZ | 105 | TLALNEPANTLA | 4925 | 344 | 29.73% | 537 | 46.45% | | | | | | | 177 | 14.78% | | | 26 | 2.75% | | | | | 57 | 5.18% | | | 1 | 0.09% | 54 | 5% | 1195 | 1156 | 537 | PT-MORENA-ES | 344 | PVEM-PRD-MC | 16.59% |
| 18 | TLALNEPANTLA DE BAZ | 105 | TLALNEPANTLA | 4926 | 303 | 31.82% | 510 | 48.05% | | | | | | | 157 | 17.74% | | | 34 | 3.76% | | | | | 10 | 1.46% | | | 7 | 0.16% | 34 | 3% | 1068 | 1712 | 510 | PT-MORENA-ES | 303 | PVEM-PRD-MC | 15.73% |
| 18 | TLALNEPANTLA DE BAZ | 105 | TLALNEPANTLA | 4927 | 286 | 33.18% | 384 | 44.73% | | | | | | | 178 | 14.93% | | | 25 | 2.91% | | | | | 14 | 1.63% | | | 3 | 0.34% | 9 | 1% | 871 | 859 | 384 | PT-MORENA-ES | 286 | PVEM-PRD-MC | 11.53% |
| 18 | TLALNEPANTLA DE BAZ | 105 | TLALNEPANTLA | 4928 | 305 | 28.87% | 547 | 51.80% | | | | | | | 122 | 11.51% | | | 37 | 3.49% | | | | | 21 | 1.98% | | | 1 | 0.09% | 22 | 2% | 1094 | 1056 | 547 | PT-MORENA-ES | 305 | PVEM-PRD-MC | 22.74% |
| 18 | TLALNEPANTLA DE BAZ | 105 | TLALNEPANTLA | 4925 | 413 | 31.81% | 666 | 48.23% | | | | | | | 110 | 13.03% | | | 54 | 3.66% | | | | | 10 | 0.72% | | | 1 | 0.07% | 25 | 2% | 1200 | 1264 | 666 | PT-MORENA-ES | 413 | PVEM-PRD-MC | 17.82% |
| 18 | TLALNEPANTLA DE BAZ | 105 | TLALNEPANTLA | 4930 | 253 | 24.89% | 527 | 51.82% | | | | | | | 154 | 15.14% | | | 29 | 2.85% | | | | | 8 | 0.79% | | | 1 | 0.12% | 20 | 2% | 1030 | 1017 | 527 | PT-MORENA-ES | 253 | PVEM-PRD-MC | 26.54% |
| 18 | TLALNEPANTLA DE BAZ | 105 | TLALNEPANTLA | 4931 | 224 | 26.20% | 432 | 50.53% | | | | | | | 123 | 15.03% | | | 25 | 2.92% | | | | | 10 | 2.11% | | | 0 | 0.00% | 11 | 1% | 855 | 855 | 432 | PT-MORENA-ES | 224 | PVEM-PRD-MC | 24.22% |
| 18 | TLALNEPANTLA DE BAZ | 105 | TLALNEPANTLA | 4932 | 165 | 18.62% | 509 | 54.79% | | | | | | | 91 | 10.12% | | | 18 | 3.13% | | | | | 14 | 2.48% | | | 0 | 0.00% | 12 | 2% | 576 | 564 | 285 | PT-MORENA-ES | 165 | PVEM-PRD-MC | 35.17% |
| 18 | TLALNEPANTLA DE BAZ | 105 | TLALNEPANTLA | 4933 | 146 | 13.99% | 329 | 54.49% | | | | | | | 106 | 25.33% | | | 15 | 2.39% | | | | | 5 | 0.72% | | | 0 | 0.00% | 18 | 3% | 711 | 653 | 329 | PT-MORENA-ES | 146 | PVEM-PRD-MC | 20.48% |
| 18 | TLALNEPANTLA DE BAZ | 105 | TLALNEPANTLA | 4934 | 145 | 25.22% | 289 | 50.30% | | | | | | | 69 | 12.00% | | | 11 | 1.96% | | | | | 11 | 1.96% | | | 0 | 0.00% | 15 | 3% | 549 | 561 | 289 | PT-MORENA-ES | 145 | PVEM-PRD-MC | 25.61% |
| 18 | TLALNEPANTLA DE BAZ | 105 | TLALNEPANTLA | 4945 | 264 | 28.43% | 501 | 54.42% | | | | | | | 133 | 14.44% | | | 26 | 1.74% | | | | | 8 | 0.87% | | | 1 | 0.11% | 26 | 3% | 548 | 921 | 501 | PT-MORENA-ES | 264 | PVEM-PRD-MC | 27.33% |
| 18 | TLALNEPANTLA DE BAZ | 105 | TLALNEPANTLA | 4946 | 264 | 23.68% | 752 | 67.50% | | | | | | | 151 | 19.05% | | | 45 | 2.85% | | | | | 33 | 2.05% | | | 1 | 0.06% | 55 | 3% | 2628 | 1583 | 752 | PT-MORENA-ES | 264 | PVEM-PRD-MC | 47.59% |
| 18 | TLALNEPANTLA DE BAZ | 105 | TLALNEPANTLA | 4947 | 249 | 25.35% | 418 | 42.62% | | | | | | | 154 | 21.62% | | | 14 | 3.42% | | | | | 15 | 2.51% | | | 0 | 0.00% | 25 | 2% | 1018 | 981 | 418 | PT-MORENA-ES | 249 | PVEM-PRD-MC | 9.95% |
| 18 | TLALNEPANTLA DE BAZ | 105 | TLALNEPANTLA | 4948 | 261 | 28.43% | 562 | 47.90% | | | | | | | 204 | 26.53% | | | 32 | 2.59% | | | | | 24 | 1.94% | | | 0 | 0.00% | 33 | 2.67% | 1265 | 1239 | 562 | PT-MORENA-ES | 261 | PVEM-PRD-MC | 19.63% |
| 18 | TLALNEPANTLA DE BAZ | 105 | TLALNEPANTLA | 4949 | 258 | 26.80% | 509 | 52.89% | | | | | | | 171 | 23.25% | | | 26 | 2.83% | | | | | 22 | 1.95% | | | 0 | 0.00% | 47 | 4% | 1176 | 1129 | 509 | PT-MORENA-ES | 258 | PVEM-PRD-MC | 25.21% |
| 18 | TLALNEPANTLA DE BAZ | 105 | TLALNEPANTLA | 4950 | 188 | 25.50% | 307 | 43.49% | | | | | | | 167 | 22.24% | | | 23 | 2.69% | | | | | 19 | 2.69% | | | 0 | 0.00% | 28 | 4% | 752 | 705 | 307 | PT-MORENA-ES | 188 | PVEM-PRD-MC | 17.99% |
| 18 | TLALNEPANTLA DE BAZ | 105 | TLALNEPANTLA | 4951 | 240 | 26.17% | 425 | 49.19% | | | | | | | 127 | 24.29% | | | 20 | 3.53% | | | | | 9 | 1.80% | | | 0 | 0.00% | 18 | 2% | 922 | 964 | 225 | PT-MORENA-ES | 240 | PVEM-PRD-MC | 11.52% |
| 18 | TLALNEPANTLA DE BAZ | 105 | TLALNEPANTLA | 4952 | 212 | 24.81% | 353 | 49.44% | | | | | | | 117 | 20.06% | | | 13 | 2.06% | | | | | 21 | 3.32% | | | 0 | 0.00% | 22 | 2% | 933 | 933 | 153 | PT-MORENA-ES | 212 | PVEM-PRD-MC | 24.49% |
| 18 | TLALNEPANTLA DE BAZ | 105 | TLALNEPANTLA | 4953 | 274 | 32.81% | 365 | 43.71% | | | | | | | 186 | 26.29% | | | 27 | 3.23% | | | | | 14 | 1.68% | | | 0 | 0.00% | 20 | 2% | 855 | 835 | 365 | PT-MORENA-ES | 274 | PVEM-PRD-MC | 10.89% |
| 18 | TLALNEPANTLA DE BAZ | 105 | TLALNEPANTLA | 4954 | 218 | 20.58% | 582 | 55.00% | | | | | | | 179 | 17.05% | | | 20 | 1.95% | | | | | 20 | 1.90% | | | 1 | 0.09% | 36 | 3% | 1082 | 1051 | 582 | PT-MORENA-ES | 218 | PVEM-PRD-MC | 35.01% |
| 18 | TLALNEPANTLA DE BAZ | 105 | TLALNEPANTLA | 4955 | 268 | 33.87% | 371 | 42.25% | | | | | | | 191 | 21.80% | | | 20 | 2.28% | | | | | 19 | 2.17% | | | 0 | 0.00% | 21 | 2% | 857 | 878 | 371 | PT-MORENA-ES | 268 | PVEM-PRD-MC | 11.99% |
| 18 | TLALNEPANTLA DE BAZ | 105 | TLALNEPANTLA | 4956 | 218 | 24.14% | 470 | 52.16% | | | | | | | 148 | 16.52% | | | 18 | 2.01% | | | | | 17 | 1.90% | | | 0 | 0.00% | 24 | 2.68% | 922 | 896 | 470 | PT-MORENA-ES | 225 | PVEM-PRD-MC | 28.01% |
| 18 | TLALNEPANTLA DE BAZ | 105 | TLALNEPANTLA | 4963 | 683 | 45.61% | 453 | 30.25% | | | | | | | 245 | 16.41% | | | 48 | 3.22% | | | | | 25 | 1.67% | | | 3 | 0.22% | 28 | 2% | 1524 | 1493 | 683 | PVEM-PRD-MC | 453 | PT-MORENA-ES | 15.27% |
| 18 | TLALNEPANTLA DE BAZ | 105 | TLALNEPANTLA | 4964 | 772 | 52.23% | 390 | 26.38% | | | | | | | 181 | 12.25% | | | 68 | 2.68% | | | | | 27 | 1.83% | | | 1 | 0.07% | 25 | 2% | 1505 | 1478 | 772 | PVEM-PRD-MC | 390 | PT-MORENA-ES | 25.79% |
| 18 | TLALNEPANTLA DE BAZ | 105 | TLALNEPANTLA | 4965 | 432 | 47.47% | 226 | 24.84% | | | | | | | 125 | 15.55% | | | 29 | 3.19% | | | | | 53 | 6.11% | | | 1 | 0.92% | 21 | 2% | 892 | 868 | 432 | PVEM-PRD-MC | 226 | PT-MORENA-ES | 21.08% |
| 18 | TLALNEPANTLA DE BAZ | 105 | TLALNEPANTLA | 4966 | 533 | 50.23% | 265 | 25.05% | | | | | | | 149 | 14.08% | | | 51 | 4.69% | | | | | 27 | 2.84% | | | 0 | 0.00% | 28 | 2% | 1050 | 1022 | 533 | PVEM-PRD-MC | 265 | PT-MORENA-ES | 24.27% |
| 18 | TLALNEPANTLA DE BAZ | 105 | TLALNEPANTLA | 4967 | 434 | 50.23% | 229 | 27.16% | | | | | | | 108 | 13.12% | | | 33 | 4.01% | | | | | 14 | 1.70% | | | 2 | 0.24% | 15 | 2% | 844 | 823 | 434 | PVEM-PRD-MC | 229 | PT-MORENA-ES | 22.98% |
| 18 | TLALNEPANTLA DE BAZ | 105 | TLALNEPANTLA | 4968 | 118 | 25.21% | 216 | 46.15% | | | | | | | 90 | 18.22% | | | 14 | 2.99% | | | | | 5 | 1.07% | | | 0 | 0.00% | 10 | 2% | 478 | 468 | 216 | PT-MORENA-ES | 118 | PVEM-PRD-MC | 20.94% |
| 18 | TLALNEPANTLA DE BAZ | 105 | TLALNEPANTLA | 4969 | 82 | 17.69% | 372 | 52.21% | | | | | | | 89 | 16.54% | | | 20 | 3.85% | | | | | 26 | 5.00% | | | 0 | 0.00% | 13 | 2% | 533 | 520 | 272 | PT-MORENA-ES | 82 | PVEM-PRD-MC | 34.62% |
| 18 | TLALNEPANTLA DE BAZ | 105 | TLALNEPANTLA | 4970 | 83 | 15.99% | 287 | 55.19% | | | | | | | 93 | 16.27% | | | 12 | 2.31% | | | | | 16 | 3.08% | | | 1 | 0.19% | 13 | 2% | 564 | 520 | 287 | PT-MORENA-ES | 95 | PRI | 39.62% |
| 18 | TLALNEPANTLA DE BAZ | 105 | TLALNEPANTLA | 4971 | 133 | 23.41% | 318 | 49.23% | | | | | | | 97 | 19.25% | | | 16 | 3.17% | | | | | 13 | 2.58% | | | 1 | 0.19% | 17 | 3% | 522 | 504 | 218 | PT-MORENA-ES | 115 | PVEM-PRD-MC | 19.64% |
| 18 | TLALNEPANTLA DE BAZ | 105 | TLALNEPANTLA | 4972 | 144 | 14.14% | 296 | 49.83% | | | | | | | 79 | 12.79% | | | 15 | 2.53% | | | | | 14 | 2.36% | | | 0 | 0.00% | 15 | 3% | 613 | 594 | 296 | PT-MORENA-ES | 144 | PVEM-PRD-MC | 25.59% |
| 18 | TLALNEPANTLA DE BAZ | 105 | TLALNEPANTLA | 4973 | 525 | 50.53% | 370 | 35.99% | | | | | | | 181 | 15.53% | | | 34 | 3.27% | | | | | 13 | 1.25% | | | 2 | 0.19% | 15 | 2% | 1060 | 1039 | 525 | PVEM-PRD-MC | 370 | PT-MORENA-ES | 14.58% |
| 18 | TLALNEPANTLA DE BAZ | 105 | TLALNEPANTLA | 4974 | 551 | 51.98% | 391 | 34.41% | | | | | | | 175 | 16.51% | | | 41 | 3.87% | | | | | 10 | 0.94% | | | 1 | 0.09% | 18 | 2% | 1079 | 1060 | 551 | PVEM-PRD-MC | 391 | PT-MORENA-ES | 17.39% |
| 18 | TLALNEPANTLA DE BAZ | 105 | TLALNEPANTLA | 4975 | 412 | 31.53% | 470 | 35.93% | | | | | | | 256 | 18.94% | | | 37 | 2.83% | | | | | 29 | 2.22% | | | 124 | 9.48% | 0 | 0.00% | 15 | 1% | 1327 | 1308 | 470 | PT-MORENA-ES | 412 | PVEM-PRD-MC | 4.43% |
| 18 | TLALNEPANTLA DE BAZ | 105 | TLALNEPANTLA | 4976 | 427 | 40.28% | 571 | 53.91% | | | | | | | 157 | 14.15% | | | 26 | 2.45% | | | | | 22 | 2.08% | | | 64 | 6.04% | 0 | 0.00% | 24 | 2% | 1084 | 1060 | 427 | PVEM-PRD-MC | 371 | PT-MORENA-ES | 5.28% |
| 18 | TLALNEPANTLA DE BAZ | 105 | TLALNEPANTLA | 4977 | 589 | 51.97% | 501 | 34.35% | | | | | | | 170 | 14.90% | | | 36 | 3.16% | | | | | 19 | 1.67% | | | 22 | 1.93% | 0 | 0.00% | 30 | 3% | 1171 | 1141 | 589 | PVEM-PRD-MC | 501 | PT-MORENA-ES | 25.59% |
| 18 | TLALNEPANTLA DE BAZ | 105 | TLALNEPANTLA | 4978 | 660 | 48.05% | 955 | 26.75% | | | | | | | 219 | 15.94% | | | 43 | 3.13% | | | | | 21 | 1.53% | | | 30 | 2.02% | 0 | 0.00% | 43 | 3% | 1417 | 1374 | 660 | PVEM-PRD-MC | 295 | PT-MORENA-ES | 19.29% |
| 18 | TLALNEPANTLA DE BAZ | 105 | TLALNEPANTLA | 4979 | 598 | 54.23% | 374 | 34.84% | | | | | | | 170 | 15.84% | | | 38 | 3.45% | | | | | 10 | 1.16% | | | 25 | 2.27% | 0 | 0.00% | 27 | 2% | 1130 | 1103 | 598 | PVEM-PRD-MC | 374 | PT-MORENA-ES | 19.37% |
| 18 | TLALNEPANTLA DE BAZ | 105 | TLALNEPANTLA | 4980 | 510 | 53.27% | 361 | 34.71% | | | | | | | 172 | 16.15% | | | 35 | 3.79% | | | | | 15 | 1.41% | | | 20 | 1.88% | 0 | 0.00% | 33 | 3% | 1098 | 1065 | 510 | PVEM-PRD-MC | 361 | PT-MORENA-ES | 18.75% |
| 18 | TLALNEPANTLA DE BAZ | 105 | TLALNEPANTLA | 4981 | 583 | 49.78% | 395 | 30.69% | | | | | | | 178 | 16.07% | | | 36 | 3.79% | | | | | 17 | 1.52% | | | 15 | 1.35% | 0 | 0.00% | 13 | 1% | 701 | 768 | 582 | PVEM-PRD-MC | 395 | PT-MORENA-ES | 19.05% |
| 18 | TLALNEPANTLA DE BAZ | 105 | TLALNEPANTLA | 4982 | 428 | 45.21% | 767 | 36.23% | | | | | | | 154 | 15.70% | | | 50 | 4.64% | | | | | 18 | 1.70% | | | 45 | 4.54% | 0 | 0.00% | 26 | 3% | 1041 | 1015 | 428 | PVEM-PRD-MC | 267 | PT-MORENA-ES | 16.88% |
| 18 | TLALNEPANTLA DE BAZ | 105 | TLALNEPANTLA | 4983 | 413 | 34.13% | 451 | 40.92% | | | | | | | 198 | 16.34% | | | 37 | 3.05% | | | | | 17 | 1.34% | | | 50 | 4.13% | 0 | 0.00% | 26 | 3% | 1240 | 1212 | 451 | PT-MORENA-ES | 413 | PVEM-PRD-MC | 6.03% |
| 18 | TLALNEPANTLA DE BAZ | 105 | TLALNEPANTLA | 4984 | 775 | 35.05% | 954 | 36.45% | | | | | | | 143 | 12.27% | | | 71 | 3.27% | | | | | 6 | 0.95% | | | 13 | 2.02% | 0 | 0.00% | 17 | 2% | 677 | 642 | 764 | PT-MORENA-ES | 775 | PVEM-PRD-MC | 1.40% |
| 18 | TLALNEPANTLA DE BAZ | 105 | TLALNEPANTLA | 4985 | 503 | 23.21% | 720 | 52.71% | | | | | | | 197 | 14.29% | | | 52 | 3.27% | | | | | 17 | 1.25% | | | 75 | 5.79% | 3 | 0.27% | 26 | 2% | 1428 | 1379 | 720 | PT-MORENA-ES | 503 | PVEM-PRD-MC | 29.01% |
| 18 | TLALNEPANTLA DE BAZ | 105 | TLALNEPANTLA | 4986 | 501 | 22.87% | 667 | 30.77% | | | | | | | 157 | 14.94% | | | 49 | 3.71% | | | | | 33 | 2.30% | | | 77 | 5.46% | 2 | 0.15% | 45 | 3% | 1361 | 1319 | 667 | PT-MORENA-ES | 501 | PVEM-PRD-MC | 22.72% |

| DISTRITO LOCAL | CABECERA DISTRITAL | MUNICIPIO | CABECERA MUNICIPAL | SECCIÓN | PAN-PRD-MC | % PAN-PRD-MC | PT-MORENA-ES | % PT-MORENA-ES | PAN | % PAN | PRI | % PRI | PRD | % PRD | PT | % PT | PVEM | % PVEM | MC | % MC | NA | % NA | MORENA | % MORENA | ES | % ES | VR | % VR | CANDIDATO INDEPENDIENTE | % CANDIDATO INDEPENDIENTE | NO REGISTRADOS | % NO REGISTRADOS | NULOS | % NULOS | TOTAL | VOTACIÓN VÁLIDA | PRIMERA FUERZA | PRIMERA FUERZA | SEGUNDA FUERZA | SEGUNDA FUERZA | MARGEN DE VICTORIA |
|---|---|---|---|---|---|---|---|---|---|---|---|---|---|---|---|---|---|---|---|---|---|---|---|---|---|---|---|---|---|---|---|---|---|---|---|---|---|---|---|---|
| 18 | TLALNEPANTLA DE BAZ | 105 | TLALNEPANTLA | 4987 | 308 | 13.65% | 674 | 29.87% | | | 222 | 9.84% | | | | | 92 | 4.08% | | | 18 | 0.80% | | | | | 50 | 2.22% | | | 0 | 0.00% | 45 | 4% | 1200 | 1101 | 674 | PT-MORENA-ES | 370 | PAN-PRD-MC | 304 | 27.59% |
| 18 | TLALNEPANTLA DE BAZ | 105 | TLALNEPANTLA | 4988 | 765 | 21.45% | 630 | 48.54% | | | 278 | 10.30% | | | | | 95 | 3.00% | | | 20 | 1.09% | | | | | 52 | 4.70% | | | 1 | 0.07% | 54 | 4% | 1353 | 1298 | 630 | PT-MORENA-ES | 305 | PAN-PRD-MC | 325 | 25.03% |
| 18 | TLALNEPANTLA DE BAZ | 105 | TLALNEPANTLA | 4989 | 272 | 20.11% | 638 | 48.50% | | | 267 | 19.74% | | | | | 95 | 3.00% | | | 20 | 1.50% | | | | | 47 | 3.68% | | | 1 | 0.08% | 57 | 5% | 1316 | 1728 | 638 | PT-MORENA-ES | 297 | PAN | 341 | 25.32% |
| 18 | TLALNEPANTLA DE BAZ | 105 | TLALNEPANTLA | 4990 | 575 | 35.62% | 721 | 43.31% | | | 233 | 18.98% | | | | | 47 | 3.00% | | | 17 | 1.42% | | | | | 62 | 5.17% | | | 0 | 0.00% | 35 | 3% | 1197 | 1212 | 721 | PT-MORENA-ES | 225 | PAN-PRD-MC | 496 | 17.00% |
| 18 | TLALNEPANTLA DE BAZ | 105 | TLALNEPANTLA | 4991 | 784 | 34.25% | 747 | 47.79% | | | 242 | 71.15% | | | | | 35 | 3.00% | | | 20 | 1.75% | | | | | 22 | 5.92% | | | 0 | 0.00% | 53 | 4% | 1157 | 1144 | 747 | PT-MORENA-ES | 284 | PAN-PRD-MC | 463 | 22.47% |
| 18 | TLALNEPANTLA DE BAZ | 105 | TLALNEPANTLA | 4992 | 754 | 33.68% | 954 | 47.75% | | | 143 | 17.87% | | | | | 37 | 4.47% | | | 14 | 1.69% | | | | | 21 | 7.54% | | | 0 | 0.00% | 25 | 3% | 857 | 928 | 954 | PT-MORENA-ES | 154 | PAN-PRD-MC | 800 | 11.08% |
| 18 | TLALNEPANTLA DE BAZ | 105 | TLALNEPANTLA | 4993 | 745 | 61.14% | 808 | 47.93% | | | 141 | 17.41% | | | | | 20 | 3.71% | | | 8 | 0.99% | | | | | 32 | 3.97% | | | 0 | 0.00% | 14 | 2% | 874 | 810 | 808 | PT-MORENA-ES | 215 | PAN-PRD-MC | 593 | 21.33% |
| 18 | TLALNEPANTLA DE BAZ | 105 | TLALNEPANTLA | 4994 | 208 | 41.34% | 168 | 34.27% | | | 85 | 17.31% | | | | | 17 | 3.46% | | | 11 | 2.24% | | | | | 7 | 1.43% | | | 0 | 0.00% | 16 | 5% | 507 | 491 | 208 | PAN-PRD-MC | 158 | PT-MORENA-ES | 2.55% | |
| 18 | TLALNEPANTLA DE BAZ | 105 | TLALNEPANTLA | 4995 | 151 | 22.37% | 313 | 46.37% | | | 138 | 21.41% | | | | | 15 | 2.21% | | | 9 | 1.33% | | | | | 25 | 5.70% | | | 0 | 0.00% | 3 | 0% | 678 | 675 | 313 | PT-MORENA-ES | 138 | PAN | 175 | 12.59% |
| 18 | TLALNEPANTLA DE BAZ | 105 | TLALNEPANTLA | 4996 | 508 | 52.00% | 371 | 37.74% | | | 179 | 13.70% | | | | | 20 | 3.99% | | | 16 | 1.64% | | | | | 14 | 1.43% | | | 1 | 0.10% | 35 | 3% | 1013 | 977 | 508 | PAN-PRD-MC | 137 | PT-MORENA-ES | 74.36% | |
| 18 | TLALNEPANTLA DE DAZ | 105 | TLALNEPANTLA | 4997 | 630 | 50.20% | 511 | 34.78% | | | 218 | 17.37% | | | | | 55 | 4.38% | | | 16 | 1.27% | | | | | 25 | 1.95% | | | 3 | 0.23% | 20 | 2% | 1237 | 1255 | 630 | PAN-PRD-MC | 111 | PT-MORENA-ES | 25.42% | |
| 18 | TLALNEPANTLA DE DAZ | 105 | TLALNEPANTLA | 4998 | 558 | 46.63% | 376 | 31.10% | | | 172 | 14.38% | | | | | 42 | 3.48% | | | 20 | 1.65% | | | | | 35 | 2.85% | | | 0 | 0.00% | 22 | 2% | 1235 | 1213 | 558 | PAN-PRD-MC | 176 | PT-MORENA-ES | 15.03% | |
| 18 | TLALNEPANTLA DE DAZ | 105 | TLALNEPANTLA | 4999 | 563 | 51.37% | 308 | 28.13% | | | 142 | 12.96% | | | | | 41 | 3.74% | | | 14 | 1.28% | | | | | 28 | 2.55% | | | 0 | 0.00% | 26 | 2% | 1122 | 1095 | 563 | PAN-PRD-MC | 108 | PT-MORENA-ES | 23.27% | |
| 18 | TLALNEPANTLA DE DAZ | 105 | TLALNEPANTLA | 5000 | 454 | 47.01% | 319 | 33.02% | | | 141 | 13.68% | | | | | 34 | 3.30% | | | 11 | 1.07% | | | | | 22 | 2.12% | | | 0 | 0.00% | 30 | 3% | 1051 | 1031 | 454 | PAN-PRD-MC | 135 | PT-MORENA-ES | 16.00% | |
| 18 | TLALNEPANTLA DE DAZ | 105 | TLALNEPANTLA | 5001 | 467 | 50.27% | 321 | 29.10% | | | 148 | 15.93% | | | | | 25 | 2.69% | | | 15 | 1.56% | | | | | 9 | 0.92% | | | 2 | 0.22% | 33 | 3% | 959 | 962 | 467 | PAN-PRD-MC | 146 | PT-MORENA-ES | 21.29% | |
| 18 | TLALNEPANTLA DE DAZ | 105 | TLALNEPANTLA | 5002 | 170 | 13.64% | 337 | 47.25% | | | 151 | 21.18% | | | | | 15 | 2.10% | | | 10 | 1.40% | | | | | 28 | 3.93% | | | 1 | 0.14% | 15 | 2% | 719 | 713 | 337 | PT-MORENA-ES | 151 | PAN-PRD-MC | 23.47% | |
| 18 | TLALNEPANTLA DE DAZ | 105 | TLALNEPANTLA | 5003 | 206 | 21.14% | 262 | 47.42% | | | 132 | 24.32% | | | | | 30 | 2.89% | | | 15 | 1.42% | | | | | 44 | 4.22% | | | 0 | 0.00% | 30 | 3% | 1080 | 1050 | 262 | PT-MORENA-ES | 126 | PAN-PRD-MC | 28.67% | |
| 18 | TLALNEPANTLA DE DAZ | 105 | TLALNEPANTLA | 5004 | 388 | 38.53% | 453 | 44.93% | | | 157 | 15.96% | | | | | 37 | 3.67% | | | 21 | 2.08% | | | | | 33 | 3.27% | | | 0 | 0.00% | 28 | 3% | 1014 | 1033 | 453 | PT-MORENA-ES | 180 | PAN-PRD-MC | 34.31% | |
| 18 | TLALNEPANTLA DE DAZ | 105 | TLALNEPANTLA | 5005 | 322 | 31.31% | 421 | 41.84% | | | 199 | 19.91% | | | | | 31 | 3.01% | | | 18 | 1.75% | | | | | 33 | 3.21% | | | 0 | 0.00% | 26 | 2% | 1065 | 1010 | 421 | PT-MORENA-ES | 222 | PAN-PRD-MC | 33.68% | |
| 18 | TLALNEPANTLA DE DAZ | 105 | TLALNEPANTLA | 5006 | 205 | 24.31% | 453 | 48.19% | | | 117 | 13.60% | | | | | 26 | 3.07% | | | 18 | 2.12% | | | | | 99 | 8.14% | | | 0 | 0.00% | 25 | 3% | 843 | 940 | 453 | PT-MORENA-ES | 126 | PAN-PRD-MC | 24.52% | |
| 18 | TLALNEPANTLA DE DAZ | 105 | TLALNEPANTLA | 5007 | 110 | 26.40% | 241 | 38.98% | | | 104 | 25.18% | | | | | 11 | 2.66% | | | 6 | 1.45% | | | | | 21 | 5.08% | | | 0 | 0.00% | 11 | 2% | 414 | 413 | 241 | PT-MORENA-ES | 120 | PAN-PRD-MC | 12.23% | |
| 18 | TLALNEPANTLA DE DAZ | 105 | TLALNEPANTLA | 5008 | 240 | 26.32% | 429 | 46.99% | | | 162 | 17.76% | | | | | 26 | 2.85% | | | 16 | 1.74% | | | | | 49 | 5.02% | | | 0 | 0.00% | 24 | 2% | 943 | 959 | 429 | PT-MORENA-ES | 141 | PAN-PRD-MC | 20.17% | |
| 18 | TLALNEPANTLA DE DAZ | 105 | TLALNEPANTLA | 5009 | 193 | 22.09% | 355 | 45.32% | | | 109 | 12.47% | | | | | 17 | 3.09% | | | 12 | 1.37% | | | | | 41 | 4.69% | | | 0 | 0.00% | 27 | 3% | 921 | 874 | 355 | PT-MORENA-ES | 126 | PAN | 21.62% | |
| 18 | TLALNEPANTLA DE DAZ | 105 | TLALNEPANTLA | 5010 | 182 | 30.09% | 242 | 40.03% | | | 111 | 18.42% | | | | | 33 | 5.47% | | | 10 | 1.66% | | | | | 25 | 4.15% | | | 0 | 0.00% | 15 | 2% | 618 | 605 | 242 | PT-MORENA-ES | 132 | PAN-PRD-MC | 9.93% | |
| 18 | TLALNEPANTLA DE DAZ | 105 | TLALNEPANTLA | 5011 | 248 | 24.39% | 248 | 24.39% | | | 169 | 24.59% | | | | | 35 | 3.07% | | | 15 | 1.32% | | | | | 26 | 2.28% | | | 1 | 0.09% | 22 | 2% | 1162 | 1139 | 248 | PAN-PRD-MC | 146 | PT-MORENA-ES | 24.59% | |
| 18 | TLALNEPANTLA DE DAZ | 105 | TLALNEPANTLA | 5012 | 550 | 47.05% | 369 | 32.05% | | | 157 | 13.43% | | | | | 34 | 2.91% | | | 18 | 1.54% | | | | | 28 | 2.32% | | | 0 | 0.00% | 24 | 2% | 1192 | 1169 | 550 | PAN-PRD-MC | 184 | PT-MORENA-ES | 14.32% | |
| 18 | TLALNEPANTLA DE DAZ | 105 | TLALNEPANTLA | 5013 | 374 | 43.85% | 288 | 33.76% | | | 158 | 18.52% | | | | | 14 | 1.64% | | | 10 | 1.17% | | | | | 11 | 1.29% | | | 0 | 0.00% | 16 | 2% | 859 | 853 | 374 | PAN-PRD-MC | 186 | PT-MORENA-ES | 10.32% | |
| 18 | TLALNEPANTLA DE DAZ | 105 | TLALNEPANTLA | 5014 | 488 | 46.80% | 317 | 31.70% | | | 142 | 14.20% | | | | | 42 | 4.20% | | | 15 | 1.50% | | | | | 18 | 1.80% | | | 0 | 0.00% | 28 | 3% | 1026 | 1000 | 488 | PAN-PRD-MC | 117 | PT-MORENA-ES | 15.10% | |
| 18 | TLALNEPANTLA DE DAZ | 105 | TLALNEPANTLA | 5015 | 525 | 54.45% | 321 | 24.04% | | | 127 | 14.28% | | | | | 34 | 3.54% | | | 12 | 1.25% | | | | | 22 | 2.29% | | | 0 | 0.00% | 29 | 3% | 960 | 961 | 525 | PAN-PRD-MC | 204 | PT-MORENA-ES | 32.59% | |
| 18 | TLALNEPANTLA DE DAZ | 105 | TLALNEPANTLA | 5016 | 179 | 19.99% | 375 | 50.27% | | | 141 | 18.90% | | | | | 19 | 2.55% | | | 11 | 1.47% | | | | | 21 | 2.82% | | | 1 | 0.13% | 15 | 2% | 762 | 746 | 375 | PT-MORENA-ES | 175 | PAN-PRD-MC | 26.17% | |
| 18 | TLALNEPANTLA DE DAZ | 105 | TLALNEPANTLA | 5017 | 168 | 24.24% | 294 | 42.42% | | | 168 | 24.24% | | | | | 30 | 4.33% | | | 12 | 1.73% | | | | | 21 | 3.03% | | | 0 | 0.00% | 21 | 3% | 714 | 693 | 294 | PT-MORENA-ES | 168 | PAN-PRD-MC | 18.18% | |
| 18 | TLALNEPANTLA DE DAZ | 105 | TLALNEPANTLA | 5018 | 156 | 24.59% | 319 | 50.39% | | | 123 | 22.29% | | | | | 15 | 2.71% | | | 12 | 2.35% | | | | | 24 | 4.32% | | | 1 | 0.18% | 13 | 2% | 568 | 557 | 243 | PT-MORENA-ES | 196 | PAN-PRD-MC | 19.21% | |
| 18 | TLALNEPANTLA DE DAZ | 105 | TLALNEPANTLA | 5019 | 208 | 26.11% | 373 | 47.28% | | | 159 | 20.15% | | | | | 24 | 3.04% | | | 11 | 1.39% | | | | | 16 | 2.02% | | | 2 | 0.25% | 14 | 2% | 805 | 789 | 373 | PT-MORENA-ES | 208 | PAN-PRD-MC | 21.17% | |
| 18 | TLALNEPANTLA DE DAZ | 105 | TLALNEPANTLA | 5020 | 177 | 27.27% | 295 | 45.45% | | | 125 | 19.26% | | | | | 25 | 3.85% | | | 12 | 1.85% | | | | | 15 | 2.31% | | | 0 | 0.00% | 15 | 2% | 668 | 649 | 295 | PT-MORENA-ES | 177 | PAN-PRD-MC | 18.18% | |
| 18 | TLALNEPANTLA DE DAZ | 105 | TLALNEPANTLA | 5021 | 189 | 28.77% | 288 | 43.84% | | | 126 | 20.55% | | | | | 17 | 2.59% | | | 13 | 1.98% | | | | | 15 | 2.28% | | | 1 | 0.15% | 26 | 4% | 694 | 657 | 288 | PT-MORENA-ES | 189 | PAN-PRD-MC | 15.07% | |
| 18 | TLALNEPANTLA DE DAZ | 105 | TLALNEPANTLA | 5022 | 273 | 25.68% | 509 | 47.93% | | | 208 | 19.42% | | | | | 27 | 2.52% | | | 20 | 1.12% | | | | | 29 | 2.71% | | | 1 | 0.09% | 36 | 3% | 1108 | 1071 | 509 | PT-MORENA-ES | 279 | PAN-PRD-MC | 21.89% | |
| 18 | TLALNEPANTLA DE DAZ | 105 | TLALNEPANTLA | 5023 | 203 | 29.49% | 295 | 43.10% | | | 132 | 19.20% | | | | | 28 | 4.09% | | | 12 | 1.75% | | | | | 14 | 2.05% | | | 0 | 0.00% | 17 | 2% | 701 | 687 | 295 | PT-MORENA-ES | 203 | PAN-PRD-MC | 13.45% | |
| 18 | TLALNEPANTLA DE DAZ | 105 | TLALNEPANTLA | 5024 | 217 | 31.21% | 372 | 47.91% | | | 101 | 14.57% | | | | | 19 | 2.74% | | | 11 | 1.59% | | | | | 13 | 1.88% | | | 0 | 0.00% | 17 | 2% | 710 | 693 | 372 | PT-MORENA-ES | 217 | PAN-PRD-MC | 16.59% | |
| 18 | TLALNEPANTLA DE DAZ | 105 | TLALNEPANTLA | 5025 | 302 | 37.42% | 554 | 50.27% | | | 175 | 15.88% | | | | | 33 | 2.99% | | | 15 | 1.36% | | | | | 23 | 2.09% | | | 0 | 0.00% | 30 | 3% | 1132 | 1102 | 554 | PT-MORENA-ES | 302 | PAN-PRD-MC | 22.87% | |
| 18 | TLALNEPANTLA DE DAZ | 105 | TLALNEPANTLA | 5026 | 143 | 22.22% | 354 | 50.15% | | | 133 | 18.97% | | | | | 20 | 3.09% | | | 18 | 2.70% | | | | | 13 | 1.95% | | | 0 | 0.00% | 30 | 4% | 696 | 666 | 354 | PT-MORENA-ES | 143 | PAN-PRD-MC | 27.93% | |
| 18 | TLALNEPANTLA DE DAZ | 105 | TLALNEPANTLA | 5027 | 149 | 21.79% | 342 | 53.85% | | | 119 | 17.57% | | | | | 31 | 4.55% | | | 20 | 1.46% | | | | | 14 | 2.04% | | | 1 | 0.14% | 34 | 5% | 720 | 685 | 342 | PT-MORENA-ES | 149 | PAN-PRD-MC | 31.09% | |
| 18 | TLALNEPANTLA DE DAZ | 105 | TLALNEPANTLA | 5028 | 388 | 25.88% | 540 | 46.59% | | | 213 | 18.38% | | | | | 52 | 4.49% | | | 29 | 2.50% | | | | | 25 | 2.16% | | | 2 | 0.17% | 30 | 3% | 1161 | 1159 | 540 | PT-MORENA-ES | 308 | PAN-PRD-MC | 20.71% | |
| 18 | TLALNEPANTLA DE DAZ | 105 | TLALNEPANTLA | 5029 | 158 | 41.81% | 117 | 31.09% | | | 61 | 16.18% | | | | | 16 | 4.24% | | | 8 | 2.12% | | | | | 7 | 1.86% | | | 1 | 0.26% | 9 | 2% | 387 | 377 | 158 | PAN-PRD-MC | 117 | PT-MORENA-ES | 3.32% | |
| 18 | TLALNEPANTLA DE DAZ | 105 | TLALNEPANTLA | 5030 | 224 | 43.24% | 137 | 26.45% | | | 78 | 15.06% | | | | | 13 | 2.51% | | | 7 | 1.35% | | | | | 9 | 1.74% | | | 1 | 0.19% | 17 | 3% | 536 | 518 | 224 | PAN-PRD-MC | 137 | PT-MORENA-ES | 7.34% | |
| 18 | TLALNEPANTLA DE DAZ | 105 | TLALNEPANTLA | 5031 | 268 | 41.18% | 211 | 32.41% | | | 100 | 15.34% | | | | | 29 | 4.45% | | | 8 | 1.23% | | | | | 16 | 2.45% | | | 1 | 0.15% | 15 | 2% | 672 | 652 | 268 | PAN-PRD-MC | 211 | PT-MORENA-ES | 5.07% | |
| 18 | TLALNEPANTLA DE DAZ | 105 | TLALNEPANTLA | 5032 | 243 | 43.21% | 211 | 37.54% | | | 74 | 13.21% | | | | | 17 | 3.04% | | | 8 | 1.43% | | | | | 8 | 1.42% | | | 0 | 0.00% | 21 | 4% | 581 | 563 | 243 | PAN-PRD-MC | 211 | PT-MORENA-ES | 5.54% | |
| 18 | TLALNEPANTLA DE DAZ | 105 | TLALNEPANTLA | 5033 | 103 | 14.22% | 335 | 46.19% | | | 89 | 21.45% | | | | | 15 | 3.01% | | | 4 | 0.96% | | | | | 9 | 2.17% | | | 2 | 0.43% | 20 | 3% | 457 | 415 | 335 | PT-MORENA-ES | 103 | PAN-PRD-MC | 22.17% | |
| 18 | TLALNEPANTLA DE DAZ | 105 | TLALNEPANTLA | 5034 | 257 | 25.19% | 479 | 47.00% | | | 160 | 20.93% | | | | | 28 | 2.99% | | | 21 | 2.24% | | | | | 26 | 2.77% | | | 1 | 0.13% | 37 | 5% | 970 | 937 | 479 | PT-MORENA-ES | 257 | PAN-PRD-MC | 20.49% | |
| 18 | TLALNEPANTLA DE DAZ | 105 | TLALNEPANTLA | 5035 | 279 | 30.03% | 483 | 47.05% | | | 199 | 19.38% | | | | | 34 | 3.31% | | | 17 | 1.66% | | | | | 19 | 1.85% | | | 1 | 0.09% | 29 | 3% | 1037 | 1027 | 483 | PT-MORENA-ES | 279 | PAN-PRD-MC | 20.73% | |
| 18 | TLALNEPANTLA DE DAZ | 105 | TLALNEPANTLA | 5036 | 216 | 21.03% | 504 | 51.05% | | | 157 | 15.90% | | | | | 40 | 3.70% | | | 20 | 1.75% | | | | | 22 | 1.93% | | | 0 | 0.00% | 34 | 3% | 1170 | 1144 | 504 | PT-MORENA-ES | 216 | PAN-PRD-MC | 26.95% | |
| 18 | TLALNEPANTLA DE DAZ | 105 | TLALNEPANTLA | 5037 | 159 | 17.53% | 537 | 59.20% | | | 177 | 19.77% | | | | | 24 | 2.70% | | | 14 | 1.48% | | | | | 32 | 5.31% | | | 0 | 0.00% | 17 | 2% | 918 | 948 | 537 | PT-MORENA-ES | 177 | PAN | 34.99% | |
| 18 | TLALNEPANTLA DE DAZ | 105 | TLALNEPANTLA | 5038 | 243 | 32.31% | 295 | 43.75% | | | 145 | 21.48% | | | | | 34 | 3.71% | | | 20 | 2.19% | | | | | 29 | 3.17% | | | 1 | 0.17% | 27 | 3% | 944 | 910 | 295 | PAN-PRD-MC | 145 | PT-MORENA-ES | 15.63% | |
| 18 | TLALNEPANTLA DE DAZ | 105 | TLALNEPANTLA | 5039 | 197 | 28.42% | 485 | 48.47% | | | 145 | 14.48% | | | | | 45 | 4.49% | | | 17 | 1.69% | | | | | 32 | 3.17% | | | 0 | 0.00% | 34 | 3% | 1044 | 1010 | 485 | PT-MORENA-ES | 197 | PAN-PRD-MC | 19.02% | |

| DISTRITO LOCAL | CABECERA DISTRITAL | MUNICIPIO | CABECERA MUNICIPAL | SECCIÓN | PAN-PRD-MC | % PAN-PRD-MC | PT-MORENA-ES | % PT-MORENA-ES | PAN | % PAN | PRI | % PRI | PRD | % PRD | PT | % PT | PVEM | % PVEM | MC | % MC | NA | % NA | MORENA | % MORENA | ES | % ES | VR | % VR | CANDIDATO INDEPENDIENTE | % CANDIDATO INDEPENDIENTE | NO REGISTRADOS | % NO REGISTRADOS | NULOS | % NULOS | TOTAL | VOTACIÓN VÁLIDA | PRIMERA FUERZA | PRIMERA FUERZA | SEGUNDA FUERZA | SEGUNDA FUERZA | MARGEN DE VICTORIA |
|---|---|---|---|---|---|---|---|---|---|---|---|---|---|---|---|---|---|---|---|---|---|---|---|---|---|---|---|---|---|---|---|---|---|---|---|---|---|---|---|---|---|
| 18 | TLALNEPANTLA DE BAZ | 105 | TLALNEPANTLA | 5040 | 333 | 25.59% | 319 | 47.41% | | | 375 | 28.83% | | | | | 25 | 8.91% | | | 11 | 1.54% | | | | | 10 | 1.40% | | | 1 | 0.14% | 23 | 3% | 708 | 712 | 319 | PT-MORENA-ES | 333 | PAN-PRD-MC | 14.02% |
| 18 | TLALNEPANTLA DE BAZ | 105 | TLALNEPANTLA | 5041 | 164 | 20.02% | 220 | 44.89% | | | 87 | 16.96% | | | | | 24 | 4.68% | | | 8 | 1.56% | | | | | 10 | 1.95% | | | 0 | 0.00% | 17 | 3% | 530 | 513 | 220 | PT-MORENA-ES | 164 | PAN-PRD-MC | 14.81% |
| 18 | TLALNEPANTLA DE BAZ | 105 | TLALNEPANTLA | 5042 | 452 | 23.63% | 721 | 47.73% | | | 268 | 17.67% | | | | | 41 | 2.70% | | | 15 | 0.99% | | | | | 20 | 1.32% | | | 0 | 0.00% | 48 | 3% | 1585 | 1517 | 721 | PT-MORENA-ES | 452 | PAN-PRD-MC | 17.73% |
| 18 | TLALNEPANTLA DE BAZ | 105 | TLALNEPANTLA | 5043 | 299 | 17.30% | 302 | 43.43% | | | 216 | 21.40% | | | | | 26 | 3.17% | | | 14 | 1.71% | | | | | 32 | 4.35% | | | 1 | 0.14% | 35 | 4% | 761 | 729 | 302 | PT-MORENA-ES | 299 | PAN-PRD-MC | 14.13% |
| 18 | TLALNEPANTLA DE BAZ | 105 | TLALNEPANTLA | 5044 | 367 | 21.61% | 500 | 49.87% | | | 268 | 18.78% | | | | | 37 | 3.19% | | | 22 | 1.89% | | | | | 17 | 1.46% | | | 0 | 0.00% | 26 | 2% | 1190 | 1161 | 500 | PT-MORENA-ES | 367 | PAN-PRD-MC | 11.93% |
| 18 | TLALNEPANTLA DE BAZ | 105 | TLALNEPANTLA | 5045 | 215 | 17.39% | 377 | 43.94% | | | 184 | 21.45% | | | | | 28 | 3.26% | | | 18 | 2.10% | | | | | 16 | 1.86% | | | 0 | 0.00% | 12 | 1% | 870 | 858 | 377 | PT-MORENA-ES | 215 | PAN-PRD-MC | 16.55% |
| 18 | TLALNEPANTLA DE BAZ | 105 | TLALNEPANTLA | 5046 | 197 | 14.41% | 375 | 46.47% | | | 143 | 17.72% | | | | | 28 | 3.47% | | | 18 | 2.23% | | | | | 46 | 5.70% | | | 0 | 0.00% | 23 | 3% | 830 | 807 | 375 | PT-MORENA-ES | 197 | PAN-PRD-MC | 22.05% |
| 18 | TLALNEPANTLA DE BAZ | 105 | TLALNEPANTLA | 5047 | 164 | 26.29% | 322 | 51.04% | | | 92 | 14.63% | | | | | 17 | 2.72% | | | 17 | 2.72% | | | | | 12 | 1.92% | | | 2 | 0.32% | 17 | 3% | 646 | 627 | 322 | PT-MORENA-ES | 164 | PAN-PRD-MC | 24.24% |
| 18 | TLALNEPANTLA DE BAZ | 105 | TLALNEPANTLA | 5048 | 179 | 21.28% | 442 | 52.55% | | | 149 | 17.72% | | | | | 22 | 2.62% | | | 17 | 2.02% | | | | | 32 | 3.80% | | | 0 | 0.00% | 26 | 3% | 857 | 841 | 442 | PT-MORENA-ES | 179 | PAN-PRD-MC | 21.27% |
| 18 | TLALNEPANTLA DE BAZ | 105 | TLALNEPANTLA | 5049 | 203 | 24.22% | 416 | 53.48% | | | 118 | 15.95% | | | | | 21 | 2.82% | | | 16 | 1.92% | | | | | 16 | 1.92% | | | 0 | 0.00% | 32 | 4% | 866 | 834 | 416 | PT-MORENA-ES | 203 | PAN-PRD-MC | 28.28% |
| 18 | TLALNEPANTLA DE BAZ | 105 | TLALNEPANTLA | 5050 | 210 | 18.43% | 546 | 59.67% | | | 110 | 17.71% | | | | | 28 | 4.51% | | | 8 | 1.29% | | | | | 9 | 1.45% | | | 1 | 0.16% | 17 | 3% | 854 | 821 | 546 | PT-MORENA-ES | 210 | PAN-PRD-MC | 4.39% |
| 18 | TLALNEPANTLA DE BAZ | 105 | TLALNEPANTLA | 5051 | 367 | 21.78% | 713 | 47.29% | | | 335 | 19.90% | | | | | 25 | 3.38% | | | 13 | 1.95% | | | | | 26 | 3.95% | | | 0 | 0.00% | 31 | 4% | 733 | 707 | 713 | PT-MORENA-ES | 367 | PAN-PRD-MC | 13.92% |
| 18 | TLALNEPANTLA DE BAZ | 105 | TLALNEPANTLA | 5052 | 373 | 25.35% | 474 | 48.17% | | | 323 | 16.03% | | | | | 25 | 2.73% | | | 27 | 2.76% | | | | | 41 | 4.18% | | | 0 | 0.00% | 36 | 4% | 1018 | 989 | 474 | PT-MORENA-ES | 373 | PAN-PRD-MC | 12.95% |
| 18 | TLALNEPANTLA DE BAZ | 105 | TLALNEPANTLA | 5053 | 222 | 26.24% | 459 | 48.35% | | | 127 | 16.18% | | | | | 28 | 3.31% | | | 8 | 0.95% | | | | | 42 | 4.96% | | | 0 | 0.00% | 32 | 4% | 878 | 846 | 459 | PT-MORENA-ES | 222 | PAN-PRD-MC | 22.13% |
| 18 | TLALNEPANTLA DE BAZ | 105 | TLALNEPANTLA | 5054 | 216 | 22.63% | 429 | 45.18% | | | 188 | 18.79% | | | | | 26 | 3.68% | | | 15 | 1.58% | | | | | 68 | 7.16% | | | 0 | 0.00% | 47 | 5% | 967 | 950 | 429 | PT-MORENA-ES | 216 | PAN-PRD-MC | 22.53% |
| 18 | TLALNEPANTLA DE BAZ | 105 | TLALNEPANTLA | 5055 | 319 | 18.41% | 499 | 43.92% | | | 199 | 14.77% | | | | | 43 | 3.78% | | | 22 | 1.93% | | | | | 86 | 7.57% | | | 2 | 0.17% | 54 | 5% | 1180 | 1144 | 499 | PT-MORENA-ES | 319 | PAN-PRD-MC | 15.21% |
| 18 | TLALNEPANTLA DE BAZ | 105 | TLALNEPANTLA | 5056 | 372 | 19.49% | 483 | 46.49% | | | 151 | 14.74% | | | | | 32 | 3.60% | | | 18 | 2.02% | | | | | 34 | 3.75% | | | 1 | 0.11% | 21 | 2% | 931 | 889 | 483 | PT-MORENA-ES | 372 | PAN-PRD-MC | 15.67% |
| 18 | TLALNEPANTLA DE BAZ | 105 | TLALNEPANTLA | 5057 | 253 | 19.16% | 388 | 45.75% | | | 148 | 17.45% | | | | | 30 | 2.59% | | | 20 | 2.36% | | | | | 21 | 2.48% | | | 0 | 0.00% | 32 | 4% | 880 | 848 | 388 | PT-MORENA-ES | 253 | PAN-PRD-MC | 10.59% |
| 18 | TLALNEPANTLA DE BAZ | 105 | TLALNEPANTLA | 5058 | 95 | 10.10% | 296 | 56.39% | | | 103 | 15.62% | | | | | 11 | 2.10% | | | 7 | 1.33% | | | | | 13 | 2.48% | | | 0 | 0.00% | 15 | 3% | 545 | 525 | 296 | PT-MORENA-ES | 103 | TIE | 16.79% |
| 18 | TLALNEPANTLA DE BAZ | 105 | TLALNEPANTLA | 5059 | 297 | 30.69% | 435 | 43.19% | | | 177 | 18.44% | | | | | 30 | 3.17% | | | 11 | 1.16% | | | | | 27 | 2.85% | | | 2 | 0.21% | 35 | 4% | 984 | 947 | 435 | PT-MORENA-ES | 297 | PAN-PRD-MC | 12.48% |
| 18 | TLALNEPANTLA DE BAZ | 105 | TLALNEPANTLA | 5060 | 288 | 23.39% | 413 | 46.37% | | | 127 | 20.05% | | | | | 37 | 4.29% | | | 5 | 1.01% | | | | | 37 | 4.25% | | | 0 | 0.00% | 26 | 3% | 931 | 883 | 413 | PT-MORENA-ES | 288 | PAN-PRD-MC | 12.59% |
| 18 | TLALNEPANTLA DE BAZ | 105 | TLALNEPANTLA | 5061 | 175 | 19.02% | 473 | 51.41% | | | 175 | 19.02% | | | | | 36 | 3.95% | | | 10 | 1.96% | | | | | 43 | 4.67% | | | 1 | 0.12% | 34 | 4% | 955 | 920 | 473 | PT-MORENA-ES | 175 | PAN-PRD-MC | 12.19% |
| 18 | TLALNEPANTLA DE BAZ | 105 | TLALNEPANTLA | 5062 | 524 | 28.95% | 818 | 51.35% | | | 101 | 16.21% | | | | | 24 | 3.83% | | | 8 | 1.28% | | | | | 43 | 6.90% | | | 0 | 0.00% | 28 | 4% | 651 | 623 | 818 | PT-MORENA-ES | 524 | PAN-PRD-MC | 11.84% |
| 18 | TLALNEPANTLA DE BAZ | 105 | TLALNEPANTLA | 5063 | 158 | 20.05% | 353 | 53.08% | | | 110 | 16.54% | | | | | 22 | 3.31% | | | 13 | 1.95% | | | | | 28 | 4.21% | | | 0 | 0.00% | 30 | 4% | 695 | 665 | 353 | PT-MORENA-ES | 158 | PAN-PRD-MC | 12.18% |
| 18 | TLALNEPANTLA DE BAZ | 105 | TLALNEPANTLA | 5064 | 233 | 25.12% | 375 | 44.27% | | | 166 | 19.56% | | | | | 33 | 3.89% | | | 14 | 1.65% | | | | | 47 | 5.54% | | | 0 | 0.00% | 23 | 3% | 869 | 848 | 375 | PT-MORENA-ES | 233 | PAN-PRD-MC | 19.10% |
| 18 | TLALNEPANTLA DE BAZ | 105 | TLALNEPANTLA | 5065 | 257 | 26.19% | 442 | 44.17% | | | 198 | 20.16% | | | | | 27 | 2.74% | | | 22 | 2.25% | | | | | 40 | 4.08% | | | 0 | 0.00% | 27 | 3% | 1012 | 985 | 442 | PT-MORENA-ES | 257 | PAN-PRD-MC | 18.68% |
| 18 | TLALNEPANTLA DE BAZ | 105 | TLALNEPANTLA | 5066 | 441 | 22.18% | 1062 | 53.42% | | | 331 | 16.65% | | | | | 69 | 3.47% | | | 40 | 2.01% | | | | | 45 | 2.26% | | | 1 | 0.05% | 49 | 2% | 2038 | 1988 | 1062 | PT-MORENA-ES | 441 | PAN-PRD-MC | 31.24% |
| 18 | TLALNEPANTLA DE BAZ | 105 | TLALNEPANTLA | 5067 | 257 | 12.79% | 935 | 55.85% | | | 362 | 18.01% | | | | | 34 | 3.21% | | | 13 | 1.25% | | | | | 22 | 2.08% | | | 1 | 0.09% | 35 | 3% | 1096 | 1060 | 935 | PT-MORENA-ES | 257 | PAN-PRD-MC | 33.98% |
| 18 | TLALNEPANTLA DE BAZ | 105 | TLALNEPANTLA | 5068 | 745 | 21.93% | 937 | 54.54% | | | 351 | 17.18% | | | | | 44 | 3.94% | | | 11 | 0.98% | | | | | 19 | 1.70% | | | 0 | 0.00% | 62 | 5% | 1195 | 1117 | 937 | PT-MORENA-ES | 745 | PAN-PRD-MC | 12.41% |
| 18 | TLALNEPANTLA DE BAZ | 105 | TLALNEPANTLA | 5069 | 287 | 22.47% | 555 | 43.55% | | | 155 | 17.53% | | | | | 29 | 3.28% | | | 14 | 1.58% | | | | | 14 | 1.58% | | | 0 | 0.00% | 27 | 3% | 931 | 884 | 555 | PT-MORENA-ES | 287 | PAN-PRD-MC | 11.09% |
| 18 | TLALNEPANTLA DE BAZ | 105 | TLALNEPANTLA | 5070 | 184 | 20.28% | 459 | 51.42% | | | 129 | 20.68% | | | | | 30 | 3.31% | | | 14 | 1.55% | | | | | 29 | 3.19% | | | 0 | 0.00% | 31 | 3% | 916 | 902 | 459 | PT-MORENA-ES | 329 | TIE | 10.54% |
| 18 | TLALNEPANTLA DE BAZ | 105 | TLALNEPANTLA | 5071 | 253 | 41.45% | 133 | 35.21% | | | 78 | 12.83% | | | | | 23 | 3.78% | | | 11 | 1.81% | | | | | 11 | 1.81% | | | 0 | 0.00% | 17 | 3% | 626 | 608 | 253 | PAN-PRD-MC | 133 | PT-MORENA-ES | 3.32% |
| 18 | TLALNEPANTLA DE BAZ | 105 | TLALNEPANTLA | 5072 | 412 | 43.28% | 374 | 34.66% | | | 153 | 16.07% | | | | | 33 | 3.47% | | | 18 | 1.89% | | | | | 7 | 0.74% | | | 0 | 0.00% | 22 | 2% | 974 | 952 | 412 | PAN-PRD-MC | 374 | PT-MORENA-ES | 8.72% |
| 18 | TLALNEPANTLA DE BAZ | 105 | TLALNEPANTLA | 5073 | 359 | 40.16% | 276 | 33.11% | | | 170 | 23.02% | | | | | 31 | 3.47% | | | 19 | 2.13% | | | | | 19 | 2.13% | | | 1 | 0.11% | 25 | 3% | 920 | 894 | 359 | PAN-PRD-MC | 276 | PT-MORENA-ES | 7.01% |
| 18 | TLALNEPANTLA DE BAZ | 105 | TLALNEPANTLA | 5074 | 397 | 27.33% | 947 | 47.20% | | | 157 | 10.47% | | | | | 23 | 3.17% | | | 12 | 2.07% | | | | | 7 | 0.96% | | | 0 | 0.00% | 15 | 2% | 745 | 725 | 947 | PT-MORENA-ES | 397 | PAN-PRD-MC | 20.69% |
| 18 | TLALNEPANTLA DE BAZ | 105 | TLALNEPANTLA | 5075 | 349 | 23.92% | 377 | 46.01% | | | 101 | 21.76% | | | | | 22 | 3.65% | | | 14 | 2.33% | | | | | 14 | 2.33% | | | 0 | 0.00% | 9 | 2% | 611 | 602 | 377 | PT-MORENA-ES | 349 | PAN-PRD-MC | 22.09% |
| 18 | TLALNEPANTLA DE BAZ | 105 | TLALNEPANTLA | 5076 | 220 | 21.42% | 595 | 55.15% | | | 169 | 15.72% | | | | | 40 | 3.72% | | | 10 | 1.67% | | | | | 23 | 2.14% | | | 0 | 0.00% | 45 | 4% | 1100 | 1075 | 595 | PT-MORENA-ES | 220 | PAN-PRD-MC | 33.99% |
| 18 | TLALNEPANTLA DE BAZ | 105 | TLALNEPANTLA | 5077 | 253 | 22.81% | 451 | 51.85% | | | 155 | 17.57% | | | | | 35 | 4.45% | | | 20 | 2.38% | | | | | 17 | 1.94% | | | 0 | 0.00% | 45 | 5% | 922 | 877 | 451 | PT-MORENA-ES | 253 | PAN-PRD-MC | 19.45% |
| 18 | TLALNEPANTLA DE BAZ | 105 | TLALNEPANTLA | 5078 | 214 | 25.16% | 502 | 59.00% | | | 143 | 15.38% | | | | | 20 | 2.15% | | | 15 | 1.61% | | | | | 16 | 1.72% | | | 0 | 0.00% | 40 | 4% | 970 | 930 | 502 | PT-MORENA-ES | 214 | PAN-PRD-MC | 28.82% |
| 18 | TLALNEPANTLA DE BAZ | 105 | TLALNEPANTLA | 5079 | 359 | 28.75% | 559 | 44.75% | | | 208 | 16.99% | | | | | 34 | 2.83% | | | 20 | 1.66% | | | | | 32 | 2.66% | | | 0 | 0.00% | 33 | 3% | 1235 | 1202 | 559 | PT-MORENA-ES | 359 | PAN-PRD-MC | 17.00% |
| 18 | TLALNEPANTLA DE BAZ | 105 | TLALNEPANTLA | 5080 | 248 | 22.47% | 518 | 48.24% | | | 142 | 20.68% | | | | | 33 | 4.89% | | | 18 | 2.65% | | | | | 15 | 1.95% | | | 0 | 0.00% | 12 | 2% | 692 | 680 | 518 | PT-MORENA-ES | 248 | PAN-PRD-MC | 26.79% |
| 18 | TLALNEPANTLA DE BAZ | 105 | TLALNEPANTLA | 5081 | 98 | 19.22% | 262 | 51.27% | | | 110 | 21.57% | | | | | 8 | 1.57% | | | 16 | 3.14% | | | | | 16 | 3.14% | | | 0 | 0.00% | 18 | 3% | 528 | 510 | 262 | PT-MORENA-ES | 110 | TIE | 29.80% |
| 18 | TLALNEPANTLA DE BAZ | 105 | TLALNEPANTLA | 5082 | 68 | 19.51% | 250 | 55.43% | | | 55 | 15.76% | | | | | 11 | 2.44% | | | 3 | 0.67% | | | | | 4 | 0.89% | | | 0 | 0.00% | 7 | 2% | 458 | 451 | 250 | PT-MORENA-ES | 95 | TIE | 34.37% |
| 18 | TLALNEPANTLA DE BAZ | 105 | TLALNEPANTLA | 5083 | 74 | 14.60% | 287 | 56.61% | | | 113 | 22.29% | | | | | 12 | 2.37% | | | 7 | 1.38% | | | | | 9 | 1.78% | | | 2 | 0.27% | 25 | 5% | 534 | 507 | 287 | PT-MORENA-ES | 113 | TIE | 33.33% |
| 18 | TLALNEPANTLA DE BAZ | 105 | TLALNEPANTLA | 5084 | 114 | 12.35% | 477 | 51.67% | | | 92 | 17.04% | | | | | 14 | 2.62% | | | 14 | 2.62% | | | | | 24 | 4.48% | | | 1 | 0.19% | 16 | 3% | 551 | 534 | 477 | PT-MORENA-ES | 114 | PAN-PRD-MC | 30.02% |
| 18 | TLALNEPANTLA DE BAZ | 105 | TLALNEPANTLA | 5085 | 95 | 17.79% | 264 | 49.44% | | | 145 | 26.72% | | | | | 16 | 3.00% | | | 5 | 0.94% | | | | | 14 | 2.62% | | | 0 | 0.00% | 19 | 3% | 553 | 534 | 264 | PT-MORENA-ES | 145 | TIE | 23.22% |
| 18 | TLALNEPANTLA DE BAZ | 105 | TLALNEPANTLA | 5086 | 88 | 18.57% | 254 | 53.59% | | | 113 | 23.73% | | | | | 11 | 2.32% | | | 4 | 0.84% | | | | | 14 | 2.95% | | | 0 | 0.00% | 16 | 3% | 493 | 474 | 254 | PT-MORENA-ES | 113 | TIE | 31.86% |
| 18 | TLALNEPANTLA DE BAZ | 105 | TLALNEPANTLA | 5087 | 345 | 20.35% | 588 | 57.05% | | | 330 | 34.66% | | | | | 21 | 3.12% | | | 5 | 1.34% | | | | | 14 | 2.06% | | | 0 | 0.00% | 25 | 4% | 698 | 673 | 588 | PT-MORENA-ES | 345 | PAN-PRD-MC | 30.70% |
| 18 | TLALNEPANTLA DE BAZ | 105 | TLALNEPANTLA | 5088 | 261 | 24.41% | 428 | 51.39% | | | 155 | 18.98% | | | | | 27 | 3.07% | | | 18 | 2.20% | | | | | 29 | 3.17% | | | 0 | 0.00% | 29 | 3% | 819 | 820 | 428 | PT-MORENA-ES | 261 | PAN-PRD-MC | 27.07% |
| 18 | TLALNEPANTLA DE BAZ | 105 | TLALNEPANTLA | 5089 | 175 | 22.49% | 435 | 55.91% | | | 118 | 18.45% | | | | | 18 | 2.11% | | | 4 | 0.51% | | | | | 18 | 2.51% | | | 0 | 0.00% | 18 | 2% | 799 | 778 | 435 | PT-MORENA-ES | 175 | PAN-PRD-MC | 33.42% |
| 18 | TLALNEPANTLA DE BAZ | 105 | TLALNEPANTLA | 5090 | 243 | 24.59% | 508 | 49.95% | | | 183 | 17.79% | | | | | 27 | 2.69% | | | 11 | 1.06% | | | | | 38 | 3.74% | | | 2 | 0.19% | 25 | 2% | 1044 | 1017 | 508 | PT-MORENA-ES | 243 | PAN-PRD-MC | 25.17% |
| 18 | TLALNEPANTLA DE BAZ | 105 | TLALNEPANTLA | 5091 | 269 | 31.02% | 401 | 52.69% | | | 119 | 18.27% | | | | | 22 | 2.69% | | | 16 | 2.10% | | | | | 23 | 3.02% | | | 0 | 0.00% | 37 | 5% | 798 | 761 | 401 | PAN-PRD-MC | 269 | PT-MORENA-ES | 31.67% |
| 18 | TLALNEPANTLA DE BAZ | 105 | TLALNEPANTLA | 5117 | 369 | 24.41% | 672 | 58.23% | | | 167 | 13.23% | | | | | 37 | 4.52% | | | 18 | 1.43% | | | | | 45 | 3.57% | | | 0 | 0.00% | 37 | 3% | 1295 | 1202 | 672 | PT-MORENA-ES | 369 | PAN-PRD-MC | 29.24% |
| 18 | TLALNEPANTLA DE BAZ | 105 | TLALNEPANTLA | 5118 | 179 | 26.44% | 482 | 46.17% | | | 189 | 16.18% | | | | | 52 | 4.88% | | | 20 | 1.91% | | | | | 45 | 4.31% | | | 1 | 0.09% | 26 | 2% | 1071 | 1044 | 482 | PT-MORENA-ES | 179 | PAN-PRD-MC | 18.73% |
| 18 | TLALNEPANTLA DE BAZ | 105 | TLALNEPANTLA | 5121 | 78 | 18.37% | 164 | 38.41% | | | 83 | 15.56% | | | | | 15 | 3.51% | | | 5 | 1.17% | | | | | 82 | 19.20% | | | 0 | 0.00% | 26 | 6% | 459 | 427 | 164 | PT-MORENA-ES | 83 | TIE | 18.97% |
| 18 | TLALNEPANTLA DE BAZ | 105 | TLALNEPANTLA | 5125 | 214 | 27.11% | 283 | 42.79% | | | 125 | 24.73% | | | | | 24 | 3.11% | | | 16 | 2.14% | | | | | 59 | 7.90% | | | 0 | 0.00% | 15 | 2% | 762 | 747 | 283 | PT-MORENA-ES | 214 | PAN-PRD-MC | 15.19% |
| 18 | TLALNEPANTLA DE BAZ | 105 | TLALNEPANTLA | 5126 | 154 | 23.73% | 272 | 41.92% | | | 150 | 17.66% | | | | | 37 | 5.69% | | | 11 | 1.97% | | | | | 27 | 4.11% | | | 1 | 0.15% | 22 | 3% | 693 | 657 | 272 | PT-MORENA-ES | 154 | PAN-PRD-MC | 11.87% |
| TOTAL | | | | | 66469 | | 85158 | | | | 349414 | | | | | | 35811 | | | | 3416 | | | | | | 5805 | | | | 130 | | 9669 | | 200782 | 200953 | | | | | |

# MARGEN DE VICTORIA ENTRE EL PARTIDO POLÍTICO O COALICIÓN GANADORA Y LA SEGUNDA FUERZA EN LA ELECCIÓN DE DIPUTACIONES LOCALES EN EL ESTADO DE MÉXICO 2018

## DISTRITO ELECTORAL LOCAL 18: TLALNEPANTLA DE BAZ

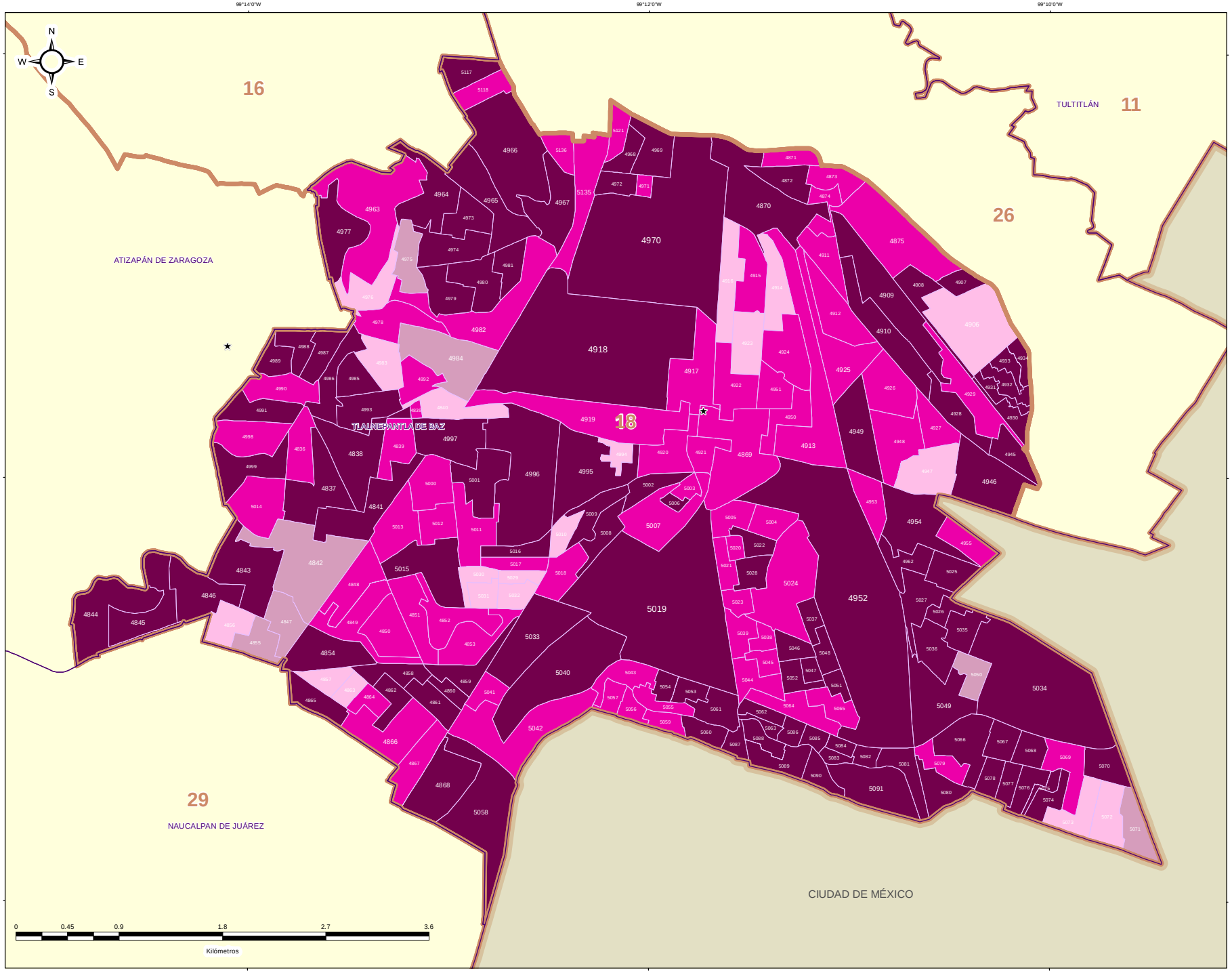


### ESTRUCTURA GEOELECTORAL Y CLAVES

- Límite estatal ..... MÉX
- Distrito Electoral Local ..... 45
- Límite municipal ..... TOLUCA
- Sección electoral ..... 6459
- ★ Cabecera municipal

### MARGEN DE VICTORIA ENTRE EL PARTIDO POLÍTICO O COALICIÓN GANADOR/A Y LA SEGUNDA FUERZA EN LA ELECCIÓN DE DIPUTACIONES LOCALES EN EL ESTADO DE MEXICO 2018

- 0.00% - 5.00%
- 5.01% - 10.00%
- 10.01% - 20.00%
- 20.01% a Más

### OTROS

- Sin Casilla
- Sección con Casilla(s) Remitida(s)

### LOCALIZACIÓN




Edición cartográfica del mes de mayo de 2019,
con corte de información al 07 de noviembre de 2018 mismo que fue empleado para el Proceso Electoral 2017-2018.
Registro Federal de Electores, INE.

Resultados por sección electoral de la Elección de Diputaciones Locales del Estado de México para el periodo 2018 - 2021

Proyección: UTM Zona 14
Datum: WGS84


**SUPERVISIÓN**

C.P. Antonio Sánchez Acosta
Subdirector de Documentación y Estadística Electoral _____

**ELABORACIÓN**

Departamento de Análisis y Procesamiento de Información Territorial

Miguel Ángel García Escalante _____
Jaqueline Pérez Nova _____

## PARTICIPACIÓN Y ABSTENCIONISMO

La participación de los ciudadanos inscritos en la Lista Nominal de Electores en esta elección en el Distrito 18 con cabecera en Tlalnepantla de Baz fue de 71.39%, siendo el abstencionismo de 28.61%.

Para el análisis de la participación por sección, éstas se agruparon hasta en cuatro rangos de participación, el primero es de participación alta considerando más de 70.01% en el que se encuentran 116 secciones (53.95% del total); el segundo es de participación media, considerando entre 60.01% y hasta 70.00% en el que se encuentran 97 secciones (45.12%); el rango de participación baja, considerando entre 50.01% y hasta 60.00%, dentro del que se ubican 2 secciones (0.93%); y dentro del rango de participación muy baja, considerado con menos de 50.00%, se ubicaron 0 secciones (0.00%).



# PARTICIPACIÓN Y ABSTENCIONISMO

| DISTRITO LOCAL | CABECERA DISTRITAL | MUNICIPIO | CABECERA MUNICIPAL | SECCIÓN | PAN-PRD-MC | % PAN-PRD-MC | PT-MORENA-ES | % PT-MORENA-ES | PAN | % PAN | PRI | % PRI | PRD | % PRD | PVEM | % PVEM | PT | % PT | MC | % MC | NA | % NA | MORENA | % MORENA | ES | % ES | VR | % VR | CANDIDATO INDEPENDIENTE | % CANDIDATO INDEPENDIENTE | NO REGISTRADOS | % NO REGISTRADOS | NULOS | % NULOS | TOTAL | VOTACIÓN VÁLIDA | LISTA NOMINAL | PARTICIPACIÓN | % PARTICIPACIÓN | % ABSTENCIONISMO |
|---|---|---|---|---|---|---|---|---|---|---|---|---|---|---|---|---|---|---|---|---|---|---|---|---|---|---|---|---|---|---|---|---|---|---|---|---|---|---|---|---|
| 10 | TLALNEPANTLA DE BAZ | 105 | TLALNEPANTLA | 4936 | 958 | 43.72% | 1157 | 28.90% | | | 218 | 18.96% | | | 103 | 8.91% | | | | | 116 | 1.40% | | | | | 117 | 1.49% | | | 1 | 0.09% | 26 | 2% | 1166 | 1139 | 1578 | ALTO | 75.42% | 24.58% |
| 10 | TLALNEPANTLA DE BAZ | 105 | TLALNEPANTLA | 4937 | 633 | 54.38% | 777 | 29.17% | | | 176 | 15.28% | | | 48 | 4.16% | | | | | 70 | 1.71% | | | | | 117 | 1.47% | | | 7 | 0.17% | 97 | 9% | 1133 | 1171 | 1581 | ALTO | 77.47% | 22.58% |
| 10 | TLALNEPANTLA DE BAZ | 105 | TLALNEPANTLA | 4938 | 601 | 52.17% | 713 | 27.13% | | | 165 | 14.41% | | | 31 | 2.69% | | | | | 118 | 2.56% | | | | | 123 | 2.00% | | | 2 | 0.17% | 22 | 2% | 1175 | 1152 | 1540 | ALTO | 76.30% | 23.70% |
| 10 | TLALNEPANTLA DE BAZ | 105 | TLALNEPANTLA | 4939 | 580 | 48.33% | 896 | 31.65% | | | 203 | 16.21% | | | 36 | 2.88% | | | | | 118 | 1.41% | | | | | 119 | 1.52% | | | 1 | 0.08% | 33 | 3% | 1286 | 1252 | 1650 | ALTO | 80.17% | 19.83% |
| 10 | TLALNEPANTLA DE BAZ | 105 | TLALNEPANTLA | 4940 | 428 | 43.85% | 552 | 34.33% | | | 142 | 14.68% | | | 37 | 3.83% | | | | | 113 | 1.34% | | | | | 118 | 1.96% | | | 2 | 0.21% | 24 | 2% | 999 | 987 | 1284 | ALTO | 72.80% | 27.20% |
| 10 | TLALNEPANTLA DE BAZ | 105 | TLALNEPANTLA | 4941 | 716 | 57.90% | 288 | 22.32% | | | 165 | 13.34% | | | 36 | 2.91% | | | | | 111 | 0.89% | | | | | 119 | 1.54% | | | 0 | 0.00% | 20 | 2% | 1163 | 1235 | 1614 | ALTO | 76.53% | 23.75% |
| 10 | TLALNEPANTLA DE BAZ | 105 | TLALNEPANTLA | 4942 | 638 | 48.39% | 651 | 29.49% | | | 239 | 18.94% | | | 43 | 3.30% | | | | | 129 | 1.47% | | | | | 116 | 1.49% | | | 1 | 0.08% | 42 | 3% | 1311 | 1185 | 1761 | ALTO | 74.29% | 25.72% |
| 10 | TLALNEPANTLA DE BAZ | 105 | TLALNEPANTLA | 4943 | 786 | 52.78% | 436 | 23.89% | | | 209 | 13.85% | | | 44 | 2.92% | | | | | 116 | 1.06% | | | | | 118 | 1.59% | | | 0 | 0.00% | 38 | 2% | 1547 | 1509 | 1993 | ALTO | 77.62% | 22.38% |
| 10 | TLALNEPANTLA DE BAZ | 105 | TLALNEPANTLA | 4944 | 1195 | 67.37% | 775 | 35.73% | | | 184 | 13.30% | | | 38 | 2.76% | | | | | 70 | 1.14% | | | | | 7 | 0.40% | | | 1 | 0.06% | 24 | 1% | 1784 | 1775 | 2205 | ALTO | 80.14% | 19.80% |
| 10 | TLALNEPANTLA DE BAZ | 105 | TLALNEPANTLA | 4945 | 1124 | 62.95% | 354 | 25.14% | | | 220 | 12.27% | | | 62 | 3.49% | | | | | 116 | 0.89% | | | | | 117 | 0.55% | | | 0 | 0.00% | 64 | 2% | 1817 | 1793 | 2330 | ALTO | 78.42% | 21.59% |
| 10 | TLALNEPANTLA DE BAZ | 105 | TLALNEPANTLA | 4946 | 769 | 56.98% | 319 | 23.67% | | | 177 | 13.09% | | | 48 | 3.55% | | | | | 117 | 1.26% | | | | | 121 | 1.55% | | | 2 | 0.15% | 21 | 2% | 1375 | 1352 | 1779 | ALTO | 77.25% | 22.71% |
| 10 | TLALNEPANTLA DE BAZ | 105 | TLALNEPANTLA | 4947 | 573 | 57.26% | 376 | 40.42% | | | 140 | 15.05% | | | 33 | 3.55% | | | | | 111 | 1.16% | | | | | 119 | 2.64% | | | 0 | 0.00% | 22 | 2% | 923 | 930 | 1431 | MEDIO | 65.59% | 34.63% |
| 10 | TLALNEPANTLA DE BAZ | 105 | TLALNEPANTLA | 4948 | 435 | 48.82% | 307 | 29.28% | | | 128 | 14.55% | | | 29 | 3.24% | | | | | 7 | 0.76% | | | | | 117 | 1.64% | | | 1 | 0.11% | 23 | 2% | 947 | 923 | 1243 | ALTO | 76.15% | 23.81% |
| 10 | TLALNEPANTLA DE BAZ | 105 | TLALNEPANTLA | 4949 | 616 | 45.12% | 610 | 32.33% | | | 189 | 14.25% | | | 45 | 3.37% | | | | | 119 | 1.72% | | | | | 113 | 2.47% | | | 2 | 0.15% | 38 | 3% | 1378 | 1366 | 1763 | ALTO | 78.05% | 21.95% |
| 10 | TLALNEPANTLA DE BAZ | 105 | TLALNEPANTLA | 4950 | 424 | 48.09% | 372 | 35.45% | | | 155 | 16.85% | | | 44 | 4.78% | | | | | 110 | 1.19% | | | | | 116 | 1.74% | | | 0 | 0.00% | 28 | 3% | 948 | 920 | 1191 | ALTO | 79.60% | 20.40% |
| 10 | TLALNEPANTLA DE BAZ | 105 | TLALNEPANTLA | 4951 | 607 | 46.62% | 421 | 32.33% | | | 191 | 14.67% | | | 43 | 3.47% | | | | | 116 | 1.23% | | | | | 127 | 2.07% | | | 1 | 0.07% | 17 | 1% | 1140 | 1302 | 1714 | ALTO | 77.28% | 22.72% |
| 10 | TLALNEPANTLA DE BAZ | 105 | TLALNEPANTLA | 4952 | 543 | 45.35% | 459 | 38.31% | | | 207 | 17.28% | | | 39 | 3.02% | | | | | 125 | 1.26% | | | | | 127 | 2.14% | | | 0 | 0.00% | 17 | 1% | 1198 | 1193 | 1622 | ALTO | 74.48% | 25.52% |
| 10 | TLALNEPANTLA DE BAZ | 105 | TLALNEPANTLA | 4953 | 584 | 45.96% | 427 | 33.62% | | | 178 | 14.02% | | | 41 | 3.23% | | | | | 119 | 1.50% | | | | | 121 | 1.45% | | | 0 | 0.00% | 24 | 2% | 1284 | 1270 | 1638 | ALTO | 78.95% | 21.05% |
| 10 | TLALNEPANTLA DE BAZ | 105 | TLALNEPANTLA | 4954 | 766 | 57.79% | 315 | 23.77% | | | 177 | 13.47% | | | 43 | 3.27% | | | | | 119 | 1.49% | | | | | 122 | 1.77% | | | 1 | 0.08% | 32 | 2% | 1330 | 1327 | 1693 | ALTO | 77.66% | 22.16% |
| 10 | TLALNEPANTLA DE BAZ | 105 | TLALNEPANTLA | 4955 | 641 | 50.90% | 387 | 30.71% | | | 182 | 15.71% | | | 29 | 3.49% | | | | | 125 | 1.79% | | | | | 116 | 1.90% | | | 0 | 0.00% | 29 | 3% | 989 | 949 | 1288 | MEDIO | 67.57% | 32.40% |
| 10 | TLALNEPANTLA DE BAZ | 105 | TLALNEPANTLA | 4956 | 704 | 43.88% | 322 | 20.26% | | | 188 | 18.94% | | | 52 | 5.21% | | | | | 113 | 1.30% | | | | | 117 | 1.70% | | | 1 | 0.10% | 17 | 2% | 1016 | 998 | 1382 | ALTO | 73.52% | 26.48% |
| 10 | TLALNEPANTLA DE BAZ | 105 | TLALNEPANTLA | 4957 | 771 | 50.75% | 340 | 40.73% | | | 161 | 19.10% | | | 36 | 4.77% | | | | | 117 | 1.42% | | | | | 119 | 2.73% | | | 0 | 0.00% | 31 | 4% | 934 | 843 | 1233 | MEDIO | 70.80% | 29.17% |
| 10 | TLALNEPANTLA DE BAZ | 105 | TLALNEPANTLA | 4958 | 784 | 45.70% | 550 | 48.55% | | | 230 | 20.14% | | | 38 | 3.26% | | | | | 111 | 0.97% | | | | | 121 | 1.84% | | | 4 | 0.34% | 23 | 3% | 1175 | 1132 | 1763 | MEDIO | 66.65% | 33.35% |
| 10 | TLALNEPANTLA DE BAZ | 105 | TLALNEPANTLA | 4959 | 679 | 56.61% | 315 | 47.05% | | | 129 | 13.28% | | | 15 | 2.24% | | | | | 117 | 2.56% | | | | | 115 | 2.24% | | | 0 | 0.00% | 16 | 2% | 695 | 669 | 1083 | MEDIO | 64.12% | 35.68% |
| 10 | TLALNEPANTLA DE BAZ | 105 | TLALNEPANTLA | 4960 | 560 | 53.71% | 384 | 53.00% | | | 139 | 19.04% | | | 23 | 3.15% | | | | | 110 | 1.37% | | | | | 116 | 0.82% | | | 2 | 0.25% | 27 | 4% | 759 | 730 | 1155 | MEDIO | 66.66% | 33.38% |
| 10 | TLALNEPANTLA DE BAZ | 105 | TLALNEPANTLA | 4961 | 721 | 51.23% | 547 | 57.55% | | | 183 | 17.58% | | | 41 | 3.94% | | | | | 116 | 1.54% | | | | | 113 | 3.17% | | | 2 | 0.20% | 26 | 3% | 1000 | 1041 | 1626 | MEDIO | 63.68% | 36.32% |
| 10 | TLALNEPANTLA DE BAZ | 105 | TLALNEPANTLA | 4962 | 654 | 48.83% | 492 | 41.06% | | | 263 | 26.67% | | | 49 | 4.98% | | | | | 118 | 1.65% | | | | | 127 | 2.49% | | | 0 | 0.00% | 22 | 2% | 1006 | 984 | 1522 | MEDIO | 66.10% | 33.90% |
| 10 | TLALNEPANTLA DE BAZ | 105 | TLALNEPANTLA | 4963 | 543 | 54.36% | 304 | 42.64% | | | 117 | 15.41% | | | 19 | 2.66% | | | | | 113 | 1.82% | | | | | 115 | 2.10% | | | 2 | 0.27% | 25 | 2% | 730 | 713 | 1033 | MEDIO | 70.67% | 29.33% |
| 10 | TLALNEPANTLA DE BAZ | 105 | TLALNEPANTLA | 4964 | 777 | 51.49% | 534 | 41.54% | | | 93 | 16.55% | | | 19 | 3.38% | | | | | 119 | 3.38% | | | | | 120 | 3.50% | | | 0 | 0.00% | 10 | 1% | 729 | 561 | 814 | MEDIO | 67.69% | 32.32% |
| 10 | TLALNEPANTLA DE BAZ | 105 | TLALNEPANTLA | 4965 | 525 | 54.31% | 243 | 24.24% | | | 149 | 15.23% | | | 37 | 3.79% | | | | | 9 | 0.92% | | | | | 115 | 1.52% | | | 0 | 0.00% | 24 | 2% | 1009 | 981 | 1221 | AUTO | 79.62% | 24.19% |
| 10 | TLALNEPANTLA DE BAZ | 105 | TLALNEPANTLA | 4966 | 581 | 44.50% | 418 | 32.72% | | | 200 | 15.29% | | | 45 | 3.44% | | | | | 127 | 2.06% | | | | | 126 | 1.99% | | | 0 | 0.00% | 27 | 2% | 1315 | 1308 | 1688 | MEDIO | 70.78% | 29.22% |
| 10 | TLALNEPANTLA DE BAZ | 105 | TLALNEPANTLA | 4967 | 537 | 50.75% | 721 | 49.29% | | | 141 | 19.19% | | | 29 | 3.79% | | | | | 5 | 0.82% | | | | | 5 | 0.67% | | | 0 | 0.00% | 22 | 3% | 630 | 608 | 957 | MEDIO | 63.49% | 34.70% |
| 10 | TLALNEPANTLA DE BAZ | 105 | TLALNEPANTLA | 4968 | 1151 | 53.67% | 642 | 50.51% | | | 320 | 25.26% | | | 29 | 2.20% | | | | | 116 | 1.26% | | | | | 114 | 1.10% | | | 4 | 0.32% | 32 | 4% | 1225 | 1271 | 1967 | MEDIO | 64.15% | 35.85% |
| 10 | TLALNEPANTLA DE BAZ | 105 | TLALNEPANTLA | 4969 | 1161 | 53.88% | 393 | 43.84% | | | 178 | 26.02% | | | 24 | 3.51% | | | | | 8 | 1.17% | | | | | 119 | 2.78% | | | 1 | 0.14% | 26 | 4% | 711 | 684 | 1028 | MEDIO | 66.63% | 33.37% |
| 10 | TLALNEPANTLA DE BAZ | 105 | TLALNEPANTLA | 4970 | 441 | 51.58% | 347 | 46.45% | | | 441 | 21.79% | | | 44 | 2.17% | | | | | 41 | 2.02% | | | | | 108 | 5.32% | | | 0 | 0.00% | 58 | 3% | 2067 | 2029 | 3519 | BAJO | 59.51% | 40.49% |
| 10 | TLALNEPANTLA DE BAZ | 105 | TLALNEPANTLA | 4971 | 512 | 28.51% | 322 | 43.24% | | | 122 | 17.67% | | | 30 | 4.02% | | | | | 25 | 2.35% | | | | | 124 | 3.21% | | | 1 | 0.25% | 17 | 5% | 705 | 747 | 1153 | MEDIO | 68.15% | 31.65% |
| 10 | TLALNEPANTLA DE BAZ | 105 | TLALNEPANTLA | 4972 | 454 | 37.74% | 629 | 48.56% | | | 218 | 17.08% | | | 41 | 3.21% | | | | | 118 | 1.41% | | | | | 125 | 1.96% | | | 1 | 0.06% | 37 | 3% | 1314 | 1276 | 1806 | MEDIO | 70.80% | 29.20% |
| 10 | TLALNEPANTLA DE BAZ | 105 | TLALNEPANTLA | 4973 | 575 | 50.79% | 434 | 44.20% | | | 177 | 19.57% | | | 21 | 2.30% | | | | | 20 | 2.19% | | | | | 117 | 1.84% | | | 0 | 0.00% | 23 | 2% | 937 | 912 | 1277 | AUTO | 73.38% | 26.62% |
| 10 | TLALNEPANTLA DE BAZ | 105 | TLALNEPANTLA | 4974 | 770 | 59.35% | 456 | 45.80% | | | 132 | 14.32% | | | 21 | 2.39% | | | | | 12 | 1.30% | | | | | 115 | 2.73% | | | 0 | 0.00% | 25 | 3% | 947 | 921 | 1222 | AUTO | 77.57% | 22.52% |
| 10 | TLALNEPANTLA DE BAZ | 105 | TLALNEPANTLA | 4975 | 744 | 47.42% | 631 | 46.25% | | | 266 | 17.71% | | | 33 | 3.53% | | | | | 20 | 2.14% | | | | | 126 | 2.78% | | | 2 | 0.21% | 32 | 3% | 988 | 934 | 1265 | AUTO | 71.49% | 28.62% |
| 10 | TLALNEPANTLA DE BAZ | 105 | TLALNEPANTLA | 4976 | 1019 | 57.16% | 1520 | 42.18% | | | 461 | 12.80% | | | 113 | 3.14% | | | | | 78 | 2.17% | | | | | 92 | 2.55% | | | 3 | 0.08% | 73 | 2% | 3670 | 3602 | 4742 | AUTO | 77.56% | 22.44% |
| 10 | TLALNEPANTLA DE BAZ | 105 | TLALNEPANTLA | 4977 | 671 | 73.15% | 347 | 44.15% | | | 180 | 19.26% | | | 28 | 3.07% | | | | | 21 | 2.71% | | | | | 116 | 3.07% | | | 0 | 0.00% | 8 | 1% | 797 | 774 | 1065 | AUTO | 74.75% | 25.45% |
| 10 | TLALNEPANTLA DE BAZ | 105 | TLALNEPANTLA | 4978 | 823 | 26.38% | 691 | 50.22% | | | 189 | 15.82% | | | 25 | 2.10% | | | | | 19 | 2.53% | | | | | 113 | 3.21% | | | 1 | 0.08% | 22 | 2% | 1217 | 1195 | 1672 | AUTO | 71.63% | 28.37% |
| 10 | TLALNEPANTLA DE BAZ | 105 | TLALNEPANTLA | 4979 | 629 | 36.29% | 643 | 53.02% | | | 150 | 12.46% | | | 19 | 3.23% | | | | | 14 | 1.19% | | | | | 125 | 2.07% | | | 2 | 0.16% | 34 | 3% | 1243 | 1227 | 1824 | MEDIO | 68.15% | 31.85% |
| 10 | TLALNEPANTLA DE BAZ | 105 | TLALNEPANTLA | 4980 | 593 | 36.85% | 826 | 53.04% | | | 170 | 14.13% | | | 23 | 1.91% | | | | | 35 | 2.91% | | | | | 50 | 4.14% | | | 1 | 0.08% | 25 | 2% | 1228 | 1203 | 1673 | AUTO | 73.48% | 26.54% |
| 10 | TLALNEPANTLA DE BAZ | 105 | TLALNEPANTLA | 4981 | 641 | 25.38% | 334 | 40.54% | | | 157 | 13.53% | | | 24 | 2.09% | | | | | 15 | 1.87% | | | | | 33 | 4.10% | | | 0 | 0.00% | 22 | 3% | 825 | 804 | 1055 | AUTO | 75.40% | 24.57% |
| 10 | TLALNEPANTLA DE BAZ | 105 | TLALNEPANTLA | 4982 | 666 | 54.44% | 454 | 46.34% | | | 263 | 13.78% | | | 39 | 3.02% | | | | | 20 | 1.66% | | | | | 32 | 2.62% | | | 2 | 0.26% | 21 | 3% | 1163 | 1150 | 1691 | AUTO | 72.12% | 27.66% |
| 10 | TLALNEPANTLA DE BAZ | 105 | TLALNEPANTLA | 4983 | 800 | 20.96% | 213 | 44.03% | | | 134 | 26.03% | | | 11 | 2.21% | | | | | 4 | 0.84% | | | | | 28 | 5.87% | | | 0 | 0.00% | 12 | 2% | 489 | 477 | 778 | MEDIO | 63.02% | 36.90% |
| 10 | TLALNEPANTLA DE BAZ | 105 | TLALNEPANTLA | 4984 | 695 | 55.47% | 438 | 40.44% | | | 259 | 23.36% | | | 77 | 2.49% | | | | | 9 | 0.85% | | | | | 76 | 7.40% | | | 0 | 0.00% | 30 | 3% | 1113 | 1083 | 1752 | MEDIO | 64.36% | 35.74% |
| 10 | TLALNEPANTLA DE BAZ | 105 | TLALNEPANTLA | 4985 | 697 | 54.20% | 824 | 43.92% | | | 238 | 18.75% | | | 49 | 3.82% | | | | | 28 | 1.42% | | | | | 38 | 2.99% | | | 2 | 0.25% | 38 | 3% | 1309 | 1269 | 1880 | MEDIO | 69.63% | 30.31% |
| 10 | TLALNEPANTLA DE BAZ | 105 | TLALNEPANTLA | 4986 | 660 | 52.36% | 290 | 37.42% | | | 171 | 22.06% | | | 20 | 2.58% | | | | | 16 | 2.06% | | | | | 28 | 3.61% | | | 1 | 0.13% | 22 | 3% | 798 | 775 | 1011 | AUTO | 77.40% | 22.60% |
| 10 | TLALNEPANTLA DE BAZ | 105 | TLALNEPANTLA | 4987 | 775 | 77.82% | 396 | 35.47% | | | 268 | 23.75% | | | 43 | 4.79% | | | | | 13 | 1.30% | | | | | 19 | 3.89% | | | 1 | 0.15% | 41 | 4% | 1043 | 1019 | 1721 | MEDIO | 66.10% | 33.90% |

| DISTRITO LOCAL | CABECERA DISTRITAL | MUNICIPIO | CABECERA MUNICIPAL | SECCIÓN | PAN-PRD-MC | % PAN-PRD-MC | PT-MORENA-ES | % PT-MORENA-ES | PAN | % PAN | PRI | % PRI | PRD | % PRD | PVEM | % PVEM | PT | % PT | MC | % MC | NA | % NA | MORENA | % MORENA | ES | % ES | VR | % VR | CANDIDATO INDEPENDIENTE | % CANDIDATO INDEPENDIENTE | NO REGISTRADOS | % NO REGISTRADOS | NULOS | % NULOS | TOTAL | VOTACIÓN VÁLIDA | LISTA NOMINAL | PARTICIPACIÓN | % PARTICIPACIÓN | % ABSTENCIONISMO |
|---|---|---|---|---|---|---|---|---|---|---|---|---|---|---|---|---|---|---|---|---|---|---|---|---|---|---|---|---|---|---|---|---|---|---|---|---|---|---|---|
| 10 | TLALNEPANTLA DE BAZ | 105 | TLALNEPANTLA | 4918 | 335 | 23.54% | 935 | 65.75% | | | 178 | 12.79% | | | 18 | 2.51% | | | | | 7 | 0.97% | | | | | 11 | 1.53% | | | 1 | 0.14% | 14 | 2% | 723 | 710 | 1223 | MEDIO | 64.01% | 35.19% |
| 10 | TLALNEPANTLA DE BAZ | 105 | TLALNEPANTLA | 4919 | 244 | 17.16% | 953 | 67.02% | | | 235 | 25.74% | | | 33 | 3.67% | | | | | 11 | 1.23% | | | | | 33 | 3.67% | | | 0 | 0.00% | 25 | 3% | 935 | 913 | 1503 | MEDIO | 68.59% | 31.01% |
| 10 | TLALNEPANTLA DE BAZ | 105 | TLALNEPANTLA | 4920 | 193 | 16.35% | 478 | 41.71% | | | 356 | 22.67% | | | 37 | 3.55% | | | | | 16 | 1.54% | | | | | 32 | 3.07% | | | 1 | 0.05% | 44 | 4% | 1083 | 1041 | 1721 | MEDIO | 70.53% | 29.07% |
| 10 | TLALNEPANTLA DE BAZ | 105 | TLALNEPANTLA | 4921 | 277 | 20.36% | 931 | 67.79% | | | 185 | 21.68% | | | 37 | 4.33% | | | | | 14 | 1.64% | | | | | 29 | 3.69% | | | 0 | 0.00% | 21 | 2% | 935 | 854 | 1177 | ALTO | 74.54% | 25.66% |
| 10 | TLALNEPANTLA DE BAZ | 105 | TLALNEPANTLA | 4922 | 154 | 17.14% | 732 | 63.72% | | | 177 | 21.85% | | | 16 | 3.00% | | | | | 8 | 1.50% | | | | | 16 | 3.00% | | | 0 | 0.00% | 27 | 5% | 533 | 533 | 903 | MEDIO | 67.07% | 37.98% |
| 10 | TLALNEPANTLA DE BAZ | 105 | TLALNEPANTLA | 4923 | 277 | 18.25% | 934 | 61.45% | | | 210 | 24.17% | | | 22 | 2.53% | | | | | 11 | 1.27% | | | | | 17 | 1.96% | | | 0 | 0.00% | 25 | 3% | 954 | 869 | 1317 | MEDIO | 67.50% | 32.07% |
| 10 | TLALNEPANTLA DE BAZ | 105 | TLALNEPANTLA | 4924 | 157 | 10.34% | 795 | 62.55% | | | 88 | 19.90% | | | 15 | 3.51% | | | | | 8 | 1.73% | | | | | 17 | 3.47% | | | 0 | 0.00% | 20 | 4% | 470 | 458 | 713 | MEDIO | 66.39% | 33.61% |
| 10 | TLALNEPANTLA DE BAZ | 105 | TLALNEPANTLA | 4925 | 544 | 29.73% | 937 | 46.18% | | | 177 | 14.78% | | | 26 | 2.73% | | | | | 37 | 3.18% | | | | | 43 | 4.17% | | | 1 | 0.05% | 34 | 3% | 1199 | 1014 | 1733 | ALTO | 77.55% | 22.65% |
| 10 | TLALNEPANTLA DE BAZ | 105 | TLALNEPANTLA | 4926 | 347 | 21.83% | 930 | 60.35% | | | 157 | 12.74% | | | 34 | 2.76% | | | | | 18 | 1.46% | | | | | 30 | 3.17% | | | 7 | 0.95% | 24 | 3% | 1258 | 1232 | 1735 | ALTO | 72.51% | 27.49% |
| 10 | TLALNEPANTLA DE BAZ | 105 | TLALNEPANTLA | 4927 | 385 | 31.18% | 384 | 44.29% | | | 128 | 14.90% | | | 25 | 2.91% | | | | | 14 | 1.63% | | | | | 21 | 2.68% | | | 1 | 0.74% | 9 | 1% | 871 | 861 | 1167 | ALTO | 74.64% | 25.36% |
| 10 | TLALNEPANTLA DE BAZ | 105 | TLALNEPANTLA | 4928 | 305 | 20.87% | 847 | 53.82% | | | 122 | 11.51% | | | 17 | 3.40% | | | | | 21 | 1.98% | | | | | 27 | 2.55% | | | 1 | 0.05% | 22 | 2% | 1084 | 1060 | 1203 | ALTO | 77.02% | 22.18% |
| 10 | TLALNEPANTLA DE BAZ | 105 | TLALNEPANTLA | 4929 | 413 | 33.81% | 666 | 45.63% | | | 180 | 13.28% | | | 54 | 3.98% | | | | | 10 | 0.73% | | | | | 31 | 2.27% | | | 1 | 0.07% | 25 | 2% | 1330 | 1354 | 1267 | MEDIO | 70.67% | 29.33% |
| 10 | TLALNEPANTLA DE BAZ | 105 | TLALNEPANTLA | 4930 | 253 | 24.80% | 527 | 51.82% | | | 154 | 15.14% | | | 29 | 2.85% | | | | | 8 | 0.79% | | | | | 46 | 4.52% | | | 1 | 0.10% | 20 | 2% | 1030 | 1017 | 1625 | MEDIO | 63.88% | 36.12% |
| 10 | TLALNEPANTLA DE BAZ | 105 | TLALNEPANTLA | 4931 | 224 | 20.20% | 432 | 38.93% | | | 129 | 15.00% | | | 25 | 2.52% | | | | | 18 | 2.11% | | | | | 27 | 3.18% | | | 0 | 0.00% | 11 | 1% | 865 | 855 | 1204 | ALTO | 71.51% | 28.07% |
| 10 | TLALNEPANTLA DE BAZ | 105 | TLALNEPANTLA | 4932 | 185 | 18.52% | 309 | 54.75% | | | 91 | 16.13% | | | 18 | 3.19% | | | | | 14 | 2.48% | | | | | 27 | 4.79% | | | 0 | 0.00% | 12 | 2% | 576 | 564 | 845 | MEDIO | 67.04% | 32.16% |
| 11 | TLALNEPANTLA DE BAZ | 105 | TLALNEPANTLA | 4933 | 186 | 22.35% | 379 | 54.41% | | | 106 | 15.30% | | | 15 | 2.16% | | | | | 5 | 0.72% | | | | | 22 | 3.17% | | | 0 | 0.00% | 18 | 3% | 721 | 693 | 974 | ALTO | 73.00% | 27.00% |
| 10 | TLALNEPANTLA DE BAZ | 105 | TLALNEPANTLA | 4934 | 141 | 21.12% | 255 | 38.20% | | | 85 | 13.08% | | | 11 | 1.96% | | | | | 11 | 1.96% | | | | | 24 | 4.28% | | | 0 | 0.00% | 25 | 3% | 575 | 561 | 880 | MEDIO | 63.52% | 36.56% |
| 10 | TLALNEPANTLA DE BAZ | 105 | TLALNEPANTLA | 4945 | 249 | 26.95% | 501 | 54.82% | | | 133 | 14.44% | | | 16 | 1.74% | | | | | 8 | 0.87% | | | | | 19 | 2.06% | | | 1 | 0.11% | 25 | 3% | 940 | 921 | 1311 | ALTO | 71.22% | 28.78% |
| 10 | TLALNEPANTLA DE BAZ | 105 | TLALNEPANTLA | 4946 | 194 | 13.24% | 782 | 50.13% | | | 301 | 19.92% | | | 45 | 2.89% | | | | | 33 | 2.09% | | | | | 45 | 2.89% | | | 1 | 0.06% | 55 | 3% | 1619 | 1561 | 2451 | MEDIO | 67.12% | 32.87% |
| 10 | TLALNEPANTLA DE BAZ | 105 | TLALNEPANTLA | 4947 | 149 | 15.15% | 618 | 62.91% | | | 154 | 15.32% | | | 34 | 3.43% | | | | | 15 | 1.51% | | | | | 23 | 2.32% | | | 0 | 0.00% | 23 | 2% | 1018 | 991 | 1492 | ALTO | 72.56% | 27.44% |
| 10 | TLALNEPANTLA DE BAZ | 105 | TLALNEPANTLA | 4948 | 193 | 18.40% | 592 | 61.96% | | | 204 | 16.50% | | | 32 | 2.59% | | | | | 24 | 1.94% | | | | | 33 | 2.67% | | | 0 | 0.00% | 16 | 3% | 1169 | 1126 | 1709 | ALTO | 74.25% | 25.75% |
| 10 | TLALNEPANTLA DE BAZ | 105 | TLALNEPANTLA | 4949 | 280 | 20.42% | 956 | 53.90% | | | 171 | 15.25% | | | 26 | 2.30% | | | | | 22 | 1.95% | | | | | 26 | 2.30% | | | 0 | 0.00% | 42 | 4% | 1179 | 1123 | 1660 | MEDIO | 70.64% | 29.36% |
| 10 | TLALNEPANTLA DE BAZ | 105 | TLALNEPANTLA | 4950 | 180 | 25.30% | 307 | 43.18% | | | 157 | 22.24% | | | 23 | 3.26% | | | | | 29 | 2.93% | | | | | 23 | 2.92% | | | 0 | 0.00% | 26 | 4% | 732 | 706 | 1080 | MEDIO | 67.78% | 32.22% |
| 10 | TLALNEPANTLA DE BAZ | 105 | TLALNEPANTLA | 4951 | 160 | 26.13% | 325 | 35.69% | | | 127 | 24.29% | | | 20 | 3.55% | | | | | 9 | 1.60% | | | | | 13 | 2.30% | | | 0 | 0.00% | 18 | 3% | 562 | 564 | 930 | MEDIO | 60.47% | 39.53% |
| 10 | TLALNEPANTLA DE BAZ | 105 | TLALNEPANTLA | 4952 | 135 | 24.02% | 313 | 49.42% | | | 127 | 20.06% | | | 13 | 2.29% | | | | | 21 | 3.62% | | | | | 7 | 1.12% | | | 0 | 0.00% | 22 | 3% | 655 | 644 | 950 | MEDIO | 68.95% | 31.05% |
| 10 | TLALNEPANTLA DE BAZ | 105 | TLALNEPANTLA | 4953 | 174 | 20.83% | 365 | 43.71% | | | 186 | 16.29% | | | 27 | 3.23% | | | | | 14 | 1.68% | | | | | 19 | 2.28% | | | 0 | 0.00% | 20 | 2% | 855 | 835 | 1221 | ALTO | 76.27% | 23.73% |
| 10 | TLALNEPANTLA DE BAZ | 105 | TLALNEPANTLA | 4954 | 134 | 20.28% | 592 | 55.75% | | | 179 | 17.66% | | | 20 | 1.90% | | | | | 20 | 1.90% | | | | | 16 | 3.42% | | | 1 | 0.09% | 30 | 3% | 1062 | 1051 | 1582 | MEDIO | 68.29% | 31.81% |
| 10 | TLALNEPANTLA DE BAZ | 105 | TLALNEPANTLA | 4955 | 166 | 20.13% | 371 | 43.26% | | | 181 | 21.80% | | | 20 | 2.28% | | | | | 19 | 2.17% | | | | | 9 | 1.03% | | | 0 | 0.00% | 21 | 2% | 897 | 878 | 1288 | ALTO | 76.53% | 23.07% |
| 10 | TLALNEPANTLA DE BAZ | 105 | TLALNEPANTLA | 4962 | 210 | 24.44% | 470 | 52.86% | | | 148 | 16.52% | | | 18 | 2.01% | | | | | 17 | 1.90% | | | | | 24 | 2.68% | | | 0 | 0.00% | 24 | 3% | 920 | 896 | 1347 | MEDIO | 68.30% | 31.70% |
| 10 | TLALNEPANTLA DE BAZ | 105 | TLALNEPANTLA | 4963 | 691 | 45.61% | 653 | 36.24% | | | 245 | 16.41% | | | 48 | 3.22% | | | | | 25 | 1.67% | | | | | 41 | 2.75% | | | 3 | 0.20% | 28 | 2% | 1514 | 1493 | 2370 | ALTO | 77.38% | 22.64% |
| 10 | TLALNEPANTLA DE BAZ | 105 | TLALNEPANTLA | 4964 | 770 | 52.20% | 690 | 28.44% | | | 261 | 12.95% | | | 64 | 2.58% | | | | | 27 | 1.33% | | | | | 53 | 3.59% | | | 1 | 0.07% | 29 | 2% | 1505 | 1475 | 1941 | ALTO | 77.42% | 22.58% |
| 10 | TLALNEPANTLA DE BAZ | 105 | TLALNEPANTLA | 4965 | 132 | 47.47% | 159 | 36.04% | | | 105 | 15.55% | | | 29 | 3.34% | | | | | 53 | 6.11% | | | | | 13 | 1.50% | | | 1 | 0.11% | 21 | 2% | 890 | 868 | 1185 | ALTO | 75.11% | 24.89% |
| 10 | TLALNEPANTLA DE BAZ | 105 | TLALNEPANTLA | 4966 | 813 | 50.20% | 265 | 25.53% | | | 149 | 14.58% | | | 51 | 4.99% | | | | | 27 | 2.64% | | | | | 17 | 1.66% | | | 0 | 0.00% | 28 | 3% | 1050 | 1022 | 1356 | ALTO | 77.43% | 22.57% |
| 10 | TLALNEPANTLA DE BAZ | 105 | TLALNEPANTLA | 4967 | 614 | 50.80% | 329 | 27.23% | | | 108 | 13.12% | | | 33 | 4.01% | | | | | 14 | 1.70% | | | | | 25 | 3.04% | | | 2 | 0.24% | 19 | 2% | 844 | 823 | 1107 | ALTO | 76.24% | 23.76% |
| 10 | TLALNEPANTLA DE BAZ | 105 | TLALNEPANTLA | 4968 | 115 | 26.21% | 216 | 49.20% | | | 90 | 19.22% | | | 14 | 2.99% | | | | | 5 | 1.07% | | | | | 25 | 5.34% | | | 0 | 0.00% | 10 | 2% | 478 | 468 | 678 | MEDIO | 70.72% | 29.29% |
| 10 | TLALNEPANTLA DE BAZ | 105 | TLALNEPANTLA | 4969 | 162 | 17.65% | 372 | 53.31% | | | 86 | 14.54% | | | 20 | 3.85% | | | | | 26 | 5.00% | | | | | 24 | 4.62% | | | 0 | 0.00% | 13 | 2% | 533 | 520 | 741 | ALTO | 71.53% | 28.07% |
| 10 | TLALNEPANTLA DE BAZ | 105 | TLALNEPANTLA | 4970 | 88 | 15.96% | 287 | 55.35% | | | 95 | 18.27% | | | 12 | 2.21% | | | | | 16 | 3.08% | | | | | 27 | 5.19% | | | 1 | 0.19% | 13 | 2% | 534 | 520 | 826 | MEDIO | 64.65% | 35.35% |
| 10 | TLALNEPANTLA DE BAZ | 105 | TLALNEPANTLA | 4971 | 175 | 28.81% | 318 | 49.25% | | | 97 | 19.25% | | | 16 | 3.17% | | | | | 13 | 2.58% | | | | | 42 | 8.13% | | | 1 | 0.19% | 17 | 3% | 522 | 504 | 687 | ALTO | 75.98% | 24.02% |
| 10 | TLALNEPANTLA DE BAZ | 105 | TLALNEPANTLA | 4972 | 144 | 24.34% | 296 | 49.83% | | | 78 | 12.79% | | | 15 | 2.53% | | | | | 14 | 2.36% | | | | | 49 | 8.25% | | | 0 | 0.00% | 19 | 3% | 693 | 594 | 838 | ALTO | 79.15% | 20.85% |
| 10 | TLALNEPANTLA DE BAZ | 105 | TLALNEPANTLA | 4973 | 515 | 50.53% | 329 | 35.99% | | | 161 | 15.50% | | | 34 | 3.27% | | | | | 13 | 1.25% | | | | | 36 | 3.46% | | | 2 | 0.19% | 15 | 2% | 1060 | 1039 | 1350 | ALTO | 78.52% | 21.48% |
| 10 | TLALNEPANTLA DE BAZ | 105 | TLALNEPANTLA | 4974 | 553 | 51.36% | 351 | 34.62% | | | 175 | 16.51% | | | 41 | 3.87% | | | | | 10 | 0.94% | | | | | 22 | 2.08% | | | 1 | 0.09% | 18 | 2% | 1079 | 1060 | 1572 | ALTO | 78.64% | 21.36% |
| 10 | TLALNEPANTLA DE BAZ | 105 | TLALNEPANTLA | 4975 | 433 | 39.90% | 470 | 45.99% | | | 196 | 18.04% | | | 37 | 2.89% | | | | | 29 | 2.22% | | | | | 134 | 9.48% | | | 0 | 0.00% | 19 | 1% | 1527 | 1508 | 1880 | MEDIO | 70.12% | 29.79% |
| 10 | TLALNEPANTLA DE BAZ | 105 | TLALNEPANTLA | 4976 | 427 | 40.28% | 571 | 55.32% | | | 150 | 14.15% | | | 26 | 2.45% | | | | | 22 | 2.08% | | | | | 64 | 6.04% | | | 0 | 0.00% | 24 | 2% | 1084 | 1060 | 1525 | ALTO | 71.08% | 28.92% |
| 10 | TLALNEPANTLA DE BAZ | 105 | TLALNEPANTLA | 4977 | 593 | 53.97% | 301 | 26.39% | | | 170 | 14.90% | | | 36 | 3.16% | | | | | 19 | 1.67% | | | | | 22 | 1.93% | | | 0 | 0.00% | 30 | 3% | 1171 | 1141 | 1578 | ALTO | 77.60% | 22.40% |
| 10 | TLALNEPANTLA DE BAZ | 105 | TLALNEPANTLA | 4978 | 668 | 48.35% | 390 | 28.23% | | | 219 | 15.94% | | | 43 | 3.13% | | | | | 21 | 1.53% | | | | | 36 | 2.62% | | | 0 | 0.00% | 43 | 3% | 1417 | 1374 | 1838 | ALTO | 77.69% | 22.91% |
| 10 | TLALNEPANTLA DE BAZ | 105 | TLALNEPANTLA | 4979 | 598 | 54.22% | 274 | 24.84% | | | 150 | 13.60% | | | 38 | 3.45% | | | | | 18 | 1.63% | | | | | 25 | 2.27% | | | 0 | 0.00% | 27 | 2% | 1133 | 1103 | 1586 | ALTO | 81.73% | 18.47% |
| 10 | TLALNEPANTLA DE BAZ | 105 | TLALNEPANTLA | 4980 | 562 | 52.77% | 351 | 34.51% | | | 172 | 16.15% | | | 35 | 3.29% | | | | | 15 | 1.41% | | | | | 20 | 1.88% | | | 0 | 0.00% | 33 | 3% | 1068 | 1025 | 1443 | ALTO | 76.30% | 25.80% |
| 10 | TLALNEPANTLA DE BAZ | 105 | TLALNEPANTLA | 4981 | 583 | 49.36% | 395 | 36.09% | | | 198 | 16.67% | | | 35 | 3.39% | | | | | 17 | 1.52% | | | | | 15 | 1.95% | | | 0 | 0.00% | 13 | 2% | 791 | 768 | 987 | ALTO | 79.13% | 20.87% |
| 10 | TLALNEPANTLA DE BAZ | 105 | TLALNEPANTLA | 4982 | 428 | 47.21% | 707 | 38.55% | | | 154 | 15.29% | | | 50 | 4.54% | | | | | 18 | 1.78% | | | | | 45 | 4.54% | | | 0 | 0.00% | 28 | 3% | 1041 | 1015 | 1545 | ALTO | 77.54% | 22.66% |
| 10 | TLALNEPANTLA DE BAZ | 105 | TLALNEPANTLA | 4983 | 416 | 34.33% | 496 | 40.92% | | | 198 | 16.94% | | | 37 | 3.05% | | | | | 15 | 1.24% | | | | | 50 | 4.13% | | | 0 | 0.00% | 26 | 2% | 1140 | 1107 | 1718 | ALTO | 72.18% | 27.82% |
| 10 | TLALNEPANTLA DE BAZ | 105 | TLALNEPANTLA | 4984 | 272 | 25.35% | 354 | 36.47% | | | 143 | 22.27% | | | 21 | 3.27% | | | | | 6 | 0.93% | | | | | 13 | 2.02% | | | 0 | 0.00% | 15 | 2% | 657 | 642 | 937 | MEDIO | 68.30% | 31.70% |
| 10 | TLALNEPANTLA DE BAZ | 105 | TLALNEPANTLA | 4985 | 618 | 29.31% | 720 | 57.71% | | | 197 | 14.29% | | | 52 | 3.77% | | | | | 17 | 1.23% | | | | | 73 | 5.29% | | | 1 | 0.07% | 28 | 2% | 1408 | 1379 | 2215 | MEDIO | 63.67% | 36.38% |
| 10 | TLALNEPANTLA DE BAZ | 105 | TLALNEPANTLA | 4986 | 501 | 27.82% | 667 | 37.72% | | | 197 | 14.96% | | | 49 | 3.71% | | | | | 33 | 2.50% | | | | | 72 | 5.46% | | | 2 | 0.15% | 40 | 3% | 1361 | 1319 | 2145 | MEDIO | 63.47% | 36.55% |

| DISTRITO LOCAL | CABECERA DISTRITAL | MUNICIPIO | CABECERA MUNICIPAL | SECCIÓN | PAN-PRD-MC | % PAN-PRD-MC | PT-MORENA-ES | % PT-MORENA-ES | PAN | % PAN | PRI | % PRI | PRD | % PRD | PVEM | % PVEM | PT | % PT | MC | % MC | NA | % NA | MORENA | % MORENA | ES | % ES | VR | % VR | CANDIDATO INDEPENDIENTE | % CANDIDATO INDEPENDIENTE | NO REGISTRADOS | % NO REGISTRADOS | NULOS | % NULOS | TOTAL | VOTACIÓN VÁLIDA | LISTA NOMINAL | PARTICIPACIÓN | % PARTICIPACIÓN | % ABSTENCIONISMO |
|---|---|---|---|---|---|---|---|---|---|---|---|---|---|---|---|---|---|---|---|---|---|---|---|---|---|---|---|---|---|---|---|---|---|---|---|---|---|---|---|
| 10 | TLALNEPANTLA DE BAZ | 105 | TLALNEPANTLA | 4987 | 366 | 32.56% | 674 | 59.93% | | | 225 | 15.99% | | | 32 | 2.40% | | | | | 18 | 1.35% | | | | | 56 | 4.30% | | | 0 | 0.00% | 45 | 4% | 1570 | 1501 | 2345 | MEDIO | 63.00% | 37.00% |
| 10 | TLALNEPANTLA DE BAZ | 105 | TLALNEPANTLA | 4988 | 282 | 24.90% | 693 | 61.24% | | | 270 | 20.82% | | | 39 | 3.00% | | | | | 22 | 1.69% | | | | | 73 | 4.01% | | | 1 | 0.07% | 54 | 4% | 1533 | 1298 | 2062 | MEDIO | 65.77% | 34.45% |
| 10 | TLALNEPANTLA DE BAZ | 105 | TLALNEPANTLA | 4989 | 337 | 28.11% | 618 | 48.76% | | | 297 | 23.34% | | | 39 | 3.07% | | | | | 20 | 1.56% | | | | | 47 | 3.69% | | | 1 | 0.08% | 32 | 3% | 1335 | 1272 | 2134 | MEDIO | 61.96% | 38.04% |
| 10 | TLALNEPANTLA DE BAZ | 105 | TLALNEPANTLA | 4990 | 377 | 26.82% | 591 | 42.31% | | | 230 | 18.98% | | | 47 | 3.88% | | | | | 17 | 1.40% | | | | | 62 | 5.17% | | | 0 | 0.00% | 25 | 2% | 1157 | 1197 | 2050 | BAJO | 60.70% | 39.24% |
| 10 | TLALNEPANTLA DE BAZ | 105 | TLALNEPANTLA | 4991 | 362 | 24.85% | 547 | 47.29% | | | 347 | 21.72% | | | 35 | 3.00% | | | | | 20 | 1.75% | | | | | 22 | 1.92% | | | 0 | 0.00% | 23 | 4% | 1197 | 1144 | 1765 | MEDIO | 67.56% | 32.10% |
| 10 | TLALNEPANTLA DE BAZ | 105 | TLALNEPANTLA | 4992 | 254 | 25.00% | 354 | 47.72% | | | 148 | 17.87% | | | 37 | 4.47% | | | | | 14 | 1.69% | | | | | 21 | 2.54% | | | 0 | 0.00% | 29 | 3% | 857 | 828 | 1314 | MEDIO | 65.17% | 34.78% |
| 10 | TLALNEPANTLA DE BAZ | 105 | TLALNEPANTLA | 4993 | 185 | 24.54% | 388 | 47.90% | | | 141 | 17.41% | | | 26 | 3.21% | | | | | 8 | 0.99% | | | | | 32 | 3.95% | | | 0 | 0.00% | 14 | 2% | 874 | 810 | 1188 | MEDIO | 68.18% | 31.64% |
| 10 | TLALNEPANTLA DE BAZ | 105 | TLALNEPANTLA | 4994 | 269 | 41.34% | 468 | 74.27% | | | 85 | 17.31% | | | 17 | 3.46% | | | | | 11 | 2.24% | | | | | 7 | 1.43% | | | 0 | 0.00% | 10 | 2% | 537 | 491 | 690 | ALTO | 79.48% | 26.52% |
| 10 | TLALNEPANTLA DE BAZ | 105 | TLALNEPANTLA | 4995 | 151 | 22.37% | 313 | 46.37% | | | 158 | 27.41% | | | 19 | 3.29% | | | | | 9 | 1.33% | | | | | 25 | 3.70% | | | 0 | 0.00% | 1 | 0% | 691 | 675 | 974 | MEDIO | 69.61% | 30.39% |
| 10 | TLALNEPANTLA DE BAZ | 105 | TLALNEPANTLA | 4996 | 588 | 52.20% | 771 | 77.24% | | | 139 | 13.20% | | | 19 | 1.99% | | | | | 16 | 1.64% | | | | | 14 | 1.47% | | | 1 | 0.10% | 25 | 3% | 1013 | 977 | 1795 | ALTO | 70.77% | 21.78% |
| 10 | TLALNEPANTLA DE BAZ | 105 | TLALNEPANTLA | 4997 | 630 | 50.20% | 911 | 74.73% | | | 218 | 17.37% | | | 55 | 4.38% | | | | | 16 | 1.27% | | | | | 25 | 1.99% | | | 2 | 0.21% | 20 | 3% | 1257 | 1255 | 1930 | ALTO | 70.23% | 21.77% |
| 10 | TLALNEPANTLA DE BAZ | 105 | TLALNEPANTLA | 4998 | 568 | 46.30% | 376 | 31.03% | | | 172 | 14.28% | | | 42 | 3.49% | | | | | 20 | 1.66% | | | | | 35 | 2.85% | | | 0 | 0.00% | 22 | 2% | 1235 | 1213 | 1573 | ALTO | 78.51% | 21.49% |
| 10 | TLALNEPANTLA DE BAZ | 105 | TLALNEPANTLA | 4999 | 563 | 51.37% | 200 | 28.80% | | | 142 | 12.96% | | | 41 | 3.74% | | | | | 14 | 1.28% | | | | | 28 | 2.55% | | | 0 | 0.00% | 25 | 2% | 1122 | 1096 | 1420 | ALTO | 79.63% | 20.37% |
| 10 | TLALNEPANTLA DE BAZ | 105 | TLALNEPANTLA | 5000 | 454 | 47.01% | 370 | 38.30% | | | 141 | 13.68% | | | 34 | 3.30% | | | | | 11 | 1.07% | | | | | 22 | 2.13% | | | 0 | 0.00% | 20 | 3% | 1061 | 1031 | 1372 | ALTO | 77.23% | 22.87% |
| 10 | TLALNEPANTLA DE BAZ | 105 | TLALNEPANTLA | 5001 | 407 | 50.57% | 281 | 34.91% | | | 146 | 15.16% | | | 25 | 2.60% | | | | | 15 | 1.56% | | | | | 9 | 0.93% | | | 1 | 0.10% | 22 | 3% | 999 | 963 | 1286 | ALTO | 77.68% | 22.32% |
| 10 | TLALNEPANTLA DE BAZ | 105 | TLALNEPANTLA | 5002 | 470 | 23.84% | 839 | 42.56% | | | 153 | 21.28% | | | 15 | 2.10% | | | | | 10 | 1.43% | | | | | 28 | 3.52% | | | 1 | 0.14% | 15 | 2% | 725 | 721 | 1104 | MEDIO | 66.02% | 33.97% |
| 10 | TLALNEPANTLA DE BAZ | 105 | TLALNEPANTLA | 5003 | 169 | 21.24% | 502 | 47.23% | | | 153 | 14.57% | | | 10 | 2.06% | | | | | 15 | 1.43% | | | | | 44 | 4.23% | | | 0 | 0.00% | 10 | 3% | 1060 | 1050 | 1507 | ALTO | 71.61% | 28.33% |
| 10 | TLALNEPANTLA DE BAZ | 105 | TLALNEPANTLA | 5004 | 189 | 23.63% | 453 | 44.32% | | | 157 | 15.36% | | | 17 | 3.67% | | | | | 21 | 2.06% | | | | | 33 | 3.24% | | | 0 | 0.00% | 23 | 3% | 1037 | 1023 | 1361 | ALTO | 76.22% | 23.80% |
| 10 | TLALNEPANTLA DE BAZ | 105 | TLALNEPANTLA | 5005 | 121 | 13.17% | 431 | 43.84% | | | 196 | 19.93% | | | 31 | 3.01% | | | | | 18 | 1.75% | | | | | 33 | 3.20% | | | 0 | 0.00% | 25 | 3% | 1065 | 1031 | 1490 | ALTO | 72.55% | 27.05% |
| 10 | TLALNEPANTLA DE BAZ | 105 | TLALNEPANTLA | 5006 | 215 | 24.17% | 413 | 46.40% | | | 117 | 13.80% | | | 26 | 3.07% | | | | | 18 | 2.12% | | | | | 69 | 8.14% | | | 0 | 0.00% | 23 | 3% | 873 | 848 | 1265 | MEDIO | 69.02% | 30.99% |
| 10 | TLALNEPANTLA DE BAZ | 105 | TLALNEPANTLA | 5007 | 110 | 28.60% | 161 | 38.99% | | | 104 | 25.18% | | | 11 | 2.66% | | | | | 6 | 1.45% | | | | | 21 | 5.08% | | | 0 | 0.00% | 11 | 3% | 424 | 413 | 618 | MEDIO | 67.31% | 32.48% |
| 10 | TLALNEPANTLA DE BAZ | 105 | TLALNEPANTLA | 5008 | 240 | 26.12% | 429 | 46.68% | | | 162 | 17.62% | | | 26 | 2.83% | | | | | 16 | 1.74% | | | | | 45 | 5.01% | | | 0 | 0.00% | 24 | 3% | 943 | 919 | 1349 | MEDIO | 68.06% | 30.10% |
| 10 | TLALNEPANTLA DE BAZ | 105 | TLALNEPANTLA | 5009 | 193 | 22.28% | 395 | 45.61% | | | 206 | 23.57% | | | 17 | 3.05% | | | | | 12 | 1.37% | | | | | 41 | 4.69% | | | 0 | 0.00% | 27 | 3% | 903 | 874 | 1264 | MEDIO | 69.14% | 30.84% |
| 10 | TLALNEPANTLA DE BAZ | 105 | TLALNEPANTLA | 5010 | 130 | 21.28% | 242 | 40.13% | | | 111 | 18.41% | | | 33 | 5.47% | | | | | 10 | 1.66% | | | | | 25 | 4.15% | | | 0 | 0.00% | 15 | 2% | 628 | 603 | 837 | ALTO | 72.04% | 28.18% |
| 10 | TLALNEPANTLA DE BAZ | 105 | TLALNEPANTLA | 5011 | 338 | 36.36% | 345 | 37.10% | | | 189 | 16.99% | | | 35 | 3.01% | | | | | 25 | 2.32% | | | | | 29 | 2.28% | | | 1 | 0.09% | 22 | 2% | 1161 | 1105 | 1604 | ALTO | 72.44% | 27.56% |
| 10 | TLALNEPANTLA DE BAZ | 105 | TLALNEPANTLA | 5012 | 559 | 47.85% | 384 | 32.88% | | | 157 | 13.45% | | | 34 | 2.91% | | | | | 18 | 1.54% | | | | | 26 | 2.22% | | | 0 | 0.00% | 24 | 2% | 1193 | 1169 | 1568 | ALTO | 76.08% | 23.92% |
| 10 | TLALNEPANTLA DE BAZ | 105 | TLALNEPANTLA | 5013 | 374 | 43.85% | 286 | 33.53% | | | 158 | 18.52% | | | 14 | 1.64% | | | | | 10 | 1.17% | | | | | 11 | 1.29% | | | 0 | 0.00% | 16 | 2% | 889 | 853 | 1243 | MEDIO | 70.68% | 29.92% |
| 10 | TLALNEPANTLA DE BAZ | 105 | TLALNEPANTLA | 5014 | 168 | 18.80% | 317 | 35.50% | | | 142 | 14.26% | | | 42 | 4.26% | | | | | 15 | 1.50% | | | | | 18 | 1.80% | | | 0 | 0.00% | 28 | 3% | 1028 | 1000 | 1317 | ALTO | 76.17% | 23.83% |
| 10 | TLALNEPANTLA DE BAZ | 105 | TLALNEPANTLA | 5015 | 825 | 54.60% | 531 | 35.14% | | | 127 | 14.26% | | | 34 | 3.54% | | | | | 12 | 1.25% | | | | | 22 | 2.29% | | | 0 | 0.00% | 29 | 3% | 990 | 961 | 1323 | ALTO | 74.62% | 25.17% |
| 10 | TLALNEPANTLA DE BAZ | 105 | TLALNEPANTLA | 5016 | 379 | 38.99% | 375 | 38.58% | | | 141 | 18.90% | | | 19 | 2.55% | | | | | 11 | 1.47% | | | | | 21 | 2.82% | | | 1 | 0.13% | 25 | 2% | 782 | 746 | 1120 | MEDIO | 66.61% | 31.99% |
| 10 | TLALNEPANTLA DE BAZ | 105 | TLALNEPANTLA | 5017 | 183 | 24.24% | 294 | 42.42% | | | 168 | 24.24% | | | 30 | 4.33% | | | | | 12 | 1.73% | | | | | 21 | 3.03% | | | 0 | 0.00% | 22 | 3% | 714 | 693 | 1089 | MEDIO | 63.72% | 31.28% |
| 10 | TLALNEPANTLA DE BAZ | 105 | TLALNEPANTLA | 5018 | 186 | 24.55% | 293 | 43.86% | | | 123 | 22.20% | | | 15 | 2.71% | | | | | 13 | 2.35% | | | | | 24 | 4.32% | | | 1 | 0.18% | 13 | 2% | 568 | 551 | 841 | MEDIO | 67.54% | 32.48% |
| 10 | TLALNEPANTLA DE BAZ | 105 | TLALNEPANTLA | 5019 | 199 | 26.11% | 373 | 47.28% | | | 159 | 20.25% | | | 24 | 3.04% | | | | | 11 | 1.39% | | | | | 16 | 2.03% | | | 2 | 0.25% | 14 | 2% | 805 | 789 | 1179 | MEDIO | 68.18% | 31.72% |
| 10 | TLALNEPANTLA DE BAZ | 105 | TLALNEPANTLA | 5020 | 177 | 27.27% | 295 | 45.45% | | | 125 | 19.29% | | | 25 | 3.85% | | | | | 12 | 1.85% | | | | | 15 | 2.31% | | | 0 | 0.00% | 19 | 3% | 668 | 649 | 959 | ALTO | 78.04% | 21.96% |
| 10 | TLALNEPANTLA DE BAZ | 105 | TLALNEPANTLA | 5021 | 183 | 26.77% | 288 | 42.84% | | | 135 | 20.55% | | | 17 | 2.59% | | | | | 13 | 1.98% | | | | | 15 | 2.28% | | | 1 | 0.15% | 16 | 2% | 691 | 657 | 941 | ALTO | 72.46% | 27.54% |
| 10 | TLALNEPANTLA DE BAZ | 105 | TLALNEPANTLA | 5022 | 232 | 23.18% | 509 | 47.53% | | | 208 | 19.42% | | | 27 | 2.52% | | | | | 23 | 2.15% | | | | | 19 | 2.73% | | | 1 | 0.09% | 26 | 3% | 1108 | 1071 | 1493 | ALTO | 77.22% | 22.68% |
| 10 | TLALNEPANTLA DE BAZ | 105 | TLALNEPANTLA | 5023 | 301 | 28.88% | 295 | 43.83% | | | 132 | 19.30% | | | 28 | 4.09% | | | | | 12 | 1.75% | | | | | 14 | 2.05% | | | 0 | 0.00% | 17 | 2% | 701 | 684 | 919 | ALTO | 75.78% | 24.22% |
| 10 | TLALNEPANTLA DE BAZ | 105 | TLALNEPANTLA | 5024 | 117 | 23.21% | 331 | 47.91% | | | 101 | 14.57% | | | 19 | 2.74% | | | | | 11 | 1.59% | | | | | 13 | 1.88% | | | 0 | 0.00% | 17 | 2% | 720 | 691 | 957 | ALTO | 81.49% | 18.11% |
| 10 | TLALNEPANTLA DE BAZ | 105 | TLALNEPANTLA | 5025 | 101 | 27.40% | 254 | 50.27% | | | 175 | 15.88% | | | 33 | 2.99% | | | | | 25 | 2.26% | | | | | 23 | 2.09% | | | 0 | 0.00% | 20 | 3% | 1122 | 1102 | 2622 | MEDIO | 69.79% | 30.21% |
| 10 | TLALNEPANTLA DE BAZ | 105 | TLALNEPANTLA | 5026 | 143 | 22.22% | 334 | 50.15% | | | 133 | 19.97% | | | 20 | 3.00% | | | | | 18 | 2.70% | | | | | 13 | 1.95% | | | 0 | 0.00% | 20 | 4% | 696 | 666 | 957 | MEDIO | 69.81% | 30.19% |
| 10 | TLALNEPANTLA DE BAZ | 105 | TLALNEPANTLA | 5027 | 143 | 23.75% | 361 | 52.85% | | | 119 | 17.37% | | | 31 | 4.53% | | | | | 10 | 1.46% | | | | | 14 | 2.04% | | | 1 | 0.14% | 24 | 5% | 720 | 685 | 1028 | MEDIO | 70.04% | 29.96% |
| 10 | TLALNEPANTLA DE BAZ | 105 | TLALNEPANTLA | 5028 | 160 | 28.38% | 340 | 46.55% | | | 213 | 18.38% | | | 32 | 4.49% | | | | | 29 | 2.50% | | | | | 25 | 2.16% | | | 2 | 0.17% | 30 | 3% | 1191 | 1159 | 1515 | ALTO | 78.61% | 21.39% |
| 10 | TLALNEPANTLA DE BAZ | 105 | TLALNEPANTLA | 5029 | 158 | 43.91% | 177 | 33.53% | | | 61 | 16.28% | | | 16 | 4.34% | | | | | 8 | 2.12% | | | | | 7 | 1.88% | | | 1 | 0.26% | 9 | 2% | 387 | 377 | 533 | ALTO | 73.02% | 26.98% |
| 10 | TLALNEPANTLA DE BAZ | 105 | TLALNEPANTLA | 5030 | 126 | 43.34% | 187 | 34.31% | | | 78 | 15.06% | | | 13 | 2.51% | | | | | 7 | 1.35% | | | | | 9 | 1.74% | | | 1 | 0.19% | 17 | 3% | 536 | 518 | 743 | ALTO | 72.14% | 27.88% |
| 10 | TLALNEPANTLA DE BAZ | 105 | TLALNEPANTLA | 5031 | 166 | 41.30% | 231 | 57.46% | | | 100 | 15.94% | | | 29 | 4.42% | | | | | 8 | 1.23% | | | | | 16 | 2.47% | | | 1 | 0.15% | 19 | 3% | 672 | 632 | 811 | ALTO | 78.57% | 21.05% |
| 10 | TLALNEPANTLA DE BAZ | 105 | TLALNEPANTLA | 5032 | 143 | 43.21% | 211 | 57.73% | | | 74 | 13.21% | | | 17 | 3.04% | | | | | 8 | 1.43% | | | | | 8 | 1.43% | | | 0 | 0.00% | 21 | 4% | 581 | 559 | 751 | ALTO | 79.36% | 20.64% |
| 10 | TLALNEPANTLA DE BAZ | 105 | TLALNEPANTLA | 5033 | 161 | 24.42% | 195 | 46.55% | | | 89 | 21.45% | | | 15 | 3.61% | | | | | 4 | 0.96% | | | | | 9 | 2.17% | | | 1 | 0.45% | 20 | 5% | 497 | 415 | 671 | MEDIO | 65.13% | 34.87% |
| 10 | TLALNEPANTLA DE BAZ | 105 | TLALNEPANTLA | 5034 | 372 | 27.79% | 429 | 45.70% | | | 196 | 20.93% | | | 28 | 2.99% | | | | | 21 | 2.24% | | | | | 16 | 2.77% | | | 1 | 0.17% | 32 | 5% | 930 | 937 | 1543 | ALTO | 72.73% | 27.77% |
| 10 | TLALNEPANTLA DE BAZ | 105 | TLALNEPANTLA | 5035 | 377 | 28.78% | 601 | 47.03% | | | 199 | 19.38% | | | 34 | 3.31% | | | | | 17 | 1.66% | | | | | 19 | 1.85% | | | 1 | 0.09% | 29 | 3% | 1057 | 1027 | 1471 | ALTO | 77.67% | 27.15% |
| 10 | TLALNEPANTLA DE BAZ | 105 | TLALNEPANTLA | 5036 | 366 | 27.30% | 984 | 73.07% | | | 193 | 16.78% | | | 40 | 3.50% | | | | | 20 | 1.77% | | | | | 22 | 1.92% | | | 0 | 0.00% | 34 | 3% | 1170 | 1144 | 1662 | MEDIO | 70.69% | 29.13% |
| 10 | TLALNEPANTLA DE BAZ | 105 | TLALNEPANTLA | 5037 | 169 | 17.92% | 507 | 53.70% | | | 177 | 18.77% | | | 24 | 2.55% | | | | | 14 | 1.48% | | | | | 53 | 5.53% | | | 0 | 0.00% | 15 | 2% | 958 | 943 | 1295 | ALTO | 72.80% | 27.20% |
| 10 | TLALNEPANTLA DE BAZ | 105 | TLALNEPANTLA | 5038 | 141 | 26.91% | 196 | 43.27% | | | 196 | 21.40% | | | 34 | 3.71% | | | | | 20 | 2.18% | | | | | 29 | 3.17% | | | 1 | 0.11% | 27 | 3% | 944 | 916 | 1261 | ALTO | 74.84% | 25.16% |
| 10 | TLALNEPANTLA DE BAZ | 105 | TLALNEPANTLA | 5039 | 167 | 28.42% | 495 | 60.03% | | | 145 | 14.46% | | | 45 | 4.40% | | | | | 15 | 1.49% | | | | | 32 | 3.17% | | | 0 | 0.00% | 34 | 3% | 1044 | 1010 | 1413 | ALTO | 73.89% | 26.11% |

| DISTRITO LOCAL | CABECERA DISTRITAL | MUNICIPIO | CABECERA MUNICIPAL | SECCIÓN | PAN-PRD-MC | % PAN-PRD-MC | PT-MORENA-ES | % PT-MORENA-ES | PAN | % PAN | PRI | % PRI | PRD | % PRD | PVEM | % PVEM | PT | % PT | MC | % MC | NA | % NA | MORENA | % MORENA | ES | % ES | VR | % VR | CANDIDATO INDEPENDIENTE | % CANDIDATO INDEPENDIENTE | NO REGISTRADOS | % NO REGISTRADOS | NULOS | % NULOS | TOTAL | VOTACIÓN VÁLIDA | LISTA NOMINAL | PARTICIPACIÓN | % PARTICIPACIÓN | % ABSTENCIONISMO |
|---|---|---|---|---|---|---|---|---|---|---|---|---|---|---|---|---|---|---|---|---|---|---|---|---|---|---|---|---|---|---|---|---|---|---|---|---|---|---|---|
| 18 | TLALNEPANTLA DE BAZ | 109 | TLALNEPANTLA | 5040 | 181 | 25.96% | 319 | 47.41% | | | 145 | 20.37% | | | 25 | 3.51% | | | | | 11 | 1.54% | | | | | 10 | 1.40% | | | 1 | 0.14% | 23 | 3% | 736 | 712 | 1087 | MEDIO | 67.71% | 32.29% |
| 18 | TLALNEPANTLA DE BAZ | 109 | TLALNEPANTLA | 5041 | 153 | 29.12% | 210 | 44.83% | | | 87 | 16.96% | | | 24 | 4.69% | | | | | 8 | 1.56% | | | | | 10 | 1.95% | | | 0 | 0.00% | 17 | 3% | 530 | 513 | 835 | MEDIO | 63.47% | 36.53% |
| 18 | TLALNEPANTLA DE BAZ | 109 | TLALNEPANTLA | 5042 | 453 | 29.80% | 721 | 47.53% | | | 268 | 17.67% | | | 41 | 2.70% | | | | | 15 | 0.99% | | | | | 29 | 1.37% | | | 0 | 0.00% | 48 | 3% | 1585 | 1537 | 2395 | MEDIO | 65.34% | 34.66% |
| 18 | TLALNEPANTLA DE BAZ | 109 | TLALNEPANTLA | 5043 | 359 | 27.80% | 592 | 45.83% | | | 156 | 21.45% | | | 26 | 3.57% | | | | | 14 | 1.92% | | | | | 32 | 4.29% | | | 1 | 0.14% | 31 | 4% | 761 | 729 | 1069 | ALTO | 71.15% | 28.85% |
| 18 | TLALNEPANTLA DE BAZ | 109 | TLALNEPANTLA | 5044 | 397 | 28.62% | 700 | 42.07% | | | 218 | 18.78% | | | 37 | 3.19% | | | | | 22 | 1.89% | | | | | 17 | 1.46% | | | 0 | 0.00% | 29 | 2% | 1190 | 1163 | 1730 | ALTO | 78.61% | 21.39% |
| 18 | TLALNEPANTLA DE BAZ | 109 | TLALNEPANTLA | 5045 | 233 | 27.39% | 377 | 43.34% | | | 184 | 21.45% | | | 28 | 3.26% | | | | | 18 | 2.10% | | | | | 16 | 1.86% | | | 0 | 0.00% | 12 | 1% | 870 | 858 | 1154 | ALTO | 76.73% | 23.28% |
| 18 | TLALNEPANTLA DE BAZ | 109 | TLALNEPANTLA | 5046 | 157 | 24.41% | 375 | 48.47% | | | 143 | 17.72% | | | 28 | 3.47% | | | | | 18 | 2.23% | | | | | 46 | 5.70% | | | 0 | 0.00% | 23 | 3% | 830 | 807 | 1052 | ALTO | 76.71% | 23.99% |
| 18 | TLALNEPANTLA DE BAZ | 109 | TLALNEPANTLA | 5047 | 198 | 26.79% | 339 | 53.04% | | | 93 | 14.83% | | | 17 | 2.71% | | | | | 17 | 2.71% | | | | | 12 | 1.91% | | | 2 | 0.32% | 17 | 3% | 646 | 627 | 888 | ALTO | 72.75% | 27.25% |
| 18 | TLALNEPANTLA DE BAZ | 109 | TLALNEPANTLA | 5048 | 175 | 28.28% | 442 | 52.56% | | | 149 | 17.72% | | | 22 | 2.62% | | | | | 17 | 2.02% | | | | | 31 | 3.69% | | | 0 | 0.00% | 16 | 3% | 857 | 841 | 1184 | ALTO | 79.22% | 20.77% |
| 18 | TLALNEPANTLA DE BAZ | 109 | TLALNEPANTLA | 5049 | 331 | 37.22% | 616 | 53.48% | | | 133 | 15.95% | | | 21 | 2.52% | | | | | 16 | 1.92% | | | | | 16 | 1.92% | | | 0 | 0.00% | 12 | 4% | 866 | 834 | 1289 | MEDIO | 67.18% | 32.82% |
| 18 | TLALNEPANTLA DE BAZ | 109 | TLALNEPANTLA | 5050 | 330 | 35.63% | 246 | 26.61% | | | 110 | 17.71% | | | 28 | 4.51% | | | | | 8 | 1.29% | | | | | 9 | 1.45% | | | 1 | 0.16% | 12 | 2% | 654 | 621 | 871 | ALTO | 72.73% | 27.76% |
| 18 | TLALNEPANTLA DE BAZ | 109 | TLALNEPANTLA | 5051 | 162 | 24.75% | 332 | 47.29% | | | 139 | 19.80% | | | 23 | 3.28% | | | | | 13 | 1.85% | | | | | 28 | 3.99% | | | 0 | 0.00% | 10 | 4% | 733 | 702 | 1026 | ALTO | 71.44% | 28.56% |
| 18 | TLALNEPANTLA DE BAZ | 109 | TLALNEPANTLA | 5052 | 228 | 29.75% | 474 | 48.72% | | | 163 | 16.63% | | | 25 | 2.55% | | | | | 37 | 2.76% | | | | | 41 | 4.18% | | | 0 | 0.00% | 30 | 4% | 1018 | 980 | 1525 | ALTO | 74.64% | 25.90% |
| 18 | TLALNEPANTLA DE BAZ | 109 | TLALNEPANTLA | 5053 | 222 | 26.24% | 639 | 48.35% | | | 187 | 16.29% | | | 28 | 3.31% | | | | | 8 | 0.95% | | | | | 42 | 4.96% | | | 0 | 0.00% | 32 | 4% | 870 | 846 | 1280 | MEDIO | 69.69% | 30.32% |
| 18 | TLALNEPANTLA DE BAZ | 109 | TLALNEPANTLA | 5054 | 233 | 28.82% | 429 | 45.86% | | | 188 | 19.79% | | | 35 | 3.68% | | | | | 15 | 1.58% | | | | | 68 | 7.16% | | | 0 | 0.00% | 47 | 5% | 957 | 950 | 1338 | ALTO | 74.51% | 25.49% |
| 18 | TLALNEPANTLA DE BAZ | 109 | TLALNEPANTLA | 5055 | 173 | 26.42% | 439 | 43.92% | | | 169 | 14.77% | | | 43 | 3.76% | | | | | 22 | 1.92% | | | | | 96 | 7.52% | | | 2 | 0.17% | 34 | 3% | 1160 | 1144 | 1552 | ALTO | 74.12% | 25.88% |
| 18 | TLALNEPANTLA DE BAZ | 109 | TLALNEPANTLA | 5056 | 173 | 30.46% | 453 | 46.84% | | | 121 | 14.74% | | | 32 | 3.90% | | | | | 18 | 2.32% | | | | | 24 | 2.70% | | | 1 | 0.11% | 22 | 2% | 931 | 899 | 1549 | MEDIO | 67.15% | 32.47% |
| 18 | TLALNEPANTLA DE BAZ | 109 | TLALNEPANTLA | 5057 | 223 | 29.16% | 388 | 45.75% | | | 148 | 17.45% | | | 29 | 3.56% | | | | | 20 | 2.36% | | | | | 22 | 2.43% | | | 0 | 0.00% | 32 | 4% | 880 | 848 | 1241 | MEDIO | 70.51% | 29.09% |
| 18 | TLALNEPANTLA DE BAZ | 109 | TLALNEPANTLA | 5058 | 85 | 18.28% | 296 | 56.38% | | | 103 | 19.62% | | | 11 | 2.10% | | | | | 7 | 1.33% | | | | | 13 | 2.48% | | | 0 | 0.00% | 15 | 3% | 540 | 525 | 875 | MEDIO | 61.71% | 38.29% |
| 18 | TLALNEPANTLA DE BAZ | 109 | TLALNEPANTLA | 5059 | 251 | 30.35% | 419 | 43.79% | | | 177 | 18.49% | | | 30 | 3.17% | | | | | 11 | 1.15% | | | | | 27 | 2.85% | | | 2 | 0.21% | 35 | 4% | 984 | 947 | 1363 | ALTO | 72.19% | 27.81% |
| 18 | TLALNEPANTLA DE BAZ | 109 | TLALNEPANTLA | 5060 | 110 | 21.78% | 413 | 46.71% | | | 177 | 20.05% | | | 37 | 4.25% | | | | | 9 | 1.02% | | | | | 37 | 4.25% | | | 0 | 0.00% | 28 | 3% | 931 | 883 | 1277 | ALTO | 71.34% | 28.66% |
| 18 | TLALNEPANTLA DE BAZ | 109 | TLALNEPANTLA | 5061 | 170 | 23.02% | 479 | 51.41% | | | 175 | 19.81% | | | 36 | 3.91% | | | | | 18 | 1.96% | | | | | 43 | 4.67% | | | 1 | 0.11% | 34 | 4% | 955 | 928 | 1339 | ALTO | 71.72% | 28.08% |
| 18 | TLALNEPANTLA DE BAZ | 109 | TLALNEPANTLA | 5062 | 154 | 28.80% | 323 | 51.85% | | | 101 | 18.21% | | | 24 | 3.85% | | | | | 8 | 1.28% | | | | | 43 | 6.90% | | | 0 | 0.00% | 28 | 4% | 651 | 623 | 1013 | MEDIO | 64.24% | 35.74% |
| 18 | TLALNEPANTLA DE BAZ | 109 | TLALNEPANTLA | 5063 | 126 | 20.80% | 353 | 53.08% | | | 110 | 16.54% | | | 22 | 3.31% | | | | | 13 | 1.95% | | | | | 28 | 4.21% | | | 0 | 0.00% | 30 | 4% | 695 | 665 | 951 | MEDIO | 70.08% | 29.94% |
| 18 | TLALNEPANTLA DE BAZ | 109 | TLALNEPANTLA | 5064 | 111 | 24.72% | 175 | 44.77% | | | 166 | 19.58% | | | 33 | 3.89% | | | | | 14 | 1.65% | | | | | 47 | 5.54% | | | 0 | 0.00% | 23 | 3% | 849 | 848 | 1242 | MEDIO | 69.57% | 30.03% |
| 18 | TLALNEPANTLA DE BAZ | 109 | TLALNEPANTLA | 5065 | 157 | 25.29% | 441 | 48.77% | | | 196 | 20.28% | | | 27 | 2.74% | | | | | 22 | 2.23% | | | | | 40 | 4.06% | | | 0 | 0.00% | 27 | 3% | 1012 | 985 | 1430 | ALTO | 72.25% | 27.72% |
| 18 | TLALNEPANTLA DE BAZ | 109 | TLALNEPANTLA | 5066 | 471 | 22.18% | 2062 | 53.42% | | | 321 | 16.45% | | | 69 | 3.47% | | | | | 40 | 2.01% | | | | | 63 | 2.26% | | | 1 | 0.05% | 69 | 2% | 2018 | 1988 | 3020 | MEDIO | 65.74% | 34.26% |
| 18 | TLALNEPANTLA DE BAZ | 109 | TLALNEPANTLA | 5067 | 317 | 22.36% | 931 | 65.85% | | | 162 | 15.28% | | | 34 | 3.21% | | | | | 13 | 1.23% | | | | | 22 | 2.08% | | | 1 | 0.09% | 35 | 3% | 1098 | 1060 | 1689 | MEDIO | 65.67% | 34.33% |
| 18 | TLALNEPANTLA DE BAZ | 109 | TLALNEPANTLA | 5068 | 240 | 23.33% | 807 | 54.54% | | | 191 | 17.06% | | | 44 | 3.54% | | | | | 11 | 0.95% | | | | | 19 | 1.70% | | | 0 | 0.00% | 62 | 5% | 1135 | 1117 | 1790 | MEDIO | 65.87% | 34.13% |
| 18 | TLALNEPANTLA DE BAZ | 109 | TLALNEPANTLA | 5069 | 183 | 31.41% | 365 | 43.52% | | | 155 | 17.93% | | | 29 | 3.28% | | | | | 14 | 1.58% | | | | | 14 | 1.55% | | | 0 | 0.00% | 27 | 3% | 911 | 884 | 1222 | ALTO | 74.55% | 25.45% |
| 18 | TLALNEPANTLA DE BAZ | 109 | TLALNEPANTLA | 5070 | 184 | 20.38% | 659 | 51.82% | | | 189 | 20.88% | | | 30 | 3.21% | | | | | 14 | 1.55% | | | | | 13 | 2.10% | | | 0 | 0.00% | 31 | 3% | 936 | 905 | 1442 | MEDIO | 64.95% | 35.05% |
| 18 | TLALNEPANTLA DE BAZ | 109 | TLALNEPANTLA | 5071 | 253 | 43.45% | 333 | 38.32% | | | 78 | 12.86% | | | 23 | 3.78% | | | | | 11 | 1.81% | | | | | 11 | 1.82% | | | 0 | 0.00% | 17 | 3% | 626 | 608 | 829 | ALTO | 77.26% | 22.74% |
| 18 | TLALNEPANTLA DE BAZ | 109 | TLALNEPANTLA | 5072 | 410 | 43.28% | 579 | 54.56% | | | 153 | 16.07% | | | 33 | 3.47% | | | | | 18 | 1.89% | | | | | 7 | 0.74% | | | 0 | 0.00% | 22 | 2% | 978 | 961 | 1281 | ALTO | 76.03% | 23.97% |
| 18 | TLALNEPANTLA DE BAZ | 109 | TLALNEPANTLA | 5073 | 359 | 40.26% | 296 | 33.33% | | | 170 | 19.02% | | | 31 | 3.47% | | | | | 19 | 2.13% | | | | | 19 | 2.13% | | | 1 | 0.11% | 25 | 3% | 910 | 894 | 1226 | ALTO | 76.35% | 23.65% |
| 18 | TLALNEPANTLA DE BAZ | 109 | TLALNEPANTLA | 5074 | 257 | 27.15% | 347 | 47.02% | | | 137 | 18.87% | | | 23 | 3.17% | | | | | 15 | 2.07% | | | | | 7 | 0.96% | | | 0 | 0.00% | 19 | 3% | 745 | 726 | 1079 | ALTO | 73.64% | 26.36% |
| 18 | TLALNEPANTLA DE BAZ | 109 | TLALNEPANTLA | 5075 | 193 | 28.82% | 377 | 46.01% | | | 131 | 21.76% | | | 22 | 3.65% | | | | | 14 | 2.33% | | | | | 16 | 2.33% | | | 0 | 0.00% | 9 | 1% | 691 | 682 | 828 | ALTO | 79.57% | 20.03% |
| 18 | TLALNEPANTLA DE BAZ | 109 | TLALNEPANTLA | 5076 | 232 | 23.42% | 595 | 55.35% | | | 169 | 15.72% | | | 43 | 3.72% | | | | | 18 | 1.67% | | | | | 23 | 2.14% | | | 0 | 0.00% | 45 | 4% | 1110 | 1075 | 1780 | MEDIO | 62.51% | 37.08% |
| 18 | TLALNEPANTLA DE BAZ | 109 | TLALNEPANTLA | 5077 | 151 | 22.01% | 453 | 51.85% | | | 155 | 17.67% | | | 39 | 4.45% | | | | | 20 | 2.28% | | | | | 17 | 1.94% | | | 0 | 0.00% | 45 | 5% | 922 | 877 | 1488 | MEDIO | 61.96% | 38.04% |
| 18 | TLALNEPANTLA DE BAZ | 109 | TLALNEPANTLA | 5078 | 134 | 22.39% | 501 | 53.98% | | | 143 | 15.38% | | | 20 | 2.25% | | | | | 15 | 1.61% | | | | | 16 | 1.72% | | | 0 | 0.00% | 40 | 4% | 590 | 930 | 1522 | MEDIO | 63.77% | 36.23% |
| 18 | TLALNEPANTLA DE BAZ | 109 | TLALNEPANTLA | 5079 | 153 | 29.75% | 359 | 46.51% | | | 203 | 16.89% | | | 34 | 2.83% | | | | | 20 | 1.66% | | | | | 32 | 2.66% | | | 0 | 0.00% | 18 | 3% | 1229 | 1202 | 1668 | ALTO | 74.04% | 25.96% |
| 18 | TLALNEPANTLA DE BAZ | 109 | TLALNEPANTLA | 5080 | 148 | 23.47% | 328 | 48.24% | | | 142 | 20.88% | | | 33 | 4.85% | | | | | 18 | 2.65% | | | | | 13 | 1.92% | | | 0 | 0.00% | 12 | 2% | 692 | 680 | 881 | ALTO | 77.58% | 22.42% |
| 18 | TLALNEPANTLA DE BAZ | 109 | TLALNEPANTLA | 5081 | 98 | 18.72% | 262 | 51.72% | | | 110 | 21.57% | | | 8 | 1.57% | | | | | 16 | 3.14% | | | | | 16 | 3.14% | | | 0 | 0.00% | 18 | 3% | 528 | 510 | 757 | MEDIO | 66.25% | 33.79% |
| 18 | TLALNEPANTLA DE BAZ | 109 | TLALNEPANTLA | 5082 | 98 | 19.52% | 250 | 55.43% | | | 95 | 21.06% | | | 11 | 2.44% | | | | | 3 | 0.67% | | | | | 4 | 0.89% | | | 0 | 0.00% | 7 | 2% | 498 | 451 | 680 | MEDIO | 67.25% | 32.65% |
| 18 | TLALNEPANTLA DE BAZ | 109 | TLALNEPANTLA | 5083 | 74 | 14.90% | 287 | 58.03% | | | 118 | 23.77% | | | 12 | 2.77% | | | | | 7 | 1.38% | | | | | 9 | 1.78% | | | 2 | 0.37% | 22 | 5% | 524 | 507 | 795 | MEDIO | 67.05% | 32.95% |
| 18 | TLALNEPANTLA DE BAZ | 109 | TLALNEPANTLA | 5084 | 114 | 21.15% | 277 | 51.67% | | | 91 | 17.04% | | | 14 | 2.62% | | | | | 14 | 2.62% | | | | | 24 | 4.49% | | | 1 | 0.18% | 18 | 3% | 591 | 534 | 806 | MEDIO | 68.36% | 31.64% |
| 18 | TLALNEPANTLA DE BAZ | 109 | TLALNEPANTLA | 5085 | 95 | 17.79% | 264 | 49.44% | | | 140 | 26.22% | | | 16 | 3.00% | | | | | 5 | 0.94% | | | | | 14 | 2.62% | | | 0 | 0.00% | 19 | 3% | 553 | 534 | 807 | MEDIO | 68.53% | 31.47% |
| 18 | TLALNEPANTLA DE BAZ | 109 | TLALNEPANTLA | 5086 | 86 | 18.57% | 264 | 53.93% | | | 101 | 21.81% | | | 11 | 2.37% | | | | | 4 | 0.86% | | | | | 14 | 2.55% | | | 0 | 0.00% | 16 | 3% | 491 | 474 | 771 | MEDIO | 69.90% | 30.10% |
| 18 | TLALNEPANTLA DE BAZ | 109 | TLALNEPANTLA | 5087 | 141 | 20.95% | 388 | 57.65% | | | 100 | 14.86% | | | 21 | 3.12% | | | | | 9 | 1.34% | | | | | 14 | 2.08% | | | 0 | 0.00% | 25 | 4% | 699 | 673 | 970 | ALTO | 71.56% | 28.04% |
| 18 | TLALNEPANTLA DE BAZ | 109 | TLALNEPANTLA | 5088 | 201 | 29.32% | 423 | 51.59% | | | 135 | 16.99% | | | 17 | 2.07% | | | | | 18 | 2.20% | | | | | 26 | 3.17% | | | 0 | 0.00% | 29 | 3% | 849 | 820 | 1178 | ALTO | 72.67% | 27.89% |
| 18 | TLALNEPANTLA DE BAZ | 109 | TLALNEPANTLA | 5089 | 125 | 22.99% | 455 | 55.81% | | | 128 | 18.45% | | | 18 | 2.21% | | | | | 4 | 0.51% | | | | | 18 | 2.21% | | | 0 | 0.00% | 16 | 2% | 796 | 778 | 1201 | MEDIO | 66.28% | 33.72% |
| 18 | TLALNEPANTLA DE BAZ | 109 | TLALNEPANTLA | 5090 | 196 | 26.58% | 508 | 45.25% | | | 183 | 17.99% | | | 27 | 2.65% | | | | | 11 | 1.08% | | | | | 38 | 3.74% | | | 2 | 0.15% | 25 | 2% | 1044 | 1017 | 1523 | MEDIO | 66.52% | 33.50% |
| 18 | TLALNEPANTLA DE BAZ | 109 | TLALNEPANTLA | 5091 | 190 | 21.12% | 431 | 53.59% | | | 139 | 18.27% | | | 22 | 2.89% | | | | | 16 | 2.10% | | | | | 23 | 3.02% | | | 0 | 0.00% | 37 | 5% | 790 | 761 | 1217 | MEDIO | 65.57% | 34.43% |
| 18 | TLALNEPANTLA DE BAZ | 109 | TLALNEPANTLA | 5117 | 103 | 24.05% | 372 | 53.23% | | | 107 | 19.28% | | | 17 | 4.52% | | | | | 10 | 1.43% | | | | | 15 | 3.57% | | | 0 | 0.00% | 17 | 3% | 1139 | 1052 | 2064 | MEDIO | 62.64% | 37.06% |
| 18 | TLALNEPANTLA DE BAZ | 109 | TLALNEPANTLA | 5118 | 176 | 26.44% | 482 | 46.17% | | | 169 | 16.19% | | | 52 | 4.98% | | | | | 20 | 1.92% | | | | | 45 | 4.31% | | | 1 | 0.09% | 26 | 2% | 1071 | 1044 | 1618 | MEDIO | 66.13% | 33.81% |
| 18 | TLALNEPANTLA DE BAZ | 109 | TLALNEPANTLA | 5121 | 78 | 18.27% | 164 | 38.41% | | | 83 | 19.44% | | | 15 | 3.51% | | | | | 5 | 1.17% | | | | | 82 | 19.20% | | | 0 | 0.00% | 26 | 6% | 459 | 427 | 723 | MEDIO | 62.66% | 37.34% |
| 18 | TLALNEPANTLA DE BAZ | 109 | TLALNEPANTLA | 5135 | 154 | 23.31% | 319 | 48.26% | | | 125 | 16.73% | | | 34 | 3.21% | | | | | 16 | 2.14% | | | | | 59 | 7.90% | | | 0 | 0.00% | 15 | 2% | 762 | 747 | 1161 | MEDIO | 64.52% | 35.48% |
| 18 | TLALNEPANTLA DE BAZ | 109 | TLALNEPANTLA | 5136 | 154 | 28.33% | 272 | 41.40% | | | 116 | 17.66% | | | 37 | 5.63% | | | | | 11 | 1.67% | | | | | 27 | 4.11% | | | 1 | 0.15% | 22 | 3% | 680 | 657 | 947 | ALTO | 71.01% | 28.13% |
| TOTAL | | | | | 66969 | | 89158 | | | | 34944 | | | | 6981 | | | | | | 9416 | | | | | | 5685 | | | | 130 | | 5089 | | 208782 | 202953 | 282444 | | | |

# PARTICIPACIÓN CIUDADANA EN LA ELECCIÓN DE DIPUTACIONES LOCALES EN EL ESTADO DE MÉXICO 2018

## DISTRITO ELECTORAL LOCAL 18: TLALNEPANTLA DE BAZ

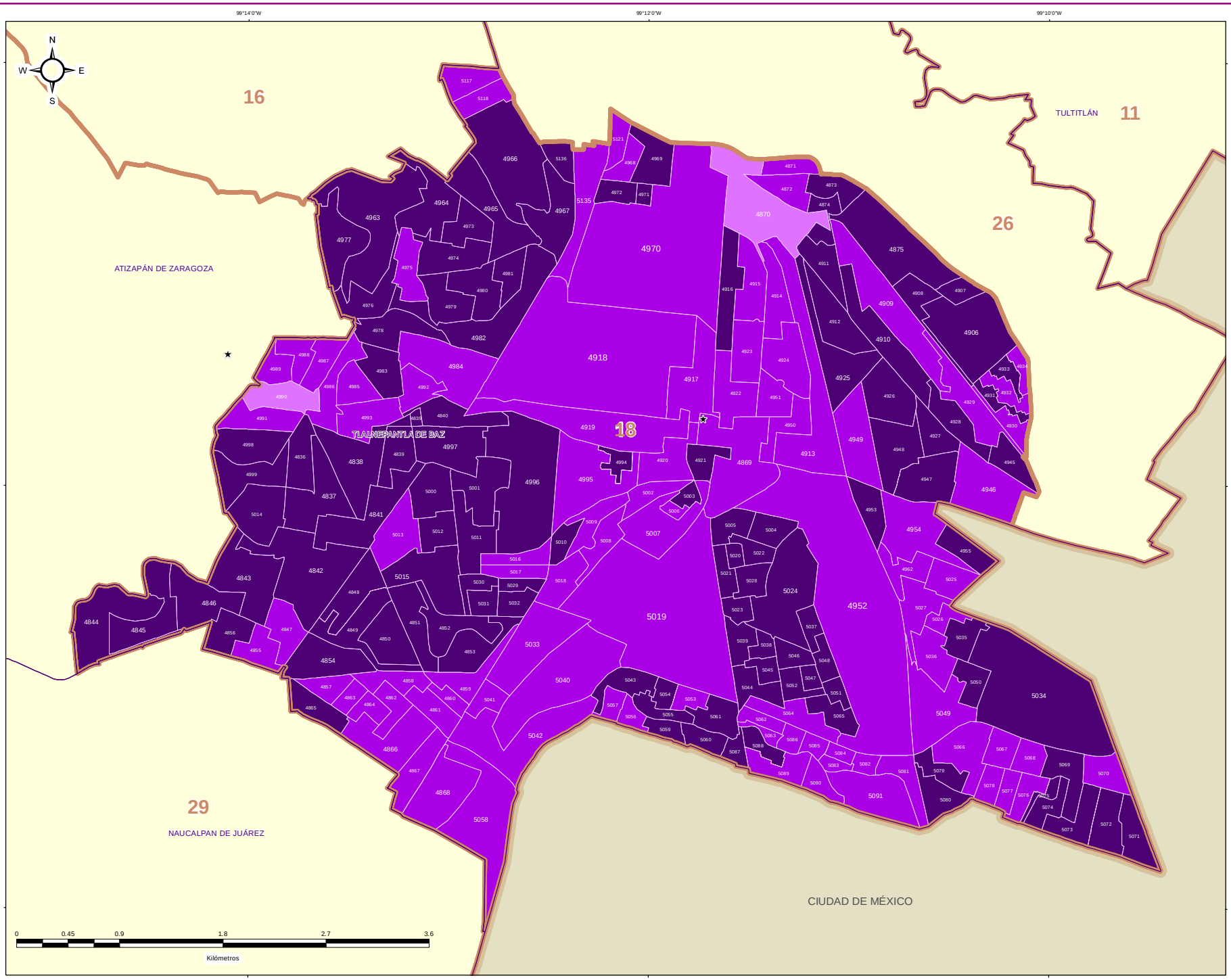


IEEM

1 de Julio 2018
Elección de Diputaciones Locales y Ayuntamientos

### DIRECCIÓN DE ORGANIZACIÓN

### ESTRUCTURA GEOELECTORAL Y CLAVES

- Límite estatal ..... MÉX
- Distrito Electoral Local ..... 45
- Límite municipal ..... TOLUCA
- Sección electoral ..... 6478
- Cabecera municipal

### PARTICIPACIÓN CIUDADANA EN LA ELECCIÓN DE DIPUTACIONES LOCALES EN EL ESTADO DE MEXICO 2018

- Alto
- Medio
- Bajo
- Muy bajo

### OTROS

- Sin Casilla
- Sección con Casilla(s) Remitida(s)

### LOCALIZACIÓN




Edición cartográfica del mes de mayo de 2019, con corte de información al 07 de noviembre de 2018 mismo que fue empleado para el Proceso Electoral 2017-2018. Registro Federal de Electores, INE.

Resultados por sección electoral de la Elección de Diputaciones Locales del Estado de México para el periodo 2018 - 2021

Proyección: UTM Zona 14
Datum: WGS84

**SUPERVISIÓN**

C.P. Antonio Sánchez Acosta
Subdirector de Documentación y Estadística Electoral _____

**ELABORACIÓN**

Departamento de Análisis y Procesamiento de Información Territorial

Miguel Ángel García Escalante _____
Jaqueline Pérez Nova _____

## RESULTADOS EN LA ELECCIÓN DEL DISTRITO 19 CON CABECERA EN SANTA MARÍA TULTEPEC

Como resultado del cómputo de la elección del Distrito 19 con cabecera en Santa María Tultepec, y una vez resueltos, en su caso, por las instancias jurisdiccionales los juicios respectivos, en este distrito correspondió el triunfo a la Coalición PT-MORENA-ES “Juntos Haremos Historia”, integrada por los partidos del Trabajo, MORENA y Encuentro Social, que obtuvo el 50.62% del total de votos válidos, en tanto que la Coalición PAN-PRD-MC “Por el Estado de México al Frente”, integrada por los partidos Acción Nacional, de la Revolución Democrática y Movimiento Ciudadano fue la segunda fuerza con el 24.13% de la votación válida.

En la votación por sección electoral, del total de 87 secciones electorales que conforman el Distrito 19, la Coalición PT-MORENA-ES “Juntos Haremos Historia”, integrada por los partidos del Trabajo, MORENA y Encuentro Social le correspondió la mayoría en 85 secciones, en tanto que la Coalición PAN-PRD-MC “Por el Estado de México al Frente”, integrada por los partidos Acción Nacional, de la Revolución Democrática y Movimiento Ciudadano la obtuvo en 2 secciones.

En el siguiente cuadro y gráfica nos muestra los resultados totales del distrito por partido político y coalición. La tabla de la página siguiente nos muestra el detalle de los resultados por sección, desagregados para cada uno de los partidos políticos y coaliciones, y se señala además al partido o coalición ganadora.

| RESULTADO DE VOTACIÓN | | |
|---|---|---|
| **Partido Político o Coalición** | **Total** | **%** |
| PAN-PRD-MC | 42244 | 24.13% |
| PRI | 29686 | 16.96% |
| PT-MORENA-ES | 88602 | 50.62% |
| PVEM | 4456 | 2.55% |
| NA | 6088 | 3.48% |
| VR | 3965 | 2.27% |
| NO REGISTRADOS | 141 | |
| NULOS | 4796 | |
| TOTAL | 179978 | |
| VOTACIÓN VÁLIDA | 175041 | |

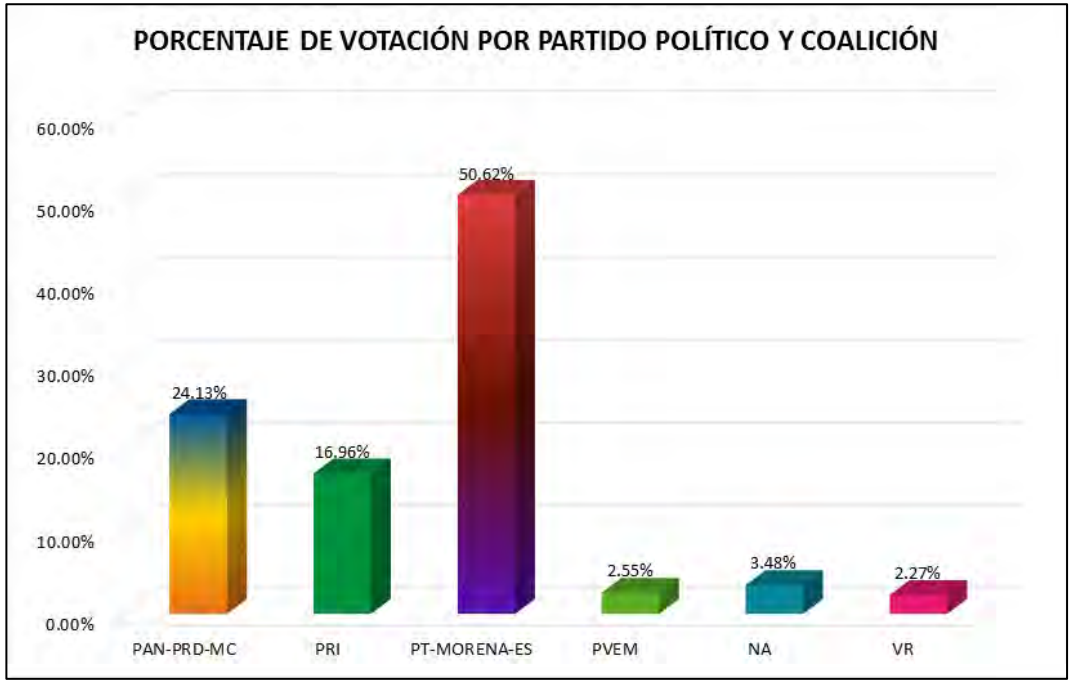

# RESULTADOS DEFINITIVOS EN LA ELECCIÓN DE DIPUTADOS 2018

| DISTRITO LOCAL | CABECERA DISTRITAL | MUNICIPIO | CABECERA MUNICIPAL | SECCIÓN | PAN-PRD-MC | % PAN-PRD-MC | PT-MORENA-ES | % PT-MORENA-ES | PAN | % PAN | PRI | % PRI | PRD | % PRD | PT | % PT | PVEM | % PVEM | MC | % MC | NA | % NA | MORENA | % MORENA | ES | % ES | VR | % VR | CANDIDATO INDEPENDIENTE | % CANDIDATO INDEPENDIENTE | NO REGISTRADOS | % NO REGISTRADOS | NULOS | % NULOS | TOTAL | VOTACIÓN VÁLIDA | PRIMERA FUERZA | PRIMERA FUERZA | SEGUNDA FUERZA | SEGUNDA FUERZA | TERCERA FUERZA | TERCERA FUERZA |
|---|---|---|---|---|---|---|---|---|---|---|---|---|---|---|---|---|---|---|---|---|---|---|---|---|---|---|---|---|---|---|---|---|---|---|---|---|---|---|---|---|---|
| 15 | SANTA MARÍA TULTEPEC | 24 | TLALTITLÁN | 665 | 99 | 17.85% | 303 | 46.80% | | | 68 | 10.32% | | | | | 10 | 2.21% | | | 13 | 5.31% | | | | | 10 | 2.37% | | | 0 | 0.00% | 14 | 3% | 447 | 418 | 203 | PT-MORENA-ES | 99 | PAN-PRD-MC | 68 | PRI |
| 15 | SANTA MARÍA TULTEPEC | 24 | TLALTITLÁN | 666 | 107 | 10.20% | 453 | 43.66% | | | 184 | 25.25% | | | | | 15 | 1.83% | | | 45 | 4.72% | | | | | 27 | 2.80% | | | 1 | 0.09% | 28 | 3% | 1053 | 1035 | 453 | PT-MORENA-ES | 184 | PRI | 107 | PAN-PRD-MC |
| 15 | SANTA MARÍA TULTEPEC | 24 | TLALTITLÁN | 667 | 251 | 24.12% | 493 | 47.32% | | | 153 | 21.72% | | | | | 38 | 3.26% | | | 78 | 6.70% | | | | | 21 | 1.80% | | | 0 | 0.00% | 32 | 3% | 1167 | 1165 | 493 | PT-MORENA-ES | 281 | PAN PRD MC | 253 | PRI |
| 15 | SANTA MARÍA TULTEPEC | 24 | TLALTITLÁN | 668 | 257 | 21.24% | 607 | 49.42% | | | 145 | 21.69% | | | | | 28 | 2.00% | | | 70 | 5.59% | | | | | 43 | 3.68% | | | 3 | 0.22% | 51 | 4% | 1452 | 1398 | 607 | PT-MORENA-ES | 345 | PRI | 257 | PAN-PRD-MC |
| 15 | SANTA MARÍA TULTEPEC | 24 | TLALTITLÁN | 669 | 360 | 17.86% | 966 | 47.99% | | | 453 | 23.53% | | | | | 31 | 1.54% | | | 124 | 6.15% | | | | | 79 | 3.92% | | | 0 | 0.00% | 66 | 3% | 2075 | 2013 | 966 | PT-MORENA-ES | 453 | PRI | 360 | PAN-PRD-MC |
| 15 | SANTA MARÍA TULTEPEC | 24 | TLALTITLÁN | 670 | 350 | 15.44% | 1343 | 59.14% | | | 353 | 15.54% | | | | | 42 | 1.85% | | | 90 | 3.97% | | | | | 83 | 3.66% | | | 2 | 0.09% | 65 | 3% | 2334 | 2267 | 1343 | PT-MORENA-ES | 359 | PRI | 350 | PAN-PRD-MC |
| 15 | SANTA MARÍA TULTEPEC | 24 | TLALTITLÁN | 671 | 1547 | 21.22% | 3879 | 53.17% | | | 1178 | 16.15% | | | | | 201 | 2.75% | | | 288 | 3.95% | | | | | 252 | 3.45% | | | 1 | 0.01% | 161 | 2% | 7458 | 7295 | 3879 | PT-MORENA-ES | 1547 | PAN-PRD-MC | 1178 | PRI |
| 15 | SANTA MARÍA TULTEPEC | 24 | TLALTITLÁN | 672 | 555 | 18.18% | 1626 | 52.70% | | | 618 | 20.15% | | | | | 67 | 2.19% | | | 103 | 3.37% | | | | | 75 | 2.46% | | | 0 | 0.00% | 83 | 3% | 3155 | 3053 | 1626 | PT-MORENA-ES | 618 | PRI | 555 | PAN-PRD-MC |
| 15 | SANTA MARÍA TULTEPEC | 24 | TLALTITLÁN | 673 | 160 | 15.05% | 406 | 48.22% | | | 157 | 23.45% | | | | | 20 | 2.98% | | | 16 | 3.18% | | | | | 31 | 3.69% | | | 1 | 0.11% | 29 | 3% | 870 | 843 | 406 | PT-MORENA-ES | 157 | PRI | 160 | PAN-PRD-MC |
| 15 | SANTA MARÍA TULTEPEC | 24 | TLALTITLÁN | 674 | 184 | 17.21% | 512 | 47.90% | | | 187 | 26.82% | | | | | 23 | 2.15% | | | 17 | 2.53% | | | | | 36 | 3.37% | | | 1 | 0.09% | 37 | 3% | 1107 | 1069 | 512 | PT-MORENA-ES | 187 | PRI | 184 | PAN-PRD-MC |
| 15 | SANTA MARÍA TULTEPEC | 24 | TLALTITLÁN | 675 | 275 | 18.04% | 661 | 43.37% | | | 417 | 27.36% | | | | | 41 | 2.69% | | | 87 | 5.71% | | | | | 43 | 2.82% | | | 3 | 0.19% | 30 | 3% | 1577 | 1524 | 661 | PT-MORENA-ES | 417 | PRI | 275 | PAN-PRD-MC |
| 15 | SANTA MARÍA TULTEPEC | 24 | TLALTITLÁN | 676 | 132 | 15.97% | 444 | 53.69% | | | 109 | 26.39% | | | | | 33 | 3.81% | | | 24 | 2.75% | | | | | 19 | 2.21% | | | 0 | 0.00% | 20 | 2% | 876 | 859 | 444 | PT-MORENA-ES | 209 | PRI | 132 | PAN-PRD-MC |
| 15 | SANTA MARÍA TULTEPEC | 24 | TLALTITLÁN | 677 | 160 | 18.75% | 408 | 52.82% | | | 121 | 16.99% | | | | | 19 | 2.46% | | | 23 | 2.98% | | | | | 30 | 3.95% | | | 0 | 0.00% | 32 | 4% | 803 | 772 | 408 | PT-MORENA-ES | 160 | PAN-PRD-MC | 121 | PRI |
| 15 | SANTA MARÍA TULTEPEC | 24 | TLALTITLÁN | 678 | 187 | 19.91% | 397 | 42.28% | | | 180 | 26.92% | | | | | 16 | 2.70% | | | 41 | 4.37% | | | | | 18 | 1.92% | | | 1 | 0.11% | 19 | 2% | 959 | 939 | 397 | PT-MORENA-ES | 180 | PRI | 187 | PAN-PRD-MC |
| 15 | SANTA MARÍA TULTEPEC | 24 | TLALTITLÁN | 679 | 145 | 15.25% | 292 | 30.78% | | | 225 | 31.21% | | | | | 25 | 3.12% | | | 44 | 5.84% | | | | | 12 | 1.59% | | | 0 | 0.00% | 18 | 2% | 771 | 753 | 292 | PT-MORENA-ES | 225 | PRI | 145 | PAN-PRD-MC |
| 15 | SANTA MARÍA TULTEPEC | 24 | TLALTITLÁN | 680 | 219 | 16.78% | 552 | 42.30% | | | 376 | 28.82% | | | | | 30 | 2.30% | | | 100 | 7.66% | | | | | 28 | 2.15% | | | 0 | 0.00% | 34 | 3% | 1339 | 1305 | 552 | PT-MORENA-ES | 376 | PRI | 219 | PAN-PRD-MC |
| 15 | SANTA MARÍA TULTEPEC | 24 | TLALTITLÁN | 681 | 186 | 14.59% | 1459 | 55.12% | | | 593 | 22.40% | | | | | 49 | 1.85% | | | 98 | 3.70% | | | | | 62 | 2.34% | | | 1 | 0.04% | 60 | 3% | 2716 | 2647 | 1459 | PT-MORENA-ES | 593 | PRI | 186 | PAN-PRD-MC |
| 15 | SANTA MARÍA TULTEPEC | 24 | TLALTITLÁN | 682 | 168 | 18.81% | 464 | 51.94% | | | 185 | 20.72% | | | | | 25 | 1.68% | | | 33 | 3.70% | | | | | 28 | 3.14% | | | 0 | 0.00% | 30 | 3% | 923 | 893 | 464 | PT-MORENA-ES | 185 | PRI | 168 | PAN-PRD-MC |
| 15 | SANTA MARÍA TULTEPEC | 24 | TLALTITLÁN | 683 | 1224 | 16.81% | 4014 | 55.12% | | | 1247 | 17.13% | | | | | 192 | 2.64% | | | 393 | 5.40% | | | | | 216 | 2.97% | | | 4 | 0.05% | 170 | 2% | 7455 | 7282 | 4014 | PT-MORENA-ES | 1243 | PRI | 1224 | PAN-PRD-MC |
| 15 | SANTA MARÍA TULTEPEC | 24 | TLALTITLÁN | 684 | 492 | 19.50% | 1443 | 54.25% | | | 565 | 22.39% | | | | | 79 | 2.86% | | | 73 | 2.74% | | | | | 71 | 2.67% | | | 4 | 0.15% | 82 | 3% | 2745 | 2660 | 1443 | PT-MORENA-ES | 565 | PRI | 492 | PAN-PRD-MC |
| 15 | SANTA MARÍA TULTEPEC | 24 | TLALTITLÁN | 685 | 203 | 18.51% | 573 | 52.23% | | | 154 | 21.55% | | | | | 20 | 1.82% | | | 42 | 3.83% | | | | | 25 | 2.28% | | | 0 | 0.00% | 32 | 3% | 1125 | 1097 | 573 | PT-MORENA-ES | 234 | PRI | 203 | PAN-PRD-MC |
| 15 | SANTA MARÍA TULTEPEC | 24 | TLALTITLÁN | 686 | 60 | 11.29% | 221 | 41.79% | | | 93 | 20.85% | | | | | 1 | 0.19% | | | 8 | 2.83% | | | | | 0 | 0.00% | | | 1 | 0.34% | 7 | 2% | 291 | 283 | 221 | PT-MORENA-ES | 93 | PRI | 60 | PAN-PRD-MC |
| 15 | SANTA MARÍA TULTEPEC | 24 | TLALTITLÁN | 687 | 110 | 14.71% | 383 | 51.20% | | | 196 | 26.20% | | | | | 19 | 2.54% | | | 18 | 2.41% | | | | | 22 | 2.94% | | | 0 | 0.00% | 29 | 4% | 777 | 748 | 383 | PT-MORENA-ES | 196 | PRI | 110 | PAN-PRD-MC |
| 15 | SANTA MARÍA TULTEPEC | 24 | TLALTITLÁN | 688 | 104 | 14.29% | 356 | 53.57% | | | 153 | 26.51% | | | | | 15 | 2.06% | | | 12 | 1.65% | | | | | 14 | 1.92% | | | 0 | 0.00% | 18 | 2% | 746 | 728 | 356 | PT-MORENA-ES | 153 | PRI | 104 | PAN-PRD-MC |
| 15 | SANTA MARÍA TULTEPEC | 24 | LA LAGUNITA | 689 | 667 | 16.70% | 2125 | 53.17% | | | 891 | 30.19% | | | | | 108 | 2.70% | | | 92 | 2.43% | | | | | 112 | 2.91% | | | 1 | 0.03% | 94 | 4% | 3932 | 3821 | 2125 | PT-MORENA-ES | 959 | PRI | 667 | PAN-PRD-MC |
| 15 | SANTA MARÍA TULTEPEC | 24 | TLALTITLÁN | 690 | 408 | 17.82% | 1158 | 50.57% | | | 471 | 20.57% | | | | | 51 | 2.27% | | | 128 | 5.61% | | | | | 72 | 3.14% | | | 1 | 0.04% | 65 | 3% | 2355 | 2290 | 1158 | PT-MORENA-ES | 471 | PRI | 408 | PAN-PRD-MC |
| 15 | SANTA MARÍA TULTEPEC | 24 | TLALTITLÁN | 691 | 1265 | 15.29% | 3610 | 54.92% | | | 1321 | 20.10% | | | | | 175 | 2.66% | | | 237 | 3.61% | | | | | 165 | 2.51% | | | 13 | 0.17% | 141 | 2% | 6712 | 6573 | 3610 | PT-MORENA-ES | 1321 | PRI | 1265 | PAN-PRD-MC |
| 15 | SANTA MARÍA TULTEPEC | 109 | TULTEPEC | 5452 | 470 | 17.04% | 937 | 34.01% | | | 880 | 23.95% | | | | | 88 | 2.39% | | | 93 | 2.53% | | | | | 97 | 2.64% | | | 0 | 0.00% | 59 | 4% | 1926 | 1847 | 937 | PT-MORENA-ES | 470 | PAN-PRD-MC | 380 | PRI |
| 15 | SANTA MARÍA TULTEPEC | 109 | TULTEPEC | 5453 | 713 | 13.38% | 953 | 44.00% | | | 800 | 17.95% | | | | | 41 | 1.90% | | | 55 | 1.92% | | | | | 32 | 1.48% | | | 0 | 0.00% | 74 | 3% | 2235 | 2161 | 953 | PT-MORENA-ES | 713 | PAN-PRD-MC | 388 | PRI |
| 15 | SANTA MARÍA TULTEPEC | 109 | TULTEPEC | 5454 | 650 | 11.18% | 976 | 46.82% | | | 551 | 15.95% | | | | | 36 | 1.73% | | | 33 | 1.58% | | | | | 37 | 1.77% | | | 2 | 0.09% | 57 | 3% | 2144 | 2085 | 976 | PT-MORENA-ES | 650 | PAN-PRD-MC | 353 | PRI |
| 15 | SANTA MARÍA TULTEPEC | 109 | TULTEPEC | 5455 | 635 | 21.72% | 847 | 42.21% | | | 283 | 17.42% | | | | | 40 | 2.00% | | | 55 | 2.75% | | | | | 36 | 1.80% | | | 0 | 0.00% | 66 | 3% | 2068 | 2002 | 847 | PT-MORENA-ES | 635 | PAN-PRD-MC | 283 | PRI |
| 15 | SANTA MARÍA TULTEPEC | 109 | TULTEPEC | 5456 | 1224 | 16.35% | 2485 | 43.38% | | | 1161 | 15.51% | | | | | 56 | 1.84% | | | 60 | 1.75% | | | | | 57 | 1.67% | | | 0 | 0.00% | 85 | 2% | 3518 | 3413 | 2485 | PT-MORENA-ES | 1224 | PAN-PRD-MC | 532 | PRI |
| 15 | SANTA MARÍA TULTEPEC | 109 | TULTEPEC | 5457 | 840 | 17.30% | 1813 | 44.62% | | | 719 | 14.72% | | | | | 41 | 1.01% | | | 17 | 1.19% | | | | | 30 | 1.32% | | | 12 | 0.52% | 64 | 3% | 2345 | 2270 | 1813 | PT-MORENA-ES | 840 | PAN-PRD-MC | 315 | PRI |
| 15 | SANTA MARÍA TULTEPEC | 109 | TULTEPEC | 5458 | 785 | 12.23% | 2288 | 49.99% | | | 1186 | 12.11% | | | | | 83 | 1.42% | | | 91 | 1.42% | | | | | 42 | 0.93% | | | 0 | 0.00% | 97 | 4% | 1278 | 2181 | 1988 | PT-MORENA-ES | 778 | PAN-PRD-MC | 186 | PRI |
| 15 | SANTA MARÍA TULTEPEC | 109 | TULTEPEC | 5459 | 482 | 17.81% | 836 | 46.77% | | | 355 | 19.54% | | | | | 40 | 2.21% | | | 38 | 2.19% | | | | | 27 | 1.55% | | | 0 | 0.00% | 46 | 3% | 1778 | 1712 | 810 | PT-MORENA-ES | 482 | PAN-PRD-MC | 335 | PRI |
| 15 | SANTA MARÍA TULTEPEC | 109 | TULTEPEC | 5460 | 326 | 19.81% | 617 | 38.12% | | | 371 | 24.65% | | | | | 20 | 1.83% | | | 36 | 3.29% | | | | | 23 | 2.10% | | | 0 | 0.00% | 37 | 3% | 1181 | 1094 | 617 | PT-MORENA-ES | 326 | PAN-PRD-MC | 272 | PRI |
| 15 | SANTA MARÍA TULTEPEC | 109 | TULTEPEC | 5461 | 877 | 18.45% | 1731 | 36.51% | | | 1315 | 15.42% | | | | | 74 | 1.61% | | | 107 | 2.30% | | | | | 36 | 1.08% | | | 1 | 0.04% | 60 | 2% | 3477 | 3411 | 1877 | PAN-PRD-MC | 1731 | PT-MORENA-ES | 1315 | PRI |
| 15 | SANTA MARÍA TULTEPEC | 109 | TULTEPEC | 5462 | 669 | 14.15% | 701 | 29.87% | | | 404 | 23.62% | | | | | 34 | 1.74% | | | 34 | 1.74% | | | | | 37 | 1.85% | | | 0 | 0.00% | 53 | 3% | 2012 | 1959 | 781 | PT-MORENA-ES | 669 | PAN-PRD-MC | 404 | PRI |
| 15 | SANTA MARÍA TULTEPEC | 109 | LA LAGUNITA | 5463 | 389 | 19.94% | 491 | 25.04% | | | 286 | 25.66% | | | | | 14 | 1.82% | | | 13 | 1.41% | | | | | 25 | 1.96% | | | 0 | 0.00% | 39 | 3% | 1253 | 1614 | 661 | PT-MORENA-ES | 389 | PAN-PRD-MC | 286 | PRI |
| 15 | SANTA MARÍA TULTEPEC | 109 | TULTEPEC | 5464 | 346 | 27.21% | 447 | 35.28% | | | 337 | 30.54% | | | | | 26 | 2.82% | | | 21 | 2.45% | | | | | 30 | 2.37% | | | 1 | 0.08% | 55 | 4% | 1323 | 1267 | 447 | PT-MORENA-ES | 337 | PRI | 346 | PAN-PRD-MC |
| 15 | SANTA MARÍA TULTEPEC | 109 | TULTEPEC | 5465 | 2524 | 31.06% | 4067 | 50.02% | | | 1023 | 13.02% | | | | | 168 | 2.00% | | | 161 | 1.91% | | | | | 184 | 2.19% | | | 15 | 0.17% | 195 | 2% | 8105 | 8395 | 4067 | PT-MORENA-ES | 2524 | PAN-PRD-MC | 1089 | PRI |
| 15 | SANTA MARÍA TULTEPEC | 109 | TULTEPEC | 5466 | 637 | 23.39% | 784 | 45.55% | | | 331 | 21.78% | | | | | 33 | 2.27% | | | 44 | 2.59% | | | | | 25 | 1.45% | | | 16 | 0.90% | 40 | 2% | 1777 | 1721 | 784 | PT-MORENA-ES | 437 | PAN-PRD-MC | 362 | PRI |
| 15 | SANTA MARÍA TULTEPEC | 109 | TULTEPEC | 5467 | 397 | 23.31% | 753 | 48.44% | | | 215 | 20.27% | | | | | 20 | 1.29% | | | 42 | 2.70% | | | | | 27 | 1.74% | | | 4 | 0.25% | 31 | 2% | 1585 | 1554 | 753 | PT-MORENA-ES | 397 | PAN-PRD-MC | 315 | PRI |

| DISTRITO LOCAL | CABECERA DISTRITAL | MUNICIPIO | CABECERA MUNICIPAL | SECCIÓN | PAN-PRD-MC | % PAN-PRD-MC | PT-MORENA-ES | % PT-MORENA-ES | PAN | % PAN | PRD | % PRD | PRD | % PRD | PT | % PT | PVEM | % PVEM | MC | % MC | NA | % NA | MORENA | % MORENA | ES | % ES | VR | % VR | CANDIDATO INDEPENDIENTE | % CANDIDATO INDEPENDIENTE | NO REGISTRADOS | % NO REGISTRADOS | NULOS | % NULOS | TOTAL | VOTACIÓN VALIDA | PRIMERA FUERZA | PRIMERA FUERZA | SEGUNDA FUERZA | SEGUNDA FUERZA | TERCERA FUERZA | TERCERA FUERZA |
|---|---|---|---|---|---|---|---|---|---|---|---|---|---|---|---|---|---|---|---|---|---|---|---|---|---|---|---|---|---|---|---|---|---|---|---|---|---|---|---|---|---|
| 15 | SANTA MARÍA TULTEPEC | 109 | TULTEPEC | 5469 | 957 | 17.19% | 1744 | 44.99% | | | 137 | 17.27% | | | | | 46 | 1.80% | | | 37 | 1.76% | | | | | 37 | 1.45% | | | 0 | 0.00% | 87 | 3% | 3931 | 3549 | 1744 | PT-MORENA-ES | 957 | PAN-PRD-MC | 137 | PRD |
| 15 | SANTA MARÍA TULTEPEC | 109 | TULTEPEC | 5470 | 335 | 16.30% | 701 | 37.13% | | | 110 | 12.54% | | | | | 14 | 2.60% | | | 7 | 0.80% | | | | | 10 | 1.14% | | | 0 | 0.00% | 27 | 3% | 964 | 877 | 701 | PT-MORENA-ES | 335 | PAN-PRD-MC | 110 | PRD |
| 15 | SANTA MARÍA TULTEPEC | 109 | TULTEPEC | 5470 | 132 | 11.52% | 158 | 20.82% | | | 111 | 27.45% | | | | | 9 | 2.21% | | | 6 | 1.47% | | | | | 11 | 2.70% | | | 0 | 0.00% | 22 | 5% | 430 | 408 | 158 | PT-MORENA-ES | 132 | PAN-PRD-MC | 112 | PRD |
| 15 | SANTA MARÍA TULTEPEC | 109 | TULTEPEC | 5470 | 443 | 25.99% | 888 | 51.90% | | | 288 | 16.83% | | | | | 23 | 1.34% | | | 15 | 2.05% | | | | | 34 | 1.99% | | | 0 | 0.00% | 62 | 3% | 1773 | 1711 | 888 | PT-MORENA-ES | 443 | PAN-PRD-MC | 288 | PRD |
| 15 | SANTA MARÍA TULTEPEC | 109 | TULTEPEC | 5472 | 2182 | 26.30% | 4702 | 53.69% | | | 1151 | 13.33% | | | | | 148 | 2.80% | | | 137 | 1.55% | | | | | 192 | 2.62% | | | 8 | 0.09% | 195 | 2% | 9255 | 8812 | 4702 | PT-MORENA-ES | 2182 | PAN-PRD-MC | 1161 | PRD |
| 15 | SANTA MARÍA TULTEPEC | 109 | TULTEPEC | 5473 | 1224 | 13.42% | 1729 | 45.80% | | | 584 | 15.47% | | | | | 75 | 1.99% | | | 97 | 2.57% | | | | | 66 | 1.75% | | | 4 | 0.11% | 133 | 3% | 3903 | 3775 | 1729 | PT-MORENA-ES | 1224 | PAN-PRD-MC | 584 | PRD |
| 15 | SANTA MARÍA TULTEPEC | 109 | TULTEPEC | 5474 | 457 | 11.47% | 911 | 46.41% | | | 286 | 14.57% | | | | | 41 | 2.09% | | | 18 | 1.43% | | | | | 40 | 2.04% | | | 0 | 0.00% | 41 | 2% | 2004 | 1963 | 911 | PT-MORENA-ES | 457 | PAN-PRD-MC | 286 | PRD |
| 15 | SANTA MARÍA TULTEPEC | 109 | TULTEPEC | 5475 | 2597 | 34.95% | 3620 | 48.72% | | | 796 | 10.71% | | | | | 171 | 2.30% | | | 115 | 1.55% | | | | | 130 | 1.75% | | | 2 | 0.03% | 124 | 2% | 7556 | 7430 | 3620 | PT-MORENA-ES | 2597 | PAN-PRD-MC | 796 | PRD |
| 15 | SANTA MARÍA TULTEPEC | 109 | TULTEPEC | 5476 | 308 | 17.24% | 876 | 49.07% | | | 325 | 17.64% | | | | | 47 | 2.22% | | | 74 | 3.97% | | | | | 31 | 1.66% | | | 1 | 0.05% | 74 | 4% | 1940 | 1867 | 876 | PT-MORENA-ES | 308 | PAN-PRD-MC | 325 | PRD |
| 15 | SANTA MARÍA TULTEPEC | 109 | TULTEPEC | 5477 | 1338 | 43.78% | 1181 | 38.13% | | | 379 | 12.45% | | | | | 25 | 1.12% | | | 173 | 5.69% | | | | | 26 | 0.85% | | | 1 | 0.03% | 94 | 3% | 3157 | 3042 | 1238 | PAN-PRD-MC | 1181 | PT-MORENA-ES | 379 | PRD |
| 15 | SANTA MARÍA TULTEPEC | 109 | TULTEPEC | 5478 | 935 | 24.00% | 1910 | 49.64% | | | 424 | 19.51% | | | | | 53 | 2.59% | | | 41 | 1.98% | | | | | 36 | 1.74% | | | 1 | 0.05% | 50 | 2% | 2113 | 2067 | 1910 | PT-MORENA-ES | 935 | PAN-PRD-MC | 424 | PRD |
| 15 | SANTA MARÍA TULTEPEC | 109 | TULTEPEC | 5479 | 456 | 17.01% | 850 | 30.39% | | | 307 | 18.22% | | | | | 30 | 1.78% | | | 25 | 1.48% | | | | | 19 | 0.11% | | | 0 | 0.00% | 36 | 2% | 1723 | 1687 | 850 | PT-MORENA-ES | 456 | PAN-PRD-MC | 307 | PRD |
| 15 | SANTA MARÍA TULTEPEC | 109 | TULTEPEC | 5480 | 447 | 13.92% | 888 | 50.69% | | | 309 | 17.71% | | | | | 45 | 2.58% | | | 19 | 1.09% | | | | | 37 | 2.12% | | | 0 | 0.00% | 54 | 3% | 1775 | 1745 | 888 | PT-MORENA-ES | 447 | PAN-PRD-MC | 309 | PRD |
| 15 | SANTA MARÍA TULTEPEC | 109 | TULTEPEC | 5481 | 279 | 23.23% | 586 | 53.13% | | | 177 | 16.05% | | | | | 18 | 1.63% | | | 18 | 1.63% | | | | | 26 | 2.36% | | | 0 | 0.00% | 27 | 2% | 1130 | 1103 | 586 | PT-MORENA-ES | 279 | PAN-PRD-MC | 177 | PRD |
| 15 | SANTA MARÍA TULTEPEC | 110 | TULTITLÁN | 5568 | 342 | 21.12% | 632 | 55.15% | | | 133 | 11.61% | | | | | 38 | 3.32% | | | 65 | 5.67% | | | | | 30 | 0.82% | | | 1 | 0.09% | 35 | 3% | 1162 | 1146 | 632 | PT-MORENA-ES | 342 | PAN-PRD-MC | 135 | PRD |
| 15 | SANTA MARÍA TULTEPEC | 110 | TULTITLÁN | 5569 | 280 | 21.45% | 555 | 54.80% | | | 174 | 17.33% | | | | | 33 | 3.14% | | | 21 | 0.10% | | | | | 19 | 0.17% | | | 0 | 0.00% | 30 | 3% | 1072 | 1010 | 559 | PT-MORENA-ES | 280 | PAN-PRD-MC | 154 | PRD |
| 15 | SANTA MARÍA TULTEPEC | 110 | TULTITLÁN | 5570 | 125 | 16.43% | 407 | 53.48% | | | 117 | 15.95% | | | | | 24 | 3.15% | | | 65 | 8.54% | | | | | 13 | 1.71% | | | 0 | 0.00% | 14 | 2% | 775 | 761 | 407 | PT-MORENA-ES | 117 | PRI | 125 | PAN-PRD-MC |
| 15 | SANTA MARÍA TULTEPEC | 110 | TULTITLÁN | 5571 | 127 | 20.95% | 338 | 54.94% | | | 77 | 12.52% | | | | | 26 | 4.23% | | | 33 | 5.37% | | | | | 14 | 2.28% | | | 0 | 0.00% | 18 | 3% | 633 | 615 | 338 | PT-MORENA-ES | 127 | PAN-PRD-MC | 77 | PRD |
| 15 | SANTA MARÍA TULTEPEC | 110 | TULTITLÁN | 5572 | 280 | 13.66% | 1193 | 58.22% | | | 377 | 18.40% | | | | | 64 | 3.10% | | | 42 | 2.17% | | | | | 49 | 2.43% | | | 0 | 0.00% | 53 | 3% | 2068 | 2013 | 1193 | PT-MORENA-ES | 280 | PAN-PRD-MC | 377 | PRD |
| 15 | SANTA MARÍA TULTEPEC | 110 | TULTITLÁN | 5573 | 190 | 21.39% | 486 | 53.94% | | | 135 | 14.98% | | | | | 27 | 3.00% | | | 42 | 4.66% | | | | | 21 | 2.33% | | | 2 | 0.22% | 38 | 4% | 541 | 901 | 486 | PT-MORENA-ES | 190 | PAN-PRD-MC | 135 | PRD |
| 15 | SANTA MARÍA TULTEPEC | 110 | TULTITLÁN | 5574 | 135 | 21.30% | 314 | 51.10% | | | 100 | 15.77% | | | | | 16 | 2.52% | | | 18 | 5.69% | | | | | 17 | 2.68% | | | 0 | 0.00% | 19 | 3% | 633 | 614 | 324 | PT-MORENA-ES | 135 | PAN-PRD-MC | 100 | PRD |
| 15 | SANTA MARÍA TULTEPEC | 110 | TULTITLÁN | 5575 | 154 | 15.51% | 541 | 54.48% | | | 165 | 16.73% | | | | | 51 | 5.14% | | | 43 | 4.33% | | | | | 18 | 0.11% | | | 1 | 0.10% | 30 | 3% | 1024 | 993 | 541 | PT-MORENA-ES | 386 | PRI | 154 | PAN-PRD-MC |
| 15 | SANTA MARÍA TULTEPEC | 110 | TULTITLÁN | 5576 | 772 | 21.21% | 1926 | 54.90% | | | 462 | 13.17% | | | | | 152 | 4.33% | | | 125 | 3.56% | | | | | 71 | 0.01% | | | 2 | 0.06% | 77 | 3% | 3507 | 3430 | 1926 | PT-MORENA-ES | 772 | PAN-PRD-MC | 462 | PRD |
| 15 | SANTA MARÍA TULTEPEC | 110 | TULTITLÁN | 5577 | 267 | 18.21% | 476 | 43.77% | | | 154 | 17.65% | | | | | 30 | 2.76% | | | 60 | 5.51% | | | | | 21 | 1.93% | | | 2 | 0.18% | 35 | 3% | 1125 | 1088 | 476 | PT-MORENA-ES | 267 | PAN-PRD-MC | 154 | PRD |
| 15 | SANTA MARÍA TULTEPEC | 110 | TULTITLÁN | 5578 | 281 | 16.51% | 578 | 56.22% | | | 169 | 17.21% | | | | | 45 | 4.24% | | | 48 | 4.12% | | | | | 25 | 0.10% | | | 0 | 0.00% | 40 | 4% | 1125 | 1085 | 578 | PT-MORENA-ES | 281 | PAN-PRD-MC | 188 | PRD |
| 15 | SANTA MARÍA TULTEPEC | 110 | TULTITLÁN | 5579 | 230 | 11.52% | 658 | 50.46% | | | 170 | 12.23% | | | | | 63 | 4.51% | | | 111 | 8.01% | | | | | 45 | 3.12% | | | 0 | 0.00% | 47 | 3% | 1452 | 1302 | 658 | PT-MORENA-ES | 230 | PAN-PRD-MC | 170 | PRD |
| 15 | SANTA MARÍA TULTEPEC | 110 | TULTITLÁN | 5580 | 79 | 11.92% | 191 | 54.69% | | | 47 | 14.23% | | | | | 9 | 2.77% | | | 8 | 2.41% | | | | | 7 | 2.11% | | | 0 | 0.00% | 10 | 3% | 341 | 331 | 97 | PT-MORENA-ES | 79 | PAN-PRD-MC | 47 | PRD |
| 15 | SANTA MARÍA TULTEPEC | 110 | TULTITLÁN | 5581 | 176 | 21.96% | 383 | 51.48% | | | 104 | 13.98% | | | | | 37 | 4.97% | | | 20 | 2.69% | | | | | 24 | 3.23% | | | 2 | 0.26% | 32 | 4% | 778 | 744 | 383 | PT-MORENA-ES | 176 | PAN-PRD-MC | 104 | PRD |
| 15 | SANTA MARÍA TULTEPEC | 110 | TULTITLÁN | 5582 | 200 | 23.21% | 493 | 57.22% | | | 158 | 18.35% | | | | | 43 | 4.99% | | | 16 | 3.02% | | | | | 23 | 2.44% | | | 3 | 0.32% | 35 | 4% | 981 | 945 | 493 | PT-MORENA-ES | 200 | PAN-PRD-MC | 158 | PRD |
| 15 | SANTA MARÍA TULTEPEC | 110 | TULTITLÁN | 5583 | 359 | 30.30% | 657 | 55.40% | | | 211 | 17.81% | | | | | 45 | 3.80% | | | 10 | 0.97% | | | | | 18 | 1.45% | | | 1 | 0.08% | 51 | 4% | 1220 | 1220 | 657 | PT-MORENA-ES | 359 | PAN-PRD-MC | 202 | PRD |
| 15 | SANTA MARÍA TULTEPEC | 110 | TULTITLÁN | 5584 | 196 | 13.41% | 566 | 58.08% | | | 113 | 12.35% | | | | | 41 | 4.09% | | | 35 | 3.47% | | | | | 28 | 2.78% | | | 2 | 0.19% | 39 | 3% | 1240 | 1009 | 586 | PT-MORENA-ES | 196 | PAN-PRD-MC | 123 | PRD |
| 15 | SANTA MARÍA TULTEPEC | 110 | TULTITLÁN | 5585 | 181 | 17.35% | 313 | 55.50% | | | 107 | 18.39% | | | | | 23 | 4.20% | | | 16 | 2.75% | | | | | 10 | 1.72% | | | 0 | 0.00% | 12 | 2% | 564 | 582 | 323 | PT-MORENA-ES | 187 | PRI | 101 | PAN-PRD-MC |
| 15 | SANTA MARÍA TULTEPEC | 110 | TULTITLÁN | 5586 | 77 | 18.87% | 229 | 58.29% | | | 55 | 13.48% | | | | | 13 | 3.80% | | | 11 | 2.94% | | | | | 10 | 2.45% | | | 1 | 0.24% | 15 | 4% | 424 | 428 | 239 | PT-MORENA-ES | 77 | PAN-PRD-MC | 55 | PRD |
| 15 | SANTA MARÍA TULTEPEC | 110 | TULTITLÁN | 5593 | 185 | 11.19% | 549 | 60.13% | | | 133 | 14.62% | | | | | 75 | 7.79% | | | 71 | 7.51% | | | | | 17 | 1.83% | | | 2 | 0.21% | 24 | 3% | 936 | 910 | 549 | PT-MORENA-ES | 185 | PAN-PRD-MC | 133 | PRD |
| 15 | SANTA MARÍA TULTEPEC | 110 | TULTITLÁN | 5588 | 726 | 17.45% | 1806 | 61.30% | | | 517 | 11.06% | | | | | 83 | 2.81% | | | 102 | 0.08% | | | | | 68 | 2.30% | | | 0 | 0.00% | 62 | 2% | 3023 | 2950 | 1806 | PT-MORENA-ES | 726 | PAN-PRD-MC | 517 | PRD |
| 15 | SANTA MARÍA TULTEPEC | 110 | TULTITLÁN | 5589 | 170 | 18.22% | 515 | 56.22% | | | 149 | 15.97% | | | | | 25 | 2.68% | | | 41 | 4.39% | | | | | 23 | 2.47% | | | 0 | 0.00% | 27 | 3% | 980 | 933 | 525 | PT-MORENA-ES | 170 | PAN-PRD-MC | 149 | PRD |
| 15 | SANTA MARÍA TULTEPEC | 110 | TULTITLÁN | 5590 | 620 | 19.94% | 1894 | 59.11% | | | 366 | 11.42% | | | | | 85 | 2.65% | | | 163 | 5.09% | | | | | 86 | 2.68% | | | 1 | 0.03% | 96 | 3% | 3203 | 3204 | 1894 | PT-MORENA-ES | 620 | PAN-PRD-MC | 366 | PRD |
| 15 | SANTA MARÍA TULTEPEC | 110 | TULTITLÁN | 5591 | 225 | 18.30% | 449 | 59.82% | | | 93 | 12.45% | | | | | 23 | 3.07% | | | 36 | 4.80% | | | | | 24 | 3.07% | | | 1 | 0.13% | 21 | 4% | 782 | 750 | 449 | PT-MORENA-ES | 225 | PAN-PRD-MC | 93 | PRD |
| 15 | SANTA MARÍA TULTEPEC | 110 | TULTITLÁN | 5592 | 326 | 17.28% | 1077 | 59.69% | | | 347 | 13.95% | | | | | 57 | 3.13% | | | 69 | 3.78% | | | | | 47 | 2.58% | | | 2 | 0.11% | 57 | 3% | 1882 | 1823 | 1077 | PT-MORENA-ES | 326 | PAN-PRD-MC | 347 | PRD |
| 15 | SANTA MARÍA TULTEPEC | 110 | TULTITLÁN | 5593 | 693 | 19.43% | 1796 | 59.12% | | | 439 | 13.47% | | | | | 103 | 4.79% | | | 102 | 5.59% | | | | | 53 | 1.63% | | | 1 | 0.03% | 92 | 3% | 3353 | 3216 | 1796 | PT-MORENA-ES | 693 | PAN-PRD-MC | 439 | PRD |
| 15 | SANTA MARÍA TULTEPEC | 110 | TULTITLÁN | 5595 | 1260 | 18.42% | 3278 | 56.93% | | | 951 | 17.05% | | | | | 243 | 4.22% | | | 341 | 5.92% | | | | | 146 | 2.53% | | | 3 | 0.05% | 255 | 3% | 5918 | 5760 | 3278 | PT-MORENA-ES | 1260 | PAN-PRD-MC | 692 | PRD |
| 15 | SANTA MARÍA TULTEPEC | 110 | TULTITLÁN | 2004 | 188 | 19.20% | 373 | 38.07% | | | 119 | 17.12% | | | | | 12 | 1.79% | | | 18 | 4.03% | | | | | 24 | 3.46% | | | 1 | 0.14% | 25 | 3% | 720 | 694 | 373 | PT-MORENA-ES | 188 | PAN-PRD-MC | 119 | PRD |
| 15 | SANTA MARÍA TULTEPEC | 110 | TULTITLÁN | 5596 | 221 | 17.36% | 855 | 56.74% | | | 221 | 15.29% | | | | | 33 | 2.19% | | | 55 | 6.10% | | | | | 21 | 1.35% | | | 2 | 0.13% | 54 | 3% | 1563 | 1507 | 855 | PT-MORENA-ES | 221 | PAN-PRD-MC | 221 | PRD |
| 15 | SANTA MARÍA TULTEPEC | 110 | TULTITLÁN | 5615 | 148 | 15.20% | 554 | 56.88% | | | 173 | 17.76% | | | | | 39 | 4.00% | | | 45 | 4.62% | | | | | 15 | 1.54% | | | 0 | 0.00% | 35 | 3% | 1003 | 974 | 554 | PT-MORENA-ES | 173 | PRI | 148 | PAN-PRD-MC |
| TOTAL | | | | | 42244 | | 88602 | | | | 23686 | | | | | | 4456 | | | | 6088 | | | | | | 3965 | | | 141 | | 4796 | | 179570 | 175341 | | | | | | |

# PARTIDO POLÍTICO O COALICIÓN GANADOR/A EN LA ELECCIÓN DE DIPUTACIONES LOCALES EN EL ESTADO DE MÉXICO 2018

## DISTRITO ELECTORAL LOCAL 19: SANTA MARÍA TULTEPEC

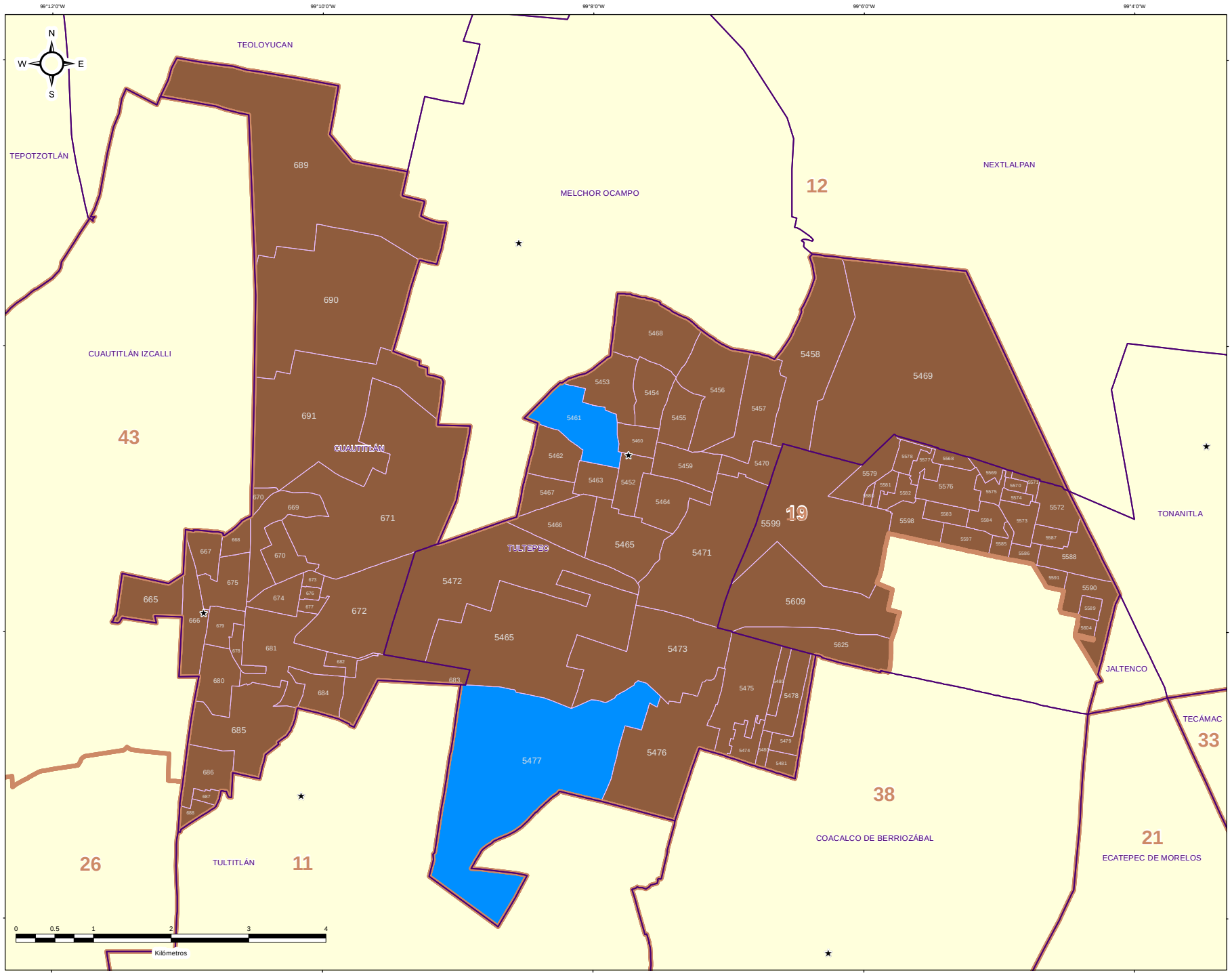


### DIRECCIÓN DE ORGANIZACIÓN

**ESTRUCTURA GEOELECTORAL Y CLAVES**

- Límite estatal ..... MÉX
- Distrito Electoral Local ..... 45
- Límite municipal ..... TOLUCA
- Sección electoral ..... 6478
- Cabecera municipal

**PARTIDO POLÍTICO O COALICIÓN GANADOR/A DE LA ELECCIÓN DE DIPUTACIONES LOCALES DEL ESTADO DE MÉXICO 2018**

- Partido Acción Nacional (PAN)
- Partido Revolucionario Institucional (PRI)
- Partido de la Revolución Democrática (PRD)
- Partido del Trabajo (PT)
- Partido Verde Ecologista de México (PVEM)
- Nueva Alianza (NA)
- MORENA
- Vía Radical (VR)
- Por el Estado de México al Frente PAN - PRD - Movimiento Ciudadano (MC)
- Juntos Haremos Historia PT - MORENA - Encuentro Social (ES)

**OTROS**

- Sin Casilla
- Sección con Casilla(s) Remitida(s)

**LOCALIZACIÓN**

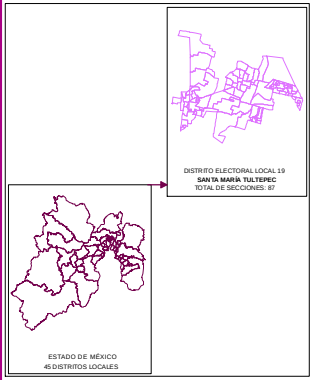


Edición cartográfica del mes de mayo de 2019, con corte de información al 07 de noviembre de 2018 mismo que fue empleado para el Proceso Electoral 2017-2018. Registro Federal de Electores, INE.

Resultados por sección electoral de la Elección de Diputaciones Locales del Estado de México para el periodo 2018 - 2021

Proyección: UTM Zona 14
Datum: WGS84

**SUPERVISIÓN**

C.P. Antonio Sánchez Acosta
Subdirector de Documentación y Estadística Electoral _____

**ELABORACIÓN**

Departamento de Análisis y Procesamiento de Información Territorial

Miguel Ángel García Escalante _____
Jaqueline Pérez Nova _____

# PARTIDO POLÍTICO O COALICIÓN EN SEGUNDA FUERZA EN LA ELECCIÓN DE DIPUTACIONES LOCALES EN EL ESTADO DE MÉXICO 2018

## DISTRITO ELECTORAL LOCAL 19: SANTA MARÍA TULTEPEC

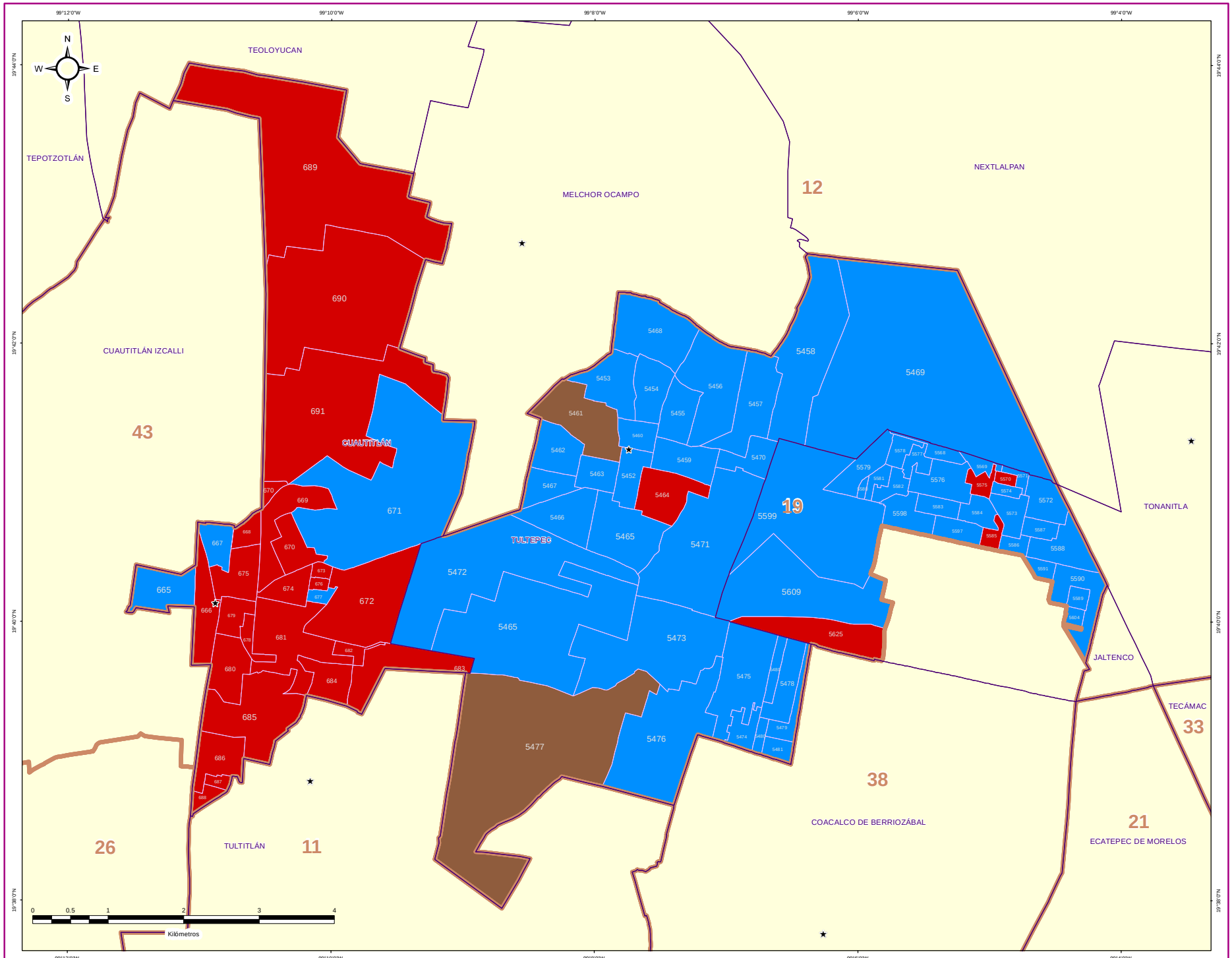


### DIRECCIÓN DE ORGANIZACIÓN

**ESTRUCTURA GEOELECTORAL Y CLAVES**

- Límite estatal ..... MÉX
- Distrito Electoral Local ..... 45
- Límite municipal ..... TOLUCA
- Sección electoral ..... 6478
- Cabecera municipal

**PARTIDO POLÍTICO O COALICIÓN EN SEGUNDA FUERZA DE LA ELECCIÓN DE DIPUTACIONES LOCALES EN EL ESTADO DE MÉXICO 2018**

- Partido Acción Nacional (PAN)
- Partido Revolucionario Institucional (PRI)
- Partido de la Revolución Democrática (PRD)
- Partido del Trabajo (PT)
- Partido Verde Ecologista de México (PVEM)
- Nueva Alianza (NA)
- MORENA
- Vía Radical (VR)
- Por el Estado de México al Frente PAN - PRD - Movimiento Ciudadano (MC)
- Juntos Haremos Historia PT - MORENA - Encuentro Social (ES)

**OTROS**

- Sin Casilla
- Sección con Casilla(s) Remitida(s)

**LOCALIZACIÓN**

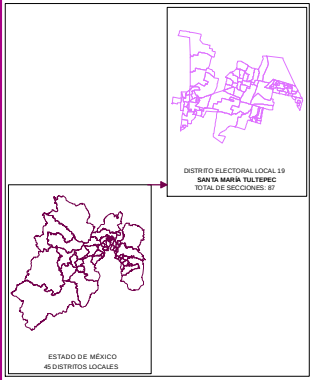


Edición cartográfica del mes de mayo de 2019, con corte de información al 07 de noviembre de 2018 mismo que fue empleado para el Proceso Electoral 2017-2018. Registro Federal de Electores, INE.

Resultados por sección electoral de la Elección de Diputaciones Locales del Estado de México para el periodo 2018 - 2021

Proyección: UTM Zona 14
Datum: WGS84

**SUPERVISIÓN**

C.P. Antonio Sánchez Acosta
Subdirector de Documentación y Estadística Electoral _____

**ELABORACIÓN**

Departamento de Análisis y Procesamiento de Información Territorial

Miguel Ángel García Escalante _____
Jaqueline Pérez Nova _____

# PARTIDO POLÍTICO O COALICIÓN EN TERCERA FUERZA EN LA ELECCIÓN DE DIPUTACIONES LOCALES EN EL ESTADO DE MÉXICO 2018

## DISTRITO ELECTORAL LOCAL 19: SANTA MARÍA TULTEPEC

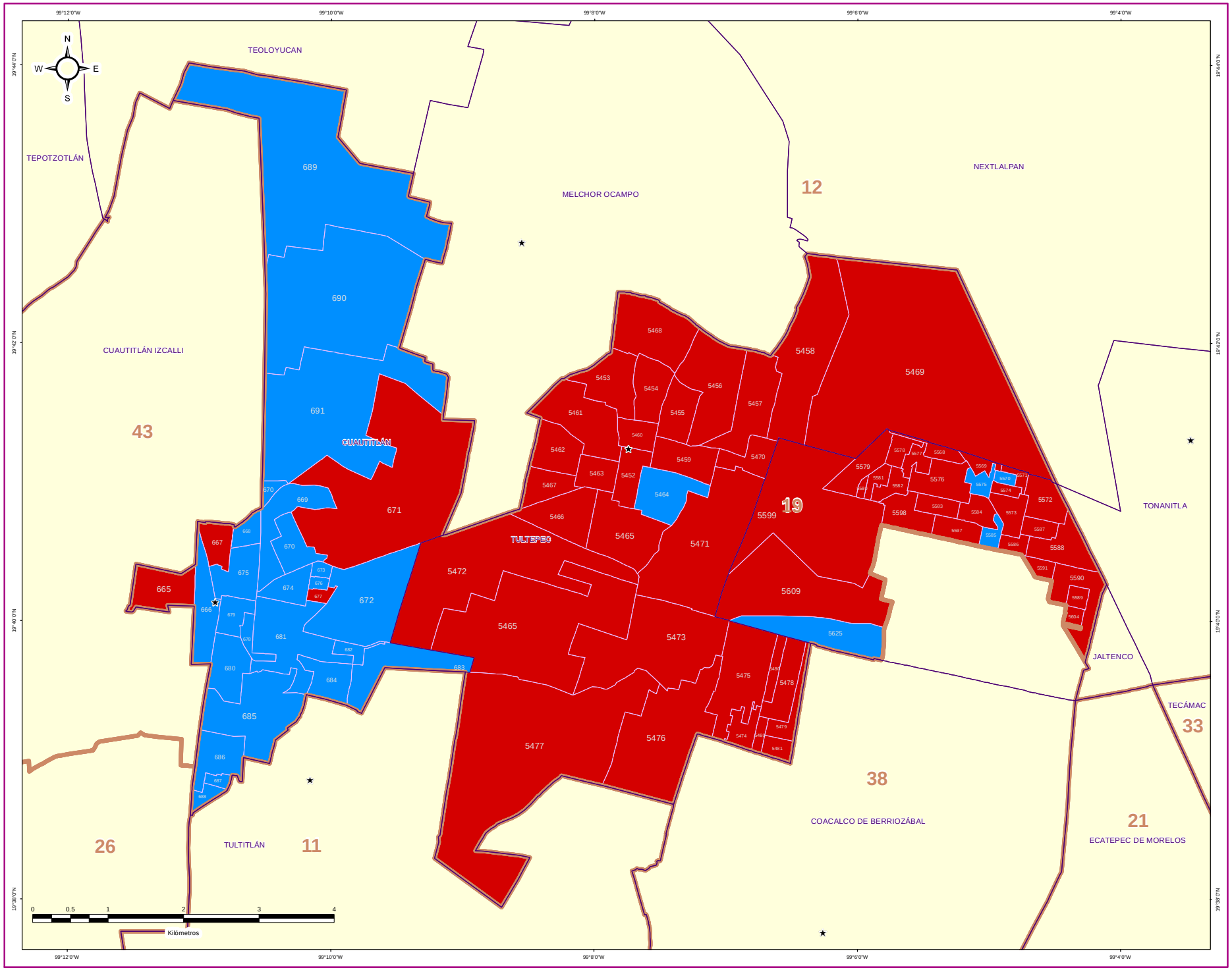


### DIRECCIÓN DE ORGANIZACIÓN

**ESTRUCTURA GEOELECTORAL Y CLAVES**

- Límite estatal ..... MÉX
- Distrito Electoral Local ..... 45
- Límite municipal ..... TOLUCA
- Sección electoral ..... 6478
- Cabecera municipal

**PARTIDO POLÍTICO O COALICIÓN EN TERCERA FUERZA DE LA ELECCIÓN DE DIPUTACIONES LOCALES EN EL ESTADO DE MÉXICO 2018**

- Partido Acción Nacional (PAN)
- Partido Revolucionario Institucional (PRI)
- Partido de la Revolución Democrática (PRD)
- Partido del Trabajo (PT)
- Partido Verde Ecologista de México (PVEM)
- Nueva Alianza (NA)
- MORENA
- Vía Radical (VR)
- Por el Estado de México al Frente PAN - PRD - Movimiento Ciudadano (MC)
- Juntos Haremos Historia PT - MORENA - Encuentro Social (ES)

**OTROS**

- Sin Casilla
- Sección con Casilla(s) Remitida(s)

**LOCALIZACIÓN**

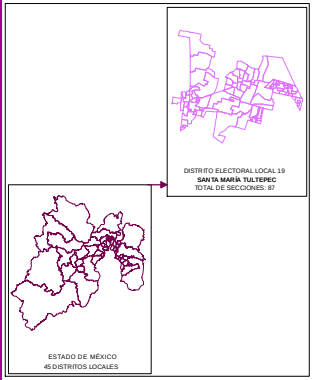


Edición cartográfica del mes de mayo de 2019, con corte de información al 07 de noviembre de 2018 mismo que fue empleado para el Proceso Electoral 2017-2018. Registro Federal de Electores, INE.

Resultados por sección electoral de la Elección de Diputaciones Locales del Estado de México para el periodo 2018 - 2021

Proyección: UTM Zona 14
Datum: WGS84

**SUPERVISIÓN**

C.P. Antonio Sánchez Acosta
Subdirector de Documentación y Estadística Electoral _____

**ELABORACIÓN**

Departamento de Análisis y Procesamiento de Información Territorial

Miguel Ángel García Escalante _____
Jaqueline Pérez Nova _____

## MARGEN DE VICTORIA

El margen de victoria es la diferencia de porcentaje de votación válida emitida que alcanzó el partido ganador sobre el inmediato inferior, es decir, sobre la primera minoría; los rangos establecidos fueron considerados así: 0.01% a 5.00%; 5.01% a 10.00%; 10.01% a 20.00%; 20.01% a Más.

Como se observa en la siguiente gráfica, de las 87 secciones del Distrito 19 con cabecera en Santa María Tultepec, en 5 (5.75%) el margen de victoria fue de entre 0.01% a 5.00%; en 8 (9.20%) fue de entre 5.01% a 10.00%; en 16 (18.39%) fue de más de 10.01% y hasta 20.00%; y finalmente en 58 (66.67% del total de secciones del distrito) fue de más del 20.00% de diferencia. El detalle por partido político o coalición se observa en el cuadro y gráfica siguiente.

En el resultado global del distrito, la Coalición PT-MORENA-ES “Juntos Haremos Historia” integrada por los partidos del Trabajo, MORENA y Encuentro Social, tuvo un margen de victoria de 26.48% respecto de la segunda fuerza que fue la Coalición PAN-PRD-MC “Por el Estado de México al Frente”, integrada por los partidos Acción Nacional, de la Revolución Democrática y Movimiento Ciudadano.




| DISTRITO LOCAL | CABECERA DISTRITAL | MARGEN DE VICTORIA | PAN-PRD-MC | % PAN-PRD-MC | PT-MORENA-ES | % PT-MORENA-ES | RANGO DE MARGEN DE VICTORIA |
|---|---|---|---|---|---|---|---|
| 19 | SANTA MARÍA TULTEPEC | 0.00% - 5.00% | 2 | 100.00% | 3 | 3.53% | 5 |
| 19 | SANTA MARÍA TULTEPEC | 5.01% - 10.00% | 0 | 0.00% | 8 | 9.41% | 8 |
| 19 | SANTA MARÍA TULTEPEC | 10.01% - 20.00% | 0 | 0.00% | 16 | 18.82% | 16 |
| 19 | SANTA MARÍA TULTEPEC | 20.01% - o Más | 0 | 0.00% | 58 | 68.24% | 58 |
| | | TOTAL | 2 | 100.00% | 85 | 100.00% | |

# MARGEN DE VICTORIA

| DISTRITO LOCAL | CABECERA DISTRITAL | MUNICIPIO | CABECERA MUNICIPAL | SECCIÓN | PAN-PRD-MC | % PAN-PRD-MC | PT-MORENA-ES | % PT-MORENA-ES | PAN | % PAN | PRI | % PRI | PRD | % PRD | PT | % PT | PVEM | % PVEM | MC | % MC | NA | % NA | MORENA | % MORENA | ES | % ES | VB | % VB | CANDIDATO INDEPENDIENTE | % CANDIDATO INDEPENDIENTE | NO REGISTRADOS | % NO REGISTRADOS | NULOS | % NULOS | TOTAL | VOTACIÓN VÁLIDA | PRIMERA FUERZA | PRIMERA FUERZA | SEGUNDA FUERZA | SEGUNDA FUERZA | MARGEN DE VICTORIA |
|---|---|---|---|---|---|---|---|---|---|---|---|---|---|---|---|---|---|---|---|---|---|---|---|---|---|---|---|---|---|---|---|---|---|---|---|---|---|---|---|---|---|
| 19 | SANTA MARÍA TUTEPEC | 24 | OAXUTTLÁN | 665 | 95 | 11.56% | 359 | 43.68% | | | 88 | 10.71% | | | | | 10 | 2.31% | | | 23 | 5.31% | | | | | 10 | 2.31% | | | 0 | 0.00% | 14 | 3% | 447 | 433 | 359 | PT-MORENA-ES | 95 | PAN-PRD-MC | 24.02% |
| 19 | SANTA MARÍA TUTEPEC | 24 | OAXUTTLÁN | 666 | 197 | 18.03% | 453 | 41.50% | | | 384 | 35.26% | | | | | 25 | 1.83% | | | 45 | 4.72% | | | | | 27 | 2.80% | | | 1 | 0.09% | 23 | 3% | 1093 | 1033 | 453 | PT-MORENA-ES | 384 | PRI | 14.34% |
| 19 | SANTA MARÍA TUTEPEC | 24 | OAXUTTLÁN | 667 | 70 | 14.73% | 415 | 47.15% | | | 253 | 71.77% | | | | | 30 | 5.78% | | | 79 | 6.78% | | | | | 21 | 1.80% | | | 0 | 0.00% | 37 | 3% | 1147 | 1165 | 415 | PT-MORENA-ES | 261 | PAN-PRD-MC | 18.28% |
| 19 | SANTA MARÍA TUTEPEC | 24 | OAXUTTLÁN | 668 | 197 | 21.24% | 607 | 43.42% | | | 345 | 34.68% | | | | | 26 | 2.80% | | | 78 | 5.58% | | | | | 43 | 3.08% | | | 3 | 0.21% | 53 | 4% | 1453 | 1398 | 607 | PT-MORENA-ES | 345 | PRI | 18.74% |
| 19 | SANTA MARÍA TUTEPEC | 24 | OAXUTTLÁN | 669 | 160 | 17.89% | 966 | 47.99% | | | 953 | 22.50% | | | | | 31 | 1.54% | | | 124 | 6.16% | | | | | 79 | 3.92% | | | 0 | 0.00% | 65 | 3% | 2079 | 2013 | 966 | PT-MORENA-ES | 953 | PRI | 25.98% |
| 19 | SANTA MARÍA TUTEPEC | 24 | OAXUTTLÁN | 670 | 350 | 15.14% | 1349 | 58.34% | | | 255 | 15.34% | | | | | 42 | 1.82% | | | 90 | 3.97% | | | | | 83 | 3.46% | | | 2 | 0.09% | 65 | 3% | 2314 | 2267 | 1349 | PT-MORENA-ES | 255 | PRI | 43.41% |
| 19 | SANTA MARÍA TUTEPEC | 24 | OAXUTTLÁN | 671 | 1647 | 21.20% | 3879 | 53.17% | | | 1178 | 16.15% | | | | | 201 | 2.75% | | | 239 | 3.28% | | | | | 252 | 3.45% | | | 1 | 0.01% | 163 | 2% | 7458 | 7295 | 3879 | PT-MORENA-ES | 1523 | PAN-PRD-MC | 21.69% |
| 19 | SANTA MARÍA TUTEPEC | 24 | OAXUTTLÁN | 672 | 555 | 10.18% | 1630 | 52.70% | | | 630 | 20.30% | | | | | 67 | 2.15% | | | 100 | 3.57% | | | | | 75 | 2.41% | | | 0 | 0.00% | 83 | 3% | 2436 | 3093 | 1630 | PT-MORENA-ES | 630 | PRI | 31.00% |
| 19 | SANTA MARÍA TUTEPEC | 24 | OAXUTTLÁN | 673 | 100 | 15.82% | 405 | 48.18% | | | 157 | 17.45% | | | | | 20 | 2.38% | | | 26 | 3.10% | | | | | 30 | 3.65% | | | 1 | 0.12% | 29 | 3% | 870 | 840 | 406 | PT-MORENA-ES | 157 | PRI | 24.08% |
| 19 | SANTA MARÍA TUTEPEC | 24 | OAXUTTLÁN | 674 | 184 | 17.21% | 512 | 47.90% | | | 287 | 26.85% | | | | | 23 | 2.15% | | | 37 | 2.53% | | | | | 36 | 3.37% | | | 1 | 0.09% | 37 | 3% | 1107 | 1069 | 512 | PT-MORENA-ES | 287 | PRI | 21.05% |
| 19 | SANTA MARÍA TUTEPEC | 24 | OAXUTTLÁN | 675 | 275 | 18.04% | 691 | 45.37% | | | 417 | 27.38% | | | | | 41 | 2.69% | | | 87 | 5.71% | | | | | 43 | 2.82% | | | 3 | 0.19% | 50 | 3% | 1577 | 1524 | 691 | PT-MORENA-ES | 417 | PRI | 18.01% |
| 19 | SANTA MARÍA TUTEPEC | 24 | OAXUTTLÁN | 676 | 152 | 15.97% | 444 | 51.05% | | | 215 | 24.22% | | | | | 31 | 3.61% | | | 24 | 2.79% | | | | | 19 | 2.21% | | | 0 | 0.00% | 20 | 2% | 879 | 859 | 444 | PT-MORENA-ES | 215 | PRI | 27.38% |
| 19 | SANTA MARÍA TULIXTEPEC | 24 | OAXUTTLÁN | 677 | 356 | 20.75% | 408 | 52.92% | | | 133 | 26.99% | | | | | 19 | 2.96% | | | 23 | 2.98% | | | | | 30 | 3.85% | | | 0 | 0.00% | 51 | 4% | 863 | 771 | 408 | PT-MORENA-ES | 260 | PAN-PRD-MC | 32.17% |
| 19 | SANTA MARÍA TUTEPEC | 24 | OAXUTTLÁN | 678 | 107 | 19.93% | 257 | 47.86% | | | 260 | 25.82% | | | | | 16 | 1.70% | | | 41 | 4.37% | | | | | 18 | 1.92% | | | 1 | 0.12% | 15 | 2% | 952 | 939 | 257 | PT-MORENA-ES | 180 | PRI | 22.48% |
| 19 | SANTA MARÍA TUTEPEC | 24 | OAXUTTLÁN | 679 | 145 | 15.25% | 293 | 30.78% | | | 295 | 31.21% | | | | | 25 | 3.32% | | | 44 | 5.84% | | | | | 12 | 1.55% | | | 0 | 0.00% | 10 | 2% | 771 | 753 | 293 | PT-MORENA-ES | 295 | PRI | 7.57% |
| 19 | SANTA MARÍA TUTEPEC | 24 | OAXUTTLÁN | 680 | 219 | 16.76% | 532 | 42.80% | | | 376 | 30.81% | | | | | 30 | 2.30% | | | 100 | 7.69% | | | | | 28 | 2.15% | | | 0 | 0.00% | 34 | 3% | 1339 | 1305 | 532 | PT-MORENA-ES | 376 | PRI | 13.49% |
| 19 | SANTA MARÍA TUTEPEC | 24 | OAXUTTLÁN | 681 | 388 | 14.58% | 1458 | 55.12% | | | 593 | 22.40% | | | | | 45 | 1.85% | | | 98 | 3.70% | | | | | 62 | 2.34% | | | 1 | 0.04% | 68 | 3% | 2716 | 2647 | 1458 | PT-MORENA-ES | 593 | PRI | 32.72% |
| 19 | SANTA MARÍA TUTEPEC | 24 | OAXUTTLÁN | 682 | 168 | 18.81% | 454 | 50.84% | | | 165 | 20.72% | | | | | 15 | 1.68% | | | 33 | 3.70% | | | | | 28 | 3.14% | | | 0 | 0.00% | 30 | 3% | 922 | 893 | 454 | PT-MORENA-ES | 165 | PRI | 31.24% |
| 19 | SANTA MARÍA TUTEPEC | 24 | OAXUTTLÁN | 683 | 1224 | 16.81% | 4014 | 55.12% | | | 1249 | 17.07% | | | | | 153 | 2.64% | | | 393 | 5.40% | | | | | 215 | 2.57% | | | 4 | 0.05% | 170 | 2% | 7456 | 7282 | 4014 | PT-MORENA-ES | 1249 | PRI | 38.07% |
| 19 | SANTA MARÍA TUTEPEC | 24 | OAXUTTLÁN | 684 | 492 | 18.50% | 1445 | 54.25% | | | 765 | 28.88% | | | | | 76 | 2.86% | | | 73 | 2.74% | | | | | 71 | 2.67% | | | 4 | 0.15% | 82 | 3% | 2745 | 2650 | 1445 | PT-MORENA-ES | 765 | PRI | 35.38% |
| 19 | SANTA MARÍA TUTEPEC | 24 | OAXUTTLÁN | 685 | 233 | 18.51% | 573 | 52.22% | | | 334 | 21.33% | | | | | 30 | 1.92% | | | 42 | 3.83% | | | | | 25 | 2.28% | | | 0 | 0.00% | 32 | 3% | 1139 | 1097 | 573 | PT-MORENA-ES | 334 | PRI | 30.93% |
| 19 | SANTA MARÍA TUTEPEC | 24 | OAXUTTLÁN | 686 | 60 | 21.20% | 121 | 42.76% | | | 99 | 32.86% | | | | | 1 | 0.35% | | | 8 | 2.83% | | | | | 0 | 0.00% | | | 1 | 0.04% | 7 | 2% | 293 | 283 | 121 | PT-MORENA-ES | 93 | PRI | 9.89% |
| 19 | SANTA MARÍA TUTEPEC | 24 | OAXUTTLÁN | 687 | 110 | 14.71% | 333 | 51.20% | | | 155 | 20.70% | | | | | 19 | 2.54% | | | 18 | 2.41% | | | | | 22 | 2.94% | | | 0 | 0.00% | 25 | 4% | 777 | 748 | 333 | PT-MORENA-ES | 155 | PRI | 25.00% |
| 19 | SANTA MARÍA TUTEPEC | 24 | OAXUTTLÁN | 688 | 104 | 14.29% | 369 | 53.57% | | | 153 | 26.51% | | | | | 15 | 2.06% | | | 12 | 1.65% | | | | | 14 | 1.92% | | | 0 | 0.00% | 13 | 2% | 745 | 728 | 369 | PT-MORENA-ES | 153 | PRI | 27.69% |
| 19 | SANTA MARÍA TUTEPEC | 24 | OAXUTTLÁN | 689 | 457 | 18.01% | 2215 | 55.97% | | | 693 | 18.28% | | | | | 100 | 2.83% | | | 92 | 2.41% | | | | | 112 | 2.95% | | | 1 | 0.03% | 94 | 3% | 3812 | 3817 | 2215 | PT-MORENA-ES | 693 | PRI | 27.52% |
| 19 | SANTA MARÍA TUTEPEC | 24 | OAXUTTLÁN | 690 | 428 | 17.83% | 1159 | 50.57% | | | 671 | 31.57% | | | | | 57 | 2.77% | | | 176 | 5.63% | | | | | 77 | 3.14% | | | 1 | 0.04% | 65 | 3% | 2556 | 2790 | 1159 | PT-MORENA-ES | 671 | PRI | 20.00% |
| 19 | SANTA MARÍA TUTEPEC | 24 | OAXUTTLÁN | 691 | 1067 | 16.09% | 3610 | 54.90% | | | 1021 | 20.10% | | | | | 177 | 2.66% | | | 197 | 3.97% | | | | | 165 | 2.51% | | | 18 | 0.27% | 141 | 3% | 6710 | 6573 | 3610 | PT-MORENA-ES | 1371 | PRI | 34.02% |
| 19 | SANTA MARÍA TUTEPEC | 109 | TLACTEPEC | 5452 | 470 | 11.04% | 1537 | 36.10% | | | 1080 | 25.36% | | | | | 58 | 1.33% | | | 105 | 2.39% | | | | | 77 | 1.81% | | | 0 | 0.00% | 59 | 4% | 3526 | 3457 | 1537 | PT-MORENA-ES | 1070 | PAN-PRD-MC | 4.57% |
| 19 | SANTA MARÍA TUTEPEC | 109 | TLACTEPEC | 5453 | 713 | 11.56% | 1953 | 44.08% | | | 1860 | 17.95% | | | | | 41 | 1.90% | | | 105 | 1.63% | | | | | 92 | 1.49% | | | 0 | 0.00% | 79 | 3% | 3226 | 2162 | 1953 | PT-MORENA-ES | 713 | PAN-PRD-MC | 11.10% |
| 19 | SANTA MARÍA TUTEPEC | 109 | TLACTEPEC | 5454 | 604 | 11.26% | 1976 | 46.81% | | | 1553 | 16.98% | | | | | 96 | 1.75% | | | 93 | 1.69% | | | | | 97 | 1.77% | | | 2 | 0.09% | 57 | 3% | 2144 | 2065 | 1976 | PT-MORENA-ES | 1659 | PAN-PRD-MC | 15.64% |
| 19 | SANTA MARÍA TUTEPEC | 109 | TLACTEPEC | 5455 | 635 | 11.72% | 1847 | 42.25% | | | 1889 | 19.42% | | | | | 40 | 2.00% | | | 55 | 2.75% | | | | | 86 | 1.85% | | | 0 | 0.00% | 66 | 3% | 2658 | 2002 | 1847 | PT-MORENA-ES | 1635 | PAN-PRD-MC | 10.59% |
| 19 | SANTA MARÍA TUTEPEC | 109 | TLACTEPEC | 5456 | 1224 | 16.45% | 3495 | 47.00% | | | 1021 | 15.51% | | | | | 99 | 1.64% | | | 60 | 1.75% | | | | | 57 | 1.67% | | | 0 | 0.00% | 65 | 2% | 3538 | 3423 | 3495 | PT-MORENA-ES | 1224 | PAN-PRD-MC | 7.22% |
| 19 | SANTA MARÍA TUTEPEC | 109 | TLACTEPEC | 5457 | 840 | 17.01% | 1913 | 44.62% | | | 1515 | 14.80% | | | | | 41 | 1.01% | | | 37 | 1.19% | | | | | 30 | 1.32% | | | 12 | 0.21% | 64 | 3% | 2345 | 2270 | 1913 | PT-MORENA-ES | 840 | PAN-PRD-MC | 7.62% |
| 19 | SANTA MARÍA TUTEPEC | 109 | TLACTEPEC | 5458 | 703 | 11.23% | 1808 | 45.89% | | | 1286 | 13.11% | | | | | 31 | 1.42% | | | 31 | 1.42% | | | | | 43 | 1.55% | | | 0 | 0.00% | 57 | 4% | 3278 | 2101 | 1808 | PT-MORENA-ES | 703 | PAN-PRD-MC | 17.65% |
| 19 | SANTA MARÍA TUTEPEC | 109 | TLACTEPEC | 5459 | 492 | 17.82% | 810 | 46.77% | | | 333 | 15.34% | | | | | 40 | 2.31% | | | 38 | 2.19% | | | | | 27 | 1.95% | | | 0 | 0.00% | 45 | 3% | 2778 | 1732 | 810 | PT-MORENA-ES | 492 | PAN-PRD-MC | 18.94% |
| 19 | SANTA MARÍA TUTEPEC | 109 | TLACTEPEC | 5460 | 328 | 19.81% | 417 | 38.12% | | | 172 | 24.96% | | | | | 20 | 1.93% | | | 36 | 3.29% | | | | | 23 | 1.00% | | | 0 | 0.00% | 37 | 3% | 1131 | 1094 | 417 | PT-MORENA-ES | 328 | PAN-PRD-MC | 8.32% |
| 19 | SANTA MARÍA TULIXTEPEC | 109 | HUAUAPEC | 5461 | 917 | 18.41% | 1114 | 34.52% | | | 280 | 13.54% | | | | | 49 | 2.62% | | | 131 | 6.68% | | | | | 28 | 1.08% | | | 1 | 0.04% | 60 | 2% | 2412 | 2411 | 917 | PAN-PRD-MC | 511 | PT-MORENA-ES | 3.54% |
| 19 | SANTA MARÍA TUTEPEC | 109 | TLACTEPEC | 5462 | 669 | 14.52% | 701 | 39.97% | | | 434 | 20.62% | | | | | 34 | 1.74% | | | 34 | 1.74% | | | | | 37 | 1.85% | | | 0 | 0.00% | 53 | 3% | 2012 | 1953 | 701 | PT-MORENA-ES | 669 | PAN-PRD-MC | 5.72% |
| 19 | SANTA MARÍA TUTEPEC | 109 | TLACTEPEC | 5463 | 395 | 19.91% | 457 | 35.54% | | | 395 | 29.38% | | | | | 24 | 1.85% | | | 23 | 1.75% | | | | | 25 | 1.90% | | | 0 | 0.00% | 39 | 3% | 1353 | 1314 | 457 | PT-MORENA-ES | 389 | PAN-PRD-MC | 5.94% |
| 19 | SANTA MARÍA TUTEPEC | 109 | TLACTEPEC | 5464 | 348 | 17.31% | 447 | 35.26% | | | 367 | 30.34% | | | | | 26 | 2.05% | | | 21 | 1.45% | | | | | 30 | 2.37% | | | 1 | 0.08% | 55 | 4% | 1323 | 1267 | 447 | PT-MORENA-ES | 367 | PRI | 4.74% |
| 19 | SANTA MARÍA TUTEPEC | 109 | TLACTEPEC | 5465 | 1574 | 16.07% | 4257 | 56.82% | | | 1269 | 13.01% | | | | | 193 | 2.00% | | | 160 | 1.91% | | | | | 184 | 2.03% | | | 15 | 0.17% | 265 | 3% | 8618 | 8395 | 4257 | PAN-PRD-MC | 2524 | PAN-PRD-MC | 20.79% |
| 19 | SANTA MARÍA TUTEPEC | 109 | TLACTEPEC | 5466 | 427 | 19.35% | 704 | 45.91% | | | 352 | 22.78% | | | | | 35 | 2.17% | | | 44 | 2.56% | | | | | 25 | 1.45% | | | 16 | 0.30% | 40 | 3% | 1777 | 1721 | 704 | PAN-PRD-MC | 427 | PAN-PRD-MC | 20.16% |
| 19 | SANTA MARÍA TUTEPEC | 109 | TLACTEPEC | 5467 | 297 | 15.55% | 753 | 48.46% | | | 315 | 20.27% | | | | | 20 | 1.29% | | | 42 | 2.70% | | | | | 27 | 1.74% | | | 4 | 0.26% | 31 | 2% | 1589 | 1554 | 753 | PT-MORENA-ES | 357 | PAN-PRD-MC | 12.91% |
| 19 | SANTA MARÍA TUTEPEC | 109 | TLACTEPEC | 5468 | 950 | 17.29% | 1144 | 44.80% | | | 337 | 13.20% | | | | | 46 | 1.80% | | | 32 | 1.25% | | | | | 37 | 1.45% | | | 0 | 0.00% | 62 | 3% | 3631 | 2549 | 1144 | PT-MORENA-ES | 953 | PAN-PRD-MC | 7.49% |

| DISTRITO LOCAL | CABECERA DISTRITAL | MUNICIPIO | CABECERA MUNICIPAL | SECCIÓN | PAN-PRD-MC | % PAN-PRD-MC | PT-MORENA-ES | % PT-MORENA-ES | PAN | % PAN | PRI | % PRI | PRD | % PRD | PT | % PT | PVEM | % PVEM | MC | % MC | NA | % NA | MORENA | % MORENA | ES | % ES | VB | % VB | CANDIDATO INDEPENDIENTE | % CANDIDATO INDEPENDIENTE | NO REGISTRADOS | % NO REGISTRADOS | NULOS | % NULOS | TOTAL | VOTACIÓN VÁLIDA | PRIMERA FUERZA | PRIMERA FUERZA | SEGUNDA FUERZA | SEGUNDA FUERZA | MARGEN DE VICTORIA |
|---|---|---|---|---|---|---|---|---|---|---|---|---|---|---|---|---|---|---|---|---|---|---|---|---|---|---|---|---|---|---|---|---|---|---|---|---|---|---|---|---|
| 15 | SANTA MARÍA TULTEPEC | 109 | TULTEPEC | 5465 | 335 | 36.80% | 581 | 57.12% | | | 110 | 12.54% | | | | | 14 | 1.60% | | | 7 | 0.80% | | | | | 16 | 1.54% | | | 0 | 0.00% | 27 | 3% | 904 | 877 | 581 | MORENA-ES | 335 | PAN-PRD-MC | 22.33% |
| 15 | SANTA MARÍA TULTEPEC | 109 | TULTEPEC | 5470 | 332 | 53.35% | 189 | 30.82% | | | 112 | 17.45% | | | | | 9 | 2.21% | | | 6 | 1.47% | | | | | 11 | 2.70% | | | 0 | 0.00% | 22 | 5% | 430 | 408 | 189 | PAN-PRD-MC | 143 | PAN-PRD-MC | 1.47% |
| 15 | SANTA MARÍA TULTEPEC | 109 | TULTEPEC | 5471 | 443 | 35.94% | 608 | 51.90% | | | 265 | 16.85% | | | | | 73 | 1.34% | | | 35 | 7.05% | | | | | 54 | 1.44% | | | 0 | 0.00% | 67 | 3% | 1779 | 1711 | 608 | PT-MORENA-ES | 443 | PAN-PRD-MC | 15.01% |
| 15 | SANTA MARÍA TULTEPEC | 109 | TULTEPEC | 5472 | 1301 | 36.88% | 4702 | 53.06% | | | 1161 | 13.10% | | | | | 348 | 2.80% | | | 197 | 1.55% | | | | | 203 | 2.61% | | | 8 | 0.09% | 185 | 2% | 9055 | 8662 | 4702 | PT-MORENA-ES | 3201 | PAN-PRD-MC | 16.18% |
| 15 | SANTA MARÍA TULTEPEC | 109 | TULTEPEC | 5473 | 1221 | 33.42% | 1725 | 45.80% | | | 581 | 15.47% | | | | | 75 | 1.99% | | | 97 | 3.57% | | | | | 66 | 1.75% | | | 4 | 0.10% | 122 | 3% | 3691 | 3775 | 1725 | PT-MORENA-ES | 1221 | PAN-PRD-MC | 13.38% |
| 15 | SANTA MARÍA TULTEPEC | 109 | TULTEPEC | 5474 | 457 | 33.47% | 911 | 66.73% | | | 265 | 14.57% | | | | | 41 | 2.88% | | | 28 | 1.93% | | | | | 40 | 2.60% | | | 0 | 0.00% | 41 | 3% | 1004 | 1563 | 911 | PT-MORENA-ES | 457 | PAN-PRD-MC | 12.94% |
| 15 | SANTA MARÍA TULTEPEC | 109 | TULTEPEC | 5475 | 2357 | 34.65% | 3430 | 48.72% | | | 795 | 10.71% | | | | | 171 | 2.30% | | | 116 | 1.56% | | | | | 120 | 1.75% | | | 2 | 0.03% | 124 | 3% | 7556 | 7430 | 3430 | PT-MORENA-ES | 2527 | PAN-PRD-MC | 13.77% |
| 15 | SANTA MARÍA TULTEPEC | 109 | TULTEPEC | 5476 | 1298 | 17.24% | 675 | 46.97% | | | 329 | 17.64% | | | | | 47 | 2.51% | | | 74 | 3.97% | | | | | 31 | 1.66% | | | 1 | 0.05% | 74 | 4% | 1549 | 1865 | 675 | PAN-PRD-MC | 623 | PAN-PRD-MC | 13.72% |
| 15 | SANTA MARÍA TULTEPEC | 109 | TULTEPEC | 5477 | 1268 | 40.70% | 1192 | 38.12% | | | 979 | 12.46% | | | | | 35 | 1.12% | | | 173 | 5.69% | | | | | 26 | 0.82% | | | 1 | 0.03% | 54 | 3% | 3127 | 3642 | 1268 | PAN-PRD-MC | 1211 | PT-MORENA-ES | 1.72% |
| 15 | SANTA MARÍA TULTEPEC | 109 | TULTEPEC | 5478 | 518 | 34.31% | 1010 | 48.86% | | | 424 | 20.51% | | | | | 50 | 2.56% | | | 41 | 1.98% | | | | | 36 | 1.74% | | | 1 | 0.05% | 50 | 2% | 2118 | 2067 | 1010 | PT-MORENA-ES | 503 | PAN-PRD-MC | 14.55% |
| 15 | SANTA MARÍA TULTEPEC | 109 | TULTEPEC | 5479 | 458 | 37.03% | 850 | 50.39% | | | 307 | 18.20% | | | | | 30 | 1.78% | | | 25 | 1.48% | | | | | 15 | 1.01% | | | 0 | 0.00% | 36 | 2% | 1713 | 1687 | 850 | PT-MORENA-ES | 458 | PAN-PRD-MC | 13.39% |
| 15 | SANTA MARÍA TULTEPEC | 109 | TULTEPEC | 5480 | 447 | 23.82% | 888 | 50.89% | | | 365 | 17.71% | | | | | 45 | 2.98% | | | 15 | 1.09% | | | | | 37 | 2.12% | | | 0 | 0.00% | 34 | 2% | 1779 | 1745 | 888 | PT-MORENA-ES | 447 | PAN-PRD-MC | 25.07% |
| 15 | SANTA MARÍA TULTEPEC | 109 | VILLA PRO | 5481 | 476 | 25.24% | 959 | 50.53% | | | 349 | 26.25% | | | | | 18 | 1.91% | | | 28 | 1.84% | | | | | 28 | 1.84% | | | 0 | 0.00% | 27 | 2% | 1530 | 1359 | 959 | PT-MORENA-ES | 476 | PAN-PRD-MC | 17.91% |
| 15 | SANTA MARÍA TULTEPEC | 110 | TULTITLÁN | 5568 | 2412 | 31.02% | 4322 | 55.15% | | | 1239 | 12.23% | | | | | 368 | 3.32% | | | 165 | 5.67% | | | | | 360 | 2.62% | | | 1 | 0.08% | 35 | 3% | 1332 | 1245 | 4322 | PT-MORENA-ES | 2412 | PAN-PRD-MC | 24.03% |
| 15 | SANTA MARÍA TULTEPEC | 110 | TULTITLÁN | 5569 | 2078 | 30.45% | 5719 | 54.80% | | | 1354 | 25.10% | | | | | 333 | 3.04% | | | 521 | 5.10% | | | | | 123 | 1.27% | | | 0 | 0.00% | 32 | 3% | 1053 | 1020 | 5719 | PT-MORENA-ES | 3103 | PAN-PRD-MC | 24.31% |
| 15 | SANTA MARÍA TULTEPEC | 110 | TULTITLÁN | 5570 | 1125 | 16.43% | 4427 | 52.45% | | | 1227 | 26.86% | | | | | 314 | 3.15% | | | 615 | 8.54% | | | | | 113 | 1.70% | | | 0 | 0.00% | 14 | 2% | 775 | 781 | 4427 | PT-MORENA-ES | 3302 | PAN-PRD-MC | 35.79% |
| 15 | SANTA MARÍA TULTEPEC | 110 | TULTITLÁN | 5571 | 1127 | 20.85% | 3318 | 54.96% | | | 777 | 12.52% | | | | | 216 | 4.25% | | | 333 | 5.37% | | | | | 114 | 2.28% | | | 0 | 0.00% | 13 | 3% | 622 | 615 | 3318 | PT-MORENA-ES | 2191 | PAN-PRD-MC | 34.21% |
| 15 | SANTA MARÍA TULTEPEC | 110 | TULTITLÁN | 5572 | 1581 | 30.85% | 3173 | 58.21% | | | 1277 | 13.75% | | | | | 364 | 3.18% | | | 372 | 3.57% | | | | | 145 | 2.41% | | | 0 | 0.00% | 53 | 3% | 2068 | 2015 | 3173 | PT-MORENA-ES | 2681 | PAN-PRD-MC | 28.15% |
| 15 | SANTA MARÍA TULTEPEC | 110 | TULTITLÁN | 5573 | 1301 | 21.09% | 4615 | 53.94% | | | 1335 | 14.98% | | | | | 317 | 3.00% | | | 412 | 4.66% | | | | | 121 | 1.33% | | | 2 | 0.21% | 38 | 4% | 3431 | 3901 | 4615 | PT-MORENA-ES | 3314 | PAN-PRD-MC | 22.85% |
| 15 | SANTA MARÍA TULTEPEC | 110 | TULTITLÁN | 5574 | 1139 | 21.92% | 2614 | 51.18% | | | 1000 | 15.77% | | | | | 116 | 2.51% | | | 368 | 5.59% | | | | | 117 | 2.66% | | | 0 | 0.00% | 19 | 3% | 1552 | 1654 | 2614 | PT-MORENA-ES | 1539 | PAN-PRD-MC | 29.10% |
| 15 | SANTA MARÍA TULTEPEC | 110 | TULTITLÁN | 5575 | 1154 | 15.51% | 5412 | 54.48% | | | 1865 | 18.75% | | | | | 511 | 5.14% | | | 413 | 4.03% | | | | | 118 | 1.01% | | | 1 | 0.10% | 30 | 3% | 1024 | 993 | 5412 | PT-MORENA-ES | 3865 | PAN-PRD-MC | 25.75% |
| 15 | SANTA MARÍA TULTEPEC | 110 | TULTITLÁN | 5576 | 771 | 22.61% | 3106 | 54.90% | | | 1463 | 13.17% | | | | | 521 | 4.33% | | | 105 | 3.59% | | | | | 71 | 2.01% | | | 2 | 0.06% | 77 | 2% | 3537 | 3508 | 3106 | PT-MORENA-ES | 2771 | PAN-PRD-MC | 32.30% |
| 15 | SANTA MARÍA TULTEPEC | 110 | TULTITLÁN | 5577 | 1107 | 20.12% | 4276 | 43.75% | | | 1764 | 17.83% | | | | | 301 | 2.78% | | | 601 | 5.62% | | | | | 211 | 1.93% | | | 2 | 0.18% | 35 | 3% | 1225 | 1088 | 4276 | PT-MORENA-ES | 3107 | PAN-PRD-MC | 15.53% |
| 15 | SANTA MARÍA TULTEPEC | 110 | TULTITLÁN | 5578 | 1231 | 18.51% | 5781 | 53.22% | | | 1183 | 17.81% | | | | | 461 | 4.24% | | | 481 | 4.42% | | | | | 275 | 2.30% | | | 0 | 0.00% | 40 | 4% | 1126 | 1086 | 5781 | PT-MORENA-ES | 3831 | PAN-PRD-MC | 34.71% |
| 15 | SANTA MARÍA TULTEPEC | 110 | TULTITLÁN | 5579 | 2381 | 24.52% | 6981 | 56.40% | | | 1710 | 12.27% | | | | | 632 | 4.55% | | | 1111 | 8.01% | | | | | 451 | 3.25% | | | 0 | 0.00% | 47 | 3% | 1432 | 1265 | 6981 | PT-MORENA-ES | 4596 | PAN-PRD-MC | 33.88% |
| 15 | SANTA MARÍA TULTEPEC | 110 | TULTITLÁN | 5580 | 79 | 11.37% | 191 | 54.98% | | | 47 | 14.70% | | | | | 9 | 7.77% | | | 8 | 7.47% | | | | | 7 | 7.11% | | | 0 | 0.00% | 10 | 3% | 141 | 133 | 191 | PT-MORENA-ES | 79 | PAN-PRD-MC | 33.07% |
| 15 | SANTA MARÍA TULTEPEC | 110 | TULTITLÁN | 5581 | 176 | 11.66% | 335 | 51.49% | | | 161 | 13.98% | | | | | 37 | 4.45% | | | 70 | 7.99% | | | | | 24 | 3.75% | | | 2 | 0.25% | 53 | 4% | 778 | 744 | 393 | PT-MORENA-ES | 176 | PAN-PRD-MC | 17.81% |
| 15 | SANTA MARÍA TULTEPEC | 110 | TULTITLÁN | 5582 | 230 | 21.21% | 433 | 51.22% | | | 153 | 16.76% | | | | | 43 | 4.56% | | | 36 | 3.83% | | | | | 23 | 2.44% | | | 3 | 0.32% | 35 | 4% | 981 | 943 | 433 | PT-MORENA-ES | 203 | PAN-PRD-MC | 20.01% |
| 15 | SANTA MARÍA TULTEPEC | 110 | TULTITLÁN | 5583 | 259 | 20.56% | 657 | 53.02% | | | 221 | 17.83% | | | | | 45 | 3.63% | | | 38 | 3.07% | | | | | 18 | 1.45% | | | 1 | 0.08% | 51 | 4% | 1291 | 1239 | 657 | PT-MORENA-ES | 259 | PAN-PRD-MC | 32.12% |
| 15 | SANTA MARÍA TULTEPEC | 110 | TULTITLÁN | 5584 | 196 | 15.43% | 566 | 58.08% | | | 123 | 12.18% | | | | | 41 | 4.06% | | | 35 | 3.47% | | | | | 28 | 2.76% | | | 2 | 0.19% | 28 | 3% | 1043 | 1009 | 566 | PT-MORENA-ES | 196 | PAN-PRD-MC | 38.65% |
| 15 | SANTA MARÍA TULTEPEC | 110 | TULTITLÁN | 5585 | 101 | 17.35% | 323 | 55.50% | | | 107 | 18.38% | | | | | 25 | 4.30% | | | 26 | 3.75% | | | | | 18 | 1.71% | | | 0 | 0.00% | 12 | 2% | 594 | 582 | 323 | PT-MORENA-ES | 107 | PAN-PRD-MC | 37.11% |
| 15 | SANTA MARÍA TULTEPEC | 110 | TULTITLÁN | 5586 | 77 | 12.87% | 220 | 58.58% | | | 55 | 13.48% | | | | | 15 | 3.68% | | | 12 | 2.94% | | | | | 18 | 3.45% | | | 1 | 0.24% | 15 | 4% | 424 | 408 | 220 | PT-MORENA-ES | 77 | PAN-PRD-MC | 33.72% |
| 15 | SANTA MARÍA TULTEPEC | 110 | TULTITLÁN | 5587 | 102 | 18.53% | 349 | 60.82% | | | 133 | 14.62% | | | | | 25 | 2.77% | | | 21 | 2.31% | | | | | 17 | 1.87% | | | 2 | 0.22% | 24 | 3% | 930 | 910 | 349 | PT-MORENA-ES | 247 | PAN-PRD-MC | 42.29% |
| 15 | SANTA MARÍA TULTEPEC | 110 | TULTITLÁN | 5588 | 216 | 17.45% | 1006 | 61.11% | | | 327 | 11.06% | | | | | 93 | 2.81% | | | 156 | 5.28% | | | | | 60 | 1.82% | | | 0 | 0.00% | 43 | 2% | 3022 | 2956 | 1006 | PT-MORENA-ES | 926 | PAN-PRD-MC | 43.64% |
| 15 | SANTA MARÍA TULTEPEC | 110 | TULTITLÁN | 5589 | 178 | 20.12% | 525 | 56.27% | | | 149 | 15.97% | | | | | 25 | 2.68% | | | 41 | 4.39% | | | | | 23 | 2.47% | | | 0 | 0.00% | 27 | 3% | 960 | 933 | 525 | PT-MORENA-ES | 178 | PAN-PRD-MC | 36.05% |
| 15 | SANTA MARÍA TULTEPEC | 110 | TULTITLÁN | 5590 | 642 | 25.04% | 1894 | 59.11% | | | 369 | 11.41% | | | | | 85 | 2.65% | | | 163 | 5.09% | | | | | 86 | 2.66% | | | 1 | 0.03% | 56 | 3% | 3201 | 3204 | 1894 | PT-MORENA-ES | 830 | PAN-PRD-MC | 43.07% |
| 15 | SANTA MARÍA TULTEPEC | 110 | VILLA DE | 5591 | 115 | 18.02% | 403 | 59.87% | | | 93 | 12.40% | | | | | 23 | 3.07% | | | 26 | 4.00% | | | | | 14 | 2.07% | | | 1 | 0.13% | 11 | 4% | 761 | 750 | 403 | PT-MORENA-ES | 115 | PAN-PRD-MC | 41.81% |
| 15 | SANTA MARÍA TULTEPEC | 110 | TULTITLÁN | 5592 | 326 | 17.88% | 1077 | 59.08% | | | 247 | 13.55% | | | | | 57 | 3.13% | | | 69 | 3.78% | | | | | 47 | 2.58% | | | 2 | 0.11% | 57 | 3% | 1802 | 1823 | 1077 | PT-MORENA-ES | 826 | PAN-PRD-MC | 41.20% |
| 15 | SANTA MARÍA TULTEPEC | 110 | TULTITLÁN | 5593 | 692 | 19.43% | 1796 | 50.13% | | | 439 | 13.47% | | | | | 155 | 4.76% | | | 182 | 5.59% | | | | | 92 | 2.83% | | | 1 | 0.03% | 52 | 3% | 3351 | 3259 | 1796 | PT-MORENA-ES | 1104 | PAN-PRD-MC | 35.70% |
| 15 | SANTA MARÍA TULTEPEC | 110 | TULTITLÁN | 5594 | 1060 | 20.40% | 3178 | 56.91% | | | 692 | 12.01% | | | | | 243 | 4.21% | | | 341 | 5.92% | | | | | 146 | 2.53% | | | 3 | 0.05% | 155 | 3% | 5918 | 5760 | 3178 | PT-MORENA-ES | 2118 | PAN-PRD-MC | 36.51% |
| 15 | SANTA MARÍA TULTEPEC | 110 | TULTITLÁN | 5604 | 138 | 15.80% | 379 | 53.75% | | | 119 | 17.15% | | | | | 12 | 1.73% | | | 28 | 4.00% | | | | | 24 | 3.46% | | | 1 | 0.14% | 15 | 2% | 720 | 694 | 373 | PT-MORENA-ES | 138 | PAN-PRD-MC | 33.88% |
| 15 | SANTA MARÍA TULTEPEC | 110 | TULTITLÁN | 5605 | 171 | 17.56% | 855 | 56.74% | | | 232 | 15.39% | | | | | 33 | 2.19% | | | 95 | 6.30% | | | | | 21 | 1.39% | | | 2 | 0.13% | 54 | 3% | 1563 | 1507 | 855 | PT-MORENA-ES | 171 | PAN-PRD-MC | 38.75% |
| 15 | SANTA MARÍA TULTEPEC | 110 | TULTITLÁN | 5615 | 148 | 15.21% | 514 | 56.06% | | | 173 | 17.70% | | | | | 39 | 4.00% | | | 45 | 4.61% | | | | | 15 | 1.54% | | | 0 | 0.00% | 35 | 3% | 1005 | 974 | 514 | PT-MORENA-ES | 173 | PAN-PRD-MC | 39.12% |
| TOTAL | | | | | 42044 | | 58932 | | | | 29935 | | | | | | 4456 | | | | 6068 | | | | | | 2965 | | | | 141 | | 4796 | | 179378 | 175041 | | | | | |

# MARGEN DE VICTORIA ENTRE EL PARTIDO POLÍTICO O COALICIÓN GANADORA/A Y LA SEGUNDA FUERZA EN LA ELECCIÓN DE DIPUTACIONES LOCALES EN EL ESTADO DE MÉXICO 2018

## DISTRITO ELECTORAL LOCAL 19: SANTA MARÍA TULTEPEC

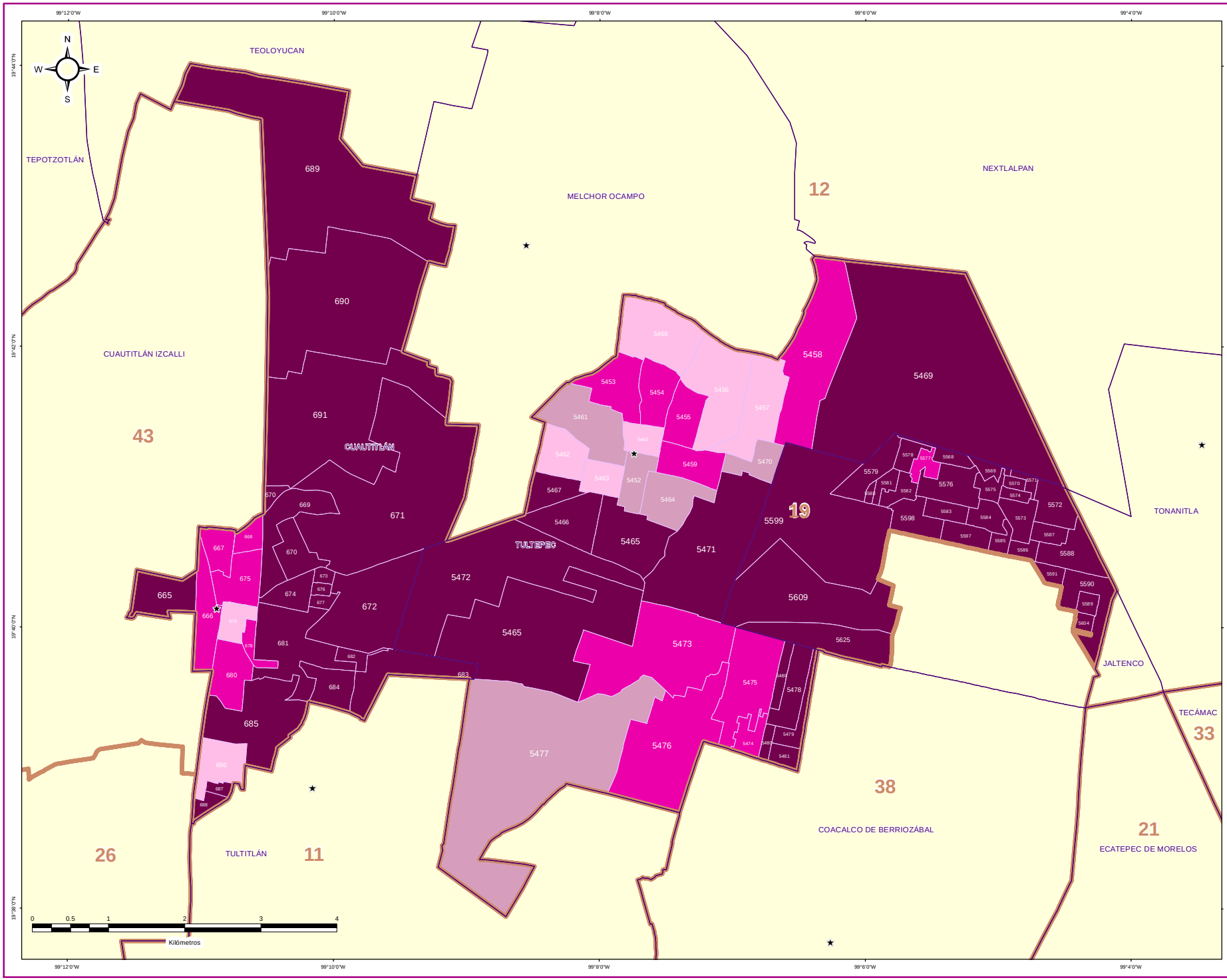


### ESTRUCTURA GEOELECTORAL Y CLAVES

- Límite estatal ..... MÉX
- Distrito Electoral Local ..... 45
- Límite municipal ..... TOLUCA
- Sección electoral ..... 6459
- Cabecera municipal

### MARGEN DE VICTORIA ENTRE EL PARTIDO POLÍTICO O COALICIÓN GANADOR/A Y LA SEGUNDA FUERZA EN LA ELECCIÓN DE DIPUTACIONES LOCALES EN EL ESTADO DE MEXICO 2018

- 0.00% - 5.00%
- 5.01% - 10.00%
- 10.01% - 20.00%
- 20.01% a Más

### OTROS

- Sin Casilla
- Sección con Casilla(s) Remitida(s)

### LOCALIZACIÓN

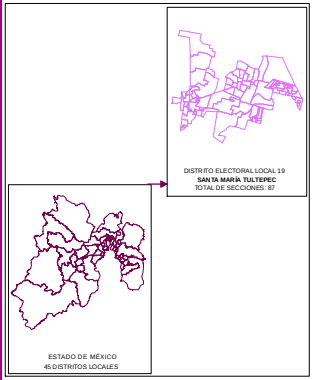


Edición cartográfica del mes de mayo de 2019,
con corte de información al 07 de noviembre de 2018 mismo que
fue empleado para el Proceso Electoral 2017-2018.
Registro Federal de Electores, INE.

Resultados por sección electoral de la Elección de Diputaciones Locales
del Estado de México para el periodo 2018 - 2021

Proyección: UTM Zona 14
Datum: WGS84

**SUPERVISIÓN**

C.P. Antonio Sánchez Acosta
Subdirector de Documentación y Estadística Electoral _____

**ELABORACIÓN**

Departamento de Análisis y Procesamiento
de Información Territorial

Miguel Ángel García Escalante _____
Jaqueline Pérez Nova _____

## PARTICIPACIÓN Y ABSTENCIONISMO

La participación de los ciudadanos inscritos en la Lista Nominal de Electores en esta elección en el Distrito 19 con cabecera en Santa María Tultepec fue de 67.44%, siendo el abstencionismo de 32.56%.

Para el análisis de la participación por sección, éstas se agruparon hasta en cuatro rangos de participación, el primero es de participación alta considerando más de 70.01% en el que se encuentran 24 secciones (27.59% del total); el segundo es de participación media, considerando entre 60.01% y hasta 70.00% en el que se encuentran 61 secciones (70.11%); el rango de participación baja, considerando entre 50.01% y hasta 60.00%, dentro del que se ubican 2 secciones (2.30%); y dentro del rango de participación muy baja, considerado con menos de 50.00%, se ubicaron 0 secciones (0.00%).



# PARTICIPACIÓN Y ABSTENCIONISMO

| DISTRITO LOCAL | CABECERA DISTRITAL | MUNICIPIO | CABECERA MUNICIPAL | SECCIÓN | PAN-PRD-MC | % PAN-PRD-MC | PT-MORENA-ES | % PT-MORENA-ES | PAN | % PAN | PRI | % PRI | PRD | % PRD | PVEM | % PVEM | PT | % PT | MC | % MC | NA | % NA | MORENA | % MORENA | ES | % ES | VR | % VR | CANDIDATO INDEPENDIENTE | % CANDIDATO INDEPENDIENTE | NO REGISTRADOS | % NO REGISTRADOS | NULOS | % NULOS | TOTAL | VOTACIÓN VÁLIDA | LISTA NOMINAL | PARTICIPACIÓN | % PARTICIPACIÓN | % ABSTENCIONISMO |
|---|---|---|---|---|---|---|---|---|---|---|---|---|---|---|---|---|---|---|---|---|---|---|---|---|---|---|---|---|---|---|---|---|---|---|---|---|---|---|---|
| 13 | SANTA MARÍA TULTEPEC | 24 | CUAUTITLÁN | 666 | 99 | 22.86% | 203 | 46.88% | | | 88 | 20.32% | | | 10 | 2.31% | | | | | 25 | 5.31% | | | | | 10 | 2.31% | | | 0 | 0.00% | 14 | 3% | 447 | 433 | 611 | ALTO | 73.15% | 26.84% |
| 13 | SANTA MARÍA TULTEPEC | 24 | CUAUTITLÁN | 666 | 107 | 18.00% | 453 | 43.60% | | | 114 | 25.22% | | | 13 | 1.83% | | | | | 45 | 4.72% | | | | | 27 | 2.90% | | | 1 | 0.09% | 28 | 3% | 1068 | 1039 | 1444 | ALTO | 72.96% | 26.04% |
| 13 | SANTA MARÍA TULTEPEC | 24 | CUAUTITLÁN | 667 | 78 | 14.77% | 459 | 37.37% | | | 353 | 71.77% | | | 18 | 3.74% | | | | | 76 | 5.78% | | | | | 21 | 1.90% | | | 0 | 0.00% | 33 | 3% | 1193 | 1155 | 1665 | ALTO | 71.89% | 28.11% |
| 13 | SANTA MARÍA TULTEPEC | 24 | CUAUTITLÁN | 668 | 297 | 21.34% | 607 | 43.42% | | | 345 | 24.68% | | | 18 | 2.00% | | | | | 78 | 5.58% | | | | | 43 | 3.08% | | | 3 | 0.21% | 51 | 4% | 1452 | 1398 | 1908 | ALTO | 76.10% | 23.90% |
| 13 | SANTA MARÍA TULTEPEC | 24 | CUAUTITLÁN | 669 | 360 | 17.88% | 696 | 47.99% | | | 453 | 22.50% | | | 11 | 0.54% | | | | | 124 | 6.16% | | | | | 79 | 3.92% | | | 0 | 0.00% | 68 | 3% | 2015 | 2013 | 3076 | MEDIO | 67.59% | 32.41% |
| 13 | SANTA MARÍA TULTEPEC | 24 | CUAUTITLÁN | 670 | 350 | 15.44% | 1243 | 58.24% | | | 359 | 15.84% | | | 12 | 1.85% | | | | | 90 | 3.97% | | | | | 83 | 3.66% | | | 2 | 0.09% | 65 | 3% | 2267 | 2267 | 3373 | MEDIO | 68.22% | 31.80% |
| 13 | SANTA MARÍA TULTEPEC | 24 | CUAUTITLÁN | 671 | 1547 | 11.30% | 3879 | 58.17% | | | 1178 | 16.15% | | | 101 | 2.75% | | | | | 299 | 3.28% | | | | | 252 | 3.45% | | | 1 | 0.01% | 161 | 2% | 7498 | 7296 | 10806 | MEDIO | 68.02% | 31.98% |
| 13 | SANTA MARÍA TULTEPEC | 24 | CUAUTITLÁN | 672 | 555 | 10.18% | 1695 | 53.70% | | | 628 | 20.70% | | | 67 | 2.13% | | | | | 189 | 3.57% | | | | | 75 | 2.46% | | | 0 | 0.00% | 83 | 3% | 3135 | 3053 | 4312 | ALTO | 72.77% | 27.17% |
| 13 | SANTA MARÍA TULTEPEC | 24 | CUAUTITLÁN | 673 | 160 | 15.02% | 406 | 48.30% | | | 257 | 23.45% | | | 10 | 2.39% | | | | | 26 | 3.10% | | | | | 51 | 3.09% | | | 1 | 0.11% | 29 | 3% | 870 | 840 | 1133 | ALTO | 76.79% | 23.21% |
| 13 | SANTA MARÍA TULTEPEC | 24 | CUAUTITLÁN | 674 | 184 | 17.21% | 512 | 47.90% | | | 267 | 24.88% | | | 13 | 2.15% | | | | | 27 | 2.53% | | | | | 36 | 3.37% | | | 1 | 0.05% | 37 | 3% | 1107 | 1069 | 1631 | MEDIO | 67.87% | 32.13% |
| 13 | SANTA MARÍA TULTEPEC | 24 | CUAUTITLÁN | 675 | 275 | 18.04% | 661 | 43.37% | | | 417 | 27.35% | | | 41 | 2.69% | | | | | 87 | 5.71% | | | | | 43 | 2.82% | | | 3 | 0.19% | 50 | 3% | 1577 | 1524 | 1995 | ALTO | 93.04% | 6.95% |
| 13 | SANTA MARÍA TULTEPEC | 24 | CUAUTITLÁN | 676 | 132 | 15.37% | 444 | 51.69% | | | 205 | 24.33% | | | 11 | 3.61% | | | | | 34 | 3.79% | | | | | 19 | 2.21% | | | 0 | 0.00% | 16 | 2% | 870 | 859 | 1150 | ALTO | 73.67% | 26.13% |
| 13 | SANTA MARÍA TULTEPEC | 24 | CUAUTITLÁN | 677 | 160 | 20.75% | 408 | 52.92% | | | 161 | 26.69% | | | 15 | 2.49% | | | | | 19 | 2.98% | | | | | 10 | 1.89% | | | 0 | 0.00% | 12 | 4% | 861 | 771 | 1121 | MEDIO | 68.82% | 31.93% |
| 13 | SANTA MARÍA TULTEPEC | 24 | CUAUTITLÁN | 678 | 187 | 13.91% | 597 | 42.28% | | | 380 | 29.92% | | | 16 | 1.70% | | | | | 41 | 4.37% | | | | | 18 | 1.92% | | | 1 | 0.10% | 19 | 2% | 959 | 939 | 1230 | ALTO | 77.97% | 22.03% |
| 13 | SANTA MARÍA TULTEPEC | 24 | CUAUTITLÁN | 679 | 145 | 13.26% | 253 | 38.78% | | | 225 | 31.21% | | | 15 | 3.12% | | | | | 44 | 5.84% | | | | | 11 | 1.59% | | | 0 | 0.00% | 18 | 2% | 771 | 753 | 1026 | ALTO | 75.15% | 24.85% |
| 13 | SANTA MARÍA TULTEPEC | 24 | CUAUTITLÁN | 680 | 219 | 16.78% | 532 | 43.28% | | | 370 | 25.01% | | | 10 | 2.32% | | | | | 100 | 7.66% | | | | | 28 | 2.15% | | | 0 | 0.00% | 34 | 3% | 1333 | 1305 | 1861 | ALTO | 71.95% | 28.05% |
| 13 | SANTA MARÍA TULTEPEC | 24 | CUAUTITLÁN | 681 | 386 | 14.58% | 1459 | 55.12% | | | 553 | 22.45% | | | 45 | 1.82% | | | | | 98 | 3.70% | | | | | 61 | 2.34% | | | 1 | 0.04% | 68 | 3% | 2716 | 2647 | 3643 | ALTO | 74.55% | 25.45% |
| 13 | SANTA MARÍA TULTEPEC | 24 | CUAUTITLÁN | 682 | 168 | 15.82% | 454 | 51.96% | | | 165 | 20.77% | | | 15 | 1.89% | | | | | 33 | 3.70% | | | | | 18 | 3.14% | | | 0 | 0.00% | 10 | 3% | 903 | 893 | 1215 | ALTO | 75.80% | 24.12% |
| 13 | SANTA MARÍA TULTEPEC | 24 | CUAUTITLÁN | 683 | 1224 | 15.81% | 4214 | 55.12% | | | 1243 | 17.07% | | | 152 | 2.84% | | | | | 395 | 5.40% | | | | | 215 | 2.97% | | | 4 | 0.05% | 170 | 2% | 7456 | 7282 | 10773 | MEDIO | 69.22% | 30.80% |
| 13 | SANTA MARÍA TULTEPEC | 24 | CUAUTITLÁN | 684 | 492 | 16.26% | 1443 | 54.25% | | | 505 | 18.99% | | | 76 | 2.85% | | | | | 79 | 2.74% | | | | | 71 | 2.67% | | | 4 | 0.15% | 82 | 3% | 2745 | 2660 | 3870 | MEDIO | 70.81% | 29.19% |
| 13 | SANTA MARÍA TULTEPEC | 24 | CUAUTITLÁN | 685 | 263 | 16.32% | 573 | 52.23% | | | 314 | 21.33% | | | 20 | 1.92% | | | | | 42 | 3.83% | | | | | 25 | 2.28% | | | 0 | 0.00% | 32 | 3% | 1125 | 1097 | 1601 | MEDIO | 70.52% | 29.48% |
| 13 | SANTA MARÍA TULTEPEC | 24 | CUAUTITLÁN | 686 | 60 | 21.28% | 121 | 42.76% | | | 93 | 32.86% | | | 1 | 0.51% | | | | | 8 | 2.83% | | | | | 0 | 0.00% | | | 1 | 0.34% | 7 | 2% | 291 | 283 | 426 | MEDIO | 68.31% | 31.69% |
| 13 | SANTA MARÍA TULTEPEC | 24 | CUAUTITLÁN | 687 | 110 | 14.72% | 383 | 51.20% | | | 195 | 26.20% | | | 13 | 2.54% | | | | | 18 | 2.41% | | | | | 22 | 2.94% | | | 0 | 0.00% | 29 | 4% | 777 | 748 | 1115 | MEDIO | 69.01% | 30.99% |
| 13 | SANTA MARÍA TULTEPEC | 24 | CUAUTITLÁN | 688 | 104 | 14.29% | 390 | 53.57% | | | 193 | 26.51% | | | 15 | 2.06% | | | | | 12 | 1.65% | | | | | 14 | 1.92% | | | 0 | 0.00% | 18 | 2% | 745 | 728 | 1089 | MEDIO | 67.86% | 32.12% |
| 13 | SANTA MARÍA TULTEPEC | 24 | CUAUTITLÁN | 689 | 687 | 19.00% | 2025 | 55.67% | | | 953 | 26.35% | | | 108 | 2.82% | | | | | 92 | 2.41% | | | | | 122 | 2.93% | | | 1 | 0.03% | 54 | 2% | 3912 | 3817 | 5973 | MEDIO | 65.45% | 34.53% |
| 19 | SANTA MARÍA TULTEPEC | 24 | CUAUTITLÁN | 690 | 408 | 17.80% | 1158 | 50.57% | | | 473 | 20.57% | | | 57 | 2.77% | | | | | 179 | 5.69% | | | | | 77 | 3.14% | | | 1 | 0.04% | 65 | 3% | 2556 | 2490 | 3479 | MEDIO | 67.77% | 32.19% |
| 19 | SANTA MARÍA TULTEPEC | 24 | CUAUTITLÁN | 691 | 1065 | 16.76% | 3698 | 58.91% | | | 1277 | 20.10% | | | 175 | 2.66% | | | | | 737 | 3.61% | | | | | 165 | 2.51% | | | 10 | 0.17% | 147 | 2% | 6727 | 6573 | 10059 | MEDIO | 66.95% | 33.05% |
| 13 | SANTA MARÍA TULTEPEC | 109 | TULTEPEC | 5452 | 470 | 12.04% | 537 | 56.62% | | | 980 | 25.10% | | | 18 | 1.12% | | | | | 35 | 2.39% | | | | | 27 | 1.84% | | | 0 | 0.00% | 59 | 4% | 1526 | 1457 | 2059 | ALTO | 74.11% | 25.89% |
| 13 | SANTA MARÍA TULTEPEC | 109 | TULTEPEC | 5453 | 713 | 13.98% | 953 | 54.08% | | | 868 | 17.95% | | | 41 | 1.92% | | | | | 35 | 1.63% | | | | | 31 | 1.48% | | | 0 | 0.00% | 74 | 3% | 2256 | 2152 | 3079 | MEDIO | 69.12% | 31.81% |
| 13 | SANTA MARÍA TULTEPEC | 109 | TULTEPEC | 5454 | 550 | 13.33% | 976 | 46.81% | | | 953 | 16.90% | | | 16 | 1.73% | | | | | 33 | 1.58% | | | | | 37 | 1.77% | | | 2 | 0.09% | 57 | 3% | 2144 | 2085 | 3187 | MEDIO | 67.27% | 32.73% |
| 13 | SANTA MARÍA TULTEPEC | 109 | TULTEPEC | 5455 | 635 | 14.72% | 847 | 42.31% | | | 889 | 15.40% | | | 40 | 2.00% | | | | | 55 | 2.75% | | | | | 36 | 1.80% | | | 0 | 0.00% | 66 | 3% | 2068 | 2002 | 2902 | ALTO | 71.26% | 28.74% |
| 13 | SANTA MARÍA TULTEPEC | 109 | TULTEPEC | 5456 | 1224 | 16.95% | 1485 | 43.38% | | | 1201 | 15.51% | | | 56 | 1.84% | | | | | 60 | 1.75% | | | | | 57 | 1.87% | | | 0 | 0.00% | 65 | 2% | 3600 | 3412 | 5556 | MEDIO | 63.14% | 36.86% |
| 13 | SANTA MARÍA TULTEPEC | 109 | TULTEPEC | 5457 | 340 | 17.00% | 1013 | 44.62% | | | 515 | 24.02% | | | 41 | 1.81% | | | | | 27 | 1.19% | | | | | 30 | 1.32% | | | 11 | 0.21% | 64 | 3% | 2345 | 2270 | 3380 | MEDIO | 65.53% | 34.47% |
| 13 | SANTA MARÍA TULTEPEC | 109 | TULTEPEC | 5458 | 705 | 13.21% | 1208 | 49.89% | | | 1196 | 15.11% | | | 31 | 1.42% | | | | | 31 | 1.43% | | | | | 43 | 1.98% | | | 0 | 0.00% | 57 | 4% | 2278 | 2181 | 3499 | MEDIO | 65.12% | 34.90% |
| 13 | SANTA MARÍA TULTEPEC | 109 | TULTEPEC | 5459 | 402 | 17.81% | 810 | 46.77% | | | 365 | 15.94% | | | 40 | 2.16% | | | | | 38 | 2.19% | | | | | 27 | 1.56% | | | 0 | 0.00% | 46 | 3% | 1778 | 1732 | 2460 | ALTO | 72.28% | 27.72% |
| 13 | SANTA MARÍA TULTEPEC | 109 | TULTEPEC | 5460 | 326 | 13.88% | 617 | 38.12% | | | 272 | 24.85% | | | 10 | 1.82% | | | | | 36 | 3.29% | | | | | 23 | 2.10% | | | 0 | 0.00% | 37 | 3% | 1251 | 1094 | 1483 | ALTO | 76.26% | 23.74% |
| 13 | SANTA MARÍA TULTEPEC | 109 | TULTEPEC | 5461 | 517 | 19.45% | 932 | 34.52% | | | 665 | 12.59% | | | 19 | 1.42% | | | | | 202 | 6.38% | | | | | 26 | 1.08% | | | 1 | 0.04% | 90 | 3% | 3412 | 3411 | 5525 | MEDIO | 61.74% | 38.26% |
| 13 | SANTA MARÍA TULTEPEC | 109 | TULTEPEC | 5462 | 699 | 14.15% | 781 | 29.87% | | | 424 | 20.62% | | | 34 | 1.74% | | | | | 34 | 1.74% | | | | | 37 | 1.89% | | | 0 | 0.00% | 53 | 3% | 2012 | 1955 | 2853 | MEDIO | 70.52% | 29.48% |
| 13 | SANTA MARÍA TULTEPEC | 109 | TULTEPEC | 5463 | 389 | 15.06% | 457 | 35.54% | | | 395 | 25.98% | | | 14 | 1.81% | | | | | 23 | 1.75% | | | | | 25 | 1.96% | | | 0 | 0.00% | 29 | 3% | 1353 | 1314 | 1787 | ALTO | 75.71% | 24.29% |
| 13 | SANTA MARÍA TULTEPEC | 109 | TULTEPEC | 5464 | 346 | 17.81% | 447 | 38.29% | | | 307 | 30.34% | | | 15 | 2.05% | | | | | 31 | 2.45% | | | | | 30 | 2.37% | | | 1 | 0.08% | 55 | 4% | 1323 | 1267 | 1968 | MEDIO | 67.22% | 32.77% |
| 13 | SANTA MARÍA TULTEPEC | 109 | TULTEPEC | 5465 | 2624 | 15.06% | 4267 | 50.02% | | | 1259 | 13.02% | | | 168 | 2.01% | | | | | 160 | 1.51% | | | | | 184 | 2.19% | | | 15 | 0.17% | 195 | 2% | 8605 | 8396 | 13703 | MEDIO | 61.80% | 37.12% |
| 13 | SANTA MARÍA TULTEPEC | 109 | TULTEPEC | 5466 | 437 | 15.39% | 784 | 45.55% | | | 352 | 22.78% | | | 35 | 2.07% | | | | | 44 | 2.56% | | | | | 25 | 1.45% | | | 16 | 0.92% | 48 | 2% | 1777 | 1721 | 2472 | ALTO | 71.88% | 28.11% |
| 13 | SANTA MARÍA TULTEPEC | 109 | TULTEPEC | 5467 | 297 | 15.55% | 753 | 48.46% | | | 315 | 20.27% | | | 10 | 1.23% | | | | | 42 | 2.70% | | | | | 27 | 1.74% | | | 4 | 0.21% | 31 | 2% | 1589 | 1554 | 2191 | ALTO | 72.52% | 27.48% |
| 13 | SANTA MARÍA TULTEPEC | 109 | TULTEPEC | 5468 | 555 | 17.35% | 1144 | 44.88% | | | 357 | 13.22% | | | 45 | 1.80% | | | | | 32 | 1.26% | | | | | 37 | 1.45% | | | 0 | 0.00% | 82 | 3% | 2611 | 2549 | 4264 | MEDIO | 61.71% | 38.30% |

| DISTRITO LOCAL | CABECERA DISTRITAL | MUNICIPIO | CABECERA MUNICIPAL | SECCIÓN | PAN-PRD-MC | % PAN-PRD-MC | PT-MORENA-ES | % PT-MORENA-ES | PAN | % PAN | PRI | % PRI | PRD | % PRD | PVEM | % PVEM | PT | % PT | MC | % MC | NA | % NA | MORENA | % MORENA | ES | % ES | VR | % VR | CANDIDATO INDEPENDIENTE | % CANDIDATO INDEPENDIENTE | NO REGISTRADOS | % NO REGISTRADOS | NULOS | % NULOS | TOTAL | VOTACIÓN VÁLIDA | LISTA NOMINAL | PARTICIPACIÓN | % PARTICIPACIÓN | % ABSTENCIONISMO |
|---|---|---|---|---|---|---|---|---|---|---|---|---|---|---|---|---|---|---|---|---|---|---|---|---|---|---|---|---|---|---|---|---|---|---|---|---|---|---|---|
| 19 | SANTA MARÍA TULTEPEC | 109 | TULTEPEC | 5469 | 135 | 15.80% | 501 | 57.13% | | | 110 | 12.54% | | | 14 | 1.60% | | | | | 7 | 0.80% | | | | | 10 | 1.14% | | | 0 | 0.00% | 27 | 3% | 904 | 877 | 1345 | MEDIO | 67.21% | 32.79% |
| 19 | SANTA MARÍA TULTEPEC | 109 | TULTEPEC | 5470 | 131 | 32.25% | 138 | 33.82% | | | 112 | 27.45% | | | 9 | 2.21% | | | | | 6 | 1.47% | | | | | 11 | 2.70% | | | 0 | 0.00% | 22 | 5% | 430 | 408 | 755 | BAJO | 56.95% | 43.05% |
| 19 | SANTA MARÍA TULTEPEC | 109 | TULTEPEC | 5471 | 443 | 15.89% | 1608 | 57.90% | | | 769 | 16.83% | | | 73 | 1.34% | | | | | 35 | 7.05% | | | | | 34 | 1.99% | | | 0 | 0.00% | 63 | 3% | 1773 | 1711 | 7661 | MEDIO | 66.61% | 33.37% |
| 19 | SANTA MARÍA TULTEPEC | 109 | TULTEPEC | 5472 | 1302 | 15.80% | 4702 | 57.06% | | | 1161 | 13.91% | | | 248 | 2.80% | | | | | 137 | 1.55% | | | | | 322 | 2.63% | | | 8 | 0.09% | 185 | 2% | 9055 | 8862 | 13483 | MEDIO | 67.11% | 32.89% |
| 19 | SANTA MARÍA TULTEPEC | 109 | TULTEPEC | 5473 | 1224 | 13.42% | 5729 | 62.80% | | | 984 | 15.97% | | | 75 | 1.99% | | | | | 97 | 2.57% | | | | | 66 | 1.75% | | | 4 | 0.10% | 122 | 3% | 8803 | 8775 | 5600 | MEDIO | 69.66% | 30.19% |
| 19 | SANTA MARÍA TULTEPEC | 109 | TULTEPEC | 5474 | 457 | 23.47% | 911 | 46.41% | | | 365 | 17.53% | | | 41 | 2.05% | | | | | 28 | 1.43% | | | | | 40 | 2.04% | | | 0 | 0.00% | 41 | 2% | 1904 | 1963 | 3725 | ALTO | 70.51% | 25.95% |
| 19 | SANTA MARÍA TULTEPEC | 109 | TULTEPEC | 5475 | 1597 | 14.95% | 5430 | 82.72% | | | 796 | 10.70% | | | 171 | 2.30% | | | | | 136 | 1.56% | | | | | 120 | 1.79% | | | 2 | 0.03% | 124 | 2% | 7856 | 7430 | 11365 | MEDIO | 66.67% | 33.63% |
| 17 | SANTA MARÍA TULTEPEC | 107 | TULTEPEC | 5476 | 598 | 27.24% | 976 | 46.97% | | | 102 | 17.64% | | | 47 | 2.52% | | | | | 74 | 3.97% | | | | | 21 | 1.66% | | | 1 | 0.05% | 74 | 4% | 1940 | 1865 | 2625 | ALTO | 71.00% | 26.10% |
| 19 | SANTA MARÍA TULTEPEC | 109 | TULTEPEC | 5477 | 1258 | 40.70% | 1101 | 29.11% | | | 375 | 12.40% | | | 32 | 1.12% | | | | | 173 | 5.69% | | | | | 26 | 0.85% | | | 1 | 0.03% | 54 | 3% | 3137 | 3042 | 4021 | MEDIO | 67.42% | 32.32% |
| 19 | SANTA MARÍA TULTEPEC | 109 | TULTEPEC | 5478 | 515 | 24.31% | 1010 | 48.86% | | | 424 | 20.51% | | | 53 | 2.56% | | | | | 41 | 1.98% | | | | | 36 | 1.74% | | | 1 | 0.05% | 56 | 2% | 2118 | 2067 | 3073 | MEDIO | 68.88% | 31.12% |
| 19 | SANTA MARÍA TULTEPEC | 109 | TULTEPEC | 5479 | 436 | 27.03% | 850 | 50.39% | | | 307 | 18.20% | | | 30 | 1.78% | | | | | 25 | 1.48% | | | | | 19 | 1.13% | | | 0 | 0.00% | 36 | 2% | 1723 | 1687 | 2357 | MEDIO | 67.38% | 32.62% |
| 19 | SANTA MARÍA TULTEPEC | 109 | TULTEPEC | 5480 | 447 | 25.62% | 888 | 50.89% | | | 305 | 17.70% | | | 45 | 2.59% | | | | | 19 | 1.09% | | | | | 37 | 2.12% | | | 0 | 0.00% | 34 | 2% | 1775 | 1745 | 2574 | MEDIO | 69.11% | 30.89% |
| 19 | SANTA MARÍA TULTEPEC | 109 | TULTEPEC | 5481 | 476 | 25.20% | 969 | 51.13% | | | 344 | 16.05% | | | 38 | 1.91% | | | | | 38 | 1.91% | | | | | 26 | 1.38% | | | 0 | 0.00% | 27 | 2% | 1160 | 1184 | 1991 | MEDIO | 70.76% | 29.24% |
| 19 | SANTA MARÍA TULTEPEC | 110 | TULTITLÁN | 5568 | 242 | 21.12% | 622 | 55.15% | | | 139 | 12.15% | | | 38 | 3.32% | | | | | 65 | 5.67% | | | | | 30 | 2.62% | | | 1 | 0.09% | 35 | 3% | 1182 | 1145 | 1832 | MEDIO | 64.52% | 35.48% |
| 19 | SANTA MARÍA TULTEPEC | 110 | TULTITLÁN | 5569 | 293 | 20.45% | 558 | 54.90% | | | 154 | 15.10% | | | 33 | 3.24% | | | | | 52 | 5.10% | | | | | 33 | 3.27% | | | 0 | 0.00% | 32 | 3% | 1053 | 1020 | 1600 | MEDIO | 65.42% | 34.58% |
| 19 | SANTA MARÍA TULTEPEC | 110 | TULTITLÁN | 5570 | 125 | 15.43% | 477 | 58.89% | | | 127 | 15.68% | | | 14 | 3.15% | | | | | 65 | 8.54% | | | | | 13 | 1.71% | | | 0 | 0.00% | 14 | 2% | 775 | 761 | 1175 | MEDIO | 65.92% | 34.10% |
| 19 | SANTA MARÍA TULTEPEC | 110 | TULTITLÁN | 5571 | 127 | 20.65% | 338 | 54.96% | | | 77 | 12.52% | | | 16 | 4.23% | | | | | 33 | 5.37% | | | | | 14 | 2.28% | | | 0 | 0.00% | 18 | 3% | 633 | 615 | 1021 | MEDIO | 62.00% | 38.00% |
| 19 | SANTA MARÍA TULTEPEC | 110 | TULTITLÁN | 5572 | 280 | 13.86% | 1173 | 58.21% | | | 277 | 13.75% | | | 64 | 3.18% | | | | | 72 | 3.57% | | | | | 49 | 2.43% | | | 0 | 0.00% | 53 | 3% | 2068 | 2015 | 3185 | MEDIO | 66.60% | 33.42% |
| 19 | SANTA MARÍA TULTEPEC | 110 | TULTITLÁN | 5573 | 159 | 21.05% | 436 | 53.94% | | | 155 | 14.98% | | | 27 | 3.60% | | | | | 42 | 4.66% | | | | | 21 | 2.33% | | | 2 | 0.21% | 38 | 4% | 941 | 901 | 1399 | ALTO | 72.44% | 27.55% |
| 19 | SANTA MARÍA TULTEPEC | 110 | TULTITLÁN | 5574 | 139 | 21.92% | 324 | 51.10% | | | 100 | 15.77% | | | 16 | 2.52% | | | | | 38 | 5.99% | | | | | 17 | 2.68% | | | 0 | 0.00% | 19 | 3% | 653 | 634 | 997 | MEDIO | 65.50% | 34.50% |
| 19 | SANTA MARÍA TULTEPEC | 110 | TULTITLÁN | 5575 | 154 | 15.91% | 541 | 54.48% | | | 186 | 18.73% | | | 51 | 5.14% | | | | | 43 | 4.33% | | | | | 18 | 1.81% | | | 1 | 0.10% | 36 | 3% | 1014 | 993 | 1577 | MEDIO | 64.93% | 35.07% |
| 19 | SANTA MARÍA TULTEPEC | 110 | TULTITLÁN | 5576 | 772 | 22.01% | 1526 | 54.90% | | | 462 | 13.17% | | | 152 | 4.33% | | | | | 125 | 3.56% | | | | | 71 | 2.02% | | | 2 | 0.05% | 77 | 2% | 3687 | 3508 | 5745 | MEDIO | 62.45% | 37.37% |
| 19 | SANTA MARÍA TULTEPEC | 110 | TULTITLÁN | 5577 | 367 | 20.22% | 476 | 43.75% | | | 154 | 17.85% | | | 30 | 2.76% | | | | | 60 | 5.51% | | | | | 21 | 1.93% | | | 2 | 0.18% | 35 | 3% | 1225 | 1088 | 1588 | MEDIO | 70.40% | 29.60% |
| 19 | SANTA MARÍA TULTEPEC | 110 | TULTITLÁN | 5578 | 201 | 10.51% | 578 | 58.21% | | | 168 | 17.61% | | | 45 | 4.14% | | | | | 48 | 4.42% | | | | | 23 | 2.26% | | | 0 | 0.00% | 40 | 4% | 1126 | 1086 | 1657 | MEDIO | 67.95% | 32.05% |
| 19 | SANTA MARÍA TULTEPEC | 110 | TULTITLÁN | 5579 | 298 | 21.52% | 698 | 50.40% | | | 170 | 12.27% | | | 63 | 4.55% | | | | | 111 | 8.01% | | | | | 45 | 3.25% | | | 0 | 0.00% | 47 | 3% | 1452 | 1385 | 2154 | MEDIO | 66.49% | 33.32% |
| 19 | SANTA MARÍA TULTEPEC | 110 | TULTITLÁN | 5580 | 74 | 13.80% | 197 | 54.69% | | | 47 | 14.77% | | | 9 | 2.77% | | | | | 8 | 2.47% | | | | | 7 | 2.16% | | | 0 | 0.00% | 10 | 3% | 343 | 331 | 547 | MEDIO | 63.54% | 37.66% |
| 19 | SANTA MARÍA TULTEPEC | 110 | TULTITLÁN | 5581 | 176 | 23.66% | 383 | 51.48% | | | 104 | 13.98% | | | 17 | 4.47% | | | | | 70 | 7.69% | | | | | 24 | 3.78% | | | 2 | 0.29% | 37 | 4% | 739 | 744 | 1137 | MEDIO | 65.47% | 34.73% |
| 19 | SANTA MARÍA TULTEPEC | 110 | TULTITLÁN | 5582 | 200 | 21.21% | 483 | 51.22% | | | 158 | 16.75% | | | 43 | 4.56% | | | | | 36 | 3.82% | | | | | 23 | 2.44% | | | 3 | 0.31% | 35 | 4% | 981 | 943 | 1352 | ALTO | 72.56% | 27.44% |
| 19 | SANTA MARÍA TULTEPEC | 110 | TULTITLÁN | 5583 | 259 | 20.90% | 657 | 53.03% | | | 222 | 17.92% | | | 45 | 3.63% | | | | | 38 | 3.07% | | | | | 18 | 1.45% | | | 1 | 0.08% | 51 | 4% | 1291 | 1239 | 1988 | MEDIO | 65.91% | 34.07% |
| 19 | SANTA MARÍA TULTEPEC | 110 | TULTITLÁN | 5584 | 196 | 13.41% | 936 | 58.08% | | | 222 | 12.18% | | | 41 | 4.09% | | | | | 35 | 3.47% | | | | | 28 | 2.78% | | | 2 | 0.19% | 29 | 3% | 1040 | 1009 | 1580 | MEDIO | 65.82% | 34.18% |
| 19 | SANTA MARÍA TULTEPEC | 110 | TULTITLÁN | 5585 | 101 | 17.35% | 333 | 55.50% | | | 107 | 16.38% | | | 15 | 4.10% | | | | | 16 | 2.75% | | | | | 10 | 2.72% | | | 0 | 0.00% | 12 | 2% | 594 | 582 | 916 | MEDIO | 64.85% | 35.15% |
| 19 | SANTA MARÍA TULTEPEC | 110 | TULTITLÁN | 5586 | 77 | 13.07% | 229 | 58.58% | | | 93 | 13.42% | | | 15 | 3.60% | | | | | 12 | 1.54% | | | | | 10 | 2.45% | | | 1 | 0.24% | 15 | 4% | 414 | 408 | 612 | MEDIO | 69.23% | 30.72% |
| 19 | SANTA MARÍA TULTEPEC | 110 | TULTITLÁN | 5587 | 165 | 18.13% | 549 | 60.33% | | | 133 | 14.62% | | | 22 | 2.77% | | | | | 21 | 2.31% | | | | | 17 | 1.87% | | | 2 | 0.21% | 24 | 3% | 930 | 910 | 1413 | MEDIO | 64.38% | 35.62% |
| 19 | SANTA MARÍA TULTEPEC | 110 | TULTITLÁN | 5588 | 316 | 17.49% | 1008 | 81.10% | | | 327 | 11.05% | | | 83 | 2.81% | | | | | 156 | 5.28% | | | | | 68 | 2.30% | | | 0 | 0.00% | 63 | 2% | 3021 | 2958 | 4755 | MEDIO | 63.51% | 36.47% |
| 19 | SANTA MARÍA TULTEPEC | 110 | TULTITLÁN | 5589 | 170 | 18.32% | 525 | 56.27% | | | 149 | 15.97% | | | 35 | 2.69% | | | | | 41 | 4.39% | | | | | 23 | 2.47% | | | 0 | 0.00% | 27 | 3% | 960 | 933 | 1420 | MEDIO | 67.61% | 32.89% |
| 19 | SANTA MARÍA TULTEPEC | 110 | TULTITLÁN | 5590 | 610 | 19.04% | 1894 | 59.13% | | | 366 | 11.42% | | | 85 | 2.65% | | | | | 163 | 5.09% | | | | | 68 | 2.68% | | | 1 | 0.03% | 96 | 3% | 3203 | 3204 | 5268 | MEDIO | 63.02% | 36.98% |
| 19 | SANTA MARÍA TULTEPEC | 110 | TULTITLÁN | 5591 | 115 | 16.00% | 445 | 59.81% | | | 93 | 12.94% | | | 13 | 3.07% | | | | | 26 | 4.80% | | | | | 14 | 1.97% | | | 1 | 0.13% | 32 | 4% | 762 | 750 | 1206 | MEDIO | 64.14% | 35.24% |
| 19 | SANTA MARÍA TULTEPEC | 110 | TULTITLÁN | 5592 | 326 | 17.88% | 1077 | 59.08% | | | 247 | 13.55% | | | 57 | 3.12% | | | | | 69 | 3.78% | | | | | 47 | 2.58% | | | 2 | 0.11% | 57 | 3% | 1882 | 1823 | 3014 | MEDIO | 62.44% | 37.56% |
| 19 | SANTA MARÍA TULTEPEC | 110 | TULTITLÁN | 5593 | 633 | 15.43% | 1796 | 55.13% | | | 456 | 13.47% | | | 155 | 4.79% | | | | | 182 | 5.59% | | | | | 53 | 1.63% | | | 1 | 0.02% | 92 | 3% | 3581 | 3258 | 5443 | MEDIO | 61.57% | 38.43% |
| 19 | SANTA MARÍA TULTEPEC | 110 | TULTITLÁN | 5595 | 1060 | 18.40% | 3278 | 56.91% | | | 692 | 12.01% | | | 243 | 4.22% | | | | | 341 | 5.92% | | | | | 146 | 2.53% | | | 3 | 0.05% | 155 | 3% | 5918 | 5760 | 9755 | BAJO | 60.67% | 39.33% |
| 19 | SANTA MARÍA TULTEPEC | 110 | TULTITLÁN | 5604 | 138 | 19.08% | 373 | 51.75% | | | 125 | 17.15% | | | 12 | 1.72% | | | | | 28 | 4.03% | | | | | 24 | 3.46% | | | 1 | 0.14% | 25 | 3% | 720 | 694 | 1055 | MEDIO | 68.25% | 31.75% |
| 19 | SANTA MARÍA TULTEPEC | 110 | TULTITLÁN | 5605 | 271 | 17.98% | 935 | 56.74% | | | 252 | 15.39% | | | 33 | 2.19% | | | | | 95 | 6.30% | | | | | 21 | 1.39% | | | 2 | 0.13% | 54 | 3% | 1563 | 1507 | 2403 | MEDIO | 65.04% | 34.95% |
| 19 | SANTA MARÍA TULTEPEC | 110 | TULTITLÁN | 5625 | 148 | 15.20% | 554 | 56.88% | | | 173 | 17.71% | | | 19 | 4.00% | | | | | 45 | 4.62% | | | | | 15 | 1.54% | | | 0 | 0.00% | 35 | 3% | 1009 | 974 | 1620 | MEDIO | 61.96% | 38.02% |
| TOTAL | | | | | 42244 | | 88302 | | | | 29508 | | | | 6456 | | | | | | 6008 | | | | | | 3955 | | | | 141 | | 4796 | | 179578 | 175041 | 259860 | | | |

# PARTICIPACIÓN CIUDADANA EN LA ELECCIÓN DE DIPUTACIONES LOCALES EN EL ESTADO DE MÉXICO 2018

## DISTRITO ELECTORAL LOCAL 19: SANTA MARÍA TULTEPEC

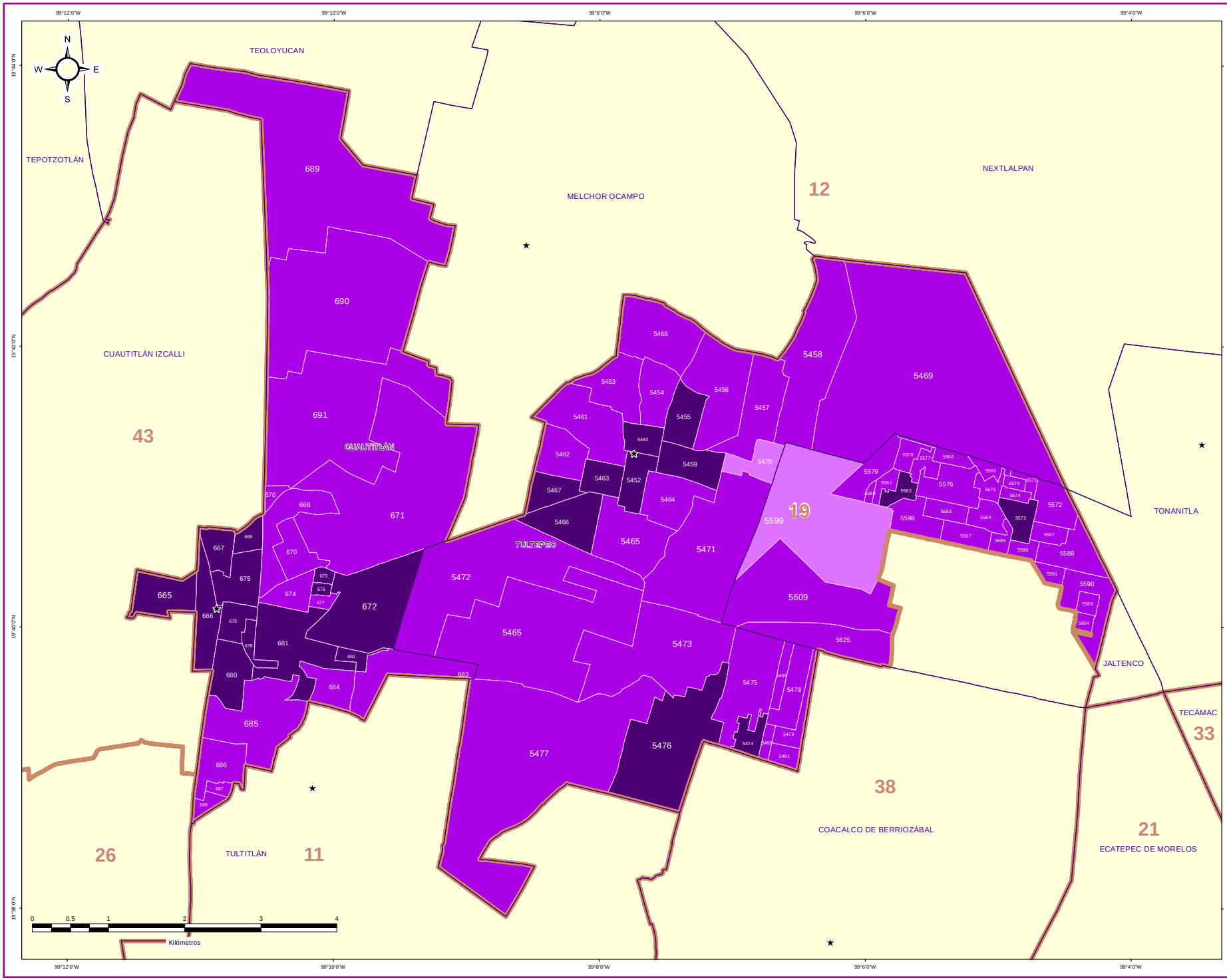



IEEM

1 de Julio 2018
Elección de Diputados Locales y Ayuntamientos

**DIRECCIÓN DE ORGANIZACIÓN**


**ESTRUCTURA GEOELECTORAL Y CLAVES**

- Límite estatal ..... MÉX
- Distrito Electoral Local ..... 45
- Límite municipal ..... TOLUCA
- Sección electoral ..... 6478
- Cabecera municipal

**PARTICIPACIÓN CIUDADANA EN LA ELECCIÓN DE DIPUTACIONES LOCALES EN EL ESTADO DE MEXICO 2018**

- Alto
- Medio
- Bajo
- Muy bajo

**OTROS**

- Sin Casilla
- Sección con Casilla(s) Remitida(s)

**LOCALIZACIÓN**

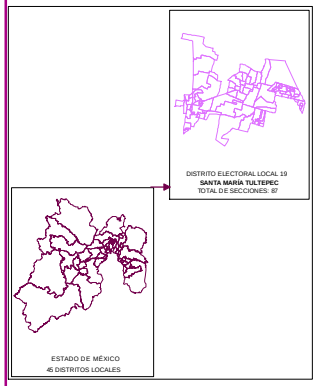


Edición cartográfica del mes de mayo de 2019, con corte de información al 07 de noviembre de 2018 mismo que fue empleado para el Proceso Electoral 2017-2018. Registro Federal de Electores, INE.

Resultados por sección electoral de la Elección de Diputaciones Locales del Estado de México para el periodo 2018 - 2021

Proyección: UTM Zona 14
Datum: WGS84

**SUPERVISIÓN**

C.P. Antonio Sánchez Acosta
Subdirector de Documentación y Estadística Electoral _____

**ELABORACIÓN**

Departamento de Análisis y Procesamiento de Información Territorial

Miguel Ángel García Escalante _____
Jaqueline Pérez Nova _____

## RESULTADOS EN LA ELECCIÓN DEL DISTRITO 20 CON CABECERA EN ZUMPANGO DE OCAMPO

Como resultado del cómputo de la elección del Distrito 20 con cabecera en Zumpango de Ocampo, y una vez resueltos, en su caso, por las instancias jurisdiccionales los juicios respectivos, en este distrito correspondió el triunfo a la Coalición PT-MORENA-ES “Juntos Haremos Historia”, integrada por los partidos del Trabajo, MORENA y Encuentro Social, que obtuvo el 44.32% del total de votos válidos, en tanto que el Partido Revolucionario Institucional fue la segunda fuerza con el 20.95% de la votación válida.

En la votación por sección electoral, del total de 138 secciones electorales que conforman el Distrito 20, la Coalición PT-MORENA-ES “Juntos Haremos Historia”, integrada por los partidos del Trabajo, MORENA y Encuentro Social le correspondió la mayoría en 112 secciones, en tanto la Coalición PAN-PRD-MC “Por el Estado de México al Frente”, integrada por los partidos Acción Nacional, de la Revolución Democrática y Movimiento Ciudadano la obtuvo en 12 secciones; el Partido Revolucionario Institucional la obtuvo en 10 secciones; el partido Nueva Alianza la obtuvo en 4 secciones.

En el siguiente cuadro y gráfica nos muestra los resultados totales del distrito por partido político y coalición. La tabla de la página siguiente nos muestra el detalle de los resultados por sección, desagregados para cada uno de los partidos políticos y coaliciones, y se señala además al partido o coalición ganadora.

| RESULTADO DE VOTACIÓN | | |
|---|---|---|
| **Partido Político o Coalición** | **Total** | **%** |
| PAN-PRD-MC | 38375 | 20.16% |
| PRI | 39879 | 20.95% |
| PT-MORENA-ES | 84382 | 44.32% |
| PVEM | 7159 | 3.76% |
| NA | 14520 | 7.63% |
| VR | 6061 | 3.18% |
| NO REGISTRADOS | 124 | |
| NULOS | 6580 | |
| TOTAL | 197080 | |
| VOTACIÓN VÁLIDA | 190376 | |

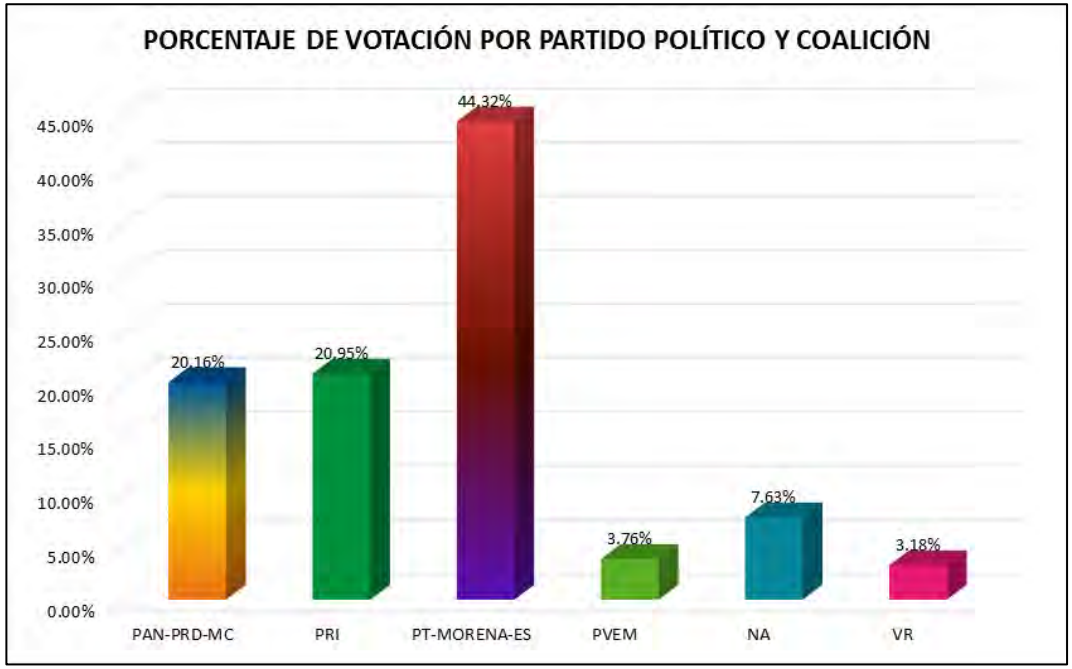

# RESULTADOS DEFINITIVOS EN LA ELECCIÓN DE DIPUTADOS 2018

| DISTRITO LOCAL | CABECERA DISTRITAL | MUNICIPIO | CABECERA MUNICIPAL | SECCIÓN | PAN-PRD-MC | % PAN-PRD-MC | PT-MORENA-ES | % PT-MORENA-ES | PAN | % PAN | PRI | % PRI | PRD | % PRD | PT | % PT | PVEM | % PVEM | MC | % MC | NA | % NA | MORENA | % MORENA | ES | % ES | VR | % VR | CANDIDATO INDEPENDIENTE | CANDIDATO INDEPENDIENTE | NO REGISTRADOS | % NO REGISTRADOS | NULOS | % NULOS | TOTAL | VOTACIÓN VALIDA | PRIMERA FUERZA | PRIMERA FUERZA | SEGUNDA FUERZA | SEGUNDA FUERZA | TERCERA FUERZA | TERCERA FUERZA |
|---|---|---|---|---|---|---|---|---|---|---|---|---|---|---|---|---|---|---|---|---|---|---|---|---|---|---|---|---|---|---|---|---|---|---|---|---|---|---|---|---|---|
| 20 | ZUMPANGO DE OCAMPO | 10 | APAXCO | 219 | 556 | 79.83% | 578 | 44.37% | | | 714 | 17.91% | | | | | 74 | 7.01% | | | 49 | 4.10% | | | | | 31 | 1.93% | | | 1 | 0.06% | 47 | 4% | 1747 | 1154 | 578 | PT-MORENA-ES | 556 | PAN-PRD-MC | 714 | PRI |
| 20 | ZUMPANGO DE OCAMPO | 10 | APAXCO | 220 | 733 | 38.37% | 895 | 45.69% | | | 1221 | 30.59% | | | | | 43 | 2.19% | | | 71 | 3.62% | | | | | 84 | 3.74% | | | 37 | 1.65% | 47 | 2% | 2033 | 1925 | 895 | PT-MORENA-ES | 733 | PAN-PRD-MC | 1221 | PRI |
| 20 | ZUMPANGO DE OCAMPO | 10 | APAXCO | 221 | 575 | 34.71% | 726 | 43.82% | | | 1338 | 34.42% | | | | | 33 | 2.00% | | | 57 | 3.45% | | | | | 84 | 2.65% | | | 0 | 0.00% | 51 | 3% | 1702 | 1651 | 726 | PT-MORENA-ES | 575 | PAN-PRD-MC | 1338 | PRI |
| 20 | ZUMPANGO DE OCAMPO | 10 | APAXCO | 222 | 514 | 31.68% | 645 | 42.72% | | | 1257 | 37.80% | | | | | 21 | 1.39% | | | 63 | 4.17% | | | | | 39 | 1.33% | | | 0 | 0.00% | 50 | 3% | 1560 | 1510 | 645 | PT MORENA ES | 514 | PAN PRD MC | 1257 | PRI |
| 20 | ZUMPANGO DE OCAMPO | 10 | APAXCO | 223 | 402 | 29.05% | 574 | 42.71% | | | 1245 | 38.10% | | | | | 30 | 2.23% | | | 56 | 4.17% | | | | | 36 | 2.69% | | | 2 | 0.14% | 61 | 4% | 1407 | 1344 | 574 | PT-MORENA-ES | 402 | PAN-PRD-MC | 1245 | PRI |
| 20 | ZUMPANGO DE OCAMPO | 10 | APAXCO | 224 | 520 | 31.34% | 700 | 42.39% | | | 1278 | 36.80% | | | | | 41 | 2.45% | | | 94 | 5.61% | | | | | 31 | 1.91% | | | 1 | 0.06% | 53 | 3% | 1729 | 1675 | 700 | PT-MORENA-ES | 520 | PAN-PRD-MC | 1278 | PRI |
| 20 | ZUMPANGO DE OCAMPO | 10 | APAXCO | 225 | 355 | 35.10% | 198 | 19.92% | | | 338 | 33.40% | | | | | 8 | 1.07% | | | 30 | 3.14% | | | | | 5 | 0.89% | | | 0 | 0.00% | 12 | 4% | 906 | 784 | 355 | PAN-PRD-MC | 338 | PT MORENA ES | 198 | PRI |
| 20 | ZUMPANGO DE OCAMPO | 10 | APAXCO | 226 | 380 | 36.22% | 385 | 38.49% | | | 334 | 27.10% | | | | | 25 | 2.21% | | | 77 | 8.95% | | | | | 19 | 2.21% | | | 0 | 0.00% | 37 | 4% | 897 | 860 | 385 | PT MORENA ES | 380 | PAN PRD MC | 334 | PRI |
| 20 | ZUMPANGO DE OCAMPO | 10 | APAXCO | 227 | 244 | 25.70% | 345 | 42.69% | | | 367 | 38.57% | | | | | 17 | 2.07% | | | 35 | 4.27% | | | | | 12 | 1.42% | | | 0 | 0.00% | 44 | 5% | 864 | 820 | 345 | PT-MORENA-ES | 244 | PAN-PRD-MC | 367 | PRI |
| 20 | ZUMPANGO DE OCAMPO | 10 | APAXCO | 228 | 21 | 15.55% | 42 | 31.11% | | | 56 | 41.48% | | | | | 1 | 0.76% | | | 9 | 6.66% | | | | | 1 | 0.74% | | | 0 | 0.00% | 0 | 0% | 132 | 132 | 56 | PRI | 42 | PT MORENA ES | 21 | PAN-PRD-MC |
| 20 | ZUMPANGO DE OCAMPO | 10 | APAXCO | 229 | 18 | 15.78% | 75 | 42.12% | | | 66 | 38.71% | | | | | 2 | 1.12% | | | 7 | 3.93% | | | | | 6 | 3.37% | | | 0 | 0.00% | 3 | 3% | 182 | 178 | 75 | PT MORENA ES | 66 | PRI | 18 | PAN TRD MC |
| 20 | ZUMPANGO DE OCAMPO | 10 | APAXCO | 230 | 175 | 25.45% | 263 | 44.22% | | | 305 | 37.66% | | | | | 10 | 1.68% | | | 37 | 6.22% | | | | | 4 | 0.67% | | | 1 | 0.15% | 31 | 5% | 826 | 594 | 263 | PT-MORENA-ES | 175 | PAN-PRD-MC | 305 | PRI |
| 20 | ZUMPANGO DE OCAMPO | 10 | APAXCO | 231 | 223 | 27.95% | 442 | 42.81% | | | 373 | 35.11% | | | | | 21 | 1.94% | | | 37 | 3.42% | | | | | 17 | 1.57% | | | 0 | 0.00% | 62 | 5% | 1145 | 1081 | 442 | PT-MORENA-ES | 393 | PAN-PRD-MC | 373 | PRI |
| 20 | ZUMPANGO DE OCAMPO | 10 | APAXCO | 232 | 243 | 24.17% | 429 | 48.84% | | | 220 | 22.87% | | | | | 18 | 1.81% | | | 40 | 4.01% | | | | | 19 | 1.91% | | | 0 | 0.00% | 45 | 5% | 1045 | 997 | 429 | PT-MORENA-ES | 243 | PAN-PRD-MC | 220 | PRI |
| 20 | ZUMPANGO DE OCAMPO | 16 | HUEHUETOCA | 1956 | 2214 | 25.12% | 3699 | 43.37% | | | 1962 | 19.51% | | | | | 590 | 6.91% | | | 235 | 3.69% | | | | | 588 | 6.72% | | | 3 | 0.03% | 179 | 3% | 9178 | 8999 | 3699 | PT-MORENA-ES | 2214 | PAN-PRD-MC | 1962 | PRI |
| 20 | ZUMPANGO DE OCAMPO | 16 | HUEHUETOCA | 1957 | 932 | 18.03% | 1369 | 35.13% | | | 1719 | 33.30% | | | | | 341 | 9.75% | | | 86 | 2.45% | | | | | 282 | 8.07% | | | 0 | 0.00% | 105 | 3% | 5608 | 3495 | 1369 | PT-MORENA-ES | 932 | PAN | 1719 | PRI |
| 20 | ZUMPANGO DE OCAMPO | 16 | HUEHUETOCA | 1958 | 177 | 22.87% | 248 | 32.04% | | | 222 | 28.67% | | | | | 59 | 7.62% | | | 15 | 1.94% | | | | | 43 | 5.55% | | | 0 | 0.00% | 16 | 5% | 812 | 774 | 248 | PT-MORENA-ES | 177 | PAN | 222 | PRI |
| 20 | ZUMPANGO DE OCAMPO | 16 | HUEHUETOCA | 1960 | 379 | 29.20% | 526 | 40.50% | | | 469 | 33.67% | | | | | 160 | 9.09% | | | 46 | 2.22% | | | | | 160 | 9.03% | | | 1 | 0.05% | 82 | 4% | 2065 | 1982 | 526 | PAN PRD MC | 469 | PT MORENA ES | 469 | PRI |
| 20 | ZUMPANGO DE OCAMPO | 16 | HUEHUETOCA | 1961 | 243 | 30.45% | 180 | 22.55% | | | 225 | 26.96% | | | | | 130 | 16.90% | | | 61 | 7.63% | | | | | 45 | 5.74% | | | 0 | 0.00% | 17 | 3% | 830 | 798 | 243 | PAN-PRD-MC | 180 | PT-MORENA-ES | 130 | PVEM |
| 20 | ZUMPANGO DE OCAMPO | 16 | HUEHUETOCA | 1962 | 1069 | 29.54% | 1380 | 32.27% | | | 725 | 17.00% | | | | | 616 | 14.95% | | | 149 | 3.59% | | | | | 283 | 6.70% | | | 3 | 0.07% | 120 | 3% | 4938 | 4235 | 1380 | PT-MORENA-ES | 1069 | PAN-PRD-MC | 725 | PRI |
| 20 | ZUMPANGO DE OCAMPO | 16 | HUEHUETOCA | 1963 | 1228 | 22.28% | 2052 | 40.31% | | | 742 | 14.64% | | | | | 573 | 11.31% | | | 223 | 4.40% | | | | | 349 | 6.85% | | | 8 | 0.15% | 126 | 2% | 5102 | 5069 | 2052 | PT-MORENA-ES | 1228 | PAN-PRD-MC | 742 | PRI |
| 20 | ZUMPANGO DE OCAMPO | 16 | HUEHUETOCA | 1964 | 328 | 21.31% | 344 | 23.59% | | | 364 | 26.02% | | | | | 80 | 7.21% | | | 49 | 4.79% | | | | | 58 | 5.65% | | | 0 | 0.00% | 15 | 3% | 1059 | 1024 | 344 | PT-MORENA-ES | 328 | PAN-PRD-MC | 364 | PRI |
| 20 | ZUMPANGO DE OCAMPO | 16 | HUEHUETOCA | 1965 | 172 | 45.00% | 86 | 22.51% | | | 83 | 21.72% | | | | | 21 | 5.50% | | | 8 | 2.09% | | | | | 12 | 3.14% | | | 0 | 0.00% | 14 | 4% | 396 | 382 | 172 | PAN-PRD-MC | 86 | PT MORENA ES | 83 | PRI |
| 20 | ZUMPANGO DE OCAMPO | 16 | HUEHUETOCA | 1966 | 193 | 28.45% | 60 | 22.69% | | | 93 | 34.14% | | | | | 17 | 6.51% | | | 5 | 1.92% | | | | | 13 | 4.98% | | | 0 | 0.00% | 19 | 7% | 286 | 261 | 193 | PAN-PRD-MC | 93 | PRI | 60 | PT-MORENA-ES |
| 20 | ZUMPANGO DE OCAMPO | 16 | HUEHUETOCA | 1967 | 551 | 26.37% | 724 | 34.64% | | | 592 | 28.33% | | | | | 102 | 4.79% | | | 53 | 2.47% | | | | | 125 | 5.88% | | | 0 | 0.00% | 80 | 4% | 2229 | 2149 | 724 | PT-MORENA-ES | 592 | PRI | 551 | PAN-PRD-MC |
| 20 | ZUMPANGO DE OCAMPO | 16 | HUEHUETOCA | 1968 | 121 | 23.85% | 625 | 28.63% | | | 403 | 29.67% | | | | | 121 | 9.65% | | | 91 | 6.82% | | | | | 138 | 10.32% | | | 0 | 0.00% | 111 | 4% | 2456 | 2330 | 403 | PRI | 329 | PT-MORENA-ES | 121 | PAN-PRD-MC |
| 20 | ZUMPANGO DE OCAMPO | 16 | HUEHUETOCA | 1969 | 545 | 27.93% | 859 | 34.74% | | | 477 | 20.91% | | | | | 177 | 6.07% | | | 80 | 3.93% | | | | | 243 | 17.07% | | | 1 | 0.05% | 79 | 4% | 2095 | 2095 | 546 | PAN-PRD-MC | 498 | PT MORENA ES | 477 | PRI |
| 20 | ZUMPANGO DE OCAMPO | 16 | HUEHUETOCA | 1970 | 357 | 22.55% | 466 | 29.44% | | | 429 | 26.91% | | | | | 154 | 9.73% | | | 78 | 4.93% | | | | | 102 | 6.44% | | | 0 | 0.00% | 75 | 5% | 1658 | 1583 | 466 | PT-MORENA-ES | 429 | PRI | 357 | PAN-PRD-MC |
| 20 | ZUMPANGO DE OCAMPO | 16 | HUEHUETOCA | 1971 | 223 | 22.85% | 365 | 35.56% | | | 230 | 22.64% | | | | | 43 | 4.23% | | | 57 | 5.59% | | | | | 70 | 7.69% | | | 1 | 0.09% | 41 | 4% | 1052 | 1016 | 365 | PT-MORENA-ES | 223 | PAN-PRD-MC | 230 | PRI |
| 20 | ZUMPANGO DE OCAMPO | 16 | HUEHUETOCA | 1972 | 233 | 27.30% | 292 | 36.14% | | | 269 | 29.73% | | | | | 30 | 3.71% | | | 35 | 4.33% | | | | | 64 | 7.92% | | | 0 | 0.00% | 27 | 3% | 826 | 808 | 322 | PT-MORENA-ES | 233 | PAN-PRD-MC | 269 | PRI |
| 20 | ZUMPANGO DE OCAMPO | 16 | HUEHUETOCA | 1973 | 221 | 25.35% | 354 | 35.47% | | | 280 | 28.04% | | | | | 39 | 3.91% | | | 47 | 4.71% | | | | | 85 | 8.52% | | | 0 | 0.00% | 43 | 4% | 1041 | 998 | 354 | PT-MORENA-ES | 293 | PAN-PRD-MC | 280 | PRI |
| 20 | ZUMPANGO DE OCAMPO | 16 | HUEHUETOCA | 1974 | 333 | 26.25% | 265 | 38.10% | | | 268 | 22.89% | | | | | 22 | 3.09% | | | 29 | 3.95% | | | | | 57 | 7.77% | | | 0 | 0.00% | 22 | 3% | 756 | 734 | 265 | PT-MORENA-ES | 193 | PAN-PRD-MC | 268 | PRI |
| 20 | ZUMPANGO DE OCAMPO | 16 | HUEHUETOCA | 1975 | 332 | 24.85% | 382 | 35.43% | | | 367 | 25.90% | | | | | 44 | 5.16% | | | 50 | 5.87% | | | | | 77 | 9.04% | | | 0 | 0.00% | 30 | 3% | 882 | 852 | 382 | PT-MORENA-ES | 332 | PAN-PRD-MC | 367 | PRI |
| 20 | ZUMPANGO DE OCAMPO | 37 | HUEYPOXTLA | 1976 | 747 | 37.98% | 950 | 47.33% | | | 755 | 34.15% | | | | | 30 | 1.36% | | | 157 | 6.87% | | | | | 79 | 3.31% | | | 0 | 0.00% | 97 | 4% | 2403 | 2211 | 950 | PT-MORENA-ES | 755 | PRI | 747 | PAN-PRD-MC |
| 20 | ZUMPANGO DE OCAMPO | 37 | HUEYPOXTLA | 1977 | 170 | 23.07% | 123 | 20.45% | | | 362 | 33.96% | | | | | 2 | 0.27% | | | 144 | 19.54% | | | | | 5 | 0.68% | | | 0 | 0.00% | 20 | 6% | 787 | 737 | 362 | PRI | 170 | PAN-PRD-MC | 123 | PT-MORENA-ES |
| 20 | ZUMPANGO DE OCAMPO | 37 | HUEYPOXTLA | 1978 | 374 | 27.24% | 419 | 30.52% | | | 430 | 29.15% | | | | | 24 | 1.75% | | | 132 | 5.61% | | | | | 14 | 1.02% | | | 0 | 0.00% | 49 | 3% | 1422 | 1373 | 419 | PT-MORENA-ES | 420 | PRI | 374 | PAN-PRD-MC |
| 20 | ZUMPANGO DE OCAMPO | 37 | HUEYPOXTLA | 1979 | 431 | 18.34% | 527 | 38.56% | | | 221 | 22.59% | | | | | 19 | 1.28% | | | 150 | 10.52% | | | | | 7 | 0.48% | | | 1 | 0.07% | 59 | 4% | 1465 | 1425 | 527 | PT MORENA ES | 431 | PAN PRD MC | 321 | PRI |
| 20 | ZUMPANGO DE OCAMPO | 37 | HUEYPOXTLA | 1980 | 335 | 18.21% | 785 | 45.51% | | | 361 | 21.51% | | | | | 35 | 1.50% | | | 192 | 11.52% | | | | | 19 | 1.14% | | | 0 | 0.00% | 74 | 4% | 1740 | 1666 | 785 | PT-MORENA-ES | 360 | PRI | 335 | PAN-PRD-MC |
| 20 | ZUMPANGO DE OCAMPO | 37 | HUEYPOXTLA | 1981 | 389 | 18.27% | 968 | 45.47% | | | 533 | 24.00% | | | | | 47 | 2.21% | | | 151 | 8.97% | | | | | 13 | 1.09% | | | 0 | 0.00% | 94 | 4% | 2223 | 2129 | 968 | PT-MORENA-ES | 922 | PRI | 389 | PAN-PRD-MC |
| 20 | ZUMPANGO DE OCAMPO | 37 | HUEYPOXTLA | 1982 | 43 | 10.34% | 114 | 27.40% | | | 201 | 48.32% | | | | | 3 | 0.72% | | | 50 | 12.02% | | | | | 5 | 1.20% | | | 0 | 0.00% | 23 | 5% | 438 | 416 | 201 | PRI | 114 | PT MORENA ES | 50 | NA |
| 20 | ZUMPANGO DE OCAMPO | 37 | HUEYPOXTLA | 1983 | 161 | 11.65% | 863 | 43.21% | | | 524 | 25.67% | | | | | 30 | 1.47% | | | 330 | 16.96% | | | | | 16 | 1.29% | | | 2 | 0.09% | 100 | 5% | 2165 | 2064 | 863 | PT-MORENA-ES | 524 | PRI | 350 | NA |
| 20 | ZUMPANGO DE OCAMPO | 37 | HUEYPOXTLA | 1984 | 170 | 17.08% | 625 | 45.30% | | | 361 | 19.73% | | | | | 28 | 1.26% | | | 320 | 17.49% | | | | | 16 | 0.87% | | | 0 | 0.00% | 93 | 4% | 1913 | 1830 | 625 | PT-MORENA-ES | 361 | PRI | 320 | NA |
| 20 | ZUMPANGO DE OCAMPO | 37 | HUEYPOXTLA | 1985 | 113 | 21.98% | 646 | 44.74% | | | 329 | 22.73% | | | | | 20 | 1.39% | | | 120 | 8.89% | | | | | 8 | 0.55% | | | 0 | 0.00% | 70 | 5% | 1514 | 1444 | 646 | PT-MORENA-ES | 439 | PRI | 313 | PAN-PRD-MC |
| 20 | ZUMPANGO DE OCAMPO | 37 | HUEYPOXTLA | 1986 | 57 | 21.51% | 71 | 26.79% | | | 96 | 37.16% | | | | | 1 | 0.38% | | | 35 | 13.21% | | | | | 2 | 0.75% | | | 0 | 0.00% | 13 | 5% | 378 | 265 | 96 | PRI | 71 | PT MORENA ES | 57 | PAN TRD MC |
| 20 | ZUMPANGO DE OCAMPO | 37 | HUEYPOXTLA | 1987 | 144 | 12.45% | 527 | 45.71% | | | 352 | 30.62% | | | | | 13 | 1.13% | | | 104 | 9.02% | | | | | 12 | 1.04% | | | 0 | 0.00% | 76 | 6% | 1225 | 1152 | 527 | PT-MORENA-ES | 352 | PRI | 144 | PAN-PRD-MC |

| DISTRITO LOCAL | CABECERA DISTRITAL | MUNICIPIO | CABECERA MUNICIPAL | SECCIÓN | PAN PRD MC | % PAN PRD MC | PT MORENA ES | % PT MORENA ES | PAN | % PAN | PRI | % PRI | PRD | % PRD | PT | % PT | PVEM | % PVEM | MC | % MC | NA | % NA | MORENA | % MORENA | ES | % ES | VR | % VR | CANDIDATO INDEPENDIENTE | % CANDIDATO INDEPENDIENTE | NO REGISTRADOS | % NO REGISTRADOS | NULOS | % NULOS | TOTAL | VOTACIÓN VÁLIDA | PRIMERA FUERZA | PRIMERA FUERZA | SEGUNDA FUERZA | SEGUNDA FUERZA | TERCERA FUERZA | TERCERA FUERZA |
|---|---|---|---|---|---|---|---|---|---|---|---|---|---|---|---|---|---|---|---|---|---|---|---|---|---|---|---|---|---|---|---|---|---|---|---|---|---|---|---|---|---|
| 20 | ZUMPANGO DE OCAMPO | 57 | HUEYPOXTLA | 1988 | 40 | 8.77% | 155 | 33.91% | | | 145 | 31.73% | | | | | 6 | 1.31% | | | 126 | 27.57% | | | | | 3 | 0.66% | | | 0 | 0.00% | 19 | 4% | 475 | 456 | 166 | PRI | 155 | PT MORENA ES | 126 | NA |
| 20 | ZUMPANGO DE OCAMPO | 57 | HUEYPOXTLA | 1989 | 126 | 25.81% | 262 | 53.69% | | | 100 | 20.49% | | | | | 21 | 4.30% | | | 49 | 10.04% | | | | | 10 | 2.05% | | | 0 | 0.00% | 90 | 6% | 1389 | 1299 | 262 | PT MORENA ES | 126 | PAN PRD MC | 100 | PRI |
| 20 | ZUMPANGO DE OCAMPO | 57 | HUEYPOXTLA | 1990 | 152 | 21.37% | 370 | 52.04% | | | 158 | 22.22% | | | | | 21 | 2.95% | | | 104 | 14.63% | | | | | 15 | 2.00% | | | 0 | 0.00% | 70 | 4% | 1570 | 1356 | 370 | PT MORENA ES | 152 | PAN PRD MC | 108 | PRI |
| 20 | ZUMPANGO DE OCAMPO | 57 | HUEYPOXTLA | 1991 | 221 | 25.20% | 448 | 51.03% | | | 221 | 25.20% | | | | | 14 | 1.21% | | | 111 | 9.22% | | | | | 11 | 1.21% | | | 0 | 0.00% | 62 | 5% | 1220 | 1152 | 448 | PT MORENA ES | 221 | PAN PRD MC | 221 | PRI |
| 20 | ZUMPANGO DE OCAMPO | 57 | TEQUIXQUIAC | 4588 | 159 | 18.27% | 856 | 49.54% | | | 189 | 21.61% | | | | | 33 | 1.91% | | | 122 | 7.06% | | | | | 14 | 0.81% | | | 0 | 0.00% | 45 | 3% | 1774 | 1728 | 856 | PT MORENA ES | 189 | PRI | 314 | PAN PRD MC |
| 20 | ZUMPANGO DE OCAMPO | 57 | TEQUIXQUIAC | 4589 | 678 | 71.96% | 1180 | 68.83% | | | 534 | 19.40% | | | | | 51 | 1.93% | | | 255 | 9.67% | | | | | 34 | 1.29% | | | 0 | 0.00% | 99 | 3% | 2735 | 2553 | 1359 | PT MORENA ES | 539 | PAN PRD MC | 514 | PRI |
| 20 | ZUMPANGO DE OCAMPO | 57 | TEQUIXQUIAC | 4590 | 448 | 23.57% | 764 | 40.17% | | | 430 | 22.59% | | | | | 35 | 1.84% | | | 226 | 11.88% | | | | | 19 | 1.00% | | | 0 | 0.00% | 72 | 4% | 1914 | 1902 | 764 | PT MORENA ES | 448 | PAN PRD MC | 430 | PRI |
| 20 | ZUMPANGO DE OCAMPO | 57 | TEQUIXQUIAC | 4591 | 217 | 21.32% | 706 | 45.60% | | | 225 | 19.83% | | | | | 30 | 2.11% | | | 90 | 6.33% | | | | | 13 | 0.91% | | | 0 | 0.00% | 68 | 3% | 1495 | 1422 | 706 | PT MORENA ES | 537 | PAN PRD MC | 225 | PRI |
| 20 | ZUMPANGO DE OCAMPO | 57 | TEQUIXQUIAC | 4592 | 498 | 17.03% | 1064 | 42.22% | | | 632 | 21.60% | | | | | 47 | 1.87% | | | 316 | 12.66% | | | | | 12 | 0.87% | | | 1 | 0.04% | 143 | 5% | 3664 | 3320 | 1064 | PT MORENA ES | 632 | PRI | 436 | PAN PRD MC |
| 20 | ZUMPANGO DE OCAMPO | 57 | TEQUIXQUIAC | 4593 | 612 | 24.21% | 1054 | 40.25% | | | 485 | 18.86% | | | | | 44 | 1.71% | | | 361 | 14.03% | | | | | 14 | 0.53% | | | 0 | 0.00% | 84 | 3% | 2635 | 2569 | 1054 | PT MORENA ES | 612 | PAN PRD MC | 485 | PRI |
| 20 | ZUMPANGO DE OCAMPO | 57 | TEQUIXQUIAC | 4594 | 225 | 15.55% | 385 | 25.83% | | | 270 | 21.19% | | | | | 29 | 2.21% | | | 293 | 20.80% | | | | | 16 | 1.22% | | | 0 | 0.00% | 70 | 5% | 1382 | 1312 | 293 | NA | 385 | PT MORENA ES | 278 | PRI |
| 20 | ZUMPANGO DE OCAMPO | 57 | TEQUIXQUIAC | 4595 | 118 | 10.17% | 211 | 23.52% | | | 250 | 20.83% | | | | | 26 | 2.17% | | | 375 | 31.58% | | | | | 16 | 1.33% | | | 0 | 0.00% | 95 | 7% | 1295 | 1200 | 375 | NA | 211 | PT MORENA ES | 250 | PRI |
| 20 | ZUMPANGO DE OCAMPO | 57 | TEQUIXQUIAC | 4596 | 106 | 14.07% | 164 | 21.71% | | | 150 | 20.32% | | | | | 18 | 2.78% | | | 100 | 10.07% | | | | | 12 | 1.82% | | | 1 | 0.14% | 43 | 7% | 697 | 648 | 295 | PRI | 134 | PT MORENA ES | 156 | PAN PRD MC |
| 20 | ZUMPANGO DE OCAMPO | 57 | TEQUIXQUIAC | 4597 | 69 | 14.55% | 158 | 33.19% | | | 119 | 25.10% | | | | | 9 | 1.89% | | | 116 | 24.27% | | | | | 5 | 1.05% | | | 0 | 0.00% | 25 | 6% | 505 | 476 | 158 | PT MORENA ES | 119 | PRI | 116 | NA |
| 20 | ZUMPANGO DE OCAMPO | 57 | TEQUIXQUIAC | 4598 | 17 | 21.25% | 38 | 35.85% | | | 43 | 35.53% | | | | | 4 | 3.28% | | | 10 | 8.20% | | | | | 0 | 0.00% | | | 0 | 0.00% | 4 | 3% | 126 | 122 | 43 | PRI | 38 | PT MORENA ES | 17 | PAN PRD MC |
| 20 | ZUMPANGO DE OCAMPO | 57 | TEQUIXQUIAC | 4599 | 265 | 17.58% | 657 | 43.60% | | | 352 | 20.57% | | | | | 28 | 1.86% | | | 227 | 15.06% | | | | | 14 | 0.93% | | | 0 | 0.00% | 53 | 3% | 1580 | 1507 | 657 | PT MORENA ES | 316 | PRI | 265 | PAN PRD MC |
| 20 | ZUMPANGO DE OCAMPO | 57 | TEQUIXQUIAC | 4600 | 126 | 19.45% | 322 | 49.69% | | | 162 | 24.96% | | | | | 10 | 1.54% | | | 25 | 3.85% | | | | | 7 | 1.08% | | | 0 | 0.00% | 13 | 2% | 662 | 649 | 322 | PT MORENA ES | 133 | PRI | 126 | PAN PRD MC |
| 20 | ZUMPANGO DE OCAMPO | 121 | ZUMPANGO | 5680 | 305 | 17.22% | 838 | 47.63% | | | 454 | 26.03% | | | | | 47 | 2.69% | | | 175 | 9.95% | | | | | 10 | 0.82% | | | 2 | 0.11% | 60 | 3% | 1815 | 1757 | 838 | PT MORENA ES | 454 | PRI | 305 | PAN PRD MC |
| 20 | ZUMPANGO DE OCAMPO | 121 | ZUMPANGO | 5681 | 904 | 14.85% | 3322 | 54.67% | | | 1098 | 18.06% | | | | | 170 | 2.79% | | | 478 | 7.84% | | | | | 111 | 1.84% | | | 1 | 0.02% | 167 | 3% | 6262 | 6095 | 3322 | PT MORENA ES | 1098 | PRI | 904 | PAN PRD MC |
| 20 | ZUMPANGO DE OCAMPO | 121 | ZUMPANGO | 5682 | 1158 | 18.37% | 3370 | 57.78% | | | 1168 | 18.53% | | | | | 142 | 2.25% | | | 357 | 5.78% | | | | | 127 | 1.97% | | | 7 | 0.11% | 185 | 3% | 6307 | 6195 | 3370 | PT MORENA ES | 1168 | PRI | 1138 | PAN PRD MC |
| 20 | ZUMPANGO DE OCAMPO | 121 | ZUMPANGO | 5683 | 299 | 10.19% | 1520 | 47.56% | | | 642 | 21.89% | | | | | 78 | 2.44% | | | 280 | 8.76% | | | | | 71 | 2.22% | | | 1 | 0.03% | 76 | 2% | 3175 | 3199 | 1520 | PT MORENA ES | 642 | PRI | 299 | PAN PRD MC |
| 20 | ZUMPANGO DE OCAMPO | 121 | ZUMPANGO | 5684 | 455 | 16.25% | 1261 | 43.37% | | | 677 | 24.18% | | | | | 55 | 1.97% | | | 384 | 13.75% | | | | | 61 | 2.18% | | | 1 | 0.03% | 78 | 3% | 2872 | 2793 | 1261 | PT MORENA ES | 677 | PRI | 455 | PAN PRD MC |
| 20 | ZUMPANGO DE OCAMPO | 121 | ZUMPANGO | 5685 | 284 | 15.54% | 513 | 45.57% | | | 425 | 23.14% | | | | | 42 | 2.29% | | | 113 | 6.15% | | | | | 10 | 0.74% | | | 0 | 0.00% | 51 | 3% | 1670 | 1627 | 513 | PT MORENA ES | 425 | PRI | 284 | PAN PRD MC |
| 20 | ZUMPANGO DE OCAMPO | 121 | ZUMPANGO | 5686 | 159 | 15.56% | 723 | 48.07% | | | 360 | 24.14% | | | | | 37 | 2.56% | | | 105 | 7.01% | | | | | 10 | 0.53% | | | 16 | 1.03% | 34 | 2% | 1554 | 1504 | 723 | PT MORENA ES | 366 | PRI | 159 | PAN PRD MC |
| 20 | ZUMPANGO DE OCAMPO | 121 | ZUMPANGO | 5687 | 750 | 14.25% | 861 | 49.70% | | | 380 | 21.71% | | | | | 34 | 1.94% | | | 169 | 10.74% | | | | | 17 | 2.11% | | | 1 | 0.06% | 47 | 3% | 1749 | 1757 | 861 | PT MORENA ES | 380 | PRI | 750 | PAN PRD MC |
| 20 | ZUMPANGO DE OCAMPO | 121 | ZUMPANGO | 5688 | 326 | 18.45% | 764 | 43.64% | | | 361 | 23.14% | | | | | 44 | 2.66% | | | 126 | 8.12% | | | | | 61 | 3.64% | | | 0 | 0.00% | 50 | 2% | 1704 | 1649 | 764 | PT MORENA ES | 361 | PRI | 308 | PAN PRD MC |
| 20 | ZUMPANGO DE OCAMPO | 121 | ZUMPANGO | 5689 | 225 | 11.57% | 987 | 52.95% | | | 357 | 22.18% | | | | | 30 | 1.75% | | | 123 | 7.06% | | | | | 93 | 3.04% | | | 1 | 0.05% | 61 | 3% | 1775 | 1715 | 987 | PT MORENA ES | 357 | PRI | 205 | PAN PRD MC |
| 20 | ZUMPANGO DE OCAMPO | 121 | ZUMPANGO | 5690 | 251 | 14.32% | 919 | 53.42% | | | 338 | 26.10% | | | | | 31 | 1.77% | | | 169 | 9.64% | | | | | 45 | 2.57% | | | 1 | 0.06% | 52 | 3% | 1806 | 1753 | 919 | PT MORENA ES | 338 | PRI | 251 | PAN PRD MC |
| 20 | ZUMPANGO DE OCAMPO | 121 | ZUMPANGO | 5691 | 143 | 7.45% | 1140 | 59.41% | | | 430 | 21.99% | | | | | 34 | 1.75% | | | 164 | 8.55% | | | | | 28 | 1.46% | | | 0 | 0.00% | 62 | 3% | 1981 | 1919 | 1140 | PT MORENA ES | 430 | PRI | 164 | NA |
| 20 | ZUMPANGO DE OCAMPO | 121 | ZUMPANGO | 5692 | 200 | 9.55% | 1256 | 59.98% | | | 459 | 20.51% | | | | | 36 | 1.72% | | | 182 | 8.69% | | | | | 43 | 2.05% | | | 0 | 0.00% | 67 | 3% | 2165 | 2095 | 1256 | PT MORENA ES | 459 | PRI | 200 | PAN PRD MC |
| 20 | ZUMPANGO DE OCAMPO | 121 | ZUMPANGO | 5693 | 16 | 11.11% | 99 | 30.56% | | | 107 | 33.02% | | | | | 18 | 5.56% | | | 51 | 15.74% | | | | | 2 | 0.62% | | | 0 | 0.00% | 0 | 0% | 324 | 324 | 107 | PRI | 99 | PT MORENA ES | 62 | NA |
| 20 | ZUMPANGO DE OCAMPO | 121 | ZUMPANGO | 5694 | 93 | 14.05% | 200 | 39.37% | | | 178 | 26.89% | | | | | 13 | 1.96% | | | 111 | 16.77% | | | | | 7 | 1.06% | | | 0 | 0.00% | 17 | 3% | 675 | 662 | 200 | PT MORENA ES | 178 | PRI | 111 | NA |
| 20 | ZUMPANGO DE OCAMPO | 121 | ZUMPANGO | 5695 | 145 | 16.55% | 409 | 46.53% | | | 223 | 25.37% | | | | | 7 | 0.80% | | | 84 | 9.56% | | | | | 11 | 1.25% | | | 0 | 0.00% | 26 | 3% | 905 | 879 | 409 | PT MORENA ES | 223 | PRI | 145 | PAN PRD MC |
| 20 | ZUMPANGO DE OCAMPO | 121 | ZUMPANGO | 5696 | 258 | 22.45% | 459 | 39.91% | | | 287 | 24.96% | | | | | 16 | 1.39% | | | 110 | 9.57% | | | | | 15 | 2.17% | | | 0 | 0.00% | 47 | 4% | 1157 | 1150 | 459 | PT MORENA ES | 287 | PRI | 258 | PAN PRD MC |
| 20 | ZUMPANGO DE OCAMPO | 121 | ZUMPANGO | 5697 | 133 | 10.32% | 182 | 28.42% | | | 172 | 23.43% | | | | | 10 | 1.36% | | | 224 | 31.88% | | | | | 2 | 0.27% | | | 0 | 0.00% | 27 | 4% | 761 | 734 | 224 | NA | 182 | PT MORENA ES | 172 | PRI |
| 20 | ZUMPANGO DE OCAMPO | 121 | ZUMPANGO | 5698 | 130 | 14.98% | 330 | 38.07% | | | 189 | 33.18% | | | | | 15 | 1.73% | | | 103 | 11.87% | | | | | 11 | 1.38% | | | 1 | 0.11% | 21 | 2% | 896 | 868 | 330 | PT MORENA ES | 189 | PRI | 130 | PAN PRD MC |
| 20 | ZUMPANGO DE OCAMPO | 121 | ZUMPANGO | 5699 | 128 | 12.27% | 786 | 68.02% | | | 181 | 34.93% | | | | | 18 | 1.45% | | | 127 | 5.80% | | | | | 18 | 1.40% | | | 1 | 0.08% | 32 | 2% | 1321 | 1288 | 786 | PT MORENA ES | 181 | PRI | 128 | PAN PRD MC |
| 20 | ZUMPANGO DE OCAMPO | 121 | ZUMPANGO | 5700 | 433 | 14.12% | 1656 | 53.99% | | | 750 | 25.19% | | | | | 54 | 1.76% | | | 91 | 3.00% | | | | | 42 | 1.37% | | | 8 | 0.25% | 97 | 3% | 3172 | 3067 | 1656 | PT MORENA ES | 750 | PRI | 433 | PAN PRD MC |
| 20 | ZUMPANGO DE OCAMPO | 121 | ZUMPANGO | 5701 | 248 | 14.03% | 958 | 54.12% | | | 357 | 20.15% | | | | | 19 | 1.07% | | | 131 | 7.39% | | | | | 19 | 1.07% | | | 3 | 0.16% | 68 | 4% | 1843 | 1772 | 958 | PT MORENA ES | 357 | PRI | 248 | PAN PRD MC |
| 20 | ZUMPANGO DE OCAMPO | 121 | ZUMPANGO | 5702 | 407 | 15.54% | 1222 | 46.70% | | | 611 | 23.34% | | | | | 37 | 1.41% | | | 310 | 12.14% | | | | | 23 | 0.88% | | | 1 | 0.04% | 78 | 3% | 2692 | 2615 | 1222 | PT MORENA ES | 611 | PRI | 407 | PAN PRD MC |
| 20 | ZUMPANGO DE OCAMPO | 121 | ZUMPANGO | 5703 | 80 | 14.84% | 255 | 54.73% | | | 125 | 23.19% | | | | | 1 | 0.19% | | | 30 | 5.57% | | | | | 8 | 1.48% | | | 0 | 0.00% | 17 | 3% | 556 | 539 | 255 | PT MORENA ES | 125 | PRI | 80 | PAN PRD MC |
| 20 | ZUMPANGO DE OCAMPO | 121 | ZUMPANGO | 5704 | 640 | 13.03% | 1050 | 54.06% | | | 1306 | 21.67% | | | | | 165 | 2.74% | | | 353 | 5.86% | | | | | 105 | 1.74% | | | 6 | 0.10% | 168 | 2% | 6302 | 6008 | 2222 | PT MORENA ES | 1306 | PRI | 840 | PAN PRD MC |
| 20 | ZUMPANGO DE OCAMPO | 121 | ZUMPANGO | 5705 | 94 | 12.45% | 408 | 53.97% | | | 193 | 25.53% | | | | | 9 | 1.19% | | | 91 | 5.32% | | | | | 9 | 1.66% | | | 0 | 0.00% | 21 | 4% | 787 | 756 | 408 | PT MORENA ES | 193 | PRI | 94 | PAN PRD MC |
| 20 | ZUMPANGO DE OCAMPO | 121 | ZUMPANGO | 5706 | 317 | 11.46% | 1681 | 60.75% | | | 573 | 18.37% | | | | | 51 | 1.84% | | | 179 | 6.47% | | | | | 16 | 1.30% | | | 0 | 0.00% | 91 | 3% | 2957 | 2769 | 1693 | PT MORENA ES | 573 | PRI | 317 | PAN PRD MC |
| 20 | ZUMPANGO DE OCAMPO | 121 | ZUMPANGO | 5707 | 259 | 11.86% | 1251 | 57.30% | | | 462 | 21.16% | | | | | 48 | 1.39% | | | 137 | 6.28% | | | | | 17 | 1.29% | | | 1 | 0.04% | 56 | 2% | 2247 | 2183 | 1251 | PT MORENA ES | 462 | PRI | 259 | PAN PRD MC |
| 20 | ZUMPANGO DE OCAMPO | 121 | ZUMPANGO | 5708 | 245 | 13.25% | 1075 | 58.08% | | | 393 | 21.24% | | | | | 39 | 2.11% | | | 58 | 3.13% | | | | | 38 | 2.05% | | | 0 | 0.00% | 51 | 3% | 1902 | 1851 | 1075 | PT MORENA ES | 393 | PRI | 245 | PAN PRD MC |

| DISTRITO LOCAL | CABECERA DISTRITAL | MUNICIPIO | CABECERA MUNICIPAL | SECCIÓN | PAN-PRD-MC | % PAN-PRD-MC | PT-MORENA-ES | % PT-MORENA-ES | PAN | % PAN | PRI | % PRI | PRD | % PRD | PT | % PT | PVEM | % PVEM | MC | % MC | NA | % NA | MORENA | % MORENA | ES | % ES | VR | % VR | CANDIDATO INDEPENDIENTE | % CANDIDATO INDEPENDIENTE | NO REGISTRADOS | % NO REGISTRADOS | NULOS | % NULOS | TOTAL | VOTACIÓN VÁLIDA | PRIMERA FUERZA | PRIMERA FUERZA | SEGUNDA FUERZA | SEGUNDA FUERZA | TERCERA FUERZA | TERCERA FUERZA |
|---|---|---|---|---|---|---|---|---|---|---|---|---|---|---|---|---|---|---|---|---|---|---|---|---|---|---|---|---|---|---|---|---|---|---|---|---|---|---|---|---|---|
| 20 | ZUMPANGO DE OCAMPO | 121 | ZUMPANGO | 5909 | 116 | 12.99% | 553 | 57.12% | | | 154 | 21.24% | | | | | 31 | 1.86% | | | 89 | 5.34% | | | | | 24 | 1.44% | | | 1 | 0.05% | 38 | 2% | 1705 | 1667 | 553 | PT-MORENA-ES | 154 | PRI | 116 | PAN-PRD-MC |
| 20 | ZUMPANGO DE OCAMPO | 121 | ZUMPANGO | 5910 | 225 | 10.15% | 1348 | 60.86% | | | 423 | 19.10% | | | | | 74 | 1.09% | | | 154 | 6.95% | | | | | 31 | 1.53% | | | 1 | 0.04% | 56 | 2% | 2264 | 2217 | 1348 | PT-MORENA-ES | 423 | PRI | 225 | PAN-PRD-MC |
| 20 | ZUMPANGO DE OCAMPO | 121 | ZUMPANGO | 5911 | 358 | 16.05% | 1286 | 57.62% | | | 464 | 20.77% | | | | | 41 | 1.84% | | | 104 | 4.66% | | | | | 29 | 1.30% | | | 0 | 0.00% | 77 | 3% | 2311 | 2234 | 1286 | PT-MORENA-ES | 464 | PRI | 358 | PAN-PRD-MC |
| 20 | ZUMPANGO DE OCAMPO | 121 | ZUMPANGO | 5912 | 1045 | 17.52% | 3867 | 54.40% | | | 1256 | 18.19% | | | | | 172 | 2.49% | | | 347 | 4.88% | | | | | 177 | 2.49% | | | 6 | 0.08% | 204 | 3% | 7318 | 7108 | 3867 | PT-MORENA-ES | 1256 | PRI | 1045 | PAN-PRD-MC |
| 20 | ZUMPANGO DE OCAMPO | 121 | ZUMPANGO | 5913 | 180 | 14.49% | 711 | 57.25% | | | 218 | 17.57% | | | | | 38 | 3.06% | | | 70 | 5.64% | | | | | 25 | 2.01% | | | 1 | 0.08% | 18 | 1% | 1261 | 1242 | 711 | PT-MORENA-ES | 218 | PRI | 180 | PAN-PRD-MC |
| 20 | ZUMPANGO DE OCAMPO | 121 | ZUMPANGO | 5914 | 152 | 16.67% | 369 | 45.22% | | | 205 | 25.10% | | | | | 24 | 2.95% | | | 45 | 5.51% | | | | | 18 | 2.21% | | | 1 | 0.12% | 34 | 4% | 846 | 814 | 369 | PT-MORENA-ES | 205 | PRI | 152 | PAN-PRD-MC |
| 20 | ZUMPANGO DE OCAMPO | 121 | ZUMPANGO | 5915 | 339 | 25.25% | 680 | 43.09% | | | 369 | 23.38% | | | | | 21 | 1.33% | | | 89 | 5.64% | | | | | 20 | 1.27% | | | 0 | 0.00% | 65 | 4% | 1643 | 1578 | 680 | PT-MORENA-ES | 339 | PAN-PRD-MC | 369 | PRI |
| 20 | ZUMPANGO DE OCAMPO | 121 | ZUMPANGO | 5916 | 457 | 21.45% | 577 | 29.72% | | | 334 | 22.99% | | | | | 19 | 1.31% | | | 97 | 2.23% | | | | | 19 | 1.31% | | | 0 | 0.00% | 32 | 2% | 1455 | 1452 | 577 | PT-MORENA-ES | 457 | PAN-PRD-MC | 334 | PRI |
| 20 | ZUMPANGO DE OCAMPO | 121 | ZUMPANGO | 5917 | 224 | 21.81% | 408 | 43.50% | | | 187 | 19.94% | | | | | 36 | 3.84% | | | 83 | 8.85% | | | | | 10 | 1.07% | | | 1 | 0.11% | 30 | 3% | 965 | 938 | 408 | PT-MORENA-ES | 224 | PAN-PRD-MC | 187 | PRI |
| 20 | ZUMPANGO DE OCAMPO | 121 | ZUMPANGO | 5918 | 30 | 19.23% | 41 | 26.12% | | | 57 | 36.63% | | | | | 2 | 1.27% | | | 27 | 17.20% | | | | | 0 | 0.00% | | | 0 | 0.00% | 5 | 3% | 162 | 157 | 57 | PRI | 41 | PT-MORENA-ES | 30 | PAN-PRD-MC |
| 20 | ZUMPANGO DE OCAMPO | 121 | ZUMPANGO | 5919 | 74 | 12.74% | 312 | 53.70% | | | 130 | 22.41% | | | | | 3 | 0.52% | | | 43 | 7.40% | | | | | 13 | 2.24% | | | 1 | 0.17% | 14 | 2% | 596 | 581 | 312 | PT-MORENA-ES | 130 | PRI | 74 | PAN-PRD-MC |
| 20 | ZUMPANGO DE OCAMPO | 121 | ZUMPANGO | 5920 | 49 | 11.32% | 226 | 52.19% | | | 104 | 24.02% | | | | | 13 | 3.00% | | | 35 | 8.08% | | | | | 6 | 1.39% | | | 0 | 0.00% | 14 | 3% | 447 | 433 | 226 | PT-MORENA-ES | 104 | PRI | 49 | PAN-PRD-MC |
| 20 | ZUMPANGO DE OCAMPO | 121 | ZUMPANGO | 5921 | 234 | 13.65% | 874 | 51.02% | | | 422 | 24.63% | | | | | 42 | 2.45% | | | 77 | 4.50% | | | | | 31 | 1.81% | | | 0 | 0.00% | 68 | 4% | 1781 | 1713 | 874 | PT-MORENA-ES | 422 | PRI | 234 | PAN-PRD-MC |
| 20 | ZUMPANGO DE OCAMPO | 121 | ZUMPANGO | 5922 | 154 | 57.35% | 69 | 25.65% | | | 16 | 6.04% | | | | | 11 | 4.09% | | | 10 | 4.27% | | | | | 9 | 3.28% | | | 1 | 0.42% | 4 | 2% | 226 | 234 | 154 | PAN-PRD-MC | 69 | PT-MORENA-ES | 16 | PRI |
| 20 | ZUMPANGO DE OCAMPO | 121 | ZUMPANGO | 5923 | 103 | 51.05% | 97 | 50.26% | | | 20 | 6.21% | | | | | 20 | 6.21% | | | 6 | 2.32% | | | | | 7 | 2.21% | | | 0 | 0.00% | 9 | 2% | 322 | 317 | 103 | PAN-PRD-MC | 97 | PT-MORENA-ES | 20 | PRI |
| 20 | ZUMPANGO DE OCAMPO | 26 | HUEHUETOCA | 6184 | 59 | 29.86% | 117 | 47.12% | | | 62 | 12.69% | | | | | 56 | 11.14% | | | 9 | 1.79% | | | | | 40 | 7.95% | | | 0 | 0.00% | 15 | 3% | 518 | 502 | 117 | PT-MORENA-ES | 59 | PAN-MC-MR | 62 | PRI |
| 20 | ZUMPANGO DE OCAMPO | 26 | HUEHUETOCA | 6205 | 58 | 26.72% | 72 | 33.18% | | | 30 | 15.21% | | | | | 42 | 19.35% | | | 4 | 1.84% | | | | | 8 | 3.45% | | | 0 | 0.00% | 12 | 6% | 226 | 217 | 72 | PT-MORENA-ES | 58 | PAN-PRD-MC | 42 | PVEM |
| 20 | ZUMPANGO DE OCAMPO | 26 | HUEHUETOCA | 6207 | 55 | 20.35% | 103 | 38.70% | | | 69 | 23.93% | | | | | 34 | 10.75% | | | 5 | 1.55% | | | | | 6 | 2.06% | | | 0 | 0.00% | 6 | 2% | 301 | 215 | 103 | PT-MORENA-ES | 55 | PAN-PRD-MC | 69 | PRI |
| 20 | ZUMPANGO DE OCAMPO | 26 | HUEHUETOCA | 6208 | 112 | 29.17% | 154 | 39.63% | | | 87 | 19.57% | | | | | 74 | 5.71% | | | 16 | 4.29% | | | | | 11 | 4.96% | | | 0 | 0.00% | 0 | 0% | 476 | 433 | 154 | PT-MORENA-ES | 112 | PAN-PRD-MC | 87 | PRI |
| 20 | ZUMPANGO DE OCAMPO | 26 | HUEHUETOCA | 6209 | 71 | 16.51% | 154 | 45.12% | | | 56 | 13.02% | | | | | 51 | 11.86% | | | 13 | 2.79% | | | | | 45 | 10.70% | | | 0 | 0.00% | 21 | 5% | 451 | 430 | 154 | PT-MORENA-ES | 71 | PAN-PRD-MC | 56 | PRI |
| 20 | ZUMPANGO DE OCAMPO | 26 | HUEHUETOCA | 6210 | 260 | 27.15% | 326 | 33.99% | | | 155 | 16.13% | | | | | 56 | 5.86% | | | 145 | 15.18% | | | | | 43 | 4.50% | | | 0 | 0.00% | 34 | 3% | 989 | 959 | 326 | PT-MORENA-ES | 260 | PAN-PRD-MC | 155 | PRI |
| 20 | ZUMPANGO DE OCAMPO | 26 | HUEHUETOCA | 6491 | 75 | 23.37% | 150 | 42.99% | | | 82 | 23.22% | | | | | 20 | 5.67% | | | 28 | 6.22% | | | | | 22 | 6.43% | | | 0 | 0.00% | 19 | 5% | 366 | 341 | 150 | PT-MORENA-ES | 75 | PAN-PRD-MC | 82 | PRI |
| 20 | ZUMPANGO DE OCAMPO | 26 | HUEHUETOCA | 6492 | 152 | 31.50% | 152 | 38.58% | | | 39 | 9.90% | | | | | 29 | 7.36% | | | 18 | 4.57% | | | | | 24 | 6.09% | | | 0 | 0.00% | 13 | 3% | 407 | 394 | 152 | PT-MORENA-ES | 152 | PAN-PRD-MC | 39 | PRI |
| 20 | ZUMPANGO DE OCAMPO | 26 | HUEHUETOCA | 6493 | 59 | 23.79% | 124 | 44.60% | | | 33 | 13.31% | | | | | 22 | 7.91% | | | 12 | 4.32% | | | | | 21 | 7.55% | | | 0 | 0.00% | 6 | 2% | 284 | 278 | 124 | PT-MORENA-ES | 66 | PAN PRD MC | 33 | PRI |
| 20 | ZUMPANGO DE OCAMPO | 26 | HUEHUETOCA | 6494 | 93 | 26.57% | 240 | 49.08% | | | 57 | 11.96% | | | | | 44 | 9.20% | | | 15 | 3.07% | | | | | 50 | 10.22% | | | 0 | 0.00% | 9 | 2% | 498 | 489 | 240 | PT-MORENA-ES | 93 | PAN-PRD-MC | 57 | PRI |
| 20 | ZUMPANGO DE OCAMPO | 26 | HUEHUETOCA | 6495 | 75 | 18.66% | 178 | 44.28% | | | 66 | 14.93% | | | | | 36 | 8.26% | | | 25 | 6.22% | | | | | 28 | 6.97% | | | 0 | 0.00% | 16 | 4% | 418 | 402 | 178 | PT MORENA ES | 75 | PAN PRD MC | 66 | PRI |
| 20 | ZUMPANGO DE OCAMPO | 26 | HUEHUETOCA | 6496 | 169 | 42.25% | 167 | 28.75% | | | 81 | 20.25% | | | | | 19 | 4.75% | | | 6 | 1.50% | | | | | 18 | 4.50% | | | 2 | 0.47% | 21 | 5% | 423 | 400 | 169 | PAN-PRD-MC | 167 | PT-MORENA-ES | 81 | PRI |
| 20 | ZUMPANGO DE OCAMPO | 26 | HUEHUETOCA | 6497 | 103 | 27.35% | 134 | 28.49% | | | 76 | 20.69% | | | | | 38 | 10.33% | | | 17 | 4.70% | | | | | 16 | 4.42% | | | 0 | 0.00% | 10 | 3% | 372 | 362 | 134 | PT-MORENA-ES | 103 | PAN-PRD-MC | 76 | PRI |
| 20 | ZUMPANGO DE OCAMPO | 26 | HUEHUETOCA | 6498 | 49 | 14.41% | 166 | 48.82% | | | 28 | 8.24% | | | | | 47 | 13.82% | | | 17 | 5.00% | | | | | 33 | 9.71% | | | 0 | 0.00% | 10 | 3% | 350 | 340 | 166 | PT-MORENA-ES | 49 | PAN-PRD-MC | 47 | PVEM |
| 20 | ZUMPANGO DE OCAMPO | 26 | HUEHUETOCA | 6499 | 71 | 24.92% | 127 | 42.79% | | | 41 | 13.80% | | | | | 17 | 5.72% | | | 20 | 6.73% | | | | | 18 | 6.06% | | | 0 | 0.00% | 12 | 4% | 306 | 297 | 127 | PT-MORENA-ES | 74 | PAN PRD MC | 41 | PRI |
| 20 | ZUMPANGO DE OCAMPO | 26 | HUEHUETOCA | 6500 | 43 | 17.34% | 123 | 49.60% | | | 36 | 13.43% | | | | | 31 | 11.57% | | | 18 | 6.72% | | | | | 12 | 4.48% | | | 0 | 0.00% | 9 | 3% | 277 | 268 | 123 | PT-MORENA-ES | 43 | PAN-PRD-MC | 36 | PRI |
| 20 | ZUMPANGO DE OCAMPO | 26 | HUEHUETOCA | 6501 | 64 | 24.62% | 106 | 40.62% | | | 40 | 15.38% | | | | | 13 | 5.00% | | | 15 | 5.77% | | | | | 12 | 4.62% | | | 0 | 0.00% | 6 | 2% | 266 | 260 | 116 | PT-MORENA-ES | 64 | PAN PRD MC | 40 | PRI |
| 20 | ZUMPANGO DE OCAMPO | 26 | HUEHUETOCA | 6502 | 56 | 16.22% | 56 | 16.22% | | | 50 | 12.99% | | | | | 41 | 10.65% | | | 175 | 45.45% | | | | | 0 | 0.00% | | | 0 | 0.00% | 8 | 2% | 399 | 385 | 175 | NA | 56 | PAN-PRD-MC | 56 | PT-MORENA-ES |
| 20 | ZUMPANGO DE OCAMPO | 26 | HUEHUETOCA | 6503 | 71 | 13.59% | 221 | 45.77% | | | 66 | 13.53% | | | | | 34 | 7.66% | | | 26 | 5.86% | | | | | 22 | 7.23% | | | 0 | 0.00% | 10 | 2% | 454 | 444 | 121 | PT-MORENA-ES | 71 | PAN-PRD-MC | 66 | PRI |
| 20 | ZUMPANGO DE OCAMPO | 26 | HUEHUETOCA | 6504 | 117 | 28.08% | 115 | 29.17% | | | 103 | 26.47% | | | | | 21 | 1.32% | | | 24 | 5.89% | | | | | 19 | 4.61% | | | 0 | 0.00% | 7 | 2% | 412 | 408 | 115 | PT-MORENA-ES | 117 | PAN-PRD-MC | 108 | PRI |
| 20 | ZUMPANGO DE OCAMPO | 26 | HUEHUETOCA | 6505 | 69 | 21.37% | 95 | 42.60% | | | 28 | 12.59% | | | | | 25 | 11.21% | | | 17 | 7.62% | | | | | 9 | 4.04% | | | 0 | 0.00% | 4 | 2% | 237 | 223 | 95 | PT-MORENA-ES | 69 | PAN-PRD-MC | 28 | PRI |
| 20 | ZUMPANGO DE OCAMPO | 26 | HUEHUETOCA | 6506 | 84 | 15.31% | 266 | 47.63% | | | 58 | 13.14% | | | | | 39 | 8.50% | | | 27 | 6.10% | | | | | 24 | 5.48% | | | 0 | 0.00% | 25 | 4% | 457 | 438 | 266 | PT-MORENA-ES | 84 | PAN-PRD-MC | 58 | PRI |
| 20 | ZUMPANGO DE OCAMPO | 26 | HUEHUETOCA | 6507 | 109 | 31.61% | 133 | 38.55% | | | 75 | 14.81% | | | | | 61 | 11.46% | | | 71 | 13.96% | | | | | 14 | 6.39% | | | 7 | 0.39% | 9 | 2% | 544 | 515 | 133 | PT-MORENA-ES | 109 | PAN-PRD-MC | 75 | PRI |
| 20 | ZUMPANGO DE OCAMPO | 26 | HUEHUETOCA | 6508 | 53 | 20.35% | 149 | 46.10% | | | 56 | 16.13% | | | | | 16 | 5.19% | | | 20 | 6.49% | | | | | 14 | 4.53% | | | 0 | 0.00% | 10 | 3% | 318 | 308 | 149 | PT-MORENA-ES | 53 | PAN-PRD-MC | 56 | PRI |
| 20 | ZUMPANGO DE OCAMPO | 26 | HUEHUETOCA | 6509 | 60 | 18.34% | 70 | 9.95% | | | 65 | 22.39% | | | | | 36 | 12.59% | | | 41 | 20.12% | | | | | 6 | 2.05% | | | 0 | 0.00% | 13 | 4% | 325 | 297 | 306 | PAN-PRD-MC | 77 | NA | 65 | PRI |
| 20 | ZUMPANGO DE OCAMPO | 26 | HUEHUETOCA | 6510 | 69 | 15.44% | 222 | 58.00% | | | 46 | 10.29% | | | | | 47 | 10.51% | | | 18 | 4.02% | | | | | 35 | 7.83% | | | 1 | 0.22% | 10 | 4% | 455 | 447 | 222 | PT-MORENA-ES | 69 | PAN-PRD-MC | 47 | PVEM |
| 20 | ZUMPANGO DE OCAMPO | 26 | HUEHUETOCA | 6511 | 53 | 17.45% | 130 | 45.83% | | | 33 | 11.58% | | | | | 28 | 9.83% | | | 29 | 8.77% | | | | | 16 | 5.61% | | | 0 | 0.00% | 11 | 4% | 296 | 285 | 130 | PT-MORENA-ES | 53 | PAN-PRD-MC | 33 | PRI |
| 20 | ZUMPANGO DE OCAMPO | 26 | HUEHUETOCA | 6512 | 64 | 17.40% | 126 | 45.68% | | | 43 | 13.71% | | | | | 37 | 12.27% | | | 11 | 3.68% | | | | | 10 | 3.34% | | | 0 | 0.00% | 1 | 1% | 301 | 289 | 126 | PT-MORENA-ES | 64 | PAN PRD MC | 43 | PRI |
| 20 | ZUMPANGO DE OCAMPO | 26 | HUEHUETOCA | 6513 | 76 | 25.25% | 135 | 45.79% | | | 32 | 10.85% | | | | | 30 | 10.17% | | | 7 | 2.37% | | | | | 15 | 5.08% | | | 0 | 0.00% | 10 | 3% | 302 | 295 | 135 | PT-MORENA-ES | 76 | PAN-PRD-MC | 32 | PRI |
| 20 | ZUMPANGO DE OCAMPO | 26 | HUEHUETOCA | 6514 | 64 | 19.05% | 200 | 47.73% | | | 64 | 14.55% | | | | | 24 | 5.45% | | | 17 | 3.86% | | | | | 41 | 9.32% | | | 0 | 0.00% | 12 | 3% | 452 | 440 | 210 | PT MORENA ES | 64 | PAN PRD MC | 64 | PRI |
| 20 | ZUMPANGO DE OCAMPO | 26 | HUEHUETOCA | 6427 | 220 | 80.26% | 53 | 15.12% | | | 28 | 8.41% | | | | | 31 | 9.31% | | | 12 | 3.60% | | | | | 11 | 3.30% | | | 0 | 0.00% | 10 | 3% | 343 | 333 | 200 | PAN-PRD-MC | 53 | PT-MORENA-ES | 31 | PVEM |
| TOTAL | | | | | 18575 | | 84982 | | | | 29879 | | | | | | 7159 | | | | 14522 | | | | | | 6951 | | | | 124 | | 6580 | | 157080 | 150376 | | | | | | |

# PARTIDO POLÍTICO O COALICIÓN GANADOR/A EN LA ELECCIÓN DE DIPUTACIONES LOCALES EN EL ESTADO DE MÉXICO 2018

## DISTRITO ELECTORAL LOCAL 20: ZUMPANGO DE OCAMPO

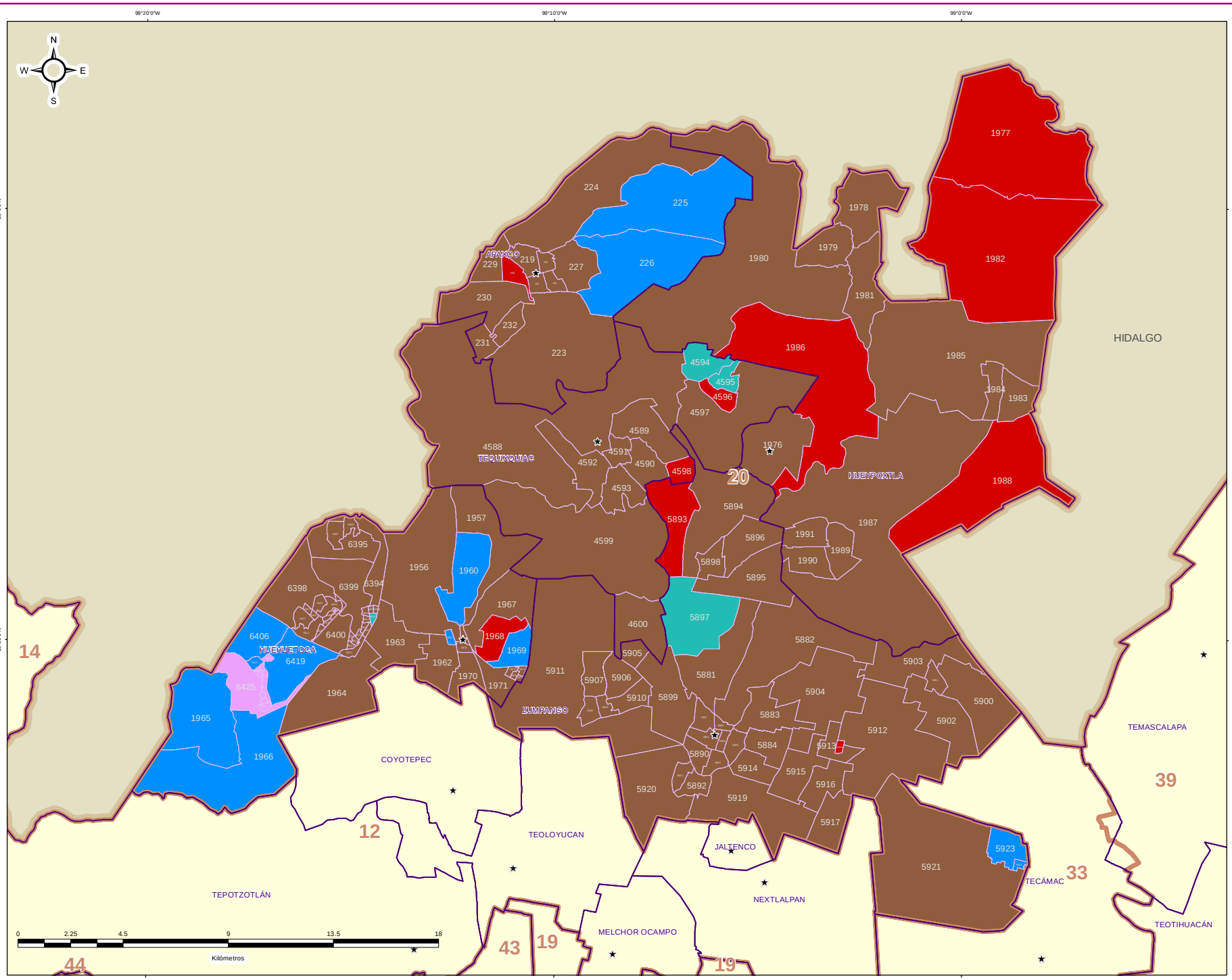


### DIRECCIÓN DE ORGANIZACIÓN

**ESTRUCTURA GEOELECTORAL Y CLAVES**

- Límite estatal ..... MÉX
- Distrito Electoral Local ..... 45
- Límite municipal ..... TOLUCA
- Sección electoral ..... 6478
- Cabecera municipal

**PARTIDO POLÍTICO O COALICIÓN GANADOR/A DE LA ELECCIÓN DE DIPUTACIONES LOCALES DEL ESTADO DE MÉXICO 2018**

- Partido Acción Nacional (PAN)
- Partido Revolucionario Institucional (PRI)
- Partido de la Revolución Democrática (PRD)
- Partido del Trabajo (PT)
- Partido Verde Ecologista de México (PVEM)
- Nueva Alianza (NA)
- MORENA
- Vía Radical (VR)
- Por el Estado de México al Frente PAN - PRD - Movimiento Ciudadano (MC)
- Juntos Haremos Historia PT - MORENA - Encuentro Social (ES)

**OTROS**

- Sin Casilla
- Sección con Casilla(s) Remitida(s)

**LOCALIZACIÓN**

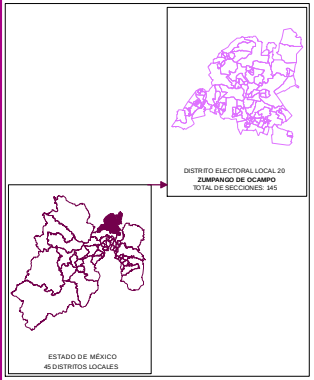


Edición cartográfica del mes de mayo de 2019, con corte de información al 07 de noviembre de 2018 mismo que fue empleado para el Proceso Electoral 2017-2018. Registro Federal de Electores, INE.

Resultados por sección electoral de la Elección de Diputaciones Locales del Estado de México para el periodo 2018 - 2021

Proyección: UTM Zona 14
Datum: WGS84

**SUPERVISIÓN**

C.P. Antonio Sánchez Acosta
Subdirector de Documentación y Estadística Electoral _____

**ELABORACIÓN**

Departamento de Análisis y Procesamiento de Información Territorial

Miguel Ángel García Escalante _____
Jaqueline Pérez Nova _____

# PARTIDO POLÍTICO O COALICIÓN EN SEGUNDA FUERZA EN LA ELECCIÓN DE DIPUTACIONES LOCALES EN EL ESTADO DE MÉXICO 2018

# DISTRITO ELECTORAL LOCAL 20: ZUMPANGO DE OCAMPO

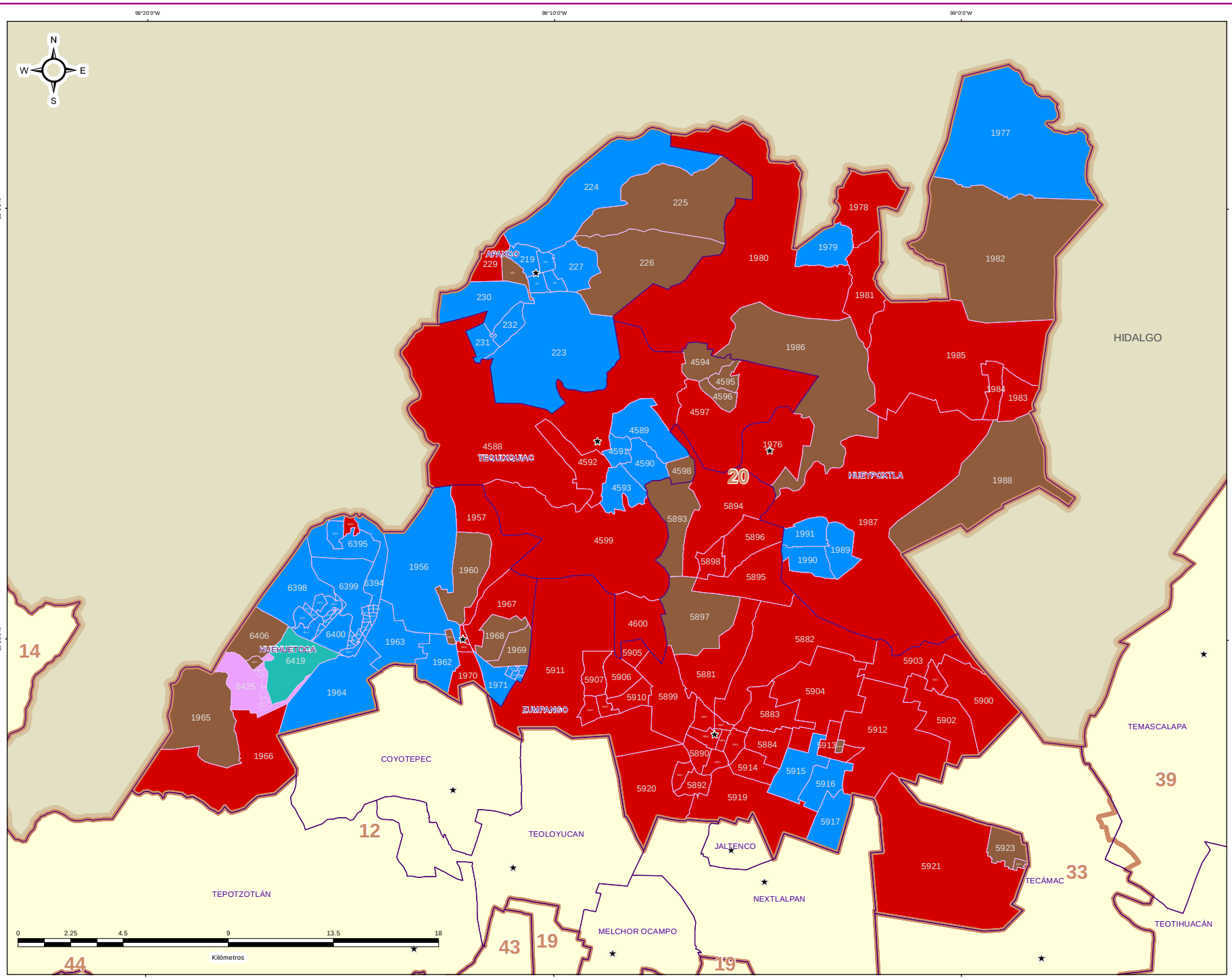


## DIRECCIÓN DE ORGANIZACIÓN

### ESTRUCTURA GEOELECTORAL Y CLAVES

- Límite estatal ..... MÉX
- Distrito Electoral Local ..... 45
- Límite municipal ..... TOLUCA
- Sección electoral ..... 6478
- Cabecera municipal

### PARTIDO POLÍTICO O COALICIÓN EN SEGUNDA FUERZA DE LA ELECCIÓN DE DIPUTACIONES LOCALES EN EL ESTADO DE MÉXICO 2018

- Partido Acción Nacional (PAN)
- Partido Revolucionario Institucional (PRI)
- Partido de la Revolución Democrática (PRD)
- Partido del Trabajo (PT)
- Partido Verde Ecologista de México (PVEM)
- Nueva Alianza (NA)
- MORENA
- Vía Radical (VR)
- Por el Estado de México al Frente PAN - PRD - Movimiento Ciudadano (MC)
- Juntos Haremos Historia PT - MORENA - Encuentro Social (ES)

### OTROS

- Sin Casilla
- Sección con Casilla(s) Remitida(s)

### LOCALIZACIÓN

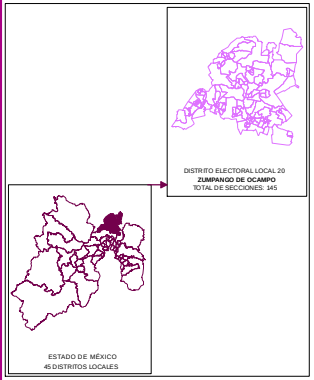


Edición cartográfica del mes de mayo de 2019, con corte de información al 07 de noviembre de 2018 mismo que fue empleado para el Proceso Electoral 2017-2018. Registro Federal de Electores, INE.

Resultados por sección electoral de la Elección de Diputaciones Locales del Estado de México para el periodo 2018 - 2021

Proyección: UTM Zona 14
Datum: WGS84

**SUPERVISIÓN**

C.P. Antonio Sánchez Acosta
Subdirector de Documentación y Estadística Electoral _____

**ELABORACIÓN**

Departamento de Análisis y Procesamiento de Información Territorial

Miguel Ángel García Escalante _____
Jaqueline Pérez Nova _____

# PARTIDO POLÍTICO O COALICIÓN EN TERCERA FUERZA EN LA ELECCIÓN DE DIPUTACIONES LOCALES EN EL ESTADO DE MÉXICO 2018

# DISTRITO ELECTORAL LOCAL 20: ZUMPANGO DE OCAMPO

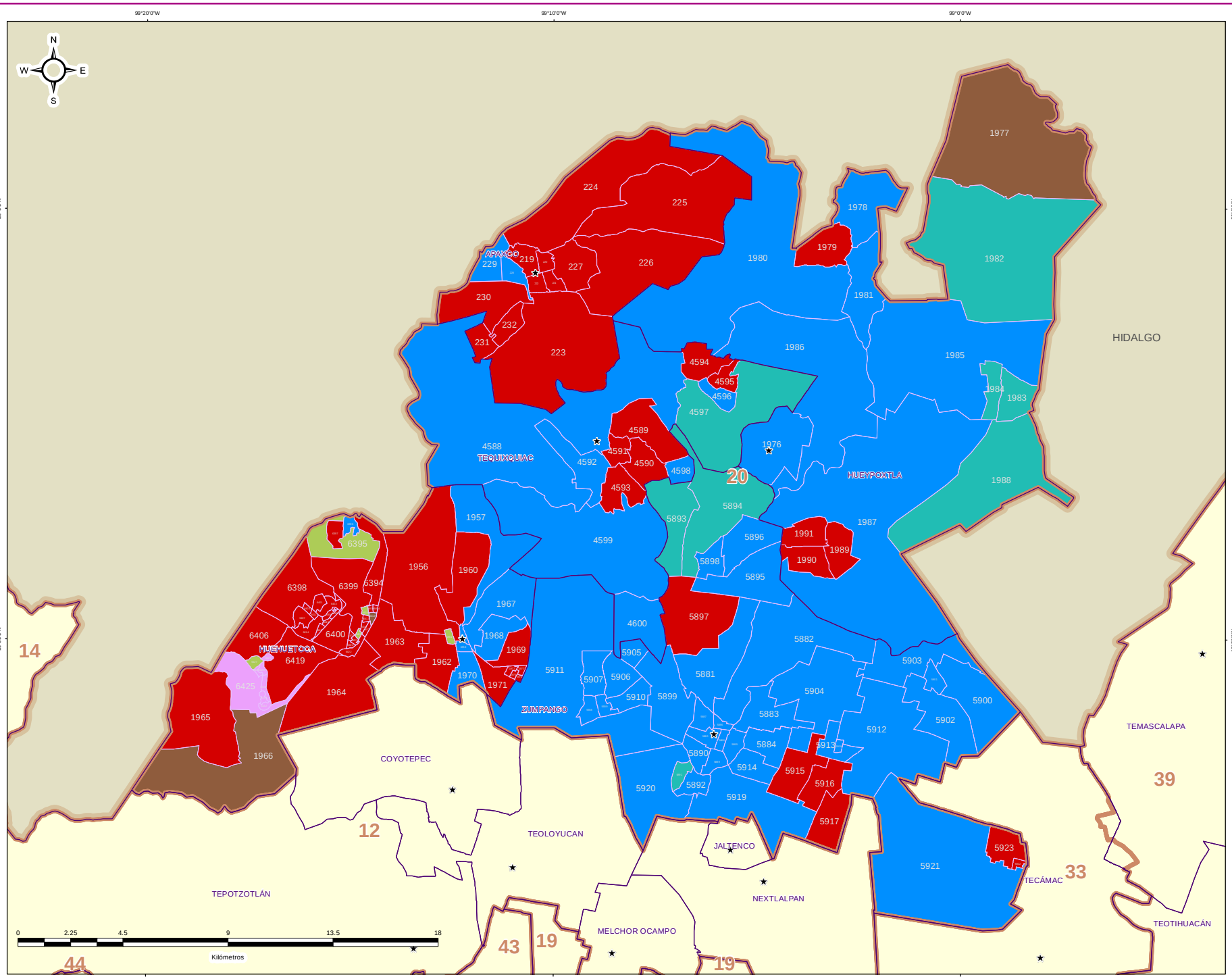


## DIRECCIÓN DE ORGANIZACIÓN

### ESTRUCTURA GEOELECTORAL Y CLAVES

- Límite estatal ..... MÉX
- Distrito Electoral Local ..... 45
- Límite municipal ..... TOLUCA
- Sección electoral ..... 6478
- Cabecera municipal

### PARTIDO POLÍTICO O COALICIÓN EN TERCERA FUERZA DE LA ELECCIÓN DE DIPUTACIONES LOCALES EN EL ESTADO DE MÉXICO 2018

- Partido Acción Nacional (PAN)
- Partido Revolucionario Institucional (PRI)
- Partido de la Revolución Democrática (PRD)
- Partido del Trabajo (PT)
- Partido Verde Ecologista de México (PVEM)
- Nueva Alianza (NA)
- MORENA
- Vía Radical (VR)
- Por el Estado de México al Frente PAN - PRD - Movimiento Ciudadano (MC)
- Juntos Haremos Historia PT - MORENA - Encuentro Social (ES)

### OTROS

- Sin Casilla
- Sección con Casilla(s) Remitida(s)

### LOCALIZACIÓN

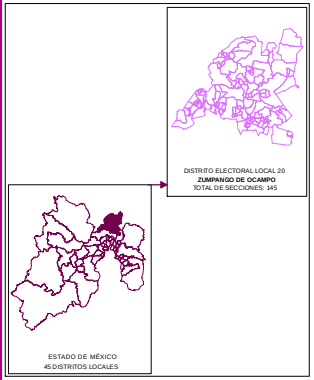


Edición cartográfica del mes de mayo de 2019, con corte de información al 07 de noviembre de 2018 mismo que fue empleado para el Proceso Electoral 2017-2018. Registro Federal de Electores, INE.

Resultados por sección electoral de la Elección de Diputaciones Locales del Estado de México para el periodo 2018 - 2021

Proyección: UTM Zona 14
Datum: WGS84

**SUPERVISIÓN**

C.P. Antonio Sánchez Acosta
Subdirector de Documentación y Estadística Electoral _____

**ELABORACIÓN**

Departamento de Análisis y Procesamiento de Información Territorial

Miguel Ángel García Escalante _____
Jaqueline Pérez Nova _____

## MARGEN DE VICTORIA

El margen de victoria es la diferencia de porcentaje de votación válida emitida que alcanzó el partido ganador sobre el inmediato inferior, es decir, sobre la primera minoría; los rangos establecidos fueron considerados así: 0.01% a 5.00%; 5.01% a 10.00%; 10.01% a 20.00%; 20.01% a Más.

Como se observa en la siguiente gráfica, de las 138 secciones del Distrito 20 con cabecera en Zumpango de Ocampo, en 20 (14.49%) el margen de victoria fue de entre 0.01% a 5.00%; en 20 (14.49%) fue de entre 5.01% a 10.00%; en 32 (23.19%) fue de más de 10.01% y hasta 20.00%; y finalmente en 66 (47.83% del total de secciones del distrito) fue de más del 20.00% de diferencia. El detalle por partido político o coalición se observa en el cuadro y gráfica siguiente.

En el resultado global del distrito, la Coalición PT-MORENA-ES “Juntos Haremos Historia” integrada por los partidos del Trabajo, MORENA y Encuentro Social, tuvo un margen de victoria de 23.38% respecto de la segunda fuerza que fue el Partido Revolucionario Institucional.

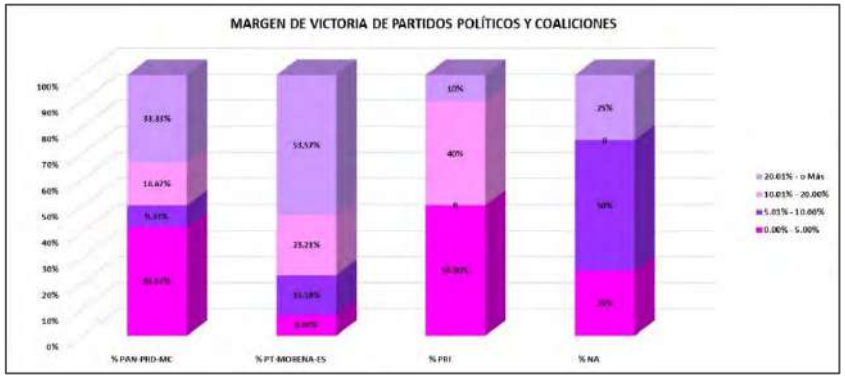


| DISTRITO LOCAL | CABECERA DISTRITAL | MARGEN DE VICTORIA | PAN-PRD-MC | % PAN-PRD-MC | PT-MORENA-ES | % PT-MORENA-ES | PRI | % PRI | NA | % NA | RANGO DE MARGEN DE VICTORIA |
|---|---|---|---|---|---|---|---|---|---|---|---|
| 20 | ZUMPANGO DE OCAMPO | 0.00% - 5.00% | 5 | 41.67% | 9 | 8.04% | 5 | 50.00% | 1 | 25% | 20 |
| 20 | ZUMPANGO DE OCAMPO | 5.01% - 10.00% | 1 | 8.33% | 17 | 15.18% | 0 | 0 | 2 | 50% | 20 |
| 20 | ZUMPANGO DE OCAMPO | 10.01% - 20.00% | 2 | 16.67% | 26 | 23.21% | 4 | 40% | 0 | 0 | 32 |
| 20 | ZUMPANGO DE OCAMPO | 20.01% - o Más | 4 | 33.33% | 60 | 53.57% | 1 | 10% | 1 | 25% | 66 |
| | | TOTAL | 12 | 100.00% | 112 | 100.00% | 10 | 100.00% | 4 | 100.00% | |

# MARGEN DE VICTORIA

| DISTRITO LOCAL | CABECERA DISTRITAL | MUNICIPIO | CABECERA MUNICIPAL | SECCIÓN | PAN-PRD-MC | % PAN-PRD-MC | PT-MORENA-ES | % PT-MORENA-ES | PAN | % PAN | PRI | % PRI | PRD | % PRD | PT | % PT | PVEM | % PVEM | MC | % MC | NA | % NA | MORENA | % MORENA | ES | % ES | VR | % VR | CANDIDATO INDEPENDIENTE | % CANDIDATO INDEPENDIENTE | NO REGISTRADOS | % NO REGISTRADOS | NULOS | % NULOS | TOTAL | VOTACIÓN VALIDA | PRIMERA FUERZA | PRIMERA FUERZA | SEGUNDA FUERZA | SEGUNDA FUERZA | MARGEN DE VICTORIA |
|---|---|---|---|---|---|---|---|---|---|---|---|---|---|---|---|---|---|---|---|---|---|---|---|---|---|---|---|---|---|---|---|---|---|---|---|---|---|---|---|---|
| 20 | ZUMPANGO DE OCAMPO | 33 | ARAUCO | 719 | 956 | 49.95% | 570 | 44.71% | | | 792 | 17.93% | | | | | 74 | 7.01% | | | 49 | 4.18% | | | | | 75 | 1.93% | | | 1 | 0.06% | 47 | 4% | 1747 | 1142 | 570 | PT-MORENA-ES | 956 | PAN-PRD-MC | 14.41% |
| 20 | ZUMPANGO DE OCAMPO | 33 | ARAUCO | 220 | 552 | 36.12% | 897 | 43.69% | | | 1025 | 16.29% | | | | | 43 | 2.55% | | | 71 | 3.02% | | | | | 34 | 1.74% | | | 27 | 1.33% | 47 | 2% | 2033 | 1529 | 897 | PT-MORENA-ES | 1025 | PAN-PRD-MC | 15.32% |
| 20 | ZUMPANGO DE OCAMPO | 33 | ARAUCO | 221 | 573 | 34.71% | 726 | 43.97% | | | 238 | 14.42% | | | | | 33 | 2.00% | | | 57 | 3.45% | | | | | 34 | 2.06% | | | 0 | 0.00% | 51 | 3% | 1702 | 1651 | 726 | PT-MORENA-ES | 573 | PAN-PRD-MC | 8.69% |
| 20 | ZUMPANGO DE OCAMPO | 33 | ARAUCO | 222 | 554 | 33.28% | 645 | 43.71% | | | 257 | 17.03% | | | | | 21 | 1.39% | | | 63 | 4.17% | | | | | 20 | 1.32% | | | 0 | 0.00% | 50 | 3% | 1563 | 1510 | 645 | PT-MORENA-ES | 554 | PAN-PRD-MC | 9.54% |
| 20 | ZUMPANGO DE OCAMPO | 33 | ARAUCO | 223 | 402 | 29.82% | 574 | 42.71% | | | 246 | 18.30% | | | | | 30 | 2.23% | | | 56 | 4.17% | | | | | 36 | 2.68% | | | 2 | 0.14% | 61 | 4% | 1407 | 1344 | 574 | PT-MORENA-ES | 402 | PAN-PRD-MC | 12.80% |
| 20 | ZUMPANGO DE OCAMPO | 33 | ARAUCO | 224 | 510 | 31.04% | 718 | 43.69% | | | 278 | 16.91% | | | | | 41 | 2.49% | | | 94 | 5.61% | | | | | 32 | 1.95% | | | 1 | 0.06% | 53 | 3% | 1719 | 1675 | 718 | PT-MORENA-ES | 510 | PAN-PRD-MC | 11.34% |
| 20 | ZUMPANGO DE OCAMPO | 33 | ARAUCO | 225 | 209 | 35.10% | 138 | 23.16% | | | 138 | 23.16% | | | | | 0 | 1.57% | | | 30 | 5.14% | | | | | 5 | 0.84% | | | 0 | 0.00% | 12 | 4% | 808 | 584 | 209 | PAN-PRD-MC | 138 | PT-MORENA-ES | 1.20% |
| 20 | ZUMPANGO DE OCAMPO | 33 | ARAUCO | 226 | 260 | 38.22% | 245 | 28.45% | | | 154 | 17.21% | | | | | 25 | 2.91% | | | 77 | 8.95% | | | | | 15 | 2.21% | | | 0 | 0.00% | 37 | 4% | 857 | 860 | 260 | PAN-PRD-MC | 245 | PT-MORENA-ES | 1.74% |
| 20 | ZUMPANGO DE OCAMPO | 33 | ARAUCO | 227 | 244 | 29.76% | 340 | 41.67% | | | 107 | 13.17% | | | | | 17 | 2.07% | | | 35 | 4.27% | | | | | 12 | 1.46% | | | 0 | 0.00% | 44 | 5% | 824 | 820 | 340 | PT-MORENA-ES | 244 | PAN-PRD-MC | 12.32% |
| 20 | ZUMPANGO DE OCAMPO | 33 | ARAUCO | 228 | 21 | 15.91% | 42 | 31.82% | | | 58 | 43.94% | | | | | 1 | 0.76% | | | 9 | 6.82% | | | | | 1 | 0.76% | | | 0 | 0.00% | 0 | 0% | 132 | 132 | 58 | PRI | 42 | PT-MORENA-ES | 12.12% |
| 20 | ZUMPANGO DE OCAMPO | 33 | ARAUCO | 229 | 38 | 15.73% | 76 | 42.12% | | | 69 | 33.71% | | | | | 2 | 1.11% | | | 7 | 3.93% | | | | | 6 | 3.67% | | | 0 | 0.00% | 5 | 3% | 183 | 170 | 76 | PT-MORENA-ES | 69 | PRI | 8.43% |
| 20 | ZUMPANGO DE OCAMPO | 33 | ARAUCO | 230 | 275 | 25.46% | 263 | 44.28% | | | 105 | 17.68% | | | | | 10 | 1.68% | | | 37 | 6.23% | | | | | 4 | 0.67% | | | 1 | 0.18% | 11 | 5% | 626 | 594 | 263 | PAN-PRD-MC | 175 | PAN-PRD-MC | 14.81% |
| 20 | ZUMPANGO DE OCAMPO | 33 | ARAUCO | 231 | 269 | 27.25% | 442 | 43.81% | | | 273 | 25.21% | | | | | 21 | 1.94% | | | 37 | 3.42% | | | | | 17 | 1.57% | | | 0 | 0.00% | 63 | 5% | 1145 | 1083 | 442 | PT-MORENA-ES | 273 | PAN-PRD-MC | 13.78% |
| 20 | ZUMPANGO DE OCAMPO | 33 | ARAUCO | 232 | 241 | 24.12% | 459 | 46.04% | | | 220 | 22.07% | | | | | 18 | 1.81% | | | 40 | 4.01% | | | | | 19 | 1.91% | | | 0 | 0.00% | 49 | 5% | 1045 | 997 | 459 | PT-MORENA-ES | 241 | PAN-PRD-MC | 21.87% |
| 20 | ZUMPANGO DE OCAMPO | 16 | HUEHUETOCA | 1556 | 1214 | 36.12% | 1659 | 49.37% | | | 1067 | 15.51% | | | | | 520 | 6.61% | | | 326 | 3.96% | | | | | 598 | 6.77% | | | 3 | 0.03% | 176 | 3% | 8178 | 8899 | 1659 | PT-MORENA-ES | 1214 | PAN-PRD-MC | 15.45% |
| 20 | ZUMPANGO DE OCAMPO | 16 | HUEHUETOCA | 1557 | 632 | 18.65% | 1309 | 38.63% | | | 739 | 21.95% | | | | | 341 | 9.77% | | | 85 | 2.46% | | | | | 102 | 3.00% | | | 0 | 0.00% | 109 | 3% | 3008 | 3459 | 1309 | PT-MORENA-ES | 739 | PRI | 17.12% |
| 20 | ZUMPANGO DE OCAMPO | 16 | HUEHUETOCA | 1558 | 177 | 22.87% | 248 | 32.04% | | | 133 | 19.97% | | | | | 59 | 7.62% | | | 15 | 1.94% | | | | | 43 | 5.56% | | | 0 | 0.00% | 18 | 5% | 812 | 774 | 248 | PT-MORENA-ES | 221 | PRI | 1.07% |
| 20 | ZUMPANGO DE OCAMPO | 16 | HUEHUETOCA | 1560 | 579 | 25.20% | 523 | 26.68% | | | 459 | 23.43% | | | | | 100 | 9.08% | | | 45 | 2.30% | | | | | 100 | 9.08% | | | 1 | 0.05% | 82 | 4% | 2066 | 1603 | 579 | PAN-PRD-MC | 523 | PT-MORENA-ES | 2.52% |
| 20 | ZUMPANGO DE OCAMPO | 16 | HUEHUETOCA | 1561 | 251 | 16.78% | 180 | 12.03% | | | 125 | 15.59% | | | | | 210 | 14.04% | | | 61 | 4.08% | | | | | 45 | 3.01% | | | 0 | 0.00% | 17 | 3% | 830 | 782 | 241 | PAN-PRD-MC | 180 | PT-MORENA-ES | 4.79% |
| 20 | ZUMPANGO DE OCAMPO | 16 | HUEHUETOCA | 1562 | 1069 | 35.34% | 1260 | 53.07% | | | 725 | 17.23% | | | | | 610 | 14.50% | | | 149 | 3.54% | | | | | 183 | 6.72% | | | 3 | 0.07% | 120 | 3% | 4398 | 4215 | 1260 | PT-MORENA-ES | 1069 | PAN-PRD-MC | 9.95% |
| 20 | ZUMPANGO DE OCAMPO | 16 | HUEHUETOCA | 1565 | 1128 | 22.26% | 2015 | 40.51% | | | 742 | 14.64% | | | | | 579 | 11.31% | | | 223 | 4.40% | | | | | 349 | 6.89% | | | 8 | 0.15% | 126 | 2% | 5102 | 5068 | 1128 | PT-MORENA-ES | 1128 | PAN-PRD-MC | 18.72% |
| 20 | ZUMPANGO DE OCAMPO | 16 | HUEHUETOCA | 1564 | 319 | 32.13% | 344 | 33.93% | | | 164 | 16.02% | | | | | 80 | 7.81% | | | 45 | 4.75% | | | | | 58 | 5.66% | | | 0 | 0.00% | 35 | 3% | 1023 | 1014 | 344 | PT-MORENA-ES | 179 | PAN-PRD-MC | 1.48% |
| 20 | ZUMPANGO DE OCAMPO | 16 | HUEHUETOCA | 1565 | 172 | 45.00% | 86 | 22.51% | | | 83 | 21.73% | | | | | 21 | 5.55% | | | 8 | 2.09% | | | | | 12 | 3.14% | | | 0 | 0.00% | 14 | 4% | 395 | 382 | 172 | PAN-PRD-MC | 86 | PT-MORENA-ES | 22.51% |
| 20 | ZUMPANGO DE OCAMPO | 16 | HUEHUETOCA | 1566 | 103 | 39.46% | 60 | 22.99% | | | 43 | 16.48% | | | | | 17 | 6.51% | | | 5 | 1.92% | | | | | 13 | 4.98% | | | 0 | 0.00% | 19 | 7% | 280 | 261 | 103 | PAN-PRD-MC | 43 | PRI | 15.33% |
| 20 | ZUMPANGO DE OCAMPO | 16 | HUEHUETOCA | 1567 | 551 | 36.17% | 724 | 34.21% | | | 568 | 26.78% | | | | | 102 | 4.79% | | | 53 | 2.47% | | | | | 126 | 5.88% | | | 0 | 0.00% | 80 | 4% | 2214 | 2141 | 724 | PT-MORENA-ES | 568 | PRI | 7.74% |
| 20 | ZUMPANGO DE OCAMPO | 16 | HUEHUETOCA | 1568 | 242 | 26.12% | 162 | 29.37% | | | 155 | 28.08% | | | | | 111 | 9.65% | | | 64 | 2.85% | | | | | 118 | 15.53% | | | 0 | 0.00% | 111 | 4% | 1498 | 1397 | 80 | PRI | 62 | PT-MORENA-ES | 1.42% |
| 20 | ZUMPANGO DE OCAMPO | 16 | HUEHUETOCA | 1569 | 546 | 27.19% | 459 | 24.79% | | | 470 | 23.40% | | | | | 127 | 6.07% | | | 87 | 3.98% | | | | | 363 | 17.03% | | | 1 | 0.05% | 79 | 4% | 2089 | 2009 | 546 | PAN-PRD-MC | 363 | PT-MORENA-ES | 7.99% |
| 20 | ZUMPANGO DE OCAMPO | 16 | HUEHUETOCA | 1570 | 397 | 22.55% | 495 | 29.44% | | | 428 | 26.91% | | | | | 154 | 9.73% | | | 78 | 4.93% | | | | | 102 | 6.44% | | | 0 | 0.00% | 73 | 5% | 1658 | 1583 | 495 | PT-MORENA-ES | 428 | PRI | 2.53% |
| 20 | ZUMPANGO DE OCAMPO | 16 | HUEHUETOCA | 1571 | 219 | 22.53% | 365 | 37.55% | | | 210 | 22.64% | | | | | 43 | 4.23% | | | 67 | 6.59% | | | | | 78 | 7.68% | | | 1 | 0.10% | 41 | 4% | 1018 | 1016 | 365 | PT-MORENA-ES | 219 | PAN-PRD-MC | 12.99% |
| 20 | ZUMPANGO DE OCAMPO | 16 | HUEHUETOCA | 1572 | 213 | 27.18% | 321 | 36.14% | | | 168 | 23.73% | | | | | 30 | 1.71% | | | 35 | 4.32% | | | | | 64 | 7.32% | | | 0 | 0.00% | 27 | 3% | 835 | 800 | 321 | PT-MORENA-ES | 213 | PAN-PRD-MC | 9.41% |
| 20 | ZUMPANGO DE OCAMPO | 16 | HUEHUETOCA | 1573 | 253 | 25.36% | 354 | 35.47% | | | 180 | 18.04% | | | | | 39 | 3.91% | | | 47 | 4.71% | | | | | 85 | 8.52% | | | 0 | 0.00% | 43 | 4% | 1041 | 998 | 354 | PT-MORENA-ES | 253 | PAN-PRD-MC | 9.11% |
| 20 | ZUMPANGO DE OCAMPO | 16 | HUEHUETOCA | 1574 | 159 | 26.25% | 265 | 36.10% | | | 168 | 22.89% | | | | | 22 | 3.00% | | | 26 | 3.95% | | | | | 57 | 7.77% | | | 0 | 0.00% | 22 | 3% | 756 | 734 | 265 | PT-MORENA-ES | 159 | PAN-PRD-MC | 9.82% |
| 20 | ZUMPANGO DE OCAMPO | 16 | HUEHUETOCA | 1575 | 212 | 24.80% | 302 | 35.42% | | | 167 | 19.60% | | | | | 44 | 5.16% | | | 50 | 5.87% | | | | | 77 | 9.04% | | | 0 | 0.00% | 30 | 3% | 902 | 852 | 302 | PT-MORENA-ES | 212 | PAN-PRD-MC | 10.59% |
| 20 | ZUMPANGO DE OCAMPO | 37 | HUEYPOXTLA | 1576 | 767 | 17.96% | 959 | 43.33% | | | 795 | 34.75% | | | | | 30 | 1.35% | | | 157 | 6.80% | | | | | 79 | 1.31% | | | 0 | 0.00% | 93 | 4% | 2301 | 2211 | 959 | PT-MORENA-ES | 767 | PRI | 9.38% |
| 20 | ZUMPANGO DE OCAMPO | 37 | HUEYPOXTLA | 1577 | 123 | 22.07% | 123 | 20.49% | | | 205 | 35.36% | | | | | 1 | 0.07% | | | 144 | 15.24% | | | | | 5 | 0.83% | | | 0 | 0.00% | 20 | 6% | 707 | 737 | 205 | PRI | 120 | PAN-PRD-MC | 12.08% |
| 20 | ZUMPANGO DE OCAMPO | 37 | HUEYPOXTLA | 1578 | 374 | 27.24% | 473 | 30.52% | | | 418 | 29.66% | | | | | 24 | 1.75% | | | 132 | 9.62% | | | | | 14 | 1.02% | | | 0 | 0.00% | 49 | 3% | 1422 | 1373 | 473 | PT-MORENA-ES | 418 | PRI | 0.69% |
| 20 | ZUMPANGO DE OCAMPO | 37 | HUEYPOXTLA | 1579 | 401 | 28.14% | 527 | 36.66% | | | 321 | 22.33% | | | | | 19 | 1.32% | | | 150 | 10.55% | | | | | 7 | 0.49% | | | 1 | 0.07% | 59 | 4% | 1485 | 1425 | 527 | PT-MORENA-ES | 401 | PAN-PRD-MC | 0.84% |
| 20 | ZUMPANGO DE OCAMPO | 37 | HUEYPOXTLA | 1580 | 305 | 18.92% | 765 | 47.52% | | | 360 | 21.61% | | | | | 25 | 1.55% | | | 192 | 11.53% | | | | | 19 | 1.14% | | | 0 | 0.00% | 74 | 4% | 1740 | 1666 | 765 | PT-MORENA-ES | 360 | PRI | 24.21% |
| 20 | ZUMPANGO DE OCAMPO | 37 | HUEYPOXTLA | 1581 | 399 | 18.37% | 963 | 45.47% | | | 531 | 24.47% | | | | | 47 | 2.21% | | | 191 | 8.97% | | | | | 23 | 1.08% | | | 0 | 0.00% | 94 | 4% | 2203 | 2129 | 963 | PT-MORENA-ES | 531 | PRI | 21.47% |
| 20 | ZUMPANGO DE OCAMPO | 37 | HUEYPOXTLA | 1582 | 43 | 18.34% | 114 | 27.41% | | | 101 | 43.12% | | | | | 3 | 0.72% | | | 70 | 11.01% | | | | | 3 | 1.28% | | | 0 | 0.00% | 23 | 5% | 435 | 418 | 201 | PRI | 114 | PT-MORENA-ES | 20.51% |
| 20 | ZUMPANGO DE OCAMPO | 37 | HUEYPOXTLA | 1583 | 261 | 12.65% | 863 | 41.81% | | | 534 | 25.87% | | | | | 30 | 1.45% | | | 260 | 16.95% | | | | | 26 | 1.26% | | | 2 | 0.09% | 100 | 5% | 2166 | 2064 | 863 | PT-MORENA-ES | 534 | PRI | 15.94% |
| 20 | ZUMPANGO DE OCAMPO | 37 | HUEYPOXTLA | 1584 | 270 | 17.06% | 829 | 45.36% | | | 361 | 19.75% | | | | | 23 | 1.26% | | | 320 | 17.45% | | | | | 16 | 0.87% | | | 0 | 0.00% | 83 | 4% | 1910 | 1830 | 829 | PT-MORENA-ES | 361 | PRI | 25.27% |
| 20 | ZUMPANGO DE OCAMPO | 37 | HUEYPOXTLA | 1585 | 313 | 21.98% | 646 | 44.74% | | | 328 | 22.73% | | | | | 20 | 1.39% | | | 128 | 8.86% | | | | | 8 | 0.55% | | | 0 | 0.00% | 70 | 5% | 1514 | 1444 | 646 | PT-MORENA-ES | 328 | PRI | 21.95% |
| 20 | ZUMPANGO DE OCAMPO | 37 | HUEYPOXTLA | 1586 | 97 | 20.51% | 71 | 26.79% | | | 99 | 37.36% | | | | | 1 | 0.38% | | | 35 | 13.21% | | | | | 2 | 0.75% | | | 0 | 0.00% | 13 | 5% | 278 | 265 | 96 | PRI | 71 | PT-MORENA-ES | 10.57% |
| 20 | ZUMPANGO DE OCAMPO | 37 | HUEYPOXTLA | 1587 | 144 | 12.45% | 527 | 45.72% | | | 253 | 21.86% | | | | | 13 | 1.12% | | | 104 | 9.02% | | | | | 12 | 1.04% | | | 0 | 0.00% | 76 | 6% | 1229 | 1153 | 527 | PT-MORENA-ES | 253 | PRI | 15.09% |

| DISTRITO LOCAL | CABECERA DISTRITAL | MUNICIPIO | CABECERA MUNICIPAL | SECCIÓN | PAN PRD MC | % PAN PRD MC | PT MORENA ES | % PT MORENA ES | PAN | % PAN | PRD | % PRD | PRD | % PRD | PT | % PT | PVEM | % PVEM | MC | % MC | NA | % NA | MORENA | % MORENA | ES | % ES | VR | % VR | CANDIDATO INDEPENDIENTE | % CANDIDATO INDEPENDIENTE | NO REGISTRADOS | % NO REGISTRADOS | NULOS | % NULOS | TOTAL | VOTACIÓN VÁLIDA | PRIMERA FUERZA | PRIMERA FUERZA | SEGUNDA FUERZA | SEGUNDA FUERZA | MARGEN DE VICTORIA |
|---|---|---|---|---|---|---|---|---|---|---|---|---|---|---|---|---|---|---|---|---|---|---|---|---|---|---|---|---|---|---|---|---|---|---|---|---|---|---|---|---|
| 20 | ZUMPANGO DE OCAMPO | 57 | HUEHUETOCA | 1598 | 43 | 8.77% | 335 | 68.37% | | | 165 | 33.67% | | | | | 6 | 1.22% | | | 126 | 25.71% | | | | | 3 | 0.61% | | | 0 | 0.00% | 19 | 4% | 475 | 456 | 165 | PRD | 135 | PT-MORENA-PVEM | 30 | 6.58% |
| 20 | ZUMPANGO DE OCAMPO | 57 | HUEHUETOCA | 1599 | 139 | 25.87% | 251 | 47.30% | | | 103 | 25.40% | | | | | 21 | 3.62% | | | 149 | 28.54% | | | | | 14 | 1.08% | | | 0 | 0.00% | 50 | 9% | 1389 | 1299 | 251 | PAN-PRD-MC | 105 | PAN-PRD-MC | 146 | 11.24% |
| 20 | ZUMPANGO DE OCAMPO | 57 | HUEYPOXTLA | 1592 | 351 | 33.97% | 578 | 59.25% | | | 338 | 32.44% | | | | | 21 | 1.99% | | | 204 | 19.55% | | | | | 15 | 1.00% | | | 0 | 0.00% | 70 | 4% | 1576 | 1506 | 578 | PT-MORENA-ES | 351 | PAN-PRD-MC | 227 | 34.07% |
| 20 | ZUMPANGO DE OCAMPO | 57 | HUEYPOXTLA | 1593 | 213 | 25.20% | 445 | 50.85% | | | 271 | 23.47% | | | | | 14 | 1.21% | | | 111 | 9.53% | | | | | 21 | 1.21% | | | 0 | 0.00% | 62 | 5% | 1220 | 1158 | 445 | PT-MORENA-ES | 251 | PAN-PRD-MC | 194 | 13.29% |
| 20 | ZUMPANGO DE OCAMPO | 57 | TEQUIXQUIAC | 4588 | 314 | 18.17% | 859 | 49.54% | | | 269 | 23.52% | | | | | 33 | 1.91% | | | 123 | 7.06% | | | | | 19 | 0.01% | | | 0 | 0.00% | 46 | 3% | 1774 | 1728 | 956 | PT-MORENA-ES | 269 | PAN | 687 | 17.69% |
| 20 | ZUMPANGO DE OCAMPO | 57 | TEQUIXQUIAC | 4589 | 608 | 77.94% | 1350 | 84.83% | | | 514 | 19.42% | | | | | 51 | 1.92% | | | 255 | 9.67% | | | | | 36 | 1.78% | | | 0 | 0.00% | 89 | 3% | 3709 | 3620 | 1350 | PT-MORENA-ES | 836 | PAN-PRD-MC | 514 | 21.99% |
| 20 | ZUMPANGO DE OCAMPO | 57 | TEQUIXQUIAC | 4540 | 402 | 33.95% | 764 | 48.11% | | | 410 | 21.59% | | | | | 35 | 1.84% | | | 229 | 11.88% | | | | | 29 | 1.00% | | | 0 | 0.00% | 72 | 4% | 2514 | 2442 | 764 | PT-MORENA-ES | 441 | PAN-PRD-MC | 354 | 18.61% |
| 20 | ZUMPANGO DE OCAMPO | 57 | TEQUIXQUIAC | 4591 | 357 | 25.12% | 709 | 49.86% | | | 225 | 15.83% | | | | | 30 | 2.11% | | | 98 | 6.89% | | | | | 13 | 0.91% | | | 0 | 0.00% | 48 | 3% | 1469 | 1421 | 709 | PT-MORENA-ES | 357 | PAN-PRD-MC | 352 | 24.76% |
| 20 | ZUMPANGO DE OCAMPO | 57 | TEQUIXQUIAC | 4592 | 496 | 17.86% | 1064 | 42.22% | | | 632 | 25.08% | | | | | 47 | 1.87% | | | 269 | 11.65% | | | | | 22 | 0.87% | | | 1 | 0.04% | 140 | 5% | 2664 | 2520 | 1064 | PT-MORENA-ES | 632 | PRD | 432 | 17.14% |
| 20 | ZUMPANGO DE OCAMPO | 57 | TEQUIXQUIAC | 4593 | 812 | 34.21% | 1014 | 40.25% | | | 455 | 18.89% | | | | | 44 | 1.73% | | | 360 | 14.01% | | | | | 34 | 0.93% | | | 0 | 0.00% | 84 | 3% | 3053 | 2569 | 1014 | PT-MORENA-ES | 812 | PAN-PRD-MC | 202 | 15.04% |
| 20 | ZUMPANGO DE OCAMPO | 57 | TEQUIXQUIAC | 4594 | 209 | 15.55% | 369 | 29.65% | | | 278 | 21.03% | | | | | 29 | 2.21% | | | 381 | 29.85% | | | | | 16 | 1.22% | | | 0 | 0.00% | 70 | 5% | 1302 | 1323 | 381 | NA | 369 | PT-MORENA-ES | 12 | 0.92% |
| 20 | ZUMPANGO DE OCAMPO | 57 | TEQUIXQUIAC | 4595 | 218 | 18.17% | 311 | 23.62% | | | 250 | 20.83% | | | | | 26 | 2.17% | | | 379 | 31.58% | | | | | 16 | 1.33% | | | 0 | 0.00% | 99 | 7% | 1296 | 1200 | 379 | NA | 311 | PT-MORENA-ES | 68 | 5.67% |
| 20 | ZUMPANGO DE OCAMPO | 57 | TEQUIXQUIAC | 4596 | 106 | 14.07% | 164 | 21.76% | | | 150 | 19.92% | | | | | 18 | 2.39% | | | 169 | 22.44% | | | | | 12 | 1.59% | | | 1 | 0.14% | 43 | 7% | 657 | 648 | 150 | PRI | 164 | PT-MORENA-ES | 14 | 4.01% |
| 20 | ZUMPANGO DE OCAMPO | 57 | TEQUIXQUIAC | 4597 | 69 | 14.50% | 158 | 33.19% | | | 119 | 25.00% | | | | | 9 | 1.89% | | | 116 | 24.37% | | | | | 6 | 1.05% | | | 0 | 0.00% | 29 | 6% | 505 | 476 | 158 | PT-MORENA ES | 119 | PRI | 39 | 8.19% |
| 20 | ZUMPANGO DE OCAMPO | 57 | TEQUIXQUIAC | 4598 | 17 | 22.22% | 33 | 51.56% | | | 43 | 55.13% | | | | | 4 | 5.13% | | | 10 | 8.20% | | | | | 9 | 0.00% | | | 0 | 0.00% | 4 | 3% | 135 | 122 | 43 | PRI | 33 | PT-MORENA-ES | 4 | 4.10% |
| 20 | ZUMPANGO DE OCAMPO | 57 | TEQUIXQUIAC | 4599 | 265 | 17.56% | 657 | 43.60% | | | 286 | 18.97% | | | | | 28 | 1.86% | | | 227 | 15.06% | | | | | 14 | 0.93% | | | 0 | 0.00% | 53 | 3% | 1520 | 1507 | 657 | PT-MORENA-ES | 286 | PRI | 371 | 22.63% |
| 20 | ZUMPANGO DE OCAMPO | 57 | TEQUIXQUIAC | 4600 | 105 | 15.41% | 311 | 45.61% | | | 159 | 24.52% | | | | | 10 | 1.54% | | | 25 | 3.85% | | | | | 7 | 1.08% | | | 0 | 0.00% | 13 | 2% | 662 | 649 | 311 | PT-MORENA-ES | 159 | PRI | 152 | 25.12% |
| 20 | ZUMPANGO DE OCAMPO | 121 | ZUMPANGO | 5600 | 385 | 17.25% | 803 | 47.13% | | | 354 | 25.11% | | | | | 47 | 1.68% | | | 175 | 9.90% | | | | | 20 | 1.05% | | | 2 | 0.11% | 60 | 3% | 1819 | 1727 | 803 | PT-MORENA-ES | 354 | PRI | 449 | 16.98% |
| 20 | ZUMPANGO DE OCAMPO | 121 | ZUMPANGO | 5601 | 904 | 14.85% | 3022 | 54.87% | | | 1059 | 18.03% | | | | | 170 | 2.79% | | | 478 | 7.84% | | | | | 112 | 1.84% | | | 1 | 0.02% | 167 | 3% | 6263 | 6095 | 3022 | PT-MORENA-ES | 1059 | PRI | 1963 | 35.64% |
| 20 | ZUMPANGO DE OCAMPO | 121 | ZUMPANGO | 5602 | 1708 | 18.97% | 3170 | 57.78% | | | 1162 | 18.03% | | | | | 140 | 2.26% | | | 357 | 5.76% | | | | | 122 | 1.97% | | | 7 | 0.11% | 185 | 3% | 6107 | 6195 | 3170 | PT-MORENA-ES | 1162 | PRI | 2008 | 32.93% |
| 20 | ZUMPANGO DE OCAMPO | 121 | ZUMPANGO | 5603 | 599 | 16.15% | 1420 | 41.52% | | | 649 | 20.29% | | | | | 76 | 1.44% | | | 280 | 8.76% | | | | | 72 | 1.26% | | | 1 | 0.03% | 78 | 2% | 3215 | 3198 | 1420 | PT-MORENA-ES | 649 | PRI | 771 | 17.24% |
| 20 | ZUMPANGO DE OCAMPO | 121 | ZUMPANGO | 5604 | 455 | 16.25% | 1161 | 43.37% | | | 477 | 24.24% | | | | | 55 | 1.57% | | | 384 | 13.75% | | | | | 43 | 1.08% | | | 1 | 0.03% | 78 | 3% | 2672 | 2793 | 1161 | PT-MORENA-ES | 477 | PRI | 684 | 17.33% |
| 20 | ZUMPANGO DE OCAMPO | 121 | ZUMPANGO | 5605 | 284 | 15.54% | 761 | 49.07% | | | 425 | 23.16% | | | | | 42 | 1.30% | | | 111 | 6.12% | | | | | 50 | 2.74% | | | 0 | 0.00% | 51 | 3% | 1670 | 1827 | 761 | PT-MORENA-ES | 425 | PRI | 336 | 25.71% |
| 20 | ZUMPANGO DE OCAMPO | 121 | ZUMPANGO | 5606 | 214 | 15.56% | 723 | 48.07% | | | 366 | 24.24% | | | | | 37 | 2.46% | | | 105 | 7.05% | | | | | 38 | 2.53% | | | 16 | 1.05% | 64 | 3% | 1554 | 1504 | 723 | PT-MORENA-ES | 366 | PRI | 357 | 23.74% |
| 20 | ZUMPANGO DE OCAMPO | 121 | ZUMPANGO | 5607 | 750 | 14.29% | 1871 | 49.70% | | | 588 | 27.77% | | | | | 74 | 1.96% | | | 383 | 10.74% | | | | | 57 | 2.11% | | | 1 | 0.06% | 47 | 3% | 1798 | 1753 | 1871 | PT-MORENA-ES | 588 | PRI | 1283 | 37.49% |
| 20 | ZUMPANGO DE OCAMPO | 121 | ZUMPANGO | 5608 | 308 | 18.42% | 764 | 45.64% | | | 362 | 25.57% | | | | | 44 | 2.63% | | | 135 | 8.12% | | | | | 41 | 3.64% | | | 0 | 0.00% | 30 | 2% | 1704 | 1674 | 764 | PT-MORENA-ES | 362 | PRI | 402 | 24.01% |
| 20 | ZUMPANGO DE OCAMPO | 121 | ZUMPANGO | 5609 | 205 | 11.97% | 907 | 52.95% | | | 397 | 23.18% | | | | | 30 | 1.75% | | | 121 | 7.06% | | | | | 53 | 3.09% | | | 1 | 0.06% | 61 | 3% | 1775 | 1713 | 907 | PT-MORENA-ES | 397 | PRI | 510 | 29.77% |
| 20 | ZUMPANGO DE OCAMPO | 121 | ZUMPANGO | 5610 | 251 | 14.32% | 959 | 53.42% | | | 338 | 19.28% | | | | | 31 | 1.77% | | | 169 | 9.64% | | | | | 45 | 2.57% | | | 1 | 0.06% | 51 | 3% | 1806 | 1753 | 959 | PT-MORENA-ES | 338 | PRI | 621 | 35.44% |
| 20 | ZUMPANGO DE OCAMPO | 121 | ZUMPANGO | 5611 | 143 | 7.45% | 1340 | 59.41% | | | 429 | 22.35% | | | | | 34 | 1.25% | | | 164 | 8.55% | | | | | 28 | 1.46% | | | 0 | 0.00% | 62 | 3% | 1991 | 1918 | 1340 | PT-MORENA-ES | 429 | PRI | 911 | 37.52% |
| 20 | ZUMPANGO DE OCAMPO | 121 | ZUMPANGO | 5612 | 200 | 9.59% | 1196 | 56.96% | | | 429 | 20.91% | | | | | 36 | 1.72% | | | 180 | 8.58% | | | | | 40 | 2.29% | | | 0 | 0.00% | 67 | 3% | 2169 | 2099 | 1196 | PT-MORENA-ES | 429 | PRI | 767 | 35.09% |
| 20 | ZUMPANGO DE OCAMPO | 121 | ZUMPANGO | 5613 | 39 | 13.13% | 69 | 30.70% | | | 107 | 33.02% | | | | | 18 | 5.56% | | | 42 | 19.14% | | | | | 2 | 0.62% | | | 0 | 0.00% | 0 | 3% | 324 | 324 | 107 | PRI | 39 | PT-MORENA-ES | 2.47% |
| 20 | ZUMPANGO DE OCAMPO | 121 | ZUMPANGO | 5614 | 93 | 14.02% | 260 | 59.27% | | | 179 | 26.09% | | | | | 13 | 1.95% | | | 111 | 16.77% | | | | | 7 | 1.06% | | | 0 | 0.00% | 17 | 3% | 679 | 662 | 260 | PT-MORENA-ES | 179 | PRI | 81 | 12.39% |
| 20 | ZUMPANGO DE OCAMPO | 121 | ZUMPANGO | 5615 | 145 | 16.56% | 409 | 46.75% | | | 233 | 25.17% | | | | | 7 | 0.80% | | | 83 | 9.56% | | | | | 11 | 1.25% | | | 0 | 0.00% | 26 | 3% | 905 | 879 | 409 | PT-MORENA ES | 233 | PRI | 176 | 21.18% |
| 20 | ZUMPANGO DE OCAMPO | 121 | ZUMPANGO | 5616 | 238 | 22.43% | 459 | 39.91% | | | 282 | 24.13% | | | | | 16 | 1.39% | | | 110 | 9.57% | | | | | 25 | 2.17% | | | 0 | 0.00% | 47 | 4% | 1157 | 1150 | 459 | PT-MORENA-ES | 282 | PRI | 177 | 15.39% |
| 20 | ZUMPANGO DE OCAMPO | 121 | ZUMPANGO | 5617 | 113 | 18.12% | 183 | 34.91% | | | 172 | 33.40% | | | | | 10 | 1.91% | | | 254 | 31.88% | | | | | 2 | 0.27% | | | 0 | 0.00% | 27 | 4% | 763 | 734 | 254 | NA | 183 | PT-MORENA-ES | 6.95% |
| 20 | ZUMPANGO DE OCAMPO | 121 | ZUMPANGO | 5618 | 130 | 14.96% | 320 | 36.87% | | | 188 | 33.10% | | | | | 15 | 1.73% | | | 163 | 11.67% | | | | | 12 | 1.38% | | | 1 | 0.11% | 22 | 2% | 890 | 868 | 320 | PT-MORENA-ES | 188 | PRI | 132 | 3.69% |
| 20 | ZUMPANGO DE OCAMPO | 121 | ZUMPANGO | 5619 | 158 | 12.37% | 769 | 60.42% | | | 381 | 34.05% | | | | | 10 | 1.40% | | | 127 | 9.80% | | | | | 10 | 1.40% | | | 1 | 0.08% | 32 | 2% | 1321 | 1283 | 769 | PT-MORENA-ES | 381 | PRI | 388 | 45.87% |
| 20 | ZUMPANGO DE OCAMPO | 121 | ZUMPANGO | 5620 | 418 | 14.12% | 1656 | 53.99% | | | 760 | 25.75% | | | | | 54 | 1.76% | | | 92 | 3.00% | | | | | 42 | 1.37% | | | 8 | 0.25% | 97 | 3% | 3172 | 3067 | 1656 | PT-MORENA-ES | 760 | PRI | 896 | 28.24% |
| 20 | ZUMPANGO DE OCAMPO | 121 | ZUMPANGO | 5621 | 243 | 14.10% | 968 | 56.32% | | | 557 | 29.11% | | | | | 19 | 1.07% | | | 131 | 7.39% | | | | | 19 | 1.07% | | | 3 | 0.16% | 68 | 4% | 1843 | 1777 | 968 | PT-MORENA-ES | 557 | PRI | 411 | 35.17% |
| 20 | ZUMPANGO DE OCAMPO | 121 | ZUMPANGO | 5622 | 407 | 15.54% | 1223 | 46.70% | | | 631 | 23.10% | | | | | 37 | 1.41% | | | 263 | 12.14% | | | | | 23 | 0.88% | | | 1 | 0.04% | 70 | 3% | 2698 | 2619 | 1223 | PT-MORENA-ES | 631 | PRI | 592 | 23.37% |
| 20 | ZUMPANGO DE OCAMPO | 121 | ZUMPANGO | 5623 | 83 | 14.94% | 295 | 54.73% | | | 125 | 23.19% | | | | | 1 | 0.19% | | | 30 | 5.57% | | | | | 8 | 1.48% | | | 0 | 0.00% | 17 | 3% | 559 | 539 | 295 | PT-MORENA-ES | 125 | PRI | 170 | 31.54% |
| 20 | ZUMPANGO DE OCAMPO | 121 | ZUMPANGO | 5624 | 840 | 12.02% | 3259 | 54.66% | | | 1306 | 21.67% | | | | | 165 | 1.74% | | | 353 | 5.86% | | | | | 105 | 1.74% | | | 6 | 0.10% | 160 | 3% | 6202 | 6018 | 3259 | PT-MORENA-ES | 1306 | PRI | 1953 | 32.43% |
| 20 | ZUMPANGO DE OCAMPO | 121 | ZUMPANGO | 5625 | 94 | 12.45% | 408 | 53.97% | | | 193 | 25.53% | | | | | 9 | 1.19% | | | 61 | 5.82% | | | | | 8 | 1.06% | | | 0 | 0.00% | 31 | 4% | 787 | 755 | 408 | PT-MORENA-ES | 193 | PRI | 215 | 28.44% |
| 20 | ZUMPANGO DE OCAMPO | 121 | ZUMPANGO | 5626 | 317 | 11.46% | 1663 | 60.05% | | | 727 | 18.87% | | | | | 51 | 1.84% | | | 179 | 6.47% | | | | | 36 | 1.30% | | | 0 | 0.00% | 91 | 3% | 2857 | 2766 | 1663 | PT-MORENA-ES | 727 | PRI | 936 | 41.39% |
| 20 | ZUMPANGO DE OCAMPO | 121 | ZUMPANGO | 5627 | 259 | 11.65% | 1247 | 54.40% | | | 462 | 23.10% | | | | | 48 | 2.15% | | | 137 | 6.25% | | | | | 27 | 1.23% | | | 1 | 0.04% | 56 | 2% | 2247 | 2191 | 1247 | PT-MORENA-ES | 462 | PRI | 785 | 39.63% |
| 20 | ZUMPANGO DE OCAMPO | 121 | ZUMPANGO | 5628 | 246 | 13.25% | 1075 | 58.06% | | | 395 | 21.34% | | | | | 39 | 2.11% | | | 58 | 3.13% | | | | | 38 | 2.05% | | | 0 | 0.00% | 51 | 3% | 1870 | 1851 | 1075 | PT-MORENA-ES | 395 | PRI | 680 | 36.74% |

| DISTRITO LOCAL | CABECERA DISTRITAL | MUNICIPIO | CABECERA MUNICIPAL | SECCIÓN | PAN-PRD-MC | % PAN-PRD-MC | PT-MORENA-ES | % PT-MORENA-ES | PAN | % PAN | PRD | % PRD | PRD | % PRD | PT | % PT | PVEM | % PVEM | MC | % MC | NA | % NA | MORENA | % MORENA | ES | % ES | VR | % VR | CANDIDATO INDEPENDIENTE | % CANDIDATO INDEPENDIENTE | NO REGISTRADOS | % NO REGISTRADOS | NULOS | % NULOS | TOTAL | VOTACIÓN VÁLIDA | PRIMERA FUERZA | PRIMERA FUERZA | SEGUNDA FUERZA | SEGUNDA FUERZA | MARGEN DE VICTORIA |
|---|---|---|---|---|---|---|---|---|---|---|---|---|---|---|---|---|---|---|---|---|---|---|---|---|---|---|---|---|---|---|---|---|---|---|---|---|---|---|---|---|---|
| 20 | ZUMPANGO DE OCAMPO | 121 | ZUMPANGO | 5909 | 216 | 12.96% | 951 | 57.07% | | | 354 | 21.24% | | | | | 31 | 1.86% | | | 89 | 5.34% | | | | | 24 | 1.44% | | | 1 | 0.06% | 18 | 2% | 1706 | 1667 | 951 | PT-MORENA-ES | 354 | PRD | 25.53% |
| 20 | ZUMPANGO DE OCAMPO | 121 | ZUMPANGO | 5910 | 225 | 14.15% | 1348 | 61.06% | | | 423 | 19.17% | | | | | 24 | 1.09% | | | 154 | 6.98% | | | | | 33 | 1.50% | | | 1 | 0.04% | 56 | 3% | 2254 | 2207 | 1348 | PT-MORENA-ES | 423 | PRD | 41.91% |
| 20 | ZUMPANGO DE OCAMPO | 121 | ZUMPANGO | 5911 | 358 | 16.02% | 1238 | 55.42% | | | 494 | 22.11% | | | | | 41 | 1.84% | | | 164 | 4.99% | | | | | 29 | 1.30% | | | 0 | 0.00% | 77 | 3% | 2311 | 2234 | 1238 | PT-MORENA-ES | 494 | PRD | 34.05% |
| 20 | ZUMPANGO DE OCAMPO | 121 | ZUMPANGO | 5912 | 1145 | 17.52% | 3657 | 54.40% | | | 1269 | 18.23% | | | | | 173 | 2.41% | | | 347 | 4.88% | | | | | 177 | 2.49% | | | 6 | 0.08% | 204 | 3% | 7218 | 7108 | 3657 | PT-MORENA-ES | 1269 | PRD | 36.13% |
| 20 | ZUMPANGO DE OCAMPO | 121 | ZUMPANGO | 5913 | 100 | 14.45% | 711 | 57.25% | | | 218 | 17.55% | | | | | 38 | 3.05% | | | 70 | 5.94% | | | | | 25 | 2.01% | | | 1 | 0.08% | 18 | 1% | 1281 | 1242 | 711 | PT-MORENA-ES | 218 | PRD | 39.69% |
| 20 | ZUMPANGO DE OCAMPO | 121 | ZUMPANGO | 5914 | 153 | 18.97% | 369 | 45.85% | | | 206 | 25.62% | | | | | 24 | 2.95% | | | 45 | 5.53% | | | | | 18 | 2.22% | | | 1 | 0.12% | 64 | 4% | 849 | 804 | 369 | PT-MORENA-ES | 206 | PRD | 20.02% |
| 20 | ZUMPANGO DE OCAMPO | 121 | ZUMPANGO | 5915 | 559 | 25.21% | 980 | 43.09% | | | 589 | 23.38% | | | | | 21 | 1.33% | | | 83 | 5.94% | | | | | 23 | 1.27% | | | 0 | 0.00% | 63 | 4% | 2643 | 2578 | 980 | PT-MORENA-ES | 589 | PAN-PRD-MC | 17.81% |
| 20 | ZUMPANGO DE OCAMPO | 121 | ZUMPANGO | 5916 | 457 | 28.75% | 577 | 28.75% | | | 210 | 22.59% | | | | | 19 | 1.21% | | | 47 | 2.22% | | | | | 19 | 1.21% | | | 0 | 0.00% | 22 | 2% | 1455 | 1452 | 577 | PT-MORENA-ES | 457 | PAN-PRD-MC | 0.26% |
| 20 | ZUMPANGO DE OCAMPO | 121 | ZUMPANGO | 5917 | 214 | 22.82% | 408 | 43.50% | | | 187 | 19.94% | | | | | 16 | 1.84% | | | 83 | 8.85% | | | | | 10 | 1.07% | | | 1 | 0.11% | 10 | 1% | 965 | 938 | 408 | PT-MORENA-ES | 214 | PAN-PRD-MC | 23.68% |
| 20 | ZUMPANGO DE OCAMPO | 121 | ZUMPANGO | 5918 | 20 | 19.23% | 41 | 26.15% | | | 57 | 36.22% | | | | | 1 | 1.27% | | | 27 | 17.20% | | | | | 0 | 0.00% | | | 0 | 0.00% | 5 | 3% | 162 | 157 | 57 | PAN | 41 | PT-MORENA-ES | 10.19% |
| 20 | ZUMPANGO DE OCAMPO | 121 | ZUMPANGO | 5919 | 74 | 12.74% | 361 | 53.70% | | | 135 | 23.41% | | | | | 3 | 0.52% | | | 43 | 7.40% | | | | | 13 | 2.24% | | | 1 | 0.17% | 14 | 2% | 705 | 581 | 361 | PT-MORENA-ES | 135 | PRD | 30.23% |
| 20 | ZUMPANGO DE OCAMPO | 121 | ZUMPANGO | 5920 | 49 | 11.32% | 226 | 52.19% | | | 106 | 24.48% | | | | | 13 | 3.00% | | | 35 | 8.08% | | | | | 6 | 1.39% | | | 0 | 0.00% | 14 | 3% | 447 | 433 | 226 | PT-MORENA-ES | 106 | PAN | 28.18% |
| 20 | ZUMPANGO DE OCAMPO | 121 | ZUMPANGO | 5921 | 154 | 13.56% | 674 | 59.42% | | | 425 | 37.53% | | | | | 42 | 3.47% | | | 77 | 6.79% | | | | | 24 | 1.81% | | | 0 | 0.00% | 68 | 4% | 1701 | 1713 | 674 | PT-MORENA-ES | 425 | PRD | 24.45% |
| 20 | ZUMPANGO DE OCAMPO | 121 | ZUMPANGO | 5922 | 134 | 57.26% | 46 | 25.84% | | | 16 | 9.84% | | | | | 11 | 4.70% | | | 10 | 4.27% | | | | | 3 | 1.28% | | | 1 | 0.43% | 4 | 3% | 239 | 234 | 134 | PAN-PRD-MC | 16 | PT-MORENA-ES | 31.62% |
| 20 | ZUMPANGO DE OCAMPO | 121 | ZUMPANGO | 5923 | 169 | 52.05% | 57 | 24.66% | | | 20 | 8.81% | | | | | 10 | 6.93% | | | 8 | 3.52% | | | | | 7 | 3.21% | | | 0 | 0.00% | 8 | 2% | 322 | 317 | 169 | PAN-PRD-MC | 57 | PT-MORENA-ES | 21.45% |
| 20 | ZUMPANGO DE OCAMPO | 16 | HUEHUETOCA | 6294 | 99 | 19.98% | 251 | 47.12% | | | 61 | 17.16% | | | | | 56 | 11.11% | | | 9 | 1.75% | | | | | 40 | 7.95% | | | 0 | 0.00% | 15 | 3% | 538 | 503 | 251 | PT-MORENA-ES | 99 | PAN-PRD-MC | 17.44% |
| 20 | ZUMPANGO DE OCAMPO | 16 | HUEHUETOCA | 6295 | 58 | 16.71% | 72 | 20.35% | | | 20 | 15.21% | | | | | 42 | 15.35% | | | 4 | 1.94% | | | | | 8 | 3.63% | | | 0 | 0.00% | 12 | 6% | 220 | 217 | 72 | PT-MORENA-ES | 58 | PAN-PRD-MC | 6.45% |
| 20 | ZUMPANGO DE OCAMPO | 16 | HUEHUETOCA | 6296 | 68 | 19.27% | 103 | 29.74% | | | 45 | 25.43% | | | | | 34 | 11.65% | | | 3 | 1.03% | | | | | 10 | 3.47% | | | 0 | 0.00% | 14 | 4% | 371 | 293 | 103 | PT-MORENA-ES | 45 | PAN | 9.56% |
| 20 | ZUMPANGO DE OCAMPO | 16 | HUEHUETOCA | 6297 | 55 | 16.16% | 103 | 30.29% | | | 69 | 21.50% | | | | | 24 | 10.72% | | | 5 | 1.93% | | | | | 5 | 2.08% | | | 0 | 0.00% | 6 | 2% | 322 | 315 | 103 | PT-MORENA-ES | 55 | PAN-PRD-MC | 2.54% |
| 20 | ZUMPANGO DE OCAMPO | 16 | HUEHUETOCA | 6298 | 193 | 29.29% | 154 | 34.63% | | | 80 | 19.53% | | | | | 14 | 5.71% | | | 18 | 4.79% | | | | | 19 | 4.39% | | | 0 | 0.00% | 11 | 3% | 439 | 410 | 154 | PT-MORENA-ES | 127 | PAN-PRD-MC | 7.83% |
| 20 | ZUMPANGO DE OCAMPO | 16 | HUEHUETOCA | 6299 | 71 | 16.51% | 154 | 45.12% | | | 56 | 13.02% | | | | | 51 | 11.66% | | | 12 | 2.75% | | | | | 46 | 10.70% | | | 0 | 0.00% | 21 | 5% | 452 | 430 | 154 | PT-MORENA-ES | 71 | PAN-PRD-MC | 28.60% |
| 20 | ZUMPANGO DE OCAMPO | 16 | HUEHUETOCA | 6300 | 240 | 25.13% | 316 | 33.09% | | | 155 | 16.23% | | | | | 55 | 5.86% | | | 145 | 15.18% | | | | | 43 | 4.50% | | | 0 | 0.00% | 14 | 3% | 989 | 955 | 316 | PT-MORENA-ES | 240 | PAN-PRD-MC | 7.96% |
| 20 | ZUMPANGO DE OCAMPO | 16 | HUEHUETOCA | 6401 | 79 | 22.17% | 159 | 43.98% | | | 42 | 12.22% | | | | | 20 | 5.87% | | | 28 | 8.21% | | | | | 22 | 6.45% | | | 0 | 0.00% | 19 | 5% | 360 | 341 | 159 | PT-MORENA-ES | 79 | PAN-PRD-MC | 20.82% |
| 20 | ZUMPANGO DE OCAMPO | 16 | HUEHUETOCA | 6402 | 117 | 18.50% | 152 | 38.50% | | | 39 | 9.90% | | | | | 29 | 7.38% | | | 18 | 4.57% | | | | | 24 | 6.09% | | | 0 | 0.00% | 13 | 3% | 407 | 394 | 152 | PT-MORENA-ES | 133 | PAN-PRD-MC | 5.08% |
| 20 | ZUMPANGO DE OCAMPO | 16 | HUEHUETOCA | 6403 | 86 | 22.74% | 124 | 44.86% | | | 33 | 12.07% | | | | | 21 | 7.91% | | | 12 | 4.52% | | | | | 21 | 7.55% | | | 0 | 0.00% | 6 | 2% | 284 | 278 | 124 | PT-MORENA-ES | 93 | PAN-PRD-MC | 20.68% |
| 20 | ZUMPANGO DE OCAMPO | 16 | HUEHUETOCA | 6404 | 83 | 16.97% | 240 | 49.08% | | | 57 | 11.66% | | | | | 44 | 9.00% | | | 15 | 3.07% | | | | | 50 | 10.22% | | | 0 | 0.00% | 9 | 2% | 498 | 489 | 240 | PT-MORENA-ES | 83 | PAN-PRD-MC | 32.11% |
| 20 | ZUMPANGO DE OCAMPO | 16 | HUEHUETOCA | 6405 | 75 | 18.66% | 178 | 44.28% | | | 69 | 14.93% | | | | | 26 | 6.46% | | | 25 | 6.22% | | | | | 28 | 6.97% | | | 0 | 0.00% | 16 | 4% | 410 | 402 | 178 | PT-MORENA-ES | 75 | PAN-PRD-MC | 25.62% |
| 20 | ZUMPANGO DE OCAMPO | 16 | HUEHUETOCA | 6406 | 169 | 42.25% | 107 | 26.75% | | | 81 | 20.25% | | | | | 19 | 4.75% | | | 6 | 1.50% | | | | | 18 | 4.50% | | | 2 | 0.47% | 21 | 5% | 435 | 400 | 169 | PAN-PRD-MC | 107 | PT-MORENA-ES | 15.50% |
| 20 | ZUMPANGO DE OCAMPO | 16 | HUEHUETOCA | 6407 | 102 | 17.80% | 119 | 20.85% | | | 79 | 22.69% | | | | | 38 | 10.55% | | | 17 | 4.70% | | | | | 16 | 4.42% | | | 0 | 0.00% | 10 | 3% | 372 | 362 | 119 | PT-MORENA-ES | 102 | PAN-PRD-MC | 3.69% |
| 20 | ZUMPANGO DE OCAMPO | 16 | HUEHUETOCA | 6408 | 69 | 14.41% | 166 | 48.82% | | | 28 | 8.24% | | | | | 47 | 13.82% | | | 17 | 5.00% | | | | | 33 | 9.71% | | | 0 | 0.00% | 10 | 3% | 350 | 340 | 166 | PT-MORENA-ES | 69 | PAN-PRD-MC | 34.41% |
| 20 | ZUMPANGO DE OCAMPO | 16 | HUEHUETOCA | 6409 | 78 | 24.30% | 127 | 42.79% | | | 41 | 12.83% | | | | | 17 | 5.72% | | | 28 | 8.73% | | | | | 18 | 6.06% | | | 0 | 0.00% | 12 | 4% | 308 | 297 | 127 | PT-MORENA-ES | 78 | PAN-PRD-MC | 17.85% |
| 20 | ZUMPANGO DE OCAMPO | 16 | HUEHUETOCA | 6410 | 93 | 17.92% | 123 | 45.90% | | | 59 | 13.43% | | | | | 31 | 11.57% | | | 18 | 6.72% | | | | | 12 | 4.48% | | | 0 | 0.00% | 9 | 3% | 377 | 368 | 123 | PT-MORENA-ES | 93 | PAN-PRD-MC | 17.99% |
| 20 | ZUMPANGO DE OCAMPO | 16 | HUEHUETOCA | 6411 | 84 | 24.82% | 116 | 41.61% | | | 40 | 15.38% | | | | | 13 | 5.00% | | | 15 | 5.77% | | | | | 12 | 4.62% | | | 0 | 0.00% | 6 | 2% | 366 | 360 | 116 | PT-MORENA-ES | 84 | PAN-PRD-MC | 22.00% |
| 20 | ZUMPANGO DE OCAMPO | 16 | HUEHUETOCA | 6412 | 59 | 15.82% | 56 | 14.55% | | | 50 | 12.59% | | | | | 41 | 10.65% | | | 129 | 40.45% | | | | | 0 | 0.00% | | | 0 | 0.00% | 8 | 2% | 393 | 382 | 379 | NA | 59 | PAN-PRD-MC | 31.17% |
| 20 | ZUMPANGO DE OCAMPO | 16 | HUEHUETOCA | 6413 | 71 | 15.96% | 221 | 49.77% | | | 69 | 19.53% | | | | | 34 | 7.66% | | | 26 | 5.86% | | | | | 33 | 7.72% | | | 0 | 0.00% | 10 | 3% | 454 | 444 | 221 | PT-MORENA-ES | 71 | PAN-PRD-MC | 33.78% |
| 20 | ZUMPANGO DE OCAMPO | 16 | HUEHUETOCA | 6414 | 117 | 26.08% | 133 | 29.67% | | | 100 | 25.47% | | | | | 21 | 5.11% | | | 24 | 5.86% | | | | | 19 | 4.66% | | | 0 | 0.00% | 7 | 2% | 415 | 409 | 133 | PT-MORENA-ES | 117 | PAN-PRD-MC | 0.49% |
| 20 | ZUMPANGO DE OCAMPO | 16 | HUEHUETOCA | 6415 | 69 | 20.58% | 95 | 42.86% | | | 28 | 12.56% | | | | | 25 | 11.21% | | | 17 | 7.62% | | | | | 9 | 4.04% | | | 0 | 0.00% | 8 | 3% | 227 | 223 | 95 | PT-MORENA-ES | 69 | PAN-PRD-MC | 27.69% |
| 20 | ZUMPANGO DE OCAMPO | 16 | HUEHUETOCA | 6416 | 84 | 19.10% | 209 | 47.61% | | | 58 | 13.24% | | | | | 39 | 8.90% | | | 27 | 6.16% | | | | | 24 | 5.48% | | | 0 | 0.00% | 15 | 4% | 457 | 438 | 209 | PT-MORENA-ES | 84 | PAN-PRD-MC | 27.83% |
| 20 | ZUMPANGO DE OCAMPO | 16 | HUEHUETOCA | 6417 | 104 | 31.42% | 153 | 46.15% | | | 75 | 14.07% | | | | | 63 | 11.44% | | | 23 | 3.90% | | | | | 56 | 9.39% | | | 7 | 0.43% | 9 | 2% | 542 | 533 | 153 | PT-MORENA-ES | 104 | PAN-PRD-MC | 15.39% |
| 20 | ZUMPANGO DE OCAMPO | 16 | HUEHUETOCA | 6418 | 59 | 15.82% | 145 | 40.26% | | | 50 | 16.22% | | | | | 16 | 5.15% | | | 20 | 6.45% | | | | | 14 | 4.55% | | | 0 | 0.00% | 10 | 3% | 310 | 308 | 145 | PT-MORENA-ES | 51 | PAN-PRD-MC | 20.22% |
| 20 | ZUMPANGO DE OCAMPO | 16 | HUEHUETOCA | 6419 | 68 | 30.74% | 20 | 9.95% | | | 65 | 22.29% | | | | | 16 | 12.34% | | | 54 | 26.12% | | | | | 6 | 2.99% | | | 0 | 0.00% | 13 | 6% | 325 | 293 | 90 | PAN-PRD-MC | 20 | NA | 9.77% |
| 20 | ZUMPANGO DE OCAMPO | 16 | HUEHUETOCA | 6420 | 69 | 15.44% | 221 | 53.90% | | | 45 | 10.23% | | | | | 47 | 10.63% | | | 18 | 4.02% | | | | | 35 | 7.83% | | | 1 | 0.21% | 13 | 4% | 467 | 447 | 221 | PT-MORENA-ES | 82 | PAN-PRD-MC | 26.47% |
| 20 | ZUMPANGO DE OCAMPO | 16 | HUEHUETOCA | 6421 | 91 | 18.82% | 193 | 49.45% | | | 93 | 11.59% | | | | | 78 | 9.83% | | | 75 | 8.77% | | | | | 18 | 5.91% | | | 0 | 0.00% | 11 | 4% | 766 | 385 | 193 | PT-MORENA-ES | 91 | PAN-PRD-MC | 27.02% |
| 20 | ZUMPANGO DE OCAMPO | 16 | HUEHUETOCA | 6422 | 64 | 21.42% | 126 | 45.45% | | | 41 | 13.71% | | | | | 37 | 12.37% | | | 11 | 3.68% | | | | | 10 | 3.34% | | | 0 | 0.00% | 3 | 1% | 302 | 299 | 126 | PT-MORENA-ES | 84 | PAN-PRD-MC | 24.08% |
| 20 | ZUMPANGO DE OCAMPO | 16 | HUEHUETOCA | 6423 | 70 | 25.78% | 135 | 49.79% | | | 32 | 11.80% | | | | | 30 | 10.37% | | | 7 | 2.97% | | | | | 15 | 5.08% | | | 0 | 0.00% | 10 | 3% | 305 | 295 | 135 | PT-MORENA-ES | 76 | PAN-PRD-MC | 23.03% |
| 20 | ZUMPANGO DE OCAMPO | 16 | HUEHUETOCA | 6424 | 84 | 15.26% | 269 | 47.73% | | | 84 | 14.55% | | | | | 24 | 5.45% | | | 17 | 3.86% | | | | | 41 | 9.32% | | | 0 | 0.00% | 12 | 3% | 452 | 440 | 269 | PT-MORENA-ES | 84 | PAN-PRD-MC | 28.64% |
| 20 | ZUMPANGO DE OCAMPO | 16 | HUEHUETOCA | 6427 | 200 | 60.26% | 51 | 15.52% | | | 28 | 8.43% | | | | | 31 | 9.33% | | | 12 | 3.80% | | | | | 11 | 3.33% | | | 0 | 0.00% | 10 | 3% | 345 | 333 | 200 | PAN-PRD-MC | 51 | PT-MORENA-ES | 44.74% |
| TOTAL | | | | | 36175 | | 84302 | | | | 39075 | | | | | | 7159 | | | | 14510 | | | | | | 9051 | | | | 124 | | 4310 | | 187980 | 180276 | | | | | |

# MARGEN DE VICTORIA ENTRE EL PARTIDO POLÍTICO O COALICIÓN GANADORA/A Y LA SEGUNDA FUERZA EN LA ELECCIÓN DE DIPUTACIONES LOCALES EN EL ESTADO DE MÉXICO 2018

## DISTRITO ELECTORAL LOCAL 20: ZUMPANGO DE OCAMPO

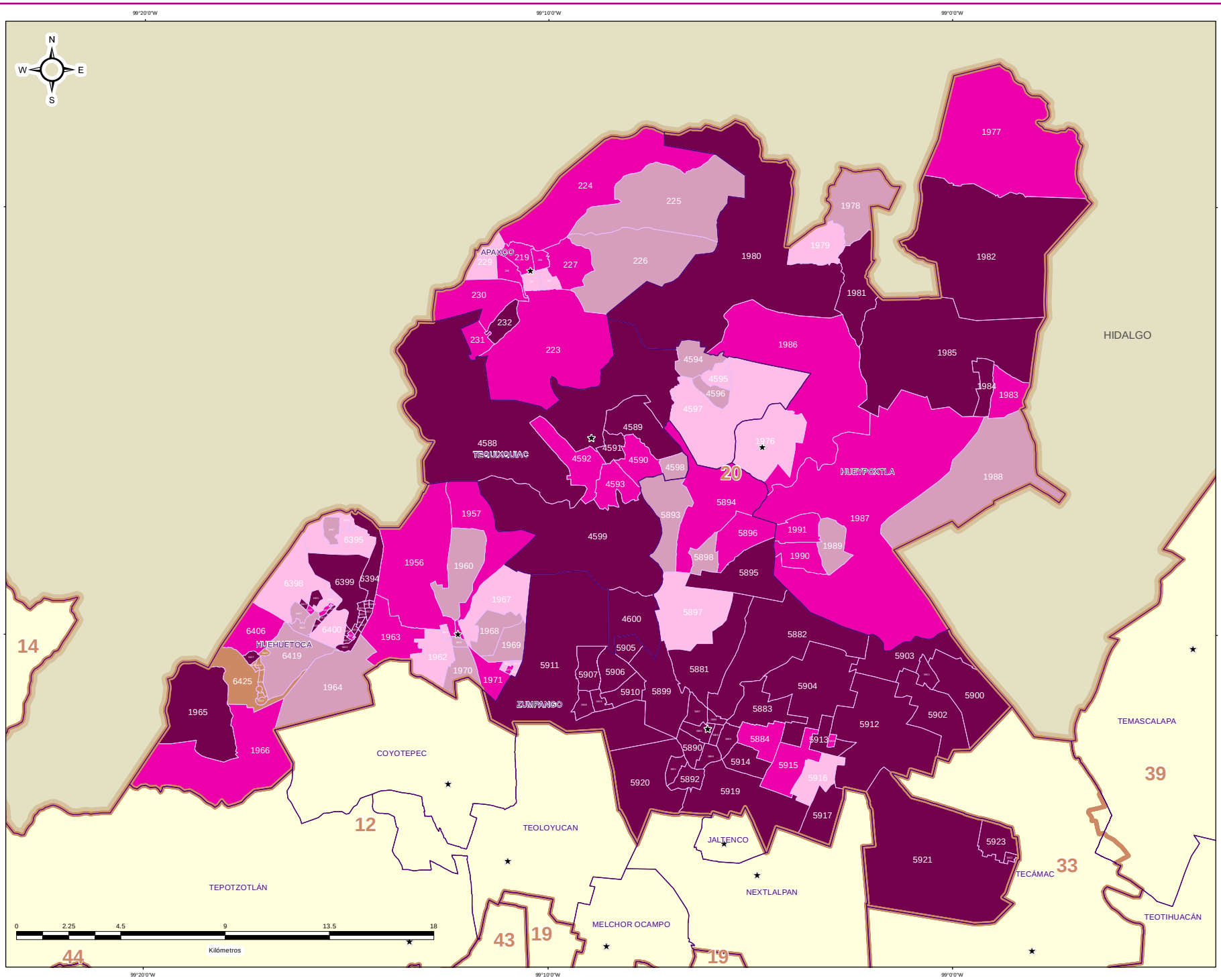


IEEM

1 de Julio 2018 Elección de Diputaciones Locales y Ayuntamientos

### ESTRUCTURA GEOELECTORAL Y CLAVES

- Límite estatal ..... MÉX
- Distrito Electoral Local ..... 45
- Límite municipal ..... TOLUCA
- Sección electoral ..... 6459
- Cabecera municipal

### MARGEN DE VICTORIA ENTRE EL PARTIDO POLÍTICO O COALICIÓN GANADOR/A Y LA SEGUNDA FUERZA EN LA ELECCIÓN DE DIPUTACIONES LOCALES EN EL ESTADO DE MEXICO 2018

- 0.00% - 5.00%
- 5.01% - 10.00%
- 10.01% - 20.00%
- 20.01% a Más

### OTROS

- Sin Casilla
- Sección con Casilla(s) Remitida(s)

### LOCALIZACIÓN

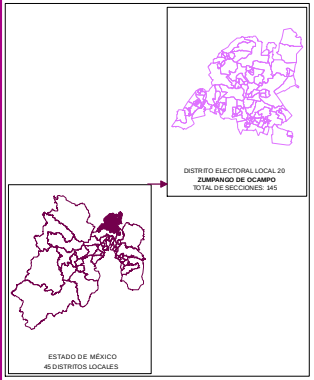


Edición cartográfica del mes de mayo de 2019, con corte de información al 07 de noviembre de 2018 mismo que fue empleado para el Proceso Electoral 2017-2018. Registro Federal de Electores, INE.

Resultados por sección electoral de la Elección de Diputaciones Locales del Estado de México para el periodo 2018 - 2021

Proyección: UTM Zona 14
Datum: WGS84

**SUPERVISIÓN**

C.P. Antonio Sánchez Acosta
Subdirector de Documentación y Estadística Electoral _____

**ELABORACIÓN**

Departamento de Análisis y Procesamiento de Información Territorial

Miguel Ángel García Escalante _____
Jaqueline Pérez Nova _____

## PARTICIPACIÓN Y ABSTENCIONISMO

La participación de los ciudadanos inscritos en la Lista Nominal de Electores en esta elección en el Distrito 20 con cabecera en Zumpango de Ocampo fue de 62.76%, siendo el abstencionismo de 37.24%.

Para el análisis de la participación por sección, éstas se agruparon hasta en cuatro rangos de participación, el primero es de participación alta considerando más de 70.01% en el que se encuentran 42 secciones (30.43% del total); el segundo es de participación media, considerando entre 60.01% y hasta 70.00% en el que se encuentran 52 secciones (37.68%); el rango de participación baja, considerando entre 50.01% y hasta 60.00%, dentro del que se ubican 30 secciones (21.74%); y dentro del rango de participación muy baja, considerado con menos de 50.00%, se ubicaron 14 secciones (10.14%).



# PARTICIPACIÓN Y ABSTENCIONISMO

| DISTRITO LOCAL | CABECERA DISTRITAL | MUNICIPIO | CABECERA MUNICIPAL | SECCIÓN | PAN-PRD-MC | % PAN-PRD-MC | PT-MORENA-ES | % PT-MORENA-ES | PAN | % PAN | PRI | % PRI | PRD | % PRD | PVEM | % PVEM | PT | % PT | MC | % MC | NA | % NA | MORENA | % MORENA | ES | % ES | VR | % VR | CANDIDATO INDEPENDIENTE | % CANDIDATO INDEPENDIENTE | NO REGISTRADOS | % NO REGISTRADOS | NULOS | % NULOS | TOTAL | VOTACIÓN VALIDA | LISTA NOMINAL | PARTICIPACIÓN | % PARTICIPACIÓN | % ABSTENCIONISMO |
|---|---|---|---|---|---|---|---|---|---|---|---|---|---|---|---|---|---|---|---|---|---|---|---|---|---|---|---|---|---|---|---|---|---|---|---|---|---|---|---|---|
| 19 | 7 JUNTA DISTRITAL | 18 | ARANDAS | 2119 | 356 | 29.81% | 538 | 44.27% | | | 214 | 17.92% | | | 34 | 2.85% | | | | | 49 | 4.10% | | | | | 71 | 5.95% | | | 7 | 0.59% | 47 | 4% | 1347 | 1194 | 1777 | NATIVO | 77.95% | 24.95% |
| 20 | 1 JUNTA DISTRITAL | 18 | ARANDAS | 2120 | 339 | 30.12% | 455 | 40.43% | | | 203 | 18.09% | | | 40 | 3.55% | | | | | 73 | 6.52% | | | | | 54 | 4.79% | | | 17 | 1.53% | 47 | 3% | 1033 | 1870 | 2045 | ACTIVO | 71.42% | 28.54% |
| 20 | 2 JUNTA DISTRITAL | 18 | ARANDAS | 2121 | 370 | 34.77% | 296 | 43.32% | | | 108 | 14.42% | | | 33 | 2.85% | | | | | 57 | 3.45% | | | | | 34 | 2.86% | | | 0 | 0.00% | 51 | 3% | 1392 | 1651 | 2327 | ACTIVO | 72.14% | 28.86% |
| 20 | 3 JUNTA DISTRITAL | 18 | ARANDAS | 2122 | 324 | 30.26% | 445 | 43.22% | | | 257 | 27.92% | | | 21 | 1.59% | | | | | 63 | 4.37% | | | | | 29 | 1.92% | | | 0 | 0.00% | 58 | 3% | 1580 | 1520 | 2118 | ACTIVO | 72.14% | 28.86% |
| 20 | 4 JUNTA DISTRITAL | 18 | ARANDAS | 2123 | 401 | 29.91% | 574 | 42.72% | | | 245 | 18.33% | | | 30 | 2.23% | | | | | 55 | 4.17% | | | | | 35 | 2.69% | | | 1 | 0.14% | 91 | 4% | 1407 | 1344 | 2081 | NATIVO | 67.61% | 32.39% |
| 20 | 5 JUNTA DISTRITAL | 18 | ARANDAS | 2124 | 532 | 31.04% | 728 | 42.59% | | | 278 | 16.92% | | | 42 | 2.45% | | | | | 58 | 3.61% | | | | | 33 | 1.91% | | | 1 | 0.06% | 51 | 3% | 1725 | 1675 | 2432 | ACTIVO | 71.12% | 28.88% |
| 20 | 6 JUNTA DISTRITAL | 18 | ARANDAS | 2125 | 192 | 28.10% | 138 | 33.50% | | | 108 | 23.45% | | | 8 | 1.97% | | | | | 30 | 9.49% | | | | | 5 | 0.86% | | | 0 | 0.00% | 22 | 4% | 608 | 584 | 932 | NATIVO | 65.81% | 34.20% |
| 20 | 7 JUNTA DISTRITAL | 18 | ARANDAS | 2126 | 360 | 30.23% | 345 | 35.49% | | | 224 | 27.32% | | | 25 | 2.91% | | | | | 77 | 8.95% | | | | | 19 | 2.21% | | | 0 | 0.00% | 57 | 4% | 1057 | 862 | 1265 | NATIVO | 65.22% | 34.40% |
| 20 | 8 JUNTA DISTRITAL | 18 | ARANDAS | 2127 | 444 | 29.76% | 643 | 42.47% | | | 367 | 28.37% | | | 17 | 2.87% | | | | | 55 | 4.25% | | | | | 22 | 1.48% | | | 0 | 0.00% | 44 | 3% | 804 | 820 | 1257 | NATIVO | 65.24% | 34.30% |
| 20 | 9 JUNTA DISTRITAL | 18 | ARANDAS | 2128 | 21 | 15.91% | 42 | 33.85% | | | 28 | 43.84% | | | 1 | 0.75% | | | | | 9 | 6.82% | | | | | 1 | 0.76% | | | 0 | 0.00% | 0 | 0% | 132 | 122 | 154 | ACTIVO | 85.71% | 14.29% |
| 20 | 10 JUNTA DISTRITAL | 18 | ARANDAS | 2129 | 28 | 15.73% | 76 | 42.13% | | | 42 | 23.73% | | | 2 | 1.12% | | | | | 7 | 3.95% | | | | | 6 | 3.37% | | | 0 | 0.00% | 5 | 3% | 165 | 178 | 241 | ACTIVO | 73.93% | 24.07% |
| 20 | 11 JUNTA DISTRITAL | 18 | ARANDAS | 2130 | 172 | 28.45% | 263 | 44.20% | | | 105 | 17.66% | | | 10 | 1.68% | | | | | 37 | 6.22% | | | | | 4 | 0.67% | | | 1 | 0.17% | 32 | 5% | 635 | 594 | 802 | NATIVO | 74.06% | 25.12% |
| 20 | 12 JUNTA DISTRITAL | 18 | ARANDAS | 2131 | 167 | 27.25% | 442 | 40.61% | | | 173 | 25.55% | | | 21 | 1.94% | | | | | 37 | 3.42% | | | | | 17 | 1.57% | | | 0 | 0.00% | 61 | 5% | 1045 | 1083 | 1600 | ACTIVO | 71.63% | 28.38% |
| 20 | 13 JUNTA DISTRITAL | 18 | ARANDAS | 2132 | 193 | 24.12% | 429 | 48.06% | | | 122 | 23.97% | | | 18 | 1.81% | | | | | 43 | 4.01% | | | | | 19 | 1.91% | | | 0 | 0.00% | 45 | 3% | 1045 | 997 | 1495 | NATIVO | 66.75% | 33.22% |
| 20 | 1 JUNTA DISTRITAL | 16 | HUEHUETOCA | 1556 | 1214 | 30.12% | 1838 | 45.57% | | | 1262 | 15.26% | | | 538 | 6.63% | | | | | 228 | 3.65% | | | | | 558 | 6.72% | | | 1 | 0.01% | 1291 | 3% | 8170 | 8059 | 12997 | BAJO | 51.95% | 48.05% |
| 20 | 2 JUNTA DISTRITAL | 16 | HUEHUETOCA | 1557 | 832 | 13.03% | 1320 | 20.53% | | | 765 | 21.90% | | | 342 | 9.77% | | | | | 80 | 2.40% | | | | | 332 | 8.06% | | | 0 | 0.00% | 135 | 3% | 3080 | 3459 | 6730 | BAJO | 55.03% | 42.42% |
| 20 | 3 JUNTA DISTRITAL | 16 | HUEHUETOCA | 1558 | 177 | 22.87% | 248 | 32.04% | | | 102 | 24.97% | | | 59 | 7.62% | | | | | 15 | 1.94% | | | | | 43 | 5.56% | | | 0 | 0.00% | 38 | 5% | 612 | 774 | 1175 | NATIVO | 65.11% | 33.70% |
| 20 | 4 JUNTA DISTRITAL | 16 | HUEHUETOCA | 1560 | 376 | 28.20% | 529 | 39.68% | | | 445 | 23.95% | | | 130 | 9.80% | | | | | 45 | 3.32% | | | | | 130 | 9.80% | | | 1 | 0.07% | 31 | 4% | 1066 | 1333 | 1995 | NATIVO | 66.82% | 33.82% |
| 20 | 5 JUNTA DISTRITAL | 16 | HUEHUETOCA | 1561 | 193 | 30.49% | 181 | 32.39% | | | 125 | 21.96% | | | 130 | 24.96% | | | | | 10 | 1.92% | | | | | 43 | 7.76% | | | 0 | 0.00% | 27 | 3% | 602 | 781 | 1166 | BAJO | 50.17% | 49.83% |
| 20 | 6 JUNTA DISTRITAL | 16 | HUEHUETOCA | 1562 | 1058 | 25.39% | 1580 | 50.27% | | | 725 | 17.35% | | | 430 | 14.85% | | | | | 149 | 3.52% | | | | | 283 | 6.71% | | | 3 | 0.07% | 120 | 3% | 4310 | 4215 | 7098 | BAJO | 59.88% | 40.12% |
| 20 | 7 JUNTA DISTRITAL | 16 | HUEHUETOCA | 1563 | 1220 | 21.89% | 2030 | 40.62% | | | 742 | 14.64% | | | 573 | 11.31% | | | | | 223 | 4.40% | | | | | 349 | 6.89% | | | 8 | 0.15% | 126 | 2% | 5202 | 5068 | 9195 | BAJO | 55.55% | 44.45% |
| 20 | 8 JUNTA DISTRITAL | 16 | HUEHUETOCA | 1564 | 313 | 37.22% | 344 | 31.73% | | | 264 | 24.82% | | | 80 | 7.52% | | | | | 49 | 4.79% | | | | | 58 | 5.66% | | | 0 | 0.00% | 35 | 3% | 1059 | 1024 | 2130 | NATIVO BAJO | 49.25% | 50.67% |
| 20 | 9 JUNTA DISTRITAL | 16 | HUEHUETOCA | 1565 | 121 | 45.02% | 86 | 32.01% | | | 83 | 21.75% | | | 21 | 5.51% | | | | | 8 | 2.05% | | | | | 12 | 3.14% | | | 0 | 0.00% | 14 | 4% | 206 | 202 | 365 | NATIVO | 55.45% | 34.52% |
| 20 | 10 JUNTA DISTRITAL | 16 | HUEHUETOCA | 1566 | 103 | 36.45% | 97 | 22.79% | | | 62 | 24.12% | | | 17 | 6.51% | | | | | 5 | 1.92% | | | | | 23 | 4.98% | | | 0 | 0.00% | 19 | 7% | 230 | 261 | 364 | ACTIVO | 71.70% | 28.30% |
| 20 | 11 JUNTA DISTRITAL | 16 | HUEHUETOCA | 1567 | 161 | 26.32% | 219 | 34.12% | | | 160 | 26.45% | | | 122 | 4.76% | | | | | 53 | 3.47% | | | | | 126 | 9.88% | | | 0 | 0.00% | 69 | 4% | 1219 | 1249 | 2519 | NATIVO | 49.58% | 50.74% |
| 20 | 1 JUNTA DISTRITAL | 16 | HUEHUETOCA | 1568 | 123 | 23.83% | 148 | 28.64% | | | 101 | 28.14% | | | 151 | 6.16% | | | | | 97 | 3.97% | | | | | 108 | 14.12% | | | 0 | 0.00% | 111 | 4% | 2459 | 1581 | 3191 | NATIVO | 49.61% | 50.39% |
| 20 | 2 JUNTA DISTRITAL | 16 | HUEHUETOCA | 1569 | 565 | 29.18% | 248 | 34.79% | | | 472 | 28.95% | | | 177 | 6.83% | | | | | 83 | 3.99% | | | | | 145 | 17.22% | | | 1 | 0.05% | 74 | 4% | 1985 | 1979 | 3141 | NATIVO | 63.01% | 37.04% |
| 20 | 3 JUNTA DISTRITAL | 16 | HUEHUETOCA | 1570 | 357 | 22.25% | 499 | 25.44% | | | 426 | 26.95% | | | 154 | 9.73% | | | | | 78 | 4.93% | | | | | 102 | 6.44% | | | 0 | 0.00% | 70 | 5% | 1558 | 1583 | 2264 | ACTIVO | 73.23% | 26.77% |
| 20 | 4 JUNTA DISTRITAL | 16 | HUEHUETOCA | 1571 | 333 | 23.91% | 363 | 35.93% | | | 210 | 22.84% | | | 43 | 4.23% | | | | | 67 | 6.59% | | | | | 78 | 7.66% | | | 1 | 0.09% | 43 | 4% | 1052 | 1016 | 2221 | NATIVO | 50.04% | 31.95% |
| 20 | 5 JUNTA DISTRITAL | 16 | HUEHUETOCA | 1572 | 331 | 37.33% | 320 | 36.14% | | | 268 | 28.73% | | | 36 | 3.72% | | | | | 35 | 4.25% | | | | | 84 | 7.72% | | | 0 | 0.00% | 37 | 3% | 835 | 886 | 1230 | NATIVO | 67.45% | 32.93% |
| 20 | 6 JUNTA DISTRITAL | 16 | HUEHUETOCA | 1573 | 303 | 21.95% | 354 | 25.47% | | | 180 | 18.04% | | | 35 | 3.85% | | | | | 47 | 4.71% | | | | | 85 | 8.52% | | | 0 | 0.00% | 43 | 4% | 1241 | 998 | 1582 | NATIVO | 64.93% | 35.02% |
| 20 | 7 JUNTA DISTRITAL | 16 | HUEHUETOCA | 1574 | 333 | 26.29% | 355 | 28.10% | | | 268 | 22.89% | | | 22 | 3.00% | | | | | 29 | 3.85% | | | | | 57 | 7.77% | | | 0 | 0.00% | 22 | 3% | 726 | 734 | 1154 | NATIVO | 65.51% | 34.49% |
| 20 | 8 JUNTA DISTRITAL | 16 | HUEHUETOCA | 1575 | 312 | 24.89% | 301 | 23.45% | | | 267 | 25.80% | | | 44 | 5.25% | | | | | 30 | 3.07% | | | | | 77 | 9.04% | | | 0 | 0.00% | 30 | 3% | 602 | 852 | 1316 | NATIVO | 66.02% | 33.80% |
| 20 | 1 JUNTA DISTRITAL | 17 | HUEYPOXTLA | 1576 | 707 | 17.98% | 978 | 47.10% | | | 755 | 14.17% | | | 90 | 1.56% | | | | | 157 | 6.67% | | | | | 79 | 1.31% | | | 0 | 0.00% | 93 | 4% | 1985 | 2077 | 4177 | ACTIVO | 74.94% | 25.06% |
| 20 | 2 JUNTA DISTRITAL | 17 | HUEYPOXTLA | 1577 | 170 | 15.05% | 172 | 32.49% | | | 265 | 35.90% | | | 2 | 0.27% | | | | | 144 | 15.54% | | | | | 1 | 0.08% | | | 0 | 0.00% | 38 | 6% | 707 | 737 | 1002 | ACTIVO | 74.55% | 25.60% |
| 20 | 3 JUNTA DISTRITAL | 17 | HUEYPOXTLA | 1578 | 374 | 27.24% | 429 | 30.72% | | | 413 | 21.75% | | | 24 | 1.75% | | | | | 122 | 9.61% | | | | | 24 | 1.82% | | | 0 | 0.00% | 49 | 3% | 1412 | 1373 | 1972 | ACTIVO | 72.11% | 27.89% |
| 20 | 4 JUNTA DISTRITAL | 17 | HUEYPOXTLA | 1579 | 413 | 23.14% | 527 | 38.68% | | | 221 | 22.56% | | | 16 | 1.15% | | | | | 159 | 10.55% | | | | | 7 | 0.49% | | | 1 | 0.07% | 58 | 4% | 1485 | 1425 | 2077 | ACTIVO | 71.74% | 28.26% |
| 20 | 5 JUNTA DISTRITAL | 17 | HUEYPOXTLA | 1580 | 305 | 18.51% | 733 | 45.51% | | | 361 | 21.95% | | | 25 | 1.52% | | | | | 192 | 11.53% | | | | | 19 | 1.14% | | | 0 | 0.00% | 74 | 4% | 1741 | 1656 | 2385 | ACTIVO | 72.55% | 27.04% |
| 20 | 6 JUNTA DISTRITAL | 17 | HUEYPOXTLA | 1581 | 388 | 19.27% | 948 | 47.47% | | | 512 | 24.00% | | | 47 | 2.22% | | | | | 192 | 8.97% | | | | | 23 | 1.08% | | | 0 | 0.00% | 94 | 4% | 1723 | 2129 | 3019 | ACTIVO | 70.63% | 29.30% |
| 20 | 7 JUNTA DISTRITAL | 17 | HUEYPOXTLA | 1582 | 43 | 13.34% | 114 | 37.40% | | | 101 | 48.82% | | | 3 | 0.72% | | | | | 70 | 22.82% | | | | | 5 | 1.33% | | | 0 | 0.00% | 23 | 5% | 439 | 415 | 654 | NATIVO | 67.13% | 33.87% |
| 20 | 8 JUNTA DISTRITAL | 17 | HUEYPOXTLA | 1583 | 153 | 12.95% | 463 | 43.82% | | | 154 | 21.97% | | | 10 | 1.45% | | | | | 210 | 26.95% | | | | | 26 | 1.26% | | | 2 | 0.09% | 100 | 5% | 1966 | 2064 | 2895 | ACTIVO | 74.72% | 25.28% |
| 20 | 9 JUNTA DISTRITAL | 17 | HUEYPOXTLA | 1584 | 270 | 12.19% | 829 | 42.86% | | | 361 | 19.73% | | | 28 | 1.53% | | | | | 330 | 17.49% | | | | | 15 | 0.87% | | | 0 | 0.00% | 93 | 4% | 1913 | 1850 | 2922 | ACTIVO | 72.13% | 27.87% |
| 20 | 10 JUNTA DISTRITAL | 17 | HUEYPOXTLA | 1585 | 203 | 21.65% | 648 | 44.72% | | | 225 | 22.75% | | | 20 | 1.53% | | | | | 128 | 8.86% | | | | | 8 | 0.55% | | | 0 | 0.00% | 78 | 5% | 1514 | 1444 | 1959 | ACTIVO | 77.33% | 23.72% |
| 20 | 11 JUNTA DISTRITAL | 17 | HUEYPOXTLA | 1586 | 57 | 23.53% | 72 | 36.79% | | | 66 | 37.86% | | | 1 | 0.65% | | | | | 35 | 23.23% | | | | | 2 | 0.79% | | | 0 | 0.00% | 10 | 5% | 178 | 265 | 337 | ACTIVO | 80.49% | 19.52% |
| 20 | 12 JUNTA DISTRITAL | 17 | HUEYPOXTLA | 1587 | 144 | 13.49% | 527 | 45.71% | | | 253 | 28.82% | | | 13 | 1.23% | | | | | 134 | 9.02% | | | | | 11 | 1.04% | | | 0 | 0.00% | 76 | 6% | 1223 | 1153 | 1540 | ACTIVO | 74.93% | 25.42% |

| DISTRITO LOCAL | CABECERA DISTRITAL | MUNICIPIO | CABECERA MUNICIPAL | SECCIÓN | PAN PRD MC | % PAN PRD MC | PT MORENA ES | % PT MORENA ES | PVEM | % PVEM | PT | % PT | MC | % MC | MORENA | % MORENA | ES | % ES | VR | % VR | CANDIDATO INDEPENDIENTE | % CANDIDATO INDEPENDIENTE | NO REGISTRADOS | % NO REGISTRADOS | NULOS | % NULOS | TOTAL | VOTACIÓN VÁLIDA | LISTA NOMINAL | PARTICIPACIÓN | % PARTICIPACIÓN | % ABSTENCIONISMO |
|---|---|---|---|---|---|---|---|---|---|---|---|---|---|---|---|---|---|---|---|---|---|---|---|---|---|---|---|---|---|---|---|---|
| 20 | ZUMPANGO DE OCAMPO | 57 | HUEHUETOCA | 1900 | 42 | 8.77% | 135 | 28.81% | | | | | | | 146 | 31.06% | | | | | 126 | 27.66% | | | 0 | 0.00% | 19 | 4% | 479 | 456 | 591 | 81.05% | 81.05% | 18.94% |
| 20 | ZUMPANGO DE OCAMPO | 57 | HUEHUETOCA | 1901 | 118 | 24.8% | 142 | 27.34% | | | | | | | 116 | 25.42% | | | | | 69 | 16.94% | | | 0 | 0.00% | 36 | 9% | 1285 | 1,159 | 2012 | 64.01% | 64.01% | 35.97% |
| 20 | ZUMPANGO DE OCAMPO | 57 | HUEHUETOCA | 1902 | 103 | 20.37% | 178 | 35.22% | | | | | | | 116 | 22.94% | | | | | 104 | 23.95% | | | 0 | 0.00% | 78 | 4% | 1579 | 1,506 | 2308 | 68.39% | 68.39% | 31.72% |
| 20 | ZUMPANGO DE OCAMPO | 57 | HUEHUETOCA | 1951 | 103 | 21.37% | 148 | 30.69% | | | | | | | 114 | 23.65% | | | | | 111 | 23.01% | | | 0 | 0.00% | 62 | 5% | 1222 | 1,158 | 1792 | 68.26% | 68.26% | 31.82% |
| 20 | ZUMPANGO DE OCAMPO | 57 | TEQUIXQUIAC | 4588 | 110 | 18.37% | 156 | 49.54% | | | | | | | 169 | 28.22% | | | | | 122 | 7.35% | | | 0 | 0.00% | 46 | 3% | 1774 | 1,728 | 2310 | 76.47% | 76.47% | 23.56% |
| 20 | ZUMPANGO DE OCAMPO | 57 | TEQUIXQUIAC | 4595 | 103 | 17.94% | 130 | 44.25% | | | | | | | 154 | 26.83% | | | | | 155 | 9.62% | | | 0 | 0.00% | 39 | 3% | 1739 | 1,659 | 2350 | 71.36% | 71.36% | 28.85% |
| 20 | ZUMPANGO DE OCAMPO | 57 | TEQUIXQUIAC | 4590 | 48 | 8.51% | 164 | 40.17% | | | | | | | 153 | 27.36% | | | | | 129 | 23.06% | | | 0 | 0.00% | 42 | 4% | 1514 | 1,392 | 2061 | 75.55% | 75.55% | 24.42% |
| 20 | ZUMPANGO DE OCAMPO | 57 | TEQUIXQUIAC | 4591 | 107 | 21.12% | 138 | 49.64% | | | | | | | 129 | 25.45% | | | | | 90 | 6.95% | | | 0 | 0.00% | 48 | 3% | 1495 | 1,421 | 1993 | 76.65% | 76.65% | 24.00% |
| 20 | ZUMPANGO DE OCAMPO | 57 | TEQUIXQUIAC | 4592 | 105 | 17.28% | 154 | 42.22% | | | | | | | 153 | 25.16% | | | | | 219 | 22.66% | | | 0 | 0.00% | 72 | 5% | 1564 | 1,520 | 2085 | 75.35% | 75.35% | 23.72% |
| 20 | ZUMPANGO DE OCAMPO | 57 | TEQUIXQUIAC | 4593 | 102 | 18.21% | 134 | 40.12% | | | | | | | 145 | 25.89% | | | | | 169 | 14.01% | | | 0 | 0.00% | 54 | 3% | 1553 | 1,549 | 2324 | 75.72% | 75.72% | 24.72% |
| 20 | ZUMPANGO DE OCAMPO | 57 | TEQUIXQUIAC | 4594 | 105 | 19.51% | 109 | 35.03% | | | | | | | 170 | 31.59% | | | | | 29 | 2.22% | | | 16 | 1.22% | 70 | 5% | 1282 | 1,311 | 1759 | 74.52% | 74.52% | 25.46% |
| 20 | ZUMPANGO DE OCAMPO | 57 | TEQUIXQUIAC | 4595 | 118 | 18.37% | 141 | 21.92% | | | | | | | 261 | 40.65% | | | | | 279 | 21.70% | | | 16 | 1.24% | 98 | 7% | 1286 | 1,285 | 1780 | 72.24% | 72.24% | 27.82% |
| 20 | ZUMPANGO DE OCAMPO | 57 | TEQUIXQUIAC | 4596 | 106 | 14.22% | 154 | 20.67% | | | | | | | 217 | 29.12% | | | | | 168 | 16.47% | | | 12 | 1.01% | 48 | 3% | 697 | 645 | 1150 | 84.60% | 84.60% | 39.73% |
| 20 | ZUMPANGO DE OCAMPO | 57 | TEQUIXQUIAC | 4597 | 69 | 14.52% | 128 | 82.26% | | | | | | | 113 | 23.80% | | | | | 116 | 24.37% | | | 0 | 0.00% | 29 | 6% | 505 | 476 | 657 | 72.45% | 72.45% | 28.84% |
| 20 | ZUMPANGO DE OCAMPO | 57 | TEQUIXQUIAC | 4599 | 37 | 22.56% | 58 | 35.36% | | | | | | | 43 | 26.21% | | | | | 10 | 6.10% | | | 0 | 0.00% | 4 | 3% | 135 | 122 | 165 | 82.42% | 82.42% | 17.57% |
| 20 | ZUMPANGO DE OCAMPO | 57 | TEQUIXQUIAC | 4599 | 105 | 17.58% | 127 | 42.62% | | | | | | | 156 | 26.13% | | | | | 207 | 15.05% | | | 24 | 1.93% | 52 | 3% | 1260 | 1,207 | 1,111 | 79.74% | 79.74% | 20.25% |
| 20 | ZUMPANGO DE OCAMPO | 57 | TEQUIXQUIAC | 4600 | 126 | 19.42% | 122 | 45.61% | | | | | | | 171 | 26.35% | | | | | 75 | 5.85% | | | 7 | 1.08% | 30 | 2% | 662 | 649 | 938 | 70.55% | 70.55% | 29.42% |
| 20 | ZUMPANGO DE OCAMPO | 121 | ZUMPANGO | 5680 | 105 | 17.22% | 103 | 47.12% | | | | | | | 154 | 28.12% | | | | | 175 | 9.96% | | | 10 | 1.05% | 19 | 3% | 1015 | 1,777 | 1292 | 84.72% | 84.72% | 37.92% |
| 20 | ZUMPANGO DE OCAMPO | 121 | ZUMPANGO | 5681 | 90 | 14.85% | 102 | 54.47% | | | | | | | 199 | 32.84% | | | | | 170 | 7.84% | | | 11 | 1.84% | 16 | 3% | 606 | 1,565 | 1,254 | 84.84% | 84.84% | 50.07% |
| 20 | ZUMPANGO DE OCAMPO | 171 | TULTEPEC | 5687 | 1118 | 18.37% | 1179 | 57.28% | | | | | | | 1158 | 18.95% | | | | | 257 | 5.29% | | | 122 | 1.97% | 7 | 0.11% | 595 | 6,167 | 17,143 | 84.81% | 84.81% | 47.42% |
| 20 | ZUMPANGO DE OCAMPO | 121 | ZUMPANGO | 5682 | 105 | 18.13% | 120 | 41.54% | | | | | | | 149 | 25.73% | | | | | 149 | 2.94% | | | 12 | 2.12% | 1 | 0.11% | 46 | 1,111 | 1,579 | 84.54% | 84.54% | 29.45% |
| 20 | ZUMPANGO DE OCAMPO | 121 | ZUMPANGO | 5684 | 105 | 18.25% | 130 | 43.57% | | | | | | | 177 | 24.10% | | | | | 184 | 13.75% | | | 11 | 2.18% | 78 | 3% | 1072 | 1750 | 4205 | 84.03% | 84.03% | 33.23% |
| 20 | ZUMPANGO DE OCAMPO | 121 | ZUMPANGO | 5685 | 104 | 15.54% | 103 | 43.07% | | | | | | | 142 | 21.35% | | | | | 113 | 8.12% | | | 10 | 2.74% | 51 | 3% | 1070 | 1,677 | 1641 | 71.14% | 71.14% | 28.86% |
| 20 | ZUMPANGO DE OCAMPO | 121 | ZUMPANGO | 5686 | 114 | 15.56% | 113 | 43.07% | | | | | | | 161 | 24.18% | | | | | 105 | 7.05% | | | 18 | 2.53% | 14 | 2% | 1334 | 1,519 | 2225 | 84.83% | 84.83% | 33.13% |
| 20 | ZUMPANGO DE OCAMPO | 171 | TULTEPEC | 5707 | 757 | 14.74% | 1151 | 49.29% | | | | | | | 1181 | 21.75% | | | | | 198 | 17.74% | | | 57 | 1.11% | 7 | 0.13% | 479 | 5,759 | 7535 | 84.75% | 84.75% | 29.10% |
| 20 | ZUMPANGO DE OCAMPO | 121 | ZUMPANGO | 5688 | 108 | 18.42% | 154 | 45.64% | | | | | | | 161 | 23.34% | | | | | 119 | 8.12% | | | 11 | 1.94% | 10 | 2% | 1,004 | 1,644 | 1,846 | 82.12% | 82.12% | 17.98% |
| 20 | ZUMPANGO DE OCAMPO | 121 | ZUMPANGO | 5689 | 105 | 13.97% | 147 | 52.55% | | | | | | | 197 | 23.18% | | | | | 111 | 7.09% | | | 53 | 3.09% | 1 | 0.06% | 81 | 1713 | 2,971 | 84.45% | 84.45% | 39.57% |
| 20 | ZUMPANGO DE OCAMPO | 121 | ZUMPANGO | 5690 | 103 | 14.22% | 109 | 52.42% | | | | | | | 119 | 19.33% | | | | | 169 | 8.64% | | | 45 | 2.57% | 1 | 0.06% | 52 | 1765 | 2,284 | 84.82% | 84.82% | 33.18% |
| 20 | ZUMPANGO DE OCAMPO | 121 | ZUMPANGO | 5691 | 143 | 7.45% | 1,140 | 59.41% | | | | | | | 163 | 21.85% | | | | | 164 | 8.55% | | | 28 | 1.46% | 12 | 3% | 1,001 | 1,919 | 2,873 | 84.85% | 84.85% | 33.25% |
| 20 | ZUMPANGO DE OCAMPO | 121 | ZUMPANGO | 5692 | 102 | 9.53% | 1,196 | 56.58% | | | | | | | 159 | 18.55% | | | | | 100 | 8.58% | | | 43 | 2.59% | 17 | 3% | 1,166 | 1,959 | 2,313 | 84.72% | 84.72% | 33.23% |
| 20 | ZUMPANGO DE OCAMPO | 121 | ZUMPANGO | 5693 | 34 | 1.11% | 59 | 26.36% | | | | | | | 187 | 33.62% | | | | | 92 | 29.14% | | | 1 | 0.62% | 0 | 0% | 114 | 324 | 364 | 84.23% | 84.23% | 15.77% |
| 20 | ZUMPANGO DE OCAMPO | 121 | ZUMPANGO | 5694 | 51 | 14.12% | 109 | 30.27% | | | | | | | 173 | 26.89% | | | | | 111 | 10.77% | | | 7 | 1.06% | 17 | 3% | 675 | 662 | 965 | 84.55% | 84.55% | 29.64% |
| 20 | ZUMPANGO DE OCAMPO | 121 | ZUMPANGO | 5695 | 145 | 16.50% | 429 | 46.63% | | | | | | | 153 | 25.97% | | | | | 84 | 9.56% | | | 11 | 1.25% | 26 | 3% | 935 | 879 | 1412 | 84.85% | 84.85% | 35.85% |
| 20 | ZUMPANGO DE OCAMPO | 121 | ZUMPANGO | 5696 | 159 | 22.42% | 429 | 38.91% | | | | | | | 261 | 34.53% | | | | | 119 | 9.57% | | | 25 | 2.17% | 47 | 4% | 1,167 | 1,150 | 1665 | 84.85% | 84.85% | 30.11% |
| 20 | ZUMPANGO DE OCAMPO | 121 | ZUMPANGO | 5697 | 133 | 18.12% | 181 | 24.53% | | | | | | | 172 | 23.45% | | | | | 234 | 21.89% | | | 2 | 0.27% | 17 | 4% | 731 | 734 | 1011 | 84.85% | 84.85% | 24.73% |
| 20 | ZUMPANGO DE OCAMPO | 121 | ZUMPANGO | 5699 | 135 | 14.98% | 330 | 36.67% | | | | | | | 203 | 33.22% | | | | | 125 | 13.87% | | | 22 | 1.98% | 1 | 0.11% | 930 | 900 | 1296 | 84.67% | 84.67% | 33.93% |
| 20 | ZUMPANGO DE OCAMPO | 121 | ZUMPANGO | 5699 | 128 | 12.27% | 786 | 63.02% | | | | | | | 181 | 34.82% | | | | | 127 | 9.85% | | | 18 | 1.42% | 1 | 0.09% | 1111 | 1,288 | 2,082 | 84.85% | 84.85% | 61.51% |
| 20 | ZUMPANGO DE OCAMPO | 121 | ZUMPANGO | 5680 | 103 | 14.52% | 1016 | 53.59% | | | | | | | 196 | 25.75% | | | | | 93 | 9.00% | | | 42 | 1.37% | 37 | 3% | 1072 | 1057 | 1520 | 84.85% | 84.85% | 43.42% |
| 20 | ZUMPANGO DE OCAMPO | 171 | TULTEPEC | 5701 | 140 | 14.72% | 948 | 59.57% | | | | | | | 157 | 20.15% | | | | | 121 | 7.95% | | | 74 | 1.07% | 5 | 0.16% | 68 | 846 | 1543 | 1777 | 2005 | 84.67% | 84.67% | 30.58% |
| 20 | ZUMPANGO DE OCAMPO | 121 | ZUMPANGO | 5702 | 107 | 15.54% | 1115 | 46.70% | | | | | | | 153 | 23.83% | | | | | 218 | 12.14% | | | 23 | 0.88% | 1 | 0.04% | 78 | 1396 | 2628 | 4313 | 5082 | 84.67% | 84.67% | 37.53% |
| 20 | ZUMPANGO DE OCAMPO | 121 | ZUMPANGO | 5703 | 91 | 14.94% | 195 | 34.72% | | | | | | | 173 | 28.13% | | | | | 30 | 9.57% | | | 8 | 1.43% | 6 | 0.09% | 537 | 559 | 674 | 8445 | 57.69% | 43.82% |
| 20 | ZUMPANGO DE OCAMPO | 121 | ZUMPANGO | 5704 | 140 | 13.21% | 1233 | 64.56% | | | | | | | 1106 | 23.67% | | | | | 353 | 9.86% | | | 105 | 1.74% | 6 | 0.10% | 1,183 | 6008 | 12186 | 84.04% | 84.04% | 43.32% |
| 20 | ZUMPANGO DE OCAMPO | 121 | ZUMPANGO | 5705 | 94 | 13.45% | 408 | 53.87% | | | | | | | 161 | 25.50% | | | | | 19 | 9.02% | | | 9 | 1.06% | 11 | 4% | 707 | 755 | 1,330 | 84.85% | 84.85% | 38.69% |
| 20 | ZUMPANGO DE OCAMPO | 171 | TULTEPEC | 5705 | 117 | 13.46% | 1663 | 62.75% | | | | | | | 172 | 18.87% | | | | | 179 | 6.47% | | | 36 | 1.32% | 11 | 0.11% | 1057 | 7756 | 4701 | 84.85% | 84.85% | 37.14% |
| 20 | ZUMPANGO DE OCAMPO | 121 | ZUMPANGO | 5707 | 249 | 13.91% | 1,257 | 57.43% | | | | | | | 412 | 23.13% | | | | | 127 | 9.29% | | | 17 | 1.33% | 1 | 0.04% | 34 | 1,247 | 2,530 | 2,530 | 4,110 | 84.85% | 84.85% | 27.42% |
| 20 | ZUMPANGO DE OCAMPO | 121 | ZUMPANGO | 5708 | 249 | 13.33% | 1,175 | 58.68% | | | | | | | 393 | 21.37% | | | | | 98 | 9.13% | | | 38 | 1.85% | 0 | 0.00% | 51 | 1,362 | 1,832 | 2,050 | 4,170 | 84.85% | 84.85% | 23.99% |

| DISTRITO LOCAL | CABECERA DISTRITAL | MUNICIPIO | CABECERA MUNICIPAL | SECCIÓN | PAN-PRD-MC | % PAN-PRD-MC | PT-MORENA-ES | % PT-MORENA-ES | PVEM | % PVEM | PT | % PT | MC | % MC | NA | % NA | MORENA | % MORENA | ES | % ES | VR | % VR | CANDIDATO INDEPENDIENTE | % CANDIDATO INDEPENDIENTE | NO REGISTRADOS | % NO REGISTRADOS | NULOS | % NULOS | TOTAL | VOTACIÓN ÁLIDA | LISTA NOMINAL | PARTICIPACIÓN | % PARTICIPACIÓN | % ABSTENCIONISMO |
|---|---|---|---|---|---|---|---|---|---|---|---|---|---|---|---|---|---|---|---|---|---|---|---|---|---|---|---|---|---|---|---|---|---|
| 20 | ZUMPANGO DE OCAMPO | 121 | ZUMPANGO | 5909 | 108 | 12.36% | 455 | 57.12% | | | | | | | 104 | 11.91% | | | | | 21 | 1.85% | | | | | 24 | 1.44% | | | 1 | 0.09% | 58 | 2% | 1796 | 1857 | 2454 | MEDIO | 75.53% | 10.43% |
| 20 | ZUMPANGO DE OCAMPO | 121 | ZUMPANGO | 5910 | 105 | 12.59% | 1540 | 61.08% | | | | | | | 43 | 15.12% | | | | | 14 | 1.56% | | | | | 33 | 1.56% | | | 1 | 0.04% | 56 | 3% | 1264 | 2227 | 3102 | ALTO | 71.75% | 28.85% |
| 20 | ZUMPANGO DE OCAMPO | 121 | ZUMPANGO | 5911 | 108 | 10.02% | 1108 | 50.42% | | | | | | | 48 | 16.77% | | | | | 42 | 1.84% | | | | | 104 | 4.85% | | | 29 | 1.33% | 77 | 3% | 1511 | 2254 | 3511 | MEDIO | 65.81% | 34.19% |
| 20 | ZUMPANGO DE OCAMPO | 121 | ZUMPANGO | 5912 | 1245 | 17.52% | 3667 | 54.40% | | | | | | | 1126 | 18.15% | | | | | 170 | 2.43% | | | | | 547 | 4.85% | | | 177 | 2.49% | 6 | 0.08% | 156 | 7918 | 7128 | 14582 | MUY BAJO | 50.25% | 49.75% |
| 20 | ZUMPANGO DE OCAMPO | 121 | ZUMPANGO | 5913 | 100 | 14.49% | 711 | 57.22% | | | | | | | 118 | 17.10% | | | | | 38 | 5.05% | | | | | 70 | 9.64% | | | 25 | 2.81% | 1 | 0.09% | 18 | 3% | 1081 | 1242 | 2053 | MEDIO | 62.64% | 37.36% |
| 20 | ZUMPANGO DE OCAMPO | 121 | ZUMPANGO | 5914 | 153 | 18.67% | 369 | 45.11% | | | | | | | 206 | 25.15% | | | | | 24 | 2.85% | | | | | 45 | 5.55% | | | 18 | 2.21% | 1 | 0.12% | 91 | 9% | 849 | 814 | 1265 | MEDIO | 67.12% | 32.88% |
| 20 | ZUMPANGO DE OCAMPO | 121 | ZUMPANGO | 5915 | 199 | 12.29% | 698 | 43.09% | | | | | | | 383 | 23.66% | | | | | 22 | 1.33% | | | | | 89 | 5.64% | | | 29 | 1.77% | 0 | 0.00% | 95 | 4% | 1643 | 1578 | 2288 | MEDIO | 70.27% | 29.73% |
| 20 | ZUMPANGO DE OCAMPO | 121 | ZUMPANGO | 5916 | 157 | 10.45% | 577 | 38.72% | | | | | | | 324 | 22.86% | | | | | 19 | 1.32% | | | | | 77 | 8.25% | | | 28 | 1.91% | 0 | 0.00% | 32 | 2% | 1485 | 1453 | 2095 | MEDIO | 70.88% | 29.12% |
| 20 | ZUMPANGO DE OCAMPO | 121 | ZUMPANGO | 5917 | 224 | 22.45% | 428 | 45.50% | | | | | | | 307 | 32.94% | | | | | 36 | 3.84% | | | | | 83 | 8.85% | | | 10 | 1.07% | 1 | 0.10% | 38 | 3% | 949 | 930 | 1441 | MEDIO | 65.93% | 34.07% |
| 20 | ZUMPANGO DE OCAMPO | 121 | ZUMPANGO | 5918 | 30 | 19.12% | 41 | 26.11% | | | | | | | 57 | 36.31% | | | | | 2 | 1.27% | | | | | 27 | 17.20% | | | 0 | 0.00% | 5 | 3% | 162 | 157 | 268 | ALTO | 61.41% | 38.59% |
| 20 | ZUMPANGO DE OCAMPO | 121 | ZUMPANGO | 5919 | 74 | 12.24% | 342 | 56.70% | | | | | | | 105 | 17.42% | | | | | 3 | 0.52% | | | | | 45 | 7.46% | | | 13 | 2.24% | 1 | 0.17% | 14 | 2% | 595 | 581 | 845 | MEDIO | 70.71% | 29.30% |
| 20 | ZUMPANGO DE OCAMPO | 121 | ZUMPANGO | 5920 | 49 | 11.22% | 226 | 52.18% | | | | | | | 104 | 24.02% | | | | | 13 | 3.01% | | | | | 35 | 8.09% | | | 6 | 1.39% | 0 | 0.00% | 14 | 3% | 447 | 433 | 596 | ALTO | 76.18% | 23.72% |
| 20 | ZUMPANGO DE OCAMPO | 121 | ZUMPANGO | 5921 | 154 | 13.65% | 674 | 59.72% | | | | | | | 167 | 28.32% | | | | | 42 | 3.42% | | | | | 77 | 4.20% | | | 21 | 1.81% | 0 | 0.00% | 68 | 4% | 1701 | 1703 | 2670 | MEDIO | 63.72% | 33.47% |
| 20 | ZUMPANGO DE OCAMPO | 121 | ZUMPANGO | 5922 | 114 | 57.29% | 69 | 25.64% | | | | | | | 16 | 8.04% | | | | | 12 | 4.73% | | | | | 10 | 4.27% | | | 3 | 2.39% | 1 | 0.42% | 4 | 2% | 235 | 214 | 535 | MUY BAJO | 45.53% | 54.48% |
| 20 | ZUMPANGO DE OCAMPO | 121 | ZUMPANGO | 5923 | 107 | 21.81% | 57 | 17.03% | | | | | | | 30 | 6.11% | | | | | 28 | 5.70% | | | | | 9 | 2.21% | | | 7 | 2.22% | 0 | 0.00% | 3 | 2% | 335 | 317 | 702 | MUY BAJO | 47.47% | 52.60% |
| 20 | ZUMPANGO DE OCAMPO | 39 | HEHUETOCA | 6484 | 49 | 21.69% | 257 | 47.12% | | | | | | | 62 | 27.43% | | | | | 34 | 11.15% | | | | | 9 | 1.95% | | | 40 | 7.89% | 0 | 0.00% | 15 | 4% | 518 | 503 | 864 | BAJO | 58.19% | 41.17% |
| 20 | ZUMPANGO DE OCAMPO | 39 | HEHUETOCA | 6485 | 59 | 36.73% | 79 | 30.14% | | | | | | | 30 | 18.63% | | | | | 42 | 15.25% | | | | | 4 | 1.04% | | | 8 | 1.85% | 0 | 0.00% | 12 | 6% | 220 | 217 | 372 | MEDIO | 61.84% | 38.24% |
| 20 | ZUMPANGO DE OCAMPO | 39 | HEHUETOCA | 6486 | 69 | 29.23% | 103 | 39.15% | | | | | | | 75 | 31.78% | | | | | 54 | 11.69% | | | | | 5 | 1.02% | | | 10 | 3.47% | 0 | 0.00% | 18 | 9% | 311 | 293 | 451 | MEDIO | 68.81% | 31.19% |
| 20 | ZUMPANGO DE OCAMPO | 39 | HEHUETOCA | 6487 | 74 | 30.33% | 103 | 32.70% | | | | | | | 63 | 21.90% | | | | | 34 | 10.75% | | | | | 5 | 1.55% | | | 9 | 2.86% | 0 | 0.00% | 6 | 2% | 321 | 315 | 438 | ALTO | 76.71% | 23.22% |
| 20 | ZUMPANGO DE OCAMPO | 39 | HEHUETOCA | 6488 | 111 | 29.79% | 154 | 41.61% | | | | | | | 82 | 29.36% | | | | | 32 | 11.79% | | | | | 14 | 5.17% | | | 20 | 4.76% | 0 | 0.00% | 11 | 4% | 420 | 411 | 577 | BAJO | 54.41% | 45.59% |
| 20 | ZUMPANGO DE OCAMPO | 39 | HEHUETOCA | 6489 | 71 | 18.52% | 174 | 45.12% | | | | | | | 56 | 23.02% | | | | | 22 | 11.36% | | | | | 22 | 0.73% | | | 46 | 13.72% | 0 | 0.00% | 22 | 5% | 451 | 430 | 842 | BAJO | 51.07% | 48.87% |
| 20 | ZUMPANGO DE OCAMPO | 39 | HEHUETOCA | 6490 | 140 | 29.15% | 316 | 38.59% | | | | | | | 193 | 36.79% | | | | | 98 | 9.89% | | | | | 163 | 15.19% | | | 43 | 4.96% | 0 | 0.00% | 54 | 3% | 999 | 955 | 1881 | BAJO | 54.91% | 45.19% |
| 20 | ZUMPANGO DE OCAMPO | 39 | HEHUETOCA | 6491 | 78 | 20.27% | 150 | 43.59% | | | | | | | 42 | 22.32% | | | | | 28 | 9.87% | | | | | 23 | 8.21% | | | 22 | 6.45% | 0 | 0.00% | 15 | 5% | 310 | 341 | 648 | BAJO | 53.55% | 44.44% |
| 20 | ZUMPANGO DE OCAMPO | 39 | HEHUETOCA | 6492 | 133 | 30.36% | 152 | 38.58% | | | | | | | 85 | 9.90% | | | | | 29 | 7.28% | | | | | 18 | 4.57% | | | 24 | 6.09% | 0 | 0.00% | 13 | 3% | 457 | 394 | 699 | BAJO | 58.23% | 41.77% |
| 20 | ZUMPANGO DE OCAMPO | 39 | HEHUETOCA | 6493 | 69 | 23.90% | 124 | 44.68% | | | | | | | 92 | 31.87% | | | | | 22 | 7.91% | | | | | 13 | 4.52% | | | 21 | 7.55% | 0 | 0.00% | 9 | 3% | 284 | 278 | 564 | MUY BAJO | 50.25% | 49.82% |
| 20 | ZUMPANGO DE OCAMPO | 39 | HEHUETOCA | 6494 | 83 | 18.57% | 249 | 45.10% | | | | | | | 57 | 11.99% | | | | | 44 | 9.91% | | | | | 15 | 3.07% | | | 50 | 10.22% | 0 | 0.00% | 5 | 2% | 498 | 493 | 867 | BAJO | 57.44% | 42.80% |
| 20 | ZUMPANGO DE OCAMPO | 39 | HEHUETOCA | 6495 | 73 | 23.65% | 178 | 44.22% | | | | | | | 60 | 24.90% | | | | | 26 | 8.68% | | | | | 15 | 6.22% | | | 28 | 6.97% | 0 | 0.00% | 16 | 4% | 418 | 402 | 706 | BAJO | 59.22% | 40.79% |
| 20 | ZUMPANGO DE OCAMPO | 39 | HEHUETOCA | 6496 | 169 | 42.25% | 107 | 26.75% | | | | | | | 80 | 20.25% | | | | | 29 | 4.75% | | | | | 9 | 1.32% | | | 18 | 4.50% | 1 | 0.47% | 21 | 5% | 425 | 400 | 842 | MUY BAJO | 50.24% | 49.76% |
| 20 | ZUMPANGO DE OCAMPO | 39 | HEHUETOCA | 6497 | 103 | 37.95% | 134 | 31.49% | | | | | | | 79 | 29.06% | | | | | 28 | 10.29% | | | | | 17 | 4.70% | | | 16 | 4.43% | 0 | 0.00% | 18 | 3% | 272 | 362 | 699 | BAJO | 55.65% | 44.39% |
| 20 | ZUMPANGO DE OCAMPO | 39 | HEHUETOCA | 6498 | 49 | 14.41% | 186 | 54.82% | | | | | | | 28 | 8.24% | | | | | 47 | 13.82% | | | | | 17 | 5.01% | | | 33 | 9.71% | 0 | 0.00% | 16 | 3% | 330 | 340 | 625 | BAJO | 56.00% | 44.00% |
| 20 | ZUMPANGO DE OCAMPO | 39 | HEHUETOCA | 6499 | 74 | 24.92% | 127 | 42.76% | | | | | | | 43 | 22.80% | | | | | 17 | 5.72% | | | | | 20 | 6.73% | | | 18 | 6.06% | 0 | 0.00% | 12 | 4% | 309 | 297 | 534 | BAJO | 57.87% | 42.13% |
| 20 | ZUMPANGO DE OCAMPO | 39 | HEHUETOCA | 6500 | 48 | 17.70% | 123 | 45.39% | | | | | | | 59 | 21.77% | | | | | 31 | 11.57% | | | | | 18 | 6.72% | | | 12 | 4.48% | 0 | 0.00% | 9 | 3% | 277 | 268 | 479 | BAJO | 57.83% | 42.17% |
| 20 | ZUMPANGO DE OCAMPO | 39 | HEHUETOCA | 6501 | 54 | 31.82% | 116 | 41.61% | | | | | | | 43 | 25.30% | | | | | 13 | 5.01% | | | | | 15 | 5.77% | | | 13 | 4.62% | 0 | 0.00% | 6 | 2% | 288 | 282 | 495 | BAJO | 56.96% | 43.04% |
| 20 | ZUMPANGO DE OCAMPO | 39 | HEHUETOCA | 6502 | 78 | 12.72% | 56 | 14.72% | | | | | | | 70 | 12.95% | | | | | 42 | 10.02% | | | | | 129 | 41.49% | | | 0 | 0.00% | 0 | 0.00% | 3 | 2% | 333 | 302 | 707 | BAJO | 55.53% | 44.42% |
| 20 | ZUMPANGO DE OCAMPO | 39 | HEHUETOCA | 6503 | 73 | 15.45% | 221 | 49.77% | | | | | | | 90 | 23.50% | | | | | 54 | 7.46% | | | | | 35 | 9.89% | | | 23 | 7.21% | 0 | 0.00% | 10 | 2% | 454 | 448 | 786 | BAJO | 57.79% | 42.34% |
| 20 | ZUMPANGO DE OCAMPO | 39 | HEHUETOCA | 6504 | 137 | 28.03% | 139 | 35.17% | | | | | | | 103 | 26.47% | | | | | 21 | 5.02% | | | | | 24 | 6.85% | | | 29 | 4.65% | 0 | 0.00% | 7 | 2% | 415 | 408 | 825 | MUY BAJO | 50.60% | 49.36% |
| 20 | ZUMPANGO DE OCAMPO | 39 | HEHUETOCA | 6505 | 49 | 18.87% | 95 | 42.60% | | | | | | | 78 | 23.58% | | | | | 25 | 11.21% | | | | | 17 | 7.92% | | | 9 | 4.04% | 0 | 0.00% | 4 | 2% | 177 | 223 | 436 | BAJO | 52.06% | 47.80% |
| 20 | ZUMPANGO DE OCAMPO | 39 | HEHUETOCA | 6506 | 94 | 19.19% | 206 | 43.02% | | | | | | | 58 | 22.24% | | | | | 35 | 8.92% | | | | | 27 | 6.41% | | | 24 | 5.43% | 0 | 0.00% | 15 | 4% | 457 | 430 | 848 | BAJO | 54.40% | 45.60% |
| 20 | ZUMPANGO DE OCAMPO | 39 | HEHUETOCA | 6507 | 104 | 21.81% | 233 | 49.17% | | | | | | | 75 | 16.70% | | | | | 63 | 11.84% | | | | | 73 | 8.94% | | | 14 | 6.18% | 2 | 0.47% | 9 | 3% | 548 | 513 | 979 | BAJO | 55.31% | 44.84% |
| 20 | ZUMPANGO DE OCAMPO | 39 | HEHUETOCA | 6508 | 93 | 13.10% | 349 | 49.20% | | | | | | | 92 | 16.22% | | | | | 36 | 5.10% | | | | | 20 | 8.45% | | | 24 | 4.55% | 0 | 0.00% | 10 | 2% | 530 | 592 | 824 | BAJO | 60.43% | 39.30% |
| 20 | ZUMPANGO DE OCAMPO | 39 | HEHUETOCA | 6509 | 68 | 30.36% | 70 | 31.25% | | | | | | | 64 | 27.79% | | | | | 39 | 17.55% | | | | | 11 | 25.12% | | | 9 | 2.06% | 0 | 0.00% | 15 | 4% | 325 | 297 | 645 | MUY BAJO | 42.73% | 53.77% |
| 20 | ZUMPANGO DE OCAMPO | 39 | HEHUETOCA | 6510 | 69 | 12.44% | 222 | 53.50% | | | | | | | 45 | 10.12% | | | | | 47 | 10.52% | | | | | 10 | 4.01% | | | 25 | 7.01% | 1 | 0.21% | 15 | 4% | 457 | 447 | 845 | BAJO | 53.01% | 44.35% |
| 20 | ZUMPANGO DE OCAMPO | 39 | HEHUETOCA | 6511 | 52 | 11.95% | 150 | 49.41% | | | | | | | 59 | 13.59% | | | | | 28 | 9.87% | | | | | 15 | 8.77% | | | 16 | 5.91% | 0 | 0.00% | 11 | 4% | 298 | 295 | 655 | MUY BAJO | 49.85% | 53.39% |
| 20 | ZUMPANGO DE OCAMPO | 39 | HEHUETOCA | 6512 | 69 | 21.40% | 126 | 45.48% | | | | | | | 43 | 13.70% | | | | | 37 | 12.37% | | | | | 11 | 3.94% | | | 10 | 3.34% | 0 | 0.00% | 3 | 3% | 302 | 295 | 662 | MUY BAJO | 50.68% | 49.82% |
| 20 | ZUMPANGO DE OCAMPO | 39 | HEHUETOCA | 6513 | 76 | 25.76% | 135 | 45.76% | | | | | | | 52 | 18.05% | | | | | 36 | 10.17% | | | | | 7 | 2.37% | | | 15 | 5.08% | 0 | 0.00% | 10 | 3% | 303 | 295 | 654 | MUY BAJO | 48.13% | 51.89% |
| 20 | ZUMPANGO DE OCAMPO | 39 | HEHUETOCA | 6514 | 84 | 15.39% | 268 | 49.72% | | | | | | | 84 | 14.55% | | | | | 24 | 5.45% | | | | | 17 | 3.06% | | | 41 | 9.32% | 0 | 0.00% | 12 | 3% | 432 | 440 | 815 | BAJO | 55.46% | 44.54% |
| 20 | ZUMPANGO DE OCAMPO | 39 | HEHUETOCA | 6427 | 108 | 41.38% | 61 | 23.41% | | | | | | | 29 | 8.42% | | | | | 31 | 9.01% | | | | | 12 | 8.80% | | | 11 | 3.36% | 0 | 0.00% | 10 | 3% | 345 | 333 | 1167 | MUY BAJO | 25.69% | 74.91% |
| TOTAL | | | | | 16575 | | 14302 | | | | | | | | 16575 | | | | | | 7253 | | | | | | 14520 | | | | 9261 | | | | | | 124 | | 4330 | | 57950 | 1392576 | 2144211 | | 62.75% | 37.34% |

# PARTICIPACIÓN CIUDADANA EN LA ELECCIÓN DE DIPUTACIONES LOCALES EN EL ESTADO DE MÉXICO 2018

## DISTRITO ELECTORAL LOCAL 20: ZUMPANGO DE OCAMPO

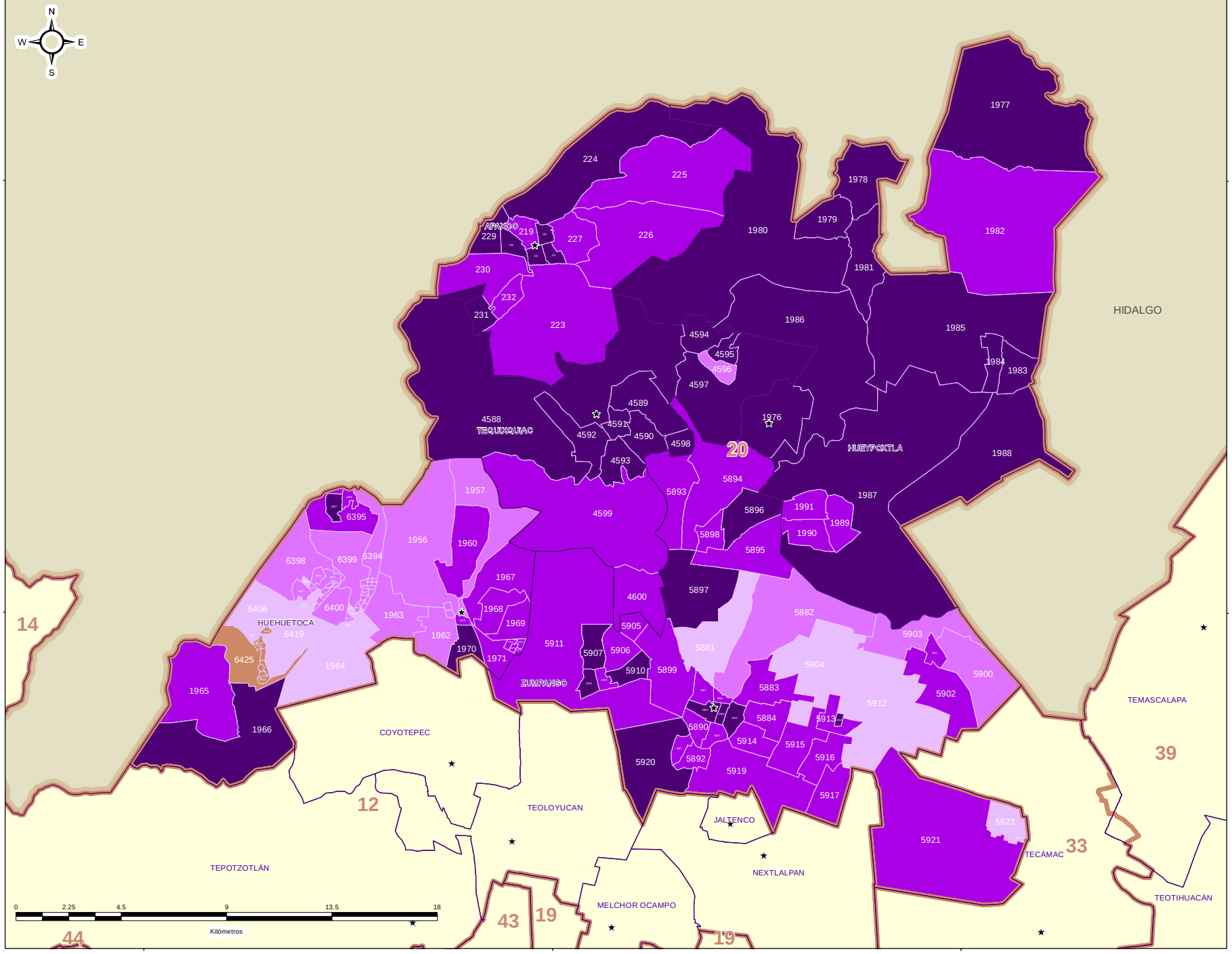


### DIRECCIÓN DE ORGANIZACIÓN

**ESTRUCTURA GEOELECTORAL Y CLAVES**

- Límite estatal ..... MÉX
- Distrito Electoral Local ..... 45
- Límite municipal ..... TOLUCA
- Sección electoral ..... 6478
- Cabecera municipal

**PARTICIPACIÓN CIUDADANA EN LA ELECCIÓN DE DIPUTACIONES LOCALES EN EL ESTADO DE MEXICO 2018**

- Alto
- Medio
- Bajo
- Muy bajo

**OTROS**

- Sin Casilla
- Sección con Casilla(s) Remitida(s)

**LOCALIZACIÓN**

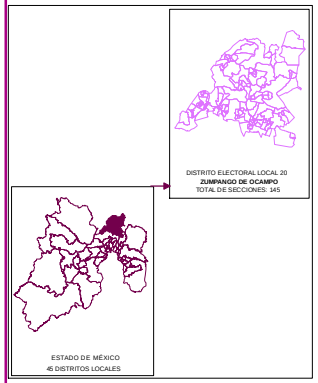


Edición cartográfica del mes de mayo de 2019, con corte de información al 07 de noviembre de 2018 mismo que fue empleado para el Proceso Electoral 2017-2018. Registro Federal de Electores, INE.

Resultados por sección electoral de la Elección de Diputaciones Locales del Estado de México para el periodo 2018 - 2021

Proyección: UTM Zona 14
Datum: WGS84

**SUPERVISIÓN**

C.P. Antonio Sánchez Acosta
Subdirector de Documentación y Estadística Electoral _____

**ELABORACIÓN**

Departamento de Análisis y Procesamiento de Información Territorial

Miguel Ángel García Escalante _____
Jaqueline Pérez Nova _____

## RESULTADOS EN LA ELECCIÓN DEL DISTRITO 21 CON CABECERA EN ECATEPEC DE MORELOS

Como resultado del cómputo de la elección del Distrito 21 con cabecera en Ecatepec de Morelos, y una vez resueltos, en su caso, por las instancias jurisdiccionales los juicios respectivos, en este distrito correspondió el triunfo a la Coalición PT-MORENA-ES “Juntos Haremos Historia”, integrada por los partidos del Trabajo, MORENA y Encuentro Social, que obtuvo el 53.49% del total de votos válidos, en tanto que la Coalición PAN-PRD-MC “Por el Estado de México al Frente”, integrada por los partidos Acción Nacional, de la Revolución Democrática y Movimiento Ciudadano fue la segunda fuerza con el 19.81% de la votación válida.

En la votación por sección electoral, del total de 137 secciones electorales que conforman el Distrito 21, la Coalición PT-MORENA-ES “Juntos Haremos Historia”, integrada por los partidos del Trabajo, MORENA y Encuentro Social le correspondió la mayoría en 137 secciones.

En el siguiente cuadro y gráfica nos muestra los resultados totales del distrito por partido político y coalición. La tabla de la página siguiente nos muestra el detalle de los resultados por sección, desagregados para cada uno de los partidos políticos y coaliciones, y se señala además al partido o coalición ganadora.

| RESULTADO DE VOTACIÓN | | |
|---|---|---|
| **Partido Político o Coalición** | **Total** | **%** |
| PAN-PRD-MC | 30264 | 19.81% |
| PRI | 26373 | 17.27% |
| PT-MORENA-ES | 81696 | 53.49% |
| PVEM | 8806 | 5.77% |
| NA | 3199 | 2.09% |
| VR | 2400 | 1.57% |
| NO REGISTRADOS | 88 | |
| NULOS | 4723 | |
| TOTAL | 157549 | |
| VOTACIÓN VÁLIDA | 152738 | |

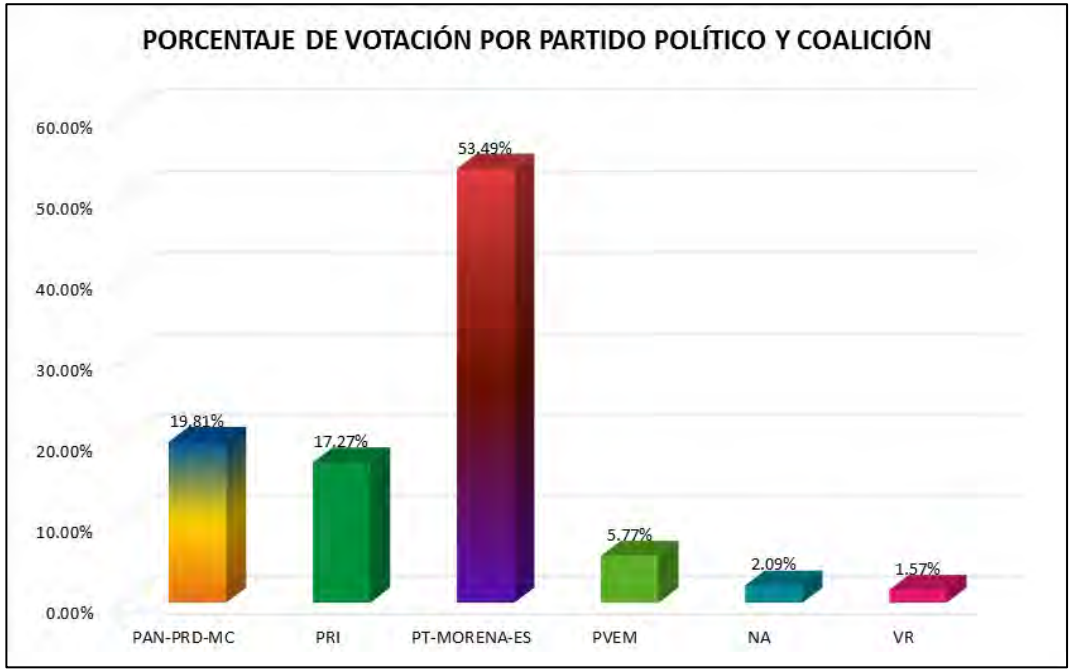

# RESULTADOS DEFINITIVOS EN LA ELECCIÓN DE DIPUTADOS 2018

| DISTRITO LOCAL | CABECERA DISTRITAL | MUNICIPIO | CABECERA MUNICIPAL | SECCIÓN | PAN-PRD-MC | % PAN-PRD-MC | PT-MORENA-ES | % PT-MORENA-ES | PAN | % PAN | PRI | % PRI | PRD | % PRD | PT | % PT | PVEM | % PVEM | MC | % MC | NA | % NA | MORENA | % MORENA | ES | % ES | VR | % VR | CANDIDATO INDEPENDIENTE | % CANDIDATO INDEPENDIENTE | NO REGISTRADOS | % NO REGISTRADOS | NULOS | % NULOS | TOTAL | VOTACIÓN VÁLIDA | PRIMERA FUERZA | PRIMERA FUERZA | SEGUNDA FUERZA | SEGUNDA FUERZA | TERCERA FUERZA | TERCERA FUERZA |
|---|---|---|---|---|---|---|---|---|---|---|---|---|---|---|---|---|---|---|---|---|---|---|---|---|---|---|---|---|---|---|---|---|---|---|---|---|---|---|---|---|---|
| 21 | EJIDO EL MORELOS | 34 | EJIDO EL | 1207 | 343 | 34.71% | 577 | 57.39% | | | 314 | 18.42% | | | | | 82 | 5.09% | | | 77 | 7.35% | | | | | 177 | 5.42% | | | 0 | 0.00% | 54 | 5% | 1716 | 1593 | 577 | PT-MORENA-ES | 343 | PAN-PRD-MC | 314 | PRI |
| 21 | EJIDO EL MORELOS | 34 | EJIDO EL | 1305 | 414 | 28.88% | 906 | 63.34% | | | 226 | 13.02% | | | | | 122 | 8.24% | | | 233 | 11.90% | | | | | 24 | 1.21% | | | 1 | 0.07% | 66 | 5% | 1824 | 1577 | 906 | PT-MORENA-ES | 414 | PAN-PRD-MC | 226 | PRI |
| 21 | EJIDO EL MORELOS | 34 | EJIDO EL | 1306 | 693 | 31.48% | 1458 | 59.15% | | | 451 | 15.25% | | | | | 111 | 7.47% | | | 42 | 1.49% | | | | | 51 | 1.80% | | | 2 | 0.47% | 75 | 5% | 2901 | 2826 | 1458 | PT-MORENA-ES | 693 | PAN-PRD-MC | 451 | PRI |
| 21 | EJIDO EL MORELOS | 34 | EJIDO EL | 1307 | 432 | 19.93% | 1228 | 57.76% | | | 315 | 14.98% | | | | | 85 | 4.00% | | | 36 | 1.69% | | | | | 29 | 0.83% | | | 0 | 0.00% | 44 | 2% | 2178 | 2165 | 1228 | PT MORENA ES | 432 | PAN PRD MC | 316 | PRI |
| 21 | EJIDO EL MORELOS | 34 | EJIDO EL | 1308 | 249 | 25.08% | 499 | 50.25% | | | 166 | 16.72% | | | | | 51 | 5.14% | | | 11 | 1.11% | | | | | 17 | 0.71% | | | 0 | 0.00% | 16 | 3% | 1019 | 993 | 499 | PT-MORENA-ES | 249 | PAN-PRD-MC | 166 | PRI |
| 21 | EJIDO EL MORELOS | 34 | EJIDO EL | 1309 | 145 | 21.03% | 343 | 53.56% | | | 114 | 16.70% | | | | | 25 | 3.77% | | | 9 | 1.36% | | | | | 17 | 2.59% | | | 0 | 0.00% | 15 | 2% | 678 | 663 | 343 | PT-MORENA-ES | 145 | PAN-PRD-MC | 114 | PRI |
| 21 | EJIDO EL MORELOS | 34 | EJIDO EL | 1310 | 193 | 22.53% | 490 | 46.82% | | | 221 | 21.45% | | | | | 49 | 4.95% | | | 16 | 1.55% | | | | | 35 | 3.41% | | | 0 | 0.00% | 10 | 1% | 1049 | 1030 | 490 | PT-MORENA-ES | 221 | PAN-PRD-MC | 221 | PRI |
| 21 | EJIDO EL MORELOS | 34 | EJIDO EL | 1311 | 208 | 25.59% | 617 | 50.70% | | | 256 | 21.04% | | | | | 60 | 4.93% | | | 22 | 1.81% | | | | | 24 | 0.97% | | | 0 | 0.00% | 35 | 3% | 1252 | 1217 | 617 | PT-MORENA-ES | 256 | PRI | 208 | PAN-PRD-MC |
| 21 | EJIDO EL MORELOS | 34 | EJIDO EL | 1312 | 66 | 14.65% | 223 | 49.00% | | | 98 | 21.73% | | | | | 30 | 7.30% | | | 18 | 3.99% | | | | | 12 | 2.66% | | | 0 | 0.00% | 41 | 8% | 452 | 451 | 223 | PT-MORENA-ES | 98 | PRI | 66 | PAN-PRD-MC |
| 21 | EJIDO EL MORELOS | 34 | EJIDO EL | 1313 | 136 | 18.38% | 299 | 54.35% | | | 104 | 17.93% | | | | | 35 | 6.21% | | | 17 | 3.03% | | | | | 18 | 3.10% | | | 0 | 0.00% | 17 | 3% | 597 | 580 | 299 | PT-MORENA-ES | 136 | PAN-PRD-MC | 104 | PRI |
| 21 | EJIDO EL MORELOS | 34 | EJIDO EL | 1314 | 88 | 13.77% | 333 | 57.91% | | | 106 | 21.24% | | | | | 38 | 6.94% | | | 15 | 2.98% | | | | | 9 | 0.95% | | | 0 | 0.00% | 11 | 2% | 592 | 581 | 333 | PT MORENA ES | 106 | PRI | 88 | PAN PRD MC |
| 21 | EJIDO EL MORELOS | 34 | EJIDO EL | 1315 | 98 | 14.61% | 331 | 54.98% | | | 102 | 16.94% | | | | | 45 | 7.48% | | | 19 | 3.16% | | | | | 17 | 2.82% | | | 0 | 0.00% | 12 | 2% | 614 | 602 | 331 | PT-MORENA-ES | 102 | PRI | 98 | PAN-PRD-MC |
| 21 | EJIDO EL MORELOS | 34 | EJIDO EL | 1316 | 401 | 22.01% | 556 | 59.45% | | | 315 | 17.52% | | | | | 93 | 5.11% | | | 37 | 2.05% | | | | | 35 | 0.92% | | | 0 | 0.00% | 45 | 2% | 1867 | 1822 | 556 | PT-MORENA-ES | 401 | PAN-PRD-MC | 315 | PRI |
| 21 | EJIDO EL MORELOS | 34 | EJIDO EL | 1317 | 429 | 26.98% | 1126 | 53.74% | | | 374 | 17.94% | | | | | 168 | 7.79% | | | 43 | 1.99% | | | | | 32 | 1.48% | | | 0 | 0.00% | 57 | 3% | 2214 | 2157 | 1126 | PT-MORENA-ES | 429 | PAN-PRD-MC | 374 | PRI |
| 21 | EJIDO EL MORELOS | 34 | EJIDO EL | 1318 | 479 | 21.73% | 1195 | 54.42% | | | 307 | 13.94% | | | | | 149 | 6.77% | | | 58 | 1.73% | | | | | 31 | 1.41% | | | 1 | 0.05% | 74 | 3% | 2179 | 2202 | 1195 | PT-MORENA-ES | 479 | PAN-PRD-MC | 307 | PRI |
| 21 | EJIDO EL MORELOS | 34 | EJIDO EL | 1319 | 133 | 22.22% | 304 | 50.92% | | | 209 | 10.75% | | | | | 60 | 0.41% | | | 19 | 3.32% | | | | | 9 | 0.72% | | | 0 | 0.00% | 23 | 2% | 1272 | 1249 | 304 | PT-MORENA-ES | 133 | PAN-PRD-MC | 209 | PRI |
| 21 | EJIDO EL MORELOS | 34 | EJIDO EL | 1320 | 359 | 23.37% | 734 | 50.17% | | | 227 | 14.92% | | | | | 139 | 9.43% | | | 18 | 1.23% | | | | | 17 | 1.16% | | | 1 | 0.07% | 41 | 3% | 1535 | 1463 | 734 | PT-MORENA-ES | 359 | PAN-PRD-MC | 227 | PRI |
| 21 | EJIDO EL MORELOS | 34 | EJIDO EL | 1321 | 1052 | 17.29% | 3788 | 56.87% | | | 810 | 13.40% | | | | | 471 | 7.42% | | | 100 | 1.57% | | | | | 98 | 0.54% | | | 3 | 0.05% | 129 | 2% | 6421 | 6659 | 3788 | PT MORENA ES | 1052 | PAN PRD MC | 810 | PRI |
| 21 | EJIDO EL MORELOS | 34 | EJIDO EL | 1322 | 217 | 26.18% | 567 | 48.47% | | | 227 | 19.49% | | | | | 43 | 3.59% | | | 20 | 1.86% | | | | | 17 | 0.40% | | | 1 | 0.00% | 44 | 4% | 1226 | 1221 | 567 | PT-MORENA-ES | 217 | PAN-PRD-MC | 227 | PRI |
| 21 | EJIDO EL MORELOS | 34 | EJIDO EL | 1324 | 213 | 21.20% | 717 | 58.95% | | | 243 | 10.01% | | | | | 33 | 2.45% | | | 25 | 1.85% | | | | | 18 | 0.53% | | | 0 | 0.00% | 51 | 4% | 1400 | 1345 | 717 | PT-MORENA-ES | 213 | PAN-PRD-MC | 243 | PRI |
| 21 | EJIDO EL MORELOS | 34 | EJIDO EL | 1325 | 178 | 21.82% | 575 | 55.05% | | | 177 | 17.25% | | | | | 60 | 5.85% | | | 21 | 2.05% | | | | | 17 | 0.66% | | | 0 | 0.00% | 32 | 3% | 1068 | 1026 | 575 | PT-MORENA-ES | 178 | PAN-PRD-MC | 177 | PRI |
| 21 | EJIDO EL MORELOS | 34 | EJIDO EL | 1326 | 189 | 26.70% | 457 | 53.53% | | | 178 | 20.02% | | | | | 33 | 3.71% | | | 18 | 2.02% | | | | | 10 | 0.12% | | | 0 | 0.00% | 25 | 3% | 918 | 889 | 457 | PT-MORENA-ES | 189 | PAN-PRD-MC | 178 | PRI |
| 21 | EJIDO EL MORELOS | 34 | EJIDO EL | 1327 | 432 | 21.69% | 1035 | 53.15% | | | 345 | 17.82% | | | | | 91 | 4.83% | | | 26 | 1.34% | | | | | 22 | 0.12% | | | 0 | 0.00% | 33 | 4% | 1993 | 1942 | 1035 | PT-MORENA-ES | 432 | PAN-PRD-MC | 345 | PRI |
| 21 | EJIDO EL MORELOS | 34 | EJIDO EL | 1328 | 371 | 23.10% | 778 | 48.44% | | | 301 | 18.74% | | | | | 109 | 6.79% | | | 34 | 1.49% | | | | | 23 | 0.43% | | | 1 | 0.06% | 38 | 2% | 1645 | 1606 | 778 | PT-MORENA-ES | 371 | PAN-PRD-MC | 301 | PRI |
| 21 | EJIDO EL MORELOS | 34 | EJIDO EL | 1329 | 289 | 21.39% | 721 | 53.40% | | | 265 | 19.78% | | | | | 79 | 5.17% | | | 18 | 1.38% | | | | | 25 | 0.77% | | | 2 | 0.14% | 16 | 2% | 1349 | 1411 | 721 | PT-MORENA-ES | 339 | PAN-PRD-MC | 265 | PRI |
| 21 | EJIDO EL MORELOS | 34 | EJIDO EL | 1330 | 230 | 28.88% | 426 | 48.25% | | | 226 | 22.09% | | | | | 45 | 4.62% | | | 18 | 1.84% | | | | | 17 | 0.43% | | | 0 | 0.00% | 41 | 4% | 1019 | 978 | 426 | PT-MORENA-ES | 230 | PAN-PRD-MC | 226 | PRI |
| 21 | EJIDO EL MORELOS | 34 | EJIDO EL | 1331 | 473 | 25.41% | 778 | 49.73% | | | 323 | 19.82% | | | | | 99 | 4.19% | | | 34 | 1.86% | | | | | 33 | 0.19% | | | 1 | 0.06% | 59 | 3% | 1710 | 1645 | 778 | PT-MORENA-ES | 473 | PAN-PRD-MC | 323 | PRI |
| 21 | EJIDO EL MORELOS | 34 | EJIDO EL | 1332 | 193 | 26.31% | 393 | 47.30% | | | 159 | 16.76% | | | | | 30 | 4.09% | | | 17 | 2.30% | | | | | 9 | 0.12% | | | 0 | 0.00% | 20 | 3% | 760 | 749 | 530 | PT-MORENA-ES | 193 | PAN-PRD-MC | 159 | PRI |
| 21 | EJIDO EL MORELOS | 34 | EJIDO EL | 1333 | 178 | 23.10% | 328 | 45.01% | | | 168 | 22.38% | | | | | 30 | 4.12% | | | 19 | 2.60% | | | | | 11 | 0.50% | | | 1 | 0.28% | 27 | 4% | 765 | 731 | 325 | PT-MORENA-ES | 178 | PAN-PRD-MC | 168 | PRI |
| 21 | EJIDO EL MORELOS | 34 | EJIDO EL | 1334 | 277 | 26.31% | 693 | 45.36% | | | 201 | 21.14% | | | | | 69 | 4.75% | | | 10 | 0.70% | | | | | 25 | 1.74% | | | 1 | 0.47% | 16 | 2% | 1642 | 1432 | 693 | PT-MORENA-ES | 277 | PAN-PRD-MC | 201 | PRI |
| 21 | EJIDO EL MORELOS | 34 | EJIDO EL | 1335 | 425 | 23.12% | 916 | 49.84% | | | 342 | 18.61% | | | | | 81 | 4.41% | | | 36 | 1.96% | | | | | 38 | 2.07% | | | 3 | 0.16% | 52 | 3% | 1993 | 1838 | 916 | PT-MORENA-ES | 425 | PAN-PRD-MC | 342 | PRI |
| 21 | EJIDO EL MORELOS | 34 | EJIDO EL | 1336 | 253 | 26.28% | 656 | 53.06% | | | 228 | 19.58% | | | | | 58 | 4.67% | | | 16 | 1.29% | | | | | 20 | 0.81% | | | 1 | 0.08% | 35 | 3% | 1277 | 1241 | 656 | PT-MORENA-ES | 253 | PAN-PRD-MC | 228 | PRI |
| 21 | EJIDO EL MORELOS | 34 | EJIDO EL | 1337 | 258 | 21.89% | 542 | 44.45% | | | 281 | 23.85% | | | | | 93 | 7.89% | | | 22 | 1.80% | | | | | 23 | 0.89% | | | 0 | 0.00% | 33 | 3% | 1252 | 1219 | 542 | PT-MORENA-ES | 281 | PRI | 258 | PAN-PRD-MC |
| 21 | EJIDO EL MORELOS | 34 | EJIDO EL | 1338 | 320 | 24.27% | 569 | 45.74% | | | 243 | 19.90% | | | | | 73 | 6.09% | | | 14 | 1.98% | | | | | 13 | 0.87% | | | 1 | 0.09% | 33 | 3% | 1745 | 1711 | 569 | PT-MORENA-ES | 320 | PAN-PRD-MC | 243 | PRI |
| 21 | EJIDO EL MORELOS | 34 | EJIDO EL | 1339 | 373 | 28.72% | 584 | 74.02% | | | 321 | 16.81% | | | | | 101 | 8.40% | | | 47 | 2.45% | | | | | 23 | 0.20% | | | 0 | 0.00% | 71 | 4% | 1901 | 1510 | 584 | PT-MORENA-ES | 373 | PAN-PRD-MC | 321 | PRI |
| 21 | EJIDO EL MORELOS | 34 | EJIDO EL | 1340 | 301 | 21.79% | 693 | 49.85% | | | 261 | 18.87% | | | | | 88 | 6.36% | | | 17 | 1.35% | | | | | 16 | 0.16% | | | 2 | 0.14% | 55 | 4% | 1440 | 1383 | 690 | PT-MORENA-ES | 301 | PAN-PRD-MC | 261 | PRI |
| 21 | EJIDO EL MORELOS | 34 | EJIDO EL | 1341 | 219 | 24.53% | 635 | 48.15% | | | 240 | 18.46% | | | | | 79 | 6.08% | | | 14 | 1.08% | | | | | 22 | 0.69% | | | 1 | 0.07% | 36 | 3% | 1637 | 1320 | 636 | PT MORENA ES | 219 | PAN PRD MC | 240 | PRI |
| 21 | EJIDO EL MORELOS | 34 | EJIDO EL | 1342 | 185 | 25.58% | 325 | 42.80% | | | 179 | 23.45% | | | | | 41 | 5.37% | | | 15 | 1.97% | | | | | 8 | 0.05% | | | 2 | 0.25% | 30 | 4% | 795 | 763 | 325 | PT-MORENA-ES | 185 | PAN-PRD-MC | 179 | PRI |
| 21 | EJIDO EL MORELOS | 34 | EJIDO EL | 1343 | 141 | 23.70% | 269 | 45.21% | | | 132 | 22.18% | | | | | 30 | 5.04% | | | 15 | 2.52% | | | | | 8 | 0.34% | | | 0 | 0.00% | 18 | 3% | 613 | 595 | 269 | PT-MORENA-ES | 141 | PAN-PRD-MC | 132 | PRI |
| 21 | EJIDO EL MORELOS | 34 | EJIDO EL | 1344 | 501 | 24.95% | 1042 | 47.09% | | | 426 | 19.24% | | | | | 109 | 4.92% | | | 34 | 1.54% | | | | | 51 | 2.30% | | | 0 | 0.00% | 52 | 2% | 2259 | 2214 | 1042 | PT-MORENA-ES | 502 | PAN-PRD-MC | 426 | PRI |
| 21 | EJIDO EL MORELOS | 34 | EJIDO EL | 1345 | 401 | 31.51% | 519 | 40.80% | | | 258 | 20.28% | | | | | 44 | 3.46% | | | 22 | 1.73% | | | | | 18 | 2.20% | | | 0 | 0.00% | 25 | 2% | 1267 | 1272 | 519 | PT-MORENA-ES | 401 | PAN-PRD-MC | 258 | PRI |
| 21 | EJIDO EL MORELOS | 34 | EJIDO EL | 1346 | 159 | 17.48% | 425 | 46.72% | | | 180 | 19.78% | | | | | 72 | 8.39% | | | 21 | 2.45% | | | | | 9 | 1.01% | | | 1 | 0.11% | 33 | 4% | 892 | 806 | 426 | PT-MORENA-ES | 159 | PRI | 180 | PAN-PRD-MC |
| 21 | EJIDO EL MORELOS | 34 | EJIDO EL | 1347 | 321 | 35.87% | 849 | 52.30% | | | 304 | 18.80% | | | | | 88 | 5.44% | | | 22 | 1.36% | | | | | 33 | 2.04% | | | 12 | 0.72% | 37 | 2% | 1669 | 1617 | 849 | PT-MORENA-ES | 321 | PAN-PRD-MC | 304 | PRI |
| 21 | EJIDO EL MORELOS | 34 | EJIDO EL | 1348 | 369 | 26.91% | 1024 | 55.96% | | | 284 | 15.52% | | | | | 78 | 4.26% | | | 36 | 1.97% | | | | | 25 | 0.37% | | | 3 | 0.16% | 70 | 4% | 1935 | 1830 | 1024 | PT MORENA ES | 369 | PAN PRD MC | 284 | PRI |
| 21 | EJIDO EL MORELOS | 34 | EJIDO EL | 1349 | 220 | 18.24% | 819 | 53.36% | | | 291 | 18.96% | | | | | 111 | 7.23% | | | 20 | 1.30% | | | | | 14 | 0.91% | | | 0 | 0.00% | 50 | 4% | 1595 | 1535 | 819 | PT-MORENA-ES | 291 | PRI | 220 | PAN-PRD-MC |

| DISTRITO LOCAL | CABECERA DISTRITAL | MUNICIPIO | CABECERA MUNICIPAL | SECCIÓN | PAN PRD MC | % PAN PRD MC | PT MORENA ES | % PT MORENA ES | PAN | % PAN | PRD | % PRD | PRD | % PRD | PT | % PT | PVEM | % PVEM | MC | % MC | NA | % NA | MORENA | % MORENA | ES | % ES | VR | % VR | CANDIDATO INDEPENDIENTE | % CANDIDATO INDEPENDIENTE | NO REGISTRADOS | % NO REGISTRADOS | NULOS | % NULOS | TOTAL | VOTACIÓN VÁLIDA | PRIMERA FUERZA | PRIMERA FUERZA | SEGUNDA FUERZA | SEGUNDA FUERZA | TERCERA FUERZA | TERCERA FUERZA |
|---|---|---|---|---|---|---|---|---|---|---|---|---|---|---|---|---|---|---|---|---|---|---|---|---|---|---|---|---|---|---|---|---|---|---|---|---|---|---|---|---|---|
| 21 | EJATEPEC DE MORELOS | 34 | EJATEPEC | 1550 | 187 | 23.34% | 473 | 59.04% | | | 157 | 19.59% | | | | | 75 | 2.87% | | | 93 | 3.56% | | | | | 20 | 0.76% | | | 0 | 0.00% | 30 | 5% | 1009 | 1009 | 473 | PT-MORENA-ES | 187 | PAN-PRD-MC | 157 | PRD |
| 21 | EJATEPEC DE MORELOS | 34 | EJATEPEC | 1551 | 119 | 17.41% | 444 | 64.74% | | | 101 | 14.78% | | | | | 62 | 6.28% | | | 41 | 1.84% | | | | | 21 | 1.59% | | | 2 | 0.14% | 21 | 2% | 1161 | 1149 | 444 | PT-MORENA-ES | 119 | PAN-PRD-MC | 101 | PRD |
| 21 | EJATEPEC DE MORELOS | 34 | EJATEPEC | 1552 | 203 | 16.57% | 616 | 59.52% | | | 224 | 18.57% | | | | | 104 | 8.72% | | | 22 | 1.84% | | | | | 17 | 1.42% | | | 0 | 0.00% | 92 | 4% | 1248 | 1196 | 616 | PT-MORENA-ES | 224 | PRD | 203 | PAN-PRD-MC |
| 21 | EJATEPEC DE MORELOS | 34 | EJATEPEC | 1553 | 237 | 22.53% | 552 | 52.47% | | | 181 | 17.21% | | | | | 57 | 5.42% | | | 15 | 1.43% | | | | | 10 | 0.95% | | | 1 | 0.09% | 57 | 5% | 1110 | 1052 | 552 | PT-MORENA-ES | 237 | PAN-PRD-MC | 181 | PRD |
| 22 | EJATEPEC DE MORELOS | 33 | EJATEPEC | 1554 | 333 | 19.45% | 904 | 52.76% | | | 245 | 20.12% | | | | | 65 | 3.79% | | | 43 | 2.51% | | | | | 24 | 1.40% | | | 0 | 0.00% | 62 | 4% | 1777 | 1714 | 904 | PT-MORENA-ES | 245 | PRD | 333 | PAN-PRD-MC |
| 21 | EJATEPEC DE MORELOS | 34 | EJATEPEC | 1555 | 275 | 14.09% | 1170 | 59.95% | | | 297 | 15.07% | | | | | 151 | 7.86% | | | 46 | 2.39% | | | | | 27 | 1.37% | | | 0 | 0.00% | 47 | 2% | 1968 | 1571 | 1170 | PT-MORENA-ES | 297 | PRD | 275 | PAN-PRD-MC |
| 22 | EJATEPEC DE MORELOS | 34 | EJATEPEC | 1556 | 260 | 18.21% | 799 | 56.17% | | | 228 | 19.06% | | | | | 75 | 5.28% | | | 39 | 2.75% | | | | | 19 | 1.34% | | | 0 | 0.00% | 55 | 3% | 1419 | 1422 | 799 | PT-MORENA-ES | 260 | PAN-PRD-MC | 228 | PRD |
| 22 | EJATEPEC DE MORELOS | 34 | EJATEPEC | 1557 | 387 | 24.65% | 1410 | 54.15% | | | 408 | 23.04% | | | | | 125 | 4.74% | | | 57 | 2.16% | | | | | 32 | 1.21% | | | 1 | 0.04% | 126 | 4% | 2756 | 2639 | 1410 | PT-MORENA-ES | 408 | PRD | 387 | PAN-PRD-MC |
| 21 | EJATEPEC DE MORELOS | 34 | EJATEPEC | 1558 | 265 | 17.54% | 832 | 55.92% | | | 272 | 16.66% | | | | | 96 | 5.89% | | | 44 | 2.70% | | | | | 21 | 1.29% | | | 0 | 0.00% | 57 | 3% | 1668 | 1611 | 832 | PT MORENA ES | 265 | PAN-PRD-MC | 272 | PRD |
| 21 | EJATEPEC DE MORELOS | 34 | EJATEPEC | 1559 | 111 | 15.71% | 369 | 51.42% | | | 133 | 13.69% | | | | | 65 | 9.21% | | | 22 | 3.12% | | | | | 6 | 0.85% | | | 0 | 0.00% | 34 | 5% | 740 | 706 | 369 | PT-MORENA-ES | 139 | PRD | 111 | PAN-PRD-MC |
| 21 | EJATEPEC DE MORELOS | 34 | EJATEPEC | 1560 | 226 | 13.63% | 923 | 55.70% | | | 329 | 19.92% | | | | | 115 | 6.93% | | | 42 | 2.53% | | | | | 25 | 1.51% | | | 2 | 0.12% | 66 | 4% | 1718 | 1660 | 923 | PT-MORENA-ES | 329 | PRD | 225 | PAN-PRD-MC |
| 22 | EJATEPEC DE MORELOS | 34 | EJATEPEC | 1561 | 164 | 14.95% | 579 | 52.78% | | | 226 | 18.78% | | | | | 85 | 7.75% | | | 50 | 4.56% | | | | | 13 | 1.19% | | | 0 | 0.00% | 31 | 3% | 1128 | 1097 | 579 | PT-MORENA-ES | 226 | PRD | 164 | PAN-PRD-MC |
| 22 | EJATEPEC DE MORELOS | 34 | EJATEPEC | 1563 | 370 | 17.51% | 1140 | 54.00% | | | 200 | 12.33% | | | | | 247 | 11.71% | | | 76 | 3.61% | | | | | 15 | 0.71% | | | 1 | 0.05% | 88 | 4% | 2157 | 2109 | 1140 | PT-MORENA-ES | 370 | PAN-PRD-MC | 200 | PRD |
| 21 | EJATEPEC DE MORELOS | 34 | EJATEPEC | 1564 | 187 | 26.05% | 509 | 53.65% | | | 165 | 17.72% | | | | | 52 | 5.58% | | | 20 | 2.15% | | | | | 8 | 0.86% | | | 0 | 0.00% | 30 | 3% | 962 | 932 | 509 | PT MORENA ES | 187 | PAN-PRD-MC | 165 | PRD |
| 21 | EJATEPEC DE MORELOS | 34 | EJATEPEC | 1565 | 122 | 16.25% | 419 | 55.79% | | | 144 | 19.17% | | | | | 43 | 5.73% | | | 19 | 2.53% | | | | | 4 | 0.53% | | | 0 | 0.00% | 21 | 3% | 772 | 751 | 419 | PT-MORENA-ES | 144 | PRD | 122 | PAN-PRD-MC |
| 21 | EJATEPEC DE MORELOS | 34 | EJATEPEC | 1566 | 120 | 14.89% | 449 | 54.72% | | | 180 | 22.33% | | | | | 37 | 4.59% | | | 14 | 1.74% | | | | | 9 | 1.12% | | | 1 | 0.12% | 21 | 3% | 828 | 806 | 449 | PT-MORENA-ES | 180 | PRD | 120 | PAN-PRD-MC |
| 21 | EJATEPEC DE MORELOS | 34 | EJATEPEC | 1567 | 325 | 22.04% | 811 | 54.98% | | | 229 | 14.12% | | | | | 73 | 4.95% | | | 40 | 2.71% | | | | | 17 | 1.15% | | | 0 | 0.00% | 38 | 3% | 1513 | 1475 | 811 | PT-MORENA-ES | 325 | PAN-PRD-MC | 229 | PRD |
| 21 | EJATEPEC DE MORELOS | 34 | EJATEPEC | 1568 | 156 | 17.07% | 486 | 53.06% | | | 150 | 17.42% | | | | | 63 | 7.13% | | | 33 | 3.74% | | | | | 9 | 1.02% | | | 1 | 0.11% | 34 | 4% | 918 | 883 | 486 | PT-MORENA-ES | 156 | PAN-PRD-MC | 150 | PRD |
| 21 | EJATEPEC DE MORELOS | 33 | EJATEPEC | 1569 | 148 | 26.22% | 459 | 53.95% | | | 111 | 15.16% | | | | | 33 | 4.51% | | | 21 | 2.87% | | | | | 9 | 1.23% | | | 0 | 0.00% | 26 | 3% | 757 | 731 | 459 | PT-MORENA-ES | 148 | PAN-PRD-MC | 111 | PRD |
| 21 | EJATEPEC DE MORELOS | 34 | EJATEPEC | 1570 | 247 | 26.71% | 419 | 44.70% | | | 169 | 20.41% | | | | | 55 | 5.94% | | | 17 | 1.84% | | | | | 14 | 0.51% | | | 1 | 0.11% | 20 | 2% | 947 | 935 | 419 | PT-MORENA-ES | 247 | PAN-PRD-MC | 169 | PRD |
| 21 | EJATEPEC DE MORELOS | 34 | EJATEPEC | 1571 | 153 | 28.33% | 461 | 53.08% | | | 133 | 24.12% | | | | | 41 | 4.91% | | | 25 | 3.03% | | | | | 12 | 0.43% | | | 1 | 0.12% | 25 | 3% | 913 | 853 | 461 | PT-MORENA-ES | 153 | PAN-PRD-MC | 133 | PRD |
| 22 | EJATEPEC DE MORELOS | 34 | EJATEPEC | 1572 | 178 | 24.12% | 588 | 58.42% | | | 168 | 15.29% | | | | | 115 | 10.45% | | | 39 | 3.54% | | | | | 13 | 1.18% | | | 0 | 0.00% | 23 | 2% | 1154 | 1101 | 588 | PT-MORENA-ES | 178 | PAN-PRD-MC | 168 | PRD |
| 21 | EJATEPEC DE MORELOS | 34 | EJATEPEC | 1573 | 275 | 15.24% | 971 | 53.82% | | | 315 | 17.45% | | | | | 176 | 9.76% | | | 38 | 2.11% | | | | | 29 | 1.61% | | | 2 | 0.16% | 92 | 4% | 1880 | 1804 | 971 | PT-MORENA-ES | 315 | PRD | 275 | PAN-PRD-MC |
| 22 | EJATEPEC DE MORELOS | 33 | EJATEPEC | 1574 | 202 | 18.95% | 697 | 53.54% | | | 196 | 15.62% | | | | | 89 | 7.09% | | | 28 | 2.23% | | | | | 13 | 1.04% | | | 1 | 0.08% | 35 | 3% | 1293 | 1255 | 697 | PT-MORENA-ES | 202 | PAN-PRD-MC | 196 | PRD |
| 21 | EJATEPEC DE MORELOS | 34 | EJATEPEC | 1575 | 347 | 20.20% | 1005 | 58.74% | | | 225 | 13.15% | | | | | 74 | 4.32% | | | 43 | 2.51% | | | | | 19 | 1.11% | | | 0 | 0.00% | 55 | 3% | 1767 | 1711 | 1005 | PT-MORENA-ES | 347 | PAN-PRD-MC | 225 | PRD |
| 22 | EJATEPEC DE MORELOS | 34 | EJATEPEC | 1576 | 141 | 21.42% | 432 | 44.12% | | | 155 | 19.04% | | | | | 63 | 8.92% | | | 8 | 1.18% | | | | | 4 | 0.59% | | | 0 | 0.00% | 12 | 2% | 698 | 729 | 432 | PT-MORENA-ES | 141 | PAN-PRD-MC | 155 | PRD |
| 21 | EJATEPEC DE MORELOS | 34 | EJATEPEC | 1577 | 226 | 17.47% | 667 | 51.55% | | | 243 | 18.78% | | | | | 109 | 8.42% | | | 26 | 2.01% | | | | | 23 | 1.78% | | | 1 | 0.08% | 36 | 3% | 1331 | 1294 | 667 | PT-MORENA-ES | 243 | PRD | 226 | PAN-PRD-MC |
| 21 | EJATEPEC DE MORELOS | 34 | EJATEPEC | 1578 | 126 | 15.83% | 432 | 63.87% | | | 109 | 13.69% | | | | | 18 | 2.63% | | | 12 | 1.76% | | | | | 9 | 0.13% | | | 0 | 0.00% | 17 | 2% | 702 | 685 | 432 | PT MORENA ES | 126 | PAN-PRD-MC | 109 | PRD |
| 21 | EJATEPEC DE MORELOS | 34 | EJATEPEC | 1579 | 127 | 16.69% | 421 | 53.70% | | | 153 | 20.03% | | | | | 47 | 6.14% | | | 11 | 1.44% | | | | | 16 | 2.09% | | | 0 | 0.00% | 16 | 2% | 791 | 765 | 421 | PT-MORENA-ES | 153 | PRD | 127 | PAN-PRD-MC |
| 21 | EJATEPEC DE MORELOS | 34 | EJATEPEC | 1580 | 155 | 15.72% | 552 | 55.95% | | | 183 | 18.72% | | | | | 58 | 6.71% | | | 8 | 1.41% | | | | | 6 | 1.09% | | | 1 | 0.17% | 12 | 2% | 575 | 566 | 552 | PT-MORENA-ES | 183 | PRD | 155 | PAN-PRD-MC |
| 21 | EJATEPEC DE MORELOS | 34 | EJATEPEC | 1581 | 501 | 18.70% | 2110 | 59.52% | | | 448 | 12.55% | | | | | 218 | 6.13% | | | 73 | 2.05% | | | | | 57 | 1.60% | | | 3 | 0.08% | 133 | 3% | 3693 | 3557 | 2110 | PT-MORENA-ES | 501 | PAN-PRD-MC | 448 | PRD |
| 21 | EJATEPEC DE MORELOS | 34 | EJATEPEC | 1582 | 434 | 18.31% | 1311 | 55.30% | | | 399 | 10.71% | | | | | 167 | 7.05% | | | 24 | 1.01% | | | | | 38 | 1.60% | | | 4 | 0.16% | 93 | 3% | 2445 | 2372 | 1311 | PT-MORENA-ES | 434 | PAN-PRD-MC | 399 | PRD |
| 21 | EJATEPEC DE MORELOS | 34 | EJATEPEC | 1583 | 130 | 26.72% | 259 | 53.24% | | | 153 | 10.72% | | | | | 30 | 4.78% | | | 6 | 0.96% | | | | | 11 | 1.75% | | | 0 | 0.00% | 34 | 5% | 663 | 627 | 259 | PT MORENA ES | 130 | PAN-PRD-MC | 153 | PRD |
| 21 | EJATEPEC DE MORELOS | 34 | EJATEPEC | 1584 | 306 | 20.37% | 754 | 48.87% | | | 366 | 24.37% | | | | | 43 | 2.86% | | | 33 | 2.20% | | | | | 20 | 1.33% | | | 0 | 0.00% | 37 | 2% | 1539 | 1572 | 754 | PT-MORENA-ES | 366 | PRD | 306 | PAN-PRD-MC |
| 21 | EJATEPEC DE MORELOS | 34 | EJATEPEC | 1585 | 262 | 16.70% | 719 | 47.95% | | | 344 | 21.92% | | | | | 124 | 8.00% | | | 33 | 2.10% | | | | | 27 | 1.79% | | | 0 | 0.00% | 47 | 3% | 1556 | 1539 | 719 | PT-MORENA-ES | 344 | PRD | 262 | PAN-PRD-MC |
| 21 | EJATEPEC DE MORELOS | 34 | EJATEPEC | 1586 | 208 | 14.84% | 692 | 49.39% | | | 328 | 23.42% | | | | | 99 | 7.06% | | | 49 | 3.50% | | | | | 26 | 1.83% | | | 0 | 0.00% | 55 | 4% | 1491 | 1402 | 692 | PT-MORENA-ES | 328 | PRD | 208 | PAN-PRD-MC |
| 21 | EJATEPEC DE MORELOS | 34 | EJATEPEC | 1587 | 151 | 18.18% | 715 | 50.35% | | | 229 | 16.45% | | | | | 79 | 6.22% | | | 26 | 2.05% | | | | | 10 | 0.79% | | | 0 | 0.00% | 38 | 3% | 1268 | 1272 | 715 | PT-MORENA-ES | 229 | PRD | 151 | PAN-PRD-MC |
| 22 | EJATEPEC DE MORELOS | 33 | EJATEPEC | 1588 | 229 | 27.09% | 389 | 46.56% | | | 121 | 13.82% | | | | | 37 | 4.47% | | | 19 | 2.29% | | | | | 13 | 2.78% | | | 0 | 0.00% | 24 | 3% | 852 | 828 | 389 | PT-MORENA-ES | 229 | PAN-PRD-MC | 121 | PRD |
| 21 | EJATEPEC DE MORELOS | 34 | EJATEPEC | 1589 | 179 | 29.36% | 347 | 44.45% | | | 152 | 19.94% | | | | | 71 | 2.69% | | | 17 | 1.54% | | | | | 19 | 2.44% | | | 0 | 0.00% | 23 | 3% | 815 | 780 | 347 | PT-MORENA-ES | 179 | PAN-PRD-MC | 152 | PRD |
| 21 | EJATEPEC DE MORELOS | 34 | EJATEPEC | 1590 | 89 | 24.03% | 193 | 46.36% | | | 97 | 13.54% | | | | | 9 | 1.94% | | | 9 | 2.18% | | | | | 8 | 1.54% | | | 0 | 0.00% | 15 | 4% | 427 | 422 | 193 | PT-MORENA-ES | 89 | PAN-PRD-MC | 97 | PRD |
| 21 | EJATEPEC DE MORELOS | 34 | EJATEPEC | 1591 | 197 | 27.09% | 434 | 49.80% | | | 147 | 16.82% | | | | | 30 | 3.43% | | | 17 | 1.94% | | | | | 10 | 1.14% | | | 0 | 0.00% | 15 | 2% | 890 | 875 | 434 | PT-MORENA-ES | 197 | PAN-PRD-MC | 147 | PRD |
| 21 | EJATEPEC DE MORELOS | 34 | EJATEPEC | 1592 | 246 | 25.51% | 728 | 57.70% | | | 172 | 13.72% | | | | | 59 | 4.68% | | | 24 | 1.90% | | | | | 21 | 2.48% | | | 1 | 0.15% | 45 | 4% | 1311 | 1260 | 728 | PT-MORENA-ES | 246 | PAN-PRD-MC | 172 | PRD |
| 21 | EJATEPEC DE MORELOS | 33 | EJATEPEC | 1593 | 143 | 18.34% | 454 | 57.76% | | | 142 | 18.07% | | | | | 21 | 2.67% | | | 11 | 1.40% | | | | | 15 | 1.91% | | | 0 | 0.00% | 10 | 1% | 816 | 786 | 454 | PT-MORENA-ES | 143 | PAN-PRD-MC | 142 | PRD |
| 21 | EJATEPEC DE MORELOS | 34 | EJATEPEC | 1663 | 150 | 13.11% | 721 | 63.06% | | | 198 | 17.32% | | | | | 36 | 3.15% | | | 25 | 2.19% | | | | | 13 | 1.14% | | | 0 | 0.00% | 30 | 3% | 1173 | 1143 | 721 | PT-MORENA-ES | 198 | PAN-PRD-MC | 150 | PRD |
| 22 | EJATEPEC DE MORELOS | 34 | EJATEPEC | 1594 | 222 | 23.30% | 607 | 54.22% | | | 158 | 14.89% | | | | | 44 | 4.15% | | | 26 | 2.32% | | | | | 24 | 2.26% | | | 1 | 0.09% | 30 | 3% | 1092 | 1061 | 607 | PT-MORENA-ES | 222 | PAN-PRD-MC | 158 | PRD |
| 21 | EJATEPEC DE MORELOS | 34 | EJATEPEC | 1665 | 185 | 16.24% | 552 | 58.02% | | | 196 | 19.22% | | | | | 27 | 2.86% | | | 20 | 1.97% | | | | | 16 | 0.57% | | | 1 | 0.09% | 35 | 4% | 1059 | 1018 | 552 | PT-MORENA-ES | 196 | PRD | 185 | PAN-PRD-MC |

| DISTRITO LOCAL | CABECERA DISTRITAL | MUNICIPIO | CABECERA MUNICIPAL | SECCIÓN | PAN-PRD-MC | % PAN-PRD-MC | PT-MORENA-ES | % PT-MORENA-ES | PAN | % PAN | PRD | % PRD | PRD | % PRD | PT | % PT | PVEM | % PVEM | MC | % MC | NA | % NA | MORENA | % MORENA | ES | % ES | VR | % VR | CANDIDATO INDEPENDIENTE | % CANDIDATO INDEPENDIENTE | NO REGISTRADOS | % NO REGISTRADOS | NULOS | % NULOS | TOTAL | VOTACIÓN VÁLIDA | PRIMERA FUERZA | PRIMERA FUERZA | SEGUNDA FUERZA | SEGUNDA FUERZA | TERCERA FUERZA | TERCERA FUERZA |
|---|---|---|---|---|---|---|---|---|---|---|---|---|---|---|---|---|---|---|---|---|---|---|---|---|---|---|---|---|---|---|---|---|---|---|---|---|---|---|---|---|---|---|
| 21 | CUAUTEPEC DE MORELOS | 34 | CUAUTEPEC | 5996 | 163 | 15.00% | 703 | 64.59% | | | 158 | 14.54% | | | | | 30 | 2.76% | | | 17 | 1.56% | | | | | 22 | 7.01% | | | 0 | 0.00% | 28 | 3% | 1115 | 1087 | 703 | FT-MORENA-ES | 158 | PAN-PRD-MC | 158 | PRI |
| 21 | CUAUTEPEC DE MORELOS | 34 | CUAUTEPEC | 5997 | 181 | 15.61% | 667 | 57.61% | | | 245 | 21.15% | | | | | 30 | 2.59% | | | 13 | 1.12% | | | | | 23 | 6.99% | | | 0 | 0.00% | 40 | 3% | 1158 | 1158 | 667 | FT-MORENA-ES | 245 | PRI | 103 | PAN-PRD-MC |
| 21 | CUAUTEPEC DE MORELOS | 34 | CUAUTEPEC | 5998 | 223 | 20.40% | 634 | 58.00% | | | 148 | 14.24% | | | | | 34 | 3.37% | | | 18 | 1.73% | | | | | 13 | 3.52% | | | 0 | 0.00% | 32 | 3% | 1071 | 1039 | 634 | FT-MORENA-ES | 223 | PVEM-PRD-MC | 148 | PRI |
| 21 | CUAUTEPEC DE MORELOS | 34 | CUAUTEPEC | 5999 | 179 | 16.53% | 501 | 53.30% | | | 105 | 11.54% | | | | | 44 | 4.65% | | | 24 | 2.53% | | | | | 17 | 3.80% | | | 0 | 0.00% | 21 | 1% | 970 | 947 | 501 | FT-MORENA-ES | 105 | PRI | 179 | PAN-PRD-MC |
| 21 | CUAUTEPEC DE MORELOS | 34 | CUAUTEPEC | 6000 | 128 | 13.15% | 622 | 69.75% | | | 100 | 10.52% | | | | | 22 | 2.26% | | | 29 | 2.36% | | | | | 15 | 3.54% | | | 0 | 0.00% | 27 | 3% | 1002 | 975 | 622 | FT-MORENA-ES | 100 | PRI | 128 | PAN-PRD-MC |
| 21 | CUAUTEPEC DE MORELOS | 34 | CUAUTEPEC | 6001 | 130 | 14.51% | 557 | 68.95% | | | 127 | 14.58% | | | | | 30 | 3.44% | | | 11 | 1.28% | | | | | 16 | 3.84% | | | 0 | 0.00% | 20 | 2% | 891 | 871 | 557 | FT-MORENA-ES | 130 | PAN-PRD-MC | 127 | PRI |
| 21 | CUAUTEPEC DE MORELOS | 34 | CUAUTEPEC | 6002 | 89 | 14.31% | 345 | 55.56% | | | 124 | 19.97% | | | | | 37 | 5.96% | | | 15 | 2.42% | | | | | 11 | 3.77% | | | 0 | 0.00% | 30 | 5% | 653 | 621 | 345 | FT-MORENA-ES | 124 | PRI | 89 | PAN-PRD-MC |
| 21 | CUAUTEPEC DE MORELOS | 34 | CUAUTEPEC | 6003 | 122 | 13.16% | 617 | 66.56% | | | 122 | 13.16% | | | | | 38 | 4.10% | | | 16 | 1.73% | | | | | 17 | 3.79% | | | 0 | 0.00% | 30 | 3% | 947 | 927 | 617 | FT-MORENA-ES | 122 | PAN-PRD-MC | 122 | PRI |
| 21 | CUAUTEPEC DE MORELOS | 34 | CUAUTEPEC | 6004 | 132 | 15.57% | 512 | 60.38% | | | 141 | 16.63% | | | | | 32 | 3.77% | | | 18 | 2.12% | | | | | 13 | 3.53% | | | 0 | 0.00% | 23 | 3% | 870 | 848 | 512 | FT-MORENA-ES | 141 | PRI | 132 | PAN-PRD-MC |
| 21 | CUAUTEPEC DE MORELOS | 34 | CUAUTEPEC | 6005 | 191 | 17.04% | 615 | 57.96% | | | 176 | 16.45% | | | | | 43 | 4.02% | | | 24 | 2.25% | | | | | 13 | 3.22% | | | 0 | 0.00% | 43 | 4% | 1110 | 1067 | 615 | FT-MORENA-ES | 191 | PAN-PRD-MC | 176 | PRI |
| 21 | CUAUTEPEC DE MORELOS | 34 | CUAUTEPEC | 6006 | 184 | 22.34% | 446 | 58.67% | | | 152 | 18.25% | | | | | 23 | 2.77% | | | 17 | 2.05% | | | | | 9 | 3.00% | | | 1 | 0.12% | 33 | 4% | 865 | 831 | 446 | FT MORENA ES | 184 | PAN PRD MC | 152 | PRI |
| 21 | CUAUTEPEC DE MORELOS | 34 | CUAUTEPEC | 6007 | 181 | 23.80% | 365 | 53.75% | | | 70 | 10.25% | | | | | 39 | 6.08% | | | 12 | 1.82% | | | | | 10 | 3.70% | | | 0 | 0.00% | 18 | 3% | 720 | 597 | 365 | FT-MORENA-ES | 181 | PAN-PRD-MC | 70 | PRI |
| 21 | CUAUTEPEC DE MORELOS | 34 | CUAUTEPEC | 6008 | 89 | 14.51% | 520 | 56.34% | | | 89 | 15.84% | | | | | 47 | 8.36% | | | 5 | 0.89% | | | | | 8 | 1.42% | | | 1 | 0.17% | 12 | 2% | 575 | 562 | 520 | FT-MORENA-ES | 89 | PAN-PRD-MC | 89 | PRI |
| 21 | CUAUTEPEC DE MORELOS | 34 | CUAUTEPEC | 6009 | 180 | 21.99% | 436 | 52.26% | | | 149 | 17.07% | | | | | 52 | 5.96% | | | 14 | 1.60% | | | | | 10 | 3.15% | | | 0 | 0.00% | 23 | 3% | 896 | 873 | 436 | FT-MORENA-ES | 182 | PAN-PRD-MC | 149 | PRI |
| 21 | HUEHUETEPEC | 34 | HUEHUET | 6010 | 115 | 18.51% | 119 | 43.96% | | | 69 | 17.34% | | | | | 47 | 10.58% | | | 9 | 2.27% | | | | | 9 | 2.27% | | | 0 | 0.00% | 9 | 2% | 431 | 397 | 119 | FT-MORENA-ES | 115 | PAN-PRD-MC | 69 | PRI |
| 21 | CUAUTEPEC DE MORELOS | 34 | CUAUTEPEC | 6011 | 85 | 17.81% | 267 | 55.76% | | | 96 | 19.92% | | | | | 17 | 3.53% | | | 4 | 0.83% | | | | | 13 | 2.70% | | | 0 | 0.00% | 13 | 3% | 455 | 432 | 267 | FT-MORENA-ES | 96 | PRI | 85 | PAN-PRD-MC |
| 21 | CUAUTEPEC DE MORELOS | 34 | CUAUTEPEC | 6012 | 115 | 18.01% | 378 | 58.75% | | | 98 | 15.24% | | | | | 23 | 3.58% | | | 18 | 2.80% | | | | | 10 | 3.59% | | | 1 | 0.15% | 28 | 4% | 672 | 643 | 378 | FT-MORENA-ES | 115 | PAN-PRD-MC | 98 | PRI |
| 21 | CUAUTEPEC DE MORELOS | 34 | CUAUTEPEC | 6013 | 117 | 17.26% | 379 | 57.95% | | | 95 | 14.53% | | | | | 40 | 6.12% | | | 18 | 2.75% | | | | | 5 | 0.79% | | | 0 | 0.00% | 25 | 4% | 675 | 654 | 379 | FT MORENA ES | 117 | PAN PRD MC | 95 | PRI |
| 21 | CUAUTEPEC DE MORELOS | 34 | CUAUTEPEC | 6021 | 107 | 13.81% | 425 | 63.37% | | | 97 | 13.01% | | | | | 53 | 7.38% | | | 12 | 1.67% | | | | | 24 | 6.53% | | | 1 | 0.14% | 21 | 3% | 740 | 718 | 450 | FT-MORENA-ES | 107 | PRI | 97 | PAN-PRD-MC |
| 21 | CUAUTEPEC DE MORELOS | 34 | CUAUTEPEC | 6022 | 243 | 28.93% | 399 | 47.51% | | | 120 | 15.55% | | | | | 47 | 5.95% | | | 13 | 1.55% | | | | | 13 | 3.51% | | | 1 | 0.11% | 13 | 3% | 871 | 847 | 399 | FT-MORENA-ES | 243 | PAN-PRD-MC | 120 | PRI |
| 21 | CUAUTEPEC DE MORELOS | 34 | CUAUTEPEC | 6023 | 86 | 13.37% | 343 | 53.34% | | | 95 | 14.77% | | | | | 9 | 1.42% | | | 98 | 15.24% | | | | | 12 | 3.87% | | | 0 | 0.00% | 17 | 3% | 650 | 643 | 343 | FT-MORENA-ES | 98 | N/A | 95 | PRI |
| 21 | HUEHUETEPEC | 34 | HUEHUET | 6208 | 137 | 23.11% | 164 | 53.67% | | | 66 | 11.00% | | | | | 59 | 9.86% | | | 6 | 1.00% | | | | | 8 | 3.93% | | | 0 | 0.00% | 13 | 2% | 613 | 600 | 164 | FT-MORENA-ES | 137 | PAN-PRD-MC | 66 | PRI |
| 21 | CUAUTEPEC DE MORELOS | 34 | CUAUTEPEC | 6209 | 135 | 21.61% | 285 | 59.57% | | | 109 | 20.48% | | | | | 14 | 2.63% | | | 4 | 0.75% | | | | | 5 | 0.94% | | | 0 | 0.00% | 20 | 4% | 552 | 532 | 285 | FT-MORENA-ES | 135 | PAN-PRD-MC | 109 | PRI |
| 21 | CUAUTEPEC DE MORELOS | 34 | CUAUTEPEC | 6210 | 89 | 22.25% | 227 | 57.04% | | | 56 | 14.07% | | | | | 15 | 3.77% | | | 4 | 1.01% | | | | | 7 | 1.76% | | | 0 | 0.00% | 13 | 3% | 423 | 398 | 227 | FT-MORENA-ES | 89 | PAN-PRD-MC | 56 | PRI |
| 21 | CUAUTEPEC DE MORELOS | 34 | CUAUTEPEC | 6211 | 76 | 16.14% | 223 | 49.47% | | | 77 | 16.25% | | | | | 16 | 3.40% | | | 6 | 1.27% | | | | | 63 | 13.38% | | | 0 | 0.00% | 15 | 3% | 486 | 471 | 223 | FT MORENA ES | 77 | PRI | 76 | PAN PRD MC |
| 21 | CUAUTEPEC DE MORELOS | 34 | CUAUTEPEC | 6212 | 187 | 17.77% | 248 | 57.01% | | | 33 | 13.12% | | | | | 38 | 6.21% | | | 9 | 1.10% | | | | | 10 | 1.66% | | | 0 | 0.00% | 12 | 2% | 614 | 602 | 348 | FT-MORENA-ES | 187 | PAN-PRD-MC | 91 | PRI |
| 21 | CUAUTEPEC DE MORELOS | 34 | CUAUTEPEC | 6213 | 57 | 16.26% | 345 | 48.55% | | | 82 | 20.95% | | | | | 24 | 8.11% | | | 4 | 1.35% | | | | | 4 | 1.35% | | | 0 | 0.00% | 11 | 4% | 107 | 296 | 345 | FT-MORENA-ES | 82 | PRI | 57 | PAN-PRD-MC |
| 21 | CUAUTEPEC DE MORELOS | 34 | CUAUTEPEC | 6214 | 74 | 16.39% | 229 | 50.99% | | | 53 | 12.90% | | | | | 45 | 11.17% | | | 4 | 0.99% | | | | | 2 | 0.50% | | | 0 | 0.00% | 21 | 5% | 424 | 420 | 229 | FT-MORENA-ES | 74 | PAN-PRD-MC | 53 | PRI |
| 21 | HUEHUETEPEC | 34 | HUEHUET | 6215 | 103 | 18.31% | 431 | 76.68% | | | 104 | 15.71% | | | | | 19 | 2.87% | | | 4 | 0.60% | | | | | 4 | 0.60% | | | 0 | 0.00% | 13 | 2% | 675 | 662 | 431 | FT-MORENA-ES | 103 | PAN-PRD-MC | 104 | PRI |
| 21 | CUAUTEPEC DE MORELOS | 34 | CUAUTEPEC | 6216 | 105 | 17.44% | 375 | 62.29% | | | 76 | 12.62% | | | | | 36 | 5.98% | | | 6 | 1.00% | | | | | 4 | 0.66% | | | 0 | 0.00% | 16 | 3% | 638 | 602 | 375 | FT-MORENA-ES | 105 | PAN-PRD-MC | 76 | PRI |
| 21 | CUAUTEPEC DE MORELOS | 34 | CUAUTEPEC | 6217 | 160 | 21.99% | 379 | 54.45% | | | 80 | 11.49% | | | | | 54 | 7.76% | | | 9 | 1.29% | | | | | 14 | 2.01% | | | 1 | 0.42% | 14 | 2% | 713 | 695 | 379 | FT-MORENA-ES | 160 | PAN-PRD-MC | 80 | PRI |
| 21 | CUAUTEPEC DE MORELOS | 34 | CUAUTEPEC | 6218 | 87 | 14.82% | 244 | 58.37% | | | 73 | 15.37% | | | | | 52 | 10.95% | | | 12 | 2.53% | | | | | 7 | 1.47% | | | 0 | 0.00% | 10 | 4% | 455 | 475 | 244 | FT MORENA ES | 87 | PAN PRD MC | 73 | PRI |
| 21 | CUAUTEPEC DE MORELOS | 34 | CUAUTEPEC | 6219 | 88 | 15.72% | 266 | 50.72% | | | 63 | 13.01% | | | | | 45 | 9.35% | | | 4 | 0.86% | | | | | 6 | 1.32% | | | 1 | 0.21% | 10 | 4% | 472 | 452 | 266 | FT-MORENA-ES | 88 | PAN-PRD-MC | 63 | PRI |
| 21 | CUAUTEPEC DE MORELOS | 34 | CUAUTEPEC | 6220 | 80 | 14.79% | 331 | 68.18% | | | 104 | 15.22% | | | | | 17 | 3.14% | | | 3 | 0.55% | | | | | 6 | 1.11% | | | 0 | 0.00% | 18 | 3% | 559 | 541 | 331 | FT-MORENA-ES | 104 | PRI | 80 | PAN-PRD-MC |
| 21 | CUAUTEPEC DE MORELOS | 34 | CUAUTEPEC | 6221 | 137 | 18.21% | 427 | 66.35% | | | 84 | 12.07% | | | | | 26 | 3.74% | | | 17 | 2.44% | | | | | 15 | 2.16% | | | 0 | 0.00% | 23 | 3% | 717 | 696 | 427 | FT-MORENA-ES | 137 | PAN-PRD-MC | 84 | PRI |
| 21 | HUEHUETEPEC | 34 | HUEHUET | 6222 | 77 | 14.03% | 350 | 63.86% | | | 74 | 13.42% | | | | | 31 | 5.64% | | | 5 | 0.91% | | | | | 13 | 2.19% | | | 0 | 0.00% | 13 | 2% | 552 | 550 | 350 | FT-MORENA-ES | 77 | PAN-PRD-MC | 74 | PRI |
| 21 | HUEHUETEPEC | 34 | HUEHUET | 6223 | 90 | 15.38% | 325 | 55.56% | | | 84 | 13.76% | | | | | 77 | 5.07% | | | 5 | 0.94% | | | | | 10 | 1.88% | | | 1 | 0.19% | 20 | 4% | 554 | 533 | 325 | FT-MORENA-ES | 84 | PRI | 82 | PAN-PRD-MC |
| 21 | CUAUTEPEC DE MORELOS | 34 | CUAUTEPEC | 6224 | 78 | 15.65% | 280 | 56.24% | | | 93 | 18.71% | | | | | 35 | 7.04% | | | 5 | 1.01% | | | | | 6 | 1.21% | | | 0 | 0.00% | 19 | 4% | 516 | 497 | 280 | FT-MORENA-ES | 93 | PRI | 78 | PAN-PRD-MC |
| 21 | CUAUTEPEC DE MORELOS | 34 | CUAUTEPEC | 6225 | 97 | 17.71% | 345 | 63.07% | | | 67 | 12.25% | | | | | 22 | 4.02% | | | 6 | 1.10% | | | | | 10 | 1.83% | | | 0 | 0.00% | 18 | 3% | 565 | 547 | 345 | FT MORENA ES | 97 | PAN PRD MC | 67 | PRI |
| 21 | CUAUTEPEC DE MORELOS | 34 | CUAUTEPEC | 6226 | 102 | 14.02% | 388 | 68.22% | | | 99 | 16.02% | | | | | 32 | 5.47% | | | 7 | 1.20% | | | | | 7 | 1.03% | | | 0 | 0.00% | 20 | 3% | 655 | 585 | 388 | FT-MORENA-ES | 99 | PRI | 82 | PAN-PRD-MC |
| 21 | CUAUTEPEC DE MORELOS | 34 | CUAUTEPEC | 6227 | 109 | 16.27% | 249 | 50.00% | | | 83 | 15.06% | | | | | 23 | 5.42% | | | 6 | 1.42% | | | | | 3 | 0.71% | | | 0 | 0.00% | 12 | 3% | 455 | 424 | 240 | FT-MORENA-ES | 83 | PRI | 69 | PAN-PRD-MC |
| 21 | CUAUTEPEC DE MORELOS | 34 | CUAUTEPEC | 6228 | 75 | 16.37% | 189 | 54.29% | | | 53 | 15.71% | | | | | 21 | 6.00% | | | 3 | 0.86% | | | | | 9 | 2.57% | | | 0 | 0.00% | 14 | 4% | 364 | 350 | 190 | FT-MORENA-ES | 75 | PAN-PRD-MC | 53 | PRI |
| 21 | HUEHUETEPEC | 34 | HUEHUET | 6229 | 130 | 21.13% | 349 | 54.28% | | | 102 | 15.94% | | | | | 26 | 4.02% | | | 6 | 0.93% | | | | | 13 | 2.01% | | | 0 | 0.00% | 12 | 2% | 661 | 949 | 370 | FT-MORENA-ES | 130 | PAN-PRD-MC | 102 | PRI |
| 21 | CUAUTEPEC DE MORELOS | 34 | CUAUTEPEC | 6230 | 70 | 15.38% | 317 | 59.47% | | | 93 | 17.07% | | | | | 75 | 4.69% | | | 10 | 1.88% | | | | | 8 | 1.50% | | | 1 | 0.19% | 15 | 3% | 545 | 533 | 317 | FT-MORENA-ES | 93 | PRI | 70 | PAN-PRD-MC |
| 21 | CUAUTEPEC DE MORELOS | 34 | CUAUTEPEC | 6231 | 54 | 15.00% | 210 | 58.33% | | | 72 | 20.00% | | | | | 10 | 2.78% | | | 6 | 1.67% | | | | | 8 | 2.22% | | | 1 | 0.27% | 15 | 4% | 375 | 360 | 216 | FT-MORENA-ES | 72 | PRI | 54 | PAN-PRD-MC |
| 21 | CUAUTEPEC DE MORELOS | 34 | CUAUTEPEC | 6232 | 133 | 16.71% | 345 | 58.16% | | | 107 | 18.22% | | | | | 46 | 6.82% | | | 5 | 0.74% | | | | | 8 | 1.19% | | | 1 | 0.14% | 12 | 3% | 597 | 674 | 345 | FT MORENA ES | 107 | PRI | 133 | PAN PRD MC |
| TOTAL | | | | | 20054 | | 31696 | | | | 15171 | | | | | | 6005 | | | | 2139 | | | | | | 2400 | | | | 80 | | 4723 | | 157545 | 152710 | | | | | | |

# PARTIDO POLÍTICO O COALICIÓN GANADOR/A EN LA ELECCIÓN DE DIPUTACIONES LOCALES EN EL ESTADO DE MÉXICO 2018

## DISTRITO ELECTORAL LOCAL 21: ECATEPEC DE MORELOS

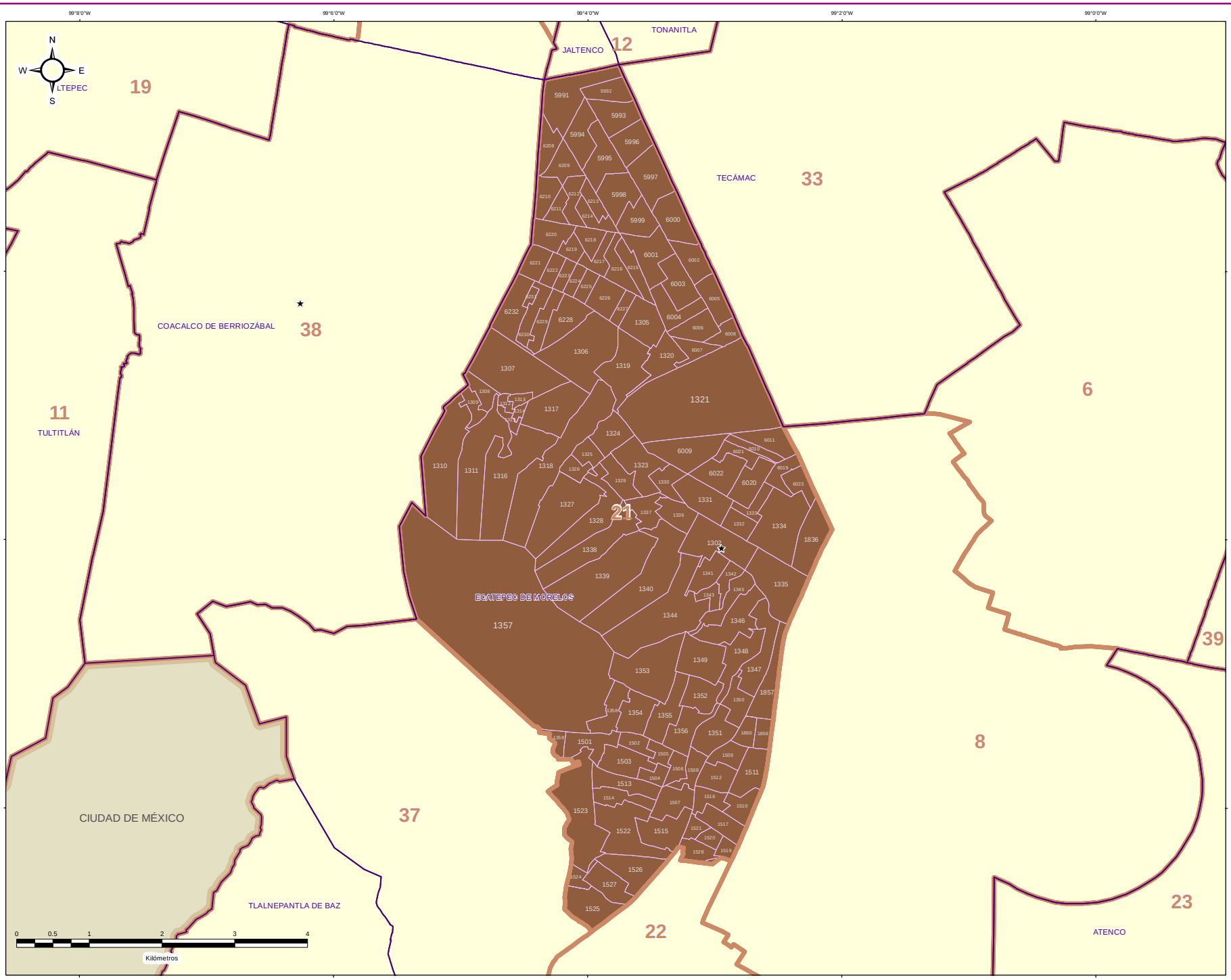


IEEM

1 de Julio 2018

### DIRECCIÓN DE ORGANIZACIÓN

**ESTRUCTURA GEOELECTORAL Y CLAVES**

- Límite estatal ..... MÉX
- Distrito Electoral Local ..... 45
- Límite municipal ..... TOLUCA
- Sección electoral ..... 6478
- ★ Cabecera municipal

**PARTIDO POLÍTICO O COALICIÓN GANADOR/A DE LA ELECCIÓN DE DIPUTACIONES LOCALES DEL ESTADO DE MÉXICO 2018**

- Partido Acción Nacional (PAN)
- Partido Revolucionario Institucional (PRI)
- Partido de la Revolución Democrática (PRD)
- Partido del Trabajo (PT)
- Partido Verde Ecologista de México (PVEM)
- Nueva Alianza (NA)
- MORENA
- Vía Radical (VR)
- Por el Estado de México al Frente PAN - PRD - Movimiento Ciudadano (MC)
- Juntos Haremos Historia PT - MORENA - Encuentro Social (ES)

**OTROS**

- Sin Casilla
- Sección con Casilla(s) Remitida(s)

**LOCALIZACIÓN**

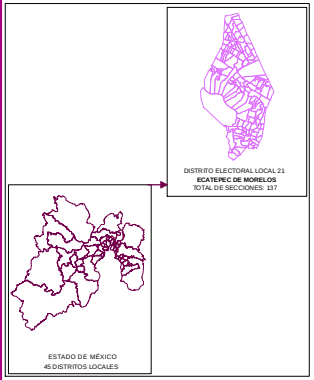


Edición cartográfica del mes de mayo de 2019, con corte de información al 07 de noviembre de 2018 mismo que fue empleado para el Proceso Electoral 2017-2018. Registro Federal de Electores, INE.

Resultados por sección electoral de la Elección de Diputaciones Locales del Estado de México para el periodo 2018 - 2021

Proyección: UTM Zona 14
Datum: WGS84

**SUPERVISIÓN**

C.P. Antonio Sánchez Acosta
Subdirector de Documentación y Estadística Electoral _____

**ELABORACIÓN**

Departamento de Análisis y Procesamiento de Información Territorial

Miguel Ángel García Escalante _____
Jaqueline Pérez Nova _____

# PARTIDO POLÍTICO O COALICIÓN EN SEGUNDA FUERZA EN LA ELECCIÓN DE DIPUTACIONES LOCALES EN EL ESTADO DE MÉXICO 2018

## DISTRITO ELECTORAL LOCAL 21: ECATEPEC DE MORELOS

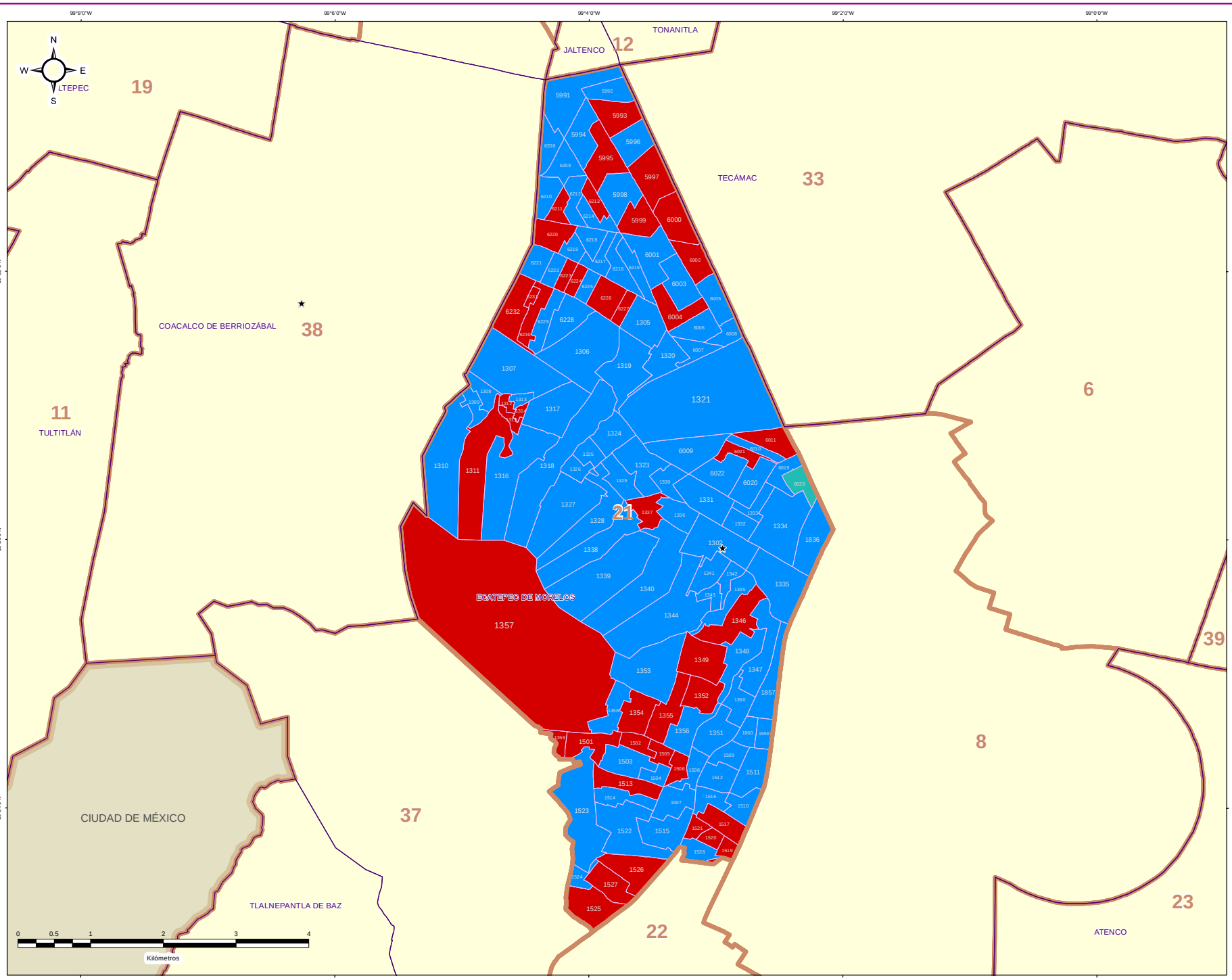


IEEM

1 de Julio 2018

### DIRECCIÓN DE ORGANIZACIÓN

**ESTRUCTURA GEOELECTORAL Y CLAVES**

- Límite estatal ..... MÉX
- Distrito Electoral Local ..... 45
- Límite municipal ..... TOLUCA
- Sección electoral ..... 6478
- Cabecera municipal

**PARTIDO POLÍTICO O COALICIÓN EN SEGUNDA FUERZA DE LA ELECCIÓN DE DIPUTACIONES LOCALES EN EL ESTADO DE MÉXICO 2018**

- Partido Acción Nacional (PAN)
- Partido Revolucionario Institucional (PRI)
- Partido de la Revolución Democrática (PRD)
- Partido del Trabajo (PT)
- Partido Verde Ecologista de México (PVEM)
- Nueva Alianza (NA)
- MORENA
- Vía Radical (VR)
- Por el Estado de México al Frente PAN - PRD - Movimiento Ciudadano (MC)
- Juntos Haremos Historia PT - MORENA - Encuentro Social (ES)

**OTROS**

- Sin Casilla
- Sección con Casilla(s) Remitida(s)

**LOCALIZACIÓN**

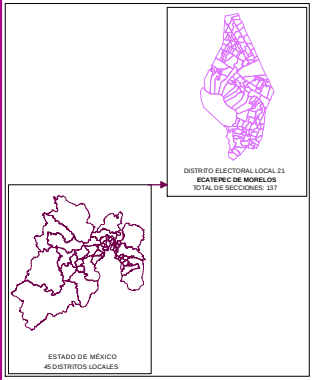


Edición cartográfica del mes de mayo de 2019, con corte de información al 07 de noviembre de 2018 mismo que fue empleado para el Proceso Electoral 2017-2018. Registro Federal de Electores, INE.

Resultados por sección electoral de la Elección de Diputaciones Locales del Estado de México para el periodo 2018 - 2021

Proyección: UTM Zona 14
Datum: WGS84

**SUPERVISIÓN**

C.P. Antonio Sánchez Acosta
Subdirector de Documentación y Estadística Electoral _____

**ELABORACIÓN**

Departamento de Análisis y Procesamiento de Información Territorial

Miguel Ángel García Escalante _____
Jaqueline Pérez Nova _____

# PARTIDO POLÍTICO O COALICIÓN EN TERCERA FUERZA EN LA ELECCIÓN DE DIPUTACIONES LOCALES EN EL ESTADO DE MÉXICO 2018

## DISTRITO ELECTORAL LOCAL 21: ECATEPEC DE MORELOS

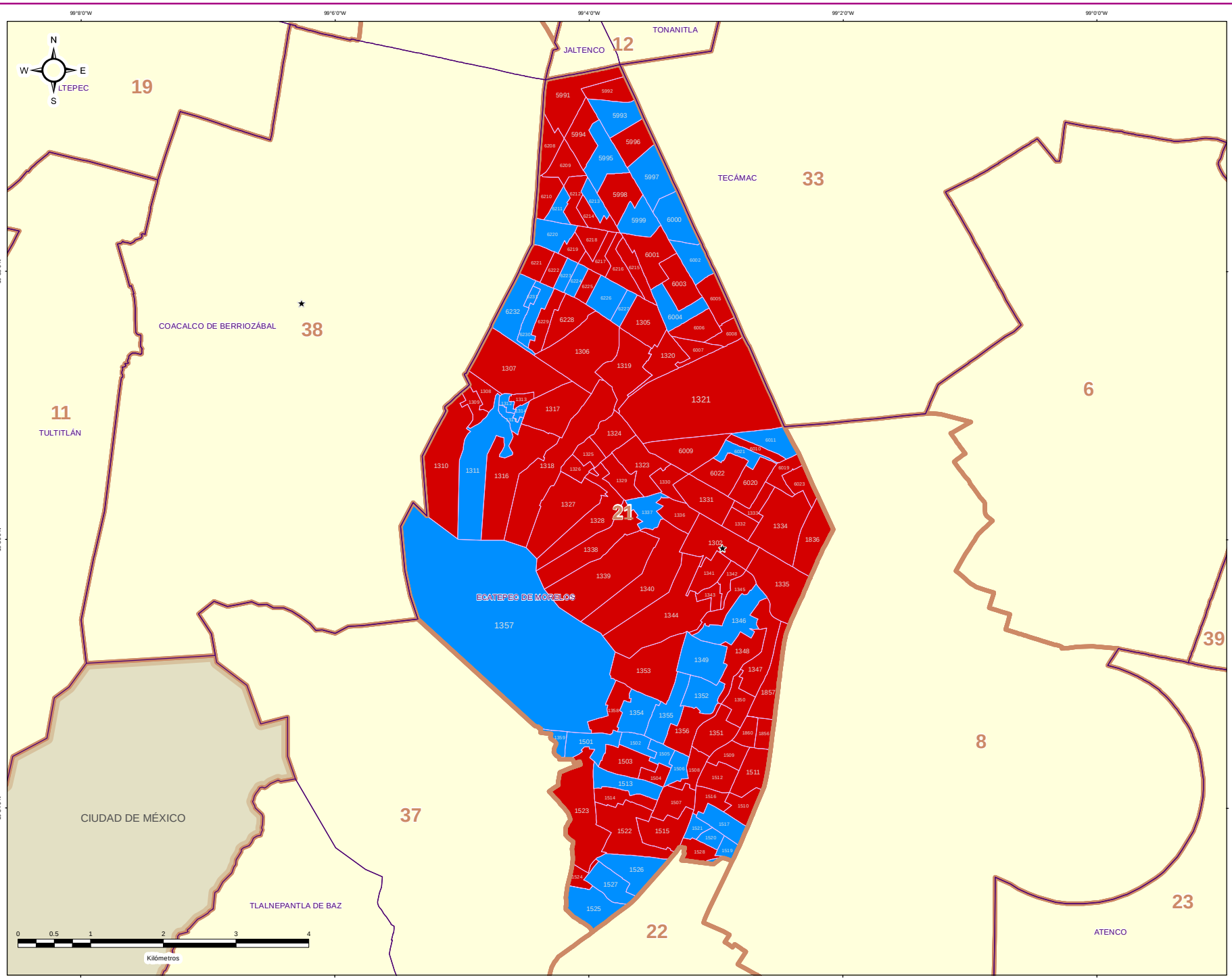


IEEM — 1 de Julio 2018

### DIRECCIÓN DE ORGANIZACIÓN

**ESTRUCTURA GEOELECTORAL Y CLAVES**

- Límite estatal ..... MÉX
- Distrito Electoral Local ..... 45
- Límite municipal ..... TOLUCA
- Sección electoral ..... 6478
- Cabecera municipal

**PARTIDO POLÍTICO O COALICIÓN EN TERCERA FUERZA DE LA ELECCIÓN DE DIPUTACIONES LOCALES EN EL ESTADO DE MÉXICO 2018**

- Partido Acción Nacional (PAN)
- Partido Revolucionario Institucional (PRI)
- Partido de la Revolución Democrática (PRD)
- Partido del Trabajo (PT)
- Partido Verde Ecologista de México (PVEM)
- Nueva Alianza (NA)
- MORENA
- Vía Radical (VR)
- Por el Estado de México al Frente PAN - PRD - Movimiento Ciudadano (MC)
- Juntos Haremos Historia PT - MORENA - Encuentro Social (ES)

**OTROS**

- Sin Casilla
- Sección con Casilla(s) Remitida(s)

**LOCALIZACIÓN**

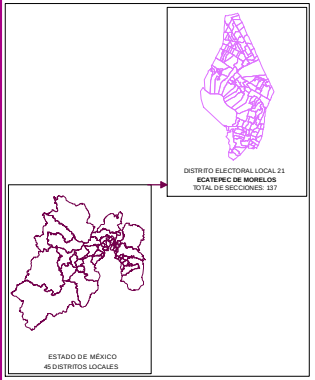


Edición cartográfica del mes de mayo de 2019, con corte de información al 07 de noviembre de 2018 mismo que fue empleado para el Proceso Electoral 2017-2018. Registro Federal de Electores, INE.

Resultados por sección electoral de la Elección de Diputaciones Locales del Estado de México para el periodo 2018 - 2021

Proyección: UTM Zona 14
Datum: WGS84

**SUPERVISIÓN**

C.P. Antonio Sánchez Acosta
Subdirector de Documentación y Estadística Electoral _____

**ELABORACIÓN**

Departamento de Análisis y Procesamiento de Información Territorial

Miguel Ángel García Escalante _____
Jaqueline Pérez Nova _____

## MARGEN DE VICTORIA

El margen de victoria es la diferencia de porcentaje de votación válida emitida que alcanzó el partido ganador sobre el inmediato inferior, es decir, sobre la primera minoría; los rangos establecidos fueron considerados así: 0.01% a 5.00%; 5.01% a 10.00%; 10.01% a 20.00%; 20.01% a Más.

Como se observa en la siguiente gráfica, de las 82 secciones del Distrito 21 con cabecera en Ecatepec de Morelos, en 1 (0.73%) el margen de victoria fue de entre 0.01% a 5.00%; en 1 (0.73%) fue de entre 5.01% a 10.00%; en 9 (6.57%) fue de más de 10.01% y hasta 20.00%; y finalmente en 126 (91.97% del total de secciones del distrito) fue de más del 20.00% de diferencia. El detalle por partido político o coalición se observa en el cuadro y gráfica siguiente.

En el resultado global del distrito, la Coalición PT-MORENA-ES “Juntos Haremos Historia” integrada por los partidos del Trabajo, MORENA y Encuentro Social, tuvo un margen de victoria de 33.67% respecto de la segunda fuerza que fue la Coalición PAN-PRD-MC “Por el Estado de México al Frente”, integrada por los partidos Acción Nacional, de la Revolución Democrática y Movimiento Ciudadano.




| DISTRITO LOCAL | CABECERA DISTRITAL | MARGEN DE VICTORIA | PT-MORENA-ES | % PT-MORENA-ES | RANGO DE MARGEN DE VICTORIA |
|---|---|---|---|---|---|
| 21 | ECATEPEC DE MORELOS | 0.00% - 5.00% | 1 | 0.73% | 1 |
| 21 | ECATEPEC DE MORELOS | 5.01% - 10.00% | 1 | 0.73% | 1 |
| 21 | ECATEPEC DE MORELOS | 10.01% - 20.00% | 9 | 6.57% | 9 |
| 21 | ECATEPEC DE MORELOS | 20.01% - o Más | 126 | 91.97% | 126 |
| | | TOTAL | 137 | 100.00% | |

# MARGEN DE VICTORIA

| DISTRITO LOCAL | CABECERA DISTRITAL | MUNICIPIO | CABECERA MUNICIPAL | SECCION | PAN-PRD-MC | % PAN-PRD-MC | PT-MORENA-ES | % PT-MORENA-ES | PAN | % PAN | PRD | % PRD | PRD | % PRD | PT | % PT | PVEM | % PVEM | MC | % MC | NA | % NA | MORENA | % MORENA | ES | % ES | VR | % VR | CANDIDATO INDEPENDIENTE | % CANDIDATO INDEPENDIENTE | NO REGISTRADOS | % NO REGISTRADOS | NULOS | % NULOS | TOTAL | VOTACIÓN VÁLIDA | PRIMERA FUERZA | PRIMERA FUERZA | SEGUNDA FUERZA | SEGUNDA FUERZA | MARGEN DE VICTORIA |
|---|---|---|---|---|---|---|---|---|---|---|---|---|---|---|---|---|---|---|---|---|---|---|---|---|---|---|---|---|---|---|---|---|---|---|---|---|---|---|---|---|
| 21 | EKATEPEC DE MORELOS | 34 | EKATEPEC | 1907 | 347 | 20.75% | 971 | 57.79% | | | 164 | 9.8 41% | | | | | 84 | 5.00% | | | 77 | 1.59% | | | | | 77 | 1.64% | | | 0 | 0.00% | 54 | 3% | 1706 | 1693 | 971 | PT-MORENA-ES | 347 | PAN-PRD-MC | 57.08% |
| 21 | EKATEPEC DE MORELOS | 34 | EKATEPEC | 1908 | 424 | 21.10% | 906 | 45.34% | | | 223 | 11.05% | | | | | 122 | 6.14% | | | 203 | 11.51% | | | | | 24 | 1.21% | | | 1 | 0.05% | 33 | 3% | 2014 | 1957 | 906 | PT-MORENA-ES | 424 | PAN-PRD-MC | 15.17% |
| 21 | EKATEPEC DE MORELOS | 34 | EKATEPEC | 1906 | 633 | 22.40% | 1458 | 51.59% | | | 432 | 15.22% | | | | | 211 | 7.47% | | | 42 | 1.49% | | | | | 50 | 1.80% | | | 2 | 0.07% | 75 | 3% | 2503 | 2825 | 1458 | PT-MORENA-ES | 633 | PAN-PRD-MC | 29.19% |
| 21 | EKATEPEC DE MORELOS | 34 | EKATEPEC | 1907 | 412 | 19.95% | 1228 | 57.79% | | | 316 | 14.66% | | | | | 85 | 4.00% | | | 36 | 1.69% | | | | | 38 | 1.81% | | | 0 | 0.00% | 44 | 2% | 2170 | 2125 | 1228 | PT-MORENA-ES | 412 | PAN-PRD-MC | 37.81% |
| 21 | EKATEPEC DE MORELOS | 34 | EKATEPEC | 1908 | 349 | 25.36% | 499 | 50.25% | | | 169 | 16.72% | | | | | 51 | 5.14% | | | 11 | 1.11% | | | | | 17 | 1.71% | | | 0 | 0.00% | 23 | 3% | 1019 | 993 | 499 | PT-MORENA-ES | 299 | PAN-PRD-MC | 25.13% |
| 21 | EKATEPEC DE MORELOS | 34 | EKATEPEC | 1909 | 146 | 21.21% | 341 | 51.56% | | | 114 | 18.70% | | | | | 25 | 3.77% | | | 9 | 1.36% | | | | | 17 | 2.56% | | | 0 | 0.00% | 15 | 2% | 678 | 662 | 342 | PT-MORENA-ES | 146 | PAN-PRD-MC | 29.56% |
| 21 | EKATEPEC DE MORELOS | 34 | EKATEPEC | 1910 | 156 | 22.83% | 480 | 46.80% | | | 211 | 21.46% | | | | | 48 | 4.69% | | | 16 | 1.55% | | | | | 25 | 3.49% | | | 0 | 0.00% | 10 | 1% | 1040 | 1030 | 480 | PT-MORENA-ES | 330 | PAN-PRD-MC | 14.27% |
| 21 | EKATEPEC DE MORELOS | 34 | EKATEPEC | 1911 | 258 | 25.56% | 617 | 50.70% | | | 256 | 21.04% | | | | | 93 | 4.93% | | | 22 | 1.81% | | | | | 24 | 1.97% | | | 0 | 0.00% | 35 | 3% | 1252 | 1217 | 617 | PT-MORENA-ES | 258 | PAN | 25.66% |
| 21 | EKATEPEC DE MORELOS | 34 | EKATEPEC | 1912 | 95 | 14.68% | 221 | 45.00% | | | 98 | 23.73% | | | | | 56 | 7.93% | | | 10 | 0.99% | | | | | 12 | 1.66% | | | 0 | 0.00% | 41 | 8% | 492 | 491 | 221 | PT-MORENA-ES | 98 | PAN | 17.27% |
| 21 | EKATEPEC DE MORELOS | 34 | EKATEPEC | 1913 | 106 | 18.26% | 289 | 51.55% | | | 104 | 17.03% | | | | | 36 | 6.21% | | | 17 | 2.93% | | | | | 18 | 3.10% | | | 0 | 0.00% | 17 | 3% | 567 | 580 | 289 | PT-MORENA-ES | 106 | PAN-PRD-MC | 33.28% |
| 21 | EKATEPEC DE MORELOS | 34 | EKATEPEC | 1914 | 98 | 18.77% | 333 | 57.21% | | | 105 | 20.24% | | | | | 38 | 6.94% | | | 15 | 2.94% | | | | | 9 | 1.55% | | | 0 | 0.00% | 11 | 2% | 561 | 581 | 333 | PT-MORENA-ES | 105 | PAN | 28.07% |
| 21 | EKATEPEC DE MORELOS | 34 | EKATEPEC | 1915 | 88 | 14.82% | 331 | 54.93% | | | 102 | 16.94% | | | | | 45 | 7.48% | | | 15 | 3.16% | | | | | 17 | 2.82% | | | 0 | 0.00% | 12 | 2% | 614 | 602 | 331 | PT-MORENA-ES | 102 | PAN | 38.04% |
| 21 | EKATEPEC DE MORELOS | 34 | EKATEPEC | 1916 | 401 | 22.35% | 916 | 51.40% | | | 319 | 17.91% | | | | | 93 | 5.11% | | | 37 | 2.08% | | | | | 35 | 1.52% | | | 0 | 0.00% | 45 | 3% | 1867 | 1822 | 916 | PT-MORENA-ES | 401 | PAN-PRD-MC | 29.28% |
| 21 | EKATEPEC DE MORELOS | 34 | EKATEPEC | 1917 | 424 | 19.86% | 1116 | 52.74% | | | 374 | 17.34% | | | | | 198 | 7.79% | | | 45 | 1.99% | | | | | 32 | 1.48% | | | 0 | 0.00% | 57 | 3% | 2214 | 2157 | 1116 | PT-MORENA-ES | 424 | PAN-PRD-MC | 32.08% |
| 21 | EKATEPEC DE MORELOS | 34 | EKATEPEC | 1918 | 475 | 21.75% | 1198 | 54.41% | | | 307 | 13.94% | | | | | 149 | 6.77% | | | 38 | 1.73% | | | | | 21 | 1.41% | | | 2 | 0.09% | 74 | 3% | 2278 | 2202 | 1198 | PT-MORENA-ES | 479 | PAN-PRD-MC | 32.65% |
| 21 | EKATEPEC DE MORELOS | 34 | EKATEPEC | 1919 | 278 | 20.26% | 654 | 52.26% | | | 269 | 19.73% | | | | | 83 | 6.41% | | | 29 | 1.32% | | | | | 5 | 0.72% | | | 0 | 0.00% | 23 | 2% | 1272 | 1245 | 654 | PT-MORENA-ES | 278 | PAN-PRD-MC | 30.10% |
| 21 | EKATEPEC DE MORELOS | 34 | EKATEPEC | 1920 | 195 | 23.17% | 734 | 50.17% | | | 217 | 14.83% | | | | | 158 | 9.43% | | | 18 | 1.23% | | | | | 17 | 1.16% | | | 1 | 0.07% | 41 | 3% | 1535 | 1462 | 734 | PT-MORENA-ES | 329 | PAN-PRD-MC | 17.00% |
| 21 | EKATEPEC DE MORELOS | 34 | EKATEPEC | 1921 | 1082 | 17.30% | 3728 | 59.67% | | | 851 | 13.48% | | | | | 471 | 7.42% | | | 102 | 1.57% | | | | | 98 | 1.54% | | | 3 | 0.05% | 129 | 2% | 6402 | 6357 | 3728 | PT-MORENA-ES | 1082 | PAN-PRD-MC | 41.67% |
| 21 | HUAPEL DE MORELOS | 34 | HUAPEL | 1923 | 214 | 20.28% | 369 | 40.44% | | | 157 | 16.45% | | | | | 43 | 3.53% | | | 20 | 1.06% | | | | | 17 | 1.40% | | | 1 | 0.08% | 44 | 4% | 1226 | 1211 | 547 | PT-MORENA-ES | 214 | PAN-PRD-MC | 12.16% |
| 21 | EKATEPEC DE MORELOS | 34 | EKATEPEC | 1924 | 233 | 20.30% | 717 | 51.15% | | | 245 | 18.01% | | | | | 33 | 2.45% | | | 25 | 1.85% | | | | | 18 | 1.33% | | | 0 | 0.00% | 51 | 4% | 1400 | 1349 | 717 | PT-MORENA-ES | 253 | PAN-PRD-MC | 19.95% |
| 21 | EKATEPEC DE MORELOS | 34 | EKATEPEC | 1925 | 170 | 17.25% | 573 | 55.85% | | | 177 | 17.22% | | | | | 63 | 5.63% | | | 21 | 2.05% | | | | | 17 | 1.66% | | | 0 | 0.00% | 31 | 3% | 1058 | 1026 | 573 | PT-MORENA-ES | 170 | PAN-PRD-MC | 38.53% |
| 21 | EKATEPEC DE MORELOS | 34 | EKATEPEC | 1926 | 193 | 20.58% | 467 | 57.51% | | | 178 | 20.02% | | | | | 53 | 3.71% | | | 18 | 2.02% | | | | | 10 | 1.12% | | | 0 | 0.00% | 19 | 3% | 910 | 889 | 467 | PT-MORENA-ES | 193 | PAN-PRD-MC | 21.95% |
| 21 | EKATEPEC DE MORELOS | 34 | EKATEPEC | 1927 | 421 | 21.80% | 1016 | 51.25% | | | 349 | 17.82% | | | | | 91 | 4.63% | | | 26 | 1.34% | | | | | 22 | 1.13% | | | 0 | 0.00% | 83 | 4% | 2015 | 1942 | 1016 | PT-MORENA-ES | 421 | PAN-PRD-MC | 21.67% |
| 21 | EKATEPEC DE MORELOS | 34 | EKATEPEC | 1928 | 272 | 22.10% | 770 | 48.44% | | | 361 | 13.72% | | | | | 109 | 6.78% | | | 24 | 1.49% | | | | | 23 | 1.43% | | | 1 | 0.06% | 38 | 2% | 1645 | 1606 | 778 | PT-MORENA-ES | 372 | PAN-PRD-MC | 25.54% |
| 21 | EKATEPEC DE MORELOS | 34 | EKATEPEC | 1929 | 306 | 21.30% | 721 | 51.10% | | | 265 | 18.78% | | | | | 73 | 5.17% | | | 18 | 1.28% | | | | | 25 | 1.77% | | | 2 | 0.14% | 16 | 2% | 1419 | 1411 | 721 | PT-MORENA-ES | 309 | PAN-PRD-MC | 29.20% |
| 21 | HUAPEL DE MORELOS | 34 | HUAPEL | 1930 | 134 | 20.28% | 426 | 44.29% | | | 229 | 23.83% | | | | | 43 | 4.60% | | | 16 | 1.66% | | | | | 17 | 1.44% | | | 0 | 0.00% | 41 | 4% | 1029 | 970 | 426 | PT-MORENA-ES | 229 | PAN-PRD-MC | 17.38% |
| 21 | EKATEPEC DE MORELOS | 34 | EKATEPEC | 1931 | 418 | 25.42% | 770 | 46.77% | | | 321 | 19.50% | | | | | 69 | 4.19% | | | 32 | 1.94% | | | | | 33 | 1.98% | | | 3 | 0.18% | 59 | 3% | 1710 | 1640 | 770 | PT-MORENA-ES | 479 | PAN-PRD-MC | 31.33% |
| 21 | EKATEPEC DE MORELOS | 34 | EKATEPEC | 1932 | 195 | 26.25% | 250 | 47.26% | | | 133 | 18.70% | | | | | 30 | 4.03% | | | 17 | 2.30% | | | | | 9 | 1.21% | | | 0 | 0.00% | 20 | 3% | 769 | 742 | 390 | PT-MORENA-ES | 155 | PAN-PRD-MC | 20.95% |
| 21 | EKATEPEC DE MORELOS | 34 | EKATEPEC | 1933 | 174 | 23.80% | 329 | 45.01% | | | 168 | 22.98% | | | | | 30 | 4.10% | | | 19 | 2.60% | | | | | 11 | 1.50% | | | 2 | 0.28% | 27 | 4% | 760 | 731 | 329 | PT-MORENA-ES | 174 | PAN-PRD-MC | 21.23% |
| 21 | EKATEPEC DE MORELOS | 34 | EKATEPEC | 1934 | 177 | 26.31% | 293 | 45.26% | | | 143 | 21.14% | | | | | 48 | 4.75% | | | 10 | 0.70% | | | | | 25 | 1.74% | | | 1 | 0.07% | 33 | 2% | 1462 | 1432 | 650 | PT-MORENA-ES | 177 | PAN-PRD-MC | 10.05% |
| 21 | EKATEPEC DE MORELOS | 34 | EKATEPEC | 1935 | 425 | 23.12% | 916 | 49.84% | | | 342 | 18.61% | | | | | 81 | 4.41% | | | 36 | 1.96% | | | | | 38 | 2.07% | | | 3 | 0.16% | 51 | 3% | 1955 | 1838 | 916 | PT-MORENA-ES | 425 | PAN-PRD-MC | 15.72% |
| 21 | EKATEPEC DE MORELOS | 34 | EKATEPEC | 1936 | 253 | 20.16% | 655 | 52.16% | | | 239 | 19.03% | | | | | 58 | 4.67% | | | 16 | 1.29% | | | | | 20 | 1.61% | | | 1 | 0.08% | 33 | 3% | 1277 | 1241 | 556 | PT-MORENA-ES | 253 | PAN-PRD-MC | 23.07% |
| 21 | EKATEPEC DE MORELOS | 34 | EKATEPEC | 1937 | 258 | 21.89% | 542 | 44.46% | | | 261 | 23.05% | | | | | 93 | 7.63% | | | 22 | 1.80% | | | | | 23 | 1.89% | | | 0 | 0.00% | 33 | 3% | 1252 | 1219 | 542 | PT-MORENA-ES | 261 | PAN | 11.41% |
| 21 | EKATEPEC DE MORELOS | 34 | EKATEPEC | 1938 | 308 | 24.73% | 560 | 45.74% | | | 241 | 19.90% | | | | | 79 | 6.03% | | | 24 | 1.98% | | | | | 13 | 1.07% | | | 1 | 0.08% | 33 | 3% | 1245 | 1211 | 560 | PT-MORENA-ES | 308 | PAN-PRD-MC | 71.47% |
| 21 | EKATEPEC DE MORELOS | 34 | EKATEPEC | 1939 | 379 | 25.16% | 984 | 51.52% | | | 311 | 15.81% | | | | | 102 | 8.48% | | | 47 | 2.43% | | | | | 23 | 1.23% | | | 0 | 0.00% | 71 | 4% | 1981 | 1910 | 984 | PT-MORENA-ES | 379 | PAN-PRD-MC | 31.59% |
| 21 | EKATEPEC DE MORELOS | 34 | EKATEPEC | 1940 | 161 | 21.76% | 650 | 49.85% | | | 261 | 13.87% | | | | | 83 | 6.36% | | | 37 | 1.95% | | | | | 16 | 1.15% | | | 2 | 0.14% | 53 | 4% | 1443 | 1365 | 650 | PT-MORENA-ES | 261 | PAN-PRD-MC | 23.13% |
| 21 | EKATEPEC DE MORELOS | 34 | EKATEPEC | 1941 | 215 | 24.54% | 626 | 48.15% | | | 240 | 18.46% | | | | | 79 | 6.08% | | | 14 | 1.08% | | | | | 22 | 1.69% | | | 1 | 0.07% | 16 | 2% | 1237 | 1300 | 626 | PT-MORENA-ES | 229 | PAN-PRD-MC | 23.82% |
| 21 | EKATEPEC DE MORELOS | 34 | EKATEPEC | 1942 | 195 | 25.16% | 325 | 41.91% | | | 179 | 23.10% | | | | | 41 | 5.29% | | | 15 | 1.93% | | | | | 8 | 1.05% | | | 2 | 0.25% | 10 | 1% | 795 | 782 | 325 | PT-MORENA-ES | 195 | PAN-PRD-MC | 17.04% |
| 21 | EKATEPEC DE MORELOS | 34 | EKATEPEC | 1943 | 141 | 23.70% | 269 | 45.21% | | | 132 | 22.18% | | | | | 30 | 5.04% | | | 15 | 2.52% | | | | | 8 | 1.34% | | | 0 | 0.00% | 18 | 3% | 623 | 595 | 269 | PT-MORENA-ES | 141 | PAN-PRD-MC | 21.51% |
| 21 | EKATEPEC DE MORELOS | 34 | EKATEPEC | 1944 | 701 | 24.91% | 1042 | 47.69% | | | 429 | 15.24% | | | | | 109 | 4.92% | | | 34 | 1.54% | | | | | 51 | 2.30% | | | 0 | 0.00% | 51 | 2% | 2209 | 2214 | 1042 | PT-MORENA-ES | 701 | PAN-PRD-MC | 12.18% |
| 21 | EKATEPEC DE MORELOS | 34 | EKATEPEC | 1945 | 431 | 21.51% | 513 | 40.80% | | | 258 | 20.03% | | | | | 44 | 3.45% | | | 21 | 1.73% | | | | | 28 | 2.20% | | | 0 | 0.00% | 15 | 2% | 1267 | 1272 | 513 | PT-MORENA-ES | 431 | PAN-PRD-MC | 5.20% |
| 21 | EKATEPEC DE MORELOS | 34 | EKATEPEC | 1946 | 170 | 17.48% | 435 | 45.01% | | | 220 | 23.93% | | | | | 72 | 8.19% | | | 21 | 2.45% | | | | | 5 | 1.05% | | | 1 | 0.11% | 33 | 4% | 892 | 858 | 435 | PT-MORENA-ES | 220 | PAN | 28.07% |
| 21 | EKATEPEC DE MORELOS | 34 | EKATEPEC | 1947 | 221 | 15.85% | 849 | 52.51% | | | 304 | 18.80% | | | | | 88 | 5.44% | | | 21 | 1.36% | | | | | 33 | 2.04% | | | 12 | 0.72% | 37 | 2% | 1659 | 1617 | 849 | PT-MORENA-ES | 221 | PAN-PRD-MC | 22.65% |
| 21 | EKATEPEC DE MORELOS | 34 | EKATEPEC | 1948 | 193 | 20.65% | 1014 | 55.96% | | | 284 | 15.32% | | | | | 70 | 4.28% | | | 26 | 1.97% | | | | | 25 | 1.37% | | | 5 | 0.26% | 70 | 4% | 1905 | 1810 | 1014 | PT-MORENA-ES | 193 | PAN-PRD-MC | 35.08% |
| 21 | EKATEPEC DE MORELOS | 34 | EKATEPEC | 1949 | 190 | 18.24% | 815 | 51.59% | | | 251 | 18.96% | | | | | 111 | 7.23% | | | 20 | 1.30% | | | | | 14 | 0.91% | | | 0 | 0.00% | 60 | 4% | 1595 | 1535 | 819 | PT-MORENA-ES | 251 | PAN | 34.40% |

| DISTRITO LOCAL | CABECERA DISTRITAL | MUNICIPIO | CABECERA MUNICIPAL | SECCIÓN | PAN PRD MC | % PAN PRD MC | PT MORENA ES | % PT MORENA ES | PAN | % PAN | PRD | % PRD | PRD | % PRD | PT | % PT | PVEM | % PVEM | MC | % MC | NA | % NA | MORENA | % MORENA | ES | % ES | VB | % VB | CANDIDATO INDEPENDIENTE | % CANDIDATO INDEPENDIENTE | NO REGISTRADOS | % NO REGISTRADOS | NULOS | % NULOS | TOTAL | VOTACIÓN VÁLIDA | PRIMERA FUERZA | PRIMERA FUERZA | SEGUNDA FUERZA | SEGUNDA FUERZA | MARGEN DE VICTORIA |
|---|---|---|---|---|---|---|---|---|---|---|---|---|---|---|---|---|---|---|---|---|---|---|---|---|---|---|---|---|---|---|---|---|---|---|---|---|---|---|---|---|---|
| 21 | EJUTEPEC DE MORELOS | 34 | EJUTEPEC | 1592 | 581 | 37.75% | 403 | 39.42% | | | 157 | 15.75% | | | | | 79 | 2.87% | | | 59 | 1.98% | | | | | 20 | 1.91% | | | 0 | 0.00% | 50 | 3% | 1539 | 1009 | 403 | PT-MORENA-ES | 581 | PAN-PRD-MC | 7.18% |
| 21 | EJUTEPEC DE MORELOS | 34 | EJUTEPEC | 1593 | 378 | 27.42% | 846 | 41.34% | | | 251 | 24.29% | | | | | 82 | 6.08% | | | 41 | 3.04% | | | | | 22 | 1.36% | | | 1 | 0.14% | 51 | 3% | 1302 | 1349 | 846 | PT-MORENA-ES | 378 | PAN-PRD-MC | 22.41% |
| 21 | EJUTEPEC DE MORELOS | 34 | EJUTEPEC | 1592 | 223 | 16.97% | 616 | 51.31% | | | 254 | 24.52% | | | | | 104 | 8.70% | | | 21 | 0.84% | | | | | 17 | 1.42% | | | 0 | 0.00% | 51 | 4% | 1248 | 1195 | 616 | PT-MORENA-ES | 254 | PRI | 31.54% |
| 21 | EJUTEPEC DE MORELOS | 34 | EJUTEPEC | 1593 | 137 | 22.53% | 551 | 52.47% | | | 181 | 17.22% | | | | | 57 | 5.42% | | | 15 | 1.43% | | | | | 10 | 0.95% | | | 1 | 0.09% | 57 | 5% | 1110 | 1052 | 552 | PT-MORENA-ES | 137 | PAN-PRD-MC | 29.54% |
| 21 | EJUTEPEC DE MORELOS | 34 | EJUTEPEC | 1594 | 183 | 15.45% | 901 | 51.74% | | | 345 | 29.11% | | | | | 65 | 3.73% | | | 43 | 2.51% | | | | | 24 | 1.40% | | | 0 | 0.00% | 63 | 4% | 1777 | 1721 | 909 | PT-MORENA-ES | 345 | PRI | 22.61% |
| 21 | EJUTEPEC DE MORELOS | 34 | EJUTEPEC | 1595 | 178 | 14.30% | 1170 | 54.95% | | | 359 | 35.07% | | | | | 155 | 7.28% | | | 45 | 2.19% | | | | | 27 | 1.37% | | | 0 | 0.00% | 47 | 2% | 2018 | 1971 | 1170 | PT-MORENA-ES | 357 | PRI | 44.79% |
| 21 | EJUTEPEC DE MORELOS | 34 | EJUTEPEC | 1596 | 268 | 18.22% | 799 | 56.21% | | | 228 | 21.06% | | | | | 75 | 5.28% | | | 39 | 2.75% | | | | | 15 | 1.34% | | | 0 | 0.00% | 59 | 3% | 1459 | 1421 | 799 | PT-MORENA-ES | 268 | PAN-PRD-MC | 37.99% |
| 21 | EJUTEPEC DE MORELOS | 34 | EJUTEPEC | 1597 | 307 | 24.96% | 1430 | 54.19% | | | 808 | 23.04% | | | | | 125 | 4.74% | | | 57 | 2.16% | | | | | 32 | 1.21% | | | 1 | 0.04% | 116 | 4% | 2799 | 2639 | 1430 | PT-MORENA-ES | 808 | PRI | 31.15% |
| 21 | EJUTEPEC DE MORELOS | 34 | EJUTEPEC | 1598 | 185 | 17.54% | 912 | 55.92% | | | 272 | 25.80% | | | | | 99 | 5.89% | | | 44 | 2.70% | | | | | 21 | 1.29% | | | 0 | 0.00% | 57 | 3% | 1630 | 1631 | 912 | PT-MORENA-ES | 258 | PAN-PRD-MC | 38.08% |
| 21 | EJUTEPEC DE MORELOS | 34 | EJUTEPEC | 1599 | 113 | 15.72% | 383 | 53.42% | | | 138 | 19.44% | | | | | 65 | 9.21% | | | 22 | 3.12% | | | | | 6 | 0.85% | | | 0 | 0.00% | 14 | 5% | 740 | 706 | 383 | PT-MORENA-ES | 138 | PRI | 21.73% |
| 21 | EJUTEPEC DE MORELOS | 34 | EJUTEPEC | 1600 | 126 | 13.81% | 503 | 55.16% | | | 229 | 25.11% | | | | | 115 | 6.93% | | | 42 | 2.58% | | | | | 25 | 1.51% | | | 2 | 0.12% | 66 | 4% | 1728 | 1660 | 503 | PT-MORENA-ES | 329 | PRI | 15.78% |
| 21 | EJUTEPEC DE MORELOS | 34 | EJUTEPEC | 1601 | 164 | 14.95% | 579 | 52.78% | | | 216 | 19.70% | | | | | 95 | 7.79% | | | 50 | 4.56% | | | | | 13 | 1.19% | | | 0 | 0.00% | 31 | 3% | 1138 | 1097 | 579 | PT-MORENA-ES | 216 | PRI | 34.02% |
| 21 | EJUTEPEC DE MORELOS | 34 | EJUTEPEC | 1602 | 370 | 17.35% | 1140 | 54.03% | | | 269 | 12.35% | | | | | 247 | 11.72% | | | 70 | 3.01% | | | | | 15 | 0.71% | | | 1 | 0.05% | 68 | 4% | 2107 | 2108 | 1140 | PT-MORENA-ES | 370 | PAN-PRD-MC | 35.53% |
| 21 | EJUTEPEC DE MORELOS | 34 | EJUTEPEC | 1604 | 187 | 20.36% | 500 | 53.45% | | | 165 | 17.70% | | | | | 52 | 5.58% | | | 20 | 2.15% | | | | | 8 | 0.86% | | | 0 | 0.00% | 20 | 3% | 962 | 932 | 500 | PT-MORENA-ES | 187 | PAN-PRD-MC | 33.58% |
| 21 | EJUTEPEC DE MORELOS | 34 | EJUTEPEC | 1605 | 122 | 16.35% | 415 | 55.76% | | | 144 | 19.17% | | | | | 43 | 5.73% | | | 19 | 2.53% | | | | | 4 | 0.53% | | | 0 | 0.00% | 21 | 3% | 771 | 751 | 415 | PT-MORENA-ES | 144 | PRI | 19.62% |
| 21 | EJUTEPEC DE MORELOS | 34 | EJUTEPEC | 1606 | 120 | 14.89% | 440 | 54.59% | | | 169 | 21.00% | | | | | 37 | 4.59% | | | 14 | 1.74% | | | | | 5 | 0.62% | | | 1 | 0.12% | 21 | 3% | 808 | 806 | 440 | PT-MORENA-ES | 169 | PRI | 21.52% |
| 21 | EJUTEPEC DE MORELOS | 34 | EJUTEPEC | 1607 | 165 | 22.83% | 811 | 54.96% | | | 209 | 14.17% | | | | | 73 | 4.95% | | | 40 | 2.71% | | | | | 17 | 1.15% | | | 0 | 0.00% | 58 | 3% | 1513 | 1475 | 811 | PT-MORENA-ES | 323 | PAN-PRD-MC | 32.95% |
| 21 | EJUTEPEC DE MORELOS | 34 | EJUTEPEC | 1608 | 120 | 17.67% | 480 | 53.04% | | | 150 | 15.40% | | | | | 69 | 7.10% | | | 33 | 3.74% | | | | | 5 | 1.02% | | | 1 | 0.11% | 34 | 4% | 910 | 883 | 480 | PT-MORENA-ES | 150 | PAN-PRD-MC | 37.27% |
| 21 | EJUTEPEC DE MORELOS | 34 | EJUTEPEC | 1609 | 168 | 20.25% | 469 | 55.95% | | | 111 | 15.10% | | | | | 33 | 4.51% | | | 21 | 2.87% | | | | | 9 | 1.23% | | | 0 | 0.00% | 16 | 3% | 757 | 731 | 469 | PT-MORENA-ES | 178 | PAN-PRD-MC | 35.70% |
| 21 | EJUTEPEC DE MORELOS | 34 | EJUTEPEC | 1610 | 240 | 26.35% | 403 | 44.29% | | | 189 | 20.41% | | | | | 55 | 5.94% | | | 17 | 1.84% | | | | | 14 | 1.51% | | | 1 | 0.11% | 20 | 2% | 947 | 926 | 410 | PT-MORENA-ES | 241 | PAN-PRD-MC | 18.75% |
| 21 | EJUTEPEC DE MORELOS | 34 | EJUTEPEC | 1611 | 153 | 18.92% | 482 | 59.65% | | | 150 | 28.12% | | | | | 41 | 4.97% | | | 25 | 3.03% | | | | | 12 | 1.45% | | | 1 | 0.12% | 25 | 3% | 851 | 825 | 481 | PT-MORENA-ES | 153 | PAN-PRD-MC | 17.14% |
| 21 | EJUTEPEC DE MORELOS | 34 | EJUTEPEC | 1612 | 178 | 16.17% | 588 | 53.41% | | | 169 | 15.35% | | | | | 115 | 10.45% | | | 39 | 3.54% | | | | | 13 | 1.18% | | | 0 | 0.00% | 23 | 2% | 1124 | 1101 | 588 | PT-MORENA-ES | 178 | PAN-PRD-MC | 37.34% |
| 21 | EJUTEPEC DE MORELOS | 34 | EJUTEPEC | 1613 | 235 | 15.24% | 371 | 53.82% | | | 163 | 17.46% | | | | | 176 | 9.79% | | | 38 | 2.11% | | | | | 25 | 1.61% | | | 1 | 0.16% | 82 | 4% | 1889 | 1804 | 371 | PT-MORENA-ES | 165 | PRI | 36.38% |
| 21 | EJUTEPEC DE MORELOS | 34 | EJUTEPEC | 1614 | 182 | 18.49% | 697 | 53.54% | | | 195 | 15.62% | | | | | 69 | 7.09% | | | 28 | 2.29% | | | | | 12 | 1.04% | | | 1 | 0.08% | 35 | 3% | 1291 | 1255 | 697 | PT-MORENA-ES | 222 | PAN-PRD-MC | 27.05% |
| 21 | EJUTEPEC DE MORELOS | 34 | EJUTEPEC | 1615 | 343 | 20.35% | 1075 | 54.74% | | | 315 | 15.03% | | | | | 74 | 4.32% | | | 43 | 2.51% | | | | | 15 | 1.11% | | | 0 | 0.00% | 56 | 3% | 1767 | 1711 | 1075 | PT-MORENA-ES | 347 | PAN-PRD-MC | 30.45% |
| 21 | EJUTEPEC DE MORELOS | 34 | EJUTEPEC | 1616 | 155 | 24.21% | 322 | 44.21% | | | 109 | 29.01% | | | | | 33 | 8.92% | | | 8 | 1.18% | | | | | 4 | 0.51% | | | 0 | 0.00% | 15 | 2% | 744 | 729 | 322 | PT-MORENA-ES | 152 | PAN-PRD-MC | 17.97% |
| 21 | EJUTEPEC DE MORELOS | 34 | EJUTEPEC | 1617 | 126 | 17.47% | 667 | 51.55% | | | 243 | 18.78% | | | | | 106 | 8.42% | | | 26 | 2.01% | | | | | 23 | 1.78% | | | 1 | 0.08% | 16 | 3% | 1331 | 1294 | 667 | PT-MORENA-ES | 243 | PRI | 22.77% |
| 21 | EJUTEPEC DE MORELOS | 34 | EJUTEPEC | 1619 | 105 | 15.10% | 430 | 61.87% | | | 101 | 25.93% | | | | | 18 | 2.63% | | | 12 | 1.75% | | | | | 9 | 1.31% | | | 0 | 0.00% | 17 | 2% | 702 | 695 | 432 | PT-MORENA-ES | 139 | PRI | 47.26% |
| 21 | EJUTEPEC DE MORELOS | 34 | EJUTEPEC | 1620 | 127 | 16.90% | 411 | 51.73% | | | 153 | 20.00% | | | | | 47 | 6.14% | | | 11 | 1.44% | | | | | 16 | 2.09% | | | 0 | 0.00% | 16 | 2% | 791 | 765 | 411 | PT-MORENA-ES | 153 | PRI | 33.73% |
| 21 | EJUTEPEC DE MORELOS | 34 | EJUTEPEC | 1621 | 85 | 15.72% | 322 | 59.89% | | | 101 | 18.78% | | | | | 38 | 6.72% | | | 8 | 1.42% | | | | | 6 | 1.06% | | | 1 | 0.17% | 11 | 2% | 575 | 566 | 322 | PT-MORENA-ES | 103 | PRI | 38.66% |
| 21 | EJUTEPEC DE MORELOS | 34 | EJUTEPEC | 1622 | 692 | 38.30% | 2110 | 59.32% | | | 648 | 12.55% | | | | | 218 | 6.13% | | | 73 | 2.05% | | | | | 57 | 1.60% | | | 3 | 0.08% | 133 | 3% | 3693 | 3557 | 2110 | PT-MORENA-ES | 692 | PAN-PRD-MC | 41.02% |
| 21 | EJUTEPEC DE MORELOS | 34 | EJUTEPEC | 1623 | 434 | 18.31% | 1211 | 50.22% | | | 359 | 16.71% | | | | | 167 | 7.03% | | | 24 | 1.01% | | | | | 38 | 1.60% | | | 4 | 0.16% | 69 | 3% | 2443 | 2370 | 1211 | PT-MORENA-ES | 434 | PAN-PRD-MC | 37.00% |
| 21 | EJUTEPEC DE MORELOS | 34 | EJUTEPEC | 1624 | 130 | 20.25% | 203 | 51.64% | | | 130 | 20.72% | | | | | 30 | 4.78% | | | 6 | 0.96% | | | | | 11 | 1.75% | | | 0 | 0.00% | 14 | 5% | 661 | 627 | 203 | PT-MORENA-ES | 130 | PAN-PRD-MC | 30.20% |
| 21 | EJUTEPEC DE MORELOS | 34 | EJUTEPEC | 1625 | 306 | 20.37% | 754 | 48.87% | | | 366 | 24.37% | | | | | 63 | 3.89% | | | 33 | 2.20% | | | | | 20 | 1.33% | | | 0 | 0.00% | 37 | 2% | 1539 | 1501 | 754 | PT-MORENA-ES | 366 | PRI | 24.53% |
| 21 | EJUTEPEC DE MORELOS | 34 | EJUTEPEC | 1626 | 252 | 16.70% | 719 | 47.65% | | | 344 | 22.80% | | | | | 134 | 8.88% | | | 33 | 2.19% | | | | | 27 | 1.79% | | | 0 | 0.00% | 47 | 3% | 1556 | 1509 | 719 | PT-MORENA-ES | 344 | PRI | 24.85% |
| 21 | EJUTEPEC DE MORELOS | 34 | EJUTEPEC | 1627 | 108 | 14.84% | 661 | 45.36% | | | 328 | 22.40% | | | | | 99 | 7.08% | | | 49 | 3.50% | | | | | 28 | 1.85% | | | 0 | 0.00% | 59 | 4% | 1491 | 1402 | 662 | PT-MORENA-ES | 328 | PRI | 25.59% |
| 21 | EJUTEPEC DE MORELOS | 34 | EJUTEPEC | 1628 | 191 | 18.23% | 715 | 56.26% | | | 265 | 16.46% | | | | | 79 | 6.22% | | | 26 | 2.05% | | | | | 10 | 0.79% | | | 0 | 0.00% | 36 | 3% | 1368 | 1270 | 715 | PT-MORENA-ES | 231 | PAN-PRD-MC | 38.11% |
| 21 | EJUTEPEC DE MORELOS | 34 | EJUTEPEC | 1629 | 225 | 27.96% | 295 | 45.93% | | | 131 | 15.81% | | | | | 37 | 4.77% | | | 18 | 2.25% | | | | | 23 | 2.78% | | | 0 | 0.00% | 24 | 3% | 852 | 828 | 189 | PT-MORENA-ES | 129 | PAN-PRD-MC | 19.32% |
| 21 | EJUTEPEC DE MORELOS | 34 | EJUTEPEC | 1630 | 170 | 29.36% | 347 | 44.44% | | | 157 | 24.49% | | | | | 71 | 8.69% | | | 17 | 1.54% | | | | | 15 | 2.44% | | | 0 | 0.00% | 13 | 3% | 803 | 780 | 347 | PT-MORENA-ES | 174 | PAN-PRD-MC | 15.73% |
| 21 | EJUTEPEC DE MORELOS | 34 | EJUTEPEC | 1657 | 39 | 24.22% | 101 | 46.26% | | | 37 | 22.56% | | | | | 8 | 1.94% | | | 5 | 2.18% | | | | | 8 | 1.54% | | | 0 | 0.00% | 15 | 4% | 427 | 412 | 101 | PT-MORENA-ES | 39 | PAN-PRD-MC | 12.23% |
| 21 | EJUTEPEC DE MORELOS | 34 | EJUTEPEC | 1690 | 157 | 27.75% | 454 | 45.45% | | | 147 | 26.80% | | | | | 30 | 3.43% | | | 17 | 1.94% | | | | | 10 | 1.14% | | | 0 | 0.00% | 15 | 2% | 890 | 875 | 434 | PT-MORENA-ES | 157 | PAN-PRD-MC | 12.51% |
| 21 | EJUTEPEC DE MORELOS | 34 | EJUTEPEC | 1590 | 248 | 19.52% | 703 | 57.70% | | | 173 | 13.77% | | | | | 58 | 4.80% | | | 24 | 1.90% | | | | | 20 | 1.46% | | | 1 | 0.13% | 43 | 4% | 1211 | 1260 | 728 | PT-MORENA-ES | 246 | PAN-PRD-MC | 38.25% |
| 21 | EJUTEPEC DE MORELOS | 34 | EJUTEPEC | 1590 | 343 | 28.18% | 454 | 57.76% | | | 142 | 18.07% | | | | | 21 | 2.67% | | | 11 | 1.40% | | | | | 13 | 1.61% | | | 0 | 0.00% | 10 | 1% | 816 | 786 | 454 | PT-MORENA-ES | 343 | PAN-PRD-MC | 19.67% |
| 21 | EJUTEPEC DE MORELOS | 34 | EJUTEPEC | 1649 | 150 | 19.13% | 721 | 61.03% | | | 198 | 17.31% | | | | | 56 | 3.15% | | | 35 | 2.74% | | | | | 13 | 1.14% | | | 0 | 0.00% | 35 | 3% | 1173 | 1141 | 721 | PT-MORENA-ES | 198 | PRI | 45.78% |
| 21 | EJUTEPEC DE MORELOS | 34 | EJUTEPEC | 1694 | 222 | 25.98% | 367 | 54.21% | | | 126 | 14.89% | | | | | 64 | 4.21% | | | 26 | 1.92% | | | | | 24 | 1.28% | | | 1 | 0.25% | 30 | 3% | 1052 | 1082 | 367 | PT-MORENA-ES | 222 | PAN-PRD-MC | 17.22% |
| 21 | EJUTEPEC DE MORELOS | 34 | EJUTEPEC | 1695 | 165 | 16.24% | 981 | 56.37% | | | 196 | 13.25% | | | | | 27 | 2.66% | | | 20 | 1.97% | | | | | 16 | 1.57% | | | 1 | 0.09% | 19 | 4% | 1058 | 1016 | 532 | PT-MORENA-ES | 265 | PRI | 38.88% |

| DISTRITO LOCAL | CABECERA DISTRITAL | MUNICIPIO | CABECERA MUNICIPAL | SECCIÓN | PAN-PRD-MC | % PAN-PRD-MC | PT-MORENA-ES | % PT-MORENA-ES | PVEM | % PVEM | PRI | % PRI | PRD | % PRD | PT | % PT | PVEM | % PVEM | MC | % MC | NA | % NA | MORENA | % MORENA | ES | % ES | VR | % VR | CANDIDATO INDEPENDIENTE | % CANDIDATO INDEPENDIENTE | NO REGISTRADOS | % NO REGISTRADOS | NULOS | % NULOS | TOTAL | VOTACIÓN VÁLIDA | PRIMERA FUERZA | PRIMERA FUERZA | SEGUNDA FUERZA | SEGUNDA FUERZA | MARGEN DE VICTORIA |
|---|---|---|---|---|---|---|---|---|---|---|---|---|---|---|---|---|---|---|---|---|---|---|---|---|---|---|---|---|---|---|---|---|---|---|---|---|---|---|---|---|---|
| 21 | EJUTEPEC DE MORELOS | 34 | EJUTEPEC | 5996 | 169 | 15.31% | 707 | 64.56% | | | 153 | 14.56% | | | | | 33 | 2.39% | | | 17 | 1.18% | | | | | 27 | 1.07% | | | 0 | 0.00% | 28 | 3% | 1115 | 1057 | 707 | PT-MORENA-ES | 153 | PAN-PRD-MC | 49.59% |
| 21 | EJUTEPEC DE MORELOS | 34 | EJUTEPEC | 5997 | 181 | 15.91% | 667 | 57.85% | | | 245 | 21.15% | | | | | 33 | 2.59% | | | 11 | 1.04% | | | | | 22 | 1.99% | | | 0 | 0.00% | 40 | 3% | 1198 | 1158 | 667 | PT-MORENA-ES | 245 | PRI | 35.44% |
| 21 | EJUTEPEC DE MORELOS | 34 | EJUTEPEC | 5998 | 222 | 20.45% | 637 | 58.10% | | | 249 | 14.29% | | | | | 34 | 3.27% | | | 16 | 1.79% | | | | | 13 | 1.25% | | | 0 | 0.00% | 21 | 3% | 1071 | 1033 | 614 | PT-MORENA-ES | 222 | PAN-PRD-MC | 38.69% |
| 21 | EJUTEPEC DE MORELOS | 34 | EJUTEPEC | 5999 | 176 | 18.05% | 501 | 51.00% | | | 185 | 18.54% | | | | | 44 | 4.65% | | | 24 | 2.52% | | | | | 17 | 1.80% | | | 0 | 0.00% | 21 | 3% | 970 | 947 | 501 | PT-MORENA-ES | 185 | PRI | 33.27% |
| 21 | EJUTEPEC DE MORELOS | 34 | EJUTEPEC | 6000 | 120 | 13.15% | 611 | 63.79% | | | 167 | 16.92% | | | | | 32 | 3.03% | | | 23 | 2.36% | | | | | 15 | 1.54% | | | 0 | 0.00% | 27 | 3% | 1002 | 975 | 622 | PT-MORENA-ES | 167 | PRI | 45.87% |
| 21 | EJUTEPEC DE MORELOS | 34 | EJUTEPEC | 6001 | 136 | 14.85% | 587 | 63.95% | | | 127 | 14.26% | | | | | 30 | 3.44% | | | 11 | 1.26% | | | | | 16 | 1.84% | | | 0 | 0.00% | 10 | 2% | 891 | 872 | 587 | PT-MORENA-ES | 133 | PAN-PRD-MC | 49.02% |
| 21 | EJUTEPEC DE MORELOS | 34 | EJUTEPEC | 6002 | 99 | 14.10% | 345 | 53.56% | | | 124 | 19.57% | | | | | 37 | 5.99% | | | 15 | 2.42% | | | | | 11 | 1.77% | | | 0 | 0.00% | 10 | 5% | 651 | 621 | 345 | PT-MORENA-ES | 124 | PRI | 35.59% |
| 21 | EJUTEPEC DE MORELOS | 34 | EJUTEPEC | 6003 | 117 | 13.16% | 617 | 66.56% | | | 122 | 13.15% | | | | | 38 | 4.10% | | | 16 | 1.73% | | | | | 17 | 1.79% | | | 0 | 0.00% | 20 | 2% | 947 | 927 | 617 | PT-MORENA-ES | 122 | PAN-PRD-MC | 52.42% |
| 21 | EJUTEPEC DE MORELOS | 34 | EJUTEPEC | 6004 | 122 | 15.57% | 512 | 60.50% | | | 141 | 16.61% | | | | | 32 | 3.77% | | | 18 | 2.12% | | | | | 13 | 1.53% | | | 0 | 0.00% | 23 | 3% | 871 | 848 | 512 | PT-MORENA-ES | 141 | PRI | 43.75% |
| 21 | EJUTEPEC DE MORELOS | 34 | EJUTEPEC | 6005 | 181 | 17.80% | 615 | 57.84% | | | 176 | 16.49% | | | | | 43 | 4.03% | | | 24 | 2.25% | | | | | 13 | 1.22% | | | 0 | 0.00% | 43 | 4% | 1103 | 1067 | 615 | PT-MORENA-ES | 191 | PAN-PRD-MC | 39.74% |
| 21 | EJUTEPEC DE MORELOS | 34 | EJUTEPEC | 6006 | 159 | 22.24% | 446 | 53.87% | | | 153 | 18.26% | | | | | 23 | 2.77% | | | 17 | 2.05% | | | | | 9 | 1.08% | | | 1 | 0.12% | 33 | 4% | 865 | 831 | 446 | PT-MORENA-ES | 134 | PAN-PRD-MC | 31.53% |
| 21 | EJUTEPEC DE MORELOS | 34 | EJUTEPEC | 6007 | 151 | 23.11% | 361 | 53.75% | | | 79 | 12.01% | | | | | 39 | 6.00% | | | 11 | 2.12% | | | | | 16 | 2.70% | | | 0 | 0.00% | 18 | 3% | 765 | 707 | 385 | PT-MORENA-ES | 121 | PAN-PRD-MC | 30.09% |
| 21 | EJUTEPEC DE MORELOS | 34 | EJUTEPEC | 6008 | 94 | 16.95% | 320 | 56.94% | | | 85 | 15.86% | | | | | 47 | 8.59% | | | 5 | 0.89% | | | | | 8 | 1.42% | | | 1 | 0.17% | 12 | 2% | 575 | 562 | 320 | PT-MORENA-ES | 94 | PAN-PRD-MC | 40.59% |
| 21 | EJUTEPEC DE MORELOS | 34 | EJUTEPEC | 6009 | 192 | 21.95% | 456 | 52.23% | | | 149 | 17.07% | | | | | 52 | 5.96% | | | 14 | 1.60% | | | | | 10 | 1.15% | | | 0 | 0.00% | 13 | 2% | 896 | 873 | 456 | PT-MORENA-ES | 232 | PAN-PRD-MC | 10.24% |
| 21 | EJUTEPEC DE MORELOS | 34 | EJUTEPEC | 6010 | 175 | 28.40% | 219 | 41.54% | | | 49 | 17.36% | | | | | 42 | 10.14% | | | 9 | 2.17% | | | | | 5 | 1.21% | | | 0 | 0.00% | 4 | 2% | 826 | 787 | 113 | PT-MORENA-ES | 113 | PAN-PRD-MC | 14.41% |
| 21 | EJUTEPEC DE MORELOS | 34 | EJUTEPEC | 6011 | 85 | 17.65% | 267 | 55.39% | | | 96 | 19.92% | | | | | 17 | 3.53% | | | 4 | 0.83% | | | | | 13 | 2.70% | | | 0 | 0.00% | 13 | 3% | 495 | 482 | 267 | PT-MORENA-ES | 96 | PRI | 35.48% |
| 21 | EJUTEPEC DE MORELOS | 34 | EJUTEPEC | 6012 | 126 | 18.14% | 378 | 54.39% | | | 98 | 15.24% | | | | | 23 | 3.68% | | | 18 | 2.80% | | | | | 16 | 2.66% | | | 1 | 0.15% | 28 | 4% | 672 | 643 | 378 | PT-MORENA-ES | 126 | PAN-PRD-MC | 40.75% |
| 21 | EJUTEPEC DE MORELOS | 34 | EJUTEPEC | 6013 | 117 | 17.86% | 379 | 57.85% | | | 95 | 14.51% | | | | | 43 | 6.62% | | | 18 | 2.75% | | | | | 5 | 0.76% | | | 0 | 0.00% | 21 | 4% | 678 | 654 | 379 | PT-MORENA-ES | 117 | PAN-PRD-MC | 43.08% |
| 21 | EJUTEPEC DE MORELOS | 34 | EJUTEPEC | 6021 | 87 | 12.12% | 451 | 63.07% | | | 97 | 13.57% | | | | | 53 | 7.28% | | | 12 | 1.67% | | | | | 14 | 1.93% | | | 1 | 0.14% | 21 | 3% | 740 | 715 | 455 | PT-MORENA-ES | 97 | PRI | 49.60% |
| 21 | EJUTEPEC DE MORELOS | 34 | EJUTEPEC | 6022 | 145 | 16.35% | 399 | 47.01% | | | 130 | 15.35% | | | | | 47 | 5.55% | | | 13 | 1.53% | | | | | 13 | 1.53% | | | 1 | 0.11% | 23 | 3% | 871 | 847 | 399 | PT-MORENA-ES | 245 | PAN-PRD-MC | 18.18% |
| 21 | EJUTEPEC DE MORELOS | 34 | EJUTEPEC | 6023 | 98 | 13.37% | 343 | 52.34% | | | 95 | 14.77% | | | | | 9 | 1.40% | | | 98 | 15.24% | | | | | 12 | 1.87% | | | 0 | 0.00% | 17 | 3% | 690 | 643 | 343 | PT-MORENA-ES | 98 | NA | 38.10% |
| 21 | EJUTEPEC DE MORELOS | 34 | EJUTEPEC | 6208 | 123 | 21.21% | 354 | 53.91% | | | 99 | 13.00% | | | | | 59 | 9.83% | | | 6 | 1.00% | | | | | 8 | 1.33% | | | 0 | 0.00% | 13 | 2% | 622 | 600 | 354 | PT-MORENA-ES | 123 | PAN-PRD-MC | 34.50% |
| 21 | EJUTEPEC DE MORELOS | 34 | EJUTEPEC | 6209 | 115 | 21.61% | 265 | 51.57% | | | 109 | 20.48% | | | | | 14 | 2.63% | | | 4 | 0.75% | | | | | 5 | 0.94% | | | 0 | 0.00% | 20 | 4% | 552 | 532 | 265 | PT-MORENA-ES | 115 | PAN-PRD-MC | 21.95% |
| 21 | EJUTEPEC DE MORELOS | 34 | EJUTEPEC | 6210 | 89 | 22.26% | 227 | 57.84% | | | 56 | 14.07% | | | | | 15 | 3.77% | | | 4 | 1.00% | | | | | 7 | 1.76% | | | 0 | 0.00% | 21 | 5% | 421 | 398 | 227 | PT-MORENA-ES | 89 | PAN-PRD-MC | 34.67% |
| 21 | EJUTEPEC DE MORELOS | 34 | EJUTEPEC | 6211 | 76 | 16.14% | 223 | 49.47% | | | 77 | 16.35% | | | | | 16 | 3.40% | | | 6 | 1.27% | | | | | 63 | 13.38% | | | 0 | 0.00% | 15 | 3% | 486 | 471 | 218 | PT-MORENA-ES | 77 | PRI | 33.12% |
| 21 | EJUTEPEC DE MORELOS | 34 | EJUTEPEC | 6212 | 107 | 17.77% | 343 | 57.01% | | | 91 | 15.12% | | | | | 38 | 6.31% | | | 8 | 1.33% | | | | | 10 | 1.66% | | | 0 | 0.00% | 12 | 2% | 614 | 602 | 343 | PT-MORENA-ES | 107 | PAN-PRD-MC | 40.03% |
| 21 | EJUTEPEC DE MORELOS | 34 | EJUTEPEC | 6213 | 57 | 15.26% | 243 | 48.99% | | | 92 | 20.95% | | | | | 24 | 8.11% | | | 4 | 1.35% | | | | | 4 | 1.35% | | | 0 | 0.00% | 11 | 4% | 307 | 296 | 243 | PT-MORENA-ES | 42 | PRI | 18.04% |
| 21 | EJUTEPEC DE MORELOS | 34 | EJUTEPEC | 6214 | 74 | 18.26% | 229 | 56.03% | | | 52 | 12.96% | | | | | 45 | 11.17% | | | 4 | 0.99% | | | | | 2 | 0.50% | | | 0 | 0.00% | 11 | 5% | 424 | 403 | 126 | PT-MORENA-ES | 74 | PAN-PRD-MC | 27.72% |
| 21 | EJUTEPEC DE MORELOS | 34 | EJUTEPEC | 6215 | 110 | 28.13% | 211 | 54.00% | | | 59 | 15.09% | | | | | 19 | 4.86% | | | 4 | 0.90% | | | | | 4 | 0.61% | | | 0 | 0.00% | 11 | 2% | 671 | 662 | 211 | PT-MORENA-ES | 110 | PAN-PRD-MC | 43.99% |
| 21 | EJUTEPEC DE MORELOS | 34 | EJUTEPEC | 6216 | 105 | 17.14% | 375 | 61.29% | | | 76 | 12.42% | | | | | 36 | 5.88% | | | 6 | 1.00% | | | | | 4 | 0.66% | | | 0 | 0.00% | 16 | 3% | 618 | 602 | 375 | PT-MORENA-ES | 105 | PAN-PRD-MC | 44.85% |
| 21 | EJUTEPEC DE MORELOS | 34 | EJUTEPEC | 6217 | 163 | 21.99% | 379 | 51.15% | | | 80 | 11.49% | | | | | 54 | 7.79% | | | 9 | 1.29% | | | | | 14 | 2.01% | | | 1 | 0.12% | 14 | 2% | 715 | 696 | 379 | PT-MORENA-ES | 163 | PAN-PRD-MC | 21.17% |
| 21 | EJUTEPEC DE MORELOS | 34 | EJUTEPEC | 6218 | 87 | 18.31% | 244 | 51.37% | | | 73 | 15.37% | | | | | 53 | 10.95% | | | 12 | 2.53% | | | | | 7 | 1.47% | | | 0 | 0.00% | 20 | 4% | 495 | 475 | 244 | PT-MORENA-ES | 87 | PAN-PRD-MC | 33.05% |
| 21 | EJUTEPEC DE MORELOS | 34 | EJUTEPEC | 6219 | 83 | 25.23% | 265 | 59.71% | | | 62 | 13.01% | | | | | 45 | 9.03% | | | 4 | 0.88% | | | | | 6 | 1.32% | | | 1 | 0.21% | 18 | 4% | 472 | 453 | 166 | PT-MORENA-ES | 83 | PAN-PRD-MC | 43.49% |
| 21 | EJUTEPEC DE MORELOS | 34 | EJUTEPEC | 6220 | 80 | 14.79% | 331 | 61.18% | | | 104 | 18.22% | | | | | 17 | 3.14% | | | 3 | 0.55% | | | | | 6 | 1.11% | | | 0 | 0.00% | 10 | 3% | 553 | 541 | 331 | PT-MORENA-ES | 104 | PRI | 41.59% |
| 21 | EJUTEPEC DE MORELOS | 34 | EJUTEPEC | 6221 | 117 | 18.22% | 427 | 61.25% | | | 84 | 12.07% | | | | | 26 | 3.74% | | | 17 | 2.44% | | | | | 15 | 2.15% | | | 0 | 0.00% | 21 | 3% | 717 | 696 | 427 | PT-MORENA-ES | 117 | PAN-PRD-MC | 43.10% |
| 21 | EJUTEPEC DE MORELOS | 34 | EJUTEPEC | 6222 | 77 | 14.13% | 250 | 61.64% | | | 74 | 13.41% | | | | | 31 | 5.69% | | | 5 | 0.92% | | | | | 13 | 2.39% | | | 0 | 0.00% | 11 | 2% | 561 | 543 | 250 | PT-MORENA-ES | 77 | PAN-PRD-MC | 49.64% |
| 21 | EJUTEPEC DE MORELOS | 34 | EJUTEPEC | 6223 | 87 | 15.36% | 335 | 69.93% | | | 84 | 15.76% | | | | | 27 | 5.07% | | | 5 | 0.94% | | | | | 10 | 1.88% | | | 1 | 0.19% | 20 | 4% | 554 | 533 | 335 | PT-MORENA-ES | 84 | PRI | 45.22% |
| 21 | EJUTEPEC DE MORELOS | 34 | EJUTEPEC | 6224 | 78 | 15.99% | 280 | 56.34% | | | 93 | 18.71% | | | | | 35 | 7.04% | | | 5 | 1.01% | | | | | 6 | 1.21% | | | 0 | 0.00% | 15 | 4% | 516 | 497 | 280 | PT-MORENA-ES | 93 | PRI | 37.63% |
| 21 | EJUTEPEC DE MORELOS | 34 | EJUTEPEC | 6225 | 69 | 17.75% | 245 | 63.07% | | | 67 | 17.25% | | | | | 22 | 4.02% | | | 6 | 1.18% | | | | | 10 | 1.83% | | | 0 | 0.00% | 10 | 3% | 565 | 547 | 245 | PT-MORENA-ES | 67 | PAN-PRD-MC | 45.34% |
| 21 | EJUTEPEC DE MORELOS | 34 | EJUTEPEC | 6226 | 80 | 14.02% | 359 | 63.20% | | | 99 | 16.02% | | | | | 33 | 5.47% | | | 7 | 1.20% | | | | | 7 | 1.20% | | | 0 | 0.00% | 20 | 3% | 605 | 585 | 359 | PT-MORENA-ES | 99 | PRI | 44.27% |
| 21 | EJUTEPEC DE MORELOS | 34 | EJUTEPEC | 6227 | 69 | 16.17% | 240 | 56.03% | | | 82 | 19.53% | | | | | 23 | 5.42% | | | 6 | 1.42% | | | | | 9 | 0.71% | | | 0 | 0.00% | 12 | 3% | 429 | 424 | 240 | PT-MORENA-ES | 82 | PRI | 17.69% |
| 21 | EJUTEPEC DE MORELOS | 34 | EJUTEPEC | 6228 | 72 | 20.57% | 189 | 54.29% | | | 55 | 15.71% | | | | | 21 | 6.00% | | | 3 | 0.86% | | | | | 9 | 2.57% | | | 0 | 0.00% | 14 | 4% | 364 | 350 | 190 | PT-MORENA-ES | 72 | PAN-PRD-MC | 33.71% |
| 21 | EJUTEPEC DE MORELOS | 34 | EJUTEPEC | 6229 | 130 | 20.12% | 370 | 57.28% | | | 102 | 15.86% | | | | | 26 | 4.02% | | | 6 | 0.93% | | | | | 13 | 2.01% | | | 0 | 0.00% | 15 | 2% | 661 | 646 | 370 | PT-MORENA-ES | 130 | PAN-PRD-MC | 37.25% |
| 21 | EJUTEPEC DE MORELOS | 34 | EJUTEPEC | 6230 | 80 | 15.38% | 317 | 59.47% | | | 97 | 17.07% | | | | | 25 | 4.69% | | | 10 | 1.88% | | | | | 8 | 1.50% | | | 1 | 0.19% | 15 | 3% | 549 | 533 | 317 | PT-MORENA-ES | 97 | PRI | 47.42% |
| 21 | EJUTEPEC DE MORELOS | 34 | EJUTEPEC | 6231 | 59 | 15.30% | 203 | 58.33% | | | 72 | 20.04% | | | | | 10 | 2.78% | | | 8 | 2.67% | | | | | 8 | 2.21% | | | 1 | 0.27% | 15 | 4% | 376 | 360 | 210 | PT-MORENA-ES | 72 | PRI | 38.33% |
| 21 | EJUTEPEC DE MORELOS | 34 | EJUTEPEC | 6232 | 120 | 19.75% | 345 | 51.29% | | | 137 | 20.35% | | | | | 46 | 6.82% | | | 5 | 0.74% | | | | | 8 | 1.18% | | | 1 | 0.14% | 22 | 3% | 897 | 674 | 345 | PT-MORENA-ES | 137 | PRI | 10.86% |
| TOTAL | | | | | 30264 | | 31656 | | | | 16573 | | | | | | 8026 | | | | 2019 | | | | | | 3400 | | | | 88 | | 4713 | | 157545 | 152720 | | | | | |

# MARGEN DE VICTORIA ENTRE EL PARTIDO POLÍTICO O COALICIÓN GANADORA/A Y LA SEGUNDA FUERZA EN LA ELECCIÓN DE DIPUTACIONES LOCALES EN EL ESTADO DE MÉXICO 2018

## DISTRITO ELECTORAL LOCAL 21: ECATEPEC DE MORELOS

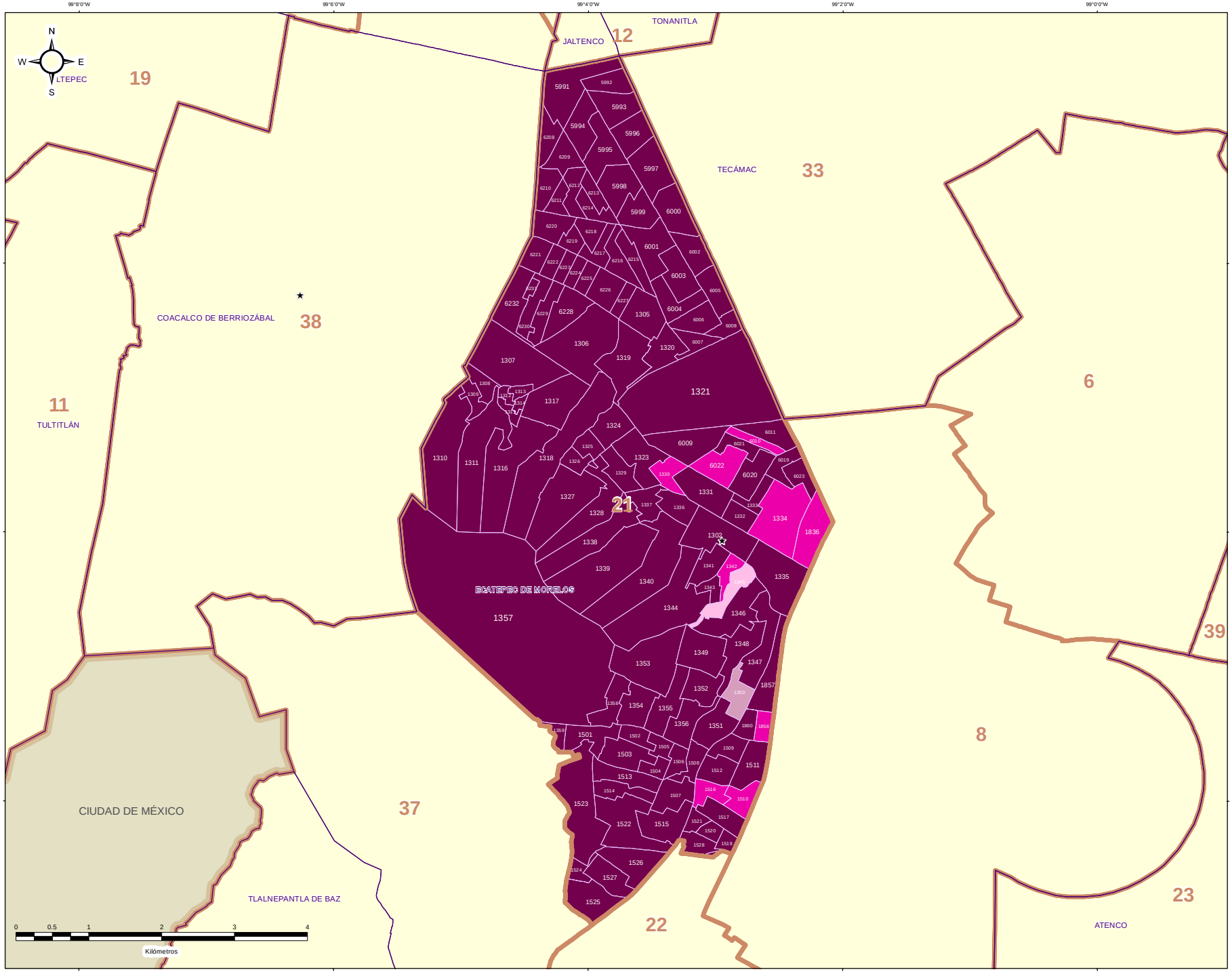


IEEM

1 de Julio 2018

### ESTRUCTURA GEOELECTORAL Y CLAVES

- Límite estatal ..... MÉX
- Distrito Electoral Local ..... 45
- Límite municipal ..... TOLUCA
- Sección electoral ..... 6459
- ★ Cabecera municipal

### MARGEN DE VICTORIA ENTRE EL PARTIDO POLÍTICO O COALICIÓN GANADORA/A Y LA SEGUNDA FUERZA EN LA ELECCIÓN DE DIPUTACIONES LOCALES EN EL ESTADO DE MEXICO 2018

- 0.00% - 5.00%
- 5.01% - 10.00%
- 10.01% - 20.0%
- 20.01% a Más

### OTROS

- Sin Casilla
- Sección con Casilla(s) Remitida(s)

### LOCALIZACIÓN

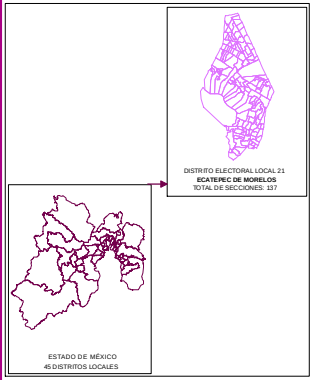


Edición cartográfica del mes de mayo de 2019,
con corte de información al 07 de noviembre de 2018 mismo que fue empleado para el Proceso Electoral 2017-2018.
Registro Federal de Electores, INE.

Resultados por sección electoral de la Elección de Diputaciones Locales del Estado de México para el periodo 2018 - 2021

Proyección: UTM Zona 14
Datum: WGS84

**SUPERVISIÓN**

C.P. Antonio Sánchez Acosta
Subdirector de Documentación y Estadística Electoral _____

**ELABORACIÓN**

Departamento de Análisis y Procesamiento de Información Territorial

Miguel Ángel García Escalante _____
Jaqueline Pérez Nova _____

## PARTICIPACIÓN Y ABSTENCIONISMO

La participación de los ciudadanos inscritos en la Lista Nominal de Electores en esta elección en el Distrito 21 con cabecera en Ecatepec de Morelos fue de 64.13%, siendo el abstencionismo de 35.87%.

Para el análisis de la participación por sección, éstas se agruparon hasta en cuatro rangos de participación, el primero es de participación alta considerando más de 70.01% en el que se encuentran 26 secciones (18.98% del total); el segundo es de participación media, considerando entre 60.01% y hasta 70.00% en el que se encuentran 84 secciones (61.31%); el rango de participación baja, considerando entre 50.01% y hasta 60.00%, dentro del que se ubican 27 secciones (19.71%); y dentro del rango de participación muy baja, considerado con menos de 50.00%, se ubicaron 0 secciones (0.00%).



# PARTICIPACIÓN Y ABSTENCIONISMO

| DISTRITO LOCAL | CABECERA DISTRITAL | MUNICIPIO | CABECERA MUNICIPAL | SECCIÓN | PAN-PRD-MC | % PAN-PRD-MC | PT-MORENA-ES | % PT-MORENA-ES | PAN | % PAN | PRI | % PRI | PRD | % PRD | PVEM | % PVEM | PT | % PT | MC | % MC | NA | % NA | MORENA | % MORENA | ES | % ES | VR | % VR | CANDIDATO/A INDEPENDIENTE | % CANDIDATO INDEPENDIENTE | NO REGISTRADOS | % NO REGISTRADOS | NULOS | % NULOS | TOTAL | VOTACIÓN VÁLIDA | LISTA NOMINAL | PARTICIPACIÓN | % PARTICIPACIÓN | % ABSTENCIONISMO |
|---|---|---|---|---|---|---|---|---|---|---|---|---|---|---|---|---|---|---|---|---|---|---|---|---|---|---|---|---|---|---|---|---|---|---|---|---|---|---|---|---|
| 21 | EQUITEPEC DE MORELOS | 34 | EQUITEPEC | 1307 | 343 | 37.73% | 877 | 57.75% | | | 304 | 18.43% | | | 84 | 5.09% | | | | | 77 | 1.33% | | | | | 17 | 1.64% | | | 0 | 0.00% | 54 | 3% | 1734 | 1657 | 3514 | MEDIO | 47.78% | 52.77% |
| 21 | EQUITEPEC DE MORELOS | 34 | EQUITEPEC | 1305 | 414 | 21.38% | 900 | 46.34% | | | 256 | 13.05% | | | 122 | 6.24% | | | | | 233 | 11.93% | | | | | 24 | 1.23% | | | 1 | 0.05% | 68 | 3% | 2024 | 1957 | 3113 | MEDIO | 64.98% | 37.01% |
| 21 | EQUITEPEC DE MORELOS | 34 | EQUITEPEC | 1306 | 663 | 22.40% | 2458 | 51.52% | | | 451 | 15.25% | | | 211 | 7.47% | | | | | 42 | 1.49% | | | | | 51 | 1.81% | | | 2 | 0.07% | 75 | 3% | 2803 | 2825 | 4451 | MEDIO | 65.52% | 34.48% |
| 21 | EQUITEPEC DE MORELOS | 34 | EQUITEPEC | 1307 | 421 | 18.85% | 1223 | 57.75% | | | 316 | 14.86% | | | 85 | 4.00% | | | | | 36 | 1.69% | | | | | 29 | 1.83% | | | 0 | 0.00% | 44 | 2% | 2170 | 2126 | 3315 | MEDIO | 65.46% | 34.54% |
| 21 | EQUITEPEC DE MORELOS | 34 | EQUITEPEC | 1308 | 349 | 25.08% | 495 | 50.25% | | | 166 | 16.72% | | | 51 | 5.14% | | | | | 11 | 1.11% | | | | | 17 | 1.71% | | | 0 | 0.00% | 25 | 3% | 1015 | 993 | 1354 | ALTO | 73.10% | 26.90% |
| 21 | EQUITEPEC DE MORELOS | 34 | EQUITEPEC | 1309 | 145 | 27.02% | 342 | 51.56% | | | 124 | 18.70% | | | 25 | 3.77% | | | | | 9 | 1.36% | | | | | 17 | 2.56% | | | 0 | 0.00% | 15 | 2% | 678 | 663 | 947 | MEDIO | 70.11% | 29.89% |
| 21 | EQUITEPEC DE MORELOS | 34 | EQUITEPEC | 1310 | 230 | 22.33% | 480 | 46.62% | | | 221 | 21.46% | | | 43 | 4.99% | | | | | 16 | 1.55% | | | | | 25 | 3.40% | | | 0 | 0.00% | 10 | 1% | 1045 | 1030 | 1533 | MEDIO | 67.84% | 32.16% |
| 21 | EQUITEPEC DE MORELOS | 34 | EQUITEPEC | 1311 | 288 | 19.56% | 617 | 50.77% | | | 256 | 21.06% | | | 60 | 4.93% | | | | | 22 | 1.81% | | | | | 24 | 1.97% | | | 0 | 0.00% | 35 | 3% | 1252 | 1217 | 1921 | MEDIO | 61.61% | 38.39% |
| 21 | EQUITEPEC DE MORELOS | 34 | EQUITEPEC | 1312 | 60 | 14.63% | 221 | 49.00% | | | 95 | 21.73% | | | 30 | 7.93% | | | | | 18 | 3.99% | | | | | 12 | 2.01% | | | 0 | 0.00% | 41 | 8% | 492 | 451 | 737 | MEDIO | 61.76% | 38.24% |
| 21 | EQUITEPEC DE MORELOS | 34 | EQUITEPEC | 1313 | 226 | 24.38% | 299 | 52.53% | | | 104 | 17.95% | | | 35 | 6.21% | | | | | 17 | 2.93% | | | | | 18 | 3.10% | | | 0 | 0.00% | 17 | 3% | 597 | 580 | 823 | AUTO | 72.54% | 27.46% |
| 21 | EQUITEPEC DE MORELOS | 34 | EQUITEPEC | 1314 | 80 | 13.77% | 333 | 57.31% | | | 106 | 18.24% | | | 38 | 6.54% | | | | | 15 | 2.58% | | | | | 9 | 1.55% | | | 0 | 0.00% | 11 | 2% | 592 | 581 | 886 | MEDIO | 65.82% | 34.18% |
| 21 | EQUITEPEC DE MORELOS | 34 | EQUITEPEC | 1315 | 88 | 14.82% | 323 | 54.38% | | | 101 | 16.94% | | | 45 | 7.49% | | | | | 19 | 3.16% | | | | | 17 | 2.82% | | | 0 | 0.00% | 12 | 2% | 614 | 602 | 939 | AUTO | 72.18% | 28.82% |
| 21 | EQUITEPEC DE MORELOS | 34 | EQUITEPEC | 1316 | 401 | 27.02% | 966 | 51.40% | | | 315 | 17.55% | | | 93 | 5.11% | | | | | 37 | 2.03% | | | | | 35 | 1.92% | | | 0 | 0.00% | 46 | 3% | 1867 | 1822 | 3173 | BAJO | 59.84% | 41.16% |
| 21 | EQUITEPEC DE MORELOS | 34 | EQUITEPEC | 1317 | 414 | 19.66% | 1116 | 51.74% | | | 374 | 17.34% | | | 168 | 7.79% | | | | | 43 | 1.99% | | | | | 32 | 1.48% | | | 0 | 0.00% | 57 | 3% | 2214 | 2157 | 3804 | MEDIO | 61.43% | 38.57% |
| 21 | EQUITEPEC DE MORELOS | 34 | EQUITEPEC | 1318 | 479 | 21.75% | 1258 | 54.43% | | | 307 | 13.94% | | | 145 | 6.77% | | | | | 38 | 1.73% | | | | | 31 | 1.41% | | | 2 | 0.09% | 74 | 3% | 2273 | 2202 | 3686 | MEDIO | 61.80% | 38.20% |
| 21 | EQUITEPEC DE MORELOS | 34 | EQUITEPEC | 1319 | 279 | 23.16% | 674 | 52.50% | | | 206 | 16.75% | | | 80 | 6.41% | | | | | 19 | 1.52% | | | | | 9 | 0.72% | | | 0 | 0.00% | 23 | 2% | 1272 | 1249 | 1936 | MEDIO | 67.70% | 34.30% |
| 21 | EQUITEPEC DE MORELOS | 34 | EQUITEPEC | 1320 | 338 | 23.17% | 794 | 50.17% | | | 217 | 14.85% | | | 139 | 9.43% | | | | | 18 | 1.23% | | | | | 17 | 1.16% | | | 1 | 0.07% | 41 | 3% | 1505 | 1465 | 1223 | MEDIO | 65.92% | 34.08% |
| 21 | EQUITEPEC DE MORELOS | 34 | EQUITEPEC | 1321 | 1491 | 17.28% | 3758 | 58.87% | | | 851 | 13.40% | | | 471 | 7.42% | | | | | 100 | 1.57% | | | | | 98 | 1.54% | | | 3 | 0.05% | 123 | 2% | 6482 | 6353 | 10827 | BAJO | 58.87% | 41.13% |
| 21 | HUAJUAPAN DE LEÓN | 34 | HUAJUAPAN | 1533 | 317 | 21.18% | 561 | 48.44% | | | 221 | 18.14% | | | 43 | 3.53% | | | | | 20 | 1.64% | | | | | 17 | 1.40% | | | 1 | 0.08% | 44 | 4% | 1226 | 1211 | 2038 | MEJIO | 59.17% | 40.83% |
| 21 | EQUITEPEC DE MORELOS | 34 | EQUITEPEC | 1324 | 313 | 21.09% | 717 | 53.15% | | | 243 | 18.01% | | | 33 | 2.45% | | | | | 25 | 1.85% | | | | | 18 | 1.33% | | | 0 | 0.00% | 51 | 4% | 1402 | 1349 | 2257 | MEDIO | 62.06% | 37.94% |
| 21 | EQUITEPEC DE MORELOS | 34 | EQUITEPEC | 1325 | 178 | 17.83% | 573 | 55.80% | | | 177 | 17.25% | | | 60 | 5.85% | | | | | 21 | 2.05% | | | | | 17 | 1.66% | | | 0 | 0.00% | 32 | 3% | 1058 | 1026 | 1682 | MEDIO | 62.90% | 37.10% |
| 21 | EQUITEPEC DE MORELOS | 34 | EQUITEPEC | 1326 | 183 | 22.58% | 467 | 57.53% | | | 179 | 20.02% | | | 33 | 3.71% | | | | | 18 | 2.02% | | | | | 10 | 1.12% | | | 0 | 0.00% | 29 | 3% | 910 | 889 | 1456 | MEDIO | 61.36% | 38.64% |
| 21 | EQUITEPEC DE MORELOS | 34 | EQUITEPEC | 1327 | 421 | 21.68% | 1016 | 52.35% | | | 346 | 17.82% | | | 91 | 4.69% | | | | | 26 | 1.34% | | | | | 22 | 1.13% | | | 0 | 0.00% | 89 | 4% | 2015 | 1942 | 3220 | MEDIO | 61.20% | 38.80% |
| 21 | EQUITEPEC DE MORELOS | 34 | EQUITEPEC | 1328 | 371 | 23.30% | 778 | 48.44% | | | 301 | 18.74% | | | 105 | 6.79% | | | | | 24 | 1.49% | | | | | 23 | 1.43% | | | 1 | 0.06% | 38 | 2% | 1645 | 1606 | 2734 | BAJO | 60.17% | 39.83% |
| 21 | EQUITEPEC DE MORELOS | 34 | EQUITEPEC | 1329 | 359 | 23.30% | 721 | 51.10% | | | 265 | 18.78% | | | 73 | 5.17% | | | | | 18 | 1.28% | | | | | 25 | 1.77% | | | 2 | 0.14% | 36 | 2% | 1569 | 1411 | 2298 | MEDIO | 61.65% | 38.35% |
| 21 | HUAJUAPAN DE LEÓN | 34 | HUAJUAPAN | 1530 | 250 | 19.18% | 426 | 43.56% | | | 215 | 22.03% | | | 45 | 4.61% | | | | | 16 | 1.64% | | | | | 17 | 1.74% | | | 0 | 0.00% | 41 | 4% | 1015 | 978 | 1657 | AUTO | 71.05% | 28.95% |
| 21 | EQUITEPEC DE MORELOS | 34 | EQUITEPEC | 1330 | 419 | 25.47% | 773 | 46.77% | | | 325 | 19.66% | | | 69 | 4.19% | | | | | 34 | 7.06% | | | | | 33 | 2.00% | | | 3 | 0.18% | 59 | 3% | 1730 | 1648 | 3236 | AUTO | 79.57% | 20.48% |
| 21 | EQUITEPEC DE MORELOS | 34 | EQUITEPEC | 1332 | 195 | 26.35% | 350 | 47.30% | | | 139 | 18.78% | | | 30 | 4.05% | | | | | 17 | 2.30% | | | | | 9 | 1.22% | | | 0 | 0.00% | 20 | 3% | 760 | 740 | 1048 | AUTO | 70.52% | 27.48% |
| 21 | EQUITEPEC DE MORELOS | 34 | EQUITEPEC | 1333 | 174 | 23.80% | 329 | 45.01% | | | 168 | 22.98% | | | 30 | 4.10% | | | | | 19 | 2.60% | | | | | 11 | 1.50% | | | 2 | 0.26% | 17 | 4% | 760 | 731 | 1044 | AUTO | 72.80% | 27.20% |
| 21 | EQUITEPEC DE MORELOS | 34 | EQUITEPEC | 1334 | 377 | 26.12% | 693 | 48.36% | | | 301 | 21.14% | | | 68 | 4.75% | | | | | 10 | 0.70% | | | | | 25 | 1.74% | | | 1 | 0.07% | 28 | 2% | 1452 | 1433 | 1012 | AUTO | 72.66% | 27.34% |
| 21 | EQUITEPEC DE MORELOS | 34 | EQUITEPEC | 1335 | 425 | 23.13% | 916 | 49.84% | | | 342 | 18.61% | | | 81 | 4.41% | | | | | 36 | 1.96% | | | | | 28 | 2.07% | | | 3 | 0.16% | 52 | 3% | 1893 | 1838 | 2598 | AUTO | 73.71% | 26.29% |
| 21 | EQUITEPEC DE MORELOS | 34 | EQUITEPEC | 1336 | 253 | 21.29% | 655 | 52.80% | | | 238 | 19.38% | | | 59 | 4.87% | | | | | 16 | 1.29% | | | | | 20 | 1.61% | | | 1 | 0.08% | 35 | 3% | 1277 | 1241 | 1929 | MEDIO | 66.20% | 33.80% |
| 21 | EQUITEPEC DE MORELOS | 34 | EQUITEPEC | 1337 | 258 | 21.16% | 742 | 44.46% | | | 261 | 23.05% | | | 93 | 7.61% | | | | | 22 | 1.80% | | | | | 23 | 1.89% | | | 0 | 0.00% | 33 | 3% | 1252 | 1219 | 1858 | MEDIO | 67.38% | 32.62% |
| 21 | EQUITEPEC DE MORELOS | 34 | EQUITEPEC | 1338 | 300 | 24.77% | 660 | 45.71% | | | 241 | 19.90% | | | 73 | 6.03% | | | | | 14 | 1.98% | | | | | 13 | 1.07% | | | 1 | 0.08% | 33 | 3% | 1245 | 1211 | 1917 | MEDIO | 63.16% | 36.84% |
| 21 | EQUITEPEC DE MORELOS | 34 | EQUITEPEC | 1339 | 373 | 18.72% | 984 | 51.72% | | | 321 | 16.11% | | | 102 | 8.43% | | | | | 47 | 2.42% | | | | | 23 | 1.22% | | | 0 | 0.00% | 71 | 4% | 1901 | 1910 | 3057 | MEDIO | 62.97% | 37.03% |
| 21 | EQUITEPEC DE MORELOS | 34 | EQUITEPEC | 1340 | 301 | 21.76% | 690 | 49.89% | | | 261 | 18.87% | | | 88 | 6.36% | | | | | 27 | 1.95% | | | | | 15 | 1.16% | | | 2 | 0.14% | 55 | 4% | 1445 | 1383 | 2210 | MEDIO | 62.57% | 37.43% |
| 21 | EQUITEPEC DE MORELOS | 34 | EQUITEPEC | 1341 | 213 | 24.54% | 426 | 49.13% | | | 240 | 18.46% | | | 79 | 6.08% | | | | | 14 | 1.08% | | | | | 22 | 1.69% | | | 1 | 0.07% | 36 | 3% | 1307 | 1300 | 1839 | MEDIO | 70.69% | 29.27% |
| 21 | EQUITEPEC DE MORELOS | 34 | EQUITEPEC | 1342 | 196 | 25.56% | 325 | 42.42% | | | 179 | 23.46% | | | 41 | 5.37% | | | | | 15 | 1.97% | | | | | 8 | 1.05% | | | 2 | 0.26% | 30 | 4% | 765 | 763 | 1084 | AUTO | 71.34% | 28.66% |
| 21 | EQUITEPEC DE MORELOS | 34 | EQUITEPEC | 1343 | 141 | 23.70% | 269 | 45.21% | | | 152 | 22.38% | | | 30 | 5.04% | | | | | 15 | 2.52% | | | | | 8 | 1.34% | | | 0 | 0.00% | 18 | 3% | 613 | 595 | 785 | AUTO | 70.09% | 29.91% |
| 21 | EQUITEPEC DE MORELOS | 34 | EQUITEPEC | 1344 | 552 | 24.56% | 1042 | 47.06% | | | 429 | 19.24% | | | 109 | 4.92% | | | | | 34 | 1.54% | | | | | 51 | 2.30% | | | 0 | 0.00% | 52 | 2% | 2269 | 2214 | 3708 | AUTO | 74.10% | 25.90% |
| 21 | EQUITEPEC DE MORELOS | 34 | EQUITEPEC | 1345 | 401 | 23.53% | 713 | 40.80% | | | 358 | 20.28% | | | 44 | 3.49% | | | | | 22 | 1.73% | | | | | 28 | 2.20% | | | 0 | 0.00% | 25 | 2% | 1257 | 1272 | 1716 | AUTO | 75.14% | 24.86% |
| 21 | EQUITEPEC DE MORELOS | 34 | EQUITEPEC | 1346 | 170 | 17.48% | 426 | 49.07% | | | 180 | 20.36% | | | 72 | 8.39% | | | | | 21 | 2.42% | | | | | 9 | 1.01% | | | 1 | 0.11% | 33 | 4% | 892 | 898 | 1303 | MEDIO | 69.30% | 34.03% |
| 21 | EQUITEPEC DE MORELOS | 34 | EQUITEPEC | 1347 | 321 | 33.95% | 849 | 52.57% | | | 304 | 16.80% | | | 98 | 5.44% | | | | | 22 | 1.36% | | | | | 33 | 2.04% | | | 12 | 0.72% | 37 | 2% | 1666 | 1627 | 1531 | MEDIO | 65.82% | 34.18% |
| 21 | EQUITEPEC DE MORELOS | 34 | EQUITEPEC | 1348 | 353 | 23.92% | 1014 | 59.84% | | | 284 | 15.52% | | | 78 | 4.26% | | | | | 36 | 1.97% | | | | | 25 | 1.37% | | | 5 | 0.26% | 79 | 4% | 1905 | 1830 | 1230 | BAJO | 59.91% | 40.09% |
| 21 | EQUITEPEC DE MORELOS | 34 | EQUITEPEC | 1349 | 280 | 18.24% | 819 | 53.36% | | | 291 | 18.96% | | | 111 | 7.23% | | | | | 20 | 1.30% | | | | | 14 | 0.91% | | | 0 | 0.00% | 60 | 4% | 1595 | 1535 | 1451 | MEDIO | 64.03% | 35.97% |

| DISTRITO LOCAL | CABECERA DISTRITAL | MUNICIPIO | CABECERA MUNICIPAL | SECCIÓN | PAN PRD MC | % PAN PRD MC | PT MORENA ES | % PT MORENA ES | PAN | % PAN | PRI | % PRI | PRD | % PRD | PVEM | % PVEM | PT | % PT | MC | % MC | NA | % NA | MORENA | % MORENA | ES | % ES | VR | % VR | CANDIDATO INDEPENDIENTE | % CANDIDATO INDEPENDIENTE | NO REGISTRADOS | % NO REGISTRADOS | NULOS | % NULOS | TOTAL | VOTACIÓN VÁLIDA | LISTA NOMINAL | PARTICIPACIÓN | % PARTICIPACIÓN | % ABSTENCIONISMO |
|---|---|---|---|---|---|---|---|---|---|---|---|---|---|---|---|---|---|---|---|---|---|---|---|---|---|---|---|---|---|---|---|---|---|---|---|---|---|---|---|
| 20 | EQUIPEC DE MORELOS | 34 | EQUIPEC | 1550 | 261 | 37.76% | 431 | 39.96% | | | 157 | 15.56% | | | 75 | 2.87% | | | | | 19 | 1.88% | | | | | 20 | 1.98% | | | 0 | 0.00% | 10 | 1% | 1009 | 1009 | 1414 | ALTO | 71.48% | 28.52% |
| 21 | EQUIPEC DE MORELOS | 34 | EQUIPEC | 1551 | 170 | 14.40% | 644 | 41.74% | | | 251 | 24.28% | | | 62 | 6.00% | | | | | 41 | 3.64% | | | | | 13 | 1.26% | | | 2 | 0.14% | 21 | 2% | 1362 | 1345 | 1961 | MEDIO | 70.47% | 29.53% |
| 21 | EQUIPEC DE MORELOS | 34 | EQUIPEC | 1552 | 203 | 16.97% | 816 | 51.51% | | | 254 | 19.37% | | | 104 | 8.70% | | | | | 22 | 1.84% | | | | | 17 | 1.42% | | | 0 | 0.00% | 52 | 4% | 1243 | 1195 | 1706 | MEDIO | 62.21% | 37.79% |
| 21 | EQUIPEC DE MORELOS | 34 | EQUIPEC | 1553 | 237 | 22.53% | 553 | 52.47% | | | 181 | 17.21% | | | 57 | 5.42% | | | | | 15 | 1.43% | | | | | 10 | 0.95% | | | 1 | 0.09% | 57 | 5% | 1110 | 1052 | 1743 | MEDIO | 63.68% | 36.32% |
| 21 | EQUIPEC DE MORELOS | 34 | EQUIPEC | 1554 | 333 | 33.63% | 909 | 52.74% | | | 345 | 26.11% | | | 65 | 3.79% | | | | | 43 | 2.51% | | | | | 24 | 1.40% | | | 0 | 0.00% | 63 | 4% | 1777 | 1724 | 3100 | BAJO | 57.32% | 42.68% |
| 21 | EQUIPEC DE MORELOS | 34 | EQUIPEC | 1555 | 376 | 34.00% | 1170 | 59.35% | | | 297 | 15.01% | | | 155 | 7.86% | | | | | 46 | 2.33% | | | | | 22 | 1.37% | | | 0 | 0.00% | 47 | 3% | 2013 | 1971 | 3258 | MEDIO | 62.09% | 37.91% |
| 21 | EQUIPEC DE MORELOS | 34 | EQUIPEC | 1556 | 260 | 36.22% | 795 | 56.27% | | | 235 | 16.06% | | | 75 | 5.20% | | | | | 39 | 2.75% | | | | | 13 | 1.34% | | | 0 | 0.00% | 39 | 3% | 1459 | 1420 | 2326 | MEDIO | 62.73% | 37.27% |
| 21 | EQUIPEC DE MORELOS | 34 | EQUIPEC | 1557 | 387 | 34.66% | 1490 | 54.15% | | | 400 | 23.04% | | | 125 | 4.74% | | | | | 57 | 2.18% | | | | | 32 | 1.21% | | | 1 | 0.04% | 116 | 4% | 2756 | 2695 | 4647 | BAJO | 59.31% | 40.69% |
| 21 | EQUIPEC DE MORELOS | 34 | EQUIPEC | 1558 | 265 | 17.54% | 912 | 55.92% | | | 272 | 16.68% | | | 96 | 5.89% | | | | | 44 | 2.70% | | | | | 21 | 1.29% | | | 0 | 0.00% | 57 | 3% | 1688 | 1631 | 2754 | BAJO | 59.42% | 39.58% |
| 21 | EQUIPEC DE MORELOS | 34 | EQUIPEC | 1559 | 111 | 15.72% | 369 | 51.42% | | | 135 | 19.69% | | | 65 | 9.21% | | | | | 22 | 3.12% | | | | | 6 | 0.85% | | | 0 | 0.00% | 34 | 5% | 740 | 706 | 1146 | MEDIO | 64.57% | 35.43% |
| 21 | EQUIPEC DE MORELOS | 34 | EQUIPEC | 1560 | 216 | 13.61% | 923 | 55.60% | | | 325 | 19.83% | | | 115 | 6.93% | | | | | 42 | 2.55% | | | | | 25 | 1.51% | | | 2 | 0.12% | 66 | 4% | 1718 | 1660 | 2644 | BAJO | 58.70% | 41.30% |
| 21 | EQUIPEC DE MORELOS | 34 | EQUIPEC | 1502 | 164 | 14.55% | 579 | 52.70% | | | 209 | 18.78% | | | 85 | 7.71% | | | | | 50 | 4.56% | | | | | 13 | 1.19% | | | 0 | 0.00% | 31 | 3% | 1128 | 1097 | 1768 | MEDIO | 63.18% | 36.84% |
| 21 | EQUIPEC DE MORELOS | 34 | EQUIPEC | 1503 | 379 | 37.55% | 1140 | 54.80% | | | 260 | 12.35% | | | 247 | 11.72% | | | | | 76 | 3.61% | | | | | 15 | 0.71% | | | 1 | 0.05% | 88 | 4% | 2157 | 2068 | 3232 | MEDIO | 63.20% | 37.80% |
| 21 | EQUIPEC DE MORELOS | 34 | EQUIPEC | 1504 | 187 | 21.66% | 500 | 53.65% | | | 165 | 17.70% | | | 52 | 5.58% | | | | | 20 | 2.15% | | | | | 8 | 0.86% | | | 0 | 0.00% | 30 | 3% | 962 | 932 | 1454 | MEDIO | 66.16% | 33.84% |
| 21 | EQUIPEC DE MORELOS | 34 | EQUIPEC | 1505 | 122 | 16.25% | 415 | 55.73% | | | 144 | 19.17% | | | 43 | 5.73% | | | | | 19 | 2.53% | | | | | 4 | 0.53% | | | 0 | 0.00% | 21 | 3% | 772 | 751 | 1151 | MEDIO | 65.22% | 34.78% |
| 21 | EQUIPEC DE MORELOS | 34 | EQUIPEC | 1506 | 120 | 14.89% | 445 | 54.95% | | | 186 | 23.08% | | | 37 | 4.59% | | | | | 14 | 1.74% | | | | | 9 | 1.12% | | | 1 | 0.12% | 21 | 3% | 823 | 806 | 1341 | MEDIO | 61.74% | 38.26% |
| 21 | EQUIPEC DE MORELOS | 34 | EQUIPEC | 1507 | 323 | 22.83% | 811 | 54.96% | | | 205 | 14.17% | | | 73 | 4.95% | | | | | 40 | 2.71% | | | | | 17 | 1.15% | | | 0 | 0.00% | 38 | 3% | 1513 | 1475 | 2493 | MEDIO | 61.18% | 38.82% |
| 21 | EQUIPEC DE MORELOS | 34 | EQUIPEC | 1508 | 156 | 17.47% | 486 | 55.04% | | | 136 | 15.40% | | | 63 | 7.13% | | | | | 33 | 3.74% | | | | | 9 | 1.02% | | | 1 | 0.11% | 34 | 4% | 916 | 883 | 1511 | BAJO | 58.98% | 43.02% |
| 21 | EQUIPEC DE MORELOS | 34 | EQUIPEC | 1509 | 148 | 20.25% | 405 | 55.95% | | | 113 | 15.58% | | | 33 | 4.53% | | | | | 21 | 2.87% | | | | | 9 | 1.23% | | | 0 | 0.00% | 25 | 3% | 757 | 731 | 1050 | ALTO | 71.43% | 28.58% |
| 21 | EQUIPEC DE MORELOS | 34 | EQUIPEC | 1510 | 141 | 15.83% | 419 | 44.79% | | | 189 | 20.41% | | | 55 | 5.94% | | | | | 17 | 1.84% | | | | | 14 | 1.51% | | | 1 | 0.11% | 20 | 2% | 947 | 926 | 1330 | ALTO | 72.29% | 27.71% |
| 21 | EQUIPEC DE MORELOS | 34 | EQUIPEC | 1511 | 153 | 34.53% | 463 | 59.80% | | | 135 | 18.12% | | | 43 | 4.57% | | | | | 25 | 3.02% | | | | | 11 | 1.42% | | | 1 | 0.12% | 25 | 3% | 821 | 825 | 1165 | ALTO | 71.01% | 28.19% |
| 21 | EQUIPEC DE MORELOS | 34 | EQUIPEC | 1512 | 179 | 18.17% | 588 | 58.41% | | | 166 | 15.26% | | | 115 | 10.45% | | | | | 35 | 3.54% | | | | | 13 | 1.10% | | | 0 | 0.00% | 23 | 2% | 1124 | 1101 | 1543 | ALTO | 72.85% | 27.15% |
| 21 | EQUIPEC DE MORELOS | 34 | EQUIPEC | 1513 | 279 | 15.24% | 973 | 53.82% | | | 315 | 17.46% | | | 175 | 9.76% | | | | | 38 | 2.11% | | | | | 23 | 1.91% | | | 3 | 0.16% | 82 | 4% | 1803 | 1804 | 3103 | BAJO | 59.88% | 20.12% |
| 21 | EQUIPEC DE MORELOS | 34 | EQUIPEC | 1514 | 221 | 18.09% | 697 | 55.94% | | | 196 | 15.82% | | | 89 | 7.09% | | | | | 28 | 2.28% | | | | | 13 | 2.06% | | | 1 | 0.08% | 35 | 3% | 1251 | 1255 | 2170 | BAJO | 58.89% | 10.51% |
| 21 | EQUIPEC DE MORELOS | 34 | EQUIPEC | 1515 | 347 | 21.98% | 1005 | 58.74% | | | 223 | 13.05% | | | 74 | 4.51% | | | | | 43 | 2.51% | | | | | 19 | 1.11% | | | 0 | 0.00% | 56 | 3% | 1767 | 1711 | 3100 | BAJO | 57.03% | 19.07% |
| 21 | EQUIPEC DE MORELOS | 34 | EQUIPEC | 1516 | 291 | 21.28% | 611 | 44.13% | | | 339 | 19.01% | | | 93 | 8.50% | | | | | 8 | 1.10% | | | | | 4 | 0.55% | | | 0 | 0.00% | 23 | 2% | 144 | 729 | 1012 | ALTO | 72.52% | 26.48% |
| 21 | EQUIPEC DE MORELOS | 34 | EQUIPEC | 1517 | 226 | 17.47% | 667 | 51.55% | | | 243 | 18.78% | | | 109 | 8.42% | | | | | 26 | 2.01% | | | | | 13 | 1.70% | | | 1 | 0.08% | 36 | 3% | 1331 | 1294 | 1930 | MEDIO | 69.69% | 30.31% |
| 21 | EQUIPEC DE MORELOS | 34 | EQUIPEC | 1518 | 195 | 15.32% | 431 | 63.07% | | | 195 | 15.91% | | | 18 | 2.63% | | | | | 12 | 1.75% | | | | | 9 | 1.31% | | | 0 | 0.00% | 17 | 2% | 702 | 685 | 1026 | MEDIO | 66.42% | 33.58% |
| 21 | EQUIPEC DE MORELOS | 34 | EQUIPEC | 1520 | 127 | 15.60% | 411 | 53.73% | | | 153 | 20.00% | | | 47 | 6.14% | | | | | 11 | 1.44% | | | | | 16 | 2.09% | | | 0 | 0.00% | 15 | 2% | 781 | 765 | 1203 | MEDIO | 64.92% | 35.08% |
| 21 | EQUIPEC DE MORELOS | 34 | EQUIPEC | 1521 | 89 | 15.72% | 322 | 56.89% | | | 103 | 18.20% | | | 38 | 6.71% | | | | | 8 | 1.41% | | | | | 6 | 1.06% | | | 1 | 0.17% | 12 | 2% | 575 | 566 | 884 | MEDIO | 65.50% | 34.50% |
| 21 | EQUIPEC DE MORELOS | 34 | EQUIPEC | 1522 | 851 | 31.36% | 2110 | 59.32% | | | 448 | 12.59% | | | 218 | 6.13% | | | | | 73 | 2.05% | | | | | 57 | 1.60% | | | 3 | 0.08% | 122 | 3% | 3902 | 3557 | 6514 | BAJO | 56.54% | 43.46% |
| 21 | EQUIPEC DE MORELOS | 34 | EQUIPEC | 1523 | 434 | 33.31% | 1311 | 55.32% | | | 396 | 16.71% | | | 167 | 7.02% | | | | | 24 | 1.01% | | | | | 18 | 1.02% | | | 4 | 0.15% | 69 | 3% | 2442 | 2372 | 4249 | BAJO | 57.20% | 42.80% |
| 21 | EQUIPEC DE MORELOS | 34 | EQUIPEC | 1524 | 120 | 21.75% | 283 | 51.04% | | | 130 | 24.73% | | | 10 | 4.78% | | | | | 6 | 0.96% | | | | | 11 | 1.75% | | | 0 | 0.00% | 34 | 5% | 661 | 627 | 1029 | MEDIO | 63.62% | 36.38% |
| 21 | EQUIPEC DE MORELOS | 34 | EQUIPEC | 1525 | 306 | 22.37% | 784 | 48.87% | | | 366 | 24.37% | | | 43 | 2.86% | | | | | 33 | 2.20% | | | | | 20 | 1.33% | | | 0 | 0.00% | 37 | 2% | 1539 | 1502 | 2451 | MEDIO | 61.54% | 37.46% |
| 21 | EQUIPEC DE MORELOS | 34 | EQUIPEC | 1526 | 252 | 16.70% | 713 | 47.65% | | | 344 | 22.80% | | | 124 | 8.28% | | | | | 33 | 2.19% | | | | | 27 | 1.79% | | | 0 | 0.00% | 47 | 3% | 1556 | 1505 | 2754 | BAJO | 56.90% | 43.09% |
| 21 | EQUIPEC DE MORELOS | 34 | EQUIPEC | 1527 | 198 | 14.64% | 691 | 49.36% | | | 328 | 23.90% | | | 99 | 7.26% | | | | | 49 | 3.50% | | | | | 26 | 1.92% | | | 0 | 0.00% | 59 | 4% | 1451 | 1402 | 2532 | BAJO | 57.23% | 42.77% |
| 21 | EQUIPEC DE MORELOS | 34 | EQUIPEC | 1528 | 251 | 18.19% | 715 | 56.30% | | | 295 | 16.46% | | | 79 | 6.22% | | | | | 26 | 2.05% | | | | | 10 | 0.79% | | | 0 | 0.00% | 38 | 3% | 1308 | 1270 | 1972 | MEDIO | 66.87% | 33.13% |
| 21 | EQUIPEC DE MORELOS | 34 | EQUIPEC | 1529 | 229 | 17.66% | 385 | 46.96% | | | 181 | 15.82% | | | 37 | 4.47% | | | | | 19 | 2.29% | | | | | 22 | 2.78% | | | 0 | 0.00% | 24 | 3% | 852 | 820 | 1224 | MEDIO | 66.91% | 33.09% |
| 21 | EQUIPEC DE MORELOS | 34 | EQUIPEC | 1556 | 274 | 21.36% | 347 | 44.49% | | | 157 | 19.49% | | | 71 | 2.69% | | | | | 17 | 1.56% | | | | | 19 | 2.44% | | | 0 | 0.00% | 23 | 3% | 803 | 780 | 1166 | ALTO | 71.53% | 24.47% |
| 21 | EQUIPEC DE MORELOS | 34 | EQUIPEC | 1557 | 93 | 24.03% | 151 | 46.36% | | | 97 | 23.56% | | | 8 | 1.94% | | | | | 9 | 2.18% | | | | | 8 | 1.94% | | | 0 | 0.00% | 15 | 4% | 427 | 412 | 624 | MEDIO | 66.03% | 33.97% |
| 21 | EQUIPEC DE MORELOS | 34 | EQUIPEC | 1560 | 237 | 27.09% | 434 | 49.60% | | | 147 | 16.80% | | | 30 | 3.43% | | | | | 17 | 1.94% | | | | | 10 | 1.14% | | | 0 | 0.00% | 23 | 2% | 890 | 875 | 1205 | ALTO | 72.66% | 26.14% |
| 21 | EQUIPEC DE MORELOS | 34 | EQUIPEC | 1561 | 245 | 17.32% | 725 | 51.70% | | | 171 | 12.72% | | | 59 | 4.69% | | | | | 24 | 1.90% | | | | | 21 | 2.45% | | | 2 | 0.15% | 49 | 4% | 1311 | 1260 | 1841 | MEDIO | 61.23% | 38.77% |
| 21 | EQUIPEC DE MORELOS | 34 | EQUIPEC | 1562 | 143 | 18.19% | 454 | 57.75% | | | 142 | 18.07% | | | 21 | 2.67% | | | | | 11 | 1.40% | | | | | 15 | 1.91% | | | 0 | 0.00% | 10 | 1% | 815 | 786 | 1220 | MEDIO | 61.77% | 37.23% |
| 21 | EQUIPEC DE MORELOS | 34 | EQUIPEC | 1563 | 150 | 13.13% | 721 | 63.06% | | | 198 | 17.33% | | | 55 | 3.15% | | | | | 25 | 2.19% | | | | | 13 | 1.14% | | | 0 | 0.00% | 30 | 3% | 1173 | 1143 | 1828 | MEDIO | 62.46% | 37.54% |
| 21 | EQUIPEC DE MORELOS | 34 | EQUIPEC | 1564 | 223 | 23.58% | 601 | 57.21% | | | 326 | 34.89% | | | 44 | 4.21% | | | | | 16 | 1.51% | | | | | 24 | 2.25% | | | 1 | 0.09% | 30 | 3% | 1052 | 1061 | 1758 | MEDIO | 62.12% | 37.88% |
| 21 | EQUIPEC DE MORELOS | 34 | EQUIPEC | 1565 | 165 | 25.24% | 551 | 58.27% | | | 196 | 19.29% | | | 17 | 2.66% | | | | | 20 | 1.97% | | | | | 16 | 1.57% | | | 1 | 0.09% | 39 | 4% | 1266 | 1018 | 1735 | MEDIO | 61.94% | 38.06% |

| DISTRITO LOCAL | CABECERA DISTRITAL | MUNICIPIO | CABECERA MUNICIPAL | SECCIÓN | PAN-PRD-MC | % PAN-PRD-MC | PT-MORENA-ES | % PT-MORENA-ES | PAN | % PAN | PRD | % PRD | PVEM | % PVEM | PT | % PT | MC | % MC | NA | % NA | MORENA | % MORENA | ES | % ES | VR | % VR | CANDIDATO INDEPENDIENTE | CANDIDATO INDEPENDIENTE | NO REGISTRADOS | % NO REGISTRADOS | NULOS | % NULOS | TOTAL | VOTACIÓN VÁLIDA | LISTA NOMINAL | PARTICIPACIÓN | % PARTICIPACIÓN | % ABSTENCIONISMO |
|---|---|---|---|---|---|---|---|---|---|---|---|---|---|---|---|---|---|---|---|---|---|---|---|---|---|---|---|---|---|---|---|---|---|---|---|---|---|---|
| 21 | EQUITEPEC DE MORELOS | 34 | EQUITEPEC | 5996 | 163 | 15.00% | 707 | 64.56% | | | 158 | 14.56% | | | 10 | 2.78% | | | | | 17 | 1.10% | | | | | 22 | 2.02% | | | 0 | 0.00% | 28 | 3% | 1115 | 1087 | 1954 | BAJO | 57.06% | 42.94% |
| 21 | EQUITEPEC DE MORELOS | 34 | EQUITEPEC | 5997 | 101 | 15.63% | 467 | 57.80% | | | 245 | 22.36% | | | 10 | 2.59% | | | | | 12 | 1.04% | | | | | 13 | 1.99% | | | 0 | 0.00% | 40 | 3% | 1158 | 1158 | 1959 | BAJO | 60.11% | 39.89% |
| 21 | EQUITEPEC DE MORELOS | 34 | EQUITEPEC | 5998 | 213 | 21.40% | 619 | 59.10% | | | 145 | 14.24% | | | 14 | 3.37% | | | | | 18 | 1.78% | | | | | 13 | 1.29% | | | 0 | 0.00% | 32 | 3% | 1071 | 1055 | 1774 | BAJO | 60.37% | 39.63% |
| 21 | EQUITEPEC DE MORELOS | 34 | EQUITEPEC | 5999 | 176 | 19.59% | 501 | 52.92% | | | 185 | 19.54% | | | 44 | 4.65% | | | | | 24 | 2.53% | | | | | 17 | 1.80% | | | 0 | 0.00% | 21 | 3% | 970 | 947 | 1624 | BAJO | 60.97% | 39.03% |
| 21 | EQUITEPEC DE MORELOS | 34 | EQUITEPEC | 6000 | 128 | 13.18% | 621 | 63.75% | | | 167 | 16.30% | | | 22 | 2.26% | | | | | 23 | 2.36% | | | | | 15 | 1.54% | | | 0 | 0.00% | 27 | 3% | 1002 | 975 | 1733 | MEDIO | 57.36% | 34.64% |
| 21 | EQUITEPEC DE MORELOS | 34 | EQUITEPEC | 6001 | 110 | 11.55% | 557 | 62.95% | | | 127 | 14.38% | | | 10 | 3.44% | | | | | 11 | 1.26% | | | | | 18 | 1.84% | | | 0 | 0.00% | 29 | 2% | 891 | 871 | 1456 | MEDIO | 61.40% | 38.55% |
| 21 | EQUITEPEC DE MORELOS | 34 | EQUITEPEC | 6002 | 88 | 14.33% | 345 | 55.56% | | | 124 | 15.97% | | | 37 | 5.96% | | | | | 15 | 2.42% | | | | | 11 | 1.77% | | | 0 | 0.00% | 30 | 5% | 651 | 621 | 1205 | MEDIO | 54.78% | 35.22% |
| 21 | EQUITEPEC DE MORELOS | 34 | EQUITEPEC | 6003 | 121 | 13.96% | 617 | 66.56% | | | 122 | 13.96% | | | 38 | 4.10% | | | | | 16 | 1.73% | | | | | 17 | 1.79% | | | 0 | 0.00% | 20 | 2% | 947 | 937 | 1585 | MEDIO | 59.38% | 31.63% |
| 21 | EQUITEPEC DE MORELOS | 34 | EQUITEPEC | 6004 | 120 | 13.57% | 512 | 60.28% | | | 141 | 16.65% | | | 32 | 3.77% | | | | | 18 | 2.12% | | | | | 13 | 1.53% | | | 0 | 0.00% | 23 | 3% | 871 | 848 | 1347 | MEDIO | 64.66% | 35.34% |
| 21 | EQUITEPEC DE MORELOS | 34 | EQUITEPEC | 6005 | 191 | 17.60% | 615 | 57.61% | | | 176 | 16.49% | | | 48 | 4.50% | | | | | 24 | 2.25% | | | | | 13 | 1.22% | | | 0 | 0.00% | 43 | 4% | 1110 | 1067 | 1797 | MEDIO | 61.77% | 38.23% |
| 21 | EQUITEPEC DE MORELOS | 34 | EQUITEPEC | 6006 | 134 | 12.34% | 445 | 53.67% | | | 152 | 18.26% | | | 13 | 2.77% | | | | | 17 | 2.05% | | | | | 9 | 1.08% | | | 1 | 0.12% | 33 | 4% | 865 | 831 | 1407 | MEDIO | 61.48% | 38.52% |
| 21 | EQUITEPEC DE MORELOS | 34 | EQUITEPEC | 6007 | 121 | 23.10% | 305 | 58.75% | | | 70 | 12.35% | | | 35 | 6.88% | | | | | 12 | 2.12% | | | | | 10 | 1.75% | | | 0 | 0.00% | 18 | 3% | 587 | 567 | 937 | MEDIO | 61.90% | 34.05% |
| 21 | EQUITEPEC DE MORELOS | 34 | EQUITEPEC | 6008 | 93 | 10.55% | 503 | 56.94% | | | 89 | 15.84% | | | 47 | 8.36% | | | | | 5 | 0.89% | | | | | 8 | 1.42% | | | 1 | 0.17% | 12 | 2% | 575 | 562 | 927 | MEDIO | 62.00% | 37.97% |
| 21 | EQUITEPEC DE MORELOS | 34 | EQUITEPEC | 6009 | 192 | 21.99% | 456 | 52.23% | | | 149 | 17.07% | | | 52 | 5.96% | | | | | 14 | 1.60% | | | | | 10 | 1.15% | | | 0 | 0.00% | 23 | 3% | 895 | 873 | 1251 | MEDIO | 69.35% | 30.65% |
| 21 | EQUITEPEC DE MORELOS | 34 | EQUITEPEC | 6010 | 115 | 29.57% | 169 | 43.44% | | | 49 | 17.48% | | | 17 | 7.19% | | | | | 9 | 2.31% | | | | | 9 | 2.31% | | | 0 | 0.00% | 9 | 2% | 426 | 397 | 575 | MEDIO | 74.09% | 25.91% |
| 21 | EQUITEPEC DE MORELOS | 34 | EQUITEPEC | 6011 | 85 | 17.63% | 367 | 55.36% | | | 96 | 19.92% | | | 17 | 3.53% | | | | | 4 | 0.83% | | | | | 13 | 2.70% | | | 0 | 0.00% | 13 | 3% | 495 | 482 | 715 | MEDIO | 69.23% | 30.77% |
| 21 | EQUITEPEC DE MORELOS | 34 | EQUITEPEC | 6019 | 115 | 16.04% | 378 | 58.75% | | | 98 | 15.24% | | | 23 | 3.58% | | | | | 18 | 2.80% | | | | | 10 | 1.56% | | | 1 | 0.15% | 28 | 4% | 672 | 643 | 930 | AUTO | 72.05% | 26.15% |
| 21 | EQUITEPEC DE MORELOS | 34 | EQUITEPEC | 6020 | 117 | 17.89% | 379 | 57.95% | | | 95 | 14.53% | | | 40 | 6.12% | | | | | 18 | 2.75% | | | | | 5 | 0.76% | | | 0 | 0.00% | 25 | 4% | 679 | 654 | 889 | AUTO | 76.38% | 23.62% |
| 21 | EQUITEPEC DE MORELOS | 34 | EQUITEPEC | 6021 | 87 | 12.12% | 455 | 63.37% | | | 97 | 13.51% | | | 23 | 7.08% | | | | | 12 | 1.67% | | | | | 14 | 1.95% | | | 1 | 0.14% | 21 | 3% | 740 | 718 | 1015 | MEDIO | 69.48% | 30.12% |
| 21 | EQUITEPEC DE MORELOS | 34 | EQUITEPEC | 6022 | 243 | 23.53% | 399 | 47.11% | | | 130 | 15.35% | | | 47 | 5.55% | | | | | 13 | 1.53% | | | | | 13 | 1.53% | | | 1 | 0.11% | 23 | 3% | 871 | 847 | 1243 | MEDIO | 72.07% | 28.93% |
| 21 | EQUITEPEC DE MORELOS | 34 | EQUITEPEC | 6023 | 86 | 13.37% | 343 | 53.34% | | | 95 | 14.77% | | | 9 | 1.40% | | | | | 98 | 15.24% | | | | | 12 | 1.87% | | | 0 | 0.00% | 17 | 3% | 660 | 643 | 859 | AUTO | 76.83% | 23.17% |
| 21 | EQUITEPEC DE MORELOS | 34 | EQUITEPEC | 6208 | 127 | 21.17% | 334 | 55.67% | | | 66 | 11.00% | | | 59 | 9.83% | | | | | 6 | 1.00% | | | | | 8 | 1.33% | | | 0 | 0.00% | 13 | 2% | 612 | 600 | 958 | MEDIO | 62.63% | 37.37% |
| 21 | EQUITEPEC DE MORELOS | 34 | EQUITEPEC | 6209 | 115 | 21.63% | 285 | 53.57% | | | 109 | 20.49% | | | 14 | 2.63% | | | | | 4 | 0.75% | | | | | 5 | 0.94% | | | 0 | 0.00% | 20 | 4% | 552 | 532 | 830 | MEDIO | 63.45% | 36.55% |
| 21 | EQUITEPEC DE MORELOS | 34 | EQUITEPEC | 6210 | 85 | 12.26% | 227 | 57.01% | | | 56 | 14.07% | | | 15 | 3.77% | | | | | 4 | 1.01% | | | | | 7 | 1.76% | | | 0 | 0.00% | 23 | 5% | 421 | 398 | 664 | MEDIO | 63.40% | 36.60% |
| 21 | EQUITEPEC DE MORELOS | 34 | EQUITEPEC | 6211 | 76 | 16.34% | 233 | 49.47% | | | 77 | 16.56% | | | 16 | 3.40% | | | | | 6 | 1.27% | | | | | 63 | 13.18% | | | 0 | 0.00% | 15 | 3% | 486 | 471 | 673 | AUTO | 72.21% | 27.79% |
| 21 | EQUITEPEC DE MORELOS | 34 | EQUITEPEC | 6212 | 107 | 17.77% | 349 | 57.81% | | | 91 | 15.12% | | | 38 | 6.31% | | | | | 8 | 1.33% | | | | | 10 | 1.66% | | | 0 | 0.00% | 22 | 3% | 614 | 602 | 1021 | BAJO | 59.75% | 40.25% |
| 21 | EQUITEPEC DE MORELOS | 34 | EQUITEPEC | 6213 | 57 | 10.28% | 345 | 62.27% | | | 62 | 20.95% | | | 24 | 8.11% | | | | | 4 | 1.35% | | | | | 4 | 1.35% | | | 0 | 0.00% | 11 | 4% | 307 | 296 | 502 | MEDIO | 61.16% | 38.84% |
| 21 | EQUITEPEC DE MORELOS | 34 | EQUITEPEC | 6214 | 74 | 18.38% | 226 | 56.09% | | | 52 | 12.90% | | | 45 | 11.17% | | | | | 4 | 0.99% | | | | | 2 | 0.50% | | | 0 | 0.00% | 21 | 5% | 424 | 403 | 661 | MEDIO | 60.97% | 39.03% |
| 21 | EQUITEPEC DE MORELOS | 34 | EQUITEPEC | 6215 | 120 | 36.36% | 411 | 62.18% | | | 104 | 15.71% | | | 19 | 2.87% | | | | | 4 | 0.61% | | | | | 4 | 0.61% | | | 0 | 0.00% | 13 | 2% | 675 | 662 | 1212 | BAJO | 55.69% | 44.22% |
| 21 | EQUITEPEC DE MORELOS | 34 | EQUITEPEC | 6216 | 105 | 17.44% | 375 | 62.29% | | | 76 | 12.62% | | | 36 | 5.98% | | | | | 6 | 1.00% | | | | | 4 | 0.66% | | | 0 | 0.00% | 26 | 3% | 632 | 602 | 1258 | BAJO | 52.86% | 41.14% |
| 21 | EQUITEPEC DE MORELOS | 34 | EQUITEPEC | 6217 | 160 | 21.99% | 379 | 54.45% | | | 80 | 11.49% | | | 54 | 7.76% | | | | | 9 | 1.29% | | | | | 14 | 2.01% | | | 3 | 0.42% | 21 | 2% | 713 | 696 | 1115 | MEDIO | 62.95% | 36.05% |
| 21 | EQUITEPEC DE MORELOS | 34 | EQUITEPEC | 6218 | 107 | 18.22% | 244 | 51.37% | | | 73 | 15.37% | | | 52 | 10.95% | | | | | 12 | 2.53% | | | | | 7 | 1.47% | | | 0 | 0.00% | 20 | 4% | 495 | 475 | 735 | MEDIO | 67.35% | 32.65% |
| 21 | EQUITEPEC DE MORELOS | 34 | EQUITEPEC | 6219 | 91 | 15.73% | 366 | 58.72% | | | 63 | 13.91% | | | 45 | 9.93% | | | | | 4 | 0.88% | | | | | 6 | 1.32% | | | 1 | 0.22% | 18 | 4% | 472 | 453 | 753 | MEDIO | 51.86% | 38.14% |
| 21 | EQUITEPEC DE MORELOS | 34 | EQUITEPEC | 6220 | 80 | 14.79% | 331 | 61.18% | | | 104 | 19.22% | | | 17 | 3.14% | | | | | 3 | 0.55% | | | | | 6 | 1.11% | | | 0 | 0.00% | 13 | 3% | 555 | 541 | 842 | MEDIO | 64.39% | 35.61% |
| 21 | EQUITEPEC DE MORELOS | 34 | EQUITEPEC | 6221 | 127 | 18.25% | 427 | 61.35% | | | 84 | 12.07% | | | 26 | 3.74% | | | | | 17 | 2.44% | | | | | 15 | 2.16% | | | 0 | 0.00% | 21 | 3% | 717 | 696 | 1100 | MEDIO | 65.18% | 34.82% |
| 21 | EQUITEPEC DE MORELOS | 34 | EQUITEPEC | 6222 | 77 | 14.02% | 350 | 64.84% | | | 74 | 13.45% | | | 31 | 5.64% | | | | | 5 | 0.91% | | | | | 13 | 2.36% | | | 0 | 0.00% | 13 | 2% | 562 | 550 | 989 | MEDIO | 61.33% | 38.27% |
| 21 | EQUITEPEC DE MORELOS | 34 | EQUITEPEC | 6223 | 82 | 15.38% | 325 | 60.96% | | | 80 | 15.76% | | | 17 | 5.07% | | | | | 5 | 0.94% | | | | | 10 | 1.88% | | | 1 | 0.19% | 20 | 4% | 554 | 533 | 930 | BAJO | 60.77% | 39.78% |
| 21 | EQUITEPEC DE MORELOS | 34 | EQUITEPEC | 6224 | 78 | 15.69% | 280 | 56.34% | | | 95 | 18.71% | | | 35 | 7.04% | | | | | 5 | 1.01% | | | | | 6 | 1.21% | | | 0 | 0.00% | 19 | 4% | 516 | 497 | 830 | MEDIO | 63.70% | 36.30% |
| 21 | EQUITEPEC DE MORELOS | 34 | EQUITEPEC | 6225 | 97 | 17.73% | 345 | 63.07% | | | 67 | 12.25% | | | 22 | 4.02% | | | | | 6 | 1.10% | | | | | 10 | 1.83% | | | 0 | 0.00% | 18 | 3% | 565 | 547 | 930 | BAJO | 60.75% | 39.25% |
| 21 | EQUITEPEC DE MORELOS | 34 | EQUITEPEC | 6226 | 82 | 14.02% | 359 | 61.37% | | | 95 | 16.92% | | | 32 | 5.47% | | | | | 7 | 1.20% | | | | | 7 | 1.20% | | | 0 | 0.00% | 20 | 3% | 605 | 585 | 1116 | BAJO | 54.21% | 45.79% |
| 21 | EQUITEPEC DE MORELOS | 34 | EQUITEPEC | 6227 | 69 | 10.27% | 240 | 56.60% | | | 81 | 19.58% | | | 23 | 5.42% | | | | | 6 | 1.42% | | | | | 3 | 0.71% | | | 0 | 0.00% | 15 | 3% | 453 | 424 | 607 | MEDIO | 69.82% | 34.18% |
| 21 | EQUITEPEC DE MORELOS | 34 | EQUITEPEC | 6228 | 72 | 20.57% | 190 | 54.29% | | | 53 | 15.71% | | | 21 | 6.00% | | | | | 3 | 0.89% | | | | | 9 | 2.57% | | | 0 | 0.00% | 14 | 4% | 354 | 350 | 503 | BAJO | 50.36% | 39.64% |
| 21 | EQUITEPEC DE MORELOS | 34 | EQUITEPEC | 6229 | 130 | 21.12% | 310 | 57.29% | | | 101 | 15.65% | | | 26 | 4.02% | | | | | 6 | 0.93% | | | | | 13 | 2.01% | | | 0 | 0.00% | 15 | 2% | 661 | 646 | 952 | MEDIO | 66.62% | 33.37% |
| 21 | EQUITEPEC DE MORELOS | 34 | EQUITEPEC | 6230 | 82 | 15.38% | 317 | 59.47% | | | 91 | 17.07% | | | 25 | 4.69% | | | | | 10 | 1.88% | | | | | 8 | 1.50% | | | 1 | 0.19% | 15 | 3% | 545 | 533 | 916 | MEDIO | 57.86% | 37.77% |
| 21 | EQUITEPEC DE MORELOS | 34 | EQUITEPEC | 6231 | 94 | 15.00% | 210 | 58.33% | | | 72 | 20.00% | | | 10 | 2.78% | | | | | 6 | 1.67% | | | | | 8 | 2.22% | | | 1 | 0.27% | 15 | 4% | 376 | 360 | 508 | AUTO | 71.21% | 28.79% |
| 21 | EQUITEPEC DE MORELOS | 34 | EQUITEPEC | 6232 | 138 | 13.79% | 345 | 51.12% | | | 137 | 20.33% | | | 45 | 6.81% | | | | | 5 | 0.74% | | | | | 8 | 1.19% | | | 1 | 0.14% | 22 | 3% | 697 | 674 | 1048 | MEDIO | 67.02% | 32.98% |
| TOTAL | | | | | 20654 | | 61615 | | | | 26372 | | | | 8008 | | | | | | 2159 | | | | 2410 | | | | 88 | | 4721 | | 157549 | 153731 | 245680 | | | |

# PARTICIPACIÓN CIUDADANA EN LA ELECCIÓN DE DIPUTACIONES LOCALES EN EL ESTADO DE MÉXICO 2018

## DISTRITO ELECTORAL LOCAL 21: ECATEPEC DE MORELOS

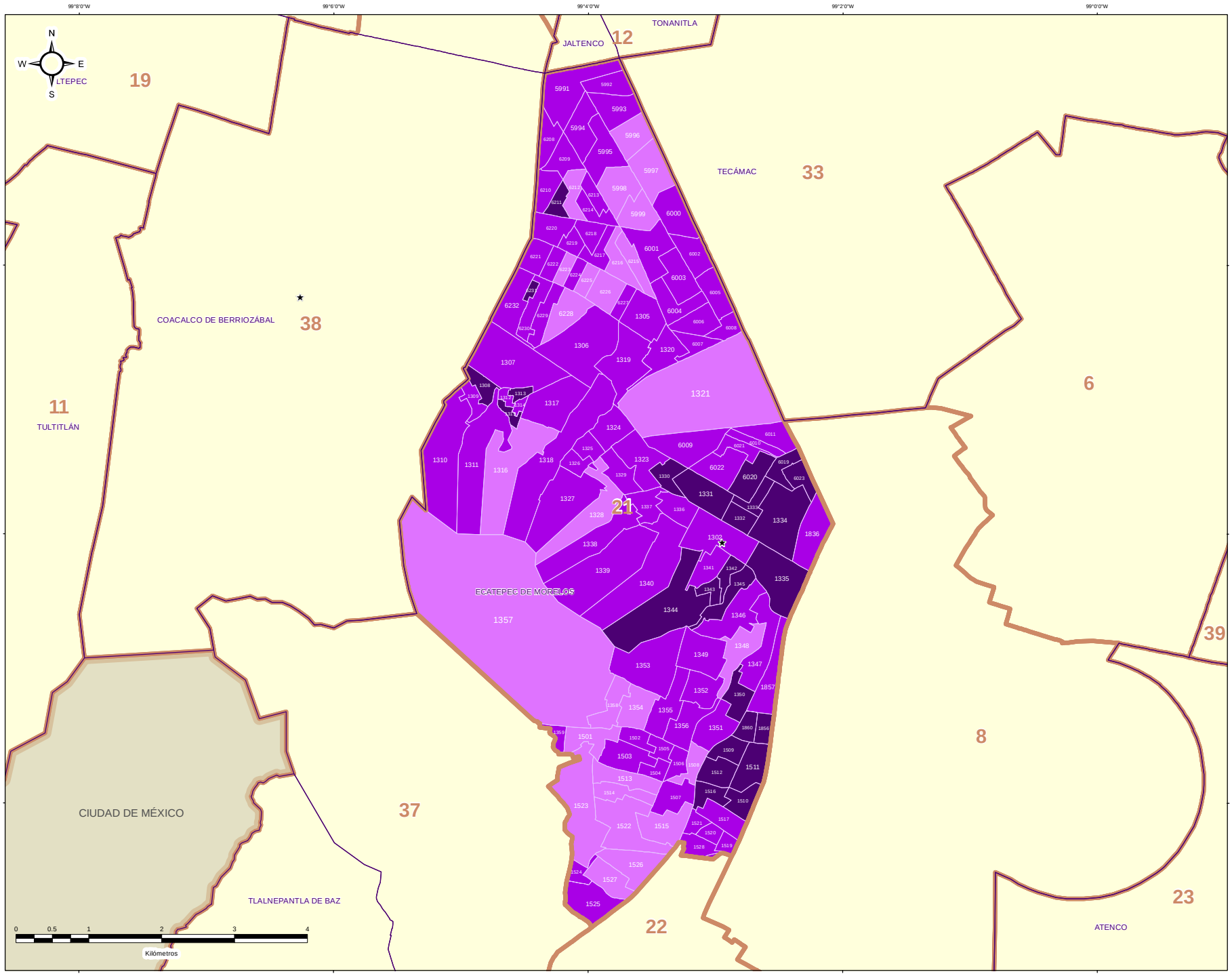


IEEM

1 de Julio 2018 Elección de Diputados Locales y Ayuntamientos

### DIRECCIÓN DE ORGANIZACIÓN

### ESTRUCTURA GEOELECTORAL Y CLAVES

- Límite estatal ..... MÉX
- Distrito Electoral Local ..... 45
- Límite municipal ..... TOLUCA
- Sección electoral ..... 6478
- Cabecera municipal

### PARTICIPACIÓN CIUDADANA EN LA ELECCIÓN DE DIPUTACIONES LOCALES EN EL ESTADO DE MEXICO 2018

- Alto
- Medio
- Bajo
- Muy bajo

### OTROS

- Sin Casilla
- Sección con Casilla(s) Remitida(s)

### LOCALIZACIÓN

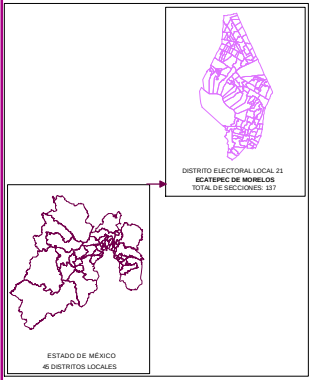


Edición cartográfica del mes de mayo de 2019, con corte de información al 07 de noviembre de 2018 mismo que fue empleado para el Proceso Electoral 2017-2018. Registro Federal de Electores, INE.

Resultados por sección electoral de la Elección de Diputaciones Locales del Estado de México para el periodo 2018 - 2021

Proyección: UTM Zona 14
Datum: WGS84

**SUPERVISIÓN**

C.P. Antonio Sánchez Acosta
Subdirector de Documentación y Estadística Electoral _____

**ELABORACIÓN**

Departamento de Análisis y Procesamiento de Información Territorial

Miguel Ángel García Escalante _____
Jaqueline Pérez Nova _____

## RESULTADOS EN LA ELECCIÓN DEL DISTRITO 22 CON CABECERA EN ECATEPEC DE MORELOS

Como resultado del cómputo de la elección del Distrito 22 con cabecera en Ecatepec de Morelos, y una vez resueltos, en su caso, por las instancias jurisdiccionales los juicios respectivos, en este distrito correspondió el triunfo a la Coalición PT-MORENA-ES “Juntos Haremos Historia”, integrada por los partidos del Trabajo, MORENA y Encuentro Social, que obtuvo el 56.92% del total de votos válidos, en tanto que el Partido Revolucionario Institucional fue la segunda fuerza con el 19.99% de la votación válida.

En la votación por sección electoral, del total de 159 secciones electorales que conforman el Distrito 22, la Coalición PT-MORENA-ES “Juntos Haremos Historia”, integrada por los partidos del Trabajo, MORENA y Encuentro Social le correspondió la mayoría en 159 secciones.

En el siguiente cuadro y gráfica nos muestra los resultados totales del distrito por partido político y coalición. La tabla de la página siguiente nos muestra el detalle de los resultados por sección, desagregados para cada uno de los partidos políticos y coaliciones, y se señala además al partido o coalición ganadora.

| RESULTADO DE VOTACIÓN | | |
|---|---|---|
| **Partido Político o Coalición** | **Total** | **%** |
| PAN-PRD-MC | 23005 | 16.03% |
| PRI | 28680 | 19.99% |
| PT-MORENA-ES | 81675 | 56.92% |
| PVEM | 4526 | 3.15% |
| NA | 3356 | 2.34% |
| VR | 2245 | 1.56% |
| NO REGISTRADOS | 72 | |
| NULOS | 4570 | |
| TOTAL | 148129 | |
| VOTACIÓN VÁLIDA | 143487 | |

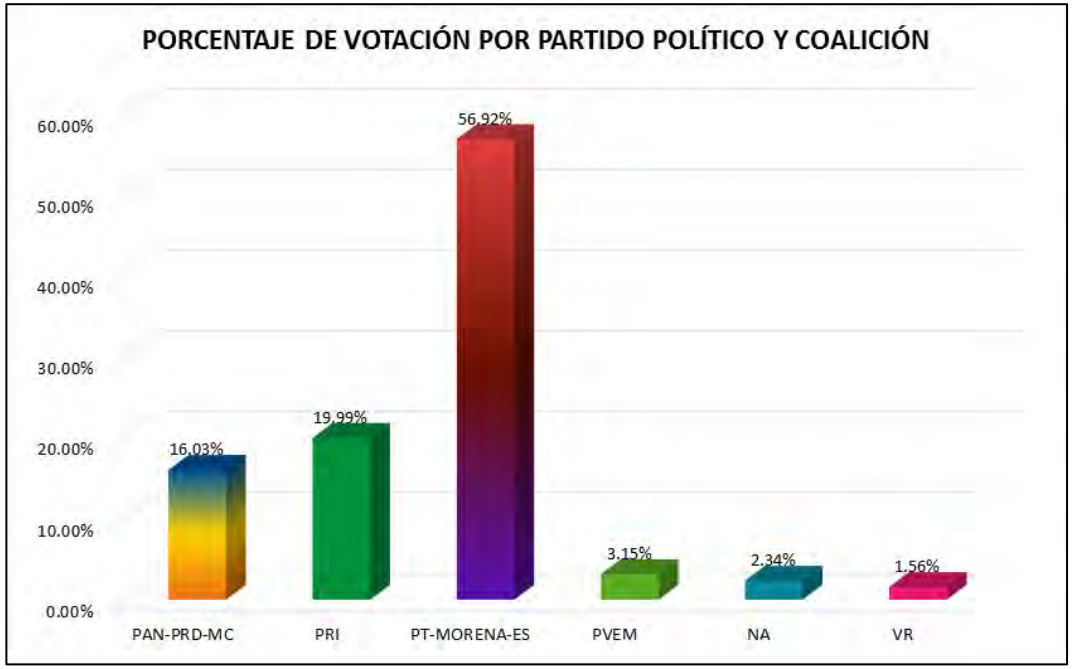

# RESULTADOS DEFINITIVOS EN LA ELECCIÓN DE DIPUTADOS 2018

| DISTRITO LOCAL | CABECERA DISTRITAL | MUNICIPIO | CABECERA MUNICIPAL | SECCIÓN | PAN-PRD-MC | % PAN-PRD-MC | PT-MORENA-ES | % PT-MORENA-ES | PAN | % PAN | PRD | % PRD | PRD | % PRD | PT | % PT | PVEM | % PVEM | MC | % MC | NA | % NA | MORENA | % MORENA | ES | % ES | VS | % VS | CANDIDATO INDEPENDIENTE | % CANDIDATO INDEPENDIENTE | NO REGISTRADOS | % NO REGISTRADOS | NULOS | % NULOS | TOTAL | VOTACIÓN VÁLIDA | PRIMERA FUERZA | PRIMERA FUERZA | SEGUNDA FUERZA | SEGUNDA FUERZA | TERCERA FUERZA | TERCERA FUERZA |
|---|---|---|---|---|---|---|---|---|---|---|---|---|---|---|---|---|---|---|---|---|---|---|---|---|---|---|---|---|---|---|---|---|---|---|---|---|---|---|---|---|---|---|
| 22 | EQUITEPEC DE MORELOS | 54 | EQUITEPEC | 1894 | 214 | 16.16% | 718 | 54.57% | | | 166 | 12.62% | | | | | 53 | 4.04% | | | 27 | 2.06% | | | | | 16 | 1.22% | | | 59 | 4% | 1371 | 1312 | 718 | PT-MORENA-ES | 286 | PRD | 214 | PAN-PRD-MC |
| 22 | EQUITEPEC DE MORELOS | 54 | EQUITEPEC | 1895 | 187 | 13.41% | 783 | 57.04% | | | 127 | 14.22% | | | | | 45 | 3.70% | | | 17 | 2.34% | | | | | 14 | 1.04% | | | 45 | 3% | 1397 | 1350 | 783 | PT-MORENA-ES | 317 | PRD | 187 | PAN-PRD-MC |
| 22 | EQUITEPEC DE MORELOS | 54 | EQUITEPEC | 1896 | 229 | 13.53% | 1022 | 58.40% | | | 183 | 11.07% | | | | | 46 | 2.82% | | | 17 | 2.10% | | | | | 28 | 1.59% | | | 53 | 3% | 1820 | 1766 | 1022 | PT-MORENA-ES | 383 | PRD | 229 | PAN-PRD-MC |
| 22 | EQUITEPEC DE MORELOS | 54 | EQUITEPEC | 1897 | 188 | 14.98% | 740 | 57.77% | | | 176 | 11.95% | | | | | 36 | 2.81% | | | 24 | 1.87% | | | | | 17 | 1.33% | | | 38 | 3% | 1320 | 1281 | 740 | PT-MORENA-ES | 276 | PRD | 188 | PAN-PRD-MC |
| 22 | EQUITEPEC DE MORELOS | 54 | EQUITEPEC | 1898 | 160 | 13.42% | 696 | 58.39% | | | 151 | 11.06% | | | | | 41 | 3.44% | | | 28 | 2.35% | | | | | 16 | 1.34% | | | 27 | 2% | 1219 | 1192 | 696 | PT-MORENA-ES | 231 | PRD | 160 | PAN-PRD-MC |
| 22 | EQUITEPEC DE MORELOS | 54 | EQUITEPEC | 1899 | 175 | 14.04% | 684 | 54.90% | | | 243 | 20.62% | | | | | 43 | 3.45% | | | 20 | 1.70% | | | | | 14 | 1.10% | | | 50 | 4% | 1269 | 1179 | 684 | PT-MORENA-ES | 243 | PRD | 175 | PAN-PRD-MC |
| 22 | EQUITEPEC DE MORELOS | 54 | EQUITEPEC | 1900 | 113 | 12.12% | 506 | 54.29% | | | 199 | 21.35% | | | | | 23 | 2.47% | | | 25 | 2.68% | | | | | 16 | 1.72% | | | 19 | 2% | 992 | 932 | 506 | PT-MORENA-ES | 199 | PRD | 113 | PAN-PRD-MC |
| 22 | EQUITEPEC DE MORELOS | 54 | EQUITEPEC | 1901 | 203 | 14.47% | 832 | 59.33% | | | 174 | 19.53% | | | | | 33 | 2.35% | | | 34 | 2.42% | | | | | 17 | 1.92% | | | 29 | 2% | 1433 | 1403 | 832 | PT-MORENA-ES | 274 | PRD | 203 | PAN-PRD-MC |
| 22 | EQUITEPEC DE MORELOS | 54 | EQUITEPEC | 1902 | 194 | 14.39% | 795 | 58.95% | | | 177 | 19.70% | | | | | 42 | 3.11% | | | 37 | 2.74% | | | | | 14 | 1.78% | | | 44 | 3% | 1354 | 1349 | 795 | PT-MORENA-ES | 277 | PRD | 194 | PAN-PRD-MC |
| 22 | EQUITEPEC DE MORELOS | 54 | EQUITEPEC | 1903 | 95 | 14.23% | 376 | 56.37% | | | 151 | 22.64% | | | | | 22 | 3.30% | | | 13 | 1.95% | | | | | 10 | 1.50% | | | 19 | 3% | 666 | 664 | 376 | PT-MORENA-ES | 151 | PRD | 95 | PAN-PRD-MC |
| 22 | EQUITEPEC DE MORELOS | 54 | EQUITEPEC | 1904 | 183 | 14.71% | 376 | 53.72% | | | 170 | 24.29% | | | | | 12 | 1.71% | | | 18 | 2.57% | | | | | 21 | 3.00% | | | 14 | 2% | 714 | 700 | 376 | PT-MORENA-ES | 170 | PRD | 183 | PAN-PRD-MC |
| 22 | EQUITEPEC DE MORELOS | 54 | EQUITEPEC | 1905 | 169 | 13.94% | 757 | 62.91% | | | 220 | 18.13% | | | | | 33 | 2.72% | | | 32 | 2.64% | | | | | 21 | 1.73% | | | 3 | 0.24% | 98 | 3% | 1253 | 1212 | 757 | PT-MORENA-ES | 220 | PRD | 169 | PAN-PRD-MC |
| 22 | EQUITEPEC DE MORELOS | 54 | EQUITEPEC | 1906 | 157 | 21.77% | 452 | 62.69% | | | 220 | 23.00% | | | | | 24 | 2.65% | | | 10 | 1.10% | | | | | 13 | 1.44% | | | 0 | 0.00% | 20 | 2% | 525 | 905 | 452 | PT-MORENA-ES | 220 | PRD | 157 | PAN-PRD-MC |
| 22 | EQUITEPEC DE MORELOS | 54 | EQUITEPEC | 1907 | 262 | 18.25% | 859 | 59.79% | | | 254 | 17.68% | | | | | 42 | 2.92% | | | 41 | 2.85% | | | | | 43 | 2.79% | | | 1 | 0.06% | 63 | 3% | 1385 | 1341 | 859 | PT-MORENA-ES | 262 | PAN-PRD-MC | 254 | PRD |
| 22 | EQUITEPEC DE MORELOS | 54 | EQUITEPEC | 1908 | 306 | 19.80% | 1043 | 67.52% | | | 193 | 19.12% | | | | | 48 | 2.84% | | | 62 | 3.42% | | | | | 32 | 1.79% | | | 2 | 0.11% | 59 | 3% | 1883 | 1821 | 1043 | PT-MORENA-ES | 306 | PRD | 306 | PAN-PRD-MC |
| 22 | EQUITEPEC DE MORELOS | 54 | EQUITEPEC | 1909 | 132 | 17.01% | 425 | 57.67% | | | 134 | 30.10% | | | | | 21 | 2.85% | | | 18 | 2.44% | | | | | 7 | 0.95% | | | 0 | 0.00% | 20 | 4% | 767 | 737 | 425 | PT-MORENA-ES | 134 | PRD | 132 | PAN-PRD-MC |
| 22 | EQUITEPEC DE MORELOS | 54 | EQUITEPEC | 1910 | 159 | 15.02% | 562 | 53.12% | | | 261 | 24.67% | | | | | 28 | 2.72% | | | 22 | 2.08% | | | | | 14 | 2.34% | | | 1 | 0.22% | 14 | 2% | 982 | 946 | 562 | PT-MORENA-ES | 261 | PRD | 159 | PAN-PRD-MC |
| 22 | EQUITEPEC DE MORELOS | 54 | EQUITEPEC | 1911 | 209 | 20.55% | 709 | 69.72% | | | 113 | 11.11% | | | | | 44 | 3.15% | | | 20 | 1.43% | | | | | 23 | 1.65% | | | 0 | 0.00% | 51 | 4% | 1446 | 1395 | 709 | PT-MORENA-ES | 113 | PRD | 209 | PAN-PRD-MC |
| 22 | EQUITEPEC DE MORELOS | 54 | EQUITEPEC | 1912 | 198 | 15.99% | 707 | 56.74% | | | 225 | 18.17% | | | | | 45 | 3.63% | | | 15 | 1.20% | | | | | 10 | 1.61% | | | 7 | 0.55% | 57 | 5% | 1285 | 1246 | 707 | PT-MORENA-ES | 225 | PRD | 198 | PAN-PRD-MC |
| 22 | EQUITEPEC DE MORELOS | 54 | EQUITEPEC | 1913 | 330 | 25.41% | 497 | 54.52% | | | 286 | 22.03% | | | | | 6 | 0.46% | | | 16 | 1.23% | | | | | 10 | 0.38% | | | 1 | 0.12% | 29 | 3% | 942 | 912 | 497 | PT-MORENA-ES | 286 | PAN-PRD-MC | 330 | PRD |
| 22 | EQUITEPEC DE MORELOS | 54 | EQUITEPEC | 1914 | 98 | 12.82% | 272 | 54.40% | | | 122 | 24.40% | | | | | 15 | 3.00% | | | 14 | 2.80% | | | | | 8 | 1.60% | | | 1 | 0.13% | 22 | 4% | 523 | 500 | 272 | PT-MORENA-ES | 122 | PRD | 98 | PAN-PRD-MC |
| 22 | EQUITEPEC DE MORELOS | 54 | EQUITEPEC | 1915 | 85 | 19.09% | 206 | 47.09% | | | 111 | 25.63% | | | | | 15 | 3.47% | | | 8 | 1.85% | | | | | 7 | 1.62% | | | 0 | 0.00% | 12 | 3% | 444 | 437 | 206 | PT-MORENA-ES | 111 | PRD | 85 | PAN-PRD-MC |
| 22 | EQUITEPEC DE MORELOS | 54 | EQUITEPEC | 1916 | 158 | 14.52% | 642 | 59.02% | | | 105 | 10.41% | | | | | 20 | 2.01% | | | 20 | 1.95% | | | | | 14 | 1.32% | | | 0 | 0.00% | 21 | 2% | 1080 | 1059 | 642 | PT-MORENA-ES | 105 | PRD | 158 | PAN-PRD-MC |
| 22 | EQUITEPEC DE MORELOS | 54 | EQUITEPEC | 1917 | 150 | 16.99% | 482 | 54.59% | | | 160 | 21.32% | | | | | 24 | 2.72% | | | 19 | 2.15% | | | | | 18 | 2.04% | | | 0 | 0.00% | 30 | 3% | 913 | 883 | 482 | PT-MORENA-ES | 160 | PRD | 150 | PAN-PRD-MC |
| 22 | EQUITEPEC DE MORELOS | 54 | EQUITEPEC | 1918 | 185 | 13.44% | 679 | 56.66% | | | 214 | 18.71% | | | | | 69 | 5.01% | | | 33 | 2.75% | | | | | 17 | 1.42% | | | 1 | 0.08% | 18 | 2% | 1227 | 1198 | 679 | PT-MORENA-ES | 214 | PRD | 185 | PAN-PRD-MC |
| 22 | EQUITEPEC DE MORELOS | 54 | EQUITEPEC | 1919 | 200 | 15.88% | 711 | 56.42% | | | 288 | 22.86% | | | | | 26 | 2.06% | | | 26 | 2.06% | | | | | 15 | 1.51% | | | 0 | 0.00% | 33 | 3% | 1269 | 1260 | 711 | PT-MORENA-ES | 288 | PRD | 200 | PAN-PRD-MC |
| 22 | EQUITEPEC DE MORELOS | 54 | EQUITEPEC | 1920 | 97 | 19.59% | 306 | 61.82% | | | 120 | 24.24% | | | | | 20 | 4.04% | | | 10 | 2.02% | | | | | 9 | 1.40% | | | 0 | 0.00% | 5 | 1% | 578 | 573 | 306 | PT-MORENA-ES | 120 | PRD | 97 | PAN-PRD-MC |
| 22 | EQUITEPEC DE MORELOS | 54 | EQUITEPEC | 1921 | 154 | 14.75% | 821 | 62.48% | | | 231 | 22.10% | | | | | 38 | 2.89% | | | 28 | 2.13% | | | | | 12 | 1.67% | | | 0 | 0.00% | 48 | 4% | 1382 | 1314 | 821 | PT-MORENA-ES | 221 | PRD | 154 | PAN-PRD-MC |
| 22 | EQUITEPEC DE MORELOS | 54 | EQUITEPEC | 1922 | 146 | 14.75% | 725 | 72.42% | | | 241 | 24.10% | | | | | 44 | 4.40% | | | 19 | 2.53% | | | | | 22 | 2.20% | | | 0 | 0.00% | 35 | 3% | 1056 | 1001 | 725 | PT-MORENA-ES | 241 | PRD | 146 | PAN-PRD-MC |
| 22 | EQUITEPEC DE MORELOS | 54 | EQUITEPEC | 1923 | 253 | 27.03% | 359 | 38.35% | | | 290 | 28.96% | | | | | 55 | 5.49% | | | 25 | 2.69% | | | | | 14 | 2.42% | | | 1 | 0.07% | 39 | 3% | 1324 | 1477 | 830 | PT-MORENA-ES | 253 | PAN-PRD-MC | 290 | PRD |
| 22 | EQUITEPEC DE MORELOS | 54 | EQUITEPEC | 1924 | 90 | 10.15% | 470 | 53.33% | | | 240 | 27.06% | | | | | 43 | 4.85% | | | 26 | 2.93% | | | | | 15 | 1.69% | | | 0 | 0.00% | 27 | 3% | 914 | 887 | 470 | PT-MORENA-ES | 240 | PRD | 90 | PAN-PRD-MC |
| 22 | EQUITEPEC DE MORELOS | 54 | EQUITEPEC | 1925 | 105 | 14.11% | 421 | 56.59% | | | 242 | 32.53% | | | | | 31 | 4.17% | | | 18 | 2.51% | | | | | 7 | 0.94% | | | 0 | 0.00% | 14 | 2% | 756 | 744 | 421 | PT-MORENA-ES | 242 | PRD | 105 | PAN-PRD-MC |
| 22 | EQUITEPEC DE MORELOS | 54 | EQUITEPEC | 1926 | 141 | 14.22% | 564 | 57.02% | | | 208 | 21.01% | | | | | 27 | 2.73% | | | 25 | 2.54% | | | | | 11 | 1.12% | | | 1 | 0.10% | 23 | 2% | 1010 | 986 | 564 | PT-MORENA-ES | 208 | PRD | 141 | PAN-PRD-MC |
| 22 | EQUITEPEC DE MORELOS | 54 | EQUITEPEC | 1927 | 136 | 15.35% | 544 | 54.29% | | | 245 | 24.45% | | | | | 28 | 2.79% | | | 22 | 2.19% | | | | | 8 | 0.80% | | | 0 | 0.00% | 31 | 3% | 1034 | 1003 | 544 | PT-MORENA-ES | 245 | PRD | 136 | PAN-PRD-MC |
| 22 | EQUITEPEC DE MORELOS | 54 | EQUITEPEC | 1928 | 154 | 16.15% | 582 | 54.26% | | | 153 | 21.91% | | | | | 26 | 3.69% | | | 11 | 1.56% | | | | | 11 | 1.98% | | | 0 | 0.00% | 25 | 3% | 729 | 704 | 582 | PT-MORENA-ES | 150 | PRD | 154 | PAN-PRD-MC |
| 22 | EQUITEPEC DE MORELOS | 54 | EQUITEPEC | 1929 | 114 | 10.17% | 322 | 52.22% | | | 145 | 23.24% | | | | | 11 | 1.76% | | | 10 | 1.60% | | | | | 12 | 1.92% | | | 0 | 0.00% | 17 | 3% | 641 | 624 | 322 | PT-MORENA-ES | 145 | PRD | 114 | PAN-PRD-MC |
| 22 | EQUITEPEC DE MORELOS | 54 | EQUITEPEC | 1930 | 85 | 14.29% | 345 | 57.98% | | | 117 | 21.51% | | | | | 15 | 2.52% | | | 13 | 2.52% | | | | | 9 | 1.51% | | | 0 | 0.00% | 14 | 2% | 610 | 595 | 345 | PT-MORENA-ES | 117 | PRD | 85 | PAN-PRD-MC |
| 22 | EQUITEPEC DE MORELOS | 54 | EQUITEPEC | 1931 | 100 | 14.49% | 392 | 56.81% | | | 169 | 23.52% | | | | | 17 | 2.46% | | | 9 | 1.30% | | | | | 10 | 1.45% | | | 0 | 0.00% | 18 | 3% | 708 | 690 | 392 | PT-MORENA-ES | 169 | PRD | 100 | PAN-PRD-MC |
| 22 | EQUITEPEC DE MORELOS | 54 | EQUITEPEC | 1932 | 132 | 17.39% | 498 | 65.61% | | | 149 | 19.63% | | | | | 15 | 1.98% | | | 17 | 1.47% | | | | | 15 | 1.89% | | | 1 | 0.12% | 33 | 4% | 853 | 819 | 498 | PT-MORENA-ES | 149 | PRD | 132 | PAN-PRD-MC |
| 22 | EQUITEPEC DE MORELOS | 54 | EQUITEPEC | 1933 | 139 | 16.25% | 501 | 54.41% | | | 229 | 26.76% | | | | | 20 | 2.34% | | | 24 | 2.56% | | | | | 15 | 2.40% | | | 0 | 0.00% | 18 | 2% | 954 | 938 | 501 | PT-MORENA-ES | 229 | PRD | 139 | PAN-PRD-MC |
| 22 | EQUITEPEC DE MORELOS | 54 | EQUITEPEC | 1940 | 143 | 17.27% | 439 | 53.02% | | | 188 | 22.71% | | | | | 19 | 2.29% | | | 24 | 2.90% | | | | | 17 | 2.05% | | | 0 | 0.00% | 16 | 4% | 861 | 828 | 439 | PT-MORENA-ES | 188 | PRD | 143 | PAN-PRD-MC |
| 22 | EQUITEPEC DE MORELOS | 54 | EQUITEPEC | 1941 | 178 | 14.35% | 735 | 59.25% | | | 197 | 23.77% | | | | | 34 | 2.77% | | | 15 | 1.64% | | | | | 15 | 1.64% | | | 0 | 0.00% | 26 | 3% | 959 | 913 | 735 | PT-MORENA-ES | 197 | PRD | 178 | PAN-PRD-MC |
| 22 | EQUITEPEC DE MORELOS | 54 | EQUITEPEC | 1942 | 95 | 13.01% | 399 | 54.42% | | | 163 | 22.57% | | | | | 10 | 1.46% | | | 10 | 1.46% | | | | | 8 | 1.17% | | | 1 | 0.14% | 25 | 4% | 739 | 680 | 399 | PT-MORENA-ES | 163 | PRD | 95 | PAN-PRD-MC |
| 22 | EQUITEPEC DE MORELOS | 54 | EQUITEPEC | 1945 | 145 | 13.53% | 647 | 60.39% | | | 215 | 20.09% | | | | | 33 | 3.08% | | | 21 | 1.96% | | | | | 11 | 1.03% | | | 0 | 0.00% | 39 | 4% | 1111 | 1072 | 647 | PT-MORENA-ES | 215 | PRD | 145 | PAN-PRD-MC |
| 22 | EQUITEPEC DE MORELOS | 54 | EQUITEPEC | 1946 | 108 | 13.03% | 461 | 59.03% | | | 158 | 20.21% | | | | | 21 | 2.69% | | | 21 | 2.69% | | | | | 12 | 1.54% | | | 0 | 0.00% | 29 | 4% | 813 | 781 | 461 | PT-MORENA-ES | 158 | PRD | 108 | PAN-PRD-MC |
| 22 | EQUITEPEC DE MORELOS | 54 | EQUITEPEC | 1947 | 185 | 18.00% | 551 | 53.60% | | | 220 | 28.72% | | | | | 26 | 2.72% | | | 23 | 2.24% | | | | | 21 | 2.04% | | | 1 | 0.02% | 47 | 4% | 1076 | 1028 | 551 | PT-MORENA-ES | 209 | PRD | 185 | PAN-PRD-MC |
| 22 | EQUITEPEC DE MORELOS | 54 | EQUITEPEC | 1948 | 424 | 27.20% | 1490 | 54.63% | | | 438 | 28.65% | | | | | 69 | 3.47% | | | 59 | 2.26% | | | | | 19 | 1.49% | | | 1 | 0.04% | 91 | 4% | 2572 | 2490 | 1490 | PT-MORENA-ES | 424 | PAN-PRD-MC | 438 | PRD |
| 22 | EQUITEPEC DE MORELOS | 54 | EQUITEPEC | 1949 | 226 | 15.14% | 925 | 61.96% | | | 220 | 23.42% | | | | | 53 | 3.55% | | | 33 | 2.21% | | | | | 25 | 1.74% | | | 2 | 0.13% | 44 | 3% | 1539 | 1493 | 925 | PT-MORENA-ES | 220 | PRD | 226 | PAN-PRD-MC |
| 22 | EQUITEPEC DE MORELOS | 54 | EQUITEPEC | 1950 | 172 | 15.72% | 498 | 57.75% | | | 210 | 27.72% | | | | | 33 | 3.70% | | | 10 | 1.05% | | | | | 21 | 2.27% | | | 1 | 0.10% | 32 | 3% | 977 | 944 | 498 | PT-MORENA-ES | 210 | PRD | 172 | PAN-PRD-MC |
| 22 | EQUITEPEC DE MORELOS | 54 | EQUITEPEC | 1951 | 77 | 12.62% | 313 | 56.23% | | | 129 | 23.16% | | | | | 20 | 3.59% | | | 5 | 0.90% | | | | | 13 | 2.33% | | | 0 | 0.00% | 10 | 3% | 567 | 557 | 313 | PT-MORENA-ES | 129 | PRD | 77 | PAN-PRD-MC |
| 22 | EQUITEPEC DE MORELOS | 54 | EQUITEPEC | 1952 | 97 | 15.16% | 371 | 58.45% | | | 150 | 20.47% | | | | | 18 | 2.81% | | | 7 | 1.10% | | | | | 6 | 0.94% | | | 1 | 0.16% | 15 | 2% | 660 | 635 | 371 | PT-MORENA-ES | 150 | PRD | 97 | PAN-PRD-MC |
| 22 | EQUITEPEC DE MORELOS | 54 | EQUITEPEC | 1953 | 96 | 14.94% | 397 | 58.54% | | | 157 | 24.45% | | | | | 25 | 3.89% | | | 6 | 0.93% | | | | | 6 | 0.93% | | | 1 | 0.15% | 15 | 2% | 693 | 647 | 397 | PT-MORENA-ES | 157 | PRD | 96 | PAN-PRD-MC |

| DISTRITO LOCAL | CABECERA DISTRITAL | MUNICIPIO | CABECERA MUNICIPAL | SECCIÓN | PAN-PRD-MC | % PAN-PRD-MC | PT-MORENA-ES | % PT-MORENA-ES | PAN | % PAN | PRI | % PRI | PRD | % PRD | PT | % PT | PVEM | % PVEM | MC | % MC | NA | % NA | MORENA | % MORENA | ES | % ES | VR | % VR | CANDIDATO INDEPENDIENTE | % CANDIDATO INDEPENDIENTE | NO REGISTRADOS | % NO REGISTRADOS | NULOS | % NULOS | TOTAL | VOTACIÓN VÁLIDA | PRIMERA FUERZA | PRIMERA FUERZA | SEGUNDA FUERZA | SEGUNDA FUERZA | TERCERA FUERZA | TERCERA FUERZA |
|---|---|---|---|---|---|---|---|---|---|---|---|---|---|---|---|---|---|---|---|---|---|---|---|---|---|---|---|---|---|---|---|---|---|---|---|---|---|---|---|---|---|
| 22 | ECATEPEC DE MORELOS | 34 | ECATEPEC | 1454 | 155 | 14.35% | 616 | 56.00% | | | 183 | 17.00% | | | | | 50 | 5.15% | | | 19 | 1.70% | | | | | 19 | 1.76% | | | 0 | 0.00% | 27 | 2% | 1105 | 1078 | 616 | PT-MORENA-ES | 183 | PRI | 155 | PAN-PRD-MC |
| 22 | ECATEPEC DE MORELOS | 34 | ECATEPEC | 1457 | 168 | 16.72% | 563 | 56.20% | | | 157 | 15.74% | | | | | 27 | 2.72% | | | 25 | 2.52% | | | | | 17 | 1.71% | | | 0 | 0.00% | 43 | 4% | 1066 | 993 | 563 | PT-MORENA-ES | 157 | PRI | 166 | PAN-PRD-MC |
| 22 | ECATEPEC DE MORELOS | 34 | ECATEPEC | 1458 | 135 | 15.43% | 506 | 57.85% | | | 174 | 19.89% | | | | | 34 | 3.89% | | | 11 | 1.26% | | | | | 13 | 1.71% | | | 0 | 0.00% | 14 | 2% | 889 | 875 | 506 | PT-MORENA-ES | 174 | PRI | 135 | PAN-PRD-MC |
| 22 | ECATEPEC DE MORELOS | 34 | ECATEPEC | 1465 | 179 | 19.05% | 454 | 72.20% | | | 77 | 12.50% | | | | | 21 | 3.34% | | | 8 | 1.27% | | | | | 10 | 1.59% | | | 1 | 0.12% | 7 | 1% | 811 | 803 | 454 | PT-MORENA-ES | 171 | PRI | 179 | PAN-PRD-MC |
| 22 | ECATEPEC DE MORELOS | 34 | ECATEPEC | 1464 | 198 | 17.19% | 417 | 58.01% | | | 197 | 19.77% | | | | | 21 | 3.03% | | | 18 | 2.61% | | | | | 7 | 1.01% | | | 0 | 0.00% | 15 | 2% | 739 | 693 | 417 | PT-MORENA-ES | 137 | PRI | 198 | PAN-PRD-MC |
| 22 | ECATEPEC DE MORELOS | 34 | ECATEPEC | 1463 | 121 | 14.35% | 506 | 59.91% | | | 155 | 18.48% | | | | | 35 | 4.14% | | | 17 | 2.01% | | | | | 11 | 1.30% | | | 1 | 0.11% | 16 | 3% | 871 | 846 | 506 | PT-MORENA-ES | 156 | PRI | 171 | PAN-PRD-MC |
| 22 | ECATEPEC DE MORELOS | 34 | ECATEPEC | 1466 | 145 | 14.95% | 606 | 62.52% | | | 139 | 17.67% | | | | | 23 | 2.95% | | | 15 | 1.93% | | | | | 8 | 0.89% | | | 0 | 0.00% | 34 | 3% | 1007 | 968 | 606 | PT-MORENA-ES | 171 | PRI | 145 | PAN-PRD-MC |
| 22 | ECATEPEC DE MORELOS | 34 | ECATEPEC | 1467 | 105 | 13.19% | 475 | 60.04% | | | 147 | 18.73% | | | | | 23 | 2.91% | | | 21 | 2.68% | | | | | 17 | 2.17% | | | 0 | 0.00% | 15 | 2% | 821 | 785 | 475 | PT-MORENA-ES | 143 | PRI | 105 | PAN-PRD-MC |
| 22 | ECATEPEC DE MORELOS | 34 | ECATEPEC | 1468 | 130 | 12.77% | 616 | 60.53% | | | 219 | 21.61% | | | | | 23 | 2.26% | | | 11 | 1.09% | | | | | 18 | 1.77% | | | 1 | 0.11% | 18 | 4% | 1057 | 1018 | 616 | PT-MORENA-ES | 220 | PRI | 130 | PAN-PRD-MC |
| 22 | ECATEPEC DE MORELOS | 34 | ECATEPEC | 1469 | 121 | 15.13% | 417 | 52.13% | | | 204 | 25.50% | | | | | 26 | 3.25% | | | 10 | 1.25% | | | | | 9 | 1.14% | | | 1 | 0.12% | 23 | 5% | 811 | 787 | 417 | PT-MORENA-ES | 204 | PRI | 121 | PAN-PRD-MC |
| 22 | ECATEPEC DE MORELOS | 34 | ECATEPEC | 1470 | 142 | 17.04% | 443 | 53.18% | | | 183 | 21.97% | | | | | 25 | 4.42% | | | 12 | 1.51% | | | | | 11 | 1.38% | | | 0 | 0.00% | 25 | 3% | 821 | 796 | 443 | PT-MORENA-ES | 153 | PRI | 142 | PAN-PRD-MC |
| 22 | ECATEPEC DE MORELOS | 34 | ECATEPEC | 1471 | 117 | 15.64% | 414 | 55.35% | | | 175 | 23.40% | | | | | 13 | 1.74% | | | 16 | 2.14% | | | | | 13 | 1.74% | | | 0 | 0.00% | 18 | 2% | 766 | 748 | 414 | PT-MORENA-ES | 175 | PRI | 117 | PAN-PRD-MC |
| 22 | ECATEPEC DE MORELOS | 34 | ECATEPEC | 1472 | 105 | 12.67% | 500 | 60.22% | | | 177 | 21.35% | | | | | 26 | 3.14% | | | 15 | 1.81% | | | | | 6 | 0.72% | | | 0 | 0.00% | 21 | 2% | 850 | 829 | 500 | PT-MORENA-ES | 177 | PRI | 105 | PAN-PRD-MC |
| 22 | ECATEPEC DE MORELOS | 34 | ECATEPEC | 1473 | 117 | 14.54% | 435 | 54.44% | | | 220 | 27.53% | | | | | 22 | 2.75% | | | 10 | 1.25% | | | | | 12 | 1.50% | | | 3 | 0.38% | 24 | 3% | 826 | 799 | 435 | PT-MORENA-ES | 203 | PRI | 117 | PAN-PRD-MC |
| 22 | ECATEPEC DE MORELOS | 34 | ECATEPEC | 1474 | 185 | 22.43% | 395 | 47.88% | | | 172 | 20.85% | | | | | 50 | 6.06% | | | 18 | 2.18% | | | | | 11 | 1.33% | | | 0 | 0.00% | 21 | 3% | 852 | 821 | 395 | PT-MORENA-ES | 172 | PRI | 185 | PAN-PRD-MC |
| 22 | ECATEPEC DE MORELOS | 34 | ECATEPEC | 1475 | 171 | 14.93% | 703 | 61.40% | | | 180 | 15.72% | | | | | 14 | 1.22% | | | 22 | 1.92% | | | | | 14 | 1.22% | | | 1 | 0.09% | 34 | 3% | 1179 | 1,264 | 703 | PT-MORENA-ES | 180 | PRI | 171 | PAN-PRD-MC |
| 22 | ECATEPEC DE MORELOS | 34 | ECATEPEC | 1476 | 133 | 15.72% | 503 | 59.46% | | | 163 | 19.27% | | | | | 24 | 2.84% | | | 13 | 1.54% | | | | | 10 | 1.18% | | | 0 | 0.00% | 24 | 2% | 869 | 846 | 503 | PT-MORENA-ES | 163 | PRI | 133 | PAN-PRD-MC |
| 22 | ECATEPEC DE MORELOS | 34 | ECATEPEC | 1477 | 134 | 15.46% | 510 | 58.89% | | | 227 | 26.21% | | | | | 45 | 5.24% | | | 28 | 3.26% | | | | | 15 | 1.76% | | | 0 | 0.00% | 28 | 3% | 887 | 859 | 510 | PT-MORENA-ES | 134 | PAN-PRD-MC | 227 | PRI |
| 22 | ECATEPEC DE MORELOS | 34 | ECATEPEC | 1478 | 180 | 14.59% | 648 | 52.63% | | | 235 | 19.09% | | | | | 32 | 2.62% | | | 29 | 2.37% | | | | | 13 | 1.07% | | | 0 | 0.00% | 31 | 3% | 1,228 | 1,097 | 648 | PT-MORENA-ES | 235 | PRI | 180 | PAN-PRD-MC |
| 22 | ECATEPEC DE MORELOS | 34 | ECATEPEC | 1479 | 130 | 17.16% | 437 | 57.66% | | | 144 | 19.01% | | | | | 24 | 4.49% | | | 7 | 0.92% | | | | | 2 | 0.26% | | | 2 | 0.26% | 21 | 3% | 782 | 759 | 437 | PT-MORENA-ES | 144 | PRI | 130 | PAN-PRD-MC |
| 22 | ECATEPEC DE MORELOS | 34 | ECATEPEC | 1480 | 122 | 14.11% | 491 | 56.82% | | | 172 | 19.91% | | | | | 26 | 3.01% | | | 17 | 2.03% | | | | | 14 | 1.62% | | | 0 | 0.00% | 26 | 3% | 895 | 772 | 491 | PT-MORENA-ES | 172 | PRI | 122 | PAN-PRD-MC |
| 22 | ECATEPEC DE MORELOS | 34 | ECATEPEC | 1481 | 81 | 12.39% | 289 | 44.19% | | | 208 | 31.80% | | | | | 22 | 2.59% | | | 15 | 2.35% | | | | | 4 | 0.80% | | | 0 | 0.00% | 22 | 4% | 523 | 501 | 289 | PT-MORENA-ES | 208 | PRI | 81 | PAN-PRD-MC |
| 22 | ECATEPEC DE MORELOS | 34 | ECATEPEC | 1482 | 89 | 14.25% | 307 | 49.12% | | | 152 | 24.32% | | | | | 25 | 4.29% | | | 10 | 1.72% | | | | | 3 | 0.51% | | | 0 | 0.00% | 17 | 3% | 630 | 583 | 307 | PT-MORENA-ES | 152 | PRI | 89 | PAN-PRD-MC |
| 22 | ECATEPEC DE MORELOS | 34 | ECATEPEC | 1483 | 112 | 15.26% | 426 | 58.04% | | | 149 | 20.30% | | | | | 20 | 2.74% | | | 18 | 2.47% | | | | | 4 | 0.55% | | | 2 | 0.27% | 16 | 2% | 747 | 729 | 426 | PT-MORENA-ES | 149 | PRI | 112 | PAN-PRD-MC |
| 22 | ECATEPEC DE MORELOS | 34 | ECATEPEC | 1484 | 137 | 13.48% | 597 | 58.62% | | | 214 | 21.02% | | | | | 29 | 2.85% | | | 19 | 1.87% | | | | | 10 | 1.97% | | | 0 | 0.00% | 41 | 4% | 1057 | 1018 | 597 | PT-MORENA-ES | 214 | PRI | 137 | PAN-PRD-MC |
| 22 | ECATEPEC DE MORELOS | 34 | ECATEPEC | 1485 | 81 | 12.16% | 270 | 40.54% | | | 95 | 14.26% | | | | | 10 | 1.50% | | | 2 | 0.30% | | | | | 6 | 2.29% | | | 0 | 0.00% | 12 | 3% | 476 | 464 | 270 | PT-MORENA-ES | 95 | PRI | 81 | PAN-PRD-MC |
| 22 | ECATEPEC DE MORELOS | 34 | ECATEPEC | 1486 | 133 | 15.18% | 358 | 55.70% | | | 122 | 19.00% | | | | | 22 | 3.43% | | | 9 | 1.40% | | | | | 8 | 1.25% | | | 0 | 0.00% | 23 | 3% | 695 | 642 | 358 | PT-MORENA-ES | 133 | PAN-PRD-MC | 122 | PRI |
| 22 | ECATEPEC DE MORELOS | 34 | ECATEPEC | 1495 | 127 | 17.28% | 367 | 54.12% | | | 177 | 24.05% | | | | | 21 | 3.10% | | | 18 | 2.65% | | | | | 8 | 1.18% | | | 0 | 0.00% | 26 | 4% | 734 | 678 | 367 | PT-MORENA-ES | 147 | PRI | 127 | PAN-PRD-MC |
| 22 | ECATEPEC DE MORELOS | 34 | ECATEPEC | 1496 | 179 | 22.80% | 358 | 45.62% | | | 177 | 22.55% | | | | | 23 | 3.01% | | | 26 | 3.31% | | | | | 15 | 1.97% | | | 0 | 0.00% | 24 | 3% | 787 | 763 | 358 | PT-MORENA-ES | 177 | PRI | 179 | PAN-PRD-MC |
| 22 | ECATEPEC DE MORELOS | 34 | ECATEPEC | 1497 | 109 | 16.08% | 369 | 57.00% | | | 111 | 16.41% | | | | | 15 | 2.15% | | | 10 | 1.66% | | | | | 5 | 0.83% | | | 0 | 0.00% | 20 | 3% | 623 | 603 | 345 | PT-MORENA-ES | 111 | PRI | 109 | PAN-PRD-MC |
| 22 | ECATEPEC DE MORELOS | 34 | ECATEPEC | 1498 | 125 | 14.85% | 520 | 61.81% | | | 147 | 17.70% | | | | | 22 | 2.62% | | | 15 | 1.78% | | | | | 12 | 1.43% | | | 0 | 0.00% | 19 | 4% | 880 | 842 | 520 | PT-MORENA-ES | 147 | PRI | 125 | PAN-PRD-MC |
| 22 | ECATEPEC DE MORELOS | 34 | ECATEPEC | 1534 | 220 | 17.21% | 745 | 58.29% | | | 249 | 19.48% | | | | | 28 | 2.19% | | | 28 | 2.19% | | | | | 13 | 1.02% | | | 0 | 0.00% | 25 | 2% | 1,303 | 1,278 | 745 | PT-MORENA-ES | 249 | PRI | 220 | PAN-PRD-MC |
| 22 | ECATEPEC DE MORELOS | 34 | ECATEPEC | 1566 | 213 | 14.25% | 964 | 64.48% | | | 269 | 17.99% | | | | | 36 | 2.41% | | | 24 | 1.61% | | | | | 22 | 1.47% | | | 1 | 0.06% | 44 | 3% | 1,540 | 1,495 | 964 | PT-MORENA-ES | 226 | PRI | 213 | PAN-PRD-MC |
| 22 | ECATEPEC DE MORELOS | 34 | ECATEPEC | 1537 | 216 | 18.03% | 698 | 58.26% | | | 181 | 15.11% | | | | | 38 | 3.17% | | | 53 | 4.42% | | | | | 12 | 1.00% | | | 0 | 0.00% | 63 | 5% | 1,261 | 1,198 | 698 | PT-MORENA-ES | 216 | PAN-PRD-MC | 181 | PRI |
| 22 | ECATEPEC DE MORELOS | 34 | ECATEPEC | 1538 | 282 | 25.45% | 601 | 54.20% | | | 152 | 13.71% | | | | | 26 | 2.71% | | | 29 | 2.94% | | | | | 18 | 1.62% | | | 0 | 0.00% | 31 | 3% | 1,140 | 1,109 | 601 | PAN-PRD-MC | 152 | PRI | |
| 22 | ECATEPEC DE MORELOS | 34 | ECATEPEC | 1539 | 130 | 22.81% | 426 | 59.41% | | | 102 | 18.37% | | | | | 23 | 2.72% | | | 30 | 3.55% | | | | | 11 | 1.30% | | | 0 | 0.00% | 30 | 3% | 875 | 845 | 426 | PAN-PRD-MC | 102 | PRI | |
| 22 | ECATEPEC DE MORELOS | 34 | ECATEPEC | 1552 | 97 | 17.14% | 321 | 56.71% | | | 113 | 19.96% | | | | | 20 | 3.53% | | | 10 | 1.77% | | | | | 5 | 0.88% | | | 0 | 0.00% | 21 | 4% | 587 | 566 | 321 | PT-MORENA-ES | 113 | PRI | 97 | PAN-PRD-MC |
| 22 | ECATEPEC DE MORELOS | 34 | ECATEPEC | 1553 | 141 | 21.31% | 366 | 55.29% | | | 101 | 15.26% | | | | | 25 | 3.78% | | | 16 | 2.42% | | | | | 13 | 1.96% | | | 0 | 0.00% | 12 | 2% | 674 | 662 | 366 | PAN-PRD-MC | 101 | PRI | |
| 22 | ECATEPEC DE MORELOS | 34 | ECATEPEC | 1554 | 250 | 20.41% | 547 | 52.10% | | | 266 | 21.71% | | | | | 30 | 2.86% | | | 36 | 2.43% | | | | | 21 | 2.00% | | | 0 | 0.00% | 32 | 3% | 1,082 | 1,050 | 547 | PAN-PRD-MC | 266 | PRI | |
| 22 | ECATEPEC DE MORELOS | 34 | ECATEPEC | 1555 | 131 | 21.35% | 458 | 50.17% | | | 181 | 20.85% | | | | | 27 | 3.11% | | | 29 | 2.65% | | | | | 11 | 1.27% | | | 0 | 0.00% | 22 | 2% | 931 | 869 | 436 | PT-MORENA-ES | 181 | PAN-PRD-MC | 181 | PRI |
| 22 | ECATEPEC DE MORELOS | 34 | ECATEPEC | 1556 | 200 | 16.71% | 759 | 63.02% | | | 179 | 14.99% | | | | | 31 | 2.60% | | | 35 | 2.94% | | | | | 14 | 1.18% | | | 0 | 0.00% | 41 | 3% | 1,222 | 1,195 | 796 | PAN-PRD-MC | 179 | PRI | |
| 22 | ECATEPEC DE MORELOS | 34 | ECATEPEC | 1557 | 200 | 15.80% | 742 | 58.98% | | | 217 | 17.25% | | | | | 45 | 3.42% | | | 37 | 2.94% | | | | | 19 | 1.51% | | | 0 | 0.00% | 45 | 3% | 1,303 | 1,258 | 742 | PT-MORENA-ES | 217 | PRI | 200 | PAN-PRD-MC |
| 22 | ECATEPEC DE MORELOS | 34 | ECATEPEC | 1558 | 212 | 14.53% | 900 | 61.69% | | | 240 | 16.45% | | | | | 37 | 2.85% | | | 44 | 3.02% | | | | | 36 | 2.47% | | | 1 | 0.07% | 49 | 3% | 1,529 | 1,459 | 900 | PT-MORENA-ES | 240 | PRI | 212 | PAN-PRD-MC |
| 22 | ECATEPEC DE MORELOS | 34 | ECATEPEC | 1559 | 190 | 16.46% | 674 | 58.41% | | | 199 | 17.24% | | | | | 37 | 3.21% | | | 33 | 2.86% | | | | | 23 | 1.82% | | | 3 | 0.25% | 43 | 4% | 1,200 | 1,154 | 674 | PT-MORENA-ES | 199 | PRI | 190 | PAN-PRD-MC |
| 22 | ECATEPEC DE MORELOS | 34 | ECATEPEC | 1560 | 148 | 15.21% | 565 | 58.12% | | | 177 | 18.12% | | | | | 20 | 2.10% | | | 26 | 2.75% | | | | | 18 | 1.89% | | | 1 | 0.10% | 29 | 3% | 984 | 954 | 565 | PT-MORENA-ES | 177 | PRI | 148 | PAN-PRD-MC |
| 22 | ECATEPEC DE MORELOS | 34 | ECATEPEC | 1561 | 209 | 13.02% | 759 | 58.59% | | | 209 | 18.85% | | | | | 46 | 3.22% | | | 49 | 3.50% | | | | | 15 | 2.75% | | | 1 | 0.07% | 49 | 3% | 1,477 | 1,427 | 759 | PT-MORENA-ES | 209 | PAN-PRD-MC | 209 | PRI |
| 22 | ECATEPEC DE MORELOS | 34 | ECATEPEC | 1562 | 67 | 14.71% | 167 | 67.48% | | | 55 | 17.54% | | | | | 5 | 1.96% | | | 9 | 3.53% | | | | | 4 | 1.57% | | | 0 | 0.00% | 10 | 4% | 265 | 255 | 167 | PT-MORENA-ES | 55 | PRI | |
| 22 | ECATEPEC DE MORELOS | 34 | ECATEPEC | 1563 | 155 | 16.89% | 507 | 57.55% | | | 173 | 19.73% | | | | | 27 | 2.91% | | | 28 | 3.04% | | | | | 14 | 1.52% | | | 1 | 0.10% | 37 | 4% | 960 | 927 | 507 | PT-MORENA-ES | 173 | PRI | 155 | PAN-PRD-MC |
| 22 | ECATEPEC DE MORELOS | 34 | ECATEPEC | 1577 | 98 | 12.64% | 441 | 57.00% | | | 154 | 21.47% | | | | | 36 | 4.65% | | | 14 | 1.81% | | | | | 8 | 1.03% | | | 0 | 0.00% | 26 | 3% | 789 | 763 | 441 | PT-MORENA-ES | 154 | PRI | 98 | PAN-PRD-MC |
| 22 | ECATEPEC DE MORELOS | 34 | ECATEPEC | 1578 | 184 | 21.17% | 494 | 57.00% | | | 115 | 13.82% | | | | | 33 | 3.72% | | | 20 | 2.32% | | | | | 17 | 1.39% | | | 0 | 0.00% | 31 | 3% | 997 | 867 | 494 | PT-MORENA-ES | 184 | PAN-PRD-MC | 115 | PRI |
| 22 | ECATEPEC DE MORELOS | 34 | ECATEPEC | 1579 | 181 | 18.15% | 539 | 53.95% | | | 204 | 20.42% | | | | | 33 | 3.30% | | | 25 | 2.53% | | | | | 18 | 1.80% | | | 1 | 0.10% | 54 | 5% | 1,035 | 1,000 | 539 | PT-MORENA-ES | 204 | PRI | 181 | PAN-PRD-MC |
| 22 | ECATEPEC DE MORELOS | 34 | ECATEPEC | 1575 | 155 | 12.04% | 476 | 49.53% | | | 198 | 21.95% | | | | | 29 | 3.05% | | | 47 | 5.42% | | | | | 14 | 1.63% | | | 0 | 0.00% | 58 | 6% | 897 | 859 | 476 | PT-MORENA-ES | 198 | PRI | 155 | PAN-PRD-MC |
| 22 | ECATEPEC DE MORELOS | 34 | ECATEPEC | 1576 | 195 | 14.65% | 588 | 54.04% | | | 177 | 21.68% | | | | | 31 | 4.52% | | | 13 | 1.25% | | | | | 11 | 1.28% | | | 0 | 0.00% | 42 | 6% | 760 | 718 | 588 | PT-MORENA-ES | 177 | PRI | 195 | PAN-PRD-MC |

| DISTRITO LOCAL | CABECERA DISTRITAL | MUNICIPIO | CABECERA MUNICIPAL | SECCIÓN | PAN PRD MC | % PAN PRD MC | PT MORENA ES | % PT MORENA ES | PAN | % PAN | PRI | % PRI | PRD | % PRD | PT | % PT | PVEM | % PVEM | MC | % MC | NA | % NA | MORENA | % MORENA | ES | % ES | VE | % VE | CANDIDATO INDEPENDIENTE | % CANDIDATO INDEPENDIENTE | NO REGISTRADOS | % NO REGISTRADOS | NULOS | % NULOS | TOTAL | VOTACIÓN VÁLIDA | PRIMERA FUERZA | PRIMERA FUERZA | SEGUNDA FUERZA | SEGUNDA FUERZA | TERCERA FUERZA | TERCERA FUERZA |
|---|---|---|---|---|---|---|---|---|---|---|---|---|---|---|---|---|---|---|---|---|---|---|---|---|---|---|---|---|---|---|---|---|---|---|---|---|---|---|---|---|---|
| 22 | EQUITEPEC DE MORELOS | 34 | EQUITEPEC | 1577 | 74 | 12.81% | 315 | 59.89% | | | 97 | 18.13% | | | | | 22 | 4.11% | | | 15 | 2.80% | | | | | 12 | 2.24% | | | 0 | 0.00% | 17 | 3% | 552 | 535 | 315 | PT-MORENA-ES | 97 | PRI | 74 | PAN-PRD-MC |
| 22 | EQUITEPEC DE MORELOS | 34 | EQUITEPEC | 1578 | 149 | 19.18% | 413 | 53.15% | | | 148 | 19.05% | | | | | 34 | 3.79% | | | 36 | 4.63% | | | | | 7 | 0.90% | | | 0 | 0.00% | 30 | 4% | 837 | 777 | 413 | PT-MORENA-ES | 149 | PAN-PRD-MC | 148 | PRI |
| 22 | EQUITEPEC DE MORELOS | 34 | EQUITEPEC | 1579 | 155 | 16.98% | 421 | 51.85% | | | 166 | 20.17% | | | | | 36 | 4.43% | | | 24 | 2.96% | | | | | 10 | 1.23% | | | 0 | 0.00% | 32 | 4% | 844 | 812 | 421 | PT-MORENA-ES | 166 | PRI | 155 | PAN-PRD-MC |
| 22 | EQUITEPEC DE MORELOS | 34 | EQUITEPEC | 1581 | 119 | 14.67% | 402 | 59.47% | | | 177 | 21.71% | | | | | 16 | 1.97% | | | 13 | 1.60% | | | | | 9 | 1.11% | | | 0 | 0.00% | 36 | 4% | 847 | 811 | 402 | PT-MORENA-ES | 177 | PRI | 119 | PAN-PRD-MC |
| 22 | EQUITEPEC DE MORELOS | 34 | EQUITEPEC | 1582 | 129 | 15.66% | 479 | 58.12% | | | 153 | 18.22% | | | | | 22 | 3.88% | | | 18 | 2.18% | | | | | 16 | 1.94% | | | 0 | 0.00% | 38 | 4% | 880 | 824 | 479 | PT-MORENA-ES | 153 | PRI | 129 | PAN-PRD-MC |
| 22 | EQUITEPEC DE MORELOS | 34 | EQUITEPEC | 1583 | 61 | 15.10% | 203 | 54.93% | | | 91 | 22.43% | | | | | 17 | 4.19% | | | 9 | 2.22% | | | | | 5 | 1.23% | | | 0 | 0.00% | 20 | 5% | 426 | 406 | 203 | PT-MORENA-ES | 91 | PRI | 61 | PAN-PRD-MC |
| 22 | EQUITEPEC DE MORELOS | 34 | EQUITEPEC | 1584 | 127 | 26.79% | 212 | 44.73% | | | 99 | 20.89% | | | | | 15 | 3.16% | | | 12 | 2.53% | | | | | 9 | 1.90% | | | 0 | 0.00% | 24 | 5% | 496 | 474 | 212 | PT-MORENA-ES | 127 | PAN-PRD-MC | 99 | PRI |
| 22 | EQUITEPEC DE MORELOS | 34 | EQUITEPEC | 1585 | 113 | 13.23% | 324 | 37.92% | | | 150 | 17.56% | | | | | 25 | 2.93% | | | 19 | 2.22% | | | | | 10 | 1.17% | | | 2 | 0.23% | 20 | 2% | 874 | 852 | 324 | PT-MORENA-ES | 150 | PRI | 113 | PAN-PRD-MC |
| 22 | EQUITEPEC DE MORELOS | 34 | EQUITEPEC | 1586 | 138 | 17.04% | 455 | 56.17% | | | 163 | 20.12% | | | | | 21 | 2.59% | | | 17 | 2.10% | | | | | 16 | 1.98% | | | 0 | 0.00% | 19 | 2% | 829 | 810 | 455 | PT-MORENA-ES | 163 | PRI | 138 | PAN-PRD-MC |
| 22 | EQUITEPEC DE MORELOS | 34 | EQUITEPEC | 1587 | 155 | 14.10% | 679 | 61.75% | | | 205 | 18.65% | | | | | 22 | 2.02% | | | 17 | 1.57% | | | | | 18 | 1.64% | | | 0 | 0.00% | 37 | 3% | 1122 | 1085 | 679 | PT-MORENA-ES | 205 | PRI | 155 | PAN-PRD-MC |
| 22 | EQUITEPEC DE MORELOS | 34 | EQUITEPEC | 1588 | 153 | 15.10% | 806 | 80.00% | | | 173 | 17.16% | | | | | 18 | 3.51% | | | 18 | 1.80% | | | | | 15 | 1.50% | | | 0 | 0.00% | 22 | 2% | 1022 | 1008 | 806 | PT-MORENA-ES | 173 | PRI | 153 | PAN-PRD-MC |
| 22 | EQUITEPEC DE MORELOS | 34 | EQUITEPEC | 1589 | 71 | 13.42% | 303 | 57.29% | | | 105 | 19.85% | | | | | 20 | 3.79% | | | 17 | 3.21% | | | | | 3 | 0.57% | | | 0 | 0.00% | 16 | 3% | 545 | 529 | 303 | PT-MORENA-ES | 105 | PRI | 71 | PAN-PRD-MC |
| 22 | EQUITEPEC DE MORELOS | 34 | EQUITEPEC | 1590 | 56 | 16.14% | 209 | 59.32% | | | 68 | 19.60% | | | | | 7 | 2.02% | | | 9 | 2.59% | | | | | 4 | 1.15% | | | 0 | 0.00% | 8 | 2% | 359 | 347 | 209 | PT-MORENA-ES | 68 | PRI | 56 | PAN-PRD-MC |
| 22 | EQUITEPEC DE MORELOS | 34 | EQUITEPEC | 1591 | 56 | 10.37% | 174 | 58.59% | | | 84 | 24.51% | | | | | 15 | 9.85% | | | 10 | 2.92% | | | | | 5 | 1.46% | | | 0 | 0.00% | 13 | 3% | 352 | 342 | 174 | PT-MORENA-ES | 84 | PRI | 56 | PAN-PRD-MC |
| 22 | EQUITEPEC DE MORELOS | 34 | EQUITEPEC | 1592 | 127 | 20.45% | 308 | 54.52% | | | 106 | 17.10% | | | | | 21 | 3.39% | | | 13 | 2.10% | | | | | 15 | 2.42% | | | 2 | 0.32% | 16 | 3% | 638 | 620 | 308 | PT-MORENA-ES | 127 | PAN-PRD-MC | 106 | PRI |
| 22 | EQUITEPEC DE MORELOS | 34 | EQUITEPEC | 1593 | 127 | 20.02% | 315 | 51.30% | | | 111 | 19.02% | | | | | 33 | 5.19% | | | 19 | 3.00% | | | | | 10 | 1.79% | | | 0 | 0.00% | 11 | 2% | 627 | 616 | 315 | PT-MORENA-ES | 127 | PAN-PRD-MC | 111 | PRI |
| 22 | EQUITEPEC DE MORELOS | 34 | EQUITEPEC | 1604 | 150 | 17.77% | 489 | 57.94% | | | 150 | 13.42% | | | | | 40 | 4.74% | | | 18 | 2.13% | | | | | 17 | 2.01% | | | 1 | 0.12% | 26 | 3% | 871 | 844 | 489 | PT-MORENA-ES | 150 | PAN-PRD-MC | 130 | PRI |
| 22 | EQUITEPEC DE MORELOS | 34 | EQUITEPEC | 1605 | 144 | 15.27% | 582 | 61.72% | | | 158 | 16.70% | | | | | 34 | 3.55% | | | 17 | 2.86% | | | | | 8 | 0.85% | | | 0 | 0.00% | 30 | 3% | 975 | 943 | 582 | PT-MORENA-ES | 158 | PRI | 144 | PAN-PRD-MC |
| 22 | EQUITEPEC DE MORELOS | 34 | EQUITEPEC | 1607 | 140 | 13.26% | 629 | 59.56% | | | 157 | 14.86% | | | | | 44 | 4.17% | | | 30 | 2.84% | | | | | 16 | 1.52% | | | 2 | 0.18% | 69 | 4% | 1,107 | 1056 | 629 | PT-MORENA-ES | 157 | PRI | 140 | PAN-PRD-MC |
| 22 | EQUITEPEC DE MORELOS | 34 | EQUITEPEC | 1608 | 72 | 10.85% | 224 | 33.43% | | | 104 | 24.35% | | | | | 14 | 3.28% | | | 13 | 2.54% | | | | | 3 | 0.70% | | | 1 | 0.23% | 8 | 2% | 436 | 427 | 224 | PT-MORENA-ES | 104 | PRI | 72 | PAN-PRD-MC |
| 22 | EQUITEPEC DE MORELOS | 34 | EQUITEPEC | 1609 | 142 | 15.11% | 381 | 31.26% | | | 133 | 17.90% | | | | | 29 | 3.90% | | | 14 | 2.13% | | | | | 34 | 4.58% | | | 0 | 0.00% | 33 | 3% | 766 | 743 | 381 | PT-MORENA-ES | 142 | PAN-PRD-MC | 133 | PRI |
| 22 | EQUITEPEC DE MORELOS | 34 | EQUITEPEC | 1610 | 99 | 14.05% | 375 | 56.71% | | | 128 | 21.58% | | | | | 13 | 1.96% | | | 12 | 1.81% | | | | | 10 | 1.51% | | | 0 | 0.00% | 35 | 5% | 698 | 663 | 375 | PT-MORENA-ES | 128 | PAN-PRD-MC | 99 | PRI |
| 22 | EQUITEPEC DE MORELOS | 34 | EQUITEPEC | 1611 | 71 | 14.61% | 244 | 50.21% | | | 142 | 29.22% | | | | | 17 | 3.50% | | | 6 | 1.23% | | | | | 6 | 1.23% | | | 0 | 0.00% | 17 | 3% | 501 | 486 | 244 | PT-MORENA-ES | 142 | PAN-PRD-MC | 71 | PAN-PRD-MC |
| 22 | EQUITEPEC DE MORELOS | 34 | EQUITEPEC | 1612 | 129 | 13.18% | 479 | 52.87% | | | 229 | 23.39% | | | | | 36 | 3.67% | | | 23 | 2.34% | | | | | 16 | 1.77% | | | 0 | 0.00% | 45 | 5% | 951 | 906 | 479 | PT-MORENA-ES | 229 | PRI | 153 | PAN-PRD-MC |
| 22 | EQUITEPEC DE MORELOS | 34 | EQUITEPEC | 1613 | 161 | 16.13% | 558 | 55.91% | | | 212 | 21.24% | | | | | 25 | 2.51% | | | 22 | 2.20% | | | | | 20 | 2.00% | | | 3 | 0.29% | 30 | 3% | 1,011 | 998 | 558 | PT-MORENA-ES | 212 | PRI | 161 | PAN-PRD-MC |
| 22 | EQUITEPEC DE MORELOS | 34 | EQUITEPEC | 1615 | 102 | 15.99% | 376 | 58.93% | | | 113 | 17.71% | | | | | 17 | 2.66% | | | 15 | 2.35% | | | | | 9 | 1.41% | | | 0 | 0.00% | 16 | 2% | 654 | 638 | 376 | PT-MORENA-ES | 113 | PRI | 102 | PAN-PRD-MC |
| 22 | EQUITEPEC DE MORELOS | 34 | EQUITEPEC | 1645 | 129 | 14.53% | 514 | 57.88% | | | 182 | 20.50% | | | | | 36 | 4.05% | | | 16 | 1.80% | | | | | 11 | 1.24% | | | 1 | 0.11% | 28 | 3% | 917 | 888 | 514 | PT-MORENA-ES | 182 | PRI | 129 | PAN-PRD-MC |
| 22 | EQUITEPEC DE MORELOS | 34 | EQUITEPEC | 1646 | 139 | 18.73% | 441 | 59.43% | | | 130 | 17.53% | | | | | 13 | 1.75% | | | 10 | 1.35% | | | | | 17 | 2.27% | | | 0 | 0.00% | 37 | 5% | 777 | 750 | 441 | PT-MORENA-ES | 130 | PRI | 139 | PRI |
| 22 | EQUITEPEC DE MORELOS | 34 | EQUITEPEC | 1647 | 198 | 17.48% | 592 | 52.25% | | | 169 | 23.74% | | | | | 25 | 2.21% | | | 29 | 2.56% | | | | | 10 | 2.77% | | | 0 | 0.00% | 19 | 2% | 1,152 | 1,133 | 592 | PT-MORENA-ES | 269 | PRI | 198 | PAN-PRD-MC |
| 22 | EQUITEPEC DE MORELOS | 34 | EQUITEPEC | 1648 | 212 | 14.12% | 402 | 58.20% | | | 153 | 10.92% | | | | | 37 | 4.67% | | | 21 | 2.65% | | | | | 11 | 1.39% | | | 0 | 0.00% | 21 | 3% | 814 | 793 | 402 | PT-MORENA-ES | 150 | PRI | 112 | PAN-PRD-MC |
| 22 | EQUITEPEC DE MORELOS | 34 | EQUITEPEC | 1649 | 170 | 15.90% | 622 | 58.18% | | | 227 | 21.23% | | | | | 26 | 3.65% | | | 17 | 1.59% | | | | | 14 | 1.31% | | | 1 | 0.09% | 43 | 4% | 1,113 | 1069 | 622 | PT-MORENA-ES | 207 | PRI | 170 | PAN-PRD-MC |
| 22 | EQUITEPEC DE MORELOS | 34 | EQUITEPEC | 1650 | 128 | 13.93% | 517 | 56.20% | | | 185 | 20.14% | | | | | 25 | 2.72% | | | 38 | 4.13% | | | | | 15 | 2.72% | | | 0 | 0.00% | 19 | 4% | 930 | 919 | 517 | PT-MORENA-ES | 186 | PRI | 128 | PAN-PRD-MC |
| 22 | EQUITEPEC DE MORELOS | 34 | EQUITEPEC | 1651 | 98 | 16.05% | 327 | 52.89% | | | 122 | 21.07% | | | | | 27 | 4.41% | | | 14 | 2.30% | | | | | 11 | 1.81% | | | 0 | 0.00% | 13 | 4% | 632 | 609 | 327 | PT-MORENA-ES | 122 | PRI | 98 | PAN-PRD-MC |
| 22 | EQUITEPEC DE MORELOS | 34 | EQUITEPEC | 1652 | 90 | 18.26% | 264 | 53.55% | | | 133 | 23.23% | | | | | 12 | 2.43% | | | 13 | 2.64% | | | | | 4 | 0.81% | | | 0 | 0.00% | 11 | 2% | 504 | 493 | 264 | PT-MORENA-ES | 120 | PRI | 90 | PAN-PRD-MC |
| 22 | EQUITEPEC DE MORELOS | 34 | EQUITEPEC | 1653 | 85 | 16.01% | 282 | 53.11% | | | 122 | 21.98% | | | | | 15 | 2.82% | | | 16 | 3.01% | | | | | 11 | 2.07% | | | 3 | 0.54% | 19 | 3% | 561 | 531 | 282 | PT-MORENA-ES | 122 | PRI | 85 | PAN-PRD-MC |
| 22 | EQUITEPEC DE MORELOS | 34 | EQUITEPEC | 1654 | 55 | 12.11% | 271 | 59.69% | | | 101 | 22.25% | | | | | 11 | 2.42% | | | 10 | 2.20% | | | | | 2 | 0.44% | | | 0 | 0.00% | 19 | 4% | 471 | 454 | 271 | PT-MORENA-ES | 101 | PRI | 55 | PAN-PRD-MC |
| 22 | EQUITEPEC DE MORELOS | 34 | EQUITEPEC | 1655 | 167 | 16.73% | 570 | 57.11% | | | 155 | 15.54% | | | | | 23 | 2.30% | | | 15 | 1.50% | | | | | 24 | 2.40% | | | 1 | 0.10% | 38 | 4% | 1,027 | 998 | 570 | PT-MORENA-ES | 155 | PRI | 167 | PAN-PRD-MC |
| 22 | EQUITEPEC DE MORELOS | 34 | EQUITEPEC | 1656 | 154 | 16.55% | 371 | 57.29% | | | 144 | 21.45% | | | | | 11 | 1.64% | | | 16 | 2.38% | | | | | 15 | 2.24% | | | 1 | 0.14% | 19 | 3% | 691 | 671 | 373 | PT-MORENA-ES | 144 | PRI | 154 | PAN-PRD-MC |
| 22 | EQUITEPEC DE MORELOS | 34 | EQUITEPEC | 1657 | 124 | 16.91% | 309 | 51.24% | | | 144 | 23.88% | | | | | 18 | 2.99% | | | 9 | 1.49% | | | | | 9 | 1.49% | | | 0 | 0.00% | 26 | 4% | 628 | 603 | 309 | PT-MORENA-ES | 144 | PRI | 124 | PAN-PRD-MC |
| 22 | EQUITEPEC DE MORELOS | 34 | EQUITEPEC | 1658 | 163 | 16.16% | 548 | 57.08% | | | 222 | 22.23% | | | | | 24 | 2.41% | | | 23 | 2.31% | | | | | 15 | 1.51% | | | 0 | 0.00% | 38 | 4% | 1,019 | 995 | 548 | PT-MORENA-ES | 222 | PRI | 163 | PAN-PRD-MC |
| 22 | EQUITEPEC DE MORELOS | 34 | EQUITEPEC | 1659 | 152 | 14.21% | 610 | 56.07% | | | 245 | 23.16% | | | | | 26 | 2.45% | | | 24 | 2.24% | | | | | 20 | 1.87% | | | 0 | 0.00% | 40 | 4% | 1,110 | 1070 | 610 | PT-MORENA-ES | 245 | PRI | 152 | PAN-PRD-MC |
| 22 | EQUITEPEC DE MORELOS | 34 | EQUITEPEC | 1660 | 123 | 17.04% | 369 | 51.01% | | | 144 | 21.72% | | | | | 21 | 3.17% | | | 8 | 1.21% | | | | | 8 | 1.21% | | | 0 | 0.00% | 12 | 3% | 685 | 663 | 369 | PT-MORENA-ES | 144 | PRI | 123 | PAN-PRD-MC |
| 22 | EQUITEPEC DE MORELOS | 34 | EQUITEPEC | 1690 | 126 | 19.46% | 386 | 59.20% | | | 128 | 19.33% | | | | | 23 | 3.47% | | | 12 | 1.81% | | | | | 5 | 0.75% | | | 0 | 0.00% | 17 | 3% | 680 | 663 | 386 | PT-MORENA-ES | 126 | PAN-PRD-MC | 128 | PRI |
| 22 | EQUITEPEC DE MORELOS | 34 | EQUITEPEC | 1691 | 218 | 17.44% | 738 | 59.04% | | | 229 | 18.32% | | | | | 31 | 2.48% | | | 30 | 2.88% | | | | | 18 | 1.44% | | | 0 | 0.00% | 35 | 3% | 1,285 | 1,250 | 736 | PT-MORENA-ES | 218 | PAN-PRD-MC | 229 | PRI |
| 22 | EQUITEPEC DE MORELOS | 34 | EQUITEPEC | 1692 | 139 | 12.80% | 582 | 54.51% | | | 267 | 24.59% | | | | | 34 | 3.13% | | | 37 | 3.41% | | | | | 17 | 1.57% | | | 0 | 0.00% | 56 | 5% | 1,144 | 1086 | 582 | PT-MORENA-ES | 267 | PRI | 139 | PAN-PRD-MC |
| 22 | EQUITEPEC DE MORELOS | 34 | EQUITEPEC | 1693 | 98 | 11.72% | 529 | 62.92% | | | 184 | 21.90% | | | | | 9 | 1.07% | | | 14 | 1.66% | | | | | 7 | 0.83% | | | 1 | 0.12% | 13 | 2% | 861 | 841 | 529 | PT-MORENA-ES | 184 | PRI | 98 | PAN-PRD-MC |
| 22 | EQUITEPEC DE MORELOS | 34 | EQUITEPEC | 1694 | 162 | 15.21% | 606 | 56.90% | | | 157 | 17.64% | | | | | 68 | 6.26% | | | 20 | 1.88% | | | | | 12 | 2.07% | | | 0 | 0.00% | 26 | 2% | 1,081 | 1065 | 606 | PT-MORENA-ES | 187 | PRI | 162 | PAN-PRD-MC |
| 22 | EQUITEPEC DE MORELOS | 34 | EQUITEPEC | 1695 | 155 | 18.43% | 481 | 54.82% | | | 168 | 20.10% | | | | | 18 | 2.14% | | | 29 | 3.45% | | | | | 9 | 1.07% | | | 1 | 0.12% | 27 | 3% | 869 | 841 | 481 | PT-MORENA-ES | 168 | PRI | 155 | PAN-PRD-MC |
| 22 | EQUITEPEC DE MORELOS | 34 | EQUITEPEC | 1696 | 137 | 13.46% | 654 | 64.24% | | | 157 | 15.42% | | | | | 35 | 2.95% | | | 33 | 3.24% | | | | | 7 | 0.69% | | | 0 | 0.00% | 29 | 3% | 1,047 | 1018 | 654 | PT-MORENA-ES | 157 | PRI | 137 | PAN-PRD-MC |
| 22 | EQUITEPEC DE MORELOS | 34 | EQUITEPEC | 1697 | 141 | 13.93% | 630 | 62.25% | | | 205 | 19.90% | | | | | 25 | 2.41% | | | 24 | 2.33% | | | | | 11 | 1.06% | | | 1 | 0.09% | 36 | 3% | 1,074 | 1057 | 630 | PT-MORENA-ES | 206 | PRI | 141 | PAN-PRD-MC |
| 22 | EQUITEPEC DE MORELOS | 34 | EQUITEPEC | 1698 | 162 | 15.67% | 607 | 58.63% | | | 176 | 17.12% | | | | | 21 | 2.05% | | | 47 | 4.53% | | | | | 14 | 1.26% | | | 0 | 0.00% | 43 | 4% | 1,080 | 1040 | 607 | PT-MORENA-ES | 178 | PRI | 162 | PAN-PRD-MC |
| 22 | EQUITEPEC DE MORELOS | 34 | EQUITEPEC | 1711 | 141 | 12.42% | 691 | 60.88% | | | 243 | 21.25% | | | | | 20 | 1.75% | | | 33 | 2.85% | | | | | 9 | 0.79% | | | 1 | 0.09% | 32 | 3% | 1,168 | 1135 | 691 | PT-MORENA-ES | 241 | PRI | 141 | PAN-PRD-MC |
| 22 | EQUITEPEC DE MORELOS | 34 | EQUITEPEC | 1648 | 181 | 16.88% | 605 | 56.44% | | | 212 | 19.78% | | | | | 28 | 2.61% | | | 29 | 2.77% | | | | | 17 | 1.59% | | | 0 | 0.00% | 11 | 1% | 1,083 | 1072 | 605 | PT-MORENA-ES | 212 | PRI | 181 | PAN-PRD-MC |
| 22 | EQUITEPEC DE MORELOS | 34 | EQUITEPEC | 1650 | 95 | 18.45% | 271 | 52.62% | | | 97 | 18.83% | | | | | 14 | 2.72% | | | 28 | 5.44% | | | | | 10 | 1.94% | | | 1 | 0.19% | 12 | 3% | 528 | 515 | 271 | PT-MORENA-ES | 97 | PRI | 95 | PAN-PRD-MC |
| TOTAL | | | | | 23026 | | 83675 | | | | 28860 | | | | | | 4529 | | | | 3866 | | | | | | 2145 | | | | 72 | | 4570 | | 148129 | 143487 | | | | | | |

# PARTIDO POLÍTICO O COALICIÓN GANADOR/A EN LA ELECCIÓN DE DIPUTACIONES LOCALES EN EL ESTADO DE MÉXICO 2018

## DISTRITO ELECTORAL LOCAL 22: ECATEPEC DE MORELOS

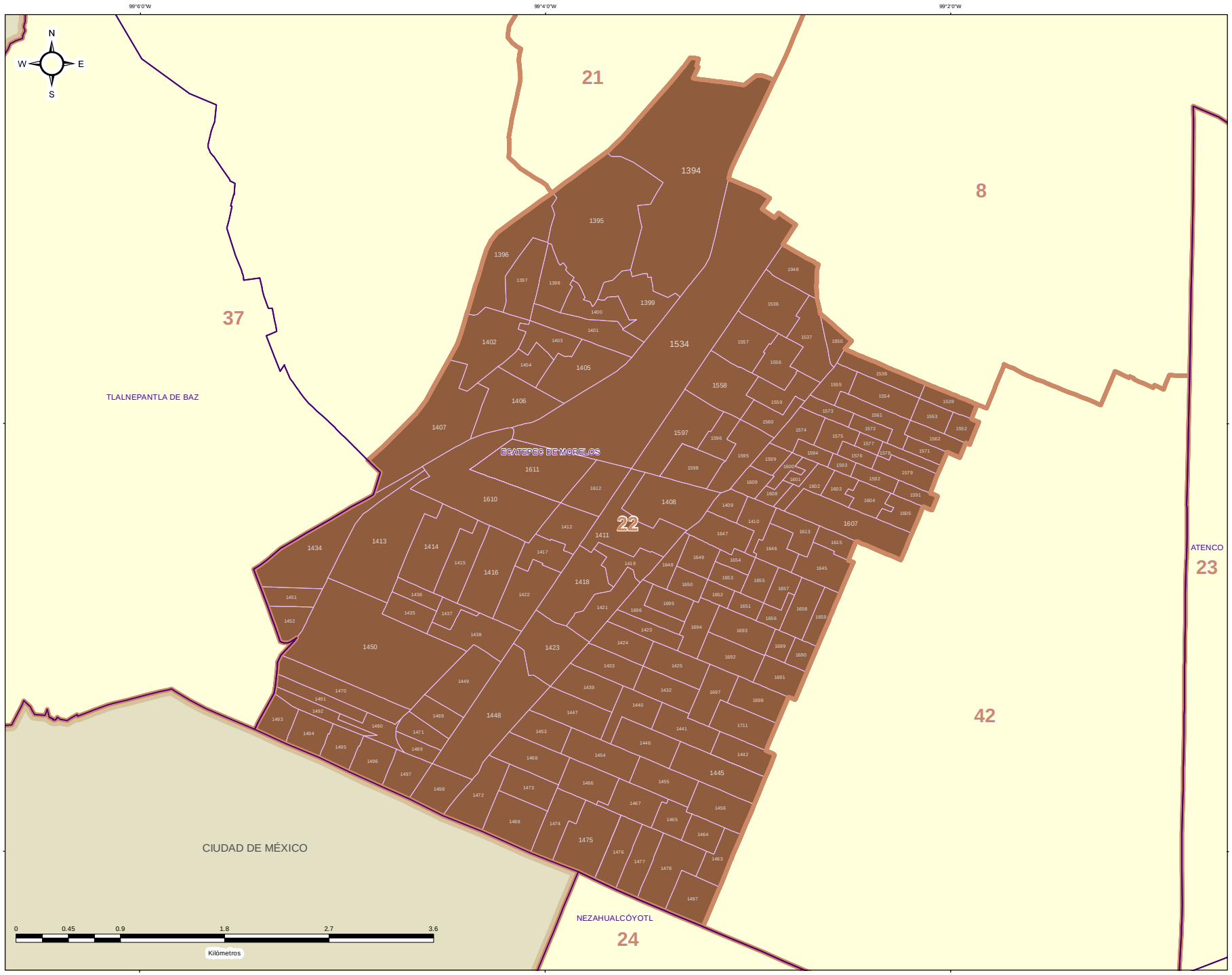


### DIRECCIÓN DE ORGANIZACIÓN

**ESTRUCTURA GEOELECTORAL Y CLAVES**

- Límite estatal ..... MÉX
- Distrito Electoral Local ..... 45
- Límite municipal ..... TOLUCA
- Sección electoral ..... 6478
- ★ Cabecera municipal

**PARTIDO POLÍTICO O COALICIÓN GANADOR/A DE LA ELECCIÓN DE DIPUTACIONES LOCALES DEL ESTADO DE MÉXICO 2018**

- Partido Acción Nacional (PAN)
- Partido Revolucionario Institucional (PRI)
- Partido de la Revolución Democrática (PRD)
- Partido del Trabajo (PT)
- Partido Verde Ecologista de México (PVEM)
- Nueva Alianza (NA)
- MORENA
- Vía Radical (VR)
- Por el Estado de México al Frente PAN - PRD - Movimiento Ciudadano (MC)
- Juntos Haremos Historia PT - MORENA - Encuentro Social (ES)

**OTROS**

- Sin Casilla
- Sección con Casilla(s) Remitida(s)

**LOCALIZACIÓN**

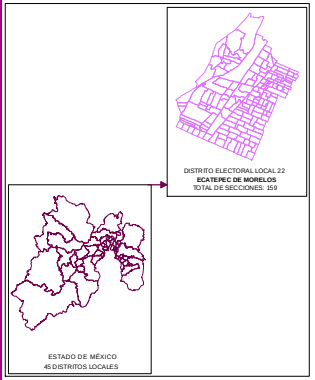


Edición cartográfica del mes de mayo de 2019,
con corte de información al 07 de noviembre de 2018 mismo que fue empleado para el Proceso Electoral 2017-2018.
Registro Federal de Electores, INE.

Resultados por sección electoral de la Elección de Diputaciones Locales del Estado de México para el periodo 2018 - 2021

Proyección: UTM Zona 14
Datum: WGS84

**SUPERVISIÓN**

C.P. Antonio Sánchez Acosta
Subdirector de Documentación y Estadística Electoral _____

**ELABORACIÓN**

Departamento de Análisis y Procesamiento de Información Territorial

Miguel Ángel García Escalante _____
Jaqueline Pérez Nova _____

# PARTIDO POLÍTICO O COALICIÓN EN SEGUNDA FUERZA EN LA ELECCIÓN DE DIPUTACIONES LOCALES EN EL ESTADO DE MÉXICO 2018

## DISTRITO ELECTORAL LOCAL 22: ECATEPEC DE MORELOS

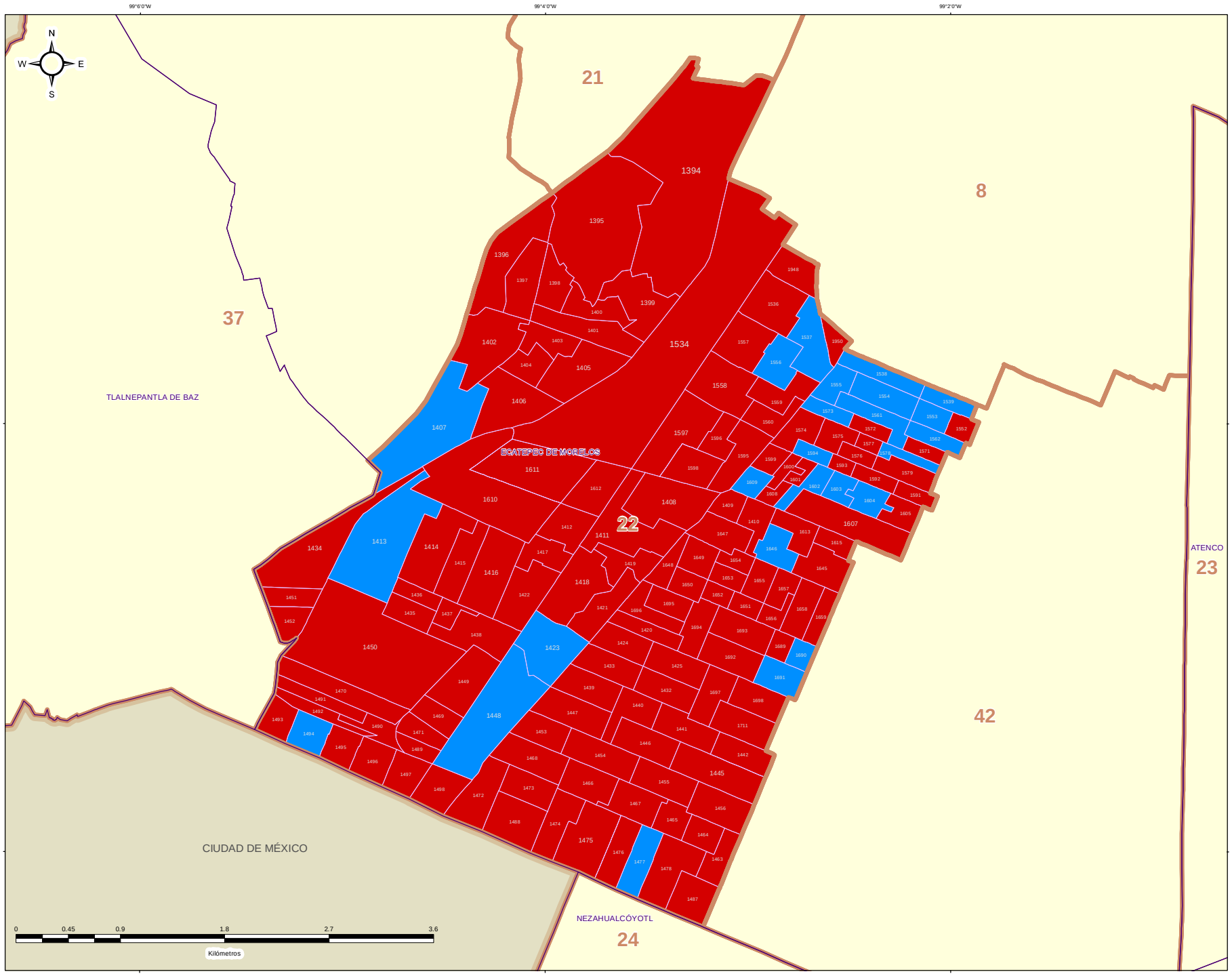


IEEM

1 de Julio 2018

### DIRECCIÓN DE ORGANIZACIÓN

**ESTRUCTURA GEOELECTORAL Y CLAVES**

- Límite estatal ..... MÉX
- Distrito Electoral Local ..... 45
- Límite municipal ..... TOLUCA
- Sección electoral ..... 6478
- Cabecera municipal

**PARTIDO POLÍTICO O COALICIÓN EN SEGUNDA FUERZA DE LA ELECCIÓN DE DIPUTACIONES LOCALES EN EL ESTADO DE MÉXICO 2018**

- Partido Acción Nacional (PAN)
- Partido Revolucionario Institucional (PRI)
- Partido de la Revolución Democrática (PRD)
- Partido del Trabajo (PT)
- Partido Verde Ecologista de México (PVEM)
- Nueva Alianza (NA)
- MORENA
- Vía Radical (VR)
- Por el Estado de México al Frente PAN - PRD - Movimiento Ciudadano (MC)
- Juntos Haremos Historia PT - MORENA - Encuentro Social (ES)

**OTROS**

- Sin Casilla
- Sección con Casilla(s) Remitida(s)

**LOCALIZACIÓN**

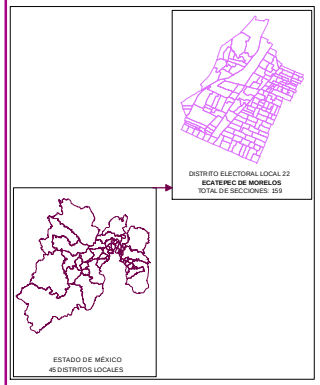


Edición cartográfica del mes de mayo de 2019, con corte de información al 07 de noviembre de 2018 mismo que fue empleado para el Proceso Electoral 2017-2018. Registro Federal de Electores, INE.

Resultados por sección electoral de la Elección de Diputaciones Locales del Estado de México para el periodo 2018 - 2021

Proyección: UTM Zona 14
Datum: WGS84

**SUPERVISIÓN**

C.P. Antonio Sánchez Acosta
Subdirector de Documentación y Estadística Electoral _____

**ELABORACIÓN**

Departamento de Análisis y Procesamiento de Información Territorial

Miguel Ángel García Escalante _____
Jaqueline Pérez Nova _____

# PARTIDO POLÍTICO O COALICIÓN EN TERCERA FUERZA EN LA ELECCIÓN DE DIPUTACIONES LOCALES EN EL ESTADO DE MÉXICO 2018

## DISTRITO ELECTORAL LOCAL 22: ECATEPEC DE MORELOS

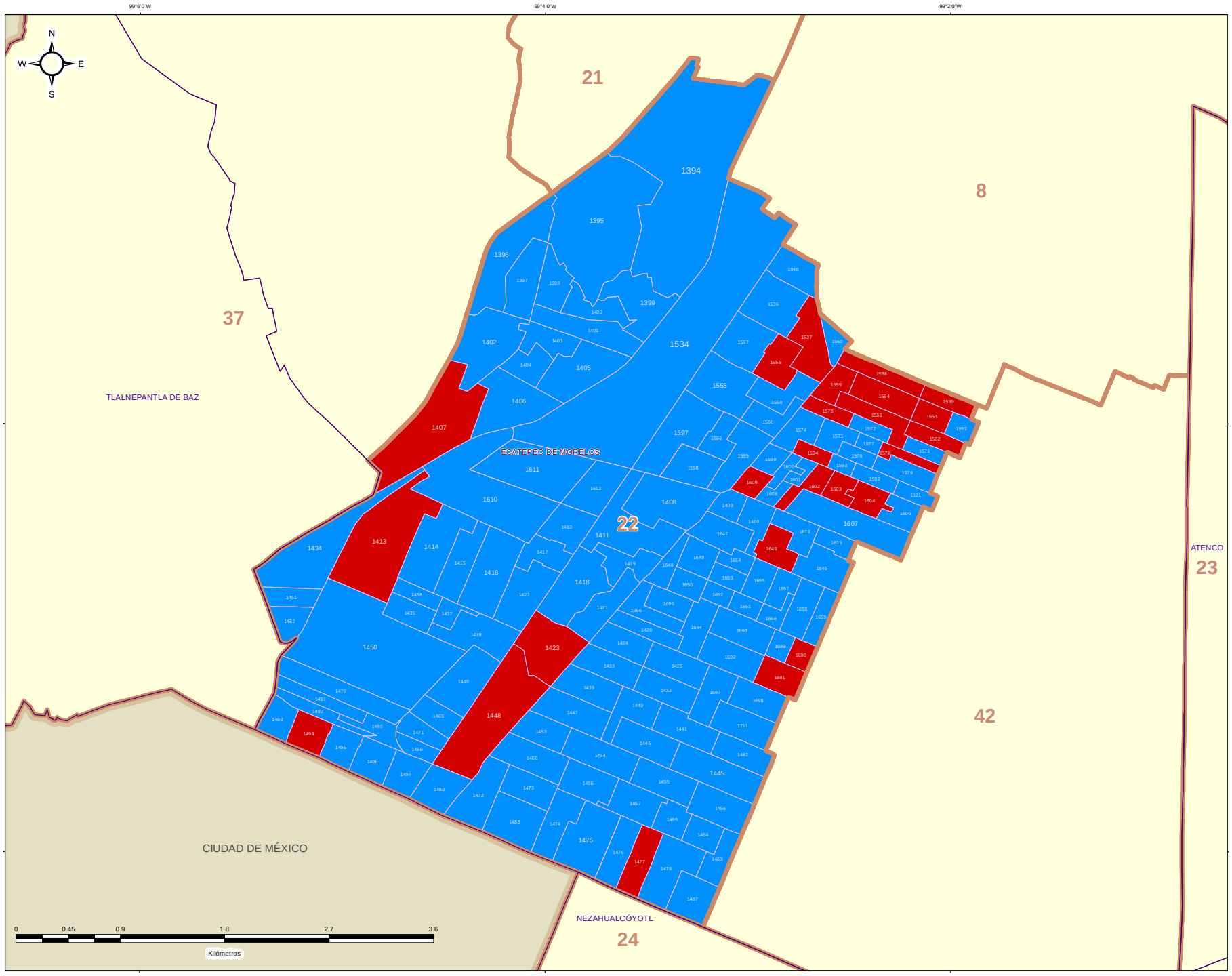


IEEM — 1 de Julio 2018

### DIRECCIÓN DE ORGANIZACIÓN

**ESTRUCTURA GEOELECTORAL Y CLAVES**

- Límite estatal ..... MÉX
- Distrito Electoral Local ..... 45
- Límite municipal ..... TOLUCA
- Sección electoral ..... 6478
- Cabecera municipal

**PARTIDO POLÍTICO O COALICIÓN EN TERCERA FUERZA DE LA ELECCIÓN DE DIPUTACIONES LOCALES EN EL ESTADO DE MÉXICO 2018**

- Partido Acción Nacional (PAN)
- Partido Revolucionario Institucional (PRI)
- Partido de la Revolución Democrática (PRD)
- Partido del Trabajo (PT)
- Partido Verde Ecologista de México (PVEM)
- Nueva Alianza (NA)
- MORENA
- Vía Radical (VR)
- Por el Estado de México al Frente PAN - PRD - Movimiento Ciudadano (MC)
- Juntos Haremos Historia PT - MORENA - Encuentro Social (ES)

**OTROS**

- Sin Casilla
- Sección con Casilla(s) Remitida(s)

**LOCALIZACIÓN**

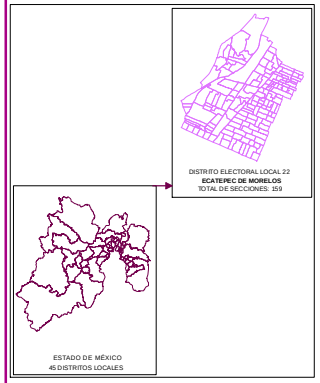


Edición cartográfica del mes de mayo de 2019, con corte de información al 07 de noviembre de 2018 mismo que fue empleado para el Proceso Electoral 2017-2018. Registro Federal de Electores, INE.

Resultados por sección electoral de la Elección de Diputaciones Locales del Estado de México para el periodo 2018 - 2021

Proyección: UTM Zona 14
Datum: WGS84

**SUPERVISIÓN**

C.P. Antonio Sánchez Acosta
Subdirector de Documentación y Estadística Electoral _____

**ELABORACIÓN**

Departamento de Análisis y Procesamiento de Información Territorial

Miguel Ángel García Escalante _____
Jaqueline Pérez Nova _____

## MARGEN DE VICTORIA

El margen de victoria es la diferencia de porcentaje de votación válida emitida que alcanzó el partido ganador sobre el inmediato inferior, es decir, sobre la primera minoría; los rangos establecidos fueron considerados así: 0.01% a 5.00%; 5.01% a 10.00%; 10.01% a 20.00%; 20.01% a Más.

Como se observa en la siguiente gráfica, de las 159 secciones del Distrito 22 con cabecera en Ecatepec de Morelos, en 0 (0.00%) el margen de victoria fue de entre 0.01% a 5.00%; en 0 (0.00%) fue de entre 5.01% a 10.00%; en 1 (0.63%) fue de más de 10.01% y hasta 20.00%; y finalmente en 158 (99.37% del total de secciones del distrito) fue de más del 20.00% de diferencia. El detalle por partido político o coalición se observa en el cuadro y gráfica siguiente.

En el resultado global del distrito, la Coalición PT-MORENA-ES “Juntos Haremos Historia” integrada por los partidos del Trabajo, MORENA y Encuentro Social, tuvo un margen de victoria de 36.93% respecto de la segunda fuerza que fue el Partido Revolucionario Institucional.

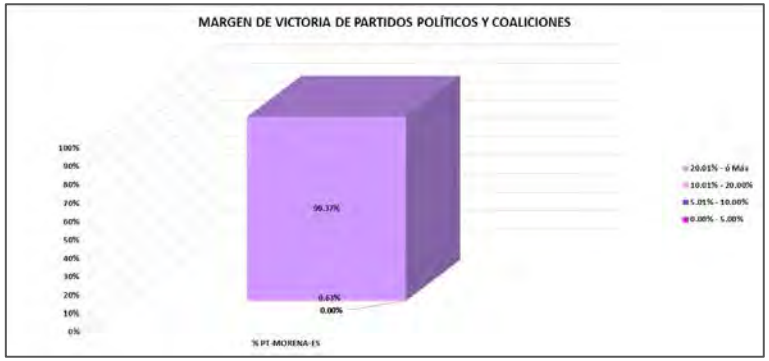


| DISTRITO LOCAL | CABECERA DISTRITAL | MARGEN DE VICTORIA | PT-MORENA-ES | % PT-MORENA-ES | RANGO DE MARGEN DE VICTORIA |
|---|---|---|---|---|---|
| 22 | ECATEPEC DE MORELOS | 0.00% - 5.00% | 0 | 0.00% | 0 |
| 22 | ECATEPEC DE MORELOS | 5.01% - 10.00% | 0 | 0.00% | 0 |
| 22 | ECATEPEC DE MORELOS | 10.01% - 20.00% | 1 | 0.63% | 1 |
| 22 | ECATEPEC DE MORELOS | 20.01% - ó Más | 158 | 99.37% | 158 |
| | | **TOTAL** | 159 | 100.00% | |

# MARGEN DE VICTORIA

| DISTRITO LOCAL | CABECERA DISTRITAL | MUNICIPIO | CABECERA MUNICIPAL | SECCIÓN | PAN-PRD-MC | % PAN-PRD-MC | PT-MORENA-ES | % PT-MORENA-ES | PAN | % PAN | PRI | % PRI | PRD | % PRD | PT | % PT | PVEM | % PVEM | MC | % MC | NA | % NA | MORENA | % MORENA | ES | % ES | VR | % VR | CANDIDATO INDEPENDIENTE | % CANDIDATO INDEPENDIENTE | NO REGISTRADOS | % NO REGISTRADOS | NULOS | % NULOS | TOTAL | VOTACIÓN VÁLIDA | PRIMERA FUERZA | PRIMERA FUERZA | SEGUNDA FUERZA | SEGUNDA FUERZA | MARGEN DE VICTORIA |
|---|---|---|---|---|---|---|---|---|---|---|---|---|---|---|---|---|---|---|---|---|---|---|---|---|---|---|---|---|---|---|---|---|---|---|---|---|---|---|---|---|---|
| 21 | ECATEPEC DE MORELOS | 59 | ECATEPEC | 1894 | 214 | 16.61% | 716 | 54.57% | | | 168 | 21.46% | | | | | | | | | 53 | 4.24% | | | | | 16 | 2.22% | | | 0 | 0.00% | 59 | 4% | 1571 | 1312 | 716 | PT-MORENA-ES | 168 | PRI | 52.77% |
| 21 | ECATEPEC DE MORELOS | 52 | ECATEPEC | 1595 | 181 | 13.41% | 743 | 55.04% | | | 177 | 34.71% | | | | | | | | | 43 | 3.30% | | | | | 14 | 1.04% | | | 2 | 0.14% | 41 | 3% | 1397 | 1353 | 743 | PT-MORENA-ES | 177 | PRI | 38.35% |
| 21 | ECATEPEC DE MORELOS | 24 | ECATEPEC | 1206 | 229 | 13.53% | 1021 | 58.40% | | | 383 | 21.69% | | | | | | | | | 45 | 2.60% | | | | | 37 | 2.15% | | | 1 | 0.05% | 53 | 3% | 1020 | 1766 | 1021 | PT-MORENA-ES | 383 | PRI | 36.02% |
| 21 | ECATEPEC DE MORELOS | 59 | ECATEPEC | 1897 | 188 | 14.68% | 740 | 57.77% | | | 278 | 21.70% | | | | | | | | | 24 | 1.87% | | | | | 17 | 1.33% | | | 1 | 0.08% | 88 | 6% | 1510 | 1281 | 740 | PT-MORENA-ES | 278 | PRI | 36.12% |
| 21 | ECATEPEC DE MORELOS | 52 | ECATEPEC | 1596 | 180 | 13.42% | 696 | 58.29% | | | 253 | 21.06% | | | | | | | | | 41 | 3.44% | | | | | 16 | 1.34% | | | 0 | 0.00% | 37 | 2% | 1229 | 1192 | 696 | PT-MORENA-ES | 253 | PRI | 37.33% |
| 21 | ECATEPEC DE MORELOS | 24 | ECATEPEC | 1206 | 225 | 14.34% | 684 | 58.01% | | | 243 | 20.61% | | | | | | | | | 43 | 3.65% | | | | | 20 | 1.70% | | | 0 | 0.00% | 50 | 4% | 1220 | 1179 | 684 | PT-MORENA-ES | 243 | PRI | 37.48% |
| 21 | ECATEPEC DE MORELOS | 59 | ECATEPEC | 1898 | 213 | 13.12% | 596 | 53.84% | | | 236 | 21.32% | | | | | | | | | 25 | 2.26% | | | | | 16 | 1.72% | | | 0 | 0.00% | 25 | 1% | 961 | 932 | 596 | PT-MORENA-ES | 236 | PRI | 28.89% |
| 21 | ECATEPEC DE MORELOS | 52 | ECATEPEC | 1601 | 205 | 14.47% | 692 | 59.30% | | | 234 | 20.59% | | | | | | | | | 33 | 2.95% | | | | | 34 | 2.42% | | | 1 | 0.92% | 29 | 2% | 1459 | 1403 | 692 | PT-MORENA-ES | 234 | PRI | 38.77% |
| 21 | ECATEPEC DE MORELOS | 24 | ECATEPEC | 1602 | 154 | 14.98% | 795 | 58.91% | | | 277 | 35.05% | | | | | | | | | 42 | 5.11% | | | | | 57 | 7.24% | | | 24 | 1.78% | 1 | 0.07% | 44 | 3% | 1394 | 1349 | 795 | PT-MORENA-ES | 277 | PRI | 39.88% |
| 21 | ECATEPEC DE MORELOS | 59 | ECATEPEC | 1900 | 85 | 14.31% | 372 | 54.24% | | | 212 | 127.14% | | | | | | | | | 22 | 3.83% | | | | | 13 | 1.96% | | | 16 | 2.62% | 19 | 3% | 663 | 664 | 372 | PT-MORENA-ES | 212 | PRI | 62.46% |
| 21 | ECATEPEC DE MORELOS | 59 | ECATEPEC | 1604 | 103 | 14.71% | 378 | 53.73% | | | 170 | 24.29% | | | | | | | | | 12 | 1.71% | | | | | 18 | 2.57% | | | 21 | 3.00% | 14 | 2% | 731 | 700 | 378 | PT-MORENA-ES | 170 | PRI | 29.46% |
| 21 | ECATEPEC DE MORELOS | 52 | ECATEPEC | 1605 | 109 | 13.94% | 737 | 60.81% | | | 228 | 28.13% | | | | | | | | | 33 | 2.77% | | | | | 32 | 2.64% | | | 3 | 0.24% | 38 | 3% | 1219 | 1212 | 737 | PT-MORENA-ES | 228 | PRI | 47.03% |
| 21 | ECATEPEC DE MORELOS | 24 | ECATEPEC | 1606 | 127 | 21.77% | 452 | 45.54% | | | 205 | 52.69% | | | | | | | | | 24 | 2.42% | | | | | 18 | 1.81% | | | 0 | 0.00% | 20 | 2% | 925 | 995 | 452 | PT-MORENA-ES | 205 | PRI | 26.85% |
| 21 | ECATEPEC DE MORELOS | 59 | ECATEPEC | 1607 | 202 | 18.26% | 595 | 53.74% | | | 270 | 37.78% | | | | | | | | | 42 | 3.79% | | | | | 43 | 3.9% | | | 1 | 0.09% | 43 | 3% | 1305 | 1541 | 595 | PT-MORENA-ES | 202 | PAN-PRD-MC | 37.61% |
| 21 | ECATEPEC DE MORELOS | 52 | ECATEPEC | 1608 | 306 | 19.80% | 1043 | 57.28% | | | 330 | 18.13% | | | | | | | | | 48 | 2.64% | | | | | 62 | 3.42% | | | 2 | 0.11% | 59 | 3% | 1803 | 1821 | 1043 | PT-MORENA-ES | 330 | PRI | 39.15% |
| 21 | ECATEPEC DE MORELOS | 24 | ECATEPEC | 1609 | 122 | 17.31% | 425 | 57.87% | | | 154 | 30.28% | | | | | | | | | 21 | 2.85% | | | | | 18 | 2.44% | | | 7 | 0.95% | 20 | 4% | 757 | 737 | 425 | PT-MORENA-ES | 154 | PRI | 20.48% |
| 21 | ECATEPEC DE MORELOS | 59 | ECATEPEC | 1610 | 159 | 16.81% | 562 | 59.39% | | | 166 | 24.59% | | | | | | | | | 26 | 2.75% | | | | | 22 | 2.33% | | | 14 | 2.54% | 1 | 0.11% | 34 | 1% | 961 | 946 | 562 | PT-MORENA-ES | 166 | PRI | 39.59% |
| 21 | ECATEPEC DE MORELOS | 52 | ECATEPEC | 1611 | 208 | 20.90% | 726 | 59.41% | | | 213 | 22.44% | | | | | | | | | 44 | 3.15% | | | | | 20 | 1.43% | | | 25 | 2.93% | 0 | 0.00% | 51 | 4% | 1446 | 1395 | 726 | PT-MORENA-ES | 213 | PRI | 38.39% |
| 21 | ECATEPEC DE MORELOS | 52 | ECATEPEC | 1612 | 198 | 17.89% | 707 | 56.74% | | | 216 | 30.73% | | | | | | | | | 49 | 3.93% | | | | | 16 | 1.28% | | | 7 | 0.56% | 57 | 5% | 1295 | 1140 | 707 | PT-MORENA-ES | 216 | PRI | 56.70% |
| 21 | ECATEPEC DE MORELOS | 24 | ECATEPEC | 1613 | 108 | 20.51% | 297 | 54.56% | | | 189 | 35.29% | | | | | | | | | 5 | 0.92% | | | | | 16 | 2.76% | | | 1 | 0.18% | 29 | 5% | 542 | 512 | 297 | PT-MORENA-ES | 189 | PAN-PRD-MC | 18.88% |
| 21 | ECATEPEC DE MORELOS | 59 | ECATEPEC | 1614 | 88 | 13.80% | 372 | 54.40% | | | 122 | 29.66% | | | | | | | | | 13 | 2.00% | | | | | 14 | 2.80% | | | 8 | 1.82% | 1 | 0.19% | 529 | 500 | 372 | PT-MORENA-ES | 122 | PRI | 25.80% |
| 21 | ECATEPEC DE MORELOS | 52 | ECATEPEC | 1615 | 85 | 19.08% | 306 | 47.69% | | | 111 | 35.58% | | | | | | | | | 11 | 3.47% | | | | | 8 | 1.85% | | | 7 | 1.32% | 0 | 0.00% | 53 | 5% | 488 | 470 | 306 | PT-MORENA-ES | 111 | PRI | 31.59% |
| 21 | ECATEPEC DE MORELOS | 24 | ECATEPEC | 1616 | 128 | 14.32% | 642 | 69.82% | | | 155 | 30.42% | | | | | | | | | 20 | 2.80% | | | | | 20 | 2.80% | | | 14 | 2.72% | 0 | 0.00% | 21 | 2% | 1020 | 1053 | 642 | PT-MORENA-ES | 155 | PRI | 42.22% |
| 21 | ECATEPEC DE MORELOS | 59 | ECATEPEC | 1617 | 159 | 16.95% | 482 | 54.54% | | | 180 | 23.32% | | | | | | | | | 24 | 2.72% | | | | | 19 | 2.15% | | | 18 | 3.04% | 0 | 0.00% | 16 | 2% | 913 | 883 | 482 | PT-MORENA-ES | 180 | PRI | 33.07% |
| 21 | ECATEPEC DE MORELOS | 52 | ECATEPEC | 1618 | 185 | 15.44% | 679 | 56.69% | | | 214 | 30.70% | | | | | | | | | 40 | 5.01% | | | | | 33 | 2.75% | | | 17 | 1.42% | 1 | 0.08% | 38 | 3% | 1227 | 1198 | 679 | PT-MORENA-ES | 214 | PRI | 37.98% |
| 21 | ECATEPEC DE MORELOS | 24 | ECATEPEC | 1619 | 100 | 15.38% | 711 | 56.41% | | | 200 | 22.86% | | | | | | | | | 25 | 2.96% | | | | | 26 | 2.96% | | | 16 | 2.51% | 0 | 0.00% | 11 | 3% | 1203 | 1261 | 711 | PT-MORENA-ES | 200 | PRI | 22.57% |
| 21 | ECATEPEC DE MORELOS | 59 | ECATEPEC | 1620 | 97 | 26.95% | 198 | 52.74% | | | 169 | 246.34% | | | | | | | | | 20 | 5.49% | | | | | 20 | 5.49% | | | 8 | 2.40% | 0 | 0.00% | 5 | 1% | 518 | 370 | 198 | PT-MORENA-ES | 169 | PRI | 32.92% |
| 21 | ECATEPEC DE MORELOS | 52 | ECATEPEC | 1621 | 134 | 14.76% | 521 | 61.48% | | | 223 | 34.09% | | | | | | | | | 38 | 2.18% | | | | | 22 | 2.57% | | | 0 | 0.00% | 48 | 4% | 1382 | 1314 | 521 | PT-MORENA-ES | 223 | PRI | 48.42% |
| 21 | ECATEPEC DE MORELOS | 24 | ECATEPEC | 1622 | 145 | 14.55% | 725 | 57.47% | | | 241 | 34.09% | | | | | | | | | 44 | 4.42% | | | | | 73 | 7.30% | | | 27 | 2.70% | 0 | 0.00% | 51 | 5% | 1026 | 1003 | 725 | PT-MORENA-ES | 241 | PRI | 36.37% |
| 21 | ECATEPEC DE MORELOS | 59 | ECATEPEC | 1623 | 253 | 17.12% | 830 | 56.29% | | | 250 | 26.93% | | | | | | | | | 95 | 6.43% | | | | | 26 | 1.86% | | | 24 | 2.62% | 1 | 0.07% | 28 | 2% | 1514 | 1477 | 830 | PT-MORENA-ES | 250 | PAN-PRD-MC | 29.01% |
| 21 | ECATEPEC DE MORELOS | 59 | ECATEPEC | 1624 | 90 | 10.15% | 473 | 53.84% | | | 249 | 27.09% | | | | | | | | | 43 | 4.85% | | | | | 26 | 2.93% | | | 15 | 1.59% | 0 | 0.00% | 27 | 3% | 914 | 887 | 473 | PT-MORENA-ES | 249 | PRI | 26.27% |
| 21 | ECATEPEC DE MORELOS | 52 | ECATEPEC | 1625 | 155 | 14.11% | 421 | 56.59% | | | 182 | 19.79% | | | | | | | | | 51 | 4.77% | | | | | 98 | 5.11% | | | 7 | 0.94% | 0 | 0.00% | 34 | 3% | 728 | 744 | 421 | PT-MORENA-ES | 182 | PRI | 37.70% |
| 21 | ECATEPEC DE MORELOS | 24 | ECATEPEC | 1626 | 141 | 14.30% | 664 | 57.20% | | | 220 | 22.33% | | | | | | | | | 37 | 2.75% | | | | | 25 | 2.54% | | | 11 | 2.12% | 1 | 0.10% | 23 | 2% | 1020 | 986 | 664 | PT-MORENA-ES | 220 | PRI | 36.11% |
| 21 | ECATEPEC DE MORELOS | 59 | ECATEPEC | 1900 | 159 | 15.55% | 564 | 54.24% | | | 245 | 30.47% | | | | | | | | | 28 | 2.79% | | | | | 22 | 2.19% | | | 8 | 0.82% | 0 | 0.00% | 21 | 3% | 1039 | 1003 | 564 | PT-MORENA-ES | 245 | PRI | 25.81% |
| 21 | ECATEPEC DE MORELOS | 52 | ECATEPEC | 1634 | 114 | 16.19% | 383 | 54.35% | | | 150 | 31.31% | | | | | | | | | 26 | 3.69% | | | | | 11 | 1.56% | | | 21 | 3.98% | 0 | 0.00% | 25 | 3% | 729 | 704 | 383 | PT-MORENA-ES | 150 | PRI | 33.95% |
| 21 | ECATEPEC DE MORELOS | 24 | ECATEPEC | 1635 | 114 | 18.27% | 332 | 53.21% | | | 145 | 30.04% | | | | | | | | | 11 | 1.76% | | | | | 10 | 1.60% | | | 12 | 0.32% | 0 | 0.00% | 17 | 3% | 641 | 624 | 332 | PT-MORENA-ES | 145 | PRI | 25.07% |
| 21 | ECATEPEC DE MORELOS | 59 | ECATEPEC | 1636 | 65 | 14.26% | 242 | 53.29% | | | 107 | 28.72% | | | | | | | | | 15 | 2.52% | | | | | 15 | 2.52% | | | 9 | 2.52% | 0 | 0.00% | 14 | 2% | 610 | 596 | 242 | PT-MORENA-ES | 107 | PRI | 26.58% |
| 21 | ECATEPEC DE MORELOS | 52 | ECATEPEC | 1637 | 100 | 14.49% | 392 | 56.81% | | | 165 | 27.83% | | | | | | | | | 17 | 2.46% | | | | | 8 | 1.35% | | | 10 | 2.45% | 0 | 0.00% | 10 | 3% | 708 | 690 | 392 | PT-MORENA-ES | 165 | PRI | 33.13% |
| 21 | ECATEPEC DE MORELOS | 52 | ECATEPEC | 1638 | 101 | 10.20% | 498 | 69.81% | | | 128 | 18.07% | | | | | | | | | 11 | 1.85% | | | | | 17 | 1.47% | | | 15 | 1.83% | 1 | 0.17% | 33 | 4% | 853 | 819 | 498 | PT-MORENA-ES | 128 | PRI | 47.74% |
| 21 | ECATEPEC DE MORELOS | 24 | ECATEPEC | 1639 | 159 | 16.95% | 502 | 53.41% | | | 215 | 141.45% | | | | | | | | | 20 | 2.12% | | | | | 24 | 2.56% | | | 15 | 2.40% | 0 | 0.00% | 26 | 2% | 954 | 920 | 502 | PT-MORENA-ES | 129 | PRI | 36.06% |
| 21 | ECATEPEC DE MORELOS | 59 | ECATEPEC | 1640 | 143 | 17.27% | 439 | 54.41% | | | 168 | 25.09% | | | | | | | | | 24 | 2.98% | | | | | 24 | 2.98% | | | 17 | 2.05% | 0 | 0.00% | 25 | 4% | 869 | 828 | 439 | PT-MORENA-ES | 186 | PRI | 36.56% |
| 21 | ECATEPEC DE MORELOS | 52 | ECATEPEC | 1641 | 138 | 14.35% | 595 | 59.64% | | | 192 | 30.72% | | | | | | | | | 34 | 3.77% | | | | | 15 | 1.64% | | | 15 | 1.64% | 0 | 0.00% | 26 | 3% | 999 | 915 | 595 | PT-MORENA-ES | 190 | PRI | 39.73% |
| 21 | ECATEPEC DE MORELOS | 24 | ECATEPEC | 1642 | 95 | 13.31% | 395 | 58.42% | | | 163 | 27.57% | | | | | | | | | 10 | 1.46% | | | | | 10 | 1.45% | | | 8 | 2.17% | 1 | 0.14% | 25 | 4% | 720 | 682 | 395 | PT-MORENA-ES | 163 | PRI | 34.05% |
| 21 | ECATEPEC DE MORELOS | 59 | ECATEPEC | 1643 | 145 | 13.53% | 647 | 60.35% | | | 215 | 20.06% | | | | | | | | | 33 | 3.08% | | | | | 21 | 1.96% | | | 11 | 1.03% | 0 | 0.00% | 29 | 4% | 1111 | 1072 | 647 | PT-MORENA-ES | 215 | PRI | 40.30% |
| 21 | ECATEPEC DE MORELOS | 52 | ECATEPEC | 1644 | 108 | 13.35% | 583 | 59.03% | | | 158 | 20.32% | | | | | | | | | 21 | 2.69% | | | | | 12 | 1.54% | | | 0 | 0.00% | 29 | 4% | 810 | 781 | 425 | PT-MORENA-ES | 158 | PRI | 38.80% |
| 21 | ECATEPEC DE MORELOS | 24 | ECATEPEC | 1647 | 105 | 18.92% | 552 | 53.60% | | | 200 | 28.73% | | | | | | | | | 20 | 2.70% | | | | | 22 | 2.24% | | | 21 | 2.04% | 1 | 0.02% | 47 | 4% | 1076 | 1003 | 552 | PT-MORENA-ES | 200 | PRI | 33.27% |
| 21 | ECATEPEC DE MORELOS | 24 | ECATEPEC | 1648 | 424 | 17.21% | 1460 | 58.87% | | | 418 | 34.06% | | | | | | | | | 88 | 3.47% | | | | | 56 | 2.26% | | | 26 | 1.49% | 1 | 0.04% | 93 | 4% | 2512 | 2480 | 1496 | PT-MORENA-ES | 424 | PAN-PRD-MC | 42.17% |
| 21 | ECATEPEC DE MORELOS | 59 | ECATEPEC | 1649 | 226 | 15.14% | 935 | 61.96% | | | 238 | 15.41% | | | | | | | | | 53 | 3.93% | | | | | 33 | 2.21% | | | 26 | 1.74% | 2 | 0.13% | 42 | 3% | 1539 | 1493 | 935 | PT-MORENA-ES | 236 | PRI | 48.35% |
| 21 | ECATEPEC DE MORELOS | 52 | ECATEPEC | 1650 | 172 | 19.72% | 498 | 57.73% | | | 218 | 27.27% | | | | | | | | | 33 | 3.92% | | | | | 10 | 1.20% | | | 21 | 2.77% | 1 | 0.13% | 57 | 5% | 877 | 844 | 498 | PT-MORENA-ES | 218 | PRI | 30.72% |
| 21 | ECATEPEC DE MORELOS | 24 | ECATEPEC | 1651 | 77 | 13.82% | 312 | 56.29% | | | 125 | 23.33% | | | | | | | | | 20 | 3.99% | | | | | 5 | 0.95% | | | 13 | 2.63% | 0 | 0.00% | 19 | 5% | 567 | 557 | 312 | PT-MORENA-ES | 125 | PRI | 33.03% |
| 21 | ECATEPEC DE MORELOS | 59 | ECATEPEC | 1652 | 97 | 15.28% | 371 | 58.45% | | | 150 | 30.47% | | | | | | | | | 18 | 2.82% | | | | | 7 | 1.10% | | | 12 | 1.89% | 0 | 0.00% | 25 | 4% | 650 | 635 | 371 | PT-MORENA-ES | 150 | PRI | 37.95% |
| 21 | ECATEPEC DE MORELOS | 24 | ECATEPEC | 1653 | 96 | 14.96% | 377 | 58.54% | | | 107 | 20.93% | | | | | | | | | 17 | 3.86% | | | | | 6 | 0.93% | | | 6 | 0.93% | 1 | 0.15% | 17 | 3% | 663 | 647 | 377 | PT-MORENA-ES | 107 | PRI | 31.04% |

| DISTRITO LOCAL | CABECERA DISTRITAL | MUNICIPIO | CABECERA MUNICIPAL | SECCIÓN | PAN-PRD-MC | % PAN-PRD-MC | PT-MORENA-ES | % PT-MORENA-ES | PAN | % PAN | PRI | % PRI | PRD | % PRD | PT | % PT | PVEM | % PVEM | MC | % MC | NA | % NA | MORENA | % MORENA | ES | % ES | VR | % VR | CANDIDATO INDEPENDIENTE | % CANDIDATO INDEPENDIENTE | NO REGISTRADOS | % NO REGISTRADOS | NULOS | % NULOS | TOTAL | VOTACIÓN VÁLIDA | PRIMERA FUERZA | PRIMERA FUERZA | SEGUNDA FUERZA | SEGUNDA FUERZA | MARGEN DE VICTORIA |
|---|---|---|---|---|---|---|---|---|---|---|---|---|---|---|---|---|---|---|---|---|---|---|---|---|---|---|---|---|---|---|---|---|---|---|---|---|---|---|---|---|
| 23 | EJUTEPEC DE MORELOS | 34 | EJUTEPEC | 1454 | 173 | 14.58% | 830 | 70.00% | | | 133 | 11.16% | | | | | 50 | 5.16% | | | 15 | 1.70% | | | | | 15 | 1.70% | | | 0 | 0.00% | 37 | 3% | 1235 | 1073 | 830 | PT-MORENA-ES | 133 | PRI | 61.09% |
| 23 | EJUTEPEC DE MORELOS | 34 | EJUTEPEC | 1455 | 166 | 10.77% | 618 | 56.70% | | | 192 | 19.84% | | | | | 27 | 2.77% | | | 25 | 2.72% | | | | | 15 | 1.71% | | | 0 | 0.00% | 43 | 4% | 1056 | 968 | 618 | PT-MORENA-ES | 192 | PRI | 36.85% |
| 23 | EJUTEPEC DE MORELOS | 34 | EJUTEPEC | 1456 | 135 | 17.45% | 726 | 57.81% | | | 176 | 19.09% | | | | | 54 | 5.85% | | | 15 | 1.25% | | | | | 15 | 1.71% | | | 0 | 0.00% | 34 | 3% | 889 | 875 | 550 | PT-MORENA-ES | 176 | PRI | 37.96% |
| 23 | EJUTEPEC DE MORELOS | 34 | EJUTEPEC | 1469 | 179 | 10.26% | 414 | 57.78% | | | 177 | 24.69% | | | | | 23 | 3.62% | | | 8 | 1.28% | | | | | 10 | 1.29% | | | 1 | 0.13% | 7 | 1% | 811 | 805 | 414 | PT-MORENA-ES | 171 | PRI | 36.49% |
| 23 | EJUTEPEC DE MORELOS | 34 | EJUTEPEC | 1464 | 108 | 11.56% | 407 | 58.01% | | | 137 | 19.72% | | | | | 29 | 5.35% | | | 16 | 2.60% | | | | | 7 | 1.01% | | | 0 | 0.00% | 16 | 3% | 729 | 695 | 407 | PT-MORENA-ES | 137 | PRI | 58.14% |
| 23 | EJUTEPEC DE MORELOS | 34 | EJUTEPEC | 1465 | 171 | 14.92% | 726 | 73.81% | | | 172 | 18.44% | | | | | 35 | 4.14% | | | 17 | 2.01% | | | | | 11 | 1.30% | | | 1 | 0.11% | 26 | 3% | 879 | 846 | 536 | PT-MORENA-ES | 156 | PRI | 43.37% |
| 23 | EJUTEPEC DE MORELOS | 34 | EJUTEPEC | 1466 | 145 | 14.96% | 616 | 63.67% | | | 173 | 17.87% | | | | | 31 | 2.90% | | | 15 | 1.55% | | | | | 8 | 0.83% | | | 0 | 0.00% | 34 | 3% | 1002 | 968 | 616 | PT-MORENA-ES | 173 | PRI | 44.94% |
| 23 | EJUTEPEC DE MORELOS | 34 | EJUTEPEC | 1467 | 165 | 13.98% | 476 | 60.64% | | | 143 | 18.22% | | | | | 23 | 2.93% | | | 20 | 2.68% | | | | | 17 | 2.17% | | | 0 | 0.00% | 16 | 2% | 801 | 785 | 476 | PT-MORENA-ES | 143 | PRI | 42.42% |
| 23 | EJUTEPEC DE MORELOS | 34 | EJUTEPEC | 1468 | 133 | 12.77% | 616 | 69.53% | | | 108 | 21.51% | | | | | 23 | 2.76% | | | 11 | 1.09% | | | | | 10 | 1.77% | | | 1 | 0.09% | 30 | 4% | 1057 | 1053 | 616 | PT-MORENA-ES | 108 | PRI | 39.59% |
| 23 | EJUTEPEC DE MORELOS | 34 | EJUTEPEC | 1469 | 121 | 15.37% | 417 | 57.95% | | | 204 | 25.03% | | | | | 25 | 3.30% | | | 10 | 1.77% | | | | | 9 | 1.14% | | | 1 | 0.12% | 23 | 3% | 813 | 787 | 417 | PT-MORENA-ES | 204 | PRI | 37.76% |
| 23 | EJUTEPEC DE MORELOS | 34 | EJUTEPEC | 1470 | 142 | 17.84% | 443 | 59.65% | | | 153 | 20.72% | | | | | 35 | 4.40% | | | 12 | 1.52% | | | | | 11 | 1.28% | | | 0 | 0.00% | 25 | 3% | 821 | 796 | 443 | PT-MORENA-ES | 153 | PRI | 38.43% |
| 23 | EJUTEPEC DE MORELOS | 34 | EJUTEPEC | 1472 | 117 | 15.64% | 414 | 55.35% | | | 172 | 22.48% | | | | | 13 | 1.74% | | | 16 | 2.14% | | | | | 12 | 1.74% | | | 0 | 0.00% | 16 | 2% | 765 | 748 | 414 | PT-MORENA-ES | 170 | PRI | 33.05% |
| 23 | EJUTEPEC DE MORELOS | 34 | EJUTEPEC | 1472 | 105 | 12.67% | 530 | 64.01% | | | 177 | 21.38% | | | | | 25 | 3.14% | | | 15 | 1.81% | | | | | 6 | 0.72% | | | 0 | 0.00% | 21 | 2% | 830 | 828 | 530 | PT-MORENA-ES | 177 | PRI | 36.26% |
| 23 | EJUTEPEC DE MORELOS | 34 | EJUTEPEC | 1472 | 117 | 14.64% | 435 | 54.44% | | | 200 | 25.03% | | | | | 22 | 2.75% | | | 18 | 2.25% | | | | | 12 | 1.50% | | | 0 | 0.00% | 24 | 3% | 805 | 799 | 435 | PT-MORENA-ES | 200 | PRI | 29.04% |
| 23 | EJUTEPEC DE MORELOS | 34 | EJUTEPEC | 1474 | 105 | 11.40% | 565 | 61.35% | | | 151 | 16.39% | | | | | 50 | 5.43% | | | 18 | 1.95% | | | | | 11 | 1.19% | | | 0 | 0.00% | 21 | 2% | 952 | 921 | 565 | PT-MORENA-ES | 172 | PRI | 42.67% |
| 23 | LLAITEPEC DE MORELOS | 34 | LLAITEPEC | 1475 | 171 | 14.91% | 720 | 62.80% | | | 330 | 25.46% | | | | | 14 | 6.36% | | | 22 | 1.91% | | | | | 14 | 1.23% | | | 1 | 0.09% | 24 | 3% | 1159 | 1054 | 703 | PT-MORENA-ES | 330 | PRI | 44.52% |
| 23 | LLAITEPEC DE MORELOS | 34 | LLAITEPEC | 1476 | 133 | 15.17% | 572 | 59.46% | | | 263 | 29.17% | | | | | 19 | 2.84% | | | 13 | 1.54% | | | | | 10 | 1.18% | | | 0 | 0.00% | 24 | 2% | 860 | 846 | 572 | PT-MORENA-ES | 263 | PRI | 40.11% |
| 23 | LLAITEPEC DE MORELOS | 34 | LLAITEPEC | 1477 | 114 | 15.56% | 520 | 59.27% | | | 337 | 34.08% | | | | | 45 | 5.34% | | | 28 | 2.26% | | | | | 25 | 2.75% | | | 0 | 0.00% | 28 | 3% | 897 | 910 | 520 | PT-MORENA-ES | 334 | PRI-PRD-MC | 43.77% |
| 23 | EJUTEPEC DE MORELOS | 34 | EJUTEPEC | 1478 | 163 | 14.56% | 649 | 58.67% | | | 226 | 28.93% | | | | | 32 | 2.92% | | | 26 | 2.37% | | | | | 15 | 1.47% | | | 0 | 0.00% | 21 | 2% | 1128 | 1057 | 649 | PT-MORENA-ES | 226 | PRI | 29.38% |
| 23 | EJUTEPEC DE MORELOS | 34 | EJUTEPEC | 1480 | 120 | 17.13% | 413 | 54.76% | | | 144 | 19.37% | | | | | 34 | 4.48% | | | 7 | 0.92% | | | | | 7 | 0.93% | | | 2 | 0.26% | 23 | 3% | 782 | 769 | 413 | PT-MORENA-ES | 144 | PRI | 28.65% |
| 23 | EJUTEPEC DE MORELOS | 34 | EJUTEPEC | 1498 | 112 | 14.51% | 415 | 53.83% | | | 172 | 22.28% | | | | | 29 | 3.37% | | | 17 | 2.20% | | | | | 14 | 1.81% | | | 0 | 0.00% | 26 | 3% | 786 | 772 | 415 | PT-MORENA-ES | 172 | PRI | 33.55% |
| 23 | EJUTEPEC DE MORELOS | 34 | EJUTEPEC | 1498 | 61 | 12.18% | 280 | 55.89% | | | 108 | 21.56% | | | | | 13 | 2.59% | | | 15 | 2.99% | | | | | 4 | 0.80% | | | 0 | 0.00% | 22 | 4% | 523 | 501 | 280 | PT-MORENA-ES | 108 | PRI | 30.54% |
| 23 | EJUTEPEC DE MORELOS | 34 | EJUTEPEC | 1498 | 69 | 14.71% | 257 | 54.79% | | | 121 | 25.80% | | | | | 9 | 1.92% | | | 10 | 2.13% | | | | | 3 | 0.64% | | | 0 | 0.00% | 17 | 3% | 600 | 582 | 257 | PT-MORENA-ES | 121 | PRI | 28.94% |
| 23 | EJUTEPEC DE MORELOS | 34 | EJUTEPEC | 1491 | 112 | 15.36% | 426 | 58.44% | | | 185 | 25.38% | | | | | 20 | 2.74% | | | 18 | 2.47% | | | | | 4 | 0.55% | | | 2 | 0.27% | 16 | 2% | 747 | 729 | 426 | PT-MORENA-ES | 185 | PRI | 30.00% |
| 23 | EJUTEPEC DE MORELOS | 34 | EJUTEPEC | 1492 | 117 | 13.42% | 347 | 39.82% | | | 249 | 28.59% | | | | | 25 | 2.87% | | | 19 | 2.18% | | | | | 16 | 1.84% | | | 0 | 0.00% | 41 | 4% | 1067 | 1033 | 567 | PT-MORENA-ES | 249 | PRI | 29.82% |
| 23 | EJUTEPEC DE MORELOS | 34 | EJUTEPEC | 1493 | 81 | 17.48% | 270 | 58.19% | | | 95 | 20.47% | | | | | 10 | 2.16% | | | 2 | 0.43% | | | | | 6 | 1.29% | | | 0 | 0.00% | 12 | 3% | 479 | 464 | 270 | PT-MORENA-ES | 95 | PRI | 37.72% |
| 23 | EJUTEPEC DE MORELOS | 34 | EJUTEPEC | 1494 | 113 | 13.28% | 598 | 53.76% | | | 122 | 15.00% | | | | | 22 | 2.43% | | | 9 | 1.40% | | | | | 8 | 1.25% | | | 0 | 0.00% | 23 | 3% | 693 | 642 | 538 | PT-MORENA-ES | 122 | PAN-PRD-MC | 36.68% |
| 23 | EJUTEPEC DE MORELOS | 34 | EJUTEPEC | 1495 | 117 | 17.26% | 367 | 54.13% | | | 147 | 21.68% | | | | | 21 | 3.10% | | | 18 | 2.65% | | | | | 8 | 1.18% | | | 0 | 0.00% | 26 | 4% | 701 | 678 | 367 | PT-MORENA-ES | 147 | PRI | 32.45% |
| 23 | EJUTEPEC DE MORELOS | 34 | EJUTEPEC | 1496 | 174 | 22.80% | 358 | 46.92% | | | 177 | 23.20% | | | | | 23 | 3.01% | | | 16 | 2.10% | | | | | 15 | 1.97% | | | 0 | 0.00% | 24 | 3% | 767 | 763 | 358 | PT-MORENA-ES | 177 | PRI | 23.72% |
| 23 | EJUTEPEC DE MORELOS | 34 | EJUTEPEC | 1497 | 109 | 18.38% | 345 | 57.83% | | | 111 | 18.71% | | | | | 19 | 3.12% | | | 10 | 1.66% | | | | | 5 | 0.83% | | | 0 | 0.00% | 20 | 3% | 613 | 602 | 345 | PT-MORENA-ES | 111 | PRI | 35.67% |
| 23 | EJUTEPEC DE MORELOS | 34 | EJUTEPEC | 1498 | 125 | 14.86% | 520 | 61.83% | | | 147 | 17.48% | | | | | 22 | 2.62% | | | 15 | 1.78% | | | | | 12 | 1.43% | | | 0 | 0.00% | 29 | 4% | 880 | 841 | 520 | PT-MORENA-ES | 147 | PRI | 44.35% |
| 23 | EJUTEPEC DE MORELOS | 34 | EJUTEPEC | 1504 | 220 | 17.21% | 745 | 58.29% | | | 295 | 23.08% | | | | | 23 | 1.80% | | | 28 | 2.19% | | | | | 13 | 1.02% | | | 0 | 0.00% | 25 | 2% | 1303 | 1278 | 745 | PT-MORENA-ES | 295 | PRI | 35.21% |
| 23 | EJUTEPEC DE MORELOS | 34 | EJUTEPEC | 1508 | 213 | 14.25% | 964 | 64.46% | | | 234 | 15.73% | | | | | 34 | 2.41% | | | 24 | 1.61% | | | | | 22 | 1.47% | | | 1 | 0.06% | 41 | 3% | 1542 | 1495 | 964 | PT-MORENA-ES | 226 | PRI | 48.73% |
| 23 | EJUTEPEC DE MORELOS | 34 | EJUTEPEC | 1527 | 239 | 18.81% | 698 | 58.29% | | | 181 | 15.11% | | | | | 38 | 3.17% | | | 53 | 4.42% | | | | | 12 | 1.00% | | | 0 | 0.00% | 43 | 5% | 1261 | 1198 | 698 | PT-MORENA-ES | 226 | PAN-PRD-MC | 40.22% |
| 23 | EJUTEPEC DE MORELOS | 34 | EJUTEPEC | 1558 | 282 | 25.63% | 611 | 54.18% | | | 152 | 13.71% | | | | | 30 | 2.71% | | | 26 | 2.31% | | | | | 18 | 1.62% | | | 0 | 0.00% | 31 | 3% | 1140 | 1109 | 611 | PT-MORENA-ES | 282 | PAN-PRD-MC | 28.78% |
| 23 | EJUTEPEC DE MORELOS | 34 | EJUTEPEC | 1559 | 135 | 13.04% | 526 | 50.82% | | | 242 | 23.37% | | | | | 28 | 2.72% | | | 30 | 2.55% | | | | | 11 | 1.10% | | | 0 | 0.00% | 30 | 3% | 875 | 845 | 458 | PT-MORENA-ES | 193 | PAN-PRD-MC | 27.57% |
| 23 | EJUTEPEC DE MORELOS | 34 | EJUTEPEC | 1552 | 97 | 17.14% | 321 | 56.71% | | | 113 | 19.96% | | | | | 20 | 3.53% | | | 10 | 1.77% | | | | | 5 | 0.88% | | | 0 | 0.00% | 21 | 4% | 567 | 566 | 321 | PT-MORENA-ES | 113 | PRI | 36.75% |
| 23 | EJUTEPEC DE MORELOS | 34 | EJUTEPEC | 1553 | 141 | 11.36% | 596 | 53.59% | | | 215 | 19.39% | | | | | 25 | 2.70% | | | 16 | 2.42% | | | | | 13 | 1.95% | | | 0 | 0.00% | 22 | 2% | 674 | 682 | 596 | PT-MORENA-ES | 215 | PAN-PRD-MC | 33.59% |
| 23 | EJUTEPEC DE MORELOS | 34 | EJUTEPEC | 1554 | 259 | 20.81% | 547 | 52.10% | | | 268 | 25.62% | | | | | 30 | 2.86% | | | 36 | 3.43% | | | | | 21 | 2.00% | | | 0 | 0.00% | 31 | 3% | 1082 | 1050 | 547 | PT-MORENA-ES | 190 | PAN-PRD-MC | 20.29% |
| 23 | EJUTEPEC DE MORELOS | 34 | EJUTEPEC | 1555 | 191 | 21.36% | 436 | 50.07% | | | 181 | 20.89% | | | | | 27 | 3.11% | | | 29 | 2.85% | | | | | 11 | 1.27% | | | 0 | 0.00% | 22 | 2% | 891 | 868 | 436 | PT-MORENA-ES | 181 | PAN-PRD-MC | 28.19% |
| 23 | EJUTEPEC DE MORELOS | 34 | EJUTEPEC | 1556 | 210 | 16.75% | 736 | 61.80% | | | 175 | 14.69% | | | | | 33 | 2.80% | | | 35 | 2.94% | | | | | 14 | 1.18% | | | 0 | 0.00% | 41 | 3% | 1222 | 1191 | 736 | PT-MORENA-ES | 190 | PAN-PRD-MC | 45.20% |
| 23 | EJUTEPEC DE MORELOS | 34 | EJUTEPEC | 1557 | 200 | 19.90% | 742 | 58.96% | | | 227 | 17.25% | | | | | 43 | 3.42% | | | 37 | 2.94% | | | | | 15 | 1.51% | | | 0 | 0.00% | 45 | 3% | 1303 | 1259 | 742 | PT-MORENA-ES | 227 | PRI | 41.75% |
| 23 | EJUTEPEC DE MORELOS | 34 | EJUTEPEC | 1558 | 212 | 14.93% | 900 | 63.69% | | | 240 | 16.76% | | | | | 27 | 1.95% | | | 44 | 3.12% | | | | | 36 | 2.47% | | | 1 | 0.07% | 48 | 3% | 1539 | 1459 | 900 | PT-MORENA-ES | 240 | PRI | 45.24% |
| 23 | EJUTEPEC DE MORELOS | 34 | EJUTEPEC | 1559 | 190 | 16.46% | 674 | 58.41% | | | 199 | 17.24% | | | | | 37 | 3.21% | | | 33 | 2.86% | | | | | 21 | 1.82% | | | 3 | 0.29% | 43 | 4% | 1200 | 1154 | 674 | PT-MORENA-ES | 199 | PRI | 41.18% |
| 23 | EJUTEPEC DE MORELOS | 34 | EJUTEPEC | 1560 | 148 | 15.71% | 555 | 59.21% | | | 177 | 18.75% | | | | | 20 | 2.13% | | | 26 | 2.75% | | | | | 18 | 1.89% | | | 1 | 0.11% | 29 | 3% | 984 | 954 | 555 | PT-MORENA-ES | 177 | PRI | 40.07% |
| 23 | EJUTEPEC DE MORELOS | 34 | EJUTEPEC | 1561 | 193 | 13.52% | 759 | 53.19% | | | 259 | 18.05% | | | | | 40 | 2.72% | | | 48 | 3.36% | | | | | 25 | 1.75% | | | 1 | 0.07% | 45 | 3% | 1477 | 1427 | 759 | PT-MORENA-ES | 280 | PAN-PRD-MC | 33.57% |
| 23 | EJUTEPEC DE MORELOS | 34 | EJUTEPEC | 1562 | 57 | 14.51% | 267 | 67.34% | | | 55 | 17.56% | | | | | 7 | 1.76% | | | 9 | 3.53% | | | | | 4 | 1.77% | | | 0 | 0.00% | 10 | 4% | 315 | 225 | 267 | PT-MORENA-ES | 57 | PAN-PRD-MC | 72.98% |
| 23 | EJUTEPEC DE MORELOS | 34 | EJUTEPEC | 1572 | 173 | 16.81% | 577 | 57.16% | | | 173 | 18.77% | | | | | 27 | 2.93% | | | 28 | 3.04% | | | | | 14 | 1.77% | | | 1 | 0.10% | 37 | 4% | 920 | 937 | 577 | PT-MORENA-ES | 173 | PRI | 38.03% |
| 23 | EJUTEPEC DE MORELOS | 34 | EJUTEPEC | 1572 | 98 | 13.84% | 441 | 57.80% | | | 164 | 21.49% | | | | | 30 | 4.96% | | | 14 | 1.85% | | | | | 8 | 1.05% | | | 0 | 0.00% | 26 | 3% | 799 | 763 | 441 | PT-MORENA-ES | 164 | PRI | 36.30% |
| 23 | EJUTEPEC DE MORELOS | 34 | EJUTEPEC | 1573 | 154 | 21.57% | 414 | 57.98% | | | 119 | 16.67% | | | | | 23 | 3.77% | | | 20 | 2.92% | | | | | 13 | 1.79% | | | 0 | 0.00% | 31 | 3% | 850 | 821 | 414 | PT-MORENA-ES | 154 | PAN-PRD-MC | 36.08% |
| 23 | EJUTEPEC DE MORELOS | 34 | EJUTEPEC | 1574 | 151 | 18.10% | 539 | 53.90% | | | 224 | 22.40% | | | | | 33 | 3.30% | | | 25 | 2.50% | | | | | 16 | 1.80% | | | 1 | 0.10% | 54 | 5% | 1035 | 1000 | 539 | PT-MORENA-ES | 224 | PRI | 30.70% |
| 23 | EJUTEPEC DE MORELOS | 34 | EJUTEPEC | 1575 | 105 | 18.06% | 470 | 49.79% | | | 150 | 15.89% | | | | | 29 | 3.30% | | | 47 | 5.47% | | | | | 14 | 1.59% | | | 0 | 0.00% | 38 | 4% | 897 | 859 | 470 | PT-MORENA-ES | 150 | PRI | 27.71% |
| 23 | EJUTEPEC DE MORELOS | 34 | EJUTEPEC | 1576 | 105 | 14.62% | 388 | 54.04% | | | 170 | 23.68% | | | | | 31 | 4.32% | | | 13 | 1.81% | | | | | 11 | 1.53% | | | 0 | 0.00% | 42 | 6% | 769 | 718 | 388 | PT-MORENA-ES | 170 | PRI | 30.36% |

| DISTRITO LOCAL | CABECERA DISTRITAL | MUNICIPIO | CABECERA MUNICIPAL | SECCIÓN | PAN PRD MC | % PAN PRD MC | PT MORENA ES | % PT MORENA ES | PAN | % PAN | PRI | % PRI | PRD | % PRD | PT | % PT | PVEM | % PVEM | MC | % MC | NA | % NA | MORENA | % MORENA | ES | % ES | VR | % VR | CANDIDATO INDEPENDIENTE | % CANDIDATO INDEPENDIENTE | NO REGISTRADOS | % NO REGISTRADOS | NULOS | % NULOS | TOTAL | VOTACIÓN VÁLIDA | PRIMERA FUERZA | PRIMERA FUERZA | SEGUNDA FUERZA | SEGUNDA FUERZA | MARGEN DE VICTORIA |
|---|---|---|---|---|---|---|---|---|---|---|---|---|---|---|---|---|---|---|---|---|---|---|---|---|---|---|---|---|---|---|---|---|---|---|---|---|---|---|---|---|
| 23 | EBATEPEC DE MORELOS | 34 | EBATEPEC | 1577 | 74 | 12.81% | 315 | 54.59% | | | 97 | 16.81% | | | | | 22 | 4.11% | | | 15 | 2.80% | | | | | 12 | 2.24% | | | 0 | 0.00% | 17 | 2% | 552 | 535 | 315 | PT-MORENA-ES | 97 | PRI | 40.75% |
| 23 | EBATEPEC DE MORELOS | 34 | EBATEPEC | 1578 | 149 | 19.18% | 413 | 53.15% | | | 148 | 19.05% | | | | | 34 | 5.95% | | | 36 | 4.63% | | | | | 7 | 0.90% | | | 0 | 0.00% | 30 | 4% | 807 | 777 | 413 | PT-MORENA-ES | 149 | PAN-PRD-MC | 33.98% |
| 23 | EBATEPEC DE MORELOS | 34 | EBATEPEC | 1579 | 155 | 19.26% | 421 | 51.95% | | | 186 | 22.94% | | | | | 26 | 4.43% | | | 24 | 2.96% | | | | | 16 | 1.23% | | | 0 | 0.00% | 32 | 4% | 844 | 812 | 421 | PT-MORENA-ES | 186 | PRI | 31.40% |
| 23 | EBATEPEC DE MORELOS | 34 | EBATEPEC | 1580 | 119 | 16.97% | 402 | 59.41% | | | 177 | 26.17% | | | | | 15 | 1.97% | | | 13 | 1.92% | | | | | 9 | 1.33% | | | 0 | 0.00% | 36 | 4% | 687 | 811 | 402 | PT-MORENA-ES | 177 | PRI | 38.72% |
| 23 | EBATEPEC DE MORELOS | 34 | EBATEPEC | 1582 | 129 | 15.66% | 479 | 58.13% | | | 150 | 18.20% | | | | | 32 | 3.88% | | | 18 | 2.18% | | | | | 16 | 1.94% | | | 0 | 0.00% | 38 | 4% | 860 | 824 | 479 | PT-MORENA-ES | 150 | PRI | 39.93% |
| 23 | EBATEPEC DE MORELOS | 34 | EBATEPEC | 1593 | 61 | 15.02% | 223 | 54.93% | | | 97 | 23.89% | | | | | 17 | 4.19% | | | 9 | 2.22% | | | | | 5 | 1.23% | | | 0 | 0.00% | 20 | 5% | 426 | 406 | 223 | PT-MORENA-ES | 97 | PRI | 32.51% |
| 23 | EBATEPEC DE MORELOS | 34 | EBATEPEC | 1594 | 107 | 26.75% | 212 | 44.73% | | | 65 | 20.89% | | | | | 15 | 3.16% | | | 12 | 2.53% | | | | | 9 | 1.90% | | | 0 | 0.00% | 24 | 5% | 488 | 474 | 212 | PT-MORENA-ES | 107 | PAN-PRD-MC | 17.93% |
| 23 | EBATEPEC DE MORELOS | 34 | EBATEPEC | 1595 | 115 | 19.26% | 324 | 61.56% | | | 152 | 17.84% | | | | | 23 | 2.70% | | | 20 | 2.35% | | | | | 20 | 2.35% | | | 2 | 0.23% | 20 | 2% | 874 | 852 | 324 | PT-MORENA-ES | 152 | PRI | 43.03% |
| 23 | EBATEPEC DE MORELOS | 34 | EBATEPEC | 1596 | 138 | 17.04% | 435 | 56.17% | | | 162 | 20.12% | | | | | 21 | 2.59% | | | 17 | 2.10% | | | | | 16 | 1.98% | | | 0 | 0.00% | 19 | 2% | 829 | 810 | 435 | PT-MORENA-ES | 162 | PRI | 36.05% |
| 23 | EBATEPEC DE MORELOS | 34 | EBATEPEC | 1597 | 115 | 14.10% | 670 | 63.75% | | | 205 | 33.89% | | | | | 22 | 2.70% | | | 17 | 1.57% | | | | | 18 | 1.99% | | | 0 | 0.00% | 37 | 3% | 1122 | 1085 | 670 | PT-MORENA-ES | 205 | PRI | 42.86% |
| 23 | EBATEPEC DE MORELOS | 34 | EBATEPEC | 1598 | 153 | 15.36% | 606 | 60.80% | | | 172 | 17.20% | | | | | 35 | 2.92% | | | 18 | 1.80% | | | | | 15 | 1.53% | | | 0 | 0.00% | 22 | 2% | 1022 | 1000 | 606 | PT-MORENA-ES | 172 | PRI | 43.20% |
| 23 | EBATEPEC DE MORELOS | 34 | EBATEPEC | 1599 | 72 | 13.42% | 335 | 57.28% | | | 102 | 19.25% | | | | | 20 | 3.78% | | | 27 | 5.12% | | | | | 3 | 0.57% | | | 0 | 0.00% | 16 | 3% | 545 | 525 | 335 | PT-MORENA-ES | 170 | PRI | 37.43% |
| 23 | EBATEPEC DE MORELOS | 34 | EBATEPEC | 1600 | 59 | 16.14% | 249 | 56.56% | | | 82 | 23.60% | | | | | 7 | 2.02% | | | 9 | 2.59% | | | | | 4 | 1.15% | | | 0 | 0.00% | 8 | 2% | 355 | 347 | 249 | PT-MORENA-ES | 82 | PRI | 38.80% |
| 23 | EBATEPEC DE MORELOS | 34 | EBATEPEC | 1601 | 56 | 10.37% | 174 | 50.03% | | | 84 | 24.10% | | | | | 13 | 3.80% | | | 10 | 2.92% | | | | | 5 | 1.43% | | | 0 | 0.00% | 10 | 3% | 352 | 342 | 174 | PT-MORENA-ES | 84 | PRI | 26.32% |
| 23 | EBATEPEC DE MORELOS | 34 | EBATEPEC | 1602 | 117 | 19.49% | 338 | 54.52% | | | 108 | 17.10% | | | | | 21 | 3.39% | | | 13 | 2.10% | | | | | 15 | 2.42% | | | 2 | 0.32% | 16 | 3% | 638 | 620 | 338 | PT-MORENA-ES | 117 | PAN-PRD-MC | 34.02% |
| 23 | EBATEPEC DE MORELOS | 34 | EBATEPEC | 1603 | 117 | 27.32% | 316 | 51.30% | | | 111 | 18.03% | | | | | 23 | 5.19% | | | 15 | 3.08% | | | | | 11 | 1.79% | | | 0 | 0.00% | 11 | 2% | 637 | 616 | 316 | PT-MORENA-ES | 117 | PAN-PRD-MC | 30.03% |
| 23 | EBATEPEC DE MORELOS | 34 | EBATEPEC | 1604 | 153 | 17.77% | 495 | 57.54% | | | 130 | 15.40% | | | | | 40 | 4.74% | | | 18 | 2.13% | | | | | 17 | 2.01% | | | 1 | 0.12% | 28 | 3% | 871 | 844 | 495 | PT-MORENA-ES | 156 | PAN-PRD-MC | 40.17% |
| 23 | EBATEPEC DE MORELOS | 34 | EBATEPEC | 1605 | 144 | 15.27% | 582 | 61.72% | | | 158 | 16.75% | | | | | 34 | 2.55% | | | 27 | 2.86% | | | | | 8 | 0.85% | | | 0 | 0.00% | 30 | 3% | 973 | 943 | 582 | PT-MORENA-ES | 158 | PRI | 44.96% |
| 23 | EBATEPEC DE MORELOS | 34 | EBATEPEC | 1607 | 143 | 13.26% | 625 | 59.56% | | | 197 | 18.84% | | | | | 44 | 4.17% | | | 16 | 2.84% | | | | | 16 | 1.52% | | | 2 | 0.18% | 49 | 4% | 1107 | 1058 | 626 | PT-MORENA-ES | 197 | PRI | 40.51% |
| 23 | EBATEPEC DE MORELOS | 34 | EBATEPEC | 1608 | 72 | 10.86% | 234 | 52.40% | | | 154 | 34.33% | | | | | 14 | 3.28% | | | 10 | 2.34% | | | | | 3 | 0.72% | | | 1 | 0.23% | 6 | 2% | 436 | 427 | 224 | PT-MORENA-ES | 134 | PRI | 28.10% |
| 23 | EBATEPEC DE MORELOS | 34 | EBATEPEC | 1609 | 142 | 19.11% | 381 | 51.20% | | | 132 | 17.69% | | | | | 29 | 3.90% | | | 24 | 3.22% | | | | | 34 | 4.58% | | | 0 | 0.00% | 21 | 3% | 766 | 743 | 381 | PT-MORENA-ES | 142 | PAN-PRD-MC | 32.17% |
| 23 | EBATEPEC DE MORELOS | 34 | EBATEPEC | 1610 | 93 | 14.05% | 370 | 56.71% | | | 125 | 19.08% | | | | | 13 | 1.96% | | | 12 | 1.81% | | | | | 10 | 1.51% | | | 0 | 0.00% | 35 | 5% | 659 | 653 | 376 | PT-MORENA-ES | 125 | PRI | 32.73% |
| 23 | EBATEPEC DE MORELOS | 34 | EBATEPEC | 1611 | 71 | 14.81% | 244 | 50.21% | | | 142 | 29.22% | | | | | 17 | 3.50% | | | 6 | 1.23% | | | | | 6 | 1.23% | | | 0 | 0.00% | 17 | 3% | 503 | 486 | 244 | PT-MORENA-ES | 142 | PRI | 20.99% |
| 23 | EBATEPEC DE MORELOS | 34 | EBATEPEC | 1612 | 113 | 13.58% | 479 | 57.67% | | | 208 | 25.18% | | | | | 30 | 3.97% | | | 23 | 2.54% | | | | | 16 | 1.77% | | | 0 | 0.00% | 45 | 5% | 951 | 906 | 479 | PT-MORENA-ES | 225 | PRI | 27.59% |
| 23 | EBATEPEC DE MORELOS | 34 | EBATEPEC | 1613 | 181 | 16.15% | 598 | 53.51% | | | 222 | 18.24% | | | | | 25 | 2.51% | | | 22 | 2.20% | | | | | 26 | 2.60% | | | 3 | 0.22% | 30 | 3% | 1021 | 998 | 538 | PT-MORENA-ES | 222 | PRI | 34.67% |
| 23 | EBATEPEC DE MORELOS | 34 | EBATEPEC | 1615 | 101 | 13.99% | 370 | 58.91% | | | 111 | 17.03% | | | | | 17 | 2.66% | | | 15 | 2.35% | | | | | 9 | 1.42% | | | 0 | 0.00% | 16 | 2% | 654 | 638 | 370 | PT-MORENA-ES | 113 | PRI | 41.88% |
| 23 | EBATEPEC DE MORELOS | 34 | EBATEPEC | 1645 | 129 | 14.53% | 514 | 57.86% | | | 182 | 20.50% | | | | | 36 | 4.05% | | | 16 | 1.80% | | | | | 11 | 1.24% | | | 1 | 0.11% | 28 | 3% | 917 | 888 | 514 | PT-MORENA-ES | 182 | PRI | 37.39% |
| 23 | EBATEPEC DE MORELOS | 34 | EBATEPEC | 1646 | 139 | 13.53% | 641 | 58.80% | | | 150 | 17.39% | | | | | 13 | 1.75% | | | 10 | 1.35% | | | | | 17 | 2.27% | | | 0 | 0.00% | 27 | 3% | 777 | 750 | 441 | PT-MORENA-ES | 191 | PAN-PRD-MC | 40.27% |
| 23 | EBATEPEC DE MORELOS | 34 | EBATEPEC | 1647 | 188 | 17.48% | 592 | 53.25% | | | 243 | 22.74% | | | | | 25 | 2.21% | | | 26 | 2.36% | | | | | 20 | 2.77% | | | 0 | 0.00% | 32 | 2% | 1152 | 1133 | 592 | PT-MORENA-ES | 243 | PRI | 28.51% |
| 23 | EBATEPEC DE MORELOS | 34 | EBATEPEC | 1648 | 112 | 14.12% | 462 | 58.28% | | | 150 | 18.93% | | | | | 37 | 4.67% | | | 20 | 2.01% | | | | | 13 | 2.39% | | | 0 | 0.00% | 21 | 3% | 814 | 793 | 462 | PT-MORENA-ES | 150 | PRI | 39.54% |
| 23 | EBATEPEC DE MORELOS | 34 | EBATEPEC | 1649 | 170 | 15.90% | 622 | 58.19% | | | 207 | 19.38% | | | | | 39 | 3.65% | | | 17 | 1.59% | | | | | 14 | 1.31% | | | 1 | 0.09% | 43 | 4% | 1113 | 1069 | 622 | PT-MORENA-ES | 207 | PRI | 38.82% |
| 23 | EBATEPEC DE MORELOS | 34 | EBATEPEC | 1650 | 128 | 13.95% | 537 | 58.50% | | | 186 | 20.26% | | | | | 25 | 2.72% | | | 38 | 4.13% | | | | | 25 | 2.72% | | | 0 | 0.00% | 39 | 4% | 938 | 919 | 537 | PT-MORENA-ES | 186 | PRI | 36.02% |
| 23 | EBATEPEC DE MORELOS | 34 | EBATEPEC | 1651 | 98 | 16.76% | 327 | 52.66% | | | 132 | 21.67% | | | | | 27 | 4.43% | | | 14 | 2.30% | | | | | 11 | 1.81% | | | 0 | 0.00% | 23 | 4% | 632 | 609 | 327 | PT-MORENA-ES | 132 | PRI | 32.02% |
| 23 | EBATEPEC DE MORELOS | 34 | EBATEPEC | 1652 | 90 | 10.26% | 364 | 53.55% | | | 158 | 22.71% | | | | | 12 | 2.43% | | | 13 | 2.64% | | | | | 4 | 0.81% | | | 0 | 0.00% | 11 | 2% | 504 | 493 | 364 | PT-MORENA-ES | 110 | PRI | 31.34% |
| 23 | EBATEPEC DE MORELOS | 34 | EBATEPEC | 1653 | 85 | 16.01% | 282 | 53.11% | | | 111 | 21.09% | | | | | 15 | 2.82% | | | 16 | 3.01% | | | | | 11 | 2.07% | | | 3 | 0.54% | 19 | 3% | 553 | 531 | 282 | PT-MORENA-ES | 111 | PRI | 36.16% |
| 23 | EBATEPEC DE MORELOS | 34 | EBATEPEC | 1654 | 55 | 12.71% | 273 | 59.63% | | | 103 | 22.53% | | | | | 11 | 2.42% | | | 10 | 2.25% | | | | | 2 | 0.44% | | | 0 | 0.00% | 10 | 4% | 472 | 454 | 273 | PT-MORENA-ES | 105 | PRI | 36.55% |
| 23 | EBATEPEC DE MORELOS | 34 | EBATEPEC | 1655 | 167 | 16.72% | 570 | 57.21% | | | 198 | 19.84% | | | | | 23 | 2.30% | | | 15 | 1.50% | | | | | 24 | 2.42% | | | 1 | 0.10% | 38 | 4% | 1017 | 998 | 570 | PT-MORENA-ES | 195 | PRI | 37.37% |
| 23 | EBATEPEC DE MORELOS | 34 | EBATEPEC | 1656 | 114 | 10.95% | 573 | 55.02% | | | 144 | 21.40% | | | | | 11 | 1.64% | | | 16 | 2.38% | | | | | 15 | 2.24% | | | 1 | 0.14% | 35 | 5% | 691 | 671 | 573 | PT-MORENA-ES | 144 | PRI | 33.63% |
| 23 | EBATEPEC DE MORELOS | 34 | EBATEPEC | 1657 | 114 | 18.91% | 326 | 53.24% | | | 144 | 23.68% | | | | | 18 | 2.99% | | | 9 | 1.49% | | | | | 9 | 1.49% | | | 0 | 0.00% | 25 | 4% | 628 | 603 | 326 | PT-MORENA-ES | 144 | PRI | 27.38% |
| 23 | EBATEPEC DE MORELOS | 34 | EBATEPEC | 1658 | 103 | 10.38% | 546 | 55.00% | | | 222 | 22.31% | | | | | 24 | 2.41% | | | 23 | 2.31% | | | | | 15 | 1.51% | | | 0 | 0.00% | 38 | 4% | 1019 | 995 | 546 | PT-MORENA-ES | 222 | PRI | 32.70% |
| 23 | EBATEPEC DE MORELOS | 34 | EBATEPEC | 1659 | 102 | 14.21% | 400 | 56.47% | | | 143 | 20.20% | | | | | 26 | 2.43% | | | 24 | 2.24% | | | | | 26 | 2.43% | | | 0 | 0.00% | 40 | 4% | 1110 | 1070 | 400 | PT-MORENA-ES | 143 | PRI | 32.90% |
| 23 | EBATEPEC DE MORELOS | 34 | EBATEPEC | 1698 | 113 | 17.04% | 368 | 55.66% | | | 144 | 21.72% | | | | | 21 | 3.17% | | | 8 | 1.21% | | | | | 8 | 1.21% | | | 0 | 0.00% | 22 | 3% | 665 | 663 | 369 | PT-MORENA-ES | 144 | PRI | 33.94% |
| 23 | EBATEPEC DE MORELOS | 34 | EBATEPEC | 1690 | 119 | 19.46% | 386 | 55.20% | | | 120 | 19.61% | | | | | 23 | 3.47% | | | 12 | 1.81% | | | | | 5 | 0.75% | | | 0 | 0.00% | 17 | 3% | 660 | 682 | 386 | PT-MORENA-ES | 120 | PAN-PRD-MC | 35.75% |
| 23 | EBATEPEC DE MORELOS | 34 | EBATEPEC | 1691 | 119 | 17.44% | 708 | 59.04% | | | 159 | 16.73% | | | | | 31 | 2.48% | | | 16 | 2.00% | | | | | 18 | 1.44% | | | 0 | 0.00% | 35 | 3% | 1205 | 1153 | 708 | PT-MORENA-ES | 216 | PAN-PRD-MC | 41.00% |
| 23 | EBATEPEC DE MORELOS | 34 | EBATEPEC | 1692 | 139 | 12.80% | 632 | 54.51% | | | 267 | 24.54% | | | | | 34 | 3.13% | | | 37 | 3.41% | | | | | 17 | 2.57% | | | 0 | 0.00% | 36 | 3% | 1164 | 1089 | 592 | PT-MORENA-ES | 267 | PRI | 25.93% |
| 23 | EBATEPEC DE MORELOS | 34 | EBATEPEC | 1693 | 98 | 11.55% | 525 | 62.90% | | | 184 | 22.06% | | | | | 9 | 1.07% | | | 14 | 1.65% | | | | | 7 | 0.83% | | | 1 | 0.12% | 19 | 2% | 843 | 841 | 525 | PT-MORENA-ES | 184 | PRI | 41.02% |
| 23 | EBATEPEC DE MORELOS | 34 | EBATEPEC | 1694 | 162 | 15.21% | 608 | 56.96% | | | 241 | 22.59% | | | | | 66 | 6.20% | | | 20 | 1.88% | | | | | 22 | 2.07% | | | 0 | 0.00% | 26 | 2% | 1091 | 1065 | 608 | PT-MORENA-ES | 337 | PRI | 26.34% |
| 23 | EBATEPEC DE MORELOS | 34 | EBATEPEC | 1695 | 155 | 18.43% | 451 | 54.82% | | | 155 | 20.33% | | | | | 29 | 3.44% | | | 9 | 1.07% | | | | | 9 | 1.07% | | | 1 | 0.12% | 27 | 3% | 859 | 841 | 451 | PT-MORENA-ES | 155 | PRI | 34.72% |
| 23 | EBATEPEC DE MORELOS | 34 | EBATEPEC | 1696 | 137 | 13.46% | 664 | 64.24% | | | 257 | 23.42% | | | | | 30 | 2.95% | | | 33 | 3.24% | | | | | 7 | 0.69% | | | 0 | 0.00% | 29 | 3% | 1047 | 1018 | 664 | PT-MORENA-ES | 257 | PRI | 40.62% |
| 23 | EBATEPEC DE MORELOS | 34 | EBATEPEC | 1697 | 141 | 13.92% | 630 | 63.71% | | | 206 | 15.93% | | | | | 25 | 2.41% | | | 34 | 2.31% | | | | | 11 | 1.06% | | | 1 | 0.09% | 36 | 3% | 1074 | 1057 | 630 | PT-MORENA-ES | 206 | PRI | 40.09% |
| 23 | EBATEPEC DE MORELOS | 34 | EBATEPEC | 1698 | 163 | 15.67% | 607 | 58.34% | | | 178 | 17.12% | | | | | 21 | 2.00% | | | 47 | 4.52% | | | | | 14 | 2.09% | | | 0 | 0.00% | 40 | 4% | 1060 | 1040 | 607 | PT-MORENA-ES | 178 | PRI | 42.25% |
| 23 | EBATEPEC DE MORELOS | 32 | EBATEPEC | 1711 | 141 | 12.42% | 691 | 60.88% | | | 241 | 21.23% | | | | | 20 | 1.76% | | | 33 | 2.91% | | | | | 9 | 0.79% | | | 1 | 0.09% | 32 | 3% | 1168 | 1135 | 691 | PT-MORENA-ES | 241 | PRI | 39.47% |
| 23 | EBATEPEC DE MORELOS | 34 | EBATEPEC | 1948 | 181 | 16.80% | 605 | 56.64% | | | 222 | 20.79% | | | | | 28 | 2.62% | | | 25 | 2.71% | | | | | 17 | 1.59% | | | 0 | 0.00% | 21 | 1% | 1083 | 1072 | 605 | PT-MORENA-ES | 222 | PRI | 38.66% |
| 23 | EBATEPEC DE MORELOS | 32 | EBATEPEC | 1950 | 95 | 18.45% | 271 | 52.42% | | | 97 | 18.80% | | | | | 14 | 2.71% | | | 28 | 5.44% | | | | | 10 | 1.94% | | | 1 | 0.19% | 11 | 2% | 528 | 515 | 372 | PT-MORENA-ES | 97 | PRI | 33.79% |
| TOTAL | | | | | 22026 | | 81675 | | | | 28603 | | | | | | 4528 | | | | 4206 | | | | | | 2295 | | | | 72 | | 4570 | | 140126 | 135456 | | | | | |

# MARGEN DE VICTORIA ENTRE EL PARTIDO POLÍTICO O COALICIÓN GANADORA Y LA SEGUNDA FUERZA EN LA ELECCIÓN DE DIPUTACIONES LOCALES EN EL ESTADO DE MÉXICO 2018

## DISTRITO ELECTORAL LOCAL 22: ECATEPEC DE MORELOS

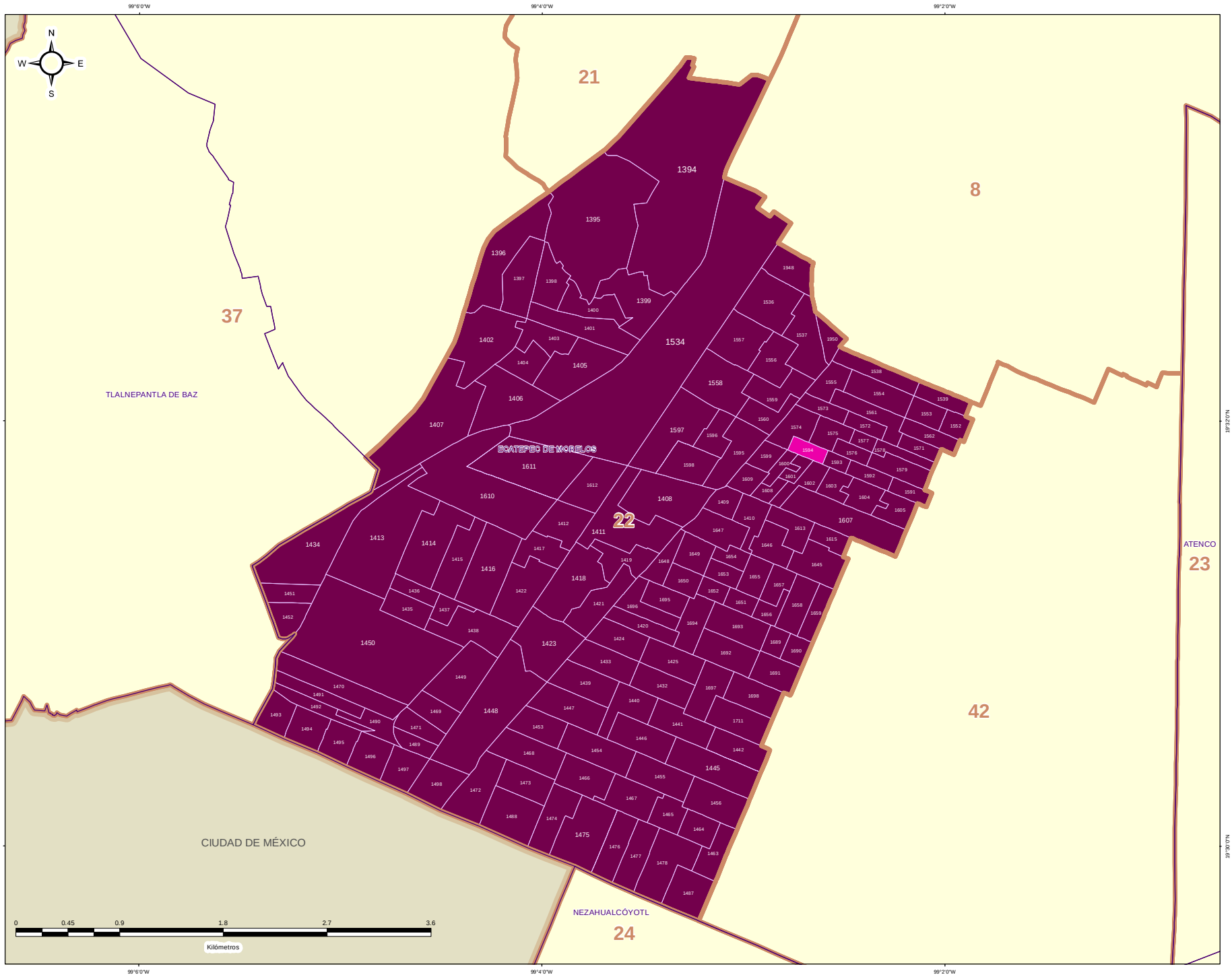


### ESTRUCTURA GEOELECTORAL Y CLAVES

- Límite estatal ..... MÉX
- Distrito Electoral Local ..... 45
- Límite municipal ..... TOLUCA
- Sección electoral ..... 6459
- ★ Cabecera municipal

### MARGEN DE VICTORIA ENTRE EL PARTIDO POLÍTICO O COALICIÓN GANADORA Y LA SEGUNDA FUERZA EN LA ELECCIÓN DE DIPUTACIONES LOCALES EN EL ESTADO DE MEXICO 2018

- 0.00% - 5.00%
- 5.01% - 10.00%
- 10.01% - 20.00%
- 20.01% a Más

### OTROS

- Sin Casilla
- Sección con Casilla(s) Remitida(s)

### LOCALIZACIÓN

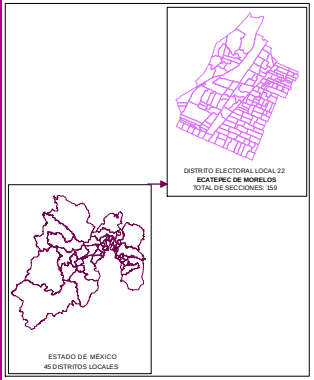


Edición cartográfica del mes de mayo de 2019,
con corte de información al 07 de noviembre de 2018 mismo que fue empleado para el Proceso Electoral 2017-2018.
Registro Federal de Electores, INE.

Resultados por sección electoral de la Elección de Diputaciones Locales del Estado de México para el periodo 2018 - 2021

Proyección: UTM Zona 14
Datum: WGS84

**SUPERVISIÓN**

C.P. Antonio Sánchez Acosta
Subdirector de Documentación y Estadística Electoral _____

**ELABORACIÓN**

Departamento de Análisis y Procesamiento de Información Territorial

Miguel Ángel García Escalante _____
Jaqueline Pérez Nova _____

## PARTICIPACIÓN Y ABSTENCIONISMO

La participación de los ciudadanos inscritos en la Lista Nominal de Electores en esta elección en el Distrito 22 con cabecera en Ecatepec de Morelos fue de 65.07%, siendo el abstencionismo de 34.93%.

Para el análisis de la participación por sección, éstas se agruparon hasta en cuatro rangos de participación, el primero es de participación alta considerando más de 70.01% en el que se encuentran 12 secciones (7.55% del total); el segundo es de participación media, considerando entre 60.01% y hasta 70.00% en el que se encuentran 131 secciones (82.39%); el rango de participación baja, considerando entre 50.01% y hasta 60.00%, dentro del que se ubican 16 secciones (10.06%); y dentro del rango de participación muy baja, considerado con menos de 50.00%, se ubicaron 0 secciones (0.00%).



# PARTICIPACIÓN Y ABSTENCIONISMO

| DISTRITO LOCAL | CABECERA DISTRITAL | MUNICIPIO | CABECERA MUNICIPAL | SECCIÓN | PAN-PRD-MC | % PAN-PRD-MC | PT-MORENA-ES | % PT-MORENA-ES | PAN | % PAN | PRI | % PRI | PRD | % PRD | PVEM | % PVEM | PT | % PT | MC | % MC | NA | % NA | MORENA | % MORENA | ES | % ES | VR | % VR | CANDIDATO INDEPENDIENTE | CANDIDATO INDEPENDIENTE | NO REGISTRADOS | % NO REGISTRADOS | NULOS | % NULOS | TOTAL | VOTACIÓN VÁLIDA | LISTA NOMINAL | PARTICIPACIÓN | % PARTICIPACIÓN | % ABSTENCIONISMO |
|---|---|---|---|---|---|---|---|---|---|---|---|---|---|---|---|---|---|---|---|---|---|---|---|---|---|---|---|---|---|---|---|---|---|---|---|---|---|---|---|
| 22 | EJUTEPEC DE MORELOS | 34 | EJUTEPEC | 1284 | 214 | 16.61% | 716 | 54.57% | | | 166 | 12.80% | | | 53 | 4.04% | | | | | 27 | 2.06% | | | | | 16 | 1.22% | | | 0 | 0.00% | 59 | 4% | 1371 | 1312 | 2325 | BAJO | 56.97% | 43.03% |
| 22 | EJUTEPEC DE MORELOS | 34 | EJUTEPEC | 1295 | 170 | 13.45% | 743 | 58.82% | | | 127 | 10.05% | | | 49 | 3.88% | | | | | 37 | 2.93% | | | | | 14 | 1.04% | | | 7 | 0.54% | 45 | 3% | 1357 | 1312 | 2424 | BAJO | 55.97% | 44.03% |
| 22 | EJUTEPEC DE MORELOS | 34 | EJUTEPEC | 1296 | 223 | 12.53% | 1022 | 58.45% | | | 383 | 21.90% | | | 46 | 2.63% | | | | | 27 | 2.02% | | | | | 20 | 1.53% | | | 1 | 0.05% | 52 | 3% | 1020 | 1766 | 1800 | MEDIO | 63.80% | 37.02% |
| 22 | EJUTEPEC DE MORELOS | 34 | EJUTEPEC | 1297 | 188 | 14.68% | 743 | 57.77% | | | 278 | 21.71% | | | 36 | 2.81% | | | | | 24 | 1.87% | | | | | 17 | 1.33% | | | 1 | 0.08% | 38 | 3% | 1210 | 1281 | 1825 | MEDIO | 68.57% | 31.43% |
| 22 | EJUTEPEC DE MORELOS | 34 | EJUTEPEC | 1298 | 192 | 13.42% | 696 | 58.39% | | | 171 | 13.89% | | | 41 | 3.44% | | | | | 28 | 2.35% | | | | | 16 | 1.34% | | | 0 | 0.00% | 37 | 2% | 1219 | 1192 | 1856 | MEDIO | 65.68% | 34.32% |
| 22 | EJUTEPEC DE MORELOS | 34 | EJUTEPEC | 1299 | 175 | 14.84% | 684 | 58.02% | | | 243 | 29.61% | | | 43 | 3.65% | | | | | 20 | 1.70% | | | | | 14 | 1.19% | | | 0 | 0.00% | 50 | 4% | 1223 | 1179 | 1851 | MEDIO | 66.40% | 33.60% |
| 22 | EJUTEPEC DE MORELOS | 34 | EJUTEPEC | 1300 | 133 | 12.12% | 559 | 59.96% | | | 139 | 21.14% | | | 13 | 2.47% | | | | | 25 | 2.69% | | | | | 16 | 1.72% | | | 0 | 0.00% | 26 | 3% | 981 | 932 | 1381 | MEDIO | 69.99% | 30.42% |
| 22 | EJUTEPEC DE MORELOS | 34 | EJUTEPEC | 1301 | 193 | 14.47% | 832 | 59.30% | | | 174 | 19.35% | | | 33 | 2.35% | | | | | 34 | 2.42% | | | | | 27 | 1.92% | | | 1 | 0.07% | 29 | 2% | 1433 | 1403 | 2135 | MEDIO | 68.14% | 31.86% |
| 22 | EJUTEPEC DE MORELOS | 34 | EJUTEPEC | 1432 | 158 | 14.38% | 795 | 58.95% | | | 157 | 18.07% | | | 47 | 3.11% | | | | | 37 | 2.74% | | | | | 24 | 1.78% | | | 1 | 0.07% | 44 | 3% | 1354 | 1349 | 1970 | MEDIO | 68.85% | 31.19% |
| 22 | EJUTEPEC DE MORELOS | 34 | EJUTEPEC | 1433 | 93 | 14.22% | 373 | 56.27% | | | 132 | 26.19% | | | 22 | 3.42% | | | | | 13 | 1.99% | | | | | 10 | 1.52% | | | 0 | 0.00% | 28 | 3% | 661 | 664 | 980 | MEDIO | 69.69% | 30.32% |
| 22 | EJUTEPEC DE MORELOS | 34 | EJUTEPEC | 1434 | 108 | 14.72% | 476 | 59.71% | | | 170 | 24.29% | | | 12 | 1.71% | | | | | 18 | 2.57% | | | | | 21 | 3.00% | | | 0 | 0.00% | 14 | 2% | 714 | 700 | 993 | 4,470 | 71.90% | 28.10% |
| 22 | EJUTEPEC DE MORELOS | 34 | EJUTEPEC | 1435 | 169 | 13.96% | 737 | 60.91% | | | 120 | 20.13% | | | 33 | 2.73% | | | | | 19 | 1.66% | | | | | 21 | 1.73% | | | 3 | 0.24% | 38 | 3% | 1213 | 1211 | 1807 | MEDIO | 67.11% | 32.89% |
| 22 | EJUTEPEC DE MORELOS | 34 | EJUTEPEC | 1436 | 157 | 12.77% | 452 | 45.54% | | | 209 | 23.93% | | | 24 | 2.65% | | | | | 20 | 1.30% | | | | | 12 | 1.44% | | | 0 | 0.00% | 20 | 2% | 915 | 905 | 1220 | MEDIO | 73.80% | 25.72% |
| 22 | EJUTEPEC DE MORELOS | 34 | EJUTEPEC | 1437 | 202 | 18.40% | 659 | 55.74% | | | 179 | 22.78% | | | 42 | 2.73% | | | | | 11 | 2.66% | | | | | 43 | 2.79% | | | 1 | 0.05% | 43 | 3% | 1183 | 1541 | 2410 | MEDIO | 63.77% | 34.22% |
| 22 | EJUTEPEC DE MORELOS | 34 | EJUTEPEC | 1438 | 206 | 14.80% | 1043 | 57.28% | | | 133 | 18.11% | | | 48 | 2.64% | | | | | 62 | 3.40% | | | | | 31 | 1.70% | | | 1 | 0.11% | 59 | 3% | 1832 | 1821 | 2854 | MEDIO | 63.72% | 36.28% |
| 22 | EJUTEPEC DE MORELOS | 34 | EJUTEPEC | 1439 | 122 | 17.01% | 425 | 57.67% | | | 124 | 18.93% | | | 21 | 2.85% | | | | | 18 | 2.44% | | | | | 7 | 0.95% | | | 0 | 0.00% | 20 | 4% | 747 | 737 | 1129 | MEDIO | 65.18% | 33.02% |
| 22 | EJUTEPEC DE MORELOS | 34 | EJUTEPEC | 1440 | 159 | 16.02% | 522 | 56.39% | | | 163 | 19.49% | | | 26 | 2.75% | | | | | 22 | 2.33% | | | | | 24 | 1.94% | | | 1 | 0.10% | 14 | 1% | 981 | 949 | 1569 | MEDIO | 62.60% | 36.62% |
| 22 | EJUTEPEC DE MORELOS | 34 | EJUTEPEC | 1441 | 198 | 16.55% | 709 | 59.22% | | | 133 | 22.44% | | | 44 | 3.15% | | | | | 20 | 1.43% | | | | | 23 | 1.65% | | | 0 | 0.00% | 31 | 4% | 1446 | 1265 | 1948 | MEDIO | 64.38% | 35.62% |
| 22 | EJUTEPEC DE MORELOS | 34 | EJUTEPEC | 1442 | 148 | 17.39% | 707 | 56.74% | | | 150 | 23.77% | | | 49 | 3.93% | | | | | 16 | 1.28% | | | | | 20 | 1.61% | | | 7 | 0.56% | 37 | 5% | 1335 | 1246 | 2095 | MEDIO | 61.34% | 38.66% |
| 22 | EJUTEPEC DE MORELOS | 34 | EJUTEPEC | 1443 | 108 | 20.16% | 457 | 54.57% | | | 106 | 22.69% | | | 5 | 0.96% | | | | | 16 | 1.74% | | | | | 20 | 2.18% | | | 1 | 0.11% | 29 | 3% | 942 | 932 | 1435 | MEDIO | 65.64% | 34.26% |
| 22 | EJUTEPEC DE MORELOS | 34 | EJUTEPEC | 1444 | 98 | 13.65% | 372 | 54.45% | | | 123 | 24.82% | | | 15 | 3.00% | | | | | 14 | 2.80% | | | | | 8 | 1.60% | | | 1 | 0.20% | 22 | 4% | 510 | 500 | 829 | MEDIO | 64.65% | 35.29% |
| 22 | EJUTEPEC DE MORELOS | 34 | EJUTEPEC | 1445 | 85 | 14.68% | 265 | 47.89% | | | 171 | 35.59% | | | 15 | 3.47% | | | | | 8 | 1.85% | | | | | 7 | 1.62% | | | 0 | 0.00% | 17 | 3% | 446 | 432 | 678 | MEDIO | 65.49% | 34.71% |
| 22 | EJUTEPEC DE MORELOS | 34 | EJUTEPEC | 1446 | 153 | 14.02% | 642 | 60.82% | | | 135 | 18.41% | | | 20 | 2.03% | | | | | 20 | 1.83% | | | | | 14 | 1.32% | | | 0 | 0.00% | 21 | 2% | 1080 | 1053 | 1638 | MEDIO | 65.57% | 34.27% |
| 22 | EJUTEPEC DE MORELOS | 34 | EJUTEPEC | 1447 | 123 | 16.99% | 432 | 54.55% | | | 169 | 21.37% | | | 24 | 3.72% | | | | | 19 | 2.15% | | | | | 18 | 2.04% | | | 0 | 0.00% | 30 | 3% | 911 | 885 | 1365 | MEDIO | 66.96% | 33.02% |
| 22 | EJUTEPEC DE MORELOS | 34 | EJUTEPEC | 1448 | 185 | 15.44% | 679 | 56.68% | | | 214 | 28.73% | | | 43 | 5.01% | | | | | 33 | 2.75% | | | | | 17 | 1.42% | | | 1 | 0.08% | 38 | 3% | 1227 | 1198 | 1778 | MEDIO | 69.01% | 30.99% |
| 22 | EJUTEPEC DE MORELOS | 34 | EJUTEPEC | 1449 | 120 | 15.00% | 711 | 56.43% | | | 208 | 22.65% | | | 26 | 2.05% | | | | | 26 | 2.05% | | | | | 22 | 1.51% | | | 0 | 0.00% | 22 | 2% | 1203 | 1269 | 1851 | MEDIO | 63.85% | 36.12% |
| 22 | EJUTEPEC DE MORELOS | 34 | EJUTEPEC | 1450 | 93 | 16.55% | 308 | 54.75% | | | 123 | 28.94% | | | 20 | 3.49% | | | | | 20 | 3.49% | | | | | 8 | 1.40% | | | 0 | 0.00% | 5 | 1% | 578 | 572 | 829 | MEDIO | 69.04% | 34.24% |
| 22 | EJUTEPEC DE MORELOS | 34 | EJUTEPEC | 1451 | 194 | 14.79% | 831 | 63.40% | | | 221 | 26.99% | | | 38 | 2.85% | | | | | 28 | 2.13% | | | | | 22 | 1.67% | | | 0 | 0.00% | 48 | 4% | 1382 | 1314 | 1879 | MEDIO | 69.82% | 31.18% |
| 22 | EJUTEPEC DE MORELOS | 34 | EJUTEPEC | 1452 | 145 | 14.78% | 525 | 53.41% | | | 261 | 34.00% | | | 44 | 4.47% | | | | | 23 | 2.33% | | | | | 17 | 1.73% | | | 0 | 0.00% | 35 | 5% | 1016 | 1007 | 1656 | MEDIO | 59.35% | 36.07% |
| 22 | EJUTEPEC DE MORELOS | 34 | EJUTEPEC | 1453 | 213 | 13.14% | 819 | 56.33% | | | 260 | 26.93% | | | 35 | 3.63% | | | | | 25 | 2.59% | | | | | 24 | 1.62% | | | 1 | 0.07% | 16 | 2% | 1514 | 1477 | 2135 | 4,470 | 71.90% | 28.42% |
| 22 | EJUTEPEC DE MORELOS | 34 | EJUTEPEC | 1454 | 161 | 16.55% | 673 | 58.23% | | | 140 | 27.69% | | | 43 | 4.85% | | | | | 26 | 2.93% | | | | | 15 | 1.69% | | | 0 | 0.00% | 27 | 3% | 914 | 887 | 1457 | MEDIO | 66.86% | 33.14% |
| 22 | EJUTEPEC DE MORELOS | 34 | EJUTEPEC | 1455 | 107 | 14.71% | 471 | 56.73% | | | 125 | 19.05% | | | 31 | 4.17% | | | | | 28 | 5.11% | | | | | 7 | 0.94% | | | 0 | 0.00% | 14 | 2% | 758 | 744 | 1139 | MEDIO | 54.36% | 37.93% |
| 22 | EJUTEPEC DE MORELOS | 34 | EJUTEPEC | 1456 | 141 | 14.30% | 564 | 57.20% | | | 209 | 23.32% | | | 37 | 3.75% | | | | | 25 | 2.54% | | | | | 21 | 1.02% | | | 1 | 0.10% | 22 | 2% | 1010 | 986 | 1550 | MEDIO | 65.18% | 34.04% |
| 22 | EJUTEPEC DE MORELOS | 34 | EJUTEPEC | 1493 | 155 | 15.55% | 594 | 54.24% | | | 215 | 27.45% | | | 28 | 2.79% | | | | | 22 | 2.19% | | | | | 8 | 0.80% | | | 0 | 0.00% | 31 | 3% | 1104 | 1053 | 1568 | MEDIO | 65.94% | 34.06% |
| 22 | EJUTEPEC DE MORELOS | 34 | EJUTEPEC | 1494 | 134 | 14.19% | 382 | 54.26% | | | 170 | 31.31% | | | 16 | 3.45% | | | | | 11 | 1.94% | | | | | 21 | 1.98% | | | 0 | 0.00% | 25 | 3% | 729 | 704 | 1135 | MEDIO | 61.92% | 38.38% |
| 22 | EJUTEPEC DE MORELOS | 34 | EJUTEPEC | 1495 | 114 | 16.27% | 372 | 53.21% | | | 145 | 23.19% | | | 11 | 1.76% | | | | | 10 | 1.60% | | | | | 12 | 1.92% | | | 0 | 0.00% | 17 | 2% | 641 | 624 | 976 | MEDIO | 65.38% | 34.22% |
| 22 | EJUTEPEC DE MORELOS | 34 | EJUTEPEC | 1496 | 85 | 14.28% | 356 | 57.48% | | | 117 | 21.11% | | | 15 | 2.53% | | | | | 15 | 2.53% | | | | | 3 | 1.51% | | | 0 | 0.00% | 14 | 2% | 610 | 599 | 951 | MEDIO | 64.28% | 35.42% |
| 22 | EJUTEPEC DE MORELOS | 34 | EJUTEPEC | 1497 | 100 | 14.49% | 392 | 56.81% | | | 163 | 25.92% | | | 17 | 2.48% | | | | | 8 | 1.16% | | | | | 10 | 1.45% | | | 0 | 0.00% | 10 | 1% | 708 | 690 | 1029 | MEDIO | 68.80% | 31.20% |
| 22 | EJUTEPEC DE MORELOS | 34 | EJUTEPEC | 1498 | 121 | 16.00% | 498 | 65.87% | | | 142 | 23.77% | | | 15 | 1.85% | | | | | 17 | 2.47% | | | | | 15 | 1.85% | | | 1 | 0.17% | 13 | 4% | 853 | 815 | 1417 | BAJO | 63.41% | 36.74% |
| 22 | EJUTEPEC DE MORELOS | 34 | EJUTEPEC | 1499 | 159 | 14.95% | 601 | 56.53% | | | 178 | 25.54% | | | 23 | 2.13% | | | | | 24 | 2.54% | | | | | 16 | 1.60% | | | 0 | 0.00% | 26 | 2% | 954 | 938 | 1495 | MEDIO | 64.28% | 35.78% |
| 22 | EJUTEPEC DE MORELOS | 34 | EJUTEPEC | 1440 | 143 | 17.27% | 439 | 53.02% | | | 186 | 32.99% | | | 19 | 2.29% | | | | | 24 | 2.90% | | | | | 27 | 1.05% | | | 0 | 0.00% | 35 | 4% | 845 | 828 | 1260 | MEDIO | 63.49% | 36.51% |
| 22 | EJUTEPEC DE MORELOS | 34 | EJUTEPEC | 1443 | 170 | 14.07% | 725 | 59.32% | | | 192 | 20.17% | | | 34 | 3.77% | | | | | 35 | 3.69% | | | | | 15 | 1.66% | | | 0 | 0.00% | 26 | 3% | 959 | 915 | 1475 | MEDIO | 63.58% | 36.54% |
| 22 | EJUTEPEC DE MORELOS | 34 | EJUTEPEC | 1442 | 95 | 12.03% | 399 | 58.42% | | | 182 | 25.57% | | | 10 | 1.48% | | | | | 20 | 1.48% | | | | | 8 | 1.17% | | | 1 | 0.14% | 25 | 4% | 705 | 682 | 1005 | MEDIO | 65.35% | 34.65% |
| 22 | EJUTEPEC DE MORELOS | 34 | EJUTEPEC | 1445 | 145 | 13.52% | 647 | 60.35% | | | 163 | 20.09% | | | 33 | 3.08% | | | | | 21 | 1.96% | | | | | 11 | 1.03% | | | 0 | 0.00% | 26 | 4% | 1111 | 1072 | 1693 | MEDIO | 63.52% | 34.38% |
| 22 | EJUTEPEC DE MORELOS | 34 | EJUTEPEC | 1446 | 108 | 13.85% | 481 | 59.05% | | | 158 | 23.21% | | | 22 | 2.69% | | | | | 21 | 2.69% | | | | | 12 | 1.54% | | | 0 | 0.00% | 29 | 4% | 810 | 781 | 1285 | MEDIO | 62.85% | 37.39% |
| 22 | EJUTEPEC DE MORELOS | 34 | EJUTEPEC | 1447 | 105 | 16.00% | 553 | 53.62% | | | 209 | 28.33% | | | 23 | 3.72% | | | | | 23 | 2.24% | | | | | 21 | 2.04% | | | 1 | 0.01% | 47 | 4% | 1076 | 1028 | 1652 | MEDIO | 63.25% | 36.42% |
| 22 | EJUTEPEC DE MORELOS | 34 | EJUTEPEC | 1448 | 47 | 11.16% | 248 | 56.81% | | | 118 | 26.62% | | | 16 | 3.47% | | | | | 16 | 3.29% | | | | | 26 | 1.45% | | | 1 | 0.04% | 11 | 4% | 573 | 1498 | 1704 | MEDIO | 69.44% | 30.56% |
| 22 | EJUTEPEC DE MORELOS | 34 | EJUTEPEC | 1449 | 106 | 15.14% | 525 | 61.54% | | | 133 | 23.41% | | | 53 | 3.35% | | | | | 19 | 2.23% | | | | | 26 | 1.74% | | | 2 | 0.13% | 44 | 3% | 1519 | 1493 | 1709 | MEDIO | 61.38% | 38.64% |
| 22 | EJUTEPEC DE MORELOS | 34 | EJUTEPEC | 1450 | 177 | 18.77% | 498 | 52.75% | | | 199 | 22.73% | | | 33 | 3.70% | | | | | 10 | 1.05% | | | | | 21 | 2.22% | | | 1 | 0.10% | 37 | 3% | 977 | 944 | 1399 | MEDIO | 69.17% | 36.48% |
| 22 | EJUTEPEC DE MORELOS | 34 | EJUTEPEC | 1451 | 77 | 12.82% | 313 | 56.33% | | | 129 | 25.31% | | | 20 | 3.69% | | | | | 5 | 0.93% | | | | | 13 | 2.68% | | | 0 | 0.00% | 30 | 5% | 587 | 557 | 913 | MEDIO | 66.02% | 34.99% |
| 22 | EJUTEPEC DE MORELOS | 34 | EJUTEPEC | 1452 | 97 | 15.28% | 371 | 58.35% | | | 150 | 28.07% | | | 18 | 2.83% | | | | | 7 | 1.10% | | | | | 12 | 1.89% | | | 0 | 0.00% | 25 | 4% | 660 | 635 | 986 | MEDIO | 66.94% | 33.06% |
| 22 | EJUTEPEC DE MORELOS | 34 | EJUTEPEC | 1453 | 96 | 14.86% | 377 | 58.14% | | | 117 | 20.97% | | | 15 | 3.01% | | | | | 6 | 0.93% | | | | | 6 | 0.93% | | | 1 | 0.15% | 15 | 2% | 653 | 647 | 1198 | BAJO | 54.70% | 40.77% |

| DISTRITO LOCAL | CABECERA DISTRITAL | MUNICIPIO | CABECERA MUNICIPAL | SECCIÓN | PAN-PRD-MC | % PAN-PRD-MC | PT-MORENA-ES | % PT-MORENA-ES | PAN | % PAN | PRI | % PRI | PRD | % PRD | PVEM | % PVEM | PT | % PT | MC | % MC | NA | % NA | MORENA | % MORENA | ES | % ES | VR | % VE | CANDIDATO INDEPENDIENTE | % CANDIDATO INDEPENDIENTE | NO REGISTRADOS | % NO REGISTRADOS | NULOS | % NULOS | TOTAL | VOTACIÓN VÁLIDA | LISTA NOMINAL | PARTICIPACIÓN | % PARTICIPACIÓN | % ABSTENCIONISMO |
|---|---|---|---|---|---|---|---|---|---|---|---|---|---|---|---|---|---|---|---|---|---|---|---|---|---|---|---|---|---|---|---|---|---|---|---|---|---|---|---|
| 22 | EJUTEPEC DE MORELOS | 34 | EJUTEPEC | 1454 | 155 | 14.58% | 616 | 59.01% | | | 153 | 17.97% | | | 56 | 5.15% | | | | | 19 | 1.75% | | | | | 16 | 1.75% | | | 0 | 0.00% | 27 | 2% | 1105 | 1078 | 1743 | MIXTO | 63.42% | 36.58% |
| 22 | EJUTEPEC DE MORELOS | 34 | EJUTEPEC | 1455 | 165 | 14.77% | 565 | 50.72% | | | 157 | 19.04% | | | 77 | 2.77% | | | | | 25 | 2.52% | | | | | 17 | 1.51% | | | 0 | 0.00% | 45 | 4% | 1126 | 993 | 1780 | MIXTO | 57.35% | 34.28% |
| 22 | EJUTEPEC DE MORELOS | 34 | EJUTEPEC | 1456 | 155 | 17.45% | 516 | 57.83% | | | 174 | 19.93% | | | 54 | 5.95% | | | | | 11 | 1.23% | | | | | 15 | 1.71% | | | 0 | 0.00% | 54 | 2% | 889 | 877 | 1427 | R&O | 59.78% | 40.22% |
| 22 | EJUTEPEC DE MORELOS | 34 | EJUTEPEC | 1465 | 139 | 16.06% | 452 | 52.78% | | | 177 | 19.31% | | | 35 | 3.61% | | | | | 8 | 1.00% | | | | | 10 | 1.25% | | | 1 | 0.13% | 7 | 1% | 811 | 805 | 1324 | MIXTO | 61.35% | 38.75% |
| 22 | EJUTEPEC DE MORELOS | 34 | EJUTEPEC | 1464 | 155 | 15.78% | 497 | 58.41% | | | 157 | 19.77% | | | 71 | 5.05% | | | | | 18 | 1.69% | | | | | 7 | 1.01% | | | 0 | 0.00% | 16 | 2% | 709 | 693 | 1098 | MIXTO | 54.57% | 35.43% |
| 22 | EJUTEPEC DE MORELOS | 34 | EJUTEPEC | 1463 | 171 | 14.78% | 586 | 59.81% | | | 156 | 18.44% | | | 55 | 4.16% | | | | | 17 | 1.05% | | | | | 11 | 1.53% | | | 1 | 0.11% | 26 | 3% | 875 | 840 | 1403 | MIXTO | 69.96% | 30.04% |
| 22 | EJUTEPEC DE MORELOS | 34 | EJUTEPEC | 1466 | 147 | 14.96% | 616 | 63.27% | | | 171 | 17.57% | | | 73 | 2.36% | | | | | 15 | 1.55% | | | | | 8 | 0.83% | | | 0 | 0.00% | 34 | 3% | 1002 | 968 | 1545 | MIXTO | 64.85% | 35.15% |
| 22 | EJUTEPEC DE MORELOS | 34 | EJUTEPEC | 1467 | 105 | 13.56% | 476 | 61.54% | | | 143 | 18.37% | | | 79 | 2.95% | | | | | 21 | 1.69% | | | | | 17 | 2.17% | | | 0 | 0.00% | 16 | 2% | 801 | 785 | 1191 | MIXTO | 67.25% | 32.75% |
| 22 | EJUTEPEC DE MORELOS | 34 | EJUTEPEC | 1468 | 110 | 12.77% | 476 | 55.17% | | | 205 | 23.81% | | | 71 | 2.25% | | | | | 11 | 1.03% | | | | | 18 | 1.77% | | | 1 | 0.09% | 38 | 4% | 1057 | 1018 | 1716 | MIXTO | 61.60% | 38.40% |
| 22 | EJUTEPEC DE MORELOS | 34 | EJUTEPEC | 1469 | 171 | 15.57% | 417 | 53.95% | | | 204 | 25.57% | | | 76 | 3.70% | | | | | 10 | 1.77% | | | | | 9 | 1.94% | | | 1 | 0.17% | 23 | 3% | 811 | 787 | 1370 | MIXTO | 55.93% | 34.77% |
| 22 | EJUTEPEC DE MORELOS | 34 | EJUTEPEC | 1470 | 142 | 17.84% | 443 | 55.65% | | | 153 | 19.22% | | | 35 | 4.40% | | | | | 12 | 2.53% | | | | | 11 | 1.38% | | | 0 | 0.00% | 25 | 3% | 821 | 795 | 1275 | MIXTO | 64.34% | 35.66% |
| 22 | EJUTEPEC DE MORELOS | 34 | EJUTEPEC | 1472 | 137 | 15.64% | 414 | 53.23% | | | 179 | 23.42% | | | 13 | 1.74% | | | | | 16 | 2.14% | | | | | 13 | 1.74% | | | 0 | 0.00% | 18 | 2% | 766 | 748 | 1133 | MIXTO | 64.25% | 35.75% |
| 22 | EJUTEPEC DE MORELOS | 34 | EJUTEPEC | 1471 | 105 | 12.67% | 500 | 60.21% | | | 177 | 21.33% | | | 26 | 3.14% | | | | | 15 | 5.83% | | | | | 6 | 0.72% | | | 0 | 0.00% | 21 | 2% | 850 | 825 | 1379 | MIXTO | 66.92% | 33.23% |
| 22 | EJUTEPEC DE MORELOS | 34 | EJUTEPEC | 1473 | 117 | 14.84% | 405 | 54.44% | | | 203 | 25.41% | | | 22 | 2.75% | | | | | 10 | 1.25% | | | | | 12 | 1.50% | | | 1 | 0.26% | 24 | 3% | 826 | 799 | 1264 | R&O | 63.54% | 37.44% |
| 22 | EJUTEPEC DE MORELOS | 34 | EJUTEPEC | 1474 | 105 | 13.40% | 565 | 61.35% | | | 173 | 18.90% | | | 53 | 5.43% | | | | | 18 | 1.95% | | | | | 11 | 1.19% | | | 0 | 0.00% | 21 | 3% | 952 | 931 | 1492 | MIXTO | 63.82% | 36.18% |
| 22 | EJUTEPEC DE MORELOS | 34 | EJUTEPEC | 1475 | 171 | 14.61% | 653 | 69.41% | | | 130 | 15.49% | | | 74 | 6.16% | | | | | 22 | 1.83% | | | | | 14 | 1.17% | | | 1 | 0.03% | 34 | 3% | 1219 | 1164 | 1817 | MIXTO | 64.17% | 35.83% |
| 22 | EJUTEPEC DE MORELOS | 34 | EJUTEPEC | 1476 | 113 | 15.72% | 503 | 59.46% | | | 213 | 22.27% | | | 24 | 2.68% | | | | | 23 | 2.54% | | | | | 10 | 1.18% | | | 0 | 0.00% | 34 | 2% | 960 | 946 | 1376 | MIXTO | 67.40% | 32.60% |
| 22 | EJUTEPEC DE MORELOS | 34 | EJUTEPEC | 1477 | 108 | 15.16% | 503 | 58.11% | | | 117 | 16.09% | | | 45 | 5.14% | | | | | 18 | 1.39% | | | | | 15 | 1.95% | | | 0 | 0.00% | 20 | 3% | 887 | 859 | 1435 | MIXTO | 61.82% | 38.18% |
| 22 | EJUTEPEC DE MORELOS | 34 | EJUTEPEC | 1478 | 167 | 14.29% | 468 | 59.81% | | | 123 | 18.69% | | | 32 | 2.92% | | | | | 29 | 2.57% | | | | | 15 | 1.27% | | | 0 | 0.00% | 31 | 3% | 1128 | 1097 | 1654 | MIXTO | 66.32% | 33.80% |
| 22 | EJUTEPEC DE MORELOS | 34 | EJUTEPEC | 1481 | 110 | 13.72% | 457 | 57.16% | | | 144 | 18.47% | | | 14 | 4.48% | | | | | 7 | 0.92% | | | | | 7 | 0.92% | | | 1 | 0.26% | 23 | 3% | 812 | 799 | 1195 | MIXTO | 65.44% | 34.56% |
| 22 | EJUTEPEC DE MORELOS | 34 | EJUTEPEC | 1488 | 112 | 14.51% | 421 | 54.93% | | | 172 | 22.28% | | | 26 | 3.37% | | | | | 17 | 2.20% | | | | | 14 | 1.81% | | | 0 | 0.00% | 26 | 3% | 766 | 772 | 1217 | MIXTO | 63.47% | 34.48% |
| 22 | EJUTEPEC DE MORELOS | 34 | EJUTEPEC | 1485 | 41 | 12.38% | 283 | 54.35% | | | 108 | 25.44% | | | 19 | 2.55% | | | | | 15 | 2.89% | | | | | 4 | 0.83% | | | 0 | 0.00% | 22 | 4% | 523 | 501 | 820 | MIXTO | 63.78% | 36.22% |
| 22 | EJUTEPEC DE MORELOS | 34 | EJUTEPEC | 1486 | 38 | 14.25% | 207 | 52.66% | | | 124 | 25.07% | | | 25 | 4.28% | | | | | 10 | 2.73% | | | | | 3 | 0.52% | | | 0 | 0.00% | 17 | 3% | 600 | 582 | 928 | MIXTO | 64.66% | 35.34% |
| 22 | EJUTEPEC DE MORELOS | 34 | EJUTEPEC | 1491 | 112 | 15.29% | 429 | 58.44% | | | 189 | 23.44% | | | 23 | 2.14% | | | | | 18 | 2.41% | | | | | 4 | 0.55% | | | 2 | 0.27% | 26 | 2% | 747 | 725 | 1295 | R&O | 60.80% | 40.20% |
| 22 | EJUTEPEC DE MORELOS | 34 | EJUTEPEC | 1492 | 137 | 14.46% | 557 | 54.42% | | | 134 | 25.07% | | | 29 | 2.83% | | | | | 29 | 2.83% | | | | | 20 | 1.97% | | | 0 | 0.00% | 41 | 4% | 1267 | 1226 | 1760 | R&O | 60.86% | 39.14% |
| 22 | EJUTEPEC DE MORELOS | 34 | EJUTEPEC | 1493 | 91 | 17.49% | 270 | 58.19% | | | 96 | 20.47% | | | 10 | 2.16% | | | | | 2 | 0.43% | | | | | 6 | 1.29% | | | 0 | 0.00% | 12 | 3% | 478 | 464 | 847 | ALTO | 73.57% | 26.43% |
| 22 | EJUTEPEC DE MORELOS | 34 | EJUTEPEC | 1494 | 123 | 16.28% | 358 | 55.75% | | | 122 | 19.00% | | | 21 | 3.43% | | | | | 9 | 2.40% | | | | | 8 | 1.25% | | | 0 | 0.00% | 23 | 3% | 693 | 642 | 884 | ALTO | 75.23% | 24.77% |
| 22 | EJUTEPEC DE MORELOS | 34 | EJUTEPEC | 1495 | 127 | 17.28% | 367 | 54.11% | | | 147 | 23.45% | | | 22 | 3.32% | | | | | 18 | 2.65% | | | | | 8 | 1.18% | | | 0 | 0.00% | 26 | 4% | 704 | 678 | 919 | ALTO | 76.82% | 23.18% |
| 22 | EJUTEPEC DE MORELOS | 34 | EJUTEPEC | 1496 | 179 | 12.80% | 658 | 46.92% | | | 277 | 28.20% | | | 23 | 3.01% | | | | | 16 | 2.10% | | | | | 15 | 1.97% | | | 0 | 0.00% | 24 | 3% | 787 | 763 | 1057 | ALTO | 74.46% | 25.54% |
| 22 | EJUTEPEC DE MORELOS | 34 | EJUTEPEC | 1497 | 109 | 18.08% | 349 | 57.88% | | | 111 | 18.41% | | | 19 | 3.15% | | | | | 10 | 1.66% | | | | | 5 | 0.83% | | | 0 | 0.00% | 20 | 3% | 623 | 603 | 831 | ALTO | 74.87% | 25.03% |
| 22 | EJUTEPEC DE MORELOS | 34 | EJUTEPEC | 1498 | 125 | 14.09% | 520 | 61.64% | | | 170 | 17.09% | | | 22 | 2.45% | | | | | 25 | 1.70% | | | | | 22 | 2.49% | | | 0 | 0.00% | 29 | 4% | 880 | 841 | 1325 | MIXTO | 66.42% | 33.58% |
| 22 | EJUTEPEC DE MORELOS | 34 | EJUTEPEC | 1504 | 220 | 17.11% | 745 | 58.23% | | | 249 | 19.09% | | | 23 | 1.80% | | | | | 28 | 2.19% | | | | | 13 | 1.02% | | | 0 | 0.00% | 25 | 2% | 1203 | 1279 | 1863 | ALTO | 77.12% | 22.58% |
| 22 | EJUTEPEC DE MORELOS | 34 | EJUTEPEC | 1506 | 210 | 14.25% | 864 | 64.18% | | | 158 | 25.75% | | | 36 | 2.41% | | | | | 24 | 1.63% | | | | | 22 | 1.47% | | | 1 | 0.06% | 44 | 3% | 1540 | 1499 | 2452 | MIXTO | 62.82% | 37.18% |
| 22 | EJUTEPEC DE MORELOS | 34 | EJUTEPEC | 1507 | 168 | 18.03% | 698 | 58.26% | | | 181 | 15.11% | | | 38 | 3.17% | | | | | 59 | 4.42% | | | | | 12 | 1.00% | | | 0 | 0.00% | 63 | 5% | 1261 | 1198 | 2009 | MIXTO | 63.92% | 37.08% |
| 22 | EJUTEPEC DE MORELOS | 34 | EJUTEPEC | 1508 | 261 | 25.16% | 604 | 54.15% | | | 152 | 13.71% | | | 33 | 2.71% | | | | | 28 | 2.39% | | | | | 18 | 1.62% | | | 0 | 0.00% | 31 | 3% | 1140 | 1109 | 1627 | MIXTO | 70.07% | 29.93% |
| 22 | EJUTEPEC DE MORELOS | 34 | EJUTEPEC | 1506 | 159 | 12.31% | 659 | 50.41% | | | 142 | 18.17% | | | 28 | 2.72% | | | | | 80 | 5.55% | | | | | 11 | 1.83% | | | 0 | 0.00% | 30 | 3% | 870 | 845 | 1222 | ALTO | 72.18% | 27.82% |
| 22 | EJUTEPEC DE MORELOS | 34 | EJUTEPEC | 1502 | 97 | 17.14% | 322 | 56.71% | | | 113 | 19.96% | | | 20 | 3.53% | | | | | 10 | 1.77% | | | | | 5 | 0.88% | | | 0 | 0.00% | 21 | 4% | 587 | 566 | 889 | MIXTO | 66.02% | 33.57% |
| 22 | EJUTEPEC DE MORELOS | 34 | EJUTEPEC | 1503 | 171 | 11.93% | 769 | 53.73% | | | 101 | 15.26% | | | 25 | 3.76% | | | | | 16 | 2.42% | | | | | 13 | 1.96% | | | 0 | 0.00% | 22 | 2% | 674 | 662 | 954 | MIXTO | 70.85% | 29.15% |
| 22 | EJUTEPEC DE MORELOS | 34 | EJUTEPEC | 1504 | 253 | 15.84% | 947 | 59.27% | | | 166 | 15.81% | | | 33 | 2.85% | | | | | 16 | 3.43% | | | | | 21 | 2.00% | | | 0 | 0.00% | 33 | 3% | 1062 | 1050 | 1584 | MIXTO | 68.31% | 31.69% |
| 22 | EJUTEPEC DE MORELOS | 34 | EJUTEPEC | 1505 | 191 | 21.58% | 495 | 50.17% | | | 181 | 20.65% | | | 27 | 3.11% | | | | | 23 | 2.65% | | | | | 11 | 1.27% | | | 0 | 0.00% | 22 | 2% | 891 | 869 | 1226 | ALTO | 72.68% | 27.32% |
| 22 | EJUTEPEC DE MORELOS | 34 | EJUTEPEC | 1556 | 201 | 14.75% | 739 | 61.30% | | | 175 | 14.65% | | | 31 | 2.60% | | | | | 35 | 2.94% | | | | | 14 | 1.18% | | | 0 | 0.00% | 41 | 3% | 1233 | 1192 | 2135 | BAJO | 57.75% | 42.30% |
| 22 | EJUTEPEC DE MORELOS | 34 | EJUTEPEC | 1557 | 200 | 13.90% | 742 | 58.68% | | | 217 | 17.23% | | | 43 | 3.42% | | | | | 37 | 2.94% | | | | | 19 | 1.51% | | | 0 | 0.00% | 45 | 3% | 1303 | 1258 | 1727 | BAJO | 58.25% | 41.79% |
| 22 | EJUTEPEC DE MORELOS | 34 | EJUTEPEC | 1558 | 212 | 14.53% | 900 | 61.69% | | | 240 | 16.45% | | | 27 | 1.85% | | | | | 44 | 3.02% | | | | | 36 | 2.47% | | | 1 | 0.07% | 49 | 3% | 1509 | 1459 | 2518 | BAJO | 59.89% | 40.21% |
| 22 | EJUTEPEC DE MORELOS | 34 | EJUTEPEC | 1559 | 130 | 16.48% | 574 | 58.41% | | | 159 | 17.21% | | | 37 | 3.21% | | | | | 53 | 2.89% | | | | | 21 | 1.83% | | | 3 | 0.25% | 43 | 4% | 1200 | 1154 | 1977 | BAJO | 60.70% | 39.30% |
| 22 | EJUTEPEC DE MORELOS | 34 | EJUTEPEC | 1560 | 148 | 15.01% | 565 | 59.21% | | | 177 | 18.07% | | | 20 | 2.10% | | | | | 16 | 2.73% | | | | | 18 | 1.89% | | | 1 | 0.10% | 29 | 3% | 984 | 954 | 1523 | MIXTO | 64.32% | 35.48% |
| 22 | EJUTEPEC DE MORELOS | 34 | EJUTEPEC | 1561 | 205 | 14.72% | 759 | 53.35% | | | 259 | 18.81% | | | 45 | 3.22% | | | | | 48 | 3.35% | | | | | 22 | 1.75% | | | 1 | 0.07% | 45 | 3% | 1477 | 1427 | 2214 | MIXTO | 66.77% | 33.29% |
| 22 | EJUTEPEC DE MORELOS | 34 | EJUTEPEC | 1562 | 61 | 14.71% | 267 | 65.44% | | | 53 | 13.14% | | | 5 | 1.16% | | | | | 9 | 3.15% | | | | | 4 | 1.57% | | | 0 | 0.00% | 10 | 4% | 305 | 272 | 470 | BAJO | 56.38% | 43.62% |
| 22 | EJUTEPEC DE MORELOS | 34 | EJUTEPEC | 1579 | 173 | 16.81% | 517 | 52.15% | | | 171 | 18.72% | | | 27 | 2.91% | | | | | 38 | 3.64% | | | | | 14 | 1.72% | | | 1 | 0.10% | 57 | 4% | 1030 | 937 | 1496 | MIXTO | 62.17% | 35.69% |
| 22 | EJUTEPEC DE MORELOS | 34 | EJUTEPEC | 1572 | 98 | 12.84% | 443 | 57.20% | | | 154 | 21.40% | | | 38 | 4.48% | | | | | 34 | 3.89% | | | | | 8 | 1.05% | | | 0 | 0.00% | 26 | 3% | 789 | 763 | 1135 | MIXTO | 67.30% | 33.24% |
| 22 | EJUTEPEC DE MORELOS | 34 | EJUTEPEC | 1573 | 134 | 21.57% | 454 | 57.35% | | | 119 | 15.20% | | | 33 | 3.77% | | | | | 20 | 2.53% | | | | | 13 | 1.59% | | | 0 | 0.00% | 31 | 3% | 951 | 903 | 1319 | MIXTO | 57.23% | 33.37% |
| 22 | EJUTEPEC DE MORELOS | 34 | EJUTEPEC | 1574 | 181 | 18.15% | 539 | 53.93% | | | 204 | 20.40% | | | 31 | 3.10% | | | | | 25 | 2.50% | | | | | 13 | 1.30% | | | 1 | 0.10% | 34 | 3% | 1035 | 1000 | 1431 | MIXTO | 69.85% | 30.11% |
| 22 | EJUTEPEC DE MORELOS | 34 | EJUTEPEC | 1575 | 155 | 18.04% | 435 | 49.71% | | | 168 | 21.83% | | | 29 | 3.38% | | | | | 47 | 5.47% | | | | | 14 | 1.63% | | | 0 | 0.00% | 38 | 4% | 957 | 859 | 1301 | MIXTO | 64.95% | 35.05% |
| 22 | EJUTEPEC DE MORELOS | 34 | EJUTEPEC | 1576 | 185 | 14.02% | 808 | 54.04% | | | 170 | 25.60% | | | 31 | 4.15% | | | | | 15 | 1.80% | | | | | 11 | 1.78% | | | 0 | 0.00% | 47 | 6% | 760 | 718 | 1154 | MIXTO | 67.85% | 32.98% |

| DISTRITO LOCAL | CABECERA DISTRITAL | MUNICIPIO | CABECERA MUNICIPAL | SECCIÓN | PAN-PRD-MC | % PAN-PRD-MC | PT-MORENA-ES | % PT-MORENA-ES | PAN | % PAN | PRD | % PRD | PVEM | % PVEM | PT | % PT | MC | % MC | NA | % NA | MORENA | % MORENA | ES | % ES | VR | % VR | CANDIDATO INDEPENDIENTE | % CANDIDATO INDEPENDIENTE | NO REGISTRADOS | % NO REGISTRADOS | NULOS | % NULOS | TOTAL | VOTACIÓN VALIDA | LISTA NOMINAL | PARTICIPACIÓN | % PARTICIPACIÓN | % ABSTENCIONISMO |
|---|---|---|---|---|---|---|---|---|---|---|---|---|---|---|---|---|---|---|---|---|---|---|---|---|---|---|---|---|---|---|---|---|---|---|---|---|---|
| 22 | EJUTEPEC DE MORELOS | 34 | EJUTEPEC | 1577 | 74 | 13.95% | 315 | 59.32% | | | 57 | 10.73% | | | 23 | 4.33% | | | | | 15 | 2.82% | | | | | 12 | 2.24% | | | 0 | 0.00% | 17 | 3% | 552 | 535 | 811 | WEB/O | 67.96% | 32.02% |
| 22 | EJUTEPEC DE MORELOS | 34 | EJUTEPEC | 1578 | 143 | 19.33% | 415 | 56.11% | | | 149 | 19.97% | | | 24 | 3.25% | | | | | 16 | 4.61% | | | | | 7 | 0.92% | | | 0 | 0.00% | 30 | 4% | 807 | 777 | 1325 | WEB/O | 51.12% | 58.85% |
| 22 | EJUTEPEC DE MORELOS | 34 | EJUTEPEC | 1579 | 155 | 18.70% | 421 | 51.45% | | | 166 | 20.14% | | | 16 | 1.43% | | | | | 24 | 2.99% | | | | | 10 | 1.22% | | | 0 | 0.00% | 32 | 4% | 844 | 812 | 1383 | WEB/O | 61.35% | 38.97% |
| 22 | EJUTEPEC DE MORELOS | 34 | EJUTEPEC | 1580 | 155 | 14.07% | 402 | 78.43% | | | 173 | 15.71% | | | 16 | 1.57% | | | | | 13 | 1.60% | | | | | 9 | 1.11% | | | 0 | 0.00% | 36 | 4% | 847 | 813 | 1583 | WEB/O | 53.07% | 36.99% |
| 22 | EJUTEPEC DE MORELOS | 34 | EJUTEPEC | 1582 | 123 | 15.66% | 479 | 58.16% | | | 137 | 18.22% | | | 33 | 3.88% | | | | | 18 | 2.18% | | | | | 16 | 1.94% | | | 0 | 0.00% | 38 | 4% | 880 | 824 | 1388 | WEB/O | 61.96% | 38.04% |
| 22 | EJUTEPEC DE MORELOS | 34 | EJUTEPEC | 1593 | 61 | 15.02% | 215 | 58.95% | | | 54 | 12.41% | | | 17 | 4.15% | | | | | 9 | 2.21% | | | | | 5 | 1.23% | | | 0 | 0.00% | 20 | 5% | 426 | 405 | 673 | WEB/O | 65.34% | 34.70% |
| 22 | EJUTEPEC DE MORELOS | 34 | EJUTEPEC | 1594 | 127 | 26.75% | 212 | 44.72% | | | 99 | 23.99% | | | 15 | 3.35% | | | | | 12 | 2.53% | | | | | 9 | 1.90% | | | 0 | 0.00% | 24 | 5% | 498 | 474 | 716 | WEB/O | 69.55% | 30.45% |
| 22 | EJUTEPEC DE MORELOS | 34 | EJUTEPEC | 1595 | 113 | 15.25% | 324 | 61.32% | | | 137 | 17.64% | | | 19 | 2.77% | | | | | 20 | 2.35% | | | | | 20 | 2.35% | | | 7 | 0.23% | 20 | 2% | 874 | 857 | 1431 | WEB/O | 62.38% | 37.52% |
| 22 | EJUTEPEC DE MORELOS | 34 | EJUTEPEC | 1596 | 116 | 17.04% | 455 | 56.17% | | | 163 | 20.12% | | | 21 | 2.55% | | | | | 17 | 2.11% | | | | | 16 | 1.98% | | | 0 | 0.00% | 26 | 2% | 829 | 810 | 1334 | WEB/O | 62.14% | 37.86% |
| 22 | EJUTEPEC DE MORELOS | 34 | EJUTEPEC | 1597 | 123 | 14.10% | 370 | 42.75% | | | 205 | 18.95% | | | 22 | 2.05% | | | | | 17 | 1.57% | | | | | 18 | 1.66% | | | 0 | 0.00% | 37 | 3% | 1122 | 1085 | 1719 | WEB/O | 54.85% | 35.12% |
| 22 | EJUTEPEC DE MORELOS | 34 | EJUTEPEC | 1598 | 153 | 15.20% | 656 | 66.40% | | | 173 | 17.21% | | | 19 | 3.62% | | | | | 18 | 1.80% | | | | | 15 | 1.50% | | | 0 | 0.00% | 22 | 2% | 1022 | 1000 | 1593 | WEB/O | 65.64% | 34.26% |
| 22 | EJUTEPEC DE MORELOS | 34 | EJUTEPEC | 1599 | 71 | 13.42% | 303 | 57.28% | | | 105 | 19.85% | | | 23 | 3.78% | | | | | 27 | 5.10% | | | | | 3 | 0.57% | | | 0 | 0.00% | 16 | 3% | 545 | 529 | 811 | WEB/O | 66.30% | 33.70% |
| 22 | EJUTEPEC DE MORELOS | 34 | EJUTEPEC | 1600 | 56 | 16.14% | 199 | 58.31% | | | 66 | 19.01% | | | 7 | 2.01% | | | | | 9 | 2.59% | | | | | 4 | 1.15% | | | 0 | 0.00% | 8 | 2% | 355 | 347 | 595 | WEB/O | 62.61% | 37.17% |
| 22 | EJUTEPEC DE MORELOS | 34 | EJUTEPEC | 1601 | 59 | 16.37% | 174 | 50.00% | | | 84 | 24.14% | | | 13 | 3.80% | | | | | 10 | 2.92% | | | | | 5 | 1.46% | | | 0 | 0.00% | 30 | 3% | 352 | 342 | 510 | WEB/O | 69.02% | 30.98% |
| 22 | EJUTEPEC DE MORELOS | 34 | EJUTEPEC | 1602 | 107 | 20.48% | 308 | 54.51% | | | 106 | 17.20% | | | 21 | 3.35% | | | | | 13 | 2.10% | | | | | 15 | 2.42% | | | 2 | 0.21% | 16 | 3% | 638 | 620 | 1005 | WEB/O | 63.48% | 36.52% |
| 22 | EJUTEPEC DE MORELOS | 34 | EJUTEPEC | 1603 | 107 | 20.02% | 335 | 51.35% | | | 111 | 18.00% | | | 33 | 5.15% | | | | | 19 | 3.03% | | | | | 11 | 1.79% | | | 0 | 0.00% | 11 | 2% | 637 | 616 | 959 | WEB/O | 59.21% | 30.79% |
| 22 | EJUTEPEC DE MORELOS | 34 | EJUTEPEC | 1604 | 133 | 17.17% | 489 | 57.94% | | | 159 | 15.42% | | | 41 | 4.74% | | | | | 18 | 2.13% | | | | | 17 | 2.01% | | | 1 | 0.12% | 26 | 3% | 871 | 844 | 1308 | WEB/O | 64.14% | 35.86% |
| 22 | EJUTEPEC DE MORELOS | 34 | EJUTEPEC | 1605 | 144 | 15.37% | 582 | 61.72% | | | 128 | 13.72% | | | 24 | 2.55% | | | | | 27 | 2.86% | | | | | 8 | 0.85% | | | 0 | 0.00% | 30 | 3% | 573 | 943 | 1503 | WEB/O | 54.70% | 35.22% |
| 22 | EJUTEPEC DE MORELOS | 34 | EJUTEPEC | 1607 | 143 | 15.26% | 629 | 56.56% | | | 157 | 16.66% | | | 44 | 4.17% | | | | | 30 | 2.84% | | | | | 16 | 1.52% | | | 2 | 0.18% | 49 | 4% | 1107 | 1059 | 1708 | WEB/O | 63.69% | 36.11% |
| 22 | EJUTEPEC DE MORELOS | 34 | EJUTEPEC | 1608 | 72 | 16.89% | 224 | 52.46% | | | 114 | 24.37% | | | 14 | 3.28% | | | | | 10 | 2.34% | | | | | 3 | 0.70% | | | 1 | 0.23% | 8 | 2% | 436 | 427 | 656 | WEB/O | 66.46% | 33.54% |
| 22 | EJUTEPEC DE MORELOS | 34 | EJUTEPEC | 1609 | 142 | 16.11% | 461 | 51.28% | | | 153 | 17.35% | | | 29 | 3.30% | | | | | 14 | 3.22% | | | | | 34 | 4.58% | | | 0 | 0.00% | 23 | 3% | 768 | 743 | 1172 | WEB/O | 63.36% | 34.64% |
| 22 | EJUTEPEC DE MORELOS | 34 | EJUTEPEC | 1610 | 93 | 14.72% | 370 | 58.71% | | | 123 | 19.50% | | | 13 | 1.95% | | | | | 12 | 1.85% | | | | | 10 | 1.71% | | | 0 | 0.00% | 35 | 5% | 650 | 663 | 1242 | WEB/O | 61.12% | 38.88% |
| 22 | EJUTEPEC DE MORELOS | 34 | EJUTEPEC | 1611 | 72 | 14.81% | 244 | 50.21% | | | 142 | 29.22% | | | 17 | 3.50% | | | | | 6 | 1.23% | | | | | 6 | 1.23% | | | 0 | 0.00% | 17 | 3% | 503 | 486 | 729 | WEB/O | 66.67% | 33.33% |
| 22 | EJUTEPEC DE MORELOS | 34 | EJUTEPEC | 1612 | 123 | 13.58% | 479 | 52.87% | | | 228 | 25.19% | | | 26 | 3.97% | | | | | 23 | 2.54% | | | | | 16 | 1.77% | | | 0 | 0.00% | 42 | 5% | 953 | 905 | 1393 | BAJO | 59.70% | 40.30% |
| 22 | EJUTEPEC DE MORELOS | 34 | EJUTEPEC | 1613 | 161 | 16.12% | 558 | 55.91% | | | 163 | 16.33% | | | 25 | 2.51% | | | | | 22 | 2.20% | | | | | 20 | 2.00% | | | 3 | 0.29% | 30 | 3% | 1021 | 998 | 1552 | WEB/O | 64.76% | 35.24% |
| 22 | EJUTEPEC DE MORELOS | 34 | EJUTEPEC | 1615 | 102 | 15.39% | 370 | 58.45% | | | 113 | 17.06% | | | 17 | 2.60% | | | | | 15 | 2.35% | | | | | 9 | 1.41% | | | 0 | 0.00% | 16 | 2% | 654 | 638 | 1010 | WEB/O | 64.37% | 35.59% |
| 22 | EJUTEPEC DE MORELOS | 34 | EJUTEPEC | 1645 | 126 | 14.55% | 514 | 57.68% | | | 182 | 20.97% | | | 16 | 4.65% | | | | | 16 | 1.80% | | | | | 11 | 1.24% | | | 1 | 0.11% | 28 | 3% | 917 | 888 | 1323 | WEB/O | 69.32% | 30.69% |
| 22 | EJUTEPEC DE MORELOS | 34 | EJUTEPEC | 1646 | 133 | 18.72% | 441 | 58.80% | | | 159 | 17.33% | | | 13 | 1.75% | | | | | 10 | 1.33% | | | | | 17 | 2.27% | | | 0 | 0.00% | 27 | 3% | 777 | 753 | 1217 | WEB/O | 63.85% | 36.15% |
| 22 | EJUTEPEC DE MORELOS | 34 | EJUTEPEC | 1647 | 166 | 17.48% | 552 | 53.75% | | | 199 | 15.74% | | | 25 | 2.21% | | | | | 29 | 2.56% | | | | | 20 | 1.77% | | | 0 | 0.00% | 19 | 2% | 1153 | 1133 | 1791 | WEB/O | 64.32% | 35.68% |
| 22 | EJUTEPEC DE MORELOS | 34 | EJUTEPEC | 1648 | 112 | 14.22% | 452 | 58.20% | | | 170 | 19.53% | | | 37 | 4.67% | | | | | 21 | 2.43% | | | | | 12 | 1.59% | | | 0 | 0.00% | 21 | 3% | 793 | 1331 | WEB/O | 61.18% | 38.84% |
| 22 | EJUTEPEC DE MORELOS | 34 | EJUTEPEC | 1649 | 170 | 15.90% | 622 | 58.19% | | | 207 | 19.59% | | | 39 | 3.65% | | | | | 17 | 1.59% | | | | | 14 | 1.31% | | | 1 | 0.09% | 43 | 4% | 1113 | 1069 | 1719 | WEB/O | 65.13% | 34.87% |
| 22 | EJUTEPEC DE MORELOS | 34 | EJUTEPEC | 1650 | 118 | 13.93% | 317 | 56.19% | | | 190 | 20.14% | | | 25 | 2.73% | | | | | 38 | 4.13% | | | | | 25 | 2.72% | | | 0 | 0.00% | 39 | 4% | 958 | 919 | 1374 | BAJO | 63.86% | 39.14% |
| 22 | EJUTEPEC DE MORELOS | 34 | EJUTEPEC | 1651 | 98 | 16.09% | 317 | 52.05% | | | 133 | 21.87% | | | 27 | 4.43% | | | | | 14 | 2.30% | | | | | 11 | 1.81% | | | 0 | 0.00% | 13 | 4% | 632 | 609 | 921 | WEB/O | 66.41% | 33.59% |
| 22 | EJUTEPEC DE MORELOS | 34 | EJUTEPEC | 1652 | 95 | 18.10% | 264 | 50.29% | | | 119 | 22.67% | | | 12 | 2.43% | | | | | 13 | 2.48% | | | | | 4 | 0.81% | | | 0 | 0.00% | 11 | 2% | 504 | 493 | 757 | WEB/O | 63.34% | 36.70% |
| 22 | EJUTEPEC DE MORELOS | 34 | EJUTEPEC | 1653 | 85 | 16.01% | 282 | 53.11% | | | 122 | 22.98% | | | 15 | 2.82% | | | | | 16 | 3.01% | | | | | 11 | 2.07% | | | 3 | 0.56% | 16 | 3% | 551 | 531 | 860 | WEB/O | 62.04% | 37.68% |
| 22 | EJUTEPEC DE MORELOS | 34 | EJUTEPEC | 1654 | 55 | 12.15% | 272 | 59.69% | | | 105 | 23.13% | | | 11 | 2.42% | | | | | 10 | 2.20% | | | | | 2 | 0.44% | | | 0 | 0.00% | 10 | 4% | 471 | 454 | 733 | BAJO | 59.52% | 40.48% |
| 22 | EJUTEPEC DE MORELOS | 34 | EJUTEPEC | 1655 | 167 | 16.72% | 570 | 57.11% | | | 199 | 19.94% | | | 13 | 1.30% | | | | | 15 | 1.50% | | | | | 24 | 2.40% | | | 1 | 0.10% | 38 | 4% | 1027 | 998 | 1578 | WEB/O | 65.72% | 34.28% |
| 22 | EJUTEPEC DE MORELOS | 34 | EJUTEPEC | 1656 | 118 | 16.39% | 372 | 51.73% | | | 164 | 22.81% | | | 11 | 1.53% | | | | | 16 | 2.23% | | | | | 15 | 2.09% | | | 1 | 0.14% | 19 | 3% | 691 | 672 | 1075 | WEB/O | 64.28% | 35.72% |
| 22 | EJUTEPEC DE MORELOS | 34 | EJUTEPEC | 1657 | 114 | 18.91% | 309 | 51.24% | | | 144 | 23.88% | | | 18 | 2.99% | | | | | 9 | 1.49% | | | | | 9 | 1.49% | | | 0 | 0.00% | 25 | 4% | 626 | 603 | 941 | WEB/O | 66.74% | 33.26% |
| 22 | EJUTEPEC DE MORELOS | 34 | EJUTEPEC | 1658 | 103 | 16.38% | 348 | 55.33% | | | 113 | 17.97% | | | 24 | 3.82% | | | | | 23 | 3.70% | | | | | 15 | 1.71% | | | 0 | 0.00% | 18 | 4% | 1023 | 995 | 1571 | WEB/O | 65.12% | 34.18% |
| 22 | EJUTEPEC DE MORELOS | 34 | EJUTEPEC | 1659 | 152 | 14.21% | 600 | 56.07% | | | 248 | 23.18% | | | 26 | 2.43% | | | | | 24 | 2.24% | | | | | 20 | 1.87% | | | 0 | 0.00% | 45 | 4% | 1110 | 1070 | 1742 | WEB/O | 63.72% | 36.28% |
| 22 | EJUTEPEC DE MORELOS | 34 | EJUTEPEC | 1688 | 113 | 17.04% | 369 | 55.66% | | | 144 | 21.72% | | | 21 | 3.17% | | | | | 8 | 1.21% | | | | | 8 | 1.21% | | | 0 | 0.00% | 22 | 3% | 685 | 663 | 1053 | WEB/O | 63.05% | 36.95% |
| 22 | EJUTEPEC DE MORELOS | 34 | EJUTEPEC | 1690 | 129 | 19.44% | 368 | 55.20% | | | 128 | 19.21% | | | 23 | 3.47% | | | | | 12 | 1.81% | | | | | 5 | 0.75% | | | 0 | 0.00% | 17 | 3% | 680 | 663 | 1002 | WEB/O | 67.86% | 32.14% |
| 22 | EJUTEPEC DE MORELOS | 34 | EJUTEPEC | 1691 | 113 | 17.41% | 358 | 59.54% | | | 159 | 24.50% | | | 15 | 2.45% | | | | | 36 | 5.88% | | | | | 18 | 1.44% | | | 0 | 0.00% | 15 | 3% | 1205 | 1250 | 1552 | WEB/O | 63.34% | 36.70% |
| 22 | EJUTEPEC DE MORELOS | 34 | EJUTEPEC | 1692 | 169 | 12.80% | 552 | 54.11% | | | 247 | 24.15% | | | 34 | 3.13% | | | | | 27 | 3.42% | | | | | 17 | 1.67% | | | 0 | 0.00% | 58 | 5% | 1144 | 1086 | 1628 | WEB/O | 62.68% | 37.42% |
| 22 | EJUTEPEC DE MORELOS | 34 | EJUTEPEC | 1693 | 98 | 13.07% | 329 | 42.95% | | | 184 | 32.00% | | | 9 | 1.07% | | | | | 14 | 1.65% | | | | | 7 | 0.93% | | | 1 | 0.13% | 35 | 2% | 861 | 841 | 1404 | WEB/O | 61.32% | 38.18% |
| 22 | EJUTEPEC DE MORELOS | 34 | EJUTEPEC | 1694 | 192 | 15.31% | 616 | 56.92% | | | 167 | 13.94% | | | 48 | 6.20% | | | | | 23 | 1.88% | | | | | 13 | 1.07% | | | 0 | 0.00% | 26 | 2% | 1201 | 1260 | 1992 | WEB/O | 64.32% | 35.68% |
| 22 | EJUTEPEC DE MORELOS | 34 | EJUTEPEC | 1695 | 155 | 18.48% | 402 | 54.82% | | | 159 | 20.13% | | | 18 | 2.58% | | | | | 29 | 3.45% | | | | | 9 | 1.07% | | | 1 | 0.12% | 27 | 3% | 869 | 841 | 1216 | 4/TO | 71.46% | 28.54% |
| 22 | EJUTEPEC DE MORELOS | 34 | EJUTEPEC | 1696 | 137 | 12.46% | 654 | 64.34% | | | 252 | 24.47% | | | 30 | 2.95% | | | | | 33 | 3.29% | | | | | 7 | 0.69% | | | 0 | 0.00% | 25 | 3% | 1047 | 1018 | 1593 | WEB/O | 67.51% | 32.67% |
| 22 | EJUTEPEC DE MORELOS | 34 | EJUTEPEC | 1697 | 141 | 13.00% | 659 | 60.75% | | | 205 | 19.01% | | | 25 | 2.41% | | | | | 34 | 3.25% | | | | | 11 | 1.06% | | | 1 | 0.09% | 36 | 3% | 1074 | 1057 | 1692 | WEB/O | 64.96% | 35.34% |
| 22 | EJUTEPEC DE MORELOS | 34 | EJUTEPEC | 1698 | 149 | 15.67% | 607 | 58.17% | | | 186 | 17.53% | | | 21 | 2.99% | | | | | 47 | 4.52% | | | | | 14 | 1.29% | | | 0 | 0.00% | 40 | 4% | 1060 | 1040 | 1649 | WEB/O | 64.44% | 35.56% |
| 22 | EJUTEPEC DE MORELOS | 34 | EJUTEPEC | 1713 | 141 | 12.42% | 684 | 60.89% | | | 241 | 21.25% | | | 20 | 1.76% | | | | | 93 | 2.93% | | | | | 9 | 0.79% | | | 1 | 0.09% | 32 | 3% | 1168 | 1135 | 1691 | 4/TO | 71.81% | 28.59% |
| 22 | EJUTEPEC DE MORELOS | 34 | EJUTEPEC | 1948 | 101 | 16.66% | 365 | 56.44% | | | 112 | 18.70% | | | 18 | 2.61% | | | | | 19 | 1.73% | | | | | 17 | 1.58% | | | 0 | 0.00% | 11 | 1% | 1063 | 1077 | 1607 | WEB/O | 67.09% | 32.91% |
| 22 | EJUTEPEC DE MORELOS | 34 | EJUTEPEC | 1950 | 95 | 18.45% | 371 | 52.42% | | | 97 | 18.83% | | | 14 | 2.72% | | | | | 28 | 5.44% | | | | | 10 | 1.94% | | | 1 | 0.19% | 12 | 2% | 518 | 515 | 786 | WEB/O | 67.18% | 32.82% |
| TOTAL | | | | | 23815 | | 31675 | | | | 28660 | | 4526 | | | | | | 5156 | | | | | | 2245 | | | | 72 | | 4570 | | 14812 | 14484 | 22594 | | | |

# PARTICIPACIÓN CIUDADANA EN LA ELECCIÓN DE DIPUTACIONES LOCALES EN EL ESTADO DE MÉXICO 2018

## DISTRITO ELECTORAL LOCAL 22: ECATEPEC DE MORELOS

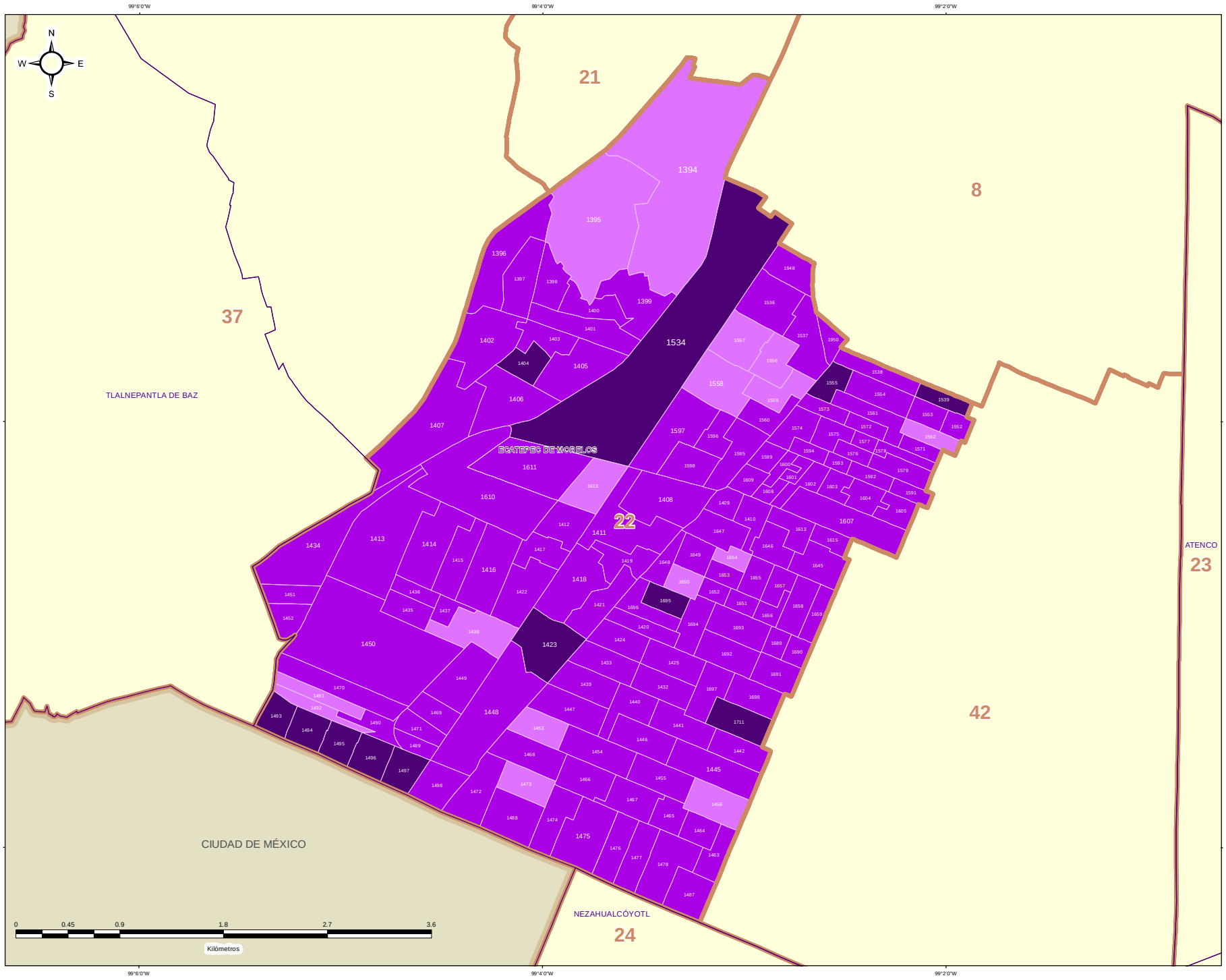


### DIRECCIÓN DE ORGANIZACIÓN

### ESTRUCTURA GEOELECTORAL Y CLAVES

- Límite estatal ..... MÉX
- Distrito Electoral Local ..... 45
- Límite municipal ..... TOLUCA
- Sección electoral ..... 6478
- Cabecera municipal

### PARTICIPACIÓN CIUDADANA EN LA ELECCIÓN DE DIPUTACIONES LOCALES EN EL ESTADO DE MEXICO 2018

- Alto
- Medio
- Bajo
- Muy bajo

### OTROS

- Sin Casilla
- Sección con Casilla(s) Remitida(s)

### LOCALIZACIÓN

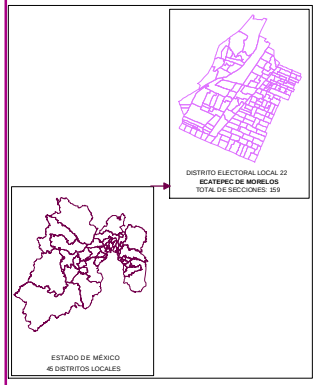


Edición cartográfica del mes de mayo de 2019, con corte de información al 07 de noviembre de 2018 mismo que fue empleado para el Proceso Electoral 2017-2018. Registro Federal de Electores, INE.

Resultados por sección electoral de la Elección de Diputaciones Locales del Estado de México para el periodo 2018 - 2021

Proyección: UTM Zona 14
Datum: WGS84

**SUPERVISIÓN**

C.P. Antonio Sánchez Acosta
Subdirector de Documentación y Estadística Electoral _____

**ELABORACIÓN**

Departamento de Análisis y Procesamiento de Información Territorial

Miguel Ángel García Escalante _____
Jaqueline Pérez Nova _____

## RESULTADOS EN LA ELECCIÓN DEL DISTRITO 23 CON CABECERA EN TEXCOCO DE MORA

Como resultado del cómputo de la elección del Distrito 23 con cabecera en Texcoco de Mora, y una vez resueltos, en su caso, por las instancias jurisdiccionales los juicios respectivos, en este distrito correspondió el triunfo a la Coalición PT-MORENA-ES “Juntos Haremos Historia”, integrada por los partidos del Trabajo, MORENA y Encuentro Social, que obtuvo el 55.87% del total de votos válidos, en tanto que el Partido Revolucionario Institucional fue la segunda fuerza con el 20.27% de la votación válida.

En la votación por sección electoral, del total de 110 secciones electorales que conforman el Distrito 23, la Coalición PT-MORENA-ES “Juntos Haremos Historia”, integrada por los partidos del Trabajo, MORENA y Encuentro Social le correspondió la mayoría en 109 secciones, en tanto que el Partido Revolucionario Institucional la obtuvo en 1 sección.

En el siguiente cuadro y gráfica nos muestra los resultados totales del distrito por partido político y coalición. La tabla de la página siguiente nos muestra el detalle de los resultados por sección, desagregados para cada uno de los partidos políticos y coaliciones, y se señala además al partido o coalición ganadora.

| RESULTADO DE VOTACIÓN | | |
|---|---|---|
| **Partido Político o Coalición** | **Total** | **%** |
| PAN-PRD-MC | 21431 | 11.55% |
| PRI | 37591 | 20.27% |
| PT-MORENA-ES | 100347 | 54.10% |
| PVEM | 15413 | 8.31% |
| NA | 5361 | 2.89% |
| VR | 5350 | 2.88% |
| NO REGISTRADOS | 88 | |
| NULOS | 6089 | |
| TOTAL | 191670 | |
| VOTACIÓN VÁLIDA | 185493 | |

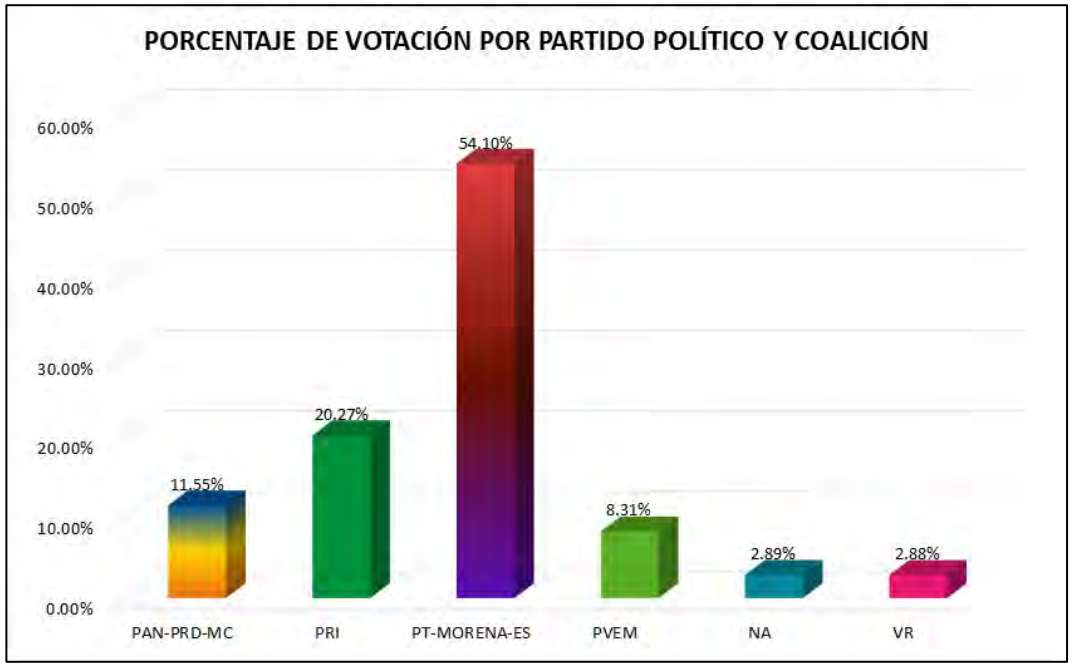

# RESULTADOS DEFINITIVOS EN LA ELECCIÓN DE DIPUTADOS 2018

| DISTRITO LOCAL | CABECERA DISTRITAL | MUNICIPIO | CABECERA MUNICIPAL | SECCIÓN | PAN-PRD-MC | % PAN-PRD-MC | PT-MORENA-ES | % PT-MORENA-ES | PAN | % PAN | PRD | % PRD | PRD | % PRD | PT | % PT | PVEM | % PVEM | MC | % MC | NA | % NA | MORENA | % MORENA | ES | % ES | VR | % VR | CANDIDATO INDEPENDIENTE | % CANDIDATO INDEPENDIENTE | NO REGISTRADOS | % NO REGISTRADOS | % NULOS | TOTAL | VOTACIÓN VÁLIDA | PRIMERA FUERZA | PRIMERA FUERZA | SEGUNDA FUERZA | SEGUNDA FUERZA | TERCERA FUERZA | TERCERA FUERZA |
|---|---|---|---|---|---|---|---|---|---|---|---|---|---|---|---|---|---|---|---|---|---|---|---|---|---|---|---|---|---|---|---|---|---|---|---|---|---|---|---|---|---|
| 23 | TEXCOCO DE MORA | 11 | ATENCO | 233 | 219 | 8.67% | 1540 | 62.25% | | | 518 | 21.70% | | | | | 85 | 3.44% | | | 62 | 2.51% | | | | | 26 | 1.05% | | | 0 | 0.00% | 72 | 3% | 2541 | 2470 | 1540 | PT-MORENA-ES | 518 | PRD | 219 | PAN-PRD-MC |
| 23 | TEXCOCO DE MORA | 11 | ATENCO | 234 | 168 | 9.95% | 990 | 61.95% | | | 367 | 22.97% | | | | | 39 | 2.41% | | | 35 | 2.19% | | | | | 31 | 1.92% | | | 0 | 0.00% | 40 | 2% | 1658 | 1618 | 990 | PT-MORENA-ES | 367 | PRD | 168 | PAN-PRD-MC |
| 23 | TEXCOCO DE MORA | 11 | ATENCO | 235 | 214 | 9.28% | 1458 | 63.04% | | | 464 | 20.07% | | | | | 66 | 2.86% | | | 69 | 2.99% | | | | | 19 | 1.65% | | | 0 | 0.00% | 61 | 3% | 2366 | 2305 | 1458 | PT-MORENA-ES | 464 | PRD | 214 | PAN-PRD-MC |
| 23 | TEXCOCO DE MORA | 11 | ATENCO | 236 | 138 | 8.47% | 1027 | 63.01% | | | 457 | 23.49% | | | | | 45 | 2.75% | | | 41 | 2.13% | | | | | 32 | 1.96% | | | 0 | 0.00% | 47 | 2% | 1671 | 1924 | 1027 | PT-MORENA-ES | 457 | PRD | 138 | PAN-PRD-MC |
| 23 | TEXCOCO DE MORA | 11 | ATENCO | 237 | 226 | 9.95% | 1445 | 63.88% | | | 415 | 18.35% | | | | | 49 | 2.17% | | | 86 | 3.80% | | | | | 41 | 1.81% | | | 3 | 0.13% | 58 | 2% | 2323 | 2262 | 1445 | PT-MORENA-ES | 415 | PRD | 226 | PAN-PRD-MC |
| 23 | TEXCOCO DE MORA | 11 | ATENCO | 238 | 317 | 10.29% | 2015 | 52.87% | | | 745 | 20.15% | | | | | 118 | 2.35% | | | 246 | 4.90% | | | | | 71 | 1.41% | | | 4 | 0.08% | 198 | 4% | 5374 | 5022 | 2015 | PT-MORENA-ES | 1425 | PRD | 317 | PAN-PRD-MC |
| 23 | TEXCOCO DE MORA | 11 | ATENCO | 239 | 190 | 9.45% | 1070 | 54.54% | | | 479 | 24.18% | | | | | 53 | 2.69% | | | 137 | 6.96% | | | | | 43 | 2.03% | | | 3 | 0.15% | 89 | 4% | 2061 | 1969 | 1070 | PT-MORENA-ES | 479 | PRD | 190 | PAN-PRD-MC |
| 23 | TEXCOCO DE MORA | 11 | ATENCO | 240 | 147 | 9.00% | 999 | 55.07% | | | 487 | 27.36% | | | | | 33 | 2.09% | | | 85 | 5.20% | | | | | 23 | 1.41% | | | 1 | 0.06% | 47 | 3% | 1687 | 1634 | 999 | PT-MORENA-ES | 487 | PRD | 147 | PAN-PRD-MC |
| 23 | TEXCOCO DE MORA | 11 | ATENCO | 241 | 101 | 7.15% | 797 | 56.21% | | | 398 | 28.07% | | | | | 37 | 2.61% | | | 64 | 4.52% | | | | | 20 | 1.41% | | | 0 | 0.00% | 41 | 3% | 1459 | 1418 | 797 | PT-MORENA-ES | 398 | PRD | 101 | PAN-PRD-MC |
| 23 | TEXCOCO DE MORA | 11 | ATENCO | 242 | 227 | 11.06% | 1111 | 54.14% | | | 561 | 27.34% | | | | | 45 | 2.19% | | | 75 | 3.65% | | | | | 33 | 1.61% | | | 0 | 0.00% | 60 | 3% | 2113 | 2052 | 1111 | PT-MORENA-ES | 561 | PRD | 227 | PAN-PRD-MC |
| 23 | TEXCOCO DE MORA | 11 | ATENCO | 243 | 263 | 12.93% | 1117 | 54.96% | | | 490 | 24.10% | | | | | 52 | 2.56% | | | 79 | 3.88% | | | | | 34 | 1.67% | | | 1 | 0.05% | 61 | 3% | 2067 | 2035 | 1117 | PT-MORENA-ES | 490 | PRD | 263 | PAN-PRD-MC |
| 23 | TEXCOCO DE MORA | 11 | ATENCO | 244 | 85 | 10.34% | 488 | 59.36% | | | 159 | 19.34% | | | | | 19 | 2.31% | | | 19 | 2.31% | | | | | 16 | 1.94% | | | 1 | 0.12% | 22 | 2% | 892 | 822 | 488 | PT-MORENA-ES | 159 | PRD | 85 | PAN-PRD-MC |
| 23 | TEXCOCO DE MORA | 11 | ATENCO | 245 | 167 | 9.39% | 1058 | 59.49% | | | 408 | 22.95% | | | | | 46 | 2.59% | | | 61 | 3.43% | | | | | 40 | 2.25% | | | 0 | 0.00% | 62 | 3% | 1840 | 1778 | 1058 | PT-MORENA-ES | 408 | PRD | 167 | PAN-PRD-MC |
| 23 | TEXCOCO DE MORA | 11 | ATENCO | 246 | 157 | 9.56% | 1016 | 59.28% | | | 402 | 23.45% | | | | | 56 | 3.27% | | | 54 | 3.15% | | | | | 29 | 1.69% | | | 1 | 0.06% | 58 | 3% | 1773 | 1714 | 1016 | PT-MORENA-ES | 402 | PRD | 157 | PAN-PRD-MC |
| 23 | TEXCOCO DE MORA | 31 | CHICONCUAC | 1142 | 133 | 10.88% | 690 | 52.98% | | | 262 | 21.11% | | | | | 61 | 4.92% | | | 44 | 3.55% | | | | | 89 | 7.17% | | | 0 | 0.00% | 48 | 4% | 1389 | 1241 | 690 | PT-MORENA-ES | 262 | PRD | 133 | PAN-PRD-MC |
| 23 | TEXCOCO DE MORA | 31 | CHICONCUAC | 1143 | 201 | 12.30% | 1053 | 53.48% | | | 405 | 20.57% | | | | | 65 | 3.30% | | | 154 | 8.01% | | | | | 51 | 2.59% | | | 1 | 0.05% | 65 | 3% | 2055 | 1969 | 1053 | PT-MORENA-ES | 405 | PRD | 201 | PAN-PRD-MC |
| 23 | TEXCOCO DE MORA | 31 | CHICONCUAC | 1144 | 243 | 10.67% | 1305 | 57.21% | | | 368 | 16.14% | | | | | 79 | 3.47% | | | 176 | 7.72% | | | | | 106 | 4.65% | | | 0 | 0.00% | 72 | 3% | 2349 | 2277 | 1305 | PT-MORENA-ES | 368 | PRD | 243 | PAN-PRD-MC |
| 23 | TEXCOCO DE MORA | 31 | CHICONCUAC | 1145 | 159 | 13.91% | 1377 | 53.35% | | | 429 | 15.35% | | | | | 121 | 5.85% | | | 158 | 5.35% | | | | | 147 | 5.70% | | | 1 | 0.04% | 80 | 3% | 2692 | 2581 | 1377 | PT-MORENA-ES | 429 | PRD | 159 | PAN-PRD-MC |
| 23 | TEXCOCO DE MORA | 31 | CHICONCUAC | 1146 | 108 | 7.46% | 812 | 56.38% | | | 254 | 18.26% | | | | | 70 | 5.18% | | | 98 | 7.05% | | | | | 54 | 3.88% | | | 1 | 0.07% | 41 | 3% | 1438 | 1391 | 812 | PT-MORENA-ES | 254 | PRD | 108 | PAN-PRD-MC |
| 23 | TEXCOCO DE MORA | 31 | CHICONCUAC | 1147 | 333 | 11.33% | 1693 | 57.90% | | | 497 | 16.76% | | | | | 135 | 4.55% | | | 140 | 4.72% | | | | | 167 | 5.63% | | | 2 | 0.06% | 112 | 4% | 3079 | 2965 | 1693 | PT-MORENA-ES | 497 | PRD | 333 | PAN-PRD-MC |
| 23 | TEXCOCO DE MORA | 31 | CHICONCUAC | 1148 | 186 | 6.29% | 1620 | 61.52% | | | 283 | 17.07% | | | | | 100 | 6.03% | | | 93 | 5.61% | | | | | 56 | 3.38% | | | 2 | 0.12% | 53 | 3% | 1713 | 1658 | 1620 | PT-MORENA-ES | 283 | PRD | 186 | PAN-PRD-MC |
| 23 | TEXCOCO DE MORA | 100 | TEXCOCO | 4611 | 143 | 10.25% | 810 | 58.08% | | | 307 | 22.01% | | | | | 93 | 6.45% | | | 74 | 1.72% | | | | | 18 | 1.29% | | | 0 | 0.00% | 45 | 3% | 1440 | 1395 | 810 | PT-MORENA-ES | 307 | PRD | 143 | PAN-PRD-MC |
| 23 | TEXCOCO DE MORA | 100 | TEXCOCO | 4612 | 144 | 11.56% | 731 | 58.67% | | | 273 | 21.91% | | | | | 64 | 5.14% | | | 31 | 2.49% | | | | | 3 | 0.24% | | | 0 | 0.00% | 16 | 2% | 1276 | 1246 | 731 | PT-MORENA-ES | 273 | PRD | 144 | PAN-PRD-MC |
| 23 | TEXCOCO DE MORA | 100 | TEXCOCO | 4613 | 132 | 8.70% | 703 | 50.13% | | | 313 | 20.49% | | | | | 196 | 12.91% | | | 51 | 3.36% | | | | | 67 | 4.41% | | | 0 | 0.00% | 46 | 3% | 1564 | 1518 | 703 | PT-MORENA-ES | 313 | PRD | 196 | PVEM |
| 23 | TEXCOCO DE MORA | 100 | TEXCOCO | 4614 | 74 | 8.21% | 441 | 48.95% | | | 226 | 25.08% | | | | | 90 | 9.99% | | | 22 | 2.44% | | | | | 48 | 5.33% | | | 1 | 0.11% | 26 | 3% | 928 | 901 | 441 | PT-MORENA-ES | 226 | PRD | 90 | PVEM |
| 23 | TEXCOCO DE MORA | 100 | TEXCOCO | 4615 | 124 | 10.33% | 686 | 57.05% | | | 355 | 21.25% | | | | | 92 | 7.66% | | | 16 | 1.33% | | | | | 18 | 1.50% | | | 1 | 0.08% | 32 | 3% | 1234 | 1201 | 686 | PT-MORENA-ES | 355 | PRD | 124 | PAN-PRD-MC |
| 23 | TEXCOCO DE MORA | 100 | TEXCOCO | 4616 | 148 | 11.31% | 672 | 54.28% | | | 318 | 25.04% | | | | | 71 | 5.74% | | | 20 | 1.62% | | | | | 25 | 2.02% | | | 1 | 0.08% | 48 | 4% | 1265 | 1238 | 672 | PT-MORENA-ES | 318 | PRD | 148 | PAN-PRD-MC |
| 23 | TEXCOCO DE MORA | 100 | TEXCOCO | 4617 | 192 | 10.84% | 1073 | 57.12% | | | 375 | 21.09% | | | | | 151 | 8.11% | | | 42 | 2.34% | | | | | 43 | 2.29% | | | 0 | 0.00% | 69 | 4% | 1944 | 1879 | 1073 | PT-MORENA-ES | 375 | PRD | 192 | PAN-PRD-MC |
| 23 | TEXCOCO DE MORA | 100 | TEXCOCO | 4618 | 219 | 9.70% | 1304 | 52.90% | | | 473 | 19.19% | | | | | 252 | 10.22% | | | 92 | 3.72% | | | | | 105 | 4.29% | | | 0 | 0.00% | 67 | 3% | 2532 | 2465 | 1304 | PT-MORENA-ES | 473 | PRD | 252 | PVEM |
| 23 | TEXCOCO DE MORA | 100 | TEXCOCO | 4619 | 99 | 13.49% | 390 | 49.87% | | | 193 | 26.29% | | | | | 86 | 11.72% | | | 18 | 2.45% | | | | | 38 | 5.18% | | | 0 | 0.00% | 21 | 3% | 755 | 734 | 390 | PT-MORENA-ES | 193 | PRD | 99 | PAN-PRD-MC |
| 23 | TEXCOCO DE MORA | 100 | TEXCOCO | 4620 | 172 | 14.28% | 507 | 41.94% | | | 271 | 22.42% | | | | | 151 | 12.49% | | | 31 | 2.56% | | | | | 77 | 6.37% | | | 3 | 0.24% | 48 | 4% | 1258 | 1209 | 507 | PT-MORENA-ES | 271 | PRD | 172 | PAN-PRD-MC |
| 23 | TEXCOCO DE MORA | 100 | TEXCOCO | 4621 | 147 | 10.85% | 594 | 43.84% | | | 401 | 29.59% | | | | | 147 | 10.85% | | | 18 | 1.33% | | | | | 48 | 3.54% | | | 0 | 0.00% | 56 | 4% | 1411 | 1355 | 594 | PT-MORENA-ES | 401 | PRD | 147 | PAN-PRD-MC |
| 23 | TEXCOCO DE MORA | 100 | TEXCOCO | 4622 | 128 | 11.58% | 482 | 44.30% | | | 264 | 22.42% | | | | | 131 | 12.04% | | | 12 | 1.10% | | | | | 93 | 8.55% | | | 2 | 0.18% | 23 | 2% | 1113 | 1088 | 482 | PT-MORENA-ES | 264 | PRD | 131 | PVEM |
| 23 | TEXCOCO DE MORA | 100 | TEXCOCO | 4623 | 80 | 7.67% | 540 | 51.15% | | | 220 | 21.05% | | | | | 95 | 9.35% | | | 27 | 2.66% | | | | | 54 | 5.15% | | | 1 | 0.09% | 41 | 4% | 1058 | 1016 | 540 | PT-MORENA-ES | 220 | PRD | 95 | PVEM |
| 23 | TEXCOCO DE MORA | 100 | TEXCOCO | 4624 | 93 | 7.69% | 664 | 55.30% | | | 143 | 20.30% | | | | | 73 | 10.21% | | | 20 | 2.80% | | | | | 30 | 4.20% | | | 0 | 0.00% | 36 | 5% | 751 | 715 | 664 | PT-MORENA-ES | 143 | PRD | 73 | PVEM |
| 23 | TEXCOCO DE MORA | 100 | TEXCOCO | 4625 | 147 | 11.77% | 545 | 43.71% | | | 307 | 24.58% | | | | | 123 | 9.85% | | | 38 | 3.04% | | | | | 88 | 7.05% | | | 0 | 0.00% | 45 | 3% | 1254 | 1249 | 545 | PT-MORENA-ES | 307 | PRD | 147 | PAN-PRD-MC |
| 23 | TEXCOCO DE MORA | 100 | TEXCOCO | 4626 | 100 | 11.51% | 369 | 42.12% | | | 238 | 27.39% | | | | | 96 | 11.05% | | | 11 | 1.27% | | | | | 58 | 6.67% | | | 1 | 0.11% | 28 | 3% | 898 | 869 | 366 | PT-MORENA-ES | 238 | PRD | 100 | PAN-PRD-MC |
| 23 | TEXCOCO DE MORA | 100 | TEXCOCO | 4627 | 143 | 10.47% | 688 | 50.37% | | | 280 | 20.50% | | | | | 135 | 9.88% | | | 62 | 4.54% | | | | | 53 | 4.25% | | | 0 | 0.00% | 43 | 3% | 1409 | 1366 | 688 | PT-MORENA-ES | 280 | PRD | 143 | PAN-PRD-MC |
| 23 | TEXCOCO DE MORA | 100 | TEXCOCO | 4628 | 214 | 9.20% | 1348 | 56.20% | | | 504 | 20.71% | | | | | 224 | 9.20% | | | 53 | 2.18% | | | | | 61 | 2.51% | | | 0 | 0.00% | 82 | 3% | 2518 | 2434 | 1348 | PT-MORENA-ES | 504 | PRD | 214 | PAN-PRD-MC |
| 23 | TEXCOCO DE MORA | 100 | TEXCOCO | 4629 | 193 | 11.57% | 1034 | 51.34% | | | 385 | 19.12% | | | | | 269 | 13.36% | | | 50 | 2.48% | | | | | 43 | 2.14% | | | 0 | 0.00% | 85 | 4% | 2099 | 2014 | 1034 | PT-MORENA-ES | 385 | PRD | 193 | PVEM |
| 23 | TEXCOCO DE MORA | 100 | TEXCOCO | 4630 | 107 | 8.41% | 650 | 51.10% | | | 258 | 20.28% | | | | | 158 | 12.42% | | | 40 | 3.14% | | | | | 59 | 4.64% | | | 1 | 0.08% | 38 | 3% | 1311 | 1272 | 650 | PT-MORENA-ES | 258 | PRD | 158 | PVEM |
| 23 | TEXCOCO DE MORA | 100 | TEXCOCO | 4631 | 113 | 9.75% | 550 | 47.97% | | | 263 | 22.72% | | | | | 122 | 10.53% | | | 21 | 1.81% | | | | | 86 | 7.42% | | | 1 | 0.09% | 54 | 5% | 1164 | 1159 | 550 | PT-MORENA-ES | 263 | PRD | 122 | PVEM |
| 23 | TEXCOCO DE MORA | 100 | TEXCOCO | 4632 | 106 | 11.08% | 459 | 48.12% | | | 213 | 22.42% | | | | | 81 | 8.53% | | | 14 | 1.47% | | | | | 77 | 8.11% | | | 0 | 0.00% | 29 | 3% | 979 | 950 | 459 | PT-MORENA-ES | 213 | PRD | 106 | PAN-PRD-MC |
| 23 | TEXCOCO DE MORA | 100 | TEXCOCO | 4633 | 100 | 10.95% | 421 | 45.79% | | | 191 | 20.87% | | | | | 90 | 9.84% | | | 17 | 1.86% | | | | | 66 | 7.21% | | | 3 | 0.32% | 37 | 4% | 955 | 915 | 421 | PT-MORENA-ES | 191 | PRD | 100 | PAN-PRD-MC |
| 23 | TEXCOCO DE MORA | 100 | TEXCOCO | 4634 | 120 | 12.71% | 431 | 45.66% | | | 191 | 20.23% | | | | | 90 | 9.53% | | | 19 | 2.01% | | | | | 93 | 9.85% | | | 0 | 0.00% | 41 | 4% | 985 | 944 | 431 | PT-MORENA-ES | 191 | PRD | 120 | PAN-PRD-MC |
| 23 | TEXCOCO DE MORA | 100 | TEXCOCO | 4635 | 141 | 10.70% | 1170 | 56.17% | | | 367 | 17.56% | | | | | 201 | 9.65% | | | 48 | 2.12% | | | | | 102 | 4.53% | | | 0 | 0.00% | 79 | 3% | 2334 | 2261 | 1170 | PT-MORENA-ES | 367 | PRD | 141 | PAN-PRD-MC |
| 23 | TEXCOCO DE MORA | 100 | TEXCOCO | 4636 | 261 | 11.79% | 1337 | 52.83% | | | 347 | 15.21% | | | | | 200 | 8.46% | | | 67 | 2.90% | | | | | 100 | 4.68% | | | 0 | 0.00% | 65 | 3% | 2377 | 2312 | 1337 | PT-MORENA-ES | 347 | PRD | 261 | PAN-PRD-MC |
| 23 | TEXCOCO DE MORA | 100 | TEXCOCO | 4637 | 135 | 9.72% | 733 | 53.35% | | | 275 | 18.69% | | | | | 154 | 10.47% | | | 34 | 2.51% | | | | | 89 | 6.05% | | | 0 | 0.00% | 57 | 4% | 1528 | 1471 | 703 | PT-MORENA-ES | 275 | PRD | 154 | PVEM |
| 23 | TEXCOCO DE MORA | 100 | TEXCOCO | 4638 | 78 | 11.81% | 271 | 40.23% | | | 199 | 29.62% | | | | | 64 | 9.52% | | | 16 | 2.38% | | | | | 44 | 6.55% | | | 0 | 0.00% | 18 | 3% | 690 | 672 | 271 | PT-MORENA-ES | 199 | PRD | 78 | PAN-PRD-MC |
| 23 | TEXCOCO DE MORA | 100 | TEXCOCO | 4639 | 68 | 13.79% | 209 | 44.85% | | | 131 | 28.11% | | | | | 29 | 6.22% | | | 10 | 2.15% | | | | | 33 | 4.94% | | | 3 | 0.62% | 20 | 4% | 489 | 466 | 209 | PT-MORENA-ES | 131 | PRD | 68 | PAN-PRD-MC |
| 23 | TEXCOCO DE MORA | 100 | TEXCOCO | 4640 | 149 | 7.62% | 999 | 51.13% | | | 493 | 25.23% | | | | | 251 | 12.85% | | | 21 | 1.07% | | | | | 41 | 2.10% | | | 0 | 0.00% | 64 | 3% | 2018 | 1954 | 999 | PT-MORENA-ES | 493 | PRD | 251 | PVEM |
| 23 | TEXCOCO DE MORA | 100 | TEXCOCO | 4641 | 57 | 10.53% | 289 | 53.32% | | | 123 | 22.51% | | | | | 42 | 7.75% | | | 17 | 3.14% | | | | | 15 | 2.77% | | | 0 | 0.00% | 15 | 3% | 557 | 542 | 289 | PT-MORENA-ES | 123 | PRD | 57 | PAN-PRD-MC |
| 23 | TEXCOCO DE MORA | 100 | TEXCOCO | 4642 | 1 | 1.23% | 66 | 80.00% | | | 2 | 2.47% | | | | | 4 | 5.18% | | | 0 | 0.00% | | | | | 2 | 2.47% | | | 1 | 1.23% | 0 | 0% | 76 | 75 | 66 | PT-MORENA-ES | 4 | PVEM | 2 | PRD |
| 23 | TEXCOCO DE MORA | 100 | TEXCOCO | 4643 | 213 | 10.68% | 1228 | 61.75% | | | 391 | 15.09% | | | | | 154 | 7.72% | | | 48 | 2.41% | | | | | 61 | 3.05% | | | 5 | 0.24% | 47 | 2% | 2047 | 1985 | 1228 | PT-MORENA-ES | 391 | PRD | 213 | PAN-PRD-MC |
| 23 | TEXCOCO DE MORA | 100 | TEXCOCO | 4644 | 85 | 9.92% | 512 | 58.21% | | | 153 | 17.86% | | | | | 66 | 7.69% | | | 39 | 4.55% | | | | | 27 | 3.03% | | | 2 | 0.23% | 27 | 3% | 926 | 857 | 512 | PT-MORENA-ES | 153 | PRD | 85 | PAN-PRD-MC |

| DISTRITO LOCAL | CABECERA DISTRITAL | MUNICIPIO | CABECERA MUNICIPAL | SECCIÓN | PAN-PRD-MC | % PAN-PRD-MC | PT-MORENA-ES | % PT-MORENA-ES | PAN | % PAN | PRI | % PRI | PRD | % PRD | PT | % PT | PVEM | % PVEM | MC | % MC | NA | % NA | MORENA | % MORENA | ES | % ES | VR | % VR | CANDIDATO INDEPENDIENTE | % CANDIDATO INDEPENDIENTE | NO REGISTRADOS | % NO REGISTRADOS | NULOS | % NULOS | TOTAL | VOTACIÓN VÁLIDA | PRIMERA FUERZA | PRIMERA FUERZA | SEGUNDA FUERZA | SEGUNDA FUERZA | TERCERA FUERZA | TERCERA FUERZA |
|---|---|---|---|---|---|---|---|---|---|---|---|---|---|---|---|---|---|---|---|---|---|---|---|---|---|---|---|---|---|---|---|---|---|---|---|---|---|---|---|---|---|
| 23 | TEXCOCO DE MORA | 102 | TEXCOCO | 4645 | 95 | 10.07% | 528 | 55.95% | | | 38 | 11.21% | | | | | 67 | 9.95% | | | 39 | 4.46% | | | | | 91 | 3.55% | | | 0 | 0.00% | 24 | 3% | 898 | 874 | 534 | PT-MORENA-ES | 98 | PRI | 55 | PAN-PRD-MC |
| 23 | TEXCOCO DE MORA | 102 | TEXCOCO | 4646 | 112 | 12.07% | 526 | 52.45% | | | 103 | 14.73% | | | | | 113 | 10.33% | | | 49 | 4.48% | | | | | 41 | 3.75% | | | 2 | 0.18% | 37 | 3% | 1133 | 1094 | 576 | PT-MORENA-ES | 203 | PRI | 132 | PAN-PRD-MC |
| 23 | TEXCOCO DE MORA | 102 | TEXCOCO | 4647 | 61 | 7.69% | 499 | 65.06% | | | 113 | 14.72% | | | | | 98 | 7.56% | | | 19 | 2.48% | | | | | 17 | 2.22% | | | 1 | 0.13% | 13 | 2% | 781 | 767 | 499 | PT-MORENA-ES | 113 | PRI | 61 | PAN PRD MC |
| 23 | TEXCOCO DE MORA | 102 | TEXCOCO | 4648 | 172 | 12.89% | 1179 | 54.74% | | | 458 | 18.34% | | | | | 220 | 10.21% | | | 40 | 1.86% | | | | | 35 | 1.62% | | | 3 | 0.13% | 87 | 4% | 2244 | 2154 | 1179 | PT-MORENA-ES | 458 | PRI | 272 | PAN-PRD-MC |
| 23 | TEXCOCO DE MORA | 102 | TEXCOCO | 4649 | 447 | 9.77% | 2257 | 49.34% | | | 931 | 20.35% | | | | | 747 | 16.33% | | | 99 | 2.16% | | | | | 93 | 2.03% | | | 5 | 0.06% | 150 | 3% | 4727 | 4574 | 2257 | PT-MORENA-ES | 931 | PRI | 747 | PVEM |
| 23 | TEXCOCO DE MORA | 102 | TEXCOCO | 4650 | 264 | 12.03% | 1276 | 58.09% | | | 295 | 13.44% | | | | | 242 | 11.03% | | | 59 | 2.69% | | | | | 60 | 2.73% | | | 0 | 0.00% | 73 | 3% | 2768 | 2195 | 1276 | PT-MORENA-ES | 295 | PRI | 264 | PAN-PRD-MC |
| 23 | TEXCOCO DE MORA | 102 | TEXCOCO | 4651 | 157 | 9.71% | 1263 | 61.82% | | | 241 | 11.80% | | | | | 216 | 10.66% | | | 33 | 1.63% | | | | | 46 | 2.27% | | | 0 | 0.00% | 64 | 3% | 2090 | 2026 | 1263 | PT-MORENA-ES | 241 | PRI | 216 | PVEM |
| 23 | TEXCOCO DE MORA | 102 | TEXCOCO | 4652 | 108 | 10.01% | 998 | 48.05% | | | 485 | 23.35% | | | | | 283 | 13.63% | | | 48 | 2.31% | | | | | 55 | 2.65% | | | 0 | 0.00% | 64 | 3% | 2141 | 2077 | 998 | PT-MORENA-ES | 485 | PRI | 283 | PVEM |
| 23 | TEXCOCO DE MORA | 102 | TEXCOCO | 4653 | 198 | 8.86% | 1266 | 56.64% | | | 497 | 22.24% | | | | | 177 | 7.92% | | | 43 | 1.92% | | | | | 54 | 2.42% | | | 0 | 0.00% | 52 | 2% | 2297 | 2235 | 1266 | PT-MORENA-ES | 497 | PRI | 198 | PAN-PRD-MC |
| 23 | TEXCOCO DE MORA | 102 | TEXCOCO | 4654 | 260 | 11.27% | 1147 | 49.72% | | | 640 | 27.74% | | | | | 151 | 6.55% | | | 53 | 2.30% | | | | | 56 | 2.43% | | | 1 | 0.04% | 51 | 2% | 2359 | 2307 | 1147 | PT-MORENA-ES | 640 | PRI | 260 | PAN-PRD-MC |
| 23 | TEXCOCO DE MORA | 102 | TEXCOCO | 4655 | 253 | 11.65% | 1025 | 47.67% | | | 506 | 23.31% | | | | | 273 | 12.57% | | | 41 | 1.89% | | | | | 63 | 2.90% | | | 1 | 0.04% | 77 | 3% | 2249 | 2171 | 1025 | PT-MORENA-ES | 506 | PRI | 273 | PVEM |
| 23 | TEXCOCO DE MORA | 102 | TEXCOCO | 4656 | 114 | 10.17% | 548 | 50.53% | | | 268 | 25.32% | | | | | 68 | 6.07% | | | 19 | 1.86% | | | | | 31 | 3.04% | | | 1 | 0.09% | 40 | 4% | 1060 | 1019 | 548 | PT-MORENA-ES | 268 | PRI | 114 | PAN-PRD-MC |
| 23 | TEXCOCO DE MORA | 102 | TEXCOCO | 4657 | 70 | 8.58% | 520 | 59.71% | | | 189 | 21.35% | | | | | 55 | 6.21% | | | 21 | 2.57% | | | | | 16 | 1.81% | | | 0 | 0.00% | 26 | 3% | 912 | 886 | 520 | PT-MORENA-ES | 189 | PRI | 70 | PAN-PRD-MC |
| 23 | TEXCOCO DE MORA | 102 | TEXCOCO | 4658 | 158 | 10.06% | 925 | 56.08% | | | 328 | 20.88% | | | | | 104 | 6.62% | | | 18 | 1.15% | | | | | 38 | 2.42% | | | 0 | 0.00% | 53 | 3% | 1634 | 1571 | 925 | PT-MORENA-ES | 328 | PRI | 158 | PAN-PRD-MC |
| 23 | TEXCOCO DE MORA | 102 | TEXCOCO | 4659 | 147 | 13.32% | 1108 | 59.82% | | | 193 | 10.40% | | | | | 237 | 12.78% | | | 34 | 1.83% | | | | | 38 | 2.05% | | | 1 | 0.05% | 68 | 4% | 1924 | 1855 | 1108 | PT-MORENA-ES | 247 | PAN PRD MC | 237 | PVEM |
| 23 | TEXCOCO DE MORA | 102 | TEXCOCO | 4660 | 128 | 10.23% | 670 | 53.28% | | | 393 | 23.34% | | | | | 95 | 7.59% | | | 18 | 0.02% | | | | | 84 | 2.70% | | | 0 | 0.00% | 46 | 4% | 1267 | 1261 | 670 | PT-MORENA-ES | 293 | PRI | 128 | PAN-PRD-MC |
| 23 | TEXCOCO DE MORA | 102 | TEXCOCO | 4661 | 175 | 9.55% | 964 | 52.21% | | | 395 | 21.54% | | | | | 177 | 9.60% | | | 67 | 3.64% | | | | | 73 | 3.95% | | | 1 | 0.05% | 51 | 2% | 1875 | 1843 | 964 | PT-MORENA-ES | 386 | PRI | 177 | PVEM |
| 23 | TEXCOCO DE MORA | 102 | TEXCOCO | 4662 | 257 | 11.85% | 1145 | 52.55% | | | 462 | 21.19% | | | | | 229 | 9.85% | | | 50 | 2.49% | | | | | 76 | 3.27% | | | 1 | 0.04% | 78 | 3% | 2404 | 2325 | 1145 | PT-MORENA-ES | 462 | PRI | 257 | PAN-PRD-MC |
| 23 | TEXCOCO DE MORA | 102 | TEXCOCO | 4663 | 211 | 12.79% | 920 | 55.75% | | | 316 | 19.15% | | | | | 123 | 7.48% | | | 48 | 2.90% | | | | | 57 | 2.24% | | | 0 | 0.00% | 50 | 3% | 1705 | 1655 | 920 | PT-MORENA-ES | 316 | PRI | 211 | PAN PRD MC |
| 23 | TEXCOCO DE MORA | 102 | TEXCOCO | 4664 | 100 | 6.48% | 1105 | 71.41% | | | 171 | 11.06% | | | | | 121 | 7.84% | | | 19 | 1.22% | | | | | 27 | 1.75% | | | 0 | 0.00% | 39 | 2% | 1582 | 1543 | 1105 | PT-MORENA-ES | 171 | PRI | 121 | PVEM |
| 23 | TEXCOCO DE MORA | 102 | TEXCOCO | 4665 | 143 | 11.48% | 545 | 43.74% | | | 379 | 21.07% | | | | | 235 | 18.34% | | | 33 | 2.65% | | | | | 29 | 2.33% | | | 0 | 0.00% | 55 | 4% | 1301 | 1246 | 545 | PT-MORENA-ES | 379 | PRI | 235 | PVEM |
| 23 | TEXCOCO DE MORA | 102 | TEXCOCO | 4666 | 75 | 6.25% | 558 | 46.85% | | | 267 | 22.36% | | | | | 204 | 16.78% | | | 36 | 2.96% | | | | | 39 | 3.23% | | | 0 | 0.00% | 35 | 3% | 1251 | 1216 | 558 | PT-MORENA-ES | 267 | PRI | 204 | PVEM |
| 23 | TEXCOCO DE MORA | 102 | TEXCOCO | 4667 | 134 | 10.67% | 734 | 58.44% | | | 268 | 16.56% | | | | | 126 | 10.03% | | | 33 | 2.63% | | | | | 21 | 1.67% | | | 0 | 0.00% | 40 | 3% | 1296 | 1256 | 734 | PT-MORENA-ES | 268 | PRI | 134 | PAN PRD MC |
| 23 | TEXCOCO DE MORA | 102 | TEXCOCO | 4668 | 141 | 9.83% | 933 | 65.02% | | | 197 | 13.73% | | | | | 118 | 8.22% | | | 26 | 1.81% | | | | | 20 | 1.39% | | | 1 | 0.07% | 66 | 4% | 1521 | 1435 | 933 | PT-MORENA-ES | 197 | PRI | 141 | PAN-PRD-MC |
| 23 | TEXCOCO DE MORA | 102 | TEXCOCO | 4669 | 149 | 11.30% | 870 | 64.83% | | | 160 | 11.92% | | | | | 99 | 7.38% | | | 35 | 2.61% | | | | | 32 | 2.38% | | | 1 | 0.07% | 26 | 2% | 1369 | 1342 | 870 | PT-MORENA-ES | 160 | PRI | 149 | PAN-PRD-MC |
| 23 | TEXCOCO DE MORA | 102 | TEXCOCO | 4670 | 157 | 9.97% | 1005 | 60.86% | | | 345 | 17.42% | | | | | 146 | 7.37% | | | 51 | 2.58% | | | | | 36 | 1.82% | | | 0 | 0.00% | 74 | 4% | 2054 | 1980 | 1005 | PT-MORENA-ES | 345 | PRI | 157 | PAN-PRD-MC |
| 23 | TEXCOCO DE MORA | 102 | TEXCOCO | 4671 | 109 | 13.82% | 3162 | 52.29% | | | 314 | 15.52% | | | | | 139 | 9.82% | | | 78 | 1.38% | | | | | 43 | 2.12% | | | 1 | 0.05% | 69 | 3% | 2036 | 2026 | 1162 | PT-MORENA-ES | 314 | PRI | 280 | PAN-PRD-MC |
| 23 | TEXCOCO DE MORA | 102 | TEXCOCO | 4672 | 161 | 13.27% | 721 | 59.05% | | | 170 | 13.92% | | | | | 117 | 9.58% | | | 22 | 1.80% | | | | | 29 | 2.38% | | | 0 | 0.00% | 35 | 3% | 1256 | 1221 | 721 | PT-MORENA-ES | 170 | PRI | 161 | PAN PRD MC |
| 23 | TEXCOCO DE MORA | 102 | TEXCOCO | 4673 | 158 | 12.89% | 819 | 53.85% | | | 290 | 15.32% | | | | | 189 | 12.43% | | | 36 | 2.37% | | | | | 51 | 3.35% | | | 0 | 0.00% | 56 | 4% | 1577 | 1521 | 819 | PT-MORENA-ES | 290 | PRI | 195 | PAN-PRD-MC |
| 23 | TEXCOCO DE MORA | 102 | TEXCOCO | 4674 | 103 | 12.47% | 1015 | 48.13% | | | 373 | 17.69% | | | | | 319 | 15.13% | | | 39 | 1.85% | | | | | 100 | 4.74% | | | 1 | 0.05% | 63 | 3% | 2173 | 2109 | 1015 | PT-MORENA-ES | 373 | PRI | 319 | PVEM |
| 23 | TEXCOCO DE MORA | 102 | TEXCOCO | 4675 | 235 | 11.89% | 1025 | 51.87% | | | 355 | 17.97% | | | | | 252 | 12.75% | | | 38 | 1.92% | | | | | 71 | 3.59% | | | 5 | 0.24% | 78 | 4% | 2059 | 1976 | 1025 | PT-MORENA-ES | 355 | PRI | 252 | PVEM |
| 23 | TEXCOCO DE MORA | 102 | TEXCOCO | 4676 | 191 | 11.39% | 882 | 52.56% | | | 286 | 17.05% | | | | | 186 | 14.07% | | | 41 | 2.44% | | | | | 41 | 2.44% | | | 0 | 0.00% | 55 | 3% | 1732 | 1677 | 882 | PT-MORENA-ES | 286 | PRI | 186 | PVEM |
| 23 | TEXCOCO DE MORA | 102 | TEXCOCO | 4677 | 106 | 8.92% | 1666 | 48.57% | | | 862 | 25.13% | | | | | 479 | 13.79% | | | 47 | 1.37% | | | | | 79 | 2.22% | | | 0 | 0.00% | 171 | 5% | 3601 | 3430 | 1666 | PT-MORENA-ES | 862 | PRI | 479 | PVEM |
| 23 | TEXCOCO DE MORA | 102 | TEXCOCO | 4678 | 84 | 14.09% | 300 | 50.34% | | | 144 | 24.16% | | | | | 44 | 7.38% | | | 10 | 1.68% | | | | | 14 | 2.35% | | | 0 | 0.00% | 22 | 4% | 618 | 596 | 300 | PT-MORENA-ES | 144 | PRI | 84 | PAN-PRD-MC |
| 23 | TEXCOCO DE MORA | 102 | TEXCOCO | 4679 | 114 | 10.91% | 1583 | 51.25% | | | 457 | 21.64% | | | | | 148 | 8.35% | | | 55 | 1.95% | | | | | 59 | 1.95% | | | 0 | 0.00% | 120 | 4% | 3089 | 2969 | 1583 | PT-MORENA-ES | 457 | PRI | 114 | PAN-PRD-MC |
| 23 | TEXCOCO DE MORA | 102 | TEXCOCO | 4680 | 178 | 13.98% | 793 | 59.81% | | | 157 | 12.47% | | | | | 113 | 8.90% | | | 25 | 1.99% | | | | | 36 | 2.88% | | | 0 | 0.00% | 34 | 3% | 1269 | 1269 | 793 | PT-MORENA-ES | 178 | PAN PRD MC | 157 | PRI |
| 23 | TEXCOCO DE MORA | 102 | TEXCOCO | 4681 | 175 | 11.50% | 926 | 60.84% | | | 242 | 15.90% | | | | | 126 | 8.28% | | | 22 | 1.45% | | | | | 31 | 2.04% | | | 0 | 0.00% | 64 | 4% | 1586 | 1522 | 926 | PT-MORENA-ES | 242 | PRI | 175 | PAN-PRD-MC |
| 23 | TEXCOCO DE MORA | 102 | TEXCOCO | 4682 | 113 | 13.03% | 577 | 53.08% | | | 113 | 10.40% | | | | | 141 | 12.97% | | | 24 | 2.21% | | | | | 19 | 1.75% | | | 1 | 0.09% | 72 | 6% | 1169 | 1087 | 577 | PT-MORENA-ES | 113 | PAN-PRD-MC | 141 | PVEM |
| 23 | TEXCOCO DE MORA | 102 | TEXCOCO | 4683 | 91 | 12.71% | 353 | 50.70% | | | 139 | 19.41% | | | | | 66 | 9.22% | | | 13 | 1.82% | | | | | 44 | 6.15% | | | 1 | 0.14% | 21 | 3% | 738 | 716 | 363 | PT-MORENA-ES | 139 | PRI | 91 | PAN-PRD-MC |
| 23 | TEXCOCO DE MORA | 102 | TEXCOCO | 4684 | 515 | 10.58% | 2344 | 55.24% | | | 764 | 18.01% | | | | | 426 | 10.04% | | | 88 | 2.07% | | | | | 106 | 2.50% | | | 4 | 0.09% | 115 | 3% | 4382 | 4243 | 2344 | PT-MORENA-ES | 764 | PRI | 515 | PAN PRD MC |
| 23 | TEXCOCO DE MORA | 102 | TEXCOCO | 4685 | 172 | 13.99% | 698 | 60.27% | | | 188 | 13.50% | | | | | 84 | 8.22% | | | 14 | 1.37% | | | | | 27 | 2.64% | | | 1 | 0.10% | 28 | 3% | 1292 | 1022 | 616 | PT-MORENA-ES | 188 | PAN-PRD-MC | 188 | PRI |
| 23 | TEXCOCO DE MORA | 102 | TEXCOCO | 4686 | 109 | 10.84% | 541 | 60.36% | | | 269 | 16.47% | | | | | 127 | 8.15% | | | 29 | 1.86% | | | | | 33 | 1.52% | | | 0 | 0.00% | 52 | 3% | 1635 | 1559 | 541 | PT-MORENA-ES | 269 | PRI | 109 | PAN-PRD-MC |
| 23 | TEXCOCO DE MORA | 102 | TEXCOCO | 4687 | 254 | 7.70% | 1898 | 57.63% | | | 1290 | 39.01% | | | | | 593 | 17.98% | | | 33 | 1.00% | | | | | 52 | 1.59% | | | 3 | 0.09% | 143 | 4% | 3441 | 3298 | 1797 | PRI | 1076 | PT-MORENA-ES | 593 | PVEM |
| 23 | TEXCOCO DE MORA | 102 | TEXCOCO | 4688 | 75 | 6.84% | 733 | 66.82% | | | 163 | 14.86% | | | | | 95 | 8.66% | | | 13 | 1.19% | | | | | 18 | 1.64% | | | 0 | 0.00% | 35 | 3% | 1132 | 1097 | 733 | PT-MORENA-ES | 163 | PRI | 95 | PVEM |
| 23 | TEXCOCO DE MORA | 102 | TEXCOCO | 4689 | 183 | 12.38% | 790 | 53.42% | | | 228 | 15.32% | | | | | 214 | 14.34% | | | 42 | 2.82% | | | | | 33 | 2.21% | | | 1 | 0.07% | 31 | 2% | 1522 | 1490 | 790 | PT-MORENA-ES | 228 | PRI | 214 | PVEM |
| 23 | TEXCOCO DE MORA | 102 | TEXCOCO | 4690 | 90 | 11.76% | 482 | 59.87% | | | 154 | 18.87% | | | | | 42 | 5.15% | | | 20 | 2.45% | | | | | 22 | 2.70% | | | 0 | 0.00% | 16 | 2% | 832 | 816 | 482 | PT-MORENA-ES | 154 | PRI | 91 | PAN-PRD-MC |
| 23 | TEXCOCO DE MORA | 103 | TEZOYUCA | 4691 | 194 | 16.57% | 818 | 45.29% | | | 443 | 24.53% | | | | | 88 | 4.96% | | | 115 | 6.48% | | | | | 33 | 1.86% | | | 1 | 0.05% | 50 | 3% | 1825 | 1774 | 1011 | PT-MORENA-ES | 443 | PRI | 294 | PAN-PRD-MC |
| 23 | TEXCOCO DE MORA | 103 | TEZOYUCA | 4692 | 149 | 16.38% | 982 | 42.26% | | | 478 | 23.18% | | | | | 128 | 5.20% | | | 128 | 6.21% | | | | | 39 | 1.68% | | | 0 | 0.00% | 57 | 3% | 2133 | 2076 | 982 | PT-MORENA-ES | 478 | PRI | 340 | PAN PRD MC |
| 23 | TEXCOCO DE MORA | 103 | TEZOYUCA | 4693 | 108 | 11.33% | 482 | 50.52% | | | 257 | 16.94% | | | | | 44 | 4.61% | | | 49 | 5.14% | | | | | 14 | 1.47% | | | 0 | 0.00% | 25 | 3% | 979 | 954 | 482 | PT-MORENA-ES | 257 | PRI | 108 | PAN-PRD-MC |
| 23 | TEXCOCO DE MORA | 103 | TEZOYUCA | 4694 | 131 | 15.38% | 431 | 50.59% | | | 167 | 15.03% | | | | | 41 | 4.81% | | | 50 | 5.87% | | | | | 12 | 1.41% | | | 1 | 0.12% | 34 | 4% | 887 | 852 | 452 | PT-MORENA-ES | 167 | PRI | 131 | PAN-PRD-MC |
| 23 | TEXCOCO DE MORA | 103 | TEZOYUCA | 4695 | 164 | 25.50% | 348 | 54.19% | | | 88 | 13.45% | | | | | 29 | 4.44% | | | 108 | 1.69% | | | | | 159 | 2.48% | | | 3 | 0.04% | 146 | 4% | 6797 | 6548 | 3439 | PT-MORENA-ES | 1671 | PAN-PRD-MC | 833 | VIM |
| 23 | TEXCOCO DE MORA | 103 | TEZOYUCA | 4696 | 184 | 25.55% | 837 | 52.49% | | | 171 | 11.38% | | | | | 82 | 4.13% | | | 55 | 3.66% | | | | | 24 | 1.60% | | | 0 | 0.00% | 43 | 3% | 1546 | 1503 | 807 | PT-MORENA-ES | 384 | PAN PRD MC | 171 | PRI |
| 23 | TEXCOCO DE MORA | 103 | TEZOYUCA | 4697 | 698 | 18.02% | 2687 | 48.52% | | | 690 | 15.29% | | | | | 298 | 8.03% | | | 184 | 3.97% | | | | | 47 | 1.18% | | | 1 | 0.02% | 95 | 3% | 3470 | 3374 | 1937 | PT-MORENA-ES | 690 | PRI | 608 | PAN-PRD-MC |
| 23 | TEXCOCO DE MORA | 103 | TEZOYUCA | 4698 | 95 | 15.60% | 305 | 50.01% | | | 77 | 21.45% | | | | | 25 | 4.18% | | | 20 | 5.57% | | | | | 5 | 1.39% | | | 0 | 0.00% | 12 | 3% | 371 | 359 | 186 | PT-MORENA-ES | 77 | PRI | 56 | PAN-PRD-MC |
| 23 | TEXCOCO DE MORA | 103 | TEZOYUCA | 4700 | 106 | 18.04% | 297 | 48.89% | | | 144 | 24.53% | | | | | 20 | 3.41% | | | 18 | 3.07% | | | | | 12 | 2.04% | | | 0 | 0.00% | 14 | 2% | 601 | 587 | 297 | PT-MORENA-ES | 144 | PRI | 106 | PAN-PRD-MC |
| TOTAL | | | | | 21431 | | 100147 | | | | 37591 | | | | | | 15413 | | | | 5361 | | | | | | 9352 | | | | 88 | | 6089 | | 191670 | 185493 | | | | | | |

# PARTIDO POLÍTICO O COALICIÓN GANADOR/A EN LA ELECCIÓN DE DIPUTACIONES LOCALES EN EL ESTADO DE MÉXICO 2018

## DISTRITO ELECTORAL LOCAL 23: TEXCOCO DE MORA

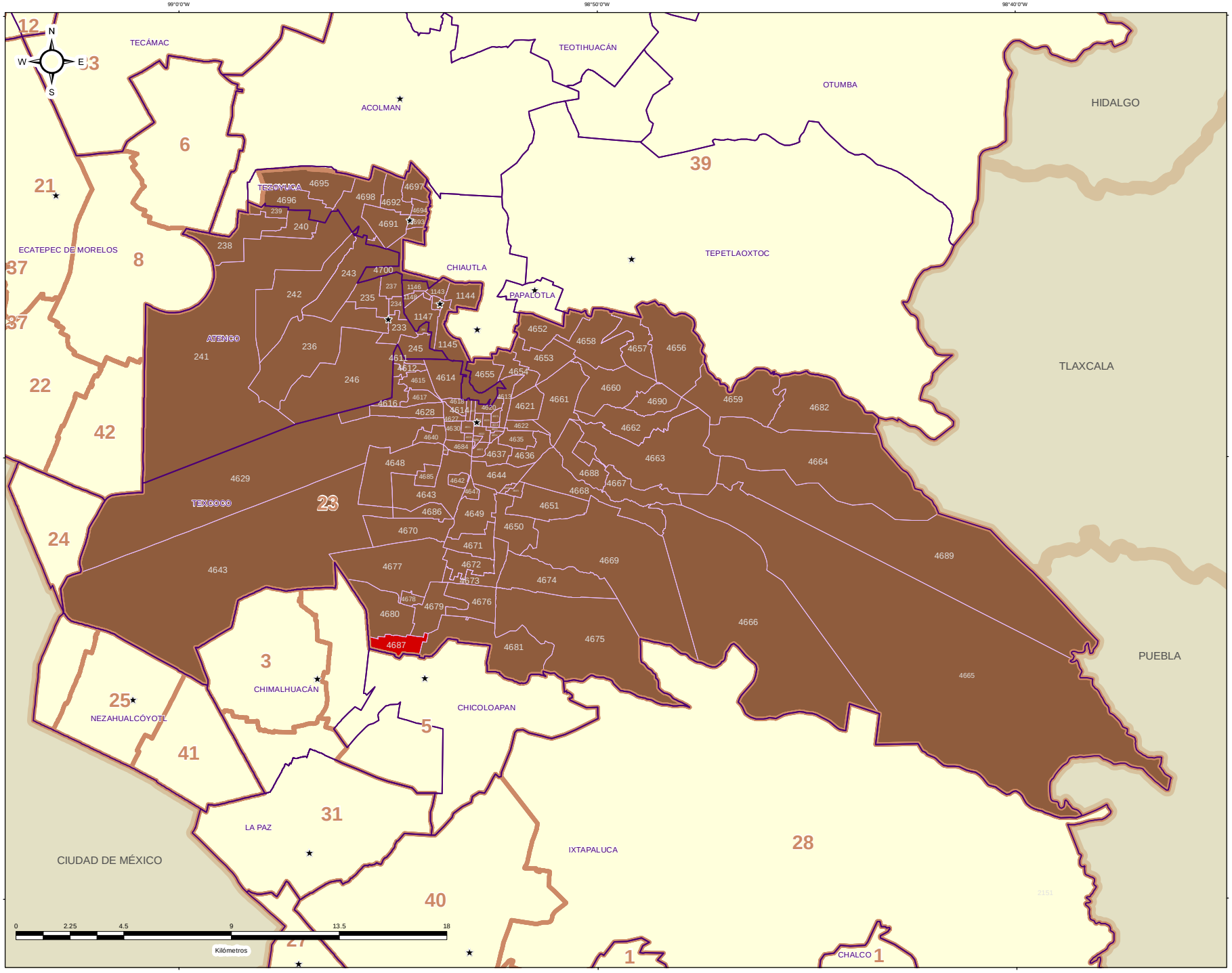


### DIRECCIÓN DE ORGANIZACIÓN

**ESTRUCTURA GEOELECTORAL Y CLAVES**

- Límite estatal ..... MÉX
- Distrito Electoral Local ..... 45
- Límite municipal ..... TOLUCA
- Sección electoral ..... 6478
- Cabecera municipal

**PARTIDO POLÍTICO O COALICIÓN GANADOR/A DE LA ELECCIÓN DE DIPUTACIONES LOCALES DEL ESTADO DE MÉXICO 2018**

- Partido Acción Nacional (PAN)
- Partido Revolucionario Institucional (PRI)
- Partido de la Revolución Democrática (PRD)
- Partido del Trabajo (PT)
- Partido Verde Ecologista de México (PVEM)
- Nueva Alianza (NA)
- MORENA
- Vía Radical (VR)
- Por el Estado de México al Frente PAN - PRD - Movimiento Ciudadano (MC)
- Juntos Haremos Historia PT - MORENA - Encuentro Social (ES)

**OTROS**

- Sin Casilla
- Sección con Casilla(s) Remitida(s)

**LOCALIZACIÓN**

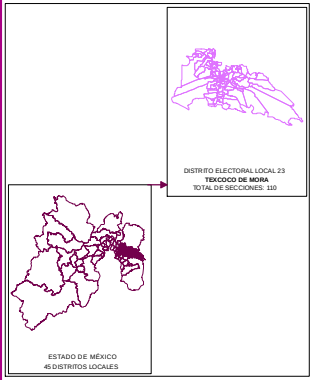


Edición cartográfica del mes de mayo de 2019, con corte de información al 07 de noviembre de 2018 mismo que fue empleado para el Proceso Electoral 2017-2018. Registro Federal de Electores, INE.

Resultados por sección electoral de la Elección de Diputaciones Locales del Estado de México para el periodo 2018 - 2021

Proyección: UTM Zona 14
Datum: WGS84

**SUPERVISIÓN**

C.P. Antonio Sánchez Acosta
Subdirector de Documentación y Estadística Electoral _____

**ELABORACIÓN**

Departamento de Análisis y Procesamiento de Información Territorial

Miguel Ángel García Escalante _____
Jaqueline Pérez Nova _____

# PARTIDO POLÍTICO O COALICIÓN EN SEGUNDA FUERZA EN LA ELECCIÓN DE DIPUTACIONES LOCALES EN EL ESTADO DE MÉXICO 2018

## DISTRITO ELECTORAL LOCAL 23: TEXCOCO DE MORA

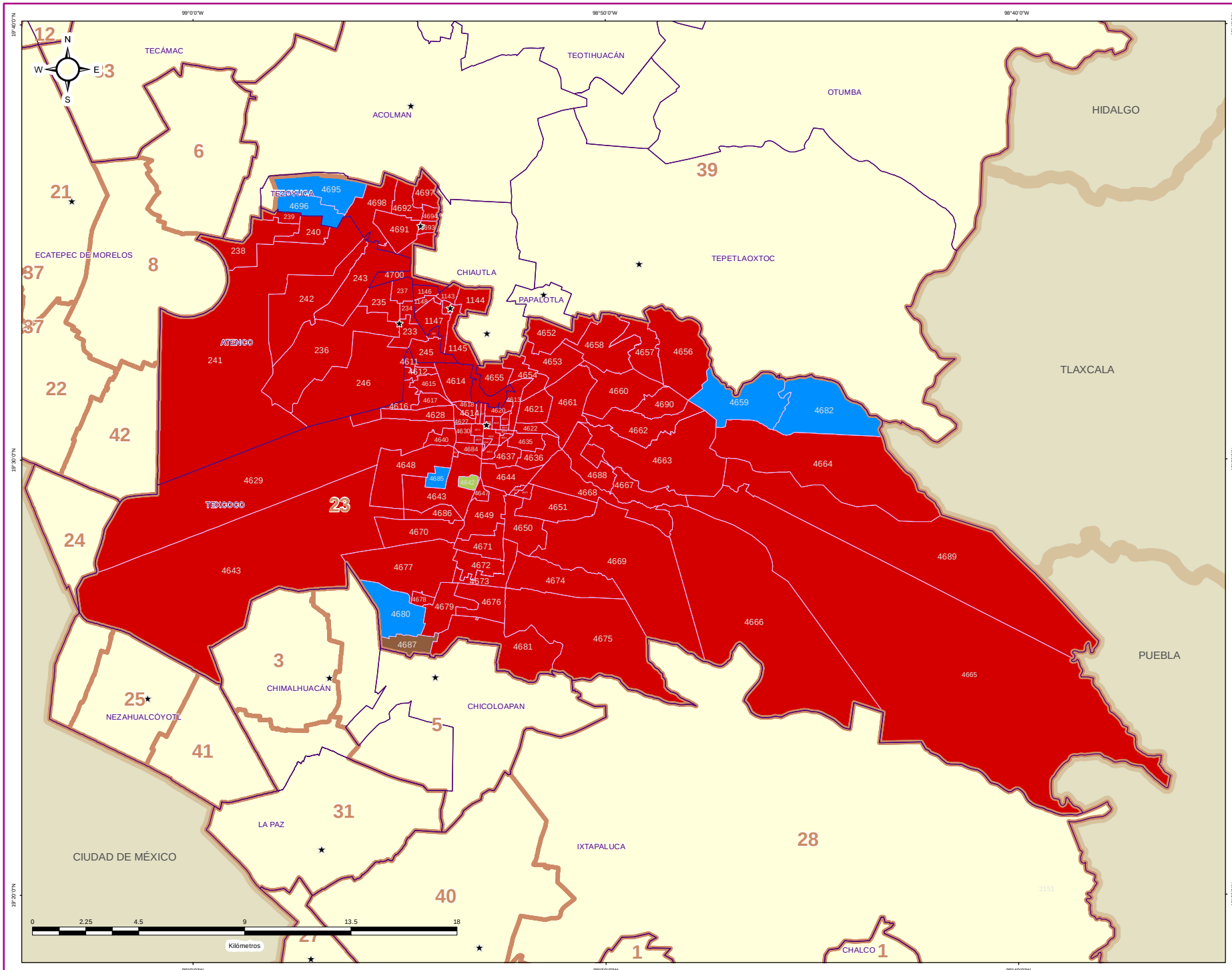


### DIRECCIÓN DE ORGANIZACIÓN

**ESTRUCTURA GEOELECTORAL Y CLAVES**

- Límite estatal ..... MÉX
- Distrito Electoral Local ..... 45
- Límite municipal ..... TOLUCA
- Sección electoral ..... 6478
- Cabecera municipal

**PARTIDO POLÍTICO O COALICIÓN EN SEGUNDA FUERZA DE LA ELECCIÓN DE DIPUTACIONES LOCALES EN EL ESTADO DE MÉXICO 2018**

- Partido Acción Nacional (PAN)
- Partido Revolucionario Institucional (PRI)
- Partido de la Revolución Democrática (PRD)
- Partido del Trabajo (PT)
- Partido Verde Ecologista de México (PVEM)
- Nueva Alianza (NA)
- MORENA
- Vía Radical (VR)
- Por el Estado de México al Frente PAN - PRD - Movimiento Ciudadano (MC)
- Juntos Haremos Historia PT - MORENA - Encuentro Social (ES)

**OTROS**

- Sin Casilla
- Sección con Casilla(s) Remitida(s)

**LOCALIZACIÓN**

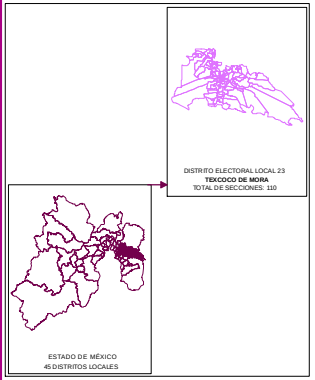


Edición cartográfica del mes de mayo de 2019, con corte de información al 07 de noviembre de 2018 mismo que fue empleado para el Proceso Electoral 2017-2018. Registro Federal de Electores, INE.

Resultados por sección electoral de la Elección de Diputaciones Locales del Estado de México para el periodo 2018 - 2021

Proyección: UTM Zona 14
Datum: WGS84

**SUPERVISIÓN**

C.P. Antonio Sánchez Acosta
Subdirector de Documentación y Estadística Electoral _____

**ELABORACIÓN**

Departamento de Análisis y Procesamiento de Información Territorial

Miguel Ángel García Escalante _____
Jaqueline Pérez Nova _____

# PARTIDO POLÍTICO O COALICIÓN EN TERCERA FUERZA EN LA ELECCIÓN DE DIPUTACIONES LOCALES EN EL ESTADO DE MÉXICO 2018

# DISTRITO ELECTORAL LOCAL 23: TEXCOCO DE MORA

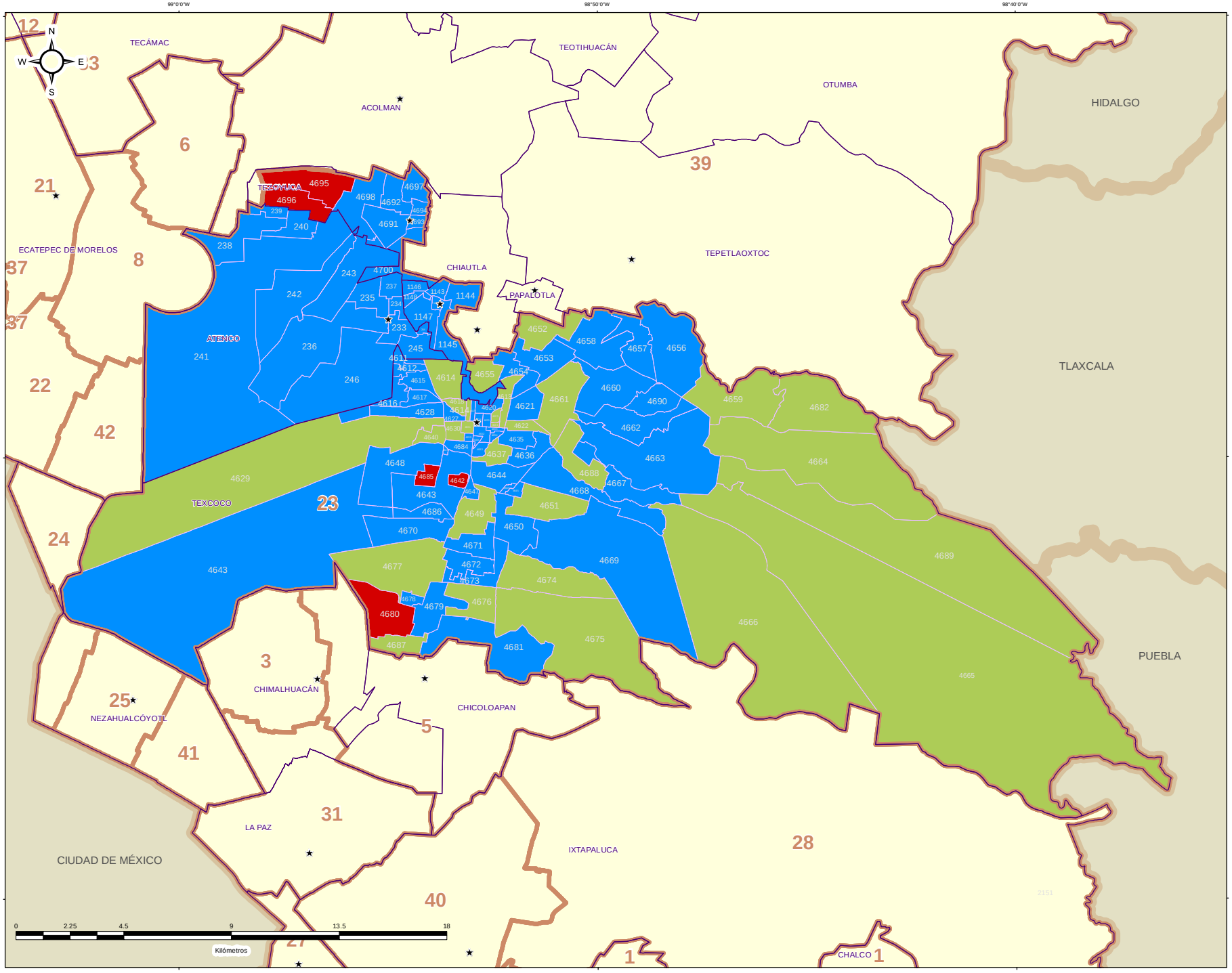


## DIRECCIÓN DE ORGANIZACIÓN

### ESTRUCTURA GEOELECTORAL Y CLAVES

- Límite estatal ..... MÉX
- Distrito Electoral Local ..... 45
- Límite municipal ..... TOLUCA
- Sección electoral ..... 6478
- Cabecera municipal

### PARTIDO POLÍTICO O COALICIÓN EN TERCERA FUERZA DE LA ELECCIÓN DE DIPUTACIONES LOCALES EN EL ESTADO DE MÉXICO 2018

- Partido Acción Nacional (PAN)
- Partido Revolucionario Institucional (PRI)
- Partido de la Revolución Democrática (PRD)
- Partido del Trabajo (PT)
- Partido Verde Ecologista de México (PVEM)
- Nueva Alianza (NA)
- MORENA
- Vía Radical (VR)
- Por el Estado de México al Frente PAN - PRD - Movimiento Ciudadano (MC)
- Juntos Haremos Historia PT - MORENA - Encuentro Social (ES)

### OTROS

- Sin Casilla
- Sección con Casilla(s) Remitida(s)

### LOCALIZACIÓN




Edición cartográfica del mes de mayo de 2019, con corte de información al 07 de noviembre de 2018 mismo que fue empleado para el Proceso Electoral 2017-2018. Registro Federal de Electores, INE.

Resultados por sección electoral de la Elección de Diputaciones Locales del Estado de México para el periodo 2018 - 2021

Proyección: UTM Zona 14
Datum: WGS84

### SUPERVISIÓN

C.P. Antonio Sánchez Acosta
Subdirector de Documentación y Estadística Electoral _____

### ELABORACIÓN

Departamento de Análisis y Procesamiento de Información Territorial

Miguel Ángel García Escalante _____
Jaqueline Pérez Nova _____

## MARGEN DE VICTORIA

El margen de victoria es la diferencia de porcentaje de votación válida emitida que alcanzó el partido ganador sobre el inmediato inferior, es decir, sobre la primera minoría; los rangos establecidos fueron considerados así: 0.01% a 5.00%; 5.01% a 10.00%; 10.01% a 20.00%; 20.01% a Más.

Como se observa en la siguiente gráfica, de las 110 secciones del Distrito 23 con cabecera en Texcoco de Mora, en 0 (0.00%) el margen de victoria fue de entre 0.01% a 5.00%; en 1 (0.91%) fue de entre 5.01% a 10.00%; en 7 (6.36%) fue de más de 10.01% y hasta 20.00%; y finalmente en 102 (92.73% del total de secciones del distrito) fue de más del 20.00% de diferencia. El detalle por partido político o coalición se observa en el cuadro y gráfica siguiente.

En el resultado global del distrito, la Coalición PT-MORENA-ES “Juntos Haremos Historia” integrada por los partidos del Trabajo, MORENA y Encuentro Social, tuvo un margen de victoria de 33.83% respecto de la segunda fuerza que fue el Partido Revolucionario Institucional.




| DISTRITO LOCAL | CABECERA DISTRITAL | MARGEN DE VICTORIA | PT-MORENA-ES | % PT-MORENA-ES | PRI | % PRI | RANGO DE MARGEN DE VICTORIA |
|---|---|---|---|---|---|---|---|
| 23 | TEXCOCO DE MORA | 0.00% - 5.00% | 0 | 0.00% | 0 | 0.00% | 0 |
| 23 | TEXCOCO DE MORA | 5.01% - 10.00% | 0 | 0.00% | 1 | 100% | 1 |
| 23 | TEXCOCO DE MORA | 10.01% - 20.00% | 7 | 6.42% | 0 | 0% | 7 |
| 23 | TEXCOCO DE MORA | 20.01% - o Más | 102 | 93.58% | 0 | 0% | 102 |
| | | TOTAL | 109 | 100.00% | 1 | 100.00% | |

# MARGEN DE VICTORIA

| DISTRITO LOCAL | CABECERA DISTRITAL | MUNICIPIO | CABECERA MUNICIPAL | SECCIÓN | PAN-PRD-MC | % PAN-PRD-MC | PT-MORENA-ES | %PT-MORENA-ES | PAN | %PAN | PRI | %PRI | PRD | %PRD | PT | %PT | PVEM | %PVEM | MC | %MC | NA | %NA | MORENA | %MORENA | ES | %ES | VR | %VR | CANDIDATO INDEPENDIENTE | %CANDIDATO INDEPENDIENTE | NO REGISTRADOS | %NO REGISTRADOS | NULOS | %NULOS | TOTAL | VOTACIÓN VÁLIDA | PRIMERA FUERZA | PRIMERA FUERZA | SEGUNDA FUERZA | SEGUNDA FUERZA | MARGEN DE VICTORIA |
|---|---|---|---|---|---|---|---|---|---|---|---|---|---|---|---|---|---|---|---|---|---|---|---|---|---|---|---|---|---|---|---|---|---|---|---|---|---|---|---|---|
| 23 | TEXCOCO DE MORA | 11 | ATENCO | 210 | 219 | 8.87% | 1540 | 62.35% | | | 518 | 21.75% | | | | | 85 | 3.44% | | | 62 | 2.51% | | | | | 26 | 1.05% | | | 0 | 0.00% | 71 | 3% | 2541 | 2470 | 1540 | PT-MORENA-ES | 518 | PRI | 1022 |
| 23 | TEXCOCO DE MORA | 11 | ATENCO | 234 | 161 | 9.95% | 993 | 61.35% | | | 502 | 27.37% | | | | | 59 | 7.41% | | | 35 | 2.16% | | | | | 31 | 1.92% | | | 0 | 0.00% | 40 | 7% | 1618 | 1618 | 993 | PT-MORENA-ES | 367 | PRI | 626 |
| 23 | TEXCOCO DE MORA | 11 | ATENCO | 205 | 219 | 9.28% | 1753 | 63.24% | | | 464 | 20.11% | | | | | 66 | 2.86% | | | 69 | 2.99% | | | | | 26 | 1.66% | | | 0 | 0.00% | 61 | 3% | 2366 | 2265 | 1753 | PT-MORENA-ES | 464 | PRI | 1289 |
| 23 | TEXCOCO DE MORA | 11 | ATENCO | 290 | 178 | 8.65% | 1737 | 63.51% | | | 472 | 23.41% | | | | | 49 | 2.73% | | | 43 | 2.39% | | | | | 37 | 1.96% | | | 0 | 0.00% | 47 | 3% | 1971 | 1924 | 1737 | PT-MORENA-ES | 472 | PRI | 1265 |
| 23 | TEXCOCO DE MORA | 11 | ATENCO | 237 | 226 | 9.99% | 1445 | 62.86% | | | 415 | 18.05% | | | | | 49 | 2.17% | | | 68 | 3.02% | | | | | 41 | 1.82% | | | 3 | 0.13% | 58 | 2% | 2323 | 2261 | 1445 | PT-MORENA-ES | 415 | PRI | 1030 |
| 23 | TEXCOCO DE MORA | 11 | ATENCO | 208 | 117 | 10.75% | 1035 | 53.87% | | | 1415 | 73.31% | | | | | 118 | 7.35% | | | 240 | 4.90% | | | | | 71 | 3.41% | | | 4 | 0.08% | 198 | 4% | 5314 | 5021 | 1035 | PT-MORENA-ES | 1415 | PRI | 380 |
| 23 | TEXCOCO DE MORA | 11 | ATENCO | 239 | 192 | 9.85% | 1076 | 54.34% | | | 479 | 24.51% | | | | | 93 | 2.69% | | | 157 | 6.38% | | | | | 40 | 2.02% | | | 3 | 0.15% | 89 | 4% | 2261 | 1969 | 1076 | PT-MORENA-ES | 479 | PRI | 597 |
| 23 | TEXCOCO DE MORA | 11 | ATENCO | 260 | 147 | 9.30% | 899 | 52.35% | | | 447 | 27.36% | | | | | 33 | 2.07% | | | 65 | 5.29% | | | | | 23 | 1.42% | | | 1 | 0.06% | 47 | 3% | 1697 | 1634 | 899 | PT-MORENA-ES | 447 | PRI | 452 |
| 23 | TEXCOCO DE MORA | 11 | ATENCO | 241 | 102 | 7.16% | 797 | 54.12% | | | 288 | 20.47% | | | | | 37 | 2.61% | | | 64 | 4.51% | | | | | 30 | 2.42% | | | 0 | 0.00% | 42 | 3% | 1455 | 1418 | 797 | PT-MORENA-ES | 288 | PRI | 509 |
| 23 | TEXCOCO DE MORA | 11 | ATENCO | 242 | 227 | 11.01% | 1111 | 54.14% | | | 591 | 27.54% | | | | | 45 | 2.19% | | | 75 | 3.65% | | | | | 33 | 1.61% | | | 0 | 0.00% | 90 | 3% | 2112 | 2052 | 1111 | PT-MORENA-ES | 591 | PRI | 520 |
| 23 | TEXCOCO DE MORA | 11 | ATENCO | 243 | 183 | 12.92% | 1117 | 54.89% | | | 490 | 24.08% | | | | | 52 | 2.56% | | | 79 | 3.88% | | | | | 34 | 1.67% | | | 1 | 0.05% | 61 | 3% | 2267 | 2035 | 1117 | PT-MORENA-ES | 490 | PRI | 627 |
| 23 | TEXCOCO DE MORA | 11 | ATENCO | 244 | 89 | 10.24% | 488 | 56.16% | | | 219 | 27.25% | | | | | 33 | 2.07% | | | 35 | 2.19% | | | | | 16 | 1.00% | | | 1 | 0.11% | 32 | 3% | 892 | 869 | 488 | PT-MORENA-ES | 219 | PRI | 269 |
| 23 | TEXCOCO DE MORA | 11 | ATENCO | 245 | 167 | 9.26% | 1058 | 56.16% | | | 468 | 22.65% | | | | | 46 | 2.59% | | | 61 | 3.45% | | | | | 40 | 2.52% | | | 0 | 0.00% | 62 | 3% | 1840 | 1770 | 1058 | PT-MORENA-ES | 468 | PRI | 590 |
| 23 | TEXCOCO DE MORA | 11 | ATENCO | 246 | 157 | 9.16% | 1016 | 59.39% | | | 402 | 25.45% | | | | | 56 | 3.27% | | | 54 | 3.15% | | | | | 25 | 1.65% | | | 1 | 0.06% | 58 | 3% | 1775 | 1714 | 1016 | PT-MORENA-ES | 402 | PRI | 614 |
| 23 | TEXCOCO DE MORA | 11 | CHICONCUAC | 1142 | 135 | 10.88% | 650 | 52.38% | | | 253 | 23.11% | | | | | 61 | 4.92% | | | 44 | 3.55% | | | | | 86 | 7.17% | | | 0 | 0.00% | 48 | 4% | 1209 | 1241 | 650 | PT-MORENA-ES | 242 | PRI | 408 |
| 23 | TEXCOCO DE MORA | 11 | CHICONCUAC | 1143 | 161 | 13.35% | 1053 | 53.43% | | | 405 | 20.57% | | | | | 65 | 3.30% | | | 104 | 6.01% | | | | | 51 | 2.59% | | | 1 | 0.05% | 65 | 3% | 2005 | 1969 | 1053 | PT-MORENA-ES | 421 | PRI | 648 |
| 23 | TEXCOCO DE MORA | 11 | CHICONCUAC | 1144 | 143 | 10.67% | 1105 | 57.31% | | | 368 | 19.19% | | | | | 79 | 3.47% | | | 176 | 7.75% | | | | | 106 | 4.66% | | | 0 | 0.00% | 72 | 3% | 2349 | 2277 | 1105 | PT-MORENA-ES | 368 | PRI | 737 |
| 23 | TEXCOCO DE MORA | 11 | CHICONCUAC | 1145 | 179 | 13.91% | 1177 | 52.35% | | | 459 | 17.85% | | | | | 121 | 5.35% | | | 158 | 5.35% | | | | | 147 | 5.76% | | | 1 | 0.04% | 86 | 3% | 2662 | 2501 | 1177 | PT-MORENA-ES | 425 | PRI | 752 |
| 23 | TEXCOCO DE MORA | 11 | CHICONCUAC | 1146 | 158 | 7.40% | 812 | 58.38% | | | 254 | 18.26% | | | | | 70 | 5.03% | | | 98 | 7.05% | | | | | 54 | 3.88% | | | 1 | 0.07% | 41 | 3% | 1433 | 1391 | 812 | PT-MORENA-ES | 254 | PRI | 558 |
| 23 | TEXCOCO DE MORA | 11 | CHICONCUAC | 1147 | 933 | 11.23% | 1698 | 57.10% | | | 457 | 15.37% | | | | | 135 | 4.53% | | | 140 | 4.72% | | | | | 167 | 5.61% | | | 2 | 0.06% | 112 | 4% | 3079 | 2963 | 1698 | PT-MORENA-ES | 457 | PRI | 1241 |
| 23 | TEXCOCO DE MORA | 11 | CHICONCUAC | 1148 | 106 | 6.26% | 1001 | 61.52% | | | 288 | 17.61% | | | | | 100 | 6.08% | | | 93 | 5.61% | | | | | 96 | 3.38% | | | 2 | 0.12% | 52 | 3% | 1713 | 1658 | 1001 | PT-MORENA-ES | 283 | PRI | 713 |
| 23 | TEXCOCO DE MORA | 100 | TEXCOCO | 4811 | 143 | 10.25% | 813 | 58.26% | | | 307 | 22.01% | | | | | 90 | 6.43% | | | 24 | 1.72% | | | | | 18 | 1.25% | | | 0 | 0.00% | 45 | 3% | 1440 | 1395 | 813 | PT-MORENA-ES | 307 | PRI | 506 |
| 23 | TEXCOCO DE MORA | 100 | TEXCOCO | 4812 | 144 | 11.56% | 711 | 58.67% | | | 275 | 22.69% | | | | | 64 | 5.14% | | | 31 | 2.49% | | | | | 3 | 0.24% | | | 0 | 0.00% | 30 | 2% | 1276 | 1246 | 711 | PT-MORENA-ES | 275 | PRI | 436 |
| 23 | TEXCOCO DE MORA | 100 | TEXCOCO | 4813 | 132 | 8.70% | 791 | 52.13% | | | 201 | 13.45% | | | | | 196 | 12.92% | | | 51 | 3.36% | | | | | 67 | 4.42% | | | 0 | 0.00% | 46 | 3% | 1564 | 1518 | 791 | PT-MORENA-ES | 201 | PRI | 590 |
| 23 | TEXCOCO DE MORA | 100 | TEXCOCO | 4814 | 74 | 8.21% | 441 | 48.95% | | | 228 | 25.33% | | | | | 90 | 9.99% | | | 32 | 3.44% | | | | | 48 | 5.33% | | | 1 | 0.11% | 26 | 3% | 928 | 901 | 441 | PT-MORENA-ES | 228 | PRI | 213 |
| 23 | TEXCOCO DE MORA | 100 | TEXCOCO | 4815 | 134 | 10.32% | 696 | 57.95% | | | 255 | 21.23% | | | | | 92 | 7.66% | | | 39 | 3.25% | | | | | 18 | 1.50% | | | 1 | 0.08% | 32 | 3% | 1254 | 1201 | 696 | PT-MORENA-ES | 255 | PRI | 441 |
| 23 | TEXCOCO DE MORA | 100 | TEXCOCO | 4816 | 143 | 11.15% | 672 | 54.28% | | | 310 | 25.04% | | | | | 71 | 5.74% | | | 20 | 1.62% | | | | | 25 | 2.02% | | | 1 | 0.08% | 46 | 4% | 1265 | 1238 | 672 | PT-MORENA-ES | 310 | PRI | 362 |
| 23 | TEXCOCO DE MORA | 100 | TEXCOCO | 4817 | 192 | 10.34% | 1073 | 57.12% | | | 375 | 20.00% | | | | | 152 | 8.11% | | | 42 | 2.24% | | | | | 43 | 2.29% | | | 0 | 0.00% | 69 | 4% | 1944 | 1875 | 1073 | PT-MORENA-ES | 375 | PRI | 698 |
| 23 | TEXCOCO DE MORA | 100 | TEXCOCO | 4818 | 159 | 9.70% | 1334 | 52.90% | | | 473 | 18.76% | | | | | 282 | 10.72% | | | 92 | 3.75% | | | | | 103 | 4.26% | | | 0 | 0.00% | 97 | 3% | 2532 | 2465 | 1334 | PT-MORENA-ES | 473 | PRI | 861 |
| 23 | TEXCOCO DE MORA | 100 | TEXCOCO | 4819 | 99 | 13.49% | 500 | 40.87% | | | 193 | 26.29% | | | | | 86 | 11.72% | | | 18 | 2.45% | | | | | 38 | 5.18% | | | 0 | 0.00% | 21 | 3% | 755 | 734 | 500 | PT-MORENA-ES | 193 | PRI | 307 |
| 23 | TEXCOCO DE MORA | 100 | TEXCOCO | 4820 | 172 | 14.23% | 507 | 41.94% | | | 271 | 22.42% | | | | | 151 | 12.49% | | | 31 | 2.56% | | | | | 77 | 6.37% | | | 3 | 0.24% | 46 | 4% | 1268 | 1209 | 507 | PT-MORENA-ES | 271 | PRI | 236 |
| 23 | TEXCOCO DE MORA | 100 | TEXCOCO | 4821 | 147 | 10.85% | 764 | 43.84% | | | 401 | 29.59% | | | | | 147 | 10.85% | | | 19 | 1.39% | | | | | 48 | 3.54% | | | 0 | 0.00% | 56 | 4% | 1411 | 1355 | 764 | PT-MORENA-ES | 401 | PRI | 363 |
| 23 | TEXCOCO DE MORA | 100 | TEXCOCO | 4822 | 126 | 11.56% | 435 | 44.80% | | | 244 | 22.41% | | | | | 121 | 12.04% | | | 12 | 1.10% | | | | | 93 | 8.55% | | | 2 | 0.18% | 23 | 2% | 1110 | 1088 | 435 | PT-MORENA-ES | 244 | PRI | 191 |
| 23 | TEXCOCO DE MORA | 100 | TEXCOCO | 4823 | 69 | 7.87% | 540 | 53.15% | | | 223 | 21.95% | | | | | 95 | 9.35% | | | 17 | 2.69% | | | | | 54 | 5.31% | | | 1 | 0.98% | 41 | 4% | 1058 | 1016 | 540 | PT-MORENA-ES | 223 | PRI | 317 |
| 23 | TEXCOCO DE MORA | 100 | TEXCOCO | 4824 | 55 | 7.69% | 394 | 58.10% | | | 168 | 20.05% | | | | | 73 | 10.22% | | | 20 | 2.80% | | | | | 36 | 4.20% | | | 0 | 0.00% | 16 | 5% | 731 | 715 | 394 | PT-MORENA-ES | 141 | PRI | 253 |
| 23 | TEXCOCO DE MORA | 100 | TEXCOCO | 4825 | 147 | 11.77% | 546 | 43.71% | | | 307 | 24.58% | | | | | 123 | 9.85% | | | 38 | 3.04% | | | | | 88 | 7.05% | | | 0 | 0.00% | 45 | 3% | 1254 | 1249 | 546 | PT-MORENA-ES | 307 | PRI | 239 |
| 23 | TEXCOCO DE MORA | 100 | TEXCOCO | 4826 | 100 | 11.51% | 366 | 42.12% | | | 238 | 27.39% | | | | | 96 | 11.05% | | | 11 | 1.27% | | | | | 58 | 6.67% | | | 1 | 0.11% | 16 | 3% | 898 | 869 | 366 | PT-MORENA-ES | 238 | PRI | 128 |
| 23 | TEXCOCO DE MORA | 100 | TEXCOCO | 4827 | 143 | 10.47% | 638 | 46.37% | | | 280 | 20.50% | | | | | 155 | 5.88% | | | 61 | 4.54% | | | | | 58 | 4.25% | | | 0 | 0.00% | 43 | 3% | 1405 | 1366 | 638 | PT-MORENA-ES | 280 | PRI | 358 |
| 23 | TEXCOCO DE MORA | 100 | TEXCOCO | 4828 | 124 | 9.20% | 1388 | 56.20% | | | 556 | 20.71% | | | | | 224 | 9.20% | | | 93 | 2.18% | | | | | 81 | 2.51% | | | 0 | 0.00% | 82 | 3% | 2516 | 2434 | 1388 | PT-MORENA-ES | 324 | PRI | 832 |
| 23 | TEXCOCO DE MORA | 100 | TEXCOCO | 4829 | 119 | 11.57% | 1054 | 51.34% | | | 385 | 13.11% | | | | | 359 | 13.16% | | | 50 | 2.48% | | | | | 43 | 2.14% | | | 0 | 0.00% | 85 | 4% | 2055 | 2014 | 1054 | PT-MORENA-ES | 280 | PRI | 669 |
| 23 | TEXCOCO DE MORA | 100 | TEXCOCO | 4830 | 107 | 8.41% | 650 | 51.10% | | | 258 | 20.28% | | | | | 158 | 12.42% | | | 40 | 3.14% | | | | | 99 | 4.64% | | | 1 | 0.08% | 38 | 3% | 1311 | 1272 | 650 | PT-MORENA-ES | 258 | PRI | 392 |
| 23 | TEXCOCO DE MORA | 100 | TEXCOCO | 4831 | 113 | 9.75% | 556 | 47.97% | | | 261 | 22.52% | | | | | 122 | 10.53% | | | 11 | 1.01% | | | | | 86 | 7.42% | | | 1 | 0.08% | 54 | 3% | 1154 | 1159 | 556 | PT-MORENA-ES | 261 | PRI | 295 |
| 23 | TEXCOCO DE MORA | 100 | TEXCOCO | 4832 | 108 | 11.18% | 459 | 48.32% | | | 213 | 22.42% | | | | | 81 | 8.53% | | | 14 | 1.47% | | | | | 77 | 8.11% | | | 0 | 0.00% | 26 | 3% | 979 | 950 | 459 | PT-MORENA-ES | 213 | PRI | 246 |
| 23 | TEXCOCO DE MORA | 100 | TEXCOCO | 4833 | 100 | 10.55% | 431 | 45.25% | | | 221 | 23.87% | | | | | 90 | 9.54% | | | 17 | 1.93% | | | | | 66 | 7.21% | | | 3 | 0.31% | 37 | 4% | 955 | 915 | 431 | PT-MORENA-ES | 151 | PRI | 210 |
| 23 | TEXCOCO DE MORA | 100 | TEXCOCO | 4834 | 120 | 11.71% | 431 | 45.66% | | | 211 | 20.22% | | | | | 90 | 9.63% | | | 19 | 2.41% | | | | | 93 | 9.82% | | | 0 | 0.00% | 41 | 4% | 985 | 944 | 431 | PT-MORENA-ES | 211 | PRI | 220 |
| 23 | TEXCOCO DE MORA | 100 | TEXCOCO | 4835 | 142 | 10.70% | 1170 | 56.17% | | | 367 | 17.59% | | | | | 203 | 8.59% | | | 48 | 2.12% | | | | | 101 | 4.51% | | | 0 | 0.00% | 73 | 3% | 2354 | 2261 | 1170 | PT-MORENA-ES | 297 | PRI | 803 |
| 23 | TEXCOCO DE MORA | 100 | TEXCOCO | 4836 | 261 | 11.29% | 1333 | 57.65% | | | 347 | 15.01% | | | | | 200 | 8.65% | | | 67 | 2.90% | | | | | 100 | 4.33% | | | 0 | 0.00% | 65 | 3% | 2377 | 2312 | 1333 | PT-MORENA-ES | 347 | PRI | 986 |
| 23 | TEXCOCO DE MORA | 100 | TEXCOCO | 4837 | 136 | 9.25% | 733 | 52.21% | | | 275 | 18.89% | | | | | 154 | 10.47% | | | 54 | 2.21% | | | | | 86 | 6.05% | | | 0 | 0.00% | 57 | 4% | 1528 | 1471 | 733 | PT-MORENA-ES | 275 | PRI | 458 |
| 23 | TEXCOCO DE MORA | 100 | TEXCOCO | 4838 | 78 | 11.81% | 271 | 40.63% | | | 199 | 29.81% | | | | | 64 | 9.52% | | | 16 | 2.18% | | | | | 44 | 6.55% | | | 0 | 0.00% | 16 | 3% | 690 | 672 | 271 | PT-MORENA-ES | 199 | PRI | 72 |
| 23 | TEXCOCO DE MORA | 100 | TEXCOCO | 4839 | 64 | 15.75% | 299 | 44.85% | | | 131 | 28.11% | | | | | 29 | 6.22% | | | 10 | 2.15% | | | | | 15 | 4.94% | | | 3 | 0.61% | 10 | 4% | 488 | 466 | 299 | PT-MORENA-ES | 131 | PRI | 168 |
| 23 | TEXCOCO DE MORA | 100 | TEXCOCO | 4840 | 149 | 7.62% | 999 | 51.12% | | | 495 | 25.32% | | | | | 251 | 12.84% | | | 11 | 1.67% | | | | | 41 | 2.10% | | | 0 | 0.00% | 64 | 3% | 2018 | 1954 | 999 | PT-MORENA-ES | 495 | PRI | 504 |
| 23 | TEXCOCO DE MORA | 100 | TEXCOCO | 4841 | 57 | 10.51% | 288 | 53.13% | | | 113 | 20.52% | | | | | 42 | 7.75% | | | 17 | 3.14% | | | | | 15 | 2.77% | | | 0 | 0.00% | 15 | 3% | 557 | 542 | 288 | PT-MORENA-ES | 121 | PRI | 175 |
| 23 | TEXCOCO DE MORA | 100 | TEXCOCO | 4842 | 1 | 1.88% | 66 | 80.00% | | | 2 | 2.67% | | | | | 4 | 5.33% | | | 0 | 0.00% | | | | | 2 | 2.67% | | | 1 | 1.32% | 0 | 2% | 76 | 75 | 66 | PT-MORENA-ES | 4 | PVEM | 62 |
| 23 | TEXCOCO DE MORA | 100 | TEXCOCO | 4843 | 113 | 10.65% | 1118 | 61.75% | | | 391 | 15.05% | | | | | 154 | 7.72% | | | 48 | 2.41% | | | | | 81 | 3.06% | | | 5 | 0.14% | 47 | 2% | 2047 | 1985 | 1118 | PT-MORENA-ES | 301 | PRI | 817 |
| 23 | TEXCOCO DE MORA | 100 | TEXCOCO | 4844 | 89 | 9.92% | 522 | 58.21% | | | 212 | 17.05% | | | | | 66 | 7.36% | | | 19 | 4.29% | | | | | 17 | 3.02% | | | 2 | 0.22% | 17 | 3% | 926 | 897 | 522 | PT-MORENA-ES | 212 | PRI | 310 |

| DISTRITO LOCAL | CABECERA DISTRITAL | MUNICIPIO | CABECERA MUNICIPAL | SECCIÓN | PAN-PRD-MC | % PAN-PRD-MC | PT-MORENA-ES | % PT-MORENA-ES | PAN | % PAN | PRI | % PRI | PRD | % PRD | PT | % PT | PVEM | % PVEM | MC | % MC | NA | % NA | MORENA | % MORENA | ES | % ES | VR | % VR | CANDIDATO INDEPENDIENTE | % CANDIDATO INDEPENDIENTE | NO REGISTRADOS | % NO REGISTRADOS | NULOS | % NULOS | TOTAL | VOTACIÓN VÁLIDA | PRIMERA FUERZA | PRIMERA FUERZA | SEGUNDA FUERZA | SEGUNDA FUERZA | MARGEN DE VICTORIA |
|---|---|---|---|---|---|---|---|---|---|---|---|---|---|---|---|---|---|---|---|---|---|---|---|---|---|---|---|---|---|---|---|---|---|---|---|---|---|---|---|---|---|
| 23 | TEXCOCO DE MORA | 100 | TEXCOCO | 4645 | 95 | 10.87% | 524 | 59.95% | | | 98 | 11.21% | | | | | 87 | 9.95% | | | 39 | 4.46% | | | | | 31 | 3.55% | | | 0 | 0.00% | 14 | 3% | 898 | 874 | 524 | PT-MORENA-ES | 98 | PRI | 49.78% |
| 23 | TEXCOCO DE MORA | 100 | TEXCOCO | 4646 | 132 | 12.07% | 626 | 57.36% | | | 183 | 16.75% | | | | | 113 | 10.35% | | | 49 | 4.49% | | | | | 41 | 3.75% | | | 2 | 0.18% | 17 | 3% | 1133 | 1054 | 626 | PT-MORENA-ES | 183 | PRI | 39.32% |
| 23 | TEXCOCO DE MORA | 100 | TEXCOCO | 4647 | 61 | 7.95% | 499 | 65.06% | | | 113 | 14.73% | | | | | 93 | 7.56% | | | 19 | 2.48% | | | | | 17 | 2.22% | | | 1 | 0.13% | 13 | 2% | 781 | 767 | 499 | PT-MORENA-ES | 113 | PRI | 50.16% |
| 23 | TEXCOCO DE MORA | 100 | TEXCOCO | 4648 | 172 | 12.62% | 1179 | 54.74% | | | 458 | 18.61% | | | | | 220 | 10.21% | | | 43 | 1.99% | | | | | 35 | 1.62% | | | 3 | 0.14% | 87 | 4% | 2244 | 2154 | 1179 | PT-MORENA-ES | 458 | PRI | 35.79% |
| 23 | TEXCOCO DE MORA | 100 | TEXCOCO | 4649 | 447 | 9.77% | 2257 | 49.34% | | | 911 | 23.25% | | | | | 747 | 16.33% | | | 99 | 2.16% | | | | | 93 | 2.03% | | | 5 | 0.06% | 150 | 3% | 4727 | 4574 | 2257 | PT-MORENA-ES | 911 | PRI | 28.99% |
| 23 | TEXCOCO DE MORA | 100 | TEXCOCO | 4650 | 764 | 12.03% | 3175 | 50.00% | | | 795 | 13.46% | | | | | 342 | 13.03% | | | 93 | 2.93% | | | | | 80 | 2.73% | | | 0 | 0.00% | 73 | 3% | 1260 | 7355 | 3175 | PT-MORENA-ES | 795 | PRI | 44.65% |
| 23 | TEXCOCO DE MORA | 100 | TEXCOCO | 4651 | 157 | 9.72% | 1293 | 65.42% | | | 241 | 11.56% | | | | | 216 | 10.68% | | | 33 | 1.63% | | | | | 46 | 2.27% | | | 0 | 0.00% | 64 | 3% | 2060 | 2028 | 1293 | PT-MORENA-ES | 241 | PRI | 51.30% |
| 23 | TEXCOCO DE MORA | 100 | TEXCOCO | 4652 | 108 | 10.41% | 998 | 49.25% | | | 405 | 23.35% | | | | | 203 | 13.63% | | | 48 | 2.31% | | | | | 55 | 2.65% | | | 0 | 0.00% | 64 | 3% | 2141 | 2077 | 998 | PT-MORENA-ES | 405 | PRI | 24.70% |
| 23 | TEXCOCO DE MORA | 100 | TEXCOCO | 4653 | 198 | 8.86% | 1356 | 56.64% | | | 457 | 22.15% | | | | | 177 | 7.92% | | | 43 | 1.92% | | | | | 54 | 2.42% | | | 0 | 0.00% | 52 | 2% | 2287 | 2235 | 1356 | PT-MORENA-ES | 457 | PRI | 34.41% |
| 23 | TEXCOCO DE MORA | 100 | TEXCOCO | 4654 | 160 | 11.37% | 1147 | 49.72% | | | 644 | 27.74% | | | | | 151 | 6.55% | | | 53 | 2.30% | | | | | 56 | 2.43% | | | 1 | 0.04% | 51 | 2% | 2359 | 2307 | 1147 | PT-MORENA-ES | 540 | PRI | 21.98% |
| 23 | TEXCOCO DE MORA | 100 | TEXCOCO | 4655 | 253 | 11.45% | 1038 | 47.67% | | | 506 | 23.21% | | | | | 223 | 12.57% | | | 42 | 1.93% | | | | | 62 | 2.90% | | | 1 | 0.04% | 77 | 3% | 2245 | 2171 | 1038 | PT-MORENA-ES | 365 | PRI | 24.37% |
| 23 | TEXCOCO DE MORA | 100 | TEXCOCO | 4656 | 124 | 10.17% | 519 | 50.93% | | | 258 | 25.32% | | | | | 68 | 6.67% | | | 19 | 1.86% | | | | | 31 | 3.04% | | | 1 | 0.09% | 40 | 4% | 1060 | 1019 | 519 | PT-MORENA-ES | 258 | PRI | 25.61% |
| 23 | TEXCOCO DE MORA | 100 | TEXCOCO | 4657 | 76 | 8.36% | 529 | 58.71% | | | 199 | 21.35% | | | | | 55 | 6.11% | | | 21 | 2.37% | | | | | 16 | 1.81% | | | 0 | 0.00% | 26 | 3% | 912 | 886 | 529 | PT-MORENA-ES | 185 | PRI | 38.37% |
| 23 | TEXCOCO DE MORA | 100 | TEXCOCO | 4658 | 158 | 10.06% | 925 | 58.89% | | | 328 | 20.86% | | | | | 134 | 8.67% | | | 18 | 1.15% | | | | | 38 | 2.42% | | | 0 | 0.00% | 53 | 3% | 1624 | 1571 | 925 | PT-MORENA-ES | 328 | PRI | 38.20% |
| 23 | TEXCOCO DE MORA | 100 | TEXCOCO | 4659 | 242 | 13.53% | 1106 | 59.62% | | | 389 | 20.40% | | | | | 237 | 12.78% | | | 34 | 1.83% | | | | | 38 | 2.05% | | | 1 | 0.05% | 68 | 4% | 1914 | 1855 | 1106 | PT-MORENA-ES | 247 | PAN-PRD-MC | 46.31% |
| 23 | TEXCOCO DE MORA | 100 | TEXCOCO | 4660 | 128 | 10.28% | 672 | 53.29% | | | 289 | 23.21% | | | | | 95 | 7.59% | | | 88 | 8.01% | | | | | 34 | 2.72% | | | 0 | 0.00% | 46 | 4% | 1307 | 1261 | 672 | PT-MORENA-ES | 289 | PRI | 30.56% |
| 23 | TEXCOCO DE MORA | 100 | TEXCOCO | 4661 | 176 | 9.55% | 964 | 52.31% | | | 366 | 19.54% | | | | | 177 | 9.62% | | | 67 | 3.64% | | | | | 75 | 3.96% | | | 1 | 0.05% | 31 | 2% | 1875 | 1843 | 964 | PT-MORENA-ES | 366 | PRI | 31.30% |
| 23 | TEXCOCO DE MORA | 100 | TEXCOCO | 4662 | 257 | 11.05% | 1245 | 53.51% | | | 461 | 19.81% | | | | | 229 | 9.85% | | | 56 | 2.41% | | | | | 76 | 3.27% | | | 1 | 0.04% | 70 | 3% | 1404 | 2325 | 1245 | PT-MORENA-ES | 461 | PRI | 33.70% |
| 23 | TEXCOCO DE MORA | 100 | TEXCOCO | 4663 | 211 | 12.75% | 920 | 55.55% | | | 326 | 19.69% | | | | | 123 | 7.43% | | | 48 | 2.90% | | | | | 37 | 2.24% | | | 0 | 0.00% | 50 | 3% | 1705 | 1655 | 920 | PT-MORENA-ES | 326 | PRI | 36.50% |
| 23 | TEXCOCO DE MORA | 100 | TEXCOCO | 4664 | 100 | 6.48% | 1105 | 71.61% | | | 171 | 11.08% | | | | | 121 | 7.84% | | | 19 | 1.23% | | | | | 27 | 1.75% | | | 0 | 0.00% | 39 | 2% | 1582 | 1543 | 1105 | PT-MORENA-ES | 171 | PRI | 67.53% |
| 23 | TEXCOCO DE MORA | 100 | TEXCOCO | 4665 | 143 | 11.40% | 545 | 43.74% | | | 270 | 21.67% | | | | | 225 | 18.14% | | | 33 | 2.65% | | | | | 25 | 2.01% | | | 0 | 0.00% | 55 | 4% | 1301 | 1246 | 545 | PT-MORENA-ES | 270 | PRI | 22.07% |
| 23 | TEXCOCO DE MORA | 100 | TEXCOCO | 4666 | 76 | 6.25% | 556 | 46.05% | | | 267 | 21.99% | | | | | 218 | 18.08% | | | 39 | 3.23% | | | | | 39 | 3.23% | | | 0 | 0.00% | 35 | 3% | 1251 | 1216 | 556 | PT-MORENA-ES | 267 | PRI | 26.09% |
| 23 | TEXCOCO DE MORA | 100 | TEXCOCO | 4667 | 134 | 10.67% | 734 | 58.44% | | | 208 | 16.56% | | | | | 126 | 10.03% | | | 33 | 2.63% | | | | | 21 | 1.67% | | | 0 | 0.00% | 40 | 3% | 1266 | 1256 | 734 | PT-MORENA-ES | 208 | PRI | 41.88% |
| 23 | TEXCOCO DE MORA | 100 | TEXCOCO | 4668 | 141 | 9.83% | 933 | 65.02% | | | 187 | 13.03% | | | | | 118 | 8.22% | | | 26 | 1.81% | | | | | 30 | 2.09% | | | 1 | 0.07% | 66 | 4% | 1502 | 1435 | 933 | PT-MORENA-ES | 187 | PRI | 51.29% |
| 23 | TEXCOCO DE MORA | 100 | TEXCOCO | 4669 | 149 | 11.10% | 870 | 64.83% | | | 260 | 11.52% | | | | | 96 | 7.15% | | | 15 | 2.61% | | | | | 32 | 2.38% | | | 1 | 0.07% | 26 | 2% | 1369 | 1342 | 870 | PT-MORENA-ES | 260 | PRI | 52.91% |
| 23 | TEXCOCO DE MORA | 100 | TEXCOCO | 4670 | 157 | 9.95% | 1205 | 68.80% | | | 345 | 17.41% | | | | | 146 | 7.37% | | | 51 | 2.59% | | | | | 36 | 0.82% | | | 0 | 0.00% | 74 | 4% | 2054 | 1980 | 1205 | PT-MORENA-ES | 345 | PRI | 43.43% |
| 23 | TEXCOCO DE MORA | 100 | TEXCOCO | 4671 | 183 | 13.82% | 1153 | 57.35% | | | 358 | 15.55% | | | | | 159 | 9.02% | | | 18 | 1.38% | | | | | 43 | 7.12% | | | 1 | 0.05% | 65 | 3% | 2056 | 2024 | 1153 | PT-MORENA-ES | 358 | PRI | 41.88% |
| 23 | TEXCOCO DE MORA | 100 | TEXCOCO | 4672 | 162 | 13.27% | 721 | 59.05% | | | 270 | 13.52% | | | | | 117 | 9.58% | | | 22 | 1.80% | | | | | 29 | 2.38% | | | 0 | 0.00% | 35 | 3% | 1256 | 1221 | 721 | PT-MORENA-ES | 270 | PRI | 45.12% |
| 23 | TEXCOCO DE MORA | 100 | TEXCOCO | 4673 | 196 | 12.89% | 819 | 53.85% | | | 320 | 15.12% | | | | | 189 | 12.43% | | | 36 | 2.37% | | | | | 51 | 8.35% | | | 0 | 0.00% | 56 | 4% | 1577 | 1521 | 819 | PT-MORENA-ES | 320 | PRI | 38.72% |
| 23 | TEXCOCO DE MORA | 100 | TEXCOCO | 4674 | 193 | 12.47% | 1015 | 65.53% | | | 373 | 17.65% | | | | | 328 | 15.13% | | | 39 | 1.85% | | | | | 100 | 4.74% | | | 1 | 0.75% | 63 | 3% | 2173 | 2109 | 1015 | PT-MORENA-ES | 373 | PRI | 30.44% |
| 23 | TEXCOCO DE MORA | 100 | TEXCOCO | 4675 | 215 | 11.85% | 1025 | 56.97% | | | 319 | 17.52% | | | | | 252 | 12.74% | | | 38 | 1.92% | | | | | 71 | 3.93% | | | 5 | 0.24% | 70 | 4% | 1959 | 1905 | 1025 | PT-MORENA-ES | 319 | PRI | 33.91% |
| 23 | TEXCOCO DE MORA | 100 | TEXCOCO | 4676 | 191 | 11.86% | 832 | 52.96% | | | 288 | 17.05% | | | | | 236 | 14.07% | | | 41 | 2.44% | | | | | 41 | 2.44% | | | 0 | 0.00% | 55 | 3% | 1722 | 1677 | 832 | PT-MORENA-ES | 288 | PRI | 35.56% |
| 23 | TEXCOCO DE MORA | 100 | TEXCOCO | 4677 | 106 | 8.92% | 1666 | 48.57% | | | 862 | 25.13% | | | | | 473 | 18.79% | | | 47 | 1.37% | | | | | 76 | 2.22% | | | 0 | 0.00% | 171 | 5% | 3481 | 3430 | 1666 | PT-MORENA-ES | 862 | PRI | 22.44% |
| 23 | TEXCOCO DE MORA | 100 | TEXCOCO | 4678 | 84 | 14.09% | 300 | 50.34% | | | 144 | 24.16% | | | | | 44 | 7.38% | | | 10 | 1.68% | | | | | 14 | 2.35% | | | 0 | 0.00% | 22 | 4% | 618 | 596 | 300 | PT-MORENA-ES | 144 | PRI | 20.17% |
| 23 | TEXCOCO DE MORA | 100 | TEXCOCO | 4679 | 114 | 10.91% | 1593 | 57.25% | | | 492 | 23.84% | | | | | 348 | 8.39% | | | 55 | 1.85% | | | | | 59 | 1.99% | | | 0 | 0.00% | 130 | 4% | 3095 | 2969 | 1593 | PT-MORENA-ES | 312 | PRI | 29.61% |
| 23 | TEXCOCO DE MORA | 100 | TEXCOCO | 4680 | 176 | 13.96% | 753 | 59.81% | | | 317 | 12.47% | | | | | 112 | 8.90% | | | 18 | 1.99% | | | | | 36 | 2.86% | | | 0 | 0.00% | 34 | 3% | 1263 | 1259 | 753 | PT-MORENA-ES | 176 | PAN-PRD-MC | 45.83% |
| 23 | TEXCOCO DE MORA | 100 | TEXCOCO | 4681 | 179 | 11.53% | 926 | 60.84% | | | 242 | 15.90% | | | | | 126 | 8.28% | | | 22 | 1.45% | | | | | 31 | 2.04% | | | 0 | 0.00% | 64 | 4% | 1598 | 1522 | 926 | PT-MORENA-ES | 242 | PRI | 44.84% |
| 23 | TEXCOCO DE MORA | 100 | TEXCOCO | 4682 | 213 | 13.03% | 577 | 53.38% | | | 223 | 10.45% | | | | | 141 | 13.97% | | | 24 | 2.21% | | | | | 19 | 1.75% | | | 1 | 0.09% | 72 | 5% | 1160 | 1087 | 577 | PT-MORENA-ES | 223 | PAN-PRD-MC | 33.49% |
| 23 | TEXCOCO DE MORA | 100 | TEXCOCO | 4683 | 91 | 12.71% | 369 | 50.70% | | | 179 | 19.41% | | | | | 66 | 9.23% | | | 13 | 1.82% | | | | | 44 | 6.15% | | | 1 | 0.14% | 21 | 3% | 738 | 716 | 369 | PT-MORENA-ES | 179 | PRI | 31.28% |
| 23 | TEXCOCO DE MORA | 100 | TEXCOCO | 4684 | 125 | 12.19% | 1244 | 55.24% | | | 764 | 18.21% | | | | | 426 | 10.84% | | | 88 | 2.07% | | | | | 106 | 2.50% | | | 4 | 0.26% | 115 | 3% | 4282 | 4243 | 1244 | PT-MORENA-ES | 764 | PRI | 37.24% |
| 23 | TEXCOCO DE MORA | 100 | TEXCOCO | 4685 | 178 | 13.99% | 616 | 48.27% | | | 188 | 13.50% | | | | | 84 | 8.22% | | | 14 | 1.37% | | | | | 27 | 2.64% | | | 1 | 0.08% | 28 | 3% | 1351 | 1802 | 616 | PT-MORENA-ES | 140 | PAN-PRD-MC | 48.28% |
| 23 | TEXCOCO DE MORA | 100 | TEXCOCO | 4686 | 159 | 10.84% | 541 | 68.36% | | | 263 | 31.97% | | | | | 127 | 8.19% | | | 29 | 1.86% | | | | | 30 | 0.92% | | | 0 | 0.00% | 51 | 3% | 1510 | 1229 | 543 | PT-MORENA-ES | 263 | PRI | 43.48% |
| 23 | TEXCOCO DE MORA | 100 | TEXCOCO | 4687 | 254 | 7.70% | 3078 | 72.63% | | | 1293 | 39.15% | | | | | 593 | 17.98% | | | 33 | 1.00% | | | | | 52 | 1.58% | | | 3 | 0.09% | 140 | 4% | 3441 | 3298 | 1790 | PRI | 1078 | PT-MORENA-ES | 6.47% |
| 23 | TEXCOCO DE MORA | 100 | TEXCOCO | 4688 | 75 | 6.84% | 733 | 66.82% | | | 269 | 14.86% | | | | | 95 | 8.66% | | | 12 | 1.09% | | | | | 16 | 1.84% | | | 0 | 0.00% | 35 | 3% | 1132 | 1097 | 733 | PT-MORENA-ES | 269 | PRI | 51.96% |
| 23 | TEXCOCO DE MORA | 100 | TEXCOCO | 4689 | 103 | 12.28% | 790 | 52.21% | | | 258 | 15.31% | | | | | 219 | 14.48% | | | 42 | 2.82% | | | | | 33 | 2.21% | | | 1 | 0.07% | 31 | 2% | 1522 | 1490 | 790 | PT-MORENA-ES | 258 | PRI | 37.72% |
| 23 | TEXCOCO DE MORA | 100 | TEXCOCO | 4690 | 96 | 11.76% | 472 | 59.37% | | | 154 | 18.87% | | | | | 42 | 5.12% | | | 20 | 2.45% | | | | | 22 | 2.70% | | | 0 | 0.00% | 16 | 2% | 832 | 816 | 472 | PT-MORENA-ES | 154 | PRI | 40.20% |
| 23 | TEXCOCO DE MORA | 101 | TEZOYUCA | 4691 | 294 | 16.57% | 810 | 45.71% | | | 461 | 26.01% | | | | | 80 | 4.96% | | | 115 | 6.49% | | | | | 33 | 1.86% | | | 1 | 0.06% | 56 | 3% | 1825 | 1774 | 810 | PT-MORENA-ES | 461 | PRI | 20.18% |
| 23 | TEXCOCO DE MORA | 101 | TEZOYUCA | 4692 | 140 | 16.38% | 562 | 47.26% | | | 478 | 23.02% | | | | | 108 | 5.20% | | | 129 | 6.21% | | | | | 39 | 1.88% | | | 0 | 0.00% | 57 | 3% | 2133 | 2079 | 562 | PT-MORENA-ES | 478 | PRI | 24.28% |
| 23 | TEXCOCO DE MORA | 101 | TEZOYUCA | 4693 | 108 | 11.32% | 432 | 50.53% | | | 267 | 16.94% | | | | | 44 | 4.62% | | | 49 | 5.14% | | | | | 14 | 1.47% | | | 0 | 0.00% | 25 | 3% | 979 | 954 | 432 | PT-MORENA-ES | 267 | PRI | 33.53% |
| 23 | TEXCOCO DE MORA | 101 | TEZOYUCA | 4694 | 131 | 17.16% | 421 | 55.18% | | | 357 | 35.69% | | | | | 41 | 4.81% | | | 50 | 5.87% | | | | | 12 | 1.41% | | | 1 | 0.13% | 34 | 4% | 887 | 852 | 421 | PT-MORENA-ES | 357 | PRI | 33.33% |
| 23 | TEXCOCO DE MORA | 101 | TEZOYUCA | 4695 | 167 | 25.52% | 340 | 51.96% | | | 181 | 13.41% | | | | | 291 | 4.44% | | | 208 | 3.65% | | | | | 159 | 2.43% | | | 3 | 0.04% | 166 | 4% | 6797 | 6548 | 340 | PT-MORENA-ES | 167 | PAN-PRD-MC | 26.99% |
| 23 | TEXCOCO DE MORA | 101 | TEZOYUCA | 4696 | 184 | 25.55% | 807 | 52.85% | | | 171 | 11.26% | | | | | 62 | 4.13% | | | 83 | 3.66% | | | | | 24 | 1.60% | | | 0 | 0.00% | 43 | 3% | 1548 | 1503 | 807 | PT-MORENA-ES | 184 | PAN-PRD-MC | 28.14% |
| 23 | TEXCOCO DE MORA | 101 | TEZOYUCA | 4697 | 608 | 18.02% | 1497 | 48.52% | | | 810 | 15.29% | | | | | 298 | 8.83% | | | 134 | 3.97% | | | | | 47 | 1.39% | | | 1 | 0.03% | 95 | 3% | 3470 | 3374 | 1017 | PT-MORENA-ES | 810 | PRI | 29.23% |
| 23 | TEXCOCO DE MORA | 101 | TEZOYUCA | 4698 | 56 | 15.05% | 186 | 51.81% | | | 77 | 21.45% | | | | | 15 | 4.18% | | | 19 | 5.57% | | | | | 5 | 1.39% | | | 0 | 0.00% | 12 | 3% | 371 | 359 | 186 | PT-MORENA-ES | 77 | PRI | 30.36% |
| 23 | TEXCOCO DE MORA | 101 | TEZOYUCA | 4700 | 106 | 18.06% | 267 | 45.95% | | | 164 | 28.53% | | | | | 20 | 3.47% | | | 18 | 3.07% | | | | | 17 | 2.94% | | | 0 | 0.00% | 14 | 2% | 601 | 587 | 267 | PT-MORENA-ES | 164 | PRI | 24.38% |
| TOTAL | | | | | 21431 | | 103847 | | | | 37892 | | | | | | 25413 | | | | 5161 | | | | | | 5363 | | | | 88 | | 6305 | | 183879 | 185493 | | | | | |

# MARGEN DE VICTORIA ENTRE EL PARTIDO POLÍTICO O COALICIÓN GANADORA/A Y LA SEGUNDA FUERZA EN LA ELECCIÓN DE DIPUTACIONES LOCALES EN EL ESTADO DE MÉXICO 2018

## DISTRITO ELECTORAL LOCAL 23: TEXCOCO DE MORA

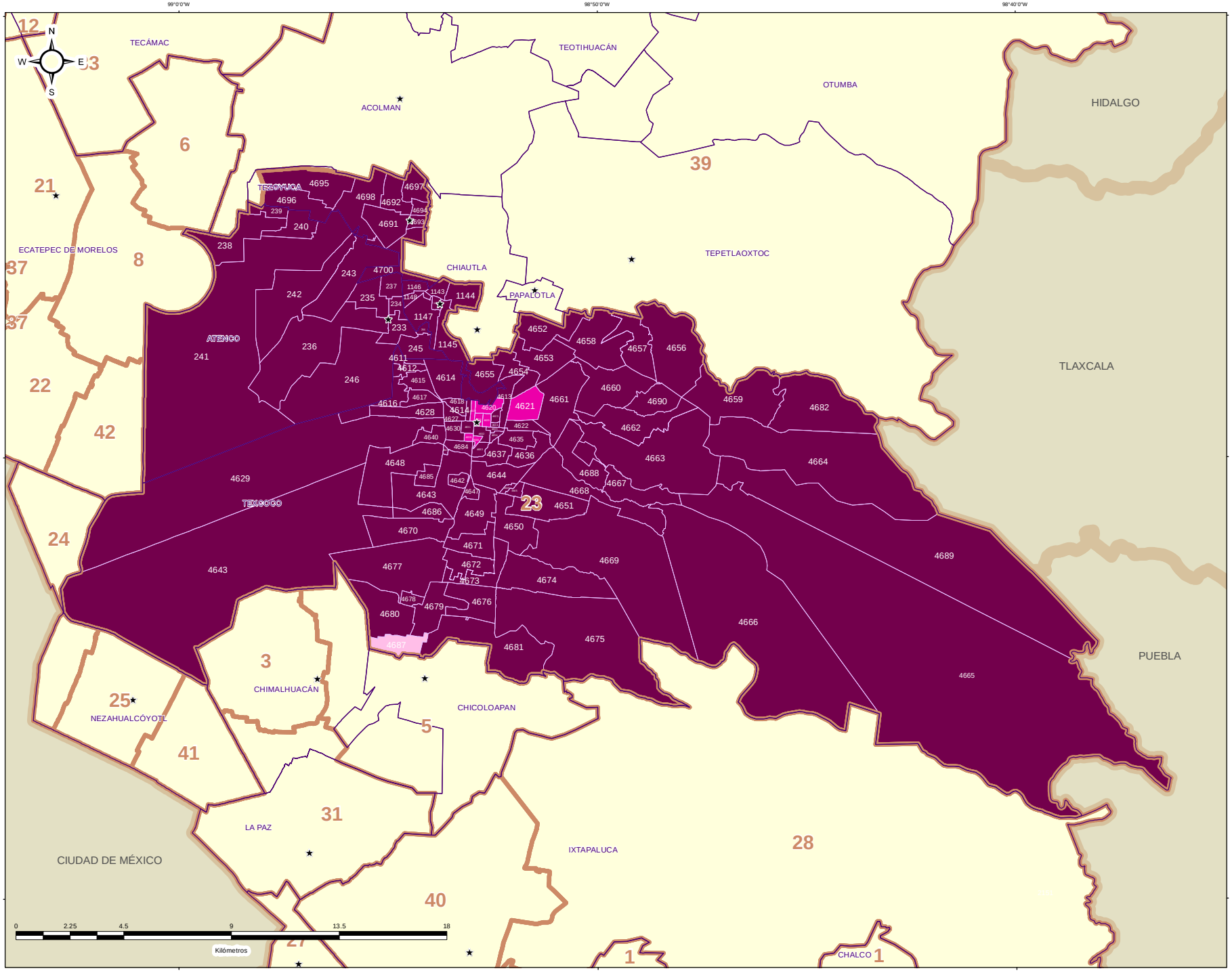


### ESTRUCTURA GEOELECTORAL Y CLAVES

- Límite estatal ..... MÉX
- Distrito Electoral Local ..... 45
- Límite municipal ..... TOLUCA
- Sección electoral ..... 6459
- Cabecera municipal

### MARGEN DE VICTORIA ENTRE EL PARTIDO POLÍTICO O COALICIÓN GANADORA/A Y LA SEGUNDA FUERZA EN LA ELECCIÓN DE DIPUTACIONES LOCALES EN EL ESTADO DE MEXICO 2018

- 0.00% - 5.00%
- 5.01% - 10.00%
- 10.01% - 20.0%
- 20.01% a Más

### OTROS

- Sin Casilla
- Sección con Casilla(s) Remitida(s)

### LOCALIZACIÓN




Edición cartográfica del mes de mayo de 2019, con corte de información al 07 de noviembre de 2018 mismo que fue empleado para el Proceso Electoral 2017-2018. Registro Federal de Electores, INE.

Resultados por sección electoral de la Elección de Diputaciones Locales del Estado de México para el periodo 2018 - 2021

Proyección: UTM Zona 14
Datum: WGS84

**SUPERVISIÓN**

C.P. Antonio Sánchez Acosta
Subdirector de Documentación y Estadística Electoral _____

**ELABORACIÓN**

Departamento de Análisis y Procesamiento de Información Territorial

Miguel Ángel García Escalante _____
Jaqueline Pérez Nova _____

## PARTICIPACIÓN Y ABSTENCIONISMO

La participación de los ciudadanos inscritos en la Lista Nominal de Electores en esta elección en el Distrito 23 con cabecera en Texcoco de Mora fue de 66.61%, siendo el abstencionismo de 33.39%.

Para el análisis de la participación por sección, éstas se agruparon hasta en cuatro rangos de participación, el primero es de participación alta considerando más de 70.01% en el que se encuentran 33 secciones (30.00% del total); el segundo es de participación media, considerando entre 60.01% y hasta 70.00% en el que se encuentran 62 secciones (56.36%); el rango de participación baja, considerando entre 50.01% y hasta 60.00%, dentro del que se ubican 14 secciones (12.73%); y dentro del rango de participación muy baja, considerado con menos de 50.00%, se ubicó 1 sección (0.91%).



# PARTICIPACIÓN Y ABSTENCIONISMO

| DISTRITO LOCAL | CABECERA DISTRITAL | MUNICIPIO | CABECERA MUNICIPAL | SECCIÓN | PAN-PRD-MC | % PAN-PRD-MC | PT-MORENA-ES | % PT-MORENA-ES | PAN | % PAN | PRI | % PRI | PRD | % PRD | PVEM | % PVEM | PT | % PT | MC | % MC | NA | % NA | MORENA | % MORENA | ES | % ES | VR | % VR | CANDIDATO INDEPENDIENTE | % CANDIDATO INDEPENDIENTE | NO REGISTRADOS | % NO REGISTRADOS | NULOS | % NULOS | TOTAL | VOTACIÓN VÁLIDA | LISTA NOMINAL | PARTICIPACIÓN | % PARTICIPACIÓN | % ABSTENCIONISMO |
|---|---|---|---|---|---|---|---|---|---|---|---|---|---|---|---|---|---|---|---|---|---|---|---|---|---|---|---|---|---|---|---|---|---|---|---|---|---|---|---|---|
| 23 | TENCOCO DE MORA | 11 | ATENCO | 338 | 219 | 8.87% | 1540 | 62.35% | | | 518 | 20.78% | | | 85 | 3.44% | | | | | 62 | 2.51% | | | | | 26 | 1.05% | | | 0 | 0.00% | 71 | 3% | 2541 | 2470 | 3388 | ALTO | 75.00% | 25.00% |
| 23 | TENCOCO DE MORA | 11 | ATENCO | 754 | 101 | 9.91% | 630 | 61.79% | | | 363 | 27.37% | | | 59 | 7.41% | | | | | 35 | 2.16% | | | | | 31 | 1.97% | | | 0 | 0.00% | 40 | 2% | 1658 | 1019 | 2160 | ALTO | 76.71% | 23.34% |
| 23 | TENCOCO DE MORA | 11 | ATENCO | 335 | 214 | 9.28% | 1451 | 62.94% | | | 484 | 20.13% | | | 66 | 2.86% | | | | | 69 | 2.99% | | | | | 39 | 1.69% | | | 0 | 0.00% | 61 | 3% | 2366 | 2305 | 3212 | ALTO | 73.68% | 26.34% |
| 23 | TENCOCO DE MORA | 11 | ATENCO | 756 | 128 | 6.87% | 1227 | 63.53% | | | 457 | 23.49% | | | 85 | 2.55% | | | | | 41 | 2.15% | | | | | 32 | 1.66% | | | 0 | 0.00% | 47 | 2% | 1971 | 1924 | 2621 | ALTO | 75.20% | 24.80% |
| 23 | TENCOCO DE MORA | 11 | ATENCO | 337 | 226 | 9.99% | 1445 | 63.82% | | | 435 | 19.35% | | | 49 | 2.17% | | | | | 86 | 3.80% | | | | | 41 | 1.81% | | | 3 | 0.13% | 58 | 2% | 2323 | 2262 | 3168 | ALTO | 73.33% | 26.67% |
| 23 | TENCOCO DE MORA | 11 | ATENCO | 338 | 517 | 10.79% | 2655 | 53.70% | | | 1115 | 23.18% | | | 118 | 2.35% | | | | | 246 | 4.90% | | | | | 71 | 1.41% | | | 4 | 0.08% | 198 | 4% | 5274 | 5022 | 8130 | BAJO | 61.03% | 35.40% |
| 23 | TENCOCO DE MORA | 11 | ATENCO | 339 | 150 | 9.65% | 1077 | 54.24% | | | 476 | 24.61% | | | 53 | 2.69% | | | | | 137 | 6.96% | | | | | 40 | 2.03% | | | 3 | 0.15% | 69 | 4% | 2041 | 1969 | 3186 | MEDIO | 64.69% | 35.31% |
| 23 | TENCOCO DE MORA | 11 | ATENCO | 340 | 147 | 9.00% | 999 | 55.00% | | | 447 | 27.36% | | | 53 | 2.00% | | | | | 65 | 5.00% | | | | | 33 | 1.41% | | | 1 | 0.06% | 47 | 3% | 1607 | 1634 | 2768 | ALTO | 74.16% | 25.84% |
| 23 | TENCOCO DE MORA | 11 | ATENCO | 341 | 102 | 7.19% | 797 | 56.21% | | | 358 | 25.67% | | | 37 | 2.61% | | | | | 64 | 4.51% | | | | | 20 | 1.41% | | | 0 | 0.00% | 41 | 3% | 1459 | 1418 | 2117 | MEDIO | 68.92% | 31.08% |
| 23 | TENCOCO DE MORA | 11 | ATENCO | 342 | 227 | 11.55% | 1111 | 54.14% | | | 501 | 27.34% | | | 45 | 2.19% | | | | | 75 | 3.65% | | | | | 33 | 1.61% | | | 0 | 0.00% | 60 | 3% | 2132 | 2052 | 3038 | MEDIO | 69.52% | 30.48% |
| 23 | TENCOCO DE MORA | 11 | ATENCO | 343 | 263 | 12.92% | 1117 | 54.89% | | | 490 | 24.08% | | | 52 | 2.56% | | | | | 79 | 3.88% | | | | | 34 | 1.67% | | | 1 | 0.05% | 61 | 3% | 2097 | 2035 | 2973 | MEDIO | 70.51% | 29.47% |
| 23 | TENCOCO DE MORA | 11 | ATENCO | 344 | 89 | 10.24% | 488 | 56.11% | | | 239 | 27.50% | | | 18 | 2.07% | | | | | 19 | 2.19% | | | | | 16 | 1.84% | | | 1 | 0.11% | 23 | 2% | 892 | 869 | 1372 | ALTO | 76.11% | 23.89% |
| 23 | TENCOCO DE MORA | 11 | ATENCO | 345 | 167 | 9.28% | 1056 | 59.19% | | | 458 | 25.90% | | | 46 | 2.59% | | | | | 61 | 3.43% | | | | | 40 | 2.25% | | | 0 | 0.00% | 62 | 3% | 1840 | 1779 | 2680 | MEDIO | 63.67% | 36.33% |
| 23 | TENCOCO DE MORA | 11 | ATENCO | 346 | 157 | 9.55% | 1015 | 58.18% | | | 401 | 22.45% | | | 56 | 3.27% | | | | | 54 | 3.15% | | | | | 29 | 1.69% | | | 1 | 0.06% | 58 | 3% | 1773 | 1714 | 2859 | MEDIO | 62.01% | 37.99% |
| 23 | TENCOCO DE MORA | 11 | OHTENCHUAC | 1142 | 126 | 10.88% | 650 | 52.59% | | | 282 | 23.11% | | | 61 | 4.92% | | | | | 44 | 3.55% | | | | | 89 | 7.17% | | | 0 | 0.00% | 48 | 4% | 1239 | 1241 | 1851 | ALTO | 78.07% | 21.93% |
| 23 | TENCOCO DE MORA | 11 | OHTENCHUAC | 1143 | 201 | 13.25% | 1053 | 53.49% | | | 405 | 20.57% | | | 65 | 3.30% | | | | | 134 | 6.81% | | | | | 51 | 2.59% | | | 1 | 0.05% | 65 | 3% | 2025 | 1968 | 3045 | ALTO | 76.94% | 23.06% |
| 23 | TENCOCO DE MORA | 11 | OHTENCHUAC | 1144 | 243 | 10.67% | 1305 | 57.28% | | | 368 | 16.16% | | | 79 | 3.47% | | | | | 176 | 7.73% | | | | | 106 | 4.66% | | | 0 | 0.00% | 72 | 3% | 2349 | 2277 | 3166 | ALTO | 76.61% | 23.39% |
| 23 | TENCOCO DE MORA | 11 | OHTENCHUAC | 1145 | 209 | 13.91% | 1377 | 53.35% | | | 405 | 15.80% | | | 121 | 7.85% | | | | | 138 | 5.35% | | | | | 147 | 5.70% | | | 1 | 0.04% | 80 | 3% | 2623 | 2581 | 3546 | ALTO | 75.07% | 24.93% |
| 23 | TENCOCO DE MORA | 11 | OHTENCHUAC | 1146 | 103 | 7.40% | 812 | 58.38% | | | 254 | 18.26% | | | 70 | 5.03% | | | | | 98 | 7.05% | | | | | 54 | 3.88% | | | 1 | 0.07% | 41 | 3% | 1433 | 1391 | 2086 | MEDIO | 68.70% | 31.30% |
| 23 | TENCOCO DE MORA | 11 | OHTENCHUAC | 1147 | 333 | 11.13% | 1693 | 57.15% | | | 497 | 16.76% | | | 135 | 4.55% | | | | | 140 | 4.72% | | | | | 167 | 5.63% | | | 2 | 0.06% | 112 | 4% | 3079 | 2960 | 4311 | ALTO | 71.42% | 28.58% |
| 23 | TENCOCO DE MORA | 11 | OHTENCHUAC | 1148 | 106 | 6.39% | 1020 | 61.52% | | | 283 | 17.07% | | | 100 | 6.03% | | | | | 93 | 5.61% | | | | | 56 | 3.38% | | | 2 | 0.12% | 53 | 3% | 1713 | 1658 | 2346 | ALTO | 70.70% | 29.30% |
| 23 | TENCOCO DE MORA | 100 | TENCOCO | 4611 | 143 | 10.25% | 813 | 58.28% | | | 307 | 22.01% | | | 90 | 6.45% | | | | | 24 | 1.72% | | | | | 18 | 1.29% | | | 0 | 0.00% | 45 | 3% | 1440 | 1395 | 2115 | MEDIO | 68.09% | 31.91% |
| 23 | TENCOCO DE MORA | 100 | TENCOCO | 4612 | 144 | 11.58% | 731 | 58.67% | | | 273 | 21.91% | | | 64 | 5.14% | | | | | 31 | 2.49% | | | | | 3 | 0.24% | | | 0 | 0.00% | 30 | 2% | 1276 | 1246 | 1955 | MEDIO | 65.27% | 34.73% |
| 23 | TENCOCO DE MORA | 100 | TENCOCO | 4613 | 122 | 8.77% | 791 | 56.92% | | | 313 | 22.49% | | | 195 | 12.91% | | | | | 51 | 3.56% | | | | | 67 | 4.41% | | | 0 | 0.00% | 46 | 3% | 1554 | 1519 | 2257 | MEDIO | 69.30% | 30.79% |
| 23 | TENCOCO DE MORA | 100 | TENCOCO | 4614 | 74 | 8.21% | 441 | 48.95% | | | 225 | 25.00% | | | 90 | 9.99% | | | | | 22 | 2.44% | | | | | 48 | 5.33% | | | 1 | 0.11% | 26 | 3% | 908 | 901 | 1308 | MEDIO | 70.95% | 29.05% |
| 23 | TENCOCO DE MORA | 100 | TENCOCO | 4615 | 124 | 10.32% | 696 | 57.95% | | | 265 | 21.73% | | | 92 | 7.66% | | | | | 16 | 1.33% | | | | | 18 | 1.50% | | | 1 | 0.08% | 33 | 3% | 1234 | 1201 | 1897 | MEDIO | 65.01% | 34.95% |
| 23 | TENCOCO DE MORA | 100 | TENCOCO | 4616 | 148 | 11.31% | 872 | 54.28% | | | 331 | 25.04% | | | 71 | 5.74% | | | | | 20 | 1.62% | | | | | 25 | 2.02% | | | 1 | 0.08% | 46 | 4% | 1285 | 1238 | 2224 | MEDIO | 68.49% | 31.51% |
| 23 | TENCOCO DE MORA | 100 | TENCOCO | 4617 | 552 | 18.24% | 1671 | 57.12% | | | 575 | 21.09% | | | 152 | 8.11% | | | | | 42 | 2.34% | | | | | 43 | 2.29% | | | 0 | 0.00% | 69 | 4% | 1944 | 1875 | 3174 | BAJO | 59.58% | 40.42% |
| 23 | TENCOCO DE MORA | 100 | TENCOCO | 4618 | 259 | 9.70% | 1304 | 52.90% | | | 473 | 15.19% | | | 252 | 10.22% | | | | | 92 | 3.73% | | | | | 105 | 4.26% | | | 0 | 0.00% | 67 | 3% | 2532 | 2465 | 3658 | MEDIO | 69.22% | 30.78% |
| 23 | TENCOCO DE MORA | 100 | TENCOCO | 4619 | 99 | 13.49% | 300 | 40.87% | | | 153 | 21.29% | | | 80 | 11.72% | | | | | 18 | 2.45% | | | | | 38 | 5.18% | | | 0 | 0.00% | 21 | 3% | 755 | 734 | 1032 | ALTO | 73.10% | 26.84% |
| 23 | TENCOCO DE MORA | 100 | TENCOCO | 4620 | 122 | 14.23% | 507 | 41.54% | | | 173 | 22.42% | | | 151 | 12.49% | | | | | 11 | 2.56% | | | | | 77 | 6.37% | | | 3 | 0.24% | 46 | 4% | 1238 | 1206 | 1649 | ALTO | 76.29% | 23.71% |
| 23 | TENCOCO DE MORA | 100 | TENCOCO | 4621 | 147 | 10.85% | 594 | 43.84% | | | 408 | 29.59% | | | 147 | 10.85% | | | | | 18 | 1.33% | | | | | 48 | 3.54% | | | 0 | 0.00% | 56 | 4% | 1411 | 1355 | 2017 | MEDIO | 69.95% | 30.04% |
| 23 | TENCOCO DE MORA | 100 | TENCOCO | 4622 | 126 | 11.58% | 482 | 44.31% | | | 244 | 22.42% | | | 131 | 12.04% | | | | | 12 | 1.10% | | | | | 93 | 8.55% | | | 2 | 0.18% | 23 | 2% | 1133 | 1088 | 1476 | ALTO | 75.41% | 24.59% |
| 23 | TENCOCO DE MORA | 100 | TENCOCO | 4623 | 80 | 7.87% | 540 | 53.15% | | | 227 | 21.65% | | | 95 | 9.35% | | | | | 27 | 2.66% | | | | | 54 | 5.31% | | | 1 | 0.09% | 41 | 4% | 1058 | 1016 | 1445 | ALTO | 70.22% | 29.78% |
| 23 | TENCOCO DE MORA | 100 | TENCOCO | 4624 | 55 | 7.69% | 394 | 55.11% | | | 143 | 20.00% | | | 73 | 10.21% | | | | | 20 | 2.80% | | | | | 30 | 4.20% | | | 0 | 0.00% | 36 | 5% | 751 | 715 | 1053 | ALTO | 71.32% | 28.68% |
| 23 | TENCOCO DE MORA | 100 | TENCOCO | 4625 | 147 | 11.77% | 546 | 43.71% | | | 367 | 24.58% | | | 123 | 9.85% | | | | | 18 | 3.04% | | | | | 88 | 7.05% | | | 0 | 0.00% | 45 | 3% | 1254 | 1249 | 1741 | ALTO | 74.13% | 25.87% |
| 23 | TENCOCO DE MORA | 100 | TENCOCO | 4626 | 100 | 11.51% | 366 | 42.12% | | | 238 | 27.39% | | | 96 | 11.05% | | | | | 11 | 1.27% | | | | | 58 | 6.67% | | | 1 | 0.11% | 28 | 3% | 898 | 869 | 1235 | ALTO | 72.71% | 27.29% |
| 23 | TENCOCO DE MORA | 100 | TENCOCO | 4627 | 143 | 10.47% | 588 | 50.37% | | | 350 | 25.59% | | | 135 | 9.88% | | | | | 62 | 4.54% | | | | | 58 | 4.25% | | | 0 | 0.00% | 43 | 3% | 1409 | 1366 | 1975 | ALTO | 71.41% | 28.59% |
| 23 | TENCOCO DE MORA | 100 | TENCOCO | 4628 | 224 | 9.22% | 1365 | 56.21% | | | 554 | 22.71% | | | 224 | 9.20% | | | | | 53 | 2.18% | | | | | 61 | 2.51% | | | 0 | 0.00% | 83 | 3% | 2516 | 2434 | 4073 | MEDIO | 61.77% | 38.23% |
| 23 | TENCOCO DE MORA | 100 | TENCOCO | 4629 | 253 | 11.77% | 1054 | 51.34% | | | 385 | 19.12% | | | 269 | 13.35% | | | | | 50 | 2.48% | | | | | 43 | 2.14% | | | 0 | 0.00% | 85 | 4% | 2099 | 2014 | 3176 | BAJO | 57.10% | 42.90% |
| 23 | TENCOCO DE MORA | 100 | TENCOCO | 4630 | 107 | 8.41% | 650 | 51.10% | | | 258 | 20.28% | | | 188 | 12.42% | | | | | 40 | 3.14% | | | | | 59 | 4.64% | | | 1 | 0.08% | 38 | 3% | 1311 | 1272 | 1910 | MEDIO | 66.64% | 33.36% |
| 23 | TENCOCO DE MORA | 100 | TENCOCO | 4631 | 113 | 9.77% | 556 | 47.57% | | | 269 | 23.72% | | | 122 | 10.53% | | | | | 21 | 1.81% | | | | | 86 | 7.42% | | | 1 | 0.08% | 54 | 5% | 1154 | 1159 | 1748 | MEDIO | 68.11% | 31.69% |
| 23 | TENCOCO DE MORA | 100 | TENCOCO | 4632 | 106 | 11.18% | 459 | 48.42% | | | 213 | 22.42% | | | 81 | 8.53% | | | | | 14 | 1.47% | | | | | 77 | 8.11% | | | 0 | 0.00% | 29 | 3% | 979 | 950 | 1359 | ALTO | 72.04% | 27.96% |
| 23 | TENCOCO DE MORA | 100 | TENCOCO | 4633 | 150 | 10.55% | 651 | 45.75% | | | 359 | 27.87% | | | 90 | 6.84% | | | | | 17 | 1.86% | | | | | 66 | 7.21% | | | 3 | 0.31% | 37 | 4% | 953 | 915 | 1270 | ALTO | 75.20% | 24.80% |
| 23 | TENCOCO DE MORA | 100 | TENCOCO | 4634 | 120 | 12.78% | 431 | 45.66% | | | 159 | 21.23% | | | 90 | 9.53% | | | | | 19 | 2.01% | | | | | 93 | 9.85% | | | 0 | 0.00% | 41 | 4% | 965 | 944 | 1288 | ALTO | 75.89% | 24.11% |
| 23 | TENCOCO DE MORA | 100 | TENCOCO | 4635 | 243 | 10.72% | 1370 | 56.17% | | | 367 | 17.56% | | | 200 | 8.95% | | | | | 48 | 2.12% | | | | | 102 | 4.51% | | | 0 | 0.00% | 73 | 3% | 2334 | 2261 | 3347 | MEDIO | 69.73% | 30.27% |
| 23 | TENCOCO DE MORA | 100 | TENCOCO | 4636 | 261 | 11.49% | 1331 | 57.64% | | | 367 | 15.81% | | | 200 | 8.66% | | | | | 67 | 2.90% | | | | | 100 | 4.33% | | | 0 | 0.00% | 65 | 3% | 2377 | 2312 | 3543 | MEDIO | 67.09% | 32.91% |
| 23 | TENCOCO DE MORA | 100 | TENCOCO | 4637 | 156 | 9.35% | 783 | 53.13% | | | 335 | 19.69% | | | 154 | 10.47% | | | | | 34 | 2.31% | | | | | 89 | 6.05% | | | 0 | 0.00% | 57 | 4% | 1528 | 1472 | 2225 | MEDIO | 68.74% | 31.26% |
| 23 | TENCOCO DE MORA | 100 | TENCOCO | 4638 | 78 | 11.61% | 371 | 40.24% | | | 159 | 23.62% | | | 64 | 9.52% | | | | | 16 | 2.38% | | | | | 44 | 6.55% | | | 0 | 0.00% | 18 | 3% | 690 | 672 | 901 | ALTO | 76.58% | 23.42% |
| 23 | TENCOCO DE MORA | 100 | TENCOCO | 4639 | 64 | 13.73% | 209 | 44.85% | | | 113 | 24.21% | | | 29 | 6.22% | | | | | 10 | 2.15% | | | | | 35 | 4.94% | | | 3 | 0.61% | 20 | 4% | 489 | 466 | 676 | ALTO | 72.34% | 27.66% |
| 23 | TENCOCO DE MORA | 100 | TENCOCO | 4640 | 149 | 7.61% | 999 | 51.11% | | | 493 | 25.23% | | | 251 | 12.85% | | | | | 21 | 1.07% | | | | | 41 | 2.10% | | | 0 | 0.00% | 64 | 3% | 2018 | 1954 | 3145 | MEDIO | 64.17% | 35.83% |
| 23 | TENCOCO DE MORA | 100 | TENCOCO | 4641 | 57 | 10.57% | 289 | 53.62% | | | 122 | 22.63% | | | 42 | 7.79% | | | | | 17 | 3.14% | | | | | 15 | 2.77% | | | 0 | 0.00% | 15 | 3% | 557 | 542 | 844 | MEDIO | 66.00% | 34.00% |
| 23 | TENCOCO DE MORA | 100 | TENCOCO | 4642 | 1 | 1.33% | 66 | 88.00% | | | 2 | 2.67% | | | 4 | 5.33% | | | | | 0 | 0.00% | | | | | 2 | 2.67% | | | 1 | 1.32% | 0 | 0% | 76 | 75 | 149 | MUY BAJO | 21.78% | 78.22% |
| 23 | TENCOCO DE MORA | 100 | TENCOCO | 4643 | 213 | 10.59% | 1213 | 61.05% | | | 303 | 15.09% | | | 154 | 7.72% | | | | | 48 | 2.41% | | | | | 85 | 4.26% | | | 5 | 0.24% | 47 | 2% | 2047 | 1995 | 3731 | BAJO | 54.89% | 45.14% |
| 23 | TENCOCO DE MORA | 100 | TENCOCO | 4644 | 69 | 9.92% | 532 | 58.11% | | | 153 | 21.09% | | | 66 | 7.26% | | | | | 19 | 4.25% | | | | | 37 | 3.01% | | | 2 | 0.22% | 27 | 3% | 926 | 897 | 1264 | ALTO | 73.84% | 26.28% |

| DISTRITO LOCAL | CABECERA DISTRITAL | MUNICIPIO | CABECERA MUNICIPAL | SECCIÓN | PAN-PRD-MC | % PAN-PRD-MC | PT-MORENA-ES | % PT-MORENA-ES | PAN | % PAN | PRI | % PRI | PRD | % PRD | PVEM | % PVEM | PT | % PT | MC | % MC | NA | % NA | MORENA | % MORENA | ES | % ES | VR | % VR | CANDIDATO INDEPENDIENTE | % CANDIDATO INDEPENDIENTE | NO REGISTRADOS | % NO REGISTRADOS | NULOS | % NULOS | TOTAL | VOTACIÓN CASILLA | LISTA NOMINAL | PARTICIPACIÓN | % PARTICIPACIÓN | % ABSTENCIONISMO |
|---|---|---|---|---|---|---|---|---|---|---|---|---|---|---|---|---|---|---|---|---|---|---|---|---|---|---|---|---|---|---|---|---|---|---|---|---|---|---|---|
| 23 | TENCOCO DE MORA | 100 | TEXCOCO | 4645 | 55 | 10.07% | 334 | 59.95% | | | 58 | 10.71% | | | 87 | 9.95% | | | | | 39 | 4.46% | | | | | 31 | 3.55% | | | 0 | 0.00% | 24 | 5% | 858 | 874 | 1241 | ALTO | 72.30% | 27.64% |
| 23 | TENCOCO DE MORA | 100 | TEXCOCO | 4646 | 122 | 12.59% | 376 | 52.64% | | | 163 | 16.73% | | | 133 | 10.33% | | | | | 45 | 4.40% | | | | | 41 | 3.95% | | | 2 | 0.18% | 37 | 3% | 1133 | 1094 | 1502 | ALTO | 75.43% | 24.57% |
| 23 | TENCOCO DE MORA | 100 | TEXCOCO | 4647 | 61 | 7.95% | 499 | 65.19% | | | 113 | 14.71% | | | 58 | 7.56% | | | | | 16 | 2.48% | | | | | 17 | 2.22% | | | 1 | 0.13% | 13 | 2% | 781 | 767 | 1435 | BAJO | 54.42% | 45.57% |
| 23 | TENCOCO DE MORA | 100 | TEXCOCO | 4648 | 272 | 12.63% | 1175 | 54.74% | | | 428 | 19.94% | | | 220 | 10.21% | | | | | 42 | 1.96% | | | | | 35 | 1.62% | | | 3 | 0.13% | 87 | 4% | 2144 | 2154 | 3431 | MEDIO | 65.10% | 34.80% |
| 23 | TENCOCO DE MORA | 100 | TEXCOCO | 4649 | 447 | 9.77% | 2257 | 49.34% | | | 931 | 20.35% | | | 747 | 16.33% | | | | | 99 | 2.16% | | | | | 93 | 2.03% | | | 3 | 0.06% | 150 | 3% | 4727 | 4574 | 7149 | MEDIO | 66.12% | 33.88% |
| 23 | TENCOCO DE MORA | 100 | TEXCOCO | 4650 | 264 | 12.03% | 1275 | 58.09% | | | 595 | 13.46% | | | 242 | 11.03% | | | | | 59 | 2.69% | | | | | 60 | 2.73% | | | 0 | 0.00% | 73 | 3% | 2198 | 2195 | 3297 | MEDIO | 66.79% | 33.21% |
| 23 | TENCOCO DE MORA | 100 | TEXCOCO | 4651 | 137 | 9.72% | 1293 | 61.62% | | | 349 | 11.90% | | | 216 | 10.66% | | | | | 33 | 1.63% | | | | | 46 | 2.27% | | | 0 | 0.00% | 64 | 3% | 2050 | 2026 | 3225 | MEDIO | 64.81% | 35.19% |
| 23 | TENCOCO DE MORA | 100 | TEXCOCO | 4652 | 208 | 10.11% | 998 | 48.55% | | | 485 | 23.35% | | | 283 | 13.61% | | | | | 48 | 2.31% | | | | | 55 | 2.65% | | | 0 | 0.00% | 64 | 3% | 2141 | 2077 | 3082 | MEDIO | 69.24% | 30.76% |
| 23 | TENCOCO DE MORA | 100 | TEXCOCO | 4653 | 158 | 8.86% | 1266 | 56.64% | | | 459 | 22.24% | | | 177 | 7.92% | | | | | 43 | 1.92% | | | | | 54 | 2.42% | | | 0 | 0.00% | 52 | 2% | 2237 | 2235 | 3354 | MEDIO | 69.01% | 30.99% |
| 23 | TENCOCO DE MORA | 100 | TEXCOCO | 4654 | 260 | 11.27% | 1147 | 49.72% | | | 647 | 27.76% | | | 153 | 6.55% | | | | | 53 | 2.30% | | | | | 56 | 2.43% | | | 1 | 0.04% | 51 | 2% | 2359 | 2307 | 3386 | MEDIO | 69.64% | 30.33% |
| 23 | TENCOCO DE MORA | 100 | TEXCOCO | 4655 | 253 | 11.65% | 1035 | 47.67% | | | 556 | 23.31% | | | 273 | 12.57% | | | | | 41 | 1.89% | | | | | 63 | 2.90% | | | 1 | 0.04% | 77 | 3% | 2249 | 2171 | 3101 | MEDIO | 70.00% | 29.74% |
| 23 | TENCOCO DE MORA | 100 | TEXCOCO | 4656 | 124 | 13.17% | 519 | 50.91% | | | 253 | 25.22% | | | 68 | 6.67% | | | | | 19 | 1.86% | | | | | 31 | 3.04% | | | 1 | 0.09% | 40 | 4% | 1060 | 1019 | 1663 | MEDIO | 61.79% | 38.26% |
| 23 | TENCOCO DE MORA | 100 | TEXCOCO | 4657 | 76 | 8.56% | 529 | 59.72% | | | 189 | 21.35% | | | 55 | 8.21% | | | | | 21 | 2.37% | | | | | 16 | 1.81% | | | 0 | 0.00% | 26 | 3% | 912 | 886 | 1470 | MEDIO | 62.04% | 37.96% |
| 23 | TENCOCO DE MORA | 100 | TEXCOCO | 4658 | 158 | 10.06% | 935 | 58.88% | | | 368 | 23.40% | | | 104 | 6.62% | | | | | 18 | 1.15% | | | | | 38 | 2.42% | | | 0 | 0.00% | 53 | 3% | 1634 | 1571 | 2378 | MEDIO | 66.07% | 33.71% |
| 23 | TENCOCO DE MORA | 100 | TEXCOCO | 4659 | 247 | 13.12% | 1106 | 59.62% | | | 389 | 20.40% | | | 259 | 12.75% | | | | | 34 | 1.80% | | | | | 38 | 2.05% | | | 1 | 0.05% | 68 | 4% | 1924 | 1855 | 3119 | BAJO | 57.97% | 42.03% |
| 23 | TENCOCO DE MORA | 100 | TEXCOCO | 4660 | 128 | 10.13% | 672 | 58.28% | | | 258 | 20.26% | | | 95 | 7.58% | | | | | 18 | 1.41% | | | | | 34 | 2.70% | | | 0 | 0.00% | 46 | 4% | 1307 | 1261 | 1949 | MEDIO | 69.33% | 30.67% |
| 23 | TENCOCO DE MORA | 100 | TEXCOCO | 4661 | 176 | 9.55% | 964 | 52.31% | | | 385 | 21.36% | | | 177 | 9.60% | | | | | 57 | 3.64% | | | | | 73 | 3.96% | | | 1 | 0.05% | 31 | 2% | 1875 | 1843 | 2226 | ALTO | 74.22% | 25.77% |
| 23 | TENCOCO DE MORA | 100 | TEXCOCO | 4662 | 257 | 11.35% | 1245 | 53.14% | | | 460 | 21.70% | | | 225 | 9.85% | | | | | 58 | 2.49% | | | | | 76 | 3.27% | | | 1 | 0.04% | 68 | 3% | 2404 | 2325 | 3575 | MEDIO | 67.24% | 32.76% |
| 23 | TENCOCO DE MORA | 100 | TEXCOCO | 4663 | 211 | 12.75% | 920 | 55.59% | | | 316 | 19.09% | | | 123 | 7.43% | | | | | 48 | 2.90% | | | | | 37 | 2.24% | | | 0 | 0.00% | 50 | 3% | 1725 | 1655 | 2588 | MEDIO | 65.63% | 34.37% |
| 23 | TENCOCO DE MORA | 100 | TEXCOCO | 4664 | 100 | 6.43% | 1105 | 71.11% | | | 173 | 11.08% | | | 121 | 7.84% | | | | | 18 | 1.22% | | | | | 27 | 1.75% | | | 0 | 0.00% | 39 | 2% | 1582 | 1543 | 2311 | MEDIO | 68.46% | 31.54% |
| 23 | TENCOCO DE MORA | 100 | TEXCOCO | 4665 | 143 | 11.44% | 545 | 43.74% | | | 321 | 25.67% | | | 225 | 18.24% | | | | | 33 | 2.65% | | | | | 29 | 2.33% | | | 0 | 0.00% | 55 | 4% | 1321 | 1245 | 1985 | MEDIO | 65.54% | 34.46% |
| 23 | TENCOCO DE MORA | 100 | TEXCOCO | 4666 | 76 | 6.25% | 594 | 48.85% | | | 257 | 21.06% | | | 204 | 16.75% | | | | | 36 | 2.96% | | | | | 39 | 3.21% | | | 0 | 0.00% | 35 | 3% | 1251 | 1215 | 1875 | MEDIO | 66.72% | 33.28% |
| 23 | TENCOCO DE MORA | 100 | TEXCOCO | 4667 | 154 | 10.67% | 784 | 58.44% | | | 268 | 19.56% | | | 126 | 10.01% | | | | | 33 | 2.62% | | | | | 21 | 1.67% | | | 0 | 0.00% | 40 | 3% | 1256 | 1258 | 2143 | BAJO | 60.48% | 39.52% |
| 23 | TENCOCO DE MORA | 100 | TEXCOCO | 4668 | 141 | 9.83% | 933 | 65.02% | | | 357 | 13.73% | | | 118 | 8.22% | | | | | 26 | 1.81% | | | | | 20 | 1.39% | | | 1 | 0.07% | 66 | 4% | 1502 | 1435 | 2279 | MEDIO | 65.91% | 34.09% |
| 23 | TENCOCO DE MORA | 100 | TEXCOCO | 4669 | 149 | 11.33% | 870 | 64.83% | | | 350 | 26.52% | | | 96 | 7.15% | | | | | 31 | 2.61% | | | | | 32 | 2.38% | | | 1 | 0.07% | 26 | 2% | 1369 | 1342 | 1971 | MEDIO | 68.08% | 31.54% |
| 23 | TENCOCO DE MORA | 100 | TEXCOCO | 4670 | 197 | 9.95% | 1200 | 60.61% | | | 345 | 17.42% | | | 145 | 7.37% | | | | | 51 | 2.58% | | | | | 36 | 1.82% | | | 0 | 0.00% | 74 | 4% | 2054 | 1980 | 3145 | MEDIO | 65.21% | 34.69% |
| 23 | TENCOCO DE MORA | 100 | TEXCOCO | 4671 | 260 | 13.92% | 1062 | 57.15% | | | 318 | 15.32% | | | 195 | 9.82% | | | | | 28 | 1.38% | | | | | 43 | 2.12% | | | 1 | 0.05% | 69 | 3% | 2036 | 1925 | 2643 | ALTO | 71.23% | 28.71% |
| 23 | TENCOCO DE MORA | 100 | TEXCOCO | 4672 | 162 | 13.27% | 721 | 59.05% | | | 274 | 23.52% | | | 117 | 9.58% | | | | | 22 | 1.80% | | | | | 29 | 2.38% | | | 0 | 0.00% | 35 | 3% | 1256 | 1221 | 1977 | MEDIO | 63.53% | 36.47% |
| 23 | TENCOCO DE MORA | 100 | TEXCOCO | 4673 | 196 | 12.88% | 819 | 53.85% | | | 403 | 23.52% | | | 189 | 12.43% | | | | | 36 | 2.37% | | | | | 51 | 3.35% | | | 0 | 0.00% | 56 | 4% | 1577 | 1521 | 2391 | MEDIO | 65.96% | 34.04% |
| 23 | TENCOCO DE MORA | 100 | TEXCOCO | 4674 | 263 | 12.47% | 1055 | 48.18% | | | 573 | 27.69% | | | 323 | 15.13% | | | | | 39 | 1.85% | | | | | 100 | 4.74% | | | 1 | 0.05% | 53 | 3% | 2173 | 2109 | 3312 | MEDIO | 61.37% | 38.13% |
| 23 | TENCOCO DE MORA | 100 | TEXCOCO | 4675 | 235 | 11.85% | 1025 | 51.71% | | | 394 | 17.97% | | | 252 | 12.71% | | | | | 38 | 1.92% | | | | | 71 | 3.59% | | | 5 | 0.24% | 78 | 4% | 2059 | 1935 | 3238 | MEDIO | 63.98% | 36.02% |
| 23 | TENCOCO DE MORA | 100 | TEXCOCO | 4676 | 191 | 11.39% | 882 | 52.59% | | | 288 | 17.05% | | | 226 | 14.07% | | | | | 41 | 2.44% | | | | | 0 | 0.00% | 55 | 3% | 1722 | 1677 | 2696 | MEDIO | 65.21% | 34.79% |
| 23 | TENCOCO DE MORA | 100 | TEXCOCO | 4677 | 306 | 8.92% | 1666 | 48.57% | | | 862 | 25.13% | | | 479 | 13.75% | | | | | 47 | 1.37% | | | | | 76 | 2.22% | | | 0 | 0.00% | 171 | 5% | 3611 | 3430 | 5937 | BAJO | 60.65% | 39.35% |
| 23 | TENCOCO DE MORA | 100 | TEXCOCO | 4678 | 84 | 14.25% | 300 | 50.94% | | | 144 | 24.53% | | | 43 | 7.38% | | | | | 10 | 1.68% | | | | | 14 | 2.35% | | | 0 | 0.00% | 22 | 4% | 618 | 596 | 944 | MEDIO | 63.47% | 34.53% |
| 23 | TENCOCO DE MORA | 100 | TEXCOCO | 4679 | 304 | 10.19% | 1501 | 51.24% | | | 812 | 27.64% | | | 248 | 8.35% | | | | | 55 | 1.85% | | | | | 59 | 1.99% | | | 0 | 0.00% | 170 | 4% | 3089 | 2989 | 5072 | BAJO | 60.93% | 39.10% |
| 23 | TENCOCO DE MORA | 100 | TEXCOCO | 4680 | 126 | 13.16% | 793 | 59.81% | | | 157 | 12.47% | | | 112 | 8.90% | | | | | 25 | 1.99% | | | | | 36 | 2.86% | | | 0 | 0.00% | 34 | 3% | 1293 | 1259 | 2525 | BAJO | 51.21% | 48.79% |
| 23 | TENCOCO DE MORA | 100 | TEXCOCO | 4681 | 175 | 11.50% | 926 | 60.84% | | | 242 | 15.90% | | | 125 | 8.28% | | | | | 22 | 1.45% | | | | | 31 | 2.04% | | | 0 | 0.00% | 54 | 4% | 1566 | 1522 | 2580 | MEDIO | 61.47% | 38.53% |
| 23 | TENCOCO DE MORA | 100 | TEXCOCO | 4682 | 223 | 13.02% | 977 | 57.03% | | | 333 | 19.40% | | | 241 | 12.97% | | | | | 24 | 2.21% | | | | | 19 | 1.75% | | | 1 | 0.09% | 72 | 6% | 1210 | 1087 | 2019 | BAJO | 57.45% | 42.55% |
| 23 | TENCOCO DE MORA | 100 | TEXCOCO | 4683 | 91 | 12.18% | 363 | 50.07% | | | 135 | 19.41% | | | 66 | 9.22% | | | | | 13 | 1.82% | | | | | 44 | 6.15% | | | 1 | 0.14% | 21 | 3% | 738 | 726 | 967 | ALTO | 76.32% | 23.68% |
| 23 | TENCOCO DE MORA | 100 | TEXCOCO | 4684 | 515 | 12.14% | 2344 | 55.24% | | | 784 | 19.01% | | | 426 | 10.04% | | | | | 88 | 2.07% | | | | | 106 | 2.50% | | | 4 | 0.09% | 115 | 3% | 4262 | 4243 | 6274 | MEDIO | 69.53% | 30.47% |
| 23 | TENCOCO DE MORA | 100 | TEXCOCO | 4685 | 148 | 13.98% | 816 | 60.27% | | | 138 | 13.50% | | | 84 | 8.22% | | | | | 14 | 1.37% | | | | | 27 | 2.64% | | | 1 | 0.10% | 28 | 3% | 1051 | 1022 | 1580 | MEDIO | 66.52% | 33.48% |
| 23 | TENCOCO DE MORA | 100 | TEXCOCO | 4686 | 159 | 10.54% | 941 | 62.35% | | | 269 | 18.47% | | | 127 | 8.15% | | | | | 25 | 1.80% | | | | | 30 | 1.92% | | | 0 | 0.00% | 31 | 3% | 1610 | 1553 | 2214 | MEDIO | 64.04% | 35.96% |
| 23 | TENCOCO DE MORA | 100 | TEXCOCO | 4687 | 254 | 7.35% | 1870 | 53.43% | | | 1290 | 39.31% | | | 563 | 17.98% | | | | | 33 | 1.00% | | | | | 52 | 1.58% | | | 3 | 0.09% | 140 | 4% | 3441 | 3298 | 5704 | BAJO | 60.19% | 39.67% |
| 23 | TENCOCO DE MORA | 100 | TEXCOCO | 4688 | 75 | 6.84% | 733 | 66.82% | | | 183 | 14.96% | | | 95 | 8.66% | | | | | 13 | 1.19% | | | | | 18 | 1.64% | | | 0 | 0.00% | 35 | 3% | 1133 | 1097 | 2015 | BAJO | 56.18% | 43.82% |
| 23 | TENCOCO DE MORA | 100 | TEXCOCO | 4689 | 183 | 12.28% | 790 | 53.02% | | | 228 | 17.30% | | | 214 | 14.36% | | | | | 42 | 2.82% | | | | | 33 | 2.21% | | | 1 | 0.07% | 31 | 2% | 1522 | 1490 | 2288 | MEDIO | 66.52% | 33.48% |
| 23 | TENCOCO DE MORA | 100 | TEXCOCO | 4690 | 90 | 11.75% | 482 | 59.57% | | | 154 | 20.87% | | | 42 | 5.15% | | | | | 20 | 2.45% | | | | | 32 | 2.70% | | | 0 | 0.00% | 16 | 2% | 882 | 816 | 1202 | MEDIO | 69.22% | 30.78% |
| 23 | TENCOCO DE MORA | 101 | TEZOYUCA | 4691 | 294 | 16.57% | 801 | 45.15% | | | 442 | 24.92% | | | 88 | 4.96% | | | | | 115 | 6.48% | | | | | 33 | 1.86% | | | 1 | 0.05% | 50 | 3% | 1825 | 1774 | 2498 | ALTO | 73.08% | 26.96% |
| 23 | TENCOCO DE MORA | 101 | TEZOYUCA | 4692 | 340 | 16.38% | 982 | 47.31% | | | 478 | 23.03% | | | 108 | 5.20% | | | | | 129 | 6.21% | | | | | 39 | 1.88% | | | 0 | 0.00% | 57 | 3% | 2133 | 2076 | 3025 | MEDIO | 70.51% | 29.49% |
| 23 | TENCOCO DE MORA | 101 | TEZOYUCA | 4693 | 108 | 11.12% | 482 | 50.02% | | | 257 | 26.94% | | | 44 | 4.61% | | | | | 49 | 5.14% | | | | | 14 | 1.47% | | | 0 | 0.00% | 25 | 3% | 979 | 954 | 1385 | MEDIO | 70.69% | 28.31% |
| 23 | TENCOCO DE MORA | 101 | TEZOYUCA | 4694 | 121 | 15.38% | 451 | 52.55% | | | 157 | 23.00% | | | 41 | 4.81% | | | | | 50 | 5.87% | | | | | 12 | 1.41% | | | 1 | 0.12% | 34 | 4% | 887 | 852 | 1313 | MEDIO | 67.10% | 32.44% |
| 23 | TENCOCO DE MORA | 101 | TEZOYUCA | 4695 | 567 | 25.52% | 1438 | 52.50% | | | 803 | 33.45% | | | 293 | 4.44% | | | | | 328 | 11.65% | | | | | 159 | 2.43% | | | 0 | 0.00% | 146 | 4% | 6757 | 6540 | 11811 | BAJO | 57.45% | 42.55% |
| 23 | TENCOCO DE MORA | 101 | TEZOYUCA | 4696 | 384 | 25.53% | 807 | 53.63% | | | 171 | 21.38% | | | 62 | 4.13% | | | | | 55 | 3.66% | | | | | 24 | 1.60% | | | 0 | 0.00% | 43 | 3% | 1546 | 1503 | 2392 | MEDIO | 64.63% | 35.37% |
| 23 | TENCOCO DE MORA | 101 | TEZOYUCA | 4697 | 608 | 18.02% | 1827 | 48.52% | | | 651 | 19.30% | | | 268 | 8.81% | | | | | 184 | 3.87% | | | | | 47 | 1.39% | | | 1 | 0.03% | 95 | 3% | 3470 | 3374 | 5387 | MEDIO | 64.41% | 35.59% |
| 23 | TENCOCO DE MORA | 101 | TEZOYUCA | 4698 | 56 | 15.01% | 186 | 51.31% | | | 77 | 21.45% | | | 15 | 4.18% | | | | | 20 | 5.57% | | | | | 5 | 1.39% | | | 0 | 0.00% | 12 | 5% | 371 | 359 | 731 | MEDIO | 69.97% | 30.13% |
| 23 | TENCOCO DE MORA | 101 | TEZOYUCA | 4700 | 106 | 18.05% | 287 | 48.89% | | | 144 | 24.53% | | | 20 | 3.41% | | | | | 18 | 3.07% | | | | | 12 | 2.04% | | | 0 | 0.00% | 14 | 2% | 601 | 587 | 918 | MEDIO | 65.47% | 34.53% |
| TOTAL | | | | | 21431 | | 108647 | | | | 37591 | | | | 16413 | | | | | | 5861 | | | | | | 5250 | | | | 88 | | 6089 | | 181,670 | 185493 | 287754 | | | |

# PARTICIPACIÓN CIUDADANA EN LA ELECCIÓN DE DIPUTACIONES LOCALES EN EL ESTADO DE MÉXICO 2018

## DISTRITO ELECTORAL LOCAL 23: TEXCOCO DE MORA

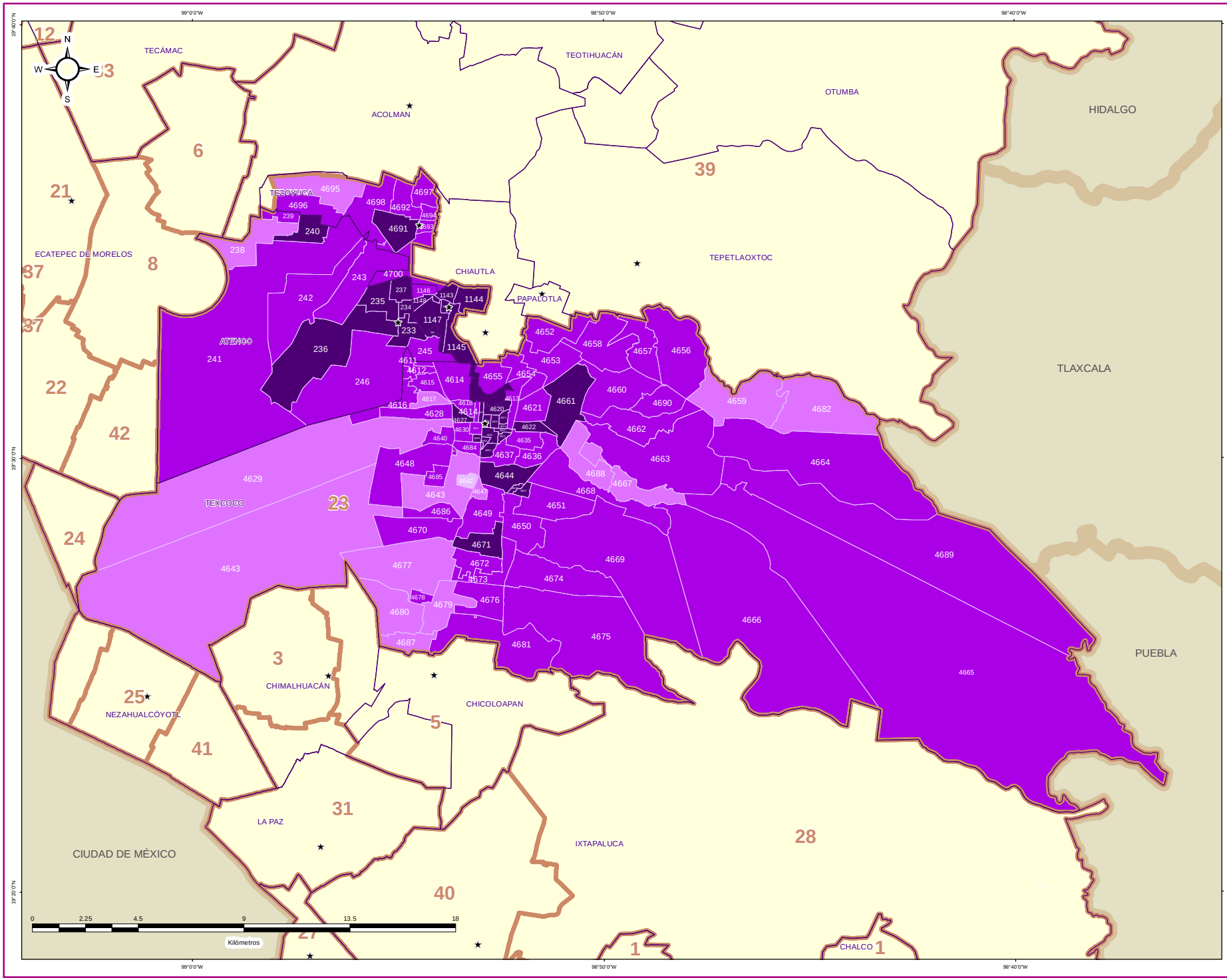


**DIRECCIÓN DE ORGANIZACIÓN**

**ESTRUCTURA GEOELECTORAL Y CLAVES**

- Límite estatal ..... MÉX
- Distrito Electoral Local ..... 45
- Límite municipal ..... TOLUCA
- Sección electoral ..... 6478
- Cabecera municipal

**PARTICIPACIÓN CIUDADANA EN LA ELECCIÓN DE DIPUTACIONES LOCALES EN EL ESTADO DE MEXICO 2018**

- Alto
- Medio
- Bajo
- Muy bajo

**OTROS**

- Sin Casilla
- Sección con Casilla(s) Remitida(s)

**LOCALIZACIÓN**




Edición cartográfica del mes de mayo de 2019, con corte de información al 07 de noviembre de 2018 mismo que fue empleado para el Proceso Electoral 2017-2018. Registro Federal de Electores, INE.

Resultados por sección electoral de la Elección de Diputaciones Locales del Estado de México para el periodo 2018 - 2021

Proyección: UTM Zona 14
Datum: WGS84

**SUPERVISIÓN**

C.P. Antonio Sánchez Acosta
Subdirector de Documentación y Estadística Electoral

**ELABORACIÓN**

Departamento de Análisis y Procesamiento de Información Territorial

Miguel Ángel García Escalante

Jaqueline Pérez Nova

## RESULTADOS EN LA ELECCIÓN DEL DISTRITO 24 CON CABECERA EN NEZAHUALCÓYOTL

Como resultado del cómputo de la elección del Distrito 24 con cabecera en Nezahualcóyotl, y una vez resueltos, en su caso, por las instancias jurisdiccionales los juicios respectivos, en este distrito correspondió el triunfo a la Coalición PT-MORENA-ES “Juntos Haremos Historia”, integrada por los partidos del Trabajo, MORENA y Encuentro Social, que obtuvo el 49.01% del total de votos válidos, en tanto que la Coalición PAN-PRD-MC “Por el Estado de México al Frente”, integrada por los partidos Acción Nacional, de la Revolución Democrática y Movimiento Ciudadano fue la segunda fuerza con el 31.73% de la votación válida.

En la votación por sección electoral, del total de 214 secciones electorales que conforman el Distrito 24, la Coalición PT-MORENA-ES “Juntos Haremos Historia”, integrada por los partidos del Trabajo, MORENA y Encuentro Social le correspondió la mayoría en 205 secciones, en tanto que la Coalición PAN-PRD-MC “Por el Estado de México al Frente”, integrada por los partidos Acción Nacional, de la Revolución Democrática y Movimiento Ciudadano la obtuvo en 9 secciones.

En el siguiente cuadro y gráfica nos muestra los resultados totales del distrito por partido político y coalición. La tabla de la página siguiente nos muestra el detalle de los resultados por sección, desagregados para cada uno de los partidos políticos y coaliciones, y se señala además al partido o coalición ganadora.

| RESULTADO DE VOTACIÓN | | |
|---|---|---|
| **Partido Político o Coalición** | **Total** | **%** |
| PAN-PRD-MC | 57708 | 31.73% |
| PRI | 24906 | 13.69% |
| PT-MORENA-ES | 89148 | 49.01% |
| PVEM | 4817 | 2.65% |
| NA | 2986 | 1.64% |
| VR | 2334 | 1.28% |
| NO REGISTRADOS | 111 | |
| NULOS | 5386 | |
| TOTAL | 187396 | |
| VOTACIÓN VÁLIDA | 181899 | |

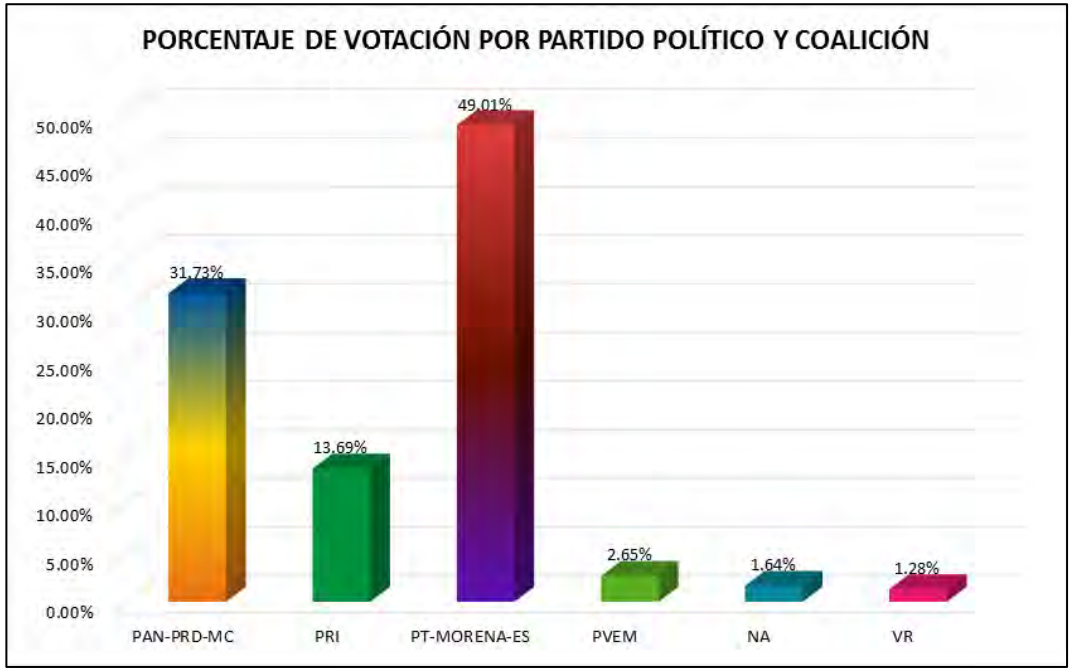

# RESULTADOS DEFINITIVOS EN LA ELECCIÓN DE DIPUTADOS 2018

| DISTRITO LOCAL | CABECERA DISTRITAL | MUNICIPIO | CABECERA MUNICIPAL | SECCIÓN | PAN-PRD-MC | % PAN-PRD-MC | PT-MORENA-ES | % PT-MORENA-ES | PAN | % PAN | PRI | % PRI | PRD | % PRD | PT | % PT | PVEM | % PVEM | MC | % MC | NA | % NA | MORENA | % MORENA | ES | % ES | VH | % VH | CANDIDATO INDEPENDIENTE | % CANDIDATO INDEPENDIENTE | NO REGISTRADOS | % NO REGISTRADOS | NULOS | % NULOS | TOTAL | VOTACIÓN VÁLIDA | PRIMERA FUERZA | PRIMERA FUERZA | SEGUNDA FUERZA | SEGUNDA FUERZA | TERCERA FUERZA | TERCERA FUERZA |
|---|---|---|---|---|---|---|---|---|---|---|---|---|---|---|---|---|---|---|---|---|---|---|---|---|---|---|---|---|---|---|---|---|---|---|---|---|---|---|---|---|---|
| 24 | NEZAHUALCÓYOTL | 60 | NEZAHUALCÓYOTL | 3107 | 247 | 30.88% | 361 | 45.13% | | | 141 | 17.63% | | | | | 18 | 2.25% | | | 20 | 2.50% | | | | | 13 | 1.63% | | | 0 | 0.00% | 19 | 2% | 819 | 800 | 361 | PT-MORENA-ES | 247 | PAN-PRD-MC | 141 | PRI |
| 24 | NEZAHUALCÓYOTL | 60 | NEZAHUALCÓYOTL | 3108 | 297 | 31.53% | 457 | 48.99% | | | 157 | 16.67% | | | | | 23 | 2.44% | | | 19 | 2.02% | | | | | 11 | 1.17% | | | 2 | 0.21% | 37 | 3% | 976 | 942 | 457 | PT-MORENA-ES | 297 | PAN-PRD-MC | 157 | PRI |
| 24 | NEZAHUALCÓYOTL | 60 | NEZAHUALCÓYOTL | 3109 | 257 | 32.25% | 383 | 48.06% | | | 111 | 13.93% | | | | | 23 | 2.89% | | | 16 | 2.01% | | | | | 7 | 0.88% | | | 0 | 0.00% | 20 | 2% | 817 | 797 | 383 | PT-MORENA-ES | 257 | PAN-PRD-MC | 111 | PRI |
| 24 | NEZAHUALCÓYOTL | 60 | NEZAHUALCÓYOTL | 3110 | 157 | 34.77% | 183 | 40.50% | | | 73 | 16.02% | | | | | 6 | 1.48% | | | 5 | 1.23% | | | | | 2 | 0.49% | | | 0 | 0.00% | 6 | 2% | 414 | 405 | 183 | PT-MORENA-ES | 157 | PAN-PRD-MC | 73 | PRI |
| 24 | NEZAHUALCÓYOTL | 60 | NEZAHUALCÓYOTL | 3111 | 293 | 31.95% | 397 | 43.30% | | | 129 | 14.95% | | | | | 20 | 2.33% | | | 11 | 1.27% | | | | | 13 | 1.51% | | | 2 | 0.23% | 16 | 3% | 891 | 859 | 397 | PT-MORENA-ES | 293 | PAN-PRD-MC | 129 | PRI |
| 24 | NEZAHUALCÓYOTL | 60 | NEZAHUALCÓYOTL | 3112 | 299 | 35.20% | 354 | 43.12% | | | 120 | 15.83% | | | | | 26 | 3.37% | | | 11 | 1.34% | | | | | 11 | 1.34% | | | 1 | 0.12% | 11 | 3% | 844 | 821 | 354 | PT-MORENA-ES | 299 | PAN-PRD-MC | 120 | PRI |
| 24 | NEZAHUALCÓYOTL | 60 | NEZAHUALCÓYOTL | 3113 | 220 | 31.99% | 325 | 46.75% | | | 96 | 14.52% | | | | | 14 | 2.04% | | | 10 | 1.48% | | | | | 6 | 2.29% | | | 0 | 0.00% | 15 | 3% | 694 | 670 | 325 | PT-MORENA-ES | 220 | PAN-PRD-MC | 96 | PRI |
| 24 | NEZAHUALCÓYOTL | 60 | NEZAHUALCÓYOTL | 3114 | 304 | 33.62% | 406 | 44.88% | | | 137 | 15.14% | | | | | 27 | 3.00% | | | 17 | 2.09% | | | | | 11 | 1.22% | | | 0 | 0.00% | 13 | 2% | 922 | 899 | 406 | PT-MORENA-ES | 304 | PAN-PRD-MC | 137 | PRI |
| 24 | NEZAHUALCÓYOTL | 60 | NEZAHUALCÓYOTL | 3115 | 254 | 32.15% | 374 | 47.34% | | | 122 | 15.44% | | | | | 20 | 2.53% | | | 7 | 0.89% | | | | | 13 | 1.65% | | | 1 | 0.13% | 13 | 2% | 804 | 790 | 374 | PT-MORENA-ES | 254 | PAN-PRD-MC | 122 | PRI |
| 24 | NEZAHUALCÓYOTL | 60 | NEZAHUALCÓYOTL | 3116 | 276 | 31.44% | 443 | 50.11% | | | 119 | 13.55% | | | | | 23 | 2.62% | | | 10 | 1.14% | | | | | 6 | 0.68% | | | 1 | 0.11% | 18 | 3% | 907 | 876 | 443 | PT-MORENA-ES | 276 | PAN-PRD-MC | 119 | PRI |
| 24 | NEZAHUALCÓYOTL | 60 | NEZAHUALCÓYOTL | 3117 | 269 | 33.47% | 428 | 48.80% | | | 120 | 14.98% | | | | | 23 | 2.62% | | | 10 | 1.14% | | | | | 6 | 0.68% | | | 0 | 0.00% | 11 | 3% | 908 | 877 | 428 | PT-MORENA-ES | 269 | PAN-PRD-MC | 120 | PRI |
| 24 | NEZAHUALCÓYOTL | 60 | NEZAHUALCÓYOTL | 3118 | 168 | 28.97% | 267 | 45.96% | | | 109 | 19.03% | | | | | 16 | 2.77% | | | 8 | 1.38% | | | | | 7 | 0.34% | | | 0 | 0.00% | 15 | 3% | 596 | 581 | 267 | PT-MORENA-ES | 168 | PAN-PRD-MC | 109 | PRI |
| 24 | NEZAHUALCÓYOTL | 60 | NEZAHUALCÓYOTL | 3119 | 191 | 30.12% | 278 | 43.81% | | | 53 | 10.50% | | | | | 22 | 4.33% | | | 10 | 2.00% | | | | | 7 | 2.40% | | | 1 | 0.19% | 11 | 2% | 513 | 501 | 278 | PT-MORENA-ES | 191 | PAN-PRD-MC | 53 | PRI |
| 24 | NEZAHUALCÓYOTL | 60 | NEZAHUALCÓYOTL | 3120 | 253 | 34.35% | 281 | 42.58% | | | 117 | 17.73% | | | | | 17 | 2.59% | | | 3 | 0.45% | | | | | 10 | 1.52% | | | 0 | 0.00% | 13 | 3% | 693 | 660 | 281 | PT-MORENA-ES | 253 | PAN-PRD-MC | 117 | PRI |
| 24 | NEZAHUALCÓYOTL | 60 | NEZAHUALCÓYOTL | 3121 | 481 | 33.42% | 814 | 56.22% | | | 196 | 13.43% | | | | | 32 | 2.21% | | | 31 | 2.96% | | | | | 17 | 1.08% | | | 1 | 0.06% | 49 | 3% | 1691 | 1501 | 814 | PT-MORENA-ES | 481 | PAN-PRD-MC | 196 | PRI |
| 24 | NEZAHUALCÓYOTL | 60 | NEZAHUALCÓYOTL | 3122 | 626 | 34.80% | 926 | 59.30% | | | 203 | 11.02% | | | | | 51 | 2.77% | | | 26 | 1.41% | | | | | 9 | 0.49% | | | 1 | 0.05% | 51 | 3% | 1803 | 1841 | 926 | PT-MORENA-ES | 626 | PAN-PRD-MC | 203 | PRI |
| 24 | NEZAHUALCÓYOTL | 60 | NEZAHUALCÓYOTL | 3123 | 429 | 33.06% | 765 | 58.91% | | | 164 | 12.49% | | | | | 32 | 2.34% | | | 22 | 1.64% | | | | | 15 | 1.06% | | | 0 | 0.00% | 45 | 3% | 1412 | 1417 | 765 | PT-MORENA-ES | 429 | PAN-PRD-MC | 164 | PRI |
| 24 | NEZAHUALCÓYOTL | 60 | NEZAHUALCÓYOTL | 3124 | 253 | 34.88% | 375 | 44.64% | | | 133 | 15.83% | | | | | 22 | 2.62% | | | 11 | 1.31% | | | | | 6 | 0.71% | | | 2 | 0.23% | 33 | 4% | 875 | 840 | 375 | PT-MORENA-ES | 253 | PAN-PRD-MC | 133 | PRI |
| 24 | NEZAHUALCÓYOTL | 60 | NEZAHUALCÓYOTL | 3125 | 222 | 35.56% | 329 | 43.01% | | | 126 | 16.47% | | | | | 19 | 2.48% | | | 14 | 1.83% | | | | | 7 | 0.65% | | | 0 | 0.00% | 17 | 3% | 793 | 765 | 329 | PT-MORENA-ES | 222 | PAN-PRD-MC | 126 | PRI |
| 24 | NEZAHUALCÓYOTL | 60 | NEZAHUALCÓYOTL | 3126 | 209 | 36.12% | 224 | 38.93% | | | 91 | 16.22% | | | | | 22 | 3.92% | | | 11 | 1.96% | | | | | 7 | 1.22% | | | 7 | 1.22% | 6 | 1% | 574 | 561 | 224 | PT-MORENA-ES | 209 | PAN-PRD-MC | 91 | PRI |
| 24 | NEZAHUALCÓYOTL | 60 | NEZAHUALCÓYOTL | 3127 | 259 | 32.55% | 387 | 44.79% | | | 111 | 17.29% | | | | | 13 | 2.02% | | | 16 | 2.49% | | | | | 6 | 0.93% | | | 0 | 0.00% | 15 | 2% | 857 | 842 | 387 | PT-MORENA-ES | 259 | PAN-PRD-MC | 111 | PRI |
| 24 | NEZAHUALCÓYOTL | 60 | NEZAHUALCÓYOTL | 3128 | 211 | 33.07% | 302 | 47.34% | | | 99 | 15.57% | | | | | 12 | 1.88% | | | 11 | 1.73% | | | | | 3 | 0.47% | | | 0 | 0.00% | 17 | 3% | 655 | 638 | 302 | PT-MORENA-ES | 211 | PAN-PRD-MC | 99 | PRI |
| 24 | NEZAHUALCÓYOTL | 60 | NEZAHUALCÓYOTL | 3129 | 310 | 32.58% | 448 | 47.11% | | | 169 | 17.74% | | | | | 27 | 2.72% | | | 16 | 1.63% | | | | | 12 | 1.21% | | | 0 | 0.00% | 21 | 2% | 1014 | 951 | 448 | PT-MORENA-ES | 310 | PAN-PRD-MC | 169 | PRI |
| 24 | NEZAHUALCÓYOTL | 60 | NEZAHUALCÓYOTL | 3130 | 316 | 32.95% | 459 | 47.86% | | | 147 | 15.32% | | | | | 24 | 2.50% | | | 14 | 1.46% | | | | | 9 | 0.94% | | | 0 | 0.00% | 17 | 3% | 988 | 959 | 459 | PT-MORENA-ES | 316 | PAN-PRD-MC | 147 | PRI |
| 24 | NEZAHUALCÓYOTL | 60 | NEZAHUALCÓYOTL | 3131 | 218 | 29.98% | 347 | 47.77% | | | 141 | 19.00% | | | | | 18 | 2.48% | | | 14 | 1.89% | | | | | 4 | 0.54% | | | 1 | 0.13% | 19 | 2% | 762 | 742 | 347 | PT-MORENA-ES | 218 | PAN-PRD-MC | 141 | PRI |
| 24 | NEZAHUALCÓYOTL | 60 | NEZAHUALCÓYOTL | 3132 | 170 | 32.88% | 256 | 49.52% | | | 67 | 12.96% | | | | | 10 | 1.93% | | | 8 | 1.55% | | | | | 6 | 1.16% | | | 0 | 0.00% | 10 | 4% | 537 | 517 | 256 | PT-MORENA-ES | 170 | PAN-PRD-MC | 67 | PRI |
| 24 | NEZAHUALCÓYOTL | 60 | NEZAHUALCÓYOTL | 3133 | 134 | 29.39% | 229 | 47.47% | | | 84 | 18.42% | | | | | 5 | 1.10% | | | 6 | 1.32% | | | | | 9 | 1.97% | | | 1 | 0.22% | 14 | 3% | 472 | 456 | 229 | PT-MORENA-ES | 134 | PAN-PRD-MC | 84 | PRI |
| 24 | NEZAHUALCÓYOTL | 60 | NEZAHUALCÓYOTL | 3134 | 279 | 35.05% | 380 | 47.74% | | | 95 | 11.93% | | | | | 26 | 3.27% | | | 10 | 1.26% | | | | | 6 | 0.75% | | | 1 | 0.13% | 19 | 2% | 816 | 796 | 380 | PT-MORENA-ES | 279 | PAN-PRD-MC | 95 | PRI |
| 24 | NEZAHUALCÓYOTL | 60 | NEZAHUALCÓYOTL | 3135 | 349 | 34.30% | 554 | 69.70% | | | 86 | 11.85% | | | | | 14 | 1.93% | | | 12 | 1.65% | | | | | 11 | 1.52% | | | 0 | 0.00% | 16 | 2% | 747 | 725 | 554 | PT-MORENA-ES | 349 | PAN-PRD-MC | 86 | PRI |
| 24 | NEZAHUALCÓYOTL | 60 | NEZAHUALCÓYOTL | 3136 | 293 | 34.99% | 430 | 47.23% | | | 187 | 22.63% | | | | | 26 | 3.14% | | | 25 | 2.71% | | | | | 6 | 0.72% | | | 0 | 0.00% | 22 | 2% | 868 | 847 | 430 | PT-MORENA-ES | 293 | PAN-PRD-MC | 187 | PRI |
| 24 | NEZAHUALCÓYOTL | 60 | NEZAHUALCÓYOTL | 3137 | 279 | 32.66% | 389 | 45.77% | | | 128 | 15.26% | | | | | 21 | 2.50% | | | 16 | 1.91% | | | | | 16 | 1.91% | | | 0 | 0.00% | 25 | 3% | 864 | 839 | 389 | PT-MORENA-ES | 279 | PAN-PRD-MC | 128 | PRI |
| 24 | NEZAHUALCÓYOTL | 60 | NEZAHUALCÓYOTL | 3138 | 314 | 33.93% | 474 | 69.65% | | | 109 | 11.41% | | | | | 25 | 2.70% | | | 15 | 1.57% | | | | | 9 | 0.84% | | | 0 | 0.00% | 14 | 2% | 979 | 933 | 474 | PT-MORENA-ES | 314 | PAN-PRD-MC | 109 | PRI |
| 24 | NEZAHUALCÓYOTL | 60 | NEZAHUALCÓYOTL | 3139 | 297 | 37.18% | 558 | 43.87% | | | 201 | 16.78% | | | | | 18 | 3.16% | | | 24 | 2.00% | | | | | 15 | 2.25% | | | 1 | 0.08% | 35 | 3% | 1240 | 1204 | 558 | PT-MORENA-ES | 297 | PAN-PRD-MC | 202 | PRI |
| 24 | NEZAHUALCÓYOTL | 60 | NEZAHUALCÓYOTL | 3140 | 168 | 28.24% | 429 | 58.24% | | | 78 | 10.79% | | | | | 29 | 4.01% | | | 12 | 1.66% | | | | | 7 | 0.97% | | | 0 | 0.00% | 11 | 1% | 734 | 723 | 429 | PT-MORENA-ES | 168 | PAN-PRD-MC | 78 | PRI |
| 24 | NEZAHUALCÓYOTL | 60 | NEZAHUALCÓYOTL | 3141 | 227 | 35.08% | 264 | 40.74% | | | 107 | 16.51% | | | | | 18 | 2.78% | | | 21 | 3.24% | | | | | 11 | 1.70% | | | 0 | 0.00% | 17 | 3% | 665 | 648 | 264 | PT-MORENA-ES | 227 | PAN-PRD-MC | 107 | PRI |
| 24 | NEZAHUALCÓYOTL | 60 | NEZAHUALCÓYOTL | 3142 | 262 | 26.44% | 223 | 51.04% | | | 70 | 12.81% | | | | | 20 | 4.50% | | | 10 | 1.64% | | | | | 9 | 1.48% | | | 0 | 0.00% | 17 | 4% | 626 | 920 | 223 | PT-MORENA-ES | 262 | PAN-PRD-MC | 70 | PRI |
| 24 | NEZAHUALCÓYOTL | 60 | NEZAHUALCÓYOTL | 3143 | 231 | 37.45% | 316 | 34.32% | | | 85 | 12.23% | | | | | 19 | 2.73% | | | 15 | 2.16% | | | | | 9 | 2.29% | | | 0 | 0.00% | 10 | 3% | 713 | 695 | 316 | PT-MORENA-ES | 231 | PAN-PRD-MC | 85 | PRI |
| 24 | NEZAHUALCÓYOTL | 60 | NEZAHUALCÓYOTL | 3144 | 254 | 32.10% | 459 | 58.01% | | | 108 | 11.24% | | | | | 22 | 2.40% | | | 34 | 3.62% | | | | | 14 | 1.53% | | | 0 | 0.00% | 46 | 5% | 962 | 916 | 459 | PT-MORENA-ES | 254 | PAN-PRD-MC | 108 | PRI |
| 24 | NEZAHUALCÓYOTL | 60 | NEZAHUALCÓYOTL | 3145 | 295 | 41.01% | 295 | 41.75% | | | 86 | 17.44% | | | | | 11 | 1.75% | | | 6 | 0.87% | | | | | 9 | 1.30% | | | 0 | 0.00% | 16 | 4% | 716 | 690 | 295 | PT-MORENA-ES | 295 | PAN-PRD-MC | 86 | PRI |
| 24 | NEZAHUALCÓYOTL | 60 | NEZAHUALCÓYOTL | 3146 | 265 | 33.46% | 442 | 56.01% | | | 111 | 24.57% | | | | | 24 | 3.24% | | | 12 | 2.57% | | | | | 6 | 1.06% | | | 0 | 0.00% | 29 | 3% | 788 | 762 | 442 | PT-MORENA-ES | 265 | PAN-PRD-MC | 111 | PRI |
| 24 | NEZAHUALCÓYOTL | 60 | NEZAHUALCÓYOTL | 3147 | 282 | 29.40% | 397 | 53.22% | | | 119 | 15.95% | | | | | 24 | 3.22% | | | 15 | 2.01% | | | | | 9 | 1.21% | | | 1 | 0.13% | 18 | 2% | 765 | 746 | 397 | PT-MORENA-ES | 282 | PAN-PRD-MC | 119 | PRI |
| 24 | NEZAHUALCÓYOTL | 60 | NEZAHUALCÓYOTL | 3148 | 159 | 34.78% | 358 | 54.49% | | | 107 | 16.79% | | | | | 16 | 2.48% | | | 13 | 1.98% | | | | | 4 | 0.61% | | | 1 | 0.15% | 11 | 3% | 679 | 657 | 358 | PT-MORENA-ES | 159 | PAN-PRD-MC | 107 | PRI |
| 24 | NEZAHUALCÓYOTL | 60 | NEZAHUALCÓYOTL | 3149 | 250 | 23.81% | 503 | 56.48% | | | 154 | 14.67% | | | | | 28 | 2.67% | | | 15 | 1.43% | | | | | 10 | 0.95% | | | 0 | 0.00% | 27 | 3% | 1077 | 1050 | 503 | PT-MORENA-ES | 250 | PAN-PRD-MC | 154 | PRI |
| 24 | NEZAHUALCÓYOTL | 60 | NEZAHUALCÓYOTL | 3150 | 249 | 26.51% | 299 | 52.67% | | | 84 | 14.95% | | | | | 19 | 3.38% | | | 6 | 1.07% | | | | | 8 | 1.42% | | | 1 | 0.17% | 15 | 3% | 578 | 562 | 299 | PT-MORENA-ES | 249 | PAN-PRD-MC | 84 | PRI |
| 24 | NEZAHUALCÓYOTL | 60 | NEZAHUALCÓYOTL | 3151 | 198 | 33.80% | 303 | 51.93% | | | 131 | 19.54% | | | | | 44 | 3.41% | | | 19 | 2.47% | | | | | 10 | 1.55% | | | 1 | 0.07% | 43 | 3% | 1358 | 1292 | 680 | PT-MORENA-ES | 198 | PAN-PRD-MC | 131 | PRI |
| 24 | NEZAHUALCÓYOTL | 60 | NEZAHUALCÓYOTL | 3152 | 227 | 37.72% | 402 | 58.21% | | | 116 | 14.18% | | | | | 35 | 4.27% | | | 15 | 1.83% | | | | | 14 | 1.71% | | | 0 | 0.00% | 6 | 1% | 825 | 810 | 412 | PT-MORENA-ES | 227 | PAN-PRD-MC | 116 | PRI |
| 24 | NEZAHUALCÓYOTL | 60 | NEZAHUALCÓYOTL | 3153 | 130 | 34.93% | 192 | 34.29% | | | 109 | 29.28% | | | | | 13 | 3.49% | | | 10 | 2.69% | | | | | 6 | 2.11% | | | 0 | 0.00% | 10 | 3% | 342 | 422 | 192 | PT-MORENA-ES | 130 | PAN-PRD-MC | 109 | PRI |
| 24 | NEZAHUALCÓYOTL | 60 | NEZAHUALCÓYOTL | 3154 | 229 | 29.82% | 384 | 50.00% | | | 106 | 13.80% | | | | | 20 | 2.60% | | | 17 | 2.21% | | | | | 12 | 1.56% | | | 0 | 0.00% | 18 | 2% | 786 | 768 | 384 | PT-MORENA-ES | 229 | PAN-PRD-MC | 106 | PRI |
| 24 | NEZAHUALCÓYOTL | 60 | NEZAHUALCÓYOTL | 3155 | 209 | 29.17% | 381 | 53.77% | | | 84 | 11.73% | | | | | 26 | 3.63% | | | 18 | 2.49% | | | | | 10 | 1.39% | | | 0 | 0.00% | 35 | 5% | 757 | 722 | 381 | PT-MORENA-ES | 209 | PAN-PRD-MC | 84 | PRI |
| 24 | NEZAHUALCÓYOTL | 60 | NEZAHUALCÓYOTL | 3156 | 131 | 30.99% | 249 | 58.99% | | | 110 | 17.80% | | | | | 20 | 3.23% | | | 9 | 1.44% | | | | | 9 | 1.44% | | | 0 | 0.00% | 10 | 2% | 626 | 625 | 249 | PT-MORENA-ES | 131 | PAN-PRD-MC | 110 | PRI |
| 24 | NEZAHUALCÓYOTL | 60 | NEZAHUALCÓYOTL | 3157 | 282 | 28.09% | 512 | 51.00% | | | 139 | 13.84% | | | | | 36 | 3.59% | | | 23 | 2.29% | | | | | 12 | 1.20% | | | 0 | 0.00% | 37 | 4% | 1041 | 1004 | 512 | PT-MORENA-ES | 282 | PAN-PRD-MC | 139 | PRI |
| 24 | NEZAHUALCÓYOTL | 60 | NEZAHUALCÓYOTL | 3158 | 185 | 28.37% | 343 | 52.15% | | | 79 | 12.12% | | | | | 20 | 3.07% | | | 19 | 2.91% | | | | | 9 | 1.38% | | | 3 | 0.46% | 10 | 3% | 676 | 652 | 343 | PT-MORENA-ES | 185 | PAN-PRD-MC | 79 | PRI |

| DISTRITO LOCAL | CABECERA DISTRITAL | MUNICIPIO | CABECERA MUNICIPAL | SECCIÓN | PAN-PRD-MC | % PAN-PRD-MC | PT-MORENA-ES | % PT-MORENA-ES | PAN | % PAN | PRI | % PRI | PRD | % PRD | PT | % PT | PVEM | % PVEM | MC | % MC | NA | % NA | MORENA | % MORENA | ES | % ES | VOI | % VOI | CANDIDATO INDEPENDIENTE | % CANDIDATO INDEPENDIENTE | NO REGISTRADOS | % NO REGISTRADOS | NULOS | % NULOS | TOTAL | VOTACIÓN VÁLIDA | PRIMERA FUERZA | PRIMERA FUERZA | SEGUNDA FUERZA | SEGUNDA FUERZA | TERCERA FUERZA | TERCERA FUERZA |
|---|---|---|---|---|---|---|---|---|---|---|---|---|---|---|---|---|---|---|---|---|---|---|---|---|---|---|---|---|---|---|---|---|---|---|---|---|---|---|---|---|---|---|
| 24 | NEZAHUALCÓYOTL | 60 | NEZAHUALCÓYOTL | 3155 | 294 | 23.92% | 720 | 58.45% | | | 137 | 14.05% | | | | | 27 | 2.77% | | | 14 | 1.44% | | | | | 13 | 1.33% | | | 2 | 0.20% | 34 | 3% | 1011 | 975 | 720 | PT-MORENA-ES | 294 | PAN-PRD-MC | 137 | PRI |
| 24 | NEZAHUALCÓYOTL | 60 | NEZAHUALCÓYOTL | 3160 | 305 | 29.44% | 547 | 52.80% | | | 121 | 11.68% | | | | | 30 | 2.90% | | | 20 | 1.93% | | | | | 13 | 1.25% | | | 0 | 0.00% | 40 | 4% | 1082 | 1036 | 547 | PT-MORENA-ES | 305 | PAN-PRD-MC | 121 | PRI |
| 24 | NEZAHUALCÓYOTL | 60 | NEZAHUALCÓYOTL | 3161 | 183 | 29.47% | 321 | 51.69% | | | 65 | 11.11% | | | | | 29 | 4.97% | | | 13 | 2.09% | | | | | 6 | 0.97% | | | 1 | 0.15% | 24 | 4% | 646 | 621 | 321 | PT-MORENA-ES | 183 | PAN-PRD-MC | 69 | PRI |
| 24 | NEZAHUALCÓYOTL | 60 | NEZAHUALCÓYOTL | 3162 | 343 | 31.38% | 703 | 51.79% | | | 139 | 11.77% | | | | | 27 | 2.42% | | | 25 | 2.29% | | | | | 11 | 1.00% | | | 0 | 0.00% | 34 | 3% | 1130 | 1046 | 561 | PT-MORENA-ES | 343 | PAN-PRD-MC | 179 | PRI |
| 24 | NEZAHUALCÓYOTL | 60 | NEZAHUALCÓYOTL | 3163 | 250 | 26.89% | 448 | 51.45% | | | 117 | 14.00% | | | | | 19 | 2.10% | | | 13 | 1.49% | | | | | 5 | 0.54% | | | 1 | 0.11% | 45 | 5% | 914 | 870 | 448 | PT-MORENA-ES | 250 | PAN-PRD-MC | 117 | PRI |
| 24 | NEZAHUALCÓYOTL | 60 | NEZAHUALCÓYOTL | 3164 | 259 | 28.88% | 457 | 58.70% | | | 115 | 13.51% | | | | | 19 | 2.35% | | | 13 | 1.59% | | | | | 8 | 0.94% | | | 0 | 0.00% | 38 | 3% | 881 | 851 | 457 | PT-MORENA-ES | 259 | PAN-PRD-MC | 115 | PRI |
| 24 | NEZAHUALCÓYOTL | 60 | NEZAHUALCÓYOTL | 3165 | 194 | 34.34% | 281 | 49.73% | | | 63 | 10.97% | | | | | 13 | 1.77% | | | 11 | 1.95% | | | | | 7 | 1.24% | | | 0 | 0.00% | 21 | 4% | 586 | 565 | 281 | PT-MORENA-ES | 194 | PAN-PRD-MC | 67 | PRI |
| 24 | NEZAHUALCÓYOTL | 60 | NEZAHUALCÓYOTL | 3166 | 256 | 29.49% | 495 | 56.63% | | | 96 | 11.29% | | | | | 16 | 1.84% | | | 9 | 1.04% | | | | | 6 | 0.69% | | | 1 | 0.11% | 32 | 4% | 901 | 868 | 495 | PT-MORENA-ES | 256 | PAN-PRD-MC | 98 | PRI |
| 24 | NEZAHUALCÓYOTL | 60 | NEZAHUALCÓYOTL | 3167 | 406 | 31.57% | 636 | 52.57% | | | 178 | 9.95% | | | | | 42 | 3.27% | | | 27 | 2.10% | | | | | 7 | 0.54% | | | 1 | 0.08% | 23 | 2% | 1300 | 1266 | 676 | PT-MORENA-ES | 406 | PAN-PRD-MC | 178 | PRI |
| 24 | NEZAHUALCÓYOTL | 60 | NEZAHUALCÓYOTL | 3168 | 198 | 27.17% | 372 | 51.03% | | | 85 | 11.64% | | | | | 11 | 4.95% | | | 16 | 2.19% | | | | | 8 | 1.10% | | | 0 | 0.00% | 11 | 1% | 741 | 710 | 372 | PT-MORENA-ES | 198 | PAN-PRD-MC | 85 | PRI |
| 24 | NEZAHUALCÓYOTL | 60 | NEZAHUALCÓYOTL | 3169 | 259 | 31.52% | 522 | 53.29% | | | 113 | 13.75% | | | | | 26 | 2.24% | | | 15 | 1.29% | | | | | 9 | 0.81% | | | 0 | 0.00% | 43 | 4% | 1152 | 1111 | 592 | PT-MORENA-ES | 259 | PAN-PRD-MC | 113 | PRI |
| 24 | NEZAHUALCÓYOTL | 60 | NEZAHUALCÓYOTL | 3170 | 135 | 20.26% | 352 | 52.48% | | | 96 | 13.91% | | | | | 22 | 3.04% | | | 8 | 1.16% | | | | | 8 | 1.16% | | | 0 | 0.00% | 30 | 4% | 720 | 650 | 362 | PT-MORENA-ES | 135 | PAN-PRD-MC | 96 | PRI |
| 24 | NEZAHUALCÓYOTL | 60 | NEZAHUALCÓYOTL | 3171 | 256 | 27.98% | 501 | 54.75% | | | 96 | 10.43% | | | | | 25 | 3.03% | | | 18 | 1.97% | | | | | 9 | 0.98% | | | 0 | 0.00% | 31 | 3% | 946 | 915 | 501 | PT-MORENA-ES | 256 | PAN-PRD-MC | 96 | PRI |
| 24 | NEZAHUALCÓYOTL | 60 | NEZAHUALCÓYOTL | 3172 | 222 | 27.82% | 402 | 50.25% | | | 129 | 16.17% | | | | | 20 | 2.76% | | | 6 | 0.75% | | | | | 16 | 2.25% | | | 0 | 0.00% | 15 | 2% | 814 | 720 | 402 | PT-MORENA-ES | 222 | PAN-PRD-MC | 129 | PRI |
| 24 | NEZAHUALCÓYOTL | 60 | NEZAHUALCÓYOTL | 3173 | 158 | 22.04% | 253 | 58.06% | | | 88 | 14.47% | | | | | 21 | 3.45% | | | 8 | 1.32% | | | | | 4 | 0.66% | | | 0 | 0.00% | 15 | 3% | 624 | 608 | 353 | PT-MORENA-ES | 158 | PAN-PRD-MC | 88 | PRI |
| 24 | NEZAHUALCÓYOTL | 60 | NEZAHUALCÓYOTL | 3174 | 223 | 26.37% | 421 | 56.22% | | | 126 | 12.53% | | | | | 17 | 2.03% | | | 7 | 0.84% | | | | | 17 | 2.03% | | | 0 | 0.00% | 18 | 3% | 866 | 838 | 472 | PT-MORENA-ES | 223 | PAN-PRD-MC | 126 | PRI |
| 24 | NEZAHUALCÓYOTL | 60 | NEZAHUALCÓYOTL | 3175 | 266 | 27.96% | 549 | 56.89% | | | 189 | 11.30% | | | | | 20 | 2.01% | | | 12 | 1.24% | | | | | 9 | 0.93% | | | 0 | 0.00% | 40 | 4% | 1052 | 965 | 549 | PT-MORENA-ES | 266 | PAN-PRD-MC | 189 | PRI |
| 24 | NEZAHUALCÓYOTL | 60 | NEZAHUALCÓYOTL | 3176 | 175 | 27.43% | 330 | 51.72% | | | 57 | 15.20% | | | | | 17 | 2.66% | | | 8 | 1.25% | | | | | 11 | 2.72% | | | 4 | 0.60% | 26 | 4% | 866 | 638 | 330 | PT-MORENA-ES | 175 | PAN-PRD-MC | 57 | PRI |
| 24 | NEZAHUALCÓYOTL | 60 | NEZAHUALCÓYOTL | 3177 | 221 | 28.78% | 612 | 54.84% | | | 182 | 11.80% | | | | | 25 | 2.24% | | | 24 | 1.25% | | | | | 12 | 1.08% | | | 1 | 0.09% | 29 | 3% | 1149 | 1116 | 612 | PT-MORENA-ES | 221 | PAN-PRD-MC | 122 | PRI |
| 24 | NEZAHUALCÓYOTL | 60 | NEZAHUALCÓYOTL | 3178 | 252 | 29.55% | 439 | 48.57% | | | 123 | 13.06% | | | | | 45 | 5.28% | | | 16 | 1.78% | | | | | 11 | 2.21% | | | 0 | 0.00% | 16 | 2% | 858 | 842 | 439 | PT-MORENA-ES | 252 | PAN-PRD-MC | 110 | PRI |
| 24 | NEZAHUALCÓYOTL | 60 | NEZAHUALCÓYOTL | 3179 | 134 | 21.35% | 348 | 59.28% | | | 93 | 12.00% | | | | | 48 | 7.65% | | | 10 | 1.59% | | | | | 9 | 2.17% | | | 0 | 0.00% | 11 | 5% | 660 | 626 | 348 | PT-MORENA-ES | 134 | PAN-PRD-MC | 83 | PRI |
| 24 | NEZAHUALCÓYOTL | 60 | NEZAHUALCÓYOTL | 3180 | 217 | 29.35% | 399 | 49.20% | | | 104 | 13.87% | | | | | 43 | 5.47% | | | 5 | 0.67% | | | | | 14 | 1.87% | | | 0 | 0.00% | 12 | 3% | 772 | 750 | 369 | PT-MORENA-ES | 217 | PAN-PRD-MC | 104 | PRI |
| 24 | NEZAHUALCÓYOTL | 60 | NEZAHUALCÓYOTL | 3181 | 132 | 23.83% | 278 | 50.18% | | | 87 | 15.70% | | | | | 17 | 6.69% | | | 12 | 2.17% | | | | | 8 | 2.44% | | | 2 | 0.25% | 12 | 4% | 578 | 554 | 278 | PT-MORENA-ES | 132 | PAN-PRD-MC | 87 | PRI |
| 24 | NEZAHUALCÓYOTL | 60 | NEZAHUALCÓYOTL | 3182 | 268 | 31.49% | 399 | 46.89% | | | 110 | 12.93% | | | | | 31 | 3.64% | | | 29 | 3.41% | | | | | 14 | 1.65% | | | 0 | 0.00% | 43 | 5% | 894 | 851 | 399 | PT-MORENA-ES | 268 | PAN-PRD-MC | 110 | PRI |
| 24 | NEZAHUALCÓYOTL | 60 | NEZAHUALCÓYOTL | 3183 | 164 | 33.94% | 423 | 57.62% | | | 94 | 12.81% | | | | | 34 | 4.63% | | | 9 | 1.23% | | | | | 16 | 2.36% | | | 0 | 0.00% | 10 | 3% | 759 | 734 | 423 | PT-MORENA-ES | 164 | PAN-PRD-MC | 94 | PRI |
| 24 | NEZAHUALCÓYOTL | 60 | NEZAHUALCÓYOTL | 3184 | 259 | 26.95% | 400 | 51.55% | | | 92 | 11.86% | | | | | 62 | 7.99% | | | 8 | 1.03% | | | | | 5 | 0.64% | | | 0 | 0.00% | 16 | 2% | 792 | 776 | 400 | PT-MORENA-ES | 259 | PAN-PRD-MC | 92 | PRI |
| 24 | NEZAHUALCÓYOTL | 60 | NEZAHUALCÓYOTL | 3185 | 230 | 25.00% | 359 | 59.52% | | | 127 | 18.45% | | | | | 37 | 4.79% | | | 11 | 1.42% | | | | | 14 | 1.81% | | | 0 | 0.00% | 18 | 2% | 788 | 772 | 390 | PT-MORENA-ES | 230 | PAN-PRD-MC | 127 | PRI |
| 24 | NEZAHUALCÓYOTL | 60 | NEZAHUALCÓYOTL | 3186 | 259 | 28.14% | 564 | 56.91% | | | 88 | 9.09% | | | | | 53 | 5.25% | | | 7 | 0.71% | | | | | 10 | 1.01% | | | 2 | 0.19% | 33 | 3% | 1026 | 991 | 564 | PT-MORENA-ES | 259 | PAN-PRD-MC | 98 | PRI |
| 24 | NEZAHUALCÓYOTL | 60 | NEZAHUALCÓYOTL | 3187 | 226 | 26.80% | 399 | 49.29% | | | 125 | 14.82% | | | | | 27 | 3.26% | | | 18 | 2.11% | | | | | 5 | 0.58% | | | 2 | 0.23% | 23 | 3% | 880 | 855 | 344 | PT-MORENA-ES | 226 | PAN-PRD-MC | 125 | PRI |
| 24 | NEZAHUALCÓYOTL | 60 | NEZAHUALCÓYOTL | 3188 | 241 | 33.76% | 424 | 59.38% | | | 124 | 12.28% | | | | | 38 | 3.79% | | | 18 | 2.78% | | | | | 15 | 1.49% | | | 0 | 0.00% | 17 | 4% | 1047 | 1010 | 479 | PT-MORENA-ES | 241 | PAN-PRD-MC | 124 | PRI |
| 24 | NEZAHUALCÓYOTL | 60 | NEZAHUALCÓYOTL | 3189 | 799 | 27.26% | 1759 | 59.63% | | | 394 | 13.50% | | | | | 93 | 3.19% | | | 35 | 1.20% | | | | | 38 | 2.30% | | | 1 | 0.03% | 93 | 3% | 3002 | 2918 | 1555 | PT-MORENA-ES | 799 | PAN-PRD-MC | 394 | PRI |
| 24 | NEZAHUALCÓYOTL | 60 | NEZAHUALCÓYOTL | 3197 | 299 | 31.36% | 482 | 50.58% | | | 102 | 10.92% | | | | | 27 | 2.89% | | | 18 | 1.93% | | | | | 8 | 0.86% | | | 0 | 0.00% | 23 | 2% | 958 | 925 | 481 | PT-MORENA-ES | 299 | PAN-PRD-MC | 102 | PRI |
| 24 | NEZAHUALCÓYOTL | 60 | NEZAHUALCÓYOTL | 3198 | 237 | 31.03% | 319 | 42.20% | | | 139 | 18.39% | | | | | 31 | 4.10% | | | 12 | 1.59% | | | | | 18 | 2.38% | | | 1 | 0.13% | 19 | 4% | 786 | 756 | 319 | PT-MORENA-ES | 237 | PAN-PRD-MC | 139 | PRI |
| 24 | NEZAHUALCÓYOTL | 60 | NEZAHUALCÓYOTL | 3199 | 268 | 29.79% | 447 | 50.06% | | | 146 | 15.22% | | | | | 29 | 3.25% | | | 5 | 0.56% | | | | | 10 | 1.12% | | | 1 | 0.11% | 30 | 3% | 924 | 893 | 447 | PT-MORENA-ES | 268 | PAN-PRD-MC | 146 | PRI |
| 24 | NEZAHUALCÓYOTL | 60 | NEZAHUALCÓYOTL | 3200 | 218 | 29.55% | 351 | 48.02% | | | 120 | 16.42% | | | | | 24 | 3.28% | | | 12 | 1.64% | | | | | 9 | 1.09% | | | 0 | 0.00% | 15 | 2% | 748 | 731 | 351 | PT-MORENA-ES | 218 | PAN-PRD-MC | 120 | PRI |
| 24 | NEZAHUALCÓYOTL | 60 | NEZAHUALCÓYOTL | 3201 | 187 | 27.34% | 339 | 49.42% | | | 169 | 24.53% | | | | | 23 | 3.35% | | | 5 | 0.73% | | | | | 6 | 0.87% | | | 0 | 0.00% | 18 | 2% | 703 | 686 | 299 | PT-MORENA-ES | 187 | PAN-PRD-MC | 169 | PRI |
| 24 | NEZAHUALCÓYOTL | 60 | NEZAHUALCÓYOTL | 3202 | 300 | 32.26% | 424 | 45.59% | | | 158 | 16.99% | | | | | 29 | 3.12% | | | 10 | 1.08% | | | | | 9 | 0.97% | | | 0 | 0.00% | 27 | 3% | 957 | 930 | 424 | PT-MORENA-ES | 300 | PAN-PRD-MC | 158 | PRI |
| 24 | NEZAHUALCÓYOTL | 60 | NEZAHUALCÓYOTL | 3203 | 417 | 36.76% | 496 | 43.70% | | | 159 | 14.01% | | | | | 37 | 3.26% | | | 16 | 1.41% | | | | | 10 | 0.88% | | | 0 | 0.00% | 33 | 3% | 1168 | 1135 | 496 | PT-MORENA-ES | 417 | PAN-PRD-MC | 159 | PRI |
| 24 | NEZAHUALCÓYOTL | 60 | NEZAHUALCÓYOTL | 3204 | 374 | 37.66% | 426 | 42.89% | | | 145 | 14.60% | | | | | 25 | 2.52% | | | 23 | 2.32% | | | | | 10 | 1.01% | | | 1 | 0.10% | 20 | 2% | 1014 | 993 | 416 | PT-MORENA-ES | 374 | PAN-PRD-MC | 145 | PRI |
| 24 | NEZAHUALCÓYOTL | 60 | NEZAHUALCÓYOTL | 3205 | 361 | 33.27% | 496 | 45.71% | | | 178 | 16.41% | | | | | 27 | 2.49% | | | 15 | 1.38% | | | | | 8 | 0.74% | | | 1 | 0.09% | 25 | 2% | 1111 | 1085 | 496 | PT-MORENA-ES | 361 | PAN-PRD-MC | 178 | PRI |
| 24 | NEZAHUALCÓYOTL | 60 | NEZAHUALCÓYOTL | 3206 | 268 | 31.39% | 431 | 45.27% | | | 126 | 13.24% | | | | | 18 | 1.89% | | | 14 | 1.47% | | | | | 7 | 0.74% | | | 1 | 0.10% | 22 | 2% | 975 | 952 | 431 | PT-MORENA-ES | 268 | PAN-PRD-MC | 126 | PRI |
| 24 | NEZAHUALCÓYOTL | 60 | NEZAHUALCÓYOTL | 3207 | 227 | 29.15% | 368 | 47.18% | | | 151 | 19.36% | | | | | 11 | 1.41% | | | 14 | 1.79% | | | | | 5 | 1.15% | | | 0 | 0.00% | 18 | 3% | 808 | 780 | 368 | PT-MORENA-ES | 227 | PAN-PRD-MC | 151 | PRI |
| 24 | NEZAHUALCÓYOTL | 60 | NEZAHUALCÓYOTL | 3208 | 283 | 34.01% | 405 | 48.68% | | | 108 | 12.98% | | | | | 18 | 2.16% | | | 6 | 0.72% | | | | | 12 | 1.44% | | | 4 | 0.47% | 14 | 2% | 850 | 832 | 405 | PT-MORENA-ES | 283 | PAN-PRD-MC | 108 | PRI |
| 24 | NEZAHUALCÓYOTL | 60 | NEZAHUALCÓYOTL | 3209 | 227 | 31.35% | 338 | 43.92% | | | 125 | 17.27% | | | | | 28 | 3.87% | | | 18 | 2.49% | | | | | 8 | 1.10% | | | 0 | 0.00% | 18 | 2% | 742 | 724 | 338 | PT-MORENA-ES | 227 | PAN-PRD-MC | 125 | PRI |
| 24 | NEZAHUALCÓYOTL | 60 | NEZAHUALCÓYOTL | 3210 | 375 | 27.96% | 742 | 50.21% | | | 168 | 12.52% | | | | | 36 | 2.68% | | | 10 | 0.74% | | | | | 13 | 0.97% | | | 1 | 0.07% | 52 | 4% | 1367 | 1344 | 742 | PT-MORENA-ES | 375 | PAN-PRD-MC | 168 | PRI |
| 24 | NEZAHUALCÓYOTL | 60 | NEZAHUALCÓYOTL | 3211 | 267 | 34.01% | 245 | 31.29% | | | 98 | 17.35% | | | | | 21 | 3.71% | | | 4 | 0.71% | | | | | 8 | 1.08% | | | 0 | 0.00% | 12 | 2% | 578 | 555 | 345 | PT-MORENA-ES | 267 | PAN-PRD-MC | 98 | PRI |
| 24 | NEZAHUALCÓYOTL | 60 | NEZAHUALCÓYOTL | 3212 | 351 | 35.95% | 429 | 41.55% | | | 183 | 17.68% | | | | | 24 | 2.31% | | | 14 | 1.30% | | | | | 11 | 1.08% | | | 0 | 0.00% | 27 | 2% | 1040 | 1018 | 429 | PT-MORENA-ES | 351 | PAN-PRD-MC | 183 | PRI |
| 24 | NEZAHUALCÓYOTL | 60 | NEZAHUALCÓYOTL | 3213 | 457 | 42.20% | 593 | 35.55% | | | 193 | 17.82% | | | | | 27 | 2.31% | | | 15 | 1.29% | | | | | 10 | 0.92% | | | 1 | 0.09% | 18 | 1% | 1054 | 1083 | 457 | PAN-PRD-MC | 593 | PT-MORENA-ES | 193 | PRI |
| 24 | NEZAHUALCÓYOTL | 60 | NEZAHUALCÓYOTL | 3214 | 387 | 38.87% | 371 | 38.75% | | | 167 | 17.43% | | | | | 13 | 1.36% | | | 15 | 1.57% | | | | | 10 | 1.04% | | | 1 | 0.10% | 27 | 2% | 981 | 958 | 387 | PAN-PRD-MC | 371 | PT-MORENA-ES | 167 | PRI |
| 24 | NEZAHUALCÓYOTL | 60 | NEZAHUALCÓYOTL | 3215 | 280 | 32.57% | 395 | 45.94% | | | 113 | 14.25% | | | | | 27 | 2.85% | | | 9 | 1.14% | | | | | 7 | 0.91% | | | 0 | 0.00% | 14 | 2% | 787 | 775 | 395 | PT-MORENA-ES | 280 | PAN-PRD-MC | 113 | PRI |
| 24 | NEZAHUALCÓYOTL | 60 | NEZAHUALCÓYOTL | 3216 | 242 | 32.40% | 345 | 38.05% | | | 179 | 19.94% | | | | | 22 | 3.40% | | | 4 | 0.62% | | | | | 8 | 0.62% | | | 0 | 0.00% | 17 | 4% | 674 | 647 | 346 | PT-MORENA-ES | 242 | PAN-PRD-MC | 179 | PRI |
| 24 | NEZAHUALCÓYOTL | 60 | NEZAHUALCÓYOTL | 3217 | 409 | 42.84% | 414 | 37.47% | | | 174 | 15.75% | | | | | 28 | 2.73% | | | 12 | 1.09% | | | | | 8 | 0.77% | | | 1 | 0.09% | 17 | 2% | 1133 | 1107 | 469 | PAN-PRD-MC | 414 | PT-MORENA-ES | 174 | PRI |
| 24 | NEZAHUALCÓYOTL | 60 | NEZAHUALCÓYOTL | 3218 | 377 | 38.55% | 354 | 43.79% | | | 159 | 16.26% | | | | | 21 | 2.55% | | | 9 | 0.92% | | | | | 14 | 1.43% | | | 0 | 0.00% | 24 | 2% | 1007 | 978 | 394 | PT-MORENA-ES | 377 | PAN-PRD-MC | 159 | PRI |

| DISTRITO LOCAL | CABECERA DISTRITAL | MUNICIPIO | CABECERA MUNICIPAL | SECCIÓN | PAN-PRD-MC | % PAN-PRD-MC | PT-MORENA-ES | % PT-MORENA-ES | PAN | % PAN | PRI | % PRI | PRD | % PRD | PT | % PT | PVEM | % PVEM | MC | % MC | NA | % NA | MORENA | % MORENA | ES | % ES | VR | % VR | CANDIDATO INDEPENDIENTE | % CANDIDATO INDEPENDIENTE | NO REGISTRADOS | % NO REGISTRADOS | NULOS | % NULOS | TOTAL | VOTACIÓN VÁLIDA | PRIMERA FUERZA | PRIMERA FUERZA | SEGUNDA FUERZA | SEGUNDA FUERZA | TERCERA FUERZA | TERCERA FUERZA |
|---|---|---|---|---|---|---|---|---|---|---|---|---|---|---|---|---|---|---|---|---|---|---|---|---|---|---|---|---|---|---|---|---|---|---|---|---|---|---|---|---|---|---|
| 24 | NEZAHUALCÓYOTL | 60 | NEZAHUALCÓYOTL | 3215 | 365 | 42.69% | 335 | 39.21% | | | 134 | 14.35% | | | | | 23 | 2.73% | | | 11 | 1.29% | | | | | 7 | 0.82% | | | 2 | 0.23% | 10 | 3% | 883 | 855 | 365 | PAN-PRD-MC | 335 | PT-MORENA-ES | 134 | PRI |
| 24 | NEZAHUALCÓYOTL | 60 | NEZAHUALCÓYOTL | 3220 | 388 | 33.91% | 945 | 51.81% | | | 195 | 10.71% | | | | | 54 | 2.97% | | | 26 | 1.43% | | | | | 14 | 0.77% | | | 0 | 0.00% | 55 | 2% | 1855 | 1820 | 945 | PT-MORENA-ES | 388 | PAN-PRD-MC | 195 | PRI |
| 24 | NEZAHUALCÓYOTL | 60 | NEZAHUALCÓYOTL | 3221 | 374 | 27.16% | 587 | 53.04% | | | 228 | 19.11% | | | | | 16 | 1.34% | | | 16 | 1.34% | | | | | 17 | 1.01% | | | 1 | 0.08% | 47 | 4% | 1241 | 1193 | 587 | PT-MORENA-ES | 374 | PAN-PRD-MC | 228 | PRI |
| 24 | NEZAHUALCÓYOTL | 60 | NEZAHUALCÓYOTL | 3222 | 364 | 38.77% | 279 | 56.77% | | | 145 | 15.93% | | | | | 25 | 1.87% | | | 11 | 0.82% | | | | | 13 | 0.90% | | | 0 | 0.00% | 43 | 3% | 1328 | 1357 | 759 | PT-MORENA-ES | 364 | PAN-PRD-MC | 145 | PRI |
| 24 | NEZAHUALCÓYOTL | 60 | NEZAHUALCÓYOTL | 3223 | 341 | 31.77% | 587 | 54.60% | | | 159 | 19.14% | | | | | 19 | 1.77% | | | 10 | 0.93% | | | | | 9 | 0.84% | | | 0 | 0.00% | 35 | 3% | 1101 | 1077 | 587 | PT-MORENA-ES | 341 | PAN-PRD-MC | 159 | PRI |
| 24 | NEZAHUALCÓYOTL | 60 | NEZAHUALCÓYOTL | 3224 | 359 | 33.05% | 577 | 50.59% | | | 81 | 9.04% | | | | | 17 | 1.57% | | | 19 | 2.13% | | | | | 5 | 0.56% | | | 0 | 0.00% | 15 | 2% | 911 | 890 | 577 | PT-MORENA-ES | 359 | PAN-PRD-MC | 81 | PRI |
| 24 | NEZAHUALCÓYOTL | 60 | NEZAHUALCÓYOTL | 3225 | 372 | 31.13% | 454 | 51.95% | | | 97 | 11.10% | | | | | 17 | 1.95% | | | 19 | 2.17% | | | | | 15 | 1.72% | | | 0 | 0.00% | 19 | 2% | 1193 | 874 | 454 | PT-MORENA-ES | 372 | PAN-PRD-MC | 97 | PRI |
| 24 | NEZAHUALCÓYOTL | 60 | NEZAHUALCÓYOTL | 3226 | 397 | 30.93% | 655 | 51.82% | | | 155 | 12.26% | | | | | 26 | 2.06% | | | 24 | 1.90% | | | | | 15 | 1.19% | | | 1 | 0.08% | 35 | 3% | 1300 | 1264 | 655 | PT-MORENA-ES | 397 | PAN-PRD-MC | 155 | PRI |
| 24 | NEZAHUALCÓYOTL | 60 | NEZAHUALCÓYOTL | 3227 | 374 | 36.37% | 556 | 53.51% | | | 163 | 15.69% | | | | | 23 | 2.21% | | | 17 | 1.55% | | | | | 11 | 1.06% | | | 0 | 0.00% | 19 | 3% | 1068 | 1039 | 556 | PT-MORENA-ES | 374 | PAN-PRD-MC | 163 | PRI |
| 24 | NEZAHUALCÓYOTL | 60 | NEZAHUALCÓYOTL | 3228 | 367 | 35.03% | 488 | 56.59% | | | 180 | 17.23% | | | | | 11 | 1.05% | | | 13 | 1.45% | | | | | 7 | 0.85% | | | 0 | 0.00% | 10 | 2% | 846 | 877 | 488 | PT-MORENA-ES | 367 | PAN-PRD-MC | 180 | PRI |
| 24 | NEZAHUALCÓYOTL | 60 | NEZAHUALCÓYOTL | 3229 | 343 | 30.87% | 559 | 53.38% | | | 125 | 11.25% | | | | | 19 | 1.71% | | | 18 | 1.62% | | | | | 13 | 1.17% | | | 0 | 0.00% | 16 | 1% | 1127 | 1111 | 559 | PT-MORENA-ES | 343 | PAN-PRD-MC | 125 | PRI |
| 24 | NEZAHUALCÓYOTL | 60 | NEZAHUALCÓYOTL | 3230 | 73 | 16.56% | 208 | 64.57% | | | 64 | 13.42% | | | | | 15 | 3.14% | | | 8 | 1.68% | | | | | 3 | 0.63% | | | 2 | 0.42% | 10 | 2% | 480 | 477 | 208 | PT-MORENA-ES | 73 | PAN-PRD-MC | 64 | PRI |
| 24 | NEZAHUALCÓYOTL | 60 | NEZAHUALCÓYOTL | 3231 | 208 | 23.52% | 508 | 57.47% | | | 102 | 11.54% | | | | | 26 | 4.07% | | | 12 | 1.36% | | | | | 18 | 2.04% | | | 0 | 0.00% | 15 | 2% | 909 | 884 | 508 | PT-MORENA-ES | 208 | PAN-PRD-MC | 102 | PRI |
| 24 | NEZAHUALCÓYOTL | 60 | NEZAHUALCÓYOTL | 3232 | 528 | 31.19% | 874 | 51.62% | | | 199 | 11.75% | | | | | 37 | 2.01% | | | 21 | 1.24% | | | | | 24 | 2.01% | | | 1 | 0.06% | 43 | 3% | 1742 | 1692 | 874 | PT-MORENA-ES | 528 | PAN-PRD-MC | 199 | PRI |
| 24 | NEZAHUALCÓYOTL | 60 | NEZAHUALCÓYOTL | 3233 | 544 | 35.18% | 669 | 43.24% | | | 232 | 15.00% | | | | | 44 | 2.84% | | | 13 | 0.84% | | | | | 45 | 2.91% | | | 1 | 0.06% | 56 | 3% | 1654 | 1547 | 669 | PT-MORENA-ES | 544 | PAN-PRD-MC | 232 | PRI |
| 24 | NEZAHUALCÓYOTL | 60 | NEZAHUALCÓYOTL | 3234 | 443 | 34.62% | 433 | 33.83% | | | 162 | 12.72% | | | | | 33 | 2.21% | | | 229 | 26.85% | | | | | 34 | 1.08% | | | 0 | 0.00% | 40 | 3% | 1337 | 1279 | 443 | PT-MORENA-ES | 433 | PT-MORENA-ES | 229 | NA |
| 24 | NEZAHUALCÓYOTL | 60 | NEZAHUALCÓYOTL | 3235 | 237 | 21.01% | 432 | 44.91% | | | 140 | 14.55% | | | | | 25 | 2.60% | | | 11 | 1.14% | | | | | 17 | 1.77% | | | 0 | 0.00% | 10 | 3% | 992 | 962 | 432 | PT-MORENA-ES | 237 | PAN-PRD-MC | 140 | PRI |
| 24 | NEZAHUALCÓYOTL | 60 | NEZAHUALCÓYOTL | 3236 | 200 | 41.23% | 427 | 45.24% | | | 99 | 13.47% | | | | | 18 | 1.90% | | | 5 | 0.53% | | | | | 7 | 0.74% | | | 1 | 0.10% | 14 | 3% | 981 | 946 | 427 | PT-MORENA-ES | 200 | PAN-PRD-MC | 99 | PRI |
| 24 | NEZAHUALCÓYOTL | 60 | NEZAHUALCÓYOTL | 3237 | 269 | 26.91% | 464 | 46.49% | | | 115 | 11.52% | | | | | 15 | 1.52% | | | 10 | 1.03% | | | | | 25 | 2.52% | | | 1 | 0.10% | 15 | 2% | 1014 | 998 | 464 | PT-MORENA-ES | 269 | PAN-PRD-MC | 115 | PRI |
| 24 | NEZAHUALCÓYOTL | 60 | NEZAHUALCÓYOTL | 3238 | 254 | 27.79% | 439 | 54.85% | | | 91 | 12.38% | | | | | 16 | 2.18% | | | 5 | 0.68% | | | | | 31 | 2.36% | | | 1 | 0.13% | 18 | 4% | 764 | 725 | 439 | PT-MORENA-ES | 254 | PAN-PRD-MC | 91 | PRI |
| 24 | NEZAHUALCÓYOTL | 60 | NEZAHUALCÓYOTL | 3239 | 249 | 33.69% | 568 | 48.19% | | | 122 | 13.87% | | | | | 26 | 2.24% | | | 12 | 1.04% | | | | | 26 | 2.32% | | | 0 | 0.00% | 47 | 4% | 1249 | 1222 | 568 | PT-MORENA-ES | 249 | PAN-PRD-MC | 122 | PRI |
| 24 | NEZAHUALCÓYOTL | 60 | NEZAHUALCÓYOTL | 3240 | 430 | 39.05% | 502 | 48.76% | | | 104 | 9.33% | | | | | 23 | 1.86% | | | 13 | 1.15% | | | | | 11 | 0.97% | | | 0 | 0.00% | 13 | 2% | 1152 | 1110 | 502 | PT-MORENA-ES | 430 | PAN-PRD-MC | 104 | PRI |
| 24 | NEZAHUALCÓYOTL | 60 | NEZAHUALCÓYOTL | 3241 | 254 | 24.01% | 470 | 45.24% | | | 149 | 14.05% | | | | | 26 | 1.54% | | | 26 | 2.45% | | | | | 37 | 3.56% | | | 2 | 0.19% | 14 | 3% | 1075 | 1049 | 470 | PT-MORENA-ES | 254 | PAN-PRD-MC | 149 | PRI |
| 24 | NEZAHUALCÓYOTL | 60 | NEZAHUALCÓYOTL | 3242 | 347 | 37.28% | 411 | 38.52% | | | 148 | 14.02% | | | | | 17 | 2.16% | | | 14 | 1.33% | | | | | 105 | 10.12% | | | 1 | 0.09% | 15 | 2% | 1082 | 1066 | 411 | PT-MORENA-ES | 347 | PAN-PRD-MC | 148 | PRI |
| 24 | NEZAHUALCÓYOTL | 60 | NEZAHUALCÓYOTL | 3243 | 217 | 23.02% | 445 | 49.89% | | | 122 | 13.66% | | | | | 19 | 2.13% | | | 5 | 0.56% | | | | | 44 | 4.93% | | | 1 | 0.11% | 18 | 3% | 921 | 892 | 445 | PT-MORENA-ES | 217 | PAN-PRD-MC | 122 | PRI |
| 24 | NEZAHUALCÓYOTL | 60 | NEZAHUALCÓYOTL | 3244 | 307 | 28.48% | 561 | 52.04% | | | 120 | 11.13% | | | | | 33 | 3.06% | | | 15 | 1.39% | | | | | 42 | 3.90% | | | 0 | 0.00% | 17 | 2% | 1105 | 1078 | 561 | PT-MORENA-ES | 307 | PAN-PRD-MC | 120 | PRI |
| 24 | NEZAHUALCÓYOTL | 60 | NEZAHUALCÓYOTL | 3245 | 454 | 38.32% | 478 | 44.22% | | | 130 | 12.03% | | | | | 27 | 2.50% | | | 8 | 0.74% | | | | | 24 | 2.22% | | | 0 | 0.00% | 18 | 3% | 1105 | 1081 | 478 | PT-MORENA-ES | 454 | PAN-PRD-MC | 130 | PRI |
| 24 | NEZAHUALCÓYOTL | 60 | NEZAHUALCÓYOTL | 3246 | 356 | 35.01% | 470 | 46.21% | | | 136 | 13.37% | | | | | 22 | 2.16% | | | 12 | 1.18% | | | | | 21 | 2.06% | | | 0 | 0.00% | 16 | 3% | 1053 | 1017 | 470 | PT-MORENA-ES | 356 | PAN-PRD-MC | 136 | PRI |
| 24 | NEZAHUALCÓYOTL | 60 | NEZAHUALCÓYOTL | 3247 | 350 | 34.41% | 469 | 45.09% | | | 168 | 16.47% | | | | | 19 | 1.86% | | | 7 | 0.69% | | | | | 12 | 1.18% | | | 1 | 0.09% | 15 | 3% | 1059 | 1039 | 469 | PT-MORENA-ES | 350 | PAN-PRD-MC | 168 | PRI |
| 24 | NEZAHUALCÓYOTL | 60 | NEZAHUALCÓYOTL | 3248 | 296 | 33.80% | 428 | 48.58% | | | 107 | 12.15% | | | | | 24 | 2.72% | | | 14 | 1.59% | | | | | 12 | 1.36% | | | 0 | 0.00% | 28 | 3% | 907 | 881 | 428 | PT-MORENA-ES | 296 | PAN-PRD-MC | 107 | PRI |
| 24 | NEZAHUALCÓYOTL | 60 | NEZAHUALCÓYOTL | 3249 | 294 | 34.07% | 419 | 48.55% | | | 92 | 10.66% | | | | | 33 | 3.82% | | | 14 | 1.62% | | | | | 11 | 1.27% | | | 0 | 0.00% | 42 | 5% | 905 | 863 | 419 | PT-MORENA-ES | 294 | PAN-PRD-MC | 92 | PRI |
| 24 | NEZAHUALCÓYOTL | 60 | NEZAHUALCÓYOTL | 3250 | 333 | 35.82% | 435 | 46.82% | | | 120 | 12.90% | | | | | 25 | 2.77% | | | 13 | 1.44% | | | | | 6 | 0.67% | | | 0 | 0.00% | 10 | 3% | 932 | 902 | 435 | PT-MORENA-ES | 333 | PAN-PRD-MC | 120 | PRI |
| 24 | NEZAHUALCÓYOTL | 60 | NEZAHUALCÓYOTL | 3251 | 400 | 43.77% | 432 | 44.04% | | | 128 | 13.50% | | | | | 23 | 2.34% | | | 17 | 1.73% | | | | | 9 | 0.92% | | | 1 | 0.10% | 12 | 3% | 1014 | 981 | 432 | PT-MORENA-ES | 400 | PAN-PRD-MC | 128 | PRI |
| 24 | NEZAHUALCÓYOTL | 60 | NEZAHUALCÓYOTL | 3252 | 365 | 41.45% | 359 | 40.75% | | | 88 | 9.99% | | | | | 31 | 3.52% | | | 22 | 2.50% | | | | | 16 | 1.82% | | | 2 | 0.23% | 29 | 3% | 912 | 881 | 365 | PAN-PRD-MC | 359 | PT-MORENA-ES | 88 | PRI |
| 24 | NEZAHUALCÓYOTL | 60 | NEZAHUALCÓYOTL | 3253 | 330 | 35.95% | 429 | 47.82% | | | 102 | 11.12% | | | | | 16 | 1.74% | | | 19 | 2.07% | | | | | 12 | 1.31% | | | 0 | 0.00% | 44 | 5% | 962 | 918 | 429 | PT-MORENA-ES | 330 | PAN-PRD-MC | 102 | PRI |
| 24 | NEZAHUALCÓYOTL | 60 | NEZAHUALCÓYOTL | 3254 | 269 | 31.84% | 394 | 47.04% | | | 120 | 14.00% | | | | | 17 | 2.72% | | | 12 | 1.92% | | | | | 9 | 0.48% | | | 0 | 0.00% | 13 | 4% | 850 | 825 | 394 | PT-MORENA-ES | 269 | PAN-PRD-MC | 120 | PRI |
| 24 | NEZAHUALCÓYOTL | 60 | NEZAHUALCÓYOTL | 3255 | 320 | 39.90% | 381 | 45.01% | | | 90 | 11.22% | | | | | 11 | 1.37% | | | 12 | 1.50% | | | | | 8 | 1.00% | | | 0 | 0.00% | 18 | 4% | 826 | 802 | 381 | PT-MORENA-ES | 320 | PAN-PRD-MC | 90 | PRI |
| 24 | NEZAHUALCÓYOTL | 60 | NEZAHUALCÓYOTL | 3256 | 257 | 36.51% | 323 | 45.88% | | | 77 | 13.94% | | | | | 22 | 3.13% | | | 16 | 2.27% | | | | | 9 | 1.28% | | | 0 | 0.00% | 13 | 2% | 717 | 704 | 323 | PT-MORENA-ES | 257 | PAN-PRD-MC | 77 | PRI |
| 24 | NEZAHUALCÓYOTL | 60 | NEZAHUALCÓYOTL | 3257 | 175 | 33.59% | 248 | 47.60% | | | 74 | 14.20% | | | | | 11 | 2.11% | | | 4 | 0.77% | | | | | 9 | 2.73% | | | 1 | 0.19% | 13 | 2% | 535 | 521 | 248 | PT-MORENA-ES | 175 | PAN-PRD-MC | 74 | PRI |
| 24 | NEZAHUALCÓYOTL | 60 | NEZAHUALCÓYOTL | 3258 | 233 | 34.57% | 332 | 48.29% | | | 99 | 14.69% | | | | | 12 | 1.78% | | | 12 | 1.78% | | | | | 6 | 0.89% | | | 0 | 0.00% | 15 | 3% | 693 | 674 | 332 | PT-MORENA-ES | 233 | PAN-PRD-MC | 99 | PRI |
| 24 | NEZAHUALCÓYOTL | 60 | NEZAHUALCÓYOTL | 3259 | 328 | 33.21% | 445 | 44.88% | | | 217 | 21.79% | | | | | 11 | 1.11% | | | 19 | 1.92% | | | | | 11 | 1.11% | | | 1 | 0.10% | 32 | 3% | 1025 | 992 | 445 | PT-MORENA-ES | 328 | PAN-PRD-MC | 217 | PRI |
| 24 | NEZAHUALCÓYOTL | 60 | NEZAHUALCÓYOTL | 3260 | 350 | 36.55% | 486 | 48.33% | | | 139 | 11.38% | | | | | 23 | 1.84% | | | 13 | 1.06% | | | | | 13 | 1.06% | | | 1 | 0.10% | 20 | 2% | 979 | 958 | 486 | PT-MORENA-ES | 350 | PAN-PRD-MC | 139 | PRI |
| 24 | NEZAHUALCÓYOTL | 60 | NEZAHUALCÓYOTL | 3261 | 327 | 40.02% | 355 | 43.45% | | | 93 | 11.38% | | | | | 18 | 2.20% | | | 14 | 1.71% | | | | | 10 | 1.22% | | | 0 | 0.00% | 19 | 2% | 856 | 817 | 355 | PT-MORENA-ES | 327 | PAN-PRD-MC | 93 | PRI |
| 24 | NEZAHUALCÓYOTL | 60 | NEZAHUALCÓYOTL | 3262 | 257 | 43.13% | 241 | 40.44% | | | 59 | 9.92% | | | | | 17 | 2.85% | | | 10 | 1.68% | | | | | 11 | 1.85% | | | 0 | 0.00% | 15 | 2% | 610 | 595 | 257 | PAN-PRD-MC | 241 | PT-MORENA-ES | 59 | PRI |
| 24 | NEZAHUALCÓYOTL | 60 | NEZAHUALCÓYOTL | 3263 | 395 | 45.36% | 339 | 38.94% | | | 107 | 12.40% | | | | | 17 | 1.97% | | | 13 | 1.51% | | | | | 8 | 0.93% | | | 0 | 0.00% | 29 | 3% | 888 | 870 | 395 | PAN-PRD-MC | 339 | PT-MORENA-ES | 107 | PRI |
| 24 | NEZAHUALCÓYOTL | 60 | NEZAHUALCÓYOTL | 3264 | 314 | 38.57% | 375 | 46.07% | | | 75 | 9.97% | | | | | 24 | 2.95% | | | 16 | 1.97% | | | | | 12 | 1.47% | | | 1 | 0.12% | 20 | 2% | 855 | 814 | 375 | PT-MORENA-ES | 314 | PAN-PRD-MC | 75 | PRI |
| 24 | NEZAHUALCÓYOTL | 60 | NEZAHUALCÓYOTL | 3265 | 241 | 30.63% | 415 | 52.67% | | | 111 | 13.67% | | | | | 25 | 3.07% | | | 11 | 1.35% | | | | | 10 | 1.23% | | | 0 | 0.00% | 29 | 3% | 844 | 817 | 415 | PT-MORENA-ES | 241 | PAN-PRD-MC | 111 | PRI |
| 24 | NEZAHUALCÓYOTL | 60 | NEZAHUALCÓYOTL | 3266 | 179 | 34.08% | 311 | 45.78% | | | 115 | 17.26% | | | | | 6 | 0.89% | | | 3 | 0.45% | | | | | 7 | 1.04% | | | 0 | 0.00% | 16 | 2% | 688 | 672 | 311 | PT-MORENA-ES | 179 | PAN-PRD-MC | 116 | PRI |
| 24 | NEZAHUALCÓYOTL | 60 | NEZAHUALCÓYOTL | 3267 | 325 | 33.87% | 727 | 72.89% | | | 130 | 13.53% | | | | | 28 | 2.85% | | | 17 | 1.77% | | | | | 14 | 1.42% | | | 0 | 0.00% | 35 | 3% | 1023 | 988 | 727 | PT-MORENA-ES | 325 | PAN-PRD-MC | 130 | PRI |
| 24 | NEZAHUALCÓYOTL | 60 | NEZAHUALCÓYOTL | 3268 | 336 | 36.28% | 456 | 46.62% | | | 130 | 13.29% | | | | | 25 | 2.55% | | | 14 | 1.32% | | | | | 13 | 1.22% | | | 0 | 0.00% | 37 | 3% | 1050 | 1064 | 456 | PT-MORENA-ES | 336 | PAN-PRD-MC | 130 | PRI |
| 24 | NEZAHUALCÓYOTL | 60 | NEZAHUALCÓYOTL | 3269 | 347 | 35.07% | 455 | 45.91% | | | 138 | 13.93% | | | | | 25 | 2.53% | | | 15 | 1.51% | | | | | 11 | 1.11% | | | 0 | 0.00% | 16 | 3% | 1017 | 991 | 455 | PT-MORENA-ES | 347 | PAN-PRD-MC | 138 | PRI |
| 24 | NEZAHUALCÓYOTL | 60 | NEZAHUALCÓYOTL | 3270 | 254 | 34.47% | 377 | 44.25% | | | 145 | 17.13% | | | | | 14 | 1.66% | | | 16 | 1.89% | | | | | 6 | 0.70% | | | 0 | 0.00% | 17 | 3% | 860 | 853 | 377 | PT-MORENA-ES | 254 | PAN-PRD-MC | 146 | PRI |
| 24 | NEZAHUALCÓYOTL | 60 | NEZAHUALCÓYOTL | 3271 | 353 | 35.44% | 395 | 44.13% | | | 113 | 13.18% | | | | | 14 | 1.55% | | | 8 | 0.89% | | | | | 7 | 0.78% | | | 1 | 0.11% | 33 | 4% | 929 | 895 | 395 | PT-MORENA-ES | 353 | PAN-PRD-MC | 118 | PRI |

| DISTRITO LOCAL | CABECERA DISTRITAL | MUNICIPIO | CABECERA MUNICIPAL | SECCIÓN | PAN-PRD-MC | % PAN-PRD-MC | PT-MORENA-ES | % PT-MORENA-ES | PAN | % PAN | PRI | % PRI | PRD | % PRD | PT | % PT | PVEM | % PVEM | MC | % MC | NA | % NA | MORENA | % MORENA | ES | % ES | VR | % VR | CANDIDATO INDEPENDIENTE | % CANDIDATO INDEPENDIENTE | NO REGISTRADOS | % NO REGISTRADOS | NULOS | % NULOS | TOTAL | VOTACIÓN VÁLIDA | PRIMERA FUERZA | PRIMERA FUERZA | SEGUNDA FUERZA | SEGUNDA FUERZA | TERCERA FUERZA | TERCERA FUERZA |
|---|---|---|---|---|---|---|---|---|---|---|---|---|---|---|---|---|---|---|---|---|---|---|---|---|---|---|---|---|---|---|---|---|---|---|---|---|---|---|---|---|---|
| 24 | NEZAHUALCÓYOTL | 60 | NEZAHUALCÓYOTL | 3777 | 278 | 37.48% | 429 | 58.12% | | | 107 | 13.50% | | | | | 22 | 2.57% | | | 11 | 1.29% | | | | | 9 | 1.05% | | | 0 | 0.00% | 29 | 3% | 885 | 856 | 429 | PT-MORENA-ES | 278 | PAN-PRD-MC | 107 | PRI |
| 24 | NEZAHUALCÓYOTL | 60 | NEZAHUALCÓYOTL | 3773 | 234 | 37.88% | 275 | 44.50% | | | 85 | 13.75% | | | | | 12 | 1.54% | | | 10 | 1.62% | | | | | 2 | 0.33% | | | 0 | 0.00% | 14 | 2% | 632 | 618 | 275 | PT-MORENA-ES | 234 | PAN-PRD-MC | 85 | PRI |
| 24 | NEZAHUALCÓYOTL | 60 | NEZAHUALCÓYOTL | 3774 | 283 | 47.81% | 213 | 35.72% | | | 79 | 13.12% | | | | | 15 | 2.49% | | | 10 | 1.66% | | | | | 3 | 0.50% | | | 0 | 0.00% | 12 | 4% | 624 | 602 | 283 | PAN-PRD-MC | 213 | PT-MORENA-ES | 79 | PRI |
| 24 | NEZAHUALCÓYOTL | 60 | NEZAHUALCÓYOTL | 3775 | 291 | 38.65% | 213 | 43.96% | | | 86 | 16.54% | | | | | 11 | 2.12% | | | 2 | 0.38% | | | | | 7 | 1.35% | | | 0 | 0.00% | 17 | 3% | 537 | 520 | 213 | PT-MORENA-ES | 291 | PAN-PRD-MC | 86 | PRI |
| 24 | NEZAHUALCÓYOTL | 60 | NEZAHUALCÓYOTL | 3776 | 278 | 33.98% | 481 | 57.34% | | | 109 | 12.14% | | | | | 22 | 3.01% | | | 15 | 1.67% | | | | | 8 | 0.89% | | | 0 | 0.00% | 32 | 3% | 930 | 898 | 481 | PT-MORENA-ES | 278 | PAN-PRD-MC | 109 | PRI |
| 24 | NEZAHUALCÓYOTL | 60 | NEZAHUALCÓYOTL | 3777 | 275 | 34.85% | 354 | 49.87% | | | 84 | 13.63% | | | | | 14 | 1.77% | | | 14 | 1.77% | | | | | 9 | 1.14% | | | 1 | 0.12% | 17 | 2% | 808 | 710 | 354 | PT-MORENA-ES | 275 | PAN-PRD-MC | 84 | PRI |
| 24 | NEZAHUALCÓYOTL | 60 | NEZAHUALCÓYOTL | 3778 | 199 | 29.57% | 354 | 52.60% | | | 86 | 17.78% | | | | | 16 | 2.38% | | | 15 | 2.23% | | | | | 3 | 0.45% | | | 0 | 0.00% | 11 | 3% | 694 | 673 | 354 | PT-MORENA-ES | 199 | PAN-PRD-MC | 86 | PRI |
| 24 | NEZAHUALCÓYOTL | 60 | NEZAHUALCÓYOTL | 3779 | 176 | 27.67% | 333 | 69.21% | | | 105 | 16.19% | | | | | 16 | 2.52% | | | 16 | 2.52% | | | | | 12 | 1.89% | | | 0 | 0.00% | 11 | 2% | 647 | 636 | 333 | PT-MORENA-ES | 176 | PAN-PRD-MC | 105 | PRI |
| 24 | NEZAHUALCÓYOTL | 60 | NEZAHUALCÓYOTL | 3780 | 51 | 13.41% | 278 | 46.02% | | | 89 | 15.27% | | | | | 13 | 2.89% | | | 6 | 1.33% | | | | | 5 | 1.11% | | | 1 | 0.22% | 13 | 2% | 464 | 452 | 278 | PT-MORENA-ES | 51 | PAN-PRD-MC | 89 | PRI |
| 24 | NEZAHUALCÓYOTL | 60 | NEZAHUALCÓYOTL | 3781 | 212 | 33.33% | 316 | 49.53% | | | 77 | 13.07% | | | | | 17 | 2.66% | | | 8 | 1.25% | | | | | 8 | 1.25% | | | 0 | 0.00% | 34 | 5% | 672 | 638 | 316 | PT-MORENA-ES | 212 | PAN-PRD-MC | 77 | PRI |
| 24 | NEZAHUALCÓYOTL | 60 | NEZAHUALCÓYOTL | 3782 | 247 | 35.96% | 329 | 47.95% | | | 99 | 13.82% | | | | | 9 | 1.34% | | | 4 | 0.59% | | | | | 5 | 0.74% | | | 0 | 0.00% | 19 | 3% | 697 | 675 | 329 | PT-MORENA-ES | 247 | PAN-PRD-MC | 93 | PRI |
| 24 | NEZAHUALCÓYOTL | 60 | NEZAHUALCÓYOTL | 3783 | 133 | 28.85% | 233 | 65.45% | | | 90 | 19.65% | | | | | 10 | 2.18% | | | 9 | 1.97% | | | | | 7 | 1.53% | | | 0 | 0.00% | 16 | 3% | 474 | 458 | 233 | PT-MORENA-ES | 133 | PAN-PRD-MC | 90 | PRI |
| 24 | NEZAHUALCÓYOTL | 60 | NEZAHUALCÓYOTL | 3787 | 454 | 38.38% | 556 | 51.91% | | | 157 | 14.66% | | | | | 32 | 2.99% | | | 8 | 0.75% | | | | | 14 | 1.31% | | | 0 | 0.00% | 45 | 4% | 1116 | 1071 | 556 | PT-MORENA-ES | 454 | PAN-PRD-MC | 157 | PRI |
| 24 | NEZAHUALCÓYOTL | 60 | NEZAHUALCÓYOTL | 3788 | 330 | 31.05% | 517 | 48.68% | | | 184 | 17.26% | | | | | 22 | 2.07% | | | 15 | 1.41% | | | | | 12 | 1.13% | | | 0 | 0.00% | 39 | 4% | 1164 | 1063 | 517 | PT-MORENA-ES | 330 | PAN-PRD-MC | 184 | PRI |
| 24 | NEZAHUALCÓYOTL | 60 | NEZAHUALCÓYOTL | 3967 | 330 | 33.84% | 493 | 50.72% | | | 96 | 14.61% | | | | | 15 | 2.29% | | | 6 | 0.91% | | | | | 10 | 1.52% | | | 0 | 0.00% | 21 | 3% | 678 | 657 | 330 | PT-MORENA-ES | 209 | PAN-PRD-MC | 96 | PRI |
| 24 | NEZAHUALCÓYOTL | 60 | NEZAHUALCÓYOTL | 3951 | 241 | 33.01% | 377 | 51.58% | | | 103 | 14.81% | | | | | 23 | 2.65% | | | 77 | 8.86% | | | | | 11 | 1.27% | | | 0 | 0.00% | 32 | 4% | 901 | 869 | 377 | PT-MORENA-ES | 241 | PAN-PRD-MC | 130 | PRI |
| 24 | NEZAHUALCÓYOTL | 60 | NEZAHUALCÓYOTL | 3952 | 460 | 34.77% | 488 | 47.06% | | | 130 | 13.54% | | | | | 26 | 2.51% | | | 19 | 1.83% | | | | | 14 | 1.35% | | | 1 | 0.09% | 17 | 2% | 1060 | 1037 | 488 | PT-MORENA-ES | 460 | PAN-PRD-MC | 130 | PRI |
| 24 | NEZAHUALCÓYOTL | 60 | NEZAHUALCÓYOTL | 3953 | 274 | 32.41% | 395 | 46.69% | | | 124 | 14.66% | | | | | 24 | 2.84% | | | 12 | 1.42% | | | | | 15 | 1.77% | | | 4 | 0.46% | 75 | 9% | 875 | 846 | 395 | PT-MORENA-ES | 274 | PAN-PRD-MC | 124 | PRI |
| 24 | NEZAHUALCÓYOTL | 60 | NEZAHUALCÓYOTL | 3954 | 208 | 32.25% | 314 | 48.68% | | | 90 | 14.00% | | | | | 15 | 2.33% | | | 4 | 0.62% | | | | | 12 | 1.87% | | | 0 | 0.00% | 11 | 2% | 664 | 643 | 314 | PT-MORENA-ES | 208 | PAN-PRD-MC | 90 | PRI |
| 24 | NEZAHUALCÓYOTL | 60 | NEZAHUALCÓYOTL | 3955 | 205 | 30.49% | 443 | 53.98% | | | 120 | 13.82% | | | | | 12 | 1.38% | | | 19 | 2.19% | | | | | 16 | 1.84% | | | 0 | 0.00% | 11 | 2% | 850 | 869 | 443 | PT-MORENA-ES | 205 | PAN-PRD-MC | 120 | PRI |
| 24 | NEZAHUALCÓYOTL | 60 | NEZAHUALCÓYOTL | 3972 | 202 | 27.26% | 429 | 55.20% | | | 94 | 12.69% | | | | | 15 | 2.02% | | | 9 | 1.21% | | | | | 12 | 1.62% | | | 0 | 0.00% | 21 | 3% | 762 | 741 | 429 | PT-MORENA-ES | 202 | PAN-PRD-MC | 94 | PRI |
| 24 | NEZAHUALCÓYOTL | 60 | NEZAHUALCÓYOTL | 3973 | 114 | 15.31% | 263 | 51.12% | | | 101 | 20.65% | | | | | 9 | 1.84% | | | 10 | 2.04% | | | | | 5 | 1.02% | | | 1 | 0.20% | 9 | 2% | 499 | 488 | 263 | PT-MORENA-ES | 114 | PAN-PRD-MC | 101 | PRI |
| 24 | NEZAHUALCÓYOTL | 60 | NEZAHUALCÓYOTL | 3974 | 180 | 27.12% | 335 | 50.45% | | | 114 | 17.17% | | | | | 13 | 1.96% | | | 8 | 1.20% | | | | | 14 | 2.11% | | | 0 | 0.00% | 13 | 2% | 665 | 664 | 335 | PT-MORENA-ES | 180 | PAN-PRD-MC | 114 | PRI |
| 24 | NEZAHUALCÓYOTL | 60 | NEZAHUALCÓYOTL | 3975 | 226 | 31.97% | 351 | 49.65% | | | 88 | 12.45% | | | | | 22 | 3.11% | | | 12 | 1.70% | | | | | 8 | 1.13% | | | 1 | 0.14% | 18 | 2% | 726 | 707 | 351 | PT-MORENA-ES | 226 | PAN-PRD-MC | 88 | PRI |
| 24 | NEZAHUALCÓYOTL | 60 | NEZAHUALCÓYOTL | 3976 | 258 | 37.59% | 427 | 54.52% | | | 106 | 13.54% | | | | | 14 | 1.79% | | | 9 | 1.15% | | | | | 11 | 1.40% | | | 0 | 0.00% | 13 | 2% | 806 | 783 | 427 | PT-MORENA-ES | 258 | PAN-PRD-MC | 106 | PRI |
| 24 | NEZAHUALCÓYOTL | 60 | NEZAHUALCÓYOTL | 3977 | 268 | 32.78% | 291 | 48.18% | | | 90 | 14.90% | | | | | 9 | 1.49% | | | 10 | 1.66% | | | | | 6 | 0.99% | | | 0 | 0.00% | 16 | 6% | 640 | 604 | 291 | PT-MORENA-ES | 268 | PAN-PRD-MC | 90 | PRI |
| 24 | NEZAHUALCÓYOTL | 60 | NEZAHUALCÓYOTL | 3978 | 172 | 31.41% | 281 | 51.94% | | | 70 | 12.94% | | | | | 5 | 0.92% | | | 10 | 1.85% | | | | | 4 | 0.74% | | | 1 | 0.18% | 8 | 1% | 550 | 541 | 281 | PT-MORENA-ES | 172 | PAN-PRD-MC | 70 | PRI |
| 24 | NEZAHUALCÓYOTL | 60 | NEZAHUALCÓYOTL | 3979 | 159 | 29.83% | 273 | 51.22% | | | 71 | 13.32% | | | | | 16 | 3.00% | | | 7 | 1.31% | | | | | 7 | 1.31% | | | 0 | 0.00% | 18 | 3% | 551 | 533 | 273 | PT-MORENA-ES | 159 | PAN-PRD-MC | 71 | PRI |
| 24 | NEZAHUALCÓYOTL | 60 | NEZAHUALCÓYOTL | 3980 | 213 | 33.28% | 346 | 54.06% | | | 54 | 8.44% | | | | | 7 | 1.09% | | | 10 | 1.56% | | | | | 10 | 1.56% | | | 0 | 0.00% | 33 | 5% | 673 | 640 | 346 | PT-MORENA-ES | 213 | PAN-PRD-MC | 54 | PRI |
| 24 | NEZAHUALCÓYOTL | 60 | NEZAHUALCÓYOTL | 3981 | 259 | 34.39% | 422 | 54.59% | | | 99 | 13.81% | | | | | 13 | 2.98% | | | 17 | 2.20% | | | | | 9 | 1.16% | | | 0 | 0.00% | 15 | 2% | 788 | 773 | 422 | PT-MORENA-ES | 259 | PAN-PRD-MC | 99 | PRI |
| 24 | NEZAHUALCÓYOTL | 60 | NEZAHUALCÓYOTL | 3982 | 234 | 33.05% | 329 | 46.47% | | | 104 | 14.69% | | | | | 20 | 2.82% | | | 12 | 1.69% | | | | | 9 | 1.27% | | | 0 | 0.00% | 29 | 4% | 737 | 708 | 329 | PT-MORENA-ES | 234 | PAN-PRD-MC | 104 | PRI |
| 24 | NEZAHUALCÓYOTL | 60 | NEZAHUALCÓYOTL | 3983 | 212 | 26.47% | 426 | 53.18% | | | 118 | 14.73% | | | | | 17 | 2.12% | | | 16 | 2.00% | | | | | 12 | 1.50% | | | 0 | 0.00% | 24 | 3% | 825 | 801 | 426 | PT-MORENA-ES | 212 | PAN-PRD-MC | 118 | PRI |
| 24 | NEZAHUALCÓYOTL | 60 | NEZAHUALCÓYOTL | 3969 | 127 | 27.49% | 257 | 55.63% | | | 54 | 11.69% | | | | | 6 | 1.30% | | | 9 | 1.95% | | | | | 9 | 1.95% | | | 0 | 0.00% | 7 | 1% | 469 | 462 | 257 | PT-MORENA-ES | 127 | PAN-PRD-MC | 54 | PRI |
| 24 | NEZAHUALCÓYOTL | 60 | NEZAHUALCÓYOTL | 3984 | 208 | 20.61% | 395 | 39.56% | | | 137 | 17.19% | | | | | 22 | 2.63% | | | 9 | 1.13% | | | | | 7 | 0.88% | | | 1 | 0.13% | 17 | 2% | 825 | 797 | 395 | PT-MORENA-ES | 208 | PAN-PRD-MC | 137 | PRI |
| 24 | NEZAHUALCÓYOTL | 60 | NEZAHUALCÓYOTL | 3985 | 281 | 35.75% | 376 | 47.84% | | | 89 | 11.32% | | | | | 15 | 1.91% | | | 17 | 2.16% | | | | | 8 | 1.02% | | | 3 | 0.37% | 12 | 2% | 811 | 786 | 376 | PT-MORENA-ES | 281 | PAN-PRD-MC | 89 | PRI |
| 24 | NEZAHUALCÓYOTL | 60 | NEZAHUALCÓYOTL | 3986 | 150 | 28.09% | 238 | 44.57% | | | 125 | 23.41% | | | | | 9 | 1.69% | | | 8 | 1.50% | | | | | 4 | 0.75% | | | 0 | 0.00% | 16 | 3% | 550 | 534 | 238 | PT-MORENA-ES | 150 | PAN-PRD-MC | 125 | PRI |
| 24 | NEZAHUALCÓYOTL | 60 | NEZAHUALCÓYOTL | 3987 | 195 | 28.06% | 368 | 52.95% | | | 103 | 14.82% | | | | | 14 | 2.01% | | | 7 | 1.01% | | | | | 8 | 1.15% | | | 0 | 0.00% | 11 | 2% | 716 | 695 | 368 | PT-MORENA-ES | 195 | PAN-PRD-MC | 103 | PRI |
| 24 | NEZAHUALCÓYOTL | 60 | NEZAHUALCÓYOTL | 3988 | 268 | 27.25% | 527 | 53.59% | | | 136 | 13.78% | | | | | 26 | 2.63% | | | 19 | 1.93% | | | | | 11 | 1.11% | | | 1 | 0.10% | 29 | 3% | 1017 | 987 | 527 | PT-MORENA-ES | 268 | PAN-PRD-MC | 136 | PRI |
| 24 | NEZAHUALCÓYOTL | 60 | NEZAHUALCÓYOTL | 3989 | 220 | 29.81% | 387 | 49.73% | | | 105 | 14.23% | | | | | 19 | 2.57% | | | 14 | 1.90% | | | | | 13 | 1.76% | | | 0 | 0.00% | 17 | 2% | 765 | 738 | 387 | PT-MORENA-ES | 220 | PAN-PRD-MC | 105 | PRI |
| 24 | NEZAHUALCÓYOTL | 60 | NEZAHUALCÓYOTL | 3407 | 137 | 33.42% | 227 | 50.43% | | | 59 | 13.55% | | | | | 10 | 2.33% | | | 5 | 1.09% | | | | | 2 | 0.43% | | | 0 | 0.00% | 18 | 4% | 488 | 470 | 227 | PT-MORENA-ES | 137 | PAN-PRD-MC | 59 | PRI |
| 24 | NEZAHUALCÓYOTL | 60 | NEZAHUALCÓYOTL | 3408 | 168 | 33.74% | 457 | 50.89% | | | 104 | 11.58% | | | | | 18 | 2.01% | | | 8 | 0.89% | | | | | 8 | 0.89% | | | 0 | 0.00% | 15 | 3% | 923 | 898 | 457 | PT-MORENA-ES | 168 | PAN-PRD-MC | 104 | PRI |
| 24 | NEZAHUALCÓYOTL | 60 | NEZAHUALCÓYOTL | 3409 | 182 | 26.35% | 339 | 52.64% | | | 85 | 13.20% | | | | | 20 | 3.11% | | | 8 | 1.24% | | | | | 16 | 2.55% | | | 2 | 0.30% | 20 | 3% | 666 | 644 | 339 | PT-MORENA-ES | 182 | PAN-PRD-MC | 85 | PRI |
| 24 | NEZAHUALCÓYOTL | 60 | NEZAHUALCÓYOTL | 3410 | 271 | 30.12% | 466 | 51.78% | | | 115 | 12.78% | | | | | 27 | 3.00% | | | 10 | 1.11% | | | | | 11 | 1.22% | | | 0 | 0.00% | 32 | 3% | 932 | 900 | 466 | PT-MORENA-ES | 271 | PAN-PRD-MC | 115 | PRI |
| 24 | NEZAHUALCÓYOTL | 60 | NEZAHUALCÓYOTL | 3411 | 206 | 33.28% | 297 | 47.98% | | | 86 | 13.89% | | | | | 15 | 2.42% | | | 7 | 1.13% | | | | | 8 | 1.29% | | | 0 | 0.00% | 17 | 3% | 658 | 619 | 297 | PT-MORENA-ES | 206 | PAN-PRD-MC | 86 | PRI |
| 24 | NEZAHUALCÓYOTL | 60 | NEZAHUALCÓYOTL | 3412 | 209 | 33.07% | 423 | 49.54% | | | 99 | 11.59% | | | | | 26 | 3.32% | | | 14 | 1.60% | | | | | 10 | 1.14% | | | 0 | 0.00% | 20 | 2% | 894 | 874 | 423 | PT-MORENA-ES | 209 | PAN-PRD-MC | 99 | PRI |
| 24 | NEZAHUALCÓYOTL | 60 | NEZAHUALCÓYOTL | 3426 | 189 | 26.14% | 362 | 50.07% | | | 132 | 18.26% | | | | | 18 | 2.49% | | | 9 | 1.24% | | | | | 13 | 1.80% | | | 3 | 0.40% | 18 | 2% | 744 | 723 | 362 | PT-MORENA-ES | 189 | PAN-PRD-MC | 132 | PRI |
| 24 | NEZAHUALCÓYOTL | 60 | NEZAHUALCÓYOTL | 3427 | 247 | 27.08% | 497 | 54.52% | | | 127 | 13.93% | | | | | 17 | 1.86% | | | 14 | 1.54% | | | | | 16 | 1.10% | | | 0 | 0.00% | 34 | 4% | 946 | 912 | 497 | PT-MORENA-ES | 247 | PAN-PRD-MC | 127 | PRI |
| 24 | NEZAHUALCÓYOTL | 60 | NEZAHUALCÓYOTL | 3428 | 189 | 34.35% | 255 | 46.62% | | | 75 | 13.71% | | | | | 15 | 2.74% | | | 9 | 1.65% | | | | | 4 | 0.73% | | | 0 | 0.00% | 12 | 2% | 559 | 547 | 255 | PT-MORENA-ES | 189 | PAN-PRD-MC | 75 | PRI |
| 24 | NEZAHUALCÓYOTL | 60 | NEZAHUALCÓYOTL | 3429 | 220 | 30.05% | 389 | 53.14% | | | 95 | 12.98% | | | | | 8 | 1.09% | | | 14 | 1.91% | | | | | 6 | 0.82% | | | 1 | 0.14% | 12 | 2% | 745 | 732 | 389 | PT-MORENA-ES | 220 | PAN-PRD-MC | 95 | PRI |
| 24 | NEZAHUALCÓYOTL | 60 | NEZAHUALCÓYOTL | 3430 | 166 | 28.09% | 318 | 53.81% | | | 81 | 13.71% | | | | | 15 | 2.54% | | | 6 | 1.02% | | | | | 5 | 0.85% | | | 1 | 0.17% | 20 | 3% | 612 | 591 | 318 | PT-MORENA-ES | 166 | PAN-PRD-MC | 81 | PRI |
| 24 | NEZAHUALCÓYOTL | 60 | NEZAHUALCÓYOTL | 3431 | 111 | 27.14% | 228 | 55.87% | | | 66 | 16.63% | | | | | 9 | 2.20% | | | 9 | 2.20% | | | | | 4 | 0.98% | | | 0 | 0.00% | 12 | 3% | 421 | 409 | 228 | PT-MORENA-ES | 111 | PAN-PRD-MC | 66 | PRI |
| 24 | NEZAHUALCÓYOTL | 60 | NEZAHUALCÓYOTL | 3432 | 203 | 28.88% | 373 | 53.06% | | | 90 | 12.80% | | | | | 24 | 3.41% | | | 6 | 0.85% | | | | | 7 | 1.00% | | | 1 | 0.14% | 21 | 3% | 725 | 703 | 373 | PT-MORENA-ES | 203 | PAN-PRD-MC | 90 | PRI |
| 24 | NEZAHUALCÓYOTL | 60 | NEZAHUALCÓYOTL | 3433 | 195 | 25.30% | 462 | 59.92% | | | 130 | 17.92% | | | | | 15 | 2.27% | | | 7 | 1.84% | | | | | 4 | 0.48% | | | 0 | 0.00% | 12 | 1% | 848 | 827 | 462 | PT-MORENA-ES | 195 | PAN-PRD-MC | 130 | PRI |
| 24 | NEZAHUALCÓYOTL | 60 | NEZAHUALCÓYOTL | 3434 | 226 | 33.06% | 346 | 50.73% | | | 97 | 14.22% | | | | | 15 | 2.20% | | | 10 | 1.47% | | | | | 9 | 1.32% | | | 0 | 0.00% | 20 | 3% | 702 | 682 | 346 | PT-MORENA-ES | 226 | PAN-PRD-MC | 97 | PRI |
| 24 | NEZAHUALCÓYOTL | 60 | NEZAHUALCÓYOTL | 3435 | 101 | 24.54% | 443 | 54.09% | | | 139 | 16.97% | | | | | 11 | 1.34% | | | 14 | 2.71% | | | | | 11 | 1.34% | | | 0 | 0.00% | 28 | 3% | 847 | 819 | 443 | PT-MORENA-ES | 101 | PAN-PRD-MC | 139 | PRI |
| 24 | NEZAHUALCÓYOTL | 60 | NEZAHUALCÓYOTL | 3491 | 174 | 24.52% | 378 | 53.24% | | | 118 | 16.62% | | | | | 19 | 2.68% | | | 9 | 1.27% | | | | | 12 | 1.69% | | | 3 | 0.42% | 17 | 5% | 750 | 710 | 378 | PT-MORENA-ES | 174 | PAN-PRD-MC | 118 | PRI |
| TOTAL | | | | | 57708 | | 88148 | | | | 24906 | | | | | | 4817 | | | | 2986 | | | | | | 2234 | | | | 211 | | 5168 | | 187766 | 181089 | | | | | | |

# PARTIDO POLÍTICO O COALICIÓN GANADOR/A EN LA ELECCIÓN DE DIPUTACIONES LOCALES EN EL ESTADO DE MÉXICO 2018

## DISTRITO ELECTORAL LOCAL 24: CD. NEZAHUALCÓYOTL

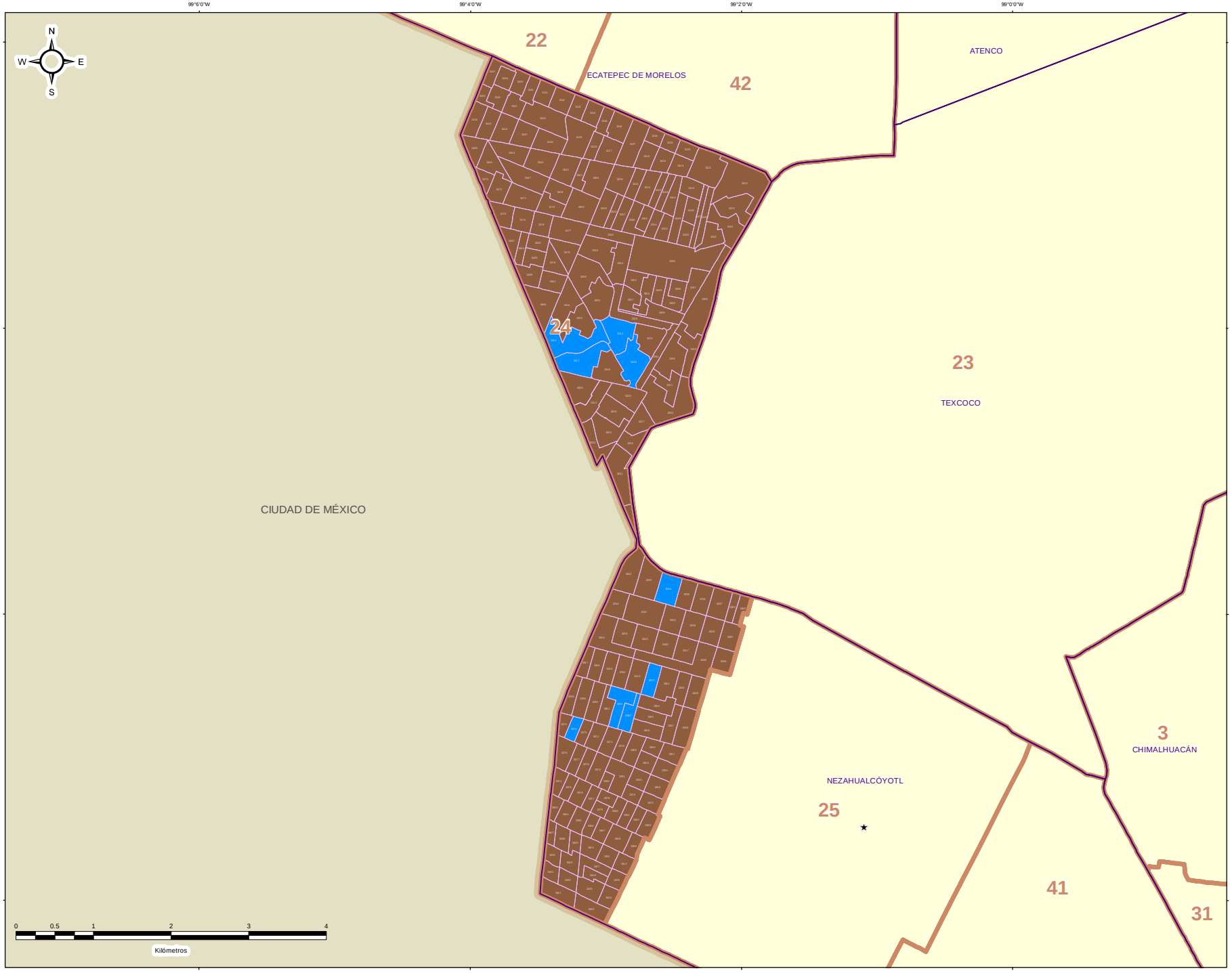


IEEM

1 de Julio 2018

### DIRECCIÓN DE ORGANIZACIÓN

**ESTRUCTURA GEOELECTORAL Y CLAVES**

- Límite estatal ..... MÉX
- Distrito Electoral Local ..... 45
- Límite municipal ..... TOLUCA
- Sección electoral ..... 6478
- Cabecera municipal

**PARTIDO POLÍTICO O COALICIÓN GANADOR/A DE LA ELECCIÓN DE DIPUTACIONES LOCALES DEL ESTADO DE MÉXICO 2018**

- Partido Acción Nacional (PAN)
- Partido Revolucionario Institucional (PRI)
- Partido de la Revolución Democrática (PRD)
- Partido del Trabajo (PT)
- Partido Verde Ecologista de México (PVEM)
- Nueva Alianza (NA)
- MORENA
- Vía Radical (VR)
- Por el Estado de México al Frente PAN - PRD - Movimiento Ciudadano (MC)
- Juntos Haremos Historia PT - MORENA - Encuentro Social (ES)

**OTROS**

- Sin Casilla
- Sección con Casilla(s) Remitida(s)

**LOCALIZACIÓN**

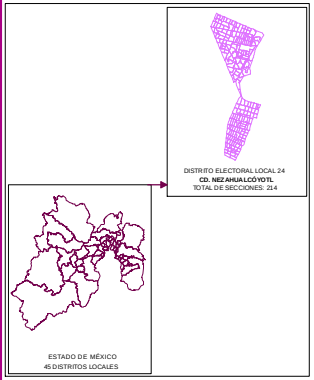


Edición cartográfica del mes de mayo de 2019, con corte de información al 07 de noviembre de 2018 mismo que fue empleado para el Proceso Electoral 2017-2018. Registro Federal de Electores, INE.

Resultados por sección electoral de la Elección de Diputaciones Locales del Estado de México para el periodo 2018 - 2021

Proyección: UTM Zona 14
Datum: WGS84

**SUPERVISIÓN**

C.P. Antonio Sánchez Acosta
Subdirector de Documentación y Estadística Electoral _____

**ELABORACIÓN**

Departamento de Análisis y Procesamiento de Información Territorial

Miguel Ángel García Escalante _____
Jaqueline Pérez Nova _____

# PARTIDO POLÍTICO O COALICIÓN EN SEGUNDA FUERZA EN LA ELECCIÓN DE DIPUTACIONES LOCALES EN EL ESTADO DE MÉXICO 2018

## DISTRITO ELECTORAL LOCAL 24: CD. NEZAHUALCÓYOTL

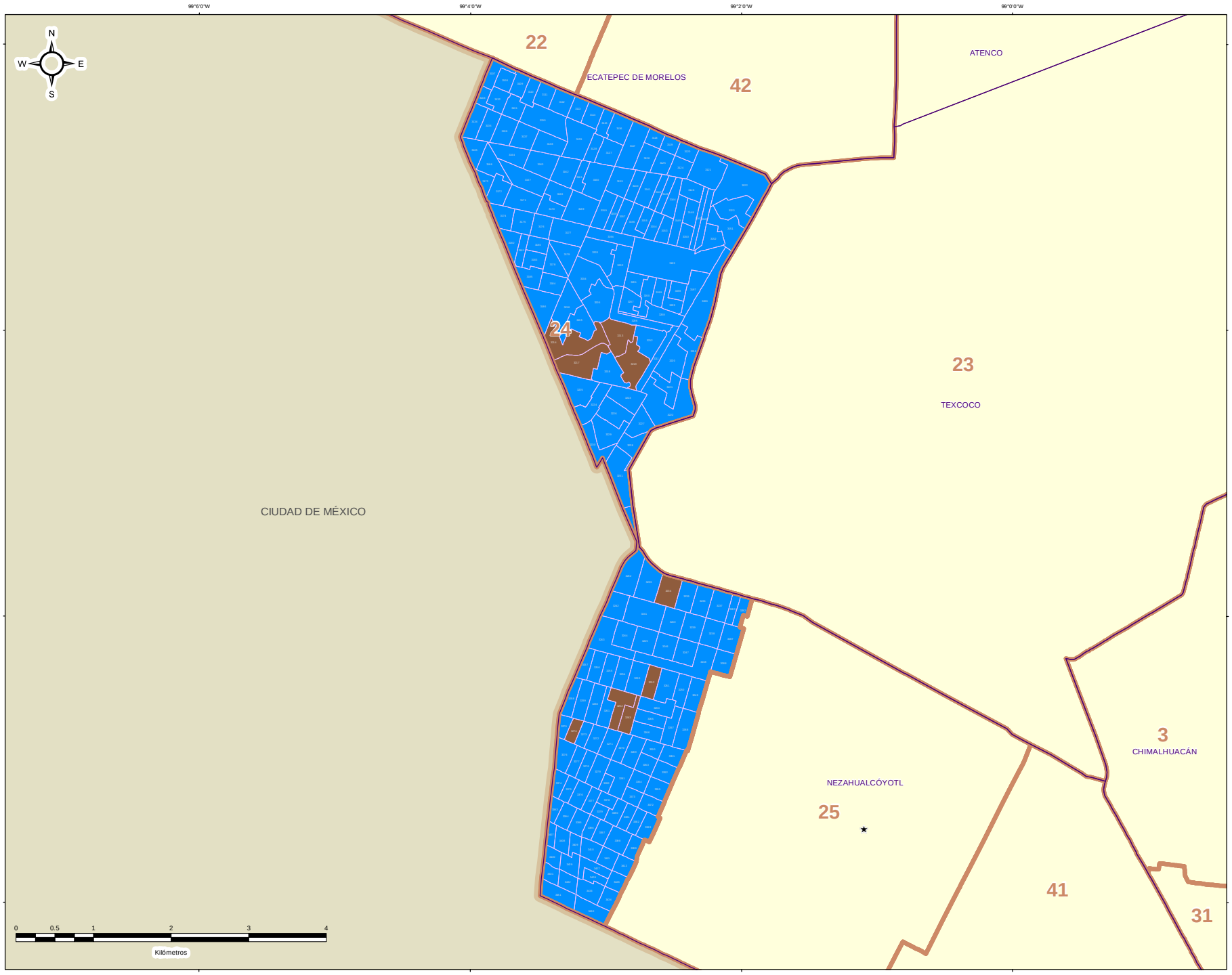


IEEM

1 de Julio 2018

### DIRECCIÓN DE ORGANIZACIÓN

**ESTRUCTURA GEOELECTORAL Y CLAVES**

- Límite estatal ..... MÉX
- Distrito Electoral Local ..... 45
- Límite municipal ..... TOLUCA
- Sección electoral ..... 6478
- Cabecera municipal

**PARTIDO POLÍTICO O COALICIÓN EN SEGUNDA FUERZA DE LA ELECCIÓN DE DIPUTACIONES LOCALES EN EL ESTADO DE MÉXICO 2018**

- Partido Acción Nacional (PAN)
- Partido Revolucionario Institucional (PRI)
- Partido de la Revolución Democrática (PRD)
- Partido del Trabajo (PT)
- Partido Verde Ecologista de México (PVEM)
- Nueva Alianza (NA)
- MORENA
- Vía Radical (VR)
- Por el Estado de México al Frente PAN - PRD - Movimiento Ciudadano (MC)
- Juntos Haremos Historia PT - MORENA - Encuentro Social (ES)

**OTROS**

- Sin Casilla
- Sección con Casilla(s) Remitida(s)

**LOCALIZACIÓN**

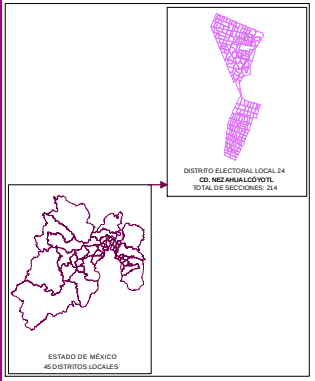


Edición cartográfica del mes de mayo de 2019, con corte de información al 07 de noviembre de 2018 mismo que fue empleado para el Proceso Electoral 2017-2018. Registro Federal de Electores, INE.

Resultados por sección electoral de la Elección de Diputaciones Locales del Estado de México para el periodo 2018 - 2021

Proyección: UTM Zona 14
Datum: WGS84

**SUPERVISIÓN**

C.P. Antonio Sánchez Acosta
Subdirector de Documentación y Estadística Electoral _____

**ELABORACIÓN**

Departamento de Análisis y Procesamiento de Información Territorial

Miguel Ángel García Escalante _____
Jaqueline Pérez Nova _____

# PARTIDO POLÍTICO O COALICIÓN EN TERCERA FUERZA EN LA ELECCIÓN DE DIPUTACIONES LOCALES EN EL ESTADO DE MÉXICO 2018

## DISTRITO ELECTORAL LOCAL 24: CD. NEZAHUALCÓYOTL

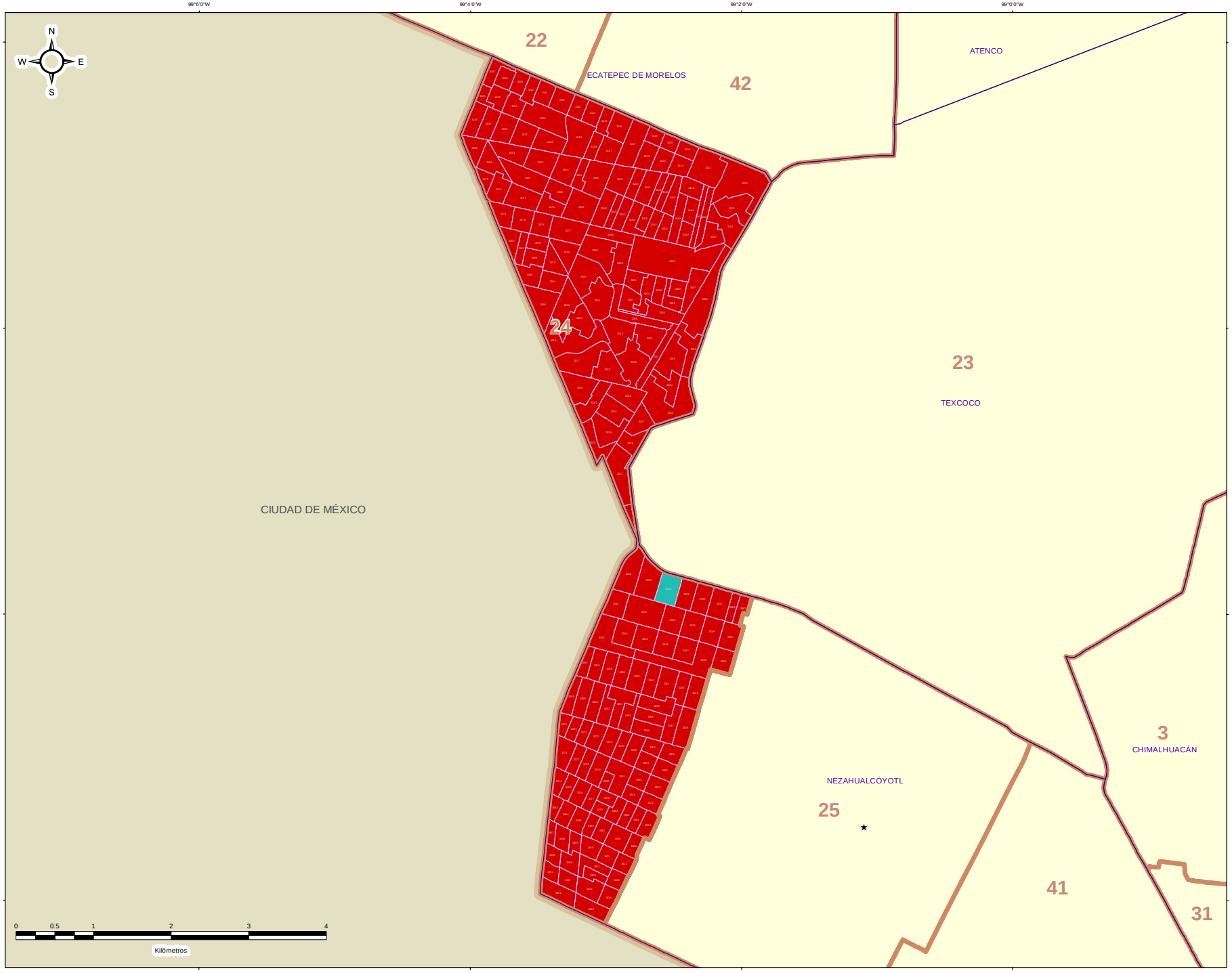


IEEM

1 de Julio 2018

### DIRECCIÓN DE ORGANIZACIÓN

**ESTRUCTURA GEOELECTORAL Y CLAVES**

- Límite estatal ..... MÉX
- Distrito Electoral Local ..... 45
- Límite municipal ..... TOLUCA
- Sección electoral ..... 6478
- ★ Cabecera municipal

**PARTIDO POLÍTICO O COALICIÓN EN TERCERA FUERZA DE LA ELECCIÓN DE DIPUTACIONES LOCALES EN EL ESTADO DE MÉXICO 2018**

- Partido Acción Nacional (PAN)
- Partido Revolucionario Institucional (PRI)
- Partido de la Revolución Democrática (PRD)
- Partido del Trabajo (PT)
- Partido Verde Ecologista de México (PVEM)
- Nueva Alianza (NA)
- MORENA
- Vía Radical (VR)
- Por el Estado de México al Frente PAN - PRD - Movimiento Ciudadano (MC)
- Juntos Haremos Historia PT - MORENA - Encuentro Social (ES)

**OTROS**

- Sin Casilla
- Sección con Casilla(s) Remitida(s)

**LOCALIZACIÓN**

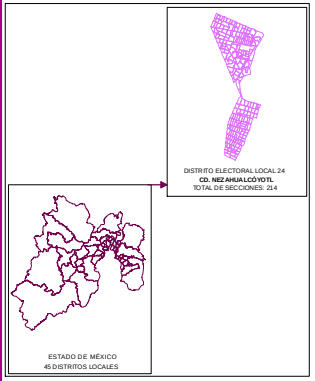


Edición cartográfica del mes de mayo de 2019, con corte de información al 07 de noviembre de 2018 mismo que fue empleado para el Proceso Electoral 2017-2018. Registro Federal de Electores, INE.

Resultados por sección electoral de la Elección de Diputaciones Locales del Estado de México para el periodo 2018 - 2021

Proyección: UTM Zona 14
Datum: WGS84

**SUPERVISIÓN**

C.P. Antonio Sánchez Acosta
Subdirector de Documentación y Estadística Electoral _____

**ELABORACIÓN**

Departamento de Análisis y Procesamiento de Información Territorial

Miguel Ángel García Escalante _____
Jaqueline Pérez Nova _____

## MARGEN DE VICTORIA

El margen de victoria es la diferencia de porcentaje de votación válida emitida que alcanzó el partido ganador sobre el inmediato inferior, es decir, sobre la primera minoría; los rangos establecidos fueron considerados así: 0.01% a 5.00%; 5.01% a 10.00%; 10.01% a 20.00%; 20.00% a Más.

Como se observa en la siguiente gráfica, de las 214 secciones del Distrito 24 con cabecera en Nezahualcóyotl, en 18 (8.41%) el margen de victoria fue de entre 0.01% a 5.00%; en 24 (11.21%) fue de entre 5.01% a 10.00%; en 79 (36.92%) fue de más de 10.01% y hasta 20.00%; y finalmente en 93 (43.46% del total de secciones del distrito) fue de más del 20.00% de diferencia. El detalle por partido político o coalición se observa en el cuadro y gráfica siguiente.

En el resultado global del distrito, la Coalición PT-MORENA-ES “Juntos Haremos Historia” integrada por los partidos del Trabajo, MORENA y Encuentro Social, tuvo un margen de victoria de 17.28% respecto de la segunda fuerza que fue la Coalición PAN-PRD-MC “Por el Estado de México al Frente”, integrada por los partidos Acción Nacional, de la Revolución Democrática y Movimiento Ciudadano.

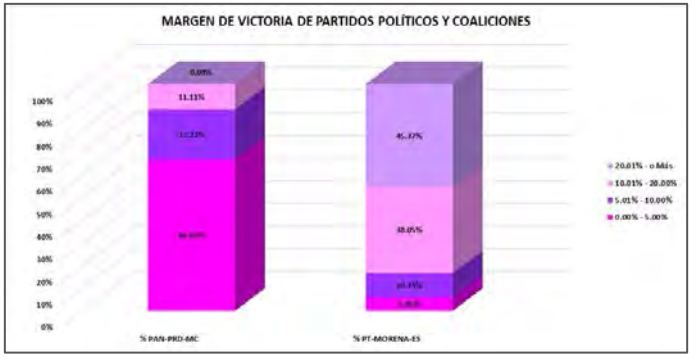


| DISTRITO LOCAL | CABECERA DISTRITAL | MARGEN DE VICTORIA | PAN-PRD-MC | % PAN-PRD-MC | PT-MORENA-ES | % PT-MORENA-ES | RANGO DE MARGEN DE VICTORIA |
|---|---|---|---|---|---|---|---|
| 24 | NEZAHUALCÓYOTL | 0.00% - 5.00% | 6 | 66.67% | 12 | 5.85% | 18 |
| 24 | NEZAHUALCÓYOTL | 5.01% - 10.00% | 2 | 22.22% | 22 | 10.73% | 24 |
| 24 | NEZAHUALCÓYOTL | 10.01% - 20.00% | 1 | 11.11% | 78 | 38.05% | 79 |
| 24 | NEZAHUALCÓYOTL | 20.01% - o Más | 0 | 0.00% | 93 | 45.37% | 93 |
| | | TOTAL | 9 | 100.00% | 205 | 100.00% | |

# MARGEN DE VICTORIA

| DISTRITO LOCAL | CABECERA DISTRITAL | MUNICIPIO | CABECERA MUNICIPAL | SECCIÓN | PAN-PRD-MC | % PAN-PRD-MC | PT-MORENA-ES | % PT-MORENA-ES | PAN | % PAN | PRI | % PRI | PRD | % PRD | PT | % PT | PVEM | % PVEM | MC | % MC | NA | % NA | MORENA | % MORENA | ES | % ES | VR | % VR | CANDIDATO INDEPENDIENTE | % CANDIDATO INDEPENDIENTE | NO REGISTRADOS | % NO REGISTRADOS | NULOS | % NULOS | TOTAL | VOTACIÓN VÁLIDA | PRIMERA FUERZA | PRIMERA FUERZA | SEGUNDA FUERZA | SEGUNDA FUERZA | MARGEN DE VICTORIA |
|---|---|---|---|---|---|---|---|---|---|---|---|---|---|---|---|---|---|---|---|---|---|---|---|---|---|---|---|---|---|---|---|---|---|---|---|---|---|---|---|---|
| 24 | METAHUALCOYOTL | 60 | METAHUALCOYOTL | 3107 | 347 | 38.38% | 592 | 45.13% | | | 141 | 17.55% | | | | | 18 | 2.22% | | | 20 | 2.50% | | | | | 13 | 1.65% | | | 0 | 0.00% | 15 | 2% | 819 | 800 | 592 | PT-MORENA-ES | 347 | PAN-PRD-MC | 14.32% |
| 24 | METAHUALCOYOTL | 60 | METAHUALCOYOTL | 3108 | 357 | 39.73% | 457 | 46.79% | | | 117 | 16.67% | | | | | 21 | 2.33% | | | 19 | 2.07% | | | | | 11 | 1.17% | | | 2 | 0.20% | 53 | 5% | 976 | 942 | 457 | PT-MORENA-ES | 357 | PAN-PRD-MC | 14.88% |
| 24 | METAHUALCOYOTL | 60 | METAHUALCOYOTL | 3109 | 317 | 37.37% | 593 | 48.36% | | | 111 | 15.95% | | | | | 23 | 2.89% | | | 16 | 2.01% | | | | | 7 | 0.86% | | | 0 | 0.00% | 30 | 3% | 817 | 797 | 593 | PT-MORENA-ES | 317 | PAN-PRD-MC | 15.81% |
| 24 | METAHUALCOYOTL | 60 | METAHUALCOYOTL | 3110 | 317 | 38.77% | 522 | 48.30% | | | 73 | 10.01% | | | | | 6 | 1.40% | | | 5 | 1.23% | | | | | 7 | 0.49% | | | 0 | 0.00% | 5 | 1% | 434 | 405 | 522 | PT-MORENA-ES | 317 | PAN-PRD-MC | 1.23% |
| 24 | METAHUALCOYOTL | 60 | METAHUALCOYOTL | 3113 | 293 | 33.95% | 397 | 46.00% | | | 129 | 14.95% | | | | | 20 | 2.32% | | | 11 | 1.27% | | | | | 13 | 1.51% | | | 1 | 0.12% | 26 | 3% | 891 | 863 | 397 | PT-MORENA-ES | 293 | PAN-PRD-MC | 17.05% |
| 24 | METAHUALCOYOTL | 60 | METAHUALCOYOTL | 3117 | 289 | 36.20% | 354 | 43.12% | | | 130 | 15.85% | | | | | 26 | 3.17% | | | 11 | 1.34% | | | | | 11 | 1.34% | | | 1 | 0.12% | 22 | 3% | 844 | 821 | 354 | PT-MORENA-ES | 289 | PAN-PRD-MC | 7.57% |
| 24 | METAHUALCOYOTL | 60 | METAHUALCOYOTL | 3119 | 335 | 37.78% | 375 | 42.15% | | | 93 | 10.52% | | | | | 16 | 2.07% | | | 10 | 1.40% | | | | | 8 | 1.15% | | | 0 | 0.00% | 15 | 2% | 894 | 875 | 375 | PT-MORENA-ES | 335 | PAN-PRD-MC | 5.53% |
| 24 | METAHUALCOYOTL | 60 | METAHUALCOYOTL | 3114 | 304 | 33.87% | 409 | 44.15% | | | 137 | 15.34% | | | | | 27 | 3.03% | | | 17 | 1.99% | | | | | 11 | 1.23% | | | 0 | 0.00% | 35 | 3% | 927 | 899 | 409 | PT-MORENA-ES | 304 | PAN-PRD-MC | 11.01% |
| 24 | METAHUALCOYOTL | 60 | METAHUALCOYOTL | 3115 | 754 | 50.15% | 578 | 47.54% | | | 173 | 15.44% | | | | | 39 | 2.53% | | | 7 | 0.89% | | | | | 13 | 1.65% | | | 1 | 0.13% | 13 | 2% | 804 | 790 | 578 | PT-MORENA-ES | 754 | PAN-PRD-MC | 15.19% |
| 24 | METAHUALCOYOTL | 60 | METAHUALCOYOTL | 3116 | 726 | 39.44% | 440 | 50.11% | | | 115 | 13.35% | | | | | 21 | 2.39% | | | 14 | 1.95% | | | | | 8 | 0.91% | | | 1 | 0.11% | 26 | 3% | 907 | 878 | 440 | PT-MORENA-ES | 726 | PAN-PRD-MC | 19.68% |
| 24 | METAHUALCOYOTL | 60 | METAHUALCOYOTL | 3117 | 339 | 39.07% | 428 | 49.80% | | | 120 | 13.96% | | | | | 23 | 2.62% | | | 10 | 1.24% | | | | | 6 | 0.80% | | | 0 | 0.00% | 31 | 3% | 900 | 877 | 428 | PT-MORENA-ES | 339 | PAN-PRD-MC | 15.74% |
| 24 | METAHUALCOYOTL | 60 | METAHUALCOYOTL | 3118 | 369 | 39.02% | 397 | 45.96% | | | 120 | 10.95% | | | | | 16 | 2.75% | | | 8 | 1.30% | | | | | 2 | 0.34% | | | 0 | 0.00% | 15 | 2% | 926 | 921 | 397 | PT-MORENA-ES | 369 | PAN-PRD-MC | 17.04% |
| 24 | METAHUALCOYOTL | 60 | METAHUALCOYOTL | 3115 | 351 | 38.17% | 239 | 42.51% | | | 53 | 20.58% | | | | | 22 | 4.20% | | | 10 | 2.00% | | | | | 7 | 1.40% | | | 1 | 0.13% | 11 | 2% | 511 | 501 | 239 | PT-MORENA-ES | 351 | PAN-PRD-MC | 5.20% |
| 24 | METAHUALCOYOTL | 60 | METAHUALCOYOTL | 3120 | 372 | 36.12% | 281 | 42.58% | | | 117 | 17.73% | | | | | 27 | 2.58% | | | 3 | 0.45% | | | | | 10 | 1.52% | | | 0 | 0.00% | 22 | 3% | 682 | 660 | 281 | PT-MORENA-ES | 372 | PAN-PRD-MC | 7.42% |
| 24 | METAHUALCOYOTL | 60 | METAHUALCOYOTL | 3120 | 401 | 37.47% | 824 | 52.12% | | | 196 | 12.40% | | | | | 32 | 2.02% | | | 31 | 1.96% | | | | | 17 | 1.08% | | | 1 | 0.06% | 45 | 2% | 1611 | 1580 | 824 | PT-MORENA-ES | 401 | PAN-PRD-MC | 21.73% |
| 24 | METAHUALCOYOTL | 60 | METAHUALCOYOTL | 3122 | 626 | 34.30% | 526 | 50.80% | | | 233 | 13.03% | | | | | 51 | 2.79% | | | 26 | 1.43% | | | | | 9 | 0.49% | | | 1 | 0.05% | 53 | 3% | 2033 | 1941 | 526 | PT-MORENA-ES | 626 | PAN-PRD-MC | 26.10% |
| 24 | METAHUALCOYOTL | 60 | METAHUALCOYOTL | 3123 | 425 | 30.06% | 959 | 53.62% | | | 264 | 11.45% | | | | | 32 | 2.24% | | | 22 | 1.54% | | | | | 15 | 1.05% | | | 0 | 0.00% | 45 | 3% | 1472 | 1427 | 959 | PT-MORENA-ES | 425 | PAN-PRD-MC | 23.55% |
| 24 | METAHUALCOYOTL | 60 | METAHUALCOYOTL | 3124 | 253 | 34.00% | 335 | 44.64% | | | 133 | 15.83% | | | | | 22 | 2.62% | | | 11 | 1.31% | | | | | 6 | 0.71% | | | 2 | 0.22% | 33 | 4% | 875 | 840 | 335 | PT-MORENA-ES | 253 | PAN-PRD-MC | 8.26% |
| 24 | MEJAHUALCOYOTL | 60 | MEJAHUALCOYOTL | 3125 | 472 | 35.36% | 619 | 42.02% | | | 126 | 16.47% | | | | | 19 | 2.48% | | | 14 | 1.83% | | | | | 5 | 0.65% | | | 0 | 0.00% | 27 | 3% | 762 | 765 | 619 | PT-MORENA-ES | 472 | PAN-PRD-MC | 7.45% |
| 24 | MEJAHUALCOYOTL | 60 | MEJAHUALCOYOTL | 3126 | 306 | 34.72% | 224 | 25.42% | | | 91 | 10.22% | | | | | 12 | 0.52% | | | 11 | 1.36% | | | | | 7 | 1.22% | | | 6 | 1% | 57 | 6% | 914 | 561 | 224 | PT-MORENA-ES | 306 | PAN-PRD-MC | 8.22% |
| 24 | MEJAHUALCOYOTL | 60 | MEJAHUALCOYOTL | 3127 | 279 | 31.46% | 297 | 44.70% | | | 113 | 17.09% | | | | | 13 | 2.02% | | | 26 | 1.49% | | | | | 6 | 0.90% | | | 0 | 0.00% | 13 | 2% | 667 | 642 | 297 | PT-MORENA-ES | 279 | PAN-PRD-MC | 12.52% |
| 24 | MEJAHUALCOYOTL | 60 | MEJAHUALCOYOTL | 3128 | 331 | 33.07% | 892 | 47.34% | | | 99 | 15.42% | | | | | 12 | 1.86% | | | 11 | 1.72% | | | | | 3 | 0.47% | | | 0 | 0.00% | 17 | 3% | 955 | 918 | 892 | PT-MORENA-ES | 331 | PAN-PRD-MC | 14.28% |
| 24 | MEJAHUALCOYOTL | 60 | MEJAHUALCOYOTL | 3125 | 259 | 31.34% | 449 | 45.26% | | | 169 | 17.04% | | | | | 17 | 2.72% | | | 26 | 1.82% | | | | | 13 | 1.31% | | | 0 | 0.00% | 22 | 2% | 1014 | 992 | 449 | PT-MORENA-ES | 259 | PAN-PRD-MC | 13.02% |
| 24 | MEJAHUALCOYOTL | 60 | MEJAHUALCOYOTL | 3130 | 328 | 34.95% | 449 | 46.42% | | | 147 | 15.19% | | | | | 19 | 2.50% | | | 14 | 1.96% | | | | | 9 | 0.94% | | | 0 | 0.00% | 27 | 3% | 989 | 959 | 449 | PT-MORENA-ES | 328 | PAN-PRD-MC | 13.87% |
| 24 | MEJAHUALCOYOTL | 60 | MEJAHUALCOYOTL | 3131 | 339 | 36.80% | 347 | 46.77% | | | 141 | 19.03% | | | | | 18 | 2.43% | | | 14 | 1.89% | | | | | 4 | 0.54% | | | 1 | 0.13% | 19 | 2% | 762 | 742 | 347 | PT-MORENA-ES | 339 | PAN-PRD-MC | 17.69% |
| 24 | MEJAHUALCOYOTL | 60 | MEJAHUALCOYOTL | 3132 | 370 | 37.80% | 298 | 45.52% | | | 87 | 12.99% | | | | | 10 | 1.55% | | | 8 | 1.55% | | | | | 6 | 1.16% | | | 0 | 0.00% | 20 | 4% | 537 | 517 | 298 | PT-MORENA-ES | 370 | PAN-PRD-MC | 16.65% |
| 24 | MEJAHUALCOYOTL | 60 | MEJAHUALCOYOTL | 3133 | 324 | 29.26% | 218 | 47.27% | | | 84 | 18.42% | | | | | 5 | 1.10% | | | 8 | 1.75% | | | | | 9 | 1.97% | | | 1 | 0.22% | 14 | 3% | 471 | 456 | 218 | PT-MORENA-ES | 324 | PAN-PRD-MC | 17.88% |
| 24 | MEJAHUALCOYOTL | 60 | MEJAHUALCOYOTL | 3134 | 379 | 35.70% | 880 | 47.74% | | | 95 | 11.56% | | | | | 26 | 3.27% | | | 10 | 1.29% | | | | | 6 | 0.75% | | | 1 | 0.12% | 19 | 2% | 816 | 796 | 880 | PT-MORENA-ES | 379 | PAN-PRD-MC | 12.69% |
| 24 | MEJAHUALCOYOTL | 60 | MEJAHUALCOYOTL | 3135 | 249 | 31.80% | 359 | 48.79% | | | 86 | 11.85% | | | | | 19 | 1.55% | | | 12 | 1.65% | | | | | 11 | 1.52% | | | 0 | 0.00% | 16 | 2% | 742 | 726 | 359 | PT-MORENA-ES | 249 | PAN-PRD-MC | 14.48% |
| 24 | MEJAHUALCOYOTL | 60 | MEJAHUALCOYOTL | 3136 | 293 | 34.35% | 400 | 47.22% | | | 107 | 12.66% | | | | | 26 | 3.07% | | | 15 | 1.77% | | | | | 6 | 0.71% | | | 0 | 0.00% | 22 | 2% | 868 | 847 | 400 | PT-MORENA-ES | 293 | PAN-PRD-MC | 12.69% |
| 24 | MEJAHUALCOYOTL | 60 | MEJAHUALCOYOTL | 3137 | 274 | 32.49% | 384 | 45.77% | | | 128 | 15.26% | | | | | 21 | 2.50% | | | 16 | 1.91% | | | | | 16 | 1.91% | | | 0 | 0.00% | 26 | 3% | 861 | 839 | 384 | PT-MORENA-ES | 274 | PAN-PRD-MC | 13.11% |
| 24 | MEJAHUALCOYOTL | 60 | MEJAHUALCOYOTL | 3138 | 324 | 33.95% | 474 | 49.63% | | | 109 | 11.41% | | | | | 25 | 2.62% | | | 15 | 1.57% | | | | | 8 | 0.84% | | | 0 | 0.00% | 24 | 2% | 979 | 955 | 474 | PT-MORENA-ES | 324 | PAN-PRD-MC | 15.71% |
| 24 | MEJAHUALCOYOTL | 60 | MEJAHUALCOYOTL | 3139 | 327 | 27.18% | 598 | 49.67% | | | 202 | 16.78% | | | | | 38 | 3.16% | | | 24 | 1.99% | | | | | 15 | 1.25% | | | 1 | 0.08% | 35 | 3% | 1210 | 1204 | 598 | PT-MORENA-ES | 327 | PAN-PRD-MC | 22.51% |
| 24 | MEJAHUALCOYOTL | 60 | MEJAHUALCOYOTL | 3140 | 168 | 22.24% | 429 | 56.84% | | | 78 | 10.79% | | | | | 29 | 4.01% | | | 12 | 1.66% | | | | | 7 | 0.97% | | | 0 | 0.00% | 11 | 1% | 734 | 723 | 429 | PT-MORENA-ES | 168 | PAN-PRD-MC | 38.10% |
| 24 | MEJAHUALCOYOTL | 60 | MEJAHUALCOYOTL | 3141 | 327 | 33.02% | 264 | 40.74% | | | 107 | 16.51% | | | | | 18 | 2.78% | | | 21 | 3.24% | | | | | 11 | 2.70% | | | 0 | 0.00% | 17 | 3% | 665 | 648 | 264 | PT-MORENA-ES | 327 | PAN-PRD-MC | 5.71% |
| 24 | MEJAHUALCOYOTL | 60 | MEJAHUALCOYOTL | 3142 | 382 | 36.99% | 833 | 58.56% | | | 78 | 12.81% | | | | | 28 | 4.60% | | | 10 | 1.64% | | | | | 9 | 1.48% | | | 0 | 0.00% | 27 | 4% | 926 | 608 | 833 | PT-MORENA-ES | 382 | PAN-PRD-MC | 26.02% |
| 24 | MEJAHUALCOYOTL | 60 | MEJAHUALCOYOTL | 3143 | 331 | 27.45% | 878 | 54.32% | | | 85 | 12.25% | | | | | 19 | 2.75% | | | 15 | 2.16% | | | | | 9 | 1.29% | | | 0 | 0.00% | 20 | 3% | 715 | 695 | 878 | PT-MORENA-ES | 331 | PAN-PRD-MC | 26.82% |
| 24 | MEJAHUALCOYOTL | 60 | MEJAHUALCOYOTL | 3144 | 296 | 32.10% | 459 | 50.11% | | | 109 | 11.24% | | | | | 22 | 2.40% | | | 24 | 2.62% | | | | | 14 | 1.53% | | | 0 | 0.00% | 46 | 5% | 962 | 916 | 459 | PT-MORENA-ES | 296 | PAN-PRD-MC | 18.01% |
| 24 | MEJAHUALCOYOTL | 60 | MEJAHUALCOYOTL | 3145 | 333 | 41.70% | 295 | 42.75% | | | 86 | 12.46% | | | | | 12 | 1.59% | | | 6 | 0.87% | | | | | 9 | 1.30% | | | 0 | 0.00% | 26 | 4% | 716 | 690 | 295 | PT-MORENA-ES | 333 | PAN-PRD-MC | 1.74% |
| 24 | MEJAHUALCOYOTL | 60 | MEJAHUALCOYOTL | 3146 | 335 | 31.65% | 442 | 58.01% | | | 111 | 14.57% | | | | | 24 | 3.15% | | | 12 | 1.57% | | | | | 8 | 1.05% | | | 0 | 0.00% | 28 | 3% | 788 | 762 | 442 | PT-MORENA-ES | 335 | PAN-PRD-MC | 36.35% |
| 24 | MEJAHUALCOYOTL | 60 | MEJAHUALCOYOTL | 3147 | 332 | 34.40% | 397 | 53.22% | | | 119 | 15.95% | | | | | 24 | 3.22% | | | 15 | 2.01% | | | | | 9 | 1.21% | | | 1 | 0.13% | 18 | 2% | 765 | 746 | 397 | PT-MORENA-ES | 332 | PAN-PRD-MC | 18.82% |
| 24 | MEJAHUALCOYOTL | 60 | MEJAHUALCOYOTL | 3148 | 339 | 34.20% | 598 | 54.45% | | | 107 | 16.29% | | | | | 18 | 2.40% | | | 13 | 1.98% | | | | | 4 | 0.61% | | | 1 | 0.15% | 21 | 3% | 679 | 657 | 598 | PT-MORENA-ES | 339 | PAN-PRD-MC | 20.29% |
| 24 | MEJAHUALCOYOTL | 60 | MEJAHUALCOYOTL | 3149 | 320 | 27.82% | 593 | 56.48% | | | 154 | 14.67% | | | | | 28 | 2.67% | | | 15 | 1.43% | | | | | 10 | 0.95% | | | 0 | 0.00% | 27 | 3% | 1077 | 1050 | 593 | PT-MORENA-ES | 320 | PAN-PRD-MC | 22.67% |
| 24 | MEJAHUALCOYOTL | 60 | MEJAHUALCOYOTL | 3150 | 349 | 36.51% | 394 | 52.67% | | | 84 | 14.95% | | | | | 19 | 3.38% | | | 6 | 1.07% | | | | | 8 | 1.42% | | | 1 | 0.17% | 15 | 3% | 578 | 562 | 394 | PT-MORENA-ES | 349 | PAN-PRD-MC | 26.18% |
| 24 | MEJAHUALCOYOTL | 60 | MEJAHUALCOYOTL | 3151 | 298 | 30.30% | 600 | 51.05% | | | 131 | 10.34% | | | | | 44 | 3.42% | | | 19 | 1.47% | | | | | 20 | 1.55% | | | 1 | 0.07% | 43 | 3% | 1339 | 1292 | 600 | PT-MORENA-ES | 298 | PAN-PRD-MC | 21.03% |
| 24 | MEJAHUALCOYOTL | 60 | MEJAHUALCOYOTL | 3152 | 327 | 27.72% | 412 | 50.31% | | | 116 | 14.35% | | | | | 35 | 4.27% | | | 15 | 1.83% | | | | | 14 | 1.71% | | | 0 | 0.00% | 6 | 1% | 822 | 819 | 412 | PT-MORENA-ES | 327 | PAN-PRD-MC | 22.59% |
| 24 | MEJAHUALCOYOTL | 60 | MEJAHUALCOYOTL | 3153 | 330 | 34.97% | 397 | 54.25% | | | 109 | 17.10% | | | | | 23 | 3.15% | | | 10 | 1.39% | | | | | 8 | 1.11% | | | 0 | 0.00% | 10 | 1% | 747 | 727 | 397 | PT-MORENA-ES | 330 | PAN-PRD-MC | 25.55% |
| 24 | MEJAHUALCOYOTL | 60 | MEJAHUALCOYOTL | 3154 | 374 | 29.82% | 564 | 50.80% | | | 106 | 15.80% | | | | | 33 | 7.05% | | | 17 | 2.71% | | | | | 17 | 1.50% | | | 0 | 0.00% | 18 | 2% | 786 | 768 | 564 | PT-MORENA-ES | 374 | PAN-PRD-MC | 20.98% |
| 24 | METAHUALCOYOTL | 60 | METAHUALCOYOTL | 3155 | 393 | 38.77% | 581 | 52.77% | | | 84 | 11.05% | | | | | 36 | 5.05% | | | 18 | 2.49% | | | | | 10 | 1.39% | | | 0 | 0.00% | 35 | 5% | 757 | 722 | 581 | PT-MORENA-ES | 393 | PAN-PRD-MC | 34.07% |
| 24 | METAHUALCOYOTL | 60 | METAHUALCOYOTL | 3156 | 331 | 31.36% | 545 | 55.36% | | | 110 | 17.03% | | | | | 20 | 3.35% | | | 9 | 1.44% | | | | | 9 | 1.44% | | | 0 | 0.00% | 10 | 1% | 655 | 625 | 545 | PT-MORENA-ES | 331 | PAN-PRD-MC | 34.40% |
| 24 | METAHUALCOYOTL | 60 | METAHUALCOYOTL | 3157 | 382 | 38.39% | 512 | 51.36% | | | 199 | 19.96% | | | | | 35 | 2.79% | | | 25 | 2.79% | | | | | 12 | 1.20% | | | 0 | 0.00% | 57 | 4% | 1041 | 1004 | 512 | PT-MORENA-ES | 382 | PAN-PRD-MC | 17.91% |
| 24 | METAHUALCOYOTL | 60 | METAHUALCOYOTL | 3158 | 355 | 36.97% | 543 | 57.15% | | | 79 | 17.12% | | | | | 20 | 3.07% | | | 19 | 2.91% | | | | | 9 | 1.38% | | | 0 | 0.00% | 5 | 1% | 676 | 672 | 543 | PT-MORENA-ES | 355 | PAN-PRD-MC | 20.77% |
| 24 | METAHUALCOYOTL | 60 | METAHUALCOYOTL | 3159 | 334 | 39.47% | 509 | 56.49% | | | 157 | 14.05% | | | | | 27 | 2.77% | | | 14 | 1.44% | | | | | 13 | 1.33% | | | 2 | 0.20% | 54 | 5% | 1011 | 975 | 509 | PT-MORENA-ES | 334 | PAN-PRD-MC | 38.59% |

| DISTRITO LOCAL | CABECERA DISTRITAL | MUNICIPIO | CABECERA MUNICIPAL | SECCIÓN | PAN-PRD-MC | % PAN-PRD-MC | PT-MORENA-ES | % PT-MORENA-ES | PAN | % PAN | PRI | % PRI | PRD | % PRD | PT | % PT | PVEM | % PVEM | MC | % MC | NA | % NA | MORENA | % MORENA | ES | % ES | VR | % VR | CANDIDATO INDEPENDIENTE | % CANDIDATO INDEPENDIENTE | NO REGISTRADOS | % NO REGISTRADOS | NULOS | % NULOS | TOTAL | VOTACIÓN VÁLIDA | PRIMERA FUERZA | PRIMERA FUERZA | SEGUNDA FUERZA | SEGUNDA FUERZA | MARGEN DE VICTORIA |
|---|---|---|---|---|---|---|---|---|---|---|---|---|---|---|---|---|---|---|---|---|---|---|---|---|---|---|---|---|---|---|---|---|---|---|---|---|---|---|---|---|
| 24 | NEZAHUALCÓYOTL | 60 | NEZAHUALCÓYOTL | 2166 | 355 | 25.44% | 542 | 52.80% | | | 121 | 11.66% | | | | | 30 | 2.93% | | | 30 | 2.51% | | | | | 13 | 1.27% | | | 0 | 0.00% | 46 | 4% | 1002 | 1036 | 542 | PT-MORENA-ES | 355 | PAN-PRD-MC | 23.39% |
| 24 | NEZAHUALCÓYOTL | 60 | NEZAHUALCÓYOTL | 2167 | 331 | 26.47% | 371 | 53.05% | | | 69 | 11.11% | | | | | 79 | 4.07% | | | 53 | 2.09% | | | | | 6 | 0.97% | | | 1 | 0.11% | 74 | 8% | 840 | 677 | 371 | PT-MORENA-ES | 189 | PAN-PRD-MC | 22.72% |
| 24 | NEZAHUALCÓYOTL | 60 | NEZAHUALCÓYOTL | 2182 | 349 | 31.30% | 561 | 51.29% | | | 126 | 11.77% | | | | | 27 | 2.45% | | | 35 | 2.26% | | | | | 11 | 1.00% | | | 0 | 0.00% | 24 | 2% | 1123 | 1096 | 561 | PT-MORENA-ES | 349 | PAN-PRD-MC | 19.59% |
| 24 | NEZAHUALCÓYOTL | 60 | NEZAHUALCÓYOTL | 2182 | 259 | 26.85% | 448 | 51.49% | | | 127 | 14.62% | | | | | 19 | 2.19% | | | 13 | 1.49% | | | | | 3 | 0.34% | | | 1 | 0.11% | 42 | 5% | 914 | 870 | 448 | PT-MORENA-ES | 260 | PAN-PRD-MC | 21.61% |
| 24 | NEZAHUALCÓYOTL | 60 | NEZAHUALCÓYOTL | 2164 | 223 | 28.08% | 417 | 52.70% | | | 115 | 13.51% | | | | | 17 | 2.23% | | | 13 | 1.53% | | | | | 8 | 0.94% | | | 0 | 0.00% | 30 | 3% | 881 | 851 | 417 | PT-MORENA-ES | 227 | PAN-PRD-MC | 25.62% |
| 24 | NEZAHUALCÓYOTL | 60 | NEZAHUALCÓYOTL | 2167 | 374 | 34.34% | 701 | 45.73% | | | 92 | 10.97% | | | | | 10 | 1.77% | | | 11 | 1.95% | | | | | 7 | 1.24% | | | 0 | 0.00% | 71 | 4% | 1306 | 1025 | 701 | PT-MORENA-ES | 154 | PAN-PRD-MC | 17.42% |
| 24 | NEZAHUALCÓYOTL | 60 | NEZAHUALCÓYOTL | 2166 | 259 | 29.45% | 433 | 55.95% | | | 98 | 11.29% | | | | | 18 | 1.84% | | | 9 | 1.04% | | | | | 6 | 0.95% | | | 1 | 0.11% | 52 | 4% | 901 | 868 | 433 | PT-MORENA-ES | 259 | PAN-PRD-MC | 26.15% |
| 24 | NEZAHUALCÓYOTL | 60 | NEZAHUALCÓYOTL | 2167 | 408 | 34.57% | 678 | 52.57% | | | 128 | 9.95% | | | | | 42 | 3.27% | | | 27 | 2.10% | | | | | 7 | 0.54% | | | 1 | 0.08% | 23 | 2% | 1310 | 1286 | 678 | PT-MORENA-ES | 408 | PAN-PRD-MC | 21.00% |
| 24 | NEZAHUALCÓYOTL | 60 | NEZAHUALCÓYOTL | 2168 | 338 | 27.12% | 372 | 52.70% | | | 85 | 12.04% | | | | | 11 | 4.21% | | | 16 | 2.21% | | | | | 8 | 1.10% | | | 0 | 0.00% | 11 | 1% | 741 | 720 | 372 | PT-MORENA-ES | 125 | PAN-PRD-MC | 25.50% |
| 24 | NEZAHUALCÓYOTL | 60 | NEZAHUALCÓYOTL | 2185 | 358 | 33.35% | 565 | 52.75% | | | 119 | 10.71% | | | | | 16 | 2.34% | | | 15 | 1.37% | | | | | 5 | 0.31% | | | 0 | 0.00% | 43 | 4% | 1172 | 1111 | 565 | PT-MORENA-ES | 320 | PAN-PRD-MC | 21.39% |
| 24 | NEZAHUALCÓYOTL | 60 | NEZAHUALCÓYOTL | 2170 | 339 | 28.28% | 562 | 52.46% | | | 145 | 13.91% | | | | | 22 | 3.04% | | | 8 | 1.16% | | | | | 8 | 1.25% | | | 0 | 0.00% | 30 | 4% | 720 | 650 | 562 | PT-MORENA-ES | 185 | PAN-PRD-MC | 24.22% |
| 24 | NEZAHUALCÓYOTL | 60 | NEZAHUALCÓYOTL | 2171 | 288 | 27.06% | 501 | 54.75% | | | 96 | 10.49% | | | | | 25 | 3.83% | | | 10 | 1.57% | | | | | 9 | 0.98% | | | 0 | 0.00% | 16 | 2% | 946 | 915 | 501 | PT-MORENA-ES | 259 | PAN-PRD-MC | 26.78% |
| 24 | NEZAHUALCÓYOTL | 60 | NEZAHUALCÓYOTL | 2172 | 222 | 27.62% | 402 | 50.25% | | | 125 | 16.17% | | | | | 10 | 2.76% | | | 6 | 0.75% | | | | | 10 | 1.25% | | | 0 | 0.00% | 16 | 2% | 814 | 799 | 402 | PT-MORENA-ES | 222 | PAN-PRD-MC | 22.63% |
| 24 | NEZAHUALCÓYOTL | 60 | NEZAHUALCÓYOTL | 2173 | 154 | 22.34% | 353 | 50.36% | | | 88 | 14.47% | | | | | 21 | 3.47% | | | 8 | 1.32% | | | | | 4 | 0.66% | | | 0 | 0.00% | 16 | 5% | 674 | 608 | 353 | PT-MORENA-ES | 154 | PAN-PRD-MC | 30.02% |
| 24 | NEZAHUALCÓYOTL | 60 | NEZAHUALCÓYOTL | 2174 | 331 | 39.37% | 472 | 56.21% | | | 105 | 12.59% | | | | | 17 | 2.05% | | | 7 | 0.84% | | | | | 17 | 2.05% | | | 0 | 0.00% | 28 | 3% | 865 | 839 | 472 | PT-MORENA-ES | 223 | PAN-PRD-MC | 25.83% |
| 24 | NEZAHUALCÓYOTL | 60 | NEZAHUALCÓYOTL | 2175 | 259 | 27.06% | 549 | 56.95% | | | 109 | 11.30% | | | | | 20 | 2.07% | | | 12 | 1.24% | | | | | 9 | 0.93% | | | 0 | 0.00% | 40 | 4% | 1035 | 965 | 549 | PT-MORENA-ES | 290 | PAN-PRD-MC | 29.89% |
| 24 | NEZAHUALCÓYOTL | 60 | NEZAHUALCÓYOTL | 2176 | 329 | 27.42% | 530 | 53.12% | | | 157 | 15.73% | | | | | 17 | 2.86% | | | 8 | 1.25% | | | | | 11 | 1.72% | | | 4 | 0.60% | 25 | 4% | 960 | 630 | 530 | PT-MORENA-ES | 175 | PAN-PRD-MC | 24.23% |
| 24 | NEZAHUALCÓYOTL | 60 | NEZAHUALCÓYOTL | 2177 | 371 | 28.70% | 637 | 54.64% | | | 192 | 11.85% | | | | | 25 | 2.34% | | | 14 | 1.27% | | | | | 17 | 1.39% | | | 1 | 0.09% | 29 | 3% | 1345 | 1116 | 637 | PT-MORENA-ES | 371 | PAN-PRD-MC | 26.08% |
| 24 | NEZAHUALCÓYOTL | 60 | NEZAHUALCÓYOTL | 2178 | 252 | 24.95% | 459 | 48.57% | | | 110 | 13.06% | | | | | 45 | 5.54% | | | 25 | 3.76% | | | | | 11 | 2.31% | | | 0 | 0.00% | 16 | 2% | 858 | 842 | 459 | PT-MORENA-ES | 252 | PAN-PRD-MC | 18.65% |
| 24 | NEZAHUALCÓYOTL | 60 | NEZAHUALCÓYOTL | 2179 | 234 | 23.30% | 518 | 55.10% | | | 81 | 12.28% | | | | | 48 | 7.61% | | | 10 | 1.59% | | | | | 8 | 1.27% | | | 0 | 0.00% | 16 | 5% | 660 | 629 | 518 | PT-MORENA-ES | 234 | PAN-PRD-MC | 34.02% |
| 24 | NEZAHUALCÓYOTL | 60 | NEZAHUALCÓYOTL | 2180 | 217 | 30.92% | 369 | 45.20% | | | 104 | 15.67% | | | | | 41 | 6.47% | | | 5 | 0.87% | | | | | 14 | 2.61% | | | 0 | 0.00% | 22 | 3% | 772 | 760 | 369 | PT-MORENA-ES | 217 | PAN-PRD-MC | 20.27% |
| 24 | NEZAHUALCÓYOTL | 60 | NEZAHUALCÓYOTL | 2181 | 333 | 31.85% | 378 | 50.20% | | | 87 | 13.79% | | | | | 37 | 6.03% | | | 13 | 2.17% | | | | | 8 | 1.44% | | | 7 | 0.85% | 22 | 4% | 578 | 524 | 378 | PT-MORENA-ES | 137 | PAN-PRD-MC | 20.73% |
| 24 | NEZAHUALCÓYOTL | 60 | NEZAHUALCÓYOTL | 2182 | 358 | 31.45% | 599 | 48.85% | | | 110 | 12.35% | | | | | 31 | 3.64% | | | 29 | 3.42% | | | | | 14 | 1.65% | | | 0 | 0.00% | 43 | 5% | 894 | 851 | 599 | PT-MORENA-ES | 265 | PAN-PRD-MC | 15.39% |
| 24 | NEZAHUALCÓYOTL | 60 | NEZAHUALCÓYOTL | 2183 | 161 | 22.34% | 433 | 57.62% | | | 94 | 12.81% | | | | | 34 | 4.62% | | | 9 | 1.23% | | | | | 10 | 1.36% | | | 0 | 0.00% | 21 | 3% | 755 | 734 | 433 | PT-MORENA-ES | 161 | PAN-PRD-MC | 35.29% |
| 24 | NEZAHUALCÓYOTL | 60 | NEZAHUALCÓYOTL | 2184 | 209 | 26.93% | 400 | 51.55% | | | 92 | 11.86% | | | | | 62 | 7.99% | | | 8 | 1.03% | | | | | 5 | 0.64% | | | 0 | 0.00% | 16 | 2% | 762 | 776 | 400 | PT-MORENA-ES | 209 | PAN-PRD-MC | 24.61% |
| 24 | NEZAHUALCÓYOTL | 60 | NEZAHUALCÓYOTL | 2185 | 193 | 21.30% | 393 | 50.57% | | | 117 | 15.45% | | | | | 37 | 4.76% | | | 11 | 1.42% | | | | | 14 | 1.81% | | | 0 | 0.00% | 16 | 2% | 760 | 777 | 393 | PT-MORENA-ES | 193 | PAN-PRD-MC | 27.72% |
| 24 | NEZAHUALCÓYOTL | 60 | NEZAHUALCÓYOTL | 2186 | 259 | 29.14% | 564 | 56.91% | | | 98 | 9.89% | | | | | 33 | 3.33% | | | 7 | 0.71% | | | | | 10 | 1.01% | | | 2 | 0.15% | 33 | 3% | 1018 | 991 | 564 | PT-MORENA-ES | 259 | PAN-PRD-MC | 30.79% |
| 24 | NEZAHUALCÓYOTL | 60 | NEZAHUALCÓYOTL | 2194 | 168 | 19.30% | 344 | 40.23% | | | 125 | 14.62% | | | | | 27 | 3.16% | | | 18 | 2.11% | | | | | 5 | 0.58% | | | 2 | 0.23% | 23 | 3% | 880 | 855 | 344 | PT-MORENA-ES | 168 | PAN-PRD-MC | 9.94% |
| 24 | NEZAHUALCÓYOTL | 60 | NEZAHUALCÓYOTL | 2195 | 241 | 31.79% | 414 | 46.93% | | | 124 | 12.26% | | | | | 68 | 8.74% | | | 18 | 1.78% | | | | | 15 | 1.48% | | | 0 | 0.00% | 17 | 4% | 1047 | 1010 | 414 | PT-MORENA-ES | 241 | PAN-PRD-MC | 13.17% |
| 24 | NEZAHUALCÓYOTL | 63 | NEZAHUALCÓYOTL | 3196 | 719 | 27.38% | 1559 | 53.43% | | | 704 | 17.93% | | | | | 93 | 3.19% | | | 95 | 1.25% | | | | | 58 | 1.30% | | | 1 | 0.03% | 83 | 3% | 3002 | 2918 | 1559 | PT-MORENA-ES | 719 | PAN-PRD-MC | 26.05% |
| 24 | NEZAHUALCÓYOTL | 60 | NEZAHUALCÓYOTL | 3197 | 399 | 31.38% | 681 | 51.44% | | | 102 | 10.91% | | | | | 27 | 2.89% | | | 18 | 1.93% | | | | | 8 | 0.86% | | | 0 | 0.00% | 25 | 2% | 958 | 935 | 681 | PT-MORENA-ES | 399 | PAN-PRD-MC | 19.47% |
| 24 | NEZAHUALCÓYOTL | 60 | NEZAHUALCÓYOTL | 3198 | 337 | 31.25% | 519 | 42.30% | | | 139 | 18.39% | | | | | 31 | 4.10% | | | 12 | 1.59% | | | | | 18 | 2.38% | | | 1 | 0.13% | 29 | 4% | 786 | 756 | 519 | PT-MORENA-ES | 337 | PAN-PRD-MC | 10.85% |
| 24 | NEZAHUALCÓYOTL | 60 | NEZAHUALCÓYOTL | 3199 | 316 | 25.75% | 443 | 50.06% | | | 136 | 15.25% | | | | | 29 | 3.25% | | | 5 | 0.56% | | | | | 10 | 1.13% | | | 1 | 0.11% | 30 | 3% | 924 | 898 | 443 | PT-MORENA-ES | 316 | PAN-PRD-MC | 20.21% |
| 24 | NEZAHUALCÓYOTL | 63 | NEZAHUALCÓYOTL | 3200 | 726 | 29.15% | 1357 | 48.15% | | | 720 | 16.42% | | | | | 118 | 2.70% | | | 73 | 1.64% | | | | | 81 | 1.70% | | | 0 | 0.00% | 15 | 2% | 1745 | 1711 | 1357 | PT-MORENA-ES | 726 | PAN-PRD-MC | 19.47% |
| 24 | NEZAHUALCÓYOTL | 60 | NEZAHUALCÓYOTL | 3201 | 337 | 37.14% | 599 | 43.40% | | | 109 | 14.25% | | | | | 33 | 3.54% | | | 5 | 0.71% | | | | | 6 | 0.87% | | | 0 | 0.00% | 15 | 2% | 702 | 689 | 599 | PT-MORENA-ES | 337 | PAN-PRD-MC | 16.20% |
| 24 | NEZAHUALCÓYOTL | 60 | NEZAHUALCÓYOTL | 3202 | 308 | 31.26% | 424 | 45.59% | | | 158 | 18.59% | | | | | 29 | 3.12% | | | 10 | 1.08% | | | | | 9 | 0.97% | | | 0 | 0.00% | 27 | 3% | 957 | 930 | 424 | PT-MORENA-ES | 308 | PAN-PRD-MC | 12.33% |
| 24 | NEZAHUALCÓYOTL | 60 | NEZAHUALCÓYOTL | 3203 | 417 | 34.79% | 496 | 42.70% | | | 166 | 14.01% | | | | | 17 | 2.26% | | | 16 | 1.41% | | | | | 10 | 0.92% | | | 0 | 0.00% | 33 | 3% | 1265 | 1126 | 496 | PT-MORENA-ES | 417 | PAN-PRD-MC | 9.56% |
| 24 | NEZAHUALCÓYOTL | 63 | NEZAHUALCÓYOTL | 3204 | 274 | 37.66% | 435 | 41.90% | | | 145 | 14.80% | | | | | 25 | 2.57% | | | 23 | 2.33% | | | | | 10 | 1.01% | | | 1 | 0.10% | 70 | 7% | 1014 | 973 | 435 | PT-MORENA-ES | 274 | PAN-PRD-MC | 4.73% |
| 24 | NEZAHUALCÓYOTL | 60 | NEZAHUALCÓYOTL | 3205 | 361 | 33.27% | 493 | 45.71% | | | 178 | 16.42% | | | | | 27 | 2.49% | | | 15 | 1.39% | | | | | 8 | 0.74% | | | 1 | 0.09% | 22 | 2% | 1111 | 1080 | 493 | PT-MORENA-ES | 361 | PAN-PRD-MC | 12.44% |
| 24 | NEZAHUALCÓYOTL | 60 | NEZAHUALCÓYOTL | 3206 | 356 | 37.35% | 431 | 45.27% | | | 126 | 13.24% | | | | | 18 | 1.89% | | | 14 | 1.47% | | | | | 7 | 0.74% | | | 1 | 0.10% | 22 | 2% | 975 | 952 | 431 | PT-MORENA-ES | 356 | PAN-PRD-MC | 7.88% |
| 24 | NEZAHUALCÓYOTL | 60 | NEZAHUALCÓYOTL | 4207 | 217 | 26.18% | 368 | 47.28% | | | 153 | 19.09% | | | | | 11 | 1.42% | | | 14 | 1.79% | | | | | 9 | 1.25% | | | 0 | 0.00% | 18 | 2% | 808 | 780 | 368 | PT-MORENA-ES | 217 | PAN-PRD-MC | 16.09% |
| 24 | NEZAHUALCÓYOTL | 63 | NEZAHUALCÓYOTL | 3208 | 703 | 34.05% | 405 | 48.68% | | | 109 | 13.08% | | | | | 18 | 2.16% | | | 6 | 0.77% | | | | | 17 | 1.44% | | | 4 | 0.47% | 14 | 2% | 850 | 832 | 405 | PT-MORENA-ES | 389 | PAN-PRD-MC | 14.68% |
| 24 | NEZAHUALCÓYOTL | 60 | NEZAHUALCÓYOTL | 3209 | 322 | 31.35% | 510 | 49.32% | | | 125 | 17.27% | | | | | 28 | 3.87% | | | 18 | 2.49% | | | | | 8 | 1.10% | | | 0 | 0.00% | 18 | 2% | 741 | 724 | 510 | PT-MORENA-ES | 227 | PAN-PRD-MC | 12.27% |
| 24 | NEZAHUALCÓYOTL | 60 | NEZAHUALCÓYOTL | 3210 | 375 | 37.80% | 742 | 55.21% | | | 188 | 12.53% | | | | | 36 | 2.69% | | | 10 | 0.74% | | | | | 13 | 0.97% | | | 1 | 0.07% | 52 | 4% | 1397 | 1344 | 742 | PT-MORENA-ES | 375 | PAN-PRD-MC | 27.31% |
| 24 | NEZAHUALCÓYOTL | 60 | NEZAHUALCÓYOTL | 3211 | 257 | 34.82% | 349 | 42.29% | | | 98 | 17.21% | | | | | 21 | 3.72% | | | 4 | 0.72% | | | | | 1 | 0.18% | | | 0 | 0.00% | 11 | 2% | 570 | 566 | 349 | PT-MORENA-ES | 257 | PAN-PRD-MC | 6.46% |
| 24 | NEZAHUALCÓYOTL | 63 | NEZAHUALCÓYOTL | 3217 | 555 | 36.75% | 673 | 41.55% | | | 190 | 17.69% | | | | | 74 | 7.26% | | | 14 | 1.30% | | | | | 11 | 1.09% | | | 0 | 0.00% | 27 | 2% | 1643 | 1618 | 673 | PT-MORENA-ES | 555 | PAN-PRD-MC | 5.63% |
| 24 | NEZAHUALCÓYOTL | 60 | NEZAHUALCÓYOTL | 3213 | 427 | 42.28% | 583 | 36.15% | | | 199 | 17.62% | | | | | 25 | 2.51% | | | 13 | 1.35% | | | | | 10 | 0.92% | | | 1 | 0.09% | 10 | 1% | 1054 | 1083 | 427 | PAN-PRD-MC | 387 | PT-MORENA-ES | 0.72% |
| 24 | NEZAHUALCÓYOTL | 60 | NEZAHUALCÓYOTL | 3214 | 332 | 39.87% | 371 | 34.73% | | | 167 | 17.45% | | | | | 33 | 3.86% | | | 15 | 1.57% | | | | | 10 | 1.04% | | | 1 | 0.10% | 22 | 2% | 961 | 958 | 332 | PAN-PRD-MC | 371 | PT-MORENA-ES | 1.15% |
| 24 | NEZAHUALCÓYOTL | 60 | NEZAHUALCÓYOTL | 3215 | 250 | 37.52% | 335 | 42.34% | | | 110 | 14.22% | | | | | 22 | 2.85% | | | 9 | 1.16% | | | | | 7 | 0.91% | | | 0 | 0.00% | 14 | 2% | 787 | 773 | 335 | PT-MORENA-ES | 250 | PAN-PRD-MC | 5.82% |
| 24 | NEZAHUALCÓYOTL | 63 | NEZAHUALCÓYOTL | 3216 | 743 | 37.40% | 1265 | 36.35% | | | 595 | 19.94% | | | | | 72 | 3.40% | | | 4 | 0.67% | | | | | 4 | 0.52% | | | 0 | 0.00% | 77 | 4% | 3274 | 3147 | 1265 | PT-MORENA-ES | 743 | PAN-PRD-MC | 0.72% |
| 24 | NEZAHUALCÓYOTL | 60 | NEZAHUALCÓYOTL | 3217 | 459 | 42.44% | 454 | 37.47% | | | 174 | 15.75% | | | | | 28 | 2.53% | | | 12 | 1.09% | | | | | 8 | 0.72% | | | 1 | 0.09% | 27 | 2% | 1133 | 1105 | 459 | PAN-PRD-MC | 454 | PT-MORENA-ES | 4.58% |
| 24 | NEZAHUALCÓYOTL | 60 | NEZAHUALCÓYOTL | 3218 | 377 | 38.35% | 394 | 40.26% | | | 159 | 16.26% | | | | | 23 | 2.35% | | | 9 | 0.92% | | | | | 14 | 1.43% | | | 0 | 0.00% | 24 | 2% | 1002 | 978 | 394 | PT-MORENA-ES | 377 | PAN-PRD-MC | 1.79% |
| 24 | NEZAHUALCÓYOTL | 60 | NEZAHUALCÓYOTL | 3219 | 285 | 42.95% | 253 | 38.11% | | | 124 | 14.59% | | | | | 23 | 2.85% | | | 11 | 1.29% | | | | | 7 | 0.82% | | | 1 | 0.23% | 26 | 3% | 883 | 855 | 285 | PAN-PRD-MC | 253 | PT-MORENA-ES | 4.82% |
| 24 | NEZAHUALCÓYOTL | 63 | NEZAHUALCÓYOTL | 3220 | 588 | 32.33% | 969 | 53.27% | | | 195 | 10.71% | | | | | 58 | 1.57% | | | 36 | 1.41% | | | | | 14 | 0.77% | | | 0 | 0.00% | 35 | 2% | 1855 | 1820 | 969 | PT-MORENA-ES | 588 | PAN-PRD-MC | 20.21% |

| DISTRITO LOCAL | CABECERA DISTRITAL | MUNICIPIO | CABECERA MUNICIPAL | SECCIÓN | PAN-PRD-MC | % PAN-PRD-MC | PT-MORENA-ES | % PT-MORENA-ES | PAN | % PAN | PRI | % PRI | PRD | % PRD | PT | % PT | PVEM | % PVEM | MC | % MC | NA | % NA | MORENA | % MORENA | ES | % ES | VR | % VR | CANDIDATO INDEPENDIENTE | % CANDIDATO INDEPENDIENTE | NO REGISTRADOS | % NO REGISTRADOS | NULOS | % NULOS | TOTAL | VOTACIÓN VÁLIDA | PRIMERA FUERZA | PRIMERA FUERZA | SEGUNDA FUERZA | SEGUNDA FUERZA | MARGEN DE VICTORIA |
|---|---|---|---|---|---|---|---|---|---|---|---|---|---|---|---|---|---|---|---|---|---|---|---|---|---|---|---|---|---|---|---|---|---|---|---|---|---|---|---|---|
| 24 | NEZAHUALCÓYOTL | 60 | NEZAHUALCÓYOTL | 3223 | 328 | 27.56% | 537 | 50.34% | | | 228 | 19.11% | | | | | 35 | 2.94% | | | 36 | 3.34% | | | | | 12 | 1.01% | | | 1 | 0.08% | 47 | 4% | 1242 | 2233 | 537 | PT-MORENA-ES | 328 | PAN-PRD-MC | 22.68% |
| 24 | NEZAHUALCÓYOTL | 60 | NEZAHUALCÓYOTL | 3227 | 554 | 34.77% | 778 | 48.77% | | | 160 | 10.92% | | | | | 25 | 1.97% | | | 11 | 0.87% | | | | | 17 | 0.90% | | | 0 | 0.00% | 41 | 3% | 1328 | 1937 | 778 | PT-MORENA-ES | 554 | PAN-PRD-MC | 20.15% |
| 24 | NEZAHUALCÓYOTL | 60 | NEZAHUALCÓYOTL | 3228 | 341 | 31.72% | 547 | 54.60% | | | 109 | 10.14% | | | | | 19 | 1.77% | | | 10 | 0.93% | | | | | 9 | 0.84% | | | 0 | 0.00% | 26 | 2% | 1101 | 1075 | 547 | PT-MORENA-ES | 341 | PAN-PRD-MC | 22.88% |
| 24 | NEZAHUALCÓYOTL | 60 | NEZAHUALCÓYOTL | 3224 | 283 | 30.12% | 507 | 56.50% | | | 81 | 9.04% | | | | | 15 | 1.67% | | | 19 | 2.12% | | | | | 5 | 0.56% | | | 0 | 0.00% | 15 | 2% | 911 | 896 | 507 | PT-MORENA-ES | 283 | PAN-PRD-MC | 26.59% |
| 24 | NEZAHUALCÓYOTL | 60 | NEZAHUALCÓYOTL | 3225 | 272 | 28.12% | 454 | 53.35% | | | 97 | 11.39% | | | | | 17 | 1.99% | | | 19 | 2.23% | | | | | 15 | 1.72% | | | 0 | 0.00% | 13 | 2% | 851 | 674 | 454 | PT-MORENA-ES | 272 | PAN-PRD-MC | 20.62% |
| 24 | NEZAHUALCÓYOTL | 60 | NEZAHUALCÓYOTL | 3226 | 291 | 30.93% | 475 | 52.80% | | | 103 | 11.00% | | | | | 16 | 1.70% | | | 14 | 1.50% | | | | | 13 | 1.35% | | | 1 | 0.09% | 35 | 3% | 1070 | 1154 | 475 | PT-MORENA-ES | 291 | PAN-PRD-MC | 20.29% |
| 24 | NEZAHUALCÓYOTL | 60 | NEZAHUALCÓYOTL | 3227 | 324 | 26.37% | 558 | 53.51% | | | 163 | 15.69% | | | | | 23 | 2.21% | | | 12 | 1.15% | | | | | 13 | 1.26% | | | 0 | 0.00% | 29 | 3% | 1268 | 1208 | 558 | PT-MORENA-ES | 324 | PAN-PRD-MC | 27.14% |
| 24 | NEZAHUALCÓYOTL | 60 | NEZAHUALCÓYOTL | 3228 | 207 | 25.60% | 468 | 56.59% | | | 102 | 12.56% | | | | | 11 | 1.35% | | | 12 | 1.45% | | | | | 7 | 0.85% | | | 0 | 0.00% | 16 | 2% | 848 | 827 | 468 | PT-MORENA-ES | 207 | PAN-PRD-MC | 31.59% |
| 24 | NEZAHUALCÓYOTL | 60 | NEZAHUALCÓYOTL | 3225 | 343 | 30.63% | 533 | 53.30% | | | 125 | 11.21% | | | | | 19 | 1.71% | | | 18 | 1.62% | | | | | 13 | 1.17% | | | 0 | 0.00% | 16 | 1% | 1127 | 1113 | 533 | PT-MORENA-ES | 343 | PAN-PRD-MC | 22.52% |
| 24 | NEZAHUALCÓYOTL | 60 | NEZAHUALCÓYOTL | 3230 | 79 | 9.58% | 500 | 64.57% | | | 54 | 15.42% | | | | | 15 | 5.14% | | | 8 | 1.69% | | | | | 3 | 0.15% | | | 1 | 0.41% | 10 | 7% | 684 | 477 | 500 | PT-MORENA-ES | 79 | PAN-PRD-MC | 65.01% |
| 24 | NEZAHUALCÓYOTL | 60 | NEZAHUALCÓYOTL | 3231 | 308 | 30.50% | 508 | 57.47% | | | 102 | 11.54% | | | | | 39 | 4.07% | | | 12 | 1.36% | | | | | 18 | 2.54% | | | 0 | 0.00% | 25 | 3% | 905 | 884 | 508 | PT-MORENA-ES | 308 | PAN-PRD-MC | 33.94% |
| 24 | NEZAHUALCÓYOTL | 60 | NEZAHUALCÓYOTL | 3232 | 508 | 38.25% | 674 | 51.62% | | | 199 | 11.75% | | | | | 37 | 2.19% | | | 21 | 1.24% | | | | | 84 | 2.01% | | | 1 | 0.08% | 45 | 3% | 1743 | 1650 | 674 | PT-MORENA-ES | 326 | PAN-PRD-MC | 20.44% |
| 24 | NEZAHUALCÓYOTL | 60 | NEZAHUALCÓYOTL | 3233 | 344 | 26.26% | 663 | 42.24% | | | 232 | 15.00% | | | | | 44 | 2.84% | | | 13 | 0.84% | | | | | 45 | 2.91% | | | 1 | 0.06% | 56 | 3% | 1614 | 1547 | 663 | PT-MORENA-ES | 344 | PAN-PRD-MC | 9.00% |
| 24 | NEZAHUALCÓYOTL | 60 | NEZAHUALCÓYOTL | 3234 | 429 | 34.07% | 453 | 35.98% | | | 172 | 11.77% | | | | | 33 | 2.51% | | | 779 | 16.99% | | | | | 14 | 1.06% | | | 0 | 0.00% | 40 | 3% | 1377 | 1297 | 429 | PAN-PRD-MC | 453 | PT-MORENA-ES | 1.27% |
| 24 | NEZAHUALCÓYOTL | 60 | NEZAHUALCÓYOTL | 3235 | 337 | 35.05% | 432 | 44.91% | | | 140 | 14.55% | | | | | 25 | 2.60% | | | 11 | 1.14% | | | | | 17 | 1.77% | | | 0 | 0.00% | 30 | 3% | 981 | 962 | 432 | PT-MORENA-ES | 337 | PAN-PRD-MC | 9.86% |
| 24 | NEZAHUALCÓYOTL | 60 | NEZAHUALCÓYOTL | 3236 | 330 | 43.22% | 427 | 45.14% | | | 99 | 10.47% | | | | | 18 | 1.90% | | | 5 | 0.53% | | | | | 7 | 0.74% | | | 1 | 0.11% | 34 | 3% | 981 | 946 | 427 | PT-MORENA-ES | 330 | PAN-PRD-MC | 3.92% |
| 24 | NEZAHUALCÓYOTL | 60 | NEZAHUALCÓYOTL | 3237 | 267 | 28.97% | 464 | 49.45% | | | 115 | 11.52% | | | | | 15 | 1.50% | | | 10 | 1.00% | | | | | 25 | 2.51% | | | 1 | 0.10% | 25 | 2% | 1014 | 938 | 464 | PT-MORENA-ES | 267 | PAN-PRD-MC | 3.52% |
| 24 | NEZAHUALCÓYOTL | 60 | NEZAHUALCÓYOTL | 3238 | 334 | 37.70% | 409 | 51.01% | | | 97 | 12.05% | | | | | 16 | 2.00% | | | 5 | 0.62% | | | | | 10 | 1.36% | | | 1 | 0.13% | 28 | 4% | 784 | 735 | 409 | PT-MORENA-ES | 334 | PAN-PRD-MC | 27.69% |
| 24 | NEZAHUALCÓYOTL | 60 | NEZAHUALCÓYOTL | 3239 | 378 | 33.69% | 558 | 45.72% | | | 122 | 10.87% | | | | | 26 | 2.32% | | | 12 | 1.07% | | | | | 26 | 2.32% | | | 0 | 0.00% | 47 | 4% | 1269 | 1222 | 558 | PT-MORENA-ES | 378 | PAN-PRD-MC | 16.04% |
| 24 | NEZAHUALCÓYOTL | 60 | NEZAHUALCÓYOTL | 3240 | 430 | 38.05% | 551 | 48.76% | | | 104 | 9.20% | | | | | 21 | 1.86% | | | 13 | 1.15% | | | | | 11 | 0.97% | | | 0 | 0.00% | 23 | 2% | 1153 | 1130 | 551 | PT-MORENA-ES | 430 | PAN-PRD-MC | 10.71% |
| 24 | NEZAHUALCÓYOTL | 60 | NEZAHUALCÓYOTL | 3241 | 254 | 24.61% | 410 | 45.24% | | | 146 | 14.15% | | | | | 28 | 2.54% | | | 26 | 2.54% | | | | | 57 | 2.96% | | | 1 | 0.23% | 34 | 3% | 1015 | 1028 | 410 | PT-MORENA-ES | 254 | PAN-PRD-MC | 22.39% |
| 24 | NEZAHUALCÓYOTL | 60 | NEZAHUALCÓYOTL | 3242 | 347 | 31.80% | 471 | 38.97% | | | 168 | 14.07% | | | | | 27 | 2.59% | | | 14 | 1.35% | | | | | 109 | 10.32% | | | 1 | 0.09% | 37 | 3% | 1032 | 1056 | 471 | PT-MORENA-ES | 347 | PAN-PRD-MC | 0.72% |
| 24 | NEZAHUALCÓYOTL | 60 | NEZAHUALCÓYOTL | 3243 | 357 | 39.81% | 425 | 45.89% | | | 122 | 13.66% | | | | | 19 | 2.13% | | | 5 | 0.56% | | | | | 44 | 4.93% | | | 1 | 0.11% | 28 | 3% | 921 | 892 | 425 | PT-MORENA-ES | 257 | PAN-PRD-MC | 21.08% |
| 24 | NEZAHUALCÓYOTL | 60 | NEZAHUALCÓYOTL | 3244 | 307 | 28.40% | 561 | 52.04% | | | 120 | 11.13% | | | | | 33 | 3.06% | | | 15 | 1.39% | | | | | 42 | 3.90% | | | 0 | 0.00% | 27 | 2% | 1105 | 1078 | 561 | PT-MORENA-ES | 307 | PAN-PRD-MC | 23.59% |
| 24 | NEZAHUALCÓYOTL | 60 | NEZAHUALCÓYOTL | 3245 | 414 | 39.30% | 438 | 44.22% | | | 130 | 12.05% | | | | | 27 | 2.50% | | | 8 | 0.74% | | | | | 24 | 2.22% | | | 0 | 0.00% | 28 | 3% | 1159 | 1082 | 438 | PT-MORENA-ES | 414 | PAN-PRD-MC | 5.52% |
| 24 | NEZAHUALCÓYOTL | 60 | NEZAHUALCÓYOTL | 3246 | 355 | 37.78% | 470 | 40.71% | | | 156 | 13.37% | | | | | 27 | 2.31% | | | 17 | 1.59% | | | | | 71 | 7.06% | | | 0 | 0.00% | 36 | 3% | 1073 | 1017 | 470 | PT-MORENA-ES | 355 | PAN-PRD-MC | 11.21% |
| 24 | NEZAHUALCÓYOTL | 60 | NEZAHUALCÓYOTL | 3247 | 330 | 34.31% | 466 | 45.49% | | | 168 | 16.47% | | | | | 19 | 1.86% | | | 7 | 0.69% | | | | | 12 | 1.18% | | | 1 | 0.09% | 35 | 3% | 1056 | 1020 | 466 | PT-MORENA-ES | 330 | PAN-PRD-MC | 11.18% |
| 24 | NEZAHUALCÓYOTL | 60 | NEZAHUALCÓYOTL | 3248 | 286 | 33.80% | 428 | 48.58% | | | 107 | 12.15% | | | | | 24 | 2.72% | | | 14 | 1.59% | | | | | 12 | 1.36% | | | 0 | 0.00% | 26 | 3% | 907 | 881 | 428 | PT-MORENA-ES | 286 | PAN-PRD-MC | 14.58% |
| 24 | NEZAHUALCÓYOTL | 60 | NEZAHUALCÓYOTL | 3249 | 254 | 34.01% | 419 | 48.56% | | | 92 | 10.66% | | | | | 18 | 2.08% | | | 14 | 1.62% | | | | | 11 | 1.27% | | | 0 | 0.00% | 42 | 5% | 952 | 863 | 419 | PT-MORENA-ES | 254 | PAN-PRD-MC | 14.48% |
| 24 | NEZAHUALCÓYOTL | 60 | NEZAHUALCÓYOTL | 3250 | 313 | 35.85% | 415 | 46.91% | | | 120 | 13.56% | | | | | 25 | 2.77% | | | 13 | 1.44% | | | | | 6 | 0.67% | | | 0 | 0.00% | 30 | 3% | 931 | 902 | 415 | PT-MORENA-ES | 313 | PAN-PRD-MC | 10.28% |
| 24 | NEZAHUALCÓYOTL | 60 | NEZAHUALCÓYOTL | 3251 | 403 | 40.77% | 432 | 43.54% | | | 102 | 10.53% | | | | | 23 | 2.54% | | | 17 | 1.73% | | | | | 6 | 0.61% | | | 1 | 0.10% | 32 | 3% | 1014 | 981 | 432 | PT-MORENA-ES | 403 | PAN-PRD-MC | 3.28% |
| 24 | NEZAHUALCÓYOTL | 60 | NEZAHUALCÓYOTL | 3252 | 265 | 43.43% | 359 | 40.75% | | | 88 | 9.99% | | | | | 31 | 3.52% | | | 22 | 2.50% | | | | | 16 | 1.82% | | | 2 | 0.22% | 29 | 3% | 912 | 881 | 265 | PAN-PRD-MC | 259 | PT-MORENA-ES | 0.68% |
| 24 | NEZAHUALCÓYOTL | 60 | NEZAHUALCÓYOTL | 3253 | 338 | 35.95% | 469 | 47.82% | | | 101 | 12.11% | | | | | 16 | 1.74% | | | 29 | 2.01% | | | | | 12 | 1.21% | | | 0 | 0.00% | 44 | 5% | 962 | 928 | 469 | PT-MORENA-ES | 338 | PAN-PRD-MC | 12.87% |
| 24 | NEZAHUALCÓYOTL | 60 | NEZAHUALCÓYOTL | 3254 | 199 | 31.84% | 354 | 47.56% | | | 100 | 16.00% | | | | | 17 | 2.72% | | | 17 | 1.93% | | | | | 3 | 0.40% | | | 0 | 0.00% | 25 | 4% | 650 | 635 | 354 | PT-MORENA-ES | 199 | PAN-PRD-MC | 15.72% |
| 24 | NEZAHUALCÓYOTL | 60 | NEZAHUALCÓYOTL | 3255 | 328 | 39.90% | 361 | 45.76% | | | 95 | 11.22% | | | | | 11 | 1.37% | | | 12 | 1.50% | | | | | 8 | 1.00% | | | 0 | 0.00% | 33 | 4% | 855 | 802 | 361 | PT-MORENA-ES | 328 | PAN-PRD-MC | 5.11% |
| 24 | NEZAHUALCÓYOTL | 60 | NEZAHUALCÓYOTL | 3256 | 257 | 29.51% | 413 | 45.92% | | | 77 | 10.34% | | | | | 22 | 3.11% | | | 16 | 2.27% | | | | | 9 | 1.28% | | | 0 | 0.00% | 13 | 2% | 737 | 709 | 413 | PT-MORENA-ES | 257 | PAN-PRD-MC | 9.28% |
| 24 | NEZAHUALCÓYOTL | 60 | NEZAHUALCÓYOTL | 3257 | 175 | 31.59% | 248 | 47.80% | | | 74 | 14.23% | | | | | 11 | 2.11% | | | 4 | 0.77% | | | | | 9 | 1.73% | | | 1 | 0.19% | 12 | 2% | 525 | 521 | 248 | PT-MORENA-ES | 175 | PAN-PRD-MC | 14.01% |
| 24 | NEZAHUALCÓYOTL | 60 | NEZAHUALCÓYOTL | 3258 | 231 | 36.57% | 337 | 46.35% | | | 93 | 14.85% | | | | | 13 | 1.78% | | | 12 | 1.78% | | | | | 6 | 0.95% | | | 0 | 0.00% | 15 | 2% | 651 | 634 | 337 | PT-MORENA-ES | 231 | PAN-PRD-MC | 11.77% |
| 24 | NEZAHUALCÓYOTL | 60 | NEZAHUALCÓYOTL | 3259 | 309 | 33.23% | 445 | 43.80% | | | 117 | 11.79% | | | | | 11 | 1.11% | | | 29 | 1.92% | | | | | 11 | 1.11% | | | 1 | 0.10% | 32 | 3% | 1015 | 992 | 445 | PT-MORENA-ES | 309 | PAN-PRD-MC | 3.07% |
| 24 | NEZAHUALCÓYOTL | 60 | NEZAHUALCÓYOTL | 3260 | 359 | 34.52% | 468 | 48.33% | | | 109 | 11.38% | | | | | 20 | 2.07% | | | 18 | 1.86% | | | | | 13 | 1.36% | | | 1 | 0.10% | 20 | 2% | 979 | 958 | 468 | PT-MORENA-ES | 359 | PAN-PRD-MC | 11.80% |
| 24 | NEZAHUALCÓYOTL | 60 | NEZAHUALCÓYOTL | 3261 | 257 | 30.12% | 355 | 42.45% | | | 93 | 11.06% | | | | | 18 | 2.15% | | | 14 | 1.71% | | | | | 10 | 1.22% | | | 0 | 0.00% | 19 | 2% | 826 | 837 | 355 | PT-MORENA-ES | 257 | PAN-PRD-MC | 3.43% |
| 24 | NEZAHUALCÓYOTL | 60 | NEZAHUALCÓYOTL | 3262 | 257 | 41.15% | 321 | 40.52% | | | 59 | 9.57% | | | | | 17 | 2.86% | | | 10 | 1.60% | | | | | 11 | 1.85% | | | 0 | 0.00% | 15 | 2% | 810 | 935 | 257 | PAN-PRD-MC | 180 | PT-MORENA-ES | 7.63% |
| 24 | NEZAHUALCÓYOTL | 60 | NEZAHUALCÓYOTL | 3263 | 395 | 47.30% | 339 | 37.14% | | | 107 | 12.45% | | | | | 17 | 1.98% | | | 13 | 1.52% | | | | | 8 | 0.93% | | | 0 | 0.00% | 29 | 3% | 868 | 859 | 395 | PAN-PRD-MC | 325 | PT-MORENA-ES | 8.22% |
| 24 | NEZAHUALCÓYOTL | 60 | NEZAHUALCÓYOTL | 3264 | 337 | 39.37% | 375 | 46.97% | | | 73 | 8.87% | | | | | 24 | 2.95% | | | 16 | 1.97% | | | | | 12 | 1.47% | | | 1 | 0.12% | 20 | 2% | 835 | 814 | 375 | PT-MORENA-ES | 261 | PAN-PRD-MC | 7.49% |
| 24 | NEZAHUALCÓYOTL | 60 | NEZAHUALCÓYOTL | 3265 | 245 | 31.06% | 413 | 56.67% | | | 111 | 15.62% | | | | | 25 | 3.61% | | | 11 | 1.29% | | | | | 10 | 1.52% | | | 0 | 0.00% | 29 | 3% | 844 | 815 | 413 | PT-MORENA-ES | 245 | PAN-PRD-MC | 20.62% |
| 24 | NEZAHUALCÓYOTL | 60 | NEZAHUALCÓYOTL | 3266 | 279 | 34.38% | 331 | 48.39% | | | 116 | 17.36% | | | | | 6 | 0.89% | | | 7 | 0.45% | | | | | 7 | 1.04% | | | 0 | 0.00% | 16 | 2% | 680 | 672 | 331 | PT-MORENA-ES | 279 | PAN-PRD-MC | 17.72% |
| 24 | NEZAHUALCÓYOTL | 60 | NEZAHUALCÓYOTL | 3267 | 305 | 30.37% | 522 | 51.95% | | | 101 | 10.25% | | | | | 28 | 2.85% | | | 17 | 1.72% | | | | | 14 | 1.42% | | | 0 | 0.00% | 30 | 3% | 1013 | 988 | 522 | PT-MORENA-ES | 305 | PAN-PRD-MC | 21.59% |
| 24 | NEZAHUALCÓYOTL | 60 | NEZAHUALCÓYOTL | 3268 | 366 | 39.28% | 496 | 46.62% | | | 180 | 13.25% | | | | | 25 | 2.35% | | | 14 | 1.32% | | | | | 13 | 1.22% | | | 0 | 0.00% | 32 | 3% | 1096 | 1064 | 496 | PT-MORENA-ES | 366 | PAN-PRD-MC | 10.34% |
| 24 | NEZAHUALCÓYOTL | 60 | NEZAHUALCÓYOTL | 3269 | 347 | 35.12% | 455 | 45.91% | | | 138 | 13.93% | | | | | 25 | 2.52% | | | 15 | 1.51% | | | | | 11 | 1.11% | | | 0 | 0.00% | 26 | 3% | 1017 | 991 | 455 | PT-MORENA-ES | 347 | PAN-PRD-MC | 10.93% |
| 24 | NEZAHUALCÓYOTL | 60 | NEZAHUALCÓYOTL | 3270 | 254 | 26.47% | 377 | 44.35% | | | 166 | 17.12% | | | | | 16 | 1.64% | | | 16 | 1.88% | | | | | 6 | 0.70% | | | 0 | 0.00% | 17 | 3% | 980 | 853 | 377 | PT-MORENA-ES | 254 | PAN-PRD-MC | 9.77% |
| 24 | NEZAHUALCÓYOTL | 60 | NEZAHUALCÓYOTL | 3271 | 273 | 39.44% | 365 | 44.12% | | | 118 | 13.18% | | | | | 14 | 1.56% | | | 8 | 0.89% | | | | | 7 | 0.78% | | | 1 | 0.11% | 33 | 4% | 925 | 895 | 365 | PT-MORENA-ES | 273 | PAN-PRD-MC | 4.05% |
| 24 | NEZAHUALCÓYOTL | 60 | NEZAHUALCÓYOTL | 3272 | 278 | 32.00% | 429 | 50.12% | | | 107 | 12.50% | | | | | 22 | 2.57% | | | 11 | 1.29% | | | | | 9 | 1.05% | | | 0 | 0.00% | 29 | 3% | 885 | 858 | 429 | PT-MORENA-ES | 278 | PAN-PRD-MC | 17.64% |
| 24 | NEZAHUALCÓYOTL | 60 | NEZAHUALCÓYOTL | 3273 | 254 | 37.06% | 275 | 44.50% | | | 65 | 10.75% | | | | | 12 | 1.94% | | | 20 | 3.42% | | | | | 2 | 0.32% | | | 0 | 0.00% | 14 | 2% | 632 | 618 | 275 | PT-MORENA-ES | 254 | PAN-PRD-MC | 8.61% |
| 24 | NEZAHUALCÓYOTL | 60 | NEZAHUALCÓYOTL | 3274 | 203 | 41.15% | 222 | 45.22% | | | 79 | 13.42% | | | | | 15 | 2.45% | | | 10 | 1.66% | | | | | 3 | 0.50% | | | 0 | 0.00% | 22 | 4% | 614 | 602 | 203 | PAN-PRD-MC | 154 | PT-MORENA-ES | 11.19% |

| DISTRITO LOCAL | CABECERA DISTRITAL | MUNICIPIO | CABECERA MUNICIPAL | SECCIÓN | PAN-PRD-MC | % PAN-PRD-MC | PT-MORENA-ES | % PT-MORENA-ES | PAN | % PAN | PRI | % PRI | PRD | % PRD | PT | % PT | PVEM | % PVEM | MC | % MC | NA | % NA | MORENA | % MORENA | ES | % ES | VR | % VR | CANDIDATO INDEPENDIENTE | % CANDIDATO INDEPENDIENTE | NO REGISTRADOS | % NO REGISTRADOS | NULOS | % NULOS | TOTAL | VOTACIÓN VÁLIDA | PRIMERA FUERZA | PRIMERA FUERZA | SEGUNDA FUERZA | SEGUNDA FUERZA | MARGEN DE VICTORIA |
|---|---|---|---|---|---|---|---|---|---|---|---|---|---|---|---|---|---|---|---|---|---|---|---|---|---|---|---|---|---|---|---|---|---|---|---|---|---|---|---|---|
| 24 | NEZAHUALCÓYOTL | 60 | NEZAHUALCÓYOTL | 2215 | 201 | 38.66% | 233 | 45.26% | | | 86 | 16.54% | | | | | 11 | 2.12% | | | 2 | 0.38% | | | | | 7 | 2.26% | | | 0 | 0.00% | 17 | 3% | 537 | 520 | 233 | PT-MORENA-ES | 201 | PAN-PRD-MC | 2.22% |
| 24 | NEZAHUALCÓYOTL | 60 | NEZAHUALCÓYOTL | 2216 | 228 | 36.96% | 403 | 53.34% | | | 105 | 17.14% | | | | | 17 | 3.01% | | | 15 | 1.67% | | | | | 8 | 0.99% | | | 0 | 0.00% | 32 | 5% | 900 | 898 | 403 | PT-MORENA-ES | 175 | PAN-PRD-MC | 20.10% |
| 24 | NEZAHUALCÓYOTL | 60 | NEZAHUALCÓYOTL | 2217 | 229 | 34.80% | 394 | 49.87% | | | 84 | 10.65% | | | | | 19 | 2.77% | | | 14 | 1.77% | | | | | 9 | 1.14% | | | 1 | 0.12% | 17 | 2% | 808 | 790 | 394 | PT-MORENA-ES | 165 | PAN-PRD-MC | 15.09% |
| 24 | NEZAHUALCÓYOTL | 60 | NEZAHUALCÓYOTL | 2218 | 219 | 29.57% | 358 | 52.80% | | | 88 | 12.78% | | | | | 16 | 2.33% | | | 15 | 2.22% | | | | | 3 | 0.45% | | | 0 | 0.00% | 21 | 3% | 694 | 673 | 358 | PT-MORENA-ES | 139 | PAN-PRD-MC | 22.03% |
| 24 | NEZAHUALCÓYOTL | 60 | NEZAHUALCÓYOTL | 2219 | 176 | 27.67% | 233 | 45.22% | | | 100 | 19.59% | | | | | 16 | 2.52% | | | 16 | 2.52% | | | | | 12 | 2.45% | | | 0 | 0.00% | 11 | 2% | 640 | 636 | 233 | PT-MORENA-ES | 176 | PAN-PRD-MC | 21.54% |
| 24 | NEZAHUALCÓYOTL | 60 | NEZAHUALCÓYOTL | 2220 | 177 | 37.97% | 208 | 47.37% | | | 89 | 15.37% | | | | | 13 | 2.80% | | | 6 | 1.55% | | | | | 5 | 1.11% | | | 1 | 0.22% | 11 | 2% | 464 | 472 | 208 | PT-MORENA-ES | 153 | PAN-PRD-MC | 17.01% |
| 24 | NEZAHUALCÓYOTL | 60 | NEZAHUALCÓYOTL | 2221 | 203 | 33.22% | 298 | 49.93% | | | 77 | 12.07% | | | | | 17 | 2.66% | | | 8 | 1.25% | | | | | 8 | 1.25% | | | 0 | 0.00% | 34 | 5% | 672 | 638 | 316 | PT-MORENA-ES | 112 | PAN-PRD-MC | 16.33% |
| 24 | NEZAHUALCÓYOTL | 60 | NEZAHUALCÓYOTL | 2222 | 242 | 38.96% | 320 | 47.55% | | | 93 | 13.42% | | | | | 9 | 1.34% | | | 4 | 0.59% | | | | | 5 | 0.74% | | | 0 | 0.00% | 19 | 3% | 682 | 673 | 320 | PT-MORENA-ES | 242 | PAN-PRD-MC | 11.59% |
| 24 | NEZAHUALCÓYOTL | 60 | NEZAHUALCÓYOTL | 2223 | 122 | 28.62% | 233 | 45.42% | | | 59 | 13.82% | | | | | 10 | 2.10% | | | 9 | 1.97% | | | | | 7 | 1.62% | | | 0 | 0.00% | 16 | 3% | 474 | 428 | 233 | PT-MORENA-ES | 122 | PAN-PRD-MC | 17.03% |
| 24 | NEZAHUALCÓYOTL | 60 | NEZAHUALCÓYOTL | 2307 | 104 | 19.30% | 310 | 53.97% | | | 157 | 34.05% | | | | | 37 | 7.99% | | | 8 | 0.75% | | | | | 14 | 1.31% | | | 0 | 0.00% | 47 | 4% | 1155 | 1071 | 206 | PT-MORENA-ES | 104 | PAN-PRD-MC | 33.73% |
| 24 | NEZAHUALCÓYOTL | 60 | NEZAHUALCÓYOTL | 2308 | 320 | 34.05% | 512 | 42.38% | | | 184 | 17.38% | | | | | 22 | 2.07% | | | 15 | 1.42% | | | | | 12 | 1.13% | | | 0 | 0.00% | 55 | 4% | 1104 | 1065 | 512 | PT-MORENA-ES | 320 | PAN-PRD-MC | 18.05% |
| 24 | NEZAHUALCÓYOTL | 60 | NEZAHUALCÓYOTL | 2309 | 209 | 30.44% | 330 | 50.22% | | | 96 | 14.62% | | | | | 15 | 2.28% | | | 6 | 0.91% | | | | | 10 | 1.52% | | | 0 | 0.00% | 21 | 3% | 670 | 657 | 330 | PT-MORENA-ES | 209 | PAN-PRD-MC | 16.79% |
| 24 | NEZAHUALCÓYOTL | 60 | NEZAHUALCÓYOTL | 2310 | 263 | 36.02% | 347 | 47.80% | | | 120 | 13.01% | | | | | 23 | 2.61% | | | 7.7 | 0.85% | | | | | 11 | 1.21% | | | 0 | 0.00% | 32 | 4% | 907 | 869 | 347 | PT-MORENA-ES | 263 | PAN-PRD-MC | 11.78% |
| 24 | NEZAHUALCÓYOTL | 60 | NEZAHUALCÓYOTL | 2311 | 268 | 34.77% | 408 | 47.36% | | | 130 | 17.54% | | | | | 20 | 2.55% | | | 19 | 1.85% | | | | | 14 | 1.35% | | | 1 | 0.09% | 27 | 3% | 1050 | 1037 | 408 | PT-MORENA-ES | 360 | PAN-PRD-MC | 12.54% |
| 24 | NEZAHUALCÓYOTL | 60 | NEZAHUALCÓYOTL | 2353 | 179 | 31.62% | 195 | 44.65% | | | 124 | 14.99% | | | | | 24 | 2.84% | | | 12 | 1.42% | | | | | 15 | 1.77% | | | 4 | 0.46% | 25 | 3% | 875 | 845 | 195 | PT-MORENA-ES | 179 | PAN-PRD-MC | 14.07% |
| 24 | NEZAHUALCÓYOTL | 60 | NEZAHUALCÓYOTL | 2354 | 208 | 34.02% | 314 | 48.83% | | | 90 | 14.00% | | | | | 15 | 2.33% | | | 4 | 0.62% | | | | | 12 | 1.87% | | | 0 | 0.00% | 21 | 3% | 661 | 643 | 314 | PT-MORENA-ES | 208 | PAN-PRD-MC | 16.19% |
| 24 | NEZAHUALCÓYOTL | 60 | NEZAHUALCÓYOTL | 2355 | 265 | 39.45% | 443 | 56.38% | | | 120 | 13.81% | | | | | 12 | 1.38% | | | 29 | 2.33% | | | | | 10 | 1.15% | | | 0 | 0.00% | 21 | 2% | 850 | 869 | 443 | PT-MORENA-ES | 265 | PAN-PRD-MC | 20.48% |
| 24 | NEZAHUALCÓYOTL | 60 | NEZAHUALCÓYOTL | 2372 | 307 | 37.76% | 409 | 50.30% | | | 94 | 12.09% | | | | | 15 | 2.01% | | | 9 | 1.31% | | | | | 17 | 1.02% | | | 0 | 0.00% | 71 | 5% | 783 | 747 | 409 | PT-MORENA-ES | 307 | PAN-PRD-MC | 17.54% |
| 24 | NEZAHUALCÓYOTL | 60 | NEZAHUALCÓYOTL | 2373 | 134 | 23.35% | 290 | 51.12% | | | 101 | 20.95% | | | | | 9 | 1.84% | | | 10 | 2.04% | | | | | 5 | 1.02% | | | 1 | 0.20% | 5 | 2% | 495 | 489 | 290 | PT-MORENA-ES | 134 | PAN-PRD-MC | 27.81% |
| 24 | NEZAHUALCÓYOTL | 60 | NEZAHUALCÓYOTL | 2374 | 169 | 27.12% | 335 | 50.45% | | | 114 | 17.17% | | | | | 13 | 1.96% | | | 8 | 1.20% | | | | | 14 | 2.11% | | | 0 | 0.00% | 21 | 3% | 665 | 664 | 335 | PT-MORENA-ES | 180 | PAN-PRD-MC | 23.34% |
| 24 | NEZAHUALCÓYOTL | 60 | NEZAHUALCÓYOTL | 2375 | 229 | 31.47% | 292 | 40.11% | | | 88 | 12.09% | | | | | 12 | 2.13% | | | 12 | 1.70% | | | | | 8 | 2.13% | | | 1 | 0.14% | 18 | 2% | 726 | 707 | 292 | PT-MORENA-ES | 229 | PAN-PRD-MC | 17.68% |
| 24 | NEZAHUALCÓYOTL | 60 | NEZAHUALCÓYOTL | 2376 | 276 | 37.75% | 477 | 54.55% | | | 100 | 13.54% | | | | | 14 | 1.77% | | | 9 | 1.37% | | | | | 11 | 1.40% | | | 0 | 0.00% | 33 | 5% | 806 | 783 | 477 | PT-MORENA-ES | 276 | PAN-PRD-MC | 20.95% |
| 24 | NEZAHUALCÓYOTL | 60 | NEZAHUALCÓYOTL | 2377 | 198 | 32.78% | 297 | 48.18% | | | 90 | 14.93% | | | | | 9 | 1.49% | | | 10 | 1.66% | | | | | 6 | 0.99% | | | 0 | 0.00% | 38 | 6% | 640 | 604 | 297 | PT-MORENA-ES | 198 | PAN-PRD-MC | 15.42% |
| 24 | NEZAHUALCÓYOTL | 60 | NEZAHUALCÓYOTL | 2378 | 172 | 31.62% | 283 | 51.94% | | | 70 | 12.94% | | | | | 5 | 0.92% | | | 10 | 1.85% | | | | | 4 | 0.74% | | | 1 | 0.18% | 8 | 1% | 550 | 541 | 283 | PT-MORENA-ES | 172 | PAN-PRD-MC | 20.55% |
| 24 | NEZAHUALCÓYOTL | 60 | NEZAHUALCÓYOTL | 2379 | 159 | 29.53% | 233 | 52.12% | | | 72 | 13.42% | | | | | 26 | 8.03% | | | 7 | 1.31% | | | | | 7 | 1.31% | | | 0 | 0.00% | 18 | 3% | 562 | 533 | 233 | PT-MORENA-ES | 159 | PAN-PRD-MC | 21.19% |
| 24 | NEZAHUALCÓYOTL | 60 | NEZAHUALCÓYOTL | 2380 | 223 | 33.28% | 343 | 54.30% | | | 54 | 8.44% | | | | | 7 | 1.09% | | | 10 | 1.55% | | | | | 10 | 1.56% | | | 0 | 0.00% | 33 | 5% | 671 | 643 | 343 | PT-MORENA-ES | 223 | PAN-PRD-MC | 20.73% |
| 24 | NEZAHUALCÓYOTL | 60 | NEZAHUALCÓYOTL | 2381 | 203 | 29.26% | 422 | 54.55% | | | 99 | 12.81% | | | | | 23 | 2.98% | | | 17 | 2.20% | | | | | 9 | 1.16% | | | 0 | 0.00% | 15 | 2% | 788 | 773 | 422 | PT-MORENA-ES | 203 | PAN-PRD-MC | 20.33% |
| 24 | NEZAHUALCÓYOTL | 60 | NEZAHUALCÓYOTL | 2382 | 229 | 30.09% | 328 | 46.07% | | | 104 | 14.69% | | | | | 20 | 2.82% | | | 12 | 1.69% | | | | | 9 | 1.27% | | | 0 | 0.00% | 29 | 4% | 737 | 708 | 328 | PT-MORENA-ES | 229 | PAN-PRD-MC | 13.42% |
| 24 | NEZAHUALCÓYOTL | 60 | NEZAHUALCÓYOTL | 2383 | 220 | 29.47% | 426 | 56.28% | | | 118 | 14.15% | | | | | 17 | 2.12% | | | 26 | 3.01% | | | | | 12 | 1.50% | | | 0 | 0.00% | 19 | 3% | 825 | 801 | 426 | PT-MORENA-ES | 220 | PAN-PRD-MC | 26.72% |
| 24 | NEZAHUALCÓYOTL | 60 | NEZAHUALCÓYOTL | 2333 | 177 | 27.45% | 257 | 55.53% | | | 54 | 11.69% | | | | | 6 | 1.73% | | | 9 | 1.95% | | | | | 5 | 1.95% | | | 0 | 0.00% | 7 | 1% | 491 | 457 | 257 | PT-MORENA-ES | 177 | PAN-PRD-MC | 28.16% |
| 24 | NEZAHUALCÓYOTL | 60 | NEZAHUALCÓYOTL | 2384 | 228 | 28.82% | 395 | 49.94% | | | 137 | 17.19% | | | | | 22 | 2.65% | | | 9 | 1.13% | | | | | 7 | 0.88% | | | 1 | 0.12% | 17 | 3% | 825 | 797 | 395 | PT-MORENA-ES | 228 | PAN-PRD-MC | 16.95% |
| 24 | NEZAHUALCÓYOTL | 60 | NEZAHUALCÓYOTL | 2385 | 261 | 35.75% | 376 | 47.84% | | | 89 | 11.62% | | | | | 15 | 1.91% | | | 17 | 2.16% | | | | | 8 | 1.02% | | | 1 | 0.25% | 22 | 3% | 811 | 786 | 376 | PT-MORENA-ES | 261 | PAN-PRD-MC | 12.09% |
| 24 | NEZAHUALCÓYOTL | 60 | NEZAHUALCÓYOTL | 2386 | 252 | 38.96% | 338 | 44.51% | | | 125 | 18.41% | | | | | 9 | 1.06% | | | 8 | 0.94% | | | | | 4 | 0.71% | | | 0 | 0.00% | 16 | 3% | 560 | 564 | 338 | PT-MORENA-ES | 252 | PAN-PRD-MC | 26.48% |
| 24 | NEZAHUALCÓYOTL | 60 | NEZAHUALCÓYOTL | 2387 | 155 | 26.96% | 368 | 52.95% | | | 103 | 14.82% | | | | | 18 | 2.01% | | | 7 | 1.01% | | | | | 8 | 1.15% | | | 0 | 0.00% | 21 | 3% | 715 | 695 | 368 | PT-MORENA-ES | 155 | PAN-PRD-MC | 34.09% |
| 24 | NEZAHUALCÓYOTL | 60 | NEZAHUALCÓYOTL | 2388 | 268 | 37.12% | 527 | 59.99% | | | 136 | 13.70% | | | | | 15 | 2.03% | | | 19 | 1.93% | | | | | 11 | 1.11% | | | 1 | 0.10% | 25 | 3% | 1017 | 987 | 527 | PT-MORENA-ES | 268 | PAN-PRD-MC | 30.14% |
| 24 | NEZAHUALCÓYOTL | 60 | NEZAHUALCÓYOTL | 2389 | 220 | 29.81% | 387 | 49.72% | | | 105 | 14.25% | | | | | 19 | 2.57% | | | 24 | 3.50% | | | | | 13 | 2.79% | | | 0 | 0.00% | 17 | 2% | 753 | 728 | 387 | PT-MORENA-ES | 220 | PAN-PRD-MC | 19.92% |
| 24 | NEZAHUALCÓYOTL | 60 | NEZAHUALCÓYOTL | 2401 | 247 | 34.40% | 337 | 50.45% | | | 59 | 12.35% | | | | | 10 | 2.13% | | | 5 | 1.06% | | | | | 2 | 0.43% | | | 0 | 0.00% | 18 | 4% | 488 | 470 | 337 | PT-MORENA-ES | 247 | PAN-PRD-MC | 17.02% |
| 24 | NEZAHUALCÓYOTL | 60 | NEZAHUALCÓYOTL | 2402 | 201 | 33.78% | 457 | 50.95% | | | 104 | 11.58% | | | | | 18 | 2.00% | | | 8 | 0.89% | | | | | 8 | 0.95% | | | 0 | 0.00% | 25 | 3% | 923 | 898 | 457 | PT-MORENA-ES | 201 | PAN-PRD-MC | 12.15% |
| 24 | NEZAHUALCÓYOTL | 60 | NEZAHUALCÓYOTL | 2403 | 182 | 28.26% | 339 | 52.64% | | | 85 | 13.29% | | | | | 20 | 3.11% | | | 8 | 1.24% | | | | | 10 | 1.55% | | | 2 | 0.39% | 10 | 3% | 665 | 644 | 339 | PT-MORENA-ES | 182 | PAN-PRD-MC | 24.38% |
| 24 | NEZAHUALCÓYOTL | 60 | NEZAHUALCÓYOTL | 2404 | 272 | 39.13% | 466 | 51.78% | | | 115 | 12.78% | | | | | 27 | 3.00% | | | 10 | 1.11% | | | | | 11 | 1.22% | | | 0 | 0.00% | 32 | 3% | 931 | 900 | 466 | PT-MORENA-ES | 272 | PAN-PRD-MC | 21.67% |
| 24 | NEZAHUALCÓYOTL | 60 | NEZAHUALCÓYOTL | 2413 | 226 | 31.29% | 297 | 47.60% | | | 89 | 13.69% | | | | | 25 | 3.42% | | | 7 | 1.16% | | | | | 8 | 1.29% | | | 0 | 0.00% | 17 | 3% | 626 | 619 | 297 | PT-MORENA-ES | 226 | PAN-PRD-MC | 14.70% |
| 24 | NEZAHUALCÓYOTL | 60 | NEZAHUALCÓYOTL | 2417 | 203 | 31.07% | 413 | 49.54% | | | 99 | 11.76% | | | | | 29 | 3.72% | | | 14 | 1.80% | | | | | 10 | 1.54% | | | 0 | 0.00% | 30 | 7% | 854 | 834 | 413 | PT-MORENA-ES | 389 | PAN-PRD-MC | 16.48% |
| 24 | NEZAHUALCÓYOTL | 60 | NEZAHUALCÓYOTL | 2426 | 209 | 30.14% | 362 | 50.37% | | | 132 | 18.35% | | | | | 18 | 2.49% | | | 9 | 1.24% | | | | | 13 | 1.80% | | | 3 | 0.40% | 18 | 2% | 744 | 723 | 362 | PT-MORENA-ES | 185 | PAN-PRD-MC | 15.93% |
| 24 | NEZAHUALCÓYOTL | 60 | NEZAHUALCÓYOTL | 2427 | 247 | 37.06% | 457 | 54.92% | | | 127 | 15.25% | | | | | 17 | 1.89% | | | 14 | 1.54% | | | | | 10 | 1.20% | | | 0 | 0.00% | 34 | 4% | 946 | 932 | 457 | PT-MORENA-ES | 247 | PAN-PRD-MC | 27.41% |
| 24 | NEZAHUALCÓYOTL | 60 | NEZAHUALCÓYOTL | 2428 | 229 | 34.16% | 259 | 46.62% | | | 75 | 13.71% | | | | | 25 | 2.49% | | | 9 | 1.61% | | | | | 4 | 0.73% | | | 0 | 0.00% | 11 | 2% | 566 | 547 | 259 | PT-MORENA-ES | 189 | PAN-PRD-MC | 12.01% |
| 24 | NEZAHUALCÓYOTL | 60 | NEZAHUALCÓYOTL | 2429 | 178 | 30.75% | 301 | 53.14% | | | 95 | 17.09% | | | | | 9 | 1.09% | | | 14 | 1.51% | | | | | 6 | 0.82% | | | 1 | 0.11% | 17 | 3% | 745 | 717 | 301 | PT-MORENA-ES | 178 | PAN-PRD-MC | 23.09% |
| 24 | NEZAHUALCÓYOTL | 60 | NEZAHUALCÓYOTL | 2430 | 168 | 28.75% | 318 | 53.81% | | | 81 | 13.71% | | | | | 15 | 2.54% | | | 6 | 1.02% | | | | | 5 | 0.85% | | | 1 | 0.17% | 10 | 3% | 622 | 591 | 318 | PT-MORENA-ES | 147 | PAN-PRD-MC | 25.72% |
| 24 | NEZAHUALCÓYOTL | 60 | NEZAHUALCÓYOTL | 2431 | 132 | 27.14% | 208 | 56.86% | | | 68 | 18.85% | | | | | 9 | 2.20% | | | 9 | 2.20% | | | | | 4 | 0.98% | | | 0 | 0.00% | 12 | 3% | 421 | 409 | 208 | PT-MORENA-ES | 111 | PAN-PRD-MC | 33.72% |
| 24 | NEZAHUALCÓYOTL | 60 | NEZAHUALCÓYOTL | 2432 | 205 | 28.80% | 373 | 52.39% | | | 90 | 12.92% | | | | | 24 | 3.43% | | | 6 | 0.85% | | | | | 7 | 1.00% | | | 1 | 0.14% | 21 | 3% | 725 | 719 | 373 | PT-MORENA-ES | 205 | PAN-PRD-MC | 24.18% |
| 24 | NEZAHUALCÓYOTL | 60 | NEZAHUALCÓYOTL | 2433 | 155 | 23.35% | 457 | 68.83% | | | 150 | 17.55% | | | | | 19 | 2.77% | | | 7 | 0.84% | | | | | 4 | 0.48% | | | 0 | 0.00% | 17 | 3% | 849 | 837 | 457 | PT-MORENA-ES | 155 | PAN-PRD-MC | 31.93% |
| 24 | NEZAHUALCÓYOTL | 60 | NEZAHUALCÓYOTL | 2434 | 205 | 30.30% | 346 | 50.73% | | | 97 | 14.22% | | | | | 15 | 2.20% | | | 10 | 1.47% | | | | | 9 | 1.32% | | | 0 | 0.00% | 19 | 3% | 701 | 682 | 346 | PT-MORENA-ES | 205 | PAN-PRD-MC | 20.27% |
| 24 | NEZAHUALCÓYOTL | 60 | NEZAHUALCÓYOTL | 2450 | 201 | 27.56% | 413 | 56.59% | | | 139 | 16.97% | | | | | 11 | 1.34% | | | 14 | 1.71% | | | | | 11 | 1.34% | | | 0 | 0.00% | 18 | 3% | 847 | 819 | 413 | PT-MORENA-ES | 201 | PAN-PRD-MC | 28.55% |
| 24 | NEZAHUALCÓYOTL | 60 | NEZAHUALCÓYOTL | 2451 | 174 | 25.52% | 378 | 55.24% | | | 118 | 16.62% | | | | | 19 | 2.68% | | | 9 | 1.27% | | | | | 12 | 1.69% | | | 3 | 0.42% | 17 | 3% | 750 | 710 | 378 | PT-MORENA-ES | 174 | PAN-PRD-MC | 28.73% |
| TOTAL | | | | | 57038 | | 85168 | | | | 24086 | | | | | | 4817 | | | | 2986 | | | | | | 2314 | | | | 111 | | 5206 | | 169128 | 141899 | | | | | |

# MARGEN DE VICTORIA ENTRE EL PARTIDO POLÍTICO O COALICIÓN GANADORA/A Y LA SEGUNDA FUERZA EN LA ELECCIÓN DE DIPUTACIONES LOCALES EN EL ESTADO DE MÉXICO 2018

## DISTRITO ELECTORAL LOCAL 24: CD. NEZAHUALCÓYOTL

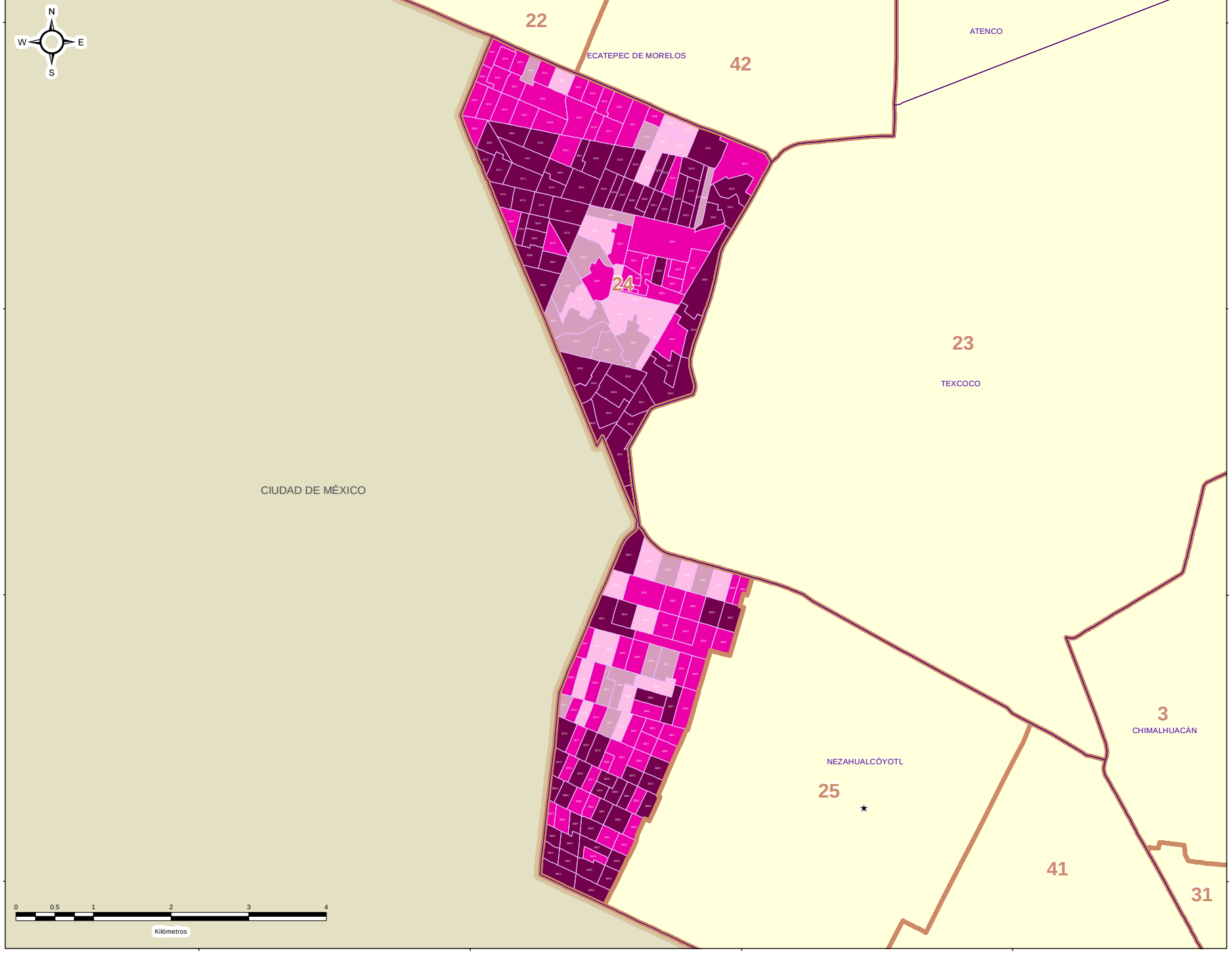


IEEM

1 de Julio 2018 Elección de Diputaciones Locales y Ayuntamientos

### ESTRUCTURA GEOELECTORAL Y CLAVES

- Límite estatal ..... MÉX
- Distrito Electoral Local ..... 45
- Límite municipal ..... TOLUCA
- Sección electoral ..... 6459
- ★ Cabecera municipal

### MARGEN DE VICTORIA ENTRE EL PARTIDO POLÍTICO O COALICIÓN GANADOR/A Y LA SEGUNDA FUERZA EN LA ELECCIÓN DE DIPUTACIONES LOCALES EN EL ESTADO DE MEXICO 2018

- 0.00% - 5.00%
- 5.01% - 10.00%
- 10.01% - 20.00%
- 20.01% a Más

### OTROS

- Sin Casilla
- Sección con Casilla(s) Remitida(s)

### LOCALIZACIÓN

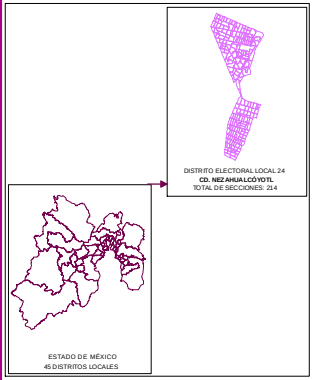


Edición cartográfica del mes de mayo de 2019,
con corte de información al 07 de noviembre de 2018 mismo que fue empleado para el Proceso Electoral 2017-2018.
Registro Federal de Electores, INE.

Resultados por sección electoral de la Elección de Diputaciones Locales del Estado de México para el periodo 2018 - 2021

Proyección: UTM Zona 14
Datum: WGS84

**SUPERVISIÓN**

C.P. Antonio Sánchez Acosta
Subdirector de Documentación y Estadística Electoral _____

**ELABORACIÓN**

Departamento de Análisis y Procesamiento de Información Territorial

Miguel Ángel García Escalante _____
Jaqueline Pérez Nova _____

## PARTICIPACIÓN Y ABSTENCIONISMO

La participación de los ciudadanos inscritos en la Lista Nominal de Electores en esta elección en el Distrito 24 con cabecera en Nezahualcóyotl fue de 67.17%, siendo el abstencionismo de 32.83%.

Para el análisis de la participación por sección, éstas se agruparon hasta en cuatro rangos de participación, el primero es de participación alta considerando más de 70.01% en el que se encuentran 56 secciones (26.17% del total); el segundo es de participación media, considerando entre 60.01% y hasta 70.00% en el que se encuentran 145 secciones (67.76%); el rango de participación baja, considerando entre 50.01% y hasta 60.00%, dentro del que se ubican 11 secciones (5.14%); y dentro del rango de participación muy baja, considerado con menos de 50.00%, se ubicaron 2 secciones (0.93%).



# PARTICIPACIÓN Y ABSTENCIONISMO

| DISTRITO LOCAL | CABECERA DISTRITAL | MUNICIPIO | CABECERA MUNICIPAL | SECCIÓN | PAN-PRD-MC | % PAN-PRD-MC | PT-MORENA-ES | % PT-MORENA-ES | PAN | % PAN | PRI | % PRI | PRD | % PRD | PVEM | % PVEM | PT | % PT | MC | % MC | NA | % NA | MORENA | % MORENA | ES | % ES | VR | % VR | CANDIDATO INDEPENDIENTE | % CANDIDATO INDEPENDIENTE | NO REGISTRADOS | % NO REGISTRADOS | NULOS | % NULOS | TOTAL | VOTACIÓN VÁLIDA | LISTA NOMINAL | PARTICIPACIÓN | % PARTICIPACIÓN | % ABSTENCIONISMO |
|---|---|---|---|---|---|---|---|---|---|---|---|---|---|---|---|---|---|---|---|---|---|---|---|---|---|---|---|---|---|---|---|---|---|---|---|---|---|---|---|
| 24 | NEZAHUALCÓYOTL | 60 | NEZAHUALCÓYOTL | 3107 | 147 | 38.08% | 201 | 45.13% | | | 141 | 37.69% | | | 18 | 2.22% | | | | | 20 | 2.32% | | | | | 13 | 1.53% | | | 0 | 0.00% | 15 | 3% | 813 | 680 | 1075 | ALTO | 75.16% | 24.84% |
| 24 | NEZAHUALCÓYOTL | 60 | NEZAHUALCÓYOTL | 3108 | 147 | 31.53% | 237 | 46.39% | | | 157 | 33.67% | | | 21 | 2.25% | | | | | 19 | 2.07% | | | | | 11 | 1.17% | | | 2 | 0.39% | 32 | 5% | 935 | 542 | 1790 | ALTO | 77.66% | 24.54% |
| 24 | NEZAHUALCÓYOTL | 60 | NEZAHUALCÓYOTL | 3109 | 127 | 27.75% | 188 | 48.06% | | | 111 | 33.91% | | | 23 | 2.89% | | | | | 16 | 2.01% | | | | | 7 | 0.88% | | | 0 | 0.00% | 20 | 2% | 817 | 797 | 1064 | ALTO | 77.79% | 23.21% |
| 24 | NEZAHUALCÓYOTL | 60 | NEZAHUALCÓYOTL | 3110 | 127 | 36.77% | 123 | 40.30% | | | 79 | 30.00% | | | 6 | 1.49% | | | | | 5 | 1.25% | | | | | 2 | 0.49% | | | 0 | 0.00% | 9 | 2% | 414 | 405 | 1068 | MUY BAJO | 59.76% | 61.24% |
| 24 | NEZAHUALCÓYOTL | 60 | NEZAHUALCÓYOTL | 3111 | 193 | 33.95% | 257 | 46.20% | | | 179 | 34.95% | | | 20 | 2.93% | | | | | 11 | 1.27% | | | | | 13 | 1.53% | | | 7 | 0.75% | 26 | 3% | 891 | 863 | 1197 | ALTO | 74.44% | 25.56% |
| 24 | NEZAHUALCÓYOTL | 60 | NEZAHUALCÓYOTL | 3112 | 139 | 35.20% | 154 | 43.12% | | | 130 | 35.88% | | | 20 | 3.17% | | | | | 17 | 1.34% | | | | | 11 | 1.34% | | | 1 | 0.15% | 22 | 3% | 844 | 671 | 1146 | ALTO | 73.65% | 26.35% |
| 24 | NEZAHUALCÓYOTL | 60 | NEZAHUALCÓYOTL | 3113 | 130 | 37.59% | 135 | 48.11% | | | 98 | 34.52% | | | 14 | 2.07% | | | | | 10 | 1.48% | | | | | 8 | 1.19% | | | 0 | 0.00% | 15 | 3% | 694 | 675 | 942 | ALTO | 71.70% | 28.27% |
| 24 | NEZAHUALCÓYOTL | 60 | NEZAHUALCÓYOTL | 3114 | 114 | 33.82% | 103 | 44.83% | | | 137 | 35.26% | | | 27 | 3.00% | | | | | 17 | 1.89% | | | | | 11 | 1.77% | | | 0 | 0.00% | 25 | 3% | 927 | 899 | 1211 | ALTO | 76.14% | 23.86% |
| 24 | NEZAHUALCÓYOTL | 60 | NEZAHUALCÓYOTL | 3115 | 154 | 37.15% | 174 | 47.34% | | | 127 | 35.44% | | | 20 | 2.53% | | | | | 7 | 0.80% | | | | | 13 | 1.55% | | | 1 | 0.12% | 13 | 2% | 804 | 790 | 1054 | ALTO | 77.49% | 26.51% |
| 24 | NEZAHUALCÓYOTL | 60 | NEZAHUALCÓYOTL | 3116 | 176 | 31.44% | 440 | 50.11% | | | 119 | 33.95% | | | 21 | 2.75% | | | | | 14 | 1.57% | | | | | 8 | 0.99% | | | 1 | 0.11% | 26 | 3% | 907 | 878 | 1268 | ALTO | 71.53% | 28.47% |
| 24 | NEZAHUALCÓYOTL | 60 | NEZAHUALCÓYOTL | 3117 | 130 | 33.07% | 428 | 48.80% | | | 120 | 33.66% | | | 23 | 2.92% | | | | | 10 | 1.14% | | | | | 6 | 0.60% | | | 0 | 0.00% | 31 | 3% | 908 | 877 | 1250 | ALTO | 72.64% | 27.36% |
| 24 | NEZAHUALCÓYOTL | 60 | NEZAHUALCÓYOTL | 3118 | 168 | 33.92% | 267 | 45.96% | | | 120 | 30.65% | | | 16 | 2.75% | | | | | 8 | 1.38% | | | | | 2 | 0.34% | | | 0 | 0.00% | 15 | 3% | 596 | 581 | 780 | ALTO | 75.62% | 24.37% |
| 24 | NEZAHUALCÓYOTL | 60 | NEZAHUALCÓYOTL | 3119 | 121 | 35.13% | 218 | 43.51% | | | 53 | 20.50% | | | 22 | 4.20% | | | | | 10 | 2.00% | | | | | 7 | 1.40% | | | 1 | 0.19% | 13 | 2% | 513 | 501 | 701 | ALTO | 71.08% | 28.92% |
| 24 | NEZAHUALCÓYOTL | 60 | NEZAHUALCÓYOTL | 3120 | 122 | 35.15% | 201 | 42.50% | | | 117 | 37.73% | | | 17 | 2.59% | | | | | 2 | 0.45% | | | | | 10 | 1.52% | | | 0 | 0.00% | 22 | 3% | 680 | 660 | 916 | ALTO | 74.56% | 25.44% |
| 24 | NEZAHUALCÓYOTL | 60 | NEZAHUALCÓYOTL | 3121 | 421 | 35.42% | 824 | 52.12% | | | 196 | 22.40% | | | 22 | 2.02% | | | | | 20 | 1.96% | | | | | 17 | 1.00% | | | 1 | 0.06% | 45 | 3% | 1621 | 1581 | 2283 | ALTO | 71.44% | 28.56% |
| 24 | NEZAHUALCÓYOTL | 60 | NEZAHUALCÓYOTL | 3122 | 529 | 34.68% | 1126 | 58.30% | | | 253 | 21.82% | | | 51 | 2.77% | | | | | 26 | 1.42% | | | | | 9 | 0.40% | | | 1 | 0.05% | 52 | 3% | 1810 | 1841 | 2645 | ALTO | 71.57% | 28.42% |
| 24 | NEZAHUALCÓYOTL | 60 | NEZAHUALCÓYOTL | 3123 | 425 | 33.09% | 765 | 53.61% | | | 164 | 21.49% | | | 32 | 2.24% | | | | | 22 | 1.54% | | | | | 15 | 1.05% | | | 0 | 0.00% | 45 | 3% | 1472 | 1427 | 2077 | MUY ALTO | 70.67% | 29.33% |
| 24 | NEZAHUALCÓYOTL | 60 | NEZAHUALCÓYOTL | 3124 | 233 | 34.08% | 375 | 44.94% | | | 133 | 25.80% | | | 22 | 2.62% | | | | | 11 | 1.32% | | | | | 6 | 0.72% | | | 2 | 0.23% | 33 | 4% | 875 | 840 | 1264 | ALTO | 75.17% | 24.82% |
| 24 | NEZAHUALCÓYOTL | 60 | NEZAHUALCÓYOTL | 3125 | 172 | 29.36% | 249 | 49.31% | | | 126 | 26.41% | | | 19 | 2.49% | | | | | 14 | 1.83% | | | | | 5 | 0.65% | | | 0 | 0.00% | 27 | 3% | 792 | 765 | 1013 | ALTO | 78.18% | 22.82% |
| 24 | NEZAHUALCÓYOTL | 60 | NEZAHUALCÓYOTL | 3126 | 126 | 30.72% | 224 | 39.93% | | | 91 | 26.22% | | | 22 | 3.92% | | | | | 11 | 1.96% | | | | | 7 | 1.25% | | | 1 | 0.22% | 6 | 1% | 574 | 561 | 961 | ALTO | 74.74% | 25.24% |
| 24 | NEZAHUALCÓYOTL | 60 | NEZAHUALCÓYOTL | 3127 | 179 | 33.84% | 297 | 44.73% | | | 111 | 31.92% | | | 13 | 2.01% | | | | | 16 | 2.49% | | | | | 6 | 0.93% | | | 0 | 0.00% | 15 | 2% | 657 | 642 | 861 | ALTO | 74.53% | 25.84% |
| 24 | NEZAHUALCÓYOTL | 60 | NEZAHUALCÓYOTL | 3128 | 111 | 33.87% | 202 | 47.34% | | | 99 | 25.52% | | | 12 | 1.88% | | | | | 11 | 1.72% | | | | | 3 | 0.47% | | | 0 | 0.00% | 17 | 3% | 655 | 638 | 838 | ALTO | 76.13% | 23.84% |
| 24 | NEZAHUALCÓYOTL | 60 | NEZAHUALCÓYOTL | 3129 | 179 | 33.15% | 448 | 45.16% | | | 169 | 37.04% | | | 27 | 3.72% | | | | | 15 | 1.63% | | | | | 13 | 1.33% | | | 0 | 0.00% | 22 | 2% | 1014 | 992 | 1386 | ALTO | 73.16% | 26.84% |
| 24 | NEZAHUALCÓYOTL | 60 | NEZAHUALCÓYOTL | 3130 | 130 | 34.95% | 439 | 46.42% | | | 147 | 26.55% | | | 24 | 2.50% | | | | | 14 | 1.46% | | | | | 9 | 0.94% | | | 0 | 0.00% | 27 | 3% | 958 | 959 | 1408 | MEDIO | 70.60% | 29.37% |
| 24 | NEZAHUALCÓYOTL | 60 | NEZAHUALCÓYOTL | 3131 | 138 | 35.38% | 347 | 46.71% | | | 141 | 29.00% | | | 16 | 2.43% | | | | | 14 | 1.89% | | | | | 4 | 0.54% | | | 1 | 0.13% | 19 | 2% | 742 | 742 | 1013 | ALTO | 74.48% | 25.51% |
| 24 | NEZAHUALCÓYOTL | 60 | NEZAHUALCÓYOTL | 3132 | 170 | 33.80% | 256 | 49.52% | | | 67 | 32.96% | | | 10 | 1.93% | | | | | 8 | 1.55% | | | | | 6 | 1.16% | | | 0 | 0.00% | 20 | 4% | 527 | 517 | 721 | ALTO | 74.48% | 25.52% |
| 24 | NEZAHUALCÓYOTL | 60 | NEZAHUALCÓYOTL | 3133 | 124 | 33.24% | 216 | 47.37% | | | 84 | 30.42% | | | 5 | 1.10% | | | | | 8 | 1.75% | | | | | 9 | 1.97% | | | 1 | 0.22% | 14 | 3% | 472 | 456 | 623 | ALTO | 75.60% | 24.40% |
| 24 | NEZAHUALCÓYOTL | 60 | NEZAHUALCÓYOTL | 3134 | 179 | 35.05% | 330 | 47.21% | | | 95 | 31.91% | | | 26 | 3.27% | | | | | 10 | 1.26% | | | | | 6 | 0.75% | | | 1 | 0.12% | 19 | 2% | 816 | 796 | 1117 | ALTO | 73.05% | 26.95% |
| 24 | NEZAHUALCÓYOTL | 60 | NEZAHUALCÓYOTL | 3135 | 145 | 34.20% | 354 | 48.75% | | | 86 | 31.85% | | | 14 | 1.93% | | | | | 12 | 1.65% | | | | | 11 | 1.52% | | | 0 | 0.00% | 16 | 2% | 742 | 726 | 1013 | ALTO | 73.47% | 26.52% |
| 24 | NEZAHUALCÓYOTL | 60 | NEZAHUALCÓYOTL | 3136 | 153 | 34.59% | 430 | 47.22% | | | 107 | 32.66% | | | 26 | 3.97% | | | | | 15 | 1.77% | | | | | 6 | 0.72% | | | 0 | 0.00% | 22 | 2% | 868 | 817 | 1163 | ALTO | 74.65% | 25.37% |
| 24 | NEZAHUALCÓYOTL | 60 | NEZAHUALCÓYOTL | 3137 | 174 | 32.86% | 384 | 45.77% | | | 128 | 35.26% | | | 21 | 2.92% | | | | | 16 | 1.91% | | | | | 16 | 1.91% | | | 0 | 0.00% | 25 | 3% | 861 | 839 | 1126 | ALTO | 75.75% | 24.27% |
| 24 | NEZAHUALCÓYOTL | 60 | NEZAHUALCÓYOTL | 3138 | 124 | 33.96% | 474 | 49.62% | | | 109 | 31.42% | | | 25 | 2.62% | | | | | 15 | 1.57% | | | | | 8 | 0.84% | | | 0 | 0.00% | 24 | 2% | 979 | 955 | 1282 | ALTO | 75.77% | 24.23% |
| 24 | NEZAHUALCÓYOTL | 60 | NEZAHUALCÓYOTL | 3139 | 127 | 27.16% | 598 | 49.67% | | | 202 | 16.78% | | | 38 | 3.16% | | | | | 24 | 1.99% | | | | | 15 | 1.25% | | | 1 | 0.08% | 35 | 3% | 1240 | 1169 | MEDIO | 63.95% | 36.05% |
| 24 | NEZAHUALCÓYOTL | 60 | NEZAHUALCÓYOTL | 3140 | 168 | 33.34% | 426 | 59.31% | | | 78 | 30.75% | | | 29 | 6.01% | | | | | 12 | 1.66% | | | | | 7 | 0.97% | | | 0 | 0.00% | 11 | 2% | 734 | 723 | 1139 | MEDIO | 64.44% | 35.55% |
| 24 | NEZAHUALCÓYOTL | 60 | NEZAHUALCÓYOTL | 3141 | 127 | 35.02% | 264 | 40.71% | | | 107 | 36.51% | | | 18 | 2.78% | | | | | 21 | 3.24% | | | | | 11 | 1.70% | | | 0 | 0.00% | 17 | 3% | 665 | 648 | 1117 | MUY BAJO | 59.48% | 40.51% |
| 24 | NEZAHUALCÓYOTL | 60 | NEZAHUALCÓYOTL | 3142 | 181 | 28.44% | 328 | 50.91% | | | 78 | 32.81% | | | 28 | 4.60% | | | | | 10 | 1.64% | | | | | 9 | 1.48% | | | 0 | 0.00% | 27 | 4% | 636 | 609 | 945 | MEDIO | 67.30% | 32.70% |
| 24 | NEZAHUALCÓYOTL | 60 | NEZAHUALCÓYOTL | 3143 | 191 | 27.49% | 376 | 54.12% | | | 85 | 32.32% | | | 19 | 2.73% | | | | | 15 | 2.16% | | | | | 9 | 1.29% | | | 0 | 0.00% | 20 | 3% | 715 | 695 | 1125 | MEDIO | 63.56% | 36.44% |
| 24 | NEZAHUALCÓYOTL | 60 | NEZAHUALCÓYOTL | 3144 | 154 | 32.15% | 458 | 50.11% | | | 103 | 31.50% | | | 22 | 2.40% | | | | | 24 | 2.62% | | | | | 14 | 1.53% | | | 0 | 0.00% | 45 | 5% | 962 | 916 | 1502 | MEDIO | 64.05% | 35.95% |
| 24 | NEZAHUALCÓYOTL | 60 | NEZAHUALCÓYOTL | 3145 | 188 | 41.01% | 295 | 42.75% | | | 86 | 32.46% | | | 11 | 1.59% | | | | | 6 | 0.87% | | | | | 9 | 1.30% | | | 0 | 0.00% | 26 | 4% | 715 | 690 | 975 | ALTO | 73.38% | 26.54% |
| 24 | NEZAHUALCÓYOTL | 60 | NEZAHUALCÓYOTL | 3146 | 185 | 31.45% | 442 | 58.31% | | | 111 | 34.57% | | | 24 | 3.15% | | | | | 12 | 1.57% | | | | | 8 | 1.05% | | | 0 | 0.00% | 26 | 3% | 788 | 762 | 1192 | MEDIO | 66.11% | 33.89% |
| 24 | NEZAHUALCÓYOTL | 60 | NEZAHUALCÓYOTL | 3147 | 182 | 34.40% | 297 | 53.22% | | | 119 | 35.95% | | | 24 | 3.22% | | | | | 15 | 2.01% | | | | | 9 | 1.21% | | | 1 | 0.13% | 18 | 2% | 765 | 746 | 1187 | MEDIO | 64.45% | 35.55% |
| 24 | NEZAHUALCÓYOTL | 60 | NEZAHUALCÓYOTL | 3148 | 179 | 34.29% | 358 | 54.45% | | | 107 | 34.52% | | | 16 | 2.44% | | | | | 13 | 1.98% | | | | | 4 | 0.61% | | | 1 | 0.15% | 22 | 3% | 879 | 657 | 1043 | MEDIO | 65.10% | 34.90% |
| 24 | NEZAHUALCÓYOTL | 60 | NEZAHUALCÓYOTL | 3149 | 150 | 33.81% | 593 | 58.48% | | | 154 | 34.67% | | | 28 | 2.97% | | | | | 15 | 1.43% | | | | | 10 | 0.95% | | | 0 | 0.00% | 27 | 3% | 1077 | 1050 | 1758 | MEDIO | 63.97% | 36.03% |
| 24 | NEZAHUALCÓYOTL | 60 | NEZAHUALCÓYOTL | 3150 | 149 | 28.51% | 296 | 52.67% | | | 84 | 34.95% | | | 19 | 3.38% | | | | | 6 | 1.07% | | | | | 8 | 1.42% | | | 1 | 0.17% | 15 | 3% | 578 | 562 | 901 | MEDIO | 62.08% | 37.92% |
| 24 | NEZAHUALCÓYOTL | 60 | NEZAHUALCÓYOTL | 3151 | 198 | 30.20% | 680 | 52.92% | | | 131 | 30.14% | | | 44 | 3.41% | | | | | 15 | 1.47% | | | | | 20 | 1.55% | | | 1 | 0.07% | 43 | 3% | 1336 | 1292 | 1884 | MEDIO | 71.92% | 28.09% |
| 24 | NEZAHUALCÓYOTL | 60 | NEZAHUALCÓYOTL | 3152 | 127 | 27.72% | 412 | 50.31% | | | 116 | 34.10% | | | 32 | 4.27% | | | | | 15 | 1.85% | | | | | 14 | 1.72% | | | 0 | 0.00% | 6 | 1% | 825 | 819 | 1165 | MEDIO | 70.82% | 29.10% |
| 24 | NEZAHUALCÓYOTL | 60 | NEZAHUALCÓYOTL | 3153 | 180 | 34.93% | 397 | 54.29% | | | 109 | 35.13% | | | 23 | 3.19% | | | | | 10 | 1.39% | | | | | 8 | 1.11% | | | 0 | 0.00% | 20 | 3% | 742 | 727 | 1153 | MEDIO | 63.49% | 36.51% |
| 24 | NEZAHUALCÓYOTL | 60 | NEZAHUALCÓYOTL | 3154 | 175 | 29.81% | 594 | 50.91% | | | 106 | 33.80% | | | 20 | 2.65% | | | | | 17 | 2.21% | | | | | 12 | 1.55% | | | 0 | 0.00% | 18 | 3% | 786 | 768 | 1153 | MEDIO | 68.17% | 31.83% |
| 24 | NEZAHUALCÓYOTL | 60 | NEZAHUALCÓYOTL | 3155 | 203 | 38.15% | 381 | 52.77% | | | 84 | 31.63% | | | 16 | 3.00% | | | | | 10 | 1.99% | | | | | 10 | 1.99% | | | 0 | 0.00% | 30 | 5% | 757 | 722 | 1132 | MEDIO | 65.87% | 33.15% |
| 24 | NEZAHUALCÓYOTL | 60 | NEZAHUALCÓYOTL | 3156 | 121 | 31.96% | 346 | 53.30% | | | 110 | 37.60% | | | 20 | 3.20% | | | | | 9 | 1.44% | | | | | 9 | 1.44% | | | 0 | 0.00% | 10 | 2% | 635 | 625 | 977 | MEDIO | 65.15% | 34.97% |
| 24 | NEZAHUALCÓYOTL | 60 | NEZAHUALCÓYOTL | 3157 | 159 | 38.89% | 317 | 51.39% | | | 139 | 33.86% | | | 16 | 3.75% | | | | | 29 | 2.25% | | | | | 17 | 1.70% | | | 0 | 0.00% | 37 | 4% | 1041 | 1004 | 1561 | MEDIO | 65.52% | 33.48% |
| 24 | NEZAHUALCÓYOTL | 60 | NEZAHUALCÓYOTL | 3158 | 135 | 28.97% | 548 | 52.15% | | | 79 | 32.12% | | | 20 | 3.07% | | | | | 19 | 2.91% | | | | | 9 | 1.38% | | | 0 | 0.46% | 21 | 3% | 675 | 652 | 977 | MEDIO | 66.99% | 30.01% |
| 24 | NEZAHUALCÓYOTL | 60 | NEZAHUALCÓYOTL | 3159 | 154 | 30.97% | 390 | 59.49% | | | 137 | 34.00% | | | 27 | 2.77% | | | | | 14 | 1.44% | | | | | 13 | 1.33% | | | 1 | 0.20% | 34 | 3% | 1011 | 975 | 1578 | MEDIO | 64.07% | 35.93% |

| DISTRITO LOCAL | CABECERA DISTRITAL | MUNICIPIO | CABECERA MUNICIPAL | SECCIÓN | PAN-PRD-MC | % PAN-PRD-MC | PT-MORENA-ES | % PT-MORENA-ES | PAN | % PAN | PRI | % PRI | PRD | % PRD | PVEM | % PVEM | PT | % PT | MC | % MC | NA | % NA | MORENA | % MORENA | ES | % ES | VR | % VR | CANDIDATO INDEPENDIENTE | % CANDIDATO INDEPENDIENTE | NO REGISTRADOS | % NO REGISTRADOS | NULOS | % NULOS | TOTAL | VOTACIÓN VÁLIDA | LISTA NOMINAL | PARTICIPACIÓN | % PARTICIPACIÓN | % ABSTENCIONISMO |
|---|---|---|---|---|---|---|---|---|---|---|---|---|---|---|---|---|---|---|---|---|---|---|---|---|---|---|---|---|---|---|---|---|---|---|---|---|---|---|---|
| 24 | TULANTULA DE YGTIO. | 60 | TULANTULA DE YGTIO. | 3160 | 355 | 23.44% | 547 | 52.05% | | | 121 | 11.66% | | | 30 | 2.90% | | | | | 20 | 1.93% | | | | | 13 | 1.25% | | | 0 | 0.00% | 45 | 4% | 1082 | 1036 | 1214 | ALTO | 63.34% | 27.66% |
| 24 | NEPANTLA DE LOS YGTIO. | 60 | NEPANTLA DE LOS YGTIO. | 3161 | 333 | 25.47% | 571 | 51.59% | | | 69 | 11.11% | | | 25 | 4.67% | | | | | 13 | 2.09% | | | | | 6 | 0.97% | | | 1 | 0.15% | 24 | 4% | 645 | 621 | 1005 | MEDIO | 74.05% | 35.77% | |
| 24 | NEZAHUALCOYOTL | 60 | NEZAHUALCOYOTL | 3162 | 343 | 33.30% | 561 | 51.15% | | | 129 | 11.77% | | | 27 | 2.46% | | | | | 28 | 2.28% | | | | | 11 | 1.00% | | | 0 | 0.00% | 24 | 2% | 1120 | 1096 | 1798 | MEDIO | 60.26% | 37.71% | |
| 24 | NEZAHUALCOYOTL | 60 | NEZAHUALCOYOTL | 3163 | 290 | 26.89% | 448 | 51.49% | | | 127 | 14.60% | | | 19 | 2.18% | | | | | 13 | 1.49% | | | | | 9 | 0.94% | | | 1 | 0.11% | 43 | 5% | 914 | 870 | 1507 | BAJO | 61.85% | 38.15% | |
| 24 | TULANTULA DE YGTIO. | 60 | TULANTULA DE YGTIO. | 3164 | 229 | 23.00% | 457 | 53.71% | | | 115 | 13.51% | | | 19 | 2.23% | | | | | 13 | 1.53% | | | | | 8 | 0.94% | | | 0 | 0.00% | 30 | 3% | 891 | 851 | 1250 | MUY BAJO | 71.48% | 29.52% | |
| 24 | NEPANTLA DE LOS YGTIO. | 60 | NEPANTLA DE LOS YGTIO. | 3165 | 154 | 14.34% | 287 | 49.73% | | | 67 | 10.92% | | | 10 | 1.77% | | | | | 11 | 1.91% | | | | | 7 | 1.24% | | | 0 | 0.00% | 21 | 4% | 586 | 565 | 895 | MEDIO | 65.47% | 34.53% | |
| 24 | NEZAHUALCOYOTL | 60 | NEZAHUALCOYOTL | 3166 | 156 | 23.43% | 433 | 55.95% | | | 98 | 11.28% | | | 16 | 1.84% | | | | | 9 | 1.04% | | | | | 6 | 0.69% | | | 1 | 0.11% | 32 | 4% | 901 | 868 | 1328 | MEDIO | 67.80% | 32.20% | |
| 24 | NEZAHUALCOYOTL | 60 | NEZAHUALCOYOTL | 3167 | 406 | 33.57% | 676 | 52.57% | | | 128 | 9.95% | | | 42 | 3.27% | | | | | 27 | 2.10% | | | | | 7 | 0.54% | | | 1 | 0.08% | 23 | 2% | 1310 | 1286 | 2019 | MEDIO | 64.25% | 35.75% | |
| 24 | TULANTULA DE YGTIO. | 60 | TULANTULA DE YGTIO. | 3168 | 198 | 27.02% | 392 | 53.07% | | | 85 | 11.64% | | | 31 | 4.25% | | | | | 16 | 2.19% | | | | | 8 | 1.10% | | | 0 | 0.00% | 13 | 2% | 745 | 730 | 1189 | MUY BAJO | 61.63% | 38.47% | |
| 24 | NEPANTLA DE LOS YGTIO. | 60 | NEPANTLA DE LOS YGTIO. | 3169 | 100 | 13.50% | 397 | 53.79% | | | 119 | 16.11% | | | 26 | 7.04% | | | | | 15 | 1.95% | | | | | 9 | 0.89% | | | 0 | 0.00% | 47 | 6% | 1152 | 1111 | 1760 | MEDIO | 68.77% | 35.23% | |
| 24 | NEZAHUALCOYOTL | 60 | NEZAHUALCOYOTL | 3170 | 155 | 28.26% | 282 | 52.46% | | | 96 | 13.91% | | | 21 | 3.04% | | | | | 8 | 1.16% | | | | | 8 | 1.15% | | | 0 | 0.00% | 30 | 4% | 710 | 690 | 1126 | MEDIO | 63.94% | 36.06% | |
| 24 | NEZAHUALCOYOTL | 60 | NEZAHUALCOYOTL | 3171 | 198 | 27.50% | 501 | 54.75% | | | 96 | 10.49% | | | 35 | 3.83% | | | | | 18 | 1.97% | | | | | 9 | 0.98% | | | 0 | 0.00% | 31 | 3% | 948 | 915 | 1479 | MEDIO | 64.09% | 35.91% | |
| 24 | TULANTULA DE YGTIO. | 60 | TULANTULA DE YGTIO. | 3172 | 123 | 17.82% | 412 | 59.71% | | | 129 | 16.12% | | | 30 | 3.76% | | | | | 6 | 0.75% | | | | | 10 | 1.25% | | | 0 | 0.00% | 16 | 2% | 814 | 798 | 1207 | MUY BAJO | 67.44% | 32.56% | |
| 24 | NEPANTLA DE LOS YGTIO. | 60 | NEPANTLA DE LOS YGTIO. | 3173 | 134 | 22.04% | 353 | 58.06% | | | 88 | 14.47% | | | 21 | 3.47% | | | | | 8 | 1.32% | | | | | 4 | 0.66% | | | 0 | 0.00% | 16 | 3% | 674 | 608 | 944 | MEDIO | 64.30% | 35.70% | |
| 24 | NEZAHUALCOYOTL | 60 | NEZAHUALCOYOTL | 3174 | 121 | 18.87% | 471 | 56.22% | | | 105 | 12.53% | | | 17 | 2.03% | | | | | 7 | 0.84% | | | | | 17 | 2.03% | | | 0 | 0.00% | 28 | 3% | 866 | 838 | 1331 | MEDIO | 65.06% | 34.94% | |
| 24 | NEZAHUALCOYOTL | 60 | NEZAHUALCOYOTL | 3175 | 266 | 27.36% | 549 | 56.35% | | | 109 | 11.20% | | | 20 | 2.07% | | | | | 12 | 1.23% | | | | | 9 | 0.92% | | | 0 | 0.00% | 40 | 4% | 1005 | 965 | 1533 | MEDIO | 65.56% | 34.02% | |
| 24 | TULANTULA DE YGTIO. | 60 | TULANTULA DE YGTIO. | 3176 | 145 | 23.43% | 340 | 54.76% | | | 97 | 15.62% | | | 19 | 2.96% | | | | | 8 | 1.29% | | | | | 11 | 1.72% | | | 4 | 0.63% | 26 | 4% | 660 | 630 | 1008 | MUY BAJO | 65.27% | 33.73% | |
| 24 | NEPANTLA DE LOS YGTIO. | 60 | NEPANTLA DE LOS YGTIO. | 3177 | 121 | 18.76% | 377 | 58.84% | | | 132 | 11.85% | | | 25 | 2.24% | | | | | 14 | 1.25% | | | | | 12 | 1.08% | | | 1 | 0.09% | 29 | 3% | 1146 | 1116 | 1643 | MEDIO | 68.75% | 30.27% | |
| 24 | NEZAHUALCOYOTL | 60 | NEZAHUALCOYOTL | 3178 | 153 | 24.95% | 426 | 48.57% | | | 110 | 13.06% | | | 45 | 5.34% | | | | | 15 | 1.78% | | | | | 11 | 1.31% | | | 0 | 0.00% | 15 | 2% | 858 | 842 | 1297 | MEDIO | 66.15% | 33.85% | |
| 24 | NEZAHUALCOYOTL | 60 | NEZAHUALCOYOTL | 3179 | 139 | 21.80% | 348 | 55.38% | | | 81 | 12.88% | | | 48 | 7.63% | | | | | 10 | 1.59% | | | | | 8 | 1.27% | | | 0 | 0.00% | 31 | 5% | 660 | 629 | 1069 | MEDIO | 61.74% | 38.26% | |
| 24 | NEZAHUALCOYOTL | 60 | NEZAHUALCOYOTL | 3180 | 117 | 23.53% | 199 | 49.12% | | | 104 | 13.81% | | | 41 | 5.44% | | | | | 5 | 0.66% | | | | | 14 | 1.86% | | | 0 | 0.00% | 22 | 3% | 772 | 750 | 1216 | MEDIO | 63.49% | 36.51% | |
| 24 | NEPANTLA DE LOS YGTIO. | 60 | NEPANTLA DE LOS YGTIO. | 3181 | 133 | 23.83% | 278 | 50.18% | | | 87 | 15.70% | | | 37 | 6.68% | | | | | 12 | 2.17% | | | | | 8 | 1.44% | | | 1 | 0.18% | 22 | 4% | 578 | 554 | 867 | MEDIO | 63.87% | 36.13% | |
| 24 | NEZAHUALCOYOTL | 60 | NEZAHUALCOYOTL | 3182 | 168 | 23.49% | 398 | 48.85% | | | 110 | 12.96% | | | 31 | 3.64% | | | | | 29 | 3.41% | | | | | 14 | 1.65% | | | 0 | 0.00% | 43 | 5% | 894 | 851 | 1374 | MEDIO | 65.07% | 34.93% | |
| 24 | NEZAHUALCOYOTL | 60 | NEZAHUALCOYOTL | 3183 | 164 | 22.84% | 413 | 57.52% | | | 94 | 12.80% | | | 34 | 4.63% | | | | | 9 | 1.23% | | | | | 10 | 1.36% | | | 0 | 0.00% | 21 | 3% | 755 | 734 | 1195 | MEDIO | 61.38% | 38.62% | |
| 24 | NEZAHUALCOYOTL | 60 | NEZAHUALCOYOTL | 3184 | 209 | 26.90% | 430 | 55.34% | | | 92 | 11.84% | | | 62 | 7.99% | | | | | 8 | 1.03% | | | | | 5 | 0.64% | | | 0 | 0.00% | 16 | 2% | 792 | 776 | 1265 | MEDIO | 61.11% | 38.89% | |
| 24 | NEPANTLA DE LOS YGTIO. | 60 | NEPANTLA DE LOS YGTIO. | 3185 | 133 | 17.09% | 395 | 50.51% | | | 117 | 16.47% | | | 37 | 4.79% | | | | | 11 | 1.42% | | | | | 14 | 1.80% | | | 0 | 0.00% | 16 | 2% | 780 | 777 | 1173 | MEDIO | 67.08% | 32.92% | |
| 24 | NEZAHUALCOYOTL | 60 | NEZAHUALCOYOTL | 3186 | 129 | 23.14% | 564 | 58.91% | | | 98 | 9.89% | | | 53 | 5.35% | | | | | 7 | 0.71% | | | | | 10 | 1.01% | | | 2 | 0.19% | 33 | 3% | 1026 | 991 | 1544 | MEDIO | 66.45% | 33.55% | |
| 24 | NEZAHUALCOYOTL | 60 | NEZAHUALCOYOTL | 3194 | 186 | 25.80% | 344 | 48.12% | | | 125 | 14.60% | | | 27 | 3.18% | | | | | 18 | 2.11% | | | | | 5 | 0.59% | | | 2 | 0.23% | 23 | 3% | 880 | 855 | 1357 | ALTO | 75.06% | 23.94% | |
| 24 | NEZAHUALCOYOTL | 60 | NEZAHUALCOYOTL | 3195 | 141 | 22.79% | 414 | 46.91% | | | 124 | 12.20% | | | 68 | 3.79% | | | | | 18 | 1.76% | | | | | 15 | 1.49% | | | 0 | 0.00% | 37 | 4% | 1047 | 1010 | 1459 | ALTO | 71.79% | 28.24% | |
| 24 | NEZAHUALCOYOTL | 60 | NEZAHUALCOYOTL | 3196 | 259 | 27.30% | 1559 | 53.43% | | | 354 | 13.50% | | | 93 | 3.55% | | | | | 35 | 1.33% | | | | | 16 | 1.33% | | | 1 | 0.03% | 80 | 3% | 3002 | 2918 | 5090 | BAJO | 58.97% | 41.13% | |
| 24 | NEZAHUALCOYOTL | 60 | NEZAHUALCOYOTL | 3197 | 199 | 31.90% | 431 | 51.44% | | | 103 | 10.91% | | | 27 | 2.86% | | | | | 18 | 1.91% | | | | | 8 | 0.85% | | | 0 | 0.00% | 23 | 2% | 958 | 935 | 1283 | ALTO | 74.87% | 25.13% | |
| 24 | NEZAHUALCOYOTL | 60 | NEZAHUALCOYOTL | 3198 | 127 | 21.25% | 259 | 43.30% | | | 139 | 18.39% | | | 31 | 4.10% | | | | | 12 | 1.59% | | | | | 18 | 2.38% | | | 1 | 0.13% | 29 | 4% | 786 | 756 | 1.164 | MEDIO | 67.53% | 32.47% | |
| 24 | NEZAHUALCOYOTL | 60 | NEZAHUALCOYOTL | 3199 | 106 | 20.79% | 447 | 50.06% | | | 139 | 15.22% | | | 29 | 3.29% | | | | | 5 | 0.56% | | | | | 10 | 1.12% | | | 1 | 0.11% | 30 | 3% | 924 | 893 | 1332 | MEDIO | 66.97% | 33.03% | |
| 24 | NEPANTLA DE LOS YGTIO. | 60 | NEPANTLA DE LOS YGTIO. | 3200 | 186 | 25.55% | 353 | 48.50% | | | 170 | 16.42% | | | 24 | 3.30% | | | | | 12 | 1.64% | | | | | 8 | 1.10% | | | 0 | 0.00% | 15 | 2% | 746 | 731 | 957 | ALTO | 77.79% | 22.21% | |
| 24 | NEZAHUALCOYOTL | 60 | NEZAHUALCOYOTL | 3201 | 127 | 22.14% | 259 | 45.12% | | | 169 | 24.53% | | | 23 | 3.34% | | | | | 5 | 0.73% | | | | | 6 | 0.87% | | | 0 | 0.00% | 16 | 2% | 705 | 689 | 925 | ALTO | 75.89% | 24.11% | |
| 24 | NEZAHUALCOYOTL | 60 | NEZAHUALCOYOTL | 3202 | 100 | 13.26% | 424 | 45.53% | | | 158 | 16.95% | | | 29 | 3.12% | | | | | 10 | 1.08% | | | | | 9 | 0.97% | | | 0 | 0.00% | 27 | 3% | 957 | 930 | 1296 | ALTO | 73.84% | 26.16% | |
| 24 | NEZAHUALCOYOTL | 60 | NEZAHUALCOYOTL | 3203 | 417 | 36.74% | 496 | 43.70% | | | 159 | 14.01% | | | 37 | 3.26% | | | | | 16 | 1.41% | | | | | 10 | 0.88% | | | 0 | 0.00% | 33 | 3% | 1166 | 1135 | 1623 | ALTO | 71.89% | 28.11% | |
| 24 | NEPANTLA DE LOS YGTIO. | 60 | NEPANTLA DE LOS YGTIO. | 3204 | 374 | 37.66% | 436 | 43.91% | | | 145 | 14.60% | | | 25 | 2.52% | | | | | 23 | 2.32% | | | | | 10 | 1.01% | | | 1 | 0.10% | 20 | 2% | 1014 | 993 | 1339 | ALTO | 75.73% | 24.27% | |
| 24 | NEZAHUALCOYOTL | 60 | NEZAHUALCOYOTL | 3205 | 361 | 33.27% | 496 | 45.71% | | | 178 | 16.41% | | | 27 | 2.49% | | | | | 15 | 1.38% | | | | | 8 | 0.74% | | | 1 | 0.09% | 25 | 2% | 1111 | 1085 | 1446 | ALTO | 75.05% | 24.95% | |
| 24 | NEZAHUALCOYOTL | 60 | NEZAHUALCOYOTL | 3206 | 356 | 37.29% | 436 | 45.27% | | | 126 | 13.21% | | | 18 | 1.89% | | | | | 14 | 1.47% | | | | | 7 | 0.73% | | | 1 | 0.10% | 22 | 2% | 975 | 952 | 1268 | ALTO | 75.12% | 24.88% | |
| 24 | NEZAHUALCOYOTL | 60 | NEZAHUALCOYOTL | 3207 | 127 | 21.10% | 268 | 47.16% | | | 151 | 25.08% | | | 11 | 1.41% | | | | | 14 | 1.79% | | | | | 9 | 1.15% | | | 0 | 0.00% | 28 | 3% | 805 | 780 | 1004 | ALTO | 80.48% | 19.52% | |
| 24 | NEPANTLA DE LOS YGTIO. | 60 | NEPANTLA DE LOS YGTIO. | 3208 | 123 | 14.21% | 405 | 49.50% | | | 108 | 12.50% | | | 18 | 2.16% | | | | | 6 | 0.73% | | | | | 12 | 1.44% | | | 4 | 0.47% | 14 | 2% | 859 | 833 | 1144 | ALTO | 74.30% | 25.70% | |
| 24 | NEZAHUALCOYOTL | 60 | NEZAHUALCOYOTL | 3209 | 127 | 21.25% | 318 | 43.92% | | | 125 | 17.27% | | | 28 | 3.87% | | | | | 18 | 2.49% | | | | | 8 | 1.10% | | | 0 | 0.00% | 18 | 2% | 742 | 724 | 989 | ALTO | 74.27% | 25.73% | |
| 24 | NEZAHUALCOYOTL | 60 | NEZAHUALCOYOTL | 3210 | 175 | 23.90% | 742 | 55.21% | | | 168 | 12.50% | | | 36 | 2.68% | | | | | 10 | 0.74% | | | | | 13 | 0.97% | | | 1 | 0.07% | 52 | 4% | 1387 | 1344 | 2272 | MEDIO | 61.49% | 38.51% | |
| 24 | NEZAHUALCOYOTL | 60 | NEZAHUALCOYOTL | 3211 | 157 | 24.82% | 245 | 45.25% | | | 98 | 17.50% | | | 21 | 3.72% | | | | | 4 | 0.71% | | | | | 1 | 0.18% | | | 0 | 0.00% | 12 | 2% | 570 | 546 | 772 | ALTO | 74.87% | 25.13% | |
| 24 | NEPANTLA DE LOS YGTIO. | 60 | NEPANTLA DE LOS YGTIO. | 3212 | 166 | 25.95% | 423 | 41.55% | | | 180 | 17.68% | | | 24 | 2.36% | | | | | 14 | 1.38% | | | | | 11 | 1.08% | | | 0 | 0.00% | 27 | 3% | 1040 | 1018 | 1353 | ALTO | 75.87% | 24.13% | |
| 24 | NEZAHUALCOYOTL | 60 | NEZAHUALCOYOTL | 3213 | 427 | 42.26% | 385 | 38.12% | | | 193 | 17.82% | | | 25 | 2.31% | | | | | 13 | 1.20% | | | | | 10 | 0.92% | | | 1 | 0.09% | 13 | 1% | 1084 | 1083 | 1388 | ALTO | 78.02% | 21.73% | |
| 24 | NEZAHUALCOYOTL | 60 | NEZAHUALCOYOTL | 3214 | 382 | 39.87% | 371 | 38.71% | | | 167 | 17.41% | | | 18 | 1.88% | | | | | 15 | 1.57% | | | | | 10 | 1.04% | | | 1 | 0.10% | 22 | 2% | 981 | 958 | 1288 | ALTO | 74.38% | 25.84% | |
| 24 | NEZAHUALCOYOTL | 60 | NEZAHUALCOYOTL | 3215 | 290 | 27.52% | 335 | 43.34% | | | 110 | 14.22% | | | 22 | 2.85% | | | | | 9 | 1.16% | | | | | 7 | 0.91% | | | 0 | 0.00% | 14 | 2% | 787 | 773 | 1098 | ALTO | 70.68% | 28.32% | |
| 24 | NEPANTLA DE LOS YGTIO. | 60 | NEPANTLA DE LOS YGTIO. | 3216 | 143 | 21.40% | 245 | 36.70% | | | 179 | 26.94% | | | 23 | 3.43% | | | | | 4 | 0.62% | | | | | 4 | 0.62% | | | 0 | 0.00% | 27 | 4% | 674 | 647 | 907 | ALTO | 74.31% | 25.69% | |
| 24 | NEZAHUALCOYOTL | 60 | NEZAHUALCOYOTL | 3217 | 428 | 42.44% | 414 | 37.47% | | | 174 | 15.75% | | | 28 | 2.53% | | | | | 12 | 1.09% | | | | | 8 | 0.72% | | | 1 | 0.09% | 27 | 2% | 1133 | 1105 | 1477 | ALTO | 70.71% | 29.29% | |
| 24 | NEZAHUALCOYOTL | 60 | NEZAHUALCOYOTL | 3218 | 377 | 38.55% | 394 | 40.29% | | | 159 | 16.26% | | | 25 | 2.56% | | | | | 9 | 0.92% | | | | | 14 | 1.43% | | | 0 | 0.00% | 29 | 3% | 1002 | 978 | 1336 | ALTO | 75.00% | 25.00% | |
| 24 | NEZAHUALCOYOTL | 60 | NEZAHUALCOYOTL | 3219 | 365 | 42.69% | 325 | 38.01% | | | 124 | 14.50% | | | 23 | 2.69% | | | | | 11 | 1.29% | | | | | 7 | 0.82% | | | 2 | 0.23% | 26 | 3% | 881 | 855 | 1143 | ALTO | 77.12% | 22.88% | |
| 24 | TULANTULA DE YGTIO. | 60 | TULANTULA DE YGTIO. | 3220 | 308 | 32.31% | 483 | 50.68% | | | 135 | 14.17% | | | 54 | 5.67% | | | | | 26 | 2.73% | | | | | 14 | 0.14% | | | 0 | 0.00% | 35 | 3% | 1065 | 1030 | 1981 | MEDIO | 62.23% | 37.77% | |

| DISTRITO LOCAL | CABECERA DISTRITAL | MUNICIPIO | CABECERA MUNICIPAL | SECCIÓN | PAN-PRD-MC | % PAN-PRD-MC | PT-MORENA-ES | % PT-MORENA-ES | PSN | % PSN | PRI | % PRI | PRD | % PRD | PVEM | % PVEM | PT | % PT | MC | % MC | NA | % NA | MORENA | % MORENA | ES | % ES | VR | % VR | CANDIDATO INDEPENDIENTE | % CANDIDATO INDEPENDIENTE | NO REGISTRADOS | % NO REGISTRADOS | NULOS | % NULOS | TOTAL | VOTACIÓN VÁLIDA | LISTA NOMINAL | PARTICIPACIÓN | % PARTICIPACIÓN | % ABSTENCIONISMO |
|---|---|---|---|---|---|---|---|---|---|---|---|---|---|---|---|---|---|---|---|---|---|---|---|---|---|---|---|---|---|---|---|---|---|---|---|---|---|---|---|
| 24 | NILLA HUALCOYOTL | 60 | NILLA HUALCOYOTL | 3221 | 324 | 27.15% | 577 | 50.38% | | | 208 | 19.11% | | | 16 | 1.34% | | | | | 16 | 1.34% | | | | | 12 | 1.01% | | | 4 | 0.08% | 47 | 4% | 1241 | 1193 | 1952 | MUY DU | 63.56% | 36.42% |
| 24 | NEZAHUALCÓYOTL | 60 | NEZAHUALCÓYOTL | 3222 | 504 | 28.72% | 726 | 56.72% | | | 146 | 10.92% | | | 25 | 1.87% | | | | | 17 | 0.82% | | | | | 12 | 0.90% | | | 0 | 0.00% | 47 | 3% | 1378 | 1337 | 2157 | MEDIO | 63.89% | 36.11% |
| 24 | NEZAHUALCÓYOTL | 60 | NEZAHUALCÓYOTL | 3223 | 341 | 31.72% | 587 | 54.60% | | | 109 | 10.14% | | | 19 | 1.77% | | | | | 10 | 0.93% | | | | | 9 | 0.84% | | | 0 | 0.00% | 26 | 2% | 1101 | 1075 | 1668 | MEDIO | 66.01% | 33.99% |
| 24 | NEZAHUALCÓYOTL | 60 | NEZAHUALCÓYOTL | 3224 | 269 | 30.62% | 507 | 56.58% | | | 81 | 9.04% | | | 15 | 1.67% | | | | | 19 | 2.12% | | | | | 5 | 0.56% | | | 0 | 0.00% | 15 | 2% | 912 | 896 | 1469 | MEDIO | 62.01% | 37.99% |
| 24 | NILLA HUALCOYOTL | 60 | NILLA HUALCOYOTL | 3225 | 272 | 31.22% | 454 | 52.12% | | | 57 | 11.10% | | | 17 | 1.95% | | | | | 19 | 2.17% | | | | | 16 | 1.72% | | | 0 | 0.00% | 13 | 2% | 850 | 874 | 1320 | MUY DU | 61.65% | 32.19% |
| 24 | NEZAHUALCÓYOTL | 60 | NEZAHUALCÓYOTL | 3226 | 391 | 30.93% | 655 | 51.90% | | | 155 | 17.20% | | | 20 | 2.07% | | | | | 24 | 1.90% | | | | | 13 | 1.03% | | | 1 | 0.08% | 35 | 3% | 1300 | 1264 | 1958 | MEDIO | 67.08% | 32.97% |
| 24 | NEZAHUALCÓYOTL | 60 | NEZAHUALCÓYOTL | 3227 | 374 | 28.87% | 596 | 59.53% | | | 163 | 15.69% | | | 23 | 2.21% | | | | | 12 | 1.15% | | | | | 11 | 1.06% | | | 0 | 0.00% | 29 | 3% | 1068 | 1039 | 1573 | MEDIO | 67.90% | 32.10% |
| 24 | NEZAHUALCÓYOTL | 60 | NEZAHUALCÓYOTL | 3228 | 327 | 28.69% | 498 | 56.59% | | | 102 | 12.33% | | | 31 | 3.75% | | | | | 12 | 1.45% | | | | | 7 | 0.85% | | | 0 | 0.00% | 15 | 2% | 846 | 827 | 1311 | MEDIO | 64.53% | 35.47% |
| 24 | NILLA HUALCOYOTL | 60 | NILLA HUALCOYOTL | 3229 | 343 | 31.87% | 553 | 53.36% | | | 125 | 11.25% | | | 10 | 1.71% | | | | | 18 | 1.62% | | | | | 13 | 1.17% | | | 0 | 0.00% | 15 | 1% | 1127 | 1111 | 1667 | MUY DU | 66.61% | 33.39% |
| 24 | NEZAHUALCÓYOTL | 60 | NEZAHUALCÓYOTL | 3230 | 79 | 17.55% | 308 | 64.72% | | | 64 | 19.42% | | | 17 | 9.74% | | | | | 8 | 1.68% | | | | | 7 | 0.83% | | | 7 | 0.41% | 10 | 3% | 489 | 477 | 767 | MEDIO | 63.75% | 36.27% |
| 24 | NEZAHUALCÓYOTL | 60 | NEZAHUALCÓYOTL | 3231 | 108 | 28.50% | 208 | 57.47% | | | 102 | 11.54% | | | 36 | 4.07% | | | | | 12 | 1.36% | | | | | 13 | 2.04% | | | 0 | 0.00% | 25 | 3% | 909 | 884 | 1480 | MEDIO | 61.42% | 38.58% |
| 24 | NEZAHUALCÓYOTL | 60 | NEZAHUALCÓYOTL | 3232 | 328 | 31.13% | 574 | 51.62% | | | 199 | 11.75% | | | 37 | 2.19% | | | | | 21 | 1.24% | | | | | 34 | 2.01% | | | 1 | 0.06% | 45 | 3% | 1743 | 1693 | 2618 | MEDIO | 66.58% | 33.42% |
| 24 | NILLA HUALCOYOTL | 60 | NILLA HUALCOYOTL | 3233 | 544 | 25.26% | 869 | 42.24% | | | 232 | 15.00% | | | 44 | 2.64% | | | | | 11 | 0.64% | | | | | 45 | 2.19% | | | 1 | 0.06% | 56 | 3% | 1664 | 1547 | 2507 | MUY DU | 63.90% | 36.02% |
| 24 | NEZAHUALCÓYOTL | 60 | NEZAHUALCÓYOTL | 3234 | 449 | 34.02% | 419 | 33.39% | | | 152 | 11.70% | | | 30 | 2.31% | | | | | 219 | 16.84% | | | | | 14 | 1.08% | | | 0 | 0.00% | 40 | 3% | 1337 | 1297 | 2115 | MEDIO | 63.22% | 36.73% |
| 24 | NEZAHUALCÓYOTL | 60 | NEZAHUALCÓYOTL | 3235 | 377 | 29.05% | 433 | 44.91% | | | 140 | 14.55% | | | 25 | 2.60% | | | | | 11 | 1.14% | | | | | 17 | 1.77% | | | 0 | 0.00% | 30 | 3% | 992 | 962 | 1550 | MEDIO | 64.00% | 36.00% |
| 24 | NEZAHUALCÓYOTL | 60 | NEZAHUALCÓYOTL | 3236 | 280 | 31.22% | 427 | 45.14% | | | 99 | 10.47% | | | 18 | 1.90% | | | | | 5 | 0.53% | | | | | 7 | 0.74% | | | 1 | 0.10% | 34 | 3% | 981 | 946 | 1571 | MEDIO | 62.44% | 37.56% |
| 24 | NILLA HUALCOYOTL | 60 | NILLA HUALCOYOTL | 3237 | 459 | 36.91% | 494 | 46.43% | | | 125 | 11.52% | | | 15 | 1.50% | | | | | 10 | 1.00% | | | | | 25 | 2.52% | | | 1 | 0.10% | 25 | 2% | 1024 | 998 | 1612 | MUY DU | 63.52% | 36.08% |
| 24 | NEZAHUALCÓYOTL | 60 | NEZAHUALCÓYOTL | 3238 | 104 | 17.76% | 479 | 55.91% | | | 91 | 12.98% | | | 16 | 2.19% | | | | | 5 | 0.68% | | | | | 10 | 1.91% | | | 1 | 0.13% | 20 | 4% | 764 | 735 | 1231 | MEDIO | 57.06% | 37.54% |
| 24 | NEZAHUALCÓYOTL | 60 | NEZAHUALCÓYOTL | 3239 | 178 | 33.64% | 258 | 49.71% | | | 122 | 10.87% | | | 26 | 2.32% | | | | | 12 | 1.07% | | | | | 26 | 2.32% | | | 0 | 0.00% | 47 | 4% | 1149 | 1122 | 1710 | MEDIO | 68.36% | 31.64% |
| 24 | NEZAHUALCÓYOTL | 60 | NEZAHUALCÓYOTL | 3240 | 160 | 38.05% | 551 | 48.76% | | | 104 | 9.20% | | | 21 | 1.86% | | | | | 13 | 1.15% | | | | | 11 | 0.97% | | | 0 | 0.00% | 23 | 2% | 1153 | 1130 | 1821 | MEDIO | 63.32% | 36.68% |
| 24 | NILLA HUALCOYOTL | 60 | NILLA HUALCOYOTL | 3241 | 194 | 34.01% | 440 | 45.24% | | | 146 | 14.02% | | | 16 | 1.54% | | | | | 16 | 1.54% | | | | | 37 | 3.56% | | | 2 | 0.19% | 34 | 3% | 1075 | 1029 | 1643 | MEDIO | 63.23% | 34.77% |
| 24 | NEZAHUALCÓYOTL | 60 | NEZAHUALCÓYOTL | 3242 | 147 | 33.80% | 411 | 38.92% | | | 148 | 14.02% | | | 27 | 2.56% | | | | | 14 | 1.33% | | | | | 109 | 10.37% | | | 1 | 0.09% | 25 | 2% | 1082 | 1056 | 1671 | MEDIO | 63.75% | 36.27% |
| 24 | NEZAHUALCÓYOTL | 60 | NEZAHUALCÓYOTL | 3243 | 157 | 28.85% | 445 | 49.89% | | | 122 | 13.68% | | | 19 | 2.13% | | | | | 5 | 0.56% | | | | | 44 | 4.93% | | | 1 | 0.11% | 28 | 3% | 921 | 892 | 1358 | MEDIO | 67.82% | 32.18% |
| 24 | NEZAHUALCÓYOTL | 60 | NEZAHUALCÓYOTL | 3244 | 207 | 28.46% | 561 | 52.04% | | | 120 | 11.13% | | | 33 | 3.06% | | | | | 15 | 1.39% | | | | | 42 | 3.90% | | | 0 | 0.00% | 27 | 2% | 1105 | 1078 | 1787 | MEDIO | 61.84% | 38.18% |
| 24 | NILLA HUALCOYOTL | 60 | NILLA HUALCOYOTL | 3245 | 414 | 38.30% | 478 | 44.22% | | | 130 | 12.03% | | | 27 | 2.50% | | | | | 8 | 0.74% | | | | | 24 | 2.22% | | | 0 | 0.00% | 26 | 3% | 1109 | 1081 | 1765 | MUY DU | 61.92% | 38.20% |
| 24 | NEZAHUALCÓYOTL | 60 | NEZAHUALCÓYOTL | 3246 | 356 | 33.09% | 470 | 43.71% | | | 196 | 15.37% | | | 22 | 2.16% | | | | | 12 | 1.18% | | | | | 21 | 2.01% | | | 0 | 0.00% | 36 | 3% | 1053 | 1017 | 1755 | BAJO | 57.99% | 39.31% |
| 24 | NEZAHUALCÓYOTL | 60 | NEZAHUALCÓYOTL | 3247 | 150 | 34.81% | 454 | 45.48% | | | 168 | 16.47% | | | 19 | 1.86% | | | | | 7 | 0.69% | | | | | 12 | 1.18% | | | 1 | 0.09% | 35 | 3% | 1056 | 1020 | 1559 | MEDIO | 67.74% | 32.22% |
| 24 | NEZAHUALCÓYOTL | 60 | NEZAHUALCÓYOTL | 3248 | 196 | 33.80% | 428 | 48.58% | | | 107 | 12.15% | | | 24 | 2.72% | | | | | 14 | 1.59% | | | | | 12 | 1.36% | | | 0 | 0.00% | 26 | 3% | 907 | 881 | 1366 | MEDIO | 66.40% | 33.60% |
| 24 | NILLA HUALCOYOTL | 60 | NILLA HUALCOYOTL | 3249 | 224 | 34.02% | 429 | 48.63% | | | 92 | 10.66% | | | 18 | 3.62% | | | | | 14 | 1.62% | | | | | 11 | 1.07% | | | 0 | 0.00% | 42 | 5% | 905 | 863 | 1405 | MUY DU | 64.41% | 35.59% |
| 24 | NEZAHUALCÓYOTL | 60 | NEZAHUALCÓYOTL | 3250 | 173 | 25.81% | 415 | 46.21% | | | 120 | 13.30% | | | 25 | 2.77% | | | | | 13 | 1.44% | | | | | 6 | 0.67% | | | 0 | 0.00% | 30 | 3% | 930 | 900 | 1463 | MEDIO | 63.70% | 36.30% |
| 24 | NEZAHUALCÓYOTL | 60 | NEZAHUALCÓYOTL | 3251 | 200 | 40.77% | 432 | 44.04% | | | 103 | 10.50% | | | 23 | 2.34% | | | | | 17 | 1.73% | | | | | 6 | 0.61% | | | 1 | 0.10% | 32 | 3% | 1014 | 981 | 1517 | MEDIO | 66.84% | 33.16% |
| 24 | NEZAHUALCÓYOTL | 60 | NEZAHUALCÓYOTL | 3252 | 165 | 33.43% | 359 | 43.75% | | | 88 | 9.99% | | | 31 | 3.52% | | | | | 22 | 2.50% | | | | | 16 | 1.82% | | | 2 | 0.22% | 29 | 3% | 912 | 881 | 1373 | MEDIO | 66.42% | 33.58% |
| 24 | NILLA HUALCOYOTL | 60 | NILLA HUALCOYOTL | 3253 | 330 | 33.95% | 426 | 43.62% | | | 102 | 11.13% | | | 16 | 1.74% | | | | | 19 | 2.07% | | | | | 12 | 1.31% | | | 0 | 0.00% | 44 | 5% | 962 | 918 | 1434 | MUY DU | 67.05% | 32.93% |
| 24 | NEZAHUALCÓYOTL | 60 | NEZAHUALCÓYOTL | 3254 | 179 | 31.84% | 274 | 47.04% | | | 100 | 16.00% | | | 17 | 2.77% | | | | | 12 | 1.92% | | | | | 3 | 0.48% | | | 0 | 0.00% | 25 | 4% | 630 | 595 | 917 | MEDIO | 65.37% | 30.57% |
| 24 | NEZAHUALCÓYOTL | 60 | NEZAHUALCÓYOTL | 3255 | 330 | 39.90% | 391 | 45.01% | | | 90 | 11.22% | | | 11 | 1.37% | | | | | 12 | 1.50% | | | | | 8 | 1.00% | | | 0 | 0.00% | 33 | 4% | 835 | 802 | 1352 | MEDIO | 61.76% | 38.24% |
| 24 | NEZAHUALCÓYOTL | 60 | NEZAHUALCÓYOTL | 3256 | 157 | 28.51% | 253 | 45.93% | | | 77 | 10.91% | | | 22 | 3.12% | | | | | 16 | 2.27% | | | | | 9 | 1.28% | | | 0 | 0.00% | 13 | 2% | 717 | 709 | 1209 | BAJO | 59.21% | 40.83% |
| 24 | NILLA HUALCOYOTL | 60 | NILLA HUALCOYOTL | 3257 | 375 | 33.99% | 498 | 47.60% | | | 74 | 14.22% | | | 11 | 2.11% | | | | | 4 | 0.77% | | | | | 9 | 1.73% | | | 1 | 0.19% | 12 | 2% | 526 | 521 | 853 | MUY DU | 61.22% | 34.68% |
| 24 | NEZAHUALCÓYOTL | 60 | NEZAHUALCÓYOTL | 3258 | 233 | 34.57% | 317 | 46.70% | | | 99 | 14.60% | | | 17 | 1.70% | | | | | 12 | 1.70% | | | | | 6 | 0.89% | | | 0 | 0.00% | 15 | 3% | 693 | 674 | 1058 | MEDIO | 63.70% | 36.50% |
| 24 | NEZAHUALCÓYOTL | 60 | NEZAHUALCÓYOTL | 3259 | 329 | 33.25% | 445 | 44.90% | | | 117 | 11.79% | | | 11 | 1.11% | | | | | 15 | 1.92% | | | | | 11 | 1.11% | | | 1 | 0.10% | 32 | 3% | 1025 | 992 | 1640 | MEDIO | 62.50% | 37.50% |
| 24 | NEZAHUALCÓYOTL | 60 | NEZAHUALCÓYOTL | 3260 | 330 | 36.92% | 418 | 46.81% | | | 109 | 11.58% | | | 10 | 1.04% | | | | | 13 | 1.36% | | | | | 14 | 1.46% | | | 1 | 0.10% | 20 | 2% | 979 | 958 | 1469 | MEDIO | 66.64% | 33.36% |
| 24 | NEZAHUALCÓYOTL | 60 | NEZAHUALCÓYOTL | 3261 | 327 | 40.42% | 358 | 43.45% | | | 96 | 11.88% | | | 18 | 2.20% | | | | | 14 | 1.72% | | | | | 10 | 1.22% | | | 0 | 0.00% | 19 | 2% | 826 | 817 | 1261 | MEDIO | 66.72% | 33.28% |
| 24 | NEZAHUALCÓYOTL | 60 | NEZAHUALCÓYOTL | 3262 | 267 | 43.19% | 241 | 40.52% | | | 59 | 9.92% | | | 17 | 2.86% | | | | | 10 | 1.68% | | | | | 11 | 1.85% | | | 0 | 0.00% | 15 | 3% | 613 | 595 | 959 | MEDIO | 63.67% | 36.33% |
| 24 | NEZAHUALCÓYOTL | 60 | NEZAHUALCÓYOTL | 3263 | 395 | 42.90% | 359 | 37.14% | | | 107 | 12.41% | | | 17 | 1.98% | | | | | 13 | 1.51% | | | | | 8 | 0.93% | | | 0 | 0.00% | 26 | 3% | 880 | 859 | 1334 | MEDIO | 67.57% | 33.43% |
| 24 | NEZAHUALCÓYOTL | 60 | NEZAHUALCÓYOTL | 3264 | 214 | 28.57% | 379 | 48.07% | | | 73 | 8.87% | | | 24 | 2.95% | | | | | 16 | 1.97% | | | | | 12 | 1.47% | | | 1 | 0.12% | 20 | 2% | 833 | 818 | 1277 | MEDIO | 65.39% | 34.61% |
| 24 | NILLA HUALCOYOTL | 60 | NILLA HUALCOYOTL | 3265 | 245 | 30.06% | 433 | 50.61% | | | 111 | 13.61% | | | 25 | 3.04% | | | | | 11 | 1.29% | | | | | 10 | 1.23% | | | 0 | 0.00% | 29 | 3% | 844 | 815 | 1212 | MUY DU | 64.33% | 35.67% |
| 24 | NEZAHUALCÓYOTL | 60 | NEZAHUALCÓYOTL | 3266 | 179 | 24.09% | 371 | 46.29% | | | 116 | 17.26% | | | 6 | 0.89% | | | | | 7 | 0.45% | | | | | 7 | 1.04% | | | 0 | 0.00% | 15 | 2% | 698 | 677 | 1053 | MEDIO | 64.07% | 35.70% |
| 24 | NEZAHUALCÓYOTL | 60 | NEZAHUALCÓYOTL | 3267 | 325 | 30.87% | 522 | 52.98% | | | 103 | 10.32% | | | 28 | 2.83% | | | | | 17 | 1.72% | | | | | 14 | 1.42% | | | 0 | 0.00% | 35 | 3% | 1023 | 988 | 1543 | MEDIO | 66.09% | 33.91% |
| 24 | NEZAHUALCÓYOTL | 60 | NEZAHUALCÓYOTL | 3268 | 186 | 34.28% | 196 | 46.42% | | | 130 | 12.32% | | | 25 | 2.35% | | | | | 14 | 1.32% | | | | | 13 | 2.22% | | | 0 | 0.00% | 32 | 3% | 1096 | 1064 | 1701 | MEDIO | 64.36% | 35.64% |
| 24 | NEZAHUALCÓYOTL | 60 | NEZAHUALCÓYOTL | 3269 | 347 | 35.02% | 455 | 45.91% | | | 138 | 13.91% | | | 25 | 2.52% | | | | | 15 | 1.51% | | | | | 11 | 1.11% | | | 0 | 0.00% | 26 | 3% | 1017 | 991 | 1554 | MEDIO | 65.44% | 34.58% |
| 24 | NEZAHUALCÓYOTL | 60 | NEZAHUALCÓYOTL | 3270 | 254 | 34.47% | 337 | 44.29% | | | 146 | 17.12% | | | 14 | 1.64% | | | | | 16 | 1.88% | | | | | 6 | 0.70% | | | 0 | 0.00% | 27 | 3% | 880 | 853 | 1373 | MEDIO | 64.14% | 35.66% |
| 24 | NEZAHUALCÓYOTL | 60 | NEZAHUALCÓYOTL | 3271 | 318 | 39.44% | 395 | 44.12% | | | 118 | 13.12% | | | 14 | 1.56% | | | | | 8 | 0.89% | | | | | 7 | 0.78% | | | 1 | 0.11% | 33 | 4% | 929 | 895 | 1459 | MEDIO | 63.67% | 36.33% |
| 24 | NEZAHUALCÓYOTL | 60 | NEZAHUALCÓYOTL | 3272 | 278 | 32.48% | 428 | 50.12% | | | 107 | 12.50% | | | 22 | 2.57% | | | | | 11 | 1.28% | | | | | 9 | 1.05% | | | 0 | 0.00% | 29 | 3% | 885 | 856 | 1281 | MEDIO | 66.80% | 33.25% |
| 24 | NEZAHUALCÓYOTL | 60 | NEZAHUALCÓYOTL | 3273 | 234 | 37.86% | 275 | 44.50% | | | 85 | 13.75% | | | 12 | 1.94% | | | | | 10 | 1.62% | | | | | 2 | 0.32% | | | 0 | 0.00% | 14 | 2% | 652 | 618 | 922 | MEDIO | 67.03% | 33.19% |
| 24 | NILLA HUALCOYOTL | 60 | NILLA HUALCOYOTL | 3274 | 163 | 47.37% | 147 | 35.70% | | | 79 | 13.72% | | | 15 | 2.49% | | | | | 10 | 1.66% | | | | | 3 | 0.52% | | | 0 | 0.00% | 22 | 4% | 674 | 602 | 885 | MUY DU | 65.51% | 29.43% |

| DISTRITO LOCAL | CABECERA DISTRITAL | MUNICIPIO | CABECERA MUNICIPAL | SECCIÓN | PAN-PRD-MC | % PAN-PRD-MC | PT-MORENA-ES | % PT-MORENA-ES | PAN | % PAN | PRI | % PRI | PRD | % PRD | PVEM | % PVEM | PT | % PT | MC | % MC | NA | % NA | MORENA | % MORENA | ES | % ES | VR | % VR | CANDIDATO INDEPENDIENTE | % CANDIDATO INDEPENDIENTE | NO REGISTRADOS | % NO REGISTRADOS | NULOS | % NULOS | TOTAL | VOTACIÓN VÁLIDA | LISTA NOMINAL | PARTICIPACIÓN | % PARTICIPACIÓN | % ABSTENCIONISMO |
|---|---|---|---|---|---|---|---|---|---|---|---|---|---|---|---|---|---|---|---|---|---|---|---|---|---|---|---|---|---|---|---|---|---|---|---|---|---|---|---|
| 24 | NAUCALPAN DE JUÁREZ | 60 | NAUCALPAN DE JUÁREZ | 3275 | 331 | 10.45% | 2132 | 40.36% | | | 86 | 2.71% | | | 11 | 0.35% | | | | | 2 | 0.06% | | | | | 7 | 0.22% | | | 0 | 0.00% | 17 | 0.54% | 537 | 3168 | 5705 | MUY ALTO | 55.53% | 44.47% |
| 24 | NAUCALPAN DE JUÁREZ | 60 | NAUCALPAN DE JUÁREZ | 3276 | 726 | 20.96% | 1791 | 51.70% | | | 109 | 3.15% | | | 27 | 0.78% | | | | | 17 | 0.49% | | | | | 8 | 0.23% | | | 0 | 0.00% | 32 | 0.92% | 930 | 3464 | 5705 | MUY ALTO | 60.72% | 39.28% |
| 24 | NAUCALPAN DE JUÁREZ | 60 | NAUCALPAN DE JUÁREZ | 3277 | 375 | 10.81% | 1954 | 56.34% | | | 84 | 2.42% | | | 14 | 0.40% | | | | | 14 | 0.40% | | | | | 9 | 0.26% | | | 1 | 0.03% | 17 | 0.49% | 808 | 3468 | 5705 | MUY ALTO | 60.78% | 39.22% |
| 24 | NAUCALPAN DE JUÁREZ | 60 | NAUCALPAN DE JUÁREZ | 3278 | 199 | 20.57% | 354 | 52.56% | | | 86 | 12.76% | | | 16 | 2.38% | | | | | 15 | 2.23% | | | | | 3 | 0.45% | | | 0 | 0.00% | 22 | 3.16% | 894 | 673 | 995 | MEDIO | 65.68% | 34.32% |
| 24 | NAUCALPAN DE JUÁREZ | 60 | NAUCALPAN DE JUÁREZ | 3279 | 146 | 14.67% | 313 | 49.21% | | | 103 | 26.12% | | | 16 | 2.52% | | | | | 16 | 2.52% | | | | | 12 | 1.85% | | | 0 | 0.00% | 11 | 2.71% | 647 | 636 | 971 | MUY ALTO | 65.62% | 34.14% |
| 24 | NAUCALPAN DE JUÁREZ | 60 | NAUCALPAN DE JUÁREZ | 3280 | 171 | 33.47% | 208 | 40.70% | | | 69 | 15.27% | | | 13 | 2.59% | | | | | 6 | 1.33% | | | | | 5 | 1.11% | | | 1 | 0.75% | 11 | 7.79% | 464 | 452 | 727 | MEDIO | 62.44% | 35.51% |
| 24 | NAUCALPAN DE JUÁREZ | 60 | NAUCALPAN DE JUÁREZ | 3281 | 112 | 13.25% | 316 | 49.53% | | | 77 | 12.07% | | | 17 | 2.66% | | | | | 8 | 1.25% | | | | | 8 | 1.25% | | | 0 | 0.00% | 34 | 5% | 872 | 638 | 1113 | BAJO | 57.43% | 39.57% |
| 24 | NAUCALPAN DE JUÁREZ | 60 | NAUCALPAN DE JUÁREZ | 3282 | 242 | 36.96% | 310 | 47.33% | | | 93 | 14.20% | | | 9 | 1.34% | | | | | 4 | 0.59% | | | | | 5 | 0.74% | | | 0 | 0.00% | 15 | 3% | 692 | 673 | 1080 | MEDIO | 62.69% | 36.43% |
| 24 | NAUCALPAN DE JUÁREZ | 60 | NAUCALPAN DE JUÁREZ | 3283 | 122 | 23.82% | 230 | 45.01% | | | 59 | 13.96% | | | 10 | 2.10% | | | | | 9 | 1.91% | | | | | 7 | 1.53% | | | 0 | 0.00% | 16 | 3% | 474 | 458 | 722 | MUY ALTO | 66.27% | 33.43% |
| 24 | NAUCALPAN DE JUÁREZ | 60 | NAUCALPAN DE JUÁREZ | 3287 | 354 | 28.30% | 556 | 51.91% | | | 157 | 14.66% | | | 37 | 2.99% | | | | | 8 | 0.77% | | | | | 14 | 1.35% | | | 0 | 0.00% | 47 | 4% | 1116 | 1071 | 1750 | MEDIO | 63.77% | 36.23% |
| 24 | NAUCALPAN DE JUÁREZ | 60 | NAUCALPAN DE JUÁREZ | 3288 | 330 | 30.05% | 512 | 48.36% | | | 184 | 17.38% | | | 22 | 2.07% | | | | | 15 | 1.41% | | | | | 12 | 1.13% | | | 0 | 0.00% | 39 | 4% | 1104 | 1065 | 1589 | MEDIO | 69.48% | 30.52% |
| 24 | NAUCALPAN DE JUÁREZ | 60 | NAUCALPAN DE JUÁREZ | 3350 | 200 | 30.44% | 330 | 50.23% | | | 96 | 14.61% | | | 15 | 2.28% | | | | | 6 | 0.91% | | | | | 10 | 1.52% | | | 0 | 0.00% | 22 | 3% | 678 | 657 | 1023 | MEDIO | 66.28% | 33.72% |
| 24 | NAUCALPAN DE JUÁREZ | 60 | NAUCALPAN DE JUÁREZ | 3351 | 241 | 33.02% | 317 | 43.42% | | | 120 | 16.44% | | | 23 | 3.15% | | | | | 77 | 10.55% | | | | | 11 | 1.51% | | | 0 | 0.00% | 32 | 4% | 901 | 730 | 1430 | MUY ALTO | 51.05% | 36.72% |
| 24 | NAUCALPAN DE JUÁREZ | 60 | NAUCALPAN DE JUÁREZ | 3352 | 310 | 34.77% | 418 | 47.00% | | | 130 | 17.52% | | | 26 | 2.71% | | | | | 19 | 1.85% | | | | | 14 | 1.35% | | | 1 | 0.09% | 22 | 2% | 1060 | 1037 | 1672 | MEDIO | 74.16% | 25.54% |
| 24 | NAUCALPAN DE JUÁREZ | 60 | NAUCALPAN DE JUÁREZ | 3353 | 179 | 17.82% | 355 | 46.99% | | | 124 | 14.66% | | | 24 | 2.84% | | | | | 12 | 1.42% | | | | | 15 | 1.77% | | | 4 | 0.46% | 25 | 3% | 875 | 846 | 1330 | MEDIO | 65.79% | 34.21% |
| 24 | NAUCALPAN DE JUÁREZ | 60 | NAUCALPAN DE JUÁREZ | 3357 | 108 | 11.25% | 314 | 48.91% | | | 90 | 14.02% | | | 15 | 2.33% | | | | | 4 | 0.62% | | | | | 12 | 1.87% | | | 0 | 0.00% | 21 | 3% | 644 | 643 | 1171 | BAJO | 55.00% | 43.20% |
| 24 | NAUCALPAN DE JUÁREZ | 60 | NAUCALPAN DE JUÁREZ | 3265 | 255 | 20.40% | 643 | 54.08% | | | 120 | 13.83% | | | 12 | 1.38% | | | | | 23 | 2.13% | | | | | 10 | 1.15% | | | 0 | 0.00% | 23 | 2% | 1010 | 869 | 1418 | MUY ALTO | 62.76% | 37.24% |
| 24 | NAUCALPAN DE JUÁREZ | 60 | NAUCALPAN DE JUÁREZ | 3372 | 157 | 17.75% | 479 | 55.20% | | | 94 | 17.69% | | | 15 | 2.07% | | | | | 9 | 1.21% | | | | | 12 | 1.63% | | | 0 | 0.00% | 21 | 3% | 762 | 741 | 1171 | MEDIO | 65.07% | 34.93% |
| 24 | NAUCALPAN DE JUÁREZ | 60 | NAUCALPAN DE JUÁREZ | 3373 | 134 | 23.91% | 250 | 51.12% | | | 101 | 20.65% | | | 9 | 1.84% | | | | | 10 | 2.04% | | | | | 5 | 1.02% | | | 1 | 0.29% | 9 | 2% | 499 | 489 | 895 | BAJO | 55.53% | 44.49% |
| 24 | NAUCALPAN DE JUÁREZ | 60 | NAUCALPAN DE JUÁREZ | 3374 | 180 | 27.11% | 335 | 50.45% | | | 114 | 17.17% | | | 13 | 1.96% | | | | | 8 | 1.20% | | | | | 14 | 2.11% | | | 0 | 0.00% | 21 | 3% | 685 | 664 | 1058 | MEDIO | 64.74% | 35.26% |
| 24 | NAUCALPAN DE JUÁREZ | 60 | NAUCALPAN DE JUÁREZ | 3375 | 126 | 21.97% | 282 | 49.56% | | | 88 | 15.45% | | | 12 | 2.11% | | | | | 12 | 2.11% | | | | | 8 | 1.41% | | | 1 | 0.14% | 18 | 3% | 726 | 707 | 1071 | MEDIO | 66.02% | 33.92% |
| 24 | NAUCALPAN DE JUÁREZ | 60 | NAUCALPAN DE JUÁREZ | 3376 | 186 | 17.59% | 477 | 54.93% | | | 106 | 13.56% | | | 14 | 1.79% | | | | | 9 | 1.15% | | | | | 11 | 1.41% | | | 0 | 0.00% | 25 | 3% | 806 | 785 | 1301 | MEDIO | 61.95% | 38.07% |
| 24 | NAUCALPAN DE JUÁREZ | 60 | NAUCALPAN DE JUÁREZ | 3377 | 198 | 22.70% | 291 | 48.18% | | | 90 | 14.90% | | | 9 | 1.49% | | | | | 10 | 1.66% | | | | | 6 | 0.99% | | | 0 | 0.00% | 36 | 6% | 640 | 604 | 923 | MEDIO | 65.34% | 30.66% |
| 24 | NAUCALPAN DE JUÁREZ | 60 | NAUCALPAN DE JUÁREZ | 3378 | 171 | 31.81% | 201 | 51.94% | | | 70 | 12.91% | | | 5 | 0.92% | | | | | 10 | 1.85% | | | | | 4 | 0.74% | | | 1 | 0.18% | 8 | 1% | 550 | 541 | 856 | MEDIO | 64.25% | 35.75% |
| 24 | NAUCALPAN DE JUÁREZ | 60 | NAUCALPAN DE JUÁREZ | 3379 | 159 | 28.85% | 283 | 51.27% | | | 71 | 13.32% | | | 16 | 3.00% | | | | | 7 | 1.31% | | | | | 7 | 1.32% | | | 0 | 0.00% | 18 | 3% | 551 | 533 | 853 | MEDIO | 62.62% | 37.29% |
| 24 | NAUCALPAN DE JUÁREZ | 60 | NAUCALPAN DE JUÁREZ | 3380 | 115 | 15.70% | 366 | 54.70% | | | 54 | 8.44% | | | 7 | 1.09% | | | | | 10 | 1.56% | | | | | 10 | 1.57% | | | 0 | 0.00% | 33 | 5% | 675 | 640 | 1016 | MEDIO | 67.74% | 33.77% |
| 24 | NAUCALPAN DE JUÁREZ | 60 | NAUCALPAN DE JUÁREZ | 3381 | 122 | 21.34% | 422 | 54.53% | | | 99 | 12.80% | | | 23 | 2.98% | | | | | 17 | 2.20% | | | | | 9 | 1.16% | | | 0 | 0.00% | 15 | 2% | 788 | 773 | 1206 | ALTO | 71.25% | 28.73% |
| 24 | NAUCALPAN DE JUÁREZ | 60 | NAUCALPAN DE JUÁREZ | 3382 | 134 | 33.00% | 226 | 46.47% | | | 104 | 14.69% | | | 20 | 2.82% | | | | | 12 | 1.69% | | | | | 9 | 1.27% | | | 0 | 0.00% | 29 | 4% | 737 | 708 | 1107 | MEDIO | 66.58% | 33.42% |
| 24 | NAUCALPAN DE JUÁREZ | 60 | NAUCALPAN DE JUÁREZ | 3386 | 182 | 26.47% | 426 | 56.12% | | | 118 | 14.71% | | | 17 | 2.12% | | | | | 16 | 2.00% | | | | | 11 | 1.50% | | | 0 | 0.00% | 24 | 3% | 825 | 801 | 1205 | MEDIO | 66.22% | 33.65% |
| 24 | NAUCALPAN DE JUÁREZ | 60 | NAUCALPAN DE JUÁREZ | 3393 | 177 | 27.48% | 357 | 55.51% | | | 54 | 11.65% | | | 6 | 1.30% | | | | | 9 | 1.96% | | | | | 9 | 1.95% | | | 0 | 0.00% | 7 | 1% | 469 | 463 | 717 | MEDIO | 65.87% | 34.13% |
| 24 | NAUCALPAN DE JUÁREZ | 60 | NAUCALPAN DE JUÁREZ | 3394 | 128 | 18.95% | 335 | 49.56% | | | 137 | 17.19% | | | 21 | 2.63% | | | | | 9 | 1.13% | | | | | 7 | 0.88% | | | 1 | 0.12% | 27 | 3% | 825 | 797 | 1289 | MEDIO | 64.00% | 36.00% |
| 24 | NAUCALPAN DE JUÁREZ | 60 | NAUCALPAN DE JUÁREZ | 3395 | 281 | 28.75% | 676 | 47.81% | | | 89 | 11.32% | | | 15 | 1.91% | | | | | 17 | 2.16% | | | | | 8 | 1.02% | | | 3 | 0.37% | 22 | 3% | 811 | 786 | 1184 | MEDIO | 57.92% | 32.09% |
| 24 | NAUCALPAN DE JUÁREZ | 60 | NAUCALPAN DE JUÁREZ | 3396 | 150 | 20.04% | 338 | 44.57% | | | 125 | 23.43% | | | 9 | 1.69% | | | | | 8 | 1.50% | | | | | 4 | 0.75% | | | 0 | 0.00% | 16 | 3% | 550 | 534 | 778 | MEDIO | 70.69% | 25.12% |
| 24 | NAUCALPAN DE JUÁREZ | 60 | NAUCALPAN DE JUÁREZ | 3397 | 175 | 28.86% | 308 | 50.91% | | | 103 | 14.82% | | | 14 | 2.01% | | | | | 7 | 1.01% | | | | | 8 | 1.15% | | | 0 | 0.00% | 21 | 3% | 716 | 695 | 1069 | MEDIO | 65.08% | 33.70% |
| 24 | NAUCALPAN DE JUÁREZ | 60 | NAUCALPAN DE JUÁREZ | 3398 | 108 | 17.15% | 327 | 58.39% | | | 136 | 13.70% | | | 20 | 2.63% | | | | | 15 | 1.93% | | | | | 11 | 1.11% | | | 1 | 0.10% | 25 | 3% | 1017 | 987 | 1490 | MEDIO | 68.26% | 31.74% |
| 24 | NAUCALPAN DE JUÁREZ | 60 | NAUCALPAN DE JUÁREZ | 3399 | 120 | 25.81% | 267 | 49.73% | | | 105 | 14.22% | | | 19 | 2.57% | | | | | 14 | 1.90% | | | | | 13 | 1.79% | | | 0 | 0.00% | 17 | 2% | 755 | 738 | 1125 | MEDIO | 67.11% | 32.89% |
| 24 | NAUCALPAN DE JUÁREZ | 60 | NAUCALPAN DE JUÁREZ | 3400 | 157 | 34.40% | 227 | 50.43% | | | 59 | 12.56% | | | 10 | 2.13% | | | | | 5 | 1.06% | | | | | 2 | 0.43% | | | 0 | 0.00% | 18 | 4% | 486 | 470 | 752 | MEDIO | 64.89% | 35.11% |
| 24 | NAUCALPAN DE JUÁREZ | 60 | NAUCALPAN DE JUÁREZ | 3408 | 103 | 13.74% | 457 | 53.91% | | | 104 | 11.58% | | | 18 | 2.00% | | | | | 8 | 0.89% | | | | | 8 | 0.89% | | | 0 | 0.00% | 25 | 3% | 923 | 898 | 1333 | MEDIO | 67.40% | 30.67% |
| 24 | NAUCALPAN DE JUÁREZ | 60 | NAUCALPAN DE JUÁREZ | 3409 | 122 | 20.26% | 338 | 52.94% | | | 85 | 13.20% | | | 20 | 3.11% | | | | | 8 | 1.24% | | | | | 10 | 1.55% | | | 1 | 0.30% | 20 | 3% | 666 | 644 | 1003 | MEDIO | 64.40% | 33.60% |
| 24 | NAUCALPAN DE JUÁREZ | 60 | NAUCALPAN DE JUÁREZ | 3410 | 171 | 30.11% | 296 | 51.76% | | | 115 | 12.78% | | | 27 | 3.00% | | | | | 10 | 1.11% | | | | | 11 | 1.22% | | | 0 | 0.00% | 32 | 3% | 932 | 900 | 1400 | MEDIO | 66.57% | 33.43% |
| 24 | NAUCALPAN DE JUÁREZ | 60 | NAUCALPAN DE JUÁREZ | 3411 | 109 | 11.35% | 297 | 47.96% | | | 86 | 13.89% | | | 15 | 2.42% | | | | | 7 | 1.13% | | | | | 8 | 1.29% | | | 0 | 0.00% | 17 | 3% | 628 | 619 | 1018 | MEDIO | 61.48% | 37.34% |
| 24 | NAUCALPAN DE JUÁREZ | 60 | NAUCALPAN DE JUÁREZ | 3412 | 199 | 15.07% | 433 | 49.54% | | | 99 | 11.33% | | | 23 | 3.72% | | | | | 14 | 1.60% | | | | | 10 | 1.14% | | | 0 | 0.00% | 20 | 3% | 894 | 874 | 1269 | MEDIO | 70.45% | 29.55% |
| 24 | NAUCALPAN DE JUÁREZ | 60 | NAUCALPAN DE JUÁREZ | 3415 | 139 | 21.54% | 322 | 50.07% | | | 132 | 18.22% | | | 18 | 2.49% | | | | | 9 | 1.24% | | | | | 13 | 1.80% | | | 3 | 0.40% | 18 | 2% | 744 | 723 | 1040 | ALTO | 71.54% | 28.41% |
| 24 | NAUCALPAN DE JUÁREZ | 60 | NAUCALPAN DE JUÁREZ | 3427 | 147 | 23.08% | 337 | 54.52% | | | 127 | 18.86% | | | 17 | 1.86% | | | | | 14 | 1.54% | | | | | 10 | 1.10% | | | 0 | 0.00% | 34 | 4% | 946 | 912 | 1380 | MEDIO | 68.55% | 31.45% |
| 24 | NAUCALPAN DE JUÁREZ | 60 | NAUCALPAN DE JUÁREZ | 3428 | 109 | 34.50% | 226 | 46.64% | | | 75 | 13.73% | | | 15 | 2.74% | | | | | 9 | 1.65% | | | | | 4 | 0.73% | | | 0 | 0.00% | 11 | 2% | 559 | 547 | 961 | ALTO | 43.26% | 26.74% |
| 24 | NAUCALPAN DE JUÁREZ | 60 | NAUCALPAN DE JUÁREZ | 3429 | 139 | 35.05% | 199 | 53.14% | | | 95 | 17.90% | | | 8 | 1.99% | | | | | 14 | 1.91% | | | | | 6 | 0.80% | | | 1 | 0.13% | 17 | 2% | 745 | 737 | 1163 | MEDIO | 54.11% | 35.09% |
| 24 | NAUCALPAN DE JUÁREZ | 60 | NAUCALPAN DE JUÁREZ | 3430 | 100 | 23.09% | 318 | 53.81% | | | 81 | 13.71% | | | 15 | 2.54% | | | | | 6 | 1.02% | | | | | 5 | 0.85% | | | 1 | 0.16% | 20 | 3% | 612 | 591 | 1043 | BAJO | 56.68% | 41.52% |
| 24 | NAUCALPAN DE JUÁREZ | 60 | NAUCALPAN DE JUÁREZ | 3431 | 111 | 27.14% | 208 | 50.86% | | | 68 | 16.63% | | | 9 | 2.20% | | | | | 9 | 2.20% | | | | | 4 | 0.98% | | | 0 | 0.00% | 12 | 3% | 421 | 409 | 695 | BAJO | 61.58% | 38.42% |
| 24 | NAUCALPAN DE JUÁREZ | 60 | NAUCALPAN DE JUÁREZ | 3432 | 203 | 32.80% | 373 | 53.26% | | | 90 | 12.80% | | | 24 | 3.41% | | | | | 6 | 0.85% | | | | | 7 | 1.00% | | | 1 | 0.14% | 21 | 3% | 725 | 703 | 1208 | BAJO | 61.02% | 39.59% |
| 24 | NAUCALPAN DE JUÁREZ | 60 | NAUCALPAN DE JUÁREZ | 3433 | 135 | 23.30% | 457 | 55.29% | | | 150 | 17.50% | | | 19 | 2.27% | | | | | 7 | 0.84% | | | | | 4 | 0.48% | | | 0 | 0.00% | 17 | 3% | 849 | 827 | 1355 | MEDIO | 62.61% | 37.73% |
| 24 | NAUCALPAN DE JUÁREZ | 60 | NAUCALPAN DE JUÁREZ | 3434 | 105 | 30.06% | 346 | 50.71% | | | 97 | 14.22% | | | 15 | 2.20% | | | | | 10 | 1.47% | | | | | 9 | 1.32% | | | 0 | 0.00% | 20 | 3% | 701 | 682 | 1045 | MEDIO | 67.18% | 32.82% |
| 24 | NAUCALPAN DE JUÁREZ | 60 | NAUCALPAN DE JUÁREZ | 3450 | 201 | 23.56% | 443 | 54.29% | | | 139 | 16.97% | | | 11 | 1.34% | | | | | 14 | 1.71% | | | | | 11 | 1.34% | | | 0 | 0.00% | 28 | 3% | 847 | 819 | 1242 | MEDIO | 68.20% | 31.80% |
| 24 | NAUCALPAN DE JUÁREZ | 60 | NAUCALPAN DE JUÁREZ | 3451 | 174 | 24.52% | 378 | 53.24% | | | 118 | 16.62% | | | 19 | 2.68% | | | | | 9 | 1.27% | | | | | 12 | 1.69% | | | 3 | 0.42% | 37 | 5% | 750 | 710 | 1284 | BAJO | 55.31% | 41.93% |
| TOTAL | | | | | 51708 | | 89148 | | | | 24806 | | | | 4817 | | | | | | 7966 | | | | | | 2314 | | | | 111 | | 5206 | | 137736 | 131891 | 2189916 | | | |

# PARTICIPACIÓN CIUDADANA EN LA ELECCIÓN DE DIPUTACIONES LOCALES EN EL ESTADO DE MÉXICO 2018

## DISTRITO ELECTORAL LOCAL 24: CD. NEZAHUALCÓYOTL

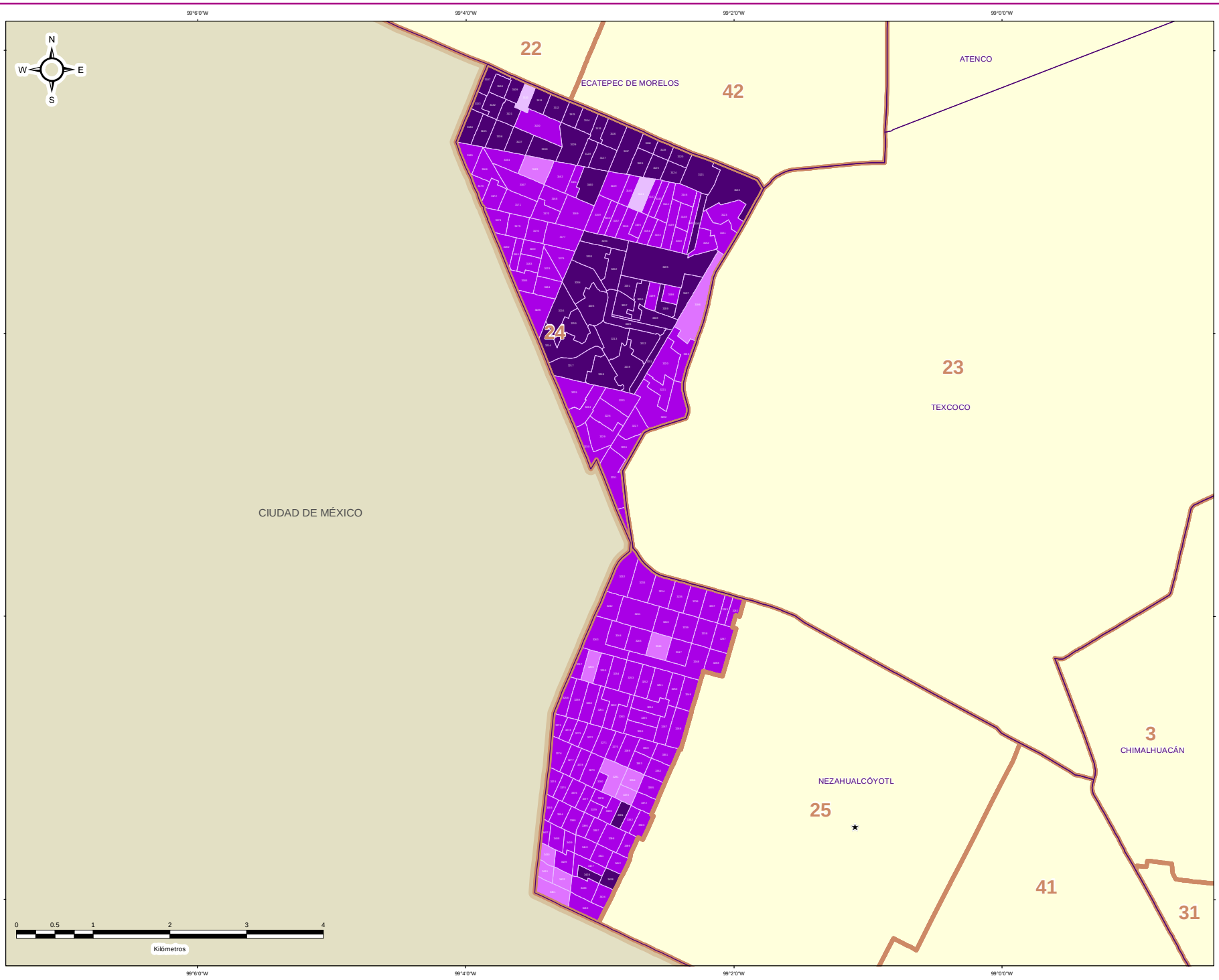


### DIRECCIÓN DE ORGANIZACIÓN

**ESTRUCTURA GEOELECTORAL Y CLAVES**

- Límite estatal ..... MÉX
- Distrito Electoral Local ..... 45
- Límite municipal ..... TOLUCA
- Sección electoral ..... 6478
- Cabecera municipal

**PARTICIPACIÓN CIUDADANA EN LA ELECCIÓN DE DIPUTACIONES LOCALES EN EL ESTADO DE MEXICO 2018**

- Alto
- Medio
- Bajo
- Muy bajo

**OTROS**

- Sin Casilla
- Sección con Casilla(s) Remitida(s)

**LOCALIZACIÓN**

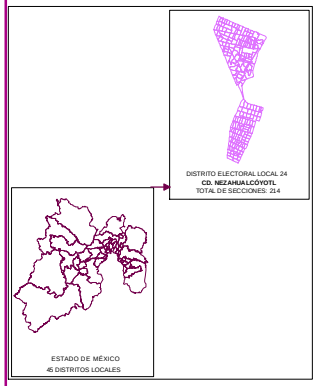


Edición cartográfica del mes de mayo de 2019, con corte de información al 07 de noviembre de 2018 mismo que fue empleado para el Proceso Electoral 2017-2018. Registro Federal de Electores, INE.

Resultados por sección electoral de la Elección de Diputaciones Locales del Estado de México para el periodo 2018 - 2021

Proyección: UTM Zona 14
Datum: WGS84

**SUPERVISIÓN**

C.P. Antonio Sánchez Acosta
Subdirector de Documentación y Estadística Electoral _____

**ELABORACIÓN**

Departamento de Análisis y Procesamiento de Información Territorial

Miguel Ángel García Escalante _____
Jaqueline Pérez Nova _____

## RESULTADOS EN LA ELECCIÓN DEL DISTRITO 25 CON CABECERA EN NEZAHUALCÓYOTL

Como resultado del cómputo de la elección del Distrito 25 con cabecera en Nezahualcóyotl, y una vez resueltos, en su caso, por las instancias jurisdiccionales los juicios respectivos, en este distrito correspondió el triunfo a la Coalición PT-MORENA-ES “Juntos Haremos Historia”, integrada por los partidos del Trabajo, MORENA y Encuentro Social, que obtuvo el 45.80% del total de votos válidos, en tanto que la Coalición PAN-PRD-MC “Por el Estado de México al Frente”, integrada por los partidos Acción Nacional, de la Revolución Democrática y Movimiento Ciudadano fue la segunda fuerza con el 35.23% de la votación válida.

En la votación por sección electoral, del total de 244 secciones electorales que conforman el Distrito 25, la Coalición PT-MORENA-ES “Juntos Haremos Historia”, integrada por los partidos del Trabajo, MORENA y Encuentro Social le correspondió la mayoría en 223 secciones, en tanto que la Coalición PAN-PRD-MC “Por el Estado de México al Frente”, integrada por los partidos Acción Nacional, de la Revolución Democrática y Movimiento Ciudadano la obtuvo en 21 secciones.

En el siguiente cuadro y gráfica nos muestra los resultados totales del distrito por partido político y coalición. La tabla de la página siguiente nos muestra el detalle de los resultados por sección, desagregados para cada uno de los partidos políticos y coaliciones, y se señala además al partido o coalición ganadora.

| RESULTADO DE VOTACIÓN | | |
|---|---|---|
| **Partido Político o Coalición** | **Total** | **%** |
| PAN-PRD-MC | 67064 | 35.23% |
| PRI | 25440 | 13.36% |
| PT-MORENA-ES | 87176 | 45.80% |
| PVEM | 5415 | 2.84% |
| NA | 3115 | 1.64% |
| VR | 2148 | 1.13% |
| NO REGISTRADOS | 99 | |
| NULOS | 5659 | |
| TOTAL | 196116 | |
| VOTACIÓN VÁLIDA | 190358 | |

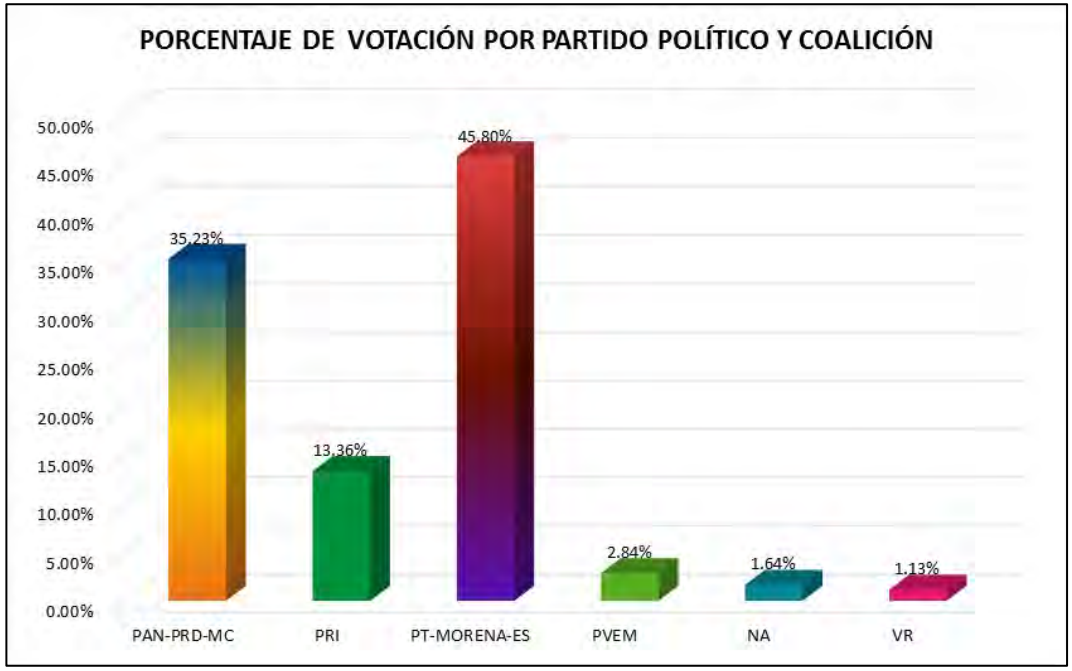

# RESULTADOS DEFINITIVOS EN LA ELECCIÓN DE DIPUTADOS 2018

| DISTRITO LOCAL | CABECERA DISTRITAL | MUNICIPIO | CABECERA MUNICIPAL | SECCIÓN | PAN-PRD-MC | % PAN-PRD-MC | PT-MORENA-ES | % PT-MORENA-ES | PAN | % PAN | PRI | % PRI | PRD | % PRD | PT | % PT | PVEM | % PVEM | MC | % MC | NA | % NA | MORENA | % MORENA | ES | % ES | VR | % VR | CANDIDATO INDEPENDIENTE | % CANDIDATO INDEPENDIENTE | NO REGISTRADOS | % NO REGISTRADOS | NULOS | % NULOS | TOTAL | VOTACIÓN VÁLIDA | PRIMERA FUERZA | PRIMERA FUERZA | SEGUNDA FUERZA | SEGUNDA FUERZA | TERCERA FUERZA | TERCERA FUERZA |
|---|---|---|---|---|---|---|---|---|---|---|---|---|---|---|---|---|---|---|---|---|---|---|---|---|---|---|---|---|---|---|---|---|---|---|---|---|---|---|---|---|---|---|
| 25 | MIZANTLA,ALCVOT. | 60 | MIZANTLA,ALCVOT. | 3045 | 248 | 27.61% | 453 | 50.45% | | | 136 | 15.14% | | | | | 31 | 3.45% | | | 18 | 2.00% | | | | | 9 | 1.01% | | | 0 | 0.00% | 16 | 2% | 917 | 898 | 453 | PT-MORENA-ES | 248 | PAN-PRD-MC | 138 | PRI |
| 25 | MIZANTLA,ALCVOT. | 60 | MIZANTLA,ALCVOT. | 3047 | 214 | 25.24% | 436 | 53.92% | | | 110 | 12.97% | | | | | 36 | 4.42% | | | 17 | 2.09% | | | | | 2 | 0.25% | | | 1 | 0.12% | 20 | 2% | 836 | 815 | 436 | PT-MORENA-ES | 214 | PAN-PRD-MC | 110 | PRI |
| 25 | MIZANTLA,ALCVOT. | 60 | MIZANTLA,ALCVOT. | 3048 | 220 | 22.26% | 699 | 70.74% | | | 101 | 10.22% | | | | | 30 | 3.03% | | | 12 | 1.21% | | | | | 9 | 0.91% | | | 1 | 0.10% | 26 | 2% | 1018 | 992 | 699 | PT-MORENA-ES | 220 | PAN-PRD-MC | 101 | PRI |
| 25 | MIZANTLA,ALCVOT. | 60 | MIZANTLA,ALCVOT. | 3049 | 174 | 24.78% | 264 | 44.30% | | | 106 | 15.09% | | | | | 14 | 2.17% | | | 7 | 1.09% | | | | | 9 | 1.40% | | | 0 | 0.00% | 24 | 4% | 668 | 644 | 264 | PT-MORENA-ES | 174 | PAN-PRD-MC | 106 | PRI |
| 25 | MIZANTLA,ALCVOT. | 60 | MIZANTLA,ALCVOT. | 3050 | 134 | 24.12% | 431 | 44.05% | | | 167 | 17.06% | | | | | 15 | 1.53% | | | 15 | 1.53% | | | | | 15 | 1.53% | | | 0 | 0.00% | 25 | 2% | 1004 | 979 | 431 | PT-MORENA-ES | 134 | PAN-PRD-MC | 167 | PRI |
| 25 | MIZANTLA,ALCVOT. | 60 | MIZANTLA,ALCVOT. | 3051 | 145 | 26.19% | 197 | 45.25% | | | 75 | 11.08% | | | | | 33 | 4.87% | | | 6 | 0.89% | | | | | 21 | 3.42% | | | 0 | 0.00% | 22 | 3% | 699 | 677 | 197 | PT-MORENA-ES | 145 | PAN-PRD-MC | 75 | PRI |
| 25 | MIZANTLA,ALCVOT. | 60 | MIZANTLA,ALCVOT. | 3052 | 201 | 27.02% | 222 | 40.88% | | | 97 | 17.04% | | | | | 10 | 1.84% | | | 5 | 0.92% | | | | | 8 | 2.42% | | | 1 | 0.18% | 17 | 3% | 561 | 543 | 222 | PT-MORENA-ES | 201 | PAN-PRD-MC | 97 | PRI |
| 25 | MIZANTLA,ALCVOT. | 60 | MIZANTLA,ALCVOT. | 3061 | 392 | 48.34% | 349 | 48.34% | | | 120 | 11.93% | | | | | 67 | 8.27% | | | 13 | 6.97% | | | | | 11 | 0.97% | | | 0 | 0.00% | 25 | 2% | 1155 | 1120 | 349 | PT-MORENA-ES | 392 | PAN-PRD-MC | 120 | PRI |
| 25 | MIZANTLA,ALCVOT. | 60 | MIZANTLA,ALCVOT. | 3062 | 347 | 33.25% | 531 | 47.65% | | | 168 | 17.51% | | | | | 32 | 3.95% | | | 13 | 1.20% | | | | | 7 | 0.42% | | | 1 | 0.09% | 37 | 3% | 1121 | 1083 | 531 | PT-MORENA-ES | 347 | PAN-PRD-MC | 168 | PRI |
| 25 | MIZANTLA,ALCVOT. | 60 | MIZANTLA,ALCVOT. | 3063 | 544 | 37.71% | 630 | 43.79% | | | 133 | 14.79% | | | | | 35 | 3.548 | | | 15 | 1.42% | | | | | 5 | 0.54% | | | 0 | 0.00% | 36 | 4% | 983 | 927 | 630 | PT-MORENA-ES | 544 | PAN-PRD-MC | 133 | PRI |
| 25 | MIZANTLA,ALCVOT. | 60 | MIZANTLA,ALCVOT. | 3074 | 263 | 26.12% | 327 | 41.39% | | | 136 | 17.48% | | | | | 18 | 1.31% | | | 7 | 0.90% | | | | | 10 | 1.28% | | | 1 | 0.12% | 27 | 3% | 807 | 779 | 327 | PT-MORENA-ES | 263 | PAN-PRD-MC | 136 | PRI |
| 25 | MIZANTLA,ALCVOT. | 60 | MIZANTLA,ALCVOT. | 3075 | 282 | 32.04% | 401 | 46.50% | | | 131 | 15.32% | | | | | 16 | 1.87% | | | 18 | 2.11% | | | | | 7 | 0.82% | | | 0 | 0.00% | 35 | 4% | 890 | 855 | 401 | PT-MORENA-ES | 282 | PAN-PRD-MC | 131 | PRI |
| 25 | MIZANTLA,ALCVOT. | 60 | MIZANTLA,ALCVOT. | 3076 | 272 | 35.22% | 333 | 43.13% | | | 133 | 17.12% | | | | | 16 | 2.06% | | | 16 | 2.06% | | | | | 7 | 0.90% | | | 1 | 0.12% | 25 | 3% | 853 | 777 | 333 | PT-MORENA-ES | 272 | PAN-PRD-MC | 133 | PRI |
| 25 | MIZANTLA,ALCVOT. | 60 | MIZANTLA,ALCVOT. | 3077 | 218 | 37.63% | 364 | 62.76% | | | 109 | 12.99% | | | | | 17 | 2.025 | | | 10 | 1.19% | | | | | 9 | 1.07% | | | 1 | 0.12% | 21 | 3% | 864 | 841 | 364 | PT-MORENA-ES | 218 | PAN-PRD-MC | 109 | PRI |
| 25 | MIZANTLA,ALCVOT. | 60 | MIZANTLA,ALCVOT. | 3078 | 218 | 33.49% | 264 | 40.55% | | | 93 | 14.29% | | | | | 26 | 3.99% | | | 15 | 3.30% | | | | | 6 | 0.92% | | | 0 | 0.00% | 37 | 5% | 674 | 652 | 264 | PT-MORENA-ES | 218 | PAN-PRD-MC | 93 | PRI |
| 25 | MIZANTLA,ALCVOT. | 60 | MIZANTLA,ALCVOT. | 3079 | 214 | 33.33% | 333 | 47.95% | | | 91 | 13.09% | | | | | 18 | 2.59% | | | 18 | 2.59% | | | | | 6 | 1.29% | | | 1 | 0.14% | 17 | 2% | 715 | 695 | 333 | PT-MORENA-ES | 214 | PAN-PRD-MC | 91 | PRI |
| 25 | MIZANTLA,ALCVOT. | 60 | MIZANTLA,ALCVOT. | 3080 | 195 | 30.03% | 301 | 47.02% | | | 98 | 15.23% | | | | | 17 | 2.64% | | | 9 | 1.40% | | | | | 13 | 2.02% | | | 1 | 0.15% | 20 | 4% | 674 | 643 | 301 | PT-MORENA-ES | 195 | PAN-PRD-MC | 98 | PRI |
| 25 | MIZANTLA,ALCVOT. | 60 | MIZANTLA,ALCVOT. | 3081 | 185 | 34.42% | 253 | 47.11% | | | 101 | 18.81% | | | | | 14 | 2.61% | | | 8 | 1.49% | | | | | 6 | 1.12% | | | 0 | 0.00% | 17 | 3% | 554 | 537 | 253 | PT-MORENA-ES | 185 | PAN-PRD-MC | 101 | PRI |
| 25 | MIZANTLA,ALCVOT. | 60 | MIZANTLA,ALCVOT. | 3082 | 409 | 42.04% | 427 | 43.88% | | | 131 | 12.27% | | | | | 29 | 2.72% | | | 17 | 1.59% | | | | | 15 | 3.40% | | | 2 | 0.18% | 21 | 2% | 1091 | 1068 | 427 | PAN-PRD-MC | 409 | PT-MORENA-ES | 131 | PRI |
| 25 | MIZANTLA,ALCVOT. | 60 | MIZANTLA,ALCVOT. | 3083 | 277 | 29.77% | 377 | 49.73% | | | 129 | 16.56% | | | | | 20 | 2.65% | | | 13 | 1.71% | | | | | 4 | 0.53% | | | 1 | 0.13% | 31 | 4% | 797 | 759 | 377 | PT-MORENA-ES | 277 | PAN-PRD-MC | 129 | PRI |
| 25 | MIZANTLA,ALCVOT. | 60 | MIZANTLA,ALCVOT. | 3084 | 190 | 37.78% | 200 | 48.21% | | | 72 | 14.49% | | | | | 19 | 3.88% | | | 7 | 1.43% | | | | | 7 | 3.42% | | | 0 | 0.00% | 25 | 5% | 535 | 490 | 200 | PT-MORENA-ES | 190 | PAN-PRD-MC | 72 | PRI |
| 25 | MIZANTLA,ALCVOT. | 60 | MIZANTLA,ALCVOT. | 3085 | 242 | 33.94% | 427 | 42.85% | | | 156 | 15.59% | | | | | 16 | 3.89% | | | 15 | 1.51% | | | | | 23 | 1.72% | | | 0 | 0.00% | 30 | 3% | 1009 | 978 | 427 | PT-MORENA-ES | 242 | PAN-PRD-MC | 156 | PRI |
| 25 | MIZANTLA,ALCVOT. | 60 | MIZANTLA,ALCVOT. | 3086 | 207 | 37.82% | 293 | 42.05% | | | 102 | 14.49% | | | | | 23 | 3.21% | | | 9 | 1.27% | | | | | 8 | 1.13% | | | 1 | 0.14% | 19 | 3% | 721 | 711 | 293 | PT-MORENA-ES | 207 | PAN-PRD-MC | 102 | PRI |
| 25 | MIZANTLA,ALCVOT. | 60 | MIZANTLA,ALCVOT. | 3087 | 193 | 29.63% | 342 | 39.61% | | | 140 | 16.20% | | | | | 20 | 2.32% | | | 16 | 1.86% | | | | | 5 | 0.58% | | | 0 | 0.00% | 26 | 3% | 887 | 861 | 342 | PT-MORENA-ES | 193 | PAN-PRD-MC | 140 | PRI |
| 25 | MIZANTLA,ALCVOT. | 60 | MIZANTLA,ALCVOT. | 3088 | 345 | 42.92% | 352 | 43.78% | | | 104 | 12.93% | | | | | 28 | 2.89% | | | 10 | 1.37% | | | | | 12 | 3.40% | | | 0 | 0.00% | 13 | 2% | 898 | 856 | 352 | PT-MORENA-ES | 345 | PAN-PRD-MC | 104 | PRI |
| 25 | MIZANTLA,ALCVOT. | 60 | MIZANTLA,ALCVOT. | 3089 | 538 | 49.13% | 483 | 39.41% | | | 150 | 10.46% | | | | | 54 | 3.78% | | | 21 | 1.77% | | | | | 28 | 2.26% | | | 0 | 0.00% | 38 | 3% | 1259 | 1225 | 538 | PAN-PRD-MC | 483 | PT-MORENA-ES | 150 | PRI |
| 25 | MIZANTLA,ALCVOT. | 60 | MIZANTLA,ALCVOT. | 3059 | 168 | 26.73% | 330 | 52.42% | | | 97 | 15.13% | | | | | 23 | 3.59% | | | 10 | 1.56% | | | | | 7 | 1.09% | | | 0 | 0.00% | 26 | 4% | 697 | 642 | 330 | PT-MORENA-ES | 168 | PAN-PRD-MC | 97 | PRI |
| 25 | MIZANTLA,ALCVOT. | 60 | MIZANTLA,ALCVOT. | 3060 | 256 | 36.24% | 332 | 46.82% | | | 72 | 10.47% | | | | | 24 | 3.05% | | | 11 | 1.60% | | | | | 12 | 1.74% | | | 0 | 0.00% | 22 | 3% | 720 | 688 | 332 | PT-MORENA-ES | 256 | PAN-PRD-MC | 72 | PRI |
| 25 | MIZANTLA,ALCVOT. | 60 | MIZANTLA,ALCVOT. | 3061 | 204 | 41.29% | 232 | 46.91% | | | 77 | 12.42% | | | | | 18 | 3.06% | | | 11 | 1.77% | | | | | 7 | 1.12% | | | 0 | 0.00% | 22 | 3% | 642 | 620 | 232 | PAN-PRD-MC | 204 | PT-MORENA-ES | 77 | PRI |
| 25 | MIZANTLA,ALCVOT. | 60 | MIZANTLA,ALCVOT. | 3062 | 192 | 30.28% | 324 | 51.10% | | | 92 | 14.22% | | | | | 14 | 2.21% | | | 6 | 0.95% | | | | | 6 | 1.03% | | | 0 | 0.00% | 29 | 4% | 663 | 634 | 324 | PT-MORENA-ES | 192 | PAN-PRD-MC | 92 | PRI |
| 25 | MIZANTLA,ALCVOT. | 60 | MIZANTLA,ALCVOT. | 3063 | 214 | 33.80% | 277 | 43.77% | | | 99 | 15.49% | | | | | 22 | 3.44% | | | 16 | 2.82% | | | | | 11 | 1.77% | | | 0 | 0.00% | 24 | 3% | 693 | 634 | 277 | PT-MORENA-ES | 214 | PAN-PRD-MC | 99 | PRI |
| 25 | MIZANTLA,ALCVOT. | 60 | MIZANTLA,ALCVOT. | 3064 | 174 | 33.59% | 325 | 47.75% | | | 87 | 17.04% | | | | | 26 | 3.82% | | | 6 | 1.32% | | | | | 13 | 3.41% | | | 0 | 0.00% | 28 | 4% | 709 | 681 | 325 | PT-MORENA-ES | 174 | PAN-PRD-MC | 87 | PRI |
| 25 | MIZANTLA,ALCVOT. | 60 | MIZANTLA,ALCVOT. | 3065 | 269 | 39.02% | 264 | 44.28% | | | 85 | 12.89% | | | | | 19 | 2.26% | | | 6 | 0.90% | | | | | 5 | 0.75% | | | 2 | 0.25% | 23 | 3% | 690 | 654 | 264 | PT-MORENA-ES | 269 | PAN-PRD-MC | 85 | PRI |
| 25 | MIZANTLA,ALCVOT. | 60 | MIZANTLA,ALCVOT. | 3066 | 242 | 35.70% | 301 | 46.47% | | | 84 | 12.08% | | | | | 23 | 3.09% | | | 12 | 1.71% | | | | | 11 | 3.72% | | | 1 | 0.14% | 26 | 4% | 727 | 700 | 301 | PT-MORENA-ES | 242 | PAN-PRD-MC | 84 | PRI |
| 25 | MIZANTLA,ALCVOT. | 60 | MIZANTLA,ALCVOT. | 3084 | 442 | 43.22% | 369 | 48.67% | | | 97 | 8.94% | | | | | 14 | 1.26% | | | 12 | 1.00% | | | | | 11 | 0.91% | | | 0 | 0.00% | 19 | 2% | 1223 | 1205 | 369 | PT-MORENA-ES | 442 | PAN-PRD-MC | 97 | PRI |
| 25 | MIZANTLA,ALCVOT. | 60 | MIZANTLA,ALCVOT. | 3085 | 477 | 40.54% | 502 | 43.54% | | | 130 | 10.79% | | | | | 58 | 3.73% | | | 17 | 1.45% | | | | | 12 | 3.63% | | | 0 | 0.00% | 44 | 4% | 1219 | 1176 | 502 | PT-MORENA-ES | 477 | PAN-PRD-MC | 130 | PRI |
| 25 | MIZANTLA,ALCVOT. | 60 | MIZANTLA,ALCVOT. | 3086 | 988 | 39.92% | 935 | 48.77% | | | 253 | 13.37% | | | | | 45 | 1.93% | | | 13 | 0.96% | | | | | 11 | 1.05% | | | 0 | 0.00% | 53 | 4% | 1957 | 1144 | 935 | PT-MORENA-ES | 988 | PAN-PRD-MC | 253 | PRI |
| 25 | MIZANTLA,ALCVOT. | 60 | MIZANTLA,ALCVOT. | 3089 | 264 | 31.23% | 403 | 47.64% | | | 126 | 14.89% | | | | | 26 | 3.07% | | | 15 | 1.85% | | | | | 11 | 3.20% | | | 2 | 0.23% | 26 | 3% | 874 | 846 | 403 | PT-MORENA-ES | 264 | PAN-PRD-MC | 126 | PRI |
| 25 | MIZANTLA,ALCVOT. | 60 | MIZANTLA,ALCVOT. | 3090 | 197 | 28.73% | 369 | 53.82% | | | 71 | 10.36% | | | | | 47 | 6.85% | | | 2 | 0.29% | | | | | 8 | 1.16% | | | 0 | 0.00% | 13 | 2% | 702 | 686 | 369 | PT-MORENA-ES | 197 | PAN-PRD-MC | 71 | PRI |
| 25 | MIZANTLA,ALCVOT. | 60 | MIZANTLA,ALCVOT. | 3091 | 413 | 47.63% | 398 | 45.91% | | | 111 | 12.71% | | | | | 20 | 2.29% | | | 12 | 1.38% | | | | | 16 | 3.24% | | | 1 | 0.12% | 30 | 4% | 892 | 861 | 413 | PAN-PRD-MC | 398 | PT-MORENA-ES | 111 | PRI |
| 25 | MIZANTLA,ALCVOT. | 60 | MIZANTLA,ALCVOT. | 3092 | 334 | 37.67% | 392 | 44.19% | | | 154 | 14.89% | | | | | 42 | 4.64% | | | 12 | 1.33% | | | | | 11 | 1.33% | | | 0 | 0.00% | 28 | 3% | 919 | 900 | 392 | PT-MORENA-ES | 334 | PAN-PRD-MC | 154 | PRI |
| 25 | MIZANTLA,ALCVOT. | 60 | MIZANTLA,ALCVOT. | 3093 | 754 | 33.92% | 707 | 47.75% | | | 56 | 9.32% | | | | | 54 | 8.666 | | | 15 | 1.164 | | | | | 7 | 1.14% | | | 0 | 0.00% | 16 | 3% | 617 | 672 | 707 | PT-MORENA-ES | 754 | PAN-PRD-MC | 56 | PRI |
| 25 | MIZANTLA,ALCVOT. | 60 | MIZANTLA,ALCVOT. | 3094 | 332 | 43.34% | 386 | 37.34% | | | 98 | 12.79% | | | | | 33 | 4.31% | | | 9 | 1.17% | | | | | 8 | 1.04% | | | 1 | 0.13% | 23 | 3% | 790 | 766 | 332 | PAN-PRD-MC | 386 | PT-MORENA-ES | 98 | PRI |
| 25 | MIZANTLA,ALCVOT. | 60 | MIZANTLA,ALCVOT. | 3095 | 361 | 43.34% | 302 | 36.25% | | | 108 | 12.97% | | | | | 45 | 5.51% | | | 10 | 1.20% | | | | | 6 | 0.72% | | | 0 | 0.00% | 27 | 3% | 860 | 833 | 361 | PAN-PRD-MC | 302 | PT-MORENA-ES | 108 | PRI |
| 25 | MIZANTLA,ALCVOT. | 60 | MIZANTLA,ALCVOT. | 3096 | 218 | 38.14% | 209 | 36.60% | | | 68 | 12.59% | | | | | 42 | 7.40% | | | 2 | 0.35% | | | | | 2 | 0.35% | | | 0 | 0.00% | 11 | 2% | 560 | 549 | 218 | PAN-PRD-MC | 209 | PT-MORENA-ES | 68 | PRI |
| 25 | MIZANTLA,ALCVOT. | 60 | MIZANTLA,ALCVOT. | 3097 | 237 | 29.18% | 352 | 52.70% | | | 82 | 11.61% | | | | | 30 | 4.25% | | | 9 | 0.42% | | | | | 11 | 1.70% | | | 0 | 0.00% | 19 | 3% | 725 | 706 | 352 | PT-MORENA-ES | 237 | PAN-PRD-MC | 82 | PRI |
| 25 | MIZANTLA,ALCVOT. | 60 | MIZANTLA,ALCVOT. | 3098 | 194 | 34.11% | 330 | 42.19% | | | 136 | 14.44% | | | | | 17 | 1.80% | | | 13 | 1.38% | | | | | 19 | 7.61% | | | 1 | 0.35% | 30 | 3% | 973 | 942 | 330 | PT-MORENA-ES | 194 | PAN-PRD-MC | 136 | PRI |
| 25 | MIZANTLA,ALCVOT. | 60 | MIZANTLA,ALCVOT. | 3099 | 249 | 27.78% | 267 | 37.16% | | | 130 | 18.21% | | | | | 21 | 3.49% | | | 12 | 1.82% | | | | | 8 | 1.11% | | | 0 | 0.00% | 26 | 4% | 937 | 859 | 249 | PAN-PRD-MC | 267 | PT-MORENA-ES | 130 | PRI |
| 25 | MIZANTLA,ALCVOT. | 60 | MIZANTLA,ALCVOT. | 3100 | 184 | 39.91% | 103 | 35.75% | | | 73 | 15.84% | | | | | 12 | 2.60% | | | 6 | 1.30% | | | | | 3 | 0.65% | | | 0 | 0.00% | 11 | 2% | 472 | 461 | 184 | PAN-PRD-MC | 103 | PT-MORENA-ES | 73 | PRI |
| 25 | MIZANTLA,ALCVOT. | 60 | MIZANTLA,ALCVOT. | 3101 | 241 | 34.02% | 293 | 41.24% | | | 103 | 14.54% | | | | | 18 | 5.41% | | | 12 | 1.71% | | | | | 4 | 0.57% | | | 1 | 0.14% | 19 | 3% | 723 | 708 | 293 | PT-MORENA-ES | 241 | PAN-PRD-MC | 103 | PRI |
| 25 | MIZANTLA,ALCVOT. | 60 | MIZANTLA,ALCVOT. | 3102 | 178 | 33.14% | 246 | 45.81% | | | 118 | 14.12% | | | | | 28 | 4.79% | | | 12 | 1.43% | | | | | 6 | 0.72% | | | 0 | 0.00% | 17 | 3% | 856 | 829 | 246 | PT-MORENA-ES | 178 | PAN-PRD-MC | 118 | PRI |
| 25 | MIZANTLA,ALCVOT. | 60 | MIZANTLA,ALCVOT. | 3103 | 273 | 31.43% | 416 | 47.94% | | | 129 | 15.03% | | | | | 25 | 3.91% | | | 13 | 1.28% | | | | | 9 | 0.58% | | | 1 | 0.15% | 22 | 3% | 880 | 867 | 416 | PT-MORENA-ES | 273 | PAN-PRD-MC | 129 | PRI |
| 25 | MIZANTLA,ALCVOT. | 60 | MIZANTLA,ALCVOT. | 3104 | 193 | 43.19% | 169 | 34.45% | | | 99 | 12.21% | | | | | 18 | 3.23% | | | 14 | 1.73% | | | | | 4 | 0.49% | | | 1 | 0.12% | 19 | 2% | 831 | 811 | 169 | PAN-PRD-MC | 193 | PT-MORENA-ES | 99 | PRI |
| 25 | MIZANTLA,ALCVOT. | 60 | MIZANTLA,ALCVOT. | 3105 | 254 | 33.47% | 377 | 49.67% | | | 89 | 11.73% | | | | | 22 | 2.90% | | | 5 | 1.19% | | | | | 8 | 1.05% | | | 3 | 0.39% | 10 | 1% | 772 | 759 | 377 | PT-MORENA-ES | 254 | PAN-PRD-MC | 89 | PRI |
| 25 | MIZANTLA,ALCVOT. | 60 | MIZANTLA,ALCVOT. | 3106 | 211 | 40.27% | 265 | 41.35% | | | 53 | 12.25% | | | | | 16 | 2.37% | | | 13 | 2.53% | | | | | 3 | 0.42% | | | 0 | 0.00% | 9 | 1% | 708 | 709 | 265 | PT-MORENA-ES | 211 | PAN-PRD-MC | 53 | PRI |
| 25 | MIZANTLA,ALCVOT. | 60 | MIZANTLA,ALCVOT. | 3107 | 213 | 43.12% | 256 | 39.75% | | | 87 | 11.62% | | | | | 19 | 2.54% | | | 12 | 1.60% | | | | | 10 | 1.34% | | | 0 | 0.00% | 20 | 2% | 769 | 749 | 256 | PAN-PRD-MC | 213 | PT-MORENA-ES | 87 | PRI |
| 25 | MIZANTLA,ALCVOT. | 60 | MIZANTLA,ALCVOT. | 3108 | 231 | 34.19% | 263 | 44.25% | | | 88 | 14.97% | | | | | 16 | 1.70% | | | 12 | 1.87% | | | | | 15 | 2.55% | | | 0 | 0.00% | 20 | 4% | 611 | 588 | 263 | PT-MORENA-ES | 231 | PAN-PRD-MC | 88 | PRI |
| 25 | MIZANTLA,ALCVOT. | 60 | MIZANTLA,ALCVOT. | 3109 | 424 | 38.45% | 427 | 41.15% | | | 147 | 15.91% | | | | | 69 | 9.97% | | | 18 | 1.69% | | | | | 27 | 3.56% | | | 0 | 0.00% | 30 | 3% | 1318 | 1088 | 424 | PAN-PRD-MC | 427 | PT-MORENA-ES | 147 | PRI |
| 25 | MIZANTLA,ALCVOT. | 60 | MIZANTLA,ALCVOT. | 3110 | 282 | 44.44% | 222 | 34.72% | | | 90 | 14.20% | | | | | 28 | 4.42% | | | 5 | 0.79% | | | | | 9 | 3.42% | | | 0 | 0.00% | 12 | 2% | 648 | 634 | 222 | PAN-PRD-MC | 282 | PT-MORENA-ES | 90 | PRI |
| 25 | MIZANTLA,ALCVOT. | 60 | MIZANTLA,ALCVOT. | 3111 | 318 | 46.22% | 224 | 32.56% | | | 91 | 13.23% | | | | | 38 | 5.52% | | | 8 | 1.16% | | | | | 9 | 1.31% | | | 2 | 0.28% | 34 | 3% | 734 | 688 | 318 | PAN-PRD-MC | 224 | PT-MORENA-ES | 91 | PRI |

| DISTRITO LOCAL | CABECERA DISTRITAL | MUNICIPIO | CABECERA MUNICIPAL | SECCIÓN | PAN-PRD-MC | % PAN-PRD-MC | PT-MORENA-ES | % PT-MORENA-ES | PAN | % PAN | PRI | % PRI | PRD | % PRD | PT | % PT | PVEM | % PVEM | MC | % MC | NA | % NA | MORENA | % MORENA | ES | % ES | VR | % VR | CANDIDATO INDEPENDIENTE | % CANDIDATO INDEPENDIENTE | NO REGISTRADOS | % NO REGISTRADOS | NULOS | % NULOS | TOTAL | VOTACIÓN VALIDA | PRIMERA FUERZA | PRIMERA FUERZA | SEGUNDA FUERZA | SEGUNDA FUERZA | TERCERA FUERZA | TERCERA FUERZA |
|---|---|---|---|---|---|---|---|---|---|---|---|---|---|---|---|---|---|---|---|---|---|---|---|---|---|---|---|---|---|---|---|---|---|---|---|---|---|---|---|---|---|---|
| 25 | NEZAHUALCÓYOTL | 60 | NEZAHUALCÓYOTL | 3312 | 373 | 35.49% | 522 | 49.67% | | | 219 | 10.59% | | | | | 20 | 1.85% | | | 11 | 1.04% | | | | | 25 | 2.42% | | | 0 | 0.00% | 38 | 3% | 1051 | 1051 | 522 | PT-MORENA-ES | 373 | PAN-PRD-MC | 219 | PRI |
| 25 | NEZAHUALCÓYOTL | 60 | NEZAHUALCÓYOTL | 3313 | 424 | 39.53% | 493 | 44.92% | | | 189 | 12.64% | | | | | 16 | 1.27% | | | 16 | 1.45% | | | | | 16 | 0.91% | | | 0 | 0.00% | 43 | 4% | 1149 | 1100 | 493 | PT-MORENA-ES | 424 | PAN-PRD-MC | 189 | PRI |
| 25 | NEZAHUALCÓYOTL | 60 | NEZAHUALCÓYOTL | 3314 | 435 | 44.12% | 421 | 42.71% | | | 92 | 9.33% | | | | | 25 | 2.54% | | | 6 | 0.61% | | | | | 7 | 0.71% | | | 0 | 0.00% | 29 | 3% | 1015 | 986 | 435 | PAN-PRD-MC | 421 | PT-MORENA-ES | 92 | PRI |
| 25 | NEZAHUALCÓYOTL | 60 | NEZAHUALCÓYOTL | 3315 | 424 | 41.43% | 434 | 42.41% | | | 108 | 11.02% | | | | | 20 | 2.00% | | | 9 | 0.92% | | | | | 13 | 1.33% | | | 0 | 0.00% | 35 | 3% | 1015 | 980 | 434 | PT-MORENA-ES | 424 | PAN-PRD-MC | 108 | PRI |
| 25 | NEZAHUALCÓYOTL | 60 | NEZAHUALCÓYOTL | 3316 | 313 | 37.58% | 331 | 39.74% | | | 154 | 16.99% | | | | | 16 | 4.32% | | | 10 | 1.20% | | | | | 9 | 1.08% | | | 0 | 0.00% | 36 | 4% | 839 | 833 | 331 | PT-MORENA-ES | 313 | PAN-PRD-MC | 154 | PRI |
| 25 | NEZAHUALCÓYOTL | 60 | NEZAHUALCÓYOTL | 3317 | 342 | 42.59% | 314 | 39.13% | | | 98 | 12.28% | | | | | 27 | 3.38% | | | 9 | 1.13% | | | | | 13 | 1.62% | | | 0 | 0.00% | 25 | 3% | 826 | 803 | 342 | PAN-PRD-MC | 314 | PT-MORENA-ES | 98 | PRI |
| 25 | NEZAHUALCÓYOTL | 60 | NEZAHUALCÓYOTL | 3318 | 418 | 39.92% | 410 | 39.16% | | | 118 | 11.54% | | | | | 62 | 5.96% | | | 18 | 1.73% | | | | | 13 | 1.24% | | | 0 | 0.00% | 26 | 3% | 1079 | 1053 | 420 | PT-MORENA-ES | 418 | PAN-PRD-MC | 118 | PRI |
| 25 | NEZAHUALCÓYOTL | 60 | NEZAHUALCÓYOTL | 3319 | 178 | 28.44% | 323 | 46.65% | | | 72 | 10.11% | | | | | 19 | 2.85% | | | 7 | 1.05% | | | | | 5 | 0.77% | | | 1 | 0.14% | 19 | 3% | 722 | 702 | 323 | PT-MORENA-ES | 178 | PAN-PRD-MC | 72 | PRI |
| 25 | NEZAHUALCÓYOTL | 60 | NEZAHUALCÓYOTL | 3320 | 247 | 42.72% | 241 | 41.70% | | | 68 | 11.42% | | | | | 17 | 2.91% | | | 10 | 1.71% | | | | | 3 | 0.51% | | | 0 | 0.00% | 20 | 2% | 595 | 585 | 247 | PAN-PRD-MC | 241 | PT-MORENA-ES | 68 | PRI |
| 25 | NEZAHUALCÓYOTL | 60 | NEZAHUALCÓYOTL | 3321 | 197 | 33.45% | 241 | 40.95% | | | 101 | 18.00% | | | | | 11 | 2.05% | | | 7 | 1.25% | | | | | 5 | 0.72% | | | 0 | 0.00% | 26 | 5% | 590 | 561 | 241 | PT-MORENA-ES | 197 | PAN-PRD-MC | 101 | PRI |
| 25 | NEZAHUALCÓYOTL | 60 | NEZAHUALCÓYOTL | 3322 | 189 | 28.64% | 317 | 51.84% | | | 78 | 12.82% | | | | | 15 | 2.57% | | | 11 | 1.79% | | | | | 13 | 2.05% | | | 0 | 0.00% | 17 | 3% | 650 | 661 | 317 | PT-MORENA-ES | 189 | PAN-PRD-MC | 78 | PRI |
| 25 | NEZAHUALCÓYOTL | 60 | NEZAHUALCÓYOTL | 3323 | 368 | 40.28% | 388 | 42.51% | | | 107 | 12.28% | | | | | 20 | 2.45% | | | 12 | 1.38% | | | | | 9 | 1.04% | | | 0 | 0.00% | 27 | 3% | 895 | 868 | 368 | PT-MORENA-ES | 388 | PAN-PRD-MC | 107 | PRI |
| 25 | NEZAHUALCÓYOTL | 60 | NEZAHUALCÓYOTL | 3324 | 177 | 33.34% | 353 | 66.34% | | | 104 | 14.57% | | | | | 15 | 2.73% | | | 15 | 2.73% | | | | | 5 | 0.72% | | | 0 | 0.00% | 21 | 3% | 770 | 697 | 353 | PT-MORENA-ES | 177 | PAN-PRD-MC | 104 | PRI |
| 25 | NEZAHUALCÓYOTL | 60 | NEZAHUALCÓYOTL | 3325 | 332 | 37.74% | 359 | 41.74% | | | 132 | 14.93% | | | | | 27 | 3.05% | | | 17 | 1.92% | | | | | 7 | 0.79% | | | 2 | 0.22% | 38 | 4% | 922 | 884 | 359 | PT-MORENA-ES | 332 | PAN-PRD-MC | 132 | PRI |
| 25 | NEZAHUALCÓYOTL | 60 | NEZAHUALCÓYOTL | 3326 | 264 | 37.08% | 299 | 45.44% | | | 95 | 14.44% | | | | | 12 | 1.82% | | | 4 | 0.61% | | | | | 4 | 0.61% | | | 0 | 0.00% | 20 | 3% | 678 | 658 | 299 | PT-MORENA-ES | 264 | PAN-PRD-MC | 95 | PRI |
| 25 | NEZAHUALCÓYOTL | 60 | NEZAHUALCÓYOTL | 3327 | 209 | 32.20% | 310 | 47.62% | | | 106 | 16.28% | | | | | 14 | 2.15% | | | 8 | 1.23% | | | | | 4 | 0.62% | | | 0 | 0.00% | 11 | 2% | 662 | 651 | 310 | PT-MORENA-ES | 209 | PAN-PRD-MC | 106 | PRI |
| 25 | NEZAHUALCÓYOTL | 60 | NEZAHUALCÓYOTL | 3328 | 169 | 30.49% | 260 | 46.93% | | | 89 | 16.06% | | | | | 13 | 2.34% | | | 12 | 2.17% | | | | | 5 | 0.85% | | | 0 | 0.00% | 14 | 4% | 615 | 591 | 260 | PT-MORENA-ES | 169 | PAN-PRD-MC | 89 | PRI |
| 25 | NEZAHUALCÓYOTL | 60 | NEZAHUALCÓYOTL | 3329 | 126 | 34.09% | 165 | 44.59% | | | 83 | 22.43% | | | | | 14 | 3.78% | | | 9 | 1.84% | | | | | 7 | 1.06% | | | 2 | 0.29% | 15 | 3% | 638 | 669 | 165 | PT-MORENA-ES | 126 | PAN-PRD-MC | 83 | PRI |
| 25 | NEZAHUALCÓYOTL | 60 | NEZAHUALCÓYOTL | 3330 | 257 | 34.68% | 347 | 46.83% | | | 94 | 12.69% | | | | | 24 | 3.24% | | | 10 | 1.35% | | | | | 9 | 1.21% | | | 1 | 0.13% | 27 | 4% | 799 | 741 | 347 | PT-MORENA-ES | 257 | PAN-PRD-MC | 94 | PRI |
| 25 | NEZAHUALCÓYOTL | 60 | NEZAHUALCÓYOTL | 3331 | 207 | 33.77% | 287 | 46.82% | | | 77 | 12.56% | | | | | 19 | 3.10% | | | 20 | 3.26% | | | | | 3 | 0.49% | | | 0 | 0.00% | 21 | 3% | 614 | 613 | 287 | PT-MORENA-ES | 207 | PAN-PRD-MC | 77 | PRI |
| 25 | NEZAHUALCÓYOTL | 60 | NEZAHUALCÓYOTL | 3332 | 436 | 39.54% | 464 | 42.06% | | | 251 | 14.46% | | | | | 30 | 2.88% | | | 11 | 1.06% | | | | | 9 | 0.86% | | | 0 | 0.00% | 31 | 2% | 1074 | 1043 | 436 | PAN-PRD-MC | 464 | PT-MORENA-ES | 251 | PRI |
| 25 | NEZAHUALCÓYOTL | 60 | NEZAHUALCÓYOTL | 3333 | 459 | 42.72% | 477 | 43.87% | | | 137 | 12.43% | | | | | 22 | 1.99% | | | 10 | 0.90% | | | | | 9 | 0.81% | | | 0 | 0.00% | 31 | 3% | 1116 | 1105 | 477 | PT-MORENA-ES | 459 | PAN-PRD-MC | 137 | PRI |
| 25 | NEZAHUALCÓYOTL | 60 | NEZAHUALCÓYOTL | 3334 | 190 | 26.24% | 225 | 42.94% | | | 77 | 14.69% | | | | | 13 | 2.48% | | | 10 | 1.91% | | | | | 9 | 1.72% | | | 0 | 0.00% | 13 | 2% | 548 | 524 | 225 | PT-MORENA-ES | 190 | PAN-PRD-MC | 77 | PRI |
| 25 | NEZAHUALCÓYOTL | 60 | NEZAHUALCÓYOTL | 3335 | 361 | 34.23% | 493 | 46.65% | | | 142 | 13.51% | | | | | 14 | 3.24% | | | 15 | 1.43% | | | | | 10 | 0.95% | | | 0 | 0.00% | 26 | 3% | 1069 | 1052 | 493 | PT-MORENA-ES | 361 | PAN-PRD-MC | 142 | PRI |
| 25 | NEZAHUALCÓYOTL | 60 | NEZAHUALCÓYOTL | 3336 | 332 | 29.70% | 363 | 43.42% | | | 99 | 11.84% | | | | | 20 | 2.39% | | | 14 | 1.67% | | | | | 8 | 0.96% | | | 0 | 0.00% | 20 | 2% | 856 | 836 | 363 | PT-MORENA-ES | 332 | PAN-PRD-MC | 99 | PRI |
| 25 | NEZAHUALCÓYOTL | 60 | NEZAHUALCÓYOTL | 3337 | 295 | 34.22% | 408 | 47.33% | | | 114 | 13.22% | | | | | 23 | 2.44% | | | 15 | 2.20% | | | | | 5 | 0.58% | | | 1 | 0.12% | 43 | 4% | 863 | 862 | 408 | PT-MORENA-ES | 295 | PAN-PRD-MC | 114 | PRI |
| 25 | NEZAHUALCÓYOTL | 60 | NEZAHUALCÓYOTL | 3338 | 333 | 34.23% | 513 | 49.85% | | | 98 | 8.08% | | | | | 45 | 4.47% | | | 16 | 1.59% | | | | | 6 | 0.59% | | | 2 | 0.20% | 39 | 4% | 1069 | 1029 | 513 | PT-MORENA-ES | 333 | PAN-PRD-MC | 98 | PRI |
| 25 | NEZAHUALCÓYOTL | 60 | NEZAHUALCÓYOTL | 3339 | 385 | 33.99% | 494 | 48.44% | | | 126 | 12.36% | | | | | 28 | 2.73% | | | 29 | 1.95% | | | | | 9 | 0.88% | | | 1 | 0.09% | 33 | 3% | 1058 | 1019 | 494 | PT-MORENA-ES | 385 | PAN-PRD-MC | 126 | PRI |
| 25 | NEZAHUALCÓYOTL | 60 | NEZAHUALCÓYOTL | 3340 | 198 | 32.83% | 264 | 43.78% | | | 107 | 14.79% | | | | | 9 | 1.24% | | | 11 | 1.52% | | | | | 4 | 0.55% | | | 0 | 0.00% | 16 | 2% | 741 | 723 | 264 | PT-MORENA-ES | 198 | PAN-PRD-MC | 107 | PRI |
| 25 | NEZAHUALCÓYOTL | 60 | NEZAHUALCÓYOTL | 3341 | 272 | 37.11% | 303 | 41.41% | | | 94 | 12.47% | | | | | 12 | 1.72% | | | 13 | 1.86% | | | | | 17 | 2.44% | | | 0 | 0.00% | 19 | 3% | 736 | 698 | 303 | PT-MORENA-ES | 272 | PAN-PRD-MC | 94 | PRI |
| 25 | NEZAHUALCÓYOTL | 60 | NEZAHUALCÓYOTL | 3342 | 240 | 31.13% | 395 | 52.26% | | | 94 | 12.29% | | | | | 16 | 2.09% | | | 11 | 1.44% | | | | | 5 | 0.65% | | | 0 | 0.00% | 17 | 2% | 782 | 765 | 395 | PT-MORENA-ES | 240 | PAN-PRD-MC | 94 | PRI |
| 25 | NEZAHUALCÓYOTL | 60 | NEZAHUALCÓYOTL | 3343 | 249 | 33.93% | 333 | 46.81% | | | 113 | 15.44% | | | | | 14 | 1.91% | | | 9 | 1.23% | | | | | 9 | 1.23% | | | 0 | 0.00% | 24 | 3% | 756 | 732 | 333 | PT-MORENA-ES | 249 | PAN-PRD-MC | 113 | PRI |
| 25 | NEZAHUALCÓYOTL | 60 | NEZAHUALCÓYOTL | 3344 | 194 | 27.19% | 318 | 42.31% | | | 81 | 14.57% | | | | | 25 | 4.50% | | | 3 | 0.54% | | | | | 3 | 0.54% | | | 0 | 0.00% | 16 | 3% | 637 | 556 | 318 | PT-MORENA-ES | 194 | PAN-PRD-MC | 81 | PRI |
| 25 | NEZAHUALCÓYOTL | 60 | NEZAHUALCÓYOTL | 3345 | 174 | 33.02% | 242 | 45.92% | | | 72 | 13.66% | | | | | 13 | 2.47% | | | 14 | 2.66% | | | | | 6 | 1.14% | | | 1 | 0.19% | 8 | 2% | 536 | 527 | 242 | PT-MORENA-ES | 174 | PAN-PRD-MC | 72 | PRI |
| 25 | NEZAHUALCÓYOTL | 60 | NEZAHUALCÓYOTL | 3346 | 187 | 31.93% | 293 | 49.57% | | | 83 | 14.14% | | | | | 13 | 2.21% | | | 11 | 1.87% | | | | | 2 | 0.34% | | | 0 | 0.00% | 13 | 3% | 606 | 587 | 293 | PT-MORENA-ES | 187 | PAN-PRD-MC | 83 | PRI |
| 25 | NEZAHUALCÓYOTL | 60 | NEZAHUALCÓYOTL | 3347 | 149 | 26.30% | 264 | 45.99% | | | 73 | 12.72% | | | | | 28 | 4.88% | | | 11 | 1.92% | | | | | 8 | 1.39% | | | 0 | 0.00% | 9 | 2% | 582 | 574 | 264 | PT-MORENA-ES | 149 | PAN-PRD-MC | 73 | PRI |
| 25 | NEZAHUALCÓYOTL | 60 | NEZAHUALCÓYOTL | 3348 | 172 | 31.12% | 257 | 46.52% | | | 97 | 17.45% | | | | | 13 | 2.34% | | | 12 | 2.16% | | | | | 4 | 0.72% | | | 0 | 0.00% | 18 | 3% | 574 | 554 | 257 | PT-MORENA-ES | 172 | PAN-PRD-MC | 97 | PRI |
| 25 | NEZAHUALCÓYOTL | 60 | NEZAHUALCÓYOTL | 3349 | 177 | 31.30% | 257 | 45.41% | | | 106 | 19.79% | | | | | 17 | 3.41% | | | 3 | 0.42% | | | | | 7 | 0.99% | | | 0 | 0.00% | 25 | 3% | 721 | 706 | 257 | PT-MORENA-ES | 177 | PAN-PRD-MC | 106 | PRI |
| 25 | NEZAHUALCÓYOTL | 60 | NEZAHUALCÓYOTL | 3356 | 242 | 37.12% | 384 | 44.95% | | | 94 | 10.99% | | | | | 21 | 3.61% | | | 18 | 2.11% | | | | | 9 | 1.05% | | | 0 | 0.00% | 15 | 2% | 888 | 855 | 384 | PT-MORENA-ES | 242 | PAN-PRD-MC | 94 | PRI |
| 25 | NEZAHUALCÓYOTL | 60 | NEZAHUALCÓYOTL | 3357 | 332 | 33.12% | 455 | 43.85% | | | 150 | 14.59% | | | | | 33 | 3.90% | | | 27 | 2.70% | | | | | 14 | 1.40% | | | 0 | 0.00% | 17 | 2% | 1019 | 1001 | 455 | PT-MORENA-ES | 332 | PAN-PRD-MC | 150 | PRI |
| 25 | NEZAHUALCÓYOTL | 60 | NEZAHUALCÓYOTL | 3358 | 187 | 28.94% | 262 | 45.91% | | | 63 | 10.50% | | | | | 10 | 2.26% | | | 6 | 1.26% | | | | | 5 | 1.06% | | | 0 | 0.00% | 14 | 2% | 670 | 654 | 262 | PT-MORENA-ES | 187 | PAN-PRD-MC | 63 | PRI |
| 25 | NEZAHUALCÓYOTL | 60 | NEZAHUALCÓYOTL | 3359 | 274 | 35.53% | 359 | 46.82% | | | 87 | 11.80% | | | | | 22 | 2.86% | | | 15 | 1.95% | | | | | 11 | 0.68% | | | 1 | 0.13% | 21 | 3% | 792 | 770 | 359 | PT-MORENA-ES | 274 | PAN-PRD-MC | 87 | PRI |
| 25 | NEZAHUALCÓYOTL | 60 | NEZAHUALCÓYOTL | 3360 | 136 | 28.13% | 227 | 49.57% | | | 65 | 13.68% | | | | | 14 | 2.73% | | | 15 | 2.93% | | | | | 9 | 1.40% | | | 1 | 0.15% | 13 | 3% | 495 | 645 | 227 | PT-MORENA-ES | 136 | PAN-PRD-MC | 65 | PRI |
| 25 | NEZAHUALCÓYOTL | 60 | NEZAHUALCÓYOTL | 3361 | 242 | 33.15% | 296 | 50.35% | | | 61 | 10.53% | | | | | 25 | 2.56% | | | 8 | 1.36% | | | | | 9 | 1.35% | | | 0 | 0.00% | 17 | 2% | 598 | 581 | 296 | PT-MORENA-ES | 242 | PAN-PRD-MC | 61 | PRI |
| 25 | NEZAHUALCÓYOTL | 60 | NEZAHUALCÓYOTL | 3362 | 184 | 34.23% | 255 | 47.76% | | | 62 | 11.57% | | | | | 18 | 3.36% | | | 8 | 1.49% | | | | | 8 | 1.49% | | | 0 | 0.00% | 26 | 5% | 552 | 536 | 255 | PT-MORENA-ES | 184 | PAN-PRD-MC | 62 | PRI |
| 25 | NEZAHUALCÓYOTL | 60 | NEZAHUALCÓYOTL | 3363 | 189 | 30.11% | 253 | 47.21% | | | 93 | 17.91% | | | | | 12 | 2.26% | | | 8 | 1.51% | | | | | 7 | 1.32% | | | 0 | 0.00% | 15 | 2% | 545 | 530 | 253 | PT-MORENA-ES | 189 | PAN-PRD-MC | 93 | PRI |
| 25 | NEZAHUALCÓYOTL | 60 | NEZAHUALCÓYOTL | 3364 | 178 | 29.03% | 226 | 45.56% | | | 57 | 11.49% | | | | | 17 | 3.43% | | | 13 | 2.62% | | | | | 5 | 1.01% | | | 0 | 0.00% | 21 | 4% | 517 | 496 | 226 | PT-MORENA-ES | 178 | PAN-PRD-MC | 57 | PRI |
| 25 | NEZAHUALCÓYOTL | 60 | NEZAHUALCÓYOTL | 3365 | 254 | 34.73% | 420 | 46.25% | | | 126 | 17.47% | | | | | 52 | 3.36% | | | 13 | 1.78% | | | | | 19 | 3.87% | | | 1 | 0.36% | 26 | 3% | 1041 | 1014 | 420 | PT-MORENA-ES | 254 | PAN-PRD-MC | 126 | PRI |
| 25 | NEZAHUALCÓYOTL | 60 | NEZAHUALCÓYOTL | 3366 | 167 | 27.79% | 265 | 43.67% | | | 118 | 14.27% | | | | | 16 | 1.89% | | | 10 | 1.21% | | | | | 10 | 1.21% | | | 0 | 0.00% | 15 | 2% | 638 | 813 | 265 | PT-MORENA-ES | 167 | PAN-PRD-MC | 118 | PRI |
| 25 | NEZAHUALCÓYOTL | 60 | NEZAHUALCÓYOTL | 3367 | 222 | 37.04% | 300 | 48.91% | | | 83 | 13.57% | | | | | 20 | 3.27% | | | 10 | 1.63% | | | | | 5 | 0.81% | | | 1 | 0.16% | 17 | 3% | 639 | 672 | 300 | PT-MORENA-ES | 222 | PAN-PRD-MC | 83 | PRI |
| 25 | NEZAHUALCÓYOTL | 60 | NEZAHUALCÓYOTL | 3368 | 431 | 38.72% | 512 | 46.67% | | | 168 | 12.42% | | | | | 20 | 1.83% | | | 12 | 1.10% | | | | | 14 | 1.28% | | | 4 | 0.25% | 41 | 4% | 1140 | 1095 | 512 | PT-MORENA-ES | 431 | PAN-PRD-MC | 168 | PRI |
| 25 | NEZAHUALCÓYOTL | 60 | NEZAHUALCÓYOTL | 3369 | 249 | 37.72% | 352 | 47.51% | | | 69 | 10.41% | | | | | 28 | 3.41% | | | 9 | 1.36% | | | | | 6 | 0.90% | | | 0 | 0.00% | 18 | 3% | 692 | 663 | 352 | PT-MORENA-ES | 249 | PAN-PRD-MC | 69 | PRI |
| 25 | NEZAHUALCÓYOTL | 60 | NEZAHUALCÓYOTL | 3370 | 230 | 27.10% | 215 | 42.19% | | | 85 | 15.19% | | | | | 9 | 1.68% | | | 5 | 1.68% | | | | | 7 | 1.37% | | | 0 | 0.00% | 12 | 2% | 547 | 525 | 215 | PT-MORENA-ES | 230 | PAN-PRD-MC | 85 | PRI |
| 25 | NEZAHUALCÓYOTL | 60 | NEZAHUALCÓYOTL | 3371 | 284 | 37.19% | 322 | 42.17% | | | 108 | 13.00% | | | | | 18 | 3.64% | | | 13 | 1.69% | | | | | 10 | 1.33% | | | 0 | 0.00% | 33 | 4% | 852 | 769 | 322 | PT-MORENA-ES | 284 | PAN-PRD-MC | 108 | PRI |
| 25 | NEZAHUALCÓYOTL | 60 | NEZAHUALCÓYOTL | 3384 | 178 | 25.63% | 320 | 47.99% | | | 89 | 11.54% | | | | | 23 | 3.38% | | | 13 | 1.69% | | | | | 6 | 0.78% | | | 0 | 0.00% | 10 | 2% | 797 | 771 | 320 | PT-MORENA-ES | 178 | PAN-PRD-MC | 89 | PRI |
| 25 | NEZAHUALCÓYOTL | 60 | NEZAHUALCÓYOTL | 3385 | 227 | 34.02% | 432 | 47.73% | | | 113 | 12.91% | | | | | 28 | 2.77% | | | 16 | 1.77% | | | | | 11 | 1.12% | | | 0 | 0.00% | 29 | 3% | 932 | 932 | 432 | PT-MORENA-ES | 227 | PAN-PRD-MC | 113 | PRI |
| 25 | NEZAHUALCÓYOTL | 60 | NEZAHUALCÓYOTL | 3386 | 172 | 27.69% | 193 | 42.81% | | | 67 | 14.79% | | | | | 13 | 2.86% | | | 9 | 1.20% | | | | | 4 | 0.88% | | | 0 | 0.00% | 8 | 2% | 492 | 454 | 193 | PT-MORENA-ES | 172 | PAN-PRD-MC | 67 | PRI |
| 25 | NEZAHUALCÓYOTL | 60 | NEZAHUALCÓYOTL | 3387 | 311 | 32.42% | 440 | 47.31% | | | 133 | 14.13% | | | | | 25 | 2.67% | | | 17 | 1.81% | | | | | 11 | 1.17% | | | 0 | 0.00% | 45 | 5% | 937 | 931 | 440 | PT-MORENA-ES | 311 | PAN-PRD-MC | 133 | PRI |
| 25 | NEZAHUALCÓYOTL | 60 | NEZAHUALCÓYOTL | 3388 | 278 | 28.12% | 394 | 44.75% | | | 69 | 10.69% | | | | | 12 | 1.84% | | | 11 | 1.69% | | | | | 7 | 1.08% | | | 0 | 0.00% | 27 | 4% | 878 | 851 | 394 | PT-MORENA-ES | 278 | PAN-PRD-MC | 69 | PRI |
| 25 | NEZAHUALCÓYOTL | 60 | NEZAHUALCÓYOTL | 3389 | 356 | 37.43% | 402 | 47.74% | | | 123 | 14.61% | | | | | 30 | 3.56% | | | 13 | 1.54% | | | | | 18 | 2.14% | | | 1 | 0.12% | 18 | 2% | 921 | 842 | 402 | PT-MORENA-ES | 356 | PAN-PRD-MC | 123 | PRI |
| 25 | NEZAHUALCÓYOTL | 60 | NEZAHUALCÓYOTL | 3390 | 268 | 34.72% | 366 | 47.35% | | | 103 | 13.41% | | | | | 21 | 2.73% | | | 14 | 1.69% | | | | | 6 | 0.72% | | | 2 | 0.24% | 16 | 2% | 848 | 839 | 366 | PT-MORENA-ES | 268 | PAN-PRD-MC | 103 | PRI |

| DISTRITO LOCAL | CABECERA DISTRITAL | MUNICIPIO | CABECERA MUNICIPAL | SECCIÓN | PAN-PRD-MC | % PAN-PRD-MC | PT-MORENA-ES | % PT-MORENA-ES | PVEM | % PVEM | PT | % PT | PVEM | % PVEM | MC | % MC | NA | % NA | MORENA | % MORENA | ES | % ES | VE | % VE | CANDIDATO INDEPENDIENTE | % CANDIDATO INDEPENDIENTE | NO REGISTRADOS | % NO REGISTRADOS | NULOS | % NULOS | TOTAL | VOTACIÓN VALIDA | PRIMERA FUERZA | PRIMERA FUERZA | SEGUNDA FUERZA | SEGUNDA FUERZA | TERCERA FUERZA | TERCERA FUERZA |
|---|---|---|---|---|---|---|---|---|---|---|---|---|---|---|---|---|---|---|---|---|---|---|---|---|---|---|---|---|---|---|---|---|---|---|---|---|---|---|
| 25 | NEZAHUALCÓYOTL | 65 | NEZAHUALCÓYOTL | 1991 | 539 | 39.97% | 723 | 56.15% | | | | | | | | | 13 | 1.41% | | | | | 5 | 1.10% | | | 1 | 0.22% | 15 | 3% | 457 | 456 | 326 | PT-MORENA-ES | 130 | PAN-PRD-MC | 64 | PVEM | 36 |
| 25 | NEZAHUALCÓYOTL | 65 | NEZAHUALCÓYOTL | 1992 | 538 | 29.58% | 1011 | 55.62% | | | | | | | | | 18 | 2.06% | | | | | 8 | 1.15% | | | 0 | 0.00% | 16 | 3% | 734 | 695 | 353 | PT-MORENA-ES | 180 | PAN-PRD-MC | 113 | PVEM | 70% |
| 25 | NEZAHUALCÓYOTL | 65 | NEZAHUALCÓYOTL | 1993 | 779 | 37.23% | 1022 | 48.85% | | | | | | | | | 70 | 3.46% | | | | | 17 | 1.90% | | | 1 | 0.11% | 15 | 3% | 930 | 937 | 477 | PT-MORENA-ES | 177 | PAN-PRD-MC | 162 | PVEM | 70% |
| 25 | NEZAHUALCÓYOTL | 65 | NEZAHUALCÓYOTL | 1994 | 368 | 35.54% | 1013 | 44.28% | | | | | | | | | 53 | 3.77% | | | | | 14 | 1.88% | | | 0 | 0.00% | 17 | 3% | 771 | 759 | 393 | PT-MORENA-ES | 368 | PAN-PRD-MC | 113 | PVEM | 70% |
| 25 | NEZAHUALCÓYOTL | 65 | NEZAHUALCÓYOTL | 1995 | 1,141 | 26.28% | 1,511 | 56.28% | | | | | | | | | 58 | 1.99% | | | | | 7 | 0.74% | | | 0 | 0.00% | 21 | 3% | 998 | 947 | 522 | PT-MORENA-ES | 141 | PAN-PRD-MC | 140 | PVEM | 70% |
| 25 | NEZAHUALCÓYOTL | 65 | NEZAHUALCÓYOTL | 1996 | 1,141 | 37.49% | 1,275 | 41.72% | | | | | | | | | 77 | 2.66% | | | | | 17 | 1.67% | | | 0 | 0.00% | 19 | 3% | 1,049 | 1,035 | 479 | PT-MORENA-ES | 1,141 | PAN-PRD-MC | 118 | PVEM | 70% |
| 25 | NEZAHUALCÓYOTL | 65 | NEZAHUALCÓYOTL | 1997 | 720 | 33.33% | 1,068 | 49.49% | | | | | | | | | 120 | 19.51% | | | | | 9 | 1.49% | | | 0 | 0.00% | 25 | 4% | 840 | 818 | 388 | PT-MORENA-ES | 720 | PAN-PRD-MC | 120 | PVEM | 70% |
| 25 | NEZAHUALCÓYOTL | 65 | NEZAHUALCÓYOTL | 1998 | 1,064 | 25.20% | 1,964 | 46.51% | | | | | | | | | 118 | 2.81% | | | | | 15 | 1.86% | | | 1 | 0.12% | 21 | 2% | 1,025 | 1,026 | 1,064 | PT-MORENA-ES | 1,064 | PAN-PRD-MC | 133 | PVEM | 70% |
| 25 | NEZAHUALCÓYOTL | 65 | NEZAHUALCÓYOTL | 1999 | 1,211 | 30.09% | 1,864 | 46.31% | | | | | | | | | 119 | 2.96% | | | | | 15 | 1.49% | | | 0 | 0.00% | 23 | 3% | 1,037 | 1,024 | 1,211 | PT-MORENA-ES | 1,211 | PAN-PRD-MC | 89 | PVEM | 70% |
| 25 | NEZAHUALCÓYOTL | 65 | NEZAHUALCÓYOTL | 2000 | 1,080 | 23.63% | 2,107 | 46.10% | | | | | | | | | 107 | 2.34% | | | | | 12 | 1.26% | | | 0 | 0.00% | 20 | 3% | 1,229 | 1,157 | 982 | PT-MORENA-ES | 1,080 | PAN-PRD-MC | 142 | PVEM | 70% |
| 25 | NEZAHUALCÓYOTL | 65 | NEZAHUALCÓYOTL | 2001 | 1,030 | 27.56% | 1,717 | 45.97% | | | | | | | | | 113 | 3.02% | | | | | 9 | 1.03% | | | 0 | 0.00% | 21 | 3% | 1,114 | 1,032 | 1,030 | PT-MORENA-ES | 1,030 | PAN-PRD-MC | 117 | PVEM | 70% |
| 25 | NEZAHUALCÓYOTL | 65 | NEZAHUALCÓYOTL | 2002 | 1,030 | 32.79% | 1,111 | 35.37% | | | | | | | | | 113 | 3.59% | | | | | 10 | 1.14% | | | 0 | 0.00% | 20 | 3% | 1,114 | 1,032 | 1,030 | PT-MORENA-ES | 1,030 | PAN-PRD-MC | 113 | PVEM | 70% |
| 25 | NEZAHUALCÓYOTL | 65 | NEZAHUALCÓYOTL | 2003 | 1,030 | 29.70% | 1,111 | 32.03% | | | | | | | | | 113 | 3.26% | | | | | 10 | 1.14% | | | 0 | 0.00% | 20 | 3% | 1,114 | 1,032 | 1,030 | PT-MORENA-ES | 1,030 | PAN-PRD-MC | 113 | PVEM | 70% |
| 25 | NEZAHUALCÓYOTL | 65 | NEZAHUALCÓYOTL | 2004 | 1,030 | 29.70% | 1,111 | 32.03% | | | | | | | | | 113 | 3.26% | | | | | 10 | 1.14% | | | 0 | 0.00% | 20 | 3% | 1,114 | 1,032 | 1,030 | PT-MORENA-ES | 1,030 | PAN-PRD-MC | 113 | PVEM | 70% |
| 25 | NEZAHUALCÓYOTL | 65 | NEZAHUALCÓYOTL | 2005 | 1,030 | 29.70% | 1,111 | 32.03% | | | | | | | | | 113 | 3.26% | | | | | 10 | 1.14% | | | 0 | 0.00% | 20 | 3% | 1,114 | 1,032 | 1,030 | PT-MORENA-ES | 1,030 | PAN-PRD-MC | 113 | PVEM | 70% |
| 25 | NEZAHUALCÓYOTL | 65 | NEZAHUALCÓYOTL | 2006 | 1,030 | 29.70% | 1,111 | 32.03% | | | | | | | | | 113 | 3.26% | | | | | 10 | 1.14% | | | 0 | 0.00% | 20 | 3% | 1,114 | 1,032 | 1,030 | PT-MORENA-ES | 1,030 | PAN-PRD-MC | 113 | PVEM | 70% |
| 25 | NEZAHUALCÓYOTL | 65 | NEZAHUALCÓYOTL | 2007 | 1,030 | 29.70% | 1,111 | 32.03% | | | | | | | | | 113 | 3.26% | | | | | 10 | 1.14% | | | 0 | 0.00% | 20 | 3% | 1,114 | 1,032 | 1,030 | PT-MORENA-ES | 1,030 | PAN-PRD-MC | 113 | PVEM | 70% |
| 25 | NEZAHUALCÓYOTL | 65 | NEZAHUALCÓYOTL | 2008 | 1,030 | 29.70% | 1,111 | 32.03% | | | | | | | | | 113 | 3.26% | | | | | 10 | 1.14% | | | 0 | 0.00% | 20 | 3% | 1,114 | 1,032 | 1,030 | PT-MORENA-ES | 1,030 | PAN-PRD-MC | 113 | PVEM | 70% |
| 25 | NEZAHUALCÓYOTL | 65 | NEZAHUALCÓYOTL | 2009 | 1,030 | 29.70% | 1,111 | 32.03% | | | | | | | | | 113 | 3.26% | | | | | 10 | 1.14% | | | 0 | 0.00% | 20 | 3% | 1,114 | 1,032 | 1,030 | PT-MORENA-ES | 1,030 | PAN-PRD-MC | 113 | PVEM | 70% |
| 25 | NEZAHUALCÓYOTL | 65 | NEZAHUALCÓYOTL | 2010 | 1,030 | 29.70% | 1,111 | 32.03% | | | | | | | | | 113 | 3.26% | | | | | 10 | 1.14% | | | 0 | 0.00% | 20 | 3% | 1,114 | 1,032 | 1,030 | PT-MORENA-ES | 1,030 | PAN-PRD-MC | 113 | PVEM | 70% |
| 25 | NEZAHUALCÓYOTL | 65 | NEZAHUALCÓYOTL | 2011 | 1,030 | 29.70% | 1,111 | 32.03% | | | | | | | | | 113 | 3.26% | | | | | 10 | 1.14% | | | 0 | 0.00% | 20 | 3% | 1,114 | 1,032 | 1,030 | PT-MORENA-ES | 1,030 | PAN-PRD-MC | 113 | PVEM | 70% |
| 25 | NEZAHUALCÓYOTL | 65 | NEZAHUALCÓYOTL | 2012 | 1,030 | 29.70% | 1,111 | 32.03% | | | | | | | | | 113 | 3.26% | | | | | 10 | 1.14% | | | 0 | 0.00% | 20 | 3% | 1,114 | 1,032 | 1,030 | PT-MORENA-ES | 1,030 | PAN-PRD-MC | 113 | PVEM | 70% |
| 25 | NEZAHUALCÓYOTL | 65 | NEZAHUALCÓYOTL | 2013 | 1,030 | 29.70% | 1,111 | 32.03% | | | | | | | | | 113 | 3.26% | | | | | 10 | 1.14% | | | 0 | 0.00% | 20 | 3% | 1,114 | 1,032 | 1,030 | PT-MORENA-ES | 1,030 | PAN-PRD-MC | 113 | PVEM | 70% |
| 25 | NEZAHUALCÓYOTL | 65 | NEZAHUALCÓYOTL | 2014 | 1,030 | 29.70% | 1,111 | 32.03% | | | | | | | | | 113 | 3.26% | | | | | 10 | 1.14% | | | 0 | 0.00% | 20 | 3% | 1,114 | 1,032 | 1,030 | PT-MORENA-ES | 1,030 | PAN-PRD-MC | 113 | PVEM | 70% |
| 25 | NEZAHUALCÓYOTL | 65 | NEZAHUALCÓYOTL | 2015 | 1,030 | 29.70% | 1,111 | 32.03% | | | | | | | | | 113 | 3.26% | | | | | 10 | 1.14% | | | 0 | 0.00% | 20 | 3% | 1,114 | 1,032 | 1,030 | PT-MORENA-ES | 1,030 | PAN-PRD-MC | 113 | PVEM | 70% |
| 25 | NEZAHUALCÓYOTL | 65 | NEZAHUALCÓYOTL | 2016 | 1,030 | 29.70% | 1,111 | 32.03% | | | | | | | | | 113 | 3.26% | | | | | 10 | 1.14% | | | 0 | 0.00% | 20 | 3% | 1,114 | 1,032 | 1,030 | PT-MORENA-ES | 1,030 | PAN-PRD-MC | 113 | PVEM | 70% |
| 25 | NEZAHUALCÓYOTL | 65 | NEZAHUALCÓYOTL | 2017 | 1,030 | 29.70% | 1,111 | 32.03% | | | | | | | | | 113 | 3.26% | | | | | 10 | 1.14% | | | 0 | 0.00% | 20 | 3% | 1,114 | 1,032 | 1,030 | PT-MORENA-ES | 1,030 | PAN-PRD-MC | 113 | PVEM | 70% |
| 25 | NEZAHUALCÓYOTL | 65 | NEZAHUALCÓYOTL | 2018 | 1,030 | 29.70% | 1,111 | 32.03% | | | | | | | | | 113 | 3.26% | | | | | 10 | 1.14% | | | 0 | 0.00% | 20 | 3% | 1,114 | 1,032 | 1,030 | PT-MORENA-ES | 1,030 | PAN-PRD-MC | 113 | PVEM | 70% |
| 25 | NEZAHUALCÓYOTL | 65 | NEZAHUALCÓYOTL | 2019 | 1,030 | 29.70% | 1,111 | 32.03% | | | | | | | | | 113 | 3.26% | | | | | 10 | 1.14% | | | 0 | 0.00% | 20 | 3% | 1,114 | 1,032 | 1,030 | PT-MORENA-ES | 1,030 | PAN-PRD-MC | 113 | PVEM | 70% |
| 25 | NEZAHUALCÓYOTL | 65 | NEZAHUALCÓYOTL | 2020 | 1,030 | 29.70% | 1,111 | 32.03% | | | | | | | | | 113 | 3.26% | | | | | 10 | 1.14% | | | 0 | 0.00% | 20 | 3% | 1,114 | 1,032 | 1,030 | PT-MORENA-ES | 1,030 | PAN-PRD-MC | 113 | PVEM | 70% |
| 25 | NEZAHUALCÓYOTL | 65 | NEZAHUALCÓYOTL | 2021 | 1,030 | 29.70% | 1,111 | 32.03% | | | | | | | | | 113 | 3.26% | | | | | 10 | 1.14% | | | 0 | 0.00% | 20 | 3% | 1,114 | 1,032 | 1,030 | PT-MORENA-ES | 1,030 | PAN-PRD-MC | 113 | PVEM | 70% |
| 25 | NEZAHUALCÓYOTL | 65 | NEZAHUALCÓYOTL | 2022 | 1,030 | 29.70% | 1,111 | 32.03% | | | | | | | | | 113 | 3.26% | | | | | 10 | 1.14% | | | 0 | 0.00% | 20 | 3% | 1,114 | 1,032 | 1,030 | PT-MORENA-ES | 1,030 | PAN-PRD-MC | 113 | PVEM | 70% |
| 25 | NEZAHUALCÓYOTL | 65 | NEZAHUALCÓYOTL | 2023 | 1,030 | 29.70% | 1,111 | 32.03% | | | | | | | | | 113 | 3.26% | | | | | 10 | 1.14% | | | 0 | 0.00% | 20 | 3% | 1,114 | 1,032 | 1,030 | PT-MORENA-ES | 1,030 | PAN-PRD-MC | 113 | PVEM | 70% |
| 25 | NEZAHUALCÓYOTL | 65 | NEZAHUALCÓYOTL | 2024 | 1,030 | 29.70% | 1,111 | 32.03% | | | | | | | | | 113 | 3.26% | | | | | 10 | 1.14% | | | 0 | 0.00% | 20 | 3% | 1,114 | 1,032 | 1,030 | PT-MORENA-ES | 1,030 | PAN-PRD-MC | 113 | PVEM | 70% |
| 25 | NEZAHUALCÓYOTL | 65 | NEZAHUALCÓYOTL | 2025 | 1,030 | 29.70% | 1,111 | 32.03% | | | | | | | | | 113 | 3.26% | | | | | 10 | 1.14% | | | 0 | 0.00% | 20 | 3% | 1,114 | 1,032 | 1,030 | PT-MORENA-ES | 1,030 | PAN-PRD-MC | 113 | PVEM | 70% |
| 25 | NEZAHUALCÓYOTL | 65 | NEZAHUALCÓYOTL | 2026 | 1,030 | 29.70% | 1,111 | 32.03% | | | | | | | | | 113 | 3.26% | | | | | 10 | 1.14% | | | 0 | 0.00% | 20 | 3% | 1,114 | 1,032 | 1,030 | PT-MORENA-ES | 1,030 | PAN-PRD-MC | 113 | PVEM | 70% |
| 25 | NEZAHUALCÓYOTL | 65 | NEZAHUALCÓYOTL | 2027 | 1,030 | 29.70% | 1,111 | 32.03% | | | | | | | | | 113 | 3.26% | | | | | 10 | 1.14% | | | 0 | 0.00% | 20 | 3% | 1,114 | 1,032 | 1,030 | PT-MORENA-ES | 1,030 | PAN-PRD-MC | 113 | PVEM | 70% |
| 25 | NEZAHUALCÓYOTL | 65 | NEZAHUALCÓYOTL | 2028 | 1,030 | 29.70% | 1,111 | 32.03% | | | | | | | | | 113 | 3.26% | | | | | 10 | 1.14% | | | 0 | 0.00% | 20 | 3% | 1,114 | 1,032 | 1,030 | PT-MORENA-ES | 1,030 | PAN-PRD-MC | 113 | PVEM | 70% |
| 25 | NEZAHUALCÓYOTL | 65 | NEZAHUALCÓYOTL | 2029 | 1,030 | 29.70% | 1,111 | 32.03% | | | | | | | | | 113 | 3.26% | | | | | 10 | 1.14% | | | 0 | 0.00% | 20 | 3% | 1,114 | 1,032 | 1,030 | PT-MORENA-ES | 1,030 | PAN-PRD-MC | 113 | PVEM | 70% |
| 25 | NEZAHUALCÓYOTL | 65 | NEZAHUALCÓYOTL | 2030 | 1,030 | 29.70% | 1,111 | 32.03% | | | | | | | | | 113 | 3.26% | | | | | 10 | 1.14% | | | 0 | 0.00% | 20 | 3% | 1,114 | 1,032 | 1,030 | PT-MORENA-ES | 1,030 | PAN-PRD-MC | 113 | PVEM | 70% |
| 25 | NEZAHUALCÓYOTL | 65 | NEZAHUALCÓYOTL | 2031 | 1,030 | 29.70% | 1,111 | 32.03% | | | | | | | | | 113 | 3.26% | | | | | 10 | 1.14% | | | 0 | 0.00% | 20 | 3% | 1,114 | 1,032 | 1,030 | PT-MORENA-ES | 1,030 | PAN-PRD-MC | 113 | PVEM | 70% |
| 25 | NEZAHUALCÓYOTL | 65 | NEZAHUALCÓYOTL | 2032 | 1,030 | 29.70% | 1,111 | 32.03% | | | | | | | | | 113 | 3.26% | | | | | 10 | 1.14% | | | 0 | 0.00% | 20 | 3% | 1,114 | 1,032 | 1,030 | PT-MORENA-ES | 1,030 | PAN-PRD-MC | 113 | PVEM | 70% |
| 25 | NEZAHUALCÓYOTL | 65 | NEZAHUALCÓYOTL | 2033 | 1,030 | 29.70% | 1,111 | 32.03% | | | | | | | | | 113 | 3.26% | | | | | 10 | 1.14% | | | 0 | 0.00% | 20 | 3% | 1,114 | 1,032 | 1,030 | PT-MORENA-ES | 1,030 | PAN-PRD-MC | 113 | PVEM | 70% |
| 25 | NEZAHUALCÓYOTL | 65 | NEZAHUALCÓYOTL | 2034 | 1,030 | 29.70% | 1,111 | 32.03% | | | | | | | | | 113 | 3.26% | | | | | 10 | 1.14% | | | 0 | 0.00% | 20 | 3% | 1,114 | 1,032 | 1,030 | PT-MORENA-ES | 1,030 | PAN-PRD-MC | 113 | PVEM | 70% |
| 25 | NEZAHUALCÓYOTL | 65 | NEZAHUALCÓYOTL | 2035 | 1,030 | 29.70% | 1,111 | 32.03% | | | | | | | | | 113 | 3.26% | | | | | 10 | 1.14% | | | 0 | 0.00% | 20 | 3% | 1,114 | 1,032 | 1,030 | PT-MORENA-ES | 1,030 | PAN-PRD-MC | 113 | PVEM | 70% |
| 25 | NEZAHUALCÓYOTL | 65 | NEZAHUALCÓYOTL | 2036 | 1,030 | 29.70% | 1,111 | 32.03% | | | | | | | | | 113 | 3.26% | | | | | 10 | 1.14% | | | 0 | 0.00% | 20 | 3% | 1,114 | 1,032 | 1,030 | PT-MORENA-ES | 1,030 | PAN-PRD-MC | 113 | PVEM | 70% |
| 25 | NEZAHUALCÓYOTL | 65 | NEZAHUALCÓYOTL | 2037 | 1,030 | 29.70% | 1,111 | 32.03% | | | | | | | | | 113 | 3.26% | | | | | 10 | 1.14% | | | 0 | 0.00% | 20 | 3% | 1,114 | 1,032 | 1,030 | PT-MORENA-ES | 1,030 | PAN-PRD-MC | 113 | PVEM | 70% |
| 25 | NEZAHUALCÓYOTL | 65 | NEZAHUALCÓYOTL | 2038 | 1,030 | 29.70% | 1,111 | 32.03% | | | | | | | | | 113 | 3.26% | | | | | 10 | 1.14% | | | 0 | 0.00% | 20 | 3% | 1,114 | 1,032 | 1,030 | PT-MORENA-ES | 1,030 | PAN-PRD-MC | 113 | PVEM | 70% |
| 25 | NEZAHUALCÓYOTL | 65 | NEZAHUALCÓYOTL | 2039 | 1,030 | 29.70% | 1,111 | 32.03% | | | | | | | | | 113 | 3.26% | | | | | 10 | 1.14% | | | 0 | 0.00% | 20 | 3% | 1,114 | 1,032 | 1,030 | PT-MORENA-ES | 1,030 | PAN-PRD-MC | 113 | PVEM | 70% |
| 25 | NEZAHUALCÓYOTL | 65 | NEZAHUALCÓYOTL | 2040 | 1,030 | 29.70% | 1,111 | 32.03% | | | | | | | | | 113 | 3.26% | | | | | 10 | 1.14% | | | 0 | 0.00% | 20 | 3% | 1,114 | 1,032 | 1,030 | PT-MORENA-ES | 1,030 | PAN-PRD-MC | 113 | PVEM | 70% |
| 25 | NEZAHUALCÓYOTL | 65 | NEZAHUALCÓYOTL | 2041 | 1,030 | 29.70% | 1,111 | 32.03% | | | | | | | | | 113 | 3.26% | | | | | 10 | 1.14% | | | 0 | 0.00% | 20 | 3% | 1,114 | 1,032 | 1,030 | PT-MORENA-ES | 1,030 | PAN-PRD-MC | 113 | PVEM | 70% |
| 25 | NEZAHUALCÓYOTL | 65 | NEZAHUALCÓYOTL | 2042 | 1,030 | 29.70% | 1,111 | 32.03% | | | | | | | | | 113 | 3.26% | | | | | 10 | 1.14% | | | 0 | 0.00% | 20 | 3% | 1,114 | 1,032 | 1,030 | PT-MORENA-ES | 1,030 | PAN-PRD-MC | 113 | PVEM | 70% |
| 25 | NEZAHUALCÓYOTL | 65 | NEZAHUALCÓYOTL | 2043 | 1,030 | 29.70% | 1,111 | 32.03% | | | | | | | | | 113 | 3.26% | | | | | 10 | 1.14% | | | 0 | 0.00% | 20 | 3% | 1,114 | 1,032 | 1,030 | PT-MORENA-ES | 1,030 | PAN-PRD-MC | 113 | PVEM | 70% |
| 25 | NEZAHUALCÓYOTL | 65 | NEZAHUALCÓYOTL | 2044 | 1,030 | 29.70% | 1,111 | 32.03% | | | | | | | | | 113 | 3.26% | | | | | 10 | 1.14% | | | 0 | 0.00% | 20 | 3% | 1,114 | 1,032 | 1,030 | PT-MORENA-ES | 1,030 | PAN-PRD-MC | 113 | PVEM | 70% |
| 25 | NEZAHUALCÓYOTL | 65 | NEZAHUALCÓYOTL | 2045 | 1,030 | 29.70% | 1,111 | 32.03% | | | | | | | | | 113 | 3.26% | | | | | 10 | 1.14% | | | 0 | 0.00% | 20 | 3% | 1,114 | 1,032 | 1,030 | PT-MORENA-ES | 1,030 | PAN-PRD-MC | 113 | PVEM | 70% |
| 25 | NEZAHUALCÓYOTL | 65 | NEZAHUALCÓYOTL | 2046 | 1,030 | 29.70% | 1,111 | 32.03% | | | | | | | | | 113 | 3.26% | | | | | 10 | 1.14% | | | 0 | 0.00% | 20 | 3% | 1,114 | 1,032 | 1,030 | PT-MORENA-ES | 1,030 | PAN-PRD-MC | 113 | PVEM | 70% |
| 25 | NEZAHUALCÓYOTL | 65 | NEZAHUALCÓYOTL | 2047 | 1,030 | 29.70% | 1,111 | 32.03% | | | | | | | | | 113 | 3.26% | | | | | 10 | 1.14% | | | 0 | 0.00% | 20 | 3% | 1,114 | 1,032 | 1,030 | PT-MORENA-ES | 1,030 | PAN-PRD-MC | 113 | PVEM | 70% |
| 25 | NEZAHUALCÓYOTL | 65 | NEZAHUALCÓYOTL | 2048 | 1,030 | 29.70% | 1,111 | 32.03% | | | | | | | | | 113 | 3.26% | | | | | 10 | 1.14% | | | 0 | 0.00% | 20 | 3% | 1,114 | 1,032 | 1,030 | PT-MORENA-ES | 1,030 | PAN-PRD-MC | 113 | PVEM | 70% |
| 25 | NEZAHUALCÓYOTL | 65 | NEZAHUALCÓYOTL | 2049 | 1,030 | 29.70% | 1,111 | 32.03% | | | | | | | | | 113 | 3.26% | | | | | 10 | 1.14% | | | 0 | 0.00% | 20 | 3% | 1,114 | 1,032 | 1,030 | PT-MORENA-ES | 1,030 | PAN-PRD-MC | 113 | PVEM | 70% |
| 25 | NEZAHUALCÓYOTL | 65 | NEZAHUALCÓYOTL | 2050 | 1,030 | 29.70% | 1,111 | 32.03% | | | | | | | | | 113 | 3.26% | | | | | 10 | 1.14% | | | 0 | 0.00% | 20 | 3% | 1,114 | 1,032 | 1,030 | PT-MORENA-ES | 1,030 | PAN-PRD-MC | 113 | PVEM | 70% |
| 25 | NEZAHUALCÓYOTL | 65 | NEZAHUALCÓYOTL | 2051 | 1,030 | 29.70% | 1,111 | 32.03% | | | | | | | | | 113 | 3.26% | | | | | 10 | 1.14% | | | 0 | 0.00% | 20 | 3% | 1,114 | 1,032 | 1,030 | PT-MORENA-ES | 1,030 | PAN-PRD-MC | 113 | PVEM | 70% |
| 25 | NEZAHUALCÓYOTL | 65 | NEZAHUALCÓYOTL | 2052 | 1,030 | 29.70% | 1,111 | 32.03% | | | | | | | | | 113 | 3.26% | | | | | 10 | 1.14% | | | 0 | 0.00% | 20 | 3% | 1,114 | 1,032 | 1,030 | PT-MORENA-ES | 1,030 | PAN-PRD-MC | 113 | PVEM | 70% |
| 25 | NEZAHUALCÓYOTL | 65 | NEZAHUALCÓYOTL | 2053 | 1,030 | 29.70% | 1,111 | 32.03% | | | | | | | | | 113 | 3.26% | | | | | 10 | 1.14% | | | 0 | 0.00% | 20 | 3% | 1,114 | 1,032 | 1,030 | PT-MORENA-ES | 1,030 | PAN-PRD-MC | 113 | PVEM | 70% |
| 25 | NEZAHUALCÓYOTL | 65 | NEZAHUALCÓYOTL | 2054 | 1,030 | 29.70% | 1,111 | 32.03% | | | | | | | | | 113 | 3.26% | | | | | 10 | 1.14% | | | 0 | 0.00% | 20 | 3% | 1,114 | 1,032 | 1,030 | PT-MORENA-ES | 1,030 | PAN-PRD-MC | 113 | PVEM | 70% |
| 25 | NEZAHUALCÓYOTL | 65 | NEZAHUALCÓYOTL | 2055 | 1,030 | 29.70% | 1,111 | 32.03% | | | | | | | | | 113 | 3.26% | | | | | 10 | 1.14% | | | 0 | 0.00% | 20 | 3% | 1,114 | 1,032 | 1,030 | PT-MORENA-ES | 1,030 | PAN-PRD-MC | 113 | PVEM | 70% |
| 25 | NEZAHUALCÓYOTL | 65 | NEZAHUALCÓYOTL | 2056 | 1,030 | 29.70% | 1,111 | 32.03% | | | | | | | | | 113 | 3.26% | | | | | 10 | 1.14% | | | 0 | 0.00% | 20 | 3% | 1,114 | 1,032 | 1,030 | PT-MORENA-ES | 1,030 | PAN-PRD-MC | 113 | PVEM | 70% |
| 25 | NEZAHUALCÓYOTL | 65 | NEZAHUALCÓYOTL | 2057 | 1,030 | 29.70% | 1,111 | 32.03% | | | | | | | | | 113 | 3.26% | | | | | 10 | 1.14% | | | 0 | 0.00% | 20 | 3% | 1,114 | 1,032 | 1,030 | PT-MORENA-ES | 1,030 | PAN-PRD-MC | 113 | PVEM | 70% |
| 25 | NEZAHUALCÓYOTL | 65 | NEZAHUALCÓYOTL | 2058 | 1,030 | 29.70% | 1,111 | 32.03% | | | | | | | | | 113 | 3.26% | | | | | 10 | 1.14% | | | 0 | 0.00% | 20 | 3% | 1,114 | 1,032 | 1,030 | PT-MORENA-ES | 1,030 | PAN-PRD-MC | 113 | PVEM | 70% |
| 25 | NEZAHUALCÓYOTL | 65 | NEZAHUALCÓYOTL | 2059 | 1,030 | 29.70% | 1,111 | 32.03% | | | | | | | | | 113 | 3.26% | | | | | 10 | 1.14% | | | 0 | 0.00% | 20 | 3% | 1,114 | 1,032 | 1,030 | PT-MORENA-ES | 1,030 | PAN-PRD-MC | 113 | PVEM | 70% |
| 25 | NEZAHUALCÓYOTL | 65 | NEZAHUALCÓYOTL | 2060 | 1,030 | 29.70% | 1,111 | 32.03% | | | | | | | | | 113 | 3.26% | | | | | 10 | 1.14% | | | 0 | 0.00% | 20 | 3% | 1,114 | 1,032 | 1,030 | PT-MORENA-ES | 1,030 | PAN-PRD-MC | 113 | PVEM | 70% |
| 25 | NEZAHUALCÓYOTL | 65 | NEZAHUALCÓYOTL | 2061 | 1,030 | 29.70% | 1,111 | 32.03% | | | | | | | | | 113 | 3.26% | | | | | 10 | 1.14% | | | 0 | 0.00% | 20 | 3% | 1,114 | 1,032 | 1,030 | PT-MORENA-ES | 1,030 | PAN-PRD-MC | 113 | PVEM | 70% |
| 25 | NEZAHUALCÓYOTL | 65 | NEZAHUALCÓYOTL | 2062 | 1,030 | 29.70% | 1,111 | 32.03% | | | | | | | | | 113 | 3.26% | | | | | 10 | 1.14% | | | 0 | 0.00% | 20 | 3% | 1,114 | 1,032 | 1,030 | PT-MORENA-ES | 1,030 | PAN-PRD-MC | 113 | PVEM | 70% |
| 25 | NEZAHUALCÓYOTL | 65 | NEZAHUALCÓYOTL | 2063 | 1,030 | 29.70% | 1,111 | 32.03% | | | | | | | | | 113 | 3.26% | | | | | 10 | 1.14% | | | 0 | 0.00% | 20 | 3% | 1,114 | 1,032 | 1,030 | PT-MORENA-ES | 1,030 | PAN-PRD-MC | 113 | PVEM | 70% |
| 25 | NEZAHUALCÓYOTL | 65 | NEZAHUALCÓYOTL | 2064 | 1,030 | 29.70% | 1,111 | 32.03% | | | | | | | | | 113 | 3.26% | | | | | 10 | 1.14% | | | 0 | 0.00% | 20 | 3% | 1,114 | 1,032 | 1,030 | PT-MORENA-ES | 1,030 | PAN-PRD-MC | 113 | PVEM | 70% |
| 25 | NEZAHUALCÓYOTL | 65 | NEZAHUALCÓYOTL | 2065 | 1,030 | 29.70% | 1,111 | 32.03% | | | | | | | | | 113 | 3.26% | | | | | 10 | 1.14% | | | 0 | 0.00% | 20 | 3% | 1,114 | 1,032 | 1,030 | PT-MORENA-ES | 1,030 | PAN-PRD-MC | 113 | PVEM | 70% |
| 25 | NEZAHUALCÓYOTL | 65 | NEZAHUALCÓYOTL | 2066 | 1,030 | 29.70% | 1,111 | 32.03% | | | | | | | | | 113 | 3.26% | | | | | 10 | 1.14% | | | 0 | 0.00% | 20 | 3% | 1,114 | 1,032 | 1,030 | PT-MORENA-ES | 1,030 | PAN-PRD-MC | 113 | PVEM | 70% |
| 25 | NEZAHUALCÓYOTL | 65 | NEZAHUALCÓYOTL | 2067 | 1,030 | 29.70% | 1,111 | 32.03% | | | | | | | | | 113 | 3.26% | | | | | 10 | 1.14% | | | 0 | 0.00% | 20 | 3% | 1,114 | 1,032 | 1,030 | PT-MORENA-ES | 1,030 | PAN-PRD-MC | 113 | PVEM | 70% |
| 25 | NEZAHUALCÓYOTL | 65 | NEZAHUALCÓYOTL | 2068 | 1,030 | 29.70% | 1,111 | 32.03% | | | | | | | | | 113 | 3.26% | | | | | 10 | 1.14% | | | 0 | 0.00% | 20 | 3% | 1,114 | 1,032 | 1,030 | PT-MORENA-ES | 1,030 | PAN-PRD-MC | 113 | PVEM | 70% |
| 25 | NEZAHUALCÓYOTL | 65 | NEZAHUALCÓYOTL | 2069 | 1,030 | 29.70% | 1,111 | 32.03% | | | | | | | | | 113 | 3.26% | | | | | 10 | 1.14% | | | 0 | 0.00% | 20 | 3% | 1,114 | 1,032 | 1,030 | PT-MORENA-ES | 1,030 | PAN-PRD-MC | 113 | PVEM | 70% |
| 25 | NEZAHUALCÓYOTL | 65 | NEZAHUALCÓYOTL | 2070 | 1,030 | 29.70% | 1,111 | 32.03% | | | | | | | | | 113 | 3.26% | | | | | 10 | 1.14% | | | 0 | 0.00% | 20 | 3% | 1,114 | 1,032 | 1,030 | PT-MORENA-ES | 1,030 | PAN-PRD-MC | 113 | PVEM | 70% |
| 25 | NEZAHUALCÓYOTL | 65 | NEZAHUALCÓYOTL | 2071 | 1,030 | 29.70% | 1,111 | 32.03% | | | | | | | | | 113 | 3.26% | | | | | 10 | 1.14% | | | 0 | 0.00% | 20 | 3% | 1,114 | 1,032 | 1,030 | PT-MORENA-ES | 1,030 | PAN-PRD-MC | 113 | PVEM | 70% |
| 25 | NEZAHUALCÓYOTL | 65 | NEZAHUALCÓYOTL | 2072 | 1,030 | 29.70% | 1,111 | 32.03% | | | | | | | | | 113 | 3.26% | | | | | 10 | 1.14% | | | 0 | 0.00% | 20 | 3% | 1,114 | 1,032 | 1,030 | PT-MORENA-ES | 1,030 | PAN-PRD-MC | 113 | PVEM | 70% |
| 25 | NEZAHUALCÓYOTL | 65 | NEZAHUALCÓYOTL | 2073 | 1,030 | 29.70% | 1,111 | 32.03% | | | | | | | | | 113 | 3.26% | | | | | 10 | 1.14% | | | 0 | 0.00% | 20 | 3% | 1,114 | 1,032 | 1,030 | PT-MORENA-ES | 1,030 | PAN-PRD-MC | 113 | PVEM | 70% |
| 25 | NEZAHUALCÓYOTL | 65 | NEZAHUALCÓYOTL | 2074 | 1,030 | 29.70% | 1,111 | 32.03% | | | | | | | | | 113 | 3.26% | | | | | 10 | 1.14% | | | 0 | 0.00% | 20 | 3% | 1,114 | 1,032 | 1,030 | PT-MORENA-ES | 1,030 | PAN-PRD-MC | 113 | PVEM | 70% |
| 25 | NEZAHUALCÓYOTL | 65 | NEZAHUALCÓYOTL | 2075 | 1,030 | 29.70% | 1,111 | 32.03% | | | | | | | | | 113 | 3.26% | | | | | 10 | 1.14% | | | 0 | 0.00% | 20 | 3% | 1,114 | 1,032 | 1,030 | PT-MORENA-ES | 1,030 | PAN-PRD-MC | 113 | PVEM | 70% |

| DISTRITO LOCAL | CABECERA DISTRITAL | MUNICIPIO | CABECERA MUNICIPAL | SECCIÓN | PAN PRD MC | % PAN PRD MC | PT MORENA ES | % PT MORENA ES | PAN | % PAN | PRI | % PRI | PRD | % PRD | PT | % PT | PVEM | % PVEM | MC | % MC | NA | % NA | MORENA | % MORENA | ES | % ES | VB | % VB | CANDIDATO INDEPENDIENTE | % CANDIDATO INDEPENDIENTE | NO REGISTRADOS | % NO REGISTRADOS | NULOS | % NULOS | TOTAL | VOTACIÓN VALIDA | PRIMERA FUERZA | PRIMERA FUERZA | SEGUNDA FUERZA | SEGUNDA FUERZA | TERCERA FUERZA | TERCERA FUERZA |
|---|---|---|---|---|---|---|---|---|---|---|---|---|---|---|---|---|---|---|---|---|---|---|---|---|---|---|---|---|---|---|---|---|---|---|---|---|---|---|---|---|---|---|
| 25 | NEZAHUALCÓYOTL | 60 | NEZAHUALCÓYOTL | 3476 | 256 | 39.54% | 262 | 45.31% | | | 83 | 11.56% | | | | | 22 | 3.17% | | | 12 | 1.86% | | | | | 6 | 0.87% | | | 0 | 0.00% | 24 | 3% | 717 | 693 | 313 | PT-MORENA-ES | 256 | PAN-PRD-MC | 83 | PRI |
| 25 | NEZAHUALCÓYOTL | 60 | NEZAHUALCÓYOTL | 3477 | 254 | 39.47% | 254 | 43.85% | | | 82 | 12.74% | | | | | 10 | 1.49% | | | 12 | 1.79% | | | | | 8 | 1.15% | | | 0 | 0.00% | 26 | 3% | 696 | 670 | 254 | PT-MORENA-ES | 254 | PAN-PRD-MC | 82 | PRI |
| 25 | NEZAHUALCÓYOTL | 60 | NEZAHUALCÓYOTL | 3478 | 331 | 41.52% | 297 | 40.31% | | | 86 | 11.84% | | | | | 20 | 2.76% | | | 15 | 2.07% | | | | | 6 | 0.81% | | | 0 | 0.00% | 32 | 4% | 797 | 728 | 331 | PAN-PRD-MC | 297 | PT-MORENA-ES | 86 | PRI |
| 25 | NEZAHUALCÓYOTL | 60 | NEZAHUALCÓYOTL | 3479 | 301 | 33.37% | 388 | 48.39% | | | 103 | 12.77% | | | | | 14 | 3.09% | | | 10 | 1.25% | | | | | 16 | 1.77% | | | 0 | 0.00% | 26 | 3% | 825 | 799 | 388 | PT-MORENA-ES | 301 | PAN-PRD-MC | 103 | PRI |
| 25 | NEZAHUALCÓYOTL | 60 | NEZAHUALCÓYOTL | 3480 | 232 | 28.53% | 393 | 44.45% | | | 122 | 13.86% | | | | | 22 | 2.50% | | | 14 | 1.59% | | | | | 6 | 0.68% | | | 0 | 0.00% | 32 | 4% | 912 | 880 | 393 | PT-MORENA-ES | 322 | PAN-PRD-MC | 122 | PRI |
| 25 | NEZAHUALCÓYOTL | 60 | NEZAHUALCÓYOTL | 3481 | 322 | 37.79% | 389 | 43.91% | | | 101 | 11.85% | | | | | 39 | 4.58% | | | 12 | 1.29% | | | | | 10 | 1.17% | | | 0 | 0.00% | 35 | 4% | 897 | 852 | 389 | PT-MORENA-ES | 322 | PAN-PRD-MC | 101 | PRI |
| 25 | NEZAHUALCÓYOTL | 60 | NEZAHUALCÓYOTL | 3482 | 298 | 34.17% | 389 | 46.44% | | | 125 | 13.42% | | | | | 17 | 1.96% | | | 24 | 2.83% | | | | | 5 | 0.50% | | | 0 | 0.00% | 33 | 3% | 825 | 837 | 389 | PT-MORENA-ES | 298 | PAN-PRD-MC | 125 | PRI |
| 25 | NEZAHUALCÓYOTL | 60 | NEZAHUALCÓYOTL | 3483 | 331 | 38.77% | 314 | 42.89% | | | 94 | 12.07% | | | | | 18 | 2.31% | | | 22 | 2.82% | | | | | 9 | 1.16% | | | 2 | 0.25% | 26 | 3% | 807 | 779 | 314 | PT-MORENA-ES | 303 | PAN-PRD-MC | 94 | PRI |
| 25 | NEZAHUALCÓYOTL | 60 | NEZAHUALCÓYOTL | 3484 | 354 | 39.64% | 361 | 44.23% | | | 93 | 12.06% | | | | | 14 | 3.11% | | | 19 | 2.46% | | | | | 10 | 1.30% | | | 0 | 0.00% | 26 | 3% | 797 | 771 | 361 | PT-MORENA-ES | 354 | PAN-PRD-MC | 93 | PRI |
| 25 | NEZAHUALCÓYOTL | 60 | NEZAHUALCÓYOTL | 3485 | 302 | 38.32% | 302 | 39.59% | | | 117 | 14.65% | | | | | 25 | 3.17% | | | 20 | 2.62% | | | | | 9 | 1.14% | | | 0 | 0.00% | 27 | 3% | 815 | 788 | 302 | PT-MORENA-ES | 302 | PAN-PRD-MC | 117 | PRI |
| 25 | NEZAHUALCÓYOTL | 60 | NEZAHUALCÓYOTL | 3486 | 317 | 42.13% | 310 | 45.25% | | | 83 | 11.04% | | | | | 13 | 1.95% | | | 11 | 1.99% | | | | | 7 | 0.85% | | | 1 | 0.12% | 17 | 2% | 857 | 799 | 310 | PT-MORENA-ES | 317 | PAN-PRD-MC | 83 | PRI |
| 25 | NEZAHUALCÓYOTL | 60 | NEZAHUALCÓYOTL | 3487 | 285 | 39.83% | 285 | 49.22% | | | 42 | 10.54% | | | | | 13 | 3.25% | | | 16 | 3.28% | | | | | 6 | 1.04% | | | 1 | 0.17% | 26 | 4% | 606 | 579 | 285 | PT-MORENA-ES | 285 | PAN-PRD-MC | 42 | PRI |
| 25 | NEZAHUALCÓYOTL | 60 | NEZAHUALCÓYOTL | 3488 | 353 | 37.39% | 434 | 44.55% | | | 117 | 12.05% | | | | | 23 | 2.37% | | | 20 | 2.27% | | | | | 9 | 0.92% | | | 0 | 0.00% | 37 | 4% | 966 | 979 | 434 | PT-MORENA-ES | 353 | PAN-PRD-MC | 117 | PRI |
| 25 | NEZAHUALCÓYOTL | 60 | NEZAHUALCÓYOTL | 3489 | 348 | 36.12% | 442 | 45.95% | | | 118 | 12.42% | | | | | 22 | 1.46% | | | 20 | 2.08% | | | | | 10 | 1.04% | | | 0 | 0.00% | 30 | 3% | 978 | 958 | 442 | PT-MORENA-ES | 348 | PAN-PRD-MC | 118 | PRI |
| 25 | NEZAHUALCÓYOTL | 60 | NEZAHUALCÓYOTL | 3490 | 387 | 39.58% | 397 | 47.95% | | | 96 | 11.59% | | | | | 21 | 2.54% | | | 20 | 2.70% | | | | | 10 | 1.21% | | | 1 | 0.12% | 27 | 3% | 851 | 828 | 397 | PT-MORENA-ES | 387 | PAN-PRD-MC | 96 | PRI |
| 25 | NEZAHUALCÓYOTL | 60 | NEZAHUALCÓYOTL | 3491 | 261 | 37.50% | 293 | 41.67% | | | 106 | 15.07% | | | | | 15 | 1.86% | | | 14 | 1.92% | | | | | 10 | 1.07% | | | 1 | 0.10% | 35 | 4% | 972 | 936 | 293 | PT-MORENA-ES | 261 | PAN-PRD-MC | 106 | PRI |
| 25 | NEZAHUALCÓYOTL | 60 | NEZAHUALCÓYOTL | 3492 | 289 | 35.20% | 353 | 42.44% | | | 111 | 13.53% | | | | | 15 | 1.90% | | | 9 | 1.14% | | | | | 16 | 2.17% | | | 2 | 0.24% | 32 | 4% | 834 | 798 | 353 | PT-MORENA-ES | 289 | PAN-PRD-MC | 111 | PRI |
| 25 | NEZAHUALCÓYOTL | 60 | NEZAHUALCÓYOTL | 3493 | 312 | 34.48% | 420 | 46.41% | | | 126 | 13.93% | | | | | 21 | 3.32% | | | 14 | 1.99% | | | | | 12 | 1.33% | | | 0 | 0.00% | 23 | 2% | 938 | 928 | 420 | PT-MORENA-ES | 312 | PAN-PRD-MC | 126 | PRI |
| 25 | NEZAHUALCÓYOTL | 60 | NEZAHUALCÓYOTL | 3494 | 309 | 42.48% | 310 | 38.39% | | | 141 | 17.64% | | | | | 13 | 1.46% | | | 20 | 2.72% | | | | | 8 | 0.92% | | | 2 | 0.72% | 26 | 3% | 918 | 890 | 309 | PAN-PRD-MC | 310 | PT-MORENA-ES | 141 | PRI |
| 25 | NEZAHUALCÓYOTL | 60 | NEZAHUALCÓYOTL | 3495 | 302 | 39.87% | 274 | 36.26% | | | 125 | 16.54% | | | | | 23 | 2.78% | | | 25 | 3.31% | | | | | 9 | 1.19% | | | 1 | 0.13% | 22 | 3% | 678 | 763 | 302 | PAN-PRD-MC | 274 | PT-MORENA-ES | 125 | PRI |
| 25 | NEZAHUALCÓYOTL | 60 | NEZAHUALCÓYOTL | 3496 | 298 | 37.56% | 369 | 46.53% | | | 111 | 14.00% | | | | | 5 | 0.64% | | | 34 | 4.32% | | | | | 9 | 1.14% | | | 1 | 0.12% | 29 | 4% | 817 | 787 | 369 | PT-MORENA-ES | 369 | PAN-PRD-MC | 111 | PRI |
| 25 | NEZAHUALCÓYOTL | 60 | NEZAHUALCÓYOTL | 3498 | 335 | 39.90% | 453 | 49.35% | | | 93 | 11.08% | | | | | 18 | 2.08% | | | 26 | 2.83% | | | | | 7 | 0.75% | | | 1 | 0.10% | 31 | 3% | 1012 | 1003 | 453 | PT-MORENA-ES | 335 | PAN-PRD-MC | 93 | PRI |
| 25 | NEZAHUALCÓYOTL | 60 | NEZAHUALCÓYOTL | 3499 | 422 | 35.59% | 519 | 43.75% | | | 164 | 13.87% | | | | | 26 | 2.17% | | | 24 | 2.00% | | | | | 16 | 1.33% | | | 0 | 0.00% | 35 | 3% | 1235 | 1200 | 519 | PT-MORENA-ES | 422 | PAN-PRD-MC | 164 | PRI |
| 25 | NEZAHUALCÓYOTL | 60 | NEZAHUALCÓYOTL | 3500 | 283 | 33.41% | 385 | 46.25% | | | 105 | 14.23% | | | | | 23 | 2.85% | | | 10 | 1.36% | | | | | 10 | 1.36% | | | 0 | 0.00% | 24 | 3% | 762 | 738 | 385 | PT-MORENA-ES | 283 | PAN-PRD-MC | 105 | PRI |
| 25 | NEZAHUALCÓYOTL | 60 | NEZAHUALCÓYOTL | 3501 | 284 | 36.59% | 363 | 46.87% | | | 107 | 13.59% | | | | | 17 | 2.16% | | | 10 | 1.45% | | | | | 4 | 0.51% | | | 1 | 0.12% | 24 | 3% | 813 | 788 | 363 | PT-MORENA-ES | 284 | PAN-PRD-MC | 107 | PRI |
| 25 | NEZAHUALCÓYOTL | 60 | NEZAHUALCÓYOTL | 3502 | 278 | 37.19% | 433 | 49.31% | | | 112 | 13.75% | | | | | 22 | 2.62% | | | 13 | 1.31% | | | | | 17 | 1.42% | | | 0 | 0.00% | 20 | 2% | 867 | 835 | 433 | PT-MORENA-ES | 278 | PAN-PRD-MC | 112 | PRI |
| 25 | NEZAHUALCÓYOTL | 60 | NEZAHUALCÓYOTL | 3503 | 312 | 32.23% | 494 | 58.05% | | | 122 | 12.72% | | | | | 22 | 2.28% | | | 16 | 1.65% | | | | | 9 | 0.91% | | | 0 | 0.00% | 22 | 2% | 989 | 967 | 494 | PT-MORENA-ES | 312 | PAN-PRD-MC | 122 | PRI |
| 25 | NEZAHUALCÓYOTL | 60 | NEZAHUALCÓYOTL | 3504 | 334 | 37.73% | 468 | 52.95% | | | 156 | 17.74% | | | | | 30 | 3.55% | | | 16 | 1.90% | | | | | 10 | 1.18% | | | 0 | 0.00% | 20 | 2% | 914 | 844 | 468 | PT-MORENA-ES | 334 | PAN-PRD-MC | 156 | PRI |
| 25 | NEZAHUALCÓYOTL | 60 | NEZAHUALCÓYOTL | 3505 | 331 | 39.22% | 367 | 46.57% | | | 83 | 9.96% | | | | | 20 | 2.61% | | | 17 | 2.05% | | | | | 11 | 1.34% | | | 1 | 0.12% | 29 | 3% | 881 | 831 | 367 | PT-MORENA-ES | 331 | PAN-PRD-MC | 83 | PRI |
| 25 | NEZAHUALCÓYOTL | 60 | NEZAHUALCÓYOTL | 3506 | 362 | 34.63% | 512 | 48.52% | | | 170 | 15.87% | | | | | 22 | 2.35% | | | 7 | 0.92% | | | | | 9 | 1.15% | | | 0 | 0.00% | 23 | 2% | 708 | 757 | 512 | PT-MORENA-ES | 362 | PAN-PRD-MC | 170 | PRI |
| 25 | NEZAHUALCÓYOTL | 60 | NEZAHUALCÓYOTL | 3507 | 350 | 39.50% | 355 | 52.26% | | | 69 | 10.11% | | | | | 15 | 2.21% | | | 8 | 1.35% | | | | | 9 | 1.15% | | | 1 | 0.14% | 12 | 2% | 952 | 879 | 355 | PT-MORENA-ES | 350 | PAN-PRD-MC | 69 | PRI |
| 25 | NEZAHUALCÓYOTL | 60 | NEZAHUALCÓYOTL | 3508 | 332 | 34.70% | 369 | 44.25% | | | 88 | 12.63% | | | | | 15 | 2.06% | | | 6 | 1.07% | | | | | 13 | 2.01% | | | 1 | 0.17% | 15 | 2% | 979 | 933 | 369 | PT-MORENA-ES | 332 | PAN-PRD-MC | 88 | PRI |
| 25 | NEZAHUALCÓYOTL | 60 | NEZAHUALCÓYOTL | 3509 | 199 | 31.56% | 250 | 48.17% | | | 79 | 15.22% | | | | | 13 | 2.21% | | | 10 | 1.93% | | | | | 3 | 0.58% | | | 0 | 0.00% | 15 | 2% | 554 | 519 | 250 | PAN-PRD-MC | 199 | PT-MORENA-ES | 79 | PRI |
| 25 | NEZAHUALCÓYOTL | 60 | NEZAHUALCÓYOTL | 3510 | 349 | 39.52% | 423 | 44.74% | | | 94 | 10.19% | | | | | 15 | 2.16% | | | 13 | 1.48% | | | | | 7 | 0.77% | | | 0 | 0.00% | 27 | 3% | 932 | 925 | 423 | PT-MORENA-ES | 349 | PAN-PRD-MC | 94 | PRI |
| 25 | NEZAHUALCÓYOTL | 60 | NEZAHUALCÓYOTL | 3511 | 367 | 34.45% | 452 | 42.42% | | | 179 | 16.51% | | | | | 26 | 3.31% | | | 18 | 1.70% | | | | | 7 | 0.66% | | | 0 | 0.00% | 31 | 3% | 1089 | 1052 | 452 | PT-MORENA-ES | 367 | PAN-PRD-MC | 179 | PRI |
| 25 | NEZAHUALCÓYOTL | 60 | NEZAHUALCÓYOTL | 3512 | 333 | 39.49% | 357 | 49.31% | | | 59 | 11.00% | | | | | 34 | 6.51% | | | 13 | 2.49% | | | | | 4 | 0.77% | | | 0 | 0.00% | 18 | 2% | 935 | 522 | 357 | PT-MORENA-ES | 333 | PAN-PRD-MC | 59 | PRI |
| 25 | NEZAHUALCÓYOTL | 60 | NEZAHUALCÓYOTL | 3561 | 182 | 38.74% | 304 | 51.18% | | | 83 | 13.11% | | | | | 20 | 3.16% | | | 11 | 2.01% | | | | | 11 | 1.74% | | | 0 | 0.00% | 21 | 3% | 954 | 833 | 304 | PT-MORENA-ES | 182 | PAN-PRD-MC | 83 | PRI |
| 25 | NEZAHUALCÓYOTL | 60 | NEZAHUALCÓYOTL | 3562 | 189 | 33.33% | 272 | 45.28% | | | 51 | 9.34% | | | | | 26 | 4.75% | | | 12 | 2.17% | | | | | 7 | 1.27% | | | 0 | 0.00% | 15 | 2% | 597 | 551 | 272 | PT-MORENA-ES | 189 | PAN-PRD-MC | 51 | PRI |
| 25 | NEZAHUALCÓYOTL | 60 | NEZAHUALCÓYOTL | 3563 | 240 | 39.73% | 315 | 47.16% | | | 83 | 11.59% | | | | | 19 | 2.84% | | | 8 | 1.05% | | | | | 6 | 0.90% | | | 0 | 0.00% | 24 | 3% | 693 | 668 | 315 | PT-MORENA-ES | 240 | PAN-PRD-MC | 83 | PRI |
| 25 | NEZAHUALCÓYOTL | 60 | NEZAHUALCÓYOTL | 3564 | 421 | 39.84% | 528 | 46.90% | | | 122 | 10.99% | | | | | 30 | 2.86% | | | 26 | 2.57% | | | | | 13 | 1.16% | | | 0 | 0.00% | 24 | 2% | 1152 | 1128 | 528 | PT-MORENA-ES | 421 | PAN-PRD-MC | 122 | PRI |
| 25 | NEZAHUALCÓYOTL | 60 | NEZAHUALCÓYOTL | 3565 | 77 | 37.38% | 247 | 47.80% | | | 71 | 14.70% | | | | | 0 | 0.00% | | | 4 | 0.78% | | | | | 4 | 0.78% | | | 1 | 0.19% | 15 | 4% | 514 | 514 | 247 | PT-MORENA-ES | 77 | PAN-PRD-MC | 71 | PRI |
| 25 | NEZAHUALCÓYOTL | 60 | NEZAHUALCÓYOTL | 3566 | 249 | 37.56% | 292 | 45.16% | | | 84 | 13.12% | | | | | 18 | 1.96% | | | 8 | 1.25% | | | | | 7 | 1.12% | | | 0 | 0.00% | 28 | 4% | 697 | 628 | 292 | PT-MORENA-ES | 249 | PAN-PRD-MC | 84 | PRI |
| 25 | NEZAHUALCÓYOTL | 60 | NEZAHUALCÓYOTL | 3567 | 327 | 34.57% | 480 | 50.75% | | | 93 | 9.72% | | | | | 21 | 2.19% | | | 15 | 1.57% | | | | | 15 | 1.57% | | | 0 | 0.00% | 31 | 3% | 988 | 957 | 480 | PT-MORENA-ES | 327 | PAN-PRD-MC | 93 | PRI |
| 25 | NEZAHUALCÓYOTL | 60 | NEZAHUALCÓYOTL | 3568 | 297 | 37.69% | 574 | 52.45% | | | 144 | 13.42% | | | | | 26 | 2.42% | | | 20 | 1.86% | | | | | 11 | 1.21% | | | 0 | 0.00% | 32 | 3% | 1067 | 1074 | 574 | PT-MORENA-ES | 297 | PAN-PRD-MC | 144 | PRI |
| 25 | NEZAHUALCÓYOTL | 60 | NEZAHUALCÓYOTL | 3569 | 233 | 34.72% | 444 | 52.35% | | | 115 | 13.77% | | | | | 20 | 2.21% | | | 9 | 1.04% | | | | | 11 | 1.27% | | | 0 | 0.00% | 26 | 3% | 890 | 864 | 444 | PT-MORENA-ES | 233 | PAN-PRD-MC | 115 | PRI |
| 25 | NEZAHUALCÓYOTL | 60 | NEZAHUALCÓYOTL | 3614 | 367 | 33.27% | 542 | 49.14% | | | 132 | 11.97% | | | | | 32 | 2.90% | | | 17 | 1.54% | | | | | 13 | 1.18% | | | 0 | 0.00% | 31 | 3% | 1154 | 1103 | 542 | PT-MORENA-ES | 367 | PAN-PRD-MC | 132 | PRI |
| 25 | NEZAHUALCÓYOTL | 60 | NEZAHUALCÓYOTL | 3615 | 247 | 33.29% | 340 | 47.40% | | | 85 | 11.79% | | | | | 20 | 2.74% | | | 29 | 3.97% | | | | | 6 | 0.82% | | | 0 | 0.00% | 25 | 3% | 755 | 730 | 340 | PT-MORENA-ES | 247 | PAN-PRD-MC | 85 | PRI |
| 25 | NEZAHUALCÓYOTL | 60 | NEZAHUALCÓYOTL | 3616 | 199 | 31.64% | 292 | 48.58% | | | 78 | 12.67% | | | | | 18 | 2.86% | | | 14 | 2.26% | | | | | 10 | 1.60% | | | 0 | 0.00% | 17 | 2% | 634 | 597 | 292 | PT-MORENA-ES | 199 | PAN-PRD-MC | 78 | PRI |
| 25 | NEZAHUALCÓYOTL | 60 | NEZAHUALCÓYOTL | 3617 | 224 | 33.89% | 309 | 45.97% | | | 106 | 15.57% | | | | | 22 | 3.23% | | | 8 | 1.17% | | | | | 11 | 1.79% | | | 0 | 0.00% | 21 | 3% | 702 | 681 | 309 | PT-MORENA-ES | 224 | PAN-PRD-MC | 106 | PRI |
| 25 | NEZAHUALCÓYOTL | 60 | NEZAHUALCÓYOTL | 3618 | 257 | 35.50% | 401 | 49.81% | | | 74 | 9.19% | | | | | 17 | 2.11% | | | 10 | 1.24% | | | | | 26 | 3.09% | | | 1 | 0.12% | 25 | 3% | 811 | 805 | 401 | PT-MORENA-ES | 257 | PAN-PRD-MC | 74 | PRI |
| 25 | NEZAHUALCÓYOTL | 60 | NEZAHUALCÓYOTL | 3619 | 263 | 31.54% | 397 | 49.69% | | | 104 | 12.62% | | | | | 30 | 3.75% | | | 9 | 1.13% | | | | | 7 | 0.88% | | | 0 | 0.00% | 22 | 3% | 821 | 799 | 397 | PT-MORENA-ES | 263 | PAN-PRD-MC | 104 | PRI |
| 25 | NEZAHUALCÓYOTL | 60 | NEZAHUALCÓYOTL | 3620 | 228 | 37.50% | 433 | 54.09% | | | 111 | 13.58% | | | | | 11 | 1.61% | | | 11 | 1.37% | | | | | 8 | 1.00% | | | 0 | 0.00% | 11 | 2% | 934 | 801 | 433 | PT-MORENA-ES | 228 | PAN-PRD-MC | 111 | PRI |
| 25 | NEZAHUALCÓYOTL | 60 | NEZAHUALCÓYOTL | 3621 | 293 | 39.20% | 421 | 56.35% | | | 108 | 12.82% | | | | | 14 | 1.87% | | | 26 | 3.12% | | | | | 54 | 6.47% | | | 0 | 0.00% | 37 | 4% | 873 | 834 | 421 | PT-MORENA-ES | 293 | PAN-PRD-MC | 108 | PRI |
| 25 | NEZAHUALCÓYOTL | 60 | NEZAHUALCÓYOTL | 3641 | 302 | 35.07% | 514 | 59.74% | | | 101 | 10.46% | | | | | 27 | 2.77% | | | 13 | 1.33% | | | | | 10 | 1.03% | | | 0 | 0.00% | 21 | 2% | 996 | 975 | 514 | PT-MORENA-ES | 302 | PAN-PRD-MC | 101 | PRI |
| 25 | NEZAHUALCÓYOTL | 60 | NEZAHUALCÓYOTL | 3642 | 330 | 35.26% | 498 | 53.21% | | | 113 | 12.08% | | | | | 21 | 2.32% | | | 10 | 1.44% | | | | | 2 | 0.21% | | | 1 | 0.11% | 36 | 4% | 942 | 925 | 498 | PT-MORENA-ES | 330 | PAN-PRD-MC | 113 | PRI |
| 25 | NEZAHUALCÓYOTL | 60 | NEZAHUALCÓYOTL | 3643 | 278 | 29.60% | 507 | 54.04% | | | 110 | 11.79% | | | | | 15 | 1.61% | | | 16 | 1.71% | | | | | 7 | 0.77% | | | 2 | 0.21% | 29 | 3% | 954 | 938 | 507 | PT-MORENA-ES | 278 | PAN-PRD-MC | 110 | PRI |
| 25 | NEZAHUALCÓYOTL | 60 | NEZAHUALCÓYOTL | 3644 | 212 | 29.69% | 429 | 57.36% | | | 68 | 9.48% | | | | | 16 | 2.23% | | | 13 | 1.81% | | | | | 10 | 1.06% | | | 0 | 0.00% | 25 | 3% | 955 | 939 | 429 | PT-MORENA-ES | 212 | PAN-PRD-MC | 68 | PRI |
| 25 | NEZAHUALCÓYOTL | 60 | NEZAHUALCÓYOTL | 3645 | 284 | 33.42% | 370 | 53.36% | | | 73 | 9.93% | | | | | 15 | 2.08% | | | 13 | 1.77% | | | | | 7 | 0.95% | | | 0 | 0.00% | 15 | 2% | 772 | 736 | 370 | PT-MORENA-ES | 284 | PAN-PRD-MC | 73 | PRI |
| 25 | NEZAHUALCÓYOTL | 60 | NEZAHUALCÓYOTL | 3646 | 228 | 29.15% | 359 | 56.62% | | | 93 | 12.00% | | | | | 19 | 2.70% | | | 16 | 2.26% | | | | | 11 | 1.71% | | | 1 | 0.14% | 21 | 3% | 724 | 722 | 359 | PAN-PRD-MC | 228 | PT-MORENA-ES | 93 | PRI |
| 25 | NEZAHUALCÓYOTL | 60 | NEZAHUALCÓYOTL | 3647 | 245 | 35.08% | 370 | 49.81% | | | 82 | 10.75% | | | | | 16 | 3.42% | | | 21 | 2.75% | | | | | 6 | 0.75% | | | 1 | 0.13% | 20 | 3% | 783 | 702 | 370 | PT-MORENA-ES | 245 | PAN-PRD-MC | 82 | PRI |
| 25 | NEZAHUALCÓYOTL | 60 | NEZAHUALCÓYOTL | 3648 | 222 | 32.08% | 382 | 56.15% | | | 62 | 9.06% | | | | | 18 | 2.64% | | | 13 | 1.61% | | | | | 8 | 1.17% | | | 0 | 0.00% | 27 | 4% | 730 | 680 | 382 | PT-MORENA-ES | 222 | PAN-PRD-MC | 62 | PRI |
| 25 | NEZAHUALCÓYOTL | 60 | NEZAHUALCÓYOTL | 3649 | 130 | 36.42% | 147 | 44.69% | | | 57 | 11.22% | | | | | 13 | 1.95% | | | 11 | 3.34% | | | | | 1 | 0.30% | | | 0 | 0.00% | 6 | 2% | 335 | 329 | 147 | PT-MORENA-ES | 130 | PAN-PRD-MC | 57 | PRI |
| TOTAL | | | | | 8,084 | | 8,724 | | | | 2,640 | | | | | | 542 | | | | 1,126 | | | | | | 230 | | | | 99 | | 5,869 | | 194,128 | 190,030 | | | | | | |

# PARTIDO POLÍTICO O COALICIÓN GANADOR/A EN LA ELECCIÓN DE DIPUTACIONES LOCALES EN EL ESTADO DE MÉXICO 2018

## DISTRITO ELECTORAL LOCAL 25: CD. NEZAHUALCÓYOTL

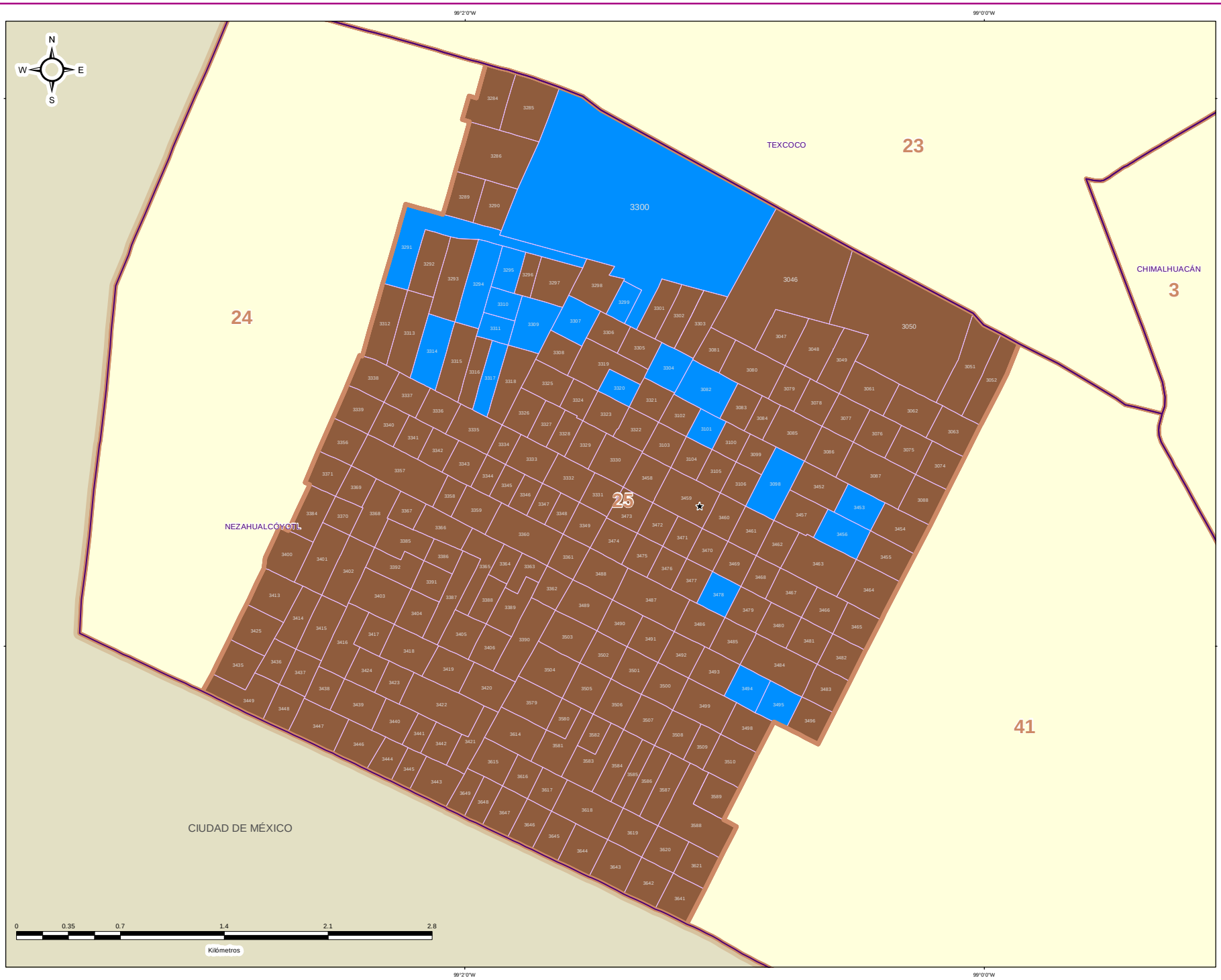


IEEM

1 de Julio 2018

### DIRECCIÓN DE ORGANIZACIÓN

**ESTRUCTURA GEOELECTORAL Y CLAVES**

- Límite estatal ..... MÉX
- Distrito Electoral Local ..... 45
- Límite municipal ..... TOLUCA
- Sección electoral ..... 6478
- Cabecera municipal

**PARTIDO POLÍTICO O COALICIÓN GANADOR/A DE LA ELECCIÓN DE DIPUTACIONES LOCALES DEL ESTADO DE MÉXICO 2018**

- Partido Acción Nacional (PAN)
- Partido Revolucionario Institucional (PRI)
- Partido de la Revolución Democrática (PRD)
- Partido del Trabajo (PT)
- Partido Verde Ecologista de México (PVEM)
- Nueva Alianza (NA)
- MORENA
- Vía Radical (VR)
- Por el Estado de México al Frente PAN - PRD - Movimiento Ciudadano (MC)
- Juntos Haremos Historia PT - MORENA - Encuentro Social (ES)

**OTROS**

- Sin Casilla
- Sección con Casilla(s) Remitida(s)

**LOCALIZACIÓN**

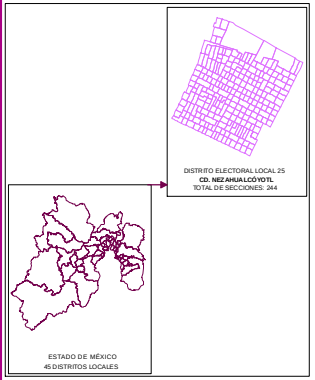


Edición cartográfica del mes de mayo de 2019, con corte de información al 07 de noviembre de 2018 mismo que fue empleado para el Proceso Electoral 2017-2018. Registro Federal de Electores, INE.

Resultados por sección electoral de la Elección de Diputaciones Locales del Estado de México para el periodo 2018 - 2021

Proyección: UTM Zona 14
Datum: WGS84

**SUPERVISIÓN**

C.P. Antonio Sánchez Acosta
Subdirector de Documentación y Estadística Electoral _____

**ELABORACIÓN**

Departamento de Análisis y Procesamiento de Información Territorial

Miguel Ángel García Escalante _____
Jaqueline Pérez Nova _____

# PARTIDO POLÍTICO O COALICIÓN EN SEGUNDA FUERZA EN LA ELECCIÓN DE DIPUTACIONES LOCALES EN EL ESTADO DE MÉXICO 2018

## DISTRITO ELECTORAL LOCAL 25: CD. NEZAHUALCÓYOTL

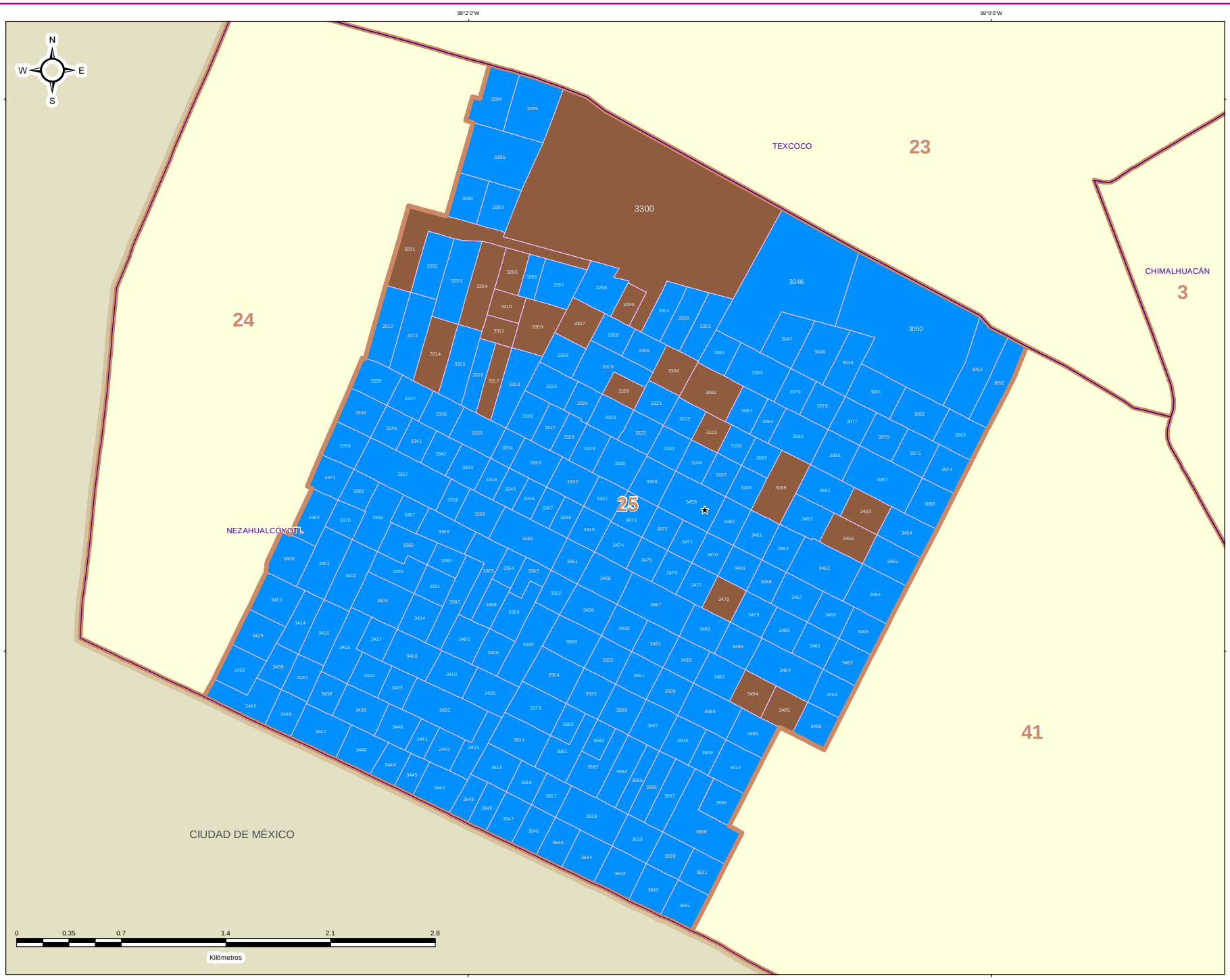


IEEM

1 de Julio 2018

### DIRECCIÓN DE ORGANIZACIÓN

**ESTRUCTURA GEOELECTORAL Y CLAVES**

- Límite estatal ..... MÉX
- Distrito Electoral Local ..... 45
- Límite municipal ..... TOLUCA
- Sección electoral ..... 6478
- Cabecera municipal

**PARTIDO POLÍTICO O COALICIÓN EN SEGUNDA FUERZA DE LA ELECCIÓN DE DIPUTACIONES LOCALES EN EL ESTADO DE MÉXICO 2018**

- Partido Acción Nacional (PAN)
- Partido Revolucionario Institucional (PRI)
- Partido de la Revolución Democrática (PRD)
- Partido del Trabajo (PT)
- Partido Verde Ecologista de México (PVEM)
- Nueva Alianza (NA)
- MORENA
- Vía Radical (VR)
- Por el Estado de México al Frente PAN - PRD - Movimiento Ciudadano (MC)
- Juntos Haremos Historia PT - MORENA - Encuentro Social (ES)

**OTROS**

- Sin Casilla
- Sección con Casilla(s) Remitida(s)

**LOCALIZACIÓN**

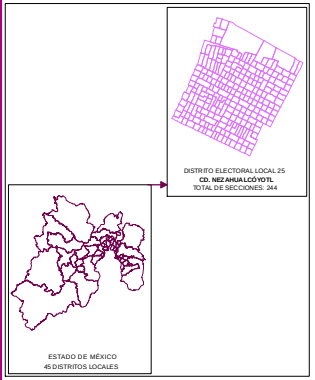


Edición cartográfica del mes de mayo de 2019, con corte de información al 07 de noviembre de 2018 mismo que fue empleado para el Proceso Electoral 2017-2018. Registro Federal de Electores, INE.

Resultados por sección electoral de la Elección de Diputaciones Locales del Estado de México para el periodo 2018 - 2021

Proyección: UTM Zona 14
Datum: WGS84

**SUPERVISIÓN**

C.P. Antonio Sánchez Acosta
Subdirector de Documentación y Estadística Electoral _____

**ELABORACIÓN**

Departamento de Análisis y Procesamiento de Información Territorial

Miguel Ángel García Escalante _____
Jaqueline Pérez Nova _____

# PARTIDO POLÍTICO O COALICIÓN EN TERCERA FUERZA EN LA ELECCIÓN DE DIPUTACIONES LOCALES EN EL ESTADO DE MÉXICO 2018

## DISTRITO ELECTORAL LOCAL 25: CD. NEZAHUALCÓYOTL

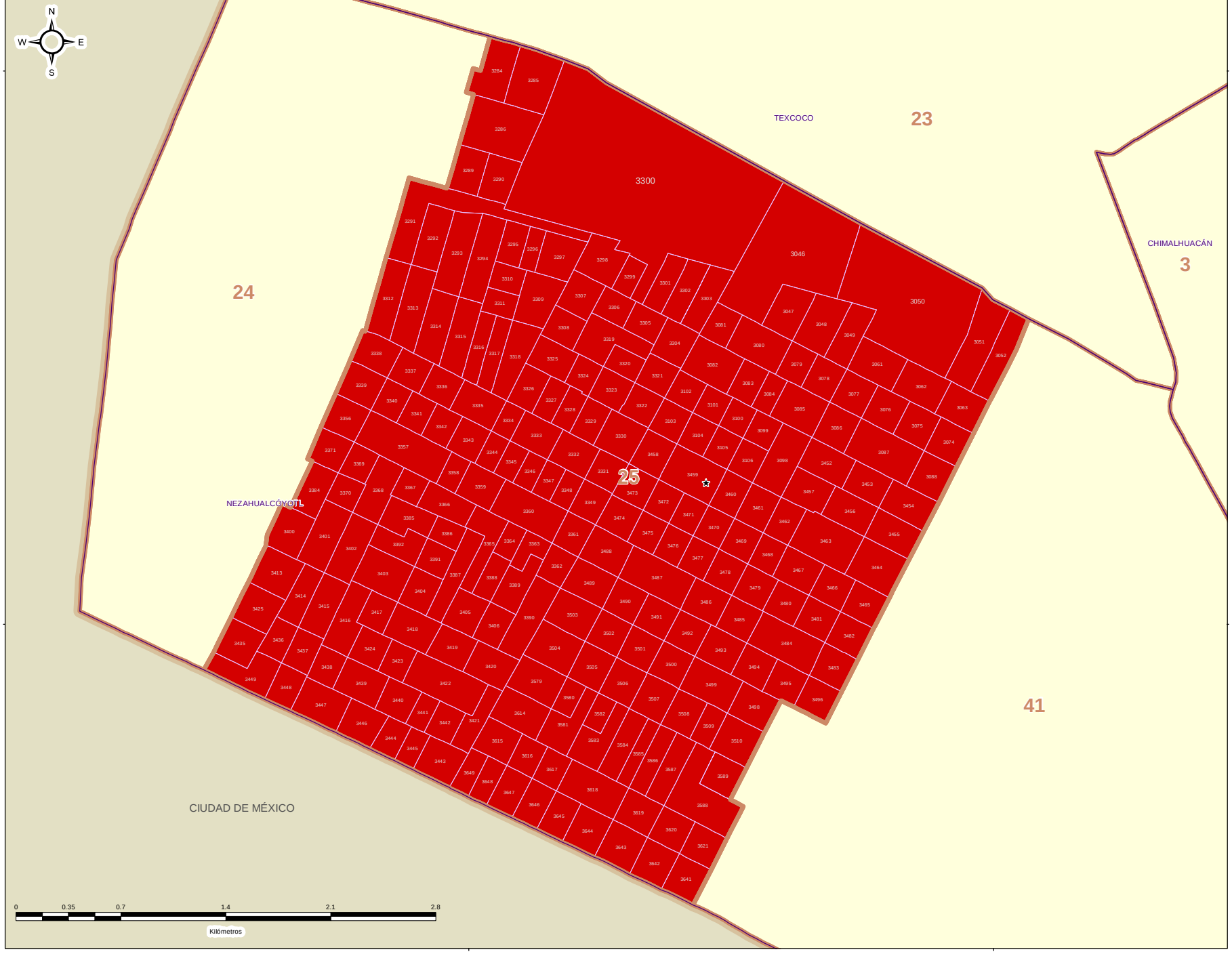


IEEM

1 de Julio 2018

### DIRECCIÓN DE ORGANIZACIÓN

**ESTRUCTURA GEOELECTORAL Y CLAVES**

- Límite estatal ..... MÉX
- Distrito Electoral Local ..... 45
- Límite municipal ..... TOLUCA
- Sección electoral ..... 6478
- Cabecera municipal

**PARTIDO POLÍTICO O COALICIÓN EN TERCERA FUERZA DE LA ELECCIÓN DE DIPUTACIONES LOCALES EN EL ESTADO DE MÉXICO 2018**

- Partido Acción Nacional (PAN)
- Partido Revolucionario Institucional (PRI)
- Partido de la Revolución Democrática (PRD)
- Partido del Trabajo (PT)
- Partido Verde Ecologista de México (PVEM)
- Nueva Alianza (NA)
- MORENA
- Vía Radical (VR)
- Por el Estado de México al Frente PAN - PRD - Movimiento Ciudadano (MC)
- Juntos Haremos Historia PT - MORENA - Encuentro Social (ES)

**OTROS**

- Sin Casilla
- Sección con Casilla(s) Remitida(s)

**LOCALIZACIÓN**

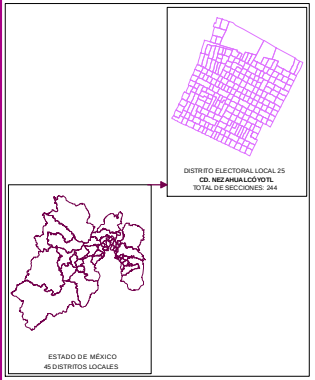


Edición cartográfica del mes de mayo de 2019, con corte de información al 07 de noviembre de 2018 mismo que fue empleado para el Proceso Electoral 2017-2018. Registro Federal de Electores, INE.

Resultados por sección electoral de la Elección de Diputaciones Locales del Estado de México para el periodo 2018 - 2021

Proyección: UTM Zona 14
Datum: WGS84

**SUPERVISIÓN**

C.P. Antonio Sánchez Acosta
Subdirector de Documentación y Estadística Electoral _____

**ELABORACIÓN**

Departamento de Análisis y Procesamiento de Información Territorial

Miguel Ángel García Escalante _____
Jaqueline Pérez Nova _____

## MARGEN DE VICTORIA

El margen de victoria es la diferencia de porcentaje de votación válida emitida que alcanzó el partido ganador sobre el inmediato inferior, es decir, sobre la primera minoría; los rangos establecidos fueron considerados así: 0.01% a 5.00%; 5.01% a 10.00%; 10.01% a 20.00%; 20.01% a Más.

Como se observa en la siguiente gráfica, de las 244 secciones del Distrito 25 con cabecera en Nezahualcóyotl, en 47 (19.26%) el margen de victoria fue de entre 0.01% a 5.00%; en 61 (25.00%) fue de entre 5.01% a 10.00%; en 109 (44.67%) fue de más de 10.01% y hasta 20.00%; y finalmente en 27 (11.07% del total de secciones del distrito) fue de más del 20.00% de diferencia. El detalle por partido político o coalición se observa en el cuadro y gráfica siguiente.

En el resultado global del distrito, la Coalición PT-MORENA-ES “Juntos Haremos Historia” integrada por los partidos del Trabajo, MORENA y Encuentro Social, tuvo un margen de victoria de 10.57% respecto de la segunda fuerza que fue la Coalición PAN-PRD-MC “Por el Estado de México al Frente”, integrada por los partidos Acción Nacional, de la Revolución Democrática y Movimiento Ciudadano.

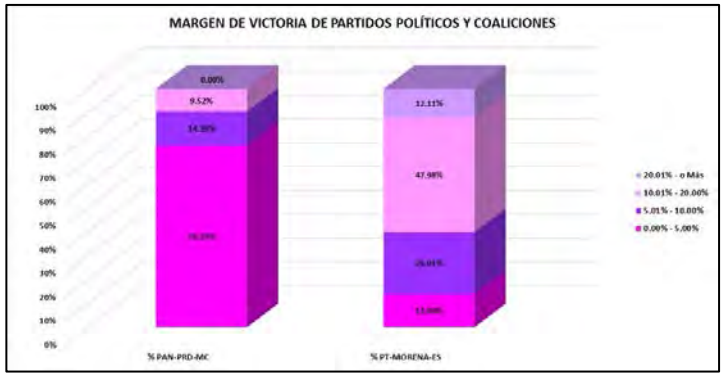


| DISTRITO LOCAL | CABECERA DISTRITAL | MARGEN DE VICTORIA | PAN-PRD-MC | % PAN-PRD-MC | PT-MORENA-ES | % PT-MORENA-ES | RANGO DE MARGEN DE VICTORIA |
|---|---|---|---|---|---|---|---|
| 25 | NEZAHUALCÓYOTL | 0.00% - 5.00% | 16 | 76.19% | 31 | 13.90% | 47 |
| 25 | NEZAHUALCÓYOTL | 5.01% - 10.00% | 3 | 14.29% | 58 | 26.01% | 61 |
| 25 | NEZAHUALCÓYOTL | 10.01% - 20.00% | 2 | 9.52% | 107 | 47.98% | 109 |
| 25 | NEZAHUALCÓYOTL | 20.01% - o Más | 0 | 0.00% | 27 | 12.11% | 27 |
| | | **TOTAL** | 21 | 100.00% | 223 | 100.00% | |

# MARGEN DE VICTORIA

| DISTRITO LOCAL | CABECERA DISTRITAL | MUNICIPIO | CABECERA MUNICIPAL | SECCIÓN | PAN PRD MC | % PAN PRD MC | PT MORENA ES | % PT MORENA ES | PAN | % PAN | PRD | % PRD | PRD | % PRD | PT | % PT | PVEM | % PVEM | MC | % MC | NA | % NA | MORENA | % MORENA | ES | % ES | VR | % VR | CANDIDATO INDEPENDIENTE | % CANDIDATO INDEPENDIENTE | NO REGISTRADOS | % NO REGISTRADOS | NULOS | % NULOS | TOTAL | VOTACIÓN VÁLIDA | PRIMERA FUERZA | PRIMERA FUERZA | SEGUNDA FUERZA | SEGUNDA FUERZA | MARGEN DE VICTORIA |
|---|---|---|---|---|---|---|---|---|---|---|---|---|---|---|---|---|---|---|---|---|---|---|---|---|---|---|---|---|---|---|---|---|---|---|---|---|---|---|---|---|---|
| 25 | MEZCALALCOYOTL | 69 | MEZCALALCOYOTL | 3046 | 748 | 77.81% | 451 | 53.42% | | | 158 | 15.74% | | | | | 81 | 8.48% | | | 18 | 2.01% | | | | | 6 | 1.01% | | | 0 | 0.00% | 56 | 2% | 927 | 893 | 451 | PT-MORENA-ES | 348 | PAN-PRD-MC | 78.05% |
| 25 | MEZCALALCOYOTL | 69 | MEZCALALCOYOTL | 3047 | 714 | 76.74% | 436 | 53.50% | | | 110 | 13.59% | | | | | 56 | 4.42% | | | 17 | 2.09% | | | | | 3 | 0.29% | | | 1 | 0.12% | 20 | 2% | 836 | 815 | 436 | PT-MORENA-ES | 314 | PAN-PRD-MC | 77.24% |
| 25 | MEZCALALCOYOTL | 69 | MEZCALALCOYOTL | 3048 | 626 | 62.39% | 489 | 69.34% | | | 131 | 13.27% | | | | | 50 | 5.03% | | | 12 | 1.71% | | | | | 6 | 0.91% | | | 1 | 0.10% | 26 | 3% | 1018 | 991 | 489 | PT-MORENA-ES | 330 | PAN-PRD-MC | 17.05% |
| 25 | MEZCALALCOYOTL | 69 | MEZCALALCOYOTL | 3049 | 574 | 64.78% | 284 | 44.10% | | | 106 | 16.68% | | | | | 14 | 2.17% | | | 7 | 1.09% | | | | | 9 | 1.43% | | | 0 | 0.00% | 24 | 4% | 668 | 644 | 284 | PT-MORENA-ES | 224 | PAN-PRD-MC | 9.32% |
| 25 | MEZCALALCOYOTL | 69 | MEZCALALCOYOTL | 3050 | 336 | 34.32% | 431 | 64.42% | | | 167 | 17.06% | | | | | 15 | 1.53% | | | 15 | 1.53% | | | | | 15 | 1.53% | | | 0 | 0.00% | 25 | 2% | 1004 | 979 | 431 | PT-MORENA-ES | 336 | PAN-PRD-MC | 9.70% |
| 25 | MEZCALALCOYOTL | 69 | MEZCALALCOYOTL | 3051 | 345 | 36.19% | 307 | 45.35% | | | 75 | 11.08% | | | | | 28 | 4.37% | | | 6 | 0.89% | | | | | 11 | 1.62% | | | 0 | 0.00% | 22 | 3% | 699 | 677 | 307 | PT-MORENA-ES | 245 | PAN-PRD-MC | 9.35% |
| 25 | MEZCALALCOYOTL | 69 | MEZCALALCOYOTL | 3052 | 201 | 77.02% | 222 | 63.98% | | | 57 | 17.86% | | | | | 10 | 1.84% | | | 5 | 0.52% | | | | | 8 | 1.47% | | | 1 | 0.18% | 17 | 2% | 561 | 542 | 222 | PT-MORENA-ES | 201 | PAN-PRD-MC | 3.87% |
| 25 | MEZCALALCOYOTL | 69 | MEZCALALCOYOTL | 3061 | 392 | 34.69% | 544 | 68.14% | | | 135 | 11.95% | | | | | 37 | 3.27% | | | 11 | 0.97% | | | | | 11 | 0.97% | | | 0 | 0.00% | 25 | 2% | 1155 | 1130 | 544 | PT-MORENA-ES | 392 | PAN-PRD-MC | 13.45% |
| 25 | MEZCALALCOYOTL | 69 | MEZCALALCOYOTL | 3062 | 347 | 32.04% | 516 | 67.45% | | | 188 | 15.51% | | | | | 33 | 2.95% | | | 13 | 1.20% | | | | | 7 | 0.65% | | | 1 | 0.09% | 37 | 3% | 1121 | 1093 | 516 | PT-MORENA-ES | 347 | PAN-PRD-MC | 15.60% |
| 25 | MEZCALALCOYOTL | 69 | MEZCALALCOYOTL | 3063 | 344 | 37.12% | 401 | 63.26% | | | 133 | 14.35% | | | | | 21 | 3.34% | | | 13 | 1.40% | | | | | 5 | 0.54% | | | 0 | 0.00% | 36 | 4% | 963 | 927 | 401 | PT-MORENA-ES | 344 | PAN-PRD-MC | 6.15% |
| 25 | MEZCALALCOYOTL | 69 | MEZCALALCOYOTL | 3074 | 201 | 36.07% | 327 | 61.98% | | | 136 | 17.46% | | | | | 10 | 2.31% | | | 7 | 0.90% | | | | | 10 | 1.28% | | | 1 | 0.12% | 27 | 3% | 807 | 779 | 327 | PT-MORENA-ES | 265 | PAN-PRD-MC | 5.51% |
| 25 | MEZCALALCOYOTL | 69 | MEZCALALCOYOTL | 3075 | 282 | 32.98% | 401 | 65.90% | | | 131 | 15.32% | | | | | 16 | 1.87% | | | 18 | 2.11% | | | | | 7 | 0.82% | | | 0 | 0.00% | 35 | 4% | 890 | 855 | 401 | PT-MORENA-ES | 282 | PAN-PRD-MC | 13.02% |
| 25 | MEZCALALCOYOTL | 69 | MEZCALALCOYOTL | 3076 | 272 | 35.02% | 333 | 62.86% | | | 133 | 17.12% | | | | | 16 | 2.06% | | | 16 | 2.06% | | | | | 7 | 0.90% | | | 1 | 0.12% | 25 | 3% | 803 | 777 | 333 | PT-MORENA-ES | 272 | PAN-PRD-MC | 7.82% |
| 25 | MEZCALALCOYOTL | 69 | MEZCALALCOYOTL | 3077 | 318 | 37.81% | 368 | 63.76% | | | 109 | 12.96% | | | | | 27 | 3.21% | | | 10 | 1.19% | | | | | 9 | 1.07% | | | 1 | 0.12% | 22 | 3% | 864 | 841 | 368 | PT-MORENA-ES | 318 | PAN-PRD-MC | 5.05% |
| 25 | MEZCALALCOYOTL | 69 | MEZCALALCOYOTL | 3078 | 218 | 33.44% | 294 | 65.09% | | | 93 | 14.28% | | | | | 26 | 3.99% | | | 15 | 2.30% | | | | | 6 | 0.92% | | | 0 | 0.00% | 22 | 3% | 674 | 652 | 294 | PT-MORENA-ES | 218 | PAN-PRD-MC | 11.66% |
| 25 | MEZCALALCOYOTL | 69 | MEZCALALCOYOTL | 3079 | 226 | 32.52% | 333 | 67.51% | | | 91 | 13.09% | | | | | 18 | 2.59% | | | 18 | 2.59% | | | | | 9 | 1.29% | | | 1 | 0.14% | 17 | 2% | 713 | 655 | 333 | PT-MORENA-ES | 226 | PAN-PRD-MC | 15.40% |
| 25 | MEZCALALCOYOTL | 69 | MEZCALALCOYOTL | 3080 | 189 | 30.85% | 309 | 67.91% | | | 98 | 16.01% | | | | | 17 | 2.64% | | | 9 | 1.40% | | | | | 13 | 2.02% | | | 1 | 0.15% | 28 | 4% | 674 | 645 | 309 | PT-MORENA-ES | 189 | PAN-PRD-MC | 17.05% |
| 25 | MEZCALALCOYOTL | 69 | MEZCALALCOYOTL | 3081 | 195 | 34.42% | 223 | 61.56% | | | 101 | 18.01% | | | | | 14 | 2.51% | | | 8 | 1.43% | | | | | 6 | 1.12% | | | 0 | 0.00% | 17 | 3% | 564 | 537 | 223 | PT-MORENA-ES | 195 | PAN-PRD-MC | 7.02% |
| 25 | MEZCALALCOYOTL | 69 | MEZCALALCOYOTL | 3082 | 449 | 42.04% | 422 | 59.98% | | | 131 | 11.27% | | | | | 29 | 2.72% | | | 17 | 1.59% | | | | | 15 | 1.43% | | | 2 | 0.18% | 21 | 2% | 1091 | 1068 | 449 | PAN-PRD-MC | 427 | PT-MORENA-ES | 2.01% |
| 25 | MEZCALALCOYOTL | 69 | MEZCALALCOYOTL | 3083 | 221 | 29.27% | 372 | 69.27% | | | 225 | 19.56% | | | | | 20 | 2.65% | | | 13 | 1.72% | | | | | 4 | 0.56% | | | 1 | 0.12% | 31 | 4% | 787 | 755 | 372 | PT-MORENA-ES | 221 | PAN-PRD-MC | 20.20% |
| 25 | MEZCALALCOYOTL | 69 | MEZCALALCOYOTL | 3084 | 185 | 37.76% | 200 | 49.82% | | | 72 | 14.69% | | | | | 19 | 3.88% | | | 7 | 1.43% | | | | | 7 | 1.43% | | | 0 | 0.00% | 25 | 3% | 525 | 490 | 200 | PT-MORENA-ES | 185 | PAN-PRD-MC | 3.82% |
| 25 | MEZCALALCOYOTL | 69 | MEZCALALCOYOTL | 3085 | 329 | 33.64% | 427 | 63.66% | | | 156 | 15.95% | | | | | 38 | 3.89% | | | 15 | 1.53% | | | | | 14 | 1.53% | | | 0 | 0.00% | 30 | 3% | 1008 | 978 | 427 | PT-MORENA-ES | 329 | PAN-PRD-MC | 10.02% |
| 25 | MEZCALALCOYOTL | 69 | MEZCALALCOYOTL | 3086 | 269 | 37.83% | 299 | 42.05% | | | 103 | 14.49% | | | | | 23 | 3.23% | | | 9 | 1.27% | | | | | 8 | 1.13% | | | 1 | 0.14% | 19 | 3% | 731 | 711 | 299 | PT-MORENA-ES | 269 | PAN-PRD-MC | 4.22% |
| 25 | MEZCALALCOYOTL | 69 | MEZCALALCOYOTL | 3087 | 339 | 43.21% | 341 | 59.41% | | | 140 | 16.28% | | | | | 20 | 2.62% | | | 16 | 1.86% | | | | | 5 | 0.58% | | | 0 | 0.00% | 26 | 3% | 987 | 959 | 341 | PT-MORENA-ES | 339 | PAN-PRD-MC | 0.29% |
| 25 | MEZCALALCOYOTL | 69 | MEZCALALCOYOTL | 3088 | 345 | 70.80% | 492 | 42.29% | | | 104 | 11.11% | | | | | 23 | 2.59% | | | 10 | 1.07% | | | | | 12 | 1.43% | | | 0 | 0.00% | 13 | 1% | 869 | 836 | 362 | PT-MORENA-ES | 345 | PAN-PRD-MC | 3.59% |
| 25 | MEZCALALCOYOTL | 69 | MEZCALALCOYOTL | 3098 | 528 | 63.17% | 582 | 59.41% | | | 180 | 10.68% | | | | | 34 | 2.78% | | | 21 | 1.72% | | | | | 28 | 1.29% | | | 0 | 0.00% | 36 | 3% | 1259 | 1223 | 528 | PAN-PRD-MC | 492 | PT-MORENA-ES | 3.76% |
| 25 | MEZCALALCOYOTL | 69 | MEZCALALCOYOTL | 3099 | 318 | 26.20% | 636 | 52.42% | | | 97 | 13.13% | | | | | 23 | 3.16% | | | 10 | 1.36% | | | | | 7 | 1.09% | | | 0 | 0.00% | 26 | 4% | 967 | 941 | 336 | PT-MORENA-ES | 318 | PAN-PRD-MC | 26.21% |
| 25 | MEZCALALCOYOTL | 69 | MEZCALALCOYOTL | 3100 | 292 | 36.30% | 322 | 46.80% | | | 72 | 10.47% | | | | | 21 | 3.05% | | | 11 | 1.60% | | | | | 12 | 1.74% | | | 0 | 0.00% | 22 | 3% | 720 | 688 | 322 | PT-MORENA-ES | 292 | PAN-PRD-MC | 10.47% |
| 25 | MEZCALALCOYOTL | 69 | MEZCALALCOYOTL | 3101 | 256 | 71.29% | 253 | 68.82% | | | 77 | 13.42% | | | | | 19 | 3.31% | | | 11 | 1.77% | | | | | 7 | 1.13% | | | 0 | 0.00% | 22 | 3% | 642 | 620 | 256 | PAN-PRD-MC | 250 | PT-MORENA-ES | 0.57% |
| 25 | MEZCALALCOYOTL | 69 | MEZCALALCOYOTL | 3102 | 320 | 36.28% | 324 | 51.10% | | | 90 | 14.29% | | | | | 14 | 2.22% | | | 6 | 0.95% | | | | | 8 | 1.26% | | | 0 | 0.00% | 29 | 4% | 668 | 634 | 324 | PT-MORENA-ES | 320 | PAN-PRD-MC | 20.82% |
| 25 | MEZCALALCOYOTL | 69 | MEZCALALCOYOTL | 3103 | 216 | 33.80% | 273 | 42.72% | | | 99 | 15.49% | | | | | 21 | 3.44% | | | 18 | 2.82% | | | | | 11 | 1.72% | | | 0 | 0.00% | 14 | 2% | 659 | 639 | 279 | PT-MORENA-ES | 216 | PAN-PRD-MC | 8.52% |
| 25 | MEZCALALCOYOTL | 69 | MEZCALALCOYOTL | 3104 | 236 | 33.19% | 325 | 47.72% | | | 82 | 12.04% | | | | | 26 | 3.82% | | | 9 | 1.32% | | | | | 13 | 1.91% | | | 0 | 0.00% | 28 | 4% | 728 | 681 | 325 | PT-MORENA-ES | 236 | PAN-PRD-MC | 18.51% |
| 25 | MEZCALALCOYOTL | 69 | MEZCALALCOYOTL | 3105 | 269 | 39.02% | 294 | 44.28% | | | 85 | 12.80% | | | | | 15 | 2.26% | | | 6 | 0.90% | | | | | 5 | 0.75% | | | 2 | 0.28% | 23 | 3% | 689 | 664 | 294 | PT-MORENA-ES | 269 | PAN-PRD-MC | 5.27% |
| 25 | MEZCALALCOYOTL | 69 | MEZCALALCOYOTL | 3106 | 243 | 35.00% | 326 | 48.57% | | | 84 | 12.09% | | | | | 21 | 3.03% | | | 12 | 1.73% | | | | | 11 | 1.73% | | | 1 | 0.14% | 26 | 4% | 727 | 700 | 326 | PT-MORENA-ES | 243 | PAN-PRD-MC | 13.57% |
| 25 | MEZCALALCOYOTL | 69 | MEZCALALCOYOTL | 3284 | 425 | 40.22% | 582 | 48.47% | | | 97 | 8.04% | | | | | 14 | 1.16% | | | 12 | 1.00% | | | | | 11 | 0.91% | | | 0 | 0.00% | 19 | 2% | 1225 | 1206 | 582 | PT-MORENA-ES | 425 | PAN-PRD-MC | 8.49% |
| 25 | MEZCALALCOYOTL | 69 | MEZCALALCOYOTL | 3285 | 477 | 40.54% | 813 | 43.54% | | | 120 | 10.19% | | | | | 38 | 3.23% | | | 17 | 1.44% | | | | | 17 | 1.01% | | | 0 | 0.00% | 44 | 4% | 1210 | 1176 | 513 | PT-MORENA-ES | 477 | PAN-PRD-MC | 2.98% |
| 25 | MEZCALALCOYOTL | 69 | MEZCALALCOYOTL | 3286 | 308 | 31.92% | 935 | 48.77% | | | 193 | 13.37% | | | | | 45 | 3.93% | | | 11 | 0.96% | | | | | 12 | 1.05% | | | 0 | 0.00% | 53 | 4% | 1197 | 1144 | 935 | PT-MORENA-ES | 308 | PAN-PRD-MC | 12.85% |
| 25 | MEZCALALCOYOTL | 69 | MEZCALALCOYOTL | 3289 | 264 | 31.73% | 439 | 47.64% | | | 126 | 14.89% | | | | | 26 | 3.07% | | | 16 | 1.89% | | | | | 11 | 1.33% | | | 2 | 0.23% | 26 | 3% | 874 | 848 | 405 | PT-MORENA-ES | 264 | PAN-PRD-MC | 16.43% |
| 25 | MEZCALALCOYOTL | 69 | MEZCALALCOYOTL | 3290 | 703 | 78.03% | 368 | 53.41% | | | 71 | 10.30% | | | | | 47 | 6.82% | | | 2 | 0.29% | | | | | 8 | 1.16% | | | 0 | 0.00% | 13 | 2% | 702 | 689 | 368 | PT-MORENA-ES | 148 | PAN-PRD-MC | 75.26% |
| 25 | MEZCALALCOYOTL | 69 | MEZCALALCOYOTL | 3291 | 417 | 47.38% | 501 | 54.17% | | | 152 | 17.71% | | | | | 29 | 3.79% | | | 13 | 1.56% | | | | | 10 | 1.14% | | | 1 | 0.11% | 33 | 4% | 915 | 882 | 417 | PAN-PRD-MC | 501 | PT-MORENA-ES | 13.17% |
| 25 | MEZCALALCOYOTL | 69 | MEZCALALCOYOTL | 3292 | 339 | 37.69% | 563 | 63.33% | | | 134 | 14.89% | | | | | 40 | 4.44% | | | 12 | 1.33% | | | | | 12 | 1.33% | | | 0 | 0.00% | 19 | 2% | 919 | 900 | 563 | PT-MORENA-ES | 339 | PAN-PRD-MC | 2.67% |
| 25 | MEZCALALCOYOTL | 69 | MEZCALALCOYOTL | 3293 | 704 | 33.84% | 787 | 47.79% | | | 96 | 9.32% | | | | | 34 | 5.66% | | | 13 | 2.16% | | | | | 7 | 1.16% | | | 0 | 0.00% | 16 | 3% | 617 | 601 | 787 | PT-MORENA-ES | 704 | PAN-PRD-MC | 13.81% |
| 25 | MEZCALALCOYOTL | 69 | MEZCALALCOYOTL | 3294 | 332 | 43.34% | 388 | 57.34% | | | 98 | 13.79% | | | | | 31 | 4.31% | | | 9 | 1.17% | | | | | 8 | 1.04% | | | 1 | 0.13% | 20 | 3% | 790 | 768 | 332 | PAN-PRD-MC | 288 | PT-MORENA-ES | 4.03% |
| 25 | MEZCALALCOYOTL | 69 | MEZCALALCOYOTL | 3295 | 340 | 43.34% | 503 | 56.79% | | | 158 | 17.97% | | | | | 46 | 5.53% | | | 10 | 1.25% | | | | | 6 | 0.72% | | | 0 | 0.00% | 27 | 3% | 860 | 833 | 503 | PAN-PRD-MC | 340 | PT-MORENA-ES | 7.69% |
| 25 | MEZCALALCOYOTL | 69 | MEZCALALCOYOTL | 3296 | 216 | 28.34% | 318 | 39.89% | | | 68 | 12.39% | | | | | 41 | 7.93% | | | 2 | 0.36% | | | | | 7 | 0.98% | | | 0 | 0.00% | 11 | 2% | 560 | 549 | 318 | PT-MORENA-ES | 216 | PAN-PRD-MC | 0.55% |
| 25 | MEZCALALCOYOTL | 69 | MEZCALALCOYOTL | 3297 | 714 | 50.11% | 885 | 51.70% | | | 87 | 11.61% | | | | | 50 | 4.25% | | | 3 | 0.42% | | | | | 12 | 1.70% | | | 0 | 0.00% | 19 | 3% | 735 | 706 | 585 | PT-MORENA-ES | 214 | PAN-PRD-MC | 21.19% |
| 25 | MEZCALALCOYOTL | 69 | MEZCALALCOYOTL | 3298 | 369 | 39.17% | 588 | 61.19% | | | 136 | 14.44% | | | | | 17 | 1.80% | | | 13 | 1.38% | | | | | 10 | 2.00% | | | 1 | 0.10% | 30 | 3% | 973 | 942 | 588 | PT-MORENA-ES | 369 | PAN-PRD-MC | 2.02% |
| 25 | MEZCALALCOYOTL | 69 | MEZCALALCOYOTL | 3299 | 249 | 37.78% | 347 | 57.48% | | | 120 | 18.21% | | | | | 23 | 3.49% | | | 12 | 1.82% | | | | | 8 | 1.21% | | | 0 | 0.00% | 28 | 4% | 667 | 655 | 249 | PAN-PRD-MC | 247 | PT-MORENA-ES | 0.30% |
| 25 | MEZCALALCOYOTL | 69 | MEZCALALCOYOTL | 3300 | 184 | 39.91% | 183 | 39.70% | | | 73 | 15.84% | | | | | 12 | 2.60% | | | 6 | 1.30% | | | | | 3 | 0.65% | | | 0 | 0.00% | 11 | 2% | 472 | 461 | 184 | PAN-PRD-MC | 183 | PT-MORENA-ES | 0.22% |
| 25 | MEZCALALCOYOTL | 69 | MEZCALALCOYOTL | 3301 | 345 | 34.49% | 519 | 42.53% | | | 195 | 14.96% | | | | | 38 | 5.41% | | | 12 | 1.71% | | | | | 4 | 0.57% | | | 1 | 0.14% | 19 | 2% | 723 | 702 | 519 | PT-MORENA-ES | 345 | PAN-PRD-MC | 7.69% |
| 25 | MEZCALALCOYOTL | 69 | MEZCALALCOYOTL | 3302 | 278 | 33.53% | 376 | 45.36% | | | 118 | 14.23% | | | | | 39 | 4.70% | | | 12 | 1.45% | | | | | 6 | 0.72% | | | 0 | 0.00% | 27 | 3% | 898 | 825 | 376 | PT-MORENA-ES | 278 | PAN-PRD-MC | 11.32% |
| 25 | MEZCALALCOYOTL | 69 | MEZCALALCOYOTL | 3303 | 171 | 31.62% | 416 | 48.54% | | | 129 | 15.05% | | | | | 23 | 2.32% | | | 11 | 1.28% | | | | | 5 | 0.58% | | | 1 | 0.12% | 22 | 3% | 880 | 857 | 416 | PT-MORENA-ES | 171 | PAN-PRD-MC | 16.52% |
| 25 | MEZCALALCOYOTL | 69 | MEZCALALCOYOTL | 3304 | 353 | 42.52% | 323 | 39.83% | | | 95 | 12.21% | | | | | 18 | 2.22% | | | 14 | 1.73% | | | | | 4 | 0.49% | | | 1 | 0.12% | 19 | 2% | 831 | 811 | 353 | PAN-PRD-MC | 323 | PT-MORENA-ES | 3.70% |
| 25 | MEZCALALCOYOTL | 69 | MEZCALALCOYOTL | 3305 | 254 | 33.47% | 377 | 49.67% | | | 85 | 11.73% | | | | | 22 | 2.90% | | | 9 | 1.19% | | | | | 8 | 1.05% | | | 3 | 0.39% | 10 | 1% | 772 | 755 | 377 | PT-MORENA-ES | 254 | PAN-PRD-MC | 16.21% |
| 25 | MEZCALALCOYOTL | 69 | MEZCALALCOYOTL | 3306 | 311 | 40.97% | 315 | 41.50% | | | 93 | 12.25% | | | | | 18 | 2.37% | | | 19 | 2.50% | | | | | 3 | 0.40% | | | 0 | 0.00% | 9 | 1% | 768 | 759 | 315 | PT-MORENA-ES | 311 | PAN-PRD-MC | 0.53% |
| 25 | MEZCALALCOYOTL | 69 | MEZCALALCOYOTL | 3307 | 323 | 43.12% | 298 | 39.79% | | | 87 | 11.62% | | | | | 19 | 2.54% | | | 12 | 1.60% | | | | | 10 | 1.34% | | | 0 | 0.00% | 20 | 3% | 789 | 749 | 323 | PAN-PRD-MC | 298 | PT-MORENA-ES | 3.34% |
| 25 | MEZCALALCOYOTL | 69 | MEZCALALCOYOTL | 3308 | 301 | 34.18% | 393 | 44.73% | | | 88 | 14.97% | | | | | 10 | 1.70% | | | 11 | 1.87% | | | | | 15 | 2.55% | | | 0 | 0.00% | 23 | 4% | 611 | 588 | 393 | PT-MORENA-ES | 301 | PAN-PRD-MC | 10.54% |
| 25 | MEZCALALCOYOTL | 69 | MEZCALALCOYOTL | 3309 | 424 | 38.97% | 617 | 56.73% | | | 247 | 13.51% | | | | | 65 | 5.97% | | | 18 | 1.65% | | | | | 17 | 1.56% | | | 0 | 0.00% | 30 | 3% | 1118 | 1088 | 424 | PAN-PRD-MC | 417 | PT-MORENA-ES | 0.64% |
| 25 | MEZCALALCOYOTL | 69 | MEZCALALCOYOTL | 3310 | 382 | 44.48% | 510 | 59.39% | | | 90 | 14.39% | | | | | 28 | 4.48% | | | 5 | 0.79% | | | | | 9 | 1.42% | | | 0 | 0.00% | 12 | 2% | 648 | 634 | 382 | PAN-PRD-MC | 220 | PT-MORENA-ES | 9.70% |
| 25 | MEZCALALCOYOTL | 69 | MEZCALALCOYOTL | 3311 | 218 | 46.22% | 154 | 32.56% | | | 51 | 13.23% | | | | | 16 | 5.52% | | | 8 | 1.98% | | | | | 5 | 1.32% | | | 2 | 0.28% | 24 | 3% | 724 | 688 | 218 | PAN-PRD-MC | 154 | PT-MORENA-ES | 13.66% |

| DISTRITO LOCAL | CABECERA DISTRITAL | MUNICIPIO | CABECERA MUNICIPAL | SECCIÓN | PAN-PRD-MC | % PAN-PRD-MC | PT-MORENA-ES | % PT-MORENA-ES | RAN | % RAN | FRI | % FRI | PRO | % PRO | PT | %PT | PVEM | % PVEM | MC | % MC | NA | % NA | MORENA | % MORENA | ES | % ES | VR | % VR | CANDIDATO INDEPENDIENTE | % CANDIDATO INDEPENDIENTE | NO REGISTRADOS | % NO REGISTRADOS | NULOS | % NULOS | TOTAL | VOTACIÓN VÁLIDA | PRIMERA FUERZA | PRIMERA FUERZA | SEGUNDA FUERZA | SEGUNDA FUERZA | MARGEN DE VICTORIA |
|---|---|---|---|---|---|---|---|---|---|---|---|---|---|---|---|---|---|---|---|---|---|---|---|---|---|---|---|---|---|---|---|---|---|---|---|---|---|---|---|---|---|
| 25 | NEZAHUALCÓYOTL | 60 | NEZAHUALCÓYOTL | 3312 | 373 | 35.26% | 513 | 48.63% | | | 125 | 10.90% | | | | | 16 | 2.45% | | | 11 | 1.04% | | | | | 15 | 1.42% | | | 0 | 0.00% | 36 | 3% | 3791 | 1055 | 513 | PT-MORENA-ES | 373 | PAN-PRD-MC | 13.27% |
| 25 | NEZAHUALCÓYOTL | 60 | NEZAHUALCÓYOTL | 3313 | 826 | 26.72% | 893 | 64.82% | | | 139 | 11.64% | | | | | 16 | 2.27% | | | 16 | 1.49% | | | | | 10 | 0.91% | | | 0 | 0.00% | 48 | 4% | 3168 | 1100 | 893 | PT-MORENA-ES | 826 | PAN-PRD-MC | 7.53% |
| 25 | NEZAHUALCÓYOTL | 60 | NEZAHUALCÓYOTL | 3314 | 425 | 44.12% | 421 | 42.70% | | | 52 | 9.33% | | | | | 25 | 2.54% | | | 6 | 0.61% | | | | | 7 | 0.71% | | | 0 | 0.00% | 29 | 3% | 3315 | 986 | 425 | PAN-PRD-MC | 421 | PT-MORENA-ES | 1.42% |
| 25 | NEZAHUALCÓYOTL | 60 | NEZAHUALCÓYOTL | 3315 | 408 | 47.63% | 414 | 42.74% | | | 108 | 11.20% | | | | | 26 | 2.69% | | | 9 | 0.93% | | | | | 13 | 1.34% | | | 0 | 0.00% | 35 | 3% | 3315 | 981 | 414 | PT-MORENA-ES | 408 | PAN-PRD-MC | 0.63% |
| 25 | NEZAHUALCÓYOTL | 60 | NEZAHUALCÓYOTL | 3316 | 313 | 37.58% | 331 | 39.74% | | | 134 | 16.09% | | | | | 26 | 4.32% | | | 10 | 1.20% | | | | | 9 | 1.08% | | | 0 | 0.00% | 36 | 4% | 889 | 833 | 331 | PT-MORENA-ES | 313 | PAN-PRD-MC | 2.76% |
| 25 | NEZAHUALCÓYOTL | 60 | NEZAHUALCÓYOTL | 3317 | 342 | 42.59% | 314 | 39.10% | | | 98 | 12.20% | | | | | 27 | 3.36% | | | 9 | 1.12% | | | | | 13 | 1.62% | | | 0 | 0.00% | 23 | 3% | 826 | 803 | 342 | PAN-PRD-MC | 314 | PT-MORENA-ES | 3.49% |
| 25 | NEZAHUALCÓYOTL | 60 | NEZAHUALCÓYOTL | 3318 | 479 | 29.90% | 470 | 40.00% | | | 158 | 11.34% | | | | | 63 | 5.90% | | | 18 | 1.77% | | | | | 13 | 1.24% | | | 0 | 0.00% | 29 | 3% | 1379 | 1050 | 470 | PT-MORENA-ES | 479 | PAN-PRD-MC | 0.10% |
| 25 | NEZAHUALCÓYOTL | 60 | NEZAHUALCÓYOTL | 3319 | 370 | 38.44% | 323 | 44.71% | | | 71 | 10.11% | | | | | 83 | 1.85% | | | 20 | 2.85% | | | | | 5 | 0.71% | | | 1 | 0.14% | 19 | 3% | 722 | 702 | 323 | PT-MORENA-ES | 370 | PAN-PRD-MC | 7.55% |
| 25 | NEZAHUALCÓYOTL | 60 | NEZAHUALCÓYOTL | 3320 | 347 | 42.72% | 240 | 41.20% | | | 66 | 11.62% | | | | | 57 | 2.59% | | | 10 | 1.77% | | | | | 3 | 0.51% | | | 0 | 0.00% | 10 | 2% | 595 | 565 | 347 | PAN-PRD-MC | 240 | PT-MORENA-ES | 1.20% |
| 25 | NEZAHUALCÓYOTL | 60 | NEZAHUALCÓYOTL | 3321 | 533 | 54.40% | 242 | 42.96% | | | 101 | 10.30% | | | | | 65 | 2.01% | | | 7 | 1.25% | | | | | 3 | 0.53% | | | 0 | 0.00% | 29 | 5% | 930 | 563 | 242 | PT-MORENA-ES | 198 | PAN-PRD-MC | 8.56% |
| 25 | NEZAHUALCÓYOTL | 60 | NEZAHUALCÓYOTL | 3322 | 399 | 29.84% | 727 | 57.96% | | | 78 | 12.12% | | | | | 35 | 2.37% | | | 11 | 1.74% | | | | | 13 | 2.05% | | | 0 | 0.00% | 17 | 3% | 690 | 633 | 327 | PT-MORENA-ES | 399 | PAN-PRD-MC | 21.80% |
| 25 | NEZAHUALCÓYOTL | 60 | NEZAHUALCÓYOTL | 3323 | 340 | 40.05% | 369 | 42.52% | | | 107 | 12.16% | | | | | 23 | 2.55% | | | 12 | 1.38% | | | | | 5 | 1.06% | | | 0 | 0.00% | 27 | 3% | 895 | 868 | 369 | PT-MORENA-ES | 340 | PAN-PRD-MC | 2.42% |
| 25 | NEZAHUALCÓYOTL | 60 | NEZAHUALCÓYOTL | 3324 | 231 | 33.14% | 323 | 46.34% | | | 104 | 14.93% | | | | | 33 | 2.73% | | | 15 | 2.15% | | | | | 5 | 0.72% | | | 0 | 0.00% | 22 | 3% | 719 | 697 | 323 | PT-MORENA-ES | 231 | PAN-PRD-MC | 13.20% |
| 25 | NEZAHUALCÓYOTL | 60 | NEZAHUALCÓYOTL | 3325 | 332 | 37.56% | 369 | 41.74% | | | 132 | 14.93% | | | | | 27 | 3.05% | | | 17 | 1.92% | | | | | 7 | 0.79% | | | 2 | 0.22% | 26 | 4% | 922 | 884 | 369 | PT-MORENA-ES | 332 | PAN-PRD-MC | 4.10% |
| 25 | NEZAHUALCÓYOTL | 60 | NEZAHUALCÓYOTL | 3326 | 244 | 37.08% | 299 | 45.44% | | | 95 | 14.44% | | | | | 22 | 3.42% | | | 4 | 0.61% | | | | | 4 | 0.61% | | | 0 | 0.00% | 20 | 3% | 678 | 658 | 299 | PT-MORENA-ES | 244 | PAN-PRD-MC | 8.29% |
| 25 | NEZAHUALCÓYOTL | 60 | NEZAHUALCÓYOTL | 3327 | 259 | 38.18% | 310 | 47.62% | | | 106 | 16.28% | | | | | 14 | 2.15% | | | 8 | 1.23% | | | | | 4 | 0.61% | | | 0 | 0.00% | 12 | 2% | 663 | 652 | 310 | PT-MORENA-ES | 259 | PAN-PRD-MC | 25.53% |
| 25 | NEZAHUALCÓYOTL | 60 | NEZAHUALCÓYOTL | 3328 | 180 | 30.46% | 290 | 49.07% | | | 86 | 14.55% | | | | | 15 | 2.54% | | | 5 | 0.85% | | | | | 5 | 0.85% | | | 0 | 0.00% | 24 | 4% | 625 | 591 | 290 | PT-MORENA-ES | 180 | PAN-PRD-MC | 18.62% |
| 25 | NEZAHUALCÓYOTL | 60 | NEZAHUALCÓYOTL | 3329 | 225 | 34.09% | 325 | 49.24% | | | 80 | 12.12% | | | | | 14 | 2.12% | | | 9 | 1.36% | | | | | 7 | 1.06% | | | 2 | 0.29% | 16 | 2% | 678 | 660 | 325 | PT-MORENA-ES | 225 | PAN-PRD-MC | 15.31% |
| 25 | NEZAHUALCÓYOTL | 60 | NEZAHUALCÓYOTL | 3330 | 257 | 34.68% | 347 | 46.83% | | | 94 | 12.69% | | | | | 24 | 3.24% | | | 10 | 1.35% | | | | | 5 | 1.21% | | | 1 | 0.13% | 27 | 4% | 749 | 741 | 347 | PT-MORENA-ES | 257 | PAN-PRD-MC | 12.13% |
| 25 | NEZAHUALCÓYOTL | 60 | NEZAHUALCÓYOTL | 3331 | 207 | 33.77% | 287 | 46.82% | | | 77 | 12.56% | | | | | 19 | 3.10% | | | 20 | 3.26% | | | | | 3 | 0.49% | | | 0 | 0.00% | 21 | 3% | 664 | 613 | 287 | PT-MORENA-ES | 207 | PAN-PRD-MC | 13.05% |
| 25 | NEZAHUALCÓYOTL | 60 | NEZAHUALCÓYOTL | 3332 | 406 | 38.93% | 436 | 41.80% | | | 151 | 14.48% | | | | | 30 | 2.88% | | | 11 | 1.05% | | | | | 5 | 0.86% | | | 0 | 0.00% | 31 | 3% | 1074 | 1043 | 436 | PT-MORENA-ES | 406 | PAN-PRD-MC | 2.88% |
| 25 | NEZAHUALCÓYOTL | 60 | NEZAHUALCÓYOTL | 3333 | 457 | 40.72% | 477 | 43.17% | | | 137 | 12.42% | | | | | 21 | 1.99% | | | 10 | 0.90% | | | | | 5 | 0.81% | | | 0 | 0.00% | 31 | 3% | 1136 | 1105 | 477 | PT-MORENA-ES | 457 | PAN-PRD-MC | 2.44% |
| 25 | NEZAHUALCÓYOTL | 60 | NEZAHUALCÓYOTL | 3334 | 190 | 36.76% | 225 | 43.54% | | | 77 | 14.99% | | | | | 13 | 2.42% | | | 10 | 1.91% | | | | | 9 | 1.75% | | | 0 | 0.00% | 10 | 2% | 534 | 524 | 225 | PT-MORENA-ES | 190 | PAN-PRD-MC | 6.69% |
| 25 | NEZAHUALCÓYOTL | 60 | NEZAHUALCÓYOTL | 3335 | 361 | 34.35% | 485 | 46.53% | | | 142 | 13.51% | | | | | 34 | 3.24% | | | 15 | 1.43% | | | | | 10 | 0.95% | | | 0 | 0.00% | 29 | 3% | 1080 | 1051 | 485 | PT-MORENA-ES | 361 | PAN-PRD-MC | 12.18% |
| 25 | NEZAHUALCÓYOTL | 60 | NEZAHUALCÓYOTL | 3336 | 332 | 39.72% | 363 | 43.42% | | | 99 | 11.84% | | | | | 20 | 2.39% | | | 14 | 1.67% | | | | | 8 | 0.96% | | | 0 | 0.00% | 20 | 2% | 856 | 836 | 363 | PT-MORENA-ES | 332 | PAN-PRD-MC | 3.71% |
| 25 | NEZAHUALCÓYOTL | 60 | NEZAHUALCÓYOTL | 3337 | 295 | 34.22% | 408 | 47.33% | | | 114 | 13.23% | | | | | 21 | 2.44% | | | 19 | 2.22% | | | | | 5 | 0.58% | | | 1 | 0.12% | 40 | 4% | 909 | 862 | 408 | PT-MORENA-ES | 295 | PAN-PRD-MC | 13.11% |
| 25 | NEZAHUALCÓYOTL | 60 | NEZAHUALCÓYOTL | 3338 | 352 | 34.21% | 513 | 49.85% | | | 96 | 9.33% | | | | | 45 | 4.47% | | | 16 | 1.55% | | | | | 6 | 0.58% | | | 1 | 0.09% | 39 | 4% | 2069 | 1029 | 513 | PT-MORENA-ES | 352 | PAN-PRD-MC | 15.65% |
| 25 | NEZAHUALCÓYOTL | 60 | NEZAHUALCÓYOTL | 3339 | 345 | 33.69% | 496 | 48.44% | | | 126 | 12.30% | | | | | 28 | 2.73% | | | 20 | 1.95% | | | | | 9 | 0.88% | | | 1 | 0.09% | 33 | 3% | 1058 | 1024 | 496 | PT-MORENA-ES | 345 | PAN-PRD-MC | 14.72% |
| 25 | NEZAHUALCÓYOTL | 60 | NEZAHUALCÓYOTL | 3340 | 238 | 32.85% | 356 | 49.10% | | | 107 | 14.76% | | | | | 9 | 1.24% | | | 11 | 1.52% | | | | | 4 | 0.55% | | | 0 | 0.00% | 16 | 2% | 741 | 725 | 356 | PT-MORENA-ES | 238 | PAN-PRD-MC | 16.28% |
| 25 | NEZAHUALCÓYOTL | 60 | NEZAHUALCÓYOTL | 3341 | 259 | 37.11% | 303 | 43.41% | | | 94 | 13.47% | | | | | 12 | 1.72% | | | 13 | 1.86% | | | | | 17 | 2.44% | | | 0 | 0.00% | 18 | 3% | 716 | 698 | 303 | PT-MORENA-ES | 259 | PAN-PRD-MC | 6.30% |
| 25 | NEZAHUALCÓYOTL | 60 | NEZAHUALCÓYOTL | 3342 | 242 | 31.32% | 399 | 52.59% | | | 94 | 12.29% | | | | | 16 | 2.09% | | | 11 | 1.44% | | | | | 5 | 0.65% | | | 0 | 0.00% | 27 | 3% | 782 | 765 | 399 | PT-MORENA-ES | 242 | PAN-PRD-MC | 20.78% |
| 25 | NEZAHUALCÓYOTL | 60 | NEZAHUALCÓYOTL | 3343 | 348 | 33.88% | 339 | 46.31% | | | 113 | 15.44% | | | | | 14 | 1.91% | | | 9 | 1.23% | | | | | 5 | 1.23% | | | 0 | 0.00% | 24 | 3% | 756 | 732 | 339 | PT-MORENA-ES | 348 | PAN-PRD-MC | 12.43% |
| 25 | NEZAHUALCÓYOTL | 60 | NEZAHUALCÓYOTL | 3344 | 206 | 37.05% | 238 | 42.81% | | | 81 | 14.57% | | | | | 25 | 4.52% | | | 3 | 0.54% | | | | | 3 | 0.54% | | | 0 | 0.00% | 16 | 3% | 572 | 556 | 238 | PT-MORENA-ES | 206 | PAN-PRD-MC | 5.70% |
| 25 | NEZAHUALCÓYOTL | 60 | NEZAHUALCÓYOTL | 3345 | 174 | 33.00% | 242 | 45.92% | | | 72 | 13.66% | | | | | 19 | 3.61% | | | 14 | 2.66% | | | | | 6 | 1.14% | | | 1 | 0.19% | 8 | 1% | 536 | 527 | 242 | PT-MORENA-ES | 174 | PAN-PRD-MC | 12.90% |
| 25 | NEZAHUALCÓYOTL | 60 | NEZAHUALCÓYOTL | 3346 | 187 | 31.80% | 291 | 49.57% | | | 83 | 14.14% | | | | | 13 | 2.21% | | | 11 | 1.87% | | | | | 2 | 0.34% | | | 0 | 0.00% | 19 | 3% | 606 | 587 | 291 | PT-MORENA-ES | 187 | PAN-PRD-MC | 17.72% |
| 25 | NEZAHUALCÓYOTL | 60 | NEZAHUALCÓYOTL | 3347 | 190 | 33.10% | 264 | 45.99% | | | 70 | 12.72% | | | | | 28 | 4.88% | | | 11 | 1.92% | | | | | 8 | 1.39% | | | 0 | 0.00% | 9 | 2% | 583 | 574 | 264 | PT-MORENA-ES | 190 | PAN-PRD-MC | 12.89% |
| 25 | NEZAHUALCÓYOTL | 60 | NEZAHUALCÓYOTL | 3348 | 179 | 31.12% | 257 | 44.70% | | | 97 | 17.45% | | | | | 13 | 2.34% | | | 12 | 2.02% | | | | | 4 | 0.72% | | | 0 | 0.00% | 18 | 3% | 574 | 555 | 257 | PT-MORENA-ES | 179 | PAN-PRD-MC | 15.11% |
| 25 | NEZAHUALCÓYOTL | 60 | NEZAHUALCÓYOTL | 3349 | 221 | 33.30% | 322 | 45.61% | | | 136 | 19.26% | | | | | 17 | 2.41% | | | 9 | 0.42% | | | | | 7 | 0.99% | | | 0 | 0.00% | 25 | 3% | 731 | 705 | 322 | PT-MORENA-ES | 221 | PAN-PRD-MC | 14.21% |
| 25 | NEZAHUALCÓYOTL | 60 | NEZAHUALCÓYOTL | 3350 | 219 | 37.26% | 384 | 44.91% | | | 94 | 10.99% | | | | | 31 | 3.63% | | | 18 | 2.11% | | | | | 9 | 1.05% | | | 0 | 0.00% | 13 | 1% | 868 | 855 | 384 | PT-MORENA-ES | 219 | PAN-PRD-MC | 7.65% |
| 25 | NEZAHUALCÓYOTL | 60 | NEZAHUALCÓYOTL | 3357 | 332 | 33.17% | 459 | 53.80% | | | 150 | 14.99% | | | | | 29 | 3.20% | | | 27 | 2.70% | | | | | 14 | 1.40% | | | 0 | 0.00% | 17 | 2% | 1018 | 1001 | 459 | PT-MORENA-ES | 332 | PAN-PRD-MC | 10.68% |
| 25 | NEZAHUALCÓYOTL | 60 | NEZAHUALCÓYOTL | 3358 | 247 | 35.39% | 213 | 45.51% | | | 63 | 13.58% | | | | | 10 | 2.16% | | | 6 | 1.29% | | | | | 5 | 1.08% | | | 0 | 0.00% | 14 | 3% | 478 | 454 | 213 | PT-MORENA-ES | 247 | PAN-PRD-MC | 9.93% |
| 25 | NEZAHUALCÓYOTL | 60 | NEZAHUALCÓYOTL | 3359 | 274 | 35.56% | 359 | 46.42% | | | 87 | 11.30% | | | | | 22 | 2.86% | | | 15 | 1.95% | | | | | 10 | 1.69% | | | 1 | 0.13% | 21 | 3% | 782 | 770 | 359 | PT-MORENA-ES | 274 | PAN-PRD-MC | 11.07% |
| 25 | NEZAHUALCÓYOTL | 60 | NEZAHUALCÓYOTL | 3360 | 220 | 34.11% | 322 | 49.92% | | | 65 | 10.08% | | | | | 14 | 2.17% | | | 15 | 2.33% | | | | | 9 | 1.40% | | | 1 | 0.15% | 19 | 3% | 665 | 645 | 322 | PT-MORENA-ES | 220 | PAN-PRD-MC | 15.81% |
| 25 | NEZAHUALCÓYOTL | 60 | NEZAHUALCÓYOTL | 3361 | 282 | 33.05% | 396 | 53.95% | | | 91 | 10.50% | | | | | 23 | 2.58% | | | 8 | 1.38% | | | | | 9 | 1.55% | | | 0 | 0.00% | 17 | 3% | 598 | 581 | 396 | PT-MORENA-ES | 282 | PAN-PRD-MC | 17.80% |
| 25 | NEZAHUALCÓYOTL | 60 | NEZAHUALCÓYOTL | 3362 | 184 | 34.33% | 256 | 47.76% | | | 63 | 11.37% | | | | | 18 | 3.09% | | | 8 | 1.49% | | | | | 8 | 1.49% | | | 0 | 0.00% | 26 | 5% | 562 | 536 | 256 | PT-MORENA-ES | 184 | PAN-PRD-MC | 13.43% |
| 25 | NEZAHUALCÓYOTL | 60 | NEZAHUALCÓYOTL | 3363 | 160 | 30.18% | 250 | 47.17% | | | 93 | 17.55% | | | | | 12 | 2.26% | | | 8 | 1.51% | | | | | 7 | 1.32% | | | 0 | 0.00% | 15 | 3% | 545 | 530 | 250 | PT-MORENA-ES | 160 | PAN-PRD-MC | 16.36% |
| 25 | NEZAHUALCÓYOTL | 60 | NEZAHUALCÓYOTL | 3364 | 178 | 35.89% | 226 | 45.56% | | | 57 | 11.49% | | | | | 17 | 3.43% | | | 13 | 2.62% | | | | | 5 | 1.01% | | | 0 | 0.00% | 21 | 4% | 517 | 496 | 226 | PT-MORENA-ES | 178 | PAN-PRD-MC | 9.68% |
| 25 | NEZAHUALCÓYOTL | 60 | NEZAHUALCÓYOTL | 3365 | 154 | 34.92% | 170 | 38.55% | | | 126 | 12.49% | | | | | 31 | 3.10% | | | 13 | 1.28% | | | | | 10 | 1.00% | | | 1 | 0.10% | 26 | 2% | 1041 | 1014 | 470 | PT-MORENA-ES | 154 | PAN-PRD-MC | 11.44% |
| 25 | NEZAHUALCÓYOTL | 60 | NEZAHUALCÓYOTL | 3366 | 307 | 37.76% | 355 | 43.67% | | | 116 | 14.27% | | | | | 15 | 1.85% | | | 10 | 1.23% | | | | | 10 | 1.23% | | | 0 | 0.00% | 15 | 2% | 828 | 813 | 355 | PT-MORENA-ES | 307 | PAN-PRD-MC | 5.90% |
| 25 | NEZAHUALCÓYOTL | 60 | NEZAHUALCÓYOTL | 3367 | 200 | 32.68% | 300 | 49.31% | | | 83 | 13.57% | | | | | 20 | 3.22% | | | 10 | 1.61% | | | | | 5 | 0.82% | | | 1 | 0.16% | 17 | 3% | 639 | 611 | 300 | PT-MORENA-ES | 200 | PAN-PRD-MC | 15.62% |
| 25 | NEZAHUALCÓYOTL | 60 | NEZAHUALCÓYOTL | 3368 | 492 | 36.72% | 511 | 46.47% | | | 136 | 11.42% | | | | | 20 | 1.83% | | | 12 | 1.10% | | | | | 14 | 1.28% | | | 4 | 0.35% | 41 | 4% | 1140 | 1099 | 511 | PT-MORENA-ES | 492 | PAN-PRD-MC | 9.95% |
| 25 | NEZAHUALCÓYOTL | 60 | NEZAHUALCÓYOTL | 3369 | 248 | 37.42% | 315 | 47.51% | | | 69 | 10.41% | | | | | 16 | 2.41% | | | 9 | 1.36% | | | | | 6 | 0.90% | | | 0 | 0.00% | 19 | 3% | 682 | 663 | 315 | PT-MORENA-ES | 248 | PAN-PRD-MC | 10.11% |
| 25 | NEZAHUALCÓYOTL | 60 | NEZAHUALCÓYOTL | 3370 | 202 | 37.36% | 255 | 47.09% | | | 85 | 15.71% | | | | | 9 | 1.66% | | | 9 | 1.66% | | | | | 7 | 1.29% | | | 0 | 0.00% | 12 | 2% | 547 | 535 | 255 | PT-MORENA-ES | 202 | PAN-PRD-MC | 4.67% |
| 25 | NEZAHUALCÓYOTL | 60 | NEZAHUALCÓYOTL | 3371 | 286 | 37.13% | 332 | 43.17% | | | 100 | 13.00% | | | | | 26 | 3.64% | | | 13 | 1.69% | | | | | 10 | 1.30% | | | 0 | 0.00% | 33 | 4% | 802 | 769 | 332 | PT-MORENA-ES | 286 | PAN-PRD-MC | 5.98% |
| 25 | NEZAHUALCÓYOTL | 60 | NEZAHUALCÓYOTL | 3384 | 270 | 35.02% | 370 | 47.99% | | | 89 | 11.54% | | | | | 21 | 2.98% | | | 13 | 1.99% | | | | | 6 | 0.78% | | | 0 | 0.00% | 16 | 2% | 787 | 771 | 370 | PT-MORENA-ES | 270 | PAN-PRD-MC | 12.97% |
| 25 | NEZAHUALCÓYOTL | 60 | NEZAHUALCÓYOTL | 3385 | 307 | 34.08% | 431 | 47.79% | | | 113 | 12.53% | | | | | 25 | 2.77% | | | 16 | 1.77% | | | | | 11 | 1.22% | | | 0 | 0.00% | 29 | 3% | 902 | 901 | 431 | PT-MORENA-ES | 307 | PAN-PRD-MC | 12.72% |
| 25 | NEZAHUALCÓYOTL | 60 | NEZAHUALCÓYOTL | 3386 | 172 | 27.88% | 330 | 42.51% | | | 67 | 14.79% | | | | | 13 | 2.86% | | | 5 | 1.10% | | | | | 4 | 0.88% | | | 0 | 0.00% | 8 | 2% | 462 | 454 | 158 | PT-MORENA-ES | 172 | PAN-PRD-MC | 4.63% |
| 25 | NEZAHUALCÓYOTL | 60 | NEZAHUALCÓYOTL | 3387 | 303 | 32.54% | 448 | 47.81% | | | 103 | 14.18% | | | | | 25 | 3.67% | | | 17 | 1.81% | | | | | 11 | 1.17% | | | 0 | 0.00% | 45 | 5% | 982 | 937 | 448 | PT-MORENA-ES | 303 | PAN-PRD-MC | 15.17% |
| 25 | NEZAHUALCÓYOTL | 60 | NEZAHUALCÓYOTL | 3388 | 240 | 36.16% | 304 | 46.70% | | | 69 | 10.60% | | | | | 11 | 1.84% | | | 11 | 1.69% | | | | | 7 | 1.08% | | | 0 | 0.00% | 27 | 4% | 678 | 651 | 304 | PT-MORENA-ES | 240 | PAN-PRD-MC | 8.45% |
| 25 | NEZAHUALCÓYOTL | 60 | NEZAHUALCÓYOTL | 3389 | 256 | 30.40% | 402 | 47.74% | | | 123 | 14.61% | | | | | 30 | 3.56% | | | 13 | 1.54% | | | | | 18 | 2.14% | | | 1 | 0.12% | 18 | 2% | 861 | 842 | 402 | PT-MORENA-ES | 256 | PAN-PRD-MC | 17.24% |
| 25 | NEZAHUALCÓYOTL | 60 | NEZAHUALCÓYOTL | 3390 | 288 | 34.72% | 398 | 47.95% | | | 103 | 12.41% | | | | | 21 | 2.53% | | | 14 | 1.69% | | | | | 6 | 0.72% | | | 2 | 0.24% | 16 | 2% | 848 | 830 | 398 | PT-MORENA-ES | 288 | PAN-PRD-MC | 13.25% |

| DISTRITO LOCAL | CABECERA DISTRITAL | MUNICIPIO | CABECERA MUNICIPAL | SECCIÓN | PAN-PRD-MC | % PAN-PRD-MC | PT-MORENA-ES | % PT-MORENA-ES | RAN | % RAN | PRI | % PRI | PRO | % PRO | PT | %PT | PVEM | % PVEM | MC | % MC | NA | % NA | MORENA | % MORENA | ES | % ES | VR | % VR | CANDIDATO INDEPENDIENTE | % CANDIDATO INDEPENDIENTE | NO REGISTRADOS | % NO REGISTRADOS | NULOS | % NULOS | TOTAL | VOTACIÓN VÁLIDA | PRIMERA FUERZA | PRIMERA FUERZA | SEGUNDA FUERZA | SEGUNDA FUERZA | MARGEN DE VICTORIA |
|---|---|---|---|---|---|---|---|---|---|---|---|---|---|---|---|---|---|---|---|---|---|---|---|---|---|---|---|---|---|---|---|---|---|---|---|---|---|---|---|---|---|
| 25 | NEZAHUALCÓYOTL | 60 | NEZAHUALCÓYOTL | 3391 | 136 | 29.82% | 229 | 50.22% | | | 64 | 14.04% | | | | | 11 | 2.41% | | | 11 | 2.41% | | | | | 5 | 1.10% | | | 1 | 0.22% | 10 | 2% | 457 | 456 | 229 | PT-MORENA-ES | 136 | PAN-PRD-MC | 20.39% |
| 25 | NEZAHUALCÓYOTL | 60 | NEZAHUALCÓYOTL | 3392 | 200 | 28.78% | 351 | 50.50% | | | 113 | 16.26% | | | | | 16 | 2.30% | | | 7 | 1.01% | | | | | 8 | 1.15% | | | 0 | 0.00% | 19 | 3% | 714 | 695 | 351 | PT-MORENA-ES | 200 | PAN-PRD-MC | 21.73% |
| 25 | NEZAHUALCÓYOTL | 60 | NEZAHUALCÓYOTL | 3400 | 271 | 30.22% | 412 | 45.93% | | | 162 | 18.06% | | | | | 31 | 3.46% | | | 17 | 1.90% | | | | | 4 | 0.45% | | | 1 | 0.11% | 10 | 1% | 908 | 897 | 412 | PT-MORENA-ES | 271 | PAN-PRD-MC | 15.72% |
| 25 | NEZAHUALCÓYOTL | 60 | NEZAHUALCÓYOTL | 3401 | 262 | 35.54% | 332 | 44.03% | | | 111 | 14.72% | | | | | 16 | 2.12% | | | 14 | 1.86% | | | | | 13 | 1.72% | | | 0 | 0.00% | 17 | 2% | 771 | 754 | 332 | PT-MORENA-ES | 262 | PAN-PRD-MC | 8.49% |
| 25 | NEZAHUALCÓYOTL | 60 | NEZAHUALCÓYOTL | 3402 | 247 | 26.08% | 532 | 56.18% | | | 140 | 14.78% | | | | | 16 | 1.69% | | | 7 | 0.74% | | | | | 5 | 0.53% | | | 0 | 0.00% | 21 | 2% | 968 | 947 | 532 | PT-MORENA-ES | 247 | PAN-PRD-MC | 30.10% |
| 25 | NEZAHUALCÓYOTL | 60 | NEZAHUALCÓYOTL | 3403 | 391 | 38.48% | 429 | 42.22% | | | 138 | 13.58% | | | | | 27 | 2.66% | | | 17 | 1.67% | | | | | 16 | 1.57% | | | 0 | 0.00% | 33 | 3% | 1049 | 1016 | 429 | PT-MORENA-ES | 391 | PAN-PRD-MC | 3.74% |
| 25 | NEZAHUALCÓYOTL | 60 | NEZAHUALCÓYOTL | 3404 | 203 | 33.01% | 268 | 43.58% | | | 120 | 19.51% | | | | | 10 | 1.63% | | | 9 | 1.46% | | | | | 5 | 0.81% | | | 0 | 0.00% | 25 | 4% | 640 | 615 | 268 | PT-MORENA-ES | 203 | PAN-PRD-MC | 10.57% |
| 25 | NEZAHUALCÓYOTL | 60 | NEZAHUALCÓYOTL | 3405 | 284 | 35.28% | 364 | 45.22% | | | 110 | 13.66% | | | | | 21 | 2.61% | | | 15 | 1.86% | | | | | 11 | 1.37% | | | 1 | 0.12% | 19 | 2% | 825 | 805 | 364 | PT-MORENA-ES | 284 | PAN-PRD-MC | 9.94% |
| 25 | NEZAHUALCÓYOTL | 60 | NEZAHUALCÓYOTL | 3406 | 211 | 33.81% | 291 | 46.63% | | | 89 | 14.26% | | | | | 15 | 2.40% | | | 9 | 1.44% | | | | | 9 | 1.44% | | | 0 | 0.00% | 13 | 2% | 637 | 624 | 291 | PT-MORENA-ES | 211 | PAN-PRD-MC | 12.82% |
| 25 | NEZAHUALCÓYOTL | 60 | NEZAHUALCÓYOTL | 3413 | 388 | 32.52% | 582 | 48.78% | | | 182 | 13.65% | | | | | 37 | 3.10% | | | 13 | 1.09% | | | | | 7 | 0.59% | | | 2 | 0.16% | 35 | 3% | 1224 | 1187 | 582 | PT-MORENA-ES | 388 | PAN-PRD-MC | 16.31% |
| 25 | NEZAHUALCÓYOTL | 60 | NEZAHUALCÓYOTL | 3414 | 189 | 26.92% | 366 | 52.14% | | | 117 | 16.67% | | | | | 11 | 1.57% | | | 9 | 1.28% | | | | | 10 | 1.42% | | | 1 | 0.14% | 21 | 3% | 724 | 702 | 366 | PT-MORENA-ES | 189 | PAN-PRD-MC | 25.21% |
| 25 | NEZAHUALCÓYOTL | 60 | NEZAHUALCÓYOTL | 3415 | 179 | 27.94% | 383 | 43.77% | | | 112 | 12.79% | | | | | 10 | 1.42% | | | 18 | 2.05% | | | | | 4 | 0.46% | | | 0 | 0.00% | 44 | 5% | 920 | 875 | 383 | PT-MORENA-ES | 179 | PAN-PRD-MC | 6.58% |
| 25 | NEZAHUALCÓYOTL | 60 | NEZAHUALCÓYOTL | 3416 | 262 | 38.22% | 307 | 45.32% | | | 80 | 11.76% | | | | | 16 | 2.35% | | | 10 | 1.47% | | | | | 5 | 0.74% | | | 0 | 0.00% | 23 | 3% | 710 | 680 | 307 | PT-MORENA-ES | 262 | PAN-PRD-MC | 6.62% |
| 25 | NEZAHUALCÓYOTL | 60 | NEZAHUALCÓYOTL | 3417 | 189 | 21.02% | 392 | 47.95% | | | 99 | 16.26% | | | | | 16 | 2.63% | | | 5 | 0.82% | | | | | 8 | 1.31% | | | 0 | 0.00% | 24 | 4% | 669 | 609 | 392 | PT-MORENA-ES | 189 | PAN-PRD-MC | 16.91% |
| 25 | NEZAHUALCÓYOTL | 60 | NEZAHUALCÓYOTL | 3418 | 341 | 34.83% | 429 | 43.82% | | | 141 | 14.40% | | | | | 25 | 2.55% | | | 25 | 2.55% | | | | | 18 | 1.84% | | | 0 | 0.00% | 25 | 2% | 1004 | 979 | 429 | PT-MORENA-ES | 341 | PAN-PRD-MC | 8.99% |
| 25 | NEZAHUALCÓYOTL | 60 | NEZAHUALCÓYOTL | 3419 | 256 | 25.85% | 506 | 46.46% | | | 144 | 13.22% | | | | | 27 | 2.48% | | | 14 | 1.29% | | | | | 8 | 0.73% | | | 0 | 0.00% | 33 | 3% | 1111 | 1089 | 506 | PT-MORENA-ES | 330 | PAN-PRD-MC | 20.01% |
| 25 | NEZAHUALCÓYOTL | 60 | NEZAHUALCÓYOTL | 3420 | 379 | 30.15% | 413 | 44.70% | | | 176 | 19.05% | | | | | 29 | 3.14% | | | 23 | 2.49% | | | | | 4 | 0.43% | | | 0 | 0.00% | 33 | 3% | 957 | 924 | 413 | PT-MORENA-ES | 379 | PAN-PRD-MC | 14.50% |
| 25 | NEZAHUALCÓYOTL | 60 | NEZAHUALCÓYOTL | 3421 | 189 | 28.90% | 317 | 48.47% | | | 100 | 15.29% | | | | | 10 | 4.59% | | | 7 | 1.07% | | | | | 11 | 1.68% | | | 0 | 0.00% | 24 | 4% | 678 | 654 | 317 | PT-MORENA-ES | 189 | PAN-PRD-MC | 19.57% |
| 25 | NEZAHUALCÓYOTL | 60 | NEZAHUALCÓYOTL | 3422 | 197 | 30.01% | 371 | 56.96% | | | 132 | 16.71% | | | | | 21 | 2.66% | | | 13 | 1.65% | | | | | 11 | 1.39% | | | 2 | 0.34% | 37 | 4% | 829 | 791 | 371 | PT-MORENA-ES | 197 | PAN-PRD-MC | 16.95% |
| 25 | NEZAHUALCÓYOTL | 60 | NEZAHUALCÓYOTL | 3423 | 296 | 36.02% | 368 | 44.73% | | | 96 | 11.67% | | | | | 19 | 2.31% | | | 19 | 2.44% | | | | | 8 | 1.03% | | | 0 | 0.00% | 19 | 2% | 797 | 778 | 368 | PT-MORENA-ES | 296 | PAN-PRD-MC | 6.68% |
| 25 | NEZAHUALCÓYOTL | 60 | NEZAHUALCÓYOTL | 3424 | 205 | 31.48% | 344 | 52.84% | | | 66 | 10.14% | | | | | 15 | 2.30% | | | 14 | 2.15% | | | | | 7 | 1.08% | | | 1 | 0.15% | 20 | 3% | 672 | 651 | 344 | PT-MORENA-ES | 205 | PAN-PRD-MC | 21.21% |
| 25 | NEZAHUALCÓYOTL | 60 | NEZAHUALCÓYOTL | 3425 | 335 | 33.37% | 503 | 50.05% | | | 111 | 11.04% | | | | | 27 | 2.69% | | | 14 | 1.39% | | | | | 15 | 1.49% | | | 0 | 0.00% | 20 | 2% | 1025 | 1005 | 503 | PT-MORENA-ES | 335 | PAN-PRD-MC | 16.72% |
| 25 | NEZAHUALCÓYOTL | 60 | NEZAHUALCÓYOTL | 3426 | 317 | 31.54% | 419 | 41.70% | | | 156 | 17.77% | | | | | 25 | 2.73% | | | 9 | 1.03% | | | | | 11 | 1.25% | | | 0 | 0.00% | 31 | 3% | 929 | 898 | 419 | PT-MORENA-ES | 317 | PAN-PRD-MC | 15.15% |
| 25 | NEZAHUALCÓYOTL | 60 | NEZAHUALCÓYOTL | 3436 | 196 | 30.17% | 257 | 49.71% | | | 79 | 15.19% | | | | | 11 | 2.33% | | | 6 | 1.16% | | | | | 8 | 1.55% | | | 1 | 0.19% | 14 | 3% | 532 | 517 | 257 | PT-MORENA-ES | 196 | PAN-PRD-MC | 19.54% |
| 25 | NEZAHUALCÓYOTL | 60 | NEZAHUALCÓYOTL | 3437 | 179 | 17.28% | 739 | 38.19% | | | 110 | 16.43% | | | | | 14 | 2.35% | | | 15 | 2.51% | | | | | 4 | 0.67% | | | 0 | 0.00% | 18 | 3% | 625 | 597 | 739 | PT-MORENA-ES | 179 | PAN-PRD-MC | 0.34% |
| 25 | NEZAHUALCÓYOTL | 60 | NEZAHUALCÓYOTL | 3438 | 179 | 37.79% | 268 | 49.36% | | | 71 | 13.08% | | | | | 14 | 2.58% | | | 8 | 1.47% | | | | | 4 | 0.74% | | | 0 | 0.00% | 9 | 2% | 552 | 543 | 268 | PT-MORENA-ES | 179 | PAN-PRD-MC | 19.57% |
| 25 | NEZAHUALCÓYOTL | 60 | NEZAHUALCÓYOTL | 3439 | 163 | 31.02% | 476 | 52.19% | | | 120 | 13.16% | | | | | 17 | 1.72% | | | 11 | 1.21% | | | | | 10 | 1.10% | | | 0 | 0.00% | 28 | 3% | 940 | 912 | 476 | PT-MORENA-ES | 163 | PAN-PRD-MC | 21.18% |
| 25 | NEZAHUALCÓYOTL | 60 | NEZAHUALCÓYOTL | 3440 | 249 | 23.77% | 327 | 43.85% | | | 130 | 16.99% | | | | | 30 | 3.91% | | | 15 | 1.96% | | | | | 12 | 1.56% | | | 1 | 0.13% | 36 | 4% | 804 | 767 | 327 | PT-MORENA-ES | 249 | PAN-PRD-MC | 8.08% |
| 25 | NEZAHUALCÓYOTL | 60 | NEZAHUALCÓYOTL | 3441 | 283 | 35.90% | 319 | 43.20% | | | 82 | 16.17% | | | | | 14 | 2.76% | | | 8 | 1.58% | | | | | 2 | 0.39% | | | 0 | 0.00% | 11 | 2% | 518 | 507 | 219 | PT-MORENA-ES | 182 | PAN-PRD-MC | 7.20% |
| 25 | NEZAHUALCÓYOTL | 60 | NEZAHUALCÓYOTL | 3442 | 200 | 32.22% | 288 | 47.84% | | | 86 | 14.29% | | | | | 9 | 1.50% | | | 11 | 1.83% | | | | | 8 | 1.33% | | | 0 | 0.00% | 19 | 3% | 621 | 602 | 288 | PT-MORENA-ES | 200 | PAN-PRD-MC | 14.62% |
| 25 | NEZAHUALCÓYOTL | 60 | NEZAHUALCÓYOTL | 3443 | 262 | 30.68% | 411 | 48.13% | | | 116 | 13.58% | | | | | 36 | 4.22% | | | 17 | 1.99% | | | | | 12 | 1.41% | | | 0 | 0.00% | 28 | 3% | 882 | 854 | 411 | PT-MORENA-ES | 262 | PAN-PRD-MC | 17.45% |
| 25 | NEZAHUALCÓYOTL | 60 | NEZAHUALCÓYOTL | 3444 | 209 | 31.15% | 321 | 47.84% | | | 116 | 17.75% | | | | | 8 | 1.05% | | | 7 | 1.04% | | | | | 7 | 1.04% | | | 0 | 0.00% | 20 | 3% | 691 | 671 | 321 | PT-MORENA-ES | 209 | PAN-PRD-MC | 16.84% |
| 25 | NEZAHUALCÓYOTL | 60 | NEZAHUALCÓYOTL | 3445 | 181 | 29.42% | 229 | 48.83% | | | 77 | 16.42% | | | | | 11 | 2.35% | | | 8 | 1.71% | | | | | 6 | 1.28% | | | 1 | 0.21% | 14 | 3% | 484 | 469 | 229 | PT-MORENA-ES | 181 | PAN-PRD-MC | 19.40% |
| 25 | NEZAHUALCÓYOTL | 60 | NEZAHUALCÓYOTL | 3446 | 258 | 31.01% | 390 | 46.99% | | | 120 | 14.80% | | | | | 27 | 3.33% | | | 10 | 1.23% | | | | | 6 | 0.74% | | | 0 | 0.00% | 22 | 3% | 833 | 811 | 390 | PT-MORENA-ES | 258 | PAN-PRD-MC | 16.23% |
| 25 | NEZAHUALCÓYOTL | 60 | NEZAHUALCÓYOTL | 3447 | 299 | 31.24% | 456 | 47.65% | | | 136 | 14.21% | | | | | 36 | 3.87% | | | 15 | 1.57% | | | | | 13 | 1.36% | | | 0 | 0.00% | 36 | 4% | 993 | 957 | 456 | PT-MORENA-ES | 299 | PAN-PRD-MC | 16.41% |
| 25 | NEZAHUALCÓYOTL | 60 | NEZAHUALCÓYOTL | 3448 | 144 | 30.32% | 212 | 44.63% | | | 98 | 20.63% | | | | | 11 | 2.32% | | | 9 | 1.39% | | | | | 4 | 0.84% | | | 0 | 0.00% | 8 | 2% | 483 | 475 | 212 | PT-MORENA-ES | 144 | PAN-PRD-MC | 14.32% |
| 25 | NEZAHUALCÓYOTL | 60 | NEZAHUALCÓYOTL | 3449 | 264 | 32.42% | 372 | 47.09% | | | 121 | 15.32% | | | | | 24 | 3.04% | | | 8 | 1.01% | | | | | 9 | 1.14% | | | 0 | 0.00% | 27 | 3% | 817 | 790 | 372 | PT-MORENA-ES | 266 | PAN-PRD-MC | 14.66% |
| 25 | NEZAHUALCÓYOTL | 60 | NEZAHUALCÓYOTL | 3452 | 393 | 39.58% | 436 | 43.91% | | | 113 | 11.38% | | | | | 25 | 2.52% | | | 15 | 1.51% | | | | | 11 | 1.11% | | | 0 | 0.00% | 28 | 2% | 1016 | 993 | 436 | PT-MORENA-ES | 393 | PAN-PRD-MC | 4.33% |
| 25 | NEZAHUALCÓYOTL | 60 | NEZAHUALCÓYOTL | 3453 | 344 | 41.85% | 310 | 37.71% | | | 109 | 13.26% | | | | | 24 | 2.92% | | | 21 | 2.56% | | | | | 12 | 1.46% | | | 1 | 0.12% | 19 | 2% | 840 | 820 | 344 | PAN-PRD-MC | 310 | PT-MORENA-ES | 4.15% |
| 25 | NEZAHUALCÓYOTL | 60 | NEZAHUALCÓYOTL | 3454 | 399 | 38.96% | 435 | 42.48% | | | 135 | 13.18% | | | | | 23 | 2.25% | | | 20 | 1.95% | | | | | 12 | 1.17% | | | 1 | 0.10% | 11 | 1% | 1039 | 1024 | 435 | PT-MORENA-ES | 399 | PAN-PRD-MC | 3.52% |
| 25 | NEZAHUALCÓYOTL | 60 | NEZAHUALCÓYOTL | 3455 | 380 | 37.64% | 468 | 46.36% | | | 129 | 13.09% | | | | | 34 | 3.45% | | | 21 | 2.07% | | | | | 8 | 0.79% | | | 2 | 0.19% | 25 | 2% | 1042 | 1011 | 468 | PT-MORENA-ES | 380 | PAN-PRD-MC | 5.22% |
| 25 | NEZAHUALCÓYOTL | 60 | NEZAHUALCÓYOTL | 3456 | 514 | 43.93% | 477 | 40.77% | | | 158 | 10.09% | | | | | 32 | 2.74% | | | 14 | 1.20% | | | | | 12 | 1.03% | | | 1 | 0.09% | 25 | 2% | 1196 | 1170 | 514 | PAN-PRD-MC | 477 | PT-MORENA-ES | 3.16% |
| 25 | NEZAHUALCÓYOTL | 60 | NEZAHUALCÓYOTL | 3457 | 381 | 42.41% | 393 | 43.77% | | | 106 | 11.52% | | | | | 19 | 2.07% | | | 13 | 1.41% | | | | | 8 | 0.87% | | | 0 | 0.00% | 27 | 3% | 947 | 920 | 393 | PT-MORENA-ES | 381 | PAN-PRD-MC | 1.32% |
| 25 | NEZAHUALCÓYOTL | 60 | NEZAHUALCÓYOTL | 3458 | 232 | 33.58% | 315 | 45.78% | | | 105 | 13.25% | | | | | 24 | 3.45% | | | 6 | 0.87% | | | | | 7 | 1.02% | | | 0 | 0.00% | 15 | 2% | 705 | 688 | 315 | PT-MORENA-ES | 232 | PAN-PRD-MC | 12.21% |
| 25 | NEZAHUALCÓYOTL | 60 | NEZAHUALCÓYOTL | 3459 | 195 | 33.39% | 265 | 45.38% | | | 94 | 13.23% | | | | | 12 | 2.05% | | | 7 | 1.20% | | | | | 11 | 1.88% | | | 0 | 0.00% | 24 | 4% | 608 | 584 | 265 | PT-MORENA-ES | 195 | PAN-PRD-MC | 11.99% |
| 25 | NEZAHUALCÓYOTL | 60 | NEZAHUALCÓYOTL | 3460 | 165 | 28.35% | 281 | 48.28% | | | 101 | 17.35% | | | | | 17 | 2.92% | | | 7 | 1.20% | | | | | 11 | 1.89% | | | 0 | 0.00% | 22 | 4% | 604 | 582 | 281 | PT-MORENA-ES | 165 | PAN-PRD-MC | 15.93% |
| 25 | NEZAHUALCÓYOTL | 60 | NEZAHUALCÓYOTL | 3461 | 197 | 29.87% | 344 | 52.19% | | | 90 | 13.66% | | | | | 24 | 3.64% | | | 7 | 1.06% | | | | | 8 | 1.21% | | | 0 | 0.00% | 24 | 3% | 689 | 659 | 344 | PT-MORENA-ES | 197 | PAN-PRD-MC | 22.84% |
| 25 | NEZAHUALCÓYOTL | 60 | NEZAHUALCÓYOTL | 3462 | 142 | 24.68% | 309 | 44.65% | | | 104 | 15.05% | | | | | 20 | 2.89% | | | 8 | 1.16% | | | | | 11 | 1.59% | | | 1 | 0.14% | 22 | 3% | 725 | 692 | 309 | PT-MORENA-ES | 240 | PAN-PRD-MC | 9.97% |
| 25 | NEZAHUALCÓYOTL | 60 | NEZAHUALCÓYOTL | 3463 | 210 | 26.69% | 370 | 43.79% | | | 122 | 14.44% | | | | | 16 | 1.89% | | | 14 | 1.66% | | | | | 13 | 1.54% | | | 1 | 0.12% | 22 | 3% | 868 | 845 | 370 | PT-MORENA-ES | 210 | PAN-PRD-MC | 7.10% |
| 25 | NEZAHUALCÓYOTL | 60 | NEZAHUALCÓYOTL | 3464 | 295 | 26.74% | 496 | 44.75% | | | 134 | 12.14% | | | | | 27 | 2.45% | | | 24 | 2.21% | | | | | 16 | 1.47% | | | 0 | 0.00% | 32 | 3% | 1118 | 1086 | 496 | PT-MORENA-ES | 399 | PAN-PRD-MC | 8.01% |
| 25 | NEZAHUALCÓYOTL | 60 | NEZAHUALCÓYOTL | 3465 | 214 | 32.31% | 330 | 50.71% | | | 107 | 12.62% | | | | | 17 | 2.00% | | | 12 | 1.42% | | | | | 8 | 0.94% | | | 2 | 0.23% | 20 | 2% | 870 | 848 | 330 | PT-MORENA-ES | 214 | PAN-PRD-MC | 18.40% |
| 25 | NEZAHUALCÓYOTL | 60 | NEZAHUALCÓYOTL | 3466 | 300 | 36.59% | 369 | 45.39% | | | 100 | 12.30% | | | | | 27 | 2.73% | | | 16 | 1.97% | | | | | 6 | 0.74% | | | 0 | 0.00% | 26 | 3% | 829 | 813 | 369 | PT-MORENA-ES | 300 | PAN-PRD-MC | 8.45% |
| 25 | NEZAHUALCÓYOTL | 60 | NEZAHUALCÓYOTL | 3467 | 204 | 27.62% | 325 | 43.98% | | | 105 | 13.81% | | | | | 25 | 3.38% | | | 11 | 1.49% | | | | | 7 | 0.92% | | | 0 | 0.00% | 23 | 3% | 760 | 737 | 325 | PT-MORENA-ES | 204 | PAN-PRD-MC | 5.42% |
| 25 | NEZAHUALCÓYOTL | 60 | NEZAHUALCÓYOTL | 3468 | 187 | 29.42% | 322 | 50.63% | | | 97 | 15.67% | | | | | 7 | 1.13% | | | 4 | 0.65% | | | | | 7 | 1.13% | | | 0 | 0.00% | 15 | 2% | 634 | 619 | 322 | PT-MORENA-ES | 187 | PAN-PRD-MC | 22.61% |
| 25 | NEZAHUALCÓYOTL | 60 | NEZAHUALCÓYOTL | 3469 | 272 | 29.55% | 378 | 43.47% | | | 103 | 14.99% | | | | | 16 | 2.92% | | | 10 | 1.46% | | | | | 6 | 0.87% | | | 1 | 0.14% | 16 | 2% | 704 | 687 | 378 | PT-MORENA-ES | 272 | PAN-PRD-MC | 0.87% |
| 25 | NEZAHUALCÓYOTL | 60 | NEZAHUALCÓYOTL | 3470 | 250 | 41.79% | 256 | 42.74% | | | 96 | 9.24% | | | | | 29 | 4.33% | | | 11 | 1.82% | | | | | 8 | 1.32% | | | 0 | 0.00% | 18 | 3% | 622 | 608 | 256 | PT-MORENA-ES | 250 | PAN-PRD-MC | 0.99% |
| 25 | NEZAHUALCÓYOTL | 60 | NEZAHUALCÓYOTL | 3471 | 215 | 35.29% | 265 | 43.44% | | | 99 | 16.23% | | | | | 16 | 2.62% | | | 8 | 1.31% | | | | | 7 | 1.15% | | | 0 | 0.00% | 21 | 3% | 611 | 610 | 265 | PT-MORENA-ES | 215 | PAN-PRD-MC | 8.20% |
| 25 | NEZAHUALCÓYOTL | 60 | NEZAHUALCÓYOTL | 3472 | 158 | 26.42% | 288 | 44.10% | | | 80 | 12.25% | | | | | 16 | 2.45% | | | 18 | 2.76% | | | | | 13 | 1.99% | | | 0 | 0.00% | 19 | 3% | 672 | 653 | 288 | PT-MORENA-ES | 158 | PAN-PRD-MC | 7.65% |
| 25 | NEZAHUALCÓYOTL | 60 | NEZAHUALCÓYOTL | 3473 | 257 | 34.54% | 352 | 47.31% | | | 85 | 11.42% | | | | | 27 | 3.63% | | | 15 | 2.02% | | | | | 8 | 1.08% | | | 3 | 0.40% | 19 | 2% | 786 | 744 | 352 | PT-MORENA-ES | 257 | PAN-PRD-MC | 12.77% |
| 25 | NEZAHUALCÓYOTL | 60 | NEZAHUALCÓYOTL | 3474 | 179 | 28.64% | 277 | 45.42% | | | 85 | 10.24% | | | | | 17 | 2.05% | | | 11 | 1.33% | | | | | 11 | 1.33% | | | 0 | 0.00% | 20 | 2% | 850 | 830 | 277 | PT-MORENA-ES | 179 | PAN-PRD-MC | 9.78% |
| 25 | NEZAHUALCÓYOTL | 60 | NEZAHUALCÓYOTL | 3475 | 252 | 36.21% | 318 | 45.83% | | | 95 | 13.69% | | | | | 10 | 1.44% | | | 10 | 1.44% | | | | | 10 | 1.44% | | | 0 | 0.00% | 10 | 1% | 706 | 696 | 318 | PT-MORENA-ES | 252 | PAN-PRD-MC | 9.62% |

| DISTRITO LOCAL | CABECERA DISTRITAL | MUNICIPIO | CABECERA MUNICIPAL | SECCIÓN | PAN-PRD-MC | % PAN-PRD-MC | PT-MORENA-ES | % PT-MORENA-ES | RAN | % RAN | PRI | % PRI | PRO | % PRO | PT | % PT | PVEM | % PVEM | MC | % MC | NA | % NA | MORENA | % MORENA | ES | % ES | VR | % VR | CANDIDATO INDEPENDIENTE | CANDIDATO INDEPENDIENTE | NO REGISTRADOS | % NO REGISTRADOS | NULOS | % NULOS | TOTAL | VOTACIÓN VÁLIDA | PRIMERA FUERZA | PRIMERA FUERZA | SEGUNDA FUERZA | SEGUNDA FUERZA | MARGEN DE VICTORIA |
|---|---|---|---|---|---|---|---|---|---|---|---|---|---|---|---|---|---|---|---|---|---|---|---|---|---|---|---|---|---|---|---|---|---|---|---|---|---|---|---|---|
| 25 | NEZAHUALCÓYOTL | 60 | NEZAHUALCÓYOTL | 3476 | 756 | 36.94% | 313 | 45.17% | | | 83 | 11.98% | | | | | 22 | 3.17% | | | 13 | 1.88% | | | | | 6 | 0.87% | | | 0 | 0.00% | 24 | 3% | 717 | 693 | 313 | PT-MORENA-ES | 256 | PAN-PRD-MC | 8.23% |
| 25 | NEZAHUALCÓYOTL | 60 | NEZAHUALCÓYOTL | 3477 | 764 | 39.42% | 294 | 43.08% | | | 87 | 12.74% | | | | | 10 | 1.47% | | | 12 | 1.76% | | | | | 8 | 1.17% | | | 0 | 0.00% | 16 | 2% | 686 | 670 | 294 | PT-MORENA-ES | 264 | PAN-PRD-MC | 4.48% |
| 25 | NEZAHUALCÓYOTL | 60 | NEZAHUALCÓYOTL | 3478 | 701 | 41.52% | 237 | 40.97% | | | 66 | 11.86% | | | | | 20 | 3.79% | | | 15 | 2.07% | | | | | 6 | 0.83% | | | 0 | 0.00% | 32 | 4% | 757 | 725 | 301 | PAN-PRD-MC | 297 | PT-MORENA-ES | 0.55% |
| 25 | NEZAHUALCÓYOTL | 60 | NEZAHUALCÓYOTL | 3479 | 395 | 33.17% | 388 | 48.56% | | | 102 | 12.77% | | | | | 24 | 3.01% | | | 10 | 1.25% | | | | | 10 | 1.25% | | | 0 | 0.00% | 26 | 3% | 825 | 799 | 388 | PT-MORENA-ES | 295 | PAN-PRD-MC | 15.31% |
| 25 | NEZAHUALCÓYOTL | 60 | NEZAHUALCÓYOTL | 3480 | 375 | 36.93% | 393 | 44.43% | | | 122 | 13.86% | | | | | 22 | 2.52% | | | 14 | 1.55% | | | | | 6 | 0.68% | | | 0 | 0.00% | 32 | 4% | 912 | 880 | 393 | PT-MORENA-ES | 325 | PAN-PRD-MC | 7.92% |
| 25 | NEZAHUALCÓYOTL | 60 | NEZAHUALCÓYOTL | 3481 | 372 | 37.79% | 389 | 43.31% | | | 101 | 11.85% | | | | | 39 | 4.58% | | | 11 | 1.77% | | | | | 10 | 1.17% | | | 0 | 0.00% | 35 | 4% | 897 | 852 | 389 | PT-MORENA-ES | 332 | PAN-PRD-MC | 5.52% |
| 25 | NEZAHUALCÓYOTL | 60 | NEZAHUALCÓYOTL | 3482 | 298 | 34.77% | 398 | 46.44% | | | 115 | 13.42% | | | | | 17 | 1.98% | | | 24 | 2.80% | | | | | 5 | 0.58% | | | 0 | 0.00% | 18 | 2% | 875 | 857 | 398 | PT-MORENA-ES | 298 | PAN-PRD-MC | 11.67% |
| 25 | NEZAHUALCÓYOTL | 60 | NEZAHUALCÓYOTL | 3483 | 327 | 38.77% | 334 | 43.88% | | | 94 | 12.37% | | | | | 18 | 2.31% | | | 22 | 2.82% | | | | | 9 | 1.16% | | | 2 | 0.25% | 36 | 5% | 837 | 775 | 334 | PT-MORENA-ES | 302 | PAN-PRD-MC | 4.11% |
| 25 | NEZAHUALCÓYOTL | 60 | NEZAHUALCÓYOTL | 3484 | 284 | 36.64% | 341 | 44.73% | | | 93 | 12.06% | | | | | 24 | 3.11% | | | 19 | 2.46% | | | | | 10 | 1.30% | | | 0 | 0.00% | 26 | 3% | 797 | 771 | 341 | PT-MORENA-ES | 284 | PAN-PRD-MC | 7.39% |
| 25 | NEZAHUALCÓYOTL | 60 | NEZAHUALCÓYOTL | 3485 | 302 | 38.32% | 312 | 39.59% | | | 117 | 14.85% | | | | | 29 | 3.17% | | | 29 | 3.57% | | | | | 6 | 1.14% | | | 0 | 0.00% | 27 | 3% | 815 | 788 | 312 | PT-MORENA-ES | 302 | PAN-PRD-MC | 1.27% |
| 25 | NEZAHUALCÓYOTL | 60 | NEZAHUALCÓYOTL | 3486 | 317 | 40.19% | 361 | 45.75% | | | 80 | 10.14% | | | | | 15 | 1.65% | | | 11 | 1.39% | | | | | 7 | 0.89% | | | 1 | 0.12% | 17 | 2% | 827 | 789 | 361 | PT-MORENA-ES | 317 | PAN-PRD-MC | 9.55% |
| 25 | NEZAHUALCÓYOTL | 60 | NEZAHUALCÓYOTL | 3487 | 195 | 31.68% | 285 | 49.23% | | | 61 | 10.54% | | | | | 13 | 2.25% | | | 19 | 3.28% | | | | | 6 | 1.04% | | | 1 | 0.17% | 26 | 4% | 626 | 579 | 285 | PT-MORENA-ES | 195 | PAN-PRD-MC | 15.54% |
| 25 | NEZAHUALCÓYOTL | 60 | NEZAHUALCÓYOTL | 3488 | 251 | 37.78% | 414 | 44.56% | | | 113 | 17.04% | | | | | 23 | 3.47% | | | 20 | 2.15% | | | | | 9 | 0.97% | | | 0 | 0.00% | 37 | 4% | 966 | 929 | 414 | PT-MORENA-ES | 351 | PAN-PRD-MC | 6.78% |
| 25 | NEZAHUALCÓYOTL | 60 | NEZAHUALCÓYOTL | 3489 | 346 | 36.12% | 440 | 45.93% | | | 119 | 12.42% | | | | | 23 | 2.40% | | | 20 | 2.09% | | | | | 10 | 1.04% | | | 0 | 0.00% | 20 | 2% | 978 | 959 | 440 | PT-MORENA-ES | 346 | PAN-PRD-MC | 9.81% |
| 25 | NEZAHUALCÓYOTL | 60 | NEZAHUALCÓYOTL | 3490 | 281 | 33.94% | 397 | 47.95% | | | 96 | 11.59% | | | | | 21 | 2.54% | | | 23 | 2.78% | | | | | 10 | 1.21% | | | 1 | 0.12% | 22 | 3% | 851 | 828 | 397 | PT-MORENA-ES | 281 | PAN-PRD-MC | 14.01% |
| 25 | NEZAHUALCÓYOTL | 60 | NEZAHUALCÓYOTL | 3491 | 253 | 31.92% | 350 | 41.67% | | | 156 | 18.67% | | | | | 15 | 1.80% | | | 14 | 1.70% | | | | | 10 | 1.07% | | | 1 | 0.10% | 35 | 4% | 972 | 936 | 350 | PT-MORENA-ES | 253 | PAN-PRD-MC | 4.17% |
| 25 | NEZAHUALCÓYOTL | 60 | NEZAHUALCÓYOTL | 3492 | 306 | 36.20% | 359 | 45.44% | | | 111 | 14.05% | | | | | 15 | 1.90% | | | 9 | 1.14% | | | | | 10 | 1.27% | | | 2 | 0.34% | 32 | 4% | 824 | 790 | 359 | PT-MORENA-ES | 306 | PAN-PRD-MC | 9.24% |
| 25 | NEZAHUALCÓYOTL | 60 | NEZAHUALCÓYOTL | 3493 | 312 | 34.48% | 420 | 46.41% | | | 126 | 13.93% | | | | | 21 | 2.32% | | | 14 | 1.55% | | | | | 12 | 1.33% | | | 0 | 0.00% | 23 | 2% | 928 | 905 | 420 | PT-MORENA-ES | 312 | PAN-PRD-MC | 11.93% |
| 25 | NEZAHUALCÓYOTL | 60 | NEZAHUALCÓYOTL | 3494 | 369 | 41.48% | 339 | 38.09% | | | 141 | 15.84% | | | | | 13 | 1.46% | | | 20 | 2.25% | | | | | 8 | 0.90% | | | 2 | 0.22% | 28 | 3% | 918 | 890 | 369 | PAN-PRD-MC | 339 | PT-MORENA-ES | 3.37% |
| 25 | NEZAHUALCÓYOTL | 60 | NEZAHUALCÓYOTL | 3495 | 301 | 39.87% | 278 | 36.56% | | | 135 | 16.96% | | | | | 23 | 2.79% | | | 23 | 2.79% | | | | | 9 | 1.13% | | | 1 | 0.13% | 22 | 3% | 778 | 756 | 301 | PAN-PRD-MC | 278 | PT-MORENA-ES | 8.33% |
| 25 | NEZAHUALCÓYOTL | 60 | NEZAHUALCÓYOTL | 3496 | 259 | 32.91% | 369 | 46.89% | | | 111 | 14.12% | | | | | 5 | 0.64% | | | 34 | 4.32% | | | | | 9 | 1.14% | | | 1 | 0.12% | 29 | 4% | 817 | 787 | 369 | PT-MORENA-ES | 259 | PAN-PRD-MC | 13.98% |
| 25 | NEZAHUALCÓYOTL | 60 | NEZAHUALCÓYOTL | 3498 | 395 | 39.92% | 453 | 45.80% | | | 93 | 9.40% | | | | | 28 | 2.83% | | | 24 | 2.43% | | | | | 7 | 0.71% | | | 1 | 0.10% | 31 | 3% | 1032 | 1000 | 453 | PT-MORENA-ES | 395 | PAN-PRD-MC | 5.80% |
| 25 | NEZAHUALCÓYOTL | 60 | NEZAHUALCÓYOTL | 3499 | 421 | 35.08% | 549 | 45.75% | | | 164 | 13.67% | | | | | 26 | 2.17% | | | 24 | 2.00% | | | | | 16 | 1.33% | | | 0 | 0.00% | 35 | 3% | 1235 | 1200 | 549 | PT-MORENA-ES | 421 | PAN-PRD-MC | 10.67% |
| 25 | NEZAHUALCÓYOTL | 60 | NEZAHUALCÓYOTL | 3500 | 347 | 33.47% | 345 | 46.75% | | | 105 | 14.19% | | | | | 21 | 2.84% | | | 10 | 1.35% | | | | | 10 | 1.35% | | | 0 | 0.00% | 24 | 3% | 762 | 738 | 345 | PT-MORENA-ES | 247 | PAN-PRD-MC | 13.28% |
| 25 | NEZAHUALCÓYOTL | 60 | NEZAHUALCÓYOTL | 3501 | 284 | 36.04% | 363 | 46.07% | | | 107 | 13.58% | | | | | 17 | 2.16% | | | 13 | 1.65% | | | | | 4 | 0.51% | | | 1 | 0.12% | 24 | 3% | 813 | 788 | 363 | PT-MORENA-ES | 284 | PAN-PRD-MC | 10.03% |
| 25 | NEZAHUALCÓYOTL | 60 | NEZAHUALCÓYOTL | 3502 | 370 | 32.18% | 412 | 43.11% | | | 112 | 13.35% | | | | | 22 | 2.62% | | | 11 | 1.31% | | | | | 12 | 1.43% | | | 0 | 0.00% | 28 | 3% | 867 | 839 | 412 | PT-MORENA-ES | 270 | PAN-PRD-MC | 16.92% |
| 25 | NEZAHUALCÓYOTL | 60 | NEZAHUALCÓYOTL | 3503 | 313 | 32.32% | 484 | 50.05% | | | 123 | 12.72% | | | | | 22 | 2.28% | | | 16 | 1.65% | | | | | 9 | 0.93% | | | 0 | 0.00% | 22 | 2% | 989 | 967 | 484 | PT-MORENA-ES | 313 | PAN-PRD-MC | 17.60% |
| 25 | NEZAHUALCÓYOTL | 60 | NEZAHUALCÓYOTL | 3504 | 334 | 27.75% | 438 | 51.90% | | | 116 | 13.74% | | | | | 30 | 3.55% | | | 16 | 1.90% | | | | | 10 | 1.18% | | | 0 | 0.00% | 20 | 2% | 864 | 844 | 438 | PT-MORENA-ES | 254 | PAN-PRD-MC | 24.17% |
| 25 | NEZAHUALCÓYOTL | 60 | NEZAHUALCÓYOTL | 3505 | 301 | 36.22% | 387 | 46.57% | | | 83 | 9.99% | | | | | 30 | 3.61% | | | 17 | 2.05% | | | | | 13 | 1.56% | | | 1 | 0.12% | 29 | 3% | 861 | 831 | 387 | PT-MORENA-ES | 301 | PAN-PRD-MC | 10.15% |
| 25 | NEZAHUALCÓYOTL | 60 | NEZAHUALCÓYOTL | 3506 | 263 | 34.41% | 352 | 46.50% | | | 105 | 13.87% | | | | | 22 | 2.91% | | | 7 | 0.92% | | | | | 9 | 1.19% | | | 0 | 0.00% | 11 | 1% | 788 | 757 | 352 | PT-MORENA-ES | 263 | PAN-PRD-MC | 11.84% |
| 25 | NEZAHUALCÓYOTL | 60 | NEZAHUALCÓYOTL | 3507 | 303 | 29.90% | 355 | 52.28% | | | 85 | 13.11% | | | | | 15 | 2.21% | | | 8 | 1.18% | | | | | 9 | 1.33% | | | 1 | 0.14% | 12 | 2% | 692 | 679 | 355 | PT-MORENA-ES | 303 | PAN-PRD-MC | 22.28% |
| 25 | NEZAHUALCÓYOTL | 60 | NEZAHUALCÓYOTL | 3508 | 232 | 34.12% | 249 | 44.23% | | | 88 | 15.63% | | | | | 15 | 2.66% | | | 6 | 1.07% | | | | | 13 | 2.31% | | | 1 | 0.17% | 15 | 3% | 579 | 562 | 249 | PT-MORENA-ES | 232 | PAN-PRD-MC | 10.12% |
| 25 | NEZAHUALCÓYOTL | 60 | NEZAHUALCÓYOTL | 3509 | 195 | 31.98% | 263 | 43.17% | | | 75 | 15.12% | | | | | 11 | 2.22% | | | 10 | 1.93% | | | | | 3 | 0.58% | | | 0 | 0.00% | 15 | 3% | 534 | 519 | 263 | PT-MORENA-ES | 195 | PAN-PRD-MC | 16.18% |
| 25 | NEZAHUALCÓYOTL | 60 | NEZAHUALCÓYOTL | 3510 | 243 | 38.58% | 423 | 46.74% | | | 54 | 10.24% | | | | | 19 | 2.10% | | | 13 | 1.44% | | | | | 7 | 0.77% | | | 0 | 0.00% | 27 | 3% | 902 | 905 | 423 | PT-MORENA-ES | 243 | PAN-PRD-MC | 8.18% |
| 25 | NEZAHUALCÓYOTL | 60 | NEZAHUALCÓYOTL | 3579 | 267 | 34.69% | 452 | 42.72% | | | 179 | 16.92% | | | | | 35 | 3.31% | | | 18 | 1.70% | | | | | 7 | 0.66% | | | 0 | 0.00% | 31 | 3% | 1089 | 1058 | 452 | PT-MORENA-ES | 267 | PAN-PRD-MC | 8.02% |
| 25 | NEZAHUALCÓYOTL | 60 | NEZAHUALCÓYOTL | 3580 | 235 | 29.69% | 257 | 49.23% | | | 99 | 13.33% | | | | | 34 | 6.51% | | | 13 | 2.49% | | | | | 4 | 0.77% | | | 0 | 0.00% | 13 | 2% | 535 | 522 | 257 | PT-MORENA-ES | 235 | PAN-PRD-MC | 16.54% |
| 25 | NEZAHUALCÓYOTL | 60 | NEZAHUALCÓYOTL | 3581 | 182 | 28.75% | 324 | 51.18% | | | 83 | 13.11% | | | | | 20 | 3.16% | | | 13 | 2.05% | | | | | 11 | 1.74% | | | 0 | 0.00% | 21 | 3% | 654 | 633 | 324 | PT-MORENA-ES | 182 | PAN-PRD-MC | 22.43% |
| 25 | NEZAHUALCÓYOTL | 60 | NEZAHUALCÓYOTL | 3582 | 184 | 33.33% | 272 | 49.28% | | | 51 | 9.24% | | | | | 26 | 4.71% | | | 12 | 2.17% | | | | | 7 | 1.27% | | | 0 | 0.00% | 15 | 3% | 567 | 552 | 272 | PT-MORENA-ES | 184 | PAN-PRD-MC | 15.94% |
| 25 | NEZAHUALCÓYOTL | 60 | NEZAHUALCÓYOTL | 3583 | 140 | 35.92% | 315 | 47.16% | | | 80 | 11.98% | | | | | 19 | 2.84% | | | 8 | 1.20% | | | | | 6 | 0.90% | | | 0 | 0.00% | 15 | 2% | 693 | 668 | 315 | PT-MORENA-ES | 140 | PAN-PRD-MC | 11.22% |
| 25 | NEZAHUALCÓYOTL | 60 | NEZAHUALCÓYOTL | 3584 | 402 | 35.64% | 529 | 46.90% | | | 123 | 10.90% | | | | | 10 | 2.66% | | | 29 | 2.57% | | | | | 15 | 1.33% | | | 0 | 0.00% | 24 | 2% | 1152 | 1128 | 529 | PT-MORENA-ES | 402 | PAN-PRD-MC | 11.26% |
| 25 | NEZAHUALCÓYOTL | 60 | NEZAHUALCÓYOTL | 3585 | 191 | 37.14% | 242 | 47.08% | | | 73 | 14.20% | | | | | 6 | 0.00% | | | 4 | 0.78% | | | | | 4 | 0.78% | | | 1 | 0.19% | 19 | 4% | 534 | 514 | 242 | PT-MORENA-ES | 191 | PAN-PRD-MC | 9.92% |
| 25 | NEZAHUALCÓYOTL | 60 | NEZAHUALCÓYOTL | 3586 | 240 | 37.56% | 290 | 45.38% | | | 84 | 13.15% | | | | | 10 | 1.56% | | | 9 | 1.25% | | | | | 7 | 1.10% | | | 0 | 0.00% | 28 | 4% | 667 | 639 | 290 | PT-MORENA-ES | 240 | PAN-PRD-MC | 7.82% |
| 25 | NEZAHUALCÓYOTL | 60 | NEZAHUALCÓYOTL | 3587 | 227 | 34.12% | 488 | 50.78% | | | 93 | 9.72% | | | | | 21 | 2.19% | | | 15 | 1.57% | | | | | 15 | 1.57% | | | 0 | 0.00% | 31 | 3% | 998 | 957 | 488 | PT-MORENA-ES | 227 | PAN-PRD-MC | 16.61% |
| 25 | NEZAHUALCÓYOTL | 60 | NEZAHUALCÓYOTL | 3588 | 297 | 27.89% | 574 | 53.43% | | | 144 | 13.41% | | | | | 26 | 2.42% | | | 20 | 1.86% | | | | | 13 | 1.21% | | | 0 | 0.00% | 23 | 2% | 1087 | 1074 | 574 | PT-MORENA-ES | 297 | PAN-PRD-MC | 25.79% |
| 25 | NEZAHUALCÓYOTL | 60 | NEZAHUALCÓYOTL | 3589 | 255 | 25.51% | 444 | 51.29% | | | 169 | 13.77% | | | | | 26 | 3.01% | | | 9 | 1.04% | | | | | 11 | 1.27% | | | 0 | 0.00% | 28 | 3% | 880 | 864 | 444 | PT-MORENA-ES | 255 | PAN-PRD-MC | 21.88% |
| 25 | NEZAHUALCÓYOTL | 60 | NEZAHUALCÓYOTL | 3614 | 367 | 32.27% | 542 | 49.14% | | | 232 | 11.97% | | | | | 31 | 2.90% | | | 17 | 1.54% | | | | | 13 | 1.18% | | | 0 | 0.00% | 31 | 3% | 1114 | 1103 | 542 | PT-MORENA-ES | 367 | PAN-PRD-MC | 15.87% |
| 25 | NEZAHUALCÓYOTL | 60 | NEZAHUALCÓYOTL | 3615 | 243 | 32.29% | 346 | 47.40% | | | 86 | 11.78% | | | | | 20 | 2.74% | | | 29 | 3.57% | | | | | 6 | 0.82% | | | 0 | 0.00% | 25 | 3% | 755 | 730 | 346 | PT-MORENA-ES | 243 | PAN-PRD-MC | 14.11% |
| 25 | NEZAHUALCÓYOTL | 60 | NEZAHUALCÓYOTL | 3616 | 185 | 31.69% | 290 | 48.58% | | | 70 | 13.07% | | | | | 16 | 2.68% | | | 14 | 2.25% | | | | | 10 | 1.68% | | | 0 | 0.00% | 17 | 3% | 614 | 597 | 290 | PT-MORENA-ES | 185 | PAN-PRD-MC | 16.92% |
| 25 | NEZAHUALCÓYOTL | 60 | NEZAHUALCÓYOTL | 3617 | 224 | 32.85% | 309 | 45.37% | | | 106 | 15.57% | | | | | 22 | 3.23% | | | 8 | 1.17% | | | | | 12 | 1.76% | | | 0 | 0.00% | 21 | 3% | 702 | 681 | 309 | PT-MORENA-ES | 224 | PAN-PRD-MC | 12.48% |
| 25 | NEZAHUALCÓYOTL | 60 | NEZAHUALCÓYOTL | 3618 | 287 | 35.68% | 401 | 49.81% | | | 74 | 9.19% | | | | | 17 | 2.11% | | | 10 | 1.24% | | | | | 18 | 1.99% | | | 1 | 0.12% | 25 | 3% | 831 | 805 | 401 | PT-MORENA-ES | 287 | PAN-PRD-MC | 14.18% |
| 25 | NEZAHUALCÓYOTL | 60 | NEZAHUALCÓYOTL | 3619 | 252 | 31.54% | 397 | 49.69% | | | 104 | 13.02% | | | | | 30 | 3.75% | | | 9 | 1.13% | | | | | 7 | 0.88% | | | 0 | 0.00% | 22 | 3% | 821 | 799 | 397 | PT-MORENA-ES | 252 | PAN-PRD-MC | 18.15% |
| 25 | NEZAHUALCÓYOTL | 60 | NEZAHUALCÓYOTL | 3620 | 224 | 27.97% | 433 | 54.06% | | | 112 | 13.98% | | | | | 13 | 1.62% | | | 11 | 1.37% | | | | | 8 | 1.00% | | | 0 | 0.00% | 13 | 2% | 814 | 801 | 433 | PT-MORENA-ES | 224 | PAN-PRD-MC | 26.09% |
| 25 | NEZAHUALCÓYOTL | 60 | NEZAHUALCÓYOTL | 3621 | 253 | 30.38% | 421 | 50.36% | | | 108 | 12.92% | | | | | 14 | 1.67% | | | 26 | 3.11% | | | | | 14 | 1.67% | | | 0 | 0.00% | 37 | 4% | 873 | 836 | 421 | PT-MORENA-ES | 253 | PAN-PRD-MC | 20.10% |
| 25 | NEZAHUALCÓYOTL | 60 | NEZAHUALCÓYOTL | 3641 | 301 | 30.87% | 524 | 53.74% | | | 102 | 10.46% | | | | | 27 | 2.77% | | | 11 | 1.13% | | | | | 10 | 1.03% | | | 0 | 0.00% | 21 | 2% | 996 | 975 | 524 | PT-MORENA-ES | 301 | PAN-PRD-MC | 22.87% |
| 25 | NEZAHUALCÓYOTL | 60 | NEZAHUALCÓYOTL | 3642 | 332 | 35.34% | 456 | 48.18% | | | 113 | 12.04% | | | | | 21 | 2.32% | | | 13 | 1.44% | | | | | 2 | 0.22% | | | 1 | 0.11% | 36 | 4% | 942 | 905 | 456 | PT-MORENA-ES | 320 | PAN-PRD-MC | 12.82% |
| 25 | NEZAHUALCÓYOTL | 60 | NEZAHUALCÓYOTL | 3643 | 278 | 29.01% | 507 | 54.34% | | | 110 | 11.79% | | | | | 15 | 1.61% | | | 16 | 1.71% | | | | | 7 | 0.75% | | | 2 | 0.21% | 29 | 3% | 964 | 933 | 507 | PT-MORENA-ES | 278 | PAN-PRD-MC | 24.54% |
| 25 | NEZAHUALCÓYOTL | 60 | NEZAHUALCÓYOTL | 3644 | 313 | 33.68% | 479 | 51.18% | | | 88 | 9.46% | | | | | 28 | 3.01% | | | 15 | 1.61% | | | | | 10 | 1.08% | | | 0 | 0.00% | 25 | 3% | 955 | 930 | 479 | PT-MORENA-ES | 313 | PAN-PRD-MC | 17.51% |
| 25 | NEZAHUALCÓYOTL | 60 | NEZAHUALCÓYOTL | 3645 | 246 | 33.42% | 378 | 51.36% | | | 73 | 9.92% | | | | | 19 | 2.58% | | | 13 | 1.77% | | | | | 7 | 0.95% | | | 0 | 0.00% | 19 | 3% | 755 | 736 | 378 | PT-MORENA-ES | 246 | PAN-PRD-MC | 17.61% |
| 25 | NEZAHUALCÓYOTL | 60 | NEZAHUALCÓYOTL | 3646 | 208 | 29.59% | 358 | 50.92% | | | 90 | 12.80% | | | | | 19 | 2.70% | | | 16 | 2.28% | | | | | 12 | 1.71% | | | 1 | 0.14% | 20 | 3% | 724 | 703 | 358 | PT-MORENA-ES | 208 | PAN-PRD-MC | 21.54% |
| 25 | NEZAHUALCÓYOTL | 60 | NEZAHUALCÓYOTL | 3647 | 249 | 35.68% | 378 | 49.61% | | | 82 | 10.76% | | | | | 26 | 3.41% | | | 21 | 2.76% | | | | | 6 | 0.79% | | | 1 | 0.13% | 20 | 3% | 783 | 762 | 378 | PT-MORENA-ES | 249 | PAN-PRD-MC | 16.93% |
| 25 | NEZAHUALCÓYOTL | 60 | NEZAHUALCÓYOTL | 3648 | 221 | 32.58% | 383 | 53.15% | | | 62 | 9.08% | | | | | 18 | 2.64% | | | 11 | 1.61% | | | | | 8 | 1.17% | | | 0 | 0.00% | 27 | 4% | 710 | 683 | 383 | PT-MORENA-ES | 221 | PAN-PRD-MC | 20.79% |
| 25 | NEZAHUALCÓYOTL | 60 | NEZAHUALCÓYOTL | 3649 | 137 | 36.47% | 147 | 44.68% | | | 37 | 11.25% | | | | | 13 | 3.95% | | | 11 | 3.34% | | | | | 1 | 0.30% | | | 0 | 0.00% | 6 | 2% | 335 | 329 | 147 | PT-MORENA-ES | 129 | PAN-PRD-MC | 8.21% |
| TOTAL | | | | | 67064 | | 87176 | | | | 25442 | | | | | | 5413 | | | | 3115 | | | | | | 2140 | | | | 99 | | 5659 | | 196116 | 191010 | | | | | |

# MARGEN DE VICTORIA ENTRE EL PARTIDO POLÍTICO O COALICIÓN GANADORA/A Y LA SEGUNDA FUERZA EN LA ELECCIÓN DE DIPUTACIONES LOCALES EN EL ESTADO DE MÉXICO 2018

## DISTRITO ELECTORAL LOCAL 25: CD. NEZAHUALCÓYOTL




### ESTRUCTURA GEOELECTORAL Y CLAVES

- Límite estatal ..... MÉX
- Distrito Electoral Local ..... 45
- Límite municipal ..... TOLUCA
- Sección electoral ..... 6459
- Cabecera municipal

### MARGEN DE VICTORIA ENTRE EL PARTIDO POLÍTICO O COALICIÓN GANADOR/A Y LA SEGUNDA FUERZA EN LA ELECCIÓN DE DIPUTACIONES LOCALES EN EL ESTADO DE MEXICO 2018

- 0.00% - 5.00%
- 5.01% - 10.00%
- 10.01% - 20.00%
- 20.01% a Más

### OTROS

- Sin Casilla
- Sección con Casilla(s) Remitida(s)

### LOCALIZACIÓN

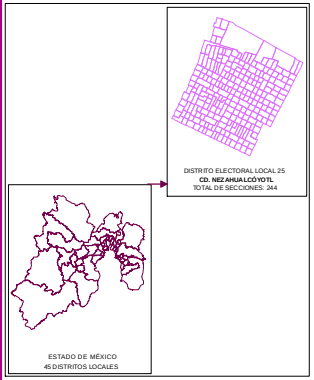


Edición cartográfica del mes de mayo de 2019,
con corte de información al 07 de noviembre de 2018 mismo que fue empleado para el Proceso Electoral 2017-2018.
Registro Federal de Electores, INE.

Resultados por sección electoral de la Elección de Diputaciones Locales del Estado de México para el periodo 2018 - 2021

Proyección: UTM Zona 14
Datum: WGS84

**SUPERVISIÓN**

C.P. Antonio Sánchez Acosta
Subdirector de Documentación y Estadística Electoral _____

**ELABORACIÓN**

Departamento de Análisis y Procesamiento de Información Territorial

Miguel Ángel García Escalante _____
Jaqueline Pérez Nova _____

## PARTICIPACIÓN Y ABSTENCIONISMO

La participación de los ciudadanos inscritos en la Lista Nominal de Electores en esta elección en el Distrito 25 con cabecera en Nezahualcóyotl fue de 66.22%, siendo el abstencionismo de 33.78%.

Para el análisis de la participación por sección, éstas se agruparon hasta en cuatro rangos de participación, el primero es de participación alta considerando más de 70.01% en el que se encuentran 21 secciones (8.61% del total); el segundo es de participación media, considerando entre 60.01% y hasta 70.00% en el que se encuentran 219 secciones (89.75%); el rango de participación baja, considerando entre 50.01% y hasta 60.00%, dentro del que se ubican 4 secciones (1.64%); y dentro del rango de participación muy baja, considerado con menos de 50.00%, se ubicaron 0 secciones (0.00%).



# PARTICIPACIÓN Y ABSTENCIONISMO

| DISTRITO LOCAL | CABECERA DISTRITAL | MUNICIPIO | CABECERA MUNICIPAL | SECCIÓN | PAN-PRD-MC | % PAN-PRD-MC | PT-MORENA-ES | % PT-MORENA-ES | PAN | % PAN | PRI | % PRI | PRD | % PRD | PVEM | % PVEM | PT | % PT | MC | % MC | NA | % NA | MORENA | % MORENA | ES | % ES | VR | % VR | CANDIDATO INDEPENDIENTE | % CANDIDATO INDEPENDIENTE | NO REGISTRADOS | % NO REGISTRADOS | NULOS | % NULOS | TOTAL | VOTACIÓN ÚTILIZA | LISTA NOMINAL | PARTICIPACIÓN | % PARTICIPACIÓN | % ABSTENCIONISMO |
|---|---|---|---|---|---|---|---|---|---|---|---|---|---|---|---|---|---|---|---|---|---|---|---|---|---|---|---|---|---|---|---|---|---|---|---|---|---|---|---|---|
| 25 | NEZAHUALCÓYOTL | 60 | NEZAHUALCÓYOTL | 3046 | 246 | 27.61% | 451 | 50.62% | | | 126 | 15.26% | | | 31 | 3.48% | | | | | 18 | 2.02% | | | | | 9 | 1.01% | | | 0 | 0.00% | 16 | 2% | 907 | 891 | 1880 | | MEDIO | 66.72% | 34.28% |
| 25 | NEZAHUALCÓYOTL | 60 | NEZAHUALCÓYOTL | 3047 | 214 | 26.26% | 446 | 53.50% | | | 110 | 13.50% | | | 36 | 4.42% | | | | | 17 | 2.09% | | | | | 2 | 0.25% | | | 1 | 0.12% | 20 | 2% | 836 | 815 | 1266 | | MEDIO | 66.19% | 33.81% |
| 25 | NEZAHUALCÓYOTL | 60 | NEZAHUALCÓYOTL | 3048 | 229 | 32.29% | 409 | 45.87% | | | 101 | 13.22% | | | 30 | 3.93% | | | | | 12 | 1.21% | | | | | 9 | 0.95% | | | 1 | 0.10% | 26 | 3% | 1018 | 991 | 1471 | | MEDIO | 69.20% | 30.80% |
| 25 | NEZAHUALCÓYOTL | 60 | NEZAHUALCÓYOTL | 3049 | 124 | 34.70% | 158 | 44.12% | | | 106 | 31.46% | | | 14 | 2.17% | | | | | 7 | 1.95% | | | | | 9 | 1.40% | | | 0 | 0.00% | 24 | 4% | 668 | 644 | 1037 | | MEDIO | 64.42% | 35.58% |
| 25 | NEZAHUALCÓYOTL | 60 | NEZAHUALCÓYOTL | 3050 | 108 | 24.12% | 431 | 44.02% | | | 167 | 17.06% | | | 15 | 1.53% | | | | | 15 | 1.53% | | | | | 15 | 1.53% | | | 0 | 0.00% | 25 | 2% | 1004 | 979 | 1562 | | MUDIO | 64.69% | 35.31% |
| 25 | NEZAHUALCÓYOTL | 60 | NEZAHUALCÓYOTL | 3051 | 245 | 36.05% | 307 | 45.35% | | | 75 | 11.08% | | | 33 | 4.87% | | | | | 6 | 0.89% | | | | | 11 | 1.63% | | | 0 | 0.00% | 22 | 3% | 699 | 677 | 1065 | | MEDIO | 65.61% | 34.17% |
| 25 | NEZAHUALCÓYOTL | 60 | NEZAHUALCÓYOTL | 3052 | 201 | 37.02% | 222 | 40.88% | | | 57 | 17.06% | | | 10 | 1.84% | | | | | 5 | 0.92% | | | | | 8 | 1.47% | | | 1 | 0.18% | 17 | 3% | 561 | 543 | 919 | | MEDIO | 61.04% | 38.98% |
| 25 | NEZAHUALCÓYOTL | 60 | NEZAHUALCÓYOTL | 3061 | 353 | 34.69% | 544 | 48.14% | | | 135 | 11.95% | | | 37 | 3.27% | | | | | 11 | 0.97% | | | | | 11 | 0.97% | | | 0 | 0.00% | 25 | 2% | 1155 | 1130 | 1783 | | MEDIO | 64.70% | 35.12% |
| 25 | NEZAHUALCÓYOTL | 60 | NEZAHUALCÓYOTL | 3062 | 247 | 33.34% | 536 | 47.45% | | | 168 | 15.51% | | | 32 | 2.95% | | | | | 13 | 1.20% | | | | | 7 | 0.65% | | | 1 | 0.09% | 27 | 3% | 1123 | 1081 | 1781 | | MEDIO | 63.91% | 37.09% |
| 25 | NEZAHUALCÓYOTL | 60 | NEZAHUALCÓYOTL | 3063 | 344 | 37.11% | 401 | 43.26% | | | 133 | 14.35% | | | 31 | 3.34% | | | | | 15 | 1.40% | | | | | 5 | 0.54% | | | 0 | 0.00% | 36 | 4% | 963 | 927 | 1534 | | MIDIO | 62.75% | 37.12% |
| 25 | NEZAHUALCÓYOTL | 60 | NEZAHUALCÓYOTL | 3074 | 281 | 36.07% | 327 | 41.98% | | | 136 | 17.46% | | | 18 | 2.31% | | | | | 7 | 0.90% | | | | | 10 | 1.28% | | | 1 | 0.12% | 27 | 3% | 807 | 779 | 1239 | | MIDIO | 63.15% | 36.85% |
| 25 | NEZAHUALCÓYOTL | 60 | NEZAHUALCÓYOTL | 3075 | 520 | 35.48% | 471 | 46.40% | | | 151 | 15.15% | | | 16 | 1.87% | | | | | 18 | 2.11% | | | | | 7 | 0.82% | | | 0 | 0.00% | 55 | 6% | 890 | 855 | 1330 | | MIDIO | 66.92% | 33.08% |
| 25 | NEZAHUALCÓYOTL | 60 | NEZAHUALCÓYOTL | 3076 | 373 | 35.01% | 533 | 47.84% | | | 133 | 17.12% | | | 16 | 2.06% | | | | | 18 | 2.26% | | | | | 7 | 0.90% | | | 1 | 0.12% | 25 | 3% | 808 | 777 | 1277 | | MIDIO | 63.25% | 38.77% |
| 25 | NEZAHUALCÓYOTL | 60 | NEZAHUALCÓYOTL | 3077 | 318 | 37.81% | 368 | 43.76% | | | 109 | 12.96% | | | 27 | 3.21% | | | | | 13 | 1.18% | | | | | 9 | 1.07% | | | 1 | 0.12% | 23 | 3% | 884 | 841 | 1307 | | MIDIO | 66.11% | 33.89% |
| 25 | NEZAHUALCÓYOTL | 60 | NEZAHUALCÓYOTL | 3078 | 214 | 33.44% | 294 | 45.09% | | | 93 | 14.78% | | | 16 | 2.49% | | | | | 15 | 2.35% | | | | | 6 | 0.93% | | | 0 | 0.00% | 22 | 3% | 674 | 652 | 1049 | | MIDIO | 64.75% | 35.79% |
| 25 | NEZAHUALCÓYOTL | 60 | NEZAHUALCÓYOTL | 3079 | 256 | 35.92% | 333 | 47.82% | | | 91 | 13.08% | | | 18 | 2.59% | | | | | 18 | 2.59% | | | | | 9 | 1.29% | | | 1 | 0.14% | 17 | 2% | 713 | 695 | 1028 | | MEDIO | 69.36% | 30.64% |
| 25 | NEZAHUALCÓYOTL | 60 | NEZAHUALCÓYOTL | 3080 | 199 | 30.85% | 309 | 47.91% | | | 98 | 15.19% | | | 17 | 2.64% | | | | | 9 | 1.40% | | | | | 13 | 2.02% | | | 1 | 0.15% | 28 | 4% | 674 | 645 | 947 | | ALTO | 71.17% | 28.83% |
| 25 | NEZAHUALCÓYOTL | 60 | NEZAHUALCÓYOTL | 3081 | 185 | 34.45% | 223 | 41.52% | | | 101 | 18.81% | | | 14 | 2.61% | | | | | 8 | 1.49% | | | | | 6 | 1.12% | | | 0 | 0.00% | 17 | 3% | 554 | 537 | 827 | | MEDIO | 66.99% | 33.06% |
| 25 | NEZAHUALCÓYOTL | 60 | NEZAHUALCÓYOTL | 3082 | 449 | 32.04% | 627 | 39.90% | | | 181 | 12.27% | | | 29 | 2.72% | | | | | 17 | 1.59% | | | | | 15 | 1.40% | | | 2 | 0.18% | 21 | 2% | 1051 | 1030 | 1601 | | MEDIO | 68.24% | 31.86% |
| 25 | NEZAHUALCÓYOTL | 60 | NEZAHUALCÓYOTL | 3083 | 221 | 29.27% | 372 | 49.27% | | | 125 | 16.56% | | | 20 | 2.65% | | | | | 13 | 1.72% | | | | | 4 | 0.53% | | | 1 | 0.13% | 31 | 4% | 787 | 755 | 1185 | | MEDIO | 66.41% | 33.59% |
| 25 | NEZAHUALCÓYOTL | 60 | NEZAHUALCÓYOTL | 3084 | 135 | 27.76% | 200 | 41.87% | | | 72 | 14.85% | | | 19 | 3.88% | | | | | 7 | 1.44% | | | | | 7 | 1.43% | | | 0 | 0.00% | 23 | 3% | 511 | 490 | 770 | | MEDIO | 66.88% | 33.12% |
| 25 | NEZAHUALCÓYOTL | 60 | NEZAHUALCÓYOTL | 3085 | 229 | 23.64% | 427 | 43.66% | | | 146 | 15.55% | | | 38 | 3.89% | | | | | 15 | 1.56% | | | | | 16 | 1.59% | | | 0 | 0.00% | 30 | 3% | 1008 | 978 | 1562 | | MEDIO | 64.56% | 35.47% |
| 25 | NEZAHUALCÓYOTL | 60 | NEZAHUALCÓYOTL | 3086 | 259 | 37.80% | 299 | 42.05% | | | 103 | 14.49% | | | 23 | 3.25% | | | | | 9 | 1.27% | | | | | 8 | 1.13% | | | 1 | 0.14% | 19 | 3% | 731 | 712 | 1179 | | MEDIO | 62.00% | 38.00% |
| 25 | NEZAHUALCÓYOTL | 60 | NEZAHUALCÓYOTL | 3087 | 139 | 26.37% | 341 | 39.61% | | | 140 | 16.26% | | | 20 | 2.32% | | | | | 16 | 1.86% | | | | | 5 | 0.58% | | | 0 | 0.00% | 26 | 3% | 869 | 861 | 1390 | | MUDIO | 63.81% | 36.23% |
| 25 | NEZAHUALCÓYOTL | 60 | NEZAHUALCÓYOTL | 3088 | 345 | 40.30% | 362 | 42.29% | | | 104 | 12.15% | | | 23 | 2.69% | | | | | 10 | 1.17% | | | | | 12 | 1.40% | | | 0 | 0.00% | 13 | 1% | 865 | 856 | 1288 | | MEDIO | 67.47% | 32.53% |
| 25 | NEZAHUALCÓYOTL | 60 | NEZAHUALCÓYOTL | 3098 | 528 | 43.17% | 492 | 40.21% | | | 130 | 10.63% | | | 34 | 2.78% | | | | | 21 | 1.72% | | | | | 20 | 2.29% | | | 0 | 0.00% | 38 | 3% | 1255 | 1223 | 1966 | | MEDIO | 64.37% | 35.63% |
| 25 | NEZAHUALCÓYOTL | 60 | NEZAHUALCÓYOTL | 3099 | 108 | 26.31% | 196 | 52.42% | | | 57 | 15.13% | | | 23 | 3.95% | | | | | 10 | 1.56% | | | | | 7 | 1.09% | | | 0 | 0.00% | 26 | 4% | 667 | 641 | 993 | | MEDIO | 67.17% | 32.83% |
| 25 | NEZAHUALCÓYOTL | 60 | NEZAHUALCÓYOTL | 3100 | 250 | 36.34% | 322 | 46.80% | | | 72 | 10.47% | | | 21 | 3.05% | | | | | 13 | 1.82% | | | | | 12 | 1.74% | | | 0 | 0.00% | 22 | 3% | 720 | 688 | 997 | | ALTO | 71.21% | 28.79% |
| 25 | NEZAHUALCÓYOTL | 60 | NEZAHUALCÓYOTL | 3101 | 256 | 41.29% | 290 | 46.72% | | | 77 | 12.42% | | | 19 | 3.06% | | | | | 13 | 1.77% | | | | | 7 | 1.13% | | | 0 | 0.00% | 27 | 3% | 662 | 620 | 905 | | MEDIO | 70.96% | 29.08% |
| 25 | NEZAHUALCÓYOTL | 60 | NEZAHUALCÓYOTL | 3102 | 192 | 30.26% | 324 | 51.10% | | | 90 | 14.20% | | | 14 | 2.21% | | | | | 8 | 0.95% | | | | | 8 | 1.26% | | | 0 | 0.00% | 29 | 4% | 663 | 634 | 1029 | | MEDIO | 64.49% | 35.53% |
| 25 | NEZAHUALCÓYOTL | 60 | NEZAHUALCÓYOTL | 3103 | 214 | 33.80% | 295 | 43.72% | | | 99 | 15.48% | | | 35 | 5.44% | | | | | 18 | 2.82% | | | | | 11 | 1.73% | | | 0 | 0.00% | 14 | 2% | 653 | 639 | 990 | | MEDIO | 65.96% | 34.04% |
| 25 | NEZAHUALCÓYOTL | 60 | NEZAHUALCÓYOTL | 3104 | 236 | 33.79% | 329 | 47.72% | | | 82 | 17.64% | | | 26 | 3.82% | | | | | 9 | 1.32% | | | | | 15 | 1.91% | | | 0 | 0.00% | 28 | 4% | 779 | 681 | 1078 | | MIDIO | 65.86% | 34.11% |
| 25 | NEZAHUALCÓYOTL | 60 | NEZAHUALCÓYOTL | 3105 | 259 | 36.01% | 294 | 44.29% | | | 85 | 12.80% | | | 15 | 2.26% | | | | | 6 | 0.90% | | | | | 5 | 0.75% | | | 0 | 0.00% | 23 | 3% | 688 | 664 | 1046 | | MIDIO | 65.87% | 34.19% |
| 25 | NEZAHUALCÓYOTL | 60 | NEZAHUALCÓYOTL | 3106 | 245 | 35.30% | 326 | 46.97% | | | 84 | 12.10% | | | 21 | 3.03% | | | | | 12 | 1.73% | | | | | 12 | 1.73% | | | 1 | 0.14% | 26 | 4% | 727 | 700 | 1047 | | MEDIO | 68.44% | 30.56% |
| 25 | NEZAHUALCÓYOTL | 60 | NEZAHUALCÓYOTL | 3084 | 455 | 40.72% | 587 | 48.67% | | | 97 | 8.04% | | | 14 | 1.16% | | | | | 12 | 1.00% | | | | | 11 | 0.91% | | | 0 | 0.00% | 19 | 2% | 1223 | 1206 | 1868 | | MEDIO | 65.58% | 34.42% |
| 25 | NEZAHUALCÓYOTL | 60 | NEZAHUALCÓYOTL | 3085 | 477 | 38.56% | 512 | 43.54% | | | 120 | 10.20% | | | 38 | 3.23% | | | | | 17 | 1.45% | | | | | 12 | 1.02% | | | 0 | 0.00% | 44 | 4% | 1200 | 1176 | 1813 | | MEDIO | 63.77% | 36.12% |
| 25 | NEZAHUALCÓYOTL | 60 | NEZAHUALCÓYOTL | 3086 | 388 | 33.32% | 535 | 46.72% | | | 113 | 13.37% | | | 45 | 3.93% | | | | | 11 | 0.96% | | | | | 12 | 1.05% | | | 0 | 0.00% | 53 | 4% | 1197 | 1144 | 1842 | | MEDIO | 64.96% | 35.00% |
| 25 | NEZAHUALCÓYOTL | 60 | NEZAHUALCÓYOTL | 3089 | 264 | 31.22% | 403 | 47.64% | | | 126 | 14.89% | | | 26 | 3.07% | | | | | 16 | 1.89% | | | | | 11 | 1.30% | | | 2 | 0.23% | 26 | 3% | 874 | 846 | 1356 | | MEDIO | 64.60% | 35.40% |
| 25 | NEZAHUALCÓYOTL | 60 | NEZAHUALCÓYOTL | 3090 | 139 | 28.02% | 268 | 53.43% | | | 71 | 10.20% | | | 47 | 6.82% | | | | | 2 | 0.29% | | | | | 8 | 1.16% | | | 0 | 0.00% | 13 | 2% | 702 | 689 | 1066 | | MEDIO | 65.82% | 34.12% |
| 25 | NEZAHUALCÓYOTL | 60 | NEZAHUALCÓYOTL | 3091 | 417 | 37.19% | 515 | 34.27% | | | 112 | 12.71% | | | 39 | 3.29% | | | | | 12 | 1.36% | | | | | 10 | 1.14% | | | 1 | 0.11% | 33 | 4% | 913 | 881 | 1323 | | MEDIO | 69.27% | 30.73% |
| 25 | NEZAHUALCÓYOTL | 60 | NEZAHUALCÓYOTL | 3092 | 359 | 37.67% | 363 | 40.93% | | | 134 | 14.05% | | | 40 | 4.44% | | | | | 12 | 1.33% | | | | | 12 | 1.33% | | | 0 | 0.00% | 19 | 2% | 919 | 900 | 1418 | | MEDIO | 64.81% | 35.19% |
| 25 | NEZAHUALCÓYOTL | 60 | NEZAHUALCÓYOTL | 3093 | 204 | 33.94% | 287 | 47.75% | | | 56 | 9.32% | | | 34 | 5.66% | | | | | 13 | 2.16% | | | | | 7 | 1.16% | | | 0 | 0.00% | 16 | 3% | 617 | 601 | 925 | | MUDIO | 66.72% | 33.30% |
| 25 | NEZAHUALCÓYOTL | 60 | NEZAHUALCÓYOTL | 3094 | 332 | 43.34% | 336 | 37.34% | | | 98 | 12.79% | | | 33 | 4.31% | | | | | 9 | 1.17% | | | | | 8 | 1.04% | | | 1 | 0.13% | 23 | 3% | 792 | 766 | 1157 | | MUDIO | 68.28% | 31.72% |
| 25 | NEZAHUALCÓYOTL | 60 | NEZAHUALCÓYOTL | 3095 | 361 | 43.34% | 302 | 36.25% | | | 108 | 12.97% | | | 46 | 5.52% | | | | | 10 | 1.20% | | | | | 6 | 0.72% | | | 0 | 0.00% | 27 | 3% | 860 | 833 | 1277 | | MEDIO | 67.35% | 32.65% |
| 25 | NEZAHUALCÓYOTL | 60 | NEZAHUALCÓYOTL | 3096 | 216 | 39.34% | 199 | 36.25% | | | 68 | 12.39% | | | 42 | 7.65% | | | | | 2 | 0.36% | | | | | 2 | 0.36% | | | 0 | 0.00% | 11 | 2% | 560 | 549 | 865 | | MEDIO | 64.74% | 35.15% |
| 25 | NEZAHUALCÓYOTL | 60 | NEZAHUALCÓYOTL | 3097 | 214 | 30.31% | 365 | 51.70% | | | 82 | 11.61% | | | 30 | 4.25% | | | | | 3 | 0.42% | | | | | 12 | 1.70% | | | 0 | 0.00% | 19 | 3% | 725 | 706 | 1027 | | MEDIO | 70.55% | 29.41% |
| 25 | NEZAHUALCÓYOTL | 60 | NEZAHUALCÓYOTL | 3098 | 369 | 39.77% | 368 | 41.15% | | | 136 | 14.44% | | | 17 | 1.80% | | | | | 13 | 1.38% | | | | | 13 | 2.03% | | | 1 | 0.10% | 30 | 3% | 977 | 942 | 1408 | | MIDIO | 69.11% | 30.89% |
| 25 | NEZAHUALCÓYOTL | 60 | NEZAHUALCÓYOTL | 3099 | 249 | 37.78% | 347 | 37.43% | | | 130 | 18.71% | | | 23 | 3.49% | | | | | 12 | 1.82% | | | | | 8 | 1.71% | | | 0 | 0.00% | 28 | 4% | 687 | 659 | 1033 | | MEDIO | 66.51% | 33.49% |
| 25 | NEZAHUALCÓYOTL | 60 | NEZAHUALCÓYOTL | 3100 | 184 | 39.91% | 183 | 39.70% | | | 73 | 15.84% | | | 12 | 2.60% | | | | | 6 | 1.30% | | | | | 3 | 0.65% | | | 0 | 0.00% | 11 | 2% | 477 | 461 | 719 | | MIDIO | 64.79% | 35.75% |
| 25 | NEZAHUALCÓYOTL | 60 | NEZAHUALCÓYOTL | 3101 | 245 | 34.85% | 299 | 43.53% | | | 105 | 14.94% | | | 38 | 5.41% | | | | | 12 | 1.71% | | | | | 4 | 0.57% | | | 1 | 0.14% | 19 | 3% | 773 | 703 | 1166 | | MEDIO | 63.01% | 37.69% |
| 25 | NEZAHUALCÓYOTL | 60 | NEZAHUALCÓYOTL | 3102 | 218 | 33.33% | 336 | 45.94% | | | 118 | 14.28% | | | 33 | 4.70% | | | | | 10 | 1.45% | | | | | 6 | 0.73% | | | 0 | 0.00% | 27 | 3% | 856 | 829 | 1303 | | MEDIO | 65.75% | 34.19% |
| 25 | NEZAHUALCÓYOTL | 60 | NEZAHUALCÓYOTL | 3103 | 221 | 31.62% | 416 | 48.54% | | | 179 | 15.05% | | | 25 | 2.92% | | | | | 11 | 1.38% | | | | | 5 | 0.58% | | | 1 | 0.11% | 22 | 3% | 880 | 857 | 1381 | | MEDIO | 63.77% | 36.13% |
| 25 | NEZAHUALCÓYOTL | 60 | NEZAHUALCÓYOTL | 3104 | 353 | 43.55% | 323 | 39.83% | | | 99 | 12.21% | | | 18 | 2.22% | | | | | 14 | 1.73% | | | | | 4 | 0.49% | | | 1 | 0.12% | 19 | 2% | 831 | 812 | 1282 | | MEDIO | 63.36% | 37.65% |
| 25 | NEZAHUALCÓYOTL | 60 | NEZAHUALCÓYOTL | 3105 | 254 | 33.47% | 377 | 49.67% | | | 89 | 11.73% | | | 22 | 2.90% | | | | | 9 | 1.19% | | | | | 8 | 1.05% | | | 3 | 0.39% | 10 | 1% | 772 | 759 | 1214 | | MEDIO | 62.58% | 38.41% |
| 25 | NEZAHUALCÓYOTL | 60 | NEZAHUALCÓYOTL | 3106 | 211 | 30.37% | 285 | 41.01% | | | 93 | 13.25% | | | 18 | 2.37% | | | | | 16 | 2.15% | | | | | 3 | 0.40% | | | 0 | 0.00% | 9 | 1% | 703 | 759 | 1267 | | BAJO | 59.82% | 39.98% |
| 25 | NEZAHUALCÓYOTL | 60 | NEZAHUALCÓYOTL | 3107 | 233 | 33.12% | 299 | 39.79% | | | 97 | 13.62% | | | 19 | 2.54% | | | | | 11 | 1.49% | | | | | 10 | 1.34% | | | 0 | 0.00% | 20 | 3% | 759 | 749 | 1101 | | MEDIO | 68.01% | 30.11% |
| 25 | NEZAHUALCÓYOTL | 60 | NEZAHUALCÓYOTL | 3108 | 201 | 34.08% | 258 | 44.75% | | | 88 | 14.91% | | | 10 | 1.70% | | | | | 13 | 1.80% | | | | | 11 | 2.09% | | | 0 | 0.00% | 23 | 4% | 611 | 588 | 917 | | MEDIO | 64.44% | 35.37% |
| 25 | NEZAHUALCÓYOTL | 60 | NEZAHUALCÓYOTL | 3109 | 424 | 38.97% | 417 | 38.31% | | | 147 | 13.51% | | | 61 | 5.57% | | | | | 18 | 1.65% | | | | | 17 | 1.56% | | | 0 | 0.00% | 30 | 3% | 1118 | 1088 | 1692 | | MEDIO | 66.08% | 33.92% |
| 25 | NEZAHUALCÓYOTL | 60 | NEZAHUALCÓYOTL | 3110 | 282 | 44.08% | 220 | 34.70% | | | 90 | 14.20% | | | 28 | 4.42% | | | | | 5 | 0.79% | | | | | 9 | 1.42% | | | 0 | 0.00% | 12 | 2% | 641 | 634 | 997 | | MEDIO | 64.79% | 35.21% |
| 25 | NEZAHUALCÓYOTL | 60 | NEZAHUALCÓYOTL | 3111 | 328 | 46.22% | 234 | 32.96% | | | 91 | 13.23% | | | 38 | 5.52% | | | | | 8 | 1.16% | | | | | 9 | 1.55% | | | 2 | 0.29% | 24 | 3% | 714 | 688 | 994 | | ALTO | 71.83% | 28.17% |

| DISTRITO LOCAL | CABECERA DISTRITAL | MUNICIPIO | CABECERA MUNICIPAL | SECCIÓN | PAN-PRD-MC | % PAN-PRD-MC | PT-MORENA-ES | % PT-MORENA-ES | PAN | % PAN | PRI | % PRI | PRD | % PRD | PVEM | % PVEM | PT | % PT | MC | % MC | NA | % NA | MORENA | % MORENA | ES | % ES | VR | % VR | CANDIDATO INDEPENDIENTE | % CANDIDATO INDEPENDIENTE | NO REGISTRADOS | % NO REGISTRADOS | NULOS | % NULOS | TOTAL | VOTACIÓN VÁLIDA | LISTA NOMINAL | PARTICIPACIÓN | % PARTICIPACIÓN | % ABSTENCIONISMO |
|---|---|---|---|---|---|---|---|---|---|---|---|---|---|---|---|---|---|---|---|---|---|---|---|---|---|---|---|---|---|---|---|---|---|---|---|---|---|---|---|
| 25 | NEZAHUALCÓYOTL | 60 | NEZAHUALCÓYOTL | 3317 | 373 | 35.36% | 513 | 48.67% | | | 115 | 10.90% | | | 28 | 2.65% | | | | | 11 | 1.04% | | | 15 | 1.42% | | | 0 | 0.00% | 36 | 3% | 1091 | 1055 | 1757 | MEDIO | 62.09% | 37.91% |
| 25 | NEZAHUALCÓYOTL | 60 | NEZAHUALCÓYOTL | 3313 | 405 | 34.91% | 493 | 44.82% | | | 139 | 12.64% | | | 30 | 2.72% | | | | | 10 | 1.45% | | | 10 | 0.91% | | | 0 | 0.00% | 48 | 4% | 1248 | 1100 | 1800 | MEDIO | 69.70% | 30.22% |
| 25 | NEZAHUALCÓYOTL | 60 | NEZAHUALCÓYOTL | 3314 | 435 | 44.22% | 421 | 42.72% | | | 93 | 9.33% | | | 25 | 2.54% | | | | | 6 | 0.61% | | | 7 | 0.71% | | | 0 | 0.00% | 29 | 3% | 1015 | 986 | 1539 | MEDIO | 65.11% | 34.89% |
| 25 | NEZAHUALCÓYOTL | 60 | NEZAHUALCÓYOTL | 3315 | 408 | 41.83% | 414 | 42.24% | | | 108 | 11.02% | | | 28 | 2.86% | | | | | 9 | 0.92% | | | 13 | 1.33% | | | 0 | 0.00% | 25 | 3% | 1015 | 980 | 1561 | MEDIO | 65.44% | 34.56% |
| 25 | NEZAHUALCÓYOTL | 60 | NEZAHUALCÓYOTL | 3316 | 373 | 37.50% | 391 | 39.73% | | | 134 | 13.69% | | | 36 | 4.32% | | | | | 10 | 1.20% | | | 9 | 1.08% | | | 0 | 0.00% | 56 | 4% | 829 | 833 | 1309 | MEDIO | 66.39% | 33.61% |
| 25 | NEZAHUALCÓYOTL | 60 | NEZAHUALCÓYOTL | 3317 | 342 | 42.59% | 334 | 38.32% | | | 98 | 12.20% | | | 27 | 3.86% | | | | | 9 | 1.12% | | | 13 | 1.62% | | | 0 | 0.00% | 23 | 3% | 826 | 803 | 1279 | MEDIO | 64.68% | 35.37% |
| 25 | NEZAHUALCÓYOTL | 60 | NEZAHUALCÓYOTL | 3318 | 418 | 39.80% | 420 | 40.00% | | | 118 | 11.24% | | | 62 | 5.90% | | | | | 18 | 1.71% | | | 13 | 1.24% | | | 0 | 0.00% | 29 | 3% | 1079 | 1050 | 1619 | MEDIO | 66.65% | 33.35% |
| 25 | NEZAHUALCÓYOTL | 60 | NEZAHUALCÓYOTL | 3319 | 378 | 38.46% | 373 | 46.00% | | | 73 | 10.11% | | | 13 | 1.80% | | | | | 20 | 2.95% | | | 5 | 0.70% | | | 1 | 0.14% | 19 | 3% | 727 | 702 | 1084 | MEDIO | 66.61% | 33.39% |
| 25 | NEZAHUALCÓYOTL | 60 | NEZAHUALCÓYOTL | 3320 | 347 | 42.22% | 340 | 41.85% | | | 98 | 11.62% | | | 17 | 2.51% | | | | | 10 | 1.71% | | | 3 | 0.51% | | | 0 | 0.00% | 18 | 2% | 595 | 585 | 971 | MEDIO | 61.20% | 38.72% |
| 25 | NEZAHUALCÓYOTL | 60 | NEZAHUALCÓYOTL | 3321 | 199 | 34.40% | 241 | 42.99% | | | 101 | 18.00% | | | 16 | 2.85% | | | | | 7 | 1.25% | | | 3 | 0.53% | | | 0 | 0.00% | 28 | 5% | 592 | 561 | 917 | MEDIO | 64.34% | 35.66% |
| 25 | NEZAHUALCÓYOTL | 60 | NEZAHUALCÓYOTL | 3322 | 185 | 29.06% | 327 | 51.46% | | | 78 | 12.26% | | | 25 | 3.93% | | | | | 11 | 1.74% | | | 13 | 2.05% | | | 0 | 0.00% | 17 | 3% | 650 | 636 | 900 | ALTO | 72.22% | 27.78% |
| 25 | NEZAHUALCÓYOTL | 60 | NEZAHUALCÓYOTL | 3323 | 348 | 40.09% | 369 | 42.51% | | | 107 | 12.33% | | | 23 | 2.65% | | | | | 12 | 1.38% | | | 9 | 1.04% | | | 0 | 0.00% | 27 | 3% | 895 | 868 | 1390 | MEDIO | 64.34% | 35.10% |
| 25 | NEZAHUALCÓYOTL | 60 | NEZAHUALCÓYOTL | 3324 | 221 | 33.24% | 319 | 46.31% | | | 104 | 14.62% | | | 19 | 2.78% | | | | | 15 | 2.15% | | | 5 | 0.72% | | | 0 | 0.00% | 22 | 3% | 719 | 697 | 1141 | MEDIO | 63.01% | 36.99% |
| 25 | NEZAHUALCÓYOTL | 60 | NEZAHUALCÓYOTL | 3325 | 332 | 37.56% | 389 | 41.74% | | | 132 | 14.55% | | | 27 | 3.05% | | | | | 17 | 1.92% | | | 7 | 0.79% | | | 2 | 0.22% | 36 | 4% | 912 | 884 | 1450 | MEDIO | 63.55% | 36.41% |
| 25 | NEZAHUALCÓYOTL | 60 | NEZAHUALCÓYOTL | 3326 | 344 | 37.80% | 399 | 45.44% | | | 75 | 10.44% | | | 17 | 3.82% | | | | | 4 | 0.63% | | | 4 | 0.63% | | | 0 | 0.00% | 20 | 3% | 679 | 650 | 1064 | MEDIO | 64.80% | 35.13% |
| 25 | NEZAHUALCÓYOTL | 60 | NEZAHUALCÓYOTL | 3327 | 256 | 33.20% | 330 | 47.62% | | | 106 | 16.28% | | | 14 | 2.15% | | | | | 8 | 1.23% | | | 4 | 0.61% | | | 0 | 0.00% | 12 | 2% | 693 | 651 | 941 | MEDIO | 70.40% | 29.54% |
| 25 | NEZAHUALCÓYOTL | 60 | NEZAHUALCÓYOTL | 3328 | 182 | 30.09% | 290 | 49.07% | | | 96 | 24.55% | | | 15 | 2.54% | | | | | 15 | 2.54% | | | 5 | 0.85% | | | 0 | 0.00% | 24 | 4% | 615 | 591 | 934 | MEDIO | 65.85% | 34.15% |
| 25 | NEZAHUALCÓYOTL | 60 | NEZAHUALCÓYOTL | 3329 | 225 | 34.09% | 325 | 49.24% | | | 60 | 12.12% | | | 14 | 2.12% | | | | | 9 | 1.36% | | | 7 | 1.06% | | | 2 | 0.29% | 16 | 2% | 678 | 660 | 1060 | MEDIO | 62.26% | 36.14% |
| 25 | NEZAHUALCÓYOTL | 60 | NEZAHUALCÓYOTL | 3330 | 271 | 34.65% | 347 | 45.85% | | | 94 | 12.69% | | | 24 | 3.24% | | | | | 10 | 1.35% | | | 1 | 0.13% | 27 | 4% | 759 | 741 | 1151 | MEDIO | 64.58% | 35.47% |
| 25 | NEZAHUALCÓYOTL | 60 | NEZAHUALCÓYOTL | 3331 | 207 | 33.77% | 287 | 46.82% | | | 77 | 12.56% | | | 19 | 3.10% | | | | | 20 | 3.26% | | | 3 | 0.49% | | | 0 | 0.00% | 21 | 3% | 634 | 613 | 955 | MEDIO | 64.19% | 35.60% |
| 25 | NEZAHUALCÓYOTL | 60 | NEZAHUALCÓYOTL | 3332 | 426 | 38.95% | 436 | 41.80% | | | 151 | 14.48% | | | 30 | 2.88% | | | | | 11 | 1.05% | | | 9 | 0.86% | | | 0 | 0.00% | 31 | 3% | 1074 | 1043 | 1660 | MEDIO | 64.70% | 35.20% |
| 25 | NEZAHUALCÓYOTL | 60 | NEZAHUALCÓYOTL | 3333 | 450 | 40.22% | 447 | 43.17% | | | 137 | 12.40% | | | 22 | 1.99% | | | | | 10 | 0.90% | | | 9 | 0.81% | | | 0 | 0.00% | 31 | 3% | 1126 | 1105 | 1680 | MEDIO | 67.34% | 32.86% |
| 25 | NEZAHUALCÓYOTL | 60 | NEZAHUALCÓYOTL | 3334 | 199 | 36.50% | 225 | 42.94% | | | 77 | 14.69% | | | 13 | 2.48% | | | | | 10 | 1.91% | | | 9 | 1.72% | | | 0 | 0.00% | 10 | 2% | 524 | 524 | 805 | MEDIO | 65.10% | 34.72% |
| 25 | NEZAHUALCÓYOTL | 60 | NEZAHUALCÓYOTL | 3335 | 361 | 34.35% | 489 | 46.53% | | | 142 | 13.51% | | | 34 | 3.24% | | | | | 15 | 1.43% | | | 10 | 0.95% | | | 0 | 0.00% | 29 | 3% | 1080 | 1051 | 1569 | MEDIO | 66.85% | 33.17% |
| 25 | NEZAHUALCÓYOTL | 60 | NEZAHUALCÓYOTL | 3336 | 282 | 29.71% | 368 | 49.41% | | | 99 | 13.84% | | | 20 | 2.39% | | | | | 14 | 1.67% | | | 8 | 0.96% | | | 0 | 0.00% | 20 | 2% | 856 | 836 | 1306 | MEDIO | 63.86% | 34.12% |
| 25 | NEZAHUALCÓYOTL | 60 | NEZAHUALCÓYOTL | 3337 | 295 | 34.22% | 409 | 47.22% | | | 114 | 13.23% | | | 21 | 7.44% | | | | | 10 | 2.20% | | | 5 | 0.58% | | | 1 | 0.11% | 40 | 4% | 901 | 862 | 1475 | MEDIO | 61.22% | 38.78% |
| 25 | NEZAHUALCÓYOTL | 60 | NEZAHUALCÓYOTL | 3338 | 353 | 34.21% | 513 | 49.85% | | | 96 | 9.33% | | | 46 | 4.47% | | | | | 16 | 1.55% | | | 6 | 0.58% | | | 1 | 0.09% | 39 | 4% | 1069 | 1029 | 1691 | MEDIO | 64.75% | 35.12% |
| 25 | NEZAHUALCÓYOTL | 60 | NEZAHUALCÓYOTL | 3339 | 345 | 33.69% | 496 | 48.44% | | | 126 | 12.30% | | | 28 | 2.73% | | | | | 20 | 1.95% | | | 9 | 0.88% | | | 1 | 0.09% | 33 | 3% | 1058 | 1024 | 1572 | MEDIO | 67.30% | 32.70% |
| 25 | NEZAHUALCÓYOTL | 60 | NEZAHUALCÓYOTL | 3340 | 238 | 32.83% | 356 | 49.10% | | | 107 | 14.76% | | | 5 | 1.24% | | | | | 11 | 1.52% | | | 4 | 0.55% | | | 0 | 0.00% | 16 | 2% | 743 | 725 | 1135 | MEDIO | 66.25% | 34.71% |
| 25 | NEZAHUALCÓYOTL | 60 | NEZAHUALCÓYOTL | 3341 | 259 | 37.11% | 323 | 43.41% | | | 94 | 13.47% | | | 12 | 1.72% | | | | | 13 | 1.86% | | | 17 | 2.44% | | | 0 | 0.00% | 18 | 3% | 721 | 698 | 1110 | MEDIO | 64.50% | 35.05% |
| 25 | NEZAHUALCÓYOTL | 60 | NEZAHUALCÓYOTL | 3342 | 269 | 31.37% | 399 | 52.25% | | | 94 | 12.29% | | | 16 | 2.09% | | | | | 11 | 1.44% | | | 5 | 0.65% | | | 0 | 0.00% | 27 | 3% | 792 | 765 | 1184 | MEDIO | 66.33% | 33.87% |
| 25 | NEZAHUALCÓYOTL | 60 | NEZAHUALCÓYOTL | 3343 | 242 | 33.80% | 339 | 46.31% | | | 113 | 15.44% | | | 14 | 1.91% | | | | | 9 | 1.23% | | | 9 | 1.23% | | | 0 | 0.00% | 24 | 3% | 756 | 732 | 1166 | MEDIO | 64.73% | 35.27% |
| 25 | NEZAHUALCÓYOTL | 60 | NEZAHUALCÓYOTL | 3344 | 206 | 27.85% | 338 | 45.81% | | | 93 | 14.57% | | | 25 | 4.92% | | | | | 7 | 0.54% | | | 3 | 0.54% | | | 0 | 0.00% | 16 | 3% | 577 | 556 | 783 | ALTO | 71.05% | 28.95% |
| 25 | NEZAHUALCÓYOTL | 60 | NEZAHUALCÓYOTL | 3345 | 174 | 33.02% | 242 | 45.92% | | | 72 | 13.66% | | | 19 | 3.61% | | | | | 14 | 2.66% | | | 6 | 1.14% | | | 1 | 0.19% | 5 | 2% | 536 | 527 | 808 | MEDIO | 66.34% | 33.66% |
| 25 | NEZAHUALCÓYOTL | 60 | NEZAHUALCÓYOTL | 3346 | 187 | 31.86% | 261 | 45.57% | | | 83 | 14.14% | | | 13 | 2.22% | | | | | 11 | 1.87% | | | 2 | 0.34% | | | 0 | 0.00% | 19 | 3% | 606 | 587 | 901 | MEDIO | 67.04% | 32.95% |
| 25 | NEZAHUALCÓYOTL | 60 | NEZAHUALCÓYOTL | 3347 | 170 | 33.20% | 254 | 45.23% | | | 73 | 12.72% | | | 28 | 4.88% | | | | | 11 | 1.92% | | | 8 | 1.39% | | | 0 | 0.00% | 9 | 2% | 563 | 574 | 880 | MEDIO | 66.82% | 33.98% |
| 25 | NEZAHUALCÓYOTL | 60 | NEZAHUALCÓYOTL | 3348 | 179 | 33.15% | 257 | 46.22% | | | 97 | 17.45% | | | 13 | 2.34% | | | | | 12 | 2.16% | | | 4 | 0.72% | | | 0 | 0.00% | 18 | 3% | 574 | 556 | 801 | ALTO | 71.66% | 28.34% |
| 25 | NEZAHUALCÓYOTL | 60 | NEZAHUALCÓYOTL | 3349 | 221 | 31.30% | 322 | 45.61% | | | 138 | 16.26% | | | 17 | 2.41% | | | | | 3 | 0.42% | | | 7 | 0.99% | | | 0 | 0.00% | 25 | 3% | 733 | 706 | 1043 | MEDIO | 70.09% | 29.91% |
| 25 | NEZAHUALCÓYOTL | 60 | NEZAHUALCÓYOTL | 3350 | 313 | 37.21% | 384 | 44.91% | | | 94 | 10.99% | | | 31 | 3.63% | | | | | 18 | 2.11% | | | 9 | 1.05% | | | 0 | 0.00% | 13 | 3% | 868 | 855 | 1291 | MEDIO | 67.23% | 32.77% |
| 25 | NEZAHUALCÓYOTL | 60 | NEZAHUALCÓYOTL | 3351 | 331 | 33.17% | 479 | 43.86% | | | 158 | 14.95% | | | 39 | 3.70% | | | | | 27 | 2.77% | | | 14 | 1.40% | | | 0 | 0.00% | 17 | 3% | 1019 | 1001 | 1520 | MEDIO | 65.87% | 33.00% |
| 25 | NEZAHUALCÓYOTL | 60 | NEZAHUALCÓYOTL | 3352 | 267 | 33.79% | 213 | 45.91% | | | 53 | 13.58% | | | 10 | 2.19% | | | | | 6 | 1.29% | | | 5 | 1.08% | | | 0 | 0.00% | 14 | 3% | 478 | 464 | 727 | MEDIO | 65.75% | 34.25% |
| 25 | NEZAHUALCÓYOTL | 60 | NEZAHUALCÓYOTL | 3353 | 174 | 35.59% | 199 | 46.62% | | | 87 | 13.20% | | | 22 | 2.89% | | | | | 15 | 1.95% | | | 13 | 1.69% | | | 1 | 0.13% | 21 | 3% | 792 | 770 | 1179 | MEDIO | 67.23% | 32.82% |
| 25 | NEZAHUALCÓYOTL | 60 | NEZAHUALCÓYOTL | 3354 | 220 | 34.11% | 322 | 45.92% | | | 55 | 10.08% | | | 14 | 2.17% | | | | | 15 | 2.31% | | | 9 | 1.40% | | | 1 | 0.15% | 17 | 3% | 666 | 645 | 1047 | MEDIO | 63.51% | 36.49% |
| 25 | NEZAHUALCÓYOTL | 60 | NEZAHUALCÓYOTL | 3355 | 197 | 33.05% | 296 | 50.93% | | | 61 | 10.50% | | | 15 | 2.58% | | | | | 8 | 1.38% | | | 9 | 1.55% | | | 0 | 0.00% | 17 | 3% | 599 | 581 | 913 | MEDIO | 65.50% | 34.20% |
| 25 | NEZAHUALCÓYOTL | 60 | NEZAHUALCÓYOTL | 3356 | 184 | 34.65% | 256 | 47.27% | | | 82 | 15.07% | | | 18 | 3.36% | | | | | 8 | 1.49% | | | 8 | 1.49% | | | 0 | 0.00% | 26 | 5% | 562 | 536 | 857 | MEDIO | 65.58% | 34.42% |
| 25 | NEZAHUALCÓYOTL | 60 | NEZAHUALCÓYOTL | 3357 | 185 | 36.29% | 240 | 47.17% | | | 93 | 17.55% | | | 12 | 2.28% | | | | | 8 | 1.51% | | | 7 | 1.32% | | | 0 | 0.00% | 15 | 3% | 545 | 530 | 777 | MEDIO | 70.14% | 29.69% |
| 25 | NEZAHUALCÓYOTL | 60 | NEZAHUALCÓYOTL | 3358 | 178 | 35.99% | 226 | 45.56% | | | 57 | 11.49% | | | 17 | 3.43% | | | | | 13 | 2.62% | | | 5 | 1.01% | | | 0 | 0.00% | 21 | 4% | 517 | 496 | 810 | MEDIO | 63.83% | 36.17% |
| 25 | NEZAHUALCÓYOTL | 60 | NEZAHUALCÓYOTL | 3359 | 254 | 34.45% | 470 | 46.35% | | | 126 | 12.43% | | | 32 | 3.16% | | | | | 13 | 1.28% | | | 15 | 1.87% | | | 1 | 0.10% | 26 | 2% | 1041 | 1014 | 1678 | MEDIO | 62.04% | 37.91% |
| 25 | NEZAHUALCÓYOTL | 60 | NEZAHUALCÓYOTL | 3360 | 307 | 37.78% | 355 | 43.67% | | | 116 | 14.27% | | | 15 | 1.85% | | | | | 10 | 1.23% | | | 10 | 1.23% | | | 0 | 0.00% | 15 | 2% | 828 | 813 | 1308 | MEDIO | 63.30% | 36.70% |
| 25 | NEZAHUALCÓYOTL | 60 | NEZAHUALCÓYOTL | 3361 | 159 | 34.69% | 200 | 48.31% | | | 63 | 13.64% | | | 20 | 4.33% | | | | | 10 | 1.63% | | | 5 | 0.81% | | | 1 | 0.16% | 17 | 3% | 625 | 621 | 896 | ALTO | 71.28% | 28.94% |
| 25 | NEZAHUALCÓYOTL | 60 | NEZAHUALCÓYOTL | 3362 | 401 | 36.71% | 561 | 46.67% | | | 156 | 12.47% | | | 20 | 1.83% | | | | | 17 | 1.56% | | | 14 | 1.28% | | | 4 | 0.37% | 41 | 4% | 1142 | 1097 | 1657 | MEDIO | 66.80% | 33.20% |
| 25 | NEZAHUALCÓYOTL | 60 | NEZAHUALCÓYOTL | 3363 | 248 | 37.41% | 315 | 47.51% | | | 69 | 10.41% | | | 16 | 2.41% | | | | | 9 | 1.36% | | | 6 | 0.90% | | | 0 | 0.00% | 19 | 3% | 682 | 663 | 1035 | MEDIO | 65.85% | 34.11% |
| 25 | NEZAHUALCÓYOTL | 60 | NEZAHUALCÓYOTL | 3364 | 200 | 37.38% | 225 | 42.06% | | | 85 | 15.89% | | | 9 | 1.68% | | | | | 9 | 1.68% | | | 7 | 1.31% | | | 0 | 0.00% | 12 | 2% | 547 | 535 | 795 | ALTO | 72.45% | 27.55% |
| 25 | NEZAHUALCÓYOTL | 60 | NEZAHUALCÓYOTL | 3365 | 186 | 34.70% | 237 | 44.22% | | | 100 | 18.66% | | | 19 | 3.54% | | | | | 13 | 2.43% | | | 10 | 1.87% | | | 0 | 0.00% | 33 | 4% | 859 | 760 | 1215 | MEDIO | 66.01% | 33.99% |
| 25 | NEZAHUALCÓYOTL | 60 | NEZAHUALCÓYOTL | 3366 | 279 | 35.02% | 370 | 47.99% | | | 89 | 11.54% | | | 23 | 2.98% | | | | | 13 | 1.69% | | | 6 | 0.78% | | | 0 | 0.00% | 16 | 2% | 787 | 771 | 1209 | MEDIO | 63.82% | 36.92% |
| 25 | NEZAHUALCÓYOTL | 60 | NEZAHUALCÓYOTL | 3367 | 207 | 34.00% | 431 | 47.21% | | | 118 | 12.91% | | | 25 | 2.77% | | | | | 16 | 1.77% | | | 11 | 1.22% | | | 0 | 0.00% | 29 | 3% | 912 | 902 | 1400 | MEDIO | 66.57% | 33.43% |
| 25 | NEZAHUALCÓYOTL | 60 | NEZAHUALCÓYOTL | 3368 | 172 | 37.89% | 193 | 42.51% | | | 67 | 14.76% | | | 13 | 2.86% | | | | | 5 | 1.10% | | | 4 | 0.88% | | | 0 | 0.00% | 8 | 2% | 462 | 454 | 698 | MEDIO | 66.23% | 33.83% |
| 25 | NEZAHUALCÓYOTL | 60 | NEZAHUALCÓYOTL | 3369 | 303 | 32.34% | 448 | 47.81% | | | 153 | 14.79% | | | 25 | 2.67% | | | | | 17 | 1.81% | | | 11 | 1.17% | | | 0 | 0.00% | 45 | 7% | 987 | 937 | 1483 | MEDIO | 66.22% | 33.77% |
| 25 | NEZAHUALCÓYOTL | 60 | NEZAHUALCÓYOTL | 3388 | 248 | 38.10% | 304 | 46.71% | | | 69 | 10.60% | | | 12 | 1.84% | | | | | 11 | 1.69% | | | 7 | 1.08% | | | 0 | 0.00% | 27 | 4% | 678 | 651 | 1054 | MEDIO | 64.33% | 35.67% |
| 25 | NEZAHUALCÓYOTL | 60 | NEZAHUALCÓYOTL | 3389 | 256 | 30.40% | 402 | 47.74% | | | 123 | 14.61% | | | 30 | 3.56% | | | | | 18 | 1.94% | | | 18 | 2.14% | | | 1 | 0.12% | 18 | 2% | 861 | 842 | 1368 | MEDIO | 66.08% | 33.92% |
| 25 | NEZAHUALCÓYOTL | 60 | NEZAHUALCÓYOTL | 3390 | 208 | 34.10% | 308 | 47.95% | | | 104 | 12.41% | | | 21 | 2.52% | | | | | 14 | 1.56% | | | 6 | 0.72% | | | 2 | 0.24% | 16 | 2% | 848 | 830 | 1283 | MEDIO | 66.82% | 33.18% |

| DISTRITO LOCAL | CABECERA DISTRITAL | MUNICIPIO | CABECERA MUNICIPAL | SECCIÓN | PAN-PRD-MC | % PAN-PRD-MC | PT-MORENA-ES | % PT-MORENA-ES | PAN | % PAN | PRI | % PRI | PRD | % PRD | PVEM | % PVEM | PT | % PT | MC | % MC | NA | % NA | MORENA | % MORENA | ES | % ES | VR | % VR | CANDIDATO INDEPENDIENTE | % CANDIDATO INDEPENDIENTE | NO REGISTRADOS | % NO REGISTRADOS | NULOS | % NULOS | TOTAL | VOTACIÓN VÁLIDA | LISTA NOMINAL | PARTICIPACIÓN | % PARTICIPACIÓN | % ABSTENCIONISMO |
|---|---|---|---|---|---|---|---|---|---|---|---|---|---|---|---|---|---|---|---|---|---|---|---|---|---|---|---|---|---|---|---|---|---|---|---|---|---|---|---|
| 25 | NEZAHUALCÓYOTL | 60 | NEZAHUALCÓYOTL | 3385 | 736 | 29.82% | 729 | 50.22% | | | 64 | 14.64% | | | 17 | 2.41% | | | | | 11 | 2.41% | | | | | 5 | 1.10% | | | 1 | 0.21% | 10 | 2% | 487 | 458 | 716 | MEDIO | 65.22% | 34.78% |
| 25 | NEZAHUALCÓYOTL | 60 | NEZAHUALCÓYOTL | 3392 | 200 | 18.76% | 551 | 50.50% | | | 113 | 16.26% | | | 16 | 2.30% | | | | | 7 | 1.01% | | | | | 8 | 1.15% | | | 0 | 0.00% | 19 | 3% | 714 | 695 | 1183 | MEDIO | 61.50% | 38.50% |
| 25 | NEZAHUALCÓYOTL | 60 | NEZAHUALCÓYOTL | 3400 | 277 | 30.21% | 417 | 45.91% | | | 163 | 13.66% | | | 31 | 5.46% | | | | | 4 | 0.45% | | | | | 1 | 0.11% | 10 | 1% | 908 | 897 | 1351 | MEDIO | 67.21% | 32.79% |
| 25 | NEZAHUALCÓYOTL | 60 | NEZAHUALCÓYOTL | 3401 | 298 | 35.54% | 322 | 44.01% | | | 111 | 14.72% | | | 16 | 2.12% | | | | | 14 | 1.86% | | | | | 13 | 1.72% | | | 0 | 0.00% | 17 | 2% | 771 | 754 | 1195 | MEDIO | 64.30% | 35.70% |
| 25 | NEZAHUALCÓYOTL | 60 | NEZAHUALCÓYOTL | 3402 | 247 | 26.28% | 512 | 56.28% | | | 140 | 14.78% | | | 16 | 1.69% | | | | | 7 | 0.77% | | | | | 5 | 0.53% | | | 0 | 0.00% | 21 | 2% | 968 | 947 | 1439 | MEDIO | 67.27% | 32.73% |
| 25 | NEZAHUALCÓYOTL | 60 | NEZAHUALCÓYOTL | 3403 | 391 | 38.48% | 429 | 43.22% | | | 156 | 13.79% | | | 27 | 2.66% | | | | | 17 | 1.67% | | | | | 16 | 1.57% | | | 0 | 0.00% | 33 | 3% | 1045 | 1016 | 1639 | MEDIO | 64.00% | 36.00% |
| 25 | NEZAHUALCÓYOTL | 60 | NEZAHUALCÓYOTL | 3404 | 203 | 33.01% | 268 | 43.58% | | | 126 | 15.51% | | | 10 | 1.63% | | | | | 9 | 1.46% | | | | | 5 | 0.81% | | | 0 | 0.00% | 25 | 4% | 640 | 615 | 999 | MEDIO | 64.12% | 35.87% |
| 25 | NEZAHUALCÓYOTL | 60 | NEZAHUALCÓYOTL | 3405 | 284 | 35.78% | 364 | 45.72% | | | 110 | 13.86% | | | 21 | 2.65% | | | | | 15 | 1.89% | | | | | 11 | 1.37% | | | 1 | 0.13% | 19 | 2% | 825 | 806 | 1343 | MEDIO | 61.52% | 38.48% |
| 25 | NEZAHUALCÓYOTL | 60 | NEZAHUALCÓYOTL | 3406 | 211 | 33.81% | 251 | 46.62% | | | 89 | 14.26% | | | 15 | 2.40% | | | | | 9 | 1.44% | | | | | 9 | 1.44% | | | 0 | 0.00% | 13 | 2% | 657 | 624 | 925 | MEDIO | 68.86% | 31.14% |
| 25 | NEZAHUALCÓYOTL | 60 | NEZAHUALCÓYOTL | 3413 | 356 | 33.97% | 582 | 49.83% | | | 167 | 13.45% | | | 37 | 5.12% | | | | | 13 | 1.11% | | | | | 7 | 0.59% | | | 2 | 0.16% | 55 | 3% | 1224 | 1187 | 1675 | ALTO | 73.16% | 26.84% |
| 25 | NEZAHUALCÓYOTL | 60 | NEZAHUALCÓYOTL | 3414 | 189 | 26.52% | 366 | 52.14% | | | 117 | 16.67% | | | 11 | 1.57% | | | | | 5 | 1.28% | | | | | 10 | 1.42% | | | 1 | 0.14% | 21 | 3% | 724 | 702 | 1026 | MEDIO | 70.57% | 29.43% |
| 25 | NEZAHUALCÓYOTL | 60 | NEZAHUALCÓYOTL | 3415 | 329 | 37.56% | 383 | 43.72% | | | 112 | 12.79% | | | 30 | 8.42% | | | | | 18 | 2.05% | | | | | 4 | 0.46% | | | 0 | 0.00% | 44 | 5% | 920 | 876 | 1496 | MEDIO | 61.50% | 38.50% |
| 25 | NEZAHUALCÓYOTL | 60 | NEZAHUALCÓYOTL | 3416 | 243 | 38.52% | 307 | 45.12% | | | 80 | 11.76% | | | 16 | 2.35% | | | | | 10 | 1.47% | | | | | 5 | 0.74% | | | 0 | 0.00% | 23 | 3% | 703 | 680 | 1027 | MEDIO | 68.45% | 31.55% |
| 25 | NEZAHUALCÓYOTL | 60 | NEZAHUALCÓYOTL | 3417 | 209 | 31.02% | 262 | 47.82% | | | 99 | 16.26% | | | 16 | 2.63% | | | | | 5 | 0.82% | | | | | 8 | 1.32% | | | 0 | 0.00% | 24 | 4% | 613 | 609 | 929 | MEDIO | 68.12% | 31.88% |
| 25 | NEZAHUALCÓYOTL | 60 | NEZAHUALCÓYOTL | 3418 | 341 | 34.47% | 429 | 43.43% | | | 141 | 14.40% | | | 25 | 2.55% | | | | | 25 | 2.55% | | | | | 18 | 1.84% | | | 0 | 0.00% | 25 | 2% | 1004 | 979 | 1543 | MEDIO | 65.15% | 34.85% |
| 25 | NEZAHUALCÓYOTL | 60 | NEZAHUALCÓYOTL | 3419 | 390 | 37.21% | 506 | 48.42% | | | 144 | 13.22% | | | 27 | 2.48% | | | | | 14 | 1.29% | | | | | 8 | 0.73% | | | 0 | 0.00% | 33 | 3% | 1122 | 1089 | 1630 | MEDIO | 68.83% | 31.17% |
| 25 | NEZAHUALCÓYOTL | 60 | NEZAHUALCÓYOTL | 3420 | 274 | 30.76% | 413 | 44.75% | | | 176 | 19.05% | | | 29 | 3.14% | | | | | 4 | 0.43% | | | | | 4 | 0.43% | | | 0 | 0.00% | 53 | 3% | 967 | 924 | 1423 | MEDIO | 67.75% | 32.17% |
| 25 | NEZAHUALCÓYOTL | 60 | NEZAHUALCÓYOTL | 3421 | 189 | 28.90% | 317 | 48.47% | | | 100 | 15.29% | | | 30 | 4.59% | | | | | 7 | 1.07% | | | | | 11 | 1.68% | | | 0 | 0.00% | 24 | 4% | 678 | 654 | 979 | MEDIO | 69.25% | 30.75% |
| 25 | NEZAHUALCÓYOTL | 60 | NEZAHUALCÓYOTL | 3422 | 257 | 30.03% | 571 | 66.74% | | | 137 | 16.01% | | | 71 | 2.66% | | | | | 13 | 1.52% | | | | | 16 | 2.03% | | | 2 | 0.24% | 37 | 4% | 829 | 790 | 1272 | MEDIO | 65.17% | 34.83% |
| 25 | NEZAHUALCÓYOTL | 60 | NEZAHUALCÓYOTL | 3423 | 296 | 38.05% | 348 | 44.73% | | | 90 | 11.57% | | | 17 | 2.19% | | | | | 19 | 2.44% | | | | | 8 | 1.03% | | | 0 | 0.00% | 19 | 2% | 797 | 778 | 1222 | MEDIO | 65.22% | 34.78% |
| 25 | NEZAHUALCÓYOTL | 60 | NEZAHUALCÓYOTL | 3424 | 225 | 31.49% | 369 | 51.61% | | | 86 | 10.14% | | | 15 | 2.80% | | | | | 14 | 2.15% | | | | | 7 | 1.08% | | | 1 | 0.15% | 20 | 3% | 672 | 651 | 990 | MEDIO | 67.88% | 32.12% |
| 25 | NEZAHUALCÓYOTL | 60 | NEZAHUALCÓYOTL | 3425 | 335 | 33.33% | 503 | 50.05% | | | 111 | 11.04% | | | 27 | 2.69% | | | | | 14 | 1.39% | | | | | 15 | 1.49% | | | 0 | 0.00% | 20 | 2% | 1055 | 1005 | 1415 | ALTO | 72.44% | 27.56% |
| 25 | NEZAHUALCÓYOTL | 60 | NEZAHUALCÓYOTL | 3426 | 277 | 33.05% | 410 | 48.93% | | | 106 | 12.77% | | | 15 | 1.71% | | | | | 9 | 1.08% | | | | | 11 | 1.23% | | | 0 | 0.00% | 31 | 3% | 909 | 878 | 1299 | MEDIO | 68.90% | 30.02% |
| 25 | NEZAHUALCÓYOTL | 60 | NEZAHUALCÓYOTL | 3436 | 194 | 28.17% | 297 | 43.17% | | | 79 | 15.28% | | | 11 | 2.13% | | | | | 6 | 1.16% | | | | | 8 | 1.55% | | | 1 | 0.19% | 14 | 3% | 533 | 517 | 790 | MEDIO | 67.17% | 32.83% |
| 25 | NEZAHUALCÓYOTL | 60 | NEZAHUALCÓYOTL | 3437 | 226 | 27.86% | 338 | 36.21% | | | 110 | 18.43% | | | 14 | 2.35% | | | | | 14 | 2.51% | | | | | 4 | 0.67% | | | 0 | 0.00% | 18 | 3% | 613 | 597 | 872 | MEDIO | 70.53% | 29.47% |
| 25 | NEZAHUALCÓYOTL | 60 | NEZAHUALCÓYOTL | 3438 | 178 | 27.70% | 348 | 49.36% | | | 71 | 13.68% | | | 14 | 2.58% | | | | | 8 | 1.47% | | | | | 4 | 0.74% | | | 0 | 0.00% | 9 | 2% | 557 | 543 | 816 | MEDIO | 66.05% | 33.97% |
| 25 | NEZAHUALCÓYOTL | 60 | NEZAHUALCÓYOTL | 3439 | 203 | 31.03% | 476 | 52.23% | | | 126 | 13.16% | | | 12 | 1.32% | | | | | 11 | 1.21% | | | | | 10 | 1.10% | | | 0 | 0.00% | 28 | 5% | 940 | 912 | 1369 | MEDIO | 57.67% | 32.23% |
| 25 | NEZAHUALCÓYOTL | 60 | NEZAHUALCÓYOTL | 3440 | 259 | 34.77% | 323 | 41.85% | | | 130 | 16.55% | | | 30 | 3.91% | | | | | 13 | 1.96% | | | | | 12 | 1.56% | | | 1 | 0.13% | 26 | 3% | 804 | 767 | 1194 | MEDIO | 67.34% | 32.66% |
| 25 | NEZAHUALCÓYOTL | 60 | NEZAHUALCÓYOTL | 3441 | 182 | 35.50% | 189 | 43.22% | | | 83 | 16.17% | | | 14 | 2.76% | | | | | 8 | 1.59% | | | | | 2 | 0.39% | | | 0 | 0.00% | 11 | 2% | 518 | 507 | 713 | ALTO | 72.86% | 27.14% |
| 25 | NEZAHUALCÓYOTL | 60 | NEZAHUALCÓYOTL | 3442 | 200 | 33.22% | 288 | 47.84% | | | 89 | 14.78% | | | 9 | 1.50% | | | | | 11 | 1.86% | | | | | 8 | 1.33% | | | 0 | 0.00% | 19 | 3% | 611 | 602 | 876 | MEDIO | 70.89% | 29.11% |
| 25 | NEZAHUALCÓYOTL | 60 | NEZAHUALCÓYOTL | 3443 | 263 | 30.86% | 411 | 48.53% | | | 116 | 13.58% | | | 36 | 4.22% | | | | | 17 | 1.99% | | | | | 12 | 1.41% | | | 0 | 0.00% | 28 | 3% | 882 | 854 | 1342 | MEDIO | 63.71% | 34.58% |
| 25 | NEZAHUALCÓYOTL | 60 | NEZAHUALCÓYOTL | 3444 | 209 | 31.72% | 321 | 47.87% | | | 115 | 17.73% | | | 8 | 1.23% | | | | | 7 | 1.08% | | | | | 7 | 1.08% | | | 0 | 0.00% | 20 | 3% | 691 | 671 | 930 | ALTO | 74.30% | 25.70% |
| 25 | NEZAHUALCÓYOTL | 60 | NEZAHUALCÓYOTL | 3445 | 198 | 29.42% | 279 | 48.86% | | | 77 | 16.42% | | | 11 | 2.35% | | | | | 8 | 1.71% | | | | | 6 | 1.28% | | | 1 | 0.21% | 14 | 3% | 484 | 469 | 697 | MEDIO | 68.44% | 33.58% |
| 25 | NEZAHUALCÓYOTL | 60 | NEZAHUALCÓYOTL | 3446 | 258 | 31.81% | 390 | 48.09% | | | 120 | 14.80% | | | 27 | 3.33% | | | | | 10 | 1.23% | | | | | 6 | 0.74% | | | 0 | 0.00% | 22 | 3% | 833 | 811 | 1196 | MEDIO | 69.52% | 30.47% |
| 25 | NEZAHUALCÓYOTL | 60 | NEZAHUALCÓYOTL | 3447 | 299 | 31.74% | 456 | 47.69% | | | 136 | 14.21% | | | 38 | 3.97% | | | | | 15 | 1.57% | | | | | 13 | 1.36% | | | 0 | 0.00% | 36 | 4% | 993 | 957 | 1484 | MEDIO | 66.91% | 33.09% |
| 25 | NEZAHUALCÓYOTL | 60 | NEZAHUALCÓYOTL | 3448 | 184 | 30.22% | 282 | 44.62% | | | 58 | 20.63% | | | 11 | 2.32% | | | | | 6 | 1.26% | | | | | 4 | 0.84% | | | 0 | 0.00% | 8 | 2% | 483 | 475 | 705 | MEDIO | 68.22% | 31.78% |
| 25 | NEZAHUALCÓYOTL | 60 | NEZAHUALCÓYOTL | 3449 | 254 | 33.42% | 372 | 47.89% | | | 121 | 15.92% | | | 28 | 3.68% | | | | | 8 | 1.05% | | | | | 9 | 1.14% | | | 0 | 0.00% | 27 | 3% | 813 | 790 | 1217 | MEDIO | 67.18% | 32.87% |
| 25 | NEZAHUALCÓYOTL | 60 | NEZAHUALCÓYOTL | 3452 | 353 | 33.56% | 426 | 43.91% | | | 113 | 10.74% | | | 25 | 2.52% | | | | | 15 | 1.51% | | | | | 11 | 1.11% | | | 0 | 0.00% | 23 | 2% | 1015 | 995 | 1537 | MEDIO | 66.10% | 33.90% |
| 25 | NEZAHUALCÓYOTL | 60 | NEZAHUALCÓYOTL | 3453 | 344 | 31.95% | 380 | 37.80% | | | 179 | 18.28% | | | 24 | 2.50% | | | | | 21 | 2.56% | | | | | 12 | 1.46% | | | 1 | 0.12% | 19 | 2% | 841 | 822 | 1297 | MEDIO | 62.86% | 37.17% |
| 25 | NEZAHUALCÓYOTL | 60 | NEZAHUALCÓYOTL | 3454 | 399 | 38.96% | 495 | 47.48% | | | 155 | 15.18% | | | 73 | 7.25% | | | | | 20 | 1.99% | | | | | 12 | 1.17% | | | 1 | 0.10% | 11 | 1% | 1036 | 1024 | 1582 | MEDIO | 65.08% | 34.92% |
| 25 | NEZAHUALCÓYOTL | 60 | NEZAHUALCÓYOTL | 3455 | 180 | 27.44% | 438 | 42.86% | | | 129 | 13.65% | | | 34 | 3.35% | | | | | 21 | 2.07% | | | | | 8 | 0.79% | | | 2 | 0.19% | 25 | 2% | 1042 | 1015 | 1656 | MEDIO | 61.92% | 37.08% |
| 25 | NEZAHUALCÓYOTL | 60 | NEZAHUALCÓYOTL | 3456 | 514 | 43.95% | 477 | 40.77% | | | 118 | 12.09% | | | 32 | 2.74% | | | | | 14 | 1.20% | | | | | 15 | 1.28% | | | 1 | 0.09% | 25 | 2% | 1196 | 1170 | 1847 | MEDIO | 64.75% | 35.25% |
| 25 | NEZAHUALCÓYOTL | 60 | NEZAHUALCÓYOTL | 3457 | 301 | 41.41% | 353 | 42.72% | | | 106 | 11.52% | | | 19 | 2.07% | | | | | 13 | 1.41% | | | | | 8 | 0.87% | | | 0 | 0.00% | 27 | 3% | 947 | 920 | 1402 | MEDIO | 67.55% | 32.45% |
| 25 | NEZAHUALCÓYOTL | 60 | NEZAHUALCÓYOTL | 3458 | 291 | 33.09% | 385 | 45.76% | | | 105 | 15.76% | | | 24 | 3.49% | | | | | 6 | 0.87% | | | | | 7 | 1.02% | | | 0 | 0.00% | 15 | 2% | 703 | 688 | 1046 | MEDIO | 67.21% | 32.79% |
| 25 | NEZAHUALCÓYOTL | 60 | NEZAHUALCÓYOTL | 3459 | 195 | 33.28% | 265 | 45.30% | | | 84 | 16.30% | | | 12 | 2.05% | | | | | 7 | 1.20% | | | | | 11 | 1.88% | | | 0 | 0.00% | 24 | 4% | 608 | 584 | 830 | ALTO | 73.25% | 26.75% |
| 25 | NEZAHUALCÓYOTL | 60 | NEZAHUALCÓYOTL | 3466 | 160 | 28.05% | 281 | 49.20% | | | 101 | 17.69% | | | 17 | 2.92% | | | | | 7 | 1.20% | | | | | 11 | 1.89% | | | 0 | 0.00% | 22 | 3% | 604 | 582 | 870 | MEDIO | 68.95% | 31.01% |
| 25 | NEZAHUALCÓYOTL | 60 | NEZAHUALCÓYOTL | 3467 | 192 | 28.87% | 344 | 51.73% | | | 90 | 13.53% | | | 24 | 3.61% | | | | | 7 | 1.05% | | | | | 8 | 1.20% | | | 0 | 0.00% | 24 | 3% | 689 | 665 | 1043 | MEDIO | 66.06% | 33.94% |
| 25 | NEZAHUALCÓYOTL | 60 | NEZAHUALCÓYOTL | 3468 | 242 | 34.60% | 359 | 44.61% | | | 104 | 15.68% | | | 20 | 2.89% | | | | | 8 | 1.16% | | | | | 11 | 1.59% | | | 1 | 0.14% | 22 | 3% | 713 | 691 | 1066 | MEDIO | 67.20% | 32.74% |
| 25 | NEZAHUALCÓYOTL | 60 | NEZAHUALCÓYOTL | 3469 | 213 | 36.49% | 330 | 43.79% | | | 122 | 14.44% | | | 16 | 1.89% | | | | | 14 | 1.66% | | | | | 13 | 1.54% | | | 1 | 0.13% | 23 | 3% | 868 | 845 | 1300 | MEDIO | 66.77% | 35.23% |
| 25 | NEZAHUALCÓYOTL | 60 | NEZAHUALCÓYOTL | 3464 | 299 | 34.76% | 436 | 44.75% | | | 134 | 12.34% | | | 27 | 2.49% | | | | | 24 | 2.21% | | | | | 16 | 1.47% | | | 0 | 0.00% | 22 | 3% | 1118 | 1066 | 1763 | MEDIO | 63.41% | 36.59% |
| 25 | NEZAHUALCÓYOTL | 60 | NEZAHUALCÓYOTL | 3465 | 274 | 33.33% | 430 | 50.71% | | | 107 | 12.65% | | | 17 | 2.00% | | | | | 12 | 1.42% | | | | | 8 | 0.94% | | | 2 | 0.23% | 20 | 2% | 870 | 848 | 1301 | MEDIO | 66.87% | 33.13% |
| 25 | NEZAHUALCÓYOTL | 60 | NEZAHUALCÓYOTL | 3466 | 300 | 36.90% | 369 | 45.39% | | | 100 | 12.30% | | | 22 | 2.71% | | | | | 16 | 1.97% | | | | | 6 | 0.74% | | | 0 | 0.00% | 26 | 3% | 819 | 813 | 1328 | MEDIO | 63.18% | 36.82% |
| 25 | NEZAHUALCÓYOTL | 60 | NEZAHUALCÓYOTL | 3467 | 284 | 37.52% | 325 | 42.92% | | | 105 | 13.87% | | | 25 | 3.30% | | | | | 11 | 1.45% | | | | | 7 | 0.92% | | | 0 | 0.00% | 23 | 3% | 780 | 757 | 1233 | MEDIO | 68.20% | 36.74% |
| 25 | NEZAHUALCÓYOTL | 60 | NEZAHUALCÓYOTL | 3468 | 182 | 29.49% | 312 | 52.02% | | | 57 | 15.67% | | | 7 | 1.13% | | | | | 4 | 0.65% | | | | | 7 | 1.13% | | | 0 | 0.00% | 15 | 2% | 614 | 615 | 985 | MEDIO | 54.37% | 35.63% |
| 25 | NEZAHUALCÓYOTL | 60 | NEZAHUALCÓYOTL | 3469 | 272 | 39.59% | 278 | 40.47% | | | 102 | 14.99% | | | 18 | 2.62% | | | | | 10 | 1.46% | | | | | 6 | 0.87% | | | 1 | 0.14% | 16 | 2% | 724 | 687 | 985 | ALTO | 71.47% | 28.53% |
| 25 | NEZAHUALCÓYOTL | 60 | NEZAHUALCÓYOTL | 3470 | 250 | 31.75% | 356 | 45.24% | | | 96 | 9.24% | | | 25 | 4.15% | | | | | 13 | 1.82% | | | | | 8 | 1.33% | | | 0 | 0.00% | 18 | 3% | 822 | 806 | 868 | ALTO | 71.66% | 28.34% |
| 25 | NEZAHUALCÓYOTL | 60 | NEZAHUALCÓYOTL | 3471 | 213 | 35.25% | 255 | 42.63% | | | 99 | 16.23% | | | 16 | 2.62% | | | | | 8 | 1.31% | | | | | 7 | 1.15% | | | 0 | 0.00% | 21 | 3% | 661 | 610 | 972 | MEDIO | 64.98% | 35.02% |
| 25 | NEZAHUALCÓYOTL | 60 | NEZAHUALCÓYOTL | 3472 | 236 | 36.45% | 288 | 44.52% | | | 80 | 12.75% | | | 16 | 2.45% | | | | | 18 | 2.76% | | | | | 6 | 1.99% | | | 0 | 0.00% | 19 | 3% | 827 | 653 | 1059 | MEDIO | 65.31% | 34.69% |
| 25 | NEZAHUALCÓYOTL | 60 | NEZAHUALCÓYOTL | 3473 | 257 | 34.54% | 352 | 47.31% | | | 95 | 11.42% | | | 27 | 3.63% | | | | | 15 | 2.02% | | | | | 8 | 1.08% | | | 3 | 0.29% | 19 | 2% | 766 | 744 | 1139 | MEDIO | 67.25% | 32.75% |
| 25 | NEZAHUALCÓYOTL | 60 | NEZAHUALCÓYOTL | 3474 | 329 | 39.64% | 337 | 45.42% | | | 93 | 10.24% | | | 17 | 2.02% | | | | | 11 | 1.33% | | | | | 11 | 1.33% | | | 0 | 0.00% | 26 | 3% | 890 | 850 | 1280 | MEDIO | 70.72% | 29.28% |
| 25 | NEZAHUALCÓYOTL | 60 | NEZAHUALCÓYOTL | 3475 | 252 | 36.21% | 319 | 45.82% | | | 95 | 13.65% | | | 10 | 1.44% | | | | | 10 | 1.44% | | | | | 10 | 1.44% | | | 0 | 0.00% | 10 | 1% | 726 | 696 | 1080 | MEDIO | 65.37% | 34.63% |

| DISTRITO LOCAL | CABECERA DISTRITAL | MUNICIPIO | CABECERA MUNICIPAL | SECCIÓN | PAN-PRD-MC | % PAN-PRD-MC | PT-MORENA-ES | % PT-MORENA-ES | PAN | % PAN | PRI | % PRI | PRD | % PRD | PVEM | % PVEM | PT | % PT | MC | % MC | NA | % NA | MORENA | % MORENA | ES | % ES | VR | % VR | CANDIDATO INDEPENDIENTE | % CANDIDATO INDEPENDIENTE | NO REGISTRADOS | % NO REGISTRADOS | NULOS | % NULOS | TOTAL | VOTACIÓN VÁLIDA | LISTA NOMINAL | PARTICIPACIÓN | % PARTICIPACIÓN | % ABSTENCIONISMO |
|---|---|---|---|---|---|---|---|---|---|---|---|---|---|---|---|---|---|---|---|---|---|---|---|---|---|---|---|---|---|---|---|---|---|---|---|---|---|---|---|
| 25 | NEZAHUALCÓYOTL | 60 | NEZAHUALCÓYOTL | 3476 | 256 | 36.94% | 393 | 45.37% | | | 33 | 11.58% | | | 22 | 3.17% | | | | | 13 | 1.86% | | | | | 6 | 0.87% | | | 0 | 0.00% | 24 | 3% | 717 | 695 | 1055 | MEDIO | 67.90% | 32.10% |
| 25 | NEZAHUALCÓYOTL | 60 | NEZAHUALCÓYOTL | 3477 | 264 | 39.40% | 254 | 43.80% | | | 37 | 12.24% | | | 10 | 1.49% | | | | | 12 | 1.79% | | | | | 8 | 1.19% | | | 0 | 0.00% | 16 | 2% | 666 | 670 | 1054 | MEDIO | 65.05% | 34.95% |
| 25 | NEZAHUALCÓYOTL | 60 | NEZAHUALCÓYOTL | 3478 | 301 | 41.62% | 297 | 40.67% | | | 36 | 11.86% | | | 20 | 2.76% | | | | | 15 | 2.07% | | | | | 6 | 0.83% | | | 0 | 0.00% | 32 | 4% | 757 | 725 | 1117 | MEDIO | 67.77% | 32.23% |
| 25 | NEZAHUALCÓYOTL | 60 | NEZAHUALCÓYOTL | 3479 | 269 | 33.37% | 388 | 48.56% | | | 102 | 12.77% | | | 24 | 3.00% | | | | | 10 | 1.25% | | | | | 10 | 1.25% | | | 0 | 0.00% | 26 | 3% | 825 | 799 | 1068 | BAJO | 69.82% | 30.17% |
| 25 | NEZAHUALCÓYOTL | 60 | NEZAHUALCÓYOTL | 3480 | 252 | 35.95% | 291 | 44.43% | | | 122 | 13.86% | | | 22 | 2.50% | | | | | 14 | 1.59% | | | | | 6 | 0.68% | | | 0 | 0.00% | 22 | 4% | 913 | 880 | 1469 | MEDIO | 62.08% | 37.92% |
| 25 | NEZAHUALCÓYOTL | 60 | NEZAHUALCÓYOTL | 3481 | 222 | 37.29% | 169 | 43.21% | | | 101 | 13.85% | | | 39 | 4.58% | | | | | 11 | 1.29% | | | | | 10 | 1.17% | | | 0 | 0.00% | 26 | 4% | 869 | 852 | 1362 | MEDIO | 55.61% | 34.19% |
| 25 | NEZAHUALCÓYOTL | 60 | NEZAHUALCÓYOTL | 3482 | 296 | 34.77% | 398 | 46.44% | | | 115 | 13.42% | | | 17 | 1.98% | | | | | 24 | 2.80% | | | | | 5 | 0.58% | | | 0 | 0.00% | 18 | 2% | 875 | 857 | 1335 | MEDIO | 65.54% | 34.49% |
| 25 | NEZAHUALCÓYOTL | 60 | NEZAHUALCÓYOTL | 3483 | 301 | 38.77% | 334 | 42.88% | | | 94 | 12.07% | | | 18 | 2.31% | | | | | 22 | 2.82% | | | | | 9 | 1.16% | | | 2 | 0.25% | 26 | 3% | 807 | 779 | 1241 | MEDIO | 65.05% | 34.97% |
| 25 | NEZAHUALCÓYOTL | 60 | NEZAHUALCÓYOTL | 3484 | 284 | 36.84% | 341 | 44.23% | | | 93 | 12.06% | | | 24 | 3.11% | | | | | 19 | 2.46% | | | | | 10 | 1.30% | | | 0 | 0.00% | 26 | 3% | 797 | 771 | 1215 | MEDIO | 65.67% | 34.40% |
| 25 | NEZAHUALCÓYOTL | 60 | NEZAHUALCÓYOTL | 3485 | 302 | 38.32% | 312 | 39.59% | | | 117 | 14.85% | | | 25 | 3.17% | | | | | 23 | 2.92% | | | | | 9 | 1.14% | | | 0 | 0.00% | 27 | 3% | 815 | 788 | 1320 | MEDIO | 61.74% | 38.18% |
| 25 | NEZAHUALCÓYOTL | 60 | NEZAHUALCÓYOTL | 3486 | 317 | 40.18% | 361 | 45.75% | | | 80 | 10.14% | | | 18 | 2.45% | | | | | 11 | 1.39% | | | | | 7 | 0.89% | | | 1 | 0.12% | 17 | 2% | 807 | 789 | 1226 | MEDIO | 65.82% | 34.18% |
| 25 | NEZAHUALCÓYOTL | 60 | NEZAHUALCÓYOTL | 3487 | 195 | 33.68% | 265 | 45.77% | | | 61 | 10.54% | | | 13 | 2.25% | | | | | 19 | 3.28% | | | | | 6 | 1.04% | | | 1 | 0.17% | 26 | 4% | 600 | 579 | 972 | MEDIO | 62.35% | 37.65% |
| 25 | NEZAHUALCÓYOTL | 60 | NEZAHUALCÓYOTL | 3488 | 357 | 37.38% | 434 | 44.56% | | | 112 | 12.06% | | | 23 | 2.48% | | | | | 20 | 2.15% | | | | | 9 | 0.97% | | | 0 | 0.00% | 37 | 4% | 966 | 929 | 1588 | BAJO | 60.83% | 39.17% |
| 25 | NEZAHUALCÓYOTL | 60 | NEZAHUALCÓYOTL | 3489 | 346 | 36.12% | 440 | 45.93% | | | 119 | 12.42% | | | 23 | 2.40% | | | | | 20 | 2.09% | | | | | 10 | 1.04% | | | 0 | 0.00% | 20 | 2% | 978 | 958 | 1614 | BAJO | 60.59% | 39.41% |
| 25 | NEZAHUALCÓYOTL | 60 | NEZAHUALCÓYOTL | 3490 | 201 | 33.94% | 287 | 47.95% | | | 96 | 16.19% | | | 21 | 3.54% | | | | | 23 | 3.78% | | | | | 10 | 1.21% | | | 1 | 0.12% | 22 | 3% | 851 | 828 | 1280 | MEDIO | 66.48% | 33.52% |
| 25 | NEZAHUALCÓYOTL | 60 | NEZAHUALCÓYOTL | 3491 | 351 | 37.50% | 390 | 41.67% | | | 156 | 16.67% | | | 15 | 1.60% | | | | | 14 | 1.50% | | | | | 10 | 1.07% | | | 1 | 0.10% | 35 | 4% | 972 | 936 | 1351 | ALTO | 71.95% | 28.05% |
| 25 | NEZAHUALCÓYOTL | 60 | NEZAHUALCÓYOTL | 3492 | 198 | 26.70% | 359 | 45.44% | | | 111 | 14.05% | | | 15 | 1.90% | | | | | 9 | 1.14% | | | | | 10 | 1.27% | | | 2 | 0.24% | 32 | 4% | 814 | 790 | 1282 | MEDIO | 64.27% | 35.73% |
| 25 | NEZAHUALCÓYOTL | 60 | NEZAHUALCÓYOTL | 3493 | 222 | 34.48% | 420 | 48.42% | | | 126 | 13.63% | | | 21 | 2.32% | | | | | 14 | 1.55% | | | | | 12 | 1.33% | | | 0 | 0.00% | 23 | 3% | 928 | 905 | 1403 | MEDIO | 64.78% | 35.24% |
| 25 | NEZAHUALCÓYOTL | 60 | NEZAHUALCÓYOTL | 3494 | 269 | 32.46% | 439 | 53.01% | | | 141 | 15.84% | | | 13 | 1.46% | | | | | 20 | 2.25% | | | | | 8 | 0.90% | | | 2 | 0.22% | 26 | 3% | 918 | 890 | 1408 | MEDIO | 65.20% | 34.80% |
| 25 | NEZAHUALCÓYOTL | 60 | NEZAHUALCÓYOTL | 3495 | 301 | 39.87% | 276 | 36.56% | | | 125 | 16.56% | | | 21 | 2.78% | | | | | 23 | 3.05% | | | | | 9 | 1.19% | | | 1 | 0.13% | 22 | 3% | 778 | 755 | 1225 | MEDIO | 63.51% | 36.49% |
| 25 | NEZAHUALCÓYOTL | 60 | NEZAHUALCÓYOTL | 3496 | 293 | 33.91% | 369 | 46.41% | | | 121 | 14.35% | | | 5 | 0.64% | | | | | 34 | 4.32% | | | | | 9 | 1.14% | | | 1 | 0.13% | 29 | 4% | 817 | 787 | 1279 | MEDIO | 64.01% | 35.93% |
| 25 | NEZAHUALCÓYOTL | 60 | NEZAHUALCÓYOTL | 3498 | 265 | 39.90% | 453 | 45.62% | | | 93 | 9.36% | | | 28 | 2.80% | | | | | 24 | 2.42% | | | | | 7 | 0.70% | | | 1 | 0.10% | 31 | 3% | 1052 | 1000 | 1536 | MEDIO | 67.19% | 32.81% |
| 25 | NEZAHUALCÓYOTL | 60 | NEZAHUALCÓYOTL | 3499 | 421 | 35.08% | 549 | 45.75% | | | 164 | 13.67% | | | 26 | 2.17% | | | | | 24 | 2.00% | | | | | 16 | 1.33% | | | 0 | 0.00% | 35 | 3% | 1235 | 1200 | 1797 | MEDIO | 68.72% | 31.27% |
| 25 | NEZAHUALCÓYOTL | 60 | NEZAHUALCÓYOTL | 3500 | 147 | 33.47% | 205 | 46.71% | | | 105 | 14.23% | | | 21 | 2.85% | | | | | 10 | 1.36% | | | | | 10 | 1.36% | | | 0 | 0.00% | 14 | 3% | 762 | 730 | 1213 | MEDIO | 63.82% | 37.18% |
| 25 | NEZAHUALCÓYOTL | 60 | NEZAHUALCÓYOTL | 3501 | 284 | 36.04% | 393 | 46.67% | | | 107 | 13.58% | | | 17 | 2.16% | | | | | 13 | 1.65% | | | | | 4 | 0.51% | | | 1 | 0.12% | 24 | 3% | 813 | 788 | 1251 | MEDIO | 64.99% | 35.01% |
| 25 | NEZAHUALCÓYOTL | 60 | NEZAHUALCÓYOTL | 3502 | 279 | 32.28% | 412 | 48.21% | | | 112 | 13.35% | | | 22 | 2.62% | | | | | 11 | 1.31% | | | | | 12 | 1.43% | | | 0 | 0.00% | 28 | 3% | 867 | 839 | 1280 | MEDIO | 67.71% | 32.27% |
| 25 | NEZAHUALCÓYOTL | 60 | NEZAHUALCÓYOTL | 3503 | 313 | 33.37% | 484 | 50.80% | | | 123 | 12.72% | | | 22 | 2.28% | | | | | 16 | 1.65% | | | | | 9 | 0.93% | | | 0 | 0.00% | 22 | 2% | 969 | 967 | 1516 | MEDIO | 65.24% | 34.70% |
| 25 | NEZAHUALCÓYOTL | 60 | NEZAHUALCÓYOTL | 3504 | 234 | 27.15% | 438 | 50.80% | | | 116 | 13.48% | | | 30 | 3.55% | | | | | 16 | 1.90% | | | | | 10 | 1.18% | | | 0 | 0.00% | 20 | 2% | 864 | 844 | 1364 | MEDIO | 63.36% | 36.66% |
| 25 | NEZAHUALCÓYOTL | 60 | NEZAHUALCÓYOTL | 3505 | 301 | 36.22% | 387 | 46.57% | | | 83 | 9.99% | | | 30 | 3.61% | | | | | 17 | 2.05% | | | | | 13 | 1.56% | | | 1 | 0.12% | 29 | 3% | 861 | 831 | 1319 | MEDIO | 65.28% | 34.72% |
| 25 | NEZAHUALCÓYOTL | 60 | NEZAHUALCÓYOTL | 3506 | 293 | 34.41% | 402 | 46.92% | | | 105 | 13.87% | | | 22 | 2.91% | | | | | 7 | 0.92% | | | | | 9 | 1.19% | | | 0 | 0.00% | 11 | 1% | 768 | 757 | 1200 | MEDIO | 64.00% | 36.00% |
| 25 | NEZAHUALCÓYOTL | 60 | NEZAHUALCÓYOTL | 3507 | 203 | 28.90% | 335 | 52.28% | | | 99 | 13.11% | | | 15 | 2.21% | | | | | 8 | 1.18% | | | | | 9 | 1.33% | | | 1 | 0.14% | 12 | 2% | 692 | 679 | 1075 | MEDIO | 64.12% | 35.87% |
| 25 | NEZAHUALCÓYOTL | 60 | NEZAHUALCÓYOTL | 3508 | 192 | 34.70% | 249 | 44.21% | | | 88 | 15.63% | | | 15 | 2.66% | | | | | 6 | 1.07% | | | | | 13 | 2.35% | | | 1 | 0.17% | 15 | 3% | 573 | 563 | 862 | MEDIO | 66.70% | 33.13% |
| 25 | NEZAHUALCÓYOTL | 60 | NEZAHUALCÓYOTL | 3509 | 166 | 31.98% | 250 | 48.17% | | | 79 | 15.22% | | | 11 | 2.12% | | | | | 10 | 1.93% | | | | | 3 | 0.58% | | | 0 | 0.00% | 15 | 3% | 534 | 519 | 820 | MEDIO | 65.12% | 34.88% |
| 25 | NEZAHUALCÓYOTL | 60 | NEZAHUALCÓYOTL | 3510 | 149 | 33.94% | 223 | 49.71% | | | 54 | 12.29% | | | 10 | 2.10% | | | | | 13 | 1.44% | | | | | 7 | 0.77% | | | 0 | 0.00% | 27 | 3% | 902 | 905 | 1480 | MEDIO | 61.97% | 37.03% |
| 25 | NEZAHUALCÓYOTL | 60 | NEZAHUALCÓYOTL | 3575 | 167 | 34.69% | 212 | 42.72% | | | 179 | 10.52% | | | 35 | 3.31% | | | | | 18 | 1.70% | | | | | 7 | 0.66% | | | 0 | 0.00% | 31 | 3% | 1085 | 1058 | 1650 | MEDIO | 66.00% | 34.00% |
| 25 | NEZAHUALCÓYOTL | 60 | NEZAHUALCÓYOTL | 3580 | 155 | 29.49% | 257 | 49.23% | | | 59 | 11.30% | | | 34 | 6.51% | | | | | 13 | 2.49% | | | | | 4 | 0.77% | | | 0 | 0.00% | 13 | 2% | 535 | 522 | 807 | MEDIO | 66.29% | 33.72% |
| 25 | NEZAHUALCÓYOTL | 60 | NEZAHUALCÓYOTL | 3581 | 102 | 28.75% | 124 | 51.18% | | | 83 | 13.11% | | | 20 | 3.16% | | | | | 13 | 2.05% | | | | | 11 | 1.74% | | | 0 | 0.00% | 21 | 3% | 654 | 633 | 942 | MEDIO | 68.43% | 30.57% |
| 25 | NEZAHUALCÓYOTL | 60 | NEZAHUALCÓYOTL | 3582 | 184 | 33.33% | 272 | 49.28% | | | 51 | 9.24% | | | 26 | 4.71% | | | | | 12 | 2.17% | | | | | 7 | 1.27% | | | 0 | 0.00% | 15 | 3% | 567 | 552 | 768 | ALTO | 74.21% | 25.69% |
| 25 | NEZAHUALCÓYOTL | 60 | NEZAHUALCÓYOTL | 3583 | 249 | 35.35% | 335 | 47.51% | | | 90 | 11.58% | | | 19 | 2.84% | | | | | 8 | 1.20% | | | | | 6 | 0.90% | | | 0 | 0.00% | 15 | 2% | 693 | 668 | 1018 | MEDIO | 67.06% | 32.95% |
| 25 | NEZAHUALCÓYOTL | 60 | NEZAHUALCÓYOTL | 3584 | 432 | 36.94% | 525 | 46.92% | | | 123 | 10.90% | | | 30 | 2.66% | | | | | 29 | 2.57% | | | | | 15 | 1.33% | | | 0 | 0.00% | 24 | 2% | 1152 | 1128 | 1651 | MEDIO | 68.70% | 30.12% |
| 25 | NEZAHUALCÓYOTL | 60 | NEZAHUALCÓYOTL | 3585 | 191 | 31.36% | 292 | 47.86% | | | 78 | 14.20% | | | 0 | 0.00% | | | | | 4 | 0.78% | | | | | 4 | 0.78% | | | 1 | 0.18% | 19 | 4% | 514 | 514 | 824 | MEDIO | 64.81% | 35.19% |
| 25 | NEZAHUALCÓYOTL | 60 | NEZAHUALCÓYOTL | 3586 | 240 | 37.50% | 290 | 45.38% | | | 84 | 13.15% | | | 10 | 1.56% | | | | | 8 | 1.25% | | | | | 7 | 1.10% | | | 0 | 0.00% | 28 | 4% | 667 | 638 | 999 | MEDIO | 66.77% | 33.23% |
| 25 | NEZAHUALCÓYOTL | 60 | NEZAHUALCÓYOTL | 3587 | 327 | 34.77% | 446 | 50.70% | | | 93 | 9.72% | | | 21 | 2.19% | | | | | 15 | 1.57% | | | | | 15 | 1.57% | | | 0 | 0.00% | 31 | 3% | 988 | 957 | 1479 | MEDIO | 66.96% | 33.04% |
| 25 | NEZAHUALCÓYOTL | 60 | NEZAHUALCÓYOTL | 3588 | 297 | 27.85% | 574 | 53.43% | | | 144 | 13.41% | | | 26 | 2.42% | | | | | 20 | 1.86% | | | | | 13 | 1.21% | | | 0 | 0.00% | 23 | 2% | 1097 | 1074 | 1721 | MEDIO | 62.70% | 36.28% |
| 25 | NEZAHUALCÓYOTL | 60 | NEZAHUALCÓYOTL | 3589 | 255 | 29.51% | 444 | 51.39% | | | 118 | 13.77% | | | 26 | 3.01% | | | | | 9 | 1.04% | | | | | 11 | 1.27% | | | 0 | 0.00% | 28 | 3% | 890 | 864 | 1335 | MEDIO | 66.67% | 33.33% |
| 25 | NEZAHUALCÓYOTL | 60 | NEZAHUALCÓYOTL | 3634 | 367 | 33.27% | 542 | 49.14% | | | 132 | 11.97% | | | 32 | 2.90% | | | | | 17 | 1.54% | | | | | 13 | 1.18% | | | 0 | 0.00% | 31 | 3% | 1134 | 1103 | 1632 | MEDIO | 69.82% | 30.09% |
| 25 | NEZAHUALCÓYOTL | 60 | NEZAHUALCÓYOTL | 3635 | 243 | 33.79% | 346 | 47.40% | | | 86 | 11.78% | | | 20 | 2.74% | | | | | 29 | 3.93% | | | | | 6 | 0.82% | | | 0 | 0.00% | 25 | 3% | 795 | 730 | 1014 | ALTO | 74.48% | 25.54% |
| 25 | NEZAHUALCÓYOTL | 60 | NEZAHUALCÓYOTL | 3636 | 189 | 31.66% | 290 | 48.58% | | | 78 | 13.07% | | | 16 | 2.68% | | | | | 14 | 2.35% | | | | | 10 | 1.68% | | | 0 | 0.00% | 17 | 3% | 614 | 597 | 862 | ALTO | 71.23% | 28.77% |
| 25 | NEZAHUALCÓYOTL | 60 | NEZAHUALCÓYOTL | 3637 | 224 | 33.68% | 309 | 45.87% | | | 106 | 15.97% | | | 22 | 3.28% | | | | | 8 | 1.17% | | | | | 12 | 1.76% | | | 0 | 0.00% | 21 | 3% | 702 | 681 | 980 | ALTO | 71.48% | 28.17% |
| 25 | NEZAHUALCÓYOTL | 60 | NEZAHUALCÓYOTL | 3638 | 207 | 35.05% | 401 | 45.81% | | | 74 | 9.19% | | | 17 | 2.11% | | | | | 10 | 1.24% | | | | | 16 | 1.99% | | | 1 | 0.12% | 25 | 3% | 803 | 805 | 1285 | MEDIO | 68.95% | 31.04% |
| 25 | NEZAHUALCÓYOTL | 60 | NEZAHUALCÓYOTL | 3639 | 252 | 33.54% | 357 | 49.61% | | | 104 | 13.63% | | | 30 | 3.75% | | | | | 9 | 1.13% | | | | | 7 | 0.88% | | | 0 | 0.00% | 22 | 3% | 803 | 799 | 1241 | MEDIO | 66.16% | 33.84% |
| 25 | NEZAHUALCÓYOTL | 60 | NEZAHUALCÓYOTL | 3630 | 224 | 27.97% | 433 | 54.06% | | | 112 | 13.98% | | | 13 | 1.62% | | | | | 11 | 1.37% | | | | | 8 | 1.00% | | | 0 | 0.00% | 13 | 2% | 814 | 801 | 1189 | MEDIO | 68.46% | 31.54% |
| 25 | NEZAHUALCÓYOTL | 60 | NEZAHUALCÓYOTL | 3631 | 253 | 30.26% | 421 | 50.36% | | | 108 | 12.92% | | | 14 | 1.67% | | | | | 26 | 3.11% | | | | | 14 | 1.67% | | | 0 | 0.00% | 37 | 4% | 873 | 858 | 1313 | MEDIO | 66.49% | 33.51% |
| 25 | NEZAHUALCÓYOTL | 60 | NEZAHUALCÓYOTL | 3642 | 302 | 30.37% | 504 | 50.70% | | | 102 | 10.46% | | | 27 | 2.77% | | | | | 11 | 1.13% | | | | | 10 | 1.03% | | | 0 | 0.00% | 21 | 2% | 995 | 975 | 1422 | MEDIO | 70.04% | 29.96% |
| 25 | NEZAHUALCÓYOTL | 60 | NEZAHUALCÓYOTL | 3643 | 330 | 35.36% | 476 | 48.71% | | | 113 | 12.49% | | | 21 | 2.32% | | | | | 13 | 1.44% | | | | | 7 | 0.77% | | | 1 | 0.11% | 36 | 4% | 962 | 909 | 1362 | MEDIO | 68.26% | 30.84% |
| 25 | NEZAHUALCÓYOTL | 60 | NEZAHUALCÓYOTL | 3643 | 278 | 28.80% | 507 | 54.24% | | | 110 | 11.78% | | | 15 | 1.61% | | | | | 16 | 1.71% | | | | | 7 | 0.75% | | | 2 | 0.21% | 29 | 3% | 964 | 933 | 1427 | MEDIO | 67.55% | 32.45% |
| 25 | NEZAHUALCÓYOTL | 60 | NEZAHUALCÓYOTL | 3644 | 313 | 33.65% | 476 | 51.18% | | | 88 | 9.46% | | | 28 | 3.01% | | | | | 15 | 1.61% | | | | | 10 | 1.08% | | | 0 | 0.00% | 25 | 3% | 931 | 930 | 1390 | MEDIO | 66.91% | 33.29% |
| 25 | NEZAHUALCÓYOTL | 60 | NEZAHUALCÓYOTL | 3645 | 246 | 33.42% | 398 | 54.08% | | | 73 | 9.92% | | | 19 | 2.58% | | | | | 13 | 1.77% | | | | | 7 | 0.95% | | | 0 | 0.00% | 19 | 3% | 755 | 736 | 1073 | MEDIO | 70.36% | 29.64% |
| 25 | NEZAHUALCÓYOTL | 60 | NEZAHUALCÓYOTL | 3646 | 208 | 28.59% | 358 | 50.82% | | | 90 | 12.80% | | | 19 | 2.70% | | | | | 16 | 2.28% | | | | | 12 | 1.71% | | | 1 | 0.14% | 20 | 3% | 724 | 703 | 1157 | MEDIO | 63.58% | 37.42% |
| 25 | NEZAHUALCÓYOTL | 60 | NEZAHUALCÓYOTL | 3647 | 249 | 32.68% | 378 | 49.61% | | | 82 | 10.76% | | | 26 | 3.41% | | | | | 22 | 2.75% | | | | | 6 | 0.79% | | | 1 | 0.13% | 20 | 3% | 768 | 762 | 1145 | MEDIO | 66.38% | 33.62% |
| 25 | NEZAHUALCÓYOTL | 60 | NEZAHUALCÓYOTL | 3648 | 221 | 32.36% | 353 | 51.61% | | | 52 | 9.08% | | | 18 | 2.64% | | | | | 11 | 1.91% | | | | | 8 | 1.17% | | | 0 | 0.00% | 27 | 4% | 720 | 685 | 982 | ALTO | 72.30% | 27.72% |
| 25 | NEZAHUALCÓYOTL | 60 | NEZAHUALCÓYOTL | 3649 | 170 | 36.47% | 147 | 44.61% | | | 37 | 11.25% | | | 13 | 3.95% | | | | | 11 | 3.34% | | | | | 1 | 0.30% | | | 0 | 0.00% | 6 | 2% | 335 | 329 | 507 | MEDIO | 66.07% | 33.93% |
| TOTAL | | | | | 67084 | | 97176 | | | | 25440 | | | | 5415 | | | | | | 3125 | | | | | | 2148 | | | | 99 | | 5699 | | 19613 | 190138 | 296172 | | | |

# PARTICIPACIÓN CIUDADANA EN LA ELECCIÓN DE DIPUTACIONES LOCALES EN EL ESTADO DE MÉXICO 2018

## DISTRITO ELECTORAL LOCAL 25: CD. NEZAHUALCÓYOTL

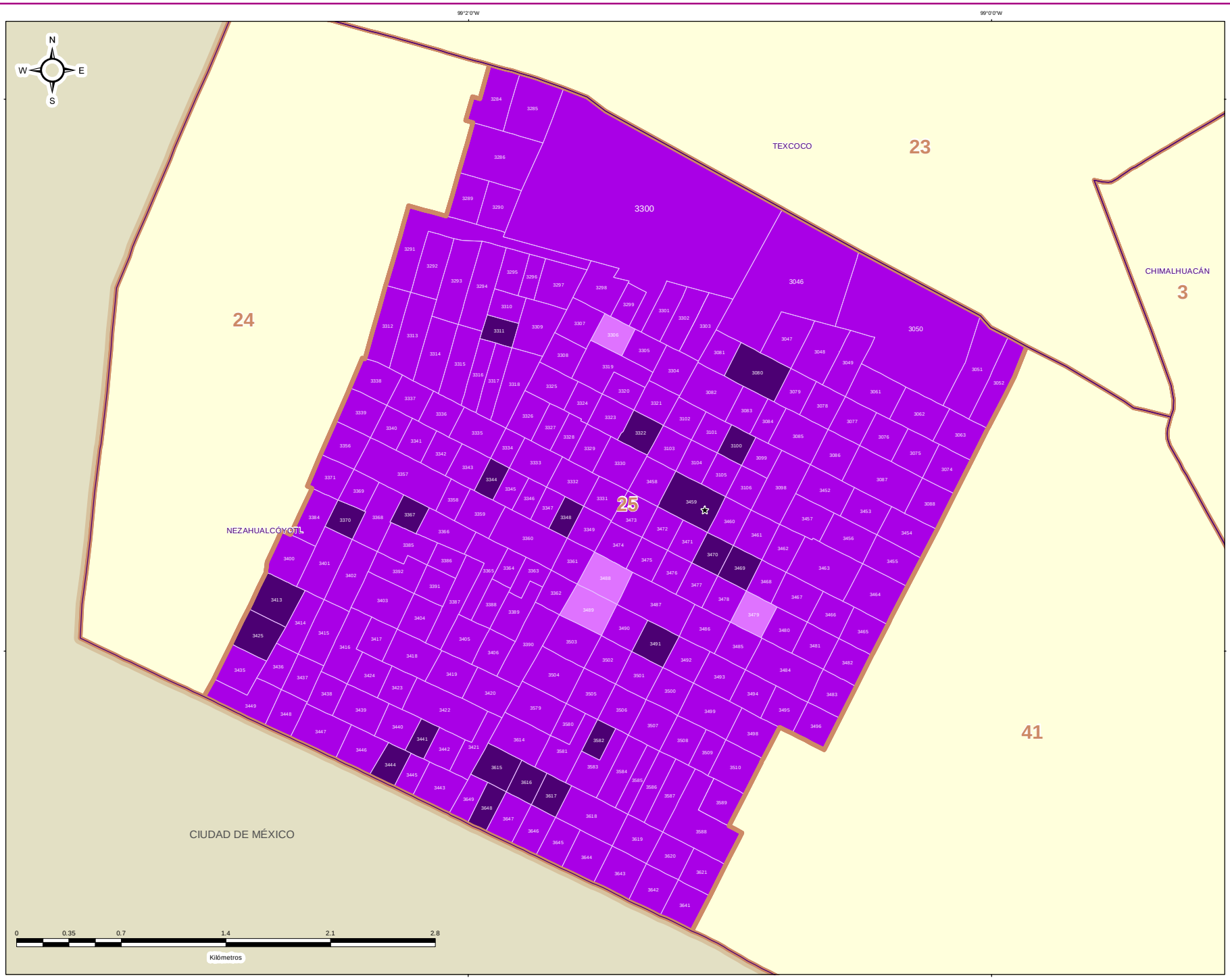


IEEM

1 de Julio 2018 Elección de Diputados Locales y Ayuntamientos

### DIRECCIÓN DE ORGANIZACIÓN

### ESTRUCTURA GEOELECTORAL Y CLAVES

- Límite estatal ..... MÉX
- Distrito Electoral Local ..... 45
- Límite municipal ..... TOLUCA
- Sección electoral ..... 6478
- Cabecera municipal

### PARTICIPACIÓN CIUDADANA EN LA ELECCIÓN DE DIPUTACIONES LOCALES EN EL ESTADO DE MEXICO 2018

- Alto
- Medio
- Bajo
- Muy bajo

### OTROS

- Sin Casilla
- Sección con Casilla(s) Remitida(s)

### LOCALIZACIÓN

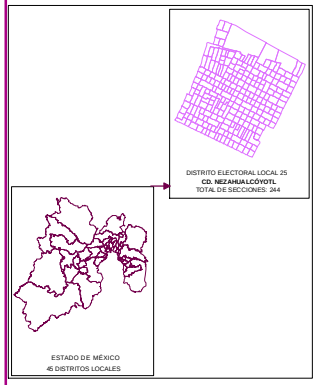


Edición cartográfica del mes de mayo de 2019, con corte de información al 07 de noviembre de 2018 mismo que fue empleado para el Proceso Electoral 2017-2018. Registro Federal de Electores, INE.

Resultados por sección electoral de la Elección de Diputaciones Locales del Estado de México para el periodo 2018 - 2021

Proyección: UTM Zona 14
Datum: WGS84

**SUPERVISIÓN**

C.P. Antonio Sánchez Acosta
Subdirector de Documentación y Estadística Electoral _____

**ELABORACIÓN**

Departamento de Análisis y Procesamiento de Información Territorial

Miguel Ángel García Escalante _____
Jaqueline Pérez Nova _____

## RESULTADOS EN LA ELECCIÓN DEL DISTRITO 26 CON CABECERA EN CUAUTITLÁN IZCALLI

Como resultado del cómputo de la elección del Distrito 26 con cabecera en Cuautitlán Izcalli, y una vez resueltos, en su caso, por las instancias jurisdiccionales los juicios respectivos, en este distrito correspondió el triunfo a la Coalición PT-MORENA-ES “Juntos Haremos Historia”, integrada por los partidos del Trabajo, MORENA y Encuentro Social, que obtuvo el 49.91% del total de votos válidos, en tanto que la Coalición PAN-PRD-MC “Por el Estado de México al Frente”, integrada por los partidos Acción Nacional, de la Revolución Democrática y Movimiento Ciudadano fue la segunda fuerza con el 23.56% de la votación válida.

En la votación por sección electoral, del total de 172 secciones electorales que conforman el Distrito 26, la Coalición PT-MORENA-ES “Juntos Haremos Historia”, integrada por los partidos del Trabajo, MORENA y Encuentro Social le correspondió la mayoría en 156 secciones, en tanto que la Coalición PAN-PRD-MC “Por el Estado de México al Frente”, integrada por los partidos Acción Nacional, de la Revolución Democrática y Movimiento Ciudadano la obtuvo en 16 secciones.

En el siguiente cuadro y gráfica nos muestra los resultados totales del distrito por partido político y coalición. La tabla de la página siguiente nos muestra el detalle de los resultados por sección, desagregados para cada uno de los partidos políticos y coaliciones, y se señala además al partido o coalición ganadora.

| RESULTADO DE VOTACIÓN | | |
|---|---|---|
| **Partido Político o Coalición** | **Total** | **%** |
| PAN-PRD-MC | 41230 | 23.56% |
| PRI | 30348 | 17.34% |
| PT-MORENA-ES | 87336 | 49.91% |
| PVEM | 5818 | 3.32% |
| NA | 4551 | 2.60% |
| VR | 5706 | 3.26% |
| NO REGISTRADOS | 127 | |
| NULOS | 5132 | |
| TOTAL | 180248 | |
| VOTACIÓN VÁLIDA | 174989 | |

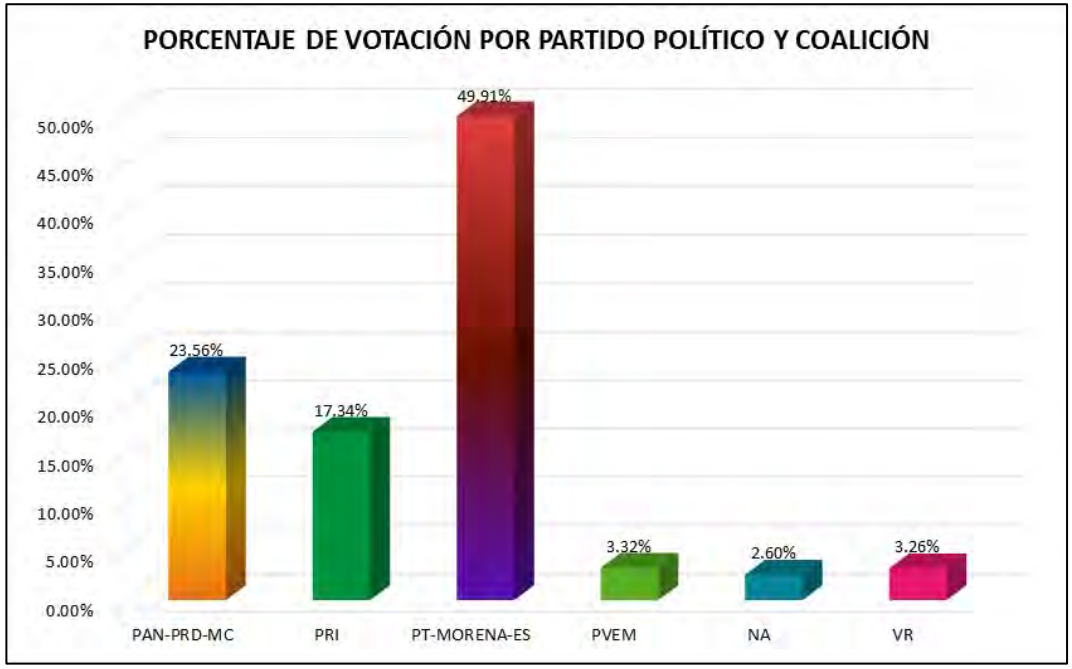

# RESULTADOS DEFINITIVOS EN LA ELECCIÓN DE DIPUTADOS 2018

| DISTRITO LOCAL | CABECERA DISTRITAL | MUNICIPIO | CABECERA MUNICIPAL | SECCIÓN | PAN-PRD-MC | % PAN-PRD-MC | PT-MORENA-ES | % PT-MORENA-ES | PAN | % PAN | PRD | % PRD | PRD | % PRD | PT | % PT | PVEM | % PVEM | MC | % MC | NA | % NA | MORENA | % MORENA | ES | % ES | VR | % VR | CANDIDATO INDEPENDIENTE | % CANDIDATO INDEPENDIENTE | NO REGISTRADOS | % NO REGISTRADOS | NULOS | % NULOS | TOTAL | VOTACIÓN VÁLIDA | PRIMERA FUERZA | PRIMERA FUERZA | SEGUNDA FUERZA | SEGUNDA FUERZA | TERCERA FUERZA | TERCERA FUERZA |
|---|---|---|---|---|---|---|---|---|---|---|---|---|---|---|---|---|---|---|---|---|---|---|---|---|---|---|---|---|---|---|---|---|---|---|---|---|---|---|---|---|---|---|
| 26 | CUAUTITLÁN IZCALLI | 25 | CUAUTITLÁN IZCALLI | 797 | 435 | 20.03% | 693 | 47.23% | | | 289 | 13.94% | | | | | 12 | 0.62% | | | 43 | 2.37% | | | | | 16 | 0.84% | | | 5 | 0.34% | 23 | 2% | 1474 | 1446 | 693 | PT-MORENA-ES | 435 | PAN-PRD-MC | 289 | PRD |
| 26 | CUAUTITLÁN IZCALLI | 25 | CUAUTITLÁN IZCALLI | 798 | 743 | 43.82% | 571 | 33.69% | | | 220 | 12.97% | | | | | 56 | 3.72% | | | 51 | 2.93% | | | | | 70 | 4.48% | | | 4 | 0.27% | 39 | 2% | 1782 | 1739 | 743 | PAN-PRD-MC | 571 | PT-MORENA-ES | 220 | PRD |
| 26 | CUAUTITLÁN IZCALLI | 25 | CUAUTITLÁN IZCALLI | 806 | 646 | 40.72% | 788 | 37.02% | | | 216 | 10.29% | | | | | 71 | 3.42% | | | 57 | 2.73% | | | | | 100 | 4.81% | | | 3 | 0.14% | 46 | 2% | 2237 | 2078 | 646 | PAN-PRD-MC | 788 | PT-MORENA-ES | 216 | PRD |
| 26 | CUAUTITLÁN IZCALLI | 25 | CUAUTITLÁN IZCALLI | 807 | 256 | 16.23% | 340 | 45.15% | | | 106 | 14.08% | | | | | 14 | 1.89% | | | 17 | 2.26% | | | | | 41 | 5.44% | | | 0 | 0.00% | 15 | 2% | 798 | 751 | 340 | PT-MORENA-ES | 256 | PAN-PRD-MC | 106 | PRD |
| 26 | CUAUTITLÁN IZCALLI | 25 | CUAUTITLÁN IZCALLI | 808 | 294 | 28.02% | 418 | 41.26% | | | 194 | 18.55% | | | | | 41 | 4.05% | | | 27 | 2.67% | | | | | 39 | 3.85% | | | 0 | 0.00% | 22 | 2% | 1085 | 1013 | 418 | PT-MORENA-ES | 294 | PAN-PRD-MC | 194 | PRD |
| 26 | CUAUTITLÁN IZCALLI | 25 | CUAUTITLÁN IZCALLI | 809 | 347 | 32.97% | 505 | 41.87% | | | 201 | 16.67% | | | | | 30 | 2.49% | | | 35 | 3.23% | | | | | 54 | 2.87% | | | 2 | 0.16% | 20 | 1% | 1728 | 1265 | 505 | PT-MORENA-ES | 347 | PAN-PRD-MC | 201 | PRD |
| 26 | CUAUTITLÁN IZCALLI | 25 | CUAUTITLÁN IZCALLI | 810 | 140 | 40.00% | 96 | 27.43% | | | 72 | 20.57% | | | | | 12 | 3.43% | | | 16 | 4.57% | | | | | 14 | 4.00% | | | 0 | 0.00% | 8 | 2% | 358 | 350 | 140 | PAN-PRD-MC | 96 | PT-MORENA-ES | 72 | PRD |
| 26 | CUAUTITLÁN IZCALLI | 25 | CUAUTITLÁN IZCALLI | 811 | 227 | 40.04% | 151 | 26.63% | | | 103 | 18.17% | | | | | 28 | 4.94% | | | 20 | 3.53% | | | | | 32 | 5.64% | | | 1 | 0.17% | 23 | 4% | 591 | 567 | 227 | PAN-PRD-MC | 151 | PT-MORENA-ES | 103 | PRD |
| 26 | CUAUTITLÁN IZCALLI | 25 | CUAUTITLÁN IZCALLI | 812 | 284 | 32.20% | 200 | 33.84% | | | 115 | 22.07% | | | | | 21 | 3.55% | | | 21 | 3.55% | | | | | 24 | 4.06% | | | 3 | 0.49% | 21 | 3% | 915 | 591 | 200 | PT-MORENA-ES | 284 | PAN-PRD-MC | 115 | PRD |
| 26 | CUAUTITLÁN IZCALLI | 25 | CUAUTITLÁN IZCALLI | 813 | 370 | 42.72% | 288 | 32.41% | | | 143 | 16.12% | | | | | 36 | 4.05% | | | 23 | 2.59% | | | | | 27 | 3.04% | | | 2 | 0.22% | 34 | 4% | 913 | 887 | 370 | PAN-PRD-MC | 288 | PT-MORENA-ES | 143 | PRD |
| 26 | CUAUTITLÁN IZCALLI | 25 | CUAUTITLÁN IZCALLI | 814 | 133 | 28.44% | 177 | 45.38% | | | 69 | 15.56% | | | | | 15 | 3.85% | | | 14 | 3.59% | | | | | 13 | 3.33% | | | 0 | 0.00% | 8 | 2% | 398 | 390 | 177 | PT-MORENA-ES | 133 | PAN-PRD-MC | 69 | PRD |
| 26 | CUAUTITLÁN IZCALLI | 25 | CUAUTITLÁN IZCALLI | 815 | 233 | 26.04% | 435 | 47.27% | | | 137 | 15.28% | | | | | 59 | 5.72% | | | 33 | 3.18% | | | | | 34 | 3.29% | | | 2 | 0.19% | 29 | 3% | 1066 | 1032 | 435 | PT-MORENA-ES | 233 | PAN-PRD-MC | 137 | PRD |
| 26 | CUAUTITLÁN IZCALLI | 25 | CUAUTITLÁN IZCALLI | 816 | 372 | 33.07% | 486 | 43.20% | | | 162 | 14.40% | | | | | 54 | 3.67% | | | 37 | 2.46% | | | | | 44 | 3.91% | | | 1 | 0.09% | 33 | 3% | 1159 | 1125 | 486 | PT-MORENA-ES | 372 | PAN-PRD-MC | 162 | PRD |
| 26 | CUAUTITLÁN IZCALLI | 25 | CUAUTITLÁN IZCALLI | 817 | 429 | 38.50% | 415 | 42.26% | | | 132 | 13.44% | | | | | 68 | 6.87% | | | 23 | 2.34% | | | | | 43 | 4.38% | | | 1 | 0.10% | 23 | 3% | 1011 | 981 | 415 | PT-MORENA-ES | 429 | PAN-PRD-MC | 132 | PRD |
| 26 | CUAUTITLÁN IZCALLI | 25 | CUAUTITLÁN IZCALLI | 818 | 407 | 38.87% | 391 | 37.34% | | | 126 | 12.03% | | | | | 56 | 3.48% | | | 74 | 2.29% | | | | | 63 | 6.02% | | | 0 | 0.00% | 30 | 3% | 1077 | 1047 | 407 | PAN-PRD-MC | 391 | PT-MORENA-ES | 126 | PRD |
| 26 | CUAUTITLÁN IZCALLI | 25 | CUAUTITLÁN IZCALLI | 819 | 391 | 39.94% | 350 | 35.72% | | | 120 | 12.25% | | | | | 46 | 4.70% | | | 37 | 3.78% | | | | | 45 | 4.60% | | | 0 | 0.00% | 26 | 3% | 1005 | 979 | 391 | PAN-PRD-MC | 350 | PT-MORENA-ES | 120 | PRD |
| 26 | CUAUTITLÁN IZCALLI | 25 | CUAUTITLÁN IZCALLI | 832 | 233 | 21.12% | 555 | 53.53% | | | 142 | 13.44% | | | | | 34 | 3.28% | | | 46 | 4.44% | | | | | 41 | 3.95% | | | 1 | 0.09% | 44 | 4% | 1082 | 1037 | 555 | PT-MORENA-ES | 233 | PAN-PRD-MC | 142 | PRD |
| 26 | CUAUTITLÁN IZCALLI | 25 | CUAUTITLÁN IZCALLI | 833 | 96 | 19.92% | 220 | 45.33% | | | 104 | 21.34% | | | | | 19 | 7.93% | | | 8 | 1.65% | | | | | 20 | 4.07% | | | 0 | 0.00% | 9 | 2% | 501 | 482 | 220 | PT-MORENA-ES | 104 | PRD | 98 | PAN-PRD-MC |
| 26 | CUAUTITLÁN IZCALLI | 25 | CUAUTITLÁN IZCALLI | 834 | 170 | 25.41% | 319 | 47.68% | | | 110 | 16.44% | | | | | 29 | 4.33% | | | 27 | 4.04% | | | | | 14 | 2.09% | | | 0 | 0.00% | 23 | 4% | 697 | 669 | 319 | PT-MORENA-ES | 170 | PAN-PRD-MC | 110 | PRD |
| 26 | CUAUTITLÁN IZCALLI | 25 | CUAUTITLÁN IZCALLI | 835 | 128 | 23.44% | 285 | 52.20% | | | 93 | 17.03% | | | | | 17 | 3.11% | | | 12 | 2.20% | | | | | 11 | 2.01% | | | 0 | 0.00% | 11 | 2% | 557 | 546 | 285 | PT-MORENA-ES | 128 | PAN-PRD-MC | 93 | PRD |
| 26 | CUAUTITLÁN IZCALLI | 25 | CUAUTITLÁN IZCALLI | 836 | 140 | 27.54% | 225 | 44.29% | | | 94 | 18.76% | | | | | 15 | 2.95% | | | 14 | 2.75% | | | | | 13 | 2.55% | | | 0 | 0.00% | 12 | 2% | 513 | 508 | 225 | PT-MORENA-ES | 140 | PAN-PRD-MC | 94 | PRD |
| 26 | CUAUTITLÁN IZCALLI | 25 | CUAUTITLÁN IZCALLI | 837 | 1455 | 45.26% | 1060 | 33.87% | | | 348 | 10.76% | | | | | 122 | 3.76% | | | 115 | 3.55% | | | | | 86 | 2.67% | | | 6 | 0.18% | 75 | 2% | 3286 | 3215 | 1455 | PAN-PRD-MC | 1060 | PT-MORENA-ES | 348 | PRD |
| 26 | CUAUTITLÁN IZCALLI | 25 | CUAUTITLÁN IZCALLI | 838 | 126 | 28.72% | 252 | 40.85% | | | 70 | 15.15% | | | | | 15 | 3.25% | | | 21 | 4.43% | | | | | 17 | 3.62% | | | 0 | 0.00% | 11 | 2% | 481 | 470 | 252 | PT-MORENA-ES | 126 | PAN-PRD-MC | 70 | PRD |
| 26 | CUAUTITLÁN IZCALLI | 25 | CUAUTITLÁN IZCALLI | 839 | 155 | 31.71% | 195 | 40.22% | | | 87 | 17.58% | | | | | 11 | 4.44% | | | 12 | 2.42% | | | | | 20 | 4.04% | | | 1 | 0.20% | 12 | 2% | 518 | 495 | 195 | PT-MORENA-ES | 155 | PAN-PRD-MC | 87 | PRD |
| 26 | CUAUTITLÁN IZCALLI | 25 | CUAUTITLÁN IZCALLI | 840 | 216 | 24.40% | 561 | 50.18% | | | 150 | 13.39% | | | | | 54 | 4.82% | | | 23 | 2.05% | | | | | 57 | 5.09% | | | 0 | 0.00% | 32 | 3% | 1232 | 1120 | 561 | PT-MORENA-ES | 216 | PAN-PRD-MC | 150 | PRD |
| 26 | CUAUTITLÁN IZCALLI | 25 | CUAUTITLÁN IZCALLI | 841 | 377 | 25.61% | 769 | 53.35% | | | 196 | 13.55% | | | | | 93 | 3.48% | | | 91 | 7.11% | | | | | 47 | 3.19% | | | 1 | 0.07% | 53 | 3% | 1536 | 1472 | 769 | PT-MORENA-ES | 377 | PAN-PRD-MC | 196 | PRD |
| 26 | CUAUTITLÁN IZCALLI | 25 | CUAUTITLÁN IZCALLI | 842 | 120 | 20.52% | 340 | 47.95% | | | 120 | 22.95% | | | | | 20 | 3.79% | | | 17 | 3.17% | | | | | 20 | 3.72% | | | 1 | 0.18% | 9 | 2% | 545 | 536 | 340 | PT-MORENA-ES | 120 | PRD | 120 | PAN-PRD-MC |
| 26 | CUAUTITLÁN IZCALLI | 25 | CUAUTITLÁN IZCALLI | 843 | 147 | 21.44% | 350 | 54.49% | | | 101 | 15.37% | | | | | 21 | 3.20% | | | 15 | 2.18% | | | | | 21 | 3.20% | | | 1 | 0.15% | 25 | 4% | 683 | 657 | 350 | PT-MORENA-ES | 147 | PAN-PRD-MC | 101 | PRD |
| 26 | CUAUTITLÁN IZCALLI | 25 | CUAUTITLÁN IZCALLI | 844 | 137 | 21.14% | 362 | 55.86% | | | 95 | 14.66% | | | | | 23 | 3.24% | | | 23 | 3.24% | | | | | 10 | 1.82% | | | 0 | 0.00% | 10 | 2% | 686 | 648 | 362 | PT-MORENA-ES | 137 | PAN-PRD-MC | 95 | PRD |
| 26 | CUAUTITLÁN IZCALLI | 25 | CUAUTITLÁN IZCALLI | 845 | 256 | 30.25% | 614 | 55.22% | | | 162 | 14.71% | | | | | 28 | 2.54% | | | 33 | 3.00% | | | | | 40 | 3.63% | | | 4 | 0.25% | 29 | 3% | 1134 | 1101 | 614 | PT-MORENA-ES | 256 | PAN-PRD-MC | 162 | PRD |
| 26 | CUAUTITLÁN IZCALLI | 25 | CUAUTITLÁN IZCALLI | 846 | 208 | 21.09% | 488 | 58.55% | | | 180 | 18.13% | | | | | 28 | 2.69% | | | 7 | 0.74% | | | | | 34 | 3.59% | | | 0 | 0.00% | 49 | 5% | 995 | 940 | 488 | PT-MORENA-ES | 208 | PAN-PRD-MC | 180 | PRD |
| 26 | CUAUTITLÁN IZCALLI | 25 | CUAUTITLÁN IZCALLI | 847 | 200 | 18.81% | 590 | 55.55% | | | 176 | 16.56% | | | | | 41 | 3.85% | | | 31 | 2.91% | | | | | 25 | 2.35% | | | 0 | 0.00% | 40 | 4% | 1100 | 1083 | 590 | PT-MORENA-ES | 200 | PAN-PRD-MC | 176 | PRD |
| 26 | CUAUTITLÁN IZCALLI | 25 | CUAUTITLÁN IZCALLI | 848 | 378 | 32.42% | 915 | 54.98% | | | 259 | 14.25% | | | | | 59 | 3.52% | | | 41 | 2.44% | | | | | 47 | 2.80% | | | 0 | 0.00% | 47 | 3% | 1724 | 1677 | 915 | PT-MORENA-ES | 378 | PAN-PRD-MC | 259 | PRD |
| 26 | CUAUTITLÁN IZCALLI | 25 | CUAUTITLÁN IZCALLI | 849 | 233 | 20.40% | 757 | 56.58% | | | 178 | 13.30% | | | | | 66 | 4.93% | | | 33 | 2.47% | | | | | 31 | 2.32% | | | 0 | 0.00% | 36 | 3% | 1274 | 1338 | 757 | PT-MORENA-ES | 233 | PAN-PRD-MC | 178 | PRD |
| 26 | CUAUTITLÁN IZCALLI | 25 | CUAUTITLÁN IZCALLI | 850 | 1207 | 24.62% | 2870 | 54.08% | | | 850 | 12.24% | | | | | 185 | 3.48% | | | 169 | 2.05% | | | | | 188 | 3.54% | | | 3 | 0.04% | 122 | 2% | 5439 | 5309 | 2870 | PT-MORENA-ES | 1207 | PAN-PRD-MC | 850 | PRD |
| 26 | CUAUTITLÁN IZCALLI | 25 | CUAUTITLÁN IZCALLI | 851 | 522 | 22.23% | 1249 | 54.33% | | | 315 | 13.70% | | | | | 83 | 3.61% | | | 70 | 3.04% | | | | | 71 | 3.05% | | | 0 | 0.00% | 45 | 2% | 2344 | 2299 | 1249 | PT-MORENA-ES | 522 | PAN-PRD-MC | 315 | PRD |
| 26 | CUAUTITLÁN IZCALLI | 25 | CUAUTITLÁN IZCALLI | 852 | 174 | 24.00% | 344 | 47.45% | | | 115 | 15.86% | | | | | 31 | 4.28% | | | 30 | 4.14% | | | | | 31 | 4.28% | | | 0 | 0.00% | 27 | 4% | 752 | 725 | 344 | PT-MORENA-ES | 174 | PAN-PRD-MC | 115 | PRD |
| 26 | CUAUTITLÁN IZCALLI | 25 | CUAUTITLÁN IZCALLI | 853 | 468 | 23.40% | 1015 | 50.75% | | | 300 | 17.50% | | | | | 64 | 3.20% | | | 65 | 3.00% | | | | | 43 | 2.15% | | | 2 | 0.10% | 54 | 3% | 2066 | 2000 | 1015 | PT-MORENA-ES | 468 | PAN-PRD-MC | 300 | PRD |
| 26 | CUAUTITLÁN IZCALLI | 25 | CUAUTITLÁN IZCALLI | 854 | 330 | 20.65% | 864 | 54.93% | | | 228 | 14.40% | | | | | 53 | 3.35% | | | 73 | 4.61% | | | | | 55 | 2.75% | | | 1 | 0.04% | 45 | 3% | 1629 | 1583 | 864 | PT-MORENA-ES | 330 | PAN-PRD-MC | 228 | PRD |
| 26 | CUAUTITLÁN IZCALLI | 25 | CUAUTITLÁN IZCALLI | 855 | 256 | 20.45% | 682 | 54.47% | | | 202 | 16.13% | | | | | 44 | 3.51% | | | 40 | 3.19% | | | | | 28 | 2.24% | | | 0 | 0.00% | 65 | 5% | 1287 | 1252 | 682 | PT-MORENA-ES | 256 | PAN-PRD-MC | 202 | PRD |
| 26 | CUAUTITLÁN IZCALLI | 25 | CUAUTITLÁN IZCALLI | 856 | 257 | 27.70% | 404 | 43.59% | | | 169 | 18.77% | | | | | 41 | 4.43% | | | 29 | 3.14% | | | | | 23 | 2.48% | | | 0 | 0.00% | 42 | 4% | 947 | 929 | 404 | PT-MORENA-ES | 257 | PAN-PRD-MC | 169 | PRD |
| 26 | CUAUTITLÁN IZCALLI | 25 | CUAUTITLÁN IZCALLI | 857 | 410 | 27.44% | 820 | 43.96% | | | 213 | 12.72% | | | | | 74 | 4.42% | | | 57 | 3.43% | | | | | 53 | 3.04% | | | 2 | 0.12% | 54 | 3% | 1731 | 1675 | 820 | PT-MORENA-ES | 410 | PAN-PRD-MC | 213 | PRD |
| 26 | CUAUTITLÁN IZCALLI | 25 | CUAUTITLÁN IZCALLI | 858 | 736 | 41.07% | 641 | 38.01% | | | 211 | 11.74% | | | | | 57 | 3.17% | | | 37 | 2.06% | | | | | 71 | 3.95% | | | 1 | 0.05% | 35 | 2% | 1833 | 1797 | 736 | PAN-PRD-MC | 641 | PT-MORENA-ES | 211 | PRD |
| 26 | CUAUTITLÁN IZCALLI | 25 | CUAUTITLÁN IZCALLI | 859 | 257 | 20.22% | 604 | 47.75% | | | 248 | 19.60% | | | | | 87 | 6.88% | | | 25 | 1.98% | | | | | 44 | 3.48% | | | 0 | 0.00% | 26 | 2% | 1281 | 1265 | 604 | PT-MORENA-ES | 257 | PAN-PRD-MC | 248 | PRD |
| 26 | CUAUTITLÁN IZCALLI | 25 | CUAUTITLÁN IZCALLI | 860 | 451 | 27.59% | 1532 | 55.75% | | | 352 | 13.73% | | | | | 105 | 4.10% | | | 62 | 2.42% | | | | | 62 | 2.42% | | | 5 | 0.19% | 59 | 2% | 2628 | 2564 | 1532 | PT-MORENA-ES | 451 | PAN-PRD-MC | 352 | PRD |
| 26 | CUAUTITLÁN IZCALLI | 25 | CUAUTITLÁN IZCALLI | 861 | 248 | 22.14% | 652 | 58.21% | | | 114 | 10.18% | | | | | 48 | 4.28% | | | 35 | 3.13% | | | | | 23 | 2.05% | | | 0 | 0.00% | 23 | 2% | 1143 | 1120 | 652 | PT-MORENA-ES | 248 | PAN-PRD-MC | 114 | PRD |
| 26 | CUAUTITLÁN IZCALLI | 25 | CUAUTITLÁN IZCALLI | 862 | 299 | 23.52% | 692 | 54.45% | | | 160 | 12.59% | | | | | 34 | 2.68% | | | 32 | 2.52% | | | | | 54 | 4.25% | | | 0 | 0.00% | 44 | 3% | 1215 | 1271 | 692 | PT-MORENA-ES | 299 | PAN-PRD-MC | 160 | PRD |
| 26 | CUAUTITLÁN IZCALLI | 25 | CUAUTITLÁN IZCALLI | 863 | 429 | 39.29% | 405 | 37.05% | | | 164 | 15.75% | | | | | 15 | 1.44% | | | 29 | 2.78% | | | | | 18 | 1.83% | | | 0 | 0.00% | 29 | 3% | 1079 | 1041 | 429 | PAN-PRD-MC | 405 | PT-MORENA-ES | 164 | PRD |
| 26 | CUAUTITLÁN IZCALLI | 25 | CUAUTITLÁN IZCALLI | 864 | 272 | 28.22% | 443 | 45.95% | | | 184 | 19.09% | | | | | 24 | 2.49% | | | 24 | 2.49% | | | | | 17 | 1.76% | | | 1 | 0.10% | 21 | 2% | 986 | 964 | 443 | PT-MORENA-ES | 272 | PAN-PRD-MC | 184 | PRD |
| 26 | CUAUTITLÁN IZCALLI | 25 | CUAUTITLÁN IZCALLI | 865 | 188 | 27.53% | 333 | 48.76% | | | 118 | 15.96% | | | | | 25 | 3.45% | | | 16 | 2.20% | | | | | 16 | 2.20% | | | 0 | 0.00% | 13 | 3% | 706 | 683 | 333 | PT-MORENA-ES | 188 | PAN-PRD-MC | 118 | PRD |
| 26 | CUAUTITLÁN IZCALLI | 25 | CUAUTITLÁN IZCALLI | 866 | 189 | 18.84% | 663 | 66.12% | | | 122 | 12.16% | | | | | 41 | 4.09% | | | 29 | 2.89% | | | | | 19 | 1.89% | | | 0 | 0.00% | 21 | 2% | 1014 | 1003 | 663 | PT-MORENA-ES | 189 | PAN-PRD-MC | 122 | PRD |
| 26 | CUAUTITLÁN IZCALLI | 25 | CUAUTITLÁN IZCALLI | 867 | 424 | 21.47% | 778 | 59.39% | | | 265 | 17.56% | | | | | 94 | 3.57% | | | 60 | 3.96% | | | | | 37 | 2.11% | | | 4 | 0.26% | 37 | 2% | 1543 | 1514 | 778 | PT-MORENA-ES | 424 | PAN-PRD-MC | 265 | PRD |
| 26 | CUAUTITLÁN IZCALLI | 25 | CUAUTITLÁN IZCALLI | 868 | 267 | 19.86% | 748 | 55.70% | | | 200 | 14.89% | | | | | 39 | 2.90% | | | 45 | 3.35% | | | | | 40 | 2.98% | | | 0 | 0.00% | 29 | 2% | 1372 | 1343 | 748 | PT-MORENA-ES | 267 | PAN-PRD-MC | 200 | PRD |
| 26 | CUAUTITLÁN IZCALLI | 25 | CUAUTITLÁN IZCALLI | 869 | 421 | 25.09% | 911 | 54.29% | | | 177 | 10.55% | | | | | 58 | 3.46% | | | 77 | 4.59% | | | | | 34 | 2.03% | | | 0 | 0.00% | 57 | 3% | 1726 | 1678 | 911 | PT-MORENA-ES | 421 | PAN-PRD-MC | 177 | PRD |
| 26 | CUAUTITLÁN IZCALLI | 25 | CUAUTITLÁN IZCALLI | 870 | 450 | 21.49% | 1181 | 56.40% | | | 384 | 18.34% | | | | | 103 | 7.02% | | | 112 | 4.03% | | | | | 56 | 2.44% | | | 0 | 0.00% | 46 | 2% | 2349 | 2284 | 1181 | PT-MORENA-ES | 450 | PAN-PRD-MC | 284 | PRD |
| 26 | CUAUTITLÁN IZCALLI | 25 | CUAUTITLÁN IZCALLI | 871 | 237 | 26.54% | 495 | 55.15% | | | 115 | 12.88% | | | | | 56 | 4.03% | | | 35 | 3.91% | | | | | 31 | 3.47% | | | 0 | 0.00% | 28 | 3% | 931 | 893 | 495 | PT-MORENA-ES | 237 | PAN-PRD-MC | 115 | PRD |
| 26 | CUAUTITLÁN IZCALLI | 25 | CUAUTITLÁN IZCALLI | 872 | 281 | 25.45% | 546 | 49.46% | | | 166 | 15.04% | | | | | 38 | 3.44% | | | 40 | 3.62% | | | | | 33 | 2.99% | | | 0 | 0.00% | 34 | 3% | 1130 | 1104 | 546 | PT-MORENA-ES | 281 | PAN-PRD-MC | 166 | PRD |

| DISTRITO LOCAL | CABECERA DISTRITAL | MUNICIPIO | CABECERA MUNICIPAL | SECCIÓN | PAN-PRD-MC | % PAN-PRD-MC | PT-MORENA-ES | % PT-MORENA-ES | PAN | % PAN | PRI | % PRI | PRD | % PRD | PT | % PT | PVEM | % PVEM | MC | % MC | NA | % NA | MORENA | % MORENA | ES | % ES | VR | % VR | CANDIDATO INDEPENDIENTE | % CANDIDATO INDEPENDIENTE | NO REGISTRADOS | % NO REGISTRADOS | NULOS | % NULOS | TOTAL | VOTACIÓN VÁLIDA | PRIMERA FUERZA | PRIMERA FUERZA | SEGUNDA FUERZA | SEGUNDA FUERZA | TERCERA FUERZA | TERCERA FUERZA |
|---|---|---|---|---|---|---|---|---|---|---|---|---|---|---|---|---|---|---|---|---|---|---|---|---|---|---|---|---|---|---|---|---|---|---|---|---|---|---|---|---|---|
| 26 | CUAUTITLÁN IZCALLI | 25 | CUAUTITLÁN IZCALLI | 873 | 253 | 29.57% | 647 | 53.42% | | | 159 | 18.54% | | | | | 42 | 3.28% | | | 51 | 4.06% | | | | | 33 | 2.63% | | | 0 | 0.00% | 47 | 4% | 1284 | 1257 | 647 | PT-MORENA-ES | 253 | PAN-PRD-MC | 159 | PRI |
| 26 | CUAUTITLÁN IZCALLI | 25 | CUAUTITLÁN IZCALLI | 874 | 180 | 19.69% | 496 | 54.22% | | | 152 | 16.63% | | | | | 39 | 3.84% | | | 22 | 2.41% | | | | | 28 | 3.06% | | | 1 | 0.11% | 32 | 3% | 947 | 914 | 496 | PT-MORENA-ES | 180 | PAN-PRD-MC | 152 | PRI |
| 26 | CUAUTITLÁN IZCALLI | 25 | CUAUTITLÁN IZCALLI | 875 | 266 | 21.37% | 630 | 49.03% | | | 257 | 20.66% | | | | | 55 | 4.42% | | | 33 | 2.65% | | | | | 30 | 2.41% | | | 0 | 0.00% | 26 | 2% | 1271 | 1245 | 630 | PT-MORENA-ES | 266 | PAN-PRD-MC | 257 | PRI |
| 26 | CUAUTITLÁN IZCALLI | 25 | CUAUTITLÁN IZCALLI | 876 | 229 | 33.68% | 350 | 42.42% | | | 108 | 16.47% | | | | | 30 | 3.55% | | | 25 | 2.96% | | | | | 10 | 1.54% | | | 0 | 0.00% | 32 | 4% | 876 | 844 | 350 | PT-MORENA-ES | 229 | PAN-PRD-MC | 129 | PRI |
| 26 | CUAUTITLÁN IZCALLI | 25 | CUAUTITLÁN IZCALLI | 881 | 492 | 20.78% | 1325 | 55.95% | | | 316 | 13.34% | | | | | 97 | 4.10% | | | 64 | 3.15% | | | | | 54 | 2.28% | | | 0 | 0.00% | 77 | 3% | 2445 | 2368 | 1325 | PT-MORENA-ES | 492 | PAN-PRD-MC | 316 | PRI |
| 26 | CUAUTITLÁN IZCALLI | 25 | CUAUTITLÁN IZCALLI | 882 | 328 | 20.77% | 952 | 54.21% | | | 274 | 15.05% | | | | | 63 | 3.48% | | | 45 | 2.86% | | | | | 64 | 3.52% | | | 0 | 0.00% | 62 | 3% | 1882 | 1810 | 952 | PT-MORENA-ES | 328 | PAN-PRD-MC | 274 | PRI |
| 26 | CUAUTITLÁN IZCALLI | 25 | CUAUTITLÁN IZCALLI | 883 | 141 | 20.85% | 359 | 53.24% | | | 116 | 17.24% | | | | | 23 | 3.42% | | | 11 | 1.93% | | | | | 23 | 3.42% | | | 0 | 0.00% | 25 | 4% | 698 | 673 | 359 | PT-MORENA-ES | 141 | PAN-PRD-MC | 116 | PRI |
| 26 | CUAUTITLÁN IZCALLI | 25 | CUAUTITLÁN IZCALLI | 884 | 267 | 20.15% | 696 | 52.26% | | | 242 | 18.17% | | | | | 56 | 2.70% | | | 46 | 3.45% | | | | | 37 | 2.78% | | | 1 | 0.07% | 50 | 4% | 1384 | 1332 | 696 | PT-MORENA-ES | 267 | PAN-PRD-MC | 250 | PRI |
| 26 | CUAUTITLÁN IZCALLI | 25 | CUAUTITLÁN IZCALLI | 885 | 350 | 21.22% | 988 | 52.18% | | | 296 | 15.95% | | | | | 63 | 3.40% | | | 63 | 3.40% | | | | | 48 | 2.59% | | | 0 | 0.00% | 57 | 3% | 1908 | 1851 | 988 | PT-MORENA-ES | 350 | PAN-PRD-MC | 296 | PRI |
| 26 | CUAUTITLÁN IZCALLI | 25 | CUAUTITLÁN IZCALLI | 886 | 171 | 20.12% | 430 | 50.59% | | | 142 | 16.59% | | | | | 41 | 4.82% | | | 41 | 4.82% | | | | | 26 | 3.06% | | | 3 | 0.34% | 33 | 4% | 880 | 850 | 430 | PT-MORENA-ES | 171 | PAN-PRD-MC | 142 | PRI |
| 26 | CUAUTITLÁN IZCALLI | 25 | CUAUTITLÁN IZCALLI | 887 | 349 | 22.54% | 764 | 49.39% | | | 272 | 17.61% | | | | | 56 | 3.62% | | | 58 | 3.75% | | | | | 49 | 3.17% | | | 1 | 0.06% | 61 | 4% | 1609 | 1547 | 764 | PT-MORENA-ES | 349 | PAN-PRD-MC | 272 | PRI |
| 26 | CUAUTITLÁN IZCALLI | 25 | CUAUTITLÁN IZCALLI | 888 | 349 | 23.22% | 482 | 53.91% | | | 145 | 16.01% | | | | | 33 | 3.77% | | | 38 | 4.34% | | | | | 31 | 3.54% | | | 1 | 0.11% | 23 | 3% | 899 | 875 | 482 | PT-MORENA-ES | 349 | PAN-PRD-MC | 141 | PRI |
| 26 | CUAUTITLÁN IZCALLI | 25 | CUAUTITLÁN IZCALLI | 895 | 253 | 21.87% | 635 | 57.24% | | | 218 | 18.33% | | | | | 38 | 3.19% | | | 30 | 2.49% | | | | | 30 | 2.49% | | | 0 | 0.00% | 26 | 2% | 1230 | 1204 | 635 | PT-MORENA-ES | 253 | PAN-PRD-MC | 218 | PRI |
| 26 | CUAUTITLÁN IZCALLI | 25 | CUAUTITLÁN IZCALLI | 896 | 887 | 43.40% | 755 | 36.94% | | | 217 | 10.62% | | | | | 88 | 4.31% | | | 58 | 2.59% | | | | | 44 | 2.15% | | | 2 | 0.10% | 35 | 2% | 2081 | 2044 | 887 | PAN-PRD-MC | 755 | PT-MORENA-ES | 217 | PRI |
| 26 | CUAUTITLÁN IZCALLI | 25 | CUAUTITLÁN IZCALLI | 891 | 338 | 40.23% | 331 | 39.35% | | | 43 | 12.54% | | | | | 8 | 2.33% | | | 13 | 3.79% | | | | | 10 | 2.91% | | | 1 | 0.28% | 11 | 3% | 355 | 343 | 338 | PAN-PRD-MC | 331 | PT-MORENA-ES | 43 | PRI |
| 26 | CUAUTITLÁN IZCALLI | 25 | CUAUTITLÁN IZCALLI | 892 | 143 | 42.56% | 125 | 37.20% | | | 38 | 11.31% | | | | | 11 | 3.27% | | | 10 | 2.98% | | | | | 9 | 2.68% | | | 0 | 0.00% | 9 | 3% | 345 | 336 | 143 | PAN-PRD-MC | 125 | PT-MORENA-ES | 38 | PRI |
| 26 | CUAUTITLÁN IZCALLI | 25 | CUAUTITLÁN IZCALLI | 893 | 178 | 24.79% | 377 | 53.12% | | | 83 | 11.74% | | | | | 34 | 4.81% | | | 18 | 2.69% | | | | | 18 | 2.69% | | | 8 | 1.04% | 28 | 4% | 741 | 707 | 377 | PT-MORENA-ES | 178 | PAN-PRD-MC | 83 | PRI |
| 26 | CUAUTITLÁN IZCALLI | 25 | CUAUTITLÁN IZCALLI | 894 | 192 | 26.03% | 415 | 54.11% | | | 92 | 13.99% | | | | | 32 | 4.17% | | | 17 | 1.56% | | | | | 24 | 3.13% | | | 0 | 0.00% | 21 | 3% | 788 | 767 | 415 | PT-MORENA-ES | 192 | PAN-PRD-MC | 92 | PRI |
| 26 | CUAUTITLÁN IZCALLI | 25 | CUAUTITLÁN IZCALLI | 895 | 181 | 28.92% | 282 | 45.05% | | | 110 | 17.57% | | | | | 24 | 3.83% | | | 13 | 2.08% | | | | | 16 | 2.56% | | | 0 | 0.00% | 21 | 3% | 647 | 626 | 282 | PT-MORENA-ES | 181 | PAN-PRD-MC | 110 | PRI |
| 26 | CUAUTITLÁN IZCALLI | 25 | CUAUTITLÁN IZCALLI | 896 | 205 | 33.01% | 266 | 43.25% | | | 94 | 15.28% | | | | | 24 | 3.90% | | | 5 | 0.81% | | | | | 19 | 3.09% | | | 0 | 0.00% | 20 | 3% | 635 | 615 | 266 | PT-MORENA-ES | 205 | PAN-PRD-MC | 94 | PRI |
| 26 | CUAUTITLÁN IZCALLI | 25 | CUAUTITLÁN IZCALLI | 897 | 224 | 31.02% | 332 | 45.98% | | | 105 | 14.54% | | | | | 38 | 5.26% | | | 7 | 0.97% | | | | | 16 | 2.22% | | | 0 | 0.00% | 16 | 2% | 738 | 722 | 332 | PT-MORENA-ES | 224 | PAN-PRD-MC | 105 | PRI |
| 26 | CUAUTITLÁN IZCALLI | 25 | CUAUTITLÁN IZCALLI | 898 | 136 | 25.47% | 290 | 48.99% | | | 100 | 18.73% | | | | | 20 | 3.75% | | | 11 | 2.06% | | | | | 7 | 1.31% | | | 0 | 0.00% | 16 | 3% | 593 | 534 | 290 | PT-MORENA-ES | 136 | PAN-PRD-MC | 100 | PRI |
| 26 | CUAUTITLÁN IZCALLI | 25 | CUAUTITLÁN IZCALLI | 899 | 205 | 32.94% | 260 | 41.80% | | | 98 | 15.76% | | | | | 31 | 4.98% | | | 13 | 2.09% | | | | | 15 | 2.41% | | | 0 | 0.00% | 20 | 3% | 642 | 622 | 260 | PT-MORENA-ES | 205 | PAN-PRD-MC | 98 | PRI |
| 26 | CUAUTITLÁN IZCALLI | 25 | CUAUTITLÁN IZCALLI | 900 | 269 | 29.80% | 425 | 48.95% | | | 105 | 12.08% | | | | | 42 | 4.83% | | | 13 | 1.50% | | | | | 25 | 2.88% | | | 0 | 0.00% | 35 | 4% | 904 | 869 | 425 | PT-MORENA-ES | 269 | PAN-PRD-MC | 105 | PRI |
| 26 | CUAUTITLÁN IZCALLI | 25 | CUAUTITLÁN IZCALLI | 901 | 257 | 32.23% | 382 | 47.87% | | | 85 | 10.65% | | | | | 25 | 3.13% | | | 24 | 3.01% | | | | | 25 | 3.13% | | | 0 | 0.00% | 23 | 3% | 811 | 798 | 382 | PT-MORENA-ES | 257 | PAN-PRD-MC | 85 | PRI |
| 26 | CUAUTITLÁN IZCALLI | 25 | CUAUTITLÁN IZCALLI | 902 | 252 | 20.26% | 606 | 54.55% | | | 193 | 15.59% | | | | | 50 | 4.04% | | | 29 | 2.34% | | | | | 34 | 2.75% | | | 0 | 0.00% | 31 | 2% | 1269 | 1238 | 606 | PT-MORENA-ES | 252 | PAN-PRD-MC | 193 | PRI |
| 26 | CUAUTITLÁN IZCALLI | 25 | CUAUTITLÁN IZCALLI | 903 | 207 | 20.15% | 575 | 55.97% | | | 174 | 16.93% | | | | | 49 | 4.77% | | | 18 | 1.75% | | | | | 12 | 1.17% | | | 0 | 0.00% | 27 | 3% | 1059 | 1042 | 575 | PT-MORENA-ES | 207 | PAN-PRD-MC | 174 | PRI |
| 26 | CUAUTITLÁN IZCALLI | 25 | CUAUTITLÁN IZCALLI | 904 | 184 | 23.43% | 432 | 54.96% | | | 110 | 13.99% | | | | | 38 | 4.83% | | | 10 | 1.27% | | | | | 11 | 1.53% | | | 0 | 0.00% | 13 | 2% | 799 | 786 | 432 | PT-MORENA-ES | 184 | PAN-PRD-MC | 110 | PRI |
| 26 | CUAUTITLÁN IZCALLI | 25 | CUAUTITLÁN IZCALLI | 905 | 228 | 20.85% | 561 | 54.35% | | | 149 | 14.58% | | | | | 39 | 3.79% | | | 37 | 3.57% | | | | | 34 | 3.28% | | | 0 | 0.00% | 38 | 4% | 1074 | 1036 | 561 | PT-MORENA-ES | 228 | PAN-PRD-MC | 149 | PRI |
| 26 | CUAUTITLÁN IZCALLI | 135 | TULANEPANTLA | 4876 | 273 | 23.55% | 402 | 41.05% | | | 294 | 25.73% | | | | | 41 | 3.60% | | | 36 | 3.15% | | | | | 28 | 2.46% | | | 2 | 0.17% | 45 | 4% | 1387 | 1340 | 402 | PT-MORENA-ES | 294 | PRI | 273 | PAN-PRD-MC |
| 26 | CUAUTITLÁN IZCALLI | 135 | TULANEPANTLA | 4877 | 154 | 14.35% | 504 | 46.97% | | | 317 | 29.54% | | | | | 37 | 3.45% | | | 16 | 1.49% | | | | | 45 | 4.19% | | | 0 | 0.00% | 31 | 3% | 1104 | 1073 | 504 | PT-MORENA-ES | 317 | PRI | 154 | PAN-PRD-MC |
| 26 | CUAUTITLÁN IZCALLI | 135 | TULANEPANTLA | 4878 | 222 | 14.10% | 893 | 56.69% | | | 428 | 26.67% | | | | | 42 | 2.67% | | | 29 | 1.84% | | | | | 53 | 3.75% | | | 0 | 0.00% | 64 | 4% | 1629 | 1575 | 893 | PT-MORENA-ES | 428 | PRI | 222 | PAN-PRD-MC |
| 26 | CUAUTITLÁN IZCALLI | 135 | TULANEPANTLA | 4879 | 58 | 14.45% | 194 | 48.26% | | | 72 | 20.09% | | | | | 14 | 4.03% | | | 4 | 1.11% | | | | | 10 | 2.52% | | | 3 | 0.84% | 19 | 3% | 366 | 361 | 194 | PT-MORENA-ES | 58 | PAN-PRD-MC | 72 | PRI |
| 26 | CUAUTITLÁN IZCALLI | 135 | TULANEPANTLA | 4880 | 56 | 18.02% | 171 | 54.98% | | | 69 | 22.22% | | | | | 7 | 2.25% | | | 2 | 0.64% | | | | | 9 | 2.89% | | | 0 | 0.00% | 9 | 3% | 320 | 311 | 171 | PT-MORENA-ES | 69 | PRI | 56 | PAN-PRD-MC |
| 26 | CUAUTITLÁN IZCALLI | 135 | TULANEPANTLA | 4881 | 115 | 17.88% | 241 | 46.75% | | | 158 | 22.51% | | | | | 33 | 3.49% | | | 8 | 1.54% | | | | | 33 | 3.48% | | | 1 | 0.15% | 15 | 3% | 536 | 520 | 241 | PT-MORENA-ES | 115 | PRI | 115 | PRI |
| 26 | CUAUTITLÁN IZCALLI | 135 | TULANEPANTLA | 4882 | 187 | 20.09% | 431 | 53.88% | | | 266 | 22.45% | | | | | 19 | 2.04% | | | 20 | 2.15% | | | | | 10 | 1.40% | | | 0 | 0.00% | 17 | 2% | 948 | 931 | 431 | PT-MORENA-ES | 205 | PRI | 187 | PAN-PRD-MC |
| 26 | CUAUTITLÁN IZCALLI | 135 | TULANEPANTLA | 4883 | 168 | 18.30% | 402 | 52.51% | | | 215 | 23.47% | | | | | 16 | 1.74% | | | 14 | 1.53% | | | | | 23 | 2.51% | | | 0 | 0.00% | 29 | 3% | 947 | 918 | 402 | PT-MORENA-ES | 215 | PRI | 168 | PAN-PRD-MC |
| 26 | CUAUTITLÁN IZCALLI | 135 | TULANEPANTLA | 4884 | 133 | 18.37% | 408 | 56.08% | | | 108 | 17.68% | | | | | 11 | 2.92% | | | 12 | 1.65% | | | | | 14 | 3.33% | | | 1 | 0.13% | 28 | 4% | 753 | 724 | 408 | PT-MORENA-ES | 133 | PAN-PRD-MC | 108 | PRI |
| 26 | CUAUTITLÁN IZCALLI | 135 | TULANEPANTLA | 4885 | 131 | 14.99% | 513 | 58.70% | | | 166 | 18.99% | | | | | 21 | 2.40% | | | 19 | 2.17% | | | | | 24 | 2.75% | | | 2 | 0.22% | 21 | 2% | 897 | 874 | 513 | PT-MORENA-ES | 166 | PRI | 131 | PAN-PRD-MC |
| 26 | CUAUTITLÁN IZCALLI | 135 | TULANEPANTLA | 4886 | 177 | 21.21% | 456 | 54.73% | | | 155 | 18.59% | | | | | 12 | 1.44% | | | 12 | 1.44% | | | | | 24 | 2.96% | | | 2 | 0.24% | 29 | 3% | 842 | 833 | 456 | PT-MORENA-ES | 177 | PAN-PRD-MC | 155 | PRI |
| 26 | CUAUTITLÁN IZCALLI | 135 | TULANEPANTLA | 4887 | 141 | 20.41% | 328 | 47.47% | | | 168 | 24.31% | | | | | 11 | 1.59% | | | 15 | 2.17% | | | | | 26 | 4.05% | | | 0 | 0.00% | 15 | 2% | 706 | 691 | 328 | PT-MORENA-ES | 168 | PRI | 141 | PAN-PRD-MC |
| 26 | CUAUTITLÁN IZCALLI | 135 | TULANEPANTLA | 4888 | 145 | 17.18% | 487 | 57.70% | | | 156 | 18.48% | | | | | 15 | 1.78% | | | 11 | 1.30% | | | | | 30 | 3.55% | | | 0 | 0.00% | 23 | 3% | 917 | 844 | 487 | PT-MORENA-ES | 156 | PRI | 145 | PAN-PRD-MC |
| 26 | CUAUTITLÁN IZCALLI | 135 | TULANEPANTLA | 4889 | 101 | 26.50% | 257 | 58.33% | | | 121 | 25.77% | | | | | 14 | 2.23% | | | 12 | 1.56% | | | | | 7 | 1.14% | | | 0 | 0.00% | 18 | 3% | 610 | 612 | 257 | PT-MORENA-ES | 121 | PRI | 101 | PAN-PRD-MC |
| 26 | CUAUTITLÁN IZCALLI | 135 | TULANEPANTLA | 4890 | 165 | 16.26% | 533 | 52.51% | | | 257 | 23.25% | | | | | 26 | 2.56% | | | 26 | 2.56% | | | | | 28 | 2.76% | | | 0 | 0.00% | 41 | 4% | 1056 | 1015 | 533 | PT-MORENA-ES | 257 | PRI | 165 | PAN-PRD-MC |
| 26 | CUAUTITLÁN IZCALLI | 135 | TULANEPANTLA | 4891 | 107 | 19.14% | 293 | 57.53% | | | 125 | 24.75% | | | | | 14 | 2.52% | | | 10 | 1.79% | | | | | 10 | 1.79% | | | 0 | 0.00% | 16 | 3% | 525 | 509 | 293 | PT-MORENA-ES | 125 | PRI | 107 | PAN-PRD-MC |
| 26 | CUAUTITLÁN IZCALLI | 135 | TULANEPANTLA | 4892 | 166 | 26.17% | 294 | 55.21% | | | 108 | 20.26% | | | | | 17 | 3.20% | | | 15 | 2.81% | | | | | 12 | 2.26% | | | 1 | 0.18% | 24 | 4% | 557 | 532 | 294 | PT-MORENA-ES | 166 | PRI | 86 | PAN-PRD-MC |
| 26 | CUAUTITLÁN IZCALLI | 135 | TULANEPANTLA | 4893 | 149 | 25.92% | 314 | 54.35% | | | 74 | 11.88% | | | | | 15 | 2.43% | | | 158 | 25.39% | | | | | 11 | 2.09% | | | 12 | 1.86% | 10 | 2% | 645 | 633 | 314 | PT-MORENA-ES | 158 | NA | 149 | PAN-PRD-MC |
| 26 | CUAUTITLÁN IZCALLI | 135 | TULANEPANTLA | 4894 | 154 | 28.83% | 962 | 54.26% | | | 267 | 20.49% | | | | | 37 | 2.93% | | | 23 | 1.94% | | | | | 32 | 2.57% | | | 0 | 0.00% | 42 | 3% | 1205 | 1243 | 962 | PT-MORENA-ES | 267 | PRI | 234 | PAN-PRD-MC |
| 26 | CUAUTITLÁN IZCALLI | 135 | TULANEPANTLA | 4895 | 180 | 28.11% | 531 | 53.42% | | | 201 | 20.22% | | | | | 34 | 3.42% | | | 18 | 1.81% | | | | | 29 | 2.92% | | | 2 | 0.19% | 30 | 3% | 1026 | 994 | 531 | PT-MORENA-ES | 201 | PRI | 180 | PAN-PRD-MC |
| 26 | CUAUTITLÁN IZCALLI | 135 | TULANEPANTLA | 4896 | 117 | 14.96% | 440 | 56.27% | | | 158 | 20.20% | | | | | 10 | 2.56% | | | 13 | 1.66% | | | | | 34 | 4.35% | | | 3 | 0.38% | 13 | 2% | 793 | 782 | 440 | PT-MORENA-ES | 158 | PRI | 117 | PAN-PRD-MC |
| 26 | CUAUTITLÁN IZCALLI | 135 | TULANEPANTLA | 4897 | 93 | 14.79% | 379 | 60.25% | | | 96 | 15.26% | | | | | 17 | 2.70% | | | 14 | 2.23% | | | | | 30 | 4.77% | | | 1 | 0.15% | 17 | 3% | 642 | 629 | 379 | PT-MORENA-ES | 96 | PRI | 93 | PAN-PRD-MC |
| 26 | CUAUTITLÁN IZCALLI | 135 | TULANEPANTLA | 4898 | 133 | 18.18% | 644 | 62.72% | | | 153 | 14.42% | | | | | 28 | 2.64% | | | 25 | 2.36% | | | | | 19 | 1.79% | | | 0 | 0.00% | 36 | 3% | 1087 | 1061 | 644 | PT-MORENA-ES | 153 | PAN-PRD-MC | 133 | PRI |
| 26 | CUAUTITLÁN IZCALLI | 135 | TULANEPANTLA | 4899 | 178 | 17.58% | 375 | 55.25% | | | 126 | 20.05% | | | | | 21 | 3.33% | | | 14 | 2.07% | | | | | 12 | 1.77% | | | 0 | 0.00% | 15 | 2% | 692 | 677 | 375 | PT-MORENA-ES | 126 | PRI | 129 | PAN-PRD-MC |
| 26 | CUAUTITLÁN IZCALLI | 135 | TULANEPANTLA | 4900 | 102 | 17.41% | 325 | 55.46% | | | 122 | 18.31% | | | | | 12 | 2.05% | | | 15 | 2.56% | | | | | 20 | 3.42% | | | 0 | 0.00% | 11 | 2% | 587 | 586 | 325 | PT-MORENA-ES | 122 | PRI | 102 | PAN-PRD-MC |
| 26 | CUAUTITLÁN IZCALLI | 135 | TULANEPANTLA | 4901 | 116 | 13.57% | 366 | 45.32% | | | 138 | 17.53% | | | | | 25 | 3.42% | | | 16 | 2.41% | | | | | 24 | 3.29% | | | 1 | 0.13% | 22 | 3% | 793 | 770 | 366 | PT-MORENA-ES | 116 | PAN-PRD-MC | 138 | PRI |
| 26 | CUAUTITLÁN IZCALLI | 135 | TULANEPANTLA | 4902 | 59 | 14.88% | 174 | 51.79% | | | 80 | 23.81% | | | | | 10 | 2.98% | | | 9 | 2.68% | | | | | 11 | 3.67% | | | 0 | 0.00% | 10 | 2% | 345 | 336 | 174 | PT-MORENA-ES | 80 | PRI | 59 | PAN-PRD-MC |
| 26 | CUAUTITLÁN IZCALLI | 135 | TULANEPANTLA | 4903 | 89 | 17.59% | 269 | 57.34% | | | 71 | 15.60% | | | | | 14 | 3.27% | | | 9 | 1.99% | | | | | 11 | 2.42% | | | 0 | 0.00% | 13 | 3% | 468 | 453 | 269 | PT-MORENA-ES | 89 | PAN-PRD-MC | 71 | PRI |
| 26 | CUAUTITLÁN IZCALLI | 135 | TULANEPANTLA | 4904 | 92 | 14.47% | 327 | 59.56% | | | 102 | 18.22% | | | | | 13 | 4.11% | | | 11 | 1.97% | | | | | 14 | 2.50% | | | 0 | 0.00% | 14 | 2% | 573 | 559 | 327 | PT-MORENA-ES | 102 | PRI | 92 | PAN-PRD-MC |

| DISTRITO LOCAL | CABECERA DISTRITAL | MUNICIPIO | CABECERA MUNICIPAL | SECCIÓN | PAN PRD MC | % PAN PRD MC | PT MORENA ES | % PT MORENA ES | PAN | % PAN | PRI | % PRI | PRD | % PRD | PT | % PT | PVEM | % PVEM | MC | % MC | NA | % NA | MORENA | % MORENA | ES | % ES | VR | % VR | CANDIDATO INDEPENDIENTE | % CANDIDATO INDEPENDIENTE | NO REGISTRADOS | % NO REGISTRADOS | NULOS | % NULOS | TOTAL | VOTACIÓN VÁLIDA | PRIMERA FUERZA | PRIMERA FUERZA | SEGUNDA FUERZA | SEGUNDA FUERZA | TERCERA FUERZA | TERCERA FUERZA |
|---|---|---|---|---|---|---|---|---|---|---|---|---|---|---|---|---|---|---|---|---|---|---|---|---|---|---|---|---|---|---|---|---|---|---|---|---|---|---|---|---|---|
| 26 | CUAUTITLÁN IZCALLI | 105 | TULNEPANTLA | 4905 | 185 | 20.20% | 540 | 58.95% | | | 125 | 13.65% | | | | | 10 | 1.09% | | | 12 | 1.31% | | | | | 24 | 2.62% | | | 1 | 0.11% | 17 | 2% | 934 | 916 | 540 | PT-MORENA-ES | 185 | PAN-PRD-MC | 125 | PRI |
| 26 | CUAUTITLÁN IZCALLI | 105 | TULNEPANTLA | 4926 | 232 | 29.53% | 164 | 53.57% | | | 248 | 20.65% | | | | | 25 | 2.03% | | | 10 | 1.65% | | | | | 30 | 2.53% | | | 0 | 0.00% | 37 | 3% | 1225 | 1180 | 164 | PT-MORENA-ES | 248 | PRI | 232 | PAN-PRD-MC |
| 26 | CUAUTITLÁN IZCALLI | 105 | TULNEPANTLA | 4986 | 74 | 13.55% | 295 | 52.79% | | | 143 | 25.77% | | | | | 19 | 3.42% | | | 14 | 2.52% | | | | | 32 | 2.16% | | | 0 | 0.00% | 31 | 4% | 576 | 555 | 295 | PT-MORENA-ES | 143 | PRI | 74 | PAN-PRD-MC |
| 26 | CUAUTITLÁN IZCALLI | 105 | TULNEPANTLA | 4937 | 229 | 29.30% | 632 | 53.99% | | | 242 | 20.70% | | | | | 18 | 1.53% | | | 16 | 1.34% | | | | | 56 | 4.66% | | | 0 | 0.00% | 32 | 3% | 1225 | 1193 | 632 | PT-MORENA-ES | 242 | PRI | 229 | PAN-PRD-MC |
| 26 | CUAUTITLÁN IZCALLI | 105 | TULNEPANTLA | 4938 | 165 | 26.58% | 536 | 53.55% | | | 211 | 23.65% | | | | | 21 | 2.20% | | | 14 | 1.40% | | | | | 32 | 3.20% | | | 0 | 0.00% | 23 | 2% | 1024 | 1001 | 536 | PT-MORENA-ES | 211 | PRI | 165 | PAN-PRD-MC |
| 26 | CUAUTITLÁN IZCALLI | 105 | TULNEPANTLA | 4939 | 166 | 26.69% | 293 | 47.11% | | | 131 | 21.06% | | | | | 12 | 1.93% | | | 12 | 1.93% | | | | | 8 | 1.29% | | | 0 | 0.00% | 14 | 2% | 638 | 622 | 293 | PT-MORENA-ES | 166 | PAN-PRD-MC | 131 | PRI |
| 26 | CUAUTITLÁN IZCALLI | 105 | TULNEPANTLA | 4940 | 94 | 17.31% | 283 | 52.12% | | | 130 | 23.94% | | | | | 17 | 3.13% | | | 7 | 1.29% | | | | | 17 | 3.13% | | | 0 | 0.00% | 18 | 3% | 563 | 543 | 283 | PT-MORENA-ES | 130 | PRI | 94 | PAN-PRD-MC |
| 26 | CUAUTITLÁN IZCALLI | 105 | TULNEPANTLA | 4941 | 143 | 23.50% | 440 | 59.18% | | | 157 | 18.94% | | | | | 19 | 2.29% | | | 18 | 2.17% | | | | | 30 | 3.62% | | | 0 | 0.00% | 29 | 3% | 838 | 829 | 440 | PT-MORENA-ES | 165 | PAN-PRD-MC | 157 | PRI |
| 26 | CUAUTITLÁN IZCALLI | 105 | TULNEPANTLA | 4942 | 196 | 20.19% | 527 | 54.22% | | | 189 | 19.44% | | | | | 29 | 2.98% | | | 11 | 1.13% | | | | | 39 | 2.06% | | | 0 | 0.00% | 55 | 5% | 1027 | 972 | 527 | PT-MORENA-ES | 196 | PAN-PRD-MC | 189 | PRI |
| 26 | CUAUTITLÁN IZCALLI | 105 | TULNEPANTLA | 4943 | 184 | 28.68% | 508 | 54.62% | | | 208 | 32.51% | | | | | 23 | 2.38% | | | 13 | 1.32% | | | | | 21 | 2.13% | | | 1 | 0.10% | 21 | 2% | 1007 | 985 | 508 | PT-MORENA-ES | 208 | PRI | 184 | PAN-PRD-MC |
| 26 | CUAUTITLÁN IZCALLI | 105 | TULNEPANTLA | 4944 | 151 | 22.56% | 446 | 52.12% | | | 153 | 17.65% | | | | | 24 | 2.45% | | | 13 | 1.54% | | | | | 31 | 3.66% | | | 0 | 0.00% | 37 | 4% | 863 | 846 | 446 | PT-MORENA-ES | 153 | PAN-PRD-MC | 151 | PRI |
| 26 | CUAUTITLÁN IZCALLI | 105 | TULNEPANTLA | 4956 | 166 | 23.69% | 312 | 44.51% | | | 154 | 21.97% | | | | | 12 | 4.59% | | | 16 | 2.28% | | | | | 21 | 3.00% | | | 0 | 0.00% | 27 | 4% | 728 | 701 | 312 | PT-MORENA-ES | 166 | PAN-PRD-MC | 154 | PRI |
| 26 | CUAUTITLÁN IZCALLI | 105 | TULNEPANTLA | 4957 | 147 | 28.43% | 471 | 56.25% | | | 142 | 17.72% | | | | | 12 | 1.50% | | | 14 | 1.75% | | | | | 16 | 2.00% | | | 0 | 0.00% | 22 | 3% | 824 | 802 | 471 | PT-MORENA-ES | 147 | PAN-PRD-MC | 142 | PRI |
| 26 | CUAUTITLÁN IZCALLI | 105 | TULNEPANTLA | 4958 | 145 | 27.02% | 470 | 56.15% | | | 166 | 19.48% | | | | | 19 | 2.23% | | | 19 | 2.23% | | | | | 25 | 2.93% | | | 0 | 0.00% | 23 | 3% | 875 | 852 | 470 | PT-MORENA-ES | 166 | PRI | 145 | PAN-PRD-MC |
| 26 | CUAUTITLÁN IZCALLI | 105 | TULNEPANTLA | 4959 | 154 | 17.46% | 496 | 56.25% | | | 189 | 19.20% | | | | | 20 | 2.26% | | | 22 | 2.49% | | | | | 24 | 2.72% | | | 0 | 0.00% | 37 | 4% | 922 | 885 | 496 | PT-MORENA-ES | 189 | PRI | 154 | PAN-PRD-MC |
| 26 | CUAUTITLÁN IZCALLI | 105 | TULNEPANTLA | 4960 | 158 | 20.75% | 370 | 55.25% | | | 131 | 17.21% | | | | | 17 | 2.53% | | | 10 | 1.47% | | | | | 34 | 2.06% | | | 0 | 0.00% | 33 | 3% | 701 | 678 | 370 | PT-MORENA-ES | 158 | PAN-PRD-MC | 131 | PRI |
| 26 | CUAUTITLÁN IZCALLI | 105 | TULNEPANTLA | 4961 | 157 | 27.72% | 470 | 53.95% | | | 197 | 22.61% | | | | | 22 | 2.48% | | | 12 | 1.35% | | | | | 20 | 2.26% | | | 0 | 0.00% | 16 | 4% | 922 | 886 | 470 | PT-MORENA-ES | 197 | PRI | 157 | PAN-PRD-MC |
| 26 | CUAUTITLÁN IZCALLI | 105 | TULNEPANTLA | 5002 | 219 | 28.77% | 598 | 53.24% | | | 142 | 20.74% | | | | | 17 | 2.31% | | | 25 | 3.65% | | | | | 46 | 3.54% | | | 0 | 0.00% | 31 | 3% | 1198 | 1167 | 598 | PT-MORENA-ES | 142 | PRI | 219 | PAN-PRD-MC |
| 26 | CUAUTITLÁN IZCALLI | 105 | TULNEPANTLA | 5003 | 169 | 14.10% | 881 | 49.29% | | | 209 | 17.04% | | | | | 24 | 3.10% | | | 18 | 2.46% | | | | | 31 | 4.01% | | | 0 | 0.00% | 17 | 2% | 790 | 773 | 881 | PT-MORENA-ES | 209 | PRI | 169 | PAN-PRD-MC |
| 26 | CUAUTITLÁN IZCALLI | 105 | TULNEPANTLA | 5004 | 143 | 28.03% | 415 | 52.47% | | | 164 | 20.73% | | | | | 28 | 3.54% | | | 17 | 2.15% | | | | | 24 | 3.03% | | | 1 | 0.13% | 22 | 3% | 814 | 791 | 415 | PT-MORENA-ES | 164 | PRI | 143 | PAN-PRD-MC |
| 26 | CUAUTITLÁN IZCALLI | 105 | TULNEPANTLA | 5005 | 161 | 28.07% | 505 | 56.81% | | | 153 | 17.15% | | | | | 16 | 1.79% | | | 21 | 2.35% | | | | | 36 | 4.04% | | | 0 | 0.00% | 35 | 4% | 927 | 892 | 505 | PT-MORENA-ES | 161 | PAN-PRD-MC | 153 | PRI |
| 26 | CUAUTITLÁN IZCALLI | 105 | TULNEPANTLA | 5006 | 163 | 28.03% | 461 | 53.01% | | | 204 | 23.47% | | | | | 25 | 2.77% | | | 23 | 2.54% | | | | | 28 | 3.10% | | | 0 | 0.00% | 33 | 4% | 917 | 904 | 461 | PT-MORENA-ES | 204 | PRI | 163 | PAN-PRD-MC |
| 26 | CUAUTITLÁN IZCALLI | 105 | TULNEPANTLA | 5007 | 159 | 24.60% | 415 | 51.31% | | | 154 | 23.85% | | | | | 16 | 2.57% | | | 13 | 4.05% | | | | | 35 | 4.33% | | | 0 | 0.00% | 34 | 4% | 840 | 812 | 415 | PT-MORENA-ES | 154 | PRI | 159 | PAN-PRD-MC |
| 26 | CUAUTITLÁN IZCALLI | 105 | TULNEPANTLA | 5008 | 86 | 15.78% | 273 | 50.09% | | | 121 | 22.20% | | | | | 15 | 2.75% | | | 18 | 3.30% | | | | | 31 | 5.87% | | | 0 | 0.00% | 15 | 3% | 560 | 545 | 273 | PT-MORENA-ES | 121 | PRI | 86 | PAN-PRD-MC |
| 26 | CUAUTITLÁN IZCALLI | 105 | TULNEPANTLA | 5009 | 158 | 30.75% | 250 | 39.62% | | | 145 | 22.52% | | | | | 5 | 1.40% | | | 8 | 1.24% | | | | | 34 | 5.28% | | | 0 | 0.00% | 13 | 2% | 657 | 644 | 250 | PT-MORENA-ES | 158 | PAN-PRD-MC | 145 | PRI |
| 26 | CUAUTITLÁN IZCALLI | 105 | TULNEPANTLA | 5100 | 148 | 26.47% | 235 | 42.05% | | | 126 | 22.53% | | | | | 17 | 2.93% | | | 11 | 1.89% | | | | | 45 | 7.75% | | | 0 | 0.00% | 18 | 3% | 599 | 581 | 235 | PT-MORENA-ES | 148 | PAN-PRD-MC | 126 | PRI |
| 26 | CUAUTITLÁN IZCALLI | 105 | TULNEPANTLA | 5101 | 109 | 19.02% | 375 | 65.51% | | | 126 | 16.28% | | | | | 35 | 4.52% | | | 7 | 0.90% | | | | | 21 | 2.64% | | | 0 | 0.00% | 30 | 4% | 804 | 774 | 375 | PAN-PRD-MC | 126 | PRI | 109 | PAN-PRD-MC |
| 26 | CUAUTITLÁN IZCALLI | 105 | TULNEPANTLA | 5102 | 158 | 41.36% | 109 | 28.73% | | | 127 | 24.78% | | | | | 16 | 4.18% | | | 18 | 3.09% | | | | | 17 | 1.97% | | | 1 | 0.12% | 13 | 2% | 878 | 861 | 356 | PAN-PRD-MC | 158 | PT-MORENA-ES | 127 | PRI |
| 26 | CUAUTITLÁN IZCALLI | 105 | TULNEPANTLA | 5103 | 425 | 42.52% | 340 | 34.34% | | | 134 | 13.54% | | | | | 45 | 4.55% | | | 20 | 2.02% | | | | | 26 | 2.63% | | | 1 | 0.10% | 19 | 2% | 1010 | 990 | 425 | PAN-PRD-MC | 340 | PT-MORENA-ES | 134 | PRI |
| 26 | CUAUTITLÁN IZCALLI | 105 | TULNEPANTLA | 5104 | 179 | 28.26% | 428 | 46.12% | | | 212 | 22.84% | | | | | 19 | 2.05% | | | 16 | 1.72% | | | | | 74 | 7.97% | | | 1 | 0.11% | 17 | 2% | 945 | 928 | 428 | PT-MORENA-ES | 212 | PRI | 179 | PAN-PRD-MC |
| 26 | CUAUTITLÁN IZCALLI | 105 | TULNEPANTLA | 5105 | 56 | 27.88% | 86 | 42.79% | | | 44 | 21.89% | | | | | 9 | 4.48% | | | 4 | 1.99% | | | | | 7 | 3.37% | | | 0 | 0.00% | 4 | 2% | 212 | 208 | 86 | PT-MORENA-ES | 56 | PAN-PRD-MC | 44 | PRI |
| 26 | CUAUTITLÁN IZCALLI | 105 | TULNEPANTLA | 5106 | 203 | 16.14% | 686 | 54.55% | | | 279 | 22.18% | | | | | 24 | 1.91% | | | 18 | 1.43% | | | | | 48 | 3.82% | | | 1 | 0.08% | 22 | 2% | 1280 | 1258 | 686 | PT-MORENA-ES | 279 | PRI | 203 | PAN-PRD-MC |
| 26 | CUAUTITLÁN IZCALLI | 105 | TULNEPANTLA | 5107 | 166 | 14.85% | 632 | 56.51% | | | 252 | 20.75% | | | | | 18 | 1.43% | | | 16 | 1.43% | | | | | 34 | 3.04% | | | 0 | 0.00% | 46 | 4% | 1164 | 1118 | 632 | PT-MORENA-ES | 252 | PRI | 166 | PAN-PRD-MC |
| 26 | CUAUTITLÁN IZCALLI | 105 | TULNEPANTLA | 5108 | 163 | 21.54% | 355 | 47.75% | | | 171 | 23.01% | | | | | 17 | 2.29% | | | 5 | 1.21% | | | | | 28 | 3.77% | | | 0 | 0.00% | 22 | 3% | 765 | 743 | 355 | PT-MORENA-ES | 171 | PRI | 163 | PAN-PRD-MC |
| 26 | CUAUTITLÁN IZCALLI | 105 | TULNEPANTLA | 5109 | 202 | 21.28% | 513 | 54.05% | | | 158 | 16.72% | | | | | 19 | 2.01% | | | 25 | 2.65% | | | | | 26 | 2.75% | | | 1 | 0.11% | 27 | 3% | 972 | 945 | 513 | PT-MORENA-ES | 202 | PAN-PRD-MC | 158 | PRI |
| 26 | CUAUTITLÁN IZCALLI | 105 | TULNEPANTLA | 5110 | 174 | 17.42% | 778 | 55.53% | | | 302 | 22.56% | | | | | 39 | 2.70% | | | 42 | 3.00% | | | | | 66 | 4.71% | | | 5 | 0.35% | 42 | 3% | 1448 | 1401 | 778 | PT-MORENA-ES | 302 | PRI | 174 | PAN-PRD-MC |
| 26 | CUAUTITLÁN IZCALLI | 105 | TULNEPANTLA | 5111 | 99 | 15.35% | 299 | 46.36% | | | 201 | 31.32% | | | | | 10 | 1.55% | | | 9 | 1.40% | | | | | 26 | 4.03% | | | 0 | 0.00% | 28 | 4% | 670 | 645 | 299 | PT-MORENA-ES | 201 | PRI | 99 | PAN-PRD-MC |
| 26 | CUAUTITLÁN IZCALLI | 105 | TULNEPANTLA | 5112 | 156 | 26.50% | 435 | 47.83% | | | 216 | 23.63% | | | | | 23 | 2.49% | | | 10 | 1.08% | | | | | 44 | 4.77% | | | 0 | 0.00% | 47 | 5% | 930 | 910 | 435 | PT-MORENA-ES | 216 | PRI | 156 | PAN-PRD-MC |
| 26 | CUAUTITLÁN IZCALLI | 105 | TULNEPANTLA | 5113 | 167 | 25.09% | 379 | 51.10% | | | 164 | 22.06% | | | | | 16 | 2.35% | | | 14 | 3.07% | | | | | 57 | 5.15% | | | 0 | 0.00% | 43 | 3% | 1147 | 1107 | 379 | PT-MORENA-ES | 164 | PRI | 167 | PAN-PRD-MC |
| 26 | CUAUTITLÁN IZCALLI | 105 | TULNEPANTLA | 5114 | 143 | 25.73% | 466 | 53.92% | | | 195 | 22.36% | | | | | 16 | 1.96% | | | 31 | 3.42% | | | | | 52 | 5.73% | | | 2 | 0.22% | 34 | 4% | 943 | 907 | 466 | PT-MORENA-ES | 195 | PRI | 143 | PAN-PRD-MC |
| 26 | CUAUTITLÁN IZCALLI | 105 | TULNEPANTLA | 5115 | 203 | 24.55% | 417 | 47.45% | | | 133 | 14.83% | | | | | 29 | 3.22% | | | 17 | 1.96% | | | | | 33 | 2.01% | | | 0 | 0.00% | 39 | 4% | 935 | 897 | 417 | PT-MORENA-ES | 203 | PAN-PRD-MC | 133 | PRI |
| 26 | CUAUTITLÁN IZCALLI | 105 | TULNEPANTLA | 5116 | 120 | 28.25% | 342 | 55.25% | | | 105 | 16.96% | | | | | 9 | 2.43% | | | 9 | 1.45% | | | | | 26 | 4.52% | | | 1 | 0.18% | 18 | 3% | 638 | 619 | 342 | PT-MORENA-ES | 120 | PAN-PRD-MC | 105 | PRI |
| 26 | CUAUTITLÁN IZCALLI | 105 | TULNEPANTLA | 5119 | 264 | 37.79% | 440 | 40.32% | | | 168 | 17.68% | | | | | 21 | 2.21% | | | 22 | 2.32% | | | | | 35 | 3.68% | | | 0 | 0.00% | 35 | 4% | 935 | 950 | 440 | PT-MORENA-ES | 264 | PAN-PRD-MC | 168 | PRI |
| 26 | CUAUTITLÁN IZCALLI | 105 | TULNEPANTLA | 5120 | 222 | 21.87% | 512 | 50.54% | | | 169 | 16.65% | | | | | 20 | 2.99% | | | 24 | 2.28% | | | | | 57 | 5.62% | | | 0 | 0.00% | 29 | 3% | 1044 | 1015 | 512 | PT-MORENA-ES | 222 | PAN-PRD-MC | 169 | PRI |
| 26 | CUAUTITLÁN IZCALLI | 105 | TULNEPANTLA | 5121 | 342 | 20.53% | 822 | 49.22% | | | 353 | 21.15% | | | | | 45 | 2.70% | | | 39 | 2.34% | | | | | 84 | 5.04% | | | 0 | 0.00% | 50 | 3% | 1716 | 1666 | 822 | PT-MORENA-ES | 353 | PRI | 342 | PAN-PRD-MC |
| 26 | CUAUTITLÁN IZCALLI | 105 | TULNEPANTLA | 5123 | 177 | 23.53% | 499 | 58.28% | | | 150 | 18.94% | | | | | 19 | 2.40% | | | 14 | 1.77% | | | | | 42 | 5.32% | | | 1 | 0.12% | 30 | 4% | 832 | 791 | 499 | PT-MORENA-ES | 150 | PRI | 107 | PAN-PRD-MC |
| 26 | CUAUTITLÁN IZCALLI | 105 | TULNEPANTLA | 5124 | 183 | 34.34% | 665 | 50.97% | | | 103 | 25.04% | | | | | 27 | 2.10% | | | 23 | 9.61% | | | | | 76 | 5.91% | | | 0 | 0.00% | 15 | 3% | 1330 | 1285 | 665 | PT-MORENA-ES | 223 | PRI | 183 | PAN-PRD-MC |
| 26 | CUAUTITLÁN IZCALLI | 105 | TULNEPANTLA | 5125 | 129 | 15.23% | 441 | 51.07% | | | 281 | 22.55% | | | | | 18 | 3.31% | | | 17 | 2.01% | | | | | 41 | 4.84% | | | 1 | 0.12% | 29 | 3% | 877 | 847 | 441 | PT-MORENA-ES | 281 | PRI | 129 | PAN-PRD-MC |
| 26 | CUAUTITLÁN IZCALLI | 105 | TULNEPANTLA | 5126 | 135 | 22.11% | 425 | 52.61% | | | 180 | 22.42% | | | | | 24 | 3.04% | | | 12 | 1.52% | | | | | 23 | 2.52% | | | 0 | 0.00% | 18 | 3% | 822 | 793 | 425 | PT-MORENA-ES | 180 | PRI | 135 | PAN-PRD-MC |
| 26 | CUAUTITLÁN IZCALLI | 105 | TULNEPANTLA | 5127 | 160 | 21.33% | 370 | 49.33% | | | 160 | 22.00% | | | | | 17 | 3.60% | | | 11 | 1.47% | | | | | 17 | 2.27% | | | 0 | 0.00% | 15 | 3% | 765 | 750 | 370 | PT-MORENA-ES | 160 | PRI | 160 | PAN-PRD-MC |
| 26 | CUAUTITLÁN IZCALLI | 105 | TULNEPANTLA | 5128 | 167 | 29.55% | 421 | 51.24% | | | 169 | 20.17% | | | | | 13 | 2.74% | | | 27 | 3.22% | | | | | 31 | 3.70% | | | 0 | 0.00% | 6 | 1% | 844 | 838 | 421 | PT-MORENA-ES | 169 | PRI | 167 | PAN-PRD-MC |
| 26 | CUAUTITLÁN IZCALLI | 105 | TULNEPANTLA | 5129 | 253 | 27.02% | 795 | 53.57% | | | 284 | 19.34% | | | | | 32 | 2.15% | | | 31 | 2.09% | | | | | 89 | 6.00% | | | 0 | 0.00% | 61 | 4% | 1545 | 1484 | 795 | PT-MORENA-ES | 284 | PRI | 253 | PAN-PRD-MC |
| 26 | CUAUTITLÁN IZCALLI | 105 | TULNEPANTLA | 5130 | 202 | 24.54% | 679 | 53.22% | | | 378 | 27.99% | | | | | 29 | 2.88% | | | 19 | 1.41% | | | | | 35 | 2.59% | | | 0 | 0.00% | 47 | 3% | 1299 | 1252 | 679 | PT-MORENA-ES | 378 | PRI | 202 | PAN-PRD-MC |
| 26 | CUAUTITLÁN IZCALLI | 105 | TULNEPANTLA | 5131 | 151 | 13.39% | 670 | 54.54% | | | 280 | 24.67% | | | | | 26 | 2.29% | | | 15 | 1.33% | | | | | 41 | 3.63% | | | 0 | 0.00% | 44 | 4% | 1130 | 1135 | 670 | PT-MORENA-ES | 280 | PRI | 151 | PAN-PRD-MC |
| 26 | CUAUTITLÁN IZCALLI | 105 | TULNEPANTLA | 5132 | 159 | 14.74% | 562 | 52.09% | | | 247 | 22.89% | | | | | 23 | 2.13% | | | 25 | 2.32% | | | | | 51 | 5.84% | | | 1 | 0.09% | 30 | 3% | 1110 | 1079 | 562 | PT-MORENA-ES | 247 | PRI | 159 | PAN-PRD-MC |
| 26 | CUAUTITLÁN IZCALLI | 105 | TULNEPANTLA | 5133 | 234 | 19.95% | 643 | 54.78% | | | 261 | 22.23% | | | | | 24 | 2.04% | | | 23 | 1.95% | | | | | 44 | 3.77% | | | 0 | 0.00% | 39 | 3% | 1218 | 1179 | 643 | PT-MORENA-ES | 261 | PRI | 234 | PAN-PRD-MC |
| 26 | CUAUTITLÁN IZCALLI | 105 | TULNEPANTLA | 5134 | 171 | 18.66% | 790 | 53.84% | | | 315 | 22.45% | | | | | 28 | 1.93% | | | 25 | 1.72% | | | | | 51 | 3.45% | | | 1 | 0.07% | 52 | 3% | 1505 | 1452 | 790 | PT-MORENA-ES | 315 | PRI | 171 | PAN-PRD-MC |
| TOTAL | | | | | 41230 | | 87316 | | | | 31248 | | | | | | 5818 | | | | 4551 | | | | | | 5706 | | | | 127 | | 5132 | | 201040 | 174953 | | | | | | |

# PARTIDO POLÍTICO O COALICIÓN GANADOR/A EN LA ELECCIÓN DE DIPUTACIONES LOCALES EN EL ESTADO DE MÉXICO 2018

## DISTRITO ELECTORAL LOCAL 26: CUAUTITLÁN IZCALLI

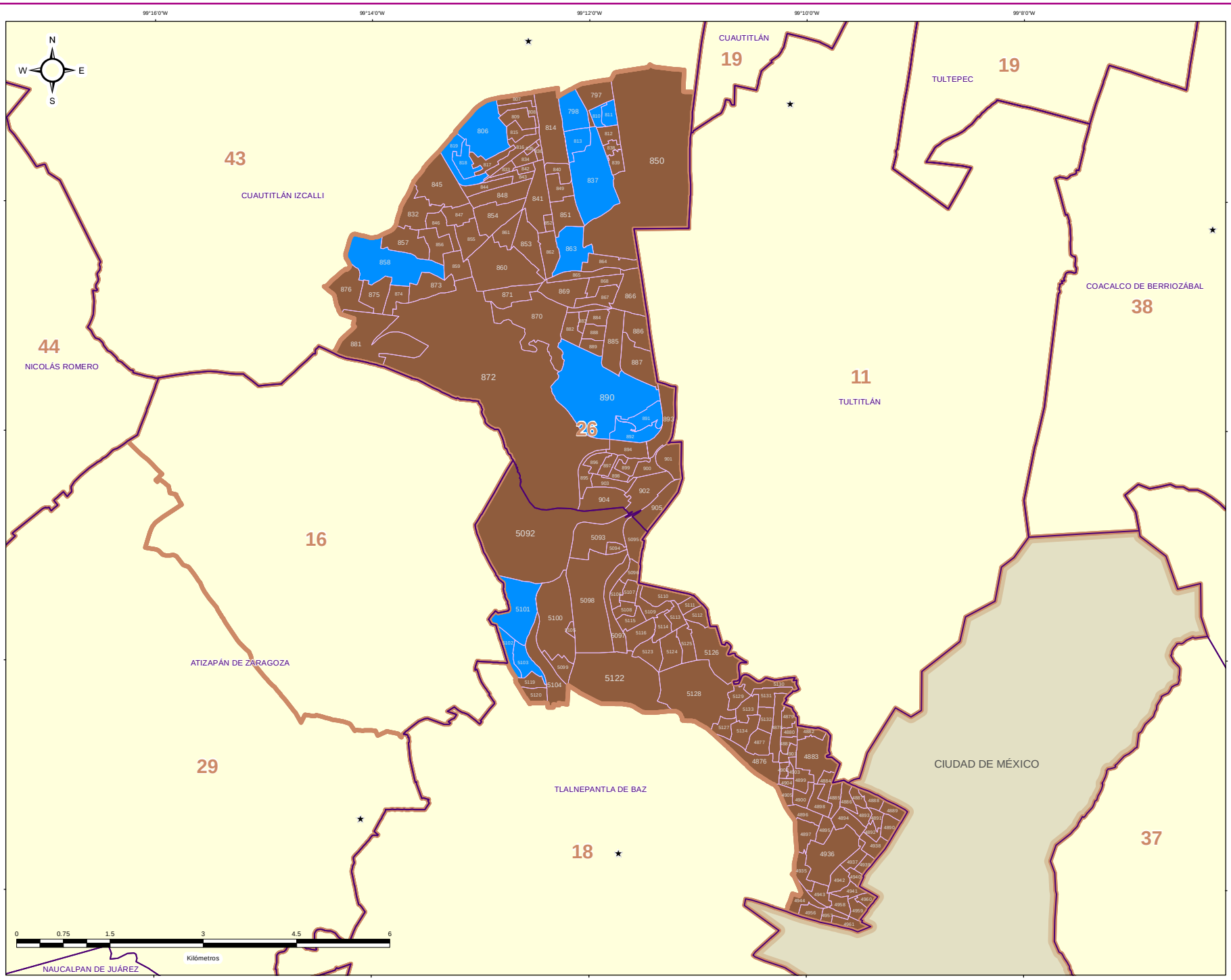


## DIRECCIÓN DE ORGANIZACIÓN

### ESTRUCTURA GEOELECTORAL Y CLAVES

- Límite estatal ..... MÉX
- Distrito Electoral Local ..... 45
- Límite municipal ..... TOLUCA
- Sección electoral ..... 6478
- ★ Cabecera municipal

### PARTIDO POLÍTICO O COALICIÓN GANADOR/A DE LA ELECCIÓN DE DIPUTACIONES LOCALES DEL ESTADO DE MÉXICO 2018

- Partido Acción Nacional (PAN)
- Partido Revolucionario Institucional (PRI)
- Partido de la Revolución Democrática (PRD)
- Partido del Trabajo (PT)
- Partido Verde Ecologista de México (PVEM)
- Nueva Alianza (NA)
- MORENA
- Vía Radical (VR)
- Por el Estado de México al Frente PAN - PRD - Movimiento Ciudadano (MC)
- Juntos Haremos Historia PT - MORENA - Encuentro Social (ES)

### OTROS

- Sin Casilla
- Sección con Casilla(s) Remitida(s)

### LOCALIZACIÓN

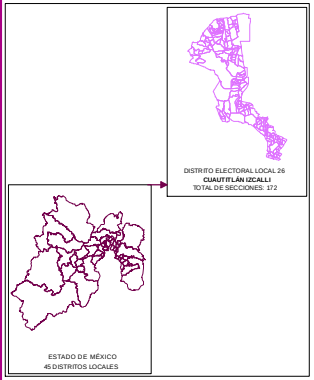


Edición cartográfica del mes de mayo de 2019, con corte de información al 07 de noviembre de 2018 mismo que fue empleado para el Proceso Electoral 2017-2018. Registro Federal de Electores, INE.

Resultados por sección electoral de la Elección de Diputaciones Locales del Estado de México para el periodo 2018 - 2021

Proyección: UTM Zona 14
Datum: WGS84

**SUPERVISIÓN**

C.P. Antonio Sánchez Acosta
Subdirector de Documentación y Estadística Electoral _____

**ELABORACIÓN**

Departamento de Análisis y Procesamiento de Información Territorial

Miguel Ángel García Escalante _____
Jaqueline Pérez Nova _____

# PARTIDO POLÍTICO O COALICIÓN EN SEGUNDA FUERZA EN LA ELECCIÓN DE DIPUTACIONES LOCALES EN EL ESTADO DE MÉXICO 2018

## DISTRITO ELECTORAL LOCAL 26: CUAUTITLÁN IZCALLI

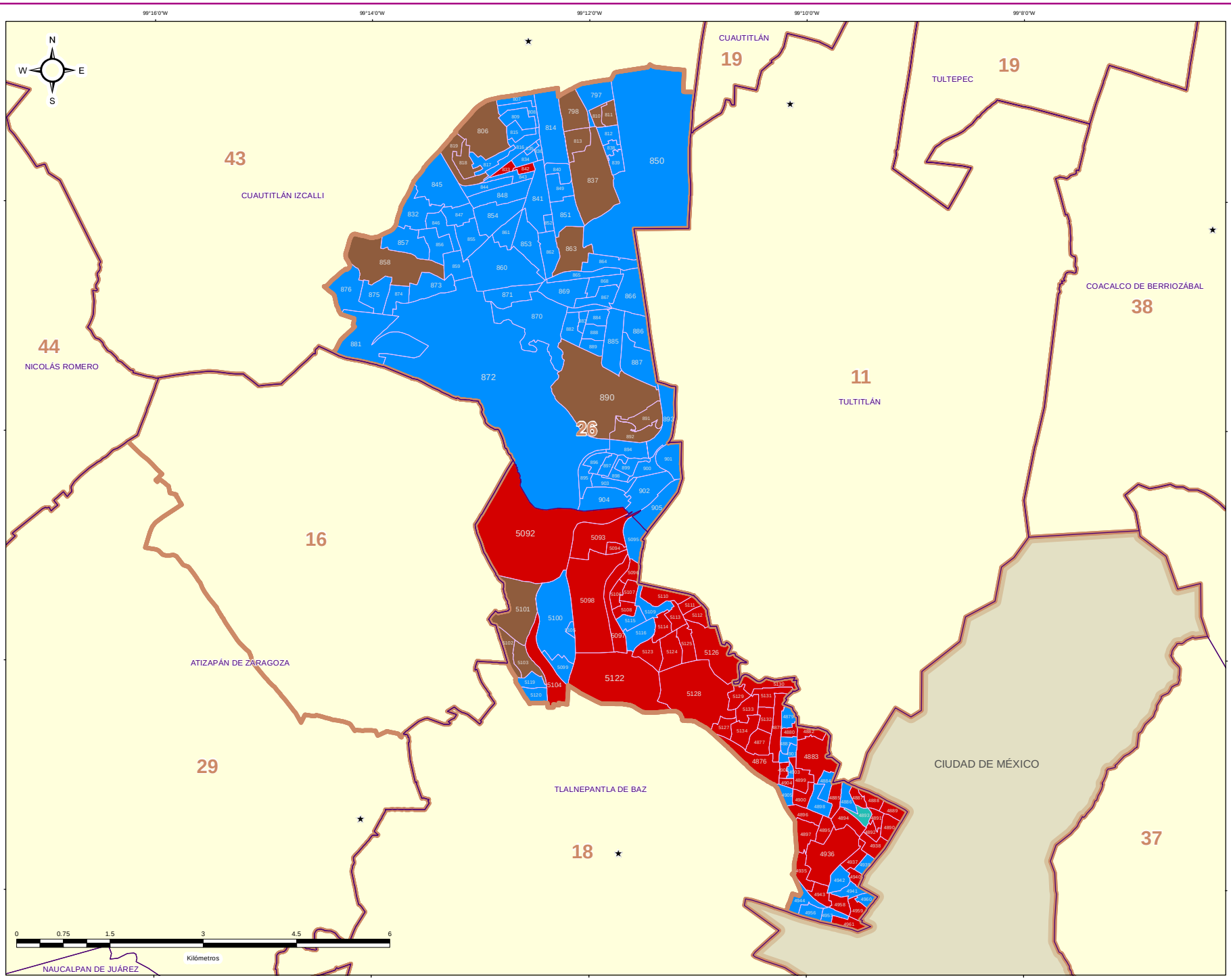


### DIRECCIÓN DE ORGANIZACIÓN

**ESTRUCTURA GEOELECTORAL Y CLAVES**

- Límite estatal ..... MÉX
- Distrito Electoral Local ..... 45
- Límite municipal ..... TOLUCA
- Sección electoral ..... 6478
- Cabecera municipal

**PARTIDO POLÍTICO O COALICIÓN EN SEGUNDA FUERZA DE LA ELECCIÓN DE DIPUTACIONES LOCALES EN EL ESTADO DE MÉXICO 2018**

- Partido Acción Nacional (PAN)
- Partido Revolucionario Institucional (PRI)
- Partido de la Revolución Democrática (PRD)
- Partido del Trabajo (PT)
- Partido Verde Ecologista de México (PVEM)
- Nueva Alianza (NA)
- MORENA
- Vía Radical (VR)
- Por el Estado de México al Frente PAN - PRD - Movimiento Ciudadano (MC)
- Juntos Haremos Historia PT - MORENA - Encuentro Social (ES)

**OTROS**

- Sin Casilla
- Sección con Casilla(s) Remitida(s)

**LOCALIZACIÓN**

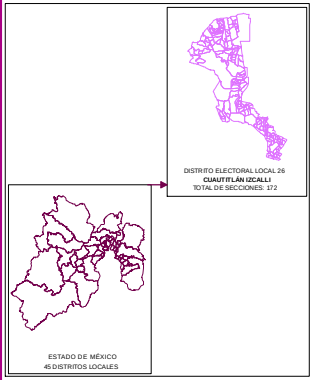


Edición cartográfica del mes de mayo de 2019, con corte de información al 07 de noviembre de 2018 mismo que fue empleado para el Proceso Electoral 2017-2018. Registro Federal de Electores, INE.

Resultados por sección electoral de la Elección de Diputaciones Locales del Estado de México para el periodo 2018 - 2021

Proyección: UTM Zona 14
Datum: WGS84

**SUPERVISIÓN**

C.P. Antonio Sánchez Acosta
Subdirector de Documentación y Estadística Electoral _____

**ELABORACIÓN**

Departamento de Análisis y Procesamiento de Información Territorial

Miguel Ángel García Escalante _____
Jaqueline Pérez Nova _____

# PARTIDO POLÍTICO O COALICIÓN EN TERCERA FUERZA EN LA ELECCIÓN DE DIPUTACIONES LOCALES EN EL ESTADO DE MÉXICO 2018

## DISTRITO ELECTORAL LOCAL 26: CUAUTITLÁN IZCALLI

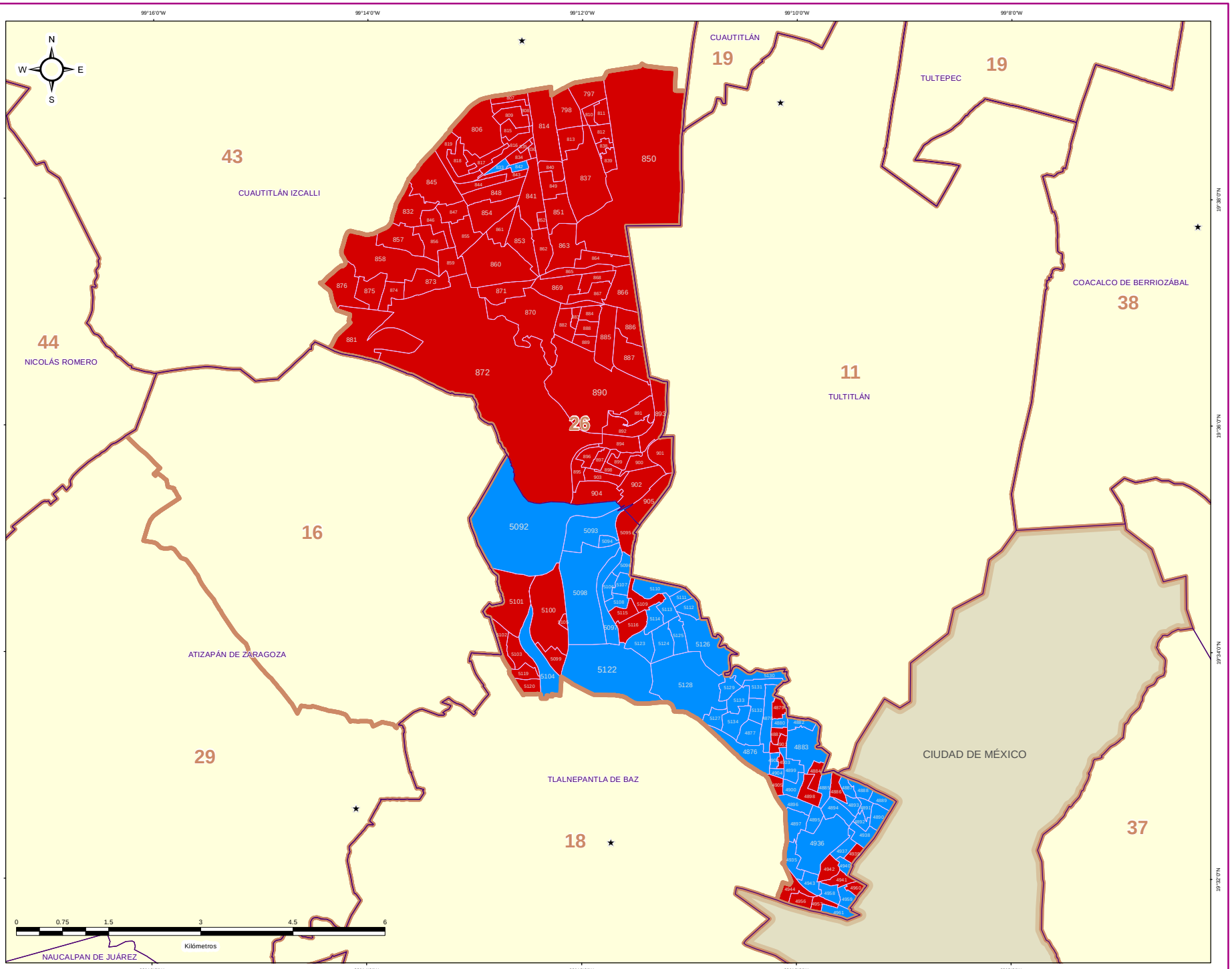


### DIRECCIÓN DE ORGANIZACIÓN

**ESTRUCTURA GEOELECTORAL Y CLAVES**

- Límite estatal ..... MÉX
- Distrito Electoral Local ..... 45
- Límite municipal ..... TOLUCA
- Sección electoral ..... 6478
- Cabecera municipal

**PARTIDO POLÍTICO O COALICIÓN EN TERCERA FUERZA DE LA ELECCIÓN DE DIPUTACIONES LOCALES EN EL ESTADO DE MÉXICO 2018**

- Partido Acción Nacional (PAN)
- Partido Revolucionario Institucional (PRI)
- Partido de la Revolución Democrática (PRD)
- Partido del Trabajo (PT)
- Partido Verde Ecologista de México (PVEM)
- Nueva Alianza (NA)
- MORENA
- Vía Radical (VR)
- Por el Estado de México al Frente PAN - PRD - Movimiento Ciudadano (MC)
- Juntos Haremos Historia PT - MORENA - Encuentro Social (ES)

**OTROS**

- Sin Casilla
- Sección con Casilla(s) Remitida(s)

**LOCALIZACIÓN**

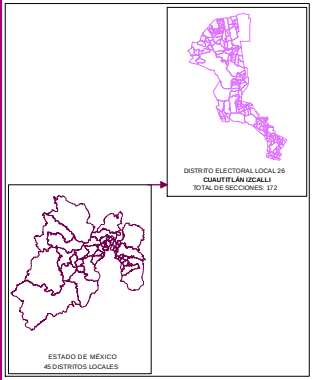


Edición cartográfica del mes de mayo de 2019, con corte de información al 07 de noviembre de 2018 mismo que fue empleado para el Proceso Electoral 2017-2018. Registro Federal de Electores, INE.

Resultados por sección electoral de la Elección de Diputaciones Locales del Estado de México para el periodo 2018 - 2021

Proyección: UTM Zona 14
Datum: WGS84

**SUPERVISIÓN**

C.P. Antonio Sánchez Acosta
Subdirector de Documentación y Estadística Electoral _____

**ELABORACIÓN**

Departamento de Análisis y Procesamiento de Información Territorial

Miguel Ángel García Escalante _____
Jaqueline Pérez Nova _____

## MARGEN DE VICTORIA

El margen de victoria es la diferencia de porcentaje de votación válida emitida que alcanzó el partido ganador sobre el inmediato inferior, es decir, sobre la primera minoría; los rangos establecidos fueron considerados así: 0.01% a 5.00%; 5.01% a 10.00%; 10.01% a 20.00%; 20.01% a Más.

Como se observa en la siguiente gráfica, de las 172 secciones del Distrito 26 con cabecera en Cuautitlán Izcalli, en 8 (4.65%) el margen de victoria fue de entre 0.01% a 5.00%; en 12 (6.98%) fue de entre 5.01% a 10.00%; en 26 (15.12%) fue de más de 10.01% y hasta 20.00%; y finalmente en 126 (73.26% del total de secciones del distrito) fue de más del 20.00% de diferencia. El detalle por partido político o coalición se observa en el cuadro y gráfica siguiente.

En el resultado global del distrito, la Coalición PT-MORENA-ES “Juntos Haremos Historia” integrada por los partidos del Trabajo, MORENA y Encuentro Social, tuvo un margen de victoria de 26.35% respecto de la segunda fuerza que fue la Coalición PAN-PRD-MC “Por el Estado de México al Frente”, integrada por los partidos Acción Nacional, de la Revolución Democrática y Movimiento Ciudadano.

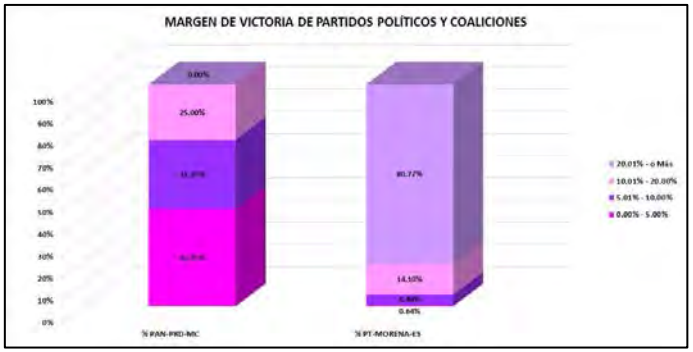


| DISTRITO LOCAL | CABECERA DISTRITAL | MARGEN DE VICTORIA | PAN-PRD-MC | % PAN-PRD-MC | PT-MORENA-ES | % PT-MORENA-ES | RANGO DE MARGEN DE VICTORIA |
|---|---|---|---|---|---|---|---|
| 26 | CUAUTITLÁN IZCALLI | 0.00% - 5.00% | 7 | 43.75% | 1 | 0.64% | 8 |
| 26 | CUAUTITLÁN IZCALLI | 5.01% - 10.00% | 5 | 31.25% | 7 | 4.49% | 12 |
| 26 | CUAUTITLÁN IZCALLI | 10.01% - 20.00% | 4 | 25.00% | 22 | 14.10% | 26 |
| 26 | CUAUTITLÁN IZCALLI | 20.01% - o Más | 0 | 0.00% | 126 | 80.77% | 126 |
| | | TOTAL | 16 | 100.00% | 156 | 100.00% | |

# MARGEN DE VICTORIA

| DISTRITO LOCAL | CABECERA DISTRITAL | MUNICIPIO | CABECERA MUNICIPAL | SECCIÓN | PAN-PRD-MC | % PAN-PRD-MC | PT-MORENA-ES | % PT-MORENA-ES | PAN | % PAN | PRI | % PRI | PRD | % PRD | PT | % PT | PVEM | % PVEM | MC | % MC | NA | % NA | MORENA | % MORENA | ES | % ES | VR | % VR | CANDIDATO INDEPENDIENTE | CANDIDATO INDEPENDIENTE | NO REGISTRADOS | % NO REGISTRADOS | NULOS | % NULOS | TOTAL | VOTACIÓN VÁLIDA | PRIMERA FUERZA | PRIMERA FUERZA | SEGUNDA FUERZA | SEGUNDA FUERZA | MARGEN DE VICTORIA |
|---|---|---|---|---|---|---|---|---|---|---|---|---|---|---|---|---|---|---|---|---|---|---|---|---|---|---|---|---|---|---|---|---|---|---|---|---|---|---|---|---|---|
| 26 | CUAUTITLÁN IZCALLI | 25 | CUAUTITLÁN IZCALLI | 797 | 435 | 37.05% | 680 | 47.23% | | | 183 | 11.66% | | | | | 51 | 3.90% | | | 43 | 2.57% | | | | | 50 | 0.46% | | | 5 | 0.34% | 23 | 2% | 1474 | 1448 | 683 | PT-MORENA-ES | 435 | PAN-PRD-MC | 17.15% |
| 26 | CUAUTITLÁN IZCALLI | 25 | CUAUTITLÁN IZCALLI | 798 | 780 | 43.82% | 577 | 32.83% | | | 220 | 12.45% | | | | | 56 | 3.22% | | | 52 | 2.93% | | | | | 78 | 0.43% | | | 4 | 0.22% | 19 | 2% | 1782 | 1739 | 780 | PAN-PRD-MC | 577 | PT-MORENA-ES | 10.93% |
| 26 | CUAUTITLÁN IZCALLI | 25 | CUAUTITLÁN IZCALLI | 806 | 846 | 40.71% | 780 | 33.57% | | | 216 | 10.39% | | | | | 71 | 3.42% | | | 57 | 2.74% | | | | | 103 | 4.95% | | | 3 | 0.14% | 46 | 2% | 2127 | 2078 | 846 | PAN-PRD-MC | 780 | PT-MORENA-ES | 2.79% |
| 25 | CUAUTITLÁN IZCALLI | 25 | CUAUTITLÁN IZCALLI | 807 | 630 | 41.21% | 340 | 45.12% | | | 106 | 14.06% | | | | | 14 | 1.86% | | | 17 | 2.26% | | | | | 41 | 2.44% | | | 0 | 0.00% | 15 | 2% | 768 | 753 | 340 | PT-MORENA-ES | 630 | PAN-PRD-MC | 12.58% |
| 26 | CUAUTITLÁN IZCALLI | 25 | CUAUTITLÁN IZCALLI | 808 | 744 | 39.02% | 418 | 41.74% | | | 194 | 19.35% | | | | | 43 | 4.29% | | | 27 | 2.67% | | | | | 99 | 9.85% | | | 0 | 0.00% | 22 | 2% | 1035 | 1013 | 418 | PT-MORENA-ES | 744 | PAN-PRD-MC | 12.14% |
| 25 | CUAUTITLÁN IZCALLI | 25 | CUAUTITLÁN IZCALLI | 809 | 597 | 42.62% | 505 | 41.87% | | | 201 | 16.67% | | | | | 30 | 2.49% | | | 39 | 3.23% | | | | | 94 | 2.82% | | | 2 | 0.14% | 20 | 2% | 1220 | 1206 | 505 | PT-MORENA-ES | 597 | PAN-PRD-MC | 8.76% |
| 26 | CUAUTITLÁN IZCALLI | 25 | CUAUTITLÁN IZCALLI | 810 | 342 | 40.00% | 84 | 22.43% | | | 72 | 20.57% | | | | | 11 | 3.43% | | | 16 | 4.57% | | | | | 14 | 4.00% | | | 0 | 0.00% | 8 | 2% | 358 | 350 | 140 | PAN-PRD-MC | 84 | PT-MORENA-ES | 13.57% |
| 26 | CUAUTITLÁN IZCALLI | 25 | CUAUTITLÁN IZCALLI | 813 | 227 | 40.14% | 157 | 27.69% | | | 103 | 18.17% | | | | | 18 | 4.34% | | | 20 | 3.53% | | | | | 32 | 5.64% | | | 1 | 0.17% | 23 | 4% | 591 | 567 | 227 | PAN-PRD-MC | 157 | PT-MORENA-ES | 12.25% |
| 26 | CUAUTITLÁN IZCALLI | 25 | CUAUTITLÁN IZCALLI | 812 | 194 | 33.80% | 100 | 33.04% | | | 101 | 22.37% | | | | | 21 | 3.35% | | | 21 | 3.35% | | | | | 24 | 9.26% | | | 3 | 0.99% | 21 | 3% | 625 | 591 | 200 | PT-MORENA-ES | 194 | PAN-PRD-MC | 1.32% |
| 26 | CUAUTITLÁN IZCALLI | 25 | CUAUTITLÁN IZCALLI | 813 | 370 | 41.71% | 298 | 33.47% | | | 141 | 16.12% | | | | | 36 | 4.36% | | | 23 | 2.59% | | | | | 27 | 3.04% | | | 2 | 0.22% | 34 | 4% | 923 | 887 | 370 | PAN-PRD-MC | 298 | PT-MORENA-ES | 9.24% |
| 26 | CUAUTITLÁN IZCALLI | 25 | CUAUTITLÁN IZCALLI | 814 | 333 | 28.49% | 177 | 45.28% | | | 69 | 12.58% | | | | | 10 | 2.82% | | | 14 | 3.55% | | | | | 12 | 3.03% | | | 0 | 0.00% | 8 | 2% | 398 | 390 | 177 | PT-MORENA-ES | 333 | PAN-PRD-MC | 16.92% |
| 26 | CUAUTITLÁN IZCALLI | 25 | CUAUTITLÁN IZCALLI | 815 | 277 | 26.84% | 249 | 47.27% | | | 107 | 15.28% | | | | | 59 | 9.71% | | | 32 | 5.10% | | | | | 34 | 5.74% | | | 0 | 0.00% | 19 | 3% | 1063 | 1032 | 493 | PT-MORENA-ES | 277 | PAN-PRD-MC | 20.93% |
| 25 | CUAUTITLÁN IZCALLI | 25 | CUAUTITLÁN IZCALLI | 816 | 372 | 33.07% | 486 | 43.23% | | | 162 | 14.40% | | | | | 54 | 3.02% | | | 27 | 2.40% | | | | | 44 | 3.95% | | | 1 | 0.09% | 33 | 3% | 1259 | 1125 | 486 | PT-MORENA-ES | 372 | PAN-PRD-MC | 10.18% |
| 26 | CUAUTITLÁN IZCALLI | 25 | CUAUTITLÁN IZCALLI | 817 | 329 | 33.33% | 418 | 42.36% | | | 133 | 13.48% | | | | | 38 | 3.87% | | | 20 | 2.04% | | | | | 45 | 4.56% | | | 1 | 0.10% | 28 | 3% | 1011 | 982 | 418 | PT-MORENA-ES | 329 | PAN-PRD-MC | 8.76% |
| 25 | CUAUTITLÁN IZCALLI | 25 | CUAUTITLÁN IZCALLI | 818 | 407 | 38.87% | 339 | 32.38% | | | 126 | 12.03% | | | | | 26 | 2.48% | | | 24 | 2.29% | | | | | 63 | 6.02% | | | 0 | 0.00% | 10 | 3% | 1077 | 1047 | 407 | PAN-PRD-MC | 339 | PT-MORENA-ES | 1.53% |
| 26 | CUAUTITLÁN IZCALLI | 25 | CUAUTITLÁN IZCALLI | 819 | 376 | 39.94% | 230 | 35.75% | | | 180 | 18.28% | | | | | 46 | 4.70% | | | 17 | 1.74% | | | | | 45 | 4.60% | | | 0 | 0.00% | 28 | 3% | 1002 | 979 | 376 | PAN-PRD-MC | 230 | PT-MORENA-ES | 4.28% |
| 26 | CUAUTITLÁN IZCALLI | 25 | CUAUTITLÁN IZCALLI | 832 | 378 | 33.21% | 555 | 53.52% | | | 142 | 12.45% | | | | | 34 | 3.20% | | | 46 | 4.44% | | | | | 41 | 3.95% | | | 1 | 0.09% | 44 | 4% | 1082 | 1037 | 555 | PT-MORENA-ES | 378 | PAN-PRD-MC | 32.43% |
| 26 | CUAUTITLÁN IZCALLI | 25 | CUAUTITLÁN IZCALLI | 833 | 98 | 19.92% | 228 | 75.25% | | | 104 | 21.14% | | | | | 19 | 7.93% | | | 8 | 1.63% | | | | | 20 | 4.07% | | | 0 | 0.00% | 9 | 2% | 531 | 492 | 228 | PT-MORENA-ES | 104 | PRI | 24.18% |
| 26 | CUAUTITLÁN IZCALLI | 25 | CUAUTITLÁN IZCALLI | 834 | 137 | 15.41% | 319 | 47.69% | | | 110 | 16.44% | | | | | 29 | 4.32% | | | 29 | 4.04% | | | | | 14 | 2.05% | | | 0 | 0.00% | 28 | 4% | 937 | 669 | 319 | PT-MORENA-ES | 137 | PAN-PRD-MC | 22.27% |
| 26 | CUAUTITLÁN IZCALLI | 25 | CUAUTITLÁN IZCALLI | 835 | 128 | 23.94% | 202 | 52.08% | | | 93 | 17.01% | | | | | 17 | 3.11% | | | 12 | 2.20% | | | | | 11 | 2.01% | | | 0 | 0.00% | 11 | 2% | 557 | 546 | 202 | PT-MORENA-ES | 128 | PAN-PRD-MC | 28.73% |
| 26 | CUAUTITLÁN IZCALLI | 25 | CUAUTITLÁN IZCALLI | 836 | 140 | 27.64% | 226 | 44.57% | | | 94 | 18.74% | | | | | 15 | 2.99% | | | 14 | 2.79% | | | | | 13 | 2.59% | | | 0 | 0.00% | 12 | 2% | 513 | 501 | 226 | PT-MORENA-ES | 140 | PAN-PRD-MC | 16.67% |
| 25 | CUAUTITLÁN IZCALLI | 25 | CUAUTITLÁN IZCALLI | 837 | 1453 | 45.26% | 1093 | 33.97% | | | 345 | 10.74% | | | | | 121 | 3.76% | | | 115 | 3.58% | | | | | 86 | 2.67% | | | 6 | 0.19% | 79 | 2% | 3256 | 3215 | 1453 | PAN-PRD-MC | 1093 | PT-MORENA-ES | 11.29% |
| 26 | CUAUTITLÁN IZCALLI | 25 | CUAUTITLÁN IZCALLI | 838 | 135 | 28.72% | 183 | 40.85% | | | 90 | 19.15% | | | | | 15 | 3.19% | | | 21 | 4.47% | | | | | 17 | 3.62% | | | 0 | 0.00% | 11 | 2% | 482 | 470 | 183 | PAN-PRD-MC | 135 | PT-MORENA-ES | 13.19% |
| 26 | CUAUTITLÁN IZCALLI | 25 | CUAUTITLÁN IZCALLI | 839 | 155 | 31.26% | 199 | 40.12% | | | 87 | 17.58% | | | | | 22 | 4.44% | | | 12 | 2.42% | | | | | 20 | 4.04% | | | 1 | 0.20% | 12 | 2% | 508 | 496 | 155 | PT-MORENA-ES | 155 | PAN-PRD-MC | 8.89% |
| 26 | CUAUTITLÁN IZCALLI | 25 | CUAUTITLÁN IZCALLI | 840 | 374 | 34.36% | 582 | 53.49% | | | 152 | 13.79% | | | | | 54 | 4.82% | | | 28 | 2.05% | | | | | 57 | 5.29% | | | 0 | 0.00% | 32 | 3% | 1152 | 1102 | 582 | PT-MORENA-ES | 374 | PAN-PRD-MC | 25.71% |
| 25 | CUAUTITLÁN IZCALLI | 25 | CUAUTITLÁN IZCALLI | 841 | 177 | 25.45% | 743 | 51.81% | | | 195 | 11.31% | | | | | 58 | 3.94% | | | 31 | 2.11% | | | | | 47 | 3.15% | | | 1 | 0.07% | 53 | 3% | 1526 | 1472 | 743 | PT-MORENA-ES | 177 | PAN-PRD-MC | 26.12% |
| 25 | CUAUTITLÁN IZCALLI | 25 | CUAUTITLÁN IZCALLI | 842 | 130 | 20.53% | 249 | 45.92% | | | 113 | 15.31% | | | | | 20 | 3.73% | | | 17 | 3.17% | | | | | 20 | 3.72% | | | 1 | 0.19% | 9 | 2% | 546 | 536 | 249 | PT-MORENA-ES | 130 | PRI | 22.95% |
| 26 | CUAUTITLÁN IZCALLI | 25 | CUAUTITLÁN IZCALLI | 843 | 141 | 27.80% | 388 | 54.43% | | | 101 | 15.57% | | | | | 21 | 3.30% | | | 15 | 2.26% | | | | | 21 | 3.30% | | | 1 | 0.16% | 25 | 4% | 683 | 657 | 388 | PT-MORENA-ES | 141 | PAN-PRD-MC | 53.03% |
| 25 | CUAUTITLÁN IZCALLI | 25 | CUAUTITLÁN IZCALLI | 844 | 137 | 21.34% | 352 | 55.06% | | | 93 | 14.65% | | | | | 22 | 3.34% | | | 22 | 3.34% | | | | | 12 | 1.85% | | | 0 | 0.00% | 18 | 3% | 686 | 648 | 352 | PT-MORENA-ES | 137 | PAN-PRD-MC | 34.72% |
| 26 | CUAUTITLÁN IZCALLI | 25 | CUAUTITLÁN IZCALLI | 845 | 224 | 20.35% | 824 | 53.77% | | | 182 | 14.71% | | | | | 28 | 2.54% | | | 38 | 3.02% | | | | | 40 | 3.92% | | | 4 | 0.35% | 29 | 3% | 1134 | 1101 | 824 | PT-MORENA-ES | 224 | PAN-PRD-MC | 35.42% |
| 26 | CUAUTITLÁN IZCALLI | 25 | CUAUTITLÁN IZCALLI | 846 | 108 | 11.05% | 488 | 52.13% | | | 161 | 13.11% | | | | | 28 | 2.96% | | | 7 | 0.74% | | | | | 34 | 3.93% | | | 0 | 0.00% | 43 | 5% | 995 | 946 | 488 | PT-MORENA-ES | 108 | PAN-PRD-MC | 29.92% |
| 26 | CUAUTITLÁN IZCALLI | 25 | CUAUTITLÁN IZCALLI | 847 | 208 | 18.85% | 590 | 55.93% | | | 170 | 16.56% | | | | | 41 | 3.86% | | | 31 | 2.92% | | | | | 25 | 2.35% | | | 0 | 0.00% | 43 | 4% | 1100 | 1069 | 590 | PT-MORENA-ES | 208 | PAN-PRD-MC | 36.69% |
| 26 | CUAUTITLÁN IZCALLI | 25 | CUAUTITLÁN IZCALLI | 848 | 176 | 17.40% | 515 | 54.59% | | | 159 | 14.25% | | | | | 59 | 3.52% | | | 41 | 2.44% | | | | | 47 | 2.80% | | | 0 | 0.00% | 47 | 3% | 1734 | 1677 | 515 | PT-MORENA-ES | 176 | PAN-PRD-MC | 32.14% |
| 25 | CUAUTITLÁN IZCALLI | 25 | CUAUTITLÁN IZCALLI | 849 | 278 | 29.40% | 757 | 56.58% | | | 178 | 13.30% | | | | | 69 | 4.93% | | | 33 | 2.47% | | | | | 31 | 2.32% | | | 0 | 0.00% | 16 | 3% | 1374 | 1338 | 757 | PT-MORENA-ES | 278 | PAN-PRD-MC | 36.17% |
| 26 | CUAUTITLÁN IZCALLI | 25 | CUAUTITLÁN IZCALLI | 850 | 1367 | 34.92% | 1970 | 54.66% | | | 655 | 12.24% | | | | | 185 | 3.48% | | | 106 | 2.05% | | | | | 188 | 3.54% | | | 3 | 0.06% | 127 | 2% | 5436 | 5309 | 1970 | PT-MORENA-ES | 1367 | PAN-PRD-MC | 29.44% |
| 25 | CUAUTITLÁN IZCALLI | 25 | CUAUTITLÁN IZCALLI | 851 | 111 | 12.03% | 1349 | 54.59% | | | 215 | 13.70% | | | | | 83 | 3.92% | | | 70 | 3.04% | | | | | 71 | 2.95% | | | 0 | 0.00% | 45 | 2% | 2444 | 2299 | 1349 | PT-MORENA-ES | 111 | PAN-PRD-MC | 32.10% |
| 26 | CUAUTITLÁN IZCALLI | 25 | CUAUTITLÁN IZCALLI | 852 | 118 | 14.93% | 544 | 47.45% | | | 115 | 15.95% | | | | | 31 | 4.28% | | | 30 | 4.14% | | | | | 31 | 4.28% | | | 0 | 0.00% | 27 | 4% | 752 | 725 | 544 | PT-MORENA-ES | 118 | PAN-PRD-MC | 23.45% |
| 25 | CUAUTITLÁN IZCALLI | 25 | CUAUTITLÁN IZCALLI | 853 | 408 | 23.80% | 1021 | 50.75% | | | 203 | 17.50% | | | | | 64 | 3.20% | | | 46 | 3.03% | | | | | 43 | 2.13% | | | 2 | 0.10% | 54 | 3% | 2256 | 2010 | 1021 | PT-MORENA-ES | 408 | PAN-PRD-MC | 27.25% |
| 26 | CUAUTITLÁN IZCALLI | 25 | CUAUTITLÁN IZCALLI | 854 | 336 | 29.55% | 864 | 54.58% | | | 228 | 14.40% | | | | | 53 | 3.35% | | | 75 | 4.61% | | | | | 35 | 2.21% | | | 1 | 0.06% | 45 | 3% | 1629 | 1583 | 864 | PT-MORENA-ES | 336 | PAN-PRD-MC | 33.73% |
| 25 | CUAUTITLÁN IZCALLI | 25 | CUAUTITLÁN IZCALLI | 855 | 214 | 17.45% | 643 | 54.87% | | | 202 | 16.32% | | | | | 44 | 3.52% | | | 40 | 3.23% | | | | | 39 | 2.04% | | | 0 | 0.00% | 26 | 3% | 1267 | 1252 | 643 | PT-MORENA-ES | 214 | PAN-PRD-MC | 34.03% |
| 26 | CUAUTITLÁN IZCALLI | 25 | CUAUTITLÁN IZCALLI | 856 | 257 | 27.70% | 428 | 46.17% | | | 169 | 16.27% | | | | | 41 | 4.42% | | | 29 | 3.14% | | | | | 28 | 2.98% | | | 0 | 0.00% | 42 | 4% | 947 | 925 | 428 | PT-MORENA-ES | 257 | PAN-PRD-MC | 16.12% |
| 25 | CUAUTITLÁN IZCALLI | 25 | CUAUTITLÁN IZCALLI | 857 | 455 | 27.45% | 820 | 49.46% | | | 213 | 12.72% | | | | | 74 | 4.42% | | | 57 | 3.40% | | | | | 51 | 3.04% | | | 2 | 0.12% | 54 | 3% | 1731 | 1675 | 820 | PT-MORENA-ES | 455 | PAN-PRD-MC | 21.49% |
| 26 | CUAUTITLÁN IZCALLI | 25 | CUAUTITLÁN IZCALLI | 858 | 738 | 42.07% | 680 | 38.75% | | | 221 | 11.74% | | | | | 57 | 3.17% | | | 37 | 2.05% | | | | | 71 | 3.95% | | | 1 | 0.05% | 35 | 2% | 1803 | 1787 | 738 | PAN-PRD-MC | 680 | PT-MORENA-ES | 3.03% |
| 26 | CUAUTITLÁN IZCALLI | 25 | CUAUTITLÁN IZCALLI | 859 | 757 | 39.13% | 826 | 42.70% | | | 248 | 19.45% | | | | | 87 | 6.69% | | | 25 | 1.96% | | | | | 44 | 3.43% | | | 0 | 0.00% | 26 | 2% | 1791 | 1765 | 826 | PAN-PRD-MC | 757 | PT-MORENA-ES | 27.43% |
| 25 | CUAUTITLÁN IZCALLI | 25 | CUAUTITLÁN IZCALLI | 860 | 426 | 27.59% | 1332 | 29.72% | | | 252 | 13.73% | | | | | 105 | 4.33% | | | 92 | 3.42% | | | | | 52 | 2.42% | | | 5 | 0.19% | 59 | 2% | 2628 | 2564 | 1332 | PT-MORENA-ES | 426 | PAN-PRD-MC | 42.33% |
| 26 | CUAUTITLÁN IZCALLI | 25 | CUAUTITLÁN IZCALLI | 861 | 340 | 23.15% | 652 | 54.72% | | | 114 | 10.18% | | | | | 48 | 4.29% | | | 38 | 3.13% | | | | | 33 | 2.96% | | | 0 | 0.00% | 23 | 2% | 1143 | 1110 | 652 | PT-MORENA-ES | 340 | PAN-PRD-MC | 36.07% |
| 26 | CUAUTITLÁN IZCALLI | 25 | CUAUTITLÁN IZCALLI | 862 | 299 | 23.52% | 693 | 54.45% | | | 160 | 12.35% | | | | | 34 | 2.98% | | | 32 | 2.52% | | | | | 54 | 4.25% | | | 0 | 0.00% | 44 | 3% | 1315 | 1271 | 693 | PT-MORENA-ES | 299 | PAN-PRD-MC | 30.92% |
| 26 | CUAUTITLÁN IZCALLI | 25 | CUAUTITLÁN IZCALLI | 863 | 428 | 39.29% | 428 | 39.30% | | | 189 | 15.75% | | | | | 35 | 3.44% | | | 29 | 2.79% | | | | | 19 | 3.82% | | | 0 | 0.00% | 28 | 3% | 1090 | 1091 | 428 | PAN-PRD-MC | 428 | PT-MORENA-ES | 0.00% |
| 25 | CUAUTITLÁN IZCALLI | 25 | CUAUTITLÁN IZCALLI | 864 | 277 | 28.73% | 643 | 45.95% | | | 194 | 19.95% | | | | | 24 | 2.45% | | | 24 | 2.45% | | | | | 17 | 1.75% | | | 1 | 0.10% | 21 | 2% | 996 | 964 | 643 | PT-MORENA-ES | 277 | PAN-PRD-MC | 17.74% |
| 25 | CUAUTITLÁN IZCALLI | 25 | CUAUTITLÁN IZCALLI | 865 | 188 | 27.80% | 388 | 48.70% | | | 110 | 15.99% | | | | | 20 | 2.82% | | | 16 | 2.30% | | | | | 16 | 2.32% | | | 0 | 0.00% | 18 | 3% | 706 | 688 | 388 | PT-MORENA-ES | 188 | PAN-PRD-MC | 21.08% |
| 26 | CUAUTITLÁN IZCALLI | 25 | CUAUTITLÁN IZCALLI | 866 | 195 | 18.64% | 618 | 60.12% | | | 127 | 17.16% | | | | | 41 | 4.26% | | | 29 | 2.89% | | | | | 16 | 1.85% | | | 0 | 0.00% | 21 | 2% | 1024 | 1033 | 618 | PT-MORENA-ES | 195 | PAN-PRD-MC | 41.28% |
| 25 | CUAUTITLÁN IZCALLI | 25 | CUAUTITLÁN IZCALLI | 867 | 215 | 21.47% | 778 | 51.29% | | | 203 | 17.50% | | | | | 54 | 3.57% | | | 40 | 2.55% | | | | | 32 | 2.12% | | | 4 | 0.24% | 17 | 2% | 1545 | 1514 | 778 | PT-MORENA-ES | 215 | PAN-PRD-MC | 29.92% |
| 26 | CUAUTITLÁN IZCALLI | 25 | CUAUTITLÁN IZCALLI | 868 | 257 | 19.85% | 748 | 53.72% | | | 200 | 14.85% | | | | | 59 | 2.80% | | | 48 | 3.45% | | | | | 40 | 2.98% | | | 0 | 0.00% | 29 | 2% | 1372 | 1343 | 748 | PT-MORENA-ES | 257 | PAN-PRD-MC | 35.82% |
| 26 | CUAUTITLÁN IZCALLI | 25 | CUAUTITLÁN IZCALLI | 869 | 421 | 25.03% | 933 | 54.23% | | | 177 | 10.51% | | | | | 59 | 3.49% | | | 77 | 4.55% | | | | | 34 | 2.02% | | | 0 | 0.00% | 57 | 3% | 1735 | 1678 | 933 | PT-MORENA-ES | 421 | PAN-PRD-MC | 29.23% |
| 26 | CUAUTITLÁN IZCALLI | 25 | CUAUTITLÁN IZCALLI | 870 | 988 | 21.49% | 2183 | 51.08% | | | 284 | 12.38% | | | | | 168 | 7.32% | | | 112 | 4.88% | | | | | 56 | 2.44% | | | 0 | 0.00% | 48 | 2% | 2340 | 2294 | 2183 | PT-MORENA-ES | 988 | PAN-PRD-MC | 28.69% |
| 26 | CUAUTITLÁN IZCALLI | 25 | CUAUTITLÁN IZCALLI | 871 | 337 | 26.54% | 439 | 49.38% | | | 115 | 12.65% | | | | | 36 | 4.32% | | | 25 | 3.52% | | | | | 31 | 3.47% | | | 0 | 0.00% | 28 | 3% | 921 | 893 | 439 | PT-MORENA-ES | 337 | PAN-PRD-MC | 22.52% |
| 26 | CUAUTITLÁN IZCALLI | 25 | CUAUTITLÁN IZCALLI | 872 | 281 | 25.41% | 548 | 49.59% | | | 188 | 15.04% | | | | | 38 | 3.44% | | | 40 | 3.62% | | | | | 33 | 2.99% | | | 0 | 0.00% | 34 | 3% | 1138 | 1104 | 548 | PT-MORENA-ES | 281 | PAN-PRD-MC | 24.00% |

| DISTRITO LOCAL | CABECERA DISTRITAL | MUNICIPIO | CABECERA MUNICIPAL | SECCIÓN | PAN-PRD-MC | % PAN-PRD-MC | PT-MORENA-ES | % PT-MORENA-ES | PAN | % PAN | PRI | % PRI | PRD | % PRD | PT | % PT | PVEM | % PVEM | MC | % MC | NA | % NA | MORENA | % MORENA | ES | % ES | VR | % VR | CANDIDATO INDEPENDIENTE | % CANDIDATO INDEPENDIENTE | NO REGISTRADOS | % NO REGISTRADOS | NULOS | % NULOS | TOTAL | VOTACIÓN VÁLIDA | PRIMERA FUERZA | PRIMERA FUERZA | SEGUNDA FUERZA | SEGUNDA FUERZA | MARGEN DE VICTORIA |
|---|---|---|---|---|---|---|---|---|---|---|---|---|---|---|---|---|---|---|---|---|---|---|---|---|---|---|---|---|---|---|---|---|---|---|---|---|---|---|---|---|
| 26 | CUAUTITLÁN IZCALLI | 25 | CUAUTITLAN IZCALLI | 873 | 267 | 39.57% | 347 | 51.47% | | | 233 | 34.54% | | | | | 42 | 6.34% | | | 51 | 4.06% | | | | | 33 | 2.62% | | | 0 | 0.00% | 47 | 4% | 1304 | 1257 | 347 | PT-MORENA-ES | 267 | PAN-PRD-MC | 31.63% |
| 26 | CUAUTITLÁN IZCALLI | 25 | CUAUTITLAN IZCALLI | 874 | 182 | 19.99% | 496 | 54.12% | | | 323 | 35.53% | | | | | 39 | 3.94% | | | 22 | 2.42% | | | | | 28 | 3.06% | | | 1 | 0.11% | 32 | 3% | 947 | 914 | 496 | PT-MORENA-ES | 182 | PAN-PRD-MC | 34.27% |
| 26 | CUAUTITLÁN IZCALLI | 25 | CUAUTITLAN IZCALLI | 875 | 266 | 31.37% | 610 | 49.88% | | | 251 | 29.59% | | | | | 55 | 4.42% | | | 33 | 2.65% | | | | | 30 | 2.42% | | | 0 | 0.00% | 26 | 2% | 1271 | 1245 | 610 | PT-MORENA-ES | 266 | PAN-PRD-MC | 27.63% |
| 26 | CUAUTITLÁN IZCALLI | 25 | CUAUTITLAN IZCALLI | 876 | 179 | 33.08% | 298 | 42.42% | | | 159 | 29.42% | | | | | 30 | 3.55% | | | 25 | 2.96% | | | | | 13 | 1.54% | | | 0 | 0.00% | 22 | 4% | 876 | 844 | 298 | PT-MORENA-ES | 179 | PAN-PRD-MC | 9.26% |
| 26 | CUAUTITLÁN IZCALLI | 25 | CUAUTITLAN IZCALLI | 881 | 432 | 20.39% | 1325 | 55.95% | | | 556 | 13.54% | | | | | 97 | 4.10% | | | 84 | 3.55% | | | | | 54 | 2.28% | | | 0 | 0.00% | 77 | 3% | 2445 | 2368 | 1325 | PT-MORENA-ES | 432 | PAN-PRD-MC | 35.18% |
| 26 | CUAUTITLÁN IZCALLI | 25 | CUAUTITLAN IZCALLI | 882 | 178 | 20.77% | 592 | 54.52% | | | 274 | 15.65% | | | | | 63 | 3.46% | | | 49 | 2.69% | | | | | 64 | 3.52% | | | 0 | 0.00% | 62 | 3% | 1882 | 1820 | 592 | PT-MORENA-ES | 178 | PAN-PRD-MC | 33.74% |
| 26 | CUAUTITLÁN IZCALLI | 25 | CUAUTITLAN IZCALLI | 883 | 141 | 19.55% | 359 | 53.34% | | | 116 | 17.24% | | | | | 23 | 3.42% | | | 11 | 1.63% | | | | | 23 | 3.42% | | | 0 | 0.00% | 25 | 4% | 898 | 673 | 359 | PT-MORENA-ES | 141 | PAN-PRD-MC | 32.19% |
| 26 | CUAUTITLÁN IZCALLI | 25 | CUAUTITLAN IZCALLI | 884 | 267 | 29.05% | 696 | 59.29% | | | 260 | 16.77% | | | | | 36 | 2.70% | | | 46 | 3.45% | | | | | 37 | 2.78% | | | 1 | 0.07% | 51 | 4% | 1384 | 1333 | 696 | PT-MORENA-ES | 267 | PAN-PRD-MC | 32.21% |
| 26 | CUAUTITLÁN IZCALLI | 25 | CUAUTITLAN IZCALLI | 885 | 193 | 22.22% | 988 | 59.18% | | | 286 | 15.99% | | | | | 63 | 3.40% | | | 63 | 3.40% | | | | | 48 | 2.59% | | | 0 | 0.00% | 57 | 3% | 1908 | 1851 | 988 | PT-MORENA-ES | 193 | PAN-PRD-MC | 32.19% |
| 26 | CUAUTITLÁN IZCALLI | 25 | CUAUTITLAN IZCALLI | 886 | 173 | 20.17% | 430 | 50.19% | | | 141 | 10.59% | | | | | 42 | 4.82% | | | 42 | 4.82% | | | | | 26 | 3.06% | | | 3 | 0.34% | 33 | 4% | 886 | 850 | 430 | PT-MORENA-ES | 173 | PAN-PRD-MC | 30.47% |
| 26 | CUAUTITLÁN IZCALLI | 25 | CUAUTITLAN IZCALLI | 887 | 345 | 23.58% | 784 | 49.39% | | | 272 | 17.52% | | | | | 56 | 3.62% | | | 58 | 3.75% | | | | | 45 | 3.17% | | | 1 | 0.09% | 61 | 4% | 1605 | 1547 | 784 | PT-MORENA-ES | 345 | PAN-PRD-MC | 26.83% |
| 26 | CUAUTITLÁN IZCALLI | 25 | CUAUTITLAN IZCALLI | 888 | 188 | 19.31% | 548 | 52.82% | | | 141 | 14.11% | | | | | 33 | 3.77% | | | 38 | 4.34% | | | | | 31 | 3.54% | | | 1 | 0.11% | 23 | 3% | 999 | 875 | 548 | PT-MORENA-ES | 188 | PAN-PRD-MC | 33.63% |
| 26 | CUAUTITLÁN IZCALLI | 25 | CUAUTITLAN IZCALLI | 889 | 253 | 31.18% | 635 | 57.74% | | | 218 | 18.11% | | | | | 38 | 3.16% | | | 30 | 1.49% | | | | | 30 | 2.49% | | | 0 | 0.00% | 26 | 2% | 1230 | 1204 | 635 | PT-MORENA-ES | 253 | PAN-PRD-MC | 31.13% |
| 26 | CUAUTITLÁN IZCALLI | 25 | CUAUTITLAN IZCALLI | 890 | 387 | 43.40% | 722 | 35.94% | | | 217 | 10.62% | | | | | 88 | 4.31% | | | 52 | 2.59% | | | | | 64 | 2.15% | | | 2 | 0.13% | 16 | 2% | 1281 | 2044 | 887 | PAN-PRD-MC | 722 | PT-MORENA-ES | 6.49% |
| 26 | CUAUTITLÁN IZCALLI | 25 | CUAUTITLAN IZCALLI | 891 | 138 | 40.23% | 181 | 38.33% | | | 43 | 12.54% | | | | | 8 | 2.33% | | | 13 | 3.79% | | | | | 10 | 2.92% | | | 1 | 0.28% | 11 | 3% | 355 | 343 | 138 | PAN-PRD-MC | 181 | PT-MORENA-ES | 1.04% |
| 26 | CUAUTITLÁN IZCALLI | 25 | CUAUTITLAN IZCALLI | 892 | 143 | 42.55% | 126 | 37.23% | | | 38 | 11.31% | | | | | 11 | 3.27% | | | 16 | 2.66% | | | | | 9 | 2.68% | | | 0 | 0.00% | 9 | 3% | 345 | 336 | 143 | PAN-PRD-MC | 126 | PT-MORENA-ES | 5.36% |
| 26 | CUAUTITLÁN IZCALLI | 25 | CUAUTITLAN IZCALLI | 893 | 175 | 24.75% | 377 | 53.32% | | | 89 | 12.71% | | | | | 34 | 4.81% | | | 19 | 2.69% | | | | | 19 | 2.69% | | | 0 | 0.00% | 8 | 1.08% | 26 | 741 | 707 | PT-MORENA-ES | 175 | PAN-PRD-MC | 28.37% |
| 26 | CUAUTITLÁN IZCALLI | 25 | CUAUTITLAN IZCALLI | 894 | 139 | 25.00% | 415 | 54.11% | | | 92 | 11.99% | | | | | 33 | 4.31% | | | 13 | 1.56% | | | | | 24 | 3.13% | | | 0 | 0.00% | 21 | 3% | 698 | 767 | 415 | PT-MORENA-ES | 139 | PAN-PRD-MC | 29.07% |
| 26 | CUAUTITLÁN IZCALLI | 25 | CUAUTITLAN IZCALLI | 895 | 181 | 28.55% | 282 | 45.35% | | | 119 | 17.57% | | | | | 24 | 3.83% | | | 13 | 2.08% | | | | | 16 | 2.56% | | | 0 | 0.00% | 21 | 3% | 647 | 626 | 282 | PT-MORENA-ES | 181 | PAN-PRD-MC | 16.13% |
| 26 | CUAUTITLÁN IZCALLI | 25 | CUAUTITLAN IZCALLI | 896 | 103 | 19.01% | 196 | 43.73% | | | 54 | 12.28% | | | | | 14 | 3.90% | | | 9 | 1.45% | | | | | 19 | 3.09% | | | 0 | 0.00% | 10 | 3% | 635 | 615 | 265 | PT-MORENA-ES | 103 | PAN-PRD-MC | 10.14% |
| 26 | CUAUTITLÁN IZCALLI | 25 | CUAUTITLAN IZCALLI | 897 | 124 | 17.12% | 332 | 45.58% | | | 105 | 14.54% | | | | | 16 | 9.26% | | | 7 | 0.97% | | | | | 16 | 2.22% | | | 0 | 0.00% | 16 | 2% | 738 | 722 | 332 | PT-MORENA-ES | 124 | PAN-PRD-MC | 14.98% |
| 26 | CUAUTITLÁN IZCALLI | 25 | CUAUTITLAN IZCALLI | 898 | 158 | 25.47% | 260 | 42.89% | | | 100 | 16.73% | | | | | 20 | 3.75% | | | 11 | 2.06% | | | | | 7 | 1.31% | | | 0 | 0.00% | 16 | 3% | 530 | 534 | 260 | PT-MORENA-ES | 158 | PAN-PRD-MC | 23.72% |
| 26 | CUAUTITLÁN IZCALLI | 25 | CUAUTITLAN IZCALLI | 899 | 105 | 17.96% | 260 | 41.83% | | | 93 | 15.74% | | | | | 33 | 4.98% | | | 13 | 2.05% | | | | | 15 | 2.41% | | | 0 | 0.00% | 10 | 3% | 642 | 622 | 260 | PT-MORENA-ES | 105 | PAN-PRD-MC | 8.84% |
| 26 | CUAUTITLÁN IZCALLI | 25 | CUAUTITLAN IZCALLI | 900 | 126 | 23.80% | 426 | 58.92% | | | 105 | 12.03% | | | | | 42 | 4.83% | | | 13 | 1.50% | | | | | 25 | 2.88% | | | 0 | 0.00% | 13 | 4% | 954 | 869 | 426 | PT-MORENA-ES | 126 | PAN-PRD-MC | 18.12% |
| 26 | CUAUTITLÁN IZCALLI | 25 | CUAUTITLAN IZCALLI | 901 | 257 | 32.21% | 382 | 47.87% | | | 85 | 10.65% | | | | | 25 | 3.13% | | | 24 | 3.01% | | | | | 25 | 3.13% | | | 0 | 0.00% | 23 | 3% | 821 | 798 | 382 | PT-MORENA-ES | 257 | PAN-PRD-MC | 15.66% |
| 26 | CUAUTITLÁN IZCALLI | 25 | CUAUTITLAN IZCALLI | 902 | 263 | 22.39% | 665 | 56.59% | | | 193 | 15.99% | | | | | 50 | 4.26% | | | 26 | 2.34% | | | | | 34 | 2.79% | | | 0 | 0.00% | 21 | 2% | 1269 | 1218 | 665 | PT-MORENA-ES | 263 | PAN-PRD-MC | 24.82% |
| 26 | CUAUTITLÁN IZCALLI | 25 | CUAUTITLAN IZCALLI | 905 | 112 | 20.12% | 378 | 55.72% | | | 124 | 16.70% | | | | | 49 | 4.70% | | | 18 | 1.73% | | | | | 13 | 1.25% | | | 0 | 0.00% | 27 | 3% | 1069 | 1042 | 378 | PT-MORENA-ES | 112 | PAN-PRD-MC | 35.41% |
| 26 | CUAUTITLÁN IZCALLI | 25 | CUAUTITLAN IZCALLI | 906 | 158 | 23.41% | 432 | 54.79% | | | 110 | 11.95% | | | | | 38 | 4.95% | | | 16 | 1.77% | | | | | 12 | 1.52% | | | 0 | 0.00% | 13 | 2% | 799 | 788 | 432 | PT-MORENA-ES | 158 | PAN-PRD-MC | 31.55% |
| 26 | CUAUTITLÁN IZCALLI | 25 | CUAUTITLAN IZCALLI | 907 | 214 | 33.82% | 561 | 54.32% | | | 149 | 14.38% | | | | | 39 | 3.76% | | | 37 | 3.57% | | | | | 34 | 3.28% | | | 0 | 0.00% | 18 | 4% | 1074 | 1036 | 561 | PT-MORENA-ES | 214 | PAN-PRD-MC | 18.33% |
| 26 | CUAUTITLÁN IZCALLI | 105 | TULANTEPANTLA | 4895 | 273 | 29.95% | 428 | 41.05% | | | 154 | 21.79% | | | | | 41 | 5.80% | | | 36 | 5.09% | | | | | 28 | 2.46% | | | 2 | 0.17% | 45 | 4% | 1197 | 1140 | 428 | PT-MORENA-ES | 154 | PAN | 15.35% |
| 26 | CUAUTITLÁN IZCALLI | 105 | TULANTEPANTLA | 4977 | 154 | 14.25% | 504 | 46.62% | | | 137 | 26.54% | | | | | 37 | 3.45% | | | 16 | 1.48% | | | | | 45 | 4.16% | | | 0 | 0.00% | 21 | 3% | 1104 | 1073 | 504 | PT-MORENA-ES | 137 | PAN | 17.48% |
| 25 | CUAUTITLÁN IZCALLI | 105 | TULANTEPANTLA | 4978 | 122 | 14.33% | 303 | 35.58% | | | 402 | 26.67% | | | | | 42 | 2.57% | | | 25 | 1.84% | | | | | 59 | 3.72% | | | 0 | 0.00% | 54 | 4% | 1695 | 1575 | 303 | PT-MORENA-ES | 402 | PRI | 34.22% |
| 26 | CUAUTITLÁN IZCALLI | 105 | TULANTEPANTLA | 4979 | 58 | 16.40% | 159 | 45.19% | | | 72 | 20.99% | | | | | 14 | 4.08% | | | 4 | 1.11% | | | | | 10 | 2.92% | | | 3 | 0.84% | 10 | 3% | 356 | 343 | 159 | PT-MORENA-ES | 58 | PAN-PRD-MC | 21.07% |
| 26 | CUAUTITLÁN IZCALLI | 105 | TULANTEPANTLA | 4980 | 56 | 18.01% | 171 | 54.98% | | | 66 | 21.22% | | | | | 7 | 2.25% | | | 2 | 0.64% | | | | | 9 | 2.89% | | | 0 | 0.00% | 9 | 3% | 326 | 311 | 171 | PT-MORENA-ES | 56 | PRI | 33.76% |
| 25 | CUAUTITLÁN IZCALLI | 105 | TULANTEPANTLA | 4981 | 115 | 22.99% | 241 | 48.17% | | | 116 | 23.15% | | | | | 18 | 3.60% | | | 8 | 1.54% | | | | | 18 | 3.60% | | | 1 | 0.19% | 15 | 3% | 516 | 500 | 241 | PT-MORENA-ES | 175 | PAN-PRD-MC | 23.40% |
| 26 | CUAUTITLÁN IZCALLI | 105 | TULANTEPANTLA | 4982 | 107 | 20.06% | 483 | 51.88% | | | 169 | 22.41% | | | | | 16 | 2.14% | | | 20 | 2.15% | | | | | 13 | 1.40% | | | 0 | 0.00% | 17 | 2% | 948 | 931 | 483 | PT-MORENA-ES | 226 | PRI | 29.43% |
| 25 | CUAUTITLÁN IZCALLI | 105 | TULANTEPANTLA | 4983 | 158 | 18.30% | 482 | 52.22% | | | 235 | 22.42% | | | | | 16 | 2.74% | | | 14 | 2.55% | | | | | 23 | 2.52% | | | 0 | 0.00% | 29 | 3% | 947 | 959 | 482 | PT-MORENA-ES | 225 | PRI | 29.08% |
| 25 | CUAUTITLÁN IZCALLI | 105 | TULANTEPANTLA | 4984 | 131 | 18.37% | 406 | 56.88% | | | 128 | 17.65% | | | | | 21 | 2.90% | | | 12 | 1.66% | | | | | 24 | 3.32% | | | 1 | 0.13% | 19 | 4% | 763 | 724 | 406 | PT-MORENA-ES | 131 | PAN-PRD-MC | 37.71% |
| 26 | CUAUTITLÁN IZCALLI | 105 | TULANTEPANTLA | 4985 | 131 | 14.99% | 513 | 58.72% | | | 169 | 18.99% | | | | | 21 | 2.40% | | | 19 | 2.17% | | | | | 24 | 2.75% | | | 2 | 0.22% | 21 | 2% | 897 | 874 | 513 | PT-MORENA-ES | 169 | PRI | 39.70% |
| 25 | CUAUTITLÁN IZCALLI | 105 | TULANTEPANTLA | 4986 | 173 | 21.21% | 426 | 52.27% | | | 155 | 19.11% | | | | | 22 | 2.71% | | | 12 | 1.48% | | | | | 24 | 2.96% | | | 2 | 0.24% | 29 | 3% | 842 | 811 | 426 | PT-MORENA-ES | 177 | PAN-PRD-MC | 30.09% |
| 26 | CUAUTITLÁN IZCALLI | 105 | TULANTEPANTLA | 4987 | 141 | 20.41% | 328 | 47.47% | | | 168 | 24.31% | | | | | 11 | 1.59% | | | 15 | 2.17% | | | | | 28 | 4.05% | | | 0 | 0.00% | 15 | 2% | 706 | 691 | 328 | PT-MORENA-ES | 168 | PRI | 23.15% |
| 25 | CUAUTITLÁN IZCALLI | 105 | TULANTEPANTLA | 4988 | 145 | 17.16% | 437 | 51.72% | | | 159 | 18.82% | | | | | 15 | 1.78% | | | 11 | 1.30% | | | | | 30 | 3.55% | | | 0 | 0.00% | 23 | 3% | 867 | 844 | 437 | PT-MORENA-ES | 159 | PRI | 39.12% |
| 26 | CUAUTITLÁN IZCALLI | 106 | TULANTEPANTLA | 4989 | 110 | 16.50% | 267 | 56.13% | | | 111 | 23.77% | | | | | 14 | 2.25% | | | 12 | 2.06% | | | | | 7 | 1.14% | | | 0 | 0.00% | 18 | 3% | 630 | 612 | 267 | PT-MORENA-ES | 111 | PRI | 30.56% |
| 25 | CUAUTITLÁN IZCALLI | 105 | TULANTEPANTLA | 4990 | 165 | 16.29% | 518 | 52.52% | | | 227 | 22.81% | | | | | 29 | 2.96% | | | 26 | 2.66% | | | | | 28 | 2.76% | | | 0 | 0.00% | 41 | 4% | 1054 | 1015 | 518 | PT-MORENA-ES | 227 | PRI | 29.18% |
| 25 | CUAUTITLÁN IZCALLI | 105 | TULANTEPANTLA | 4991 | 107 | 13.14% | 283 | 40.67% | | | 195 | 24.21% | | | | | 24 | 2.92% | | | 10 | 1.19% | | | | | 10 | 1.19% | | | 0 | 0.00% | 16 | 3% | 575 | 559 | 283 | PT-MORENA-ES | 195 | PRI | 26.48% |
| 26 | CUAUTITLÁN IZCALLI | 105 | TULANTEPANTLA | 4992 | 86 | 16.17% | 234 | 55.28% | | | 108 | 20.20% | | | | | 17 | 3.20% | | | 15 | 2.82% | | | | | 12 | 2.26% | | | 1 | 0.19% | 24 | 4% | 557 | 532 | 234 | PT-MORENA-ES | 108 | PRI | 34.59% |
| 25 | CUAUTITLÁN IZCALLI | 105 | TULANTEPANTLA | 4993 | 143 | 19.92% | 214 | 34.35% | | | 74 | 11.88% | | | | | 15 | 2.41% | | | 158 | 25.36% | | | | | 13 | 2.09% | | | 12 | 1.93% | 10 | 2% | 645 | 623 | 214 | PT-MORENA-ES | 158 | NA | 3.95% |
| 26 | CUAUTITLÁN IZCALLI | 106 | TULANTEPANTLA | 4994 | 158 | 18.66% | 462 | 54.39% | | | 267 | 31.46% | | | | | 27 | 2.98% | | | 23 | 2.66% | | | | | 32 | 2.57% | | | 0 | 0.00% | 42 | 3% | 1205 | 1263 | 462 | PT-MORENA-ES | 267 | PRI | 42.58% |
| 26 | CUAUTITLÁN IZCALLI | 105 | TULANTEPANTLA | 4995 | 180 | 18.11% | 533 | 53.72% | | | 202 | 20.32% | | | | | 34 | 3.42% | | | 18 | 1.81% | | | | | 29 | 2.92% | | | 3 | 0.19% | 10 | 3% | 1058 | 994 | 533 | PT-MORENA-ES | 202 | PRI | 33.13% |
| 25 | CUAUTITLÁN IZCALLI | 105 | TULANTEPANTLA | 4996 | 117 | 14.56% | 440 | 54.67% | | | 158 | 19.63% | | | | | 20 | 2.56% | | | 13 | 1.66% | | | | | 34 | 4.35% | | | 3 | 0.19% | 13 | 3% | 798 | 782 | 440 | PT-MORENA-ES | 158 | PRI | 36.06% |
| 26 | CUAUTITLÁN IZCALLI | 105 | TULANTEPANTLA | 4997 | 96 | 14.79% | 379 | 60.25% | | | 96 | 15.26% | | | | | 17 | 2.70% | | | 14 | 2.22% | | | | | 30 | 4.77% | | | 1 | 0.15% | 17 | 3% | 647 | 629 | 379 | PT-MORENA-ES | 96 | PRI | 44.99% |
| 25 | CUAUTITLÁN IZCALLI | 105 | TULANTEPANTLA | 4998 | 132 | 18.16% | 544 | 80.79% | | | 123 | 16.42% | | | | | 18 | 2.54% | | | 25 | 2.59% | | | | | 19 | 2.79% | | | 0 | 0.00% | 16 | 3% | 1297 | 1091 | 544 | PT-MORENA-ES | 132 | PAN-PRD-MC | 47.10% |
| 26 | CUAUTITLÁN IZCALLI | 106 | TULANTEPANTLA | 4999 | 119 | 17.56% | 375 | 55.23% | | | 136 | 20.02% | | | | | 21 | 3.10% | | | 14 | 2.07% | | | | | 12 | 1.77% | | | 0 | 0.00% | 15 | 2% | 692 | 677 | 375 | PT-MORENA-ES | 136 | PRI | 35.10% |
| 25 | CUAUTITLÁN IZCALLI | 105 | TULANTEPANTLA | 4900 | 102 | 17.41% | 325 | 55.46% | | | 113 | 19.28% | | | | | 12 | 2.05% | | | 15 | 2.56% | | | | | 20 | 3.41% | | | 0 | 0.00% | 11 | 2% | 597 | 586 | 325 | PT-MORENA-ES | 113 | PRI | 36.35% |
| 25 | CUAUTITLÁN IZCALLI | 105 | TULANTEPANTLA | 4901 | 175 | 23.57% | 360 | 48.52% | | | 108 | 17.51% | | | | | 25 | 3.42% | | | 18 | 2.47% | | | | | 14 | 1.95% | | | 1 | 0.13% | 23 | 3% | 763 | 730 | 360 | PT-MORENA-ES | 175 | PAN-PRD-MC | 25.34% |
| 26 | CUAUTITLÁN IZCALLI | 106 | TULANTEPANTLA | 4902 | 90 | 14.88% | 174 | 51.79% | | | 90 | 23.81% | | | | | 10 | 2.98% | | | 9 | 2.68% | | | | | 13 | 3.87% | | | 0 | 0.00% | 10 | 3% | 348 | 336 | 174 | PT-MORENA-ES | 90 | PRI | 27.98% |
| 25 | CUAUTITLÁN IZCALLI | 105 | TULANTEPANTLA | 4903 | 98 | 17.55% | 320 | 57.34% | | | 71 | 12.69% | | | | | 24 | 5.27% | | | 9 | 1.93% | | | | | 11 | 2.42% | | | 0 | 0.00% | 13 | 3% | 458 | 455 | 260 | PT-MORENA-ES | 98 | PAN-PRD-MC | 39.55% |
| 26 | CUAUTITLÁN IZCALLI | 106 | TULANTEPANTLA | 4904 | 92 | 14.67% | 327 | 58.53% | | | 102 | 16.25% | | | | | 23 | 4.11% | | | 11 | 1.97% | | | | | 14 | 2.50% | | | 0 | 0.00% | 14 | 2% | 573 | 559 | 327 | PT-MORENA-ES | 102 | PRI | 40.29% |

| DISTRITO LOCAL | CABECERA DISTRITAL | MUNICIPIO | CABECERA MUNICIPAL | SECCIÓN | PAN-PRD-MC | % PAN-PRD-MC | PT-MORENA-ES | % PT-MORENA-ES | PAN | % PAN | PRD | % PRD | PRD | % PRD | PT | % PT | PVEM | % PVEM | MC | % MC | NA | % NA | MORENA | % MORENA | ES | % ES | VR | % VR | CANDIDATO INDEPENDIENTE | % CANDIDATO INDEPENDIENTE | NO REGISTRADOS | % NO REGISTRADOS | NULOS | % NULOS | TOTAL | VOTACIÓN VÁLIDA | PRIMERA FUERZA | PRIMERA FUERZA | SEGUNDA FUERZA | SEGUNDA FUERZA | MARGEN DE VICTORIA |
|---|---|---|---|---|---|---|---|---|---|---|---|---|---|---|---|---|---|---|---|---|---|---|---|---|---|---|---|---|---|---|---|---|---|---|---|---|---|---|---|---|---|
| 25 | CUAUTITLÁN IZCALLI | 105 | TULANTEPANTLA | 4965 | 185 | 19.79% | 540 | 57.97% | | | 175 | 18.78% | | | | | 39 | 4.19% | | | 12 | 1.29% | | | | | 14 | 1.50% | | | 1 | 0.11% | 17 | 2% | 934 | 916 | 540 | PT-MORENA-ES | 185 | PAN-PRD-MC | 38.70% |
| 26 | CUAUTITLÁN IZCALLI | 105 | TULANTEPANTLA | 4985 | 232 | 18.93% | 694 | 56.67% | | | 248 | 20.24% | | | | | 25 | 2.04% | | | 15 | 1.22% | | | | | 30 | 2.53% | | | 0 | 0.00% | 37 | 3% | 1225 | 1188 | 694 | PT-MORENA-ES | 248 | PRD | 32.79% |
| 25 | CUAUTITLÁN IZCALLI | 105 | TULANTEPANTLA | 4988 | 74 | 13.33% | 288 | 51.79% | | | 143 | 25.77% | | | | | 19 | 3.42% | | | 14 | 2.52% | | | | | 12 | 2.16% | | | 0 | 0.00% | 21 | 4% | 576 | 555 | 288 | PT-MORENA-ES | 143 | PRD | 27.69% |
| 25 | CUAUTITLÁN IZCALLI | 105 | TULANTEPANTLA | 4997 | 275 | 19.79% | 670 | 53.89% | | | 243 | 19.55% | | | | | 18 | 1.51% | | | 16 | 1.34% | | | | | 56 | 4.95% | | | 0 | 0.00% | 33 | 3% | 1325 | 1193 | 670 | PT-MORENA-ES | 243 | PT | 33.69% |
| 25 | CUAUTITLÁN IZCALLI | 105 | TULANTEPANTLA | 4998 | 166 | 16.56% | 536 | 59.55% | | | 211 | 23.03% | | | | | 22 | 2.20% | | | 14 | 1.40% | | | | | 32 | 3.20% | | | 0 | 0.00% | 23 | 2% | 1024 | 1001 | 536 | PT-MORENA-ES | 211 | PRD | 30.47% |
| 25 | CUAUTITLÁN IZCALLI | 105 | TULANTEPANTLA | 4999 | 166 | 18.99% | 393 | 47.12% | | | 181 | 21.69% | | | | | 11 | 1.32% | | | 12 | 1.44% | | | | | 8 | 0.96% | | | 0 | 0.00% | 14 | 2% | 836 | 822 | 393 | PT-MORENA-ES | 166 | PAN-PRD-MC | 20.42% |
| 26 | CUAUTITLÁN IZCALLI | 105 | TULANTEPANTLA | 4940 | 48 | 7.77% | 243 | 39.32% | | | 130 | 21.04% | | | | | 11 | 1.78% | | | 7 | 1.13% | | | | | 17 | 2.75% | | | 0 | 0.00% | 18 | 3% | 563 | 543 | 243 | PT-MORENA-ES | 130 | PT | 18.18% |
| 25 | CUAUTITLÁN IZCALLI | 105 | TULANTEPANTLA | 4942 | 125 | 13.90% | 440 | 73.08% | | | 127 | 18.94% | | | | | 13 | 2.29% | | | 10 | 2.17% | | | | | 30 | 5.62% | | | 0 | 0.00% | 29 | 3% | 858 | 839 | 440 | PT-MORENA-ES | 125 | PAN-PRD-MC | 33.17% |
| 25 | CUAUTITLÁN IZCALLI | 105 | TULANTEPANTLA | 4943 | 196 | 20.16% | 527 | 54.22% | | | 189 | 19.44% | | | | | 23 | 2.36% | | | 11 | 1.13% | | | | | 20 | 2.06% | | | 0 | 0.00% | 55 | 5% | 1027 | 972 | 527 | PT-MORENA-ES | 196 | PAN-PRD-MC | 34.05% |
| 26 | CUAUTITLÁN IZCALLI | 105 | TULANTEPANTLA | 4943 | 189 | 18.66% | 538 | 54.62% | | | 206 | 21.31% | | | | | 21 | 2.34% | | | 12 | 1.32% | | | | | 22 | 2.32% | | | 1 | 0.10% | 21 | 2% | 1007 | 985 | 538 | PT-MORENA-ES | 206 | PT | 33.72% |
| 25 | CUAUTITLÁN IZCALLI | 105 | TULANTEPANTLA | 4944 | 121 | 13.73% | 445 | 72.72% | | | 122 | 17.82% | | | | | 14 | 1.95% | | | 13 | 1.94% | | | | | 31 | 3.96% | | | 0 | 0.00% | 37 | 4% | 883 | 840 | 445 | PT-MORENA-ES | 121 | PAN-PRD-MC | 30.14% |
| 25 | CUAUTITLÁN IZCALLI | 105 | TULANTEPANTLA | 4955 | 106 | 13.83% | 312 | 49.52% | | | 154 | 21.87% | | | | | 22 | 4.56% | | | 16 | 2.26% | | | | | 21 | 3.00% | | | 0 | 0.00% | 27 | 4% | 728 | 701 | 312 | PT-MORENA-ES | 106 | PAN-PRD-MC | 20.83% |
| 26 | CUAUTITLÁN IZCALLI | 105 | TULANTEPANTLA | 4957 | 147 | 18.52% | 471 | 58.37% | | | 142 | 17.91% | | | | | 11 | 1.36% | | | 14 | 1.75% | | | | | 16 | 2.00% | | | 0 | 0.00% | 22 | 3% | 824 | 802 | 471 | PT-MORENA-ES | 147 | PAN-PRD-MC | 40.40% |
| 25 | CUAUTITLÁN IZCALLI | 105 | TULANTEPANTLA | 4958 | 147 | 17.05% | 428 | 58.78% | | | 166 | 19.40% | | | | | 19 | 2.22% | | | 15 | 2.03% | | | | | 25 | 2.95% | | | 0 | 0.00% | 23 | 3% | 875 | 852 | 428 | PT-MORENA-ES | 166 | PT | 36.02% |
| 25 | CUAUTITLÁN IZCALLI | 105 | TULANTEPANTLA | 4959 | 154 | 17.45% | 396 | 56.05% | | | 169 | 23.10% | | | | | 20 | 2.26% | | | 12 | 2.45% | | | | | 24 | 2.72% | | | 0 | 0.00% | 37 | 4% | 922 | 885 | 396 | PT-MORENA-ES | 169 | PT | 36.95% |
| 26 | CUAUTITLÁN IZCALLI | 105 | TULANTEPANTLA | 4960 | 138 | 18.63% | 378 | 55.75% | | | 222 | 24.26% | | | | | 17 | 2.32% | | | 10 | 1.41% | | | | | 14 | 2.06% | | | 0 | 0.00% | 19 | 3% | 721 | 678 | 378 | PT-MORENA-ES | 138 | PAN-PRD-MC | 26.43% |
| 25 | CUAUTITLÁN IZCALLI | 105 | TULANTEPANTLA | 4961 | 157 | 17.77% | 428 | 53.97% | | | 157 | 17.75% | | | | | 22 | 2.49% | | | 17 | 1.92% | | | | | 20 | 2.26% | | | 0 | 0.00% | 36 | 4% | 922 | 885 | 428 | PT-MORENA-ES | 157 | PRD | 31.72% |
| 25 | CUAUTITLÁN IZCALLI | 105 | TULANTEPANTLA | 5061 | 218 | 18.77% | 598 | 51.24% | | | 212 | 20.77% | | | | | 27 | 2.31% | | | 25 | 3.00% | | | | | 46 | 3.94% | | | 0 | 0.00% | 31 | 3% | 1298 | 1167 | 598 | PT-MORENA-ES | 212 | PT | 30.51% |
| 26 | CUAUTITLÁN IZCALLI | 105 | TULANTEPANTLA | 5063 | 126 | 14.18% | 383 | 43.13% | | | 209 | 23.54% | | | | | 24 | 3.10% | | | 19 | 2.46% | | | | | 31 | 4.01% | | | 0 | 0.00% | 17 | 2% | 790 | 773 | 383 | PT-MORENA-ES | 209 | PT | 22.33% |
| 25 | CUAUTITLÁN IZCALLI | 105 | TULANTEPANTLA | 5064 | 147 | 18.70% | 415 | 52.87% | | | 154 | 19.77% | | | | | 20 | 2.54% | | | 17 | 2.15% | | | | | 24 | 3.02% | | | 1 | 0.12% | 22 | 3% | 814 | 793 | 415 | PT-MORENA-ES | 154 | PT | 31.73% |
| 26 | CUAUTITLÁN IZCALLI | 105 | TULANTEPANTLA | 5065 | 181 | 18.02% | 519 | 51.62% | | | 153 | 17.15% | | | | | 16 | 1.79% | | | 21 | 2.35% | | | | | 36 | 4.04% | | | 0 | 0.00% | 35 | 4% | 917 | 892 | 519 | PT-MORENA-ES | 181 | PAN-PRD-MC | 38.37% |
| 26 | CUAUTITLÁN IZCALLI | 105 | TULANTEPANTLA | 5066 | 163 | 18.03% | 483 | 53.43% | | | 154 | 17.37% | | | | | 23 | 2.77% | | | 19 | 2.34% | | | | | 28 | 3.10% | | | 0 | 0.00% | 33 | 4% | 917 | 904 | 483 | PT-MORENA-ES | 154 | PT | 28.43% |
| 26 | CUAUTITLÁN IZCALLI | 105 | TULANTEPANTLA | 5067 | 119 | 14.96% | 415 | 52.17% | | | 174 | 21.88% | | | | | 16 | 1.91% | | | 33 | 4.06% | | | | | 15 | 4.10% | | | 0 | 0.00% | 14 | 4% | 648 | 612 | 415 | PT-MORENA-ES | 174 | PT | 27.17% |
| 25 | CUAUTITLÁN IZCALLI | 105 | TULANTEPANTLA | 5068 | 80 | 13.79% | 273 | 52.03% | | | 121 | 21.03% | | | | | 15 | 2.75% | | | 18 | 3.30% | | | | | 32 | 5.87% | | | 0 | 0.00% | 15 | 3% | 593 | 545 | 273 | PT-MORENA-ES | 121 | PT | 27.69% |
| 26 | CUAUTITLÁN IZCALLI | 105 | TULANTEPANTLA | 5069 | 136 | 19.71% | 250 | 36.32% | | | 145 | 22.52% | | | | | 9 | 1.40% | | | 8 | 1.24% | | | | | 34 | 5.28% | | | 0 | 0.00% | 13 | 2% | 657 | 644 | 250 | PT-MORENA-ES | 136 | PAN-PRD-MC | 8.87% |
| 26 | CUAUTITLÁN IZCALLI | 105 | TULANTEPANTLA | 5100 | 149 | 25.44% | 226 | 42.43% | | | 125 | 21.51% | | | | | 17 | 2.93% | | | 13 | 2.85% | | | | | 45 | 7.75% | | | 0 | 0.00% | 18 | 3% | 593 | 581 | 226 | PT-MORENA-ES | 149 | PAN-PRD-MC | 24.31% |
| 25 | CUAUTITLÁN IZCALLI | 105 | TULANTEPANTLA | 5101 | 198 | 19.82% | 335 | 35.73% | | | 155 | 16.02% | | | | | 55 | 4.52% | | | 7 | 0.93% | | | | | 22 | 2.84% | | | 0 | 0.00% | 50 | 4% | 834 | 774 | 365 | PAN-PRD-MC | 155 | PT-MORENA-ES | 4.29% |
| 25 | CUAUTITLÁN IZCALLI | 105 | TULANTEPANTLA | 5102 | 158 | 17.26% | 338 | 36.72% | | | 127 | 17.79% | | | | | 18 | 2.09% | | | 18 | 2.09% | | | | | 27 | 3.97% | | | 1 | 0.12% | 15 | 2% | 878 | 862 | 356 | PAN-PRD-MC | 338 | PT-MORENA-ES | 5.57% |
| 25 | CUAUTITLÁN IZCALLI | 105 | TULANTEPANTLA | 5103 | 425 | 42.00% | 240 | 24.48% | | | 124 | 13.54% | | | | | 45 | 4.56% | | | 20 | 2.02% | | | | | 26 | 2.63% | | | 1 | 0.12% | 19 | 2% | 1010 | 990 | 425 | PAN-PRD-MC | 240 | PT-MORENA-ES | 9.57% |
| 25 | CUAUTITLÁN IZCALLI | 105 | TULANTEPANTLA | 5104 | 175 | 19.29% | 428 | 46.12% | | | 212 | 22.84% | | | | | 19 | 2.05% | | | 16 | 1.72% | | | | | 74 | 7.97% | | | 1 | 0.11% | 17 | 2% | 946 | 928 | 428 | PT-MORENA-ES | 212 | PT | 23.28% |
| 25 | CUAUTITLÁN IZCALLI | 105 | TULANTEPANTLA | 5105 | 58 | 27.65% | 86 | 41.05% | | | 40 | 21.35% | | | | | 9 | 4.30% | | | 4 | 0.52% | | | | | 7 | 3.97% | | | 0 | 0.00% | 4 | 2% | 212 | 200 | 86 | PT-MORENA-ES | 58 | PAN-PRD-MC | 13.68% |
| 25 | CUAUTITLÁN IZCALLI | 105 | TULANTEPANTLA | 5106 | 203 | 26.14% | 686 | 54.52% | | | 279 | 22.18% | | | | | 24 | 1.91% | | | 18 | 1.43% | | | | | 48 | 3.82% | | | 1 | 0.08% | 21 | 2% | 1305 | 1258 | 686 | PT-MORENA-ES | 279 | PT | 32.69% |
| 25 | CUAUTITLÁN IZCALLI | 105 | TULANTEPANTLA | 5107 | 198 | 16.87% | 637 | 54.27% | | | 253 | 21.55% | | | | | 58 | 4.94% | | | 16 | 1.36% | | | | | 34 | 5.06% | | | 0 | 0.00% | 45 | 4% | 1164 | 1118 | 637 | PT-MORENA-ES | 253 | PT | 35.73% |
| 26 | CUAUTITLÁN IZCALLI | 105 | TULANTEPANTLA | 5108 | 169 | 21.84% | 355 | 45.86% | | | 171 | 22.11% | | | | | 17 | 2.20% | | | 9 | 1.16% | | | | | 28 | 3.77% | | | 0 | 0.00% | 22 | 3% | 795 | 743 | 355 | PT-MORENA-ES | 171 | PT | 24.79% |
| 26 | CUAUTITLÁN IZCALLI | 105 | TULANTEPANTLA | 5109 | 202 | 21.30% | 518 | 54.62% | | | 159 | 16.77% | | | | | 19 | 2.00% | | | 25 | 2.63% | | | | | 26 | 2.75% | | | 1 | 0.11% | 27 | 3% | 973 | 945 | 518 | PT-MORENA-ES | 202 | PAN-PRD-MC | 33.12% |
| 25 | CUAUTITLÁN IZCALLI | 105 | TULANTEPANTLA | 5110 | 174 | 13.42% | 778 | 59.97% | | | 203 | 21.56% | | | | | 23 | 2.78% | | | 42 | 3.03% | | | | | 56 | 4.71% | | | 5 | 0.75% | 42 | 3% | 1448 | 1401 | 778 | PT-MORENA-ES | 203 | PT | 33.99% |
| 26 | CUAUTITLÁN IZCALLI | 105 | TULANTEPANTLA | 5111 | 98 | 15.35% | 298 | 46.63% | | | 203 | 31.82% | | | | | 10 | 1.55% | | | 9 | 1.40% | | | | | 26 | 4.25% | | | 0 | 0.00% | 28 | 4% | 675 | 645 | 298 | PT-MORENA-ES | 203 | PRD | 15.04% |
| 26 | CUAUTITLÁN IZCALLI | 105 | TULANTEPANTLA | 5112 | 196 | 16.50% | 565 | 47.52% | | | 255 | 27.61% | | | | | 23 | 2.45% | | | 16 | 1.68% | | | | | 44 | 4.77% | | | 0 | 0.00% | 47 | 5% | 970 | 923 | 565 | PT-MORENA-ES | 255 | PRD | 19.53% |
| 25 | CUAUTITLÁN IZCALLI | 105 | TULANTEPANTLA | 5113 | 167 | 15.05% | 579 | 52.20% | | | 164 | 11.24% | | | | | 76 | 7.35% | | | 34 | 3.07% | | | | | 57 | 5.15% | | | 0 | 0.00% | 40 | 3% | 1147 | 1107 | 579 | PT-MORENA-ES | 164 | PT | 30.39% |
| 26 | CUAUTITLÁN IZCALLI | 105 | TULANTEPANTLA | 5114 | 143 | 15.77% | 418 | 51.08% | | | 195 | 23.52% | | | | | 18 | 1.98% | | | 16 | 1.42% | | | | | 52 | 5.73% | | | 2 | 0.21% | 34 | 4% | 943 | 907 | 418 | PT-MORENA-ES | 195 | PRD | 30.13% |
| 26 | CUAUTITLÁN IZCALLI | 105 | TULANTEPANTLA | 5115 | 163 | 15.75% | 417 | 46.79% | | | 183 | 21.81% | | | | | 29 | 3.22% | | | 17 | 1.90% | | | | | 18 | 2.01% | | | 0 | 0.00% | 19 | 3% | 936 | 897 | 417 | PT-MORENA-ES | 183 | PAN-PRD-MC | 24.94% |
| 25 | CUAUTITLÁN IZCALLI | 105 | TULANTEPANTLA | 5116 | 83 | 14.42% | 342 | 59.21% | | | 105 | 26.06% | | | | | 13 | 2.42% | | | 9 | 1.45% | | | | | 28 | 4.62% | | | 1 | 0.16% | 18 | 3% | 638 | 623 | 342 | PT-MORENA-ES | 105 | PAN-PRD-MC | 29.68% |
| 26 | CUAUTITLÁN IZCALLI | 105 | TULANTEPANTLA | 5116 | 154 | 17.75% | 440 | 45.32% | | | 168 | 17.68% | | | | | 21 | 2.21% | | | 22 | 2.32% | | | | | 35 | 3.68% | | | 0 | 0.00% | 35 | 4% | 985 | 950 | 440 | PT-MORENA-ES | 168 | PAN-PRD-MC | 18.73% |
| 26 | CUAUTITLÁN IZCALLI | 105 | TULANTEPANTLA | 5120 | 122 | 11.87% | 513 | 51.94% | | | 189 | 16.45% | | | | | 10 | 2.89% | | | 24 | 2.89% | | | | | 57 | 5.62% | | | 0 | 0.00% | 29 | 3% | 1044 | 1015 | 513 | PT-MORENA-ES | 122 | PAN-PRD-MC | 28.87% |
| 25 | CUAUTITLÁN IZCALLI | 105 | TULANTEPANTLA | 5122 | 142 | 20.53% | 183 | 46.22% | | | 153 | 21.21% | | | | | 45 | 2.70% | | | 30 | 2.34% | | | | | 64 | 5.04% | | | 0 | 0.00% | 50 | 3% | 1726 | 2666 | 863 | PT-MORENA-ES | 153 | PT | 27.02% |
| 26 | CUAUTITLÁN IZCALLI | 105 | TULANTEPANTLA | 5123 | 107 | 13.75% | 426 | 52.05% | | | 170 | 22.51% | | | | | 19 | 2.40% | | | 14 | 1.77% | | | | | 42 | 5.30% | | | 1 | 0.13% | 20 | 4% | 822 | 792 | 426 | PT-MORENA-ES | 170 | PT | 29.00% |
| 25 | CUAUTITLÁN IZCALLI | 105 | TULANTEPANTLA | 5124 | 183 | 14.24% | 665 | 51.57% | | | 318 | 25.13% | | | | | 27 | 2.10% | | | 21 | 1.63% | | | | | 76 | 5.91% | | | 0 | 0.00% | 15 | 1% | 1300 | 1285 | 665 | PT-MORENA-ES | 323 | PRI | 25.04% |
| 26 | CUAUTITLÁN IZCALLI | 105 | TULANTEPANTLA | 5125 | 129 | 15.23% | 441 | 52.07% | | | 253 | 23.34% | | | | | 28 | 3.31% | | | 23 | 1.01% | | | | | 43 | 4.94% | | | 1 | 0.11% | 29 | 3% | 877 | 847 | 441 | PT-MORENA-ES | 253 | PRI | 29.52% |
| 26 | CUAUTITLÁN IZCALLI | 105 | TULANTEPANTLA | 5126 | 135 | 17.15% | 415 | 52.73% | | | 181 | 22.81% | | | | | 24 | 3.04% | | | 17 | 1.57% | | | | | 25 | 2.90% | | | 0 | 0.00% | 18 | 3% | 827 | 789 | 415 | PT-MORENA-ES | 181 | PRI | 26.78% |
| 26 | CUAUTITLÁN IZCALLI | 105 | TULANTEPANTLA | 5127 | 140 | 21.33% | 370 | 56.33% | | | 165 | 22.00% | | | | | 27 | 3.80% | | | 11 | 1.47% | | | | | 17 | 2.27% | | | 0 | 0.00% | 15 | 2% | 748 | 750 | 370 | PT-MORENA-ES | 165 | PRI | 27.33% |
| 26 | CUAUTITLÁN IZCALLI | 105 | TULANTEPANTLA | 5128 | 167 | 19.50% | 423 | 50.24% | | | 169 | 20.17% | | | | | 23 | 2.74% | | | 27 | 3.22% | | | | | 31 | 3.70% | | | 0 | 0.00% | 9 | 1% | 844 | 838 | 423 | PT-MORENA-ES | 169 | PRI | 30.07% |
| 25 | CUAUTITLÁN IZCALLI | 105 | TULANTEPANTLA | 5129 | 263 | 17.05% | 795 | 51.57% | | | 284 | 19.14% | | | | | 32 | 2.16% | | | 30 | 1.95% | | | | | 95 | 6.16% | | | 0 | 0.00% | 61 | 4% | 1545 | 1484 | 795 | PT-MORENA-ES | 284 | PRI | 34.43% |
| 25 | CUAUTITLÁN IZCALLI | 105 | TULANTEPANTLA | 5130 | 202 | 14.54% | 678 | 50.22% | | | 308 | 22.96% | | | | | 39 | 2.89% | | | 15 | 1.42% | | | | | 35 | 2.59% | | | 0 | 0.00% | 47 | 3% | 1395 | 1353 | 678 | PT-MORENA-ES | 370 | PRI | 22.29% |
| 26 | CUAUTITLÁN IZCALLI | 105 | TULANTEPANTLA | 5131 | 151 | 13.29% | 623 | 54.84% | | | 330 | 24.45% | | | | | 25 | 2.29% | | | 15 | 1.32% | | | | | 41 | 3.61% | | | 0 | 0.00% | 44 | 4% | 1136 | 1158 | 623 | PT-MORENA-ES | 330 | PRI | 30.19% |
| 25 | CUAUTITLÁN IZCALLI | 105 | TULANTEPANTLA | 5132 | 193 | 16.74% | 567 | 57.77% | | | 247 | 21.81% | | | | | 23 | 2.13% | | | 25 | 2.52% | | | | | 63 | 5.84% | | | 1 | 0.09% | 30 | 3% | 1118 | 1079 | 567 | PT-MORENA-ES | 247 | PRI | 29.73% |
| 25 | CUAUTITLÁN IZCALLI | 105 | TULANTEPANTLA | 5133 | 154 | 19.25% | 503 | 50.58% | | | 255 | 21.63% | | | | | 24 | 2.04% | | | 21 | 1.78% | | | | | 44 | 3.75% | | | 0 | 0.00% | 19 | 3% | 1218 | 1179 | 503 | PT-MORENA-ES | 255 | PRI | 29.75% |
| 26 | CUAUTITLÁN IZCALLI | 105 | TULANTEPANTLA | 5134 | 171 | 18.66% | 780 | 52.19% | | | 315 | 21.45% | | | | | 28 | 1.91% | | | 25 | 1.72% | | | | | 53 | 3.85% | | | 1 | 0.07% | 52 | 3% | 1505 | 1452 | 780 | PT-MORENA-ES | 315 | PRI | 30.05% |
| TOTAL | | | | | 40033 | | 86101 | | | | 29645 | | | | | | 5710 | | | | 4457 | | | | | | 5979 | | | | 116 | | 5079 | | 175692 | 171904 | | | | | |

# MARGEN DE VICTORIA ENTRE EL PARTIDO POLÍTICO O COALICIÓN GANADORA/A Y LA SEGUNDA FUERZA EN LA ELECCIÓN DE DIPUTACIONES LOCALES EN EL ESTADO DE MÉXICO 2018

## DISTRITO ELECTORAL LOCAL 26: CUAUTITLÁN IZCALLI

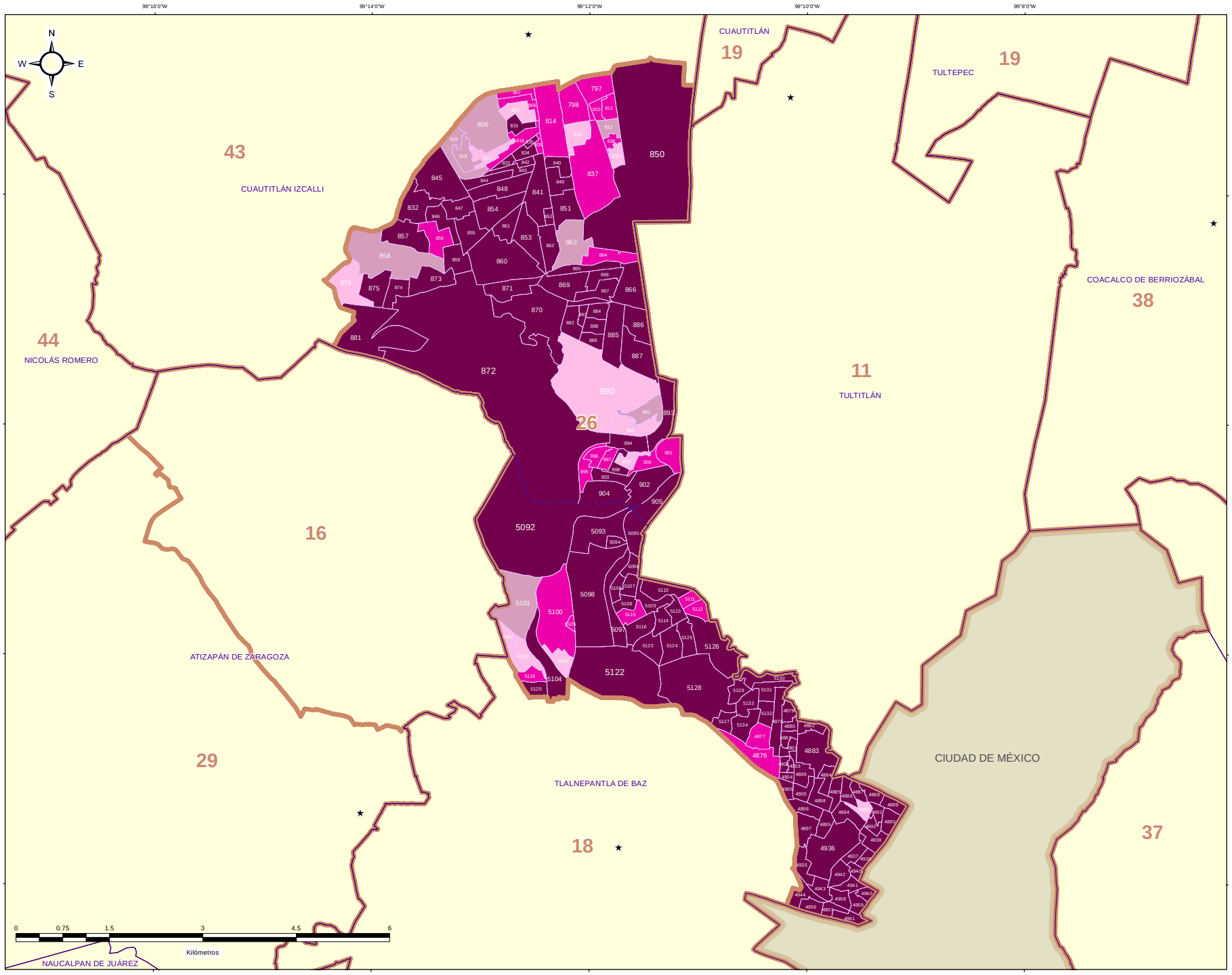


### ESTRUCTURA GEOELECTORAL Y CLAVES

- Límite estatal ..... MÉX
- Distrito Electoral Local ..... 45
- Límite municipal ..... TOLUCA
- Sección electoral ..... 6459
- ★ Cabecera municipal

### MARGEN DE VICTORIA ENTRE EL PARTIDO POLÍTICO O COALICIÓN GANADORA/A Y LA SEGUNDA FUERZA EN LA ELECCIÓN DE DIPUTACIONES LOCALES EN EL ESTADO DE MEXICO 2018

- 0.00% - 5.00%
- 5.01% - 10.00%
- 10.01% - 20.00%
- 20.01% a Más

### OTROS

- Sin Casilla
- Sección con Casilla(s) Remitida(s)

### LOCALIZACIÓN

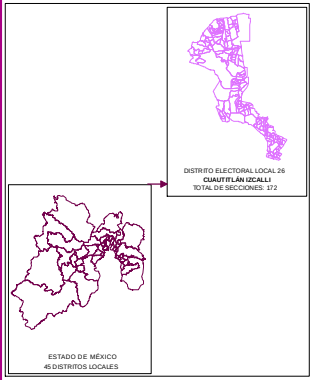


Edición cartográfica del mes de mayo de 2019,
con corte de información al 07 de noviembre de 2018 mismo que fue empleado para el Proceso Electoral 2017-2018.
Registro Federal de Electores, INE.

Resultados por sección electoral de la Elección de Diputaciones Locales del Estado de México para el periodo 2018 - 2021

Proyección: UTM Zona 14
Datum: WGS84

**SUPERVISIÓN**

C.P. Antonio Sánchez Acosta
Subdirector de Documentación y Estadística Electoral _____

**ELABORACIÓN**

Departamento de Análisis y Procesamiento de Información Territorial

Miguel Ángel García Escalante _____
Jaqueline Pérez Nova _____

## PARTICIPACIÓN Y ABSTENCIONISMO

La participación de los ciudadanos inscritos en la Lista Nominal de Electores en esta elección en el Distrito 26 con cabecera en Cuautitlán Izcalli fue de 67.94%, siendo el abstencionismo de 32.06%.

Para el análisis de la participación por sección, éstas se agruparon hasta en cuatro rangos de participación, el primero es de participación alta considerando más de 70.01% en el que se encuentran 53 secciones (30.81% del total); el segundo es de participación media, considerando entre 60.01% y hasta 70.00% en el que se encuentran 105 secciones (61.05%); el rango de participación baja, considerando entre 50.01% y hasta 60.00%, dentro del que se ubican 14 secciones (8.14%); y dentro del rango de participación muy baja, considerado con menos de 50.00%, se ubicaron 0 secciones (0.00%).



# PARTICIPACIÓN Y ABSTENCIONISMO

| DISTRITO LOCAL | CABECERA DISTRITAL | MUNICIPIO | CABECERA MUNICIPAL | SECCIÓN | PAN-PRD-MC | % PAN-PRD-MC | PT-MORENA-ES | % PT-MORENA-ES | PAN | % PAN | PRI | % PRI | PRD | % PRD | PVEM | % PVEM | PT | % PT | MC | % MC | NA | % NA | MORENA | % MORENA | ES | % ES | VR | % VR | CANDIDATO INDEPENDIENTE | % CANDIDATO INDEPENDIENTE | NO REGISTRADOS | % NO REGISTRADOS | NULOS | % NULOS | TOTAL | VOTACIÓN VÁLIDA | LISTA NOMINAL | PARTICIPACIÓN | % PARTICIPACIÓN | % ABSTENCIONISMO |
|---|---|---|---|---|---|---|---|---|---|---|---|---|---|---|---|---|---|---|---|---|---|---|---|---|---|---|---|---|---|---|---|---|---|---|---|---|---|---|---|---|
| 26 | CUAUTITLÁN IZCALLI | 25 | CUAUTITLÁN IZCALLI | 797 | 482 | 39.06% | 683 | 47.15% | | | 103 | 11.69% | | | 52 | 3.60% | | | | | 43 | 2.97% | | | | | 50 | 3.41% | | | 5 | 0.34% | 23 | 2% | 1414 | 1446 | 1586 | ALTO | 106.15% | 46.35% |
| 26 | CUAUTITLÁN IZCALLI | 25 | CUAUTITLÁN IZCALLI | 798 | 702 | 43.82% | 572 | 35.71% | | | 220 | 13.73% | | | 50 | 3.12% | | | | | 51 | 3.18% | | | | | 78 | 4.87% | | | 4 | 0.22% | 59 | 3% | 1703 | 1755 | 2201 | ALTO | 78.12% | 21.88% |
| 26 | CUAUTITLÁN IZCALLI | 25 | CUAUTITLÁN IZCALLI | 806 | 845 | 40.71% | 738 | 35.55% | | | 166 | 10.19% | | | 71 | 3.42% | | | | | 57 | 2.74% | | | | | 100 | 4.81% | | | 3 | 0.14% | 46 | 2% | 2127 | 2073 | 2783 | ALTO | 74.49% | 25.51% |
| 26 | CUAUTITLÁN IZCALLI | 25 | CUAUTITLÁN IZCALLI | 807 | 205 | 21.21% | 340 | 45.15% | | | 106 | 14.08% | | | 14 | 1.86% | | | | | 17 | 2.26% | | | | | 41 | 5.44% | | | 0 | 0.00% | 15 | 2% | 768 | 753 | 950 | ALTO | 80.84% | 19.16% |
| 26 | CUAUTITLÁN IZCALLI | 25 | CUAUTITLÁN IZCALLI | 808 | 354 | 29.02% | 438 | 43.26% | | | 154 | 15.15% | | | 41 | 4.05% | | | | | 27 | 2.67% | | | | | 39 | 3.85% | | | 0 | 0.00% | 22 | 2% | 1035 | 1013 | 1388 | ALTO | 75.65% | 24.54% |
| 26 | CUAUTITLÁN IZCALLI | 25 | CUAUTITLÁN IZCALLI | 809 | 397 | 23.92% | 505 | 43.87% | | | 221 | 18.67% | | | 30 | 2.49% | | | | | 29 | 3.13% | | | | | 54 | 3.82% | | | 1 | 0.18% | 20 | 2% | 1228 | 1206 | 1649 | ALTO | 74.47% | 25.53% |
| 26 | CUAUTITLÁN IZCALLI | 25 | CUAUTITLÁN IZCALLI | 810 | 340 | 40.00% | 56 | 27.45% | | | 72 | 20.57% | | | 12 | 3.43% | | | | | 16 | 4.57% | | | | | 14 | 4.00% | | | 0 | 0.00% | 8 | 2% | 358 | 350 | 468 | ALTO | 76.50% | 23.50% |
| 26 | CUAUTITLÁN IZCALLI | 25 | CUAUTITLÁN IZCALLI | 811 | 227 | 40.04% | 157 | 27.69% | | | 113 | 18.17% | | | 29 | 4.94% | | | | | 20 | 3.53% | | | | | 32 | 5.64% | | | 1 | 0.17% | 23 | 4% | 591 | 561 | 800 | ALTO | 73.88% | 26.13% |
| 26 | CUAUTITLÁN IZCALLI | 25 | CUAUTITLÁN IZCALLI | 812 | 154 | 23.82% | 200 | 33.04% | | | 131 | 22.17% | | | 21 | 3.55% | | | | | 21 | 3.55% | | | | | 24 | 4.06% | | | 3 | 0.49% | 22 | 3% | 615 | 591 | 834 | ALTO | 73.74% | 26.26% |
| 26 | CUAUTITLÁN IZCALLI | 25 | CUAUTITLÁN IZCALLI | 813 | 370 | 41.71% | 208 | 27.47% | | | 143 | 16.12% | | | 36 | 4.06% | | | | | 23 | 2.59% | | | | | 27 | 3.04% | | | 2 | 0.22% | 54 | 4% | 923 | 887 | 1166 | ALTO | 79.15% | 20.94% |
| 26 | CUAUTITLÁN IZCALLI | 25 | CUAUTITLÁN IZCALLI | 814 | 113 | 28.45% | 177 | 45.38% | | | 69 | 17.69% | | | 15 | 3.85% | | | | | 14 | 3.59% | | | | | 13 | 3.33% | | | 0 | 0.00% | 8 | 2% | 398 | 390 | 552 | ALTO | 72.10% | 27.90% |
| 26 | CUAUTITLÁN IZCALLI | 25 | CUAUTITLÁN IZCALLI | 815 | 277 | 36.81% | 433 | 57.77% | | | 137 | 18.28% | | | 59 | 5.72% | | | | | 32 | 3.10% | | | | | 84 | 8.29% | | | 2 | 0.19% | 29 | 3% | 1033 | 1032 | 1430 | ALTO | 74.34% | 25.66% |
| 26 | CUAUTITLÁN IZCALLI | 25 | CUAUTITLÁN IZCALLI | 816 | 172 | 33.07% | 486 | 48.20% | | | 182 | 14.40% | | | 34 | 3.02% | | | | | 27 | 2.40% | | | | | 64 | 3.91% | | | 1 | 0.09% | 33 | 3% | 1159 | 1125 | 1487 | ALTO | 77.84% | 22.06% |
| 26 | CUAUTITLÁN IZCALLI | 25 | CUAUTITLÁN IZCALLI | 817 | 363 | 33.50% | 435 | 42.26% | | | 132 | 13.44% | | | 38 | 3.87% | | | | | 23 | 2.34% | | | | | 45 | 4.58% | | | 1 | 0.10% | 28 | 3% | 1011 | 982 | 1318 | ALTO | 76.71% | 23.29% |
| 26 | CUAUTITLÁN IZCALLI | 25 | CUAUTITLÁN IZCALLI | 818 | 407 | 38.87% | 361 | 37.34% | | | 126 | 12.03% | | | 36 | 3.44% | | | | | 24 | 2.29% | | | | | 63 | 6.02% | | | 0 | 0.00% | 30 | 3% | 1077 | 1047 | 1365 | ALTO | 78.90% | 21.10% |
| 26 | CUAUTITLÁN IZCALLI | 25 | CUAUTITLÁN IZCALLI | 819 | 391 | 39.94% | 350 | 35.75% | | | 130 | 13.28% | | | 46 | 4.70% | | | | | 17 | 1.74% | | | | | 45 | 4.60% | | | 0 | 0.00% | 26 | 3% | 1005 | 979 | 1295 | ALTO | 77.61% | 22.39% |
| 26 | CUAUTITLÁN IZCALLI | 25 | CUAUTITLÁN IZCALLI | 832 | 273 | 27.12% | 535 | 53.17% | | | 147 | 13.95% | | | 34 | 3.23% | | | | | 46 | 4.44% | | | | | 42 | 3.99% | | | 1 | 0.09% | 44 | 4% | 1102 | 1053 | 1696 | MEDIO | 63.80% | 36.20% |
| 26 | CUAUTITLÁN IZCALLI | 25 | CUAUTITLÁN IZCALLI | 833 | 99 | 19.92% | 123 | 43.15% | | | 154 | 22.14% | | | 39 | 7.95% | | | | | 8 | 1.63% | | | | | 20 | 4.07% | | | 0 | 0.00% | 9 | 2% | 501 | 491 | 744 | MEDIO | 67.34% | 32.66% |
| 26 | CUAUTITLÁN IZCALLI | 25 | CUAUTITLÁN IZCALLI | 834 | 270 | 25.41% | 519 | 47.08% | | | 110 | 16.44% | | | 29 | 4.33% | | | | | 27 | 4.04% | | | | | 14 | 2.09% | | | 0 | 0.00% | 28 | 4% | 657 | 669 | 948 | ALTO | 73.52% | 26.48% |
| 26 | CUAUTITLÁN IZCALLI | 25 | CUAUTITLÁN IZCALLI | 835 | 168 | 23.44% | 335 | 53.20% | | | 93 | 17.03% | | | 17 | 3.11% | | | | | 12 | 2.20% | | | | | 13 | 2.38% | | | 0 | 0.00% | 11 | 2% | 557 | 546 | 809 | MEDIO | 68.85% | 31.15% |
| 26 | CUAUTITLÁN IZCALLI | 25 | CUAUTITLÁN IZCALLI | 836 | 140 | 27.56% | 225 | 44.31% | | | 94 | 18.78% | | | 15 | 2.99% | | | | | 14 | 2.79% | | | | | 13 | 2.59% | | | 0 | 0.00% | 11 | 2% | 513 | 501 | 718 | ALTO | 71.45% | 28.55% |
| 26 | CUAUTITLÁN IZCALLI | 25 | CUAUTITLÁN IZCALLI | 837 | 1459 | 45.25% | 1281 | 39.97% | | | 346 | 10.79% | | | 122 | 3.76% | | | | | 115 | 3.58% | | | | | 86 | 2.67% | | | 6 | 0.18% | 73 | 2% | 3256 | 3215 | 4331 | ALTO | 76.10% | 23.90% |
| 26 | CUAUTITLÁN IZCALLI | 25 | CUAUTITLÁN IZCALLI | 838 | 135 | 28.72% | 252 | 40.05% | | | 90 | 19.15% | | | 15 | 3.19% | | | | | 21 | 4.47% | | | | | 17 | 3.62% | | | 0 | 0.00% | 11 | 2% | 481 | 470 | 639 | ALTO | 75.27% | 24.73% |
| 26 | CUAUTITLÁN IZCALLI | 25 | CUAUTITLÁN IZCALLI | 839 | 155 | 31.31% | 196 | 40.20% | | | 87 | 17.58% | | | 22 | 4.44% | | | | | 12 | 2.42% | | | | | 20 | 4.04% | | | 1 | 0.20% | 12 | 2% | 508 | 495 | 663 | ALTO | 76.75% | 23.26% |
| 26 | CUAUTITLÁN IZCALLI | 25 | CUAUTITLÁN IZCALLI | 840 | 374 | 34.46% | 582 | 50.18% | | | 150 | 13.39% | | | 54 | 4.82% | | | | | 23 | 2.05% | | | | | 57 | 5.09% | | | 0 | 0.00% | 32 | 3% | 1152 | 1120 | 1707 | MEDIO | 67.49% | 32.51% |
| 26 | CUAUTITLÁN IZCALLI | 25 | CUAUTITLÁN IZCALLI | 841 | 377 | 29.63% | 763 | 53.83% | | | 156 | 11.37% | | | 50 | 3.94% | | | | | 33 | 2.15% | | | | | 47 | 3.69% | | | 1 | 0.07% | 51 | 3% | 1526 | 1422 | 2230 | MEDIO | 68.43% | 31.57% |
| 26 | CUAUTITLÁN IZCALLI | 25 | CUAUTITLÁN IZCALLI | 842 | 210 | 20.52% | 146 | 45.90% | | | 123 | 22.99% | | | 20 | 3.73% | | | | | 17 | 3.17% | | | | | 20 | 3.73% | | | 1 | 0.19% | 9 | 2% | 546 | 536 | 757 | ALTO | 72.13% | 27.87% |
| 26 | CUAUTITLÁN IZCALLI | 25 | CUAUTITLÁN IZCALLI | 843 | 241 | 21.41% | 338 | 54.85% | | | 101 | 11.37% | | | 21 | 3.29% | | | | | 15 | 2.08% | | | | | 21 | 3.22% | | | 1 | 0.13% | 22 | 4% | 683 | 657 | 1031 | MEDIO | 66.22% | 33.75% |
| 26 | CUAUTITLÁN IZCALLI | 25 | CUAUTITLÁN IZCALLI | 844 | 227 | 23.29% | 312 | 55.85% | | | 95 | 14.06% | | | 21 | 3.24% | | | | | 21 | 2.24% | | | | | 13 | 1.85% | | | 0 | 0.00% | 10 | 2% | 686 | 648 | 1048 | MEDIO | 65.45% | 34.54% |
| 26 | CUAUTITLÁN IZCALLI | 25 | CUAUTITLÁN IZCALLI | 845 | 214 | 20.35% | 614 | 55.77% | | | 182 | 14.71% | | | 28 | 2.54% | | | | | 33 | 3.00% | | | | | 43 | 3.93% | | | 4 | 0.35% | 29 | 3% | 1134 | 1101 | 1496 | MEDIO | 66.86% | 33.14% |
| 26 | CUAUTITLÁN IZCALLI | 25 | CUAUTITLÁN IZCALLI | 846 | 208 | 21.39% | 488 | 53.59% | | | 181 | 13.13% | | | 28 | 2.86% | | | | | 7 | 0.74% | | | | | 54 | 5.59% | | | 0 | 0.00% | 48 | 5% | 965 | 948 | 1355 | MEDIO | 63.99% | 36.01% |
| 26 | CUAUTITLÁN IZCALLI | 25 | CUAUTITLÁN IZCALLI | 847 | 200 | 18.81% | 590 | 55.50% | | | 176 | 16.56% | | | 42 | 3.86% | | | | | 31 | 2.92% | | | | | 25 | 2.35% | | | 0 | 0.00% | 40 | 4% | 1103 | 1063 | 1682 | MEDIO | 65.55% | 34.42% |
| 26 | CUAUTITLÁN IZCALLI | 25 | CUAUTITLÁN IZCALLI | 848 | 374 | 22.42% | 915 | 54.86% | | | 239 | 14.75% | | | 59 | 3.51% | | | | | 41 | 2.44% | | | | | 47 | 2.80% | | | 0 | 0.00% | 47 | 3% | 1704 | 1677 | 2566 | MEDIO | 67.15% | 32.81% |
| 26 | CUAUTITLÁN IZCALLI | 25 | CUAUTITLÁN IZCALLI | 849 | 273 | 20.47% | 757 | 56.98% | | | 178 | 13.30% | | | 66 | 4.93% | | | | | 33 | 2.47% | | | | | 31 | 2.32% | | | 0 | 0.00% | 16 | 3% | 1334 | 1338 | 2037 | MEDIO | 67.66% | 32.35% |
| 26 | CUAUTITLÁN IZCALLI | 25 | CUAUTITLÁN IZCALLI | 850 | 1307 | 24.62% | 2870 | 54.06% | | | 650 | 11.24% | | | 285 | 3.48% | | | | | 109 | 1.05% | | | | | 188 | 3.54% | | | 3 | 0.06% | 127 | 2% | 5429 | 5309 | 7742 | MEDIO | 70.25% | 29.75% |
| 26 | CUAUTITLÁN IZCALLI | 25 | CUAUTITLÁN IZCALLI | 851 | 311 | 22.22% | 1249 | 54.19% | | | 315 | 13.79% | | | 83 | 3.61% | | | | | 70 | 1.04% | | | | | 71 | 3.05% | | | 0 | 0.00% | 41 | 2% | 1344 | 2299 | 3377 | MEDIO | 69.41% | 30.59% |
| 26 | CUAUTITLÁN IZCALLI | 25 | CUAUTITLÁN IZCALLI | 852 | 274 | 34.00% | 384 | 47.45% | | | 115 | 13.86% | | | 31 | 4.28% | | | | | 30 | 4.34% | | | | | 33 | 4.28% | | | 0 | 0.00% | 27 | 4% | 702 | 725 | 1029 | ALTO | 73.08% | 26.92% |
| 26 | CUAUTITLÁN IZCALLI | 25 | CUAUTITLÁN IZCALLI | 853 | 468 | 25.47% | 1015 | 50.79% | | | 350 | 17.50% | | | 64 | 3.20% | | | | | 60 | 3.00% | | | | | 42 | 2.13% | | | 2 | 0.10% | 54 | 3% | 2056 | 2000 | 3038 | MEDIO | 67.66% | 32.32% |
| 26 | CUAUTITLÁN IZCALLI | 25 | CUAUTITLÁN IZCALLI | 854 | 301 | 20.83% | 814 | 54.58% | | | 228 | 14.40% | | | 53 | 3.35% | | | | | 73 | 4.61% | | | | | 33 | 2.22% | | | 1 | 0.06% | 43 | 3% | 1529 | 1583 | 2551 | MEDIO | 63.86% | 36.14% |
| 26 | CUAUTITLÁN IZCALLI | 25 | CUAUTITLÁN IZCALLI | 855 | 258 | 26.45% | 682 | 54.47% | | | 102 | 16.13% | | | 44 | 3.51% | | | | | 40 | 3.19% | | | | | 28 | 2.24% | | | 0 | 0.00% | 33 | 3% | 1287 | 1252 | 1884 | MEDIO | 70.17% | 29.83% |
| 26 | CUAUTITLÁN IZCALLI | 25 | CUAUTITLÁN IZCALLI | 856 | 257 | 27.70% | 406 | 43.69% | | | 169 | 18.27% | | | 41 | 4.43% | | | | | 29 | 3.14% | | | | | 23 | 2.49% | | | 0 | 0.00% | 42 | 4% | 967 | 925 | 1777 | BAJO | 54.42% | 45.58% |
| 26 | CUAUTITLÁN IZCALLI | 25 | CUAUTITLÁN IZCALLI | 857 | 493 | 27.46% | 930 | 51.76% | | | 213 | 12.72% | | | 74 | 4.42% | | | | | 57 | 3.40% | | | | | 51 | 3.04% | | | 2 | 0.12% | 54 | 3% | 1731 | 1675 | 2616 | MEDIO | 66.17% | 33.83% |
| 26 | CUAUTITLÁN IZCALLI | 25 | CUAUTITLÁN IZCALLI | 858 | 316 | 41.07% | 363 | 35.01% | | | 111 | 11.14% | | | 57 | 3.17% | | | | | 37 | 2.06% | | | | | 77 | 3.35% | | | 1 | 0.09% | 35 | 3% | 1033 | 1737 | 1449 | ALTO | 74.89% | 25.35% |
| 26 | CUAUTITLÁN IZCALLI | 25 | CUAUTITLÁN IZCALLI | 859 | 257 | 20.12% | 804 | 61.75% | | | 248 | 13.50% | | | 87 | 6.88% | | | | | 25 | 1.98% | | | | | 44 | 3.42% | | | 0 | 0.00% | 26 | 2% | 1231 | 1265 | 1898 | MEDIO | 68.81% | 31.98% |
| 26 | CUAUTITLÁN IZCALLI | 25 | CUAUTITLÁN IZCALLI | 860 | 401 | 17.59% | 1282 | 55.75% | | | 372 | 13.73% | | | 102 | 4.13% | | | | | 62 | 2.42% | | | | | 63 | 2.42% | | | 5 | 0.19% | 55 | 2% | 2038 | 2564 | 4025 | MEDIO | 65.29% | 34.71% |
| 26 | CUAUTITLÁN IZCALLI | 25 | CUAUTITLÁN IZCALLI | 861 | 243 | 22.51% | 632 | 58.21% | | | 184 | 10.18% | | | 48 | 4.29% | | | | | 35 | 2.13% | | | | | 22 | 2.05% | | | 0 | 0.00% | 23 | 2% | 1149 | 1120 | 1687 | MEDIO | 67.35% | 32.65% |
| 26 | CUAUTITLÁN IZCALLI | 25 | CUAUTITLÁN IZCALLI | 862 | 208 | 23.52% | 492 | 54.55% | | | 160 | 17.98% | | | 34 | 2.68% | | | | | 32 | 2.52% | | | | | 54 | 4.25% | | | 0 | 0.00% | 44 | 3% | 1213 | 1271 | 1925 | MEDIO | 66.07% | 33.93% |
| 26 | CUAUTITLÁN IZCALLI | 25 | CUAUTITLÁN IZCALLI | 863 | 428 | 38.25% | 625 | 38.80% | | | 164 | 11.75% | | | 15 | 1.44% | | | | | 29 | 2.79% | | | | | 19 | 1.83% | | | 0 | 0.00% | 29 | 3% | 1070 | 1041 | 1472 | ALTO | 72.69% | 27.31% |
| 26 | CUAUTITLÁN IZCALLI | 25 | CUAUTITLÁN IZCALLI | 864 | 272 | 26.22% | 643 | 45.95% | | | 184 | 19.06% | | | 24 | 2.49% | | | | | 24 | 2.49% | | | | | 17 | 1.76% | | | 1 | 0.10% | 21 | 2% | 986 | 964 | 1376 | ALTO | 71.65% | 28.34% |
| 26 | CUAUTITLÁN IZCALLI | 25 | CUAUTITLÁN IZCALLI | 865 | 388 | 27.33% | 333 | 48.40% | | | 130 | 15.99% | | | 25 | 3.63% | | | | | 16 | 2.33% | | | | | 16 | 2.33% | | | 0 | 0.00% | 18 | 3% | 706 | 688 | 1021 | MEDIO | 69.15% | 30.85% |
| 26 | CUAUTITLÁN IZCALLI | 25 | CUAUTITLÁN IZCALLI | 866 | 337 | 18.84% | 823 | 50.13% | | | 122 | 11.16% | | | 41 | 4.09% | | | | | 29 | 2.89% | | | | | 19 | 1.89% | | | 0 | 0.00% | 21 | 2% | 1074 | 1003 | 1546 | MEDIO | 68.24% | 31.76% |
| 26 | CUAUTITLÁN IZCALLI | 25 | CUAUTITLÁN IZCALLI | 867 | 325 | 21.47% | 778 | 51.39% | | | 215 | 17.50% | | | 56 | 3.57% | | | | | 60 | 3.96% | | | | | 33 | 2.11% | | | 4 | 0.25% | 27 | 2% | 1545 | 1514 | 2376 | MEDIO | 67.86% | 32.12% |
| 26 | CUAUTITLÁN IZCALLI | 25 | CUAUTITLÁN IZCALLI | 868 | 267 | 19.85% | 748 | 55.70% | | | 210 | 14.95% | | | 39 | 2.90% | | | | | 49 | 3.65% | | | | | 40 | 2.98% | | | 0 | 0.00% | 23 | 2% | 1372 | 1343 | 2029 | MEDIO | 68.22% | 31.71% |
| 26 | CUAUTITLÁN IZCALLI | 25 | CUAUTITLÁN IZCALLI | 869 | 421 | 25.35% | 911 | 54.29% | | | 177 | 10.55% | | | 58 | 3.45% | | | | | 77 | 4.59% | | | | | 54 | 2.02% | | | 0 | 0.00% | 57 | 3% | 1725 | 1678 | 2691 | MEDIO | 66.71% | 33.29% |
| 26 | CUAUTITLÁN IZCALLI | 25 | CUAUTITLÁN IZCALLI | 870 | 459 | 21.45% | 1181 | 51.48% | | | 234 | 11.38% | | | 168 | 7.32% | | | | | 112 | 4.88% | | | | | 56 | 2.44% | | | 0 | 0.00% | 46 | 2% | 2340 | 2294 | 3491 | MEDIO | 67.05% | 32.97% |
| 26 | CUAUTITLÁN IZCALLI | 25 | CUAUTITLÁN IZCALLI | 871 | 237 | 26.54% | 439 | 49.16% | | | 115 | 12.88% | | | 36 | 4.03% | | | | | 31 | 3.47% | | | | | 31 | 3.47% | | | 0 | 0.00% | 28 | 3% | 921 | 893 | 1385 | MEDIO | 66.50% | 33.50% |
| 26 | CUAUTITLÁN IZCALLI | 25 | CUAUTITLÁN IZCALLI | 872 | 221 | 25.45% | 546 | 62.86% | | | 106 | 12.20% | | | 30 | 3.45% | | | | | 40 | 4.82% | | | | | 33 | 3.99% | | | 0 | 0.00% | 34 | 3% | 1138 | 1104 | 1682 | MEDIO | 67.66% | 32.84% |

| DISTRITO LOCAL | CABECERA DISTRITAL | MUNICIPIO | CABECERA MUNICIPAL | SECCIÓN | PAN PRD MC | % PAN PRD MC | PT MORENA ES | % PT MORENA ES | PAN | % PAN | PRI | % PRI | PRD | % PRD | PVEM | % PVEM | PT | % PT | MC | % MC | NA | % NA | MORENA | % MORENA | ES | % ES | VR | % VR | CANDIDATO INDEPENDIENTE | % CANDIDATO INDEPENDIENTE | NO REGISTRADOS | % NO REGISTRADOS | NULOS | % NULOS | TOTAL | VOTACIÓN VÁLIDA | LISTA NOMINAL | PARTICIPACIÓN | % PARTICIPACIÓN | % ABSTENCIONISMO |
|---|---|---|---|---|---|---|---|---|---|---|---|---|---|---|---|---|---|---|---|---|---|---|---|---|---|---|---|---|---|---|---|---|---|---|---|---|---|---|---|
| 26 | CUAUTITLÁN IZCALLI | 25 | CUAUTITLÁN IZCALLI | 873 | 311 | 19.97% | 647 | 51.47% | | | 119 | 10.54% | | | 42 | 3.34% | | | | | 51 | 4.06% | | | | | 93 | 1.65% | | | 0 | 0.00% | 47 | 4% | 1304 | 1257 | 1905 | MEDIO | 68.45% | 31.55% |
| 26 | CUAUTITLÁN IZCALLI | 25 | CUAUTITLÁN IZCALLI | 874 | 320 | 19.83% | 436 | 54.27% | | | 152 | 16.63% | | | 36 | 3.94% | | | | | 22 | 2.41% | | | | | 20 | 1.05% | | | 1 | 0.11% | 21 | 3% | 547 | 914 | 1407 | MEDIO | 67.31% | 22.69% |
| 26 | CUAUTITLÁN IZCALLI | 25 | CUAUTITLÁN IZCALLI | 875 | 266 | 21.17% | 630 | 74.03% | | | 151 | 20.16% | | | 55 | 4.42% | | | | | 33 | 2.65% | | | | | 10 | 1.71% | | | 0 | 0.00% | 26 | 2% | 1071 | 1245 | 1963 | MEDIO | 64.75% | 35.25% |
| 26 | CUAUTITLÁN IZCALLI | 25 | CUAUTITLÁN IZCALLI | 876 | 279 | 33.95% | 358 | 42.42% | | | 139 | 16.47% | | | 30 | 3.55% | | | | | 25 | 2.96% | | | | | 13 | 1.54% | | | 0 | 0.00% | 51 | 4% | 876 | 844 | 1157 | ALTO | 75.71% | 24.29% |
| 26 | CUAUTITLÁN IZCALLI | 25 | CUAUTITLÁN IZCALLI | 881 | 402 | 30.73% | 1125 | 55.55% | | | 116 | 11.34% | | | 97 | 4.53% | | | | | 64 | 2.53% | | | | | 54 | 2.28% | | | 0 | 0.00% | 77 | 3% | 2445 | 2368 | 3542 | MEDIO | 69.01% | 30.77% |
| 26 | CUAUTITLÁN IZCALLI | 25 | CUAUTITLÁN IZCALLI | 882 | 378 | 20.77% | 993 | 54.51% | | | 274 | 15.05% | | | 62 | 3.41% | | | | | 49 | 2.69% | | | | | 64 | 3.52% | | | 0 | 0.00% | 61 | 3% | 1822 | 1820 | 2790 | MEDIO | 67.46% | 32.54% |
| 26 | CUAUTITLÁN IZCALLI | 25 | CUAUTITLÁN IZCALLI | 883 | 161 | 16.95% | 399 | 53.34% | | | 116 | 12.74% | | | 29 | 3.42% | | | | | 11 | 1.93% | | | | | 23 | 3.42% | | | 0 | 0.00% | 25 | 4% | 698 | 673 | 977 | ALTO | 71.44% | 28.56% |
| 26 | CUAUTITLÁN IZCALLI | 25 | CUAUTITLÁN IZCALLI | 884 | 267 | 20.89% | 696 | 52.25% | | | 250 | 13.77% | | | 36 | 2.70% | | | | | 46 | 3.45% | | | | | 27 | 1.78% | | | 1 | 0.07% | 51 | 4% | 1324 | 1332 | 1979 | MEDIO | 69.01% | 20.07% |
| 26 | CUAUTITLÁN IZCALLI | 25 | CUAUTITLÁN IZCALLI | 885 | 353 | 21.28% | 888 | 53.58% | | | 266 | 16.05% | | | 62 | 3.40% | | | | | 63 | 3.80% | | | | | 43 | 2.59% | | | 0 | 0.00% | 57 | 3% | 1658 | 1851 | 2770 | MEDIO | 68.88% | 31.12% |
| 26 | CUAUTITLÁN IZCALLI | 25 | CUAUTITLÁN IZCALLI | 886 | 371 | 20.13% | 450 | 50.79% | | | 141 | 10.79% | | | 41 | 4.81% | | | | | 41 | 4.97% | | | | | 26 | 3.01% | | | 3 | 0.34% | 53 | 4% | 886 | 850 | 1366 | MEDIO | 64.86% | 35.02% |
| 26 | CUAUTITLÁN IZCALLI | 25 | CUAUTITLÁN IZCALLI | 887 | 349 | 22.55% | 754 | 49.29% | | | 271 | 17.52% | | | 56 | 3.62% | | | | | 58 | 3.75% | | | | | 49 | 3.17% | | | 1 | 0.06% | 61 | 4% | 1659 | 1547 | 2554 | MEDIO | 63.00% | 37.00% |
| 26 | CUAUTITLÁN IZCALLI | 25 | CUAUTITLÁN IZCALLI | 888 | 289 | 18.31% | 958 | 52.91% | | | 141 | 16.12% | | | 33 | 3.77% | | | | | 38 | 4.34% | | | | | 31 | 3.54% | | | 1 | 0.11% | 23 | 3% | 899 | 875 | 1364 | MEDIO | 66.89% | 33.11% |
| 26 | CUAUTITLÁN IZCALLI | 25 | CUAUTITLÁN IZCALLI | 889 | 358 | 21.81% | 835 | 52.74% | | | 210 | 18.11% | | | 38 | 3.15% | | | | | 50 | 3.49% | | | | | 50 | 3.45% | | | 0 | 0.00% | 26 | 2% | 1190 | 1204 | 1875 | MEDIO | 65.07% | 34.40% |
| 26 | CUAUTITLÁN IZCALLI | 25 | CUAUTITLÁN IZCALLI | 890 | 867 | 63.40% | 259 | 18.94% | | | 217 | 10.62% | | | 68 | 4.31% | | | | | 53 | 4.99% | | | | | 42 | 2.11% | | | 2 | 0.10% | 23 | 2% | 2021 | 2044 | 1747 | ALTO | 76.76% | 24.24% |
| 26 | CUAUTITLÁN IZCALLI | 25 | CUAUTITLÁN IZCALLI | 891 | 338 | 40.32% | 131 | 38.19% | | | 43 | 11.54% | | | 8 | 2.35% | | | | | 13 | 3.78% | | | | | 10 | 1.92% | | | 1 | 0.28% | 11 | 3% | 555 | 343 | 484 | ALTO | 76.51% | 23.49% |
| 26 | CUAUTITLÁN IZCALLI | 25 | CUAUTITLÁN IZCALLI | 892 | 343 | 42.56% | 125 | 37.31% | | | 58 | 11.31% | | | 11 | 3.27% | | | | | 10 | 2.98% | | | | | 5 | 2.02% | | | 0 | 0.00% | 5 | 3% | 545 | 330 | 443 | ALTO | 77.88% | 22.12% |
| 26 | CUAUTITLÁN IZCALLI | 25 | CUAUTITLÁN IZCALLI | 893 | 325 | 34.75% | 377 | 54.23% | | | 83 | 11.44% | | | 14 | 4.81% | | | | | 19 | 6.69% | | | | | 19 | 6.69% | | | 8 | 1.09% | 29 | 4% | 741 | 707 | 938 | ALTO | 79.17% | 20.83% |
| 26 | CUAUTITLÁN IZCALLI | 25 | CUAUTITLÁN IZCALLI | 894 | 263 | 25.85% | 435 | 54.11% | | | 93 | 11.99% | | | 32 | 4.17% | | | | | 12 | 1.56% | | | | | 24 | 3.13% | | | 0 | 0.00% | 21 | 3% | 788 | 767 | 1043 | ALTO | 75.55% | 24.45% |
| 26 | CUAUTITLÁN IZCALLI | 25 | CUAUTITLÁN IZCALLI | 895 | 201 | 28.51% | 222 | 45.05% | | | 100 | 17.57% | | | 24 | 3.83% | | | | | 13 | 2.08% | | | | | 16 | 2.55% | | | 0 | 0.00% | 21 | 3% | 547 | 626 | 844 | ALTO | 76.66% | 23.34% |
| 26 | CUAUTITLÁN IZCALLI | 25 | CUAUTITLÁN IZCALLI | 896 | 218 | 33.80% | 149 | 43.22% | | | 94 | 15.08% | | | 24 | 3.93% | | | | | 9 | 1.46% | | | | | 19 | 3.06% | | | 0 | 0.00% | 20 | 3% | 525 | 621 | 809 | ALTO | 79.89% | 27.41% |
| 26 | CUAUTITLÁN IZCALLI | 25 | CUAUTITLÁN IZCALLI | 897 | 224 | 31.85% | 333 | 49.98% | | | 105 | 14.54% | | | 38 | 5.26% | | | | | 7 | 0.97% | | | | | 16 | 2.22% | | | 0 | 0.00% | 18 | 2% | 738 | 722 | 942 | ALTO | 78.34% | 21.66% |
| 26 | CUAUTITLÁN IZCALLI | 25 | CUAUTITLÁN IZCALLI | 898 | 156 | 25.47% | 250 | 48.05% | | | 100 | 16.33% | | | 20 | 3.75% | | | | | 11 | 2.06% | | | | | 7 | 1.31% | | | 0 | 0.00% | 16 | 3% | 550 | 534 | 722 | ALTO | 76.20% | 23.72% |
| 26 | CUAUTITLÁN IZCALLI | 25 | CUAUTITLÁN IZCALLI | 899 | 155 | 32.96% | 260 | 41.80% | | | 98 | 15.76% | | | 31 | 4.98% | | | | | 13 | 2.09% | | | | | 15 | 2.41% | | | 0 | 0.00% | 20 | 3% | 642 | 622 | 862 | ALTO | 74.48% | 25.52% |
| 26 | CUAUTITLÁN IZCALLI | 25 | CUAUTITLÁN IZCALLI | 900 | 293 | 29.80% | 425 | 49.91% | | | 105 | 11.08% | | | 42 | 4.85% | | | | | 13 | 1.50% | | | | | 25 | 2.88% | | | 0 | 0.00% | 55 | 4% | 904 | 869 | 1162 | ALTO | 77.80% | 22.20% |
| 26 | CUAUTITLÁN IZCALLI | 25 | CUAUTITLÁN IZCALLI | 901 | 257 | 32.21% | 202 | 47.27% | | | 85 | 10.65% | | | 25 | 3.13% | | | | | 24 | 3.01% | | | | | 25 | 3.13% | | | 0 | 0.00% | 23 | 3% | 821 | 798 | 1073 | ALTO | 76.51% | 23.49% |
| 26 | CUAUTITLÁN IZCALLI | 25 | CUAUTITLÁN IZCALLI | 902 | 252 | 16.26% | 680 | 54.66% | | | 158 | 10.19% | | | 50 | 4.01% | | | | | 29 | 1.84% | | | | | 84 | 2.75% | | | 0 | 0.00% | 51 | 2% | 1259 | 1288 | 1955 | MEDIO | 64.91% | 35.09% |
| 26 | CUAUTITLÁN IZCALLI | 25 | CUAUTITLÁN IZCALLI | 903 | 797 | 70.17% | 379 | 51.57% | | | 174 | 15.30% | | | 49 | 4.73% | | | | | 18 | 1.73% | | | | | 17 | 1.11% | | | 0 | 0.00% | 27 | 3% | 1019 | 1047 | 1640 | MEDIO | 65.11% | 34.90% |
| 26 | CUAUTITLÁN IZCALLI | 25 | CUAUTITLÁN IZCALLI | 904 | 158 | 23.43% | 422 | 54.96% | | | 110 | 13.99% | | | 38 | 4.83% | | | | | 10 | 1.27% | | | | | 12 | 1.53% | | | 0 | 0.00% | 12 | 2% | 799 | 786 | 1288 | MEDIO | 63.85% | 37.97% |
| 26 | CUAUTITLÁN IZCALLI | 25 | CUAUTITLÁN IZCALLI | 905 | 216 | 30.80% | 581 | 54.45% | | | 149 | 14.38% | | | 39 | 3.76% | | | | | 37 | 3.57% | | | | | 34 | 3.28% | | | 0 | 0.00% | 38 | 4% | 1074 | 1036 | 1640 | MEDIO | 65.49% | 34.51% |
| 26 | CUAUTITLÁN IZCALLI | 105 | TLALNEPANTLA | 4870 | 775 | 73.91% | 403 | 43.75% | | | 734 | 71.79% | | | 41 | 3.60% | | | | | 36 | 3.16% | | | | | 28 | 0.47% | | | 7 | 0.17% | 45 | 4% | 1187 | 1140 | 1650 | ALTO | 71.94% | 28.06% |
| 26 | CUAUTITLÁN IZCALLI | 105 | TLALNEPANTLA | 4877 | 254 | 14.26% | 504 | 46.67% | | | 117 | 23.34% | | | 37 | 3.45% | | | | | 16 | 1.49% | | | | | 45 | 4.19% | | | 0 | 0.00% | 51 | 3% | 1104 | 1073 | 1641 | MEDIO | 67.28% | 32.72% |
| 26 | CUAUTITLÁN IZCALLI | 105 | TLALNEPANTLA | 4878 | 202 | 14.10% | 803 | 50.98% | | | 430 | 26.97% | | | 42 | 2.67% | | | | | 29 | 1.84% | | | | | 59 | 3.75% | | | 0 | 0.00% | 64 | 4% | 1639 | 1575 | 2577 | MEDIO | 63.80% | 36.40% |
| 26 | CUAUTITLÁN IZCALLI | 105 | TLALNEPANTLA | 4879 | 84 | 24.45% | 129 | 40.16% | | | 72 | 23.99% | | | 14 | 4.08% | | | | | 4 | 1.17% | | | | | 10 | 2.92% | | | 0 | 0.84% | 10 | 3% | 336 | 343 | 514 | MEDIO | 69.22% | 30.74% |
| 26 | CUAUTITLÁN IZCALLI | 105 | TLALNEPANTLA | 4880 | 66 | 18.81% | 171 | 54.38% | | | 66 | 21.12% | | | 7 | 2.26% | | | | | 2 | 0.64% | | | | | 9 | 2.89% | | | 0 | 0.00% | 9 | 3% | 220 | 311 | 474 | MEDIO | 67.51% | 32.49% |
| 26 | CUAUTITLÁN IZCALLI | 105 | TLALNEPANTLA | 4881 | 119 | 22.83% | 241 | 49.35% | | | 116 | 21.31% | | | 18 | 3.46% | | | | | 8 | 1.54% | | | | | 18 | 3.46% | | | 1 | 0.19% | 15 | 3% | 536 | 520 | 781 | MEDIO | 68.46% | 31.37% |
| 26 | CUAUTITLÁN IZCALLI | 105 | TLALNEPANTLA | 4882 | 287 | 35.05% | 403 | 51.18% | | | 159 | 21.45% | | | 35 | 2.04% | | | | | 20 | 2.15% | | | | | 23 | 1.42% | | | 0 | 0.00% | 17 | 2% | 948 | 931 | 1521 | MEDIO | 62.22% | 37.67% |
| 26 | CUAUTITLÁN IZCALLI | 105 | TLALNEPANTLA | 4883 | 168 | 18.80% | 612 | 52.51% | | | 215 | 28.82% | | | 26 | 3.76% | | | | | 14 | 1.52% | | | | | 33 | 2.51% | | | 0 | 0.00% | 29 | 3% | 947 | 918 | 1475 | MEDIO | 64.22% | 35.80% |
| 26 | CUAUTITLÁN IZCALLI | 105 | TLALNEPANTLA | 4884 | 138 | 18.37% | 406 | 56.08% | | | 128 | 17.68% | | | 21 | 3.90% | | | | | 12 | 1.66% | | | | | 24 | 3.31% | | | 1 | 0.13% | 28 | 4% | 753 | 724 | 1173 | MEDIO | 64.12% | 35.81% |
| 26 | CUAUTITLÁN IZCALLI | 105 | TLALNEPANTLA | 4885 | 101 | 14.95% | 513 | 50.70% | | | 156 | 23.05% | | | 21 | 2.40% | | | | | 19 | 2.17% | | | | | 24 | 2.75% | | | 2 | 0.22% | 21 | 2% | 907 | 874 | 1463 | MEDIO | 61.21% | 38.69% |
| 26 | CUAUTITLÁN IZCALLI | 105 | TLALNEPANTLA | 4886 | 173 | 21.21% | 416 | 51.29% | | | 159 | 19.51% | | | 32 | 3.85% | | | | | 12 | 1.48% | | | | | 21 | 2.58% | | | 2 | 0.24% | 23 | 3% | 842 | 811 | 1376 | BAJO | 53.41% | 46.57% |
| 26 | CUAUTITLÁN IZCALLI | 105 | TLALNEPANTLA | 4887 | 143 | 20.41% | 328 | 47.47% | | | 168 | 24.31% | | | 11 | 1.59% | | | | | 15 | 1.17% | | | | | 28 | 4.05% | | | 0 | 0.00% | 15 | 2% | 706 | 691 | 1104 | MEDIO | 63.95% | 36.05% |
| 26 | CUAUTITLÁN IZCALLI | 105 | TLALNEPANTLA | 4888 | 145 | 17.10% | 427 | 57.70% | | | 226 | 26.65% | | | 15 | 1.78% | | | | | 11 | 1.30% | | | | | 20 | 2.52% | | | 0 | 0.00% | 23 | 3% | 867 | 844 | 1305 | MEDIO | 66.44% | 33.56% |
| 26 | CUAUTITLÁN IZCALLI | 105 | TLALNEPANTLA | 4889 | 201 | 16.50% | 257 | 56.18% | | | 121 | 13.77% | | | 24 | 2.29% | | | | | 12 | 1.96% | | | | | 7 | 1.11% | | | 0 | 0.00% | 18 | 3% | 636 | 612 | 893 | MEDIO | 70.55% | 29.45% |
| 26 | CUAUTITLÁN IZCALLI | 105 | TLALNEPANTLA | 4890 | 165 | 16.29% | 533 | 52.51% | | | 339 | 21.35% | | | 35 | 3.56% | | | | | 16 | 1.56% | | | | | 28 | 1.79% | | | 0 | 0.00% | 41 | 4% | 1056 | 1015 | 1520 | MEDIO | 69.47% | 30.53% |
| 26 | CUAUTITLÁN IZCALLI | 105 | TLALNEPANTLA | 4891 | 107 | 19.14% | 283 | 50.63% | | | 125 | 21.15% | | | 14 | 2.50% | | | | | 10 | 1.79% | | | | | 10 | 1.79% | | | 0 | 0.00% | 16 | 3% | 575 | 559 | 840 | MEDIO | 68.45% | 31.55% |
| 26 | CUAUTITLÁN IZCALLI | 105 | TLALNEPANTLA | 4892 | 89 | 16.17% | 294 | 55.39% | | | 108 | 20.05% | | | 17 | 3.23% | | | | | 15 | 2.82% | | | | | 11 | 2.28% | | | 1 | 0.18% | 24 | 4% | 557 | 531 | 846 | MEDIO | 65.84% | 34.09% |
| 26 | CUAUTITLÁN IZCALLI | 105 | TLALNEPANTLA | 4893 | 149 | 19.40% | 714 | 54.35% | | | 74 | 11.98% | | | 17 | 3.41% | | | | | 858 | 20.36% | | | | | 13 | 2.09% | | | 17 | 1.86% | 10 | 2% | 645 | 619 | 1076 | BAJO | 59.94% | 40.06% |
| 26 | CUAUTITLÁN IZCALLI | 105 | TLALNEPANTLA | 4894 | 214 | 18.86% | 662 | 52.29% | | | 247 | 23.04% | | | 37 | 2.98% | | | | | 22 | 1.99% | | | | | 51 | 2.57% | | | 0 | 0.00% | 41 | 3% | 1185 | 1243 | 2061 | MEDIO | 62.20% | 37.65% |
| 26 | CUAUTITLÁN IZCALLI | 105 | TLALNEPANTLA | 4895 | 180 | 18.11% | 531 | 53.42% | | | 202 | 20.32% | | | 34 | 3.42% | | | | | 18 | 1.81% | | | | | 28 | 2.92% | | | 2 | 0.19% | 30 | 3% | 1026 | 994 | 1587 | MEDIO | 64.95% | 35.35% |
| 26 | CUAUTITLÁN IZCALLI | 105 | TLALNEPANTLA | 4896 | 117 | 14.90% | 440 | 56.07% | | | 158 | 23.20% | | | 20 | 2.55% | | | | | 13 | 1.66% | | | | | 34 | 4.33% | | | 3 | 0.38% | 13 | 2% | 798 | 782 | 1187 | MEDIO | 67.22% | 32.77% |
| 26 | CUAUTITLÁN IZCALLI | 105 | TLALNEPANTLA | 4897 | 92 | 14.75% | 349 | 60.29% | | | 96 | 21.26% | | | 17 | 3.76% | | | | | 14 | 3.10% | | | | | 10 | 4.42% | | | 1 | 0.22% | 13 | 3% | 547 | 629 | 967 | MEDIO | 66.91% | 33.09% |
| 26 | CUAUTITLÁN IZCALLI | 105 | TLALNEPANTLA | 4898 | 167 | 18.31% | 644 | 60.70% | | | 153 | 14.42% | | | 28 | 2.64% | | | | | 25 | 1.98% | | | | | 19 | 1.79% | | | 0 | 0.00% | 38 | 3% | 1057 | 1061 | 1728 | MEDIO | 63.48% | 36.52% |
| 26 | CUAUTITLÁN IZCALLI | 105 | TLALNEPANTLA | 4899 | 103 | 17.58% | 325 | 55.29% | | | 136 | 23.08% | | | 21 | 3.23% | | | | | 14 | 2.07% | | | | | 12 | 1.77% | | | 0 | 0.00% | 15 | 2% | 692 | 677 | 1054 | MEDIO | 65.65% | 34.35% |
| 26 | CUAUTITLÁN IZCALLI | 105 | TLALNEPANTLA | 4900 | 102 | 17.41% | 325 | 55.46% | | | 117 | 19.11% | | | 21 | 2.06% | | | | | 15 | 1.66% | | | | | 10 | 1.42% | | | 0 | 0.00% | 11 | 2% | 597 | 586 | 938 | MEDIO | 63.65% | 36.25% |
| 26 | CUAUTITLÁN IZCALLI | 105 | TLALNEPANTLA | 4901 | 175 | 23.57% | 360 | 48.52% | | | 138 | 17.59% | | | 25 | 3.42% | | | | | 18 | 2.47% | | | | | 24 | 3.29% | | | 1 | 0.13% | 21 | 3% | 793 | 730 | 1035 | ALTO | 72.75% | 27.25% |
| 26 | CUAUTITLÁN IZCALLI | 105 | TLALNEPANTLA | 4902 | 90 | 14.86% | 174 | 51.79% | | | 80 | 22.02% | | | 10 | 2.88% | | | | | 9 | 2.68% | | | | | 12 | 3.87% | | | 0 | 0.00% | 10 | 3% | 346 | 336 | 516 | MEDIO | 67.05% | 32.95% |
| 26 | CUAUTITLÁN IZCALLI | 105 | TLALNEPANTLA | 4903 | 88 | 17.51% | 260 | 57.14% | | | 71 | 15.60% | | | 24 | 5.27% | | | | | 9 | 1.98% | | | | | 11 | 2.42% | | | 0 | 0.00% | 13 | 3% | 468 | 455 | 654 | ALTO | 71.56% | 28.44% |
| 26 | CUAUTITLÁN IZCALLI | 105 | TLALNEPANTLA | 4904 | 97 | 14.67% | 377 | 56.72% | | | 117 | 17.72% | | | 33 | 4.11% | | | | | 11 | 1.97% | | | | | 14 | 2.12% | | | 11 | 0.90% | 14 | 2% | 773 | 759 | 1215 | MEDIO | 62.47% | 37.38% |

| DISTRITO LOCAL | CABECERA DISTRITAL | MUNICIPIO | CABECERA MUNICIPAL | SECCIÓN | PAN-PRD-MC | % PAN-PRD-MC | PT-MORENA-ES | % PT-MORENA-ES | PAN | % PAN | PRI | % PRI | PRD | % PRD | PVEM | % PVEM | PT | % PT | MC | % MC | NA | % NA | MORENA | % MORENA | ES | % ES | VR | % VR | CANDIDATO INDEPENDIENTE | % CANDIDATO INDEPENDIENTE | NO REGISTRADOS | % NO REGISTRADOS | NULOS | % NULOS | TOTAL | VOTACIÓN VÁLIDA | LISTA NOMINAL | PARTICIPACIÓN | % PARTICIPACIÓN | % ABSTENCIONISMO |
|---|---|---|---|---|---|---|---|---|---|---|---|---|---|---|---|---|---|---|---|---|---|---|---|---|---|---|---|---|---|---|---|---|---|---|---|---|---|---|---|---|
| 26 | CUAUTITLÁN IZCALLI | 105 | TLALNEPANTLA | 4909 | 283 | 20.22% | 640 | 56.95% | | | 125 | 11.69% | | | 30 | 2.80% | | | | | 12 | 1.12% | | | | | 24 | 2.62% | | | 0 | 0.00% | 11 | 2% | 984 | 916 | 1225 | MEDIO | 80.49% | 19.51% |
| 26 | CUAUTITLÁN IZCALLI | 105 | TLALNEPANTLA | 4935 | 282 | 19.35% | 634 | 58.37% | | | 208 | 20.08% | | | 25 | 2.30% | | | | | 19 | 1.80% | | | | | 30 | 2.53% | | | 0 | 0.00% | 37 | 3% | 1225 | 1188 | 1682 | MEDIO | 63.41% | 36.59% |
| 26 | CUAUTITLÁN IZCALLI | 105 | TLALNEPANTLA | 4956 | 74 | 13.35% | 283 | 52.79% | | | 143 | 21.77% | | | 29 | 3.42% | | | | | 14 | 2.52% | | | | | 12 | 2.18% | | | 0 | 0.00% | 21 | 4% | 576 | 555 | 873 | MEDIO | 65.98% | 34.02% |
| 26 | CUAUTITLÁN IZCALLI | 105 | TLALNEPANTLA | 4957 | 209 | 19.39% | 693 | 52.98% | | | 247 | 20.36% | | | 18 | 1.51% | | | | | 16 | 1.94% | | | | | 56 | 4.29% | | | 0 | 0.00% | 50 | 3% | 1335 | 1193 | 1973 | MEDIO | 67.89% | 32.11% |
| 26 | CUAUTITLÁN IZCALLI | 105 | TLALNEPANTLA | 4958 | 166 | 16.52% | 536 | 53.35% | | | 221 | 22.00% | | | 22 | 2.20% | | | | | 14 | 1.40% | | | | | 22 | 2.22% | | | 0 | 0.00% | 22 | 2% | 1024 | 1001 | 1527 | MEDIO | 66.62% | 33.38% |
| 26 | CUAUTITLÁN IZCALLI | 105 | TLALNEPANTLA | 4959 | 110 | 18.01% | 259 | 44.11% | | | 121 | 23.08% | | | 11 | 1.95% | | | | | 12 | 1.93% | | | | | 8 | 1.29% | | | 0 | 0.00% | 14 | 2% | 639 | 622 | 943 | MEDIO | 67.44% | 32.56% |
| 26 | CUAUTITLÁN IZCALLI | 105 | TLALNEPANTLA | 4940 | 94 | 17.31% | 288 | 52.12% | | | 130 | 23.94% | | | 12 | 2.21% | | | | | 7 | 1.29% | | | | | 17 | 3.13% | | | 0 | 0.00% | 13 | 3% | 561 | 543 | 932 | BAJO | 60.19% | 39.81% |
| 26 | CUAUTITLÁN IZCALLI | 105 | TLALNEPANTLA | 4941 | 105 | 15.92% | 440 | 53.08% | | | 157 | 18.94% | | | 19 | 2.29% | | | | | 18 | 2.17% | | | | | 50 | 6.02% | | | 0 | 0.00% | 29 | 3% | 858 | 829 | 1358 | MEDIO | 61.13% | 38.87% |
| 26 | CUAUTITLÁN IZCALLI | 105 | TLALNEPANTLA | 4942 | 195 | 20.11% | 527 | 54.37% | | | 109 | 15.44% | | | 29 | 7.96% | | | | | 11 | 1.13% | | | | | 20 | 2.06% | | | 0 | 0.00% | 55 | 5% | 1027 | 972 | 1608 | MEDIO | 63.87% | 36.13% |
| 26 | CUAUTITLÁN IZCALLI | 105 | TLALNEPANTLA | 4943 | 184 | 18.60% | 538 | 54.42% | | | 206 | 20.02% | | | 23 | 2.24% | | | | | 13 | 1.32% | | | | | 21 | 2.13% | | | 1 | 0.10% | 21 | 2% | 1027 | 985 | 1549 | MEDIO | 65.01% | 34.99% |
| 26 | CUAUTITLÁN IZCALLI | 105 | TLALNEPANTLA | 4944 | 191 | 22.36% | 446 | 52.17% | | | 151 | 17.66% | | | 14 | 1.64% | | | | | 13 | 1.54% | | | | | 51 | 5.96% | | | 0 | 0.00% | 61 | 4% | 863 | 846 | 1417 | MEDIO | 62.31% | 37.69% |
| 26 | CUAUTITLÁN IZCALLI | 105 | TLALNEPANTLA | 4956 | 168 | 23.46% | 332 | 46.51% | | | 154 | 21.57% | | | 32 | 4.48% | | | | | 16 | 2.28% | | | | | 21 | 3.02% | | | 0 | 0.00% | 27 | 4% | 728 | 701 | 1208 | BAJO | 60.26% | 39.74% |
| 26 | CUAUTITLÁN IZCALLI | 105 | TLALNEPANTLA | 4957 | 147 | 18.35% | 471 | 58.78% | | | 142 | 17.72% | | | 12 | 1.50% | | | | | 14 | 1.75% | | | | | 16 | 2.02% | | | 0 | 0.00% | 22 | 3% | 814 | 802 | 1101 | MEDIO | 68.81% | 31.19% |
| 26 | CUAUTITLÁN IZCALLI | 105 | TLALNEPANTLA | 4958 | 140 | 17.81% | 478 | 60.80% | | | 116 | 14.76% | | | 19 | 2.42% | | | | | 19 | 2.42% | | | | | 25 | 3.18% | | | 0 | 0.00% | 23 | 3% | 675 | 857 | 1308 | MEDIO | 63.90% | 36.04% |
| 26 | CUAUTITLÁN IZCALLI | 105 | TLALNEPANTLA | 4959 | 154 | 17.40% | 496 | 56.05% | | | 159 | 17.96% | | | 20 | 2.26% | | | | | 22 | 2.49% | | | | | 24 | 2.71% | | | 0 | 0.00% | 27 | 4% | 722 | 885 | 1371 | MEDIO | 67.25% | 32.75% |
| 26 | CUAUTITLÁN IZCALLI | 105 | TLALNEPANTLA | 4960 | 118 | 20.26% | 318 | 54.64% | | | 111 | 19.07% | | | 17 | 2.92% | | | | | 10 | 1.47% | | | | | 14 | 2.06% | | | 0 | 0.00% | 23 | 3% | 701 | 678 | 1040 | MEDIO | 67.40% | 32.60% |
| 26 | CUAUTITLÁN IZCALLI | 105 | TLALNEPANTLA | 4961 | 157 | 17.72% | 478 | 53.95% | | | 157 | 22.12% | | | 22 | 2.48% | | | | | 12 | 1.35% | | | | | 20 | 2.28% | | | 0 | 0.00% | 39 | 4% | 922 | 886 | 1343 | MEDIO | 68.65% | 31.35% |
| 26 | CUAUTITLÁN IZCALLI | 105 | TLALNEPANTLA | 5091 | 119 | 18.77% | 538 | 51.24% | | | 142 | 20.74% | | | 27 | 3.91% | | | | | 19 | 2.68% | | | | | 55 | 9.54% | | | 0 | 0.00% | 51 | 3% | 1158 | 1107 | 1445 | ALTO | 83.91% | 17.09% |
| 26 | CUAUTITLÁN IZCALLI | 105 | TLALNEPANTLA | 5092 | 105 | 14.10% | 581 | 45.29% | | | 159 | 21.04% | | | 24 | 3.10% | | | | | 19 | 2.46% | | | | | 53 | 6.73% | | | 0 | 0.00% | 37 | 3% | 790 | 775 | 1085 | ALTO | 75.60% | 24.40% |
| 26 | CUAUTITLÁN IZCALLI | 105 | TLALNEPANTLA | 5094 | 143 | 16.80% | 415 | 52.47% | | | 154 | 20.73% | | | 28 | 3.54% | | | | | 17 | 2.15% | | | | | 24 | 3.02% | | | 1 | 0.12% | 22 | 3% | 814 | 791 | 1380 | BAJO | 58.97% | 41.01% |
| 26 | CUAUTITLÁN IZCALLI | 105 | TLALNEPANTLA | 5095 | 261 | 18.29% | 525 | 54.81% | | | 153 | 17.15% | | | 26 | 1.79% | | | | | 21 | 2.15% | | | | | 16 | 4.14% | | | 0 | 0.00% | 23 | 4% | 527 | 892 | 1496 | MEDIO | 63.57% | 36.03% |
| 26 | CUAUTITLÁN IZCALLI | 105 | TLALNEPANTLA | 5096 | 263 | 18.86% | 481 | 51.00% | | | 204 | 21.57% | | | 25 | 2.77% | | | | | 23 | 2.54% | | | | | 28 | 3.12% | | | 0 | 0.00% | 33 | 4% | 937 | 909 | 1444 | MEDIO | 64.88% | 35.11% |
| 26 | CUAUTITLÁN IZCALLI | 105 | TLALNEPANTLA | 5097 | 119 | 14.66% | 415 | 51.11% | | | 154 | 20.09% | | | 56 | 1.97% | | | | | 33 | 4.06% | | | | | 53 | 4.31% | | | 0 | 0.00% | 34 | 4% | 846 | 812 | 1264 | MEDIO | 63.82% | 37.98% |
| 26 | CUAUTITLÁN IZCALLI | 105 | TLALNEPANTLA | 5098 | 80 | 15.75% | 278 | 50.09% | | | 121 | 21.35% | | | 15 | 2.73% | | | | | 18 | 1.92% | | | | | 53 | 5.83% | | | 0 | 0.00% | 35 | 3% | 568 | 545 | 805 | MEDIO | 69.57% | 30.43% |
| 26 | CUAUTITLÁN IZCALLI | 105 | TLALNEPANTLA | 5099 | 150 | 16.71% | 250 | 28.02% | | | 145 | 22.32% | | | 9 | 1.40% | | | | | 8 | 1.24% | | | | | 24 | 5.28% | | | 0 | 0.00% | 13 | 2% | 557 | 644 | 862 | ALTO | 76.22% | 22.78% |
| 26 | CUAUTITLÁN IZCALLI | 105 | TLALNEPANTLA | 5100 | 158 | 29.47% | 155 | 41.76% | | | 125 | 23.32% | | | 17 | 2.55% | | | | | 11 | 1.85% | | | | | 42 | 7.75% | | | 0 | 0.00% | 18 | 3% | 559 | 501 | 702 | ALTO | 79.62% | 23.48% |
| 26 | CUAUTITLÁN IZCALLI | 105 | TLALNEPANTLA | 5101 | 306 | 39.52% | 175 | 25.59% | | | 126 | 19.28% | | | 35 | 4.53% | | | | | 7 | 0.90% | | | | | 22 | 2.84% | | | 0 | 0.00% | 30 | 4% | 804 | 779 | 1080 | ALTO | 78.09% | 21.94% |
| 26 | CUAUTITLÁN IZCALLI | 105 | TLALNEPANTLA | 5102 | 356 | 41.30% | 308 | 35.73% | | | 127 | 14.73% | | | 36 | 4.18% | | | | | 18 | 2.09% | | | | | 17 | 1.97% | | | 1 | 0.11% | 15 | 2% | 878 | 861 | 1126 | ALTO | 77.96% | 22.02% |
| 26 | CUAUTITLÁN IZCALLI | 105 | TLALNEPANTLA | 5103 | 401 | 42.91% | 340 | 36.34% | | | 134 | 13.54% | | | 45 | 4.77% | | | | | 26 | 2.73% | | | | | 26 | 2.73% | | | 1 | 0.10% | 19 | 2% | 1100 | 990 | 1335 | ALTO | 75.65% | 24.34% |
| 26 | CUAUTITLÁN IZCALLI | 105 | TLALNEPANTLA | 5104 | 173 | 15.25% | 428 | 45.12% | | | 212 | 22.04% | | | 19 | 2.05% | | | | | 16 | 1.72% | | | | | 74 | 7.97% | | | 1 | 0.11% | 17 | 2% | 946 | 920 | 1514 | MEDIO | 62.48% | 37.52% |
| 26 | CUAUTITLÁN IZCALLI | 105 | TLALNEPANTLA | 5105 | 56 | 27.85% | 88 | 43.29% | | | 44 | 23.15% | | | 9 | 4.43% | | | | | 4 | 1.92% | | | | | 7 | 3.57% | | | 0 | 0.00% | 4 | 2% | 212 | 209 | 363 | ALTO | 58.40% | 39.99% |
| 26 | CUAUTITLÁN IZCALLI | 105 | TLALNEPANTLA | 5106 | 203 | 16.14% | 686 | 54.53% | | | 279 | 22.18% | | | 24 | 1.91% | | | | | 18 | 1.43% | | | | | 43 | 3.82% | | | 1 | 0.08% | 21 | 2% | 1260 | 1258 | 2025 | MEDIO | 62.22% | 37.78% |
| 26 | CUAUTITLÁN IZCALLI | 105 | TLALNEPANTLA | 5107 | 166 | 14.87% | 622 | 55.73% | | | 232 | 20.79% | | | 38 | 3.40% | | | | | 16 | 1.43% | | | | | 54 | 9.04% | | | 0 | 0.00% | 46 | 4% | 1154 | 1116 | 1688 | MEDIO | 66.16% | 33.02% |
| 26 | CUAUTITLÁN IZCALLI | 105 | TLALNEPANTLA | 5108 | 163 | 21.34% | 355 | 47.78% | | | 171 | 23.02% | | | 17 | 2.29% | | | | | 9 | 1.21% | | | | | 28 | 3.77% | | | 0 | 0.00% | 22 | 3% | 765 | 743 | 1103 | MEDIO | 69.26% | 30.54% |
| 26 | CUAUTITLÁN IZCALLI | 105 | TLALNEPANTLA | 5109 | 203 | 23.16% | 325 | 54.45% | | | 158 | 26.72% | | | 29 | 2.01% | | | | | 25 | 1.65% | | | | | 25 | 2.75% | | | 1 | 0.11% | 27 | 3% | 973 | 945 | 1367 | ALTO | 71.13% | 28.62% |
| 26 | CUAUTITLÁN IZCALLI | 105 | TLALNEPANTLA | 5110 | 174 | 12.42% | 778 | 55.53% | | | 302 | 21.56% | | | 39 | 2.78% | | | | | 42 | 3.00% | | | | | 66 | 4.71% | | | 5 | 0.35% | 42 | 3% | 1448 | 1401 | 2343 | MEDIO | 61.80% | 38.20% |
| 26 | CUAUTITLÁN IZCALLI | 105 | TLALNEPANTLA | 5111 | 89 | 15.35% | 259 | 44.59% | | | 113 | 21.12% | | | 10 | 1.95% | | | | | 9 | 1.80% | | | | | 26 | 4.02% | | | 0 | 0.00% | 23 | 4% | 673 | 645 | 1223 | BAJO | 55.85% | 44.97% |
| 26 | CUAUTITLÁN IZCALLI | 105 | TLALNEPANTLA | 5112 | 150 | 16.90% | 435 | 47.18% | | | 205 | 27.78% | | | 23 | 3.49% | | | | | 10 | 1.08% | | | | | 44 | 4.77% | | | 0 | 0.00% | 47 | 5% | 970 | 925 | 1732 | BAJO | 56.00% | 44.00% |
| 26 | CUAUTITLÁN IZCALLI | 105 | TLALNEPANTLA | 5113 | 157 | 15.00% | 579 | 51.20% | | | 144 | 22.04% | | | 26 | 2.35% | | | | | 34 | 3.07% | | | | | 57 | 5.15% | | | 0 | 0.00% | 40 | 3% | 1147 | 1107 | 1908 | BAJO | 60.12% | 39.88% |
| 26 | CUAUTITLÁN IZCALLI | 105 | TLALNEPANTLA | 5114 | 143 | 15.77% | 468 | 51.60% | | | 135 | 21.50% | | | 28 | 1.99% | | | | | 33 | 1.42% | | | | | 51 | 5.73% | | | 2 | 0.22% | 54 | 4% | 943 | 907 | 1571 | BAJO | 60.01% | 39.57% |
| 26 | CUAUTITLÁN IZCALLI | 105 | TLALNEPANTLA | 5115 | 202 | 21.51% | 417 | 44.49% | | | 133 | 21.83% | | | 29 | 3.21% | | | | | 17 | 1.90% | | | | | 18 | 2.01% | | | 0 | 0.00% | 39 | 4% | 936 | 897 | 1327 | ALTO | 75.67% | 24.33% |
| 26 | CUAUTITLÁN IZCALLI | 105 | TLALNEPANTLA | 5116 | 110 | 13.19% | 342 | 55.25% | | | 105 | 16.98% | | | 15 | 2.42% | | | | | 9 | 1.45% | | | | | 28 | 4.52% | | | 1 | 0.16% | 18 | 3% | 638 | 613 | 1059 | BAJO | 60.25% | 39.75% |
| 26 | CUAUTITLÁN IZCALLI | 105 | TLALNEPANTLA | 5117 | 304 | 37.75% | 440 | 41.37% | | | 158 | 17.08% | | | 71 | 7.21% | | | | | 72 | 7.30% | | | | | 55 | 5.58% | | | 0 | 0.00% | 49 | 4% | 985 | 950 | 1517 | MEDIO | 64.96% | 35.07% |
| 26 | CUAUTITLÁN IZCALLI | 105 | TLALNEPANTLA | 5120 | 222 | 21.87% | 533 | 50.54% | | | 193 | 18.65% | | | 30 | 2.96% | | | | | 24 | 2.36% | | | | | 57 | 5.62% | | | 0 | 0.00% | 23 | 3% | 1044 | 1015 | 1793 | BAJO | 58.22% | 41.77% |
| 26 | CUAUTITLÁN IZCALLI | 105 | TLALNEPANTLA | 5122 | 342 | 20.56% | 818 | 49.49% | | | 453 | 23.35% | | | 45 | 2.70% | | | | | 29 | 1.94% | | | | | 64 | 3.84% | | | 0 | 0.00% | 50 | 3% | 1726 | 1666 | 2685 | MEDIO | 62.01% | 38.09% |
| 26 | CUAUTITLÁN IZCALLI | 105 | TLALNEPANTLA | 5123 | 107 | 13.52% | 459 | 58.03% | | | 150 | 18.96% | | | 19 | 2.40% | | | | | 14 | 1.77% | | | | | 42 | 5.31% | | | 1 | 0.12% | 30 | 4% | 822 | 791 | 1343 | MEDIO | 61.21% | 38.79% |
| 26 | CUAUTITLÁN IZCALLI | 105 | TLALNEPANTLA | 5124 | 183 | 14.24% | 655 | 50.97% | | | 173 | 23.14% | | | 27 | 2.10% | | | | | 21 | 1.63% | | | | | 76 | 5.91% | | | 0 | 0.00% | 33 | 3% | 1300 | 1285 | 2307 | BAJO | 56.35% | 43.65% |
| 26 | CUAUTITLÁN IZCALLI | 105 | TLALNEPANTLA | 5125 | 179 | 15.25% | 441 | 53.07% | | | 191 | 27.55% | | | 28 | 3.31% | | | | | 17 | 2.01% | | | | | 41 | 4.84% | | | 1 | 0.11% | 29 | 3% | 877 | 847 | 1512 | BAJO | 58.00% | 42.00% |
| 26 | CUAUTITLÁN IZCALLI | 105 | TLALNEPANTLA | 5126 | 155 | 17.21% | 415 | 52.00% | | | 130 | 22.02% | | | 24 | 3.04% | | | | | 12 | 1.52% | | | | | 27 | 3.02% | | | 0 | 0.00% | 20 | 5% | 827 | 780 | 1338 | MEDIO | 61.80% | 38.05% |
| 26 | CUAUTITLÁN IZCALLI | 105 | TLALNEPANTLA | 5127 | 260 | 21.39% | 570 | 46.68% | | | 165 | 21.06% | | | 27 | 3.63% | | | | | 11 | 1.47% | | | | | 17 | 2.27% | | | 0 | 0.00% | 15 | 2% | /63 | 750 | 1229 | MEDIO | 61.75% | 32.04% |
| 26 | CUAUTITLÁN IZCALLI | 105 | TLALNEPANTLA | 5128 | 187 | 19.95% | 421 | 50.24% | | | 169 | 24.17% | | | 23 | 2.74% | | | | | 27 | 1.22% | | | | | 31 | 3.70% | | | 0 | 0.00% | 8 | 1% | 844 | 838 | 1263 | MEDIO | 70.15% | 29.84% |
| 26 | CUAUTITLÁN IZCALLI | 105 | TLALNEPANTLA | 5129 | 253 | 17.85% | 795 | 53.57% | | | 334 | 23.14% | | | 32 | 2.58% | | | | | 31 | 2.09% | | | | | 89 | 6.02% | | | 0 | 0.00% | 61 | 4% | 1545 | 1484 | 2380 | MEDIO | 64.92% | 35.08% |
| 26 | CUAUTITLÁN IZCALLI | 105 | TLALNEPANTLA | 5130 | 202 | 14.96% | 679 | 50.77% | | | 328 | 27.96% | | | 39 | 3.88% | | | | | 19 | 1.41% | | | | | 57 | 4.29% | | | 0 | 0.00% | 47 | 3% | 1399 | 1357 | 2174 | MEDIO | 62.90% | 37.10% |
| 26 | CUAUTITLÁN IZCALLI | 105 | TLALNEPANTLA | 5131 | 151 | 13.22% | 623 | 54.24% | | | 220 | 24.55% | | | 29 | 2.29% | | | | | 15 | 1.32% | | | | | 41 | 3.61% | | | 0 | 0.00% | 44 | 4% | 1130 | 1126 | 1877 | MEDIO | 62.87% | 37.13% |
| 26 | CUAUTITLÁN IZCALLI | 105 | TLALNEPANTLA | 5132 | 259 | 14.74% | 962 | 52.99% | | | 347 | 21.05% | | | 35 | 2.13% | | | | | 25 | 1.52% | | | | | 63 | 3.84% | | | 1 | 0.05% | 60 | 3% | 1320 | 1270 | 1777 | MEDIO | 62.44% | 37.54% |
| 26 | CUAUTITLÁN IZCALLI | 105 | TLALNEPANTLA | 5133 | 291 | 19.85% | 801 | 50.38% | | | 255 | 21.63% | | | 24 | 2.04% | | | | | 21 | 1.78% | | | | | 61 | 3.72% | | | 0 | 0.00% | 29 | 3% | 1238 | 1179 | 1899 | MEDIO | 64.11% | 35.88% |
| 26 | CUAUTITLÁN IZCALLI | 105 | TLALNEPANTLA | 5134 | 171 | 18.66% | 790 | 52.34% | | | 215 | 21.69% | | | 28 | 1.93% | | | | | 25 | 1.72% | | | | | 53 | 3.65% | | | 1 | 0.07% | 51 | 3% | 1525 | 1452 | 2190 | MEDIO | 68.72% | 31.28% |
| TOTAL | | | | | 41258 | | 87330 | | | | 59548 | | | | 7865 | | | | | | 4731 | | | | | | 5702 | | | | 5417 | | 102148 | 174998 | 202967 | | | |

# PARTICIPACIÓN CIUDADANA EN LA ELECCIÓN DE DIPUTACIONES LOCALES EN EL ESTADO DE MÉXICO 2018

## DISTRITO ELECTORAL LOCAL 26: CUAUTITLÁN IZCALLI

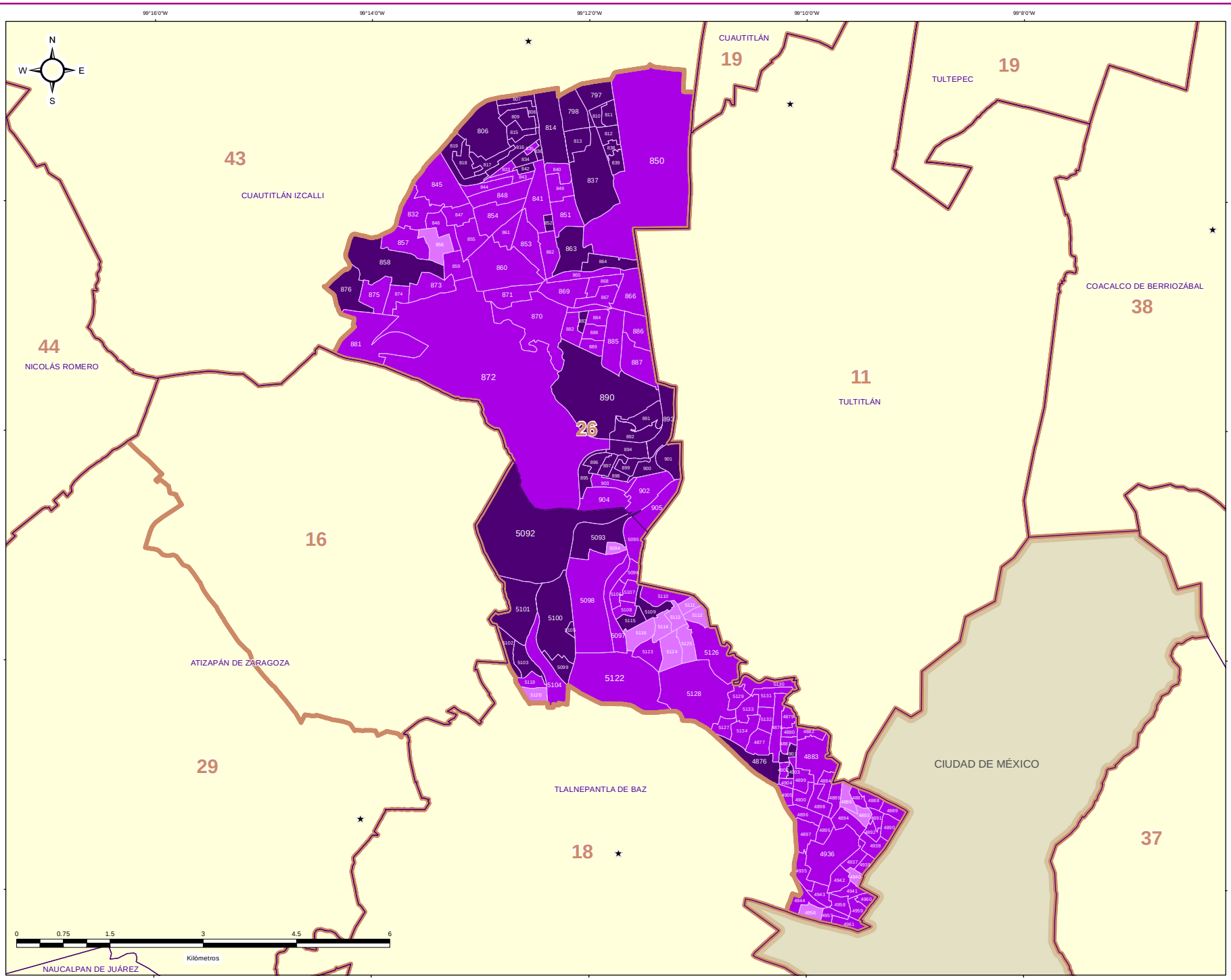


### DIRECCIÓN DE ORGANIZACIÓN

### ESTRUCTURA GEOELECTORAL Y CLAVES

- Límite estatal ..... MÉX
- Distrito Electoral Local ..... 45
- Límite municipal ..... TOLUCA
- Sección electoral ..... 6478
- Cabecera municipal

### PARTICIPACIÓN CIUDADANA EN LA ELECCIÓN DE DIPUTACIONES LOCALES EN EL ESTADO DE MEXICO 2018

- Alto
- Medio
- Bajo
- Muy bajo

### OTROS

- Sin Casilla
- Sección con Casilla(s) Remitida(s)

### LOCALIZACIÓN

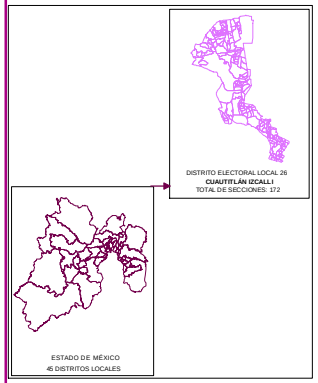


Edición cartográfica del mes de mayo de 2019, con corte de información al 07 de noviembre de 2018 mismo que fue empleado para el Proceso Electoral 2017-2018. Registro Federal de Electores, INE.

Resultados por sección electoral de la Elección de Diputaciones Locales del Estado de México para el periodo 2018 - 2021

Proyección: UTM Zona 14
Datum: WGS84


**SUPERVISIÓN**

C.P. Antonio Sánchez Acosta
Subdirector de Documentación y Estadística Electoral _____

**ELABORACIÓN**

Departamento de Análisis y Procesamiento de Información Territorial

Miguel Ángel García Escalante _____
Jaqueline Pérez Nova _____

## RESULTADOS EN LA ELECCIÓN DEL DISTRITO 27 CON CABECERA EN VALLE DE CHALCO SOLIDARIDAD

Como resultado del cómputo de la elección del Distrito 27 con cabecera en Valle de Chalco Solidaridad, y una vez resueltos, en su caso, por las instancias jurisdiccionales los juicios respectivos, en este distrito correspondió el triunfo a la Coalición PT-MORENA-ES "Juntos Haremos Historia", integrada por los partidos del Trabajo, MORENA y Encuentro Social, que obtuvo el 55.17% del total de votos válidos, en tanto que la Coalición PAN-PRD-MC "Por el Estado de México al Frente", integrada por los partidos Acción Nacional, de la Revolución Democrática y Movimiento Ciudadano fue la segunda fuerza con el 23.75% de la votación válida.

En la votación por sección electoral, del total de 114 secciones electorales que conforman el Distrito 27, la Coalición PT-MORENA-ES "Juntos Haremos Historia", integrada por los partidos del Trabajo, MORENA y Encuentro Social le correspondió la mayoría en las 114 secciones.

En el siguiente cuadro y gráfica nos muestra los resultados totales del distrito por partido político y coalición. La tabla de la página siguiente nos muestra el detalle de los resultados por sección, desagregados para cada uno de los partidos políticos y coaliciones, y se señala además al partido o coalición ganadora.

| RESULTADO DE VOTACIÓN | | |
|---|---|---|
| **Partido Político o Coalición** | **Total** | **%** |
| PAN-PRD-MC | 37925 | 23.75% |
| PRI | 22037 | 13.80% |
| PT-MORENA-ES | 88090 | 55.17% |
| PVEM | 6808 | 4.26% |
| NA | 2189 | 1.37% |
| VR | 2620 | 1.64% |
| NO REGISTRADOS | 150 | |
| NULOS | 5880 | |
| TOTAL | 165699 | |
| VOTACIÓN VÁLIDA | 159669 | |

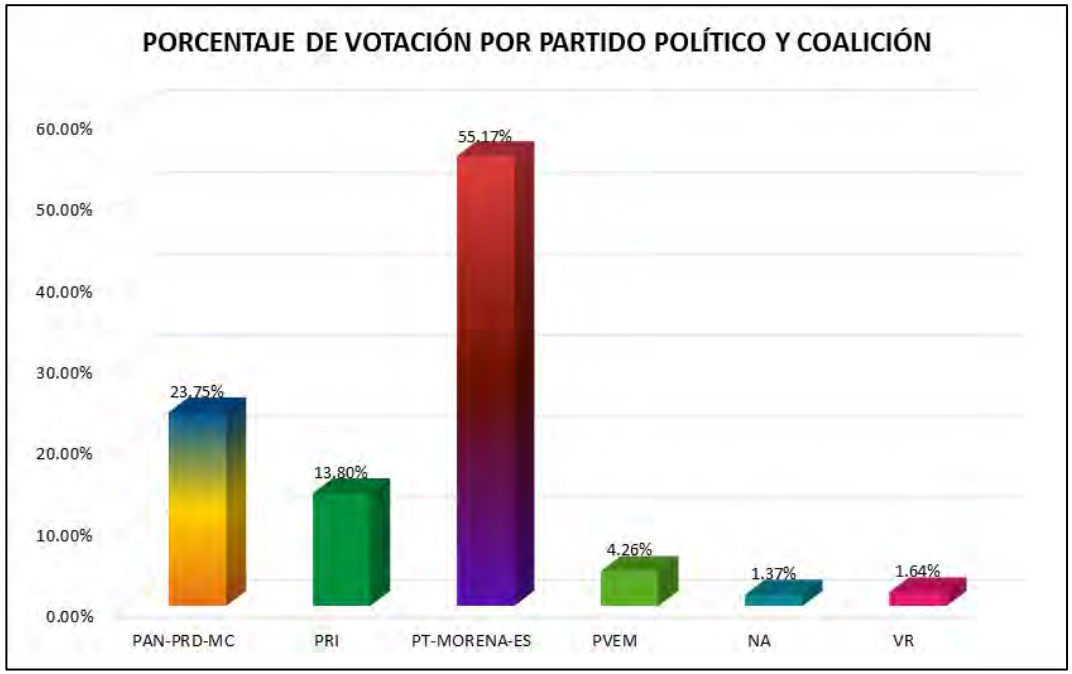

# RESULTADOS DEFINITIVOS EN LA ELECCIÓN DE DIPUTADOS 2018

| DISTRITO LOCAL | CABECERA DISTRITAL | MUNICIPIO | CABECERA MUNICIPAL | SECCIÓN | PAN-PRD-MC | % PAN-PRD-MC | PT-MORENA-ES | % PT-MORENA-ES | PAN | % PAN | PRI | % PRI | PRD | % PRD | PT | % PT | PVEM | % PVEM | MC | % MC | NA | % NA | MORENA | % MORENA | ES | % ES | UR | % UR | CANDIDATO INDEPENDIENTE | % CANDIDATO INDEPENDIENTE | NO REGISTRADOS | % NO REGISTRADOS | NULOS | % NULOS | TOTAL | VOTACIÓN VÁLIDA | PRIMERA FUERZA | PRIMERA FUERZA | SEGUNDA FUERZA | SEGUNDA FUERZA | TERCERA FUERZA | TERCERA FUERZA |
|---|---|---|---|---|---|---|---|---|---|---|---|---|---|---|---|---|---|---|---|---|---|---|---|---|---|---|---|---|---|---|---|---|---|---|---|---|---|---|---|---|---|
| 27 | VALLE DE CHALCO SOLIDARIDAD | 122 | VALLE DE CHALCO SOLIDARIDAD | 902 | 291 | 20.41% | 698 | 57.69% | | | 139 | 11.49% | | | | | 92 | 7.60% | | | 13 | 0.99% | | | | | 16 | 1.32% | | | 0 | 0.00% | 27 | 2% | 1327 | 1210 | 698 | PT-MORENA-ES | 291 | PAN-PRD-MC | 139 | PRI |
| 27 | VALLE DE CHALCO SOLIDARIDAD | 122 | VALLE DE CHALCO SOLIDARIDAD | 913 | 277 | 20.41% | 799 | 58.87% | | | 199 | 14.66% | | | | | 70 | 5.16% | | | 20 | 1.47% | | | | | 22 | 1.62% | | | 0 | 0.00% | 61 | 4% | 1418 | 1357 | 799 | PT-MORENA-ES | 277 | PAN-PRD-MC | 199 | PRI |
| 27 | VALLE DE CHALCO SOLIDARIDAD | 122 | VALLE DE CHALCO SOLIDARIDAD | 914 | 254 | 22.74% | 553 | 53.34% | | | 162 | 15.74% | | | | | 50 | 4.86% | | | 17 | 1.65% | | | | | 14 | 1.36% | | | 2 | 0.19% | 47 | 4% | 1078 | 1029 | 553 | PT-MORENA-ES | 254 | PAN-PRD-MC | 162 | PRI |
| 27 | VALLE DE CHALCO SOLIDARIDAD | 122 | VALLE DE CHALCO SOLIDARIDAD | 915 | 200 | 21.12% | 787 | 57.69% | | | 154 | 11.83% | | | | | 97 | 7.11% | | | 11 | 0.81% | | | | | 22 | 1.62% | | | 0 | 0.00% | 45 | 3% | 1406 | 1361 | 787 | PT-MORENA-ES | 200 | PAN-PRD-MC | 154 | PRI |
| 27 | VALLE DE CHALCO SOLIDARIDAD | 122 | VALLE DE CHALCO SOLIDARIDAD | 916 | 243 | 18.73% | 698 | 53.38% | | | 169 | 12.99% | | | | | 161 | 12.42% | | | 11 | 0.86% | | | | | 19 | 1.48% | | | 0 | 0.00% | 46 | 3% | 1310 | 1284 | 698 | PT-MORENA-ES | 243 | PAN-PRD-MC | 169 | PRI |
| 27 | VALLE DE CHALCO SOLIDARIDAD | 122 | VALLE DE CHALCO SOLIDARIDAD | 917 | 220 | 20.53% | 526 | 55.79% | | | 94 | 9.93% | | | | | 45 | 5.21% | | | 7 | 0.74% | | | | | 16 | 1.70% | | | 0 | 0.00% | 35 | 4% | 970 | 942 | 526 | PT-MORENA-ES | 220 | PAN-PRD-MC | 94 | PRI |
| 27 | VALLE DE CHALCO SOLIDARIDAD | 122 | VALLE DE CHALCO SOLIDARIDAD | 918 | 188 | 29.84% | 332 | 52.77% | | | 78 | 12.38% | | | | | 20 | 3.17% | | | 8 | 1.27% | | | | | 4 | 0.63% | | | 0 | 0.00% | 26 | 4% | 656 | 630 | 332 | PT-MORENA-ES | 188 | PAN-PRD-MC | 78 | PRI |
| 27 | VALLE DE CHALCO SOLIDARIDAD | 122 | VALLE DE CHALCO SOLIDARIDAD | 919 | 364 | 29.54% | 685 | 51.19% | | | 181 | 12.18% | | | | | 40 | 3.08% | | | 16 | 1.23% | | | | | 34 | 2.62% | | | 10 | 0.74% | 41 | 3% | 1591 | 1300 | 685 | PT-MORENA-ES | 364 | PAN-PRD-MC | 181 | PRI |
| 27 | VALLE DE CHALCO SOLIDARIDAD | 122 | VALLE DE CHALCO SOLIDARIDAD | 920 | 353 | 37.26% | 454 | 44.35% | | | 165 | 15.12% | | | | | 35 | 3.57% | | | 18 | 1.65% | | | | | 33 | 3.02% | | | 0 | 0.00% | 34 | 3% | 1115 | 1091 | 454 | PT-MORENA-ES | 353 | PAN-PRD-MC | 165 | PRI |
| 27 | VALLE DE CHALCO SOLIDARIDAD | 122 | VALLE DE CHALCO SOLIDARIDAD | 921 | 337 | 35.94% | 414 | 50.06% | | | 122 | 14.75% | | | | | 32 | 3.87% | | | 17 | 1.96% | | | | | 5 | 0.60% | | | 0 | 0.00% | 22 | 3% | 849 | 827 | 414 | PT-MORENA-ES | 337 | PAN-PRD-MC | 122 | PRI |
| 27 | VALLE DE CHALCO SOLIDARIDAD | 122 | VALLE DE CHALCO SOLIDARIDAD | 922 | 375 | 30.35% | 449 | 49.56% | | | 128 | 14.13% | | | | | 31 | 3.42% | | | 9 | 0.99% | | | | | 14 | 1.55% | | | 2 | 0.21% | 44 | 5% | 951 | 906 | 449 | PT-MORENA-ES | 375 | PAN-PRD-MC | 128 | PRI |
| 27 | VALLE DE CHALCO SOLIDARIDAD | 122 | VALLE DE CHALCO SOLIDARIDAD | 923 | 330 | 27.14% | 667 | 58.73% | | | 146 | 12.76% | | | | | 54 | 4.75% | | | 17 | 1.48% | | | | | 9 | 0.79% | | | 0 | 0.00% | 36 | 3% | 1177 | 1141 | 667 | PT-MORENA-ES | 330 | PAN-PRD-MC | 146 | PRI |
| 27 | VALLE DE CHALCO SOLIDARIDAD | 122 | VALLE DE CHALCO SOLIDARIDAD | 924 | 392 | 33.82% | 522 | 60.33% | | | 179 | 15.75% | | | | | 69 | 6.58% | | | 19 | 1.25% | | | | | 33 | 2.17% | | | 1 | 0.06% | 47 | 3% | 1572 | 1524 | 522 | PT-MORENA-ES | 392 | PAN-PRD-MC | 179 | PRI |
| 27 | VALLE DE CHALCO SOLIDARIDAD | 122 | VALLE DE CHALCO SOLIDARIDAD | 925 | 298 | 20.48% | 858 | 58.97% | | | 181 | 12.44% | | | | | 80 | 5.50% | | | 10 | 1.87% | | | | | 18 | 1.24% | | | 1 | 0.06% | 82 | 6% | 1548 | 1455 | 858 | PT-MORENA-ES | 298 | PAN-PRD-MC | 181 | PRI |
| 27 | VALLE DE CHALCO SOLIDARIDAD | 122 | VALLE DE CHALCO SOLIDARIDAD | 926 | 976 | 54.43% | 1199 | 55.88% | | | 301 | 13.93% | | | | | 77 | 3.56% | | | 29 | 1.35% | | | | | 26 | 1.21% | | | 0 | 0.00% | 88 | 4% | 2241 | 2193 | 1199 | PT-MORENA-ES | 976 | PAN-PRD-MC | 301 | PRI |
| 27 | VALLE DE CHALCO SOLIDARIDAD | 122 | VALLE DE CHALCO SOLIDARIDAD | 927 | 203 | 20.41% | 574 | 58.37% | | | 113 | 11.37% | | | | | 74 | 7.55% | | | 8 | 0.81% | | | | | 17 | 1.73% | | | 0 | 0.00% | 24 | 2% | 1009 | 985 | 574 | PT-MORENA-ES | 203 | PAN-PRD-MC | 113 | PRI |
| 27 | VALLE DE CHALCO SOLIDARIDAD | 122 | VALLE DE CHALCO SOLIDARIDAD | 928 | 248 | 24.12% | 487 | 56.83% | | | 96 | 11.18% | | | | | 43 | 5.01% | | | 14 | 1.63% | | | | | 11 | 1.28% | | | 0 | 0.00% | 28 | 3% | 887 | 859 | 487 | PT-MORENA-ES | 248 | PAN-PRD-MC | 96 | PRI |
| 27 | VALLE DE CHALCO SOLIDARIDAD | 122 | VALLE DE CHALCO SOLIDARIDAD | 929 | 369 | 29.18% | 671 | 56.82% | | | 122 | 10.33% | | | | | 53 | 4.49% | | | 16 | 1.35% | | | | | 10 | 0.85% | | | 1 | 0.08% | 40 | 3% | 1222 | 1181 | 671 | PT-MORENA-ES | 369 | PAN-PRD-MC | 122 | PRI |
| 27 | VALLE DE CHALCO SOLIDARIDAD | 122 | VALLE DE CHALCO SOLIDARIDAD | 930 | 232 | 20.42% | 724 | 62.05% | | | 127 | 11.02% | | | | | 46 | 3.99% | | | 9 | 0.78% | | | | | 11 | 0.95% | | | 0 | 0.00% | 26 | 2% | 1178 | 1152 | 724 | PT-MORENA-ES | 232 | PAN-PRD-MC | 127 | PRI |
| 27 | VALLE DE CHALCO SOLIDARIDAD | 122 | VALLE DE CHALCO SOLIDARIDAD | 931 | 284 | 26.70% | 788 | 54.12% | | | 194 | 18.22% | | | | | 56 | 8.83% | | | 19 | 1.29% | | | | | 20 | 1.86% | | | 0 | 0.00% | 58 | 3% | 1522 | 1459 | 788 | PT-MORENA-ES | 284 | PAN-PRD-MC | 194 | PRI |
| 27 | VALLE DE CHALCO SOLIDARIDAD | 122 | VALLE DE CHALCO SOLIDARIDAD | 932 | 359 | 24.35% | 733 | 58.38% | | | 165 | 12.06% | | | | | 100 | 7.31% | | | 18 | 1.68% | | | | | 18 | 1.62% | | | 17 | 1.39% | 40 | 3% | 1425 | 1368 | 733 | PT-MORENA-ES | 359 | PAN-PRD-MC | 165 | PRI |
| 27 | VALLE DE CHALCO SOLIDARIDAD | 122 | VALLE DE CHALCO SOLIDARIDAD | 933 | 328 | 23.38% | 754 | 56.73% | | | 158 | 12.38% | | | | | 72 | 5.75% | | | 11 | 1.68% | | | | | 14 | 1.12% | | | 1 | 0.08% | 31 | 2% | 1384 | 1352 | 754 | PT-MORENA-ES | 328 | PAN-PRD-MC | 155 | PRI |
| 27 | VALLE DE CHALCO SOLIDARIDAD | 122 | VALLE DE CHALCO SOLIDARIDAD | 934 | 368 | 20.20% | 871 | 57.49% | | | 211 | 13.93% | | | | | 83 | 5.48% | | | 18 | 1.19% | | | | | 26 | 1.72% | | | 0 | 0.00% | 57 | 4% | 1572 | 1515 | 871 | PT-MORENA-ES | 368 | PAN-PRD-MC | 211 | PRI |
| 27 | VALLE DE CHALCO SOLIDARIDAD | 122 | VALLE DE CHALCO SOLIDARIDAD | 935 | 203 | 26.14% | 369 | 47.49% | | | 156 | 20.08% | | | | | 22 | 2.83% | | | 10 | 1.30% | | | | | 11 | 1.43% | | | 0 | 0.00% | 35 | 5% | 808 | 789 | 369 | PT-MORENA-ES | 203 | PAN-PRD-MC | 156 | PRI |
| 27 | VALLE DE CHALCO SOLIDARIDAD | 122 | VALLE DE CHALCO SOLIDARIDAD | 936 | 303 | 23.24% | 733 | 56.21% | | | 183 | 14.03% | | | | | 38 | 2.91% | | | 12 | 1.65% | | | | | 25 | 1.92% | | | 1 | 0.07% | 45 | 3% | 1350 | 1304 | 733 | PT-MORENA-ES | 303 | PAN-PRD-MC | 183 | PRI |
| 27 | VALLE DE CHALCO SOLIDARIDAD | 122 | VALLE DE CHALCO SOLIDARIDAD | 939 | 314 | 22.77% | 740 | 53.66% | | | 221 | 16.02% | | | | | 62 | 4.50% | | | 21 | 1.52% | | | | | 21 | 1.52% | | | 1 | 0.07% | 45 | 3% | 1425 | 1379 | 740 | PT-MORENA-ES | 314 | PAN-PRD-MC | 221 | PRI |
| 27 | VALLE DE CHALCO SOLIDARIDAD | 122 | VALLE DE CHALCO SOLIDARIDAD | 940 | 237 | 24.89% | 718 | 56.45% | | | 162 | 12.69% | | | | | 43 | 3.25% | | | 10 | 0.79% | | | | | 19 | 1.82% | | | 1 | 0.08% | 47 | 4% | 1311 | 1269 | 718 | PT-MORENA-ES | 237 | PAN-PRD-MC | 162 | PRI |
| 27 | VALLE DE CHALCO SOLIDARIDAD | 122 | VALLE DE CHALCO SOLIDARIDAD | 941 | 210 | 18.73% | 642 | 52.16% | | | 243 | 18.52% | | | | | 39 | 2.99% | | | 14 | 1.07% | | | | | 17 | 1.80% | | | 0 | 0.00% | 30 | 4% | 1255 | 1206 | 642 | PT-MORENA-ES | 210 | PAN-PRD-MC | 243 | PRI |
| 27 | VALLE DE CHALCO SOLIDARIDAD | 122 | VALLE DE CHALCO SOLIDARIDAD | 942 | 301 | 20.49% | 866 | 58.95% | | | 179 | 12.15% | | | | | 80 | 5.45% | | | 21 | 1.43% | | | | | 20 | 1.50% | | | 1 | 0.07% | 45 | 3% | 1515 | 1469 | 866 | PT-MORENA-ES | 301 | PAN-PRD-MC | 179 | PRI |
| 27 | VALLE DE CHALCO SOLIDARIDAD | 122 | VALLE DE CHALCO SOLIDARIDAD | 943 | 217 | 17.60% | 758 | 59.35% | | | 137 | 11.13% | | | | | 115 | 9.33% | | | 13 | 1.05% | | | | | 13 | 1.05% | | | 0 | 0.00% | 70 | 5% | 1303 | 1233 | 758 | PT-MORENA-ES | 217 | PAN-PRD-MC | 137 | PRI |
| 27 | VALLE DE CHALCO SOLIDARIDAD | 122 | VALLE DE CHALCO SOLIDARIDAD | 944 | 303 | 20.38% | 606 | 59.88% | | | 94 | 9.29% | | | | | 80 | 7.91% | | | 16 | 1.58% | | | | | 13 | 1.28% | | | 1 | 0.10% | 42 | 4% | 1055 | 1012 | 606 | PT-MORENA-ES | 303 | PAN-PRD-MC | 94 | PRI |
| 27 | VALLE DE CHALCO SOLIDARIDAD | 122 | VALLE DE CHALCO SOLIDARIDAD | 945 | 308 | 24.32% | 477 | 57.73% | | | 92 | 11.08% | | | | | 28 | 3.39% | | | 16 | 1.92% | | | | | 15 | 1.80% | | | 0 | 0.00% | 34 | 4% | 866 | 832 | 477 | PT-MORENA-ES | 308 | PAN-PRD-MC | 92 | PRI |
| 27 | VALLE DE CHALCO SOLIDARIDAD | 122 | VALLE DE CHALCO SOLIDARIDAD | 946 | 314 | 25.24% | 658 | 52.89% | | | 165 | 13.26% | | | | | 72 | 5.79% | | | 17 | 1.37% | | | | | 18 | 1.45% | | | 0 | 0.00% | 45 | 4% | 1293 | 1244 | 658 | PT-MORENA-ES | 314 | PAN-PRD-MC | 165 | PRI |
| 27 | VALLE DE CHALCO SOLIDARIDAD | 122 | VALLE DE CHALCO SOLIDARIDAD | 947 | 498 | 33.55% | 1107 | 52.58% | | | 259 | 12.30% | | | | | 179 | 8.50% | | | 23 | 1.09% | | | | | 42 | 1.99% | | | 0 | 0.00% | 75 | 3% | 2181 | 2106 | 1107 | PT-MORENA-ES | 498 | PAN-PRD-MC | 259 | PRI |
| 27 | VALLE DE CHALCO SOLIDARIDAD | 122 | VALLE DE CHALCO SOLIDARIDAD | 948 | 338 | 20.82% | 1012 | 62.33% | | | 200 | 12.32% | | | | | 95 | 5.85% | | | 16 | 0.99% | | | | | 27 | 1.66% | | | 15 | 0.85% | 68 | 4% | 1771 | 1688 | 1012 | PT-MORENA-ES | 338 | PAN-PRD-MC | 200 | PRI |
| 27 | VALLE DE CHALCO SOLIDARIDAD | 122 | VALLE DE CHALCO SOLIDARIDAD | 949 | 268 | 20.58% | 764 | 58.68% | | | 198 | 15.21% | | | | | 43 | 3.30% | | | 12 | 0.92% | | | | | 17 | 1.31% | | | 3 | 0.22% | 31 | 2% | 1316 | 1302 | 764 | PT-MORENA-ES | 268 | PAN-PRD-MC | 198 | PRI |
| 27 | VALLE DE CHALCO SOLIDARIDAD | 122 | VALLE DE CHALCO SOLIDARIDAD | 950 | 279 | 26.72% | 600 | 57.47% | | | 118 | 11.30% | | | | | 34 | 3.26% | | | 14 | 1.34% | | | | | 4 | 0.38% | | | 1 | 0.09% | 45 | 4% | 1080 | 1044 | 600 | PT-MORENA-ES | 279 | PAN-PRD-MC | 118 | PRI |
| 27 | VALLE DE CHALCO SOLIDARIDAD | 122 | VALLE DE CHALCO SOLIDARIDAD | 951 | 401 | 29.41% | 954 | 57.78% | | | 165 | 9.95% | | | | | 70 | 4.70% | | | 9 | 0.54% | | | | | 27 | 1.62% | | | 0 | 0.00% | 55 | 3% | 1721 | 1666 | 954 | PT-MORENA-ES | 401 | PAN-PRD-MC | 165 | PRI |
| 27 | VALLE DE CHALCO SOLIDARIDAD | 122 | VALLE DE CHALCO SOLIDARIDAD | 952 | 505 | 27.96% | 765 | 53.48% | | | 179 | 12.51% | | | | | 64 | 4.47% | | | 16 | 1.12% | | | | | 12 | 0.84% | | | 0 | 0.00% | 41 | 3% | 1482 | 1431 | 765 | PT-MORENA-ES | 505 | PAN-PRD-MC | 179 | PRI |
| 27 | VALLE DE CHALCO SOLIDARIDAD | 122 | VALLE DE CHALCO SOLIDARIDAD | 953 | 317 | 27.85% | 587 | 51.27% | | | 150 | 13.10% | | | | | 57 | 4.98% | | | 15 | 1.31% | | | | | 19 | 1.66% | | | 1 | 0.09% | 23 | 2% | 1169 | 1145 | 587 | PT-MORENA-ES | 317 | PAN-PRD-MC | 150 | PRI |
| 27 | VALLE DE CHALCO SOLIDARIDAD | 122 | VALLE DE CHALCO SOLIDARIDAD | 954 | 254 | 25.85% | 507 | 49.75% | | | 155 | 15.21% | | | | | 45 | 4.42% | | | 18 | 1.77% | | | | | 20 | 1.96% | | | 0 | 0.00% | 37 | 4% | 1059 | 1019 | 507 | PT-MORENA-ES | 254 | PAN-PRD-MC | 155 | PRI |
| 27 | VALLE DE CHALCO SOLIDARIDAD | 122 | VALLE DE CHALCO SOLIDARIDAD | 955 | 405 | 32.44% | 610 | 48.92% | | | 153 | 12.27% | | | | | 34 | 2.73% | | | 10 | 0.80% | | | | | 25 | 2.01% | | | 1 | 0.08% | 37 | 3% | 1265 | 1247 | 610 | PT-MORENA-ES | 405 | PAN-PRD-MC | 153 | PRI |
| 27 | VALLE DE CHALCO SOLIDARIDAD | 122 | VALLE DE CHALCO SOLIDARIDAD | 956 | 275 | 22.58% | 579 | 58.07% | | | 120 | 11.44% | | | | | 33 | 3.40% | | | 12 | 1.24% | | | | | 23 | 2.37% | | | 1 | 0.10% | 38 | 4% | 1069 | 970 | 579 | PT-MORENA-ES | 275 | PAN-PRD-MC | 120 | PRI |
| 27 | VALLE DE CHALCO SOLIDARIDAD | 122 | VALLE DE CHALCO SOLIDARIDAD | 957 | 413 | 24.94% | 552 | 45.32% | | | 186 | 14.59% | | | | | 37 | 3.02% | | | 13 | 1.08% | | | | | 23 | 1.88% | | | 0 | 0.00% | 50 | 4% | 1274 | 1224 | 552 | PT-MORENA-ES | 413 | PAN-PRD-MC | 186 | PRI |
| 27 | VALLE DE CHALCO SOLIDARIDAD | 122 | VALLE DE CHALCO SOLIDARIDAD | 958 | 259 | 18.94% | 880 | 63.05% | | | 163 | 11.93% | | | | | 48 | 3.51% | | | 18 | 1.32% | | | | | 17 | 1.24% | | | 1 | 0.07% | 38 | 3% | 1405 | 1366 | 880 | PT-MORENA-ES | 259 | PAN-PRD-MC | 163 | PRI |
| 27 | VALLE DE CHALCO SOLIDARIDAD | 122 | VALLE DE CHALCO SOLIDARIDAD | 959 | 317 | 28.58% | 713 | 60.42% | | | 96 | 8.14% | | | | | 70 | 5.93% | | | 44 | 3.73% | | | | | 26 | 2.20% | | | 0 | 0.00% | 43 | 3% | 1221 | 1180 | 713 | PT-MORENA-ES | 317 | PAN-PRD-MC | 96 | PRI |
| 27 | VALLE DE CHALCO SOLIDARIDAD | 122 | VALLE DE CHALCO SOLIDARIDAD | 960 | 342 | 27.13% | 712 | 49.31% | | | 160 | 11.08% | | | | | 119 | 8.24% | | | 74 | 1.98% | | | | | 37 | 1.58% | | | 0 | 0.00% | 36 | 3% | 1483 | 1444 | 712 | PT-MORENA-ES | 342 | PAN-PRD-MC | 160 | PRI |
| 27 | VALLE DE CHALCO SOLIDARIDAD | 122 | VALLE DE CHALCO SOLIDARIDAD | 961 | 333 | 20.31% | 920 | 53.85% | | | 250 | 14.55% | | | | | 179 | 10.21% | | | 19 | 1.11% | | | | | 35 | 0.33% | | | 0 | 0.00% | 57 | 3% | 1771 | 1714 | 920 | PT-MORENA-ES | 333 | PAN-PRD-MC | 250 | PRI |
| 27 | VALLE DE CHALCO SOLIDARIDAD | 122 | VALLE DE CHALCO SOLIDARIDAD | 962 | 324 | 22.12% | 785 | 53.58% | | | 241 | 16.45% | | | | | 66 | 4.51% | | | 25 | 1.71% | | | | | 34 | 1.64% | | | 0 | 0.00% | 35 | 3% | 1504 | 1465 | 785 | PT-MORENA-ES | 324 | PAN-PRD-MC | 241 | PRI |
| 27 | VALLE DE CHALCO SOLIDARIDAD | 122 | VALLE DE CHALCO SOLIDARIDAD | 963 | 269 | 21.14% | 852 | 66.93% | | | 257 | 18.10% | | | | | 59 | 4.39% | | | 17 | 1.07% | | | | | 25 | 1.97% | | | 0 | 0.00% | 39 | 2% | 1627 | 1580 | 852 | PT-MORENA-ES | 269 | PAN-PRD-MC | 257 | PRI |
| 27 | VALLE DE CHALCO SOLIDARIDAD | 122 | VALLE DE CHALCO SOLIDARIDAD | 964 | 229 | 17.51% | 736 | 56.27% | 264 | 20.19% | | | | | | | 35 | 2.68% | | | 21 | 1.61% | | | | | 24 | 1.83% | | | 0 | 0.00% | 43 | 3% | 1311 | 1308 | 736 | PT-MORENA-ES | 264 | PAN | 229 | PAN-PRD-MC |
| 27 | VALLE DE CHALCO SOLIDARIDAD | 122 | VALLE DE CHALCO SOLIDARIDAD | 965 | 261 | 20.75% | 702 | 54.77% | | | 197 | 15.10% | | | | | 25 | 2.43% | | | 10 | 0.95% | | | | | 20 | 1.95% | | | 0 | 0.00% | 31 | 3% | 1059 | 1028 | 583 | PT-MORENA-ES | 261 | PAN-PRD-MC | 197 | PRI |
| 27 | VALLE DE CHALCO SOLIDARIDAD | 122 | VALLE DE CHALCO SOLIDARIDAD | 966 | 308 | 24.86% | 781 | 59.35% | | | 149 | 13.51% | | | | | 58 | 4.06% | | | 25 | 1.79% | | | | | 35 | 2.45% | | | 0 | 0.00% | 56 | 4% | 1483 | 1427 | 781 | PT-MORENA-ES | 308 | PAN-PRD-MC | 193 | PRI |
| 27 | VALLE DE CHALCO SOLIDARIDAD | 122 | VALLE DE CHALCO SOLIDARIDAD | 969 | 304 | 21.79% | 916 | 58.64% | | | 186 | 12.55% | | | | | 79 | 4.69% | | | 18 | 1.17% | | | | | 17 | 1.11% | | | 0 | 0.00% | 48 | 3% | 1584 | 1536 | 916 | PT-MORENA-ES | 304 | PAN-PRD-MC | 189 | PRI |
| 27 | VALLE DE CHALCO SOLIDARIDAD | 122 | VALLE DE CHALCO SOLIDARIDAD | 970 | 317 | 24.71% | 737 | 57.44% | | | 158 | 12.71% | | | | | 25 | 1.95% | | | 16 | 1.25% | | | | | 30 | 2.34% | | | 0 | 0.00% | 44 | 3% | 1327 | 1283 | 737 | PT-MORENA-ES | 317 | PAN-PRD-MC | 158 | PRI |
| 27 | VALLE DE CHALCO SOLIDARIDAD | 122 | VALLE DE CHALCO SOLIDARIDAD | 971 | 495 | 22.96% | 1236 | 57.12% | | | 295 | 13.84% | | | | | 63 | 2.92% | | | 29 | 1.34% | | | | | 37 | 1.71% | | | 1 | 0.04% | 72 | 3% | 2213 | 2160 | 1236 | PT-MORENA-ES | 495 | PAN-PRD-MC | 295 | PRI |
| 27 | VALLE DE CHALCO SOLIDARIDAD | 122 | VALLE DE CHALCO SOLIDARIDAD | 972 | 530 | 27.25% | 1054 | 53.24% | | | 264 | 13.82% | | | | | 58 | 2.62% | | | 33 | 1.61% | | | | | 26 | 1.27% | | | 0 | 0.00% | 85 | 4% | 2133 | 2055 | 1054 | PT-MORENA-ES | 530 | PAN-PRD-MC | 264 | PRI |

| DISTRITO LOCAL | CABECERA DISTRITAL | MUNICIPIO | CABECERA MUNICIPAL | SECCIÓN | PAN-PRD-MC | % PAN-PRD-MC | PT-MORENA-ES | % PT-MORENA-ES | PAN | % PAN | PRI | % PRI | PRD | % PRD | PT | % PT | PVEM | % PVEM | MC | % MC | INA | % INA | MORENA | % MORENA | ES | % ES | VR | % VR | CANDIDATO INDEPENDIENTE | % CANDIDATO INDEPENDIENTE | NO REGISTRADOS | % NO REGISTRADOS | NULOS | % NULOS | TOTAL | VOTACIÓN VÁLIDA | PRIMERA FUERZA | PRIMERA FUERZA | SEGUNDA FUERZA | SEGUNDA FUERZA | TERCERA FUERZA | TERCERA FUERZA |
|---|---|---|---|---|---|---|---|---|---|---|---|---|---|---|---|---|---|---|---|---|---|---|---|---|---|---|---|---|---|---|---|---|---|---|---|---|---|---|---|---|---|
| 27 | VALLE DE CHALCO SOLIDARIDAD | 122 | VALLE DE CHALCO SOLIDARIDAD | 973 | 304 | 23.16% | 805 | 56.19% | | | 200 | 14.22% | | | | | 42 | 2.97% | | | 22 | 1.55% | | | | | 12 | 0.85% | | | 0 | 0.00% | 61 | 4% | 1478 | 1415 | 805 | PT-MORENA-ES | 304 | PAN-PRD-MC | 200 | PRI |
| 27 | VALLE DE CHALCO SOLIDARIDAD | 122 | VALLE DE CHALCO SOLIDARIDAD | 974 | 1015 | 23.82% | 2567 | 60.41% | | | 470 | 10.66% | | | | | 172 | 3.82% | | | 63 | 1.42% | | | | | 79 | 1.78% | | | 0 | 0.00% | 196 | 4% | 4625 | 4429 | 2567 | PT-MORENA-ES | 1015 | PAN-PRD-MC | 470 | PRI |
| 27 | VALLE DE CHALCO SOLIDARIDAD | 122 | VALLE DE CHALCO SOLIDARIDAD | 975 | 395 | 23.61% | 864 | 51.79% | | | 251 | 15.47% | | | | | 54 | 2.63% | | | 11 | 0.85% | | | | | 17 | 2.09% | | | 1 | 0.07% | 56 | 4% | 1345 | 1293 | 864 | PT-MORENA-ES | 395 | PAN-PRD-MC | 251 | PRI |
| 27 | VALLE DE CHALCO SOLIDARIDAD | 122 | VALLE DE CHALCO SOLIDARIDAD | 976 | 463 | 22.34% | 1115 | 58.41% | | | 252 | 12.16% | | | | | 65 | 3.12% | | | 58 | 1.99% | | | | | 19 | 1.25% | | | 2 | 0.09% | 93 | 2% | 2237 | 2092 | 1115 | PT-MORENA-ES | 463 | PAN-PRD-MC | 252 | PRI |
| 27 | VALLE DE CHALCO SOLIDARIDAD | 122 | VALLE DE CHALCO SOLIDARIDAD | 977 | 435 | 22.77% | 1054 | 56.40% | | | 260 | 14.22% | | | | | 57 | 3.12% | | | 33 | 1.81% | | | | | 17 | 1.48% | | | 1 | 0.05% | 73 | 4% | 1901 | 1827 | 1054 | PT-MORENA-ES | 435 | PAN-PRD-MC | 260 | PRI |
| 27 | VALLE DE CHALCO SOLIDARIDAD | 122 | VALLE DE CHALCO SOLIDARIDAD | 978 | 261 | 22.99% | 753 | 58.02% | | | 187 | 14.41% | | | | | 64 | 2.62% | | | 10 | 0.77% | | | | | 19 | 1.47% | | | 0 | 0.00% | 66 | 5% | 1562 | 1296 | 753 | PT-MORENA-ES | 261 | PAN-PRD-MC | 187 | PRI |
| 27 | VALLE DE CHALCO SOLIDARIDAD | 122 | VALLE DE CHALCO SOLIDARIDAD | 979 | 261 | 22.10% | 720 | 57.01% | | | 175 | 13.86% | | | | | 39 | 3.09% | | | 23 | 1.38% | | | | | 26 | 1.27% | | | 0 | 0.00% | 41 | 3% | 1314 | 1263 | 720 | PT-MORENA-ES | 261 | PAN-PRD-MC | 175 | PRI |
| 27 | VALLE DE CHALCO SOLIDARIDAD | 122 | VALLE DE CHALCO SOLIDARIDAD | 980 | 214 | 23.66% | 478 | 54.29% | | | 226 | 17.59% | | | | | 42 | 3.27% | | | 9 | 0.69% | | | | | 22 | 1.69% | | | 0 | 0.00% | 50 | 4% | 1252 | 1193 | 478 | PT-MORENA-ES | 214 | PAN-PRD-MC | 226 | PRI |
| 27 | VALLE DE CHALCO SOLIDARIDAD | 122 | VALLE DE CHALCO SOLIDARIDAD | 981 | 368 | 24.37% | 838 | 54.37% | | | 227 | 14.73% | | | | | 57 | 3.45% | | | 17 | 1.10% | | | | | 27 | 1.68% | | | 1 | 0.06% | 60 | 4% | 1578 | 1539 | 838 | PT-MORENA-ES | 368 | PAN-PRD-MC | 227 | PRI |
| 27 | VALLE DE CHALCO SOLIDARIDAD | 122 | VALLE DE CHALCO SOLIDARIDAD | 982 | 265 | 20.38% | 839 | 58.43% | | | 195 | 13.91% | | | | | 96 | 6.91% | | | 16 | 1.15% | | | | | 22 | 1.54% | | | 0 | 0.00% | 55 | 4% | 1497 | 1435 | 839 | PT-MORENA-ES | 265 | PAN-PRD-MC | 195 | PRI |
| 27 | VALLE DE CHALCO SOLIDARIDAD | 122 | VALLE DE CHALCO SOLIDARIDAD | 983 | 361 | 22.34% | 822 | 58.34% | | | 196 | 13.91% | | | | | 33 | 2.34% | | | 18 | 1.28% | | | | | 25 | 1.77% | | | 0 | 0.00% | 90 | 4% | 1469 | 1409 | 822 | PT-MORENA-ES | 361 | PAN-PRD-MC | 196 | PRI |
| 27 | VALLE DE CHALCO SOLIDARIDAD | 122 | VALLE DE CHALCO SOLIDARIDAD | 984 | 396 | 22.12% | 1002 | 55.91% | | | 303 | 16.91% | | | | | 50 | 2.79% | | | 21 | 1.17% | | | | | 17 | 0.95% | | | 1 | 0.06% | 63 | 3% | 1866 | 1791 | 1002 | PT-MORENA-ES | 396 | PAN-PRD-MC | 303 | PRI |
| 27 | VALLE DE CHALCO SOLIDARIDAD | 122 | VALLE DE CHALCO SOLIDARIDAD | 985 | 237 | 15.69% | 846 | 58.09% | | | 185 | 12.70% | | | | | 28 | 1.92% | | | 12 | 1.06% | | | | | 18 | 1.62% | | | 0 | 0.00% | 43 | 4% | 1155 | 1112 | 846 | PT-MORENA-ES | 237 | PAN-PRD-MC | 189 | PRI |
| 27 | VALLE DE CHALCO SOLIDARIDAD | 122 | VALLE DE CHALCO SOLIDARIDAD | 997 | 164 | 17.22% | 509 | 53.42% | | | 211 | 22.14% | | | | | 37 | 3.88% | | | 14 | 1.47% | | | | | 20 | 1.89% | | | 0 | 0.00% | 43 | 4% | 956 | 953 | 509 | PT-MORENA-ES | 211 | PRI | 164 | PAN-PRD-MC |
| 27 | VALLE DE CHALCO SOLIDARIDAD | 122 | VALLE DE CHALCO SOLIDARIDAD | 998 | 153 | 19.77% | 424 | 54.72% | | | 204 | 26.32% | | | | | 14 | 1.77% | | | 4 | 0.49% | | | | | 14 | 1.77% | | | 0 | 0.00% | 29 | 3% | 841 | 812 | 424 | PT-MORENA-ES | 204 | PRI | 153 | PAN-PRD-MC |
| 27 | VALLE DE CHALCO SOLIDARIDAD | 122 | VALLE DE CHALCO SOLIDARIDAD | 999 | 561 | 33.98% | 847 | 51.30% | | | 209 | 12.67% | | | | | 57 | 3.67% | | | 14 | 0.99% | | | | | 26 | 1.05% | | | 0 | 0.00% | 53 | 3% | 1679 | 1670 | 847 | PT-MORENA-ES | 561 | PAN-PRD-MC | 209 | PRI |
| 27 | VALLE DE CHALCO SOLIDARIDAD | 122 | VALLE DE CHALCO SOLIDARIDAD | 1000 | 342 | 22.33% | 867 | 53.99% | | | 258 | 16.06% | | | | | 81 | 5.04% | | | 21 | 1.31% | | | | | 38 | 2.37% | | | 0 | 0.00% | 55 | 3% | 1661 | 1606 | 867 | PT-MORENA-ES | 342 | PAN-PRD-MC | 258 | PRI |
| 27 | VALLE DE CHALCO SOLIDARIDAD | 122 | VALLE DE CHALCO SOLIDARIDAD | 1001 | 317 | 22.17% | 832 | 54.79% | | | 268 | 17.65% | | | | | 56 | 3.69% | | | 10 | 0.66% | | | | | 22 | 1.45% | | | 1 | 0.06% | 66 | 4% | 1587 | 1520 | 832 | PT-MORENA-ES | 317 | PAN-PRD-MC | 268 | PRI |
| 27 | VALLE DE CHALCO SOLIDARIDAD | 122 | VALLE DE CHALCO SOLIDARIDAD | 1002 | 313 | 22.79% | 810 | 55.75% | | | 217 | 14.93% | | | | | 52 | 3.58% | | | 18 | 1.24% | | | | | 25 | 1.72% | | | 1 | 0.07% | 63 | 4% | 1517 | 1453 | 810 | PT-MORENA-ES | 313 | PAN-PRD-MC | 217 | PRI |
| 27 | VALLE DE CHALCO SOLIDARIDAD | 122 | VALLE DE CHALCO SOLIDARIDAD | 1003 | 430 | 23.42% | 1024 | 57.81% | | | 270 | 15.25% | | | | | 99 | 5.59% | | | 23 | 1.30% | | | | | 23 | 1.30% | | | 1 | 0.06% | 80 | 4% | 2069 | 1998 | 1024 | PT-MORENA-ES | 430 | PAN-PRD-MC | 270 | PRI |
| 27 | VALLE DE CHALCO SOLIDARIDAD | 122 | VALLE DE CHALCO SOLIDARIDAD | 1004 | 272 | 23.20% | 692 | 51.07% | | | 262 | 20.14% | | | | | 47 | 3.61% | | | 11 | 0.85% | | | | | 24 | 1.85% | | | 0 | 0.00% | 34 | 3% | 1322 | 1288 | 692 | PT-MORENA-ES | 272 | PAN-PRD-MC | 262 | PRI |
| 27 | VALLE DE CHALCO SOLIDARIDAD | 122 | VALLE DE CHALCO SOLIDARIDAD | 1005 | 370 | 21.91% | 917 | 50.79% | | | 395 | 19.47% | | | | | 67 | 3.29% | | | 17 | 1.38% | | | | | 21 | 1.71% | | | 0 | 0.00% | 55 | 4% | 1834 | 1779 | 917 | PT-MORENA-ES | 370 | PAN-PRD-MC | 259 | PRI |
| 27 | VALLE DE CHALCO SOLIDARIDAD | 122 | VALLE DE CHALCO SOLIDARIDAD | 1006 | 393 | 28.48% | 737 | 53.41% | | | 131 | 9.49% | | | | | 30 | 2.17% | | | 26 | 1.88% | | | | | 63 | 4.57% | | | 0 | 0.00% | 45 | 3% | 1429 | 1380 | 737 | PT-MORENA-ES | 393 | PAN-PRD-MC | 131 | PRI |
| 27 | VALLE DE CHALCO SOLIDARIDAD | 122 | VALLE DE CHALCO SOLIDARIDAD | 1007 | 513 | 27.11% | 991 | 50.59% | | | 289 | 14.75% | | | | | 62 | 3.16% | | | 50 | 2.55% | | | | | 36 | 1.84% | | | 1 | 0.05% | 78 | 4% | 2018 | 1959 | 991 | PT-MORENA-ES | 513 | PAN-PRD-MC | 289 | PRI |
| 27 | VALLE DE CHALCO SOLIDARIDAD | 122 | VALLE DE CHALCO SOLIDARIDAD | 1008 | 253 | 18.85% | 715 | 80.44% | | | 166 | 14.03% | | | | | 37 | 3.13% | | | 21 | 1.78% | | | | | 21 | 1.78% | | | 0 | 0.00% | 53 | 4% | 1216 | 1183 | 715 | PT-MORENA-ES | 253 | PAN-PRD-MC | 166 | PRI |
| 27 | VALLE DE CHALCO SOLIDARIDAD | 122 | VALLE DE CHALCO SOLIDARIDAD | 1009 | 263 | 30.13% | 474 | 55.95% | | | 202 | 26.14% | | | | | 67 | 3.85% | | | 29 | 1.86% | | | | | 39 | 2.14% | | | 1 | 0.06% | 43 | 2% | 1769 | 1742 | 474 | PT-MORENA-ES | 263 | PAN-PRD-MC | 202 | PRI |
| 27 | VALLE DE CHALCO SOLIDARIDAD | 122 | VALLE DE CHALCO SOLIDARIDAD | 1010 | 370 | 22.12% | 955 | 58.06% | | | 154 | 9.42% | | | | | 81 | 4.96% | | | 26 | 1.59% | | | | | 29 | 1.77% | | | 20 | 1.06% | 50 | 3% | 1702 | 1634 | 955 | PT-MORENA-ES | 370 | PAN-PRD-MC | 154 | PRI |
| 27 | VALLE DE CHALCO SOLIDARIDAD | 122 | VALLE DE CHALCO SOLIDARIDAD | 1011 | 317 | 21.32% | 896 | 58.41% | | | 301 | 19.55% | | | | | 55 | 3.59% | | | 15 | 1.28% | | | | | 20 | 1.30% | | | 0 | 0.00% | 81 | 5% | 1615 | 1534 | 896 | PT-MORENA-ES | 317 | PAN-PRD-MC | 301 | PRI |
| 27 | VALLE DE CHALCO SOLIDARIDAD | 122 | VALLE DE CHALCO SOLIDARIDAD | 1012 | 473 | 30.34% | 742 | 47.79% | | | 330 | 14.75% | | | | | 66 | 4.25% | | | 19 | 1.90% | | | | | 20 | 1.28% | | | 0 | 0.00% | 66 | 4% | 1615 | 1558 | 742 | PT-MORENA-ES | 473 | PAN-PRD-MC | 330 | PRI |
| 27 | VALLE DE CHALCO SOLIDARIDAD | 122 | VALLE DE CHALCO SOLIDARIDAD | 1013 | 488 | 28.53% | 758 | 52.97% | | | 171 | 11.95% | | | | | 43 | 3.00% | | | 25 | 1.75% | | | | | 26 | 1.82% | | | 0 | 0.00% | 50 | 3% | 1491 | 1491 | 758 | PT-MORENA-ES | 488 | PAN-PRD-MC | 171 | PRI |
| 27 | VALLE DE CHALCO SOLIDARIDAD | 122 | VALLE DE CHALCO SOLIDARIDAD | 1014 | 426 | 33.28% | 599 | 46.80% | | | 158 | 12.34% | | | | | 41 | 3.20% | | | 14 | 1.09% | | | | | 42 | 3.28% | | | 0 | 0.00% | 60 | 4% | 1340 | 1280 | 599 | PT-MORENA-ES | 426 | PAN-PRD-MC | 158 | PRI |
| 27 | VALLE DE CHALCO SOLIDARIDAD | 122 | VALLE DE CHALCO SOLIDARIDAD | 1015 | 301 | 22.42% | 645 | 54.01% | | | 175 | 13.03% | | | | | 40 | 2.98% | | | 22 | 1.64% | | | | | 46 | 3.58% | | | 0 | 0.00% | 67 | 6% | 1372 | 1205 | 645 | PT-MORENA-ES | 301 | PAN-PRD-MC | 175 | PRI |
| 27 | VALLE DE CHALCO SOLIDARIDAD | 122 | VALLE DE CHALCO SOLIDARIDAD | 1016 | 421 | 23.61% | 729 | 50.16% | | | 355 | 24.43% | | | | | 20 | 1.42% | | | 23 | 1.62% | | | | | 36 | 2.53% | | | 0 | 0.00% | 50 | 3% | 1472 | 1432 | 729 | PT-MORENA-ES | 421 | PAN-PRD-MC | 233 | PRI |
| 27 | VALLE DE CHALCO SOLIDARIDAD | 122 | VALLE DE CHALCO SOLIDARIDAD | 1028 | 383 | 25.01% | 696 | 49.30% | | | 147 | 11.01% | | | | | 77 | 5.75% | | | 10 | 1.55% | | | | | 58 | 2.95% | | | 1 | 0.07% | 45 | 3% | 1354 | 1760 | 696 | PT-MORENA-ES | 383 | PAN-PRD-MC | 142 | PRI |
| 27 | VALLE DE CHALCO SOLIDARIDAD | 122 | VALLE DE CHALCO SOLIDARIDAD | 1029 | 501 | 29.60% | 790 | 46.39% | | | 326 | 14.09% | | | | | 81 | 4.78% | | | 40 | 2.36% | | | | | 44 | 2.59% | | | 1 | 0.06% | 74 | 4% | 1771 | 1696 | 790 | PT-MORENA-ES | 501 | PAN-PRD-MC | 329 | PRI |
| 27 | VALLE DE CHALCO SOLIDARIDAD | 122 | VALLE DE CHALCO SOLIDARIDAD | 1030 | 392 | 23.98% | 902 | 55.17% | | | 218 | 13.29% | | | | | 69 | 4.18% | | | 23 | 1.41% | | | | | 31 | 1.90% | | | 0 | 0.00% | 69 | 4% | 1704 | 1635 | 902 | PT-MORENA-ES | 392 | PAN-PRD-MC | 219 | PRI |
| 27 | VALLE DE CHALCO SOLIDARIDAD | 122 | VALLE DE CHALCO SOLIDARIDAD | 1031 | 433 | 25.54% | 951 | 57.45% | | | 176 | 10.63% | | | | | 53 | 3.20% | | | 10 | 1.81% | | | | | 23 | 1.39% | | | 1 | 0.06% | 57 | 3% | 1714 | 1656 | 951 | PT-MORENA-ES | 428 | PAN-PRD-MC | 176 | PRI |
| 27 | VALLE DE CHALCO SOLIDARIDAD | 122 | VALLE DE CHALCO SOLIDARIDAD | 1032 | 454 | 25.08% | 826 | 45.44% | | | 204 | 14.21% | | | | | 48 | 3.37% | | | 29 | 2.06% | | | | | 26 | 1.82% | | | 9 | 0.62% | 73 | 5% | 1608 | 1426 | 826 | PT-MORENA-ES | 454 | PAN-PRD-MC | 204 | PRI |
| 27 | VALLE DE CHALCO SOLIDARIDAD | 122 | VALLE DE CHALCO SOLIDARIDAD | 1033 | 214 | 25.77% | 603 | 45.18% | | | 182 | 14.01% | | | | | 90 | 7.34% | | | 18 | 1.47% | | | | | 17 | 1.39% | | | 0 | 0.00% | 50 | 5% | 1205 | 1205 | 603 | PT-MORENA-ES | 214 | PAN-PRD-MC | 182 | PRI |
| 27 | VALLE DE CHALCO SOLIDARIDAD | 122 | VALLE DE CHALCO SOLIDARIDAD | 1034 | 495 | 27.40% | 820 | 47.81% | | | 315 | 17.03% | | | | | 94 | 5.39% | | | 20 | 1.13% | | | | | 74 | 3.98% | | | 0 | 0.00% | 65 | 4% | 1875 | 1770 | 820 | PT-MORENA-ES | 495 | PAN-PRD-MC | 315 | PRI |
| 27 | VALLE DE CHALCO SOLIDARIDAD | 122 | VALLE DE CHALCO SOLIDARIDAD | 1061 | 672 | 30.12% | 1192 | 53.39% | | | 499 | 13.37% | | | | | 177 | 4.74% | | | 46 | 1.29% | | | | | 44 | 1.08% | | | 9 | 0.08% | 259 | 3% | 3845 | 3733 | 1192 | PT-MORENA-ES | 672 | PAN-PRD-MC | 499 | PRI |
| 27 | VALLE DE CHALCO SOLIDARIDAD | 122 | VALLE DE CHALCO SOLIDARIDAD | 1083 | 798 | 24.20% | 1841 | 56.37% | | | 425 | 12.40% | | | | | 144 | 4.41% | | | 24 | 0.75% | | | | | 66 | 2.02% | | | 23 | 0.69% | 73 | 2% | 3562 | 3266 | 1841 | PT-MORENA-ES | 798 | PAN-PRD-MC | 425 | PRI |
| 27 | VALLE DE CHALCO SOLIDARIDAD | 122 | VALLE DE CHALCO SOLIDARIDAD | 2084 | 119 | 17.35% | 359 | 52.55% | | | 182 | 26.57% | | | | | 33 | 4.78% | | | 10 | 1.45% | | | | | 7 | 1.01% | | | 0 | 0.00% | 26 | 4% | 716 | 690 | 359 | PT-MORENA-ES | 182 | PRI | 119 | PAN-PRD-MC |
| 27 | VALLE DE CHALCO SOLIDARIDAD | 122 | VALLE DE CHALCO SOLIDARIDAD | 2085 | 100 | 17.54% | 276 | 48.42% | | | 152 | 26.67% | | | | | 13 | 2.28% | | | 8 | 1.40% | | | | | 16 | 2.81% | | | 0 | 0.00% | 11 | 2% | 581 | 570 | 276 | PT-MORENA-ES | 152 | PRI | 100 | PAN-PRD-MC |
| 27 | VALLE DE CHALCO SOLIDARIDAD | 122 | VALLE DE CHALCO SOLIDARIDAD | 2086 | 315 | 24.74% | 679 | 53.33% | | | 154 | 12.10% | | | | | 34 | 2.67% | | | 17 | 1.33% | | | | | 30 | 1.32% | | | 0 | 0.00% | 62 | 4% | 1561 | 1610 | 679 | PT-MORENA-ES | 315 | PAN-PRD-MC | 154 | PRI |
| 27 | VALLE DE CHALCO SOLIDARIDAD | 122 | VALLE DE CHALCO SOLIDARIDAD | 2114 | 735 | 21.87% | 737 | 58.40% | | | 189 | 14.54% | | | | | 35 | 2.77% | | | 17 | 1.35% | | | | | 16 | 1.27% | | | 56 | 1.27% | 37 | 3% | 1315 | 1263 | 737 | PT-MORENA-ES | 735 | PAN-PRD-MC | 189 | PRI |
| 27 | VALLE DE CHALCO SOLIDARIDAD | 122 | VALLE DE CHALCO SOLIDARIDAD | 2115 | 577 | 20.30% | 1102 | 62.33% | | | 142 | 12.95% | | | | | 24 | 2.71% | | | 11 | 1.24% | | | | | 7 | 0.79% | | | 0 | 0.00% | 31 | 2% | 907 | 885 | 1102 | PT-MORENA-ES | 577 | PAN-PRD-MC | 115 | PRI |
| 27 | VALLE DE CHALCO SOLIDARIDAD | 122 | VALLE DE CHALCO SOLIDARIDAD | 2116 | 354 | 22.38% | 677 | 56.65% | | | 151 | 13.30% | | | | | 33 | 2.82% | | | 14 | 1.19% | | | | | 7 | 0.62% | | | 0 | 0.00% | 53 | 4% | 1188 | 1195 | 677 | PT-MORENA-ES | 354 | PAN-PRD-MC | 151 | PRI |
| 27 | VALLE DE CHALCO SOLIDARIDAD | 122 | VALLE DE CHALCO SOLIDARIDAD | 2117 | 279 | 20.59% | 798 | 56.48% | | | 232 | 17.12% | | | | | 32 | 2.36% | | | 21 | 1.55% | | | | | 13 | 1.70% | | | 1 | 0.07% | 37 | 3% | 1359 | 1355 | 798 | PT-MORENA-ES | 279 | PAN-PRD-MC | 232 | PRI |
| 27 | VALLE DE CHALCO SOLIDARIDAD | 122 | VALLE DE CHALCO SOLIDARIDAD | 2118 | 432 | 24.78% | 947 | 56.81% | | | 209 | 12.54% | | | | | 45 | 2.64% | | | 26 | 1.56% | | | | | 23 | 1.38% | | | 1 | 0.06% | 56 | 4% | 1754 | 1667 | 947 | PT-MORENA-ES | 432 | PAN-PRD-MC | 209 | PRI |
| 27 | VALLE DE CHALCO SOLIDARIDAD | 122 | VALLE DE CHALCO SOLIDARIDAD | 2123 | 274 | 23.75% | 663 | 56.86% | | | 186 | 15.95% | | | | | 31 | 2.66% | | | 14 | 1.20% | | | | | 13 | 1.12% | | | 1 | 0.09% | 29 | 3% | 1205 | 1166 | 663 | PT-MORENA-ES | 277 | PAN-PRD-MC | 186 | PRI |
| 27 | VALLE DE CHALCO SOLIDARIDAD | 122 | VALLE DE CHALCO SOLIDARIDAD | 2130 | 232 | 21.54% | 704 | 56.73% | | | 185 | 14.54% | | | | | 53 | 4.05% | | | 18 | 1.42% | | | | | 19 | 1.49% | | | 0 | 0.00% | 46 | 3% | 1318 | 1277 | 704 | PT-MORENA-ES | 232 | PAN-PRD-MC | 185 | PRI |
| 27 | VALLE DE CHALCO SOLIDARIDAD | 122 | VALLE DE CHALCO SOLIDARIDAD | 2131 | 271 | 23.09% | 622 | 54.17% | | | 193 | 16.87% | | | | | 56 | 3.15% | | | 13 | 1.14% | | | | | 9 | 0.79% | | | 0 | 0.00% | 41 | 3% | 1185 | 1144 | 622 | PT-MORENA-ES | 271 | PAN-PRD-MC | 193 | PRI |
| 27 | VALLE DE CHALCO SOLIDARIDAD | 122 | VALLE DE CHALCO SOLIDARIDAD | 5924 | 91 | 16.94% | 377 | 68.51% | | | 47 | 8.55% | | | | | 16 | 2.91% | | | 9 | 1.65% | | | | | 7 | 1.28% | | | 0 | 0.00% | 20 | 4% | 587 | 547 | 377 | PT-MORENA-ES | 91 | PAN-PRD-MC | 47 | PRI |
| 27 | VALLE DE CHALCO SOLIDARIDAD | 122 | VALLE DE CHALCO SOLIDARIDAD | 5925 | 51 | 17.11% | 202 | 66.45% | | | 32 | 10.53% | | | | | 11 | 3.62% | | | 5 | 1.64% | | | | | 2 | 0.66% | | | 0 | 0.00% | 11 | 3% | 333 | 304 | 202 | PT-MORENA-ES | 51 | PAN-PRD-MC | 32 | PRI |
| 27 | VALLE DE CHALCO SOLIDARIDAD | 122 | VALLE DE CHALCO SOLIDARIDAD | 5926 | 541 | 23.44% | 1389 | 59.32% | | | 217 | 9.40% | | | | | 145 | 6.28% | | | 18 | 0.78% | | | | | 18 | 0.78% | | | 0 | 0.00% | 54 | 4% | 2402 | 2308 | 1389 | PT-MORENA-ES | 541 | PAN-PRD-MC | 217 | PRI |
| 27 | VALLE DE CHALCO SOLIDARIDAD | 122 | VALLE DE CHALCO SOLIDARIDAD | 5927 | 331 | 24.80% | 753 | 56.44% | | | 163 | 12.21% | | | | | 33 | 2.47% | | | 12 | 1.42% | | | | | 9 | 0.67% | | | 0 | 0.00% | 32 | 4% | 876 | 844 | 753 | PT-MORENA-ES | 331 | PAN-PRD-MC | 163 | PRI |
| TOTAL | | | | | 17025 | | 30290 | | | | 12027 | | | | | | 5903 | | | | 2109 | | | | | | 2630 | | | | 157 | | 5366 | | 165493 | 151669 | | | | | | |

# PARTIDO POLÍTICO O COALICIÓN GANADOR/A EN LA ELECCIÓN DE DIPUTACIONES LOCALES EN EL ESTADO DE MÉXICO 2018

## DISTRITO ELECTORAL LOCAL 27: VALLE DE CHALCO SOLIDARIDAD

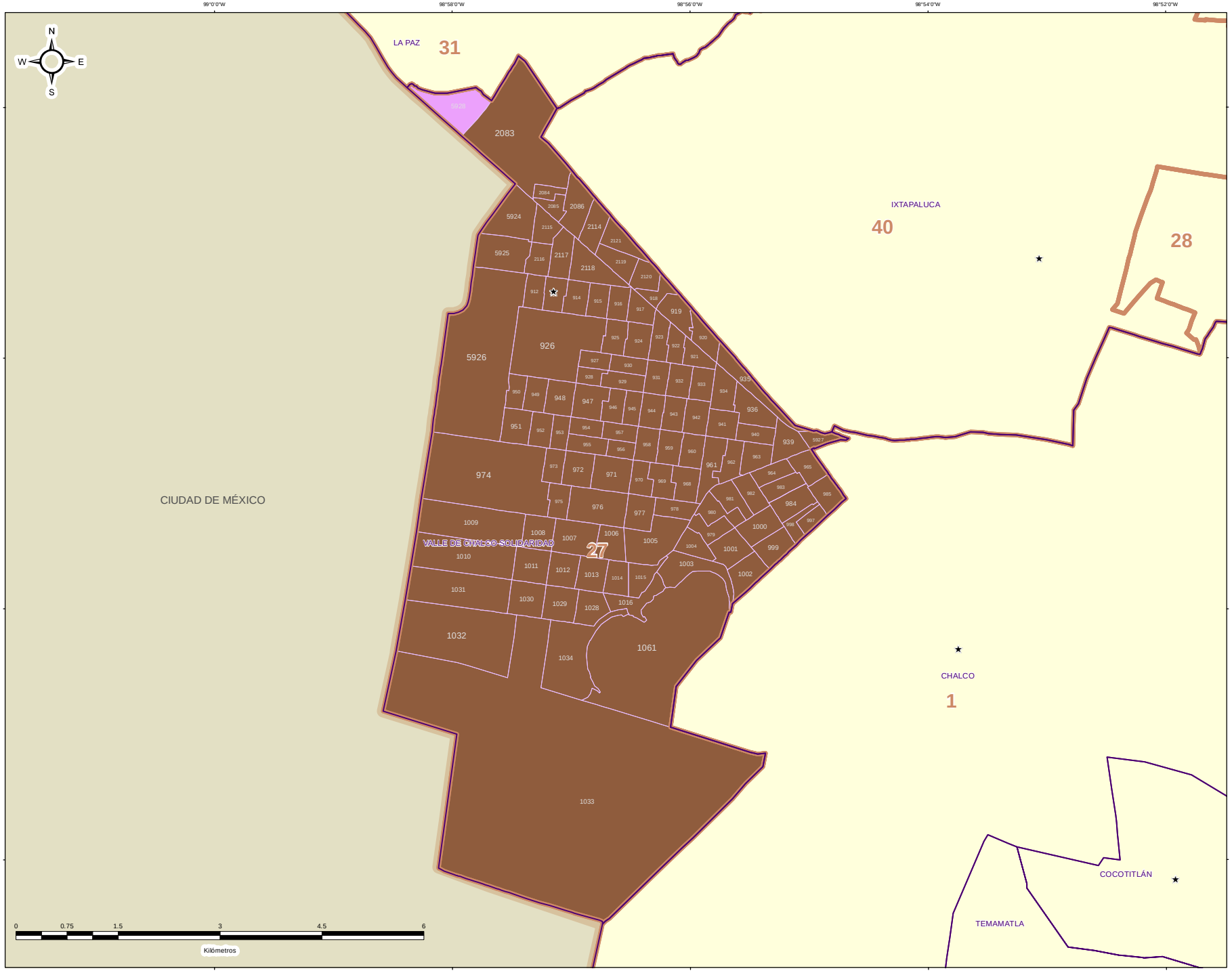


## DIRECCIÓN DE ORGANIZACIÓN

### ESTRUCTURA GEOELECTORAL Y CLAVES

- Límite estatal ..... MÉX
- Distrito Electoral Local ..... 45
- Límite municipal ..... TOLUCA
- Sección electoral ..... 6478
- Cabecera municipal

### PARTIDO POLÍTICO O COALICIÓN GANADOR/A DE LA ELECCIÓN DE DIPUTACIONES LOCALES DEL ESTADO DE MÉXICO 2018

- Partido Acción Nacional (PAN)
- Partido Revolucionario Institucional (PRI)
- Partido de la Revolución Democrática (PRD)
- Partido del Trabajo (PT)
- Partido Verde Ecologista de México (PVEM)
- Nueva Alianza (NA)
- MORENA
- Vía Radical (VR)
- Por el Estado de México al Frente PAN - PRD - Movimiento Ciudadano (MC)
- Juntos Haremos Historia PT - MORENA - Encuentro Social (ES)

### OTROS

- Sin Casilla
- Sección con Casilla(s) Remitida(s)

### LOCALIZACIÓN

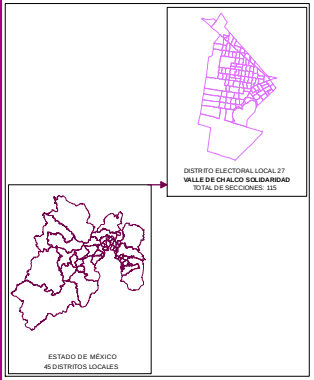


Edición cartográfica del mes de mayo de 2019,
con corte de información al 07 de noviembre de 2018 mismo que fue empleado para el Proceso Electoral 2017-2018.
Registro Federal de Electores, INE.

Resultados por sección electoral de la Elección de Diputaciones Locales del Estado de México para el periodo 2018 - 2021

Proyección: UTM Zona 14
Datum: WGS84

**SUPERVISIÓN**

C.P. Antonio Sánchez Acosta
Subdirector de Documentación y Estadística Electoral _____

**ELABORACIÓN**

Departamento de Análisis y Procesamiento de Información Territorial

Miguel Ángel García Escalante _____
Jaqueline Pérez Nova _____

# PARTIDO POLÍTICO O COALICIÓN EN SEGUNDA FUERZA EN LA ELECCIÓN DE DIPUTACIONES LOCALES EN EL ESTADO DE MÉXICO 2018

## DISTRITO ELECTORAL LOCAL 27: VALLE DE CHALCO SOLIDARIDAD

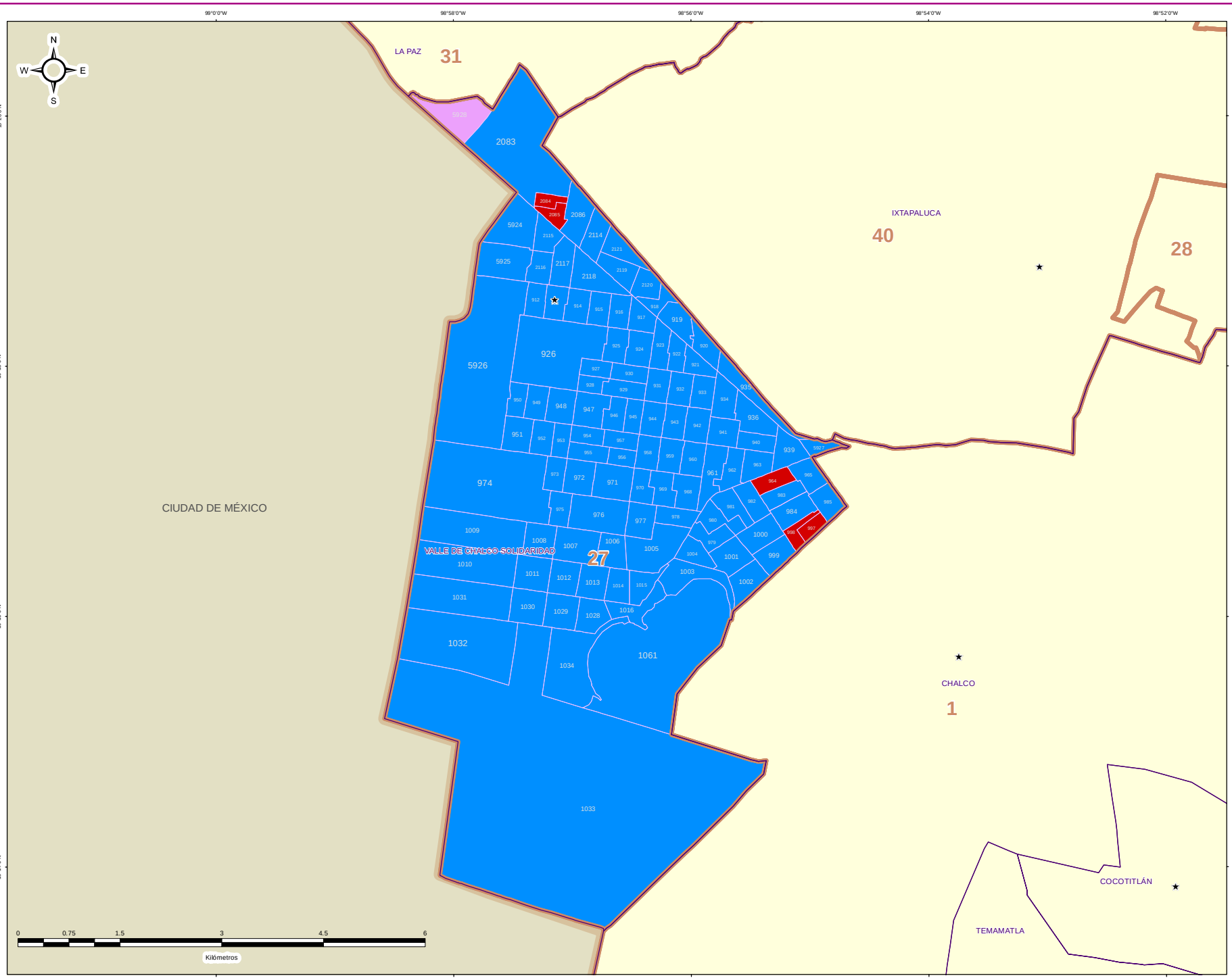



IEEM

1 de Julio 2018

**DIRECCIÓN DE ORGANIZACIÓN**

**ESTRUCTURA GEOELECTORAL Y CLAVES**

Límite estatal ..... MÉX
Distrito Electoral Local ..... 45
Límite municipal ..... TOLUCA
Sección electoral ..... 6478
Cabecera municipal


**PARTIDO POLÍTICO O COALICIÓN EN SEGUNDA FUERZA DE LA ELECCIÓN DE DIPUTACIONES LOCALES EN EL ESTADO DE MÉXICO 2018**

- Partido Acción Nacional (PAN)
- Partido Revolucionario Institucional (PRI)
- Partido de la Revolución Democrática (PRD)
- Partido del Trabajo (PT)
- Partido Verde Ecologista de México (PVEM)
- Nueva Alianza (NA)
- MORENA
- Vía Radical (VR)
- Por el Estado de México al Frente PAN - PRD - Movimiento Ciudadano (MC)
- Juntos Haremos Historia PT - MORENA - Encuentro Social (ES)

**OTROS**

- Sin Casilla
- Sección con Casilla(s) Remitida(s)

**LOCALIZACIÓN**

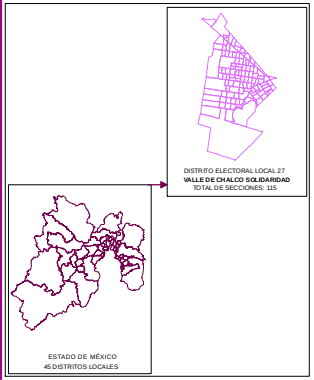


Edición cartográfica del mes de mayo de 2019, con corte de información al 07 de noviembre de 2018 mismo que fue empleado para el Proceso Electoral 2017-2018. Registro Federal de Electores, INE.

Resultados por sección electoral de la Elección de Diputaciones Locales del Estado de México para el periodo 2018 - 2021

Proyección: UTM Zona 14
Datum: WGS84


**SUPERVISIÓN**

C.P. Antonio Sánchez Acosta
Subdirector de Documentación y Estadística Electoral _____

**ELABORACIÓN**

Departamento de Análisis y Procesamiento de Información Territorial

Miguel Ángel García Escalante _____
Jaqueline Pérez Nova _____

# PARTIDO POLÍTICO O COALICIÓN EN TERCERA FUERZA EN LA ELECCIÓN DE DIPUTACIONES LOCALES EN EL ESTADO DE MÉXICO 2018

## DISTRITO ELECTORAL LOCAL 27: VALLE DE CHALCO SOLIDARIDAD

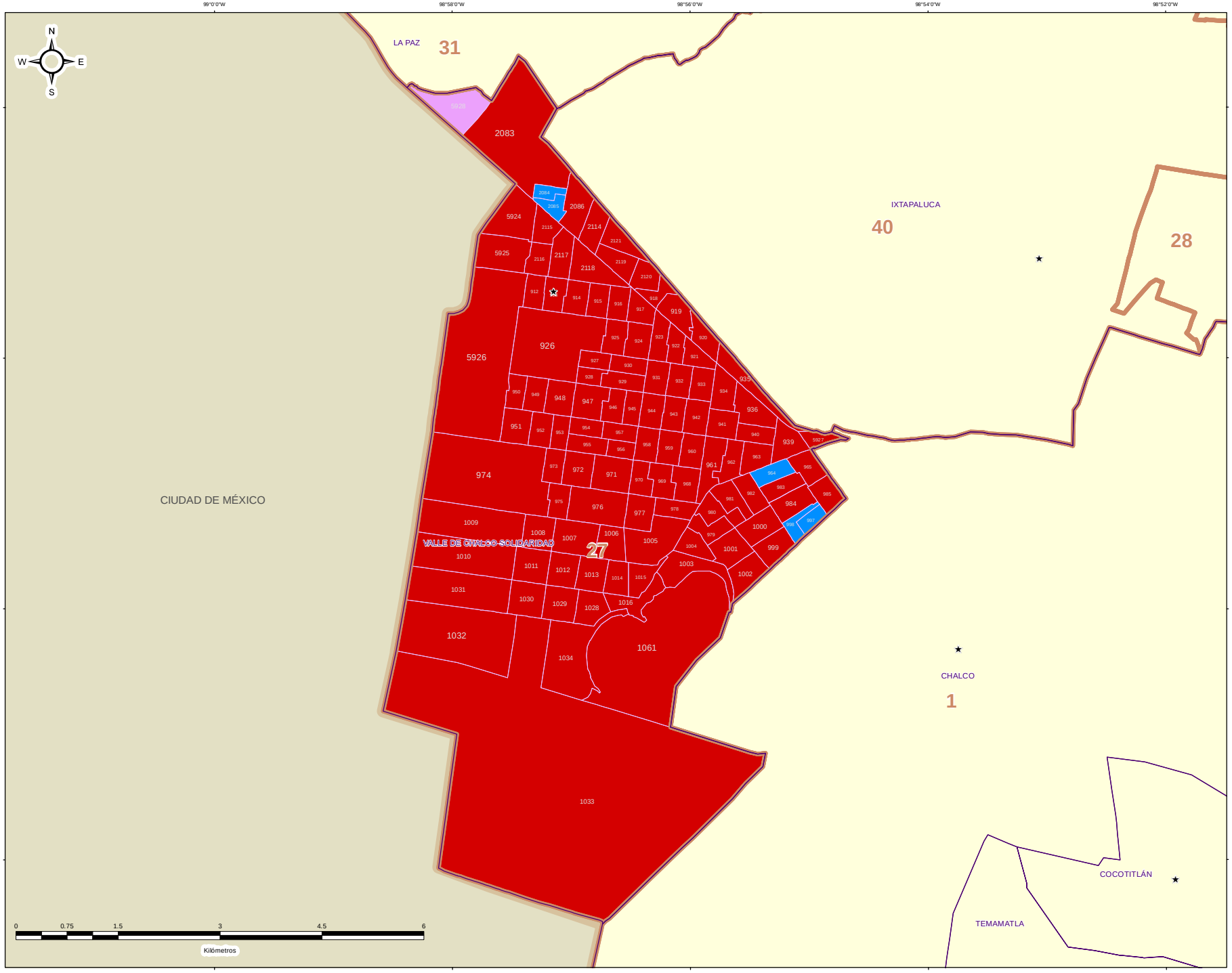


IEEM

1 de Julio 2018

### DIRECCIÓN DE ORGANIZACIÓN

**ESTRUCTURA GEOELECTORAL Y CLAVES**

- Límite estatal ..... MÉX
- Distrito Electoral Local ..... 45
- Límite municipal ..... TOLUCA
- Sección electoral ..... 6478
- Cabecera municipal

**PARTIDO POLÍTICO O COALICIÓN EN TERCERA FUERZA DE LA ELECCIÓN DE DIPUTACIONES LOCALES EN EL ESTADO DE MÉXICO 2018**

- Partido Acción Nacional (PAN)
- Partido Revolucionario Institucional (PRI)
- Partido de la Revolución Democrática (PRD)
- Partido del Trabajo (PT)
- Partido Verde Ecologista de México (PVEM)
- Nueva Alianza (NA)
- MORENA
- Vía Radical (VR)
- Por el Estado de México al Frente PAN - PRD - Movimiento Ciudadano (MC)
- Juntos Haremos Historia PT - MORENA - Encuentro Social (ES)

**OTROS**

- Sin Casilla
- Sección con Casilla(s) Remitida(s)

**LOCALIZACIÓN**

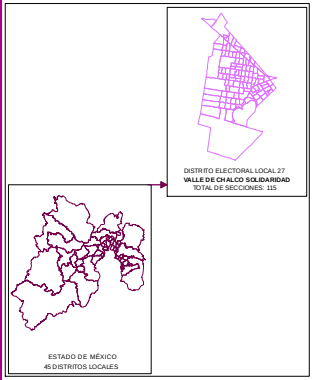


Edición cartográfica del mes de mayo de 2019, con corte de información al 07 de noviembre de 2018 mismo que fue empleado para el Proceso Electoral 2017-2018. Registro Federal de Electores, INE.

Resultados por sección electoral de la Elección de Diputaciones Locales del Estado de México para el periodo 2018 - 2021

Proyección: UTM Zona 14
Datum: WGS84

**SUPERVISIÓN**

C.P. Antonio Sánchez Acosta
Subdirector de Documentación y Estadística Electoral _____

**ELABORACIÓN**

Departamento de Análisis y Procesamiento de Información Territorial

Miguel Ángel García Escalante _____
Jaqueline Pérez Nova _____

## MARGEN DE VICTORIA

El margen de victoria es la diferencia de porcentaje de votación válida emitida que alcanzó el partido ganador sobre el inmediato inferior, es decir, sobre la primera minoría; los rangos establecidos fueron considerados así: 0.01% a 5.00%; 5.01% a 10.00%; 10.01% a 20.00%; 20.01% a Más.

Como se observa en la siguiente gráfica, de las 114 secciones del Distrito 27 con cabecera en Valle de Chalco Solidaridad, en 0 (0.00%) el margen de victoria fue de entre 0.01% a 5.00%; en 0 (0.00%) fue de entre 5.01% a 10.00%; en 9 (7.89%) fue de más de 10.01% y hasta 20.00%; y finalmente en 105 (92.11% del total de secciones del distrito) fue de más del 20.00% de diferencia. El detalle por partido político o coalición se observa en el cuadro y gráfica siguiente.

En el resultado global del distrito, la Coalición PT-MORENA-ES “Juntos Haremos Historia” integrada por los partidos del Trabajo, MORENA y Encuentro Social, tuvo un margen de victoria de 31.42% respecto de la segunda fuerza que fue la Coalición PAN-PRD-MC “Por el Estado de México al Frente”, integrada por los partidos Acción Nacional, de la Revolución Democrática y Movimiento Ciudadano.




| DISTRITO LOCAL | CABECERA DISTRITAL | MARGEN DE VICTORIA | PT-MORENA-ES | % PT-MORENA-ES | RANGO DE MARGEN DE VICTORIA |
|---|---|---|---|---|---|
| 27 | VALLE DE CHALCO SOLIDARIDAD | 0.00% - 5.00% | 0 | 0.00% | 0 |
| 27 | VALLE DE CHALCO SOLIDARIDAD | 5.01% - 10.00% | 0 | 0.00% | 0 |
| 27 | VALLE DE CHALCO SOLIDARIDAD | 10.01% - 20.00% | 9 | 7.89% | 9 |
| 27 | VALLE DE CHALCO SOLIDARIDAD | 20.01% - o Más | 105 | 92.11% | 105 |
| | | **TOTAL** | 114 | 100.00% | |

# MARGEN DE VICTORIA

| DISTRITO LOCAL | CABECERA DISTRITAL | MUNICIPIO | CABECERA MUNICIPAL | SECCIÓN | PAN-PRD-MC | % PAN-PRD-MC | PT-MORENA-ES | % PT-MORENA-ES | PAN | % PAN | PRI | % PRI | PRD | % PRD | PT | % PT | PVEM | % PVEM | MC | % MC | NA | % NA | MORENA | % MORENA | ES | % ES | VR | % VR | CANDIDATO INDEPENDIENTE | % CANDIDATO INDEPENDIENTE | NO REGISTRADOS | % NO REGISTRADOS | NULOS | % NULOS | TOTAL | VOTACIÓN VÁLIDA | PRIMERA FUERZA | PRIMERA FUERZA | SEGUNDA FUERZA | SEGUNDA FUERZA | MARGEN DE VICTORIA |
|---|---|---|---|---|---|---|---|---|---|---|---|---|---|---|---|---|---|---|---|---|---|---|---|---|---|---|---|---|---|---|---|---|---|---|---|---|---|---|---|---|---|
| 27 | VALLE DE CHALCO SOLIDARIDAD | 122 | VALLE DE CHALCO SOLIDARIDAD | 912 | 558 | 35.92% | 888 | 57.69% | | | 180 | 11.69% | | | | | 92 | 7.08% | | | 12 | 0.99% | | | | | 16 | 1.02% | | | 0 | 0.00% | 17 | 2% | 1237 | 1220 | 888 | PT-MORENA-ES | 558 | PAN-PRD-MC | 330 | 36.73% |
| 27 | VALLE DE CHALCO SOLIDARIDAD | 122 | VALLE DE CHALCO SOLIDARIDAD | 913 | 377 | 20.41% | 769 | 56.67% | | | 195 | 14.85% | | | | | 70 | 5.16% | | | 20 | 1.47% | | | | | 22 | 1.62% | | | 0 | 0.00% | 61 | 4% | 1428 | 1357 | 769 | PT-MORENA-ES | 377 | PAN-PRD-MC | 392 | 36.26% |
| 27 | VALLE DE CHALCO SOLIDARIDAD | 122 | VALLE DE CHALCO SOLIDARIDAD | 914 | 334 | 23.74% | 572 | 53.64% | | | 162 | 15.76% | | | | | 50 | 4.86% | | | 17 | 1.65% | | | | | 14 | 1.36% | | | 2 | 0.19% | 47 | 4% | 1078 | 1028 | 572 | PT-MORENA-ES | 334 | PAN-PRD-MC | 238 | 30.93% |
| 27 | VALLE DE CHALCO SOLIDARIDAD | 122 | VALLE DE CHALCO SOLIDARIDAD | 915 | 190 | 21.35% | 787 | 57.85% | | | 154 | 11.32% | | | | | 57 | 7.33% | | | 21 | 0.15% | | | | | 21 | 1.52% | | | 0 | 0.00% | 45 | 3% | 1436 | 1361 | 787 | PT-MORENA-ES | 190 | PAN-PRD-MC | 597 | 36.52% |
| 27 | VALLE DE CHALCO SOLIDARIDAD | 122 | VALLE DE CHALCO SOLIDARIDAD | 916 | 341 | 18.77% | 888 | 53.58% | | | 163 | 13.49% | | | | | 162 | 13.42% | | | 11 | 0.86% | | | | | 19 | 1.48% | | | 0 | 0.00% | 46 | 3% | 1330 | 1284 | 888 | PT-MORENA-ES | 341 | PAN-PRD-MC | 547 | 54.85% |
| 27 | VALLE DE CHALCO SOLIDARIDAD | 122 | VALLE DE CHALCO SOLIDARIDAD | 917 | 325 | 26.57% | 525 | 53.79% | | | 94 | 9.99% | | | | | 49 | 5.21% | | | 7 | 0.74% | | | | | 16 | 1.70% | | | 0 | 0.00% | 35 | 4% | 976 | 941 | 525 | PT-MORENA-ES | 250 | PAN-PRD-MC | 275 | 29.22% |
| 27 | VALLE DE CHALCO SOLIDARIDAD | 122 | VALLE DE CHALCO SOLIDARIDAD | 918 | 130 | 19.84% | 372 | 57.75% | | | 78 | 12.38% | | | | | 20 | 3.17% | | | 8 | 1.27% | | | | | 4 | 0.63% | | | 0 | 0.00% | 26 | 4% | 656 | 630 | 372 | PT-MORENA-ES | 130 | PAN-PRD-MC | 242 | 37.98% |
| 27 | VALLE DE CHALCO SOLIDARIDAD | 122 | VALLE DE CHALCO SOLIDARIDAD | 919 | 184 | 28.53% | 365 | 51.12% | | | 181 | 13.38% | | | | | 40 | 3.08% | | | 16 | 1.23% | | | | | 24 | 2.82% | | | 13 | 0.74% | 41 | 3% | 1331 | 1290 | 365 | PT-MORENA-ES | 184 | PAN-PRD-MC | 181 | 21.63% |
| 27 | VALLE DE CHALCO SOLIDARIDAD | 122 | VALLE DE CHALCO SOLIDARIDAD | 920 | 252 | 32.26% | 454 | 44.36% | | | 245 | 25.22% | | | | | 29 | 2.57% | | | 28 | 2.65% | | | | | 33 | 0.02% | | | 0 | 0.00% | 34 | 3% | 1125 | 1092 | 454 | PT-MORENA-ES | 252 | PAN-PRD-MC | 202 | 12.28% |
| 27 | VALLE DE CHALCO SOLIDARIDAD | 122 | VALLE DE CHALCO SOLIDARIDAD | 921 | 237 | 28.66% | 414 | 50.06% | | | 133 | 14.75% | | | | | 32 | 3.87% | | | 17 | 2.06% | | | | | 9 | 0.80% | | | 0 | 0.00% | 22 | 3% | 849 | 827 | 414 | PT-MORENA-ES | 237 | PAN-PRD-MC | 177 | 21.43% |
| 27 | VALLE DE CHALCO SOLIDARIDAD | 122 | VALLE DE CHALCO SOLIDARIDAD | 922 | 179 | 20.21% | 449 | 49.04% | | | 128 | 14.51% | | | | | 31 | 3.42% | | | 9 | 0.99% | | | | | 14 | 1.51% | | | 2 | 0.21% | 44 | 5% | 913 | 899 | 449 | PT-MORENA-ES | 179 | PAN-PRD-MC | 270 | 29.62% |
| 27 | VALLE DE CHALCO SOLIDARIDAD | 122 | VALLE DE CHALCO SOLIDARIDAD | 923 | 138 | 17.24% | 467 | 53.75% | | | 145 | 11.76% | | | | | 54 | 6.35% | | | 27 | 2.18% | | | | | 9 | 0.73% | | | 0 | 0.00% | 16 | 3% | 1277 | 1241 | 467 | PT-MORENA-ES | 138 | PAN-PRD-MC | 329 | 36.51% |
| 27 | VALLE DE CHALCO SOLIDARIDAD | 122 | VALLE DE CHALCO SOLIDARIDAD | 924 | 102 | 19.82% | 322 | 62.50% | | | 179 | 14.75% | | | | | 69 | 4.32% | | | 16 | 3.25% | | | | | 11 | 2.17% | | | 1 | 0.06% | 47 | 3% | 1272 | 1234 | 322 | PT-MORENA-ES | 102 | PAN-PRD-MC | 220 | 47.68% |
| 27 | VALLE DE CHALCO SOLIDARIDAD | 122 | VALLE DE CHALCO SOLIDARIDAD | 925 | 198 | 20.40% | 658 | 58.97% | | | 181 | 12.44% | | | | | 80 | 5.92% | | | 20 | 1.37% | | | | | 18 | 1.34% | | | 1 | 0.06% | 92 | 5% | 1548 | 1455 | 658 | PT-MORENA-ES | 198 | PAN-PRD-MC | 460 | 38.45% |
| 27 | VALLE DE CHALCO SOLIDARIDAD | 122 | VALLE DE CHALCO SOLIDARIDAD | 926 | 326 | 24.45% | 1199 | 53.88% | | | 331 | 13.80% | | | | | 71 | 3.04% | | | 26 | 1.05% | | | | | 26 | 1.21% | | | 0 | 0.00% | 88 | 4% | 2241 | 2153 | 1199 | PT-MORENA-ES | 326 | PAN-PRD-MC | 873 | 35.74% |
| 27 | VALLE DE CHALCO SOLIDARIDAD | 122 | VALLE DE CHALCO SOLIDARIDAD | 927 | 231 | 20.42% | 574 | 50.27% | | | 111 | 11.27% | | | | | 74 | 7.51% | | | 8 | 0.81% | | | | | 17 | 1.75% | | | 0 | 0.00% | 24 | 2% | 1029 | 985 | 574 | PT-MORENA-ES | 231 | PAN-PRD-MC | 343 | 37.97% |
| 27 | VALLE DE CHALCO SOLIDARIDAD | 122 | VALLE DE CHALCO SOLIDARIDAD | 928 | 338 | 24.21% | 467 | 59.89% | | | 98 | 11.18% | | | | | 43 | 5.01% | | | 14 | 1.63% | | | | | 11 | 1.28% | | | 0 | 0.00% | 28 | 3% | 837 | 819 | 467 | PT-MORENA-ES | 338 | PAN-PRD-MC | 129 | 32.48% |
| 27 | VALLE DE CHALCO SOLIDARIDAD | 122 | VALLE DE CHALCO SOLIDARIDAD | 929 | 206 | 26.65% | 671 | 56.82% | | | 122 | 10.33% | | | | | 53 | 4.49% | | | 16 | 1.35% | | | | | 10 | 0.85% | | | 1 | 0.08% | 40 | 3% | 1222 | 1181 | 671 | PT-MORENA-ES | 206 | PAN-PRD-MC | 465 | 38.65% |
| 27 | VALLE DE CHALCO SOLIDARIDAD | 122 | VALLE DE CHALCO SOLIDARIDAD | 930 | 125 | 20.40% | 724 | 63.85% | | | 127 | 11.61% | | | | | 48 | 3.99% | | | 9 | 0.78% | | | | | 11 | 0.95% | | | 0 | 0.00% | 26 | 2% | 1178 | 1152 | 724 | PT-MORENA-ES | 125 | PAN-PRD-MC | 599 | 42.45% |
| 27 | VALLE DE CHALCO SOLIDARIDAD | 122 | VALLE DE CHALCO SOLIDARIDAD | 931 | 192 | 14.26% | 798 | 54.32% | | | 194 | 13.21% | | | | | 56 | 3.81% | | | 16 | 1.29% | | | | | 20 | 1.36% | | | 0 | 0.00% | 53 | 3% | 1521 | 1469 | 798 | PT-MORENA-ES | 192 | PAN-PRD-MC | 606 | 28.32% |
| 27 | VALLE DE CHALCO SOLIDARIDAD | 122 | VALLE DE CHALCO SOLIDARIDAD | 932 | 125 | 24.21% | 233 | 54.50% | | | 165 | 12.06% | | | | | 100 | 7.31% | | | 23 | 1.68% | | | | | 18 | 1.32% | | | 17 | 1.24% | 40 | 3% | 1425 | 1368 | 233 | PT-MORENA-ES | 125 | PAN-PRD-MC | 108 | 29.19% |
| 27 | VALLE DE CHALCO SOLIDARIDAD | 122 | VALLE DE CHALCO SOLIDARIDAD | 933 | 188 | 22.84% | 394 | 58.73% | | | 155 | 11.38% | | | | | 72 | 5.29% | | | 21 | 1.69% | | | | | 14 | 1.12% | | | 1 | 0.08% | 31 | 2% | 1284 | 1252 | 394 | PT-MORENA-ES | 188 | PAN-PRD-MC | 206 | 33.38% |
| 27 | VALLE DE CHALCO SOLIDARIDAD | 122 | VALLE DE CHALCO SOLIDARIDAD | 934 | 106 | 19.20% | 372 | 57.95% | | | 211 | 15.81% | | | | | 83 | 5.48% | | | 18 | 1.19% | | | | | 26 | 1.72% | | | 0 | 0.00% | 57 | 4% | 1271 | 1212 | 372 | PT-MORENA-ES | 106 | PAN-PRD-MC | 266 | 37.26% |
| 27 | VALLE DE CHALCO SOLIDARIDAD | 122 | VALLE DE CHALCO SOLIDARIDAD | 935 | 211 | 28.14% | 369 | 47.96% | | | 158 | 20.79% | | | | | 22 | 2.86% | | | 10 | 1.30% | | | | | 11 | 1.42% | | | 0 | 0.00% | 19 | 5% | 808 | 769 | 369 | PT-MORENA-ES | 211 | PAN-PRD-MC | 158 | 21.85% |
| 27 | VALLE DE CHALCO SOLIDARIDAD | 122 | VALLE DE CHALCO SOLIDARIDAD | 936 | 152 | 23.24% | 433 | 58.72% | | | 102 | 14.01% | | | | | 38 | 2.81% | | | 22 | 3.48% | | | | | 23 | 1.92% | | | 1 | 0.07% | 45 | 3% | 1330 | 1304 | 433 | PT-MORENA-ES | 152 | PAN-PRD-MC | 281 | 32.98% |
| 27 | VALLE DE CHALCO SOLIDARIDAD | 122 | VALLE DE CHALCO SOLIDARIDAD | 937 | 114 | 22.73% | 242 | 53.96% | | | 115 | 16.81% | | | | | 62 | 4.92% | | | 21 | 3.52% | | | | | 21 | 1.52% | | | 1 | 0.07% | 45 | 3% | 1425 | 1375 | 242 | PT-MORENA-ES | 114 | PAN-PRD-MC | 128 | 30.89% |
| 27 | VALLE DE CHALCO SOLIDARIDAD | 122 | VALLE DE CHALCO SOLIDARIDAD | 940 | 114 | 24.86% | 213 | 56.45% | | | 163 | 13.83% | | | | | 41 | 3.75% | | | 16 | 0.79% | | | | | 23 | 1.82% | | | 1 | 0.08% | 47 | 4% | 1311 | 1263 | 213 | PT-MORENA-ES | 114 | PAN-PRD-MC | 99 | 31.94% |
| 27 | VALLE DE CHALCO SOLIDARIDAD | 122 | VALLE DE CHALCO SOLIDARIDAD | 941 | 103 | 16.72% | 482 | 52.20% | | | 243 | 18.62% | | | | | 39 | 2.99% | | | 14 | 3.07% | | | | | 17 | 1.80% | | | 0 | 0.00% | 60 | 4% | 1203 | 1203 | 482 | PT-MORENA-ES | 103 | PAN-PRD-MC | 379 | 28.02% |
| 27 | VALLE DE CHALCO SOLIDARIDAD | 122 | VALLE DE CHALCO SOLIDARIDAD | 942 | 201 | 20.47% | 366 | 58.95% | | | 175 | 13.19% | | | | | 80 | 5.45% | | | 21 | 1.43% | | | | | 22 | 1.50% | | | 1 | 0.07% | 45 | 3% | 1515 | 1485 | 366 | PT-MORENA-ES | 201 | PAN-PRD-MC | 165 | 38.48% |
| 27 | VALLE DE CHALCO SOLIDARIDAD | 122 | VALLE DE CHALCO SOLIDARIDAD | 943 | 217 | 17.65% | 738 | 59.95% | | | 107 | 11.11% | | | | | 115 | 9.33% | | | 13 | 1.05% | | | | | 13 | 1.29% | | | 0 | 0.00% | 70 | 5% | 1303 | 1233 | 738 | PT-MORENA-ES | 217 | PAN-PRD-MC | 521 | 42.25% |
| 27 | VALLE DE CHALCO SOLIDARIDAD | 122 | VALLE DE CHALCO SOLIDARIDAD | 944 | 203 | 20.06% | 606 | 59.88% | | | 94 | 9.29% | | | | | 80 | 7.91% | | | 26 | 2.56% | | | | | 13 | 1.28% | | | 1 | 0.09% | 42 | 4% | 1056 | 1012 | 606 | PT-MORENA-ES | 203 | PAN-PRD-MC | 403 | 39.82% |
| 27 | VALLE DE CHALCO SOLIDARIDAD | 122 | VALLE DE CHALCO SOLIDARIDAD | 945 | 104 | 14.52% | 477 | 57.53% | | | 92 | 11.06% | | | | | 28 | 3.37% | | | 16 | 1.92% | | | | | 15 | 1.80% | | | 0 | 0.00% | 34 | 4% | 866 | 832 | 477 | PT-MORENA-ES | 104 | PAN-PRD-MC | 373 | 32.81% |
| 27 | VALLE DE CHALCO SOLIDARIDAD | 122 | VALLE DE CHALCO SOLIDARIDAD | 946 | 214 | 21.24% | 618 | 52.09% | | | 165 | 13.28% | | | | | 71 | 5.76% | | | 17 | 1.37% | | | | | 18 | 1.41% | | | 0 | 0.00% | 49 | 4% | 1245 | 1244 | 618 | PT-MORENA-ES | 214 | PAN-PRD-MC | 404 | 27.65% |
| 27 | VALLE DE CHALCO SOLIDARIDAD | 122 | VALLE DE CHALCO SOLIDARIDAD | 947 | 496 | 23.91% | 1107 | 53.36% | | | 299 | 17.30% | | | | | 179 | 8.30% | | | 23 | 1.09% | | | | | 42 | 1.99% | | | 0 | 0.00% | 75 | 3% | 2181 | 2108 | 1107 | PT-MORENA-ES | 496 | PAN-PRD-MC | 611 | 29.01% |
| 27 | VALLE DE CHALCO SOLIDARIDAD | 122 | VALLE DE CHALCO SOLIDARIDAD | 948 | 338 | 20.82% | 1012 | 59.95% | | | 200 | 13.85% | | | | | 95 | 5.53% | | | 16 | 0.95% | | | | | 27 | 1.60% | | | 12 | 0.85% | 68 | 4% | 1771 | 1688 | 1012 | PT-MORENA-ES | 338 | PAN-PRD-MC | 674 | 38.93% |
| 27 | VALLE DE CHALCO SOLIDARIDAD | 122 | VALLE DE CHALCO SOLIDARIDAD | 949 | 168 | 19.58% | 764 | 58.68% | | | 198 | 15.21% | | | | | 43 | 3.30% | | | 12 | 0.92% | | | | | 17 | 1.31% | | | 3 | 0.23% | 31 | 2% | 1336 | 1302 | 764 | PT-MORENA-ES | 168 | PAN-PRD-MC | 596 | 38.10% |
| 27 | VALLE DE CHALCO SOLIDARIDAD | 122 | VALLE DE CHALCO SOLIDARIDAD | 950 | 179 | 16.72% | 610 | 57.47% | | | 122 | 11.82% | | | | | 54 | 5.28% | | | 14 | 1.34% | | | | | 4 | 0.38% | | | 1 | 0.09% | 45 | 4% | 1086 | 1044 | 610 | PT-MORENA-ES | 179 | PAN-PRD-MC | 431 | 30.75% |
| 27 | VALLE DE CHALCO SOLIDARIDAD | 122 | VALLE DE CHALCO SOLIDARIDAD | 951 | 142 | 17.47% | 514 | 57.26% | | | 161 | 9.90% | | | | | 70 | 4.30% | | | 9 | 0.54% | | | | | 27 | 1.62% | | | 0 | 0.00% | 39 | 3% | 1721 | 1666 | 514 | PT-MORENA-ES | 142 | PAN-PRD-MC | 372 | 30.79% |
| 27 | VALLE DE CHALCO SOLIDARIDAD | 122 | VALLE DE CHALCO SOLIDARIDAD | 952 | 195 | 17.80% | 765 | 53.44% | | | 179 | 13.51% | | | | | 64 | 4.47% | | | 16 | 1.17% | | | | | 13 | 0.84% | | | 0 | 0.00% | 61 | 3% | 1482 | 1431 | 765 | PT-MORENA-ES | 195 | PAN-PRD-MC | 570 | 35.66% |
| 27 | VALLE DE CHALCO SOLIDARIDAD | 122 | VALLE DE CHALCO SOLIDARIDAD | 953 | 217 | 17.63% | 567 | 52.27% | | | 150 | 11.10% | | | | | 57 | 4.58% | | | 15 | 1.21% | | | | | 19 | 1.56% | | | 1 | 0.09% | 29 | 2% | 1109 | 1145 | 567 | PT-MORENA-ES | 217 | PAN-PRD-MC | 350 | 32.53% |
| 27 | VALLE DE CHALCO SOLIDARIDAD | 122 | VALLE DE CHALCO SOLIDARIDAD | 954 | 218 | 16.89% | 537 | 49.75% | | | 195 | 15.21% | | | | | 45 | 4.42% | | | 18 | 1.77% | | | | | 20 | 1.96% | | | 0 | 0.00% | 37 | 4% | 1056 | 1015 | 537 | PT-MORENA-ES | 218 | PAN-PRD-MC | 319 | 32.57% |
| 27 | VALLE DE CHALCO SOLIDARIDAD | 122 | VALLE DE CHALCO SOLIDARIDAD | 955 | 152 | 11.45% | 810 | 48.90% | | | 130 | 13.27% | | | | | 34 | 2.78% | | | 10 | 0.80% | | | | | 15 | 2.81% | | | 1 | 0.08% | 37 | 3% | 1285 | 1247 | 810 | PT-MORENA-ES | 152 | PAN-PRD-MC | 658 | 36.43% |
| 27 | VALLE DE CHALCO SOLIDARIDAD | 122 | VALLE DE CHALCO SOLIDARIDAD | 956 | 215 | 23.50% | 543 | 59.07% | | | 110 | 11.34% | | | | | 33 | 3.40% | | | 12 | 1.24% | | | | | 23 | 2.19% | | | 1 | 0.10% | 18 | 4% | 1005 | 970 | 543 | PT-MORENA-ES | 215 | PAN-PRD-MC | 328 | 36.49% |
| 27 | VALLE DE CHALCO SOLIDARIDAD | 122 | VALLE DE CHALCO SOLIDARIDAD | 957 | 425 | 34.56% | 552 | 45.10% | | | 166 | 13.56% | | | | | 37 | 3.02% | | | 23 | 1.88% | | | | | 23 | 1.86% | | | 0 | 0.00% | 50 | 4% | 1274 | 1224 | 552 | PT-MORENA-ES | 425 | PAN-PRD-MC | 127 | 37.54% |
| 27 | VALLE DE CHALCO SOLIDARIDAD | 122 | VALLE DE CHALCO SOLIDARIDAD | 958 | 259 | 18.76% | 891 | 64.52% | | | 163 | 11.81% | | | | | 48 | 3.62% | | | 18 | 1.62% | | | | | 17 | 1.24% | | | 1 | 0.07% | 38 | 3% | 1401 | 1366 | 891 | PT-MORENA-ES | 259 | PAN-PRD-MC | 632 | 44.07% |
| 27 | VALLE DE CHALCO SOLIDARIDAD | 122 | VALLE DE CHALCO SOLIDARIDAD | 959 | 211 | 19.58% | 713 | 66.42% | | | 95 | 8.14% | | | | | 70 | 5.73% | | | 64 | 3.73% | | | | | 26 | 2.20% | | | 0 | 0.00% | 41 | 3% | 1221 | 1180 | 713 | PT-MORENA-ES | 211 | PAN-PRD-MC | 502 | 40.95% |
| 27 | VALLE DE CHALCO SOLIDARIDAD | 122 | VALLE DE CHALCO SOLIDARIDAD | 960 | 182 | 17.21% | 722 | 48.32% | | | 160 | 11.08% | | | | | 119 | 8.24% | | | 24 | 1.66% | | | | | 37 | 2.56% | | | 0 | 0.00% | 39 | 3% | 1483 | 1444 | 722 | PT-MORENA-ES | 182 | PAN-PRD-MC | 540 | 32.28% |
| 27 | VALLE DE CHALCO SOLIDARIDAD | 122 | VALLE DE CHALCO SOLIDARIDAD | 961 | 181 | 19.35% | 513 | 53.85% | | | 150 | 14.55% | | | | | 175 | 10.22% | | | 29 | 1.12% | | | | | 16 | 0.93% | | | 0 | 0.00% | 57 | 3% | 1721 | 1714 | 513 | PT-MORENA-ES | 181 | PAN-PRD-MC | 332 | 34.94% |
| 27 | VALLE DE CHALCO SOLIDARIDAD | 122 | VALLE DE CHALCO SOLIDARIDAD | 962 | 324 | 21.12% | 755 | 53.58% | | | 241 | 16.45% | | | | | 69 | 4.71% | | | 25 | 1.71% | | | | | 24 | 1.64% | | | 0 | 0.00% | 39 | 3% | 1504 | 1485 | 755 | PT-MORENA-ES | 324 | PAN-PRD-MC | 431 | 33.47% |
| 27 | VALLE DE CHALCO SOLIDARIDAD | 122 | VALLE DE CHALCO SOLIDARIDAD | 963 | 284 | 24.16% | 852 | 59.92% | | | 257 | 20.16% | | | | | 51 | 3.94% | | | 17 | 1.07% | | | | | 25 | 1.97% | | | 0 | 0.00% | 29 | 2% | 1527 | 1298 | 852 | PT-MORENA-ES | 284 | PAN-PRD-MC | 568 | 25.47% |
| 27 | VALLE DE CHALCO SOLIDARIDAD | 122 | VALLE DE CHALCO SOLIDARIDAD | 964 | 178 | 17.91% | 758 | 58.27% | | | 143 | 20.11% | | | | | 39 | 3.88% | | | 21 | 1.81% | | | | | 24 | 1.82% | | | 0 | 0.00% | 43 | 3% | 1361 | 1308 | 758 | PT-MORENA-ES | 361 | PAN-PRD-MC | 397 | 36.38% |
| 27 | VALLE DE CHALCO SOLIDARIDAD | 122 | VALLE DE CHALCO SOLIDARIDAD | 965 | 208 | 18.75% | 569 | 54.77% | | | 197 | 18.96% | | | | | 25 | 2.43% | | | 20 | 1.92% | | | | | 20 | 1.95% | | | 0 | 0.00% | 21 | 3% | 1059 | 1052 | 569 | PT-MORENA-ES | 208 | PAN-PRD-MC | 361 | 35.03% |
| 27 | VALLE DE CHALCO SOLIDARIDAD | 122 | VALLE DE CHALCO SOLIDARIDAD | 966 | 255 | 24.89% | 761 | 53.10% | | | 193 | 13.52% | | | | | 58 | 4.06% | | | 25 | 1.75% | | | | | 35 | 2.45% | | | 0 | 0.00% | 56 | 4% | 1481 | 1427 | 761 | PT-MORENA-ES | 255 | PAN-PRD-MC | 506 | 38.45% |
| 27 | VALLE DE CHALCO SOLIDARIDAD | 122 | VALLE DE CHALCO SOLIDARIDAD | 969 | 158 | 13.02% | 916 | 59.64% | | | 185 | 12.05% | | | | | 71 | 4.88% | | | 18 | 1.17% | | | | | 17 | 1.11% | | | 0 | 0.00% | 48 | 3% | 1584 | 1536 | 916 | PT-MORENA-ES | 158 | PAN-PRD-MC | 758 | 38.54% |
| 27 | VALLE DE CHALCO SOLIDARIDAD | 122 | VALLE DE CHALCO SOLIDARIDAD | 970 | 217 | 20.72% | 737 | 57.44% | | | 156 | 12.01% | | | | | 25 | 1.95% | | | 16 | 1.23% | | | | | 30 | 2.34% | | | 0 | 0.00% | 44 | 3% | 1327 | 1283 | 737 | PT-MORENA-ES | 217 | PAN-PRD-MC | 520 | 32.74% |
| 27 | VALLE DE CHALCO SOLIDARIDAD | 122 | VALLE DE CHALCO SOLIDARIDAD | 971 | 194 | 17.96% | 1156 | 57.21% | | | 299 | 15.84% | | | | | 29 | 1.54% | | | 29 | 1.54% | | | | | 37 | 1.71% | | | 1 | 0.04% | 72 | 3% | 2233 | 2160 | 1156 | PT-MORENA-ES | 194 | PAN-PRD-MC | 962 | 39.26% |
| 27 | VALLE DE CHALCO SOLIDARIDAD | 122 | VALLE DE CHALCO SOLIDARIDAD | 972 | 330 | 17.35% | 1084 | 53.24% | | | 284 | 13.81% | | | | | 58 | 3.42% | | | 38 | 1.61% | | | | | 26 | 1.27% | | | 0 | 0.00% | 95 | 4% | 2150 | 2035 | 1084 | PT-MORENA-ES | 330 | PAN-PRD-MC | 754 | 35.59% |

| DISTRITO LOCAL | CABECERA DISTRITAL | MUNICIPIO | CABECERA MUNICIPAL | SECCIÓN | PAN PRD MC | % PAN PRD MC | PT MORENA ES | % PT MORENA ES | PAN | % PAN | PRI | % PRI | PRD | % PRD | PT | % PT | PVEM | % PVEM | MC | % MC | NA | % NA | MORENA | % MORENA | ES | % ES | VR | % VR | CANDIDATO INDEPENDIENTE | % CANDIDATO INDEPENDIENTE | NO REGISTRADOS | % NO REGISTRADOS | NULOS | % NULOS | TOTAL | VOTACIÓN VÁLIDA | PRIMERA FUERZA | PRIMERA FUERZA | SEGUNDA FUERZA | SEGUNDA FUERZA | MARGEN DE VICTORIA |
|---|---|---|---|---|---|---|---|---|---|---|---|---|---|---|---|---|---|---|---|---|---|---|---|---|---|---|---|---|---|---|---|---|---|---|---|---|---|---|---|---|
| 27 | VALLE DE CHALCO SOLIDARIDAD | 122 | VALLE DE CHALCO SOLIDARIDAD | 973 | 334 | 10.65% | 905 | 59.80% | | | 1097 | 34.93% | | | | | 41 | 1.31% | | | 72 | 2.29% | | | | | 12 | 0.38% | | | 0 | 0.00% | 81 | 4% | 1476 | 1415 | 905 | FT MORENA-ES | 334 | PAN-PRD-MC | 30.39% |
| 27 | VALLE DE CHALCO SOLIDARIDAD | 122 | VALLE DE CHALCO SOLIDARIDAD | 974 | 1059 | 23.82% | 2587 | 58.41% | | | 473 | 10.65% | | | | | 172 | 3.88% | | | 63 | 1.42% | | | | | 79 | 1.78% | | | 0 | 0.00% | 196 | 4% | 4625 | 4429 | 2587 | FT MORENA-ES | 1059 | PAN-PRD-MC | 34.59% |
| 27 | VALLE DE CHALCO SOLIDARIDAD | 122 | VALLE DE CHALCO SOLIDARIDAD | 975 | 375 | 21.61% | 654 | 37.69% | | | 233 | 13.43% | | | | | 54 | 3.11% | | | 21 | 1.21% | | | | | 27 | 0.29% | | | 1 | 0.17% | 59 | 4% | 1549 | 1392 | 654 | FT MORENA-ES | 375 | PAN-PRD-MC | 37.79% |
| 27 | VALLE DE CHALCO SOLIDARIDAD | 122 | VALLE DE CHALCO SOLIDARIDAD | 976 | 442 | 22.24% | 1216 | 58.41% | | | 252 | 12.68% | | | | | 65 | 3.27% | | | 33 | 1.66% | | | | | 53 | 2.95% | | | 2 | 0.40% | 53 | 2% | 2107 | 2002 | 1216 | FT MORENA-ES | 442 | PAN-PRD-MC | 36.17% |
| 27 | VALLE DE CHALCO SOLIDARIDAD | 122 | VALLE DE CHALCO SOLIDARIDAD | 977 | 476 | 22.73% | 1034 | 56.90% | | | 260 | 14.23% | | | | | 57 | 3.12% | | | 33 | 1.81% | | | | | 27 | 1.48% | | | 1 | 0.15% | 73 | 4% | 1901 | 1827 | 1034 | FT MORENA-ES | 476 | PAN-PRD-MC | 33.83% |
| 27 | VALLE DE CHALCO SOLIDARIDAD | 122 | VALLE DE CHALCO SOLIDARIDAD | 978 | 294 | 22.89% | 752 | 58.02% | | | 187 | 14.45% | | | | | 34 | 2.62% | | | 16 | 0.77% | | | | | 19 | 1.47% | | | 0 | 0.00% | 66 | 5% | 1362 | 1296 | 752 | FT MORENA-ES | 294 | PAN-PRD-MC | 35.14% |
| 27 | VALLE DE CHALCO SOLIDARIDAD | 122 | VALLE DE CHALCO SOLIDARIDAD | 979 | 282 | 23.26% | 720 | 57.02% | | | 179 | 13.89% | | | | | 39 | 3.03% | | | 20 | 1.56% | | | | | 26 | 2.17% | | | 0 | 0.00% | 41 | 3% | 1284 | 1262 | 720 | FT MORENA-ES | 282 | PAN-PRD-MC | 33.61% |
| 27 | VALLE DE CHALCO SOLIDARIDAD | 122 | VALLE DE CHALCO SOLIDARIDAD | 980 | 256 | 18.87% | 745 | 57.25% | | | 228 | 17.59% | | | | | 42 | 3.22% | | | 9 | 0.69% | | | | | 22 | 1.69% | | | 0 | 0.00% | 59 | 4% | 1355 | 1303 | 745 | FT MORENA-ES | 256 | PAN-PRD-MC | 37.61% |
| 27 | VALLE DE CHALCO SOLIDARIDAD | 122 | VALLE DE CHALCO SOLIDARIDAD | 981 | 388 | 24.29% | 828 | 54.87% | | | 222 | 14.71% | | | | | 52 | 3.45% | | | 17 | 1.13% | | | | | 22 | 1.46% | | | 1 | 0.07% | 66 | 4% | 1578 | 1526 | 828 | FT MORENA-ES | 388 | PAN-PRD-MC | 30.48% |
| 27 | VALLE DE CHALCO SOLIDARIDAD | 122 | VALLE DE CHALCO SOLIDARIDAD | 982 | 247 | 19.30% | 809 | 56.45% | | | 195 | 13.61% | | | | | 55 | 4.31% | | | 16 | 1.12% | | | | | 23 | 1.54% | | | 0 | 0.00% | 59 | 4% | 1491 | 1433 | 809 | FT MORENA-ES | 247 | PAN-PRD-MC | 36.08% |
| 27 | VALLE DE CHALCO SOLIDARIDAD | 122 | VALLE DE CHALCO SOLIDARIDAD | 983 | 325 | 22.26% | 822 | 56.34% | | | 196 | 13.51% | | | | | 33 | 2.34% | | | 18 | 1.28% | | | | | 25 | 1.77% | | | 0 | 0.00% | 60 | 4% | 1489 | 1459 | 822 | FT MORENA-ES | 325 | PAN-PRD-MC | 33.66% |
| 27 | VALLE DE CHALCO SOLIDARIDAD | 122 | VALLE DE CHALCO SOLIDARIDAD | 984 | 336 | 22.10% | 1002 | 65.92% | | | 161 | 16.51% | | | | | 51 | 2.96% | | | 21 | 1.17% | | | | | 17 | 0.95% | | | 1 | 0.05% | 63 | 3% | 1896 | 1792 | 1002 | FT MORENA-ES | 336 | PAN-PRD-MC | 33.81% |
| 27 | VALLE DE CHALCO SOLIDARIDAD | 122 | VALLE DE CHALCO SOLIDARIDAD | 985 | 215 | 18.45% | 645 | 58.09% | | | 185 | 17.00% | | | | | 28 | 2.72% | | | 12 | 1.08% | | | | | 13 | 1.12% | | | 0 | 0.00% | 43 | 4% | 1133 | 1112 | 645 | FT MORENA-ES | 215 | PAN-PRD-MC | 38.40% |
| 27 | VALLE DE CHALCO SOLIDARIDAD | 122 | VALLE DE CHALCO SOLIDARIDAD | 987 | 184 | 17.21% | 539 | 59.42% | | | 211 | 22.24% | | | | | 37 | 3.88% | | | 14 | 1.47% | | | | | 18 | 1.89% | | | 0 | 0.00% | 43 | 4% | 996 | 953 | 539 | FT MORENA-ES | 211 | PRI | 33.27% |
| 27 | VALLE DE CHALCO SOLIDARIDAD | 122 | VALLE DE CHALCO SOLIDARIDAD | 988 | 152 | 18.72% | 474 | 52.77% | | | 194 | 25.15% | | | | | 14 | 1.72% | | | 4 | 0.49% | | | | | 14 | 1.72% | | | 0 | 0.00% | 29 | 3% | 841 | 812 | 474 | FT MORENA-ES | 194 | PRI | 27.59% |
| 27 | VALLE DE CHALCO SOLIDARIDAD | 122 | VALLE DE CHALCO SOLIDARIDAD | 989 | 261 | 18.63% | 847 | 59.74% | | | 288 | 17.67% | | | | | 57 | 3.62% | | | 14 | 0.89% | | | | | 26 | 1.65% | | | 0 | 0.00% | 53 | 3% | 1529 | 1578 | 847 | FT MORENA-ES | 288 | PAN-PRD-MC | 30.71% |
| 27 | VALLE DE CHALCO SOLIDARIDAD | 122 | VALLE DE CHALCO SOLIDARIDAD | 1000 | 541 | 21.21% | 867 | 53.95% | | | 298 | 18.55% | | | | | 81 | 5.04% | | | 21 | 1.31% | | | | | 30 | 2.17% | | | 0 | 0.00% | 55 | 3% | 1661 | 1606 | 867 | FT MORENA-ES | 541 | PAN-PRD-MC | 32.75% |
| 27 | VALLE DE CHALCO SOLIDARIDAD | 122 | VALLE DE CHALCO SOLIDARIDAD | 1001 | 337 | 22.17% | 852 | 54.74% | | | 269 | 17.35% | | | | | 56 | 3.68% | | | 10 | 0.66% | | | | | 22 | 1.45% | | | 1 | 0.06% | 66 | 4% | 1587 | 1520 | 852 | FT MORENA-ES | 337 | PAN-PRD-MC | 32.57% |
| 27 | VALLE DE CHALCO SOLIDARIDAD | 122 | VALLE DE CHALCO SOLIDARIDAD | 1002 | 331 | 21.70% | 810 | 53.15% | | | 217 | 14.91% | | | | | 52 | 3.56% | | | 18 | 1.24% | | | | | 25 | 1.72% | | | 1 | 0.07% | 62 | 4% | 1527 | 1453 | 810 | FT MORENA-ES | 331 | PAN-PRD-MC | 31.57% |
| 27 | VALLE DE CHALCO SOLIDARIDAD | 122 | VALLE DE CHALCO SOLIDARIDAD | 1003 | 428 | 21.42% | 1155 | 57.81% | | | 270 | 13.51% | | | | | 59 | 4.95% | | | 23 | 1.15% | | | | | 23 | 1.15% | | | 1 | 0.05% | 60 | 4% | 2029 | 1998 | 1155 | FT MORENA-ES | 428 | PAN-PRD-MC | 36.39% |
| 27 | VALLE DE CHALCO SOLIDARIDAD | 122 | VALLE DE CHALCO SOLIDARIDAD | 1004 | 279 | 21.29% | 681 | 51.97% | | | 265 | 20.24% | | | | | 47 | 3.45% | | | 11 | 0.85% | | | | | 14 | 1.26% | | | 0 | 0.00% | 34 | 3% | 1322 | 1288 | 681 | FT MORENA-ES | 279 | PAN-PRD-MC | 31.68% |
| 27 | VALLE DE CHALCO SOLIDARIDAD | 122 | VALLE DE CHALCO SOLIDARIDAD | 1005 | 270 | 19.57% | 737 | 53.30% | | | 295 | 21.40% | | | | | 65 | 5.25% | | | 17 | 1.30% | | | | | 21 | 1.71% | | | 0 | 0.00% | 55 | 4% | 1384 | 1725 | 737 | FT MORENA-ES | 270 | PAN-PRD-MC | 26.23% |
| 27 | VALLE DE CHALCO SOLIDARIDAD | 122 | VALLE DE CHALCO SOLIDARIDAD | 1006 | 243 | 16.49% | 737 | 59.42% | | | 181 | 8.49% | | | | | 30 | 2.17% | | | 26 | 1.88% | | | | | 83 | 4.57% | | | 0 | 0.00% | 49 | 3% | 1429 | 1380 | 737 | FT MORENA-ES | 243 | PAN-PRD-MC | 24.85% |
| 27 | VALLE DE CHALCO SOLIDARIDAD | 122 | VALLE DE CHALCO SOLIDARIDAD | 1007 | 331 | 17.11% | 991 | 50.93% | | | 285 | 14.75% | | | | | 82 | 3.16% | | | 50 | 2.55% | | | | | 36 | 1.84% | | | 1 | 0.05% | 78 | 4% | 2038 | 1959 | 991 | FT MORENA-ES | 331 | PAN-PRD-MC | 23.48% |
| 27 | VALLE DE CHALCO SOLIDARIDAD | 122 | VALLE DE CHALCO SOLIDARIDAD | 1008 | 333 | 18.97% | 715 | 53.44% | | | 166 | 14.85% | | | | | 39 | 3.12% | | | 21 | 1.78% | | | | | 21 | 1.76% | | | 0 | 0.00% | 53 | 4% | 1236 | 1193 | 715 | FT MORENA-ES | 333 | PAN-PRD-MC | 43.59% |
| 27 | VALLE DE CHALCO SOLIDARIDAD | 122 | VALLE DE CHALCO SOLIDARIDAD | 1009 | 251 | 20.22% | 874 | 59.91% | | | 282 | 26.29% | | | | | 67 | 3.85% | | | 25 | 1.66% | | | | | 39 | 2.24% | | | 1 | 0.06% | 43 | 2% | 1708 | 1742 | 874 | FT MORENA-ES | 251 | PAN-PRD-MC | 35.78% |
| 27 | VALLE DE CHALCO SOLIDARIDAD | 122 | VALLE DE CHALCO SOLIDARIDAD | 1010 | 275 | 21.75% | 905 | 59.06% | | | 154 | 9.42% | | | | | 81 | 4.96% | | | 26 | 1.59% | | | | | 79 | 1.77% | | | 19 | 1.05% | 50 | 3% | 1702 | 1654 | 905 | FT MORENA-ES | 275 | PAN-PRD-MC | 35.88% |
| 27 | VALLE DE CHALCO SOLIDARIDAD | 122 | VALLE DE CHALCO SOLIDARIDAD | 1011 | 317 | 21.32% | 896 | 58.41% | | | 201 | 22.10% | | | | | 93 | 3.59% | | | 35 | 2.28% | | | | | 20 | 1.30% | | | 0 | 0.00% | 81 | 5% | 1615 | 1534 | 896 | FT MORENA-ES | 317 | PAN-PRD-MC | 37.59% |
| 27 | VALLE DE CHALCO SOLIDARIDAD | 122 | VALLE DE CHALCO SOLIDARIDAD | 1012 | 472 | 20.36% | 742 | 47.50% | | | 230 | 14.75% | | | | | 66 | 4.22% | | | 20 | 1.00% | | | | | 20 | 1.28% | | | 0 | 0.00% | 66 | 4% | 1625 | 1563 | 742 | FT MORENA-ES | 472 | PAN-PRD-MC | 17.21% |
| 27 | VALLE DE CHALCO SOLIDARIDAD | 122 | VALLE DE CHALCO SOLIDARIDAD | 1013 | 428 | 19.51% | 758 | 51.97% | | | 171 | 11.95% | | | | | 43 | 3.01% | | | 25 | 1.75% | | | | | 26 | 1.82% | | | 0 | 0.00% | 50 | 3% | 1491 | 1431 | 758 | FT MORENA-ES | 428 | PAN-PRD-MC | 24.49% |
| 27 | VALLE DE CHALCO SOLIDARIDAD | 122 | VALLE DE CHALCO SOLIDARIDAD | 1014 | 424 | 21.26% | 999 | 48.80% | | | 198 | 12.24% | | | | | 41 | 3.20% | | | 14 | 1.09% | | | | | 42 | 2.28% | | | 0 | 0.00% | 60 | 4% | 1949 | 1285 | 999 | FT MORENA-ES | 424 | PAN-PRD-MC | 13.82% |
| 27 | VALLE DE CHALCO SOLIDARIDAD | 122 | VALLE DE CHALCO SOLIDARIDAD | 1015 | 331 | 19.42% | 894 | 54.02% | | | 175 | 13.42% | | | | | 48 | 3.74% | | | 21 | 1.63% | | | | | 45 | 3.58% | | | 0 | 0.00% | 67 | 5% | 1372 | 1285 | 894 | FT MORENA-ES | 331 | PAN-PRD-MC | 35.08% |
| 27 | VALLE DE CHALCO SOLIDARIDAD | 122 | VALLE DE CHALCO SOLIDARIDAD | 1016 | 421 | 29.43% | 719 | 50.56% | | | 260 | 24.28% | | | | | 20 | 1.41% | | | 23 | 1.62% | | | | | 28 | 2.53% | | | 0 | 0.00% | 50 | 3% | 1472 | 1422 | 719 | FT MORENA-ES | 421 | PAN-PRD-MC | 26.99% |
| 27 | VALLE DE CHALCO SOLIDARIDAD | 122 | VALLE DE CHALCO SOLIDARIDAD | 1028 | 182 | 19.81% | 436 | 47.80% | | | 142 | 13.81% | | | | | 71 | 5.58% | | | 20 | 1.55% | | | | | 38 | 2.95% | | | 1 | 0.07% | 43 | 3% | 1334 | 1290 | 436 | FT MORENA-ES | 182 | PAN-PRD-MC | 25.69% |
| 27 | VALLE DE CHALCO SOLIDARIDAD | 122 | VALLE DE CHALCO SOLIDARIDAD | 1029 | 332 | 26.80% | 790 | 48.58% | | | 239 | 24.09% | | | | | 81 | 4.78% | | | 40 | 2.86% | | | | | 44 | 2.99% | | | 1 | 0.05% | 78 | 4% | 1771 | 1696 | 790 | FT MORENA-ES | 332 | PAN-PRD-MC | 34.86% |
| 27 | VALLE DE CHALCO SOLIDARIDAD | 122 | VALLE DE CHALCO SOLIDARIDAD | 1030 | 332 | 23.50% | 902 | 54.17% | | | 229 | 16.20% | | | | | 63 | 4.38% | | | 23 | 1.42% | | | | | 31 | 1.90% | | | 0 | 0.00% | 69 | 4% | 1704 | 1625 | 902 | FT MORENA-ES | 332 | PAN-PRD-MC | 30.13% |
| 27 | VALLE DE CHALCO SOLIDARIDAD | 122 | VALLE DE CHALCO SOLIDARIDAD | 1031 | 423 | 23.54% | 921 | 57.43% | | | 176 | 10.65% | | | | | 53 | 3.20% | | | 30 | 1.91% | | | | | 23 | 1.39% | | | 1 | 0.06% | 57 | 3% | 1714 | 1656 | 921 | FT MORENA-ES | 423 | PAN-PRD-MC | 31.08% |
| 27 | VALLE DE CHALCO SOLIDARIDAD | 122 | VALLE DE CHALCO SOLIDARIDAD | 1032 | 418 | 29.22% | 705 | 49.44% | | | 264 | 24.21% | | | | | 48 | 3.37% | | | 25 | 2.03% | | | | | 26 | 1.82% | | | 9 | 0.80% | 73 | 5% | 1508 | 1426 | 705 | FT MORENA-ES | 424 | PAN-PRD-MC | 20.42% |
| 27 | VALLE DE CHALCO SOLIDARIDAD | 122 | VALLE DE CHALCO SOLIDARIDAD | 1033 | 336 | 25.77% | 693 | 49.18% | | | 187 | 14.85% | | | | | 50 | 7.34% | | | 16 | 1.47% | | | | | 17 | 1.35% | | | 0 | 0.00% | 59 | 5% | 1285 | 1226 | 693 | FT MORENA-ES | 336 | PAN-PRD-MC | 23.41% |
| 27 | VALLE DE CHALCO SOLIDARIDAD | 122 | VALLE DE CHALCO SOLIDARIDAD | 1034 | 382 | 27.42% | 832 | 47.02% | | | 318 | 17.80% | | | | | 84 | 5.21% | | | 20 | 1.13% | | | | | 24 | 1.36% | | | 0 | 0.00% | 85 | 4% | 1895 | 1770 | 832 | FT MORENA-ES | 482 | PAN-PRD-MC | 18.69% |
| 27 | VALLE DE CHALCO SOLIDARIDAD | 122 | VALLE DE CHALCO SOLIDARIDAD | 1061 | 575 | 26.22% | 2332 | 53.26% | | | 499 | 11.57% | | | | | 177 | 4.14% | | | 46 | 1.22% | | | | | 44 | 1.28% | | | 3 | 0.10% | 109 | 3% | 3645 | 3433 | 2332 | FT MORENA-ES | 575 | PAN-PRD-MC | 27.24% |
| 27 | VALLE DE CHALCO SOLIDARIDAD | 122 | VALLE DE CHALCO SOLIDARIDAD | 1083 | 706 | 24.67% | 1841 | 56.97% | | | 485 | 12.40% | | | | | 144 | 4.42% | | | 24 | 0.75% | | | | | 66 | 2.02% | | | 23 | 0.69% | 75 | 2% | 5561 | 3596 | 1841 | FT MORENA-ES | 706 | PAN-PRD-MC | 32.39% |
| 27 | VALLE DE CHALCO SOLIDARIDAD | 122 | VALLE DE CHALCO SOLIDARIDAD | 2084 | 138 | 17.25% | 359 | 53.08% | | | 142 | 13.46% | | | | | 33 | 4.78% | | | 10 | 1.45% | | | | | 7 | 1.01% | | | 0 | 0.00% | 16 | 4% | 726 | 690 | 359 | FT MORENA-ES | 142 | PRI | 28.55% |
| 27 | VALLE DE CHALCO SOLIDARIDAD | 122 | VALLE DE CHALCO SOLIDARIDAD | 2085 | 100 | 17.54% | 226 | 48.42% | | | 132 | 25.61% | | | | | 13 | 2.28% | | | 13 | 2.28% | | | | | 16 | 2.81% | | | 0 | 0.00% | 11 | 2% | 581 | 570 | 226 | FT MORENA-ES | 132 | PRI | 21.75% |
| 27 | VALLE DE CHALCO SOLIDARIDAD | 122 | VALLE DE CHALCO SOLIDARIDAD | 2086 | 178 | 21.75% | 879 | 57.82% | | | 144 | 11.79% | | | | | 34 | 2.24% | | | 27 | 1.12% | | | | | 20 | 1.32% | | | 0 | 0.00% | 61 | 4% | 1581 | 1520 | 879 | FT MORENA-ES | 178 | PAN-PRD-MC | 39.08% |
| 27 | VALLE DE CHALCO SOLIDARIDAD | 122 | VALLE DE CHALCO SOLIDARIDAD | 2114 | 176 | 21.87% | 717 | 54.40% | | | 181 | 14.36% | | | | | 35 | 2.77% | | | 17 | 1.35% | | | | | 16 | 1.27% | | | 16 | 1.21% | 37 | 3% | 1315 | 1262 | 717 | FT MORENA-ES | 176 | PAN-PRD-MC | 36.51% |
| 27 | VALLE DE CHALCO SOLIDARIDAD | 122 | VALLE DE CHALCO SOLIDARIDAD | 2115 | 177 | 20.00% | 552 | 62.26% | | | 115 | 12.99% | | | | | 24 | 2.71% | | | 11 | 1.24% | | | | | 7 | 0.79% | | | 0 | 0.00% | 22 | 2% | 907 | 885 | 552 | FT MORENA-ES | 177 | PAN-PRD-MC | 42.26% |
| 27 | VALLE DE CHALCO SOLIDARIDAD | 122 | VALLE DE CHALCO SOLIDARIDAD | 2116 | 254 | 22.26% | 677 | 59.65% | | | 151 | 13.23% | | | | | 32 | 2.81% | | | 14 | 1.23% | | | | | 7 | 0.62% | | | 0 | 0.00% | 53 | 4% | 1188 | 1135 | 677 | FT MORENA-ES | 254 | PAN-PRD-MC | 37.17% |
| 27 | VALLE DE CHALCO SOLIDARIDAD | 122 | VALLE DE CHALCO SOLIDARIDAD | 2117 | 179 | 19.55% | 798 | 59.68% | | | 232 | 17.11% | | | | | 32 | 2.36% | | | 21 | 1.55% | | | | | 23 | 1.70% | | | 1 | 0.07% | 37 | 3% | 1383 | 1355 | 798 | FT MORENA-ES | 179 | PAN-PRD-MC | 36.59% |
| 27 | VALLE DE CHALCO SOLIDARIDAD | 122 | VALLE DE CHALCO SOLIDARIDAD | 2118 | 613 | 26.78% | 947 | 56.82% | | | 209 | 11.54% | | | | | 49 | 2.94% | | | 26 | 1.56% | | | | | 23 | 1.38% | | | 1 | 0.06% | 66 | 4% | 1734 | 2667 | 947 | FT MORENA-ES | 613 | PAN-PRD-MC | 32.03% |
| 27 | VALLE DE CHALCO SOLIDARIDAD | 122 | VALLE DE CHALCO SOLIDARIDAD | 2119 | 177 | 21.75% | 663 | 55.08% | | | 168 | 14.41% | | | | | 31 | 2.66% | | | 14 | 1.20% | | | | | 13 | 1.11% | | | 1 | 0.09% | 39 | 3% | 1206 | 1166 | 663 | FT MORENA-ES | 177 | PAN-PRD-MC | 33.08% |
| 27 | VALLE DE CHALCO SOLIDARIDAD | 122 | VALLE DE CHALCO SOLIDARIDAD | 2120 | 174 | 21.54% | 724 | 59.80% | | | 185 | 24.55% | | | | | 52 | 4.09% | | | 18 | 1.42% | | | | | 18 | 1.49% | | | 0 | 0.00% | 48 | 3% | 1318 | 1272 | 724 | FT MORENA-ES | 174 | PAN-PRD-MC | 35.08% |
| 27 | VALLE DE CHALCO SOLIDARIDAD | 122 | VALLE DE CHALCO SOLIDARIDAD | 2121 | 171 | 23.89% | 622 | 54.83% | | | 193 | 26.81% | | | | | 39 | 3.35% | | | 13 | 1.14% | | | | | 9 | 0.79% | | | 0 | 0.00% | 41 | 3% | 1105 | 1144 | 622 | FT MORENA-ES | 221 | PAN-PRD-MC | 30.66% |
| 27 | VALLE DE CHALCO SOLIDARIDAD | 122 | VALLE DE CHALCO SOLIDARIDAD | 5954 | 93 | 15.63% | 377 | 63.92% | | | 47 | 9.59% | | | | | 55 | 2.55% | | | 9 | 1.05% | | | | | 7 | 1.28% | | | 0 | 0.00% | 20 | 4% | 567 | 547 | 377 | FT MORENA-ES | 93 | PAN-PRD-MC | 52.29% |
| 27 | VALLE DE CHALCO SOLIDARIDAD | 122 | VALLE DE CHALCO SOLIDARIDAD | 5955 | 52 | 17.11% | 202 | 66.45% | | | 32 | 10.53% | | | | | 11 | 3.62% | | | 5 | 1.64% | | | | | 2 | 0.66% | | | 0 | 0.00% | 11 | 3% | 315 | 304 | 202 | FT MORENA-ES | 52 | PAN-PRD-MC | 49.34% |
| 27 | VALLE DE CHALCO SOLIDARIDAD | 122 | VALLE DE CHALCO SOLIDARIDAD | 5956 | 541 | 33.46% | 1589 | 59.32% | | | 217 | 13.42% | | | | | 145 | 6.38% | | | 18 | 0.70% | | | | | 18 | 0.70% | | | 0 | 0.00% | 94 | 4% | 2402 | 2308 | 1589 | FT MORENA-ES | 541 | PAN-PRD-MC | 35.08% |
| 27 | VALLE DE CHALCO SOLIDARIDAD | 122 | VALLE DE CHALCO SOLIDARIDAD | 5957 | 110 | 14.68% | 451 | 59.44% | | | 131 | 17.89% | | | | | 11 | 1.32% | | | 12 | 1.42% | | | | | 9 | 1.07% | | | 0 | 0.00% | 32 | 4% | 879 | 844 | 451 | FT MORENA-ES | 110 | PAN-PRD-MC | 28.55% |
| TOTAL | | | | | 17976 | | 41078 | | | | 9993 | | | | | | 2661 | | | | 1018 | | | | | | 1165 | | | | 54 | | 2675 | | 70454 | 70712 | | | | | |

# MARGEN DE VICTORIA ENTRE EL PARTIDO POLÍTICO O COALICIÓN GANADORA/A Y LA SEGUNDA FUERZA EN LA ELECCIÓN DE DIPUTACIONES LOCALES EN EL ESTADO DE MÉXICO 2018

## DISTRITO ELECTORAL LOCAL 27: VALLE DE CHALCO SOLIDARIDAD

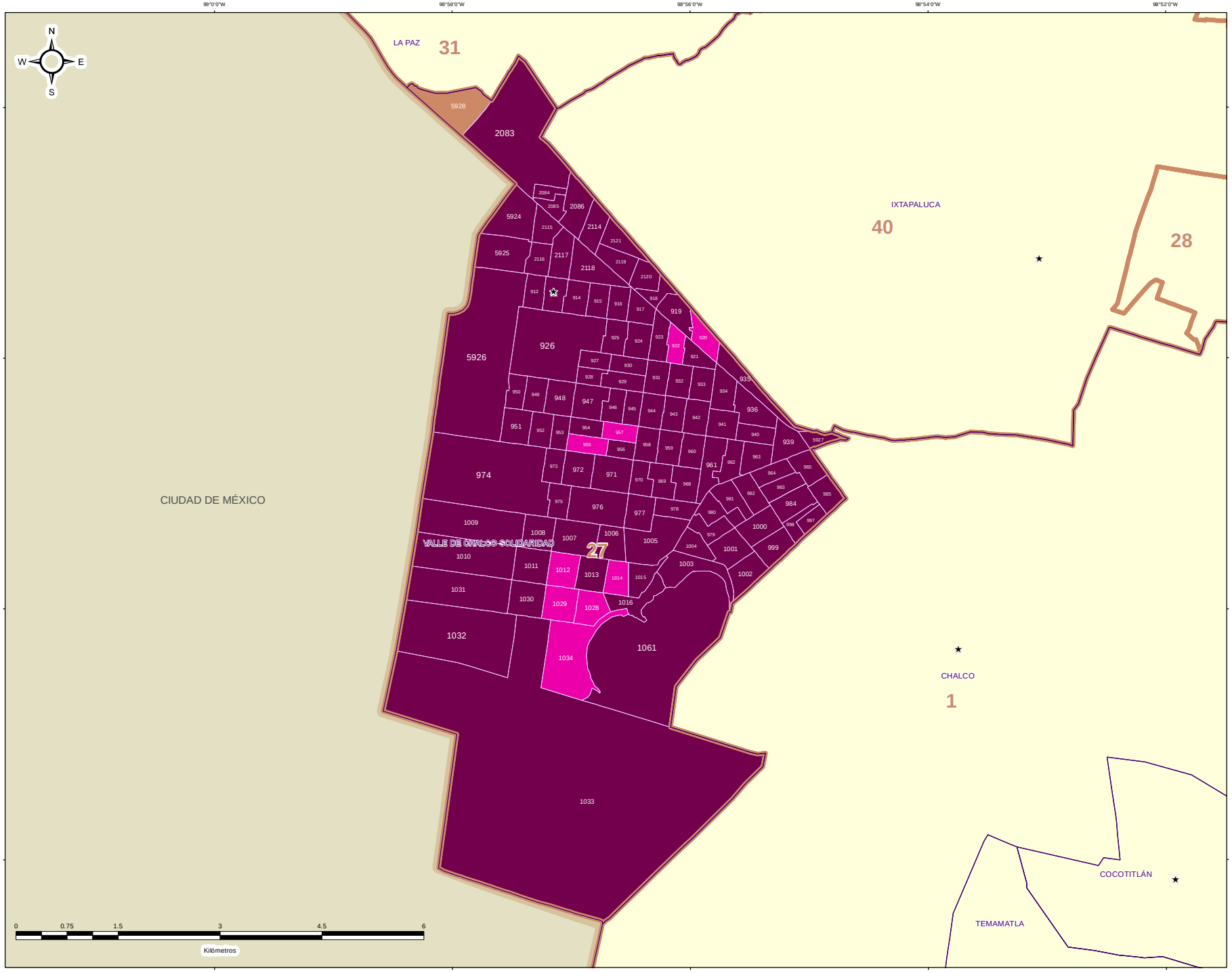


IEEM

1 de Julio 2018 Elección de Diputaciones Locales y Ayuntamientos

### ESTRUCTURA GEOELECTORAL Y CLAVES

- Límite estatal ..... MÉX
- Distrito Electoral Local ..... 45
- Límite municipal ..... TOLUCA
- Sección electoral ..... 6459
- ★ Cabecera municipal

### MARGEN DE VICTORIA ENTRE EL PARTIDO POLÍTICO O COALICIÓN GANADORA/A Y LA SEGUNDA FUERZA EN LA ELECCIÓN DE DIPUTACIONES LOCALES EN EL ESTADO DE MEXICO 2018

- 0.00% - 5.00%
- 5.01% - 10.00%
- 10.01% - 20.00%
- 20.01% a Más

### OTROS

- Sin Casilla
- Sección con Casilla(s) Remitida(s)

### LOCALIZACIÓN

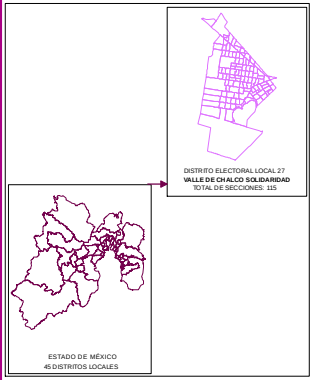


Edición cartográfica del mes de mayo de 2019,
con corte de información al 07 de noviembre de 2018 mismo que
fue empleado para el Proceso Electoral 2017-2018.
Registro Federal de Electores, INE.

Resultados por sección electoral de la Elección de Diputaciones Locales
del Estado de México para el periodo 2018 - 2021

Proyección: UTM Zona 14
Datum: WGS84

**SUPERVISIÓN**

C.P. Antonio Sánchez Acosta
Subdirector de Documentación y Estadística Electoral _____

**ELABORACIÓN**

Departamento de Análisis y Procesamiento
de Información Territorial

Miguel Ángel García Escalante _____
Jaqueline Pérez Nova _____

## PARTICIPACIÓN Y ABSTENCIONISMO

La participación de los ciudadanos inscritos en la Lista Nominal de Electores en esta elección en el Distrito 27 con cabecera en Valle de Chalco Solidaridad fue de 63.16%, siendo el abstencionismo de 36.84%.

Para el análisis de la participación por sección, éstas se agruparon hasta en cuatro rangos de participación, el primero es de participación alta considerando más de 70.01% en el que se encuentra 1 sección (0.88% del total); el segundo es de participación media, considerando entre 60.01% y hasta 70% en el que se encuentran 98 secciones (85.96%); el rango de participación baja, considerando entre 50.01% y hasta 60.00%, dentro del que se ubican 15 secciones (13.16%); y dentro del rango de participación muy baja, considerado con menos de 50.00%, se ubicaron 0 secciones (0.00%).



# PARTICIPACIÓN Y ABSTENCIONISMO

| DISTRITO LOCAL | CABECERA DISTRITAL | MUNICIPIO | CABECERA MUNICIPAL | SECCIÓN | PAN-PRD-MC | % PAN-PRD-MC | PT-MORENA-ES | % PT-MORENA-ES | PAN | % PAN | PRI | % PRI | PRD | % PRD | PVEM | % PVEM | PT | % PT | MC | % MC | NA | % NA | MORENA | % MORENA | ES | % ES | VH | % VH | CANDIDATO INDEPENDIENTE | % CANDIDATO INDEPENDIENTE | NO REGISTRADOS | % NO REGISTRADOS | NULOS | % NULOS | TOTAL | VOTACIÓN VÁLIDA | LISTA NOMINAL | PARTICIPACIÓN | % PARTICIPACIÓN | % ABSTENCIONISMO |
|---|---|---|---|---|---|---|---|---|---|---|---|---|---|---|---|---|---|---|---|---|---|---|---|---|---|---|---|---|---|---|---|---|---|---|---|---|---|---|---|
| 27 | VALLE DE CHALCO SOLIDARIDAD | 122 | VALLE DE CHALCO SOLIDARIDAD | 912 | 719 | 20.91% | 699 | 57.69% | | | 189 | 11.09% | | | 92 | 7.60% | | | | | 12 | 0.99% | | | | | 16 | 1.32% | | | 0 | 0.00% | 27 | 2% | 1227 | 1210 | 1840 | MEDIO | 66.75% | 33.24% |
| 27 | VALLE DE CHALCO SOLIDARIDAD | 122 | VALLE DE CHALCO SOLIDARIDAD | 913 | 577 | 20.41% | 789 | 58.67% | | | 155 | 14.66% | | | 70 | 5.26% | | | | | 20 | 1.47% | | | | | 22 | 1.62% | | | 0 | 0.00% | 61 | 4% | 1418 | 1357 | 2214 | MEDIO | 64.06% | 35.95% |
| 27 | VALLE DE CHALCO SOLIDARIDAD | 122 | VALLE DE CHALCO SOLIDARIDAD | 914 | 334 | 22.74% | 552 | 53.64% | | | 157 | 15.74% | | | 50 | 4.86% | | | | | 17 | 1.65% | | | | | 14 | 1.36% | | | 2 | 0.19% | 47 | 4% | 1078 | 1029 | 1854 | BAJO | 55.75% | 41.22% |
| 27 | VALLE DE CHALCO SOLIDARIDAD | 122 | VALLE DE CHALCO SOLIDARIDAD | 915 | 470 | 22.33% | 787 | 57.83% | | | 154 | 11.32% | | | 57 | 7.13% | | | | | 11 | 0.81% | | | | | 22 | 1.62% | | | 0 | 0.00% | 45 | 3% | 1406 | 1361 | 2300 | MEDIO | 61.13% | 38.87% |
| 27 | VALLE DE CHALCO SOLIDARIDAD | 122 | VALLE DE CHALCO SOLIDARIDAD | 916 | 241 | 18.77% | 688 | 53.58% | | | 103 | 12.69% | | | 162 | 12.62% | | | | | 11 | 0.86% | | | | | 19 | 1.48% | | | 0 | 0.00% | 46 | 3% | 1310 | 1284 | 2152 | MEDIO | 61.80% | 38.20% |
| 27 | VALLE DE CHALCO SOLIDARIDAD | 122 | VALLE DE CHALCO SOLIDARIDAD | 917 | 162 | 26.52% | 525 | 55.79% | | | 54 | 9.89% | | | 49 | 5.21% | | | | | 7 | 0.74% | | | | | 16 | 1.70% | | | 0 | 0.00% | 35 | 4% | 976 | 941 | 1570 | MEDIO | 62.17% | 37.83% |
| 27 | VALLE DE CHALCO SOLIDARIDAD | 122 | VALLE DE CHALCO SOLIDARIDAD | 918 | 108 | 24.86% | 332 | 52.70% | | | 78 | 12.38% | | | 20 | 3.17% | | | | | 8 | 1.27% | | | | | 4 | 0.63% | | | 0 | 0.00% | 28 | 4% | 456 | 630 | 980 | MEDIO | 66.16% | 33.67% |
| 27 | VALLE DE CHALCO SOLIDARIDAD | 122 | VALLE DE CHALCO SOLIDARIDAD | 919 | 268 | 29.94% | 665 | 52.25% | | | 161 | 12.26% | | | 40 | 3.08% | | | | | 16 | 1.23% | | | | | 34 | 2.62% | | | 10 | 0.74% | 41 | 3% | 1351 | 1300 | 2052 | MEDIO | 64.56% | 35.42% |
| 27 | VALLE DE CHALCO SOLIDARIDAD | 122 | VALLE DE CHALCO SOLIDARIDAD | 920 | 372 | 32.32% | 854 | 61.36% | | | 165 | 17.52% | | | 59 | 3.57% | | | | | 18 | 1.65% | | | | | 33 | 3.02% | | | 0 | 0.00% | 34 | 3% | 1125 | 1091 | 1693 | MEDIO | 60.47% | 39.55% |
| 27 | VALLE DE CHALCO SOLIDARIDAD | 122 | VALLE DE CHALCO SOLIDARIDAD | 921 | 197 | 28.68% | 434 | 50.06% | | | 122 | 14.79% | | | 32 | 3.87% | | | | | 17 | 2.06% | | | | | 5 | 0.60% | | | 0 | 0.00% | 22 | 3% | 849 | 827 | 1354 | MEDIO | 62.75% | 37.20% |
| 27 | VALLE DE CHALCO SOLIDARIDAD | 122 | VALLE DE CHALCO SOLIDARIDAD | 922 | 175 | 20.35% | 445 | 49.56% | | | 128 | 14.32% | | | 31 | 3.42% | | | | | 9 | 0.99% | | | | | 14 | 1.55% | | | 2 | 0.21% | 44 | 5% | 952 | 901 | 1424 | MEDIO | 66.85% | 33.15% |
| 27 | VALLE DE CHALCO SOLIDARIDAD | 122 | VALLE DE CHALCO SOLIDARIDAD | 923 | 339 | 37.24% | 667 | 53.75% | | | 145 | 11.79% | | | 54 | 4.35% | | | | | 27 | 2.18% | | | | | 9 | 0.73% | | | 0 | 0.00% | 36 | 3% | 1277 | 1241 | 1945 | MEDIO | 65.66% | 34.34% |
| 27 | VALLE DE CHALCO SOLIDARIDAD | 122 | VALLE DE CHALCO SOLIDARIDAD | 924 | 302 | 29.82% | 532 | 60.50% | | | 179 | 11.75% | | | 69 | 4.53% | | | | | 15 | 1.11% | | | | | 33 | 2.17% | | | 1 | 0.06% | 47 | 3% | 1572 | 1524 | 2654 | BAJO | 59.21% | 40.77% |
| 27 | VALLE DE CHALCO SOLIDARIDAD | 122 | VALLE DE CHALCO SOLIDARIDAD | 925 | 205 | 23.45% | 658 | 58.97% | | | 101 | 11.44% | | | 80 | 5.50% | | | | | 20 | 1.37% | | | | | 18 | 1.24% | | | 1 | 0.06% | 91 | 6% | 1248 | 1455 | 2454 | MEDIO | 62.07% | 37.89% |
| 27 | VALLE DE CHALCO SOLIDARIDAD | 122 | VALLE DE CHALCO SOLIDARIDAD | 926 | 328 | 24.43% | 1139 | 55.69% | | | 301 | 13.98% | | | 92 | 3.34% | | | | | 29 | 1.35% | | | | | 26 | 1.21% | | | 0 | 0.00% | 88 | 4% | 2241 | 2153 | 3938 | MEDIO | 65.38% | 34.62% |
| 27 | VALLE DE CHALCO SOLIDARIDAD | 122 | VALLE DE CHALCO SOLIDARIDAD | 927 | 202 | 20.61% | 524 | 58.27% | | | 111 | 11.27% | | | 74 | 7.51% | | | | | 8 | 0.81% | | | | | 17 | 1.73% | | | 0 | 0.00% | 24 | 2% | 1029 | 985 | 1579 | MEDIO | 62.40% | 36.10% |
| 27 | VALLE DE CHALCO SOLIDARIDAD | 122 | VALLE DE CHALCO SOLIDARIDAD | 928 | 355 | 24.21% | 857 | 58.49% | | | 56 | 11.38% | | | 41 | 5.01% | | | | | 14 | 1.91% | | | | | 11 | 1.28% | | | 0 | 0.00% | 20 | 3% | 887 | 855 | 1361 | MEDIO | 65.17% | 34.81% |
| 27 | VALLE DE CHALCO SOLIDARIDAD | 122 | VALLE DE CHALCO SOLIDARIDAD | 929 | 269 | 25.10% | 671 | 56.82% | | | 122 | 20.33% | | | 53 | 4.49% | | | | | 16 | 1.33% | | | | | 10 | 0.95% | | | 1 | 0.08% | 40 | 3% | 1222 | 1181 | 1877 | MEDIO | 65.13% | 34.90% |
| 27 | VALLE DE CHALCO SOLIDARIDAD | 122 | VALLE DE CHALCO SOLIDARIDAD | 930 | 285 | 23.40% | 724 | 60.85% | | | 127 | 11.02% | | | 48 | 3.99% | | | | | 9 | 0.78% | | | | | 11 | 0.95% | | | 0 | 0.00% | 26 | 2% | 1178 | 1152 | 1848 | MEDIO | 62.74% | 36.26% |
| 27 | VALLE DE CHALCO SOLIDARIDAD | 122 | VALLE DE CHALCO SOLIDARIDAD | 931 | 582 | 26.00% | 798 | 54.32% | | | 154 | 13.22% | | | 56 | 3.81% | | | | | 15 | 1.29% | | | | | 20 | 1.36% | | | 0 | 0.00% | 53 | 3% | 1512 | 1469 | 2324 | MEDIO | 63.45% | 34.51% |
| 27 | VALLE DE CHALCO SOLIDARIDAD | 122 | VALLE DE CHALCO SOLIDARIDAD | 932 | 329 | 24.35% | 733 | 53.58% | | | 165 | 12.26% | | | 100 | 7.31% | | | | | 23 | 1.68% | | | | | 18 | 1.32% | | | 17 | 1.19% | 40 | 3% | 1425 | 1368 | 2269 | MEDIO | 56.51% | 35.49% |
| 27 | VALLE DE CHALCO SOLIDARIDAD | 122 | VALLE DE CHALCO SOLIDARIDAD | 933 | 281 | 22.86% | 714 | 56.23% | | | 155 | 12.66% | | | 71 | 5.75% | | | | | 23 | 1.86% | | | | | 14 | 1.13% | | | 1 | 0.08% | 31 | 2% | 1264 | 1252 | 2030 | MEDIO | 56.86% | 39.12% |
| 27 | VALLE DE CHALCO SOLIDARIDAD | 122 | VALLE DE CHALCO SOLIDARIDAD | 934 | 305 | 20.22% | 871 | 57.69% | | | 211 | 13.93% | | | 83 | 5.48% | | | | | 18 | 1.19% | | | | | 26 | 1.72% | | | 0 | 0.00% | 57 | 4% | 1572 | 1515 | 2630 | MEDIO | 62.13% | 37.87% |
| 27 | VALLE DE CHALCO SOLIDARIDAD | 122 | VALLE DE CHALCO SOLIDARIDAD | 935 | 203 | 26.14% | 369 | 47.58% | | | 156 | 20.08% | | | 22 | 2.86% | | | | | 10 | 1.30% | | | | | 11 | 1.43% | | | 0 | 0.00% | 39 | 5% | 808 | 769 | 1211 | MEDIO | 66.72% | 33.28% |
| 27 | VALLE DE CHALCO SOLIDARIDAD | 122 | VALLE DE CHALCO SOLIDARIDAD | 936 | 393 | 23.25% | 733 | 56.21% | | | 183 | 14.03% | | | 38 | 2.91% | | | | | 22 | 1.69% | | | | | 29 | 1.93% | | | 1 | 0.07% | 45 | 3% | 1350 | 1304 | 2147 | MEDIO | 62.88% | 37.12% |
| 27 | VALLE DE CHALCO SOLIDARIDAD | 122 | VALLE DE CHALCO SOLIDARIDAD | 939 | 318 | 22.77% | 743 | 53.66% | | | 221 | 16.02% | | | 62 | 4.50% | | | | | 23 | 1.52% | | | | | 21 | 1.52% | | | 1 | 0.07% | 45 | 3% | 1425 | 1379 | 2287 | MEDIO | 62.96% | 37.14% |
| 27 | VALLE DE CHALCO SOLIDARIDAD | 122 | VALLE DE CHALCO SOLIDARIDAD | 940 | 318 | 24.85% | 723 | 56.42% | | | 162 | 12.85% | | | 42 | 3.25% | | | | | 10 | 0.79% | | | | | 23 | 1.82% | | | 1 | 0.08% | 47 | 4% | 1311 | 1263 | 2121 | MEDIO | 61.80% | 38.19% |
| 27 | VALLE DE CHALCO SOLIDARIDAD | 122 | VALLE DE CHALCO SOLIDARIDAD | 941 | 310 | 23.75% | 682 | 52.26% | | | 249 | 18.62% | | | 39 | 2.99% | | | | | 14 | 1.07% | | | | | 17 | 1.30% | | | 0 | 0.00% | 60 | 4% | 1365 | 1305 | 2146 | MEDIO | 60.81% | 38.39% |
| 27 | VALLE DE CHALCO SOLIDARIDAD | 122 | VALLE DE CHALCO SOLIDARIDAD | 942 | 208 | 20.45% | 666 | 58.95% | | | 179 | 12.59% | | | 80 | 5.48% | | | | | 21 | 1.43% | | | | | 22 | 1.50% | | | 1 | 0.07% | 45 | 3% | 1515 | 1469 | 2375 | MEDIO | 61.77% | 38.21% |
| 27 | VALLE DE CHALCO SOLIDARIDAD | 122 | VALLE DE CHALCO SOLIDARIDAD | 943 | 237 | 17.82% | 735 | 55.95% | | | 137 | 11.33% | | | 115 | 9.33% | | | | | 13 | 1.05% | | | | | 13 | 1.05% | | | 0 | 0.00% | 70 | 5% | 1303 | 1233 | 2059 | MEDIO | 61.76% | 38.72% |
| 27 | VALLE DE CHALCO SOLIDARIDAD | 122 | VALLE DE CHALCO SOLIDARIDAD | 944 | 203 | 20.06% | 606 | 59.88% | | | 94 | 9.29% | | | 80 | 7.91% | | | | | 16 | 1.58% | | | | | 13 | 1.28% | | | 1 | 0.09% | 42 | 4% | 1035 | 1012 | 1716 | MEDIO | 61.48% | 38.52% |
| 27 | VALLE DE CHALCO SOLIDARIDAD | 122 | VALLE DE CHALCO SOLIDARIDAD | 945 | 208 | 24.52% | 477 | 57.23% | | | 92 | 11.06% | | | 28 | 3.37% | | | | | 16 | 1.92% | | | | | 10 | 1.20% | | | 0 | 0.00% | 34 | 4% | 866 | 832 | 1351 | MEDIO | 64.12% | 35.99% |
| 27 | VALLE DE CHALCO SOLIDARIDAD | 122 | VALLE DE CHALCO SOLIDARIDAD | 946 | 334 | 25.24% | 858 | 57.89% | | | 165 | 13.28% | | | 72 | 5.79% | | | | | 17 | 1.37% | | | | | 18 | 1.45% | | | 0 | 0.00% | 49 | 4% | 1263 | 1244 | 2066 | MEDIO | 62.58% | 37.42% |
| 27 | VALLE DE CHALCO SOLIDARIDAD | 122 | VALLE DE CHALCO SOLIDARIDAD | 947 | 496 | 23.55% | 1107 | 52.56% | | | 299 | 12.20% | | | 179 | 8.50% | | | | | 23 | 1.09% | | | | | 42 | 1.99% | | | 0 | 0.00% | 75 | 3% | 2181 | 2106 | 3367 | MEDIO | 62.79% | 35.22% |
| 27 | VALLE DE CHALCO SOLIDARIDAD | 122 | VALLE DE CHALCO SOLIDARIDAD | 948 | 338 | 20.02% | 1012 | 59.95% | | | 200 | 11.85% | | | 95 | 5.63% | | | | | 16 | 0.95% | | | | | 27 | 1.60% | | | 15 | 0.85% | 60 | 4% | 1771 | 1688 | 2856 | MEDIO | 62.15% | 38.85% |
| 27 | VALLE DE CHALCO SOLIDARIDAD | 122 | VALLE DE CHALCO SOLIDARIDAD | 949 | 295 | 23.53% | 754 | 58.68% | | | 198 | 15.72% | | | 45 | 3.30% | | | | | 12 | 0.92% | | | | | 17 | 1.31% | | | 3 | 0.23% | 31 | 2% | 1316 | 1282 | 2274 | BAJO | 58.75% | 41.25% |
| 27 | VALLE DE CHALCO SOLIDARIDAD | 122 | VALLE DE CHALCO SOLIDARIDAD | 950 | 179 | 16.72% | 800 | 57.47% | | | 133 | 10.82% | | | 34 | 3.26% | | | | | 14 | 1.34% | | | | | 4 | 0.38% | | | 1 | 0.09% | 43 | 4% | 1090 | 1044 | 1794 | BAJO | 60.79% | 39.24% |
| 27 | VALLE DE CHALCO SOLIDARIDAD | 122 | VALLE DE CHALCO SOLIDARIDAD | 951 | 441 | 28.47% | 954 | 57.26% | | | 165 | 9.90% | | | 70 | 4.20% | | | | | 9 | 0.54% | | | | | 27 | 1.62% | | | 0 | 0.00% | 55 | 3% | 1721 | 1666 | 2955 | MEDIO | 62.47% | 37.53% |
| 27 | VALLE DE CHALCO SOLIDARIDAD | 122 | VALLE DE CHALCO SOLIDARIDAD | 952 | 395 | 27.84% | 765 | 53.98% | | | 179 | 12.51% | | | 64 | 4.47% | | | | | 16 | 1.12% | | | | | 12 | 0.84% | | | 0 | 0.00% | 51 | 3% | 1462 | 1421 | 2464 | MEDIO | 61.69% | 38.35% |
| 27 | VALLE DE CHALCO SOLIDARIDAD | 122 | VALLE DE CHALCO SOLIDARIDAD | 953 | 337 | 27.94% | 589 | 51.17% | | | 150 | 12.12% | | | 57 | 4.98% | | | | | 15 | 1.31% | | | | | 19 | 1.66% | | | 1 | 0.09% | 23 | 2% | 1319 | 1345 | 1859 | MEDIO | 62.88% | 37.12% |
| 27 | VALLE DE CHALCO SOLIDARIDAD | 122 | VALLE DE CHALCO SOLIDARIDAD | 954 | 274 | 26.68% | 507 | 49.75% | | | 155 | 15.22% | | | 45 | 4.42% | | | | | 18 | 1.77% | | | | | 20 | 1.96% | | | 0 | 0.00% | 37 | 4% | 1026 | 1019 | 1820 | MEDIO | 65.18% | 34.81% |
| 27 | VALLE DE CHALCO SOLIDARIDAD | 122 | VALLE DE CHALCO SOLIDARIDAD | 955 | 405 | 32.48% | 610 | 48.92% | | | 153 | 12.27% | | | 34 | 2.73% | | | | | 10 | 0.80% | | | | | 35 | 2.81% | | | 1 | 0.08% | 37 | 3% | 1265 | 1247 | 2064 | MEDIO | 64.12% | 35.86% |
| 27 | VALLE DE CHALCO SOLIDARIDAD | 122 | VALLE DE CHALCO SOLIDARIDAD | 956 | 293 | 22.58% | 573 | 59.07% | | | 110 | 11.34% | | | 35 | 3.40% | | | | | 12 | 1.24% | | | | | 23 | 2.37% | | | 1 | 0.10% | 38 | 4% | 1029 | 970 | 1479 | MEDIO | 66.31% | 31.78% |
| 27 | VALLE DE CHALCO SOLIDARIDAD | 122 | VALLE DE CHALCO SOLIDARIDAD | 957 | 427 | 34.56% | 562 | 45.47% | | | 166 | 13.56% | | | 37 | 3.62% | | | | | 23 | 1.88% | | | | | 23 | 1.88% | | | 0 | 0.00% | 50 | 4% | 1274 | 1224 | 1999 | MEDIO | 63.72% | 36.27% |
| 27 | VALLE DE CHALCO SOLIDARIDAD | 122 | VALLE DE CHALCO SOLIDARIDAD | 958 | 235 | 18.36% | 803 | 63.05% | | | 163 | 15.59% | | | 48 | 3.91% | | | | | 18 | 1.32% | | | | | 17 | 1.24% | | | 1 | 0.07% | 38 | 3% | 1405 | 1366 | 2176 | MEDIO | 64.57% | 35.43% |
| 27 | VALLE DE CHALCO SOLIDARIDAD | 122 | VALLE DE CHALCO SOLIDARIDAD | 959 | 221 | 18.58% | 723 | 60.42% | | | 96 | 8.14% | | | 70 | 5.83% | | | | | 44 | 3.73% | | | | | 26 | 2.20% | | | 0 | 0.00% | 41 | 3% | 1221 | 1180 | 1878 | MEDIO | 61.75% | 38.21% |
| 27 | VALLE DE CHALCO SOLIDARIDAD | 122 | VALLE DE CHALCO SOLIDARIDAD | 960 | 260 | 27.15% | 712 | 49.21% | | | 160 | 11.08% | | | 119 | 8.24% | | | | | 24 | 1.66% | | | | | 37 | 2.56% | | | 0 | 0.00% | 39 | 3% | 1483 | 1444 | 2463 | MEDIO | 61.71% | 38.29% |
| 27 | VALLE DE CHALCO SOLIDARIDAD | 122 | VALLE DE CHALCO SOLIDARIDAD | 961 | 318 | 19.91% | 923 | 51.85% | | | 250 | 14.55% | | | 175 | 10.21% | | | | | 19 | 1.11% | | | | | 16 | 0.93% | | | 0 | 0.00% | 52 | 3% | 1771 | 1734 | 2936 | MEDIO | 59.69% | 34.31% |
| 27 | VALLE DE CHALCO SOLIDARIDAD | 122 | VALLE DE CHALCO SOLIDARIDAD | 962 | 324 | 22.11% | 785 | 53.58% | | | 241 | 16.42% | | | 66 | 4.51% | | | | | 25 | 1.71% | | | | | 24 | 1.64% | | | 0 | 0.00% | 39 | 3% | 1504 | 1465 | 2441 | MEDIO | 61.11% | 38.89% |
| 27 | VALLE DE CHALCO SOLIDARIDAD | 122 | VALLE DE CHALCO SOLIDARIDAD | 963 | 188 | 24.13% | 852 | 53.65% | | | 257 | 16.18% | | | 53 | 3.34% | | | | | 17 | 1.07% | | | | | 25 | 1.57% | | | 0 | 0.00% | 39 | 2% | 1617 | 1588 | 2488 | MEDIO | 65.18% | 34.81% |
| 27 | VALLE DE CHALCO SOLIDARIDAD | 122 | VALLE DE CHALCO SOLIDARIDAD | 964 | 229 | 27.51% | 756 | 56.27% | | | 198 | 20.11% | | | 35 | 2.68% | | | | | 21 | 1.61% | | | | | 24 | 1.83% | | | 0 | 0.00% | 43 | 3% | 1351 | 1308 | 2223 | BAJO | 60.77% | 39.22% |
| 27 | VALLE DE CHALCO SOLIDARIDAD | 122 | VALLE DE CHALCO SOLIDARIDAD | 965 | 203 | 19.75% | 583 | 56.77% | | | 157 | 19.39% | | | 29 | 3.40% | | | | | 20 | 1.95% | | | | | 20 | 1.95% | | | 0 | 0.00% | 31 | 3% | 1059 | 1028 | 1999 | MEDIO | 66.33% | 33.77% |
| 27 | VALLE DE CHALCO SOLIDARIDAD | 122 | VALLE DE CHALCO SOLIDARIDAD | 966 | 205 | 24.38% | 761 | 53.23% | | | 133 | 13.52% | | | 58 | 4.06% | | | | | 25 | 1.75% | | | | | 35 | 2.45% | | | 0 | 0.00% | 56 | 4% | 1403 | 1417 | 2260 | MEDIO | 66.62% | 34.38% |
| 27 | VALLE DE CHALCO SOLIDARIDAD | 122 | VALLE DE CHALCO SOLIDARIDAD | 969 | 324 | 21.39% | 936 | 59.64% | | | 183 | 12.20% | | | 72 | 4.68% | | | | | 18 | 1.17% | | | | | 17 | 1.11% | | | 0 | 0.00% | 43 | 3% | 1584 | 1526 | 2610 | BAJO | 60.62% | 39.38% |
| 27 | VALLE DE CHALCO SOLIDARIDAD | 122 | VALLE DE CHALCO SOLIDARIDAD | 970 | 317 | 24.71% | 797 | 57.44% | | | 158 | 12.21% | | | 26 | 1.95% | | | | | 16 | 1.25% | | | | | 30 | 2.34% | | | 0 | 0.00% | 44 | 3% | 1327 | 1283 | 2138 | MEDIO | 60.07% | 37.86% |
| 27 | VALLE DE CHALCO SOLIDARIDAD | 122 | VALLE DE CHALCO SOLIDARIDAD | 971 | 495 | 22.96% | 1216 | 57.12% | | | 299 | 13.86% | | | 65 | 3.02% | | | | | 29 | 1.34% | | | | | 37 | 1.71% | | | 1 | 0.04% | 72 | 3% | 2233 | 2160 | 3583 | MEDIO | 62.36% | 37.66% |
| 27 | VALLE DE CHALCO SOLIDARIDAD | 122 | VALLE DE CHALCO SOLIDARIDAD | 972 | 560 | 27.12% | 1054 | 51.06% | | | 284 | 13.82% | | | 58 | 2.82% | | | | | 33 | 1.61% | | | | | 35 | 1.72% | | | 0 | 0.00% | 95 | 4% | 2150 | 2055 | 3387 | MEDIO | 63.48% | 36.52% |

| DISTRITO LOCAL | CABECERA DISTRITAL | MUNICIPIO | CABECERA MUNICIPAL | SECCIÓN | PAN-PRD-MC | % PAN-PRD-MC | PT-MORENA-ES | % PT-MORENA-ES | PAN | % PAN | PRI | % PRI | PRD | % PRD | PVEM | % PVEM | PT | % PT | MC | % MC | NA | % NA | MORENA | % MORENA | ES | % ES | VR | % VR | CANDIDATO INDEPENDIENTE | % CANDIDATO INDEPENDIENTE | NO REGISTRADOS | % NO REGISTRADOS | NULOS | % NULOS | TOTAL | VOTACIÓN VÁLIDA | LISTA NOMINAL | PARTICIPACIÓN | % PARTICIPACIÓN | % ABSTENCIONISMO |
|---|---|---|---|---|---|---|---|---|---|---|---|---|---|---|---|---|---|---|---|---|---|---|---|---|---|---|---|---|---|---|---|---|---|---|---|---|---|---|---|
| 27 | VALLE DE CHALCO SOLIDARIDAD | 122 | VALLE DE CHALCO SOLIDARIDAD | 973 | 334 | 23.61% | 825 | 56.89% | | | 200 | 14.16% | | | 42 | 2.97% | | | | | 22 | 1.55% | | | | | 12 | 0.85% | | | 0 | 0.00% | 61 | 4% | 1476 | 1415 | 2336 | MEDIO | 65.18% | 34.82% |
| 27 | VALLE DE CHALCO SOLIDARIDAD | 122 | VALLE DE CHALCO SOLIDARIDAD | 974 | 1055 | 23.81% | 2537 | 58.41% | | | 478 | 10.68% | | | 172 | 3.88% | | | | | 63 | 1.42% | | | | | 79 | 1.78% | | | 0 | 0.00% | 196 | 4% | 4625 | 4429 | 7683 | BAJO | 60.10% | 39.80% |
| 27 | VALLE DE CHALCO SOLIDARIDAD | 122 | VALLE DE CHALCO SOLIDARIDAD | 975 | 305 | 23.61% | 664 | 51.39% | | | 251 | 19.43% | | | 34 | 2.63% | | | | | 11 | 0.85% | | | | | 27 | 2.09% | | | 1 | 0.07% | 56 | 4% | 1349 | 1292 | 2112 | MEDIO | 65.87% | 34.13% |
| 27 | VALLE DE CHALCO SOLIDARIDAD | 122 | VALLE DE CHALCO SOLIDARIDAD | 976 | 403 | 22.39% | 1231 | 58.41% | | | 253 | 12.00% | | | 65 | 3.12% | | | | | 33 | 1.59% | | | | | 53 | 2.55% | | | 2 | 0.09% | 53 | 2% | 2157 | 2083 | 2952 | ALTO | 74.90% | 25.07% |
| 27 | VALLE DE CHALCO SOLIDARIDAD | 122 | VALLE DE CHALCO SOLIDARIDAD | 977 | 435 | 22.77% | 1034 | 56.00% | | | 260 | 14.22% | | | 57 | 3.11% | | | | | 33 | 1.81% | | | | | 27 | 1.48% | | | 1 | 0.05% | 73 | 4% | 1901 | 1827 | 2571 | MEDIO | 68.99% | 30.81% |
| 27 | VALLE DE CHALCO SOLIDARIDAD | 122 | VALLE DE CHALCO SOLIDARIDAD | 978 | 254 | 23.61% | 752 | 58.02% | | | 167 | 14.41% | | | 34 | 2.62% | | | | | 10 | 0.77% | | | | | 19 | 1.47% | | | 0 | 0.00% | 66 | 5% | 1362 | 1296 | 2055 | MEDIO | 66.23% | 33.72% |
| 27 | VALLE DE CHALCO SOLIDARIDAD | 122 | VALLE DE CHALCO SOLIDARIDAD | 979 | 103 | 21.20% | 233 | 57.01% | | | 125 | 13.88% | | | 39 | 3.89% | | | | | 25 | 1.59% | | | | | 16 | 1.37% | | | 0 | 0.00% | 43 | 3% | 1364 | 1363 | 2164 | MEDIO | 63.15% | 36.82% |
| 27 | VALLE DE CHALCO SOLIDARIDAD | 122 | VALLE DE CHALCO SOLIDARIDAD | 980 | 255 | 19.65% | 745 | 57.25% | | | 228 | 17.50% | | | 42 | 3.22% | | | | | 9 | 0.69% | | | | | 22 | 1.45% | | | 0 | 0.00% | 50 | 4% | 1353 | 1303 | 2168 | MEDIO | 62.41% | 37.59% |
| 27 | VALLE DE CHALCO SOLIDARIDAD | 122 | VALLE DE CHALCO SOLIDARIDAD | 981 | 588 | 24.28% | 828 | 54.82% | | | 222 | 14.71% | | | 52 | 3.45% | | | | | 17 | 1.13% | | | | | 22 | 1.46% | | | 1 | 0.06% | 68 | 4% | 1578 | 1509 | 2514 | MEDIO | 62.27% | 37.73% |
| 27 | VALLE DE CHALCO SOLIDARIDAD | 122 | VALLE DE CHALCO SOLIDARIDAD | 982 | 262 | 20.16% | 809 | 56.45% | | | 155 | 13.61% | | | 99 | 6.91% | | | | | 16 | 1.12% | | | | | 22 | 1.54% | | | 0 | 0.00% | 59 | 4% | 1452 | 1433 | 2265 | MEDIO | 63.25% | 36.65% |
| 27 | VALLE DE CHALCO SOLIDARIDAD | 122 | VALLE DE CHALCO SOLIDARIDAD | 983 | 215 | 22.16% | 822 | 58.34% | | | 196 | 13.91% | | | 38 | 2.34% | | | | | 18 | 1.28% | | | | | 25 | 1.77% | | | 0 | 0.00% | 60 | 4% | 1469 | 1409 | 2277 | MEDIO | 61.82% | 38.23% |
| 27 | VALLE DE CHALCO SOLIDARIDAD | 122 | VALLE DE CHALCO SOLIDARIDAD | 984 | 595 | 22.15% | 1502 | 55.92% | | | 303 | 16.91% | | | 53 | 2.96% | | | | | 21 | 1.17% | | | | | 17 | 0.95% | | | 1 | 0.05% | 63 | 3% | 1856 | 1792 | 3113 | BAJO | 59.62% | 40.38% |
| 27 | VALLE DE CHALCO SOLIDARIDAD | 122 | VALLE DE CHALCO SOLIDARIDAD | 985 | 233 | 19.59% | 646 | 54.29% | | | 169 | 17.00% | | | 28 | 2.82% | | | | | 12 | 1.00% | | | | | 10 | 1.01% | | | 0 | 0.00% | 43 | 4% | 1155 | 1112 | 1851 | MEDIO | 62.40% | 37.60% |
| 27 | VALLE DE CHALCO SOLIDARIDAD | 122 | VALLE DE CHALCO SOLIDARIDAD | 997 | 104 | 17.21% | 329 | 54.47% | | | 111 | 18.38% | | | 37 | 3.88% | | | | | 14 | 1.47% | | | | | 10 | 1.09% | | | 0 | 0.00% | 43 | 4% | 996 | 953 | 1541 | MEDIO | 64.03% | 35.97% |
| 27 | VALLE DE CHALCO SOLIDARIDAD | 122 | VALLE DE CHALCO SOLIDARIDAD | 998 | 152 | 18.72% | 424 | 52.22% | | | 104 | 25.12% | | | 14 | 1.72% | | | | | 4 | 0.49% | | | | | 14 | 1.72% | | | 0 | 0.00% | 29 | 3% | 842 | 812 | 1382 | BAJO | 60.42% | 39.58% |
| 27 | VALLE DE CHALCO SOLIDARIDAD | 122 | VALLE DE CHALCO SOLIDARIDAD | 999 | 361 | 23.93% | 847 | 51.74% | | | 293 | 17.07% | | | 52 | 3.82% | | | | | 14 | 0.95% | | | | | 26 | 1.55% | | | 0 | 0.00% | 53 | 3% | 1629 | 1576 | 2980 | MEDIO | 61.24% | 38.76% |
| 27 | VALLE DE CHALCO SOLIDARIDAD | 122 | VALLE DE CHALCO SOLIDARIDAD | 1000 | 583 | 21.73% | 867 | 51.99% | | | 258 | 16.06% | | | 81 | 5.04% | | | | | 23 | 1.13% | | | | | 38 | 2.37% | | | 0 | 0.00% | 55 | 3% | 1641 | 1606 | 2557 | MEDIO | 64.71% | 35.89% |
| 27 | VALLE DE CHALCO SOLIDARIDAD | 122 | VALLE DE CHALCO SOLIDARIDAD | 1001 | 357 | 22.13% | 832 | 56.74% | | | 263 | 17.92% | | | 96 | 3.48% | | | | | 10 | 0.68% | | | | | 23 | 1.49% | | | 1 | 0.06% | 68 | 4% | 1587 | 1520 | 2687 | BAJO | 59.06% | 43.94% |
| 27 | VALLE DE CHALCO SOLIDARIDAD | 122 | VALLE DE CHALCO SOLIDARIDAD | 1002 | 333 | 22.78% | 810 | 55.75% | | | 217 | 14.93% | | | 52 | 3.58% | | | | | 18 | 1.24% | | | | | 25 | 1.72% | | | 1 | 0.07% | 63 | 4% | 1617 | 1453 | 2959 | BAJO | 58.14% | 41.86% |
| 27 | VALLE DE CHALCO SOLIDARIDAD | 122 | VALLE DE CHALCO SOLIDARIDAD | 1003 | 458 | 21.42% | 1155 | 57.81% | | | 270 | 13.51% | | | 99 | 4.95% | | | | | 23 | 1.15% | | | | | 23 | 1.15% | | | 1 | 0.05% | 90 | 4% | 2009 | 1998 | 3599 | BAJO | 58.04% | 41.96% |
| 27 | VALLE DE CHALCO SOLIDARIDAD | 122 | VALLE DE CHALCO SOLIDARIDAD | 1004 | 273 | 21.45% | 681 | 53.47% | | | 263 | 20.64% | | | 47 | 3.65% | | | | | 11 | 0.85% | | | | | 14 | 1.09% | | | 0 | 0.00% | 34 | 3% | 1322 | 1288 | 2147 | MEDIO | 61.57% | 38.43% |
| 27 | VALLE DE CHALCO SOLIDARIDAD | 122 | VALLE DE CHALCO SOLIDARIDAD | 1005 | 370 | 21.67% | 917 | 53.70% | | | 289 | 16.45% | | | 65 | 5.29% | | | | | 17 | 1.38% | | | | | 21 | 1.71% | | | 0 | 0.00% | 55 | 4% | 1284 | 1229 | 1831 | MEDIO | 70.13% | 29.87% |
| 27 | VALLE DE CHALCO SOLIDARIDAD | 122 | VALLE DE CHALCO SOLIDARIDAD | 1006 | 355 | 23.43% | 757 | 53.42% | | | 133 | 9.49% | | | 30 | 2.17% | | | | | 26 | 1.92% | | | | | 63 | 4.57% | | | 0 | 0.00% | 43 | 3% | 1429 | 1380 | 2249 | MEDIO | 63.54% | 36.46% |
| 27 | VALLE DE CHALCO SOLIDARIDAD | 122 | VALLE DE CHALCO SOLIDARIDAD | 1007 | 328 | 27.11% | 593 | 50.59% | | | 205 | 14.72% | | | 62 | 3.16% | | | | | 50 | 2.55% | | | | | 35 | 1.84% | | | 1 | 0.05% | 70 | 4% | 2038 | 1959 | 3165 | MEDIO | 64.39% | 35.61% |
| 27 | VALLE DE CHALCO SOLIDARIDAD | 122 | VALLE DE CHALCO SOLIDARIDAD | 1008 | 169 | 18.45% | 725 | 60.44% | | | 166 | 14.09% | | | 57 | 3.13% | | | | | 23 | 1.76% | | | | | 23 | 1.76% | | | 0 | 0.00% | 53 | 4% | 1339 | 1283 | 1884 | MEDIO | 65.91% | 34.39% |
| 27 | VALLE DE CHALCO SOLIDARIDAD | 122 | VALLE DE CHALCO SOLIDARIDAD | 1009 | 248 | 19.75% | 634 | 56.91% | | | 262 | 16.15% | | | 67 | 3.85% | | | | | 25 | 1.66% | | | | | 35 | 2.24% | | | 1 | 0.06% | 43 | 2% | 1686 | 1562 | 2888 | MEDIO | 61.84% | 38.76% |
| 27 | VALLE DE CHALCO SOLIDARIDAD | 122 | VALLE DE CHALCO SOLIDARIDAD | 1010 | 395 | 23.75% | 985 | 59.26% | | | 154 | 9.42% | | | 81 | 4.96% | | | | | 26 | 1.93% | | | | | 25 | 1.77% | | | 10 | 1.06% | 50 | 3% | 1672 | 1634 | 2930 | MEDIO | 66.75% | 33.25% |
| 27 | VALLE DE CHALCO SOLIDARIDAD | 122 | VALLE DE CHALCO SOLIDARIDAD | 1011 | 257 | 21.20% | 696 | 58.41% | | | 201 | 13.10% | | | 55 | 3.59% | | | | | 25 | 2.18% | | | | | 20 | 1.30% | | | 0 | 0.00% | 81 | 5% | 1615 | 1534 | 2466 | MEDIO | 62.22% | 37.79% |
| 27 | VALLE DE CHALCO SOLIDARIDAD | 122 | VALLE DE CHALCO SOLIDARIDAD | 1012 | 473 | 30.34% | 742 | 47.59% | | | 260 | 14.79% | | | 66 | 4.23% | | | | | 28 | 1.80% | | | | | 20 | 1.28% | | | 0 | 0.00% | 66 | 4% | 1625 | 1559 | 2477 | MEDIO | 65.60% | 34.40% |
| 27 | VALLE DE CHALCO SOLIDARIDAD | 122 | VALLE DE CHALCO SOLIDARIDAD | 1013 | 408 | 28.51% | 758 | 52.97% | | | 171 | 11.95% | | | 43 | 3.00% | | | | | 25 | 1.75% | | | | | 26 | 1.82% | | | 0 | 0.00% | 50 | 3% | 1481 | 1431 | 2326 | MEDIO | 63.67% | 36.38% |
| 27 | VALLE DE CHALCO SOLIDARIDAD | 122 | VALLE DE CHALCO SOLIDARIDAD | 1014 | 426 | 31.28% | 599 | 44.00% | | | 159 | 11.94% | | | 41 | 3.08% | | | | | 14 | 1.09% | | | | | 42 | 3.28% | | | 0 | 0.00% | 60 | 4% | 1340 | 1280 | 2139 | MEDIO | 62.65% | 37.35% |
| 27 | VALLE DE CHALCO SOLIDARIDAD | 122 | VALLE DE CHALCO SOLIDARIDAD | 1015 | 393 | 28.42% | 684 | 54.21% | | | 175 | 13.62% | | | 48 | 3.74% | | | | | 21 | 1.93% | | | | | 46 | 3.58% | | | 0 | 0.00% | 87 | 6% | 1872 | 1285 | 2136 | MEDIO | 84.23% | 15.77% |
| 27 | VALLE DE CHALCO SOLIDARIDAD | 122 | VALLE DE CHALCO SOLIDARIDAD | 1016 | 411 | 29.01% | 719 | 50.56% | | | 205 | 14.28% | | | 20 | 1.41% | | | | | 23 | 1.62% | | | | | 30 | 2.53% | | | 0 | 0.00% | 50 | 3% | 1472 | 1422 | 2187 | MEDIO | 67.31% | 32.69% |
| 27 | VALLE DE CHALCO SOLIDARIDAD | 122 | VALLE DE CHALCO SOLIDARIDAD | 1028 | 302 | 29.61% | 595 | 49.39% | | | 142 | 11.70% | | | 72 | 5.98% | | | | | 20 | 1.55% | | | | | 38 | 2.95% | | | 1 | 0.07% | 43 | 3% | 1354 | 1290 | 2041 | MEDIO | 65.36% | 34.64% |
| 27 | VALLE DE CHALCO SOLIDARIDAD | 122 | VALLE DE CHALCO SOLIDARIDAD | 1029 | 502 | 29.56% | 793 | 46.58% | | | 239 | 14.05% | | | 81 | 4.76% | | | | | 40 | 2.26% | | | | | 44 | 2.59% | | | 1 | 0.06% | 74 | 4% | 1771 | 1696 | 2742 | MEDIO | 64.55% | 35.47% |
| 27 | VALLE DE CHALCO SOLIDARIDAD | 122 | VALLE DE CHALCO SOLIDARIDAD | 1030 | 357 | 23.96% | 920 | 56.17% | | | 295 | 19.81% | | | 66 | 4.43% | | | | | 23 | 1.41% | | | | | 31 | 1.90% | | | 0 | 0.00% | 69 | 4% | 1704 | 1635 | 2779 | MEDIO | 61.31% | 38.69% |
| 27 | VALLE DE CHALCO SOLIDARIDAD | 122 | VALLE DE CHALCO SOLIDARIDAD | 1031 | 413 | 25.56% | 953 | 57.43% | | | 176 | 10.61% | | | 53 | 3.20% | | | | | 30 | 1.81% | | | | | 33 | 1.99% | | | 1 | 0.06% | 57 | 3% | 1714 | 1656 | 2967 | MEDIO | 64.27% | 35.73% |
| 27 | VALLE DE CHALCO SOLIDARIDAD | 122 | VALLE DE CHALCO SOLIDARIDAD | 1032 | 434 | 29.03% | 705 | 49.64% | | | 204 | 14.33% | | | 48 | 3.37% | | | | | 25 | 2.03% | | | | | 26 | 1.82% | | | 9 | 0.60% | 73 | 5% | 1508 | 1436 | 2324 | MEDIO | 64.81% | 35.19% |
| 27 | VALLE DE CHALCO SOLIDARIDAD | 122 | VALLE DE CHALCO SOLIDARIDAD | 1033 | 316 | 25.77% | 803 | 49.38% | | | 162 | 14.85% | | | 90 | 7.34% | | | | | 18 | 1.47% | | | | | 17 | 1.39% | | | 0 | 0.00% | 59 | 5% | 1285 | 1226 | 2021 | MEDIO | 60.27% | 39.73% |
| 27 | VALLE DE CHALCO SOLIDARIDAD | 122 | VALLE DE CHALCO SOLIDARIDAD | 1034 | 748 | 27.45% | 882 | 47.01% | | | 265 | 17.80% | | | 94 | 5.31% | | | | | 20 | 1.13% | | | | | 24 | 1.36% | | | 0 | 0.00% | 65 | 4% | 1635 | 1770 | 2952 | MEDIO | 62.16% | 37.84% |
| 27 | VALLE DE CHALCO SOLIDARIDAD | 122 | VALLE DE CHALCO SOLIDARIDAD | 1061 | 975 | 26.12% | 1952 | 53.36% | | | 498 | 18.37% | | | 177 | 4.74% | | | | | 46 | 1.23% | | | | | 84 | 1.80% | | | 3 | 0.08% | 109 | 3% | 3845 | 3733 | 4577 | BAJO | 58.91% | 41.09% |
| 27 | VALLE DE CHALCO SOLIDARIDAD | 122 | VALLE DE CHALCO SOLIDARIDAD | 2083 | 765 | 24.69% | 1643 | 56.37% | | | 401 | 12.40% | | | 144 | 4.41% | | | | | 24 | 0.73% | | | | | 66 | 2.02% | | | 23 | 0.68% | 73 | 2% | 3262 | 3166 | 3167 | MEDIO | 95.15% | 34.81% |
| 27 | VALLE DE CHALCO SOLIDARIDAD | 122 | VALLE DE CHALCO SOLIDARIDAD | 2084 | 339 | 17.25% | 959 | 52.05% | | | 317 | 23.42% | | | 93 | 4.78% | | | | | 10 | 1.45% | | | | | 7 | 1.01% | | | 0 | 0.00% | 26 | 4% | 716 | 690 | 1065 | MEDIO | 67.23% | 32.77% |
| 27 | VALLE DE CHALCO SOLIDARIDAD | 122 | VALLE DE CHALCO SOLIDARIDAD | 2085 | 102 | 17.54% | 276 | 48.42% | | | 128 | 20.97% | | | 13 | 2.28% | | | | | 13 | 2.28% | | | | | 11 | 2.81% | | | 0 | 0.00% | 13 | 2% | 581 | 570 | 892 | MEDIO | 65.13% | 34.87% |
| 27 | VALLE DE CHALCO SOLIDARIDAD | 122 | VALLE DE CHALCO SOLIDARIDAD | 2086 | 146 | 24.78% | 459 | 57.83% | | | 104 | 12.78% | | | 34 | 2.24% | | | | | 17 | 1.12% | | | | | 35 | 3.32% | | | 0 | 0.00% | 63 | 4% | 1581 | 1530 | 1958 | MEDIO | 81.35% | 26.81% |
| 27 | VALLE DE CHALCO SOLIDARIDAD | 122 | VALLE DE CHALCO SOLIDARIDAD | 2114 | 726 | 21.85% | 1717 | 58.48% | | | 503 | 14.34% | | | 39 | 2.77% | | | | | 17 | 1.15% | | | | | 16 | 1.27% | | | 19 | 1.27% | 105 | 3% | 3335 | 3062 | 3700 | MEDIO | 84.76% | 15.72% |
| 27 | VALLE DE CHALCO SOLIDARIDAD | 122 | VALLE DE CHALCO SOLIDARIDAD | 2115 | 377 | 20.30% | 951 | 62.26% | | | 115 | 12.59% | | | 24 | 2.71% | | | | | 11 | 1.24% | | | | | 7 | 0.79% | | | 0 | 0.00% | 22 | 2% | 907 | 885 | 1417 | MEDIO | 64.01% | 35.99% |
| 27 | VALLE DE CHALCO SOLIDARIDAD | 122 | VALLE DE CHALCO SOLIDARIDAD | 2116 | 284 | 22.16% | 677 | 59.65% | | | 153 | 13.30% | | | 32 | 2.82% | | | | | 14 | 1.22% | | | | | 7 | 0.62% | | | 0 | 0.00% | 53 | 4% | 1188 | 1135 | 1967 | BAJO | 60.71% | 39.29% |
| 27 | VALLE DE CHALCO SOLIDARIDAD | 122 | VALLE DE CHALCO SOLIDARIDAD | 2117 | 279 | 23.15% | 798 | 56.65% | | | 150 | 17.12% | | | 32 | 2.36% | | | | | 21 | 1.55% | | | | | 23 | 1.70% | | | 1 | 0.07% | 37 | 3% | 1393 | 1355 | 2378 | BAJO | 58.58% | 41.42% |
| 27 | VALLE DE CHALCO SOLIDARIDAD | 122 | VALLE DE CHALCO SOLIDARIDAD | 2118 | 418 | 24.73% | 947 | 56.81% | | | 229 | 12.54% | | | 49 | 2.94% | | | | | 26 | 1.56% | | | | | 23 | 1.38% | | | 1 | 0.06% | 66 | 4% | 1734 | 1667 | 2930 | MEDIO | 61.72% | 38.29% |
| 27 | VALLE DE CHALCO SOLIDARIDAD | 122 | VALLE DE CHALCO SOLIDARIDAD | 2119 | 377 | 23.75% | 893 | 56.26% | | | 168 | 14.42% | | | 31 | 2.66% | | | | | 14 | 1.20% | | | | | 13 | 1.11% | | | 1 | 0.09% | 33 | 3% | 1206 | 1166 | 1859 | MEDIO | 64.87% | 35.13% |
| 27 | VALLE DE CHALCO SOLIDARIDAD | 122 | VALLE DE CHALCO SOLIDARIDAD | 2120 | 374 | 21.54% | 724 | 56.92% | | | 185 | 14.54% | | | 52 | 4.09% | | | | | 18 | 1.42% | | | | | 15 | 1.18% | | | 0 | 0.00% | 45 | 3% | 1518 | 1272 | 2026 | MEDIO | 64.75% | 35.27% |
| 27 | VALLE DE CHALCO SOLIDARIDAD | 122 | VALLE DE CHALCO SOLIDARIDAD | 2121 | 270 | 23.69% | 622 | 54.37% | | | 193 | 16.87% | | | 36 | 3.15% | | | | | 13 | 1.14% | | | | | 9 | 0.79% | | | 0 | 0.00% | 41 | 3% | 1105 | 1144 | 1954 | MEDIO | 68.95% | 30.05% |
| 27 | VALLE DE CHALCO SOLIDARIDAD | 122 | VALLE DE CHALCO SOLIDARIDAD | 5924 | 95 | 16.94% | 377 | 68.92% | | | 47 | 8.37% | | | 16 | 2.93% | | | | | 9 | 1.65% | | | | | 7 | 1.28% | | | 0 | 0.00% | 20 | 4% | 567 | 547 | 905 | MEDIO | 62.65% | 37.35% |
| 27 | VALLE DE CHALCO SOLIDARIDAD | 122 | VALLE DE CHALCO SOLIDARIDAD | 5925 | 43 | 17.11% | 202 | 80.48% | | | 32 | 12.51% | | | 11 | 3.82% | | | | | 5 | 1.64% | | | | | 2 | 0.66% | | | 0 | 0.00% | 13 | 3% | 315 | 308 | 515 | MEDIO | 61.17% | 38.83% |
| 27 | VALLE DE CHALCO SOLIDARIDAD | 122 | VALLE DE CHALCO SOLIDARIDAD | 5926 | 541 | 23.44% | 1369 | 59.32% | | | 237 | 9.60% | | | 145 | 6.28% | | | | | 18 | 0.78% | | | | | 18 | 0.78% | | | 0 | 0.00% | 94 | 4% | 2402 | 2308 | 3682 | MEDIO | 62.35% | 37.80% |
| 27 | VALLE DE CHALCO SOLIDARIDAD | 122 | VALLE DE CHALCO SOLIDARIDAD | 5927 | 230 | 24.85% | 451 | 52.44% | | | 161 | 17.39% | | | 11 | 1.30% | | | | | 12 | 1.42% | | | | | 9 | 1.07% | | | 0 | 0.00% | 32 | 4% | 879 | 844 | 1310 | MEDIO | 66.87% | 33.13% |
| TOTAL | | | | | 17925 | | 38190 | | | | 12037 | | | | 6838 | | | | | | 2185 | | | | | | 2822 | | | | 150 | | 5880 | | 105699 | 159669 | 262331 | | | |

# PARTICIPACIÓN CIUDADANA EN LA ELECCIÓN DE DIPUTACIONES LOCALES EN EL ESTADO DE MÉXICO 2018

## DISTRITO ELECTORAL LOCAL 27: VALLE DE CHALCO SOLIDARIDAD

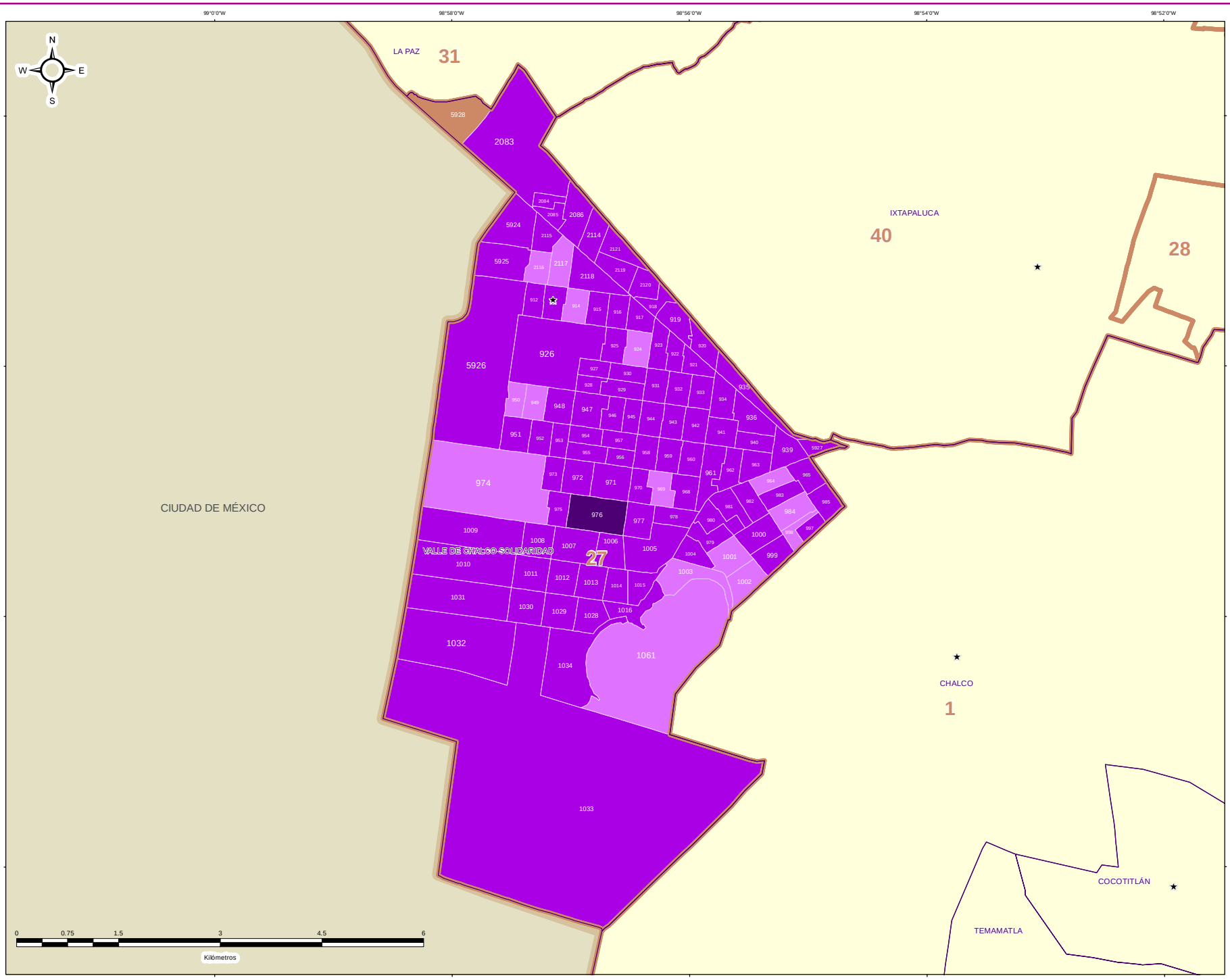


IEEM

1 de Julio 2018
Elección de Diputados Locales y Ayuntamientos

### DIRECCIÓN DE ORGANIZACIÓN

### ESTRUCTURA GEOELECTORAL Y CLAVES

- Límite estatal ..... MÉX
- Distrito Electoral Local ..... 45
- Límite municipal ..... TOLUCA
- Sección electoral ..... 6478
- Cabecera municipal

### PARTICIPACIÓN CIUDADANA EN LA ELECCIÓN DE DIPUTACIONES LOCALES EN EL ESTADO DE MEXICO 2018

- Alto
- Medio
- Bajo
- Muy bajo

### OTROS

- Sin Casilla
- Sección con Casilla(s) Remitida(s)

### LOCALIZACIÓN

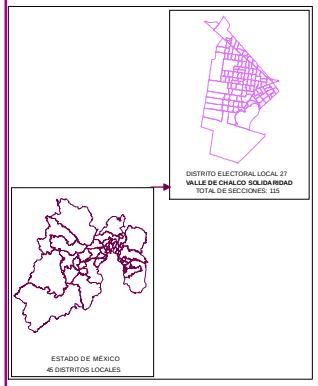


Edición cartográfica del mes de mayo de 2019, con corte de información al 07 de noviembre de 2018 mismo que fue empleado para el Proceso Electoral 2017-2018. Registro Federal de Electores, INE.

Resultados por sección electoral de la Elección de Diputaciones Locales del Estado de México para el periodo 2018 - 2021

Proyección: UTM Zona 14
Datum: WGS84

**SUPERVISIÓN**

C.P. Antonio Sánchez Acosta
Subdirector de Documentación y Estadística Electoral _____

**ELABORACIÓN**

Departamento de Análisis y Procesamiento de Información Territorial

Miguel Ángel García Escalante _____
Jaqueline Pérez Nova _____

## RESULTADOS EN LA ELECCIÓN DEL DISTRITO 28 CON CABECERA EN AMECAMECA DE JUÁREZ

Como resultado del cómputo de la elección del Distrito 28 con cabecera en Amecameca de Juárez, y una vez resueltos, en su caso, por las instancias jurisdiccionales los juicios respectivos, en este distrito correspondió el triunfo a la Coalición PT-MORENA-ES “Juntos Haremos Historia”, integrada por los partidos del Trabajo, MORENA y Encuentro Social, que obtuvo el 47.12% del total de votos válidos, en tanto que el Partido Revolucionario Institucional fue la segunda fuerza con el 28.52% de la votación válida.

En la votación por sección electoral, del total de 170 secciones electorales que conforman el Distrito 28, la Coalición PT-MORENA-ES “Juntos Haremos Historia”, integrada por los partidos del Trabajo, MORENA y Encuentro Social le correspondió la mayoría en 145 secciones, en tanto que el Partido Revolucionario Institucional la obtuvo en 19 secciones; la Coalición PAN-PRD-MC “Por el Estado de México al Frente”, integrada por los partidos Acción Nacional, de la Revolución Democrática y Movimiento Ciudadano la obtuvo en 5 secciones.

En el siguiente cuadro y gráfica nos muestra los resultados totales del distrito por partido político y coalición. La tabla de la página siguiente nos muestra el detalle de los resultados por sección, desagregados para cada uno de los partidos políticos y coaliciones, y se señala además al partido o coalición ganadora.

| RESULTADO DE VOTACIÓN | | |
|---|---|---|
| **Partido Político o Coalición** | **Total** | **%** |
| PAN-PRD-MC | 23584 | 13.78% |
| PRI | 48793 | 28.52% |
| PT-MORENA-ES | 80623 | 47.12% |
| PVEM | 8039 | 4.70% |
| NA | 3735 | 2.18% |
| VR | 6315 | 3.69% |
| NO REGISTRADOS | 120 | |
| NULOS | 6114 | |
| TOTAL | 177323 | |
| VOTACIÓN VÁLIDA | 171089 | |

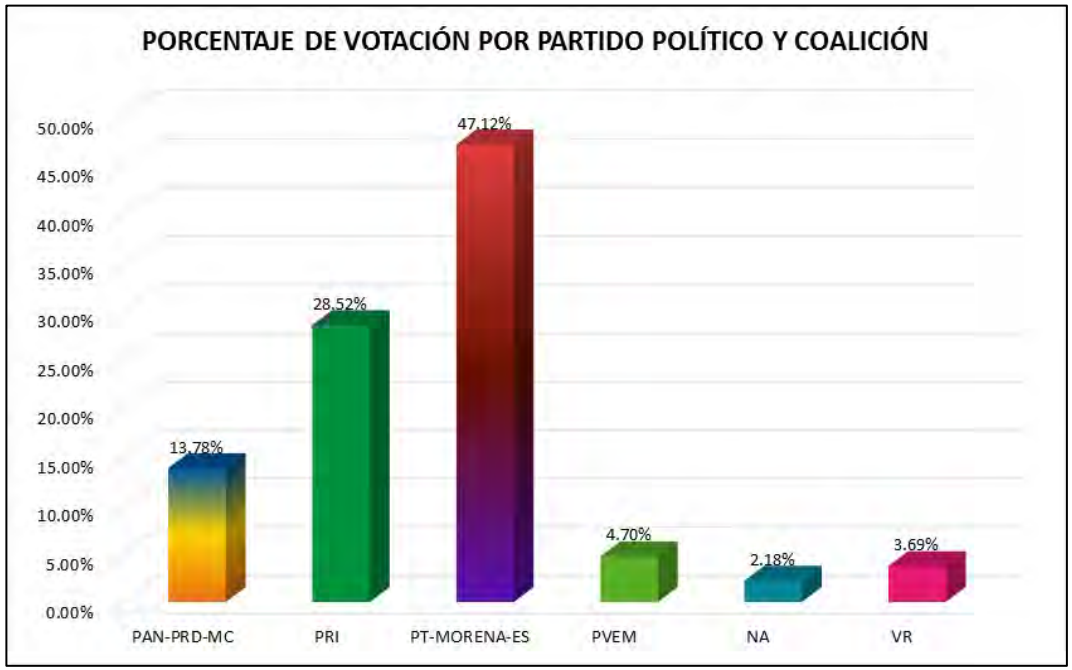

# RESULTADOS DEFINITIVOS EN LA ELECCIÓN DE DIPUTADOS 2018

| DISTRITO LOCAL | CABECERA DISTRITAL | MUNICIPIO | CABECERA MUNICIPAL | SECCIÓN | PAN-PRD-MC | % PAN-PRD-MC | PT MORENA-ES | % PT MORENA-ES | PAN | % PAN | PRD | % PRD | PRD | % PRD | PT | % PT | PVEM | % PVEM | MC | % MC | NA | % NA | MORENA | % MORENA | ES | % ES | VB | % VB | CANDIDATO INDEPENDIENTE | CANDIDATO INDEPENDIENTE | NO REGISTRADOS | % NO REGISTRADOS | NULOS | % NULOS | TOTAL | VOTACIÓN VÁLIDA | PRIMERA FUERZA | PRIMERA FUERZA | SEGUNDA FUERZA | SEGUNDA FUERZA | TERCERA FUERZA | TERCERA FUERZA |
|---|---|---|---|---|---|---|---|---|---|---|---|---|---|---|---|---|---|---|---|---|---|---|---|---|---|---|---|---|---|---|---|---|---|---|---|---|---|---|---|---|---|---|
| 10 | AMEALAMECA DE JUÁREZ | 9 | AMEALAMECA | 153 | 105 | 11.78% | 374 | 38.96% | | | 106 | 37.71% | | | | | 71 | 7.97% | | | 11 | 1.23% | | | | | 44 | 4.94% | | | 0 | 0.00% | 25 | 3% | 935 | 891 | 376 | PAN | 324 | PT-MORENA-ES | 105 | PAN-PRD-MC |
| 10 | AMEALAMECA DE JUÁREZ | 9 | AMEALAMECA | 154 | 174 | 13.35% | 512 | 40.76% | | | 104 | 38.07% | | | | | 102 | 8.04% | | | 17 | 1.35% | | | | | 68 | 5.41% | | | 1 | 0.08% | 48 | 3% | 1301 | 1256 | 512 | PT-MORENA-ES | 184 | PRI | 174 | PAN-PRD-MC |
| 10 | AMEALAMECA DE JUÁREZ | 9 | AMEALAMECA | 155 | 156 | 14.48% | 404 | 37.58% | | | 159 | 38.71% | | | | | 29 | 7.34% | | | 18 | 1.67% | | | | | 57 | 5.29% | | | 0 | 0.00% | 48 | 4% | 1126 | 1077 | 409 | PT-MORENA-ES | 268 | PRI | 156 | PAN-PRD-MC |
| 10 | AMEALAMECA DE JUÁREZ | 9 | AMEALAMECA | 156 | 129 | 14.01% | 343 | 37.24% | | | 107 | 38.81% | | | | | 68 | 7.38% | | | 16 | 1.74% | | | | | 58 | 6.30% | | | 0 | 0.00% | 20 | 2% | 547 | 921 | 343 | PT-MORENA-ES | 207 | PRI | 129 | PAN-PRD-MC |
| 10 | AMEALAMECA DE JUÁREZ | 9 | AMEALAMECA | 157 | 61 | 9.24% | 218 | 33.08% | | | 282 | 42.76% | | | | | 45 | 6.82% | | | 12 | 1.76% | | | | | 50 | 7.35% | | | 1 | 0.14% | 33 | 5% | 714 | 680 | 252 | PRI | 228 | PT-MORENA-ES | 61 | PAN-PRD-MC |
| 10 | AMEALAMECA DE JUÁREZ | 9 | AMEALAMECA | 158 | 109 | 15.73% | 240 | 34.59% | | | 221 | 31.21% | | | | | 26 | 3.96% | | | 7 | 1.07% | | | | | 49 | 7.47% | | | 0 | 0.00% | 8 | 1% | 654 | 656 | 240 | PT-MORENA-ES | 221 | PRI | 109 | PAN-PRD-MC |
| 10 | AMEALAMECA DE JUÁREZ | 9 | AMEALAMECA | 159 | 57 | 11.08% | 321 | 37.30% | | | 191 | 28.14% | | | | | 16 | 3.28% | | | 18 | 3.69% | | | | | 24 | 4.91% | | | 0 | 0.00% | 35 | 3% | 503 | 488 | 193 | PRI | 183 | PT-MORENA-ES | 57 | PAN-PRD-MC |
| 10 | AMEALAMECA DE JUÁREZ | 9 | AMEALAMECA | 160 | 83 | 11.95% | 318 | 31.60% | | | 246 | 36.16% | | | | | 34 | 5.71% | | | 19 | 3.19% | | | | | 35 | 5.88% | | | 1 | 0.16% | 20 | 3% | 616 | 595 | 236 | PRI | 188 | PT-MORENA-ES | 83 | PAN-PRD-MC |
| 10 | AMEALAMECA DE JUÁREZ | 9 | AMEALAMECA | 161 | 175 | 16.95% | 354 | 32.27% | | | 343 | 33.14% | | | | | 69 | 6.67% | | | 22 | 2.13% | | | | | 92 | 8.89% | | | 0 | 0.00% | 36 | 3% | 1071 | 1035 | 343 | PRI | 334 | PT-MORENA-ES | 175 | PAN-PRD-MC |
| 10 | AMEALAMECA DE JUÁREZ | 9 | AMEALAMECA | 162 | 168 | 11.91% | 533 | 37.82% | | | 337 | 36.71% | | | | | 83 | 5.74% | | | 32 | 1.58% | | | | | 90 | 6.51% | | | 0 | 0.00% | 29 | 2% | 1410 | 1384 | 533 | PT-MORENA-ES | 372 | PRI | 168 | PAN-PRD-MC |
| 10 | AMEALAMECA DE JUÁREZ | 9 | AMEALAMECA | 163 | 64 | 12.05% | 253 | 35.86% | | | 235 | 33.57% | | | | | 66 | 9.43% | | | 11 | 1.57% | | | | | 50 | 7.57% | | | 0 | 0.00% | 18 | 3% | 711 | 705 | 253 | PT-MORENA-ES | 235 | PRI | 64 | PAN-PRD-MC |
| 10 | AMEALAMECA DE JUÁREZ | 9 | AMEALAMECA | 164 | 169 | 20.20% | 283 | 33.73% | | | 227 | 28.61% | | | | | 78 | 9.67% | | | 13 | 1.61% | | | | | 43 | 5.33% | | | 0 | 0.00% | 21 | 3% | 828 | 807 | 283 | PT-MORENA-ES | 227 | PRI | 169 | PAN-PRD-MC |
| 10 | AMEALAMECA DE JUÁREZ | 9 | AMEALAMECA | 165 | 135 | 17.67% | 241 | 31.54% | | | 175 | 26.15% | | | | | 42 | 5.52% | | | 25 | 3.27% | | | | | 46 | 6.02% | | | 0 | 0.00% | 32 | 4% | 795 | 764 | 275 | PRI | 241 | PT-MORENA-ES | 135 | PAN-PRD-MC |
| 10 | AMEALAMECA DE JUÁREZ | 9 | AMEALAMECA | 166 | 107 | 11.89% | 371 | 41.22% | | | 205 | 33.99% | | | | | 61 | 6.78% | | | 11 | 1.22% | | | | | 45 | 5.00% | | | 3 | 0.32% | 18 | 3% | 938 | 900 | 373 | PT-MORENA-ES | 305 | PRI | 107 | PAN-PRD-MC |
| 10 | AMEALAMECA DE JUÁREZ | 9 | AMEALAMECA | 167 | 167 | 10.82% | 579 | 37.50% | | | 341 | 35.06% | | | | | 139 | 9.00% | | | 26 | 1.68% | | | | | 92 | 5.96% | | | 0 | 0.00% | 45 | 3% | 1589 | 1544 | 579 | PT-MORENA-ES | 541 | PRI | 167 | PAN-PRD-MC |
| 10 | AMEALAMECA DE JUÁREZ | 9 | AMEALAMECA | 168 | 132 | 10.50% | 495 | 39.38% | | | 458 | 36.44% | | | | | 59 | 7.88% | | | 19 | 1.52% | | | | | 54 | 4.30% | | | 0 | 0.00% | 40 | 3% | 1300 | 1257 | 495 | PT-MORENA-ES | 458 | PRI | 132 | PAN-PRD-MC |
| 10 | AMEALAMECA DE JUÁREZ | 9 | AMEALAMECA | 169 | 179 | 13.94% | 444 | 34.58% | | | 467 | 36.37% | | | | | 95 | 7.48% | | | 17 | 1.32% | | | | | 81 | 6.31% | | | 0 | 0.00% | 47 | 4% | 1331 | 1284 | 467 | PRI | 444 | PT-MORENA-ES | 179 | PAN-PRD-MC |
| 10 | AMEALAMECA DE JUÁREZ | 9 | AMEALAMECA | 170 | 149 | 10.43% | 517 | 36.20% | | | 551 | 38.57% | | | | | 111 | 7.77% | | | 12 | 0.84% | | | | | 88 | 6.16% | | | 0 | 0.00% | 49 | 3% | 1477 | 1428 | 551 | PRI | 517 | PT-MORENA-ES | 149 | PAN-PRD-MC |
| 10 | AMEALAMECA DE JUÁREZ | 9 | AMEALAMECA | 211 | 131 | 10.44% | 403 | 32.08% | | | 479 | 38.11% | | | | | 88 | 7.00% | | | 17 | 1.35% | | | | | 52 | 4.01% | | | 2 | 0.15% | 28 | 2% | 1301 | 1252 | 488 | PT-MORENA-ES | 479 | PRI | 131 | PAN-PRD-MC |
| 10 | AMEALAMECA DE JUÁREZ | 9 | AMEALAMECA | 212 | 196 | 15.98% | 760 | 41.47% | | | 485 | 26.51% | | | | | 135 | 9.99% | | | 16 | 0.86% | | | | | 123 | 6.59% | | | 0 | 0.00% | 78 | 4% | 1618 | 1852 | 760 | PT-MORENA-ES | 485 | PRI | 196 | PAN-PRD-MC |
| 10 | AMEALAMECA DE JUÁREZ | 9 | AMEALAMECA | 213 | 164 | 11.30% | 536 | 40.60% | | | 380 | 29.50% | | | | | 122 | 9.60% | | | 22 | 1.73% | | | | | 67 | 5.21% | | | 1 | 0.08% | 60 | 5% | 1331 | 1271 | 536 | PT-MORENA-ES | 380 | PRI | 164 | PAN-PRD-MC |
| 10 | AMEALAMECA DE JUÁREZ | 9 | AMEALAMECA | 214 | 124 | 10.75% | 355 | 37.14% | | | 279 | 30.45% | | | | | 57 | 10.75% | | | 7 | 0.78% | | | | | 63 | 6.36% | | | 0 | 0.00% | 40 | 4% | 942 | 902 | 333 | PT-MORENA-ES | 279 | PRI | 124 | PAN-PRD-MC |
| 10 | AMEALAMECA DE JUÁREZ | 9 | AMEALAMECA | 215 | 107 | 11.98% | 700 | 46.40% | | | 357 | 26.34% | | | | | 95 | 6.28% | | | 17 | 1.12% | | | | | 95 | 6.28% | | | 14 | 0.99% | 53 | 3% | 1530 | 1513 | 707 | PT-MORENA-ES | 357 | PRI | 107 | PAN-PRD-MC |
| 10 | AMEALAMECA DE JUÁREZ | 9 | AMEALAMECA | 216 | 155 | 10.05% | 349 | 33.38% | | | 326 | 31.81% | | | | | 124 | 12.04% | | | 14 | 1.36% | | | | | 62 | 6.01% | | | 0 | 0.00% | 30 | 3% | 1066 | 1030 | 349 | PT-MORENA-ES | 326 | PRI | 155 | PAN-PRD-MC |
| 10 | AMEALAMECA DE JUÁREZ | 9 | AMEALAMECA | 217 | 190 | 14.79% | 403 | 31.31% | | | 326 | 28.71% | | | | | 86 | 6.68% | | | 23 | 1.79% | | | | | 82 | 6.37% | | | 0 | 0.00% | 59 | 4% | 1346 | 1287 | 503 | PT-MORENA-ES | 326 | PRI | 190 | PAN-PRD-MC |
| 10 | AMEALAMECA DE JUÁREZ | 9 | AMEALAMECA | 218 | 217 | 23.32% | 469 | 33.43% | | | 347 | 31.18% | | | | | 75 | 5.35% | | | 29 | 2.07% | | | | | 55 | 3.91% | | | 0 | 0.00% | 38 | 4% | 1460 | 1402 | 469 | PT-MORENA-ES | 347 | PRI | 217 | PAN-PRD-MC |
| 10 | AMEALAMECA DE JUÁREZ | 15 | ATLAUTLA | 458 | 154 | 10.21% | 517 | 33.59% | | | 492 | 31.47% | | | | | 10 | 0.65% | | | 20 | 1.30% | | | | | 346 | 22.48% | | | 0 | 0.00% | 58 | 4% | 1597 | 1539 | 517 | PT-MORENA-ES | 492 | PRI | 346 | VR |
| 10 | AMEALAMECA DE JUÁREZ | 15 | ATLAUTLA | 457 | 118 | 11.36% | 331 | 31.92% | | | 347 | 33.46% | | | | | 19 | 1.83% | | | 14 | 1.35% | | | | | 223 | 21.48% | | | 1 | 0.09% | 33 | 3% | 1071 | 1039 | 343 | PRI | 331 | PT-MORENA-ES | 223 | VR |
| 10 | AMEALAMECA DE JUÁREZ | 12 | ATLAUTLA | 458 | 130 | 12.24% | 402 | 37.84% | | | 322 | 30.31% | | | | | 9 | 0.76% | | | 23 | 1.80% | | | | | 205 | 17.44% | | | 0 | 0.00% | 42 | 3% | 1222 | 1181 | 402 | PT-MORENA-ES | 322 | PRI | 205 | VR |
| 10 | AMEALAMECA DE JUÁREZ | 15 | ATLAUTLA | 459 | 145 | 14.92% | 304 | 31.79% | | | 317 | 33.61% | | | | | 6 | 0.62% | | | 29 | 2.98% | | | | | 166 | 17.08% | | | 0 | 0.00% | 30 | 3% | 1002 | 972 | 317 | PRI | 304 | PT-MORENA-ES | 166 | VR |
| 10 | AMEALAMECA DE JUÁREZ | 15 | ATLAUTLA | 460 | 257 | 19.44% | 401 | 30.34% | | | 426 | 32.22% | | | | | 14 | 1.06% | | | 11 | 0.92% | | | | | 208 | 15.75% | | | 0 | 0.00% | 33 | 2% | 1251 | 1322 | 426 | PRI | 401 | PT-MORENA-ES | 257 | PAN-PRD-MC |
| 10 | AMEALAMECA DE JUÁREZ | 15 | ATLAUTLA | 461 | 16 | 6.78% | 113 | 48.00% | | | 78 | 34.91% | | | | | 13 | 4.41% | | | 19 | 6.44% | | | | | 22 | 7.46% | | | 0 | 0.00% | 11 | 4% | 305 | 295 | 118 | PT-MORENA-ES | 113 | PRI | 22 | VR |
| 10 | AMEALAMECA DE JUÁREZ | 15 | ATLAUTLA | 462 | 109 | 15.75% | 279 | 42.20% | | | 105 | 31.25% | | | | | 9 | 1.38% | | | 20 | 3.06% | | | | | 41 | 6.27% | | | 0 | 0.00% | 17 | 3% | 671 | 654 | 279 | PT-MORENA-ES | 205 | PRI | 202 | PAN-PRD-MC |
| 10 | AMEALAMECA DE JUÁREZ | 15 | ATLAUTLA | 463 | 289 | 12.29% | 693 | 42.28% | | | 548 | 34.42% | | | | | 33 | 2.10% | | | 29 | 1.85% | | | | | 108 | 6.89% | | | 1 | 0.06% | 68 | 4% | 1601 | 1568 | 693 | PT-MORENA-ES | 548 | PRI | 289 | PAN-PRD-MC |
| 10 | AMEALAMECA DE JUÁREZ | 15 | ATLAUTLA | 464 | 210 | 11.11% | 817 | 43.00% | | | 617 | 33.26% | | | | | 46 | 2.42% | | | 52 | 2.74% | | | | | 133 | 6.47% | | | 0 | 0.00% | 101 | 5% | 2009 | 1900 | 817 | PT-MORENA-ES | 632 | PRI | 220 | PAN-PRD-MC |
| 10 | AMEALAMECA DE JUÁREZ | 15 | ATLAUTLA | 465 | 195 | 19.44% | 441 | 44.12% | | | 317 | 31.81% | | | | | 9 | 0.90% | | | 13 | 1.30% | | | | | 126 | 12.51% | | | 5 | 0.47% | 53 | 5% | 1060 | 1002 | 442 | PT-MORENA-ES | 317 | PRI | 195 | PAN-PRD-MC |
| 10 | AMEALAMECA DE JUÁREZ | 15 | ATLAUTLA | 466 | 169 | 17.82% | 466 | 49.58% | | | 272 | 17.96% | | | | | 5 | 0.52% | | | 14 | 1.48% | | | | | 133 | 13.97% | | | 0 | 0.00% | 35 | 4% | 954 | 959 | 488 | PT-MORENA-ES | 272 | PRI | 169 | PAN-PRD-MC |
| 10 | AMEALAMECA DE JUÁREZ | 15 | ATLAUTLA | 467 | 143 | 11.54% | 562 | 45.34% | | | 368 | 23.52% | | | | | 9 | 0.73% | | | 16 | 1.40% | | | | | 137 | 12.01% | | | 0 | 0.00% | 73 | 6% | 1213 | 1140 | 567 | PT-MORENA-ES | 368 | PRI | 143 | PAN-PRD-MC |
| 10 | AMEALAMECA DE JUÁREZ | 15 | ATLAUTLA | 468 | 75 | 8.82% | 380 | 44.68% | | | 267 | 28.53% | | | | | 5 | 0.57% | | | 24 | 2.78% | | | | | 129 | 14.83% | | | 0 | 0.00% | 61 | 7% | 931 | 870 | 380 | PT-MORENA-ES | 267 | PRI | 129 | VR |
| 10 | AMEALAMECA DE JUÁREZ | 17 | AYAPANGO | 490 | 541 | 37.35% | 471 | 31.34% | | | 429 | 28.56% | | | | | 23 | 1.61% | | | 17 | 1.19% | | | | | 15 | 1.33% | | | 24 | 1.87% | 50 | 3% | 1501 | 1428 | 541 | PAN-PRD-MC | 429 | PT-MORENA-ES | 405 | PRI |
| 10 | AMEALAMECA DE JUÁREZ | 17 | AYAPANGO | 491 | 388 | 35.58% | 335 | 31.12% | | | 359 | 28.71% | | | | | 22 | 2.04% | | | 14 | 1.30% | | | | | 13 | 1.21% | | | 0 | 0.00% | 17 | 2% | 1093 | 1076 | 388 | PAN-PRD-MC | 359 | PT-MORENA-ES | 305 | PRI |
| 10 | AMEALAMECA DE JUÁREZ | 17 | AYAPANGO | 492 | 95 | 31.88% | 72 | 24.16% | | | 116 | 38.91% | | | | | 11 | 3.69% | | | 1 | 0.34% | | | | | 3 | 1.01% | | | 0 | 0.00% | 6 | 2% | 304 | 298 | 116 | PRI | 95 | PAN-PRD-MC | 72 | PT-MORENA-ES |
| 10 | AMEALAMECA DE JUÁREZ | 17 | AYAPANGO | 493 | 215 | 38.32% | 153 | 27.27% | | | 148 | 26.38% | | | | | 6 | 1.07% | | | 12 | 2.32% | | | | | 6 | 1.07% | | | 0 | 0.00% | 10 | 2% | 579 | 561 | 215 | PAN-PRD-MC | 148 | PT-MORENA-ES | 140 | PRI |
| 10 | AMEALAMECA DE JUÁREZ | 17 | AYAPANGO | 494 | 306 | 34.79% | 239 | 27.16% | | | 196 | 22.24% | | | | | 28 | 3.21% | | | 6 | 0.69% | | | | | 9 | 1.01% | | | 0 | 0.00% | 23 | 3% | 894 | 871 | 303 | PAN-PRD-MC | 196 | PRI | 239 | PT-MORENA-ES |
| 10 | AMEALAMECA DE JUÁREZ | 15 | ECATZINGO | 1953 | 544 | 25.73% | 894 | 42.28% | | | 612 | 28.95% | | | | | 23 | 1.09% | | | 30 | 1.42% | | | | | 9 | 0.43% | | | 0 | 0.00% | 62 | 3% | 2178 | 2114 | 956 | PT-MORENA-ES | 612 | PRI | 544 | PAN-PRD-MC |
| 10 | AMEALAMECA DE JUÁREZ | 15 | ECATZINGO | 1953 | 519 | 29.37% | 711 | 40.24% | | | 489 | 27.67% | | | | | 19 | 1.08% | | | 16 | 0.91% | | | | | 14 | 0.79% | | | 0 | 0.00% | 68 | 4% | 1816 | 1767 | 714 | PT-MORENA-ES | 519 | PAN-PRD-MC | 489 | PRI |
| 10 | AMEALAMECA DE JUÁREZ | 15 | ECATZINGO | 1954 | 88 | 11.96% | 361 | 49.05% | | | 187 | 25.41% | | | | | 9 | 1.58% | | | 6 | 1.05% | | | | | 5 | 0.88% | | | 1 | 0.17% | 20 | 3% | 591 | 570 | 361 | PT-MORENA-ES | 187 | PRI | 88 | PAN-PRD-MC |
| 10 | AMEALAMECA DE JUÁREZ | 15 | ECATZINGO | 1955 | 139 | 26.08% | 209 | 39.22% | | | 176 | 27.11% | | | | | 6 | 0.95% | | | 10 | 1.54% | | | | | 8 | 1.23% | | | 0 | 0.00% | 10 | 4% | 678 | 648 | 239 | PAN-PRD-MC | 209 | PT-MORENA-ES | 176 | PRI |
| 10 | AMEALAMECA DE JUÁREZ | 40 | IXTAPALUCA | 2149 | 356 | 11.87% | 1202 | 40.02% | | | 941 | 31.34% | | | | | 47 | 1.82% | | | 31 | 1.20% | | | | | 30 | 1.20% | | | 1 | 0.04% | 71 | 3% | 2651 | 2579 | 1202 | PT-MORENA-ES | 941 | PRI | 356 | PAN-PRD-MC |
| 10 | AMEALAMECA DE JUÁREZ | 40 | IXTAPALUCA | 2150 | 285 | 11.34% | 1181 | 47.00% | | | 778 | 30.96% | | | | | 45 | 1.79% | | | 27 | 1.07% | | | | | 26 | 1.03% | | | 0 | 0.00% | 89 | 3% | 2613 | 2514 | 1181 | PT-MORENA-ES | 818 | PRI | 285 | PAN-PRD-MC |
| 10 | AMEALAMECA DE JUÁREZ | 40 | IXTAPALUCA | 2151 | 226 | 14.37% | 556 | 35.34% | | | 794 | 50.51% | | | | | 23 | 1.48% | | | 5 | 0.38% | | | | | 8 | 0.51% | | | 0 | 0.00% | 37 | 4% | 1620 | 1029 | 794 | PRI | 556 | PT-MORENA-ES | 224 | PAN-PRD-MC |
| 10 | AMEALAMECA DE JUÁREZ | 40 | IXTAPALUCA | 2152 | 197 | 15.13% | 467 | 35.87% | | | 599 | 46.01% | | | | | 21 | 1.61% | | | 8 | 0.61% | | | | | 10 | 0.77% | | | 0 | 0.00% | 47 | 3% | 1549 | 1302 | 599 | PRI | 467 | PT-MORENA-ES | 197 | PAN-PRD-MC |
| 10 | AMEALAMECA DE JUÁREZ | 40 | IXTAPALUCA | 2153 | 174 | 11.31% | 675 | 43.99% | | | 425 | 27.69% | | | | | 15 | 1.03% | | | 15 | 0.98% | | | | | 12 | 0.78% | | | 0 | 0.00% | 49 | 3% | 1579 | 1160 | 675 | PT-MORENA-ES | 425 | PRI | 174 | PAN-PRD-MC |
| 10 | AMEALAMECA DE JUÁREZ | 40 | IXTAPALUCA | 2154 | 287 | 13.29% | 1008 | 46.32% | | | 624 | 28.93% | | | | | 44 | 2.11% | | | 31 | 1.49% | | | | | 27 | 1.30% | | | 0 | 0.00% | 90 | 4% | 2173 | 2081 | 1008 | PT-MORENA-ES | 624 | PRI | 287 | PAN-PRD-MC |
| 10 | AMEALAMECA DE JUÁREZ | 40 | IXTAPALUCA | 2155 | 435 | 11.06% | 1825 | 51.25% | | | 1136 | 29.02% | | | | | 78 | 1.98% | | | 41 | 1.04% | | | | | 67 | 1.70% | | | 1 | 0.02% | 156 | 4% | 4260 | 3933 | 2559 | PT-MORENA-ES | 1136 | PRI | 435 | PAN-PRD-MC |
| 10 | AMEALAMECA DE JUÁREZ | 40 | IXTAPALUCA | 2157 | 132 | 14.90% | 317 | 35.95% | | | 335 | 43.92% | | | | | 19 | 2.15% | | | 11 | 1.24% | | | | | 11 | 1.24% | | | 0 | 0.00% | 54 | 6% | 938 | 885 | 335 | PRI | 317 | PT-MORENA-ES | 132 | PAN-PRD-MC |

| DISTRITO LOCAL | CABECERA DISTRITAL | MUNICIPIO | CABECERA MUNICIPAL | SECCIÓN | PAN-PRD-MC | % PAN-PRD-MC | PT-MORENA-ES | % PT-MORENA-ES | PAN | % PAN | PRI | % PRI | PRD | % PRD | PT | % PT | PVEM | % PVEM | MC | % MC | NA | % NA | MORENA | % MORENA | ES | % ES | VR | % VR | CANDIDATO INDEPENDIENTE | % CANDIDATO INDEPENDIENTE | NO REGISTRADOS | % NO REGISTRADOS | NULOS | % NULOS | TOTAL | VOTACIÓN VÁLIDA | PRIMERA FUERZA | PRIMERA FUERZA | SEGUNDA FUERZA | SEGUNDA FUERZA | TERCERA FUERZA | TERCERA FUERZA |
|---|---|---|---|---|---|---|---|---|---|---|---|---|---|---|---|---|---|---|---|---|---|---|---|---|---|---|---|---|---|---|---|---|---|---|---|---|---|---|---|---|---|
| 28 | AMEALAMECA DE JUÁREZ | 43 | OCTAPALUCA | 2155 | 1191 | 33.97% | 1455 | 52.00% | | | 305 | 10.91% | | | | | 60 | 2.17% | | | 28 | 1.01% | | | | | 50 | 1.81% | | | 3 | 0.10% | 111 | 4% | 2880 | 2766 | 1455 | PT-MORENA-ES | 1191 | NA | 339 | PAN-PRD-MC |
| 28 | AMEALAMECA DE JUÁREZ | 43 | OCTAPALUCA | 2160 | 1216 | 33.82% | 1457 | 51.79% | | | 358 | 12.73% | | | | | 72 | 2.56% | | | 16 | 0.48% | | | | | 8 | 0.74% | | | 0 | 0.00% | 141 | 5% | 3118 | 1081 | 1457 | PAN | 1458 | PT-MORENA-ES | 226 | PAN-PRD-MC |
| 28 | AMEALAMECA DE JUÁREZ | 43 | OCTAPALUCA | 2161 | 1363 | 33.55% | 1835 | 45.18% | | | 1339 | 32.97% | | | | | 36 | 2.57% | | | 23 | 1.64% | | | | | 35 | 1.54% | | | 0 | 0.00% | 57 | 4% | 5426 | 1359 | 1835 | PT-MORENA-ES | 1339 | PAN | 363 | PAN-PRD-MC |
| 28 | AMEALAMECA DE JUÁREZ | 43 | OCTAPALUCA | 2162 | 1127 | 9.82% | 1931 | 68.36% | | | 1041 | 40.27% | | | | | 45 | 1.59% | | | 33 | 0.99% | | | | | 50 | 1.53% | | | 2 | 0.06% | 157 | 4% | 3469 | 3323 | 1931 | PT-MORENA-ES | 1341 | PAN | 337 | PAN-PRD-MC |
| 28 | AMEALAMECA DE JUÁREZ | 51 | JUCHITEPEC | 2370 | 1214 | 10.06% | 7212 | 58.20% | | | 3144 | 27.31% | | | | | 35 | 1.22% | | | 21 | 1.70% | | | | | 33 | 0.89% | | | 0 | 0.00% | 45 | 4% | 1280 | 1227 | 7212 | PT-MORENA-ES | 3144 | PAN | 124 | PAN-PRD-MC |
| 28 | AMEALAMECA DE JUÁREZ | 51 | JUCHITEPEC | 2375 | 1119 | 10.17% | 6163 | 56.07% | | | 3139 | 28.55% | | | | | 19 | 1.67% | | | 17 | 1.42% | | | | | 14 | 1.28% | | | 0 | 0.00% | 35 | 3% | 1200 | 1120 | 6163 | PT-MORENA-ES | 3139 | PAN | 115 | PAN-PRD-MC |
| 28 | AMEALAMECA DE JUÁREZ | 51 | JUCHITEPEC | 2380 | 1264 | 14.51% | 5224 | 60.42% | | | 2108 | 20.14% | | | | | 59 | 2.76% | | | 18 | 0.89% | | | | | 26 | 1.23% | | | 2 | 0.10% | 66 | 3% | 2094 | 2026 | 5224 | PT-MORENA-ES | 4108 | PAN | 261 | PAN-PRD-MC |
| 28 | AMEALAMECA DE JUÁREZ | 51 | JUCHITEPEC | 2381 | 1221 | 11.26% | 7229 | 66.09% | | | 2426 | 22.17% | | | | | 33 | 1.66% | | | 21 | 1.07% | | | | | 22 | 1.11% | | | 0 | 0.00% | 52 | 2% | 1991 | 1959 | 7229 | PT-MORENA-ES | 2426 | PAN | 228 | PAN-PRD-MC |
| 28 | AMEALAMECA DE JUÁREZ | 51 | JUCHITEPEC | 2382 | 1268 | 13.33% | 8127 | 77.38% | | | 2879 | 25.15% | | | | | 21 | 1.77% | | | 13 | 0.79% | | | | | 9 | 0.71% | | | 1 | 0.08% | 59 | 3% | 1237 | 1257 | 8127 | PT-MORENA-ES | 2879 | PAN | 155 | PAN-PRD-MC |
| 28 | AMEALAMECA DE JUÁREZ | 51 | JUCHITEPEC | 2383 | 1149 | 9.02% | 9110 | 87.94% | | | 4159 | 28.31% | | | | | 38 | 2.25% | | | 21 | 1.30% | | | | | 17 | 1.05% | | | 0 | 0.00% | 56 | 3% | 1673 | 1619 | 9110 | PT-MORENA-ES | 4159 | PAN | 149 | PAN-PRD-MC |
| 28 | AMEALAMECA DE JUÁREZ | 51 | JUCHITEPEC | 2384 | 981 | 9.73% | 5431 | 77.72% | | | 1665 | 16.53% | | | | | 8 | 0.43% | | | 11 | 0.72% | | | | | 22 | 1.33% | | | 0 | 0.00% | 30 | 2% | 1020 | 1058 | 5431 | PT-MORENA-ES | 1665 | PAN | 98 | PAN-PRD-MC |
| 28 | AMEALAMECA DE JUÁREZ | 51 | JUCHITEPEC | 2385 | 77 | 5.33% | 1052 | 72.85% | | | 322 | 22.30% | | | | | 12 | 0.83% | | | 20 | 1.38% | | | | | 23 | 1.59% | | | 0 | 0.00% | 16 | 2% | 1482 | 1445 | 1052 | PT-MORENA-ES | 322 | PAN | 77 | PAN-PRD-MC |
| 28 | AMEALAMECA DE JUÁREZ | 69 | OZOLOAPA | 2917 | 88 | 9.29% | 473 | 49.84% | | | 342 | 36.04% | | | | | 43 | 4.53% | | | 45 | 4.74% | | | | | 22 | 2.32% | | | 0 | 0.00% | 27 | 3% | 985 | 948 | 473 | PT-MORENA-ES | 342 | PAN | 86 | PAN-PRD-MC |
| 28 | AMEALAMECA DE JUÁREZ | 69 | OZOLOAPA | 2920 | 27 | 4.86% | 304 | 53.17% | | | 134 | 24.13% | | | | | 13 | 2.34% | | | 14 | 2.52% | | | | | 4 | 0.72% | | | 0 | 0.00% | 23 | 4% | 528 | 555 | 304 | PT-MORENA-ES | 134 | PAN | 27 | PAN-PRD-MC |
| 28 | AMEALAMECA DE JUÁREZ | 69 | OZOLOAPA | 2926 | 82 | 9.87% | 807 | 65.72% | | | 459 | 28.36% | | | | | 18 | 2.17% | | | 127 | 7.82% | | | | | 27 | 3.25% | | | 0 | 0.00% | 82 | 5% | 1704 | 1622 | 807 | PT-MORENA-ES | 459 | PAN | 127 | NA |
| 28 | AMEALAMECA DE JUÁREZ | 69 | OZOLOAPA | 2930 | 100 | 6.94% | 999 | 69.42% | | | 434 | 30.13% | | | | | 59 | 3.82% | | | 126 | 8.57% | | | | | 42 | 2.81% | | | 0 | 0.07% | 39 | 3% | 1491 | 1441 | 999 | PT-MORENA-ES | 434 | PAN | 126 | NA |
| 28 | AMEALAMECA DE JUÁREZ | 69 | OZOLOAPA | 2931 | 93 | 7.96% | 530 | 44.92% | | | 396 | 33.73% | | | | | 44 | 3.69% | | | 105 | 8.82% | | | | | 26 | 3.15% | | | 0 | 0.00% | 28 | 2% | 1219 | 1191 | 530 | PT-MORENA-ES | 396 | PAN | 105 | NA |
| 28 | AMEALAMECA DE JUÁREZ | 69 | OZOLOAPA | 2932 | 89 | 9.99% | 703 | 65.92% | | | 327 | 30.65% | | | | | 80 | 9.92% | | | 128 | 8.10% | | | | | 43 | 2.70% | | | 2 | 0.12% | 38 | 2% | 1693 | 1598 | 703 | PT-MORENA-ES | 327 | PAN | 128 | NA |
| 28 | AMEALAMECA DE JUÁREZ | 69 | OZOLOAPA | 2933 | 107 | 8.47% | 816 | 64.72% | | | 462 | 36.63% | | | | | 49 | 3.88% | | | 85 | 6.72% | | | | | 25 | 1.98% | | | 0 | 0.00% | 50 | 4% | 1314 | 1264 | 816 | PT-MORENA-ES | 462 | PAN | 207 | PAN-PRD-MC |
| 28 | AMEALAMECA DE JUÁREZ | 69 | OZOLOAPA | 2934 | 91 | 8.50% | 591 | 55.23% | | | 335 | 31.31% | | | | | 53 | 5.00% | | | 55 | 5.14% | | | | | 30 | 2.55% | | | 0 | 0.00% | 33 | 3% | 1102 | 1070 | 591 | PT-MORENA-ES | 335 | PAN | 91 | PAN-PRD-MC |
| 28 | AMEALAMECA DE JUÁREZ | 69 | OZOLOAPA | 2935 | 61 | 6.31% | 475 | 49.17% | | | 223 | 23.09% | | | | | 42 | 4.41% | | | 68 | 7.04% | | | | | 43 | 4.71% | | | 0 | 0.00% | 20 | 2% | 932 | 912 | 475 | PT-MORENA-ES | 223 | PAN | 68 | NA |
| 28 | AMEALAMECA DE JUÁREZ | 69 | OZOLOAPA | 2936 | 28 | 5.54% | 309 | 61.17% | | | 104 | 20.59% | | | | | 23 | 1.84% | | | 120 | 9.98% | | | | | 16 | 6.35% | | | 0 | 0.00% | 10 | 1% | 1423 | 1183 | 309 | PT-MORENA-ES | 104 | PAN | 120 | NA |
| 28 | AMEALAMECA DE JUÁREZ | 69 | OZOLOAPA | 2937 | 52 | 8.21% | 322 | 49.62% | | | 170 | 26.79% | | | | | 58 | 8.94% | | | 27 | 4.16% | | | | | 20 | 3.08% | | | 0 | 0.00% | 30 | 4% | 1295 | 649 | 322 | PT-MORENA-ES | 170 | PAN | 58 | PVEM |
| 28 | AMEALAMECA DE JUÁREZ | 69 | OZOLOAPA | 2938 | 113 | 11.92% | 474 | 51.35% | | | 329 | 34.70% | | | | | 42 | 4.55% | | | 66 | 7.07% | | | | | 25 | 2.71% | | | 0 | 0.00% | 13 | 2% | 946 | 923 | 474 | PT-MORENA-ES | 329 | PAN | 110 | PAN-PRD-MC |
| 28 | AMEALAMECA DE JUÁREZ | 69 | OZOLOAPA | 2939 | 35 | 5.49% | 331 | 66.30% | | | 84 | 13.16% | | | | | 5 | 1.03% | | | 3 | 1.10% | | | | | 5 | 1.65% | | | 0 | 0.00% | 10 | 2% | 597 | 279 | 331 | PT-MORENA-ES | 84 | PAN | 35 | PAN-PRD-MC |
| 29 | AMEALAMECA DE JUÁREZ | 90 | TEYAHUCO DEL AIRE | 4866 | 1211 | 10.66% | 5211 | 42.28% | | | 3116 | 25.72% | | | | | 2211 | 18.26% | | | 17 | 1.38% | | | | | 13 | 1.05% | | | 0 | 0.00% | 45 | 4% | 1279 | 1229 | 5211 | PT-MORENA-ES | 3116 | PVEM | 2211 | PVEM |
| 28 | AMEALAMECA DE JUÁREZ | 90 | TEYAHUCO DEL AIRE | 4867 | 1220 | 9.12% | 7611 | 64.79% | | | 3134 | 26.61% | | | | | 3511 | 29.82% | | | 7 | 0.64% | | | | | 11 | 1.01% | | | 0 | 0.00% | 42 | 4% | 1115 | 1056 | 3511 | PT-MORENA-ES | 3134 | PVEM | 2011 | PRI |
| 28 | AMEALAMECA DE JUÁREZ | 90 | TEYAHUCO DEL AIRE | 4868 | 1202 | 14.39% | 4915 | 57.48% | | | 2117 | 17.55% | | | | | 2511 | 19.48% | | | 9 | 0.70% | | | | | 10 | 0.77% | | | 0 | 0.00% | 40 | 4% | 1141 | 1264 | 4915 | PT-MORENA-ES | 2117 | PRI | 2211 | PVEM |
| 28 | AMEALAMECA DE JUÁREZ | 90 | TEYAHUCO DEL AIRE | 4869 | 1203 | 7.31% | 9310 | 57.86% | | | 3411 | 20.59% | | | | | 1911 | 11.82% | | | 24 | 1.46% | | | | | 11 | 0.67% | | | 0 | 0.00% | 30 | 2% | 1672 | 1642 | 9310 | PT-MORENA-ES | 3411 | PRI | 1911 | PVEM |
| 28 | AMEALAMECA DE JUÁREZ | 90 | TEYAHUCO DEL AIRE | 4870 | 91 | 8.47% | 643 | 61.42% | | | 255 | 23.74% | | | | | 217 | 19.93% | | | 8 | 0.74% | | | | | 14 | 1.33% | | | 0 | 0.00% | 12 | 1% | 1098 | 1074 | 643 | PT-MORENA-ES | 257 | PVEM | 255 | PRI |
| 28 | AMEALAMECA DE JUÁREZ | 95 | TEPETLIXPA | 4356 | 1162 | 10.82% | 6561 | 64.95% | | | 2819 | 27.37% | | | | | 1311 | 12.95% | | | 93 | 0.87% | | | | | 25 | 1.97% | | | 0 | 0.00% | 74 | 5% | 1571 | 1487 | 6561 | PT-MORENA-ES | 2819 | PVEM | 1311 | PRI |
| 28 | AMEALAMECA DE JUÁREZ | 95 | TEPETLIXPA | 4357 | 50 | 9.12% | 521 | 63.32% | | | 179 | 17.91% | | | | | 170 | 16.02% | | | 21 | 2.15% | | | | | 30 | 3.28% | | | 0 | 0.00% | 16 | 4% | 1013 | 977 | 521 | PT-MORENA-ES | 170 | PVEM | 170 | PRI |
| 28 | AMEALAMECA DE JUÁREZ | 95 | TEPETLIXPA | 4358 | 75 | 5.70% | 757 | 55.30% | | | 305 | 30.70% | | | | | 207 | 15.13% | | | 16 | 1.17% | | | | | 36 | 2.51% | | | 19 | 1.33% | 42 | 3% | 1420 | 1369 | 757 | PT-MORENA-ES | 305 | PRI | 207 | PVEM |
| 28 | AMEALAMECA DE JUÁREZ | 95 | TEPETLIXPA | 4359 | 175 | 10.44% | 823 | 59.12% | | | 318 | 34.91% | | | | | 282 | 16.83% | | | 18 | 1.07% | | | | | 18 | 2.07% | | | 0 | 0.00% | 69 | 4% | 1745 | 1676 | 823 | PT-MORENA-ES | 318 | PRI | 282 | PVEM |
| 28 | AMEALAMECA DE JUÁREZ | 95 | TEPETLIXPA | 4360 | 46 | 5.54% | 410 | 57.08% | | | 202 | 25.40% | | | | | 127 | 14.18% | | | 7 | 0.84% | | | | | 21 | 2.51% | | | 0 | 0.00% | 27 | 3% | 957 | 830 | 410 | PT-MORENA-ES | 202 | PRI | 127 | PVEM |
| 28 | AMEALAMECA DE JUÁREZ | 95 | TEPETLIXPA | 4361 | 55 | 5.38% | 595 | 58.16% | | | 357 | 28.20% | | | | | 146 | 14.27% | | | 9 | 0.88% | | | | | 25 | 2.25% | | | 1 | 0.09% | 42 | 4% | 1064 | 1023 | 595 | PT-MORENA-ES | 357 | PRI | 146 | PVEM |
| 28 | AMEALAMECA DE JUÁREZ | 95 | TEPETLIXPA | 4362 | 116 | 11.08% | 638 | 61.02% | | | 330 | 31.52% | | | | | 134 | 11.12% | | | 33 | 1.99% | | | | | 36 | 3.85% | | | 0 | 0.00% | 43 | 4% | 978 | 933 | 638 | PRI | 329 | PT-MORENA-ES | 126 | PAN-PRD-MC |
| 28 | AMEALAMECA DE JUÁREZ | 95 | TEPETLIXPA | 4363 | 130 | 11.56% | 467 | 41.55% | | | 222 | 19.77% | | | | | 250 | 13.15% | | | 24 | 2.14% | | | | | 20 | 1.78% | | | 0 | 0.00% | 45 | 4% | 1160 | 1123 | 467 | PT-MORENA-ES | 260 | PVEM | 222 | PRI |
| 28 | AMEALAMECA DE JUÁREZ | 104 | TLALMANALCO | 4796 | 179 | 10.07% | 870 | 48.76% | | | 518 | 29.01% | | | | | 72 | 2.05% | | | 56 | 3.35% | | | | | 49 | 4.56% | | | 1 | 0.09% | 35 | 3% | 1111 | 1074 | 870 | PT-MORENA-ES | 518 | PRI | 175 | PAN-PRD-MC |
| 28 | AMEALAMECA DE JUÁREZ | 104 | TLALMANALCO | 4797 | 228 | 12.39% | 711 | 47.25% | | | 388 | 21.08% | | | | | 51 | 2.03% | | | 33 | 2.18% | | | | | 49 | 3.21% | | | 0 | 0.00% | 49 | 3% | 1573 | 1526 | 722 | PT-MORENA-ES | 388 | PRI | 228 | PAN-PRD-MC |
| 28 | AMEALAMECA DE JUÁREZ | 104 | TLALMANALCO | 4798 | 226 | 16.67% | 703 | 53.78% | | | 386 | 29.20% | | | | | 27 | 2.01% | | | 27 | 2.02% | | | | | 57 | 4.24% | | | 0 | 0.00% | 57 | 4% | 1403 | 1344 | 703 | PT-MORENA-ES | 386 | PRI | 224 | PAN-PRD-MC |
| 28 | AMEALAMECA DE JUÁREZ | 104 | TLALMANALCO | 4799 | 157 | 13.84% | 594 | 50.18% | | | 318 | 27.87% | | | | | 23 | 2.09% | | | 21 | 2.00% | | | | | 46 | 4.05% | | | 0 | 0.00% | 35 | 3% | 1169 | 1184 | 594 | PT-MORENA-ES | 318 | PRI | 157 | PAN-PRD-MC |
| 28 | AMEALAMECA DE JUÁREZ | 104 | TLALMANALCO | 4740 | 264 | 17.51% | 838 | 59.91% | | | 494 | 33.47% | | | | | 53 | 3.10% | | | 33 | 1.93% | | | | | 68 | 4.25% | | | 4 | 0.23% | 69 | 4% | 1751 | 1679 | 838 | PT-MORENA-ES | 494 | PRI | 264 | PAN-PRD-MC |
| 28 | AMEALAMECA DE JUÁREZ | 104 | TLALMANALCO | 4741 | 275 | 11.95% | 915 | 47.59% | | | 495 | 28.10% | | | | | 51 | 2.96% | | | 28 | 1.62% | | | | | 77 | 4.55% | | | 2 | 0.11% | 56 | 3% | 1703 | 1724 | 915 | PT-MORENA-ES | 495 | PRI | 275 | PAN-PRD-MC |
| 28 | AMEALAMECA DE JUÁREZ | 104 | TLALMANALCO | 4742 | 194 | 14.87% | 709 | 39.91% | | | 459 | 34.53% | | | | | 59 | 2.72% | | | 33 | 0.98% | | | | | 33 | 2.42% | | | 1 | 0.07% | 33 | 3% | 1388 | 1322 | 709 | PT-MORENA-ES | 459 | PRI | 194 | PAN-PRD-MC |
| 28 | AMEALAMECA DE JUÁREZ | 104 | TLALMANALCO | 4743 | 209 | 17.61% | 898 | 57.19% | | | 519 | 26.62% | | | | | 34 | 2.30% | | | 43 | 2.25% | | | | | 64 | 4.31% | | | 0 | 0.00% | 74 | 5% | 1563 | 1429 | 898 | PT-MORENA-ES | 519 | PRI | 266 | PAN-PRD-MC |
| 28 | AMEALAMECA DE JUÁREZ | 104 | TLALMANALCO | 4744 | 222 | 19.59% | 810 | 45.78% | | | 342 | 26.70% | | | | | 39 | 2.97% | | | 48 | 3.65% | | | | | 32 | 2.41% | | | 0 | 0.00% | 72 | 5% | 1587 | 1215 | 902 | PT-MORENA-ES | 342 | PRI | 253 | PAN-PRD-MC |
| 28 | AMEALAMECA DE JUÁREZ | 104 | TLALMANALCO | 4745 | 577 | 22.27% | 748 | 39.80% | | | 278 | 18.45% | | | | | 39 | 2.39% | | | 39 | 2.59% | | | | | 48 | 3.18% | | | 2 | 0.18% | 78 | 5% | 1581 | 1304 | 748 | PT-MORENA-ES | 317 | PAN-PRD-MC | 278 | PRI |
| 28 | AMEALAMECA DE JUÁREZ | 104 | TLALMANALCO | 4746 | 192 | 17.34% | 293 | 61.94% | | | 121 | 22.07% | | | | | 21 | 3.69% | | | 51 | 6.87% | | | | | 15 | 2.61% | | | 0 | 0.00% | 12 | 2% | 569 | 575 | 293 | PT-MORENA-ES | 121 | PRI | 102 | PAN-PRD-MC |
| 28 | AMEALAMECA DE JUÁREZ | 104 | TLALMANALCO | 4747 | 135 | 17.39% | 368 | 48.24% | | | 184 | 25.39% | | | | | 18 | 2.35% | | | 33 | 4.52% | | | | | 18 | 2.35% | | | 0 | 0.00% | 45 | 6% | 811 | 769 | 369 | PT-MORENA-ES | 184 | PRI | 133 | PAN-PRD-MC |
| 28 | AMEALAMECA DE JUÁREZ | 104 | TLALMANALCO | 4748 | 211 | 22.60% | 354 | 44.24% | | | 324 | 27.27% | | | | | 10 | 1.79% | | | 22 | 3.94% | | | | | 23 | 4.12% | | | 0 | 0.00% | 29 | 5% | 937 | 558 | 354 | PT-MORENA-ES | 324 | PRI | 123 | PAN-PRD-MC |
| 28 | AMEALAMECA DE JUÁREZ | 104 | TLALMANALCO | 4749 | 166 | 21.81% | 337 | 44.30% | | | 217 | 27.01% | | | | | 11 | 1.71% | | | 10 | 1.52% | | | | | 14 | 1.84% | | | 0 | 0.00% | 35 | 5% | 797 | 761 | 337 | PT-MORENA-ES | 217 | PRI | 166 | PAN-PRD-MC |
| 28 | AMEALAMECA DE JUÁREZ | 104 | TLALMANALCO | 4750 | 139 | 21.21% | 665 | 42.08% | | | 442 | 26.96% | | | | | 15 | 2.90% | | | 44 | 2.84% | | | | | 56 | 3.61% | | | 0 | 0.00% | 71 | 5% | 1628 | 1551 | 665 | PT-MORENA-ES | 432 | PRI | 139 | PAN-PRD-MC |
| 28 | AMEALAMECA DE JUÁREZ | 104 | TLALMANALCO | 4751 | 223 | 21.36% | 293 | 42.96% | | | 232 | 28.37% | | | | | 13 | 1.91% | | | 25 | 3.83% | | | | | 32 | 3.59% | | | 0 | 0.00% | 30 | 5% | 990 | 816 | 293 | PT-MORENA-ES | 232 | PAN-PRD-MC | 212 | PRI |
| 28 | AMEALAMECA DE JUÁREZ | 104 | TLALMANALCO | 4752 | 228 | 10.29% | 491 | 58.35% | | | 221 | 22.54% | | | | | 10 | 0.07% | | | 41 | 4.25% | | | | | 35 | 3.55% | | | 0 | 0.00% | 40 | 5% | 1012 | 979 | 491 | PT-MORENA-ES | 228 | PRI | 159 | PAN-PRD-MC |
| 28 | AMEALAMECA DE JUÁREZ | 104 | TLALMANALCO | 4753 | 142 | 17.44% | 379 | 45.49% | | | 264 | 28.29% | | | | | 27 | 3.32% | | | 33 | 4.06% | | | | | 28 | 3.44% | | | 0 | 0.00% | 29 | 4% | 858 | 814 | 379 | PT-MORENA-ES | 264 | PRI | 142 | PAN-PRD-MC |
| 28 | AMEALAMECA DE JUÁREZ | 104 | TLALMANALCO | 4754 | 138 | 11.75% | 610 | 51.72% | | | 315 | 26.70% | | | | | 33 | 1.05% | | | 35 | 2.76% | | | | | 37 | 3.42% | | | 0 | 0.00% | 36 | 3% | 1110 | 1082 | 610 | PT-MORENA-ES | 315 | PRI | 138 | PAN-PRD-MC |

| DISTRITO LOCAL | CABECERA DISTRITAL | MUNICIPIO | CABECERA MUNICIPAL | SECCIÓN | PAN-PRD-MC | % PAN-PRD-MC | PT-MORENA-ES | % PT-MORENA-ES | PAN | % PAN | PRI | % PRI | PRD | % PRD | PT | % PT | PVEM | % PVEM | MC | % MC | NA | % NA | MORENA | % MORENA | ES | % ES | VR | % VR | CANDIDATO/ INDEPENDIENTE | % CANDIDATO INDEPENDIENTE | NO REGISTRADOS | % NO REGISTRADOS | NULOS | % NULOS | TOTAL | VOTACIÓN VÁLIDA | PRIMERA FUERZA | PRIMERA FUERZA | SEGUNDA FUERZA | SEGUNDA FUERZA | TERCERA FUERZA | TERCERA FUERZA |
|---|---|---|---|---|---|---|---|---|---|---|---|---|---|---|---|---|---|---|---|---|---|---|---|---|---|---|---|---|---|---|---|---|---|---|---|---|---|---|---|---|---|
| 10 | AMECAMECA DE JUÁREZ | 104 | TLALMANALCO | 4795 | 152 | 15.00% | 504 | 49.75% | | | 370 | 25.61% | | | | | 22 | 2.17% | | | 26 | 2.57% | | | | | 30 | 3.05% | | | 0 | 0.00% | 42 | 4% | 1055 | 1013 | 504 | PT-MORENA-ES | 370 | PRI | 152 | PAN-PRD-MC |
| 10 | AMECAMECA DE JUÁREZ | 104 | TLALMANALCO | 4796 | 108 | 14.48% | 460 | 61.58% | | | 233 | 22.96% | | | | | 51 | 6.77% | | | 6 | 0.80% | | | | | 64 | 8.45% | | | 0 | 0.00% | 31 | 3% | 935 | 884 | 460 | PT-MORENA-ES | 233 | PRI | 108 | PAN-PRD-MC |
| 10 | AMECAMECA DE JUÁREZ | 40 | OCTAPALUCA | 6109 | 98 | 12.97% | 384 | 61.77% | | | 58 | 18.60% | | | | | 2 | 0.68% | | | 5 | 1.71% | | | | | 9 | 3.07% | | | 0 | 0.00% | 8 | 2% | 289 | 293 | 384 | PT-MORENA-ES | 58 | PRI | 18 | PAN-PRD-MC |
| 10 | AMECAMECA DE JUÁREZ | 40 | OCTAPALUCA | 6110 | 92 | 13.38% | 356 | 53.18% | | | 174 | 28.16% | | | | | 12 | 1.96% | | | 7 | 1.14% | | | | | 12 | 1.96% | | | 0 | 0.00% | 18 | 3% | 692 | 613 | 356 | PT-MORENA-ES | 174 | PRI | 92 | PAN-PRD-MC |
| 10 | AMECAMECA DE JUÁREZ | 40 | OCTAPALUCA | 6111 | 56 | 10.99% | 314 | 58.47% | | | 129 | 24.72% | | | | | 13 | 2.42% | | | 6 | 1.12% | | | | | 16 | 2.98% | | | 0 | 0.00% | 31 | 5% | 568 | 537 | 314 | PT-MORENA-ES | 129 | PRI | 56 | PAN-PRD-MC |
| 10 | AMECAMECA DE JUÁREZ | 40 | OCTAPALUCA | 6112 | 105 | 13.84% | 401 | 72.13% | | | 172 | 29.51% | | | | | 17 | 2.99% | | | 9 | 1.71% | | | | | 15 | 2.65% | | | 0 | 0.00% | 10 | 2% | 727 | 744 | 401 | PT-MORENA-ES | 172 | PRI | 105 | PAN-PRD-MC |
| 10 | AMECAMECA DE JUÁREZ | 40 | OCTAPALUCA | 6113 | 73 | 15.67% | 277 | 54.06% | | | 118 | 23.41% | | | | | 13 | 2.58% | | | 5 | 0.99% | | | | | 12 | 2.38% | | | 0 | 0.00% | 12 | 4% | 523 | 504 | 277 | PT-MORENA-ES | 118 | PRI | 73 | PAN-PRD-MC |
| 10 | AMECAMECA DE JUÁREZ | 40 | OCTAPALUCA | 6114 | 98 | 16.19% | 164 | 31.78% | | | 125 | 24.22% | | | | | 7 | 1.36% | | | 109 | 21.14% | | | | | 13 | 2.52% | | | 0 | 0.00% | 12 | 2% | 528 | 516 | 164 | PT-MORENA-ES | 125 | PAN | 98 | PRI |
| 10 | AMECAMECA DE JUÁREZ | 40 | OCTAPALUCA | 6115 | 90 | 13.61% | 281 | 54.65% | | | 151 | 25.51% | | | | | 12 | 2.02% | | | 7 | 1.47% | | | | | 13 | 2.72% | | | 0 | 0.00% | 9 | 2% | 485 | 478 | 281 | PT-MORENA-ES | 151 | PRI | 90 | PAN-PRD-MC |
| 10 | AMECAMECA DE JUÁREZ | 40 | OCTAPALUCA | 6116 | 75 | 16.20% | 227 | 49.03% | | | 128 | 27.65% | | | | | 20 | 4.32% | | | 7 | 1.51% | | | | | 6 | 1.30% | | | 0 | 0.00% | 13 | 3% | 476 | 468 | 227 | PT-MORENA-ES | 128 | PRI | 75 | PAN-PRD-MC |
| 10 | AMECAMECA DE JUÁREZ | 40 | OCTAPALUCA | 6117 | 98 | 14.68% | 379 | 56.82% | | | 157 | 23.54% | | | | | 29 | 4.35% | | | 10 | 1.50% | | | | | 19 | 2.85% | | | 2 | 0.29% | 20 | 5% | 699 | 667 | 379 | PT-MORENA-ES | 157 | PRI | 98 | PAN-PRD-MC |
| 10 | AMECAMECA DE JUÁREZ | 40 | OCTAPALUCA | 6118 | 85 | 17.47% | 257 | 52.79% | | | 105 | 21.57% | | | | | 15 | 3.08% | | | 17 | 3.49% | | | | | 9 | 1.85% | | | 0 | 0.00% | 12 | 5% | 477 | 458 | 257 | PT-MORENA-ES | 105 | PRI | 90 | PAN-PRD-MC |
| 10 | AMECAMECA DE JUÁREZ | 40 | OCTAPALUCA | 6119 | 47 | 11.35% | 227 | 54.71% | | | 88 | 21.20% | | | | | 11 | 2.65% | | | 9 | 2.17% | | | | | 8 | 1.93% | | | 0 | 0.00% | 7 | 2% | 357 | 360 | 227 | PT-MORENA-ES | 88 | PRI | 47 | PAN-PRD-MC |
| 10 | AMECAMECA DE JUÁREZ | 40 | OCTAPALUCA | 6120 | 87 | 15.21% | 314 | 58.39% | | | 120 | 20.51% | | | | | 6 | 1.05% | | | 15 | 2.62% | | | | | 10 | 1.75% | | | 0 | 0.00% | 28 | 5% | 602 | 572 | 314 | PT-MORENA-ES | 120 | PRI | 87 | PAN-PRD-MC |
| 10 | AMECAMECA DE JUÁREZ | 40 | OCTAPALUCA | 6121 | 41 | 11.11% | 166 | 44.97% | | | 98 | 26.56% | | | | | 9 | 2.44% | | | 2 | 0.54% | | | | | 8 | 2.17% | | | 0 | 0.00% | 9 | 2% | 254 | 249 | 166 | PT-MORENA-ES | 98 | PRI | 41 | PAN-PRD-MC |
| 10 | AMECAMECA DE JUÁREZ | 40 | OCTAPALUCA | 6122 | 75 | 15.79% | 255 | 53.68% | | | 115 | 24.21% | | | | | 11 | 2.32% | | | 10 | 2.11% | | | | | 9 | 1.89% | | | 0 | 0.00% | 18 | 4% | 498 | 479 | 255 | PT-MORENA-ES | 115 | PRI | 75 | PAN-PRD-MC |
| 10 | AMECAMECA DE JUÁREZ | 40 | OCTAPALUCA | 6123 | 107 | 15.29% | 381 | 54.35% | | | 179 | 25.54% | | | | | 21 | 3.00% | | | 4 | 0.57% | | | | | 9 | 1.28% | | | 0 | 0.00% | 28 | 4% | 729 | 701 | 381 | PT-MORENA-ES | 179 | PRI | 107 | PAN-PRD-MC |
| 10 | AMECAMECA DE JUÁREZ | 40 | OCTAPALUCA | 6124 | 168 | 16.12% | 579 | 55.58% | | | 228 | 21.88% | | | | | 33 | 3.17% | | | 10 | 0.96% | | | | | 27 | 2.59% | | | 0 | 0.00% | 31 | 3% | 1073 | 1042 | 579 | PT-MORENA-ES | 228 | PRI | 168 | PAN-PRD-MC |
| 10 | AMECAMECA DE JUÁREZ | 40 | OCTAPALUCA | 6177 | 116 | 19.47% | 299 | 47.31% | | | 132 | 20.73% | | | | | 18 | 2.64% | | | 23 | 3.72% | | | | | 15 | 2.70% | | | 1 | 0.14% | 10 | 5% | 704 | 669 | 299 | PT-MORENA-ES | 132 | PRI | 113 | PAN-PRD-MC |
| 10 | AMECAMECA DE JUÁREZ | 40 | OCTAPALUCA | 6178 | 87 | 11.00% | 359 | 57.72% | | | 143 | 22.55% | | | | | 12 | 1.93% | | | 11 | 0.77% | | | | | 10 | 1.61% | | | 1 | 0.16% | 16 | 3% | 620 | 622 | 359 | PT-MORENA-ES | 143 | PRI | 87 | PAN-PRD-MC |
| 10 | AMECAMECA DE JUÁREZ | 40 | OCTAPALUCA | 6179 | 107 | 15.52% | 369 | 56.69% | | | 116 | 20.16% | | | | | 28 | 3.17% | | | 11 | 1.25% | | | | | 28 | 4.31% | | | 0 | 0.00% | 14 | 3% | 926 | 652 | 369 | PT-MORENA-ES | 116 | PRI | 107 | PAN-PRD-MC |
| 10 | AMECAMECA DE JUÁREZ | 40 | OCTAPALUCA | 6180 | 51 | 16.24% | 186 | 59.62% | | | 71 | 22.92% | | | | | 12 | 3.82% | | | 6 | 1.92% | | | | | 5 | 1.59% | | | 0 | 0.00% | 12 | 4% | 335 | 314 | 186 | PT-MORENA-ES | 71 | PRI | 51 | PAN-PRD-MC |
| 10 | AMECAMECA DE JUÁREZ | 40 | OCTAPALUCA | 6181 | 57 | 11.35% | 258 | 51.39% | | | 139 | 26.69% | | | | | 13 | 2.77% | | | 6 | 1.28% | | | | | 15 | 3.20% | | | 1 | 0.21% | 8 | 2% | 478 | 469 | 258 | PT-MORENA-ES | 139 | PRI | 57 | PAN-PRD-MC |
| 10 | AMECAMECA DE JUÁREZ | 40 | OCTAPALUCA | 6197 | 112 | 13.66% | 486 | 59.27% | | | 174 | 21.22% | | | | | 17 | 2.07% | | | 13 | 1.59% | | | | | 18 | 2.20% | | | 4 | 0.47% | 22 | 5% | 846 | 820 | 486 | PT-MORENA-ES | 174 | PRI | 112 | PAN-PRD-MC |
| 10 | AMECAMECA DE JUÁREZ | 40 | OCTAPALUCA | 6198 | 47 | 11.30% | 296 | 57.06% | | | 85 | 20.23% | | | | | 8 | 1.92% | | | 9 | 2.16% | | | | | 6 | 1.56% | | | 0 | 0.00% | 7 | 3% | 503 | 501 | 296 | PT-MORENA-ES | 85 | PRI | 47 | PAN-PRD-MC |
| 10 | AMECAMECA DE JUÁREZ | 40 | OCTAPALUCA | 6199 | 56 | 15.76% | 196 | 55.18% | | | 77 | 24.15% | | | | | 6 | 1.63% | | | 1 | 0.28% | | | | | 8 | 2.17% | | | 0 | 0.00% | 12 | 5% | 360 | 368 | 196 | PT-MORENA-ES | 77 | PRI | 56 | PAN-PRD-MC |
| 10 | AMECAMECA DE JUÁREZ | 40 | OCTAPALUCA | 6140 | 77 | 16.28% | 253 | 54.41% | | | 112 | 23.51% | | | | | 9 | 1.89% | | | 8 | 1.68% | | | | | 11 | 2.21% | | | 0 | 0.00% | 13 | 2% | 420 | 476 | 253 | PT-MORENA-ES | 112 | PRI | 77 | PAN-PRD-MC |
| 10 | AMECAMECA DE JUÁREZ | 40 | OCTAPALUCA | 6141 | 122 | 23.11% | 224 | 54.87% | | | 98 | 26.91% | | | | | 15 | 2.80% | | | 10 | 1.72% | | | | | 17 | 2.94% | | | 0 | 0.00% | 25 | 4% | 610 | 578 | 224 | PT-MORENA-ES | 122 | PAN-PRD-MC | 98 | PRI |
| 10 | AMECAMECA DE JUÁREZ | 40 | OCTAPALUCA | 6142 | 57 | 14.29% | 218 | 54.64% | | | 103 | 28.29% | | | | | 10 | 2.51% | | | 6 | 1.50% | | | | | 8 | 2.01% | | | 0 | 0.00% | 14 | 3% | 433 | 399 | 218 | PT-MORENA-ES | 103 | PRI | 57 | PAN-PRD-MC |
| 10 | AMECAMECA DE JUÁREZ | 40 | OCTAPALUCA | 6143 | 45 | 11.28% | 235 | 58.90% | | | 67 | 18.55% | | | | | 6 | 1.66% | | | 6 | 1.66% | | | | | 7 | 1.94% | | | 0 | 0.00% | 7 | 2% | 368 | 361 | 235 | PT-MORENA-ES | 67 | PRI | 45 | PAN-PRD-MC |
| 10 | AMECAMECA DE JUÁREZ | 40 | OCTAPALUCA | 6144 | 44 | 12.12% | 229 | 63.09% | | | 74 | 20.39% | | | | | 5 | 1.38% | | | 8 | 2.20% | | | | | 3 | 0.83% | | | 1 | 0.27% | 10 | 3% | 374 | 363 | 229 | PT-MORENA-ES | 74 | PRI | 44 | PAN-PRD-MC |
| 10 | AMECAMECA DE JUÁREZ | 40 | OCTAPALUCA | 6145 | 57 | 9.35% | 300 | 49.26% | | | 178 | 29.23% | | | | | 17 | 2.79% | | | 11 | 1.80% | | | | | 4 | 0.71% | | | 0 | 0.00% | 20 | 3% | 593 | 563 | 357 | PT-MORENA-ES | 178 | PRI | 57 | PAN-PRD-MC |
| 10 | AMECAMECA DE JUÁREZ | 40 | OCTAPALUCA | 6146 | 112 | 15.84% | 301 | 54.17% | | | 158 | 22.35% | | | | | 15 | 2.12% | | | 16 | 2.26% | | | | | 22 | 3.25% | | | 0 | 0.00% | 10 | 2% | 735 | 707 | 383 | PT-MORENA-ES | 158 | PRI | 112 | PAN-PRD-MC |
| 10 | AMECAMECA DE JUÁREZ | 40 | OCTAPALUCA | 6147 | 92 | 14.69% | 392 | 62.52% | | | 126 | 20.10% | | | | | 10 | 1.59% | | | 29 | 4.63% | | | | | 20 | 2.96% | | | 0 | 0.00% | 32 | 4% | 722 | 690 | 392 | PT-MORENA-ES | 126 | PRI | 92 | PAN-PRD-MC |
| 10 | AMECAMECA DE JUÁREZ | 40 | OCTAPALUCA | 6148 | 86 | 7.62% | 484 | 61.54% | | | 345 | 47.61% | | | | | 18 | 1.59% | | | 16 | 1.42% | | | | | 18 | 1.59% | | | 0 | 0.00% | 98 | 5% | 1209 | 1143 | 543 | PRI | 484 | PT-MORENA-ES | 86 | PAN-PRD-MC |
| 10 | AMECAMECA DE JUÁREZ | 40 | OCTAPALUCA | 6149 | 73 | 13.59% | 310 | 59.72% | | | 104 | 19.27% | | | | | 16 | 2.96% | | | 13 | 2.41% | | | | | 13 | 2.41% | | | 0 | 0.00% | 23 | 4% | 560 | 527 | 310 | PT-MORENA-ES | 104 | PRI | 73 | PAN-PRD-MC |
| 10 | AMECAMECA DE JUÁREZ | 40 | OCTAPALUCA | 6150 | 59 | 11.78% | 288 | 56.18% | | | 77 | 21.37% | | | | | 13 | 3.01% | | | 13 | 3.01% | | | | | 6 | 1.31% | | | 0 | 0.00% | 11 | 3% | 342 | 331 | 186 | PT-MORENA-ES | 77 | PRI | 59 | PAN-PRD-MC |
| 10 | AMECAMECA DE JUÁREZ | 40 | OCTAPALUCA | 6151 | 74 | 14.12% | 297 | 56.68% | | | 113 | 21.56% | | | | | 12 | 2.29% | | | 14 | 2.67% | | | | | 14 | 2.67% | | | 1 | 0.19% | 9 | 2% | 734 | 724 | 297 | PT-MORENA-ES | 113 | PRI | 74 | PAN-PRD-MC |
| 10 | AMECAMECA DE JUÁREZ | 40 | OCTAPALUCA | 6152 | 48 | 11.11% | 293 | 68.29% | | | 93 | 21.70% | | | | | 5 | 1.17% | | | 5 | 1.17% | | | | | 4 | 1.05% | | | 0 | 0.00% | 17 | 4% | 503 | 466 | 293 | PT-MORENA-ES | 93 | PRI | 48 | PAN-PRD-MC |
| 10 | AMECAMECA DE JUÁREZ | 40 | OCTAPALUCA | 6153 | 44 | 14.47% | 201 | 66.12% | | | 66 | 21.71% | | | | | 8 | 2.63% | | | 6 | 1.97% | | | | | 5 | 2.96% | | | 2 | 0.25% | 5 | 2% | 216 | 204 | 153 | PT-MORENA-ES | 86 | PRI | 44 | PAN-PRD-MC |
| 10 | AMECAMECA DE JUÁREZ | 40 | OCTAPALUCA | 6154 | 20 | 6.35% | 175 | 55.56% | | | 106 | 33.65% | | | | | 7 | 2.08% | | | 12 | 3.57% | | | | | 6 | 1.79% | | | 0 | 0.00% | 9 | 3% | 345 | 336 | 175 | PT-MORENA-ES | 106 | PRI | 20 | PAN-PRD-MC |
| 10 | AMECAMECA DE JUÁREZ | 40 | OCTAPALUCA | 6155 | 47 | 13.21% | 189 | 53.24% | | | 99 | 27.89% | | | | | 7 | 1.97% | | | 8 | 2.25% | | | | | 5 | 1.41% | | | 0 | 0.00% | 0 | 0% | 355 | 355 | 189 | PT-MORENA-ES | 99 | PRI | 47 | PAN-PRD-MC |
| 10 | AMECAMECA DE JUÁREZ | 40 | OCTAPALUCA | 6156 | 40 | 11.94% | 213 | 63.58% | | | 67 | 20.00% | | | | | 6 | 1.79% | | | 3 | 0.90% | | | | | 6 | 1.79% | | | 0 | 0.00% | 8 | 2% | 341 | 335 | 213 | PT-MORENA-ES | 67 | PRI | 40 | PAN-PRD-MC |
| 10 | AMECAMECA DE JUÁREZ | 40 | OCTAPALUCA | 6157 | 21 | 7.58% | 166 | 59.93% | | | 71 | 25.63% | | | | | 7 | 2.53% | | | 4 | 1.44% | | | | | 8 | 2.89% | | | 0 | 0.00% | 5 | 2% | 282 | 277 | 166 | PT-MORENA-ES | 71 | PRI | 21 | PAN-PRD-MC |
| 10 | AMECAMECA DE JUÁREZ | 40 | OCTAPALUCA | 6158 | 49 | 11.85% | 279 | 67.47% | | | 84 | 20.29% | | | | | 6 | 1.57% | | | 9 | 2.36% | | | | | 5 | 1.31% | | | 0 | 0.00% | 13 | 3% | 395 | 383 | 279 | PT-MORENA-ES | 84 | PRI | 49 | PAN-PRD-MC |
| 10 | AMECAMECA DE JUÁREZ | 40 | OCTAPALUCA | 6159 | 48 | 11.30% | 272 | 67.00% | | | 108 | 29.02% | | | | | 14 | 3.88% | | | 10 | 2.77% | | | | | 8 | 2.22% | | | 0 | 0.00% | 14 | 4% | 375 | 361 | 272 | PT-MORENA-ES | 108 | PRI | 48 | PAN-PRD-MC |
| 10 | AMECAMECA DE JUÁREZ | 40 | OCTAPALUCA | 6160 | 38 | 11.17% | 345 | 56.08% | | | 155 | 26.42% | | | | | 14 | 2.37% | | | 5 | 0.85% | | | | | 6 | 1.02% | | | 0 | 0.00% | 18 | 3% | 626 | 591 | 345 | PT-MORENA-ES | 155 | PRI | 38 | PAN-PRD-MC |
| 10 | AMECAMECA DE JUÁREZ | 40 | OCTAPALUCA | 6161 | 119 | 14.76% | 414 | 51.80% | | | 153 | 27.61% | | | | | 12 | 1.49% | | | 8 | 0.99% | | | | | 10 | 1.24% | | | 0 | 0.00% | 24 | 3% | 810 | 806 | 414 | PT-MORENA-ES | 153 | PRI | 119 | PAN-PRD-MC |
| 10 | AMECAMECA DE JUÁREZ | 40 | OCTAPALUCA | 6162 | 71 | 16.06% | 239 | 53.82% | | | 129 | 29.12% | | | | | 8 | 1.81% | | | 9 | 2.04% | | | | | 5 | 1.13% | | | 0 | 0.00% | 9 | 2% | 451 | 442 | 239 | PT-MORENA-ES | 129 | PRI | 71 | PAN-PRD-MC |
| 10 | AMECAMECA DE JUÁREZ | 40 | OCTAPALUCA | 6163 | 53 | 13.52% | 221 | 56.38% | | | 92 | 23.47% | | | | | 9 | 2.30% | | | 11 | 2.81% | | | | | 6 | 1.53% | | | 0 | 0.00% | 0 | 0% | 393 | 392 | 221 | PT-MORENA-ES | 92 | PRI | 53 | PAN-PRD-MC |
| 10 | AMECAMECA DE JUÁREZ | 40 | OCTAPALUCA | 6164 | 35 | 8.91% | 209 | 53.18% | | | 127 | 32.32% | | | | | 8 | 2.04% | | | 4 | 1.02% | | | | | 10 | 2.54% | | | 0 | 0.00% | 13 | 3% | 405 | 393 | 209 | PT-MORENA-ES | 127 | PRI | 35 | PAN-PRD-MC |
| 10 | AMECAMECA DE JUÁREZ | 40 | OCTAPALUCA | 6165 | 35 | 11.39% | 177 | 57.59% | | | 55 | 16.29% | | | | | 10 | 3.17% | | | 14 | 3.79% | | | | | 14 | 3.79% | | | 0 | 0.00% | 19 | 4% | 435 | 412 | 177 | PT-MORENA-ES | 55 | PRI | 35 | PAN-PRD-MC |
| 10 | AMECAMECA DE JUÁREZ | 40 | OCTAPALUCA | 6166 | 43 | 12.15% | 203 | 57.34% | | | 89 | 25.14% | | | | | 7 | 1.98% | | | 4 | 1.13% | | | | | 8 | 2.26% | | | 0 | 0.00% | 11 | 3% | 365 | 354 | 203 | PT-MORENA-ES | 89 | PRI | 43 | PAN-PRD-MC |
| 10 | AMECAMECA DE JUÁREZ | 40 | OCTAPALUCA | 6167 | 36 | 11.39% | 178 | 56.79% | | | 69 | 22.01% | | | | | 8 | 2.86% | | | 5 | 1.60% | | | | | 3 | 1.01% | | | 0 | 0.00% | 25 | 8% | 333 | 298 | 178 | PT-MORENA-ES | 69 | PRI | 36 | PAN-PRD-MC |
| 10 | AMECAMECA DE JUÁREZ | 40 | OCTAPALUCA | 6168 | 24 | 9.26% | 215 | 57.95% | | | 108 | 29.11% | | | | | 8 | 2.16% | | | 2 | 0.54% | | | | | 4 | 1.08% | | | 0 | 0.00% | 9 | 2% | 380 | 371 | 215 | PT-MORENA-ES | 108 | PRI | 24 | PAN-PRD-MC |
| 10 | AMECAMECA DE JUÁREZ | 40 | OCTAPALUCA | 6169 | 73 | 10.88% | 388 | 59.32% | | | 169 | 24.97% | | | | | 8 | 1.19% | | | 11 | 1.64% | | | | | 17 | 2.53% | | | 0 | 0.00% | 18 | 3% | 690 | 672 | 388 | PT-MORENA-ES | 169 | PRI | 73 | PAN-PRD-MC |
| 10 | AMECAMECA DE JUÁREZ | 40 | OCTAPALUCA | 6170 | 42 | 9.79% | 259 | 54.28% | | | 133 | 30.34% | | | | | 10 | 2.33% | | | 5 | 1.17% | | | | | 5 | 2.10% | | | 0 | 0.00% | 14 | 5% | 453 | 429 | 257 | PT-MORENA-ES | 133 | PRI | 42 | PAN-PRD-MC |
| TOTAL | | | | | 19584 | | 80579 | | | | 43795 | | | | | | 8059 | | | | 9933 | | | | | | 6865 | | | | 1700 | | 6134 | | 177335 | 172089 | | | | | | |

# PARTIDO POLÍTICO O COALICIÓN GANADOR/A EN LA ELECCIÓN DE DIPUTACIONES LOCALES EN EL ESTADO DE MÉXICO 2018

## DISTRITO ELECTORAL LOCAL 28: AMECAMECA DE JUÁREZ

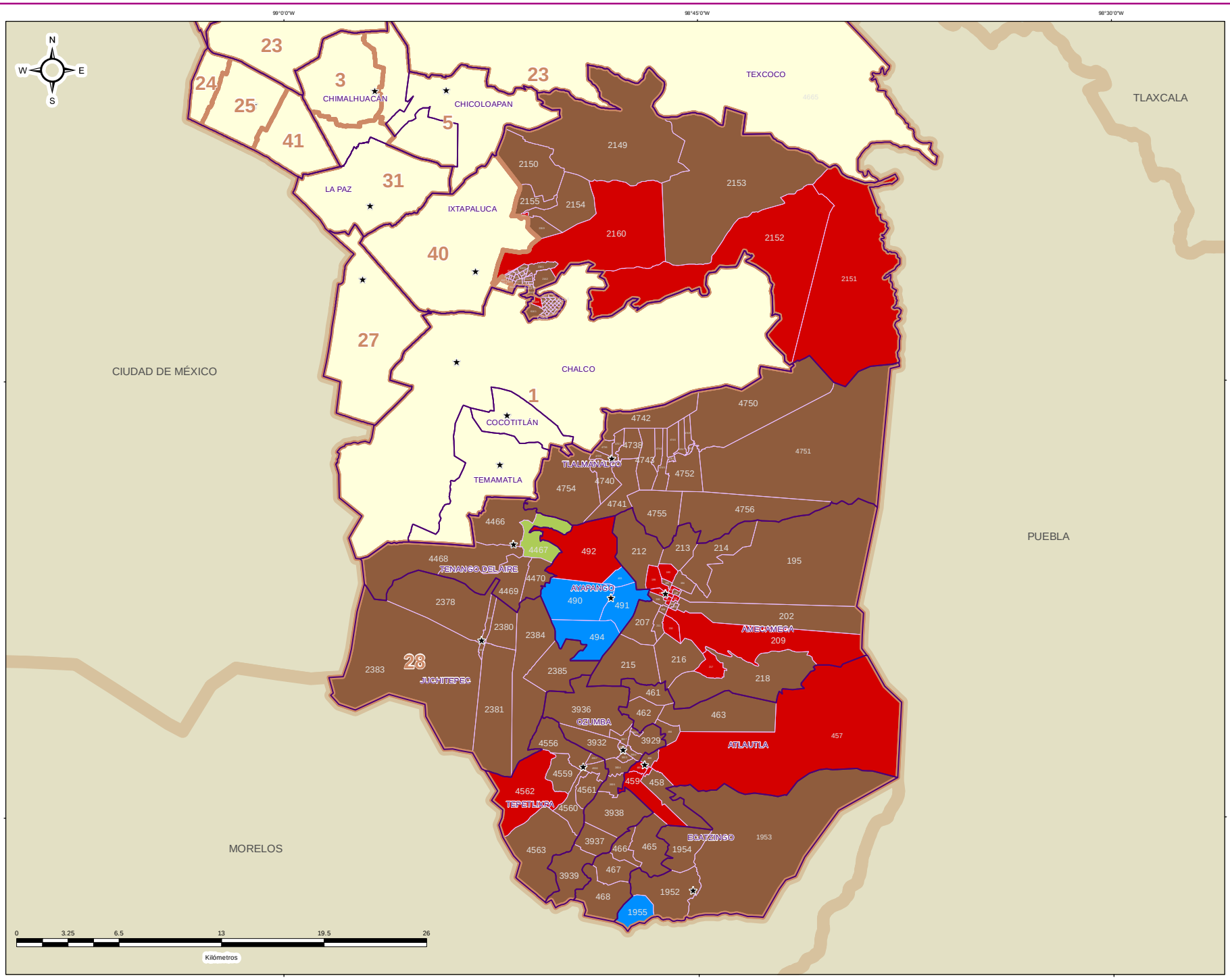


### DIRECCIÓN DE ORGANIZACIÓN

**ESTRUCTURA GEOELECTORAL Y CLAVES**

- Límite estatal ..... MÉX
- Distrito Electoral Local ..... 45
- Límite municipal ..... TOLUCA
- Sección electoral ..... 6478
- Cabecera municipal

**PARTIDO POLÍTICO O COALICIÓN GANADOR/A DE LA ELECCIÓN DE DIPUTACIONES LOCALES DEL ESTADO DE MÉXICO 2018**

- Partido Acción Nacional (PAN)
- Partido Revolucionario Institucional (PRI)
- Partido de la Revolución Democrática (PRD)
- Partido del Trabajo (PT)
- Partido Verde Ecologista de México (PVEM)
- Nueva Alianza (NA)
- MORENA
- Vía Radical (VR)
- Por el Estado de México al Frente PAN - PRD - Movimiento Ciudadano (MC)
- Juntos Haremos Historia PT - MORENA - Encuentro Social (ES)

**OTROS**

- Sin Casilla
- Sección con Casilla(s) Remitida(s)

**LOCALIZACIÓN**

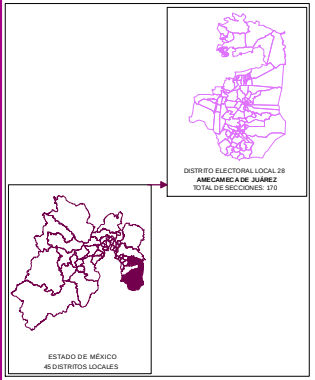


Edición cartográfica del mes de mayo de 2019, con corte de información al 07 de noviembre de 2018 mismo que fue empleado para el Proceso Electoral 2017-2018. Registro Federal de Electores, INE.

Resultados por sección electoral de la Elección de Diputaciones Locales del Estado de México para el periodo 2018 - 2021

Proyección: UTM Zona 14
Datum: WGS84

**SUPERVISIÓN**

C.P. Antonio Sánchez Acosta
Subdirector de Documentación y Estadística Electoral _____

**ELABORACIÓN**

Departamento de Análisis y Procesamiento de Información Territorial

Miguel Ángel García Escalante _____
Jaqueline Pérez Nova _____

# PARTIDO POLÍTICO O COALICIÓN EN SEGUNDA FUERZA EN LA ELECCIÓN DE DIPUTACIONES LOCALES EN EL ESTADO DE MÉXICO 2018

## DISTRITO ELECTORAL LOCAL 28: AMECAMECA DE JUÁREZ

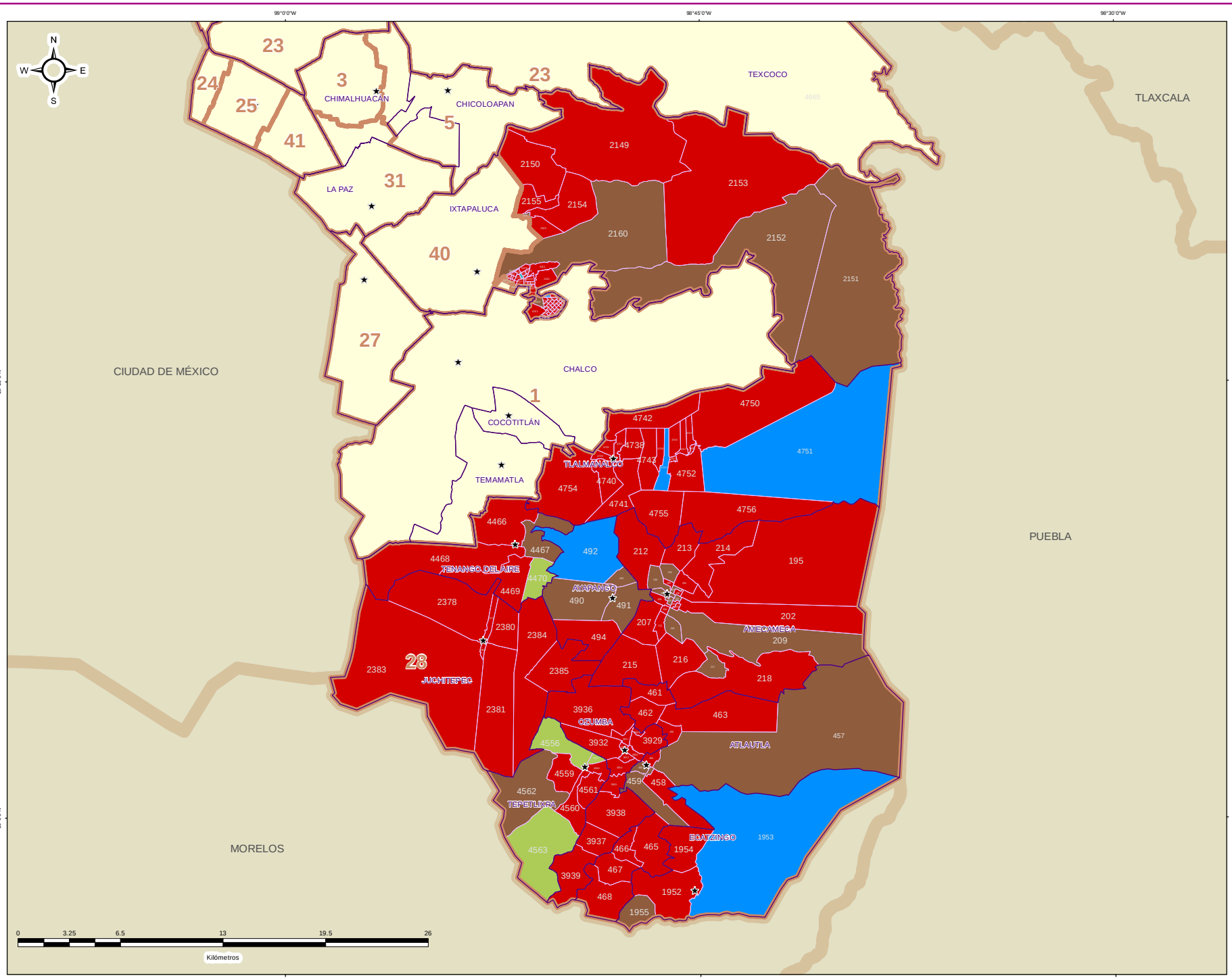


IEEM

1 de Julio 2018

### DIRECCIÓN DE ORGANIZACIÓN

**ESTRUCTURA GEOELECTORAL Y CLAVES**

- Límite estatal ..... MÉX
- Distrito Electoral Local ..... 45
- Límite municipal ..... TOLUCA
- Sección electoral ..... 6478
- Cabecera municipal

**PARTIDO POLÍTICO O COALICIÓN EN SEGUNDA FUERZA DE LA ELECCIÓN DE DIPUTACIONES LOCALES EN EL ESTADO DE MÉXICO 2018**

- Partido Acción Nacional (PAN)
- Partido Revolucionario Institucional (PRI)
- Partido de la Revolución Democrática (PRD)
- Partido del Trabajo (PT)
- Partido Verde Ecologista de México (PVEM)
- Nueva Alianza (NA)
- MORENA
- Vía Radical (VR)
- Por el Estado de México al Frente PAN - PRD - Movimiento Ciudadano (MC)
- Juntos Haremos Historia PT - MORENA - Encuentro Social (ES)

**OTROS**

- Sin Casilla
- Sección con Casilla(s) Remitida(s)

**LOCALIZACIÓN**

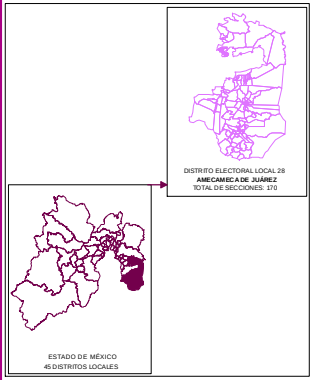


Edición cartográfica del mes de mayo de 2019, con corte de información al 07 de noviembre de 2018 mismo que fue empleado para el Proceso Electoral 2017-2018. Registro Federal de Electores, INE.

Resultados por sección electoral de la Elección de Diputaciones Locales del Estado de México para el periodo 2018 - 2021

Proyección: UTM Zona 14
Datum: WGS84

**SUPERVISIÓN**

C.P. Antonio Sánchez Acosta
Subdirector de Documentación y Estadística Electoral _____

**ELABORACIÓN**

Departamento de Análisis y Procesamiento de Información Territorial

Miguel Ángel García Escalante _____
Jaqueline Pérez Nova _____

# PARTIDO POLÍTICO O COALICIÓN EN TERCERA FUERZA EN LA ELECCIÓN DE DIPUTACIONES LOCALES EN EL ESTADO DE MÉXICO 2018

## DISTRITO ELECTORAL LOCAL 28: AMECAMECA DE JUÁREZ

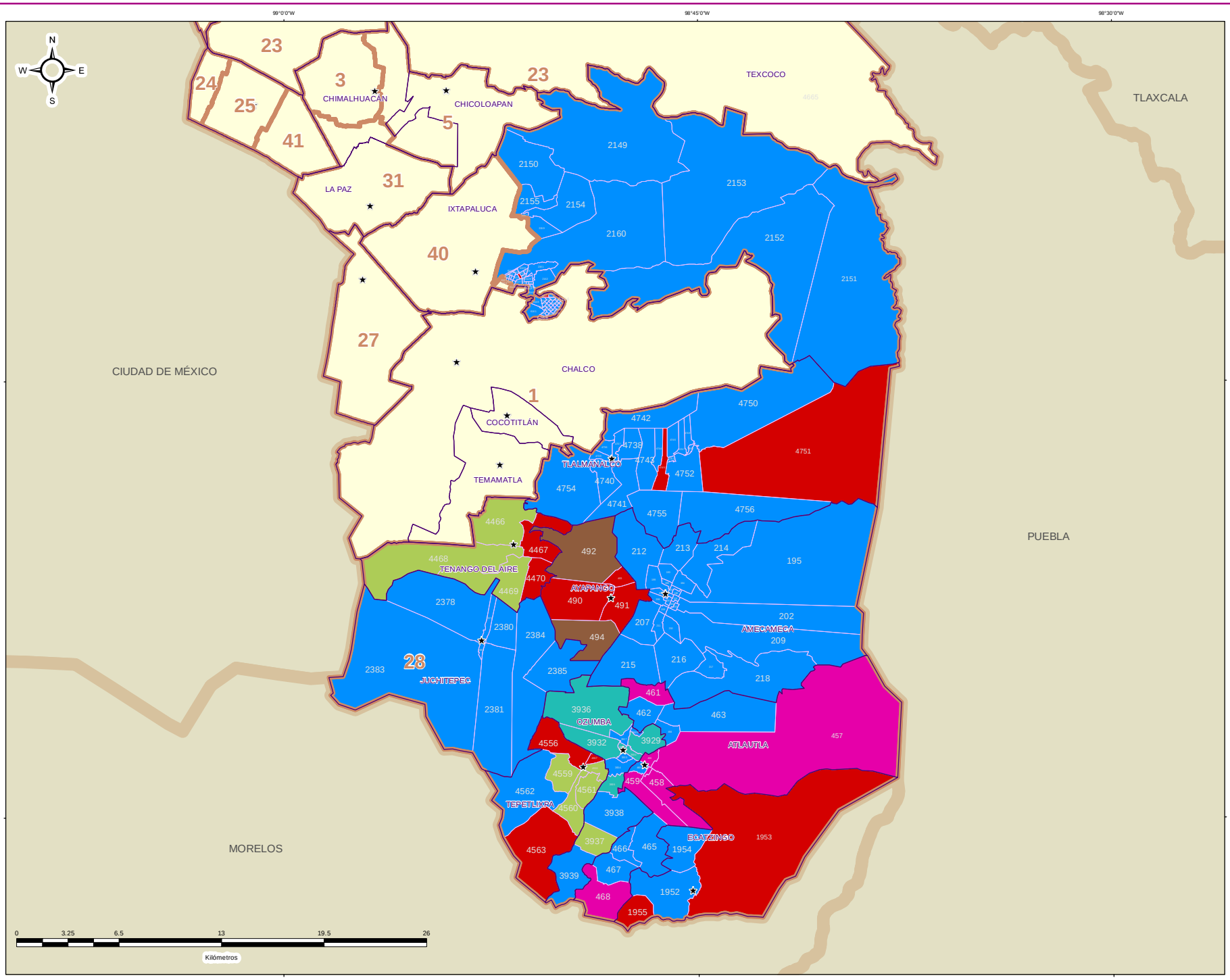


## DIRECCIÓN DE ORGANIZACIÓN

### ESTRUCTURA GEOELECTORAL Y CLAVES

- Límite estatal ..... MÉX
- Distrito Electoral Local ..... 45
- Límite municipal ..... TOLUCA
- Sección electoral ..... 6478
- Cabecera municipal

### PARTIDO POLÍTICO O COALICIÓN EN TERCERA FUERZA DE LA ELECCIÓN DE DIPUTACIONES LOCALES EN EL ESTADO DE MÉXICO 2018

- Partido Acción Nacional (PAN)
- Partido Revolucionario Institucional (PRI)
- Partido de la Revolución Democrática (PRD)
- Partido del Trabajo (PT)
- Partido Verde Ecologista de México (PVEM)
- Nueva Alianza (NA)
- MORENA
- Vía Radical (VR)
- Por el Estado de México al Frente PAN - PRD - Movimiento Ciudadano (MC)
- Juntos Haremos Historia PT - MORENA - Encuentro Social (ES)

### OTROS

- Sin Casilla
- Sección con Casilla(s) Remitida(s)

### LOCALIZACIÓN

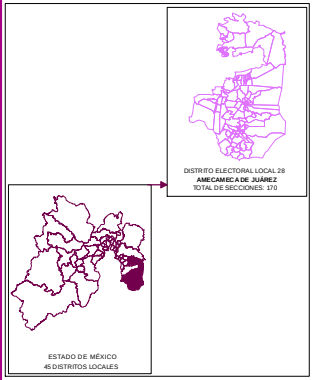


Edición cartográfica del mes de mayo de 2019, con corte de información al 07 de noviembre de 2018 mismo que fue empleado para el Proceso Electoral 2017-2018. Registro Federal de Electores, INE.

Resultados por sección electoral de la Elección de Diputaciones Locales del Estado de México para el periodo 2018 - 2021

Proyección: UTM Zona 14
Datum: WGS84

**SUPERVISIÓN**

C.P. Antonio Sánchez Acosta
Subdirector de Documentación y Estadística Electoral _____

**ELABORACIÓN**

Departamento de Análisis y Procesamiento de Información Territorial

Miguel Ángel García Escalante _____
Jaqueline Pérez Nova _____

## MARGEN DE VICTORIA

El margen de victoria es la diferencia de porcentaje de votación válida emitida que alcanzó el partido ganador sobre el inmediato inferior, es decir, sobre la primera minoría; los rangos establecidos fueron considerados así: 0.01% a 5.00%; 5.01% a 10.00%; 10.01% a 20.00%; 20.01% a Más.

Como se observa en la siguiente gráfica, de las 170 secciones del Distrito 28 con cabecera en Amecameca de Juárez, en 29 (17.06%) el margen de victoria fue de entre 0.01% a 5.00%; en 17 (10.00%) fue de entre 5.01% a 10.00%; en 30 (17.65%) fue de más de 10.01% y hasta 20.00%; y finalmente en 94 (55.29% del total de secciones del distrito) fue de más del 20.00% de diferencia. El detalle por partido político o coalición se observa en el cuadro y gráfica siguiente.

En el resultado global del distrito, la Coalición PT-MORENA-ES “Juntos Haremos Historia” integrada por los partidos del Trabajo, MORENA y Encuentro Social, tuvo un margen de victoria de 18.60% respecto de la segunda fuerza que fue el Partido Revolucionario Institucional.

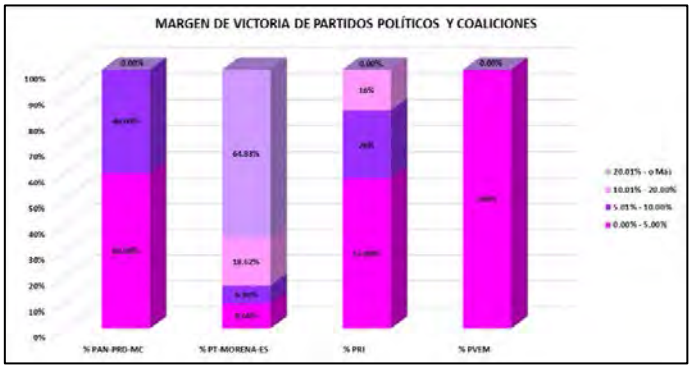


| DISTRITO LOCAL | CABECERA DISTRITAL | MARGEN DE VICTORIA | PAN-PRD-MC | % PAN-PRD-MC | PT-MORENA-ES | % PT-MORENA-ES | PRI | % PRI | PVEM | % PVEM | RANGO DE MARGEN DE VICTORIA |
|---|---|---|---|---|---|---|---|---|---|---|---|
| 28 | AMECAMECA DE JUÁREZ | 0.00% - 5.00% | 3 | 60.00% | 14 | 9.66% | 11 | 57.89% | 1 | 100% | 29 |
| 28 | AMECAMECA DE JUÁREZ | 5.01% - 10.00% | 2 | 40.00% | 10 | 6.90% | 5 | 26% | 0 | 0 | 17 |
| 28 | AMECAMECA DE JUÁREZ | 10.01% - 20.00% | 0 | 0.00% | 27 | 18.62% | 3 | 16% | 0 | 0 | 30 |
| 28 | AMECAMECA DE JUÁREZ | 20.01% - o Más | 0 | 0.00% | 94 | 64.83% | 0 | 0% | 0 | 0 | 94 |
| | | TOTAL | 5 | 100.00% | 145 | 100.00% | 19 | 100.00% | 1 | 100.00% | |

# MARGEN DE VICTORIA

| DISTRITO LOCAL | CABECERA DISTRITAL | MUNICIPIO | CABECERA MUNICIPAL | SECCIÓN | PAN-PRD-MC | % PAN-PRD-MC | PT-MORENA-ES | % PT-MORENA-ES | PAS | % PAS | PRI | % PRI | PRD | % PRD | PT | % PT | PVEM | % PVEM | MC | % MC | NA | % NA | MORENA | % MORENA | ES | % ES | VR | % VR | CANDIDATO INDEPENDIENTE | % CANDIDATO INDEPENDIENTE | NO REGISTRADOS | % NO REGISTRADOS | NULOS | % NULOS | TOTAL | VOTACIÓN VÁLIDA | PRIMERA FUERZA | PRIMERA FUERZA | SEGUNDA FUERZA | SEGUNDA FUERZA | MARGEN DE VICTORIA |
|---|---|---|---|---|---|---|---|---|---|---|---|---|---|---|---|---|---|---|---|---|---|---|---|---|---|---|---|---|---|---|---|---|---|---|---|---|---|---|---|---|---|
| 28 | AMEALAMEDA DE BUÁREZ | 9 | AMEALAMEDA | 1583 | 105 | 11.78% | 374 | 36.14% | | | 336 | 37.71% | | | | | 71 | 7.97% | | | 11 | 1.23% | | | | | 44 | 4.94% | | | 0 | 0.00% | 25 | 3% | 916 | 891 | 336 | PRI | 324 | PT-MORENA-ES | 1.25% |
| 28 | AMEALAMEDA DE BUÁREZ | 9 | AMEALAMEDA | 1584 | 174 | 13.83% | 512 | 40.73% | | | 384 | 30.57% | | | | | 101 | 8.04% | | | 17 | 1.35% | | | | | 68 | 5.41% | | | 1 | 0.08% | 44 | 3% | 1301 | 1259 | 512 | PT-MORENA-ES | 384 | PRI | 10.18% |
| 28 | AMEALAMEDA DE BUÁREZ | 9 | AMEALAMEDA | 1585 | 158 | 14.48% | 459 | 37.99% | | | 458 | 38.24% | | | | | 79 | 7.34% | | | 18 | 1.67% | | | | | 57 | 5.28% | | | 0 | 0.00% | 48 | 4% | 1125 | 1077 | 459 | PT-MORENA-ES | 458 | PRI | 0.71% |
| 28 | AMEALAMEDA DE BUÁREZ | 9 | AMEALAMEDA | 1586 | 129 | 14.01% | 343 | 37.24% | | | 307 | 33.33% | | | | | 68 | 7.38% | | | 16 | 1.74% | | | | | 58 | 6.30% | | | 0 | 0.00% | 26 | 3% | 947 | 921 | 343 | PT-MORENA-ES | 307 | PRI | 5.92% |
| 28 | AMEALAMEDA DE BUÁREZ | 9 | AMEALAMEDA | 1587 | 69 | 9.25% | 289 | 39.26% | | | 293 | 42.94% | | | | | 45 | 6.02% | | | 12 | 1.70% | | | | | 50 | 7.25% | | | 1 | 0.14% | 33 | 5% | 754 | 680 | 293 | PRI | 289 | PT-MORENA-ES | 10.08% |
| 28 | AMEALAMEDA DE BUÁREZ | 9 | AMEALAMEDA | 1588 | 103 | 15.23% | 242 | 36.59% | | | 211 | 31.71% | | | | | 26 | 3.96% | | | 7 | 1.07% | | | | | 45 | 7.47% | | | 0 | 0.00% | 6 | 1% | 664 | 666 | 242 | PT-MORENA-ES | 211 | PRI | 1.33% |
| 28 | AMEALAMEDA DE BUÁREZ | 9 | AMEALAMEDA | 1589 | 57 | 11.68% | 182 | 37.19% | | | 201 | 39.14% | | | | | 16 | 3.28% | | | 18 | 3.69% | | | | | 24 | 4.91% | | | 0 | 0.00% | 15 | 3% | 563 | 488 | 191 | PRI | 182 | PT-MORENA-ES | 1.84% |
| 28 | AMEALAMEDA DE BUÁREZ | 9 | AMEALAMEDA | 1590 | 83 | 13.35% | 188 | 31.62% | | | 236 | 39.66% | | | | | 34 | 5.71% | | | 19 | 3.19% | | | | | 35 | 5.88% | | | 1 | 0.16% | 20 | 3% | 616 | 595 | 236 | PRI | 188 | PT-MORENA-ES | 5.07% |
| 28 | AMEALAMEDA DE BUÁREZ | 9 | AMEALAMEDA | 1611 | 175 | 16.51% | 334 | 32.27% | | | 343 | 33.14% | | | | | 69 | 6.67% | | | 22 | 2.13% | | | | | 92 | 8.89% | | | 0 | 0.00% | 38 | 3% | 1071 | 1035 | 343 | PRI | 154 | PT-MORENA-ES | 0.87% |
| 28 | AMEALAMEDA DE BUÁREZ | 9 | AMEALAMEDA | 1612 | 168 | 11.91% | 523 | 37.92% | | | 512 | 36.73% | | | | | 80 | 5.74% | | | 22 | 1.58% | | | | | 93 | 6.63% | | | 0 | 0.00% | 29 | 2% | 1413 | 1384 | 523 | PT-MORENA-ES | 512 | PRI | 0.79% |
| 28 | AMEALAMEDA DE BUÁREZ | 9 | AMEALAMEDA | 1613 | 84 | 12.00% | 251 | 35.86% | | | 235 | 33.57% | | | | | 66 | 9.43% | | | 11 | 1.57% | | | | | 53 | 7.57% | | | 0 | 0.00% | 18 | 3% | 718 | 700 | 251 | PT-MORENA-ES | 235 | PRI | 2.29% |
| 28 | AMEALAMEDA DE BUÁREZ | 9 | AMEALAMEDA | 1614 | 148 | 18.22% | 283 | 35.07% | | | 227 | 28.13% | | | | | 78 | 9.67% | | | 13 | 1.61% | | | | | 43 | 5.33% | | | 0 | 0.00% | 21 | 3% | 808 | 807 | 283 | PT-MORENA-ES | 227 | PRI | 5.94% |
| 28 | AMEALAMEDA DE BUÁREZ | 9 | AMEALAMEDA | 1615 | 135 | 17.07% | 241 | 31.54% | | | 273 | 35.69% | | | | | 42 | 5.50% | | | 25 | 3.27% | | | | | 46 | 6.02% | | | 0 | 0.00% | 32 | 4% | 791 | 764 | 273 | PRI | 241 | PT-MORENA-ES | 4.45% |
| 28 | AMEALAMEDA DE BUÁREZ | 9 | AMEALAMEDA | 1616 | 107 | 11.39% | 371 | 43.72% | | | 305 | 33.89% | | | | | 61 | 6.78% | | | 11 | 1.22% | | | | | 45 | 5.00% | | | 3 | 0.33% | 28 | 3% | 931 | 900 | 371 | PT-MORENA-ES | 305 | PRI | 7.33% |
| 28 | AMEALAMEDA DE BUÁREZ | 9 | AMEALAMEDA | 2017 | 167 | 10.82% | 579 | 37.50% | | | 541 | 35.04% | | | | | 126 | 9.00% | | | 26 | 1.68% | | | | | 92 | 5.96% | | | 0 | 0.00% | 45 | 3% | 1589 | 1544 | 579 | PT-MORENA-ES | 541 | PRI | 1.46% |
| 28 | AMEALAMEDA DE BUÁREZ | 9 | AMEALAMEDA | 2018 | 132 | 10.50% | 495 | 39.38% | | | 418 | 33.28% | | | | | 95 | 7.80% | | | 19 | 1.51% | | | | | 56 | 4.30% | | | 0 | 0.00% | 43 | 3% | 1330 | 1257 | 495 | PT-MORENA-ES | 418 | PRI | 1.54% |
| 28 | AMEALAMEDA DE BUÁREZ | 9 | AMEALAMEDA | 2019 | 179 | 13.94% | 444 | 34.58% | | | 467 | 36.37% | | | | | 96 | 7.48% | | | 17 | 1.32% | | | | | 85 | 6.31% | | | 0 | 0.00% | 47 | 4% | 1331 | 1284 | 467 | PRI | 444 | PT-MORENA-ES | 1.79% |
| 28 | AMEALAMEDA DE BUÁREZ | 9 | AMEALAMEDA | 2110 | 149 | 10.43% | 527 | 36.72% | | | 551 | 38.39% | | | | | 111 | 7.77% | | | 12 | 0.84% | | | | | 88 | 6.16% | | | 0 | 0.00% | 49 | 3% | 1477 | 1428 | 551 | PRI | 527 | PT-MORENA-ES | 2.38% |
| 28 | AMEALAMEDA DE BUÁREZ | 9 | AMEALAMEDA | 2111 | 111 | 10.49% | 468 | 38.30% | | | 476 | 38.92% | | | | | 88 | 7.03% | | | 17 | 1.36% | | | | | 52 | 4.25% | | | 2 | 0.16% | 28 | 2% | 1302 | 1252 | 468 | PT-MORENA-ES | 476 | PRI | 0.96% |
| 28 | AMEALAMEDA DE BUÁREZ | 9 | AMEALAMEDA | 2112 | 196 | 15.98% | 768 | 41.47% | | | 653 | 25.11% | | | | | 183 | 9.99% | | | 16 | 0.88% | | | | | 122 | 6.59% | | | 0 | 0.00% | 76 | 4% | 1828 | 1852 | 768 | PT-MORENA-ES | 653 | PRI | 16.38% |
| 28 | AMEALAMEDA DE BUÁREZ | 9 | AMEALAMEDA | 2113 | 164 | 12.92% | 516 | 40.63% | | | 360 | 28.93% | | | | | 122 | 9.60% | | | 22 | 1.73% | | | | | 67 | 5.27% | | | 1 | 0.08% | 60 | 5% | 1313 | 1271 | 516 | PT-MORENA-ES | 360 | PRI | 10.79% |
| 28 | AMEALAMEDA DE BUÁREZ | 9 | AMEALAMEDA | 2114 | 124 | 13.75% | 335 | 37.14% | | | 278 | 30.82% | | | | | 97 | 10.75% | | | 7 | 0.78% | | | | | 63 | 6.98% | | | 0 | 0.00% | 43 | 4% | 942 | 902 | 335 | PT-MORENA-ES | 278 | PRI | 6.54% |
| 28 | AMEALAMEDA DE BUÁREZ | 9 | AMEALAMEDA | 2115 | 207 | 13.08% | 702 | 44.40% | | | 557 | 35.24% | | | | | 95 | 6.01% | | | 17 | 1.11% | | | | | 99 | 6.26% | | | 14 | 0.89% | 58 | 3% | 1580 | 1533 | 702 | PT-MORENA-ES | 557 | PRI | 10.33% |
| 28 | AMEALAMEDA DE BUÁREZ | 9 | AMEALAMEDA | 2116 | 115 | 15.05% | 349 | 33.00% | | | 338 | 31.66% | | | | | 134 | 12.56% | | | 14 | 1.31% | | | | | 62 | 5.02% | | | 0 | 0.00% | 35 | 3% | 1066 | 1033 | 349 | PT-MORENA-ES | 338 | PRI | 1.22% |
| 28 | AMEALAMEDA DE BUÁREZ | 9 | AMEALAMEDA | 2117 | 190 | 14.76% | 403 | 31.31% | | | 513 | 39.88% | | | | | 86 | 6.68% | | | 23 | 1.79% | | | | | 80 | 6.31% | | | 0 | 0.00% | 53 | 4% | 1346 | 1287 | 503 | PRI | 403 | PT-MORENA-ES | 7.77% |
| 28 | AMEALAMEDA DE BUÁREZ | 9 | AMEALAMEDA | 2118 | 127 | 13.12% | 469 | 37.49% | | | 442 | 35.33% | | | | | 75 | 5.26% | | | 29 | 2.03% | | | | | 55 | 3.52% | | | 0 | 0.00% | 58 | 4% | 1493 | 1402 | 469 | PT-MORENA-ES | 442 | PRI | 1.53% |
| 28 | ATLAUTLA | 15 | ATLAUTLA | 456 | 154 | 10.01% | 517 | 33.59% | | | 452 | 21.97% | | | | | 18 | 0.85% | | | 20 | 1.35% | | | | | 348 | 22.48% | | | 0 | 0.00% | 58 | 4% | 1567 | 1539 | 517 | PT-MORENA-ES | 452 | PRI | 1.42% |
| 28 | ATLAUTLA | 15 | ATLAUTLA | 457 | 118 | 11.39% | 318 | 30.63% | | | 347 | 33.48% | | | | | 15 | 0.83% | | | 14 | 1.35% | | | | | 223 | 21.48% | | | 1 | 0.09% | 33 | 3% | 1073 | 1039 | 347 | PRI | 228 | PT-MORENA-ES | 1.79% |
| 28 | ATLAUTLA | 15 | ATLAUTLA | 458 | 100 | 15.24% | 401 | 34.04% | | | 363 | 30.83% | | | | | 9 | 0.76% | | | 23 | 1.86% | | | | | 268 | 17.44% | | | 0 | 0.00% | 41 | 3% | 1222 | 1181 | 401 | PT-MORENA-ES | 363 | PRI | 3.39% |
| 28 | ATLAUTLA | 15 | ATLAUTLA | 459 | 145 | 14.92% | 319 | 32.79% | | | 317 | 32.61% | | | | | 6 | 0.62% | | | 28 | 2.88% | | | | | 166 | 17.08% | | | 0 | 0.00% | 30 | 3% | 1011 | 972 | 317 | PRI | 319 | PT-MORENA-ES | 0.82% |
| 28 | ATLAUTLA | 15 | ATLAUTLA | 460 | 267 | 18.04% | 426 | 35.54% | | | 426 | 33.22% | | | | | 14 | 1.09% | | | 12 | 0.93% | | | | | 208 | 15.70% | | | 0 | 0.00% | 39 | 2% | 1365 | 1322 | 426 | PRI | 426 | PT-MORENA-ES | 1.09% |
| 28 | ATLAUTLA | 15 | ATLAUTLA | 461 | 33 | 6.70% | 159 | 45.00% | | | 105 | 34.43% | | | | | 13 | 4.42% | | | 19 | 6.44% | | | | | 22 | 7.46% | | | 0 | 0.00% | 11 | 4% | 365 | 295 | 159 | PRI | 105 | PT-MORENA-ES | 7.08% |
| 28 | ATLAUTLA | 15 | ATLAUTLA | 462 | 103 | 15.75% | 276 | 42.20% | | | 201 | 31.35% | | | | | 9 | 1.38% | | | 20 | 3.06% | | | | | 41 | 6.27% | | | 0 | 0.00% | 17 | 3% | 671 | 654 | 276 | PT-MORENA-ES | 201 | PRI | 10.86% |
| 28 | ATLAUTLA | 15 | ATLAUTLA | 463 | 169 | 12.95% | 663 | 42.28% | | | 566 | 36.02% | | | | | 33 | 2.10% | | | 29 | 1.85% | | | | | 108 | 6.89% | | | 3 | 0.19% | 24 | 2% | 1612 | 1568 | 663 | PT-MORENA-ES | 566 | PRI | 7.46% |
| 28 | ATLAUTLA | 15 | ATLAUTLA | 464 | 210 | 12.11% | 817 | 47.13% | | | 612 | 35.30% | | | | | 46 | 2.47% | | | 57 | 2.74% | | | | | 123 | 6.47% | | | 8 | 0.41% | 101 | 5% | 2039 | 1900 | 817 | PT-MORENA-ES | 612 | PRI | 9.74% |
| 28 | ATLAUTLA | 15 | ATLAUTLA | 465 | 195 | 19.48% | 443 | 44.31% | | | 317 | 31.68% | | | | | 9 | 0.90% | | | 13 | 1.30% | | | | | 126 | 12.57% | | | 5 | 0.47% | 53 | 5% | 1060 | 1002 | 443 | PT-MORENA-ES | 317 | PRI | 12.48% |
| 28 | AMEALAMEDA DE BUÁREZ | 15 | ATLAUTLA | 466 | 169 | 17.62% | 486 | 49.59% | | | 372 | 37.96% | | | | | 5 | 0.52% | | | 14 | 1.48% | | | | | 133 | 13.87% | | | 0 | 0.00% | 35 | 4% | 994 | 959 | 486 | PT-MORENA-ES | 372 | PRI | 10.69% |
| 28 | AMEALAMEDA DE BUÁREZ | 15 | ATLAUTLA | 467 | 148 | 13.54% | 567 | 45.74% | | | 368 | 25.31% | | | | | 9 | 0.79% | | | 16 | 1.43% | | | | | 187 | 12.00% | | | 0 | 0.00% | 73 | 6% | 1213 | 1140 | 567 | PT-MORENA-ES | 368 | PRI | 16.33% |
| 28 | AMEALAMEDA DE BUÁREZ | 15 | ATLAUTLA | 468 | 75 | 8.62% | 380 | 43.68% | | | 327 | 28.51% | | | | | 5 | 0.57% | | | 24 | 2.79% | | | | | 329 | 24.83% | | | 0 | 0.00% | 61 | 7% | 901 | 870 | 380 | PT-MORENA-ES | 327 | PRI | 14.14% |
| 28 | AMEALAMEDA DE BUÁREZ | 17 | AYAPANGO | 450 | 541 | 37.89% | 419 | 29.34% | | | 419 | 28.64% | | | | | 23 | 1.61% | | | 17 | 1.19% | | | | | 18 | 1.33% | | | 14 | 1.85% | 59 | 3% | 1505 | 1428 | 541 | PAN-PRD-MC | 419 | PT-MORENA-ES | 8.54% |
| 28 | AMEALAMEDA DE BUÁREZ | 17 | AYAPANGO | 451 | 388 | 35.59% | 335 | 30.73% | | | 359 | 28.72% | | | | | 22 | 2.04% | | | 14 | 1.30% | | | | | 13 | 1.21% | | | 0 | 0.00% | 17 | 2% | 1093 | 1070 | 388 | PAN-PRD-MC | 335 | PT-MORENA-ES | 4.46% |
| 28 | AMEALAMEDA DE BUÁREZ | 17 | AYAPANGO | 452 | 95 | 31.88% | 72 | 24.16% | | | 110 | 38.59% | | | | | 11 | 3.69% | | | 1 | 0.34% | | | | | 3 | 1.01% | | | 0 | 0.00% | 6 | 2% | 304 | 298 | 110 | PRI | 95 | PAN-PRD-MC | 7.05% |
| 28 | AMEALAMEDA DE BUÁREZ | 17 | AYAPANGO | 453 | 195 | 36.17% | 173 | 32.06% | | | 140 | 26.16% | | | | | 6 | 1.12% | | | 13 | 2.32% | | | | | 6 | 1.12% | | | 0 | 0.00% | 18 | 3% | 579 | 561 | 225 | PAN-PRD-MC | 121 | PT-MORENA-ES | 7.49% |
| 28 | AMEALAMEDA DE BUÁREZ | 17 | AYAPANGO | 454 | 303 | 34.79% | 239 | 27.44% | | | 286 | 32.84% | | | | | 26 | 3.27% | | | 6 | 0.69% | | | | | 9 | 1.03% | | | 0 | 0.00% | 23 | 3% | 954 | 871 | 303 | PAN-PRD-MC | 286 | PRI | 1.95% |
| 28 | AMEALAMEDA DE BUÁREZ | 35 | TOCATLINGO | 1552 | 544 | 25.73% | 896 | 42.38% | | | 810 | 38.95% | | | | | 23 | 1.09% | | | 30 | 1.42% | | | | | 9 | 0.43% | | | 0 | 0.00% | 62 | 3% | 2139 | 2114 | 896 | PT-MORENA-ES | 810 | PRI | 13.43% |
| 28 | AMEALAMEDA DE BUÁREZ | 35 | TOCATLINGO | 1553 | 533 | 29.27% | 711 | 45.24% | | | 428 | 27.67% | | | | | 15 | 1.08% | | | 15 | 0.85% | | | | | 14 | 0.79% | | | 0 | 0.00% | 68 | 4% | 1835 | 1767 | 711 | PT-MORENA-ES | 529 | PAN-PRD-MC | 10.27% |
| 28 | AMEALAMEDA DE BUÁREZ | 35 | TOCATLINGO | 1554 | 98 | 11.93% | 391 | 53.81% | | | 181 | 21.75% | | | | | 9 | 1.58% | | | 6 | 1.05% | | | | | 5 | 0.88% | | | 1 | 0.17% | 10 | 3% | 591 | 570 | 391 | PT-MORENA-ES | 181 | PRI | 21.06% |
| 28 | AMEALAMEDA DE BUÁREZ | 35 | TOCATLINGO | 1555 | 219 | 16.10% | 209 | 15.25% | | | 178 | 27.16% | | | | | 6 | 0.90% | | | 10 | 1.54% | | | | | 8 | 1.23% | | | 0 | 0.00% | 33 | 4% | 678 | 648 | 219 | PAN-PRD-MC | 209 | PT-MORENA-ES | 4.63% |
| 28 | AMEALAMEDA DE BUÁREZ | 40 | IXTAPALUCA | 2049 | 306 | 11.87% | 1202 | 46.62% | | | 962 | 37.30% | | | | | 47 | 1.82% | | | 31 | 1.20% | | | | | 31 | 1.20% | | | 1 | 0.04% | 72 | 3% | 2631 | 2579 | 1202 | PT-MORENA-ES | 962 | PRI | 9.31% |
| 28 | AMEALAMEDA DE BUÁREZ | 40 | IXTAPALUCA | 2050 | 265 | 11.34% | 1113 | 52.29% | | | 858 | 33.54% | | | | | 45 | 1.75% | | | 27 | 1.05% | | | | | 26 | 1.01% | | | 0 | 0.00% | 69 | 3% | 2659 | 2514 | 1113 | PT-MORENA-ES | 858 | PRI | 19.08% |
| 28 | AMEALAMEDA DE BUÁREZ | 40 | IXTAPALUCA | 2051 | 214 | 14.37% | 561 | 37.14% | | | 794 | 53.55% | | | | | 23 | 1.48% | | | 9 | 0.59% | | | | | 8 | 0.53% | | | 0 | 0.00% | 67 | 4% | 1626 | 1519 | 794 | PRI | 561 | PT-MORENA-ES | 18.79% |
| 28 | AMEALAMEDA DE BUÁREZ | 40 | IXTAPALUCA | 2052 | 197 | 15.13% | 467 | 35.81% | | | 599 | 46.01% | | | | | 21 | 1.61% | | | 8 | 0.61% | | | | | 10 | 0.77% | | | 0 | 0.00% | 47 | 3% | 1349 | 1302 | 599 | PRI | 467 | PT-MORENA-ES | 10.14% |
| 28 | AMEALAMEDA DE BUÁREZ | 40 | IXTAPALUCA | 2053 | 174 | 11.17% | 673 | 43.19% | | | 825 | 40.00% | | | | | 31 | 2.00% | | | 15 | 0.96% | | | | | 12 | 0.78% | | | 0 | 0.00% | 49 | 3% | 1579 | 1530 | 673 | PT-MORENA-ES | 825 | PRI | 1.56% |
| 28 | AMEALAMEDA DE BUÁREZ | 40 | IXTAPALUCA | 2054 | 287 | 13.79% | 1068 | 52.32% | | | 814 | 39.91% | | | | | 44 | 2.15% | | | 31 | 1.49% | | | | | 27 | 1.30% | | | 0 | 0.00% | 90 | 4% | 2531 | 2081 | 1068 | PT-MORENA-ES | 814 | PRI | 21.34% |
| 28 | AMEALAMEDA DE BUÁREZ | 40 | IXTAPALUCA | 2055 | 435 | 11.08% | 2096 | 52.29% | | | 1539 | 33.63% | | | | | 70 | 1.98% | | | 41 | 1.04% | | | | | 67 | 1.70% | | | 1 | 0.02% | 156 | 4% | 4090 | 3933 | 2096 | PT-MORENA-ES | 1539 | PRI | 12.37% |
| 28 | AMEALAMEDA DE BUÁREZ | 40 | IXTAPALUCA | 2057 | 152 | 14.92% | 317 | 36.95% | | | 335 | 43.53% | | | | | 15 | 2.15% | | | 11 | 1.24% | | | | | 11 | 1.24% | | | 0 | 0.00% | 54 | 6% | 909 | 885 | 335 | PRI | 317 | PT-MORENA-ES | 6.55% |

| DISTRITO LOCAL | CABECERA DISTRITAL | MUNICIPIO | CABECERA MUNICIPAL | SECCIÓN | PAN-PRD-MC | % PAN-PRD-MC | PT-MORENA-ES | % PT-MORENA-ES | PVEM | % PVEM | MC | % MC | NA | % NA | MORENA | % MORENA | ES | % ES | VR | % VR | CANDIDATO INDEPENDIENTE | % CANDIDATO INDEPENDIENTE | NO REGISTRADOS | % NO REGISTRADOS | NULOS | % NULOS | TOTAL | VOTACIÓN VÁLIDA | PRIMERA FUERZA | PRIMERA FUERZA | SEGUNDA FUERZA | SEGUNDA FUERZA | MARGEN DE VICTORIA |
|---|---|---|---|---|---|---|---|---|---|---|---|---|---|---|---|---|---|---|---|---|---|---|---|---|---|---|---|---|---|---|---|---|---|
| 28 | AMECAMECA DE JUÁREZ | 40 | IXTAPALUCA | 2159 | 331 | 11.97% | 1496 | 53.20% | | | 60 | 2.17% | | | 28 | 1.01% | | | | | 50 | 1.81% | | | 2 | 0.07% | 111 | 4% | 2800 | 2766 | 1496 | PT-MORENA-ES | 821 | PRD | 22.69% |
| 28 | AMECAMECA DE JUÁREZ | 40 | IXTAPALUCA | 2160 | 226 | 11.82% | 453 | 43.79% | | | 22 | 2.06% | | | 16 | 1.48% | | | | | 8 | 0.74% | | | 0 | 0.00% | 14 | 3% | 1118 | 1084 | 426 | PRI | 453 | PT-MORENA-ES | 0.55% |
| 28 | AMECAMECA DE JUÁREZ | 40 | IXTAPALUCA | 2161 | 263 | 11.65% | 825 | 45.29% | | | 28 | 2.54% | | | 23 | 2.04% | | | | | 23 | 2.04% | | | 0 | 0.00% | 57 | 4% | 2458 | 1399 | 825 | PT-MORENA-ES | 529 | PRI | 6.29% |
| 28 | AMECAMECA DE JUÁREZ | 40 | IXTAPALUCA | 2162 | 327 | 9.81% | 1633 | 49.04% | | | 45 | 1.35% | | | 33 | 0.99% | | | | | 52 | 1.56% | | | 2 | 0.06% | 117 | 4% | 3469 | 3330 | 1633 | PT-MORENA-ES | 1,142 | PRI | 9.77% |
| 28 | AMECAMECA DE JUÁREZ | 51 | IXCHITEPEC | 2378 | 134 | 10.70% | 772 | 58.57% | | | 34 | 2.58% | | | 21 | 1.59% | | | | | 11 | 0.83% | | | 0 | 0.00% | 45 | 4% | 1202 | 1317 | 772 | PT-MORENA-ES | 544 | PRI | 20.52% |
| 28 | AMECAMECA DE JUÁREZ | 51 | IXCHITEPEC | 2379 | 119 | 10.17% | 693 | 59.27% | | | 19 | 1.62% | | | 17 | 1.45% | | | | | 14 | 1.20% | | | 0 | 0.00% | 35 | 3% | 1205 | 1170 | 693 | PT-MORENA-ES | 550 | PRI | 17.78% |
| 28 | AMECAMECA DE JUÁREZ | 51 | JUCHITEPEC | 2380 | 264 | 14.21% | 1134 | 61.42% | | | 50 | 2.70% | | | 18 | 0.98% | | | | | 26 | 1.28% | | | 2 | 0.10% | 66 | 3% | 2054 | 2010 | 1134 | PT-MORENA-ES | 870 | PRI | 40.20% |
| 28 | AMECAMECA DE JUÁREZ | 51 | JUCHITEPEC | 2381 | 221 | 11.18% | 1236 | 62.59% | | | 55 | 2.68% | | | 21 | 1.07% | | | | | 22 | 1.11% | | | 0 | 0.00% | 52 | 3% | 1991 | 1975 | 1236 | PT-MORENA-ES | 426 | PRI | 21.55% |
| 28 | AMECAMECA DE JUÁREZ | 51 | JUCHITEPEC | 2382 | 158 | 13.20% | 687 | 57.39% | | | 21 | 1.75% | | | 13 | 1.09% | | | | | 9 | 0.75% | | | 1 | 0.08% | 59 | 3% | 1227 | 1197 | 687 | PT-MORENA-ES | 529 | PRI | 15.58% |
| 28 | AMECAMECA DE JUÁREZ | 51 | JUCHITEPEC | 2383 | 149 | 9.62% | 918 | 59.34% | | | 38 | 2.35% | | | 22 | 1.36% | | | | | 17 | 1.05% | | | 0 | 0.00% | 56 | 3% | 1675 | 1619 | 918 | PT-MORENA-ES | 479 | PRI | 29.59% |
| 28 | AMECAMECA DE JUÁREZ | 51 | JUCHITEPEC | 2384 | 56 | 5.21% | 1432 | 77.12% | | | 26 | 2.42% | | | 12 | 1.12% | | | | | 22 | 1.86% | | | 0 | 0.00% | 50 | 3% | 1888 | 1858 | 1432 | PT-MORENA-ES | 265 | PRI | 62.88% |
| 28 | AMECAMECA DE JUÁREZ | 51 | JUCHITEPEC | 2385 | 77 | 5.26% | 1092 | 74.82% | | | 131 | 8.82% | | | 23 | 1.58% | | | | | 22 | 1.58% | | | 0 | 0.00% | 39 | 2% | 1492 | 1445 | 1092 | PT-MORENA-ES | 353 | PRI | 56.75% |
| 28 | AMECAMECA DE JUÁREZ | 69 | OZUMBA | 3027 | 88 | 9.15% | 471 | 49.12% | | | 202 | 20.48% | | | 45 | 4.70% | | | | | 22 | 2.30% | | | 0 | 0.00% | 27 | 3% | 965 | 960 | 471 | PT-MORENA-ES | 251 | PRI | 18.68% |
| 28 | AMECAMECA DE JUÁREZ | 69 | OZUMBA | 3028 | 77 | 6.86% | 704 | 53.17% | | | 214 | 16.16% | | | 17 | 1.16% | | | | | 14 | 1.57% | | | 0 | 0.00% | 73 | 4% | 1378 | 1323 | 704 | PT-MORENA-ES | 234 | PRI | 17.61% |
| 28 | AMECAMECA DE JUÁREZ | 69 | OZUMBA | 3029 | 93 | 5.67% | 807 | 49.27% | | | 414 | 18.10% | | | 110 | 6.78% | | | | | 177 | 7.89% | | | 0 | 0.00% | 82 | 5% | 1704 | 1622 | 807 | PT-MORENA-ES | 474 | PRI | 31.47% |
| 28 | AMECAMECA DE JUÁREZ | 69 | OZUMBA | 3030 | 100 | 6.94% | 696 | 48.30% | | | 414 | 28.73% | | | 55 | 3.82% | | | | | 135 | 9.37% | | | 1 | 0.07% | 39 | 3% | 1481 | 1441 | 696 | PT-MORENA-ES | 414 | PRI | 19.57% |
| 28 | AMECAMECA DE JUÁREZ | 69 | OZUMBA | 3031 | 90 | 7.55% | 920 | 64.30% | | | 396 | 33.25% | | | 64 | 5.38% | | | | | 105 | 8.82% | | | 0 | 0.00% | 28 | 2% | 1219 | 1191 | 920 | PT-MORENA-ES | 389 | PRI | 31.25% |
| 28 | AMECAMECA DE JUÁREZ | 69 | OZUMBA | 3032 | 89 | 5.55% | 725 | 45.51% | | | 327 | 20.53% | | | 80 | 5.02% | | | | | 43 | 2.70% | | | 2 | 0.13% | 38 | 2% | 1618 | 1593 | 725 | PT-MORENA-ES | 327 | PRI | 13.03% |
| 28 | AMECAMECA DE JUÁREZ | 69 | OZUMBA | 3033 | 107 | 8.47% | 616 | 48.73% | | | 302 | 23.90% | | | 45 | 3.56% | | | | | 85 | 6.72% | | | 0 | 0.00% | 50 | 4% | 1314 | 1264 | 616 | PT-MORENA-ES | 302 | PRI | 18.31% |
| 28 | AMECAMECA DE JUÁREZ | 69 | OZUMBA | 3034 | 91 | 8.35% | 541 | 49.59% | | | 215 | 19.72% | | | 62 | 5.69% | | | | | 59 | 5.41% | | | 0 | 0.00% | 31 | 3% | 1102 | 1071 | 541 | PT-MORENA-ES | 215 | PRI | 17.61% |
| 28 | AMECAMECA DE JUÁREZ | 69 | OZUMBA | 3035 | 63 | 6.01% | 415 | 52.00% | | | 213 | 26.69% | | | 42 | 4.61% | | | | | 46 | 4.71% | | | 0 | 0.00% | 20 | 2% | 932 | 902 | 415 | PT-MORENA-ES | 213 | PRI | 17.63% |
| 28 | AMECAMECA DE JUÁREZ | 69 | OZUMBA | 3036 | 78 | 5.64% | 709 | 51.37% | | | 368 | 26.67% | | | 21 | 1.64% | | | | | 170 | 11.68% | | | 0 | 0.00% | 43 | 3% | 1473 | 1393 | 709 | PT-MORENA-ES | 368 | PRI | 14.66% |
| 28 | AMECAMECA DE JUÁREZ | 69 | OZUMBA | 3037 | 57 | 8.05% | 322 | 45.62% | | | 170 | 24.19% | | | 58 | 8.96% | | | | | 77 | 4.16% | | | 0 | 0.00% | 50 | 4% | 879 | 849 | 322 | PT-MORENA-ES | 170 | PRI | 18.42% |
| 28 | AMECAMECA DE JUÁREZ | 69 | OZUMBA | 3038 | 110 | 11.53% | 474 | 53.35% | | | 204 | 22.83% | | | 42 | 4.05% | | | | | 68 | 7.57% | | | 0 | 0.00% | 29 | 2% | 940 | 903 | 474 | PT-MORENA-ES | 204 | PRI | 29.72% |
| 28 | AMECAMECA DE JUÁREZ | 69 | OZUMBA | 3039 | 15 | 9.48% | 101 | 66.32% | | | 64 | 33.94% | | | 5 | 1.83% | | | | | 9 | 3.19% | | | 0 | 0.00% | 19 | 7% | 261 | 275 | 101 | PT-MORENA-ES | 64 | PRI | 42.88% |
| 28 | AMECAMECA DE JUÁREZ | 90 | TENANGO DEL AIRE | 4468 | 131 | 10.88% | 521 | 42.29% | | | 258 | 25.71% | | | 201 | 18.80% | | | | | 17 | 1.58% | | | 0 | 0.00% | 68 | 4% | 1275 | 1229 | 521 | PT-MORENA-ES | 258 | PRI | 16.68% |
| 28 | AMECAMECA DE JUÁREZ | 90 | TENANGO DEL AIRE | 4467 | 100 | 9.12% | 281 | 34.75% | | | 204 | 18.61% | | | 393 | 35.86% | | | | | 7 | 0.64% | | | 0 | 0.00% | 43 | 4% | 1109 | 1095 | 393 | PVEM | 281 | PT-MORENA-ES | 1.09% |
| 28 | AMECAMECA DE JUÁREZ | 90 | TENANGO DEL AIRE | 4468 | 182 | 14.08% | 485 | 37.49% | | | 287 | 22.19% | | | 251 | 19.40% | | | | | 9 | 0.70% | | | 0 | 0.00% | 48 | 4% | 1342 | 1294 | 485 | PT-MORENA-ES | 287 | PRI | 9.89% |
| 28 | AMECAMECA DE JUÁREZ | 90 | TENANGO DEL AIRE | 4469 | 110 | 7.21% | 550 | 36.06% | | | 342 | 22.43% | | | 354 | 23.21% | | | | | 14 | 1.84% | | | 0 | 0.00% | 33 | 2% | 1612 | 1642 | 550 | PT-MORENA-ES | 342 | PRI | 16.91% |
| 28 | AMECAMECA DE JUÁREZ | 96 | IXTAPALUCA | 4470 | 71 | 8.47% | 440 | 42.81% | | | 225 | 21.89% | | | 257 | 25.00% | | | | | 6 | 0.74% | | | 0 | 0.00% | 32 | 3% | 1106 | 1028 | 440 | PT-MORENA-ES | 215 | PVEM | 17.68% |
| 28 | AMECAMECA DE JUÁREZ | 95 | TEPETLIXPA | 4556 | 160 | 10.83% | 898 | 60.83% | | | 260 | 17.61% | | | 109 | 7.38% | | | | | 21 | 1.42% | | | 0 | 0.00% | 74 | 5% | 1527 | 1477 | 638 | PT-MORENA-ES | 379 | PVEM | 23.58% |
| 28 | AMECAMECA DE JUÁREZ | 95 | TEPETLIXPA | 4557 | 53 | 5.15% | 521 | 53.93% | | | 175 | 17.91% | | | 170 | 16.75% | | | | | 21 | 2.15% | | | 0 | 0.00% | 56 | 4% | 1015 | 977 | 521 | PT-MORENA-ES | 170 | PVEM | 35.21% |
| 28 | AMECAMECA DE JUÁREZ | 95 | TEPETLIXPA | 4558 | 78 | 5.70% | 757 | 55.30% | | | 375 | 26.09% | | | 207 | 15.12% | | | | | 16 | 1.17% | | | 16 | 1.55% | 42 | 3% | 1430 | 1369 | 757 | PT-MORENA-ES | 375 | PRI | 35.21% |
| 28 | AMECAMECA DE JUÁREZ | 95 | TEPETLIXPA | 4559 | 175 | 10.44% | 825 | 49.22% | | | 358 | 20.17% | | | 201 | 14.80% | | | | | 18 | 1.07% | | | 0 | 0.00% | 68 | 4% | 1745 | 1676 | 825 | PT-MORENA-ES | 358 | PRI | 29.09% |
| 28 | AMECAMECA DE JUÁREZ | 95 | TEPETLIXPA | 4560 | 46 | 5.55% | 478 | 57.59% | | | 161 | 19.40% | | | 117 | 14.10% | | | | | 7 | 0.84% | | | 0 | 0.00% | 27 | 3% | 857 | 830 | 478 | PT-MORENA-ES | 161 | PRI | 38.19% |
| 28 | AMECAMECA DE JUÁREZ | 95 | TEPETLIXPA | 4561 | 55 | 5.16% | 595 | 56.14% | | | 267 | 25.19% | | | 146 | 14.27% | | | | | 9 | 0.88% | | | 1 | 0.09% | 42 | 4% | 1064 | 1023 | 595 | PT-MORENA-ES | 267 | PRI | 38.81% |
| 28 | AMECAMECA DE JUÁREZ | 95 | TEPETLIXPA | 4562 | 126 | 13.49% | 328 | 34.87% | | | 610 | 64.82% | | | 184 | 13.12% | | | | | 28 | 3.69% | | | 0 | 0.00% | 43 | 4% | 946 | 940 | 328 | PRI | 126 | PT-MORENA-ES | 0.45% |
| 28 | AMECAMECA DE JUÁREZ | 95 | TEPETLIXPA | 4563 | 310 | 11.48% | 467 | 43.54% | | | 222 | 18.17% | | | 260 | 23.32% | | | | | 14 | 2.14% | | | 0 | 0.00% | 48 | 4% | 1269 | 1113 | 467 | PT-MORENA-ES | 260 | PVEM | 18.48% |
| 28 | AMECAMECA DE JUÁREZ | 104 | TLALMANALCO | 4716 | 173 | 16.67% | 470 | 43.70% | | | 318 | 29.61% | | | 72 | 7.05% | | | | | 36 | 3.35% | | | 1 | 0.09% | 26 | 3% | 1111 | 1074 | 470 | PT-MORENA-ES | 318 | PRI | 14.32% |
| 28 | AMECAMECA DE JUÁREZ | 104 | TLALMANALCO | 4717 | 725 | 71.59% | 771 | 47.29% | | | 166 | 19.10% | | | 59 | 7.15% | | | | | 49 | 3.71% | | | 0 | 0.00% | 49 | 5% | 1525 | 1535 | 771 | PT-MORENA-ES | 166 | PRI | 23.33% |
| 28 | AMECAMECA DE JUÁREZ | 104 | TLALMANALCO | 4718 | 774 | 16.07% | 773 | 53.79% | | | 360 | 21.39% | | | 77 | 7.05% | | | | | 57 | 4.74% | | | 0 | 0.00% | 57 | 4% | 1401 | 1344 | 773 | PT-MORENA-ES | 360 | PRI | 22.71% |
| 28 | AMECAMECA DE JUÁREZ | 104 | TLALMANALCO | 4719 | 157 | 13.84% | 569 | 50.18% | | | 314 | 27.97% | | | 23 | 2.05% | | | | | 48 | 4.09% | | | 0 | 0.00% | 35 | 3% | 1169 | 1134 | 569 | PT-MORENA-ES | 314 | PRI | 22.21% |
| 28 | AMECAMECA DE JUÁREZ | 104 | TLALMANALCO | 4720 | 264 | 17.51% | 838 | 49.91% | | | 334 | 23.47% | | | 52 | 3.10% | | | | | 59 | 3.92% | | | 4 | 0.23% | 69 | 4% | 1752 | 1679 | 838 | PT-MORENA-ES | 334 | PRI | 26.44% |
| 28 | AMECAMECA DE JUÁREZ | 104 | TLALMANALCO | 4721 | 275 | 15.95% | 813 | 47.18% | | | 409 | 28.12% | | | 51 | 2.96% | | | | | 28 | 1.62% | | | 2 | 0.11% | 59 | 3% | 1782 | 1724 | 813 | PT-MORENA-ES | 405 | PRI | 19.03% |
| 28 | AMECAMECA DE JUÁREZ | 104 | TLALMANALCO | 4742 | 154 | 14.47% | 709 | 56.61% | | | 259 | 24.76% | | | 56 | 2.72% | | | | | 13 | 0.66% | | | 1 | 0.07% | 65 | 5% | 1388 | 1312 | 709 | PT-MORENA-ES | 259 | PRI | 49.02% |
| 28 | AMECAMECA DE JUÁREZ | 104 | TLALMANALCO | 4743 | 259 | 17.22% | 498 | 44.19% | | | 159 | 15.04% | | | 84 | 2.80% | | | | | 48 | 3.22% | | | 0 | 0.00% | 14 | 5% | 1269 | 1479 | 498 | PT-MORENA-ES | 364 | PRI | 22.37% |
| 28 | AMECAMECA DE JUÁREZ | 104 | TLALMANALCO | 4744 | 252 | 13.16% | 802 | 45.78% | | | 342 | 26.05% | | | 35 | 2.91% | | | | | 48 | 3.65% | | | 0 | 0.00% | 72 | 5% | 1367 | 1315 | 802 | PT-MORENA-ES | 342 | PRI | 23.47% |
| 28 | AMECAMECA DE JUÁREZ | 104 | TLALMANALCO | 4745 | 317 | 23.74% | 745 | 45.82% | | | 378 | 33.49% | | | 36 | 2.95% | | | | | 39 | 2.59% | | | 0 | 0.00% | 40 | 3.19% | 78 | 5% | 1554 | 1504 | 746 | PT-MORENA-ES | 317 | PVEM-PRD-MC | 25.88% |
| 28 | AMECAMECA DE JUÁREZ | 104 | TLALMANALCO | 4746 | 107 | 12.34% | 728 | 47.82% | | | 327 | 22.09% | | | 21 | 3.07% | | | | | 51 | 3.67% | | | 0 | 0.00% | 13 | 3% | 1347 | 1275 | 728 | PT-MORENA-ES | 327 | PRI | 22.93% |
| 28 | AMECAMECA DE JUÁREZ | 104 | TLALMANALCO | 4747 | 123 | 17.39% | 309 | 48.24% | | | 154 | 25.33% | | | 18 | 2.35% | | | | | 39 | 4.25% | | | 0 | 0.00% | 45 | 6% | 811 | 765 | 309 | PT-MORENA-ES | 154 | PRI | 22.08% |
| 28 | AMECAMECA DE JUÁREZ | 104 | TLALMANALCO | 4748 | 121 | 21.68% | 208 | 46.24% | | | 124 | 22.32% | | | 10 | 1.79% | | | | | 22 | 3.94% | | | 0 | 0.00% | 29 | 5% | 907 | 558 | 208 | PT-MORENA-ES | 124 | PRI | 24.01% |
| 28 | AMECAMECA DE JUÁREZ | 104 | TLALMANALCO | 4749 | 166 | 21.82% | 307 | 44.28% | | | 242 | 27.68% | | | 13 | 1.71% | | | | | 19 | 2.50% | | | 0 | 0.00% | 34 | 5% | 757 | 761 | 307 | PT-MORENA-ES | 122 | PRI | 16.59% |
| 28 | AMECAMECA DE JUÁREZ | 104 | TLALMANALCO | 4750 | 329 | 21.21% | 695 | 42.80% | | | 422 | 26.59% | | | 45 | 2.90% | | | | | 64 | 2.84% | | | 0 | 0.00% | 74 | 5% | 1625 | 1551 | 695 | PT-MORENA-ES | 422 | PRI | 16.21% |
| 28 | AMECAMECA DE JUÁREZ | 104 | TLALMANALCO | 4751 | 213 | 14.64% | 295 | 42.95% | | | 233 | 23.17% | | | 23 | 2.92% | | | | | 26 | 3.63% | | | 0 | 0.00% | 50 | 5% | 965 | 915 | 295 | PT-MORENA-ES | 233 | PVEM-PRD-MC | 19.91% |
| 28 | AMECAMECA DE JUÁREZ | 104 | TLALMANALCO | 4752 | 159 | 16.19% | 492 | 50.21% | | | 223 | 22.54% | | | 30 | 3.07% | | | | | 41 | 4.28% | | | 0 | 0.00% | 45 | 5% | 1022 | 976 | 492 | PT-MORENA-ES | 223 | PRI | 27.17% |
| 28 | AMECAMECA DE JUÁREZ | 104 | TLALMANALCO | 4753 | 142 | 11.44% | 247 | 45.45% | | | 154 | 26.12% | | | 17 | 3.32% | | | | | 33 | 4.01% | | | 0 | 0.00% | 17 | 2% | 831 | 834 | 170 | PT-MORENA-ES | 154 | PRI | 23.39% |
| 28 | AMECAMECA DE JUÁREZ | 104 | TLALMANALCO | 4754 | 158 | 12.75% | 430 | 58.27% | | | 215 | 21.77% | | | 33 | 2.95% | | | | | 59 | 3.76% | | | 0 | 0.00% | 36 | 3% | 1118 | 1020 | 430 | PT-MORENA-ES | 215 | PRI | 17.43% |

| DISTRITO LOCAL | CABECERA DISTRITAL | MUNICIPIO | CABECERA MUNICIPAL | SECCION | PAN-PRD-MC | % PAN-PRD-MC | PT-MORENA-ES | % PT-MORENA-ES | PAN | % PAN | PRI | % PRI | PRD | % PRD | PT | % PT | PVEM | % PVEM | MC | % MC | NA | % NA | MORENA | % MORENA | ES | % ES | VR | % VR | CANDIDATO INDEPENDIENTE | % CANDIDATO INDEPENDIENTE | NO REGISTRADOS | % NO REGISTRADOS | NULOS | % NULOS | TOTAL | VOTACIÓN VÁLIDA | PRIMERA FUERZA | PRIMERA FUERZA | SEGUNDA FUERZA | SEGUNDA FUERZA | MARGEN DE VICTORIA |
|---|---|---|---|---|---|---|---|---|---|---|---|---|---|---|---|---|---|---|---|---|---|---|---|---|---|---|---|---|---|---|---|---|---|---|---|---|---|---|---|---|
| 26 | AMECAMECA DE JUÁREZ | 104 | TLALMANALCO | 4715 | 113 | 15.00% | 504 | 45.79% | | | 778 | 70.11% | | | | | 22 | 2.17% | | | 26 | 2.57% | | | | | 39 | 3.85% | | | 0 | 0.00% | 47 | 4% | 1015 | 1013 | 504 | PT-MORENA-ES | 778 | PRI | 274 | 15.13% |
| 26 | AMECAMECA DE JUÁREZ | 104 | TLALMANALCO | 4716 | 128 | 14.48% | 480 | 52.04% | | | 659 | 72.94% | | | | | 51 | 5.77% | | | 8 | 0.90% | | | | | 34 | 3.85% | | | 0 | 0.00% | 31 | 3% | 915 | 884 | 480 | PT-MORENA-ES | 659 | PRI | 179 | 10.11% |
| 26 | AMECAMECA DE JUÁREZ | 40 | NTAPALUCA | 6109 | 38 | 12.57% | 181 | 61.77% | | | 59 | 19.93% | | | | | 2 | 0.68% | | | 5 | 1.71% | | | | | 9 | 3.07% | | | 0 | 0.00% | 6 | 2% | 299 | 293 | 181 | PT-MORENA-ES | 59 | PRI | 122 | 41.58% |
| 26 | AMECAMECA DE JUÁREZ | 40 | NTAPALUCA | 6113 | 93 | 13.39% | 326 | 53.18% | | | 174 | 28.38% | | | | | 17 | 1.96% | | | 7 | 1.14% | | | | | 17 | 1.96% | | | 0 | 0.00% | 19 | 3% | 637 | 613 | 326 | PT-MORENA-ES | 174 | PRI | 152 | 24.80% |
| 26 | AMECAMECA DE JUÁREZ | 40 | NTAPALUCA | 6112 | 59 | 10.99% | 314 | 58.47% | | | 128 | 24.02% | | | | | 13 | 2.42% | | | 6 | 1.12% | | | | | 16 | 2.98% | | | 0 | 0.00% | 21 | 5% | 568 | 537 | 314 | PT-MORENA-ES | 128 | PRI | 186 | 34.45% |
| 26 | AMECAMECA DE JUÁREZ | 40 | NTAPALUCA | 6112 | 103 | 13.84% | 425 | 57.12% | | | 179 | 23.92% | | | | | 17 | 2.28% | | | 9 | 1.21% | | | | | 13 | 2.02% | | | 0 | 0.00% | 18 | 2% | 762 | 744 | 425 | PT-MORENA-ES | 175 | PRI | 246 | 33.60% |
| 26 | AMECAMECA DE JUÁREZ | 40 | NTAPALUCA | 6113 | 79 | 11.67% | 277 | 54.76% | | | 118 | 23.42% | | | | | 13 | 2.56% | | | 5 | 0.99% | | | | | 12 | 2.38% | | | 0 | 0.00% | 19 | 4% | 523 | 504 | 277 | PT-MORENA-ES | 118 | PRI | 159 | 31.55% |
| 26 | AMECAMECA DE JUÁREZ | 40 | NTAPALUCA | 6114 | 68 | 13.18% | 254 | 55.79% | | | 125 | 24.62% | | | | | 7 | 1.38% | | | 159 | 31.34% | | | | | 13 | 2.72% | | | 0 | 0.00% | 12 | 2% | 538 | 516 | 254 | PT-MORENA-ES | 125 | NA | 4.84% |
| 26 | AMECAMECA DE JUÁREZ | 40 | NTAPALUCA | 6115 | 80 | 12.61% | 261 | 54.93% | | | 123 | 23.94% | | | | | 12 | 2.52% | | | 7 | 1.47% | | | | | 13 | 2.73% | | | 0 | 0.00% | 9 | 2% | 485 | 479 | 261 | PT-MORENA-ES | 123 | PRI | 138 | 28.99% |
| 26 | AMECAMECA DE JUÁREZ | 40 | NTAPALUCA | 6116 | 75 | 16.23% | 227 | 45.03% | | | 120 | 27.60% | | | | | 20 | 4.32% | | | 7 | 1.52% | | | | | 6 | 1.30% | | | 0 | 0.00% | 13 | 3% | 476 | 463 | 227 | PT-MORENA-ES | 120 | PRI | 21.20% |
| 26 | AMECAMECA DE JUÁREZ | 40 | NTAPALUCA | 6117 | 90 | 14.19% | 379 | 59.82% | | | 122 | 19.79% | | | | | 29 | 4.57% | | | 10 | 1.58% | | | | | 19 | 2.97% | | | 2 | 0.29% | 20 | 3% | 635 | 617 | 379 | PT-MORENA-ES | 122 | PRI | 257 | 37.05% |
| 26 | AMECAMECA DE JUÁREZ | 40 | NTAPALUCA | 6118 | 80 | 17.47% | 227 | 51.70% | | | 103 | 23.91% | | | | | 15 | 3.28% | | | 12 | 2.62% | | | | | 9 | 1.97% | | | 0 | 0.00% | 12 | 3% | 470 | 458 | 227 | PT-MORENA-ES | 103 | PRI | 28.02% |
| 26 | AMECAMECA DE JUÁREZ | 40 | NTAPALUCA | 6123 | 47 | 12.04% | 227 | 58.21% | | | 80 | 22.04% | | | | | 13 | 2.82% | | | 9 | 1.95% | | | | | 6 | 1.31% | | | 0 | 0.00% | 7 | 2% | 357 | 350 | 227 | PT-MORENA-ES | 80 | PRI | 29.94% |
| 26 | AMECAMECA DE JUÁREZ | 40 | NTAPALUCA | 6120 | 82 | 15.21% | 334 | 58.39% | | | 120 | 23.08% | | | | | 6 | 1.05% | | | 10 | 1.75% | | | | | 10 | 1.75% | | | 0 | 0.00% | 21 | 5% | 605 | 572 | 334 | PT-MORENA-ES | 120 | PRI | 37.41% |
| 26 | AMECAMECA DE JUÁREZ | 40 | NTAPALUCA | 6123 | 72 | 12.17% | 186 | 59.81% | | | 94 | 28.71% | | | | | 9 | 2.65% | | | 2 | 0.68% | | | | | 8 | 2.32% | | | 0 | 0.00% | 9 | 3% | 357 | 345 | 186 | PT-MORENA-ES | 94 | PRI | 25.51% |
| 26 | AMECAMECA DE JUÁREZ | 40 | NTAPALUCA | 6124 | 75 | 15.19% | 255 | 52.60% | | | 111 | 24.12% | | | | | 11 | 2.62% | | | 10 | 2.11% | | | | | 9 | 1.89% | | | 0 | 0.00% | 18 | 4% | 496 | 475 | 255 | PT-MORENA-ES | 111 | PRI | 28.47% |
| 26 | AMECAMECA DE JUÁREZ | 40 | NTAPALUCA | 6125 | 107 | 15.16% | 501 | 58.93% | | | 179 | 25.53% | | | | | 21 | 3.00% | | | 4 | 0.57% | | | | | 9 | 1.28% | | | 0 | 0.00% | 16 | 4% | 729 | 701 | 501 | PT-MORENA-ES | 179 | PRI | 28.82% |
| 26 | AMECAMECA DE JUÁREZ | 40 | NTAPALUCA | 6126 | 148 | 16.12% | 576 | 55.10% | | | 228 | 23.08% | | | | | 33 | 3.17% | | | 10 | 0.96% | | | | | 17 | 2.59% | | | 0 | 0.00% | 31 | 3% | 1079 | 1042 | 576 | PT-MORENA-ES | 228 | PRI | 33.07% |
| 26 | AMECAMECA DE JUÁREZ | 40 | NTAPALUCA | 6127 | 133 | 19.47% | 288 | 42.13% | | | 201 | 29.39% | | | | | 18 | 2.64% | | | 12 | 0.22% | | | | | 19 | 2.78% | | | 1 | 0.14% | 10 | 3% | 704 | 683 | 288 | PT-MORENA-ES | 201 | PRI | 12.74% |
| 26 | AMECAMECA DE JUÁREZ | 40 | NTAPALUCA | 6128 | 82 | 13.97% | 359 | 57.77% | | | 143 | 22.99% | | | | | 17 | 1.93% | | | 11 | 1.77% | | | | | 10 | 1.61% | | | 1 | 0.16% | 16 | 3% | 635 | 627 | 359 | PT-MORENA-ES | 143 | PRI | 34.73% |
| 26 | AMECAMECA DE JUÁREZ | 40 | NTAPALUCA | 6129 | 117 | 15.53% | 500 | 66.49% | | | 178 | 23.68% | | | | | 28 | 3.17% | | | 11 | 1.25% | | | | | 18 | 3.17% | | | 0 | 0.00% | 14 | 3% | 908 | 882 | 500 | PT-MORENA-ES | 178 | PRI | 35.51% |
| 26 | AMECAMECA DE JUÁREZ | 40 | NTAPALUCA | 6130 | 91 | 16.24% | 289 | 52.32% | | | 71 | 12.91% | | | | | 12 | 3.82% | | | 6 | 1.91% | | | | | 5 | 1.99% | | | 0 | 0.00% | 12 | 4% | 326 | 314 | 289 | PT-MORENA-ES | 71 | PRI | 31.22% |
| 26 | AMECAMECA DE JUÁREZ | 40 | NTAPALUCA | 6131 | 57 | 12.76% | 298 | 55.31% | | | 110 | 25.19% | | | | | 13 | 2.77% | | | 6 | 1.28% | | | | | 15 | 3.19% | | | 1 | 0.21% | 6 | 4% | 469 | 447 | 298 | PT-MORENA-ES | 110 | PRI | 19.42% |
| 26 | AMECAMECA DE JUÁREZ | 40 | NTAPALUCA | 6127 | 112 | 13.69% | 406 | 59.27% | | | 174 | 21.22% | | | | | 17 | 2.07% | | | 13 | 1.59% | | | | | 18 | 2.20% | | | 4 | 0.47% | 22 | 5% | 845 | 820 | 406 | PT-MORENA-ES | 174 | PRI | 30.05% |
| 26 | AMECAMECA DE JUÁREZ | 40 | NTAPALUCA | 6128 | 47 | 13.02% | 206 | 57.09% | | | 83 | 23.55% | | | | | 8 | 2.22% | | | 9 | 2.49% | | | | | 6 | 1.66% | | | 0 | 0.00% | 7 | 2% | 368 | 361 | 206 | PT-MORENA-ES | 83 | PRI | 33.52% |
| 26 | AMECAMECA DE JUÁREZ | 40 | NTAPALUCA | 6129 | 58 | 15.76% | 206 | 55.98% | | | 87 | 24.18% | | | | | 6 | 1.63% | | | 1 | 0.27% | | | | | 6 | 2.17% | | | 0 | 0.00% | 12 | 3% | 380 | 368 | 206 | PT-MORENA-ES | 87 | PRI | 21.19% |
| 26 | AMECAMECA DE JUÁREZ | 40 | NTAPALUCA | 6130 | 77 | 16.18% | 229 | 54.42% | | | 112 | 25.72% | | | | | 9 | 1.89% | | | 8 | 1.68% | | | | | 11 | 2.31% | | | 0 | 0.00% | 13 | 3% | 489 | 476 | 229 | PT-MORENA-ES | 112 | PRI | 30.88% |
| 26 | AMECAMECA DE JUÁREZ | 40 | NTAPALUCA | 6131 | 113 | 21.11% | 216 | 54.67% | | | 98 | 24.99% | | | | | 25 | 2.80% | | | 10 | 1.73% | | | | | 17 | 2.94% | | | 0 | 0.00% | 25 | 6% | 602 | 570 | 216 | PT-MORENA-ES | 122 | PAN-PRD-MC | 16.59% |
| 26 | AMECAMECA DE JUÁREZ | 40 | NTAPALUCA | 6132 | 57 | 14.23% | 218 | 54.64% | | | 100 | 25.06% | | | | | 10 | 2.50% | | | 6 | 1.50% | | | | | 8 | 2.01% | | | 0 | 0.00% | 14 | 3% | 411 | 399 | 218 | PT-MORENA-ES | 100 | PRI | 29.67% |
| 26 | AMECAMECA DE JUÁREZ | 40 | NTAPALUCA | 6133 | 40 | 11.00% | 225 | 61.73% | | | 47 | 12.90% | | | | | 6 | 1.64% | | | 9 | 1.65% | | | | | 7 | 1.94% | | | 0 | 0.00% | 7 | 2% | 368 | 361 | 225 | PT-MORENA-ES | 47 | PRI | 45.54% |
| 26 | AMECAMECA DE JUÁREZ | 40 | NTAPALUCA | 6134 | 69 | 13.22% | 229 | 63.29% | | | 74 | 20.44% | | | | | 5 | 1.38% | | | 8 | 2.21% | | | | | 1 | 0.28% | | | 1 | 0.28% | 10 | 3% | 374 | 363 | 229 | PT-MORENA-ES | 74 | PRI | 42.70% |
| 26 | AMECAMECA DE JUÁREZ | 40 | NTAPALUCA | 6135 | 52 | 9.25% | 350 | 62.28% | | | 128 | 22.78% | | | | | 17 | 3.02% | | | 11 | 1.96% | | | | | 4 | 0.71% | | | 0 | 0.00% | 22 | 3% | 582 | 562 | 350 | PT-MORENA-ES | 128 | PRI | 39.50% |
| 26 | AMECAMECA DE JUÁREZ | 40 | NTAPALUCA | 6136 | 117 | 15.84% | 393 | 54.17% | | | 158 | 21.77% | | | | | 15 | 2.07% | | | 16 | 2.21% | | | | | 23 | 3.17% | | | 0 | 0.00% | 18 | 3% | 735 | 717 | 393 | PT-MORENA-ES | 158 | PRI | 31.82% |
| 26 | AMECAMECA DE JUÁREZ | 40 | NTAPALUCA | 6137 | 82 | 13.33% | 261 | 56.81% | | | 103 | 22.39% | | | | | 10 | 2.45% | | | 26 | 3.77% | | | | | 20 | 2.90% | | | 0 | 0.00% | 32 | 6% | 721 | 690 | 261 | PT-MORENA-ES | 158 | PRI | 25.07% |
| 26 | AMECAMECA DE JUÁREZ | 40 | NTAPALUCA | 6138 | 98 | 7.52% | 494 | 46.59% | | | 541 | 47.22% | | | | | 18 | 1.57% | | | 16 | 1.40% | | | | | 18 | 1.57% | | | 0 | 0.00% | 68 | 5% | 1209 | 1145 | 541 | PRI | 494 | PT-MORENA-ES | 5.74% |
| 26 | AMECAMECA DE JUÁREZ | 40 | NTAPALUCA | 6139 | 73 | 11.59% | 210 | 55.72% | | | 104 | 23.73% | | | | | 16 | 2.90% | | | 13 | 2.42% | | | | | 13 | 2.42% | | | 0 | 0.00% | 23 | 4% | 569 | 537 | 210 | PT-MORENA-ES | 104 | PRI | 31.89% |
| 26 | AMECAMECA DE JUÁREZ | 40 | NTAPALUCA | 6140 | 39 | 11.78% | 186 | 56.19% | | | 77 | 23.34% | | | | | 10 | 3.02% | | | 13 | 3.93% | | | | | 6 | 1.81% | | | 0 | 0.00% | 11 | 3% | 342 | 331 | 186 | PT-MORENA-ES | 77 | PRI | 32.93% |
| 26 | AMECAMECA DE JUÁREZ | 40 | NTAPALUCA | 6141 | 74 | 14.12% | 267 | 56.69% | | | 113 | 21.58% | | | | | 12 | 2.29% | | | 14 | 2.67% | | | | | 14 | 2.67% | | | 1 | 0.19% | 9 | 2% | 524 | 524 | 267 | PT-MORENA-ES | 113 | PRI | 35.11% |
| 26 | AMECAMECA DE JUÁREZ | 40 | NTAPALUCA | 6142 | 48 | 11.17% | 211 | 58.20% | | | 73 | 24.86% | | | | | 5 | 1.37% | | | 5 | 1.37% | | | | | 4 | 1.09% | | | 0 | 0.00% | 17 | 4% | 369 | 365 | 211 | PT-MORENA-ES | 73 | PRI | 33.73% |
| 26 | AMECAMECA DE JUÁREZ | 40 | NTAPALUCA | 6143 | 68 | 14.47% | 321 | 49.57% | | | 161 | 32.26% | | | | | 8 | 2.03% | | | 6 | 1.67% | | | | | 5 | 2.56% | | | 0 | 0.57% | 5 | 3% | 516 | 384 | 321 | PT-MORENA-ES | 161 | PRI | 21.28% |
| 26 | AMECAMECA DE JUÁREZ | 40 | NTAPALUCA | 6144 | 30 | 8.65% | 175 | 52.08% | | | 106 | 31.55% | | | | | 7 | 2.08% | | | 12 | 2.57% | | | | | 6 | 1.79% | | | 0 | 0.00% | 9 | 3% | 345 | 336 | 175 | PT-MORENA-ES | 106 | PRI | 20.54% |
| 26 | AMECAMECA DE JUÁREZ | 40 | NTAPALUCA | 6145 | 47 | 13.24% | 189 | 53.24% | | | 111 | 27.03% | | | | | 7 | 1.97% | | | 8 | 2.25% | | | | | 5 | 1.41% | | | 0 | 0.00% | 9 | 3% | 355 | 351 | 189 | PT-MORENA-ES | 33 | PRI | 26.20% |
| 26 | AMECAMECA DE JUÁREZ | 40 | NTAPALUCA | 6146 | 42 | 11.94% | 213 | 60.58% | | | 67 | 23.06% | | | | | 6 | 1.79% | | | 3 | 0.90% | | | | | 6 | 1.79% | | | 0 | 0.00% | 5 | 2% | 341 | 335 | 213 | PT-MORENA-ES | 67 | PRI | 43.28% |
| 26 | AMECAMECA DE JUÁREZ | 40 | NTAPALUCA | 6147 | 21 | 7.56% | 166 | 59.93% | | | 71 | 25.63% | | | | | 7 | 2.53% | | | 4 | 1.44% | | | | | 8 | 2.89% | | | 0 | 0.00% | 5 | 2% | 282 | 277 | 166 | PT-MORENA-ES | 71 | PRI | 34.30% |
| 26 | AMECAMECA DE JUÁREZ | 40 | NTAPALUCA | 6148 | 49 | 12.03% | 229 | 53.26% | | | 84 | 23.33% | | | | | 6 | 1.47% | | | 9 | 1.26% | | | | | 5 | 1.23% | | | 0 | 0.00% | 13 | 3% | 355 | 361 | 229 | PT-MORENA-ES | 84 | PRI | 37.39% |
| 26 | AMECAMECA DE JUÁREZ | 40 | NTAPALUCA | 6149 | 48 | 13.20% | 373 | 47.92% | | | 188 | 29.63% | | | | | 14 | 3.86% | | | 10 | 1.77% | | | | | 8 | 2.21% | | | 0 | 0.00% | 14 | 4% | 577 | 361 | 173 | PT-MORENA-ES | 188 | PRI | 30.01% |
| 26 | AMECAMECA DE JUÁREZ | 40 | NTAPALUCA | 6150 | 98 | 11.17% | 345 | 58.10% | | | 155 | 26.12% | | | | | 14 | 2.37% | | | 5 | 0.85% | | | | | 6 | 1.01% | | | 0 | 0.00% | 18 | 3% | 605 | 591 | 345 | PT-MORENA-ES | 155 | PRI | 32.15% |
| 26 | AMECAMECA DE JUÁREZ | 40 | NTAPALUCA | 6151 | 119 | 14.76% | 434 | 53.85% | | | 213 | 27.67% | | | | | 12 | 1.49% | | | 8 | 0.99% | | | | | 10 | 1.24% | | | 0 | 0.00% | 24 | 3% | 830 | 806 | 434 | PT-MORENA-ES | 213 | PRI | 26.18% |
| 26 | AMECAMECA DE JUÁREZ | 40 | NTAPALUCA | 6152 | 71 | 16.80% | 219 | 51.81% | | | 128 | 27.15% | | | | | 8 | 1.89% | | | 9 | 1.64% | | | | | 7 | 1.33% | | | 0 | 0.00% | 9 | 3% | 473 | 447 | 219 | PT-MORENA-ES | 128 | PRI | 14.66% |
| 26 | AMECAMECA DE JUÁREZ | 40 | NTAPALUCA | 6153 | 59 | 13.32% | 311 | 56.10% | | | 91 | 23.47% | | | | | 9 | 2.30% | | | 11 | 2.43% | | | | | 6 | 1.53% | | | 0 | 0.00% | 0 | 0% | 552 | 382 | 221 | PT-MORENA-ES | 91 | PRI | 32.91% |
| 26 | AMECAMECA DE JUÁREZ | 40 | NTAPALUCA | 6154 | 35 | 8.91% | 209 | 52.19% | | | 117 | 32.12% | | | | | 8 | 2.04% | | | 4 | 1.02% | | | | | 10 | 2.54% | | | 0 | 0.00% | 13 | 3% | 429 | 393 | 209 | PT-MORENA-ES | 117 | PRI | 20.87% |
| 26 | AMECAMECA DE JUÁREZ | 40 | NTAPALUCA | 6155 | 85 | 13.03% | 377 | 61.62% | | | 101 | 16.83% | | | | | 13 | 2.13% | | | 19 | 3.73% | | | | | 14 | 2.79% | | | 0 | 0.00% | 23 | 4% | 635 | 617 | 377 | PT-MORENA-ES | 101 | PRI | 44.77% |
| 26 | AMECAMECA DE JUÁREZ | 40 | NTAPALUCA | 6156 | 43 | 12.15% | 209 | 57.54% | | | 85 | 25.34% | | | | | 7 | 1.98% | | | 4 | 1.13% | | | | | 9 | 2.29% | | | 0 | 0.00% | 11 | 3% | 365 | 354 | 209 | PT-MORENA-ES | 85 | PRI | 32.22% |
| 26 | AMECAMECA DE JUÁREZ | 40 | NTAPALUCA | 6157 | 36 | 11.08% | 178 | 59.73% | | | 68 | 22.82% | | | | | 8 | 2.68% | | | 5 | 1.68% | | | | | 3 | 1.01% | | | 0 | 0.00% | 25 | 8% | 323 | 298 | 178 | PT-MORENA-ES | 83 | PRI | 36.91% |
| 26 | AMECAMECA DE JUÁREZ | 40 | NTAPALUCA | 6158 | 54 | 9.76% | 215 | 57.95% | | | 108 | 29.11% | | | | | 6 | 1.62% | | | 7 | 0.54% | | | | | 4 | 1.08% | | | 0 | 0.00% | 9 | 2% | 369 | 377 | 215 | PT-MORENA-ES | 108 | PRI | 28.04% |
| 26 | AMECAMECA DE JUÁREZ | 40 | NTAPALUCA | 6159 | 73 | 10.89% | 398 | 59.31% | | | 164 | 24.44% | | | | | 8 | 1.19% | | | 11 | 1.64% | | | | | 17 | 2.53% | | | 0 | 0.00% | 19 | 3% | 690 | 671 | 398 | PT-MORENA-ES | 164 | PRI | 34.87% |
| 26 | AMECAMECA DE JUÁREZ | 40 | NTAPALUCA | 6170 | 42 | 9.79% | 250 | 58.28% | | | 113 | 26.34% | | | | | 10 | 2.33% | | | 5 | 1.17% | | | | | 9 | 2.10% | | | 0 | 0.00% | 24 | 5% | 452 | 429 | 250 | PT-MORENA-ES | 113 | PRI | 31.93% |
| TOTAL | | | | | 2,558 | | 6,622 | | | | 4,930 | | | | | | 603 | | | | 375 | | | | | | 615 | | | | 120 | | 1,124 | | 1,737 | 1,720 | | | | | |

# MARGEN DE VICTORIA ENTRE EL PARTIDO POLÍTICO O COALICIÓN GANADORA/A Y LA SEGUNDA FUERZA EN LA ELECCIÓN DE DIPUTACIONES LOCALES EN EL ESTADO DE MÉXICO 2018

## DISTRITO ELECTORAL LOCAL 28: AMECAMECA DE JUÁREZ

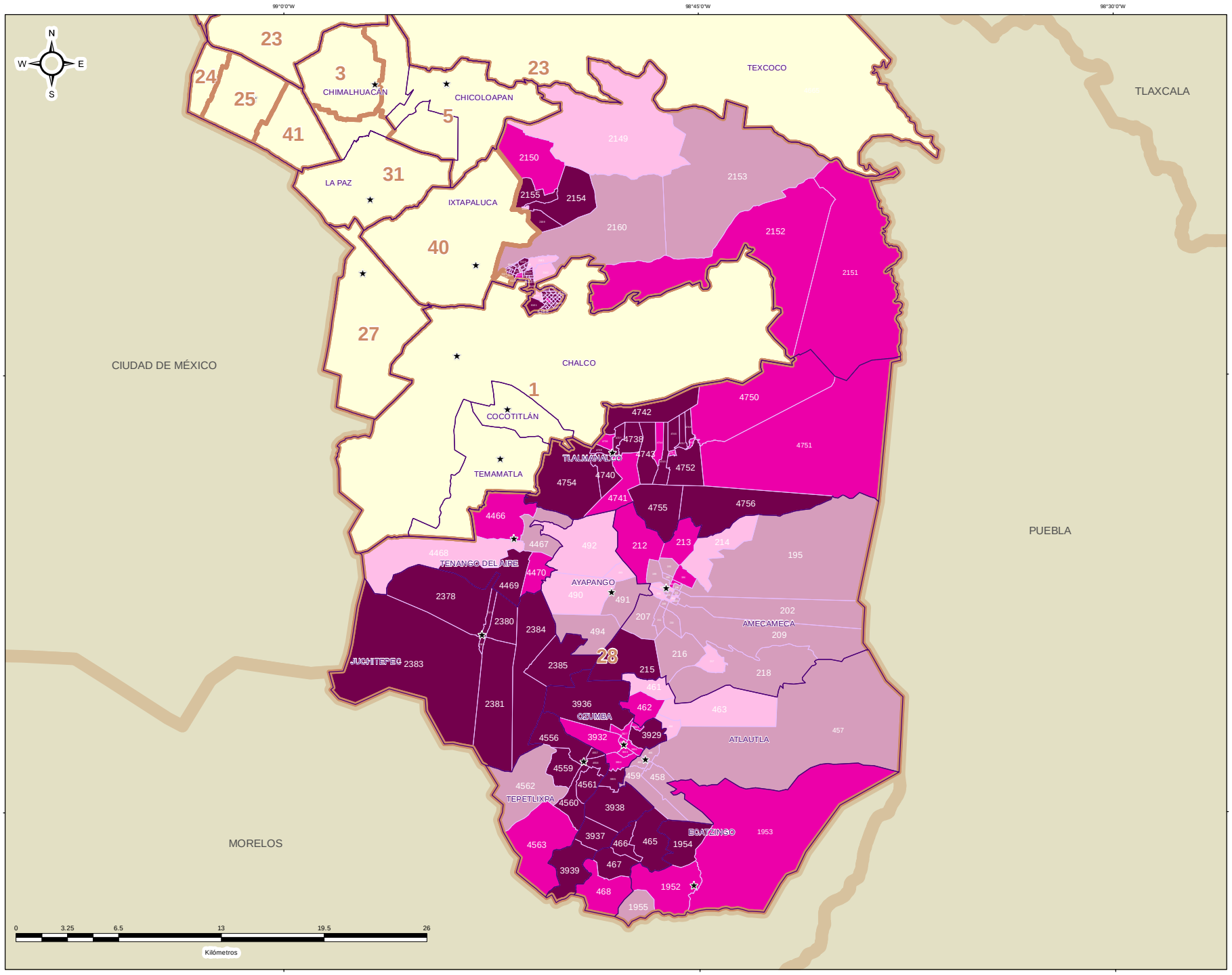


### ESTRUCTURA GEOELECTORAL Y CLAVES

- Límite estatal ..... MÉX
- Distrito Electoral Local ..... 45
- Límite municipal ..... TOLUCA
- Sección electoral ..... 6459
- ★ Cabecera municipal

### MARGEN DE VICTORIA ENTRE EL PARTIDO POLÍTICO O COALICIÓN GANADOR/A Y LA SEGUNDA FUERZA EN LA ELECCIÓN DE DIPUTACIONES LOCALES EN EL ESTADO DE MEXICO 2018

- 0.00% - 5.00%
- 5.01% - 10.00%
- 10.01% - 20.00%
- 20.01% a Más

### OTROS

- Sin Casilla
- Sección con Casilla(s) Remitida(s)

### LOCALIZACIÓN

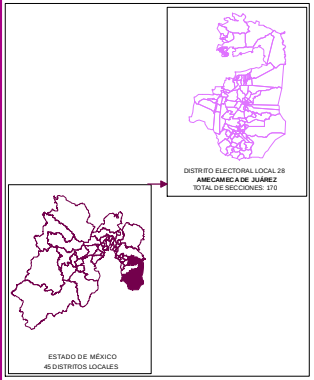


Edición cartográfica del mes de mayo de 2019,
con corte de información al 07 de noviembre de 2018 mismo que fue empleado para el Proceso Electoral 2017-2018.
Registro Federal de Electores, INE.

Resultados por sección electoral de la Elección de Diputaciones Locales del Estado de México para el periodo 2018 - 2021

Proyección: UTM Zona 14
Datum: WGS84

**SUPERVISIÓN**

C.P. Antonio Sánchez Acosta
Subdirector de Documentación y Estadística Electoral _____

**ELABORACIÓN**

Departamento de Análisis y Procesamiento de Información Territorial

Miguel Ángel García Escalante _____
Jaqueline Pérez Nova _____

## PARTICIPACIÓN Y ABSTENCIONISMO

La participación de los ciudadanos inscritos en la Lista Nominal de Electores en esta elección en el Distrito 28 con cabecera en Amecameca de Juárez fue de 69.14%, siendo el abstencionismo de 30.86%.

Para el análisis de la participación por sección, éstas se agruparon hasta en cuatro rangos de participación, el primero es de participación alta considerando más de 70.01% en el que se encuentran 69 secciones (40.59% del total); el segundo es de participación media, considerando entre 60.01% y hasta 70.00% en el que se encuentran 86 secciones (50.59%); el rango de participación baja, considerando entre 50.01% y hasta 60.00%, dentro del que se ubican 15 secciones (8.82%); y dentro del rango de participación muy baja, considerado con menos de 50.00%, se ubicaron 0 secciones (0.00%).



# PARTICIPACIÓN Y ABSTENCIONISMO

| DISTRITO LOCAL | CABECERA DISTRITAL | MUNICIPIO | CABECERA MUNICIPAL | SECCIÓN | PAN-PRD-MC | % PAN-PRD-MC | PT-MORENA-ES | % PT-MORENA-ES | PAN | % PAN | PRI | % PRI | PRD | % PRD | PVEM | % PVEM | PT | % PT | MC | % MC | NA | % NA | MORENA | % MORENA | ES | % ES | VR | % VR | CANDIDATO(A) INDEPENDIENTE | % CANDIDATO INDEPENDIENTE | NO REGISTRADOS | % NO REGISTRADOS | NULOS | % NULOS | TOTAL | VOTACIÓN VÁLIDA | LISTA NOMINAL | PARTICIPACIÓN | % PARTICIPACIÓN | % ABSTENCIONISMO |
|---|---|---|---|---|---|---|---|---|---|---|---|---|---|---|---|---|---|---|---|---|---|---|---|---|---|---|---|---|---|---|---|---|---|---|---|---|---|---|---|
| 28 | AMEGAMECA DE JUÁREZ | 9 | AMEGAMECA | 193 | 105 | 11.78% | 334 | 36.36% | | | 336 | 37.71% | | | 71 | 7.97% | | | | | 11 | 1.23% | | | | | 44 | 4.94% | | | 0 | 0.00% | 25 | 3% | 916 | 891 | 1345 | 72.57% | 26.43% | |
| 28 | AMEGAMECA DE JUÁREZ | 9 | AMEGAMECA | 194 | 174 | 13.85% | 512 | 40.75% | | | 394 | 31.36% | | | 101 | 8.04% | | | | | 17 | 1.35% | | | | | 68 | 5.41% | | | 1 | 0.08% | 44 | 3% | 1301 | 1256 | 1930 | MEDIO | 67.79% | 32.24% |
| 28 | AMEGAMECA DE JUÁREZ | 9 | AMEGAMECA | 195 | 116 | 14.48% | 409 | 37.98% | | | 358 | 33.24% | | | 79 | 7.34% | | | | | 18 | 1.67% | | | | | 57 | 5.29% | | | 0 | 0.00% | 48 | 4% | 1125 | 1077 | 1680 | MEDIO | 66.57% | 33.43% |
| 28 | AMEGAMECA DE JUÁREZ | 9 | AMEGAMECA | 192 | 123 | 14.01% | 349 | 37.24% | | | 307 | 33.83% | | | 68 | 7.38% | | | | | 16 | 1.74% | | | | | 58 | 6.30% | | | 0 | 0.00% | 26 | 3% | 547 | 921 | 1296 | AUTO | 71.07% | 28.93% |
| 28 | AMEGAMECA DE JUÁREZ | 9 | AMEGAMECA | 197 | 68 | 9.26% | 218 | 29.69% | | | 282 | 42.94% | | | 45 | 6.62% | | | | | 11 | 1.78% | | | | | 50 | 7.35% | | | 1 | 0.14% | 33 | 5% | 714 | 680 | 950 | AUTO | 75.26% | 24.84% |
| 28 | AMEGAMECA DE JUÁREZ | 9 | AMEGAMECA | 198 | 109 | 15.79% | 240 | 36.59% | | | 221 | 35.21% | | | 26 | 3.96% | | | | | 7 | 1.07% | | | | | 49 | 7.47% | | | 0 | 0.00% | 8 | 1% | 664 | 656 | 909 | AUTO | 73.05% | 26.95% |
| 28 | AMEGAMECA DE JUÁREZ | 9 | AMEGAMECA | 199 | 97 | 11.68% | 183 | 37.55% | | | 181 | 39.14% | | | 16 | 3.28% | | | | | 18 | 3.69% | | | | | 24 | 4.92% | | | 0 | 0.00% | 15 | 3% | 503 | 488 | 673 | AUTO | 74.74% | 25.26% |
| 28 | AMEGAMECA DE JUÁREZ | 9 | AMEGAMECA | 200 | 83 | 13.95% | 169 | 31.86% | | | 236 | 39.66% | | | 34 | 5.71% | | | | | 19 | 3.19% | | | | | 25 | 5.88% | | | 1 | 0.16% | 22 | 3% | 616 | 595 | 754 | AUTO | 81.70% | 18.30% |
| 28 | AMEGAMECA DE JUÁREZ | 9 | AMEGAMECA | 201 | 175 | 16.91% | 334 | 32.27% | | | 343 | 33.14% | | | 69 | 6.67% | | | | | 22 | 2.13% | | | | | 92 | 8.89% | | | 0 | 0.00% | 38 | 3% | 1071 | 1035 | 1503 | AUTO | 71.26% | 28.74% |
| 28 | AMEGAMECA DE JUÁREZ | 9 | AMEGAMECA | 202 | 166 | 11.91% | 533 | 37.52% | | | 552 | 38.71% | | | 80 | 5.74% | | | | | 27 | 1.58% | | | | | 91 | 6.53% | | | 0 | 0.00% | 29 | 2% | 1429 | 1954 | 2088 | MEDIO | 68.15% | 31.85% |
| 28 | AMEGAMECA DE JUÁREZ | 9 | AMEGAMECA | 203 | 84 | 12.00% | 251 | 35.86% | | | 235 | 33.57% | | | 65 | 9.43% | | | | | 13 | 1.57% | | | | | 53 | 7.57% | | | 0 | 0.00% | 18 | 3% | 718 | 700 | 969 | AUTO | 74.13% | 25.90% |
| 28 | AMEGAMECA DE JUÁREZ | 9 | AMEGAMECA | 204 | 161 | 21.28% | 263 | 35.07% | | | 227 | 29.13% | | | 78 | 9.67% | | | | | 13 | 1.67% | | | | | 43 | 5.33% | | | 0 | 0.00% | 27 | 3% | 839 | 807 | 1089 | AUTO | 76.01% | 23.97% |
| 28 | AMEGAMECA DE JUÁREZ | 9 | AMEGAMECA | 205 | 115 | 17.67% | 241 | 31.34% | | | 225 | 29.39% | | | 42 | 5.53% | | | | | 25 | 3.27% | | | | | 46 | 6.02% | | | 0 | 0.00% | 22 | 4% | 796 | 764 | 1042 | AUTO | 76.29% | 23.63% |
| 28 | AMEGAMECA DE JUÁREZ | 9 | AMEGAMECA | 206 | 109 | 11.89% | 375 | 41.22% | | | 325 | 35.89% | | | 61 | 6.78% | | | | | 11 | 1.22% | | | | | 45 | 5.00% | | | 3 | 0.34% | 28 | 3% | 931 | 900 | 1247 | AUTO | 74.66% | 25.34% |
| 28 | AMEGAMECA DE JUÁREZ | 9 | AMEGAMECA | 207 | 167 | 10.82% | 579 | 37.52% | | | 541 | 35.04% | | | 139 | 9.00% | | | | | 25 | 1.68% | | | | | 52 | 5.56% | | | 0 | 0.00% | 45 | 3% | 1589 | 1544 | 2240 | MEDIO | 70.69% | 29.31% |
| 28 | AMEGAMECA DE JUÁREZ | 9 | AMEGAMECA | 208 | 122 | 10.50% | 455 | 39.28% | | | 458 | 39.48% | | | 99 | 7.88% | | | | | 19 | 1.52% | | | | | 54 | 4.20% | | | 0 | 0.00% | 43 | 3% | 1300 | 1257 | 1754 | AUTO | 74.97% | 25.03% |
| 28 | AMEGAMECA DE JUÁREZ | 9 | AMEGAMECA | 209 | 178 | 13.94% | 444 | 34.58% | | | 497 | 38.87% | | | 95 | 7.48% | | | | | 17 | 1.32% | | | | | 81 | 6.21% | | | 0 | 0.00% | 47 | 4% | 1351 | 1284 | 1929 | MEDIO | 69.00% | 31.00% |
| 28 | AMEGAMECA DE JUÁREZ | 9 | AMEGAMECA | 210 | 149 | 10.43% | 517 | 36.22% | | | 551 | 38.59% | | | 111 | 7.77% | | | | | 22 | 0.84% | | | | | 88 | 6.16% | | | 0 | 0.00% | 69 | 3% | 1477 | 1428 | 1982 | AUTO | 74.12% | 25.85% |
| 28 | AMEGAMECA DE JUÁREZ | 9 | AMEGAMECA | 211 | 101 | 10.48% | 388 | 38.58% | | | 478 | 33.31% | | | 88 | 7.03% | | | | | 17 | 1.68% | | | | | 52 | 4.15% | | | 2 | 0.16% | 28 | 2% | 1282 | 1252 | 1734 | AUTO | 74.16% | 25.84% |
| 28 | AMEGAMECA DE JUÁREZ | 9 | AMEGAMECA | 212 | 266 | 13.98% | 768 | 41.47% | | | 485 | 25.13% | | | 185 | 9.59% | | | | | 18 | 0.86% | | | | | 122 | 6.59% | | | 0 | 0.00% | 79 | 4% | 1828 | 1953 | 2625 | AUTO | 73.45% | 26.35% |
| 28 | AMEGAMECA DE JUÁREZ | 9 | AMEGAMECA | 213 | 164 | 12.90% | 516 | 40.60% | | | 380 | 29.90% | | | 122 | 9.60% | | | | | 22 | 1.73% | | | | | 67 | 5.27% | | | 1 | 0.08% | 60 | 5% | 1332 | 1271 | 1846 | AUTO | 72.18% | 27.84% |
| 28 | AMEGAMECA DE JUÁREZ | 9 | AMEGAMECA | 214 | 174 | 13.79% | 555 | 37.14% | | | 776 | 33.55% | | | 97 | 10.75% | | | | | 7 | 0.78% | | | | | 63 | 6.98% | | | 0 | 0.00% | 40 | 4% | 942 | 902 | 1407 | MEDIO | 66.95% | 33.05% |
| 28 | AMEGAMECA DE JUÁREZ | 9 | AMEGAMECA | 215 | 207 | 13.68% | 707 | 46.40% | | | 517 | 26.14% | | | 95 | 6.26% | | | | | 17 | 1.12% | | | | | 95 | 6.29% | | | 14 | 0.93% | 93 | 3% | 1580 | 1513 | 2213 | AUTO | 71.40% | 28.60% |
| 28 | AMEGAMECA DE JUÁREZ | 9 | AMEGAMECA | 216 | 155 | 15.25% | 349 | 33.88% | | | 376 | 31.69% | | | 124 | 12.04% | | | | | 14 | 1.36% | | | | | 62 | 6.02% | | | 0 | 0.00% | 35 | 3% | 1066 | 1030 | 1470 | AUTO | 72.52% | 27.48% |
| 28 | AMEGAMECA DE JUÁREZ | 9 | AMEGAMECA | 217 | 191 | 14.76% | 483 | 31.81% | | | 503 | 33.06% | | | 86 | 6.66% | | | | | 23 | 1.79% | | | | | 82 | 6.37% | | | 0 | 0.00% | 53 | 4% | 1348 | 1287 | 1766 | AUTO | 76.65% | 23.35% |
| 28 | AMEGAMECA DE JUÁREZ | 9 | AMEGAMECA | 218 | 317 | 23.52% | 489 | 33.45% | | | 447 | 31.38% | | | 75 | 5.35% | | | | | 29 | 2.07% | | | | | 55 | 3.92% | | | 0 | 0.00% | 58 | 4% | 1460 | 1402 | 1945 | AUTO | 75.09% | 24.94% |
| 28 | AMEGAMECA DE JUÁREZ | 15 | ATLAUTLA | 456 | 104 | 10.01% | 517 | 33.59% | | | 452 | 31.30% | | | 10 | 0.65% | | | | | 20 | 1.30% | | | | | 346 | 22.48% | | | 0 | 0.00% | 58 | 4% | 1597 | 1539 | 2159 | AUTO | 73.97% | 26.03% |
| 28 | AMEGAMECA DE JUÁREZ | 15 | ATLAUTLA | 457 | 118 | 11.59% | 338 | 30.02% | | | 347 | 33.42% | | | 15 | 1.85% | | | | | 14 | 1.35% | | | | | 223 | 21.49% | | | 1 | 0.09% | 33 | 3% | 1073 | 1039 | 1436 | AUTO | 75.25% | 24.75% |
| 28 | AMEGAMECA DE JUÁREZ | 15 | ATLAUTLA | 458 | 180 | 15.21% | 402 | 34.04% | | | 363 | 30.65% | | | 9 | 0.76% | | | | | 22 | 1.86% | | | | | 206 | 17.44% | | | 0 | 0.00% | 42 | 3% | 1222 | 1181 | 1613 | AUTO | 73.79% | 26.24% |
| 28 | AMEGAMECA DE JUÁREZ | 15 | ATLAUTLA | 459 | 145 | 14.92% | 309 | 31.79% | | | 317 | 32.61% | | | 6 | 0.62% | | | | | 29 | 2.98% | | | | | 166 | 17.08% | | | 0 | 0.00% | 30 | 3% | 1002 | 972 | 1259 | AUTO | 77.14% | 22.86% |
| 28 | AMEGAMECA DE JUÁREZ | 15 | ATLAUTLA | 460 | 257 | 19.44% | 405 | 30.64% | | | 426 | 32.22% | | | 14 | 1.06% | | | | | 11 | 0.83% | | | | | 208 | 15.73% | | | 0 | 0.00% | 33 | 2% | 1355 | 1322 | 1794 | AUTO | 73.63% | 26.47% |
| 28 | AMEGAMECA DE JUÁREZ | 15 | ATLAUTLA | 461 | 10 | 6.79% | 118 | 40.00% | | | 103 | 34.92% | | | 13 | 4.41% | | | | | 19 | 6.44% | | | | | 22 | 7.46% | | | 0 | 0.00% | 11 | 4% | 306 | 295 | 395 | AUTO | 77.47% | 22.53% |
| 28 | AMEGAMECA DE JUÁREZ | 15 | ATLAUTLA | 462 | 103 | 15.73% | 276 | 42.20% | | | 205 | 31.35% | | | 9 | 1.38% | | | | | 20 | 3.06% | | | | | 41 | 6.27% | | | 0 | 0.00% | 17 | 3% | 671 | 654 | 910 | AUTO | 73.74% | 26.26% |
| 28 | AMEGAMECA DE JUÁREZ | 15 | ATLAUTLA | 463 | 186 | 17.08% | 463 | 42.50% | | | 366 | 34.82% | | | 33 | 3.10% | | | | | 29 | 1.85% | | | | | 108 | 6.89% | | | 1 | 0.06% | 63 | 4% | 1652 | 1568 | 2387 | MEDIO | 66.04% | 33.93% |
| 28 | AMEGAMECA DE JUÁREZ | 15 | ATLAUTLA | 464 | 230 | 12.21% | 817 | 43.00% | | | 637 | 33.35% | | | 45 | 2.42% | | | | | 52 | 2.76% | | | | | 123 | 6.47% | | | 8 | 0.42% | 103 | 5% | 2009 | 1900 | 2806 | AUTO | 71.63% | 28.40% |
| 28 | AMEGAMECA DE JUÁREZ | 15 | ATLAUTLA | 465 | 195 | 13.66% | 643 | 44.11% | | | 483 | 31.66% | | | 9 | 0.90% | | | | | 33 | 1.30% | | | | | 126 | 12.59% | | | 5 | 0.42% | 53 | 5% | 1060 | 1002 | 1481 | AUTO | 71.57% | 28.43% |
| 28 | AMEGAMECA DE JUÁREZ | 15 | ATLAUTLA | 466 | 159 | 11.67% | 486 | 40.59% | | | 377 | 27.94% | | | 5 | 0.52% | | | | | 34 | 1.84% | | | | | 133 | 11.67% | | | 0 | 0.00% | 35 | 4% | 954 | 919 | 1380 | AUTO | 72.01% | 27.92% |
| 28 | AMEGAMECA DE JUÁREZ | 15 | ATLAUTLA | 467 | 143 | 12.54% | 567 | 49.74% | | | 318 | 29.52% | | | 9 | 0.79% | | | | | 19 | 1.40% | | | | | 137 | 12.02% | | | 0 | 0.00% | 73 | 6% | 1213 | 1140 | 1934 | MEDIO | 63.05% | 36.95% |
| 28 | AMEGAMECA DE JUÁREZ | 15 | ATLAUTLA | 468 | 72 | 8.02% | 388 | 43.66% | | | 327 | 29.54% | | | 5 | 0.57% | | | | | 24 | 2.76% | | | | | 125 | 14.33% | | | 0 | 0.00% | 61 | 7% | 931 | 870 | 1352 | MEDIO | 68.86% | 31.14% |
| 28 | AMEGAMECA DE JUÁREZ | 17 | AHUAHUGO | 490 | 341 | 37.89% | 419 | 29.94% | | | 405 | 28.94% | | | 23 | 1.61% | | | | | 17 | 1.19% | | | | | 19 | 1.33% | | | 34 | 1.60% | 50 | 3% | 1501 | 1428 | 1917 | AUTO | 78.35% | 21.65% |
| 28 | AMEGAMECA DE JUÁREZ | 17 | AHUAHUGO | 491 | 333 | 35.19% | 335 | 31.13% | | | 309 | 28.72% | | | 22 | 2.04% | | | | | 14 | 1.30% | | | | | 13 | 1.21% | | | 0 | 0.00% | 17 | 2% | 1093 | 1076 | 1488 | AUTO | 73.45% | 26.55% |
| 28 | AMEGAMECA DE JUÁREZ | 17 | AHUAHUGO | 492 | 95 | 11.18% | 72 | 24.18% | | | 116 | 38.93% | | | 11 | 3.69% | | | | | 1 | 0.34% | | | | | 3 | 1.01% | | | 0 | 0.00% | 6 | 2% | 304 | 298 | 381 | AUTO | 78.58% | 20.42% |
| 28 | AMEGAMECA DE JUÁREZ | 17 | AHUAHUGO | 493 | 215 | 38.32% | 173 | 30.84% | | | 148 | 26.38% | | | 6 | 1.07% | | | | | 13 | 2.32% | | | | | 6 | 1.07% | | | 0 | 0.00% | 18 | 3% | 579 | 561 | 741 | AUTO | 78.14% | 21.86% |
| 28 | AMEGAMECA DE JUÁREZ | 17 | AHUAHUGO | 494 | 103 | 34.79% | 119 | 37.64% | | | 106 | 33.54% | | | 8 | 3.21% | | | | | 6 | 0.69% | | | | | 9 | 1.03% | | | 0 | 0.00% | 23 | 3% | 894 | 871 | 1133 | AUTO | 77.49% | 22.80% |
| 28 | AMEGAMECA DE JUÁREZ | 35 | ECATZINGO | 1952 | 544 | 25.73% | 896 | 42.38% | | | 612 | 28.95% | | | 23 | 1.08% | | | | | 10 | 1.42% | | | | | 9 | 0.43% | | | 0 | 0.00% | 62 | 3% | 2176 | 2114 | 2829 | AUTO | 77.47% | 22.53% |
| 28 | AMEGAMECA DE JUÁREZ | 35 | ECATZINGO | 1953 | 533 | 25.37% | 711 | 40.24% | | | 498 | 27.67% | | | 19 | 1.08% | | | | | 15 | 0.85% | | | | | 14 | 0.79% | | | 0 | 0.00% | 66 | 4% | 1855 | 1767 | 2417 | AUTO | 75.92% | 24.08% |
| 28 | AMEGAMECA DE JUÁREZ | 35 | ECATZINGO | 1954 | 68 | 11.31% | 301 | 52.61% | | | 161 | 31.75% | | | 9 | 1.58% | | | | | 6 | 1.05% | | | | | 5 | 0.88% | | | 1 | 0.17% | 23 | 3% | 591 | 570 | 796 | AUTO | 74.25% | 25.75% |
| 28 | AMEGAMECA DE JUÁREZ | 35 | ECATZINGO | 1955 | 239 | 36.88% | 189 | 37.75% | | | 176 | 27.16% | | | 6 | 0.93% | | | | | 10 | 1.54% | | | | | 8 | 1.23% | | | 0 | 0.00% | 30 | 4% | 678 | 648 | 806 | AUTO | 83.91% | 16.09% |
| 28 | AMEGAMECA DE JUÁREZ | 40 | OCTAPALUCA | 2149 | 105 | 11.67% | 1302 | 46.61% | | | 952 | 31.30% | | | 47 | 1.82% | | | | | 33 | 1.79% | | | | | 31 | 1.70% | | | 1 | 0.06% | 77 | 3% | 2651 | 2579 | 4045 | MEDIO | 65.54% | 34.46% |
| 28 | AMEGAMECA DE JUÁREZ | 40 | OCTAPALUCA | 2150 | 185 | 13.34% | 1313 | 52.23% | | | 838 | 23.54% | | | 45 | 1.79% | | | | | 27 | 1.07% | | | | | 26 | 2.03% | | | 0 | 0.00% | 69 | 3% | 2603 | 2514 | 3906 | MEDIO | 66.64% | 33.36% |
| 28 | AMEGAMECA DE JUÁREZ | 40 | OCTAPALUCA | 2151 | 224 | 14.57% | 1011 | 32.14% | | | 754 | 50.95% | | | 23 | 1.48% | | | | | 9 | 0.58% | | | | | 8 | 0.51% | | | 0 | 0.00% | 67 | 4% | 1626 | 1559 | 2331 | MEDIO | 69.76% | 30.24% |
| 28 | AMEGAMECA DE JUÁREZ | 40 | OCTAPALUCA | 2152 | 157 | 15.33% | 467 | 35.87% | | | 595 | 45.78% | | | 21 | 1.61% | | | | | 8 | 0.62% | | | | | 10 | 0.77% | | | 0 | 0.00% | 47 | 3% | 1349 | 1302 | 1877 | AUTO | 71.87% | 28.13% |
| 28 | AMEGAMECA DE JUÁREZ | 40 | OCTAPALUCA | 2153 | 174 | 11.37% | 673 | 43.99% | | | 626 | 43.25% | | | 31 | 2.03% | | | | | 11 | 0.98% | | | | | 12 | 0.78% | | | 0 | 0.00% | 65 | 3% | 1579 | 1538 | 2228 | MEDIO | 70.87% | 29.13% |
| 28 | AMEGAMECA DE JUÁREZ | 40 | OCTAPALUCA | 2154 | 207 | 13.79% | 1058 | 51.32% | | | 454 | 29.99% | | | 44 | 2.11% | | | | | 31 | 1.49% | | | | | 27 | 1.30% | | | 0 | 0.00% | 80 | 4% | 2171 | 2091 | 3673 | BAJO | 59.11% | 40.89% |
| 28 | AMEGAMECA DE JUÁREZ | 40 | OCTAPALUCA | 2155 | 435 | 11.56% | 2026 | 53.25% | | | 1238 | 33.92% | | | 78 | 1.96% | | | | | 41 | 1.04% | | | | | 67 | 1.70% | | | 1 | 0.02% | 156 | 4% | 4090 | 3933 | 6915 | BAJO | 59.12% | 40.85% |
| 28 | AMEGAMECA DE JUÁREZ | 40 | OCTAPALUCA | 2157 | 102 | 14.51% | 377 | 56.95% | | | 185 | 43.50% | | | 19 | 2.15% | | | | | 11 | 1.24% | | | | | 11 | 1.24% | | | 0 | 0.00% | 54 | 6% | 939 | 885 | 1363 | MEDIO | 68.89% | 31.11% |

| DISTRITO LOCAL | CABECERA DISTRITAL | MUNICIPIO | CABECERA MUNICIPAL | SECCIÓN | PAN-PRD-MC | % PAN-PRD-MC | PT-MORENA-ES | % PT-MORENA-ES | PAN | % PAN | PRI | % PRI | PRD | % PRD | PVEM | % PVEM | PT | % PT | MC | % MC | NA | % NA | MORENA | % MORENA | ES | % ES | VR | % VR | CANDIDATO INDEPENDIENTE | % CANDIDATO INDEPENDIENTE | NO REGISTRADOS | % NO REGISTRADOS | NULOS | % NULOS | TOTAL | VOTACIÓN VÁLIDA | LISTA NOMINAL | PARTICIPACIÓN | % PARTICIPACIÓN | % ABSTENCIONISMO |
|---|---|---|---|---|---|---|---|---|---|---|---|---|---|---|---|---|---|---|---|---|---|---|---|---|---|---|---|---|---|---|---|---|---|---|---|---|---|---|---|
| 28 | AMEALCA DE BONFIL | 40 | OTAPALUCA | 2159 | 331 | 11.57% | 1,456 | 53.00% | | | 931 | 33.94% | | | 60 | 2.17% | | | | | 28 | 1.01% | | | | | 50 | 1.81% | | | 3 | 0.11% | 111 | 4% | 3880 | 2766 | 4560 | BAJO | 58.06% | 41.94% |
| 28 | AMEALCA DE BONFIL | 40 | OTAPALUCA | 2160 | 135 | 11.57% | 478 | 41.79% | | | 476 | 42.34% | | | 27 | 2.28% | | | | | 16 | 1.48% | | | | | 8 | 0.74% | | | 0 | 0.00% | 54 | 5% | 1118 | 1064 | 1702 | MEDIO | 65.69% | 34.31% |
| 28 | AMEALCA DE BONFIL | 40 | OTAPALUCA | 2161 | 169 | 13.61% | 625 | 45.28% | | | 535 | 37.12% | | | 39 | 2.57% | | | | | 23 | 1.64% | | | | | 23 | 1.64% | | | 0 | 0.00% | 57 | 4% | 1456 | 1399 | 2430 | BAJO | 58.80% | 41.22% |
| 28 | AMEALCA DE BONFIL | 40 | OTAPALUCA | 2162 | 177 | 5.82% | 1,533 | 46.04% | | | 1,541 | 43.27% | | | 45 | 1.35% | | | | | 33 | 0.99% | | | | | 21 | 0.53% | | | 2 | 0.06% | 157 | 4% | 3469 | 3330 | 5788 | BAJO | 59.95% | 40.07% |
| 28 | AMEALCA DE BONFIL | 51 | XUCHITEPEC | 2378 | 114 | 10.01% | 713 | 58.37% | | | 344 | 27.81% | | | 15 | 1.21% | | | | | 21 | 1.70% | | | | | 11 | 0.89% | | | 0 | 0.00% | 45 | 4% | 1282 | 1237 | 1829 | ALTO | 78.70% | 21.30% |
| 28 | AMEALCA DE BONFIL | 51 | XUCHITEPEC | 2379 | 113 | 10.17% | 663 | 56.67% | | | 338 | 28.89% | | | 10 | 1.62% | | | | | 17 | 1.45% | | | | | 14 | 1.20% | | | 0 | 0.00% | 35 | 3% | 1205 | 1170 | 1558 | ALTO | 77.34% | 22.66% |
| 28 | AMEALCA DE BONFIL | 51 | XUCHITEPEC | 2380 | 294 | 14.51% | 1,174 | 63.41% | | | 418 | 23.14% | | | 55 | 2.78% | | | | | 56 | 1.28% | | | | | 26 | 1.28% | | | 7 | 0.11% | 65 | 3% | 2094 | 2036 | 2935 | MEDIO | 70.43% | 29.57% |
| 28 | AMEALCA DE BONFIL | 51 | XUCHITEPEC | 2381 | 223 | 11.28% | 1,126 | 63.08% | | | 426 | 21.75% | | | 33 | 1.66% | | | | | 21 | 1.07% | | | | | 22 | 1.11% | | | 0 | 0.00% | 62 | 3% | 1991 | 1929 | 3670 | ALTO | 54.26% | 25.66% |
| 28 | AMEALCA DE BONFIL | 51 | XUCHITEPEC | 2382 | 158 | 13.26% | 687 | 57.59% | | | 309 | 25.91% | | | 21 | 1.75% | | | | | 13 | 1.09% | | | | | 9 | 0.75% | | | 1 | 0.08% | 35 | 3% | 1357 | 1957 | 1764 | ALTO | 77.00% | 22.40% |
| 28 | AMEALCA DE BONFIL | 51 | XUCHITEPEC | 2383 | 146 | 9.02% | 938 | 57.94% | | | 459 | 28.35% | | | 38 | 2.35% | | | | | 23 | 1.30% | | | | | 17 | 1.05% | | | 0 | 0.00% | 56 | 3% | 1675 | 1619 | 2235 | ALTO | 74.94% | 25.06% |
| 28 | AMEALCA DE BONFIL | 51 | XUCHITEPEC | 2384 | 58 | 5.07% | 1,403 | 77.12% | | | 255 | 14.02% | | | 8 | 0.43% | | | | | 22 | 1.75% | | | | | 23 | 1.10% | | | 0 | 0.00% | 20 | 2% | 1088 | 1058 | 2780 | MEDIO | 67.69% | 32.51% |
| 28 | AMEALCA DE BONFIL | 51 | XUCHITEPEC | 2385 | 77 | 9.19% | 1081 | 74.81% | | | 233 | 19.36% | | | 12 | 0.83% | | | | | 20 | 1.38% | | | | | 23 | 1.59% | | | 0 | 0.00% | 36 | 2% | 1481 | 1445 | 2084 | MEDIO | 70.72% | 29.22% |
| 28 | AMEALCA DE BONFIL | 69 | OZUMBA | 3527 | 98 | 9.13% | 471 | 43.16% | | | 352 | 30.43% | | | 47 | 4.18% | | | | | 45 | 4.70% | | | | | 22 | 2.20% | | | 0 | 0.00% | 27 | 3% | 985 | 958 | 1289 | MEDIO | 70.91% | 29.09% |
| 28 | AMEALCA DE BONFIL | 69 | OTUMBA | 3938 | 77 | 4.89% | 784 | 51.17% | | | 714 | 38.59% | | | 17 | 2.16% | | | | | 14 | 2.57% | | | | | 4 | 0.77% | | | 0 | 0.00% | 23 | 4% | 578 | 555 | 759 | ALTO | 76.15% | 23.85% |
| 28 | AMEALCA DE BONFIL | 69 | OZUMBA | 3929 | 52 | 3.64% | 807 | 49.75% | | | 492 | 28.45% | | | 110 | 6.78% | | | | | 127 | 7.83% | | | | | 27 | 1.66% | | | 0 | 0.00% | 62 | 5% | 1704 | 1622 | 2229 | ALTO | 71.77% | 25.23% |
| 28 | AMEALCA DE BONFIL | 69 | OZUMBA | 3930 | 100 | 6.94% | 596 | 48.30% | | | 454 | 28.75% | | | 55 | 3.82% | | | | | 137 | 9.37% | | | | | 41 | 2.85% | | | 1 | 0.07% | 35 | 3% | 1482 | 1441 | 1965 | ALTO | 75.37% | 24.62% |
| 28 | AMEALCA DE BONFIL | 69 | OZUMBA | 3931 | 90 | 7.56% | 536 | 44.50% | | | 396 | 33.25% | | | 44 | 3.69% | | | | | 105 | 8.82% | | | | | 26 | 2.18% | | | 0 | 0.00% | 28 | 2% | 1219 | 1191 | 1580 | ALTO | 77.13% | 22.85% |
| 28 | AMEALCA DE BONFIL | 69 | OZUMBA | 3932 | 99 | 5.53% | 725 | 45.51% | | | 527 | 33.00% | | | 80 | 5.02% | | | | | 122 | 8.18% | | | | | 43 | 2.70% | | | 2 | 0.12% | 38 | 2% | 1650 | 1593 | 2178 | ALTO | 73.75% | 26.25% |
| 28 | AMEALCA DE BONFIL | 69 | OZUMBA | 3933 | 107 | 8.47% | 616 | 48.73% | | | 382 | 30.22% | | | 45 | 3.88% | | | | | 85 | 6.72% | | | | | 25 | 1.98% | | | 0 | 0.00% | 50 | 4% | 1314 | 1264 | 1775 | ALTO | 74.05% | 25.97% |
| 28 | AMEALCA DE BONFIL | 69 | OZUMBA | 3934 | 91 | 8.53% | 501 | 46.78% | | | 315 | 29.41% | | | 62 | 5.88% | | | | | 69 | 6.44% | | | | | 22 | 2.05% | | | 0 | 0.00% | 33 | 3% | 1102 | 1071 | 1559 | MEDIO | 70.69% | 29.32% |
| 28 | AMEALCA DE BONFIL | 69 | OTUMBA | 3935 | 69 | 5.93% | 475 | 57.08% | | | 247 | 29.69% | | | 47 | 4.01% | | | | | 56 | 7.74% | | | | | 43 | 4.71% | | | 0 | 0.00% | 20 | 2% | 937 | 917 | 1339 | MEDIO | 69.60% | 30.47% |
| 28 | AMEALCA DE BONFIL | 69 | OZUMBA | 3936 | 28 | 3.64% | 479 | 51.21% | | | 268 | 29.06% | | | 19 | 1.96% | | | | | 120 | 8.68% | | | | | 85 | 6.25% | | | 0 | 0.00% | 43 | 4% | 1423 | 1380 | 1938 | ALTO | 71.26% | 25.82% |
| 28 | AMEALCA DE BONFIL | 69 | OZUMBA | 3937 | 52 | 3.00% | 722 | 49.62% | | | 570 | 26.13% | | | 53 | 8.54% | | | | | 27 | 4.16% | | | | | 20 | 3.08% | | | 0 | 0.00% | 20 | 4% | 679 | 649 | 1112 | MEDIO | 61.06% | 38.94% |
| 28 | AMEALCA DE BONFIL | 69 | OZUMBA | 3938 | 110 | 13.91% | 474 | 51.25% | | | 324 | 33.11% | | | 42 | 4.55% | | | | | 68 | 7.37% | | | | | 25 | 2.71% | | | 0 | 0.00% | 23 | 2% | 548 | 533 | 1431 | MEDIO | 66.11% | 33.89% |
| 28 | AMEALCA DE BONFIL | 69 | OZUMBA | 3939 | 15 | 5.43% | 181 | 66.30% | | | 54 | 23.44% | | | 5 | 1.81% | | | | | 2 | 1.10% | | | | | 5 | 1.81% | | | 0 | 0.00% | 23 | 7% | 292 | 273 | 454 | MEDIO | 64.32% | 35.90% |
| 28 | AMEALCA DE BONFIL | 90 | TENANGO DEL AIRE | 4466 | 133 | 17.86% | 371 | 47.39% | | | 198 | 25.71% | | | | | | | | | 131 | 18.80% | | | | | 13 | 1.98% | | | 0 | 0.00% | 45 | 4% | 1775 | 1779 | 1665 | ALTO | 76.58% | 23.42% |
| 28 | AMEALCA DE BONFIL | 90 | TENANGO DEL AIRE | 4467 | 100 | 9.12% | 361 | 24.79% | | | 214 | 28.52% | | | 493 | 65.69% | | | | | 4 | 0.64% | | | | | 11 | 2.00% | | | 0 | 0.00% | 43 | 4% | 1139 | 1096 | 1482 | ALTO | 77.99% | 22.04% |
| 28 | AMEALCA DE BONFIL | 90 | TENANGO DEL AIRE | 4468 | 137 | 14.06% | 485 | 37.48% | | | 377 | 27.73% | | | 251 | 19.42% | | | | | 9 | 0.70% | | | | | 10 | 0.77% | | | 0 | 0.00% | 45 | 4% | 1342 | 1764 | 1716 | ALTO | 78.21% | 21.79% |
| 28 | AMEALCA DE BONFIL | 90 | TENANGO DEL AIRE | 4469 | 122 | 7.21% | 950 | 57.89% | | | 343 | 23.69% | | | 194 | 11.82% | | | | | 24 | 1.46% | | | | | 11 | 0.67% | | | 0 | 0.00% | 30 | 2% | 1672 | 1642 | 2122 | ALTO | 78.83% | 21.17% |
| 28 | AMEALCA DE BONFIL | 90 | TENANGO DEL AIRE | 4470 | 76 | 8.47% | 449 | 41.82% | | | 255 | 23.74% | | | 257 | 23.93% | | | | | 8 | 0.74% | | | | | 14 | 1.30% | | | 0 | 0.00% | 32 | 3% | 1106 | 1074 | 1342 | ALTO | 80.41% | 17.50% |
| 28 | AMEALCA DE BONFIL | 95 | TEPETLIXPA | 4556 | 162 | 10.81% | 698 | 46.65% | | | 260 | 17.37% | | | 356 | 23.80% | | | | | 13 | 0.87% | | | | | 25 | 1.67% | | | 0 | 0.00% | 74 | 5% | 1571 | 1497 | 2216 | MEDIO | 70.89% | 29.11% |
| 28 | AMEALCA DE BONFIL | 95 | TEPETLIXPA | 4557 | 90 | 5.12% | 921 | 53.53% | | | 375 | 17.91% | | | 178 | 10.72% | | | | | 21 | 2.15% | | | | | 32 | 3.28% | | | 0 | 0.00% | 36 | 4% | 1012 | 977 | 1388 | ALTO | 72.49% | 27.54% |
| 28 | AMEALCA DE BONFIL | 95 | TEPETLIXPA | 4558 | 78 | 5.70% | 757 | 55.30% | | | 279 | 20.39% | | | 207 | 15.13% | | | | | 16 | 1.17% | | | | | 96 | 7.65% | | | 19 | 1.39% | 47 | 3% | 1430 | 1369 | 1958 | ALTO | 70.11% | 26.89% |
| 28 | AMEALCA DE BONFIL | 95 | TEPETLIXPA | 4559 | 145 | 11.44% | 625 | 49.22% | | | 169 | 13.31% | | | 282 | 22.18% | | | | | 13 | 1.03% | | | | | 28 | 2.27% | | | 0 | 0.00% | 69 | 5% | 1745 | 1676 | 2634 | MEDIO | 66.25% | 33.15% |
| 28 | AMEALCA DE BONFIL | 95 | TEPETLIXPA | 4560 | 46 | 3.04% | 478 | 57.58% | | | 161 | 19.40% | | | 117 | 14.10% | | | | | 7 | 0.84% | | | | | 21 | 2.53% | | | 0 | 0.00% | 27 | 3% | 857 | 830 | 1157 | ALTO | 74.07% | 25.95% |
| 28 | AMEALCA DE BONFIL | 95 | TEPETLIXPA | 4561 | 55 | 5.18% | 595 | 56.18% | | | 157 | 19.26% | | | 146 | 14.27% | | | | | 9 | 0.88% | | | | | 21 | 2.05% | | | 1 | 0.09% | 43 | 4% | 1061 | 1023 | 1478 | ALTO | 71.99% | 28.01% |
| 28 | AMEALCA DE BONFIL | 95 | TEPETLIXPA | 4562 | 125 | 13.40% | 536 | 34.87% | | | 330 | 35.23% | | | 104 | 11.12% | | | | | 22 | 1.39% | | | | | 36 | 3.85% | | | 0 | 0.00% | 43 | 4% | 978 | 935 | 1360 | ALTO | 71.91% | 28.02% |
| 28 | AMEALCA DE BONFIL | 95 | TEPETLIXPA | 4563 | 110 | 11.58% | 467 | 41.59% | | | 223 | 19.77% | | | 295 | 25.15% | | | | | 24 | 2.14% | | | | | 20 | 1.78% | | | 0 | 0.00% | 45 | 4% | 1169 | 1123 | 1831 | MEDIO | 61.84% | 38.16% |
| 28 | AMEALCA DE BONFIL | 104 | TLALMANALCO | 4739 | 179 | 16.67% | 470 | 43.76% | | | 310 | 29.61% | | | 52 | 2.05% | | | | | 36 | 3.35% | | | | | 49 | 4.56% | | | 1 | 0.09% | 36 | 3% | 1111 | 1074 | 1564 | ALTO | 71.04% | 28.96% |
| 28 | AMEALCA DE BONFIL | 104 | TLALMANALCO | 4737 | 316 | 21.50% | 771 | 47.25% | | | 556 | 23.90% | | | 51 | 2.05% | | | | | 53 | 2.16% | | | | | 49 | 3.21% | | | 0 | 0.00% | 49 | 3% | 1575 | 1530 | 2351 | MEDIO | 66.99% | 33.01% |
| 28 | AMEALCA DE BONFIL | 104 | TLALMANALCO | 4738 | 224 | 26.97% | 723 | 58.79% | | | 269 | 22.26% | | | 27 | 2.02% | | | | | 27 | 2.02% | | | | | 57 | 4.24% | | | 0 | 0.00% | 53 | 4% | 1402 | 1344 | 2160 | MEDIO | 64.86% | 35.14% |
| 28 | AMEALCA DE BONFIL | 104 | TLALMANALCO | 4739 | 157 | 12.84% | 569 | 50.18% | | | 286 | 27.87% | | | 23 | 2.03% | | | | | 22 | 2.03% | | | | | 46 | 4.06% | | | 0 | 0.00% | 35 | 3% | 1169 | 1134 | 1716 | MEDIO | 68.12% | 31.80% |
| 28 | AMEALCA DE BONFIL | 104 | TLALMANALCO | 4740 | 294 | 17.51% | 838 | 49.91% | | | 354 | 23.47% | | | 52 | 3.10% | | | | | 53 | 1.97% | | | | | 68 | 4.05% | | | 4 | 0.22% | 69 | 4% | 1752 | 1679 | 2485 | MEDIO | 70.28% | 29.72% |
| 28 | AMEALCA DE BONFIL | 104 | TLALMANALCO | 4741 | 275 | 15.65% | 813 | 47.16% | | | 495 | 28.12% | | | 51 | 2.96% | | | | | 28 | 1.62% | | | | | 72 | 4.18% | | | 2 | 0.11% | 56 | 3% | 1782 | 1724 | 2563 | MEDIO | 69.53% | 30.47% |
| 28 | AMEALCA DE BONFIL | 104 | TLALMANALCO | 4742 | 194 | 14.87% | 788 | 59.61% | | | 299 | 24.59% | | | 36 | 2.72% | | | | | 13 | 0.98% | | | | | 53 | 2.42% | | | 1 | 0.07% | 69 | 5% | 1388 | 1327 | 2109 | MEDIO | 65.81% | 34.19% |
| 28 | AMEALCA DE BONFIL | 104 | TLALMANALCO | 4743 | 226 | 17.16% | 958 | 47.23% | | | 395 | 25.61% | | | 64 | 2.39% | | | | | 45 | 3.25% | | | | | 64 | 4.69% | | | 0 | 0.00% | 74 | 5% | 1552 | 1479 | 2276 | MEDIO | 66.23% | 31.77% |
| 28 | AMEALCA DE BONFIL | 104 | TLALMANALCO | 4744 | 202 | 15.10% | 802 | 45.78% | | | 342 | 26.01% | | | 55 | 2.57% | | | | | 43 | 3.07% | | | | | 52 | 2.45% | | | 0 | 0.00% | 72 | 5% | 1307 | 1315 | 2047 | MEDIO | 67.75% | 32.24% |
| 28 | AMEALCA DE BONFIL | 104 | TLALMANALCO | 4745 | 237 | 23.71% | 746 | 49.60% | | | 278 | 18.48% | | | 36 | 2.39% | | | | | 39 | 2.59% | | | | | 48 | 3.19% | | | 2 | 0.13% | 78 | 5% | 1584 | 1504 | 2308 | MEDIO | 68.65% | 31.37% |
| 28 | AMEALCA DE BONFIL | 104 | TLALMANALCO | 4746 | 102 | 17.74% | 269 | 45.04% | | | 127 | 22.07% | | | 21 | 3.65% | | | | | 51 | 8.87% | | | | | 15 | 2.61% | | | 0 | 0.00% | 12 | 2% | 587 | 575 | 806 | ALTO | 72.83% | 27.17% |
| 28 | AMEALCA DE BONFIL | 104 | TLALMANALCO | 4747 | 133 | 17.34% | 349 | 45.24% | | | 194 | 25.16% | | | 18 | 2.35% | | | | | 33 | 4.32% | | | | | 18 | 2.35% | | | 0 | 0.00% | 46 | 6% | 811 | 785 | 1342 | BAJO | 60.43% | 39.57% |
| 28 | AMEALCA DE BONFIL | 104 | TLALMANALCO | 4748 | 101 | 21.88% | 258 | 46.24% | | | 104 | 22.32% | | | 10 | 1.79% | | | | | 22 | 3.94% | | | | | 23 | 4.12% | | | 0 | 0.00% | 25 | 5% | 587 | 558 | 806 | ALTO | 72.83% | 27.17% |
| 28 | AMEALCA DE BONFIL | 104 | TLALMANALCO | 4749 | 165 | 21.81% | 337 | 44.78% | | | 233 | 27.69% | | | 15 | 1.77% | | | | | 19 | 2.50% | | | | | 14 | 1.84% | | | 0 | 0.00% | 59 | 5% | 787 | 781 | 1085 | ALTO | 71.45% | 28.54% |
| 28 | AMEALCA DE BONFIL | 104 | TLALMANALCO | 4750 | 149 | 22.23% | 355 | 52.68% | | | 162 | 26.94% | | | 15 | 2.50% | | | | | 13 | 2.08% | | | | | 26 | 3.61% | | | 0 | 0.00% | 29 | 5% | 1825 | 1551 | 2457 | MEDIO | 66.21% | 33.86% |
| 28 | AMEALCA DE BONFIL | 104 | TLALMANALCO | 4751 | 220 | 24.84% | 353 | 42.95% | | | 202 | 23.17% | | | 23 | 2.21% | | | | | 25 | 3.03% | | | | | 32 | 3.70% | | | 0 | 0.00% | 50 | 5% | 965 | 915 | 1329 | MEDIO | 68.11% | 36.89% |
| 28 | AMEALCA DE BONFIL | 104 | TLALMANALCO | 4752 | 189 | 26.29% | 456 | 50.83% | | | 150 | 22.94% | | | 30 | 4.07% | | | | | 42 | 4.20% | | | | | 25 | 3.59% | | | 0 | 0.00% | 46 | 5% | 1032 | 976 | 1533 | MEDIO | 66.67% | 33.33% |
| 28 | AMEALCA DE BONFIL | 104 | TLALMANALCO | 4753 | 142 | 17.44% | 378 | 45.45% | | | 214 | 26.27% | | | 17 | 2.32% | | | | | 23 | 4.05% | | | | | 28 | 3.44% | | | 0 | 0.00% | 17 | 2% | 831 | 814 | 1082 | ALTO | 76.80% | 23.20% |
| 28 | AMEALCA DE BONFIL | 104 | TLALMANALCO | 4754 | 139 | 12.75% | 638 | 58.53% | | | 334 | 23.79% | | | 33 | 3.05% | | | | | 19 | 1.79% | | | | | 37 | 3.42% | | | 0 | 0.00% | 36 | 3% | 1318 | 1082 | 1571 | ALTO | 71.16% | 28.84% |

| DISTRITO LOCAL | CABECERA DISTRITAL | MUNICIPIO | CABECERA MUNICIPAL | SECCIÓN | PAN-PRD-MC | % PAN-PRD-MC | PT-MORENA-ES | % PT-MORENA-ES | PAN | % PAN | PRI | % PRI | PRD | % PRD | PVEM | % PVEM | PT | % PT | MC | % MC | NA | % NA | MORENA | % MORENA | ES | % ES | VR | % VR | CANDIDATO INDEPENDIENTE | % CANDIDATO INDEPENDIENTE | NO REGISTRADOS | % NO REGISTRADOS | NULOS | % NULOS | TOTAL | VOTACIÓN VÁLIDA | LISTA NOMINAL | PARTICIPACIÓN | % PARTICIPACIÓN | % ABSTENCIONISMO |
|---|---|---|---|---|---|---|---|---|---|---|---|---|---|---|---|---|---|---|---|---|---|---|---|---|---|---|---|---|---|---|---|---|---|---|---|---|---|---|---|
| 28 | AMEALAMECA DE JUÁREZ | 104 | TLALMANALCO | 4755 | 152 | 15.70% | 504 | 40.75% | | | 270 | 21.83% | | | 12 | 2.17% | | | | | 26 | 2.57% | | | | | 39 | 3.05% | | | 0 | 0.00% | 42 | 4% | 1055 | 1013 | 1585 | MEDIO | 66.56% | 33.44% |
| 28 | AMEALAMECA DE JUÁREZ | 104 | TLALMANALCO | 4756 | 120 | 14.40% | 460 | 52.04% | | | 203 | 22.96% | | | 51 | 5.77% | | | | | 0 | 0.00% | | | | | 24 | 2.85% | | | 0 | 0.00% | 22 | 3% | 915 | 884 | 1322 | MEDIO | 69.21% | 30.79% |
| 28 | AMEALAMECA DE JUÁREZ | 40 | OTUMALUCA | 6035 | 68 | 12.64% | 331 | 61.77% | | | 56 | 29.32% | | | 4 | 0.86% | | | | | 5 | 1.77% | | | | | 9 | 3.07% | | | 0 | 0.00% | 9 | 2% | 299 | 293 | 425 | MEDIO | 68.74% | 31.26% |
| 28 | AMEALAMECA DE JUÁREZ | 40 | OTUMALUCA | 6210 | 54 | 15.58% | 326 | 52.18% | | | 174 | 28.16% | | | 12 | 1.96% | | | | | 7 | 1.14% | | | | | 12 | 1.96% | | | 0 | 0.00% | 19 | 3% | 632 | 613 | 899 | MEDIO | 70.08% | 29.92% |
| 28 | AMEALAMECA DE JUÁREZ | 40 | OTUMALUCA | 6011 | 56 | 10.99% | 314 | 58.47% | | | 126 | 24.02% | | | 18 | 2.42% | | | | | 6 | 1.12% | | | | | 26 | 2.98% | | | 0 | 0.00% | 31 | 5% | 568 | 537 | 888 | MEDIO | 63.96% | 36.04% |
| 28 | AMEALAMECA DE JUÁREZ | 40 | OTUMALUCA | 6012 | 102 | 13.84% | 426 | 57.12% | | | 179 | 23.92% | | | 17 | 2.28% | | | | | 9 | 1.21% | | | | | 15 | 2.02% | | | 0 | 0.00% | 18 | 2% | 762 | 744 | 1078 | MEDIO | 70.82% | 29.18% |
| 28 | AMEALAMECA DE JUÁREZ | 40 | OTUMALUCA | 6013 | 79 | 15.67% | 277 | 54.96% | | | 118 | 23.41% | | | 13 | 2.58% | | | | | 5 | 0.99% | | | | | 12 | 2.38% | | | 0 | 0.00% | 19 | 4% | 523 | 504 | 773 | MEDIO | 67.92% | 32.08% |
| 28 | AMEALAMECA DE JUÁREZ | 40 | OTUMALUCA | 6014 | 68 | 13.19% | 164 | 31.78% | | | 125 | 24.22% | | | 7 | 1.36% | | | | | 135 | 26.94% | | | | | 13 | 2.52% | | | 0 | 0.00% | 12 | 2% | 528 | 516 | 811 | MEDIO | 65.10% | 34.90% |
| 28 | AMEALAMECA DE JUÁREZ | 40 | OTUMALUCA | 6015 | 60 | 12.61% | 261 | 54.83% | | | 115 | 24.16% | | | 17 | 2.52% | | | | | 7 | 1.47% | | | | | 13 | 2.73% | | | 0 | 0.00% | 9 | 2% | 485 | 476 | 765 | MEDIO | 63.56% | 36.44% |
| 28 | AMEALAMECA DE JUÁREZ | 40 | OTUMALUCA | 6016 | 75 | 16.78% | 227 | 49.03% | | | 108 | 27.03% | | | 20 | 4.32% | | | | | 7 | 1.51% | | | | | 6 | 1.30% | | | 0 | 0.00% | 15 | 3% | 476 | 463 | 720 | MEDIO | 66.11% | 33.89% |
| 28 | AMEALAMECA DE JUÁREZ | 40 | OTUMALUCA | 6017 | 98 | 14.69% | 379 | 56.82% | | | 137 | 20.72% | | | 29 | 4.35% | | | | | 10 | 1.50% | | | | | 15 | 2.85% | | | 2 | 0.22% | 20 | 3% | 695 | 667 | 1074 | MEDIO | 64.15% | 35.85% |
| 28 | AMEALAMECA DE JUÁREZ | 40 | OTUMALUCA | 6018 | 80 | 17.47% | 237 | 51.75% | | | 125 | 22.93% | | | 15 | 3.28% | | | | | 11 | 2.62% | | | | | 9 | 1.97% | | | 0 | 0.00% | 12 | 3% | 470 | 458 | 722 | MEDIO | 65.10% | 34.81% |
| 28 | AMEALAMECA DE JUÁREZ | 40 | OTUMALUCA | 6019 | 43 | 12.05% | 227 | 58.25% | | | 60 | 22.34% | | | 11 | 2.82% | | | | | 9 | 2.85% | | | | | 8 | 2.25% | | | 0 | 0.00% | 7 | 2% | 297 | 290 | 469 | MEDIO | 66.25% | 33.75% |
| 28 | AMEALAMECA DE JUÁREZ | 40 | OTUMALUCA | 6020 | 87 | 15.21% | 334 | 58.39% | | | 120 | 23.34% | | | 6 | 1.05% | | | | | 15 | 2.62% | | | | | 10 | 1.75% | | | 0 | 0.00% | 18 | 5% | 600 | 572 | 911 | MEDIO | 65.88% | 34.14% |
| 28 | AMEALAMECA DE JUÁREZ | 40 | OTUMALUCA | 6023 | 42 | 12.17% | 186 | 53.91% | | | 98 | 28.41% | | | 9 | 2.61% | | | | | 2 | 0.58% | | | | | 8 | 2.32% | | | 0 | 0.00% | 9 | 3% | 354 | 345 | 560 | MEDIO | 63.21% | 36.79% |
| 28 | AMEALAMECA DE JUÁREZ | 40 | OTUMALUCA | 6024 | 75 | 15.79% | 255 | 53.68% | | | 115 | 24.21% | | | 11 | 2.32% | | | | | 10 | 2.11% | | | | | 9 | 1.89% | | | 0 | 0.00% | 18 | 4% | 493 | 475 | 687 | ALTO | 71.79% | 28.21% |
| 28 | AMEALAMECA DE JUÁREZ | 40 | OTUMALUCA | 6025 | 107 | 15.26% | 381 | 54.35% | | | 179 | 25.53% | | | 21 | 3.00% | | | | | 4 | 0.57% | | | | | 9 | 1.28% | | | 0 | 0.00% | 28 | 4% | 729 | 701 | 1059 | MEDIO | 68.84% | 31.16% |
| 28 | AMEALAMECA DE JUÁREZ | 40 | OTUMALUCA | 6026 | 109 | 10.12% | 576 | 55.28% | | | 228 | 21.89% | | | 33 | 3.17% | | | | | 10 | 0.96% | | | | | 27 | 2.59% | | | 0 | 0.00% | 31 | 3% | 1073 | 1042 | 1553 | MEDIO | 69.09% | 30.91% |
| 28 | AMEALAMECA DE JUÁREZ | 40 | OTUMALUCA | 6027 | 135 | 13.47% | 399 | 47.31% | | | 213 | 24.58% | | | 16 | 2.64% | | | | | 23 | 3.72% | | | | | 19 | 2.78% | | | 1 | 0.14% | 23 | 3% | 704 | 683 | 1040 | BAJO | 52.54% | 47.46% |
| 28 | AMEALAMECA DE JUÁREZ | 40 | OTUMALUCA | 6028 | 67 | 11.59% | 359 | 57.77% | | | 143 | 22.97% | | | 17 | 1.55% | | | | | 11 | 1.77% | | | | | 10 | 1.61% | | | 1 | 0.16% | 16 | 3% | 639 | 622 | 984 | MEDIO | 64.94% | 35.06% |
| 28 | AMEALAMECA DE JUÁREZ | 40 | OTUMALUCA | 6029 | 117 | 15.53% | 500 | 56.69% | | | 170 | 20.10% | | | 20 | 3.17% | | | | | 21 | 1.25% | | | | | 28 | 2.17% | | | 0 | 0.00% | 24 | 3% | 906 | 882 | 1383 | MEDIO | 65.51% | 34.40% |
| 28 | AMEALAMECA DE JUÁREZ | 40 | OTUMALUCA | 6030 | 52 | 10.24% | 189 | 37.82% | | | 71 | 22.91% | | | 12 | 3.82% | | | | | 9 | 1.91% | | | | | 5 | 1.59% | | | 0 | 0.00% | 12 | 4% | 226 | 214 | 506 | MEDIO | 64.44% | 35.51% |
| 28 | AMEALAMECA DE JUÁREZ | 40 | OTUMALUCA | 6031 | 57 | 11.16% | 268 | 55.02% | | | 120 | 25.14% | | | 13 | 2.77% | | | | | 6 | 1.28% | | | | | 15 | 3.20% | | | 1 | 0.21% | 8 | 2% | 470 | 469 | 675 | MEDIO | 70.81% | 29.19% |
| 28 | AMEALAMECA DE JUÁREZ | 40 | OTUMALUCA | 6037 | 112 | 13.69% | 486 | 59.27% | | | 174 | 21.22% | | | 17 | 2.07% | | | | | 13 | 1.59% | | | | | 18 | 2.20% | | | 4 | 0.47% | 22 | 3% | 846 | 820 | 1313 | MEDIO | 64.45% | 35.57% |
| 28 | AMEALAMECA DE JUÁREZ | 40 | OTUMALUCA | 6038 | 47 | 13.02% | 208 | 57.08% | | | 85 | 23.35% | | | 8 | 2.22% | | | | | 9 | 2.49% | | | | | 6 | 1.66% | | | 0 | 0.00% | 7 | 2% | 368 | 361 | 549 | MEDIO | 67.03% | 32.97% |
| 28 | AMEALAMECA DE JUÁREZ | 40 | OTUMALUCA | 6039 | 58 | 15.76% | 206 | 55.98% | | | 93 | 24.18% | | | 6 | 1.63% | | | | | 1 | 0.27% | | | | | 8 | 2.17% | | | 0 | 0.00% | 12 | 3% | 380 | 368 | 553 | MEDIO | 68.72% | 31.28% |
| 28 | AMEALAMECA DE JUÁREZ | 40 | OTUMALUCA | 6040 | 77 | 16.18% | 259 | 54.41% | | | 112 | 23.53% | | | 9 | 1.89% | | | | | 8 | 1.68% | | | | | 11 | 2.31% | | | 0 | 0.00% | 13 | 3% | 489 | 476 | 705 | MEDIO | 69.36% | 30.64% |
| 28 | AMEALAMECA DE JUÁREZ | 40 | OTUMALUCA | 6041 | 117 | 21.11% | 316 | 56.67% | | | 93 | 16.76% | | | 15 | 2.69% | | | | | 10 | 1.79% | | | | | 17 | 2.94% | | | 0 | 0.00% | 25 | 4% | 695 | 578 | 985 | MEDIO | 61.16% | 38.84% |
| 28 | AMEALAMECA DE JUÁREZ | 40 | OTUMALUCA | 6042 | 77 | 14.79% | 298 | 56.64% | | | 100 | 25.36% | | | 10 | 2.51% | | | | | 6 | 1.52% | | | | | 8 | 2.01% | | | 0 | 0.00% | 14 | 3% | 413 | 399 | 687 | BAJO | 60.12% | 39.88% |
| 28 | AMEALAMECA DE JUÁREZ | 40 | OTUMALUCA | 6043 | 43 | 11.08% | 235 | 65.10% | | | 67 | 23.56% | | | 6 | 1.66% | | | | | 6 | 1.66% | | | | | 7 | 2.54% | | | 0 | 0.00% | 7 | 2% | 368 | 361 | 620 | BAJO | 58.41% | 41.55% |
| 28 | AMEALAMECA DE JUÁREZ | 40 | OTUMALUCA | 6044 | 44 | 10.22% | 229 | 63.09% | | | 74 | 20.37% | | | 5 | 1.38% | | | | | 0 | 0.00% | | | | | 3 | 0.83% | | | 1 | 0.27% | 10 | 3% | 374 | 363 | 528 | MEDIO | 70.83% | 29.17% |
| 28 | AMEALAMECA DE JUÁREZ | 40 | OTUMALUCA | 6045 | 32 | 9.29% | 290 | 67.29% | | | 108 | 22.76% | | | 17 | 3.62% | | | | | 11 | 1.96% | | | | | 4 | 0.71% | | | 0 | 0.00% | 23 | 3% | 582 | 562 | 872 | MEDIO | 66.74% | 33.26% |
| 28 | AMEALAMECA DE JUÁREZ | 40 | OTUMALUCA | 6046 | 112 | 15.84% | 393 | 54.17% | | | 158 | 22.45% | | | 15 | 2.12% | | | | | 19 | 2.26% | | | | | 23 | 3.42% | | | 0 | 0.00% | 18 | 2% | 725 | 707 | 1101 | MEDIO | 61.29% | 38.63% |
| 28 | AMEALAMECA DE JUÁREZ | 40 | OTUMALUCA | 6047 | 92 | 12.88% | 392 | 56.82% | | | 160 | 23.74% | | | 10 | 1.45% | | | | | 29 | 3.77% | | | | | 20 | 2.90% | | | 0 | 0.00% | 12 | 4% | 722 | 690 | 1025 | BAJO | 54.49% | 45.51% |
| 28 | AMEALAMECA DE JUÁREZ | 40 | OTUMALUCA | 6048 | 66 | 7.52% | 968 | 43.59% | | | 541 | 47.26% | | | 18 | 1.57% | | | | | 16 | 1.40% | | | | | 18 | 2.57% | | | 0 | 0.00% | 66 | 5% | 1209 | 1143 | 1850 | MEDIO | 65.35% | 34.65% |
| 28 | AMEALAMECA DE JUÁREZ | 40 | OTUMALUCA | 6049 | 75 | 13.94% | 318 | 59.22% | | | 104 | 19.57% | | | 16 | 2.98% | | | | | 23 | 2.42% | | | | | 13 | 2.42% | | | 0 | 0.00% | 23 | 4% | 560 | 537 | 910 | MEDIO | 61.54% | 38.46% |
| 28 | AMEALAMECA DE JUÁREZ | 40 | OTUMALUCA | 6050 | 93 | 11.73% | 386 | 56.13% | | | 77 | 23.29% | | | 10 | 3.02% | | | | | 13 | 3.93% | | | | | 6 | 1.81% | | | 0 | 0.00% | 12 | 3% | 542 | 531 | 931 | BAJO | 57.77% | 42.23% |
| 28 | AMEALAMECA DE JUÁREZ | 40 | OTUMALUCA | 6051 | 74 | 14.13% | 297 | 56.68% | | | 113 | 21.56% | | | 17 | 2.29% | | | | | 14 | 2.67% | | | | | 14 | 2.67% | | | 1 | 0.19% | 9 | 2% | 534 | 524 | 790 | MEDIO | 67.59% | 32.41% |
| 28 | AMEALAMECA DE JUÁREZ | 40 | OTUMALUCA | 6052 | 48 | 13.19% | 213 | 58.79% | | | 91 | 24.86% | | | 7 | 1.37% | | | | | 7 | 1.37% | | | | | 4 | 1.09% | | | 0 | 0.00% | 17 | 4% | 383 | 366 | 584 | MEDIO | 62.68% | 35.51% |
| 28 | AMEALAMECA DE JUÁREZ | 40 | OTUMALUCA | 6053 | 44 | 14.47% | 153 | 49.67% | | | 95 | 28.22% | | | 8 | 2.63% | | | | | 6 | 1.97% | | | | | 9 | 2.96% | | | 1 | 0.55% | 3 | 1% | 216 | 204 | 542 | BAJO | 58.20% | 41.70% |
| 28 | AMEALAMECA DE JUÁREZ | 40 | OTUMALUCA | 6054 | 20 | 8.53% | 175 | 52.08% | | | 106 | 31.55% | | | 7 | 2.08% | | | | | 11 | 3.57% | | | | | 6 | 1.75% | | | 0 | 0.00% | 5 | 1% | 345 | 336 | 543 | MEDIO | 63.54% | 36.46% |
| 28 | AMEALAMECA DE JUÁREZ | 40 | OTUMALUCA | 6055 | 47 | 13.14% | 309 | 58.24% | | | 99 | 27.95% | | | 7 | 1.97% | | | | | 8 | 2.25% | | | | | 5 | 1.41% | | | 0 | 0.00% | 9 | 1% | 355 | 355 | 604 | BAJO | 58.77% | 41.23% |
| 28 | AMEALAMECA DE JUÁREZ | 40 | OTUMALUCA | 6056 | 42 | 11.94% | 213 | 62.54% | | | 67 | 23.01% | | | 6 | 1.79% | | | | | 3 | 0.90% | | | | | 6 | 1.79% | | | 0 | 0.00% | 6 | 2% | 341 | 335 | 560 | BAJO | 60.89% | 39.11% |
| 28 | AMEALAMECA DE JUÁREZ | 40 | OTUMALUCA | 6057 | 21 | 7.58% | 166 | 59.93% | | | 71 | 25.63% | | | 7 | 2.53% | | | | | 4 | 1.44% | | | | | 8 | 2.89% | | | 0 | 0.00% | 5 | 2% | 282 | 277 | 426 | MEDIO | 66.20% | 33.80% |
| 28 | AMEALAMECA DE JUÁREZ | 40 | OTUMALUCA | 6058 | 45 | 12.84% | 219 | 59.95% | | | 84 | 21.95% | | | 6 | 1.57% | | | | | 9 | 2.36% | | | | | 5 | 1.31% | | | 0 | 0.00% | 13 | 3% | 395 | 380 | 601 | MEDIO | 65.61% | 34.39% |
| 28 | AMEALAMECA DE JUÁREZ | 40 | OTUMALUCA | 6059 | 48 | 13.50% | 173 | 47.92% | | | 89 | 29.42% | | | 14 | 3.88% | | | | | 10 | 2.77% | | | | | 8 | 2.22% | | | 0 | 0.00% | 14 | 4% | 375 | 361 | 589 | MEDIO | 63.67% | 36.33% |
| 28 | AMEALAMECA DE JUÁREZ | 40 | OTUMALUCA | 6060 | 60 | 11.17% | 345 | 58.38% | | | 105 | 25.35% | | | 14 | 2.37% | | | | | 5 | 0.85% | | | | | 6 | 1.02% | | | 0 | 0.00% | 18 | 3% | 609 | 591 | 943 | MEDIO | 64.24% | 35.70% |
| 28 | AMEALAMECA DE JUÁREZ | 40 | OTUMALUCA | 6061 | 119 | 14.76% | 434 | 53.85% | | | 223 | 27.67% | | | 17 | 1.49% | | | | | 8 | 0.99% | | | | | 10 | 1.24% | | | 0 | 0.00% | 24 | 3% | 830 | 805 | 1443 | BAJO | 57.51% | 42.49% |
| 28 | AMEALAMECA DE JUÁREZ | 40 | OTUMALUCA | 6062 | 79 | 16.06% | 299 | 51.81% | | | 170 | 27.75% | | | 11 | 1.81% | | | | | 9 | 2.04% | | | | | 5 | 1.13% | | | 0 | 0.00% | 5 | 1% | 451 | 442 | 710 | MEDIO | 63.52% | 36.48% |
| 28 | AMEALAMECA DE JUÁREZ | 40 | OTUMALUCA | 6063 | 53 | 13.52% | 224 | 56.38% | | | 92 | 23.47% | | | 9 | 2.26% | | | | | 11 | 2.81% | | | | | 6 | 1.52% | | | 0 | 0.00% | 0 | 0% | 392 | 392 | 621 | MEDIO | 63.12% | 36.80% |
| 28 | AMEALAMECA DE JUÁREZ | 40 | OTUMALUCA | 6064 | 65 | 8.95% | 459 | 58.18% | | | 227 | 31.24% | | | 8 | 2.04% | | | | | 4 | 1.02% | | | | | 10 | 2.54% | | | 0 | 0.00% | 13 | 3% | 406 | 393 | 617 | MEDIO | 64.00% | 34.23% |
| 28 | AMEALAMECA DE JUÁREZ | 40 | OTUMALUCA | 6065 | 65 | 13.89% | 277 | 61.86% | | | 102 | 21.79% | | | 10 | 2.12% | | | | | 10 | 2.12% | | | | | 14 | 2.29% | | | 0 | 0.00% | 15 | 4% | 625 | 612 | 970 | MEDIO | 63.49% | 34.54% |
| 28 | AMEALAMECA DE JUÁREZ | 40 | OTUMALUCA | 6066 | 43 | 12.19% | 203 | 57.34% | | | 89 | 25.14% | | | 7 | 1.98% | | | | | 4 | 1.13% | | | | | 8 | 2.26% | | | 0 | 0.00% | 11 | 3% | 365 | 354 | 565 | MEDIO | 62.39% | 37.61% |
| 28 | AMEALAMECA DE JUÁREZ | 40 | OTUMALUCA | 6067 | 36 | 12.00% | 178 | 59.73% | | | 66 | 22.82% | | | 8 | 2.68% | | | | | 5 | 1.68% | | | | | 3 | 1.01% | | | 0 | 0.00% | 23 | 8% | 323 | 298 | 509 | MEDIO | 63.46% | 36.54% |
| 28 | AMEALAMECA DE JUÁREZ | 40 | OTUMALUCA | 6068 | 34 | 8.38% | 215 | 57.95% | | | 108 | 29.11% | | | 8 | 2.16% | | | | | 2 | 0.54% | | | | | 4 | 1.08% | | | 0 | 0.00% | 9 | 2% | 380 | 371 | 591 | MEDIO | 64.30% | 35.70% |
| 28 | AMEALAMECA DE JUÁREZ | 40 | OTUMALUCA | 6069 | 75 | 12.88% | 368 | 59.31% | | | 164 | 24.44% | | | 8 | 1.19% | | | | | 11 | 1.64% | | | | | 17 | 2.53% | | | 0 | 0.00% | 19 | 3% | 690 | 671 | 1032 | MEDIO | 66.86% | 33.14% |
| 28 | AMEALAMECA DE JUÁREZ | 40 | OTUMALUCA | 6070 | 42 | 9.79% | 316 | 58.78% | | | 113 | 26.54% | | | 10 | 2.33% | | | | | 5 | 1.17% | | | | | 9 | 2.10% | | | 0 | 0.00% | 24 | 5% | 459 | 429 | 693 | MEDIO | 65.37% | 34.63% |
| TOTAL | | | | | 25784 | | 80673 | | | | 45793 | | | | 8599 | | | | | | 5335 | | | | | | 5915 | | | | 930 | | 6114 | | 177926 | 171089 | 256458 | | | |

# PARTICIPACIÓN CIUDADANA EN LA ELECCIÓN DE DIPUTACIONES LOCALES EN EL ESTADO DE MÉXICO 2018

## DISTRITO ELECTORAL LOCAL 28: AMECAMECA DE JUÁREZ

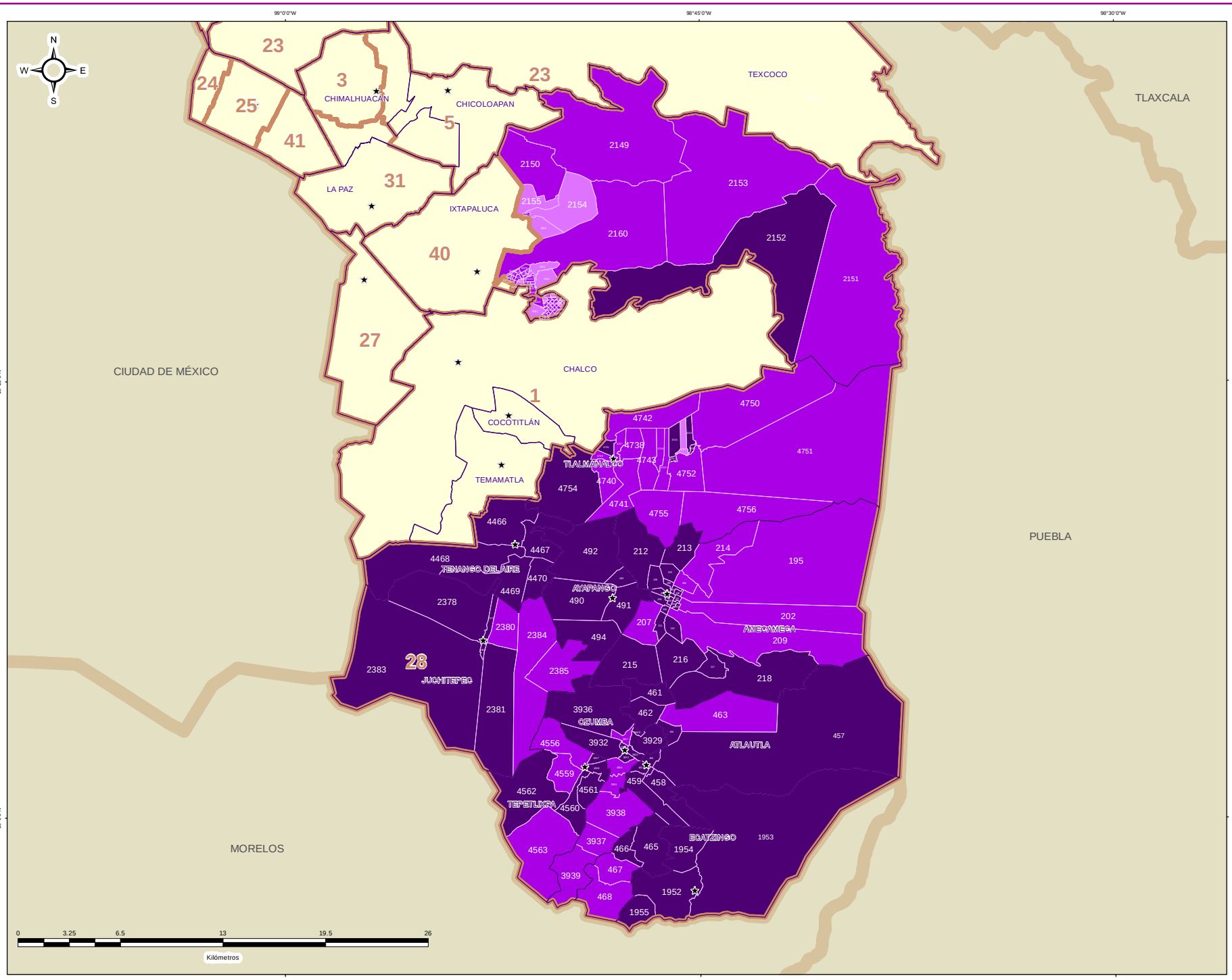


IEEM

1 de Julio 2018 Elección de Diputados Locales y Ayuntamientos

### DIRECCIÓN DE ORGANIZACIÓN

### ESTRUCTURA GEOELECTORAL Y CLAVES

- Límite estatal ..... MÉX
- Distrito Electoral Local ..... 45
- Límite municipal ..... TOLUCA
- Sección electoral ..... 6478
- Cabecera municipal

### PARTICIPACIÓN CIUDADANA EN LA ELECCIÓN DE DIPUTACIONES LOCALES EN EL ESTADO DE MEXICO 2018

- Alto
- Medio
- Bajo
- Muy bajo

### OTROS

- Sin Casilla
- Sección con Casilla(s) Remitida(s)

### LOCALIZACIÓN

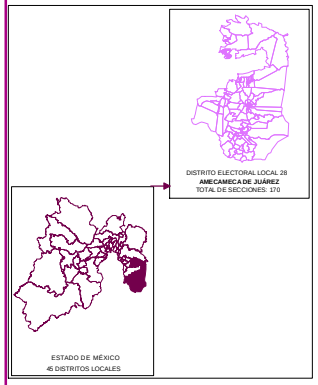


Edición cartográfica del mes de mayo de 2019, con corte de información al 07 de noviembre de 2018 mismo que fue empleado para el Proceso Electoral 2017-2018. Registro Federal de Electores, INE.

Resultados por sección electoral de la Elección de Diputaciones Locales del Estado de México para el periodo 2018 - 2021

Proyección: UTM Zona 14
Datum: WGS84

**SUPERVISIÓN**

C.P. Antonio Sánchez Acosta
Subdirector de Documentación y Estadística Electoral _____

**ELABORACIÓN**

Departamento de Análisis y Procesamiento de Información Territorial

Miguel Ángel García Escalante _____
Jaqueline Pérez Nova _____

## RESULTADOS EN LA ELECCIÓN DEL DISTRITO 29 CON CABECERA EN NAUCALPAN DE JUÁREZ

Como resultado del cómputo de la elección del Distrito 29 con cabecera en Naucalpan de Juárez, y una vez resueltos, en su caso, por las instancias jurisdiccionales los juicios respectivos, en este distrito correspondió el triunfo a la Coalición PAN-PRD-MC "Por el Estado de México al Frente", integrada por los partidos Acción Nacional, de la Revolución Democrática y Movimiento Ciudadano, que obtuvo el 44.70% del total de votos válidos, en tanto que la Coalición PT-MORENA-ES "Juntos Haremos Historia", integrada por los partidos del Trabajo, MORENA y Encuentro Social fue la segunda fuerza con el 31.77% de la votación válida.

En la votación por sección electoral, del total de 185 secciones electorales que conforman el Distrito 29, la Coalición PAN-PRD-MC "Por el Estado de México al Frente", integrada por los partidos Acción Nacional, de la Revolución Democrática y Movimiento Ciudadano le correspondió la mayoría en 113 secciones, en tanto que la Coalición PT-MORENA-ES "Juntos Haremos Historia", integrada por los partidos del Trabajo, MORENA y Encuentro Social la obtuvo en 72 secciones.

En el siguiente cuadro y gráfica nos muestra los resultados totales del distrito por partido político y coalición. La tabla de la página siguiente nos muestra el detalle de los resultados por sección, desagregados para cada uno de los partidos políticos y coaliciones, y se señala además al partido o coalición ganadora.

| RESULTADO DE VOTACIÓN | | |
|---|---|---|
| **Partido Político o Coalición** | **Total** | **%** |
| PAN-PRD-MC | 86646 | 44.70% |
| PRI | 27485 | 14.18% |
| PT-MORENA-ES | 61582 | 31.77% |
| PVEM | 11132 | 5.74% |
| NA | 3109 | 1.60% |
| VR | 3865 | 1.99% |
| NO REGISTRADOS | 143 | |
| NULOS | 4872 | |
| TOTAL | 198834 | |
| VOTACIÓN VÁLIDA | 193819 | |

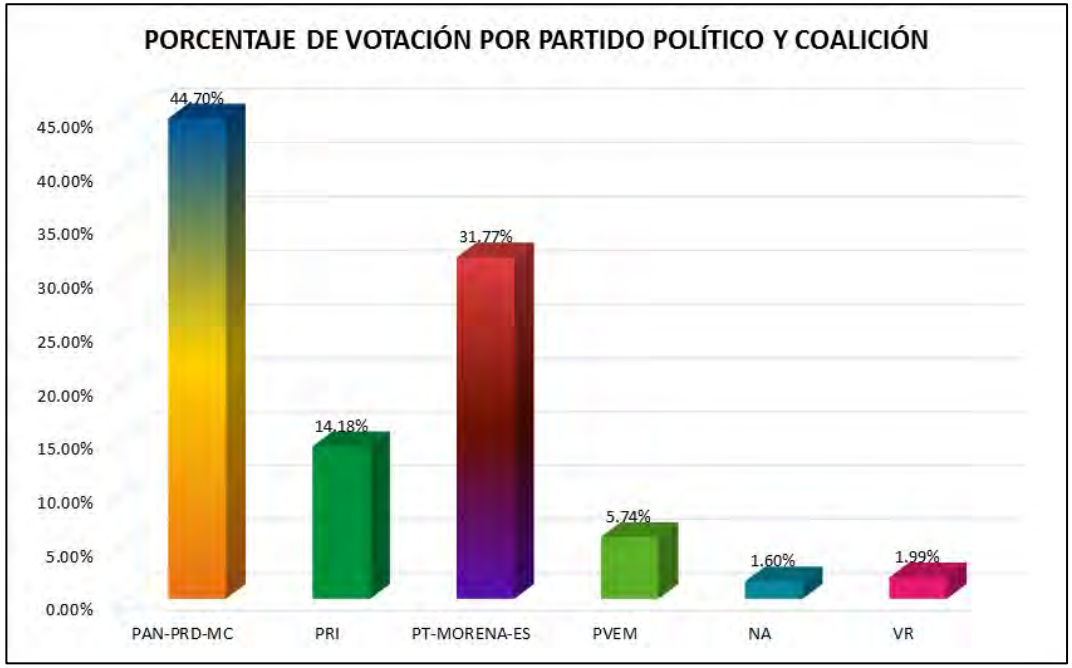

# RESULTADOS DEFINITIVOS EN LA ELECCIÓN DE DIPUTADOS 2018

| DISTRITO LOCAL | CABECERA DISTRITAL | MUNICIPIO | CABECERA MUNICIPAL | SECCIÓN | PAN-PRD-MC | % PAN-PRD-MC | PT-MORENA-ES | % PT-MORENA-ES | PAN | % PAN | PRD | % PRD | PRD | % PRD | PT | % PT | PVEM | % PVEM | MC | % MC | NA | % NA | MORENA | % MORENA | ES | % ES | VR | % VR | CANDIDATO INDEPENDIENTE | % CANDIDATO INDEPENDIENTE | NO REGISTRADOS | % NO REGISTRADOS | NULOS | % NULOS | TOTAL | VOTACIÓN VÁLIDA | PRIMERA FUERZA | PRIMERA FUERZA | SEGUNDA FUERZA | SEGUNDA FUERZA | TERCERA FUERZA | TERCERA FUERZA |
|---|---|---|---|---|---|---|---|---|---|---|---|---|---|---|---|---|---|---|---|---|---|---|---|---|---|---|---|---|---|---|---|---|---|---|---|---|---|---|---|---|---|---|
| 29 | NAUCALPAN DE JUÁREZ | 13 | AT ZARAN DE ZARAGOZA | 250 | 372 | 29.82% | 498 | 39.94% | | | 187 | 14.99% | | | | | 164 | 12.92% | | | 19 | 1.50% | | | | | 29 | 2.29% | | | 0 | 0.00% | 40 | 3% | 1310 | 1269 | 498 | PT-MORENA-ES | 372 | PAN-PRD-MC | 187 | PRI |
| 29 | NAUCALPAN DE JUÁREZ | 13 | AT ZARAN DE ZARAGOZA | 277 | 384 | 24.92% | 651 | 42.22% | | | 268 | 17.07% | | | | | 174 | 11.29% | | | 24 | 1.56% | | | | | 45 | 2.92% | | | 0 | 0.00% | 71 | 4% | 1612 | 1541 | 651 | PT-MORENA-ES | 384 | PAN-PRD-MC | 268 | PRI |
| 29 | NAUCALPAN DE JUÁREZ | 13 | AT ZARAN DE ZARAGOZA | 278 | 580 | 33.12% | 1103 | 62.98% | | | 104 | 5.94% | | | | | 145 | 8.27% | | | 123 | 4.90% | | | | | 75 | 2.99% | | | 3 | 0.12% | 59 | 2% | 2572 | 2510 | 1103 | PT-MORENA-ES | 580 | PAN-PRD-MC | 145 | PVEM |
| 29 | NAUCALPAN DE JUÁREZ | 13 | AT ZARAN DE ZARAGOZA | 279 | 588 | 66.59% | 330 | 37.40% | | | 113 | 12.80% | | | | | 58 | 6.57% | | | 7 | 0.79% | | | | | 5 | 0.57% | | | 0 | 0.00% | 9 | 1% | 692 | 883 | 588 | PAN-PRD-MC | 113 | PRI | 110 | PT-MORENA-ES |
| 29 | NAUCALPAN DE JUÁREZ | 13 | AT ZARAN DE ZARAGOZA | 280 | 2077 | 65.29% | 455 | 14.31% | | | 179 | 11.02% | | | | | 147 | 4.62% | | | 28 | 0.88% | | | | | 98 | 3.08% | | | 1 | 0.03% | 48 | 1% | 1330 | 3181 | 2077 | PAN-PRD-MC | 455 | PT-MORENA-ES | 376 | PRI |
| 29 | NAUCALPAN DE JUÁREZ | 13 | AT ZARAN DE ZARAGOZA | 281 | 2804 | 68.41% | 422 | 10.30% | | | 536 | 12.34% | | | | | 202 | 4.93% | | | 35 | 0.85% | | | | | 130 | 3.17% | | | 1 | 0.02% | 54 | 1% | 4154 | 4099 | 2804 | PAN-PRD-MC | 536 | PRI | 422 | PT-MORENA-ES |
| 29 | NAUCALPAN DE JUÁREZ | 13 | AT ZARAN DE ZARAGOZA | 282 | 553 | 21.11% | 1211 | 46.24% | | | 325 | 13.29% | | | | | 260 | 10.70% | | | 49 | 2.02% | | | | | 74 | 3.05% | | | 2 | 0.08% | 82 | 3% | 2514 | 2430 | 1211 | PT-MORENA-ES | 553 | PAN-PRD-MC | 323 | PRI |
| 29 | NAUCALPAN DE JUÁREZ | 13 | AT ZARAN DE ZARAGOZA | 283 | 448 | 20.39% | 1045 | 48.16% | | | 256 | 12.00% | | | | | 269 | 12.61% | | | 36 | 1.69% | | | | | 76 | 3.56% | | | 0 | 0.00% | 58 | 2% | 2192 | 2134 | 1045 | PT-MORENA-ES | 448 | PAN-PRD-MC | 269 | PVEM |
| 29 | NAUCALPAN DE JUÁREZ | 13 | AT ZARAN DE ZARAGOZA | 307 | 332 | 20.72% | 774 | 51.74% | | | 179 | 11.50% | | | | | 181 | 12.10% | | | 20 | 1.34% | | | | | 33 | 2.21% | | | 0 | 0.00% | 57 | 4% | 1553 | 1496 | 774 | PT-MORENA-ES | 332 | PAN-PRD-MC | 181 | PVEM |
| 29 | NAUCALPAN DE JUÁREZ | 13 | AT ZARAN DE ZARAGOZA | 328 | 214 | 17.79% | 765 | 55.54% | | | 112 | 10.89% | | | | | 52 | 7.75% | | | 9 | 1.34% | | | | | 16 | 2.38% | | | 1 | 0.14% | 23 | 3% | 695 | 671 | 765 | PT-MORENA-ES | 214 | PAN-PRD-MC | 112 | PRI |
| 29 | NAUCALPAN DE JUÁREZ | 13 | AT ZARAN DE ZARAGOZA | 329 | 412 | 26.80% | 635 | 40.99% | | | 241 | 15.56% | | | | | 156 | 10.07% | | | 30 | 1.94% | | | | | 75 | 4.84% | | | 3 | 0.19% | 46 | 3% | 1567 | 1549 | 635 | PT-MORENA-ES | 412 | PAN-PRD-MC | 241 | PRI |
| 29 | NAUCALPAN DE JUÁREZ | 13 | AT ZARAN DE ZARAGOZA | 330 | 471 | 28.97% | 634 | 40.26% | | | 236 | 11.05% | | | | | 154 | 9.09% | | | 47 | 1.97% | | | | | 116 | 5.57% | | | 1 | 0.05% | 49 | 2% | 2186 | 2158 | 634 | PT-MORENA-ES | 471 | PAN-PRD-MC | 236 | PRI |
| 29 | NAUCALPAN DE JUÁREZ | 13 | AT ZARAN DE ZARAGOZA | 331 | 507 | 33.14% | 834 | 40.99% | | | 171 | 10.95% | | | | | 156 | 9.99% | | | 33 | 2.11% | | | | | 66 | 4.29% | | | 0 | 0.00% | 46 | 3% | 1808 | 1562 | 834 | PT-MORENA-ES | 507 | PAN-PRD-MC | 171 | PRI |
| 29 | NAUCALPAN DE JUÁREZ | 13 | AT ZARAN DE ZARAGOZA | 332 | 667 | 29.93% | 873 | 39.16% | | | 266 | 12.21% | | | | | 267 | 12.09% | | | 53 | 2.39% | | | | | 88 | 3.97% | | | 1 | 0.04% | 72 | 3% | 2288 | 2215 | 873 | PT-MORENA-ES | 667 | PAN-PRD-MC | 267 | PVEM |
| 29 | NAUCALPAN DE JUÁREZ | 13 | AT ZARAN DE ZARAGOZA | 333 | 751 | 30.09% | 1013 | 40.72% | | | 343 | 13.79% | | | | | 231 | 9.28% | | | 57 | 2.09% | | | | | 98 | 3.94% | | | 0 | 0.00% | 85 | 3% | 2575 | 2488 | 1013 | PT-MORENA-ES | 751 | PAN-PRD-MC | 343 | PRI |
| 29 | NAUCALPAN DE JUÁREZ | 13 | AT ZARAN DE ZARAGOZA | 334 | 711 | 32.52% | 773 | 34.96% | | | 109 | 16.64% | | | | | 66 | 10.08% | | | 12 | 1.83% | | | | | 26 | 3.97% | | | 0 | 0.00% | 33 | 5% | 688 | 655 | 773 | PT-MORENA-ES | 711 | PAN-PRD-MC | 109 | PRI |
| 29 | NAUCALPAN DE JUÁREZ | 13 | AT ZARAN DE ZARAGOZA | 335 | 183 | 17.68% | 749 | 67.84% | | | 70 | 6.34% | | | | | 48 | 4.35% | | | 14 | 1.27% | | | | | 30 | 2.72% | | | 0 | 0.00% | 21 | 2% | 1125 | 1104 | 749 | PT-MORENA-ES | 183 | PAN-PRD-MC | 70 | PRI |
| 29 | NAUCALPAN DE JUÁREZ | 13 | AT ZARAN DE ZARAGOZA | 336 | 291 | 26.03% | 702 | 47.02% | | | 157 | 10.52% | | | | | 97 | 6.02% | | | 27 | 1.81% | | | | | 53 | 3.63% | | | 1 | 0.07% | 44 | 3% | 1512 | 1467 | 702 | PT-MORENA-ES | 388 | PAN-PRD-MC | 157 | PRI |
| 29 | NAUCALPAN DE JUÁREZ | 13 | AT ZARAN DE ZARAGOZA | 337 | 230 | 22.71% | 475 | 41.71% | | | 150 | 14.96% | | | | | 88 | 8.76% | | | 22 | 2.19% | | | | | 37 | 3.69% | | | 1 | 0.10% | 15 | 1% | 1020 | 1004 | 475 | PT-MORENA-ES | 230 | PAN-PRD-MC | 150 | PRI |
| 29 | NAUCALPAN DE JUÁREZ | 13 | AT ZARAN DE ZARAGOZA | 338 | 276 | 42.43% | 182 | 28.00% | | | 108 | 16.60% | | | | | 89 | 12.90% | | | 16 | 2.22% | | | | | 16 | 2.22% | | | 1 | 0.14% | 16 | 5% | 729 | 690 | 276 | PAN-PRD-MC | 182 | PT-MORENA-ES | 108 | PRI |
| 29 | NAUCALPAN DE JUÁREZ | 13 | AT ZARAN DE ZARAGOZA | 339 | 526 | 31.23% | 686 | 39.62% | | | 242 | 14.81% | | | | | 162 | 9.93% | | | 31 | 1.93% | | | | | 57 | 3.50% | | | 1 | 0.06% | 30 | 2% | 1661 | 1630 | 686 | PT-MORENA-ES | 526 | PAN-PRD-MC | 242 | PRI |
| 29 | NAUCALPAN DE JUÁREZ | 13 | AT ZARAN DE ZARAGOZA | 373 | 225 | 28.90% | 369 | 39.77% | | | 108 | 13.97% | | | | | 85 | 10.94% | | | 15 | 1.93% | | | | | 35 | 4.50% | | | 1 | 0.12% | 27 | 3% | 855 | 777 | 369 | PT-MORENA-ES | 225 | PAN-PRD-MC | 108 | PRI |
| 29 | NAUCALPAN DE JUÁREZ | 13 | AT ZARAN DE ZARAGOZA | 374 | 616 | 42.12% | 429 | 31.30% | | | 163 | 11.68% | | | | | 86 | 6.26% | | | 29 | 2.08% | | | | | 43 | 3.08% | | | 0 | 0.00% | 30 | 2% | 1428 | 1396 | 616 | PAN-PRD-MC | 429 | PT-MORENA-ES | 163 | PRI |
| 29 | NAUCALPAN DE JUÁREZ | 13 | AT ZARAN DE ZARAGOZA | 375 | 257 | 33.68% | 883 | 50.03% | | | 150 | 20.39% | | | | | 67 | 4.55% | | | 30 | 2.04% | | | | | 52 | 3.53% | | | 2 | 0.13% | 29 | 3% | 1513 | 1472 | 883 | PT-MORENA-ES | 257 | PAN-PRD-MC | 150 | PRI |
| 29 | NAUCALPAN DE JUÁREZ | 13 | AT ZARAN DE ZARAGOZA | 376 | 264 | 33.92% | 254 | 36.21% | | | 81 | 12.22% | | | | | 31 | 4.68% | | | 9 | 1.36% | | | | | 24 | 3.62% | | | 0 | 0.00% | 13 | 2% | 676 | 663 | 264 | PAN-PRD-MC | 254 | PT-MORENA-ES | 81 | PRI |
| 29 | NAUCALPAN DE JUÁREZ | 13 | AT ZARAN DE ZARAGOZA | 377 | 276 | 35.52% | 475 | 61.08% | | | 122 | 8.62% | | | | | 90 | 6.36% | | | 15 | 1.34% | | | | | 32 | 2.29% | | | 0 | 0.00% | 27 | 2% | 1441 | 1414 | 475 | PT-MORENA-ES | 276 | PAN-PRD-MC | 122 | PRI |
| 29 | NAUCALPAN DE JUÁREZ | 13 | AT ZARAN DE ZARAGOZA | 378 | 211 | 16.61% | 795 | 62.56% | | | 115 | 9.06% | | | | | 92 | 7.24% | | | 14 | 1.10% | | | | | 43 | 3.29% | | | 0 | 0.00% | 27 | 2% | 1297 | 1270 | 795 | PT-MORENA-ES | 211 | PAN-PRD-MC | 115 | PRI |
| 29 | NAUCALPAN DE JUÁREZ | 13 | AT ZARAN DE ZARAGOZA | 379 | 882 | 42.99% | 589 | 28.71% | | | 196 | 9.70% | | | | | 123 | 6.58% | | | 262 | 8.00% | | | | | 47 | 2.34% | | | 0 | 0.00% | 27 | 1% | 2032 | 2005 | 882 | PAN-PRD-MC | 589 | PT-MORENA-ES | 196 | PRI |
| 29 | NAUCALPAN DE JUÁREZ | 13 | AT ZARAN DE ZARAGOZA | 380 | 387 | 41.39% | 267 | 28.56% | | | 143 | 15.32% | | | | | 60 | 6.57% | | | 16 | 1.75% | | | | | 27 | 2.98% | | | 1 | 0.11% | 16 | 4% | 957 | 913 | 387 | PAN-PRD-MC | 267 | PT-MORENA-ES | 140 | PRI |
| 29 | NAUCALPAN DE JUÁREZ | 13 | AT ZARAN DE ZARAGOZA | 381 | 429 | 44.04% | 268 | 25.51% | | | 261 | 13.93% | | | | | 146 | 7.23% | | | 32 | 1.59% | | | | | 54 | 2.69% | | | 2 | 0.10% | 37 | 2% | 2067 | 2018 | 429 | PAN-PRD-MC | 268 | PT-MORENA-ES | 261 | PRI |
| 29 | NAUCALPAN DE JUÁREZ | 13 | AT ZARAN DE ZARAGOZA | 382 | 457 | 41.17% | 345 | 31.11% | | | 149 | 13.42% | | | | | 78 | 7.11% | | | 12 | 1.08% | | | | | 25 | 2.07% | | | 0 | 0.00% | 27 | 2% | 1137 | 1110 | 457 | PAN-PRD-MC | 345 | PT-MORENA-ES | 149 | PRI |
| 29 | NAUCALPAN DE JUÁREZ | 13 | AT ZARAN DE ZARAGOZA | 383 | 434 | 34.66% | 474 | 39.36% | | | 201 | 16.04% | | | | | 130 | 10.38% | | | 33 | 2.63% | | | | | 31 | 2.47% | | | 0 | 0.00% | 41 | 3% | 1294 | 1253 | 434 | PAN-PRD-MC | 474 | PT-MORENA-ES | 201 | PRI |
| 29 | NAUCALPAN DE JUÁREZ | 13 | AT ZARAN DE ZARAGOZA | 390 | 434 | 40.56% | 361 | 33.71% | | | 185 | 15.82% | | | | | 104 | 8.71% | | | 25 | 2.09% | | | | | 25 | 2.09% | | | 0 | 0.00% | 39 | 3% | 1233 | 1194 | 434 | PAN-PRD-MC | 361 | PT-MORENA-ES | 185 | PRI |
| 29 | NAUCALPAN DE JUÁREZ | 13 | AT ZARAN DE ZARAGOZA | 391 | 284 | 43.51% | 202 | 30.70% | | | 95 | 13.92% | | | | | 64 | 9.53% | | | 11 | 1.69% | | | | | 18 | 2.89% | | | 0 | 0.00% | 11 | 2% | 679 | 668 | 284 | PAN-PRD-MC | 202 | PT-MORENA-ES | 89 | PRI |
| 29 | NAUCALPAN DE JUÁREZ | 13 | AT ZARAN DE ZARAGOZA | 392 | 424 | 33.79% | 492 | 34.21% | | | 190 | 13.26% | | | | | 167 | 13.79% | | | 27 | 1.88% | | | | | 43 | 3.00% | | | 0 | 0.00% | 36 | 2% | 1489 | 1433 | 492 | PT-MORENA-ES | 424 | PAN-PRD-MC | 167 | PVEM |
| 29 | NAUCALPAN DE JUÁREZ | 13 | AT ZARAN DE ZARAGOZA | 393 | 445 | 24.84% | 793 | 42.24% | | | 225 | 12.01% | | | | | 269 | 14.36% | | | 55 | 2.93% | | | | | 66 | 3.52% | | | 0 | 0.00% | 68 | 4% | 1941 | 1873 | 793 | PT-MORENA-ES | 445 | PAN-PRD-MC | 269 | PVEM |
| 29 | NAUCALPAN DE JUÁREZ | 13 | AT ZARAN DE ZARAGOZA | 394 | 285 | 27.84% | 603 | 48.56% | | | 162 | 11.70% | | | | | 176 | 12.70% | | | 22 | 1.59% | | | | | 30 | 2.17% | | | 2 | 0.14% | 43 | 3% | 1428 | 1383 | 603 | PT-MORENA-ES | 382 | PAN-PRD-MC | 176 | PVEM |
| 29 | NAUCALPAN DE JUÁREZ | 13 | AT ZARAN DE ZARAGOZA | 395 | 593 | 29.29% | 924 | 45.65% | | | 260 | 12.84% | | | | | 163 | 7.92% | | | 44 | 2.17% | | | | | 43 | 2.12% | | | 4 | 0.19% | 54 | 3% | 2083 | 2025 | 924 | PT-MORENA-ES | 593 | PAN-PRD-MC | 260 | PRI |
| 29 | NAUCALPAN DE JUÁREZ | 13 | AT ZARAN DE ZARAGOZA | 396 | 271 | 26.77% | 466 | 46.02% | | | 150 | 20.62% | | | | | 125 | 9.62% | | | 42 | 3.03% | | | | | 32 | 2.32% | | | 0 | 0.00% | 19 | 2% | 1426 | 1386 | 466 | PT-MORENA-ES | 343 | PAN-PRD-MC | 150 | PRI |
| 29 | NAUCALPAN DE JUÁREZ | 13 | AT ZARAN DE ZARAGOZA | 397 | 226 | 21.16% | 417 | 45.36% | | | 118 | 18.42% | | | | | 89 | 9.82% | | | 28 | 3.09% | | | | | 24 | 2.60% | | | 0 | 0.00% | 13 | 2% | 930 | 907 | 417 | PT-MORENA-ES | 226 | PAN-PRD-MC | 118 | PRI |
| 29 | NAUCALPAN DE JUÁREZ | 13 | AT ZARAN DE ZARAGOZA | 398 | 483 | 28.93% | 770 | 45.82% | | | 267 | 9.42% | | | | | 189 | 11.18% | | | 51 | 3.00% | | | | | 48 | 2.82% | | | 3 | 0.17% | 35 | 2% | 1756 | 1698 | 770 | PT-MORENA-ES | 483 | PAN-PRD-MC | 189 | PVEM |
| 29 | NAUCALPAN DE JUÁREZ | 13 | AT ZARAN DE ZARAGOZA | 399 | 686 | 28.39% | 1125 | 46.30% | | | 254 | 10.50% | | | | | 242 | 10.00% | | | 28 | 1.16% | | | | | 82 | 3.39% | | | 0 | 0.00% | 100 | 4% | 2557 | 2417 | 1125 | PT-MORENA-ES | 686 | PAN-PRD-MC | 254 | PRI |
| 29 | NAUCALPAN DE JUÁREZ | 13 | AT ZARAN DE ZARAGOZA | 400 | 1061 | 60.87% | 424 | 24.32% | | | 161 | 9.24% | | | | | 54 | 3.10% | | | 22 | 1.26% | | | | | 11 | 0.63% | | | 0 | 0.00% | 40 | 2% | 1783 | 1743 | 1061 | PAN-PRD-MC | 424 | PT-MORENA-ES | 161 | PRI |
| 29 | NAUCALPAN DE JUÁREZ | 13 | AT ZARAN DE ZARAGOZA | 401 | 210 | 28.30% | 310 | 41.75% | | | 97 | 13.05% | | | | | 92 | 12.39% | | | 12 | 1.62% | | | | | 20 | 2.67% | | | 0 | 0.00% | 34 | 4% | 784 | 750 | 310 | PT-MORENA-ES | 210 | PAN-PRD-MC | 97 | PRI |
| 29 | NAUCALPAN DE JUÁREZ | 13 | AT ZARAN DE ZARAGOZA | 402 | 518 | 32.69% | 1045 | 65.77% | | | 259 | 11.34% | | | | | 347 | 15.20% | | | 50 | 2.19% | | | | | 64 | 2.80% | | | 1 | 0.04% | 78 | 3% | 2362 | 2283 | 1045 | PT-MORENA-ES | 518 | PAN-PRD-MC | 347 | PVEM |
| 29 | NAUCALPAN DE JUÁREZ | 13 | AT ZARAN DE ZARAGOZA | 403 | 630 | 50.88% | 342 | 27.11% | | | 167 | 13.32% | | | | | 62 | 4.94% | | | 18 | 1.44% | | | | | 34 | 1.51% | | | 0 | 0.00% | 29 | 2% | 1293 | 1254 | 630 | PAN-PRD-MC | 342 | PT-MORENA-ES | 167 | PRI |
| 29 | NAUCALPAN DE JUÁREZ | 13 | AT ZARAN DE ZARAGOZA | 404 | 538 | 45.59% | 372 | 31.80% | | | 166 | 14.07% | | | | | 88 | 7.46% | | | 33 | 2.80% | | | | | 26 | 2.20% | | | 0 | 0.00% | 25 | 2% | 1205 | 1180 | 538 | PAN-PRD-MC | 372 | PT-MORENA-ES | 166 | PRI |
| 29 | NAUCALPAN DE JUÁREZ | 13 | AT ZARAN DE ZARAGOZA | 405 | 302 | 30.75% | 291 | 29.63% | | | 139 | 19.01% | | | | | 127 | 12.13% | | | 15 | 1.43% | | | | | 34 | 3.25% | | | 0 | 0.00% | 45 | 4% | 1092 | 1047 | 302 | PAN-PRD-MC | 291 | PT-MORENA-ES | 139 | PRI |
| 29 | NAUCALPAN DE JUÁREZ | 13 | AT ZARAN DE ZARAGOZA | 406 | 615 | 47.97% | 290 | 30.41% | | | 185 | 14.43% | | | | | 56 | 4.37% | | | 16 | 1.25% | | | | | 20 | 1.56% | | | 0 | 0.00% | 30 | 2% | 1312 | 1282 | 615 | PAN-PRD-MC | 290 | PT-MORENA-ES | 185 | PRI |
| 29 | NAUCALPAN DE JUÁREZ | 13 | AT ZARAN DE ZARAGOZA | 407 | 361 | 37.19% | 520 | 53.55% | | | 81 | 11.22% | | | | | 79 | 10.99% | | | 3 | 0.42% | | | | | 15 | 2.09% | | | 0 | 0.00% | 14 | 2% | 733 | 719 | 520 | PT-MORENA-ES | 361 | PAN-PRD-MC | 81 | PRI |
| 29 | NAUCALPAN DE JUÁREZ | 13 | AT ZARAN DE ZARAGOZA | 408 | 469 | 28.42% | 877 | 47.21% | | | 189 | 11.45% | | | | | 354 | 14.17% | | | 41 | 2.48% | | | | | 41 | 2.48% | | | 0 | 0.00% | 71 | 4% | 1722 | 1651 | 877 | PT-MORENA-ES | 469 | PAN-PRD-MC | 234 | PVEM |
| 29 | NAUCALPAN DE JUÁREZ | 13 | AT ZARAN DE ZARAGOZA | 409 | 643 | 32.25% | 781 | 39.16% | | | 187 | 16.09% | | | | | 77 | 6.74% | | | 18 | 1.44% | | | | | 15 | 1.32% | | | 0 | 0.00% | 39 | 3% | 1270 | 1231 | 643 | PAN-PRD-MC | 581 | PT-MORENA-ES | 187 | PRI |
| 29 | NAUCALPAN DE JUÁREZ | 13 | AT ZARAN DE ZARAGOZA | 410 | 495 | 26.77% | 775 | 41.91% | | | 298 | 16.09% | | | | | 218 | 11.79% | | | 22 | 1.19% | | | | | 50 | 2.70% | | | 2 | 0.10% | 60 | 3% | 1915 | 1955 | 775 | PT-MORENA-ES | 495 | PAN-PRD-MC | 298 | PRI |
| 29 | NAUCALPAN DE JUÁREZ | 13 | AT ZARAN DE ZARAGOZA | 411 | 724 | 38.35% | 702 | 37.18% | | | 240 | 12.71% | | | | | 167 | 8.85% | | | 22 | 1.17% | | | | | 33 | 1.75% | | | 7 | 0.36% | 56 | 3% | 1981 | 1888 | 724 | PAN-PRD-MC | 702 | PT-MORENA-ES | 240 | PRI |
| 29 | NAUCALPAN DE JUÁREZ | 13 | AT ZARAN DE ZARAGOZA | 412 | 643 | 37.47% | 218 | 12.70% | | | 121 | 14.09% | | | | | 39 | 4.09% | | | 9 | 0.94% | | | | | 9 | 0.94% | | | 0 | 0.00% | 18 | 2% | 971 | 958 | 643 | PAN-PRD-MC | 218 | PRI | 218 | PT-MORENA-ES |
| 29 | NAUCALPAN DE JUÁREZ | 13 | AT ZARAN DE ZARAGOZA | 413 | 784 | 64.54% | 202 | 17.81% | | | 102 | 11.47% | | | | | 37 | 3.22% | | | 16 | 1.63% | | | | | 14 | 1.22% | | | 0 | 0.00% | 29 | 2% | 1180 | 1151 | 784 | PAN-PRD-MC | 202 | PT-MORENA-ES | 102 | PRI |
| 29 | NAUCALPAN DE JUÁREZ | 13 | AT ZARAN DE ZARAGOZA | 414 | 544 | 67.83% | 101 | 12.88% | | | 118 | 14.98% | | | | | 32 | 3.98% | | | 7 | 0.87% | | | | | 7 | 0.87% | | | 3 | 0.37% | 18 | 2% | 829 | 808 | 544 | PAN-PRD-MC | 118 | PRI | 100 | PT-MORENA-ES |
| 29 | NAUCALPAN DE JUÁREZ | 13 | AT ZARAN DE ZARAGOZA | 415 | 187 | 19.82% | 415 | 54.52% | | | 134 | 16.44% | | | | | 100 | 13.22% | | | 7 | 0.89% | | | | | 14 | 1.72% | | | 0 | 0.00% | 32 | 4% | 847 | 815 | 415 | PT-MORENA-ES | 187 | PAN-PRD-MC | 134 | PRI |
| 29 | NAUCALPAN DE JUÁREZ | 13 | AT ZARAN DE ZARAGOZA | 416 | 2785 | 66.88% | 523 | 12.22% | | | 418 | 10.04% | | | | | 253 | 6.02% | | | 44 | 1.06% | | | | | 115 | 2.76% | | | 1 | 0.02% | 45 | 2% | 4230 | 4164 | 2785 | PAN-PRD-MC | 523 | PT-MORENA-ES | 418 | PRI |
| 29 | NAUCALPAN DE JUÁREZ | 58 | NAUCALPAN | 2575 | 407 | 31.53% | 369 | 21.21% | | | 128 | 17.89% | | | | | 21 | 2.85% | | | 10 | 1.39% | | | | | 9 | 1.00% | | | 9 | 1.17% | 20 | 3% | 767 | 738 | 407 | PAN-PRD-MC | 369 | PT-MORENA-ES | 128 | PRI |
| 29 | NAUCALPAN DE JUÁREZ | 58 | NAUCALPAN | 2576 | 436 | 44.30% | 314 | 20.11% | | | 167 | 17.51% | | | | | 30 | 3.07% | | | 16 | 1.64% | | | | | 11 | 1.12% | | | 0 | 0.00% | 38 | 4% | 1014 | 976 | 436 | PAN-PRD-MC | 314 | PT-MORENA-ES | 167 | PRI |

| DISTRITO LOCAL | CABECERA DISTRITAL | MUNICIPIO | CABECERA MUNICIPAL | SECCIÓN | PAN-PRD-MC | % PAN-PRD-MC | PT-MORENA-ES | % PT-MORENA-ES | PAN | % PAN | PRD | % PRD | PT | % PT | PVEM | % PVEM | MC | % MC | NA | % NA | MORENA | % MORENA | ES | % ES | VH | % VH | CANDIDATO INDEPENDIENTE | % CANDIDATO INDEPENDIENTE | NO REGISTRADOS | % NO REGISTRADOS | NULOS | % NULOS | TOTAL | VOTACION VALIDA | PRIMERA FUERZA | PRIMERA FUERZA | SEGUNDA FUERZA | SEGUNDA FUERZA | TERCERA FUERZA | TERCERA FUERZA |
|---|---|---|---|---|---|---|---|---|---|---|---|---|---|---|---|---|---|---|---|---|---|---|---|---|---|---|---|---|---|---|---|---|---|---|---|---|---|---|---|---|
| 29 | NAUCALPAN DE JUÁREZ | 58 | NAUCALPAN | 2935 | 367 | 38.55% | 378 | 37.95% | | | 191 | 19.02% | | | | | 23 | 2.29% | | | 12 | 1.20% | | | | | 33 | 3.29% | | | 0 | 0.00% | 30 | 3% | 1334 | 1334 | 378 | PT-MORENA-ES | 367 | PAN-PRD-MC | 191 | PRI |
| 29 | NAUCALPAN DE JUÁREZ | 58 | NAUCALPAN | 2936 | 371 | 28.73% | 571 | 45.75% | | | 229 | 18.35% | | | | | 45 | 3.41% | | | 16 | 1.28% | | | | | 16 | 1.28% | | | 0 | 0.00% | 33 | 3% | 1321 | 1248 | 571 | PT-MORENA-ES | 371 | PAN-PRD-MC | 229 | PRI |
| 29 | NAUCALPAN DE JUÁREZ | 58 | NAUCALPAN | 2723 | 1259 | 80.52% | 246 | 17.41% | | | 215 | 15.78% | | | | | 53 | 3.82% | | | 28 | 1.40% | | | | | 25 | 1.25% | | | 3 | 0.15% | 24 | 1% | 2025 | 1890 | 1259 | PAN-PRD-MC | 246 | PT-MORENA-ES | 215 | PRI |
| 29 | NAUCALPAN DE JUÁREZ | 58 | NAUCALPAN | 2724 | 558 | 62.56% | 160 | 21.94% | | | 118 | 14.35% | | | | | 22 | 2.47% | | | 12 | 1.35% | | | | | 12 | 1.35% | | | 0 | 0.00% | 16 | 2% | 938 | 892 | 558 | PAN-PRD-MC | 160 | PT-MORENA-ES | 118 | PRI |
| 29 | NAUCALPAN DE JUÁREZ | 58 | NAUCALPAN | 2725 | 395 | 60.55% | 134 | 20.55% | | | 92 | 13.56% | | | | | 21 | 3.15% | | | 8 | 1.21% | | | | | 5 | 0.76% | | | 0 | 0.00% | 13 | 2% | 672 | 659 | 395 | PAN-PRD-MC | 134 | PT-MORENA-ES | 92 | PRI |
| 29 | NAUCALPAN DE JUÁREZ | 58 | NAUCALPAN | 2726 | 283 | 63.60% | 76 | 17.08% | | | 59 | 13.26% | | | | | 14 | 3.15% | | | 5 | 1.12% | | | | | 8 | 1.80% | | | 0 | 0.00% | 6 | 1% | 451 | 445 | 283 | PAN-PRD-MC | 76 | PT-MORENA-ES | 59 | PRI |
| 29 | NAUCALPAN DE JUÁREZ | 58 | NAUCALPAN | 2727 | 249 | 64.27% | 118 | 30.41% | | | 60 | 15.46% | | | | | 13 | 3.35% | | | 5 | 1.29% | | | | | 2 | 0.52% | | | 2 | 0.26% | 6 | 1% | 551 | 543 | 249 | PAN-PRD-MC | 118 | PT-MORENA-ES | 60 | PRI |
| 29 | NAUCALPAN DE JUÁREZ | 58 | NAUCALPAN | 2728 | 437 | 61.99% | 133 | 18.87% | | | 105 | 14.89% | | | | | 25 | 3.55% | | | 8 | 1.13% | | | | | 12 | 1.70% | | | 0 | 0.00% | 13 | 2% | 728 | 725 | 437 | PAN-PRD-MC | 133 | PT-MORENA-ES | 105 | PRI |
| 29 | NAUCALPAN DE JUÁREZ | 58 | NAUCALPAN | 2729 | 725 | 67.82% | 175 | 16.37% | | | 124 | 11.60% | | | | | 30 | 2.81% | | | 7 | 0.65% | | | | | 8 | 0.75% | | | 1 | 0.09% | 16 | 1% | 1086 | 1069 | 725 | PAN-PRD-MC | 175 | PT-MORENA-ES | 124 | PRI |
| 29 | NAUCALPAN DE JUÁREZ | 58 | NAUCALPAN | 2730 | 489 | 59.98% | 168 | 20.61% | | | 130 | 15.95% | | | | | 19 | 2.80% | | | 15 | 1.82% | | | | | 6 | 0.73% | | | 2 | 0.24% | 13 | 2% | 841 | 826 | 489 | PAN-PRD-MC | 168 | PT-MORENA-ES | 130 | PRI |
| 29 | NAUCALPAN DE JUÁREZ | 58 | NAUCALPAN | 2731 | 464 | 53.35% | 208 | 23.92% | | | 153 | 17.67% | | | | | 17 | 1.96% | | | 6 | 0.69% | | | | | 18 | 2.08% | | | 0 | 0.00% | 17 | 2% | 883 | 866 | 464 | PAN-PRD-MC | 208 | PT-MORENA-ES | 153 | PRI |
| 29 | NAUCALPAN DE JUÁREZ | 58 | NAUCALPAN | 2732 | 403 | 63.56% | 102 | 16.09% | | | 81 | 13.17% | | | | | 13 | 2.11% | | | 7 | 1.14% | | | | | 5 | 1.40% | | | 0 | 0.00% | 8 | 1% | 623 | 615 | 403 | PAN-PRD-MC | 102 | PT-MORENA-ES | 81 | PRI |
| 29 | NAUCALPAN DE JUÁREZ | 58 | NAUCALPAN | 2733 | 390 | 61.81% | 123 | 19.49% | | | 79 | 12.52% | | | | | 23 | 3.65% | | | 8 | 1.27% | | | | | 10 | 1.58% | | | 0 | 0.00% | 13 | 2% | 644 | 631 | 390 | PAN-PRD-MC | 123 | PT-MORENA-ES | 79 | PRI |
| 29 | NAUCALPAN DE JUÁREZ | 58 | NAUCALPAN | 2734 | 749 | 69.48% | 154 | 14.47% | | | 132 | 12.24% | | | | | 21 | 1.95% | | | 10 | 0.93% | | | | | 10 | 0.93% | | | 0 | 0.00% | 16 | 1% | 1094 | 1078 | 749 | PAN-PRD-MC | 154 | PT-MORENA-ES | 132 | PRI |
| 29 | NAUCALPAN DE JUÁREZ | 58 | NAUCALPAN | 2735 | 422 | 68.48% | 89 | 25.84% | | | 71 | 12.44% | | | | | 14 | 2.28% | | | 6 | 1.03% | | | | | 3 | 0.52% | | | 0 | 0.00% | 10 | 2% | 587 | 587 | 422 | PAN-PRD-MC | 89 | PT-MORENA-ES | 71 | PRI |
| 29 | NAUCALPAN DE JUÁREZ | 58 | NAUCALPAN | 2736 | 584 | 64.67% | 113 | 12.51% | | | 158 | 17.50% | | | | | 25 | 2.77% | | | 12 | 1.33% | | | | | 11 | 1.22% | | | 0 | 0.00% | 21 | 2% | 924 | 903 | 584 | PAN-PRD-MC | 158 | PRI | 113 | PT-MORENA-ES |
| 29 | NAUCALPAN DE JUÁREZ | 58 | NAUCALPAN | 2737 | 544 | 53.25% | 247 | 24.19% | | | 187 | 17.91% | | | | | 37 | 3.48% | | | 23 | 2.17% | | | | | 14 | 1.32% | | | 0 | 0.00% | 18 | 2% | 1080 | 1062 | 544 | PAN-PRD-MC | 247 | PT-MORENA-ES | 187 | PRI |
| 29 | NAUCALPAN DE JUÁREZ | 58 | NAUCALPAN | 2738 | 454 | 59.74% | 152 | 20.00% | | | 117 | 15.39% | | | | | 23 | 3.03% | | | 5 | 0.66% | | | | | 9 | 1.18% | | | 2 | 0.26% | 15 | 2% | 777 | 760 | 454 | PAN-PRD-MC | 152 | PT-MORENA-ES | 117 | PRI |
| 29 | NAUCALPAN DE JUÁREZ | 58 | NAUCALPAN | 2739 | 548 | 55.08% | 348 | 17.34% | | | 138 | 13.83% | | | | | 18 | 2.14% | | | 12 | 1.43% | | | | | 10 | 1.19% | | | 0 | 0.00% | 11 | 1% | 853 | 842 | 548 | PAN-PRD-MC | 348 | PT-MORENA-ES | 138 | PRI |
| 29 | NAUCALPAN DE JUÁREZ | 58 | NAUCALPAN | 2740 | 598 | 64.89% | 117 | 12.24% | | | 118 | 12.07% | | | | | 88 | 9.40% | | | 14 | 1.50% | | | | | 6 | 0.64% | | | 0 | 0.00% | 18 | 2% | 954 | 936 | 598 | PAN-PRD-MC | 117 | PT-MORENA-ES | 118 | PRI |
| 29 | NAUCALPAN DE JUÁREZ | 58 | NAUCALPAN | 2741 | 701 | 61.42% | 169 | 14.74% | | | 187 | 16.65% | | | | | 30 | 2.67% | | | 9 | 0.80% | | | | | 8 | 0.71% | | | 0 | 0.00% | 20 | 2% | 1143 | 1123 | 701 | PAN-PRD-MC | 169 | PT-MORENA-ES | 187 | PRI |
| 29 | NAUCALPAN DE JUÁREZ | 58 | NAUCALPAN | 2742 | 738 | 68.97% | 153 | 14.71% | | | 135 | 13.01% | | | | | 25 | 2.54% | | | 9 | 0.84% | | | | | 5 | 0.47% | | | 0 | 0.00% | 17 | 2% | 1087 | 1070 | 738 | PAN-PRD-MC | 153 | PT-MORENA-ES | 135 | PRI |
| 29 | NAUCALPAN DE JUÁREZ | 58 | NAUCALPAN | 2743 | 550 | 73.59% | 88 | 11.76% | | | 91 | 12.17% | | | | | 9 | 1.20% | | | 5 | 0.67% | | | | | 5 | 0.67% | | | 1 | 0.13% | 10 | 1% | 759 | 748 | 550 | PAN-PRD-MC | 91 | PRI | 88 | PT-MORENA-ES |
| 29 | NAUCALPAN DE JUÁREZ | 58 | NAUCALPAN | 2744 | 516 | 71.67% | 88 | 12.22% | | | 82 | 11.39% | | | | | 15 | 2.08% | | | 8 | 1.11% | | | | | 1 | 0.14% | | | 0 | 0.00% | 9 | 1% | 729 | 720 | 516 | PAN-PRD-MC | 82 | PRI | 88 | PT-MORENA-ES |
| 29 | NAUCALPAN DE JUÁREZ | 58 | NAUCALPAN | 2745 | 452 | 70.52% | 104 | 16.22% | | | 63 | 9.82% | | | | | 15 | 2.34% | | | 4 | 0.62% | | | | | 3 | 0.47% | | | 0 | 0.00% | 11 | 2% | 652 | 641 | 452 | PAN-PRD-MC | 104 | PT-MORENA-ES | 63 | PRI |
| 29 | NAUCALPAN DE JUÁREZ | 58 | NAUCALPAN | 2746 | 407 | 68.06% | 101 | 16.89% | | | 150 | 16.92% | | | | | 22 | 2.49% | | | 18 | 2.04% | | | | | 7 | 0.79% | | | 0 | 0.00% | 22 | 2% | 936 | 894 | 407 | PAN-PRD-MC | 101 | PT-MORENA-ES | 150 | PRI |
| 29 | NAUCALPAN DE JUÁREZ | 58 | NAUCALPAN | 2747 | 792 | 58.98% | 264 | 19.66% | | | 187 | 15.09% | | | | | 29 | 2.59% | | | 20 | 1.91% | | | | | 7 | 0.56% | | | 0 | 0.00% | 39 | 3% | 1381 | 1342 | 792 | PAN-PRD-MC | 264 | PT-MORENA-ES | 187 | PRI |
| 29 | NAUCALPAN DE JUÁREZ | 58 | NAUCALPAN | 2748 | 390 | 63.52% | 56 | 9.12% | | | 93 | 15.15% | | | | | 13 | 2.12% | | | 54 | 0.79% | | | | | 8 | 1.30% | | | 11 | 1.76% | 0 | 0% | 625 | 614 | 390 | PAN-PRD-MC | 93 | PRI | 56 | PT-MORENA-ES |
| 29 | NAUCALPAN DE JUÁREZ | 58 | NAUCALPAN | 2749 | 666 | 65.23% | 178 | 17.43% | | | 111 | 10.87% | | | | | 35 | 3.42% | | | 9 | 0.88% | | | | | 21 | 2.06% | | | 0 | 0.00% | 23 | 2% | 1040 | 1023 | 666 | PAN-PRD-MC | 111 | PRI | 178 | PT-MORENA-ES |
| 29 | NAUCALPAN DE JUÁREZ | 58 | NAUCALPAN | 2750 | 221 | 63.87% | 54 | 15.61% | | | 57 | 16.47% | | | | | 6 | 1.73% | | | 6 | 1.73% | | | | | 2 | 0.58% | | | 0 | 0.00% | 5 | 1% | 351 | 346 | 221 | PAN-PRD-MC | 57 | PRI | 54 | PT-MORENA-ES |
| 29 | NAUCALPAN DE JUÁREZ | 58 | NAUCALPAN | 2751 | 245 | 39.64% | 216 | 34.95% | | | 115 | 18.61% | | | | | 23 | 3.56% | | | 8 | 1.29% | | | | | 13 | 1.94% | | | 3 | 0.16% | 16 | 3% | 638 | 618 | 245 | PAN-PRD-MC | 216 | PT-MORENA-ES | 115 | PRI |
| 29 | NAUCALPAN DE JUÁREZ | 58 | NAUCALPAN | 2752 | 515 | 68.78% | 112 | 14.95% | | | 82 | 10.95% | | | | | 30 | 4.01% | | | 5 | 0.67% | | | | | 5 | 0.67% | | | 0 | 0.00% | 18 | 2% | 787 | 749 | 515 | PAN-PRD-MC | 112 | PT-MORENA-ES | 82 | PRI |
| 29 | NAUCALPAN DE JUÁREZ | 58 | NAUCALPAN | 2753 | 850 | 63.39% | 140 | 21.36% | | | 199 | 14.39% | | | | | 44 | 3.28% | | | 9 | 0.67% | | | | | 5 | 0.37% | | | 0 | 0.00% | 22 | 2% | 1363 | 1341 | 850 | PAN-PRD-MC | 140 | PT-MORENA-ES | 199 | PRI |
| 29 | NAUCALPAN DE JUÁREZ | 58 | NAUCALPAN | 2754 | 405 | 59.45% | 143 | 21.01% | | | 101 | 14.68% | | | | | 17 | 2.47% | | | 5 | 0.73% | | | | | 8 | 1.16% | | | 1 | 0.14% | 11 | 2% | 720 | 688 | 405 | PAN-PRD-MC | 143 | PT-MORENA-ES | 101 | PRI |
| 29 | NAUCALPAN DE JUÁREZ | 58 | NAUCALPAN | 2755 | 798 | 63.64% | 218 | 17.47% | | | 150 | 11.97% | | | | | 36 | 2.93% | | | 15 | 1.17% | | | | | 8 | 0.77% | | | 0 | 0.00% | 19 | 1% | 1177 | 1114 | 798 | PAN-PRD-MC | 218 | PT-MORENA-ES | 150 | PRI |
| 29 | NAUCALPAN DE JUÁREZ | 58 | NAUCALPAN | 2756 | 397 | 83.23% | 116 | 18.83% | | | 89 | 13.85% | | | | | 18 | 2.80% | | | 12 | 1.88% | | | | | 5 | 0.78% | | | 0 | 0.00% | 13 | 2% | 651 | 638 | 397 | PAN-PRD-MC | 116 | PT-MORENA-ES | 89 | PRI |
| 29 | NAUCALPAN DE JUÁREZ | 58 | NAUCALPAN | 2757 | 375 | 71.88% | 79 | 12.08% | | | 55 | 10.09% | | | | | 5 | 0.92% | | | 4 | 0.73% | | | | | 2 | 0.38% | | | 0 | 0.00% | 12 | 2% | 539 | 524 | 375 | PAN-PRD-MC | 79 | PT-MORENA-ES | 55 | PRI |
| 29 | NAUCALPAN DE JUÁREZ | 58 | NAUCALPAN | 2758 | 663 | 67.85% | 154 | 15.71% | | | 122 | 12.45% | | | | | 25 | 2.55% | | | 7 | 0.71% | | | | | 9 | 0.92% | | | 2 | 0.20% | 18 | 2% | 1000 | 980 | 663 | PAN-PRD-MC | 154 | PT-MORENA-ES | 122 | PRI |
| 29 | NAUCALPAN DE JUÁREZ | 58 | NAUCALPAN | 2759 | 739 | 67.30% | 170 | 15.46% | | | 151 | 13.75% | | | | | 19 | 1.73% | | | 7 | 0.64% | | | | | 12 | 1.09% | | | 3 | 0.27% | 16 | 1% | 1117 | 1098 | 739 | PAN-PRD-MC | 170 | PT-MORENA-ES | 151 | PRI |
| 29 | NAUCALPAN DE JUÁREZ | 58 | NAUCALPAN | 2760 | 676 | 68.08% | 169 | 17.02% | | | 107 | 10.78% | | | | | 20 | 2.01% | | | 8 | 0.81% | | | | | 13 | 1.31% | | | 1 | 0.10% | 25 | 2% | 1019 | 993 | 676 | PAN-PRD-MC | 169 | PT-MORENA-ES | 107 | PRI |
| 29 | NAUCALPAN DE JUÁREZ | 58 | NAUCALPAN | 2761 | 570 | 55.39% | 488 | 47.42% | | | 179 | 17.39% | | | | | 50 | 4.86% | | | 12 | 1.17% | | | | | 24 | 2.48% | | | 0 | 0.00% | 16 | 2% | 1044 | 1029 | 488 | PT-MORENA-ES | 570 | PAN-PRD-MC | 179 | PRI |
| 29 | NAUCALPAN DE JUÁREZ | 58 | NAUCALPAN | 2762 | 396 | 38.72% | 705 | 47.57% | | | 235 | 23.01% | | | | | 36 | 2.42% | | | 25 | 1.69% | | | | | 25 | 1.69% | | | 4 | 0.28% | 38 | 2% | 1534 | 1482 | 705 | PT-MORENA-ES | 396 | PAN-PRD-MC | 235 | PRI |
| 29 | NAUCALPAN DE JUÁREZ | 58 | NAUCALPAN | 2763 | 424 | 37.97% | 670 | 44.71% | | | 334 | 27.55% | | | | | 73 | 1.52% | | | 21 | 1.39% | | | | | 36 | 2.37% | | | 5 | 0.33% | 38 | 2% | 1598 | 1516 | 670 | PT-MORENA-ES | 424 | PAN-PRD-MC | 334 | PRI |
| 29 | NAUCALPAN DE JUÁREZ | 58 | NAUCALPAN | 2764 | 548 | 28.35% | 982 | 44.25% | | | 304 | 22.72% | | | | | 31 | 2.32% | | | 27 | 2.02% | | | | | 36 | 2.69% | | | 1 | 0.07% | 57 | 4% | 1396 | 1338 | 982 | PT-MORENA-ES | 548 | PAN-PRD-MC | 304 | PRI |
| 29 | NAUCALPAN DE JUÁREZ | 58 | NAUCALPAN | 2765 | 653 | 37.67% | 958 | 46.18% | | | 274 | 24.20% | | | | | 25 | 2.21% | | | 8 | 0.71% | | | | | 18 | 1.59% | | | 0 | 0.00% | 28 | 2% | 1139 | 1111 | 958 | PT-MORENA-ES | 653 | PAN-PRD-MC | 274 | PRI |
| 29 | NAUCALPAN DE JUÁREZ | 58 | NAUCALPAN | 2766 | 172 | 23.34% | 362 | 49.05% | | | 169 | 21.62% | | | | | 29 | 2.57% | | | 14 | 1.89% | | | | | 12 | 1.62% | | | 1 | 0.13% | 25 | 5% | 776 | 740 | 362 | PT-MORENA-ES | 172 | PAN-PRD-MC | 160 | PRI |
| 29 | NAUCALPAN DE JUÁREZ | 58 | NAUCALPAN | 2767 | 187 | 24.37% | 488 | 55.73% | | | 152 | 17.36% | | | | | 28 | 3.20% | | | 9 | 1.03% | | | | | 11 | 1.26% | | | 3 | 0.33% | 25 | 4% | 913 | 875 | 488 | PT-MORENA-ES | 187 | PAN-PRD-MC | 152 | PRI |
| 29 | NAUCALPAN DE JUÁREZ | 58 | NAUCALPAN | 2768 | 671 | 27.40% | 1210 | 49.41% | | | 396 | 16.17% | | | | | 81 | 3.31% | | | 46 | 1.88% | | | | | 45 | 1.84% | | | 3 | 0.12% | 78 | 3% | 2530 | 2449 | 1210 | PT-MORENA-ES | 671 | PAN-PRD-MC | 396 | PRI |
| 29 | NAUCALPAN DE JUÁREZ | 58 | NAUCALPAN | 2769 | 392 | 24.34% | 764 | 47.36% | | | 259 | 20.11% | | | | | 40 | 3.22% | | | 23 | 1.85% | | | | | 32 | 2.58% | | | 2 | 0.16% | 46 | 4% | 1289 | 1241 | 764 | PT-MORENA-ES | 392 | PAN-PRD-MC | 259 | PRI |
| 29 | NAUCALPAN DE JUÁREZ | 58 | NAUCALPAN | 2770 | 345 | 31.57% | 804 | 49.45% | | | 334 | 20.55% | | | | | 65 | 4.01% | | | 19 | 1.17% | | | | | 34 | 2.35% | | | 1 | 0.06% | 62 | 4% | 1684 | 1622 | 804 | PT-MORENA-ES | 345 | PAN-PRD-MC | 334 | PRI |
| 29 | NAUCALPAN DE JUÁREZ | 58 | NAUCALPAN | 2777 | 611 | 45.53% | 423 | 31.53% | | | 246 | 18.34% | | | | | 33 | 2.47% | | | 11 | 0.81% | | | | | 14 | 1.02% | | | 0 | 0.00% | 36 | 3% | 1392 | 1356 | 611 | PAN-PRD-MC | 423 | PT-MORENA-ES | 246 | PRI |
| 29 | NAUCALPAN DE JUÁREZ | 58 | NAUCALPAN | 2778 | 297 | 24.96% | 547 | 46.01% | | | 287 | 24.14% | | | | | 27 | 2.27% | | | 19 | 1.60% | | | | | 13 | 1.01% | | | 0 | 0.00% | 33 | 2% | 1213 | 1189 | 547 | PT-MORENA-ES | 297 | PAN-PRD-MC | 287 | PRI |
| 29 | NAUCALPAN DE JUÁREZ | 58 | NAUCALPAN | 2779 | 550 | 42.87% | 389 | 29.30% | | | 280 | 21.52% | | | | | 45 | 3.46% | | | 12 | 0.92% | | | | | 16 | 1.22% | | | 0 | 0.00% | 34 | 3% | 1305 | 1281 | 550 | PAN-PRD-MC | 389 | PT-MORENA-ES | 280 | PRI |
| 29 | NAUCALPAN DE JUÁREZ | 58 | NAUCALPAN | 2780 | 813 | 58.95% | 289 | 21.38% | | | 189 | 13.49% | | | | | 41 | 3.02% | | | 10 | 0.74% | | | | | 21 | 1.55% | | | 0 | 0.00% | 30 | 2% | 1387 | 1357 | 813 | PAN-PRD-MC | 289 | PT-MORENA-ES | 189 | PRI |
| 29 | NAUCALPAN DE JUÁREZ | 58 | NAUCALPAN | 2781 | 571 | 77.02% | 105 | 13.41% | | | 76 | 9.72% | | | | | 20 | 2.56% | | | 7 | 0.89% | | | | | 3 | 0.38% | | | 0 | 0.00% | 5 | 1% | 791 | 782 | 571 | PAN-PRD-MC | 105 | PT-MORENA-ES | 76 | PRI |
| 29 | NAUCALPAN DE JUÁREZ | 58 | NAUCALPAN | 2782 | 681 | 70.57% | 130 | 13.47% | | | 113 | 11.71% | | | | | 25 | 2.59% | | | 11 | 1.14% | | | | | 5 | 0.52% | | | 0 | 0.00% | 12 | 1% | 977 | 965 | 681 | PAN-PRD-MC | 130 | PT-MORENA-ES | 113 | PRI |
| 29 | NAUCALPAN DE JUÁREZ | 58 | NAUCALPAN | 2783 | 719 | 69.81% | 153 | 14.85% | | | 110 | 10.68% | | | | | 30 | 2.91% | | | 7 | 0.68% | | | | | 11 | 1.07% | | | 10 | 0.95% | 8 | 1% | 1048 | 1030 | 719 | PAN-PRD-MC | 153 | PT-MORENA-ES | 110 | PRI |
| 29 | NAUCALPAN DE JUÁREZ | 58 | NAUCALPAN | 2784 | 498 | 66.59% | 99 | 13.36% | | | 109 | 14.71% | | | | | 24 | 3.24% | | | 4 | 0.54% | | | | | 12 | 1.62% | | | 0 | 0.00% | 9 | 1% | 750 | 741 | 498 | PAN-PRD-MC | 109 | PRI | 99 | PT-MORENA-ES |
| 29 | NAUCALPAN DE JUÁREZ | 58 | NAUCALPAN | 2785 | 514 | 71.96% | 75 | 10.79% | | | 76 | 10.64% | | | | | 18 | 2.59% | | | 9 | 1.25% | | | | | 3 | 0.42% | | | 0 | 0.00% | 17 | 2% | 712 | 695 | 514 | PAN-PRD-MC | 75 | PRI | 75 | PT-MORENA-ES |
| 29 | NAUCALPAN DE JUÁREZ | 58 | NAUCALPAN | 2786 | 443 | 67.12% | 117 | 17.73% | | | 71 | 10.76% | | | | | 16 | 2.42% | | | 5 | 0.76% | | | | | 8 | 1.21% | | | 0 | 0.00% | 13 | 2% | 675 | 660 | 443 | PAN-PRD-MC | 117 | PT-MORENA-ES | 71 | PRI |
| 29 | NAUCALPAN DE JUÁREZ | 58 | NAUCALPAN | 2787 | 334 | 61.08% | 15 | 2.74% | | | 70 | 12.01% | | | | | 18 | 3.35% | | | 84 | 15.22% | | | | | 3 | 0.56% | | | 0 | 0.00% | 1 | 0% | 559 | 508 | 334 | PAN-PRD-MC | 84 | NA | 70 | PRI |
| 29 | NAUCALPAN DE JUÁREZ | 58 | NAUCALPAN | 2788 | 488 | 66.49% | 123 | 16.76% | | | 99 | 14.04% | | | | | 15 | 2.04% | | | 4 | 0.54% | | | | | 7 | 0.95% | | | 0 | 0.00% | 12 | 2% | 746 | 734 | 488 | PAN-PRD-MC | 123 | PT-MORENA-ES | 99 | PRI |

| DISTRITO LOCAL | CABECERA DISTRITAL | MUNICIPIO | CABECERA MUNICIPAL | SECCIÓN | PAN-PRD-MC | % PAN-PRD-MC | PT-MORENA-ES | % PT-MORENA-ES | PAN | % PAN | PRI | % PRI | PRD | % PRD | PT | % PT | PVEM | % PVEM | MC | % MC | NA | % NA | MORENA | % MORENA | ES | % ES | VH | % VH | CANDIDATO INDEPENDIENTE | % CANDIDATO INDEPENDIENTE | NO REGISTRADOS | % NO REGISTRADOS | NULOS | % NULOS | TOTAL | VOTACIÓN VÁLIDA | PRIMERA FUERZA | PRIMERA FUERZA | SEGUNDA FUERZA | SEGUNDA FUERZA | TERCERA FUERZA | TERCERA FUERZA |
|---|---|---|---|---|---|---|---|---|---|---|---|---|---|---|---|---|---|---|---|---|---|---|---|---|---|---|---|---|---|---|---|---|---|---|---|---|---|---|---|---|---|---|
| 29 | NAUCALPAN DE JUÁREZ | 58 | NAUCALPAN | 2799 | 217 | 18.75% | 213 | 36.94% | | | 95 | 17.55% | | | | | 13 | 2.39% | | | 8 | 1.48% | | | | | 5 | 0.91% | | | 1 | 0.18% | 15 | 3% | 567 | 547 | 213 | PT-MORENA-ES | 182 | PAN-PRD-MC | 96 | PRI |
| 29 | NAUCALPAN DE JUÁREZ | 58 | NAUCALPAN | 2790 | 447 | 38.98% | 143 | 25.18% | | | 106 | 14.46% | | | | | 29 | 3.96% | | | 6 | 0.82% | | | | | 5 | 0.68% | | | 1 | 0.13% | 15 | 3% | 753 | 733 | 447 | PAN-PRD-MC | 143 | PT-MORENA-ES | 106 | PRI |
| 29 | NAUCALPAN DE JUÁREZ | 58 | NAUCALPAN | 2791 | 336 | 61.04% | 95 | 17.42% | | | 75 | 14.07% | | | | | 20 | 3.75% | | | 7 | 1.31% | | | | | 0 | 0.00% | | | 12 | 2% | 945 | 533 | 336 | PAN-PRD-MC | 95 | PT-MORENA-ES | 75 | PRI |
| 29 | NAUCALPAN DE JUÁREZ | 58 | NAUCALPAN | 2792 | 377 | 58.88% | 120 | 18.91% | | | 112 | 17.42% | | | | | 59 | 9.95% | | | 7 | 1.09% | | | | | 8 | 1.24% | | | 0 | 0.00% | 10 | 2% | 653 | 643 | 377 | PAN-PRD-MC | 120 | PT-MORENA-ES | 112 | PRI |
| 29 | NAUCALPAN DE JUÁREZ | 58 | NAUCALPAN | 2793 | 625 | 63.45% | 183 | 18.58% | | | 137 | 13.91% | | | | | 26 | 2.64% | | | 4 | 0.41% | | | | | 10 | 1.02% | | | 0 | 0.00% | 14 | 1% | 999 | 985 | 625 | PAN-PRD-MC | 183 | PT-MORENA-ES | 137 | PRI |
| 29 | NAUCALPAN DE JUÁREZ | 58 | NAUCALPAN | 2794 | 182 | 56.11% | 92 | 28.31% | | | 36 | 11.08% | | | | | 11 | 3.38% | | | 1 | 0.31% | | | | | 2 | 0.62% | | | 0 | 0.00% | 8 | 2% | 333 | 325 | 182 | PAN-PRD-MC | 92 | PT-MORENA-ES | 36 | PRI |
| 29 | NAUCALPAN DE JUÁREZ | 58 | NAUCALPAN | 2795 | 454 | 64.79% | 123 | 17.56% | | | 100 | 14.55% | | | | | 15 | 2.14% | | | 3 | 0.43% | | | | | 6 | 0.86% | | | 0 | 0.00% | 8 | 1% | 729 | 701 | 454 | PAN-PRD-MC | 123 | PT-MORENA-ES | 102 | PRI |
| 29 | NAUCALPAN DE JUÁREZ | 58 | NAUCALPAN | 2796 | 632 | 51.85% | 213 | 24.38% | | | 228 | 26.53% | | | | | 47 | 3.74% | | | 15 | 1.19% | | | | | 23 | 1.83% | | | 3 | 0.00% | 43 | 3% | 1302 | 1258 | 672 | PAN-PRD-MC | 213 | PT-MORENA-ES | 228 | PRI |
| 29 | NAUCALPAN DE JUÁREZ | 58 | NAUCALPAN | 2797 | 1014 | 67.82% | 216 | 13.68% | | | 199 | 13.15% | | | | | 47 | 3.11% | | | 25 | 1.65% | | | | | 38 | 1.39% | | | 0 | 0.00% | 26 | 2% | 1529 | 1513 | 1014 | PAN-PRD-MC | 216 | PT-MORENA-ES | 199 | PRI |
| 29 | NAUCALPAN DE JUÁREZ | 58 | NAUCALPAN | 2798 | 451 | 62.21% | 142 | 19.59% | | | 106 | 14.48% | | | | | 19 | 2.62% | | | 7 | 0.97% | | | | | 1 | 0.14% | | | 0 | 0.00% | 17 | 2% | 742 | 725 | 451 | PAN-PRD-MC | 142 | PT-MORENA-ES | 106 | PRI |
| 29 | NAUCALPAN DE JUÁREZ | 58 | NAUCALPAN | 2799 | 385 | 61.50% | 118 | 18.85% | | | 85 | 13.58% | | | | | 28 | 4.47% | | | 9 | 1.44% | | | | | 7 | 1.12% | | | 0 | 0.00% | 18 | 3% | 644 | 626 | 385 | PAN-PRD-MC | 118 | PT-MORENA-ES | 85 | PRI |
| 29 | NAUCALPAN DE JUÁREZ | 58 | NAUCALPAN | 2800 | 369 | 54.84% | 156 | 24.41% | | | 78 | 12.23% | | | | | 18 | 2.82% | | | 7 | 1.10% | | | | | 10 | 1.57% | | | 0 | 0.00% | 12 | 2% | 650 | 638 | 369 | PAN-PRD-MC | 156 | PT-MORENA-ES | 78 | PRI |
| 29 | NAUCALPAN DE JUÁREZ | 58 | NAUCALPAN | 2809 | 575 | 62.39% | 172 | 18.66% | | | 135 | 14.64% | | | | | 27 | 2.93% | | | 6 | 0.65% | | | | | 7 | 0.76% | | | 0 | 0.00% | 15 | 2% | 937 | 922 | 575 | PAN-PRD-MC | 172 | PT-MORENA-ES | 135 | PRI |
| 29 | NAUCALPAN DE JUÁREZ | 58 | NAUCALPAN | 2810 | 585 | 59.68% | 208 | 21.22% | | | 151 | 15.15% | | | | | 30 | 3.01% | | | 9 | 0.90% | | | | | 14 | 1.40% | | | 0 | 0.00% | 27 | 3% | 1024 | 997 | 585 | PAN-PRD-MC | 208 | PT-MORENA-ES | 151 | PRI |
| 29 | NAUCALPAN DE JUÁREZ | 58 | NAUCALPAN | 2811 | 600 | 63.22% | 183 | 19.27% | | | 139 | 14.64% | | | | | 36 | 3.67% | | | 12 | 1.22% | | | | | 10 | 1.01% | | | 2 | 0.20% | 15 | 2% | 957 | 980 | 600 | PAN-PRD-MC | 183 | PT-MORENA-ES | 139 | PRI |
| 29 | NAUCALPAN DE JUÁREZ | 58 | NAUCALPAN | 2812 | 430 | 69.54% | 70 | 11.59% | | | 45 | 7.52% | | | | | 26 | 4.30% | | | 7 | 1.16% | | | | | 5 | 0.83% | | | 0 | 0.00% | 16 | 3% | 622 | 604 | 430 | PAN-PRD-MC | 45 | PRI | 70 | PT-MORENA-ES |
| 29 | NAUCALPAN DE JUÁREZ | 58 | NAUCALPAN | 2813 | 495 | 48.85% | 312 | 25.26% | | | 201 | 18.87% | | | | | 22 | 2.07% | | | 13 | 1.22% | | | | | 18 | 1.69% | | | 1 | 0.09% | 26 | 4% | 1126 | 1065 | 495 | PAN-PRD-MC | 312 | PT-MORENA-ES | 201 | PRI |
| 29 | NAUCALPAN DE JUÁREZ | 58 | NAUCALPAN | 2814 | 630 | 69.95% | 110 | 11.88% | | | 159 | 16.52% | | | | | 28 | 2.98% | | | 8 | 0.83% | | | | | 9 | 0.96% | | | 0 | 0.00% | 25 | 3% | 966 | 941 | 630 | PAN-PRD-MC | 156 | PRI | 110 | PT-MORENA-ES |
| 29 | NAUCALPAN DE JUÁREZ | 58 | NAUCALPAN | 2815 | 638 | 66.88% | 173 | 15.61% | | | 131 | 13.73% | | | | | 20 | 2.10% | | | 6 | 0.63% | | | | | 8 | 0.84% | | | 0 | 0.00% | 15 | 2% | 973 | 954 | 638 | PAN-PRD-MC | 173 | PT-MORENA-ES | 131 | PRI |
| 29 | NAUCALPAN DE JUÁREZ | 58 | NAUCALPAN | 2816 | 637 | 63.35% | 153 | 16.22% | | | 106 | 11.37% | | | | | 21 | 2.25% | | | 10 | 1.07% | | | | | 7 | 0.75% | | | 0 | 0.00% | 11 | 1% | 943 | 932 | 637 | PAN-PRD-MC | 153 | PT-MORENA-ES | 106 | PRI |
| 29 | NAUCALPAN DE JUÁREZ | 58 | NAUCALPAN | 2817 | 525 | 63.33% | 137 | 15.52% | | | 131 | 15.80% | | | | | 21 | 2.53% | | | 11 | 1.33% | | | | | 9 | 1.09% | | | 0 | 0.00% | 18 | 2% | 847 | 829 | 525 | PAN-PRD-MC | 137 | PT-MORENA-ES | 131 | PRI |
| 29 | NAUCALPAN DE JUÁREZ | 58 | NAUCALPAN | 2818 | 300 | 72.18% | 10 | 2.40% | | | 61 | 15.40% | | | | | 16 | 3.93% | | | 10 | 2.46% | | | | | 2 | 0.49% | | | 0 | 0.00% | 10 | 2% | 417 | 407 | 300 | PAN-PRD-MC | 61 | PRI | 16 | PVEM |
| 29 | NAUCALPAN DE JUÁREZ | 58 | NAUCALPAN | 2819 | 137 | 20.89% | 332 | 52.04% | | | 125 | 19.59% | | | | | 28 | 4.39% | | | 7 | 1.10% | | | | | 14 | 2.19% | | | 0 | 0.00% | 25 | 4% | 663 | 638 | 332 | PT-MORENA-ES | 132 | PAN-PRD-MC | 125 | PRI |
| 29 | NAUCALPAN DE JUÁREZ | 58 | NAUCALPAN | 2820 | 231 | 31.94% | 375 | 53.01% | | | 73 | 10.12% | | | | | 25 | 3.47% | | | 8 | 1.11% | | | | | 9 | 1.25% | | | 0 | 0.00% | 10 | 1% | 721 | 721 | 375 | PT-MORENA-ES | 231 | PAN-PRD-MC | 73 | PRI |
| 29 | NAUCALPAN DE JUÁREZ | 58 | NAUCALPAN | 2821 | 143 | 18.19% | 316 | 51.47% | | | 106 | 17.10% | | | | | 18 | 2.91% | | | 12 | 1.94% | | | | | 14 | 2.26% | | | 0 | 0.00% | 24 | 4% | 643 | 619 | 326 | PT-MORENA-ES | 143 | PAN-PRD-MC | 106 | PRI |
| 29 | NAUCALPAN DE JUÁREZ | 58 | NAUCALPAN | 2822 | 170 | 27.89% | 221 | 55.71% | | | 94 | 16.52% | | | | | 22 | 3.82% | | | 7 | 1.22% | | | | | 12 | 2.08% | | | 2 | 0.35% | 23 | 4% | 601 | 576 | 301 | PT-MORENA-ES | 170 | PAN-PRD-MC | 94 | PRI |
| 29 | NAUCALPAN DE JUÁREZ | 58 | NAUCALPAN | 2823 | 145 | 21.75% | 304 | 48.31% | | | 125 | 19.65% | | | | | 32 | 5.09% | | | 11 | 1.75% | | | | | 12 | 1.91% | | | 0 | 0.00% | 25 | 4% | 654 | 629 | 304 | PT-MORENA-ES | 145 | PAN-PRD-MC | 125 | PRI |
| 29 | NAUCALPAN DE JUÁREZ | 58 | NAUCALPAN | 2824 | 138 | 21.35% | 357 | 54.34% | | | 127 | 19.33% | | | | | 21 | 3.20% | | | 6 | 0.91% | | | | | 8 | 1.22% | | | 1 | 0.15% | 30 | 4% | 688 | 657 | 357 | PT-MORENA-ES | 138 | PAN-PRD-MC | 127 | PRI |
| 29 | NAUCALPAN DE JUÁREZ | 58 | NAUCALPAN | 2825 | 479 | 62.70% | 154 | 20.16% | | | 105 | 13.79% | | | | | 16 | 2.10% | | | 4 | 0.52% | | | | | 5 | 0.66% | | | 0 | 0.00% | 12 | 2% | 775 | 763 | 479 | PAN-PRD-MC | 154 | PT-MORENA-ES | 105 | PRI |
| 29 | NAUCALPAN DE JUÁREZ | 58 | NAUCALPAN | 2826 | 614 | 66.18% | 104 | 11.21% | | | 131 | 14.11% | | | | | 25 | 2.82% | | | 8 | 0.90% | | | | | 6 | 0.68% | | | 0 | 0.00% | 14 | 2% | 932 | 928 | 614 | PAN-PRD-MC | 131 | PRI | 104 | PT-MORENA-ES |
| 29 | NAUCALPAN DE JUÁREZ | 58 | NAUCALPAN | 2827 | 570 | 65.49% | 143 | 16.44% | | | 115 | 13.22% | | | | | 25 | 2.85% | | | 9 | 1.03% | | | | | 6 | 0.69% | | | 0 | 0.00% | 25 | 3% | 920 | 878 | 575 | PAN-PRD-MC | 143 | PT-MORENA-ES | 115 | PRI |
| 29 | NAUCALPAN DE JUÁREZ | 58 | NAUCALPAN | 2828 | 396 | 64.39% | 103 | 16.75% | | | 88 | 14.31% | | | | | 11 | 1.79% | | | 6 | 0.98% | | | | | 11 | 1.79% | | | 1 | 0.16% | 6 | 1% | 622 | 615 | 396 | PAN-PRD-MC | 103 | PT-MORENA-ES | 88 | PRI |
| 29 | NAUCALPAN DE JUÁREZ | 58 | NAUCALPAN | 2829 | 536 | 70.87% | 109 | 14.42% | | | 87 | 11.51% | | | | | 15 | 1.98% | | | 10 | 1.32% | | | | | 8 | 1.05% | | | 2 | 0.25% | 18 | 2% | 705 | 705 | 536 | PAN-PRD-MC | 109 | PT-MORENA-ES | 87 | PRI |
| 29 | NAUCALPAN DE JUÁREZ | 58 | NAUCALPAN | 2830 | 549 | 63.77% | 156 | 17.42% | | | 119 | 14.33% | | | | | 19 | 2.13% | | | 13 | 1.46% | | | | | 8 | 0.90% | | | 0 | 0.00% | 23 | 2% | 934 | 893 | 549 | PAN-PRD-MC | 156 | PT-MORENA-ES | 119 | PRI |
| 29 | NAUCALPAN DE JUÁREZ | 58 | NAUCALPAN | 2840 | 834 | 64.37% | 261 | 22.15% | | | 149 | 10.99% | | | | | 41 | 3.02% | | | 13 | 0.96% | | | | | 21 | 1.55% | | | 0 | 0.00% | 34 | 2% | 1393 | 1359 | 834 | PAN-PRD-MC | 261 | PT-MORENA-ES | 149 | PRI |
| 29 | NAUCALPAN DE JUÁREZ | 58 | NAUCALPAN | 2841 | 462 | 59.90% | 167 | 24.38% | | | 81 | 10.44% | | | | | 20 | 2.59% | | | 12 | 1.55% | | | | | 13 | 1.68% | | | 0 | 0.00% | 16 | 2% | 792 | 776 | 462 | PAN-PRD-MC | 167 | PT-MORENA-ES | 81 | PRI |
| 29 | NAUCALPAN DE JUÁREZ | 58 | NAUCALPAN | 2842 | 306 | 53.76% | 105 | 17.79% | | | 66 | 17.05% | | | | | 9 | 2.29% | | | 4 | 1.03% | | | | | 2 | 0.50% | | | 0 | 0.00% | 8 | 2% | 436 | 398 | 306 | PAN-PRD-MC | 105 | PT-MORENA-ES | 66 | PRI |
| 29 | NAUCALPAN DE JUÁREZ | 58 | NAUCALPAN | 2843 | 136 | 45.33% | 96 | 32.00% | | | 48 | 16.00% | | | | | 9 | 3.00% | | | 0 | 0.00% | | | | | 8 | 2.67% | | | 1 | 0.33% | 7 | 2% | 308 | 300 | 136 | PAN-PRD-MC | 96 | PT-MORENA-ES | 48 | PRI |
| 29 | NAUCALPAN DE JUÁREZ | 58 | NAUCALPAN | 2844 | 191 | 38.35% | 243 | 36.35% | | | 80 | 16.06% | | | | | 18 | 3.61% | | | 4 | 0.80% | | | | | 14 | 2.81% | | | 0 | 0.00% | 20 | 4% | 518 | 498 | 191 | PAN-PRD-MC | 181 | PT-MORENA-ES | 80 | PRI |
| 29 | NAUCALPAN DE JUÁREZ | 58 | NAUCALPAN | 2845 | 191 | 42.92% | 139 | 31.01% | | | 80 | 17.58% | | | | | 18 | 4.04% | | | 4 | 0.90% | | | | | 14 | 3.15% | | | 0 | 0.00% | 20 | 4% | 455 | 445 | 191 | PAN-PRD-MC | 139 | PT-MORENA-ES | 80 | PRI |
| 29 | NAUCALPAN DE JUÁREZ | 58 | NAUCALPAN | 2846 | 335 | 35.35% | 353 | 42.01% | | | 142 | 15.19% | | | | | 36 | 3.85% | | | 14 | 1.50% | | | | | 15 | 1.60% | | | 10 | 1.05% | 9 | 1% | 954 | 935 | 353 | PT-MORENA-ES | 335 | PAN-PRD-MC | 142 | PRI |
| 29 | NAUCALPAN DE JUÁREZ | 58 | NAUCALPAN | 2847 | 230 | 44.32% | 162 | 31.21% | | | 87 | 16.79% | | | | | 31 | 5.97% | | | 1 | 0.19% | | | | | 8 | 1.54% | | | 0 | 0.00% | 16 | 3% | 535 | 519 | 330 | PAN-PRD-MC | 162 | PT-MORENA-ES | 87 | PRI |
| 29 | NAUCALPAN DE JUÁREZ | 58 | NAUCALPAN | 2848 | 147 | 31.88% | 85 | 26.40% | | | 57 | 17.70% | | | | | 7 | 2.17% | | | 4 | 1.24% | | | | | 2 | 0.62% | | | 0 | 0.00% | 10 | 3% | 332 | 322 | 147 | PAN-PRD-MC | 85 | PT-MORENA-ES | 57 | PRI |
| 29 | NAUCALPAN DE JUÁREZ | 58 | NAUCALPAN | 2849 | 213 | 52.99% | 111 | 27.61% | | | 57 | 14.18% | | | | | 8 | 1.99% | | | 7 | 1.74% | | | | | 6 | 1.49% | | | 1 | 0.24% | 6 | 1% | 479 | 402 | 213 | PAN-PRD-MC | 111 | PT-MORENA-ES | 57 | PRI |
| 29 | NAUCALPAN DE JUÁREZ | 58 | NAUCALPAN | 2850 | 255 | 46.20% | 182 | 32.97% | | | 77 | 13.95% | | | | | 23 | 4.17% | | | 14 | 2.54% | | | | | 1 | 0.18% | | | 0 | 0.00% | 1 | 0% | 553 | 552 | 255 | PAN-PRD-MC | 182 | PT-MORENA-ES | 77 | PRI |
| 29 | NAUCALPAN DE JUÁREZ | 58 | NAUCALPAN | 2851 | 300 | 43.17% | 251 | 36.16% | | | 93 | 14.81% | | | | | 21 | 3.35% | | | 14 | 2.23% | | | | | 6 | 0.96% | | | 1 | 0.16% | 9 | 1% | 697 | 627 | 301 | PAN-PRD-MC | 251 | PT-MORENA-ES | 93 | PRI |
| 29 | NAUCALPAN DE JUÁREZ | 58 | NAUCALPAN | 2852 | 295 | 43.69% | 159 | 30.39% | | | 93 | 18.97% | | | | | 17 | 3.55% | | | 4 | 0.84% | | | | | 3 | 0.63% | | | 0 | 0.00% | 2 | 0% | 481 | 479 | 209 | PAN-PRD-MC | 159 | PT-MORENA-ES | 93 | PRI |
| 29 | NAUCALPAN DE JUÁREZ | 58 | NAUCALPAN | 2853 | 117 | 22.99% | 239 | 46.95% | | | 100 | 19.65% | | | | | 31 | 6.09% | | | 12 | 2.36% | | | | | 10 | 1.96% | | | 0 | 0.00% | 14 | 3% | 523 | 509 | 235 | PT-MORENA-ES | 117 | PAN-PRD-MC | 100 | PRI |
| 29 | NAUCALPAN DE JUÁREZ | 58 | NAUCALPAN | 2859 | 126 | 26.09% | 166 | 34.37% | | | 131 | 26.44% | | | | | 8 | 1.62% | | | 24 | 4.85% | | | | | 7 | 1.41% | | | 0 | 0.00% | 15 | 3% | 510 | 495 | 166 | PT-MORENA-ES | 131 | PRI | 129 | PAN-PRD-MC |
| 29 | NAUCALPAN DE JUÁREZ | 58 | NAUCALPAN | 2856 | 157 | 28.34% | 188 | 33.87% | | | 111 | 14.84% | | | | | 29 | 3.88% | | | 14 | 1.87% | | | | | 9 | 1.20% | | | 2 | 0.26% | 25 | 3% | 773 | 748 | 188 | PT-MORENA-ES | 157 | PAN-PRD-MC | 111 | PRI |
| 29 | NAUCALPAN DE JUÁREZ | 58 | NAUCALPAN | 2857 | 130 | 24.16% | 214 | 52.71% | | | 80 | 19.70% | | | | | 7 | 1.72% | | | 4 | 0.99% | | | | | 1 | 0.25% | | | 0 | 0.00% | 10 | 2% | 416 | 406 | 214 | PT-MORENA-ES | 130 | PAN-PRD-MC | 80 | PRI |
| 29 | NAUCALPAN DE JUÁREZ | 58 | NAUCALPAN | 2858 | 89 | 16.94% | 175 | 48.26% | | | 55 | 21.54% | | | | | 4 | 1.54% | | | 2 | 0.77% | | | | | 4 | 1.54% | | | 0 | 0.00% | 3 | 1% | 262 | 259 | 125 | PT-MORENA-ES | 89 | PAN-PRD-MC | 55 | PRI |
| 29 | NAUCALPAN DE JUÁREZ | 58 | NAUCALPAN | 2859 | 82 | 18.19% | 166 | 59.14% | | | 80 | 18.09% | | | | | 15 | 3.50% | | | 9 | 2.10% | | | | | 6 | 1.40% | | | 0 | 0.00% | 9 | 2% | 437 | 428 | 286 | PT-MORENA-ES | 82 | PAN-PRD-MC | 80 | PRI |
| 29 | NAUCALPAN DE JUÁREZ | 58 | NAUCALPAN | 2860 | 95 | 23.91% | 170 | 47.85% | | | 73 | 29.02% | | | | | 15 | 4.03% | | | 7 | 1.88% | | | | | 10 | 2.69% | | | 0 | 0.00% | 14 | 4% | 386 | 372 | 178 | PT-MORENA-ES | 95 | PAN-PRD-MC | 73 | PRI |
| 29 | NAUCALPAN DE JUÁREZ | 58 | NAUCALPAN | 2861 | 68 | 21.75% | 174 | 46.57% | | | 58 | 21.57% | | | | | 7 | 2.65% | | | 2 | 0.76% | | | | | 5 | 1.89% | | | 0 | 0.00% | 10 | 4% | 274 | 264 | 174 | PT-MORENA-ES | 68 | PAN-PRD-MC | 58 | PRI |
| 29 | NAUCALPAN DE JUÁREZ | 58 | NAUCALPAN | 2862 | 47 | 18.73% | 122 | 48.61% | | | 72 | 28.69% | | | | | 8 | 3.19% | | | 1 | 0.40% | | | | | 1 | 0.40% | | | 0 | 0.00% | 0 | 0% | 251 | 251 | 122 | PT-MORENA-ES | 72 | PRI | 47 | PAN-PRD-MC |
| 29 | NAUCALPAN DE JUÁREZ | 58 | NAUCALPAN | 2863 | 127 | 23.27% | 314 | 54.27% | | | 115 | 19.29% | | | | | 19 | 3.18% | | | 6 | 1.01% | | | | | 6 | 1.01% | | | 0 | 0.00% | 26 | 4% | 623 | 587 | 314 | PT-MORENA-ES | 127 | PAN-PRD-MC | 115 | PRI |
| 29 | NAUCALPAN DE JUÁREZ | 58 | NAUCALPAN | 2864 | 117 | 16.35% | 351 | 48.81% | | | 95 | 22.33% | | | | | 28 | 4.05% | | | 7 | 1.08% | | | | | 12 | 2.70% | | | 0 | 0.00% | 23 | 5% | 457 | 444 | 351 | PT-MORENA-ES | 117 | PAN-PRD-MC | 99 | PRI |
| 29 | NAUCALPAN DE JUÁREZ | 58 | NAUCALPAN | 2865 | 132 | 21.87% | 252 | 49.57% | | | 120 | 21.70% | | | | | 33 | 5.97% | | | 6 | 1.08% | | | | | 10 | 1.81% | | | 0 | 0.00% | 23 | 4% | 526 | 553 | 252 | PT-MORENA-ES | 132 | PAN-PRD-MC | 120 | PRI |
| 29 | NAUCALPAN DE JUÁREZ | 58 | NAUCALPAN | 2866 | 153 | 22.25% | 354 | 51.31% | | | 116 | 28.47% | | | | | 23 | 3.37% | | | 13 | 1.90% | | | | | 8 | 1.17% | | | 1 | 0.14% | 22 | 3% | 726 | 693 | 354 | PT-MORENA-ES | 152 | PAN-PRD-MC | 116 | PRI |
| 29 | NAUCALPAN DE JUÁREZ | 58 | NAUCALPAN | 2867 | 166 | 23.28% | 373 | 52.05% | | | 128 | 17.88% | | | | | 30 | 4.19% | | | 6 | 0.84% | | | | | 13 | 1.82% | | | 0 | 0.00% | 24 | 3% | 740 | 716 | 373 | PT-MORENA-ES | 166 | PAN-PRD-MC | 128 | PRI |
| 29 | NAUCALPAN DE JUÁREZ | 58 | NAUCALPAN | 2868 | 181 | 33.46% | 176 | 32.42% | | | 66 | 21.46% | | | | | 16 | 5.05% | | | 2 | 0.61% | | | | | 3 | 0.55% | | | 0 | 0.00% | 9 | 3% | 326 | 317 | 135 | PT-MORENA-ES | 101 | PAN-PRD-MC | 66 | PRI |
| TOTAL | | | | | 39646 | | 61552 | | | | 27485 | | | | | | 11132 | | | | 3109 | | | | | | 3065 | | | | 143 | | 4872 | | 198834 | 155819 | | | | | | |

# PARTIDO POLÍTICO O COALICIÓN GANADOR/A EN LA ELECCIÓN DE DIPUTACIONES LOCALES EN EL ESTADO DE MÉXICO 2018

## DISTRITO ELECTORAL LOCAL 29: NAUCALPAN DE JUÁREZ

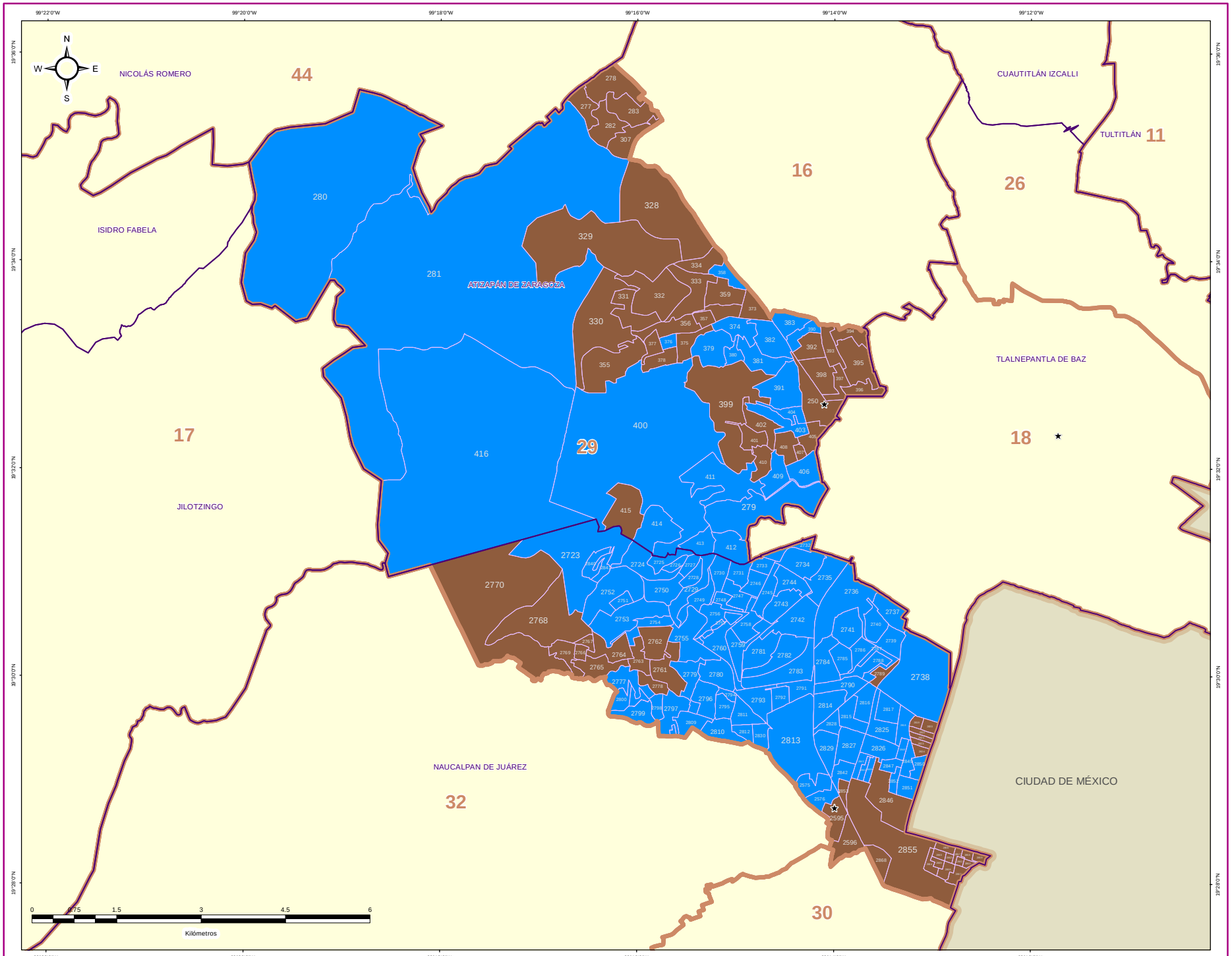


### DIRECCIÓN DE ORGANIZACIÓN

**ESTRUCTURA GEOELECTORAL Y CLAVES**

- Límite estatal ..... MÉX
- Distrito Electoral Local ..... 45
- Límite municipal ..... TOLUCA
- Sección electoral ..... 6478
- Cabecera municipal

**PARTIDO POLÍTICO O COALICIÓN GANADOR/A DE LA ELECCIÓN DE DIPUTACIONES LOCALES DEL ESTADO DE MÉXICO 2018**

- Partido Acción Nacional (PAN)
- Partido Revolucionario Institucional (PRI)
- Partido de la Revolución Democrática (PRD)
- Partido del Trabajo (PT)
- Partido Verde Ecologista de México (PVEM)
- Nueva Alianza (NA)
- MORENA
- Vía Radical (VR)
- Por el Estado de México al Frente PAN - PRD - Movimiento Ciudadano (MC)
- Juntos Haremos Historia PT - MORENA - Encuentro Social (ES)

**OTROS**

- Sin Casilla
- Sección con Casilla(s) Remitida(s)

**LOCALIZACIÓN**

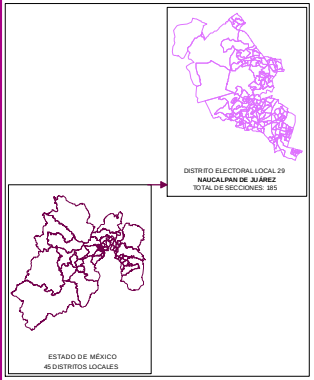


Edición cartográfica del mes de mayo de 2019, con corte de información al 07 de noviembre de 2018 mismo que fue empleado para el Proceso Electoral 2017-2018. Registro Federal de Electores, INE.

Resultados por sección electoral de la Elección de Diputaciones Locales del Estado de México para el periodo 2018 - 2021

Proyección: UTM Zona 14
Datum: WGS84

**SUPERVISIÓN**

C.P. Antonio Sánchez Acosta
Subdirector de Documentación y Estadística Electoral _____

**ELABORACIÓN**

Departamento de Análisis y Procesamiento de Información Territorial

Miguel Ángel García Escalante _____
Jaqueline Pérez Nova _____

# PARTIDO POLÍTICO O COALICIÓN EN SEGUNDA FUERZA EN LA ELECCIÓN DE DIPUTACIONES LOCALES EN EL ESTADO DE MÉXICO 2018

## DISTRITO ELECTORAL LOCAL 29: NAUCALPAN DE JUÁREZ

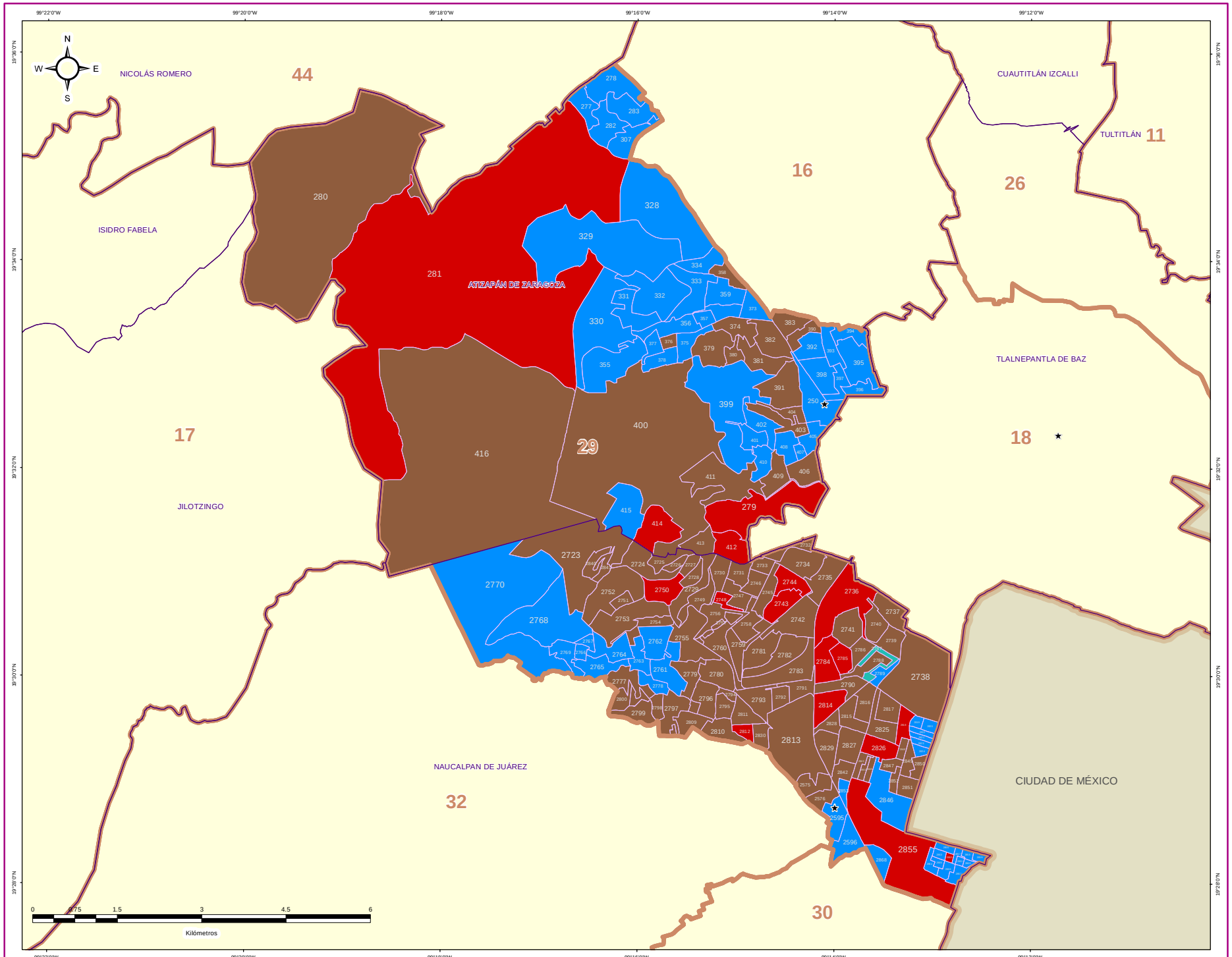


### DIRECCIÓN DE ORGANIZACIÓN

**ESTRUCTURA GEOELECTORAL Y CLAVES**

- Límite estatal ..... MÉX
- Distrito Electoral Local ..... 45
- Límite municipal ..... TOLUCA
- Sección electoral ..... 6478
- Cabecera municipal

**PARTIDO POLÍTICO O COALICIÓN EN SEGUNDA FUERZA DE LA ELECCIÓN DE DIPUTACIONES LOCALES EN EL ESTADO DE MÉXICO 2018**

- Partido Acción Nacional (PAN)
- Partido Revolucionario Institucional (PRI)
- Partido de la Revolución Democrática (PRD)
- Partido del Trabajo (PT)
- Partido Verde Ecologista de México (PVEM)
- Nueva Alianza (NA)
- MORENA
- Vía Radical (VR)
- Por el Estado de México al Frente PAN - PRD - Movimiento Ciudadano (MC)
- Juntos Haremos Historia PT - MORENA - Encuentro Social (ES)

**OTROS**

- Sin Casilla
- Sección con Casilla(s) Remitida(s)

**LOCALIZACIÓN**

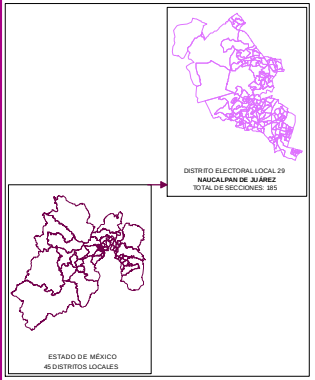


Edición cartográfica del mes de mayo de 2019, con corte de información al 07 de noviembre de 2018 mismo que fue empleado para el Proceso Electoral 2017-2018. Registro Federal de Electores, INE.

Resultados por sección electoral de la Elección de Diputaciones Locales del Estado de México para el periodo 2018 - 2021

Proyección: UTM Zona 14
Datum: WGS84

**SUPERVISIÓN**

C.P. Antonio Sánchez Acosta
Subdirector de Documentación y Estadística Electoral _____

**ELABORACIÓN**

Departamento de Análisis y Procesamiento de Información Territorial

Miguel Ángel García Escalante _____
Jaqueline Pérez Nova _____

# PARTIDO POLÍTICO O COALICIÓN EN TERCERA FUERZA EN LA ELECCIÓN DE DIPUTACIONES LOCALES EN EL ESTADO DE MÉXICO 2018

## DISTRITO ELECTORAL LOCAL 29: NAUCALPAN DE JUÁREZ

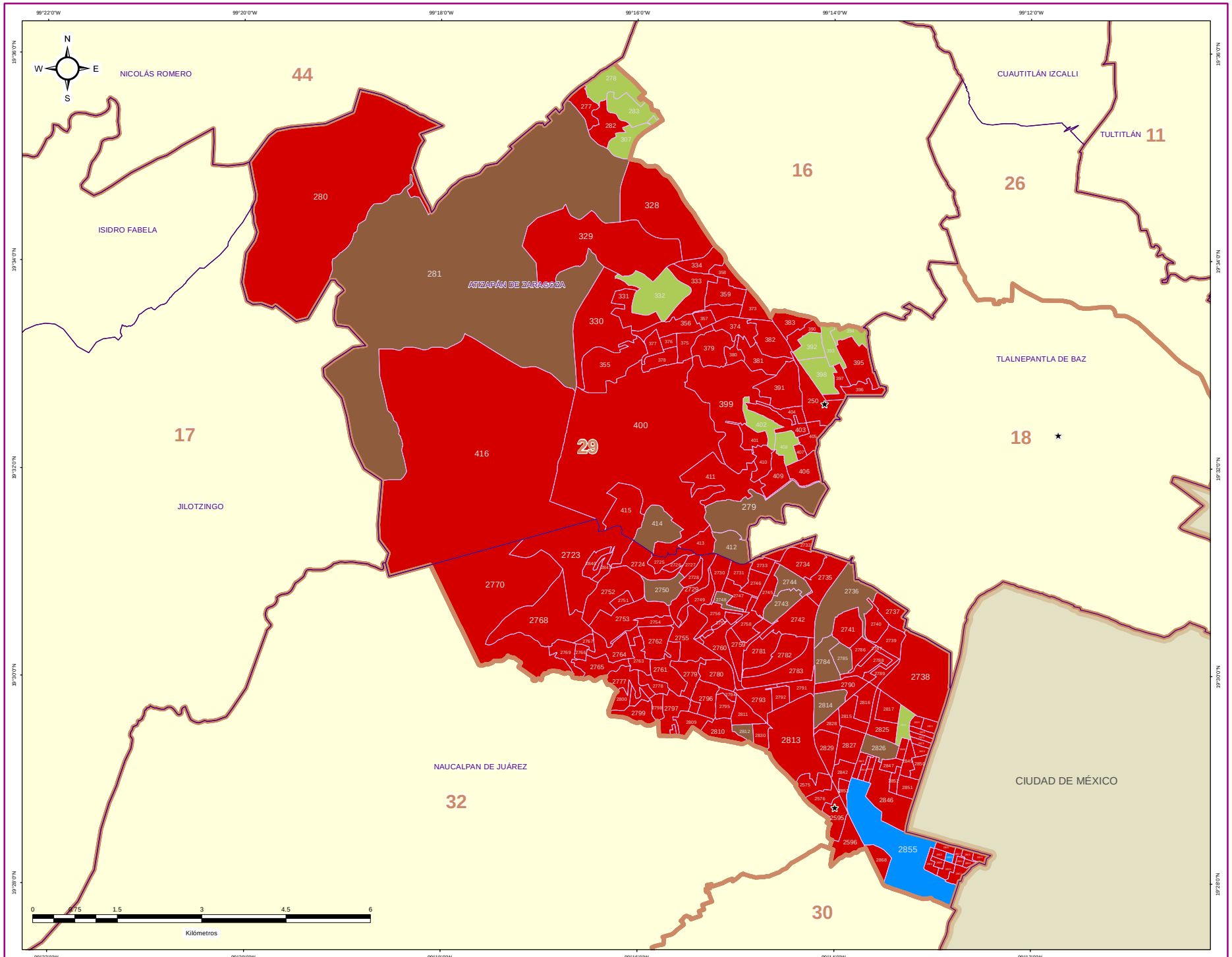


IEEM

1 de Julio 2018

### DIRECCIÓN DE ORGANIZACIÓN

**ESTRUCTURA GEOELECTORAL Y CLAVES**

- Límite estatal ..... MÉX
- Distrito Electoral Local ..... 45
- Límite municipal ..... TOLUCA
- Sección electoral ..... 6478
- Cabecera municipal

**PARTIDO POLÍTICO O COALICIÓN EN TERCERA FUERZA DE LA ELECCIÓN DE DIPUTACIONES LOCALES EN EL ESTADO DE MÉXICO 2018**

- Partido Acción Nacional (PAN)
- Partido Revolucionario Institucional (PRI)
- Partido de la Revolución Democrática (PRD)
- Partido del Trabajo (PT)
- Partido Verde Ecologista de México (PVEM)
- Nueva Alianza (NA)
- MORENA
- Vía Radical (VR)
- Por el Estado de México al Frente PAN - PRD - Movimiento Ciudadano (MC)
- Juntos Haremos Historia PT - MORENA - Encuentro Social (ES)

**OTROS**

- Sin Casilla
- Sección con Casilla(s) Remitida(s)

**LOCALIZACIÓN**

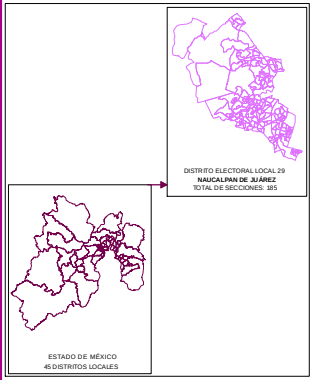


Edición cartográfica del mes de mayo de 2019, con corte de información al 07 de noviembre de 2018 mismo que fue empleado para el Proceso Electoral 2017-2018. Registro Federal de Electores, INE.

Resultados por sección electoral de la Elección de Diputaciones Locales del Estado de México para el periodo 2018 - 2021

Proyección: UTM Zona 14
Datum: WGS84

**SUPERVISIÓN**

C.P. Antonio Sánchez Acosta
Subdirector de Documentación y Estadística Electoral _____

**ELABORACIÓN**

Departamento de Análisis y Procesamiento de Información Territorial

Miguel Ángel García Escalante _____
Jaqueline Pérez Nova _____

## MARGEN DE VICTORIA

El margen de victoria es la diferencia de porcentaje de votación válida emitida que alcanzó el partido ganador sobre el inmediato inferior, es decir, sobre la primera minoría; los rangos establecidos fueron considerados así: 0.01% a 5.00%; 5.01% a 10.00%; 10.01% a 20.00%; 20.01% a Más.

Como se observa en la siguiente gráfica, de las 185 secciones del Distrito 29 con cabecera en Naucalpan de Juárez, en 10 (5.41%) el margen de victoria fue de entre 0.01% a 5.00%; en 10 (5.41%) fue de entre 5.01% a 10.00%; en 40 (21.62%) fue de más de 10.01% y hasta 20.00%; y finalmente en 125 (67.57% del total de secciones del distrito) fue de más del 20.00% de diferencia. El detalle por partido político o coalición se observa en el cuadro y gráfica siguiente.

En el resultado global del distrito, la Coalición PAN-PRD-MC “Por el Estado de México al Frente”, integrada por los partidos Acción Nacional, de la Revolución Democrática y Movimiento Ciudadano, tuvo un margen de victoria de 12.93% respecto de la segunda fuerza que fue la Coalición PT-MORENA-ES “Juntos Haremos Historia”, integrada por los partidos del Trabajo, MORENA y Encuentro Social.




| DISTRITO LOCAL | CABECERA DISTRITAL | MARGEN DE VICTORIA | PAN-PRD-MC | % PAN-PRD-MC | PT-MORENA-ES | % PT-MORENA-ES | RANGO DE MARGEN DE VICTORIA |
|---|---|---|---|---|---|---|---|
| 29 | NAUCALPAN DE JUÁREZ | 0.00% - 5.00% | 5 | 4.42% | 5 | 6.94% | 10 |
| 29 | NAUCALPAN DE JUÁREZ | 5.01% - 10.00% | 2 | 1.77% | 8 | 11.11% | 10 |
| 29 | NAUCALPAN DE JUÁREZ | 10.01% - 20.00% | 19 | 16.81% | 21 | 29.17% | 40 |
| 29 | NAUCALPAN DE JUÁREZ | 20.01% - o Más | 87 | 76.99% | 38 | 52.78% | 125 |
| | | TOTAL | 113 | 100.00% | 72 | 100.00% | |

# MARGEN DE VICTORIA

| DISTRITO LOCAL | CABECERA DISTRITAL | MUNICIPIO | CABECERA MUNICIPAL | SECCIÓN | PAN-PRD-MC | % PAN-PRD-MC | PT MORENA-ES | % PT MORENA-ES | PAN | % PAN | PRI | % PRI | PRD | % PRD | PT | % PT | PVEM | % PVEM | MC | % MC | NA | % NA | MORENA | % MORENA | ES | % ES | VR | % VR | CANDIDATO INDEPENDIENTE | % CANDIDATO INDEPENDIENTE | NO REGISTRADOS | % NO REGISTRADOS | NULOS | % NULOS | TOTAL | VOTACIÓN VÁLIDA | PRIMERA FUERZA | PRIMERA FUERZA | SEGUNDA FUERZA | SEGUNDA FUERZA | MARGEN DE VICTORIA |
|---|---|---|---|---|---|---|---|---|---|---|---|---|---|---|---|---|---|---|---|---|---|---|---|---|---|---|---|---|---|---|---|---|---|---|---|---|---|---|---|---|
| 25 | NAUCALPAN DE JUÁREZ | 13 | ATIZAPÁN DE ZARAGOZA | 2590 | 372 | 29.22% | 498 | 39.14% | | | 187 | 14.74% | | | | | 164 | 12.92% | | | 19 | 1.50% | | | | | 25 | 2.29% | | | 0 | 0.00% | 40 | 3% | 1310 | 1269 | 498 | PT-MORENA-ES | 372 | PAN-PRD-MC | 5.92% |
| 29 | NAUCALPAN DE JUÁREZ | 13 | ATIZAPÁN DE ZARAGOZA | 2777 | 395 | 28.32% | 552 | 42.25% | | | 263 | 17.97% | | | | | 174 | 11.29% | | | 24 | 1.56% | | | | | 45 | 2.91% | | | 0 | 0.00% | 71 | 4% | 2612 | 2541 | 552 | PT-MORENA-ES | 489 | PAN-PRD-MC | 17.33% |
| 29 | NAUCALPAN DE JUÁREZ | 13 | ATIZAPÁN DE ZARAGOZA | 2778 | 789 | 37.37% | 1133 | 45.14% | | | 304 | 17.15% | | | | | 345 | 13.75% | | | 125 | 4.90% | | | | | 75 | 2.99% | | | 3 | 0.12% | 99 | 3% | 2572 | 2510 | 1133 | PT-MORENA-ES | 789 | PAN-PRD-MC | 34.02% |
| 29 | NAUCALPAN DE JUÁREZ | 13 | ATIZAPÁN DE ZARAGOZA | 2779 | 500 | 66.59% | 110 | 17.48% | | | 115 | 17.02% | | | | | 98 | 6.57% | | | 7 | 0.79% | | | | | 5 | 0.57% | | | 0 | 0.00% | 9 | 1% | 892 | 883 | 500 | PAN-PRD-MC | 115 | PRI | 93.57% |
| 25 | NAUCALPAN DE JUÁREZ | 13 | ATIZAPÁN DE ZARAGOZA | 2780 | 3077 | 69.19% | 450 | 14.20% | | | 378 | 13.82% | | | | | 147 | 4.62% | | | 28 | 0.88% | | | | | 96 | 3.03% | | | 1 | 0.03% | 40 | 1% | 3220 | 3181 | 2077 | PAN-PRD-MC | 455 | PT-MORENA-ES | 59.09% |
| 25 | NAUCALPAN DE JUÁREZ | 13 | ATIZAPÁN DE ZARAGOZA | 2781 | 2604 | 68.42% | 422 | 10.83% | | | 306 | 13.99% | | | | | 202 | 4.96% | | | 65 | 0.85% | | | | | 120 | 3.07% | | | 1 | 0.02% | 54 | 1% | 4114 | 4059 | 2604 | PAN-PRD-MC | 1306 | PRI | 59.09% |
| 29 | NAUCALPAN DE JUÁREZ | 13 | ATIZAPÁN DE ZARAGOZA | 2782 | 1213 | 61.31% | 1213 | 49.18% | | | 323 | 13.28% | | | | | 268 | 10.79% | | | 49 | 2.01% | | | | | 74 | 3.05% | | | 2 | 0.08% | 82 | 3% | 2014 | 2450 | 1213 | PT-MORENA-ES | 1213 | PAN-PRD-MC | 32.72% |
| 29 | NAUCALPAN DE JUÁREZ | 13 | ATIZAPÁN DE ZARAGOZA | 2783 | 642 | 28.99% | 1049 | 49.19% | | | 256 | 17.20% | | | | | 249 | 17.45% | | | 59 | 1.89% | | | | | 78 | 5.56% | | | 0 | 0.00% | 93 | 3% | 2192 | 2134 | 1049 | PT-MORENA-ES | 642 | PAN-PRD-MC | 29.58% |
| 25 | NAUCALPAN DE JUÁREZ | 13 | ATIZAPÁN DE ZARAGOZA | 2817 | 333 | 23.72% | 774 | 51.74% | | | 178 | 11.90% | | | | | 181 | 12.10% | | | 20 | 1.34% | | | | | 33 | 2.21% | | | 0 | 0.00% | 57 | 4% | 1553 | 1496 | 774 | PT-MORENA-ES | 333 | PAN-PRD-MC | 33.02% |
| 25 | NAUCALPAN DE JUÁREZ | 13 | ATIZAPÁN DE ZARAGOZA | 2818 | 239 | 31.18% | 239 | 39.67% | | | 122 | 16.69% | | | | | 52 | 7.75% | | | 9 | 1.34% | | | | | 16 | 2.38% | | | 1 | 0.15% | 22 | 3% | 695 | 671 | 269 | PT-MORENA-ES | 239 | PAN-PRD-MC | 7.42% |
| 29 | NAUCALPAN DE JUÁREZ | 13 | ATIZAPÁN DE ZARAGOZA | 2819 | 432 | 36.62% | 625 | 42.99% | | | 241 | 15.36% | | | | | 116 | 10.67% | | | 30 | 1.94% | | | | | 75 | 4.84% | | | 2 | 0.13% | 46 | 3% | 1597 | 1549 | 625 | PT-MORENA-ES | 432 | PAN-PRD-MC | 14.40% |
| 29 | NAUCALPAN DE JUÁREZ | 13 | ATIZAPÁN DE ZARAGOZA | 2820 | 421 | 29.67% | 934 | 49.39% | | | 256 | 11.05% | | | | | 194 | 9.08% | | | 42 | 1.97% | | | | | 159 | 9.55% | | | 1 | 0.05% | 69 | 3% | 2198 | 2128 | 934 | PT-MORENA-ES | 421 | PAN-PRD-MC | 34.19% |
| 25 | NAUCALPAN DE JUÁREZ | 13 | ATIZAPÁN DE ZARAGOZA | 2821 | 502 | 33.14% | 834 | 43.59% | | | 171 | 16.95% | | | | | 156 | 9.99% | | | 33 | 2.11% | | | | | 66 | 4.21% | | | 0 | 0.00% | 46 | 3% | 1608 | 1562 | 834 | PT-MORENA-ES | 502 | PAN-PRD-MC | 8.45% |
| 25 | NAUCALPAN DE JUÁREZ | 13 | ATIZAPÁN DE ZARAGOZA | 2822 | 665 | 29.53% | 870 | 39.64% | | | 266 | 12.01% | | | | | 267 | 12.05% | | | 53 | 2.25% | | | | | 80 | 3.57% | | | 1 | 0.04% | 72 | 3% | 2288 | 2215 | 870 | PT-MORENA-ES | 665 | PAN-PRD-MC | 5.71% |
| 29 | NAUCALPAN DE JUÁREZ | 13 | ATIZAPÁN DE ZARAGOZA | 2823 | 762 | 33.33% | 1013 | 43.72% | | | 343 | 13.75% | | | | | 231 | 9.28% | | | 52 | 2.29% | | | | | 98 | 3.91% | | | 0 | 0.00% | 61 | 3% | 2573 | 2488 | 1013 | PT-MORENA-ES | 762 | PAN-PRD-MC | 10.51% |
| 29 | NAUCALPAN DE JUÁREZ | 13 | ATIZAPÁN DE ZARAGOZA | 2824 | 713 | 57.57% | 729 | 54.98% | | | 359 | 16.66% | | | | | 88 | 10.08% | | | 72 | 1.85% | | | | | 78 | 5.97% | | | 0 | 0.00% | 53 | 9% | 1883 | 1855 | 729 | PT-MORENA-ES | 713 | PAN-PRD-MC | 1.68% |
| 29 | NAUCALPAN DE JUÁREZ | 13 | ATIZAPÁN DE ZARAGOZA | 2825 | 293 | 37.24% | 749 | 47.84% | | | 73 | 6.34% | | | | | 48 | 4.35% | | | 14 | 1.77% | | | | | 30 | 3.75% | | | 0 | 0.00% | 21 | 2% | 1329 | 1194 | 749 | PT-MORENA-ES | 599 | PAN-PRD-MC | 50.38% |
| 25 | NAUCALPAN DE JUÁREZ | 13 | ATIZAPÁN DE ZARAGOZA | 2826 | 351 | 28.89% | 702 | 47.85% | | | 197 | 13.42% | | | | | 57 | 6.61% | | | 27 | 1.84% | | | | | 53 | 3.61% | | | 1 | 0.07% | 44 | 3% | 1512 | 1467 | 702 | PT-MORENA-ES | 351 | PAN-PRD-MC | 22.28% |
| 29 | NAUCALPAN DE JUÁREZ | 13 | ATIZAPÁN DE ZARAGOZA | 2827 | 239 | 32.72% | 535 | 42.72% | | | 326 | 14.94% | | | | | 88 | 6.76% | | | 22 | 2.15% | | | | | 37 | 3.68% | | | 1 | 0.10% | 33 | 3% | 1010 | 1004 | 479 | PT-MORENA-ES | 239 | PAN-PRD-MC | 21.03% |
| 29 | NAUCALPAN DE JUÁREZ | 13 | ATIZAPÁN DE ZARAGOZA | 2828 | 279 | 42.43% | 582 | 46.38% | | | 108 | 15.85% | | | | | 89 | 12.90% | | | 16 | 2.32% | | | | | 16 | 2.32% | | | 1 | 0.14% | 38 | 5% | 729 | 690 | 279 | PAN-PRD-MC | 582 | PT-MORENA-ES | 24.08% |
| 29 | NAUCALPAN DE JUÁREZ | 13 | ATIZAPÁN DE ZARAGOZA | 2829 | 509 | 51.29% | 699 | 49.29% | | | 242 | 14.85% | | | | | 152 | 9.35% | | | 33 | 1.90% | | | | | 57 | 5.92% | | | 1 | 0.06% | 30 | 2% | 1661 | 1650 | 699 | PT-MORENA-ES | 509 | PAN-PRD-MC | 7.98% |
| 25 | NAUCALPAN DE JUÁREZ | 13 | ATIZAPÁN DE ZARAGOZA | 2830 | 225 | 28.16% | 295 | 39.77% | | | 108 | 13.96% | | | | | 85 | 10.54% | | | 15 | 1.93% | | | | | 35 | 4.55% | | | 1 | 0.12% | 27 | 3% | 805 | 777 | 309 | PT-MORENA-ES | 225 | PAN-PRD-MC | 10.81% |
| 29 | NAUCALPAN DE JUÁREZ | 13 | ATIZAPÁN DE ZARAGOZA | 2831 | 339 | 44.33% | 439 | 52.20% | | | 159 | 13.66% | | | | | 89 | 6.38% | | | 29 | 2.08% | | | | | 43 | 5.08% | | | 0 | 0.00% | 39 | 2% | 1429 | 1390 | 439 | PAN-PRD-MC | 439 | PT-MORENA-ES | 11.22% |
| 29 | NAUCALPAN DE JUÁREZ | 13 | ATIZAPÁN DE ZARAGOZA | 2832 | 261 | 38.84% | 441 | 58.80% | | | 106 | 16.18% | | | | | 67 | 9.55% | | | 30 | 2.04% | | | | | 52 | 6.55% | | | 2 | 0.26% | 19 | 3% | 1318 | 1472 | 441 | PT-MORENA-ES | 261 | PAN-PRD-MC | 40.01% |
| 29 | NAUCALPAN DE JUÁREZ | 13 | ATIZAPÁN DE ZARAGOZA | 2833 | 364 | 59.87% | 254 | 38.71% | | | 81 | 12.72% | | | | | 31 | 4.68% | | | 9 | 1.36% | | | | | 24 | 3.41% | | | 0 | 0.00% | 15 | 2% | 676 | 665 | 364 | PAN-PRD-MC | 254 | PT-MORENA-ES | 1.91% |
| 25 | NAUCALPAN DE JUÁREZ | 13 | ATIZAPÁN DE ZARAGOZA | 2877 | 375 | 39.72% | 875 | 62.18% | | | 122 | 8.65% | | | | | 50 | 6.36% | | | 15 | 1.34% | | | | | 32 | 3.28% | | | 0 | 0.00% | 27 | 2% | 1441 | 1414 | 875 | PT-MORENA-ES | 236 | PAN-PRD-MC | 42.38% |
| 25 | NAUCALPAN DE JUÁREZ | 13 | ATIZAPÁN DE ZARAGOZA | 2878 | 211 | 35.61% | 795 | 62.62% | | | 115 | 9.06% | | | | | 52 | 7.24% | | | 14 | 1.10% | | | | | 43 | 3.39% | | | 0 | 0.00% | 27 | 2% | 1297 | 1270 | 795 | PT-MORENA-ES | 211 | PAN-PRD-MC | 45.56% |
| 29 | NAUCALPAN DE JUÁREZ | 13 | ATIZAPÁN DE ZARAGOZA | 2879 | 302 | 43.69% | 145 | 19.13% | | | 196 | 9.78% | | | | | 132 | 6.58% | | | 162 | 8.08% | | | | | 47 | 2.34% | | | 0 | 0.00% | 17 | 1% | 2012 | 2003 | 302 | PAN-PRD-MC | 145 | PT-MORENA-ES | 14.79% |
| 29 | NAUCALPAN DE JUÁREZ | 13 | ATIZAPÁN DE ZARAGOZA | 2880 | 287 | 42.19% | 193 | 31.25% | | | 141 | 15.55% | | | | | 69 | 6.57% | | | 18 | 1.75% | | | | | 27 | 2.56% | | | 1 | 0.11% | 18 | 4% | 957 | 903 | 287 | PAN-PRD-MC | 193 | PT-MORENA-ES | 11.39% |
| 25 | NAUCALPAN DE JUÁREZ | 13 | ATIZAPÁN DE ZARAGOZA | 2881 | 325 | 48.04% | 136 | 21.51% | | | 76 | 11.95% | | | | | 148 | 7.23% | | | 32 | 1.95% | | | | | 54 | 2.65% | | | 2 | 0.10% | 17 | 2% | 2057 | 2038 | 325 | PAN-PRD-MC | 136 | PT-MORENA-ES | 16.50% |
| 29 | NAUCALPAN DE JUÁREZ | 13 | ATIZAPÁN DE ZARAGOZA | 2882 | 457 | 41.17% | 190 | 15.14% | | | 149 | 13.42% | | | | | 79 | 7.12% | | | 12 | 1.08% | | | | | 22 | 2.07% | | | 0 | 0.00% | 27 | 2% | 1137 | 1110 | 457 | PAN-PRD-MC | 190 | PT-MORENA-ES | 6.34% |
| 29 | NAUCALPAN DE JUÁREZ | 13 | ATIZAPÁN DE ZARAGOZA | 2883 | 434 | 34.49% | 429 | 32.89% | | | 221 | 16.94% | | | | | 132 | 10.88% | | | 10 | 0.82% | | | | | 33 | 2.47% | | | 0 | 0.00% | 42 | 3% | 1294 | 1252 | 434 | PAN-PRD-MC | 429 | PT-MORENA-ES | 0.80% |
| 29 | NAUCALPAN DE JUÁREZ | 13 | ATIZAPÁN DE ZARAGOZA | 2940 | 484 | 45.54% | 191 | 17.75% | | | 185 | 13.82% | | | | | 104 | 8.71% | | | 79 | 7.06% | | | | | 25 | 2.09% | | | 0 | 0.00% | 19 | 2% | 1239 | 1184 | 484 | PAN-PRD-MC | 191 | PT-MORENA-ES | 7.79% |
| 29 | NAUCALPAN DE JUÁREZ | 13 | ATIZAPÁN DE ZARAGOZA | 2941 | 264 | 42.51% | 172 | 30.14% | | | 89 | 15.32% | | | | | 62 | 9.55% | | | 11 | 1.85% | | | | | 18 | 3.49% | | | 0 | 0.00% | 13 | 2% | 679 | 668 | 264 | PAN-PRD-MC | 172 | PT-MORENA-ES | 12.78% |
| 25 | NAUCALPAN DE JUÁREZ | 13 | ATIZAPÁN DE ZARAGOZA | 2942 | 404 | 31.79% | 432 | 34.13% | | | 196 | 13.26% | | | | | 157 | 13.75% | | | 27 | 1.98% | | | | | 43 | 3.03% | | | 0 | 0.00% | 16 | 2% | 1489 | 1413 | 432 | PT-MORENA-ES | 404 | PAN-PRD-MC | 0.96% |
| 29 | NAUCALPAN DE JUÁREZ | 13 | ATIZAPÁN DE ZARAGOZA | 2943 | 411 | 41.83% | 293 | 42.49% | | | 225 | 12.01% | | | | | 269 | 14.26% | | | 55 | 2.94% | | | | | 96 | 3.52% | | | 0 | 0.00% | 60 | 4% | 1542 | 1873 | 293 | PT-MORENA-ES | 411 | PAN-PRD-MC | 17.51% |
| 29 | NAUCALPAN DE JUÁREZ | 13 | ATIZAPÁN DE ZARAGOZA | 2944 | 355 | 37.84% | 638 | 43.96% | | | 162 | 11.71% | | | | | 176 | 12.13% | | | 22 | 1.59% | | | | | 80 | 2.37% | | | 2 | 0.14% | 43 | 3% | 1438 | 1393 | 638 | PT-MORENA-ES | 355 | PAN-PRD-MC | 16.12% |
| 29 | NAUCALPAN DE JUÁREZ | 13 | ATIZAPÁN DE ZARAGOZA | 2945 | 349 | 29.19% | 934 | 49.45% | | | 260 | 12.84% | | | | | 161 | 7.95% | | | 44 | 0.17% | | | | | 49 | 2.51% | | | 4 | 0.19% | 54 | 3% | 2033 | 2025 | 934 | PT-MORENA-ES | 349 | PAN-PRD-MC | 58.35% |
| 25 | NAUCALPAN DE JUÁREZ | 13 | ATIZAPÁN DE ZARAGOZA | 2946 | 373 | 28.77% | 666 | 48.05% | | | 150 | 10.82% | | | | | 125 | 9.02% | | | 42 | 3.03% | | | | | 32 | 2.31% | | | 0 | 0.00% | 19 | 2% | 1425 | 1386 | 666 | PT-MORENA-ES | 373 | PAN-PRD-MC | 22.28% |
| 25 | NAUCALPAN DE JUÁREZ | 13 | ATIZAPÁN DE ZARAGOZA | 2947 | 297 | 25.59% | 417 | 43.90% | | | 115 | 13.12% | | | | | 89 | 9.01% | | | 33 | 3.29% | | | | | 24 | 2.82% | | | 0 | 0.00% | 13 | 2% | 930 | 907 | 417 | PT-MORENA-ES | 297 | PAN-PRD-MC | 20.62% |
| 29 | NAUCALPAN DE JUÁREZ | 13 | ATIZAPÁN DE ZARAGOZA | 2948 | 480 | 38.45% | 770 | 45.39% | | | 257 | 9.24% | | | | | 169 | 10.16% | | | 56 | 3.02% | | | | | 48 | 2.88% | | | 3 | 0.17% | 33 | 3% | 1758 | 1698 | 770 | PT-MORENA-ES | 480 | PAN-PRD-MC | 16.90% |
| 29 | NAUCALPAN DE JUÁREZ | 13 | ATIZAPÁN DE ZARAGOZA | 2949 | 469 | 36.39% | 1114 | 48.35% | | | 254 | 15.51% | | | | | 248 | 10.36% | | | 28 | 1.14% | | | | | 82 | 3.39% | | | 0 | 0.00% | 100 | 4% | 2617 | 2417 | 1114 | PT-MORENA-ES | 469 | PAN-PRD-MC | 17.91% |
| 25 | NAUCALPAN DE JUÁREZ | 13 | ATIZAPÁN DE ZARAGOZA | 2950 | 1081 | 59.07% | 434 | 14.93% | | | 161 | 9.24% | | | | | 54 | 3.10% | | | 22 | 1.26% | | | | | 13 | 0.81% | | | 0 | 0.00% | 40 | 2% | 1703 | 1743 | 1081 | PAN-PRD-MC | 434 | PT-MORENA-ES | 35.57% |
| 29 | NAUCALPAN DE JUÁREZ | 13 | ATIZAPÁN DE ZARAGOZA | 2951 | 237 | 28.85% | 325 | 42.57% | | | 97 | 12.70% | | | | | 51 | 12.27% | | | 12 | 1.96% | | | | | 20 | 2.97% | | | 0 | 0.00% | 34 | 4% | 784 | 750 | 325 | PT-MORENA-ES | 237 | PAN-PRD-MC | 14.52% |
| 29 | NAUCALPAN DE JUÁREZ | 13 | ATIZAPÁN DE ZARAGOZA | 2952 | 518 | 32.69% | 1043 | 43.77% | | | 216 | 13.64% | | | | | 142 | 13.20% | | | 50 | 2.19% | | | | | 64 | 2.86% | | | 1 | 0.04% | 78 | 3% | 2262 | 2283 | 1043 | PT-MORENA-ES | 518 | PAN-PRD-MC | 33.08% |
| 29 | NAUCALPAN DE JUÁREZ | 13 | ATIZAPÁN DE ZARAGOZA | 2953 | 693 | 59.08% | 545 | 39.41% | | | 187 | 13.52% | | | | | 67 | 4.94% | | | 18 | 1.44% | | | | | 34 | 1.91% | | | 0 | 0.00% | 39 | 3% | 1395 | 1356 | 693 | PAN-PRD-MC | 545 | PT-MORENA-ES | 23.33% |
| 29 | NAUCALPAN DE JUÁREZ | 13 | ATIZAPÁN DE ZARAGOZA | 2954 | 588 | 45.93% | 376 | 27.89% | | | 196 | 14.07% | | | | | 89 | 7.48% | | | 93 | 2.80% | | | | | 36 | 3.29% | | | 0 | 0.00% | 25 | 2% | 1299 | 1180 | 588 | PAN-PRD-MC | 376 | PT-MORENA-ES | 17.71% |
| 25 | NAUCALPAN DE JUÁREZ | 13 | ATIZAPÁN DE ZARAGOZA | 2975 | 322 | 38.29% | 260 | 23.43% | | | 195 | 15.01% | | | | | 127 | 12.15% | | | 15 | 1.43% | | | | | 34 | 3.25% | | | 0 | 0.00% | 45 | 4% | 1052 | 1047 | 322 | PT-MORENA-ES | 322 | PAN-PRD-MC | 2.87% |
| 29 | NAUCALPAN DE JUÁREZ | 13 | ATIZAPÁN DE ZARAGOZA | 2976 | 615 | 47.67% | 330 | 29.42% | | | 185 | 14.42% | | | | | 56 | 4.37% | | | 16 | 1.25% | | | | | 20 | 1.56% | | | 0 | 0.00% | 39 | 2% | 1312 | 1282 | 615 | PAN-PRD-MC | 330 | PT-MORENA-ES | 17.51% |
| 29 | NAUCALPAN DE JUÁREZ | 13 | ATIZAPÁN DE ZARAGOZA | 2977 | 269 | 22.78% | 380 | 52.85% | | | 81 | 11.27% | | | | | 79 | 10.99% | | | 3 | 0.42% | | | | | 15 | 2.09% | | | 0 | 0.00% | 13 | 2% | 721 | 719 | 380 | PT-MORENA-ES | 269 | PAN-PRD-MC | 30.48% |
| 29 | NAUCALPAN DE JUÁREZ | 13 | ATIZAPÁN DE ZARAGOZA | 2978 | 469 | 36.41% | 677 | 41.21% | | | 186 | 13.45% | | | | | 154 | 14.17% | | | 41 | 3.48% | | | | | 43 | 3.48% | | | 0 | 0.00% | 21 | 2% | 1722 | 1651 | 677 | PT-MORENA-ES | 469 | PAN-PRD-MC | 12.69% |
| 25 | NAUCALPAN DE JUÁREZ | 13 | ATIZAPÁN DE ZARAGOZA | 2979 | 642 | 52.23% | 181 | 17.13% | | | 197 | 16.06% | | | | | 77 | 6.26% | | | 18 | 1.46% | | | | | 15 | 1.22% | | | 0 | 0.00% | 19 | 3% | 1270 | 1231 | 642 | PAN-PRD-MC | 181 | PT-MORENA-ES | 29.41% |
| 29 | NAUCALPAN DE JUÁREZ | 13 | ATIZAPÁN DE ZARAGOZA | 2980 | 450 | 44.12% | 370 | 43.53% | | | 208 | 16.08% | | | | | 118 | 11.79% | | | 21 | 1.62% | | | | | 36 | 2.78% | | | 2 | 0.20% | 30 | 3% | 1353 | 1859 | 770 | PT-MORENA-ES | 450 | PAN-PRD-MC | 24.84% |
| 29 | NAUCALPAN DE JUÁREZ | 13 | ATIZAPÁN DE ZARAGOZA | 2981 | 724 | 68.03% | 242 | 17.18% | | | 141 | 12.75% | | | | | 167 | 8.85% | | | 22 | 1.17% | | | | | 83 | 1.71% | | | 7 | 0.36% | 36 | 3% | 2351 | 1888 | 724 | PAN-PRD-MC | 482 | PT-MORENA-ES | 1.17% |
| 29 | NAUCALPAN DE JUÁREZ | 13 | ATIZAPÁN DE ZARAGOZA | 2982 | 843 | 67.47% | 119 | 12.49% | | | 154 | 14.19% | | | | | 39 | 4.09% | | | 9 | 0.94% | | | | | 9 | 0.94% | | | 0 | 0.00% | 18 | 2% | 971 | 953 | 843 | PAN-PRD-MC | 154 | PRI | 53.41% |
| 25 | NAUCALPAN DE JUÁREZ | 13 | ATIZAPÁN DE ZARAGOZA | 2983 | 744 | 64.64% | 235 | 17.51% | | | 132 | 13.47% | | | | | 27 | 3.21% | | | 15 | 1.85% | | | | | 14 | 1.22% | | | 0 | 0.00% | 23 | 2% | 1180 | 1151 | 744 | PAN-PRD-MC | 235 | PT-MORENA-ES | 48.65% |
| 25 | NAUCALPAN DE JUÁREZ | 13 | ATIZAPÁN DE ZARAGOZA | 2984 | 544 | 67.23% | 100 | 12.38% | | | 118 | 14.56% | | | | | 32 | 3.96% | | | 7 | 0.87% | | | | | 7 | 0.87% | | | 1 | 0.26% | 18 | 2% | 826 | 808 | 544 | PAN-PRD-MC | 118 | PRI | 52.72% |
| 29 | NAUCALPAN DE JUÁREZ | 13 | ATIZAPÁN DE ZARAGOZA | 2985 | 197 | 38.47% | 455 | 38.62% | | | 169 | 16.48% | | | | | 108 | 10.25% | | | 7 | 0.68% | | | | | 14 | 1.72% | | | 0 | 0.00% | 12 | 2% | 1041 | 1026 | 455 | PT-MORENA-ES | 197 | PAN-PRD-MC | 19.11% |
| 29 | NAUCALPAN DE JUÁREZ | 13 | ATIZAPÁN DE ZARAGOZA | 2986 | 2785 | 66.39% | 551 | 13.13% | | | 419 | 10.56% | | | | | 291 | 6.95% | | | 44 | 1.06% | | | | | 159 | 3.79% | | | 11 | 0.26% | 83 | 2% | 4193 | 4184 | 2785 | PAN-PRD-MC | 551 | PT-MORENA-ES | 55.49% |
| 25 | NAUCALPAN DE JUÁREZ | 58 | NAUCALPAN | 2575 | 407 | 59.15% | 164 | 17.14% | | | 128 | 17.54% | | | | | 21 | 2.85% | | | 10 | 1.36% | | | | | 8 | 1.05% | | | 9 | 1.17% | 20 | 3% | 767 | 768 | 407 | PAN-PRD-MC | 164 | PT-MORENA-ES | 32.65% |
| 29 | NAUCALPAN DE JUÁREZ | 58 | NAUCALPAN | 2579 | 438 | 44.18% | 214 | 17.17% | | | 167 | 17.12% | | | | | 39 | 3.67% | | | 19 | 1.94% | | | | | 13 | 1.33% | | | 0 | 0.00% | 38 | 4% | 1014 | 976 | 438 | PAN-PRD-MC | 214 | PT-MORENA-ES | 12.79% |

| DISTRITO LOCAL | CABECERA DISTRITAL | MUNICIPIO | CABECERA MUNICIPAL | SECCIÓN | PAN-PRD-MC | % PAN-PRD-MC | PT-MORENA-ES | % PT-MORENA-ES | PAN | % PAN | PRI | % PRI | PRD | % PRD | PT | % PT | PVEM | % PVEM | MC | % MC | NA | % NA | MORENA | % MORENA | ES | % ES | VR | % VR | CANDIDATO INDEPENDIENTE | % CANDIDATO INDEPENDIENTE | NO REGISTRADOS | % NO REGISTRADOS | NULOS | % NULOS | TOTAL | VOTACIÓN VÁLIDA | PRIMERA FUERZA | PRIMERA FUERZA | SEGUNDA FUERZA | SEGUNDA FUERZA | MARGEN DE VICTORIA |
|---|---|---|---|---|---|---|---|---|---|---|---|---|---|---|---|---|---|---|---|---|---|---|---|---|---|---|---|---|---|---|---|---|---|---|---|---|---|---|---|---|
| 25 | NAUCALPAN DE JUÁREZ | 58 | NAUCALPAN | 2695 | 867 | 38.59% | 1380 | 37.65% | | | 191 | 15.01% | | | | | 33 | 2.29% | | | 12 | 1.20% | | | | | 30 | 1.29% | | | 0 | 0.00% | 10 | 3% | 1014 | 1004 | 1380 | PT-MORENA-ES | 867 | PAN-PRD-MC | 1.20% |
| 25 | NAUCALPAN DE JUÁREZ | 58 | NAUCALPAN | 2696 | 671 | 28.27% | 1671 | 45.25% | | | 225 | 18.24% | | | | | 45 | 3.65% | | | 16 | 1.28% | | | | | 16 | 1.28% | | | 0 | 0.00% | 13 | 3% | 1281 | 1268 | 1671 | PT-MORENA-ES | 671 | PAN-PRD-MC | 19.03% |
| 25 | NAUCALPAN DE JUÁREZ | 58 | NAUCALPAN | 2723 | 1719 | 66.52% | 1442 | 37.42% | | | 215 | 10.78% | | | | | 53 | 2.65% | | | 28 | 1.40% | | | | | 25 | 1.25% | | | 3 | 0.15% | 24 | 1% | 2025 | 1998 | 1025 | PAN-PRD-MC | 1442 | PT-MORENA-ES | 45.10% |
| 25 | NAUCALPAN DE JUÁREZ | 58 | NAUCALPAN | 2724 | 558 | 62.56% | 1565 | 57.94% | | | 128 | 14.35% | | | | | 27 | 3.47% | | | 12 | 1.35% | | | | | 12 | 1.35% | | | 0 | 0.00% | 26 | 2% | 900 | 892 | 558 | PAN-PRD-MC | 1565 | PT-MORENA-ES | 44.62% |
| 25 | NAUCALPAN DE JUÁREZ | 58 | NAUCALPAN | 2725 | 359 | 60.59% | 1.24 | 33.33% | | | 52 | 13.04% | | | | | 23 | 3.35% | | | 8 | 1.21% | | | | | 5 | 0.76% | | | 0 | 0.00% | 13 | 2% | 672 | 659 | 359 | PAN-PRD-MC | 1.24 | PT-MORENA-ES | 40.22% |
| 25 | NAUCALPAN DE JUÁREZ | 58 | NAUCALPAN | 2726 | 263 | 63.60% | 76 | 17.00% | | | 59 | 13.28% | | | | | 14 | 3.15% | | | 5 | 1.12% | | | | | 8 | 1.80% | | | 0 | 0.00% | 6 | 1% | 451 | 445 | 263 | PAN-PRD-MC | 76 | PT-MORENA-ES | 49.52% |
| 25 | NAUCALPAN DE JUÁREZ | 58 | NAUCALPAN | 2727 | 349 | 64.27% | 1.14 | 20.99% | | | 60 | 13.02% | | | | | 13 | 2.39% | | | 5 | 0.92% | | | | | 2 | 0.37% | | | 2 | 0.36% | 6 | 1% | 551 | 543 | 349 | PAN-PRD-MC | 1.14 | PT-MORENA-ES | 43.28% |
| 25 | NAUCALPAN DE JUÁREZ | 58 | NAUCALPAN | 2728 | 437 | 61.99% | 1.20 | 33.13% | | | 105 | 14.89% | | | | | 25 | 3.55% | | | 8 | 1.13% | | | | | 12 | 1.70% | | | 0 | 0.00% | 13 | 2% | 718 | 705 | 437 | PAN-PRD-MC | 1.20 | PT-MORENA-ES | 45.21% |
| 25 | NAUCALPAN DE JUÁREZ | 58 | NAUCALPAN | 2729 | 715 | 67.82% | 1.30 | 35.17% | | | 114 | 13.92% | | | | | 30 | 2.81% | | | 7 | 0.05% | | | | | 8 | 0.75% | | | 1 | 0.09% | 16 | 1% | 1086 | 1059 | 725 | PAN-PRD-MC | 1.30 | PT-MORENA-ES | 31.47% |
| 25 | NAUCALPAN DE JUÁREZ | 58 | NAUCALPAN | 2730 | 488 | 58.08% | 1.50 | 37.34% | | | 130 | 15.74% | | | | | 15 | 1.35% | | | 15 | 1.35% | | | | | 6 | 0.73% | | | 2 | 0.34% | 13 | 2% | 841 | 835 | 488 | PAN-PRD-MC | 1.50 | PT-MORENA-ES | 33.74% |
| 25 | NAUCALPAN DE JUÁREZ | 58 | NAUCALPAN | 2731 | 464 | 53.58% | 1.08 | 24.02% | | | 152 | 17.67% | | | | | 17 | 1.96% | | | 6 | 0.69% | | | | | 18 | 2.08% | | | 0 | 0.00% | 17 | 2% | 865 | 866 | 464 | PAN-PRD-MC | 1.08 | PT-MORENA-ES | 29.55% |
| 25 | NAUCALPAN DE JUÁREZ | 58 | NAUCALPAN | 2732 | 403 | 55.73% | 1.02 | 35.09% | | | 81 | 13.17% | | | | | 13 | 2.11% | | | 7 | 1.14% | | | | | 9 | 1.46% | | | 0 | 0.00% | 8 | 1% | 622 | 615 | 403 | PAN-PRD-MC | 1.02 | PT-MORENA-ES | 40.56% |
| 25 | NAUCALPAN DE JUÁREZ | 58 | NAUCALPAN | 2733 | 350 | 52.32% | 1.12 | 33.33% | | | 79 | 12.52% | | | | | 13 | 2.05% | | | 8 | 1.27% | | | | | 10 | 1.58% | | | 0 | 0.00% | 13 | 2% | 644 | 631 | 350 | PAN-PRD-MC | 1.12 | PT-MORENA-ES | 42.65% |
| 25 | NAUCALPAN DE JUÁREZ | 58 | NAUCALPAN | 2734 | 749 | 69.49% | 1.50 | 38.47% | | | 132 | 12.24% | | | | | 24 | 2.55% | | | 10 | 0.35% | | | | | 10 | 0.55% | | | 0 | 0.00% | 16 | 1% | 1054 | 1078 | 749 | PAN-PRD-MC | 1.50 | PT-MORENA-ES | 52.01% |
| 25 | NAUCALPAN DE JUÁREZ | 58 | NAUCALPAN | 2735 | 402 | 58.48% | 39 | 10.16% | | | 73 | 12.44% | | | | | 14 | 2.39% | | | 6 | 1.02% | | | | | 3 | 0.51% | | | 0 | 0.00% | 10 | 2% | 587 | 587 | 402 | PAN-PRD-MC | 39 | PT-MORENA-ES | 53.32% |
| 25 | NAUCALPAN DE JUÁREZ | 58 | NAUCALPAN | 2736 | 587 | 64.67% | 1.13 | 33.11% | | | 1.14 | 17.50% | | | | | 25 | 2.77% | | | 12 | 1.33% | | | | | 13 | 1.22% | | | 0 | 0.00% | 23 | 2% | 924 | 903 | 584 | PAN-PRD-MC | 1.14 | PT-MORENA-ES | 47.18% |
| 25 | NAUCALPAN DE JUÁREZ | 58 | NAUCALPAN | 2737 | 544 | 51.22% | 2.17 | 41.22% | | | 187 | 17.61% | | | | | 37 | 3.48% | | | 23 | 2.17% | | | | | 14 | 1.32% | | | 0 | 0.00% | 18 | 2% | 1080 | 1062 | 544 | PAN-PRD-MC | 2.17 | PT-MORENA-ES | 37.02% |
| 25 | NAUCALPAN DE JUÁREZ | 58 | NAUCALPAN | 2738 | 454 | 58.35% | 1.52 | 20.00% | | | 117 | 15.38% | | | | | 28 | 3.68% | | | 5 | 0.66% | | | | | 9 | 1.18% | | | 2 | 0.26% | 15 | 2% | 777 | 760 | 454 | PAN-PRD-MC | 1.52 | PT-MORENA-ES | 39.73% |
| 25 | NAUCALPAN DE JUÁREZ | 58 | NAUCALPAN | 2739 | 548 | 65.10% | 1.40 | 17.13% | | | 108 | 12.83% | | | | | 18 | 2.14% | | | 12 | 1.43% | | | | | 10 | 1.19% | | | 0 | 0.00% | 11 | 1% | 853 | 842 | 548 | PAN-PRD-MC | 1.40 | PT-MORENA-ES | 47.71% |
| 25 | NAUCALPAN DE JUÁREZ | 58 | NAUCALPAN | 2740 | 550 | 63.39% | 1.17 | 13.53% | | | 113 | 13.07% | | | | | 68 | 9.40% | | | 14 | 1.92% | | | | | 6 | 0.64% | | | 0 | 0.00% | 18 | 2% | 954 | 930 | 550 | PAN-PRD-MC | 1.17 | PT-MORENA-ES | 51.39% |
| 25 | NAUCALPAN DE JUÁREZ | 58 | NAUCALPAN | 2741 | 701 | 62.42% | 1.05 | 16.73% | | | 167 | 16.65% | | | | | 30 | 2.67% | | | 9 | 0.80% | | | | | 8 | 0.71% | | | 0 | 0.00% | 20 | 2% | 1143 | 1123 | 701 | PAN-PRD-MC | 1.05 | PT-MORENA-ES | 45.68% |
| 25 | NAUCALPAN DE JUÁREZ | 58 | NAUCALPAN | 2742 | 703 | 68.87% | 1.58 | 34.77% | | | 135 | 12.82% | | | | | 25 | 2.34% | | | 9 | 0.84% | | | | | 5 | 0.47% | | | 0 | 0.00% | 17 | 2% | 1087 | 1070 | 758 | PAN-PRD-MC | 1.58 | PT-MORENA-ES | 54.21% |
| 25 | NAUCALPAN DE JUÁREZ | 58 | NAUCALPAN | 2743 | 550 | 73.33% | 1.08 | 11.79% | | | 1.1 | 12.11% | | | | | 9 | 1.20% | | | 5 | 0.67% | | | | | 5 | 0.67% | | | 1 | 0.13% | 16 | 1% | 758 | 749 | 550 | PAN-PRD-MC | 91 | PRI | 61.36% |
| 25 | NAUCALPAN DE JUÁREZ | 58 | NAUCALPAN | 2744 | 516 | 71.67% | 1.08 | 12.22% | | | 1.13 | 12.78% | | | | | 15 | 2.08% | | | 8 | 1.11% | | | | | 1 | 0.14% | | | 0 | 0.00% | 9 | 1% | 728 | 720 | 516 | PAN-PRD-MC | 113 | PRI | 58.89% |
| 25 | NAUCALPAN DE JUÁREZ | 58 | NAUCALPAN | 2745 | 452 | 70.53% | 1.04 | 16.72% | | | 63 | 9.83% | | | | | 15 | 2.34% | | | 4 | 0.62% | | | | | 3 | 0.47% | | | 0 | 0.00% | 11 | 2% | 652 | 641 | 452 | PAN-PRD-MC | 1.04 | PT-MORENA-ES | 54.29% |
| 25 | NAUCALPAN DE JUÁREZ | 58 | NAUCALPAN | 2746 | 457 | 46.04% | 1.01 | 11.67% | | | 1.58 | 16.97% | | | | | 21 | 2.49% | | | 13 | 1.54% | | | | | 7 | 0.79% | | | 0 | 0.00% | 12 | 2% | 909 | 884 | 457 | PAN-PRD-MC | 1.01 | PT-MORENA-ES | 34.37% |
| 25 | NAUCALPAN DE JUÁREZ | 58 | NAUCALPAN | 2747 | 721 | 58.68% | 1.40 | 1.1.35% | | | 187 | 15.06% | | | | | 29 | 2.33% | | | 20 | 1.61% | | | | | 7 | 0.56% | | | 0 | 0.00% | 19 | 2% | 1181 | 1242 | 721 | PAN-PRD-MC | 1.40 | PT-MORENA-ES | 37.28% |
| 25 | NAUCALPAN DE JUÁREZ | 58 | NAUCALPAN | 2748 | 269 | 63.52% | 96 | 9.22% | | | 93 | 15.13% | | | | | 13 | 2.12% | | | 54 | 8.79% | | | | | 8 | 1.30% | | | 11 | 1.79% | 0 | 0% | 625 | 614 | 269 | PAN-PRD-MC | 93 | PRI | 48.27% |
| 25 | NAUCALPAN DE JUÁREZ | 58 | NAUCALPAN | 2749 | 966 | 65.12% | 1.51 | 18.67% | | | 111 | 10.05% | | | | | 25 | 3.42% | | | 9 | 0.86% | | | | | 11 | 1.01% | | | 0 | 0.00% | 13 | 2% | 1048 | 1013 | 966 | PAN-PRD-MC | 1.51 | PT-MORENA-ES | 45.45% |
| 25 | NAUCALPAN DE JUÁREZ | 58 | NAUCALPAN | 2750 | 321 | 61.57% | 54 | 15.41% | | | 57 | 16.47% | | | | | 6 | 1.72% | | | 6 | 1.72% | | | | | 2 | 0.55% | | | 0 | 0.00% | 5 | 1% | 351 | 346 | 321 | PAN-PRD-MC | 57 | PRI | 47.40% |
| 25 | NAUCALPAN DE JUÁREZ | 58 | NAUCALPAN | 2751 | 245 | 38.64% | 2.21 | 34.95% | | | 115 | 18.01% | | | | | 22 | 3.56% | | | 8 | 1.25% | | | | | 12 | 1.94% | | | 1 | 0.16% | 19 | 3% | 633 | 618 | 245 | PAN-PRD-MC | 1.21 | PT-MORENA-ES | 4.48% |
| 25 | NAUCALPAN DE JUÁREZ | 58 | NAUCALPAN | 2752 | 515 | 68.79% | 1.12 | 14.95% | | | 82 | 10.95% | | | | | 30 | 4.01% | | | 5 | 0.67% | | | | | 5 | 0.67% | | | 0 | 0.00% | 16 | 2% | 767 | 749 | 515 | PAN-PRD-MC | 1.12 | PT-MORENA-ES | 50.81% |
| 25 | NAUCALPAN DE JUÁREZ | 58 | NAUCALPAN | 2753 | 850 | 63.39% | 240 | 17.90% | | | 193 | 14.39% | | | | | 44 | 3.28% | | | 9 | 0.67% | | | | | 5 | 0.37% | | | 0 | 0.00% | 22 | 2% | 1365 | 1342 | 850 | PAN-PRD-MC | 240 | PT-MORENA-ES | 45.49% |
| 25 | NAUCALPAN DE JUÁREZ | 58 | NAUCALPAN | 2754 | 405 | 59.47% | 1.00 | 11.11% | | | 101 | 14.98% | | | | | 17 | 2.47% | | | 5 | 0.73% | | | | | 8 | 1.16% | | | 1 | 0.14% | 13 | 2% | 700 | 680 | 405 | PAN-PRD-MC | 1.00 | PT-MORENA-ES | 37.94% |
| 25 | NAUCALPAN DE JUÁREZ | 58 | NAUCALPAN | 2755 | 705 | 63.64% | 1.26 | 20.47% | | | 1.50 | 13.67% | | | | | 26 | 2.33% | | | 13 | 1.17% | | | | | 8 | 0.72% | | | 0 | 0.00% | 13 | 1% | 1127 | 1114 | 705 | PAN-PRD-MC | 1.26 | PT-MORENA-ES | 43.18% |
| 25 | NAUCALPAN DE JUÁREZ | 58 | NAUCALPAN | 2756 | 957 | 62.23% | 1.56 | 18.18% | | | 89 | 13.95% | | | | | 19 | 2.98% | | | 12 | 1.88% | | | | | 5 | 0.78% | | | 0 | 0.00% | 13 | 2% | 951 | 638 | 367 | PAN-PRD-MC | 1.56 | PT-MORENA-ES | 44.04% |
| 25 | NAUCALPAN DE JUÁREZ | 58 | NAUCALPAN | 2757 | 345 | 72.13% | 75 | 15.69% | | | 59 | 10.56% | | | | | 5 | 0.95% | | | 4 | 0.76% | | | | | 2 | 0.38% | | | 0 | 0.00% | 12 | 2% | 526 | 524 | 379 | PAN-PRD-MC | 75 | PT-MORENA-ES | 52.25% |
| 25 | NAUCALPAN DE JUÁREZ | 58 | NAUCALPAN | 2758 | 563 | 67.65% | 1.54 | 15.77% | | | 122 | 12.45% | | | | | 25 | 2.55% | | | 7 | 0.71% | | | | | 5 | 0.51% | | | 2 | 0.20% | 16 | 2% | 1000 | 980 | 663 | PAN-PRD-MC | 1.54 | PT-MORENA-ES | 51.54% |
| 25 | NAUCALPAN DE JUÁREZ | 58 | NAUCALPAN | 2759 | 339 | 67.20% | 1.01 | 15.48% | | | 153 | 13.75% | | | | | 19 | 1.71% | | | 7 | 0.64% | | | | | 12 | 1.09% | | | 3 | 0.27% | 26 | 1% | 1117 | 1098 | 339 | PAN-PRD-MC | 1.01 | PT-MORENA-ES | 51.82% |
| 25 | NAUCALPAN DE JUÁREZ | 58 | NAUCALPAN | 2760 | 676 | 68.08% | 1.60 | 17.02% | | | 157 | 15.75% | | | | | 20 | 2.01% | | | 8 | 0.81% | | | | | 13 | 1.31% | | | 1 | 0.10% | 25 | 2% | 1019 | 993 | 676 | PAN-PRD-MC | 1.60 | PT-MORENA-ES | 51.04% |
| 25 | NAUCALPAN DE JUÁREZ | 58 | NAUCALPAN | 2761 | 5.11 | 26.04% | 6.00 | 42.11% | | | 2.75 | 17.16% | | | | | 50 | 3.03% | | | 15 | 0.92% | | | | | 24 | 1.46% | | | 0 | 0.00% | 58 | 3% | 1658 | 1636 | 688 | PT-MORENA-ES | 5.11 | PAN-PRD-MC | 7.26% |
| 25 | NAUCALPAN DE JUÁREZ | 58 | NAUCALPAN | 2762 | 656 | 46.12% | 7.25 | 47.54% | | | 295 | 15.92% | | | | | 36 | 2.43% | | | 25 | 1.45% | | | | | 25 | 1.45% | | | 4 | 0.26% | 38 | 2% | 1534 | 1482 | 765 | PT-MORENA-ES | 656 | PAN-PRD-MC | 20.85% |
| 25 | NAUCALPAN DE JUÁREZ | 58 | NAUCALPAN | 2763 | 424 | 27.57% | 6.70 | 44.72% | | | 3.34 | 22.03% | | | | | 23 | 1.52% | | | 21 | 1.35% | | | | | 36 | 2.37% | | | 5 | 0.32% | 38 | 2% | 1559 | 1516 | 670 | PT-MORENA-ES | 424 | PAN-PRD-MC | 16.75% |
| 25 | NAUCALPAN DE JUÁREZ | 58 | NAUCALPAN | 2764 | 585 | 35.61% | 7.61 | 46.25% | | | 3.04 | 22.72% | | | | | 31 | 2.32% | | | 27 | 2.02% | | | | | 36 | 2.69% | | | 1 | 0.07% | 37 | 3% | 1399 | 1338 | 1.052 | PT-MORENA-ES | 585 | PAN-PRD-MC | 18.24% |
| 25 | NAUCALPAN DE JUÁREZ | 58 | NAUCALPAN | 2765 | 3.11 | 21.67% | 4.93 | 43.19% | | | 2.74 | 24.25% | | | | | 25 | 2.21% | | | 8 | 0.71% | | | | | 18 | 1.59% | | | 0 | 0.00% | 18 | 2% | 1139 | 1131 | 493 | PT-MORENA-ES | 3.11 | PAN-PRD-MC | 21.92% |
| 25 | NAUCALPAN DE JUÁREZ | 58 | NAUCALPAN | 2766 | 3.72 | 28.24% | 5.62 | 49.85% | | | 3.02 | 22.92% | | | | | 25 | 2.57% | | | 14 | 1.25% | | | | | 12 | 3.42% | | | 1 | 0.13% | 35 | 3% | 776 | 743 | 562 | PT-MORENA-ES | 3.72 | PAN-PRD-MC | 25.81% |
| 25 | NAUCALPAN DE JUÁREZ | 58 | NAUCALPAN | 2767 | 2.87 | 21.17% | 4.88 | 35.77% | | | 1.52 | 17.37% | | | | | 28 | 3.20% | | | 9 | 1.03% | | | | | 15 | 1.26% | | | 3 | 0.35% | 33 | 4% | 933 | 875 | 488 | PT-MORENA-ES | 2.87 | PAN-PRD-MC | 14.40% |
| 25 | NAUCALPAN DE JUÁREZ | 58 | NAUCALPAN | 2768 | 3.71 | 27.43% | 6.33 | 49.41% | | | 3.96 | 16.17% | | | | | 81 | 3.31% | | | 46 | 1.88% | | | | | 45 | 1.84% | | | 3 | 0.12% | 78 | 3% | 2530 | 2448 | 1.210 | PT-MORENA-ES | 3.71 | PAN-PRD-MC | 22.01% |
| 25 | NAUCALPAN DE JUÁREZ | 58 | NAUCALPAN | 2769 | 2.12 | 24.54% | 3.94 | 47.89% | | | 2.56 | 20.15% | | | | | 40 | 3.22% | | | 23 | 1.85% | | | | | 92 | 2.58% | | | 1 | 0.15% | 45 | 4% | 1289 | 1241 | 764 | PT-MORENA-ES | 3.12 | PAN-PRD-MC | 23.59% |
| 25 | NAUCALPAN DE JUÁREZ | 58 | NAUCALPAN | 2770 | 3.65 | 33.72% | 8.04 | 49.60% | | | 3.04 | 20.56% | | | | | 65 | 4.02% | | | 19 | 1.17% | | | | | 34 | 2.10% | | | 1 | 0.06% | 62 | 4% | 1634 | 1621 | 804 | PT-MORENA-ES | 3.65 | PAN-PRD-MC | 27.08% |
| 25 | NAUCALPAN DE JUÁREZ | 58 | NAUCALPAN | 2777 | 1.11 | 45.73% | 4.21 | 31.05% | | | 2.46 | 18.14% | | | | | 33 | 2.43% | | | 11 | 0.81% | | | | | 14 | 1.03% | | | 0 | 0.00% | 36 | 3% | 1382 | 1356 | 1.11 | PAN-PRD-MC | 4.21 | PT-MORENA-ES | 17.49% |
| 25 | NAUCALPAN DE JUÁREZ | 58 | NAUCALPAN | 2778 | 2.57 | 24.30% | 5.47 | 48.41% | | | 2.07 | 24.14% | | | | | 27 | 2.27% | | | 13 | 1.09% | | | | | 12 | 1.01% | | | 0 | 0.00% | 23 | 2% | 1212 | 1189 | 947 | PT-MORENA-ES | 2.57 | PAN-PRD-MC | 23.69% |
| 25 | NAUCALPAN DE JUÁREZ | 58 | NAUCALPAN | 2779 | 2.59 | 42.57% | 1.85 | 25.93% | | | 2.86 | 26.32% | | | | | 45 | 3.46% | | | 12 | 0.92% | | | | | 16 | 1.23% | | | 0 | 0.00% | 34 | 3% | 1335 | 1301 | 1.55 | PAN-PRD-MC | 2.59 | PT-MORENA-ES | 12.07% |
| 25 | NAUCALPAN DE JUÁREZ | 58 | NAUCALPAN | 2780 | 813 | 58.91% | 2.09 | 21.39% | | | 1.83 | 13.49% | | | | | 41 | 3.02% | | | 10 | 0.74% | | | | | 21 | 1.55% | | | 0 | 0.00% | 30 | 2% | 1387 | 1357 | 813 | PAN-PRD-MC | 2.09 | PT-MORENA-ES | 38.41% |
| 25 | NAUCALPAN DE JUÁREZ | 58 | NAUCALPAN | 2781 | 3.73 | 73.02% | 1.02 | 18.04% | | | 79 | 9.72% | | | | | 20 | 2.56% | | | 7 | 0.90% | | | | | 3 | 0.38% | | | 0 | 0.00% | 9 | 1% | 791 | 782 | 571 | PAN-PRD-MC | 1.25 | PT-MORENA-ES | 55.56% |
| 25 | NAUCALPAN DE JUÁREZ | 58 | NAUCALPAN | 2782 | 681 | 70.57% | 1.30 | 23.47% | | | 113 | 11.71% | | | | | 25 | 2.59% | | | 11 | 1.14% | | | | | 5 | 0.52% | | | 0 | 0.00% | 11 | 1% | 977 | 965 | 681 | PAN-PRD-MC | 1.30 | PT-MORENA-ES | 57.10% |
| 25 | NAUCALPAN DE JUÁREZ | 58 | NAUCALPAN | 2783 | 719 | 69.82% | 1.53 | 21.25% | | | 1.16 | 16.98% | | | | | 30 | 2.91% | | | 7 | 0.68% | | | | | 11 | 1.07% | | | 10 | 0.95% | 8 | 1% | 1048 | 1032 | 719 | PAN-PRD-MC | 1.53 | PT-MORENA-ES | 54.95% |
| 25 | NAUCALPAN DE JUÁREZ | 58 | NAUCALPAN | 2784 | 693 | 68.53% | 99 | 13.59% | | | 1.03 | 14.71% | | | | | 24 | 3.29% | | | 4 | 0.54% | | | | | 12 | 1.62% | | | 0 | 0.00% | 9 | 1% | 750 | 741 | 693 | PAN-PRD-MC | 1.29 | PRI | 53.82% |
| 25 | NAUCALPAN DE JUÁREZ | 58 | NAUCALPAN | 2785 | 534 | 71.94% | 75 | 10.79% | | | 96 | 12.94% | | | | | 18 | 2.58% | | | 9 | 1.29% | | | | | 3 | 0.43% | | | 0 | 0.00% | 17 | 2% | 712 | 695 | 534 | PAN-PRD-MC | 96 | PRI | 63.02% |
| 25 | NAUCALPAN DE JUÁREZ | 58 | NAUCALPAN | 2786 | 443 | 67.12% | 1.17 | 17.73% | | | 71 | 10.76% | | | | | 16 | 2.42% | | | 5 | 0.76% | | | | | 8 | 1.21% | | | 0 | 0.00% | 13 | 2% | 670 | 660 | 443 | PAN-PRD-MC | 1.17 | PT-MORENA-ES | 49.39% |
| 25 | NAUCALPAN DE JUÁREZ | 58 | NAUCALPAN | 2787 | 834 | 82.08% | 25 | 2.79% | | | 73 | 13.01% | | | | | 18 | 3.35% | | | 58 | 10.22% | | | | | 3 | 0.56% | | | 0 | 0.00% | 1 | 0% | 528 | 538 | 834 | PAN-PRD-MC | 58 | N/A | 63.87% |
| 25 | NAUCALPAN DE JUÁREZ | 58 | NAUCALPAN | 2788 | 488 | 66.49% | 1.11 | 15.14% | | | 99 | 13.49% | | | | | 15 | 2.04% | | | 4 | 0.54% | | | | | 7 | 0.95% | | | 0 | 0.00% | 12 | 2% | 748 | 734 | 488 | PAN-PRD-MC | 1.11 | PT-MORENA-ES | 50.00% |

| DISTRITO LOCAL | CABECERA DISTRITAL | MUNICIPIO | CABECERA MUNICIPAL | SECCIÓN | PAN-PRD-MC | % PAN-PRD-MC | PT-MORENA-ES | % PT-MORENA-ES | PAN | % PAN | PRI | % PRI | PRD | % PRD | PT | % PT | PVEM | % PVEM | MC | % MC | NA | % NA | MORENA | % MORENA | ES | % ES | VR | % VR | CANDIDATO INDEPENDIENTE | % CANDIDATO INDEPENDIENTE | NO REGISTRADOS | % NO REGISTRADOS | NULOS | % NULOS | TOTAL | VOTACIÓN VÁLIDA | PRIMERA FUERZA | PRIMERA FUERZA | SEGUNDA FUERZA | SEGUNDA FUERZA | MARGEN DE VICTORIA |
|---|---|---|---|---|---|---|---|---|---|---|---|---|---|---|---|---|---|---|---|---|---|---|---|---|---|---|---|---|---|---|---|---|---|---|---|---|---|---|---|---|
| 29 | NAUCALPAN DE JUÁREZ | 58 | NAUCALPAN | 2788 | 522 | 38.79% | 718 | 38.94% | | | 99 | 17.35% | | | | | 13 | 2.28% | | | 8 | 1.40% | | | | | 5 | 0.91% | | | 1 | 0.18% | 16 | 3% | 567 | 547 | 718 | PT-MORENA-ES | 522 | PAN-PRD-MC | 0.18% |
| 29 | NAUCALPAN DE JUÁREZ | 58 | NAUCALPAN | 2790 | 447 | 80.80% | 140 | 18.22% | | | 106 | 14.48% | | | | | 29 | 3.96% | | | 6 | 0.82% | | | | | 5 | 0.68% | | | 1 | 0.13% | 16 | 3% | 753 | 733 | 447 | PAN-PRD-MC | 140 | PT-MORENA-ES | 41.88% |
| 29 | NAUCALPAN DE JUÁREZ | 58 | NAUCALPAN | 2791 | 616 | 63.04% | 95 | 17.32% | | | 75 | 14.07% | | | | | 20 | 3.75% | | | 7 | 1.31% | | | | | 0 | 0.00% | | | 17 | 3% | 545 | 533 | 616 | PAN-PRD-MC | 95 | PT-MORENA-ES | 45.22% |
| 29 | NAUCALPAN DE JUÁREZ | 58 | NAUCALPAN | 2792 | 397 | 58.93% | 170 | 38.69% | | | 122 | 17.42% | | | | | 19 | 2.95% | | | 7 | 1.05% | | | | | 8 | 1.24% | | | 0 | 0.00% | 10 | 2% | 653 | 643 | 397 | PAN-PRD-MC | 170 | PT-MORENA-ES | 20.97% |
| 29 | NAUCALPAN DE JUÁREZ | 58 | NAUCALPAN | 2793 | 625 | 68.49% | 185 | 18.28% | | | 137 | 13.91% | | | | | 26 | 2.64% | | | 4 | 0.41% | | | | | 10 | 1.02% | | | 0 | 0.00% | 14 | 1% | 999 | 985 | 625 | PAN-PRD-MC | 185 | PT-MORENA-ES | 44.81% |
| 29 | NAUCALPAN DE JUÁREZ | 58 | NAUCALPAN | 2794 | 183 | 58.21% | 92 | 29.41% | | | 36 | 11.08% | | | | | 11 | 3.38% | | | 1 | 0.31% | | | | | 2 | 0.62% | | | 0 | 0.00% | 8 | 2% | 333 | 303 | 183 | PAN-PRD-MC | 92 | PT-MORENA-ES | 28.69% |
| 29 | NAUCALPAN DE JUÁREZ | 58 | NAUCALPAN | 2795 | 454 | 64.78% | 121 | 17.26% | | | 102 | 14.55% | | | | | 15 | 2.14% | | | 3 | 0.43% | | | | | 6 | 0.86% | | | 0 | 0.00% | 8 | 1% | 709 | 701 | 454 | PAN-PRD-MC | 121 | PT-MORENA-ES | 47.50% |
| 29 | NAUCALPAN DE JUÁREZ | 58 | NAUCALPAN | 2796 | 692 | 51.83% | 318 | 24.08% | | | 218 | 16.53% | | | | | 47 | 3.74% | | | 15 | 1.19% | | | | | 23 | 1.83% | | | 1 | 0.08% | 43 | 3% | 1322 | 1258 | 692 | PAN-PRD-MC | 318 | PT-MORENA-ES | 26.95% |
| 29 | NAUCALPAN DE JUÁREZ | 58 | NAUCALPAN | 2797 | 1014 | 67.07% | 210 | 13.89% | | | 195 | 13.15% | | | | | 47 | 3.11% | | | 25 | 1.65% | | | | | 18 | 1.19% | | | 0 | 0.00% | 26 | 2% | 1529 | 1513 | 1014 | PAN-PRD-MC | 210 | PT-MORENA-ES | 53.54% |
| 29 | NAUCALPAN DE JUÁREZ | 58 | NAUCALPAN | 2798 | 452 | 63.22% | 142 | 19.93% | | | 105 | 14.48% | | | | | 19 | 2.62% | | | 7 | 0.97% | | | | | 1 | 0.14% | | | 0 | 0.00% | 17 | 2% | 741 | 725 | 452 | PAN-PRD-MC | 142 | PT-MORENA-ES | 42.62% |
| 29 | NAUCALPAN DE JUÁREZ | 58 | NAUCALPAN | 2799 | 385 | 63.02% | 120 | 19.67% | | | 85 | 13.91% | | | | | 20 | 4.47% | | | 3 | 0.49% | | | | | 7 | 1.15% | | | 0 | 0.00% | 10 | 2% | 644 | 610 | 385 | PAN-PRD-MC | 120 | PT-MORENA-ES | 42.65% |
| 29 | NAUCALPAN DE JUÁREZ | 58 | NAUCALPAN | 2800 | 969 | 57.84% | 158 | 20.55% | | | 78 | 12.23% | | | | | 18 | 2.82% | | | 7 | 1.10% | | | | | 10 | 1.57% | | | 0 | 0.00% | 11 | 2% | 1001 | 638 | 969 | PAN-PRD-MC | 158 | PT-MORENA-ES | 33.39% |
| 29 | NAUCALPAN DE JUÁREZ | 58 | NAUCALPAN | 2809 | 575 | 62.26% | 177 | 19.64% | | | 125 | 14.64% | | | | | 27 | 2.65% | | | 6 | 0.85% | | | | | 7 | 0.79% | | | 0 | 0.00% | 15 | 2% | 927 | 922 | 575 | PAN-PRD-MC | 177 | PT-MORENA-ES | 43.71% |
| 29 | NAUCALPAN DE JUÁREZ | 58 | NAUCALPAN | 2810 | 505 | 58.63% | 230 | 31.39% | | | 151 | 15.15% | | | | | 30 | 5.01% | | | 9 | 0.90% | | | | | 14 | 1.40% | | | 0 | 0.00% | 27 | 3% | 1074 | 997 | 505 | PAN-PRD-MC | 230 | PT-MORENA-ES | 27.85% |
| 29 | NAUCALPAN DE JUÁREZ | 58 | NAUCALPAN | 2811 | 600 | 61.27% | 320 | 32.67% | | | 139 | 14.18% | | | | | 39 | 3.67% | | | 11 | 1.12% | | | | | 10 | 1.02% | | | 2 | 0.20% | 25 | 2% | 997 | 980 | 600 | PAN-PRD-MC | 320 | PT-MORENA-ES | 41.55% |
| 29 | NAUCALPAN DE JUÁREZ | 58 | NAUCALPAN | 2812 | 420 | 68.54% | 70 | 11.39% | | | 76 | 12.38% | | | | | 26 | 4.26% | | | 7 | 1.16% | | | | | 5 | 0.81% | | | 0 | 0.00% | 18 | 3% | 622 | 604 | 420 | PAN-PRD-MC | 70 | PRI | 59.05% |
| 29 | NAUCALPAN DE JUÁREZ | 58 | NAUCALPAN | 2813 | 499 | 48.85% | 212 | 28.25% | | | 221 | 18.47% | | | | | 22 | 2.07% | | | 13 | 1.22% | | | | | 18 | 1.69% | | | 1 | 0.09% | 39 | 4% | 1105 | 1065 | 499 | PAN-PRD-MC | 212 | PT-MORENA-ES | 17.56% |
| 29 | NAUCALPAN DE JUÁREZ | 58 | NAUCALPAN | 2814 | 630 | 66.95% | 210 | 17.89% | | | 156 | 16.56% | | | | | 28 | 2.98% | | | 8 | 0.85% | | | | | 9 | 0.96% | | | 0 | 0.00% | 25 | 3% | 966 | 941 | 630 | PAN-PRD-MC | 156 | PRI | 50.27% |
| 29 | NAUCALPAN DE JUÁREZ | 58 | NAUCALPAN | 2815 | 630 | 66.10% | 152 | 15.03% | | | 131 | 13.75% | | | | | 20 | 2.10% | | | 6 | 0.63% | | | | | 8 | 0.84% | | | 0 | 0.00% | 19 | 2% | 973 | 954 | 630 | PAN-PRD-MC | 152 | PT-MORENA-ES | 51.05% |
| 29 | NAUCALPAN DE JUÁREZ | 58 | NAUCALPAN | 2816 | 617 | 68.25% | 153 | 16.23% | | | 106 | 12.37% | | | | | 21 | 2.25% | | | 10 | 1.17% | | | | | 7 | 0.76% | | | 0 | 0.00% | 11 | 1% | 943 | 932 | 617 | PAN-PRD-MC | 152 | PT-MORENA-ES | 52.15% |
| 29 | NAUCALPAN DE JUÁREZ | 58 | NAUCALPAN | 2817 | 532 | 63.22% | 132 | 15.82% | | | 101 | 12.00% | | | | | 21 | 2.55% | | | 11 | 1.33% | | | | | 9 | 1.09% | | | 0 | 0.00% | 18 | 2% | 847 | 829 | 532 | PAN-PRD-MC | 132 | PT-MORENA-ES | 47.41% |
| 29 | NAUCALPAN DE JUÁREZ | 58 | NAUCALPAN | 2818 | 306 | 75.18% | 10 | 2.46% | | | 63 | 15.48% | | | | | 18 | 5.65% | | | 10 | 2.46% | | | | | 2 | 0.49% | | | 0 | 0.00% | 10 | 2% | 417 | 407 | 306 | PAN-PRD-MC | 10 | PRI | 59.71% |
| 29 | NAUCALPAN DE JUÁREZ | 58 | NAUCALPAN | 2819 | 532 | 28.69% | 1332 | 52.04% | | | 125 | 16.56% | | | | | 26 | 4.26% | | | 7 | 1.12% | | | | | 14 | 2.59% | | | 0 | 0.00% | 25 | 4% | 965 | 938 | 532 | PT-MORENA-ES | 532 | PAN-PRD-MC | 23.35% |
| 29 | NAUCALPAN DE JUÁREZ | 58 | NAUCALPAN | 2820 | 333 | 53.04% | 175 | 32.01% | | | 73 | 10.11% | | | | | 25 | 3.47% | | | 8 | 1.11% | | | | | 5 | 1.25% | | | 0 | 0.00% | 10 | 1% | 731 | 721 | 375 | PT-MORENA-ES | 175 | PAN-PRD-MC | 19.97% |
| 29 | NAUCALPAN DE JUÁREZ | 58 | NAUCALPAN | 2821 | 141 | 23.10% | 326 | 53.67% | | | 106 | 17.12% | | | | | 18 | 2.91% | | | 11 | 1.94% | | | | | 14 | 1.26% | | | 0 | 0.00% | 14 | 4% | 642 | 615 | 326 | PT-MORENA-ES | 141 | PAN-PRD-MC | 29.56% |
| 29 | NAUCALPAN DE JUÁREZ | 58 | NAUCALPAN | 2822 | 139 | 23.03% | 325 | 53.73% | | | 94 | 16.32% | | | | | 22 | 3.82% | | | 7 | 1.22% | | | | | 12 | 2.03% | | | 2 | 0.35% | 23 | 4% | 903 | 576 | 325 | PT-MORENA-ES | 139 | PAN-PRD-MC | 34.90% |
| 29 | NAUCALPAN DE JUÁREZ | 58 | NAUCALPAN | 2823 | 245 | 28.05% | 304 | 48.83% | | | 125 | 19.87% | | | | | 32 | 5.09% | | | 11 | 1.75% | | | | | 12 | 1.91% | | | 0 | 0.00% | 25 | 4% | 654 | 629 | 304 | PT-MORENA-ES | 245 | PAN-PRD-MC | 25.28% |
| 29 | NAUCALPAN DE JUÁREZ | 58 | NAUCALPAN | 2824 | 138 | 21.00% | 357 | 54.34% | | | 127 | 15.56% | | | | | 21 | 3.20% | | | 6 | 0.91% | | | | | 8 | 1.22% | | | 1 | 0.15% | 10 | 4% | 688 | 657 | 357 | PT-MORENA-ES | 138 | PAN-PRD-MC | 33.33% |
| 29 | NAUCALPAN DE JUÁREZ | 58 | NAUCALPAN | 2825 | 479 | 62.29% | 154 | 20.03% | | | 105 | 13.79% | | | | | 16 | 2.10% | | | 4 | 0.53% | | | | | 5 | 0.66% | | | 0 | 0.00% | 13 | 2% | 775 | 763 | 479 | PAN-PRD-MC | 154 | PT-MORENA-ES | 42.65% |
| 29 | NAUCALPAN DE JUÁREZ | 58 | NAUCALPAN | 2826 | 614 | 69.34% | 104 | 11.75% | | | 131 | 14.75% | | | | | 25 | 2.82% | | | 6 | 0.80% | | | | | 6 | 0.68% | | | 0 | 0.00% | 14 | 2% | 902 | 886 | 614 | PAN-PRD-MC | 131 | PRI | 54.28% |
| 29 | NAUCALPAN DE JUÁREZ | 58 | NAUCALPAN | 2827 | 575 | 65.49% | 148 | 16.86% | | | 115 | 13.10% | | | | | 25 | 2.85% | | | 9 | 1.03% | | | | | 6 | 0.68% | | | 0 | 0.00% | 15 | 2% | 903 | 878 | 575 | PAN-PRD-MC | 148 | PT-MORENA-ES | 49.03% |
| 29 | NAUCALPAN DE JUÁREZ | 58 | NAUCALPAN | 2828 | 399 | 64.29% | 108 | 17.41% | | | 88 | 14.21% | | | | | 11 | 1.79% | | | 6 | 0.98% | | | | | 13 | 1.79% | | | 1 | 0.16% | 6 | 1% | 622 | 615 | 399 | PAN-PRD-MC | 108 | PT-MORENA-ES | 47.66% |
| 29 | NAUCALPAN DE JUÁREZ | 58 | NAUCALPAN | 2829 | 526 | 70.07% | 130 | 14.23% | | | 87 | 11.59% | | | | | 15 | 1.99% | | | 10 | 1.33% | | | | | 8 | 1.05% | | | 2 | 0.25% | 18 | 2% | 785 | 765 | 526 | PAN-PRD-MC | 130 | PT-MORENA-ES | 55.82% |
| 29 | NAUCALPAN DE JUÁREZ | 58 | NAUCALPAN | 2830 | 565 | 63.72% | 150 | 17.47% | | | 126 | 14.21% | | | | | 15 | 2.11% | | | 13 | 1.46% | | | | | 8 | 0.90% | | | 0 | 0.00% | 21 | 2% | 914 | 893 | 565 | PAN-PRD-MC | 150 | PT-MORENA-ES | 46.25% |
| 29 | NAUCALPAN DE JUÁREZ | 58 | NAUCALPAN | 2840 | 834 | 62.37% | 272 | 12.25% | | | 145 | 10.96% | | | | | 41 | 3.01% | | | 13 | 0.96% | | | | | 22 | 1.55% | | | 0 | 0.00% | 34 | 2% | 1359 | 1325 | 834 | PAN-PRD-MC | 272 | PT-MORENA-ES | 39.22% |
| 29 | NAUCALPAN DE JUÁREZ | 58 | NAUCALPAN | 2841 | 463 | 59.65% | 187 | 18.23% | | | 81 | 12.44% | | | | | 20 | 2.58% | | | 12 | 1.55% | | | | | 13 | 1.68% | | | 0 | 0.00% | 16 | 2% | 752 | 776 | 463 | PAN-PRD-MC | 187 | PT-MORENA-ES | 35.57% |
| 29 | NAUCALPAN DE JUÁREZ | 58 | NAUCALPAN | 2842 | 206 | 51.76% | 120 | 27.39% | | | 68 | 17.09% | | | | | 9 | 2.26% | | | 4 | 1.01% | | | | | 2 | 0.50% | | | 0 | 0.00% | 8 | 2% | 408 | 398 | 206 | PAN-PRD-MC | 120 | PT-MORENA-ES | 24.37% |
| 29 | NAUCALPAN DE JUÁREZ | 58 | NAUCALPAN | 2843 | 226 | 48.39% | 99 | 21.19% | | | 48 | 16.06% | | | | | 9 | 3.00% | | | 0 | 0.00% | | | | | 8 | 2.40% | | | 1 | 0.32% | 7 | 2% | 308 | 300 | 126 | PAN-PRD-MC | 99 | PT-MORENA-ES | 12.88% |
| 29 | NAUCALPAN DE JUÁREZ | 58 | NAUCALPAN | 2844 | 191 | 58.29% | 194 | 38.35% | | | 80 | 16.04% | | | | | 18 | 3.61% | | | 4 | 0.80% | | | | | 14 | 2.81% | | | 0 | 0.00% | 20 | 4% | 510 | 466 | 191 | PAN-PRD-MC | 191 | PT-MORENA-ES | 0.00% |
| 29 | NAUCALPAN DE JUÁREZ | 58 | NAUCALPAN | 2845 | 221 | 42.92% | 130 | 25.24% | | | 89 | 17.28% | | | | | 20 | 4.04% | | | 4 | 0.78% | | | | | 14 | 3.25% | | | 0 | 0.00% | 20 | 4% | 465 | 445 | 191 | PAN-PRD-MC | 130 | PT-MORENA-ES | 11.91% |
| 29 | NAUCALPAN DE JUÁREZ | 58 | NAUCALPAN | 2846 | 335 | 35.83% | 393 | 42.05% | | | 142 | 15.19% | | | | | 30 | 3.85% | | | 14 | 1.50% | | | | | 15 | 1.60% | | | 0 | 0.00% | 5 | 1% | 954 | 935 | 393 | PT-MORENA-ES | 335 | PAN-PRD-MC | 6.20% |
| 29 | NAUCALPAN DE JUÁREZ | 58 | NAUCALPAN | 2847 | 230 | 44.32% | 162 | 31.21% | | | 87 | 16.76% | | | | | 21 | 5.97% | | | 1 | 0.19% | | | | | 8 | 1.54% | | | 0 | 0.00% | 16 | 3% | 535 | 519 | 200 | PAN-PRD-MC | 162 | PT-MORENA-ES | 13.10% |
| 29 | NAUCALPAN DE JUÁREZ | 58 | NAUCALPAN | 2848 | 267 | 51.84% | 95 | 18.45% | | | 57 | 17.70% | | | | | 7 | 2.17% | | | 4 | 1.24% | | | | | 2 | 0.62% | | | 0 | 0.00% | 10 | 3% | 511 | 515 | 267 | PAN-PRD-MC | 95 | PT-MORENA-ES | 25.47% |
| 29 | NAUCALPAN DE JUÁREZ | 58 | NAUCALPAN | 2849 | 213 | 53.64% | 111 | 27.96% | | | 57 | 14.35% | | | | | 6 | 1.99% | | | 7 | 1.76% | | | | | 6 | 1.49% | | | 1 | 0.25% | 6 | 1% | 409 | 403 | 213 | PAN-PRD-MC | 111 | PT-MORENA-ES | 25.37% |
| 29 | NAUCALPAN DE JUÁREZ | 58 | NAUCALPAN | 2850 | 255 | 49.22% | 160 | 30.93% | | | 77 | 13.95% | | | | | 23 | 4.17% | | | 14 | 2.54% | | | | | 3 | 0.59% | | | 0 | 0.00% | 9 | 3% | 553 | 542 | 255 | PAN-PRD-MC | 160 | PT-MORENA-ES | 13.72% |
| 29 | NAUCALPAN DE JUÁREZ | 58 | NAUCALPAN | 2851 | 302 | 48.17% | 191 | 30.46% | | | 93 | 14.85% | | | | | 21 | 3.35% | | | 14 | 2.23% | | | | | 6 | 0.96% | | | 1 | 0.16% | 9 | 1% | 657 | 627 | 302 | PAN-PRD-MC | 191 | PT-MORENA-ES | 17.70% |
| 29 | NAUCALPAN DE JUÁREZ | 58 | NAUCALPAN | 2852 | 209 | 43.63% | 158 | 32.99% | | | 88 | 18.37% | | | | | 17 | 3.55% | | | 4 | 0.84% | | | | | 3 | 0.63% | | | 0 | 0.00% | 2 | 0% | 481 | 479 | 209 | PAN-PRD-MC | 158 | PT-MORENA-ES | 10.65% |
| 29 | NAUCALPAN DE JUÁREZ | 58 | NAUCALPAN | 2853 | 137 | 22.59% | 289 | 48.93% | | | 100 | 19.65% | | | | | 31 | 6.09% | | | 11 | 2.36% | | | | | 16 | 3.96% | | | 0 | 0.00% | 14 | 3% | 523 | 509 | 289 | PT-MORENA-ES | 137 | PAN-PRD-MC | 23.97% |
| 29 | NAUCALPAN DE JUÁREZ | 58 | NAUCALPAN | 2855 | 179 | 28.06% | 196 | 39.80% | | | 131 | 26.44% | | | | | 8 | 1.67% | | | 24 | 4.85% | | | | | 7 | 1.41% | | | 0 | 0.00% | 15 | 3% | 510 | 495 | 196 | PT-MORENA-ES | 131 | PRI | 13.13% |
| 29 | NAUCALPAN DE JUÁREZ | 58 | NAUCALPAN | 2856 | 767 | 76.38% | 180 | 17.87% | | | 113 | 14.94% | | | | | 29 | 3.85% | | | 14 | 1.87% | | | | | 5 | 1.20% | | | 2 | 0.26% | 25 | 3% | 775 | 749 | 588 | PT-MORENA-ES | 179 | PAN-PRD-MC | 25.53% |
| 29 | NAUCALPAN DE JUÁREZ | 58 | NAUCALPAN | 2857 | 203 | 46.43% | 114 | 26.07% | | | 83 | 15.75% | | | | | 7 | 1.72% | | | 4 | 0.99% | | | | | 3 | 0.21% | | | 0 | 0.00% | 10 | 2% | 426 | 406 | 214 | PT-MORENA-ES | 203 | PAN-PRD-MC | 20.68% |
| 29 | NAUCALPAN DE JUÁREZ | 58 | NAUCALPAN | 2858 | 68 | 26.67% | 125 | 49.02% | | | 55 | 24.24% | | | | | 4 | 0.94% | | | 3 | 0.77% | | | | | 4 | 1.54% | | | 0 | 0.00% | 3 | 1% | 262 | 259 | 125 | PT-MORENA-ES | 68 | PAN-PRD-MC | 23.62% |
| 29 | NAUCALPAN DE JUÁREZ | 58 | NAUCALPAN | 2859 | 81 | 19.58% | 226 | 54.14% | | | 80 | 18.69% | | | | | 15 | 3.59% | | | 9 | 2.12% | | | | | 6 | 1.40% | | | 0 | 0.00% | 9 | 2% | 437 | 428 | 226 | PT-MORENA-ES | 81 | PAN-PRD-MC | 35.58% |
| 29 | NAUCALPAN DE JUÁREZ | 58 | NAUCALPAN | 2860 | 89 | 23.93% | 179 | 47.85% | | | 79 | 19.82% | | | | | 19 | 4.65% | | | 7 | 1.88% | | | | | 10 | 2.69% | | | 0 | 0.00% | 14 | 4% | 388 | 372 | 179 | PT-MORENA-ES | 89 | PAN-PRD-MC | 23.81% |
| 29 | NAUCALPAN DE JUÁREZ | 58 | NAUCALPAN | 2861 | 84 | 25.23% | 178 | 46.97% | | | 58 | 21.97% | | | | | 7 | 2.65% | | | 2 | 0.76% | | | | | 5 | 1.89% | | | 0 | 0.00% | 10 | 4% | 274 | 264 | 178 | PT-MORENA-ES | 84 | PAN-PRD-MC | 21.21% |
| 29 | NAUCALPAN DE JUÁREZ | 58 | NAUCALPAN | 2862 | 47 | 18.73% | 122 | 48.61% | | | 42 | 16.69% | | | | | 8 | 3.19% | | | 1 | 0.40% | | | | | 3 | 0.40% | | | 0 | 0.00% | 0 | 0% | 253 | 251 | 122 | PT-MORENA-ES | 75 | PRI | 19.92% |
| 29 | NAUCALPAN DE JUÁREZ | 58 | NAUCALPAN | 2863 | 127 | 22.27% | 224 | 54.27% | | | 115 | 19.26% | | | | | 19 | 3.18% | | | 6 | 1.01% | | | | | 6 | 1.01% | | | 0 | 0.00% | 26 | 4% | 622 | 597 | 324 | PT-MORENA-ES | 127 | PAN-PRD-MC | 33.00% |
| 29 | NAUCALPAN DE JUÁREZ | 58 | NAUCALPAN | 2864 | 117 | 18.75% | 191 | 43.82% | | | 99 | 22.36% | | | | | 18 | 4.05% | | | 7 | 1.58% | | | | | 12 | 2.70% | | | 0 | 0.00% | 23 | 5% | 467 | 444 | 191 | PT-MORENA-ES | 117 | PAN-PRD-MC | 16.67% |
| 29 | NAUCALPAN DE JUÁREZ | 58 | NAUCALPAN | 2865 | 132 | 23.87% | 263 | 45.57% | | | 120 | 21.70% | | | | | 33 | 5.97% | | | 6 | 1.08% | | | | | 16 | 1.81% | | | 0 | 0.00% | 23 | 4% | 578 | 553 | 263 | PT-MORENA-ES | 132 | PAN-PRD-MC | 21.70% |
| 29 | NAUCALPAN DE JUÁREZ | 58 | NAUCALPAN | 2866 | 252 | 37.25% | 354 | 51.03% | | | 133 | 19.47% | | | | | 23 | 3.37% | | | 13 | 1.90% | | | | | 8 | 1.17% | | | 1 | 0.14% | 22 | 3% | 706 | 681 | 354 | PT-MORENA-ES | 252 | PAN-PRD-MC | 29.56% |
| 29 | NAUCALPAN DE JUÁREZ | 58 | NAUCALPAN | 2867 | 166 | 28.19% | 375 | 52.09% | | | 128 | 17.98% | | | | | 30 | 4.25% | | | 6 | 0.84% | | | | | 13 | 1.81% | | | 0 | 0.00% | 14 | 3% | 740 | 720 | 375 | PT-MORENA-ES | 166 | PAN-PRD-MC | 23.91% |
| 29 | NAUCALPAN DE JUÁREZ | 58 | NAUCALPAN | 2868 | 103 | 23.09% | 325 | 39.43% | | | 98 | 20.45% | | | | | 16 | 3.65% | | | 2 | 0.02% | | | | | 3 | 0.85% | | | 0 | 0.00% | 9 | 2% | 520 | 517 | 325 | PT-MORENA-ES | 103 | PAN-PRD-MC | 6.94% |
| TOTAL | | | | | 39618 | | 41302 | | | | 27481 | | | | | | 11133 | | | | 3139 | | | | | | 3883 | | | | 143 | | 4372 | | 184034 | 180819 | | | | | |

# MARGEN DE VICTORIA ENTRE EL PARTIDO POLÍTICO O COALICIÓN GANADORA/A Y LA SEGUNDA FUERZA EN LA ELECCIÓN DE DIPUTACIONES LOCALES EN EL ESTADO DE MÉXICO 2018

## DISTRITO ELECTORAL LOCAL 29: NAUCALPAN DE JUÁREZ

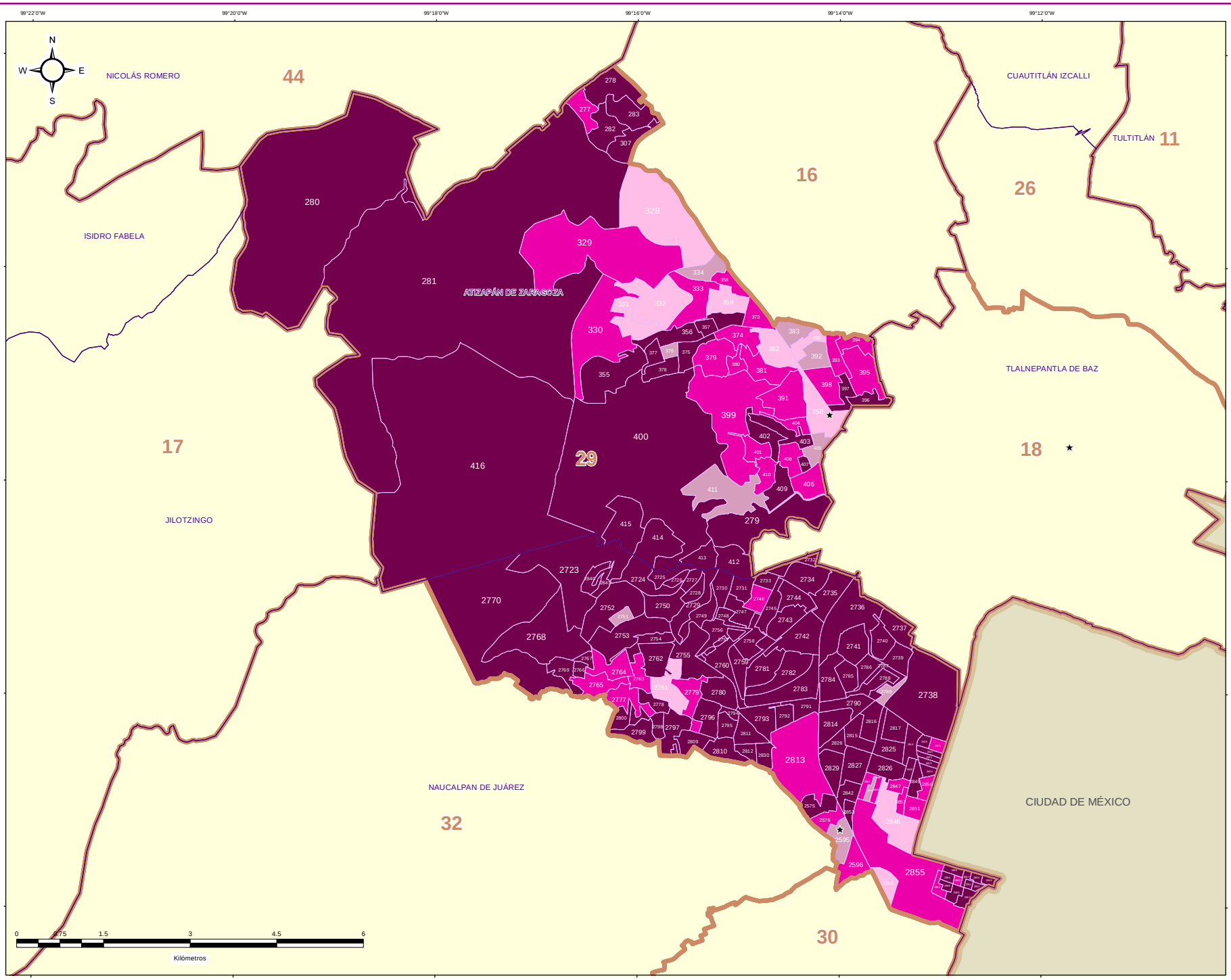


IEEM

1 de Julio 2018
Elección de Diputaciones Locales y Ayuntamientos

### ESTRUCTURA GEOELECTORAL Y CLAVES

- Límite estatal ..... MÉX
- Distrito Electoral Local ..... 45
- Límite municipal ..... TOLUCA
- Sección electoral ..... 6459
- ★ Cabecera municipal

### MARGEN DE VICTORIA ENTRE EL PARTIDO POLÍTICO O COALICIÓN GANADOR/A Y LA SEGUNDA FUERZA EN LA ELECCIÓN DE DIPUTACIONES LOCALES EN EL ESTADO DE MEXICO 2018

- 0.00% - 5.00%
- 5.01% - 10.00%
- 10.01% - 20.00%
- 20.01% a Más

### OTROS

- Sin Casilla
- Sección con Casilla(s) Remitida(s)

### LOCALIZACIÓN

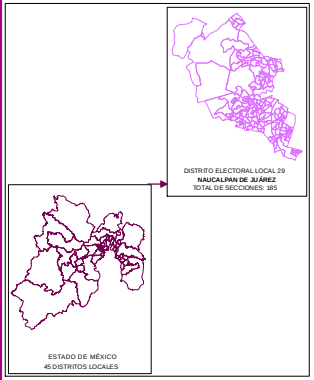


Edición cartográfica del mes de mayo de 2019,
con corte de información al 07 de noviembre de 2018 mismo que
fue empleado para el Proceso Electoral 2017-2018.
Registro Federal de Electores, INE.

Resultados por sección electoral de la Elección de Diputaciones Locales
del Estado de México para el periodo 2018 - 2021

Proyección: UTM Zona 14
Datum: WGS84

**SUPERVISIÓN**

C.P. Antonio Sánchez Acosta
Subdirector de Documentación y Estadística Electoral _____

**ELABORACIÓN**

Departamento de Análisis y Procesamiento
de Información Territorial

Miguel Ángel García Escalante _____
Jaqueline Pérez Nova _____

## PARTICIPACIÓN Y ABSTENCIONISMO

La participación de los ciudadanos inscritos en la Lista Nominal de Electores en esta elección en el Distrito 29 con cabecera en Naucalpan de Juárez fue de 71.03%, siendo el abstencionismo de 28.97%.

Para el análisis de la participación por sección, éstas se agruparon hasta en cuatro rangos de participación, el primero es de participación alta considerando más de 70.01% en el que se encuentran 128 secciones (69.19% del total); el segundo es de participación media, considerando entre 60.01% y hasta 70.00% en el que se encuentran 46 secciones (24.86%); el rango de participación baja, considerando entre 50.01% y hasta 60.00%, dentro del que se ubican 7 secciones (3.78%); y dentro del rango de participación muy baja, considerado con menos de 50.00%, se ubicaron 4 secciones (2.16%).



# PARTICIPACIÓN Y ABSTENCIONISMO

| DISTRITO LOCAL | CABECERA DISTRITAL | MUNICIPIO | CABECERA MUNICIPAL | SECCIÓN | PAN-PRD-MC | % PAN-PRD-MC | PT-MORENA-ES | % PT-MORENA-ES | PAN | % PAN | PRI | % PRI | PRD | % PRD | PVEM | % PVEM | PT | % PT | MC | % MC | NA | % NA | MORENA | % MORENA | ES | % ES | VR | % VR | CANDIDATO INDEPENDIENTE | % CANDIDATO INDEPENDIENTE | NO REGISTRADOS | % NO REGISTRADOS | NULOS | % NULOS | TOTAL | VOTACIÓN VÁLIDA | LISTA NOMINAL | PARTICIPACIÓN | % PARTICIPACIÓN | % ABSTENCIONISMO |
|---|---|---|---|---|---|---|---|---|---|---|---|---|---|---|---|---|---|---|---|---|---|---|---|---|---|---|---|---|---|---|---|---|---|---|---|---|---|---|---|---|
| 29 | NAUCALPAN DE JUÁREZ | 13 | ATIZAPÁN DE ZARAGOZA | 350 | 377 | 39.81% | 498 | 38.74% | | | 187 | 14.74% | | | 164 | 12.93% | | | | | 19 | 1.50% | | | | | 29 | 2.29% | | | 0 | 0.00% | 40 | 3% | 1313 | 1269 | 1641 | AUTO | 71.56% | 28.44% |
| 29 | NAUCALPAN DE JUÁREZ | 13 | ATIZAPÁN DE ZARAGOZA | 377 | 384 | 39.92% | 651 | 42.25% | | | 262 | 17.01% | | | 174 | 11.29% | | | | | 24 | 1.56% | | | | | 45 | 2.92% | | | 0 | 0.00% | 71 | 4% | 1612 | 1541 | 2207 | MEDIO | 69.25% | 30.75% |
| 29 | NAUCALPAN DE JUÁREZ | 13 | ATIZAPÁN DE ZARAGOZA | 378 | 520 | 32.82% | 1133 | 45.14% | | | 304 | 12.11% | | | 345 | 13.75% | | | | | 123 | 4.90% | | | | | 79 | 2.99% | | | 3 | 0.12% | 99 | 2% | 2572 | 2510 | 3690 | MEDIO | 66.25% | 33.71% |
| 29 | NAUCALPAN DE JUÁREZ | 13 | ATIZAPÁN DE ZARAGOZA | 379 | 588 | 66.29% | 110 | 12.40% | | | 121 | 13.12% | | | 58 | 6.57% | | | | | 7 | 0.79% | | | | | 5 | 0.57% | | | 0 | 0.00% | 9 | 1% | 891 | 883 | 1120 | ALTO | 79.64% | 20.36% |
| 29 | NAUCALPAN DE JUÁREZ | 13 | ATIZAPÁN DE ZARAGOZA | 380 | 2077 | 62.29% | 420 | 14.35% | | | 370 | 11.82% | | | 143 | 4.62% | | | | | 28 | 0.88% | | | | | 98 | 3.08% | | | 1 | 0.03% | 48 | 1% | 3185 | 3181 | 4649 | ALTO | 74.27% | 25.73% |
| 29 | NAUCALPAN DE JUÁREZ | 13 | ATIZAPÁN DE ZARAGOZA | 381 | 2804 | 66.41% | 422 | 10.00% | | | 305 | 12.14% | | | 201 | 4.93% | | | | | 35 | 0.85% | | | | | 130 | 3.17% | | | 1 | 0.02% | 54 | 1% | 4154 | 4099 | 5643 | ALTO | 77.71% | 22.22% |
| 29 | NAUCALPAN DE JUÁREZ | 13 | ATIZAPÁN DE ZARAGOZA | 382 | 513 | 33.31% | 1221 | 49.54% | | | 323 | 13.23% | | | 260 | 10.70% | | | | | 49 | 2.01% | | | | | 74 | 3.05% | | | 2 | 0.08% | 82 | 3% | 2814 | 2450 | 4085 | MEDIO | 61.54% | 38.46% |
| 29 | NAUCALPAN DE JUÁREZ | 13 | ATIZAPÁN DE ZARAGOZA | 383 | 443 | 31.99% | 1049 | 49.14% | | | 256 | 12.00% | | | 269 | 12.61% | | | | | 36 | 1.69% | | | | | 76 | 3.56% | | | 0 | 0.00% | 58 | 3% | 2182 | 2134 | 3497 | MEDIO | 61.68% | 37.32% |
| 29 | NAUCALPAN DE JUÁREZ | 13 | ATIZAPÁN DE ZARAGOZA | 387 | 515 | 35.72% | 774 | 53.74% | | | 178 | 11.95% | | | 181 | 12.16% | | | | | 20 | 1.34% | | | | | 33 | 2.21% | | | 0 | 0.00% | 57 | 4% | 1553 | 1496 | 3114 | MUY BAJO | 49.87% | 50.15% |
| 29 | NAUCALPAN DE JUÁREZ | 13 | ATIZAPÁN DE ZARAGOZA | 388 | 214 | 32.29% | 266 | 39.64% | | | 112 | 16.65% | | | 51 | 7.75% | | | | | 9 | 1.34% | | | | | 16 | 2.38% | | | 3 | 0.14% | 23 | 3% | 695 | 672 | 888 | ALTO | 78.27% | 21.72% |
| 29 | NAUCALPAN DE JUÁREZ | 13 | ATIZAPÁN DE ZARAGOZA | 389 | 412 | 26.90% | 635 | 40.99% | | | 241 | 15.55% | | | 156 | 10.07% | | | | | 30 | 1.94% | | | | | 75 | 4.84% | | | 2 | 0.13% | 46 | 3% | 1557 | 1540 | 2269 | MEDIO | 70.36% | 29.62% |
| 29 | NAUCALPAN DE JUÁREZ | 13 | ATIZAPÁN DE ZARAGOZA | 390 | 621 | 31.07% | 926 | 46.29% | | | 239 | 11.95% | | | 194 | 9.70% | | | | | 42 | 1.97% | | | | | 113 | 5.57% | | | 3 | 0.15% | 49 | 2% | 2186 | 2136 | 3146 | MEDIO | 69.46% | 30.51% |
| 29 | NAUCALPAN DE JUÁREZ | 13 | ATIZAPÁN DE ZARAGOZA | 391 | 540 | 32.34% | 694 | 41.59% | | | 171 | 10.95% | | | 156 | 9.99% | | | | | 33 | 2.11% | | | | | 66 | 4.22% | | | 0 | 0.00% | 76 | 3% | 1608 | 1562 | 2229 | ALTO | 72.14% | 27.86% |
| 29 | NAUCALPAN DE JUÁREZ | 13 | ATIZAPÁN DE ZARAGOZA | 392 | 560 | 35.23% | 678 | 38.04% | | | 266 | 12.01% | | | 267 | 12.05% | | | | | 53 | 2.39% | | | | | 88 | 3.97% | | | 1 | 0.04% | 72 | 3% | 2288 | 2215 | 3220 | ALTO | 71.06% | 28.94% |
| 29 | NAUCALPAN DE JUÁREZ | 13 | ATIZAPÁN DE ZARAGOZA | 393 | 751 | 37.18% | 1013 | 45.72% | | | 343 | 13.73% | | | 231 | 9.23% | | | | | 52 | 2.08% | | | | | 98 | 3.94% | | | 0 | 0.00% | 85 | 3% | 2573 | 2488 | 3697 | MEDIO | 68.03% | 31.87% |
| 29 | NAUCALPAN DE JUÁREZ | 13 | ATIZAPÁN DE ZARAGOZA | 394 | 713 | 33.35% | 779 | 34.98% | | | 199 | 16.64% | | | 69 | 10.09% | | | | | 13 | 1.83% | | | | | 59 | 3.97% | | | 0 | 0.00% | 33 | 5% | 688 | 655 | 968 | ALTO | 71.07% | 28.93% |
| 29 | NAUCALPAN DE JUÁREZ | 13 | ATIZAPÁN DE ZARAGOZA | 395 | 141 | 17.46% | 749 | 67.84% | | | 75 | 6.34% | | | 48 | 4.35% | | | | | 14 | 1.27% | | | | | 30 | 2.73% | | | 0 | 0.00% | 21 | 2% | 1125 | 1104 | 1496 | ALTO | 76.55% | 23.47% |
| 29 | NAUCALPAN DE JUÁREZ | 13 | ATIZAPÁN DE ZARAGOZA | 396 | 391 | 26.65% | 707 | 47.85% | | | 197 | 13.43% | | | 97 | 6.61% | | | | | 27 | 1.84% | | | | | 53 | 3.61% | | | 1 | 0.07% | 44 | 3% | 1512 | 1467 | 1956 | ALTO | 77.32% | 22.72% |
| 29 | NAUCALPAN DE JUÁREZ | 13 | ATIZAPÁN DE ZARAGOZA | 397 | 225 | 22.71% | 479 | 47.71% | | | 150 | 14.94% | | | 88 | 8.75% | | | | | 22 | 2.19% | | | | | 37 | 3.69% | | | 3 | 0.22% | 15 | 1% | 1020 | 1004 | 1584 | MEDIO | 54.30% | 35.61% |
| 29 | NAUCALPAN DE JUÁREZ | 13 | ATIZAPÁN DE ZARAGOZA | 398 | 273 | 40.43% | 332 | 26.38% | | | 108 | 15.65% | | | 89 | 11.90% | | | | | 16 | 2.32% | | | | | 15 | 2.32% | | | 1 | 0.14% | 38 | 5% | 729 | 690 | 1269 | BAJO | 53.25% | 46.75% |
| 29 | NAUCALPAN DE JUÁREZ | 13 | ATIZAPÁN DE ZARAGOZA | 399 | 389 | 31.23% | 639 | 39.26% | | | 242 | 14.81% | | | 152 | 9.33% | | | | | 31 | 1.90% | | | | | 57 | 3.50% | | | 1 | 0.06% | 30 | 2% | 1661 | 1660 | 2302 | ALTO | 72.11% | 27.80% |
| 29 | NAUCALPAN DE JUÁREZ | 13 | ATIZAPÁN DE ZARAGOZA | 373 | 221 | 23.56% | 329 | 35.17% | | | 108 | 13.90% | | | 80 | 10.94% | | | | | 15 | 1.96% | | | | | 15 | 4.00% | | | 1 | 0.12% | 27 | 3% | 801 | 777 | 1056 | ALTO | 76.67% | 23.33% |
| 29 | NAUCALPAN DE JUÁREZ | 13 | ATIZAPÁN DE ZARAGOZA | 374 | 615 | 44.13% | 458 | 32.38% | | | 163 | 11.08% | | | 80 | 6.10% | | | | | 29 | 2.00% | | | | | 43 | 3.08% | | | 0 | 0.00% | 30 | 2% | 1426 | 1395 | 1795 | ALTO | 79.44% | 20.56% |
| 29 | NAUCALPAN DE JUÁREZ | 13 | ATIZAPÁN DE ZARAGOZA | 375 | 290 | 19.84% | 887 | 59.95% | | | 150 | 10.19% | | | 67 | 4.55% | | | | | 30 | 2.04% | | | | | 52 | 3.53% | | | 7 | 0.13% | 39 | 3% | 1513 | 1477 | 2001 | ALTO | 75.61% | 24.39% |
| 29 | NAUCALPAN DE JUÁREZ | 13 | ATIZAPÁN DE ZARAGOZA | 376 | 764 | 39.83% | 754 | 38.51% | | | 81 | 12.21% | | | 31 | 4.68% | | | | | 9 | 1.36% | | | | | 24 | 3.62% | | | 0 | 0.00% | 13 | 2% | 679 | 663 | 938 | ALTO | 80.88% | 19.14% |
| 29 | NAUCALPAN DE JUÁREZ | 13 | ATIZAPÁN DE ZARAGOZA | 377 | 376 | 28.57% | 875 | 61.88% | | | 122 | 8.63% | | | 90 | 6.36% | | | | | 19 | 1.34% | | | | | 32 | 2.26% | | | 0 | 0.00% | 27 | 2% | 1443 | 1414 | 1830 | ALTO | 77.06% | 22.94% |
| 29 | NAUCALPAN DE JUÁREZ | 13 | ATIZAPÁN DE ZARAGOZA | 378 | 211 | 15.61% | 795 | 62.66% | | | 115 | 9.06% | | | 92 | 7.24% | | | | | 14 | 1.10% | | | | | 43 | 3.39% | | | 0 | 0.00% | 27 | 2% | 1297 | 1270 | 1731 | ALTO | 75.26% | 24.64% |
| 29 | NAUCALPAN DE JUÁREZ | 13 | ATIZAPÁN DE ZARAGOZA | 379 | 682 | 43.59% | 586 | 29.23% | | | 196 | 9.78% | | | 132 | 6.58% | | | | | 162 | 8.06% | | | | | 47 | 2.34% | | | 0 | 0.00% | 27 | 1% | 2010 | 2005 | 2556 | ALTO | 78.51% | 20.50% |
| 29 | NAUCALPAN DE JUÁREZ | 13 | ATIZAPÁN DE ZARAGOZA | 380 | 387 | 42.89% | 283 | 31.05% | | | 149 | 16.53% | | | 60 | 6.57% | | | | | 16 | 1.75% | | | | | 27 | 2.96% | | | 1 | 0.11% | 18 | 4% | 952 | 918 | 1202 | ALTO | 76.04% | 23.96% |
| 29 | NAUCALPAN DE JUÁREZ | 13 | ATIZAPÁN DE ZARAGOZA | 381 | 929 | 46.04% | 596 | 29.53% | | | 261 | 12.93% | | | 146 | 7.23% | | | | | 82 | 1.99% | | | | | 54 | 2.68% | | | 2 | 0.09% | 37 | 2% | 2057 | 2018 | 2614 | ALTO | 77.20% | 22.22% |
| 29 | NAUCALPAN DE JUÁREZ | 13 | ATIZAPÁN DE ZARAGOZA | 382 | 457 | 43.17% | 280 | 26.46% | | | 149 | 13.42% | | | 79 | 7.12% | | | | | 12 | 1.08% | | | | | 23 | 2.07% | | | 0 | 0.00% | 27 | 2% | 1127 | 1110 | 1441 | ALTO | 78.00% | 21.20% |
| 29 | NAUCALPAN DE JUÁREZ | 13 | ATIZAPÁN DE ZARAGOZA | 383 | 424 | 34.64% | 424 | 34.64% | | | 201 | 16.04% | | | 135 | 10.98% | | | | | 33 | 2.68% | | | | | 31 | 2.47% | | | 0 | 0.00% | 31 | 3% | 1284 | 1253 | 1727 | ALTO | 74.15% | 24.85% |
| 29 | NAUCALPAN DE JUÁREZ | 13 | ATIZAPÁN DE ZARAGOZA | 390 | 484 | 43.54% | 390 | 32.79% | | | 169 | 13.87% | | | 104 | 8.71% | | | | | 25 | 2.09% | | | | | 25 | 2.09% | | | 0 | 0.00% | 39 | 3% | 1233 | 1194 | 1546 | ALTO | 77.55% | 22.45% |
| 29 | NAUCALPAN DE JUÁREZ | 13 | ATIZAPÁN DE ZARAGOZA | 391 | 264 | 42.51% | 262 | 30.74% | | | 89 | 13.53% | | | 64 | 9.53% | | | | | 11 | 1.65% | | | | | 18 | 2.69% | | | 0 | 0.00% | 11 | 2% | 675 | 668 | 908 | ALTO | 74.96% | 25.06% |
| 29 | NAUCALPAN DE JUÁREZ | 13 | ATIZAPÁN DE ZARAGOZA | 392 | 484 | 35.78% | 492 | 34.23% | | | 190 | 13.26% | | | 157 | 13.75% | | | | | 27 | 1.88% | | | | | 43 | 3.00% | | | 0 | 0.00% | 36 | 2% | 1469 | 1433 | 1832 | ALTO | 80.13% | 19.81% |
| 29 | NAUCALPAN DE JUÁREZ | 13 | ATIZAPÁN DE ZARAGOZA | 393 | 465 | 24.83% | 793 | 42.34% | | | 225 | 12.01% | | | 265 | 14.16% | | | | | 55 | 2.94% | | | | | 66 | 3.52% | | | 0 | 0.00% | 58 | 4% | 1541 | 1873 | 2579 | MEDIO | 65.16% | 34.84% |
| 29 | NAUCALPAN DE JUÁREZ | 13 | ATIZAPÁN DE ZARAGOZA | 394 | 385 | 27.54% | 608 | 43.56% | | | 162 | 11.71% | | | 176 | 12.73% | | | | | 22 | 1.59% | | | | | 30 | 2.17% | | | 2 | 0.14% | 43 | 3% | 1425 | 1383 | 2302 | BAJO | 60.71% | 39.29% |
| 29 | NAUCALPAN DE JUÁREZ | 13 | ATIZAPÁN DE ZARAGOZA | 395 | 593 | 39.89% | 826 | 45.63% | | | 286 | 12.84% | | | 161 | 7.35% | | | | | 44 | 2.12% | | | | | 48 | 2.32% | | | 4 | 0.19% | 54 | 3% | 2083 | 2015 | 3259 | MEDIO | 63.22% | 36.78% |
| 29 | NAUCALPAN DE JUÁREZ | 13 | ATIZAPÁN DE ZARAGOZA | 396 | 371 | 23.77% | 666 | 48.05% | | | 150 | 10.82% | | | 123 | 9.02% | | | | | 42 | 2.81% | | | | | 62 | 2.15% | | | 0 | 0.00% | 39 | 3% | 1425 | 1386 | 1919 | MEDIO | 61.72% | 38.28% |
| 29 | NAUCALPAN DE JUÁREZ | 13 | ATIZAPÁN DE ZARAGOZA | 397 | 255 | 26.34% | 417 | 45.98% | | | 119 | 13.12% | | | 89 | 9.81% | | | | | 28 | 3.08% | | | | | 24 | 2.65% | | | 0 | 0.00% | 13 | 2% | 910 | 907 | 2033 | MUY BAJO | 25.75% | 54.75% |
| 29 | NAUCALPAN DE JUÁREZ | 13 | ATIZAPÁN DE ZARAGOZA | 398 | 483 | 28.45% | 770 | 45.35% | | | 157 | 9.25% | | | 189 | 11.13% | | | | | 51 | 3.00% | | | | | 48 | 2.83% | | | 3 | 0.17% | 55 | 3% | 1758 | 1698 | 2565 | MEDIO | 68.66% | 31.54% |
| 29 | NAUCALPAN DE JUÁREZ | 13 | ATIZAPÁN DE ZARAGOZA | 399 | 684 | 35.39% | 1119 | 44.90% | | | 254 | 10.91% | | | 368 | 15.74% | | | | | 78 | 1.16% | | | | | 82 | 3.79% | | | 0 | 0.00% | 100 | 4% | 2517 | 2417 | 4054 | MEDIO | 62.09% | 37.91% |
| 29 | NAUCALPAN DE JUÁREZ | 13 | ATIZAPÁN DE ZARAGOZA | 400 | 1061 | 60.37% | 434 | 24.70% | | | 161 | 9.24% | | | 54 | 3.10% | | | | | 22 | 1.26% | | | | | 11 | 0.63% | | | 0 | 0.00% | 40 | 2% | 1781 | 1743 | 2236 | ALTO | 76.32% | 23.67% |
| 29 | NAUCALPAN DE JUÁREZ | 13 | ATIZAPÁN DE ZARAGOZA | 401 | 223 | 31.00% | 310 | 43.13% | | | 97 | 13.51% | | | 92 | 12.77% | | | | | 13 | 1.60% | | | | | 20 | 2.87% | | | 0 | 0.00% | 34 | 4% | 784 | 750 | 1007 | MUY BAJO | 30.07% | 69.93% |
| 29 | NAUCALPAN DE JUÁREZ | 13 | ATIZAPÁN DE ZARAGOZA | 402 | 526 | 23.49% | 1045 | 45.77% | | | 259 | 11.34% | | | 347 | 15.20% | | | | | 50 | 2.19% | | | | | 64 | 2.80% | | | 1 | 0.04% | 78 | 3% | 2361 | 2283 | 3803 | BAJO | 60.67% | 39.33% |
| 29 | NAUCALPAN DE JUÁREZ | 13 | ATIZAPÁN DE ZARAGOZA | 403 | 686 | 50.88% | 345 | 27.16% | | | 167 | 13.62% | | | 62 | 4.94% | | | | | 18 | 1.44% | | | | | 24 | 1.91% | | | 0 | 0.00% | 19 | 3% | 1259 | 1254 | 1708 | ALTO | 75.61% | 24.39% |
| 29 | NAUCALPAN DE JUÁREZ | 13 | ATIZAPÁN DE ZARAGOZA | 404 | 588 | 43.39% | 529 | 27.89% | | | 186 | 14.07% | | | 88 | 7.41% | | | | | 33 | 2.80% | | | | | 26 | 2.20% | | | 0 | 0.00% | 25 | 2% | 1205 | 1180 | 1593 | ALTO | 75.61% | 23.89% |
| 29 | NAUCALPAN DE JUÁREZ | 13 | ATIZAPÁN DE ZARAGOZA | 405 | 332 | 33.79% | 350 | 33.43% | | | 195 | 19.01% | | | 127 | 12.13% | | | | | 15 | 1.43% | | | | | 54 | 5.25% | | | 0 | 0.00% | 43 | 4% | 1092 | 1047 | 1655 | MEDIO | 65.98% | 34.02% |
| 29 | NAUCALPAN DE JUÁREZ | 13 | ATIZAPÁN DE ZARAGOZA | 406 | 415 | 47.97% | 190 | 21.47% | | | 105 | 14.43% | | | 58 | 4.97% | | | | | 16 | 1.25% | | | | | 20 | 1.56% | | | 0 | 0.00% | 30 | 2% | 1312 | 1282 | 1587 | ALTO | 75.36% | 24.66% |
| 29 | NAUCALPAN DE JUÁREZ | 13 | ATIZAPÁN DE ZARAGOZA | 407 | 161 | 22.79% | 380 | 57.25% | | | 81 | 11.27% | | | 79 | 10.99% | | | | | 5 | 0.42% | | | | | 15 | 2.09% | | | 0 | 0.00% | 14 | 2% | 916 | 719 | 935 | ALTO | 76.26% | 30.79% |
| 29 | NAUCALPAN DE JUÁREZ | 13 | ATIZAPÁN DE ZARAGOZA | 408 | 461 | 26.41% | 677 | 41.01% | | | 180 | 11.45% | | | 234 | 14.17% | | | | | 41 | 2.48% | | | | | 41 | 2.48% | | | 0 | 0.00% | 71 | 4% | 1722 | 1651 | 2604 | MEDIO | 66.13% | 33.87% |
| 29 | NAUCALPAN DE JUÁREZ | 13 | ATIZAPÁN DE ZARAGOZA | 409 | 643 | 50.28% | 281 | 22.83% | | | 197 | 16.00% | | | 77 | 6.22% | | | | | 18 | 1.46% | | | | | 25 | 1.22% | | | 0 | 0.00% | 29 | 3% | 1270 | 1221 | 1760 | ALTO | 72.16% | 27.84% |
| 29 | NAUCALPAN DE JUÁREZ | 13 | ATIZAPÁN DE ZARAGOZA | 410 | 495 | 26.72% | 770 | 41.55% | | | 296 | 16.08% | | | 218 | 11.76% | | | | | 22 | 1.19% | | | | | 50 | 2.70% | | | 2 | 0.22% | 50 | 3% | 1925 | 1853 | 3130 | MEDIO | 61.50% | 38.42% |
| 29 | NAUCALPAN DE JUÁREZ | 13 | ATIZAPÁN DE ZARAGOZA | 411 | 729 | 38.25% | 792 | 37.83% | | | 240 | 12.71% | | | 167 | 8.85% | | | | | 22 | 1.17% | | | | | 33 | 1.75% | | | 7 | 0.36% | 56 | 3% | 1951 | 1888 | 2934 | MEDIO | 66.50% | 33.50% |
| 29 | NAUCALPAN DE JUÁREZ | 13 | ATIZAPÁN DE ZARAGOZA | 412 | 643 | 67.47% | 119 | 12.49% | | | 134 | 14.06% | | | 39 | 4.09% | | | | | 9 | 0.94% | | | | | 9 | 0.94% | | | 0 | 0.00% | 10 | 2% | 971 | 958 | 1265 | ALTO | 76.75% | 23.24% |
| 29 | NAUCALPAN DE JUÁREZ | 13 | ATIZAPÁN DE ZARAGOZA | 413 | 744 | 64.64% | 206 | 17.91% | | | 132 | 11.47% | | | 37 | 3.22% | | | | | 19 | 1.65% | | | | | 14 | 1.22% | | | 0 | 0.00% | 29 | 2% | 1180 | 1151 | 1523 | ALTO | 77.48% | 22.52% |
| 29 | NAUCALPAN DE JUÁREZ | 13 | ATIZAPÁN DE ZARAGOZA | 414 | 544 | 67.33% | 108 | 13.38% | | | 118 | 14.61% | | | 32 | 3.96% | | | | | 7 | 0.87% | | | | | 9 | 0.56% | | | 0 | 0.00% | 18 | 2% | 809 | 808 | 1031 | ALTO | 81.13% | 18.81% |
| 29 | NAUCALPAN DE JUÁREZ | 13 | ATIZAPÁN DE ZARAGOZA | 415 | 117 | 16.81% | 415 | 59.62% | | | 134 | 16.48% | | | 108 | 13.29% | | | | | 7 | 0.86% | | | | | 14 | 1.72% | | | 0 | 0.00% | 37 | 4% | 847 | 813 | 1266 | MEDIO | 66.90% | 35.10% |
| 29 | NAUCALPAN DE JUÁREZ | 13 | ATIZAPÁN DE ZARAGOZA | 416 | 2765 | 66.38% | 551 | 13.23% | | | 418 | 10.04% | | | 251 | 6.03% | | | | | 44 | 1.06% | | | | | 115 | 2.76% | | | 3 | 0.12% | 96 | 3% | 4230 | 4164 | 5581 | ALTO | 75.77% | 24.21% |
| 29 | NAUCALPAN DE JUÁREZ | 58 | NAUCALPAN | 2575 | 407 | 55.15% | 164 | 22.22% | | | 126 | 17.24% | | | 21 | 2.85% | | | | | 10 | 1.36% | | | | | 8 | 1.08% | | | 3 | 0.12% | 20 | 3% | 767 | 738 | 933 | ALTO | 79.24% | 20.79% |
| 29 | NAUCALPAN DE JUÁREZ | 58 | NAUCALPAN | 2576 | 438 | 44.98% | 154 | 34.17% | | | 167 | 17.11% | | | 30 | 3.07% | | | | | 16 | 1.64% | | | | | 11 | 1.13% | | | 0 | 0.00% | 38 | 4% | 1014 | 976 | 1374 | ALTO | 73.80% | 26.20% |

| DISTRITO LOCAL | CABECERA DISTRITAL | MUNICIPIO | CABECERA MUNICIPAL | SECCIÓN | PAN-PRD-MC | % PAN-PRD-MC | PT-MORENA-ES | % PT-MORENA-ES | PAN | % PAN | PRI | % PRI | PRD | % PRD | PVEM | % PVEM | PT | % PT | MC | % MC | NA | % NA | MORENA | % MORENA | ES | % ES | VR | % VR | CANDIDATO INDEPENDIENTE | % CANDIDATO INDEPENDIENTE | NO REGISTRADOS | % NO REGISTRADOS | NULOS | % NULOS | TOTAL | VOTACIÓN VÁLIDA | LISTA NOMINAL | PARTICIPACIÓN | % PARTICIPACIÓN | % ABSTENCIONISMO |
|---|---|---|---|---|---|---|---|---|---|---|---|---|---|---|---|---|---|---|---|---|---|---|---|---|---|---|---|---|---|---|---|---|---|---|---|---|---|---|---|
| 29 | NAUCALPAN DE JUÁREZ | 58 | NAUCALPAN | 2595 | 367 | 38.22% | 370 | 37.65% | | | 191 | 19.02% | | | 29 | 2.29% | | | | | 12 | 1.20% | | | | | 33 | 3.29% | | | 0 | 0.00% | 30 | 3% | 1034 | 1004 | 1498 | MEDIO | 69.49% | 30.51% |
| 29 | NAUCALPAN DE JUÁREZ | 58 | NAUCALPAN | 2596 | 371 | 38.73% | 572 | 45.75% | | | 225 | 18.01% | | | 45 | 3.61% | | | | | 16 | 1.28% | | | | | 10 | 1.28% | | | 0 | 0.00% | 33 | 3% | 1281 | 1248 | 1579 | ALTO | 81.13% | 18.87% |
| 29 | NAUCALPAN DE JUÁREZ | 58 | NAUCALPAN | 2723 | 1823 | 60.52% | 348 | 17.42% | | | 222 | 10.70% | | | 50 | 2.07% | | | | | 28 | 1.40% | | | | | 22 | 1.25% | | | 3 | 0.17% | 24 | 1% | 2025 | 1998 | 2005 | ALTO | 77.71% | 22.26% |
| 29 | NAUCALPAN DE JUÁREZ | 58 | NAUCALPAN | 2724 | 558 | 62.56% | 160 | 17.94% | | | 126 | 14.13% | | | 22 | 2.47% | | | | | 12 | 1.35% | | | | | 12 | 1.35% | | | 0 | 0.00% | 16 | 2% | 908 | 892 | 1151 | ALTO | 78.89% | 21.11% |
| 29 | NAUCALPAN DE JUÁREZ | 58 | NAUCALPAN | 2725 | 369 | 60.35% | 134 | 20.33% | | | 92 | 13.98% | | | 21 | 3.19% | | | | | 8 | 1.21% | | | | | 5 | 0.76% | | | 0 | 0.00% | 13 | 2% | 672 | 659 | 837 | ALTO | 80.29% | 19.71% |
| 29 | NAUCALPAN DE JUÁREZ | 58 | NAUCALPAN | 2726 | 283 | 61.90% | 78 | 17.08% | | | 59 | 15.25% | | | 14 | 3.25% | | | | | 5 | 1.12% | | | | | 8 | 1.85% | | | 0 | 0.00% | 6 | 1% | 451 | 445 | 549 | ALTO | 82.15% | 17.85% |
| 29 | NAUCALPAN DE JUÁREZ | 58 | NAUCALPAN | 2727 | 349 | 64.27% | 116 | 20.99% | | | 60 | 11.05% | | | 13 | 2.39% | | | | | 5 | 0.92% | | | | | 2 | 0.37% | | | 2 | 0.36% | 6 | 1% | 551 | 543 | 667 | ALTO | 82.61% | 17.39% |
| 29 | NAUCALPAN DE JUÁREZ | 58 | NAUCALPAN | 2728 | 437 | 61.99% | 131 | 18.74% | | | 105 | 14.89% | | | 25 | 3.55% | | | | | 8 | 1.13% | | | | | 12 | 1.70% | | | 0 | 0.00% | 13 | 2% | 716 | 705 | 887 | ALTO | 80.95% | 19.05% |
| 29 | NAUCALPAN DE JUÁREZ | 58 | NAUCALPAN | 2729 | 725 | 67.37% | 175 | 16.27% | | | 124 | 11.52% | | | 30 | 2.83% | | | | | 7 | 0.65% | | | | | 8 | 0.75% | | | 1 | 0.09% | 16 | 1% | 1086 | 1069 | 1391 | ALTO | 78.07% | 21.93% |
| 29 | NAUCALPAN DE JUÁREZ | 58 | NAUCALPAN | 2730 | 488 | 59.08% | 166 | 20.14% | | | 130 | 15.74% | | | 19 | 2.30% | | | | | 15 | 1.82% | | | | | 6 | 0.73% | | | 2 | 0.24% | 13 | 2% | 841 | 825 | 1127 | ALTO | 74.61% | 25.39% |
| 29 | NAUCALPAN DE JUÁREZ | 58 | NAUCALPAN | 2731 | 464 | 53.08% | 208 | 24.02% | | | 159 | 17.97% | | | 17 | 1.92% | | | | | 6 | 0.68% | | | | | 18 | 2.08% | | | 0 | 0.00% | 17 | 2% | 883 | 866 | 1183 | ALTO | 74.64% | 25.36% |
| 29 | NAUCALPAN DE JUÁREZ | 58 | NAUCALPAN | 2732 | 405 | 65.33% | 102 | 17.59% | | | 81 | 13.17% | | | 10 | 2.11% | | | | | 7 | 1.14% | | | | | 9 | 1.46% | | | 0 | 0.00% | 8 | 1% | 621 | 613 | 800 | ALTO | 77.88% | 22.13% |
| 29 | NAUCALPAN DE JUÁREZ | 58 | NAUCALPAN | 2733 | 280 | 61.81% | 122 | 18.18% | | | 79 | 12.53% | | | 20 | 3.65% | | | | | 8 | 1.27% | | | | | 10 | 1.58% | | | 0 | 0.00% | 10 | 2% | 641 | 631 | 808 | ALTO | 80.12% | 19.90% |
| 29 | NAUCALPAN DE JUÁREZ | 58 | NAUCALPAN | 2734 | 749 | 68.48% | 156 | 14.47% | | | 132 | 12.23% | | | 21 | 1.95% | | | | | 10 | 0.96% | | | | | 12 | 0.93% | | | 0 | 0.00% | 16 | 1% | 1094 | 1078 | 1381 | ALTO | 79.22% | 20.79% |
| 29 | NAUCALPAN DE JUÁREZ | 58 | NAUCALPAN | 2735 | 402 | 68.48% | 89 | 15.16% | | | 75 | 12.44% | | | 14 | 2.39% | | | | | 6 | 1.02% | | | | | 3 | 0.51% | | | 0 | 0.00% | 10 | 2% | 597 | 587 | 799 | ALTO | 77.65% | 22.37% |
| 29 | NAUCALPAN DE JUÁREZ | 58 | NAUCALPAN | 2736 | 364 | 64.47% | 113 | 12.51% | | | 150 | 17.51% | | | 25 | 2.77% | | | | | 12 | 1.38% | | | | | 11 | 1.22% | | | 0 | 0.00% | 21 | 2% | 924 | 903 | 1234 | MEDIO | 69.27% | 30.73% |
| 29 | NAUCALPAN DE JUÁREZ | 58 | NAUCALPAN | 2737 | 544 | 53.72% | 257 | 24.92% | | | 187 | 17.61% | | | 37 | 3.48% | | | | | 23 | 2.17% | | | | | 14 | 1.32% | | | 0 | 0.00% | 18 | 2% | 1080 | 1062 | 1701 | MEDIO | 63.49% | 36.51% |
| 29 | NAUCALPAN DE JUÁREZ | 58 | NAUCALPAN | 2738 | 454 | 59.74% | 152 | 20.00% | | | 117 | 15.33% | | | 23 | 3.03% | | | | | 5 | 0.66% | | | | | 9 | 1.18% | | | 2 | 0.26% | 15 | 2% | 777 | 760 | 972 | ALTO | 79.94% | 20.06% |
| 29 | NAUCALPAN DE JUÁREZ | 58 | NAUCALPAN | 2739 | 549 | 65.08% | 149 | 17.34% | | | 108 | 12.93% | | | 18 | 2.14% | | | | | 12 | 1.42% | | | | | 10 | 1.19% | | | 0 | 0.00% | 11 | 1% | 851 | 841 | 1056 | ALTO | 77.82% | 22.17% |
| 29 | NAUCALPAN DE JUÁREZ | 58 | NAUCALPAN | 2740 | 586 | 60.99% | 137 | 12.04% | | | 113 | 12.07% | | | 88 | 9.40% | | | | | 14 | 1.50% | | | | | 6 | 0.64% | | | 0 | 0.00% | 18 | 2% | 954 | 936 | 1180 | ALTO | 63.66% | 16.22% |
| 29 | NAUCALPAN DE JUÁREZ | 58 | NAUCALPAN | 2741 | 701 | 62.42% | 188 | 15.74% | | | 187 | 16.65% | | | 30 | 2.67% | | | | | 9 | 0.80% | | | | | 8 | 0.71% | | | 0 | 0.00% | 20 | 2% | 1143 | 1123 | 1332 | ALTO | 85.81% | 14.19% |
| 29 | NAUCALPAN DE JUÁREZ | 58 | NAUCALPAN | 2742 | 738 | 66.97% | 158 | 14.77% | | | 135 | 12.61% | | | 25 | 2.34% | | | | | 9 | 0.84% | | | | | 5 | 0.47% | | | 0 | 0.00% | 17 | 2% | 1087 | 1070 | 1498 | ALTO | 75.53% | 24.41% |
| 29 | NAUCALPAN DE JUÁREZ | 58 | NAUCALPAN | 2743 | 550 | 73.33% | 88 | 11.79% | | | 91 | 13.17% | | | 9 | 1.30% | | | | | 5 | 0.67% | | | | | 5 | 0.67% | | | 1 | 0.13% | 10 | 1% | 759 | 749 | 979 | ALTO | 77.53% | 22.47% |
| 29 | NAUCALPAN DE JUÁREZ | 58 | NAUCALPAN | 2744 | 516 | 71.67% | 88 | 12.22% | | | 90 | 12.71% | | | 15 | 2.08% | | | | | 8 | 1.11% | | | | | 1 | 0.14% | | | 0 | 0.00% | 9 | 1% | 729 | 720 | 943 | ALTO | 77.39% | 22.81% |
| 29 | NAUCALPAN DE JUÁREZ | 58 | NAUCALPAN | 2745 | 452 | 70.51% | 104 | 16.22% | | | 63 | 9.83% | | | 15 | 2.34% | | | | | 4 | 0.62% | | | | | 3 | 0.47% | | | 0 | 0.00% | 11 | 2% | 652 | 641 | 848 | ALTO | 76.71% | 20.29% |
| 29 | NAUCALPAN DE JUÁREZ | 58 | NAUCALPAN | 2746 | 407 | 46.04% | 280 | 31.67% | | | 150 | 16.97% | | | 22 | 2.49% | | | | | 18 | 2.04% | | | | | 7 | 0.79% | | | 0 | 0.00% | 22 | 2% | 906 | 884 | 1150 | ALTO | 76.13% | 23.87% |
| 29 | NAUCALPAN DE JUÁREZ | 58 | NAUCALPAN | 2747 | 711 | 58.06% | 266 | 21.58% | | | 182 | 15.06% | | | 29 | 2.33% | | | | | 20 | 1.61% | | | | | 7 | 0.56% | | | 0 | 0.00% | 39 | 3% | 1281 | 1242 | 1647 | ALTO | 77.70% | 22.22% |
| 29 | NAUCALPAN DE JUÁREZ | 58 | NAUCALPAN | 2748 | 390 | 63.52% | 56 | 9.12% | | | 91 | 15.18% | | | 13 | 2.12% | | | | | 54 | 8.79% | | | | | 8 | 1.30% | | | 11 | 1.79% | 41 | 6% | 625 | 614 | 792 | ALTO | 78.91% | 21.09% |
| 29 | NAUCALPAN DE JUÁREZ | 58 | NAUCALPAN | 2749 | 666 | 65.30% | 151 | 14.81% | | | 113 | 10.85% | | | 35 | 3.42% | | | | | 9 | 0.86% | | | | | 11 | 1.08% | | | 0 | 0.00% | 23 | 2% | 1046 | 1023 | 1293 | ALTO | 80.50% | 19.72% |
| 29 | NAUCALPAN DE JUÁREZ | 58 | NAUCALPAN | 2750 | 221 | 61.87% | 54 | 15.01% | | | 57 | 16.47% | | | 6 | 1.73% | | | | | 6 | 1.73% | | | | | 2 | 0.58% | | | 0 | 0.00% | 5 | 1% | 351 | 346 | 459 | ALTO | 77.45% | 22.52% |
| 29 | NAUCALPAN DE JUÁREZ | 58 | NAUCALPAN | 2751 | 245 | 39.94% | 220 | 35.55% | | | 115 | 18.61% | | | 22 | 3.55% | | | | | 8 | 1.29% | | | | | 12 | 1.94% | | | 1 | 0.16% | 19 | 3% | 620 | 618 | 855 | ALTO | 74.62% | 25.38% |
| 29 | NAUCALPAN DE JUÁREZ | 58 | NAUCALPAN | 2752 | 513 | 68.74% | 112 | 15.01% | | | 82 | 10.99% | | | 30 | 4.02% | | | | | 5 | 0.67% | | | | | 5 | 0.67% | | | 0 | 0.00% | 18 | 2% | 767 | 749 | 992 | ALTO | 77.32% | 22.68% |
| 29 | NAUCALPAN DE JUÁREZ | 58 | NAUCALPAN | 2753 | 850 | 62.39% | 240 | 17.90% | | | 195 | 14.39% | | | 44 | 3.28% | | | | | 9 | 0.67% | | | | | 5 | 0.37% | | | 0 | 0.00% | 22 | 2% | 1368 | 1341 | 1734 | ALTO | 79.06% | 20.94% |
| 29 | NAUCALPAN DE JUÁREZ | 58 | NAUCALPAN | 2754 | 469 | 59.45% | 345 | 21.51% | | | 101 | 14.88% | | | 17 | 2.47% | | | | | 5 | 0.73% | | | | | 8 | 1.16% | | | 1 | 0.14% | 11 | 2% | 700 | 688 | 855 | ALTO | 80.16% | 17.84% |
| 29 | NAUCALPAN DE JUÁREZ | 58 | NAUCALPAN | 2755 | 709 | 62.64% | 238 | 20.47% | | | 130 | 11.67% | | | 28 | 2.53% | | | | | 13 | 1.17% | | | | | 8 | 0.72% | | | 0 | 0.00% | 13 | 1% | 1127 | 1114 | 1511 | ALTO | 74.55% | 25.41% |
| 29 | NAUCALPAN DE JUÁREZ | 58 | NAUCALPAN | 2756 | 567 | 62.29% | 148 | 18.18% | | | 89 | 13.95% | | | 19 | 2.98% | | | | | 12 | 1.88% | | | | | 5 | 0.78% | | | 0 | 0.00% | 13 | 2% | 651 | 638 | 919 | ALTO | 79.45% | 20.51% |
| 29 | NAUCALPAN DE JUÁREZ | 58 | NAUCALPAN | 2757 | 375 | 72.33% | 77 | 15.08% | | | 55 | 10.53% | | | 5 | 0.95% | | | | | 4 | 0.76% | | | | | 2 | 0.38% | | | 0 | 0.00% | 17 | 2% | 536 | 524 | 668 | ALTO | 80.24% | 19.76% |
| 29 | NAUCALPAN DE JUÁREZ | 58 | NAUCALPAN | 2758 | 863 | 67.65% | 154 | 12.12% | | | 122 | 12.84% | | | 25 | 2.55% | | | | | 7 | 0.71% | | | | | 9 | 0.92% | | | 2 | 0.20% | 18 | 2% | 1000 | 980 | 1265 | ALTO | 77.82% | 22.28% |
| 29 | NAUCALPAN DE JUÁREZ | 58 | NAUCALPAN | 2759 | 759 | 67.90% | 173 | 15.48% | | | 150 | 14.71% | | | 19 | 2.13% | | | | | 7 | 0.64% | | | | | 13 | 1.09% | | | 3 | 0.27% | 16 | 1% | 1117 | 1098 | 1296 | ALTO | 80.01% | 19.99% |
| 29 | NAUCALPAN DE JUÁREZ | 58 | NAUCALPAN | 2760 | 676 | 68.08% | 169 | 17.02% | | | 107 | 10.78% | | | 20 | 2.01% | | | | | 8 | 0.81% | | | | | 13 | 1.31% | | | 1 | 0.12% | 25 | 2% | 1012 | 993 | 1311 | ALTO | 77.75% | 22.27% |
| 29 | NAUCALPAN DE JUÁREZ | 58 | NAUCALPAN | 2761 | 570 | 35.06% | 688 | 42.31% | | | 275 | 17.11% | | | 50 | 3.09% | | | | | 15 | 0.92% | | | | | 24 | 1.48% | | | 0 | 0.00% | 28 | 3% | 1684 | 1620 | 2878 | BAJO | 58.01% | 41.49% |
| 29 | NAUCALPAN DE JUÁREZ | 58 | NAUCALPAN | 2762 | 389 | 38.73% | 705 | 47.97% | | | 265 | 19.91% | | | 38 | 2.93% | | | | | 25 | 1.69% | | | | | 9 | 0.59% | | | 4 | 0.26% | 38 | 2% | 1524 | 1482 | 2014 | MEDIO | 65.86% | 34.14% |
| 29 | NAUCALPAN DE JUÁREZ | 58 | NAUCALPAN | 2763 | 424 | 27.97% | 670 | 44.72% | | | 334 | 22.03% | | | 28 | 1.52% | | | | | 21 | 1.39% | | | | | 16 | 2.37% | | | 5 | 0.32% | 38 | 2% | 1559 | 1515 | 2458 | MEDIO | 63.43% | 36.57% |
| 29 | NAUCALPAN DE JUÁREZ | 58 | NAUCALPAN | 2764 | 348 | 28.01% | 562 | 44.25% | | | 304 | 22.72% | | | 31 | 2.32% | | | | | 27 | 2.02% | | | | | 16 | 2.69% | | | 1 | 0.07% | 57 | 4% | 1396 | 1338 | 2288 | MEDIO | 61.01% | 38.99% |
| 29 | NAUCALPAN DE JUÁREZ | 58 | NAUCALPAN | 2765 | 313 | 27.67% | 495 | 43.59% | | | 374 | 24.23% | | | 25 | 2.21% | | | | | 8 | 0.71% | | | | | 18 | 3.59% | | | 0 | 0.00% | 28 | 2% | 1159 | 1131 | 1797 | MEDIO | 64.92% | 35.50% |
| 29 | NAUCALPAN DE JUÁREZ | 58 | NAUCALPAN | 2766 | 117 | 13.14% | 363 | 45.05% | | | 160 | 21.62% | | | 13 | 2.57% | | | | | 14 | 1.89% | | | | | 12 | 1.62% | | | 1 | 0.13% | 25 | 3% | 776 | 740 | 1208 | MEDIO | 54.24% | 35.76% |
| 29 | NAUCALPAN DE JUÁREZ | 58 | NAUCALPAN | 2767 | 182 | 21.39% | 488 | 57.37% | | | 152 | 17.37% | | | 28 | 3.20% | | | | | 13 | 1.26% | | | | | 9 | 1.03% | | | 3 | 0.33% | 35 | 4% | 911 | 875 | 1442 | MEDIO | 63.31% | 36.66% |
| 29 | NAUCALPAN DE JUÁREZ | 58 | NAUCALPAN | 2768 | 671 | 37.40% | 1220 | 49.42% | | | 395 | 26.13% | | | 81 | 3.21% | | | | | 46 | 1.86% | | | | | 45 | 1.64% | | | 3 | 0.12% | 78 | 3% | 2530 | 2469 | 4169 | BAJO | 57.64% | 42.36% |
| 29 | NAUCALPAN DE JUÁREZ | 58 | NAUCALPAN | 2769 | 302 | 34.24% | 784 | 47.86% | | | 250 | 20.15% | | | 40 | 3.22% | | | | | 29 | 1.80% | | | | | 32 | 2.58% | | | 2 | 0.15% | 46 | 4% | 1289 | 1241 | 2031 | MUY BAJO | 45.51% | 54.47% |
| 29 | NAUCALPAN DE JUÁREZ | 58 | NAUCALPAN | 2770 | 260 | 22.22% | 894 | 49.00% | | | 304 | 20.02% | | | 60 | 4.03% | | | | | 19 | 1.17% | | | | | 34 | 2.10% | | | 1 | 0.06% | 62 | 4% | 1684 | 1621 | 2041 | MEDIO | 68.75% | 36.24% |
| 29 | NAUCALPAN DE JUÁREZ | 58 | NAUCALPAN | 2777 | 631 | 48.53% | 431 | 33.05% | | | 246 | 18.14% | | | 33 | 2.43% | | | | | 11 | 0.81% | | | | | 14 | 1.03% | | | 0 | 0.00% | 36 | 3% | 1382 | 1356 | 1908 | ALTO | 72.96% | 27.04% |
| 29 | NAUCALPAN DE JUÁREZ | 58 | NAUCALPAN | 2778 | 297 | 24.58% | 547 | 48.02% | | | 287 | 24.14% | | | 27 | 2.27% | | | | | 19 | 1.60% | | | | | 12 | 1.01% | | | 0 | 0.00% | 23 | 2% | 1212 | 1189 | 1774 | MEDIO | 68.32% | 31.68% |
| 29 | NAUCALPAN DE JUÁREZ | 58 | NAUCALPAN | 2779 | 365 | 42.87% | 193 | 29.56% | | | 180 | 21.51% | | | 45 | 3.49% | | | | | 12 | 0.92% | | | | | 16 | 1.23% | | | 0 | 0.00% | 34 | 3% | 1335 | 1301 | 2038 | MEDIO | 65.31% | 34.49% |
| 29 | NAUCALPAN DE JUÁREZ | 58 | NAUCALPAN | 2780 | 813 | 59.51% | 289 | 21.36% | | | 182 | 13.49% | | | 41 | 3.02% | | | | | 10 | 0.74% | | | | | 21 | 1.55% | | | 0 | 0.00% | 30 | 2% | 1367 | 1337 | 1877 | ALTO | 73.85% | 26.12% |
| 29 | NAUCALPAN DE JUÁREZ | 58 | NAUCALPAN | 2781 | 571 | 73.03% | 105 | 13.43% | | | 76 | 9.72% | | | 20 | 2.56% | | | | | 7 | 0.90% | | | | | 3 | 0.38% | | | 0 | 0.00% | 9 | 1% | 791 | 782 | 1041 | ALTO | 75.98% | 24.00% |
| 29 | NAUCALPAN DE JUÁREZ | 58 | NAUCALPAN | 2782 | 681 | 70.57% | 130 | 13.47% | | | 113 | 11.71% | | | 25 | 2.59% | | | | | 11 | 1.14% | | | | | 5 | 0.52% | | | 0 | 0.00% | 17 | 1% | 977 | 965 | 1258 | ALTO | 77.66% | 77.34% |
| 29 | NAUCALPAN DE JUÁREZ | 58 | NAUCALPAN | 2783 | 723 | 69.81% | 153 | 14.85% | | | 133 | 10.66% | | | 30 | 2.91% | | | | | 7 | 0.68% | | | | | 13 | 1.07% | | | 10 | 0.95% | 8 | 1% | 1048 | 1030 | 1406 | ALTO | 74.54% | 25.46% |
| 29 | NAUCALPAN DE JUÁREZ | 58 | NAUCALPAN | 2784 | 495 | 66.58% | 99 | 13.36% | | | 106 | 14.11% | | | 24 | 3.24% | | | | | 4 | 0.54% | | | | | 12 | 1.62% | | | 0 | 0.00% | 9 | 1% | 750 | 741 | 971 | ALTO | 77.24% | 22.76% |
| 29 | NAUCALPAN DE JUÁREZ | 58 | NAUCALPAN | 2785 | 514 | 72.90% | 75 | 10.79% | | | 76 | 10.54% | | | 18 | 2.59% | | | | | 9 | 1.29% | | | | | 3 | 0.43% | | | 0 | 0.00% | 17 | 2% | 712 | 695 | 919 | ALTO | 77.42% | 22.52% |
| 29 | NAUCALPAN DE JUÁREZ | 58 | NAUCALPAN | 2786 | 443 | 67.12% | 117 | 17.73% | | | 71 | 10.75% | | | 16 | 2.42% | | | | | 5 | 0.76% | | | | | 8 | 1.21% | | | 0 | 0.00% | 13 | 2% | 673 | 660 | 838 | ALTO | 81.38% | 18.72% |
| 29 | NAUCALPAN DE JUÁREZ | 58 | NAUCALPAN | 2787 | 384 | 62.08% | 18 | 2.79% | | | 70 | 10.01% | | | 18 | 2.83% | | | | | 58 | 18.22% | | | | | 6 | 0.94% | | | 0 | 0.00% | 1 | 0% | 509 | 508 | 700 | ALTO | 77.00% | 23.00% |
| 29 | NAUCALPAN DE JUÁREZ | 58 | NAUCALPAN | 2788 | 488 | 66.49% | 121 | 16.49% | | | 98 | 13.49% | | | 15 | 2.04% | | | | | 4 | 0.54% | | | | | 7 | 0.95% | | | 0 | 0.00% | 12 | 2% | 748 | 734 | 911 | ALTO | 81.88% | 18.11% |

| DISTRITO LOCAL | CABECERA DISTRITAL | MUNICIPIO | CABECERA MUNICIPAL | SECCIÓN | PAN-PRD-MC | % PAN-PRD-MC | PT-MORENA-ES | % PT-MORENA-ES | PAN | % PAN | PRD | % PRD | PVEM | % PVEM | PT | % PT | MC | % MC | NA | % NA | MORENA | % MORENA | ES | % ES | VR | % VR | CANDIDATO INDEPENDIENTE | % CANDIDATO INDEPENDIENTE | NO REGISTRADOS | % NO REGISTRADOS | NULOS | % NULOS | TOTAL | VOTACIÓN VÁLIDA | LISTA NOMINAL | PARTICIPACIÓN | % PARTICIPACIÓN | % ABSTENCIONISMO |
|---|---|---|---|---|---|---|---|---|---|---|---|---|---|---|---|---|---|---|---|---|---|---|---|---|---|---|---|---|---|---|---|---|---|---|---|---|---|
| 29 | NAUCALPAN DE JUÁREZ | 58 | NAUCALPAN | 2789 | 213 | 38.76% | 213 | 38.54% | | | 99 | 17.56% | | | | | | | 8 | 1.46% | | | | | 5 | 0.91% | | | 1 | 0.18% | 19 | 3% | 567 | 547 | 747 | ALTO | 75.90% | 24.22% |
| 29 | NAUCALPAN DE JUÁREZ | 58 | NAUCALPAN | 2790 | 442 | 80.58% | 140 | 25.32% | | | 106 | 14.41% | | | | | | | 6 | 0.82% | | | | | 5 | 0.68% | | | 1 | 0.13% | 19 | 3% | 753 | 733 | 943 | ALTO | 77.89% | 22.61% |
| 29 | NAUCALPAN DE JUÁREZ | 58 | NAUCALPAN | 2791 | 206 | 61.04% | 55 | 17.02% | | | 75 | 14.07% | | | | | | | 7 | 1.31% | | | | | 0 | 0.00% | | | 0 | 0.00% | 12 | 2% | 545 | 533 | 714 | ALTO | 76.33% | 23.67% |
| 29 | NAUCALPAN DE JUÁREZ | 58 | NAUCALPAN | 2792 | 377 | 58.83% | 120 | 18.96% | | | 112 | 17.42% | | | | | | | 7 | 1.09% | | | | | 8 | 1.24% | | | 0 | 0.00% | 10 | 2% | 653 | 643 | 870 | ALTO | 75.06% | 24.94% |
| 29 | NAUCALPAN DE JUÁREZ | 58 | NAUCALPAN | 2793 | 625 | 83.45% | 183 | 13.58% | | | 137 | 13.91% | | | | | | | 4 | 0.41% | | | | | 10 | 1.02% | | | 0 | 0.00% | 14 | 1% | 999 | 985 | 1296 | ALTO | 77.08% | 22.92% |
| 29 | NAUCALPAN DE JUÁREZ | 58 | NAUCALPAN | 2794 | 183 | 58.31% | 93 | 24.21% | | | 36 | 11.78% | | | | | | | 1 | 0.33% | | | | | 2 | 0.62% | | | 0 | 0.00% | 8 | 2% | 333 | 325 | 406 | ALTO | 82.02% | 17.98% |
| 29 | NAUCALPAN DE JUÁREZ | 58 | NAUCALPAN | 2795 | 454 | 64.76% | 127 | 17.76% | | | 102 | 14.55% | | | | | | | 3 | 0.43% | | | | | 6 | 0.86% | | | 0 | 0.00% | 8 | 1% | 706 | 701 | 909 | ALTO | 77.15% | 22.85% |
| 29 | NAUCALPAN DE JUÁREZ | 58 | NAUCALPAN | 2796 | 650 | 51.83% | 310 | 24.28% | | | 208 | 16.53% | | | | | | | 47 | 3.74% | | | | | 19 | 1.51% | | | 1 | 0.08% | 43 | 3% | 1302 | 1259 | 1693 | ALTO | 78.67% | 21.33% |
| 29 | NAUCALPAN DE JUÁREZ | 58 | NAUCALPAN | 2797 | 1014 | 67.07% | 310 | 19.98% | | | 149 | 13.15% | | | | | | | 47 | 3.11% | | | | | 25 | 1.65% | | | 18 | 1.19% | 0 | 0.00% | 76 | 2% | 1598 | 1518 | 2088 | ALTO | 73.71% | 26.29% |
| 29 | NAUCALPAN DE JUÁREZ | 58 | NAUCALPAN | 2798 | 453 | 80.21% | 142 | 18.78% | | | 105 | 14.43% | | | | | | | 7 | 0.96% | | | | | 1 | 0.14% | | | 0 | 0.00% | 17 | 2% | 742 | 725 | 932 | ALTO | 79.61% | 20.39% |
| 29 | NAUCALPAN DE JUÁREZ | 58 | NAUCALPAN | 2799 | 285 | 63.58% | 118 | 17.95% | | | 85 | 13.16% | | | | | | | 3 | 0.46% | | | | | 7 | 1.12% | | | 0 | 0.00% | 18 | 3% | 644 | 626 | 845 | ALTO | 74.11% | 25.79% |
| 29 | NAUCALPAN DE JUÁREZ | 58 | NAUCALPAN | 2800 | 369 | 53.84% | 156 | 21.42% | | | 78 | 12.23% | | | | | | | 7 | 1.10% | | | | | 10 | 1.57% | | | 0 | 0.00% | 12 | 2% | 650 | 638 | 830 | ALTO | 76.87% | 23.69% |
| 29 | NAUCALPAN DE JUÁREZ | 58 | NAUCALPAN | 2809 | 572 | 64.86% | 172 | 16.68% | | | 135 | 14.64% | | | | | | | 6 | 0.65% | | | | | 7 | 0.76% | | | 0 | 0.00% | 10 | 2% | 937 | 922 | 1198 | ALTO | 78.21% | 21.79% |
| 29 | NAUCALPAN DE JUÁREZ | 58 | NAUCALPAN | 2810 | 585 | 58.58% | 208 | 20.86% | | | 152 | 15.15% | | | | | | | 9 | 0.90% | | | | | 14 | 1.40% | | | 0 | 0.00% | 27 | 3% | 1014 | 997 | 1298 | ALTO | 76.81% | 23.47% |
| 29 | NAUCALPAN DE JUÁREZ | 58 | NAUCALPAN | 2811 | 600 | 61.22% | 183 | 18.67% | | | 135 | 14.18% | | | | | | | 12 | 1.22% | | | | | 10 | 1.02% | | | 2 | 0.20% | 15 | 2% | 997 | 980 | 1348 | ALTO | 73.99% | 26.04% |
| 29 | NAUCALPAN DE JUÁREZ | 58 | NAUCALPAN | 2812 | 403 | 69.54% | 70 | 11.99% | | | 75 | 13.76% | | | | | | | 26 | 4.76% | | | | | 7 | 1.16% | | | 0 | 0.00% | 18 | 3% | 622 | 604 | 824 | ALTO | 75.45% | 24.51% |
| 29 | NAUCALPAN DE JUÁREZ | 58 | NAUCALPAN | 2813 | 490 | 46.95% | 312 | 29.36% | | | 202 | 18.97% | | | | | | | 22 | 2.07% | | | | | 13 | 1.22% | | | 1 | 0.09% | 29 | 4% | 1106 | 1065 | 1568 | MEDIO | 70.47% | 29.52% |
| 29 | NAUCALPAN DE JUÁREZ | 58 | NAUCALPAN | 2814 | 630 | 66.95% | 110 | 11.99% | | | 153 | 16.51% | | | | | | | 20 | 2.08% | | | | | 8 | 0.85% | | | 9 | 0.96% | 0 | 0.00% | 25 | 3% | 966 | 941 | 1339 | ALTO | 72.14% | 27.86% |
| 29 | NAUCALPAN DE JUÁREZ | 58 | NAUCALPAN | 2815 | 658 | 66.88% | 151 | 15.35% | | | 131 | 13.73% | | | | | | | 20 | 2.10% | | | | | 6 | 0.61% | | | 8 | 0.84% | 0 | 0.00% | 19 | 2% | 975 | 954 | 1246 | ALTO | 76.09% | 23.91% |
| 29 | NAUCALPAN DE JUÁREZ | 58 | NAUCALPAN | 2816 | 617 | 68.35% | 151 | 16.72% | | | 106 | 11.37% | | | | | | | 21 | 2.25% | | | | | 10 | 1.07% | | | 7 | 0.75% | 0 | 0.00% | 11 | 1% | 963 | 932 | 1233 | ALTO | 76.52% | 23.48% |
| 29 | NAUCALPAN DE JUÁREZ | 58 | NAUCALPAN | 2817 | 525 | 69.33% | 117 | 15.45% | | | 101 | 15.80% | | | | | | | 21 | 2.93% | | | | | 11 | 1.53% | | | 9 | 1.19% | 0 | 0.00% | 18 | 2% | 847 | 829 | 1118 | ALTO | 75.76% | 24.24% |
| 29 | NAUCALPAN DE JUÁREZ | 58 | NAUCALPAN | 2818 | 306 | 75.18% | 18 | 2.46% | | | 93 | 15.48% | | | | | | | 56 | 9.32% | | | | | 10 | 2.46% | | | 2 | 0.49% | 0 | 0.00% | 10 | 2% | 417 | 407 | 624 | MEDIO | 66.83% | 33.17% |
| 29 | NAUCALPAN DE JUÁREZ | 58 | NAUCALPAN | 2819 | 122 | 20.69% | 332 | 52.04% | | | 125 | 19.59% | | | | | | | 28 | 4.39% | | | | | 7 | 1.10% | | | 14 | 2.19% | 0 | 0.00% | 29 | 4% | 668 | 638 | 922 | ALTO | 71.91% | 28.09% |
| 29 | NAUCALPAN DE JUÁREZ | 58 | NAUCALPAN | 2820 | 201 | 31.04% | 375 | 52.02% | | | 73 | 10.12% | | | | | | | 25 | 3.47% | | | | | 8 | 1.11% | | | 9 | 1.25% | 0 | 0.00% | 10 | 1% | 731 | 721 | 1201 | BAJO | 60.87% | 39.13% |
| 29 | NAUCALPAN DE JUÁREZ | 58 | NAUCALPAN | 2821 | 141 | 21.35% | 226 | 52.67% | | | 106 | 17.12% | | | | | | | 18 | 2.91% | | | | | 12 | 1.94% | | | 14 | 2.26% | 0 | 0.00% | 24 | 4% | 643 | 619 | 871 | ALTO | 73.82% | 26.18% |
| 29 | NAUCALPAN DE JUÁREZ | 58 | NAUCALPAN | 2822 | 127 | 22.63% | 221 | 56.73% | | | 94 | 16.62% | | | | | | | 22 | 3.82% | | | | | 7 | 1.22% | | | 12 | 2.08% | 2 | 0.35% | 23 | 4% | 601 | 576 | 846 | ALTO | 71.04% | 28.96% |
| 29 | NAUCALPAN DE JUÁREZ | 58 | NAUCALPAN | 2823 | 145 | 23.15% | 304 | 48.33% | | | 125 | 19.87% | | | | | | | 32 | 5.05% | | | | | 11 | 1.75% | | | 12 | 1.91% | 0 | 0.00% | 25 | 4% | 654 | 629 | 962 | MEDIO | 67.96% | 32.04% |
| 29 | NAUCALPAN DE JUÁREZ | 58 | NAUCALPAN | 2824 | 138 | 21.00% | 357 | 54.34% | | | 127 | 19.33% | | | | | | | 21 | 3.22% | | | | | 6 | 0.91% | | | 8 | 1.22% | 1 | 0.15% | 30 | 4% | 688 | 657 | 959 | ALTO | 73.57% | 26.72% |
| 29 | NAUCALPAN DE JUÁREZ | 58 | NAUCALPAN | 2825 | 472 | 62.78% | 154 | 20.48% | | | 105 | 13.75% | | | | | | | 16 | 2.12% | | | | | 4 | 0.52% | | | 5 | 0.66% | 0 | 0.00% | 12 | 2% | 775 | 760 | 948 | ALTO | 81.75% | 18.25% |
| 29 | NAUCALPAN DE JUÁREZ | 58 | NAUCALPAN | 2826 | 614 | 69.14% | 104 | 11.71% | | | 131 | 14.75% | | | | | | | 25 | 2.82% | | | | | 8 | 0.90% | | | 6 | 0.68% | 0 | 0.00% | 14 | 2% | 902 | 888 | 1259 | ALTO | 72.80% | 27.20% |
| 29 | NAUCALPAN DE JUÁREZ | 58 | NAUCALPAN | 2827 | 575 | 69.49% | 145 | 17.52% | | | 115 | 13.90% | | | | | | | 25 | 2.85% | | | | | 9 | 1.09% | | | 6 | 0.68% | 0 | 0.00% | 25 | 3% | 909 | 879 | 1203 | ALTO | 76.12% | 23.88% |
| 29 | NAUCALPAN DE JUÁREZ | 58 | NAUCALPAN | 2828 | 396 | 64.39% | 103 | 16.75% | | | 88 | 14.31% | | | | | | | 11 | 1.79% | | | | | 6 | 0.98% | | | 13 | 1.79% | 1 | 0.16% | 6 | 1% | 622 | 615 | 769 | ALTO | 81.15% | 18.90% |
| 29 | NAUCALPAN DE JUÁREZ | 58 | NAUCALPAN | 2829 | 536 | 70.07% | 109 | 14.25% | | | 87 | 11.37% | | | | | | | 15 | 1.96% | | | | | 8 | 1.05% | | | 10 | 1.31% | 8 | 0.75% | 18 | 2% | 785 | 769 | 939 | ALTO | 84.69% | 9.31% |
| 29 | NAUCALPAN DE JUÁREZ | 58 | NAUCALPAN | 2830 | 569 | 69.72% | 158 | 17.47% | | | 128 | 14.83% | | | | | | | 19 | 2.13% | | | | | 13 | 1.46% | | | 8 | 0.90% | 0 | 0.00% | 21 | 2% | 914 | 895 | 1245 | ALTO | 79.83% | 20.17% |
| 29 | NAUCALPAN DE JUÁREZ | 58 | NAUCALPAN | 2840 | 834 | 61.37% | 301 | 22.15% | | | 149 | 10.95% | | | | | | | 41 | 3.02% | | | | | 13 | 0.96% | | | 21 | 1.55% | 0 | 0.00% | 34 | 2% | 1393 | 1359 | 1683 | ALTO | 82.67% | 17.33% |
| 29 | NAUCALPAN DE JUÁREZ | 58 | NAUCALPAN | 2841 | 462 | 59.69% | 187 | 24.16% | | | 81 | 10.47% | | | | | | | 20 | 2.58% | | | | | 12 | 1.55% | | | 13 | 1.68% | 0 | 0.00% | 16 | 2% | 792 | 775 | 1029 | ALTO | 76.97% | 23.03% |
| 29 | NAUCALPAN DE JUÁREZ | 58 | NAUCALPAN | 2842 | 295 | 51.74% | 159 | 27.89% | | | 66 | 17.05% | | | | | | | 9 | 2.25% | | | | | 4 | 1.01% | | | 2 | 0.50% | 0 | 0.00% | 6 | 2% | 406 | 398 | 532 | ALTO | 78.50% | 26.43% |
| 29 | NAUCALPAN DE JUÁREZ | 58 | NAUCALPAN | 2843 | 126 | 43.38% | 99 | 34.05% | | | 48 | 16.00% | | | | | | | 9 | 3.00% | | | | | 0 | 0.00% | | | 8 | 2.67% | 1 | 0.62% | 7 | 2% | 308 | 300 | 396 | ALTO | 77.78% | 22.22% |
| 29 | NAUCALPAN DE JUÁREZ | 58 | NAUCALPAN | 2844 | 192 | 38.35% | 192 | 38.35% | | | 80 | 16.00% | | | | | | | 28 | 5.63% | | | | | 4 | 0.80% | | | 14 | 2.81% | 0 | 0.00% | 20 | 4% | 518 | 498 | 723 | ALTO | 71.65% | 28.35% |
| 29 | NAUCALPAN DE JUÁREZ | 58 | NAUCALPAN | 2845 | 191 | 42.52% | 138 | 31.01% | | | 80 | 17.59% | | | | | | | 18 | 4.04% | | | | | 4 | 0.90% | | | 14 | 3.15% | 0 | 0.00% | 20 | 4% | 465 | 445 | 667 | MEDIO | 69.72% | 30.28% |
| 29 | NAUCALPAN DE JUÁREZ | 58 | NAUCALPAN | 2846 | 335 | 35.83% | 393 | 42.02% | | | 142 | 15.15% | | | | | | | 16 | 1.85% | | | | | 14 | 1.50% | | | 10 | 1.05% | 9 | 1% | 954 | 935 | 1260 | ALTO | 75.71% | 24.29% |
| 29 | NAUCALPAN DE JUÁREZ | 58 | NAUCALPAN | 2847 | 220 | 44.32% | 162 | 32.62% | | | 87 | 16.75% | | | | | | | 31 | 5.97% | | | | | 1 | 0.25% | | | 8 | 1.54% | 0 | 0.00% | 16 | 3% | 535 | 519 | 669 | ALTO | 79.97% | 20.03% |
| 29 | NAUCALPAN DE JUÁREZ | 58 | NAUCALPAN | 2848 | 187 | 51.66% | 85 | 24.42% | | | 57 | 17.70% | | | | | | | 7 | 2.17% | | | | | 4 | 1.24% | | | 2 | 0.62% | 0 | 0.00% | 10 | 3% | 332 | 322 | 441 | ALTO | 75.76% | 24.72% |
| 29 | NAUCALPAN DE JUÁREZ | 58 | NAUCALPAN | 2849 | 213 | 52.99% | 111 | 27.61% | | | 57 | 14.18% | | | | | | | 8 | 1.99% | | | | | 7 | 1.74% | | | 6 | 1.49% | 1 | 0.24% | 6 | 1% | 409 | 402 | 532 | ALTO | 76.88% | 23.12% |
| 29 | NAUCALPAN DE JUÁREZ | 58 | NAUCALPAN | 2850 | 255 | 48.30% | 182 | 32.97% | | | 77 | 13.95% | | | | | | | 23 | 4.17% | | | | | 14 | 2.54% | | | 1 | 0.18% | 1 | 0% | 553 | 552 | 681 | ALTO | 81.20% | 18.80% |
| 29 | NAUCALPAN DE JUÁREZ | 58 | NAUCALPAN | 2851 | 240 | 48.87% | 157 | 31.98% | | | 93 | 14.83% | | | | | | | 21 | 3.35% | | | | | 14 | 2.23% | | | 6 | 0.96% | 3 | 0.56% | 9 | 1% | 627 | 627 | 774 | ALTO | 81.01% | 17.70% |
| 29 | NAUCALPAN DE JUÁREZ | 58 | NAUCALPAN | 2852 | 209 | 43.93% | 158 | 33.19% | | | 88 | 18.21% | | | | | | | 17 | 3.52% | | | | | 4 | 0.84% | | | 3 | 0.63% | 0 | 0.00% | 2 | 0% | 481 | 479 | 615 | ALTO | 78.21% | 21.79% |
| 29 | NAUCALPAN DE JUÁREZ | 58 | NAUCALPAN | 2853 | 127 | 22.99% | 289 | 46.95% | | | 100 | 18.05% | | | | | | | 31 | 5.59% | | | | | 12 | 2.20% | | | 10 | 1.96% | 0 | 0.00% | 14 | 3% | 523 | 509 | 709 | MEDIO | 66.25% | 33.71% |
| 29 | NAUCALPAN DE JUÁREZ | 58 | NAUCALPAN | 2861 | 129 | 26.16% | 196 | 39.96% | | | 131 | 26.74% | | | | | | | 8 | 1.62% | | | | | 24 | 4.85% | | | 7 | 1.41% | 0 | 0.00% | 15 | 3% | 510 | 496 | 898 | BAJO | 57.11% | 42.89% |
| 29 | NAUCALPAN DE JUÁREZ | 58 | NAUCALPAN | 2856 | 157 | 21.34% | 388 | 54.87% | | | 111 | 14.84% | | | | | | | 29 | 3.88% | | | | | 14 | 1.87% | | | 9 | 1.20% | 2 | 0.26% | 25 | 3% | 775 | 748 | 1104 | MEDIO | 67.75% | 32.89% |
| 29 | NAUCALPAN DE JUÁREZ | 58 | NAUCALPAN | 2857 | 101 | 19.12% | 214 | 52.72% | | | 80 | 19.70% | | | | | | | 7 | 1.72% | | | | | 4 | 0.99% | | | 1 | 0.25% | 0 | 0.00% | 10 | 2% | 416 | 406 | 553 | ALTO | 75.23% | 24.77% |
| 29 | NAUCALPAN DE JUÁREZ | 58 | NAUCALPAN | 2858 | 65 | 16.54% | 125 | 48.26% | | | 55 | 21.24% | | | | | | | 4 | 1.54% | | | | | 2 | 0.77% | | | 4 | 1.54% | 0 | 0.00% | 3 | 1% | 262 | 259 | 417 | MEDIO | 62.83% | 37.17% |
| 29 | NAUCALPAN DE JUÁREZ | 58 | NAUCALPAN | 2859 | 92 | 18.16% | 236 | 56.14% | | | 80 | 28.89% | | | | | | | 15 | 3.52% | | | | | 6 | 1.40% | | | 2 | 0.47% | 0 | 0.00% | 9 | 2% | 437 | 425 | 601 | ALTO | 71.52% | 28.48% |
| 29 | NAUCALPAN DE JUÁREZ | 58 | NAUCALPAN | 2860 | 89 | 23.52% | 178 | 47.05% | | | 73 | 19.62% | | | | | | | 15 | 4.03% | | | | | 7 | 1.88% | | | 10 | 2.69% | 0 | 0.00% | 14 | 4% | 386 | 372 | 536 | MEDIO | 69.87% | 34.12% |
| 29 | NAUCALPAN DE JUÁREZ | 58 | NAUCALPAN | 2861 | 60 | 14.78% | 174 | 48.57% | | | 58 | 21.57% | | | | | | | 7 | 2.65% | | | | | 2 | 0.76% | | | 5 | 1.89% | 0 | 0.00% | 10 | 4% | 274 | 264 | 418 | MEDIO | 65.55% | 34.45% |
| 29 | NAUCALPAN DE JUÁREZ | 58 | NAUCALPAN | 2862 | 47 | 18.73% | 122 | 48.61% | | | 77 | 28.44% | | | | | | | 8 | 3.19% | | | | | 1 | 0.40% | | | 1 | 0.40% | 0 | 0.00% | 0 | 0% | 251 | 251 | 328 | MEDIO | 76.52% | 23.63% |
| 29 | NAUCALPAN DE JUÁREZ | 58 | NAUCALPAN | 2863 | 117 | 23.37% | 334 | 54.27% | | | 115 | 19.79% | | | | | | | 19 | 3.18% | | | | | 6 | 1.01% | | | 6 | 1.01% | 0 | 0.00% | 26 | 4% | 603 | 597 | 903 | MEDIO | 66.77% | 33.23% |
| 29 | NAUCALPAN DE JUÁREZ | 58 | NAUCALPAN | 2864 | 117 | 26.35% | 191 | 45.05% | | | 99 | 22.30% | | | | | | | 18 | 4.09% | | | | | 7 | 1.58% | | | 12 | 2.70% | 0 | 0.00% | 23 | 5% | 467 | 444 | 677 | MEDIO | 68.98% | 31.02% |
| 29 | NAUCALPAN DE JUÁREZ | 58 | NAUCALPAN | 2865 | 132 | 22.87% | 262 | 45.57% | | | 120 | 21.70% | | | | | | | 33 | 5.97% | | | | | 6 | 1.08% | | | 10 | 1.81% | 0 | 0.00% | 23 | 4% | 575 | 553 | 867 | MEDIO | 66.44% | 33.56% |
| 29 | NAUCALPAN DE JUÁREZ | 58 | NAUCALPAN | 2866 | 152 | 22.75% | 354 | 51.93% | | | 133 | 19.47% | | | | | | | 23 | 3.37% | | | | | 13 | 1.90% | | | 1 | 0.14% | 22 | 3% | 706 | 681 | 1026 | MEDIO | 68.15% | 31.85% |
| 29 | NAUCALPAN DE JUÁREZ | 58 | NAUCALPAN | 2867 | 186 | 23.18% | 474 | 52.09% | | | 128 | 17.68% | | | | | | | 30 | 4.19% | | | | | 6 | 0.84% | | | 18 | 1.82% | 0 | 0.00% | 24 | 3% | 792 | 716 | 1118 | MEDIO | 64.13% | 35.81% |
| 29 | NAUCALPAN DE JUÁREZ | 58 | NAUCALPAN | 2868 | 102 | 22.70% | 125 | 33.42% | | | 68 | 23.45% | | | | | | | 16 | 5.02% | | | | | 2 | 0.66% | | | 9 | 2.95% | 0 | 0.00% | 9 | 3% | 326 | 313 | 478 | MEDIO | 68.76% | 31.22% |
| TOTAL | | | | | 39645 | | 31582 | | | | 27485 | | 31133 | | | | | | 3129 | | | | | | 3855 | | | | 183 | | 4272 | | 158854 | 150819 | 275938 | | | |

# PARTICIPACIÓN CIUDADANA EN LA ELECCIÓN DE DIPUTACIONES LOCALES EN EL ESTADO DE MÉXICO 2018

## DISTRITO ELECTORAL LOCAL 29: NAUCALPAN DE JUÁREZ

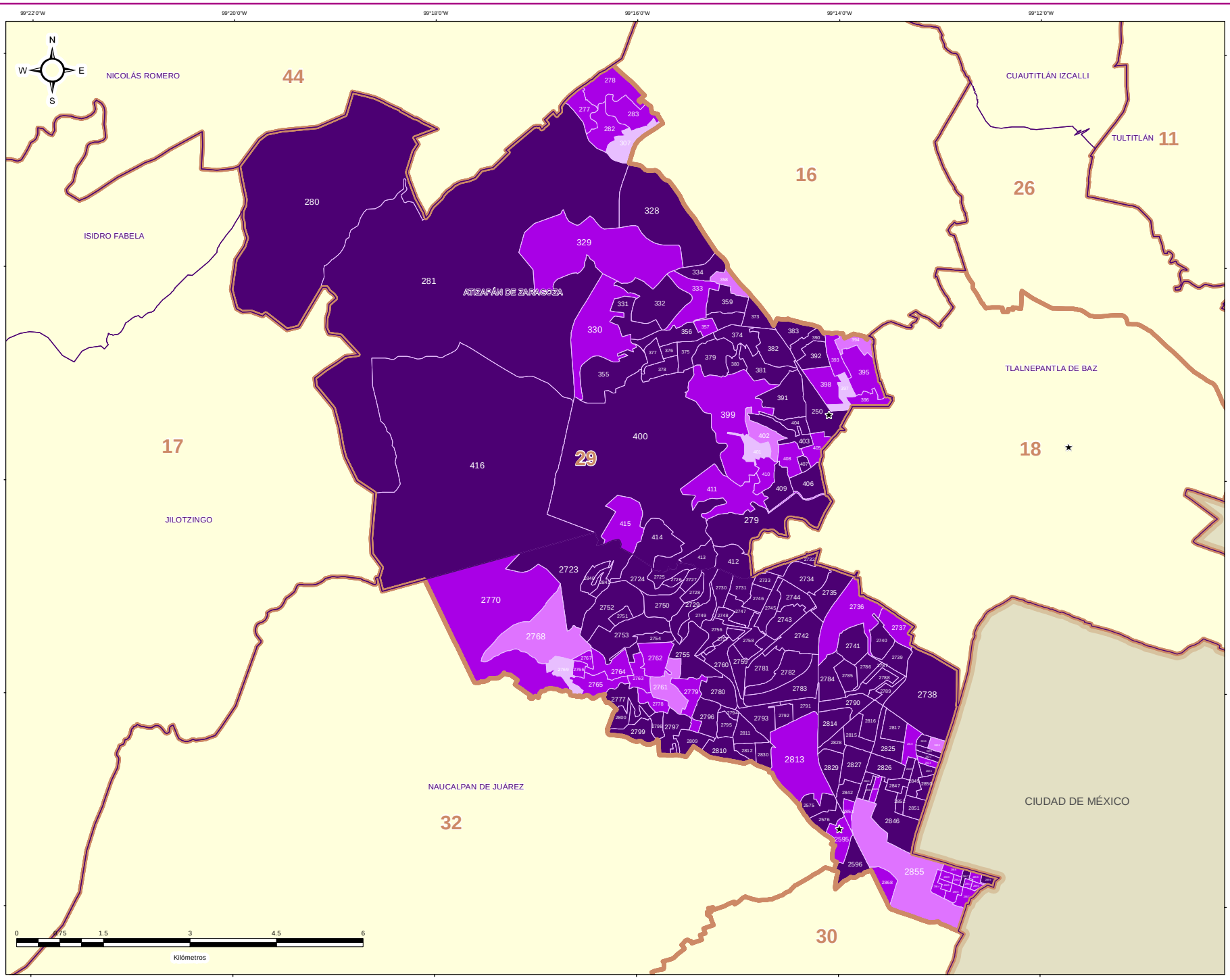


IEEM

1 de Julio 2018 Elección de Diputados Locales y Ayuntamientos

### DIRECCIÓN DE ORGANIZACIÓN

### ESTRUCTURA GEOELECTORAL Y CLAVES

- Límite estatal ..... MÉX
- Distrito Electoral Local ..... 45
- Límite municipal ..... TOLUCA
- Sección electoral ..... 6478
- Cabecera municipal

### PARTICIPACIÓN CIUDADANA EN LA ELECCIÓN DE DIPUTACIONES LOCALES EN EL ESTADO DE MEXICO 2018

- Alto
- Medio
- Bajo
- Muy bajo

### OTROS

- Sin Casilla
- Sección con Casilla(s) Remitida(s)

### LOCALIZACIÓN

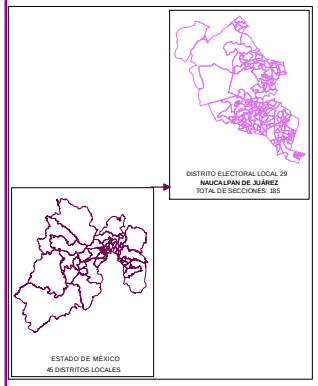


Edición cartográfica del mes de mayo de 2019, con corte de información al 07 de noviembre de 2018 mismo que fue empleado para el Proceso Electoral 2017-2018. Registro Federal de Electores, INE.

Resultados por sección electoral de la Elección de Diputaciones Locales del Estado de México para el periodo 2018 - 2021

Proyección: UTM Zona 14
Datum: WGS84

**SUPERVISIÓN**

C.P. Antonio Sánchez Acosta
Subdirector de Documentación y Estadística Electoral _____

**ELABORACIÓN**

Departamento de Análisis y Procesamiento de Información Territorial

Miguel Ángel García Escalante _____
Jaqueline Pérez Nova _____

## RESULTADOS EN LA ELECCIÓN DEL DISTRITO 30 CON CABECERA EN NAUCALPAN DE JUÁREZ

Como resultado del cómputo de la elección del Distrito 30 con cabecera en Naucalpan de Juárez, y una vez resueltos, en su caso, por las instancias jurisdiccionales los juicios respectivos, en este distrito correspondió el triunfo a la Coalición PT-MORENA-ES “Juntos Haremos Historia”, integrada por los partidos del Trabajo, MORENA y Encuentro Social, que obtuvo el 48.38% del total de votos válidos, en tanto que la Coalición PAN-PRD-MC “Por el Estado de México al Frente”, integrada por los partidos Acción Nacional, de la Revolución Democrática y Movimiento Ciudadano fue la segunda fuerza con el 25.99% de la votación válida.

En la votación por sección electoral, del total de 189 secciones electorales que conforman el Distrito 30, la Coalición PT-MORENA-ES “Juntos Haremos Historia”, integrada por los partidos del Trabajo, MORENA y Encuentro Social le correspondió la mayoría en 165 secciones, en tanto que la Coalición PAN-PRD-MC “Por el Estado de México al Frente”, integrada por los partidos Acción Nacional, de la Revolución Democrática y Movimiento Ciudadano la obtuvo en 23 secciones; el Partido Revolucionario Institucional la obtuvo en 1 sección.

En el siguiente cuadro y gráfica nos muestra los resultados totales del distrito por partido político y coalición. La tabla de la página siguiente nos muestra el detalle de los resultados por sección, desagregados para cada uno de los partidos políticos y coaliciones, y se señala además al partido o coalición ganadora.

| RESULTADO DE VOTACIÓN | | |
|---|---|---|
| **Partido Político o Coalición** | **Total** | **%** |
| PAN-PRD-MC | 41534 | 25.99% |
| PRI | 30220 | 18.91% |
| PT-MORENA-ES | 77312 | 48.38% |
| PVEM | 5235 | 3.28% |
| NA | 2949 | 1.85% |
| VR | 2556 | 1.60% |
| NO REGISTRADOS | 92 | |
| NULOS | 5240 | |
| TOTAL | 165138 | |
| VOTACIÓN VÁLIDA | 159806 | |

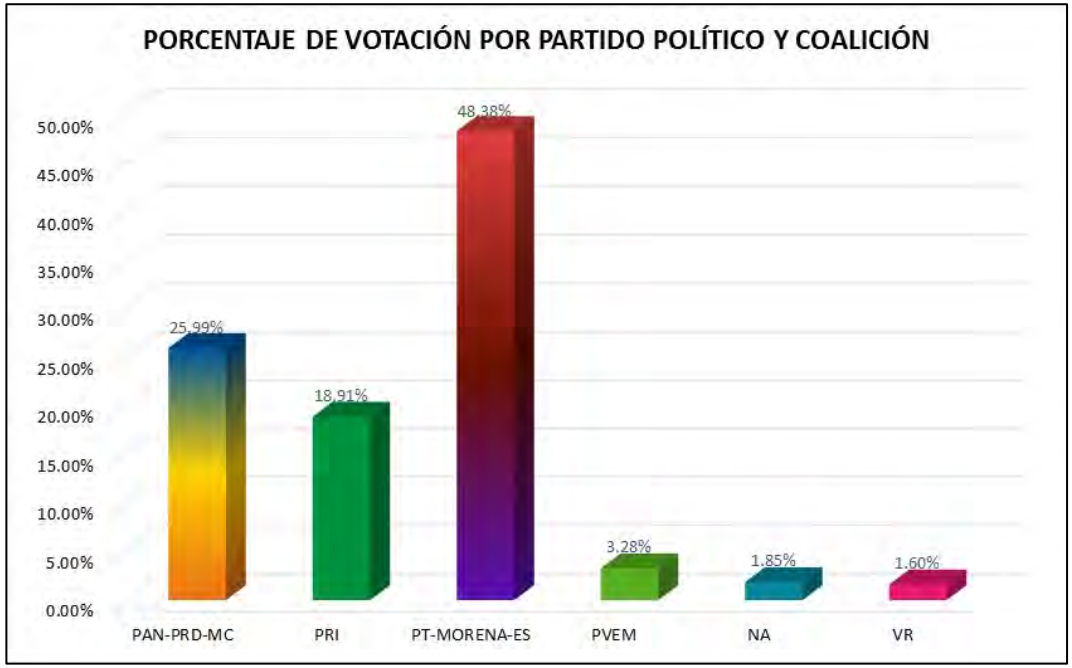

# RESULTADOS DEFINITIVOS EN LA ELECCIÓN DE DIPUTADOS 2018

| DISTRITO LOCAL | CABECERA DISTRITAL | MUNICIPIO | CABECERA MUNICIPAL | SECCIÓN | PAN-PRD-MC | % PAN-PRD-MC | PT-MORENA-ES | % PT-MORENA-ES | PAN | % PAN | PRI | % PRI | PRD | % PRD | PT | % PT | PVEM | % PVEM | MC | % MC | NA | % NA | MORENA | % MORENA | ES | % ES | VR | % VR | CANDIDATO INDEPENDIENTE | % CANDIDATO INDEPENDIENTE | NO REGISTRADOS | % NO REGISTRADOS | NULOS | % NULOS | TOTAL | VOTACIÓN VÁLIDA | PRIMERA FUERZA | PRIMERA FUERZA | SEGUNDA FUERZA | SEGUNDA FUERZA | TERCERA FUERZA | TERCERA FUERZA |
|---|---|---|---|---|---|---|---|---|---|---|---|---|---|---|---|---|---|---|---|---|---|---|---|---|---|---|---|---|---|---|---|---|---|---|---|---|---|---|---|---|---|---|
| 30 | NAUCALPAN DE JUÁREZ | 58 | NAUCALPAN | 2597 | 75 | 12.87% | 187 | 57.01% | | | 48 | 15.15% | | | | | 12 | 3.66% | | | 6 | 1.89% | | | | | 5 | 1.55% | | | 0 | 0.00% | 18 | 5% | 348 | 328 | PT-MORENA-ES | PT | PAN-PRD-MC | PRD | PRI | PRI |
| 30 | NAUCALPAN DE JUÁREZ | 58 | NAUCALPAN | 2598 | 73 | 14.17% | 101 | 50.00% | | | 61 | 20.20% | | | | | 9 | 2.98% | | | 3 | 0.99% | | | | | 5 | 1.66% | | | 0 | 0.00% | 10 | 3% | 312 | 302 | PT-MORENA-ES | PT | PAN-PRD-MC | PRD | PRI | PRI |
| 30 | NAUCALPAN DE JUÁREZ | 58 | NAUCALPAN | 2601 | 149 | 28.54% | 426 | 40.95% | | | 159 | 17.55% | | | | | 28 | 3.21% | | | 9 | 1.03% | | | | | 7 | 0.83% | | | 0 | 0.00% | 11 | 2% | 894 | 872 | PT-MORENA-ES | PT | PAN-PRD-MC | PRD | PRI | PRI |
| 30 | NAUCALPAN DE JUÁREZ | 58 | NAUCALPAN | 2602 | 194 | 22.48% | 432 | 46.98% | | | 206 | 23.87% | | | | | 17 | 1.97% | | | 19 | 2.20% | | | | | 25 | 2.95% | | | 0 | 0.00% | 40 | 4% | 903 | 863 | PT-MORENA-ES | PT | PRI | PRI | PAN-PRD-MC | PAN-PRD-MC | | |
| 30 | NAUCALPAN DE JUÁREZ | 58 | NAUCALPAN | 2603 | 173 | 14.60% | 474 | 42.05% | | | 192 | 17.44% | | | | | 31 | 2.82% | | | 13 | 1.18% | | | | | 16 | 1.45% | | | 0 | 0.00% | 27 | 2% | 1138 | 1101 | PT-MORENA-ES | PT | PAN-PRD-MC | PRD | PAN | PRI |
| 30 | NAUCALPAN DE JUÁREZ | 58 | NAUCALPAN | 2604 | 165 | 25.23% | 163 | 49.24% | | | 115 | 17.58% | | | | | 31 | 4.73% | | | 8 | 1.22% | | | | | 14 | 2.14% | | | 0 | 0.00% | 18 | 3% | 684 | 656 | PT-MORENA-ES | PT | PAN-PRD-MC | PRD | PAN | PRI |
| 30 | NAUCALPAN DE JUÁREZ | 58 | NAUCALPAN | 2607 | 106 | 27.88% | 174 | 50.91% | | | 134 | 34.97% | | | | | 31 | 8.09% | | | 12 | 1.62% | | | | | 12 | 1.91% | | | 0 | 0.00% | 27 | 4% | 796 | 739 | PT-MORENA-ES | PT | PAN-PRD-MC | PRD | PAN | PRI |
| 30 | NAUCALPAN DE JUÁREZ | 58 | NAUCALPAN | 2608 | 233 | 30.69% | 358 | 46.49% | | | 128 | 16.62% | | | | | 21 | 2.75% | | | 20 | 2.60% | | | | | 12 | 1.56% | | | 0 | 0.00% | 33 | 4% | 822 | 770 | PT-MORENA-ES | PT | PAN-PRD-MC | PRD | PAN | PRI |
| 30 | NAUCALPAN DE JUÁREZ | 58 | NAUCALPAN | 2609 | 219 | 26.35% | 456 | 50.82% | | | 134 | 15.18% | | | | | 22 | 2.57% | | | 8 | 0.90% | | | | | 12 | 1.47% | | | 0 | 0.00% | 16 | 2% | 858 | 817 | PT-MORENA-ES | PT | PAN-PRD-MC | PRD | PAN | PRI |
| 30 | NAUCALPAN DE JUÁREZ | 58 | NAUCALPAN | 2610 | 184 | 21.25% | 435 | 58.15% | | | 180 | 21.01% | | | | | 23 | 2.69% | | | 19 | 2.22% | | | | | 11 | 1.42% | | | 0 | 0.00% | 27 | 3% | 892 | 855 | PT-MORENA-ES | PT | PAN-PRD-MC | PRD | PAN | PRI |
| 30 | NAUCALPAN DE JUÁREZ | 58 | NAUCALPAN | 2611 | 168 | 25.37% | 420 | 53.22% | | | 145 | 17.68% | | | | | 16 | 1.95% | | | 17 | 2.07% | | | | | 14 | 1.71% | | | 0 | 0.00% | 23 | 3% | 848 | 820 | PT-MORENA-ES | PT | PAN-PRD-MC | PRD | PAN | PRI |
| 30 | NAUCALPAN DE JUÁREZ | 58 | NAUCALPAN | 2612 | 142 | 14.91% | 267 | 40.84% | | | 222 | 25.42% | | | | | 21 | 3.68% | | | 9 | 1.58% | | | | | 9 | 1.58% | | | 0 | 0.00% | 14 | 2% | 584 | 570 | PT-MORENA-ES | PT | PAN-PRD-MC | PRD | PAN | PRI |
| 30 | NAUCALPAN DE JUÁREZ | 58 | NAUCALPAN | 2613 | 173 | 22.52% | 359 | 58.62% | | | 114 | 15.68% | | | | | 30 | 4.62% | | | 20 | 2.68% | | | | | 17 | 2.28% | | | 0 | 0.00% | 24 | 3% | 770 | 746 | PT-MORENA-ES | PT | PAN-PRD-MC | PRD | PAN | PRI |
| 30 | NAUCALPAN DE JUÁREZ | 58 | NAUCALPAN | 2614 | 135 | 21.26% | 335 | 58.07% | | | 78 | 13.27% | | | | | 18 | 3.06% | | | 12 | 2.04% | | | | | 10 | 1.40% | | | 0 | 0.00% | 11 | 2% | 599 | 588 | PT-MORENA-ES | PT | PAN-PRD-MC | PRD | PAN | PRI |
| 30 | NAUCALPAN DE JUÁREZ | 58 | NAUCALPAN | 2615 | 177 | 18.37% | 480 | 50.94% | | | 141 | 14.97% | | | | | 25 | 3.45% | | | 16 | 1.70% | | | | | 8 | 0.85% | | | 0 | 0.00% | 33 | 3% | 965 | 942 | PT-MORENA-ES | PT | PAN-PRD-MC | PRD | PAN | PRI |
| 30 | NAUCALPAN DE JUÁREZ | 58 | NAUCALPAN | 2616 | 211 | 22.02% | 394 | 48.33% | | | 89 | 15.01% | | | | | 18 | 2.75% | | | 12 | 1.82% | | | | | 15 | 2.28% | | | 1 | 0.14% | 30 | 4% | 690 | 659 | PT-MORENA-ES | PT | PAN-PRD-MC | PRD | PAN | PRI |
| 30 | NAUCALPAN DE JUÁREZ | 58 | NAUCALPAN | 2617 | 143 | 26.24% | 260 | 47.59% | | | 87 | 15.90% | | | | | 31 | 5.67% | | | 20 | 3.66% | | | | | 6 | 1.12% | | | 7 | 1.22% | 11 | 4% | 576 | 547 | PT-MORENA-ES | PT | PAN-PRD-MC | PRD | PAN | PRI |
| 30 | NAUCALPAN DE JUÁREZ | 58 | NAUCALPAN | 2618 | 143 | 25.64% | 433 | 44.23% | | | 149 | 15.23% | | | | | 29 | 2.96% | | | 18 | 1.84% | | | | | 7 | 0.72% | | | 0 | 0.00% | 43 | 4% | 1022 | 979 | PT-MORENA-ES | PT | PAN-PRD-MC | PRD | PAN | PRI |
| 30 | NAUCALPAN DE JUÁREZ | 58 | NAUCALPAN | 2619 | 217 | 26.55% | 385 | 48.00% | | | 136 | 16.96% | | | | | 22 | 2.74% | | | 6 | 0.75% | | | | | 16 | 2.00% | | | 0 | 0.00% | 33 | 3% | 817 | 802 | PT-MORENA-ES | PT | PAN-PRD-MC | PRD | PAN | PRI |
| 30 | NAUCALPAN DE JUÁREZ | 58 | NAUCALPAN | 2620 | 178 | 22.56% | 420 | 53.23% | | | 129 | 16.35% | | | | | 21 | 2.66% | | | 17 | 2.15% | | | | | 9 | 1.14% | | | 1 | 0.13% | 23 | 3% | 813 | 789 | PT-MORENA-ES | PT | PAN-PRD-MC | PRD | PAN | PRI |
| 30 | NAUCALPAN DE JUÁREZ | 58 | NAUCALPAN | 2621 | 243 | 36.16% | 440 | 47.25% | | | 109 | 20.19% | | | | | 34 | 3.45% | | | 20 | 2.15% | | | | | 5 | 0.54% | | | 0 | 0.00% | 32 | 3% | 963 | 931 | PT-MORENA-ES | PT | PAN-PRD-MC | PRD | PAN | PRI |
| 30 | NAUCALPAN DE JUÁREZ | 58 | NAUCALPAN | 2622 | 169 | 22.71% | 346 | 52.84% | | | 132 | 19.47% | | | | | 24 | 3.15% | | | 7 | 0.92% | | | | | 13 | 1.71% | | | 0 | 0.00% | 19 | 2% | 780 | 761 | PT-MORENA-ES | PT | PAN-PRD-MC | PRD | PAN | PRI |
| 30 | NAUCALPAN DE JUÁREZ | 58 | NAUCALPAN | 2623 | 112 | 21.24% | 308 | 58.39% | | | 107 | 18.77% | | | | | 11 | 1.93% | | | 6 | 1.05% | | | | | 12 | 1.93% | | | 0 | 0.00% | 18 | 3% | 588 | 570 | PT-MORENA-ES | PT | PAN-PRD-MC | PRD | PAN | PRI |
| 30 | NAUCALPAN DE JUÁREZ | 58 | NAUCALPAN | 2624 | 123 | 22.40% | 220 | 40.07% | | | 154 | 28.05% | | | | | 11 | 2.00% | | | 9 | 1.09% | | | | | 9 | 0.91% | | | 0 | 0.00% | 14 | 2% | 563 | 549 | PT-MORENA-ES | PT | PAN-PRD-MC | PRD | PRI | PRI |
| 30 | NAUCALPAN DE JUÁREZ | 58 | NAUCALPAN | 2625 | 114 | 22.66% | 261 | 51.91% | | | 145 | 14.67% | | | | | 29 | 2.93% | | | 16 | 1.61% | | | | | 16 | 1.61% | | | 0 | 0.00% | 43 | 4% | 1034 | 991 | PT-MORENA-ES | PT | PAN-PRD-MC | PRD | PAN | PRI |
| 30 | NAUCALPAN DE JUÁREZ | 58 | NAUCALPAN | 2626 | 218 | 23.98% | 477 | 52.42% | | | 144 | 15.82% | | | | | 48 | 5.27% | | | 13 | 1.43% | | | | | 10 | 1.10% | | | 0 | 0.00% | 20 | 2% | 930 | 910 | PT-MORENA-ES | PT | PAN-PRD-MC | PRD | PAN | PRI |
| 30 | NAUCALPAN DE JUÁREZ | 58 | NAUCALPAN | 2627 | 183 | 20.42% | 350 | 54.69% | | | 232 | 16.72% | | | | | 61 | 4.40% | | | 27 | 1.95% | | | | | 11 | 0.81% | | | 2 | 0.14% | 29 | 2% | 1410 | 1385 | PT-MORENA-ES | PT | PAN-PRD-MC | PRD | PAN | PRI |
| 30 | NAUCALPAN DE JUÁREZ | 58 | NAUCALPAN | 2628 | 164 | 26.35% | 290 | 46.59% | | | 133 | 15.01% | | | | | 36 | 5.58% | | | 20 | 3.10% | | | | | 13 | 2.02% | | | 0 | 0.00% | 13 | 2% | 658 | 645 | PT-MORENA-ES | PT | PAN-PRD-MC | PRD | PAN | PRI |
| 30 | NAUCALPAN DE JUÁREZ | 58 | NAUCALPAN | 2629 | 214 | 26.15% | 380 | 42.96% | | | 205 | 24.01% | | | | | 31 | 3.79% | | | 16 | 1.95% | | | | | 9 | 1.07% | | | 0 | 0.00% | 33 | 4% | 875 | 858 | PT-MORENA-ES | PT | PAN-PRD-MC | PRD | PAN | PRI |
| 30 | NAUCALPAN DE JUÁREZ | 58 | NAUCALPAN | 2630 | 133 | 20.12% | 281 | 48.63% | | | 127 | 20.16% | | | | | 17 | 2.91% | | | 7 | 1.20% | | | | | 4 | 0.68% | | | 1 | 0.17% | 15 | 3% | 620 | 584 | PT-MORENA-ES | PT | PRI | PRI | PAN-PRD-MC | PAN-PRD-MC | | |
| 30 | NAUCALPAN DE JUÁREZ | 58 | NAUCALPAN | 2631 | 117 | 21.45% | 281 | 51.54% | | | 140 | 22.19% | | | | | 15 | 2.42% | | | 14 | 2.27% | | | | | 10 | 1.62% | | | 1 | 0.15% | 17 | 3% | 655 | 617 | PT-MORENA-ES | PT | PAN-PRD-MC | PRD | PAN | PRI |
| 30 | NAUCALPAN DE JUÁREZ | 58 | NAUCALPAN | 2632 | 164 | 24.66% | 291 | 43.76% | | | 154 | 24.66% | | | | | 25 | 3.76% | | | 14 | 2.11% | | | | | 7 | 1.05% | | | 0 | 0.00% | 24 | 3% | 699 | 665 | PT-MORENA-ES | PT | PAN-PRD-MC | PRD | PRI | PRI |
| 30 | NAUCALPAN DE JUÁREZ | 58 | NAUCALPAN | 2633 | 122 | 22.42% | 259 | 47.61% | | | 118 | 22.51% | | | | | 14 | 2.57% | | | 12 | 2.21% | | | | | 8 | 1.47% | | | 1 | 0.18% | 23 | 4% | 570 | 544 | PT-MORENA-ES | PT | PRI | PRI | PAN-PRD-MC | PAN-PRD-MC | | |
| 30 | NAUCALPAN DE JUÁREZ | 58 | NAUCALPAN | 2634 | 183 | 25.80% | 444 | 62.67% | | | 144 | 15.91% | | | | | 32 | 3.54% | | | 20 | 2.21% | | | | | 11 | 1.22% | | | 1 | 0.11% | 21 | 3% | 930 | 903 | PT-MORENA-ES | PT | PAN-PRD-MC | PRD | PRI | PRI |
| 30 | NAUCALPAN DE JUÁREZ | 58 | NAUCALPAN | 2635 | 127 | 22.39% | 353 | 54.54% | | | 152 | 15.56% | | | | | 14 | 1.38% | | | 40 | 3.94% | | | | | 18 | 1.78% | | | 0 | 0.00% | 22 | 2% | 1036 | 1014 | PT-MORENA-ES | PT | PAN-PRD-MC | PRD | PRI | PRI |
| 30 | NAUCALPAN DE JUÁREZ | 58 | NAUCALPAN | 2636 | 157 | 28.04% | 329 | 49.71% | | | 167 | 15.53% | | | | | 39 | 3.63% | | | 31 | 2.88% | | | | | 7 | 0.65% | | | 0 | 0.00% | 37 | 3% | 1113 | 1075 | PT-MORENA-ES | PT | PAN-PRD-MC | PRD | PAN | PRI |
| 30 | NAUCALPAN DE JUÁREZ | 58 | NAUCALPAN | 2637 | 203 | 25.24% | 723 | 53.01% | | | 259 | 18.95% | | | | | 46 | 3.37% | | | 57 | 4.17% | | | | | 31 | 2.27% | | | 0 | 0.00% | 55 | 3% | 1418 | 1367 | PT-MORENA-ES | PT | PAN-PRD-MC | PRD | PAN | PRI |
| 30 | NAUCALPAN DE JUÁREZ | 58 | NAUCALPAN | 2638 | 208 | 26.19% | 723 | 55.85% | | | 252 | 21.64% | | | | | 43 | 3.33% | | | 16 | 1.24% | | | | | 21 | 1.66% | | | 0 | 0.00% | 60 | 4% | 1351 | 1291 | PT-MORENA-ES | PT | PRI | PRI | PAN-PRD-MC | PAN-PRD-MC | | |
| 30 | NAUCALPAN DE JUÁREZ | 58 | NAUCALPAN | 2639 | 233 | 26.26% | 694 | 54.22% | | | 295 | 22.95% | | | | | 26 | 2.03% | | | 22 | 1.72% | | | | | 10 | 0.78% | | | 0 | 0.00% | 42 | 3% | 1322 | 1280 | PT-MORENA-ES | PT | PRI | PRI | PAN-PRD-MC | PAN-PRD-MC | | |
| 30 | NAUCALPAN DE JUÁREZ | 58 | NAUCALPAN | 2640 | 258 | 17.83% | 808 | 55.84% | | | 288 | 19.92% | | | | | 46 | 3.18% | | | 28 | 1.94% | | | | | 19 | 1.31% | | | 0 | 0.00% | 64 | 4% | 1521 | 1447 | PT-MORENA-ES | PT | PRI | PRI | PAN-PRD-MC | PAN-PRD-MC | | |
| 30 | NAUCALPAN DE JUÁREZ | 58 | NAUCALPAN | 2641 | 169 | 14.78% | 596 | 52.05% | | | 172 | 17.05% | | | | | 28 | 2.77% | | | 12 | 1.19% | | | | | 22 | 2.18% | | | 0 | 0.00% | 40 | 4% | 1050 | 1010 | PT-MORENA-ES | PT | PAN-PRD-MC | PRD | PAN | PRI |
| 30 | NAUCALPAN DE JUÁREZ | 58 | NAUCALPAN | 2642 | 218 | 19.12% | 660 | 57.89% | | | 180 | 15.75% | | | | | 42 | 3.68% | | | 16 | 1.40% | | | | | 14 | 1.21% | | | 1 | 0.08% | 16 | 2% | 1179 | 1140 | PT-MORENA-ES | PT | PAN-PRD-MC | PRD | PAN | PRI |
| 30 | NAUCALPAN DE JUÁREZ | 58 | NAUCALPAN | 2643 | 213 | 19.64% | 593 | 50.81% | | | 195 | 16.70% | | | | | 50 | 3.05% | | | 11 | 1.11% | | | | | 16 | 1.41% | | | 0 | 0.00% | 59 | 4% | 1079 | 960 | PT-MORENA-ES | PT | PAN-PRD-MC | PRD | PAN | PRI |
| 30 | NAUCALPAN DE JUÁREZ | 58 | NAUCALPAN | 2644 | 235 | 27.44% | 538 | 48.58% | | | 180 | 16.71% | | | | | 33 | 3.07% | | | 16 | 1.49% | | | | | 18 | 3.67% | | | 1 | 0.09% | 35 | 3% | 1111 | 1075 | PT-MORENA-ES | PT | PAN-PRD-MC | PRD | PAN | PRI |
| 30 | NAUCALPAN DE JUÁREZ | 58 | NAUCALPAN | 2645 | 171 | 22.59% | 441 | 54.15% | | | 220 | 18.55% | | | | | 20 | 1.69% | | | 24 | 1.26% | | | | | 15 | 1.95% | | | 1 | 0.08% | 46 | 4% | 1233 | 1186 | PT-MORENA-ES | PT | PAN-PRD-MC | PRD | PAN | PRI |
| 30 | NAUCALPAN DE JUÁREZ | 58 | NAUCALPAN | 2646 | 101 | 16.78% | 577 | 55.74% | | | 171 | 16.81% | | | | | 40 | 3.93% | | | 10 | 0.98% | | | | | 28 | 2.75% | | | 0 | 0.00% | 39 | 4% | 1056 | 1017 | PT-MORENA-ES | PT | PAN-PRD-MC | PRD | PAN | PRI |
| 30 | NAUCALPAN DE JUÁREZ | 58 | NAUCALPAN | 2647 | 157 | 23.24% | 721 | 54.62% | | | 215 | 16.29% | | | | | 42 | 3.18% | | | 17 | 1.29% | | | | | 18 | 1.36% | | | 1 | 0.07% | 31 | 2% | 1353 | 1320 | PT-MORENA-ES | PT | PAN-PRD-MC | PRD | PAN | PRI |
| 30 | NAUCALPAN DE JUÁREZ | 58 | NAUCALPAN | 2648 | 159 | 18.83% | 681 | 54.15% | | | 257 | 20.12% | | | | | 37 | 2.90% | | | 26 | 1.28% | | | | | 15 | 1.06% | | | 1 | 0.08% | 33 | 3% | 1292 | 1259 | PT-MORENA-ES | PT | PRI | PRI | PAN-PRD-MC | PAN-PRD-MC | | |
| 30 | NAUCALPAN DE JUÁREZ | 58 | NAUCALPAN | 2649 | 214 | 19.64% | 601 | 55.10% | | | 208 | 18.01% | | | | | 62 | 3.88% | | | 28 | 1.75% | | | | | 25 | 1.93% | | | 14 | 0.85% | 39 | 2% | 1652 | 1599 | PT-MORENA-ES | PT | PAN-PRD-MC | PRD | PAN | PRI |
| 30 | NAUCALPAN DE JUÁREZ | 58 | NAUCALPAN | 2650 | 419 | 21.44% | 1051 | 53.54% | | | 377 | 19.21% | | | | | 58 | 2.96% | | | 37 | 1.39% | | | | | 37 | 1.91% | | | 0 | 0.00% | 64 | 3% | 2004 | 1940 | PT-MORENA-ES | PT | PAN-PRD-MC | PRD | PAN | PRI |
| 30 | NAUCALPAN DE JUÁREZ | 58 | NAUCALPAN | 2651 | 179 | 22.70% | 633 | 53.79% | | | 179 | 16.22% | | | | | 27 | 2.46% | | | 15 | 1.37% | | | | | 10 | 1.46% | | | 1 | 0.09% | 34 | 3% | 1182 | 1097 | PT-MORENA-ES | PT | PAN-PRD-MC | PRD | PAN | PRI |
| 30 | NAUCALPAN DE JUÁREZ | 58 | NAUCALPAN | 2652 | 113 | 22.53% | 486 | 51.71% | | | 208 | 21.90% | | | | | 16 | 1.66% | | | 9 | 0.93% | | | | | 17 | 1.77% | | | 0 | 0.00% | 34 | 3% | 997 | 963 | PT-MORENA-ES | PT | PAN-PRD-MC | PRD | PAN | PRI |
| 30 | NAUCALPAN DE JUÁREZ | 58 | NAUCALPAN | 2653 | 108 | 17.07% | 627 | 58.93% | | | 221 | 19.93% | | | | | 24 | 2.17% | | | 19 | 1.71% | | | | | 19 | 1.71% | | | 1 | 0.09% | 47 | 4% | 1156 | 1108 | PT-MORENA-ES | PT | PRI | PRI | PAN-PRD-MC | PAN-PRD-MC | | |
| 30 | NAUCALPAN DE JUÁREZ | 58 | NAUCALPAN | 2654 | 237 | 23.68% | 644 | 54.39% | | | 220 | 17.54% | | | | | 48 | 3.83% | | | 28 | 2.23% | | | | | 17 | 1.36% | | | 1 | 0.08% | 46 | 4% | 1301 | 1254 | PT-MORENA-ES | PT | PAN-PRD-MC | PRD | PAN | PRI |
| 30 | NAUCALPAN DE JUÁREZ | 58 | NAUCALPAN | 2655 | 189 | 19.24% | 676 | 54.62% | | | 211 | 17.06% | | | | | 48 | 3.88% | | | 24 | 1.94% | | | | | 18 | 1.45% | | | 1 | 0.08% | 41 | 4% | 1284 | 1237 | PT-MORENA-ES | PT | PAN-PRD-MC | PRD | PAN | PRI |
| 30 | NAUCALPAN DE JUÁREZ | 58 | NAUCALPAN | 2656 | 179 | 20.35% | 757 | 55.54% | | | 259 | 18.53% | | | | | 24 | 1.75% | | | 26 | 1.90% | | | | | 23 | 1.68% | | | 0 | 0.00% | 51 | 4% | 1419 | 1368 | PT-MORENA-ES | PT | PAN-PRD-MC | PRD | PAN | PRI |
| 30 | NAUCALPAN DE JUÁREZ | 58 | NAUCALPAN | 2657 | 164 | 23.50% | 693 | 53.96% | | | 195 | 17.18% | | | | | 48 | 3.86% | | | 25 | 2.10% | | | | | 18 | 1.45% | | | 2 | 0.16% | 43 | 3% | 1298 | 1248 | PT-MORENA-ES | PT | PAN-PRD-MC | PRD | PAN | PRI |
| 30 | NAUCALPAN DE JUÁREZ | 58 | NAUCALPAN | 2658 | 216 | 22.44% | 791 | 52.38% | | | 216 | 15.24% | | | | | 41 | 2.91% | | | 28 | 1.99% | | | | | 16 | 1.14% | | | 1 | 0.07% | 41 | 3% | 1450 | 1408 | PT-MORENA-ES | PT | PAN-PRD-MC | PRD | PAN | PRI |
| 30 | NAUCALPAN DE JUÁREZ | 58 | NAUCALPAN | 2659 | 158 | 21.38% | 396 | 54.13% | | | 143 | 15.54% | | | | | 16 | 2.19% | | | 8 | 1.09% | | | | | 11 | 1.50% | | | 0 | 0.00% | 19 | 3% | 768 | 732 | PT-MORENA-ES | PT | PAN-PRD-MC | PRD | PAN | PRI |
| 30 | NAUCALPAN DE JUÁREZ | 58 | NAUCALPAN | 2660 | 114 | 19.26% | 379 | 64.02% | | | 48 | 8.11% | | | | | 33 | 5.57% | | | 5 | 0.84% | | | | | 13 | 2.20% | | | 0 | 0.00% | 26 | 4% | 618 | 592 | PT-MORENA-ES | PT | PAN-PRD-MC | PRD | PAN | PRI |
| 30 | NAUCALPAN DE JUÁREZ | 58 | NAUCALPAN | 2661 | 257 | 22.42% | 670 | 58.24% | | | 217 | 17.57% | | | | | 38 | 3.08% | | | 13 | 1.05% | | | | | 24 | 1.94% | | | 1 | 0.08% | 37 | 3% | 1273 | 1235 | PT-MORENA-ES | PT | PAN-PRD-MC | PRD | PAN | PRI |
| 30 | NAUCALPAN DE JUÁREZ | 58 | NAUCALPAN | 2662 | 133 | 20.94% | 260 | 54.79% | | | 154 | 18.11% | | | | | 43 | 3.02% | | | 20 | 1.41% | | | | | 11 | 1.31% | | | 1 | 0.07% | 33 | 3% | 1427 | 1387 | PT-MORENA-ES | PT | PAN-PRD-MC | PRD | PRI | PRI |

| DISTRITO LOCAL | CABECERA DISTRITAL | MUNICIPIO | CABECERA MUNICIPAL | SECCIÓN | PAN-PRD-MC | % PAN-PRD-MC | PT-MORENA-ES | % PT-MORENA-ES | PAN | % PAN | PRI | % PRI | PRD | % PRD | PT | % PT | PVEM | % PVEM | MC | % MC | NA | % NA | MORENA | % MORENA | ES | % ES | VR | % VR | CANDIDATO INDEPENDIENTE | % CANDIDATO INDEPENDIENTE | NO REGISTRADOS | % NO REGISTRADOS | NULOS | % NULOS | TOTAL | VOTACIÓN VÁLIDA | PRIMERA FUERZA | PRIMERA FUERZA | SEGUNDA FUERZA | SEGUNDA FUERZA | TERCERA FUERZA | TERCERA FUERZA |
|---|---|---|---|---|---|---|---|---|---|---|---|---|---|---|---|---|---|---|---|---|---|---|---|---|---|---|---|---|---|---|---|---|---|---|---|---|---|---|---|---|
| 30 | NAUCALPAN DE JUÁREZ | 58 | NAUCALPAN | 2665 | 167 | 20.26% | 437 | 54.42% | | | 154 | 19.18% | | | | | 19 | 2.37% | | | 13 | 1.62% | | | | | 55 | 1.61% | | | 0 | 0.00% | 31 | 4% | 834 | 803 | 437 | PT-MORENA-ES | 167 | PAN-PRD-MC | 154 | PRI |
| 30 | NAUCALPAN DE JUÁREZ | 58 | NAUCALPAN | 2666 | 188 | 17.87% | 587 | 58.75% | | | 176 | 23.42% | | | | | 26 | 3.47% | | | 8 | 0.79% | | | | | 7 | 0.67% | | | 0 | 0.00% | 10 | 1% | 1060 | 1052 | 587 | PT-MORENA-ES | 278 | PRI | 188 | PAN-PRD-MC |
| 30 | NAUCALPAN DE JUÁREZ | 58 | NAUCALPAN | 2668 | 221 | 21.43% | 400 | 68.75% | | | 132 | 15.10% | | | | | 26 | 3.01% | | | 16 | 1.85% | | | | | 16 | 1.85% | | | 0 | 0.00% | 10 | 1% | 893 | 863 | 400 | PT-MORENA-ES | 221 | PAN-PRD-MC | 132 | PRI |
| 30 | NAUCALPAN DE JUÁREZ | 58 | NAUCALPAN | 2669 | 221 | 23.06% | 553 | 54.48% | | | 192 | 18.51% | | | | | 58 | 3.74% | | | 13 | 1.19% | | | | | 18 | 1.77% | | | 0 | 0.00% | 31 | 2% | 1046 | 1015 | 553 | PT-MORENA-ES | 221 | PAN-PRD-MC | 192 | PRI |
| 30 | NAUCALPAN DE JUÁREZ | 58 | NAUCALPAN | 2668 | 209 | 17.95% | 512 | 49.18% | | | 183 | 16.58% | | | | | 41 | 3.71% | | | 40 | 3.62% | | | | | 10 | 1.72% | | | 0 | 0.28% | 34 | 3% | 1141 | 1104 | 512 | PT-MORENA-ES | 305 | PAN-PRD-MC | 183 | PRI |
| 30 | NAUCALPAN DE JUÁREZ | 58 | NAUCALPAN | 2669 | 204 | 23.47% | 652 | 50.35% | | | 295 | 18.15% | | | | | 48 | 3.71% | | | 42 | 3.24% | | | | | 14 | 1.08% | | | 1 | 0.08% | 35 | 3% | 1331 | 1295 | 652 | PT-MORENA-ES | 304 | PAN-PRD-MC | 295 | PRI |
| 30 | NAUCALPAN DE JUÁREZ | 58 | NAUCALPAN | 2670 | 166 | 16.15% | 478 | 55.13% | | | 156 | 17.99% | | | | | 33 | 3.81% | | | 14 | 1.61% | | | | | 20 | 2.31% | | | 1 | 0.11% | 40 | 4% | 908 | 867 | 478 | PT-MORENA-ES | 166 | PAN-PRD-MC | 156 | PRI |
| 30 | NAUCALPAN DE JUÁREZ | 58 | NAUCALPAN | 2671 | 143 | 20.33% | 410 | 58.32% | | | 123 | 16.90% | | | | | 18 | 2.47% | | | 14 | 1.92% | | | | | 15 | 2.06% | | | 0 | 0.00% | 14 | 2% | 742 | 728 | 410 | PT-MORENA-ES | 143 | PAN-PRD-MC | 123 | PRI |
| 30 | NAUCALPAN DE JUÁREZ | 58 | NAUCALPAN | 2672 | 169 | 16.74% | 582 | 57.68% | | | 157 | 16.15% | | | | | 20 | 2.06% | | | 15 | 1.54% | | | | | 12 | 1.23% | | | 0 | 0.00% | 16 | 1% | 1008 | 972 | 582 | PT-MORENA-ES | 169 | PAN-PRD-MC | 157 | PRI |
| 30 | NAUCALPAN DE JUÁREZ | 58 | NAUCALPAN | 2673 | 171 | 18.90% | 471 | 51.82% | | | 192 | 21.12% | | | | | 38 | 4.18% | | | 16 | 1.76% | | | | | 10 | 1.10% | | | 1 | 0.11% | 18 | 2% | 918 | 909 | 471 | PRI | 192 | PAN-PRD-MC | 171 | PAN-PRD-MC |
| 30 | NAUCALPAN DE JUÁREZ | 58 | NAUCALPAN | 2674 | 213 | 22.44% | 442 | 46.52% | | | 204 | 21.68% | | | | | 21 | 2.36% | | | 20 | 2.19% | | | | | 11 | 1.23% | | | 0 | 0.00% | 17 | 1% | 950 | 933 | 442 | PT-MORENA-ES | 213 | PAN-PRD-MC | 204 | PRI |
| 30 | NAUCALPAN DE JUÁREZ | 58 | NAUCALPAN | 2675 | 182 | 22.26% | 648 | 58.84% | | | 215 | 17.26% | | | | | 42 | 3.36% | | | 29 | 2.32% | | | | | 14 | 2.72% | | | 0 | 0.00% | 60 | 5% | 1210 | 1150 | 648 | PT-MORENA-ES | 282 | PAN-PRD-MC | 215 | PRI |
| 30 | NAUCALPAN DE JUÁREZ | 58 | NAUCALPAN | 2676 | 261 | 24.44% | 794 | 53.93% | | | 255 | 17.32% | | | | | 48 | 3.31% | | | 25 | 1.69% | | | | | 29 | 1.96% | | | 0 | 0.00% | 81 | 4% | 1542 | 1481 | 794 | PT-MORENA-ES | 261 | PAN-PRD-MC | 255 | PRI |
| 30 | NAUCALPAN DE JUÁREZ | 58 | NAUCALPAN | 2677 | 233 | 25.80% | 722 | 47.84% | | | 288 | 19.42% | | | | | 72 | 4.86% | | | 24 | 1.62% | | | | | 9 | 0.59% | | | 3 | 0.19% | 53 | 4% | 1541 | 1483 | 722 | PT-MORENA-ES | 353 | PAN-PRD-MC | 288 | PRI |
| 30 | NAUCALPAN DE JUÁREZ | 58 | NAUCALPAN | 2678 | 201 | 25.99% | 670 | 50.91% | | | 221 | 16.65% | | | | | 64 | 3.82% | | | 38 | 1.97% | | | | | 16 | 1.29% | | | 0 | 0.00% | 73 | 6% | 2001 | 1928 | 670 | PT-MORENA-ES | 501 | PAN-PRD-MC | 221 | PRI |
| 30 | NAUCALPAN DE JUÁREZ | 58 | NAUCALPAN | 2679 | 133 | 23.47% | 457 | 49.73% | | | 299 | 21.25% | | | | | 61 | 4.34% | | | 31 | 2.20% | | | | | 26 | 1.85% | | | 1 | 0.07% | 42 | 3% | 1457 | 1407 | 457 | PT-MORENA-ES | 333 | PAN-PRD-MC | 299 | PRI |
| 30 | NAUCALPAN DE JUÁREZ | 58 | NAUCALPAN | 2680 | 178 | 19.91% | 720 | 51.95% | | | 297 | 21.43% | | | | | 39 | 2.81% | | | 41 | 2.96% | | | | | 13 | 0.94% | | | 0 | 0.00% | 47 | 3% | 1433 | 1386 | 720 | PT-MORENA-ES | 243 | PRI | 276 | PAN-PRD-MC |
| 30 | NAUCALPAN DE JUÁREZ | 58 | NAUCALPAN | 2681 | 433 | 26.99% | 720 | 45.69% | | | 344 | 21.83% | | | | | 39 | 2.47% | | | 26 | 1.65% | | | | | 28 | 1.78% | | | 0 | 0.00% | 30 | 2% | 1614 | 1576 | 720 | PT-MORENA-ES | 433 | PAN-PRD-MC | 344 | PRI |
| 30 | NAUCALPAN DE JUÁREZ | 58 | NAUCALPAN | 2682 | 311 | 23.34% | 653 | 48.48% | | | 289 | 21.48% | | | | | 42 | 3.12% | | | 28 | 2.08% | | | | | 22 | 1.63% | | | 0 | 0.00% | 38 | 3% | 1385 | 1347 | 653 | PT-MORENA-ES | 311 | PAN-PRD-MC | 289 | PRI |
| 30 | NAUCALPAN DE JUÁREZ | 58 | NAUCALPAN | 2683 | 215 | 26.54% | 533 | 47.45% | | | 201 | 17.90% | | | | | 28 | 2.49% | | | 21 | 1.87% | | | | | 15 | 1.34% | | | 1 | 0.09% | 27 | 2% | 1151 | 1123 | 533 | PT-MORENA-ES | 326 | PAN-PRD-MC | 201 | PRI |
| 30 | NAUCALPAN DE JUÁREZ | 58 | NAUCALPAN | 2684 | 113 | 12.28% | 187 | 45.38% | | | 55 | 14.44% | | | | | 6 | 1.57% | | | 10 | 2.62% | | | | | 9 | 0.00% | | | 0 | 0.00% | 16 | 4% | 197 | 381 | 187 | PT-MORENA-ES | 133 | PAN-PRD-MC | 55 | PRI |
| 30 | NAUCALPAN DE JUÁREZ | 58 | NAUCALPAN | 2685 | 141 | 23.33% | 335 | 52.33% | | | 94 | 15.54% | | | | | 27 | 4.46% | | | 22 | 3.64% | | | | | 5 | 0.85% | | | 0 | 0.00% | 11 | 3% | 626 | 605 | 335 | PT-MORENA-ES | 141 | PAN-PRD-MC | 94 | PRI |
| 30 | NAUCALPAN DE JUÁREZ | 58 | NAUCALPAN | 2686 | 176 | 16.48% | 669 | 62.69% | | | 290 | 18.67% | | | | | 46 | 2.91% | | | 27 | 1.72% | | | | | 25 | 1.61% | | | 1 | 0.06% | 67 | 2% | 1617 | 1579 | 624 | PT-MORENA-ES | 576 | PAN-PRD-MC | 290 | PRI |
| 30 | NAUCALPAN DE JUÁREZ | 58 | NAUCALPAN | 2687 | 461 | 17.17% | 646 | 40.73% | | | 161 | 14.71% | | | | | 41 | 3.74% | | | 22 | 2.01% | | | | | 18 | 1.64% | | | 0 | 0.00% | 43 | 3% | 1248 | 1205 | 646 | PT-MORENA-ES | 457 | PAN-PRD-MC | 161 | PRI |
| 30 | NAUCALPAN DE JUÁREZ | 58 | NAUCALPAN | 2688 | 233 | 28.15% | 359 | 43.42% | | | 157 | 23.67% | | | | | 28 | 3.76% | | | 12 | 1.61% | | | | | 16 | 2.15% | | | 1 | 0.13% | 28 | 4% | 774 | 745 | 359 | PT-MORENA-ES | 233 | PAN-PRD-MC | 157 | PRI |
| 30 | NAUCALPAN DE JUÁREZ | 58 | NAUCALPAN | 2689 | 372 | 28.00% | 283 | 49.56% | | | 222 | 18.52% | | | | | 24 | 3.84% | | | 17 | 2.72% | | | | | 9 | 0.95% | | | 2 | 0.21% | 19 | 3% | 648 | 625 | 283 | PT-MORENA-ES | 372 | PAN-PRD-MC | 222 | PRI |
| 30 | NAUCALPAN DE JUÁREZ | 58 | NAUCALPAN | 2690 | 495 | 41.42% | 219 | 22.34% | | | 365 | 30.06% | | | | | 56 | 4.77% | | | 11 | 0.54% | | | | | 15 | 1.28% | | | 0 | 0.00% | 59 | 3% | 1214 | 1175 | 495 | PAN-PRD-MC | 365 | PRI | 219 | PT-MORENA-ES |
| 30 | NAUCALPAN DE JUÁREZ | 58 | NAUCALPAN | 2691 | 593 | 48.31% | 196 | 25.96% | | | 583 | 29.59% | | | | | 32 | 4.25% | | | 6 | 0.79% | | | | | 10 | 1.32% | | | 0 | 0.00% | 19 | 2% | 777 | 758 | 593 | PAN-PRD-MC | 196 | PT-MORENA-ES | 583 | PRI |
| 30 | NAUCALPAN DE JUÁREZ | 58 | NAUCALPAN | 2692 | 583 | 46.54% | 142 | 19.72% | | | 135 | 22.37% | | | | | 30 | 4.98% | | | 19 | 3.49% | | | | | 6 | 0.99% | | | 0 | 0.00% | 13 | 2% | 624 | 609 | 583 | PAN-PRD-MC | 142 | PT-MORENA-ES | 135 | PRI |
| 30 | NAUCALPAN DE JUÁREZ | 58 | NAUCALPAN | 2693 | 317 | 46.60% | 58 | 19.73% | | | 83 | 28.23% | | | | | 8 | 2.72% | | | 5 | 1.70% | | | | | 3 | 1.02% | | | 0 | 0.00% | 8 | 3% | 322 | 294 | 317 | PAN-PRD-MC | 83 | PRI | 58 | PT-MORENA-ES |
| 30 | NAUCALPAN DE JUÁREZ | 58 | NAUCALPAN | 2694 | 210 | 40.15% | 56 | 17.44% | | | 90 | 17.48% | | | | | 11 | 2.14% | | | 2 | 0.39% | | | | | 6 | 1.17% | | | 0 | 0.00% | 17 | 3% | 532 | 515 | 330 | PAN-PRD-MC | 90 | PT-MORENA-ES | 90 | PRI |
| 30 | NAUCALPAN DE JUÁREZ | 58 | NAUCALPAN | 2695 | 430 | 75.04% | 44 | 8.74% | | | 83 | 14.14% | | | | | 23 | 3.92% | | | 2 | 0.20% | | | | | 1 | 0.15% | | | 0 | 0.00% | 5 | 1% | 658 | 653 | 430 | PAN-PRD-MC | 83 | PRI | 44 | PT-MORENA-ES |
| 30 | NAUCALPAN DE JUÁREZ | 58 | NAUCALPAN | 2696 | 426 | 64.54% | 77 | 11.74% | | | 128 | 19.51% | | | | | 19 | 2.90% | | | 4 | 0.61% | | | | | 2 | 0.30% | | | 0 | 0.00% | 10 | 2% | 666 | 656 | 426 | PAN-PRD-MC | 128 | PRI | 77 | PT-MORENA-ES |
| 30 | NAUCALPAN DE JUÁREZ | 58 | NAUCALPAN | 2697 | 274 | 49.82% | 89 | 16.18% | | | 109 | 20.18% | | | | | 15 | 2.73% | | | 8 | 1.45% | | | | | 9 | 1.64% | | | 0 | 0.00% | 23 | 4% | 573 | 550 | 274 | PAN-PRD-MC | 155 | PRI | 89 | PT-MORENA-ES |
| 30 | NAUCALPAN DE JUÁREZ | 58 | NAUCALPAN | 2698 | 471 | 72.48% | 48 | 7.38% | | | 114 | 17.54% | | | | | 13 | 2.00% | | | 2 | 0.31% | | | | | 2 | 0.31% | | | 0 | 0.00% | 5 | 1% | 655 | 650 | 471 | PAN-PRD-MC | 114 | PRI | 48 | PT-MORENA-ES |
| 30 | NAUCALPAN DE JUÁREZ | 58 | NAUCALPAN | 2699 | 352 | 68.62% | 44 | 8.58% | | | 101 | 19.69% | | | | | 10 | 1.95% | | | 5 | 0.97% | | | | | 1 | 0.29% | | | 0 | 0.00% | 12 | 2% | 525 | 513 | 352 | PAN-PRD-MC | 101 | PRI | 44 | PT-MORENA-ES |
| 30 | NAUCALPAN DE JUÁREZ | 58 | NAUCALPAN | 2700 | 217 | 55.65% | 70 | 8.18% | | | 117 | 30.00% | | | | | 26 | 2.80% | | | 86 | 9.26% | | | | | 7 | 0.75% | | | 0 | 0.00% | 24 | 3% | 950 | 929 | 517 | PAN-PRD-MC | 217 | PRI | 86 | NA |
| 30 | NAUCALPAN DE JUÁREZ | 58 | NAUCALPAN | 2701 | 240 | 22.08% | 454 | 43.27% | | | 354 | 22.95% | | | | | 11 | 1.01% | | | 10 | 0.92% | | | | | 8 | 0.73% | | | 0 | 0.00% | 27 | 2% | 1115 | 1087 | 454 | PT-MORENA-ES | 354 | PRI | 240 | PAN-PRD-MC |
| 30 | NAUCALPAN DE JUÁREZ | 58 | NAUCALPAN | 2702 | 106 | 68.66% | 59 | 8.01% | | | 179 | 26.21% | | | | | 16 | 2.17% | | | 5 | 0.68% | | | | | 2 | 0.27% | | | 0 | 0.00% | 13 | 2% | 750 | 737 | 506 | PAN-PRD-MC | 179 | PT-MORENA-ES | 16 | PT-MORENA-ES |
| 30 | NAUCALPAN DE JUÁREZ | 58 | NAUCALPAN | 2703 | 150 | 75.44% | 81 | 7.93% | | | 72 | 12.53% | | | | | 7 | 1.32% | | | 4 | 0.77% | | | | | 3 | 0.58% | | | 0 | 0.00% | 5 | 1% | 520 | 517 | 390 | PAN-PRD-MC | 72 | PRI | 41 | PT-MORENA-ES |
| 30 | NAUCALPAN DE JUÁREZ | 58 | NAUCALPAN | 2704 | 291 | 67.83% | 27 | 8.29% | | | 96 | 22.03% | | | | | 10 | 2.33% | | | 5 | 1.17% | | | | | 0 | 0.00% | | | 0 | 0.00% | 8 | 1% | 435 | 429 | 291 | PAN-PRD-MC | 96 | PRI | 27 | PT-MORENA-ES |
| 30 | NAUCALPAN DE JUÁREZ | 58 | NAUCALPAN | 2705 | 268 | 24.79% | 930 | 69.59% | | | 244 | 19.65% | | | | | 10 | 0.97% | | | 11 | 1.06% | | | | | 15 | 1.26% | | | 0 | 0.00% | 30 | 3% | 1068 | 1034 | 595 | PT-MORENA-ES | 299 | PAN-PRD-MC | 244 | PRI |
| 30 | NAUCALPAN DE JUÁREZ | 58 | NAUCALPAN | 2706 | 227 | 42.16% | 155 | 23.74% | | | 201 | 30.91% | | | | | 13 | 1.98% | | | 7 | 1.07% | | | | | 3 | 0.46% | | | 1 | 0.15% | 17 | 3% | 675 | 657 | 428 | PAN-PRD-MC | 201 | PRI | 155 | PT-MORENA-ES |
| 30 | NAUCALPAN DE JUÁREZ | 58 | NAUCALPAN | 2707 | 154 | 44.13% | 86 | 14.64% | | | 75 | 20.31% | | | | | 24 | 6.88% | | | 6 | 1.72% | | | | | 6 | 1.72% | | | 0 | 0.00% | 19 | 4% | 564 | 549 | 154 | PAN-PRD-MC | 86 | PT-MORENA-ES | 75 | PRI |
| 30 | NAUCALPAN DE JUÁREZ | 58 | NAUCALPAN | 2708 | 819 | 52.47% | 341 | 21.85% | | | 297 | 15.17% | | | | | 81 | 5.19% | | | 30 | 1.92% | | | | | 31 | 1.99% | | | 2 | 0.13% | 79 | 2% | 1948 | 1562 | 819 | PAN-PRD-MC | 364 | PT-MORENA-ES | 297 | PRI |
| 30 | NAUCALPAN DE JUÁREZ | 58 | NAUCALPAN | 2709 | 43 | 44.79% | 24 | 25.00% | | | 13 | 13.54% | | | | | 8 | 8.33% | | | 2 | 2.08% | | | | | 6 | 6.25% | | | 0 | 0.00% | 3 | 3% | 99 | 96 | 43 | PAN-PRD-MC | 24 | PT-MORENA-ES | 13 | PRI |
| 30 | NAUCALPAN DE JUÁREZ | 58 | NAUCALPAN | 2711 | 134 | 48.91% | 85 | 31.02% | | | 34 | 12.41% | | | | | 10 | 3.65% | | | 6 | 2.19% | | | | | 5 | 1.82% | | | 0 | 0.00% | 8 | 3% | 302 | 274 | 134 | PAN-PRD-MC | 85 | PT-MORENA-ES | 34 | PRI |
| 30 | NAUCALPAN DE JUÁREZ | 58 | NAUCALPAN | 2712 | 6 | 30.77% | 9 | 34.62% | | | 3 | 11.54% | | | | | 4 | 15.38% | | | 2 | 7.69% | | | | | 0 | 0.00% | | | 0 | 0.00% | 2 | 7% | 28 | 26 | 9 | PT-MORENA-ES | 6 | PAN-PRD-MC | 4 | PVEM |
| 30 | NAUCALPAN DE JUÁREZ | 58 | NAUCALPAN | 2954 | 20 | 20.20% | 31 | 31.31% | | | 41 | 41.41% | | | | | 3 | 3.03% | | | 3 | 3.03% | | | | | 1 | 1.01% | | | 0 | 0.00% | 1 | 1% | 100 | 99 | 41 | PRI | 31 | PT-MORENA-ES | 20 | PAN-PRD-MC |
| 30 | NAUCALPAN DE JUÁREZ | 58 | NAUCALPAN | 2955 | 113 | 35.45% | 216 | 46.34% | | | 113 | 19.81% | | | | | 21 | 3.68% | | | 14 | 2.45% | | | | | 8 | 1.42% | | | 0 | 0.00% | 15 | 3% | 585 | 570 | 263 | PT-MORENA-ES | 153 | PAN-PRD-MC | 113 | PRI |
| 30 | NAUCALPAN DE JUÁREZ | 58 | NAUCALPAN | 2870 | 109 | 23.28% | 203 | 43.52% | | | 128 | 27.19% | | | | | 14 | 3.02% | | | 11 | 2.37% | | | | | 2 | 0.43% | | | 0 | 0.00% | 12 | 3% | 476 | 464 | 203 | PT-MORENA-ES | 128 | PRI | 109 | PAN-PRD-MC |
| 30 | NAUCALPAN DE JUÁREZ | 58 | NAUCALPAN | 2871 | 73 | 22.88% | 143 | 44.83% | | | 68 | 23.82% | | | | | 24 | 7.52% | | | 4 | 1.25% | | | | | 7 | 2.19% | | | 0 | 0.00% | 12 | 4% | 331 | 319 | 143 | PT-MORENA-ES | 73 | PAN-PRD-MC | 68 | PRI |
| 30 | NAUCALPAN DE JUÁREZ | 58 | NAUCALPAN | 2872 | 193 | 24.64% | 425 | 54.73% | | | 104 | 13.40% | | | | | 26 | 3.35% | | | 15 | 1.93% | | | | | 14 | 1.80% | | | 0 | 0.00% | 11 | 1% | 808 | 777 | 425 | PT-MORENA-ES | 193 | PAN-PRD-MC | 104 | PRI |
| 30 | NAUCALPAN DE JUÁREZ | 58 | NAUCALPAN | 2873 | 211 | 42.12% | 166 | 33.13% | | | 89 | 17.76% | | | | | 18 | 3.59% | | | 16 | 3.19% | | | | | 3 | 0.60% | | | 0 | 0.00% | 12 | 2% | 523 | 501 | 211 | PAN-PRD-MC | 166 | PT-MORENA-ES | 89 | PRI |
| 30 | NAUCALPAN DE JUÁREZ | 58 | NAUCALPAN | 2874 | 103 | 26.41% | 298 | 42.00% | | | 148 | 20.87% | | | | | 41 | 5.92% | | | 11 | 1.59% | | | | | 14 | 2.02% | | | 0 | 0.00% | 27 | 4% | 720 | 693 | 298 | PT-MORENA-ES | 183 | PAN-PRD-MC | 148 | PRI |
| 30 | NAUCALPAN DE JUÁREZ | 58 | NAUCALPAN | 2875 | 97 | 17.55% | 269 | 47.47% | | | 135 | 27.93% | | | | | 21 | 3.79% | | | 9 | 1.67% | | | | | 9 | 1.62% | | | 0 | 0.00% | 14 | 3% | 568 | 554 | 269 | PT-MORENA-ES | 135 | PRI | 97 | PAN-PRD-MC |
| 30 | NAUCALPAN DE JUÁREZ | 58 | NAUCALPAN | 2876 | 60 | 24.90% | 154 | 45.15% | | | 65 | 26.97% | | | | | 6 | 2.49% | | | 2 | 0.83% | | | | | 4 | 1.66% | | | 0 | 0.00% | 11 | 4% | 252 | 241 | 154 | PT-MORENA-ES | 65 | PRI | 60 | PAN-PRD-MC |
| 30 | NAUCALPAN DE JUÁREZ | 58 | NAUCALPAN | 2877 | 163 | 26.48% | 245 | 45.27% | | | 118 | 21.35% | | | | | 15 | 2.79% | | | 7 | 1.30% | | | | | 12 | 2.22% | | | 1 | 0.18% | 18 | 3% | 558 | 540 | 345 | PT-MORENA-ES | 163 | PAN-PRD-MC | 118 | PRI |
| 30 | NAUCALPAN DE JUÁREZ | 58 | NAUCALPAN | 2878 | 171 | 27.55% | 282 | 42.57% | | | 160 | 23.53% | | | | | 22 | 3.21% | | | 12 | 1.75% | | | | | 11 | 1.65% | | | 0 | 0.00% | 23 | 3% | 709 | 686 | 282 | PT-MORENA-ES | 171 | PAN-PRD-MC | 160 | PRI |
| 30 | NAUCALPAN DE JUÁREZ | 58 | NAUCALPAN | 2879 | 124 | 26.05% | 186 | 43.36% | | | 91 | 21.22% | | | | | 11 | 2.56% | | | 10 | 2.33% | | | | | 7 | 1.65% | | | 0 | 0.00% | 18 | 4% | 447 | 429 | 186 | PT-MORENA-ES | 124 | PAN-PRD-MC | 91 | PRI |
| 30 | NAUCALPAN DE JUÁREZ | 58 | NAUCALPAN | 2880 | 137 | 24.71% | 304 | 52.55% | | | 150 | 15.64% | | | | | 35 | 3.65% | | | 14 | 1.46% | | | | | 10 | 1.98% | | | 0 | 0.00% | 22 | 3% | 591 | 559 | 504 | PT-MORENA-ES | 137 | PAN-PRD-MC | 150 | PRI |
| 30 | NAUCALPAN DE JUÁREZ | 58 | NAUCALPAN | 2881 | 65 | 17.64% | 205 | 45.39% | | | 126 | 28.12% | | | | | 18 | 4.04% | | | 7 | 1.57% | | | | | 6 | 1.35% | | | 0 | 0.00% | 16 | 3% | 452 | 446 | 205 | PT-MORENA-ES | 126 | PRI | 80 | PAN-PRD-MC |
| 30 | NAUCALPAN DE JUÁREZ | 58 | NAUCALPAN | 2882 | 225 | 32.48% | 301 | 20.50% | | | 313 | 35.52% | | | | | 17 | 3.82% | | | 8 | 1.81% | | | | | 5 | 1.12% | | | 0 | 0.00% | 10 | 2% | 455 | 445 | 220 | PAN-PRD-MC | 53 | PRI | 53 | PT-MORENA-ES |

| DISTRITO LOCAL | CABECERA DISTRITAL | MUNICIPIO | CABECERA MUNICIPAL | SECCIÓN | PAN-PRD-MC | % PAN-PRD-MC | PT-MORENA-ES | % PT-MORENA-ES | PAN | % PAN | PRI | % PRI | PRD | % PRD | PT | % PT | PVEM | % PVEM | MC | % MC | NA | % NA | MORENA | % MORENA | ES | % ES | VR | % VR | CANDIDATO INDEPENDIENTE | % CANDIDATO INDEPENDIENTE | NO REGISTRADOS | % NO REGISTRADOS | NULOS | % NULOS | TOTAL | VOTACIÓN VÁLIDA | PRIMERA FUERZA | PRIMERA FUERZA | SEGUNDA FUERZA | SEGUNDA FUERZA | TERCERA FUERZA | TERCERA FUERZA |
|---|---|---|---|---|---|---|---|---|---|---|---|---|---|---|---|---|---|---|---|---|---|---|---|---|---|---|---|---|---|---|---|---|---|---|---|---|---|---|---|---|---|
| 5D | NAUCALPAN DE JUÁREZ | 58 | NAUCALPAN | 2683 | 98 | 30.04% | 175 | 53.54% | | | 70 | 21.47% | | | | | 18 | 5.51% | | | 9 | 2.76% | | | | | 6 | 1.84% | | | 0 | 0.00% | 16 | 5% | 342 | 326 | 175 | PT-MORENA-ES | 98 | PAN-PRD-MC | 70 | PRI |
| 3D | NAUCALPAN DE JUÁREZ | 58 | NAUCALPAN | 2684 | 53 | 20.00% | 146 | 55.09% | | | 46 | 17.36% | | | | | 11 | 4.15% | | | 4 | 1.51% | | | | | 8 | 3.02% | | | 0 | 0.00% | 8 | 2% | 271 | 265 | 146 | PT-MORENA-ES | 53 | PAN-PRD-MC | 46 | PRI |
| 3D | NAUCALPAN DE JUÁREZ | 58 | NAUCALPAN | 2685 | 78 | 18.58% | 185 | 43.81% | | | 116 | 28.22% | | | | | 19 | 4.62% | | | 8 | 1.95% | | | | | 5 | 1.22% | | | 0 | 0.00% | 17 | 4% | 428 | 411 | 185 | PT-MORENA-ES | 116 | PRI | 78 | PAN-PRD-MC |
| 5D | NAUCALPAN DE JUÁREZ | 58 | NAUCALPAN | 2686 | 97 | 42.54% | 69 | 30.26% | | | 54 | 23.68% | | | | | 9 | 3.95% | | | 2 | 0.88% | | | | | 3 | 1.32% | | | 0 | 0.00% | 8 | 3% | 254 | 228 | 97 | PAN-PRD-MC | 69 | PT-MORENA-ES | 54 | PRI |
| 3D | NAUCALPAN DE JUÁREZ | 58 | NAUCALPAN | 2687 | 119 | 44.24% | 81 | 30.11% | | | 55 | 20.82% | | | | | 8 | 2.97% | | | 4 | 1.49% | | | | | 1 | 0.37% | | | 0 | 0.00% | 8 | 2% | 275 | 269 | 119 | PAN-PRD-MC | 81 | PT-MORENA-ES | 55 | PRI |
| 3D | NAUCALPAN DE JUÁREZ | 58 | NAUCALPAN | 2916 | 179 | 26.86% | 336 | 42.34% | | | 112 | 17.55% | | | | | 17 | 2.65% | | | 14 | 2.22% | | | | | 14 | 2.22% | | | 0 | 0.00% | 17 | 3% | 650 | 633 | 336 | PT-MORENA-ES | 179 | PAN-PRD-MC | 112 | PRI |
| 3D | NAUCALPAN DE JUÁREZ | 58 | NAUCALPAN | 2930 | 118 | 18.78% | 341 | 58.21% | | | 152 | 25.59% | | | | | 24 | 3.82% | | | 7 | 1.11% | | | | | 7 | 1.11% | | | 0 | 0.00% | 20 | 3% | 649 | 629 | 341 | PT-MORENA-ES | 152 | PRI | 118 | PAN-PRD-MC |
| 3D | NAUCALPAN DE JUÁREZ | 58 | NAUCALPAN | 2945 | 133 | 25.10% | 193 | 47.53% | | | 108 | 20.04% | | | | | 27 | 3.96% | | | 16 | 1.75% | | | | | 14 | 1.54% | | | 4 | 0.42% | 35 | 6% | 950 | 911 | 193 | PT-MORENA-ES | 133 | PAN-PRD-MC | 108 | PRI |
| 3D | NAUCALPAN DE JUÁREZ | 58 | NAUCALPAN | 2946 | 141 | 23.44% | 207 | 53.51% | | | 126 | 15.46% | | | | | 8 | 1.34% | | | 11 | 1.85% | | | | | 13 | 2.16% | | | 1 | 0.16% | 14 | 2% | 621 | 596 | 207 | PT-MORENA-ES | 141 | PAN-PRD-MC | 126 | PRI |
| 3D | NAUCALPAN DE JUÁREZ | 58 | NAUCALPAN | 2947 | 158 | 25.00% | 335 | 54.11% | | | 108 | 17.09% | | | | | 22 | 3.48% | | | 10 | 1.58% | | | | | 11 | 1.74% | | | 0 | 0.00% | 13 | 2% | 645 | 632 | 335 | PT-MORENA-ES | 158 | PAN-PRD-MC | 108 | PRI |
| 3D | NAUCALPAN DE JUÁREZ | 58 | NAUCALPAN | 2948 | 143 | 22.92% | 355 | 55.91% | | | 97 | 15.28% | | | | | 20 | 3.15% | | | 10 | 1.57% | | | | | 10 | 1.57% | | | 0 | 0.00% | 18 | 3% | 650 | 635 | 355 | PT-MORENA-ES | 143 | PAN-PRD-MC | 97 | PRI |
| 3D | NAUCALPAN DE JUÁREZ | 58 | NAUCALPAN | 2949 | 239 | 19.59% | 645 | 54.81% | | | 228 | 17.37% | | | | | 44 | 3.72% | | | 21 | 1.77% | | | | | 16 | 2.72% | | | 0 | 0.00% | 61 | 5% | 1245 | 1184 | 645 | PT-MORENA-ES | 239 | PAN-PRD-MC | 228 | PRI |
| 3D | NAUCALPAN DE JUÁREZ | 58 | NAUCALPAN | 2950 | 208 | 25.47% | 498 | 57.65% | | | 129 | 16.02% | | | | | 34 | 4.25% | | | 14 | 1.74% | | | | | 15 | 1.86% | | | 0 | 0.00% | 26 | 3% | 951 | 805 | 498 | PT-MORENA-ES | 208 | PAN-PRD-MC | 129 | PRI |
| 3D | NAUCALPAN DE JUÁREZ | 58 | NAUCALPAN | 2951 | 220 | 22.72% | 582 | 59.55% | | | 165 | 17.85% | | | | | 48 | 5.12% | | | 24 | 2.57% | | | | | 13 | 1.39% | | | 0 | 0.00% | 42 | 5% | 980 | 925 | 582 | PT-MORENA-ES | 220 | PAN-PRD-MC | 165 | PRI |
| 3D | NAUCALPAN DE JUÁREZ | 58 | NAUCALPAN | 2952 | 157 | 22.75% | 396 | 57.27% | | | 125 | 14.20% | | | | | 27 | 3.12% | | | 13 | 1.50% | | | | | 10 | 1.15% | | | 1 | 0.11% | 13 | 1% | 880 | 866 | 396 | PT-MORENA-ES | 157 | PAN-PRD-MC | 125 | PRI |
| 3D | NAUCALPAN DE JUÁREZ | 58 | NAUCALPAN | 2953 | 228 | 21.03% | 703 | 65.23% | | | 198 | 14.55% | | | | | 56 | 2.77% | | | 19 | 1.44% | | | | | 8 | 0.61% | | | 0 | 0.00% | 59 | 4% | 1381 | 1322 | 703 | PT-MORENA-ES | 228 | PAN-PRD-MC | 198 | PRI |
| 3D | NAUCALPAN DE JUÁREZ | 58 | NAUCALPAN | 2971 | 147 | 20.89% | 646 | 58.81% | | | 199 | 16.62% | | | | | 41 | 3.47% | | | 32 | 2.70% | | | | | 16 | 1.52% | | | 2 | 0.17% | 26 | 2% | 1211 | 1183 | 646 | PT-MORENA-ES | 247 | PAN-PRD-MC | 199 | PRI |
| 3D | NAUCALPAN DE JUÁREZ | 58 | NAUCALPAN | 2972 | 214 | 22.24% | 567 | 52.59% | | | 159 | 16.49% | | | | | 39 | 4.02% | | | 9 | 0.93% | | | | | 16 | 2.72% | | | 0 | 0.00% | 38 | 4% | 1002 | 964 | 567 | PT-MORENA-ES | 214 | PAN-PRD-MC | 159 | PRI |
| 3D | NAUCALPAN DE JUÁREZ | 58 | NAUCALPAN | 2973 | 159 | 17.07% | 481 | 55.95% | | | 174 | 20.01% | | | | | 19 | 2.19% | | | 25 | 2.88% | | | | | 11 | 1.27% | | | 0 | 0.00% | 35 | 4% | 903 | 868 | 481 | PT-MORENA-ES | 174 | PRI | 159 | PAN-PRD-MC |
| 3D | NAUCALPAN DE JUÁREZ | 58 | NAUCALPAN | 2974 | 140 | 22.37% | 320 | 48.85% | | | 158 | 22.82% | | | | | 14 | 2.14% | | | 17 | 2.60% | | | | | 8 | 1.22% | | | 0 | 0.00% | 23 | 4% | 680 | 655 | 320 | PT-MORENA-ES | 158 | PRI | 140 | PAN-PRD-MC |
| 3D | NAUCALPAN DE JUÁREZ | 58 | NAUCALPAN | 2975 | 142 | 18.18% | 433 | 53.62% | | | 165 | 20.59% | | | | | 23 | 2.94% | | | 7 | 0.92% | | | | | 10 | 1.66% | | | 0 | 0.00% | 23 | 3% | 802 | 781 | 433 | PT-MORENA-ES | 165 | PRI | 142 | PAN-PRD-MC |
| 3D | NAUCALPAN DE JUÁREZ | 58 | NAUCALPAN | 2976 | 113 | 11.71% | 535 | 52.81% | | | 191 | 18.85% | | | | | 28 | 2.76% | | | 19 | 1.85% | | | | | 20 | 1.97% | | | 2 | 0.19% | 38 | 3% | 1051 | 1013 | 535 | PT-MORENA-ES | 220 | PAN-PRD-MC | 191 | PRI |
| 3D | NAUCALPAN DE JUÁREZ | 58 | NAUCALPAN | 2977 | 163 | 18.79% | 512 | 57.27% | | | 154 | 17.23% | | | | | 33 | 3.69% | | | 12 | 1.34% | | | | | 15 | 1.68% | | | 0 | 0.00% | 56 | 6% | 930 | 894 | 512 | PT-MORENA-ES | 168 | PAN-PRD-MC | 154 | PRI |
| 3D | NAUCALPAN DE JUÁREZ | 58 | NAUCALPAN | 2978 | 459 | 21.75% | 1058 | 50.12% | | | 267 | 12.65% | | | | | 91 | 4.31% | | | 28 | 1.33% | | | | | 44 | 2.04% | | | 3 | 0.13% | 55 | 3% | 2190 | 2077 | 1058 | PT-MORENA-ES | 459 | PAN-PRD-MC | 267 | PRI |
| 3D | NAUCALPAN DE JUÁREZ | 58 | NAUCALPAN | 2979 | 164 | 24.43% | 423 | 54.28% | | | 134 | 16.88% | | | | | 17 | 2.14% | | | 7 | 0.88% | | | | | 11 | 1.39% | | | 1 | 0.12% | 40 | 5% | 835 | 794 | 423 | PT-MORENA-ES | 164 | PAN-PRD-MC | 134 | PRI |
| 3D | NAUCALPAN DE JUÁREZ | 58 | NAUCALPAN | 2980 | 104 | 21.09% | 319 | 52.57% | | | 146 | 19.78% | | | | | 35 | 4.93% | | | 18 | 1.82% | | | | | 16 | 1.41% | | | 0 | 0.00% | 33 | 3% | 1074 | 991 | 559 | PT-MORENA-ES | 309 | PAN-PRD-MC | 146 | PRI |
| 3D | NAUCALPAN DE JUÁREZ | 58 | NAUCALPAN | 2981 | 243 | 28.55% | 383 | 43.87% | | | 164 | 18.83% | | | | | 40 | 4.58% | | | 18 | 2.07% | | | | | 17 | 1.95% | | | 0 | 0.00% | 43 | 5% | 920 | 871 | 383 | PT-MORENA-ES | 243 | PAN-PRD-MC | 164 | PRI |
| 3D | NAUCALPAN DE JUÁREZ | 58 | NAUCALPAN | 2982 | 339 | 35.79% | 294 | 52.69% | | | 133 | 18.46% | | | | | 13 | 2.33% | | | 23 | 4.12% | | | | | 9 | 1.61% | | | 0 | 0.00% | 20 | 3% | 578 | 558 | 294 | PT-MORENA-ES | 339 | PAN-PRD-MC | 133 | PRI |
| 3D | NAUCALPAN DE JUÁREZ | 58 | NAUCALPAN | 2983 | 233 | 36.81% | 392 | 45.81% | | | 137 | 17.41% | | | | | 24 | 3.09% | | | 14 | 1.79% | | | | | 9 | 1.14% | | | 0 | 0.00% | 26 | 3% | 813 | 787 | 392 | PT-MORENA-ES | 233 | PAN-PRD-MC | 137 | PRI |
| 3D | NAUCALPAN DE JUÁREZ | 58 | NAUCALPAN | 2984 | 187 | 25.64% | 282 | 42.34% | | | 120 | 18.63% | | | | | 18 | 2.80% | | | 11 | 1.71% | | | | | 16 | 2.48% | | | 0 | 0.00% | 20 | 3% | 664 | 644 | 253 | PT-MORENA-ES | 187 | PAN-PRD-MC | 120 | PRI |
| 3D | NAUCALPAN DE JUÁREZ | 58 | NAUCALPAN | 2985 | 157 | 28.85% | 235 | 43.94% | | | 148 | 21.70% | | | | | 26 | 3.81% | | | 15 | 2.20% | | | | | 10 | 1.47% | | | 1 | 0.14% | 14 | 2% | 697 | 682 | 286 | PT-MORENA-ES | 157 | PAN-PRD-MC | 148 | PRI |
| 3D | NAUCALPAN DE JUÁREZ | 58 | NAUCALPAN | 2986 | 239 | 25.95% | 433 | 46.95% | | | 160 | 18.08% | | | | | 33 | 3.75% | | | 20 | 2.26% | | | | | 9 | 1.02% | | | 1 | 0.11% | 23 | 3% | 926 | 885 | 433 | PT-MORENA-ES | 239 | PAN-PRD-MC | 160 | PRI |
| 3D | NAUCALPAN DE JUÁREZ | 58 | NAUCALPAN | 2987 | 265 | 25.65% | 420 | 51.28% | | | 140 | 17.09% | | | | | 10 | 1.66% | | | 13 | 1.59% | | | | | 11 | 1.34% | | | 0 | 0.00% | 20 | 2% | 838 | 818 | 420 | PT-MORENA-ES | 265 | PAN-PRD-MC | 140 | PRI |
| 3D | NAUCALPAN DE JUÁREZ | 58 | NAUCALPAN | 2988 | 164 | 26.03% | 299 | 42.11% | | | 138 | 22.35% | | | | | 19 | 3.52% | | | 17 | 2.42% | | | | | 11 | 1.56% | | | 0 | 0.00% | 18 | 2% | 725 | 707 | 299 | PT-MORENA-ES | 164 | PAN-PRD-MC | 138 | PRI |
| 3D | NAUCALPAN DE JUÁREZ | 58 | NAUCALPAN | 2989 | 303 | 22.21% | 739 | 54.22% | | | 223 | 16.35% | | | | | 49 | 3.61% | | | 24 | 1.75% | | | | | 25 | 1.83% | | | 0 | 0.00% | 43 | 3% | 1406 | 1363 | 739 | PT-MORENA-ES | 303 | PAN-PRD-MC | 223 | PRI |
| 3D | NAUCALPAN DE JUÁREZ | 58 | NAUCALPAN | 2990 | 330 | 35.88% | 440 | 51.06% | | | 178 | 20.65% | | | | | 37 | 4.29% | | | 16 | 1.86% | | | | | 11 | 1.28% | | | 1 | 0.11% | 31 | 3% | 894 | 862 | 440 | PT-MORENA-ES | 330 | PAN-PRD-MC | 178 | PRI |
| 3D | NAUCALPAN DE JUÁREZ | 58 | NAUCALPAN | 2991 | 331 | 29.62% | 565 | 50.63% | | | 152 | 19.47% | | | | | 29 | 4.28% | | | 11 | 1.62% | | | | | 8 | 1.18% | | | 0 | 0.00% | 18 | 3% | 696 | 678 | 365 | PT-MORENA-ES | 331 | PAN-PRD-MC | 152 | PRI |
| 3D | NAUCALPAN DE JUÁREZ | 58 | NAUCALPAN | 2992 | 193 | 17.59% | 611 | 55.26% | | | 208 | 15.15% | | | | | 35 | 3.27% | | | 15 | 1.39% | | | | | 26 | 2.39% | | | 1 | 0.09% | 26 | 2% | 1113 | 1086 | 611 | PT-MORENA-ES | 208 | PRI | 193 | PAN-PRD-MC |
| 3D | NAUCALPAN DE JUÁREZ | 58 | NAUCALPAN | 2993 | 117 | 20.67% | 379 | 63.53% | | | 81 | 13.53% | | | | | 14 | 2.27% | | | 9 | 1.48% | | | | | 6 | 0.97% | | | 0 | 0.00% | 27 | 4% | 643 | 616 | 379 | PT-MORENA-ES | 117 | PAN-PRD-MC | 81 | PRI |
| 3D | NAUCALPAN DE JUÁREZ | 58 | NAUCALPAN | 2994 | 101 | 20.61% | 652 | 52.72% | | | 247 | 19.98% | | | | | 51 | 4.12% | | | 17 | 1.38% | | | | | 14 | 1.13% | | | 0 | 0.00% | 62 | 3% | 1268 | 1236 | 652 | PT-MORENA-ES | 253 | PAN-PRD-MC | 247 | PRI |
| 3D | NAUCALPAN DE JUÁREZ | 58 | NAUCALPAN | 3011 | 201 | 21.45% | 506 | 54.47% | | | 160 | 17.22% | | | | | 29 | 3.12% | | | 14 | 1.51% | | | | | 17 | 1.83% | | | 0 | 0.00% | 27 | 3% | 956 | 929 | 506 | PT-MORENA-ES | 363 | PAN-PRD-MC | 160 | PRI |
| 3D | NAUCALPAN DE JUÁREZ | 58 | NAUCALPAN | 3012 | 129 | 14.08% | 516 | 56.21% | | | 210 | 22.88% | | | | | 30 | 3.27% | | | 16 | 1.74% | | | | | 17 | 1.85% | | | 1 | 0.11% | 43 | 5% | 967 | 918 | 516 | PT-MORENA-ES | 220 | PRI | 129 | PAN-PRD-MC |
| 3D | NAUCALPAN DE JUÁREZ | 58 | NAUCALPAN | 3013 | 181 | 26.25% | 258 | 43.63% | | | 104 | 26.00% | | | | | 18 | 3.46% | | | 5 | 0.96% | | | | | 4 | 0.77% | | | 0 | 0.00% | 12 | 2% | 522 | 520 | 258 | PT-MORENA-ES | 181 | PAN-PRD-MC | 104 | PRI |
| 3D | NAUCALPAN DE JUÁREZ | 58 | NAUCALPAN | 3014 | 159 | 17.26% | 587 | 44.57% | | | 282 | 21.42% | | | | | 44 | 3.34% | | | 22 | 1.67% | | | | | 23 | 1.75% | | | 0 | 0.00% | 27 | 2% | 1344 | 1317 | 587 | PT-MORENA-ES | 385 | PAN-PRD-MC | 282 | PRI |
| 3D | NAUCALPAN DE JUÁREZ | 58 | NAUCALPAN | 3015 | 178 | 24.44% | 348 | 48.35% | | | 152 | 21.11% | | | | | 16 | 2.22% | | | 18 | 2.50% | | | | | 10 | 1.39% | | | 0 | 0.00% | 33 | 5% | 743 | 720 | 348 | PT-MORENA-ES | 178 | PAN-PRD-MC | 152 | PRI |
| 3D | NAUCALPAN DE JUÁREZ | 58 | NAUCALPAN | 3016 | 167 | 25.46% | 401 | 42.77% | | | 246 | 26.41% | | | | | 33 | 3.14% | | | 13 | 1.24% | | | | | 11 | 1.05% | | | 0 | 0.00% | 20 | 3% | 1079 | 1021 | 481 | PT-MORENA-ES | 267 | PAN-PRD-MC | 246 | PRI |
| 3D | NAUCALPAN DE JUÁREZ | 58 | NAUCALPAN | 3017 | 214 | 23.68% | 455 | 40.10% | | | 206 | 21.70% | | | | | 22 | 2.33% | | | 14 | 1.48% | | | | | 25 | 2.64% | | | 0 | 0.00% | 31 | 3% | 977 | 946 | 455 | PT-MORENA-ES | 224 | PAN-PRD-MC | 206 | PRI |
| 3D | NAUCALPAN DE JUÁREZ | 58 | NAUCALPAN | 3018 | 199 | 17.45% | 429 | 57.82% | | | 164 | 18.12% | | | | | 25 | 3.79% | | | 9 | 0.99% | | | | | 24 | 2.85% | | | 0 | 0.00% | 23 | 2% | 926 | 905 | 478 | PT-MORENA-ES | 305 | PAN-PRD-MC | 164 | PRI |
| 3D | NAUCALPAN DE JUÁREZ | 58 | NAUCALPAN | 3019 | 132 | 21.22% | 334 | 53.52% | | | 129 | 20.20% | | | | | 20 | 3.14% | | | 9 | 1.42% | | | | | 9 | 1.42% | | | 1 | 0.11% | 14 | 2% | 631 | 630 | 334 | PT-MORENA-ES | 132 | PAN-PRD-MC | 129 | PRI |
| 3D | NAUCALPAN DE JUÁREZ | 58 | NAUCALPAN | 3020 | 170 | 22.46% | 374 | 49.28% | | | 156 | 20.55% | | | | | 30 | 3.95% | | | 11 | 1.45% | | | | | 10 | 2.17% | | | 1 | 0.13% | 10 | 2% | 779 | 759 | 374 | PT-MORENA-ES | 170 | PAN-PRD-MC | 156 | PRI |
| 3D | NAUCALPAN DE JUÁREZ | 58 | NAUCALPAN | 3021 | 90 | 21.79% | 201 | 48.67% | | | 98 | 23.73% | | | | | 12 | 2.91% | | | 7 | 1.69% | | | | | 5 | 1.21% | | | 6 | 1.38% | 16 | 4% | 435 | 413 | 201 | PT-MORENA-ES | 98 | PRI | 90 | PAN-PRD-MC |
| 3D | NAUCALPAN DE JUÁREZ | 58 | NAUCALPAN | 3022 | 172 | 20.40% | 492 | 58.36% | | | 165 | 19.57% | | | | | 31 | 3.68% | | | 18 | 2.14% | | | | | 15 | 1.78% | | | 0 | 0.00% | 24 | 3% | 867 | 843 | 442 | PT-MORENA-ES | 172 | PAN-PRD-MC | 165 | PRI |
| 3D | NAUCALPAN DE JUÁREZ | 58 | NAUCALPAN | 3023 | 55 | 17.85% | 222 | 55.58% | | | 67 | 25.55% | | | | | 22 | 3.54% | | | 5 | 0.50% | | | | | 16 | 1.87% | | | 1 | 0.17% | 16 | 2% | 575 | 558 | 222 | PT-MORENA-ES | 55 | PAN-PRD-MC | 67 | PRI |
| 3D | NAUCALPAN DE JUÁREZ | 58 | NAUCALPAN | 3024 | 114 | 24.55% | 186 | 40.75% | | | 86 | 16.55% | | | | | 17 | 4.77% | | | 6 | 1.53% | | | | | 7 | 1.76% | | | 0 | 0.00% | 8 | 2% | 428 | 398 | 186 | PT-MORENA-ES | 114 | PAN-PRD-MC | 86 | PRI |
| 3D | NAUCALPAN DE JUÁREZ | 58 | NAUCALPAN | 3025 | 155 | 23.03% | 383 | 53.94% | | | 109 | 16.20% | | | | | 15 | 2.23% | | | 16 | 2.38% | | | | | 15 | 2.23% | | | 0 | 0.00% | 14 | 2% | 687 | 673 | 383 | PT-MORENA-ES | 155 | PAN-PRD-MC | 109 | PRI |
| 3D | NAUCALPAN DE JUÁREZ | 58 | NAUCALPAN | 3026 | 142 | 22.75% | 334 | 40.92% | | | 127 | 21.55% | | | | | 12 | 1.93% | | | 13 | 2.09% | | | | | 15 | 2.41% | | | 0 | 0.00% | 21 | 3% | 644 | 623 | 354 | PT-MORENA-ES | 142 | PAN-PRD-MC | 127 | PRI |
| 3D | NAUCALPAN DE JUÁREZ | 58 | NAUCALPAN | 3027 | 116 | 21.44% | 291 | 53.79% | | | 87 | 16.08% | | | | | 24 | 4.44% | | | 10 | 1.85% | | | | | 13 | 2.40% | | | 1 | 0.18% | 22 | 4% | 556 | 541 | 291 | PT-MORENA-ES | 116 | PAN-PRD-MC | 87 | PRI |
| 3D | NAUCALPAN DE JUÁREZ | 58 | NAUCALPAN | 3028 | 118 | 19.07% | 401 | 59.24% | | | 119 | 16.58% | | | | | 27 | 3.79% | | | 20 | 2.81% | | | | | 10 | 1.43% | | | 0 | 0.00% | 21 | 3% | 734 | 713 | 401 | PT-MORENA-ES | 118 | PAN-PRD-MC | 119 | PRI |
| 3D | NAUCALPAN DE JUÁREZ | 58 | NAUCALPAN | 3029 | 113 | 18.02% | 474 | 50.59% | | | 317 | 18.14% | | | | | 27 | 3.22% | | | 25 | 1.79% | | | | | 14 | 1.67% | | | 0 | 0.00% | 43 | 5% | 891 | 838 | 474 | PT-MORENA-ES | 317 | PRI | 113 | PAN-PRD-MC |
| 3D | NAUCALPAN DE JUÁREZ | 58 | NAUCALPAN | 3030 | 159 | 21.47% | 384 | 51.75% | | | 133 | 17.92% | | | | | 24 | 3.23% | | | 24 | 3.23% | | | | | 15 | 2.43% | | | 0 | 0.00% | 34 | 4% | 776 | 742 | 384 | PT-MORENA-ES | 159 | PAN-PRD-MC | 133 | PRI |
| 3D | NAUCALPAN DE JUÁREZ | 58 | NAUCALPAN | 3031 | 158 | 22.72% | 484 | 69.73% | | | 196 | 21.01% | | | | | 21 | 3.02% | | | 25 | 2.69% | | | | | 19 | 2.04% | | | 0 | 0.00% | 47 | 5% | 980 | 933 | 484 | PT-MORENA-ES | 298 | PAN-PRD-MC | 196 | PRI |
| 3D | NAUCALPAN DE JUÁREZ | 58 | NAUCALPAN | 3032 | 119 | 22.27% | 423 | 38.47% | | | 140 | 13.69% | | | | | 48 | 4.46% | | | 43 | 5.26% | | | | | 12 | 1.47% | | | 0 | 0.00% | 29 | 3% | 847 | 818 | 423 | PT-MORENA-ES | 119 | PAN-PRD-MC | 140 | PRI |
| 3D | NAUCALPAN DE JUÁREZ | 58 | NAUCALPAN | 6282 | 169 | 26.76% | 391 | 50.06% | | | 128 | 16.35% | | | | | 20 | 2.56% | | | 24 | 3.07% | | | | | 9 | 1.15% | | | 0 | 0.00% | 23 | 3% | 804 | 781 | 391 | PT-MORENA-ES | 169 | PAN-PRD-MC | 128 | PRI |
| 3D | NAUCALPAN DE JUÁREZ | 58 | NAUCALPAN | 6283 | 82 | 22.67% | 112 | 48.91% | | | 38 | 16.59% | | | | | 5 | 2.18% | | | 5 | 2.18% | | | | | 7 | 3.06% | | | 0 | 0.00% | 12 | 5% | 241 | 229 | 112 | PT-MORENA-ES | 82 | PAN-PRD-MC | 38 | PRI |
| TOTAL | | | | | 41139 | | 77012 | | | | 69220 | | | | | | 5265 | | | | 2949 | | | | | | 2266 | | | | 92 | | 5040 | | 165128 | 159809 | | | | | | |

# PARTIDO POLÍTICO O COALICIÓN GANADOR/A EN LA ELECCIÓN DE DIPUTACIONES LOCALES EN EL ESTADO DE MÉXICO 2018

## DISTRITO ELECTORAL LOCAL 30: NAUCALPAN DE JUÁREZ

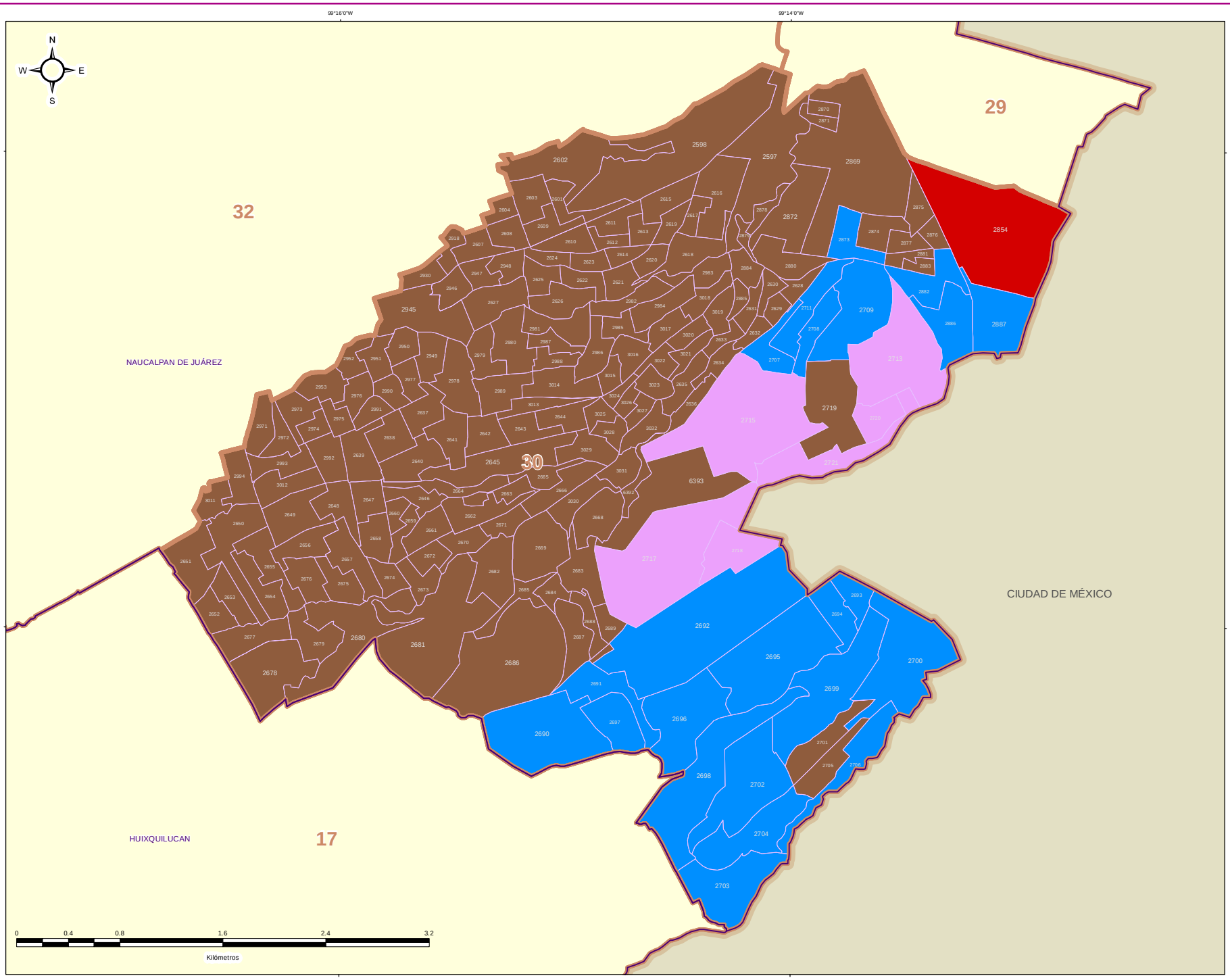


IEEM

1 de Julio 2018

### DIRECCIÓN DE ORGANIZACIÓN

**ESTRUCTURA GEOELECTORAL Y CLAVES**

- Límite estatal ..... MÉX
- Distrito Electoral Local ..... 45
- Límite municipal ..... TOLUCA
- Sección electoral ..... 6478
- Cabecera municipal

**PARTIDO POLÍTICO O COALICIÓN GANADOR/A DE LA ELECCIÓN DE DIPUTACIONES LOCALES DEL ESTADO DE MÉXICO 2018**

- Partido Acción Nacional (PAN)
- Partido Revolucionario Institucional (PRI)
- Partido de la Revolución Democrática (PRD)
- Partido del Trabajo (PT)
- Partido Verde Ecologista de México (PVEM)
- Nueva Alianza (NA)
- MORENA
- Vía Radical (VR)
- Por el Estado de México al Frente PAN - PRD - Movimiento Ciudadano (MC)
- Juntos Haremos Historia PT - MORENA - Encuentro Social (ES)

**OTROS**

- Sin Casilla
- Sección con Casilla(s) Remitida(s)

**LOCALIZACIÓN**

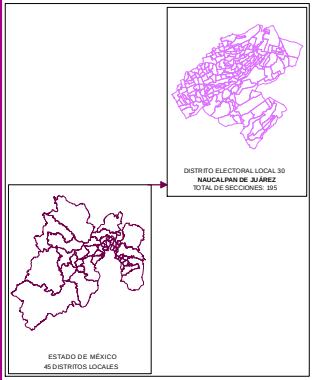


Edición cartográfica del mes de mayo de 2019, con corte de información al 07 de noviembre de 2018 mismo que fue empleado para el Proceso Electoral 2017-2018. Registro Federal de Electores, INE.

Resultados por sección electoral de la Elección de Diputaciones Locales del Estado de México para el periodo 2018 - 2021

Proyección: UTM Zona 14
Datum: WGS84

**SUPERVISIÓN**

C.P. Antonio Sánchez Acosta
Subdirector de Documentación y Estadística Electoral _____

**ELABORACIÓN**

Departamento de Análisis y Procesamiento de Información Territorial

Miguel Ángel García Escalante _____
Jaqueline Pérez Nova _____

# PARTIDO POLÍTICO O COALICIÓN EN SEGUNDA FUERZA EN LA ELECCIÓN DE DIPUTACIONES LOCALES EN EL ESTADO DE MÉXICO 2018

## DISTRITO ELECTORAL LOCAL 30: NAUCALPAN DE JUÁREZ

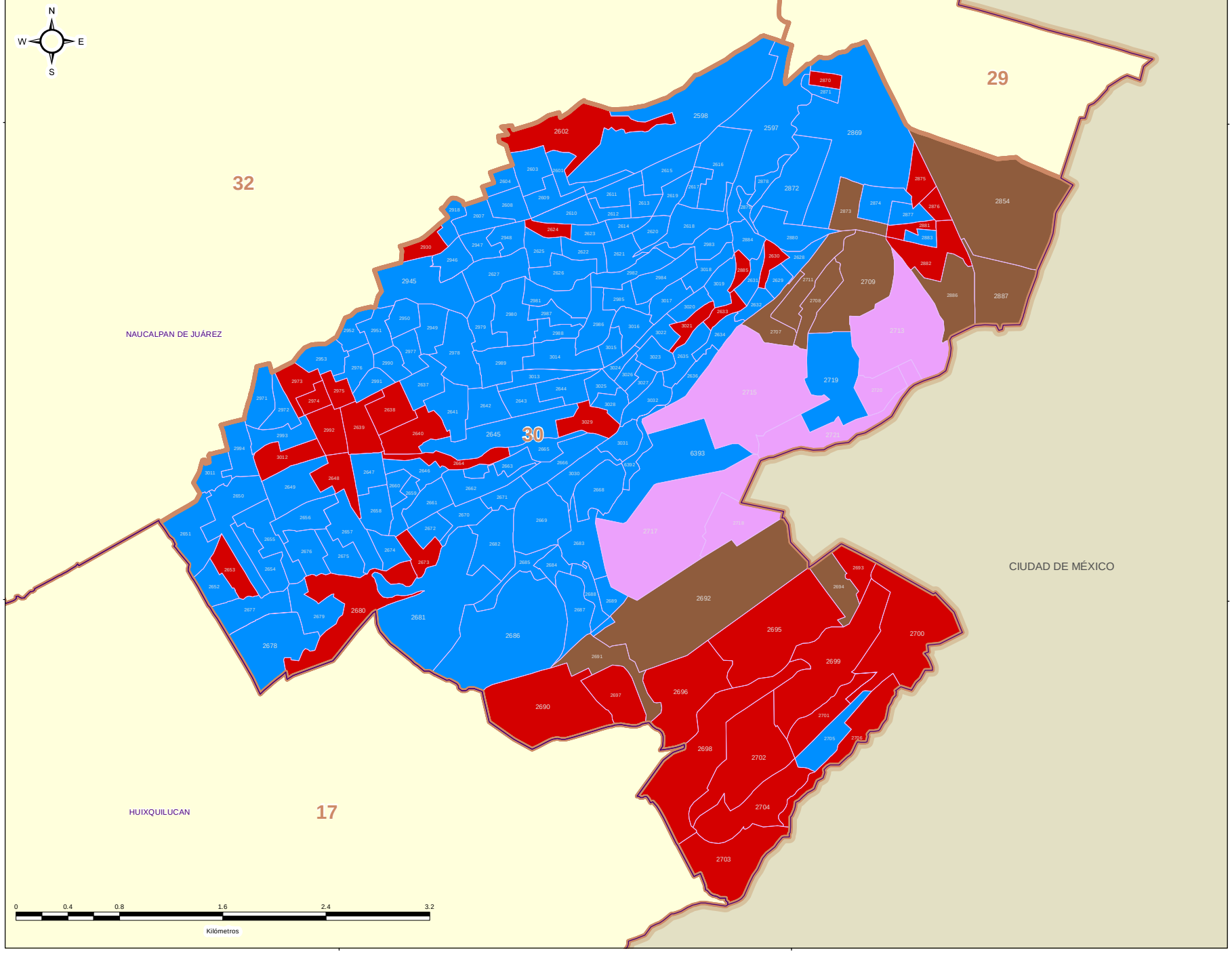


IEEM

1 de Julio 2018

### DIRECCIÓN DE ORGANIZACIÓN

**ESTRUCTURA GEOELECTORAL Y CLAVES**

- Límite estatal ..... MÉX
- Distrito Electoral Local ..... 45
- Límite municipal ..... TOLUCA
- Sección electoral ..... 6478
- Cabecera municipal

**PARTIDO POLÍTICO O COALICIÓN EN SEGUNDA FUERZA DE LA ELECCIÓN DE DIPUTACIONES LOCALES EN EL ESTADO DE MÉXICO 2018**

- Partido Acción Nacional (PAN)
- Partido Revolucionario Institucional (PRI)
- Partido de la Revolución Democrática (PRD)
- Partido del Trabajo (PT)
- Partido Verde Ecologista de México (PVEM)
- Nueva Alianza (NA)
- MORENA
- Vía Radical (VR)
- Por el Estado de México al Frente PAN - PRD - Movimiento Ciudadano (MC)
- Juntos Haremos Historia PT - MORENA - Encuentro Social (ES)

**OTROS**

- Sin Casilla
- Sección con Casilla(s) Remitida(s)

**LOCALIZACIÓN**

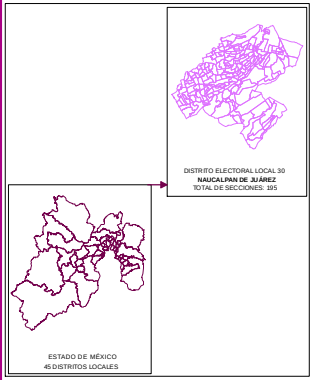


Edición cartográfica del mes de mayo de 2019, con corte de información al 07 de noviembre de 2018 mismo que fue empleado para el Proceso Electoral 2017-2018. Registro Federal de Electores, INE.

Resultados por sección electoral de la Elección de Diputaciones Locales del Estado de México para el periodo 2018 - 2021

Proyección: UTM Zona 14
Datum: WGS84

**SUPERVISIÓN**

C.P. Antonio Sánchez Acosta
Subdirector de Documentación y Estadística Electoral _____

**ELABORACIÓN**

Departamento de Análisis y Procesamiento de Información Territorial

Miguel Ángel García Escalante _____
Jaqueline Pérez Nova _____

# PARTIDO POLÍTICO O COALICIÓN EN TERCERA FUERZA EN LA ELECCIÓN DE DIPUTACIONES LOCALES EN EL ESTADO DE MÉXICO 2018

## DISTRITO ELECTORAL LOCAL 30: NAUCALPAN DE JUÁREZ

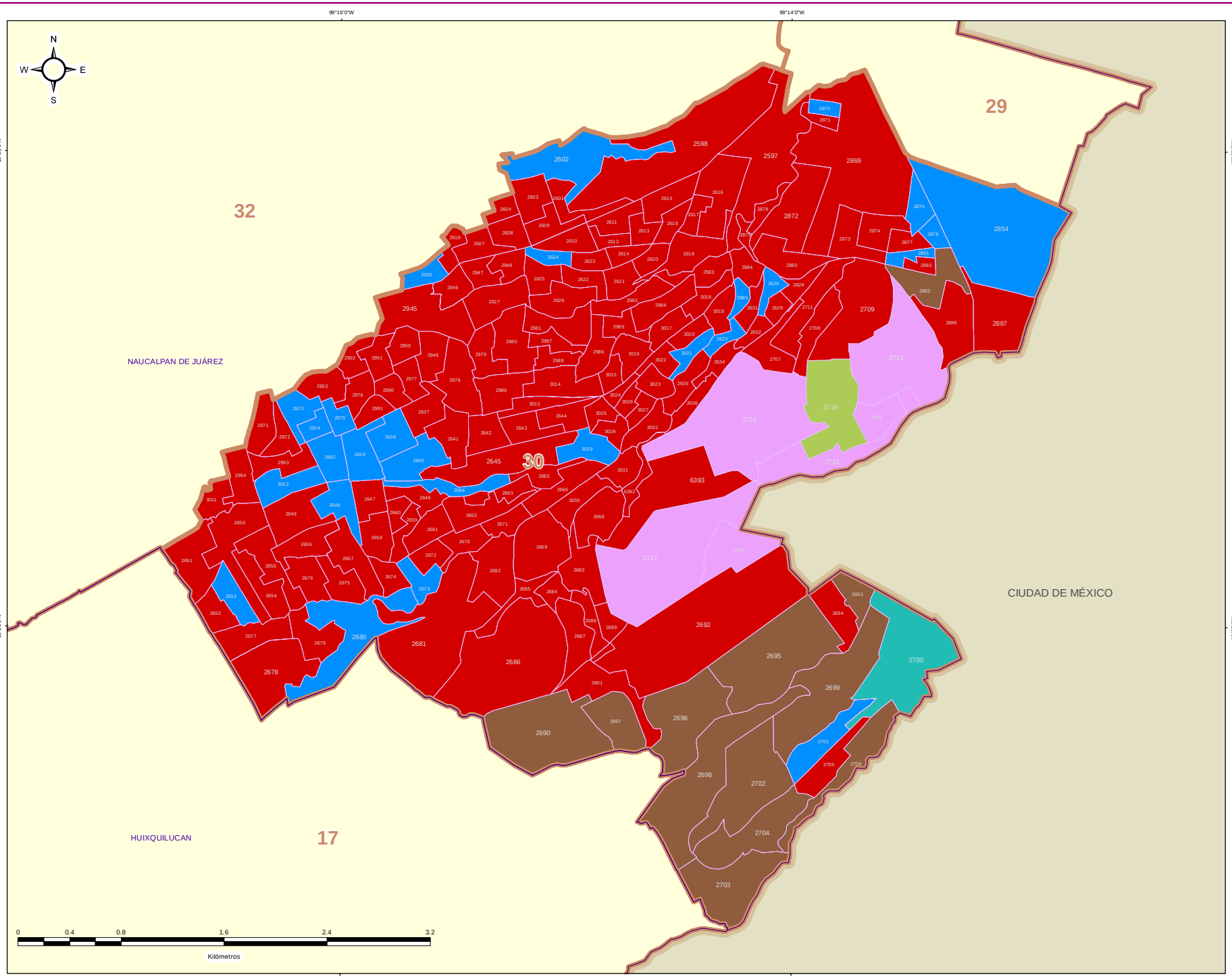


IEEM

1 de Julio 2018

### DIRECCIÓN DE ORGANIZACIÓN

**ESTRUCTURA GEOELECTORAL Y CLAVES**

- Límite estatal ..... MÉX
- Distrito Electoral Local ..... 45
- Límite municipal ..... TOLUCA
- Sección electoral ..... 6478
- Cabecera municipal

**PARTIDO POLÍTICO O COALICIÓN EN TERCERA FUERZA DE LA ELECCIÓN DE DIPUTACIONES LOCALES EN EL ESTADO DE MÉXICO 2018**

- Partido Acción Nacional (PAN)
- Partido Revolucionario Institucional (PRI)
- Partido de la Revolución Democrática (PRD)
- Partido del Trabajo (PT)
- Partido Verde Ecologista de México (PVEM)
- Nueva Alianza (NA)
- MORENA
- Vía Radical (VR)
- Por el Estado de México al Frente PAN - PRD - Movimiento Ciudadano (MC)
- Juntos Haremos Historia PT - MORENA - Encuentro Social (ES)

**OTROS**

- Sin Casilla
- Sección con Casilla(s) Remitida(s)

**LOCALIZACIÓN**

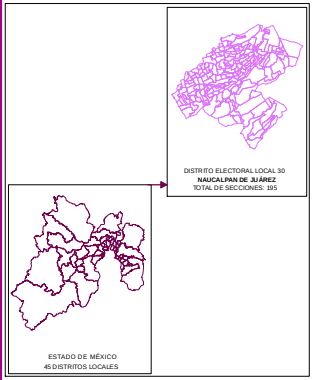


Edición cartográfica del mes de mayo de 2019, con corte de información al 07 de noviembre de 2018 mismo que fue empleado para el Proceso Electoral 2017-2018. Registro Federal de Electores, INE.

Resultados por sección electoral de la Elección de Diputaciones Locales del Estado de México para el periodo 2018 - 2021

Proyección: UTM Zona 14
Datum: WGS84

**SUPERVISIÓN**

C.P. Antonio Sánchez Acosta
Subdirector de Documentación y Estadística Electoral _____

**ELABORACIÓN**

Departamento de Análisis y Procesamiento de Información Territorial

Miguel Ángel García Escalante _____
Jaqueline Pérez Nova _____

## MARGEN DE VICTORIA

El margen de victoria es la diferencia de porcentaje de votación válida emitida que alcanzó el partido ganador sobre el inmediato inferior, es decir, sobre la primera minoría; los rangos establecidos fueron considerados así: 0.01% a 5.00%; 5.01% a 10.00%; 10.01% a 20.00%; 20.01% a Más.

Como se observa en la siguiente gráfica, de las 189 secciones del Distrito 30 con cabecera en Naucalpan de Juárez, en 3 (1.59%) el margen de victoria fue de entre 0.01% a 5.00%; en 5 (2.65%) fue de entre 5.01% a 10.00%; en 39 (20.63%) fue de más de 10.01% y hasta 20.00%; y finalmente en 142 (75.13% del total de secciones del distrito) fue de más del 20.00% de diferencia. El detalle por partido político o coalición se observa en el cuadro y gráfica siguiente.

En el resultado global del distrito, la Coalición PT-MORENA-ES “Juntos Haremos Historia” integrada por los partidos del Trabajo, MORENA y Encuentro Social, tuvo un margen de victoria de 22.39% respecto de la segunda fuerza que fue la Coalición PAN-PRD-MC “Por el Estado de México al Frente”, integrada por los partidos Acción Nacional, de la Revolución Democrática y Movimiento Ciudadano.

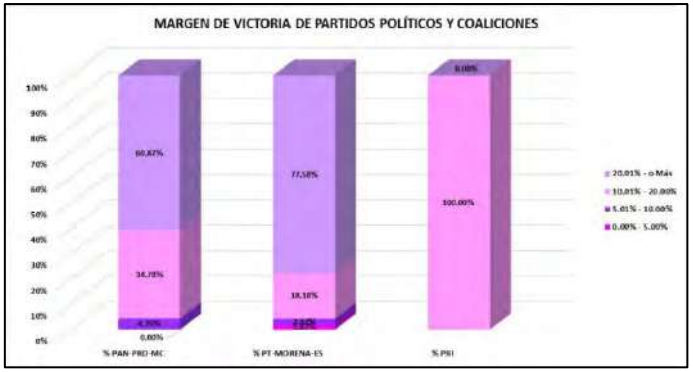


| DISTRITO LOCAL | CABECERA DISTRITAL | MARGEN DE VICTORIA | PAN-PRD-MC | % PAN-PRD-MC | PT-MORENA-ES | % PT-MORENA-ES | PRI | % PRI | RANGO DE MARGEN DE VICTORIA |
|---|---|---|---|---|---|---|---|---|---|
| 30 | NAUCALPAN DE JUÁREZ | 0.00% - 5.00% | 0 | 0.00% | 3 | 1.82% | 0 | 0.00% | 3 |
| 30 | NAUCALPAN DE JUÁREZ | 5.01% - 10.00% | 1 | 4.35% | 4 | 2.42% | 0 | 0.00% | 5 |
| 30 | NAUCALPAN DE JUÁREZ | 10.01% - 20.00% | 8 | 34.78% | 30 | 18.18% | 1 | 100.00% | 39 |
| 30 | NAUCALPAN DE JUÁREZ | 20.01% - o Más | 14 | 60.87% | 128 | 77.58% | 0 | 0.00% | 142 |
| | | TOTAL | 23 | 100.00% | 165 | 100.00% | 1 | 100.00% | |

# MARGEN DE VICTORIA

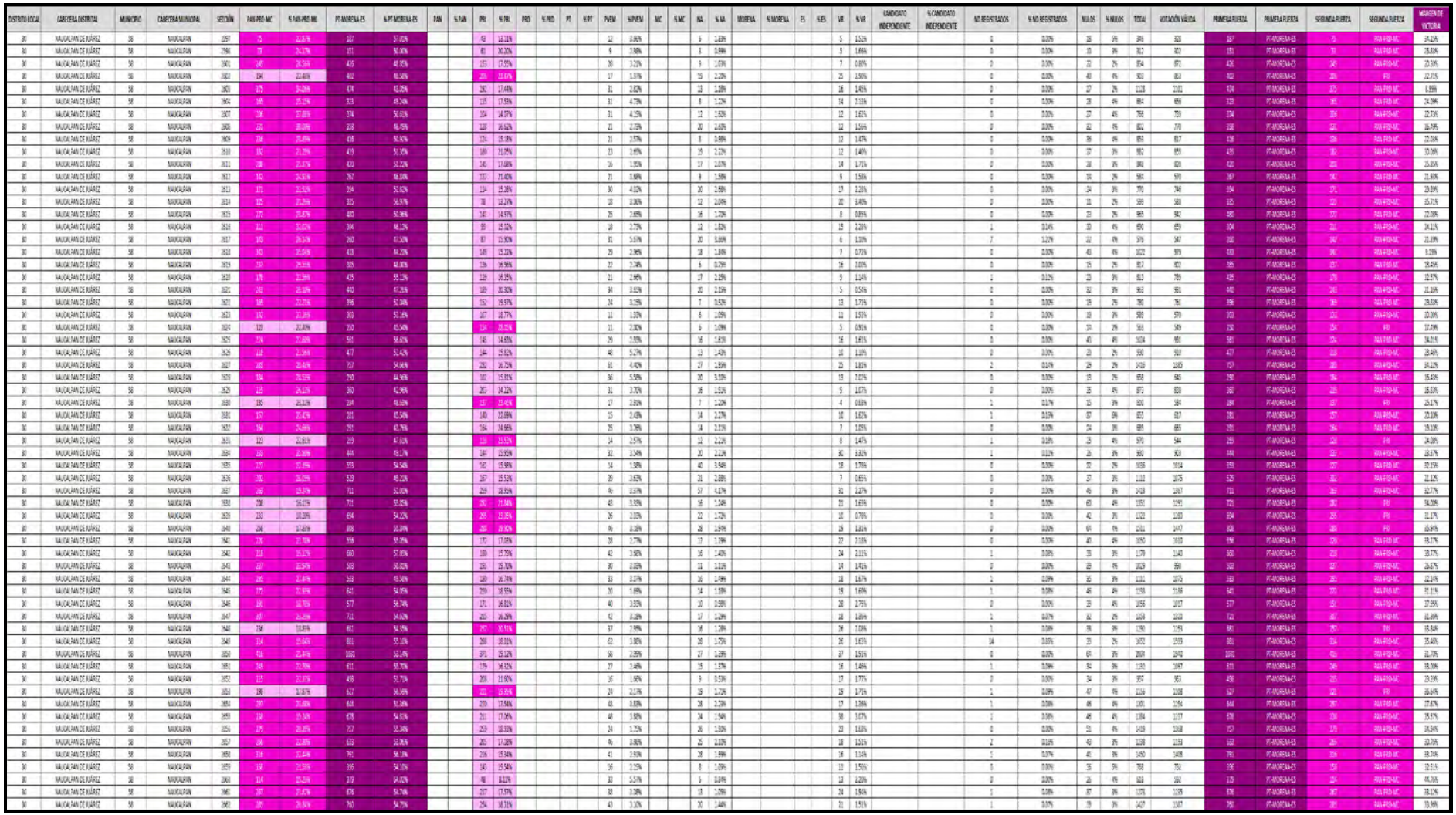

| DISTRITO LOCAL | CABECERA DISTRITAL | MUNICIPIO | CABECERA MUNICIPAL | SECCIÓN | PAN-PRD-MC | % PAN-PRD-MC | PT-MORENA-ES | % PT-MORENA-ES | PAN | % PAN | PRI | % PRI | PRD | % PRD | PT | % PT | PVEM | % PVEM | MC | % MC | NA | % NA | MORENA | % MORENA | ES | % ES | VR | % VR | CANDIDATO INDEPENDIENTE | % CANDIDATO INDEPENDIENTE | NO REGISTRADOS | % NO REGISTRADOS | NULOS | % NULOS | TOTAL | VOTACIÓN VÁLIDA | PRIMERA FUERZA | PRIMERA FUERZA | SEGUNDA FUERZA | SEGUNDA FUERZA | MARGEN DE VICTORIA |
|---|---|---|---|---|---|---|---|---|---|---|---|---|---|---|---|---|---|---|---|---|---|---|---|---|---|---|---|---|---|---|---|---|---|---|---|---|---|---|---|---|
| 30 | NAUCALPAN DE JUÁREZ | 58 | NAUCALPAN | 2665 | 937 | 55.85% | 477 | 54.47% | | | 152 | 16.18% | | | | | 16 | 2.37% | | | 13 | 1.92% | | | | | 13 | 1.92% | | | 0 | 0.00% | 55 | 4% | 834 | 893 | 457 | PT-MORENA-ES | 347 | PAN-PRD-MC | 55.42% |
| 30 | NAUCALPAN DE JUÁREZ | 58 | NAUCALPAN | 2664 | 1088 | 57.87% | 507 | 56.75% | | | 205 | 21.45% | | | | | 26 | 2.47% | | | 8 | 0.76% | | | | | 7 | 0.67% | | | 0 | 0.00% | 10 | 1% | 1062 | 1052 | 597 | PT-MORENA-ES | 205 | PRI | 35.12% |
| 30 | NAUCALPAN DE JUÁREZ | 58 | NAUCALPAN | 2663 | 772 | 53.81% | 400 | 46.25% | | | 231 | 25.30% | | | | | 26 | 3.01% | | | 16 | 2.85% | | | | | 16 | 1.85% | | | 0 | 0.00% | 30 | 3% | 892 | 865 | 406 | PT-MORENA-ES | 231 | PAN-PRD-MC | 34.72% |
| 30 | NAUCALPAN DE JUÁREZ | 58 | NAUCALPAN | 2666 | 891 | 59.85% | 555 | 54.48% | | | 197 | 19.96% | | | | | 38 | 3.74% | | | 13 | 1.28% | | | | | 18 | 1.77% | | | 0 | 0.00% | 55 | 3% | 1048 | 1015 | 593 | PT-MORENA-ES | 283 | PAN-PRD-MC | 54.69% |
| 30 | NAUCALPAN DE JUÁREZ | 58 | NAUCALPAN | 2668 | 809 | 57.95% | 510 | 46.38% | | | 183 | 16.58% | | | | | 41 | 3.71% | | | 42 | 3.82% | | | | | 15 | 1.72% | | | 0 | 0.00% | 34 | 3% | 1141 | 1104 | 512 | PT-MORENA-ES | 809 | PAN-PRD-MC | 58.59% |
| 30 | NAUCALPAN DE JUÁREZ | 58 | NAUCALPAN | 2669 | 304 | 23.47% | 612 | 56.05% | | | 726 | 38.25% | | | | | 48 | 3.71% | | | 42 | 3.24% | | | | | 14 | 1.08% | | | 1 | 0.08% | 35 | 3% | 1331 | 1295 | 652 | PT-MORENA-ES | 304 | PAN-PRD-MC | 26.87% |
| 30 | NAUCALPAN DE JUÁREZ | 58 | NAUCALPAN | 2670 | 164 | 19.15% | 478 | 55.73% | | | 156 | 17.99% | | | | | 33 | 3.81% | | | 14 | 1.63% | | | | | 10 | 1.23% | | | 1 | 0.13% | 40 | 4% | 868 | 867 | 478 | PT-MORENA-ES | 156 | PAN-PRD-MC | 35.99% |
| 30 | NAUCALPAN DE JUÁREZ | 58 | NAUCALPAN | 2671 | 302 | 20.31% | 422 | 56.52% | | | 120 | 16.90% | | | | | 18 | 2.47% | | | 14 | 1.92% | | | | | 15 | 2.06% | | | 0 | 0.00% | 14 | 2% | 742 | 728 | 410 | PT-MORENA-ES | 120 | PAN-PRD-MC | 35.99% |
| 30 | NAUCALPAN DE JUÁREZ | 58 | NAUCALPAN | 2672 | 336 | 19.34% | 582 | 59.00% | | | 157 | 16.21% | | | | | 30 | 2.06% | | | 25 | 2.54% | | | | | 12 | 1.23% | | | 0 | 0.00% | 36 | 4% | 1008 | 972 | 582 | PT-MORENA-ES | 186 | PAN-PRD-MC | 40.74% |
| 30 | NAUCALPAN DE JUÁREZ | 58 | NAUCALPAN | 2677 | 178 | 19.26% | 471 | 51.85% | | | 193 | 21.17% | | | | | 38 | 4.18% | | | 16 | 1.76% | | | | | 16 | 1.76% | | | 1 | 0.11% | 28 | 3% | 938 | 905 | 471 | PT-MORENA-ES | 152 | PRI | 10.69% |
| 30 | NAUCALPAN DE JUÁREZ | 58 | NAUCALPAN | 2674 | 214 | 23.46% | 445 | 48.52% | | | 204 | 22.34% | | | | | 21 | 2.30% | | | 20 | 2.19% | | | | | 11 | 1.20% | | | 0 | 0.00% | 37 | 4% | 950 | 913 | 445 | PT-MORENA-ES | 204 | PAN-PRD-MC | 25.08% |
| 30 | NAUCALPAN DE JUÁREZ | 58 | NAUCALPAN | 2675 | 182 | 13.26% | 649 | 58.94% | | | 211 | 17.20% | | | | | 42 | 3.06% | | | 29 | 2.63% | | | | | 14 | 1.71% | | | 0 | 0.00% | 68 | 5% | 1318 | 1210 | 649 | PT-MORENA-ES | 282 | PAN-PRD-MC | 29.18% |
| 30 | NAUCALPAN DE JUÁREZ | 58 | NAUCALPAN | 2676 | 262 | 24.44% | 764 | 53.95% | | | 295 | 17.22% | | | | | 46 | 3.11% | | | 25 | 1.69% | | | | | 25 | 1.96% | | | 0 | 0.00% | 61 | 4% | 1542 | 1481 | 764 | PT-MORENA-ES | 295 | PAN-PRD-MC | 17.14% |
| 30 | NAUCALPAN DE JUÁREZ | 58 | NAUCALPAN | 2677 | 350 | 23.80% | 722 | 48.88% | | | 388 | 25.42% | | | | | 72 | 4.86% | | | 24 | 1.62% | | | | | 24 | 1.62% | | | 0 | 0.19% | 55 | 4% | 1541 | 1483 | 722 | PT-MORENA-ES | 953 | PAN-PRD-MC | 24.88% |
| 30 | NAUCALPAN DE JUÁREZ | 58 | NAUCALPAN | 2678 | 331 | 22.39% | 579 | 56.31% | | | 323 | 26.82% | | | | | 64 | 3.82% | | | 38 | 2.97% | | | | | 24 | 1.76% | | | 0 | 0.00% | 73 | 6% | 2091 | 2058 | 979 | PT-MORENA-ES | 362 | PAN-PRD-MC | 24.68% |
| 30 | NAUCALPAN DE JUÁREZ | 58 | NAUCALPAN | 2679 | 333 | 21.67% | 457 | 48.70% | | | 269 | 21.25% | | | | | 61 | 4.34% | | | 31 | 2.21% | | | | | 26 | 1.85% | | | 1 | 0.07% | 44 | 3% | 1452 | 1407 | 957 | PT-MORENA-ES | 337 | PAN-PRD-MC | 13.03% |
| 30 | NAUCALPAN DE JUÁREZ | 58 | NAUCALPAN | 2680 | 278 | 19.91% | 703 | 50.35% | | | 292 | 21.43% | | | | | 59 | 3.91% | | | 43 | 2.94% | | | | | 19 | 0.42% | | | 0 | 0.00% | 47 | 3% | 1435 | 1396 | 705 | PT-MORENA-ES | 292 | PRI | 10.32% |
| 30 | NAUCALPAN DE JUÁREZ | 58 | NAUCALPAN | 2681 | 418 | 25.55% | 720 | 45.05% | | | 344 | 20.80% | | | | | 39 | 2.47% | | | 26 | 1.65% | | | | | 26 | 1.70% | | | 0 | 0.00% | 38 | 2% | 1614 | 1570 | 720 | PT-MORENA-ES | 426 | PAN-PRD-MC | 19.10% |
| 30 | NAUCALPAN DE JUÁREZ | 58 | NAUCALPAN | 2682 | 313 | 22.24% | 653 | 48.48% | | | 269 | 21.44% | | | | | 42 | 3.12% | | | 28 | 2.08% | | | | | 22 | 1.61% | | | 0 | 0.00% | 28 | 3% | 1385 | 1347 | 653 | PT-MORENA-ES | 322 | PAN-PRD-MC | 25.24% |
| 30 | NAUCALPAN DE JUÁREZ | 58 | NAUCALPAN | 2683 | 378 | 29.92% | 555 | 47.64% | | | 201 | 17.90% | | | | | 28 | 2.49% | | | 21 | 1.87% | | | | | 15 | 1.34% | | | 1 | 0.09% | 27 | 2% | 1151 | 1123 | 555 | PT-MORENA-ES | 325 | PAN-PRD-MC | 18.52% |
| 30 | NAUCALPAN DE JUÁREZ | 58 | NAUCALPAN | 2684 | 103 | 11.25% | 427 | 49.08% | | | 55 | 14.44% | | | | | 6 | 1.57% | | | 10 | 2.62% | | | | | 0 | 0.00% | | | 0 | 0.00% | 16 | 4% | 457 | 381 | 107 | PT-MORENA-ES | 272 | PAN-PRD-MC | 36.00% |
| 30 | NAUCALPAN DE JUÁREZ | 58 | NAUCALPAN | 2685 | 342 | 23.22% | 335 | 52.22% | | | 348 | 23.54% | | | | | 27 | 4.46% | | | 22 | 3.64% | | | | | 5 | 0.81% | | | 0 | 0.00% | 21 | 3% | 626 | 615 | 335 | PT-MORENA-ES | 141 | PAN-PRD-MC | 19.53% |
| 30 | NAUCALPAN DE JUÁREZ | 58 | NAUCALPAN | 2686 | 376 | 36.45% | 414 | 38.99% | | | 260 | 38.37% | | | | | 46 | 2.91% | | | 27 | 1.71% | | | | | 26 | 1.65% | | | 1 | 0.06% | 27 | 2% | 1617 | 1579 | 614 | PT-MORENA-ES | 978 | PAN-PRD-MC | 1.41% |
| 30 | NAUCALPAN DE JUÁREZ | 58 | NAUCALPAN | 2687 | 437 | 37.57% | 498 | 42.78% | | | 161 | 14.70% | | | | | 41 | 3.74% | | | 22 | 2.01% | | | | | 18 | 1.64% | | | 0 | 0.00% | 43 | 4% | 1143 | 1095 | 446 | PT-MORENA-ES | 827 | PAN-PRD-MC | 5.56% |
| 30 | NAUCALPAN DE JUÁREZ | 58 | NAUCALPAN | 2688 | 213 | 20.59% | 319 | 43.82% | | | 157 | 21.57% | | | | | 20 | 2.75% | | | 12 | 1.65% | | | | | 16 | 1.71% | | | 1 | 0.14% | 20 | 4% | 774 | 743 | 319 | PT-MORENA-ES | 213 | PAN-PRD-MC | 14.29% |
| 30 | NAUCALPAN DE JUÁREZ | 58 | NAUCALPAN | 2689 | 375 | 55.05% | 231 | 44.96% | | | 122 | 19.91% | | | | | 24 | 3.94% | | | 17 | 2.72% | | | | | 6 | 0.96% | | | 2 | 0.31% | 15 | 3% | 648 | 625 | 231 | PT-MORENA-ES | 179 | PAN-PRD-MC | 16.96% |
| 30 | NAUCALPAN DE JUÁREZ | 58 | NAUCALPAN | 2690 | 488 | 43.42% | 229 | 20.34% | | | 345 | 31.26% | | | | | 56 | 4.77% | | | 13 | 2.94% | | | | | 15 | 1.28% | | | 0 | 0.00% | 39 | 3% | 1214 | 1179 | 488 | PAN-PRD-MC | 343 | PRI | 10.59% |
| 30 | NAUCALPAN DE JUÁREZ | 58 | NAUCALPAN | 2691 | 350 | 49.31% | 199 | 25.06% | | | 163 | 21.56% | | | | | 32 | 4.22% | | | 9 | 0.79% | | | | | 10 | 1.32% | | | 0 | 0.00% | 19 | 2% | 777 | 758 | 350 | PAN-PRD-MC | 136 | PT-MORENA-ES | 20.45% |
| 30 | NAUCALPAN DE JUÁREZ | 58 | NAUCALPAN | 2692 | 281 | 48.54% | 142 | 23.32% | | | 128 | 22.17% | | | | | 30 | 4.93% | | | 15 | 2.48% | | | | | 6 | 0.99% | | | 0 | 0.00% | 13 | 2% | 624 | 609 | 281 | PAN-PRD-MC | 142 | PT-MORENA-ES | 22.22% |
| 30 | NAUCALPAN DE JUÁREZ | 58 | NAUCALPAN | 2693 | 337 | 48.92% | 98 | 19.72% | | | 83 | 20.72% | | | | | 8 | 2.72% | | | 5 | 1.70% | | | | | 3 | 1.02% | | | 0 | 0.00% | 8 | 3% | 362 | 294 | 157 | PAN-PRD-MC | 83 | PRI | 18.07% |
| 30 | NAUCALPAN DE JUÁREZ | 58 | NAUCALPAN | 2694 | 318 | 60.23% | 99 | 18.94% | | | 90 | 17.40% | | | | | 11 | 2.14% | | | 2 | 0.69% | | | | | 6 | 1.17% | | | 0 | 0.00% | 17 | 3% | 564 | 513 | 318 | PAN-PRD-MC | 99 | PT-MORENA-ES | 41.69% |
| 30 | NAUCALPAN DE JUÁREZ | 58 | NAUCALPAN | 2695 | 430 | 75.04% | 44 | 6.74% | | | 93 | 14.24% | | | | | 23 | 3.52% | | | 2 | 0.31% | | | | | 1 | 0.15% | | | 0 | 0.00% | 5 | 1% | 658 | 652 | 430 | PAN-PRD-MC | 93 | PRI | 60.80% |
| 30 | NAUCALPAN DE JUÁREZ | 58 | NAUCALPAN | 2696 | 458 | 64.94% | 77 | 11.74% | | | 129 | 19.91% | | | | | 19 | 2.90% | | | 4 | 0.61% | | | | | 7 | 0.93% | | | 0 | 0.00% | 10 | 2% | 666 | 656 | 458 | PAN-PRD-MC | 129 | PRI | 45.43% |
| 30 | NAUCALPAN DE JUÁREZ | 58 | NAUCALPAN | 2697 | 374 | 49.82% | 69 | 10.18% | | | 155 | 26.32% | | | | | 15 | 2.72% | | | 8 | 1.45% | | | | | 5 | 1.04% | | | 0 | 0.00% | 23 | 4% | 573 | 533 | 274 | PAN-PRD-MC | 155 | PRI | 21.64% |
| 30 | NAUCALPAN DE JUÁREZ | 58 | NAUCALPAN | 2698 | 472 | 72.46% | 48 | 7.38% | | | 134 | 17.54% | | | | | 13 | 2.00% | | | 2 | 0.31% | | | | | 2 | 0.31% | | | 0 | 0.00% | 5 | 1% | 692 | 650 | 472 | PAN-PRD-MC | 134 | PRI | 54.52% |
| 30 | NAUCALPAN DE JUÁREZ | 58 | NAUCALPAN | 2699 | 353 | 69.41% | 44 | 8.59% | | | 103 | 15.49% | | | | | 10 | 1.95% | | | 5 | 0.97% | | | | | 3 | 0.59% | | | 0 | 0.00% | 13 | 2% | 575 | 513 | 353 | PAN-PRD-MC | 103 | PRI | 48.93% |
| 30 | NAUCALPAN DE JUÁREZ | 58 | NAUCALPAN | 2700 | 317 | 55.81% | 76 | 8.18% | | | 207 | 29.26% | | | | | 26 | 2.80% | | | 86 | 9.26% | | | | | 7 | 0.75% | | | 0 | 0.00% | 24 | 3% | 953 | 929 | 317 | PAN-PRD-MC | 207 | PRI | 22.28% |
| 30 | NAUCALPAN DE JUÁREZ | 58 | NAUCALPAN | 2701 | 1241 | 72.03% | 424 | 41.77% | | | 364 | 37.45% | | | | | 11 | 1.03% | | | 10 | 0.92% | | | | | 8 | 0.74% | | | 1 | 0.09% | 27 | 2% | 1115 | 1087 | 454 | PT-MORENA-ES | 364 | PRI | 0.28% |
| 30 | NAUCALPAN DE JUÁREZ | 58 | NAUCALPAN | 2702 | 504 | 65.66% | 99 | 8.01% | | | 149 | 20.72% | | | | | 16 | 2.17% | | | 5 | 0.69% | | | | | 2 | 0.27% | | | 0 | 0.00% | 13 | 2% | 763 | 737 | 506 | PAN-PRD-MC | 149 | PRI | 68.44% |
| 30 | NAUCALPAN DE JUÁREZ | 58 | NAUCALPAN | 2703 | 390 | 75.44% | 41 | 7.93% | | | 73 | 13.80% | | | | | 7 | 1.35% | | | 4 | 0.77% | | | | | 3 | 0.58% | | | 0 | 0.00% | 6 | 1% | 533 | 517 | 390 | PAN-PRD-MC | 73 | PRI | 61.31% |
| 30 | NAUCALPAN DE JUÁREZ | 58 | NAUCALPAN | 2704 | 370 | 67.81% | 17 | 6.29% | | | 90 | 22.39% | | | | | 10 | 2.53% | | | 5 | 1.17% | | | | | 0 | 0.00% | | | 0 | 0.00% | 6 | 1% | 435 | 429 | 370 | PAN-PRD-MC | 90 | PRI | 45.43% |
| 30 | NAUCALPAN DE JUÁREZ | 58 | NAUCALPAN | 2705 | 356 | 54.76% | 520 | 48.36% | | | 244 | 25.91% | | | | | 10 | 0.97% | | | 13 | 1.06% | | | | | 13 | 1.26% | | | 0 | 0.00% | 32 | 3% | 1066 | 1034 | 506 | PT-MORENA-ES | 256 | PAN-PRD-MC | 23.60% |
| 30 | NAUCALPAN DE JUÁREZ | 58 | NAUCALPAN | 2706 | 377 | 43.26% | 538 | 53.74% | | | 203 | 37.39% | | | | | 13 | 1.58% | | | 7 | 0.87% | | | | | 3 | 0.48% | | | 1 | 0.15% | 17 | 3% | 875 | 857 | 377 | PAN-PRD-MC | 203 | PRI | 11.37% |
| 30 | NAUCALPAN DE JUÁREZ | 58 | NAUCALPAN | 2707 | 334 | 44.15% | 89 | 14.54% | | | 73 | 20.91% | | | | | 14 | 4.08% | | | 9 | 1.72% | | | | | 6 | 1.72% | | | 0 | 0.00% | 13 | 4% | 864 | 349 | 334 | PAN-PRD-MC | 81 | PT-MORENA-ES | 19.48% |
| 30 | NAUCALPAN DE JUÁREZ | 58 | NAUCALPAN | 2708 | 819 | 52.47% | 334 | 23.56% | | | 237 | 15.17% | | | | | 93 | 5.95% | | | 30 | 1.92% | | | | | 30 | 1.98% | | | 2 | 0.13% | 29 | 2% | 1933 | 1562 | 815 | PAN-PRD-MC | 384 | PT-MORENA-ES | 29.13% |
| 30 | NAUCALPAN DE JUÁREZ | 58 | NAUCALPAN | 2709 | 43 | 44.79% | 24 | 29.26% | | | 13 | 13.54% | | | | | 8 | 8.33% | | | 2 | 2.08% | | | | | 6 | 6.25% | | | 0 | 0.00% | 3 | 3% | 99 | 96 | 43 | PAN-PRD-MC | 24 | PT-MORENA-ES | 18.79% |
| 30 | NAUCALPAN DE JUÁREZ | 58 | NAUCALPAN | 2711 | 154 | 49.52% | 85 | 35.02% | | | 34 | 12.41% | | | | | 10 | 3.65% | | | 6 | 2.19% | | | | | 3 | 1.82% | | | 0 | 0.00% | 8 | 3% | 282 | 274 | 154 | PAN-PRD-MC | 85 | PT-MORENA-ES | 17.68% |
| 30 | NAUCALPAN DE JUÁREZ | 58 | NAUCALPAN | 2710 | 8 | 20.77% | 9 | 34.62% | | | 2 | 11.54% | | | | | 4 | 15.38% | | | 2 | 7.69% | | | | | 0 | 0.00% | | | 0 | 0.00% | 2 | 7% | 28 | 26 | 9 | PT-MORENA-ES | 8 | PAN-PRD-MC | 1.85% |
| 30 | NAUCALPAN DE JUÁREZ | 58 | NAUCALPAN | 2654 | 70 | 50.35% | 31 | 33.33% | | | 43 | 47.41% | | | | | 5 | 5.35% | | | 6 | 5.59% | | | | | 1 | 1.01% | | | 0 | 0.00% | 1 | 1% | 96 | 93 | 43 | PRI | 31 | PT-MORENA-ES | 10.13% |
| 30 | NAUCALPAN DE JUÁREZ | 58 | NAUCALPAN | 2069 | 353 | 55.45% | 203 | 48.34% | | | 153 | 35.82% | | | | | 21 | 3.68% | | | 14 | 2.40% | | | | | 8 | 1.40% | | | 0 | 0.00% | 15 | 3% | 593 | 570 | 350 | PT-MORENA-ES | 153 | PAN-PRD-MC | 19.03% |
| 30 | NAUCALPAN DE JUÁREZ | 58 | NAUCALPAN | 2670 | 108 | 23.28% | 201 | 43.32% | | | 128 | 27.59% | | | | | 24 | 3.02% | | | 11 | 2.37% | | | | | 2 | 0.41% | | | 0 | 0.00% | 12 | 3% | 476 | 464 | 201 | PT-MORENA-ES | 128 | PRI | 15.73% |
| 30 | NAUCALPAN DE JUÁREZ | 58 | NAUCALPAN | 2671 | 71 | 22.85% | 143 | 44.93% | | | 68 | 21.51% | | | | | 24 | 7.52% | | | 4 | 1.25% | | | | | 7 | 2.19% | | | 0 | 0.00% | 12 | 4% | 331 | 319 | 143 | PT-MORENA-ES | 75 | PAN-PRD-MC | 21.94% |
| 30 | NAUCALPAN DE JUÁREZ | 58 | NAUCALPAN | 2672 | 103 | 21.41% | 425 | 54.70% | | | 104 | 23.28% | | | | | 26 | 5.82% | | | 15 | 2.68% | | | | | 14 | 3.80% | | | 0 | 0.00% | 21 | 4% | 808 | 777 | 425 | PT-MORENA-ES | 153 | PAN-PRD-MC | 28.86% |
| 30 | NAUCALPAN DE JUÁREZ | 58 | NAUCALPAN | 2673 | 213 | 42.12% | 166 | 23.12% | | | 85 | 17.76% | | | | | 26 | 3.15% | | | 16 | 3.13% | | | | | 3 | 0.65% | | | 0 | 0.00% | 12 | 4% | 513 | 501 | 213 | PAN-PRD-MC | 166 | PT-MORENA-ES | 0.56% |
| 30 | NAUCALPAN DE JUÁREZ | 58 | NAUCALPAN | 2674 | 385 | 26.41% | 768 | 43.00% | | | 146 | 21.55% | | | | | 41 | 5.91% | | | 11 | 1.59% | | | | | 14 | 2.01% | | | 0 | 0.00% | 22 | 4% | 720 | 693 | 768 | PT-MORENA-ES | 183 | PAN-PRD-MC | 16.59% |
| 30 | NAUCALPAN DE JUÁREZ | 58 | NAUCALPAN | 2675 | 87 | 57.51% | 268 | 47.69% | | | 152 | 27.98% | | | | | 21 | 3.78% | | | 9 | 1.62% | | | | | 5 | 1.42% | | | 0 | 0.00% | 14 | 3% | 588 | 557 | 268 | PT-MORENA-ES | 152 | PRI | 19.19% |
| 30 | NAUCALPAN DE JUÁREZ | 58 | NAUCALPAN | 2676 | 60 | 54.55% | 104 | 43.52% | | | 35 | 26.97% | | | | | 6 | 2.45% | | | 2 | 0.83% | | | | | 4 | 1.66% | | | 0 | 0.00% | 11 | 4% | 252 | 241 | 104 | PT-MORENA-ES | 41 | PRI | 16.10% |
| 30 | NAUCALPAN DE JUÁREZ | 58 | NAUCALPAN | 2677 | 143 | 57.40% | 245 | 45.37% | | | 118 | 21.85% | | | | | 15 | 2.78% | | | 7 | 1.30% | | | | | 12 | 2.22% | | | 1 | 0.19% | 16 | 3% | 553 | 540 | 245 | PT-MORENA-ES | 141 | PAN-PRD-MC | 18.89% |
| 30 | NAUCALPAN DE JUÁREZ | 58 | NAUCALPAN | 2678 | 335 | 47.51% | 292 | 42.57% | | | 160 | 23.32% | | | | | 22 | 3.21% | | | 12 | 1.75% | | | | | 13 | 1.89% | | | 0 | 0.00% | 23 | 3% | 709 | 686 | 292 | PT-MORENA-ES | 189 | PAN-PRD-MC | 15.01% |
| 30 | NAUCALPAN DE JUÁREZ | 58 | NAUCALPAN | 2679 | 324 | 28.96% | 539 | 48.16% | | | 99 | 23.22% | | | | | 11 | 2.56% | | | 10 | 2.35% | | | | | 7 | 1.61% | | | 0 | 0.00% | 18 | 4% | 647 | 429 | 186 | PT-MORENA-ES | 129 | PRI | 14.45% |
| 30 | NAUCALPAN DE JUÁREZ | 58 | NAUCALPAN | 2680 | 229 | 24.71% | 506 | 54.59% | | | 150 | 19.54% | | | | | 35 | 3.85% | | | 14 | 1.48% | | | | | 15 | 1.59% | | | 0 | 0.00% | 32 | 3% | 963 | 939 | 504 | PT-MORENA-ES | 227 | PAN-PRD-MC | 17.04% |
| 30 | NAUCALPAN DE JUÁREZ | 58 | NAUCALPAN | 2681 | 80 | 17.56% | 209 | 48.96% | | | 126 | 30.75% | | | | | 18 | 4.04% | | | 7 | 1.57% | | | | | 6 | 1.35% | | | 0 | 0.00% | 16 | 3% | 482 | 446 | 209 | PT-MORENA-ES | 126 | PRI | 18.81% |
| 30 | NAUCALPAN DE JUÁREZ | 58 | NAUCALPAN | 2682 | 229 | 33.45% | 59 | 20.90% | | | 59 | 20.46% | | | | | 17 | 3.82% | | | 8 | 1.83% | | | | | 3 | 1.02% | | | 0 | 0.00% | 10 | 2% | 450 | 441 | 229 | PAN-PRD-MC | 59 | PRI | 30.16% |

| DISTRITO LOCAL | CABECERA DISTRITAL | MUNICIPIO | CABECERA MUNICIPAL | SECCIÓN | PAN-PRD-MC | % PAN-PRD-MC | PT-MORENA-ES | %PT-MORENA-ES | PAN | % PAN | PRD | % PRD | PRD | % PRD | PT | % PT | PVEM | % PVEM | MC | % MC | NA | % NA | MORENA | % MORENA | ES | % ES | VR | % VR | CANDIDATO INDEPENDIENTE | % CANDIDATO INDEPENDIENTE | NO REGISTRADOS | % NO REGISTRADOS | NULOS | % NULOS | TOTAL | VOTACIÓN VÁLIDA | PRIMERA FUERZA | PRIMERA FUERZA | SEGUNDA FUERZA | SEGUNDA FUERZA | MARGEN DE VICTORIA |
|---|---|---|---|---|---|---|---|---|---|---|---|---|---|---|---|---|---|---|---|---|---|---|---|---|---|---|---|---|---|---|---|---|---|---|---|---|---|---|---|---|
| 30 | NAUCALPAN DE JUÁREZ | 58 | NAUCALPAN | 2883 | 98 | 39.05% | 125 | 38.34% | | | 70 | 21.47% | | | | | 18 | 5.52% | | | 9 | 2.76% | | | | | 6 | 1.84% | | | 0 | 0.00% | 16 | 5% | 342 | 326 | 125 | PT-MORENA-ES | 98 | PAN-PRD-MC | 1.28% |
| 30 | NAUCALPAN DE JUÁREZ | 58 | NAUCALPAN | 2884 | 83 | 29.00% | 148 | 51.85% | | | 68 | 17.36% | | | | | 11 | 4.75% | | | 4 | 1.53% | | | | | 3 | 1.15% | | | 0 | 0.00% | 6 | 2% | 271 | 265 | 148 | PT-MORENA-ES | 83 | PAN-PRD-MC | 19.85% |
| 30 | NAUCALPAN DE JUÁREZ | 58 | NAUCALPAN | 2885 | 78 | 18.56% | 185 | 43.01% | | | 116 | 20.71% | | | | | 19 | 4.92% | | | 8 | 1.99% | | | | | 5 | 1.22% | | | 0 | 0.00% | 17 | 4% | 428 | 411 | 185 | PT-MORENA-ES | 116 | PRD | 16.79% |
| 30 | NAUCALPAN DE JUÁREZ | 58 | NAUCALPAN | 2886 | 97 | 43.54% | 83 | 27.02% | | | 54 | 23.66% | | | | | 5 | 3.85% | | | 2 | 0.88% | | | | | 3 | 1.32% | | | 0 | 0.00% | 6 | 3% | 254 | 228 | 97 | PAN-PRD-MC | 83 | PT-MORENA-ES | 14.91% |
| 30 | NAUCALPAN DE JUÁREZ | 58 | NAUCALPAN | 2887 | 125 | 44.24% | 81 | 37.12% | | | 56 | 20.82% | | | | | 8 | 2.97% | | | 4 | 1.49% | | | | | 1 | 0.37% | | | 0 | 0.00% | 6 | 2% | 275 | 269 | 119 | PAN-PRD-MC | 81 | PT-MORENA-ES | 14.13% |
| 30 | NAUCALPAN DE JUÁREZ | 58 | NAUCALPAN | 2918 | 170 | 34.86% | 306 | 48.34% | | | 112 | 17.69% | | | | | 17 | 2.69% | | | 14 | 2.21% | | | | | 14 | 2.21% | | | 0 | 0.00% | 17 | 3% | 650 | 633 | 306 | PT-MORENA-ES | 170 | PAN-PRD-MC | 11.48% |
| 30 | NAUCALPAN DE JUÁREZ | 58 | NAUCALPAN | 2930 | 118 | 18.76% | 341 | 54.21% | | | 177 | 28.14% | | | | | 24 | 3.82% | | | 7 | 1.11% | | | | | 7 | 1.11% | | | 0 | 0.00% | 20 | 3% | 649 | 629 | 341 | PT-MORENA-ES | 177 | PRD | 19.23% |
| 30 | NAUCALPAN DE JUÁREZ | 58 | NAUCALPAN | 2945 | 208 | 23.52% | 423 | 47.85% | | | 188 | 20.84% | | | | | 27 | 2.96% | | | 16 | 1.79% | | | | | 14 | 1.54% | | | 4 | 0.42% | 55 | 6% | 892 | 913 | 423 | PT-MORENA-ES | 223 | PAN-PRD-MC | 21.89% |
| 30 | NAUCALPAN DE JUÁREZ | 58 | NAUCALPAN | 2946 | 141 | 23.66% | 207 | 34.91% | | | 116 | 19.46% | | | | | 8 | 1.34% | | | 11 | 1.85% | | | | | 13 | 2.18% | | | 1 | 0.16% | 14 | 2% | 611 | 599 | 207 | PT-MORENA-ES | 141 | PAN-PRD-MC | 17.85% |
| 30 | NAUCALPAN DE JUÁREZ | 58 | NAUCALPAN | 2947 | 208 | 21.06% | 323 | 50.23% | | | 166 | 17.05% | | | | | 22 | 3.48% | | | 10 | 1.58% | | | | | 11 | 1.74% | | | 0 | 0.00% | 23 | 2% | 645 | 632 | 323 | PT-MORENA-ES | 158 | PAN-PRD-MC | 26.11% |
| 30 | NAUCALPAN DE JUÁREZ | 58 | NAUCALPAN | 2948 | 142 | 21.52% | 355 | 55.92% | | | 97 | 15.28% | | | | | 20 | 3.15% | | | 10 | 1.57% | | | | | 10 | 1.57% | | | 0 | 0.00% | 18 | 3% | 652 | 635 | 355 | PT-MORENA-ES | 142 | PAN-PRD-MC | 33.39% |
| 30 | NAUCALPAN DE JUÁREZ | 58 | NAUCALPAN | 2949 | 158 | 19.96% | 443 | 54.21% | | | 228 | 17.97% | | | | | 44 | 3.72% | | | 21 | 1.77% | | | | | 22 | 2.70% | | | 0 | 0.00% | 61 | 5% | 1269 | 1184 | 443 | PT-MORENA-ES | 228 | PAN-PRD-MC | 34.38% |
| 30 | NAUCALPAN DE JUÁREZ | 58 | NAUCALPAN | 2950 | 208 | 23.47% | 408 | 50.56% | | | 228 | 16.02% | | | | | 34 | 4.21% | | | 14 | 1.74% | | | | | 15 | 1.86% | | | 0 | 0.00% | 28 | 3% | 832 | 802 | 408 | PT-MORENA-ES | 223 | PAN-PRD-MC | 25.22% |
| 30 | NAUCALPAN DE JUÁREZ | 58 | NAUCALPAN | 2951 | 203 | 21.73% | 402 | 59.55% | | | 165 | 17.65% | | | | | 48 | 5.13% | | | 24 | 2.57% | | | | | 13 | 1.39% | | | 0 | 0.00% | 45 | 5% | 980 | 935 | 402 | PT-MORENA-ES | 203 | PAN-PRD-MC | 29.84% |
| 30 | NAUCALPAN DE JUÁREZ | 58 | NAUCALPAN | 2952 | 197 | 22.71% | 455 | 57.27% | | | 123 | 14.20% | | | | | 27 | 3.12% | | | 15 | 1.73% | | | | | 10 | 1.15% | | | 1 | 0.12% | 53 | 2% | 980 | 866 | 496 | PT-MORENA-ES | 197 | PAN-PRD-MC | 34.59% |
| 30 | NAUCALPAN DE JUÁREZ | 58 | NAUCALPAN | 2953 | 178 | 21.03% | 703 | 59.22% | | | 158 | 14.98% | | | | | 36 | 2.72% | | | 19 | 1.44% | | | | | 8 | 0.61% | | | 0 | 0.00% | 55 | 4% | 1381 | 1323 | 703 | PT-MORENA-ES | 278 | PAN-PRD-MC | 38.22% |
| 30 | NAUCALPAN DE JUÁREZ | 58 | NAUCALPAN | 2971 | 147 | 20.36% | 646 | 58.61% | | | 199 | 16.92% | | | | | 41 | 3.47% | | | 32 | 2.72% | | | | | 18 | 1.53% | | | 2 | 0.17% | 38 | 3% | 1211 | 1183 | 646 | PT-MORENA-ES | 199 | PAN-PRD-MC | 33.73% |
| 30 | NAUCALPAN DE JUÁREZ | 58 | NAUCALPAN | 2972 | 224 | 23.24% | 527 | 52.59% | | | 193 | 16.49% | | | | | 39 | 4.25% | | | 9 | 0.93% | | | | | 26 | 2.70% | | | 0 | 0.00% | 38 | 4% | 1002 | 964 | 527 | PT-MORENA-ES | 224 | PAN-PRD-MC | 28.59% |
| 30 | NAUCALPAN DE JUÁREZ | 58 | NAUCALPAN | 2973 | 156 | 17.87% | 433 | 50.00% | | | 174 | 20.05% | | | | | 19 | 2.19% | | | 20 | 2.88% | | | | | 11 | 1.27% | | | 0 | 0.00% | 35 | 4% | 903 | 868 | 433 | PT-MORENA-ES | 174 | PRI | 25.02% |
| 30 | NAUCALPAN DE JUÁREZ | 58 | NAUCALPAN | 2974 | 140 | 21.57% | 320 | 49.35% | | | 156 | 23.62% | | | | | 14 | 2.16% | | | 17 | 2.62% | | | | | 8 | 1.23% | | | 0 | 0.00% | 25 | 4% | 680 | 655 | 320 | PT-MORENA-ES | 156 | PRI | 25.04% |
| 30 | NAUCALPAN DE JUÁREZ | 58 | NAUCALPAN | 2975 | 142 | 18.18% | 411 | 52.62% | | | 183 | 23.75% | | | | | 23 | 2.94% | | | 7 | 0.90% | | | | | 13 | 1.66% | | | 0 | 0.00% | 21 | 3% | 802 | 781 | 411 | PT-MORENA-ES | 183 | PRI | 26.54% |
| 30 | NAUCALPAN DE JUÁREZ | 58 | NAUCALPAN | 2976 | 216 | 23.73% | 535 | 57.81% | | | 151 | 16.85% | | | | | 26 | 2.78% | | | 16 | 1.88% | | | | | 20 | 1.97% | | | 2 | 0.19% | 38 | 3% | 1051 | 1013 | 535 | PT-MORENA-ES | 216 | PAN-PRD-MC | 31.33% |
| 30 | NAUCALPAN DE JUÁREZ | 58 | NAUCALPAN | 2977 | 168 | 20.79% | 512 | 57.27% | | | 154 | 17.22% | | | | | 30 | 3.48% | | | 12 | 1.94% | | | | | 15 | 1.65% | | | 0 | 0.00% | 36 | 4% | 930 | 894 | 512 | PT-MORENA-ES | 168 | PAN-PRD-MC | 38.48% |
| 30 | NAUCALPAN DE JUÁREZ | 58 | NAUCALPAN | 2978 | 495 | 31.79% | 1058 | 58.37% | | | 247 | 13.56% | | | | | 91 | 4.85% | | | 28 | 1.49% | | | | | 44 | 2.34% | | | 3 | 0.15% | 59 | 3% | 1916 | 1877 | 1058 | PT-MORENA-ES | 495 | PAN-PRD-MC | 54.58% |
| 30 | NAUCALPAN DE JUÁREZ | 58 | NAUCALPAN | 2979 | 134 | 24.47% | 421 | 54.28% | | | 154 | 16.88% | | | | | 17 | 2.14% | | | 7 | 0.88% | | | | | 11 | 1.39% | | | 1 | 0.12% | 40 | 5% | 835 | 754 | 421 | PT-MORENA-ES | 154 | PAN-PRD-MC | 29.85% |
| 30 | NAUCALPAN DE JUÁREZ | 58 | NAUCALPAN | 2980 | 105 | 21.03% | 519 | 52.37% | | | 156 | 15.78% | | | | | 25 | 3.53% | | | 18 | 1.82% | | | | | 14 | 1.41% | | | 0 | 0.00% | 33 | 3% | 1034 | 991 | 519 | PT-MORENA-ES | 205 | PAN-PRD-MC | 31.28% |
| 30 | NAUCALPAN DE JUÁREZ | 58 | NAUCALPAN | 2981 | 149 | 26.59% | 383 | 43.90% | | | 164 | 18.81% | | | | | 40 | 4.99% | | | 18 | 2.07% | | | | | 17 | 1.95% | | | 0 | 0.00% | 49 | 5% | 920 | 871 | 383 | PT-MORENA-ES | 164 | PAN-PRD-MC | 15.39% |
| 30 | NAUCALPAN DE JUÁREZ | 58 | NAUCALPAN | 2982 | 158 | 23.75% | 254 | 52.69% | | | 103 | 15.48% | | | | | 15 | 2.33% | | | 28 | 4.22% | | | | | 9 | 1.41% | | | 0 | 0.00% | 20 | 3% | 678 | 658 | 254 | PT-MORENA-ES | 158 | PAN-PRD-MC | 31.39% |
| 30 | NAUCALPAN DE JUÁREZ | 58 | NAUCALPAN | 2983 | 213 | 26.21% | 262 | 45.81% | | | 137 | 17.41% | | | | | 24 | 3.05% | | | 14 | 1.78% | | | | | 9 | 1.14% | | | 0 | 0.00% | 26 | 3% | 812 | 787 | 192 | PT-MORENA-ES | 213 | PAN-PRD-MC | 18.00% |
| 30 | NAUCALPAN DE JUÁREZ | 58 | NAUCALPAN | 2984 | 197 | 29.54% | 252 | 43.34% | | | 120 | 18.18% | | | | | 26 | 3.87% | | | 11 | 1.72% | | | | | 16 | 2.48% | | | 0 | 0.00% | 23 | 3% | 664 | 644 | 197 | PT-MORENA-ES | 187 | PAN-PRD-MC | 16.37% |
| 30 | NAUCALPAN DE JUÁREZ | 58 | NAUCALPAN | 2985 | 197 | 20.81% | 399 | 43.94% | | | 143 | 21.75% | | | | | 26 | 3.81% | | | 15 | 2.22% | | | | | 10 | 1.47% | | | 1 | 0.14% | 14 | 2% | 957 | 902 | 399 | PT-MORENA-ES | 157 | PAN-PRD-MC | 13.05% |
| 30 | NAUCALPAN DE JUÁREZ | 58 | NAUCALPAN | 2986 | 258 | 29.99% | 433 | 48.99% | | | 160 | 18.38% | | | | | 33 | 3.73% | | | 20 | 2.28% | | | | | 9 | 1.02% | | | 1 | 0.11% | 25 | 3% | 909 | 885 | 433 | PT-MORENA-ES | 220 | PAN-PRD-MC | 17.94% |
| 30 | NAUCALPAN DE JUÁREZ | 58 | NAUCALPAN | 2987 | 205 | 23.21% | 420 | 53.26% | | | 140 | 17.78% | | | | | 30 | 3.68% | | | 13 | 1.59% | | | | | 13 | 1.64% | | | 0 | 0.00% | 20 | 2% | 828 | 819 | 420 | PT-MORENA-ES | 205 | PAN-PRD-MC | 36.23% |
| 30 | NAUCALPAN DE JUÁREZ | 58 | NAUCALPAN | 2988 | 184 | 26.21% | 288 | 42.12% | | | 153 | 22.22% | | | | | 39 | 5.52% | | | 17 | 2.43% | | | | | 12 | 1.55% | | | 0 | 0.00% | 18 | 2% | 722 | 707 | 288 | PT-MORENA-ES | 184 | PAN-PRD-MC | 16.12% |
| 30 | NAUCALPAN DE JUÁREZ | 58 | NAUCALPAN | 2989 | 193 | 22.23% | 719 | 54.22% | | | 223 | 16.36% | | | | | 49 | 3.56% | | | 24 | 1.73% | | | | | 25 | 1.85% | | | 0 | 0.00% | 43 | 3% | 1406 | 1363 | 719 | PT-MORENA-ES | 526 | PAN-PRD-MC | 31.99% |
| 30 | NAUCALPAN DE JUÁREZ | 58 | NAUCALPAN | 2990 | 196 | 20.68% | 440 | 51.04% | | | 170 | 20.05% | | | | | 37 | 4.25% | | | 16 | 1.89% | | | | | 12 | 1.26% | | | 1 | 0.11% | 51 | 3% | 954 | 862 | 440 | PT-MORENA-ES | 170 | PAN-PRD-MC | 10.18% |
| 30 | NAUCALPAN DE JUÁREZ | 58 | NAUCALPAN | 2991 | 153 | 19.47% | 385 | 53.82% | | | 137 | 19.47% | | | | | 29 | 4.26% | | | 13 | 1.83% | | | | | 8 | 1.10% | | | 0 | 0.00% | 18 | 3% | 668 | 678 | 385 | PT-MORENA-ES | 153 | PAN-PRD-MC | 34.12% |
| 30 | NAUCALPAN DE JUÁREZ | 58 | NAUCALPAN | 2992 | 320 | 37.59% | 611 | 58.26% | | | 208 | 15.71% | | | | | 35 | 3.22% | | | 15 | 1.38% | | | | | 28 | 2.39% | | | 1 | 0.09% | 28 | 2% | 1153 | 1088 | 611 | PT-MORENA-ES | 208 | PRI | 37.11% |
| 30 | NAUCALPAN DE JUÁREZ | 58 | NAUCALPAN | 2993 | 157 | 20.62% | 379 | 63.02% | | | 83 | 13.31% | | | | | 14 | 2.27% | | | 9 | 1.45% | | | | | 6 | 0.97% | | | 0 | 0.00% | 27 | 4% | 643 | 610 | 379 | PT-MORENA-ES | 157 | PAN-PRD-MC | 42.91% |
| 30 | NAUCALPAN DE JUÁREZ | 58 | NAUCALPAN | 2994 | 215 | 31.25% | 612 | 52.75% | | | 247 | 25.96% | | | | | 51 | 4.13% | | | 17 | 1.38% | | | | | 14 | 1.51% | | | 0 | 0.00% | 32 | 3% | 1268 | 1216 | 652 | PAN-PRD-MC | 247 | PT-MORENA-ES | 12.12% |
| 30 | NAUCALPAN DE JUÁREZ | 58 | NAUCALPAN | 2011 | 233 | 21.85% | 506 | 54.47% | | | 165 | 17.22% | | | | | 25 | 3.12% | | | 14 | 1.53% | | | | | 17 | 1.83% | | | 0 | 0.00% | 27 | 3% | 959 | 929 | 506 | PT-MORENA-ES | 273 | PAN-PRD-MC | 12.62% |
| 30 | NAUCALPAN DE JUÁREZ | 58 | NAUCALPAN | 2012 | 179 | 14.05% | 516 | 58.73% | | | 218 | 22.80% | | | | | 30 | 3.27% | | | 16 | 1.74% | | | | | 17 | 1.85% | | | 1 | 0.11% | 48 | 5% | 967 | 919 | 516 | PT-MORENA-ES | 218 | PRI | 33.33% |
| 30 | NAUCALPAN DE JUÁREZ | 58 | NAUCALPAN | 2013 | 138 | 24.15% | 255 | 49.85% | | | 104 | 20.50% | | | | | 19 | 3.46% | | | 5 | 0.98% | | | | | 4 | 0.77% | | | 0 | 0.00% | 12 | 2% | 537 | 520 | 255 | PT-MORENA-ES | 156 | PAN-PRD-MC | 22.93% |
| 30 | NAUCALPAN DE JUÁREZ | 58 | NAUCALPAN | 2014 | 209 | 17.26% | 527 | 64.57% | | | 261 | 21.41% | | | | | 44 | 3.34% | | | 22 | 1.67% | | | | | 20 | 1.70% | | | 0 | 0.00% | 27 | 2% | 1244 | 1217 | 527 | PT-MORENA-ES | 209 | PAN-PRD-MC | 17.21% |
| 30 | NAUCALPAN DE JUÁREZ | 58 | NAUCALPAN | 2015 | 176 | 24.44% | 343 | 48.39% | | | 152 | 21.11% | | | | | 16 | 2.22% | | | 10 | 1.39% | | | | | 10 | 1.39% | | | 0 | 0.00% | 23 | 3% | 743 | 720 | 343 | PT-MORENA-ES | 176 | PAN-PRD-MC | 18.89% |
| 30 | NAUCALPAN DE JUÁREZ | 58 | NAUCALPAN | 2016 | 207 | 20.40% | 465 | 45.77% | | | 240 | 23.62% | | | | | 33 | 3.24% | | | 13 | 1.04% | | | | | 13 | 1.05% | | | 0 | 0.00% | 28 | 3% | 1079 | 1051 | 465 | PT-MORENA-ES | 240 | PAN-PRD-MC | 20.38% |
| 30 | NAUCALPAN DE JUÁREZ | 58 | NAUCALPAN | 2017 | 174 | 23.66% | 495 | 48.18% | | | 208 | 21.78% | | | | | 22 | 2.53% | | | 14 | 1.48% | | | | | 25 | 2.45% | | | 0 | 0.00% | 33 | 3% | 977 | 948 | 495 | PT-MORENA-ES | 224 | PAN-PRD-MC | 24.42% |
| 30 | NAUCALPAN DE JUÁREZ | 58 | NAUCALPAN | 2018 | 199 | 22.45% | 478 | 52.82% | | | 164 | 18.13% | | | | | 25 | 2.76% | | | 9 | 0.99% | | | | | 24 | 2.65% | | | 0 | 0.00% | 21 | 2% | 914 | 905 | 478 | PT-MORENA-ES | 205 | PAN-PRD-MC | 30.17% |
| 30 | NAUCALPAN DE JUÁREZ | 58 | NAUCALPAN | 2019 | 195 | 21.23% | 334 | 52.52% | | | 129 | 20.28% | | | | | 20 | 3.14% | | | 9 | 1.42% | | | | | 9 | 1.42% | | | 1 | 0.15% | 14 | 2% | 651 | 636 | 334 | PT-MORENA-ES | 195 | PAN-PRD-MC | 31.29% |
| 30 | NAUCALPAN DE JUÁREZ | 58 | NAUCALPAN | 2020 | 175 | 22.81% | 374 | 48.70% | | | 156 | 20.31% | | | | | 35 | 4.56% | | | 11 | 1.43% | | | | | 18 | 2.37% | | | 1 | 0.13% | 19 | 2% | 779 | 759 | 374 | PT-MORENA-ES | 175 | PAN-PRD-MC | 26.88% |
| 30 | NAUCALPAN DE JUÁREZ | 58 | NAUCALPAN | 2021 | 90 | 23.79% | 201 | 48.67% | | | 96 | 23.72% | | | | | 12 | 2.91% | | | 7 | 1.69% | | | | | 5 | 1.21% | | | 9 | 1.28% | 16 | 4% | 435 | 413 | 226 | PT-MORENA-ES | 96 | PRI | 24.94% |
| 30 | NAUCALPAN DE JUÁREZ | 58 | NAUCALPAN | 2022 | 172 | 20.42% | 442 | 52.43% | | | 183 | 19.57% | | | | | 31 | 3.68% | | | 18 | 2.14% | | | | | 15 | 1.78% | | | 0 | 0.00% | 24 | 3% | 867 | 843 | 442 | PT-MORENA-ES | 173 | PAN-PRD-MC | 32.09% |
| 30 | NAUCALPAN DE JUÁREZ | 58 | NAUCALPAN | 2023 | 95 | 17.65% | 333 | 59.58% | | | 89 | 15.99% | | | | | 22 | 3.94% | | | 5 | 0.90% | | | | | 16 | 2.87% | | | 1 | 0.17% | 16 | 3% | 575 | 558 | 333 | PT-MORENA-ES | 95 | PAN-PRD-MC | 47.49% |
| 30 | NAUCALPAN DE JUÁREZ | 58 | NAUCALPAN | 2024 | 116 | 29.21% | 186 | 46.72% | | | 64 | 16.58% | | | | | 17 | 4.27% | | | 6 | 1.51% | | | | | 7 | 1.76% | | | 0 | 0.00% | 8 | 2% | 405 | 398 | 186 | PT-MORENA-ES | 116 | PAN-PRD-MC | 17.59% |
| 30 | NAUCALPAN DE JUÁREZ | 58 | NAUCALPAN | 2025 | 155 | 23.62% | 368 | 56.04% | | | 109 | 16.62% | | | | | 25 | 3.81% | | | 16 | 2.08% | | | | | 15 | 2.41% | | | 0 | 0.00% | 14 | 2% | 887 | 873 | 368 | PT-MORENA-ES | 155 | PAN-PRD-MC | 30.82% |
| 30 | NAUCALPAN DE JUÁREZ | 58 | NAUCALPAN | 2026 | 142 | 22.75% | 304 | 48.80% | | | 137 | 21.95% | | | | | 12 | 1.92% | | | 13 | 2.09% | | | | | 15 | 2.41% | | | 0 | 0.00% | 11 | 2% | 644 | 623 | 304 | PT-MORENA-ES | 142 | PAN-PRD-MC | 25.00% |
| 30 | NAUCALPAN DE JUÁREZ | 58 | NAUCALPAN | 2027 | 114 | 21.46% | 251 | 53.75% | | | 87 | 16.38% | | | | | 24 | 4.44% | | | 10 | 1.85% | | | | | 13 | 2.40% | | | 1 | 0.18% | 22 | 4% | 564 | 541 | 251 | PT-MORENA-ES | 114 | PAN-PRD-MC | 32.75% |
| 30 | NAUCALPAN DE JUÁREZ | 58 | NAUCALPAN | 2028 | 158 | 19.73% | 401 | 50.06% | | | 119 | 14.86% | | | | | 27 | 3.75% | | | 20 | 2.81% | | | | | 10 | 1.40% | | | 0 | 0.00% | 21 | 3% | 734 | 713 | 401 | PT-MORENA-ES | 158 | PAN-PRD-MC | 17.17% |
| 30 | NAUCALPAN DE JUÁREZ | 58 | NAUCALPAN | 2029 | 151 | 18.02% | 474 | 56.56% | | | 157 | 18.74% | | | | | 27 | 3.22% | | | 15 | 1.79% | | | | | 14 | 1.67% | | | 0 | 0.00% | 43 | 5% | 881 | 838 | 474 | PT-MORENA-ES | 157 | PRI | 37.68% |
| 30 | NAUCALPAN DE JUÁREZ | 58 | NAUCALPAN | 2030 | 118 | 21.61% | 369 | 52.75% | | | 133 | 17.82% | | | | | 24 | 3.22% | | | 28 | 3.22% | | | | | 18 | 2.41% | | | 0 | 0.00% | 19 | 4% | 776 | 742 | 369 | PT-MORENA-ES | 126 | PAN-PRD-MC | 30.62% |
| 30 | NAUCALPAN DE JUÁREZ | 58 | NAUCALPAN | 2031 | 178 | 21.21% | 464 | 45.72% | | | 156 | 23.01% | | | | | 31 | 3.32% | | | 25 | 2.68% | | | | | 15 | 2.04% | | | 0 | 0.00% | 47 | 5% | 980 | 933 | 464 | PT-MORENA-ES | 156 | PAN-PRD-MC | 18.51% |
| 30 | NAUCALPAN DE JUÁREZ | 58 | NAUCALPAN | 2032 | 174 | 21.27% | 421 | 51.47% | | | 130 | 15.95% | | | | | 38 | 4.65% | | | 43 | 5.26% | | | | | 12 | 1.47% | | | 0 | 0.00% | 25 | 3% | 847 | 818 | 421 | PT-MORENA-ES | 174 | PAN-PRD-MC | 32.23% |
| 30 | NAUCALPAN DE JUÁREZ | 58 | NAUCALPAN | 4982 | 209 | 26.76% | 391 | 50.06% | | | 128 | 16.39% | | | | | 20 | 2.56% | | | 24 | 3.07% | | | | | 9 | 1.15% | | | 0 | 0.00% | 23 | 3% | 804 | 781 | 391 | PT-MORENA-ES | 209 | PAN-PRD-MC | 23.33% |
| 30 | NAUCALPAN DE JUÁREZ | 58 | NAUCALPAN | 9998 | 62 | 22.07% | 112 | 68.90% | | | 38 | 24.59% | | | | | 5 | 2.18% | | | 5 | 2.18% | | | | | 7 | 3.06% | | | 0 | 0.00% | 12 | 5% | 341 | 229 | 112 | PT-MORENA-ES | 62 | PAN-PRD-MC | 21.88% |
| TOTAL | | | | | 43886 | | 71674 | | | | 30510 | | | | | | 5219 | | | | 2940 | | | | | | 2549 | | | | 92 | | 5212 | | 164980 | 159176 | | | | | |

# MARGEN DE VICTORIA ENTRE EL PARTIDO POLÍTICO O COALICIÓN GANADORA/A Y LA SEGUNDA FUERZA EN LA ELECCIÓN DE DIPUTACIONES LOCALES EN EL ESTADO DE MÉXICO 2018

## DISTRITO ELECTORAL LOCAL 30: NAUCALPAN DE JUÁREZ

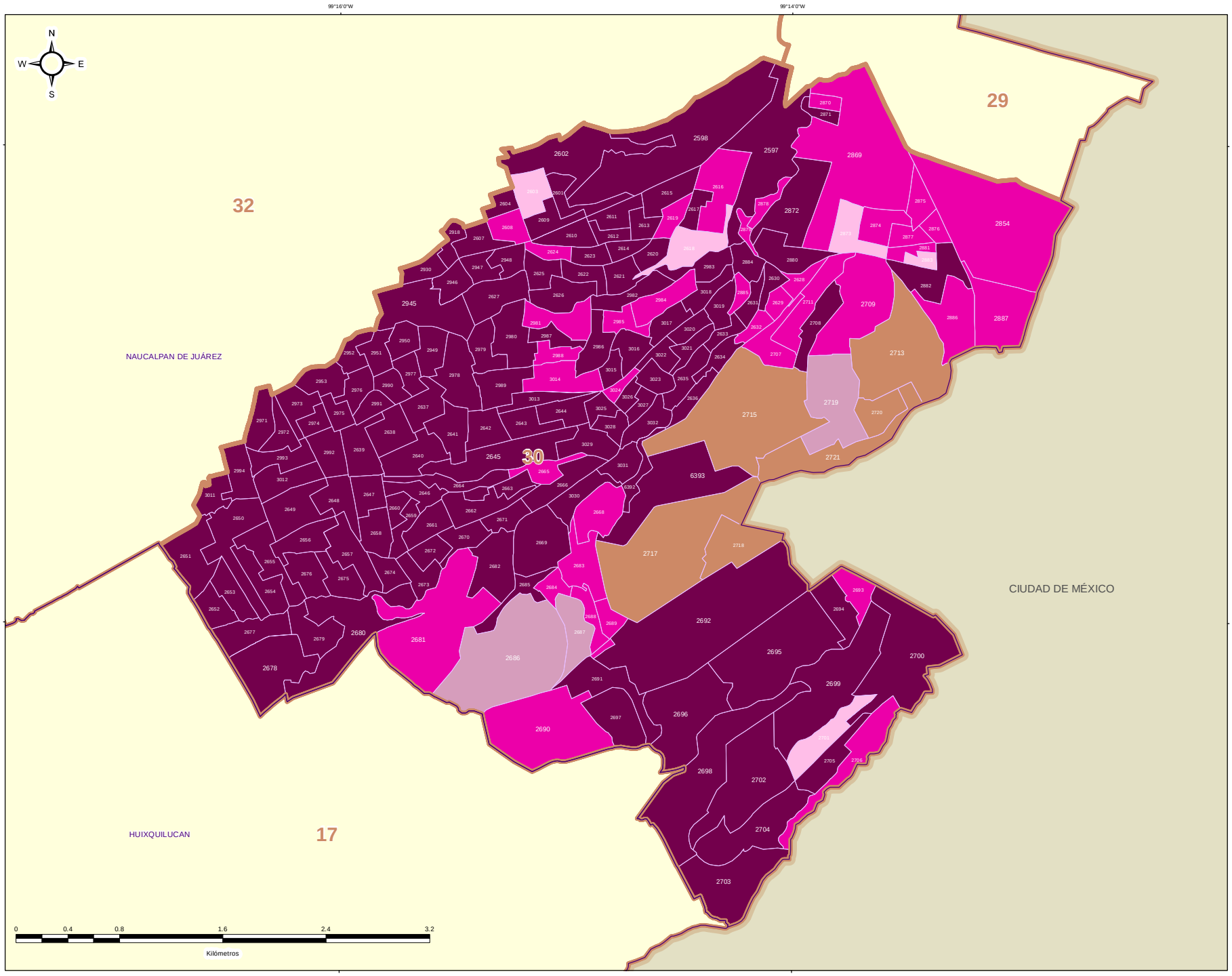


### ESTRUCTURA GEOELECTORAL Y CLAVES

- Límite estatal ..... MÉX
- Distrito Electoral Local ..... 45
- Límite municipal ..... TOLUCA
- Sección electoral ..... 6459
- ★ Cabecera municipal

### MARGEN DE VICTORIA ENTRE EL PARTIDO POLÍTICO O COALICIÓN GANADOR/A Y LA SEGUNDA FUERZA EN LA ELECCIÓN DE DIPUTACIONES LOCALES EN EL ESTADO DE MEXICO 2018

- 0.00% - 5.00%
- 5.01% - 10.00%
- 10.01% - 20.00%
- 20.01% a Más

### OTROS

- Sin Casilla
- Sección con Casilla(s) Remitida(s)

### LOCALIZACIÓN

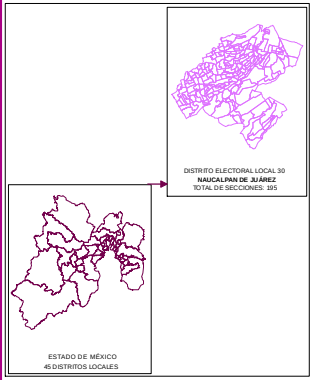


Edición cartográfica del mes de mayo de 2019,
con corte de información al 07 de noviembre de 2018 mismo que
fue empleado para el Proceso Electoral 2017-2018.
Registro Federal de Electores, INE.

Resultados por sección electoral de la Elección de Diputaciones Locales
del Estado de México para el periodo 2018 - 2021

Proyección: UTM Zona 14
Datum: WGS84

**SUPERVISIÓN**

C.P. Antonio Sánchez Acosta
Subdirector de Documentación y Estadística Electoral _____

**ELABORACIÓN**

Departamento de Análisis y Procesamiento
de Información Territorial

Miguel Ángel García Escalante _____
Jaqueline Pérez Nova _____

## PARTICIPACIÓN Y ABSTENCIONISMO

La participación de los ciudadanos inscritos en la Lista Nominal de Electores en esta elección en el Distrito 30 con cabecera en Naucalpan de Juárez fue de 61.86%, siendo el abstencionismo de 38.14%.

Para el análisis de la participación por sección, éstas se agruparon hasta en cuatro rangos de participación, el primero es de participación alta considerando más de 70.01% en el que se encuentran 24 secciones (12.70% del total); el segundo es de participación media, considerando entre 60.01% y hasta 70.00% en el que se encuentran 82 secciones (43.39%); el rango de participación baja, considerando entre 50.01% y hasta 60.00%, dentro del que se ubican 80 secciones (42.33%); y dentro del rango de participación muy baja, considerado con menos de 50.00%, se ubicaron 3 secciones (1.59%).



# PARTICIPACIÓN Y ABSTENCIONISMO

| DISTRITO LOCAL | CABECERA DISTRITAL | MUNICIPIO | CABECERA MUNICIPAL | SECCIÓN | PAN PRD MC | % PAN PRD MC | PT MORENA ES | % PT MORENA ES | PSN | % PSN | PRI | % PRI | PRD | % PRD | PVEM | % PVEM | PT | % PT | MC | % MC | NA | % NA | MORENA | % MORENA | ES | % ES | VE | % VE | CANDIDATO INDEPENDIENTE | % CANDIDATO INDEPENDIENTE | NO REGISTRADOS | % NO REGISTRADOS | NULOS | % NULOS | TOTAL | VOTACIÓN VÁLIDA | LISTA NOMINAL | PARTICIPACIÓN | % PARTICIPACIÓN | % ABSTENCIONISMO |
|---|---|---|---|---|---|---|---|---|---|---|---|---|---|---|---|---|---|---|---|---|---|---|---|---|---|---|---|---|---|---|---|---|---|---|---|---|---|---|---|
| 30 | NAUCALPAN DE JUÁREZ | 58 | NAUCALPAN | 2597 | 75 | 22.87% | 187 | 57.01% | | | 43 | 13.11% | | | 12 | 3.66% | | | | | 6 | 1.83% | | | | | 5 | 1.53% | | | 0 | 0.00% | 18 | 5% | 346 | 328 | 647 | BAJO | 53.48% | 46.52% |
| 30 | NAUCALPAN DE JUÁREZ | 58 | NAUCALPAN | 2598 | 72 | 24.17% | 148 | 50.00% | | | 61 | 20.47% | | | 9 | 2.98% | | | | | 3 | 0.99% | | | | | 5 | 1.66% | | | 0 | 0.00% | 10 | 8% | 312 | 302 | 562 | BAJO | 55.52% | 44.48% |
| 30 | NAUCALPAN DE JUÁREZ | 58 | NAUCALPAN | 2601 | 195 | 28.16% | 516 | 78.82% | | | 118 | 17.11% | | | 28 | 8.21% | | | | | 9 | 1.03% | | | | | 7 | 0.80% | | | 0 | 0.00% | 22 | 2% | 894 | 872 | 1283 | MEDIO | 68.68% | 31.32% |
| 30 | NAUCALPAN DE JUÁREZ | 58 | NAUCALPAN | 2602 | 184 | 22.48% | 402 | 46.58% | | | 206 | 23.93% | | | 17 | 1.97% | | | | | 19 | 2.20% | | | | | 25 | 2.90% | | | 0 | 0.00% | 41 | 4% | 903 | 865 | 1356 | MEDIO | 66.59% | 33.41% |
| 30 | NAUCALPAN DE JUÁREZ | 58 | NAUCALPAN | 2603 | 170 | 14.08% | 474 | 43.05% | | | 157 | 17.44% | | | 33 | 2.83% | | | | | 13 | 1.18% | | | | | 16 | 1.45% | | | 0 | 0.00% | 27 | 2% | 1139 | 1101 | 1691 | MEDIO | 68.32% | 31.68% |
| 30 | NAUCALPAN DE JUÁREZ | 58 | NAUCALPAN | 2604 | 181 | 25.15% | 222 | 49.24% | | | 115 | 17.53% | | | 31 | 4.73% | | | | | 8 | 1.22% | | | | | 14 | 2.13% | | | 0 | 0.00% | 28 | 4% | 664 | 656 | 1030 | MEDIO | 66.41% | 33.59% |
| 30 | NAUCALPAN DE JUÁREZ | 58 | NAUCALPAN | 2607 | 155 | 27.28% | 174 | 50.01% | | | 104 | 14.07% | | | 33 | 4.19% | | | | | 12 | 1.62% | | | | | 12 | 1.62% | | | 0 | 0.00% | 27 | 4% | 766 | 739 | 1142 | MEDIO | 67.08% | 32.92% |
| 30 | NAUCALPAN DE JUÁREZ | 58 | NAUCALPAN | 2608 | 231 | 35.05% | 218 | 46.49% | | | 128 | 16.62% | | | 21 | 2.73% | | | | | 20 | 2.60% | | | | | 12 | 1.56% | | | 0 | 0.00% | 32 | 4% | 862 | 770 | 1213 | MEDIO | 66.12% | 33.88% |
| 30 | NAUCALPAN DE JUÁREZ | 58 | NAUCALPAN | 2609 | 256 | 26.86% | 436 | 56.63% | | | 174 | 15.59% | | | 71 | 2.57% | | | | | 8 | 0.98% | | | | | 12 | 1.47% | | | 0 | 0.00% | 38 | 4% | 853 | 817 | 1331 | MEDIO | 64.09% | 35.91% |
| 30 | NAUCALPAN DE JUÁREZ | 58 | NAUCALPAN | 2610 | 337 | 21.79% | 419 | 51.35% | | | 180 | 21.05% | | | 19 | 2.69% | | | | | 19 | 2.72% | | | | | 12 | 1.43% | | | 0 | 0.00% | 27 | 3% | 827 | 855 | 1356 | MEDIO | 65.56% | 34.96% |
| 30 | NAUCALPAN DE JUÁREZ | 58 | NAUCALPAN | 2611 | 268 | 25.22% | 402 | 51.22% | | | 145 | 17.65% | | | 16 | 1.95% | | | | | 17 | 2.07% | | | | | 14 | 1.71% | | | 0 | 0.00% | 28 | 3% | 848 | 820 | 1214 | MEDIO | 69.85% | 30.15% |
| 30 | NAUCALPAN DE JUÁREZ | 58 | NAUCALPAN | 2612 | 143 | 24.91% | 267 | 46.34% | | | 122 | 21.40% | | | 13 | 3.68% | | | | | 9 | 1.58% | | | | | 9 | 1.58% | | | 0 | 0.00% | 14 | 2% | 564 | 570 | 872 | MEDIO | 66.91% | 33.09% |
| 30 | NAUCALPAN DE JUÁREZ | 58 | NAUCALPAN | 2613 | 171 | 22.92% | 284 | 57.82% | | | 114 | 15.28% | | | 16 | 4.02% | | | | | 20 | 2.68% | | | | | 17 | 2.28% | | | 0 | 0.00% | 24 | 3% | 770 | 746 | 1187 | MEDIO | 64.87% | 35.13% |
| 30 | NAUCALPAN DE JUÁREZ | 58 | NAUCALPAN | 2614 | 139 | 21.26% | 335 | 56.97% | | | 78 | 15.37% | | | 18 | 3.86% | | | | | 12 | 2.64% | | | | | 20 | 3.43% | | | 0 | 0.00% | 11 | 2% | 599 | 585 | 898 | MEDIO | 66.85% | 33.37% |
| 30 | NAUCALPAN DE JUÁREZ | 58 | NAUCALPAN | 2615 | 223 | 28.87% | 420 | 58.96% | | | 141 | 14.93% | | | 25 | 2.65% | | | | | 16 | 1.70% | | | | | 8 | 0.85% | | | 0 | 0.00% | 23 | 3% | 945 | 942 | 1401 | MEDIO | 68.08% | 31.12% |
| 30 | NAUCALPAN DE JUÁREZ | 58 | NAUCALPAN | 2616 | 233 | 33.02% | 304 | 46.13% | | | 99 | 15.02% | | | 18 | 2.73% | | | | | 12 | 1.82% | | | | | 15 | 2.28% | | | 1 | 0.14% | 10 | 4% | 650 | 659 | 929 | ALTO | 74.27% | 25.73% |
| 30 | NAUCALPAN DE JUÁREZ | 58 | NAUCALPAN | 2617 | 143 | 26.34% | 200 | 47.53% | | | 97 | 15.90% | | | 33 | 5.67% | | | | | 20 | 3.66% | | | | | 9 | 2.10% | | | 7 | 1.22% | 22 | 4% | 576 | 547 | 837 | MEDIO | 68.82% | 31.18% |
| 30 | NAUCALPAN DE JUÁREZ | 58 | NAUCALPAN | 2618 | 243 | 33.47% | 418 | 64.23% | | | 149 | 22.42% | | | 29 | 2.96% | | | | | 18 | 1.84% | | | | | 7 | 0.72% | | | 0 | 0.00% | 42 | 6% | 1022 | 979 | 1417 | ALTO | 72.12% | 27.88% |
| 30 | NAUCALPAN DE JUÁREZ | 58 | NAUCALPAN | 2619 | 237 | 29.55% | 385 | 48.00% | | | 156 | 16.94% | | | 22 | 2.74% | | | | | 6 | 0.75% | | | | | 16 | 2.00% | | | 0 | 0.00% | 15 | 2% | 817 | 802 | 1257 | MEDIO | 65.00% | 35.00% |
| 30 | NAUCALPAN DE JUÁREZ | 58 | NAUCALPAN | 2620 | 370 | 27.59% | 435 | 55.13% | | | 170 | 16.35% | | | 21 | 2.66% | | | | | 17 | 2.15% | | | | | 9 | 1.14% | | | 1 | 0.13% | 23 | 3% | 833 | 789 | 1216 | MEDIO | 66.86% | 33.14% |
| 30 | NAUCALPAN DE JUÁREZ | 58 | NAUCALPAN | 2621 | 343 | 26.30% | 440 | 47.28% | | | 185 | 20.30% | | | 34 | 3.65% | | | | | 20 | 2.15% | | | | | 5 | 0.54% | | | 0 | 0.00% | 32 | 3% | 963 | 931 | 1488 | MEDIO | 64.72% | 35.28% |
| 30 | NAUCALPAN DE JUÁREZ | 58 | NAUCALPAN | 2622 | 193 | 22.21% | 396 | 52.04% | | | 152 | 19.97% | | | 14 | 1.84% | | | | | 7 | 0.92% | | | | | 13 | 1.71% | | | 0 | 0.00% | 19 | 2% | 760 | 761 | 1154 | MEDIO | 65.93% | 34.07% |
| 30 | NAUCALPAN DE JUÁREZ | 58 | NAUCALPAN | 2623 | 162 | 23.16% | 359 | 53.16% | | | 107 | 18.77% | | | 11 | 1.93% | | | | | 6 | 1.05% | | | | | 11 | 1.93% | | | 0 | 0.00% | 19 | 3% | 589 | 570 | 921 | MEDIO | 63.95% | 36.05% |
| 30 | NAUCALPAN DE JUÁREZ | 58 | NAUCALPAN | 2624 | 135 | 23.40% | 252 | 45.54% | | | 154 | 18.05% | | | 11 | 2.00% | | | | | 6 | 1.09% | | | | | 5 | 0.91% | | | 0 | 0.00% | 14 | 3% | 563 | 548 | 814 | MEDIO | 68.16% | 31.84% |
| 30 | NAUCALPAN DE JUÁREZ | 58 | NAUCALPAN | 2625 | 274 | 27.60% | 561 | 56.61% | | | 145 | 14.85% | | | 29 | 2.93% | | | | | 16 | 1.67% | | | | | 16 | 1.61% | | | 0 | 0.00% | 43 | 4% | 1054 | 991 | 1580 | MEDIO | 65.44% | 34.56% |
| 30 | NAUCALPAN DE JUÁREZ | 58 | NAUCALPAN | 2626 | 218 | 23.04% | 417 | 52.42% | | | 144 | 15.22% | | | 48 | 5.27% | | | | | 13 | 1.43% | | | | | 10 | 1.10% | | | 0 | 0.00% | 20 | 2% | 930 | 910 | 1334 | MEDIO | 69.72% | 30.28% |
| 30 | NAUCALPAN DE JUÁREZ | 58 | NAUCALPAN | 2627 | 181 | 20.43% | 757 | 54.66% | | | 232 | 16.75% | | | 61 | 4.40% | | | | | 27 | 1.95% | | | | | 25 | 1.81% | | | 2 | 0.14% | 29 | 2% | 1416 | 1385 | 1983 | ALTO | 71.42% | 28.59% |
| 30 | NAUCALPAN DE JUÁREZ | 58 | NAUCALPAN | 2628 | 184 | 28.24% | 295 | 44.96% | | | 102 | 15.63% | | | 35 | 5.38% | | | | | 20 | 3.10% | | | | | 13 | 2.02% | | | 0 | 0.00% | 13 | 2% | 658 | 645 | 1147 | BAJO | 57.87% | 42.63% |
| 30 | NAUCALPAN DE JUÁREZ | 58 | NAUCALPAN | 2629 | 213 | 26.19% | 592 | 47.94% | | | 155 | 14.72% | | | 33 | 3.75% | | | | | 16 | 1.91% | | | | | 9 | 1.07% | | | 0 | 0.00% | 35 | 4% | 875 | 858 | 1439 | BAJO | 59.76% | 40.74% |
| 30 | NAUCALPAN DE JUÁREZ | 58 | NAUCALPAN | 2630 | 135 | 23.12% | 284 | 48.63% | | | 137 | 18.46% | | | 17 | 2.91% | | | | | 7 | 1.20% | | | | | 4 | 0.68% | | | 1 | 0.17% | 15 | 3% | 600 | 584 | 1031 | BAJO | 58.20% | 41.80% |
| 30 | NAUCALPAN DE JUÁREZ | 58 | NAUCALPAN | 2631 | 157 | 25.45% | 288 | 45.54% | | | 140 | 12.65% | | | 15 | 2.43% | | | | | 14 | 2.27% | | | | | 10 | 1.62% | | | 1 | 0.15% | 17 | 6% | 655 | 617 | 1150 | BAJO | 56.96% | 43.04% |
| 30 | NAUCALPAN DE JUÁREZ | 58 | NAUCALPAN | 2632 | 154 | 24.66% | 293 | 43.78% | | | 154 | 14.65% | | | 25 | 3.76% | | | | | 14 | 2.11% | | | | | 7 | 1.05% | | | 0 | 0.00% | 24 | 3% | 669 | 665 | 1169 | BAJO | 58.94% | 41.06% |
| 30 | NAUCALPAN DE JUÁREZ | 58 | NAUCALPAN | 2633 | 143 | 22.62% | 259 | 41.62% | | | 116 | 13.12% | | | 19 | 2.57% | | | | | 12 | 2.22% | | | | | 8 | 1.47% | | | 1 | 0.18% | 25 | 4% | 570 | 544 | 875 | MEDIO | 63.34% | 34.86% |
| 30 | NAUCALPAN DE JUÁREZ | 58 | NAUCALPAN | 2634 | 233 | 25.80% | 444 | 49.17% | | | 144 | 15.95% | | | 32 | 3.54% | | | | | 20 | 2.21% | | | | | 30 | 3.32% | | | 1 | 0.11% | 28 | 3% | 930 | 903 | 1576 | BAJO | 58.01% | 40.99% |
| 30 | NAUCALPAN DE JUÁREZ | 58 | NAUCALPAN | 2635 | 217 | 27.19% | 533 | 54.54% | | | 167 | 19.98% | | | 14 | 1.59% | | | | | 40 | 3.64% | | | | | 18 | 1.78% | | | 0 | 0.00% | 22 | 2% | 1058 | 1014 | 1669 | MEDIO | 61.34% | 38.66% |
| 30 | NAUCALPAN DE JUÁREZ | 58 | NAUCALPAN | 2636 | 302 | 26.05% | 620 | 49.21% | | | 167 | 15.53% | | | 33 | 3.63% | | | | | 31 | 2.88% | | | | | 7 | 0.65% | | | 0 | 0.00% | 37 | 3% | 1112 | 1075 | 2044 | BAJO | 54.40% | 45.60% |
| 30 | NAUCALPAN DE JUÁREZ | 58 | NAUCALPAN | 2637 | 267 | 25.24% | 711 | 52.01% | | | 255 | 18.95% | | | 46 | 3.37% | | | | | 57 | 4.17% | | | | | 31 | 2.27% | | | 0 | 0.00% | 46 | 3% | 1412 | 1367 | 2120 | MEDIO | 64.45% | 33.35% |
| 30 | NAUCALPAN DE JUÁREZ | 58 | NAUCALPAN | 2638 | 208 | 26.12% | 723 | 55.85% | | | 282 | 23.24% | | | 43 | 3.69% | | | | | 16 | 1.24% | | | | | 21 | 1.66% | | | 0 | 0.00% | 30 | 4% | 1351 | 1291 | 1945 | BAJO | 57.61% | 42.29% |
| 30 | NAUCALPAN DE JUÁREZ | 58 | NAUCALPAN | 2639 | 235 | 18.20% | 854 | 54.12% | | | 295 | 23.05% | | | 16 | 2.03% | | | | | 22 | 1.72% | | | | | 16 | 0.78% | | | 0 | 0.00% | 42 | 3% | 1327 | 1283 | 2156 | MEDIO | 61.32% | 38.68% |
| 30 | NAUCALPAN DE JUÁREZ | 58 | NAUCALPAN | 2640 | 258 | 17.83% | 859 | 59.34% | | | 286 | 19.90% | | | 48 | 3.38% | | | | | 28 | 1.94% | | | | | 19 | 1.31% | | | 0 | 0.00% | 64 | 4% | 1521 | 1447 | 2596 | BAJO | 58.39% | 41.80% |
| 30 | NAUCALPAN DE JUÁREZ | 58 | NAUCALPAN | 2641 | 120 | 21.78% | 556 | 55.05% | | | 172 | 17.03% | | | 28 | 2.77% | | | | | 12 | 1.19% | | | | | 22 | 2.18% | | | 0 | 0.00% | 40 | 4% | 1056 | 1010 | 1833 | BAJO | 57.28% | 42.72% |
| 30 | NAUCALPAN DE JUÁREZ | 58 | NAUCALPAN | 2642 | 110 | 15.12% | 660 | 57.69% | | | 180 | 15.75% | | | 42 | 3.68% | | | | | 26 | 1.40% | | | | | 24 | 2.11% | | | 1 | 0.08% | 38 | 3% | 1179 | 1140 | 2044 | BAJO | 57.68% | 42.32% |
| 30 | NAUCALPAN DE JUÁREZ | 58 | NAUCALPAN | 2643 | 237 | 23.94% | 569 | 50.82% | | | 195 | 19.70% | | | 30 | 3.03% | | | | | 11 | 1.12% | | | | | 14 | 1.41% | | | 0 | 0.00% | 39 | 4% | 1029 | 990 | 1774 | BAJO | 58.00% | 42.00% |
| 30 | NAUCALPAN DE JUÁREZ | 58 | NAUCALPAN | 2644 | 265 | 27.44% | 533 | 55.18% | | | 180 | 16.74% | | | 33 | 3.07% | | | | | 16 | 1.49% | | | | | 18 | 1.67% | | | 1 | 0.09% | 35 | 3% | 1111 | 1075 | 1781 | MEDIO | 63.29% | 36.91% |
| 30 | NAUCALPAN DE JUÁREZ | 58 | NAUCALPAN | 2645 | 277 | 27.93% | 641 | 54.05% | | | 220 | 18.55% | | | 20 | 1.69% | | | | | 14 | 1.18% | | | | | 19 | 1.60% | | | 1 | 0.08% | 48 | 4% | 1233 | 1186 | 2001 | BAJO | 56.02% | 43.96% |
| 30 | NAUCALPAN DE JUÁREZ | 58 | NAUCALPAN | 2646 | 231 | 30.78% | 577 | 56.74% | | | 171 | 16.81% | | | 40 | 3.93% | | | | | 10 | 0.98% | | | | | 28 | 2.75% | | | 0 | 0.00% | 39 | 4% | 1056 | 1017 | 1641 | MEDIO | 64.35% | 35.45% |
| 30 | NAUCALPAN DE JUÁREZ | 58 | NAUCALPAN | 2647 | 267 | 23.36% | 778 | 54.62% | | | 235 | 16.50% | | | 42 | 3.28% | | | | | 17 | 1.29% | | | | | 18 | 1.36% | | | 1 | 0.07% | 32 | 2% | 1263 | 1220 | 2215 | BAJO | 58.44% | 41.56% |
| 30 | NAUCALPAN DE JUÁREZ | 58 | NAUCALPAN | 2648 | 186 | 18.83% | 681 | 54.82% | | | 237 | 20.11% | | | 37 | 2.95% | | | | | 16 | 1.28% | | | | | 26 | 2.09% | | | 1 | 0.08% | 38 | 3% | 1282 | 1256 | 2101 | BAJO | 60.07% | 39.98% |
| 30 | NAUCALPAN DE JUÁREZ | 58 | NAUCALPAN | 2649 | 314 | 19.64% | 881 | 55.10% | | | 288 | 18.01% | | | 62 | 3.88% | | | | | 28 | 1.75% | | | | | 26 | 1.63% | | | 14 | 0.85% | 39 | 2% | 1652 | 1599 | 2712 | BAJO | 60.81% | 39.09% |
| 30 | NAUCALPAN DE JUÁREZ | 58 | NAUCALPAN | 2650 | 456 | 21.44% | 1031 | 55.14% | | | 371 | 19.12% | | | 58 | 2.99% | | | | | 27 | 1.39% | | | | | 57 | 1.91% | | | 0 | 0.00% | 64 | 3% | 2004 | 1940 | 3440 | BAJO | 58.49% | 41.74% |
| 30 | NAUCALPAN DE JUÁREZ | 58 | NAUCALPAN | 2651 | 345 | 23.70% | 811 | 55.70% | | | 275 | 18.32% | | | 37 | 2.48% | | | | | 15 | 1.37% | | | | | 16 | 1.46% | | | 1 | 0.09% | 34 | 3% | 1152 | 1097 | 1803 | BAJO | 60.12% | 39.88% |
| 30 | NAUCALPAN DE JUÁREZ | 58 | NAUCALPAN | 2652 | 213 | 22.23% | 498 | 51.72% | | | 198 | 21.85% | | | 15 | 1.66% | | | | | 9 | 0.93% | | | | | 17 | 1.77% | | | 0 | 0.00% | 34 | 3% | 997 | 962 | 1766 | BAJO | 56.48% | 43.54% |
| 30 | NAUCALPAN DE JUÁREZ | 58 | NAUCALPAN | 2653 | 159 | 17.87% | 617 | 56.78% | | | 221 | 19.95% | | | 19 | 2.17% | | | | | 19 | 1.72% | | | | | 19 | 1.72% | | | 1 | 0.09% | 47 | 4% | 1104 | 1108 | 2089 | BAJO | 56.34% | 44.66% |
| 30 | NAUCALPAN DE JUÁREZ | 58 | NAUCALPAN | 2654 | 267 | 23.63% | 644 | 51.36% | | | 220 | 17.54% | | | 48 | 3.83% | | | | | 28 | 2.23% | | | | | 17 | 1.36% | | | 1 | 0.08% | 46 | 4% | 1301 | 1254 | 2259 | BAJO | 57.58% | 42.41% |
| 30 | NAUCALPAN DE JUÁREZ | 58 | NAUCALPAN | 2655 | 288 | 25.74% | 678 | 54.85% | | | 211 | 17.06% | | | 48 | 3.88% | | | | | 24 | 1.94% | | | | | 58 | 3.07% | | | 1 | 0.08% | 48 | 4% | 1284 | 1237 | 2148 | BAJO | 57.12% | 42.88% |
| 30 | NAUCALPAN DE JUÁREZ | 58 | NAUCALPAN | 2656 | 270 | 26.39% | 757 | 55.34% | | | 259 | 18.55% | | | 34 | 1.75% | | | | | 26 | 1.90% | | | | | 23 | 1.68% | | | 0 | 0.00% | 51 | 4% | 1435 | 1369 | 2577 | BAJO | 56.38% | 43.62% |
| 30 | NAUCALPAN DE JUÁREZ | 58 | NAUCALPAN | 2657 | 295 | 23.28% | 833 | 53.04% | | | 255 | 17.28% | | | 46 | 3.06% | | | | | 25 | 2.10% | | | | | 18 | 1.51% | | | 2 | 0.16% | 43 | 3% | 1238 | 1193 | 2261 | BAJO | 54.27% | 45.73% |
| 30 | NAUCALPAN DE JUÁREZ | 58 | NAUCALPAN | 2658 | 310 | 22.44% | 876 | 56.18% | | | 280 | 15.24% | | | 43 | 2.91% | | | | | 28 | 1.99% | | | | | 16 | 1.14% | | | 1 | 0.07% | 43 | 3% | 1456 | 1408 | 2362 | MEDIO | 61.39% | 38.61% |
| 30 | NAUCALPAN DE JUÁREZ | 58 | NAUCALPAN | 2659 | 358 | 21.28% | 895 | 54.18% | | | 343 | 18.54% | | | 31 | 2.15% | | | | | 8 | 1.09% | | | | | 11 | 1.50% | | | 0 | 0.00% | 39 | 5% | 768 | 732 | 1409 | BAJO | 54.51% | 45.49% |
| 30 | NAUCALPAN DE JUÁREZ | 58 | NAUCALPAN | 2660 | 184 | 35.76% | 379 | 64.02% | | | 68 | 8.11% | | | 33 | 5.57% | | | | | 5 | 0.84% | | | | | 13 | 2.20% | | | 0 | 0.00% | 26 | 4% | 618 | 593 | 1109 | BAJO | 53.52% | 46.88% |
| 30 | NAUCALPAN DE JUÁREZ | 58 | NAUCALPAN | 2661 | 207 | 21.42% | 675 | 54.74% | | | 217 | 17.57% | | | 38 | 3.08% | | | | | 13 | 1.05% | | | | | 24 | 1.94% | | | 1 | 0.08% | 37 | 3% | 1273 | 1235 | 2218 | BAJO | 57.35% | 42.41% |
| 30 | NAUCALPAN DE JUÁREZ | 58 | NAUCALPAN | 2662 | 209 | 20.84% | 766 | 54.79% | | | 254 | 18.21% | | | 43 | 3.10% | | | | | 20 | 1.44% | | | | | 21 | 1.52% | | | 1 | 0.07% | 39 | 3% | 1427 | 1387 | 2415 | BAJO | 55.09% | 46.51% |

| DISTRITO LOCAL | CABECERA DISTRITAL | MUNICIPIO | CABECERA MUNICIPAL | SECCIÓN | PAN-PRD-MC | % PAN-PRD-MC | PT-MORENA-ES | % PT-MORENA-ES | FAN | % FAN | PRI | % PRI | PRD | % PRD | PVEM | % PVEM | PT | % PT | MC | % MC | NA | % NA | MORENA | % MORENA | ES | % ES | VR | % VR | CANDIDATO INDEPENDIENTE | % CANDIDATO INDEPENDIENTE | NO REGISTRADOS | % NO REGISTRADOS | NULOS | % NULOS | TOTAL | VOTACIÓN VÁLIDA | LISTA NOMINAL | PARTICIPACIÓN | % PARTICIPACIÓN | % ABSTENCIONISMO |
|---|---|---|---|---|---|---|---|---|---|---|---|---|---|---|---|---|---|---|---|---|---|---|---|---|---|---|---|---|---|---|---|---|---|---|---|---|---|---|---|
| 30 | NAUCALPAN DE JUÁREZ | 58 | NAUCALPAN | 2661 | 753 | 20.80% | 617 | 54.42% | | | 154 | 15.33% | | | 39 | 2.37% | | | | | 13 | 1.62% | | | | | 13 | 1.62% | | | 0 | 0.00% | 31 | 4% | 836 | 809 | 1365 | MEDIO | 61.33% | 38.90% |
| 30 | NAUCALPAN DE JUÁREZ | 58 | NAUCALPAN | 2664 | 288 | 17.87% | 937 | 59.75% | | | 216 | 21.48% | | | 26 | 2.47% | | | | | 8 | 0.78% | | | | | 7 | 0.67% | | | 0 | 0.00% | 10 | 1% | 1062 | 1062 | 2039 | BAJO | 52.08% | 47.92% |
| 30 | NAUCALPAN DE JUÁREZ | 58 | NAUCALPAN | 2665 | 270 | 21.69% | 400 | 46.35% | | | 122 | 15.30% | | | 20 | 3.01% | | | | | 16 | 1.85% | | | | | 16 | 1.85% | | | 0 | 0.00% | 30 | 3% | 950 | 863 | 1585 | BAJO | 56.34% | 43.66% |
| 30 | NAUCALPAN DE JUÁREZ | 58 | NAUCALPAN | 2666 | 701 | 19.80% | 953 | 54.48% | | | 197 | 18.92% | | | 18 | 3.74% | | | | | 13 | 1.28% | | | | | 18 | 1.77% | | | 0 | 0.00% | 31 | 3% | 1046 | 1015 | 1810 | BAJO | 57.73% | 42.27% |
| 30 | NAUCALPAN DE JUÁREZ | 58 | NAUCALPAN | 2668 | 308 | 27.99% | 512 | 46.38% | | | 183 | 16.58% | | | 41 | 3.71% | | | | | 40 | 3.62% | | | | | 19 | 1.72% | | | 3 | 0.28% | 34 | 3% | 1141 | 1124 | 1704 | MEDIO | 66.96% | 33.04% |
| 30 | NAUCALPAN DE JUÁREZ | 58 | NAUCALPAN | 2669 | 354 | 23.47% | 672 | 50.35% | | | 235 | 18.12% | | | 48 | 3.71% | | | | | 42 | 3.24% | | | | | 14 | 1.08% | | | 1 | 0.09% | 35 | 3% | 1331 | 1293 | 2048 | MEDIO | 64.99% | 35.01% |
| 30 | NAUCALPAN DE JUÁREZ | 58 | NAUCALPAN | 2670 | 286 | 16.15% | 478 | 55.13% | | | 156 | 17.99% | | | 33 | 3.81% | | | | | 14 | 1.61% | | | | | 20 | 2.31% | | | 1 | 0.11% | 43 | 4% | 908 | 867 | 1582 | BAJO | 57.42% | 42.60% |
| 30 | NAUCALPAN DE JUÁREZ | 58 | NAUCALPAN | 2671 | 149 | 20.33% | 410 | 56.02% | | | 123 | 16.90% | | | 18 | 2.47% | | | | | 14 | 1.92% | | | | | 15 | 2.06% | | | 0 | 0.00% | 14 | 2% | 742 | 728 | 1172 | MEDIO | 63.31% | 36.69% |
| 30 | NAUCALPAN DE JUÁREZ | 58 | NAUCALPAN | 2672 | 185 | 19.14% | 582 | 59.88% | | | 157 | 16.15% | | | 20 | 2.06% | | | | | 15 | 1.54% | | | | | 12 | 1.23% | | | 0 | 0.00% | 30 | 4% | 1008 | 972 | 1597 | MEDIO | 63.20% | 36.80% |
| 30 | NAUCALPAN DE JUÁREZ | 58 | NAUCALPAN | 2673 | 179 | 19.38% | 471 | 51.02% | | | 152 | 16.47% | | | 38 | 4.18% | | | | | 16 | 1.76% | | | | | 16 | 1.76% | | | 1 | 0.11% | 28 | 3% | 938 | 909 | 1552 | BAJO | 60.44% | 39.56% |
| 30 | NAUCALPAN DE JUÁREZ | 58 | NAUCALPAN | 2674 | 214 | 23.41% | 443 | 48.52% | | | 204 | 22.34% | | | 21 | 2.30% | | | | | 20 | 2.19% | | | | | 11 | 1.20% | | | 0 | 0.00% | 37 | 4% | 950 | 913 | 1587 | BAJO | 59.86% | 40.14% |
| 30 | NAUCALPAN DE JUÁREZ | 58 | NAUCALPAN | 2675 | 267 | 22.56% | 640 | 53.84% | | | 215 | 17.23% | | | 42 | 3.36% | | | | | 29 | 2.32% | | | | | 34 | 2.72% | | | 0 | 0.00% | 66 | 5% | 1338 | 1250 | 2372 | BAJO | 55.56% | 44.44% |
| 30 | NAUCALPAN DE JUÁREZ | 58 | NAUCALPAN | 2676 | 382 | 24.44% | 784 | 51.59% | | | 255 | 17.22% | | | 46 | 3.11% | | | | | 25 | 1.69% | | | | | 25 | 1.96% | | | 0 | 0.00% | 61 | 4% | 1542 | 1481 | 2715 | BAJO | 56.82% | 43.20% |
| 30 | NAUCALPAN DE JUÁREZ | 58 | NAUCALPAN | 2677 | 353 | 23.80% | 722 | 48.69% | | | 288 | 19.42% | | | 72 | 4.86% | | | | | 24 | 1.62% | | | | | 24 | 1.62% | | | 3 | 0.19% | 55 | 4% | 1541 | 1483 | 2719 | BAJO | 56.68% | 43.32% |
| 30 | NAUCALPAN DE JUÁREZ | 58 | NAUCALPAN | 2678 | 501 | 25.98% | 970 | 50.31% | | | 321 | 16.65% | | | 64 | 3.32% | | | | | 38 | 1.97% | | | | | 34 | 1.76% | | | 0 | 0.00% | 73 | 4% | 2001 | 1928 | 3333 | BAJO | 60.03% | 39.93% |
| 30 | NAUCALPAN DE JUÁREZ | 58 | NAUCALPAN | 2679 | 393 | 23.67% | 857 | 46.70% | | | 299 | 21.25% | | | 61 | 4.34% | | | | | 31 | 2.20% | | | | | 26 | 1.85% | | | 1 | 0.07% | 44 | 3% | 1452 | 1407 | 2432 | BAJO | 59.72% | 40.20% |
| 30 | NAUCALPAN DE JUÁREZ | 58 | NAUCALPAN | 2680 | 370 | 19.91% | 720 | 50.35% | | | 257 | 21.45% | | | 39 | 2.81% | | | | | 41 | 2.96% | | | | | 13 | 0.94% | | | 0 | 0.00% | 47 | 3% | 1439 | 1386 | 2506 | BAJO | 57.18% | 42.82% |
| 30 | NAUCALPAN DE JUÁREZ | 58 | NAUCALPAN | 2681 | 411 | 26.59% | 720 | 45.69% | | | 344 | 21.80% | | | 39 | 2.47% | | | | | 26 | 1.65% | | | | | 28 | 1.78% | | | 0 | 0.00% | 38 | 2% | 1614 | 1576 | 2393 | MEDIO | 67.45% | 32.55% |
| 30 | NAUCALPAN DE JUÁREZ | 58 | NAUCALPAN | 2682 | 310 | 22.24% | 653 | 48.48% | | | 269 | 21.48% | | | 42 | 3.12% | | | | | 28 | 2.08% | | | | | 22 | 1.63% | | | 0 | 0.00% | 38 | 3% | 1385 | 1347 | 2120 | MEDIO | 65.33% | 34.67% |
| 30 | NAUCALPAN DE JUÁREZ | 58 | NAUCALPAN | 2683 | 325 | 28.94% | 533 | 47.46% | | | 201 | 17.90% | | | 26 | 2.49% | | | | | 21 | 1.87% | | | | | 15 | 1.34% | | | 1 | 0.09% | 37 | 2% | 1151 | 1123 | 1851 | MEDIO | 62.12% | 37.82% |
| 30 | NAUCALPAN DE JUÁREZ | 58 | NAUCALPAN | 2684 | 123 | 32.28% | 187 | 49.08% | | | 55 | 14.44% | | | 6 | 1.57% | | | | | 10 | 2.62% | | | | | 0 | 0.00% | | | 0 | 0.00% | 16 | 4% | 397 | 381 | 572 | MEDIO | 69.41% | 30.59% |
| 30 | NAUCALPAN DE JUÁREZ | 58 | NAUCALPAN | 2685 | 241 | 23.81% | 516 | 51.23% | | | 94 | 15.54% | | | 27 | 4.46% | | | | | 22 | 3.64% | | | | | 5 | 0.83% | | | 0 | 0.00% | 21 | 3% | 826 | 605 | 942 | MEDIO | 66.45% | 33.35% |
| 30 | NAUCALPAN DE JUÁREZ | 58 | NAUCALPAN | 2686 | 526 | 36.45% | 814 | 30.95% | | | 256 | 18.37% | | | 45 | 7.91% | | | | | 27 | 1.71% | | | | | 26 | 1.65% | | | 1 | 0.06% | 37 | 2% | 1617 | 1573 | 2343 | MEDIO | 68.54% | 31.59% |
| 30 | NAUCALPAN DE JUÁREZ | 58 | NAUCALPAN | 2687 | 407 | 37.17% | 445 | 40.73% | | | 161 | 14.70% | | | 41 | 3.74% | | | | | 22 | 2.01% | | | | | 18 | 1.64% | | | 0 | 0.00% | 48 | 4% | 1143 | 1095 | 1605 | ALTO | 71.21% | 28.79% |
| 30 | NAUCALPAN DE JUÁREZ | 58 | NAUCALPAN | 2688 | 233 | 28.53% | 319 | 42.82% | | | 157 | 21.07% | | | 28 | 3.76% | | | | | 12 | 1.61% | | | | | 16 | 2.15% | | | 1 | 0.13% | 28 | 4% | 774 | 745 | 1143 | MEDIO | 67.72% | 32.28% |
| 30 | NAUCALPAN DE JUÁREZ | 58 | NAUCALPAN | 2689 | 175 | 28.08% | 281 | 44.78% | | | 122 | 19.57% | | | 24 | 3.848 | | | | | 17 | 2.72% | | | | | 6 | 0.96% | | | 2 | 0.32% | 19 | 3% | 646 | 625 | 949 | MEDIO | 68.07% | 31.93% |
| 30 | NAUCALPAN DE JUÁREZ | 58 | NAUCALPAN | 2690 | 489 | 41.62% | 259 | 20.04% | | | 265 | 21.06% | | | 56 | 4.77% | | | | | 11 | 0.94% | | | | | 15 | 1.28% | | | 0 | 0.00% | 39 | 3% | 1204 | 1179 | 1556 | ALTO | 78.02% | 21.98% |
| 30 | NAUCALPAN DE JUÁREZ | 58 | NAUCALPAN | 2691 | 351 | 46.30% | 195 | 25.76% | | | 103 | 13.59% | | | 32 | 4.22% | | | | | 6 | 0.79% | | | | | 10 | 1.32% | | | 0 | 0.00% | 15 | 2% | 777 | 758 | 993 | ALTO | 78.22% | 21.75% |
| 30 | NAUCALPAN DE JUÁREZ | 58 | NAUCALPAN | 2692 | 283 | 46.14% | 142 | 23.12% | | | 135 | 22.17% | | | 30 | 4.93% | | | | | 6 | 0.99% | | | | | 6 | 0.99% | | | 0 | 0.00% | 15 | 2% | 624 | 609 | 921 | MEDIO | 67.25% | 32.75% |
| 30 | NAUCALPAN DE JUÁREZ | 58 | NAUCALPAN | 2693 | 127 | 46.80% | 58 | 19.78% | | | 83 | 28.32% | | | 8 | 2.72% | | | | | 5 | 1.70% | | | | | 3 | 1.02% | | | 0 | 0.00% | 8 | 3% | 302 | 294 | 408 | ALTO | 74.02% | 25.98% |
| 30 | NAUCALPAN DE JUÁREZ | 58 | NAUCALPAN | 2694 | 310 | 50.15% | 95 | 18.04% | | | 90 | 17.40% | | | 11 | 2.14% | | | | | 2 | 0.39% | | | | | 6 | 1.17% | | | 0 | 0.00% | 17 | 3% | 532 | 515 | 708 | ALTO | 75.14% | 24.86% |
| 30 | NAUCALPAN DE JUÁREZ | 58 | NAUCALPAN | 2695 | 490 | 75.04% | 44 | 6.74% | | | 93 | 14.24% | | | 23 | 3.52% | | | | | 2 | 0.31% | | | | | 1 | 0.15% | | | 0 | 0.00% | 5 | 1% | 658 | 653 | 841 | ALTO | 78.24% | 21.76% |
| 30 | NAUCALPAN DE JUÁREZ | 58 | NAUCALPAN | 2696 | 426 | 64.94% | 77 | 11.74% | | | 128 | 19.51% | | | 19 | 2.90% | | | | | 4 | 0.61% | | | | | 2 | 0.30% | | | 0 | 0.00% | 10 | 2% | 666 | 656 | 836 | ALTO | 79.67% | 20.33% |
| 30 | NAUCALPAN DE JUÁREZ | 58 | NAUCALPAN | 2697 | 174 | 49.82% | 39 | 11.18% | | | 105 | 30.09% | | | 10 | 2.79% | | | | | 8 | 1.45% | | | | | 9 | 1.64% | | | 0 | 0.00% | 23 | 4% | 573 | 550 | 775 | ALTO | 78.65% | 21.40% |
| 30 | NAUCALPAN DE JUÁREZ | 58 | NAUCALPAN | 2698 | 471 | 72.46% | 48 | 7.38% | | | 114 | 17.54% | | | 13 | 2.00% | | | | | 2 | 0.31% | | | | | 2 | 0.31% | | | 0 | 0.00% | 5 | 1% | 655 | 650 | 838 | ALTO | 78.16% | 21.69% |
| 30 | NAUCALPAN DE JUÁREZ | 58 | NAUCALPAN | 2699 | 352 | 68.62% | 44 | 8.58% | | | 101 | 19.69% | | | 10 | 1.95% | | | | | 5 | 0.97% | | | | | 1 | 0.19% | | | 0 | 0.00% | 12 | 2% | 525 | 513 | 691 | ALTO | 75.76% | 24.24% |
| 30 | NAUCALPAN DE JUÁREZ | 58 | NAUCALPAN | 2700 | 517 | 55.65% | 75 | 8.13% | | | 217 | 23.36% | | | 26 | 2.80% | | | | | 86 | 9.25% | | | | | 7 | 0.75% | | | 0 | 0.00% | 24 | 3% | 953 | 929 | 1356 | MEDIO | 70.73% | 29.77% |
| 30 | NAUCALPAN DE JUÁREZ | 58 | NAUCALPAN | 2701 | 240 | 22.08% | 454 | 41.77% | | | 364 | 33.49% | | | 11 | 1.01% | | | | | 10 | 0.92% | | | | | 8 | 0.74% | | | 1 | 0.09% | 27 | 2% | 1115 | 1087 | 1629 | MEDIO | 68.48% | 31.55% |
| 30 | NAUCALPAN DE JUÁREZ | 58 | NAUCALPAN | 2702 | 506 | 68.66% | 58 | 8.02% | | | 149 | 20.22% | | | 16 | 2.17% | | | | | 5 | 0.68% | | | | | 2 | 0.27% | | | 0 | 0.00% | 13 | 2% | 790 | 737 | 963 | ALTO | 77.88% | 22.12% |
| 30 | NAUCALPAN DE JUÁREZ | 58 | NAUCALPAN | 2703 | 397 | 25.44% | 41 | 7.93% | | | 77 | 13.93% | | | 7 | 1.35% | | | | | 4 | 0.77% | | | | | 3 | 0.58% | | | 0 | 0.00% | 6 | 1% | 529 | 517 | 685 | ALTO | 76.35% | 23.65% |
| 30 | NAUCALPAN DE JUÁREZ | 58 | NAUCALPAN | 2704 | 291 | 67.83% | 27 | 6.29% | | | 96 | 22.38% | | | 10 | 2.33% | | | | | 0 | 0.00% | | | | | 5 | 1.17% | | | 0 | 0.00% | 6 | 1% | 435 | 429 | 562 | ALTO | 77.40% | 22.60% |
| 30 | NAUCALPAN DE JUÁREZ | 58 | NAUCALPAN | 2705 | 256 | 24.75% | 500 | 48.36% | | | 244 | 23.60% | | | 10 | 0.97% | | | | | 11 | 1.06% | | | | | 13 | 1.26% | | | 0 | 0.00% | 32 | 3% | 1066 | 1034 | 1547 | MEDIO | 68.91% | 31.09% |
| 30 | NAUCALPAN DE JUÁREZ | 58 | NAUCALPAN | 2706 | 277 | 42.16% | 156 | 23.74% | | | 203 | 30.90% | | | 13 | 1.98% | | | | | 7 | 1.07% | | | | | 3 | 0.46% | | | 1 | 0.15% | 12 | 3% | 675 | 657 | 956 | MEDIO | 70.63% | 29.39% |
| 30 | NAUCALPAN DE JUÁREZ | 58 | NAUCALPAN | 2707 | 154 | 44.11% | 83 | 23.64% | | | 73 | 20.92% | | | 24 | 6.88% | | | | | 6 | 1.72% | | | | | 6 | 1.72% | | | 0 | 0.00% | 15 | 4% | 364 | 349 | 602 | BAJO | 60.47% | 39.53% |
| 30 | NAUCALPAN DE JUÁREZ | 58 | NAUCALPAN | 2708 | 809 | 52.43% | 364 | 23.60% | | | 237 | 15.37% | | | 81 | 5.19% | | | | | 30 | 1.92% | | | | | 31 | 1.98% | | | 2 | 0.13% | 29 | 2% | 1593 | 1562 | 2627 | BAJO | 60.64% | 39.80% |
| 30 | NAUCALPAN DE JUÁREZ | 58 | NAUCALPAN | 2709 | 43 | 44.79% | 24 | 25.00% | | | 13 | 13.54% | | | 6 | 6.83% | | | | | 2 | 2.00% | | | | | 6 | 6.25% | | | 0 | 0.00% | 1 | 1% | 99 | 96 | 185 | BAJO | 53.51% | 46.43% |
| 30 | NAUCALPAN DE JUÁREZ | 58 | NAUCALPAN | 2711 | 184 | 48.81% | 85 | 31.02% | | | 84 | 12.41% | | | 10 | 3.45% | | | | | 6 | 2.19% | | | | | 5 | 1.82% | | | 0 | 0.00% | 8 | 3% | 282 | 274 | 610 | MUY BAJO | 46.23% | 53.77% |
| 30 | NAUCALPAN DE JUÁREZ | 58 | NAUCALPAN | 2715 | 9 | 30.77% | 9 | 34.62% | | | 3 | 11.54% | | | 4 | 15.38% | | | | | 2 | 7.69% | | | | | 0 | 0.00% | | | 0 | 0.00% | 2 | 7% | 28 | 26 | 153 | MUY BAJO | 18.30% | 81.70% |
| 30 | NAUCALPAN DE JUÁREZ | 58 | NAUCALPAN | 2854 | 20 | 20.20% | 31 | 31.31% | | | 41 | 41.41% | | | 3 | 3.03% | | | | | 3 | 3.03% | | | | | 1 | 1.01% | | | 0 | 0.00% | 1 | 1% | 100 | 99 | 135 | ALTO | 74.07% | 25.93% |
| 30 | NAUCALPAN DE JUÁREZ | 58 | NAUCALPAN | 2869 | 153 | 26.41% | 268 | 46.24% | | | 113 | 19.52% | | | 21 | 3.68% | | | | | 14 | 2.46% | | | | | 8 | 1.40% | | | 0 | 0.00% | 15 | 3% | 585 | 570 | 875 | MEDIO | 66.86% | 33.14% |
| 30 | NAUCALPAN DE JUÁREZ | 58 | NAUCALPAN | 2877 | 108 | 23.28% | 201 | 43.32% | | | 138 | 27.59% | | | 14 | 3.02% | | | | | 11 | 2.37% | | | | | 2 | 0.43% | | | 0 | 0.00% | 12 | 3% | 476 | 464 | 643 | ALTO | 74.03% | 25.97% |
| 30 | NAUCALPAN DE JUÁREZ | 58 | NAUCALPAN | 2871 | 73 | 22.65% | 143 | 44.41% | | | 68 | 21.12% | | | 24 | 7.52% | | | | | 4 | 1.24% | | | | | 7 | 2.19% | | | 0 | 0.00% | 12 | 4% | 331 | 319 | 471 | MEDIO | 70.28% | 29.72% |
| 30 | NAUCALPAN DE JUÁREZ | 58 | NAUCALPAN | 2872 | 183 | 24.84% | 425 | 54.70% | | | 104 | 13.38% | | | 26 | 3.35% | | | | | 15 | 1.93% | | | | | 14 | 1.80% | | | 0 | 0.00% | 31 | 4% | 908 | 777 | 1151 | MEDIO | 70.12% | 29.80% |
| 30 | NAUCALPAN DE JUÁREZ | 58 | NAUCALPAN | 2873 | 213 | 42.12% | 166 | 33.13% | | | 89 | 17.76% | | | 16 | 3.19% | | | | | 16 | 3.19% | | | | | 3 | 0.60% | | | 0 | 0.00% | 22 | 4% | 523 | 501 | 686 | ALTO | 76.24% | 23.76% |
| 30 | NAUCALPAN DE JUÁREZ | 58 | NAUCALPAN | 2874 | 385 | 26.41% | 296 | 43.06% | | | 148 | 21.40% | | | 41 | 5.92% | | | | | 11 | 1.59% | | | | | 14 | 2.02% | | | 0 | 0.00% | 27 | 4% | 720 | 693 | 1073 | MEDIO | 66.59% | 33.01% |
| 30 | NAUCALPAN DE JUÁREZ | 58 | NAUCALPAN | 2875 | 97 | 17.51% | 233 | 42.47% | | | 155 | 27.96% | | | 21 | 3.79% | | | | | 9 | 1.62% | | | | | 9 | 1.62% | | | 0 | 0.00% | 14 | 3% | 588 | 554 | 895 | MEDIO | 65.70% | 34.30% |
| 30 | NAUCALPAN DE JUÁREZ | 58 | NAUCALPAN | 2876 | 60 | 24.90% | 104 | 43.15% | | | 65 | 26.97% | | | 6 | 2.49% | | | | | 2 | 0.83% | | | | | 4 | 1.66% | | | 0 | 0.00% | 11 | 4% | 252 | 241 | 384 | MEDIO | 65.63% | 34.38% |
| 30 | NAUCALPAN DE JUÁREZ | 58 | NAUCALPAN | 2877 | 145 | 26.41% | 245 | 45.27% | | | 118 | 21.85% | | | 15 | 2.78% | | | | | 7 | 1.30% | | | | | 12 | 2.22% | | | 1 | 0.18% | 18 | 3% | 599 | 540 | 840 | MEDIO | 66.55% | 33.45% |
| 30 | NAUCALPAN DE JUÁREZ | 58 | NAUCALPAN | 2878 | 159 | 27.55% | 262 | 42.57% | | | 150 | 23.33% | | | 22 | 3.21% | | | | | 12 | 1.75% | | | | | 11 | 1.60% | | | 0 | 0.00% | 23 | 3% | 709 | 686 | 980 | ALTO | 71.70% | 28.24% |
| 30 | NAUCALPAN DE JUÁREZ | 58 | NAUCALPAN | 2879 | 124 | 28.30% | 186 | 41.38% | | | 91 | 21.21% | | | 11 | 2.56% | | | | | 10 | 2.33% | | | | | 7 | 1.63% | | | 0 | 0.00% | 18 | 4% | 447 | 429 | 627 | ALTO | 71.22% | 28.71% |
| 30 | NAUCALPAN DE JUÁREZ | 58 | NAUCALPAN | 2880 | 217 | 24.71% | 504 | 52.55% | | | 150 | 15.64% | | | 35 | 3.65% | | | | | 14 | 1.49% | | | | | 19 | 1.98% | | | 0 | 0.00% | 32 | 3% | 991 | 959 | 1424 | MEDIO | 61.02% | 38.98% |
| 30 | NAUCALPAN DE JUÁREZ | 58 | NAUCALPAN | 2881 | 80 | 17.94% | 209 | 46.86% | | | 105 | 23.54% | | | 18 | 4.04% | | | | | 7 | 1.57% | | | | | 6 | 1.35% | | | 0 | 0.00% | 10 | 2% | 402 | 446 | 625 | ALTO | 71.52% | 28.08% |
| 30 | NAUCALPAN DE JUÁREZ | 58 | NAUCALPAN | 2882 | 229 | 51.46% | 93 | 20.90% | | | 93 | 20.90% | | | 17 | 3.82% | | | | | 8 | 1.80% | | | | | 5 | 1.12% | | | 0 | 0.00% | 10 | 2% | 455 | 445 | 629 | ALTO | 72.34% | 27.66% |

| DISTRITO LOCAL | CABECERA DISTRITAL | MUNICIPIO | CABECERA MUNICIPAL | SECCIÓN | PAN-PRD-MC | % PAN-PRD-MC | PT-MORENA-ES | % PT-MORENA-ES | FAN | % FAN | PRI | % PRI | PRD | % PRD | PVEM | % PVEM | PT | % PT | MC | % MC | NA | % NA | MORENA | % MORENA | ES | % ES | VR | % VR | CANDIDATO INDEPENDIENTE | % CANDIDATO INDEPENDIENTE | NO REGISTRADOS | % NO REGISTRADOS | NULOS | % NULOS | TOTAL | VOTACIÓN VÁLIDA | LISTA NOMINAL | PARTICIPACIÓN | % PARTICIPACIÓN | % ABSTENCIONISMO |
|---|---|---|---|---|---|---|---|---|---|---|---|---|---|---|---|---|---|---|---|---|---|---|---|---|---|---|---|---|---|---|---|---|---|---|---|---|---|---|---|
| 30 | NAUCALPAN DE JUÁREZ | 58 | NAUCALPAN | 2883 | 86 | 20.00% | 325 | 36.34% | | | 70 | 21.47% | | | 18 | 5.52% | | | | | 9 | 2.76% | | | | | 6 | 1.84% | | | 0 | 0.00% | 16 | 5% | 342 | 326 | 488 | MEDIO | 70.01% | 29.73% |
| 30 | NAUCALPAN DE JUÁREZ | 58 | NAUCALPAN | 2884 | 53 | 20.00% | 148 | 55.85% | | | 46 | 17.36% | | | 11 | 4.15% | | | | | 4 | 1.51% | | | | | 3 | 1.13% | | | 0 | 0.00% | 6 | 2% | 271 | 265 | 416 | MEDIO | 65.14% | 34.86% |
| 30 | NAUCALPAN DE JUÁREZ | 58 | NAUCALPAN | 2885 | 78 | 18.59% | 185 | 45.01% | | | 116 | 28.22% | | | 19 | 4.62% | | | | | 8 | 1.95% | | | | | 5 | 1.22% | | | 0 | 0.00% | 17 | 4% | 428 | 411 | 672 | MEDIO | 63.70% | 36.31% |
| 30 | NAUCALPAN DE JUÁREZ | 58 | NAUCALPAN | 2886 | 97 | 42.54% | 81 | 27.65% | | | 54 | 23.68% | | | 6 | 3.95% | | | | | 2 | 0.88% | | | | | 3 | 1.32% | | | 0 | 0.00% | 6 | 3% | 234 | 228 | 337 | MEDIO | 69.44% | 30.56% |
| 30 | NAUCALPAN DE JUÁREZ | 58 | NAUCALPAN | 2887 | 118 | 44.21% | 31 | 20.11% | | | 56 | 26.82% | | | 8 | 3.97% | | | | | 4 | 1.99% | | | | | 1 | 0.37% | | | 0 | 0.00% | 6 | 2% | 275 | 269 | 361 | ALTO | 76.18% | 23.82% |
| 30 | NAUCALPAN DE JUÁREZ | 58 | NAUCALPAN | 2918 | 120 | 16.80% | 335 | 48.34% | | | 112 | 17.65% | | | 17 | 2.65% | | | | | 14 | 2.21% | | | | | 14 | 2.21% | | | 0 | 0.00% | 17 | 3% | 650 | 633 | 1000 | MEDIO | 65.03% | 35.07% |
| 30 | NAUCALPAN DE JUÁREZ | 58 | NAUCALPAN | 2892 | 118 | 18.78% | 341 | 54.22% | | | 153 | 26.95% | | | 24 | 3.82% | | | | | 7 | 1.11% | | | | | 7 | 1.11% | | | 0 | 0.00% | 20 | 3% | 649 | 629 | 969 | MEDIO | 66.59% | 33.02% |
| 30 | NAUCALPAN DE JUÁREZ | 58 | NAUCALPAN | 2945 | 223 | 25.56% | 433 | 47.72% | | | 188 | 20.64% | | | 27 | 2.96% | | | | | 16 | 1.76% | | | | | 14 | 1.54% | | | 4 | 0.42% | 35 | 4% | 930 | 913 | 1540 | MEDIO | 61.05% | 38.31% |
| 30 | NAUCALPAN DE JUÁREZ | 58 | NAUCALPAN | 2946 | 181 | 23.66% | 397 | 51.51% | | | 116 | 19.46% | | | 8 | 1.34% | | | | | 11 | 1.85% | | | | | 13 | 2.18% | | | 1 | 0.16% | 14 | 2% | 611 | 596 | 961 | MEDIO | 63.51% | 36.49% |
| 30 | NAUCALPAN DE JUÁREZ | 58 | NAUCALPAN | 2947 | 218 | 25.00% | 418 | 50.11% | | | 108 | 17.09% | | | 22 | 3.48% | | | | | 10 | 1.58% | | | | | 11 | 1.74% | | | 0 | 0.00% | 18 | 2% | 845 | 632 | 1028 | MEDIO | 62.07% | 37.12% |
| 30 | NAUCALPAN DE JUÁREZ | 58 | NAUCALPAN | 2948 | 149 | 22.92% | 355 | 55.92% | | | 97 | 15.28% | | | 20 | 3.15% | | | | | 10 | 1.57% | | | | | 10 | 1.57% | | | 0 | 0.00% | 18 | 3% | 659 | 635 | 1104 | BAJO | 59.15% | 40.85% |
| 30 | NAUCALPAN DE JUÁREZ | 58 | NAUCALPAN | 2949 | 236 | 19.95% | 643 | 54.31% | | | 208 | 17.57% | | | 44 | 3.72% | | | | | 21 | 1.77% | | | | | 32 | 2.70% | | | 0 | 0.00% | 61 | 5% | 1245 | 1184 | 2104 | BAJO | 56.27% | 43.81% |
| 30 | NAUCALPAN DE JUÁREZ | 58 | NAUCALPAN | 2957 | 205 | 25.47% | 468 | 58.08% | | | 129 | 16.02% | | | 34 | 4.22% | | | | | 14 | 1.74% | | | | | 15 | 1.86% | | | 0 | 0.00% | 26 | 3% | 831 | 805 | 1312 | MEDIO | 63.34% | 36.66% |
| 30 | NAUCALPAN DE JUÁREZ | 58 | NAUCALPAN | 2958 | 193 | 21.71% | 462 | 51.99% | | | 155 | 17.86% | | | 48 | 5.53% | | | | | 24 | 2.57% | | | | | 13 | 1.39% | | | 0 | 0.00% | 45 | 5% | 980 | 935 | 1635 | BAJO | 59.94% | 40.08% |
| 30 | NAUCALPAN DE JUÁREZ | 58 | NAUCALPAN | 2962 | 257 | 22.75% | 646 | 57.27% | | | 123 | 14.20% | | | 27 | 3.12% | | | | | 13 | 1.50% | | | | | 10 | 1.15% | | | 1 | 0.12% | 13 | 1% | 880 | 866 | 1452 | BAJO | 60.65% | 39.29% |
| 30 | NAUCALPAN DE JUÁREZ | 58 | NAUCALPAN | 2963 | 226 | 21.00% | 783 | 59.23% | | | 198 | 14.90% | | | 36 | 2.73% | | | | | 19 | 1.44% | | | | | 8 | 0.61% | | | 0 | 0.00% | 59 | 4% | 1381 | 1322 | 2262 | MEDIO | 61.01% | 38.95% |
| 30 | NAUCALPAN DE JUÁREZ | 58 | NAUCALPAN | 2971 | 247 | 20.80% | 646 | 54.43% | | | 179 | 16.82% | | | 41 | 3.47% | | | | | 32 | 2.70% | | | | | 16 | 1.52% | | | 2 | 0.19% | 26 | 2% | 1221 | 1183 | 2035 | BAJO | 58.18% | 41.67% |
| 30 | NAUCALPAN DE JUÁREZ | 58 | NAUCALPAN | 2972 | 223 | 23.21% | 507 | 52.76% | | | 159 | 16.49% | | | 39 | 4.05% | | | | | 9 | 0.93% | | | | | 26 | 2.70% | | | 0 | 0.00% | 38 | 4% | 1002 | 964 | 1718 | BAJO | 58.23% | 41.61% |
| 30 | NAUCALPAN DE JUÁREZ | 58 | NAUCALPAN | 2973 | 156 | 17.97% | 483 | 55.65% | | | 174 | 20.05% | | | 19 | 2.19% | | | | | 25 | 2.88% | | | | | 11 | 1.27% | | | 0 | 0.00% | 35 | 4% | 903 | 868 | 1533 | BAJO | 58.95% | 41.12% |
| 30 | NAUCALPAN DE JUÁREZ | 58 | NAUCALPAN | 2974 | 140 | 21.67% | 320 | 49.85% | | | 156 | 23.82% | | | 14 | 2.14% | | | | | 17 | 2.65% | | | | | 8 | 1.22% | | | 0 | 0.00% | 25 | 4% | 680 | 655 | 1249 | BAJO | 54.44% | 45.56% |
| 30 | NAUCALPAN DE JUÁREZ | 58 | NAUCALPAN | 2975 | 142 | 16.18% | 611 | 52.62% | | | 183 | 20.91% | | | 28 | 2.94% | | | | | 7 | 0.80% | | | | | 13 | 1.66% | | | 0 | 0.00% | 21 | 3% | 802 | 781 | 1402 | BAJO | 56.08% | 43.92% |
| 30 | NAUCALPAN DE JUÁREZ | 58 | NAUCALPAN | 2976 | 220 | 21.77% | 535 | 52.65% | | | 191 | 18.85% | | | 28 | 2.76% | | | | | 19 | 1.88% | | | | | 20 | 1.97% | | | 2 | 0.19% | 38 | 3% | 1051 | 1013 | 1934 | BAJO | 54.34% | 45.66% |
| 30 | NAUCALPAN DE JUÁREZ | 58 | NAUCALPAN | 2977 | 268 | 18.75% | 912 | 57.27% | | | 154 | 17.22% | | | 33 | 3.69% | | | | | 12 | 1.34% | | | | | 15 | 1.68% | | | 0 | 0.00% | 36 | 4% | 930 | 894 | 1479 | MEDIO | 62.52% | 37.08% |
| 30 | NAUCALPAN DE JUÁREZ | 58 | NAUCALPAN | 2978 | 409 | 21.75% | 1058 | 56.37% | | | 247 | 13.15% | | | 91 | 4.85% | | | | | 28 | 1.49% | | | | | 44 | 2.34% | | | 3 | 0.15% | 50 | 3% | 1596 | 1877 | 2844 | MEDIO | 66.07% | 33.93% |
| 30 | NAUCALPAN DE JUÁREZ | 58 | NAUCALPAN | 2979 | 154 | 24.41% | 431 | 54.28% | | | 134 | 16.88% | | | 17 | 2.14% | | | | | 7 | 0.88% | | | | | 11 | 1.39% | | | 1 | 0.12% | 43 | 5% | 835 | 794 | 1597 | MUY BAJO | 49.71% | 50.29% |
| 30 | NAUCALPAN DE JUÁREZ | 58 | NAUCALPAN | 2980 | 208 | 21.08% | 519 | 52.37% | | | 186 | 18.78% | | | 35 | 3.53% | | | | | 18 | 1.82% | | | | | 14 | 1.41% | | | 0 | 0.00% | 33 | 3% | 1024 | 991 | 1751 | BAJO | 58.48% | 41.52% |
| 30 | NAUCALPAN DE JUÁREZ | 58 | NAUCALPAN | 2981 | 245 | 24.35% | 383 | 43.97% | | | 164 | 18.85% | | | 40 | 4.59% | | | | | 18 | 2.07% | | | | | 17 | 1.95% | | | 0 | 0.00% | 45 | 5% | 920 | 871 | 1482 | MEDIO | 62.08% | 37.92% |
| 30 | NAUCALPAN DE JUÁREZ | 58 | NAUCALPAN | 2982 | 135 | 20.75% | 254 | 52.99% | | | 103 | 18.46% | | | 13 | 2.33% | | | | | 23 | 4.12% | | | | | 9 | 1.61% | | | 0 | 0.00% | 20 | 3% | 578 | 558 | 951 | MEDIO | 62.08% | 37.92% |
| 30 | NAUCALPAN DE JUÁREZ | 58 | NAUCALPAN | 2983 | 211 | 26.81% | 392 | 49.81% | | | 137 | 17.41% | | | 24 | 3.05% | | | | | 14 | 1.78% | | | | | 9 | 1.14% | | | 0 | 0.00% | 26 | 3% | 813 | 787 | 1250 | MEDIO | 65.04% | 34.96% |
| 30 | NAUCALPAN DE JUÁREZ | 58 | NAUCALPAN | 2984 | 147 | 21.08% | 297 | 45.34% | | | 130 | 18.63% | | | 10 | 1.89% | | | | | 11 | 1.71% | | | | | 16 | 2.48% | | | 0 | 0.00% | 23 | 3% | 664 | 644 | 1005 | MEDIO | 66.07% | 33.93% |
| 30 | NAUCALPAN DE JUÁREZ | 58 | NAUCALPAN | 2985 | 257 | 28.89% | 283 | 43.94% | | | 148 | 21.70% | | | 26 | 3.81% | | | | | 15 | 2.20% | | | | | 10 | 1.47% | | | 1 | 0.19% | 14 | 2% | 697 | 682 | 1014 | MEDIO | 68.74% | 31.26% |
| 30 | NAUCALPAN DE JUÁREZ | 58 | NAUCALPAN | 2986 | 230 | 25.99% | 433 | 48.93% | | | 100 | 18.06% | | | 33 | 3.75% | | | | | 20 | 2.26% | | | | | 9 | 1.02% | | | 1 | 0.11% | 23 | 3% | 909 | 885 | 1434 | MEDIO | 63.19% | 36.81% |
| 30 | NAUCALPAN DE JUÁREZ | 58 | NAUCALPAN | 2987 | 205 | 25.06% | 420 | 51.28% | | | 140 | 17.05% | | | 30 | 1.66% | | | | | 13 | 1.59% | | | | | 11 | 1.34% | | | 0 | 0.00% | 20 | 2% | 839 | 819 | 1265 | MEDIO | 67.32% | 38.08% |
| 30 | NAUCALPAN DE JUÁREZ | 58 | NAUCALPAN | 2988 | 183 | 26.01% | 288 | 42.15% | | | 158 | 22.35% | | | 39 | 5.52% | | | | | 17 | 2.40% | | | | | 11 | 1.56% | | | 0 | 0.00% | 18 | 2% | 735 | 707 | 1237 | BAJO | 58.61% | 41.39% |
| 30 | NAUCALPAN DE JUÁREZ | 58 | NAUCALPAN | 2989 | 309 | 22.72% | 739 | 54.72% | | | 223 | 16.36% | | | 45 | 3.60% | | | | | 24 | 1.73% | | | | | 25 | 1.83% | | | 0 | 0.00% | 43 | 3% | 1406 | 1363 | 2339 | BAJO | 60.11% | 39.89% |
| 30 | NAUCALPAN DE JUÁREZ | 58 | NAUCALPAN | 2990 | 180 | 20.66% | 442 | 51.04% | | | 178 | 20.45% | | | 37 | 4.29% | | | | | 16 | 1.88% | | | | | 11 | 1.28% | | | 1 | 0.11% | 31 | 3% | 894 | 862 | 1481 | BAJO | 60.39% | 39.64% |
| 30 | NAUCALPAN DE JUÁREZ | 58 | NAUCALPAN | 2991 | 133 | 19.41% | 385 | 53.83% | | | 152 | 19.47% | | | 29 | 4.08% | | | | | 11 | 1.63% | | | | | 8 | 1.18% | | | 0 | 0.00% | 18 | 3% | 696 | 678 | 1175 | BAJO | 59.23% | 40.77% |
| 30 | NAUCALPAN DE JUÁREZ | 58 | NAUCALPAN | 2992 | 193 | 17.59% | 611 | 56.26% | | | 208 | 19.15% | | | 35 | 3.22% | | | | | 15 | 1.38% | | | | | 26 | 2.39% | | | 1 | 0.09% | 26 | 2% | 1113 | 1086 | 1938 | BAJO | 57.43% | 42.57% |
| 30 | NAUCALPAN DE JUÁREZ | 58 | NAUCALPAN | 2993 | 127 | 20.42% | 379 | 60.93% | | | 81 | 13.02% | | | 14 | 2.27% | | | | | 9 | 1.45% | | | | | 6 | 0.97% | | | 0 | 0.00% | 17 | 4% | 643 | 626 | 1171 | BAJO | 54.91% | 45.09% |
| 30 | NAUCALPAN DE JUÁREZ | 58 | NAUCALPAN | 2994 | 253 | 20.61% | 652 | 53.75% | | | 247 | 19.96% | | | 51 | 4.15% | | | | | 17 | 1.38% | | | | | 24 | 1.13% | | | 0 | 0.00% | 34 | 3% | 1268 | 1235 | 2131 | BAJO | 59.55% | 40.52% |
| 30 | NAUCALPAN DE JUÁREZ | 58 | NAUCALPAN | 3011 | 203 | 21.85% | 505 | 54.47% | | | 160 | 17.22% | | | 29 | 3.12% | | | | | 14 | 1.51% | | | | | 17 | 1.83% | | | 0 | 0.00% | 27 | 3% | 956 | 929 | 1661 | BAJO | 57.56% | 42.44% |
| 30 | NAUCALPAN DE JUÁREZ | 58 | NAUCALPAN | 3012 | 129 | 14.05% | 516 | 56.21% | | | 216 | 23.83% | | | 30 | 3.27% | | | | | 16 | 1.74% | | | | | 17 | 1.85% | | | 1 | 0.12% | 43 | 5% | 987 | 918 | 1620 | BAJO | 59.69% | 40.31% |
| 30 | NAUCALPAN DE JUÁREZ | 58 | NAUCALPAN | 3013 | 156 | 26.15% | 283 | 48.49% | | | 104 | 20.00% | | | 18 | 3.46% | | | | | 5 | 0.96% | | | | | 4 | 0.77% | | | 0 | 0.00% | 12 | 2% | 532 | 520 | 861 | MEDIO | 61.79% | 38.21% |
| 30 | NAUCALPAN DE JUÁREZ | 58 | NAUCALPAN | 3014 | 355 | 27.28% | 587 | 44.57% | | | 282 | 21.42% | | | 44 | 3.34% | | | | | 22 | 1.67% | | | | | 23 | 1.75% | | | 0 | 0.00% | 27 | 2% | 1344 | 1317 | 2269 | BAJO | 59.22% | 40.77% |
| 30 | NAUCALPAN DE JUÁREZ | 58 | NAUCALPAN | 3015 | 170 | 24.44% | 348 | 48.28% | | | 152 | 21.11% | | | 16 | 2.22% | | | | | 18 | 2.50% | | | | | 10 | 1.39% | | | 0 | 0.00% | 23 | 3% | 743 | 720 | 1268 | BAJO | 58.05% | 41.40% |
| 30 | NAUCALPAN DE JUÁREZ | 58 | NAUCALPAN | 3016 | 267 | 25.40% | 481 | 45.77% | | | 246 | 23.41% | | | 33 | 3.14% | | | | | 13 | 1.24% | | | | | 13 | 1.05% | | | 0 | 0.00% | 28 | 3% | 1079 | 1051 | 1702 | MEDIO | 63.42% | 36.80% |
| 30 | NAUCALPAN DE JUÁREZ | 58 | NAUCALPAN | 3017 | 224 | 23.66% | 455 | 48.10% | | | 206 | 21.78% | | | 22 | 2.33% | | | | | 14 | 1.48% | | | | | 25 | 2.64% | | | 0 | 0.00% | 31 | 3% | 977 | 946 | 1572 | MEDIO | 62.13% | 37.77% |
| 30 | NAUCALPAN DE JUÁREZ | 58 | NAUCALPAN | 3018 | 205 | 23.61% | 470 | 52.82% | | | 154 | 18.12% | | | 25 | 2.76% | | | | | 9 | 0.99% | | | | | 24 | 2.65% | | | 0 | 0.00% | 21 | 2% | 926 | 905 | 1579 | BAJO | 58.08% | 41.32% |
| 30 | NAUCALPAN DE JUÁREZ | 58 | NAUCALPAN | 3019 | 135 | 21.22% | 364 | 52.52% | | | 129 | 20.26% | | | 20 | 3.14% | | | | | 9 | 1.42% | | | | | 9 | 1.42% | | | 1 | 0.15% | 14 | 2% | 651 | 636 | 1060 | MEDIO | 61.42% | 38.58% |
| 30 | NAUCALPAN DE JUÁREZ | 58 | NAUCALPAN | 3020 | 170 | 22.40% | 374 | 49.28% | | | 156 | 26.55% | | | 30 | 3.95% | | | | | 11 | 1.45% | | | | | 18 | 2.37% | | | 1 | 0.13% | 13 | 2% | 779 | 759 | 1139 | MEDIO | 66.63% | 33.01% |
| 30 | NAUCALPAN DE JUÁREZ | 58 | NAUCALPAN | 3021 | 90 | 21.79% | 201 | 48.67% | | | 98 | 23.73% | | | 12 | 2.91% | | | | | 7 | 1.69% | | | | | 5 | 1.21% | | | 6 | 1.38% | 16 | 4% | 435 | 413 | 826 | BAJO | 52.66% | 47.34% |
| 30 | NAUCALPAN DE JUÁREZ | 58 | NAUCALPAN | 3022 | 173 | 20.41% | 442 | 52.42% | | | 165 | 19.57% | | | 31 | 3.68% | | | | | 18 | 2.14% | | | | | 15 | 1.78% | | | 0 | 0.00% | 24 | 2% | 987 | 843 | 1480 | BAJO | 58.59% | 41.42% |
| 30 | NAUCALPAN DE JUÁREZ | 58 | NAUCALPAN | 3023 | 85 | 17.06% | 333 | 58.68% | | | 87 | 15.58% | | | 22 | 3.94% | | | | | 5 | 0.90% | | | | | 16 | 2.87% | | | 1 | 0.17% | 16 | 3% | 575 | 558 | 934 | MEDIO | 61.55% | 38.44% |
| 30 | NAUCALPAN DE JUÁREZ | 58 | NAUCALPAN | 3024 | 139 | 29.13% | 165 | 45.73% | | | 66 | 16.50% | | | 17 | 4.37% | | | | | 6 | 1.53% | | | | | 7 | 1.76% | | | 0 | 0.00% | 8 | 2% | 406 | 398 | 710 | BAJO | 57.10% | 42.82% |
| 30 | NAUCALPAN DE JUÁREZ | 58 | NAUCALPAN | 3025 | 295 | 28.00% | 393 | 52.94% | | | 109 | 16.22% | | | 15 | 2.33% | | | | | 16 | 2.38% | | | | | 15 | 2.23% | | | 0 | 0.00% | 14 | 2% | 687 | 673 | 1138 | BAJO | 60.48% | 39.52% |
| 30 | NAUCALPAN DE JUÁREZ | 58 | NAUCALPAN | 3026 | 242 | 22.75% | 504 | 48.80% | | | 197 | 21.59% | | | 32 | 1.95% | | | | | 13 | 2.09% | | | | | 15 | 2.42% | | | 0 | 0.00% | 21 | 3% | 644 | 623 | 1060 | BAJO | 60.43% | 39.55% |
| 30 | NAUCALPAN DE JUÁREZ | 58 | NAUCALPAN | 3027 | 118 | 21.44% | 261 | 53.79% | | | 87 | 16.06% | | | 24 | 4.44% | | | | | 10 | 1.85% | | | | | 13 | 2.40% | | | 1 | 0.18% | 22 | 4% | 564 | 541 | 946 | BAJO | 59.62% | 40.38% |
| 30 | NAUCALPAN DE JUÁREZ | 58 | NAUCALPAN | 3028 | 139 | 18.07% | 601 | 56.24% | | | 119 | 16.48% | | | 27 | 3.79% | | | | | 20 | 2.81% | | | | | 10 | 1.40% | | | 0 | 0.00% | 21 | 3% | 734 | 713 | 1259 | BAJO | 58.48% | 41.56% |
| 30 | NAUCALPAN DE JUÁREZ | 58 | NAUCALPAN | 3029 | 153 | 18.01% | 474 | 56.54% | | | 157 | 18.74% | | | 27 | 3.72% | | | | | 14 | 1.67% | | | | | 14 | 1.67% | | | 0 | 0.00% | 43 | 5% | 981 | 838 | 1713 | BAJO | 51.25% | 48.75% |
| 30 | NAUCALPAN DE JUÁREZ | 58 | NAUCALPAN | 3030 | 159 | 21.41% | 384 | 51.75% | | | 133 | 17.92% | | | 24 | 3.23% | | | | | 24 | 3.23% | | | | | 18 | 2.43% | | | 0 | 0.00% | 34 | 4% | 778 | 742 | 1368 | BAJO | 56.73% | 43.27% |
| 30 | NAUCALPAN DE JUÁREZ | 58 | NAUCALPAN | 3031 | 128 | 21.22% | 454 | 45.73% | | | 156 | 21.01% | | | 31 | 3.32% | | | | | 19 | 2.04% | | | | | 19 | 2.04% | | | 0 | 0.00% | 47 | 5% | 980 | 933 | 1623 | BAJO | 60.38% | 39.62% |
| 30 | NAUCALPAN DE JUÁREZ | 58 | NAUCALPAN | 3032 | 124 | 21.23% | 421 | 51.47% | | | 130 | 15.89% | | | 38 | 4.65% | | | | | 43 | 5.26% | | | | | 12 | 1.47% | | | 0 | 0.00% | 29 | 3% | 847 | 818 | 1500 | BAJO | 56.47% | 43.53% |
| 30 | NAUCALPAN DE JUÁREZ | 58 | NAUCALPAN | 6892 | 208 | 26.78% | 391 | 50.06% | | | 128 | 16.39% | | | 20 | 2.56% | | | | | 24 | 3.07% | | | | | 9 | 1.15% | | | 0 | 0.00% | 23 | 3% | 804 | 781 | 1417 | BAJO | 56.74% | 43.26% |
| 30 | NAUCALPAN DE JUÁREZ | 58 | NAUCALPAN | 6893 | 62 | 27.07% | 112 | 48.91% | | | 38 | 16.59% | | | 5 | 2.18% | | | | | 5 | 2.18% | | | | | 7 | 3.06% | | | 0 | 0.00% | 12 | 5% | 241 | 229 | 387 | MEDIO | 62.27% | 37.73% |
| TOTAL | | | | | 4,534 | | 77,112 | | | | 30,120 | | | | 5,126 | | | | | | 2,949 | | | | | | 2,956 | | | | 92 | | 5,240 | | 169,108 | 159,906 | 266,941 | | | |

# PARTICIPACIÓN CIUDADANA EN LA ELECCIÓN DE DIPUTACIONES LOCALES EN EL ESTADO DE MÉXICO 2018

## DISTRITO ELECTORAL LOCAL 30: NAUCALPAN DE JUÁREZ

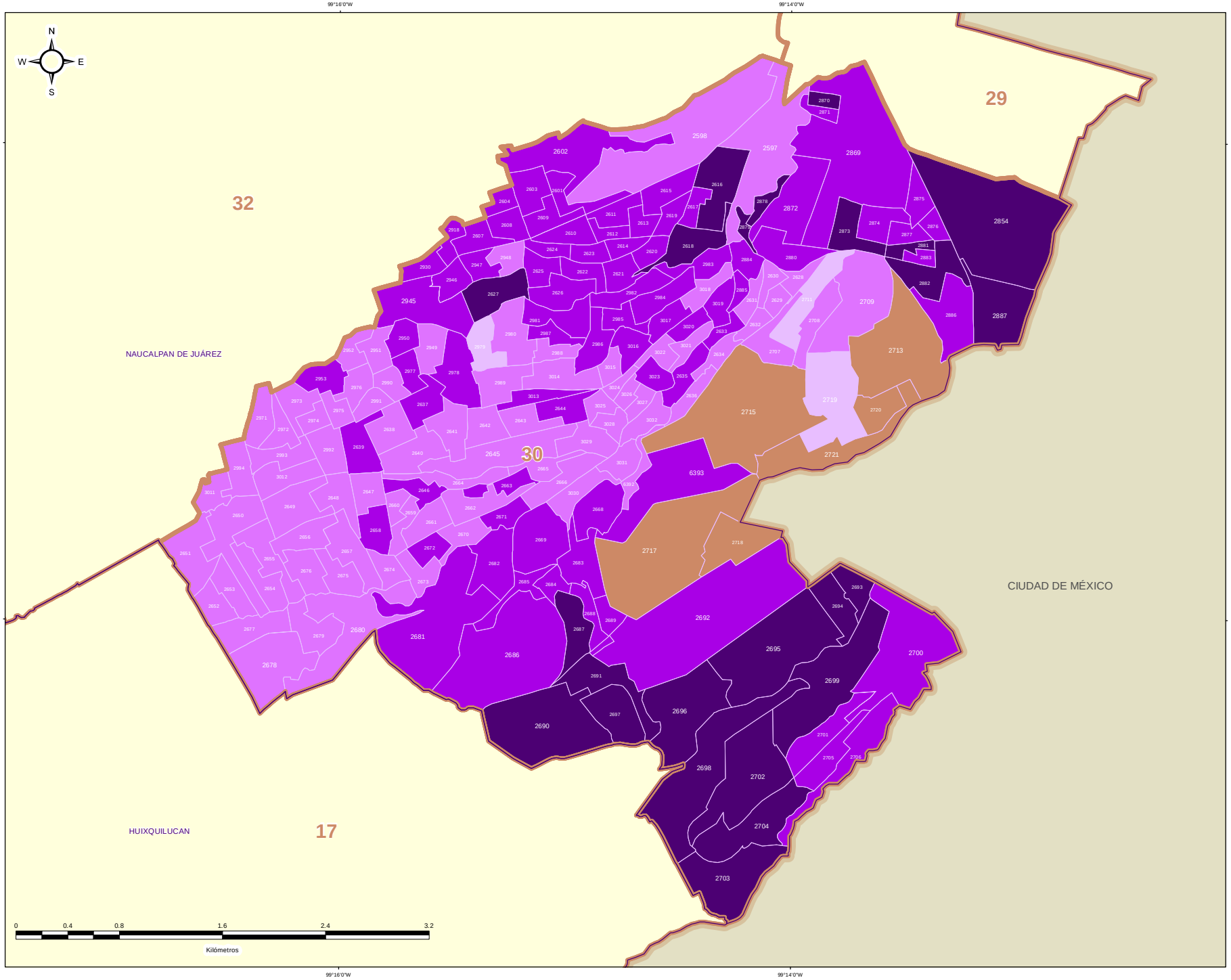


IEEM

1 de Julio 2018 Elección de Diputados Locales y Ayuntamientos

### DIRECCIÓN DE ORGANIZACIÓN

### ESTRUCTURA GEOELECTORAL Y CLAVES

- Límite estatal ..... MÉX
- Distrito Electoral Local ..... 45
- Límite municipal ..... TOLUCA
- Sección electoral ..... 6478
- ★ Cabecera municipal

### PARTICIPACIÓN CIUDADANA EN LA ELECCIÓN DE DIPUTACIONES LOCALES EN EL ESTADO DE MEXICO 2018

- Alto
- Medio
- Bajo
- Muy bajo

### OTROS

- Sin Casilla
- Sección con Casilla(s) Remitida(s)

### LOCALIZACIÓN

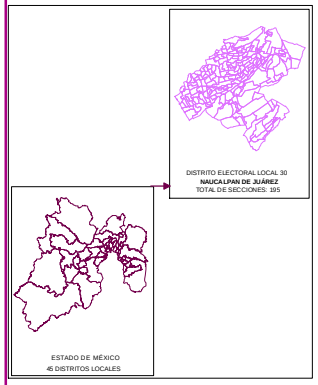


Edición cartográfica del mes de mayo de 2019, con corte de información al 07 de noviembre de 2018 mismo que fue empleado para el Proceso Electoral 2017-2018. Registro Federal de Electores, INE.

Resultados por sección electoral de la Elección de Diputaciones Locales del Estado de México para el periodo 2018 - 2021

Proyección: UTM Zona 14
Datum: WGS84

**SUPERVISIÓN**

C.P. Antonio Sánchez Acosta
Subdirector de Documentación y Estadística Electoral _____

**ELABORACIÓN**

Departamento de Análisis y Procesamiento de Información Territorial

Miguel Ángel García Escalante _____
Jaqueline Pérez Nova _____

## RESULTADOS EN LA ELECCIÓN DEL DISTRITO 31 CON CABECERA EN LOS REYES ACAQUILPAN

Como resultado del cómputo de la elección del Distrito 31 con cabecera en Los Reyes Acaquilpan, y una vez resueltos, en su caso, por las instancias jurisdiccionales los juicios respectivos, en este distrito correspondió el triunfo a la Coalición PT-MORENA-ES “Juntos Haremos Historia”, integrada por los partidos del Trabajo, MORENA y Encuentro Social, que obtuvo el 49.70% del total de votos válidos, en tanto que el Partido Revolucionario Institucional fue la segunda fuerza con el 28.32% de la votación válida.

En la votación por sección electoral, del total de 113 secciones electorales que conforman el Distrito 31, la Coalición PT-MORENA-ES “Juntos Haremos Historia”, integrada por los partidos del Trabajo, MORENA y Encuentro Social le correspondió la mayoría en 109 secciones, en tanto que el Partido Revolucionario Institucional la obtuvo en 3 secciones; la Coalición PAN-PRD-MC “Por el Estado de México al Frente” la obtuvo en 1 sección.

En el siguiente cuadro y gráfica nos muestra los resultados totales del distrito por partido político y coalición. La tabla de la página siguiente nos muestra el detalle de los resultados por sección, desagregados para cada uno de los partidos políticos y coaliciones, y se señala además al partido o coalición ganadora.

| RESULTADO DE VOTACIÓN | | |
|---|---|---|
| **Partido Político o Coalición** | **Total** | **%** |
| PAN-PRD-MC | 24369 | 15.26% |
| PRI | 45231 | 28.32% |
| PT-MORENA-ES | 79377 | 49.70% |
| PVEM | 5946 | 3.72% |
| NA | 2443 | 1.53% |
| VR | 2353 | 1.47% |
| NO REGISTRADOS | 79 | |
| NULOS | 5510 | |
| TOTAL | 165308 | |
| VOTACIÓN VÁLIDA | 159719 | |

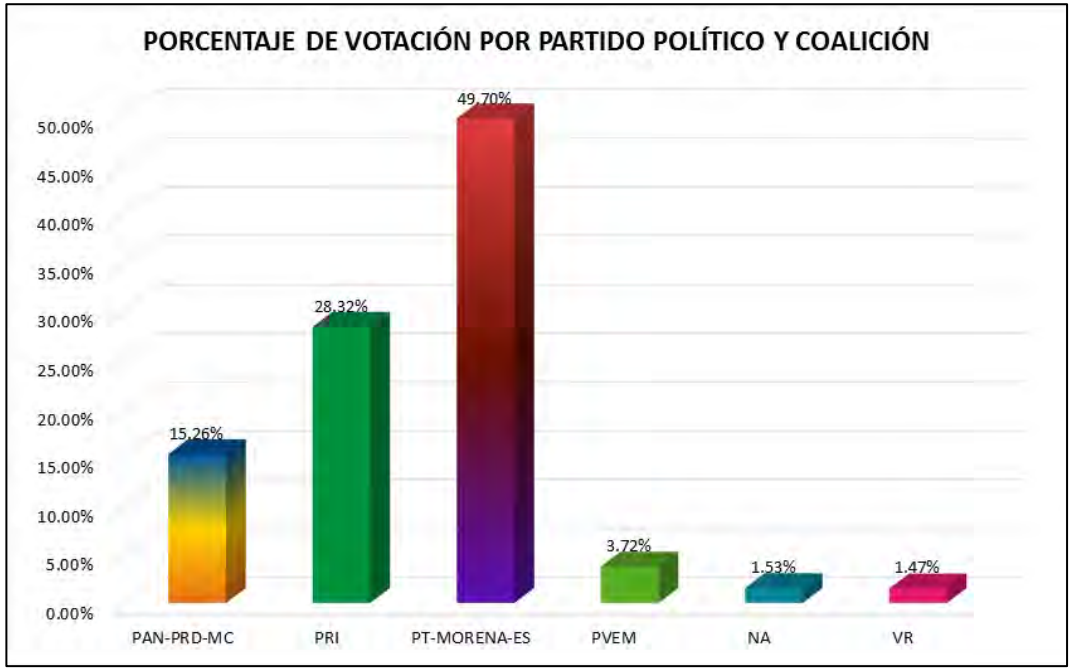

# RESULTADOS DEFINITIVOS EN LA ELECCIÓN DE DIPUTADOS 2018

| DISTRITO LOCAL | CABECERA DISTRITAL | MUNICIPIO | CABECERA MUNICIPAL | SECCIÓN | PAN PRD MC | % PAN PRD MC | PT MORENA ES | % PT MORENA ES | PAN | % PAN | PRI | % PRI | PRD | % PRD | PT | % PT | PVEM | % PVEM | MC | % MC | NA | % NA | MORENA | % MORENA | ES | % ES | VR | % VR | CANDIDATO INDEPENDIENTE | CANDIDATO INDEPENDIENTE | NO REGISTRADOS | % NO REGISTRADOS | NULOS | % NULOS | TOTAL | VOTACIÓN VÁLIDA | PRIMERA FUERZA | PRIMERA FUERZA | SEGUNDA FUERZA | SEGUNDA FUERZA | TERCERA FUERZA | TERCERA FUERZA |
|---|---|---|---|---|---|---|---|---|---|---|---|---|---|---|---|---|---|---|---|---|---|---|---|---|---|---|---|---|---|---|---|---|---|---|---|---|---|---|---|---|---|---|
| 01 | LOS REYES ACAQUILPAN | 92 | CHIMALHUACÁN | 1240 | 165 | 14.32% | 611 | 52.54% | | | 364 | 31.72% | | | | | 29 | 2.49% | | | 11 | 0.95% | | | | | 15 | 1.29% | | | 2 | 0.17% | 23 | 2% | 1188 | 1165 | 611 | PT-MORENA-ES | 364 | PRI | 165 | PAN-PRD-MC |
| 01 | LOS REYES ACAQUILPAN | 92 | CHIMALHUACÁN | 1241 | 162 | 13.17% | 658 | 53.24% | | | 401 | 32.36% | | | | | 14 | 1.14% | | | 17 | 1.38% | | | | | 16 | 1.33% | | | 2 | 0.16% | 33 | 3% | 1265 | 1230 | 658 | PT-MORENA-ES | 401 | PRI | 162 | PAN-PRD-MC |
| 01 | LOS REYES ACAQUILPAN | 92 | CHIMALHUACÁN | 1242 | 130 | 10.91% | 642 | 53.86% | | | 378 | 31.72% | | | | | 19 | 1.59% | | | 11 | 0.92% | | | | | 12 | 1.01% | | | 0 | 0.00% | 44 | 4% | 1226 | 1182 | 642 | PT-MORENA-ES | 378 | PRI | 130 | PAN-PRD-MC |
| 01 | LOS REYES ACAQUILPAN | 92 | CHIMALHUACÁN | 1243 | 181 | 14.72% | 615 | 50.00% | | | 385 | 31.30% | | | | | 19 | 1.54% | | | 17 | 1.38% | | | | | 13 | 1.06% | | | 0 | 0.00% | 23 | 2% | 1253 | 1230 | 615 | PT-MORENA-ES | 385 | PRI | 181 | PAN-PRD-MC |
| 01 | LOS REYES ACAQUILPAN | 92 | CHIMALHUACÁN | 1244 | 159 | 14.20% | 488 | 43.66% | | | 421 | 37.59% | | | | | 28 | 2.50% | | | 5 | 0.45% | | | | | 14 | 1.25% | | | 0 | 0.00% | 32 | 3% | 1152 | 1120 | 488 | PT-MORENA-ES | 421 | PRI | 159 | PAN-PRD-MC |
| 01 | LOS REYES ACAQUILPAN | 92 | CHIMALHUACÁN | 1245 | 129 | 9.80% | 706 | 53.62% | | | 454 | 34.48% | | | | | 24 | 1.79% | | | 19 | 1.41% | | | | | 15 | 1.12% | | | 0 | 0.00% | 58 | 4% | 1402 | 1344 | 706 | PT-MORENA-ES | 454 | PRI | 129 | PAN-PRD-MC |
| 01 | LOS REYES ACAQUILPAN | 92 | CHIMALHUACÁN | 1246 | 215 | 11.46% | 647 | 51.08% | | | 402 | 31.47% | | | | | 36 | 1.05% | | | 26 | 1.40% | | | | | 26 | 1.40% | | | 0 | 0.00% | 93 | 5% | 1905 | 1854 | 647 | PT-MORENA-ES | 402 | PRI | 215 | PAN-PRD-MC |
| 01 | LOS REYES ACAQUILPAN | 92 | CHIMALHUACÁN | 1247 | 38 | 6.46% | 379 | 39.73% | | | 326 | 55.44% | | | | | 5 | 0.85% | | | 2 | 0.34% | | | | | 1 | 0.17% | | | 0 | 0.00% | 12 | 2% | 600 | 588 | 379 | PRI | 326 | PT-MORENA-ES | 38 | PAN-PRD-MC |
| 01 | LOS REYES ACAQUILPAN | 92 | CHIMALHUACÁN | 1248 | 171 | 12.11% | 729 | 51.92% | | | 479 | 33.92% | | | | | 20 | 1.42% | | | 13 | 0.92% | | | | | 10 | 0.71% | | | 3 | 0.21% | 42 | 3% | 1457 | 1412 | 729 | PT-MORENA-ES | 479 | PRI | 171 | PAN-PRD-MC |
| 01 | LOS REYES ACAQUILPAN | 92 | CHIMALHUACÁN | 1249 | 244 | 13.45% | 953 | 47.02% | | | 637 | 31.39% | | | | | 42 | 2.31% | | | 27 | 1.49% | | | | | 26 | 1.43% | | | 1 | 0.05% | 51 | 3% | 1866 | 1814 | 953 | PT-MORENA-ES | 637 | PRI | 244 | PAN-PRD-MC |
| 01 | LOS REYES ACAQUILPAN | 92 | CHIMALHUACÁN | 1250 | 172 | 11.90% | 787 | 54.50% | | | 435 | 30.12% | | | | | 33 | 2.28% | | | 15 | 1.03% | | | | | 16 | 1.11% | | | 0 | 0.00% | 46 | 3% | 1564 | 1418 | 787 | PT-MORENA-ES | 435 | PRI | 172 | PAN-PRD-MC |
| 01 | LOS REYES ACAQUILPAN | 92 | CHIMALHUACÁN | 1251 | 249 | 12.02% | 1058 | 51.02% | | | 675 | 32.58% | | | | | 43 | 2.08% | | | 26 | 1.25% | | | | | 26 | 1.25% | | | 0 | 0.00% | 90 | 3% | 2133 | 2072 | 1058 | PT-MORENA-ES | 675 | PRI | 249 | PAN-PRD-MC |
| 01 | LOS REYES ACAQUILPAN | 92 | CHIMALHUACÁN | 1252 | 150 | 13.32% | 559 | 49.64% | | | 391 | 32.98% | | | | | 18 | 1.60% | | | 23 | 1.87% | | | | | 8 | 0.71% | | | 0 | 0.00% | 26 | 2% | 1146 | 1126 | 559 | PT-MORENA-ES | 391 | PRI | 150 | PAN-PRD-MC |
| 01 | LOS REYES ACAQUILPAN | 92 | CHIMALHUACÁN | 1255 | 178 | 13.39% | 1472 | 51.24% | | | 891 | 31.02% | | | | | 63 | 1.19% | | | 28 | 0.97% | | | | | 43 | 1.43% | | | 0 | 0.00% | 99 | 3% | 2972 | 2873 | 1472 | PT-MORENA-ES | 891 | PRI | 178 | PAN-PRD-MC |
| 01 | LOS REYES ACAQUILPAN | 92 | CHIMALHUACÁN | 1256 | 281 | 12.87% | 1127 | 52.02% | | | 610 | 28.22% | | | | | 64 | 2.95% | | | 23 | 1.06% | | | | | 39 | 1.80% | | | 2 | 0.09% | 72 | 3% | 2241 | 2167 | 1127 | PT-MORENA-ES | 610 | PRI | 281 | PAN-PRD-MC |
| 01 | LOS REYES ACAQUILPAN | 92 | CHIMALHUACÁN | 1257 | 325 | 12.30% | 1245 | 47.44% | | | 835 | 31.77% | | | | | 57 | 1.28% | | | 25 | 0.95% | | | | | 28 | 1.11% | | | 2 | 0.08% | 81 | 3% | 2663 | 2530 | 1245 | PT-MORENA-ES | 835 | PRI | 325 | PAN-PRD-MC |
| 01 | LOS REYES ACAQUILPAN | 92 | CHIMALHUACÁN | 1266 | 321 | 13.32% | 1111 | 46.40% | | | 799 | 33.42% | | | | | 60 | 2.50% | | | 28 | 1.18% | | | | | 21 | 0.88% | | | 0 | 0.00% | 71 | 3% | 2445 | 2342 | 1111 | PT-MORENA-ES | 799 | PRI | 321 | PAN-PRD-MC |
| 01 | LOS REYES ACAQUILPAN | 92 | CHIMALHUACÁN | 1270 | 287 | 14.08% | 1011 | 49.89% | | | 713 | 35.19% | | | | | 36 | 1.78% | | | 16 | 0.79% | | | | | 27 | 1.33% | | | 0 | 0.00% | 62 | 3% | 2172 | 2110 | 1011 | PT-MORENA-ES | 713 | PRI | 287 | PAN-PRD-MC |
| 01 | LOS REYES ACAQUILPAN | 92 | CHIMALHUACÁN | 1285 | 114 | 13.01% | 426 | 48.63% | | | 343 | 39.73% | | | | | 17 | 1.97% | | | 4 | 0.46% | | | | | 7 | 0.80% | | | 0 | 0.00% | 35 | 4% | 915 | 878 | 426 | PT-MORENA-ES | 343 | PRI | 114 | PAN-PRD-MC |
| 01 | LOS REYES ACAQUILPAN | 71 | LA PAZ | 3942 | 128 | 13.47% | 467 | 51.21% | | | 258 | 27.15% | | | | | 41 | 4.42% | | | 16 | 1.68% | | | | | 19 | 2.00% | | | 1 | 0.10% | 41 | 4% | 952 | 910 | 467 | PT-MORENA-ES | 258 | PRI | 128 | PAN-PRD-MC |
| 01 | LOS REYES ACAQUILPAN | 71 | LA PAZ | 3943 | 434 | 15.80% | 1373 | 50.00% | | | 757 | 27.57% | | | | | 115 | 4.33% | | | 26 | 0.95% | | | | | 37 | 1.35% | | | 0 | 0.00% | 83 | 3% | 2818 | 2748 | 1373 | PT-MORENA-ES | 757 | PRI | 434 | PAN-PRD-MC |
| 01 | LOS REYES ACAQUILPAN | 71 | LA PAZ | 3944 | 204 | 15.66% | 595 | 44.90% | | | 393 | 30.18% | | | | | 59 | 4.53% | | | 30 | 2.30% | | | | | 32 | 2.46% | | | 0 | 0.00% | 46 | 3% | 1345 | 1303 | 595 | PT-MORENA-ES | 393 | PRI | 204 | PAN-PRD-MC |
| 01 | LOS REYES ACAQUILPAN | 71 | LA PAZ | 3945 | 492 | 11.49% | 2001 | 54.10% | | | 1402 | 37.90% | | | | | 133 | 3.59% | | | 50 | 1.35% | | | | | 42 | 1.14% | | | 2 | 0.05% | 131 | 3% | 3802 | 3699 | 2001 | PT-MORENA-ES | 1402 | PRI | 492 | PAN-PRD-MC |
| 01 | LOS REYES ACAQUILPAN | 71 | LA PAZ | 3946 | 568 | 19.77% | 1476 | 51.25% | | | 676 | 23.49% | | | | | 83 | 2.88% | | | 34 | 1.18% | | | | | 40 | 1.39% | | | 1 | 0.03% | 100 | 3% | 2979 | 2879 | 1476 | PT-MORENA-ES | 676 | PRI | 568 | PAN-PRD-MC |
| 01 | LOS REYES ACAQUILPAN | 71 | LA PAZ | 3947 | 598 | 13.46% | 1606 | 51.30% | | | 1138 | 36.33% | | | | | 115 | 4.44% | | | 33 | 0.80% | | | | | 37 | 1.17% | | | 3 | 0.21% | 265 | 3% | 7681 | 7417 | 3606 | PT-MORENA-ES | 1138 | PRI | 598 | PAN-PRD-MC |
| 01 | LOS REYES ACAQUILPAN | 71 | LA PAZ | 3948 | 358 | 14.37% | 1154 | 46.52% | | | 830 | 33.62% | | | | | 120 | 4.72% | | | 29 | 1.14% | | | | | 24 | 0.94% | | | 0 | 0.00% | 134 | 5% | 2679 | 2545 | 1154 | PT-MORENA-ES | 830 | PRI | 358 | PAN-PRD-MC |
| 01 | LOS REYES ACAQUILPAN | 71 | LA PAZ | 3949 | 597 | 14.78% | 2082 | 51.13% | | | 1467 | 37.12% | | | | | 155 | 3.88% | | | 94 | 2.35% | | | | | 68 | 1.70% | | | 2 | 0.05% | 188 | 4% | 4133 | 3992 | 2082 | PT-MORENA-ES | 1467 | PRI | 597 | PAN-PRD-MC |
| 01 | LOS REYES ACAQUILPAN | 71 | LA PAZ | 3950 | 438 | 13.39% | 1743 | 53.45% | | | 842 | 25.81% | | | | | 143 | 4.37% | | | 47 | 1.44% | | | | | 57 | 1.75% | | | 4 | 0.12% | 137 | 3% | 3353 | 3272 | 1743 | PT-MORENA-ES | 842 | PRI | 438 | PAN-PRD-MC |
| 01 | LOS REYES ACAQUILPAN | 71 | LA PAZ | 3951 | 459 | 16.22% | 1476 | 52.16% | | | 653 | 23.07% | | | | | 54 | 2.10% | | | 54 | 2.10% | | | | | 22 | 0.85% | | | 3 | 0.12% | 58 | 2% | 2649 | 2888 | 1476 | PT-MORENA-ES | 653 | PRI | 459 | PAN-PRD-MC |
| 01 | LOS REYES ACAQUILPAN | 71 | LA PAZ | 3952 | 276 | 17.16% | 787 | 47.82% | | | 458 | 24.98% | | | | | 101 | 6.15% | | | 52 | 3.21% | | | | | 20 | 1.22% | | | 1 | 0.06% | 68 | 4% | 1690 | 1621 | 787 | PT-MORENA-ES | 458 | PRI | 276 | PAN-PRD-MC |
| 01 | LOS REYES ACAQUILPAN | 71 | LA PAZ | 3953 | 273 | 17.83% | 726 | 47.55% | | | 429 | 28.27% | | | | | 72 | 4.73% | | | 27 | 1.76% | | | | | 22 | 1.44% | | | 0 | 0.00% | 45 | 3% | 1576 | 1531 | 726 | PT-MORENA-ES | 429 | PRI | 273 | PAN-PRD-MC |
| 01 | LOS REYES ACAQUILPAN | 71 | LA PAZ | 3954 | 234 | 21.54% | 638 | 45.74% | | | 320 | 23.06% | | | | | 81 | 2.93% | | | 15 | 1.12% | | | | | 14 | 1.01% | | | 0 | 0.00% | 26 | 2% | 1281 | 1303 | 638 | PT-MORENA-ES | 320 | PRI | 234 | PAN-PRD-MC |
| 01 | LOS REYES ACAQUILPAN | 71 | LA PAZ | 3955 | 327 | 15.10% | 787 | 51.05% | | | 396 | 25.99% | | | | | 83 | 4.13% | | | 30 | 2.00% | | | | | 28 | 1.75% | | | 2 | 0.13% | 55 | 4% | 1569 | 1529 | 787 | PT-MORENA-ES | 396 | PRI | 327 | PAN-PRD-MC |
| 01 | LOS REYES ACAQUILPAN | 71 | LA PAZ | 3956 | 158 | 16.36% | 531 | 54.67% | | | 271 | 22.38% | | | | | 26 | 2.67% | | | 20 | 2.06% | | | | | 16 | 1.65% | | | 0 | 0.00% | 27 | 3% | 999 | 972 | 531 | PT-MORENA-ES | 271 | PRI | 158 | PAN-PRD-MC |
| 01 | LOS REYES ACAQUILPAN | 71 | LA PAZ | 3957 | 219 | 16.09% | 661 | 48.53% | | | 394 | 28.53% | | | | | 40 | 3.00% | | | 27 | 2.01% | | | | | 32 | 2.42% | | | 0 | 0.00% | 34 | 2% | 1355 | 1318 | 661 | PT-MORENA-ES | 394 | PRI | 219 | PAN-PRD-MC |
| 01 | LOS REYES ACAQUILPAN | 71 | LA PAZ | 3958 | 221 | 19.92% | 602 | 46.82% | | | 315 | 24.49% | | | | | 77 | 5.99% | | | 25 | 1.94% | | | | | 16 | 1.24% | | | 0 | 0.00% | 35 | 2% | 1318 | 1286 | 602 | PT-MORENA-ES | 315 | PRI | 221 | PAN-PRD-MC |
| 01 | LOS REYES ACAQUILPAN | 71 | LA PAZ | 3959 | 186 | 20.17% | 668 | 48.92% | | | 334 | 23.55% | | | | | 56 | 3.95% | | | 21 | 1.47% | | | | | 19 | 1.34% | | | 1 | 0.14% | 52 | 4% | 1472 | 1418 | 668 | PT-MORENA-ES | 334 | PRI | 186 | PAN-PRD-MC |
| 01 | LOS REYES ACAQUILPAN | 71 | LA PAZ | 3960 | 143 | 13.55% | 527 | 49.79% | | | 313 | 28.02% | | | | | 33 | 2.90% | | | 63 | 5.53% | | | | | 14 | 1.23% | | | 0 | 0.00% | 46 | 4% | 1185 | 1139 | 527 | PT-MORENA-ES | 313 | PRI | 143 | PAN-PRD-MC |
| 01 | LOS REYES ACAQUILPAN | 71 | LA PAZ | 3961 | 159 | 13.51% | 499 | 47.71% | | | 372 | 31.54% | | | | | 40 | 3.90% | | | 50 | 4.88% | | | | | 15 | 1.46% | | | 0 | 0.00% | 41 | 4% | 1066 | 1025 | 499 | PT-MORENA-ES | 372 | PRI | 159 | PAN-PRD-MC |
| 01 | LOS REYES ACAQUILPAN | 71 | LA PAZ | 3962 | 160 | 15.17% | 538 | 51.00% | | | 345 | 31.22% | | | | | 51 | 4.83% | | | 45 | 4.27% | | | | | 16 | 1.52% | | | 0 | 0.00% | 28 | 3% | 1093 | 1055 | 538 | PT-MORENA-ES | 345 | PRI | 160 | PAN-PRD-MC |
| 01 | LOS REYES ACAQUILPAN | 71 | LA PAZ | 3963 | 217 | 18.80% | 541 | 46.88% | | | 207 | 19.67% | | | | | 117 | 10.14% | | | 28 | 2.43% | | | | | 24 | 2.08% | | | 0 | 0.00% | 45 | 4% | 1203 | 1154 | 541 | PT-MORENA-ES | 327 | PRI | 217 | PAN-PRD-MC |
| 01 | LOS REYES ACAQUILPAN | 71 | LA PAZ | 3964 | 117 | 13.83% | 474 | 51.63% | | | 254 | 27.67% | | | | | 35 | 3.81% | | | 12 | 1.31% | | | | | 16 | 1.74% | | | 1 | 0.11% | 34 | 4% | 954 | 918 | 474 | PT-MORENA-ES | 254 | PRI | 117 | PAN-PRD-MC |
| 01 | LOS REYES ACAQUILPAN | 71 | LA PAZ | 3965 | 175 | 15.98% | 566 | 51.72% | | | 285 | 26.04% | | | | | 59 | 5.39% | | | 17 | 1.55% | | | | | 14 | 1.28% | | | 1 | 0.18% | 34 | 2% | 1142 | 1108 | 566 | PT-MORENA-ES | 285 | PRI | 175 | PAN-PRD-MC |
| 01 | LOS REYES ACAQUILPAN | 71 | LA PAZ | 3966 | 148 | 14.95% | 468 | 50.87% | | | 284 | 30.62% | | | | | 66 | 6.67% | | | 9 | 0.91% | | | | | 10 | 1.01% | | | 1 | 0.10% | 15 | 1% | 1006 | 990 | 468 | PT-MORENA-ES | 284 | PRI | 148 | PAN-PRD-MC |
| 01 | LOS REYES ACAQUILPAN | 71 | LA PAZ | 3967 | 477 | 15.80% | 1634 | 54.12% | | | 696 | 23.12% | | | | | 143 | 4.75% | | | 28 | 0.79% | | | | | 47 | 1.56% | | | 4 | 0.13% | 150 | 4% | 3153 | 3019 | 1634 | PT-MORENA-ES | 696 | PRI | 477 | PAN-PRD-MC |
| 01 | LOS REYES ACAQUILPAN | 71 | LA PAZ | 3968 | 158 | 13.26% | 949 | 53.64% | | | 395 | 22.55% | | | | | 91 | 7.52% | | | 15 | 1.24% | | | | | 12 | 0.99% | | | 0 | 0.00% | 35 | 3% | 1295 | 1260 | 649 | PT-MORENA-ES | 395 | PRI | 158 | PAN-PRD-MC |
| 01 | LOS REYES ACAQUILPAN | 71 | LA PAZ | 3969 | 187 | 10.82% | 917 | 49.80% | | | 621 | 33.12% | | | | | 70 | 6.69% | | | 23 | 2.01% | | | | | 23 | 2.01% | | | 0 | 0.00% | 37 | 3% | 1984 | 1947 | 917 | PT-MORENA-ES | 621 | PRI | 187 | PAN-PRD-MC |
| 01 | LOS REYES ACAQUILPAN | 71 | LA PAZ | 3970 | 160 | 13.80% | 583 | 51.79% | | | 377 | 29.32% | | | | | 57 | 3.43% | | | 35 | 3.72% | | | | | 30 | 2.76% | | | 1 | 0.09% | 33 | 3% | 1131 | 1097 | 583 | PT-MORENA-ES | 377 | PRI | 160 | PAN-PRD-MC |
| 01 | LOS REYES ACAQUILPAN | 71 | LA PAZ | 3971 | 166 | 16.44% | 439 | 43.47% | | | 299 | 25.96% | | | | | 49 | 4.85% | | | 15 | 1.47% | | | | | 22 | 2.18% | | | 0 | 0.00% | 29 | 4% | 1045 | 1010 | 439 | PT-MORENA-ES | 299 | PRI | 166 | PAN-PRD-MC |
| 01 | LOS REYES ACAQUILPAN | 71 | LA PAZ | 3972 | 119 | 10.96% | 831 | 55.14% | | | 267 | 24.59% | | | | | 51 | 4.88% | | | 32 | 2.95% | | | | | 14 | 1.29% | | | 1 | 0.09% | 45 | 4% | 1132 | 1086 | 831 | PT-MORENA-ES | 267 | PRI | 119 | PAN-PRD-MC |
| 01 | LOS REYES ACAQUILPAN | 71 | LA PAZ | 3973 | 191 | 13.62% | 715 | 51.00% | | | 396 | 28.81% | | | | | 67 | 4.78% | | | 47 | 3.35% | | | | | 23 | 1.64% | | | 0 | 0.00% | 60 | 4% | 1482 | 1403 | 715 | PT-MORENA-ES | 396 | PRI | 191 | PAN-PRD-MC |
| 01 | LOS REYES ACAQUILPAN | 71 | LA PAZ | 3974 | 159 | 13.02% | 661 | 54.14% | | | 318 | 26.04% | | | | | 34 | 2.78% | | | 32 | 2.62% | | | | | 17 | 1.39% | | | 1 | 0.08% | 42 | 3% | 1264 | 1221 | 661 | PT-MORENA-ES | 318 | PRI | 159 | PAN-PRD-MC |
| 01 | LOS REYES ACAQUILPAN | 71 | LA PAZ | 3975 | 148 | 14.22% | 488 | 46.88% | | | 290 | 27.86% | | | | | 44 | 4.23% | | | 25 | 2.40% | | | | | 27 | 2.59% | | | 0 | 0.00% | 32 | 3% | 1059 | 1027 | 488 | PT-MORENA-ES | 290 | PRI | 148 | PAN-PRD-MC |
| 01 | LOS REYES ACAQUILPAN | 71 | LA PAZ | 3976 | 119 | 14.57% | 420 | 51.41% | | | 213 | 26.07% | | | | | 28 | 3.43% | | | 27 | 3.30% | | | | | 10 | 1.22% | | | 0 | 0.00% | 25 | 3% | 843 | 817 | 420 | PT-MORENA-ES | 213 | PRI | 119 | PAN-PRD-MC |
| 01 | LOS REYES ACAQUILPAN | 71 | LA PAZ | 3977 | 127 | 12.44% | 868 | 85.00% | | | 260 | 34.56% | | | | | 41 | 1.82% | | | 33 | 2.19% | | | | | 20 | 1.79% | | | 0 | 0.00% | 55 | 4% | 1521 | 1426 | 668 | PT-MORENA-ES | 260 | PRI | 127 | PAN-PRD-MC |
| 01 | LOS REYES ACAQUILPAN | 71 | LA PAZ | 3978 | 159 | 12.34% | 882 | 58.31% | | | 470 | 22.52% | | | | | 93 | 3.53% | | | 40 | 3.25% | | | | | 17 | 1.38% | | | 0 | 0.00% | 34 | 3% | 1263 | 1228 | 882 | PT-MORENA-ES | 470 | PRI | 159 | PAN-PRD-MC |

| DISTRITO LOCAL | CABECERA DISTRITAL | MUNICIPIO | CABECERA MUNICIPAL | SECCIÓN | PAN-PRD-MC | % PAN-PRD-MC | PT-MORENA-ES | % PT-MORENA-ES | PVEM | % PVEM | PRI | % PRI | PRD | % PRD | PT | % PT | PVEM | % PVEM | MC | % MC | INE | % INE | MORENA | % MORENA | ES | % ES | VIS | % VIS | CANDIDATO INDEPENDIENTE | % CANDIDATO INDEPENDIENTE | NO REGISTRADOS | % NO REGISTRADOS | NULOS | % NULOS | TOTAL | VOTACIÓN VÁLIDA | PRIMERA FUERZA | PRIMERA FUERZA | SEGUNDA FUERZA | SEGUNDA FUERZA | TERCERA FUERZA | TERCERA FUERZA |
|---|---|---|---|---|---|---|---|---|---|---|---|---|---|---|---|---|---|---|---|---|---|---|---|---|---|---|---|---|---|---|---|---|---|---|---|---|---|---|---|---|---|---|
| 10 | LOS REYES ACAQUILPAN | 70 | LA PAZ | 3970 | 1010 | 11.34% | 7410 | 53.34% | | | 4617 | 33.42% | | | | | 410 | 2.95% | | | 214 | 1.54% | | | | | 14 | 0.10% | | | 0 | 0.00% | 62 | 4% | 15722 | 13970 | 7410 | PT-MORENA-ES | 4617 | PRI | 1010 | PAN-PRD-MC | | |
| 11 | LOS REYES ACAQUILPAN | 70 | LA PAZ | 3980 | 1715 | 17.79% | 7917 | 43.59% | | | 5771 | 29.97% | | | | | 517 | 2.68% | | | 358 | 1.85% | | | | | 18 | 1.03% | | | 0 | 0.00% | 77 | 4% | 19200 | 17748 | 7917 | PT-MORENA-ES | 5771 | PRI | 1715 | PAN-PRD-MC | | |
| 12 | LOS REYES ACAQUILPAN | 70 | LA PAZ | 3981 | 2112 | 16.99% | 5916 | 47.58% | | | 3958 | 31.84% | | | | | 344 | 2.77% | | | 198 | 1.59% | | | | | 15 | 1.21% | | | 1 | 0.08% | 68 | 4% | 12435 | 12430 | 5916 | PT-MORENA-ES | 3958 | PRI | 2112 | PAN-PRD-MC | | |
| 13 | LOS REYES ACAQUILPAN | 70 | LA PAZ | 3982 | 2211 | 20.37% | 5144 | 47.87% | | | 2511 | 23.12% | | | | | 354 | 3.26% | | | 154 | 1.42% | | | | | 20 | 1.76% | | | 0 | 0.00% | 42 | 4% | 11177 | 11154 | 5144 | PT-MORENA-ES | 2511 | PRI | 2211 | PAN-PRD-MC | | |
| 14 | LOS REYES ACAQUILPAN | 70 | LA PAZ | 3983 | 4412 | 37.33% | 5115 | 43.27% | | | 1728 | 14.22% | | | | | 42 | 1.21% | | | 142 | 1.65% | | | | | 44 | 1.43% | | | 0 | 0.00% | 58 | 4% | 2617 | 15239 | 11215 | PT-MORENA-ES | 1728 | PRI | 4412 | PAN-PRD-MC | | |
| 15 | LOS REYES ACAQUILPAN | 70 | LA PAZ | 3984 | 4413 | 34.39% | 5720 | 51.01% | | | 1815 | 16.40% | | | | | 143 | 4.65% | | | 67 | 1.93% | | | | | 47 | 1.75% | | | 3 | 0.29% | 80 | 5% | 9195 | 9077 | 5720 | PT-MORENA-ES | 1815 | PRI | 4413 | PAN-PRD-MC | | |
| 16 | LOS REYES ACAQUILPAN | 70 | LA PAZ | 3985 | 87 | 13.96% | 345 | 51.80% | | | 185 | 27.78% | | | | | 23 | 3.45% | | | 10 | 1.50% | | | | | 16 | 2.40% | | | 0 | 0.00% | 56 | 4% | 692 | 666 | 345 | PT-MORENA-ES | 185 | PRI | 87 | PAN-PRD-MC | | |
| 17 | LOS REYES ACAQUILPAN | 70 | LA PAZ | 3986 | 184 | 14.96% | 542 | 43.44% | | | 312 | 17.08% | | | | | 56 | 5.00% | | | 23 | 1.88% | | | | | 24 | 2.14% | | | 2 | 0.17% | 46 | 4% | 1167 | 1159 | 542 | PT-MORENA-ES | 312 | PRI | 184 | PAN-PRD-MC | | |
| 18 | LOS REYES ACAQUILPAN | 70 | LA PAZ | 3987 | 201 | 17.17% | 553 | 47.52% | | | 305 | 26.12% | | | | | 23 | 1.43% | | | 25 | 2.15% | | | | | 17 | 1.48% | | | 1 | 0.08% | 42 | 3% | 1207 | 1164 | 553 | PT-MORENA-ES | 305 | PRI | 201 | PAN-PRD-MC | | |
| 19 | LOS REYES ACAQUILPAN | 70 | LA PAZ | 3988 | 219 | 17.81% | 545 | 47.61% | | | 361 | 31.71% | | | | | 73 | 6.70% | | | 17 | 1.73% | | | | | 41 | 3.61% | | | 0 | 0.00% | 45 | 3% | 1407 | 1357 | 680 | PT-MORENA-ES | 361 | PRI | 219 | PAN-PRD-MC | | |
| 20 | LOS REYES ACAQUILPAN | 70 | LA PAZ | 3989 | 152 | 18.28% | 432 | 51.80% | | | 265 | 33.31% | | | | | 35 | 4.20% | | | 5 | 0.60% | | | | | 18 | 2.16% | | | 0 | 0.00% | 35 | 4% | 869 | 834 | 432 | PT-MORENA-ES | 265 | PRI | 152 | PAN-PRD-MC | | |
| 21 | LOS REYES ACAQUILPAN | 70 | LA PAZ | 3990 | 122 | 13.80% | 456 | 54.18% | | | 228 | 27.37% | | | | | 54 | 6.02% | | | 9 | 1.00% | | | | | 20 | 2.23% | | | 0 | 0.00% | 17 | 2% | 814 | 857 | 456 | PT-MORENA-ES | 228 | PRI | 122 | PAN-PRD-MC | | |
| 22 | LOS REYES ACAQUILPAN | 70 | LA PAZ | 3991 | 129 | 14.16% | 378 | 47.42% | | | 230 | 23.73% | | | | | 36 | 4.52% | | | 10 | 1.25% | | | | | 16 | 2.01% | | | 0 | 0.00% | 33 | 4% | 830 | 797 | 378 | PT-MORENA-ES | 230 | PRI | 129 | PAN-PRD-MC | | |
| 23 | LOS REYES ACAQUILPAN | 70 | LA PAZ | 3992 | 155 | 16.76% | 477 | 59.97% | | | 254 | 27.46% | | | | | 33 | 3.57% | | | 11 | 1.19% | | | | | 21 | 2.27% | | | 0 | 0.00% | 41 | 4% | 966 | 937 | 477 | PT-MORENA-ES | 254 | PRI | 155 | PAN-PRD-MC | | |
| 24 | LOS REYES ACAQUILPAN | 70 | LA PAZ | 3993 | 198 | 13.81% | 478 | 47.85% | | | 286 | 28.63% | | | | | 55 | 5.51% | | | 14 | 1.40% | | | | | 30 | 3.00% | | | 0 | 0.00% | 52 | 5% | 1051 | 999 | 478 | PT-MORENA-ES | 286 | PRI | 198 | PAN-PRD-MC | | |
| 25 | LOS REYES ACAQUILPAN | 70 | LA PAZ | 3994 | 268 | 17.14% | 800 | 51.15% | | | 494 | 31.75% | | | | | 69 | 4.45% | | | 21 | 1.35% | | | | | 32 | 2.06% | | | 1 | 0.06% | 51 | 3% | 1604 | 1552 | 800 | PT-MORENA-ES | 494 | PRI | 268 | PAN-PRD-MC | | |
| 26 | LOS REYES ACAQUILPAN | 70 | LA PAZ | 3995 | 117 | 14.01% | 432 | 51.80% | | | 232 | 27.82% | | | | | 28 | 3.36% | | | 12 | 1.44% | | | | | 13 | 1.56% | | | 0 | 0.00% | 25 | 4% | 863 | 834 | 432 | PT-MORENA-ES | 232 | PRI | 117 | PAN-PRD-MC | | |
| 27 | LOS REYES ACAQUILPAN | 70 | LA PAZ | 3996 | 1720 | 19.66% | 5215 | 59.77% | | | 2183 | 24.93% | | | | | 193 | 2.20% | | | 77 | 0.88% | | | | | 53 | 0.61% | | | 0 | 0.00% | 73 | 4% | 8755 | 8755 | 5215 | PT-MORENA-ES | 2183 | PRI | 1720 | PAN-PRD-MC | | |
| 28 | LOS REYES ACAQUILPAN | 70 | LA PAZ | 3997 | 133 | 14.79% | 485 | 53.72% | | | 223 | 24.81% | | | | | 21 | 2.33% | | | 10 | 1.11% | | | | | 23 | 2.56% | | | 0 | 0.00% | 35 | 4% | 898 | 899 | 485 | PT-MORENA-ES | 223 | PRI | 133 | PAN-PRD-MC | | |
| 29 | LOS REYES ACAQUILPAN | 70 | LA PAZ | 3998 | 156 | 15.31% | 525 | 51.52% | | | 268 | 26.30% | | | | | 62 | 6.08% | | | 19 | 1.87% | | | | | 14 | 1.37% | | | 1 | 0.09% | 36 | 3% | 1059 | 1019 | 525 | PT-MORENA-ES | 268 | PRI | 156 | PAN-PRD-MC | | |
| 30 | LOS REYES ACAQUILPAN | 70 | LA PAZ | 3999 | 104 | 13.31% | 410 | 52.43% | | | 201 | 25.70% | | | | | 40 | 5.12% | | | 5 | 0.64% | | | | | 14 | 1.80% | | | 1 | 0.12% | 34 | 4% | 813 | 782 | 410 | PT-MORENA-ES | 201 | PRI | 104 | PAN-PRD-MC | | |
| 31 | LOS REYES ACAQUILPAN | 70 | LA PAZ | 4000 | 169 | 15.38% | 658 | 59.89% | | | 277 | 25.20% | | | | | 75 | 6.96% | | | 17 | 0.95% | | | | | 27 | 1.76% | | | 1 | 0.09% | 33 | 3% | 1297 | 1263 | 658 | PT-MORENA-ES | 277 | PRI | 169 | PAN-PRD-MC | | |
| 32 | LOS REYES ACAQUILPAN | 70 | LA PAZ | 4001 | 231 | 16.81% | 740 | 53.20% | | | 369 | 26.54% | | | | | 98 | 7.05% | | | 25 | 1.80% | | | | | 28 | 2.01% | | | 0 | 0.00% | 57 | 4% | 1448 | 1391 | 740 | PT-MORENA-ES | 369 | PRI | 231 | PAN-PRD-MC | | |
| 33 | LOS REYES ACAQUILPAN | 70 | LA PAZ | 4002 | 235 | 16.34% | 759 | 52.57% | | | 348 | 24.12% | | | | | 59 | 4.09% | | | 19 | 1.32% | | | | | 21 | 1.45% | | | 0 | 0.00% | 44 | 3% | 1492 | 1458 | 759 | PT-MORENA-ES | 348 | PRI | 235 | PAN-PRD-MC | | |
| 34 | LOS REYES ACAQUILPAN | 70 | LA PAZ | 4003 | 340 | 16.92% | 1061 | 52.81% | | | 431 | 21.44% | | | | | 101 | 5.02% | | | 26 | 1.29% | | | | | 43 | 2.14% | | | 1 | 0.05% | 66 | 4% | 2057 | 2010 | 1061 | PT-MORENA-ES | 431 | PRI | 340 | PAN-PRD-MC | | |
| 35 | LOS REYES ACAQUILPAN | 70 | LA PAZ | 4004 | 474 | 13.31% | 1793 | 50.40% | | | 951 | 26.72% | | | | | 143 | 4.02% | | | 43 | 1.21% | | | | | 45 | 1.26% | | | 0 | 0.00% | 144 | 4% | 3491 | 3557 | 1793 | PT-MORENA-ES | 951 | PRI | 474 | PAN-PRD-MC | | |
| 36 | LOS REYES ACAQUILPAN | 70 | LA PAZ | 4005 | 544 | 19.09% | 1415 | 49.65% | | | 714 | 25.05% | | | | | 112 | 3.93% | | | 25 | 0.88% | | | | | 50 | 1.75% | | | 7 | 0.24% | 55 | 3% | 2852 | 2850 | 1415 | PT-MORENA-ES | 714 | PRI | 544 | PAN-PRD-MC | | |
| 37 | LOS REYES ACAQUILPAN | 70 | LA PAZ | 4006 | 242 | 13.52% | 821 | 51.16% | | | 438 | 24.46% | | | | | 82 | 2.80% | | | 23 | 1.72% | | | | | 9 | 0.75% | | | 0 | 0.00% | 49 | 4% | 1282 | 1233 | 821 | PT-MORENA-ES | 438 | PRI | 242 | PAN-PRD-MC | | |
| 38 | LOS REYES ACAQUILPAN | 70 | LA PAZ | 4007 | 384 | 16.25% | 869 | 43.82% | | | 554 | 28.55% | | | | | 73 | 3.82% | | | 34 | 1.78% | | | | | 33 | 1.62% | | | 0 | 0.00% | 53 | 5% | 2008 | 2521 | 1005 | PT-MORENA-ES | 554 | PRI | 384 | PAN-PRD-MC | | |
| 39 | LOS REYES ACAQUILPAN | 70 | LA PAZ | 5930 | 92 | 17.36% | 191 | 77.55% | | | 203 | 38.32% | | | | | 30 | 5.66% | | | 4 | 0.75% | | | | | 7 | 0.38% | | | 0 | 0.00% | 10 | 2% | 540 | 530 | 203 | PRI | 199 | PT-MORENA-ES | 92 | PAN-PRD-MC | | |
| 40 | LOS REYES ACAQUILPAN | 70 | LA PAZ | 5939 | 221 | 22.99% | 359 | 38.30% | | | 304 | 32.35% | | | | | 58 | 6.21% | | | 10 | 1.18% | | | | | 11 | 1.18% | | | 1 | 0.15% | 48 | 5% | 983 | 934 | 359 | PT-MORENA-ES | 304 | PRI | 221 | PAN-PRD-MC | | |
| 41 | LOS REYES ACAQUILPAN | 70 | LA PAZ | 5940 | 143 | 23.28% | 254 | 44.72% | | | 187 | 33.80% | | | | | 16 | 2.82% | | | 6 | 1.08% | | | | | 1 | 0.25% | | | 0 | 0.00% | 26 | 4% | 564 | 568 | 254 | PT-MORENA-ES | 187 | PRI | 143 | PAN-PRD-MC | | |
| 42 | LOS REYES ACAQUILPAN | 70 | LA PAZ | 5941 | 138 | 10.16% | 451 | 53.79% | | | 674 | 50.45% | | | | | 43 | 3.22% | | | 12 | 0.90% | | | | | 18 | 1.35% | | | 0 | 0.00% | 25 | 3% | 1371 | 1336 | 674 | PRI | 451 | PT-MORENA-ES | 138 | PAN-PRD-MC | | |
| 43 | LOS REYES ACAQUILPAN | 70 | LA PAZ | 5947 | 176 | 16.49% | 374 | 44.57% | | | 304 | 29.31% | | | | | 33 | 4.69% | | | 8 | 1.17% | | | | | 8 | 1.17% | | | 0 | 0.00% | 54 | 5% | 716 | 683 | 304 | PT-MORENA-ES | 304 | PRI | 176 | PAN-PRD-MC | | |
| 44 | LOS REYES ACAQUILPAN | 70 | LA PAZ | 5943 | 94 | 11.96% | 353 | 44.79% | | | 269 | 34.26% | | | | | 48 | 6.11% | | | 9 | 1.15% | | | | | 15 | 1.91% | | | 1 | 0.12% | 43 | 5% | 829 | 788 | 353 | PT-MORENA-ES | 269 | PRI | 94 | PAN-PRD-MC | | |
| 45 | LOS REYES ACAQUILPAN | 70 | LA PAZ | 5944 | 198 | 18.51% | 573 | 53.71% | | | 420 | 33.96% | | | | | 113 | 6.84% | | | 18 | 1.09% | | | | | 18 | 1.09% | | | 0 | 0.00% | 71 | 6% | 2724 | 1655 | 573 | PT-MORENA-ES | 420 | PRI | 198 | PAN-PRD-MC | | |
| 46 | LOS REYES ACAQUILPAN | 70 | LA PAZ | 5945 | 123 | 17.90% | 368 | 53.56% | | | 298 | 31.94% | | | | | 30 | 2.41% | | | 10 | 0.80% | | | | | 17 | 1.36% | | | 0 | 0.00% | 29 | 3% | 1205 | 1249 | 568 | PT-MORENA-ES | 298 | PRI | 123 | PAN-PRD-MC | | |
| 47 | LOS REYES ACAQUILPAN | 70 | LA PAZ | 5946 | 255 | 23.44% | 403 | 36.95% | | | 356 | 36.40% | | | | | 35 | 3.58% | | | 8 | 0.74% | | | | | 17 | 1.55% | | | 0 | 0.00% | 35 | 3% | 1177 | 1091 | 403 | PT-MORENA-ES | 356 | PRI | 255 | PAN-PRD-MC | | |
| 48 | LOS REYES ACAQUILPAN | 70 | LA PAZ | 5947 | 138 | 23.48% | 259 | 42.68% | | | 215 | 28.48% | | | | | 20 | 3.02% | | | 3 | 0.54% | | | | | 18 | 3.22% | | | 0 | 0.00% | 17 | 3% | 570 | 553 | 236 | PT-MORENA-ES | 163 | PAN-PRD-MC | 123 | PRI | | |
| 49 | LOS REYES ACAQUILPAN | 70 | LA PAZ | 5948 | 187 | 21.37% | 241 | 38.62% | | | 143 | 22.92% | | | | | 15 | 2.40% | | | 7 | 1.12% | | | | | 21 | 3.37% | | | 1 | 0.16% | 26 | 2% | 841 | 624 | 241 | PT-MORENA-ES | 237 | PAN-PRD-MC | 143 | PRI | | |
| 50 | LOS REYES ACAQUILPAN | 70 | LA PAZ | 5949 | 252 | 33.33% | 224 | 29.63% | | | 205 | 27.12% | | | | | 13 | 1.72% | | | 3 | 0.40% | | | | | 6 | 0.79% | | | 1 | 0.13% | 30 | 4% | 708 | 757 | 174 | PT-MORENA-ES | 252 | PAN-PRD-MC | 209 | PRI | | |
| 51 | LOS REYES ACAQUILPAN | 70 | LA PAZ | 5950 | 145 | 14.16% | 476 | 46.67% | | | 413 | 40.53% | | | | | 79 | 7.83% | | | 7 | 0.68% | | | | | 14 | 1.37% | | | 0 | 0.00% | 46 | 4% | 1070 | 1074 | 476 | PT-MORENA-ES | 413 | PRI | 145 | PAN-PRD-MC | | |
| 52 | LOS REYES ACAQUILPAN | 70 | LA PAZ | 5951 | 247 | 40.10% | 229 | 37.52% | | | 120 | 19.64% | | | | | 13 | 2.11% | | | 0 | 0.00% | | | | | 10 | 2.00% | | | 0 | 0.00% | 16 | 3% | 633 | 610 | 247 | PAN-PRD-MC | 229 | PT-MORENA-ES | 121 | PRI | | |
| 53 | LOS REYES ACAQUILPAN | 70 | LA PAZ | 5952 | 207 | 31.02% | 325 | 48.87% | | | 102 | 15.42% | | | | | 6 | 0.91% | | | 12 | 1.82% | | | | | 9 | 1.88% | | | 0 | 0.00% | 10 | 2% | 871 | 681 | 325 | PT-MORENA-ES | 207 | PAN-PRD-MC | 102 | PRI | | |
| 54 | LOS REYES ACAQUILPAN | 70 | LA PAZ | 5953 | 139 | 18.48% | 320 | 42.74% | | | 92 | 17.04% | | | | | 19 | 3.52% | | | 2 | 0.37% | | | | | 12 | 2.22% | | | 6 | 1.06% | 22 | 4% | 568 | 540 | 320 | PT-MORENA-ES | 267 | PAN-PRD-MC | 92 | PRI | | |
| 55 | LOS REYES ACAQUILPAN | 70 | CHIMALHUACÁN | 5954 | 64 | 9.67% | 375 | 56.65% | | | 195 | 31.06% | | | | | 9 | 1.36% | | | 7 | 1.06% | | | | | 8 | 1.71% | | | 0 | 0.00% | 19 | 3% | 681 | 662 | 375 | PT-MORENA-ES | 199 | PRI | 64 | PAN-PRD-MC | | |
| 56 | LOS REYES ACAQUILPAN | 82 | CHIMALHUACÁN | 5955 | 85 | 10.22% | 483 | 57.93% | | | 241 | 28.97% | | | | | 10 | 1.20% | | | 13 | 1.80% | | | | | 10 | 1.20% | | | 0 | 0.00% | 32 | 4% | 864 | 832 | 483 | PT-MORENA-ES | 241 | PRI | 85 | PAN-PRD-MC | | |
| 57 | LOS REYES ACAQUILPAN | 82 | CHIMALHUACÁN | 5956 | 24 | 10.71% | 119 | 53.13% | | | 78 | 33.33% | | | | | 4 | 1.79% | | | 1 | 0.45% | | | | | 0 | 0.00% | | | 0 | 0.00% | 7 | 3% | 226 | 224 | 119 | PT-MORENA-ES | 78 | PRI | 24 | PAN-PRD-MC | | |
| 58 | LOS REYES ACAQUILPAN | 82 | CHIMALHUACÁN | 5957 | 94 | 8.69% | 583 | 53.84% | | | 373 | 34.48% | | | | | 16 | 1.47% | | | 9 | 0.83% | | | | | 13 | 1.20% | | | 0 | 0.00% | 22 | 2% | 1187 | 1085 | 583 | PT-MORENA-ES | 373 | PRI | 94 | PAN-PRD-MC | | |
| 59 | LOS REYES ACAQUILPAN | 70 | CHIMALHUACÁN | 5958 | 50 | 5.38% | 483 | 51.91% | | | 359 | 37.80% | | | | | 11 | 1.15% | | | 7 | 0.73% | | | | | 8 | 0.83% | | | 0 | 0.00% | 40 | 4% | 1000 | 960 | 483 | PT-MORENA-ES | 359 | PRI | 50 | PAN-PRD-MC | | |
| 60 | LOS REYES ACAQUILPAN | 82 | CHIMALHUACÁN | 5959 | 72 | 10.78% | 332 | 49.70% | | | 241 | 35.93% | | | | | 14 | 2.10% | | | 6 | 0.90% | | | | | 8 | 1.20% | | | 0 | 0.00% | 28 | 4% | 696 | 668 | 332 | PT-MORENA-ES | 245 | PRI | 72 | PAN-PRD-MC | | |
| 61 | LOS REYES ACAQUILPAN | 82 | CHIMALHUACÁN | 5960 | 57 | 7.21% | 426 | 53.86% | | | 282 | 35.65% | | | | | 11 | 1.39% | | | 9 | 1.14% | | | | | 6 | 0.76% | | | 6 | 0.75% | 21 | 3% | 818 | 791 | 426 | PT-MORENA-ES | 282 | PRI | 57 | PAN-PRD-MC | | |
| 62 | LOS REYES ACAQUILPAN | 82 | CHIMALHUACÁN | 5961 | 100 | 10.32% | 517 | 56.44% | | | 253 | 27.42% | | | | | 31 | 3.38% | | | 10 | 1.09% | | | | | 7 | 0.76% | | | 0 | 0.00% | 26 | 4% | 952 | 916 | 517 | PT-MORENA-ES | 254 | PRI | 100 | PAN-PRD-MC | | |
| 63 | LOS REYES ACAQUILPAN | 82 | CHIMALHUACÁN | 5962 | 71 | 8.43% | 455 | 54.04% | | | 269 | 31.95% | | | | | 26 | 3.09% | | | 8 | 0.95% | | | | | 13 | 1.54% | | | 0 | 0.00% | 31 | 4% | 873 | 842 | 455 | PT-MORENA-ES | 269 | PRI | 71 | PAN-PRD-MC | | |
| 64 | LOS REYES ACAQUILPAN | 82 | CHIMALHUACÁN | 5963 | 66 | 7.44% | 471 | 53.10% | | | 318 | 35.85% | | | | | 15 | 1.69% | | | 6 | 0.68% | | | | | 11 | 1.24% | | | 1 | 0.11% | 33 | 4% | 922 | 887 | 471 | PT-MORENA-ES | 318 | PRI | 66 | PAN-PRD-MC | | |
| 65 | LOS REYES ACAQUILPAN | 82 | CHIMALHUACÁN | 5964 | 59 | 8.49% | 389 | 55.92% | | | 184 | 26.51% | | | | | 19 | 2.73% | | | 7 | 1.01% | | | | | 8 | 0.47% | | | 0 | 0.00% | 18 | 3% | 949 | 696 | 389 | PT-MORENA-ES | 184 | PRI | 59 | PAN-PRD-MC | | |
| 66 | LOS REYES ACAQUILPAN | 82 | CHIMALHUACÁN | 5965 | 83 | 11.38% | 411 | 56.34% | | | 201 | 27.57% | | | | | 13 | 1.82% | | | 6 | 0.84% | | | | | 11 | 1.54% | | | 0 | 0.00% | 15 | 3% | 732 | 713 | 411 | PT-MORENA-ES | 201 | PRI | 83 | PAN-PRD-MC | | |
| TOTAL | | | | | 34189 | | 59177 | | | | 45273 | | | | | | 9146 | | | | 3443 | | | | | | 7253 | | | | 79 | | 9630 | | 186308 | 159273 | | | | | | | | |

# PARTIDO POLÍTICO O COALICIÓN GANADOR/A EN LA ELECCIÓN DE DIPUTACIONES LOCALES EN EL ESTADO DE MÉXICO 2018

## DISTRITO ELECTORAL LOCAL 31: LOS REYES ACAQUILPAN

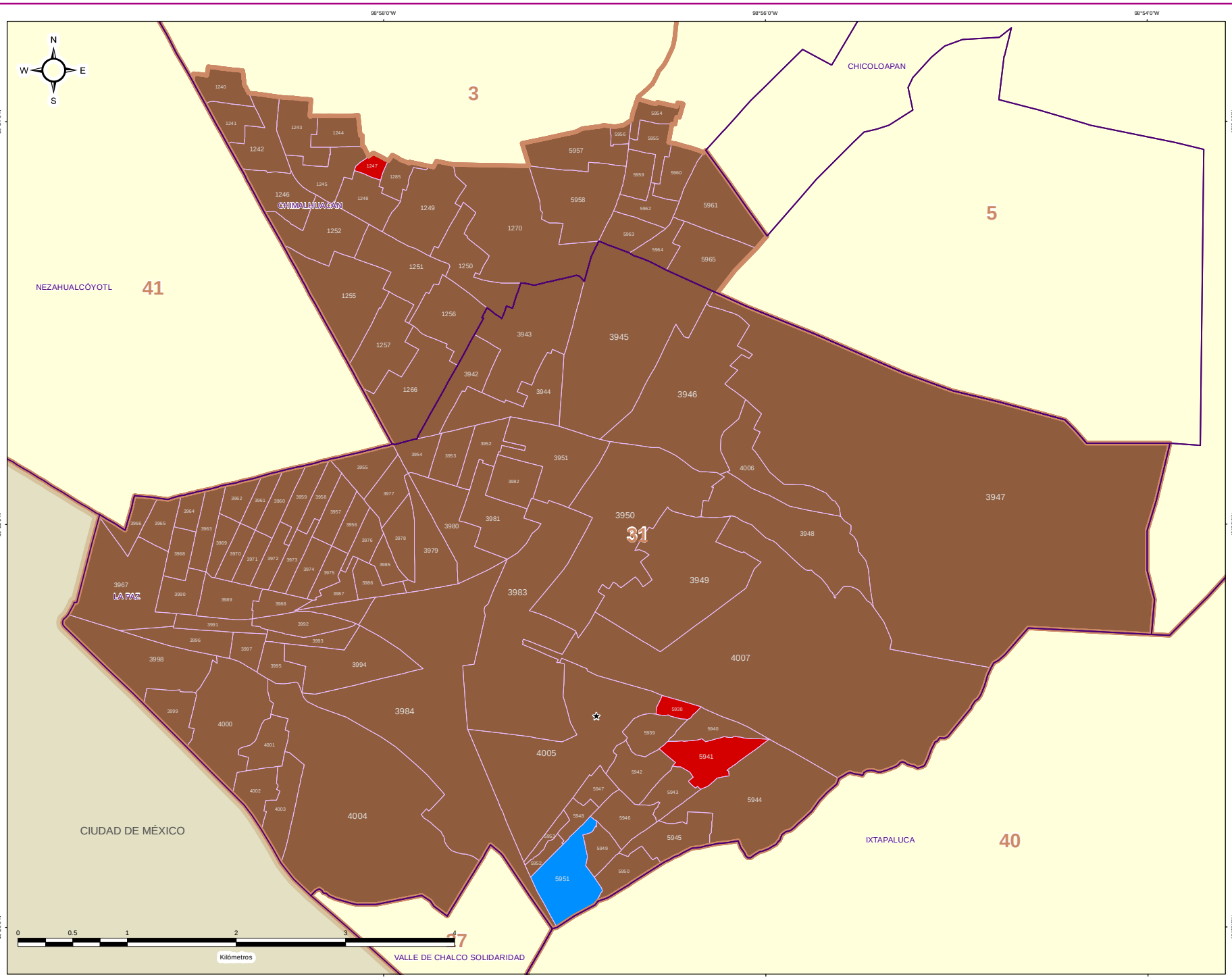


IEEM

1 de Julio 2018

### DIRECCIÓN DE ORGANIZACIÓN

**ESTRUCTURA GEOELECTORAL Y CLAVES**

- Límite estatal ..... MÉX
- Distrito Electoral Local ..... 45
- Límite municipal ..... TOLUCA
- Sección electoral ..... 6478
- Cabecera municipal

**PARTIDO POLÍTICO O COALICIÓN GANADOR/A DE LA ELECCIÓN DE DIPUTACIONES LOCALES DEL ESTADO DE MÉXICO 2018**

- Partido Acción Nacional (PAN)
- Partido Revolucionario Institucional (PRI)
- Partido de la Revolución Democrática (PRD)
- Partido del Trabajo (PT)
- Partido Verde Ecologista de México (PVEM)
- Nueva Alianza (NA)
- MORENA
- Vía Radical (VR)
- Por el Estado de México al Frente PAN - PRD - Movimiento Ciudadano (MC)
- Juntos Haremos Historia PT - MORENA - Encuentro Social (ES)

**OTROS**

- Sin Casilla
- Sección con Casilla(s) Remitida(s)

**LOCALIZACIÓN**

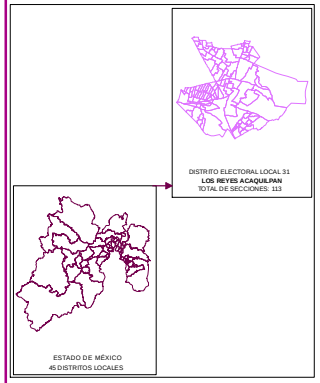


Edición cartográfica del mes de mayo de 2019, con corte de información al 07 de noviembre de 2018 mismo que fue empleado para el Proceso Electoral 2017-2018. Registro Federal de Electores, INE.

Resultados por sección electoral de la Elección de Diputaciones Locales del Estado de México para el periodo 2018 - 2021

Proyección: UTM Zona 14
Datum: WGS84

**SUPERVISIÓN**

C.P. Antonio Sánchez Acosta
Subdirector de Documentación y Estadística Electoral _____

**ELABORACIÓN**

Departamento de Análisis y Procesamiento de Información Territorial

Miguel Ángel García Escalante _____
Jaqueline Pérez Nova _____

# PARTIDO POLÍTICO O COALICIÓN EN SEGUNDA FUERZA EN LA ELECCIÓN DE DIPUTACIONES LOCALES EN EL ESTADO DE MÉXICO 2018

## DISTRITO ELECTORAL LOCAL 31: LOS REYES ACAQUILPAN

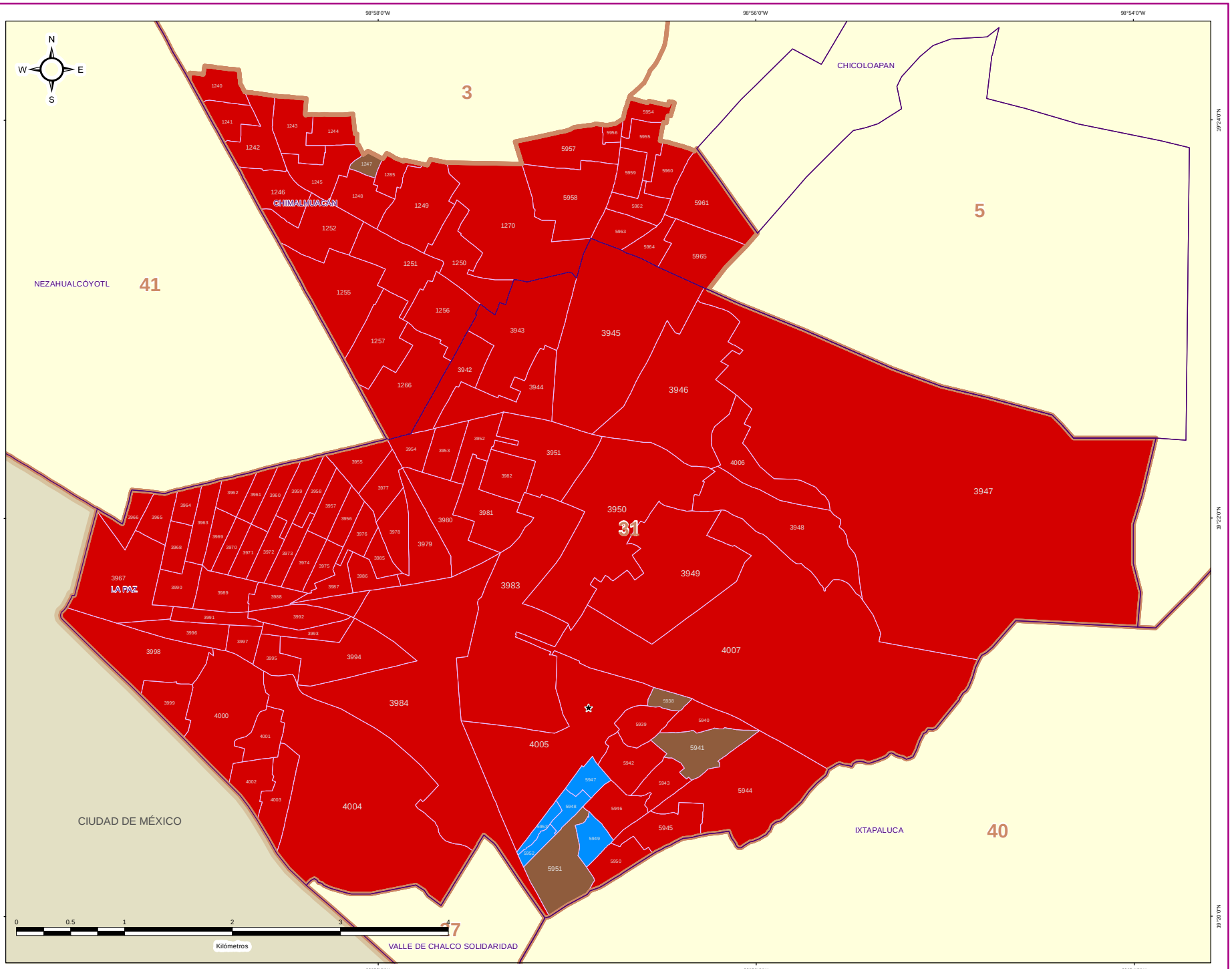


IEEM

1 de Julio 2018

### DIRECCIÓN DE ORGANIZACIÓN

**ESTRUCTURA GEOELECTORAL Y CLAVES**

- Límite estatal ..... MÉX
- Distrito Electoral Local ..... 45
- Límite municipal ..... TOLUCA
- Sección electoral ..... 6478
- Cabecera municipal

**PARTIDO POLÍTICO O COALICIÓN EN SEGUNDA FUERZA DE LA ELECCIÓN DE DIPUTACIONES LOCALES EN EL ESTADO DE MÉXICO 2018**

- Partido Acción Nacional (PAN)
- Partido Revolucionario Institucional (PRI)
- Partido de la Revolución Democrática (PRD)
- Partido del Trabajo (PT)
- Partido Verde Ecologista de México (PVEM)
- Nueva Alianza (NA)
- MORENA
- Vía Radical (VR)
- Por el Estado de México al Frente PAN - PRD - Movimiento Ciudadano (MC)
- Juntos Haremos Historia PT - MORENA - Encuentro Social (ES)

**OTROS**

- Sin Casilla
- Sección con Casilla(s) Remitida(s)

**LOCALIZACIÓN**

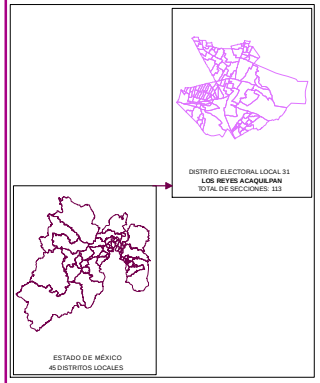


Edición cartográfica del mes de mayo de 2019, con corte de información al 07 de noviembre de 2018 mismo que fue empleado para el Proceso Electoral 2017-2018. Registro Federal de Electores, INE.

Resultados por sección electoral de la Elección de Diputaciones Locales del Estado de México para el periodo 2018 - 2021

Proyección: UTM Zona 14
Datum: WGS84

**SUPERVISIÓN**

C.P. Antonio Sánchez Acosta
Subdirector de Documentación y Estadística Electoral _____

**ELABORACIÓN**

Departamento de Análisis y Procesamiento de Información Territorial

Miguel Ángel García Escalante _____
Jaqueline Pérez Nova _____

# PARTIDO POLÍTICO O COALICIÓN EN TERCERA FUERZA EN LA ELECCIÓN DE DIPUTACIONES LOCALES EN EL ESTADO DE MÉXICO 2018

# DISTRITO ELECTORAL LOCAL 31: LOS REYES ACAQUILPAN

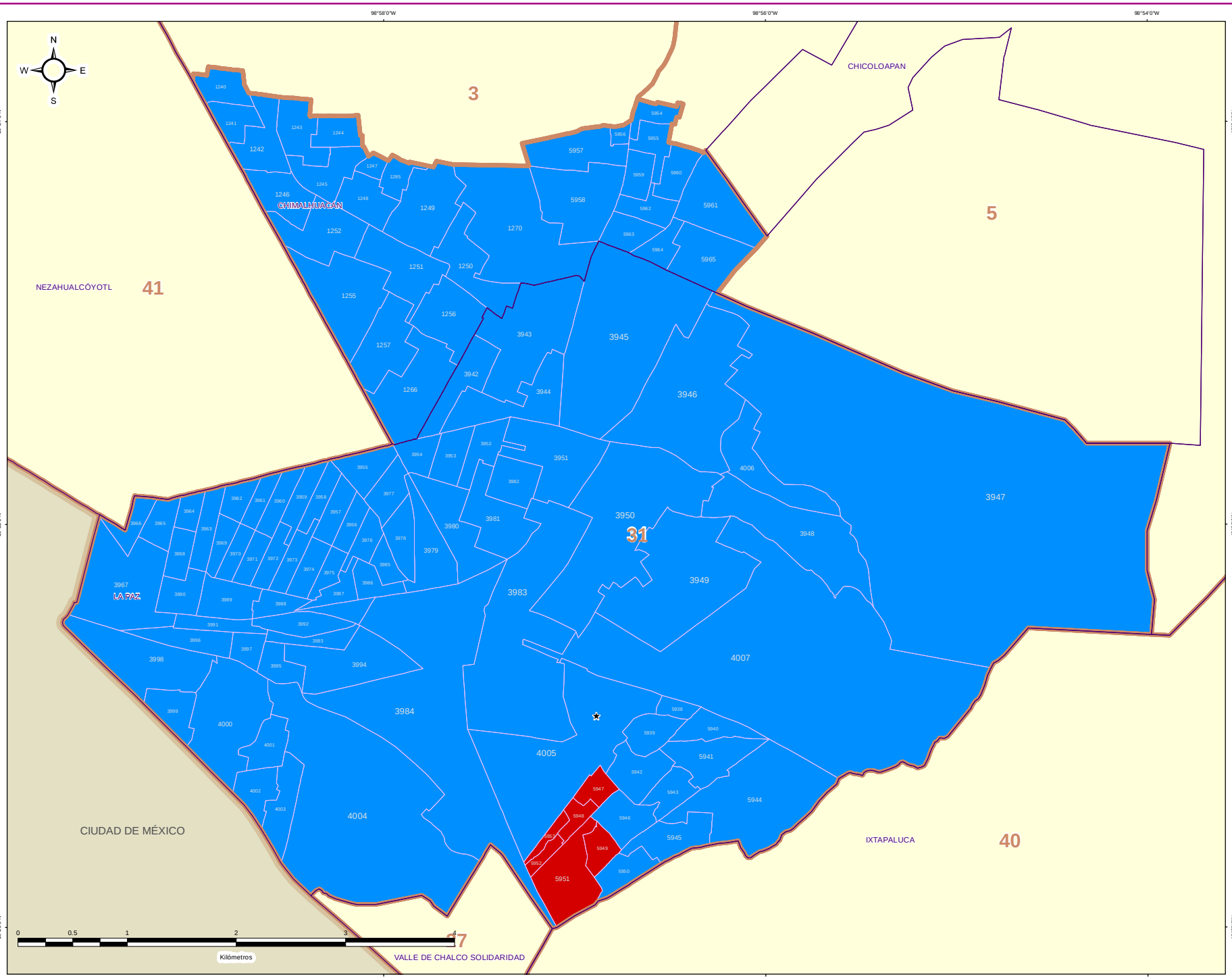


## DIRECCIÓN DE ORGANIZACIÓN

### ESTRUCTURA GEOELECTORAL Y CLAVES

- Límite estatal ..... MÉX
- Distrito Electoral Local ..... 45
- Límite municipal ..... TOLUCA
- Sección electoral ..... 6478
- Cabecera municipal

### PARTIDO POLÍTICO O COALICIÓN EN TERCERA FUERZA DE LA ELECCIÓN DE DIPUTACIONES LOCALES EN EL ESTADO DE MÉXICO 2018

- Partido Acción Nacional (PAN)
- Partido Revolucionario Institucional (PRI)
- Partido de la Revolución Democrática (PRD)
- Partido del Trabajo (PT)
- Partido Verde Ecologista de México (PVEM)
- Nueva Alianza (NA)
- MORENA
- Vía Radical (VR)
- Por el Estado de México al Frente PAN - PRD - Movimiento Ciudadano (MC)
- Juntos Haremos Historia PT - MORENA - Encuentro Social (ES)

### OTROS

- Sin Casilla
- Sección con Casilla(s) Remitida(s)

### LOCALIZACIÓN

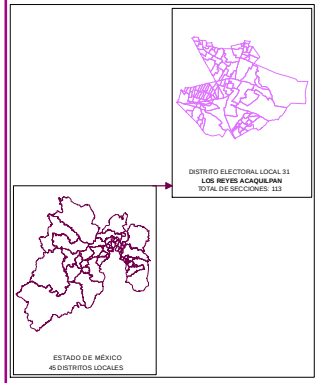


Edición cartográfica del mes de mayo de 2019, con corte de información al 07 de noviembre de 2018 mismo que fue empleado para el Proceso Electoral 2017-2018. Registro Federal de Electores, INE.

Resultados por sección electoral de la Elección de Diputaciones Locales del Estado de México para el periodo 2018 - 2021

Proyección: UTM Zona 14
Datum: WGS84

**SUPERVISIÓN**

C.P. Antonio Sánchez Acosta
Subdirector de Documentación y Estadística Electoral _____

**ELABORACIÓN**

Departamento de Análisis y Procesamiento de Información Territorial

Miguel Ángel García Escalante _____
Jaqueline Pérez Nova _____

## MARGEN DE VICTORIA

El margen de victoria es la diferencia de porcentaje de votación válida emitida que alcanzó el partido ganador sobre el inmediato inferior, es decir, sobre la primera minoría; los rangos establecidos fueron considerados así: 0.01% a 5.00%; 5.01% a 10.00%; 10.01% a 20.00%; 20.01% a Más.

Como se observa en la siguiente gráfica, de las 113 secciones del Distrito 31 con cabecera en Los Reyes Acaquilpan, en 7 (6.19%) el margen de victoria fue de entre 0.01% a 5.00%; en 3 (2.65%) fue de entre 5.01% a 10.00%; en 40 (35.40%) fue de más de 10.01% y hasta 20.00%; y finalmente en 63 (55.75% del total de secciones del distrito) fue de más del 20.00% de diferencia. El detalle por partido político o coalición se observa en el cuadro y gráfica siguiente.

En el resultado global del distrito, la Coalición PT-MORENA-ES “Juntos Haremos Historia” integrada por los partidos del Trabajo, MORENA y Encuentro Social, tuvo un margen de victoria de 21.38% respecto de la segunda fuerza que fue el Partido Revolucionario Institucional.

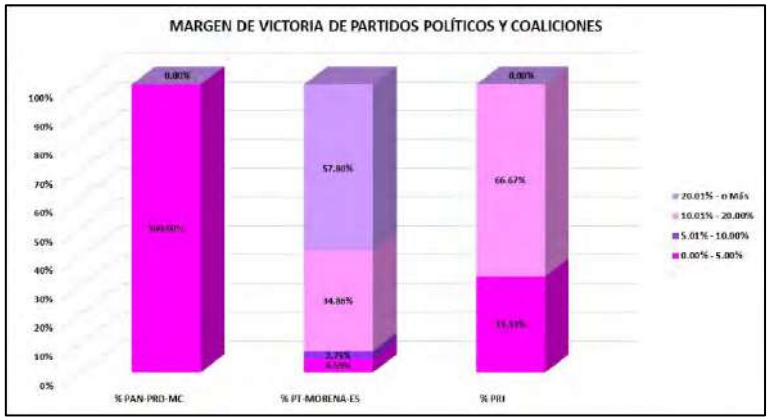


| DISTRITO LOCAL | CABECERA DISTRITAL | MARGEN DE VICTORIA | PAN-PRD-MC | % PAN-PRD-MC | PT-MORENA-ES | % PT-MORENA-ES | PRI | % PRI | RANGO DE MARGEN DE VICTORIA |
|---|---|---|---|---|---|---|---|---|---|
| 31 | LOS REYES ACAQUILPAN | 0.00% - 5.00% | 1 | 100.00% | 5 | 4.59% | 1 | 33.33% | 7 |
| 31 | LOS REYES ACAQUILPAN | 5.01% - 10.00% | 0 | 0.00% | 3 | 2.75% | 0 | 0.00% | 3 |
| 31 | LOS REYES ACAQUILPAN | 10.01% - 20.00% | 0 | 0.00% | 38 | 34.86% | 2 | 66.67% | 40 |
| 31 | LOS REYES ACAQUILPAN | 20.01% - o Más | 0 | 0.00% | 63 | 57.80% | 0 | 0.00% | 63 |
| | | TOTAL | 1 | 100.00% | 109 | 100.00% | 3 | 100.00% | |

# MARGEN DE VICTORIA

| DISTRITO LOCAL | CABECERA DISTRITAL | MUNICIPIO | CABECERA MUNICIPAL | SECCIÓN | PAN-PRD-MC | % PAN-PRD-MC | PT-MORENA-ES | % PT-MORENA-ES | PAN | % PAN | PRD | % PRD | PRD | % PRD | PT | % PT | PVEM | % PVEM | MC | % MC | NA | % NA | MORENA | % MORENA | ES | % ES | VR | % VR | CANDIDATO INDEPENDIENTE | % CANDIDATO INDEPENDIENTE | NO REGISTRADOS | % NO REGISTRADOS | NULOS | % NULOS | TOTAL | VOTACIÓN VÁLIDA | PRIMERA FUERZA | PRIMERA FUERZA | SEGUNDA FUERZA | SEGUNDA FUERZA | MARGEN DE VICTORIA |
|---|---|---|---|---|---|---|---|---|---|---|---|---|---|---|---|---|---|---|---|---|---|---|---|---|---|---|---|---|---|---|---|---|---|---|---|---|---|---|---|---|---|
| 01 | LOS REYES ACAQUILPAN | 02 | CHIMALHUACÁN | 1240 | 533 | 34.02% | 693 | 52.54% | | | 354 | 28.72% | | | | | 29 | 2.45% | | | 11 | 0.95% | | | | | 15 | 1.29% | | | 2 | 0.17% | 23 | 1% | 1188 | 1163 | 693 | PT-MORENA-ES | 354 | PRD | 23.81% |
| 01 | LOS REYES ACAQUILPAN | 02 | CHIMALHUACÁN | 1241 | 632 | 33.17% | 818 | 50.24% | | | 403 | 30.75% | | | | | 14 | 1.14% | | | 17 | 1.39% | | | | | 16 | 1.30% | | | 2 | 0.16% | 33 | 2% | 1359 | 1230 | 818 | PT-MORENA-ES | 403 | PRD | 17.48% |
| 01 | LOS REYES ACAQUILPAN | 02 | CHIMALHUACÁN | 1242 | 630 | 30.91% | 642 | 53.66% | | | 370 | 33.71% | | | | | 19 | 1.73% | | | 11 | 0.92% | | | | | 12 | 1.01% | | | 0 | 0.00% | 44 | 4% | 1208 | 1192 | 642 | PT-MORENA-ES | 370 | PRD | 22.13% |
| 01 | LOS REYES ACAQUILPAN | 02 | CHIMALHUACÁN | 1243 | 630 | 34.72% | 615 | 50.00% | | | 355 | 31.35% | | | | | 19 | 1.54% | | | 17 | 1.38% | | | | | 13 | 1.06% | | | 0 | 0.00% | 29 | 2% | 1293 | 1230 | 615 | PT-MORENA-ES | 355 | PRD | 18.72% |
| 01 | LOS REYES ACAQUILPAN | 02 | CHIMALHUACÁN | 1244 | 559 | 34.20% | 489 | 43.66% | | | 421 | 37.55% | | | | | 28 | 2.50% | | | 9 | 0.80% | | | | | 14 | 1.25% | | | 0 | 0.00% | 32 | 3% | 1152 | 1120 | 489 | PT-MORENA-ES | 421 | PRD | 5.67% |
| 01 | LOS REYES ACAQUILPAN | 02 | CHIMALHUACÁN | 1245 | 129 | 9.80% | 703 | 57.31% | | | 454 | 35.75% | | | | | 24 | 1.75% | | | 15 | 1.41% | | | | | 15 | 1.12% | | | 0 | 0.00% | 58 | 4% | 1402 | 1344 | 703 | PT-MORENA-ES | 454 | PRD | 18.53% |
| 01 | LOS REYES ACAQUILPAN | 02 | CHIMALHUACÁN | 1246 | 215 | 11.63% | 947 | 51.08% | | | 667 | 32.41% | | | | | 30 | 2.05% | | | 25 | 1.40% | | | | | 26 | 1.40% | | | 0 | 0.00% | 51 | 3% | 1505 | 1854 | 947 | PT-MORENA-ES | 667 | PRD | 18.61% |
| 01 | LOS REYES ACAQUILPAN | 02 | CHIMALHUACÁN | 1247 | 38 | 6.46% | 226 | 38.43% | | | 336 | 53.40% | | | | | 1 | 0.05% | | | 3 | 0.34% | | | | | 1 | 0.17% | | | 0 | 0.00% | 12 | 2% | 600 | 588 | 336 | PRD | 226 | PT-MORENA-ES | 18.71% |
| 01 | LOS REYES ACAQUILPAN | 02 | CHIMALHUACÁN | 1248 | 171 | 12.11% | 795 | 56.91% | | | 479 | 33.92% | | | | | 20 | 1.42% | | | 13 | 0.92% | | | | | 10 | 0.71% | | | 3 | 0.21% | 42 | 3% | 1457 | 1412 | 795 | PT-MORENA-ES | 479 | PRD | 17.00% |
| 01 | LOS REYES ACAQUILPAN | 02 | CHIMALHUACÁN | 1249 | 194 | 13.43% | 851 | 47.02% | | | 612 | 34.29% | | | | | 42 | 2.32% | | | 27 | 1.49% | | | | | 26 | 1.43% | | | 1 | 0.05% | 52 | 3% | 1866 | 1814 | 851 | PT-MORENA-ES | 612 | PRD | 12.73% |
| 01 | LOS REYES ACAQUILPAN | 02 | CHIMALHUACÁN | 1250 | 172 | 11.80% | 787 | 53.98% | | | 615 | 29.84% | | | | | 38 | 2.26% | | | 15 | 1.03% | | | | | 16 | 1.10% | | | 0 | 0.00% | 48 | 3% | 1504 | 1458 | 787 | PT-MORENA-ES | 615 | PRD | 24.19% |
| 01 | LOS REYES ACAQUILPAN | 02 | CHIMALHUACÁN | 1251 | 249 | 12.02% | 1053 | 50.82% | | | 675 | 32.58% | | | | | 43 | 2.08% | | | 26 | 1.25% | | | | | 26 | 1.25% | | | 0 | 0.00% | 50 | 2% | 2122 | 2072 | 1053 | PT-MORENA-ES | 675 | PRD | 18.24% |
| 01 | LOS REYES ACAQUILPAN | 02 | CHIMALHUACÁN | 1252 | 153 | 13.32% | 559 | 49.04% | | | 370 | 32.49% | | | | | 18 | 1.80% | | | 7.0 | 1.37% | | | | | 8 | 0.71% | | | 0 | 0.00% | 26 | 2% | 1148 | 1136 | 559 | PT-MORENA-ES | 370 | PRD | 18.79% |
| 01 | LOS REYES ACAQUILPAN | 02 | CHIMALHUACÁN | 1256 | 538 | 33.16% | 1472 | 56.24% | | | 871 | 33.41% | | | | | 63 | 2.19% | | | 39 | 0.97% | | | | | 43 | 1.43% | | | 0 | 0.00% | 99 | 5% | 2572 | 2473 | 1472 | PT-MORENA-ES | 871 | PRD | 20.12% |
| 01 | LOS REYES ACAQUILPAN | 02 | CHIMALHUACÁN | 1256 | 381 | 12.57% | 1127 | 52.02% | | | 633 | 25.22% | | | | | 64 | 2.95% | | | 23 | 1.06% | | | | | 39 | 1.80% | | | 1 | 0.03% | 72 | 3% | 2241 | 2167 | 1127 | PT-MORENA-ES | 633 | PRD | 22.80% |
| 01 | LOS REYES ACAQUILPAN | 02 | CHIMALHUACÁN | 1257 | 525 | 12.93% | 1245 | 49.44% | | | 859 | 32.25% | | | | | 57 | 2.26% | | | 25 | 0.99% | | | | | 26 | 1.11% | | | 2 | 0.08% | 91 | 3% | 2610 | 2520 | 1245 | PT-MORENA-ES | 859 | PRD | 16.15% |
| 01 | LOS REYES ACAQUILPAN | 02 | CHIMALHUACÁN | 1258 | 351 | 13.72% | 1031 | 48.48% | | | 793 | 30.45% | | | | | 60 | 2.51% | | | 28 | 1.18% | | | | | 21 | 0.88% | | | 0 | 0.00% | 71 | 3% | 2245 | 2374 | 1723 | PT-MORENA-ES | 793 | PRD | 15.08% |
| 01 | LOS REYES ACAQUILPAN | 02 | CHIMALHUACÁN | 1270 | 297 | 14.08% | 1011 | 47.84% | | | 713 | 33.79% | | | | | 26 | 1.23% | | | 16 | 0.79% | | | | | 27 | 1.28% | | | 0 | 0.00% | 62 | 3% | 2172 | 2110 | 1011 | PT-MORENA-ES | 713 | PRD | 13.07% |
| 01 | LOS REYES ACAQUILPAN | 02 | CHIMALHUACÁN | 1285 | 114 | 13.01% | 426 | 48.62% | | | 313 | 35.73% | | | | | 12 | 1.37% | | | 4 | 0.46% | | | | | 7 | 0.80% | | | 0 | 0.00% | 28 | 4% | 915 | 876 | 426 | PT-MORENA-ES | 313 | PRD | 12.89% |
| 01 | LOS REYES ACAQUILPAN | 71 | LA PAZ | 1943 | 128 | 13.47% | 487 | 51.26% | | | 268 | 28.18% | | | | | 42 | 4.42% | | | 16 | 1.68% | | | | | 15 | 2.00% | | | 1 | 0.11% | 41 | 4% | 962 | 950 | 487 | PT-MORENA-ES | 268 | PRD | 24.12% |
| 01 | LOS REYES ACAQUILPAN | 71 | LA PAZ | 1943 | 474 | 15.80% | 1373 | 50.00% | | | 757 | 27.57% | | | | | 119 | 4.33% | | | 26 | 0.95% | | | | | 37 | 1.35% | | | 0 | 0.00% | 82 | 3% | 2818 | 2746 | 1373 | PT-MORENA-ES | 757 | PRD | 22.43% |
| 01 | LOS REYES ACAQUILPAN | 71 | LA PAZ | 1944 | 204 | 15.66% | 585 | 44.90% | | | 396 | 30.41% | | | | | 59 | 4.53% | | | 30 | 2.30% | | | | | 30 | 2.46% | | | 0 | 0.00% | 46 | 3% | 1349 | 1303 | 585 | PT-MORENA-ES | 396 | PRD | 14.34% |
| 01 | LOS REYES ACAQUILPAN | 71 | LA PAZ | 1945 | 461 | 12.49% | 2001 | 54.20% | | | 1021 | 27.66% | | | | | 123 | 3.33% | | | 50 | 1.35% | | | | | 42 | 1.14% | | | 2 | 0.05% | 131 | 3% | 3812 | 3693 | 2001 | PT-MORENA-ES | 1021 | PRD | 20.49% |
| 01 | LOS REYES ACAQUILPAN | 71 | LA PAZ | 1946 | 539 | 15.77% | 1476 | 51.79% | | | 870 | 30.49% | | | | | 83 | 2.91% | | | 34 | 1.19% | | | | | 40 | 1.39% | | | 1 | 0.03% | 100 | 3% | 2979 | 2879 | 1476 | PT-MORENA-ES | 870 | PRD | 17.30% |
| 01 | LOS REYES ACAQUILPAN | 71 | LA PAZ | 1947 | 998 | 13.48% | 3806 | 51.41% | | | 2118 | 28.61% | | | | | 329 | 4.44% | | | 59 | 0.80% | | | | | 87 | 1.17% | | | 1 | 0.01% | 269 | 3% | 7481 | 7417 | 3806 | PT-MORENA-ES | 2118 | PRD | 22.79% |
| 01 | LOS REYES ACAQUILPAN | 71 | LA PAZ | 1948 | 358 | 14.07% | 1264 | 46.52% | | | 839 | 32.62% | | | | | 120 | 4.72% | | | 29 | 1.14% | | | | | 24 | 0.94% | | | 0 | 0.00% | 134 | 5% | 2679 | 2545 | 1281 | PT-MORENA-ES | 839 | PRD | 13.81% |
| 01 | LOS REYES ACAQUILPAN | 71 | LA PAZ | 1949 | 537 | 12.72% | 2081 | 52.11% | | | 1087 | 27.21% | | | | | 155 | 3.88% | | | 94 | 2.25% | | | | | 68 | 1.70% | | | 2 | 0.05% | 159 | 4% | 4153 | 3992 | 2081 | PT-MORENA-ES | 1087 | PRD | 24.92% |
| 01 | LOS REYES ACAQUILPAN | 71 | LA PAZ | 1950 | 438 | 13.39% | 1749 | 53.49% | | | 845 | 25.83% | | | | | 143 | 4.37% | | | 47 | 1.44% | | | | | 92 | 1.93% | | | 4 | 0.12% | 117 | 3% | 3293 | 3177 | 1749 | PT-MORENA-ES | 845 | PRD | 27.65% |
| 01 | LOS REYES ACAQUILPAN | 71 | LA PAZ | 1951 | 459 | 19.12% | 1146 | 47.71% | | | 613 | 25.53% | | | | | 54 | 2.25% | | | 54 | 2.25% | | | | | 72 | 0.91% | | | 3 | 0.12% | 58 | 2% | 2449 | 2400 | 1146 | PT-MORENA-ES | 613 | PRD | 22.64% |
| 01 | LOS REYES ACAQUILPAN | 71 | LA PAZ | 1952 | 376 | 17.69% | 967 | 47.32% | | | 485 | 24.50% | | | | | 101 | 6.33% | | | 52 | 3.21% | | | | | 20 | 1.23% | | | 1 | 0.06% | 68 | 4% | 2695 | 1622 | 967 | PT-MORENA-ES | 485 | PRD | 22.13% |
| 01 | LOS REYES ACAQUILPAN | 71 | LA PAZ | 1953 | 273 | 17.69% | 726 | 47.05% | | | 409 | 26.75% | | | | | 72 | 4.70% | | | 27 | 1.70% | | | | | 22 | 1.44% | | | 0 | 0.00% | 45 | 3% | 1570 | 1531 | 726 | PT-MORENA-ES | 409 | PRD | 20.64% |
| 01 | LOS REYES ACAQUILPAN | 71 | LA PAZ | 1954 | 294 | 21.54% | 659 | 48.74% | | | 313 | 23.45% | | | | | 81 | 5.96% | | | 15 | 1.10% | | | | | 14 | 1.03% | | | 0 | 0.00% | 26 | 2% | 1391 | 1365 | 659 | PT-MORENA-ES | 313 | PRD | 23.08% |
| 01 | LOS REYES ACAQUILPAN | 71 | LA PAZ | 1955 | 227 | 15.10% | 787 | 51.01% | | | 390 | 25.95% | | | | | 63 | 4.19% | | | 30 | 2.00% | | | | | 26 | 1.73% | | | 2 | 0.13% | 55 | 4% | 1560 | 1503 | 787 | PT-MORENA-ES | 390 | PRD | 25.08% |
| 01 | LOS REYES ACAQUILPAN | 71 | LA PAZ | 1956 | 159 | 16.58% | 501 | 54.62% | | | 311 | 22.74% | | | | | 26 | 1.87% | | | 20 | 0.98% | | | | | 16 | 1.45% | | | 0 | 0.00% | 27 | 3% | 966 | 972 | 501 | PT-MORENA-ES | 311 | PRD | 31.88% |
| 01 | LOS REYES ACAQUILPAN | 71 | LA PAZ | 1957 | 216 | 16.19% | 661 | 50.15% | | | 322 | 28.79% | | | | | 40 | 3.01% | | | 17 | 2.01% | | | | | 10 | 2.43% | | | 0 | 0.00% | 34 | 3% | 1252 | 1318 | 661 | PT-MORENA-ES | 322 | PRD | 34.98% |
| 01 | LOS REYES ACAQUILPAN | 71 | LA PAZ | 1958 | 251 | 19.92% | 662 | 46.81% | | | 345 | 34.45% | | | | | 77 | 5.95% | | | 15 | 1.04% | | | | | 16 | 1.24% | | | 0 | 0.00% | 32 | 2% | 1338 | 1306 | 662 | PT-MORENA-ES | 345 | PRD | 22.22% |
| 01 | LOS REYES ACAQUILPAN | 71 | LA PAZ | 1959 | 286 | 20.17% | 660 | 40.52% | | | 334 | 23.56% | | | | | 96 | 3.95% | | | 35 | 2.47% | | | | | 29 | 1.34% | | | 2 | 0.14% | 57 | 4% | 1472 | 1413 | 660 | PT-MORENA-ES | 334 | PRD | 14.96% |
| 01 | LOS REYES ACAQUILPAN | 71 | LA PAZ | 1960 | 149 | 12.15% | 567 | 45.78% | | | 319 | 28.02% | | | | | 33 | 2.90% | | | 69 | 5.29% | | | | | 14 | 1.23% | | | 0 | 0.00% | 46 | 4% | 1265 | 1239 | 567 | PT-MORENA-ES | 319 | PRD | 21.17% |
| 01 | LOS REYES ACAQUILPAN | 71 | LA PAZ | 1961 | 159 | 15.71% | 485 | 47.72% | | | 272 | 26.78% | | | | | 40 | 3.90% | | | 52 | 4.88% | | | | | 15 | 1.48% | | | 0 | 0.00% | 41 | 4% | 1050 | 1025 | 485 | PT-MORENA-ES | 272 | PRD | 21.17% |
| 01 | LOS REYES ACAQUILPAN | 71 | LA PAZ | 1962 | 160 | 15.17% | 558 | 53.00% | | | 269 | 25.52% | | | | | 51 | 4.83% | | | 45 | 4.27% | | | | | 16 | 1.52% | | | 0 | 0.00% | 28 | 3% | 1088 | 1058 | 558 | PT-MORENA-ES | 269 | PRD | 27.77% |
| 01 | LOS REYES ACAQUILPAN | 71 | LA PAZ | 1963 | 217 | 18.80% | 541 | 46.88% | | | 227 | 19.67% | | | | | 117 | 10.14% | | | 28 | 2.43% | | | | | 24 | 2.08% | | | 0 | 0.00% | 49 | 4% | 1203 | 1154 | 541 | PT-MORENA-ES | 227 | PRD | 27.21% |
| 01 | LOS REYES ACAQUILPAN | 71 | LA PAZ | 1964 | 127 | 13.83% | 474 | 51.63% | | | 254 | 27.67% | | | | | 35 | 3.81% | | | 12 | 1.31% | | | | | 16 | 1.74% | | | 2 | 0.22% | 34 | 4% | 954 | 918 | 474 | PT-MORENA-ES | 254 | PRD | 23.67% |
| 01 | LOS REYES ACAQUILPAN | 71 | LA PAZ | 1965 | 175 | 19.48% | 566 | 50.72% | | | 265 | 29.54% | | | | | 99 | 5.36% | | | 17 | 1.92% | | | | | 14 | 1.75% | | | 2 | 0.18% | 34 | 2% | 1142 | 1116 | 566 | PT-MORENA-ES | 265 | PRD | 25.18% |
| 01 | LOS REYES ACAQUILPAN | 71 | LA PAZ | 1966 | 148 | 14.75% | 563 | 56.07% | | | 314 | 31.27% | | | | | 66 | 6.57% | | | 5 | 0.51% | | | | | 10 | 1.01% | | | 1 | 0.13% | 15 | 1% | 1006 | 980 | 563 | PT-MORENA-ES | 314 | PRD | 17.17% |
| 01 | LOS REYES ACAQUILPAN | 71 | LA PAZ | 2967 | 477 | 15.83% | 1634 | 54.22% | | | 935 | 23.02% | | | | | 141 | 4.74% | | | 23 | 0.76% | | | | | 47 | 1.56% | | | 4 | 0.13% | 110 | 4% | 3119 | 3013 | 1634 | PT-MORENA-ES | 935 | PRD | 21.13% |
| 01 | LOS REYES ACAQUILPAN | 71 | LA PAZ | 1968 | 159 | 13.00% | 649 | 53.04% | | | 285 | 23.55% | | | | | 91 | 7.52% | | | 15 | 1.24% | | | | | 12 | 0.99% | | | 0 | 0.00% | 35 | 3% | 1245 | 1210 | 649 | PT-MORENA-ES | 285 | PRD | 30.08% |
| 01 | LOS REYES ACAQUILPAN | 71 | LA PAZ | 1969 | 157 | 10.82% | 917 | 49.38% | | | 511 | 28.11% | | | | | 70 | 4.69% | | | 28 | 2.01% | | | | | 21 | 2.01% | | | 0 | 0.00% | 37 | 2% | 1854 | 1847 | 917 | PT-MORENA-ES | 511 | PRD | 18.27% |
| 01 | LOS REYES ACAQUILPAN | 71 | LA PAZ | 1970 | 159 | 13.80% | 563 | 51.79% | | | 372 | 25.82% | | | | | 37 | 3.40% | | | 35 | 3.22% | | | | | 30 | 2.76% | | | 1 | 0.09% | 33 | 3% | 1121 | 1087 | 563 | PT-MORENA-ES | 372 | PRD | 16.77% |
| 01 | LOS REYES ACAQUILPAN | 71 | LA PAZ | 1971 | 166 | 16.44% | 499 | 43.47% | | | 299 | 29.60% | | | | | 49 | 4.85% | | | 35 | 3.47% | | | | | 22 | 2.18% | | | 0 | 0.00% | 38 | 4% | 1049 | 1010 | 499 | PT-MORENA-ES | 299 | PRD | 15.68% |
| 01 | LOS REYES ACAQUILPAN | 71 | LA PAZ | 1972 | 139 | 10.59% | 801 | 55.34% | | | 267 | 24.59% | | | | | 53 | 4.88% | | | 32 | 2.95% | | | | | 14 | 1.29% | | | 1 | 0.09% | 45 | 4% | 1152 | 1086 | 801 | PT-MORENA-ES | 267 | PRD | 33.78% |
| 01 | LOS REYES ACAQUILPAN | 71 | LA PAZ | 1973 | 131 | 13.61% | 715 | 51.00% | | | 353 | 25.61% | | | | | 67 | 4.78% | | | 47 | 3.35% | | | | | 23 | 1.64% | | | 0 | 0.00% | 50 | 4% | 1402 | 1402 | 715 | PT-MORENA-ES | 353 | PRD | 25.19% |
| 01 | LOS REYES ACAQUILPAN | 71 | LA PAZ | 1974 | 159 | 13.02% | 661 | 54.14% | | | 331 | 26.64% | | | | | 34 | 2.78% | | | 32 | 2.62% | | | | | 17 | 1.35% | | | 1 | 0.08% | 42 | 3% | 1264 | 1221 | 661 | PT-MORENA-ES | 331 | PRD | 28.09% |
| 01 | LOS REYES ACAQUILPAN | 71 | LA PAZ | 1975 | 146 | 14.12% | 491 | 48.00% | | | 297 | 28.45% | | | | | 44 | 4.26% | | | 25 | 2.40% | | | | | 27 | 2.61% | | | 0 | 0.00% | 32 | 3% | 1059 | 1027 | 491 | PT-MORENA-ES | 297 | PRD | 19.37% |
| 01 | LOS REYES ACAQUILPAN | 71 | LA PAZ | 1976 | 119 | 14.57% | 420 | 52.42% | | | 223 | 26.07% | | | | | 28 | 3.43% | | | 27 | 3.30% | | | | | 10 | 1.22% | | | 0 | 0.00% | 25 | 3% | 842 | 817 | 420 | PT-MORENA-ES | 223 | PRD | 25.54% |
| 01 | LOS REYES ACAQUILPAN | 71 | LA PAZ | 1977 | 127 | 12.48% | 668 | 45.88% | | | 360 | 24.83% | | | | | 41 | 2.82% | | | 31 | 2.13% | | | | | 26 | 1.79% | | | 0 | 0.00% | 59 | 4% | 1511 | 1456 | 668 | PT-MORENA-ES | 360 | PRD | 20.95% |
| 01 | LOS REYES ACAQUILPAN | 71 | LA PAZ | 1978 | 158 | 12.94% | 682 | 56.11% | | | 378 | 31.02% | | | | | 43 | 3.53% | | | 40 | 3.28% | | | | | 17 | 1.38% | | | 0 | 0.00% | 34 | 3% | 1269 | 1229 | 682 | PT-MORENA-ES | 378 | PRD | 33.89% |

| DISTRITO LOCAL | CABECERA DISTRITAL | MUNICIPIO | CABECERA MUNICIPAL | SECCIÓN | PAN-PRD-MC | % PAN-PRD-MC | PT-MORENA-ES | % PT-MORENA-ES | PAN | % PAN | PRI | % PRI | PRD | % PRD | PT | % PT | PVEM | % PVEM | MC | % MC | NA | % NA | MORENA | % MORENA | ES | % ES | VR | % VR | CANDIDATO INDEPENDIENTE | % CANDIDATO INDEPENDIENTE | NO REGISTRADOS | % NO REGISTRADOS | NULOS | % NULOS | TOTAL | VOTACIÓN VALIDA | PRIMERA FUERZA | PRIMERA FUERZA | SEGUNDA FUERZA | SEGUNDA FUERZA | MARGEN DE VICTORIA |
|---|---|---|---|---|---|---|---|---|---|---|---|---|---|---|---|---|---|---|---|---|---|---|---|---|---|---|---|---|---|---|---|---|---|---|---|---|---|---|---|---|
| 31 | LOS REYES ACAQUILPAN | 71 | LA PAZ | 3975 | 200 | 19.74% | 780 | 50.54% | | | 447 | 28.97% | | | | | 43 | 2.79% | | | 74 | 1.69% | | | | | 14 | 0.91% | | | 0 | 0.00% | 62 | 4% | 1522 | 1470 | 780 | PT-MORENA-ES | 447 | PRI | 333 |
| 31 | LOS REYES ACAQUILPAN | 72 | LA PAZ | 3980 | 278 | 15.79% | 757 | 43.01% | | | 521 | 29.61% | | | | | 82 | 5.36% | | | 34 | 1.95% | | | | | 28 | 1.60% | | | 0 | 0.00% | 72 | 4% | 1820 | 1748 | 757 | PT-MORENA-ES | 521 | PRI | 236 |
| 31 | LOS REYES ACAQUILPAN | 71 | LA PAZ | 3980 | 202 | 26.69% | 585 | 46.58% | | | 269 | 21.41% | | | | | 39 | 3.04% | | | 39 | 3.10% | | | | | 26 | 2.00% | | | 1 | 0.08% | 46 | 4% | 1295 | 1249 | 585 | PT-MORENA-ES | 269 | PRI | 316 |
| 31 | LOS REYES ACAQUILPAN | 71 | LA PAZ | 3980 | 191 | 20.97% | 544 | 47.97% | | | 257 | 22.67% | | | | | 54 | 4.76% | | | 54 | 5.03% | | | | | 20 | 1.76% | | | 0 | 0.00% | 43 | 4% | 1177 | 1134 | 544 | PT-MORENA-ES | 257 | PRI | 287 |
| 31 | LOS REYES ACAQUILPAN | 72 | LA PAZ | 3980 | 440 | 17.68% | 1215 | 47.85% | | | 726 | 28.59% | | | | | 82 | 3.23% | | | 42 | 1.65% | | | | | 69 | 2.72% | | | 0 | 0.00% | 98 | 4% | 2637 | 2539 | 1215 | PT-MORENA-ES | 726 | PRI | 489 |
| 31 | LOS REYES ACAQUILPAN | 71 | LA PAZ | 3994 | 463 | 24.28% | 1170 | 53.40% | | | 633 | 26.42% | | | | | 141 | 4.91% | | | 61 | 1.90% | | | | | 47 | 1.52% | | | 3 | 0.09% | 88 | 3% | 2569 | 2370 | 1170 | PT-MORENA-ES | 633 | PRI | 537 |
| 31 | LOS REYES ACAQUILPAN | 71 | LA PAZ | 3995 | 87 | 13.00% | 345 | 51.80% | | | 157 | 23.72% | | | | | 23 | 3.47% | | | 10 | 1.50% | | | | | 10 | 1.40% | | | 0 | 0.00% | 26 | 4% | 692 | 666 | 345 | PT-MORENA-ES | 157 | PRI | 188 |
| 31 | LOS REYES ACAQUILPAN | 72 | LA PAZ | 3998 | 184 | 14.66% | 542 | 43.14% | | | 321 | 27.80% | | | | | 56 | 5.00% | | | 21 | 1.88% | | | | | 24 | 2.14% | | | 2 | 0.17% | 46 | 4% | 1267 | 1215 | 542 | PT-MORENA-ES | 321 | PRI | 221 |
| 31 | LOS REYES ACAQUILPAN | 71 | LA PAZ | 3980 | 201 | 17.17% | 563 | 47.52% | | | 318 | 28.12% | | | | | 29 | 2.49% | | | 25 | 2.15% | | | | | 17 | 1.46% | | | 1 | 0.08% | 42 | 3% | 1207 | 1164 | 563 | PT-MORENA-ES | 318 | PRI | 245 |
| 31 | LOS REYES ACAQUILPAN | 71 | LA PAZ | 3998 | 159 | 17.07% | 665 | 47.61% | | | 263 | 26.77% | | | | | 51 | 3.76% | | | 17 | 1.73% | | | | | 43 | 3.15% | | | 0 | 0.00% | 45 | 3% | 1402 | 1357 | 665 | PT-MORENA-ES | 263 | PRI | 402 |
| 31 | LOS REYES ACAQUILPAN | 72 | LA PAZ | 3988 | 152 | 18.23% | 432 | 51.80% | | | 183 | 27.72% | | | | | 35 | 4.20% | | | 5 | 0.80% | | | | | 18 | 2.16% | | | 0 | 0.00% | 35 | 4% | 869 | 834 | 432 | PT-MORENA-ES | 183 | PRI | 249 |
| 31 | LOS REYES ACAQUILPAN | 71 | LA PAZ | 3995 | 122 | 16.60% | 486 | 54.28% | | | 226 | 23.51% | | | | | 54 | 6.03% | | | 9 | 1.00% | | | | | 20 | 2.23% | | | 0 | 0.00% | 17 | 2% | 914 | 897 | 486 | PT-MORENA-ES | 226 | PRI | 260 |
| 31 | LOS REYES ACAQUILPAN | 71 | LA PAZ | 3990 | 116 | 14.75% | 370 | 47.45% | | | 219 | 28.11% | | | | | 36 | 4.62% | | | 10 | 1.28% | | | | | 18 | 2.31% | | | 0 | 0.00% | 33 | 4% | 810 | 797 | 370 | PT-MORENA-ES | 219 | PRI | 151 |
| 31 | LOS REYES ACAQUILPAN | 72 | LA PAZ | 3990 | 155 | 16.78% | 471 | 50.97% | | | 224 | 25.35% | | | | | 33 | 3.57% | | | 11 | 1.19% | | | | | 21 | 2.27% | | | 0 | 0.00% | 41 | 4% | 969 | 935 | 471 | PT-MORENA-ES | 224 | PRI | 247 |
| 31 | LOS REYES ACAQUILPAN | 71 | LA PAZ | 3993 | 136 | 13.61% | 478 | 47.85% | | | 269 | 26.93% | | | | | 55 | 5.51% | | | 14 | 1.40% | | | | | 36 | 3.60% | | | 0 | 0.00% | 32 | 3% | 1011 | 999 | 478 | PT-MORENA-ES | 269 | PRI | 209 |
| 31 | LOS REYES ACAQUILPAN | 71 | LA PAZ | 3994 | 166 | 17.14% | 800 | 51.55% | | | 364 | 23.45% | | | | | 69 | 4.45% | | | 73 | 1.35% | | | | | 57 | 3.36% | | | 1 | 0.06% | 51 | 3% | 1614 | 1553 | 800 | PT-MORENA-ES | 364 | PRI | 436 |
| 31 | LOS REYES ACAQUILPAN | 72 | LA PAZ | 3995 | 137 | 14.59% | 432 | 51.80% | | | 223 | 27.82% | | | | | 28 | 3.36% | | | 12 | 1.44% | | | | | 13 | 1.56% | | | 0 | 0.00% | 35 | 4% | 869 | 834 | 432 | PT-MORENA-ES | 223 | PRI | 209 |
| 31 | LOS REYES ACAQUILPAN | 71 | LA PAZ | 3998 | 153 | 20.66% | 325 | 44.77% | | | 159 | 27.41% | | | | | 32 | 4.41% | | | 7 | 0.96% | | | | | 13 | 1.79% | | | 0 | 0.00% | 23 | 3% | 749 | 726 | 325 | PT-MORENA-ES | 159 | PRI | 166 |
| 31 | LOS REYES ACAQUILPAN | 71 | LA PAZ | 3997 | 133 | 14.77% | 465 | 51.72% | | | 173 | 24.83% | | | | | 45 | 5.01% | | | 10 | 1.11% | | | | | 27 | 2.56% | | | 0 | 0.00% | 39 | 4% | 900 | 899 | 465 | PT-MORENA-ES | 173 | PRI | 292 |
| 31 | LOS REYES ACAQUILPAN | 72 | LA PAZ | 3998 | 156 | 15.31% | 505 | 49.54% | | | 268 | 28.30% | | | | | 62 | 6.08% | | | 14 | 1.37% | | | | | 14 | 1.37% | | | 1 | 0.08% | 36 | 3% | 1056 | 1019 | 505 | PT-MORENA-ES | 268 | PRI | 237 |
| 31 | LOS REYES ACAQUILPAN | 71 | LA PAZ | 3995 | 104 | 13.37% | 400 | 51.41% | | | 207 | 26.61% | | | | | 48 | 6.17% | | | 5 | 0.64% | | | | | 14 | 1.80% | | | 1 | 0.12% | 34 | 4% | 813 | 778 | 400 | PT-MORENA-ES | 207 | PRI | 193 |
| 31 | LOS REYES ACAQUILPAN | 71 | LA PAZ | 4000 | 169 | 13.38% | 659 | 52.10% | | | 317 | 25.07% | | | | | 75 | 5.94% | | | 17 | 0.95% | | | | | 27 | 1.74% | | | 0 | 0.00% | 33 | 3% | 1707 | 1263 | 659 | PT-MORENA-ES | 317 | PRI | 342 |
| 31 | LOS REYES ACAQUILPAN | 71 | LA PAZ | 4000 | 221 | 16.91% | 740 | 50.58% | | | 299 | 19.56% | | | | | 98 | 7.75% | | | 25 | 1.80% | | | | | 28 | 2.01% | | | 0 | 0.00% | 57 | 4% | 1468 | 1391 | 740 | PT-MORENA-ES | 299 | PRI | 441 |
| 31 | LOS REYES ACAQUILPAN | 71 | LA PAZ | 4000 | 225 | 16.94% | 756 | 52.37% | | | 343 | 24.20% | | | | | 59 | 4.16% | | | 15 | 1.12% | | | | | 21 | 1.48% | | | 0 | 0.00% | 44 | 3% | 1492 | 1438 | 756 | PT-MORENA-ES | 343 | PRI | 413 |
| 31 | LOS REYES ACAQUILPAN | 71 | LA PAZ | 4001 | 140 | 16.10% | 1063 | 52.18% | | | 421 | 20.66% | | | | | 101 | 5.10% | | | 25 | 1.79% | | | | | 47 | 2.14% | | | 0 | 0.05% | 86 | 4% | 2037 | 2036 | 1063 | PT-MORENA-ES | 421 | PRI | 642 |
| 31 | LOS REYES ACAQUILPAN | 70 | LA PAZ | 4004 | 454 | 13.81% | 1790 | 54.44% | | | 815 | 24.85% | | | | | 143 | 4.35% | | | 43 | 1.25% | | | | | 43 | 1.31% | | | 0 | 0.00% | 144 | 4% | 3431 | 3287 | 1790 | PT-MORENA-ES | 815 | PRI | 975 |
| 31 | LOS REYES ACAQUILPAN | 72 | LA PAZ | 4005 | 544 | 19.09% | 1415 | 49.65% | | | 704 | 24.79% | | | | | 111 | 3.91% | | | 25 | 0.88% | | | | | 50 | 1.75% | | | 7 | 0.24% | 95 | 3% | 2972 | 2850 | 1415 | PT-MORENA-ES | 704 | PRI | 711 |
| 31 | LOS REYES ACAQUILPAN | 71 | LA PAZ | 4006 | 142 | 11.52% | 671 | 54.34% | | | 418 | 33.87% | | | | | 70 | 5.68% | | | 16 | 1.29% | | | | | 9 | 0.73% | | | 0 | 0.00% | 49 | 4% | 1302 | 1233 | 671 | PT-MORENA-ES | 418 | PRI | 253 |
| 31 | LOS REYES ACAQUILPAN | 70 | LA PAZ | 4007 | 384 | 20.95% | 809 | 43.81% | | | 354 | 19.35% | | | | | 79 | 3.81% | | | 34 | 1.78% | | | | | 51 | 1.82% | | | 0 | 0.00% | 53 | 3% | 2008 | 1915 | 809 | PT-MORENA-ES | 354 | PRI | 455 |
| 31 | LOS REYES ACAQUILPAN | 71 | LA PAZ | 5958 | 92 | 17.58% | 189 | 37.59% | | | 203 | 38.81% | | | | | 30 | 5.66% | | | 4 | 0.75% | | | | | 2 | 0.38% | | | 0 | 0.00% | 10 | 2% | 540 | 530 | 203 | PRI | 203 | PT-MORENA-ES | 0.75% |
| 31 | LOS REYES ACAQUILPAN | 71 | LA PAZ | 5959 | 211 | 22.29% | 379 | 36.30% | | | 364 | 37.55% | | | | | 59 | 6.31% | | | 13 | 1.39% | | | | | 11 | 1.18% | | | 0 | 0.11% | 48 | 5% | 987 | 934 | 379 | PT-MORENA-ES | 364 | PRI | 3.75% |
| 31 | LOS REYES ACAQUILPAN | 70 | LA PAZ | 5940 | 149 | 25.18% | 264 | 44.72% | | | 147 | 25.00% | | | | | 36 | 7.01% | | | 6 | 1.06% | | | | | 2 | 0.35% | | | 0 | 0.00% | 26 | 4% | 584 | 568 | 264 | PT-MORENA-ES | 147 | PRI | 117 |
| 31 | LOS REYES ACAQUILPAN | 71 | LA PAZ | 5941 | 108 | 10.53% | 451 | 32.79% | | | 474 | 50.42% | | | | | 43 | 3.12% | | | 12 | 0.90% | | | | | 18 | 1.35% | | | 0 | 0.00% | 35 | 3% | 1371 | 1336 | 474 | PRI | 451 | PT-MORENA-ES | 16.69% |
| 31 | LOS REYES ACAQUILPAN | 71 | LA PAZ | 5943 | 176 | 18.48% | 304 | 44.57% | | | 304 | 29.55% | | | | | 37 | 4.93% | | | 8 | 1.17% | | | | | 8 | 1.17% | | | 0 | 0.00% | 34 | 5% | 715 | 682 | 304 | PT-MORENA-ES | 304 | PRI | 34.68% |
| 31 | LOS REYES ACAQUILPAN | 70 | LA PAZ | 5943 | 94 | 11.94% | 352 | 44.78% | | | 268 | 34.10% | | | | | 48 | 6.11% | | | 9 | 1.15% | | | | | 15 | 1.91% | | | 1 | 0.13% | 42 | 5% | 829 | 786 | 352 | PT-MORENA-ES | 268 | PRI | 10.69% |
| 31 | LOS REYES ACAQUILPAN | 72 | LA PAZ | 5944 | 166 | 18.11% | 473 | 40.72% | | | 420 | 36.14% | | | | | 113 | 6.84% | | | 18 | 1.09% | | | | | 23 | 1.39% | | | 0 | 0.00% | 71 | 4% | 1714 | 1653 | 473 | PT-MORENA-ES | 420 | PRI | 5.26% |
| 31 | LOS REYES ACAQUILPAN | 71 | LA PAZ | 5945 | 273 | 17.93% | 563 | 45.93% | | | 398 | 26.14% | | | | | 30 | 2.41% | | | 10 | 0.81% | | | | | 17 | 1.36% | | | 0 | 0.00% | 39 | 3% | 1295 | 1248 | 563 | PT-MORENA-ES | 398 | PRI | 13.64% |
| 31 | LOS REYES ACAQUILPAN | 70 | LA PAZ | 5968 | 255 | 23.44% | 402 | 36.95% | | | 396 | 36.40% | | | | | 15 | 1.38% | | | 8 | 0.74% | | | | | 12 | 1.10% | | | 0 | 0.00% | 59 | 5% | 1127 | 1088 | 402 | PT-MORENA-ES | 396 | PRI | 0.55% |
| 31 | LOS REYES ACAQUILPAN | 72 | LA PAZ | 5947 | 133 | 23.48% | 226 | 42.68% | | | 113 | 20.42% | | | | | 20 | 3.62% | | | 3 | 0.54% | | | | | 18 | 2.25% | | | 0 | 0.00% | 17 | 3% | 570 | 553 | 226 | PT-MORENA-ES | 113 | PAN-PRD-MC | 13.22% |
| 31 | LOS REYES ACAQUILPAN | 71 | LA PAZ | 5948 | 157 | 21.57% | 341 | 50.62% | | | 143 | 21.51% | | | | | 15 | 2.40% | | | 7 | 1.12% | | | | | 21 | 3.37% | | | 1 | 0.16% | 16 | 2% | 641 | 674 | 341 | PT-MORENA-ES | 157 | PAN-PRD-MC | 7.05% |
| 31 | LOS REYES ACAQUILPAN | 70 | LA PAZ | 5949 | 253 | 31.29% | 374 | 46.20% | | | 289 | 27.61% | | | | | 19 | 1.72% | | | 9 | 0.40% | | | | | 6 | 0.76% | | | 1 | 0.13% | 30 | 4% | 788 | 797 | 374 | PT-MORENA-ES | 253 | PAN-PRD-MC | 1.91% |
| 31 | LOS REYES ACAQUILPAN | 72 | LA PAZ | 5950 | 149 | 24.68% | 418 | 40.61% | | | 433 | 42.03% | | | | | 29 | 2.82% | | | 7 | 0.68% | | | | | 14 | 1.37% | | | 0 | 0.00% | 46 | 4% | 1072 | 1024 | 418 | PT-MORENA-ES | 433 | PRI | 0.29% |
| 31 | LOS REYES ACAQUILPAN | 71 | LA PAZ | 5951 | 267 | 40.19% | 215 | 32.44% | | | 171 | 25.75% | | | | | 23 | 2.11% | | | 11 | 0.00% | | | | | 16 | 2.40% | | | 0 | 0.00% | 16 | 3% | 631 | 676 | 267 | PAN-PRD-MC | 171 | PT-MORENA-ES | 4.55% |
| 31 | LOS REYES ACAQUILPAN | 70 | LA PAZ | 5953 | 207 | 31.22% | 325 | 49.17% | | | 102 | 15.43% | | | | | 6 | 0.91% | | | 12 | 1.82% | | | | | 9 | 1.36% | | | 0 | 0.00% | 10 | 1% | 671 | 681 | 325 | PT-MORENA-ES | 207 | PAN-PRD-MC | 17.85% |
| 31 | LOS REYES ACAQUILPAN | 72 | LA PAZ | 5952 | 157 | 28.48% | 229 | 40.74% | | | 92 | 17.04% | | | | | 17 | 3.15% | | | 2 | 0.37% | | | | | 12 | 2.22% | | | 6 | 1.04% | 22 | 4% | 568 | 540 | 229 | PT-MORENA-ES | 157 | PAN-PRD-MC | 4.26% |
| 31 | LOS REYES ACAQUILPAN | 32 | CHIMALHUACÁN | 5954 | 64 | 11.61% | 175 | 31.76% | | | 199 | 36.11% | | | | | 9 | 1.36% | | | 7 | 1.06% | | | | | 9 | 1.71% | | | 0 | 0.00% | 13 | 3% | 581 | 662 | 175 | PT-MORENA-ES | 199 | PRI | 24.13% |
| 31 | LOS REYES ACAQUILPAN | 33 | CHIMALHUACÁN | 5955 | 85 | 10.22% | 463 | 55.65% | | | 282 | 33.97% | | | | | 18 | 2.16% | | | 12 | 1.30% | | | | | 10 | 1.20% | | | 0 | 0.00% | 33 | 4% | 864 | 832 | 463 | PT-MORENA-ES | 282 | PRI | 35.08% |
| 31 | LOS REYES ACAQUILPAN | 32 | CHIMALHUACÁN | 5956 | 24 | 10.71% | 139 | 53.12% | | | 78 | 33.63% | | | | | 4 | 1.79% | | | 1 | 0.45% | | | | | 0 | 0.00% | | | 0 | 0.00% | 7 | 3% | 231 | 224 | 139 | PT-MORENA-ES | 78 | PRI | 19.22% |
| 31 | LOS REYES ACAQUILPAN | 33 | CHIMALHUACÁN | 5957 | 94 | 8.66% | 589 | 57.48% | | | 343 | 31.58% | | | | | 16 | 1.47% | | | 5 | 0.83% | | | | | 13 | 1.20% | | | 0 | 0.00% | 27 | 2% | 1107 | 1085 | 589 | PT-MORENA-ES | 343 | PRI | 17.68% |
| 31 | LOS REYES ACAQUILPAN | 33 | CHIMALHUACÁN | 5958 | 50 | 9.33% | 483 | 58.91% | | | 239 | 27.47% | | | | | 13 | 1.25% | | | 7 | 0.73% | | | | | 8 | 0.83% | | | 0 | 0.00% | 40 | 4% | 1020 | 920 | 483 | PT-MORENA-ES | 239 | PRI | 12.52% |
| 31 | LOS REYES ACAQUILPAN | 32 | CHIMALHUACÁN | 5959 | 72 | 10.78% | 322 | 48.20% | | | 270 | 39.82% | | | | | 14 | 2.10% | | | 6 | 0.90% | | | | | 8 | 1.20% | | | 0 | 0.00% | 28 | 4% | 699 | 668 | 322 | PT-MORENA-ES | 270 | PRI | 11.38% |
| 31 | LOS REYES ACAQUILPAN | 33 | CHIMALHUACÁN | 5960 | 57 | 7.21% | 426 | 53.86% | | | 307 | 38.81% | | | | | 11 | 1.39% | | | 5 | 1.14% | | | | | 6 | 0.76% | | | 0 | 0.00% | 21 | 3% | 826 | 791 | 426 | PT-MORENA-ES | 307 | PRI | 15.13% |
| 31 | LOS REYES ACAQUILPAN | 33 | CHIMALHUACÁN | 5961 | 100 | 10.92% | 517 | 56.44% | | | 292 | 37.40% | | | | | 31 | 3.38% | | | 10 | 1.09% | | | | | 7 | 0.76% | | | 0 | 0.00% | 36 | 4% | 952 | 916 | 517 | PT-MORENA-ES | 292 | PRI | 19.04% |
| 31 | LOS REYES ACAQUILPAN | 32 | CHIMALHUACÁN | 5962 | 72 | 8.43% | 493 | 54.04% | | | 269 | 33.57% | | | | | 26 | 3.09% | | | 8 | 0.95% | | | | | 13 | 1.54% | | | 0 | 0.00% | 31 | 4% | 874 | 842 | 493 | PT-MORENA-ES | 269 | PRI | 22.09% |
| 31 | LOS REYES ACAQUILPAN | 32 | CHIMALHUACÁN | 5963 | 66 | 7.44% | 471 | 53.10% | | | 238 | 30.81% | | | | | 15 | 1.93% | | | 6 | 0.68% | | | | | 11 | 1.24% | | | 1 | 0.11% | 33 | 4% | 921 | 887 | 471 | PT-MORENA-ES | 238 | PRI | 17.22% |
| 31 | LOS REYES ACAQUILPAN | 33 | CHIMALHUACÁN | 5964 | 54 | 8.49% | 369 | 58.02% | | | 164 | 22.55% | | | | | 19 | 2.95% | | | 7 | 1.10% | | | | | 3 | 0.47% | | | 0 | 0.00% | 13 | 2% | 645 | 636 | 369 | PT-MORENA-ES | 164 | PRI | 19.09% |
| 31 | LOS REYES ACAQUILPAN | 32 | CHIMALHUACÁN | 5965 | 81 | 11.39% | 401 | 56.24% | | | 201 | 28.19% | | | | | 13 | 1.82% | | | 6 | 0.84% | | | | | 11 | 1.54% | | | 0 | 0.00% | 19 | 3% | 731 | 713 | 401 | PT-MORENA-ES | 201 | PRI | 28.09% |
| TOTAL | | | | | 24,810 | | 70,177 | | | | 49,101 | | | | | | 5,946 | | | | 2,441 | | | | | | 2,263 | | | | 45 | | 1,510 | | 166,008 | 159,722 | | | | | |

# MARGEN DE VICTORIA ENTRE EL PARTIDO POLÍTICO O COALICIÓN GANADORA Y LA SEGUNDA FUERZA EN LA ELECCIÓN DE DIPUTACIONES LOCALES EN EL ESTADO DE MÉXICO 2018

## DISTRITO ELECTORAL LOCAL 31: LOS REYES ACAQUILPAN

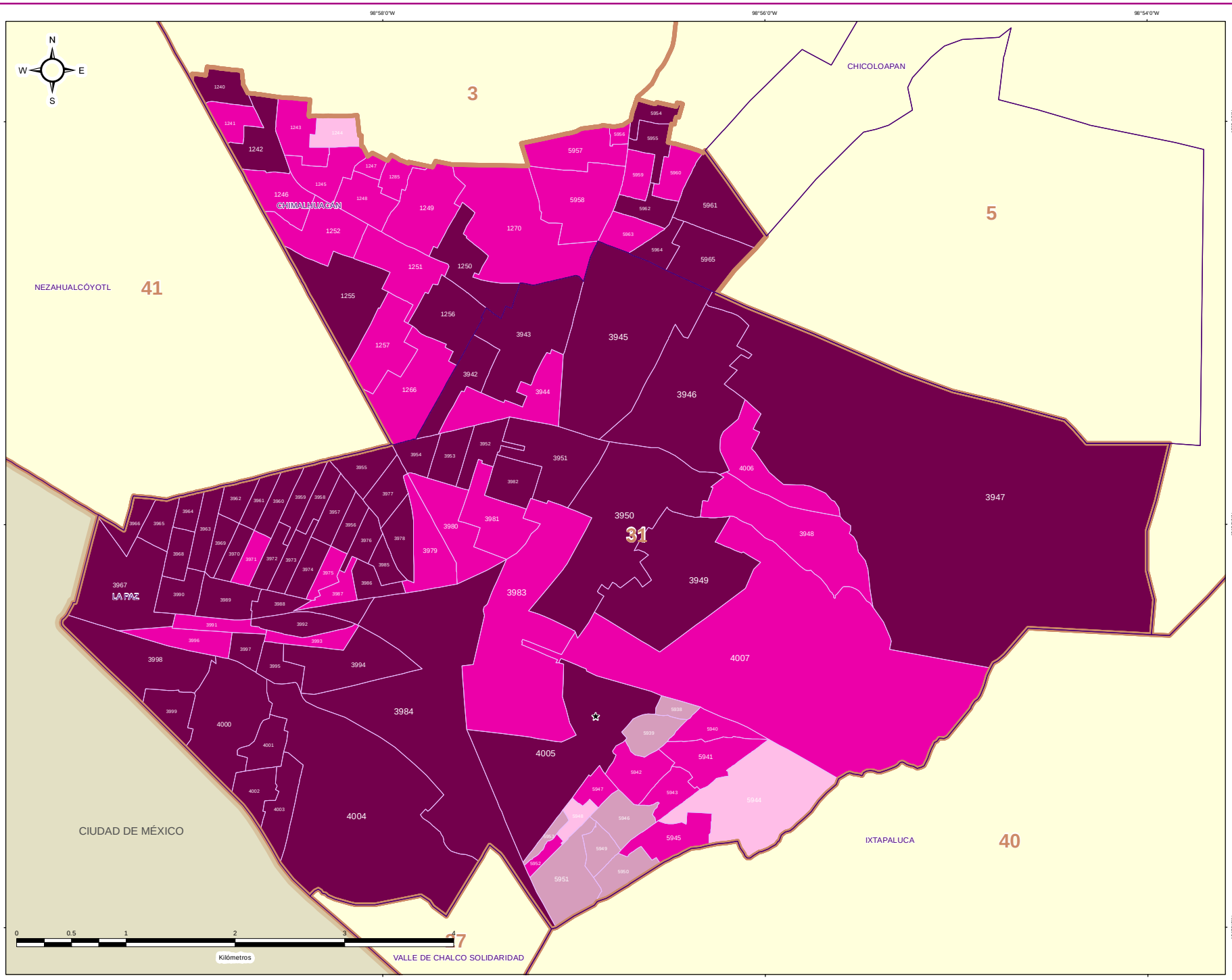


### ESTRUCTURA GEOELECTORAL Y CLAVES

- Límite estatal ..... MÉX
- Distrito Electoral Local ..... 45
- Límite municipal ..... TOLUCA
- Sección electoral ..... 6459
- ★ Cabecera municipal

### MARGEN DE VICTORIA ENTRE EL PARTIDO POLÍTICO O COALICIÓN GANADOR/A Y LA SEGUNDA FUERZA EN LA ELECCIÓN DE DIPUTACIONES LOCALES EN EL ESTADO DE MEXICO 2018

- 0.00% - 5.00%
- 5.01% - 10.00%
- 10.01% - 20.0%
- 20.01% a Más

### OTROS

- Sin Casilla
- Sección con Casilla(s) Remitida(s)

### LOCALIZACIÓN

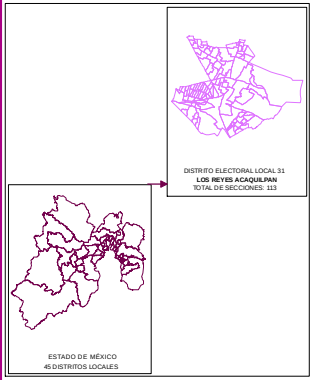


Edición cartográfica del mes de mayo de 2019,
con corte de información al 07 de noviembre de 2018 mismo que fue empleado para el Proceso Electoral 2017-2018.
Registro Federal de Electores, INE.

Resultados por sección electoral de la Elección de Diputaciones Locales del Estado de México para el periodo 2018 - 2021

Proyección: UTM Zona 14
Datum: WGS84

**SUPERVISIÓN**

C.P. Antonio Sánchez Acosta
Subdirector de Documentación y Estadística Electoral _____

**ELABORACIÓN**

Departamento de Análisis y Procesamiento de Información Territorial

Miguel Ángel García Escalante _____
Jaqueline Pérez Nova _____

## PARTICIPACIÓN Y ABSTENCIONISMO

La participación de los ciudadanos inscritos en la Lista Nominal de Electores en esta elección en el Distrito 31 con cabecera en Los Reyes Acaquilpan fue de 63.58%, siendo el abstencionismo de 36.42%.

Para el análisis de la participación por sección, éstas se agruparon hasta en cuatro rangos de participación, el primero es de participación alta considerando más de 70.01% en el que se encuentran 8 secciones (7.08% del total); el segundo es de participación media, considerando entre 60.01% y hasta 70.00% en el que se encuentran 84 secciones (74.34%); el rango de participación baja, considerando entre 50.01% y hasta 60.00%, dentro del que se ubican 21 secciones (18.58%); y dentro del rango de participación muy baja, considerado con menos de 50.00%, se ubicaron 0 secciones (0.00%).



# PARTICIPACIÓN Y ABSTENCIONISMO

| DISTRITO LOCAL | CABECERA DISTRITAL | MUNICIPIO | CABECERA MUNICIPAL | SECCIÓN | PAN-PRD-MC | % PAN-PRD-MC | PT-MORENA-ES | % PT-MORENA-ES | PAN | % PAN | PRD | % PRD | PRD | % PRD | PVEM | % PVEM | PT | % PT | MC | % MC | NA | % NA | MORENA | % MORENA | ES | % ES | VII | % VII | CANDIDATO INDEPENDIENTE | % CANDIDATO INDEPENDIENTE | NO REGISTRADOS | % NO REGISTRADOS | NULOS | % NULOS | TOTAL | VOTACIÓN VÁLIDA | LISTA NOMINAL | PARTICIPACIÓN | % PARTICIPACIÓN | % ABSTENCIONISMO |
|---|---|---|---|---|---|---|---|---|---|---|---|---|---|---|---|---|---|---|---|---|---|---|---|---|---|---|---|---|---|---|---|---|---|---|---|---|---|---|---|---|
| 31 | LOS REYES ACAQUILPAN | 32 | CHIMALHUACÁN | 1240 | 183 | 14.02% | 611 | 52.54% | | | 334 | 28.72% | | | 29 | 2.49% | | | | | 11 | 0.95% | | | | | 15 | 1.29% | | | 1 | 0.17% | 23 | 2% | 1188 | 1163 | 1899 | MEDIO | 62.56% | 37.44% |
| 31 | LOS REYES ACAQUILPAN | 32 | CHIMALHUACÁN | 1241 | 162 | 13.17% | 618 | 50.24% | | | 431 | 35.04% | | | 14 | 1.14% | | | | | 17 | 1.38% | | | | | 16 | 1.30% | | | 2 | 0.16% | 33 | 3% | 1295 | 1230 | 1914 | MEDIO | 66.95% | 33.91% |
| 31 | LOS REYES ACAQUILPAN | 32 | CHIMALHUACÁN | 1242 | 130 | 10.91% | 642 | 53.88% | | | 348 | 29.19% | | | 19 | 1.59% | | | | | 11 | 0.92% | | | | | 12 | 1.01% | | | 0 | 0.00% | 44 | 4% | 1236 | 1192 | 1936 | MEDIO | 63.78% | 36.22% |
| 31 | LOS REYES ACAQUILPAN | 32 | CHIMALHUACÁN | 1243 | 181 | 14.72% | 615 | 50.00% | | | 385 | 31.30% | | | 19 | 1.54% | | | | | 17 | 1.38% | | | | | 13 | 1.06% | | | 0 | 0.00% | 23 | 2% | 1253 | 1230 | 2125 | BAJO | 57.61% | 42.39% |
| 31 | LOS REYES ACAQUILPAN | 32 | CHIMALHUACÁN | 1244 | 159 | 14.26% | 489 | 43.86% | | | 422 | 37.85% | | | 18 | 1.61% | | | | | 9 | 0.80% | | | | | 14 | 1.25% | | | 0 | 0.00% | 32 | 3% | 1130 | 1115 | 1870 | MEDIO | 61.60% | 38.40% |
| 31 | LOS REYES ACAQUILPAN | 32 | CHIMALHUACÁN | 1245 | 129 | 9.80% | 703 | 53.42% | | | 454 | 34.50% | | | 24 | 1.79% | | | | | 19 | 1.41% | | | | | 15 | 1.12% | | | 0 | 0.00% | 58 | 4% | 1402 | 1344 | 2369 | BAJO | 59.21% | 40.79% |
| 31 | LOS REYES ACAQUILPAN | 32 | CHIMALHUACÁN | 1246 | 215 | 11.66% | 947 | 51.08% | | | 602 | 32.47% | | | 38 | 2.05% | | | | | 26 | 1.40% | | | | | 26 | 1.40% | | | 0 | 0.00% | 51 | 3% | 1905 | 1854 | 2767 | MEDIO | 68.85% | 31.15% |
| 31 | LOS REYES ACAQUILPAN | 32 | CHIMALHUACÁN | 1247 | 38 | 6.44% | 326 | 55.44% | | | 5 | 0.85% | | | 2 | 0.34% | | | | | 1 | 0.17% | | | | | 1 | 0.17% | | | 0 | 0.00% | 12 | 2% | 600 | 588 | 854 | MEDIO | 70.26% | 29.74% |
| 31 | LOS REYES ACAQUILPAN | 32 | CHIMALHUACÁN | 1248 | 171 | 12.11% | 719 | 50.92% | | | 479 | 33.92% | | | 20 | 1.42% | | | | | 13 | 0.92% | | | | | 10 | 0.71% | | | 3 | 0.21% | 42 | 3% | 1457 | 1412 | 2324 | MEDIO | 62.69% | 37.31% |
| 31 | LOS REYES ACAQUILPAN | 32 | CHIMALHUACÁN | 1249 | 244 | 15.45% | 853 | 47.02% | | | 622 | 34.29% | | | 42 | 2.32% | | | | | 27 | 1.49% | | | | | 26 | 1.43% | | | 1 | 0.06% | 51 | 3% | 1866 | 1814 | 3254 | BAJO | 57.34% | 42.66% |
| 31 | LOS REYES ACAQUILPAN | 32 | CHIMALHUACÁN | 1250 | 172 | 11.80% | 787 | 53.98% | | | 435 | 29.84% | | | 33 | 2.26% | | | | | 15 | 1.03% | | | | | 16 | 1.10% | | | 0 | 0.00% | 46 | 3% | 1524 | 1458 | 2278 | MEDIO | 66.92% | 33.08% |
| 31 | LOS REYES ACAQUILPAN | 32 | CHIMALHUACÁN | 1251 | 249 | 12.02% | 1053 | 50.82% | | | 672 | 32.43% | | | 43 | 2.08% | | | | | 26 | 1.25% | | | | | 26 | 1.25% | | | 0 | 0.00% | 50 | 2% | 2122 | 2072 | 3222 | MEDIO | 65.86% | 34.14% |
| 31 | LOS REYES ACAQUILPAN | 32 | CHIMALHUACÁN | 1252 | 150 | 13.32% | 555 | 49.64% | | | 370 | 32.86% | | | 18 | 1.60% | | | | | 21 | 1.87% | | | | | 8 | 0.71% | | | 0 | 0.00% | 20 | 2% | 1146 | 1126 | 1719 | MEDIO | 66.29% | 33.72% |
| 31 | LOS REYES ACAQUILPAN | 32 | CHIMALHUACÁN | 1255 | 378 | 13.16% | 1472 | 51.24% | | | 869 | 31.09% | | | 63 | 2.19% | | | | | 28 | 0.97% | | | | | 41 | 1.43% | | | 0 | 0.00% | 99 | 3% | 2592 | 2873 | 4856 | MEDIO | 61.20% | 38.80% |
| 31 | LOS REYES ACAQUILPAN | 32 | CHIMALHUACÁN | 1256 | 281 | 12.97% | 1127 | 52.01% | | | 663 | 28.21% | | | 64 | 2.55% | | | | | 23 | 1.06% | | | | | 29 | 1.80% | | | 2 | 0.09% | 72 | 3% | 2241 | 2167 | 3594 | MEDIO | 62.25% | 37.85% |
| 31 | LOS REYES ACAQUILPAN | 32 | CHIMALHUACÁN | 1257 | 325 | 12.90% | 1746 | 69.44% | | | 819 | 29.29% | | | 57 | 2.28% | | | | | 25 | 0.99% | | | | | 28 | 1.11% | | | 2 | 0.08% | 81 | 3% | 2553 | 2520 | 4352 | BAJO | 58.01% | 41.99% |
| 31 | LOS REYES ACAQUILPAN | 32 | CHIMALHUACÁN | 1265 | 321 | 15.52% | 1123 | 48.48% | | | 759 | 33.42% | | | 60 | 2.53% | | | | | 28 | 1.18% | | | | | 21 | 0.88% | | | 0 | 0.00% | 71 | 3% | 2445 | 2374 | 3960 | MEDIO | 61.43% | 38.57% |
| 31 | LOS REYES ACAQUILPAN | 32 | CHIMALHUACÁN | 1270 | 297 | 14.08% | 1033 | 48.86% | | | 713 | 33.78% | | | 26 | 1.23% | | | | | 16 | 0.76% | | | | | 27 | 1.28% | | | 0 | 0.00% | 62 | 3% | 2227 | 2110 | 3572 | BAJO | 60.81% | 39.19% |
| 31 | LOS REYES ACAQUILPAN | 32 | CHIMALHUACÁN | 1285 | 114 | 13.01% | 424 | 48.63% | | | 313 | 35.73% | | | 12 | 1.37% | | | | | 4 | 0.46% | | | | | 7 | 0.80% | | | 0 | 0.00% | 39 | 4% | 935 | 876 | 1385 | MEDIO | 66.28% | 33.98% |
| 31 | LOS REYES ACAQUILPAN | 71 | LA PAZ | 1942 | 128 | 13.47% | 487 | 51.26% | | | 258 | 27.16% | | | 42 | 4.42% | | | | | 16 | 1.68% | | | | | 19 | 2.00% | | | 1 | 0.10% | 41 | 4% | 992 | 950 | 1560 | MEDIO | 62.16% | 37.81% |
| 31 | LOS REYES ACAQUILPAN | 71 | LA PAZ | 1943 | 434 | 15.80% | 1373 | 50.00% | | | 757 | 27.57% | | | 118 | 4.33% | | | | | 26 | 0.95% | | | | | 37 | 1.35% | | | 0 | 0.00% | 82 | 3% | 2826 | 2745 | 4218 | MEDIO | 67.05% | 32.95% |
| 31 | LOS REYES ACAQUILPAN | 71 | LA PAZ | 1944 | 204 | 15.05% | 585 | 44.90% | | | 393 | 30.15% | | | 59 | 4.53% | | | | | 30 | 2.30% | | | | | 32 | 2.46% | | | 0 | 0.00% | 46 | 3% | 1345 | 1303 | 2002 | MEDIO | 65.49% | 34.51% |
| 31 | LOS REYES ACAQUILPAN | 71 | LA PAZ | 1945 | 462 | 12.49% | 2001 | 54.10% | | | 1021 | 27.60% | | | 123 | 3.33% | | | | | 50 | 1.35% | | | | | 42 | 1.14% | | | 2 | 0.05% | 181 | 3% | 3692 | 3699 | 6162 | MEDIO | 62.13% | 37.81% |
| 31 | LOS REYES ACAQUILPAN | 71 | LA PAZ | 1946 | 569 | 19.77% | 1496 | 51.79% | | | 639 | 21.49% | | | 83 | 2.88% | | | | | 34 | 1.18% | | | | | 40 | 1.39% | | | 1 | 0.03% | 100 | 3% | 2595 | 2670 | 4051 | MEDIO | 63.41% | 36.59% |
| 31 | LOS REYES ACAQUILPAN | 71 | LA PAZ | 1947 | 998 | 13.46% | 3806 | 51.21% | | | 2138 | 28.63% | | | 329 | 4.44% | | | | | 59 | 0.80% | | | | | 87 | 1.17% | | | 1 | 0.01% | 261 | 3% | 7631 | 7437 | 13998 | BAJO | 54.88% | 45.12% |
| 31 | LOS REYES ACAQUILPAN | 71 | LA PAZ | 1948 | 938 | 14.97% | 3184 | 46.52% | | | 830 | 30.83% | | | 322 | 4.72% | | | | | 29 | 1.14% | | | | | 24 | 0.94% | | | 0 | 0.00% | 134 | 5% | 2879 | 2545 | 4122 | MEDIO | 64.84% | 35.16% |
| 31 | LOS REYES ACAQUILPAN | 71 | LA PAZ | 1949 | 507 | 12.70% | 2081 | 52.13% | | | 1027 | 27.22% | | | 155 | 3.88% | | | | | 94 | 2.35% | | | | | 68 | 1.70% | | | 2 | 0.05% | 159 | 4% | 4153 | 3992 | 7051 | BAJO | 58.87% | 41.13% |
| 31 | LOS REYES ACAQUILPAN | 71 | LA PAZ | 1950 | 438 | 15.39% | 1749 | 53.45% | | | 845 | 25.82% | | | 143 | 4.37% | | | | | 47 | 1.44% | | | | | 50 | 1.53% | | | 4 | 0.12% | 117 | 3% | 3393 | 3272 | 5666 | BAJO | 59.88% | 40.12% |
| 31 | LOS REYES ACAQUILPAN | 71 | LA PAZ | 1951 | 459 | 19.73% | 1146 | 47.99% | | | 653 | 27.35% | | | 54 | 2.26% | | | | | 54 | 2.26% | | | | | 27 | 0.92% | | | 3 | 0.13% | 58 | 3% | 2449 | 2388 | 3843 | MEDIO | 67.26% | 32.74% |
| 31 | LOS REYES ACAQUILPAN | 71 | LA PAZ | 1952 | 276 | 17.03% | 787 | 47.32% | | | 435 | 24.59% | | | 101 | 6.23% | | | | | 52 | 3.21% | | | | | 20 | 1.23% | | | 1 | 0.06% | 68 | 4% | 1690 | 1621 | 2553 | MEDIO | 66.14% | 33.86% |
| 31 | LOS REYES ACAQUILPAN | 71 | LA PAZ | 1953 | 370 | 17.83% | 718 | 47.55% | | | 408 | 26.72% | | | 72 | 4.72% | | | | | 27 | 1.76% | | | | | 22 | 1.44% | | | 0 | 0.00% | 45 | 3% | 1576 | 1531 | 2498 | MEDIO | 63.21% | 36.86% |
| 31 | LOS REYES ACAQUILPAN | 71 | LA PAZ | 1954 | 284 | 21.54% | 618 | 46.74% | | | 313 | 23.44% | | | 81 | 5.93% | | | | | 15 | 1.10% | | | | | 14 | 1.03% | | | 0 | 0.00% | 28 | 2% | 1391 | 1365 | 1875 | MEDIO | 70.43% | 29.57% |
| 31 | LOS REYES ACAQUILPAN | 71 | LA PAZ | 1955 | 227 | 15.10% | 757 | 51.05% | | | 350 | 25.55% | | | 69 | 4.13% | | | | | 30 | 2.00% | | | | | 26 | 1.73% | | | 2 | 0.13% | 55 | 4% | 1500 | 1503 | 2523 | MEDIO | 57.15% | 32.85% |
| 31 | LOS REYES ACAQUILPAN | 71 | LA PAZ | 1956 | 158 | 16.26% | 513 | 54.63% | | | 229 | 22.74% | | | 26 | 2.63% | | | | | 20 | 2.06% | | | | | 16 | 1.65% | | | 0 | 0.00% | 27 | 3% | 959 | 972 | 1564 | MEDIO | 63.06% | 36.93% |
| 31 | LOS REYES ACAQUILPAN | 71 | LA PAZ | 1957 | 216 | 16.39% | 661 | 50.15% | | | 333 | 26.19% | | | 40 | 3.03% | | | | | 37 | 2.81% | | | | | 22 | 2.43% | | | 0 | 0.00% | 34 | 3% | 1252 | 1318 | 2008 | MEDIO | 67.24% | 32.87% |
| 31 | LOS REYES ACAQUILPAN | 71 | LA PAZ | 1958 | 231 | 18.52% | 602 | 48.32% | | | 315 | 24.94% | | | 77 | 5.99% | | | | | 25 | 1.94% | | | | | 16 | 1.24% | | | 0 | 0.00% | 32 | 2% | 1318 | 1286 | 2063 | MEDIO | 63.95% | 36.05% |
| 31 | LOS REYES ACAQUILPAN | 71 | LA PAZ | 1959 | 286 | 20.17% | 688 | 48.52% | | | 334 | 23.55% | | | 96 | 3.95% | | | | | 35 | 2.47% | | | | | 18 | 1.34% | | | 2 | 0.14% | 52 | 4% | 1472 | 1418 | 2144 | MEDIO | 68.66% | 31.34% |
| 31 | LOS REYES ACAQUILPAN | 71 | LA PAZ | 1960 | 143 | 12.55% | 557 | 48.78% | | | 325 | 28.72% | | | 33 | 2.92% | | | | | 63 | 5.53% | | | | | 14 | 1.23% | | | 0 | 0.00% | 46 | 4% | 1185 | 1139 | 1703 | MEDIO | 69.56% | 30.42% |
| 31 | LOS REYES ACAQUILPAN | 71 | LA PAZ | 1961 | 159 | 15.51% | 485 | 47.71% | | | 272 | 26.54% | | | 40 | 3.90% | | | | | 50 | 4.88% | | | | | 15 | 1.46% | | | 0 | 0.00% | 41 | 4% | 1066 | 1025 | 1593 | MEDIO | 67.34% | 32.66% |
| 31 | LOS REYES ACAQUILPAN | 71 | LA PAZ | 1962 | 180 | 13.17% | 518 | 51.00% | | | 245 | 20.22% | | | 91 | 4.83% | | | | | 45 | 4.27% | | | | | 16 | 1.52% | | | 0 | 0.00% | 28 | 3% | 1083 | 1055 | 1652 | MEDIO | 65.56% | 34.44% |
| 31 | LOS REYES ACAQUILPAN | 71 | LA PAZ | 1963 | 217 | 18.80% | 541 | 46.88% | | | 227 | 18.97% | | | 117 | 10.14% | | | | | 28 | 2.43% | | | | | 24 | 2.08% | | | 0 | 0.00% | 49 | 4% | 1203 | 1154 | 1704 | MEDIO | 70.60% | 29.40% |
| 31 | LOS REYES ACAQUILPAN | 71 | LA PAZ | 1964 | 127 | 13.93% | 473 | 51.69% | | | 354 | 27.67% | | | 93 | 3.81% | | | | | 12 | 1.31% | | | | | 16 | 1.74% | | | 2 | 0.21% | 34 | 4% | 954 | 918 | 1437 | MEDIO | 66.85% | 33.15% |
| 31 | LOS REYES ACAQUILPAN | 71 | LA PAZ | 1965 | 175 | 15.08% | 566 | 50.72% | | | 355 | 25.04% | | | 59 | 5.25% | | | | | 17 | 1.52% | | | | | 14 | 1.25% | | | 2 | 0.18% | 24 | 2% | 1143 | 1116 | 1704 | MEDIO | 67.02% | 32.98% |
| 31 | LOS REYES ACAQUILPAN | 71 | LA PAZ | 1966 | 148 | 14.55% | 563 | 56.87% | | | 248 | 19.92% | | | 66 | 6.53% | | | | | 9 | 0.91% | | | | | 10 | 1.01% | | | 1 | 0.10% | 15 | 1% | 1006 | 990 | 1523 | MEDIO | 66.05% | 33.95% |
| 31 | LOS REYES ACAQUILPAN | 71 | LA PAZ | 1967 | 477 | 15.90% | 1634 | 54.12% | | | 695 | 21.70% | | | 143 | 4.74% | | | | | 23 | 0.76% | | | | | 47 | 1.56% | | | 4 | 0.13% | 110 | 4% | 3133 | 3019 | 4905 | MEDIO | 63.87% | 36.13% |
| 31 | LOS REYES ACAQUILPAN | 71 | LA PAZ | 1968 | 158 | 13.06% | 645 | 53.64% | | | 255 | 23.55% | | | 91 | 7.52% | | | | | 15 | 1.24% | | | | | 12 | 0.99% | | | 0 | 0.00% | 35 | 3% | 1245 | 1210 | 1774 | MEDIO | 70.13% | 29.82% |
| 31 | LOS REYES ACAQUILPAN | 71 | LA PAZ | 1969 | 157 | 18.82% | 517 | 45.20% | | | 221 | 21.11% | | | 70 | 6.69% | | | | | 21 | 2.01% | | | | | 21 | 2.01% | | | 0 | 0.00% | 37 | 3% | 1084 | 1047 | 1593 | MEDIO | 68.05% | 31.95% |
| 31 | LOS REYES ACAQUILPAN | 71 | LA PAZ | 1970 | 150 | 13.80% | 563 | 51.79% | | | 272 | 25.02% | | | 37 | 3.42% | | | | | 35 | 3.22% | | | | | 30 | 2.76% | | | 1 | 0.09% | 33 | 3% | 1121 | 1087 | 1677 | MEDIO | 66.85% | 33.12% |
| 31 | LOS REYES ACAQUILPAN | 71 | LA PAZ | 1971 | 166 | 16.44% | 435 | 43.47% | | | 293 | 29.03% | | | 45 | 4.95% | | | | | 35 | 3.47% | | | | | 27 | 2.18% | | | 0 | 0.00% | 39 | 4% | 1049 | 1010 | 1564 | MEDIO | 65.80% | 34.19% |
| 31 | LOS REYES ACAQUILPAN | 71 | LA PAZ | 1972 | 179 | 10.96% | 601 | 55.34% | | | 267 | 24.59% | | | 53 | 4.88% | | | | | 32 | 2.95% | | | | | 14 | 1.29% | | | 1 | 0.09% | 45 | 4% | 1132 | 1086 | 1861 | BAJO | 60.18% | 39.82% |
| 31 | LOS REYES ACAQUILPAN | 71 | LA PAZ | 1973 | 151 | 13.63% | 715 | 51.00% | | | 359 | 25.61% | | | 67 | 4.78% | | | | | 47 | 3.35% | | | | | 23 | 1.64% | | | 0 | 0.00% | 60 | 4% | 1482 | 1402 | 2274 | MEDIO | 64.29% | 35.71% |
| 31 | LOS REYES ACAQUILPAN | 71 | LA PAZ | 1974 | 159 | 13.02% | 661 | 54.14% | | | 318 | 26.04% | | | 34 | 2.78% | | | | | 32 | 2.62% | | | | | 17 | 1.39% | | | 1 | 0.08% | 42 | 3% | 1254 | 1221 | 1966 | MEDIO | 64.29% | 35.71% |
| 31 | LOS REYES ACAQUILPAN | 71 | LA PAZ | 1975 | 148 | 14.23% | 459 | 48.05% | | | 252 | 26.43% | | | 44 | 4.28% | | | | | 25 | 2.43% | | | | | 27 | 2.63% | | | 0 | 0.00% | 32 | 3% | 1059 | 1027 | 1567 | MEDIO | 57.58% | 32.42% |
| 31 | LOS REYES ACAQUILPAN | 71 | LA PAZ | 1976 | 119 | 14.57% | 420 | 51.41% | | | 213 | 26.07% | | | 29 | 3.43% | | | | | 27 | 3.30% | | | | | 10 | 1.22% | | | 0 | 0.00% | 25 | 3% | 842 | 817 | 1267 | MEDIO | 61.56% | 38.41% |
| 31 | LOS REYES ACAQUILPAN | 71 | LA PAZ | 1977 | 127 | 12.46% | 668 | 45.88% | | | 369 | 24.59% | | | 41 | 2.82% | | | | | 31 | 2.13% | | | | | 25 | 1.79% | | | 0 | 0.00% | 55 | 4% | 1531 | 1456 | 2231 | MEDIO | 66.51% | 33.49% |
| 31 | LOS REYES ACAQUILPAN | 71 | LA PAZ | 1978 | 159 | 12.94% | 692 | 56.31% | | | 378 | 23.82% | | | 43 | 3.50% | | | | | 40 | 3.25% | | | | | 17 | 1.38% | | | 0 | 0.00% | 34 | 3% | 1283 | 1223 | 1863 | MEDIO | 67.72% | 32.28% |

| DISTRITO LOCAL | CABECERA DISTRITAL | MUNICIPIO | CABECERA MUNICIPAL | SECCIÓN | PAN-PRD-MC | % PAN-PRD-MC | PT-MORENA-ES | % PT-MORENA-ES | PAN | % PAN | PRI | % PRI | PRD | % PRD | PVEM | % PVEM | PT | % PT | MC | % MC | NA | % NA | MORENA | % MORENA | ES | % ES | VR | % VR | CANDIDATO INDEPENDIENTE | % CANDIDATO INDEPENDIENTE | NO REGISTRADOS | % NO REGISTRADOS | NULOS | % NULOS | TOTAL | VOTACIÓN VÁLIDA | LISTA NOMINAL | PARTICIPACIÓN | % PARTICIPACIÓN | % ABSTENCIONISMO |
|---|---|---|---|---|---|---|---|---|---|---|---|---|---|---|---|---|---|---|---|---|---|---|---|---|---|---|---|---|---|---|---|---|---|---|---|---|---|---|---|
| 31 | LOS REYES ACAQUILPAN | 71 | LA PAZ | 3979 | 222 | 13.74% | 742 | 50.34% | | | 437 | 29.41% | | | 43 | 2.89% | | | | | 34 | 1.65% | | | | | 18 | 0.95% | | | 0 | 0.00% | 62 | 4% | 1530 | 1470 | 3541 | MEDIO | 65.44% | 34.56% |
| 31 | LOS REYES ACAQUILPAN | 71 | LA PAZ | 3980 | 276 | 15.79% | 757 | 43.59% | | | 521 | 29.91% | | | 62 | 3.56% | | | | | 34 | 1.95% | | | | | 28 | 1.60% | | | 0 | 0.00% | 72 | 4% | 1830 | 1748 | 3844 | MEDIO | 69.99% | 30.01% |
| 31 | LOS REYES ACAQUILPAN | 71 | LA PAZ | 3981 | 222 | 16.99% | 580 | 42.96% | | | 365 | 38.09% | | | 38 | 3.04% | | | | | 39 | 3.15% | | | | | 15 | 1.20% | | | 1 | 0.08% | 46 | 4% | 1285 | 1249 | 1903 | MEDIO | 65.90% | 34.10% |
| 31 | LOS REYES ACAQUILPAN | 71 | LA PAZ | 3982 | 231 | 20.37% | 544 | 47.97% | | | 353 | 33.33% | | | 54 | 4.76% | | | | | 34 | 3.00% | | | | | 20 | 1.76% | | | 0 | 0.00% | 48 | 4% | 1177 | 1134 | 1750 | MEDIO | 65.75% | 34.22% |
| 31 | LOS REYES ACAQUILPAN | 71 | LA PAZ | 3983 | 440 | 17.33% | 1215 | 47.85% | | | 715 | 28.10% | | | 82 | 3.23% | | | | | 42 | 1.65% | | | | | 44 | 1.73% | | | 0 | 0.00% | 98 | 4% | 2637 | 2539 | 4233 | MEDIO | 63.30% | 37.70% |
| 31 | LOS REYES ACAQUILPAN | 71 | LA PAZ | 3984 | 443 | 14.39% | 1579 | 51.05% | | | 815 | 26.43% | | | 143 | 4.62% | | | | | 60 | 1.95% | | | | | 47 | 1.53% | | | 3 | 0.09% | 88 | 3% | 3125 | 3072 | 4857 | MEDIO | 64.71% | 35.29% |
| 31 | LOS REYES ACAQUILPAN | 71 | LA PAZ | 3985 | 87 | 13.06% | 342 | 51.35% | | | 155 | 27.73% | | | 23 | 3.45% | | | | | 10 | 1.50% | | | | | 10 | 2.40% | | | 0 | 0.00% | 26 | 4% | 692 | 666 | 1007 | MEDIO | 68.72% | 31.28% |
| 31 | LOS REYES ACAQUILPAN | 71 | LA PAZ | 3986 | 154 | 14.66% | 542 | 48.44% | | | 312 | 27.88% | | | 51 | 5.02% | | | | | 21 | 1.88% | | | | | 24 | 2.14% | | | 2 | 0.17% | 46 | 4% | 1127 | 1115 | 1756 | MEDIO | 67.12% | 32.78% |
| 31 | LOS REYES ACAQUILPAN | 71 | LA PAZ | 3987 | 221 | 17.37% | 553 | 47.02% | | | 359 | 29.13% | | | 29 | 2.49% | | | | | 35 | 2.15% | | | | | 17 | 1.46% | | | 1 | 0.08% | 42 | 3% | 1207 | 1154 | 1846 | MEDIO | 65.38% | 34.02% |
| 31 | LOS REYES ACAQUILPAN | 71 | LA PAZ | 3988 | 239 | 17.02% | 640 | 47.02% | | | 368 | 26.77% | | | 51 | 3.70% | | | | | 17 | 1.25% | | | | | 43 | 3.02% | | | 0 | 0.00% | 45 | 3% | 1402 | 1357 | 2063 | MEDIO | 67.96% | 32.04% |
| 31 | LOS REYES ACAQUILPAN | 71 | LA PAZ | 3989 | 122 | 18.23% | 432 | 51.80% | | | 153 | 22.02% | | | 35 | 4.22% | | | | | 5 | 0.60% | | | | | 18 | 2.16% | | | 0 | 0.00% | 35 | 4% | 959 | 834 | 1211 | ALTO | 71.51% | 28.49% |
| 31 | LOS REYES ACAQUILPAN | 71 | LA PAZ | 3990 | 122 | 13.06% | 480 | 54.18% | | | 206 | 23.97% | | | 54 | 6.03% | | | | | 9 | 1.00% | | | | | 20 | 2.23% | | | 0 | 0.00% | 17 | 2% | 914 | 897 | 1265 | MEDIO | 68.41% | 31.59% |
| 31 | LOS REYES ACAQUILPAN | 71 | LA PAZ | 3991 | 116 | 14.75% | 378 | 47.45% | | | 233 | 29.59% | | | 36 | 4.52% | | | | | 10 | 1.25% | | | | | 18 | 2.26% | | | 0 | 0.00% | 33 | 4% | 836 | 797 | 1153 | ALTO | 72.80% | 27.91% |
| 31 | LOS REYES ACAQUILPAN | 71 | LA PAZ | 3992 | 155 | 16.74% | 471 | 50.92% | | | 264 | 25.30% | | | 33 | 3.57% | | | | | 11 | 1.19% | | | | | 21 | 2.27% | | | 0 | 0.00% | 41 | 4% | 966 | 925 | 1250 | ALTO | 74.88% | 25.12% |
| 31 | LOS REYES ACAQUILPAN | 71 | LA PAZ | 3993 | 156 | 13.01% | 478 | 47.95% | | | 286 | 28.63% | | | 55 | 5.51% | | | | | 14 | 1.40% | | | | | 30 | 3.00% | | | 0 | 0.00% | 32 | 3% | 1091 | 999 | 1442 | ALTO | 71.53% | 28.50% |
| 31 | LOS REYES ACAQUILPAN | 71 | LA PAZ | 3994 | 166 | 17.14% | 600 | 51.55% | | | 364 | 29.42% | | | 69 | 4.45% | | | | | 21 | 1.35% | | | | | 32 | 2.66% | | | 1 | 0.06% | 51 | 3% | 1604 | 1553 | 2312 | MEDIO | 69.38% | 30.02% |
| 31 | LOS REYES ACAQUILPAN | 71 | LA PAZ | 3995 | 117 | 14.05% | 457 | 51.80% | | | 237 | 27.97% | | | 28 | 3.30% | | | | | 12 | 1.44% | | | | | 15 | 1.58% | | | 0 | 0.00% | 35 | 4% | 909 | 894 | 1274 | MEDIO | 68.21% | 31.79% |
| 31 | LOS REYES ACAQUILPAN | 71 | LA PAZ | 3996 | 150 | 20.03% | 325 | 44.77% | | | 199 | 27.41% | | | 32 | 4.41% | | | | | 7 | 0.96% | | | | | 13 | 1.79% | | | 0 | 0.00% | 29 | 3% | 749 | 720 | 1007 | ALTO | 73.59% | 26.71% |
| 31 | LOS REYES ACAQUILPAN | 71 | LA PAZ | 3997 | 133 | 14.79% | 467 | 51.77% | | | 223 | 24.75% | | | 45 | 5.00% | | | | | 10 | 1.11% | | | | | 23 | 2.56% | | | 0 | 0.00% | 39 | 4% | 938 | 899 | 1353 | MEDIO | 68.82% | 31.13% |
| 31 | LOS REYES ACAQUILPAN | 71 | LA PAZ | 3998 | 156 | 15.31% | 501 | 49.16% | | | 261 | 25.61% | | | 67 | 6.58% | | | | | 14 | 1.37% | | | | | 14 | 1.37% | | | 1 | 0.09% | 36 | 3% | 1056 | 1019 | 1671 | MEDIO | 65.13% | 34.80% |
| 31 | LOS REYES ACAQUILPAN | 71 | LA PAZ | 3999 | 174 | 15.37% | 601 | 51.41% | | | 307 | 26.13% | | | 48 | 6.17% | | | | | 5 | 0.64% | | | | | 14 | 1.80% | | | 1 | 0.13% | 34 | 4% | 813 | 778 | 1207 | MEDIO | 67.36% | 32.64% |
| 31 | LOS REYES ACAQUILPAN | 71 | LA PAZ | 4000 | 109 | 15.38% | 605 | 52.10% | | | 327 | 28.15% | | | 75 | 5.54% | | | | | 12 | 0.95% | | | | | 27 | 1.74% | | | 1 | 0.08% | 33 | 3% | 1257 | 1203 | 2008 | MEDIO | 64.59% | 35.41% |
| 31 | LOS REYES ACAQUILPAN | 71 | LA PAZ | 4001 | 231 | 16.01% | 740 | 53.35% | | | 306 | 19.42% | | | 98 | 7.07% | | | | | 25 | 1.80% | | | | | 28 | 2.01% | | | 0 | 0.00% | 57 | 4% | 1448 | 1391 | 2148 | MEDIO | 67.41% | 32.59% |
| 31 | LOS REYES ACAQUILPAN | 71 | LA PAZ | 4002 | 235 | 16.34% | 756 | 52.57% | | | 349 | 24.29% | | | 59 | 4.10% | | | | | 19 | 1.32% | | | | | 21 | 1.46% | | | 0 | 0.00% | 44 | 3% | 1452 | 1438 | 2295 | MEDIO | 64.57% | 35.41% |
| 31 | LOS REYES ACAQUILPAN | 71 | LA PAZ | 4003 | 340 | 16.93% | 1039 | 51.78% | | | 491 | 21.44% | | | 101 | 7.03% | | | | | 16 | 1.79% | | | | | 43 | 2.14% | | | 1 | 0.05% | 86 | 4% | 2037 | 2010 | 3224 | MEDIO | 64.85% | 35.15% |
| 31 | LOS REYES ACAQUILPAN | 71 | LA PAZ | 4004 | 474 | 15.81% | 1798 | 54.46% | | | 816 | 24.83% | | | 143 | 4.35% | | | | | 41 | 1.25% | | | | | 43 | 1.31% | | | 0 | 0.00% | 144 | 4% | 3431 | 3287 | 5757 | BAJO | 78.15% | 40.31% |
| 31 | LOS REYES ACAQUILPAN | 71 | LA PAZ | 4005 | 744 | 19.09% | 1845 | 45.65% | | | 704 | 24.27% | | | 112 | 3.93% | | | | | 35 | 0.88% | | | | | 30 | 1.75% | | | 7 | 0.24% | 95 | 3% | 2952 | 2857 | 4427 | MEDIO | 66.66% | 33.32% |
| 31 | LOS REYES ACAQUILPAN | 71 | LA PAZ | 4006 | 142 | 11.53% | 671 | 51.92% | | | 410 | 31.70% | | | 57 | 2.62% | | | | | 21 | 1.70% | | | | | 9 | 0.73% | | | 0 | 0.00% | 49 | 4% | 1283 | 1259 | 2262 | BAJO | 56.19% | 43.80% |
| 31 | LOS REYES ACAQUILPAN | 71 | LA PAZ | 4007 | 324 | 20.02% | 825 | 49.81% | | | 554 | 28.53% | | | 73 | 3.93% | | | | | 34 | 1.78% | | | | | 31 | 1.67% | | | 0 | 0.00% | 93 | 5% | 2006 | 1913 | 3089 | MEDIO | 65.80% | 35.00% |
| 31 | LOS REYES ACAQUILPAN | 71 | LA PAZ | 4008 | 93 | 17.90% | 194 | 37.33% | | | 203 | 38.31% | | | 30 | 5.65% | | | | | 4 | 0.75% | | | | | 2 | 0.38% | | | 0 | 0.00% | 10 | 3% | 540 | 530 | 857 | BAJO | 61.54% | 38.43% |
| 31 | LOS REYES ACAQUILPAN | 71 | LA PAZ | 4009 | 211 | 23.79% | 333 | 37.32% | | | 304 | 34.11% | | | 58 | 6.21% | | | | | 11 | 1.18% | | | | | 11 | 1.18% | | | 1 | 0.10% | 48 | 5% | 933 | 894 | 1508 | MEDIO | 63.69% | 37.31% |
| 31 | LOS REYES ACAQUILPAN | 71 | LA PAZ | 4040 | 143 | 25.18% | 254 | 44.77% | | | 147 | 25.93% | | | 16 | 2.82% | | | | | 6 | 1.06% | | | | | 2 | 0.35% | | | 0 | 0.00% | 26 | 4% | 554 | 568 | 1008 | BAJO | 56.14% | 43.80% |
| 31 | LOS REYES ACAQUILPAN | 71 | LA PAZ | 4041 | 198 | 10.33% | 471 | 33.76% | | | 674 | 35.47% | | | 43 | 3.23% | | | | | 17 | 0.90% | | | | | 18 | 1.35% | | | 0 | 0.00% | 35 | 3% | 1371 | 1336 | 2148 | BAJO | 68.99% | 39.01% |
| 31 | LOS REYES ACAQUILPAN | 71 | LA PAZ | 4042 | 176 | 18.48% | 304 | 44.57% | | | 204 | 29.91% | | | 57 | 4.69% | | | | | 8 | 1.17% | | | | | 8 | 1.17% | | | 0 | 0.00% | 34 | 5% | 716 | 680 | 1137 | MEDIO | 63.06% | 36.93% |
| 31 | LOS REYES ACAQUILPAN | 71 | LA PAZ | 4043 | 94 | 11.96% | 357 | 44.78% | | | 269 | 34.17% | | | 45 | 6.11% | | | | | 9 | 1.15% | | | | | 17 | 1.95% | | | 1 | 0.13% | 47 | 5% | 859 | 786 | 1320 | MEDIO | 61.41% | 38.79% |
| 31 | LOS REYES ACAQUILPAN | 71 | LA PAZ | 4044 | 106 | 18.21% | 423 | 40.71% | | | 320 | 31.42% | | | 115 | 6.84% | | | | | 18 | 1.09% | | | | | 23 | 1.39% | | | 0 | 0.00% | 71 | 4% | 1724 | 1653 | 2751 | MEDIO | 63.11% | 36.87% |
| 31 | LOS REYES ACAQUILPAN | 71 | LA PAZ | 4045 | 223 | 13.90% | 503 | 41.59% | | | 393 | 31.54% | | | 90 | 2.41% | | | | | 10 | 0.80% | | | | | 17 | 1.36% | | | 0 | 0.00% | 39 | 3% | 1285 | 1246 | 1950 | MEDIO | 65.90% | 34.10% |
| 31 | LOS REYES ACAQUILPAN | 71 | LA PAZ | 4046 | 225 | 23.44% | 402 | 50.95% | | | 351 | 56.47% | | | 15 | 1.59% | | | | | 8 | 0.74% | | | | | 12 | 1.16% | | | 0 | 0.00% | 39 | 3% | 1137 | 1098 | 1767 | MEDIO | 63.72% | 37.29% |
| 31 | LOS REYES ACAQUILPAN | 71 | LA PAZ | 4047 | 113 | 19.48% | 250 | 43.08% | | | 113 | 20.43% | | | 20 | 3.67% | | | | | 3 | 0.54% | | | | | 18 | 3.35% | | | 0 | 0.00% | 17 | 3% | 730 | 531 | 803 | MEDIO | 70.90% | 29.07% |
| 31 | LOS REYES ACAQUILPAN | 71 | LA PAZ | 4048 | 137 | 21.77% | 241 | 38.32% | | | 143 | 22.97% | | | 15 | 2.40% | | | | | 7 | 1.12% | | | | | 21 | 3.37% | | | 1 | 0.16% | 16 | 7% | 641 | 624 | 829 | ALTO | 77.90% | 27.68% |
| 31 | LOS REYES ACAQUILPAN | 71 | LA PAZ | 4049 | 217 | 21.79% | 378 | 50.20% | | | 209 | 27.83% | | | 13 | 1.73% | | | | | 3 | 0.40% | | | | | 6 | 0.79% | | | 1 | 0.13% | 30 | 4% | 798 | 757 | 1214 | MEDIO | 64.91% | 35.09% |
| 31 | LOS REYES ACAQUILPAN | 71 | LA PAZ | 4050 | 145 | 14.16% | 435 | 40.65% | | | 413 | 40.33% | | | 29 | 2.83% | | | | | 7 | 0.68% | | | | | 14 | 1.37% | | | 0 | 0.00% | 46 | 4% | 1070 | 1024 | 1697 | MEDIO | 63.13% | 36.87% |
| 31 | LOS REYES ACAQUILPAN | 71 | LA PAZ | 4051 | 247 | 40.10% | 379 | 45.17% | | | 121 | 19.64% | | | 13 | 2.11% | | | | | 0 | 0.00% | | | | | 16 | 2.60% | | | 0 | 0.00% | 16 | 3% | 632 | 616 | 844 | ALTO | 74.88% | 25.12% |
| 31 | LOS REYES ACAQUILPAN | 71 | LA PAZ | 4052 | 207 | 21.29% | 325 | 45.17% | | | 152 | 15.43% | | | 6 | 0.61% | | | | | 12 | 1.22% | | | | | 9 | 1.36% | | | 0 | 0.00% | 10 | 1% | 671 | 661 | 965 | MEDIO | 67.57% | 32.03% |
| 31 | LOS REYES ACAQUILPAN | 71 | LA PAZ | 4053 | 197 | 36.40% | 220 | 40.74% | | | 92 | 17.04% | | | 17 | 3.15% | | | | | 7 | 0.37% | | | | | 12 | 2.22% | | | 6 | 1.06% | 22 | 4% | 558 | 540 | 780 | ALTO | 72.82% | 27.18% |
| 31 | LOS REYES ACAQUILPAN | 32 | CHIMALHUACÁN | 3954 | 54 | 9.67% | 325 | 58.05% | | | 159 | 28.10% | | | 9 | 1.61% | | | | | 7 | 1.06% | | | | | 8 | 1.71% | | | 0 | 0.00% | 19 | 3% | 681 | 660 | 1185 | BAJO | 57.47% | 42.73% |
| 31 | LOS REYES ACAQUILPAN | 32 | CHIMALHUACÁN | 3955 | 85 | 10.79% | 463 | 58.69% | | | 142 | 18.02% | | | 18 | 2.16% | | | | | 15 | 1.89% | | | | | 10 | 1.39% | | | 0 | 0.00% | 32 | 4% | 904 | 800 | 1359 | MEDIO | 67.80% | 32.99% |
| 31 | LOS REYES ACAQUILPAN | 32 | CHIMALHUACÁN | 3956 | 54 | 10.71% | 115 | 53.13% | | | 76 | 33.97% | | | 4 | 1.79% | | | | | 1 | 0.45% | | | | | 0 | 0.00% | | | 0 | 0.00% | 7 | 3% | 231 | 224 | 323 | MEDIO | 69.35% | 30.07% |
| 31 | LOS REYES ACAQUILPAN | 32 | CHIMALHUACÁN | 3957 | 54 | 8.61% | 360 | 53.46% | | | 223 | 34.33% | | | 10 | 1.47% | | | | | 9 | 0.89% | | | | | 13 | 1.29% | | | 0 | 0.00% | 22 | 7% | 1107 | 1085 | 1957 | BAJO | 56.71% | 43.29% |
| 31 | LOS REYES ACAQUILPAN | 32 | CHIMALHUACÁN | 3958 | 90 | 9.50% | 488 | 50.31% | | | 359 | 37.42% | | | 13 | 1.35% | | | | | 7 | 0.75% | | | | | 8 | 0.83% | | | 0 | 0.00% | 40 | 4% | 1000 | 960 | 1675 | BAJO | 59.50% | 40.44% |
| 31 | LOS REYES ACAQUILPAN | 32 | CHIMALHUACÁN | 3959 | 77 | 10.28% | 327 | 43.79% | | | 345 | 50.69% | | | 14 | 2.17% | | | | | 6 | 0.90% | | | | | 8 | 1.20% | | | 0 | 0.00% | 28 | 4% | 696 | 668 | 1253 | BAJO | 55.39% | 44.77% |
| 31 | LOS REYES ACAQUILPAN | 32 | CHIMALHUACÁN | 3960 | 57 | 7.71% | 420 | 53.86% | | | 263 | 35.03% | | | 11 | 1.59% | | | | | 9 | 1.14% | | | | | 6 | 0.76% | | | 6 | 0.79% | 21 | 3% | 818 | 791 | 1301 | MEDIO | 63.40% | 37.00% |
| 31 | LOS REYES ACAQUILPAN | 32 | CHIMALHUACÁN | 3961 | 100 | 10.93% | 517 | 56.44% | | | 278 | 27.40% | | | 31 | 3.33% | | | | | 10 | 1.09% | | | | | 7 | 0.76% | | | 0 | 0.00% | 26 | 4% | 932 | 916 | 1578 | BAJO | 58.33% | 39.07% |
| 31 | LOS REYES ACAQUILPAN | 32 | CHIMALHUACÁN | 3962 | 71 | 8.43% | 455 | 54.06% | | | 309 | 31.95% | | | 20 | 3.09% | | | | | 8 | 0.95% | | | | | 13 | 1.54% | | | 0 | 0.00% | 31 | 4% | 933 | 842 | 1343 | MEDIO | 65.00% | 35.00% |
| 31 | LOS REYES ACAQUILPAN | 32 | CHIMALHUACÁN | 3963 | 66 | 7.46% | 471 | 53.16% | | | 318 | 35.91% | | | 15 | 1.69% | | | | | 6 | 0.68% | | | | | 11 | 1.34% | | | 1 | 0.11% | 33 | 4% | 921 | 887 | 1393 | MEDIO | 66.19% | 33.41% |
| 31 | LOS REYES ACAQUILPAN | 32 | CHIMALHUACÁN | 3964 | 54 | 8.49% | 365 | 58.40% | | | 194 | 28.97% | | | 19 | 2.99% | | | | | 7 | 1.10% | | | | | 3 | 0.47% | | | 0 | 0.00% | 13 | 7% | 649 | 636 | 1110 | BAJO | 58.47% | 41.73% |
| 31 | LOS REYES ACAQUILPAN | 32 | CHIMALHUACÁN | 3965 | 81 | 11.96% | 401 | 59.24% | | | 201 | 29.75% | | | 13 | 1.83% | | | | | 6 | 0.89% | | | | | 11 | 1.54% | | | 0 | 0.00% | 19 | 3% | 732 | 713 | 1357 | BAJO | 54.14% | 45.80% |
| TOTAL | | | | | 24369 | | 79977 | | | | 40253 | | | | 5946 | | | | | | 2443 | | | | | | 2573 | | | | 75 | | 3510 | | 107408 | 195719 | 248202 | | | |

# PARTICIPACIÓN CIUDADANA EN LA ELECCIÓN DE DIPUTACIONES LOCALES EN EL ESTADO DE MÉXICO 2018

## DISTRITO ELECTORAL LOCAL 31: LOS REYES ACAQUILPAN

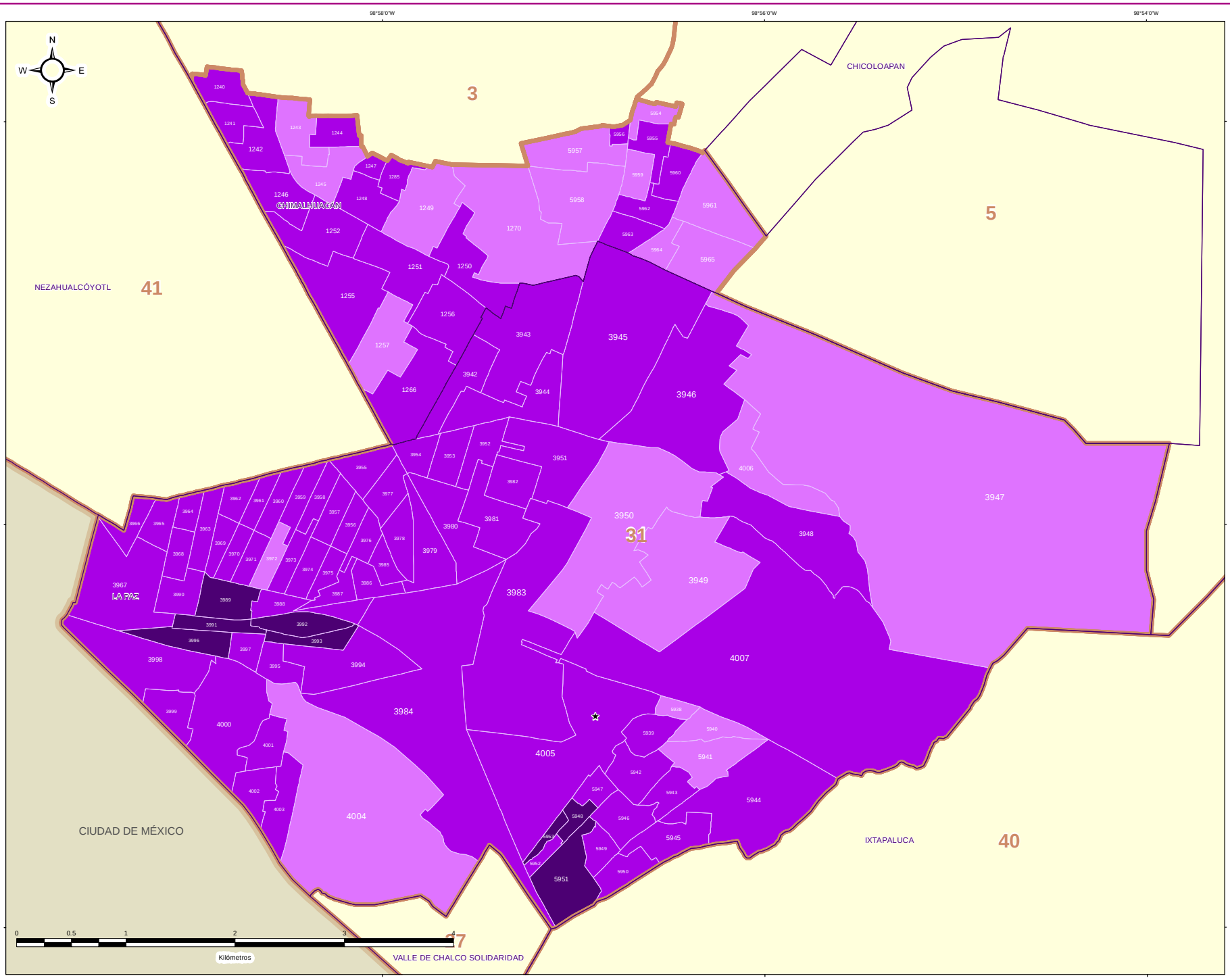


IEEM

1 de Julio 2018
Elección de Diputados Locales y Ayuntamientos

### DIRECCIÓN DE ORGANIZACIÓN

### ESTRUCTURA GEOELECTORAL Y CLAVES

- Límite estatal ..... MÉX
- Distrito Electoral Local ..... 45
- Límite municipal ..... TOLUCA
- Sección electoral ..... 6478
- Cabecera municipal

### PARTICIPACIÓN CIUDADANA EN LA ELECCIÓN DE DIPUTACIONES LOCALES EN EL ESTADO DE MEXICO 2018

- Alto
- Medio
- Bajo
- Muy bajo

### OTROS

- Sin Casilla
- Sección con Casilla(s) Remitida(s)

### LOCALIZACIÓN

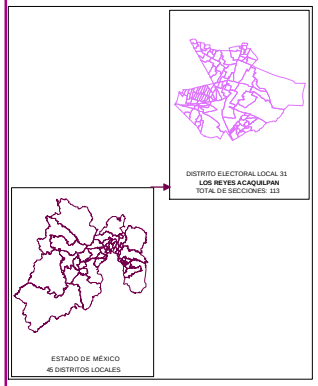


Edición cartográfica del mes de mayo de 2019, con corte de información al 07 de noviembre de 2018 mismo que fue empleado para el Proceso Electoral 2017-2018. Registro Federal de Electores, INE.

Resultados por sección electoral de la Elección de Diputaciones Locales del Estado de México para el periodo 2018 - 2021

Proyección: UTM Zona 14
Datum: WGS84

**SUPERVISIÓN**

C.P. Antonio Sánchez Acosta
Subdirector de Documentación y Estadística Electoral _____

**ELABORACIÓN**

Departamento de Análisis y Procesamiento de Información Territorial

Miguel Ángel García Escalante _____
Jaqueline Pérez Nova _____

## RESULTADOS EN LA ELECCIÓN DEL DISTRITO 32 CON CABECERA EN NAUCALPAN DE JUÁREZ

Como resultado del cómputo de la elección del Distrito 32 con cabecera en Naucalpan de Juárez, y una vez resueltos, en su caso, por las instancias jurisdiccionales los juicios respectivos, en este distrito correspondió el triunfo a la Coalición PT-MORENA-ES “Juntos Haremos Historia”, integrada por los partidos del Trabajo, MORENA y Encuentro Social, que obtuvo el 48.18% del total de votos válidos, en tanto que la Coalición PAN-PRD-MC “Por el Estado de México al Frente”, integrada por los partidos Acción Nacional, de la Revolución Democrática y Movimiento Ciudadano fue la segunda fuerza con el 27.10% de la votación válida.

En la votación por sección electoral, del total de 139 secciones electorales que conforman el Distrito 32, la Coalición PT-MORENA-ES “Juntos Haremos Historia”, integrada por los partidos del Trabajo, MORENA y Encuentro Social le correspondió la mayoría en 119 secciones, en tanto que la Coalición PAN-PRD-MC “Por el Estado de México al Frente”, integrada por los partidos Acción Nacional, de la Revolución Democrática y Movimiento Ciudadano la obtuvo en 20 secciones.

En el siguiente cuadro y gráfica nos muestra los resultados totales del distrito por partido político y coalición. La tabla de la página siguiente nos muestra el detalle de los resultados por sección, desagregados para cada uno de los partidos políticos y coaliciones, y se señala además al partido o coalición ganadora.

| RESULTADO DE VOTACIÓN | | |
|---|---|---|
| **Partido Político o Coalición** | **Total** | **%** |
| PAN-PRD-MC | 45357 | 27.10% |
| PRI | 31027 | 18.54% |
| PT-MORENA-ES | 80635 | 48.18% |
| PVEM | 4459 | 2.66% |
| NA | 2721 | 1.63% |
| VR | 3165 | 1.89% |
| NO REGISTRADOS | 148 | |
| NULOS | 5652 | |
| TOTAL | 173164 | |
| VOTACIÓN VÁLIDA | 167364 | |

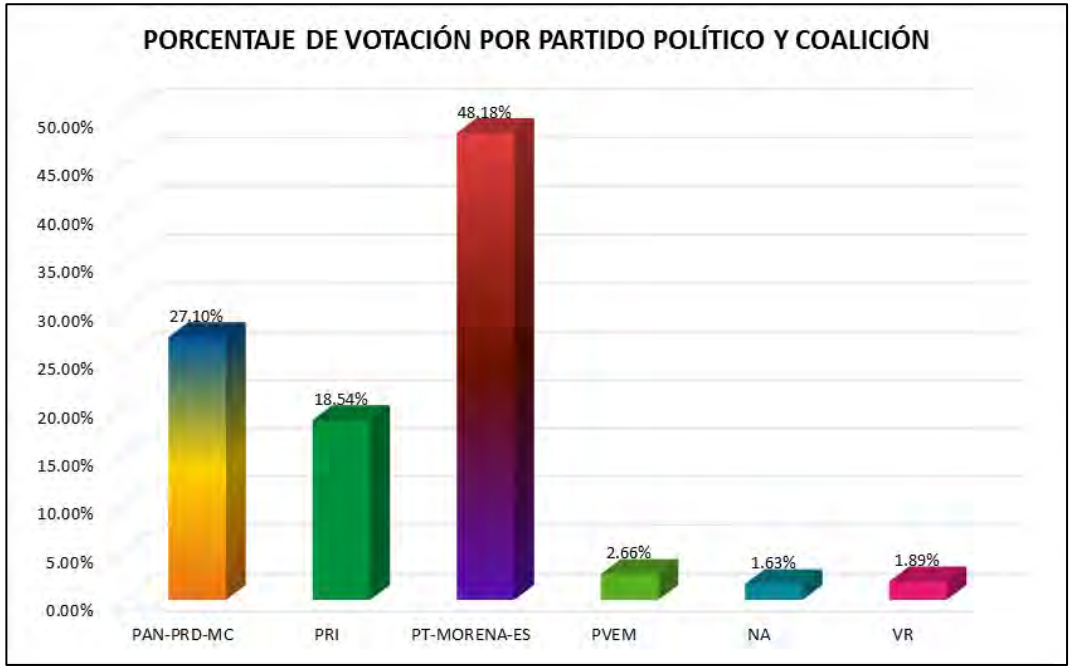

# RESULTADOS DEFINITIVOS EN LA ELECCIÓN DE DIPUTADOS 2018

| DISTRITO LOCAL | CABECERA DISTRITAL | MUNICIPIO | CABECERA MUNICIPAL | SECCIÓN | PAN-PRD-MC | % PAN-PRD-MC | PT-MORENA-ES | % PT-MORENA-ES | PAN | % PAN | PRI | % PRI | PRD | % PRD | PT | % PT | PVEM | % PVEM | MC | % MC | NA | % NA | MORENA | % MORENA | ES | % ES | VR | % VR | CANDIDATO INDEPENDIENTE | % CANDIDATO INDEPENDIENTE | NO REGISTRADOS | % NO REGISTRADOS | NULOS | % NULOS | TOTAL | VOTACIÓN VÁLIDA | PRIMERA FUERZA | PRIMERA FUERZA | SEGUNDA FUERZA | SEGUNDA FUERZA | TERCERA FUERZA | TERCERA FUERZA |
|---|---|---|---|---|---|---|---|---|---|---|---|---|---|---|---|---|---|---|---|---|---|---|---|---|---|---|---|---|---|---|---|---|---|---|---|---|---|---|---|---|---|---|
| 31 | NAUCALPAN DE JUÁREZ | 58 | NAUCALPAN | 2572 | 331 | 33.34% | 495 | 49.77% | | | 200 | 20.12% | | | | | 18 | 1.81% | | | 13 | 1.31% | | | | | 10 | 1.01% | | | 0 | 0.00% | 27 | 3% | 574 | 547 | 495 | PT-MORENA-ES | 200 | PRI | 221 | PAN-PRD-MC |
| 31 | NAUCALPAN DE JUÁREZ | 58 | NAUCALPAN | 2573 | 333 | 53.54% | 183 | 29.42% | | | 73 | 11.74% | | | | | 16 | 2.57% | | | 12 | 1.93% | | | | | 5 | 0.80% | | | 1 | 0.16% | 16 | 3% | 626 | 622 | 333 | PAN-PRD-MC | 183 | PT-MORENA-ES | 73 | PRI |
| 31 | NAUCALPAN DE JUÁREZ | 58 | NAUCALPAN | 2574 | 354 | 46.58% | 295 | 38.82% | | | 104 | 15.00% | | | | | 18 | 2.37% | | | 12 | 1.58% | | | | | 17 | 2.24% | | | 0 | 0.00% | 18 | 2% | 779 | 760 | 354 | PAN-PRD-MC | 295 | PT-MORENA-ES | 114 | PRI |
| 31 | NAUCALPAN DE JUÁREZ | 58 | NAUCALPAN | 2577 | 308 | 45.77% | 217 | 32.24% | | | 105 | 15.70% | | | | | 10 | 1.48% | | | 7 | 1.04% | | | | | 1 | 0.15% | | | 0 | 0.00% | 20 | 3% | 695 | 673 | 308 | PAN-PRD-MC | 217 | PT-MORENA-ES | 109 | PRI |
| 31 | NAUCALPAN DE JUÁREZ | 58 | NAUCALPAN | 2578 | 345 | 38.74% | 377 | 42.33% | | | 100 | 11.58% | | | | | 17 | 1.96% | | | 11 | 1.38% | | | | | 17 | 1.91% | | | 0 | 0.00% | 16 | 2% | 813 | 797 | 377 | PT-MORENA-ES | 245 | PAN-PRD-MC | 100 | PRI |
| 31 | NAUCALPAN DE JUÁREZ | 58 | NAUCALPAN | 2579 | 332 | 49.37% | 213 | 31.74% | | | 103 | 14.49% | | | | | 18 | 2.53% | | | 10 | 1.41% | | | | | 14 | 1.97% | | | 1 | 0.14% | 23 | 3% | 735 | 711 | 332 | PAN-PRD-MC | 213 | PT-MORENA-ES | 103 | PRI |
| 31 | NAUCALPAN DE JUÁREZ | 58 | NAUCALPAN | 2580 | 359 | 51.62% | 349 | 49.13% | | | 120 | 16.52% | | | | | 21 | 2.99% | | | 13 | 1.83% | | | | | 6 | 1.13% | | | 1 | 0.14% | 20 | 3% | 731 | 723 | 349 | PT-MORENA-ES | 359 | PAN-PRD-MC | 120 | PRI |
| 31 | NAUCALPAN DE JUÁREZ | 58 | NAUCALPAN | 2581 | 268 | 43.86% | 203 | 33.22% | | | 116 | 19.51% | | | | | 14 | 2.29% | | | 4 | 0.65% | | | | | 4 | 0.65% | | | 0 | 0.00% | 23 | 3% | 612 | 612 | 268 | PAN-PRD-MC | 203 | PT-MORENA-ES | 116 | PRI |
| 31 | NAUCALPAN DE JUÁREZ | 58 | NAUCALPAN | 2582 | 279 | 31.24% | 375 | 42.12% | | | 188 | 21.12% | | | | | 18 | 2.02% | | | 15 | 1.69% | | | | | 16 | 1.80% | | | 1 | 0.11% | 21 | 2% | 912 | 890 | 375 | PT-MORENA-ES | 279 | PAN-PRD-MC | 188 | PRI |
| 31 | NAUCALPAN DE JUÁREZ | 58 | NAUCALPAN | 2583 | 138 | 15.49% | 465 | 52.30% | | | 160 | 17.99% | | | | | 19 | 2.13% | | | 13 | 1.54% | | | | | 17 | 2.02% | | | 1 | 0.11% | 34 | 4% | 878 | 843 | 465 | PT-MORENA-ES | 196 | PAN-PRD-MC | 160 | PRI |
| 31 | NAUCALPAN DE JUÁREZ | 58 | NAUCALPAN | 2584 | 186 | 23.91% | 301 | 40.17% | | | 164 | 20.73% | | | | | 22 | 2.78% | | | 25 | 3.16% | | | | | 13 | 1.64% | | | 2 | 0.24% | 25 | 4% | 822 | 791 | 301 | PT-MORENA-ES | 186 | PAN-PRD-MC | 164 | PRI |
| 31 | NAUCALPAN DE JUÁREZ | 58 | NAUCALPAN | 2585 | 107 | 16.79% | 242 | 45.49% | | | 188 | 22.20% | | | | | 14 | 2.85% | | | 5 | 1.01% | | | | | 14 | 2.85% | | | 0 | 0.00% | 26 | 5% | 517 | 491 | 242 | PT-MORENA-ES | 188 | PRI | 107 | PAN-PRD-MC |
| 31 | NAUCALPAN DE JUÁREZ | 58 | NAUCALPAN | 2586 | 118 | 19.37% | 188 | 47.59% | | | 75 | 10.99% | | | | | 8 | 2.03% | | | 2 | 0.51% | | | | | 4 | 1.02% | | | 0 | 0.00% | 16 | 4% | 431 | 395 | 188 | PT-MORENA-ES | 118 | PAN-PRD-MC | 75 | PRI |
| 31 | NAUCALPAN DE JUÁREZ | 58 | NAUCALPAN | 2587 | 259 | 31.65% | 451 | 47.68% | | | 152 | 16.82% | | | | | 16 | 2.08% | | | 19 | 2.01% | | | | | 17 | 1.80% | | | 1 | 0.11% | 27 | 3% | 932 | 904 | 451 | PT-MORENA-ES | 259 | PAN-PRD-MC | 152 | PRI |
| 31 | NAUCALPAN DE JUÁREZ | 58 | NAUCALPAN | 2588 | 204 | 20.94% | 524 | 53.80% | | | 179 | 18.38% | | | | | 15 | 1.54% | | | 22 | 2.26% | | | | | 30 | 3.08% | | | 1 | 0.13% | 26 | 4% | 1011 | 979 | 524 | PT-MORENA-ES | 204 | PAN-PRD-MC | 179 | PRI |
| 31 | NAUCALPAN DE JUÁREZ | 58 | NAUCALPAN | 2589 | 185 | 23.95% | 405 | 52.07% | | | 125 | 16.17% | | | | | 29 | 3.75% | | | 14 | 1.77% | | | | | 27 | 3.42% | | | 1 | 0.13% | 27 | 3% | 821 | 793 | 405 | PT-MORENA-ES | 185 | PAN-PRD-MC | 125 | PRI |
| 31 | NAUCALPAN DE JUÁREZ | 58 | NAUCALPAN | 2590 | 179 | 24.93% | 355 | 49.03% | | | 168 | 21.51% | | | | | 19 | 2.43% | | | 17 | 2.18% | | | | | 17 | 1.54% | | | 0 | 0.00% | 24 | 3% | 805 | 781 | 355 | PT-MORENA-ES | 179 | PAN-PRD-MC | 168 | PRI |
| 31 | NAUCALPAN DE JUÁREZ | 58 | NAUCALPAN | 2591 | 329 | 36.51% | 350 | 38.85% | | | 152 | 16.87% | | | | | 23 | 3.22% | | | 13 | 1.22% | | | | | 30 | 3.33% | | | 0 | 0.00% | 18 | 2% | 933 | 901 | 350 | PT-MORENA-ES | 329 | PAN-PRD-MC | 152 | PRI |
| 31 | NAUCALPAN DE JUÁREZ | 58 | NAUCALPAN | 2592 | 186 | 28.12% | 279 | 39.80% | | | 182 | 29.12% | | | | | 14 | 2.01% | | | 12 | 1.72% | | | | | 10 | 1.44% | | | 2 | 0.28% | 22 | 3% | 721 | 697 | 279 | PT-MORENA-ES | 186 | PAN-PRD-MC | 182 | PRI |
| 31 | NAUCALPAN DE JUÁREZ | 58 | NAUCALPAN | 2593 | 154 | 25.18% | 370 | 46.02% | | | 161 | 20.02% | | | | | 9 | 1.12% | | | 14 | 1.74% | | | | | 16 | 1.99% | | | 0 | 0.00% | 25 | 4% | 829 | 804 | 370 | PT-MORENA-ES | 154 | PAN-PRD-MC | 161 | PRI |
| 31 | NAUCALPAN DE JUÁREZ | 58 | NAUCALPAN | 2594 | 138 | 24.12% | 228 | 40.28% | | | 124 | 21.72% | | | | | 17 | 3.47% | | | 3 | 0.61% | | | | | 10 | 2.04% | | | 0 | 0.00% | 16 | 5% | 518 | 490 | 228 | PT-MORENA-ES | 124 | PAN-PRD-MC | 124 | PRI |
| 31 | NAUCALPAN DE JUÁREZ | 58 | NAUCALPAN | 2595 | 251 | 42.11% | 315 | 54.40% | | | 100 | 16.79% | | | | | 18 | 3.02% | | | 6 | 1.01% | | | | | 16 | 2.68% | | | 1 | 0.13% | 18 | 3% | 633 | 596 | 251 | PAN-PRD-MC | 100 | PT-MORENA-ES | 100 | PRI |
| 31 | NAUCALPAN DE JUÁREZ | 58 | NAUCALPAN | 2600 | 224 | 42.99% | 163 | 31.29% | | | 102 | 19.58% | | | | | 17 | 3.26% | | | 9 | 1.73% | | | | | 7 | 1.34% | | | 0 | 0.00% | 15 | 3% | 526 | 521 | 224 | PAN-PRD-MC | 102 | PT-MORENA-ES | 102 | PRI |
| 31 | NAUCALPAN DE JUÁREZ | 58 | NAUCALPAN | 2625 | 231 | 26.02% | 357 | 40.24% | | | 142 | 16.01% | | | | | 17 | 2.02% | | | 13 | 1.77% | | | | | 14 | 1.91% | | | 0 | 0.00% | 24 | 3% | 750 | 734 | 357 | PT-MORENA-ES | 142 | PAN-PRD-MC | 142 | PRI |
| 31 | NAUCALPAN DE JUÁREZ | 58 | NAUCALPAN | 2626 | 176 | 23.72% | 330 | 53.07% | | | 101 | 13.84% | | | | | 19 | 1.98% | | | 14 | 1.46% | | | | | 9 | 0.94% | | | 0 | 0.00% | 29 | 3% | 959 | 901 | 518 | PT-MORENA-ES | 176 | PAN-PRD-MC | 133 | PRI |
| 31 | NAUCALPAN DE JUÁREZ | 58 | NAUCALPAN | 2772 | 269 | 19.85% | 584 | 56.80% | | | 262 | 24.12% | | | | | 18 | 2.28% | | | 18 | 1.53% | | | | | 18 | 1.53% | | | 0 | 0.00% | 53 | 4% | 1227 | 1179 | 584 | PT-MORENA-ES | 262 | PRI | 262 | PAN-PRD-MC |
| 31 | NAUCALPAN DE JUÁREZ | 58 | NAUCALPAN | 2773 | 466 | 21.73% | 965 | 40.23% | | | 645 | 25.10% | | | | | 103 | 4.99% | | | 28 | 1.28% | | | | | 48 | 2.19% | | | 4 | 0.17% | 104 | 5% | 2393 | 2395 | 965 | PT-MORENA-ES | 645 | PRI | 466 | PAN-PRD-MC |
| 31 | NAUCALPAN DE JUÁREZ | 58 | NAUCALPAN | 2774 | 423 | 18.19% | 983 | 42.26% | | | 700 | 31.19% | | | | | 84 | 3.61% | | | 29 | 1.25% | | | | | 77 | 3.31% | | | 1 | 0.04% | 101 | 5% | 2448 | 2326 | 983 | PT-MORENA-ES | 700 | PRI | 423 | PAN-PRD-MC |
| 31 | NAUCALPAN DE JUÁREZ | 58 | NAUCALPAN | 2774 | 346 | 21.68% | 744 | 53.86% | | | 313 | 22.49% | | | | | 57 | 3.20% | | | 17 | 0.43% | | | | | 33 | 1.94% | | | 0 | 0.00% | 26 | 3% | 1643 | 1596 | 744 | PT-MORENA-ES | 313 | PRI | 346 | PAN-PRD-MC |
| 31 | NAUCALPAN DE JUÁREZ | 58 | NAUCALPAN | 2775 | 342 | 23.72% | 780 | 49.36% | | | 311 | 21.55% | | | | | 45 | 3.12% | | | 13 | 1.32% | | | | | 18 | 1.25% | | | 1 | 0.07% | 50 | 3% | 1494 | 1443 | 708 | PT-MORENA-ES | 342 | PAN-PRD-MC | 311 | PRI |
| 31 | NAUCALPAN DE JUÁREZ | 58 | NAUCALPAN | 2776 | 143 | 13.42% | 452 | 26.52% | | | 316 | 21.19% | | | | | 34 | 2.21% | | | 12 | 0.82% | | | | | 13 | 0.88% | | | 0 | 0.00% | 56 | 4% | 1529 | 1401 | 143 | PT-MORENA-ES | 316 | PAN-PRD-MC | 326 | PRI |
| 31 | NAUCALPAN DE JUÁREZ | 58 | NAUCALPAN | 2801 | 321 | 21.10% | 793 | 50.30% | | | 326 | 20.78% | | | | | 55 | 3.62% | | | 26 | 1.71% | | | | | 38 | 2.50% | | | 1 | 0.06% | 48 | 3% | 1570 | 1521 | 705 | PT-MORENA-ES | 321 | PAN-PRD-MC | 326 | PRI |
| 31 | NAUCALPAN DE JUÁREZ | 58 | NAUCALPAN | 2802 | 338 | 21.41% | 917 | 48.39% | | | 355 | 19.47% | | | | | 79 | 2.49% | | | 15 | 1.05% | | | | | 21 | 0.99% | | | 1 | 0.09% | 59 | 3% | 1118 | 1070 | 917 | PT-MORENA-ES | 355 | PRI | 338 | PAN-PRD-MC |
| 31 | NAUCALPAN DE JUÁREZ | 58 | NAUCALPAN | 2803 | 236 | 19.48% | 621 | 51.08% | | | 374 | 23.20% | | | | | 22 | 1.86% | | | 13 | 1.02% | | | | | 23 | 1.79% | | | 0 | 0.00% | 42 | 3% | 1223 | 1181 | 621 | PT-MORENA-ES | 374 | PRI | 236 | PAN-PRD-MC |
| 31 | NAUCALPAN DE JUÁREZ | 58 | NAUCALPAN | 2804 | 579 | 21.72% | 1230 | 45.47% | | | 600 | 22.87% | | | | | 63 | 2.40% | | | 48 | 1.81% | | | | | 45 | 1.71% | | | 1 | 0.04% | 54 | 3% | 2719 | 2614 | 1230 | PT-MORENA-ES | 600 | PRI | 570 | PAN-PRD-MC |
| 31 | NAUCALPAN DE JUÁREZ | 58 | NAUCALPAN | 2805 | 638 | 26.56% | 1230 | 51.21% | | | 393 | 16.36% | | | | | 65 | 2.71% | | | 33 | 1.37% | | | | | 43 | 1.79% | | | 2 | 0.08% | 75 | 3% | 2483 | 2402 | 1230 | PT-MORENA-ES | 638 | PAN-PRD-MC | 393 | PRI |
| 31 | NAUCALPAN DE JUÁREZ | 58 | NAUCALPAN | 2806 | 376 | 50.00% | 397 | 27.90% | | | 122 | 16.44% | | | | | 24 | 3.23% | | | 9 | 1.21% | | | | | 9 | 1.21% | | | 1 | 0.13% | 23 | 3% | 766 | 742 | 376 | PAN-PRD-MC | 397 | PT-MORENA-ES | 122 | PRI |
| 31 | NAUCALPAN DE JUÁREZ | 58 | NAUCALPAN | 2807 | 494 | 52.89% | 233 | 24.97% | | | 150 | 16.08% | | | | | 33 | 3.54% | | | 16 | 1.71% | | | | | 7 | 0.75% | | | 0 | 0.00% | 22 | 2% | 955 | 933 | 494 | PAN-PRD-MC | 233 | PT-MORENA-ES | 150 | PRI |
| 31 | NAUCALPAN DE JUÁREZ | 58 | NAUCALPAN | 2808 | 472 | 56.59% | 257 | 30.82% | | | 125 | 14.99% | | | | | 19 | 2.28% | | | 8 | 0.96% | | | | | 13 | 1.56% | | | 0 | 0.00% | 21 | 2% | 855 | 834 | 472 | PAN-PRD-MC | 257 | PT-MORENA-ES | 125 | PRI |
| 31 | NAUCALPAN DE JUÁREZ | 58 | NAUCALPAN | 2809 | 701 | 53.37% | 595 | 31.98% | | | 171 | 14.74% | | | | | 55 | 3.00% | | | 13 | 1.00% | | | | | 4 | 0.30% | | | 0 | 0.00% | 25 | 3% | 1726 | 1701 | 701 | PAN-PRD-MC | 595 | PT-MORENA-ES | 171 | PRI |
| 31 | NAUCALPAN DE JUÁREZ | 58 | NAUCALPAN | 2832 | 157 | 52.86% | 85 | 23.85% | | | 57 | 15.13% | | | | | 9 | 3.03% | | | 4 | 1.35% | | | | | 5 | 1.68% | | | 0 | 0.00% | 8 | 3% | 305 | 297 | 157 | PAN-PRD-MC | 85 | PT-MORENA-ES | 57 | PRI |
| 31 | NAUCALPAN DE JUÁREZ | 58 | NAUCALPAN | 2833 | 73 | 39.35% | 34 | 18.50% | | | 11 | 5.98% | | | | | 2 | 1.63% | | | 2 | 1.63% | | | | | 0 | 0.00% | | | 0 | 0.00% | 4 | 3% | 187 | 183 | 73 | PAN-PRD-MC | 34 | PT-MORENA-ES | 22 | PRI |
| 31 | NAUCALPAN DE JUÁREZ | 58 | NAUCALPAN | 2834 | 312 | 30.74% | 391 | 38.57% | | | 246 | 24.24% | | | | | 39 | 3.84% | | | 11 | 1.08% | | | | | 18 | 1.77% | | | 0 | 0.00% | 23 | 2% | 1052 | 1023 | 658 | PT-MORENA-ES | 312 | PAN-PRD-MC | 246 | PRI |
| 31 | NAUCALPAN DE JUÁREZ | 58 | NAUCALPAN | 2835 | 448 | 29.52% | 713 | 47.19% | | | 261 | 17.27% | | | | | 44 | 2.91% | | | 23 | 1.35% | | | | | 26 | 1.72% | | | 2 | 0.13% | 41 | 3% | 1554 | 1511 | 713 | PT-MORENA-ES | 448 | PAN-PRD-MC | 261 | PRI |
| 31 | NAUCALPAN DE JUÁREZ | 58 | NAUCALPAN | 2836 | 170 | 42.79% | 88 | 22.17% | | | 58 | 13.98% | | | | | 8 | 1.88% | | | 3 | 0.72% | | | | | 5 | 0.70% | | | 0 | 0.00% | 10 | 2% | 440 | 430 | 170 | PAN-PRD-MC | 88 | PT-MORENA-ES | 58 | PRI |
| 31 | NAUCALPAN DE JUÁREZ | 58 | NAUCALPAN | 2837 | 452 | 33.28% | 548 | 40.35% | | | 292 | 21.50% | | | | | 29 | 2.14% | | | 15 | 1.10% | | | | | 22 | 1.62% | | | 2 | 0.14% | 44 | 3% | 1404 | 1358 | 548 | PT-MORENA-ES | 452 | PAN-PRD-MC | 292 | PRI |

| DISTRITO LOCAL | CABECERA DISTRITAL | MUNICIPIO | CABECERA MUNICIPAL | SECCIÓN | PAN-PRD-MC | % PAN-PRD-MC | PT-MORENA-ES | % PT-MORENA-ES | PAN | % PAN | PRD | % PRD | PRD | % PRD | PT | % PT | PVEM | % PVEM | MC | % MC | NA | % NA | MORENA | % MORENA | ES | % ES | VR | % VR | CANDIDATO INDEPENDIENTE | % CANDIDATO INDEPENDIENTE | NO REGISTRADOS | % NO REGISTRADOS | NULOS | % NULOS | TOTAL | VOTACIÓN VÁLIDA | PRIMERA FUERZA | PRIMERA FUERZA | SEGUNDA FUERZA | SEGUNDA FUERZA | TERCERA FUERZA | TERCERA FUERZA |
|---|---|---|---|---|---|---|---|---|---|---|---|---|---|---|---|---|---|---|---|---|---|---|---|---|---|---|---|---|---|---|---|---|---|---|---|---|---|---|---|---|---|
| 10 | NAUCALPAN DE JUÁREZ | 58 | NAUCALPAN | 2898 | 693 | 48.75% | 375 | 26.37% | | | 202 | 15.40% | | | | | 47 | 3.61% | | | 20 | 1.54% | | | | | 24 | 1.85% | | | 0 | 0.00% | 30 | 2% | 1219 | 1289 | 693 | PAN-PRD-MC | 375 | PT-MORENA-ES | 202 | PRI |
| 10 | NAUCALPAN DE JUÁREZ | 58 | NAUCALPAN | 2926 | 477 | 33.64% | 570 | 40.23% | | | 265 | 20.17% | | | | | 42 | 2.96% | | | 16 | 1.13% | | | | | 26 | 1.83% | | | 1 | 0.07% | 47 | 3% | 1468 | 1418 | 570 | PT-MORENA-ES | 477 | PAN-PRD-MC | 265 | PRI |
| 10 | NAUCALPAN DE JUÁREZ | 58 | NAUCALPAN | 2888 | 377 | 30.02% | 507 | 40.12% | | | 201 | 16.14% | | | | | 37 | 2.97% | | | 12 | 1.20% | | | | | 20 | 2.25% | | | 0 | 0.00% | 43 | 3% | 1288 | 1245 | 507 | PT-MORENA-ES | 377 | PAN-PRD-MC | 201 | PRI |
| 10 | NAUCALPAN DE JUÁREZ | 58 | NAUCALPAN | 2886 | 375 | 32.67% | 405 | 35.63% | | | 270 | 23.52% | | | | | 45 | 3.92% | | | 17 | 2.25% | | | | | 22 | 1.92% | | | 0 | 0.00% | 55 | 5% | 1203 | 1148 | 459 | PT-MORENA-ES | 375 | PAN-PRD-MC | 270 | PRI |
| 10 | NAUCALPAN DE JUÁREZ | 58 | NAUCALPAN | 2896 | 355 | 31.30% | 422 | 37.05% | | | 180 | 17.00% | | | | | 33 | 3.12% | | | 16 | 1.28% | | | | | 16 | 1.51% | | | 15 | 1.44% | 14 | 1% | 1262 | 1059 | 422 | PT-MORENA-ES | 355 | PAN-PRD-MC | 180 | PRI |
| 10 | NAUCALPAN DE JUÁREZ | 58 | NAUCALPAN | 2891 | 307 | 44.82% | 256 | 34.45% | | | 92 | 13.43% | | | | | 23 | 3.36% | | | 13 | 1.90% | | | | | 14 | 2.04% | | | 1 | 0.14% | 12 | 2% | 658 | 685 | 307 | PAN-PRD-MC | 256 | PT-MORENA-ES | 92 | PRI |
| 10 | NAUCALPAN DE JUÁREZ | 58 | NAUCALPAN | 2892 | 320 | 29.26% | 445 | 42.25% | | | 271 | 24.86% | | | | | 26 | 2.39% | | | 15 | 1.38% | | | | | 9 | 0.85% | | | 0 | 0.00% | 44 | 4% | 1134 | 1090 | 449 | PT-MORENA-ES | 320 | PAN-PRD-MC | 271 | PRI |
| 10 | NAUCALPAN DE JUÁREZ | 58 | NAUCALPAN | 2895 | 632 | 58.68% | 265 | 25.12% | | | 122 | 12.26% | | | | | 35 | 3.25% | | | 19 | 1.76% | | | | | 10 | 0.95% | | | 1 | 0.09% | 28 | 3% | 1105 | 1077 | 632 | PAN-PRD-MC | 265 | PT-MORENA-ES | 122 | PRI |
| 10 | NAUCALPAN DE JUÁREZ | 58 | NAUCALPAN | 2894 | 580 | 58.70% | 254 | 24.53% | | | 114 | 11.95% | | | | | 27 | 2.83% | | | 7 | 0.73% | | | | | 12 | 1.26% | | | 1 | 0.10% | 17 | 2% | 972 | 954 | 580 | PAN-PRD-MC | 254 | PT-MORENA-ES | 114 | PRI |
| 10 | NAUCALPAN DE JUÁREZ | 58 | NAUCALPAN | 2899 | 7717 | 66.08% | 543 | 16.99% | | | 414 | 17.64% | | | | | 66 | 7.07% | | | 41 | 1.38% | | | | | 30 | 0.94% | | | 1 | 0.03% | 53 | 2% | 5253 | 7195 | 7717 | PAN-PRD-MC | 543 | PT-MORENA-ES | 414 | PRI |
| 10 | NAUCALPAN DE JUÁREZ | 58 | NAUCALPAN | 2896 | 1009 | 59.47% | 412 | 24.12% | | | 217 | 12.79% | | | | | 43 | 3.53% | | | 16 | 0.94% | | | | | 11 | 0.64% | | | 0 | 0.00% | 46 | 3% | 1759 | 1708 | 1009 | PAN-PRD-MC | 412 | PT-MORENA-ES | 217 | PRI |
| 10 | NAUCALPAN DE JUÁREZ | 58 | NAUCALPAN | 2897 | 250 | 24.75% | 455 | 45.05% | | | 224 | 22.18% | | | | | 37 | 3.66% | | | 22 | 2.18% | | | | | 22 | 2.18% | | | 0 | 0.00% | 44 | 4% | 1054 | 1010 | 455 | PT-MORENA-ES | 250 | PAN-PRD-MC | 224 | PRI |
| 10 | NAUCALPAN DE JUÁREZ | 58 | NAUCALPAN | 2898 | 443 | 22.22% | 1050 | 52.66% | | | 364 | 18.25% | | | | | 60 | 3.01% | | | 33 | 1.70% | | | | | 43 | 2.11% | | | 1 | 0.05% | 83 | 4% | 2330 | 1994 | 1050 | PT-MORENA-ES | 443 | PAN-PRD-MC | 364 | PRI |
| 10 | NAUCALPAN DE JUÁREZ | 58 | NAUCALPAN | 2899 | 175 | 20.18% | 758 | 55.47% | | | 247 | 18.12% | | | | | 37 | 2.71% | | | 24 | 1.76% | | | | | 24 | 1.76% | | | 1 | 0.07% | 52 | 4% | 1418 | 1366 | 758 | PT-MORENA-ES | 175 | PAN-PRD-MC | 247 | PRI |
| 10 | NAUCALPAN DE JUÁREZ | 58 | NAUCALPAN | 2900 | 172 | 21.34% | 442 | 54.84% | | | 159 | 19.73% | | | | | 15 | 2.36% | | | 7 | 0.87% | | | | | 7 | 0.87% | | | 2 | 0.24% | 28 | 3% | 835 | 806 | 442 | PT-MORENA-ES | 172 | PAN-PRD-MC | 159 | PRI |
| 10 | NAUCALPAN DE JUÁREZ | 58 | NAUCALPAN | 2901 | 219 | 26.23% | 416 | 49.82% | | | 152 | 18.68% | | | | | 17 | 2.04% | | | 15 | 1.80% | | | | | 12 | 1.44% | | | 0 | 0.00% | 12 | 1% | 847 | 835 | 416 | PT-MORENA-ES | 219 | PAN-PRD-MC | 156 | PRI |
| 10 | NAUCALPAN DE JUÁREZ | 58 | NAUCALPAN | 2902 | 338 | 33.92% | 570 | 57.73% | | | 221 | 26.68% | | | | | 28 | 2.34% | | | 13 | 1.09% | | | | | 25 | 2.09% | | | 1 | 0.09% | 34 | 3% | 1220 | 1195 | 570 | PT-MORENA-ES | 221 | PRI | 158 | PAN-PRD-MC |
| 10 | NAUCALPAN DE JUÁREZ | 58 | NAUCALPAN | 2903 | 210 | 26.42% | 281 | 45.15% | | | 89 | 22.82% | | | | | 5 | 1.28% | | | 7 | 1.79% | | | | | 6 | 1.54% | | | 0 | 0.00% | 14 | 3% | 404 | 390 | 100 | PT-MORENA-ES | 105 | PAN-PRD-MC | 89 | PRI |
| 10 | NAUCALPAN DE JUÁREZ | 58 | NAUCALPAN | 2904 | 113 | 20.92% | 285 | 53.52% | | | 108 | 20.00% | | | | | 16 | 2.96% | | | 7 | 1.30% | | | | | 7 | 1.30% | | | 0 | 0.00% | 30 | 5% | 570 | 540 | 169 | PT-MORENA-ES | 113 | PAN-PRD-MC | 108 | PRI |
| 10 | NAUCALPAN DE JUÁREZ | 58 | NAUCALPAN | 2905 | 175 | 21.84% | 431 | 54.47% | | | 140 | 17.69% | | | | | 28 | 3.54% | | | 10 | 1.26% | | | | | 17 | 1.76% | | | 7 | 0.24% | 29 | 4% | 823 | 792 | 431 | PT-MORENA-ES | 175 | PAN-PRD-MC | 140 | PRI |
| 10 | NAUCALPAN DE JUÁREZ | 58 | NAUCALPAN | 2906 | 185 | 19.87% | 496 | 53.28% | | | 159 | 21.37% | | | | | 21 | 2.26% | | | 12 | 1.29% | | | | | 15 | 2.09% | | | 1 | 0.10% | 30 | 3% | 962 | 931 | 496 | PT-MORENA-ES | 159 | PRI | 185 | PAN-PRD-MC |
| 10 | NAUCALPAN DE JUÁREZ | 58 | NAUCALPAN | 2907 | 304 | 23.53% | 815 | 63.08% | | | 274 | 17.73% | | | | | 38 | 2.46% | | | 20 | 1.54% | | | | | 25 | 1.88% | | | 0 | 0.00% | 46 | 3% | 1333 | 1547 | 815 | PT-MORENA-ES | 364 | PAN-PRD-MC | 274 | PRI |
| 10 | NAUCALPAN DE JUÁREZ | 58 | NAUCALPAN | 2908 | 411 | 23.45% | 891 | 49.37% | | | 321 | 19.69% | | | | | 48 | 2.69% | | | 37 | 2.02% | | | | | 45 | 2.72% | | | 0 | 0.00% | 51 | 3% | 1814 | 1788 | 891 | PT-MORENA-ES | 411 | PAN-PRD-MC | 321 | PRI |
| 10 | NAUCALPAN DE JUÁREZ | 58 | NAUCALPAN | 2909 | 302 | 22.72% | 712 | 58.74% | | | 220 | 16.80% | | | | | 43 | 3.17% | | | 22 | 1.66% | | | | | 28 | 2.11% | | | 0 | 0.00% | 31 | 2% | 1359 | 1325 | 712 | PT-MORENA-ES | 302 | PAN-PRD-MC | 220 | PRI |
| 10 | NAUCALPAN DE JUÁREZ | 58 | NAUCALPAN | 2910 | 445 | 23.94% | 1005 | 54.28% | | | 283 | 15.22% | | | | | 45 | 2.64% | | | 32 | 1.73% | | | | | 41 | 2.21% | | | 0 | 0.00% | 52 | 3% | 1512 | 1859 | 1005 | PT-MORENA-ES | 445 | PAN-PRD-MC | 283 | PRI |
| 10 | NAUCALPAN DE JUÁREZ | 58 | NAUCALPAN | 2911 | 427 | 25.59% | 868 | 52.04% | | | 279 | 16.72% | | | | | 42 | 2.46% | | | 21 | 1.23% | | | | | 43 | 3.68% | | | 2 | 0.11% | 56 | 3% | 1771 | 1710 | 868 | PT-MORENA-ES | 427 | PAN-PRD-MC | 279 | PRI |
| 10 | NAUCALPAN DE JUÁREZ | 58 | NAUCALPAN | 2912 | 419 | 24.36% | 921 | 53.52% | | | 252 | 16.84% | | | | | 35 | 2.02% | | | 30 | 1.79% | | | | | 37 | 2.15% | | | 2 | 0.11% | 79 | 4% | 1815 | 1734 | 921 | PT-MORENA-ES | 419 | PAN-PRD-MC | 252 | PRI |
| 10 | NAUCALPAN DE JUÁREZ | 58 | NAUCALPAN | 2913 | 214 | 22.42% | 736 | 52.58% | | | 253 | 18.06% | | | | | 46 | 3.28% | | | 25 | 1.78% | | | | | 27 | 1.93% | | | 0 | 0.00% | 40 | 3% | 1441 | 1401 | 736 | PT-MORENA-ES | 214 | PAN-PRD-MC | 253 | PRI |
| 10 | NAUCALPAN DE JUÁREZ | 58 | NAUCALPAN | 2914 | 333 | 38.61% | 695 | 55.31% | | | 242 | 19.32% | | | | | 42 | 3.35% | | | 10 | 0.80% | | | | | 30 | 2.40% | | | 0 | 0.00% | 25 | 2% | 1277 | 1252 | 695 | PT-MORENA-ES | 242 | PRI | 233 | PAN-PRD-MC |
| 10 | NAUCALPAN DE JUÁREZ | 58 | NAUCALPAN | 2915 | 703 | 71.35% | 714 | 54.38% | | | 744 | 18.93% | | | | | 73 | 1.75% | | | 74 | 1.83% | | | | | 75 | 1.93% | | | 7 | 0.15% | 58 | 3% | 1349 | 1313 | 714 | PT-MORENA-ES | 703 | PAN-PRD-MC | 744 | PRI |
| 10 | NAUCALPAN DE JUÁREZ | 58 | NAUCALPAN | 2916 | 320 | 25.56% | 643 | 51.36% | | | 233 | 18.37% | | | | | 28 | 2.24% | | | 14 | 1.12% | | | | | 17 | 1.36% | | | 1 | 0.08% | 40 | 3% | 1269 | 1252 | 643 | PT-MORENA-ES | 320 | PAN-PRD-MC | 233 | PRI |
| 10 | NAUCALPAN DE JUÁREZ | 58 | NAUCALPAN | 2917 | 291 | 22.28% | 462 | 35.32% | | | 185 | 20.62% | | | | | 34 | 2.66% | | | 17 | 1.68% | | | | | 12 | 1.10% | | | 1 | 0.11% | 28 | 3% | 1011 | 902 | 462 | PT-MORENA-ES | 291 | PAN-PRD-MC | 185 | PRI |
| 10 | NAUCALPAN DE JUÁREZ | 58 | NAUCALPAN | 2918 | 305 | 23.79% | 602 | 27.00% | | | 200 | 15.60% | | | | | 37 | 2.89% | | | 17 | 2.13% | | | | | 31 | 2.42% | | | 2 | 0.15% | 22 | 2% | 1300 | 1282 | 602 | PT-MORENA-ES | 305 | PAN-PRD-MC | 200 | PRI |
| 10 | NAUCALPAN DE JUÁREZ | 58 | NAUCALPAN | 2930 | 99 | 10.07% | 275 | 51.18% | | | 145 | 26.49% | | | | | 13 | 2.37% | | | 11 | 2.01% | | | | | 5 | 0.91% | | | 1 | 0.18% | 21 | 4% | 570 | 548 | 275 | PT-MORENA-ES | 145 | PRI | 99 | PAN-PRD-MC |
| 10 | NAUCALPAN DE JUÁREZ | 58 | NAUCALPAN | 2921 | 196 | 21.31% | 499 | 53.77% | | | 373 | 19.97% | | | | | 41 | 2.21% | | | 17 | 0.91% | | | | | 34 | 1.83% | | | 4 | 0.21% | 71 | 4% | 1911 | 1859 | 599 | PT-MORENA-ES | 196 | PAN-PRD-MC | 373 | PRI |
| 10 | NAUCALPAN DE JUÁREZ | 58 | NAUCALPAN | 2922 | 202 | 23.26% | 821 | 51.28% | | | 274 | 18.50% | | | | | 47 | 3.88% | | | 13 | 1.07% | | | | | 24 | 1.98% | | | 0 | 0.00% | 45 | 4% | 1259 | 1211 | 621 | PT-MORENA-ES | 202 | PAN-PRD-MC | 274 | PRI |
| 10 | NAUCALPAN DE JUÁREZ | 58 | NAUCALPAN | 2923 | 341 | 19.85% | 915 | 53.26% | | | 345 | 20.21% | | | | | 45 | 2.65% | | | 29 | 1.69% | | | | | 35 | 2.04% | | | 1 | 0.06% | 61 | 3% | 1700 | 1718 | 915 | PT-MORENA-ES | 569 | PRI | 341 | PAN-PRD-MC |
| 10 | NAUCALPAN DE JUÁREZ | 58 | NAUCALPAN | 2924 | 312 | 21.31% | 611 | 41.73% | | | 280 | 19.13% | | | | | 35 | 2.39% | | | 206 | 14.07% | | | | | 20 | 1.37% | | | 0 | 0.00% | 63 | 4% | 1517 | 1464 | 611 | PT-MORENA-ES | 312 | PAN-PRD-MC | 280 | PRI |
| 10 | NAUCALPAN DE JUÁREZ | 58 | NAUCALPAN | 2925 | 614 | 23.21% | 1402 | 53.00% | | | 451 | 17.05% | | | | | 66 | 2.54% | | | 34 | 1.29% | | | | | 45 | 1.75% | | | 22 | 0.81% | 77 | 3% | 2701 | 2692 | 1402 | PT-MORENA-ES | 614 | PAN-PRD-MC | 451 | PRI |
| 10 | NAUCALPAN DE JUÁREZ | 58 | NAUCALPAN | 2926 | 369 | 27.67% | 847 | 57.57% | | | 317 | 19.00% | | | | | 17 | 0.98% | | | 77 | 1.57% | | | | | 57 | 1.99% | | | 0 | 0.00% | 59 | 3% | 1663 | 1635 | 843 | PT-MORENA-ES | 843 | PAN-PRD-MC | 318 | PRI |
| 10 | NAUCALPAN DE JUÁREZ | 58 | NAUCALPAN | 2927 | 294 | 18.18% | 845 | 52.26% | | | 401 | 24.90% | | | | | 28 | 1.73% | | | 23 | 1.42% | | | | | 25 | 1.61% | | | 1 | 0.06% | 65 | 4% | 1616 | 1617 | 845 | PT-MORENA-ES | 401 | PRI | 294 | PAN-PRD-MC |
| 10 | NAUCALPAN DE JUÁREZ | 58 | NAUCALPAN | 2928 | 286 | 21.54% | 673 | 50.72% | | | 313 | 21.72% | | | | | 35 | 2.64% | | | 21 | 1.58% | | | | | 20 | 1.51% | | | 0 | 0.00% | 54 | 4% | 1302 | 1328 | 671 | PT-MORENA-ES | 231 | PRI | 286 | PAN-PRD-MC |
| 10 | NAUCALPAN DE JUÁREZ | 58 | NAUCALPAN | 2929 | 294 | 22.47% | 693 | 53.02% | | | 240 | 18.36% | | | | | 22 | 1.68% | | | 10 | 1.53% | | | | | 38 | 2.91% | | | 0 | 0.00% | 66 | 5% | 1373 | 1307 | 693 | PT-MORENA-ES | 294 | PAN-PRD-MC | 240 | PRI |
| 10 | NAUCALPAN DE JUÁREZ | 58 | NAUCALPAN | 2930 | 243 | 18.24% | 464 | 34.84% | | | 243 | 17.99% | | | | | 22 | 2.77% | | | 11 | 1.38% | | | | | 10 | 1.26% | | | 0 | 0.00% | 38 | 3% | 833 | 795 | 464 | PT-MORENA-ES | 243 | PAN-PRD-MC | 243 | PRI |
| 10 | NAUCALPAN DE JUÁREZ | 58 | NAUCALPAN | 2931 | 234 | 23.15% | 577 | 57.07% | | | 245 | 14.44% | | | | | 25 | 2.47% | | | 12 | 1.19% | | | | | 17 | 1.68% | | | 0 | 0.00% | 18 | 2% | 1019 | 1011 | 577 | PT-MORENA-ES | 234 | PAN-PRD-MC | 245 | PRI |
| 10 | NAUCALPAN DE JUÁREZ | 58 | NAUCALPAN | 2932 | 131 | 20.91% | 328 | 51.09% | | | 153 | 23.42% | | | | | 13 | 2.02% | | | 6 | 0.93% | | | | | 8 | 1.24% | | | 0 | 0.00% | 12 | 2% | 657 | 645 | 326 | PT-MORENA-ES | 153 | PRI | 132 | PAN-PRD-MC |
| 10 | NAUCALPAN DE JUÁREZ | 58 | NAUCALPAN | 2934 | 302 | 21.54% | 724 | 50.77% | | | 265 | 19.01% | | | | | 34 | 2.43% | | | 28 | 2.04% | | | | | 20 | 1.46% | | | 4 | 0.28% | 61 | 4% | 1436 | 1372 | 724 | PT-MORENA-ES | 302 | PAN-PRD-MC | 265 | PRI |

| DISTRITO LOCAL | CABECERA DISTRITAL | MUNICIPIO | CABECERA MUNICIPAL | SECCIÓN | PAN-PRD-MC | % PAN-PRD-MC | PT-MORENA-ES | % PT-MORENA-ES | PAN | % PAN | PRI | % PRI | PRD | % PRD | PT | % PT | PVEM | % PVEM | MC | % MC | NA | % NA | MORENA | % MORENA | ES | % ES | VR | % VR | CANDIDATO INDEPENDIENTE | % CANDIDATO INDEPENDIENTE | NO REGISTRADOS | % NO REGISTRADOS | NULOS | % NULOS | TOTAL | VOTACIÓN VÁLIDA | PRIMERA FUERZA | PRIMERA FUERZA | SEGUNDA FUERZA | SEGUNDA FUERZA | TERCERA FUERZA | TERCERA FUERZA |
|---|---|---|---|---|---|---|---|---|---|---|---|---|---|---|---|---|---|---|---|---|---|---|---|---|---|---|---|---|---|---|---|---|---|---|---|---|---|---|---|---|---|
| 10 | NAUCALPAN DE JUÁREZ | 58 | NAUCALPAN | 2935 | 178 | 21.26% | 444 | 53.06% | | | 133 | 17.53% | | | | | 17 | 2.12% | | | 18 | 2.24% | | | | | 14 | 1.75% | | | 16 | 1.92% | 14 | 1% | 832 | 802 | 444 | PT-MORENA-ES | 178 | PAN-PRD-MC | 135 | PRI |
| 10 | NAUCALPAN DE JUÁREZ | 58 | NAUCALPAN | 2936 | 179 | 22.23% | 564 | 54.76% | | | 106 | 13.25% | | | | | 16 | 1.55% | | | 19 | 1.84% | | | | | 14 | 1.36% | | | 3 | 0.28% | 28 | 3% | 1051 | 1030 | 564 | PT-MORENA-ES | 179 | PAN-PRD-MC | 106 | PRI |
| 10 | NAUCALPAN DE JUÁREZ | 58 | NAUCALPAN | 2937 | 151 | 24.23% | 544 | 53.53% | | | 163 | 15.73% | | | | | 27 | 2.61% | | | 21 | 2.03% | | | | | 20 | 1.93% | | | 0 | 0.00% | 34 | 3% | 1070 | 1036 | 544 | PT-MORENA-ES | 151 | PAN-PRD-MC | 163 | PRI |
| 10 | NAUCALPAN DE JUÁREZ | 58 | NAUCALPAN | 2938 | 137 | 18.54% | 392 | 50.39% | | | 144 | 19.46% | | | | | 10 | 1.28% | | | 15 | 1.92% | | | | | 12 | 1.54% | | | 3 | 0.38% | 15 | 2% | 792 | 780 | 392 | PT-MORENA-ES | 137 | PAN-PRD-MC | 144 | PRI |
| 10 | NAUCALPAN DE JUÁREZ | 58 | NAUCALPAN | 2939 | 247 | 24.65% | 545 | 54.39% | | | 167 | 16.67% | | | | | 10 | 1.00% | | | 12 | 1.20% | | | | | 17 | 1.70% | | | 0 | 0.00% | 21 | 2% | 1013 | 1002 | 549 | PT-MORENA-ES | 247 | PAN-PRD-MC | 167 | PRI |
| 10 | NAUCALPAN DE JUÁREZ | 58 | NAUCALPAN | 2940 | 179 | 23.40% | 657 | 85.12% | | | 154 | 15.44% | | | | | 27 | 2.27% | | | 19 | 1.51% | | | | | 27 | 2.27% | | | 0 | 0.00% | 38 | 3% | 1230 | 1192 | 657 | PT-MORENA-ES | 179 | PAN-PRD-MC | 154 | PRI |
| 10 | NAUCALPAN DE JUÁREZ | 58 | NAUCALPAN | 2941 | 157 | 15.71% | 499 | 51.07% | | | 145 | 14.54% | | | | | 33 | 3.38% | | | 21 | 2.15% | | | | | 17 | 1.74% | | | 2 | 0.20% | 17 | 2% | 995 | 977 | 499 | PT-MORENA-ES | 157 | PAN-PRD-MC | 145 | PRI |
| 10 | NAUCALPAN DE JUÁREZ | 58 | NAUCALPAN | 2942 | 201 | 22.85% | 501 | 56.97% | | | 144 | 16.25% | | | | | 14 | 1.58% | | | 11 | 1.24% | | | | | 12 | 1.36% | | | 0 | 0.00% | 27 | 3% | 911 | 884 | 501 | PT-MORENA-ES | 201 | PAN-PRD-MC | 144 | PRI |
| 10 | NAUCALPAN DE JUÁREZ | 58 | NAUCALPAN | 2943 | 104 | 18.23% | 308 | 54.68% | | | 99 | 15.97% | | | | | 13 | 2.13% | | | 17 | 2.74% | | | | | 8 | 1.29% | | | 2 | 0.31% | 17 | 3% | 619 | 620 | 339 | PT-MORENA-ES | 104 | PAN-PRD-MC | 99 | PRI |
| 10 | NAUCALPAN DE JUÁREZ | 58 | NAUCALPAN | 2944 | 104 | 22.86% | 395 | 43.82% | | | 161 | 17.41% | | | | | 37 | 4.00% | | | 22 | 2.38% | | | | | 15 | 1.73% | | | 0 | 0.00% | 35 | 4% | 960 | 925 | 555 | PT-MORENA-ES | 104 | PAN-PRD-MC | 161 | PRI |
| 10 | NAUCALPAN DE JUÁREZ | 58 | NAUCALPAN | 2954 | 110 | 21.90% | 543 | 59.82% | | | 122 | 12.73% | | | | | 48 | 5.01% | | | 15 | 1.56% | | | | | 21 | 2.19% | | | 0 | 0.00% | 32 | 3% | 991 | 959 | 543 | PT-MORENA-ES | 110 | PAN-PRD-MC | 122 | PRI |
| 10 | NAUCALPAN DE JUÁREZ | 58 | NAUCALPAN | 2955 | 151 | 20.95% | 401 | 55.77% | | | 128 | 17.66% | | | | | 23 | 3.17% | | | 17 | 2.34% | | | | | 6 | 0.83% | | | 0 | 0.00% | 29 | 4% | 752 | 725 | 470 | PT-MORENA-ES | 151 | PAN-PRD-MC | 128 | PRI |
| 10 | NAUCALPAN DE JUÁREZ | 58 | NAUCALPAN | 2956 | 117 | 17.48% | 495 | 53.57% | | | 164 | 17.75% | | | | | 16 | 1.73% | | | 24 | 2.60% | | | | | 8 | 0.87% | | | 0 | 0.00% | 21 | 2% | 945 | 924 | 495 | PT-MORENA-ES | 117 | PAN-PRD-MC | 164 | PRI |
| 10 | NAUCALPAN DE JUÁREZ | 58 | NAUCALPAN | 2957 | 210 | 27.47% | 493 | 59.53% | | | 147 | 17.15% | | | | | 21 | 2.45% | | | 13 | 1.52% | | | | | 11 | 1.28% | | | 2 | 0.23% | 32 | 4% | 851 | 857 | 493 | PT-MORENA-ES | 210 | PAN-PRD-MC | 147 | PRI |
| 10 | NAUCALPAN DE JUÁREZ | 58 | NAUCALPAN | 2958 | 154 | 16.20% | 654 | 53.32% | | | 205 | 15.22% | | | | | 44 | 3.27% | | | 29 | 2.15% | | | | | 21 | 1.56% | | | 1 | 0.07% | 48 | 3% | 1366 | 1347 | 654 | PT-MORENA-ES | 154 | PAN-PRD-MC | 205 | PRI |
| 10 | NAUCALPAN DE JUÁREZ | 58 | NAUCALPAN | 2959 | 208 | 25.24% | 572 | 48.64% | | | 220 | 18.71% | | | | | 35 | 3.32% | | | 27 | 2.30% | | | | | 20 | 1.70% | | | 0 | 0.00% | 42 | 3% | 1218 | 1176 | 572 | PT-MORENA-ES | 208 | PAN-PRD-MC | 220 | PRI |
| 10 | NAUCALPAN DE JUÁREZ | 58 | NAUCALPAN | 2960 | 108 | 26.92% | 622 | 54.99% | | | 124 | 13.29% | | | | | 14 | 4.09% | | | 10 | 2.62% | | | | | 10 | 1.69% | | | 0 | 0.00% | 50 | 4% | 1101 | 1131 | 622 | PT-MORENA-ES | 108 | PAN-PRD-MC | 124 | PRI |
| 10 | NAUCALPAN DE JUÁREZ | 58 | NAUCALPAN | 2961 | 147 | 21.88% | 862 | 54.65% | | | 207 | 18.10% | | | | | 38 | 2.40% | | | 20 | 1.26% | | | | | 32 | 2.01% | | | 0 | 0.00% | 55 | 3% | 1641 | 1586 | 862 | PT-MORENA-ES | 147 | PAN-PRD-MC | 207 | PRI |
| 10 | NAUCALPAN DE JUÁREZ | 58 | NAUCALPAN | 2962 | 107 | 15.91% | 895 | 48.43% | | | 217 | 21.84% | | | | | 40 | 2.67% | | | 24 | 1.60% | | | | | 24 | 1.60% | | | 0 | 0.00% | 48 | 3% | 1545 | 1497 | 895 | PT-MORENA-ES | 107 | PAN-PRD-MC | 217 | PRI |
| 10 | NAUCALPAN DE JUÁREZ | 58 | NAUCALPAN | 2963 | 189 | 27.63% | 715 | 53.62% | | | 215 | 15.72% | | | | | 33 | 2.37% | | | 16 | 1.15% | | | | | 17 | 1.22% | | | 3 | 0.21% | 46 | 3% | 1442 | 1393 | 715 | PT-MORENA-ES | 189 | PAN-PRD-MC | 215 | PRI |
| 10 | NAUCALPAN DE JUÁREZ | 58 | NAUCALPAN | 2964 | 127 | 21.23% | 608 | 56.93% | | | 173 | 16.20% | | | | | 28 | 2.62% | | | 14 | 1.23% | | | | | 10 | 1.89% | | | 0 | 0.00% | 32 | 3% | 1100 | 1068 | 608 | PT-MORENA-ES | 127 | PAN-PRD-MC | 173 | PRI |
| 10 | NAUCALPAN DE JUÁREZ | 58 | NAUCALPAN | 2965 | 110 | 14.37% | 431 | 56.77% | | | 143 | 18.68% | | | | | 22 | 2.78% | | | 14 | 1.77% | | | | | 10 | 1.26% | | | 0 | 0.00% | 32 | 4% | 824 | 792 | 431 | PT-MORENA-ES | 110 | PAN-PRD-MC | 143 | PRI |
| 10 | NAUCALPAN DE JUÁREZ | 58 | NAUCALPAN | 2966 | 103 | 21.96% | 662 | 70.28% | | | 203 | 17.23% | | | | | 39 | 3.31% | | | 12 | 1.24% | | | | | 12 | 1.24% | | | 0 | 0.00% | 38 | 3% | 1245 | 1207 | 663 | PT-MORENA-ES | 103 | PAN-PRD-MC | 208 | PRI |
| 10 | NAUCALPAN DE JUÁREZ | 58 | NAUCALPAN | 2967 | 120 | 18.18% | 710 | 58.32% | | | 185 | 16.25% | | | | | 44 | 3.68% | | | 13 | 1.05% | | | | | 15 | 1.35% | | | 1 | 0.08% | 29 | 2% | 1217 | 1187 | 710 | PT-MORENA-ES | 120 | PAN-PRD-MC | 185 | PRI |
| 10 | NAUCALPAN DE JUÁREZ | 58 | NAUCALPAN | 2968 | 139 | 25.05% | 635 | 58.16% | | | 232 | 18.17% | | | | | 22 | 1.74% | | | 24 | 1.90% | | | | | 25 | 2.05% | | | 1 | 0.08% | 45 | 4% | 1316 | 1266 | 635 | PT-MORENA-ES | 139 | PAN-PRD-MC | 230 | PRI |
| 10 | NAUCALPAN DE JUÁREZ | 58 | NAUCALPAN | 2969 | 107 | 14.50% | 703 | 52.85% | | | 215 | 16.45% | | | | | 28 | 2.02% | | | 44 | 3.17% | | | | | 21 | 2.02% | | | 0 | 0.00% | 38 | 3% | 1429 | 1388 | 703 | PT-MORENA-ES | 107 | PAN-PRD-MC | 215 | PRI |
| 10 | NAUCALPAN DE JUÁREZ | 58 | NAUCALPAN | 2970 | 164 | 17.47% | 553 | 53.89% | | | 177 | 18.85% | | | | | 19 | 2.02% | | | 11 | 1.17% | | | | | 15 | 1.60% | | | 0 | 0.00% | 53 | 5% | 982 | 939 | 553 | PT-MORENA-ES | 177 | PRI | 164 | PAN-PRD-MC |
| 10 | NAUCALPAN DE JUÁREZ | 58 | NAUCALPAN | 2995 | 133 | 18.03% | 501 | 48.91% | | | 188 | 15.82% | | | | | 27 | 2.27% | | | 19 | 1.60% | | | | | 40 | 3.37% | | | 0 | 0.00% | 23 | 2% | 1211 | 1188 | 501 | PT-MORENA-ES | 133 | PAN-PRD-MC | 188 | PRI |
| 10 | NAUCALPAN DE JUÁREZ | 58 | NAUCALPAN | 2996 | 144 | 23.23% | 514 | 53.15% | | | 152 | 15.72% | | | | | 26 | 2.69% | | | 12 | 1.24% | | | | | 19 | 1.96% | | | 0 | 0.00% | 33 | 3% | 1000 | 967 | 514 | PT-MORENA-ES | 144 | PAN-PRD-MC | 152 | PRI |
| 10 | NAUCALPAN DE JUÁREZ | 58 | NAUCALPAN | 2997 | 137 | 22.26% | 454 | 53.02% | | | 145 | 16.94% | | | | | 24 | 2.71% | | | 13 | 1.47% | | | | | 12 | 1.35% | | | 0 | 0.00% | 32 | 3% | 917 | 885 | 454 | PT-MORENA-ES | 137 | PAN-PRD-MC | 145 | PRI |
| 10 | NAUCALPAN DE JUÁREZ | 58 | NAUCALPAN | 2998 | 113 | 13.12% | 551 | 54.66% | | | 165 | 17.08% | | | | | 36 | 3.32% | | | 13 | 2.12% | | | | | 28 | 2.59% | | | 1 | 0.09% | 48 | 4% | 1122 | 1083 | 551 | PT-MORENA-ES | 113 | PAN-PRD-MC | 165 | PRI |
| 10 | NAUCALPAN DE JUÁREZ | 58 | NAUCALPAN | 2999 | 155 | 15.47% | 955 | 53.02% | | | 323 | 17.80% | | | | | 32 | 1.76% | | | 17 | 1.49% | | | | | 23 | 1.27% | | | 0 | 0.00% | 68 | 6% | 1888 | 1815 | 955 | PT-MORENA-ES | 155 | PAN-PRD-MC | 323 | PRI |
| 10 | NAUCALPAN DE JUÁREZ | 58 | NAUCALPAN | 3000 | 172 | 22.74% | 1383 | 53.82% | | | 438 | 17.42% | | | | | 84 | 3.34% | | | 32 | 1.27% | | | | | 85 | 3.42% | | | 1 | 0.04% | 99 | 4% | 2615 | 2515 | 1383 | PT-MORENA-ES | 172 | PAN-PRD-MC | 438 | PRI |
| 10 | NAUCALPAN DE JUÁREZ | 58 | NAUCALPAN | 3001 | 191 | 19.41% | 484 | 49.19% | | | 227 | 23.07% | | | | | 30 | 3.05% | | | 14 | 1.42% | | | | | 38 | 3.86% | | | 0 | 0.00% | 26 | 3% | 1010 | 984 | 484 | PT-MORENA-ES | 227 | PRI | 191 | PAN-PRD-MC |
| 10 | NAUCALPAN DE JUÁREZ | 58 | NAUCALPAN | 3002 | 149 | 16.66% | 995 | 53.57% | | | 369 | 19.69% | | | | | 47 | 7.75% | | | 26 | 1.39% | | | | | 109 | 5.35% | | | 0 | 0.00% | 70 | 6% | 1940 | 1977 | 995 | PT-MORENA-ES | 369 | PRI | 149 | PAN-PRD-MC |
| 10 | NAUCALPAN DE JUÁREZ | 58 | NAUCALPAN | 3003 | 287 | 20.46% | 684 | 48.75% | | | 323 | 23.02% | | | | | 37 | 2.64% | | | 19 | 1.25% | | | | | 52 | 3.70% | | | 0 | 0.00% | 71 | 5% | 1474 | 1403 | 684 | PT-MORENA-ES | 323 | PRI | 287 | PAN-PRD-MC |
| 10 | NAUCALPAN DE JUÁREZ | 58 | NAUCALPAN | 3004 | 155 | 22.55% | 891 | 56.54% | | | 245 | 15.82% | | | | | 36 | 2.28% | | | 21 | 1.33% | | | | | 25 | 1.65% | | | 0 | 0.00% | 60 | 4% | 1624 | 1574 | 893 | PT-MORENA-ES | 155 | PAN-PRD-MC | 245 | PRI |
| 10 | NAUCALPAN DE JUÁREZ | 58 | NAUCALPAN | 3005 | 206 | 21.67% | 811 | 50.22% | | | 257 | 14.14% | | | | | 54 | 2.44% | | | 26 | 1.87% | | | | | 15 | 1.36% | | | 1 | 0.07% | 40 | 3% | 1454 | 1393 | 811 | PT-MORENA-ES | 206 | PAN-PRD-MC | 257 | PRI |
| 10 | NAUCALPAN DE JUÁREZ | 58 | NAUCALPAN | 3006 | 123 | 18.71% | 730 | 61.24% | | | 177 | 14.85% | | | | | 54 | 2.65% | | | 9 | 0.76% | | | | | 15 | 1.59% | | | 0 | 0.00% | 48 | 4% | 1243 | 1192 | 739 | PT-MORENA-ES | 123 | PAN-PRD-MC | 177 | PRI |
| 10 | NAUCALPAN DE JUÁREZ | 58 | NAUCALPAN | 3007 | 154 | 23.25% | 598 | 54.98% | | | 206 | 18.93% | | | | | 17 | 1.51% | | | 18 | 1.90% | | | | | 25 | 2.41% | | | 1 | 0.09% | 57 | 5% | 1161 | 1125 | 769 | PT-MORENA-ES | 154 | PAN-PRD-MC | 206 | PRI |
| 10 | NAUCALPAN DE JUÁREZ | 58 | NAUCALPAN | 3008 | 139 | 21.50% | 361 | 56.94% | | | 98 | 15.46% | | | | | 15 | 2.37% | | | 9 | 1.42% | | | | | 12 | 1.89% | | | 2 | 0.31% | 12 | 2% | 648 | 634 | 361 | PT-MORENA-ES | 139 | PAN-PRD-MC | 98 | PRI |
| 10 | NAUCALPAN DE JUÁREZ | 58 | NAUCALPAN | 3009 | 107 | 20.14% | 355 | 53.45% | | | 163 | 25.00% | | | | | 26 | 2.39% | | | 13 | 1.20% | | | | | 15 | 1.75% | | | 0 | 0.00% | 61 | 5% | 1149 | 1087 | 559 | PT-MORENA-ES | 107 | PAN-PRD-MC | 163 | PRI |
| 10 | NAUCALPAN DE JUÁREZ | 58 | NAUCALPAN | 3010 | 122 | 24.96% | 358 | 53.67% | | | 105 | 15.34% | | | | | 18 | 2.61% | | | 14 | 2.03% | | | | | 24 | 3.48% | | | 1 | 0.14% | 26 | 4% | 716 | 689 | 259 | PT-MORENA-ES | 122 | PAN-PRD-MC | 105 | PRI |
| 10 | NAUCALPAN DE JUÁREZ | 58 | NAUCALPAN | 3033 | 421 | 23.92% | 886 | 50.00% | | | 362 | 20.57% | | | | | 48 | 2.73% | | | 23 | 1.31% | | | | | 26 | 1.48% | | | 0 | 0.00% | 71 | 4% | 1821 | 1780 | 820 | PT-MORENA-ES | 421 | PAN-PRD-MC | 362 | PRI |
| 10 | NAUCALPAN DE JUÁREZ | 58 | NAUCALPAN | 3034 | 427 | 21.73% | 985 | 50.10% | | | 372 | 18.93% | | | | | 77 | 3.92% | | | 21 | 1.07% | | | | | 79 | 4.02% | | | 1 | 0.05% | 122 | 6% | 2030 | 1965 | 959 | PT-MORENA-ES | 427 | PAN-PRD-MC | 372 | PRI |
| 10 | NAUCALPAN DE JUÁREZ | 58 | NAUCALPAN | 3035 | 1736 | 23.20% | 4104 | 54.84% | | | 1212 | 16.20% | | | | | 188 | 2.51% | | | 103 | 1.38% | | | | | 140 | 1.87% | | | 2 | 0.03% | 385 | 4% | 7777 | 7483 | 4104 | PT-MORENA-ES | 1736 | PAN-PRD-MC | 1212 | PRI |
| TOTAL | | | | | 45857 | | 80635 | | | | 31027 | | | | | | 4452 | | | | 3721 | | | | | | 3655 | | | | 149 | | 5602 | | 173184 | 167364 | | | | | | |

# PARTIDO POLÍTICO O COALICIÓN GANADOR/A EN LA ELECCIÓN DE DIPUTACIONES LOCALES EN EL ESTADO DE MÉXICO 2018

## DISTRITO ELECTORAL LOCAL 32: NAUCALPAN DE JUÁREZ

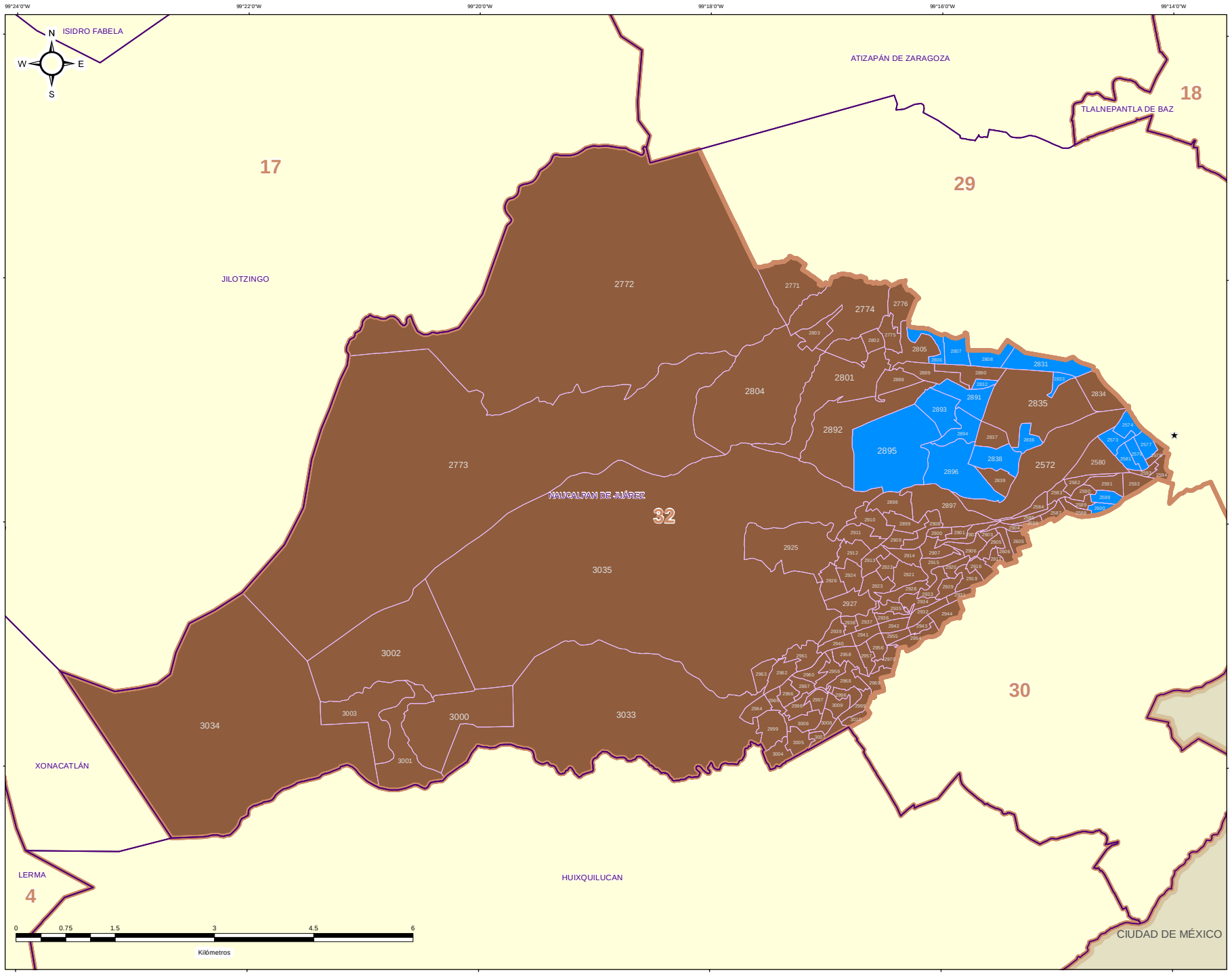


### DIRECCIÓN DE ORGANIZACIÓN

**ESTRUCTURA GEOELECTORAL Y CLAVES**

- Límite estatal ..... MÉX
- Distrito Electoral Local ..... 45
- Límite municipal ..... TOLUCA
- Sección electoral ..... 6478
- Cabecera municipal

**PARTIDO POLÍTICO O COALICIÓN GANADOR/A DE LA ELECCIÓN DE DIPUTACIONES LOCALES DEL ESTADO DE MÉXICO 2018**

- Partido Acción Nacional (PAN)
- Partido Revolucionario Institucional (PRI)
- Partido de la Revolución Democrática (PRD)
- Partido del Trabajo (PT)
- Partido Verde Ecologista de México (PVEM)
- Nueva Alianza (NA)
- MORENA
- Vía Radical (VR)
- Por el Estado de México al Frente PAN - PRD - Movimiento Ciudadano (MC)
- Juntos Haremos Historia PT - MORENA - Encuentro Social (ES)

**OTROS**

- Sin Casilla
- Sección con Casilla(s) Remitida(s)

**LOCALIZACIÓN**

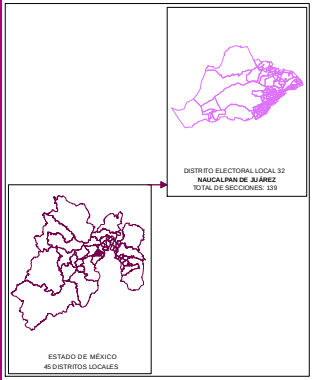


Edición cartográfica del mes de mayo de 2019, con corte de información al 07 de noviembre de 2018 mismo que fue empleado para el Proceso Electoral 2017-2018. Registro Federal de Electores, INE.

Resultados por sección electoral de la Elección de Diputaciones Locales del Estado de México para el periodo 2018 - 2021

Proyección: UTM Zona 14
Datum: WGS84

**SUPERVISIÓN**

C.P. Antonio Sánchez Acosta
Subdirector de Documentación y Estadística Electoral _____

**ELABORACIÓN**

Departamento de Análisis y Procesamiento de Información Territorial

Miguel Ángel García Escalante _____
Jaqueline Pérez Nova _____

# PARTIDO POLÍTICO O COALICIÓN EN SEGUNDA FUERZA EN LA ELECCIÓN DE DIPUTACIONES LOCALES EN EL ESTADO DE MÉXICO 2018

## DISTRITO ELECTORAL LOCAL 32: NAUCALPAN DE JUÁREZ

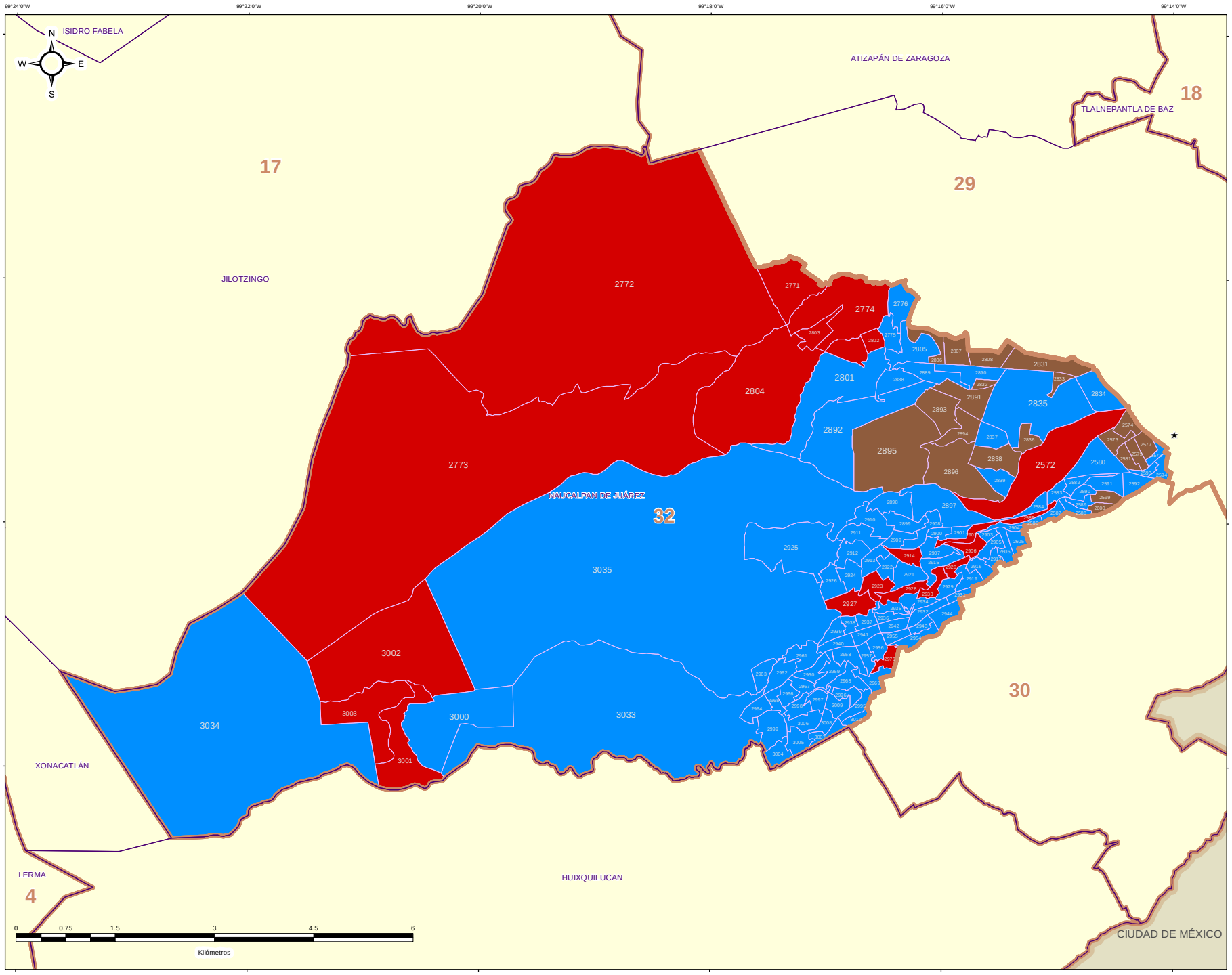


0 0.75 1.5 3 4.5 6

Kilómetros

### DIRECCIÓN DE ORGANIZACIÓN

**ESTRUCTURA GEOELECTORAL Y CLAVES**

- Límite estatal ..... MÉX
- Distrito Electoral Local ..... 45
- Límite municipal ..... TOLUCA
- Sección electoral ..... 6478
- ★ Cabecera municipal

**PARTIDO POLÍTICO O COALICIÓN EN SEGUNDA FUERZA DE LA ELECCIÓN DE DIPUTACIONES LOCALES EN EL ESTADO DE MÉXICO 2018**

- Partido Acción Nacional (PAN)
- Partido Revolucionario Institucional (PRI)
- Partido de la Revolución Democrática (PRD)
- Partido del Trabajo (PT)
- Partido Verde Ecologista de México (PVEM)
- Nueva Alianza (NA)
- MORENA
- Vía Radical (VR)
- Por el Estado de México al Frente PAN - PRD - Movimiento Ciudadano (MC)
- Juntos Haremos Historia PT - MORENA - Encuentro Social (ES)

**OTROS**

- Sin Casilla
- Sección con Casilla(s) Remitida(s)

**LOCALIZACIÓN**

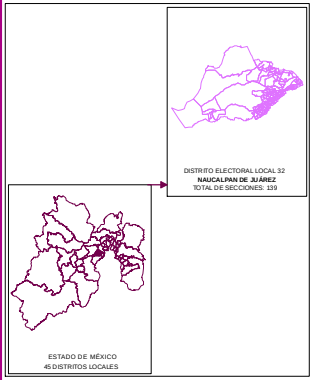


Edición cartográfica del mes de mayo de 2019, con corte de información al 07 de noviembre de 2018 mismo que fue empleado para el Proceso Electoral 2017-2018. Registro Federal de Electores, INE.

Resultados por sección electoral de la Elección de Diputaciones Locales del Estado de México para el periodo 2018 - 2021

Proyección: UTM Zona 14
Datum: WGS84

**SUPERVISIÓN**

C.P. Antonio Sánchez Acosta
Subdirector de Documentación y Estadística Electoral _____

**ELABORACIÓN**

Departamento de Análisis y Procesamiento de Información Territorial

Miguel Ángel García Escalante _____
Jaqueline Pérez Nova _____

# PARTIDO POLÍTICO O COALICIÓN EN TERCERA FUERZA EN LA ELECCIÓN DE DIPUTACIONES LOCALES EN EL ESTADO DE MÉXICO 2018

## DISTRITO ELECTORAL LOCAL 32: NAUCALPAN DE JUÁREZ

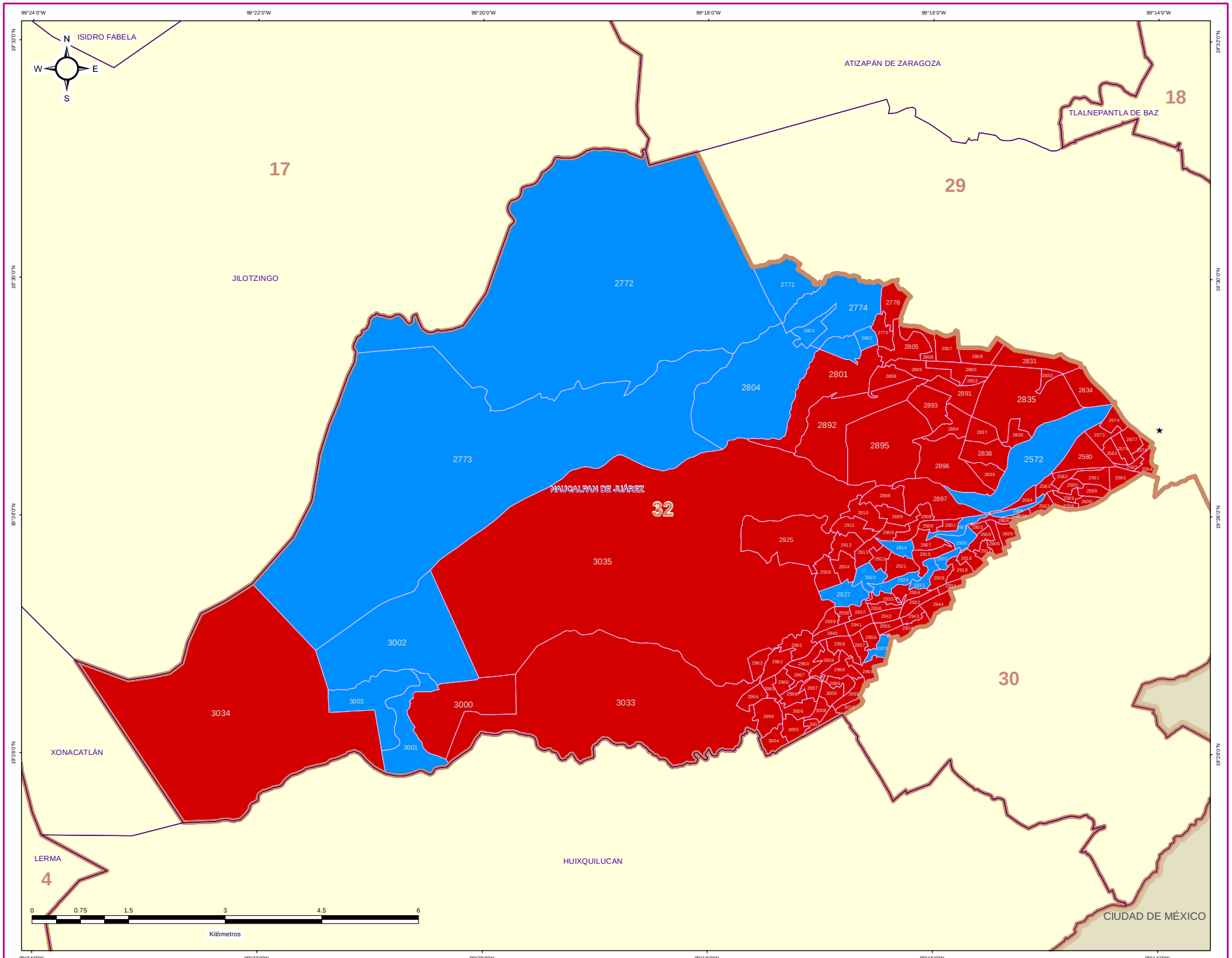


### DIRECCIÓN DE ORGANIZACIÓN

**ESTRUCTURA GEOELECTORAL Y CLAVES**

- Límite estatal ..... MÉX
- Distrito Electoral Local ..... 45
- Límite municipal ..... TOLUCA
- Sección electoral ..... 6478
- Cabecera municipal

**PARTIDO POLÍTICO O COALICIÓN EN TERCERA FUERZA DE LA ELECCIÓN DE DIPUTACIONES LOCALES EN EL ESTADO DE MÉXICO 2018**

- Partido Acción Nacional (PAN)
- Partido Revolucionario Institucional (PRI)
- Partido de la Revolución Democrática (PRD)
- Partido del Trabajo (PT)
- Partido Verde Ecologista de México (PVEM)
- Nueva Alianza (NA)
- MORENA
- Vía Radical (VR)
- Por el Estado de México al Frente PAN - PRD - Movimiento Ciudadano (MC)
- Juntos Haremos Historia PT - MORENA - Encuentro Social (ES)

**OTROS**

- Sin Casilla
- Sección con Casilla(s) Remitida(s)

**LOCALIZACIÓN**

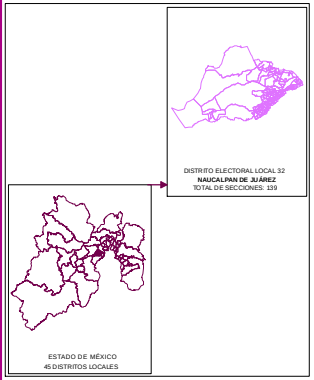


Edición cartográfica del mes de mayo de 2019, con corte de información al 07 de noviembre de 2018 mismo que fue empleado para el Proceso Electoral 2017-2018. Registro Federal de Electores, INE.

Resultados por sección electoral de la Elección de Diputaciones Locales del Estado de México para el periodo 2018 - 2021

Proyección: UTM Zona 14
Datum: WGS84

**SUPERVISIÓN**

C.P. Antonio Sánchez Acosta
Subdirector de Documentación y Estadística Electoral _____

**ELABORACIÓN**

Departamento de Análisis y Procesamiento de Información Territorial

Miguel Ángel García Escalante _____
Jaqueline Pérez Nova _____

## MARGEN DE VICTORIA

El margen de victoria es la diferencia de porcentaje de votación válida emitida que alcanzó el partido ganador sobre el inmediato inferior, es decir, sobre la primera minoría; los rangos establecidos fueron considerados así: 0.01% a 5.00%; 5.01% a 10.00%; 10.01% a 20.00%; 20.01% a Más.

Como se observa en la siguiente gráfica, de las 139 secciones del Distrito 32 con cabecera en Naucalpan de Juárez, en 3 (2.16%) el margen de victoria fue de entre 0.01% a 5.00%; en 5 (3.60%) fue de entre 5.01% a 10.00%; en 21 (15.11%) fue de más de 10.01% y hasta 20.00%; y finalmente en 110 (79.14% del total de secciones del distrito) fue de más del 20.00% de diferencia. El detalle por partido político o coalición se observa en el cuadro y gráfica siguiente.

En el resultado global del distrito, la Coalición PT-MORENA-ES “Juntos Haremos Historia” integrada por los partidos del Trabajo, MORENA y Encuentro Social, tuvo un margen de victoria de 21.08% respecto de la segunda fuerza que fue la Coalición PAN-PRD-MC “Por el Estado de México al Frente”, integrada por los partidos Acción Nacional, de la Revolución Democrática y Movimiento Ciudadano.

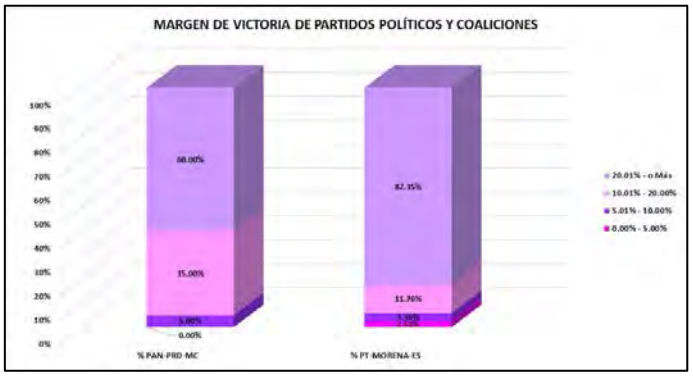


| DISTRITO LOCAL | CABECERA DISTRITAL | MARGEN DE VICTORIA | PAN-PRD-MC | % PAN-PRD-MC | PT-MORENA-ES | % PT-MORENA-ES | RANGO DE MARGEN DE VICTORIA |
|---|---|---|---|---|---|---|---|
| 32 | NAUCALPAN DE JUÁREZ | 0.00% - 5.00% | 0 | 0.00% | 3 | 2.52% | 3 |
| 32 | NAUCALPAN DE JUÁREZ | 5.01% - 10.00% | 1 | 5.00% | 4 | 3.36% | 5 |
| 32 | NAUCALPAN DE JUÁREZ | 10.01% - 20.00% | 7 | 35.00% | 14 | 11.76% | 21 |
| 32 | NAUCALPAN DE JUÁREZ | 20.01% - o Más | 12 | 60.00% | 98 | 82.35% | 110 |
| | | TOTAL | 20 | 100.00% | 119 | 100.00% | |

# MARGEN DE VICTORIA

| DISTRITO LOCAL | CABECERA DISTRITAL | MUNICIPIO | CABECERA MUNICIPAL | SECCIÓN | PAN-PRD-MC | % PAN-PRD-MC | PT-MORENA-ES | % PT-MORENA-ES | PAN | % PAN | PRD | % PRD | PRD | % PRD | PT | % PT | PVEM | % PVEM | MC | % MC | NA | % NA | MORENA | % MORENA | ES | % ES | VR | % VR | CANDIDATO INDEPENDIENTE | % CANDIDATO INDEPENDIENTE | NO REGISTRADOS | % NO REGISTRADOS | NULOS | % NULOS | TOTAL | VOTACIÓN VÁLIDA | PRIMERA FUERZA | PRIMERA FUERZA | SEGUNDA FUERZA | SEGUNDA FUERZA | MARGEN DE VICTORIA |
|---|---|---|---|---|---|---|---|---|---|---|---|---|---|---|---|---|---|---|---|---|---|---|---|---|---|---|---|---|---|---|---|---|---|---|---|---|---|---|---|---|
| 02 | NAUCALPAN DE JUÁREZ | 58 | NAUCALPAN | 2572 | 221 | 23.34% | 405 | 42.77% | | | 103 | 10.57% | | | | | 18 | 1.90% | | | 15 | 1.57% | | | | | 10 | 1.06% | | | 0 | 0.00% | 27 | 3% | 974 | 947 | 405 | PT-MORENA-ES | 280 | ES | 125 |
| 02 | NAUCALPAN DE JUÁREZ | 58 | NAUCALPAN | 2573 | 333 | 53.54% | 130 | 20.92% | | | 70 | 11.74% | | | | | 16 | 2.57% | | | 12 | 1.93% | | | | | 5 | 0.80% | | | 1 | 0.16% | 16 | 3% | 635 | 622 | 333 | PAN-PRD-MC | 130 | PT-MORENA-ES | 203 |
| 02 | NAUCALPAN DE JUÁREZ | 58 | NAUCALPAN | 2574 | 354 | 46.50% | 145 | 18.24% | | | 114 | 15.00% | | | | | 18 | 2.37% | | | 12 | 1.58% | | | | | 17 | 2.24% | | | 0 | 0.00% | 15 | 2% | 775 | 760 | 354 | PAN-PRD-MC | 145 | PT-MORENA-ES | 209 |
| 02 | NAUCALPAN DE JUÁREZ | 58 | NAUCALPAN | 2576 | 308 | 45.37% | 114 | 17.30% | | | 104 | 16.10% | | | | | 10 | 1.55% | | | 7 | 1.08% | | | | | 7 | 1.08% | | | 0 | 0.00% | 20 | 3% | 691 | 679 | 308 | PAN-PRD-MC | 114 | PT-MORENA-ES | 194 |
| 02 | NAUCALPAN DE JUÁREZ | 58 | NAUCALPAN | 2578 | 245 | 33.74% | 227 | 43.05% | | | 100 | 13.59% | | | | | 22 | 2.79% | | | 11 | 1.38% | | | | | 12 | 1.51% | | | 0 | 0.00% | 16 | 2% | 813 | 797 | 227 | PT-MORENA-ES | 245 | PAN-PRD-MC | 18 |
| 02 | NAUCALPAN DE JUÁREZ | 58 | NAUCALPAN | 2579 | 252 | 49.32% | 115 | 30.24% | | | 103 | 14.49% | | | | | 18 | 2.53% | | | 10 | 1.41% | | | | | 14 | 1.97% | | | 1 | 0.14% | 22 | 3% | 735 | 713 | 252 | PAN-PRD-MC | 115 | PT-MORENA-ES | 137 |
| 02 | NAUCALPAN DE JUÁREZ | 58 | NAUCALPAN | 2580 | 269 | 26.62% | 245 | 45.15% | | | 120 | 18.21% | | | | | 21 | 2.99% | | | 13 | 1.81% | | | | | 8 | 1.13% | | | 1 | 0.14% | 20 | 3% | 731 | 710 | 245 | PT-MORENA-ES | 189 | PAN-PRD-MC | 56 |
| 02 | NAUCALPAN DE JUÁREZ | 58 | NAUCALPAN | 2581 | 263 | 43.86% | 135 | 20.22% | | | 113 | 19.21% | | | | | 14 | 2.29% | | | 4 | 0.67% | | | | | 4 | 0.67% | | | 0 | 0.00% | 21 | 3% | 632 | 611 | 108 | PAN-PRD-MC | 263 | PT-MORENA-ES | 155 |
| 02 | NAUCALPAN DE JUÁREZ | 58 | NAUCALPAN | 2582 | 118 | 31.34% | 175 | 42.13% | | | 168 | 31.12% | | | | | 16 | 2.96% | | | 15 | 1.84% | | | | | 16 | 1.96% | | | 1 | 0.17% | 23 | 3% | 917 | 898 | 175 | PT-MORENA-PAN-PRD | 118 | PAN-PRD-MC | 57 |
| 02 | NAUCALPAN DE JUÁREZ | 58 | NAUCALPAN | 2583 | 128 | 23.43% | 446 | 51.51% | | | 150 | 17.73% | | | | | 19 | 2.25% | | | 13 | 1.54% | | | | | 17 | 2.02% | | | 1 | 0.12% | 34 | 4% | 878 | 843 | 446 | PT-MORENA-ES | 150 | PAN-PRD-MC | 29 |
| 02 | NAUCALPAN DE JUÁREZ | 58 | NAUCALPAN | 2584 | 169 | 23.37% | 381 | 42.17% | | | 164 | 20.73% | | | | | 22 | 2.78% | | | 25 | 3.16% | | | | | 13 | 1.64% | | | 2 | 0.25% | 25 | 4% | 822 | 791 | 381 | PT-MORENA-ES | 186 | PAN-PRD-MC | 24 |
| 02 | NAUCALPAN DE JUÁREZ | 58 | NAUCALPAN | 2585 | 107 | 21.79% | 242 | 49.49% | | | 108 | 13.04% | | | | | 14 | 2.85% | | | 5 | 1.02% | | | | | 14 | 2.85% | | | 0 | 0.00% | 26 | 5% | 517 | 491 | 242 | PT-MORENA-ES | 108 | PAN | 27 |
| 02 | NAUCALPAN DE JUÁREZ | 58 | NAUCALPAN | 2586 | 118 | 28.37% | 198 | 47.59% | | | 75 | 18.03% | | | | | 8 | 1.92% | | | 2 | 0.48% | | | | | 4 | 1.01% | | | 0 | 0.00% | 16 | 4% | 422 | 395 | 198 | PT-MORENA-ES | 118 | PAN-PRD-MC | 80 |
| 02 | NAUCALPAN DE JUÁREZ | 58 | NAUCALPAN | 2587 | 254 | 28.93% | 431 | 49.08% | | | 153 | 16.81% | | | | | 16 | 2.08% | | | 19 | 2.10% | | | | | 17 | 1.88% | | | 1 | 0.11% | 27 | 3% | 932 | 904 | 431 | PT-MORENA-ES | 254 | PAN-PRD-MC | 177 |
| 02 | NAUCALPAN DE JUÁREZ | 58 | NAUCALPAN | 2588 | 304 | 38.14% | 324 | 53.80% | | | 173 | 30.28% | | | | | 15 | 1.54% | | | 22 | 2.26% | | | | | 10 | 0.98% | | | 1 | 0.10% | 36 | 4% | 1011 | 974 | 324 | PT-MORENA-ES | 304 | PAN-PRD-MC | 20 |
| 02 | NAUCALPAN DE JUÁREZ | 58 | NAUCALPAN | 2589 | 199 | 21.68% | 425 | 50.06% | | | 179 | 26.17% | | | | | 19 | 2.66% | | | 14 | 1.77% | | | | | 27 | 3.40% | | | 1 | 0.17% | 27 | 3% | 871 | 793 | 425 | PT-MORENA-PAN-PRD | 199 | PAN-PRD-MC | 226 |
| 02 | NAUCALPAN DE JUÁREZ | 58 | NAUCALPAN | 2590 | 225 | 29.32% | 336 | 43.02% | | | 168 | 21.51% | | | | | 19 | 2.43% | | | 17 | 2.18% | | | | | 12 | 1.54% | | | 0 | 0.00% | 24 | 3% | 805 | 781 | 336 | PT-MORENA-ES | 225 | PAN-PRD-MC | 111 |
| 02 | NAUCALPAN DE JUÁREZ | 58 | NAUCALPAN | 2591 | 325 | 38.32% | 350 | 38.85% | | | 132 | 16.67% | | | | | 29 | 3.22% | | | 11 | 1.22% | | | | | 10 | 3.33% | | | 0 | 0.00% | 18 | 2% | 915 | 901 | 350 | PT-MORENA-ES | 325 | PAN-PRD-MC | 25 |
| 02 | NAUCALPAN DE JUÁREZ | 58 | NAUCALPAN | 2592 | 295 | 28.83% | 276 | 26.93% | | | 162 | 26.11% | | | | | 14 | 2.01% | | | 12 | 1.72% | | | | | 17 | 2.44% | | | 2 | 0.28% | 22 | 3% | 721 | 697 | 276 | PT-MORENA-ES | 295 | PAN-PRD-MC | 19 |
| 02 | NAUCALPAN DE JUÁREZ | 58 | NAUCALPAN | 2593 | 324 | 29.10% | 370 | 46.02% | | | 101 | 10.02% | | | | | 9 | 1.12% | | | 14 | 1.74% | | | | | 16 | 1.99% | | | 0 | 0.00% | 20 | 4% | 835 | 804 | 370 | PT-MORENA-ES | 324 | PAN-PRD-MC | 46 |
| 02 | NAUCALPAN DE JUÁREZ | 58 | NAUCALPAN | 2594 | 118 | 19.13% | 128 | 20.75% | | | 108 | 17.12% | | | | | 17 | 2.47% | | | 5 | 0.81% | | | | | 10 | 1.06% | | | 0 | 0.00% | 28 | 5% | 638 | 618 | 128 | PT-MORENA-PAN-PRD | 118 | PAN-PRD-MC | 10 |
| 02 | NAUCALPAN DE JUÁREZ | 58 | NAUCALPAN | 2599 | 251 | 42.13% | 192 | 34.40% | | | 100 | 16.79% | | | | | 18 | 3.02% | | | 6 | 1.01% | | | | | 16 | 2.68% | | | 1 | 0.16% | 18 | 3% | 615 | 596 | 251 | PAN-PRD-MC | 192 | PT-MORENA-ES | 59 |
| 02 | NAUCALPAN DE JUÁREZ | 58 | NAUCALPAN | 2600 | 224 | 42.99% | 163 | 31.29% | | | 102 | 19.58% | | | | | 17 | 3.26% | | | 9 | 1.73% | | | | | 7 | 1.34% | | | 0 | 0.00% | 15 | 3% | 536 | 521 | 224 | PAN-PRD-MC | 163 | PT-MORENA-ES | 61 |
| 02 | NAUCALPAN DE JUÁREZ | 58 | NAUCALPAN | 2605 | 259 | 26.72% | 357 | 48.64% | | | 142 | 19.59% | | | | | 17 | 2.32% | | | 13 | 1.77% | | | | | 14 | 1.91% | | | 0 | 0.00% | 24 | 3% | 758 | 734 | 357 | PT-MORENA-ES | 259 | PAN-PRD-MC | 98 |
| 02 | NAUCALPAN DE JUÁREZ | 58 | NAUCALPAN | 2606 | 270 | 38.72% | 210 | 30.07% | | | 133 | 19.04% | | | | | 19 | 1.58% | | | 14 | 1.40% | | | | | 9 | 0.94% | | | 0 | 0.00% | 25 | 3% | 990 | 901 | 210 | PT-MORENA-ES | 270 | PAN-PRD-MC | 60 |
| 02 | NAUCALPAN DE JUÁREZ | 58 | NAUCALPAN | 2771 | 193 | 19.85% | 534 | 54.94% | | | 183 | 14.11% | | | | | 28 | 2.59% | | | 18 | 1.53% | | | | | 18 | 1.55% | | | 0 | 0.00% | 53 | 4% | 1207 | 1174 | 534 | PT-MORENA-ES | 183 | PAN | 351 |
| 02 | NAUCALPAN DE JUÁREZ | 58 | NAUCALPAN | 2772 | 466 | 21.23% | 925 | 42.23% | | | 645 | 23.20% | | | | | 103 | 4.69% | | | 28 | 1.28% | | | | | 48 | 2.19% | | | 4 | 0.17% | 104 | 5% | 1263 | 1195 | 925 | PT-MORENA-ES | 645 | PAN | 280 |
| 02 | NAUCALPAN DE JUÁREZ | 58 | NAUCALPAN | 2773 | 423 | 18.18% | 983 | 42.26% | | | 710 | 31.18% | | | | | 84 | 3.61% | | | 29 | 1.25% | | | | | 77 | 3.31% | | | 1 | 0.04% | 122 | 5% | 2443 | 2326 | 983 | PT-MORENA-ES | 720 | PAN | 273 |
| 02 | NAUCALPAN DE JUÁREZ | 58 | NAUCALPAN | 2774 | 346 | 21.68% | 795 | 50.06% | | | 359 | 22.45% | | | | | 51 | 3.22% | | | 10 | 0.63% | | | | | 21 | 1.94% | | | 0 | 0.00% | 46 | 3% | 1642 | 1586 | 795 | PT-MORENA-ES | 359 | PAN | 436 |
| 02 | NAUCALPAN DE JUÁREZ | 58 | NAUCALPAN | 2775 | 342 | 23.73% | 708 | 45.90% | | | 311 | 21.59% | | | | | 45 | 3.12% | | | 19 | 1.32% | | | | | 18 | 1.25% | | | 1 | 0.07% | 50 | 3% | 1494 | 1443 | 708 | PT-MORENA-ES | 342 | PAN-PRD-MC | 366 |
| 02 | NAUCALPAN DE JUÁREZ | 58 | NAUCALPAN | 2776 | 343 | 23.32% | 743 | 50.51% | | | 226 | 22.59% | | | | | 34 | 2.31% | | | 12 | 0.82% | | | | | 13 | 0.88% | | | 0 | 0.00% | 68 | 4% | 1526 | 1471 | 743 | PT-MORENA-ES | 343 | PAN-PRD-MC | 400 |
| 02 | NAUCALPAN DE JUÁREZ | 58 | NAUCALPAN | 2801 | 321 | 21.83% | 705 | 50.30% | | | 316 | 20.70% | | | | | 55 | 3.02% | | | 26 | 1.71% | | | | | 30 | 2.20% | | | 1 | 0.06% | 48 | 3% | 1570 | 1521 | 705 | PT-MORENA-ES | 321 | PAN-PRD-MC | 384 |
| 02 | NAUCALPAN DE JUÁREZ | 58 | NAUCALPAN | 2802 | 255 | 23.61% | 517 | 47.89% | | | 255 | 17.64% | | | | | 29 | 2.69% | | | 25 | 1.73% | | | | | 21 | 1.95% | | | 1 | 0.09% | 35 | 3% | 1118 | 1078 | 517 | PT-MORENA-PAN-PRD | 255 | PAN | 262 |
| 02 | NAUCALPAN DE JUÁREZ | 58 | NAUCALPAN | 2803 | 220 | 18.49% | 621 | 52.18% | | | 224 | 18.82% | | | | | 22 | 1.85% | | | 13 | 1.09% | | | | | 21 | 1.76% | | | 0 | 0.00% | 42 | 3% | 1223 | 1181 | 621 | PT-MORENA-ES | 224 | PAN | 397 |
| 02 | NAUCALPAN DE JUÁREZ | 58 | NAUCALPAN | 2804 | 370 | 27.72% | 1268 | 49.47% | | | 610 | 22.87% | | | | | 63 | 2.45% | | | 48 | 1.85% | | | | | 45 | 1.72% | | | 1 | 0.04% | 94 | 3% | 1716 | 1624 | 1268 | PT-MORENA-ES | 610 | PAN | 658 |
| 02 | NAUCALPAN DE JUÁREZ | 58 | NAUCALPAN | 2805 | 610 | 26.59% | 1220 | 53.21% | | | 359 | 16.39% | | | | | 65 | 2.71% | | | 33 | 1.37% | | | | | 43 | 1.79% | | | 2 | 0.08% | 79 | 3% | 2483 | 2402 | 1220 | PT-MORENA-ES | 610 | PAN-PRD-MC | 610 |
| 02 | NAUCALPAN DE JUÁREZ | 58 | NAUCALPAN | 2806 | 371 | 28.06% | 697 | 27.90% | | | 322 | 20.44% | | | | | 34 | 3.23% | | | 9 | 1.22% | | | | | 9 | 1.22% | | | 1 | 0.13% | 23 | 3% | 796 | 742 | 371 | PAN-PRD-MC | 307 | PT-MORENA-ES | 326 |
| 02 | NAUCALPAN DE JUÁREZ | 58 | NAUCALPAN | 2807 | 854 | 52.95% | 184 | 28.97% | | | 150 | 16.08% | | | | | 55 | 3.54% | | | 16 | 1.71% | | | | | 7 | 0.75% | | | 0 | 0.00% | 22 | 2% | 955 | 933 | 294 | PAN-PRD-MC | 554 | PT-MORENA-ES | 560 |
| 02 | NAUCALPAN DE JUÁREZ | 58 | NAUCALPAN | 2808 | 472 | 58.93% | 197 | 20.62% | | | 125 | 14.59% | | | | | 19 | 2.28% | | | 8 | 0.96% | | | | | 13 | 1.56% | | | 0 | 0.00% | 21 | 2% | 855 | 834 | 472 | PAN-PRD-MC | 197 | PT-MORENA-ES | 275 |
| 02 | NAUCALPAN DE JUÁREZ | 58 | NAUCALPAN | 2810 | 701 | 58.27% | 270 | 22.38% | | | 171 | 14.24% | | | | | 36 | 3.00% | | | 13 | 1.08% | | | | | 4 | 0.33% | | | 0 | 0.00% | 25 | 2% | 1226 | 1201 | 701 | PAN-PRD-MC | 270 | PT-MORENA-ES | 431 |
| 02 | NAUCALPAN DE JUÁREZ | 58 | NAUCALPAN | 2812 | 157 | 53.06% | 65 | 21.95% | | | 57 | 19.19% | | | | | 9 | 3.03% | | | 4 | 1.35% | | | | | 5 | 1.68% | | | 0 | 0.00% | 8 | 3% | 305 | 297 | 157 | PAN-PRD-MC | 65 | PT-MORENA-ES | 92 |
| 02 | NAUCALPAN DE JUÁREZ | 58 | NAUCALPAN | 2830 | 73 | 58.95% | 24 | 19.37% | | | 22 | 17.89% | | | | | 2 | 1.61% | | | 2 | 1.61% | | | | | 0 | 0.00% | | | 0 | 0.00% | 4 | 3% | 127 | 123 | 73 | PAN-PRD-MC | 24 | PT-MORENA-ES | 49 |
| 02 | NAUCALPAN DE JUÁREZ | 58 | NAUCALPAN | 2854 | 331 | 35.12% | 359 | 38.07% | | | 246 | 24.14% | | | | | 39 | 3.85% | | | 11 | 1.08% | | | | | 18 | 1.77% | | | 0 | 0.00% | 23 | 2% | 1042 | 1019 | 359 | PT-MORENA-ES | 331 | PAN-PRD-MC | 28 |
| 02 | NAUCALPAN DE JUÁREZ | 58 | NAUCALPAN | 2855 | 446 | 29.23% | 713 | 47.12% | | | 261 | 17.07% | | | | | 44 | 2.91% | | | 21 | 1.72% | | | | | 26 | 1.72% | | | 2 | 0.13% | 42 | 3% | 1554 | 1511 | 713 | PT-MORENA-ES | 446 | PAN-PRD-MC | 267 |
| 02 | NAUCALPAN DE JUÁREZ | 58 | NAUCALPAN | 2856 | 240 | 42.19% | 90 | 15.64% | | | 56 | 13.04% | | | | | 8 | 1.86% | | | 6 | 1.35% | | | | | 5 | 1.35% | | | 0 | 0.00% | 10 | 2% | 441 | 430 | 240 | PAN-PRD-MC | 90 | PT-MORENA-ES | 150 |
| 02 | NAUCALPAN DE JUÁREZ | 58 | NAUCALPAN | 2857 | 452 | 33.28% | 548 | 40.35% | | | 252 | 21.50% | | | | | 29 | 2.14% | | | 15 | 1.10% | | | | | 22 | 1.62% | | | 2 | 0.14% | 44 | 3% | 1454 | 1358 | 548 | PT-MORENA-ES | 452 | PAN-PRD-MC | 96 |

| DISTRITO LOCAL | CABECERA DISTRITAL | MUNICIPIO | CABECERA MUNICIPAL | SECCIÓN | PAN-PRD-MC | % PAN-PRD-MC | PT-MORENA-ES | % PT-MORENA-ES | PAN | % PAN | PRD | % PRD | PRD | % PRD | PT | % PT | PVEM | % PVEM | MC | % MC | NA | % NA | MORENA | % MORENA | ES | % ES | VR | % VR | CANDIDATO INDEPENDIENTE | % CANDIDATO INDEPENDIENTE | NO REGISTRADOS | % NO REGISTRADOS | NULOS | % NULOS | TOTAL | VOTACIÓN VÁLIDA | PRIMERA FUERZA | PRIMERA FUERZA | SEGUNDA FUERZA | SEGUNDA FUERZA | MARGEN DE VOLATILIDAD |
|---|---|---|---|---|---|---|---|---|---|---|---|---|---|---|---|---|---|---|---|---|---|---|---|---|---|---|---|---|---|---|---|---|---|---|---|---|---|---|---|---|
| 03 | NAUCALPAN DE JUÁREZ | 58 | NAUCALPAN | 2838 | 693 | 48.78% | 375 | 26.40% | | | 200 | 15.40% | | | | | 47 | 3.62% | | | 20 | 1.54% | | | | | 24 | 1.85% | | | 0 | 0.00% | 30 | 2% | 1329 | 1299 | 693 | PAN-PRD-MC | 375 | PT-MORENA-ES | 19.66% |
| 02 | NAUCALPAN DE JUÁREZ | 58 | NAUCALPAN | 2835 | 477 | 33.40% | 571 | 40.27% | | | 286 | 20.17% | | | | | 42 | 2.96% | | | 16 | 1.13% | | | | | 26 | 1.83% | | | 1 | 0.07% | 47 | 3% | 1446 | 1418 | 571 | PT-MORENA-ES | 477 | PAN-PRD-MC | 9.61% |
| 02 | NAUCALPAN DE JUÁREZ | 58 | NAUCALPAN | 2888 | 377 | 30.28% | 587 | 47.15% | | | 201 | 16.14% | | | | | 37 | 2.97% | | | 15 | 1.20% | | | | | 28 | 2.25% | | | 0 | 0.00% | 43 | 3% | 1288 | 1245 | 587 | PT-MORENA-ES | 377 | PAN-PRD-MC | 16.87% |
| 02 | NAUCALPAN DE JUÁREZ | 58 | NAUCALPAN | 2889 | 377 | 30.37% | 439 | 35.37% | | | 270 | 21.75% | | | | | 45 | 3.63% | | | 27 | 2.17% | | | | | 22 | 1.77% | | | 0 | 0.00% | 22 | 2% | 1203 | 1149 | 439 | PT-MORENA-ES | 372 | PAN-PRD-MC | 1.56% |
| 02 | NAUCALPAN DE JUÁREZ | 58 | NAUCALPAN | 2890 | 395 | 31.82% | 422 | 34.00% | | | 180 | 17.00% | | | | | 33 | 3.12% | | | 13 | 1.23% | | | | | 16 | 1.51% | | | 19 | 1.74% | 14 | 1% | 1092 | 1059 | 422 | PT-MORENA-ES | 395 | PAN-PRD-MC | 2.53% |
| 02 | NAUCALPAN DE JUÁREZ | 58 | NAUCALPAN | 2891 | 307 | 44.82% | 226 | 34.45% | | | 71 | 13.43% | | | | | 23 | 3.35% | | | 13 | 1.00% | | | | | 14 | 2.04% | | | 1 | 0.14% | 12 | 2% | 698 | 685 | 307 | PAN-PRD-MC | 226 | PT-MORENA-ES | 10.36% |
| 02 | NAUCALPAN DE JUÁREZ | 58 | NAUCALPAN | 2892 | 320 | 29.50% | 445 | 41.13% | | | 271 | 24.69% | | | | | 25 | 2.29% | | | 15 | 1.38% | | | | | 9 | 0.83% | | | 0 | 0.00% | 44 | 4% | 1124 | 1080 | 445 | PT-MORENA-ES | 320 | PAN-PRD-MC | 11.83% |
| 02 | NAUCALPAN DE JUÁREZ | 58 | NAUCALPAN | 2893 | 582 | 58.60% | 295 | 29.72% | | | 122 | 12.59% | | | | | 35 | 3.25% | | | 19 | 1.76% | | | | | 10 | 0.93% | | | 1 | 0.09% | 28 | 3% | 1126 | 1077 | 582 | PAN-PRD-MC | 295 | PT-MORENA-ES | 35.59% |
| 02 | NAUCALPAN DE JUÁREZ | 58 | NAUCALPAN | 2894 | 360 | 36.70% | 234 | 28.52% | | | 114 | 11.59% | | | | | 17 | 2.69% | | | 4 | 10.41% | | | | | 12 | 1.26% | | | 1 | 0.10% | 17 | 2% | 972 | 954 | 360 | PAN-PRD-MC | 234 | PT-MORENA-ES | 14.17% |
| 03 | NAUCALPAN DE JUÁREZ | 58 | NAUCALPAN | 2895 | 2122 | 68.68% | 543 | 16.95% | | | 404 | 12.64% | | | | | 66 | 2.07% | | | 41 | 1.28% | | | | | 10 | 0.84% | | | 1 | 0.03% | 53 | 2% | 3259 | 3196 | 2122 | PAN-PRD-MC | 543 | PT-MORENA-ES | 49.09% |
| 02 | NAUCALPAN DE JUÁREZ | 58 | NAUCALPAN | 2898 | 1009 | 59.07% | 432 | 24.12% | | | 237 | 12.70% | | | | | 43 | 2.32% | | | 16 | 0.94% | | | | | 11 | 0.64% | | | 0 | 0.00% | 46 | 3% | 1754 | 1708 | 1005 | PAN-PRD-MC | 432 | PT-MORENA-ES | 34.95% |
| 03 | NAUCALPAN DE JUÁREZ | 58 | NAUCALPAN | 2897 | 759 | 38.79% | 855 | 45.95% | | | 714 | 72.10% | | | | | 57 | 3.65% | | | 22 | 1.38% | | | | | 22 | 7.38% | | | 0 | 0.00% | 44 | 4% | 1952 | 1910 | 855 | PT-MORENA-ES | 759 | PAN-PRD-MC | 70.28% |
| 02 | NAUCALPAN DE JUÁREZ | 58 | NAUCALPAN | 2898 | 442 | 33.23% | 1050 | 52.96% | | | 364 | 18.15% | | | | | 60 | 3.01% | | | 19 | 1.79% | | | | | 42 | 2.11% | | | 1 | 0.05% | 85 | 4% | 2080 | 1954 | 1050 | PT-MORENA-ES | 443 | PAN-PRD-MC | 30.44% |
| 02 | NAUCALPAN DE JUÁREZ | 58 | NAUCALPAN | 2899 | 725 | 28.18% | 796 | 52.47% | | | 247 | 18.10% | | | | | 37 | 2.71% | | | 24 | 1.76% | | | | | 24 | 1.76% | | | 1 | 0.07% | 52 | 4% | 1415 | 1363 | 796 | PT-MORENA-ES | 725 | PAN-PRD-MC | 35.29% |
| 02 | NAUCALPAN DE JUÁREZ | 58 | NAUCALPAN | 2900 | 371 | 41.24% | 442 | 54.84% | | | 153 | 15.72% | | | | | 19 | 2.16% | | | 7 | 0.87% | | | | | 7 | 0.87% | | | 2 | 0.24% | 28 | 3% | 806 | 806 | 442 | PT-MORENA-ES | 372 | PAN-PRD-MC | 22.50% |
| 02 | NAUCALPAN DE JUÁREZ | 58 | NAUCALPAN | 2901 | 329 | 36.23% | 426 | 45.82% | | | 155 | 18.69% | | | | | 17 | 2.04% | | | 15 | 1.80% | | | | | 12 | 1.44% | | | 0 | 0.00% | 12 | 1% | 947 | 835 | 426 | PT-MORENA-ES | 329 | PAN-PRD-MC | 23.59% |
| 02 | NAUCALPAN DE JUÁREZ | 58 | NAUCALPAN | 2902 | 268 | 28.02% | 570 | 47.70% | | | 311 | 26.38% | | | | | 28 | 2.34% | | | 13 | 1.05% | | | | | 25 | 2.09% | | | 1 | 0.08% | 34 | 3% | 1220 | 1195 | 570 | PT-MORENA ES | 321 | PAN | 20.64% |
| 02 | NAUCALPAN DE JUÁREZ | 58 | NAUCALPAN | 2903 | 303 | 38.47% | 180 | 46.52% | | | 89 | 22.02% | | | | | 5 | 1.28% | | | 7 | 1.79% | | | | | 6 | 1.54% | | | 0 | 0.00% | 14 | 3% | 404 | 390 | 186 | PT-MORENA-ES | 303 | PAN-PRD-MC | 35.74% |
| 03 | NAUCALPAN DE JUÁREZ | 58 | NAUCALPAN | 2904 | 533 | 20.59% | 1395 | 53.92% | | | 108 | 20.00% | | | | | 16 | 2.99% | | | 7 | 1.30% | | | | | 7 | 1.30% | | | 0 | 0.00% | 30 | 5% | 570 | 540 | 289 | PT-MORENA-ES | 533 | PAN-PRD-MC | 33.59% |
| 02 | NAUCALPAN DE JUÁREZ | 58 | NAUCALPAN | 2905 | 373 | 23.84% | 431 | 54.42% | | | 140 | 17.68% | | | | | 28 | 3.54% | | | 10 | 1.26% | | | | | 10 | 1.26% | | | 2 | 0.24% | 25 | 4% | 823 | 792 | 431 | PT-MORENA-ES | 373 | PAN-PRD-MC | 33.38% |
| 03 | NAUCALPAN DE JUÁREZ | 58 | NAUCALPAN | 2906 | 195 | 19.97% | 496 | 50.76% | | | 198 | 31.77% | | | | | 21 | 2.76% | | | 17 | 1.74% | | | | | 19 | 7.06% | | | 1 | 0.10% | 30 | 3% | 957 | 931 | 496 | PT-MORENA-ES | 198 | ES | 72.01% |
| 02 | NAUCALPAN DE JUÁREZ | 58 | NAUCALPAN | 2907 | 364 | 23.53% | 815 | 52.68% | | | 274 | 17.71% | | | | | 38 | 2.46% | | | 30 | 1.94% | | | | | 26 | 1.68% | | | 0 | 0.00% | 46 | 3% | 1593 | 1547 | 815 | PT-MORENA-ES | 364 | PAN-PRD-MC | 29.15% |
| 02 | NAUCALPAN DE JUÁREZ | 58 | NAUCALPAN | 2908 | 411 | 23.65% | 891 | 45.97% | | | 351 | 19.89% | | | | | 48 | 2.69% | | | 37 | 2.05% | | | | | 45 | 2.52% | | | 0 | 0.00% | 30 | 2% | 1814 | 1783 | 891 | PT-MORENA-ES | 411 | PAN-PRD-MC | 26.82% |
| 03 | NAUCALPAN DE JUÁREZ | 58 | NAUCALPAN | 2909 | 301 | 22.72% | 712 | 53.74% | | | 220 | 16.60% | | | | | 42 | 3.17% | | | 22 | 1.66% | | | | | 28 | 2.11% | | | 0 | 0.00% | 32 | 2% | 1369 | 1325 | 712 | PT-MORENA-ES | 301 | PAN-PRD-MC | 31.02% |
| 02 | NAUCALPAN DE JUÁREZ | 58 | NAUCALPAN | 2910 | 445 | 23.54% | 1035 | 54.78% | | | 289 | 15.22% | | | | | 49 | 2.64% | | | 32 | 1.72% | | | | | 41 | 2.21% | | | 0 | 0.00% | 53 | 3% | 1911 | 1859 | 1035 | PT-MORENA-ES | 445 | PAN-PRD-MC | 30.34% |
| 02 | NAUCALPAN DE JUÁREZ | 58 | NAUCALPAN | 2911 | 437 | 25.39% | 868 | 50.76% | | | 278 | 16.22% | | | | | 42 | 2.44% | | | 21 | 1.23% | | | | | 63 | 3.66% | | | 2 | 0.11% | 59 | 3% | 1771 | 1710 | 868 | PT MORENA ES | 437 | PAN-PRD-MC | 25.32% |
| 02 | NAUCALPAN DE JUÁREZ | 58 | NAUCALPAN | 2912 | 419 | 24.15% | 931 | 53.63% | | | 282 | 16.24% | | | | | 35 | 2.02% | | | 33 | 1.73% | | | | | 57 | 2.15% | | | 2 | 0.11% | 79 | 4% | 1815 | 1734 | 931 | PT-MORENA-ES | 419 | PAN-PRD-MC | 28.95% |
| 02 | NAUCALPAN DE JUÁREZ | 58 | NAUCALPAN | 2913 | 214 | 22.47% | 736 | 52.52% | | | 253 | 18.06% | | | | | 45 | 3.28% | | | 25 | 1.78% | | | | | 27 | 1.93% | | | 0 | 0.00% | 40 | 3% | 1401 | 1401 | 736 | PT-MORENA-ES | 214 | PAN-PRD-MC | 30.12% |
| 02 | NAUCALPAN DE JUÁREZ | 58 | NAUCALPAN | 2914 | 1551 | 38.20% | 935 | 30.20% | | | 242 | 19.10% | | | | | 42 | 3.43% | | | 33 | 0.80% | | | | | 30 | 2.40% | | | 0 | 0.00% | 25 | 2% | 1237 | 1262 | 935 | PT-MORENA-ES | 842 | PT | 16.18% |
| 03 | NAUCALPAN DE JUÁREZ | 58 | NAUCALPAN | 2915 | 369 | 31.15% | 714 | 54.38% | | | 268 | 19.59% | | | | | 33 | 1.75% | | | 26 | 1.81% | | | | | 25 | 1.90% | | | 1 | 0.09% | 36 | 3% | 1349 | 1313 | 714 | PT-MORENA-ES | 369 | PAN-PRD-MC | 27.93% |
| 02 | NAUCALPAN DE JUÁREZ | 58 | NAUCALPAN | 2916 | 337 | 23.99% | 943 | 51.36% | | | 333 | 18.57% | | | | | 38 | 2.24% | | | 34 | 1.12% | | | | | 37 | 1.96% | | | 1 | 0.09% | 40 | 3% | 1253 | 1252 | 943 | PT-MORENA-ES | 320 | PAN-PRD-MC | 25.80% |
| 02 | NAUCALPAN DE JUÁREZ | 58 | NAUCALPAN | 2917 | 320 | 22.28% | 462 | 51.22% | | | 186 | 20.62% | | | | | 24 | 2.69% | | | 27 | 1.86% | | | | | 12 | 1.33% | | | 1 | 0.11% | 28 | 3% | 916 | 902 | 462 | PT-MORENA-ES | 320 | PAN-PRD-MC | 30.54% |
| 02 | NAUCALPAN DE JUÁREZ | 58 | NAUCALPAN | 2919 | 301 | 23.79% | 650 | 51.22% | | | 200 | 15.03% | | | | | 37 | 2.89% | | | 27 | 2.11% | | | | | 31 | 2.42% | | | 2 | 0.15% | 22 | 3% | 1305 | 1281 | 650 | PT-MORENA-ES | 301 | PAN-PRD-MC | 19.41% |
| 02 | NAUCALPAN DE JUÁREZ | 58 | NAUCALPAN | 2920 | 191 | 18.07% | 375 | 34.10% | | | 345 | 34.95% | | | | | 13 | 2.37% | | | 11 | 1.01% | | | | | 5 | 0.91% | | | 1 | 0.18% | 21 | 4% | 570 | 549 | 375 | PT-MORENA-ES | 345 | PT | 23.72% |
| 02 | NAUCALPAN DE JUÁREZ | 58 | NAUCALPAN | 2921 | 359 | 23.33% | 999 | 52.77% | | | 371 | 19.67% | | | | | 41 | 2.21% | | | 17 | 0.91% | | | | | 34 | 1.82% | | | 4 | 0.21% | 70 | 4% | 1933 | 1893 | 999 | PT MORENA ES | 356 | PAN PRD MC | 22.49% |
| 02 | NAUCALPAN DE JUÁREZ | 58 | NAUCALPAN | 2922 | 293 | 23.19% | 670 | 53.08% | | | 274 | 19.93% | | | | | 47 | 3.68% | | | 23 | 1.07% | | | | | 24 | 1.90% | | | 0 | 0.00% | 45 | 4% | 1259 | 1221 | 620 | PT-MORENA-ES | 301 | PAN-PRD-MC | 27.89% |
| 03 | NAUCALPAN DE JUÁREZ | 58 | NAUCALPAN | 2923 | 340 | 19.85% | 915 | 53.36% | | | 349 | 23.02% | | | | | 49 | 2.85% | | | 29 | 1.69% | | | | | 35 | 2.04% | | | 1 | 0.06% | 61 | 3% | 1780 | 1719 | 915 | PT-MORENA-ES | 349 | PR | 22.95% |
| 02 | NAUCALPAN DE JUÁREZ | 58 | NAUCALPAN | 2924 | 211 | 21.43% | 423 | 43.15% | | | 210 | 19.14% | | | | | 25 | 2.49% | | | 206 | 14.01% | | | | | 23 | 1.47% | | | 0 | 0.00% | 62 | 6% | 1267 | 1464 | 423 | PT-MORENA-ES | 211 | PAN-PRD-MC | 20.42% |
| 02 | NAUCALPAN DE JUÁREZ | 58 | NAUCALPAN | 2925 | 604 | 23.21% | 1402 | 53.89% | | | 452 | 17.23% | | | | | 66 | 2.54% | | | 34 | 1.31% | | | | | 45 | 1.73% | | | 22 | 0.21% | 77 | 3% | 2701 | 2601 | 1402 | PT-MORENA-ES | 604 | PAN-PRD-MC | 30.67% |
| 02 | NAUCALPAN DE JUÁREZ | 58 | NAUCALPAN | 2926 | 369 | 23.82% | 843 | 52.52% | | | 328 | 19.81% | | | | | 27 | 1.68% | | | 22 | 1.37% | | | | | 52 | 1.95% | | | 0 | 0.00% | 58 | 3% | 1665 | 1605 | 843 | PT-MORENA-ES | 369 | PAN-PRD-MC | 29.91% |
| 02 | NAUCALPAN DE JUÁREZ | 58 | NAUCALPAN | 2927 | 254 | 18.18% | 945 | 52.26% | | | 401 | 24.83% | | | | | 38 | 1.73% | | | 23 | 1.42% | | | | | 26 | 1.61% | | | 1 | 0.06% | 65 | 4% | 1681 | 1617 | 945 | PT-MORENA-ES | 401 | PR | 27.49% |
| 03 | NAUCALPAN DE JUÁREZ | 58 | NAUCALPAN | 2928 | 286 | 21.54% | 671 | 50.12% | | | 331 | 21.95% | | | | | 39 | 2.94% | | | 21 | 1.26% | | | | | 20 | 1.51% | | | 0 | 0.00% | 54 | 4% | 1382 | 1328 | 671 | PT-MORENA-ES | 292 | PR | 23.02% |
| 02 | NAUCALPAN DE JUÁREZ | 58 | NAUCALPAN | 2929 | 264 | 23.44% | 693 | 53.02% | | | 240 | 18.36% | | | | | 22 | 1.68% | | | 20 | 1.53% | | | | | 38 | 2.91% | | | 0 | 0.00% | 66 | 5% | 1373 | 1307 | 693 | PT-MORENA-ES | 264 | PAN-PRD-MC | 29.53% |
| 02 | NAUCALPAN DE JUÁREZ | 58 | NAUCALPAN | 2930 | 245 | 18.24% | 464 | 58.36% | | | 143 | 17.05% | | | | | 22 | 2.77% | | | 11 | 1.31% | | | | | 10 | 1.26% | | | 0 | 0.00% | 36 | 5% | 833 | 795 | 464 | PT-MORENA-ES | 245 | PAN-PRD-MC | 40.12% |
| 02 | NAUCALPAN DE JUÁREZ | 58 | NAUCALPAN | 2931 | 324 | 23.53% | 577 | 57.07% | | | 146 | 14.44% | | | | | 25 | 2.47% | | | 12 | 1.19% | | | | | 17 | 1.68% | | | 0 | 0.00% | 18 | 2% | 1019 | 1011 | 577 | PT-MORENA-ES | 324 | PAN-PRD-MC | 33.53% |
| 03 | NAUCALPAN DE JUÁREZ | 58 | NAUCALPAN | 2933 | 131 | 20.21% | 336 | 52.00% | | | 151 | 23.45% | | | | | 13 | 2.02% | | | 6 | 0.93% | | | | | 8 | 1.24% | | | 0 | 0.00% | 12 | 2% | 657 | 646 | 336 | PT-MORENA-ES | 151 | PR | 28.68% |
| 02 | NAUCALPAN DE JUÁREZ | 58 | NAUCALPAN | 2934 | 302 | 23.94% | 728 | 57.71% | | | 215 | 19.02% | | | | | 34 | 2.69% | | | 18 | 1.04% | | | | | 27 | 2.14% | | | 4 | 0.28% | 60 | 4% | 1459 | 1391 | 728 | PT-MORENA-ES | 302 | PAN-PRD-MC | 30.60% |

| DISTRITO LOCAL | CABECERA DISTRITAL | MUNICIPIO | CABECERA MUNICIPAL | SECCIÓN | PAN-PRD-MC | % PAN-PRD-MC | PT-MORENA-ES | % PT-MORENA-ES | PAN | % PAN | PRI | % PRI | PRD | % PRD | PT | % PT | PVEM | % PVEM | MC | % MC | NA | % NA | MORENA | % MORENA | ES | % ES | VR | % VR | CANDIDATO INDEPENDIENTE | % CANDIDATO INDEPENDIENTE | NO REGISTRADOS | % NO REGISTRADOS | NULOS | % NULOS | TOTAL | VOTACIÓN VÁLIDA | PRIMERA FUERZA | PRIMERA FUERZA | SEGUNDA FUERZA | SEGUNDA FUERZA | MARGEN DE VICTORIA |
|---|---|---|---|---|---|---|---|---|---|---|---|---|---|---|---|---|---|---|---|---|---|---|---|---|---|---|---|---|---|---|---|---|---|---|---|---|---|---|---|---|
| 02 | NAUCALPAN DE JUÁREZ | 58 | NAUCALPAN | 1935 | 170 | 21.27% | 444 | 55.56% | | | 159 | 17.03% | | | | | 17 | 2.12% | | | 10 | 1.24% | | | | | 14 | 1.75% | | | 16 | 1.92% | 14 | 1% | 832 | 802 | 444 | PT-MORENA-ES | 170 | PAN-PRD-MC | 34.58% |
| 03 | NAUCALPAN DE JUÁREZ | 58 | NAUCALPAN | 1936 | 229 | 22.23% | 564 | 54.78% | | | 188 | 18.25% | | | | | 16 | 1.55% | | | 19 | 1.84% | | | | | 14 | 1.36% | | | 3 | 0.29% | 28 | 3% | 1061 | 1030 | 564 | PT-MORENA-ES | 229 | PAN-PRD-MC | 22.52% |
| 02 | NAUCALPAN DE JUÁREZ | 58 | NAUCALPAN | 1937 | 321 | 24.20% | 544 | 52.91% | | | 203 | 15.73% | | | | | 17 | 2.61% | | | 21 | 2.95% | | | | | 23 | 1.95% | | | 0 | 0.00% | 34 | 3% | 1070 | 1035 | 544 | PT-MORENA-ES | 321 | PAN-PRD-MC | 28.28% |
| 02 | NAUCALPAN DE JUÁREZ | 58 | NAUCALPAN | 1938 | 207 | 16.54% | 930 | 58.39% | | | 144 | 10.49% | | | | | 10 | 1.28% | | | 15 | 1.92% | | | | | 12 | 1.54% | | | 3 | 0.38% | 15 | 2% | 796 | 780 | 930 | PT-MORENA-ES | 207 | PAN-PRD-MC | 23.72% |
| 03 | NAUCALPAN DE JUÁREZ | 58 | NAUCALPAN | 1939 | 247 | 24.65% | 549 | 54.79% | | | 167 | 16.67% | | | | | 10 | 1.00% | | | 12 | 1.20% | | | | | 17 | 1.70% | | | 0 | 0.00% | 21 | 2% | 1023 | 1002 | 549 | PT-MORENA-ES | 247 | PAN-PRD-MC | 30.14% |
| 02 | NAUCALPAN DE JUÁREZ | 58 | NAUCALPAN | 1940 | 379 | 29.42% | 657 | 51.12% | | | 184 | 15.44% | | | | | 27 | 2.27% | | | 18 | 1.51% | | | | | 27 | 2.27% | | | 0 | 0.00% | 36 | 3% | 1230 | 1192 | 657 | PT-MORENA-ES | 379 | PAN-PRD-MC | 21.71% |
| 02 | NAUCALPAN DE JUÁREZ | 58 | NAUCALPAN | 1941 | 301 | 28.27% | 495 | 51.07% | | | 146 | 14.94% | | | | | 33 | 3.38% | | | 21 | 2.15% | | | | | 17 | 1.74% | | | 2 | 0.21% | 17 | 2% | 996 | 977 | 495 | PT-MORENA-ES | 301 | PAN-PRD-MC | 24.38% |
| 03 | NAUCALPAN DE JUÁREZ | 58 | NAUCALPAN | 1942 | 307 | 27.95% | 571 | 56.97% | | | 144 | 16.74% | | | | | 14 | 1.59% | | | 17 | 1.76% | | | | | 17 | 1.96% | | | 0 | 0.00% | 27 | 3% | 971 | 884 | 571 | PT-MORENA-ES | 307 | PAN-PRD-MC | 33.00% |
| 02 | NAUCALPAN DE JUÁREZ | 58 | NAUCALPAN | 1943 | 144 | 15.13% | 195 | 54.68% | | | 93 | 15.67% | | | | | 13 | 2.10% | | | 17 | 2.74% | | | | | 8 | 1.29% | | | 2 | 0.21% | 17 | 3% | 628 | 630 | 195 | PAN-PRD-MC | 144 | PAN-PRD-MC | 11.45% |
| 02 | NAUCALPAN DE JUÁREZ | 58 | NAUCALPAN | 1944 | 304 | 23.89% | 195 | 41.82% | | | 161 | 17.41% | | | | | 37 | 4.00% | | | 23 | 2.98% | | | | | 16 | 1.73% | | | 0 | 0.00% | 35 | 4% | 995 | 925 | 195 | PT-MORENA-ES | 304 | PAN-PRD-MC | 8.79% |
| 02 | NAUCALPAN DE JUÁREZ | 58 | NAUCALPAN | 1954 | 339 | 21.30% | 543 | 56.92% | | | 122 | 12.72% | | | | | 43 | 5.01% | | | 15 | 1.56% | | | | | 21 | 2.19% | | | 0 | 0.00% | 32 | 3% | 991 | 959 | 543 | PT-MORENA-ES | 339 | PAN-PRD-MC | 34.72% |
| 03 | NAUCALPAN DE JUÁREZ | 58 | NAUCALPAN | 1955 | 152 | 20.83% | 430 | 58.97% | | | 128 | 17.56% | | | | | 13 | 3.17% | | | 17 | 2.74% | | | | | 6 | 0.82% | | | 0 | 0.00% | 29 | 4% | 759 | 725 | 430 | PAN-PRD-MC | 152 | PAN-PRD-MC | 37.24% |
| 02 | NAUCALPAN DE JUÁREZ | 58 | NAUCALPAN | 1956 | 327 | 23.48% | 495 | 53.97% | | | 164 | 17.73% | | | | | 16 | 1.73% | | | 14 | 1.83% | | | | | 8 | 0.87% | | | 0 | 0.00% | 23 | 2% | 945 | 534 | 495 | PT-MORENA-ES | 327 | PAN-PRD-MC | 30.09% |
| 02 | NAUCALPAN DE JUÁREZ | 58 | NAUCALPAN | 1957 | 322 | 27.07% | 533 | 56.55% | | | 147 | 17.65% | | | | | 21 | 2.76% | | | 13 | 1.71% | | | | | 11 | 1.28% | | | 2 | 0.23% | 32 | 4% | 991 | 857 | 533 | PT-MORENA-ES | 322 | PAN-PRD-MC | 23.45% |
| 03 | NAUCALPAN DE JUÁREZ | 58 | NAUCALPAN | 1958 | 354 | 26.18% | 694 | 51.57% | | | 205 | 15.22% | | | | | 44 | 3.27% | | | 29 | 2.15% | | | | | 21 | 1.56% | | | 1 | 0.07% | 48 | 3% | 1355 | 1347 | 694 | PT-MORENA-ES | 354 | PAN-PRD-MC | 25.34% |
| 02 | NAUCALPAN DE JUÁREZ | 58 | NAUCALPAN | 1959 | 261 | 25.34% | 372 | 48.64% | | | 220 | 18.71% | | | | | 39 | 8.32% | | | 27 | 2.30% | | | | | 20 | 1.70% | | | 0 | 0.00% | 42 | 3% | 1218 | 1176 | 372 | PAN-PRD-MC | 261 | PAN-PRD-MC | 23.30% |
| 02 | NAUCALPAN DE JUÁREZ | 58 | NAUCALPAN | 1960 | 305 | 26.74% | 622 | 54.04% | | | 153 | 13.29% | | | | | 14 | 2.09% | | | 10 | 2.61% | | | | | 16 | 1.39% | | | 0 | 0.00% | 50 | 4% | 1201 | 1151 | 622 | PT-MORENA-ES | 305 | PAN-PRD-MC | 27.45% |
| 02 | NAUCALPAN DE JUÁREZ | 58 | NAUCALPAN | 1961 | 347 | 21.08% | 862 | 54.35% | | | 207 | 18.10% | | | | | 38 | 2.40% | | | 20 | 1.26% | | | | | 22 | 2.02% | | | 0 | 0.00% | 55 | 3% | 1641 | 1586 | 862 | PT-MORENA-ES | 347 | PAN-PRD-MC | 22.47% |
| 02 | NAUCALPAN DE JUÁREZ | 58 | NAUCALPAN | 1962 | 307 | 25.63% | 695 | 46.43% | | | 317 | 21.64% | | | | | 43 | 2.87% | | | 24 | 1.60% | | | | | 24 | 1.60% | | | 0 | 0.00% | 48 | 3% | 1545 | 1497 | 695 | PT-MORENA-ES | 307 | PAN-PRD-MC | 20.57% |
| 02 | NAUCALPAN DE JUÁREZ | 58 | NAUCALPAN | 1963 | 301 | 27.03% | 719 | 51.82% | | | 219 | 15.72% | | | | | 33 | 2.37% | | | 16 | 1.15% | | | | | 17 | 1.22% | | | 3 | 0.21% | 46 | 3% | 1441 | 1393 | 719 | PT-MORENA-ES | 301 | PAN-PRD-MC | 23.83% |
| 02 | NAUCALPAN DE JUÁREZ | 58 | NAUCALPAN | 1964 | 327 | 21.25% | 608 | 56.93% | | | 173 | 16.22% | | | | | 28 | 2.62% | | | 14 | 1.31% | | | | | 18 | 1.69% | | | 0 | 0.00% | 32 | 3% | 1103 | 1068 | 608 | PT-MORENA-ES | 327 | PAN-PRD-MC | 35.67% |
| 03 | NAUCALPAN DE JUÁREZ | 58 | NAUCALPAN | 1965 | 330 | 26.37% | 410 | 32.77% | | | 345 | 18.06% | | | | | 22 | 2.73% | | | 14 | 1.77% | | | | | 13 | 1.30% | | | 0 | 0.00% | 32 | 4% | 824 | 792 | 410 | PT-MORENA-ES | 330 | PAN-PRD-MC | 27.43% |
| 02 | NAUCALPAN DE JUÁREZ | 58 | NAUCALPAN | 1966 | 265 | 21.98% | 665 | 55.18% | | | 206 | 17.10% | | | | | 19 | 3.15% | | | 15 | 1.24% | | | | | 15 | 1.24% | | | 0 | 0.00% | 38 | 3% | 1245 | 1207 | 665 | PT-MORENA-ES | 265 | PAN-PRD-MC | 33.14% |
| 02 | NAUCALPAN DE JUÁREZ | 58 | NAUCALPAN | 1967 | 320 | 18.00% | 720 | 59.31% | | | 195 | 16.29% | | | | | 44 | 3.68% | | | 13 | 1.09% | | | | | 15 | 1.25% | | | 1 | 0.08% | 29 | 2% | 1227 | 1197 | 720 | PT-MORENA-ES | 320 | PAN-PRD-MC | 40.94% |
| 02 | NAUCALPAN DE JUÁREZ | 58 | NAUCALPAN | 1968 | 329 | 25.99% | 635 | 50.16% | | | 220 | 18.07% | | | | | 22 | 1.74% | | | 24 | 1.90% | | | | | 26 | 2.05% | | | 1 | 0.08% | 45 | 4% | 1316 | 1266 | 635 | PT-MORENA-ES | 329 | PAN-PRD-MC | 24.17% |
| 02 | NAUCALPAN DE JUÁREZ | 58 | NAUCALPAN | 1969 | 337 | 24.28% | 733 | 52.81% | | | 215 | 15.49% | | | | | 28 | 2.02% | | | 44 | 3.17% | | | | | 31 | 2.23% | | | 0 | 0.00% | 38 | 3% | 1426 | 1388 | 733 | PT-MORENA-ES | 337 | PAN-PRD-MC | 28.53% |
| 02 | NAUCALPAN DE JUÁREZ | 58 | NAUCALPAN | 1970 | 164 | 17.47% | 553 | 58.89% | | | 177 | 18.85% | | | | | 19 | 2.02% | | | 11 | 1.17% | | | | | 15 | 1.60% | | | 0 | 0.00% | 52 | 5% | 991 | 939 | 553 | PT-MORENA-ES | 177 | PRI | 40.04% |
| 02 | NAUCALPAN DE JUÁREZ | 58 | NAUCALPAN | 1995 | 333 | 28.09% | 581 | 48.90% | | | 188 | 15.82% | | | | | 27 | 2.27% | | | 19 | 1.60% | | | | | 40 | 3.37% | | | 0 | 0.00% | 33 | 2% | 1211 | 1188 | 581 | PT-MORENA-ES | 333 | PAN-PRD-MC | 22.88% |
| 02 | NAUCALPAN DE JUÁREZ | 58 | NAUCALPAN | 1996 | 244 | 25.12% | 514 | 52.92% | | | 153 | 15.72% | | | | | 26 | 2.68% | | | 12 | 1.24% | | | | | 19 | 1.96% | | | 0 | 0.00% | 33 | 3% | 1003 | 967 | 514 | PT-MORENA-ES | 244 | PAN-PRD-MC | 27.92% |
| 02 | NAUCALPAN DE JUÁREZ | 58 | NAUCALPAN | 1997 | 297 | 31.19% | 494 | 51.92% | | | 145 | 15.24% | | | | | 14 | 2.41% | | | 13 | 1.41% | | | | | 12 | 1.86% | | | 0 | 0.00% | 32 | 3% | 917 | 885 | 494 | PT-MORENA-ES | 297 | PAN-PRD-MC | 19.39% |
| 02 | NAUCALPAN DE JUÁREZ | 58 | NAUCALPAN | 1998 | 319 | 20.27% | 763 | 54.69% | | | 165 | 17.09% | | | | | 35 | 3.32% | | | 23 | 2.11% | | | | | 28 | 2.59% | | | 1 | 0.09% | 48 | 4% | 1122 | 1081 | 763 | PT-MORENA-ES | 319 | PAN-PRD-MC | 34.44% |
| 02 | NAUCALPAN DE JUÁREZ | 58 | NAUCALPAN | 1999 | 455 | 25.07% | 955 | 52.62% | | | 323 | 17.00% | | | | | 32 | 1.79% | | | 27 | 1.49% | | | | | 23 | 1.27% | | | 0 | 0.00% | 68 | 4% | 1881 | 1815 | 955 | PT-MORENA-ES | 455 | PAN-PRD-MC | 27.53% |
| 02 | NAUCALPAN DE JUÁREZ | 58 | NAUCALPAN | 2000 | 371 | 22.74% | 1203 | 51.81% | | | 438 | 17.42% | | | | | 84 | 3.34% | | | 32 | 1.27% | | | | | 86 | 3.42% | | | 1 | 0.04% | 99 | 4% | 2615 | 2515 | 1203 | PT-MORENA-ES | 371 | PAN-PRD-MC | 28.07% |
| 02 | NAUCALPAN DE JUÁREZ | 58 | NAUCALPAN | 2001 | 251 | 19.41% | 434 | 45.19% | | | 227 | 23.07% | | | | | 30 | 3.05% | | | 14 | 1.42% | | | | | 38 | 3.86% | | | 0 | 0.00% | 26 | 3% | 1010 | 984 | 434 | PT-MORENA-ES | 227 | PRI | 26.12% |
| 02 | NAUCALPAN DE JUÁREZ | 58 | NAUCALPAN | 2002 | 349 | 18.69% | 985 | 52.67% | | | 368 | 19.68% | | | | | 42 | 2.25% | | | 26 | 1.39% | | | | | 100 | 5.35% | | | 0 | 0.00% | 70 | 4% | 1940 | 1870 | 985 | PT-MORENA-ES | 368 | PRI | 22.99% |
| 02 | NAUCALPAN DE JUÁREZ | 58 | NAUCALPAN | 2003 | 287 | 20.49% | 684 | 48.75% | | | 323 | 23.02% | | | | | 37 | 2.64% | | | 19 | 1.35% | | | | | 53 | 3.78% | | | 0 | 0.00% | 71 | 5% | 1474 | 1403 | 684 | PT-MORENA-ES | 323 | PRI | 25.73% |
| 02 | NAUCALPAN DE JUÁREZ | 58 | NAUCALPAN | 2004 | 255 | 23.53% | 890 | 56.94% | | | 245 | 15.68% | | | | | 36 | 2.29% | | | 22 | 1.33% | | | | | 26 | 1.85% | | | 0 | 0.00% | 60 | 4% | 1624 | 1574 | 890 | PT-MORENA-ES | 357 | PAN-PRD-MC | 33.99% |
| 03 | NAUCALPAN DE JUÁREZ | 58 | NAUCALPAN | 2005 | 306 | 21.97% | 811 | 58.22% | | | 257 | 14.24% | | | | | 34 | 2.44% | | | 26 | 1.87% | | | | | 19 | 1.36% | | | 1 | 0.07% | 40 | 3% | 1434 | 1393 | 811 | PT-MORENA-ES | 306 | PAN-PRD-MC | 36.25% |
| 02 | NAUCALPAN DE JUÁREZ | 58 | NAUCALPAN | 2006 | 223 | 18.71% | 730 | 61.24% | | | 177 | 14.85% | | | | | 34 | 2.85% | | | 9 | 0.75% | | | | | 19 | 1.59% | | | 0 | 0.00% | 48 | 4% | 1240 | 1192 | 730 | PT-MORENA-ES | 223 | PAN-PRD-MC | 42.53% |
| 02 | NAUCALPAN DE JUÁREZ | 58 | NAUCALPAN | 2007 | 262 | 23.29% | 596 | 52.98% | | | 205 | 18.21% | | | | | 17 | 1.51% | | | 18 | 1.60% | | | | | 26 | 2.31% | | | 1 | 0.09% | 37 | 3% | 1265 | 1125 | 596 | PT-MORENA-ES | 362 | PAN-PRD-MC | 29.69% |
| 02 | NAUCALPAN DE JUÁREZ | 58 | NAUCALPAN | 2008 | 139 | 21.30% | 361 | 56.94% | | | 99 | 15.46% | | | | | 15 | 2.37% | | | 9 | 1.42% | | | | | 12 | 1.89% | | | 2 | 0.31% | 12 | 2% | 648 | 634 | 361 | PT-MORENA-ES | 139 | PAN-PRD-MC | 35.02% |
| 02 | NAUCALPAN DE JUÁREZ | 58 | NAUCALPAN | 2009 | 307 | 28.14% | 559 | 51.42% | | | 163 | 15.00% | | | | | 26 | 2.39% | | | 13 | 1.20% | | | | | 19 | 1.75% | | | 0 | 0.00% | 61 | 5% | 1148 | 1087 | 559 | PT-MORENA-ES | 307 | PAN-PRD-MC | 23.18% |
| 02 | NAUCALPAN DE JUÁREZ | 58 | NAUCALPAN | 2010 | 172 | 24.56% | 356 | 50.87% | | | 105 | 15.14% | | | | | 18 | 2.61% | | | 14 | 2.01% | | | | | 24 | 3.45% | | | 1 | 0.14% | 26 | 4% | 716 | 695 | 356 | PT-MORENA-ES | 172 | PAN-PRD-MC | 18.71% |
| 03 | NAUCALPAN DE JUÁREZ | 58 | NAUCALPAN | 2011 | 421 | 23.92% | 880 | 50.00% | | | 363 | 20.57% | | | | | 43 | 2.73% | | | 23 | 1.31% | | | | | 26 | 1.48% | | | 0 | 0.00% | 71 | 4% | 1821 | 1760 | 880 | PT-MORENA-ES | 421 | PAN-PRD-MC | 35.08% |
| 02 | NAUCALPAN DE JUÁREZ | 58 | NAUCALPAN | 2034 | 427 | 21.73% | 989 | 50.33% | | | 372 | 18.93% | | | | | 77 | 3.92% | | | 21 | 1.07% | | | | | 79 | 4.02% | | | 1 | 0.05% | 122 | 6% | 2003 | 1965 | 989 | PT-MORENA-ES | 427 | PAN-PRD-MC | 28.60% |
| 02 | NAUCALPAN DE JUÁREZ | 58 | NAUCALPAN | 2035 | 1735 | 23.20% | 4,114 | 54.94% | | | 1211 | 16.19% | | | | | 186 | 2.51% | | | 103 | 1.38% | | | | | 140 | 1.87% | | | 2 | 0.03% | 285 | 4% | 7770 | 7481 | 4,114 | PT-MORENA-ES | 1,735 | PAN-PRD-MC | 31.65% |
| TOTAL | | | | | 45657 | | 80655 | | | | 31007 | | | | | | 4455 | | | | 2721 | | | | | | 2665 | | | | 148 | | 5652 | | 172184 | 167584 | | | | | |

# MARGEN DE VICTORIA ENTRE EL PARTIDO POLÍTICO O COALICIÓN GANADORA/A Y LA SEGUNDA FUERZA EN LA ELECCIÓN DE DIPUTACIONES LOCALES EN EL ESTADO DE MÉXICO 2018

## DISTRITO ELECTORAL LOCAL 32: NAUCALPAN DE JUÁREZ

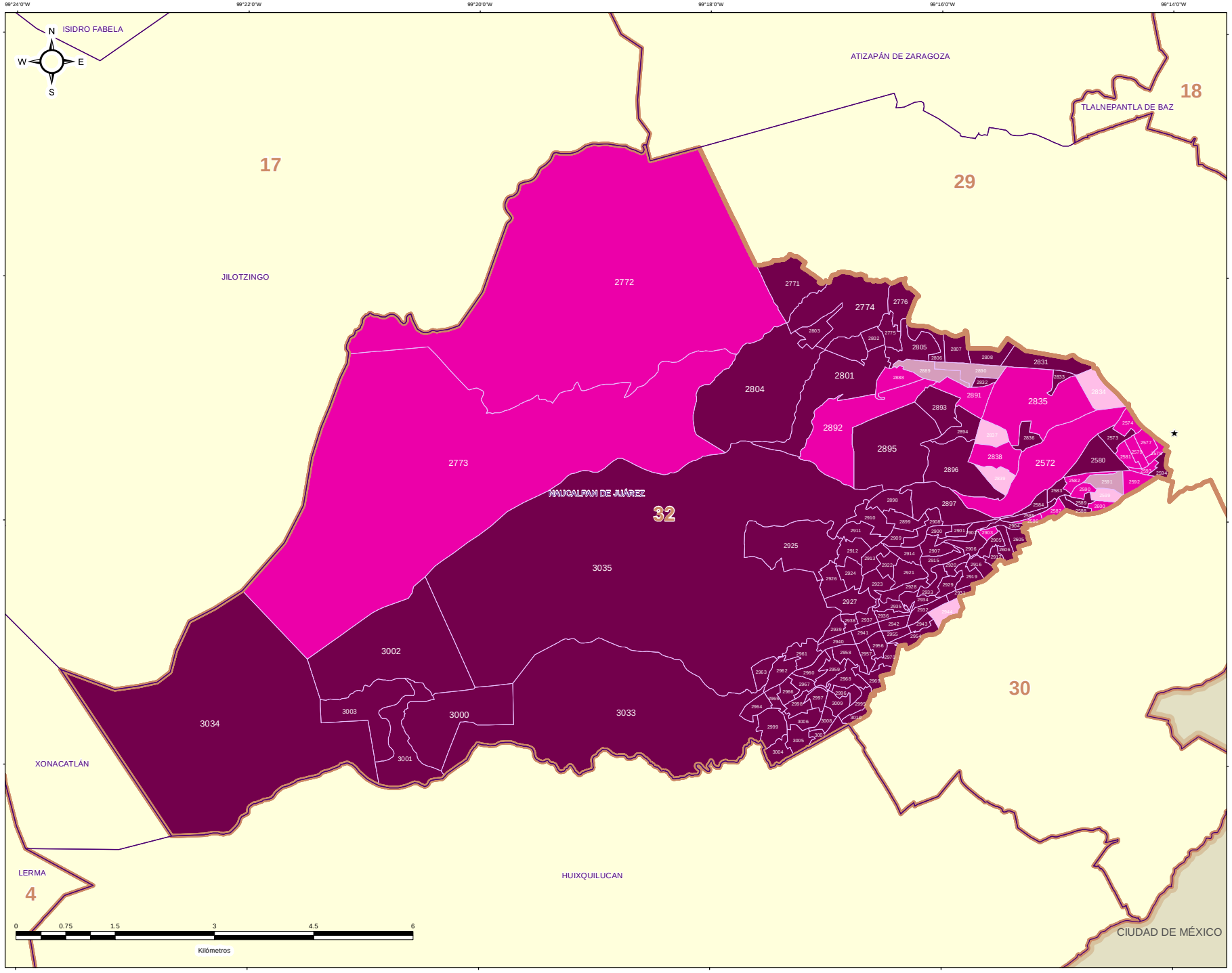


### ESTRUCTURA GEOELECTORAL Y CLAVES

- Límite estatal ..... MÉX
- Distrito Electoral Local ..... 45
- Límite municipal ..... TOLUCA
- Sección electoral ..... 6459
- ★ Cabecera municipal

### MARGEN DE VICTORIA ENTRE EL PARTIDO POLÍTICO O COALICIÓN GANADORA/A Y LA SEGUNDA FUERZA EN LA ELECCIÓN DE DIPUTACIONES LOCALES EN EL ESTADO DE MEXICO 2018

- 0.00% - 5.00%
- 5.01% - 10.00%
- 10.01% - 20.00%
- 20.01% a Más

### OTROS

- Sin Casilla
- Sección con Casilla(s) Remitida(s)

### LOCALIZACIÓN

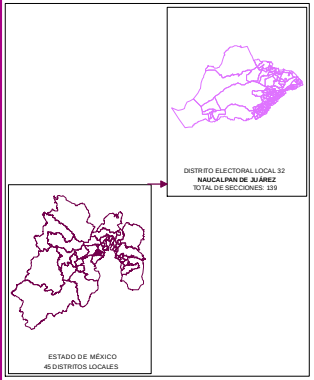


Edición cartográfica del mes de mayo de 2019, con corte de información al 07 de noviembre de 2018 mismo que fue empleado para el Proceso Electoral 2017-2018. Registro Federal de Electores, INE.

Resultados por sección electoral de la Elección de Diputaciones Locales del Estado de México para el periodo 2018 - 2021

Proyección: UTM Zona 14
Datum: WGS84

**SUPERVISIÓN**

C.P. Antonio Sánchez Acosta
Subdirector de Documentación y Estadística Electoral _____

**ELABORACIÓN**

Departamento de Análisis y Procesamiento de Información Territorial

Miguel Ángel García Escalante _____
Jaqueline Pérez Nova _____

## PARTICIPACIÓN Y ABSTENCIONISMO

La participación de los ciudadanos inscritos en la Lista Nominal de Electores en esta elección en el Distrito 32 con cabecera en Naucalpan de Juárez fue de 63.05%, siendo el abstencionismo de 36.95%.

Para el análisis de la participación por sección, éstas se agruparon hasta en cuatro rangos de participación, el primero es de participación alta considerando más de 70.01% en el que se encuentran 27 secciones (19.42% del total); el segundo es de participación media, considerando entre 60.01% y hasta 70.00% en el que se encuentran 66 secciones (47.48%); el rango de participación baja, considerando entre 50.01% y hasta 60.00%, dentro del que se ubican 46 secciones (33.09%); y dentro del rango de participación muy baja, considerado con menos de 50.00%, se ubicaron 0 secciones (0.00%).



# PARTICIPACIÓN Y ABSTENCIONISMO

| DISTRITO LOCAL | CABECERA DISTRITAL | MUNICIPIO | CABECERA MUNICIPAL | SECCIÓN | PAN PRD MC | % PAN PRD MC | PT MORENA ES | % PT MORENA ES | PAN | % PAN | PRI | % PRI | PRD | % PRD | PVEM | % PVEM | PT | % PT | MC | % MC | NA | % NA | MORENA | % MORENA | ES | % ES | VR | % VR | CANDIDATO INDEPENDIENTE | % CANDIDATO INDEPENDIENTE | NO REGISTRADOS | % NO REGISTRADOS | NULOS | % NULOS | TOTAL | VOTACIÓN ÚLIBA | LISTA NOMINAL | PARTICIPACIÓN | % PARTICIPACIÓN | % ABSTENCIONISMO |
|---|---|---|---|---|---|---|---|---|---|---|---|---|---|---|---|---|---|---|---|---|---|---|---|---|---|---|---|---|---|---|---|---|---|---|---|---|---|---|---|
| 32 | NAUCALPAN DE JUÁREZ | 58 | NAUCALPAN | 2571 | 221 | 23.34% | 405 | 42.77% | | | 260 | 29.57% | | | 18 | 1.90% | | | | | 13 | 1.37% | | | | | 10 | 1.06% | | | 0 | 0.00% | 17 | 3% | 574 | 947 | 1557 | MEDIO | 62.56% | 37.44% |
| 32 | NAUCALPAN DE JUÁREZ | 58 | NAUCALPAN | 2573 | 333 | 52.51% | 183 | 28.42% | | | 73 | 11.24% | | | 16 | 2.57% | | | | | 12 | 1.90% | | | | | 5 | 0.80% | | | 1 | 0.16% | 16 | 3% | 639 | 672 | 808 | ALTO | 77.17% | 22.83% |
| 32 | NAUCALPAN DE JUÁREZ | 58 | NAUCALPAN | 2574 | 304 | 46.36% | 185 | 27.29% | | | 114 | 15.35% | | | 19 | 2.57% | | | | | 12 | 1.36% | | | | | 11 | 2.24% | | | 0 | 0.00% | 19 | 2% | 775 | 760 | 954 | ALTO | 78.57% | 21.68% |
| 32 | NAUCALPAN DE JUÁREZ | 58 | NAUCALPAN | 2577 | 308 | 45.77% | 217 | 32.24% | | | 109 | 16.07% | | | 30 | 4.45% | | | | | 7 | 1.04% | | | | | 2 | 0.30% | | | 0 | 0.00% | 20 | 3% | 693 | 673 | 866 | ALTO | 80.80% | 19.58% |
| 32 | NAUCALPAN DE JUÁREZ | 58 | NAUCALPAN | 2578 | 245 | 30.75% | 317 | 41.65% | | | 180 | 22.59% | | | 22 | 2.76% | | | | | 11 | 1.38% | | | | | 12 | 1.51% | | | 0 | 0.00% | 16 | 2% | 813 | 797 | 1166 | MEDIO | 68.73% | 30.27% |
| 32 | NAUCALPAN DE JUÁREZ | 58 | NAUCALPAN | 2579 | 353 | 49.37% | 215 | 30.14% | | | 103 | 14.49% | | | 18 | 2.53% | | | | | 20 | 1.41% | | | | | 14 | 1.97% | | | 1 | 0.14% | 23 | 3% | 715 | 721 | 947 | ALTO | 77.61% | 22.39% |
| 32 | NAUCALPAN DE JUÁREZ | 58 | NAUCALPAN | 2580 | 305 | 26.92% | 349 | 30.51% | | | 130 | 18.31% | | | 22 | 2.96% | | | | | 13 | 1.83% | | | | | 8 | 1.13% | | | 1 | 0.14% | 20 | 3% | 733 | 710 | 1040 | MEDIO | 70.25% | 29.71% |
| 32 | NAUCALPAN DE JUÁREZ | 58 | NAUCALPAN | 2581 | 268 | 43.86% | 165 | 23.22% | | | 118 | 19.31% | | | 14 | 2.29% | | | | | 4 | 0.65% | | | | | 4 | 0.65% | | | 0 | 0.00% | 21 | 3% | 602 | 611 | 792 | ALTO | 75.80% | 20.20% |
| 32 | NAUCALPAN DE JUÁREZ | 58 | NAUCALPAN | 2582 | 276 | 31.36% | 575 | 82.53% | | | 186 | 21.14% | | | 16 | 2.02% | | | | | 15 | 1.86% | | | | | 16 | 1.80% | | | 1 | 0.11% | 21 | 2% | 912 | 890 | 1271 | ALTO | 71.75% | 28.25% |
| 32 | NAUCALPAN DE JUÁREZ | 58 | NAUCALPAN | 2583 | 266 | 23.45% | 446 | 57.91% | | | 150 | 17.79% | | | 19 | 2.25% | | | | | 13 | 1.54% | | | | | 17 | 2.02% | | | 1 | 0.11% | 34 | 4% | 878 | 843 | 1316 | MEDIO | 66.72% | 33.28% |
| 32 | NAUCALPAN DE JUÁREZ | 58 | NAUCALPAN | 2584 | 265 | 25.51% | 381 | 48.17% | | | 164 | 20.73% | | | 22 | 2.78% | | | | | 25 | 3.16% | | | | | 13 | 1.64% | | | 2 | 0.24% | 29 | 4% | 822 | 791 | 1193 | MEDIO | 68.90% | 31.10% |
| 32 | NAUCALPAN DE JUÁREZ | 58 | NAUCALPAN | 2585 | 107 | 21.79% | 243 | 49.49% | | | 105 | 22.00% | | | 14 | 2.85% | | | | | 5 | 1.02% | | | | | 14 | 2.85% | | | 0 | 0.00% | 26 | 5% | 517 | 491 | 816 | MEDIO | 63.36% | 36.64% |
| 32 | NAUCALPAN DE JUÁREZ | 58 | NAUCALPAN | 2586 | 118 | 29.83% | 188 | 47.59% | | | 75 | 18.99% | | | 8 | 2.03% | | | | | 2 | 0.51% | | | | | 4 | 1.01% | | | 0 | 0.00% | 16 | 4% | 411 | 395 | 612 | MEDIO | 67.16% | 32.84% |
| 32 | NAUCALPAN DE JUÁREZ | 58 | NAUCALPAN | 2587 | 259 | 28.85% | 431 | 47.60% | | | 152 | 16.83% | | | 26 | 2.88% | | | | | 19 | 2.10% | | | | | 17 | 1.88% | | | 1 | 0.11% | 27 | 3% | 912 | 904 | 1443 | MEDIO | 64.59% | 35.41% |
| 32 | NAUCALPAN DE JUÁREZ | 58 | NAUCALPAN | 2588 | 234 | 29.96% | 324 | 53.80% | | | 175 | 28.29% | | | 15 | 1.34% | | | | | 22 | 2.26% | | | | | 30 | 4.08% | | | 1 | 0.10% | 36 | 4% | 1013 | 974 | 1508 | MEDIO | 66.73% | 34.27% |
| 32 | NAUCALPAN DE JUÁREZ | 58 | NAUCALPAN | 2589 | 189 | 23.81% | 405 | 51.07% | | | 123 | 16.27% | | | 29 | 3.66% | | | | | 14 | 1.77% | | | | | 27 | 3.40% | | | 1 | 0.12% | 27 | 3% | 821 | 795 | 1174 | MEDIO | 68.93% | 30.07% |
| 32 | NAUCALPAN DE JUÁREZ | 58 | NAUCALPAN | 2590 | 222 | 29.32% | 336 | 43.60% | | | 160 | 21.51% | | | 23 | 2.47% | | | | | 17 | 2.10% | | | | | 12 | 1.54% | | | 0 | 0.00% | 24 | 3% | 805 | 781 | 1066 | ALTO | 75.52% | 24.48% |
| 32 | NAUCALPAN DE JUÁREZ | 58 | NAUCALPAN | 2591 | 219 | 26.51% | 350 | 38.85% | | | 157 | 16.87% | | | 29 | 3.22% | | | | | 11 | 1.22% | | | | | 30 | 3.33% | | | 0 | 0.00% | 18 | 2% | 919 | 901 | 1227 | ALTO | 74.29% | 25.71% |
| 32 | NAUCALPAN DE JUÁREZ | 58 | NAUCALPAN | 2592 | 195 | 28.11% | 276 | 39.80% | | | 182 | 26.11% | | | 14 | 2.01% | | | | | 12 | 1.72% | | | | | 17 | 2.45% | | | 2 | 0.28% | 22 | 3% | 721 | 697 | 1038 | MEDIO | 69.46% | 30.54% |
| 32 | NAUCALPAN DE JUÁREZ | 58 | NAUCALPAN | 2593 | 258 | 29.11% | 370 | 46.02% | | | 163 | 20.02% | | | 9 | 1.12% | | | | | 14 | 1.74% | | | | | 15 | 1.99% | | | 0 | 0.00% | 35 | 4% | 839 | 804 | 1317 | MEDIO | 63.71% | 36.29% |
| 32 | NAUCALPAN DE JUÁREZ | 58 | NAUCALPAN | 2594 | 118 | 26.12% | 228 | 46.51% | | | 104 | 21.42% | | | 17 | 3.47% | | | | | 3 | 0.61% | | | | | 10 | 2.04% | | | 0 | 0.00% | 28 | 5% | 518 | 490 | 809 | MEDIO | 64.86% | 35.97% |
| 32 | NAUCALPAN DE JUÁREZ | 58 | NAUCALPAN | 2599 | 251 | 42.12% | 205 | 34.40% | | | 100 | 16.79% | | | 18 | 3.02% | | | | | 6 | 1.01% | | | | | 16 | 2.68% | | | 1 | 0.16% | 18 | 3% | 615 | 596 | 803 | ALTO | 76.59% | 23.41% |
| 32 | NAUCALPAN DE JUÁREZ | 58 | NAUCALPAN | 2600 | 224 | 42.95% | 162 | 31.00% | | | 102 | 19.59% | | | 17 | 3.26% | | | | | 9 | 1.73% | | | | | 7 | 1.34% | | | 0 | 0.00% | 15 | 3% | 536 | 521 | 686 | ALTO | 78.12% | 21.87% |
| 32 | NAUCALPAN DE JUÁREZ | 58 | NAUCALPAN | 2605 | 191 | 26.31% | 357 | 48.64% | | | 142 | 19.35% | | | 17 | 2.32% | | | | | 13 | 1.77% | | | | | 14 | 1.91% | | | 0 | 0.00% | 24 | 3% | 758 | 734 | 1114 | MEDIO | 68.04% | 31.96% |
| 32 | NAUCALPAN DE JUÁREZ | 58 | NAUCALPAN | 2606 | 226 | 28.71% | 510 | 53.07% | | | 133 | 13.84% | | | 15 | 1.90% | | | | | 14 | 1.46% | | | | | 9 | 0.94% | | | 0 | 0.00% | 29 | 3% | 990 | 961 | 1621 | MEDIO | 61.07% | 38.93% |
| 32 | NAUCALPAN DE JUÁREZ | 58 | NAUCALPAN | 2771 | 233 | 19.85% | 354 | 30.60% | | | 283 | 24.11% | | | 28 | 2.39% | | | | | 18 | 1.53% | | | | | 0 | 0.00% | 53 | 4% | 1227 | 1174 | 1903 | MEDIO | 64.49% | 35.52% |
| 32 | NAUCALPAN DE JUÁREZ | 58 | NAUCALPAN | 2772 | 466 | 21.15% | 925 | 42.12% | | | 645 | 29.16% | | | 103 | 4.66% | | | | | 28 | 1.29% | | | | | 43 | 2.13% | | | 4 | 0.13% | 104 | 5% | 2103 | 2135 | 3048 | BAJO | 59.80% | 40.13% |
| 32 | NAUCALPAN DE JUÁREZ | 58 | NAUCALPAN | 2773 | 423 | 18.19% | 983 | 42.26% | | | 730 | 31.39% | | | 84 | 3.61% | | | | | 29 | 1.25% | | | | | 77 | 3.31% | | | 1 | 0.04% | 121 | 5% | 2448 | 2326 | 3708 | MEDIO | 66.80% | 33.58% |
| 32 | NAUCALPAN DE JUÁREZ | 58 | NAUCALPAN | 2774 | 345 | 21.80% | 799 | 50.06% | | | 360 | 22.45% | | | 51 | 3.20% | | | | | 23 | 0.63% | | | | | 21 | 1.54% | | | 0 | 0.00% | 46 | 3% | 1542 | 1596 | 2117 | BAJO | 52.60% | 47.23% |
| 32 | NAUCALPAN DE JUÁREZ | 58 | NAUCALPAN | 2775 | 343 | 23.70% | 708 | 48.96% | | | 313 | 21.59% | | | 45 | 3.12% | | | | | 19 | 1.32% | | | | | 18 | 1.25% | | | 1 | 0.07% | 50 | 3% | 1454 | 1445 | 2572 | BAJO | 58.09% | 41.91% |
| 32 | NAUCALPAN DE JUÁREZ | 58 | NAUCALPAN | 2776 | 343 | 23.12% | 743 | 50.10% | | | 326 | 22.16% | | | 34 | 2.31% | | | | | 12 | 0.82% | | | | | 13 | 0.88% | | | 0 | 0.00% | 68 | 4% | 1539 | 1471 | 2705 | BAJO | 55.26% | 44.74% |
| 32 | NAUCALPAN DE JUÁREZ | 58 | NAUCALPAN | 2802 | 323 | 21.12% | 795 | 51.70% | | | 326 | 20.78% | | | 55 | 3.62% | | | | | 26 | 1.71% | | | | | 38 | 2.50% | | | 1 | 0.06% | 48 | 3% | 1570 | 1521 | 2940 | BAJO | 53.43% | 46.80% |
| 32 | NAUCALPAN DE JUÁREZ | 58 | NAUCALPAN | 2803 | 259 | 21.84% | 527 | 48.88% | | | 253 | 23.47% | | | 25 | 2.69% | | | | | 15 | 1.29% | | | | | 21 | 1.95% | | | 1 | 0.09% | 39 | 3% | 1118 | 1078 | 1831 | MEDIO | 61.06% | 38.94% |
| 32 | NAUCALPAN DE JUÁREZ | 58 | NAUCALPAN | 2809 | 230 | 19.48% | 621 | 52.58% | | | 274 | 23.21% | | | 22 | 1.86% | | | | | 23 | 1.10% | | | | | 21 | 1.78% | | | 0 | 0.00% | 42 | 3% | 1223 | 1181 | 2225 | BAJO | 54.97% | 45.03% |
| 32 | NAUCALPAN DE JUÁREZ | 58 | NAUCALPAN | 2804 | 570 | 21.72% | 1298 | 49.47% | | | 630 | 22.07% | | | 63 | 2.40% | | | | | 48 | 1.82% | | | | | 45 | 1.71% | | | 1 | 0.04% | 94 | 3% | 2710 | 2654 | 4866 | BAJO | 55.80% | 44.12% |
| 32 | NAUCALPAN DE JUÁREZ | 58 | NAUCALPAN | 2805 | 668 | 26.56% | 1230 | 51.21% | | | 389 | 16.19% | | | 65 | 2.71% | | | | | 33 | 1.37% | | | | | 43 | 1.79% | | | 2 | 0.08% | 79 | 3% | 2403 | 2402 | 3886 | MEDIO | 63.80% | 36.16% |
| 32 | NAUCALPAN DE JUÁREZ | 58 | NAUCALPAN | 2806 | 371 | 50.20% | 307 | 77.90% | | | 122 | 16.44% | | | 24 | 3.23% | | | | | 9 | 1.21% | | | | | 9 | 1.18% | | | 1 | 0.13% | 13 | 3% | 765 | 742 | 977 | ALTO | 78.40% | 21.60% |
| 32 | NAUCALPAN DE JUÁREZ | 58 | NAUCALPAN | 2807 | 494 | 52.95% | 233 | 24.97% | | | 152 | 16.28% | | | 33 | 3.54% | | | | | 15 | 1.71% | | | | | 7 | 0.75% | | | 0 | 0.00% | 22 | 3% | 933 | 933 | 1229 | ALTO | 77.71% | 22.29% |
| 32 | NAUCALPAN DE JUÁREZ | 58 | NAUCALPAN | 2808 | 472 | 56.99% | 157 | 18.67% | | | 125 | 14.99% | | | 19 | 2.28% | | | | | 8 | 0.96% | | | | | 13 | 1.56% | | | 0 | 0.00% | 21 | 3% | 855 | 834 | 1086 | ALTO | 78.73% | 21.27% |
| 32 | NAUCALPAN DE JUÁREZ | 58 | NAUCALPAN | 2811 | 701 | 58.37% | 279 | 23.24% | | | 173 | 14.24% | | | 36 | 3.00% | | | | | 13 | 1.06% | | | | | 4 | 0.33% | | | 0 | 0.00% | 25 | 2% | 1226 | 1201 | 1584 | ALTO | 77.40% | 22.60% |
| 32 | NAUCALPAN DE JUÁREZ | 58 | NAUCALPAN | 2812 | 157 | 52.86% | 69 | 23.40% | | | 57 | 19.19% | | | 9 | 3.03% | | | | | 4 | 1.35% | | | | | 5 | 1.68% | | | 0 | 0.00% | 8 | 3% | 305 | 297 | 347 | ALTO | 87.30% | 12.68% |
| 32 | NAUCALPAN DE JUÁREZ | 58 | NAUCALPAN | 2813 | 73 | 59.35% | 34 | 28.52% | | | 22 | 17.89% | | | 2 | 1.63% | | | | | 2 | 1.63% | | | | | 0 | 0.00% | | | 0 | 0.00% | 4 | 3% | 127 | 123 | 165 | ALTO | 76.97% | 23.03% |
| 32 | NAUCALPAN DE JUÁREZ | 58 | NAUCALPAN | 2814 | 317 | 30.63% | 795 | 58.57% | | | 745 | 34.14% | | | 59 | 3.83% | | | | | 11 | 1.06% | | | | | 18 | 1.74% | | | 0 | 0.00% | 35 | 3% | 1062 | 1019 | 1489 | MEDIO | 68.98% | 31.17% |
| 32 | NAUCALPAN DE JUÁREZ | 58 | NAUCALPAN | 2815 | 446 | 29.51% | 723 | 47.15% | | | 269 | 17.27% | | | 44 | 2.91% | | | | | 21 | 1.39% | | | | | 26 | 1.72% | | | 2 | 0.13% | 41 | 3% | 1554 | 1511 | 2291 | MEDIO | 67.80% | 32.17% |
| 32 | NAUCALPAN DE JUÁREZ | 58 | NAUCALPAN | 2816 | 270 | 62.79% | 88 | 20.47% | | | 58 | 13.49% | | | 8 | 1.86% | | | | | 3 | 0.72% | | | | | 0 | 0.00% | 10 | 2% | 440 | 430 | 556 | ALTO | 79.14% | 20.86% |
| 32 | NAUCALPAN DE JUÁREZ | 58 | NAUCALPAN | 2817 | 432 | 33.33% | 948 | 40.15% | | | 293 | 21.50% | | | 29 | 2.14% | | | | | 15 | 1.10% | | | | | 22 | 1.62% | | | 1 | 0.14% | 44 | 3% | 1454 | 1358 | 2053 | MEDIO | 68.39% | 31.61% |

| DISTRITO LOCAL | CABECERA DISTRITAL | MUNICIPIO | CABECERA MUNICIPAL | SECCIÓN | PAN-PRD-MC | % PAN-PRD-MC | PT-MORENA-ES | % PT-MORENA-ES | PAN | % PAN | PRI | % PRI | PRD | % PRD | PVEM | % PVEM | PT | % PT | MC | % MC | NA | % NA | MORENA | % MORENA | ES | % ES | VR | % VR | CANDIDATO INDEPENDIENTE | % CANDIDATO INDEPENDIENTE | NO REGISTRADOS | % NO REGISTRADOS | NULOS | % NULOS | TOTAL | VOTACIÓN VÁLIDA | LISTA NOMINAL | PARTICIPACIÓN | % PARTICIPACIÓN | % ABSTENCIONISMO |
|---|---|---|---|---|---|---|---|---|---|---|---|---|---|---|---|---|---|---|---|---|---|---|---|---|---|---|---|---|---|---|---|---|---|---|---|---|---|---|---|
| 32 | NAUCALPAN DE JUÁREZ | 58 | NAUCALPAN | 2838 | 613 | 48.75% | 375 | 28.87% | | | 207 | 15.47% | | | 47 | 3.62% | | | | | 20 | 1.54% | | | | | 24 | 1.85% | | | 0 | 0.00% | 30 | 2% | 1329 | 1299 | 1786 | ALTO | 74.41% | 25.59% |
| 32 | NAUCALPAN DE JUÁREZ | 58 | NAUCALPAN | 2839 | 477 | 33.64% | 571 | 40.27% | | | 286 | 20.17% | | | 42 | 2.96% | | | | | 15 | 1.13% | | | | | 26 | 1.83% | | | 1 | 0.07% | 47 | 3% | 1465 | 1418 | 2120 | MEDIO | 67.25% | 32.79% |
| 32 | NAUCALPAN DE JUÁREZ | 58 | NAUCALPAN | 2888 | 377 | 30.20% | 587 | 47.12% | | | 201 | 16.14% | | | 37 | 2.97% | | | | | 15 | 1.20% | | | | | 28 | 2.25% | | | 0 | 0.00% | 43 | 3% | 1288 | 1245 | 1991 | MEDIO | 64.69% | 35.31% |
| 32 | NAUCALPAN DE JUÁREZ | 58 | NAUCALPAN | 2889 | 375 | 32.91% | 409 | 35.86% | | | 270 | 23.52% | | | 45 | 3.92% | | | | | 17 | 2.35% | | | | | 22 | 1.92% | | | 0 | 0.00% | 55 | 5% | 1229 | 1149 | 2243 | BAJO | 53.81% | 46.17% |
| 32 | NAUCALPAN DE JUÁREZ | 58 | NAUCALPAN | 2890 | 395 | 37.33% | 422 | 39.85% | | | 180 | 17.00% | | | 33 | 3.12% | | | | | 13 | 1.23% | | | | | 16 | 1.51% | | | 19 | 1.74% | 14 | 1% | 1282 | 1059 | 1495 | ALTO | 71.04% | 26.96% |
| 32 | NAUCALPAN DE JUÁREZ | 58 | NAUCALPAN | 2891 | 307 | 44.82% | 236 | 34.45% | | | 92 | 13.43% | | | 23 | 3.36% | | | | | 13 | 1.90% | | | | | 14 | 2.04% | | | 1 | 0.14% | 12 | 2% | 698 | 685 | 893 | ALTO | 78.23% | 21.84% |
| 32 | NAUCALPAN DE JUÁREZ | 58 | NAUCALPAN | 2892 | 223 | 29.36% | 449 | 41.23% | | | 273 | 24.84% | | | 26 | 2.39% | | | | | 15 | 1.38% | | | | | 9 | 0.83% | | | 0 | 0.00% | 44 | 4% | 1134 | 1090 | 1687 | MEDIO | 67.22% | 32.78% |
| 32 | NAUCALPAN DE JUÁREZ | 58 | NAUCALPAN | 2893 | 612 | 58.69% | 249 | 23.12% | | | 132 | 12.15% | | | 35 | 3.25% | | | | | 19 | 1.79% | | | | | 10 | 0.93% | | | 1 | 0.09% | 28 | 3% | 1106 | 1077 | 1431 | ALTO | 77.25% | 22.71% |
| 32 | NAUCALPAN DE JUÁREZ | 58 | NAUCALPAN | 2894 | 560 | 58.70% | 154 | 24.65% | | | 114 | 21.95% | | | 27 | 2.83% | | | | | 7 | 0.75% | | | | | 12 | 1.26% | | | 1 | 0.10% | 17 | 2% | 972 | 954 | 1275 | ALTO | 76.24% | 23.74% |
| 32 | NAUCALPAN DE JUÁREZ | 58 | NAUCALPAN | 2895 | 2112 | 66.38% | 563 | 16.99% | | | 404 | 12.64% | | | 66 | 2.07% | | | | | 41 | 1.28% | | | | | 30 | 0.94% | | | 1 | 0.03% | 53 | 2% | 3210 | 3195 | 4002 | ALTO | 79.82% | 20.18% |
| 32 | NAUCALPAN DE JUÁREZ | 58 | NAUCALPAN | 2896 | 1029 | 59.97% | 412 | 24.12% | | | 217 | 12.71% | | | 43 | 2.52% | | | | | 15 | 0.94% | | | | | 11 | 0.69% | | | 0 | 0.00% | 46 | 3% | 1754 | 1708 | 2327 | ALTO | 75.38% | 24.62% |
| 32 | NAUCALPAN DE JUÁREZ | 58 | NAUCALPAN | 2897 | 293 | 24.75% | 455 | 45.05% | | | 224 | 22.18% | | | 37 | 3.66% | | | | | 22 | 2.18% | | | | | 22 | 2.18% | | | 0 | 0.00% | 44 | 4% | 1054 | 1010 | 1665 | MEDIO | 63.30% | 36.70% |
| 32 | NAUCALPAN DE JUÁREZ | 58 | NAUCALPAN | 2898 | 443 | 32.21% | 1050 | 53.66% | | | 364 | 18.52% | | | 60 | 3.01% | | | | | 35 | 1.79% | | | | | 42 | 2.11% | | | 1 | 0.05% | 85 | 4% | 2082 | 1964 | 3368 | MEDIO | 61.76% | 38.24% |
| 32 | NAUCALPAN DE JUÁREZ | 58 | NAUCALPAN | 2899 | 225 | 20.16% | 756 | 55.47% | | | 147 | 18.12% | | | 37 | 2.71% | | | | | 24 | 1.76% | | | | | 24 | 1.76% | | | 1 | 0.07% | 52 | 4% | 1416 | 1362 | 2465 | BAJO | 57.44% | 42.56% |
| 32 | NAUCALPAN DE JUÁREZ | 58 | NAUCALPAN | 2900 | 172 | 21.34% | 442 | 54.84% | | | 155 | 19.73% | | | 19 | 2.36% | | | | | 7 | 0.87% | | | | | 7 | 0.87% | | | 2 | 0.24% | 28 | 3% | 816 | 806 | 1422 | BAJO | 58.79% | 43.21% |
| 32 | NAUCALPAN DE JUÁREZ | 58 | NAUCALPAN | 2901 | 213 | 26.15% | 416 | 49.82% | | | 156 | 18.68% | | | 17 | 2.04% | | | | | 15 | 1.80% | | | | | 12 | 1.44% | | | 0 | 0.00% | 12 | 1% | 847 | 835 | 1321 | MEDIO | 63.46% | 37.31% |
| 32 | NAUCALPAN DE JUÁREZ | 58 | NAUCALPAN | 2902 | 158 | 19.93% | 570 | 47.70% | | | 313 | 26.93% | | | 28 | 2.34% | | | | | 13 | 1.09% | | | | | 25 | 2.09% | | | 1 | 0.08% | 34 | 3% | 1220 | 1195 | 2174 | BAJO | 56.58% | 43.42% |
| 32 | NAUCALPAN DE JUÁREZ | 58 | NAUCALPAN | 2903 | 102 | 26.41% | 180 | 46.51% | | | 86 | 22.22% | | | 5 | 1.29% | | | | | 7 | 1.75% | | | | | 6 | 1.54% | | | 0 | 0.00% | 14 | 3% | 404 | 390 | 651 | MEDIO | 62.06% | 37.94% |
| 32 | NAUCALPAN DE JUÁREZ | 58 | NAUCALPAN | 2904 | 113 | 20.81% | 289 | 53.52% | | | 109 | 20.00% | | | 16 | 2.96% | | | | | 7 | 1.30% | | | | | 7 | 1.30% | | | 0 | 0.00% | 30 | 5% | 570 | 540 | 918 | MEDIO | 62.85% | 37.91% |
| 32 | NAUCALPAN DE JUÁREZ | 58 | NAUCALPAN | 2905 | 173 | 21.84% | 431 | 54.42% | | | 140 | 17.69% | | | 28 | 3.54% | | | | | 10 | 1.26% | | | | | 10 | 1.26% | | | 2 | 0.24% | 29 | 4% | 813 | 792 | 1540 | BAJO | 53.44% | 46.58% |
| 32 | NAUCALPAN DE JUÁREZ | 58 | NAUCALPAN | 2906 | 185 | 19.87% | 496 | 53.28% | | | 168 | 21.27% | | | 21 | 2.26% | | | | | 12 | 1.29% | | | | | 19 | 2.04% | | | 1 | 0.10% | 30 | 3% | 962 | 931 | 1565 | MEDIO | 61.47% | 38.53% |
| 32 | NAUCALPAN DE JUÁREZ | 58 | NAUCALPAN | 2907 | 364 | 25.10% | 815 | 53.68% | | | 274 | 17.71% | | | 38 | 2.45% | | | | | 30 | 1.94% | | | | | 26 | 1.68% | | | 0 | 0.00% | 46 | 3% | 1523 | 1547 | 2497 | MEDIO | 61.80% | 38.20% |
| 32 | NAUCALPAN DE JUÁREZ | 58 | NAUCALPAN | 2908 | 433 | 33.70% | 891 | 49.57% | | | 353 | 19.65% | | | 48 | 2.65% | | | | | 37 | 2.06% | | | | | 45 | 2.52% | | | 0 | 0.00% | 31 | 2% | 1814 | 1793 | 3599 | BAJO | 50.54% | 41.46% |
| 32 | NAUCALPAN DE JUÁREZ | 58 | NAUCALPAN | 2909 | 301 | 22.71% | 712 | 53.73% | | | 222 | 16.76% | | | 42 | 3.17% | | | | | 22 | 1.66% | | | | | 28 | 2.11% | | | 0 | 0.00% | 31 | 2% | 1356 | 1325 | 2304 | BAJO | 58.85% | 42.15% |
| 32 | NAUCALPAN DE JUÁREZ | 58 | NAUCALPAN | 2910 | 445 | 23.94% | 1009 | 54.28% | | | 283 | 15.22% | | | 49 | 2.64% | | | | | 32 | 1.72% | | | | | 41 | 2.21% | | | 0 | 0.00% | 53 | 3% | 1912 | 1859 | 3245 | BAJO | 58.92% | 41.08% |
| 32 | NAUCALPAN DE JUÁREZ | 58 | NAUCALPAN | 2911 | 437 | 25.55% | 868 | 50.75% | | | 275 | 16.22% | | | 42 | 2.45% | | | | | 21 | 1.23% | | | | | 69 | 3.68% | | | 1 | 0.11% | 59 | 3% | 1771 | 1710 | 2805 | MEDIO | 61.39% | 38.01% |
| 32 | NAUCALPAN DE JUÁREZ | 58 | NAUCALPAN | 2912 | 439 | 24.15% | 921 | 53.11% | | | 292 | 16.84% | | | 35 | 2.02% | | | | | 10 | 1.75% | | | | | 37 | 2.13% | | | 2 | 0.12% | 79 | 4% | 1815 | 1734 | 2998 | BAJO | 60.54% | 38.46% |
| 32 | NAUCALPAN DE JUÁREZ | 58 | NAUCALPAN | 2913 | 314 | 22.41% | 706 | 53.55% | | | 253 | 18.06% | | | 46 | 3.28% | | | | | 25 | 1.78% | | | | | 27 | 1.93% | | | 0 | 0.00% | 40 | 3% | 1441 | 1401 | 2577 | BAJO | 55.92% | 44.08% |
| 32 | NAUCALPAN DE JUÁREZ | 58 | NAUCALPAN | 2914 | 233 | 18.61% | 695 | 55.51% | | | 243 | 19.33% | | | 42 | 3.35% | | | | | 10 | 0.80% | | | | | 30 | 2.40% | | | 0 | 0.00% | 25 | 2% | 1277 | 1252 | 2098 | BAJO | 60.87% | 39.13% |
| 32 | NAUCALPAN DE JUÁREZ | 58 | NAUCALPAN | 2915 | 203 | 21.70% | 714 | 54.38% | | | 244 | 18.59% | | | 23 | 1.75% | | | | | 24 | 1.83% | | | | | 27 | 1.90% | | | 2 | 0.15% | 34 | 3% | 1385 | 1315 | 2379 | BAJO | 56.77% | 43.30% |
| 32 | NAUCALPAN DE JUÁREZ | 58 | NAUCALPAN | 2916 | 320 | 25.56% | 643 | 51.36% | | | 250 | 18.57% | | | 28 | 2.24% | | | | | 14 | 1.12% | | | | | 17 | 1.36% | | | 1 | 0.08% | 40 | 3% | 1263 | 1252 | 2115 | MEDIO | 61.12% | 38.87% |
| 32 | NAUCALPAN DE JUÁREZ | 58 | NAUCALPAN | 2917 | 221 | 22.33% | 482 | 51.21% | | | 186 | 20.62% | | | 24 | 2.66% | | | | | 17 | 1.88% | | | | | 12 | 1.33% | | | 1 | 0.11% | 28 | 3% | 933 | 902 | 1354 | BAJO | 59.91% | 40.09% |
| 32 | NAUCALPAN DE JUÁREZ | 58 | NAUCALPAN | 2918 | 305 | 23.79% | 682 | 53.20% | | | 200 | 15.91% | | | 37 | 2.89% | | | | | 27 | 2.11% | | | | | 31 | 2.42% | | | 2 | 0.15% | 22 | 2% | 1205 | 1282 | 2104 | MEDIO | 62.07% | 37.59% |
| 32 | NAUCALPAN DE JUÁREZ | 58 | NAUCALPAN | 2920 | 99 | 18.07% | 275 | 50.18% | | | 145 | 26.46% | | | 13 | 2.37% | | | | | 11 | 2.01% | | | | | 5 | 0.91% | | | 1 | 0.18% | 21 | 4% | 570 | 548 | 966 | BAJO | 59.01% | 42.99% |
| 32 | NAUCALPAN DE JUÁREZ | 58 | NAUCALPAN | 2921 | 395 | 27.11% | 999 | 53.77% | | | 371 | 19.97% | | | 41 | 2.21% | | | | | 17 | 0.91% | | | | | 34 | 1.83% | | | 4 | 0.21% | 71 | 4% | 1913 | 1858 | 3227 | BAJO | 59.90% | 40.10% |
| 32 | NAUCALPAN DE JUÁREZ | 58 | NAUCALPAN | 2922 | 202 | 23.25% | 672 | 51.30% | | | 224 | 18.50% | | | 47 | 3.88% | | | | | 13 | 1.07% | | | | | 24 | 1.98% | | | 0 | 0.00% | 45 | 4% | 1256 | 1211 | 2135 | BAJO | 58.20% | 41.77% |
| 32 | NAUCALPAN DE JUÁREZ | 58 | NAUCALPAN | 2923 | 341 | 19.80% | 935 | 54.32% | | | 349 | 20.21% | | | 49 | 2.82% | | | | | 29 | 1.69% | | | | | 35 | 2.04% | | | 1 | 0.06% | 61 | 3% | 1760 | 1718 | 2930 | BAJO | 60.77% | 39.19% |
| 32 | NAUCALPAN DE JUÁREZ | 58 | NAUCALPAN | 2924 | 312 | 21.31% | 611 | 41.73% | | | 282 | 19.13% | | | 35 | 2.39% | | | | | 206 | 14.07% | | | | | 20 | 1.37% | | | 0 | 0.00% | 63 | 4% | 1527 | 1464 | 2596 | BAJO | 58.82% | 41.18% |
| 32 | NAUCALPAN DE JUÁREZ | 58 | NAUCALPAN | 2925 | 604 | 35.21% | 1402 | 53.88% | | | 453 | 17.59% | | | 66 | 2.54% | | | | | 34 | 1.31% | | | | | 45 | 1.73% | | | 22 | 0.81% | 77 | 3% | 2701 | 2602 | 4451 | BAJO | 58.07% | 41.59% |
| 32 | NAUCALPAN DE JUÁREZ | 58 | NAUCALPAN | 2926 | 363 | 21.61% | 843 | 53.53% | | | 318 | 19.01% | | | 27 | 1.60% | | | | | 22 | 1.37% | | | | | 31 | 1.93% | | | 0 | 0.00% | 58 | 3% | 1653 | 1605 | 2807 | BAJO | 59.24% | 40.79% |
| 32 | NAUCALPAN DE JUÁREZ | 58 | NAUCALPAN | 2927 | 294 | 18.10% | 845 | 52.01% | | | 401 | 24.81% | | | 28 | 1.73% | | | | | 23 | 1.42% | | | | | 26 | 1.61% | | | 1 | 0.06% | 65 | 4% | 1653 | 1617 | 3025 | BAJO | 55.64% | 44.56% |
| 32 | NAUCALPAN DE JUÁREZ | 58 | NAUCALPAN | 2928 | 766 | 71.54% | 471 | 56.97% | | | 249 | 71.59% | | | 39 | 7.94% | | | | | 71 | 1.56% | | | | | 20 | 1.53% | | | 0 | 0.00% | 54 | 4% | 1383 | 1329 | 2313 | BAJO | 58.77% | 41.77% |
| 32 | NAUCALPAN DE JUÁREZ | 58 | NAUCALPAN | 2929 | 294 | 22.49% | 693 | 53.02% | | | 240 | 18.59% | | | 22 | 1.69% | | | | | 20 | 1.53% | | | | | 38 | 2.91% | | | 0 | 0.00% | 66 | 5% | 1373 | 1307 | 2259 | BAJO | 60.94% | 39.06% |
| 32 | NAUCALPAN DE JUÁREZ | 58 | NAUCALPAN | 2930 | 245 | 18.02% | 464 | 26.30% | | | 149 | 17.95% | | | 22 | 2.77% | | | | | 11 | 1.36% | | | | | 10 | 1.22% | | | 0 | 0.00% | 38 | 5% | 833 | 795 | 902 | ALTO | 87.50% | 12.50% |
| 32 | NAUCALPAN DE JUÁREZ | 58 | NAUCALPAN | 2931 | 224 | 21.15% | 577 | 57.07% | | | 145 | 14.44% | | | 25 | 2.47% | | | | | 12 | 1.19% | | | | | 17 | 1.68% | | | 0 | 0.00% | 18 | 2% | 1023 | 1011 | 1587 | MEDIO | 64.84% | 35.16% |
| 32 | NAUCALPAN DE JUÁREZ | 58 | NAUCALPAN | 2933 | 131 | 20.12% | 336 | 52.05% | | | 153 | 23.43% | | | 13 | 2.02% | | | | | 6 | 0.93% | | | | | 8 | 1.24% | | | 0 | 0.00% | 12 | 2% | 657 | 645 | 1247 | BAJO | 52.69% | 47.31% |
| 32 | NAUCALPAN DE JUÁREZ | 58 | NAUCALPAN | 2934 | 361 | 21.94% | 774 | 52.77% | | | 265 | 19.21% | | | 34 | 2.45% | | | | | 28 | 2.04% | | | | | 20 | 1.45% | | | 4 | 0.28% | 60 | 4% | 1416 | 1372 | 2408 | BAJO | 59.62% | 43.37% |

| DISTRITO LOCAL | CABECERA DISTRITAL | MUNICIPIO | CABECERA MUNICIPAL | SECCIÓN | PAN-PRD-MC | % PAN-PRD-MC | PT-MORENA-ES | % PT-MORENA-ES | PAN | % PAN | PRI | % PRI | PRD | % PRD | PVEM | % PVEM | PT | % PT | MC | % MC | NA | % NA | MORENA | % MORENA | ES | % ES | VR | % VR | CANDIDATO INDEPENDIENTE | % CANDIDATO INDEPENDIENTE | NO REGISTRADOS | % NO REGISTRADOS | NULOS | % NULOS | TOTAL | VOTACIÓN VÁLIDA | LISTA NOMINAL | PARTICIPACIÓN | % PARTICIPACIÓN | % ABSTENCIONISMO |
|---|---|---|---|---|---|---|---|---|---|---|---|---|---|---|---|---|---|---|---|---|---|---|---|---|---|---|---|---|---|---|---|---|---|---|---|---|---|---|---|
| 12 | NAUCALPAN DE JUÁREZ | 58 | NAUCALPAN | 2855 | 170 | 21.33% | 444 | 55.56% | | | 139 | 17.53% | | | 17 | 2.12% | | | | | 18 | 2.24% | | | | | 14 | 1.75% | | | 16 | 1.92% | 14 | 2% | 833 | 802 | 1372 | BAJO | 60.64% | 39.36% |
| 12 | NAUCALPAN DE JUÁREZ | 58 | NAUCALPAN | 2856 | 220 | 22.22% | 564 | 54.78% | | | 188 | 18.25% | | | 16 | 1.55% | | | | | 19 | 1.84% | | | | | 14 | 1.36% | | | 3 | 0.28% | 28 | 3% | 1061 | 1033 | 1725 | MEDIO | 61.51% | 38.49% |
| 12 | NAUCALPAN DE JUÁREZ | 58 | NAUCALPAN | 2857 | 251 | 24.22% | 544 | 52.51% | | | 163 | 15.73% | | | 27 | 2.61% | | | | | 31 | 2.99% | | | | | 20 | 1.93% | | | 0 | 0.00% | 34 | 3% | 1070 | 1035 | 1752 | MEDIO | 61.07% | 38.93% |
| 12 | NAUCALPAN DE JUÁREZ | 58 | NAUCALPAN | 2858 | 207 | 26.54% | 382 | 50.26% | | | 144 | 18.46% | | | 10 | 1.28% | | | | | 15 | 1.92% | | | | | 12 | 1.54% | | | 3 | 0.38% | 15 | 2% | 786 | 780 | 1215 | MEDIO | 65.68% | 34.32% |
| 12 | NAUCALPAN DE JUÁREZ | 58 | NAUCALPAN | 2859 | 247 | 24.65% | 549 | 54.79% | | | 167 | 16.67% | | | 10 | 1.00% | | | | | 12 | 1.20% | | | | | 17 | 1.70% | | | 0 | 0.00% | 21 | 2% | 1013 | 1002 | 1615 | MEDIO | 63.34% | 36.66% |
| 12 | NAUCALPAN DE JUÁREZ | 58 | NAUCALPAN | 2940 | 329 | 33.41% | 657 | 55.12% | | | 184 | 15.44% | | | 27 | 2.27% | | | | | 18 | 1.51% | | | | | 27 | 2.27% | | | 0 | 0.00% | 38 | 3% | 1220 | 1192 | 1842 | MEDIO | 66.70% | 33.22% |
| 12 | NAUCALPAN DE JUÁREZ | 58 | NAUCALPAN | 2941 | 263 | 26.71% | 499 | 51.07% | | | 145 | 14.84% | | | 33 | 3.38% | | | | | 21 | 2.15% | | | | | 17 | 1.74% | | | 2 | 0.20% | 17 | 2% | 995 | 977 | 1692 | BAJO | 58.87% | 41.13% |
| 12 | NAUCALPAN DE JUÁREZ | 58 | NAUCALPAN | 2942 | 222 | 22.85% | 561 | 56.67% | | | 148 | 16.29% | | | 14 | 1.58% | | | | | 21 | 1.24% | | | | | 12 | 1.35% | | | 0 | 0.00% | 27 | 3% | 911 | 884 | 1546 | BAJO | 58.95% | 41.07% |
| 12 | NAUCALPAN DE JUÁREZ | 58 | NAUCALPAN | 2943 | 144 | 23.22% | 339 | 54.68% | | | 91 | 15.97% | | | 13 | 2.13% | | | | | 17 | 2.74% | | | | | 8 | 1.29% | | | 2 | 0.32% | 17 | 3% | 639 | 620 | 978 | MEDIO | 65.34% | 34.66% |
| 12 | NAUCALPAN DE JUÁREZ | 58 | NAUCALPAN | 2944 | 334 | 33.86% | 385 | 41.62% | | | 161 | 17.41% | | | 37 | 4.00% | | | | | 12 | 2.38% | | | | | 16 | 1.73% | | | 0 | 0.00% | 35 | 4% | 930 | 925 | 1659 | BAJO | 57.87% | 42.13% |
| 12 | NAUCALPAN DE JUÁREZ | 58 | NAUCALPAN | 2954 | 210 | 21.30% | 543 | 56.61% | | | 122 | 12.72% | | | 43 | 5.01% | | | | | 15 | 1.56% | | | | | 21 | 2.19% | | | 0 | 0.00% | 32 | 3% | 991 | 959 | 1703 | BAJO | 55.59% | 44.42% |
| 12 | NAUCALPAN DE JUÁREZ | 58 | NAUCALPAN | 2955 | 153 | 20.81% | 400 | 55.17% | | | 128 | 17.66% | | | 23 | 3.17% | | | | | 17 | 2.34% | | | | | 6 | 0.83% | | | 0 | 0.00% | 29 | 4% | 734 | 725 | 1366 | BAJO | 55.22% | 44.80% |
| 12 | NAUCALPAN DE JUÁREZ | 58 | NAUCALPAN | 2956 | 227 | 23.45% | 495 | 53.57% | | | 164 | 17.75% | | | 16 | 1.73% | | | | | 24 | 2.60% | | | | | 8 | 0.87% | | | 0 | 0.00% | 21 | 2% | 945 | 924 | 1552 | BAJO | 60.89% | 39.11% |
| 12 | NAUCALPAN DE JUÁREZ | 58 | NAUCALPAN | 2957 | 232 | 27.03% | 433 | 50.47% | | | 147 | 17.15% | | | 21 | 2.45% | | | | | 13 | 1.52% | | | | | 11 | 1.28% | | | 2 | 0.23% | 32 | 4% | 891 | 857 | 1475 | BAJO | 60.41% | 39.59% |
| 12 | NAUCALPAN DE JUÁREZ | 58 | NAUCALPAN | 2958 | 314 | 26.22% | 694 | 51.52% | | | 205 | 15.22% | | | 44 | 3.27% | | | | | 29 | 2.15% | | | | | 22 | 1.63% | | | 1 | 0.07% | 48 | 3% | 1359 | 1347 | 2264 | MEDIO | 61.66% | 38.34% |
| 12 | NAUCALPAN DE JUÁREZ | 58 | NAUCALPAN | 2959 | 291 | 25.34% | 572 | 49.84% | | | 227 | 18.71% | | | 38 | 3.32% | | | | | 27 | 2.30% | | | | | 20 | 1.70% | | | 0 | 0.00% | 42 | 3% | 1213 | 1176 | 1934 | MEDIO | 62.98% | 37.02% |
| 12 | NAUCALPAN DE JUÁREZ | 58 | NAUCALPAN | 2960 | 306 | 26.35% | 622 | 54.04% | | | 153 | 13.29% | | | 24 | 2.09% | | | | | 30 | 2.61% | | | | | 16 | 1.39% | | | 0 | 0.00% | 50 | 4% | 1201 | 1151 | 1858 | MEDIO | 64.64% | 35.36% |
| 12 | NAUCALPAN DE JUÁREZ | 58 | NAUCALPAN | 2961 | 347 | 21.88% | 862 | 54.35% | | | 267 | 18.10% | | | 38 | 2.40% | | | | | 29 | 1.29% | | | | | 32 | 2.02% | | | 0 | 0.00% | 55 | 3% | 1541 | 1586 | 2647 | MEDIO | 61.99% | 38.01% |
| 12 | NAUCALPAN DE JUÁREZ | 58 | NAUCALPAN | 2962 | 307 | 25.85% | 695 | 46.43% | | | 327 | 21.84% | | | 40 | 2.67% | | | | | 24 | 1.60% | | | | | 24 | 1.60% | | | 0 | 0.00% | 48 | 3% | 1545 | 1497 | 2310 | MEDIO | 66.31% | 33.69% |
| 12 | NAUCALPAN DE JUÁREZ | 58 | NAUCALPAN | 2963 | 389 | 27.35% | 719 | 51.82% | | | 219 | 15.72% | | | 33 | 2.37% | | | | | 15 | 1.15% | | | | | 17 | 1.22% | | | 3 | 0.21% | 46 | 3% | 1441 | 1393 | 2255 | MEDIO | 63.95% | 36.05% |
| 12 | NAUCALPAN DE JUÁREZ | 58 | NAUCALPAN | 2964 | 227 | 21.25% | 608 | 56.93% | | | 173 | 16.20% | | | 28 | 2.62% | | | | | 14 | 1.31% | | | | | 18 | 1.69% | | | 0 | 0.00% | 32 | 3% | 1100 | 1068 | 1680 | MEDIO | 65.48% | 34.52% |
| 12 | NAUCALPAN DE JUÁREZ | 58 | NAUCALPAN | 2965 | 153 | 24.37% | 410 | 51.77% | | | 143 | 18.05% | | | 22 | 2.78% | | | | | 14 | 1.77% | | | | | 10 | 1.26% | | | 0 | 0.00% | 32 | 4% | 824 | 792 | 1353 | BAJO | 60.90% | 39.10% |
| 12 | NAUCALPAN DE JUÁREZ | 58 | NAUCALPAN | 2966 | 265 | 21.96% | 665 | 55.10% | | | 208 | 17.23% | | | 39 | 3.23% | | | | | 25 | 1.24% | | | | | 15 | 1.24% | | | 0 | 0.00% | 38 | 3% | 1245 | 1207 | 1850 | MEDIO | 67.30% | 32.70% |
| 12 | NAUCALPAN DE JUÁREZ | 58 | NAUCALPAN | 2967 | 220 | 18.28% | 710 | 59.22% | | | 195 | 16.25% | | | 44 | 3.68% | | | | | 13 | 1.09% | | | | | 15 | 1.25% | | | 1 | 0.08% | 29 | 2% | 1217 | 1157 | 1914 | MEDIO | 63.77% | 36.23% |
| 12 | NAUCALPAN DE JUÁREZ | 58 | NAUCALPAN | 2968 | 323 | 25.95% | 635 | 51.03% | | | 250 | 18.17% | | | 22 | 1.74% | | | | | 24 | 1.90% | | | | | 26 | 2.05% | | | 1 | 0.08% | 49 | 4% | 1216 | 1266 | 1976 | MEDIO | 66.60% | 33.40% |
| 12 | NAUCALPAN DE JUÁREZ | 58 | NAUCALPAN | 2969 | 337 | 24.20% | 703 | 51.01% | | | 215 | 15.45% | | | 28 | 2.02% | | | | | 44 | 3.17% | | | | | 31 | 2.23% | | | 0 | 0.00% | 38 | 3% | 1458 | 1388 | 2256 | MEDIO | 63.21% | 36.79% |
| 12 | NAUCALPAN DE JUÁREZ | 58 | NAUCALPAN | 2970 | 164 | 17.47% | 553 | 58.89% | | | 177 | 18.85% | | | 19 | 2.02% | | | | | 11 | 1.17% | | | | | 15 | 1.60% | | | 0 | 0.00% | 53 | 5% | 992 | 939 | 1651 | BAJO | 60.88% | 39.12% |
| 12 | NAUCALPAN DE JUÁREZ | 58 | NAUCALPAN | 2995 | 193 | 20.35% | 581 | 61.31% | | | 165 | 15.82% | | | 27 | 2.27% | | | | | 19 | 1.60% | | | | | 40 | 3.37% | | | 0 | 0.00% | 25 | 3% | 1211 | 1188 | 1754 | MEDIO | 69.04% | 30.96% |
| 12 | NAUCALPAN DE JUÁREZ | 58 | NAUCALPAN | 2996 | 244 | 25.33% | 514 | 53.37% | | | 152 | 15.77% | | | 26 | 2.69% | | | | | 12 | 1.24% | | | | | 19 | 1.96% | | | 0 | 0.00% | 33 | 3% | 1000 | 967 | 1375 | 4170 | 72.73% | 27.27% |
| 12 | NAUCALPAN DE JUÁREZ | 58 | NAUCALPAN | 2997 | 197 | 22.35% | 494 | 55.82% | | | 145 | 16.38% | | | 24 | 2.71% | | | | | 13 | 1.47% | | | | | 12 | 1.36% | | | 0 | 0.00% | 32 | 3% | 917 | 885 | 1498 | MEDIO | 61.21% | 38.79% |
| 12 | NAUCALPAN DE JUÁREZ | 58 | NAUCALPAN | 2998 | 219 | 20.22% | 591 | 54.66% | | | 165 | 17.09% | | | 36 | 3.32% | | | | | 23 | 2.12% | | | | | 26 | 2.55% | | | 1 | 0.09% | 48 | 4% | 1152 | 1081 | 1836 | MEDIO | 61.66% | 38.34% |
| 12 | NAUCALPAN DE JUÁREZ | 58 | NAUCALPAN | 2999 | 455 | 25.07% | 955 | 52.61% | | | 323 | 17.80% | | | 32 | 1.76% | | | | | 27 | 1.49% | | | | | 23 | 1.27% | | | 0 | 0.00% | 68 | 4% | 1883 | 1815 | 2992 | MEDIO | 61.91% | 37.07% |
| 12 | NAUCALPAN DE JUÁREZ | 58 | NAUCALPAN | 3000 | 572 | 22.74% | 1303 | 51.80% | | | 438 | 17.42% | | | 84 | 3.34% | | | | | 82 | 3.42% | | | | | 32 | 1.27% | | | 1 | 0.04% | 99 | 4% | 2615 | 2515 | 4154 | MEDIO | 62.35% | 37.65% |
| 12 | NAUCALPAN DE JUÁREZ | 58 | NAUCALPAN | 3001 | 191 | 19.41% | 484 | 49.19% | | | 227 | 23.07% | | | 30 | 3.05% | | | | | 14 | 1.42% | | | | | 38 | 3.86% | | | 0 | 0.00% | 26 | 3% | 1010 | 984 | 1567 | MEDIO | 64.45% | 35.55% |
| 12 | NAUCALPAN DE JUÁREZ | 58 | NAUCALPAN | 3002 | 349 | 18.68% | 985 | 52.67% | | | 368 | 19.68% | | | 42 | 2.25% | | | | | 26 | 1.39% | | | | | 100 | 5.35% | | | 0 | 0.00% | 70 | 4% | 1940 | 1870 | 3067 | MEDIO | 63.25% | 36.79% |
| 12 | NAUCALPAN DE JUÁREZ | 58 | NAUCALPAN | 3003 | 297 | 20.46% | 684 | 48.75% | | | 333 | 23.02% | | | 37 | 2.64% | | | | | 19 | 1.35% | | | | | 53 | 3.78% | | | 0 | 0.00% | 71 | 5% | 1474 | 1403 | 2291 | MEDIO | 64.34% | 35.66% |
| 12 | NAUCALPAN DE JUÁREZ | 58 | NAUCALPAN | 3004 | 355 | 22.57% | 890 | 56.54% | | | 245 | 15.63% | | | 36 | 2.29% | | | | | 21 | 1.33% | | | | | 26 | 1.65% | | | 0 | 0.00% | 60 | 4% | 1614 | 1574 | 2636 | MEDIO | 61.99% | 38.01% |
| 12 | NAUCALPAN DE JUÁREZ | 58 | NAUCALPAN | 3005 | 376 | 25.97% | 811 | 56.02% | | | 197 | 14.14% | | | 34 | 2.44% | | | | | 25 | 1.87% | | | | | 13 | 1.39% | | | 1 | 0.07% | 40 | 3% | 1454 | 1393 | 2445 | BAJO | 58.65% | 41.35% |
| 12 | NAUCALPAN DE JUÁREZ | 58 | NAUCALPAN | 3006 | 223 | 18.71% | 720 | 61.24% | | | 177 | 14.85% | | | 34 | 2.85% | | | | | 9 | 0.76% | | | | | 15 | 1.59% | | | 0 | 0.00% | 48 | 4% | 1240 | 1192 | 2109 | BAJO | 56.80% | 43.20% |
| 12 | NAUCALPAN DE JUÁREZ | 58 | NAUCALPAN | 3007 | 262 | 23.25% | 596 | 52.90% | | | 205 | 18.21% | | | 17 | 1.51% | | | | | 18 | 1.60% | | | | | 26 | 2.31% | | | 1 | 0.09% | 37 | 3% | 1163 | 1125 | 1610 | 4170 | 72.24% | 27.76% |
| 12 | NAUCALPAN DE JUÁREZ | 58 | NAUCALPAN | 3008 | 159 | 21.91% | 361 | 56.94% | | | 98 | 15.46% | | | 15 | 2.37% | | | | | 9 | 1.42% | | | | | 12 | 1.89% | | | 2 | 0.32% | 12 | 2% | 648 | 634 | 936 | MEDIO | 69.23% | 30.77% |
| 12 | NAUCALPAN DE JUÁREZ | 58 | NAUCALPAN | 3009 | 207 | 20.20% | 559 | 53.42% | | | 163 | 15.20% | | | 26 | 2.39% | | | | | 13 | 1.20% | | | | | 15 | 1.75% | | | 0 | 0.00% | 61 | 5% | 1143 | 1067 | 1694 | MEDIO | 67.77% | 32.23% |
| 12 | NAUCALPAN DE JUÁREZ | 58 | NAUCALPAN | 3010 | 172 | 24.94% | 356 | 51.67% | | | 105 | 15.24% | | | 13 | 2.61% | | | | | 14 | 2.01% | | | | | 24 | 3.48% | | | 1 | 0.14% | 26 | 4% | 716 | 689 | 1106 | MEDIO | 64.74% | 35.26% |
| 12 | NAUCALPAN DE JUÁREZ | 58 | NAUCALPAN | 3011 | 423 | 23.83% | 880 | 56.00% | | | 362 | 20.57% | | | 48 | 2.73% | | | | | 23 | 1.31% | | | | | 26 | 1.48% | | | 0 | 0.00% | 72 | 4% | 1823 | 1760 | 3245 | BAJO | 56.43% | 43.57% |
| 12 | NAUCALPAN DE JUÁREZ | 58 | NAUCALPAN | 3014 | 427 | 21.73% | 989 | 50.31% | | | 372 | 18.93% | | | 77 | 3.92% | | | | | 21 | 1.07% | | | | | 79 | 4.02% | | | 1 | 0.05% | 122 | 6% | 2068 | 1965 | 3377 | MEDIO | 61.83% | 38.17% |
| 12 | NAUCALPAN DE JUÁREZ | 58 | NAUCALPAN | 3015 | 1336 | 23.10% | 4194 | 54.49% | | | 1212 | 16.10% | | | 188 | 2.51% | | | | | 103 | 1.38% | | | | | 140 | 1.87% | | | 2 | 0.03% | 285 | 4% | 7701 | 7483 | 13260 | BAJO | 59.04% | 40.96% |
| TOTAL | | | | | 45657 | | 80858 | | | | 31027 | | | | 4459 | | | | | | 2721 | | | | | | 3165 | | | 148 | | 5651 | | 173164 | 167364 | 274825 | | | |

# PARTICIPACIÓN CIUDADANA EN LA ELECCIÓN DE DIPUTACIONES LOCALES EN EL ESTADO DE MÉXICO 2018

## DISTRITO ELECTORAL LOCAL 32: NAUCALPAN DE JUÁREZ

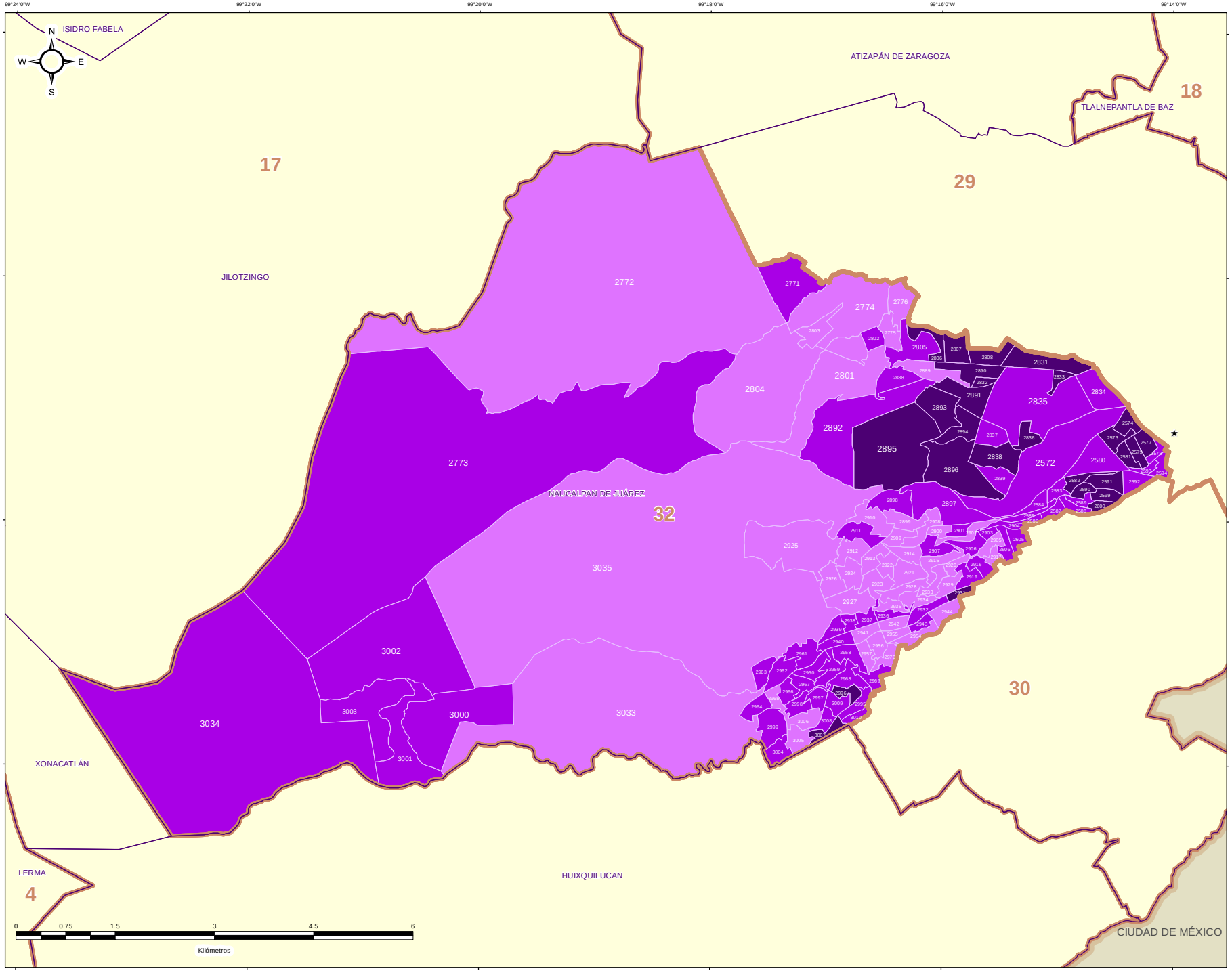


IEEM

1 de Julio 2018
Elección de Diputados Locales y Ayuntamientos

### DIRECCIÓN DE ORGANIZACIÓN

### ESTRUCTURA GEOELECTORAL Y CLAVES

- Límite estatal ..... MÉX
- Distrito Electoral Local ..... 45
- Límite municipal ..... TOLUCA
- Sección electoral ..... 6478
- ★ Cabecera municipal

### PARTICIPACIÓN CIUDADANA EN LA ELECCIÓN DE DIPUTACIONES LOCALES EN EL ESTADO DE MEXICO 2018

- Alto
- Medio
- Bajo
- Muy bajo

### OTROS

- Sin Casilla
- Sección con Casilla(s) Remitida(s)

### LOCALIZACIÓN

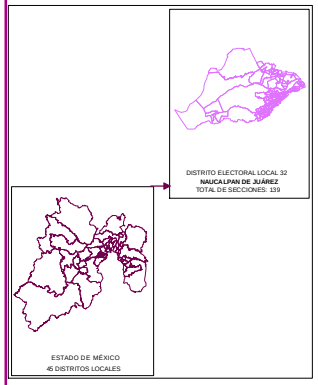


Edición cartográfica del mes de mayo de 2019, con corte de información al 07 de noviembre de 2018 mismo que fue empleado para el Proceso Electoral 2017-2018. Registro Federal de Electores, INE.

Resultados por sección electoral de la Elección de Diputaciones Locales del Estado de México para el periodo 2018 - 2021

Proyección: UTM Zona 14
Datum: WGS84

**SUPERVISIÓN**

C.P. Antonio Sánchez Acosta
Subdirector de Documentación y Estadística Electoral _____

**ELABORACIÓN**

Departamento de Análisis y Procesamiento de Información Territorial

Miguel Ángel García Escalante _____
Jaqueline Pérez Nova _____

## RESULTADOS EN LA ELECCIÓN DEL DISTRITO 33 CON CABECERA EN TECÁMAC DE FELIPE VILLANUEVA

Como resultado del cómputo de la elección del Distrito 33 con cabecera en Tecámac de Felipe Villanueva, y una vez resueltos, en su caso, por las instancias jurisdiccionales los juicios respectivos, en este distrito correspondió el triunfo a la Coalición PT-MORENA-ES “Juntos Haremos Historia”, integrada por los partidos del Trabajo, MORENA y Encuentro Social, que obtuvo el 50.93% del total de votos válidos, en tanto que el Partido Revolucionario Institucional fue la segunda fuerza con el 29.58% de la votación válida.

En la votación por sección electoral, del total de 157 secciones electorales que conforman el Distrito 33, la Coalición PT-MORENA-ES “Juntos Haremos Historia”, integrada por los partidos del Trabajo, MORENA y Encuentro Social le correspondió la mayoría en 151 secciones, en tanto que el Partido Revolucionario Institucional la obtuvo en 4 secciones; la Coalición PAN-PRD-MC “Por el Estado de México al Frente”, integrada por los partidos Acción Nacional, de la Revolución Democrática y Movimiento Ciudadano, y el partido político Nueva Alianza 1 sección cada uno.

En el siguiente cuadro y gráfica nos muestra los resultados totales del distrito por partido político y coalición. La tabla de la página siguiente nos muestra el detalle de los resultados por sección, desagregados para cada uno de los partidos políticos y coaliciones, y se señala además al partido o coalición ganadora.

| RESULTADO DE VOTACIÓN | | |
|---|---|---|
| **Partido Político o Coalición** | **Total** | **%** |
| PAN-PRD-MC | 28438 | 13.27% |
| PRI | 63401 | 29.58% |
| PT-MORENA-ES | 109174 | 50.93% |
| PVEM | 3754 | 1.75% |
| NA | 6371 | 2.97% |
| VR | 3210 | 1.50% |
| NO REGISTRADOS | 183 | |
| NULOS | 5775 | |
| TOTAL | 220306 | |
| VOTACIÓN VÁLIDA | 214348 | |

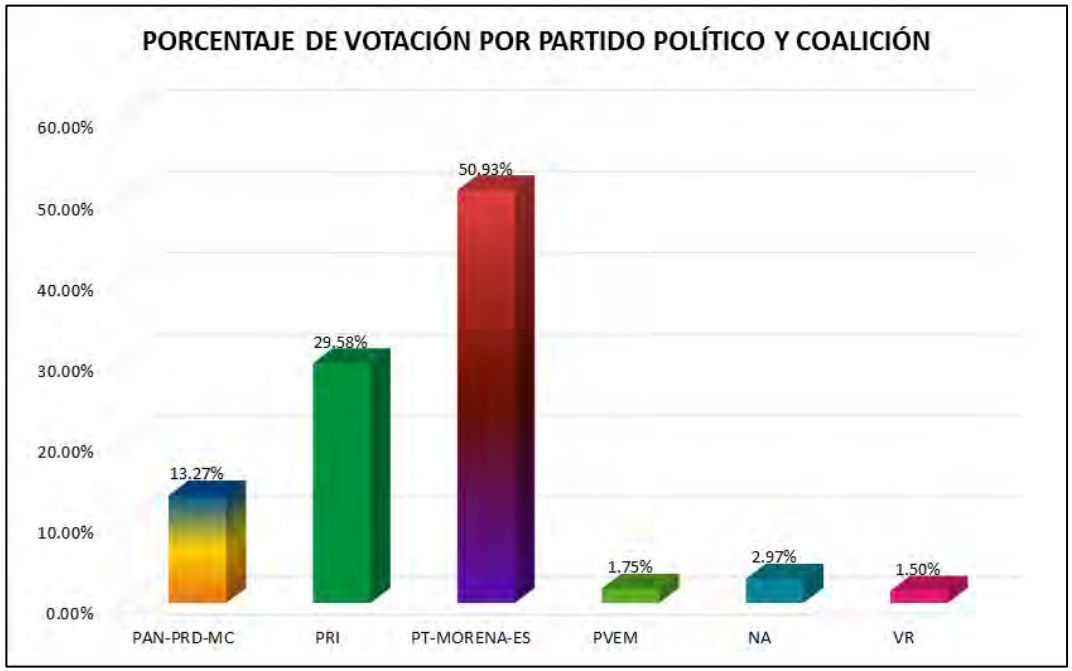

# RESULTADOS DEFINITIVOS EN LA ELECCIÓN DE DIPUTADOS 2018

| DISTRITO LOCAL | CABECERA DISTRITAL | MUNICIPIO | CABECERA MUNICIPAL | SECCIÓN | PAN-PRD-MC | % PAN-PRD-MC | PT-MORENA-ES | % PT-MORENA-ES | PAN | % PAN | PRI | % PRI | PRD | % PRD | PT | % PT | PVEM | % PVEM | MC | % MC | NA | % NA | MORENA | % MORENA | ES | % ES | VR | % VR | CANDIDATO INDEPENDIENTE | % CANDIDATO INDEPENDIENTE | NO REGISTRADOS | % NO REGISTRADOS | NULOS | % NULOS | TOTAL | VOTACIÓN VÁLIDA | PRIMERA FUERZA | PRIMERA FUERZA | SEGUNDA FUERZA | SEGUNDA FUERZA | TERCERA FUERZA | TERCERA FUERZA |
|---|---|---|---|---|---|---|---|---|---|---|---|---|---|---|---|---|---|---|---|---|---|---|---|---|---|---|---|---|---|---|---|---|---|---|---|---|---|---|---|---|---|---|
| 19 | TEQUIXQUIAC DE FELIPE VILLANUEVA | 82 | TEQUIXQUIAC | 4198 | 193 | 10.52% | 1015 | 55.35% | | | 391 | 21.33% | | | | | 9 | 0.77% | | | 17 | 1.38% | | | | | 16 | 1.74% | | | 1 | 0.08% | 10 | 1% | 1067 | 1196 | 1015 | PT-MORENA-ES | 391 | PRI | 193 | PAN-PRD-MC |
| 19 | TEQUIXQUIAC DE FELIPE VILLANUEVA | 82 | TEQUIXQUIAC | 4199 | 147 | 9.93% | 1173 | 79.15% | | | 153 | 10.33% | | | | | 35 | 2.36% | | | 57 | 3.85% | | | | | 75 | 5.06% | | | 5 | 0.34% | 69 | 5% | 7564 | 7490 | 1173 | PT-MORENA-ES | 1535 | PRI | 147 | PAN-PRD-MC |
| 20 | TEQUIXQUIAC DE TELIPE VILLANUEVA | 82 | TEQUIXQUIAC | 4200 | 174 | 9.71% | 843 | 45.03% | | | 729 | 40.68% | | | | | 12 | 0.67% | | | 23 | 1.28% | | | | | 12 | 0.71% | | | 1 | 0.05% | 60 | 3% | 1853 | 1702 | 843 | PT-MORENA-ES | 729 | PRI | 174 | PAN-PRD-MC |
| 20 | TEQUIXQUIAC DE TELIPE VILLANUEVA | 82 | TEQUIXQUIAC | 4201 | 421 | 9.94% | 2215 | 52.21% | | | 1456 | 34.37% | | | | | 44 | 1.04% | | | 56 | 1.32% | | | | | 43 | 1.02% | | | 1 | 0.02% | 150 | 3% | 4387 | 4236 | 2215 | PT-MORENA-ES | 1456 | PRI | 421 | PAN-PRD-MC |
| 20 | TEQUIXQUIAC DE TELIPE VILLANUEVA | 82 | TEQUIXQUIAC | 4202 | 1618 | 12.87% | 5505 | 43.75% | | | 5705 | 43.52% | | | | | 13 | 0.10% | | | 16 | 1.15% | | | | | 6 | 0.57% | | | 0 | 0.00% | 53 | 4% | 1445 | 1322 | 5505 | PT-MORENA-ES | 5705 | PRI | 1618 | PAN-PRD-MC |
| 19 | TEQUIXQUIAC DE FELIPE VILLANUEVA | 82 | TEQUIXQUIAC | 4193 | 152 | 12.65% | 770 | 50.72% | | | 497 | 32.78% | | | | | 24 | 1.58% | | | 15 | 1.25% | | | | | 16 | 1.05% | | | 0 | 0.00% | 56 | 4% | 1514 | 1518 | 770 | PT-MORENA-ES | 497 | PRI | 152 | PAN-PRD-MC |
| 19 | TEQUIXQUIAC DE FELIPE VILLANUEVA | 82 | TEQUIXQUIAC | 4194 | 103 | 9.21% | 556 | 49.91% | | | 426 | 38.25% | | | | | 11 | 0.99% | | | 15 | 1.32% | | | | | 12 | 1.07% | | | 1 | 0.09% | 25 | 2% | 1149 | 1113 | 556 | PT-MORENA-ES | 426 | PRI | 103 | PAN-PRD-MC |
| 19 | TEQUIXQUIAC DE FELIPE VILLANUEVA | 82 | TEQUIXQUIAC | 4195 | 189 | 11.49% | 858 | 52.16% | | | 528 | 32.07% | | | | | 14 | 0.85% | | | 64 | 3.88% | | | | | 7 | 0.42% | | | 0 | 0.00% | 60 | 4% | 1711 | 1651 | 858 | PT-MORENA-ES | 528 | PRI | 189 | PAN-PRD-MC |
| 19 | TEQUIXQUIAC DE FELIPE VILLANUEVA | 82 | TEQUIXQUIAC | 4196 | 116 | 12.79% | 478 | 52.64% | | | 295 | 32.42% | | | | | 12 | 1.32% | | | 24 | 2.64% | | | | | 4 | 0.44% | | | 0 | 0.00% | 19 | 2% | 925 | 910 | 478 | PT-MORENA-ES | 295 | PRI | 116 | PAN-PRD-MC |
| 19 | TEQUIXQUIAC DE FELIPE VILLANUEVA | 82 | TEQUIXQUIAC | 4197 | 173 | 15.23% | 1220 | 49.82% | | | 727 | 29.69% | | | | | 29 | 1.18% | | | 67 | 2.74% | | | | | 33 | 1.35% | | | 0 | 0.00% | 89 | 4% | 2538 | 2449 | 1220 | PT-MORENA-ES | 727 | PRI | 173 | PAN-PRD-MC |
| 19 | TEQUIXQUIAC DE FELIPE VILLANUEVA | 82 | TEQUIXQUIAC | 4198 | 221 | 10.74% | 711 | 45.15% | | | 452 | 34.24% | | | | | 16 | 1.10% | | | 32 | 2.21% | | | | | 17 | 1.17% | | | 1 | 0.07% | 48 | 3% | 1499 | 1450 | 711 | PT-MORENA-ES | 452 | PRI | 221 | PAN-PRD-MC |
| 19 | TEQUIXQUIAC DE FELIPE VILLANUEVA | 82 | TEQUIXQUIAC | 4199 | 195 | 14.83% | 664 | 50.19% | | | 285 | 25.58% | | | | | 18 | 1.37% | | | 29 | 2.97% | | | | | 10 | 0.76% | | | 2 | 0.15% | 19 | 1% | 1335 | 1315 | 664 | PT-MORENA-ES | 285 | PRI | 195 | PAN-PRD-MC |
| 19 | TEQUIXQUIAC DE FELIPE VILLANUEVA | 82 | TEQUIXQUIAC | 4200 | 119 | 15.69% | 410 | 51.77% | | | 259 | 27.65% | | | | | 10 | 1.26% | | | 27 | 3.41% | | | | | 7 | 0.88% | | | 0 | 0.00% | 25 | 3% | 817 | 792 | 410 | PT-MORENA-ES | 259 | PRI | 119 | PAN-PRD-MC |
| 19 | TEQUIXQUIAC DE FELIPE VILLANUEVA | 82 | TEQUIXQUIAC | 4201 | 206 | 14.13% | 729 | 50.00% | | | 497 | 32.05% | | | | | 12 | 0.82% | | | 25 | 1.71% | | | | | 15 | 1.03% | | | 0 | 0.00% | 42 | 3% | 1500 | 1458 | 729 | PT-MORENA-ES | 497 | PRI | 206 | PAN-PRD-MC |
| 19 | TEQUIXQUIAC DE FELIPE VILLANUEVA | 82 | TEQUIXQUIAC | 4202 | 150 | 15.45% | 496 | 42.94% | | | 358 | 30.98% | | | | | 14 | 1.21% | | | 33 | 2.86% | | | | | 24 | 2.08% | | | 0 | 0.00% | 39 | 3% | 1184 | 1155 | 496 | PT-MORENA-ES | 358 | PRI | 150 | PAN-PRD-MC |
| 19 | TEQUIXQUIAC DE FELIPE VILLANUEVA | 82 | TEQUIXQUIAC | 4203 | 254 | 15.91% | 700 | 47.59% | | | 408 | 27.74% | | | | | 22 | 1.49% | | | 35 | 2.44% | | | | | 16 | 1.09% | | | 0 | 0.00% | 41 | 3% | 1516 | 1477 | 700 | PT-MORENA-ES | 408 | PRI | 254 | PAN-PRD-MC |
| 19 | TEQUIXQUIAC DE FELIPE VILLANUEVA | 82 | TEQUIXQUIAC | 4204 | 503 | 15.79% | 1728 | 44.73% | | | 801 | 20.75% | | | | | 28 | 0.99% | | | 104 | 11.45% | | | | | 77 | 0.78% | | | 1 | 0.03% | 54 | 1% | 3670 | 3921 | 1728 | PT-MORENA-ES | 801 | PRI | 503 | PAN-PRD-MC |
| 19 | TEQUIXQUIAC DE FELIPE VILLANUEVA | 82 | TEQUIXQUIAC | 4205 | 401 | 15.87% | 1311 | 49.27% | | | 800 | 30.06% | | | | | 35 | 1.37% | | | 69 | 9.31% | | | | | 76 | 0.95% | | | 0 | 0.00% | 64 | 1% | 7775 | 7601 | 1311 | PT-MORENA-ES | 800 | PRI | 401 | PAN-PRD-MC |
| 19 | TEQUIXQUIAC DE FELIPE VILLANUEVA | 82 | TEQUIXQUIAC | 4206 | 335 | 15.23% | 1170 | 54.01% | | | 575 | 26.51% | | | | | 30 | 1.40% | | | 67 | 3.13% | | | | | 24 | 1.11% | | | 0 | 0.00% | 67 | 3% | 2264 | 2167 | 1170 | PT-MORENA-ES | 575 | PRI | 335 | PAN-PRD-MC |
| 20 | TEQUIXQUIAC DE TELIPE VILLANUEVA | 82 | TEQUIXQUIAC | 4207 | 209 | 12.94% | 1222 | 55.07% | | | 542 | 24.42% | | | | | 40 | 2.21% | | | 80 | 2.81% | | | | | 16 | 0.72% | | | 1 | 0.04% | 54 | 2% | 2272 | 2217 | 1222 | PT-MORENA-ES | 542 | PRI | 209 | PAN-PRD-MC |
| 20 | TEQUIXQUIAC DE TELIPE VILLANUEVA | 82 | TEQUIXQUIAC | 4208 | 522 | 12.53% | 2261 | 50.02% | | | 1125 | 28.89% | | | | | 63 | 1.72% | | | 100 | 2.11% | | | | | 72 | 1.67% | | | 1 | 0.02% | 86 | 2% | 2645 | 2053 | 1561 | PT-MORENA-ES | 1125 | PRI | 522 | PAN-PRD-MC |
| 19 | TEQUIXQUIAC DE FELIPE VILLANUEVA | 82 | TEQUIXQUIAC | 4209 | 116 | 11.26% | 1024 | 49.65% | | | 736 | 35.72% | | | | | 27 | 1.21% | | | 31 | 1.48% | | | | | 42 | 1.80% | | | 2 | 0.21% | 72 | 1% | 2170 | 2026 | 1024 | PT-MORENA-ES | 736 | PRI | 116 | PAN-PRD-MC |
| 19 | TEQUIXQUIAC DE FELIPE VILLANUEVA | 82 | TEQUIXQUIAC | 4210 | 8 | 8.25% | 47 | 23.85% | | | 65 | 33.01% | | | | | 0 | 0.00% | | | 2 | 0.04% | | | | | 1 | 0.05% | | | 0 | 0.00% | 2 | 2% | 98 | 97 | 65 | PRI | 47 | PT-MORENA-ES | 8 | PAN-PRD-MC |
| 19 | TEQUIXQUIAC DE FELIPE VILLANUEVA | 82 | TEQUIXQUIAC | 4211 | 220 | 14.49% | 795 | 57.45% | | | 357 | 23.52% | | | | | 21 | 1.52% | | | 28 | 1.82% | | | | | 22 | 1.59% | | | 0 | 0.00% | 26 | 3% | 1419 | 1383 | 795 | PT-MORENA-ES | 357 | PRI | 220 | PAN-PRD-MC |
| 19 | TEQUIXQUIAC DE FELIPE VILLANUEVA | 82 | TEQUIXQUIAC | 4212 | 174 | 10.87% | 1268 | 49.31% | | | 877 | 34.10% | | | | | 29 | 1.13% | | | 105 | 4.08% | | | | | 24 | 0.93% | | | 2 | 0.08% | 70 | 3% | 2635 | 2567 | 1268 | PT-MORENA-ES | 877 | PRI | 174 | PAN-PRD-MC |
| 19 | TEQUIXQUIAC DE FELIPE VILLANUEVA | 82 | TEQUIXQUIAC | 4213 | 1013 | 10.41% | 4886 | 49.95% | | | 3441 | 35.02% | | | | | 159 | 1.62% | | | 205 | 2.10% | | | | | 125 | 1.27% | | | 6 | 0.06% | 253 | 3% | 10084 | 9825 | 4886 | PT-MORENA-ES | 3441 | PRI | 1013 | PAN-PRD-MC |
| 19 | TEQUIXQUIAC DE FELIPE VILLANUEVA | 82 | TEQUIXQUIAC | 4214 | 124 | 9.93% | 742 | 59.41% | | | 337 | 26.98% | | | | | 18 | 1.44% | | | 22 | 1.76% | | | | | 11 | 0.88% | | | 2 | 0.16% | 36 | 3% | 1287 | 1249 | 742 | PT-MORENA-ES | 337 | PRI | 124 | PAN-PRD-MC |
| 19 | TEQUIXQUIAC DE FELIPE VILLANUEVA | 82 | TEQUIXQUIAC | 4215 | 154 | 11.58% | 697 | 52.41% | | | 420 | 31.58% | | | | | 20 | 1.50% | | | 29 | 1.79% | | | | | 16 | 1.20% | | | 0 | 0.00% | 71 | 5% | 1401 | 1330 | 697 | PT-MORENA-ES | 420 | PRI | 154 | PAN-PRD-MC |
| 19 | TEQUIXQUIAC DE FELIPE VILLANUEVA | 82 | TEQUIXQUIAC | 4216 | 179 | 8.56% | 1087 | 52.87% | | | 785 | 34.29% | | | | | 31 | 1.51% | | | 26 | 1.26% | | | | | 31 | 0.51% | | | 0 | 0.00% | 67 | 3% | 2128 | 2056 | 1087 | PT-MORENA-ES | 705 | PRI | 179 | PAN-PRD-MC |
| 19 | TEQUIXQUIAC DE FELIPE VILLANUEVA | 82 | TEQUIXQUIAC | 4217 | 118 | 11.12% | 583 | 54.95% | | | 355 | 33.47% | | | | | 16 | 1.51% | | | 14 | 1.32% | | | | | 12 | 1.13% | | | 0 | 0.00% | 17 | 2% | 1078 | 1061 | 542 | PT-MORENA-ES | 355 | PRI | 118 | PAN-PRD-MC |
| 19 | TEQUIXQUIAC DE FELIPE VILLANUEVA | 82 | TEQUIXQUIAC | 4218 | 104 | 13.89% | 822 | 54.59% | | | 401 | 17.97% | | | | | 29 | 1.57% | | | 29 | 1.97% | | | | | 9 | 0.61% | | | 2 | 0.13% | 45 | 5% | 1556 | 1469 | 822 | PT-MORENA-ES | 401 | PRI | 204 | PAN-PRD-MC |
| 19 | TEQUIXQUIAC DE FELIPE VILLANUEVA | 82 | TEQUIXQUIAC | 4219 | 124 | 11.87% | 579 | 55.41% | | | 290 | 27.75% | | | | | 15 | 1.44% | | | 26 | 2.49% | | | | | 11 | 1.05% | | | 0 | 0.00% | 38 | 4% | 1083 | 1045 | 579 | PT-MORENA-ES | 290 | PRI | 124 | PAN-PRD-MC |
| 19 | TEQUIXQUIAC DE FELIPE VILLANUEVA | 82 | TEQUIXQUIAC | 4220 | 155 | 11.89% | 543 | 44.28% | | | 430 | 40.20% | | | | | 15 | 1.15% | | | 30 | 2.13% | | | | | 13 | 1.06% | | | 0 | 0.00% | 55 | 4% | 1279 | 1224 | 542 | PT-MORENA-ES | 430 | PRI | 155 | PAN-PRD-MC |
| 19 | TEQUIXQUIAC DE FELIPE VILLANUEVA | 82 | TEQUIXQUIAC | 4221 | 113 | 14.96% | 369 | 45.34% | | | 275 | 34.94% | | | | | 15 | 1.91% | | | 13 | 1.40% | | | | | 13 | 1.07% | | | 1 | 0.13% | 21 | 3% | 805 | 787 | 369 | PT-MORENA-ES | 275 | PRI | 113 | PAN-PRD-MC |
| 19 | TEQUIXQUIAC DE FELIPE VILLANUEVA | 82 | TEQUIXQUIAC | 4222 | 101 | 13.13% | 399 | 51.82% | | | 209 | 27.14% | | | | | 23 | 2.99% | | | 20 | 2.60% | | | | | 10 | 2.34% | | | 0 | 0.00% | 28 | 4% | 798 | 770 | 399 | PT-MORENA-ES | 209 | PRI | 101 | PAN-PRD-MC |
| 21 | TEQUIXQUIAC DE TELIPE VILLANUEVA | 82 | TEQUIXQUIAC | 4223 | 327 | 10.47% | 1547 | 50.21% | | | 1100 | 35.37% | | | | | 35 | 1.14% | | | 47 | 1.48% | | | | | 28 | 0.91% | | | 2 | 0.06% | 81 | 3% | 3159 | 3075 | 1547 | PT-MORENA-ES | 1100 | PRI | 327 | PAN-PRD-MC |
| 20 | TEQUIXQUIAC DE TELIPE VILLANUEVA | 82 | TEQUIXQUIAC | 4224 | 135 | 11.23% | 629 | 51.54% | | | 383 | 31.63% | | | | | 25 | 2.06% | | | 18 | 1.49% | | | | | 20 | 1.65% | | | 1 | 0.08% | 38 | 3% | 1250 | 1211 | 629 | PT-MORENA-ES | 383 | PRI | 135 | PAN-PRD-MC |
| 20 | TEQUIXQUIAC DE TELIPE VILLANUEVA | 82 | TEQUIXQUIAC | 4225 | 127 | 10.74% | 623 | 52.62% | | | 381 | 32.23% | | | | | 19 | 1.61% | | | 20 | 1.69% | | | | | 13 | 1.10% | | | 0 | 0.00% | 56 | 5% | 1230 | 1182 | 623 | PT-MORENA-ES | 381 | PRI | 127 | PAN-PRD-MC |
| 19 | TEQUIXQUIAC DE FELIPE VILLANUEVA | 82 | TEQUIXQUIAC | 4226 | 419 | 12.28% | 1818 | 53.27% | | | 1121 | 32.86% | | | | | 30 | 0.87% | | | 46 | 1.28% | | | | | 40 | 1.11% | | | 1 | 0.03% | 75 | 2% | 3680 | 3634 | 1828 | PT-MORENA-ES | 1121 | PRI | 419 | PAN-PRD-MC |
| 19 | TEQUIXQUIAC DE FELIPE VILLANUEVA | 82 | TEQUIXQUIAC | 4227 | 556 | 13.88% | 2268 | 56.65% | | | 1101 | 27.49% | | | | | 56 | 1.40% | | | 85 | 2.12% | | | | | 45 | 1.12% | | | 4 | 0.10% | 120 | 3% | 4129 | 4005 | 2268 | PT-MORENA-ES | 1101 | PRI | 556 | PAN-PRD-MC |
| 19 | TEQUIXQUIAC DE FELIPE VILLANUEVA | 82 | TEQUIXQUIAC | 4228 | 1263 | 14.90% | 4796 | 56.64% | | | 2302 | 26.92% | | | | | 195 | 2.13% | | | 159 | 1.70% | | | | | 121 | 1.42% | | | 3 | 0.03% | 222 | 2% | 9255 | 9110 | 4796 | PT-MORENA-ES | 2302 | PRI | 1263 | PAN-PRD-MC |
| 19 | TEQUIXQUIAC DE FELIPE VILLANUEVA | 82 | TEQUIXQUIAC | 4229 | 249 | 11.34% | 1241 | 56.55% | | | 665 | 30.30% | | | | | 33 | 1.06% | | | 70 | 3.19% | | | | | 25 | 1.14% | | | 2 | 0.09% | 68 | 3% | 2241 | 2170 | 1241 | PT-MORENA-ES | 665 | PRI | 249 | PAN-PRD-MC |
| 19 | TEQUIXQUIAC DE FELIPE VILLANUEVA | 82 | TEQUIXQUIAC | 4230 | 249 | 11.77% | 1022 | 48.30% | | | 612 | 28.93% | | | | | 28 | 1.34% | | | 115 | 5.69% | | | | | 62 | 2.97% | | | 0 | 0.00% | 82 | 4% | 2172 | 2090 | 1022 | PT-MORENA-ES | 612 | PRI | 249 | PAN-PRD-MC |
| 19 | TEQUIXQUIAC DE FELIPE VILLANUEVA | 82 | TEQUIXQUIAC | 4231 | 631 | 18.56% | 1542 | 46.61% | | | 805 | 24.33% | | | | | 172 | 5.20% | | | 112 | 3.42% | | | | | 62 | 1.87% | | | 2 | 0.06% | 84 | 2% | 3359 | 3308 | 1542 | PT-MORENA-ES | 805 | PRI | 631 | PAN-PRD-MC |
| 19 | TEQUIXQUIAC DE FELIPE VILLANUEVA | 82 | TEQUIXQUIAC | 4232 | 338 | 16.24% | 930 | 44.83% | | | 397 | 17.46% | | | | | 18 | 1.60% | | | 60 | 5.32% | | | | | 35 | 3.10% | | | 1 | 0.09% | 17 | 1% | 1146 | 1128 | 930 | PT-MORENA-ES | 338 | PAN-PRD-MC | 397 | PRI |
| 19 | TEQUIXQUIAC DE FELIPE VILLANUEVA | 82 | TEQUIXQUIAC | 4233 | 288 | 12.01% | 1221 | 52.36% | | | 570 | 24.45% | | | | | 40 | 1.86% | | | 157 | 7.31% | | | | | 44 | 2.05% | | | 1 | 0.05% | 61 | 3% | 2211 | 2149 | 1221 | PT-MORENA-ES | 570 | PRI | 288 | PAN-PRD-MC |
| 19 | TEQUIXQUIAC DE FELIPE VILLANUEVA | 82 | TEQUIXQUIAC | 4234 | 181 | 14.84% | 641 | 49.81% | | | 284 | 23.07% | | | | | 30 | 2.33% | | | 122 | 9.48% | | | | | 15 | 1.16% | | | 14 | 1.05% | 37 | 3% | 1338 | 1287 | 641 | PT-MORENA-ES | 284 | PRI | 181 | PAN-PRD-MC |
| 19 | TEQUIXQUIAC DE FELIPE VILLANUEVA | 82 | TEQUIXQUIAC | 4235 | 142 | 14.99% | 464 | 48.94% | | | 214 | 22.55% | | | | | 26 | 1.68% | | | 79 | 8.32% | | | | | 35 | 3.68% | | | 1 | 0.10% | 36 | 4% | 987 | 950 | 464 | PT-MORENA-ES | 214 | PRI | 142 | PAN-PRD-MC |
| 19 | TEQUIXQUIAC DE FELIPE VILLANUEVA | 82 | TEQUIXQUIAC | 4236 | 203 | 20.90% | 409 | 42.12% | | | 220 | 22.66% | | | | | 21 | 2.15% | | | 89 | 9.30% | | | | | 34 | 3.55% | | | 0 | 0.00% | 31 | 3% | 988 | 957 | 409 | PT-MORENA-ES | 220 | PRI | 203 | PAN-PRD-MC |
| 19 | TEQUIXQUIAC DE FELIPE VILLANUEVA | 82 | TEQUIXQUIAC | 4237 | 225 | 17.08% | 629 | 47.77% | | | 268 | 20.35% | | | | | 27 | 1.99% | | | 190 | 14.55% | | | | | 33 | 2.73% | | | 0 | 0.00% | 37 | 3% | 1335 | 1317 | 822 | PT-MORENA-ES | 395 | PAN-PRD-MC | 268 | PRI |
| 19 | TEQUIXQUIAC DE FELIPE VILLANUEVA | 82 | TEQUIXQUIAC | 4238 | 212 | 17.11% | 724 | 40.33% | | | 721 | 17.84% | | | | | 20 | 1.61% | | | 178 | 14.37% | | | | | 34 | 2.74% | | | 2 | 0.16% | 35 | 3% | 1270 | 1239 | 724 | PT-MORENA-ES | 721 | PRI | 212 | PAN-PRD-MC |
| 19 | TEQUIXQUIAC DE FELIPE VILLANUEVA | 82 | TEQUIXQUIAC | 4239 | 226 | 21.46% | 424 | 41.95% | | | 193 | 18.93% | | | | | 18 | 1.77% | | | 78 | 7.41% | | | | | 54 | 5.13% | | | 1 | 0.09% | 38 | 3% | 1057 | 1053 | 424 | PT-MORENA-ES | 226 | PAN-PRD-MC | 193 | PRI |

| DISTRITO LOCAL | CABECERA DISTRITAL | MUNICIPIO | CABECERA MUNICIPAL | SECCIÓN | PAN-PRD-MC | % PAN-PRD-MC | PT-MORENA-ES | % PT-MORENA-ES | PAN | % PAN | PRI | % PRI | PRD | % PRD | PT | % PT | PVEM | % PVEM | MC | % MC | NA | % NA | MORENA | % MORENA | ES | % ES | VR | % VR | CANDIDATO INDEPENDIENTE | % CANDIDATO INDEPENDIENTE | NO REGISTRADOS | % NO REGISTRADOS | NULOS | % NULOS | TOTAL | VOTACIÓN VÁLIDA | PRIMERA FUERZA | PRIMERA FUERZA | SEGUNDA FUERZA | SEGUNDA FUERZA | TERCERA FUERZA | TERCERA FUERZA |
|---|---|---|---|---|---|---|---|---|---|---|---|---|---|---|---|---|---|---|---|---|---|---|---|---|---|---|---|---|---|---|---|---|---|---|---|---|---|---|---|---|---|---|
| 23 | TEQUIMAC DE FELIPE VILLANUEVA | 82 | TEQUIMAC | 4240 | 372 | 23.87% | 841 | 45.35% | | | 334 | 15.45% | | | | | 29 | 1.09% | | | 60 | 2.81% | | | | | 55 | 3.28% | | | 11 | 0.63% | 15 | 1% | 1743 | 1717 | 841 | PT-MORENA-ES | 372 | PAN-PRD-MC | 334 | PRI |
| 23 | TEQUIMAC DE FELIPE VILLANUEVA | 82 | TEQUIMAC | 4241 | 1622 | 19.30% | 5013 | 59.38% | | | 2797 | 28.10% | | | | | 174 | 1.75% | | | 331 | 3.33% | | | | | 714 | 7.15% | | | 79 | 0.78% | 377 | 7% | 10707 | 9951 | 5013 | PT-MORENA-ES | 2797 | PRI | 1622 | PAN-PRD-MC |
| 23 | TEQUIMAC DE FELIPE VILLANUEVA | 82 | TEQUIMAC | 4242 | 85 | 10.69% | 369 | 43.57% | | | 272 | 31.50% | | | | | 27 | 2.95% | | | 70 | 8.26% | | | | | 36 | 3.59% | | | 0 | 0.00% | 11 | 1% | 848 | 837 | 369 | PT-MORENA-ES | 272 | PRI | 85 | PAN-PRD-MC |
| 23 | TEQUIMAC DE FELIPE VILLANUEVA | 82 | TEQUIMAC | 4243 | 192 | 12.22% | 500 | 44.56% | | | 223 | 19.88% | | | | | 25 | 2.23% | | | 144 | 14.36% | | | | | 16 | 1.43% | | | 0 | 0.00% | 31 | 3% | 1259 | 1122 | 500 | PT-MORENA-ES | 223 | PRI | 192 | PAN-PRD-MC |
| 23 | TEQUIMAC DE FELIPE VILLANUEVA | 82 | TEQUIMAC | 4244 | 157 | 18.80% | 496 | 45.84% | | | 220 | 20.77% | | | | | 11 | 1.04% | | | 110 | 10.39% | | | | | 25 | 2.36% | | | 0 | 0.00% | 22 | 3% | 1051 | 1059 | 496 | PT MORENA ES | 220 | PRI | 157 | PAN PRD MC |
| 23 | TEQUIMAC DE FELIPE VILLANUEVA | 82 | TEQUIMAC | 4245 | 155 | 15.83% | 685 | 49.87% | | | 276 | 22.29% | | | | | 20 | 1.53% | | | 101 | 8.16% | | | | | 41 | 2.21% | | | 0 | 0.00% | 17 | 2% | 1245 | 1228 | 685 | PT-MORENA-ES | 276 | PRI | 155 | PAN-PRD-MC |
| 23 | TEQUIMAC DE FELIPE VILLANUEVA | 82 | TEQUIMAC | 4246 | 177 | 10.42% | 878 | 51.68% | | | 570 | 34.02% | | | | | 14 | 0.82% | | | 31 | 1.82% | | | | | 21 | 1.24% | | | 0 | 0.00% | 56 | 3% | 1755 | 1699 | 878 | PT-MORENA-ES | 570 | PRI | 177 | PAN-PRD-MC |
| 23 | TEQUIMAC DE FELIPE VILLANUEVA | 82 | TEQUIMAC | 4247 | 229 | 11.71% | 1068 | 54.65% | | | 575 | 29.39% | | | | | 23 | 1.18% | | | 57 | 1.89% | | | | | 26 | 1.33% | | | 1 | 0.05% | 55 | 3% | 2011 | 1955 | 1068 | PT-MORENA-ES | 575 | PRI | 229 | PAN PRD MC |
| 23 | TEQUIMAC DE FELIPE VILLANUEVA | 82 | TEQUIMAC | 4248 | 237 | 12.99% | 915 | 50.14% | | | 570 | 31.23% | | | | | 26 | 1.42% | | | 48 | 2.63% | | | | | 29 | 1.59% | | | 0 | 0.00% | 42 | 2% | 1867 | 1825 | 915 | PT-MORENA-ES | 570 | PRI | 237 | PAN PRD MC |
| 23 | TEQUIMAC DE FELIPE VILLANUEVA | 82 | TEQUIMAC | 4249 | 102 | 21.62% | 467 | 42.25% | | | 185 | 16.73% | | | | | 23 | 2.08% | | | 41 | 3.70% | | | | | 16 | 1.45% | | | 1 | 0.09% | 45 | 4% | 1134 | 1106 | 467 | PT-MORENA-ES | 185 | PRI | 102 | PAN-PRD-MC |
| 23 | TEQUIMAC DE FELIPE VILLANUEVA | 82 | TEQUIMAC | 4250 | 252 | 16.48% | 725 | 47.54% | | | 456 | 29.90% | | | | | 27 | 1.77% | | | 29 | 1.90% | | | | | 27 | 1.77% | | | 0 | 0.00% | 54 | 3% | 1575 | 1525 | 725 | PT-MORENA-ES | 456 | PRI | 252 | PAN PRD MC |
| 23 | TEQUIMAC DE TEQUIMAC VILLANUEVA | 82 | TEQUIMAC | 4251 | 1205 | 14.29% | 4305 | 51.03% | | | 2206 | 27.04% | | | | | 201 | 2.38% | | | 215 | 2.28% | | | | | 125 | 1.33% | | | 20 | 0.21% | 205 | 2% | 10123 | 9758 | 4305 | PT-MORENA-ES | 2206 | PRI | 1205 | PAN-PRD-MC |
| 23 | TEQUIMAC DE FELIPE VILLANUEVA | 82 | TEQUIMAC | 4253 | 325 | 11.93% | 845 | 54.55% | | | 597 | 21.92% | | | | | 38 | 1.42% | | | 74 | 1.48% | | | | | 31 | 2.00% | | | 1 | 0.06% | 61 | 4% | 1613 | 1221 | 845 | PT-MORENA-ES | 597 | PRI | 325 | PAN-PRD-MC |
| 23 | TEQUIMAC DE FELIPE VILLANUEVA | 82 | TEQUIMAC | 4254 | 49 | 9.59% | 309 | 60.47% | | | 138 | 27.01% | | | | | 5 | 0.98% | | | 15 | 2.94% | | | | | 5 | 0.98% | | | 0 | 0.00% | 20 | 4% | 530 | 511 | 309 | PT-MORENA-ES | 138 | PRI | 49 | PAN-PRD-MC |
| 23 | TEQUIMAC DE TEQUIMAC VILLANUEVA | 82 | TEQUIMAC | 4255 | 193 | 11.33% | 667 | 39.19% | | | 537 | 31.53% | | | | | 15 | 1.76% | | | 55 | 2.93% | | | | | 13 | 1.09% | | | 0 | 0.00% | 46 | 4% | 1747 | 1195 | 667 | PT-MORENA-ES | 537 | PRI | 193 | PAN-PRD-MC |
| 23 | TEQUIMAC DE FELIPE VILLANUEVA | 82 | TEQUIMAC | 4262 | 1405 | 15.11% | 5018 | 53.97% | | | 2260 | 24.31% | | | | | 222 | 2.39% | | | 225 | 2.48% | | | | | 133 | 1.43% | | | 3 | 0.03% | 200 | 2% | 9500 | 9297 | 5018 | PT-MORENA-ES | 2260 | PRI | 1405 | PAN-PRD-MC |
| 23 | TEQUIMAC DE FELIPE VILLANUEVA | 82 | TEQUIMAC | 4263 | 72 | 12.31% | 321 | 54.53% | | | 164 | 28.06% | | | | | 25 | 2.56% | | | 12 | 2.05% | | | | | 5 | 0.85% | | | 2 | 0.34% | 18 | 3% | 613 | 589 | 321 | PT-MORENA-ES | 164 | PRI | 72 | PAN-PRD-MC |
| 23 | TEQUIMAC DE FELIPE VILLANUEVA | 82 | TEQUIMAC | 4264 | 69 | 13.69% | 266 | 52.78% | | | 153 | 30.36% | | | | | 5 | 0.99% | | | 7 | 1.39% | | | | | 4 | 0.79% | | | 0 | 0.00% | 18 | 3% | 522 | 504 | 266 | PT MORENA ES | 153 | PRI | 69 | PAN PRD MC |
| 23 | TEQUIMAC DE TEQUIMAC VILLANUEVA | 82 | TEQUIMAC | 4265 | 82 | 6.96% | 589 | 50.00% | | | 456 | 38.71% | | | | | 23 | 1.95% | | | 17 | 1.44% | | | | | 11 | 0.93% | | | 0 | 0.00% | 38 | 3% | 1215 | 1178 | 589 | PT-MORENA-ES | 456 | PRI | 82 | PAN-PRD-MC |
| 23 | TEQUIMAC DE FELIPE VILLANUEVA | 82 | TEQUIMAC | 4266 | 74 | 9.41% | 377 | 47.97% | | | 221 | 28.10% | | | | | 6 | 1.02% | | | 9 | 1.57% | | | | | 7 | 1.22% | | | 0 | 0.00% | 19 | 3% | 593 | 574 | 377 | PT-MORENA-ES | 221 | PRI | 74 | PAN-PRD-MC |
| 23 | TEQUIMAC DE FELIPE VILLANUEVA | 82 | TEQUIMAC | 4267 | 44 | 8.49% | 407 | 41.14% | | | 342 | 42.50% | | | | | 17 | 1.75% | | | 15 | 1.31% | | | | | 11 | 0.96% | | | 0 | 0.00% | 44 | 4% | 1185 | 1141 | 542 | PRI | 407 | PT-MORENA-ES | 44 | PAN-PRD-MC |
| 23 | TEQUIMAC DE FELIPE VILLANUEVA | 82 | TEQUIMAC | 4268 | 84 | 8.16% | 575 | 55.88% | | | 334 | 23.49% | | | | | 9 | 0.87% | | | 19 | 1.85% | | | | | 18 | 1.75% | | | 0 | 0.00% | 29 | 3% | 1058 | 1029 | 575 | PT-MORENA-ES | 334 | PRI | 84 | PAN-PRD-MC |
| 23 | TEQUIMAC DE TEQUIMAC VILLANUEVA | 82 | TEQUIMAC | 4269 | 60 | 11.90% | 414 | 51.75% | | | 242 | 29.80% | | | | | 13 | 2.60% | | | 11 | 1.34% | | | | | 6 | 1.06% | | | 0 | 0.00% | 17 | 3% | 583 | 566 | 414 | PT-MORENA-ES | 242 | PRI | 60 | PAN-PRD-MC |
| 23 | TEQUIMAC DE FELIPE VILLANUEVA | 82 | TEQUIMAC | 4270 | 185 | 37.20% | 145 | 20.20% | | | 145 | 25.89% | | | | | 7 | 1.40% | | | 8 | 1.60% | | | | | 5 | 1.00% | | | 0 | 0.00% | 13 | 3% | 513 | 500 | 185 | PAN PRD MC | 145 | PRI | 141 | PT MORENA ES |
| 23 | TEQUIMAC DE TEQUIMAC VILLANUEVA | 82 | TEQUIMAC | 4271 | 43 | 8.97% | 271 | 47.76% | | | 221 | 43.06% | | | | | 6 | 1.05% | | | 5 | 0.88% | | | | | 2 | 0.35% | | | 0 | 0.00% | 23 | 4% | 588 | 565 | 271 | PT-MORENA-ES | 221 | PRI | 43 | PAN-PRD-MC |
| 23 | TEQUIMAC DE FELIPE VILLANUEVA | 82 | TEQUIMAC | 4272 | 79 | 8.06% | 514 | 52.45% | | | 351 | 27.88% | | | | | 27 | 1.73% | | | 13 | 1.33% | | | | | 6 | 0.61% | | | 1 | 0.10% | 30 | 3% | 1011 | 980 | 514 | PT-MORENA-ES | 351 | PRI | 79 | PAN-PRD-MC |
| 23 | TEQUIMAC DE FELIPE VILLANUEVA | 82 | TEQUIMAC | 4273 | 97 | 6.56% | 727 | 49.19% | | | 564 | 34.46% | | | | | 28 | 1.89% | | | 17 | 1.15% | | | | | 75 | 5.06% | | | 0 | 0.00% | 45 | 3% | 1528 | 1483 | 727 | PT-MORENA-ES | 564 | PRI | 97 | PAN-PRD-MC |
| 23 | TEQUIMAC DE FELIPE VILLANUEVA | 82 | TEQUIMAC | 4274 | 117 | 8.66% | 710 | 52.67% | | | 490 | 34.12% | | | | | 21 | 1.56% | | | 22 | 1.63% | | | | | 18 | 1.34% | | | 4 | 0.29% | 33 | 2% | 1375 | 1348 | 710 | PT-MORENA-ES | 490 | PRI | 117 | PAN-PRD-MC |
| 23 | TEQUIMAC DE TEQUIMAC VILLANUEVA | 82 | TEQUIMAC | 4275 | 93 | 8.46% | 540 | 52.92% | | | 320 | 28.47% | | | | | 18 | 1.64% | | | 10 | 1.02% | | | | | 12 | 1.42% | | | 0 | 0.00% | 12 | 1% | 995 | 983 | 540 | PT-MORENA-ES | 320 | PRI | 93 | PAN-PRD-MC |
| 23 | TEQUIMAC DE FELIPE VILLANUEVA | 82 | TEQUIMAC | 4276 | 73 | 6.85% | 497 | 46.62% | | | 450 | 42.96% | | | | | 13 | 1.13% | | | 13 | 1.22% | | | | | 13 | 1.22% | | | 0 | 0.00% | 34 | 3% | 1100 | 1066 | 497 | PT MORENA ES | 450 | PRI | 73 | PAN PRD MC |
| 23 | TEQUIMAC DE TEQUIMAC VILLANUEVA | 82 | TEQUIMAC | 4277 | 111 | 15.01% | 480 | 55.21% | | | 222 | 29.99% | | | | | 17 | 1.30% | | | 6 | 0.79% | | | | | 14 | 1.62% | | | 0 | 0.00% | 17 | 2% | 877 | 860 | 480 | PT-MORENA-ES | 222 | PRI | 111 | PAN-PRD-MC |
| 23 | TEQUIMAC DE FELIPE VILLANUEVA | 82 | TEQUIMAC | 4278 | 40 | 11.82% | 198 | 54.73% | | | 106 | 29.75% | | | | | 5 | 1.38% | | | 8 | 2.20% | | | | | 4 | 1.10% | | | 0 | 0.00% | 9 | 2% | 372 | 363 | 198 | PT-MORENA-ES | 106 | PRI | 40 | PAN-PRD-MC |
| 23 | TEQUIMAC DE TEQUIMAC VILLANUEVA | 82 | TEQUIMAC | 4279 | 74 | 8.49% | 493 | 55.76% | | | 319 | 33.01% | | | | | 2 | 0.21% | | | 3 | 1.09% | | | | | 5 | 1.80% | | | 0 | 0.00% | 6 | 1% | 784 | 778 | 493 | PT-MORENA-ES | 319 | PRI | 74 | PAN-PRD-MC |
| 23 | TEQUIMAC DE FELIPE VILLANUEVA | 82 | TEQUIMAC | 4280 | 67 | 13.59% | 255 | 51.72% | | | 154 | 31.24% | | | | | 6 | 1.22% | | | 4 | 0.81% | | | | | 7 | 1.42% | | | 0 | 0.00% | 9 | 2% | 501 | 493 | 255 | PT-MORENA-ES | 154 | PRI | 67 | PAN-PRD-MC |
| 23 | TEQUIMAC DE TEQUIMAC VILLANUEVA | 82 | TEQUIMAC | 4281 | 59 | 12.80% | 242 | 54.86% | | | 132 | 29.93% | | | | | 9 | 1.95% | | | 4 | 0.87% | | | | | 5 | 1.08% | | | 0 | 0.00% | 13 | 3% | 474 | 461 | 242 | PT-MORENA-ES | 132 | PRI | 59 | PAN-PRD-MC |
| 23 | TEQUIMAC DE FELIPE VILLANUEVA | 82 | TEQUIMAC | 4282 | 49 | 14.98% | 158 | 49.22% | | | 106 | 33.02% | | | | | 4 | 1.22% | | | 4 | 1.22% | | | | | 4 | 1.22% | | | 1 | 0.31% | 9 | 3% | 337 | 327 | 158 | PT MORENA ES | 106 | PRI | 49 | PAN PRD MC |
| 23 | TEQUIMAC DE TEQUIMAC VILLANUEVA | 82 | TEQUIMAC | 4283 | 45 | 12.99% | 187 | 53.82% | | | 120 | 33.81% | | | | | 4 | 1.13% | | | 9 | 2.54% | | | | | 6 | 1.83% | | | 1 | 0.27% | 3 | 1% | 364 | 354 | 187 | PT-MORENA-ES | 120 | PRI | 45 | PAN-PRD-MC |
| 23 | TEQUIMAC DE FELIPE VILLANUEVA | 82 | TEQUIMAC | 4284 | 63 | 21.00% | 157 | 48.41% | | | 75 | 23.70% | | | | | 4 | 1.42% | | | 4 | 1.41% | | | | | 3 | 1.06% | | | 0 | 0.00% | 8 | 3% | 291 | 283 | 157 | PT-MORENA-ES | 75 | PRI | 63 | PAN-PRD-MC |
| 23 | TEQUIMAC DE TEQUIMAC VILLANUEVA | 82 | TEQUIMAC | 4285 | 79 | 8.49% | 454 | 52.35% | | | 97 | 10.77% | | | | | 4 | 1.35% | | | 11 | 1.77% | | | | | 5 | 1.89% | | | 0 | 0.00% | 0 | 0% | 796 | 796 | 454 | PT-MORENA-ES | 97 | PRI | 79 | PAN-PRD-MC |
| 23 | TEQUIMAC DE FELIPE VILLANUEVA | 82 | TEQUIMAC | 4286 | 23 | 8.85% | 134 | 49.85% | | | 108 | 41.54% | | | | | 3 | 1.15% | | | 5 | 1.92% | | | | | 7 | 2.69% | | | 0 | 0.00% | 5 | 2% | 265 | 260 | 134 | PT-MORENA-ES | 108 | PRI | 23 | PAN-PRD-MC |
| 23 | TEQUIMAC DE TEQUIMAC VILLANUEVA | 82 | TEQUIMAC | 4287 | 18 | 8.84% | 114 | 55.94% | | | 120 | 58.84% | | | | | 0 | 0.00% | 2 | 0.92% | | | | | | | 4 | 1.96% | | | 0 | 0.00% | 11 | 3% | 397 | 389 | 114 | PT-MORENA-ES | 120 | PRI | 18 | PAN-PRD-MC |
| 23 | TEQUIMAC DE FELIPE VILLANUEVA | 82 | TEQUIMAC | 4288 | 81 | 8.72% | 431 | 46.39% | | | 380 | 40.90% | | | | | 9 | 0.97% | | | 14 | 1.51% | | | | | 14 | 1.51% | | | 0 | 0.00% | 21 | 2% | 950 | 929 | 431 | PT-MORENA-ES | 380 | PRI | 81 | PAN-PRD-MC |
| 23 | TEQUIMAC DE FELIPE VILLANUEVA | 82 | TEQUIMAC | 4289 | 78 | 10.54% | 361 | 48.78% | | | 260 | 35.13% | | | | | 16 | 2.16% | | | 8 | 1.08% | | | | | 9 | 1.22% | | | 0 | 0.00% | 10 | 1% | 750 | 740 | 361 | PT MORENA ES | 260 | PRI | 78 | PAN PRD MC |
| 23 | TEQUIMAC DE TEQUIMAC VILLANUEVA | 82 | TEQUIMAC | 4290 | 1203 | 12.53% | 5358 | 55.81% | | | 2515 | 26.18% | | | | | 263 | 2.74% | | | 200 | 2.47% | | | | | 165 | 1.72% | | | 14 | 0.12% | 234 | 2% | 10651 | 10402 | 5358 | PT-MORENA-ES | 2515 | PRI | 1203 | PAN-PRD-MC |
| 23 | TEQUIMAC DE FELIPE VILLANUEVA | 82 | TEQUIMAC | 4291 | 425 | 10.27% | 1883 | 45.70% | | | 714 | 30.70% | | | | | 56 | 2.41% | | | 40 | 1.72% | | | | | 28 | 1.20% | | | 2 | 0.05% | 77 | 3% | 2465 | 2319 | 1883 | PT-MORENA-ES | 714 | PRI | 425 | PAN-PRD-MC |
| 23 | TEQUIMAC DE TEQUIMAC VILLANUEVA | 82 | TEQUIMAC | 4292 | 111 | 10.41% | 559 | 51.88% | | | 361 | 33.84% | | | | | 19 | 1.78% | | | 16 | 1.50% | | | | | 6 | 0.56% | | | 6 | 0.55% | 26 | 2% | 1098 | 1066 | 559 | PT-MORENA-ES | 361 | PRI | 111 | PAN-PRD-MC |
| 23 | TEQUIMAC DE FELIPE VILLANUEVA | 82 | TEQUIMAC | 4293 | 31 | 9.06% | 183 | 53.51% | | | 113 | 33.04% | | | | | 5 | 1.46% | | | 4 | 1.17% | | | | | 6 | 1.75% | | | 0 | 0.00% | 3 | 1% | 345 | 342 | 183 | PT-MORENA-ES | 113 | PRI | 31 | PAN-PRD-MC |
| 23 | TEQUIMAC DE TEQUIMAC VILLANUEVA | 82 | TEQUIMAC | 4294 | 59 | 14.00% | 178 | 50.86% | | | 107 | 30.57% | | | | | 6 | 1.71% | | | 5 | 1.43% | | | | | 5 | 1.43% | | | 0 | 0.00% | 10 | 3% | 366 | 350 | 178 | PT-MORENA-ES | 107 | PRI | 59 | PAN-PRD-MC |
| 23 | TEQUIMAC DE FELIPE VILLANUEVA | 82 | TEQUIMAC | 4295 | 38 | 9.12% | 223 | 53.61% | | | 144 | 34.62% | | | | | 7 | 1.68% | | | 1 | 0.24% | | | | | 3 | 0.72% | | | 0 | 0.00% | 5 | 1% | 421 | 416 | 223 | PT MORENA ES | 144 | PRI | 38 | PAN PRD MC |
| 23 | TEQUIMAC DE TEQUIMAC VILLANUEVA | 82 | TEQUIMAC | 4296 | 23 | 8.84% | 137 | 41.77% | | | 144 | 43.90% | | | | | 5 | 1.52% | | | 9 | 2.74% | | | | | 4 | 1.22% | | | 0 | 0.00% | 3 | 1% | 331 | 328 | 144 | PRI | 137 | PT-MORENA-ES | 23 | PAN-PRD-MC |
| 23 | TEQUIMAC DE TEQUIMAC VILLANUEVA | 82 | TEQUIMAC | 4297 | 22 | 9.78% | 80 | 57.55% | | | 116 | 50.21% | | | | | 2 | 0.84% | | | 3 | 1.27% | | | | | 3 | 1.27% | | | 0 | 0.00% | 3 | 1% | 240 | 237 | 116 | PRI | 80 | PT-MORENA-ES | 22 | PAN-PRD-MC |
| 23 | TEQUIMAC DE FELIPE VILLANUEVA | 82 | TEQUIMAC | 4298 | 54 | 12.44% | 210 | 48.39% | | | 157 | 36.18% | | | | | 4 | 0.92% | | | 5 | 1.15% | | | | | 4 | 0.92% | | | 0 | 0.00% | 5 | 1% | 439 | 434 | 210 | PT-MORENA-ES | 157 | PRI | 54 | PAN-PRD-MC |
| 23 | TEQUIMAC DE FELIPE VILLANUEVA | 82 | TEQUIMAC | 4299 | 51 | 11.21% | 251 | 55.16% | | | 139 | 30.55% | | | | | 6 | 1.32% | | | 4 | 0.88% | | | | | 4 | 0.88% | | | 0 | 0.00% | 12 | 3% | 467 | 455 | 251 | PT-MORENA-ES | 139 | PRI | 51 | PAN-PRD-MC |

| DISTRITO LOCAL | CABECERA DISTRITAL | MUNICIPIO | CABECERA MUNICIPAL | SECCIÓN | PAN-PRT-MC | % PAN-PRT-MC | PT-MORENA-ES | % PT-MORENA-ES | PAN | % PAN | PRI | % PRI | PRD | % PRD | PT | % PT | PVEM | % PVEM | MC | % MC | NA | % NA | MORENA | % MORENA | ES | % ES | VR | % VR | CANDIDATO INDEPENDIENTE | % CANDIDATO INDEPENDIENTE | NO REGISTRADOS | % NO REGISTRADOS | NULOS | % NULOS | TOTAL | VOTACIÓN VÁLIDA | PRIMERA FUERZA | PRIMERA FUERZA | SEGUNDA FUERZA | SEGUNDA FUERZA | TERCERA FUERZA | TERCERA FUERZA |
|---|---|---|---|---|---|---|---|---|---|---|---|---|---|---|---|---|---|---|---|---|---|---|---|---|---|---|---|---|---|---|---|---|---|---|---|---|---|---|---|---|---|---|
| 23 | TEQUIXQUIAC DE FELIPE VILLANUEVA | 82 | TEQUIXQUIAC | 6300 | 54 | 12.34% | 154 | 43.75% | | | 176 | 49.58% | | | | | 7 | 1.97% | | | 6 | 1.69% | | | | | 2 | 0.45% | | | 0 | 0.00% | 11 | 2% | 452 | 442 | 154 | PT-MORENA-ES | 176 | PRI | 54 | PAN-PRD-MC |
| 23 | TEQUIXQUIAC DE FELIPE VILLANUEVA | 82 | TEQUIXQUIAC | 6301 | 30 | 9.72% | 182 | 57.78% | | | 84 | 26.67% | | | | | 8 | 2.54% | | | 3 | 0.95% | | | | | 8 | 2.54% | | | 0 | 0.00% | 13 | 4% | 328 | 315 | 182 | PT-MORENA-ES | 84 | PRI | 30 | PAN-PRD-MC |
| 23 | TEQUIXQUIAC DE FELIPE VILLANUEVA | 82 | TEQUIXQUIAC | 6302 | 72 | 13.30% | 237 | 51.95% | | | 152 | 33.33% | | | | | 12 | 2.63% | | | 5 | 1.10% | | | | | 4 | 0.87% | | | 0 | 0.00% | 16 | 3% | 470 | 452 | 237 | PT-MORENA-ES | 152 | PRI | 72 | PAN-PRD-MC |
| 23 | TEQUIXQUIAC DE FELIPE VILLANUEVA | 82 | TEQUIXQUIAC | 6303 | 77 | 17.78% | 207 | 47.81% | | | 130 | 30.02% | | | | | 5 | 1.15% | | | 5 | 1.15% | | | | | 9 | 2.08% | | | 1 | 0.23% | 17 | 3% | 448 | 433 | 207 | PT-MORENA-ES | 130 | PRI | 77 | PAN-PRD-MC |
| 23 | TEQUIXQUIAC DE FELIPE VILLANUEVA | 82 | TEQUIXQUIAC | 6304 | 45 | 14.11% | 169 | 53.03% | | | 96 | 30.09% | | | | | 7 | 2.19% | | | 2 | 0.63% | | | | | 6 | 1.88% | | | 0 | 0.00% | 17 | 5% | 336 | 319 | 169 | PT-MORENA-ES | 96 | PRI | 45 | PAN-PRD-MC |
| 23 | TEQUIXQUIAC DE FELIPE VILLANUEVA | 82 | TEQUIXQUIAC | 6305 | 28 | 15.67% | 70 | 44.87% | | | 54 | 34.62% | | | | | 2 | 1.28% | | | 3 | 1.28% | | | | | 2 | 1.28% | | | 0 | 0.00% | 4 | 3% | 160 | 156 | 70 | PT-MORENA-ES | 54 | PRI | 28 | PAN-PRD-MC |
| 23 | TEQUIXQUIAC DE FELIPE VILLANUEVA | 82 | TEQUIXQUIAC | 6306 | 43 | 10.54% | 226 | 51.91% | | | 126 | 30.69% | | | | | 12 | 2.67% | | | 8 | 1.79% | | | | | 8 | 1.79% | | | 0 | 0.00% | 12 | 3% | 456 | 446 | 226 | PT-MORENA-ES | 126 | PRI | 47 | PAN-PRD-MC |
| 23 | TEQUIXQUIAC DE FELIPE VILLANUEVA | 82 | TEQUIXQUIAC | 6307 | 99 | 7.39% | 750 | 55.35% | | | 426 | 32.08% | | | | | 30 | 2.21% | | | 20 | 1.47% | | | | | 22 | 1.62% | | | 0 | 0.00% | 33 | 2% | 1262 | 1260 | 750 | PT-MORENA-ES | 426 | PRI | 99 | PAN-PRD-MC |
| 23 | TEQUIXQUIAC DE FELIPE VILLANUEVA | 82 | TEQUIXQUIAC | 6308 | 157 | 12.17% | 683 | 57.03% | | | 374 | 22.99% | | | | | 31 | 2.65% | | | 19 | 1.59% | | | | | 19 | 1.59% | | | 2 | 0.16% | 35 | 3% | 1229 | 1192 | 683 | PT-MORENA-ES | 374 | PRI | 157 | PAN-PRD-MC |
| 23 | TEQUIXQUIAC DE FELIPE VILLANUEVA | 82 | TEQUIXQUIAC | 6309 | 85 | 12.10% | 348 | 53.62% | | | 173 | 27.27% | | | | | 13 | 2.00% | | | 16 | 2.47% | | | | | 10 | 1.54% | | | 0 | 0.00% | 8 | 1% | 657 | 649 | 348 | PT-MORENA-ES | 177 | PRI | 85 | PAN-PRD-MC |
| 23 | TEQUIXQUIAC DE FELIPE VILLANUEVA | 82 | TEQUIXQUIAC | 6310 | 228 | 17.70% | 744 | 51.27% | | | 364 | 25.09% | | | | | 35 | 2.41% | | | 29 | 2.00% | | | | | 21 | 1.45% | | | 0 | 0.00% | 29 | 2% | 1480 | 1451 | 744 | PT-MORENA-ES | 364 | PRI | 228 | PAN-PRD-MC |
| 23 | TEQUIXQUIAC DE FELIPE VILLANUEVA | 82 | TEQUIXQUIAC | 6311 | 388 | 17.04% | 1220 | 53.28% | | | 527 | 23.14% | | | | | 50 | 2.20% | | | 54 | 2.37% | | | | | 36 | 1.67% | | | 3 | 0.13% | 43 | 2% | 2323 | 2277 | 1220 | PT-MORENA-ES | 527 | PRI | 388 | PAN-PRD-MC |
| 23 | TEQUIXQUIAC DE FELIPE VILLANUEVA | 82 | TEQUIXQUIAC | 6312 | 49 | 12.34% | 217 | 54.66% | | | 113 | 28.46% | | | | | 10 | 2.52% | | | 3 | 0.76% | | | | | 5 | 1.26% | | | 0 | 0.00% | 14 | 3% | 411 | 397 | 217 | PT-MORENA-ES | 113 | PRI | 49 | PAN-PRD-MC |
| 23 | TEQUIXQUIAC DE FELIPE VILLANUEVA | 82 | TEQUIXQUIAC | 6313 | 26 | 10.98% | 133 | 57.99% | | | 74 | 31.40% | | | | | 6 | 2.59% | | | 9 | 3.99% | | | | | 3 | 1.29% | | | 0 | 0.00% | 9 | 3% | 260 | 251 | 133 | PT-MORENA-ES | 74 | PRI | 26 | PAN-PRD-MC |
| 23 | TEQUIXQUIAC DE FELIPE VILLANUEVA | 82 | TEQUIXQUIAC | 6314 | 39 | 10.97% | 216 | 59.35% | | | 104 | 28.38% | | | | | 3 | 0.81% | | | 3 | 0.81% | | | | | 1 | 0.27% | | | 0 | 0.00% | 9 | 2% | 378 | 369 | 216 | PT-MORENA-ES | 104 | PRI | 39 | PAN-PRD-MC |
| 23 | TEQUIXQUIAC DE FELIPE VILLANUEVA | 82 | TEQUIXQUIAC | 6315 | 33 | 10.07% | 153 | 51.85% | | | 106 | 35.72% | | | | | 9 | 2.81% | | | 7 | 1.28% | | | | | 3 | 0.56% | | | 0 | 0.00% | 21 | 4% | 567 | 546 | 153 | PT-MORENA-ES | 106 | PRI | 33 | PAN-PRD-MC |
| 23 | TEQUIXQUIAC DE FELIPE VILLANUEVA | 82 | TEQUIXQUIAC | 6316 | 68 | 12.53% | 285 | 56.17% | | | 138 | 23.53% | | | | | 11 | 2.23% | | | 17 | 3.39% | | | | | 3 | 0.60% | | | 0 | 0.00% | 7 | 2% | 505 | 502 | 285 | PT-MORENA-ES | 138 | PRI | 68 | PAN-PRD-MC |
| 23 | TEQUIXQUIAC DE FELIPE VILLANUEVA | 82 | TEQUIXQUIAC | 6317 | 72 | 10.68% | 368 | 54.60% | | | 194 | 28.78% | | | | | 14 | 2.08% | | | 15 | 2.23% | | | | | 11 | 1.63% | | | 0 | 0.00% | 9 | 1% | 683 | 674 | 368 | PT-MORENA-ES | 194 | PRI | 72 | PAN-PRD-MC |
| 23 | TEQUIXQUIAC DE FELIPE VILLANUEVA | 82 | TEQUIXQUIAC | 6318 | 115 | 11.54% | 593 | 57.45% | | | 266 | 25.78% | | | | | 23 | 2.23% | | | 10 | 1.74% | | | | | 26 | 2.52% | | | 0 | 0.00% | 18 | 2% | 1050 | 1032 | 593 | PT-MORENA-ES | 266 | PRI | 115 | PAN-PRD-MC |
| 23 | TEQUIXQUIAC DE FELIPE VILLANUEVA | 82 | TEQUIXQUIAC | 6319 | 59 | 17.02% | 198 | 43.25% | | | 130 | 28.38% | | | | | 8 | 2.00% | | | 10 | 2.60% | | | | | 6 | 2.00% | | | 0 | 0.00% | 6 | 2% | 390 | 384 | 198 | PT-MORENA-ES | 130 | PRI | 59 | PAN-PRD-MC |
| 23 | TEQUIXQUIAC DE FELIPE VILLANUEVA | 82 | TEQUIXQUIAC | 6320 | 22 | 11.69% | 229 | 57.54% | | | 111 | 24.85% | | | | | 11 | 2.40% | | | 8 | 1.79% | | | | | 6 | 1.34% | | | 1 | 0.22% | 9 | 2% | 457 | 447 | 229 | PT-MORENA-ES | 111 | PRI | 22 | PAN-PRD-MC |
| 23 | TEQUIXQUIAC DE FELIPE VILLANUEVA | 82 | TEQUIXQUIAC | 6321 | 37 | 14.74% | 128 | 51.00% | | | 79 | 27.09% | | | | | 6 | 2.39% | | | 4 | 1.59% | | | | | 6 | 2.39% | | | 0 | 0.00% | 4 | 2% | 255 | 251 | 128 | PT-MORENA-ES | 79 | PRI | 37 | PAN-PRD-MC |
| 23 | TEQUIXQUIAC DE FELIPE VILLANUEVA | 82 | TEQUIXQUIAC | 6322 | 53 | 10.93% | 260 | 53.61% | | | 134 | 27.63% | | | | | 11 | 2.68% | | | 17 | 2.57% | | | | | 9 | 1.93% | | | 0 | 0.00% | 17 | 3% | 479 | 467 | 260 | PT-MORENA-ES | 134 | PRI | 53 | PAN-PRD-MC |
| 23 | TEQUIXQUIAC DE FELIPE VILLANUEVA | 82 | TEQUIXQUIAC | 6323 | 48 | 13.47% | 204 | 50.87% | | | 121 | 30.17% | | | | | 13 | 3.24% | | | 12 | 2.99% | | | | | 5 | 1.25% | | | 0 | 0.00% | 12 | 3% | 413 | 401 | 204 | PT-MORENA-ES | 121 | PRI | 48 | PAN-PRD-MC |
| 23 | TEQUIXQUIAC DE FELIPE VILLANUEVA | 82 | TEQUIXQUIAC | 6324 | 32 | 10.70% | 156 | 52.17% | | | 95 | 31.77% | | | | | 4 | 1.34% | | | 7 | 2.34% | | | | | 5 | 1.67% | | | 0 | 0.00% | 8 | 3% | 307 | 299 | 156 | PT-MORENA-ES | 95 | PRI | 32 | PAN-PRD-MC |
| 23 | TEQUIXQUIAC DE FELIPE VILLANUEVA | 82 | TEQUIXQUIAC | 6325 | 28 | 8.38% | 170 | 49.12% | | | 126 | 37.94% | | | | | 6 | 1.80% | | | 4 | 1.20% | | | | | 6 | 1.80% | | | 1 | 0.30% | 7 | 2% | 365 | 358 | 170 | PT-MORENA-ES | 126 | PRI | 28 | PAN-PRD-MC |
| 23 | TEQUIXQUIAC DE FELIPE VILLANUEVA | 82 | TEQUIXQUIAC | 6326 | 37 | 11.58% | 195 | 60.94% | | | 72 | 22.50% | | | | | 2 | 0.63% | | | 9 | 2.81% | | | | | 5 | 1.56% | | | 1 | 0.31% | 3 | 1% | 324 | 320 | 195 | PT-MORENA-ES | 72 | PRI | 37 | PAN-PRD-MC |
| 23 | TEQUIXQUIAC DE FELIPE VILLANUEVA | 82 | TEQUIXQUIAC | 6328 | 41 | 11.55% | 198 | 55.77% | | | 100 | 28.17% | | | | | 6 | 1.69% | | | 4 | 1.13% | | | | | 6 | 1.69% | | | 0 | 0.00% | 6 | 2% | 361 | 355 | 198 | PT-MORENA-ES | 100 | PRI | 41 | PAN-PRD-MC |
| 23 | TEQUIXQUIAC DE FELIPE VILLANUEVA | 82 | TEQUIXQUIAC | 6329 | 27 | 11.85% | 213 | 44.78% | | | 181 | 37.82% | | | | | 10 | 2.08% | | | 9 | 1.87% | | | | | 5 | 1.87% | | | 0 | 0.00% | 11 | 2% | 492 | 481 | 213 | PT-MORENA-ES | 181 | PRI | 27 | PAN-PRD-MC |
| 23 | TEQUIXQUIAC DE FELIPE VILLANUEVA | 82 | TEQUIXQUIAC | 6330 | 42 | 15.55% | 159 | 51.29% | | | 87 | 28.06% | | | | | 13 | 4.15% | | | 4 | 1.29% | | | | | 5 | 1.61% | | | 1 | 0.31% | 11 | 3% | 322 | 310 | 159 | PT-MORENA-ES | 87 | PRI | 42 | PAN-PRD-MC |
| 23 | TEQUIXQUIAC DE FELIPE VILLANUEVA | 82 | TEQUIXQUIAC | 6331 | 126 | 10.64% | 94 | 9.93% | | | 7 | 2.00% | | | | | 5 | 1.45% | | | 193 | 55.78% | | | | | 1 | 0.29% | | | 1 | 0.29% | 16 | 4% | 369 | 346 | 193 | IIA | 126 | PAN-PRD-MC | 94 | PT-MORENA-ES |
| 23 | TEQUIXQUIAC DE FELIPE VILLANUEVA | 82 | TEQUIXQUIAC | 6332 | 33 | 11.29% | 167 | 56.84% | | | 70 | 24.56% | | | | | 6 | 2.11% | | | 10 | 3.51% | | | | | 5 | 1.75% | | | 0 | 0.00% | 8 | 3% | 293 | 285 | 167 | PT-MORENA-ES | 70 | PRI | 33 | PAN-PRD-MC |
| 23 | TEQUIXQUIAC DE FELIPE VILLANUEVA | 82 | TEQUIXQUIAC | 6333 | 45 | 15.93% | 188 | 58.29% | | | 78 | 24.15% | | | | | 3 | 0.93% | | | 6 | 1.86% | | | | | 3 | 0.93% | | | 0 | 0.00% | 4 | 1% | 337 | 329 | 188 | PT-MORENA-ES | 78 | PRI | 45 | PAN-PRD-MC |
| 23 | TEQUIXQUIAC DE FELIPE VILLANUEVA | 82 | TEQUIXQUIAC | 6334 | 42 | 11.76% | 253 | 54.06% | | | 161 | 25.57% | | | | | 10 | 2.80% | | | 3 | 0.84% | | | | | 8 | 2.13% | | | 0 | 0.00% | 11 | 3% | 357 | 351 | 253 | PT-MORENA-ES | 161 | PRI | 42 | PAN-PRD-MC |
| 23 | TEQUIXQUIAC DE FELIPE VILLANUEVA | 82 | TEQUIXQUIAC | 6335 | 37 | 11.60% | 165 | 51.72% | | | 103 | 32.29% | | | | | 7 | 2.19% | | | 1 | 0.31% | | | | | 6 | 1.88% | | | 0 | 0.00% | 6 | 2% | 325 | 319 | 165 | PT-MORENA-ES | 103 | PRI | 37 | PAN-PRD-MC |
| 23 | TEQUIXQUIAC DE FELIPE VILLANUEVA | 82 | TEQUIXQUIAC | 6336 | 44 | 12.68% | 164 | 47.26% | | | 127 | 36.60% | | | | | 8 | 2.31% | | | 1 | 0.29% | | | | | 3 | 0.86% | | | 1 | 0.29% | 2 | 1% | 350 | 347 | 164 | PT-MORENA-ES | 127 | PRI | 44 | PAN-PRD-MC |
| 23 | TEQUIXQUIAC DE FELIPE VILLANUEVA | 82 | TEQUIXQUIAC | 6337 | 44 | 11.06% | 213 | 53.52% | | | 130 | 32.66% | | | | | 10 | 2.51% | | | 7 | 1.76% | | | | | 4 | 1.01% | | | 0 | 0.00% | 8 | 2% | 406 | 398 | 213 | PT-MORENA-ES | 130 | PRI | 44 | PAN-PRD-MC |
| 23 | TEQUIXQUIAC DE FELIPE VILLANUEVA | 82 | TEQUIXQUIAC | 6338 | 70 | 14.22% | 252 | 51.22% | | | 142 | 28.86% | | | | | 8 | 1.63% | | | 11 | 2.24% | | | | | 10 | 2.03% | | | 0 | 0.00% | 8 | 2% | 500 | 492 | 252 | PT-MORENA-ES | 142 | PRI | 70 | PAN-PRD-MC |
| 23 | TEQUIXQUIAC DE FELIPE VILLANUEVA | 82 | TEQUIXQUIAC | 6339 | 40 | 14.33% | 128 | 45.87% | | | 117 | 41.94% | | | | | 10 | 2.93% | | | 5 | 1.49% | | | | | 3 | 0.90% | | | 0 | 0.00% | 8 | 2% | 343 | 335 | 128 | PT-MORENA-ES | 117 | PRI | 40 | PAN-PRD-MC |
| 23 | TEQUIXQUIAC DE FELIPE VILLANUEVA | 82 | TEQUIXQUIAC | 6340 | 73 | 13.77% | 268 | 50.19% | | | 171 | 32.28% | | | | | 7 | 1.32% | | | 4 | 0.76% | | | | | 9 | 1.70% | | | 0 | 0.00% | 5 | 1% | 535 | 530 | 268 | PT-MORENA-ES | 171 | PRI | 73 | PAN-PRD-MC |
| 23 | TEQUIXQUIAC DE FELIPE VILLANUEVA | 82 | TEQUIXQUIAC | 6341 | 62 | 15.81% | 215 | 57.44% | | | 104 | 27.81% | | | | | 16 | 4.28% | | | 6 | 1.68% | | | | | 5 | 1.27% | | | 0 | 0.00% | 6 | 1% | 416 | 410 | 215 | PT-MORENA-ES | 104 | PRI | 62 | PAN-PRD-MC |
| 23 | TEQUIXQUIAC DE FELIPE VILLANUEVA | 82 | TEQUIXQUIAC | 6342 | 50 | 12.89% | 218 | 56.44% | | | 104 | 26.94% | | | | | 7 | 1.81% | | | 7 | 1.81% | | | | | 1 | 0.26% | | | 0 | 0.00% | 9 | 2% | 397 | 388 | 218 | PT-MORENA-ES | 104 | PRI | 50 | PAN-PRD-MC |
| 23 | TEQUIXQUIAC DE FELIPE VILLANUEVA | 82 | TEQUIXQUIAC | 6343 | 73 | 11.81% | 348 | 56.55% | | | 141 | 22.89% | | | | | 9 | 1.46% | | | 12 | 1.94% | | | | | 9 | 1.46% | | | 0 | 0.00% | 17 | 3% | 625 | 616 | 348 | PT-MORENA-ES | 141 | PRI | 73 | PAN-PRD-MC |
| 23 | TEQUIXQUIAC DE FELIPE VILLANUEVA | 82 | TEQUIXQUIAC | 6344 | 68 | 11.69% | 334 | 57.45% | | | 146 | 25.13% | | | | | 8 | 1.38% | | | 5 | 1.08% | | | | | 3 | 0.52% | | | 0 | 0.00% | 13 | 2% | 477 | 464 | 334 | PT-MORENA-ES | 146 | PRI | 68 | PAN-PRD-MC |
| 23 | TEQUIXQUIAC DE FELIPE VILLANUEVA | 82 | TEQUIXQUIAC | 6345 | 47 | 12.60% | 134 | 50.19% | | | 71 | 26.59% | | | | | 8 | 3.00% | | | 6 | 2.25% | | | | | 1 | 0.37% | | | 0 | 0.00% | 4 | 1% | 271 | 267 | 134 | PT-MORENA-ES | 71 | PRI | 47 | PAN-PRD-MC |
| 23 | TEQUIXQUIAC DE FELIPE VILLANUEVA | 82 | TEQUIXQUIAC | 6346 | 59 | 14.48% | 193 | 47.30% | | | 135 | 34.07% | | | | | 4 | 0.98% | | | 5 | 1.23% | | | | | 8 | 1.96% | | | 0 | 0.00% | 9 | 2% | 417 | 408 | 193 | PT-MORENA-ES | 135 | PRI | 59 | PAN-PRD-MC |
| 23 | TEQUIXQUIAC DE FELIPE VILLANUEVA | 82 | TEQUIXQUIAC | 6347 | 60 | 14.56% | 211 | 44.51% | | | 166 | 35.02% | | | | | 14 | 2.95% | | | 6 | 1.27% | | | | | 8 | 1.69% | | | 0 | 0.00% | 20 | 4% | 494 | 474 | 211 | PT-MORENA-ES | 166 | PRI | 60 | PAN-PRD-MC |
| 23 | TEQUIXQUIAC DE FELIPE VILLANUEVA | 82 | TEQUIXQUIAC | 6348 | 53 | 11.72% | 203 | 45.28% | | | 151 | 34.71% | | | | | 10 | 2.30% | | | 9 | 2.07% | | | | | 4 | 0.92% | | | 0 | 0.00% | 5 | 1% | 446 | 436 | 203 | PT-MORENA-ES | 151 | PRI | 53 | PAN-PRD-MC |
| 23 | TEQUIXQUIAC DE FELIPE VILLANUEVA | 82 | TEQUIXQUIAC | 6349 | 42 | 11.70% | 180 | 50.42% | | | 95 | 26.61% | | | | | 7 | 1.96% | | | 21 | 5.88% | | | | | 12 | 3.36% | | | 0 | 0.00% | 5 | 1% | 362 | 357 | 180 | PT-MORENA-ES | 95 | PRI | 42 | PAN-PRD-MC |
| 23 | TEQUIXQUIAC DE FELIPE VILLANUEVA | 82 | TEQUIXQUIAC | 6350 | 57 | 16.30% | 156 | 44.78% | | | 93 | 26.70% | | | | | 6 | 1.72% | | | 7 | 2.01% | | | | | 5 | 1.57% | | | 0 | 0.00% | 5 | 1% | 334 | 319 | 156 | PT-MORENA-ES | 93 | PRI | 57 | PAN-PRD-MC |
| 23 | TEQUIXQUIAC DE FELIPE VILLANUEVA | 82 | TEQUIXQUIAC | 6351 | 49 | 16.39% | 135 | 45.15% | | | 90 | 30.10% | | | | | 5 | 1.67% | | | 9 | 3.01% | | | | | 9 | 3.01% | | | 1 | 0.33% | 5 | 2% | 305 | 299 | 135 | PT-MORENA-ES | 90 | PRI | 49 | PAN-PRD-MC |
| TOTAL | | | | | 3468 | | 10174 | | | | 6401 | | | | | | 374 | | | | 637 | | | | | | 321 | | | | 183 | | 577 | | 22006 | 21438 | | | | | | |

# PARTIDO POLÍTICO O COALICIÓN GANADOR/A EN LA ELECCIÓN DE DIPUTACIONES LOCALES EN EL ESTADO DE MÉXICO 2018

## DISTRITO ELECTORAL LOCAL 33: TECÁMAC DE FELIPE VILLANUEVA

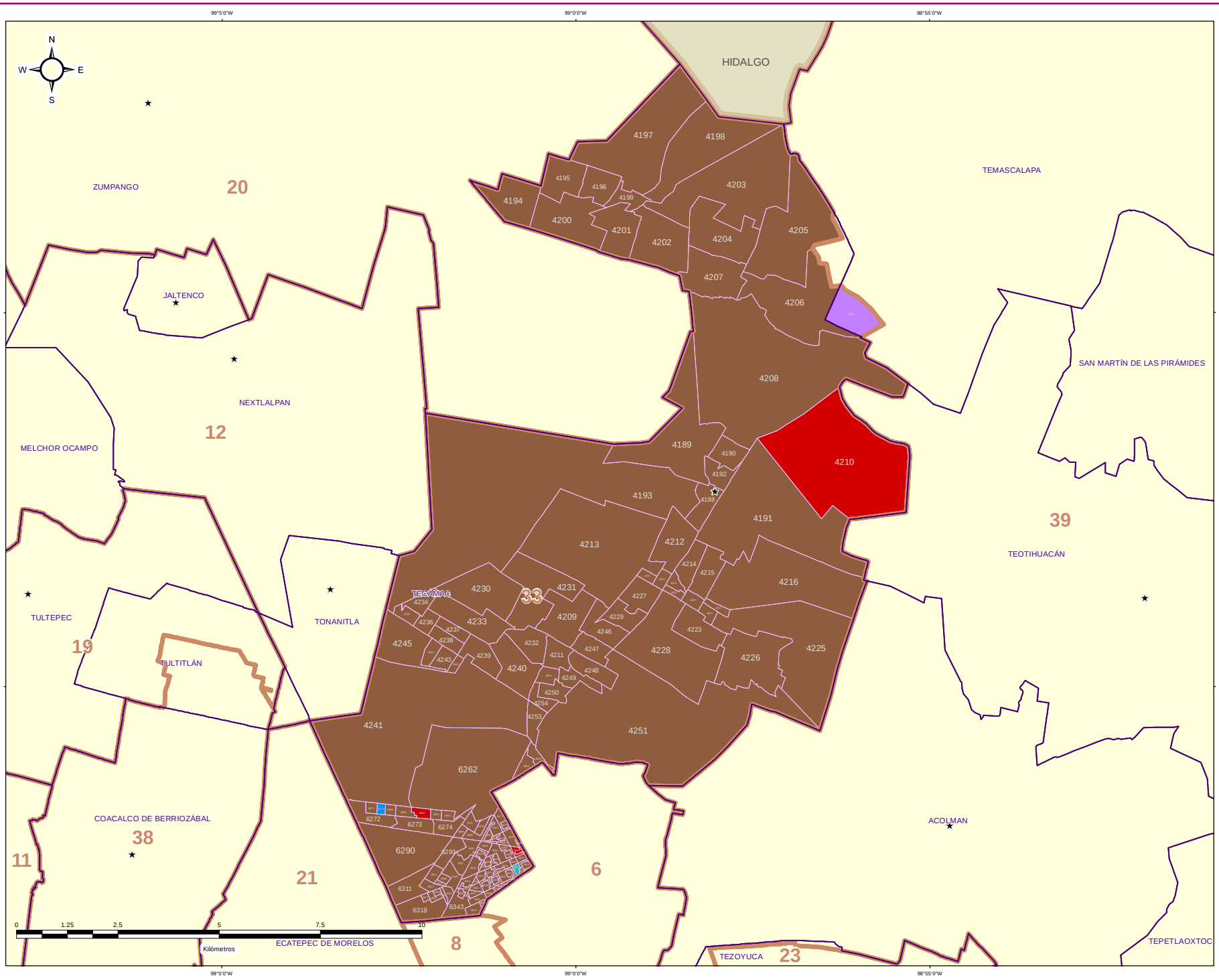


### DIRECCIÓN DE ORGANIZACIÓN

**ESTRUCTURA GEOELECTORAL Y CLAVES**

- Límite estatal ..... MÉX
- Distrito Electoral Local ..... 45
- Límite municipal ..... TOLUCA
- Sección electoral ..... 6478
- Cabecera municipal

**PARTIDO POLÍTICO O COALICIÓN GANADOR/A DE LA ELECCIÓN DE DIPUTACIONES LOCALES DEL ESTADO DE MÉXICO 2018**

- Partido Acción Nacional (PAN)
- Partido Revolucionario Institucional (PRI)
- Partido de la Revolución Democrática (PRD)
- Partido del Trabajo (PT)
- Partido Verde Ecologista de México (PVEM)
- Nueva Alianza (NA)
- MORENA
- Vía Radical (VR)
- Por el Estado de México al Frente PAN - PRD - Movimiento Ciudadano (MC)
- Juntos Haremos Historia PT - MORENA - Encuentro Social (ES)

**OTROS**

- Sin Casilla
- Sección con Casilla(s) Remitida(s)

**LOCALIZACIÓN**

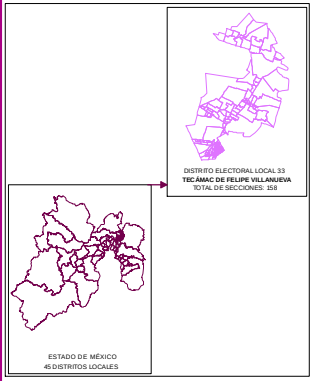


Edición cartográfica del mes de mayo de 2019, con corte de información al 07 de noviembre de 2018 mismo que fue empleado para el Proceso Electoral 2017-2018. Registro Federal de Electores, INE.

Resultados por sección electoral de la Elección de Diputaciones Locales del Estado de México para el periodo 2018 - 2021

Proyección: UTM Zona 14
Datum: WGS84

**SUPERVISIÓN**

C.P. Antonio Sánchez Acosta
Subdirector de Documentación y Estadística Electoral _____

**ELABORACIÓN**

Departamento de Análisis y Procesamiento de Información Territorial

Miguel Ángel García Escalante _____
Jaqueline Pérez Nova _____

# PARTIDO POLÍTICO O COALICIÓN EN SEGUNDA FUERZA EN LA ELECCIÓN DE DIPUTACIONES LOCALES EN EL ESTADO DE MÉXICO 2018

## DISTRITO ELECTORAL LOCAL 33: TECÁMAC DE FELIPE VILLANUEVA

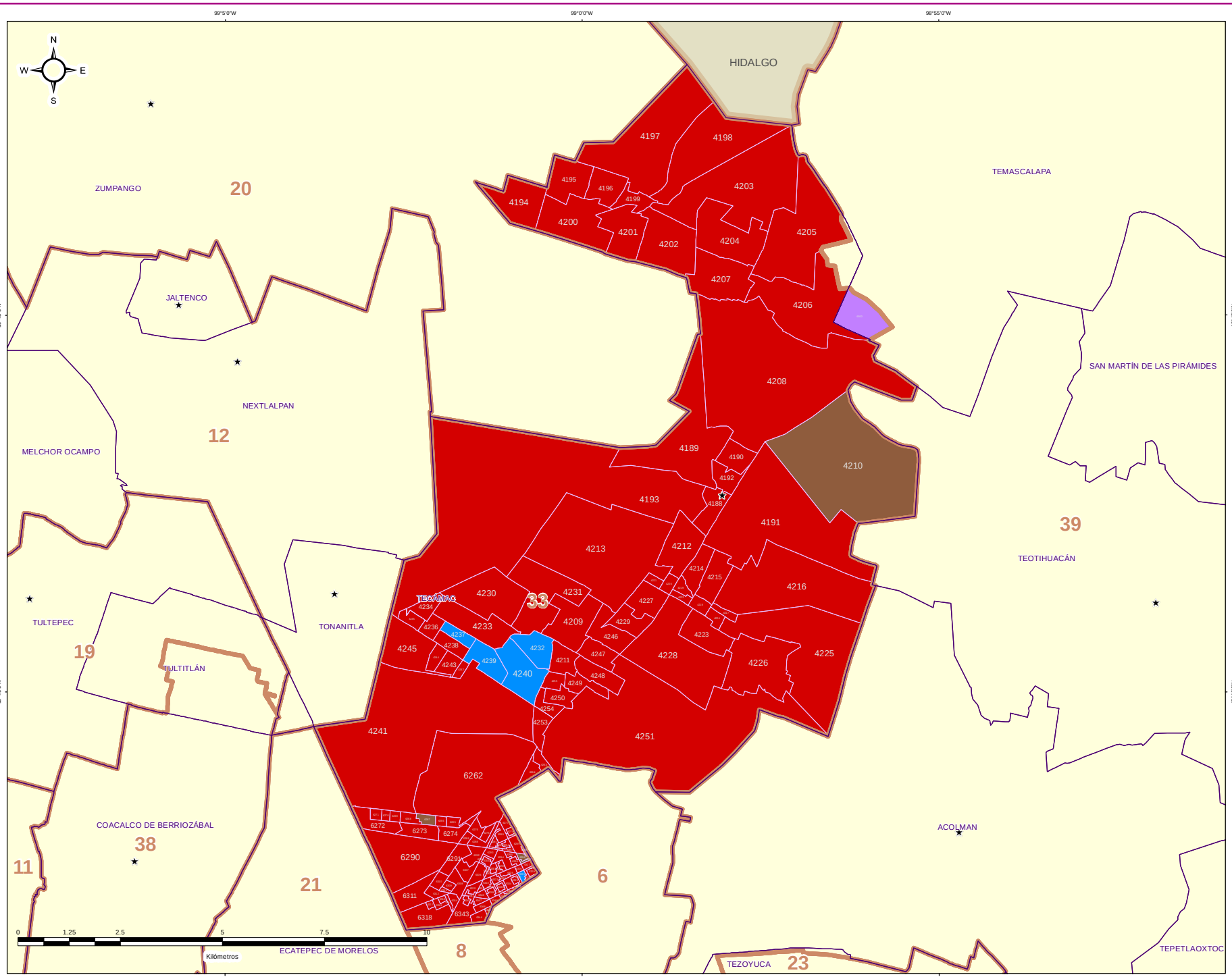


IEEM

1 de Julio 2018

### DIRECCIÓN DE ORGANIZACIÓN

**ESTRUCTURA GEOELECTORAL Y CLAVES**

- Límite estatal ..... MÉX
- Distrito Electoral Local ..... 45
- Límite municipal ..... TOLUCA
- Sección electoral ..... 6478
- Cabecera municipal

**PARTIDO POLÍTICO O COALICIÓN EN SEGUNDA FUERZA DE LA ELECCIÓN DE DIPUTACIONES LOCALES EN EL ESTADO DE MÉXICO 2018**

- Partido Acción Nacional (PAN)
- Partido Revolucionario Institucional (PRI)
- Partido de la Revolución Democrática (PRD)
- Partido del Trabajo (PT)
- Partido Verde Ecologista de México (PVEM)
- Nueva Alianza (NA)
- MORENA
- Vía Radical (VR)
- Por el Estado de México al Frente PAN - PRD - Movimiento Ciudadano (MC)
- Juntos Haremos Historia PT - MORENA - Encuentro Social (ES)

**OTROS**

- Sin Casilla
- Sección con Casilla(s) Remitida(s)

**LOCALIZACIÓN**

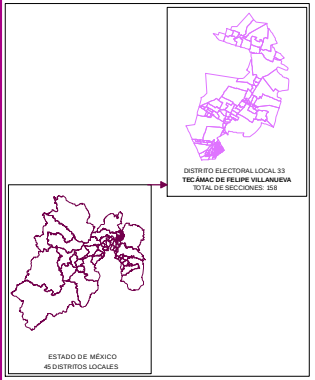


Edición cartográfica del mes de mayo de 2019, con corte de información al 07 de noviembre de 2018 mismo que fue empleado para el Proceso Electoral 2017-2018. Registro Federal de Electores, INE.

Resultados por sección electoral de la Elección de Diputaciones Locales del Estado de México para el periodo 2018 - 2021

Proyección: UTM Zona 14
Datum: WGS84

**SUPERVISIÓN**

C.P. Antonio Sánchez Acosta
Subdirector de Documentación y Estadística Electoral _____

**ELABORACIÓN**

Departamento de Análisis y Procesamiento de Información Territorial

Miguel Ángel García Escalante _____
Jaqueline Pérez Nova _____

# PARTIDO POLÍTICO O COALICIÓN EN TERCERA FUERZA EN LA ELECCIÓN DE DIPUTACIONES LOCALES EN EL ESTADO DE MÉXICO 2018

## DISTRITO ELECTORAL LOCAL 33: TECÁMAC DE FELIPE VILLANUEVA

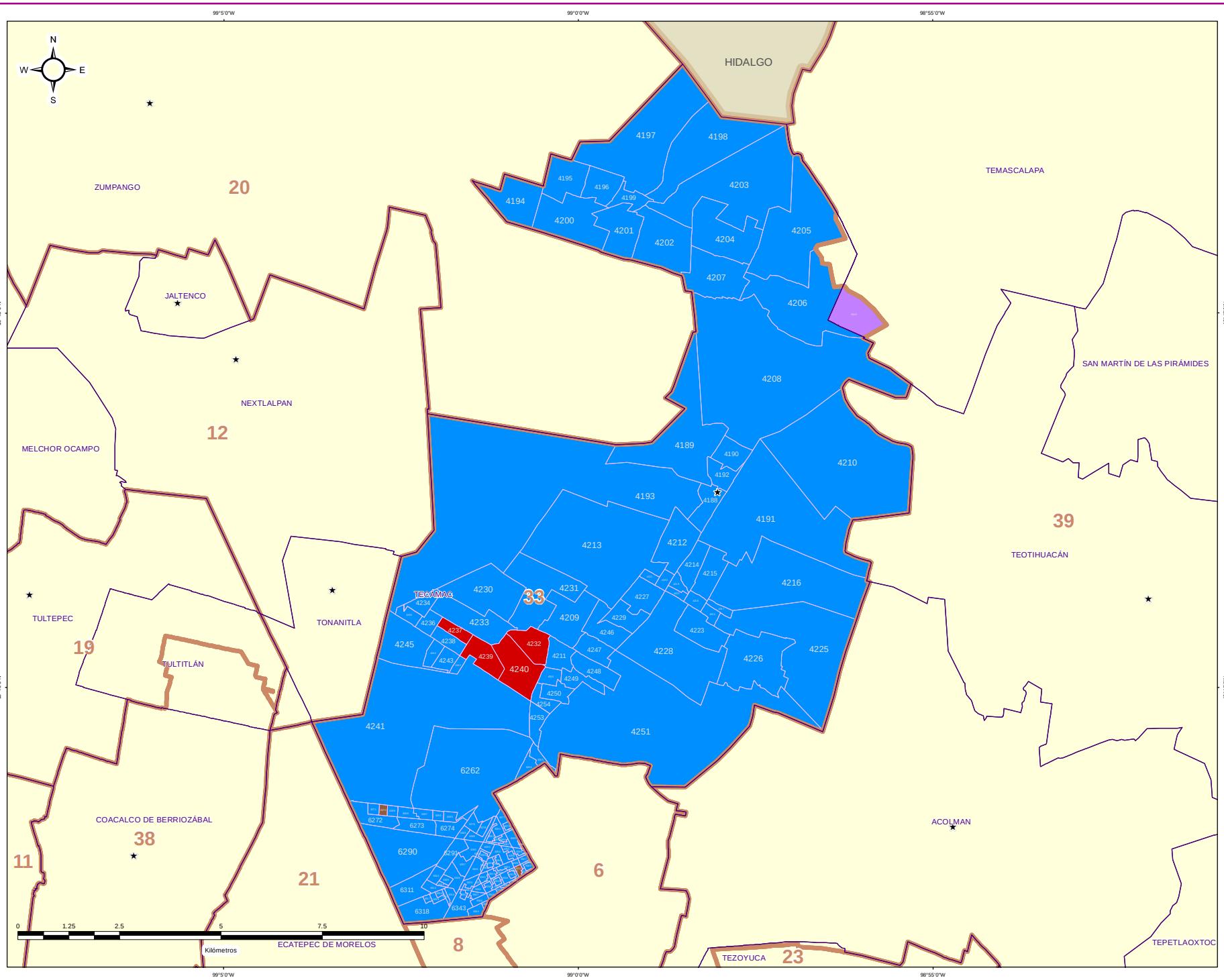


### DIRECCIÓN DE ORGANIZACIÓN

**ESTRUCTURA GEOELECTORAL Y CLAVES**

- Límite estatal ..... MÉX
- Distrito Electoral Local ..... 45
- Límite municipal ..... TOLUCA
- Sección electoral ..... 6478
- Cabecera municipal

**PARTIDO POLÍTICO O COALICIÓN EN TERCERA FUERZA DE LA ELECCIÓN DE DIPUTACIONES LOCALES EN EL ESTADO DE MÉXICO 2018**

- Partido Acción Nacional (PAN)
- Partido Revolucionario Institucional (PRI)
- Partido de la Revolución Democrática (PRD)
- Partido del Trabajo (PT)
- Partido Verde Ecologista de México (PVEM)
- Nueva Alianza (NA)
- MORENA
- Vía Radical (VR)
- Por el Estado de México al Frente PAN - PRD - Movimiento Ciudadano (MC)
- Juntos Haremos Historia PT - MORENA - Encuentro Social (ES)

**OTROS**

- Sin Casilla
- Sección con Casilla(s) Remitida(s)

**LOCALIZACIÓN**

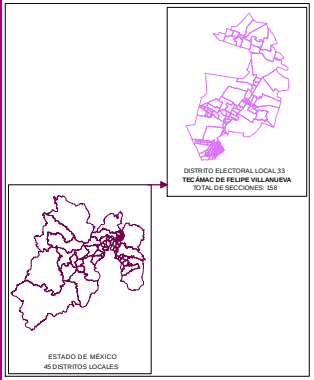


Edición cartográfica del mes de mayo de 2019, con corte de información al 07 de noviembre de 2018 mismo que fue empleado para el Proceso Electoral 2017-2018. Registro Federal de Electores, INE.

Resultados por sección electoral de la Elección de Diputaciones Locales del Estado de México para el periodo 2018 - 2021

Proyección: UTM Zona 14
Datum: WGS84

**SUPERVISIÓN**

C.P. Antonio Sánchez Acosta
Subdirector de Documentación y Estadística Electoral _____

**ELABORACIÓN**

Departamento de Análisis y Procesamiento de Información Territorial

Miguel Ángel García Escalante _____
Jaqueline Pérez Nova _____

## MARGEN DE VICTORIA

El margen de victoria es la diferencia de porcentaje de votación válida emitida que alcanzó el partido ganador sobre el inmediato inferior, es decir, sobre la primera minoría; los rangos establecidos fueron considerados así: 0.01% a 5.00%; 5.01% a 10.00%; 10.01% a 20.00%; 20.01% a Más.

Como se observa en la siguiente gráfica, de las 157 secciones del Distrito 33 con cabecera en Tecámac de Felipe Villanueva, en 6 (3.82%) el margen de victoria fue de entre 0.01% a 5.00%; en 10 (6.37%) fue de entre 5.01% a 10.00%; en 49 (31.21%) fue de más de 10.01% y hasta 20.00%; y finalmente en 92 (58.60% del total de secciones del distrito) fue de más del 20.00% de diferencia. El detalle por partido político o coalición se observa en el cuadro y gráfica siguiente.

En el resultado global del distrito, la Coalición PT-MORENA-ES “Juntos Haremos Historia” integrada por los partidos del Trabajo, MORENA y Encuentro Social, tuvo un margen de victoria de 21.35% respecto de la segunda fuerza que fue el Partido Revolucionario Institucional.

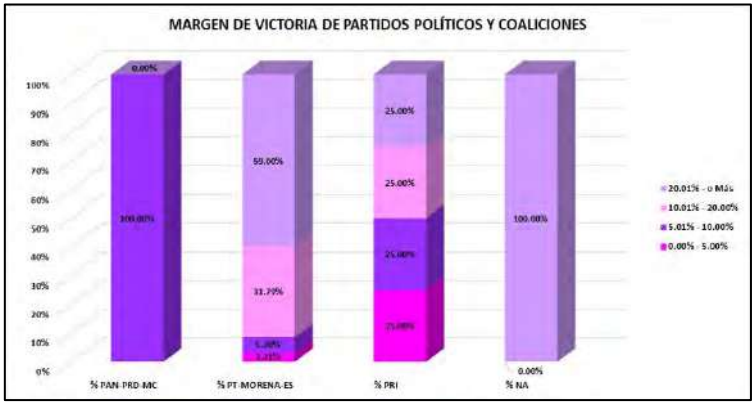


| DISTRITO LOCAL | CABECERA DISTRITAL | MARGEN DE VICTORIA | PAN-PRD-MC | % PAN-PRD-MC | PT-MORENA-ES | % PT-MORENA-ES | PRI | % PRI | NA | % NA | RANGO DE MARGEN DE VICTORIA |
|---|---|---|---|---|---|---|---|---|---|---|---|
| 33 | TECÁMAC DE FELIPE VILLANUEVA | 0.00% - 5.00% | 0 | 0.00% | 5 | 3.31% | 1 | 25.00% | 0 | 0.00% | 6 |
| 33 | TECÁMAC DE FELIPE VILLANUEVA | 5.01% - 10.00% | 1 | 100.00% | 8 | 5.30% | 1 | 25.00% | 0 | 0.00% | 10 |
| 33 | TECÁMAC DE FELIPE VILLANUEVA | 10.01% - 20.00% | 0 | 0.00% | 48 | 31.79% | 1 | 25.00% | 0 | 0.00% | 49 |
| 33 | TECÁMAC DE FELIPE VILLANUEVA | 20.01% - o Más | 0 | 0.00% | 90 | 59.60% | 1 | 25.00% | 1 | 100.00% | 92 |
| | | TOTAL | 1 | 100.00% | 151 | 100.00% | 4 | 100.00% | 1 | 100.00% | |

# MARGEN DE VICTORIA

| DISTRITO LOCAL | CABECERA DISTRITAL | MUNICIPIO | CABECERA MUNICIPAL | SECCIÓN | PAN-PRD-MC | % PAN-PRD-MC | PT-MORENA-ES | % PT-MORENA-ES | PAN | % PAN | PRI | % PRI | PRD | % PRD | PT | % PT | PVEM | % PVEM | MC | % MC | NA | % NA | MORENA | % MORENA | ES | % ES | VR | % VR | CANDIDATO INDEPENDIENTE | % CANDIDATO INDEPENDIENTE | NO REGISTRADOS | % NO REGISTRADOS | NULOS | % NULOS | TOTAL | VOTACIÓN VÁLIDA | PRIMERA FUERZA | PRIMERA FUERZA | SEGUNDA FUERZA | SEGUNDA FUERZA | MARGEN DE VICTORIA |
|---|---|---|---|---|---|---|---|---|---|---|---|---|---|---|---|---|---|---|---|---|---|---|---|---|---|---|---|---|---|---|---|---|---|---|---|---|---|---|---|---|---|
| 10 | TEZAMAC DE FELIPE VILLANUEVA | 82 | TEZAMAC | 4198 | 1703 | 10.57% | 6815 | 52.76% | | | 1511 | 9.38% | | | | | 9 | 0.75% | | | 17 | 1.06% | | | | | 16 | 1.79% | | | 1 | 0.09% | 59 | 5% | 1217 | 1151 | 6815 | PT-MORENA-ES | 1511 | PRI | 74.43% |
| 10 | TEZAMAC DE FELIPE VILLANUEVA | 82 | TEZAMAC | 4199 | 547 | 9.45% | 3379 | 51.91% | | | 1013 | 15.56% | | | | | 35 | 1.41% | | | 57 | 2.75% | | | | | 25 | 1.20% | | | 5 | 0.21% | 69 | 3% | 2164 | 2049 | 3379 | PT-MORENA-ES | 1013 | PRI | 16.37% |
| 10 | TEZAMAC DE FELIPE VILLANUEVA | 82 | TEZAMAC | 4198 | 374 | 9.71% | 1943 | 49.95% | | | 1139 | 29.28% | | | | | 17 | 0.67% | | | 29 | 1.26% | | | | | 13 | 0.73% | | | 1 | 0.03% | 60 | 3% | 1023 | 1757 | 1943 | PT-MORENA-ES | 1139 | PRI | 6.72% |
| 10 | TEZAMAC DE FELIPE VILLANUEVA | 82 | TEZAMAC | 4197 | 471 | 9.94% | 2516 | 53.21% | | | 1455 | 30.77% | | | | | 44 | 1.84% | | | 56 | 1.37% | | | | | 43 | 1.82% | | | 1 | 0.03% | 150 | 5% | 4287 | 4256 | 2516 | PT-MORENA-ES | 1455 | PRI | 17.94% |
| 10 | TEZAMAC DE FELIPE VILLANUEVA | 82 | TEZAMAC | 4192 | 1658 | 10.37% | 6282 | 43.75% | | | 5708 | 40.32% | | | | | 13 | 0.32% | | | 16 | 1.25% | | | | | 8 | 0.57% | | | 0 | 0.00% | 53 | 4% | 1445 | 1352 | 6282 | PT-MORENA-ES | 5708 | PRI | 2.23% |
| 10 | TEZAMAC DE FELIPE VILLANUEVA | 82 | TEZAMAC | 4193 | 672 | 12.65% | 2710 | 50.72% | | | 1877 | 30.74% | | | | | 24 | 1.58% | | | 15 | 1.25% | | | | | 16 | 1.05% | | | 0 | 0.00% | 55 | 4% | 1574 | 1510 | 2710 | PT-MORENA-ES | 1877 | PRI | 17.38% |
| 10 | TEZAMAC DE FELIPE VILLANUEVA | 82 | TEZAMAC | 4194 | 303 | 9.37% | 1656 | 49.51% | | | 1426 | 26.12% | | | | | 11 | 0.38% | | | 35 | 2.12% | | | | | 12 | 1.07% | | | 1 | 0.03% | 25 | 2% | 1149 | 1223 | 1656 | PT-MORENA-ES | 1426 | PRI | 12.38% |
| 10 | TEZAMAC DE FELIPE VILLANUEVA | 82 | TEZAMAC | 4195 | 1183 | 11.45% | 6565 | 54.81% | | | 5268 | 28.12% | | | | | 14 | 0.85% | | | 64 | 3.85% | | | | | 7 | 0.42% | | | 0 | 0.00% | 69 | 4% | 1711 | 1662 | 6565 | PT-MORENA-ES | 5268 | PRI | 20.44% |
| 10 | TEZAMAC DE FELIPE VILLANUEVA | 82 | TEZAMAC | 4196 | 219 | 12.75% | 4.95 | 54.44% | | | 206 | 32.42% | | | | | 11 | 1.32% | | | 24 | 2.84% | | | | | 4 | 0.44% | | | 0 | 0.00% | 29 | 3% | 529 | 532 | 495 | PT-MORENA-ES | 295 | PRI | 18.01% |
| 10 | TEZAMAC DE FELIPE VILLANUEVA | 82 | TEZAMAC | 4197 | 343 | 15.25% | 1220 | 49.42% | | | 777 | 25.44% | | | | | 25 | 1.08% | | | 67 | 2.75% | | | | | 33 | 2.59% | | | 0 | 0.00% | 85 | 4% | 1528 | 1549 | 1220 | PT-MORENA-ES | 777 | PRI | 20.16% |
| 10 | TEZAMAC DE FELIPE VILLANUEVA | 82 | TEZAMAC | 4198 | 221 | 16.24% | 772 | 49.65% | | | 526 | 33.74% | | | | | 16 | 1.03% | | | 32 | 2.21% | | | | | 17 | 2.17% | | | 1 | 0.07% | 48 | 3% | 1499 | 1450 | 772 | PT-MORENA-ES | 526 | PRI | 17.19% |
| 10 | TEZAMAC DE FELIPE VILLANUEVA | 82 | TEZAMAC | 4199 | 235 | 14.50% | 864 | 53.49% | | | 555 | 34.38% | | | | | 18 | 1.11% | | | 29 | 2.67% | | | | | 10 | 1.09% | | | 2 | 0.12% | 39 | 3% | 1116 | 1013 | 864 | PT-MORENA-ES | 555 | PRI | 20.91% |
| 10 | TEZAMAC DE FELIPE VILLANUEVA | 82 | TEZAMAC | 4200 | 219 | 15.92% | 430 | 51.77% | | | 279 | 27.69% | | | | | 10 | 1.26% | | | 27 | 3.41% | | | | | 7 | 0.88% | | | 0 | 0.00% | 25 | 3% | 817 | 792 | 430 | PT-MORENA-ES | 279 | PRI | 24.12% |
| 10 | TEZAMAC DE FELIPE VILLANUEVA | 82 | TEZAMAC | 4201 | 209 | 14.13% | 725 | 50.00% | | | 497 | 33.20% | | | | | 12 | 0.82% | | | 25 | 1.71% | | | | | 15 | 1.03% | | | 0 | 0.00% | 42 | 3% | 1510 | 1450 | 725 | PT-MORENA-ES | 497 | PRI | 17.97% |
| 10 | TEZAMAC DE FELIPE VILLANUEVA | 82 | TEZAMAC | 4202 | 150 | 16.45% | 396 | 42.54% | | | 290 | 34.19% | | | | | 14 | 1.21% | | | 33 | 2.86% | | | | | 24 | 2.08% | | | 0 | 0.00% | 29 | 3% | 1154 | 1153 | 496 | PT-MORENA-ES | 290 | PRI | 8.48% |
| 10 | TEZAMAC DE FELIPE VILLANUEVA | 82 | TEZAMAC | 4203 | 284 | 18.91% | 700 | 47.29% | | | 428 | 27.68% | | | | | 22 | 1.49% | | | 96 | 2.44% | | | | | 16 | 1.08% | | | 0 | 0.00% | 41 | 3% | 1518 | 1477 | 700 | PT-MORENA-ES | 428 | PRI | 19.70% |
| 10 | TEZAMAC DE FELIPE VILLANUEVA | 82 | TEZAMAC | 4204 | 388 | 13.75% | 1259 | 44.56% | | | 831 | 26.73% | | | | | 28 | 0.99% | | | 329 | 11.59% | | | | | 22 | 0.78% | | | 1 | 0.03% | 54 | 2% | 2876 | 2822 | 1258 | PT-MORENA-ES | 831 | PRI | 16.23% |
| 10 | TEZAMAC DE FELIPE VILLANUEVA | 82 | TEZAMAC | 4205 | 401 | 15.37% | 1311 | 49.27% | | | 830 | 31.06% | | | | | 35 | 1.32% | | | 88 | 3.31% | | | | | 26 | 0.98% | | | 0 | 0.00% | 69 | 2% | 2715 | 2661 | 1311 | PT-MORENA-ES | 830 | PRI | 15.20% |
| 10 | TEZAMAC DE FELIPE VILLANUEVA | 82 | TEZAMAC | 4206 | 326 | 15.22% | 1179 | 54.82% | | | 528 | 24.51% | | | | | 30 | 1.40% | | | 67 | 3.12% | | | | | 24 | 1.12% | | | 0 | 0.00% | 42 | 3% | 2204 | 2242 | 1178 | PT-MORENA-ES | 528 | PRI | 30.11% |
| 10 | TEZAMAC DE FELIPE VILLANUEVA | 82 | TEZAMAC | 4207 | 359 | 13.94% | 1211 | 55.07% | | | 542 | 24.63% | | | | | 49 | 2.21% | | | 80 | 3.61% | | | | | 16 | 0.72% | | | 1 | 0.04% | 54 | 2% | 1272 | 2217 | 1211 | PT-MORENA-ES | 542 | PRI | 30.65% |
| 10 | TEZAMAC DE FELIPE VILLANUEVA | 82 | TEZAMAC | 4208 | 522 | 13.91% | 1981 | 50.81% | | | 1113 | 28.55% | | | | | 69 | 1.79% | | | 130 | 3.33% | | | | | 73 | 2.87% | | | 1 | 0.03% | 69 | 2% | 3948 | 3859 | 1982 | PT-MORENA-ES | 1113 | PRI | 21.92% |
| 10 | TEZAMAC DE FELIPE VILLANUEVA | 82 | TEZAMAC | 4209 | 259 | 11.26% | 1154 | 49.85% | | | 756 | 32.65% | | | | | 17 | 1.29% | | | 51 | 1.48% | | | | | 43 | 2.00% | | | 2 | 0.09% | 71 | 3% | 2170 | 2298 | 1154 | PT-MORENA-ES | 756 | PRI | 13.74% |
| 10 | TEZAMAC DE FELIPE VILLANUEVA | 82 | TEZAMAC | 4210 | 6 | 8.25% | 21 | 21.43% | | | 65 | 67.01% | | | | | 0 | 0.00% | | | 2 | 2.06% | | | | | 1 | 0.03% | | | 0 | 0.00% | 2 | 2% | 98 | 97 | 65 | PRI | 21 | PT-MORENA-ES | 45.58% |
| 10 | TEZAMAC DE FELIPE VILLANUEVA | 82 | TEZAMAC | 4211 | 200 | 14.46% | 795 | 57.40% | | | 317 | 22.93% | | | | | 21 | 1.52% | | | 28 | 2.02% | | | | | 22 | 1.59% | | | 0 | 0.00% | 36 | 3% | 1419 | 1383 | 795 | PT-MORENA-ES | 317 | PRI | 34.55% |
| 10 | TEZAMAC DE FELIPE VILLANUEVA | 82 | TEZAMAC | 4212 | 374 | 10.57% | 1759 | 49.81% | | | 877 | 24.83% | | | | | 29 | 1.15% | | | 105 | 4.29% | | | | | 24 | 0.93% | | | 2 | 0.08% | 70 | 3% | 2539 | 2567 | 1759 | PT-MORENA-ES | 877 | PRI | 14.96% |
| 10 | TEZAMAC DE FELIPE VILLANUEVA | 82 | TEZAMAC | 4213 | 1025 | 10.41% | 4868 | 49.51% | | | 3441 | 35.00% | | | | | 179 | 1.82% | | | 209 | 2.13% | | | | | 125 | 1.27% | | | 6 | 0.06% | 253 | 3% | 10094 | 9835 | 4868 | PT-MORENA-ES | 3441 | PRI | 14.52% |
| 10 | TEZAMAC DE FELIPE VILLANUEVA | 82 | TEZAMAC | 4214 | 374 | 9.93% | 1742 | 59.41% | | | 1132 | 30.05% | | | | | 68 | 1.44% | | | 77 | 1.75% | | | | | 71 | 0.88% | | | 2 | 0.10% | 36 | 3% | 1287 | 1349 | 742 | PT-MORENA-ES | 1132 | PRI | 32.35% |
| 10 | TEZAMAC DE FELIPE VILLANUEVA | 82 | TEZAMAC | 4215 | 514 | 11.58% | 2397 | 53.41% | | | 1291 | 28.78% | | | | | 90 | 1.92% | | | 79 | 1.76% | | | | | 16 | 1.20% | | | 0 | 0.00% | 71 | 5% | 1401 | 1930 | 2397 | PT-MORENA-ES | 1291 | PRI | 20.63% |
| 10 | TEZAMAC DE FELIPE VILLANUEVA | 82 | TEZAMAC | 4216 | 176 | 8.56% | 1097 | 53.87% | | | 795 | 34.79% | | | | | 20 | 1.51% | | | 26 | 1.26% | | | | | 20 | 1.51% | | | 0 | 0.00% | 67 | 5% | 2173 | 2054 | 1097 | PT-MORENA-ES | 795 | PRI | 18.58% |
| 10 | TEZAMAC DE FELIPE VILLANUEVA | 82 | TEZAMAC | 4217 | 193 | 11.12% | 582 | 54.85% | | | 210 | 30.87% | | | | | 16 | 1.51% | | | 14 | 1.32% | | | | | 12 | 1.13% | | | 0 | 0.00% | 57 | 2% | 1078 | 1061 | 582 | PT-MORENA-ES | 210 | PRI | 24.77% |
| 10 | TEZAMAC DE FELIPE VILLANUEVA | 82 | TEZAMAC | 4218 | 204 | 13.85% | 802 | 54.55% | | | 401 | 27.27% | | | | | 22 | 1.57% | | | 25 | 1.70% | | | | | 9 | 0.61% | | | 2 | 0.12% | 45 | 3% | 1516 | 1470 | 802 | PT-MORENA-ES | 401 | PRI | 27.22% |
| 10 | TEZAMAC DE FELIPE VILLANUEVA | 82 | TEZAMAC | 4219 | 154 | 11.87% | 725 | 55.91% | | | 290 | 22.75% | | | | | 15 | 1.44% | | | 26 | 2.45% | | | | | 11 | 1.05% | | | 0 | 0.00% | 30 | 4% | 1023 | 1045 | 575 | PT-MORENA-ES | 290 | PRI | 27.66% |
| 10 | TEZAMAC DE FELIPE VILLANUEVA | 82 | TEZAMAC | 4220 | 115 | 11.05% | 542 | 44.28% | | | 451 | 40.28% | | | | | 15 | 1.32% | | | 26 | 2.12% | | | | | 13 | 1.06% | | | 0 | 0.00% | 51 | 4% | 1273 | 1224 | 542 | PT-MORENA-ES | 451 | PRI | 4.00% |
| 10 | TEZAMAC DE FELIPE VILLANUEVA | 82 | TEZAMAC | 4222 | 113 | 14.36% | 390 | 45.74% | | | 225 | 24.64% | | | | | 25 | 1.93% | | | 12 | 1.41% | | | | | 12 | 1.65% | | | 1 | 0.12% | 21 | 3% | 859 | 787 | 390 | PT-MORENA-ES | 276 | PRI | 21.09% |
| 10 | TEZAMAC DE FELIPE VILLANUEVA | 82 | TEZAMAC | 4221 | 101 | 13.12% | 399 | 51.82% | | | 229 | 29.74% | | | | | 23 | 2.99% | | | 20 | 2.60% | | | | | 18 | 2.34% | | | 0 | 0.00% | 26 | 4% | 769 | 770 | 399 | PT-MORENA-ES | 229 | PRI | 24.68% |
| 10 | TEZAMAC DE FELIPE VILLANUEVA | 82 | TEZAMAC | 4223 | 222 | 10.47% | 1142 | 50.21% | | | 713 | 31.33% | | | | | 26 | 1.14% | | | 43 | 1.42% | | | | | 28 | 0.92% | | | 2 | 0.06% | 61 | 3% | 1268 | 1075 | 1141 | PT-MORENA-ES | 713 | PRI | 18.54% |
| 10 | TEZAMAC DE FELIPE VILLANUEVA | 82 | TEZAMAC | 4224 | 149 | 11.25% | 670 | 53.94% | | | 392 | 29.61% | | | | | 25 | 2.06% | | | 18 | 1.49% | | | | | 20 | 2.65% | | | 1 | 0.08% | 38 | 3% | 1260 | 1211 | 670 | PT-MORENA-ES | 392 | PRI | 20.32% |
| 10 | TEZAMAC DE FELIPE VILLANUEVA | 82 | TEZAMAC | 4225 | 127 | 10.74% | 622 | 51.62% | | | 381 | 32.23% | | | | | 15 | 1.61% | | | 20 | 1.69% | | | | | 13 | 1.10% | | | 0 | 0.00% | 59 | 5% | 1228 | 1182 | 622 | PT-MORENA-ES | 381 | PRI | 20.29% |
| 10 | TEZAMAC DE FELIPE VILLANUEVA | 82 | TEZAMAC | 4226 | 459 | 11.28% | 1828 | 50.72% | | | 1111 | 30.83% | | | | | 30 | 0.83% | | | 98 | 1.26% | | | | | 40 | 1.11% | | | 1 | 0.03% | 79 | 2% | 3602 | 3604 | 1828 | PT-MORENA-ES | 1111 | PRI | 19.89% |
| 10 | TEZAMAC DE FELIPE VILLANUEVA | 82 | TEZAMAC | 4227 | 559 | 13.88% | 2193 | 54.46% | | | 1370 | 27.04% | | | | | 56 | 1.40% | | | 85 | 2.12% | | | | | 45 | 1.12% | | | 4 | 0.10% | 120 | 3% | 4129 | 4065 | 2158 | PT-MORENA-ES | 1370 | PRI | 26.29% |
| 10 | TEZAMAC DE FELIPE VILLANUEVA | 82 | TEZAMAC | 4228 | 1353 | 14.50% | 4709 | 50.44% | | | 2782 | 29.72% | | | | | 199 | 2.13% | | | 159 | 1.70% | | | | | 131 | 1.40% | | | 3 | 0.03% | 222 | 2% | 9555 | 9330 | 4709 | PT-MORENA-ES | 2782 | PRI | 20.63% |
| 10 | TEZAMAC DE FELIPE VILLANUEVA | 82 | TEZAMAC | 4229 | 249 | 11.34% | 1141 | 51.96% | | | 665 | 30.45% | | | | | 23 | 1.06% | | | 70 | 3.21% | | | | | 25 | 1.15% | | | 2 | 0.09% | 69 | 2% | 2243 | 2170 | 1141 | PT-MORENA-ES | 665 | PRI | 21.91% |
| 10 | TEZAMAC DE FELIPE VILLANUEVA | 82 | TEZAMAC | 4230 | 249 | 11.77% | 1022 | 48.30% | | | 613 | 28.98% | | | | | 28 | 1.34% | | | 119 | 5.59% | | | | | 82 | 2.87% | | | 0 | 0.00% | 81 | 4% | 2172 | 2260 | 1022 | PT-MORENA-ES | 613 | PRI | 19.57% |
| 10 | TEZAMAC DE FELIPE VILLANUEVA | 82 | TEZAMAC | 4231 | 414 | 18.56% | 1542 | 48.61% | | | 892 | 24.33% | | | | | 172 | 5.20% | | | 113 | 3.42% | | | | | 62 | 1.87% | | | 2 | 0.06% | 84 | 2% | 3334 | 3303 | 1542 | PT-MORENA-ES | 892 | PRI | 22.28% |
| 10 | TEZAMAC DE FELIPE VILLANUEVA | 82 | TEZAMAC | 4232 | 538 | 28.25% | 930 | 44.33% | | | 357 | 17.48% | | | | | 18 | 1.80% | | | 60 | 5.32% | | | | | 35 | 3.13% | | | 1 | 0.09% | 57 | 1% | 1546 | 1118 | 500 | PT-MORENA-ES | 358 | PAN-PRD-MC | 14.13% |
| 10 | TEZAMAC DE FELIPE VILLANUEVA | 82 | TEZAMAC | 4233 | 259 | 13.01% | 1131 | 57.34% | | | 526 | 24.82% | | | | | 40 | 1.89% | | | 157 | 7.31% | | | | | 44 | 2.05% | | | 1 | 0.05% | 81 | 3% | 1211 | 2149 | 1132 | PT-MORENA-ES | 526 | PRI | 32.55% |
| 10 | TEZAMAC DE FELIPE VILLANUEVA | 82 | TEZAMAC | 4234 | 191 | 14.94% | 641 | 49.81% | | | 264 | 22.07% | | | | | 22 | 2.33% | | | 122 | 9.48% | | | | | 19 | 1.48% | | | 14 | 1.09% | 37 | 3% | 1338 | 1287 | 642 | PT-MORENA-ES | 264 | PRI | 27.74% |
| 10 | TEZAMAC DE FELIPE VILLANUEVA | 82 | TEZAMAC | 4235 | 342 | 14.95% | 454 | 45.84% | | | 214 | 22.73% | | | | | 10 | 1.08% | | | 75 | 8.32% | | | | | 35 | 3.53% | | | 1 | 0.10% | 39 | 3% | 997 | 950 | 454 | PT-MORENA-ES | 214 | PRI | 26.32% |
| 10 | TEZAMAC DE FELIPE VILLANUEVA | 82 | TEZAMAC | 4236 | 200 | 20.90% | 403 | 43.31% | | | 218 | 23.56% | | | | | 21 | 2.75% | | | 85 | 9.30% | | | | | 54 | 5.73% | | | 0 | 0.00% | 31 | 3% | 988 | 937 | 403 | PT-MORENA-ES | 218 | PRI | 20.17% |
| 10 | TEZAMAC DE FELIPE VILLANUEVA | 82 | TEZAMAC | 4237 | 725 | 17.20% | 1172 | 47.77% | | | 718 | 16.19% | | | | | 77 | 1.95% | | | 198 | 14.59% | | | | | 93 | 2.53% | | | 0 | 0.00% | 77 | 3% | 1519 | 1507 | 672 | PT-MORENA-ES | 215 | PAN-PRD-MC | 30.49% |
| 10 | TEZAMAC DE FELIPE VILLANUEVA | 82 | TEZAMAC | 4238 | 717 | 17.11% | 1174 | 49.51% | | | 771 | 17.24% | | | | | 70 | 1.61% | | | 178 | 14.57% | | | | | 94 | 2.74% | | | 2 | 0.11% | 91 | 3% | 1726 | 1725 | 728 | PT-MORENA-ES | 771 | PRI | 30.49% |
| 10 | TEZAMAC DE FELIPE VILLANUEVA | 82 | TEZAMAC | 4239 | 1135 | 21.36% | 1814 | 45.95% | | | 1193 | 18.33% | | | | | 78 | 1.71% | | | 78 | 7.41% | | | | | 54 | 5.13% | | | 1 | 0.09% | 38 | 3% | 1097 | 1053 | 1814 | PT-MORENA-ES | 745 | PAN-PRD-MC | 34.59% |

| DISTRITO LOCAL | CABECERA DISTRITAL | MUNICIPIO | CABECERA MUNICIPAL | SECCIÓN | PAN-PRD-MC | % PAN-PRD-MC | PT-MORENA-ES | % PT-MORENA-ES | PAN | % PAN | PRI | % PRI | PRD | % PRD | PT | % PT | PVEM | % PVEM | MC | % MC | NA | % NA | MORENA | % MORENA | ES | % ES | VR | % VR | CANDIDATO INDEPENDIENTE | % CANDIDATO INDEPENDIENTE | NO REGISTRADOS | % NO REGISTRADOS | NULOS | % NULOS | TOTAL | VOTACIÓN VÁLIDA | PRIMERA FUERZA | PRIMERA FUERZA | SEGUNDA FUERZA | SEGUNDA FUERZA | MARGEN DE VICTORIA |
|---|---|---|---|---|---|---|---|---|---|---|---|---|---|---|---|---|---|---|---|---|---|---|---|---|---|---|---|---|---|---|---|---|---|---|---|---|---|---|---|---|
| 10 | TEZAMAC DE FELIPE VILLANUEVA | 82 | TEZAMAC | 4140 | 377 | 21.97% | 843 | 49.16% | | | 356 | 19.45% | | | | | 79 | 1.89% | | | 66 | 3.51% | | | | | 55 | 3.70% | | | 11 | 0.63% | 19 | 1% | 1743 | 1717 | 843 | PT-MORENA-ES | 377 | PAN-PRD-MC | 27.32% |
| 10 | TEZAMAC DE FELIPE VILLANUEVA | 82 | TEZAMAC | 4141 | 1622 | 16.20% | 5703 | 57.00% | | | 2597 | 26.10% | | | | | 174 | 1.75% | | | 226 | 2.26% | | | | | 214 | 2.15% | | | 29 | 0.28% | 227 | 2% | 10227 | 9951 | 5703 | PT-MORENA-ES | 2597 | PRI | 34.08% |
| 10 | TEZAMAC DE FELIPE VILLANUEVA | 82 | TEZAMAC | 4142 | 85 | 10.26% | 362 | 43.67% | | | 272 | 32.83% | | | | | 17 | 2.05% | | | 70 | 8.45% | | | | | 30 | 3.59% | | | 0 | 0.00% | 11 | 1% | 848 | 837 | 362 | PT-MORENA-ES | 272 | PRI | 10.97% |
| 10 | TEZAMAC DE FELIPE VILLANUEVA | 82 | TEZAMAC | 4143 | 192 | 17.11% | 500 | 44.56% | | | 232 | 18.00% | | | | | 25 | 2.23% | | | 159 | 14.00% | | | | | 16 | 1.43% | | | 0 | 0.00% | 21 | 9% | 1153 | 1122 | 500 | PT-MORENA-ES | 232 | PRI | 24.69% |
| 10 | TEZAMAC DE FELIPE VILLANUEVA | 82 | TEZAMAC | 4144 | 157 | 18.80% | 496 | 48.84% | | | 220 | 20.77% | | | | | 11 | 1.04% | | | 118 | 10.19% | | | | | 25 | 2.39% | | | 0 | 0.00% | 11 | 3% | 1051 | 1025 | 496 | PT-MORENA-ES | 220 | PRI | 26.09% |
| 10 | TEZAMAC DE FELIPE VILLANUEVA | 82 | TEZAMAC | 4145 | 195 | 15.85% | 605 | 48.87% | | | 376 | 22.73% | | | | | 15 | 1.53% | | | 101 | 8.19% | | | | | 41 | 3.21% | | | 0 | 0.00% | 27 | 2% | 1235 | 1238 | 605 | PT-MORENA-ES | 376 | PRI | 26.58% |
| 10 | TEZAMAC DE FELIPE VILLANUEVA | 82 | TEZAMAC | 4149 | 177 | 10.42% | 878 | 51.68% | | | 520 | 24.02% | | | | | 14 | 0.82% | | | 31 | 1.82% | | | | | 21 | 1.24% | | | 0 | 0.00% | 56 | 3% | 1755 | 1699 | 878 | PT-MORENA-ES | 578 | PRI | 27.66% |
| 10 | TEZAMAC DE FELIPE VILLANUEVA | 82 | TEZAMAC | 4147 | 229 | 11.71% | 1069 | 54.62% | | | 572 | 29.23% | | | | | 22 | 1.12% | | | 37 | 1.89% | | | | | 26 | 1.33% | | | 1 | 0.05% | 55 | 3% | 2011 | 1955 | 1069 | PT-MORENA-ES | 572 | PRI | 25.57% |
| 10 | TEZAMAC DE FELIPE VILLANUEVA | 82 | TEZAMAC | 4148 | 227 | 12.99% | 970 | 55.24% | | | 570 | 32.23% | | | | | 26 | 1.42% | | | 48 | 2.61% | | | | | 25 | 1.59% | | | 0 | 0.00% | 42 | 2% | 1867 | 1825 | 970 | PT-MORENA-ES | 570 | PRI | 21.83% |
| 10 | TEZAMAC DE FELIPE VILLANUEVA | 82 | TEZAMAC | 4149 | 172 | 15.52% | 467 | 42.15% | | | 295 | 26.11% | | | | | 23 | 2.08% | | | 41 | 2.70% | | | | | 16 | 1.44% | | | 1 | 0.09% | 45 | 4% | 1154 | 1108 | 467 | PT-MORENA-ES | 295 | PRI | 7.04% |
| 10 | TEZAMAC DE FELIPE VILLANUEVA | 82 | TEZAMAC | 4150 | 231 | 16.46% | 725 | 47.54% | | | 486 | 30.59% | | | | | 27 | 1.77% | | | 25 | 1.30% | | | | | 27 | 1.77% | | | 0 | 0.00% | 54 | 3% | 1579 | 1525 | 725 | PT-MORENA-ES | 486 | PRI | 16.58% |
| 10 | TEZAMAC DE FELIPE VILLANUEVA | 82 | TEZAMAC | 4151 | 1395 | 14.15% | 6985 | 51.19% | | | 3205 | 26.09% | | | | | 201 | 2.06% | | | 213 | 2.20% | | | | | 128 | 1.19% | | | 20 | 0.21% | 355 | 3% | 10113 | 9758 | 6985 | PT-MORENA-ES | 3205 | PRI | 22.13% |
| 10 | TEZAMAC DE FELIPE VILLANUEVA | 82 | TEZAMAC | 4153 | 189 | 11.93% | 849 | 54.55% | | | 397 | 25.60% | | | | | 38 | 2.45% | | | 54 | 3.48% | | | | | 31 | 2.00% | | | 1 | 0.06% | 61 | 4% | 1653 | 1551 | 849 | PT-MORENA-ES | 397 | PRI | 28.95% |
| 10 | TEZAMAC DE FELIPE VILLANUEVA | 82 | TEZAMAC | 4154 | 49 | 9.59% | 208 | 69.47% | | | 103 | 20.55% | | | | | 5 | 0.98% | | | 15 | 2.94% | | | | | 5 | 0.98% | | | 0 | 0.00% | 20 | 4% | 531 | 511 | 305 | PT-MORENA-ES | 130 | PRI | 39.47% |
| 10 | TEZAMAC DE FELIPE VILLANUEVA | 82 | TEZAMAC | 4155 | 133 | 11.13% | 662 | 55.40% | | | 337 | 28.20% | | | | | 15 | 1.26% | | | 35 | 2.93% | | | | | 13 | 1.09% | | | 0 | 0.00% | 46 | 4% | 1241 | 1195 | 662 | PT-MORENA-ES | 337 | PRI | 27.20% |
| 10 | TEZAMAC DE FELIPE VILLANUEVA | 82 | TEZAMAC | 4321 | 1405 | 15.11% | 5310 | 57.07% | | | 2329 | 24.03% | | | | | 201 | 2.16% | | | 205 | 2.20% | | | | | 133 | 1.43% | | | 3 | 0.03% | 200 | 2% | 9309 | 9307 | 5310 | PT-MORENA-ES | 2329 | PRI | 28.04% |
| 10 | TEZAMAC DE FELIPE VILLANUEVA | 82 | TEZAMAC | 4160 | 73 | 12.31% | 321 | 54.23% | | | 167 | 28.16% | | | | | 15 | 2.53% | | | 12 | 2.02% | | | | | 5 | 0.84% | | | 2 | 0.33% | 16 | 3% | 613 | 593 | 321 | PT-MORENA-ES | 167 | PRI | 25.97% |
| 10 | TEZAMAC DE FELIPE VILLANUEVA | 82 | TEZAMAC | 4161 | 49 | 13.65% | 196 | 53.78% | | | 53 | 26.18% | | | | | 5 | 0.99% | | | 7 | 1.38% | | | | | 4 | 0.79% | | | 0 | 0.00% | 18 | 3% | 523 | 506 | 266 | PT-MORENA-ES | 153 | PRI | 22.42% |
| 10 | TEZAMAC DE FELIPE VILLANUEVA | 82 | TEZAMAC | 4165 | 82 | 9.98% | 505 | 56.00% | | | 458 | 38.72% | | | | | 23 | 1.95% | | | 17 | 1.44% | | | | | 11 | 0.93% | | | 0 | 0.00% | 30 | 3% | 1216 | 1178 | 505 | PT-MORENA-ES | 458 | PRI | 11.28% |
| 10 | TEZAMAC DE FELIPE VILLANUEVA | 82 | TEZAMAC | 4166 | 54 | 9.41% | 277 | 48.26% | | | 223 | 28.22% | | | | | 6 | 1.05% | | | 9 | 1.57% | | | | | 7 | 1.22% | | | 0 | 0.00% | 16 | 3% | 593 | 574 | 277 | PT-MORENA-ES | 223 | PRI | 9.76% |
| 10 | TEZAMAC DE FELIPE VILLANUEVA | 82 | TEZAMAC | 4167 | 99 | 8.49% | 462 | 40.49% | | | 542 | 47.59% | | | | | 12 | 1.05% | | | 15 | 1.32% | | | | | 11 | 0.96% | | | 0 | 0.00% | 44 | 4% | 1225 | 1141 | 542 | PRI | 462 | PT-MORENA-ES | 7.02% |
| 10 | TEZAMAC DE FELIPE VILLANUEVA | 82 | TEZAMAC | 4168 | 54 | 8.19% | 375 | 53.85% | | | 247 | 35.49% | | | | | 9 | 0.87% | | | 15 | 1.95% | | | | | 18 | 2.75% | | | 0 | 0.00% | 29 | 3% | 1058 | 1029 | 375 | PT-MORENA-ES | 128 | PRI | 24.68% |
| 10 | TEZAMAC DE FELIPE VILLANUEVA | 82 | TEZAMAC | 4169 | 60 | 10.82% | 314 | 56.66% | | | 162 | 28.52% | | | | | 13 | 2.30% | | | 11 | 1.94% | | | | | 6 | 1.00% | | | 0 | 0.00% | 17 | 3% | 733 | 566 | 314 | PT-MORENA-ES | 162 | PRI | 26.65% |
| 10 | TEZAMAC DE FELIPE VILLANUEVA | 82 | TEZAMAC | 4170 | 105 | 17.35% | 141 | 23.29% | | | 149 | 29.80% | | | | | 7 | 1.40% | | | 8 | 1.65% | | | | | 9 | 2.00% | | | 0 | 0.00% | 13 | 3% | 513 | 500 | 105 | PAN-PRD-MC | 149 | PRI | 7.40% |
| 10 | TEZAMAC DE FELIPE VILLANUEVA | 82 | TEZAMAC | 4171 | 49 | 8.67% | 271 | 47.96% | | | 232 | 41.06% | | | | | 6 | 1.06% | | | 5 | 0.88% | | | | | 2 | 0.35% | | | 0 | 0.00% | 23 | 4% | 598 | 565 | 271 | PT-MORENA-ES | 232 | PRI | 6.90% |
| 10 | TEZAMAC DE FELIPE VILLANUEVA | 82 | TEZAMAC | 4172 | 79 | 8.09% | 514 | 52.45% | | | 352 | 35.93% | | | | | 17 | 1.73% | | | 13 | 1.33% | | | | | 6 | 0.61% | | | 1 | 0.10% | 30 | 3% | 1021 | 980 | 514 | PT-MORENA-ES | 352 | PRI | 16.65% |
| 10 | TEZAMAC DE FELIPE VILLANUEVA | 82 | TEZAMAC | 4173 | 87 | 9.54% | 722 | 48.65% | | | 544 | 36.68% | | | | | 28 | 1.89% | | | 17 | 1.15% | | | | | 75 | 5.05% | | | 0 | 0.00% | 47 | 3% | 1528 | 1483 | 722 | PT-MORENA-ES | 544 | PRI | 12.00% |
| 10 | TEZAMAC DE FELIPE VILLANUEVA | 82 | TEZAMAC | 4174 | 117 | 8.48% | 710 | 51.47% | | | 480 | 34.13% | | | | | 21 | 1.56% | | | 22 | 1.63% | | | | | 18 | 1.34% | | | 4 | 0.29% | 23 | 2% | 1375 | 1343 | 710 | PT-MORENA-ES | 480 | PRI | 18.55% |
| 10 | TEZAMAC DE FELIPE VILLANUEVA | 82 | TEZAMAC | 4175 | 85 | 8.63% | 530 | 53.82% | | | 328 | 33.27% | | | | | 18 | 1.85% | | | 18 | 1.81% | | | | | 11 | 1.12% | | | 0 | 0.00% | 11 | 1% | 995 | 985 | 530 | PT-MORENA-ES | 328 | PRI | 20.72% |
| 10 | TEZAMAC DE FELIPE VILLANUEVA | 82 | TEZAMAC | 4176 | 73 | 6.85% | 497 | 46.62% | | | 426 | 41.69% | | | | | 12 | 1.13% | | | 13 | 1.22% | | | | | 13 | 1.22% | | | 0 | 0.00% | 34 | 3% | 1120 | 1065 | 497 | PT-MORENA-ES | 426 | PRI | 3.90% |
| 10 | TEZAMAC DE FELIPE VILLANUEVA | 82 | TEZAMAC | 4177 | 111 | 12.31% | 430 | 50.81% | | | 222 | 35.09% | | | | | 17 | 1.90% | | | 6 | 0.70% | | | | | 14 | 1.63% | | | 0 | 0.00% | 17 | 2% | 877 | 850 | 430 | PT-MORENA-ES | 222 | PRI | 20.84% |
| 10 | TEZAMAC DE HELIPE VILLANUEVA | 82 | HUÁMAC | 4178 | 30 | 11.01% | 158 | 54.55% | | | 106 | 28.75% | | | | | 5 | 1.88% | | | 8 | 2.35% | | | | | 4 | 1.13% | | | 0 | 0.00% | 9 | 2% | 372 | 344 | 158 | PT-MORENA-ES | 106 | PRI | 18.79% |
| 10 | TEZAMAC DE HELIPE VILLANUEVA | 82 | TEZAMAC | 4179 | 24 | 8.43% | 155 | 53.76% | | | 89 | 30.90% | | | | | 1 | 0.72% | | | 3 | 1.01% | | | | | 5 | 1.80% | | | 0 | 0.00% | 6 | 2% | 284 | 278 | 155 | PT-MORENA-ES | 89 | PRI | 22.74% |
| 10 | TEZAMAC DE HELIPE VILLANUEVA | 82 | HUÁMAC | 4180 | 67 | 13.99% | 256 | 51.72% | | | 154 | 31.10% | | | | | 6 | 1.22% | | | 4 | 0.81% | | | | | 7 | 1.43% | | | 0 | 0.00% | 8 | 2% | 502 | 495 | 255 | PT-MORENA-ES | 154 | PRI | 21.49% |
| 10 | TEZAMAC DE TELIPE VILLANUEVA | 82 | TEZAMAC | 4181 | 59 | 12.80% | 252 | 54.66% | | | 122 | 26.46% | | | | | 9 | 1.95% | | | 4 | 0.87% | | | | | 5 | 1.08% | | | 0 | 0.00% | 12 | 3% | 474 | 461 | 252 | PT-MORENA-ES | 122 | PRI | 26.03% |
| 10 | TEHUÁMAC DE HELIPE VILLANUEVA | 82 | HUÁMAC | 4182 | 29 | 14.98% | 106 | 49.53% | | | 106 | 49.53% | | | | | 4 | 1.77% | | | 4 | 1.77% | | | | | 4 | 1.77% | | | 1 | 0.46% | 9 | 4% | 337 | 317 | 106 | PT-MORENA-ES | 106 | PRI | 0.00% |
| 10 | TEZAMAC DE HELIPE VILLANUEVA | 82 | TEZAMAC | 4183 | 46 | 12.35% | 187 | 52.82% | | | 102 | 28.81% | | | | | 4 | 1.12% | | | 9 | 2.54% | | | | | 6 | 1.63% | | | 1 | 0.27% | 5 | 2% | 384 | 354 | 187 | PT-MORENA-ES | 102 | PRI | 24.01% |
| 10 | TEHUÁMAC DE HELIPE VILLANUEVA | 82 | HUÁMAC | 4184 | 93 | 21.30% | 169 | 40.41% | | | 75 | 20.33% | | | | | 4 | 1.41% | | | 4 | 1.41% | | | | | 3 | 1.09% | | | 0 | 0.00% | 8 | 3% | 291 | 283 | 169 | PT-MORENA-ES | 75 | PRI | 21.91% |
| 10 | TEZAMAC DE TELIPE VILLANUEVA | 82 | TEZAMAC | 4185 | 25 | 8.45% | 154 | 51.01% | | | 97 | 32.77% | | | | | 4 | 1.35% | | | 11 | 3.72% | | | | | 5 | 1.69% | | | 0 | 0.00% | 0 | 0% | 226 | 296 | 154 | PT-MORENA-ES | 57 | PRI | 15.26% |
| 10 | TEHUÁMAC DE HELIPE VILLANUEVA | 82 | HUÁMAC | 4186 | 19 | 8.09% | 114 | 48.94% | | | 106 | 45.54% | | | | | 3 | 1.29% | | | 5 | 1.96% | | | | | 7 | 2.69% | | | 0 | 0.00% | 5 | 2% | 265 | 260 | 114 | PT-MORENA-ES | 108 | PRI | 2.15% |
| 10 | TEZAMAC DE TELIPE VILLANUEVA | 82 | TEZAMAC | 4187 | 18 | 5.64% | 214 | 53.44% | | | 120 | 29.93% | | | | | 0 | 0.00% | | | 2 | 0.52% | | | | | 4 | 1.04% | | | 0 | 0.00% | 11 | 2% | 337 | 286 | 214 | PT-MORENA-ES | 120 | PRI | 22.20% |
| 10 | TEHUÁMAC DE HELIPE VILLANUEVA | 82 | HUÁMAC | 4188 | 11 | 8.77% | 63 | 49.59% | | | 50 | 39.68% | | | | | 9 | 0.14% | | | 14 | 1.51% | | | | | 14 | 1.51% | | | 0 | 0.00% | 11 | 2% | 950 | 926 | 63 | PT-MORENA-ES | 50 | PRI | 1.29% |
| 10 | TEZAMAC DE TELIPE VILLANUEVA | 82 | TEZAMAC | 4189 | 78 | 10.54% | 361 | 48.78% | | | 268 | 36.22% | | | | | 16 | 2.16% | | | 8 | 1.08% | | | | | 9 | 1.22% | | | 0 | 0.00% | 10 | 1% | 753 | 740 | 361 | PT-MORENA-ES | 268 | PRI | 12.57% |
| 10 | TEZAMAC DE HELIPE VILLANUEVA | 82 | TEZAMAC | 4190 | 1359 | 12.93% | 5959 | 56.91% | | | 3935 | 34.08% | | | | | 269 | 2.55% | | | 299 | 2.82% | | | | | 163 | 1.54% | | | 14 | 0.13% | 264 | 2% | 10651 | 10463 | 5959 | PT-MORENA-ES | 3935 | PRI | 22.15% |
| 10 | TEZAMAC DE TELIPE VILLANUEVA | 82 | TEZAMAC | 4191 | 425 | 10.27% | 1892 | 45.70% | | | 734 | 30.77% | | | | | 56 | 2.41% | | | 45 | 1.71% | | | | | 28 | 1.20% | | | 2 | 0.09% | 77 | 3% | 3495 | 3325 | 1892 | PT-MORENA-ES | 734 | PRI | 15.03% |
| 10 | TEZAMAC DE HELIPE VILLANUEVA | 82 | TEZAMAC | 4192 | 111 | 10.41% | 553 | 51.86% | | | 351 | 33.08% | | | | | 19 | 1.78% | | | 16 | 1.50% | | | | | 6 | 0.59% | | | 6 | 0.57% | 26 | 2% | 1098 | 1068 | 553 | PT-MORENA-ES | 351 | PRI | 18.01% |
| 10 | TEZAMAC DE HELIPE VILLANUEVA | 82 | TEZAMAC | 4193 | 31 | 9.69% | 183 | 53.51% | | | 113 | 33.04% | | | | | 5 | 1.48% | | | 4 | 1.17% | | | | | 6 | 1.75% | | | 0 | 0.00% | 3 | 1% | 345 | 342 | 183 | PT-MORENA-ES | 113 | PRI | 20.47% |
| 10 | TEZAMAC DE HELIPE VILLANUEVA | 82 | TEZAMAC | 4194 | 49 | 14.30% | 178 | 50.89% | | | 107 | 30.57% | | | | | 6 | 1.71% | | | 5 | 1.43% | | | | | 5 | 1.43% | | | 0 | 0.00% | 10 | 3% | 380 | 350 | 178 | PT-MORENA-ES | 107 | PRI | 20.29% |
| 10 | TEZAMAC DE TELIPE VILLANUEVA | 82 | TEZAMAC | 4195 | 38 | 9.19% | 233 | 53.61% | | | 144 | 34.92% | | | | | 7 | 1.88% | | | 1 | 0.24% | | | | | 3 | 0.72% | | | 0 | 0.00% | 5 | 1% | 421 | 426 | 233 | PT-MORENA-ES | 144 | PRI | 18.99% |
| 10 | TEZAMAC DE HELIPE VILLANUEVA | 82 | TEZAMAC | 4196 | 29 | 8.84% | 137 | 41.77% | | | 144 | 43.93% | | | | | 5 | 1.52% | | | 9 | 2.74% | | | | | 4 | 1.22% | | | 0 | 0.00% | 3 | 1% | 331 | 328 | 144 | PRI | 137 | PT-MORENA-ES | 2.13% |
| 10 | TEZAMAC DE TELIPE VILLANUEVA | 82 | TEZAMAC | 4197 | 12 | 9.09% | 80 | 57.12% | | | 115 | 50.22% | | | | | 2 | 0.84% | | | 3 | 1.27% | | | | | 3 | 1.27% | | | 0 | 0.00% | 3 | 1% | 140 | 137 | 115 | PRI | 80 | PT-MORENA-ES | 12.00% |
| 10 | TEZAMAC DE HELIPE VILLANUEVA | 82 | TEZAMAC | 4198 | 54 | 12.44% | 210 | 48.39% | | | 125 | 38.18% | | | | | 4 | 0.92% | | | 5 | 1.15% | | | | | 4 | 0.92% | | | 0 | 0.00% | 5 | 1% | 439 | 434 | 210 | PT-MORENA-ES | 127 | PRI | 12.11% |
| 10 | TEZAMAC DE HELIPE VILLANUEVA | 82 | TEZAMAC | 4199 | 51 | 11.21% | 253 | 55.74% | | | 158 | 34.75% | | | | | 6 | 1.32% | | | 4 | 0.88% | | | | | 4 | 0.88% | | | 0 | 0.00% | 12 | 3% | 457 | 455 | 253 | PT-MORENA-ES | 158 | PRI | 24.62% |

| DISTRITO LOCAL | CABECERA DISTRITAL | MUNICIPIO | CABECERA MUNICIPAL | SECCIÓN | PAN-PRD-MC | % PAN-PRD-MC | PT-MORENA-ES | % PT-MORENA-ES | PAN | % PAN | PRD | % PRD | PRD | % PRD | PT | % PT | PVEM | % PVEM | MC | % MC | NA | % NA | MORENA | % MORENA | ES | % ES | VR | % VR | CANDIDATO INDEPENDIENTE | % CANDIDATO INDEPENDIENTE | NO REGISTRADOS | % NO REGISTRADOS | NULOS | % NULOS | TOTAL | VOTACIÓN VÁLIDA | PRIMERA FUERZA | PRIMERA FUERZA | SEGUNDA FUERZA | SEGUNDA FUERZA | MARGEN DE VICTORIA |
|---|---|---|---|---|---|---|---|---|---|---|---|---|---|---|---|---|---|---|---|---|---|---|---|---|---|---|---|---|---|---|---|---|---|---|---|---|---|---|---|---|
| 30 | TEJÁMAC DE FELIPE VILLANUEVA | 82 | TEJÁMAC | 6600 | 59 | 12.24% | 194 | 40.25% | | | 178 | 36.93% | | | | | 7 | 1.45% | | | 6 | 1.24% | | | | | 2 | 0.41% | | | 0 | 0.00% | 11 | 2% | 452 | 447 | 194 | PT-MORENA-ES | 178 | PRD | 0.62% |
| 30 | TEJÁMAC DE FELIPE VILLANUEVA | 82 | TEJÁMAC | 6601 | 30 | 9.52% | 182 | 57.78% | | | 84 | 26.67% | | | | | 8 | 2.54% | | | 3 | 0.95% | | | | | 8 | 2.54% | | | 0 | 0.00% | 14 | 4% | 318 | 315 | 182 | PT-MORENA-ES | 84 | PRD | 30.16% |
| 30 | TEJÁMAC DE FELIPE VILLANUEVA | 82 | TEJÁMAC | 6602 | 52 | 11.26% | 237 | 51.30% | | | 152 | 32.90% | | | | | 12 | 2.60% | | | 5 | 1.08% | | | | | 4 | 0.87% | | | 0 | 0.00% | 26 | 5% | 478 | 462 | 237 | PT-MORENA-ES | 152 | PRD | 18.40% |
| 30 | TEJÁMAC DE FELIPE VILLANUEVA | 82 | TEJÁMAC | 6603 | 77 | 17.78% | 207 | 47.81% | | | 130 | 30.02% | | | | | 5 | 1.15% | | | 5 | 1.15% | | | | | 9 | 2.08% | | | 1 | 0.23% | 12 | 3% | 446 | 433 | 207 | PT-MORENA-ES | 130 | PRD | 17.78% |
| 30 | TEJÁMAC DE FELIPE VILLANUEVA | 82 | TEJÁMAC | 6604 | 45 | 14.11% | 183 | 57.39% | | | 96 | 30.09% | | | | | 7 | 2.19% | | | 2 | 0.63% | | | | | 6 | 1.88% | | | 0 | 0.00% | 17 | 5% | 336 | 319 | 183 | PT-MORENA-ES | 96 | PRD | 27.27% |
| 30 | TEJÁMAC DE FELIPE VILLANUEVA | 82 | TEJÁMAC | 6605 | 26 | 16.67% | 70 | 44.87% | | | 54 | 34.62% | | | | | 7 | 1.78% | | | 2 | 1.28% | | | | | 7 | 1.78% | | | 0 | 0.00% | 4 | 3% | 169 | 156 | 70 | PT-MORENA-ES | 54 | PRD | 10.26% |
| 30 | TEJÁMAC DE FELIPE VILLANUEVA | 82 | TEJÁMAC | 6606 | 47 | 11.54% | 196 | 51.91% | | | 139 | 36.64% | | | | | 7 | 1.97% | | | 12 | 2.99% | | | | | 8 | 1.79% | | | 0 | 0.00% | 17 | 5% | 418 | 448 | 196 | PT-MORENA-ES | 139 | PRD | 12.42% |
| 30 | TEJÁMAC DE FELIPE VILLANUEVA | 82 | TEJÁMAC | 6607 | 99 | 7.28% | 790 | 55.15% | | | 494 | 37.78% | | | | | 29 | 2.21% | | | 20 | 1.47% | | | | | 21 | 1.82% | | | 3 | 0.22% | 32 | 2% | 1383 | 1960 | 790 | PT-MORENA-ES | 494 | PRD | 17.67% |
| 30 | TEJÁMAC DE FELIPE VILLANUEVA | 82 | TEJÁMAC | 6608 | 157 | 13.17% | 683 | 57.30% | | | 726 | 37.99% | | | | | 59 | 4.95% | | | 28 | 2.35% | | | | | 15 | 1.59% | | | 2 | 0.19% | 35 | 3% | 1229 | 1192 | 683 | PT-MORENA-ES | 726 | PRD | 54.55% |
| 30 | TEJÁMAC DE FELIPE VILLANUEVA | 82 | TEJÁMAC | 6609 | 85 | 13.12% | 548 | 53.82% | | | 177 | 27.27% | | | | | 13 | 2.00% | | | 16 | 2.47% | | | | | 16 | 2.54% | | | 0 | 0.00% | 8 | 1% | 657 | 645 | 548 | PT-MORENA-ES | 177 | PRD | 26.55% |
| 30 | TEJÁMAC DE FELIPE VILLANUEVA | 82 | TEJÁMAC | 6610 | 238 | 17.78% | 744 | 51.17% | | | 506 | 37.79% | | | | | 33 | 2.41% | | | 28 | 2.09% | | | | | 21 | 1.43% | | | 0 | 0.00% | 29 | 2% | 1400 | 1452 | 744 | PT-MORENA-ES | 506 | PRD | 26.15% |
| 30 | TEJÁMAC DE FELIPE VILLANUEVA | 82 | TEJÁMAC | 6611 | 288 | 17.04% | 1220 | 53.20% | | | 727 | 22.14% | | | | | 50 | 2.20% | | | 54 | 2.37% | | | | | 38 | 2.07% | | | 3 | 0.13% | 43 | 2% | 1533 | 1277 | 1220 | PT-MORENA-ES | 727 | PRD | 30.45% |
| 30 | TEJÁMAC DE FELIPE VILLANUEVA | 82 | TEJÁMAC | 6612 | 49 | 12.34% | 217 | 54.65% | | | 111 | 28.46% | | | | | 10 | 2.52% | | | 3 | 0.75% | | | | | 5 | 1.26% | | | 0 | 0.00% | 14 | 3% | 411 | 397 | 217 | PT-MORENA-ES | 111 | PRD | 26.20% |
| 30 | TEJÁMAC DE FELIPE VILLANUEVA | 82 | TEJÁMAC | 6613 | 26 | 10.56% | 133 | 53.99% | | | 94 | 25.48% | | | | | 6 | 2.39% | | | 9 | 3.59% | | | | | 3 | 2.22% | | | 0 | 0.00% | 5 | 3% | 200 | 251 | 133 | PT-MORENA-ES | 94 | PRD | 29.15% |
| 30 | TEJÁMAC DE FELIPE VILLANUEVA | 82 | TEJÁMAC | 6614 | 39 | 10.57% | 215 | 58.35% | | | 104 | 28.19% | | | | | 3 | 0.81% | | | 3 | 0.81% | | | | | 1 | 0.27% | | | 0 | 0.00% | 5 | 2% | 378 | 369 | 215 | PT-MORENA-ES | 104 | PRD | 30.17% |
| 30 | TEJÁMAC DE FELIPE VILLANUEVA | 82 | TEJÁMAC | 6615 | 35 | 10.07% | 213 | 57.21% | | | 102 | 29.12% | | | | | 7 | 1.93% | | | 7 | 1.20% | | | | | 2 | 0.55% | | | 0 | 0.00% | 23 | 4% | 567 | 546 | 213 | PT-MORENA-ES | 102 | PRD | 28.21% |
| 30 | TEJÁMAC DE FELIPE VILLANUEVA | 82 | TEJÁMAC | 6616 | 68 | 13.55% | 285 | 56.77% | | | 133 | 22.51% | | | | | 11 | 2.19% | | | 17 | 3.39% | | | | | 1 | 0.20% | | | 0 | 0.00% | 7 | 1% | 519 | 502 | 285 | PT-MORENA-ES | 133 | PRD | 33.27% |
| 30 | TEJÁMAC DE FELIPE VILLANUEVA | 82 | TEJÁMAC | 6617 | 72 | 10.66% | 368 | 54.65% | | | 134 | 21.70% | | | | | 14 | 2.08% | | | 15 | 2.22% | | | | | 11 | 1.63% | | | 0 | 0.00% | 9 | 1% | 682 | 674 | 368 | PT-MORENA-ES | 134 | PRD | 25.02% |
| 30 | TEJÁMAC DE FELIPE VILLANUEVA | 82 | TEJÁMAC | 6618 | 116 | 11.24% | 530 | 57.46% | | | 266 | 25.73% | | | | | 13 | 1.26% | | | 18 | 1.74% | | | | | 26 | 2.52% | | | 0 | 0.00% | 10 | 2% | 1059 | 1032 | 530 | PT-MORENA-ES | 266 | PRD | 31.63% |
| 30 | TEJÁMAC DE FELIPE VILLANUEVA | 82 | TEJÁMAC | 6619 | 50 | 13.02% | 188 | 48.96% | | | 103 | 26.82% | | | | | 8 | 2.08% | | | 10 | 2.60% | | | | | 8 | 2.08% | | | 0 | 0.00% | 6 | 2% | 393 | 384 | 188 | PT-MORENA-ES | 103 | PRD | 17.71% |
| 30 | TEJÁMAC DE FELIPE VILLANUEVA | 82 | TEJÁMAC | 6620 | 52 | 11.62% | 329 | 57.84% | | | 111 | 24.63% | | | | | 11 | 2.46% | | | 8 | 1.79% | | | | | 6 | 1.34% | | | 1 | 0.22% | 9 | 2% | 457 | 447 | 329 | PT-MORENA-ES | 111 | PRD | 33.11% |
| 30 | TEJÁMAC DE FELIPE VILLANUEVA | 82 | TEJÁMAC | 6621 | 37 | 14.74% | 128 | 51.02% | | | 70 | 27.89% | | | | | 6 | 2.39% | | | 4 | 1.59% | | | | | 6 | 2.39% | | | 0 | 0.00% | 4 | 2% | 255 | 251 | 128 | PT-MORENA-ES | 70 | PRD | 20.12% |
| 30 | TEJÁMAC DE FELIPE VILLANUEVA | 82 | TEJÁMAC | 6622 | 51 | 10.92% | 260 | 55.67% | | | 124 | 26.55% | | | | | 11 | 2.36% | | | 12 | 2.57% | | | | | 9 | 1.93% | | | 0 | 0.00% | 12 | 3% | 479 | 467 | 260 | PT-MORENA-ES | 124 | PRD | 25.12% |
| 30 | TEJÁMAC DE FELIPE VILLANUEVA | 82 | TEJÁMAC | 6623 | 46 | 11.47% | 204 | 50.87% | | | 111 | 27.68% | | | | | 13 | 3.24% | | | 12 | 2.99% | | | | | 5 | 1.25% | | | 0 | 0.00% | 11 | 3% | 413 | 401 | 204 | PT-MORENA-ES | 111 | PRD | 23.19% |
| 30 | TEJÁMAC DE FELIPE VILLANUEVA | 82 | TEJÁMAC | 6624 | 32 | 10.70% | 156 | 52.17% | | | 95 | 31.77% | | | | | 4 | 1.34% | | | 7 | 2.34% | | | | | 5 | 1.67% | | | 0 | 0.00% | 8 | 3% | 307 | 299 | 156 | PT-MORENA-ES | 95 | PRD | 20.40% |
| 30 | TEJÁMAC DE FELIPE VILLANUEVA | 82 | TEJÁMAC | 6625 | 62 | 16.94% | 206 | 56.29% | | | 117 | 31.97% | | | | | 10 | 2.73% | | | 9 | 2.46% | | | | | 8 | 2.19% | | | 1 | 0.27% | 16 | 4% | 461 | 444 | 206 | PT-MORENA-ES | 117 | PRD | 24.32% |
| 30 | TEJÁMAC DE FELIPE VILLANUEVA | 82 | TEJÁMAC | 6626 | 30 | 8.08% | 173 | 46.63% | | | 126 | 33.96% | | | | | 6 | 1.62% | | | 4 | 1.08% | | | | | 9 | 2.43% | | | 0 | 0.00% | 7 | 2% | 265 | 268 | 173 | PT-MORENA-ES | 126 | PRD | 12.67% |
| 30 | TEJÁMAC DE FELIPE VILLANUEVA | 82 | TEJÁMAC | 6627 | 37 | 11.56% | 195 | 60.94% | | | 72 | 22.50% | | | | | 2 | 0.63% | | | 9 | 2.81% | | | | | 5 | 1.56% | | | 1 | 0.31% | 3 | 1% | 324 | 320 | 195 | PT-MORENA-ES | 72 | PRD | 38.44% |
| 30 | TEJÁMAC DE FELIPE VILLANUEVA | 82 | TEJÁMAC | 6628 | 41 | 11.35% | 198 | 55.71% | | | 108 | 30.14% | | | | | 6 | 1.69% | | | 4 | 1.13% | | | | | 6 | 1.69% | | | 0 | 0.00% | 6 | 2% | 361 | 355 | 198 | PT-MORENA-ES | 108 | PRD | 27.61% |
| 30 | TEJÁMAC DE FELIPE VILLANUEVA | 82 | TEJÁMAC | 6629 | 57 | 11.85% | 215 | 44.70% | | | 161 | 37.63% | | | | | 10 | 2.08% | | | 9 | 1.87% | | | | | 9 | 1.87% | | | 0 | 0.00% | 11 | 2% | 492 | 481 | 215 | PT-MORENA-ES | 161 | PRD | 7.07% |
| 30 | TEJÁMAC DE FELIPE VILLANUEVA | 82 | TEJÁMAC | 6630 | 42 | 13.55% | 159 | 51.29% | | | 87 | 28.06% | | | | | 13 | 4.19% | | | 4 | 1.29% | | | | | 5 | 1.61% | | | 1 | 0.32% | 11 | 3% | 322 | 310 | 159 | PT-MORENA-ES | 87 | PRD | 22.23% |
| 30 | TEJÁMAC DE FELIPE VILLANUEVA | 82 | TEJÁMAC | 6631 | 101 | 33.56% | 34 | 9.95% | | | 7 | 2.05% | | | | | 9 | 1.45% | | | 190 | 55.70% | | | | | 1 | 0.29% | | | 1 | 0.29% | 16 | 4% | 365 | 346 | 193 | ND | 190 | PAN-PRD-MC | 75.14% |
| 30 | TEJÁMAC DE FELIPE VILLANUEVA | 82 | TEJÁMAC | 6632 | 32 | 11.25% | 162 | 56.84% | | | 81 | 28.42% | | | | | 6 | 2.11% | | | 10 | 3.51% | | | | | 5 | 1.75% | | | 0 | 0.00% | 8 | 3% | 295 | 285 | 162 | PT-MORENA-ES | 81 | PRD | 32.28% |
| 30 | TEJÁMAC DE FELIPE VILLANUEVA | 82 | TEJÁMAC | 6633 | 45 | 13.95% | 188 | 58.29% | | | 79 | 24.53% | | | | | 5 | 1.55% | | | 6 | 1.86% | | | | | 3 | 0.93% | | | 0 | 0.00% | 4 | 1% | 377 | 373 | 188 | PT-MORENA-ES | 79 | PRD | 34.08% |
| 30 | TEJÁMAC DE FELIPE VILLANUEVA | 82 | TEJÁMAC | 6634 | 42 | 11.76% | 193 | 54.09% | | | 102 | 28.57% | | | | | 10 | 2.80% | | | 3 | 0.84% | | | | | 7 | 1.96% | | | 8 | 2.24% | 11 | 3% | 395 | 357 | 193 | PT-MORENA-ES | 102 | PRD | 25.49% |
| 30 | TEJÁMAC DE FELIPE VILLANUEVA | 82 | TEJÁMAC | 6635 | 37 | 11.80% | 165 | 52.72% | | | 102 | 32.59% | | | | | 7 | 2.24% | | | 1 | 0.32% | | | | | 6 | 1.92% | | | 0 | 0.00% | 6 | 2% | 325 | 313 | 165 | PT-MORENA-ES | 102 | PRD | 19.94% |
| 30 | TEJÁMAC DE FELIPE VILLANUEVA | 82 | TEJÁMAC | 6636 | 44 | 11.98% | 184 | 47.29% | | | 117 | 30.08% | | | | | 8 | 2.31% | | | 1 | 0.29% | | | | | 5 | 0.69% | | | 1 | 0.29% | 2 | 1% | 350 | 347 | 184 | PT-MORENA-ES | 117 | PRD | 16.99% |
| 30 | TEJÁMAC DE FELIPE VILLANUEVA | 82 | TEJÁMAC | 6637 | 64 | 11.06% | 213 | 53.52% | | | 120 | 30.15% | | | | | 10 | 2.51% | | | 7 | 1.76% | | | | | 4 | 1.01% | | | 0 | 0.00% | 6 | 2% | 401 | 398 | 213 | PT-MORENA-ES | 120 | PRD | 23.37% |
| 30 | TEJÁMAC DE FELIPE VILLANUEVA | 82 | TEJÁMAC | 6638 | 70 | 14.15% | 172 | 53.22% | | | 141 | 34.00% | | | | | 8 | 1.93% | | | 11 | 2.34% | | | | | 10 | 2.03% | | | 0 | 0.00% | 6 | 2% | 503 | 492 | 172 | PT-MORENA-ES | 141 | PRD | 22.26% |
| 30 | TEJÁMAC DE FELIPE VILLANUEVA | 82 | TEJÁMAC | 6639 | 40 | 14.93% | 132 | 42.31% | | | 127 | 34.93% | | | | | 10 | 2.99% | | | 5 | 1.49% | | | | | 3 | 0.92% | | | 0 | 0.00% | 6 | 2% | 343 | 335 | 132 | PT-MORENA-ES | 127 | PRD | 10.42% |
| 30 | TEJÁMAC DE FELIPE VILLANUEVA | 82 | TEJÁMAC | 6640 | 73 | 13.77% | 196 | 50.13% | | | 177 | 30.23% | | | | | 7 | 1.32% | | | 4 | 0.71% | | | | | 5 | 1.70% | | | 0 | 0.00% | 5 | 1% | 555 | 530 | 196 | PT-MORENA-ES | 177 | PRD | 17.92% |
| 30 | TEJÁMAC DE FELIPE VILLANUEVA | 82 | TEJÁMAC | 6641 | 64 | 15.61% | 215 | 52.44% | | | 104 | 25.37% | | | | | 16 | 2.30% | | | 6 | 1.45% | | | | | 5 | 1.22% | | | 0 | 0.00% | 6 | 1% | 416 | 410 | 215 | PT-MORENA-ES | 104 | PRD | 27.07% |
| 30 | TEJÁMAC DE FELIPE VILLANUEVA | 82 | TEJÁMAC | 6642 | 59 | 12.85% | 215 | 59.84% | | | 106 | 29.53% | | | | | 7 | 1.80% | | | 7 | 1.80% | | | | | 1 | 0.28% | | | 0 | 0.00% | 5 | 2% | 377 | 359 | 215 | PT-MORENA-ES | 106 | PRD | 29.54% |
| 30 | TEJÁMAC DE FELIPE VILLANUEVA | 82 | TEJÁMAC | 6643 | 73 | 11.81% | 268 | 53.55% | | | 147 | 29.70% | | | | | 12 | 1.94% | | | 12 | 1.94% | | | | | 5 | 1.48% | | | 0 | 0.00% | 17 | 3% | 633 | 618 | 268 | PT-MORENA-ES | 147 | PRD | 35.76% |
| 30 | TEJÁMAC DE FELIPE VILLANUEVA | 82 | TEJÁMAC | 6644 | 68 | 14.66% | 234 | 58.41% | | | 146 | 33.47% | | | | | 5 | 1.00% | | | 5 | 1.00% | | | | | 1 | 0.69% | | | 0 | 0.00% | 11 | 2% | 477 | 454 | 234 | PT-MORENA-ES | 146 | PRD | 18.37% |
| 30 | TEJÁMAC DE FELIPE VILLANUEVA | 82 | TEJÁMAC | 6645 | 47 | 17.80% | 134 | 50.19% | | | 71 | 26.54% | | | | | 8 | 3.00% | | | 6 | 2.25% | | | | | 1 | 0.37% | | | 0 | 0.00% | 4 | 1% | 271 | 267 | 134 | PT-MORENA-ES | 71 | PRD | 23.63% |
| 30 | TEJÁMAC DE FELIPE VILLANUEVA | 82 | TEJÁMAC | 6646 | 59 | 14.46% | 193 | 47.26% | | | 138 | 34.07% | | | | | 4 | 0.98% | | | 5 | 1.23% | | | | | 8 | 1.96% | | | 0 | 0.00% | 9 | 2% | 417 | 408 | 193 | PT-MORENA-ES | 138 | PRD | 12.34% |
| 30 | TEJÁMAC DE FELIPE VILLANUEVA | 82 | TEJÁMAC | 6647 | 69 | 14.56% | 211 | 44.51% | | | 166 | 35.02% | | | | | 14 | 2.95% | | | 6 | 1.27% | | | | | 6 | 1.27% | | | 0 | 0.00% | 20 | 4% | 484 | 474 | 211 | PT-MORENA-ES | 166 | PRD | 9.49% |
| 30 | TEJÁMAC DE FELIPE VILLANUEVA | 82 | TEJÁMAC | 6648 | 51 | 11.71% | 210 | 48.28% | | | 153 | 34.71% | | | | | 10 | 2.30% | | | 9 | 2.07% | | | | | 4 | 0.92% | | | 0 | 0.00% | 5 | 1% | 440 | 435 | 210 | PT-MORENA-ES | 153 | PRD | 13.59% |
| 30 | TEJÁMAC DE FELIPE VILLANUEVA | 82 | TEJÁMAC | 6649 | 42 | 11.76% | 180 | 50.42% | | | 95 | 26.61% | | | | | 7 | 1.96% | | | 21 | 5.88% | | | | | 12 | 3.36% | | | 0 | 0.00% | 5 | 1% | 362 | 357 | 180 | PT-MORENA-ES | 95 | PRD | 23.81% |
| 30 | TEJÁMAC DE FELIPE VILLANUEVA | 82 | TEJÁMAC | 6650 | 52 | 16.82% | 154 | 49.84% | | | 94 | 30.42% | | | | | 6 | 1.88% | | | 7 | 2.26% | | | | | 5 | 1.62% | | | 0 | 0.00% | 5 | 2% | 331 | 309 | 154 | PT-MORENA-ES | 94 | PRD | 19.42% |
| 30 | TEJÁMAC DE FELIPE VILLANUEVA | 82 | TEJÁMAC | 6651 | 59 | 16.69% | 145 | 41.01% | | | 90 | 30.23% | | | | | 11 | 2.68% | | | 5 | 1.61% | | | | | 9 | 2.02% | | | 1 | 0.69% | 5 | 2% | 355 | 295 | 145 | PT-MORENA-ES | 90 | PRD | 15.02% |
| TOTAL | | | | | 2858 | | 10857 | | | | 6701 | | | | | | 359 | | | | 637 | | | | | | 1220 | | | | 168 | | 3476 | | 22030 | 22030 | | | | | |

# MARGEN DE VICTORIA ENTRE EL PARTIDO POLÍTICO O COALICIÓN GANADORA/A Y LA SEGUNDA FUERZA EN LA ELECCIÓN DE DIPUTACIONES LOCALES EN EL ESTADO DE MÉXICO 2018

## DISTRITO ELECTORAL LOCAL 33: TECÁMAC DE FELIPE VILLANUEVA

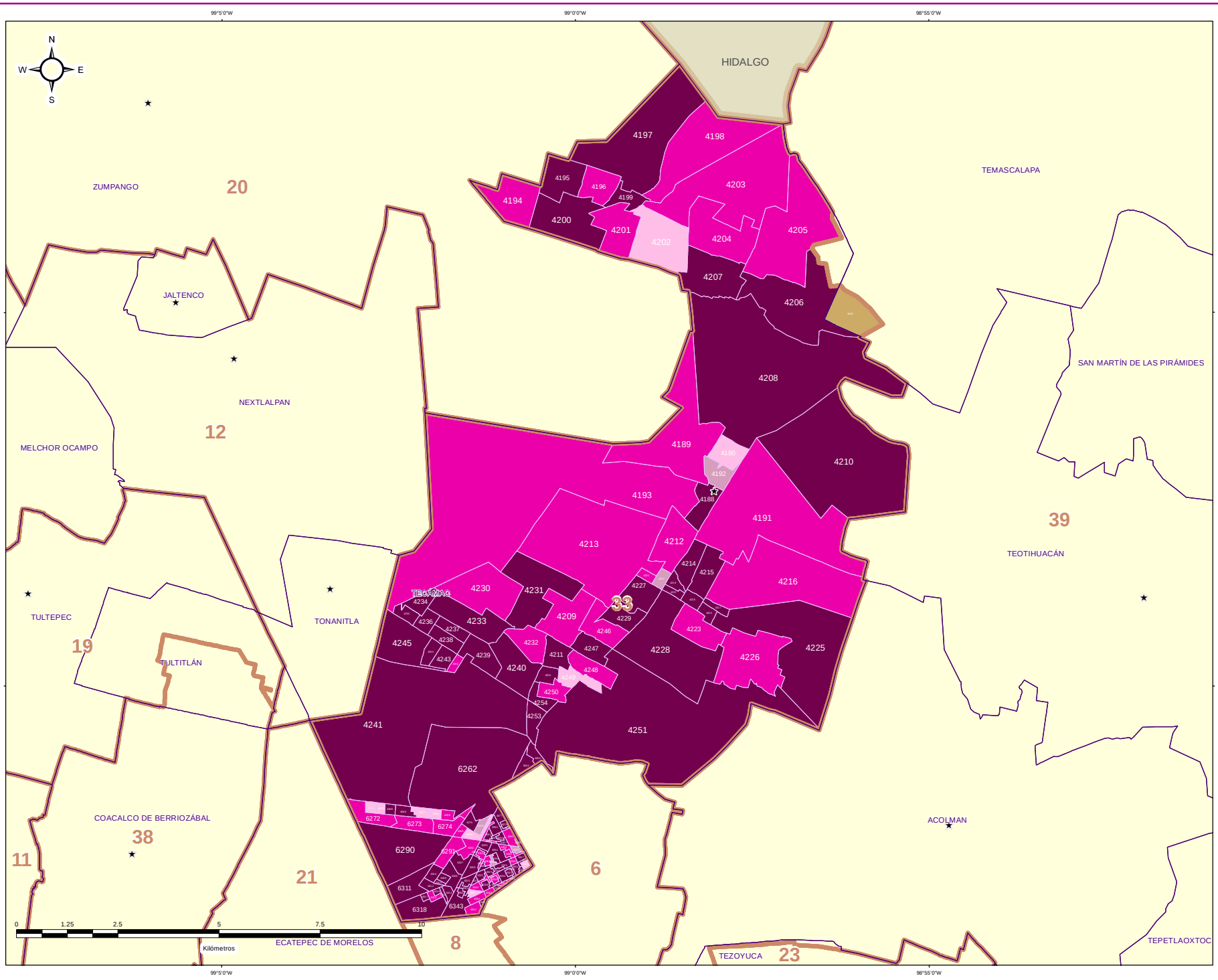


IEEM

1 de Julio 2018 Elección de Diputaciones Locales y Ayuntamientos

### ESTRUCTURA GEOELECTORAL Y CLAVES

- Límite estatal ..... MÉX
- Distrito Electoral Local ..... 45
- Límite municipal ..... TOLUCA
- Sección electoral ..... 6459
- ★ Cabecera municipal

### MARGEN DE VICTORIA ENTRE EL PARTIDO POLÍTICO O COALICIÓN GANADORA/A Y LA SEGUNDA FUERZA EN LA ELECCIÓN DE DIPUTACIONES LOCALES EN EL ESTADO DE MEXICO 2018

- 0.00% - 5.00%
- 5.01% - 10.00%
- 10.01% - 20.00%
- 20.01% a Más

### OTROS

- Sin Casilla
- Sección con Casilla(s) Remitida(s)

### LOCALIZACIÓN

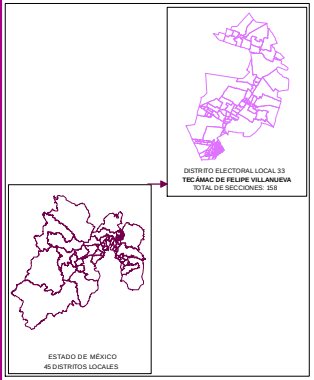


Edición cartográfica del mes de mayo de 2019, con corte de información al 07 de noviembre de 2018 mismo que fue empleado para el Proceso Electoral 2017-2018. Registro Federal de Electores, INE.

Resultados por sección electoral de la Elección de Diputaciones Locales del Estado de México para el periodo 2018 - 2021

Proyección: UTM Zona 14
Datum: WGS84

**SUPERVISIÓN**

C.P. Antonio Sánchez Acosta
Subdirector de Documentación y Estadística Electoral _____

**ELABORACIÓN**

Departamento de Análisis y Procesamiento de Información Territorial

Miguel Ángel García Escalante _____
Jaqueline Pérez Nova _____

## PARTICIPACIÓN Y ABSTENCIONISMO

La participación de los ciudadanos inscritos en la Lista Nominal de Electores en esta elección en el Distrito 33 con cabecera en Tecámac de Felipe Villanueva fue de 68.26%, siendo el abstencionismo de 31.74%.

Para el análisis de la participación por sección, éstas se agruparon hasta en cuatro rangos de participación, el primero es de participación alta considerando más de 70.01% en el que se encuentran 69 secciones (43.95% del total); el segundo es de participación media, considerando entre 60.01% y hasta 70.00% en el que se encuentran 86 secciones (54.78%); el rango de participación baja, considerando entre 50.01% y hasta 60.00%, dentro del que se ubican 2 secciones (1.27%); y dentro del rango de participación muy baja, considerado con menos de 50.00%, se ubicaron 0 secciones (0.00%).



# PARTICIPACIÓN Y ABSTENCIONISMO

| DISTRITO LOCAL | CABECERA DISTRITAL | MUNICIPIO | CABECERA MUNICIPAL | SECCIÓN | PAN-PRD-MC | % PAN-PRD-MC | PT-MORENA-ES | % PT-MORENA-ES | PAN | % PAN | PRI | % PRI | PRD | % PRD | PVEM | % PVEM | PT | % PT | MC | % MC | NA | % NA | MORENA | % MORENA | ES | % ES | VH | % VH | CANDIDATO INDEPENDIENTE | % CANDIDATO INDEPENDIENTE | NO REGISTRADOS | % NO REGISTRADOS | NULOS | % NULOS | TOTAL | VOTACIÓN VÁLIDA | LISTA NOMINAL | PARTICIPACIÓN | % PARTICIPACIÓN | % ABSTENCIONISMO |
|---|---|---|---|---|---|---|---|---|---|---|---|---|---|---|---|---|---|---|---|---|---|---|---|---|---|---|---|---|---|---|---|---|---|---|---|---|---|---|---|
| 33 | TEGÁMAC DE FELIPE VILLANUEVA | 82 | TEGÁMAC | 4188 | 181 | 10.52% | 983 | 56.29% | | | 283 | 16.45% | | | 9 | 0.54% | | | | | 17 | 1.00% | | | | | 16 | 1.29% | | | 1 | 0.08% | 30 | 2% | 1267 | 1126 | 1767 | ALTO | 71.72% | 28.30% |
| 33 | TEGÁMAC DE FELIPE VILLANUEVA | 82 | TEGÁMAC | 4189 | 247 | 9.92% | 1278 | 51.32% | | | 653 | 34.26% | | | 15 | 1.41% | | | | | 57 | 2.29% | | | | | 25 | 1.00% | | | 5 | 0.20% | 69 | 3% | 2564 | 2350 | 3890 | MEDIO | 65.91% | 34.09% |
| 33 | TEGÁMAC DE FELIPE VILLANUEVA | 82 | TEGÁMAC | 4190 | 174 | 9.71% | 841 | 46.93% | | | 725 | 40.48% | | | 12 | 0.67% | | | | | 23 | 1.28% | | | | | 13 | 0.73% | | | 1 | 0.05% | 60 | 3% | 1853 | 1793 | 2672 | MEDIO | 69.37% | 30.63% |
| 33 | TEGÁMAC DE FELIPE VILLANUEVA | 82 | TEGÁMAC | 4191 | 471 | 9.96% | 2397 | 50.71% | | | 1456 | 34.37% | | | 44 | 1.04% | | | | | 96 | 1.57% | | | | | 43 | 1.01% | | | 1 | 0.02% | 153 | 3% | 4387 | 4236 | 7899 | BAJO | 56.10% | 43.90% |
| 33 | TEGÁMAC DE FELIPE VILLANUEVA | 82 | TEGÁMAC | 4192 | 168 | 12.07% | 907 | 43.75% | | | 570 | 41.52% | | | 13 | 0.72% | | | | | 15 | 1.15% | | | | | 8 | 0.57% | | | 0 | 0.00% | 52 | 4% | 1445 | 1352 | 1943 | ALTO | 74.37% | 25.63% |
| 33 | TEGÁMAC DE FELIPE VILLANUEVA | 82 | TEGÁMAC | 4193 | 152 | 12.46% | 770 | 56.72% | | | 357 | 22.34% | | | 14 | 1.16% | | | | | 19 | 1.24% | | | | | 16 | 1.06% | | | 0 | 0.00% | 56 | 4% | 1574 | 1518 | 2170 | ALTO | 72.52% | 27.47% |
| 33 | TEGÁMAC DE FELIPE VILLANUEVA | 82 | TEGÁMAC | 4194 | 158 | 9.17% | 959 | 49.51% | | | 806 | 46.12% | | | 11 | 0.69% | | | | | 35 | 2.12% | | | | | 12 | 1.07% | | | 1 | 0.09% | 25 | 2% | 1249 | 1123 | 1597 | ALTO | 74.75% | 25.24% |
| 33 | TEGÁMAC DE FELIPE VILLANUEVA | 82 | TEGÁMAC | 4195 | 186 | 11.45% | 859 | 52.89% | | | 518 | 31.37% | | | 14 | 0.89% | | | | | 64 | 3.88% | | | | | 7 | 0.42% | | | 0 | 0.00% | 60 | 4% | 1711 | 1651 | 2206 | ALTO | 77.56% | 22.44% |
| 33 | TEGÁMAC DE FELIPE VILLANUEVA | 82 | TEGÁMAC | 4196 | 161 | 17.75% | 474 | 52.42% | | | 215 | 23.42% | | | 17 | 1.92% | | | | | 24 | 2.68% | | | | | 4 | 0.44% | | | 0 | 0.00% | 19 | 2% | 929 | 930 | 1194 | ALTO | 77.89% | 22.19% |
| 33 | TEGÁMAC DE FELIPE VILLANUEVA | 82 | TEGÁMAC | 4197 | 372 | 15.22% | 1220 | 49.92% | | | 727 | 29.85% | | | 22 | 1.11% | | | | | 67 | 2.74% | | | | | 23 | 1.25% | | | 0 | 0.00% | 80 | 4% | 2538 | 2440 | 3692 | MEDIO | 70.45% | 29.54% |
| 33 | TEGÁMAC DE FELIPE VILLANUEVA | 82 | TEGÁMAC | 4198 | 223 | 13.24% | 733 | 43.55% | | | 453 | 27.04% | | | 16 | 1.11% | | | | | 32 | 2.21% | | | | | 17 | 1.17% | | | 1 | 0.07% | 48 | 3% | 1499 | 1450 | 2066 | ALTO | 72.56% | 27.44% |
| 33 | TEGÁMAC DE FELIPE VILLANUEVA | 82 | TEGÁMAC | 4199 | 185 | 14.83% | 564 | 50.49% | | | 305 | 26.38% | | | 13 | 1.37% | | | | | 39 | 2.97% | | | | | 10 | 0.76% | | | 2 | 0.15% | 29 | 2% | 1106 | 1115 | 1682 | MEDIO | 70.99% | 29.01% |
| 33 | TEGÁMAC DE FELIPE VILLANUEVA | 82 | TEGÁMAC | 4200 | 118 | 15.03% | 410 | 52.23% | | | 215 | 27.65% | | | 10 | 1.29% | | | | | 27 | 3.41% | | | | | 7 | 0.88% | | | 0 | 0.00% | 25 | 3% | 817 | 792 | 1061 | ALTO | 77.00% | 23.00% |
| 33 | TEGÁMAC DE FELIPE VILLANUEVA | 82 | TEGÁMAC | 4201 | 106 | 14.12% | 723 | 56.00% | | | 457 | 35.05% | | | 12 | 0.92% | | | | | 25 | 1.73% | | | | | 13 | 1.30% | | | 0 | 0.00% | 42 | 3% | 1500 | 1458 | 2155 | MEDIO | 67.61% | 32.22% |
| 33 | TEGÁMAC DE FELIPE VILLANUEVA | 82 | TEGÁMAC | 4202 | 190 | 16.42% | 496 | 42.94% | | | 358 | 34.46% | | | 14 | 1.22% | | | | | 33 | 2.99% | | | | | 24 | 2.08% | | | 0 | 0.00% | 39 | 3% | 1194 | 1155 | 1703 | MEDIO | 66.67% | 33.33% |
| 33 | TEGÁMAC DE FELIPE VILLANUEVA | 82 | TEGÁMAC | 4203 | 264 | 19.91% | 700 | 47.39% | | | 305 | 27.89% | | | 22 | 1.69% | | | | | 36 | 2.44% | | | | | 16 | 1.08% | | | 0 | 0.00% | 41 | 3% | 1518 | 1477 | 2055 | ALTO | 71.87% | 28.12% |
| 33 | TEGÁMAC DE FELIPE VILLANUEVA | 82 | TEGÁMAC | 4204 | 188 | 13.75% | 1238 | 44.59% | | | 801 | 34.39% | | | 18 | 0.99% | | | | | 324 | 11.49% | | | | | 22 | 0.78% | | | 1 | 0.05% | 54 | 2% | 1876 | 1821 | 4026 | ALTO | 71.44% | 28.55% |
| 33 | TEGÁMAC DE FELIPE VILLANUEVA | 82 | TEGÁMAC | 4205 | 471 | 15.07% | 1531 | 49.17% | | | 800 | 50.36% | | | 55 | 1.32% | | | | | 88 | 3.31% | | | | | 20 | 0.96% | | | 0 | 0.00% | 64 | 3% | 2775 | 2621 | 3899 | MEDIO | 69.39% | 30.11% |
| 33 | TEGÁMAC DE FELIPE VILLANUEVA | 82 | TEGÁMAC | 4206 | 326 | 15.22% | 1170 | 54.62% | | | 525 | 24.51% | | | 20 | 1.40% | | | | | 67 | 3.13% | | | | | 24 | 1.12% | | | 0 | 0.00% | 62 | 3% | 2204 | 2142 | 2220 | MEDIO | 68.37% | 23.63% |
| 33 | TEGÁMAC DE FELIPE VILLANUEVA | 82 | TEGÁMAC | 4207 | 369 | 13.94% | 1223 | 56.81% | | | 542 | 24.45% | | | 49 | 2.21% | | | | | 80 | 3.61% | | | | | 16 | 0.72% | | | 1 | 0.04% | 54 | 2% | 2271 | 2217 | 3367 | MEDIO | 61.48% | 38.52% |
| 33 | TEGÁMAC DE FELIPE VILLANUEVA | 82 | TEGÁMAC | 4208 | 322 | 13.52% | 1691 | 50.82% | | | 1115 | 26.89% | | | 69 | 1.79% | | | | | 122 | 3.11% | | | | | 72 | 1.87% | | | 1 | 0.03% | 86 | 2% | 3946 | 3859 | 6268 | MEDIO | 62.35% | 37.05% |
| 33 | TEGÁMAC DE FELIPE VILLANUEVA | 82 | TEGÁMAC | 4209 | 198 | 11.26% | 1024 | 48.85% | | | 756 | 33.11% | | | 27 | 1.29% | | | | | 91 | 1.48% | | | | | 42 | 2.00% | | | 2 | 0.05% | 72 | 3% | 2170 | 2098 | 2807 | ALTO | 77.31% | 22.69% |
| 33 | TEGÁMAC DE FELIPE VILLANUEVA | 82 | TEGÁMAC | 4210 | 8 | 8.25% | 71 | 71.43% | | | 65 | 67.01% | | | 0 | 0.00% | | | | | 7 | 2.00% | | | | | 1 | 1.03% | | | 0 | 0.00% | 7 | 7% | 99 | 97 | 112 | ALTO | 88.39% | 11.61% |
| 33 | TEGÁMAC DE FELIPE VILLANUEVA | 82 | TEGÁMAC | 4211 | 200 | 14.43% | 725 | 57.48% | | | 387 | 23.02% | | | 23 | 1.52% | | | | | 28 | 2.02% | | | | | 22 | 1.59% | | | 0 | 0.00% | 36 | 3% | 1419 | 1383 | 2003 | MEDIO | 70.04% | 29.16% |
| 33 | TEGÁMAC DE FELIPE VILLANUEVA | 82 | TEGÁMAC | 4212 | 274 | 10.84% | 1256 | 49.81% | | | 677 | 34.18% | | | 29 | 1.13% | | | | | 105 | 4.04% | | | | | 24 | 0.91% | | | 2 | 0.08% | 73 | 3% | 2629 | 2567 | 3562 | ALTO | 74.42% | 25.70% |
| 33 | TEGÁMAC DE FELIPE VILLANUEVA | 82 | TEGÁMAC | 4213 | 1023 | 10.41% | 4948 | 49.55% | | | 3441 | 28.02% | | | 159 | 1.62% | | | | | 205 | 2.12% | | | | | 102 | 1.27% | | | 6 | 0.06% | 253 | 3% | 10084 | 9835 | 14857 | MEDIO | 67.87% | 32.18% |
| 33 | TEGÁMAC DE FELIPE VILLANUEVA | 82 | TEGÁMAC | 4214 | 134 | 9.95% | 741 | 55.42% | | | 332 | 24.58% | | | 18 | 1.44% | | | | | 22 | 1.79% | | | | | 11 | 0.88% | | | 2 | 0.15% | 36 | 3% | 1287 | 1249 | 1748 | ALTO | 73.73% | 26.29% |
| 33 | TEGÁMAC DE FELIPE VILLANUEVA | 82 | TEGÁMAC | 4215 | 154 | 11.58% | 687 | 52.41% | | | 470 | 31.58% | | | 20 | 1.52% | | | | | 29 | 1.73% | | | | | 10 | 1.26% | | | 0 | 0.00% | 71 | 5% | 1401 | 1330 | 1937 | ALTO | 72.35% | 27.37% |
| 33 | TEGÁMAC DE FELIPE VILLANUEVA | 82 | TEGÁMAC | 4216 | 176 | 8.56% | 1057 | 52.07% | | | 705 | 34.29% | | | 21 | 1.53% | | | | | 26 | 1.26% | | | | | 21 | 1.51% | | | 0 | 0.00% | 67 | 3% | 2123 | 2056 | 2843 | ALTO | 74.52% | 25.48% |
| 33 | TEGÁMAC DE FELIPE VILLANUEVA | 82 | TEGÁMAC | 4217 | 182 | 11.58% | 964 | 54.85% | | | 495 | 30.01% | | | 16 | 1.52% | | | | | 24 | 1.52% | | | | | 12 | 1.13% | | | 0 | 0.00% | 37 | 2% | 1070 | 1061 | 1545 | MEDIO | 68.77% | 30.23% |
| 33 | TEGÁMAC DE FELIPE VILLANUEVA | 82 | TEGÁMAC | 4218 | 209 | 13.85% | 801 | 54.59% | | | 402 | 27.27% | | | 23 | 1.57% | | | | | 29 | 1.97% | | | | | 9 | 0.61% | | | 1 | 0.03% | 45 | 3% | 1516 | 1469 | 2153 | MEDIO | 70.41% | 29.59% |
| 33 | TEGÁMAC DE FELIPE VILLANUEVA | 82 | TEGÁMAC | 4219 | 124 | 11.87% | 579 | 55.42% | | | 290 | 27.75% | | | 15 | 1.44% | | | | | 26 | 2.49% | | | | | 11 | 1.05% | | | 0 | 0.00% | 38 | 4% | 1083 | 1045 | 1515 | ALTO | 71.49% | 28.91% |
| 33 | TEGÁMAC DE FELIPE VILLANUEVA | 82 | TEGÁMAC | 4220 | 135 | 11.05% | 543 | 44.20% | | | 493 | 40.20% | | | 15 | 1.22% | | | | | 26 | 2.12% | | | | | 13 | 1.06% | | | 0 | 0.00% | 55 | 4% | 1379 | 1324 | 1913 | MEDIO | 69.19% | 30.11% |
| 33 | TEGÁMAC DE FELIPE VILLANUEVA | 82 | TEGÁMAC | 4221 | 113 | 14.26% | 369 | 45.74% | | | 275 | 34.54% | | | 15 | 1.91% | | | | | 11 | 1.40% | | | | | 13 | 1.65% | | | 1 | 0.12% | 21 | 3% | 809 | 797 | 1200 | MEDIO | 67.42% | 32.58% |
| 33 | TEGÁMAC DE FELIPE VILLANUEVA | 82 | TEGÁMAC | 4222 | 103 | 13.12% | 399 | 51.02% | | | 259 | 33.08% | | | 13 | 1.69% | | | | | 20 | 2.80% | | | | | 18 | 2.34% | | | 0 | 0.00% | 28 | 4% | 795 | 770 | 1125 | MEDIO | 70.96% | 29.12% |
| 33 | TEGÁMAC DE FELIPE VILLANUEVA | 82 | TEGÁMAC | 4223 | 122 | 10.47% | 1547 | 58.21% | | | 1100 | 26.77% | | | 35 | 1.11% | | | | | 43 | 1.40% | | | | | 28 | 0.91% | | | 1 | 0.06% | 82 | 3% | 3158 | 3075 | 4388 | ALTO | 72.80% | 27.20% |
| 33 | TEGÁMAC DE FELIPE VILLANUEVA | 82 | TEGÁMAC | 4224 | 156 | 11.23% | 829 | 51.94% | | | 593 | 31.65% | | | 25 | 2.05% | | | | | 38 | 1.45% | | | | | 20 | 1.65% | | | 1 | 0.08% | 38 | 3% | 1250 | 1211 | 1758 | ALTO | 71.10% | 28.90% |
| 33 | TEGÁMAC DE FELIPE VILLANUEVA | 82 | TEGÁMAC | 4227 | 177 | 10.74% | 917 | 52.67% | | | 591 | 33.75% | | | 19 | 1.73% | | | | | 20 | 1.09% | | | | | 13 | 1.16% | | | 0 | 0.00% | 50 | 5% | 1358 | 1327 | 1706 | ALTO | 77.77% | 77.43% |
| 33 | TEGÁMAC DE FELIPE VILLANUEVA | 82 | TEGÁMAC | 4225 | 429 | 12.28% | 1820 | 56.72% | | | 1221 | 33.80% | | | 20 | 0.72% | | | | | 46 | 1.20% | | | | | 40 | 1.11% | | | 1 | 0.02% | 75 | 2% | 3680 | 3604 | 5208 | MEDIO | 70.55% | 29.34% |
| 33 | TEGÁMAC DE FELIPE VILLANUEVA | 82 | TEGÁMAC | 4227 | 106 | 13.80% | 4356 | 53.80% | | | 1101 | 27.45% | | | 56 | 1.40% | | | | | 89 | 2.22% | | | | | 45 | 1.12% | | | 4 | 0.10% | 120 | 3% | 4129 | 4005 | 5695 | MEDIO | 70.32% | 29.69% |
| 33 | TEGÁMAC DE FELIPE VILLANUEVA | 82 | TEGÁMAC | 4228 | 1353 | 14.50% | 4706 | 50.44% | | | 2782 | 29.82% | | | 199 | 2.13% | | | | | 159 | 1.70% | | | | | 131 | 1.40% | | | 3 | 0.03% | 322 | 3% | 9355 | 9330 | 14381 | MEDIO | 64.44% | 35.56% |
| 33 | TEGÁMAC DE FELIPE VILLANUEVA | 82 | TEGÁMAC | 4229 | 140 | 11.34% | 1241 | 50.28% | | | 725 | 30.07% | | | 23 | 1.06% | | | | | 70 | 3.25% | | | | | 25 | 1.15% | | | 2 | 0.09% | 69 | 3% | 2160 | 2170 | 3054 | ALTO | 71.05% | 28.63% |
| 33 | TEGÁMAC DE FELIPE VILLANUEVA | 82 | TEGÁMAC | 4230 | 246 | 11.77% | 1022 | 48.90% | | | 610 | 29.20% | | | 20 | 1.24% | | | | | 122 | 5.65% | | | | | 62 | 2.97% | | | 0 | 0.00% | 82 | 4% | 2171 | 2090 | 3078 | MEDIO | 70.13% | 29.70% |
| 33 | TEGÁMAC DE FELIPE VILLANUEVA | 82 | TEGÁMAC | 4231 | 104 | 10.56% | 1242 | 46.81% | | | 825 | 24.53% | | | 172 | 3.42% | | | | | 115 | 3.42% | | | | | 62 | 1.87% | | | 2 | 0.06% | 91 | 3% | 3294 | 3303 | 5202 | MEDIO | 63.24% | 36.76% |
| 33 | TEGÁMAC DE FELIPE VILLANUEVA | 82 | TEGÁMAC | 4232 | 118 | 28.13% | 500 | 44.31% | | | 197 | 17.46% | | | 18 | 1.60% | | | | | 60 | 5.32% | | | | | 28 | 3.10% | | | 1 | 0.09% | 27 | 3% | 1246 | 1128 | 1582 | ALTO | 71.37% | 28.63% |
| 33 | TEGÁMAC DE FELIPE VILLANUEVA | 82 | TEGÁMAC | 4233 | 158 | 12.01% | 1123 | 52.15% | | | 526 | 24.42% | | | 40 | 1.86% | | | | | 157 | 7.31% | | | | | 44 | 2.05% | | | 1 | 0.05% | 61 | 3% | 2211 | 2149 | 3137 | MEDIO | 70.71% | 29.29% |
| 33 | TEGÁMAC DE FELIPE VILLANUEVA | 82 | TEGÁMAC | 4234 | 191 | 14.84% | 541 | 49.81% | | | 314 | 23.07% | | | 30 | 2.33% | | | | | 122 | 9.48% | | | | | 19 | 1.48% | | | 14 | 1.09% | 37 | 3% | 1338 | 1287 | 1764 | ALTO | 77.97% | 24.13% |
| 33 | TEGÁMAC DE FELIPE VILLANUEVA | 82 | TEGÁMAC | 4235 | 142 | 14.90% | 464 | 48.84% | | | 234 | 23.32% | | | 16 | 1.68% | | | | | 79 | 8.32% | | | | | 25 | 3.68% | | | 1 | 0.10% | 35 | 4% | 987 | 950 | 1200 | ALTO | 75.52% | 24.08% |
| 33 | TEGÁMAC DE FELIPE VILLANUEVA | 82 | TEGÁMAC | 4236 | 200 | 20.90% | 455 | 42.11% | | | 220 | 23.34% | | | 22 | 2.29% | | | | | 89 | 9.30% | | | | | 34 | 3.55% | | | 0 | 0.00% | 31 | 3% | 980 | 957 | 1270 | ALTO | 77.01% | 22.99% |
| 33 | TEGÁMAC DE FELIPE VILLANUEVA | 82 | TEGÁMAC | 4237 | 225 | 17.20% | 621 | 47.37% | | | 220 | 16.18% | | | 22 | 1.69% | | | | | 190 | 14.59% | | | | | 33 | 2.50% | | | 0 | 0.00% | 27 | 2% | 1329 | 1302 | 1702 | ALTO | 78.08% | 23.92% |
| 33 | TEGÁMAC DE FELIPE VILLANUEVA | 82 | TEGÁMAC | 4238 | 212 | 17.12% | 574 | 46.33% | | | 221 | 17.84% | | | 20 | 1.63% | | | | | 178 | 14.37% | | | | | 34 | 2.74% | | | 2 | 0.15% | 35 | 3% | 1276 | 1239 | 1692 | ALTO | 75.41% | 24.59% |
| 33 | TEGÁMAC DE FELIPE VILLANUEVA | 82 | TEGÁMAC | 4239 | 335 | 21.41% | 454 | 45.96% | | | 193 | 18.95% | | | 18 | 1.77% | | | | | 78 | 7.41% | | | | | 54 | 5.15% | | | 1 | 0.09% | 38 | 3% | 1590 | 1053 | 1451 | ALTO | 72.57% | 24.74% |

| DISTRITO LOCAL | CABECERA DISTRITAL | MUNICIPIO | CABECERA MUNICIPAL | SECCIÓN | PAN-PRD-MC | % PAN-PRD-MC | PT-MORENA-ES | % PT-MORENA-ES | PAN | % PAN | PRI | % PRI | PRD | % PRD | PVEM | % PVEM | PT | % PT | MC | % MC | NA | % NA | MORENA | % MORENA | ES | % ES | VR | % VR | CANDIDATO INDEPENDIENTE | % CANDIDATO INDEPENDIENTE | NO REGISTRADOS | % NO REGISTRADOS | NULOS | % NULOS | TOTAL | VOTACIÓN VÁLIDA | LISTA NOMINAL | PARTICIPACIÓN | % PARTICIPACIÓN | % ABSTENCIONISMO |
|---|---|---|---|---|---|---|---|---|---|---|---|---|---|---|---|---|---|---|---|---|---|---|---|---|---|---|---|---|---|---|---|---|---|---|---|---|---|---|---|
| 10 | TEÁMAC DE FELIPE VILLANUEVA | 82 | TEÁMAC | 4241 | 372 | 22.61% | 843 | 48.96% | | | 184 | 19.45% | | | 29 | 1.69% | | | | | 86 | 5.03% | | | | | 55 | 3.20% | | | 11 | 0.64% | 25 | 1% | 1743 | 1707 | 1831 | AL10 | 11.70% | 18.30% |
| 10 | TEÁMAC DE FELIPE VILLANUEVA | 82 | TEÁMAC | 4242 | 1022 | 30.30% | 2013 | 59.69% | | | 2587 | 36.02% | | | 174 | 1.75% | | | | | 331 | 3.33% | | | | | 214 | 2.15% | | | 25 | 0.25% | 117 | 1% | 10207 | 9951 | 15781 | MED10 | 64.37% | 35.63% |
| 10 | TEÁMAC DE FELIPE VILLANUEVA | 82 | TEÁMAC | 4242 | 85 | 10.16% | 361 | 43.17% | | | 272 | 32.50% | | | 17 | 2.03% | | | | | 70 | 8.37% | | | | | 30 | 3.58% | | | 0 | 0.00% | 11 | 1% | 848 | 837 | 1213 | MED10 | 69.01% | 30.99% |
| 10 | TEÁMAC DE FELIPE VILLANUEVA | 82 | TEÁMAC | 4245 | 152 | 17.11% | 500 | 44.59% | | | 223 | 19.88% | | | 25 | 2.23% | | | | | 166 | 14.80% | | | | | 16 | 1.43% | | | 0 | 0.00% | 31 | 1% | 1153 | 1122 | 1497 | AL10 | 77.02% | 22.98% |
| 10 | TEÁMAC DE FELIPE VILLANUEVA | 82 | TEÁMAC | 4246 | 167 | 18.82% | 456 | 46.81% | | | 220 | 20.77% | | | 11 | 1.04% | | | | | 120 | 10.29% | | | | | 25 | 2.36% | | | 0 | 0.00% | 32 | 1% | 1092 | 1059 | 1461 | AL10 | 74.67% | 25.33% |
| 10 | TEÁMAC DE FELIPE VILLANUEVA | 82 | TEÁMAC | 4245 | 196 | 19.83% | 905 | 48.87% | | | 276 | 22.29% | | | 19 | 1.53% | | | | | 101 | 8.16% | | | | | 41 | 3.31% | | | 0 | 0.00% | 27 | 2% | 1265 | 1238 | 1693 | AL10 | 77.18% | 22.82% |
| 10 | TEÁMAC DE FELIPE VILLANUEVA | 82 | TEÁMAC | 4246 | 177 | 16.42% | 870 | 51.46% | | | 578 | 34.02% | | | 14 | 0.82% | | | | | 31 | 1.82% | | | | | 21 | 1.24% | | | 0 | 0.00% | 56 | 3% | 1755 | 1699 | 2280 | AL10 | 76.64% | 23.36% |
| 10 | TEÁMAC DE FELIPE VILLANUEVA | 82 | TEÁMAC | 4247 | 125 | 11.71% | 1068 | 54.85% | | | 572 | 29.24% | | | 23 | 1.18% | | | | | 37 | 1.89% | | | | | 28 | 1.33% | | | 1 | 0.05% | 55 | 3% | 2011 | 1955 | 2978 | AL10 | 75.09% | 24.91% |
| 10 | TEÁMAC DE FELIPE VILLANUEVA | 82 | TEÁMAC | 4248 | 237 | 12.86% | 965 | 58.14% | | | 570 | 31.22% | | | 26 | 1.42% | | | | | 48 | 2.63% | | | | | 29 | 1.59% | | | 0 | 0.00% | 42 | 2% | 1867 | 1825 | 2472 | AL10 | 75.53% | 24.44% |
| 10 | TEÁMAC DE FELIPE VILLANUEVA | 82 | TEÁMAC | 4249 | 177 | 15.52% | 857 | 47.15% | | | 386 | 15.11% | | | 23 | 2.09% | | | | | 41 | 3.27% | | | | | 16 | 1.44% | | | 1 | 0.09% | 45 | 4% | 1154 | 1108 | 1856 | MED10 | 62.18% | 37.82% |
| 10 | TEÁMAC DE FELIPE VILLANUEVA | 82 | TEÁMAC | 4250 | 151 | 16.45% | 725 | 47.54% | | | 496 | 30.56% | | | 27 | 1.77% | | | | | 29 | 1.02% | | | | | 27 | 1.77% | | | 0 | 0.00% | 54 | 3% | 1579 | 1525 | 2541 | MED10 | 61.82% | 37.88% |
| 10 | TEÁMAC DE FELIPE VILLANUEVA | 82 | TEÁMAC | 4251 | 1065 | 34.13% | 1995 | 51.39% | | | 1026 | 29.08% | | | 201 | 2.04% | | | | | 225 | 2.23% | | | | | 126 | 1.29% | | | 20 | 0.20% | 363 | 4% | 10115 | 9758 | 15184 | MED10 | 65.95% | 34.05% |
| 10 | TEÁMAC DE FELIPE VILLANUEVA | 82 | TEÁMAC | 4253 | 182 | 11.91% | 849 | 54.57% | | | 397 | 25.60% | | | 38 | 2.42% | | | | | 54 | 3.49% | | | | | 31 | 2.00% | | | 1 | 0.06% | 61 | 4% | 1613 | 1521 | 2102 | AL10 | 71.21% | 28.79% |
| 10 | TEÁMAC DE FELIPE VILLANUEVA | 82 | TEÁMAC | 4254 | 49 | 9.59% | 359 | 65.47% | | | 128 | 25.05% | | | 5 | 0.96% | | | | | 15 | 2.94% | | | | | 5 | 0.98% | | | 0 | 0.00% | 20 | 4% | 531 | 511 | 732 | AL10 | 72.54% | 27.46% |
| 10 | TEÁMAC DE FELIPE VILLANUEVA | 82 | TEÁMAC | 4255 | 133 | 11.13% | 661 | 55.40% | | | 357 | 28.30% | | | 15 | 1.25% | | | | | 35 | 2.93% | | | | | 13 | 1.09% | | | 0 | 0.00% | 45 | 4% | 1241 | 1157 | 1746 | AL10 | 71.08% | 28.92% |
| 10 | TEÁMAC DE FELIPE VILLANUEVA | 82 | TEÁMAC | 4262 | 1455 | 15.13% | 5018 | 53.87% | | | 2280 | 24.62% | | | 222 | 2.39% | | | | | 229 | 2.49% | | | | | 123 | 1.43% | | | 9 | 0.10% | 200 | 2% | 9500 | 9257 | 16424 | BAJO | 57.84% | 42.16% |
| 10 | TEÁMAC DE FELIPE VILLANUEVA | 82 | TEÁMAC | 4263 | 73 | 12.32% | 321 | 54.13% | | | 167 | 28.16% | | | 15 | 2.53% | | | | | 13 | 2.02% | | | | | 5 | 0.84% | | | 2 | 0.33% | 18 | 3% | 613 | 593 | 897 | MED10 | 66.14% | 33.66% |
| 10 | TEÁMAC DE FELIPE VILLANUEVA | 82 | TEÁMAC | 4264 | 66 | 13.69% | 261 | 52.70% | | | 153 | 30.26% | | | 5 | 0.99% | | | | | 7 | 1.39% | | | | | 4 | 0.79% | | | 0 | 0.00% | 13 | 3% | 522 | 514 | 785 | MED10 | 66.50% | 33.50% |
| 10 | TEÁMAC DE FELIPE VILLANUEVA | 82 | TEÁMAC | 4265 | 61 | 6.96% | 389 | 50.00% | | | 436 | 38.71% | | | 13 | 1.15% | | | | | 17 | 1.44% | | | | | 11 | 0.93% | | | 0 | 0.00% | 38 | 3% | 1216 | 1178 | 1895 | MED10 | 64.17% | 35.83% |
| 10 | TEÁMAC DE FELIPE VILLANUEVA | 82 | TEÁMAC | 4266 | 54 | 9.42% | 277 | 48.26% | | | 221 | 38.50% | | | 6 | 1.05% | | | | | 9 | 1.57% | | | | | 7 | 1.22% | | | 0 | 0.00% | 19 | 3% | 593 | 574 | 938 | MED10 | 62.22% | 36.78% |
| 10 | TEÁMAC DE FELIPE VILLANUEVA | 82 | TEÁMAC | 4267 | 99 | 8.68% | 547 | 47.90% | | | 347 | 30.41% | | | 17 | 1.49% | | | | | 15 | 1.31% | | | | | 11 | 0.96% | | | 0 | 0.00% | 44 | 4% | 1185 | 1141 | 1679 | MED10 | 70.20% | 29.80% |
| 10 | TEÁMAC DE FELIPE VILLANUEVA | 82 | TEÁMAC | 4268 | 84 | 8.16% | 575 | 55.88% | | | 224 | 21.77% | | | 8 | 0.87% | | | | | 19 | 1.85% | | | | | 18 | 1.75% | | | 0 | 0.00% | 20 | 2% | 1058 | 1029 | 1569 | MED10 | 67.42% | 32.57% |
| 10 | TEÁMAC DE FELIPE VILLANUEVA | 82 | TEÁMAC | 4269 | 116 | 10.82% | 434 | 40.49% | | | 363 | 33.87% | | | 13 | 1.21% | | | | | 20 | 1.87% | | | | | 6 | 0.56% | | | 0 | 0.00% | 17 | 2% | 585 | 566 | 894 | MED10 | 63.09% | 36.91% |
| 10 | TEÁMAC DE FELIPE VILLANUEVA | 82 | TEÁMAC | 4270 | 155 | 17.22% | 541 | 28.00% | | | 345 | 38.30% | | | 7 | 1.40% | | | | | 8 | 1.60% | | | | | 9 | 1.80% | | | 0 | 0.00% | 12 | 2% | 913 | 900 | 797 | MED10 | 64.37% | 35.63% |
| 10 | TEÁMAC DE FELIPE VILLANUEVA | 82 | TEÁMAC | 4271 | 49 | 8.67% | 271 | 47.96% | | | 222 | 41.06% | | | 6 | 1.05% | | | | | 5 | 0.88% | | | | | 2 | 0.35% | | | 0 | 0.00% | 13 | 2% | 588 | 565 | 836 | MED10 | 70.33% | 29.67% |
| 10 | TEÁMAC DE FELIPE VILLANUEVA | 82 | TEÁMAC | 4272 | 75 | 8.06% | 514 | 52.45% | | | 221 | 35.82% | | | 17 | 1.73% | | | | | 13 | 1.33% | | | | | 0 | 0.61% | | | 1 | 0.10% | 30 | 3% | 1011 | 980 | 1486 | MED10 | 68.02% | 31.97% |
| 10 | TEÁMAC DE FELIPE VILLANUEVA | 82 | TEÁMAC | 4273 | 97 | 6.54% | 722 | 48.69% | | | 544 | 34.68% | | | 28 | 1.89% | | | | | 17 | 1.15% | | | | | 75 | 5.06% | | | 0 | 0.00% | 45 | 3% | 1528 | 1483 | 2287 | MED10 | 66.52% | 33.48% |
| 10 | TEÁMAC DE FELIPE VILLANUEVA | 82 | TEÁMAC | 4274 | 117 | 8.68% | 710 | 52.67% | | | 490 | 34.12% | | | 21 | 1.56% | | | | | 22 | 1.63% | | | | | 18 | 1.34% | | | 4 | 0.25% | 22 | 2% | 1375 | 1348 | 2108 | MED10 | 62.84% | 37.16% |
| 10 | TEÁMAC DE FELIPE VILLANUEVA | 82 | TEÁMAC | 4275 | 85 | 8.45% | 569 | 53.93% | | | 328 | 33.17% | | | 18 | 1.03% | | | | | 10 | 1.01% | | | | | 12 | 1.21% | | | 0 | 0.00% | 12 | 1% | 995 | 983 | 1498 | MED10 | 66.42% | 33.58% |
| 10 | TEÁMAC DE FELIPE VILLANUEVA | 82 | TEÁMAC | 4276 | 73 | 6.85% | 457 | 46.82% | | | 458 | 42.96% | | | 12 | 1.13% | | | | | 13 | 1.22% | | | | | 13 | 1.22% | | | 0 | 0.00% | 34 | 3% | 1100 | 1066 | 1661 | MED10 | 66.23% | 33.77% |
| 10 | TEÁMAC DE FELIPE VILLANUEVA | 82 | TEÁMAC | 4277 | 111 | 12.91% | 469 | 55.81% | | | 222 | 26.36% | | | 17 | 1.98% | | | | | 6 | 0.70% | | | | | 14 | 1.62% | | | 0 | 0.00% | 17 | 2% | 877 | 860 | 1233 | AL10 | 71.13% | 28.87% |
| 10 | TEÁMAC DE FELIPE VILLANUEVA | 82 | TEÁMAC | 4278 | 40 | 11.01% | 198 | 54.55% | | | 108 | 29.75% | | | 5 | 1.38% | | | | | 8 | 2.20% | | | | | 4 | 1.10% | | | 0 | 0.00% | 9 | 2% | 377 | 363 | 491 | AL10 | 73.79% | 26.24% |
| 10 | TEÁMAC DE FELIPE VILLANUEVA | 82 | TEÁMAC | 4270 | 34 | 8.63% | 155 | 55.76% | | | 89 | 32.01% | | | 2 | 0.72% | | | | | 5 | 1.80% | | | | | 3 | 1.08% | | | 0 | 0.00% | 6 | 2% | 284 | 270 | 406 | MED10 | 69.95% | 30.05% |
| 10 | TEÁMAC DE FELIPE VILLANUEVA | 82 | TEÁMAC | 4280 | 63 | 13.59% | 264 | 57.03% | | | 154 | 33.26% | | | 6 | 1.30% | | | | | 4 | 0.86% | | | | | 2 | 0.43% | | | 0 | 0.00% | 6 | 1% | 501 | 444 | 777 | MED10 | 57.84% | 42.16% |
| 10 | TEÁMAC DE FELIPE VILLANUEVA | 82 | TEÁMAC | 4281 | 55 | 12.80% | 251 | 54.65% | | | 122 | 28.32% | | | 2 | 0.46% | | | | | 4 | 0.93% | | | | | 5 | 1.16% | | | 0 | 0.00% | 12 | 3% | 474 | 451 | 665 | AL10 | 71.20% | 28.72% |
| 10 | TEÁMAC DE FELIPE VILLANUEVA | 82 | TEÁMAC | 4282 | 29 | 14.96% | 114 | 48.94% | | | 83 | 35.62% | | | 4 | 1.72% | | | | | 4 | 1.72% | | | | | 1 | 0.43% | | | 1 | 0.43% | 9 | 4% | 247 | 233 | 509 | MED10 | 66.21% | 33.79% |
| 10 | TEÁMAC DE FELIPE VILLANUEVA | 82 | TEÁMAC | 4283 | 46 | 12.95% | 187 | 52.68% | | | 102 | 28.73% | | | 4 | 1.13% | | | | | 8 | 2.25% | | | | | 6 | 1.69% | | | 1 | 0.28% | 5 | 2% | 364 | 354 | 518 | MED10 | 68.29% | 31.71% |
| 10 | TEÁMAC DE FELIPE VILLANUEVA | 82 | TEÁMAC | 4284 | 60 | 21.20% | 137 | 48.41% | | | 75 | 26.50% | | | 4 | 1.41% | | | | | 4 | 1.41% | | | | | 3 | 1.06% | | | 0 | 0.00% | 8 | 3% | 291 | 283 | 426 | MED10 | 66.31% | 33.69% |
| 10 | TEÁMAC DE FELIPE VILLANUEVA | 82 | TEÁMAC | 4285 | 25 | 8.45% | 154 | 52.03% | | | 97 | 32.77% | | | 4 | 1.35% | | | | | 11 | 3.72% | | | | | 5 | 1.69% | | | 0 | 0.00% | 0 | 0% | 296 | 296 | 456 | MED10 | 64.91% | 35.09% |
| 10 | TEÁMAC DE FELIPE VILLANUEVA | 82 | TEÁMAC | 4286 | 23 | 8.05% | 124 | 43.36% | | | 118 | 41.26% | | | 3 | 1.05% | | | | | 5 | 1.92% | | | | | 7 | 2.69% | | | 0 | 0.00% | 5 | 2% | 265 | 260 | 378 | MED10 | 70.11% | 29.89% |
| 10 | TEÁMAC DE FELIPE VILLANUEVA | 82 | TEÁMAC | 4287 | 58 | 9.84% | 324 | 55.44% | | | 128 | 21.96% | | | 0 | 0.00% | | | | | 2 | 0.52% | | | | | 4 | 1.04% | | | 0 | 0.00% | 11 | 3% | 397 | 386 | 568 | MED10 | 69.89% | 30.11% |
| 10 | TEÁMAC DE FELIPE VILLANUEVA | 82 | TEÁMAC | 4288 | 51 | 8.72% | 421 | 46.29% | | | 380 | 41.80% | | | 9 | 0.97% | | | | | 14 | 1.51% | | | | | 14 | 1.51% | | | 0 | 0.00% | 21 | 2% | 950 | 929 | 1402 | MED10 | 66.24% | 33.69% |
| 10 | TEÁMAC DE FELIPE VILLANUEVA | 82 | TEÁMAC | 4289 | 78 | 10.54% | 361 | 48.78% | | | 259 | 34.32% | | | 16 | 2.16% | | | | | 8 | 1.08% | | | | | 9 | 1.22% | | | 0 | 0.00% | 10 | 1% | 750 | 740 | 1183 | MED10 | 61.40% | 38.60% |
| 10 | TEÁMAC DE FELIPE VILLANUEVA | 82 | TEÁMAC | 4290 | 1303 | 12.53% | 5930 | 56.21% | | | 2515 | 24.18% | | | 263 | 2.53% | | | | | 299 | 2.87% | | | | | 183 | 1.59% | | | 14 | 0.13% | 334 | 2% | 10651 | 10403 | 16644 | MED10 | 61.99% | 38.01% |
| 10 | TEÁMAC DE FELIPE VILLANUEVA | 82 | TEÁMAC | 4291 | 425 | 18.22% | 1045 | 45.79% | | | 714 | 30.70% | | | 55 | 2.41% | | | | | 40 | 1.77% | | | | | 28 | 1.20% | | | 7 | 0.30% | 77 | 3% | 2405 | 2328 | 3789 | MED10 | 63.47% | 36.53% |
| 10 | TEÁMAC DE FELIPE VILLANUEVA | 82 | TEÁMAC | 4292 | 111 | 10.42% | 553 | 51.88% | | | 353 | 33.06% | | | 19 | 1.78% | | | | | 15 | 1.50% | | | | | 6 | 0.56% | | | 6 | 0.53% | 26 | 2% | 1098 | 1066 | 1629 | MED10 | 67.40% | 32.60% |
| 10 | TEÁMAC DE FELIPE VILLANUEVA | 82 | TEÁMAC | 4293 | 31 | 9.09% | 183 | 53.52% | | | 113 | 33.04% | | | 5 | 1.46% | | | | | 4 | 1.14% | | | | | 6 | 1.75% | | | 0 | 0.00% | 6 | 1% | 345 | 342 | 459 | AL10 | 74.52% | 25.48% |
| 10 | TEÁMAC DE FELIPE VILLANUEVA | 82 | TEÁMAC | 4294 | 49 | 14.00% | 170 | 50.86% | | | 107 | 30.57% | | | 6 | 1.71% | | | | | 5 | 1.43% | | | | | 5 | 1.43% | | | 0 | 0.00% | 13 | 3% | 360 | 350 | 480 | AL10 | 72.92% | 27.08% |
| 10 | TEÁMAC DE FELIPE VILLANUEVA | 82 | TEÁMAC | 4295 | 58 | 9.15% | 223 | 53.63% | | | 144 | 34.62% | | | 7 | 1.68% | | | | | 3 | 0.72% | | | | | 3 | 0.72% | | | 0 | 0.00% | 5 | 1% | 421 | 416 | 615 | MED10 | 68.46% | 31.54% |
| 10 | TEÁMAC DE FELIPE VILLANUEVA | 82 | TEÁMAC | 4296 | 25 | 8.04% | 137 | 43.70% | | | 144 | 43.90% | | | 5 | 1.52% | | | | | 9 | 2.74% | | | | | 4 | 1.22% | | | 0 | 0.00% | 3 | 1% | 331 | 328 | 482 | MED10 | 68.07% | 31.93% |
| 10 | TEÁMAC DE FELIPE VILLANUEVA | 82 | TEÁMAC | 4297 | 22 | 9.28% | 89 | 37.13% | | | 119 | 50.21% | | | 2 | 0.84% | | | | | 3 | 1.27% | | | | | 3 | 1.27% | | | 0 | 0.00% | 3 | 1% | 240 | 237 | 382 | MED10 | 62.83% | 37.17% |
| 10 | TEÁMAC DE FELIPE VILLANUEVA | 82 | TEÁMAC | 4298 | 54 | 12.44% | 210 | 48.39% | | | 157 | 36.18% | | | 4 | 0.92% | | | | | 5 | 1.15% | | | | | 4 | 0.92% | | | 0 | 0.00% | 5 | 1% | 439 | 434 | 614 | AL10 | 71.50% | 28.50% |
| 10 | TEÁMAC DE FELIPE VILLANUEVA | 82 | TEÁMAC | 4299 | 51 | 11.21% | 251 | 55.16% | | | 139 | 30.55% | | | 6 | 1.32% | | | | | 4 | 0.88% | | | | | 4 | 0.88% | | | 0 | 0.00% | 12 | 3% | 467 | 455 | 659 | AL10 | 71.52% | 28.48% |

| DISTRITO LOCAL | CABECERA DISTRITAL | MUNICIPIO | CABECERA MUNICIPAL | SECCIÓN | PAN-PRD-MC | % PAN-PRD-MC | PT-MORENA-ES | % PT-MORENA-ES | PAN | % PAN | PRI | % PRI | PRD | % PRD | PVEM | % PVEM | PT | % PT | MC | % MC | NA | % NA | MORENA | % MORENA | ES | % ES | VP | % VP | CANDIDATO INDEPENDIENTE | % CANDIDATO INDEPENDIENTE | NO REGISTRADOS | % NO REGISTRADOS | NULOS | % NULOS | TOTAL | VOTACIÓN VÁLIDA | LISTA NOMINAL | PARTICIPACIÓN | % PARTICIPACIÓN | % ABSTENCIONISMO |
|---|---|---|---|---|---|---|---|---|---|---|---|---|---|---|---|---|---|---|---|---|---|---|---|---|---|---|---|---|---|---|---|---|---|---|---|---|---|---|---|
| 33 | TEÓAMAC DE FELIPE VILLANUEVA | 82 | TEÓAMAC | 6800 | 54 | 12.24% | 354 | 43.99% | | | 370 | 40.36% | | | 7 | 1.23% | | | | | 6 | 1.16% | | | | | 1 | 0.45% | | | 0 | 0.00% | 11 | 2% | 452 | 441 | 600 | ALTO | 73.33% | 24.67% |
| 33 | TEÓAMAC DE FELIPE VILLANUEVA | 82 | TEÓAMAC | 6801 | 36 | 9.57% | 193 | 57.78% | | | 84 | 76.67% | | | 8 | 7.54% | | | | | 3 | 0.95% | | | | | 8 | 7.54% | | | 0 | 0.00% | 13 | 4% | 328 | 315 | 496 | MEDIO | 66.19% | 33.87% |
| 33 | TEÓAMAC DE FELIPE VILLANUEVA | 82 | TEÓAMAC | 6802 | 52 | 11.26% | 237 | 51.30% | | | 152 | 32.90% | | | 12 | 2.60% | | | | | 5 | 1.08% | | | | | 4 | 0.87% | | | 0 | 0.00% | 16 | 3% | 478 | 462 | 677 | MEDIO | 70.81% | 29.19% |
| 33 | TEÓAMAC DE FELIPE VILLANUEVA | 82 | TEÓAMAC | 6803 | 77 | 17.79% | 207 | 47.81% | | | 130 | 30.02% | | | 5 | 1.15% | | | | | 5 | 1.15% | | | | | 9 | 2.08% | | | 1 | 0.22% | 12 | 3% | 446 | 433 | 688 | MEDIO | 64.63% | 35.37% |
| 33 | TEÓAMAC DE FELIPE VILLANUEVA | 82 | TEÓAMAC | 6804 | 45 | 14.12% | 163 | 51.10% | | | 96 | 30.09% | | | 7 | 2.19% | | | | | 2 | 0.63% | | | | | 6 | 1.88% | | | 0 | 0.00% | 17 | 5% | 326 | 319 | 428 | ALTO | 76.71% | 23.29% |
| 33 | TEÓAMAC DE FELIPE VILLANUEVA | 82 | TEÓAMAC | 6805 | 26 | 16.67% | 70 | 44.87% | | | 54 | 34.62% | | | 2 | 1.28% | | | | | 2 | 1.28% | | | | | 2 | 1.28% | | | 0 | 0.00% | 4 | 3% | 160 | 156 | 227 | MEDIO | 70.48% | 29.52% |
| 33 | TEÓAMAC DE FELIPE VILLANUEVA | 82 | TEÓAMAC | 6806 | 47 | 10.54% | 235 | 52.91% | | | 136 | 30.49% | | | 7 | 1.57% | | | | | 12 | 2.69% | | | | | 8 | 1.79% | | | 0 | 0.00% | 12 | 3% | 458 | 446 | 629 | ALTO | 72.81% | 27.19% |
| 33 | TEÓAMAC DE FELIPE VILLANUEVA | 82 | TEÓAMAC | 6807 | 99 | 7.28% | 750 | 55.15% | | | 429 | 32.28% | | | 10 | 2.21% | | | | | 20 | 1.47% | | | | | 22 | 1.62% | | | 0 | 0.00% | 32 | 2% | 1352 | 1320 | 2106 | MEDIO | 64.10% | 35.90% |
| 33 | TEÓAMAC DE FELIPE VILLANUEVA | 82 | TEÓAMAC | 6808 | 157 | 13.17% | 683 | 57.33% | | | 374 | 22.96% | | | 31 | 2.60% | | | | | 28 | 2.35% | | | | | 19 | 1.59% | | | 2 | 0.16% | 35 | 3% | 1229 | 1192 | 1854 | MEDIO | 66.29% | 33.71% |
| 33 | TEÓAMAC DE FELIPE VILLANUEVA | 82 | TEÓAMAC | 6809 | 65 | 13.18% | 349 | 53.82% | | | 177 | 27.27% | | | 13 | 2.00% | | | | | 26 | 2.44% | | | | | 20 | 1.54% | | | 0 | 0.00% | 9 | 1% | 657 | 649 | 893 | ALTO | 72.57% | 26.43% |
| 33 | TEÓAMAC DE FELIPE VILLANUEVA | 82 | TEÓAMAC | 6810 | 188 | 17.78% | 744 | 51.27% | | | 364 | 25.09% | | | 35 | 2.41% | | | | | 29 | 2.00% | | | | | 21 | 1.45% | | | 0 | 0.00% | 29 | 2% | 1480 | 1451 | 2007 | ALTO | 72.34% | 26.16% |
| 33 | TEÓAMAC DE FELIPE VILLANUEVA | 82 | TEÓAMAC | 6811 | 188 | 17.04% | 1120 | 53.58% | | | 517 | 23.14% | | | 50 | 2.22% | | | | | 54 | 2.39% | | | | | 38 | 1.67% | | | 3 | 0.13% | 43 | 2% | 2323 | 2277 | 3520 | MEDIO | 65.99% | 34.01% |
| 33 | TEÓAMAC DE FELIPE VILLANUEVA | 82 | TEÓAMAC | 6812 | 49 | 12.34% | 217 | 54.66% | | | 113 | 28.45% | | | 10 | 2.52% | | | | | 3 | 0.76% | | | | | 5 | 1.26% | | | 0 | 0.00% | 14 | 3% | 411 | 397 | 592 | MEDIO | 69.43% | 30.57% |
| 33 | TEÓAMAC DE FELIPE VILLANUEVA | 82 | TEÓAMAC | 6813 | 26 | 10.36% | 133 | 53.00% | | | 74 | 29.48% | | | 6 | 2.39% | | | | | 9 | 3.59% | | | | | 3 | 1.20% | | | 0 | 0.00% | 9 | 3% | 260 | 251 | 391 | MEDIO | 66.50% | 33.50% |
| 33 | TEÓAMAC DE FELIPE VILLANUEVA | 82 | TEÓAMAC | 6814 | 89 | 10.57% | 197 | 59.35% | | | 104 | 30.18% | | | 3 | 0.81% | | | | | 3 | 0.81% | | | | | 1 | 0.27% | | | 0 | 0.00% | 9 | 2% | 378 | 369 | 567 | MEDIO | 66.67% | 33.33% |
| 33 | TEÓAMAC DE FELIPE VILLANUEVA | 82 | TEÓAMAC | 6815 | 55 | 10.07% | 303 | 57.23% | | | 159 | 29.12% | | | 9 | 1.65% | | | | | 7 | 1.28% | | | | | 3 | 0.55% | | | 0 | 0.00% | 21 | 4% | 567 | 546 | 860 | MEDIO | 63.21% | 31.69% |
| 33 | TEÓAMAC DE FELIPE VILLANUEVA | 82 | TEÓAMAC | 6816 | 68 | 13.53% | 285 | 56.77% | | | 118 | 23.51% | | | 11 | 2.19% | | | | | 17 | 3.39% | | | | | 3 | 0.60% | | | 0 | 0.00% | 7 | 1% | 509 | 502 | 776 | MEDIO | 65.59% | 34.41% |
| 33 | TEÓAMAC DE FELIPE VILLANUEVA | 82 | TEÓAMAC | 6817 | 72 | 10.69% | 369 | 54.80% | | | 194 | 28.78% | | | 14 | 2.08% | | | | | 15 | 2.23% | | | | | 11 | 1.63% | | | 0 | 0.00% | 5 | 1% | 680 | 674 | 969 | MEDIO | 70.49% | 29.51% |
| 33 | TEÓAMAC DE FELIPE VILLANUEVA | 82 | TEÓAMAC | 6818 | 116 | 11.24% | 593 | 57.46% | | | 266 | 25.78% | | | 13 | 1.26% | | | | | 18 | 1.74% | | | | | 26 | 2.52% | | | 0 | 0.00% | 13 | 1% | 1050 | 1032 | 1536 | MEDIO | 68.36% | 31.64% |
| 33 | TEÓAMAC DE FELIPE VILLANUEVA | 82 | TEÓAMAC | 6819 | 56 | 13.02% | 188 | 43.72% | | | 120 | 27.91% | | | 8 | 1.86% | | | | | 10 | 2.33% | | | | | 8 | 2.08% | | | 0 | 0.00% | 6 | 1% | 390 | 384 | 604 | MEDIO | 64.57% | 35.43% |
| 33 | TEÓAMAC DE FELIPE VILLANUEVA | 82 | TEÓAMAC | 6820 | 57 | 11.63% | 359 | 57.96% | | | 171 | 34.85% | | | 11 | 2.24% | | | | | 8 | 1.63% | | | | | 6 | 1.34% | | | 1 | 0.22% | 9 | 2% | 457 | 447 | 656 | MEDIO | 69.66% | 30.34% |
| 33 | TEÓAMAC DE FELIPE VILLANUEVA | 82 | TEÓAMAC | 6821 | 57 | 14.74% | 128 | 51.00% | | | 78 | 27.89% | | | 6 | 2.39% | | | | | 4 | 1.59% | | | | | 6 | 2.39% | | | 0 | 0.00% | 4 | 2% | 255 | 251 | 327 | ALTO | 77.98% | 22.02% |
| 33 | TEÓAMAC DE FELIPE VILLANUEVA | 82 | TEÓAMAC | 6822 | 51 | 10.82% | 269 | 55.47% | | | 124 | 26.55% | | | 11 | 2.36% | | | | | 12 | 2.57% | | | | | 9 | 1.93% | | | 0 | 0.00% | 12 | 3% | 479 | 467 | 687 | MEDIO | 69.72% | 30.28% |
| 33 | TEÓAMAC DE FELIPE VILLANUEVA | 82 | TEÓAMAC | 6823 | 46 | 11.47% | 204 | 50.87% | | | 121 | 30.17% | | | 13 | 3.24% | | | | | 13 | 2.99% | | | | | 5 | 1.25% | | | 0 | 0.00% | 12 | 3% | 413 | 401 | 587 | MEDIO | 69.10% | 30.90% |
| 33 | TEÓAMAC DE FELIPE VILLANUEVA | 82 | TEÓAMAC | 6824 | 32 | 10.70% | 159 | 52.97% | | | 95 | 31.77% | | | 4 | 1.34% | | | | | 7 | 2.34% | | | | | 5 | 1.67% | | | 0 | 0.00% | 8 | 1% | 307 | 299 | 426 | MEDIO | 70.43% | 29.59% |
| 33 | TEÓAMAC DE FELIPE VILLANUEVA | 82 | TEÓAMAC | 6825 | 63 | 13.96% | 228 | 51.55% | | | 127 | 28.96% | | | 10 | 2.25% | | | | | 9 | 2.03% | | | | | 8 | 1.80% | | | 1 | 0.22% | 15 | 3% | 461 | 444 | 615 | ALTO | 74.95% | 25.04% |
| 33 | TEÓAMAC DE FELIPE VILLANUEVA | 82 | TEÓAMAC | 6826 | 16 | 8.38% | 173 | 48.31% | | | 130 | 37.99% | | | 6 | 1.68% | | | | | 4 | 1.12% | | | | | 9 | 2.51% | | | 0 | 0.00% | 7 | 2% | 365 | 358 | 484 | ALTO | 75.41% | 24.59% |
| 33 | TEÓAMAC DE FELIPE VILLANUEVA | 82 | TEÓAMAC | 6827 | 37 | 11.56% | 195 | 60.94% | | | 72 | 22.50% | | | 2 | 0.63% | | | | | 9 | 2.81% | | | | | 5 | 1.56% | | | 1 | 0.31% | 3 | 1% | 324 | 320 | 407 | ALTO | 78.91% | 20.39% |
| 33 | TEÓAMAC DE FELIPE VILLANUEVA | 82 | TEÓAMAC | 6828 | 41 | 13.53% | 164 | 55.77% | | | 100 | 28.32% | | | 6 | 1.69% | | | | | 4 | 1.13% | | | | | 6 | 1.69% | | | 0 | 0.00% | 6 | 2% | 361 | 355 | 483 | ALTO | 74.74% | 25.26% |
| 33 | TEÓAMAC DE FELIPE VILLANUEVA | 82 | TEÓAMAC | 6829 | 57 | 11.85% | 215 | 44.70% | | | 131 | 27.65% | | | 10 | 2.08% | | | | | 9 | 1.87% | | | | | 9 | 1.87% | | | 0 | 0.00% | 11 | 2% | 492 | 481 | 645 | ALTO | 76.28% | 23.72% |
| 33 | TEÓAMAC DE FELIPE VILLANUEVA | 82 | TEÓAMAC | 6830 | 42 | 13.55% | 155 | 51.29% | | | 87 | 28.06% | | | 13 | 4.19% | | | | | 4 | 1.29% | | | | | 5 | 1.61% | | | 1 | 0.23% | 11 | 3% | 322 | 310 | 438 | ALTO | 73.52% | 26.48% |
| 33 | TEÓAMAC DE FELIPE VILLANUEVA | 82 | TEÓAMAC | 6831 | 101 | 20.64% | 34 | 9.83% | | | 7 | 2.02% | | | 7 | 1.45% | | | | | 193 | 55.78% | | | | | 1 | 0.29% | | | 1 | 0.29% | 15 | 4% | 369 | 345 | 527 | MEDIO | 65.37% | 34.63% |
| 33 | TEÓAMAC DE FELIPE VILLANUEVA | 82 | TEÓAMAC | 6832 | 92 | 11.29% | 562 | 56.84% | | | 291 | 34.56% | | | 6 | 2.11% | | | | | 10 | 3.51% | | | | | 5 | 1.75% | | | 0 | 0.00% | 8 | 1% | 799 | 785 | 401 | ALTO | 73.07% | 26.93% |
| 33 | TEÓAMAC DE FELIPE VILLANUEVA | 82 | TEÓAMAC | 6833 | 45 | 13.93% | 188 | 58.29% | | | 78 | 24.15% | | | 3 | 0.93% | | | | | 6 | 1.86% | | | | | 3 | 0.93% | | | 0 | 0.00% | 4 | 1% | 327 | 323 | 434 | ALTO | 75.35% | 24.95% |
| 33 | TEÓAMAC DE FELIPE VILLANUEVA | 82 | TEÓAMAC | 6834 | 42 | 11.76% | 193 | 54.06% | | | 102 | 28.57% | | | 10 | 2.80% | | | | | 3 | 0.84% | | | | | 7 | 1.96% | | | 8 | 2.24% | 0 | 0% | 365 | 357 | 515 | MEDIO | 70.87% | 29.13% |
| 33 | TEÓAMAC DE FELIPE VILLANUEVA | 82 | TEÓAMAC | 6835 | 57 | 11.82% | 265 | 51.72% | | | 163 | 33.29% | | | 7 | 2.15% | | | | | 1 | 0.21% | | | | | 6 | 1.88% | | | 0 | 0.00% | 6 | 2% | 325 | 319 | 457 | ALTO | 71.12% | 28.88% |
| 33 | TEÓAMAC DE FELIPE VILLANUEVA | 82 | TEÓAMAC | 6836 | 44 | 12.60% | 164 | 47.26% | | | 127 | 36.98% | | | 8 | 2.26% | | | | | 1 | 0.29% | | | | | 1 | 0.86% | | | 1 | 0.22% | 2 | 1% | 350 | 347 | 450 | ALTO | 77.70% | 22.22% |
| 33 | TEÓAMAC DE FELIPE VILLANUEVA | 82 | TEÓAMAC | 6837 | 44 | 11.06% | 215 | 53.52% | | | 100 | 25.12% | | | 10 | 2.53% | | | | | 7 | 1.75% | | | | | 4 | 1.01% | | | 0 | 0.00% | 8 | 2% | 406 | 398 | 559 | ALTO | 71.52% | 27.37% |
| 33 | TEÓAMAC DE FELIPE VILLANUEVA | 82 | TEÓAMAC | 6838 | 70 | 14.22% | 251 | 51.22% | | | 141 | 28.66% | | | 8 | 1.63% | | | | | 11 | 2.24% | | | | | 10 | 2.03% | | | 0 | 0.00% | 8 | 2% | 500 | 492 | 691 | ALTO | 71.38% | 27.64% |
| 33 | TEÓAMAC DE FELIPE VILLANUEVA | 82 | TEÓAMAC | 6839 | 48 | 14.35% | 151 | 45.37% | | | 117 | 34.93% | | | 10 | 2.99% | | | | | 5 | 1.49% | | | | | 3 | 0.90% | | | 0 | 0.00% | 8 | 2% | 343 | 335 | 500 | MEDIO | 68.80% | 31.40% |
| 33 | TEÓAMAC DE FELIPE VILLANUEVA | 82 | TEÓAMAC | 6840 | 73 | 13.71% | 269 | 50.19% | | | 171 | 32.26% | | | 7 | 1.32% | | | | | 4 | 0.75% | | | | | 9 | 1.70% | | | 0 | 0.00% | 5 | 1% | 535 | 530 | 758 | MEDIO | 70.58% | 29.42% |
| 33 | TEÓAMAC DE FELIPE VILLANUEVA | 82 | TEÓAMAC | 6841 | 64 | 15.62% | 215 | 52.44% | | | 104 | 25.37% | | | 16 | 3.90% | | | | | 6 | 1.46% | | | | | 5 | 1.22% | | | 0 | 0.00% | 6 | 1% | 426 | 420 | 593 | MEDIO | 70.95% | 29.85% |
| 33 | TEÓAMAC DE FELIPE VILLANUEVA | 82 | TEÓAMAC | 6842 | 56 | 12.80% | 235 | 56.44% | | | 104 | 26.80% | | | 7 | 1.80% | | | | | 7 | 1.80% | | | | | 1 | 0.26% | | | 0 | 0.00% | 5 | 2% | 397 | 388 | 536 | ALTO | 74.07% | 25.93% |
| 33 | TEÓAMAC DE FELIPE VILLANUEVA | 82 | TEÓAMAC | 6843 | 73 | 11.83% | 368 | 59.55% | | | 147 | 23.79% | | | 9 | 1.46% | | | | | 13 | 1.94% | | | | | 9 | 1.46% | | | 0 | 0.00% | 17 | 3% | 635 | 618 | 947 | MEDIO | 67.02% | 32.93% |
| 33 | TEÓAMAC DE FELIPE VILLANUEVA | 82 | TEÓAMAC | 6844 | 68 | 14.66% | 234 | 50.43% | | | 146 | 31.47% | | | 8 | 1.72% | | | | | 5 | 1.08% | | | | | 3 | 0.65% | | | 0 | 0.00% | 12 | 3% | 477 | 464 | 681 | MEDIO | 70.04% | 29.96% |
| 33 | TEÓAMAC DE FELIPE VILLANUEVA | 82 | TEÓAMAC | 6845 | 47 | 17.80% | 134 | 50.19% | | | 71 | 26.99% | | | 8 | 3.03% | | | | | 1 | 0.37% | | | | | 6 | 2.25% | | | 0 | 0.00% | 4 | 1% | 271 | 267 | 399 | MEDIO | 66.96% | 33.04% |
| 33 | TEÓAMAC DE FELIPE VILLANUEVA | 82 | TEÓAMAC | 6846 | 55 | 14.45% | 193 | 47.20% | | | 139 | 34.07% | | | 4 | 0.98% | | | | | 5 | 1.23% | | | | | 8 | 1.96% | | | 0 | 0.00% | 9 | 2% | 417 | 408 | 587 | ALTO | 71.04% | 28.95% |
| 33 | TEÓAMAC DE FELIPE VILLANUEVA | 82 | TEÓAMAC | 6847 | 59 | 14.56% | 211 | 44.51% | | | 168 | 35.02% | | | 14 | 2.95% | | | | | 6 | 1.24% | | | | | 6 | 1.69% | | | 0 | 0.00% | 20 | 4% | 494 | 474 | 648 | ALTO | 74.23% | 25.77% |
| 33 | TEÓAMAC DE FELIPE VILLANUEVA | 82 | TEÓAMAC | 6848 | 51 | 11.73% | 210 | 48.28% | | | 151 | 34.71% | | | 10 | 2.30% | | | | | 9 | 2.07% | | | | | 4 | 0.92% | | | 0 | 0.00% | 5 | 1% | 443 | 435 | 605 | ALTO | 72.73% | 27.27% |
| 33 | TEÓAMAC DE FELIPE VILLANUEVA | 82 | TEÓAMAC | 6849 | 41 | 11.75% | 169 | 50.42% | | | 95 | 26.62% | | | 7 | 1.96% | | | | | 21 | 5.88% | | | | | 12 | 3.36% | | | 0 | 0.00% | 5 | 1% | 362 | 357 | 510 | MEDIO | 70.59% | 29.02% |
| 33 | TEÓAMAC DE FELIPE VILLANUEVA | 82 | TEÓAMAC | 6850 | 52 | 16.30% | 124 | 48.28% | | | 99 | 29.76% | | | 6 | 1.88% | | | | | 7 | 2.19% | | | | | 5 | 1.57% | | | 0 | 0.00% | 5 | 2% | 324 | 319 | 454 | ALTO | 71.37% | 28.63% |
| 33 | TEÓAMAC DE FELIPE VILLANUEVA | 82 | TEÓAMAC | 6851 | 45 | 16.39% | 125 | 45.15% | | | 90 | 30.19% | | | 11 | 3.69% | | | | | 5 | 1.67% | | | | | 9 | 3.01% | | | 1 | 0.33% | 5 | 2% | 305 | 299 | 412 | ALTO | 74.03% | 25.97% |
| TOTAL | | | | | 28438 | | 126174 | | | | 63401 | | | | 3754 | | | | | | 6071 | | | | | | 3110 | | | | 183 | | 5775 | | 110686 | 104348 | 152738 | | | |

# PARTICIPACIÓN CIUDADANA EN LA ELECCIÓN DE DIPUTACIONES LOCALES EN EL ESTADO DE MÉXICO 2018

## DISTRITO ELECTORAL LOCAL 33: TECÁMAC DE FELIPE VILLANUEVA

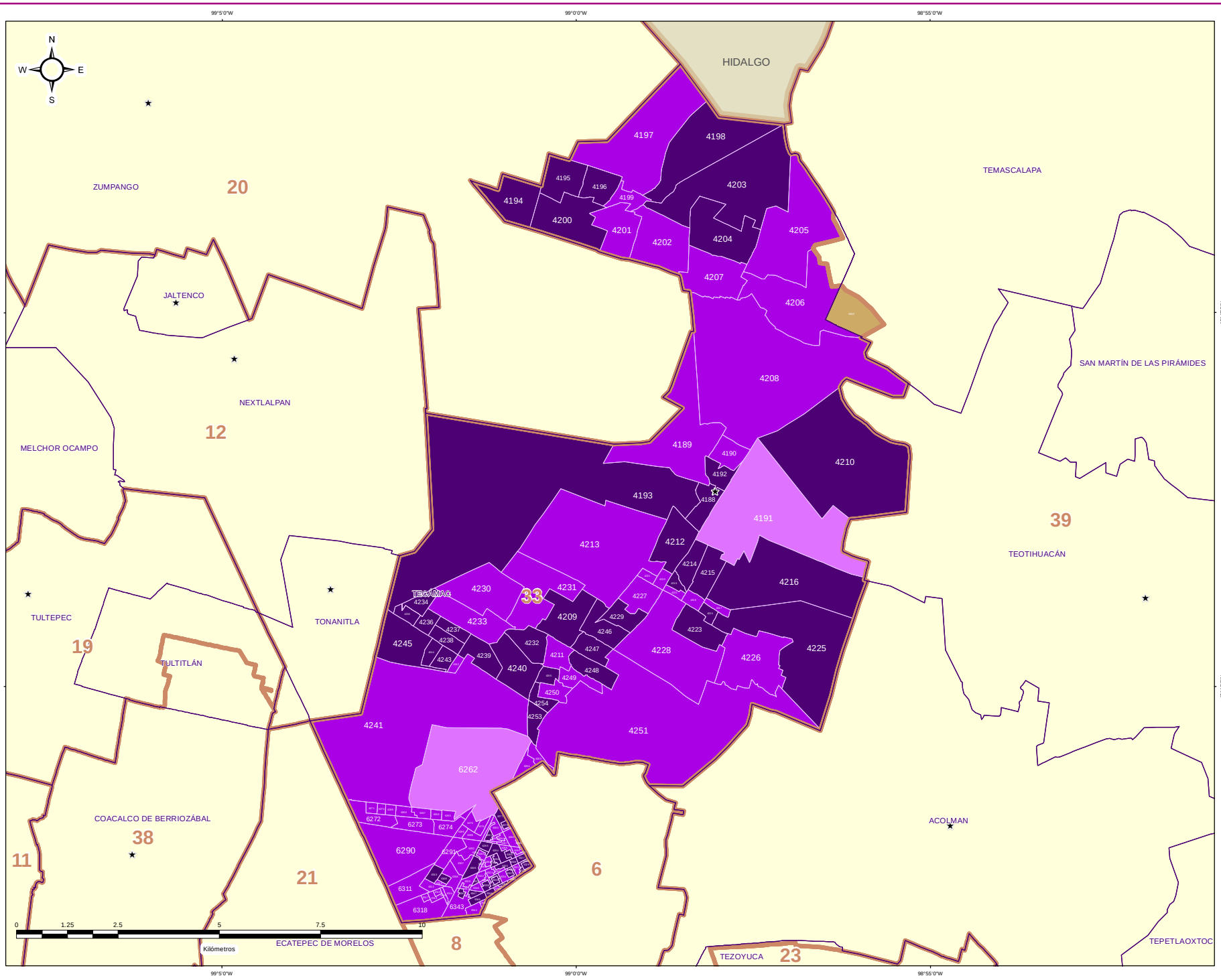


### DIRECCIÓN DE ORGANIZACIÓN

### ESTRUCTURA GEOELECTORAL Y CLAVES

- Límite estatal ..... MÉX
- Distrito Electoral Local ..... 45
- Límite municipal ..... TOLUCA
- Sección electoral ..... 6478
- ★ Cabecera municipal

### PARTICIPACIÓN CIUDADANA EN LA ELECCIÓN DE DIPUTACIONES LOCALES EN EL ESTADO DE MEXICO 2018

- Alto
- Medio
- Bajo
- Muy bajo

### OTROS

- Sin Casilla
- Sección con Casilla(s) Remitida(s)

### LOCALIZACIÓN

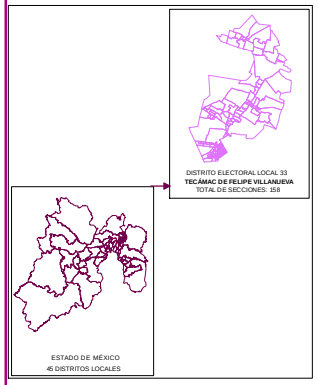


Edición cartográfica del mes de mayo de 2019, con corte de información al 07 de noviembre de 2018 mismo que fue empleado para el Proceso Electoral 2017-2018. Registro Federal de Electores, INE.

Resultados por sección electoral de la Elección de Diputaciones Locales del Estado de México para el periodo 2018 - 2021

Proyección: UTM Zona 14
Datum: WGS84

**SUPERVISIÓN**

C.P. Antonio Sánchez Acosta
Subdirector de Documentación y Estadística Electoral _____

**ELABORACIÓN**

Departamento de Análisis y Procesamiento de Información Territorial

Miguel Ángel García Escalante _____
Jaqueline Pérez Nova _____

## RESULTADOS EN LA ELECCIÓN DEL DISTRITO 34 CON CABECERA EN TOLUCA DE LERDO

Como resultado del cómputo de la elección del Distrito 34 con cabecera en Toluca de Lerdo, y una vez resueltos, en su caso, por las instancias jurisdiccionales los juicios respectivos, en este distrito correspondió el triunfo a la Coalición PT-MORENA-ES “Juntos Haremos Historia”, integrada por los partidos del Trabajo, MORENA y Encuentro Social, que obtuvo el 42.28% del total de votos válidos, en tanto que la Coalición PAN-PRD-MC “Por el Estado de México al Frente”, integrada por los partidos Acción Nacional, de la Revolución Democrática y Movimiento Ciudadano fue la segunda fuerza con el 27.81% de la votación válida.

En la votación por sección electoral, del total de 152 secciones electorales que conforman el Distrito 34, la Coalición PT-MORENA-ES “Juntos Haremos Historia”, integrada por los partidos del Trabajo, MORENA y Encuentro Social le correspondió la mayoría en 128 secciones, en tanto que la Coalición PAN-PRD-MC “Por el Estado de México al Frente”, integrada por los partidos Acción Nacional, de la Revolución Democrática y Movimiento Ciudadano la obtuvo en 23 secciones; el Partido Revolucionario Institucional la obtuvo en 1 sección.

En el siguiente cuadro y gráfica nos muestra los resultados totales del distrito por partido político y coalición. La tabla de la página siguiente nos muestra el detalle de los resultados por sección, desagregados para cada uno de los partidos políticos y coaliciones, y se señala además al partido o coalición ganadora.

| RESULTADO DE VOTACIÓN | | |
|---|---|---|
| **Partido Político o Coalición** | **Total** | **%** |
| PAN-PRD-MC | 53732 | 27.81% |
| PRI | 42752 | 22.12% |
| PT-MORENA-ES | 81704 | 42.28% |
| PVEM | 5691 | 2.95% |
| NA | 3794 | 1.96% |
| VR | 5559 | 2.88% |
| NO REGISTRADOS | 107 | |
| NULOS | 6407 | |
| TOTAL | 199746 | |
| VOTACIÓN VÁLIDA | 193232 | |

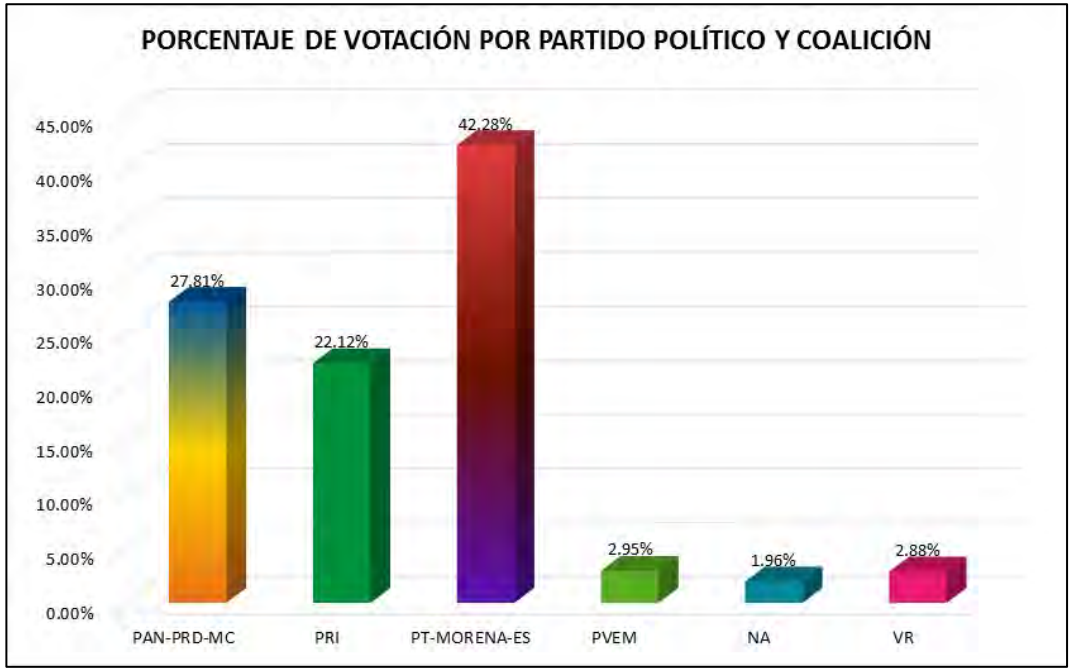

# RESULTADOS DEFINITIVOS EN LA ELECCIÓN DE DIPUTADOS 2018

| DISTRITO LOCAL | CABECERA DISTRITAL | MUNICIPIO | CABECERA MUNICIPAL | SECCIÓN | PAN PRD MC | % PAN PRD MC | PT MORENA ES | % PT MORENA ES | PAN | % PAN | PRD | % PRD | PRD | % PRD | PT | % PT | PVEM | % PVEM | MC | % MC | NA | % NA | MORENA | % MORENA | ES | % ES | VR | % VR | CANDIDATO INDEPENDIENTE | % CANDIDATO INDEPENDIENTE | NO REGISTRADOS | % NO REGISTRADOS | NULOS | % NULOS | TOTAL | VOTACIÓN VÁLIDA | PRIMERA FUERZA | PRIMERA FUERZA | SEGUNDA FUERZA | SEGUNDA FUERZA | TERCERA FUERZA | TERCERA FUERZA |
|---|---|---|---|---|---|---|---|---|---|---|---|---|---|---|---|---|---|---|---|---|---|---|---|---|---|---|---|---|---|---|---|---|---|---|---|---|---|---|---|---|---|
| 34 | TOLUCA DE LERDO | 68 | OTZOLOTEPEC | 3932 | 169 | 18.55% | 470 | 41.22% | | | 357 | 31.31% | | | | | 33 | 2.90% | | | 125 | 10.97% | | | | | 15 | 1.47% | | | 0 | 0.00% | 38 | 3% | 1047 | 1019 | 470 | PT-MORENA-ES | 357 | PRD | 169 | PAN-PRD-MC |
| 34 | TOLUCA DE LERDO | 107 | TOLUCA | 3969 | 397 | 23.95% | 649 | 46.24% | | | 211 | 12.73% | | | | | 34 | 2.49% | | | 41 | 2.99% | | | | | 61 | 4.38% | | | 1 | 0.07% | 27 | 2% | 1428 | 1400 | 649 | PT-MORENA-ES | 397 | PRD | 307 | PAN-PRD-MC |
| 34 | TOLUCA DE LERDO | 107 | TOLUCA | 3970 | 413 | 24.75% | 664 | 41.28% | | | 338 | 20.26% | | | | | 50 | 3.02% | | | 156 | 7.00% | | | | | 59 | 3.56% | | | 0 | 0.00% | 52 | 3% | 1789 | 1657 | 664 | PT-MORENA-ES | 413 | PAN-PRD-MC | 338 | PRI |
| 34 | TOLUCA DE LERDO | 107 | TOLUCA | 3971 | 265 | 25.96% | 372 | 36.57% | | | 264 | 25.88% | | | | | 40 | 3.92% | | | 45 | 4.41% | | | | | 33 | 2.24% | | | 0 | 0.00% | 26 | 2% | 1046 | 1020 | 372 | PT-MORENA-ES | 265 | PAN-PRD-MC | 264 | PRI |
| 34 | TOLUCA DE LERDO | 107 | TOLUCA | 3972 | 355 | 24.83% | 267 | 42.72% | | | 153 | 24.48% | | | | | 15 | 2.40% | | | 16 | 2.56% | | | | | 19 | 3.04% | | | 0 | 0.00% | 20 | 3% | 645 | 625 | 267 | PT-MORENA-ES | 155 | PAN-PRD-MC | 153 | PRI |
| 34 | TOLUCA DE LERDO | 107 | TOLUCA | 3973 | 333 | 23.71% | 383 | 38.92% | | | 304 | 30.31% | | | | | 30 | 3.05% | | | 20 | 2.03% | | | | | 34 | 3.46% | | | 0 | 0.00% | 43 | 4% | 1027 | 984 | 383 | PT-MORENA-ES | 304 | PRI | 333 | PAN-PRD-MC |
| 34 | TOLUCA DE LERDO | 107 | TOLUCA | 3974 | 466 | 24.72% | 621 | 34.82% | | | 332 | 23.69% | | | | | 31 | 2.62% | | | 30 | 2.25% | | | | | 47 | 3.52% | | | 0 | 0.00% | 34 | 3% | 1370 | 1336 | 466 | PAN-PRD-MC | 421 | PT-MORENA-ES | 332 | PRI |
| 34 | TOLUCA DE LERDO | 107 | TOLUCA | 3975 | 344 | 17.17% | 535 | 44.50% | | | 351 | 30.00% | | | | | 33 | 2.75% | | | 29 | 2.31% | | | | | 46 | 3.67% | | | 0 | 0.00% | 21 | 2% | 1276 | 1255 | 535 | PT-MORENA-ES | 345 | PAN-PRD-MC | 351 | PRI |
| 34 | TOLUCA DE LERDO | 107 | TOLUCA | 3980 | 459 | 32.89% | 376 | 26.56% | | | 244 | 23.51% | | | | | 19 | 1.83% | | | 17 | 2.64% | | | | | 39 | 5.76% | | | 0 | 0.00% | 34 | 3% | 1071 | 1037 | 376 | PT-MORENA-ES | 459 | PAN-PRD-MC | 244 | PRI |
| 34 | TOLUCA DE LERDO | 107 | TOLUCA | 3981 | 213 | 27.32% | 337 | 43.02% | | | 179 | 21.58% | | | | | 19 | 2.41% | | | 19 | 2.41% | | | | | 34 | 3.05% | | | 0 | 0.00% | 14 | 2% | 801 | 787 | 337 | PT-MORENA-ES | 213 | PAN-PRD-MC | 179 | PRI |
| 34 | TOLUCA DE LERDO | 107 | TOLUCA | 3982 | 65 | 22.41% | 113 | 38.97% | | | 57 | 20.41% | | | | | 7 | 2.02% | | | 7 | 2.41% | | | | | 5 | 1.72% | | | 0 | 0.00% | 12 | 4% | 302 | 290 | 113 | PT-MORENA-ES | 57 | PRI | 65 | PAN-PRD-MC |
| 34 | TOLUCA DE LERDO | 107 | TOLUCA | 3983 | 189 | 24.42% | 316 | 40.83% | | | 167 | 26.45% | | | | | 22 | 2.84% | | | 29 | 3.75% | | | | | 21 | 2.71% | | | 0 | 0.00% | 14 | 2% | 788 | 774 | 316 | PT-MORENA-ES | 197 | PRI | 189 | PAN-PRD-MC |
| 34 | TOLUCA DE LERDO | 107 | TOLUCA | 3984 | 188 | 23.75% | 321 | 38.81% | | | 335 | 28.42% | | | | | 33 | 3.99% | | | 24 | 2.90% | | | | | 31 | 3.75% | | | 1 | 0.12% | 34 | 4% | 862 | 827 | 321 | PT-MORENA-ES | 335 | PRI | 188 | PAN-PRD-MC |
| 34 | TOLUCA DE LERDO | 107 | TOLUCA | 3985 | 333 | 22.96% | 634 | 43.42% | | | 451 | 28.60% | | | | | 33 | 2.26% | | | 35 | 2.39% | | | | | 52 | 3.56% | | | 3 | 0.20% | 51 | 3% | 1628 | 1461 | 634 | PT-MORENA-ES | 451 | PRI | 333 | MIN-PRD-MC |
| 34 | TOLUCA DE LERDO | 107 | TOLUCA | 3986 | 350 | 16.59% | 534 | 41.04% | | | 347 | 22.00% | | | | | 46 | 3.47% | | | 70 | 7.07% | | | | | 39 | 2.89% | | | 1 | 0.07% | 35 | 3% | 1586 | 1570 | 534 | PT-MORENA-ES | 350 | PAN-PRD-MC | 347 | PRI |
| 34 | TOLUCA DE LERDO | 107 | TOLUCA | 3987 | 253 | 25.25% | 402 | 39.96% | | | 244 | 24.23% | | | | | 41 | 4.14% | | | 24 | 2.66% | | | | | 38 | 3.78% | | | 2 | 0.19% | 28 | 3% | 1026 | 1006 | 402 | PT-MORENA-ES | 253 | PAN-PRD-MC | 244 | PRI |
| 34 | TOLUCA DE LERDO | 107 | TOLUCA | 3988 | 540 | 28.87% | 950 | 45.52% | | | 448 | 21.47% | | | | | 63 | 2.97% | | | 33 | 1.55% | | | | | 54 | 2.59% | | | 2 | 0.09% | 58 | 3% | 2147 | 2087 | 952 | PT-MORENA-ES | 540 | PAN-PRD-MC | 448 | PRI |
| 34 | TOLUCA DE LERDO | 107 | TOLUCA | 3989 | 201 | 20.85% | 447 | 20.88% | | | 274 | 24.44% | | | | | 28 | 2.50% | | | 41 | 3.65% | | | | | 30 | 2.68% | | | 0 | 0.00% | 34 | 3% | 1155 | 1121 | 447 | PT-MORENA-ES | 201 | PAN-PRD-MC | 274 | PRI |
| 34 | TOLUCA DE LERDO | 107 | TOLUCA | 3990 | 318 | 18.78% | 783 | 46.25% | | | 468 | 27.64% | | | | | 51 | 3.01% | | | 32 | 1.89% | | | | | 41 | 2.42% | | | 0 | 0.00% | 93 | 5% | 1786 | 1693 | 783 | PT-MORENA-ES | 468 | PRI | 318 | MIN-PRD-MC |
| 34 | TOLUCA DE LERDO | 107 | TOLUCA | 3991 | 411 | 25.00% | 720 | 43.82% | | | 311 | 22.42% | | | | | 41 | 2.50% | | | 32 | 2.31% | | | | | 30 | 2.17% | | | 2 | 0.14% | 38 | 3% | 1425 | 1385 | 720 | PT-MORENA-ES | 411 | PAN-PRD-MC | 311 | PRI |
| 34 | TOLUCA DE LERDO | 107 | TOLUCA | 3992 | 169 | 29.17% | 180 | 37.22% | | | 258 | 25.47% | | | | | 15 | 2.45% | | | 19 | 2.69% | | | | | 25 | 3.68% | | | 2 | 0.29% | 22 | 2% | 1045 | 1023 | 180 | PT-MORENA-ES | 169 | PAN-PRD-MC | 258 | PRI |
| 34 | TOLUCA DE LERDO | 107 | TOLUCA | 3993 | 365 | 19.02% | 383 | 39.69% | | | 208 | 21.72% | | | | | 19 | 1.97% | | | 15 | 1.57% | | | | | 31 | 3.21% | | | 0 | 0.00% | 30 | 3% | 995 | 965 | 383 | PT-MORENA-ES | 365 | PAN-PRD-MC | 208 | PRI |
| 34 | TOLUCA DE LERDO | 107 | TOLUCA | 3994 | 83 | 20.64% | 112 | 40.00% | | | 63 | 22.50% | | | | | 10 | 2.49% | | | 2 | 0.72% | | | | | 10 | 3.57% | | | 0 | 0.00% | 9 | 3% | 289 | 280 | 112 | PT-MORENA-ES | 83 | PAN-PRD-MC | 63 | PRI |
| 34 | TOLUCA DE LERDO | 107 | TOLUCA | 3995 | 63 | 42.30% | 40 | 26.67% | | | 35 | 23.33% | | | | | 5 | 3.33% | | | 2 | 1.33% | | | | | 5 | 3.33% | | | 0 | 0.00% | 3 | 2% | 153 | 150 | 63 | PAN-PRD-MC | 40 | PT-MORENA-ES | 35 | PRI |
| 34 | TOLUCA DE LERDO | 107 | TOLUCA | 3996 | 74 | 27.32% | 91 | 34.57% | | | 74 | 27.32% | | | | | 15 | 5.91% | | | 2 | 0.74% | | | | | 10 | 3.72% | | | 0 | 0.00% | 14 | 5% | 283 | 269 | 91 | PT-MORENA-ES | 74 | PAN-PRD-MC | 74 | PRI |
| 34 | TOLUCA DE LERDO | 107 | TOLUCA | 3997 | 94 | 20.30% | 132 | 34.48% | | | 98 | 20.62% | | | | | 12 | 3.49% | | | 4 | 1.21% | | | | | 10 | 3.08% | | | 0 | 0.00% | 9 | 3% | 334 | 325 | 132 | PT-MORENA-ES | 94 | PAN-PRD-MC | 98 | PRI |
| 34 | TOLUCA DE LERDO | 107 | TOLUCA | 3998 | 372 | 27.26% | 434 | 41.52% | | | 221 | 22.17% | | | | | 30 | 3.01% | | | 23 | 2.31% | | | | | 37 | 3.71% | | | 0 | 0.00% | 20 | 2% | 1017 | 997 | 434 | PT-MORENA-ES | 372 | PAN-PRD-MC | 221 | PRI |
| 34 | TOLUCA DE LERDO | 107 | TOLUCA | 3999 | 314 | 26.23% | 290 | 43.42% | | | 133 | 22.61% | | | | | 13 | 2.61% | | | 7 | 1.41% | | | | | 13 | 2.65% | | | 0 | 0.00% | 11 | 4% | 512 | 490 | 290 | PT-MORENA-ES | 314 | PAN-PRD-MC | 133 | PRI |
| 34 | TOLUCA DE LERDO | 107 | TOLUCA | 4000 | 188 | 16.95% | 395 | 37.97% | | | 164 | 26.38% | | | | | 19 | 2.73% | | | 7 | 1.00% | | | | | 35 | 5.01% | | | 0 | 0.00% | 14 | 2% | 713 | 699 | 395 | PT-MORENA-ES | 188 | PAN-PRD-MC | 164 | PRI |
| 34 | TOLUCA DE LERDO | 107 | TOLUCA | 4005 | 156 | 13.45% | 379 | 36.09% | | | 135 | 23.99% | | | | | 19 | 3.83% | | | 4 | 0.81% | | | | | 19 | 3.83% | | | 1 | 0.13% | 15 | 4% | 516 | 496 | 379 | PT MORENA ES | 156 | PAN-PRD-MC | 135 | PRI |
| 34 | TOLUCA DE LERDO | 107 | TOLUCA | 4006 | 211 | 32.87% | 211 | 32.87% | | | 170 | 26.48% | | | | | 27 | 4.21% | | | 8 | 1.25% | | | | | 15 | 2.34% | | | 0 | 0.00% | 10 | 2% | 652 | 642 | 211 | PAN-PRD-MC | 211 | PT-MORENA-ES | 170 | PRI |
| 34 | TOLUCA DE LERDO | 107 | TOLUCA | 4007 | 170 | 17.26% | 351 | 35.66% | | | 218 | 22.15% | | | | | 24 | 4.52% | | | 9 | 1.71% | | | | | 17 | 2.22% | | | 1 | 0.02% | 20 | 4% | 548 | 527 | 351 | PT-MORENA-ES | 170 | PAN-PRD-MC | 218 | PRI |
| 34 | TOLUCA DE LERDO | 107 | TOLUCA | 4008 | 84 | 16.82% | 79 | 25.41% | | | 54 | 25.84% | | | | | 9 | 2.59% | | | 6 | 2.87% | | | | | 6 | 2.87% | | | 0 | 0.00% | 9 | 2% | 314 | 288 | 79 | PT-MORENA-ES | 84 | PAN-PRD-MC | 54 | PRI |
| 34 | TOLUCA DE LERDO | 107 | TOLUCA | 4009 | 65 | 18.82% | 94 | 40.52% | | | 51 | 25.50% | | | | | 7 | 3.02% | | | 2 | 0.80% | | | | | 13 | 5.60% | | | 0 | 0.00% | 9 | 4% | 241 | 232 | 94 | PT-MORENA-ES | 51 | PAN-PRD-MC | 51 | PRI |
| 34 | TOLUCA DE LERDO | 107 | TOLUCA | 5220 | 111 | 16.26% | 166 | 29.47% | | | 96 | 25.80% | | | | | 7 | 2.87% | | | 9 | 1.40% | | | | | 8 | 2.13% | | | 0 | 0.00% | 7 | 2% | 602 | 575 | 166 | PT MORENA ES | 111 | PAN-PRD-MC | 96 | PRI |
| 34 | TOLUCA DE LERDO | 107 | TOLUCA | 5711 | 139 | 31.35% | 148 | 35.68% | | | 100 | 24.10% | | | | | 14 | 3.37% | | | 8 | 1.93% | | | | | 15 | 5.41% | | | 0 | 0.00% | 13 | 5% | 438 | 415 | 148 | PT-MORENA-ES | 100 | PRI | 139 | PAN-PRD-MC |
| 34 | TOLUCA DE LERDO | 107 | TOLUCA | 5212 | 77 | 20.33% | 87 | 37.66% | | | 51 | 22.08% | | | | | 4 | 1.73% | | | 5 | 2.16% | | | | | 7 | 3.03% | | | 0 | 0.00% | 5 | 2% | 236 | 231 | 87 | PT MORENA ES | 77 | PAN-PRD-MC | 51 | PRI |
| 34 | TOLUCA DE LERDO | 107 | TOLUCA | 5213 | 260 | 18.47% | 537 | 38.15% | | | 530 | 26.85% | | | | | 20 | 2.81% | | | 10 | 1.40% | | | | | 16 | 2.34% | | | 0 | 0.00% | 21 | 3% | 794 | 715 | 260 | PAN-PRD-MC | 537 | PT-MORENA-ES | 530 | PRI |
| 34 | TOLUCA DE LERDO | 107 | TOLUCA | 5214 | 259 | 16.50% | 510 | 32.58% | | | 304 | 21.27% | | | | | 17 | 3.69% | | | 10 | 1.88% | | | | | 20 | 3.34% | | | 0 | 0.00% | 26 | 3% | 986 | 960 | 510 | PAN-PRD-MC | 304 | PT-MORENA-ES | 259 | PRI |
| 34 | TOLUCA DE LERDO | 107 | TOLUCA | 5215 | 207 | 16.29% | 185 | 12.24% | | | 195 | 24.20% | | | | | 22 | 3.85% | | | 6 | 1.05% | | | | | 13 | 2.27% | | | 2 | 0.34% | 13 | 2% | 597 | 572 | 207 | PAN-PRD-MC | 195 | PT-MORENA-ES | 129 | PRI |
| 34 | TOLUCA DE LERDO | 107 | TOLUCA | 5216 | 147 | 18.79% | 122 | 14.42% | | | 148 | 21.71% | | | | | 19 | 2.93% | | | 7 | 0.91% | | | | | 15 | 2.33% | | | 0 | 0.00% | 14 | 2% | 659 | 645 | 147 | PAN-PRD-MC | 122 | PT-MORENA-ES | 148 | PRI |
| 34 | TOLUCA DE LERDO | 107 | TOLUCA | 5217 | 141 | 18.80% | 256 | 42.72% | | | 175 | 23.34% | | | | | 14 | 2.86% | | | 12 | 3.41% | | | | | 23 | 2.74% | | | 0 | 0.00% | 20 | 2% | 858 | 838 | 256 | PT MORENA ES | 141 | PAN-PRD-MC | 175 | PRI |
| 34 | TOLUCA DE LERDO | 107 | TOLUCA | 5218 | 168 | 17.96% | 404 | 31.49% | | | 256 | 24.16% | | | | | 19 | 1.94% | | | 15 | 1.15% | | | | | 27 | 2.77% | | | 0 | 0.00% | 37 | 3% | 1001 | 969 | 168 | PAN-PRD-MC | 256 | PT-MORENA-ES | 256 | PRI |
| 34 | TOLUCA DE LERDO | 107 | TOLUCA | 5219 | 193 | 20.87% | 261 | 20.48% | | | 340 | 28.23% | | | | | 41 | 3.40% | | | 28 | 2.32% | | | | | 43 | 3.56% | | | 0 | 0.00% | 22 | 2% | 1229 | 1207 | 261 | PT MORENA ES | 193 | PAN-PRD-MC | 340 | PRI |
| 34 | TOLUCA DE LERDO | 107 | TOLUCA | 5220 | 267 | 31.36% | 187 | 31.36% | | | 268 | 31.50% | | | | | 16 | 1.89% | | | 12 | 1.42% | | | | | 16 | 1.89% | | | 1 | 0.12% | 34 | 3% | 872 | 848 | 268 | PRI | 267 | PAN-PRD-MC | 267 | PT-MORENA-ES |
| 34 | TOLUCA DE LERDO | 107 | TOLUCA | 5221 | 224 | 33.53% | 201 | 30.09% | | | 106 | 26.34% | | | | | 15 | 2.25% | | | 8 | 1.20% | | | | | 24 | 3.59% | | | 0 | 0.00% | 11 | 2% | 679 | 668 | 224 | PAN-PRD-MC | 201 | PT-MORENA-ES | 106 | PRI |
| 34 | TOLUCA DE LERDO | 107 | TOLUCA | 5222 | 219 | 30.67% | 312 | 43.70% | | | 146 | 20.45% | | | | | 11 | 1.54% | | | 16 | 2.24% | | | | | 20 | 2.80% | | | 0 | 0.00% | 14 | 2% | 728 | 714 | 312 | PT-MORENA-ES | 219 | PAN-PRD-MC | 146 | PRI |
| 34 | TOLUCA DE LERDO | 107 | TOLUCA | 5223 | 291 | 25.47% | 527 | 41.03% | | | 196 | 24.79% | | | | | 25 | 3.14% | | | 10 | 2.01% | | | | | 30 | 3.76% | | | 7 | 0.74% | 36 | 3% | 825 | 797 | 527 | PT-MORENA-ES | 303 | PAN-PRD-MC | 196 | PRI |
| 34 | TOLUCA DE LERDO | 107 | TOLUCA | 5224 | 125 | 19.45% | 185 | 26.87% | | | 126 | 24.80% | | | | | 14 | 3.43% | | | 9 | 2.41% | | | | | 22 | 5.09% | | | 1 | 0.23% | 13 | 4% | 563 | 629 | 125 | PAN PRD MC | 185 | PT-MORENA-ES | 126 | PRI |
| 34 | TOLUCA DE LERDO | 107 | TOLUCA | 5225 | 140 | 16.31% | 721 | 33.70% | | | 148 | 22.19% | | | | | 19 | 3.03% | | | 8 | 1.21% | | | | | 21 | 3.33% | | | 1 | 0.15% | 15 | 4% | 907 | 661 | 140 | PAN-PRD-MC | 721 | PT-MORENA-ES | 148 | PRI |

| DISTRITO LOCAL | CABECERA DISTRITAL | MUNICIPIO | CABECERA MUNICIPAL | SECCIÓN | PAN-PRD-MC | % PAN-PRD-MC | PT-MORENA-ES | % PT-MORENA-ES | PAN | % PAN | PRI | % PRI | PRD | % PRD | PT | % PT | PVEM | % PVEM | MC | % MC | NA | % NA | MORENA | % MORENA | ES | % ES | VR | % VR | CANDIDATO INDEPENDIENTE | % CANDIDATO INDEPENDIENTE | NO REGISTRADOS | % NO REGISTRADOS | NULOS | % NULOS | TOTAL | VOTACIÓN VÁLIDA | PRIMERA FUERZA | PRIMERA FUERZA | SEGUNDA FUERZA | SEGUNDA FUERZA | TERCERA FUERZA | TERCERA FUERZA |
|---|---|---|---|---|---|---|---|---|---|---|---|---|---|---|---|---|---|---|---|---|---|---|---|---|---|---|---|---|---|---|---|---|---|---|---|---|---|---|---|---|---|
| 34 | TOLUCA DE LERDO | 107 | TOLUCA | 5220 | 302 | 37.82% | 295 | 36.97% | | | 170 | 21.07% | | | | | 23 | 3.32% | | | 10 | 1.85% | | | | | 34 | 4.02% | | | 1 | 0.12% | 18 | 2% | 902 | 843 | 302 | PAN-PRD-MC | 295 | PT-MORENA-ES | 170 | PRI |
| 34 | TOLUCA DE LERDO | 107 | TOLUCA | 5227 | 382 | 31.78% | 366 | 37.89% | | | 193 | 19.98% | | | | | 35 | 3.62% | | | 15 | 1.55% | | | | | 55 | 5.69% | | | 0 | 0.00% | 75 | 5% | 995 | 966 | 382 | PT-MORENA-ES | 382 | PAN-PRD-MC | 193 | PRI |
| 34 | TOLUCA DE LERDO | 107 | TOLUCA | 5228 | 125 | 29.13% | 113 | 29.82% | | | 178 | 22.99% | | | | | 32 | 4.07% | | | 7 | 0.99% | | | | | 29 | 3.69% | | | 0 | 0.00% | 34 | 3% | 810 | 786 | 313 | PT-MORENA-ES | 125 | PAN-PRD-MC | 178 | PRI |
| 34 | TOLUCA DE LERDO | 107 | TOLUCA | 5229 | 115 | 18.40% | 113 | 41.35% | | | 167 | 22.09% | | | | | 28 | 3.70% | | | 15 | 1.98% | | | | | 19 | 2.51% | | | 3 | 0.38% | 21 | 3% | 731 | 757 | 313 | PT-MORENA-ES | 115 | PAN-PRD-MC | 167 | PRI |
| 34 | TOLUCA DE LERDO | 107 | TOLUCA | 5230 | 187 | 19.91% | 174 | 25.69% | | | 126 | 22.91% | | | | | 17 | 2.87% | | | 9 | 2.52% | | | | | 50 | 8.45% | | | 0 | 0.00% | 13 | 2% | 678 | 591 | 357 | PAN-PRD-MC | 174 | PT-MORENA-ES | 126 | PRI |
| 34 | TOLUCA DE LERDO | 107 | TOLUCA | 5231 | 165 | 16.30% | 160 | 34.52% | | | 108 | 21.66% | | | | | 45 | 4.21% | | | 11 | 1.03% | | | | | 34 | 3.26% | | | 3 | 0.29% | 54 | 5% | 1080 | 1043 | 865 | PAN-PRD-MC | 360 | PT-MORENA-ES | 108 | PRI |
| 34 | TOLUCA DE LERDO | 107 | TOLUCA | 5232 | 421 | 35.07% | 400 | 32.95% | | | 266 | 20.27% | | | | | 45 | 3.69% | | | 22 | 2.55% | | | | | 35 | 2.85% | | | 1 | 0.08% | 23 | 3% | 1263 | 1223 | 421 | PAN-PRD-MC | 400 | PT-MORENA-ES | 266 | PRI |
| 34 | TOLUCA DE LERDO | 107 | TOLUCA | 5233 | 212 | 43.80% | 183 | 32.93% | | | 154 | 27.22% | | | | | 20 | 2.21% | | | 7 | 0.93% | | | | | 15 | 2.11% | | | 0 | 0.00% | 26 | 4% | 737 | 711 | 212 | PAN-PRD-MC | 154 | PRI | 212 | PT-MORENA-ES |
| 34 | TOLUCA DE LERDO | 107 | TOLUCA | 5234 | 243 | 37.32% | 245 | 33.60% | | | 187 | 25.74% | | | | | 24 | 3.74% | | | 15 | 2.01% | | | | | 25 | 3.57% | | | 0 | 0.00% | 23 | 3% | 793 | 741 | 245 | PT-MORENA-ES | 243 | PAN-PRD-MC | 187 | PRI |
| 34 | TOLUCA DE LERDO | 107 | TOLUCA | 5235 | 236 | 28.53% | 306 | 37.32% | | | 204 | 24.64% | | | | | 28 | 3.39% | | | 15 | 2.29% | | | | | 32 | 3.86% | | | 1 | 0.12% | 34 | 3% | 853 | 828 | 305 | PT-MORENA-ES | 236 | PAN-PRD-MC | 204 | PRI |
| 34 | TOLUCA DE LERDO | 107 | TOLUCA | 5236 | 395 | 33.52% | 426 | 33.68% | | | 249 | 21.13% | | | | | 33 | 3.02% | | | 22 | 1.87% | | | | | 39 | 2.85% | | | 0 | 0.00% | 40 | 3% | 1265 | 1180 | 426 | PT-MORENA-ES | 395 | PAN-PRD-MC | 249 | PRI |
| 34 | TOLUCA DE LERDO | 107 | TOLUCA | 5237 | 249 | 28.70% | 473 | 41.44% | | | 246 | 21.65% | | | | | 23 | 2.20% | | | 25 | 2.20% | | | | | 41 | 3.61% | | | 0 | 0.00% | 35 | 3% | 1171 | 1135 | 473 | PT-MORENA-ES | 336 | PAN-PRD-MC | 246 | PRI |
| 34 | TOLUCA DE LERDO | 107 | TOLUCA | 5238 | 207 | 30.26% | 247 | 31.59% | | | 225 | 30.05% | | | | | 18 | 2.20% | | | 15 | 1.93% | | | | | 30 | 3.84% | | | 0 | 0.00% | 28 | 3% | 810 | 782 | 247 | PT-MORENA-ES | 237 | PAN-PRD-MC | 225 | PRI |
| 34 | TOLUCA DE LERDO | 107 | TOLUCA | 5239 | 224 | 29.52% | 237 | 28.95% | | | 201 | 27.01% | | | | | 23 | 4.53% | | | 14 | 1.02% | | | | | 31 | 4.26% | | | 0 | 0.00% | 15 | 2% | 743 | 728 | 237 | PT-MORENA-ES | 224 | PAN-PRD-MC | 201 | PRI |
| 34 | TOLUCA DE LERDO | 107 | TOLUCA | 5240 | 345 | 36.32% | 379 | 33.30% | | | 302 | 26.54% | | | | | 46 | 4.04% | | | 20 | 1.76% | | | | | 46 | 4.04% | | | 0 | 0.00% | 46 | 4% | 1184 | 1138 | 375 | PT-MORENA-ES | 345 | PAN-PRD-MC | 302 | PRI |
| 34 | TOLUCA DE LERDO | 107 | TOLUCA | 5241 | 373 | 34.35% | 387 | 29.97% | | | 274 | 25.23% | | | | | 37 | 3.40% | | | 15 | 1.38% | | | | | 20 | 2.18% | | | 1 | 0.12% | 51 | 5% | 973 | 942 | 535 | PAN-PRD-MC | 387 | PT-MORENA-ES | 274 | PRI |
| 34 | TOLUCA DE LERDO | 107 | TOLUCA | 5242 | 408 | 38.57% | 445 | 38.86% | | | 205 | 18.02% | | | | | 32 | 2.79% | | | 26 | 2.27% | | | | | 27 | 2.35% | | | 0 | 0.00% | 30 | 3% | 1167 | 1147 | 445 | PT-MORENA-ES | 408 | PAN-PRD-MC | 205 | PRI |
| 34 | TOLUCA DE LERDO | 107 | TOLUCA | 5243 | 292 | 47.56% | 222 | 37.56% | | | 182 | 23.22% | | | | | 17 | 2.74% | | | 6 | 0.79% | | | | | 29 | 4.68% | | | 0 | 0.00% | 15 | 2% | 808 | 758 | 222 | PT-MORENA-ES | 292 | PAN-PRD-MC | 182 | PRI |
| 34 | TOLUCA DE LERDO | 107 | TOLUCA | 5244 | 336 | 33.06% | 387 | 36.93% | | | 227 | 25.66% | | | | | 53 | 4.87% | | | 23 | 2.16% | | | | | 24 | 2.29% | | | 0 | 0.00% | 23 | 2% | 1071 | 1048 | 387 | PT-MORENA-ES | 336 | PAN-PRD-MC | 227 | PRI |
| 34 | TOLUCA DE LERDO | 107 | TOLUCA | 5245 | 355 | 37.80% | 458 | 38.52% | | | 262 | 22.04% | | | | | 42 | 3.53% | | | 22 | 1.85% | | | | | 50 | 4.21% | | | 0 | 0.00% | 23 | 2% | 1222 | 1103 | 452 | PT-MORENA-ES | 355 | PAN-PRD-MC | 262 | PRI |
| 34 | TOLUCA DE LERDO | 107 | TOLUCA | 5246 | 233 | 24.88% | 391 | 43.54% | | | 202 | 22.49% | | | | | 24 | 2.67% | | | 11 | 1.22% | | | | | 24 | 2.67% | | | 0 | 0.00% | 22 | 2% | 917 | 810 | 313 | PT-MORENA-ES | 233 | PAN-PRD-MC | 202 | PRI |
| 34 | TOLUCA DE LERDO | 107 | TOLUCA | 5247 | 287 | 26.32% | 343 | 44.57% | | | 172 | 20.07% | | | | | 23 | 2.68% | | | 15 | 1.75% | | | | | 28 | 3.62% | | | 0 | 0.00% | 15 | 2% | 788 | 773 | 343 | PT-MORENA-ES | 287 | PAN-PRD-MC | 172 | PRI |
| 34 | TOLUCA DE LERDO | 107 | TOLUCA | 5248 | 416 | 40.18% | 483 | 50.10% | | | 223 | 21.07% | | | | | 58 | 5.78% | | | 31 | 3.01% | | | | | 47 | 2.74% | | | 0 | 0.00% | 57 | 3% | 1570 | 1593 | 635 | PAN-PRD-MC | 483 | PT-MORENA-ES | 223 | PRI |
| 34 | TOLUCA DE LERDO | 107 | TOLUCA | 5249 | 276 | 31.20% | 359 | 40.29% | | | 168 | 18.84% | | | | | 23 | 2.58% | | | 22 | 2.47% | | | | | 41 | 4.60% | | | 1 | 0.11% | 28 | 3% | 920 | 891 | 359 | PT-MORENA-ES | 276 | PAN-PRD-MC | 168 | PRI |
| 34 | TOLUCA DE LERDO | 107 | TOLUCA | 5250 | 243 | 29.41% | 372 | 44.98% | | | 144 | 24.82% | | | | | 29 | 3.41% | | | 20 | 2.35% | | | | | 35 | 4.12% | | | 1 | 0.12% | 33 | 4% | 859 | 850 | 372 | PT-MORENA-ES | 243 | PAN-PRD-MC | 144 | PRI |
| 34 | TOLUCA DE LERDO | 107 | TOLUCA | 5251 | 196 | 24.52% | 320 | 47.07% | | | 226 | 20.07% | | | | | 43 | 4.25% | | | 19 | 1.69% | | | | | 27 | 2.40% | | | 0 | 0.00% | 26 | 2% | 1152 | 1135 | 530 | PT-MORENA-ES | 276 | PAN-PRD-MC | 226 | PRI |
| 34 | TOLUCA DE LERDO | 107 | TOLUCA | 5252 | 254 | 27.81% | 435 | 41.25% | | | 258 | 23.65% | | | | | 21 | 2.03% | | | 16 | 0.91% | | | | | 30 | 2.84% | | | 0 | 0.00% | 33 | 3% | 1099 | 1057 | 435 | PT-MORENA-ES | 254 | PAN-PRD-MC | 258 | PRI |
| 34 | TOLUCA DE LERDO | 107 | TOLUCA | 5253 | 225 | 33.21% | 282 | 36.12% | | | 172 | 22.07% | | | | | 21 | 2.03% | | | 21 | 2.03% | | | | | 25 | 2.21% | | | 1 | 0.13% | 16 | 2% | 797 | 780 | 282 | PT-MORENA-ES | 225 | PAN-PRD-MC | 172 | PRI |
| 34 | TOLUCA DE LERDO | 107 | TOLUCA | 5254 | 271 | 33.79% | 378 | 38.65% | | | 203 | 20.74% | | | | | 34 | 3.98% | | | 18 | 1.93% | | | | | 75 | 2.55% | | | 0 | 0.00% | 51 | 5% | 1030 | 979 | 539 | PT-MORENA-ES | 271 | PAN-PRD-MC | 203 | PRI |
| 34 | TOLUCA DE LERDO | 107 | TOLUCA | 5255 | 211 | 21.99% | 426 | 49.42% | | | 305 | 22.84% | | | | | 43 | 3.03% | | | 25 | 1.85% | | | | | 39 | 2.88% | | | 0 | 0.00% | 37 | 3% | 1385 | 1355 | 426 | PT-MORENA-ES | 211 | PAN-PRD-MC | 305 | PRI |
| 34 | TOLUCA DE LERDO | 107 | TOLUCA | 5256 | 291 | 28.55% | 516 | 45.30% | | | 225 | 20.65% | | | | | 50 | 4.39% | | | 15 | 1.32% | | | | | 30 | 2.81% | | | 0 | 0.00% | 32 | 3% | 1171 | 1139 | 516 | PT-MORENA-ES | 291 | PAN-PRD-MC | 225 | PRI |
| 34 | TOLUCA DE LERDO | 107 | TOLUCA | 5257 | 223 | 20.05% | 512 | 49.08% | | | 254 | 26.22% | | | | | 40 | 3.60% | | | 11 | 0.89% | | | | | 31 | 2.79% | | | 0 | 0.00% | 27 | 3% | 1149 | 1112 | 512 | PT-MORENA-ES | 255 | PRI | 223 | PAN-PRD-MC |
| 34 | TOLUCA DE LERDO | 107 | TOLUCA | 5258 | 283 | 32.88% | 540 | 45.27% | | | 308 | 24.93% | | | | | 39 | 3.25% | | | 16 | 1.29% | | | | | 31 | 2.51% | | | 1 | 0.08% | 45 | 4% | 1283 | 1237 | 560 | PT-MORENA-ES | 308 | PRI | 283 | PAN-PRD-MC |
| 34 | TOLUCA DE LERDO | 107 | TOLUCA | 5259 | 324 | 24.33% | 530 | 46.62% | | | 223 | 23.02% | | | | | 41 | 3.75% | | | 13 | 1.03% | | | | | 35 | 2.20% | | | 0 | 0.00% | 47 | 4% | 1241 | 1204 | 530 | PT-MORENA-ES | 264 | PAN-PRD-MC | 223 | PRI |
| 34 | TOLUCA DE LERDO | 107 | TOLUCA | 5260 | 284 | 28.96% | 422 | 49.67% | | | 196 | 20.74% | | | | | 23 | 2.21% | | | 16 | 1.72% | | | | | 31 | 3.38% | | | 2 | 0.21% | 32 | 3% | 930 | 910 | 422 | PT-MORENA-ES | 283 | PAN-PRD-MC | 196 | PRI |
| 34 | TOLUCA DE LERDO | 107 | TOLUCA | 5261 | 403 | 37.77% | 535 | 50.11% | | | 328 | 26.37% | | | | | 49 | 3.64% | | | 33 | 1.28% | | | | | 63 | 3.99% | | | 3 | 0.19% | 56 | 3% | 1895 | 1856 | 530 | PT-MORENA-ES | 403 | PAN-PRD-MC | 328 | PRI |
| 34 | TOLUCA DE LERDO | 107 | TOLUCA | 5262 | 269 | 22.67% | 535 | 46.64% | | | 255 | 22.23% | | | | | 42 | 3.57% | | | 16 | 1.57% | | | | | 38 | 3.31% | | | 0 | 0.00% | 34 | 3% | 1181 | 1147 | 535 | PT-MORENA-ES | 269 | PAN-PRD-MC | 255 | PRI |
| 34 | TOLUCA DE LERDO | 107 | TOLUCA | 5267 | 188 | 18.82% | 197 | 45.02% | | | 142 | 18.81% | | | | | 42 | 3.32% | | | 26 | 2.59% | | | | | 38 | 2.82% | | | 1 | 0.07% | 50 | 4% | 1293 | 1242 | 419 | PT-MORENA-ES | 188 | PAN-PRD-MC | 142 | PRI |
| 34 | TOLUCA DE LERDO | 107 | TOLUCA | 5265 | 188 | 29.25% | 586 | 44.58% | | | 225 | 17.75% | | | | | 53 | 3.85% | | | 26 | 2.57% | | | | | 35 | 2.65% | | | 3 | 0.22% | 53 | 3% | 1355 | 1321 | 586 | PT-MORENA-ES | 285 | PAN-PRD-MC | 225 | PRI |
| 34 | TOLUCA DE LERDO | 107 | TOLUCA | 5263 | 270 | 32.21% | 410 | 49.58% | | | 252 | 20.83% | | | | | 34 | 2.81% | | | 22 | 1.82% | | | | | 32 | 2.64% | | | 0 | 0.00% | 58 | 5% | 1269 | 1210 | 620 | PT-MORENA-ES | 270 | PAN-PRD-MC | 252 | PRI |
| 34 | TOLUCA DE LERDO | 107 | TOLUCA | 5264 | 258 | 21.82% | 637 | 50.12% | | | 256 | 17.72% | | | | | 58 | 3.47% | | | 23 | 1.38% | | | | | 58 | 3.47% | | | 1 | 0.06% | 57 | 3% | 1708 | 1670 | 637 | PT-MORENA-ES | 258 | PAN-PRD-MC | 256 | PRI |
| 34 | TOLUCA DE LERDO | 107 | TOLUCA | 5270 | 322 | 24.50% | 620 | 49.21% | | | 250 | 17.87% | | | | | 34 | 4.05% | | | 20 | 1.57% | | | | | 30 | 2.27% | | | 1 | 0.07% | 30 | 2% | 1352 | 1321 | 620 | PT-MORENA-ES | 325 | PAN-PRD-MC | 250 | PRI |
| 34 | TOLUCA DE LERDO | 107 | TOLUCA | 5276 | 243 | 24.39% | 450 | 44.73% | | | 293 | 23.83% | | | | | 33 | 2.95% | | | 19 | 1.76% | | | | | 34 | 3.34% | | | 0 | 0.00% | 37 | 3% | 1049 | 1017 | 450 | PT-MORENA-ES | 243 | PAN-PRD-MC | 293 | PRI |
| 34 | TOLUCA DE LERDO | 107 | TOLUCA | 5285 | 601 | 28.14% | 1131 | 47.36% | | | 474 | 19.82% | | | | | 73 | 3.05% | | | 43 | 1.80% | | | | | 69 | 2.89% | | | 2 | 0.08% | 90 | 6% | 2483 | 2391 | 1131 | PT-MORENA-ES | 601 | PAN-PRD-MC | 474 | PRI |
| 34 | TOLUCA DE LERDO | 107 | TOLUCA | 5286 | 491 | 23.41% | 992 | 51.20% | | | 353 | 15.04% | | | | | 61 | 2.60% | | | 35 | 1.49% | | | | | 38 | 2.05% | | | 0 | 0.00% | 59 | 3% | 2913 | 1869 | 550 | PT-MORENA-ES | 491 | PAN-PRD-MC | 353 | PRI |
| 34 | TOLUCA DE LERDO | 107 | TOLUCA | 5287 | 506 | 28.80% | 688 | 39.17% | | | 416 | 23.77% | | | | | 61 | 3.49% | | | 31 | 1.77% | | | | | 45 | 2.57% | | | 4 | 0.23% | 72 | 4% | 1826 | 1750 | 685 | PT-MORENA-ES | 506 | PAN-PRD-MC | 416 | PRI |
| 34 | TOLUCA DE LERDO | 107 | TOLUCA | 5288 | 356 | 30.59% | 477 | 42.48% | | | 213 | 18.80% | | | | | 23 | 2.77% | | | 24 | 2.11% | | | | | 36 | 3.15% | | | 4 | 0.34% | 21 | 2% | 1263 | 1103 | 495 | PT-MORENA-ES | 356 | PAN-PRD-MC | 213 | PRI |
| 34 | TOLUCA DE LERDO | 107 | TOLUCA | 5300 | 364 | 31.86% | 422 | 36.09% | | | 301 | 24.01% | | | | | 24 | 2.07% | | | 23 | 1.76% | | | | | 36 | 3.07% | | | 4 | 0.23% | 36 | 3% | 1263 | 1172 | 422 | PT-MORENA-ES | 364 | PAN-PRD-MC | 292 | PRI |
| 34 | TOLUCA DE LERDO | 107 | TOLUCA | 5302 | 1233 | 24.84% | 1344 | 48.02% | | | 930 | 18.84% | | | | | 130 | 2.63% | | | 110 | 2.22% | | | | | 106 | 3.48% | | | 3 | 0.06% | 147 | 3% | 5033 | 4883 | 2344 | PT-MORENA-ES | 1233 | PAN-PRD-MC | 930 | PRI |
| 34 | TOLUCA DE LERDO | 107 | TOLUCA | 5304 | 367 | 27.52% | 492 | 44.65% | | | 424 | 29.93% | | | | | 61 | 3.89% | | | 47 | 3.00% | | | | | 60 | 2.81% | | | 1 | 0.05% | 85 | 4% | 2214 | 2133 | 957 | PT-MORENA-ES | 367 | PAN-PRD-MC | 424 | PRI |
| 34 | TOLUCA DE LERDO | 107 | TOLUCA | 5305 | 1047 | 35.92% | 1030 | 34.64% | | | 617 | 21.16% | | | | | 90 | 3.09% | | | 53 | 1.79% | | | | | 100 | 3.43% | | | 1 | 0.03% | 78 | 3% | 3995 | 2918 | 1047 | PAN-PRD-MC | 1030 | PT-MORENA-ES | 617 | PRI |

| CABECERA DISTRITAL | %MUNICIPIO | CABECERA MUNICIPAL | SECCIÓN | PAN-PRD-MC | % PAN-PRD-MC | PT-MORENA-ES | % PT-MORENA-ES | PAN | % PAN | PRI | % PRI | PRD | % PRD | PT | % PT | PVEM | % PVEM | MC | % MC | NA | % NA | MORENA | % MORENA | ES | % ES | VR | % VR | CANDIDATO INDEPENDIENTE | % CANDIDATO INDEPENDIENTE | NO REGISTRADOS | % NO REGISTRADOS | NULOS | % NULOS | TOTAL | VOTACIÓN VÁLIDA | PRIMERA FUERZA | PRIMERA FUERZA | SEGUNDA FUERZA | SEGUNDA FUERZA | TERCERA FUERZA | TERCERA FUERZA |
|---|---|---|---|---|---|---|---|---|---|---|---|---|---|---|---|---|---|---|---|---|---|---|---|---|---|---|---|---|---|---|---|---|---|---|---|---|---|---|---|---|---|
| TOLUCA DE LERDO | 1.07 | TOLUCA | 5916 | 434 | 25.69% | 774 | 45.77% | | | 364 | 21.71% | | | | | 53 | 3.16% | | | 42 | 2.50% | | | | | 80 | 3.98% | | | 5 | 0.29% | 37 | 2% | 1775 | 1677 | 774 | PT-MORENA-ES | 434 | PAN-PRD-MC | 364 | PRI |
| TOLUCA DE LERDO | 1.07 | TOLUCA | 5917 | 373 | 30.03% | 521 | 38.44% | | | 163 | 19.52% | | | | | 41 | 4.91% | | | 15 | 1.80% | | | | | 22 | 2.03% | | | 1 | 0.12% | 19 | 2% | 855 | 835 | 521 | PT-MORENA-ES | 273 | PAN-PRD-MC | 163 | PRI |
| TOLUCA DE LERDO | 1.07 | TOLUCA | 5112 | 266 | 31.03% | 308 | 35.92% | | | 184 | 22.06% | | | | | 26 | 3.12% | | | 12 | 1.44% | | | | | 36 | 4.58% | | | 0 | 0.00% | 26 | 3% | 866 | 834 | 308 | PT-MORENA-ES | 266 | PAN-PRD-MC | 184 | PRI |
| TOLUCA DE LERDO | 1.07 | TOLUCA | 5113 | 379 | 35.53% | 357 | 33.49% | | | 241 | 22.59% | | | | | 42 | 3.94% | | | 14 | 1.31% | | | | | 34 | 3.19% | | | 0 | 0.00% | 25 | 2% | 1092 | 1067 | 379 | PAN PRD MC | 357 | TT MORENA ES | 241 | PRI |
| TOLUCA DE LERDO | 1.07 | TOLUCA | 5114 | 357 | 24.72% | 467 | 93.02% | | | 218 | 18.68% | | | | | 34 | 2.91% | | | 18 | 1.54% | | | | | 33 | 2.83% | | | 1 | 0.08% | 49 | 4% | 1217 | 1167 | 467 | PT-MORENA-ES | 357 | PAN-PRD-MC | 218 | PRI |
| TOLUCA DE LERDO | 1.07 | TOLUCA | 5115 | 183 | 29.04% | 224 | 40.73% | | | 117 | 21.27% | | | | | 19 | 3.45% | | | 10 | 1.82% | | | | | 17 | 3.09% | | | 0 | 0.00% | 17 | 3% | 567 | 550 | 224 | PT-MORENA-ES | 183 | PAN-PRD-MC | 117 | VRI |
| TOLUCA DE LERDO | 1.07 | TOLUCA | 5116 | 410 | 26.87% | 677 | 43.64% | | | 320 | 20.78% | | | | | 58 | 2.47% | | | 29 | 1.88% | | | | | 71 | 4.61% | | | 0 | 0.00% | 55 | 3% | 1595 | 1540 | 677 | PT-MORENA-ES | 410 | PAN-PRD-MC | 320 | PRI |
| TOLUCA DE LERDO | 1.07 | TOLUCA | 5117 | 902 | 27.89% | 1569 | 48.53% | | | 585 | 17.50% | | | | | 81 | 2.42% | | | 73 | 2.18% | | | | | 165 | 3.08% | | | 3 | 0.09% | 129 | 4% | 3475 | 3343 | 1569 | PT-MORENA-ES | 822 | PAN-PRD-MC | 585 | PRI |
| TOLUCA DE LERDO | 1.07 | TOLUCA | 5118 | 335 | 21.71% | 1366 | 88.50% | | | 523 | 19.12% | | | | | 82 | 3.00% | | | 101 | 3.73% | | | | | 67 | 2.47% | | | 0 | 0.00% | 83 | 3% | 2202 | 2725 | 1366 | PT-MORENA-ES | 755 | PAN-PRD-MC | 523 | PRI |
| TOLUCA DE LERDO | 1.07 | TOLUCA | 5119 | 263 | 22.34% | 752 | 47.72% | | | 346 | 21.95% | | | | | 29 | 2.47% | | | 26 | 2.28% | | | | | 51 | 3.24% | | | 2 | 0.12% | 59 | 4% | 1637 | 1576 | 752 | PT-MORENA-ES | 362 | PAN-PRD-MC | 346 | PRI |
| TOLUCA DE LERDO | 1.07 | TOLUCA | 5120 | 470 | 27.17% | 766 | 44.08% | | | 367 | 21.08% | | | | | 47 | 2.70% | | | 27 | 2.13% | | | | | 51 | 2.92% | | | 0 | 0.00% | 50 | 3% | 1751 | 1741 | 766 | PT MORENA ES | 473 | PAN PRD MC | 367 | PRI |
| TOLUCA DE LERDO | 1.07 | TOLUCA | 5121 | 317 | 30.19% | 452 | 43.03% | | | 217 | 19.89% | | | | | 35 | 3.21% | | | 19 | 1.74% | | | | | 21 | 2.94% | | | 1 | 0.09% | 33 | 3% | 1135 | 1091 | 452 | PT-MORENA-ES | 317 | PAN-PRD-MC | 217 | PRI |
| TOLUCA DE LERDO | 1.07 | TOLUCA | 5122 | 333 | 25.22% | 540 | 40.91% | | | 344 | 29.81% | | | | | 58 | 3.98% | | | 16 | 1.46% | | | | | 39 | 3.17% | | | 2 | 0.16% | 29 | 2% | 1269 | 1232 | 540 | PT-MORENA-ES | 333 | PAN-PRD-MC | 344 | VRI |
| TOLUCA DE LERDO | 1.07 | TOLUCA | 5123 | 266 | 33.99% | 287 | 36.66% | | | 170 | 21.68% | | | | | 21 | 2.68% | | | 10 | 1.27% | | | | | 31 | 3.95% | | | 0 | 0.00% | 18 | 2% | 803 | 783 | 287 | PT-MORENA-ES | 266 | PAN-PRD-MC | 170 | PRI |
| TOLUCA DE LERDO | 1.07 | TOLUCA | 5124 | 471 | 26.15% | 802 | 44.53% | | | 374 | 20.77% | | | | | 71 | 3.94% | | | 38 | 2.11% | | | | | 45 | 2.50% | | | 0 | 0.00% | 63 | 3% | 1854 | 1801 | 802 | PT-MORENA-ES | 471 | PAN-PRD-MC | 374 | PRI |
| TOLUCA DE LERDO | 1.07 | TOLUCA | 5125 | 456 | 24.84% | 820 | 44.68% | | | 407 | 22.17% | | | | | 64 | 3.49% | | | 38 | 2.07% | | | | | 51 | 2.78% | | | 3 | 0.16% | 66 | 3% | 1932 | 1835 | 820 | PT-MORENA-ES | 456 | PAN-PRD-MC | 407 | PRI |
| TOLUCA DE LERDO | 1.07 | TOLUCA | 5154 | 698 | 23.35% | 1480 | 59.31% | | | 534 | 18.15% | | | | | 96 | 3.26% | | | 64 | 2.18% | | | | | 86 | 2.92% | | | 1 | 0.03% | 89 | 3% | 3012 | 2942 | 1480 | PT-MORENA-ES | 598 | PAN-PRD-MC | 534 | PRI |
| TOLUCA DE LERDO | 1.07 | TOLUCA | 5155 | 713 | 33.03% | 837 | 38.75% | | | 489 | 22.64% | | | | | 50 | 2.32% | | | 39 | 1.81% | | | | | 82 | 3.45% | | | 0 | 0.00% | 122 | 6% | 2231 | 2160 | 837 | PT MORENA ES | 713 | PAN PRD MC | 489 | PRI |
| TOLUCA DE LERDO | 1.07 | TOLUCA | 5156 | 497 | 26.45% | 780 | 41.50% | | | 529 | 27.68% | | | | | 34 | 1.81% | | | 27 | 1.44% | | | | | 83 | 1.84% | | | 0 | 0.00% | 77 | 4% | 1940 | 1866 | 780 | PT-MORENA-ES | 529 | PRI | 497 | PAN-PRD-MC |
| TOLUCA DE LERDO | 1.07 | TOLUCA | 5157 | 432 | 45.28% | 314 | 32.91% | | | 183 | 19.18% | | | | | 17 | 1.78% | | | 3 | 0.31% | | | | | 5 | 0.52% | | | 1 | 0.10% | 43 | 4% | 958 | 954 | 432 | PAN-PRD-MC | 314 | PT-MORENA-ES | 183 | PRI |
| TOLUCA DE LERDO | 1.07 | TOLUCA | 5158 | 578 | 44.39% | 415 | 31.88% | | | 232 | 17.78% | | | | | 34 | 2.61% | | | 14 | 1.07% | | | | | 32 | 2.45% | | | 2 | 0.15% | 58 | 4% | 1305 | 1305 | 578 | PAN-PRD-MC | 415 | PT-MORENA-ES | 232 | PRI |
| TOLUCA DE LERDO | 1.07 | TOLUCA | 5159 | 777 | 33.03% | 952 | 40.45% | | | 502 | 21.33% | | | | | 48 | 2.04% | | | 33 | 1.40% | | | | | 35 | 1.66% | | | 1 | 0.04% | 70 | 3% | 2422 | 2321 | 952 | PT-MORENA-ES | 777 | PAN-PRD-MC | 502 | PRI |
| TOLUCA DE LERDO | 1.07 | TOLUCA | 5160 | 429 | 30.64% | 700 | 45.99% | | | 284 | 18.66% | | | | | 40 | 2.63% | | | 20 | 1.97% | | | | | 25 | 1.01% | | | 0 | 0.00% | 66 | 4% | 1530 | 1522 | 700 | PT-MORENA-ES | 429 | PAN-PRD-MC | 284 | PRI |
| TOLUCA DE LERDO | 1.07 | TOLUCA | 5161 | 508 | 37.24% | 482 | 35.34% | | | 265 | 20.89% | | | | | 42 | 3.08% | | | 21 | 1.54% | | | | | 26 | 0.91% | | | 0 | 0.00% | 47 | 3% | 1431 | 1364 | 508 | PAN PRD MC | 482 | TT MORENA ES | 265 | PRI |
| TOLUCA DE LERDO | 1.07 | TOLUCA | 5162 | 963 | 25.38% | 1783 | 46.99% | | | 687 | 18.82% | | | | | 77 | 2.11% | | | 70 | 1.92% | | | | | 71 | 1.94% | | | 0 | 0.00% | 157 | 4% | 3800 | 3651 | 1783 | PT-MORENA-ES | 963 | PAN-PRD-MC | 687 | PRI |
| TOLUCA DE LERDO | 1.07 | TOLUCA | 5166 | 303 | 16.25% | 787 | 42.24% | | | 802 | 26.75% | | | | | 54 | 2.81% | | | 29 | 1.52% | | | | | 31 | 1.62% | | | 1 | 0.05% | 125 | 6% | 2039 | 1915 | 787 | PT-MORENA-ES | 802 | PRI | 303 | PAN-PRD-MC |
| TOLUCA DE LERDO | 1.07 | TOLUCA | 5169 | 387 | 27.69% | 457 | 43.79% | | | 322 | 23.32% | | | | | 33 | 2.39% | | | 10 | 0.72% | | | | | 37 | 2.86% | | | 0 | 0.00% | 61 | 4% | 1442 | 1391 | 457 | PT-MORENA-ES | 387 | PAN-PRD-MC | 322 | PRI |
| TOLUCA DE LERDO | 1.07 | TOLUCA | 5170 | 428 | 23.89% | 695 | 38.91% | | | 559 | 31.30% | | | | | 36 | 2.18% | | | 34 | 1.90% | | | | | 31 | 1.74% | | | 0 | 0.00% | 102 | 5% | 1888 | 1786 | 695 | PT-MORENA-ES | 559 | PRI | 428 | PAN-PRD-MC |
| TOLUCA DE LERDO | 1.07 | TOLUCA | 5171 | 222 | 26.32% | 383 | 45.38% | | | 168 | 19.91% | | | | | 15 | 2.25% | | | 10 | 3.00% | | | | | 26 | 3.08% | | | 0 | 0.00% | 25 | 3% | 855 | 844 | 383 | PT-MORENA-ES | 222 | PAN-PRD-MC | 168 | PRI |
| TOLUCA DE LERDO | 1.07 | TOLUCA | 5172 | 693 | 25.81% | 1220 | 45.47% | | | 469 | 17.61% | | | | | 192 | 7.03% | | | 25 | 0.94% | | | | | 62 | 2.32% | | | 2 | 0.07% | 50 | 2% | 2735 | 2684 | 1220 | PT-MORENA-ES | 693 | PAN-PRD-MC | 469 | PRI |
| TOLUCA DE LERDO | 1.07 | TOLUCA | 5173 | 553 | 28.18% | 893 | 45.49% | | | 394 | 20.05% | | | | | 61 | 3.11% | | | 28 | 1.42% | | | | | 36 | 1.82% | | | 1 | 0.05% | 75 | 4% | 2041 | 1965 | 893 | PT MORENA ES | 553 | PAN PRD MC | 394 | PRI |
| TOLUCA DE LERDO | 1.07 | TOLUCA | 5174 | 610 | 26.27% | 727 | 45.02% | | | 367 | 22.42% | | | | | 37 | 2.26% | | | 34 | 2.08% | | | | | 32 | 1.95% | | | 0 | 0.00% | 54 | 3% | 1691 | 1637 | 727 | PT-MORENA-ES | 610 | PAN-PRD-MC | 367 | PRI |
| TOLUCA DE LERDO | 1.07 | TOLUCA | 5175 | 459 | 28.59% | 571 | 34.10% | | | 401 | 26.11% | | | | | 56 | 3.26% | | | 33 | 2.02% | | | | | 44 | 2.86% | | | 1 | 0.06% | 60 | 4% | 1597 | 1536 | 571 | PT-MORENA-ES | 459 | PAN-PRD-MC | 401 | VRI |
| TOLUCA DE LERDO | 1.07 | TOLUCA | 5176 | 874 | 24.56% | 1304 | 47.47% | | | 589 | 21.44% | | | | | 77 | 2.80% | | | 43 | 1.46% | | | | | 63 | 2.29% | | | 1 | 0.04% | 98 | 3% | 2844 | 2747 | 1304 | PAN-PRD-MC | 874 | PAN-PRD-MC | 589 | PRI |
| TOLUCA DE LERDO | 1.07 | TOLUCA | 5177 | 298 | 28.25% | 465 | 44.08% | | | 224 | 21.37% | | | | | 24 | 2.29% | | | 18 | 1.72% | | | | | 23 | 2.19% | | | 0 | 0.00% | 36 | 3% | 1084 | 1048 | 465 | PT-MORENA-ES | 298 | PAN-PRD-MC | 224 | PRI |
| TOLUCA DE LERDO | 1.07 | TOLUCA | 5178 | 515 | 17.42% | 929 | 43.80% | | | 498 | 23.08% | | | | | 46 | 2.13% | | | 45 | 2.13% | | | | | 40 | 2.12% | | | 1 | 0.04% | 82 | 4% | 2241 | 2132 | 929 | PT-MORENA-ES | 515 | PAN-PRD-MC | 498 | PRI |
| TOLUCA DE LERDO | 1.07 | TOLUCA | 5179 | 425 | 23.53% | 872 | 48.28% | | | 407 | 22.54% | | | | | 31 | 1.72% | | | 20 | 1.66% | | | | | 41 | 2.27% | | | 0 | 0.00% | 58 | 3% | 1854 | 1806 | 872 | PT-MORENA-ES | 425 | PAN-PRD-MC | 407 | PRI |
| TOLUCA DE LERDO | 1.07 | TOLUCA | 5180 | 249 | 23.91% | 728 | 69.90% | | | 281 | 19.26% | | | | | 28 | 1.92% | | | 26 | 2.47% | | | | | 37 | 2.54% | | | 0 | 0.00% | 54 | 4% | 1513 | 1459 | 728 | PT MORENA ES | 249 | PAN PRD MC | 281 | PRI |
| TOLUCA DE LERDO | 1.07 | TOLUCA | 5181 | 669 | 25.80% | 950 | 36.64% | | | 664 | 27.00% | | | | | 73 | 2.88% | | | 54 | 2.13% | | | | | 61 | 2.52% | | | 0 | 0.00% | 105 | 4% | 2569 | 2459 | 950 | PT-MORENA-ES | 664 | PRI | 669 | PAN-PRD-MC |
| TOLUCA DE LERDO | 1.07 | TOLUCA | 5197 | 781 | 25.64% | 1406 | 46.16% | | | 635 | 20.85% | | | | | 78 | 2.56% | | | 54 | 1.77% | | | | | 90 | 3.01% | | | 0 | 0.00% | 105 | 3% | 3151 | 3046 | 1406 | PT-MORENA-ES | 781 | PAN-PRD-MC | 635 | PRI |
| TOLUCA DE LERDO | 1.07 | TOLUCA | 5183 | 349 | 26.95% | 670 | 48.23% | | | 250 | 17.88% | | | | | 27 | 1.93% | | | 27 | 1.93% | | | | | 51 | 3.64% | | | 1 | 0.07% | 81 | 5% | 1492 | 1400 | 670 | PT-MORENA-ES | 349 | PAN-PRD-MC | 250 | PRI |
| TOLUCA DE LERDO | 1.07 | TOLUCA | 5184 | 619 | 27.29% | 930 | 40.56% | | | 570 | 25.13% | | | | | 53 | 2.34% | | | 38 | 1.68% | | | | | 68 | 3.00% | | | 1 | 0.04% | 100 | 4% | 2370 | 2268 | 930 | PT-MORENA-ES | 619 | PAN-PRD-MC | 570 | PRI |
| TOLUCA DE LERDO | 1.07 | TOLUCA | 5185 | 577 | 31.85% | 875 | 45.18% | | | 297 | 16.70% | | | | | 37 | 2.05% | | | 18 | 1.00% | | | | | 26 | 2.27% | | | 1 | 0.11% | 46 | 3% | 1877 | 1830 | 875 | PT-MORENA-ES | 297 | PRI | 57 | PAN-PRD-MC |
| TOLUCA DE LERDO | 1.07 | TOLUCA | 5196 | 458 | 24.78% | 967 | 38.50% | | | 255 | 19.98% | | | | | 58 | 2.89% | | | 25 | 1.90% | | | | | 34 | 2.59% | | | 0 | 0.00% | 74 | 5% | 1351 | 1317 | 967 | PT MORENA ES | 458 | PAN PRD MC | 255 | PRI |
| TOLUCA DE LERDO | 1.07 | TOLUCA | 5198 | 476 | 21.45% | 1162 | 52.32% | | | 467 | 21.05% | | | | | 44 | 1.98% | | | 27 | 1.22% | | | | | 81 | 3.98% | | | 1 | 0.04% | 42 | 2% | 2191 | 2219 | 1162 | PT-MORENA-ES | 476 | PAN-PRD-MC | 467 | PRI |
| TOLUCA DE LERDO | 1.07 | TOLUCA | 5199 | 584 | 24.82% | 1199 | 49.12% | | | 529 | 21.02% | | | | | 40 | 1.95% | | | 42 | 1.73% | | | | | 83 | 1.94% | | | 1 | 0.04% | 71 | 3% | 2433 | 2411 | 1199 | PT-MORENA-ES | 584 | PAN-PRD-MC | 529 | VRI |
| TOLUCA DE LERDO | 1.07 | TOLUCA | 5200 | 353 | 17.95% | 766 | 49.80% | | | 536 | 21.85% | | | | | 33 | 2.01% | | | 17 | 1.11% | | | | | 35 | 2.29% | | | 0 | 0.00% | 50 | 3% | 1938 | 1938 | 766 | PT-MORENA-ES | 353 | PAN-PRD-MC | 536 | PRI |
| TOLUCA DE LERDO | 1.07 | TOLUCA | 5201 | 487 | 23.39% | 822 | 39.50% | | | 628 | 29.99% | | | | | 58 | 2.77% | | | 42 | 2.01% | | | | | 57 | 2.72% | | | 1 | 0.05% | 82 | 4% | 2177 | 2054 | 822 | PT-MORENA-ES | 628 | PRI | 487 | PAN-PRD-MC |
| TOLUCA DE LERDO | 1.07 | TOLUCA | 5202 | 372 | 23.74% | 612 | 43.12% | | | 281 | 24.47% | | | | | 46 | 3.00% | | | 18 | 1.44% | | | | | 32 | 2.50% | | | 0 | 0.00% | 71 | 3% | 1322 | 1231 | 612 | PT-MORENA-ES | 372 | PAN-PRD-MC | 281 | PRI |
| TOLUCA DE LERDO | 1.07 | TOLUCA | 5401 | 523 | 26.22% | 774 | 43.30% | | | 220 | 16.36% | | | | | 50 | 2.65% | | | 20 | 1.53% | | | | | 61 | 2.22% | | | 1 | 0.05% | 43 | 2% | 2000 | 1955 | 774 | PT-MORENA-ES | 523 | PAN-PRD-MC | 220 | PRI |
| TOLUCA DE LERDO | 1.07 | TOLUCA | 6515 | 97 | 17.18% | 320 | 56.54% | | | 201 | 17.64% | | | | | 21 | 3.71% | | | 13 | 2.30% | | | | | 14 | 2.47% | | | 1 | 0.17% | 13 | 2% | 588 | 566 | 320 | PT MORENA ES | 201 | PRI | 97 | PAN PRD MC |
| | | | | 52932 | | 81704 | | | | 42762 | | | | | | 3691 | | | | 3154 | | | | | | 5559 | | | | 207 | | 6407 | | 299496 | 291282 | | | | | | |

# PARTIDO POLÍTICO O COALICIÓN GANADOR/A EN LA ELECCIÓN DE DIPUTACIONES LOCALES EN EL ESTADO DE MÉXICO 2018

## DISTRITO ELECTORAL LOCAL 34: TOLUCA DE LERDO

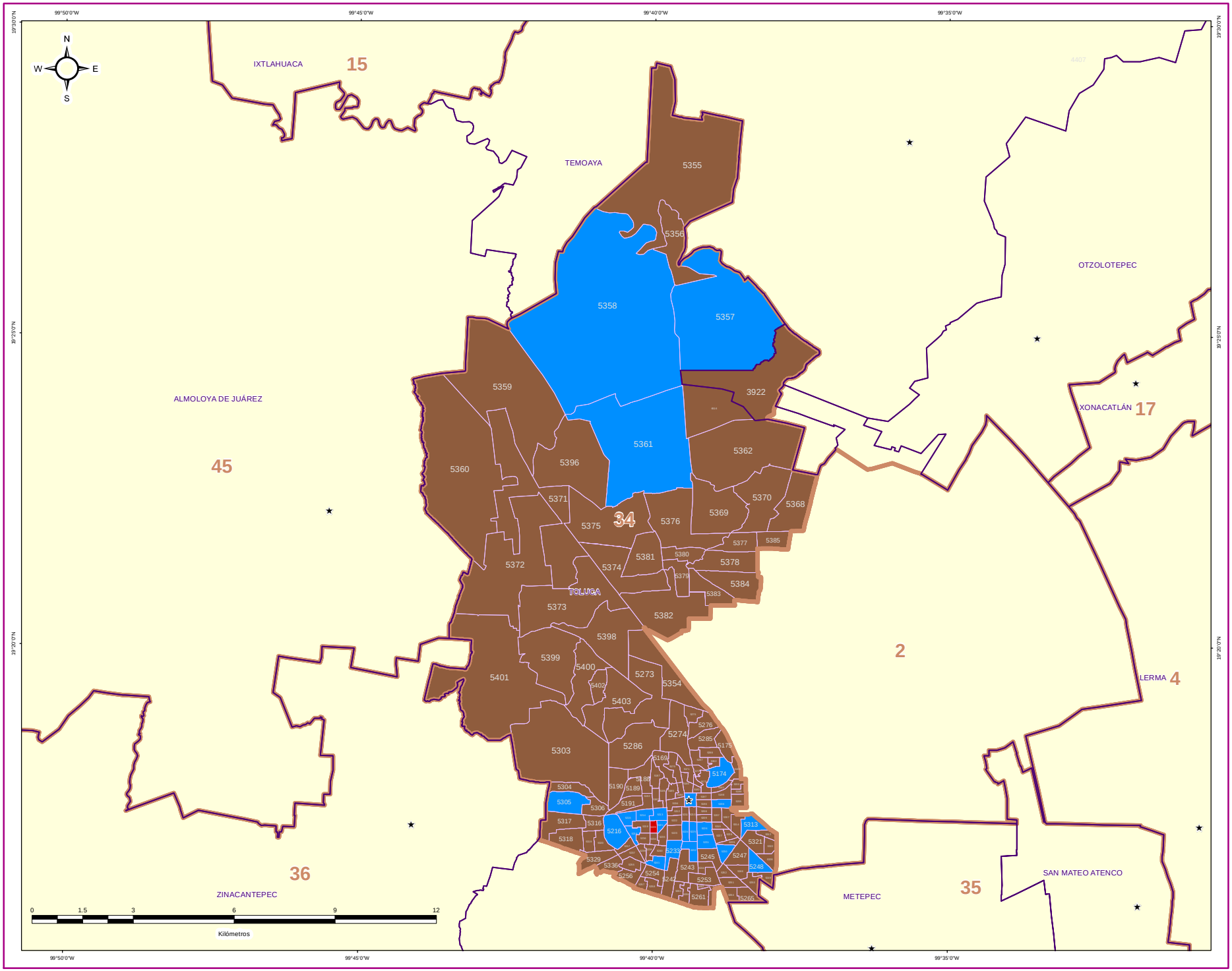


### DIRECCIÓN DE ORGANIZACIÓN

**ESTRUCTURA GEOELECTORAL Y CLAVES**

- Límite estatal ..... MÉX
- Distrito Electoral Local ..... 45
- Límite municipal ..... TOLUCA
- Sección electoral ..... 6478
- ★ Cabecera municipal

**PARTIDO POLÍTICO O COALICIÓN GANADOR/A DE LA ELECCIÓN DE DIPUTACIONES LOCALES DEL ESTADO DE MÉXICO 2018**

- Partido Acción Nacional (PAN)
- Partido Revolucionario Institucional (PRI)
- Partido de la Revolución Democrática (PRD)
- Partido del Trabajo (PT)
- Partido Verde Ecologista de México (PVEM)
- Nueva Alianza (NA)
- MORENA
- Vía Radical (VR)
- Por el Estado de México al Frente PAN - PRD - Movimiento Ciudadano (MC)
- Juntos Haremos Historia PT - MORENA - Encuentro Social (ES)

**OTROS**

- Sin Casilla
- Sección con Casilla(s) Remitida(s)

**LOCALIZACIÓN**

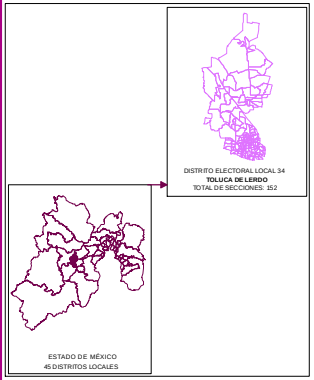


Edición cartográfica del mes de mayo de 2019, con corte de información al 07 de noviembre de 2018 mismo que fue empleado para el Proceso Electoral 2017-2018. Registro Federal de Electores, INE.

Resultados por sección electoral de la Elección de Diputaciones Locales del Estado de México para el periodo 2018 - 2021

Proyección: UTM Zona 14
Datum: WGS84

**SUPERVISIÓN**

C.P. Antonio Sánchez Acosta
Subdirector de Documentación y Estadística Electoral _____

**ELABORACIÓN**

Departamento de Análisis y Procesamiento de Información Territorial

Miguel Ángel García Escalante _____
Jaqueline Pérez Nova _____

# PARTIDO POLÍTICO O COALICIÓN EN SEGUNDA FUERZA EN LA ELECCIÓN DE DIPUTACIONES LOCALES EN EL ESTADO DE MÉXICO 2018

## DISTRITO ELECTORAL LOCAL 34: TOLUCA DE LERDO

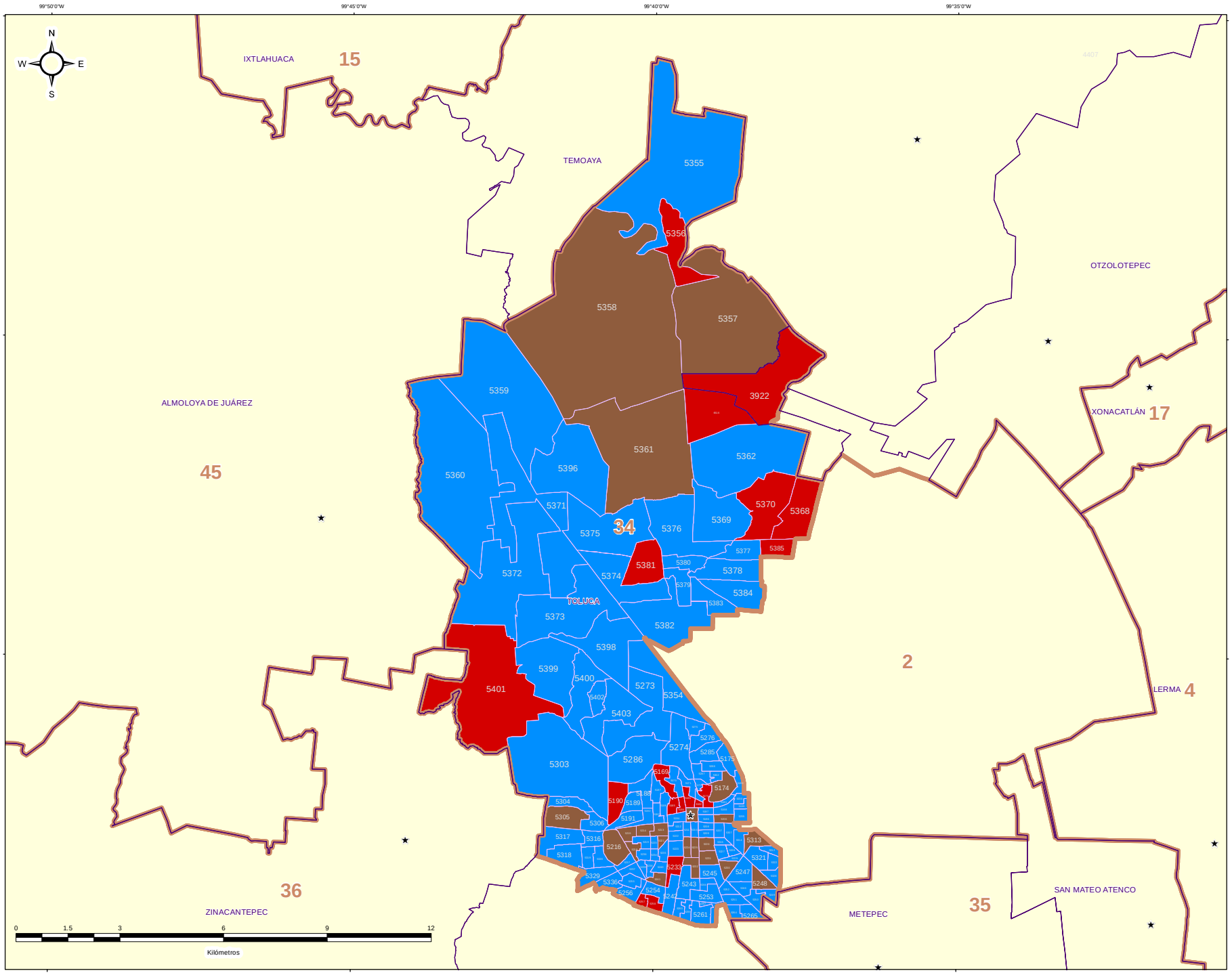


### DIRECCIÓN DE ORGANIZACIÓN

**ESTRUCTURA GEOELECTORAL Y CLAVES**

- Límite estatal ..... MÉX
- Distrito Electoral Local ..... 45
- Límite municipal ..... TOLUCA
- Sección electoral ..... 6478
- Cabecera municipal

**PARTIDO POLÍTICO O COALICIÓN EN SEGUNDA FUERZA DE LA ELECCIÓN DE DIPUTACIONES LOCALES EN EL ESTADO DE MÉXICO 2018**

- Partido Acción Nacional (PAN)
- Partido Revolucionario Institucional (PRI)
- Partido de la Revolución Democrática (PRD)
- Partido del Trabajo (PT)
- Partido Verde Ecologista de México (PVEM)
- Nueva Alianza (NA)
- MORENA
- Vía Radical (VR)
- Por el Estado de México al Frente PAN - PRD - Movimiento Ciudadano (MC)
- Juntos Haremos Historia PT - MORENA - Encuentro Social (ES)

**OTROS**

- Sin Casilla
- Sección con Casilla(s) Remitida(s)

**LOCALIZACIÓN**

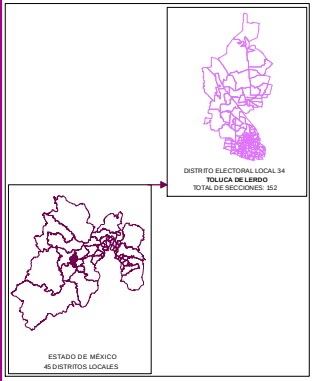


Edición cartográfica del mes de mayo de 2019, con corte de información al 07 de noviembre de 2018 mismo que fue empleado para el Proceso Electoral 2017-2018. Registro Federal de Electores, INE.

Resultados por sección electoral de la Elección de Diputaciones Locales del Estado de México para el periodo 2018 - 2021

Proyección: UTM Zona 14
Datum: WGS84

**SUPERVISIÓN**

C.P. Antonio Sánchez Acosta
Subdirector de Documentación y Estadística Electoral _____

**ELABORACIÓN**

Departamento de Análisis y Procesamiento de Información Territorial

Miguel Ángel García Escalante _____
Jaqueline Pérez Nova _____

# PARTIDO POLÍTICO O COALICIÓN EN TERCERA FUERZA EN LA ELECCIÓN DE DIPUTACIONES LOCALES EN EL ESTADO DE MÉXICO 2018

## DISTRITO ELECTORAL LOCAL 34: TOLUCA DE LERDO

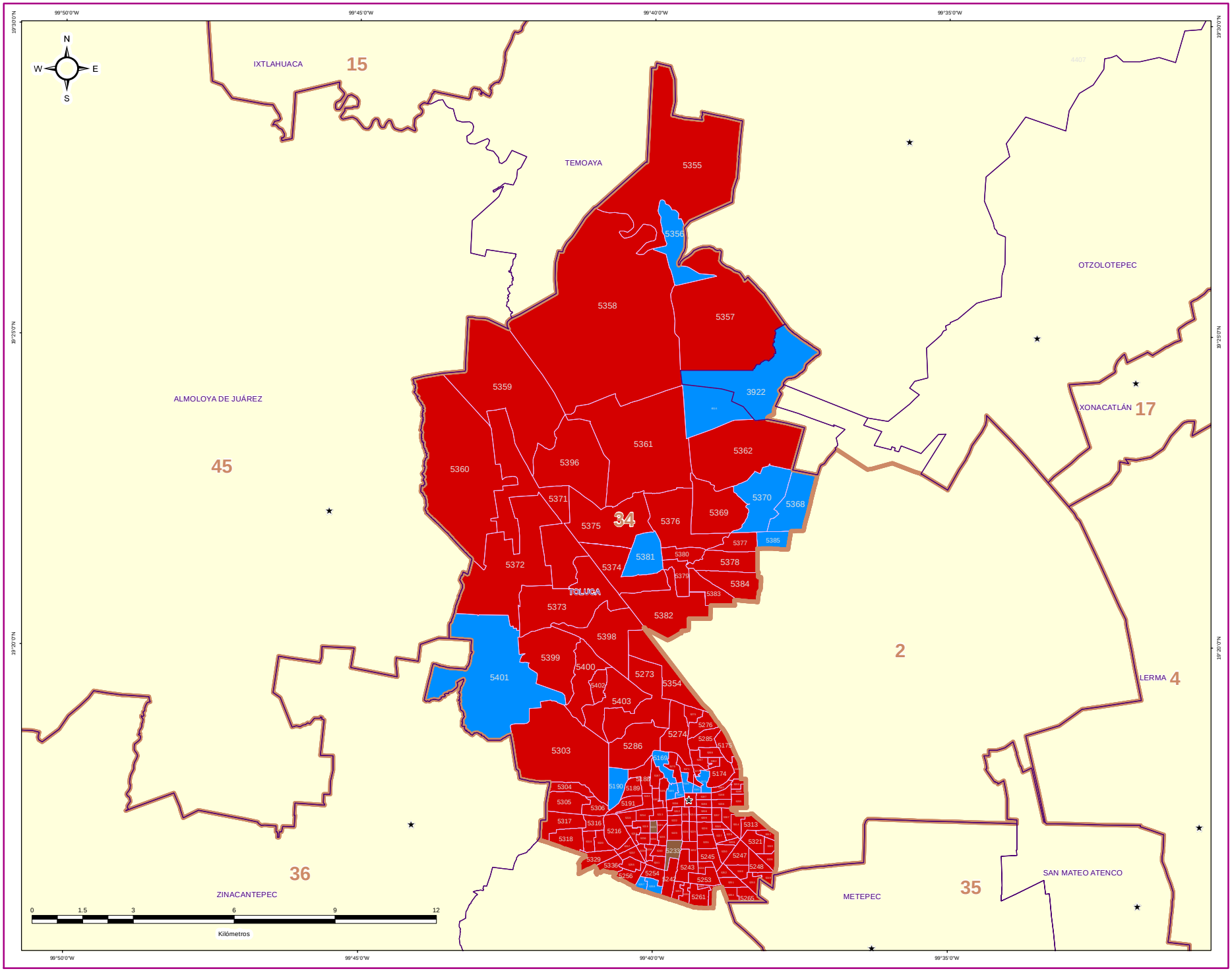


IEEM

1 de Julio 2018

### DIRECCIÓN DE ORGANIZACIÓN

**ESTRUCTURA GEOELECTORAL Y CLAVES**

- Límite estatal ..... MÉX
- Distrito Electoral Local ..... 45
- Límite municipal ..... TOLUCA
- Sección electoral ..... 6478
- Cabecera municipal

**PARTIDO POLÍTICO O COALICIÓN EN TERCERA FUERZA DE LA ELECCIÓN DE DIPUTACIONES LOCALES EN EL ESTADO DE MÉXICO 2018**

- Partido Acción Nacional (PAN)
- Partido Revolucionario Institucional (PRI)
- Partido de la Revolución Democrática (PRD)
- Partido del Trabajo (PT)
- Partido Verde Ecologista de México (PVEM)
- Nueva Alianza (NA)
- MORENA
- Vía Radical (VR)
- Por el Estado de México al Frente PAN - PRD - Movimiento Ciudadano (MC)
- Juntos Haremos Historia PT - MORENA - Encuentro Social (ES)

**OTROS**

- Sin Casilla
- Sección con Casilla(s) Remitida(s)

**LOCALIZACIÓN**

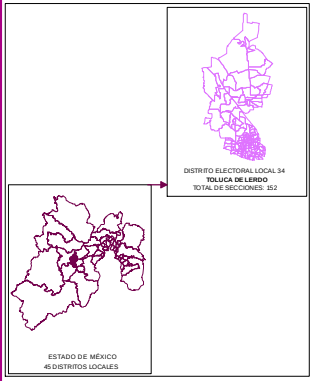


Edición cartográfica del mes de mayo de 2019, con corte de información al 07 de noviembre de 2018 mismo que fue empleado para el Proceso Electoral 2017-2018. Registro Federal de Electores, INE.

Resultados por sección electoral de la Elección de Diputaciones Locales del Estado de México para el periodo 2018 - 2021

Proyección: UTM Zona 14
Datum: WGS84

**SUPERVISIÓN**

C.P. Antonio Sánchez Acosta
Subdirector de Documentación y Estadística Electoral _____

**ELABORACIÓN**

Departamento de Análisis y Procesamiento de Información Territorial

Miguel Ángel García Escalante _____
Jaqueline Pérez Nova _____

## MARGEN DE VICTORIA

El margen de victoria es la diferencia de porcentaje de votación válida emitida que alcanzó el partido ganador sobre el inmediato inferior, es decir, sobre la primera minoría; los rangos establecidos fueron considerados así: 0.01% a 5.00%; 5.01% a 10.00%; 10.01% a 20.00%; 20.01% a Más.

Como se observa en la siguiente gráfica, de las 152 secciones del Distrito 34 con cabecera en Toluca de Lerdo, en 35 (23.03%) el margen de victoria fue de entre 0.01% a 5.00%; en 25 (16.45%) fue de entre 5.01% a 10.00%; en 60 (39.47%) fue de más de 10.01% y hasta 20.00%; y finalmente en 32 (21.05% del total de secciones del distrito) fue de más del 20.00% de diferencia. El detalle por partido político o coalición se observa en el cuadro y gráfica siguiente.

En el resultado global del distrito, la Coalición PT-MORENA-ES “Juntos Haremos Historia” integrada por los partidos del Trabajo, MORENA y Encuentro Social, tuvo un margen de victoria de 14.48% respecto de la segunda fuerza que fue la Coalición PAN-PRD-MC “Por el Estado de México al Frente”, integrada por los partidos Acción Nacional, de la Revolución Democrática y Movimiento Ciudadano.

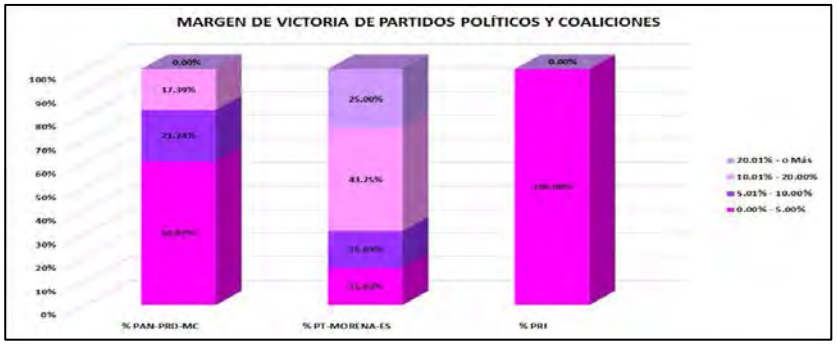


| DISTRITO LOCAL | CABECERA DISTRITAL | MARGEN DE VICTORIA | PAN-PRD-MC | % PAN-PRD-MC | PT-MORENA-ES | % PT-MORENA-ES | PRI | % PRI | RANGO DE MARGEN DE VICTORIA |
|---|---|---|---|---|---|---|---|---|---|
| 34 | TOLUCA DE LERDO | 0.00% - 5.00% | 14 | 60.87% | 20 | 15.63% | 1 | 100.00% | 35 |
| 34 | TOLUCA DE LERDO | 5.01% - 10.00% | 5 | 21.74% | 20 | 15.63% | 0 | 0.00% | 25 |
| 34 | TOLUCA DE LERDO | 10.01% - 20.00% | 4 | 17.39% | 56 | 43.75% | 0 | 0.00% | 60 |
| 34 | TOLUCA DE LERDO | 20.01% - o Más | 0 | 0.00% | 32 | 25.00% | 0 | 0.00% | 32 |
| | | TOTAL | 23 | 100.00% | 128 | 100.00% | 1 | 100.00% | |

# MARGEN DE VICTORIA

| DISTRITO LOCAL | CABECERA DISTRITAL | MUNICIPIO | CABECERA MUNICIPAL | SECCIÓN | PAN-PRD-MC | % PAN-PRD-MC | PT-MORENA-ES | % PT-MORENA-ES | PAN | % PAN | PRI | % PRI | PRD | % PRD | PT | % PT | PVEM | % PVEM | MC | % MC | NA | % NA | MORENA | % MORENA | ES | % ES | VR | % VR | CANDIDATO INDEPENDIENTE | % CANDIDATO INDEPENDIENTE | NO REGISTRADOS | % NO REGISTRADOS | NULOS | % NULOS | TOTAL | VOTACIÓN VÁLIDA | PRIMERA FUERZA | PRIMERA FUERZA | SEGUNDA FUERZA | SEGUNDA FUERZA | MARGEN DE VICTORIA |
|---|---|---|---|---|---|---|---|---|---|---|---|---|---|---|---|---|---|---|---|---|---|---|---|---|---|---|---|---|---|---|---|---|---|---|---|---|---|---|---|---|---|
| 04 | TOLUCA DE LERDO | 68 | OTZOLOTEPEC | 0622 | 186 | 18.59% | 430 | 42.72% | | | 107 | 10.68% | | | | | 33 | 3.24% | | | 125 | 12.27% | | | | | 15 | 1.47% | | | 0 | 0.00% | 28 | 3% | 1047 | 1019 | 430 | PT-MORENA-ES | 107 | PRI | 17.98% |
| 04 | TOLUCA DE LERDO | 107 | TOLUCA | 0169 | 107 | 21.93% | 648 | 48.14% | | | 111 | 22.75% | | | | | 34 | 2.45% | | | 41 | 2.95% | | | | | 13 | 4.98% | | | 1 | 0.07% | 37 | 2% | 1428 | 1400 | 648 | PT-MORENA-ES | 111 | PRI | 22.93% |
| 04 | TOLUCA DE LERDO | 107 | TOLUCA | 0170 | 410 | 34.74% | 584 | 41.39% | | | 338 | 28.42% | | | | | 53 | 5.07% | | | 116 | 7.05% | | | | | 78 | 3.55% | | | 0 | 0.00% | 57 | 5% | 1709 | 1617 | 584 | PT-MORENA-PT | 410 | PAN-PRD-MC | 17.54% |
| 04 | TOLUCA DE LERDO | 107 | TOLUCA | 0171 | 195 | 15.53% | 373 | 26.67% | | | 264 | 25.00% | | | | | 40 | 3.82% | | | 45 | 4.41% | | | | | 23 | 3.24% | | | 0 | 0.00% | 26 | 2% | 1246 | 1220 | 373 | PT-MORENA-ES | 195 | PAN-PRD-MC | 10.53% |
| 04 | TOLUCA DE LERDO | 107 | TOLUCA | 0172 | 100 | 14.80% | 287 | 42.72% | | | 153 | 24.98% | | | | | 15 | 2.40% | | | 16 | 2.96% | | | | | 19 | 3.04% | | | 0 | 0.00% | 10 | 1% | 945 | 935 | 287 | PT-MORENA-ES | 153 | PAN-PRD-MC | 17.92% |
| 04 | TOLUCA DE LERDO | 107 | TOLUCA | 0173 | 250 | 25.71% | 383 | 38.93% | | | 266 | 26.83% | | | | | 30 | 3.05% | | | 20 | 2.05% | | | | | 34 | 3.46% | | | 0 | 0.00% | 43 | 4% | 1027 | 984 | 383 | PT-MORENA-ES | 266 | PRI | 12.09% |
| 04 | TOLUCA DE LERDO | 107 | TOLUCA | 0174 | 423 | 34.79% | 471 | 35.31% | | | 317 | 29.99% | | | | | 51 | 3.37% | | | 93 | 7.37% | | | | | 47 | 3.57% | | | 0 | 0.00% | 56 | 5% | 1370 | 1314 | 423 | PAN-PRD-MC | 471 | PT-MORENA-ES | 0.90% |
| 04 | TOLUCA DE LERDO | 107 | TOLUCA | 0175 | 245 | 17.17% | 556 | 44.28% | | | 351 | 20.00% | | | | | 32 | 2.55% | | | 29 | 2.31% | | | | | 95 | 3.67% | | | 0 | 0.00% | 21 | 2% | 1279 | 1255 | 556 | PT-MORENA-ES | 245 | PAN-PRD-MC | 17.13% |
| 04 | TOLUCA DE LERDO | 107 | TOLUCA | 0180 | 126 | 11.84% | 379 | 35.59% | | | 244 | 23.53% | | | | | 19 | 1.83% | | | 17 | 1.64% | | | | | 29 | 3.76% | | | 0 | 0.00% | 34 | 3% | 1071 | 1037 | 379 | PT-MORENA-ES | 244 | PAN-PRD-MC | 3.86% |
| 04 | TOLUCA DE LERDO | 107 | TOLUCA | 0181 | 215 | 27.32% | 337 | 42.82% | | | 173 | 21.98% | | | | | 19 | 2.41% | | | 19 | 2.41% | | | | | 24 | 3.05% | | | 0 | 0.00% | 14 | 2% | 801 | 787 | 337 | PT-MORENA-ES | 215 | PAN-PRD-MC | 15.53% |
| 04 | TOLUCA DE LERDO | 107 | TOLUCA | 0182 | 65 | 11.47% | 113 | 19.97% | | | 97 | 17.13% | | | | | 5 | 0.88% | | | 7 | 1.24% | | | | | 5 | 1.77% | | | 0 | 0.00% | 13 | 4% | 565 | 565 | 113 | PT-MORENA-ES | 97 | PRI | 5.30% |
| 04 | TOLUCA DE LERDO | 107 | TOLUCA | 0183 | 109 | 14.42% | 220 | 43.63% | | | 157 | 20.74% | | | | | 22 | 2.91% | | | 29 | 3.75% | | | | | 21 | 2.71% | | | 0 | 0.00% | 14 | 2% | 788 | 774 | 220 | PT-MORENA-ES | 157 | PRI | 15.23% |
| 04 | TOLUCA DE LERDO | 107 | TOLUCA | 0184 | 188 | 22.73% | 322 | 38.82% | | | 225 | 26.72% | | | | | 28 | 3.39% | | | 24 | 2.90% | | | | | 21 | 2.75% | | | 1 | 0.12% | 14 | 6% | 852 | 827 | 322 | PT-MORENA-ES | 225 | PRI | 10.43% |
| 04 | TOLUCA DE LERDO | 107 | TOLUCA | 0185 | 193 | 22.44% | 424 | 49.42% | | | 257 | 34.09% | | | | | 33 | 3.72% | | | 35 | 2.59% | | | | | 32 | 3.50% | | | 3 | 0.35% | 32 | 3% | 1598 | 1484 | 424 | PT-MORENA-ES | 257 | PRI | 21.59% |
| 04 | TOLUCA DE LERDO | 107 | TOLUCA | 0186 | 186 | 18.79% | 554 | 41.94% | | | 257 | 23.00% | | | | | 40 | 3.41% | | | 28 | 2.07% | | | | | 59 | 3.89% | | | 1 | 0.07% | 35 | 3% | 1585 | 1550 | 554 | PT-MORENA-ES | 186 | PAN-PRD-MC | 17.44% |
| 04 | TOLUCA DE LERDO | 107 | TOLUCA | 0187 | 254 | 21.72% | 402 | 34.99% | | | 244 | 24.29% | | | | | 42 | 4.17% | | | 27 | 2.66% | | | | | 28 | 1.78% | | | 2 | 0.13% | 28 | 3% | 1226 | 1198 | 402 | PT-MORENA-ES | 254 | PAN-PRD-MC | 14.82% |
| 04 | TOLUCA DE LERDO | 107 | TOLUCA | 0188 | 346 | 25.87% | 590 | 45.52% | | | 448 | 21.47% | | | | | 42 | 2.97% | | | 33 | 1.58% | | | | | 54 | 2.59% | | | 2 | 0.09% | 58 | 3% | 2147 | 2087 | 590 | PT-MORENA-ES | 346 | PAN-PRD-MC | 19.65% |
| 04 | TOLUCA DE LERDO | 107 | TOLUCA | 0189 | 370 | 26.69% | 487 | 39.38% | | | 374 | 34.44% | | | | | 38 | 3.50% | | | 41 | 3.66% | | | | | 30 | 2.68% | | | 0 | 0.00% | 34 | 3% | 1153 | 1122 | 487 | PT-MORENA-ES | 370 | PAN-PRD-MC | 13.02% |
| 04 | TOLUCA DE LERDO | 107 | TOLUCA | 0190 | 318 | 18.78% | 703 | 46.12% | | | 403 | 17.64% | | | | | 51 | 3.01% | | | 22 | 1.05% | | | | | 41 | 2.42% | | | 0 | 0.00% | 90 | 5% | 1785 | 1693 | 703 | PT-MORENA-ES | 403 | PRI | 18.01% |
| 04 | TOLUCA DE LERDO | 107 | TOLUCA | 0191 | 411 | 29.44% | 560 | 42.43% | | | 331 | 12.46% | | | | | 43 | 3.26% | | | 52 | 2.21% | | | | | 30 | 2.07% | | | 2 | 0.24% | 58 | 4% | 1423 | 1365 | 560 | PT-MORENA-ES | 411 | PAN-PRD-MC | 10.76% |
| 04 | TOLUCA DE LERDO | 107 | TOLUCA | 0192 | 309 | 25.77% | 380 | 37.22% | | | 258 | 25.27% | | | | | 25 | 2.45% | | | 19 | 1.86% | | | | | 25 | 3.41% | | | 2 | 0.19% | 22 | 2% | 1045 | 1021 | 380 | PT-MORENA-ES | 309 | PAN-PRD-MC | 7.44% |
| 04 | TOLUCA DE LERDO | 107 | TOLUCA | 0193 | 195 | 21.82% | 383 | 39.69% | | | 208 | 21.55% | | | | | 19 | 1.97% | | | 19 | 1.97% | | | | | 31 | 3.21% | | | 0 | 0.00% | 30 | 3% | 995 | 965 | 383 | PT-MORENA-ES | 383 | PAN-PRD-MC | 8.08% |
| 04 | TOLUCA DE LERDO | 107 | TOLUCA | 0194 | 82 | 20.64% | 122 | 40.00% | | | 82 | 20.50% | | | | | 10 | 2.57% | | | 2 | 0.71% | | | | | 10 | 3.57% | | | 0 | 0.00% | 3 | 1% | 289 | 280 | 122 | PT-MORENA-ES | 82 | PAN-PRD-MC | 10.36% |
| 04 | TOLUCA DE LERDO | 107 | TOLUCA | 0195 | 62 | 42.80% | 42 | 29.17% | | | 20 | 13.89% | | | | | 5 | 3.61% | | | 1 | 1.39% | | | | | 5 | 3.61% | | | 0 | 0.00% | 5 | 3% | 150 | 150 | 62 | PAN-PRD-MC | 42 | PT-MORENA-ES | 15.63% |
| 04 | TOLUCA DE LERDO | 107 | TOLUCA | 0196 | 74 | 27.51% | 90 | 34.57% | | | 74 | 27.51% | | | | | 16 | 5.95% | | | 2 | 0.74% | | | | | 10 | 3.72% | | | 0 | 0.00% | 14 | 5% | 280 | 269 | 90 | PT-MORENA-ES | 74 | PRI | 7.06% |
| 04 | TOLUCA DE LERDO | 107 | TOLUCA | 0197 | 94 | 28.92% | 123 | 34.48% | | | 91 | 28.92% | | | | | 12 | 3.69% | | | 4 | 1.23% | | | | | 10 | 3.08% | | | 0 | 0.00% | 9 | 3% | 334 | 325 | 123 | PT-MORENA-ES | 94 | PAN-PRD-MC | 5.54% |
| 04 | TOLUCA DE LERDO | 107 | TOLUCA | 0198 | 272 | 27.20% | 424 | 41.52% | | | 221 | 22.17% | | | | | 30 | 3.01% | | | 23 | 2.31% | | | | | 27 | 2.72% | | | 0 | 0.00% | 30 | 2% | 1027 | 997 | 424 | PT-MORENA-ES | 272 | PAN-PRD-MC | 14.24% |
| 04 | TOLUCA DE LERDO | 107 | TOLUCA | 0199 | 149 | 20.22% | 248 | 43.41% | | | 111 | 13.96% | | | | | 13 | 1.82% | | | 7 | 1.46% | | | | | 13 | 1.82% | | | 0 | 0.00% | 21 | 4% | 571 | 490 | 248 | PT-MORENA-ES | 149 | PAN-PRD-MC | 10.20% |
| 04 | TOLUCA DE LERDO | 107 | TOLUCA | 0200 | 166 | 26.64% | 265 | 37.87% | | | 189 | 26.94% | | | | | 19 | 2.72% | | | 7 | 1.00% | | | | | 25 | 3.01% | | | 0 | 0.00% | 14 | 2% | 712 | 698 | 265 | PT-MORENA-ES | 166 | PAN-PRD-MC | 11.03% |
| 04 | TOLUCA DE LERDO | 107 | TOLUCA | 0205 | 156 | 21.43% | 179 | 24.59% | | | 159 | 23.99% | | | | | 29 | 3.83% | | | 4 | 0.81% | | | | | 19 | 3.83% | | | 1 | 0.19% | 19 | 4% | 516 | 496 | 179 | PT-MORENA-ES | 156 | PAN-PRD-MC | 4.66% |
| 04 | TOLUCA DE LERDO | 107 | TOLUCA | 0206 | 211 | 32.87% | 211 | 32.87% | | | 170 | 26.48% | | | | | 27 | 4.21% | | | 8 | 1.25% | | | | | 15 | 2.34% | | | 0 | 0.00% | 10 | 2% | 652 | 642 | 211 | PAN-PRD-MC | 211 | PT-MORENA-ES | 0.00% |
| 04 | TOLUCA DE LERDO | 107 | TOLUCA | 0207 | 176 | 31.29% | 169 | 29.84% | | | 116 | 12.29% | | | | | 24 | 4.24% | | | 9 | 1.59% | | | | | 17 | 3.23% | | | 1 | 0.19% | 15 | 3% | 548 | 527 | 169 | PT-MORENA-ES | 176 | PAN-PRD-MC | 3.62% |
| 04 | TOLUCA DE LERDO | 107 | TOLUCA | 0208 | 94 | 20.82% | 74 | 16.41% | | | 54 | 25.04% | | | | | 9 | 1.99% | | | 6 | 2.87% | | | | | 6 | 2.87% | | | 0 | 0.00% | 5 | 2% | 214 | 209 | 74 | PT-MORENA-ES | 94 | PAN-PRD-MC | 4.78% |
| 04 | TOLUCA DE LERDO | 107 | TOLUCA | 0209 | 69 | 25.83% | 46 | 17.23% | | | 51 | 21.48% | | | | | 7 | 3.07% | | | 7 | 0.88% | | | | | 15 | 5.85% | | | 0 | 0.00% | 9 | 4% | 345 | 337 | 94 | PT-MORENA-ES | 69 | PAN-PRD-MC | 17.55% |
| 04 | TOLUCA DE LERDO | 107 | TOLUCA | 0210 | 122 | 31.53% | 110 | 25.47% | | | 96 | 25.60% | | | | | 7 | 1.87% | | | 9 | 2.40% | | | | | 8 | 2.11% | | | 0 | 0.00% | 7 | 2% | 382 | 375 | 122 | PAN-PRD-MC | 110 | PT-MORENA-ES | 2.03% |
| 04 | TOLUCA DE LERDO | 107 | TOLUCA | 0211 | 126 | 21.22% | 148 | 24.96% | | | 103 | 14.30% | | | | | 14 | 2.36% | | | 6 | 1.55% | | | | | 15 | 3.81% | | | 0 | 0.00% | 12 | 3% | 428 | 415 | 148 | PT-MORENA-ES | 126 | PAN-PRD-MC | 4.34% |
| 04 | TOLUCA DE LERDO | 107 | TOLUCA | 0212 | 77 | 21.23% | 97 | 37.69% | | | 51 | 22.08% | | | | | 4 | 1.73% | | | 5 | 2.16% | | | | | 7 | 3.03% | | | 0 | 0.00% | 5 | 2% | 236 | 231 | 97 | PT-MORENA-ES | 77 | PAN-PRD-MC | 4.32% |
| 04 | TOLUCA DE LERDO | 107 | TOLUCA | 0213 | 150 | 16.47% | 277 | 73.63% | | | 150 | 16.03% | | | | | 19 | 1.81% | | | 10 | 1.40% | | | | | 16 | 2.34% | | | 0 | 0.00% | 21 | 3% | 754 | 733 | 103 | PAN-PRD-MC | 277 | PT-MORENA-PT | 0.95% |
| 04 | TOLUCA DE LERDO | 107 | TOLUCA | 0214 | 150 | 26.93% | 128 | 23.16% | | | 104 | 23.17% | | | | | 17 | 3.66% | | | 18 | 1.80% | | | | | 22 | 3.24% | | | 1 | 0.20% | 26 | 3% | 586 | 553 | 150 | PAN-PRD-MC | 128 | PT-MORENA-ES | 3.34% |
| 04 | TOLUCA DE LERDO | 107 | TOLUCA | 0215 | 201 | 29.18% | 185 | 22.34% | | | 159 | 24.30% | | | | | 22 | 4.05% | | | 9 | 1.03% | | | | | 13 | 2.27% | | | 2 | 0.34% | 13 | 2% | 597 | 572 | 201 | PAN-PRD-MC | 185 | PT-MORENA-ES | 2.85% |
| 04 | TOLUCA DE LERDO | 107 | TOLUCA | 0216 | 247 | 30.28% | 222 | 27.12% | | | 140 | 21.71% | | | | | 19 | 2.95% | | | 2 | 0.31% | | | | | 15 | 2.33% | | | 0 | 0.00% | 14 | 2% | 659 | 645 | 247 | PAN-PRD-MC | 222 | PT-MORENA-ES | 3.88% |
| 04 | TOLUCA DE LERDO | 107 | TOLUCA | 0217 | 143 | 19.69% | 336 | 43.72% | | | 179 | 21.55% | | | | | 24 | 2.89% | | | 13 | 1.45% | | | | | 23 | 2.74% | | | 0 | 0.00% | 30 | 3% | 858 | 828 | 143 | PT-MORENA-PT | 193 | PAN-PRD-MC | 15.04% |
| 04 | TOLUCA DE LERDO | 107 | TOLUCA | 0218 | 166 | 17.58% | 285 | 21.20% | | | 226 | 24.16% | | | | | 13 | 1.56% | | | 15 | 1.55% | | | | | 22 | 2.27% | | | 0 | 0.00% | 32 | 2% | 1001 | 969 | 166 | PAN-PRD-MC | 285 | PT-MORENA-ES | 6.20% |
| 04 | TOLUCA DE LERDO | 107 | TOLUCA | 0219 | 142 | 20.97% | 102 | 15.14% | | | 240 | 28.17% | | | | | 41 | 5.40% | | | 28 | 2.52% | | | | | 43 | 3.56% | | | 0 | 0.00% | 22 | 2% | 1225 | 1207 | 142 | PT-MORENA-ES | 240 | PAN-PRD-MC | 1.40% |
| 04 | TOLUCA DE LERDO | 107 | TOLUCA | 0220 | 267 | 31.56% | 267 | 31.56% | | | 208 | 21.08% | | | | | 16 | 1.89% | | | 12 | 1.42% | | | | | 16 | 1.89% | | | 1 | 0.11% | 14 | 2% | 871 | 848 | 268 | PRI | 267 | PAN-PRD-MC | 0.12% |
| 04 | TOLUCA DE LERDO | 107 | TOLUCA | 0221 | 174 | 31.53% | 101 | 18.29% | | | 105 | 19.54% | | | | | 17 | 3.25% | | | 8 | 1.29% | | | | | 24 | 3.73% | | | 0 | 0.00% | 11 | 2% | 679 | 668 | 174 | PAN-PRD-MC | 101 | PT-MORENA-PT | 5.44% |
| 04 | TOLUCA DE LERDO | 107 | TOLUCA | 0222 | 215 | 31.87% | 102 | 42.28% | | | 145 | 20.45% | | | | | 11 | 1.54% | | | 16 | 2.24% | | | | | 20 | 2.80% | | | 0 | 0.00% | 14 | 2% | 728 | 714 | 102 | PT-MORENA-ES | 215 | PAN-PRD-MC | 11.82% |
| 04 | TOLUCA DE LERDO | 107 | TOLUCA | 0223 | 131 | 21.43% | 121 | 41.69% | | | 136 | 24.59% | | | | | 25 | 3.14% | | | 16 | 1.01% | | | | | 20 | 3.74% | | | 2 | 0.34% | 26 | 4% | 625 | 767 | 117 | PT-MORENA-ES | 131 | PAN-PRD-MC | 15.56% |
| 04 | TOLUCA DE LERDO | 107 | TOLUCA | 0224 | 225 | 36.42% | 149 | 24.27% | | | 158 | 24.92% | | | | | 34 | 5.41% | | | 9 | 1.43% | | | | | 33 | 5.09% | | | 1 | 0.15% | 33 | 4% | 659 | 629 | 225 | PAN-PRD-MC | 149 | PT-MORENA-ES | 9.54% |
| 04 | TOLUCA DE LERDO | 107 | TOLUCA | 0225 | 240 | 30.31% | 109 | 13.76% | | | 148 | 22.39% | | | | | 35 | 5.05% | | | 8 | 1.15% | | | | | 70 | 9.93% | | | 1 | 0.15% | 35 | 4% | 697 | 661 | 240 | PAN-PRD-MC | 109 | PT-MORENA-ES | 7.77% |

| DISTRITO LOCAL | CABECERA DISTRITAL | MUNICIPIO | CABECERA MUNICIPAL | SECCIÓN | PAN-PRD-MC | % PAN-PRD-MC | PT-MORENA-ES | % PT-MORENA-ES | PAN | % PAN | PRI | % PRI | PRD | % PRD | PT | % PT | PVEM | % PVEM | MC | % MC | NA | % NA | MORENA | % MORENA | ES | % ES | VR | % VR | CANDIDATO INDEPENDIENTE | % CANDIDATO INDEPENDIENTE | NO REGISTRADOS | % NO REGISTRADOS | NULOS | % NULOS | TOTAL | VOTACIÓN VALIDA | PRIMERA FUERZA | PRIMERA FUERZA | SEGUNDA FUERZA | SEGUNDA FUERZA | MARGEN DE VICTORIA |
|---|---|---|---|---|---|---|---|---|---|---|---|---|---|---|---|---|---|---|---|---|---|---|---|---|---|---|---|---|---|---|---|---|---|---|---|---|---|---|---|---|---|
| 34 | TOLUCA DE LERDO | 107 | TOLUCA | 5126 | 832 | 35.82% | 289 | 15.47% | | | 270 | 20.17% | | | | | 28 | 3.32% | | | 10 | 1.19% | | | | | 54 | 4.01% | | | 1 | 0.12% | 18 | 2% | 1651 | 843 | PAN-PRD-MC | 832 | PT-MORENA-ES | 289 | 0.99% |
| 34 | TOLUCA DE LERDO | 107 | TOLUCA | 5127 | 333 | 31.29% | 186 | 17.99% | | | 193 | 19.95% | | | | | 31 | 3.87% | | | 15 | 1.55% | | | | | 55 | 5.99% | | | 0 | 0.00% | 79 | 7% | 995 | 966 | PT-MORENA-ES | 333 | PT-MORENA-ES | 147 | 0.67% |
| 34 | TOLUCA DE LERDO | 107 | TOLUCA | 5128 | 726 | 29.53% | 513 | 39.02% | | | 178 | 22.39% | | | | | 32 | 4.07% | | | 7 | 0.89% | | | | | 29 | 3.69% | | | 0 | 0.00% | 34 | 3% | 810 | 788 | PT-MORENA-ES | 513 | PT-MORENA-ES | 213 | 10.69% |
| 34 | TOLUCA DE LERDO | 107 | TOLUCA | 5129 | 212 | 20.49% | 313 | 41.32% | | | 167 | 22.02% | | | | | 20 | 3.70% | | | 15 | 1.56% | | | | | 19 | 2.21% | | | 3 | 0.38% | 21 | 3% | 781 | 757 | PT-MORENA-ES | 313 | PT-MORENA-ES | 215 | 12.57% |
| 34 | TOLUCA DE LERDO | 107 | TOLUCA | 5130 | 207 | 24.41% | 174 | 23.14% | | | 170 | 22.59% | | | | | 17 | 2.07% | | | 9 | 1.12% | | | | | 20 | 3.43% | | | 0 | 0.00% | 13 | 2% | 606 | 593 | PAN-PRD-MC | 174 | PT-MORENA-ES | 3 | 0.56% |
| 34 | TOLUCA DE LERDO | 107 | TOLUCA | 5131 | 365 | 35.00% | 169 | 24.52% | | | 128 | 21.66% | | | | | 45 | 4.21% | | | 11 | 1.05% | | | | | 24 | 2.53% | | | 3 | 0.28% | 24 | 2% | 1080 | 1043 | PAN-PRD-MC | 365 | PT-MORENA-ES | 196 | 0.48% |
| 34 | TOLUCA DE LERDO | 107 | TOLUCA | 5132 | 431 | 35.07% | 430 | 51.55% | | | 208 | 23.27% | | | | | 45 | 3.69% | | | 22 | 2.80% | | | | | 25 | 2.85% | | | 1 | 0.08% | 10 | 1% | 1283 | 1229 | PAN PRD MC | 431 | PT MORENA ES | 1 | 2.52% |
| 34 | TOLUCA DE LERDO | 107 | TOLUCA | 5133 | 212 | 42.88% | 163 | 22.95% | | | 154 | 27.29% | | | | | 20 | 3.81% | | | 7 | 0.98% | | | | | 15 | 2.11% | | | 0 | 0.00% | 26 | 4% | 737 | 711 | PAN PRD MC | 154 | PT MORENA ES | 1 | 15.65% |
| 34 | TOLUCA DE LERDO | 107 | TOLUCA | 5134 | 374 | 33.53% | 249 | 22.32% | | | 187 | 25.14% | | | | | 24 | 3.24% | | | 15 | 2.02% | | | | | 25 | 3.37% | | | 0 | 0.00% | 22 | 3% | 769 | 741 | PT-MORENA-ES | 249 | PAN-PRD-MC | 125 | 1.28% |
| 34 | TOLUCA DE LERDO | 107 | TOLUCA | 5135 | 246 | 28.50% | 189 | 67.32% | | | 109 | 24.94% | | | | | 28 | 6.29% | | | 19 | 2.29% | | | | | 12 | 1.86% | | | 1 | 0.12% | 19 | 6% | 350 | 828 | PT-MORENA-ES | 189 | PAN-PRD-MC | 126 | 8.82% |
| 34 | TOLUCA DE LERDO | 107 | TOLUCA | 5136 | 395 | 31.13% | 426 | 33.88% | | | 348 | 17.51% | | | | | 98 | 5.00% | | | 22 | 1.74% | | | | | 26 | 2.05% | | | 0 | 0.00% | 40 | 3% | 1925 | 1265 | PT-MORENA-ES | 426 | PAN-PRD-MC | 395 | 2.45% |
| 34 | TOLUCA DE LERDO | 107 | TOLUCA | 5137 | 196 | 16.70% | 473 | 41.64% | | | 248 | 21.69% | | | | | 79 | 7.70% | | | 75 | 7.39% | | | | | 41 | 3.61% | | | 0 | 0.00% | 35 | 3% | 1171 | 1136 | PT-MORENA-ES | 473 | PAN-PRD-MC | 277 | 12.94% |
| 34 | TOLUCA DE LERDO | 107 | TOLUCA | 5138 | 217 | 30.21% | 747 | 81.94% | | | 155 | 32.05% | | | | | 18 | 3.90% | | | 15 | 1.93% | | | | | 10 | 1.84% | | | 0 | 0.00% | 19 | 5% | 816 | 787 | PT-MORENA-ES | 747 | PAN-PRD-MC | 577 | 1.39% |
| 34 | TOLUCA DE LERDO | 107 | TOLUCA | 5139 | 212 | 29.12% | 237 | 32.55% | | | 201 | 17.81% | | | | | 33 | 4.53% | | | 14 | 1.92% | | | | | 21 | 4.29% | | | 0 | 0.00% | 13 | 2% | 743 | 728 | PT-MORENA-ES | 237 | PAN-PRD-MC | 212 | 3.43% |
| 34 | TOLUCA DE LERDO | 107 | TOLUCA | 5140 | 345 | 30.32% | 379 | 33.30% | | | 302 | 26.54% | | | | | 40 | 4.04% | | | 20 | 1.76% | | | | | 40 | 4.04% | | | 0 | 0.00% | 46 | 4% | 1184 | 1138 | PT-MORENA-ES | 379 | PAN-PRD-MC | 345 | 2.95% |
| 34 | TOLUCA DE LERDO | 107 | TOLUCA | 5141 | 222 | 24.22% | 188 | 20.77% | | | 274 | 29.12% | | | | | 22 | 3.40% | | | 10 | 1.06% | | | | | 20 | 2.11% | | | 1 | 0.11% | 31 | 3% | 972 | 941 | PAN-PRD-MC | 222 | PT-MORENA-ES | 203 | 4.36% |
| 34 | TOLUCA DE LERDO | 107 | TOLUCA | 5142 | 428 | 35.47% | 445 | 38.80% | | | 203 | 18.12% | | | | | 32 | 2.77% | | | 26 | 2.27% | | | | | 27 | 2.35% | | | 0 | 0.00% | 30 | 2% | 1167 | 1147 | PT-MORENA-ES | 445 | PAN-PRD-MC | 17 | 3.22% |
| 34 | TOLUCA DE LERDO | 107 | TOLUCA | 5143 | 283 | 34.68% | 212 | 27.53% | | | 182 | 21.71% | | | | | 27 | 3.25% | | | 6 | 0.73% | | | | | 29 | 3.55% | | | 0 | 0.00% | 30 | 3% | 888 | 858 | PT-MORENA-ES | 212 | PAN-PRD-MC | 71 | 5.50% |
| 34 | TOLUCA DE LERDO | 107 | TOLUCA | 5144 | 226 | 22.69% | 187 | 16.59% | | | 227 | 23.69% | | | | | 51 | 4.87% | | | 23 | 2.19% | | | | | 24 | 2.29% | | | 0 | 0.00% | 33 | 2% | 1071 | 1048 | PT-MORENA-ES | 187 | PAN-PRD-MC | 40 | 4.07% |
| 34 | TOLUCA DE LERDO | 107 | TOLUCA | 5145 | 155 | 20.86% | 158 | 18.52% | | | 262 | 32.04% | | | | | 42 | 5.26% | | | 22 | 1.85% | | | | | 50 | 4.21% | | | 0 | 0.00% | 62 | 5% | 1221 | 1189 | PT-MORENA-ES | 158 | PAN-PRD-MC | 104 | 8.96% |
| 34 | TOLUCA DE LERDO | 107 | TOLUCA | 5146 | 153 | 24.68% | 103 | 48.34% | | | 101 | 16.59% | | | | | 24 | 3.92% | | | 11 | 1.79% | | | | | 24 | 3.92% | | | 0 | 0.00% | 27 | 3% | 697 | 615 | PT-MORENA-ES | 153 | PAN-PRD-MC | 50 | 14.01% |
| 34 | TOLUCA DE LERDO | 107 | TOLUCA | 5147 | 135 | 16.57% | 343 | 44.57% | | | 159 | 20.57% | | | | | 23 | 2.98% | | | 15 | 1.94% | | | | | 28 | 3.63% | | | 0 | 0.00% | 15 | 2% | 798 | 773 | PT-MORENA-ES | 343 | PAN-PRD-MC | 184 | 17.85% |
| 34 | TOLUCA DE LERDO | 107 | TOLUCA | 5148 | 456 | 40.29% | 445 | 53.73% | | | 325 | 31.07% | | | | | 59 | 5.76% | | | 31 | 3.02% | | | | | 42 | 3.74% | | | 0 | 0.00% | 37 | 3% | 1570 | 1533 | PT-MORENA-ES | 445 | PAN-PRD-MC | 456 | 9.98% |
| 34 | TOLUCA DE LERDO | 107 | TOLUCA | 5149 | 178 | 31.20% | 339 | 43.28% | | | 188 | 18.08% | | | | | 23 | 2.58% | | | 22 | 2.47% | | | | | 41 | 4.60% | | | 1 | 0.11% | 18 | 3% | 920 | 891 | PT-MORENA-ES | 339 | PAN-PRD-MC | 159 | 9.78% |
| 34 | TOLUCA DE LERDO | 107 | TOLUCA | 5150 | 212 | 29.42% | 371 | 43.20% | | | 144 | 16.42% | | | | | 29 | 3.41% | | | 20 | 2.35% | | | | | 35 | 4.11% | | | 1 | 0.11% | 31 | 4% | 880 | 851 | PT-MORENA-ES | 371 | PT-MORENA-ES | 212 | 13.98% |
| 34 | TOLUCA DE LERDO | 107 | TOLUCA | 5151 | 274 | 24.51% | 530 | 47.87% | | | 225 | 20.07% | | | | | 48 | 4.25% | | | 19 | 1.69% | | | | | 27 | 2.40% | | | 0 | 0.00% | 26 | 2% | 1152 | 1126 | PT-MORENA-ES | 530 | PT-MORENA-ES | 256 | 22.56% |
| 34 | TOLUCA DE LERDO | 107 | TOLUCA | 5152 | 294 | 27.42% | 436 | 41.32% | | | 259 | 23.65% | | | | | 31 | 2.91% | | | 16 | 1.51% | | | | | 20 | 2.84% | | | 0 | 0.00% | 10 | 1% | 1050 | 1057 | PT-MORENA-ES | 436 | PT-MORENA-ES | 294 | 12.42% |
| 34 | TOLUCA DE LERDO | 107 | TOLUCA | 5153 | 159 | 21.72% | 282 | 36.15% | | | 172 | 22.05% | | | | | 21 | 2.69% | | | 21 | 2.69% | | | | | 25 | 3.21% | | | 1 | 0.13% | 16 | 2% | 797 | 780 | PT-MORENA-ES | 282 | PT MORENA ES | 123 | 2.95% |
| 34 | TOLUCA DE LERDO | 107 | TOLUCA | 5154 | 221 | 21.79% | 378 | 38.61% | | | 203 | 20.74% | | | | | 29 | 3.96% | | | 13 | 1.33% | | | | | 25 | 3.55% | | | 0 | 0.00% | 51 | 5% | 1020 | 979 | PT MORENA ES | 378 | PT MORENA ES | 221 | 5.82% |
| 34 | TOLUCA DE LERDO | 107 | TOLUCA | 5155 | 111 | 11.59% | 428 | 59.42% | | | 359 | 22.84% | | | | | 41 | 5.61% | | | 25 | 1.85% | | | | | 19 | 2.88% | | | 0 | 0.00% | 32 | 3% | 1265 | 1253 | PT-MORENA-ES | 428 | PAN-PRD-MC | 111 | 23.43% |
| 34 | TOLUCA DE LERDO | 107 | TOLUCA | 5156 | 241 | 21.59% | 326 | 45.33% | | | 235 | 20.96% | | | | | 50 | 4.99% | | | 15 | 1.34% | | | | | 32 | 2.81% | | | 0 | 0.00% | 32 | 3% | 1171 | 1139 | PT-MORENA-ES | 326 | PAN-PRD-MC | 241 | 19.75% |
| 34 | TOLUCA DE LERDO | 107 | TOLUCA | 5157 | 223 | 20.89% | 513 | 69.94% | | | 359 | 33.55% | | | | | 40 | 3.95% | | | 11 | 0.99% | | | | | 21 | 2.79% | | | 0 | 0.00% | 37 | 3% | 1149 | 1112 | PT-MORENA-ES | 513 | PT-MORENA-ES | 155 | 19.51% |
| 34 | TOLUCA DE LERDO | 107 | TOLUCA | 5158 | 183 | 23.88% | 560 | 45.27% | | | 308 | 24.90% | | | | | 39 | 3.15% | | | 16 | 1.29% | | | | | 31 | 2.51% | | | 1 | 0.08% | 45 | 4% | 1269 | 1237 | PT-MORENA-ES | 560 | PT-MORENA-ES | 183 | 20.32% |
| 34 | TOLUCA DE LERDO | 107 | TOLUCA | 5159 | 154 | 24.72% | 510 | 49.62% | | | 231 | 21.12% | | | | | 41 | 3.75% | | | 13 | 1.19% | | | | | 26 | 3.22% | | | 0 | 0.00% | 47 | 4% | 1141 | 1094 | PT-MORENA-ES | 510 | PT-MORENA-ES | 264 | 22.49% |
| 34 | TOLUCA DE LERDO | 107 | TOLUCA | 5160 | 201 | 21.54% | 425 | 49.07% | | | 220 | 20.74% | | | | | 23 | 2.21% | | | 16 | 1.72% | | | | | 21 | 3.38% | | | 2 | 0.21% | 32 | 3% | 930 | 915 | PT-MORENA-ES | 425 | PAN-PRD-MC | 201 | 27.73% |
| 34 | TOLUCA DE LERDO | 107 | TOLUCA | 5161 | 423 | 31.77% | 530 | 20.11% | | | 378 | 30.37% | | | | | 49 | 3.64% | | | 19 | 1.78% | | | | | 63 | 3.59% | | | 3 | 0.16% | 36 | 2% | 1855 | 1850 | PT-MORENA-ES | 423 | PAN-PRD-MC | 319 | 18.55% |
| 34 | TOLUCA DE LERDO | 107 | TOLUCA | 5162 | 156 | 21.67% | 535 | 46.64% | | | 255 | 12.23% | | | | | 41 | 2.57% | | | 18 | 1.57% | | | | | 28 | 3.01% | | | 0 | 0.00% | 34 | 2% | 1183 | 1147 | PT-MORENA-ES | 535 | PT-MORENA-ES | 259 | 22.08% |
| 34 | TOLUCA DE LERDO | 107 | TOLUCA | 5164 | 198 | 18.91% | 618 | 45.01% | | | 342 | 18.05% | | | | | 42 | 3.22% | | | 28 | 2.05% | | | | | 39 | 2.83% | | | 1 | 0.07% | 50 | 4% | 1393 | 1342 | PT MORENA ES | 618 | PAN PRD MC | 420 | 16.32% |
| 34 | TOLUCA DE LERDO | 107 | TOLUCA | 5165 | 195 | 25.24% | 588 | 44.59% | | | 225 | 17.79% | | | | | 53 | 3.86% | | | 26 | 1.97% | | | | | 26 | 2.65% | | | 3 | 0.22% | 31 | 2% | 1355 | 1321 | PT MORENA ES | 588 | PT MORENA ES | 393 | 15.44% |
| 34 | TOLUCA DE LERDO | 107 | TOLUCA | 5170 | 170 | 22.22% | 600 | 59.59% | | | 252 | 20.83% | | | | | 34 | 2.81% | | | 22 | 1.82% | | | | | 32 | 2.64% | | | 0 | 0.00% | 58 | 5% | 1269 | 1210 | PT-MORENA-ES | 600 | PT-MORENA-ES | 170 | 27.27% |
| 34 | TOLUCA DE LERDO | 107 | TOLUCA | 5174 | 190 | 21.83% | 619 | 50.12% | | | 256 | 17.72% | | | | | 56 | 3.47% | | | 23 | 1.59% | | | | | 56 | 3.47% | | | 1 | 0.06% | 53 | 3% | 1728 | 1670 | PT-MORENA-ES | 619 | PAN-PRD-MC | 429 | 26.29% |
| 34 | TOLUCA DE LERDO | 107 | TOLUCA | 5175 | 175 | 24.93% | 650 | 49.12% | | | 235 | 17.87% | | | | | 54 | 4.09% | | | 26 | 1.97% | | | | | 30 | 2.27% | | | 1 | 0.07% | 36 | 2% | 1352 | 1321 | PT-MORENA-ES | 650 | PAN-PRD-MC | 475 | 24.60% |
| 34 | TOLUCA DE LERDO | 107 | TOLUCA | 5176 | 168 | 24.74% | 470 | 44.79% | | | 172 | 22.81% | | | | | 30 | 3.95% | | | 23 | 2.79% | | | | | 54 | 5.34% | | | 0 | 0.00% | 37 | 3% | 1069 | 1017 | PT-MORENA-ES | 470 | PT-MORENA-ES | 168 | 19.88% |
| 34 | TOLUCA DE LERDO | 107 | TOLUCA | 5195 | 801 | 39.54% | 1721 | 47.28% | | | 474 | 19.82% | | | | | 73 | 3.05% | | | 43 | 1.80% | | | | | 69 | 2.89% | | | 2 | 0.08% | 90 | 4% | 2483 | 2391 | PT-MORENA-ES | 1721 | PT-MORENA-ES | 920 | 27.17% |
| 34 | TOLUCA DE LERDO | 107 | TOLUCA | 5196 | 434 | 22.42% | 930 | 51.24% | | | 353 | 19.04% | | | | | 44 | 2.37% | | | 35 | 1.89% | | | | | 38 | 2.05% | | | 0 | 0.00% | 58 | 3% | 1913 | 1854 | PT-MORENA-ES | 930 | PT-MORENA-ES | 434 | 27.83% |
| 34 | TOLUCA DE LERDO | 107 | TOLUCA | 5197 | 328 | 29.03% | 685 | 59.57% | | | 435 | 23.77% | | | | | 61 | 3.45% | | | 51 | 1.77% | | | | | 45 | 2.57% | | | 4 | 0.22% | 72 | 4% | 1826 | 1759 | PT-MORENA-ES | 685 | PAN-PRD-MC | 357 | 10.34% |
| 34 | TOLUCA DE LERDO | 107 | TOLUCA | 5198 | 154 | 24.53% | 429 | 42.48% | | | 213 | 10.08% | | | | | 20 | 1.77% | | | 24 | 2.13% | | | | | 26 | 3.03% | | | 4 | 0.34% | 31 | 3% | 1167 | 1128 | PT-MORENA-ES | 429 | PT-MORENA-ES | 154 | 10.50% |
| 34 | TOLUCA DE LERDO | 107 | TOLUCA | 5202 | 364 | 31.86% | 423 | 36.09% | | | 292 | 24.91% | | | | | 24 | 2.05% | | | 23 | 1.96% | | | | | 26 | 3.07% | | | 4 | 0.21% | 36 | 3% | 1202 | 1172 | PT-MORENA-ES | 423 | PAN-PRD-MC | 364 | 5.20% |
| 34 | TOLUCA DE LERDO | 107 | TOLUCA | 5203 | 1211 | 24.64% | 2344 | 48.00% | | | 933 | 18.84% | | | | | 159 | 3.66% | | | 110 | 2.25% | | | | | 166 | 3.40% | | | 3 | 0.06% | 147 | 3% | 5033 | 4883 | PT-MORENA-ES | 2344 | PAN-PRD-MC | 1133 | 23.16% |
| 34 | TOLUCA DE LERDO | 107 | TOLUCA | 5204 | 587 | 27.52% | 952 | 44.63% | | | 626 | 19.67% | | | | | 61 | 2.86% | | | 47 | 2.20% | | | | | 60 | 2.81% | | | 1 | 0.05% | 90 | 4% | 2201 | 2133 | PT-MORENA-ES | 952 | PT-MORENA-ES | 587 | 17.11% |
| 34 | TOLUCA DE LERDO | 107 | TOLUCA | 5205 | 1241 | 29.93% | 1853 | 44.69% | | | 917 | 21.96% | | | | | 90 | 2.09% | | | 62 | 1.78% | | | | | 100 | 2.41% | | | 1 | 0.02% | 78 | 4% | 3995 | 3926 | PAN-PRD-MC | 1241 | PT-MORENA-ES | 612 | 1.17% |

| DISTRITO LOCAL | CABECERA DISTRITAL | MUNICIPIO | CABECERA MUNICIPAL | SECCIÓN | PAN PRD MC | % PAN PRD MC | PT MORENA ES | % PT MORENA ES | PAN | % PAN | PRI | % PRI | PRD | % PRD | PT | % PT | PVEM | % PVEM | MC | % MC | NA | % NA | MORENA | % MORENA | ES | % ES | VR | % VR | CANDIDATO INDEPENDIENTE | % CANDIDATO INDEPENDIENTE | NO REGISTRADOS | % NO REGISTRADOS | NULOS | % NULOS | TOTAL | VOTACIÓN VALIDA | PRIMERA FUERZA | PRIMERA FUERZA | SEGUNDA FUERZA | SEGUNDA FUERZA | MARGEN DE VICTORIA |
|---|---|---|---|---|---|---|---|---|---|---|---|---|---|---|---|---|---|---|---|---|---|---|---|---|---|---|---|---|---|---|---|---|---|---|---|---|---|---|---|---|---|
| 34 | TOLUCA DE LERDO | 107 | TOLUCA | 5306 | 434 | 25.88% | 724 | 43.17% | | | 364 | 21.71% | | | | | 53 | 3.16% | | | 42 | 2.50% | | | | | 60 | 3.58% | | | 5 | 0.29% | 37 | 2% | 1720 | 1677 | 724 | PT-MORENA-ES | 434 | PAN-PRD-MC | 17.23% |
| 34 | TOLUCA DE LERDO | 107 | TOLUCA | 5307 | 173 | 12.69% | 513 | 38.44% | | | 165 | 19.52% | | | | | 41 | 4.91% | | | 15 | 1.80% | | | | | 22 | 2.63% | | | 1 | 0.12% | 15 | 2% | 955 | 835 | 513 | PT-MORENA-ES | 173 | PAN-PRD-MC | 5.75% |
| 34 | TOLUCA DE LERDO | 107 | TOLUCA | 5312 | 196 | 11.69% | 636 | 39.53% | | | 154 | 17.09% | | | | | 26 | 3.12% | | | 17 | 1.44% | | | | | 38 | 4.56% | | | 0 | 0.00% | 26 | 3% | 990 | 834 | 636 | PT-MORENA-ES | 196 | PAN-PRD-MC | 5.34% |
| 34 | TOLUCA DE LERDO | 107 | TOLUCA | 5313 | 379 | 33.57% | 337 | 33.44% | | | 141 | 12.19% | | | | | 42 | 3.54% | | | 14 | 1.21% | | | | | 54 | 3.15% | | | 0 | 0.00% | 35 | 2% | 1052 | 1017 | 379 | PAN-PRD-MC | 337 | PT-MORENA-ES | 2.00% |
| 34 | TOLUCA DE LERDO | 107 | TOLUCA | 5314 | 197 | 17.02% | 457 | 43.02% | | | 218 | 18.99% | | | | | 34 | 2.91% | | | 18 | 1.54% | | | | | 33 | 2.83% | | | 1 | 0.08% | 49 | 4% | 1227 | 1167 | 457 | PT-MORENA-ES | 197 | PAN-PRD-MC | 6.00% |
| 34 | TOLUCA DE LERDO | 107 | TOLUCA | 5315 | 193 | 19.64% | 274 | 43.72% | | | 117 | 21.37% | | | | | 19 | 3.47% | | | 10 | 1.82% | | | | | 17 | 3.09% | | | 0 | 0.00% | 17 | 3% | 567 | 550 | 274 | PT-MORENA-ES | 193 | PAN-PRD-MC | 11.09% |
| 34 | TOLUCA DE LERDO | 107 | TOLUCA | 5316 | 418 | 31.82% | 672 | 43.64% | | | 323 | 20.78% | | | | | 38 | 2.47% | | | 29 | 1.88% | | | | | 71 | 4.61% | | | 0 | 0.00% | 50 | 3% | 1255 | 1540 | 672 | PT-MORENA-ES | 418 | PAN-PRD-MC | 17.61% |
| 34 | TOLUCA DE LERDO | 107 | TOLUCA | 5317 | 552 | 37.88% | 1569 | 46.93% | | | 585 | 17.50% | | | | | 81 | 2.42% | | | 73 | 2.18% | | | | | 102 | 3.05% | | | 3 | 0.09% | 125 | 4% | 3475 | 3343 | 1569 | PT MORENA ES | 552 | PAN PRD MC | 15.05% |
| 34 | TOLUCA DE LERDO | 107 | TOLUCA | 5318 | 295 | 21.79% | 1.86% | 49.19% | | | 515 | 19.12% | | | | | 41 | 1.65% | | | 102 | 3.79% | | | | | 67 | 2.49% | | | 0 | 0.00% | 63 | 3% | 2616 | 2705 | 1.86% | PT-MORENA-ES | 555 | PAN-PRD-MC | 28.19% |
| 34 | TOLUCA DE LERDO | 107 | TOLUCA | 5319 | 352 | 17.34% | 793 | 47.72% | | | 346 | 21.95% | | | | | 39 | 1.47% | | | 39 | 2.28% | | | | | 51 | 3.24% | | | 2 | 0.12% | 58 | 4% | 1657 | 1578 | 793 | PT-MORENA-ES | 352 | PAN-PRD-MC | 25.38% |
| 34 | TOLUCA DE LERDO | 107 | TOLUCA | 5320 | 473 | 27.12% | 766 | 44.00% | | | 367 | 21.08% | | | | | 47 | 2.70% | | | 27 | 2.12% | | | | | 51 | 2.93% | | | 0 | 0.00% | 50 | 3% | 1701 | 1741 | 766 | PT-MORENA-ES | 473 | PAN-PRD-MC | 15.80% |
| 34 | TOLUCA DE LERDO | 107 | TOLUCA | 5321 | 337 | 20.89% | 453 | 41.58% | | | 317 | 19.65% | | | | | 35 | 3.21% | | | 19 | 1.74% | | | | | 21 | 1.94% | | | 1 | 0.09% | 63 | 3% | 1125 | 1052 | 453 | PT-MORENA-ES | 337 | PAN-PRD-MC | 10.57% |
| 34 | TOLUCA DE LERDO | 107 | TOLUCA | 5322 | 333 | 24.72% | 530 | 45.17% | | | 244 | 19.87% | | | | | 38 | 3.09% | | | 18 | 1.46% | | | | | 39 | 3.17% | | | 2 | 0.16% | 75 | 2% | 1265 | 1737 | 530 | PT-MORENA-ES | 333 | PAN-PRD-MC | 20.45% |
| 34 | TOLUCA DE LERDO | 107 | TOLUCA | 5323 | 266 | 23.39% | 287 | 36.29% | | | 170 | 21.02% | | | | | 21 | 2.60% | | | 10 | 1.27% | | | | | 31 | 3.93% | | | 0 | 0.00% | 18 | 2% | 810 | 787 | 287 | PT-MORENA-ES | 266 | PAN-PRD-MC | 2.28% |
| 34 | TOLUCA DE LERDO | 107 | TOLUCA | 5329 | 471 | 26.12% | 802 | 44.50% | | | 374 | 20.77% | | | | | 71 | 3.94% | | | 38 | 2.11% | | | | | 45 | 2.50% | | | 0 | 0.00% | 63 | 3% | 1864 | 1801 | 802 | PT MORENA ES | 471 | PAN PRD MC | 18.38% |
| 34 | TOLUCA DE LERDO | 107 | TOLUCA | 5330 | 434 | 24.66% | 830 | 47.16% | | | 407 | 23.13% | | | | | 64 | 3.64% | | | 38 | 2.16% | | | | | 51 | 2.73% | | | 3 | 0.16% | 98 | 5% | 1905 | 1856 | 830 | PT-MORENA-ES | 434 | PAN-PRD-MC | 19.83% |
| 34 | TOLUCA DE LERDO | 107 | TOLUCA | 5314 | 192 | 13.33% | 1480 | 59.31% | | | 554 | 18.12% | | | | | 90 | 3.00% | | | 64 | 2.18% | | | | | 86 | 2.92% | | | 1 | 0.03% | 85 | 3% | 3021 | 2942 | 1480 | PT-MORENA-ES | 192 | PAN-PRD-MC | 25.92% |
| 34 | TOLUCA DE LERDO | 107 | TOLUCA | 5315 | 713 | 27.81% | 1017 | 28.73% | | | 489 | 12.64% | | | | | 50 | 2.31% | | | 39 | 1.81% | | | | | 23 | 1.48% | | | 0 | 0.00% | 121 | 6% | 2263 | 2160 | 817 | PT MORENA ES | 713 | PAN PRD MC | 5.74% |
| 34 | TOLUCA DE LERDO | 107 | TOLUCA | 5316 | 193 | 26.29% | 780 | 41.23% | | | 518 | 11.66% | | | | | 34 | 1.80% | | | 17 | 1.43% | | | | | 31 | 1.64% | | | 0 | 0.00% | 77 | 4% | 1970 | 1893 | 193 | PT-MORENA-ES | 524 | PAN | 12.52% |
| 34 | TOLUCA DE LERDO | 107 | TOLUCA | 5317 | 432 | 45.28% | 314 | 32.91% | | | 183 | 13.18% | | | | | 17 | 1.78% | | | 3 | 0.31% | | | | | 5 | 0.52% | | | 1 | 0.21% | 43 | 4% | 998 | 954 | 432 | PAN-PRD-MC | 314 | PT-MORENA-ES | 12.37% |
| 34 | TOLUCA DE LERDO | 107 | TOLUCA | 5318 | 378 | 44.22% | 416 | 31.80% | | | 221 | 17.70% | | | | | 34 | 2.81% | | | 34 | 2.07% | | | | | 21 | 2.45% | | | 2 | 0.15% | 58 | 4% | 1365 | 1305 | 378 | PAN-PRD-MC | 415 | PT-MORENA-ES | 12.48% |
| 34 | TOLUCA DE LERDO | 107 | TOLUCA | 5319 | 777 | 31.65% | 952 | 40.98% | | | 502 | 21.25% | | | | | 43 | 2.04% | | | 33 | 1.40% | | | | | 28 | 1.66% | | | 1 | 0.04% | 70 | 3% | 2421 | 2351 | 952 | PT-MORENA-ES | 777 | PAN-PRD-MC | 7.44% |
| 34 | TOLUCA DE LERDO | 107 | TOLUCA | 5360 | 426 | 31.64% | 720 | 45.99% | | | 356 | 18.99% | | | | | 40 | 1.95% | | | 30 | 1.97% | | | | | 29 | 1.91% | | | 0 | 0.00% | 98 | 4% | 1988 | 1922 | 720 | PT-MORENA-ES | 474 | PAN-MC-MR | 12.15% |
| 34 | TOLUCA DE LERDO | 107 | TOLUCA | 5361 | 598 | 37.24% | 482 | 30.54% | | | 265 | 10.89% | | | | | 42 | 1.03% | | | 21 | 0.54% | | | | | 26 | 1.51% | | | 0 | 0.00% | 47 | 3% | 1411 | 1364 | 508 | PAN-PRD-MC | 482 | PT-MORENA-ES | 1.91% |
| 34 | TOLUCA DE LERDO | 107 | TOLUCA | 5362 | 923 | 26.28% | 1703 | 48.84% | | | 697 | 10.82% | | | | | 77 | 1.11% | | | 70 | 1.92% | | | | | 71 | 1.94% | | | 0 | 0.00% | 157 | 4% | 3808 | 3651 | 1703 | PT MORENA ES | 923 | PAN PRD MC | 22.46% |
| 34 | TOLUCA DE LERDO | 107 | TOLUCA | 5366 | 110 | 16.10% | 261 | 41.14% | | | 102 | 16.37% | | | | | 54 | 1.81% | | | 29 | 1.52% | | | | | 31 | 1.41% | | | 1 | 0.05% | 125 | 6% | 2059 | 1953 | 261 | PT-MORENA-ES | 152 | PAN | 4.44% |
| 34 | TOLUCA DE LERDO | 107 | TOLUCA | 5319 | 324 | 27.66% | 297 | 43.22% | | | 222 | 23.32% | | | | | 33 | 2.29% | | | 15 | 0.72% | | | | | 37 | 2.63% | | | 0 | 0.00% | 91 | 4% | 1442 | 1301 | 537 | PT-MORENA-ES | 324 | PAN-PRD-MC | 15.57% |
| 34 | TOLUCA DE LERDO | 107 | TOLUCA | 5370 | 426 | 32.66% | 695 | 38.81% | | | 559 | 21.26% | | | | | 26 | 1.16% | | | 24 | 1.56% | | | | | 21 | 1.74% | | | 0 | 0.00% | 102 | 5% | 1888 | 1786 | 695 | PT MORENA ES | 559 | PAN | 7.62% |
| 34 | TOLUCA DE LERDO | 107 | TOLUCA | 5371 | 122 | 16.18% | 193 | 45.18% | | | 198 | 19.91% | | | | | 19 | 1.25% | | | 26 | 3.03% | | | | | 29 | 3.03% | | | 0 | 0.00% | 25 | 3% | 899 | 842 | 193 | PT-MORENA-ES | 122 | PAN-MC-MR | 19.00% |
| 34 | TOLUCA DE LERDO | 107 | TOLUCA | 5372 | 695 | 25.39% | 1220 | 46.17% | | | 469 | 17.81% | | | | | 229 | 7.05% | | | 25 | 0.94% | | | | | 82 | 2.33% | | | 2 | 0.07% | 50 | 2% | 2719 | 2664 | 1220 | PT-MORENA-ES | 689 | PAN-PRD-MC | 20.81% |
| 34 | TOLUCA DE LERDO | 107 | TOLUCA | 5373 | 553 | 28.14% | 810 | 41.45% | | | 354 | 20.02% | | | | | 42 | 1.10% | | | 28 | 1.42% | | | | | 26 | 1.82% | | | 1 | 0.05% | 75 | 4% | 2041 | 1955 | 823 | PT-MORENA-ES | 553 | PAN-PRD-MC | 17.30% |
| 34 | TOLUCA DE LERDO | 107 | TOLUCA | 5374 | 436 | 26.27% | 737 | 45.02% | | | 367 | 22.42% | | | | | 37 | 1.26% | | | 34 | 2.08% | | | | | 23 | 1.95% | | | 0 | 0.00% | 54 | 3% | 1651 | 1637 | 737 | PT-MORENA-ES | 435 | PAN-PRD-MC | 18.75% |
| 34 | TOLUCA DE LERDO | 107 | TOLUCA | 5375 | 435 | 28.58% | 571 | 37.17% | | | 401 | 26.11% | | | | | 50 | 3.26% | | | 51 | 3.32% | | | | | 44 | 1.86% | | | 1 | 0.06% | 60 | 4% | 1967 | 1536 | 571 | PT-MORENA-ES | 435 | PAN-PRD-MC | 8.59% |
| 34 | TOLUCA DE LERDO | 107 | TOLUCA | 5376 | 874 | 24.54% | 1804 | 47.47% | | | 769 | 21.44% | | | | | 77 | 2.16% | | | 40 | 1.46% | | | | | 53 | 2.25% | | | 1 | 0.04% | 96 | 3% | 3844 | 3747 | 1804 | PT-MORENA-ES | 874 | PAN-PRD-MC | 22.93% |
| 34 | TOLUCA DE LERDO | 107 | TOLUCA | 5377 | 326 | 30.24% | 468 | 44.18% | | | 254 | 21.37% | | | | | 24 | 2.29% | | | 18 | 1.72% | | | | | 23 | 2.19% | | | 0 | 0.00% | 36 | 3% | 1084 | 1049 | 468 | PT MORENA ES | 326 | PAN PRD MC | 15.94% |
| 34 | TOLUCA DE LERDO | 107 | TOLUCA | 5378 | 593 | 37.68% | 929 | 49.09% | | | 498 | 19.08% | | | | | 49 | 1.31% | | | 46 | 1.19% | | | | | 49 | 2.27% | | | 1 | 0.04% | 82 | 4% | 2301 | 2159 | 929 | PT-MORENA-ES | 593 | PAN-PRD-MC | 19.57% |
| 34 | TOLUCA DE LERDO | 107 | TOLUCA | 5379 | 426 | 23.53% | 872 | 48.18% | | | 407 | 22.54% | | | | | 31 | 1.72% | | | 30 | 1.66% | | | | | 41 | 2.27% | | | 0 | 0.00% | 58 | 3% | 1864 | 1806 | 872 | PT-MORENA-ES | 426 | PAN-PRD-MC | 24.75% |
| 34 | TOLUCA DE LERDO | 107 | TOLUCA | 5380 | 349 | 22.92% | 728 | 49.68% | | | 381 | 19.36% | | | | | 20 | 1.32% | | | 16 | 2.47% | | | | | 37 | 1.94% | | | 0 | 0.00% | 54 | 4% | 1513 | 1459 | 728 | PT MORENA ES | 349 | PAN PRD MC | 25.80% |
| 34 | TOLUCA DE LERDO | 107 | TOLUCA | 5381 | 666 | 26.80% | 990 | 39.84% | | | 368 | 17.03% | | | | | 71 | 2.89% | | | 53 | 2.19% | | | | | 62 | 2.52% | | | 0 | 0.00% | 225 | 4% | 2464 | 2459 | 990 | PT-MORENA-ES | 664 | PAN | 11.69% |
| 34 | TOLUCA DE LERDO | 107 | TOLUCA | 5382 | 781 | 27.64% | 1409 | 49.88% | | | 695 | 20.85% | | | | | 78 | 2.56% | | | 54 | 1.77% | | | | | 52 | 3.02% | | | 0 | 0.00% | 105 | 3% | 3151 | 3049 | 1409 | PT-MORENA-ES | 781 | PAN-PRD-MC | 20.52% |
| 34 | TOLUCA DE LERDO | 107 | TOLUCA | 5383 | 593 | 26.26% | 676 | 40.29% | | | 353 | 17.06% | | | | | 27 | 1.31% | | | 27 | 1.31% | | | | | 21 | 1.64% | | | 1 | 0.07% | 81 | 5% | 1482 | 1400 | 676 | PT-MORENA-ES | 593 | PAN-PRD-MC | 21.03% |
| 34 | TOLUCA DE LERDO | 107 | TOLUCA | 5384 | 626 | 27.32% | 920 | 40.14% | | | 570 | 25.12% | | | | | 53 | 2.34% | | | 38 | 1.68% | | | | | 68 | 3.00% | | | 2 | 0.28% | 100 | 4% | 2370 | 2268 | 920 | PT-MORENA-ES | 626 | PAN-PRD-MC | 12.27% |
| 34 | TOLUCA DE LERDO | 107 | TOLUCA | 5385 | 97 | 11.49% | 375 | 45.19% | | | 257 | 15.21% | | | | | 17 | 1.25% | | | 16 | 1.93% | | | | | 28 | 3.37% | | | 1 | 0.11% | 46 | 5% | 877 | 830 | 375 | PT-MORENA-ES | 297 | PAN | 9.42% |
| 34 | TOLUCA DE LERDO | 107 | TOLUCA | 5386 | 458 | 34.78% | 507 | 38.03% | | | 225 | 19.50% | | | | | 33 | 1.85% | | | 25 | 1.90% | | | | | 34 | 2.58% | | | 0 | 0.00% | 74 | 3% | 1351 | 1317 | 458 | PAN-PRD-MC | 507 | PAN-PRD-MC | 3.72% |
| 34 | TOLUCA DE LERDO | 107 | TOLUCA | 5388 | 476 | 23.49% | 1163 | 57.32% | | | 467 | 21.05% | | | | | 44 | 1.93% | | | 27 | 1.22% | | | | | 44 | 1.93% | | | 1 | 0.04% | 42 | 2% | 2263 | 2219 | 1163 | PT MORENA ES | 476 | PAN PRD MC | 20.87% |
| 34 | TOLUCA DE LERDO | 107 | TOLUCA | 5389 | 564 | 24.12% | 1259 | 53.83% | | | 509 | 21.01% | | | | | 40 | 1.85% | | | 42 | 1.79% | | | | | 47 | 1.94% | | | 1 | 0.04% | 71 | 3% | 3491 | 3411 | 1259 | PT-MORENA-ES | 564 | PAN-PRD-MC | 29.40% |
| 34 | TOLUCA DE LERDO | 107 | TOLUCA | 5400 | 353 | 22.55% | 798 | 49.80% | | | 336 | 21.05% | | | | | 31 | 1.82% | | | 17 | 1.11% | | | | | 25 | 2.28% | | | 0 | 0.00% | 50 | 3% | 1583 | 1538 | 798 | PT-MORENA-ES | 353 | PAN-PRD-MC | 26.85% |
| 34 | TOLUCA DE LERDO | 107 | TOLUCA | 5401 | 497 | 22.32% | 822 | 23.18% | | | 628 | 25.03% | | | | | 53 | 2.77% | | | 42 | 2.01% | | | | | 57 | 1.71% | | | 1 | 0.05% | 82 | 4% | 2177 | 2054 | 822 | PT-MORENA-ES | 628 | PAN | 5.26% |
| 34 | TOLUCA DE LERDO | 107 | TOLUCA | 5402 | 172 | 25.74% | 602 | 82.13% | | | 261 | 34.47% | | | | | 46 | 1.95% | | | 18 | 1.46% | | | | | 32 | 1.56% | | | 0 | 0.00% | 73 | 5% | 1521 | 1251 | 602 | PT-MORENA-ES | 172 | PAN-MC-MR | 38.39% |
| 34 | TOLUCA DE LERDO | 107 | TOLUCA | 5403 | 314 | 26.55% | 974 | 49.80% | | | 323 | 16.39% | | | | | 50 | 2.56% | | | 30 | 1.55% | | | | | 63 | 3.22% | | | 1 | 0.05% | 42 | 2% | 2000 | 1955 | 974 | PT-MORENA-ES | 539 | PAN-PRD-MC | 22.35% |
| 34 | TOLUCA DE LERDO | 107 | TOLUCA | 5516 | 97 | 17.14% | 220 | 55.94% | | | 121 | 17.64% | | | | | 21 | 1.71% | | | 13 | 2.00% | | | | | 24 | 1.47% | | | 1 | 0.17% | 13 | 2% | 586 | 566 | 323 | PT-MORENA-ES | 201 | PES | 38.85% |
| TOTAL | | | | | 51264 | | 80618 | | | | 47224 | | | | | | 5619 | | | | 3628 | | | | | | 5982 | | | | 106 | | 6552 | | 167771 | 190823 | | | | | |

# MARGEN DE VICTORIA ENTRE EL PARTIDO POLÍTICO O COALICIÓN GANADORA Y LA SEGUNDA FUERZA EN LA ELECCIÓN DE DIPUTACIONES LOCALES EN EL ESTADO DE MÉXICO 2018

## DISTRITO ELECTORAL LOCAL 34: TOLUCA DE LERDO

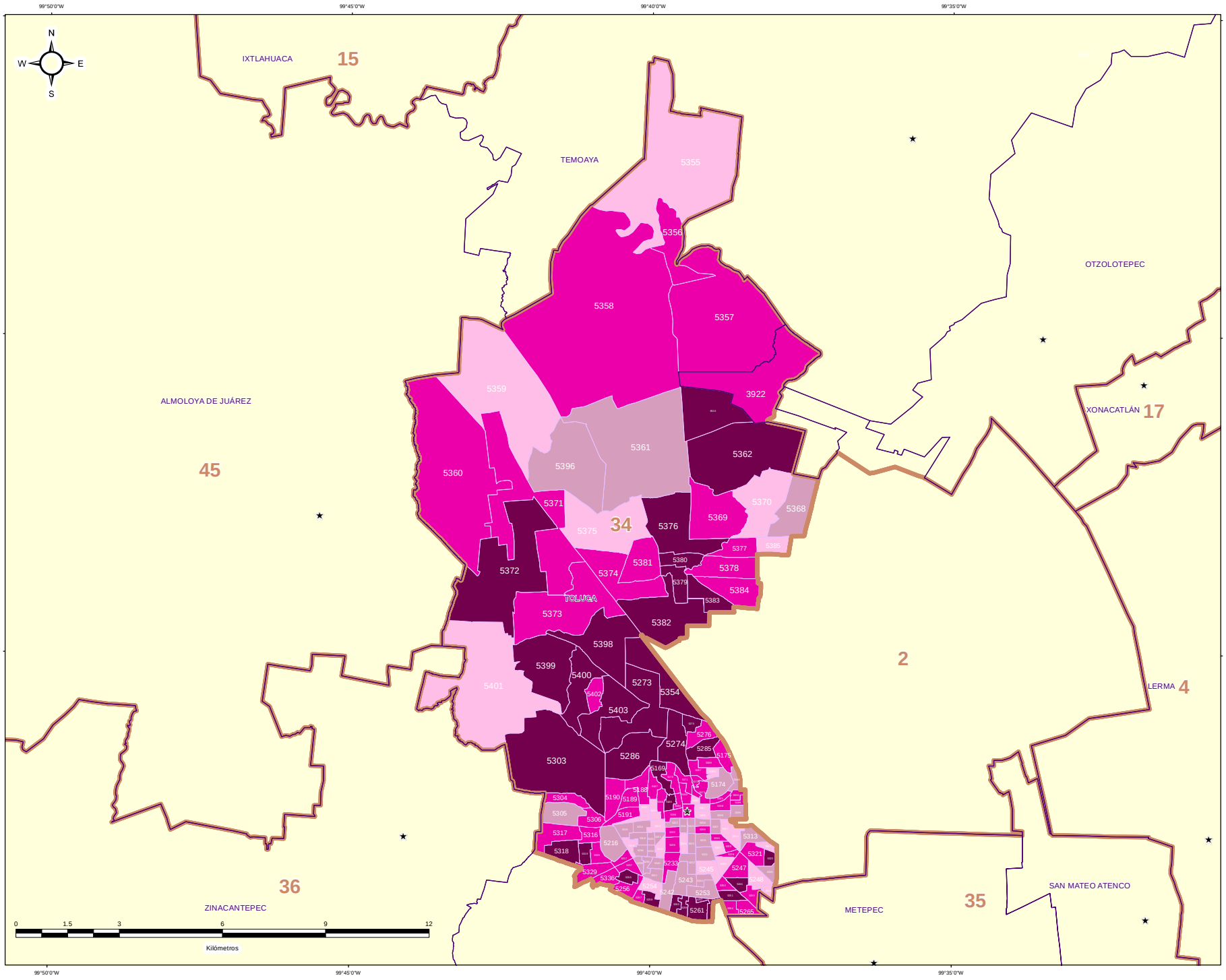


### ESTRUCTURA GEOELECTORAL Y CLAVES

- Límite estatal ..... MÉX
- Distrito Electoral Local ..... 45
- Límite municipal ..... TOLUCA
- Sección electoral ..... 6459
- Cabecera municipal

### MARGEN DE VICTORIA ENTRE EL PARTIDO POLÍTICO O COALICIÓN GANADORA Y LA SEGUNDA FUERZA EN LA ELECCIÓN DE DIPUTACIONES LOCALES EN EL ESTADO DE MEXICO 2018

- 0.00% - 5.00%
- 5.01% - 10.00%
- 10.01% - 20.00%
- 20.01% a Más

### OTROS

- Sin Casilla
- Sección con Casilla(s) Remitida(s)

### LOCALIZACIÓN

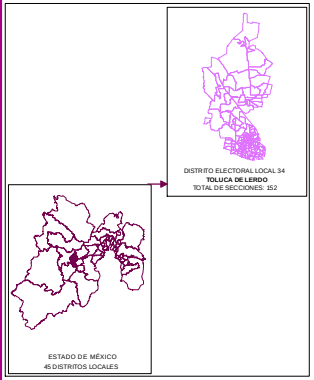


Edición cartográfica del mes de mayo de 2019,
con corte de información al 07 de noviembre de 2018 mismo que fue empleado para el Proceso Electoral 2017-2018.
Registro Federal de Electores, INE.

Resultados por sección electoral de la Elección de Diputaciones Locales del Estado de México para el periodo 2018 - 2021

Proyección: UTM Zona 14
Datum: WGS84

**SUPERVISIÓN**

C.P. Antonio Sánchez Acosta
Subdirector de Documentación y Estadística Electoral _____

**ELABORACIÓN**

Departamento de Análisis y Procesamiento de Información Territorial

Miguel Ángel García Escalante _____
Jaqueline Pérez Nova _____

## PARTICIPACIÓN Y ABSTENCIONISMO

La participación de los ciudadanos inscritos en la Lista Nominal de Electores en esta elección en el Distrito 34 con cabecera en Toluca de Lerdo fue de 72.92%, siendo el abstencionismo de 27.08%.

Para el análisis de la participación por sección, éstas se agruparon hasta en cuatro rangos de participación, el primero es de participación alta considerando más de 70.01% en el que se encuentran 112 secciones (73.68% del total); el segundo es de participación media, considerando entre 60.01% y hasta 70.00% en el que se encuentran 39 secciones (25.66%); el rango de participación baja, considerando entre 50.01% y hasta 60.00%, dentro del que se ubican 1 secciones (0.66%); y dentro del rango de participación muy baja, considerado con menos de 50.00%, se ubicaron 0 secciones (0.00%).



# PARTICIPACIÓN Y ABSTENCIONISMO

| DISTRITO LOCAL | CABECERA DISTRITAL | MUNICIPIO | CABECERA MUNICIPAL | SECCIÓN | PAN-PRD-MC | % PAN-PRD-MC | PT-MORENA-ES | % PT-MORENA-ES | PAN | % PAN | PRD | % PRD | PRD | % PRD | PVEM | % PVEM | PT | % PT | MC | % MC | NA | % NA | MORENA | % MORENA | ES | % ES | VR | % VR | CANDIDATO INDEPENDIENTE | % CANDIDATO INDEPENDIENTE | NO REGISTRADOS | % NO REGISTRADOS | NULOS | % NULOS | TOTAL | VOTACIÓN VÁLIDA | LISTA NOMINAL | PARTICIPACIÓN | % PARTICIPACIÓN | % ABSTENCIONISMO |
|---|---|---|---|---|---|---|---|---|---|---|---|---|---|---|---|---|---|---|---|---|---|---|---|---|---|---|---|---|---|---|---|---|---|---|---|---|---|---|---|---|
| 04 | TOLUCA DE LERDO | 98 | OTZOLOTEPEC | 0532 | 189 | 16.56% | 430 | 41.23% | | | 137 | 13.14% | | | 33 | 3.24% | | | | | 125 | 12.27% | | | | | 15 | 1.47% | | | 0 | 0.00% | 23 | 3% | 1047 | 1029 | 1380 | AUTO | 75.87% | 24.12% |
| 04 | TOLUCA DE LERDO | 107 | TOLUCA | 5169 | 307 | 23.16% | 646 | 48.64% | | | 111 | 22.11% | | | 34 | 2.43% | | | | | 61 | 4.28% | | | | | 27 | 2% | 1428 | 1400 | 2120 | MEDIO | 67.28% | 32.61% |
| 04 | TOLUCA DE LERDO | 107 | TOLUCA | 5170 | 345 | 24.79% | 684 | 41.29% | | | 338 | 20.45% | | | 50 | 3.02% | | | | | 116 | 7.00% | | | | | 59 | 3.56% | | | 0 | 0.00% | 52 | 3% | 1729 | 1657 | 2347 | AUTO | 72.82% | 27.18% |
| 04 | TOLUCA DE LERDO | 107 | TOLUCA | 5171 | 173 | 15.96% | 573 | 50.57% | | | 264 | 25.69% | | | 40 | 3.92% | | | | | 47 | 4.41% | | | | | 35 | 3.24% | | | 0 | 0.00% | 26 | 2% | 1046 | 1020 | 1449 | AUTO | 72.19% | 27.81% |
| 04 | TOLUCA DE LERDO | 107 | TOLUCA | 5172 | 155 | 24.80% | 267 | 42.72% | | | 152 | 24.48% | | | 15 | 2.40% | | | | | 15 | 2.56% | | | | | 13 | 2.04% | | | 0 | 0.00% | 20 | 3% | 645 | 625 | 900 | MEDIO | 70.06% | 29.04% |
| 04 | TOLUCA DE LERDO | 107 | TOLUCA | 5173 | 259 | 25.71% | 389 | 38.92% | | | 264 | 26.03% | | | 30 | 3.05% | | | | | 20 | 2.03% | | | | | 34 | 3.46% | | | 0 | 0.00% | 43 | 4% | 1027 | 994 | 1547 | MEDIO | 66.39% | 33.61% |
| 04 | TOLUCA DE LERDO | 107 | TOLUCA | 5174 | 349 | 34.71% | 451 | 33.81% | | | 312 | 29.59% | | | 31 | 2.32% | | | | | 30 | 2.25% | | | | | 47 | 3.52% | | | 0 | 0.00% | 36 | 3% | 1370 | 1334 | 1785 | AUTO | 76.75% | 23.25% |
| 04 | TOLUCA DE LERDO | 107 | TOLUCA | 5175 | 341 | 27.17% | 556 | 44.36% | | | 351 | 30.07% | | | 32 | 2.55% | | | | | 25 | 2.31% | | | | | 46 | 3.67% | | | 0 | 0.00% | 28 | 2% | 1270 | 1255 | 1674 | AUTO | 76.27% | 23.73% |
| 04 | TOLUCA DE LERDO | 107 | TOLUCA | 5180 | 239 | 23.69% | 370 | 36.55% | | | 244 | 23.53% | | | 19 | 1.80% | | | | | 17 | 1.64% | | | | | 30 | 2.76% | | | 0 | 0.00% | 24 | 3% | 1071 | 1037 | 1387 | AUTO | 77.22% | 22.78% |
| 04 | TOLUCA DE LERDO | 107 | TOLUCA | 5181 | 215 | 27.82% | 357 | 42.82% | | | 176 | 21.59% | | | 19 | 2.43% | | | | | 19 | 2.42% | | | | | 24 | 3.05% | | | 0 | 0.00% | 14 | 2% | 811 | 787 | 1082 | AUTO | 74.03% | 25.97% |
| 04 | TOLUCA DE LERDO | 107 | TOLUCA | 5182 | 55 | 22.41% | 113 | 38.97% | | | 97 | 33.45% | | | 3 | 1.05% | | | | | 7 | 2.41% | | | | | 5 | 1.72% | | | 0 | 0.00% | 13 | 4% | 353 | 290 | 452 | MEDIO | 67.04% | 32.96% |
| 04 | TOLUCA DE LERDO | 107 | TOLUCA | 5183 | 189 | 24.42% | 316 | 40.83% | | | 247 | 25.45% | | | 22 | 2.84% | | | | | 29 | 3.75% | | | | | 21 | 2.71% | | | 0 | 0.00% | 14 | 2% | 788 | 774 | 1007 | AUTO | 76.85% | 23.75% |
| 04 | TOLUCA DE LERDO | 107 | TOLUCA | 5184 | 188 | 22.75% | 321 | 38.81% | | | 315 | 38.14% | | | 28 | 3.39% | | | | | 24 | 2.90% | | | | | 31 | 3.75% | | | 1 | 0.12% | 54 | 4% | 867 | 827 | 1157 | AUTO | 74.50% | 25.50% |
| 04 | TOLUCA DE LERDO | 107 | TOLUCA | 5185 | 333 | 22.44% | 678 | 45.42% | | | 357 | 24.06% | | | 33 | 2.22% | | | | | 35 | 2.36% | | | | | 52 | 3.50% | | | 1 | 0.20% | 51 | 3% | 1538 | 1484 | 2124 | AUTO | 72.41% | 27.59% |
| 04 | TOLUCA DE LERDO | 107 | TOLUCA | 5186 | 308 | 20.39% | 564 | 41.04% | | | 297 | 22.03% | | | 46 | 3.41% | | | | | 28 | 2.07% | | | | | 39 | 2.89% | | | 1 | 0.07% | 35 | 3% | 1386 | 1350 | 1850 | AUTO | 72.97% | 27.03% |
| 04 | TOLUCA DE LERDO | 107 | TOLUCA | 5187 | 263 | 25.15% | 402 | 38.96% | | | 244 | 24.25% | | | 42 | 4.17% | | | | | 27 | 2.68% | | | | | 38 | 3.78% | | | 2 | 0.19% | 28 | 3% | 1026 | 1006 | 1456 | AUTO | 71.15% | 28.85% |
| 04 | TOLUCA DE LERDO | 107 | TOLUCA | 5188 | 530 | 25.87% | 950 | 45.92% | | | 448 | 21.47% | | | 62 | 2.97% | | | | | 33 | 1.58% | | | | | 54 | 2.59% | | | 2 | 0.09% | 58 | 3% | 2147 | 2087 | 2894 | AUTO | 74.19% | 25.81% |
| 04 | TOLUCA DE LERDO | 107 | TOLUCA | 5189 | 321 | 21.95% | 447 | 39.88% | | | 374 | 24.44% | | | 28 | 2.50% | | | | | 41 | 3.66% | | | | | 30 | 2.68% | | | 0 | 0.00% | 54 | 5% | 1155 | 1121 | 1554 | AUTO | 74.32% | 25.68% |
| 04 | TOLUCA DE LERDO | 107 | TOLUCA | 5190 | 338 | 18.78% | 785 | 43.62% | | | 485 | 27.04% | | | 51 | 3.01% | | | | | 32 | 1.89% | | | | | 41 | 2.42% | | | 0 | 0.00% | 93 | 5% | 1798 | 1693 | 2549 | MEDIO | 70.15% | 29.85% |
| 04 | TOLUCA DE LERDO | 107 | TOLUCA | 5191 | 411 | 25.68% | 560 | 40.42% | | | 311 | 22.45% | | | 41 | 2.96% | | | | | 32 | 2.31% | | | | | 30 | 2.17% | | | 2 | 0.14% | 38 | 3% | 1425 | 1385 | 1788 | AUTO | 79.70% | 20.30% |
| 04 | TOLUCA DE LERDO | 107 | TOLUCA | 5192 | 304 | 21.77% | 380 | 37.22% | | | 258 | 25.27% | | | 25 | 2.45% | | | | | 19 | 1.86% | | | | | 35 | 3.43% | | | 2 | 0.19% | 22 | 2% | 1045 | 1021 | 1341 | AUTO | 77.91% | 22.07% |
| 04 | TOLUCA DE LERDO | 107 | TOLUCA | 5193 | 155 | 15.81% | 385 | 39.29% | | | 298 | 31.73% | | | 19 | 1.97% | | | | | 19 | 1.97% | | | | | 31 | 3.21% | | | 0 | 0.00% | 50 | 5% | 995 | 955 | 1374 | AUTO | 70.16% | 29.90% |
| 04 | TOLUCA DE LERDO | 107 | TOLUCA | 5194 | 53 | 20.64% | 122 | 47.00% | | | 63 | 22.51% | | | 10 | 3.57% | | | | | 2 | 0.71% | | | | | 10 | 3.57% | | | 0 | 0.00% | 0 | 3% | 220 | 220 | 280 | AUTO | 72.61% | 27.20% |
| 04 | TOLUCA DE LERDO | 107 | TOLUCA | 5195 | 63 | 42.00% | 42 | 28.67% | | | 45 | 23.23% | | | 5 | 2.33% | | | | | 2 | 1.03% | | | | | 5 | 2.33% | | | 0 | 0.00% | 8 | 2% | 153 | 150 | 202 | AUTO | 79.69% | 20.31% |
| 04 | TOLUCA DE LERDO | 107 | TOLUCA | 5196 | 74 | 27.51% | 93 | 34.57% | | | 73 | 27.51% | | | 16 | 5.95% | | | | | 2 | 0.74% | | | | | 10 | 3.72% | | | 0 | 0.00% | 14 | 5% | 283 | 269 | 384 | AUTO | 73.70% | 26.30% |
| 04 | TOLUCA DE LERDO | 107 | TOLUCA | 5197 | 94 | 28.92% | 112 | 34.46% | | | 93 | 28.62% | | | 12 | 3.69% | | | | | 4 | 1.23% | | | | | 10 | 3.08% | | | 0 | 0.00% | 9 | 3% | 334 | 325 | 435 | AUTO | 76.61% | 23.39% |
| 04 | TOLUCA DE LERDO | 107 | TOLUCA | 5198 | 273 | 27.70% | 414 | 41.52% | | | 221 | 22.37% | | | 30 | 3.01% | | | | | 23 | 2.31% | | | | | 37 | 3.71% | | | 0 | 0.00% | 20 | 3% | 1017 | 997 | 1372 | AUTO | 74.15% | 25.97% |
| 04 | TOLUCA DE LERDO | 107 | TOLUCA | 5199 | 148 | 20.20% | 299 | 42.42% | | | 111 | 22.65% | | | 13 | 2.65% | | | | | 7 | 1.43% | | | | | 13 | 2.65% | | | 0 | 0.00% | 21 | 4% | 511 | 490 | 666 | AUTO | 76.72% | 23.27% |
| 04 | TOLUCA DE LERDO | 107 | TOLUCA | 5200 | 109 | 25.90% | 265 | 37.97% | | | 184 | 28.69% | | | 19 | 2.72% | | | | | 7 | 1.00% | | | | | 16 | 3.02% | | | 0 | 0.00% | 14 | 2% | 722 | 698 | 921 | AUTO | 77.52% | 22.69% |
| 04 | TOLUCA DE LERDO | 107 | TOLUCA | 5205 | 156 | 22.45% | 179 | 36.69% | | | 115 | 23.55% | | | 19 | 3.82% | | | | | 4 | 0.82% | | | | | 15 | 3.03% | | | 1 | 0.19% | 15 | 4% | 516 | 496 | 672 | AUTO | 77.02% | 22.99% |
| 04 | TOLUCA DE LERDO | 107 | TOLUCA | 5206 | 111 | 22.87% | 213 | 32.87% | | | 170 | 26.48% | | | 27 | 4.21% | | | | | 8 | 1.25% | | | | | 15 | 2.34% | | | 0 | 0.00% | 10 | 2% | 652 | 642 | 880 | AUTO | 78.55% | 21.45% |
| 04 | TOLUCA DE LERDO | 107 | TOLUCA | 5207 | 170 | 21.25% | 310 | 39.08% | | | 118 | 22.23% | | | 24 | 4.53% | | | | | 9 | 1.72% | | | | | 17 | 3.23% | | | 1 | 0.18% | 22 | 4% | 548 | 527 | 702 | AUTO | 78.06% | 21.54% |
| 04 | TOLUCA DE LERDO | 107 | TOLUCA | 5208 | 94 | 16.42% | 174 | 29.42% | | | 54 | 25.84% | | | 5 | 2.39% | | | | | 6 | 2.87% | | | | | 6 | 2.87% | | | 0 | 0.00% | 5 | 2% | 214 | 209 | 271 | AUTO | 78.97% | 21.16% |
| 04 | TOLUCA DE LERDO | 107 | TOLUCA | 5209 | 95 | 21.02% | 96 | 42.52% | | | 51 | 21.59% | | | 7 | 3.02% | | | | | 2 | 0.86% | | | | | 13 | 5.60% | | | 0 | 0.00% | 9 | 4% | 241 | 232 | 326 | AUTO | 73.91% | 26.07% |
| 04 | TOLUCA DE LERDO | 107 | TOLUCA | 5210 | 122 | 23.93% | 193 | 37.47% | | | 96 | 25.60% | | | 7 | 1.87% | | | | | 9 | 2.40% | | | | | 8 | 2.13% | | | 0 | 0.00% | 7 | 2% | 382 | 375 | 509 | AUTO | 75.84% | 24.06% |
| 04 | TOLUCA DE LERDO | 107 | TOLUCA | 5211 | 145 | 33.33% | 148 | 35.68% | | | 107 | 34.11% | | | 14 | 3.37% | | | | | 6 | 1.93% | | | | | 11 | 3.21% | | | 0 | 0.00% | 13 | 3% | 438 | 415 | 581 | AUTO | 80.68% | 19.40% |
| 04 | TOLUCA DE LERDO | 107 | TOLUCA | 5212 | 77 | 21.33% | 97 | 27.66% | | | 51 | 22.05% | | | 4 | 1.73% | | | | | 5 | 2.16% | | | | | 7 | 3.03% | | | 0 | 0.00% | 5 | 2% | 236 | 221 | 312 | AUTO | 75.64% | 24.36% |
| 04 | TOLUCA DE LERDO | 107 | TOLUCA | 5213 | 286 | 26.47% | 374 | 30.45% | | | 192 | 26.65% | | | 20 | 2.83% | | | | | 10 | 1.40% | | | | | 16 | 2.24% | | | 0 | 0.00% | 21 | 3% | 734 | 713 | 908 | AUTO | 80.84% | 19.26% |
| 04 | TOLUCA DE LERDO | 107 | TOLUCA | 5214 | 330 | 35.50% | 358 | 38.18% | | | 204 | 21.27% | | | 37 | 3.89% | | | | | 18 | 1.88% | | | | | 32 | 3.34% | | | 1 | 0.10% | 26 | 3% | 986 | 959 | 1271 | AUTO | 77.58% | 22.42% |
| 04 | TOLUCA DE LERDO | 107 | TOLUCA | 5215 | 227 | 35.19% | 185 | 33.34% | | | 139 | 34.55% | | | 22 | 3.85% | | | | | 6 | 1.05% | | | | | 13 | 2.27% | | | 1 | 0.34% | 13 | 2% | 587 | 572 | 785 | AUTO | 76.75% | 23.27% |
| 04 | TOLUCA DE LERDO | 107 | TOLUCA | 5216 | 147 | 31.79% | 222 | 34.47% | | | 143 | 31.71% | | | 19 | 2.95% | | | | | 7 | 0.55% | | | | | 15 | 2.33% | | | 0 | 0.00% | 14 | 2% | 659 | 645 | 779 | AUTO | 84.79% | 15.30% |
| 04 | TOLUCA DE LERDO | 107 | TOLUCA | 5217 | 242 | 35.80% | 269 | 42.72% | | | 173 | 21.26% | | | 24 | 2.86% | | | | | 12 | 1.43% | | | | | 22 | 2.74% | | | 0 | 0.00% | 20 | 2% | 858 | 838 | 1080 | AUTO | 78.06% | 21.14% |
| 04 | TOLUCA DE LERDO | 107 | TOLUCA | 5218 | 198 | 21.90% | 359 | 33.35% | | | 226 | 24.99% | | | 29 | 3.96% | | | | | 15 | 1.55% | | | | | 22 | 2.47% | | | 0 | 0.00% | 42 | 3% | 1001 | 959 | 1267 | AUTO | 79.02% | 20.95% |
| 04 | TOLUCA DE LERDO | 107 | TOLUCA | 5219 | 269 | 20.87% | 390 | 32.48% | | | 342 | 28.17% | | | 41 | 3.40% | | | | | 28 | 2.32% | | | | | 43 | 3.56% | | | 0 | 0.00% | 23 | 2% | 1229 | 1207 | 1472 | AUTO | 83.49% | 16.51% |
| 04 | TOLUCA DE LERDO | 107 | TOLUCA | 5220 | 157 | 15.50% | 267 | 31.50% | | | 265 | 31.03% | | | 16 | 1.89% | | | | | 17 | 1.47% | | | | | 16 | 1.89% | | | 1 | 0.11% | 24 | 3% | 971 | 946 | 1069 | AUTO | 81.48% | 18.52% |
| 04 | TOLUCA DE LERDO | 107 | TOLUCA | 5221 | 224 | 33.53% | 201 | 30.05% | | | 106 | 29.24% | | | 15 | 2.25% | | | | | 8 | 1.20% | | | | | 24 | 3.59% | | | 0 | 0.00% | 11 | 2% | 679 | 668 | 803 | AUTO | 83.06% | 16.20% |
| 04 | TOLUCA DE LERDO | 107 | TOLUCA | 5222 | 219 | 35.67% | 302 | 42.30% | | | 149 | 29.45% | | | 11 | 2.54% | | | | | 16 | 2.24% | | | | | 20 | 2.80% | | | 0 | 0.00% | 14 | 2% | 728 | 714 | 964 | AUTO | 77.20% | 22.80% |
| 04 | TOLUCA DE LERDO | 107 | TOLUCA | 5223 | 208 | 25.47% | 327 | 43.03% | | | 196 | 24.53% | | | 25 | 3.24% | | | | | 16 | 2.01% | | | | | 30 | 3.76% | | | 2 | 0.24% | 26 | 3% | 825 | 797 | 1095 | AUTO | 75.34% | 24.66% |
| 04 | TOLUCA DE LERDO | 107 | TOLUCA | 5224 | 229 | 34.41% | 269 | 29.87% | | | 158 | 34.80% | | | 34 | 5.41% | | | | | 9 | 1.43% | | | | | 32 | 5.09% | | | 1 | 0.15% | 23 | 4% | 653 | 629 | 975 | MEDIO | 67.11% | 32.89% |
| 04 | TOLUCA DE LERDO | 107 | TOLUCA | 5225 | 140 | 30.31% | 222 | 33.74% | | | 145 | 22.59% | | | 20 | 3.05% | | | | | 8 | 1.21% | | | | | 22 | 3.33% | | | 1 | 0.15% | 22 | 3% | 687 | 661 | 885 | AUTO | 77.56% | 22.40% |

| DISTRITO LOCAL | CABECERA DISTRITAL | MUNICIPIO | CABECERA MUNICIPAL | SECCIÓN | PAN-PRD-MC | % PAN-PRD-MC | PT-MORENA-ES | % PT-MORENA-ES | PAN | % PAN | PRI | % PRI | PRD | % PRD | PVEM | % PVEM | PT | % PT | MC | % MC | NA | % NA | MORENA | % MORENA | ES | % ES | VR | % VR | CANDIDATO INDEPENDIENTE | % CANDIDATO INDEPENDIENTE | NO REGISTRADOS | % NO REGISTRADOS | NULOS | % NULOS | TOTAL | VOTACIÓN VALIDA | LISTA NOMINAL | PARTICIPACIÓN | % PARTICIPACIÓN | % ABSTENCIONISMO |
|---|---|---|---|---|---|---|---|---|---|---|---|---|---|---|---|---|---|---|---|---|---|---|---|---|---|---|---|---|---|---|---|---|---|---|---|---|---|---|---|---|
| 34 | TOLUCA DE LERDO | 107 | TOLUCA | 5226 | 302 | 35.82% | 299 | 35.47% | | | 170 | 20.17% | | | 28 | 3.32% | | | | | 10 | 1.19% | | | | | 34 | 4.03% | | | 1 | 0.12% | 13 | 2% | 863 | 843 | 1060 | | ALTO | 79.08% | 20.92% |
| 34 | TOLUCA DE LERDO | 107 | TOLUCA | 5227 | 202 | 21.26% | 365 | 37.89% | | | 195 | 19.93% | | | 35 | 3.62% | | | | | 15 | 1.55% | | | | | 55 | 5.69% | | | 0 | 0.00% | 23 | 3% | 965 | 966 | 1259 | | ALTO | 79.03% | 20.57% |
| 34 | TOLUCA DE LERDO | 107 | TOLUCA | 5228 | 179 | 19.33% | 313 | 35.80% | | | 175 | 22.39% | | | 37 | 4.07% | | | | | 7 | 0.99% | | | | | 79 | 9.99% | | | 0 | 0.00% | 24 | 3% | 930 | 785 | 1015 | | ALTO | 79.57% | 20.43% |
| 34 | TOLUCA DE LERDO | 107 | TOLUCA | 5229 | 215 | 20.40% | 353 | 41.35% | | | 167 | 22.03% | | | 28 | 3.70% | | | | | 12 | 1.58% | | | | | 15 | 2.12% | | | 3 | 0.39% | 21 | 3% | 721 | 727 | 1000 | | ALTO | 77.69% | 22.37% |
| 34 | TOLUCA DE LERDO | 107 | TOLUCA | 5230 | 207 | 34.91% | 174 | 29.34% | | | 126 | 22.93% | | | 17 | 2.87% | | | | | 9 | 1.52% | | | | | 50 | 8.43% | | | 0 | 0.00% | 13 | 2% | 606 | 593 | 771 | | ALTO | 78.60% | 21.42% |
| 34 | TOLUCA DE LERDO | 107 | TOLUCA | 5231 | 265 | 35.00% | 363 | 34.52% | | | 220 | 21.05% | | | 45 | 4.21% | | | | | 11 | 1.05% | | | | | 34 | 3.26% | | | 1 | 0.10% | 24 | 3% | 1050 | 1043 | 1412 | | ALTO | 76.11% | 23.83% |
| 34 | TOLUCA DE LERDO | 107 | TOLUCA | 5232 | 431 | 35.07% | 403 | 33.55% | | | 286 | 23.27% | | | 45 | 3.66% | | | | | 32 | 2.92% | | | | | 35 | 2.85% | | | 1 | 0.08% | 33 | 3% | 1253 | 1229 | 1677 | | ALTO | 75.32% | 24.99% |
| 34 | TOLUCA DE LERDO | 107 | TOLUCA | 5233 | 312 | 42.88% | 163 | 22.93% | | | 134 | 17.75% | | | 20 | 2.81% | | | | | 7 | 0.98% | | | | | 15 | 2.11% | | | 0 | 0.00% | 26 | 4% | 727 | 711 | 899 | | ALTO | 81.98% | 18.02% |
| 34 | TOLUCA DE LERDO | 107 | TOLUCA | 5234 | 241 | 32.53% | 249 | 33.60% | | | 187 | 25.24% | | | 24 | 3.24% | | | | | 15 | 2.02% | | | | | 25 | 3.37% | | | 0 | 0.00% | 22 | 3% | 763 | 741 | 943 | | ALTO | 80.91% | 19.09% |
| 34 | TOLUCA DE LERDO | 107 | TOLUCA | 5235 | 226 | 28.50% | 269 | 37.82% | | | 209 | 26.64% | | | 28 | 3.56% | | | | | 13 | 2.29% | | | | | 32 | 3.66% | | | 1 | 0.12% | 24 | 3% | 853 | 838 | 1070 | | ALTO | 79.13% | 20.87% |
| 34 | TOLUCA DE LERDO | 107 | TOLUCA | 5236 | 155 | 21.72% | 426 | 54.68% | | | 349 | 27.13% | | | 38 | 3.07% | | | | | 22 | 1.49% | | | | | 36 | 2.92% | | | 0 | 0.00% | 40 | 5% | 1305 | 1260 | 1571 | | ALTO | 83.02% | 16.98% |
| 34 | TOLUCA DE LERDO | 107 | TOLUCA | 5237 | 196 | 28.70% | 473 | 41.64% | | | 765 | 71.65% | | | 75 | 7.70% | | | | | 47 | 7.95% | | | | | 47 | 7.95% | | | 0 | 0.00% | 55 | 3% | 1171 | 1136 | 1557 | | ALTO | 75.45% | 24.55% |
| 34 | TOLUCA DE LERDO | 107 | TOLUCA | 5238 | 237 | 30.31% | 347 | 33.59% | | | 225 | 30.05% | | | 18 | 2.30% | | | | | 15 | 1.92% | | | | | 30 | 3.84% | | | 0 | 0.00% | 28 | 3% | 810 | 782 | 967 | | ALTO | 83.79% | 16.24% |
| 34 | TOLUCA DE LERDO | 107 | TOLUCA | 5239 | 212 | 28.72% | 257 | 32.55% | | | 201 | 27.61% | | | 33 | 4.53% | | | | | 14 | 1.92% | | | | | 31 | 4.26% | | | 0 | 0.00% | 15 | 2% | 743 | 728 | 932 | | ALTO | 79.72% | 20.28% |
| 34 | TOLUCA DE LERDO | 107 | TOLUCA | 5240 | 342 | 30.32% | 373 | 33.30% | | | 302 | 26.54% | | | 46 | 4.04% | | | | | 22 | 1.76% | | | | | 45 | 4.04% | | | 0 | 0.00% | 45 | 4% | 1184 | 1138 | 1461 | | ALTO | 81.04% | 18.50% |
| 34 | TOLUCA DE LERDO | 107 | TOLUCA | 5241 | 333 | 34.33% | 361 | 37.97% | | | 274 | 29.12% | | | 32 | 3.40% | | | | | 10 | 1.06% | | | | | 20 | 2.13% | | | 1 | 0.10% | 31 | 3% | 973 | 941 | 1210 | | ALTO | 79.11% | 20.89% |
| 34 | TOLUCA DE LERDO | 107 | TOLUCA | 5242 | 438 | 35.37% | 445 | 35.80% | | | 220 | 18.22% | | | 32 | 2.77% | | | | | 25 | 2.27% | | | | | 27 | 2.35% | | | 0 | 0.00% | 20 | 2% | 1167 | 1147 | 1521 | | ALTO | 76.77% | 23.27% |
| 34 | TOLUCA DE LERDO | 107 | TOLUCA | 5243 | 297 | 34.05% | 322 | 37.53% | | | 182 | 21.21% | | | 27 | 3.15% | | | | | 6 | 0.70% | | | | | 25 | 3.38% | | | 0 | 0.00% | 30 | 3% | 888 | 858 | 1186 | | ALTO | 74.87% | 25.13% |
| 34 | TOLUCA DE LERDO | 107 | TOLUCA | 5244 | 226 | 23.06% | 387 | 38.95% | | | 227 | 21.69% | | | 51 | 4.87% | | | | | 23 | 2.19% | | | | | 24 | 2.29% | | | 0 | 0.00% | 23 | 2% | 1071 | 1048 | 1462 | | ALTO | 78.26% | 26.74% |
| 34 | TOLUCA DE LERDO | 107 | TOLUCA | 5245 | 220 | 29.80% | 426 | 58.52% | | | 284 | 27.09% | | | 42 | 3.56% | | | | | 22 | 1.85% | | | | | 50 | 4.22% | | | 0 | 0.00% | 33 | 3% | 1222 | 1185 | 1614 | | ALTO | 73.72% | 26.29% |
| 34 | TOLUCA DE LERDO | 107 | TOLUCA | 5246 | 153 | 24.88% | 301 | 42.94% | | | 180 | 16.55% | | | 24 | 3.80% | | | | | 13 | 1.79% | | | | | 24 | 3.30% | | | 0 | 0.00% | 22 | 3% | 697 | 635 | 978 | | MEDIO | 65.13% | 34.87% |
| 34 | TOLUCA DE LERDO | 107 | TOLUCA | 5247 | 216 | 28.52% | 343 | 44.37% | | | 159 | 20.57% | | | 23 | 2.90% | | | | | 15 | 1.94% | | | | | 28 | 3.62% | | | 0 | 0.00% | 15 | 2% | 788 | 773 | 951 | | ALTO | 82.60% | 7.40% |
| 34 | TOLUCA DE LERDO | 107 | TOLUCA | 5248 | 616 | 40.78% | 465 | 30.79% | | | 329 | 21.78% | | | 58 | 3.79% | | | | | 53 | 3.51% | | | | | 47 | 7.74% | | | 0 | 0.00% | 97 | 7% | 1570 | 1533 | 2067 | | ALTO | 76.18% | 23.82% |
| 34 | TOLUCA DE LERDO | 107 | TOLUCA | 5249 | 278 | 31.20% | 359 | 40.29% | | | 168 | 18.86% | | | 23 | 2.58% | | | | | 22 | 2.47% | | | | | 41 | 4.60% | | | 1 | 0.11% | 28 | 3% | 930 | 891 | 1208 | | ALTO | 76.16% | 23.84% |
| 34 | TOLUCA DE LERDO | 107 | TOLUCA | 5250 | 152 | 23.81% | 371 | 43.68% | | | 144 | 16.92% | | | 29 | 3.41% | | | | | 20 | 2.35% | | | | | 35 | 4.11% | | | 1 | 0.11% | 31 | 4% | 933 | 851 | 1249 | | MEDIO | 70.70% | 29.30% |
| 34 | TOLUCA DE LERDO | 107 | TOLUCA | 5251 | 176 | 24.21% | 310 | 47.07% | | | 220 | 20.07% | | | 48 | 4.20% | | | | | 15 | 1.29% | | | | | 27 | 2.40% | | | 0 | 0.00% | 21 | 2% | 1172 | 1126 | 1600 | | ALTO | 71.64% | 28.30% |
| 34 | TOLUCA DE LERDO | 107 | TOLUCA | 5252 | 294 | 27.81% | 435 | 41.25% | | | 250 | 23.65% | | | 31 | 2.93% | | | | | 16 | 1.51% | | | | | 30 | 2.84% | | | 0 | 0.00% | 33 | 3% | 1090 | 1057 | 1506 | | ALTO | 72.38% | 27.62% |
| 34 | TOLUCA DE LERDO | 107 | TOLUCA | 5253 | 159 | 22.72% | 283 | 36.15% | | | 172 | 22.03% | | | 21 | 2.69% | | | | | 21 | 2.69% | | | | | 25 | 3.21% | | | 1 | 0.13% | 16 | 2% | 797 | 780 | 1091 | | MEDIO | 66.25% | 33.75% |
| 34 | TOLUCA DE LERDO | 107 | TOLUCA | 5254 | 321 | 32.79% | 370 | 38.62% | | | 205 | 20.74% | | | 39 | 3.95% | | | | | 13 | 1.33% | | | | | 25 | 2.55% | | | 0 | 0.00% | 51 | 5% | 1030 | 979 | 1365 | | ALTO | 75.46% | 24.54% |
| 34 | TOLUCA DE LERDO | 107 | TOLUCA | 5255 | 311 | 23.99% | 628 | 48.42% | | | 365 | 22.84% | | | 41 | 2.56% | | | | | 39 | 2.68% | | | | | 39 | 2.68% | | | 0 | 0.00% | 32 | 2% | 1385 | 1353 | 1808 | | ALTO | 75.18% | 24.65% |
| 34 | TOLUCA DE LERDO | 107 | TOLUCA | 5256 | 271 | 21.25% | 516 | 43.38% | | | 335 | 20.63% | | | 50 | 4.35% | | | | | 21 | 1.32% | | | | | 32 | 2.82% | | | 0 | 0.00% | 51 | 5% | 1141 | 1139 | 1712 | | MEDIO | 66.40% | 33.60% |
| 34 | TOLUCA DE LERDO | 107 | TOLUCA | 5257 | 228 | 20.05% | 512 | 46.04% | | | 295 | 26.53% | | | 40 | 3.60% | | | | | 11 | 0.99% | | | | | 31 | 2.79% | | | 0 | 0.00% | 37 | 3% | 1149 | 1112 | 1625 | | MEDIO | 70.71% | 29.29% |
| 34 | TOLUCA DE LERDO | 107 | TOLUCA | 5258 | 239 | 22.88% | 560 | 43.27% | | | 360 | 24.95% | | | 39 | 3.15% | | | | | 16 | 1.29% | | | | | 31 | 2.51% | | | 1 | 0.08% | 45 | 4% | 1283 | 1237 | 1740 | | ALTO | 73.74% | 26.28% |
| 34 | TOLUCA DE LERDO | 107 | TOLUCA | 5259 | 254 | 24.12% | 520 | 46.62% | | | 221 | 21.12% | | | 41 | 3.75% | | | | | 13 | 1.19% | | | | | 35 | 3.20% | | | 0 | 0.00% | 47 | 4% | 1141 | 1094 | 1634 | | MEDIO | 69.88% | 30.17% |
| 34 | TOLUCA DE LERDO | 107 | TOLUCA | 5260 | 201 | 23.94% | 420 | 49.67% | | | 190 | 20.74% | | | 23 | 2.51% | | | | | 10 | 1.75% | | | | | 31 | 3.38% | | | 2 | 0.21% | 33 | 3% | 930 | 916 | 1260 | | ALTO | 75.04% | 24.50% |
| 34 | TOLUCA DE LERDO | 107 | TOLUCA | 5261 | 423 | 21.73% | 930 | 50.11% | | | 370 | 20.03% | | | 49 | 2.64% | | | | | 33 | 1.78% | | | | | 62 | 3.39% | | | 3 | 0.16% | 36 | 2% | 1895 | 1856 | 2648 | | MEDIO | 66.54% | 33.49% |
| 34 | TOLUCA DE LERDO | 107 | TOLUCA | 5262 | 198 | 22.67% | 526 | 46.64% | | | 355 | 22.22% | | | 41 | 3.57% | | | | | 10 | 1.57% | | | | | 38 | 3.31% | | | 0 | 0.00% | 24 | 3% | 1121 | 1147 | 1715 | | MEDIO | 68.82% | 31.10% |
| 34 | TOLUCA DE LERDO | 107 | TOLUCA | 5264 | 208 | 23.91% | 604 | 45.02% | | | 242 | 18.02% | | | 42 | 3.13% | | | | | 28 | 2.09% | | | | | 38 | 2.83% | | | 1 | 0.07% | 50 | 4% | 1293 | 1342 | 1841 | | ALTO | 75.67% | 24.33% |
| 34 | TOLUCA DE LERDO | 107 | TOLUCA | 5265 | 265 | 28.14% | 585 | 44.56% | | | 295 | 17.73% | | | 51 | 3.86% | | | | | 26 | 1.97% | | | | | 35 | 2.65% | | | 3 | 0.22% | 31 | 2% | 1235 | 1321 | 1798 | | ALTO | 75.36% | 24.64% |
| 34 | TOLUCA DE LERDO | 107 | TOLUCA | 5273 | 270 | 27.81% | 600 | 45.59% | | | 252 | 20.03% | | | 34 | 2.80% | | | | | 22 | 1.82% | | | | | 32 | 2.64% | | | 0 | 0.00% | 55 | 5% | 1295 | 1210 | 1754 | | ALTO | 73.18% | 26.82% |
| 34 | TOLUCA DE LERDO | 107 | TOLUCA | 5274 | 330 | 23.80% | 807 | 50.12% | | | 296 | 17.72% | | | 58 | 3.47% | | | | | 23 | 1.38% | | | | | 58 | 3.47% | | | 1 | 0.06% | 57 | 3% | 1728 | 1670 | 2323 | | ALTO | 74.89% | 25.61% |
| 34 | TOLUCA DE LERDO | 107 | TOLUCA | 5275 | 225 | 24.80% | 650 | 45.21% | | | 336 | 17.87% | | | 54 | 4.05% | | | | | 25 | 1.97% | | | | | 30 | 2.27% | | | 1 | 0.07% | 30 | 2% | 1492 | 1321 | 1788 | | ALTO | 75.57% | 24.43% |
| 34 | TOLUCA DE LERDO | 107 | TOLUCA | 5276 | 248 | 28.39% | 450 | 44.75% | | | 737 | 77.83% | | | 30 | 7.45% | | | | | 23 | 2.74% | | | | | 34 | 3.54% | | | 0 | 0.00% | 37 | 3% | 1049 | 1017 | 1489 | | MEDIO | 20.45% | 79.55% |
| 34 | TOLUCA DE LERDO | 107 | TOLUCA | 5285 | 901 | 28.54% | 1221 | 47.30% | | | 474 | 19.92% | | | 79 | 3.85% | | | | | 43 | 1.80% | | | | | 69 | 2.89% | | | 2 | 0.08% | 90 | 4% | 2493 | 2391 | 3398 | | MEDIO | 69.01% | 30.99% |
| 34 | TOLUCA DE LERDO | 107 | TOLUCA | 5286 | 434 | 23.41% | 950 | 51.24% | | | 353 | 19.04% | | | 44 | 2.37% | | | | | 35 | 1.89% | | | | | 38 | 2.05% | | | 0 | 0.00% | 55 | 3% | 1913 | 1854 | 2708 | | MEDIO | 70.64% | 29.36% |
| 34 | TOLUCA DE LERDO | 107 | TOLUCA | 5287 | 326 | 23.05% | 689 | 39.87% | | | 416 | 23.77% | | | 61 | 3.49% | | | | | 31 | 1.77% | | | | | 45 | 2.27% | | | 4 | 0.22% | 72 | 4% | 1826 | 1750 | 2302 | | ALTO | 77.04% | 22.50% |
| 34 | TOLUCA DE LERDO | 107 | TOLUCA | 5288 | 256 | 23.56% | 479 | 42.46% | | | 213 | 18.88% | | | 20 | 1.77% | | | | | 24 | 2.13% | | | | | 36 | 3.19% | | | 4 | 0.34% | 31 | 3% | 1163 | 1128 | 1504 | | ALTO | 77.33% | 22.67% |
| 34 | TOLUCA DE LERDO | 107 | TOLUCA | 5302 | 264 | 21.86% | 423 | 35.05% | | | 291 | 24.21% | | | 34 | 2.90% | | | | | 23 | 1.91% | | | | | 36 | 3.07% | | | 4 | 0.33% | 26 | 3% | 1212 | 1172 | 1414 | | ALTO | 85.71% | 14.22% |
| 34 | TOLUCA DE LERDO | 107 | TOLUCA | 5303 | 1213 | 24.84% | 2344 | 48.00% | | | 920 | 18.84% | | | 130 | 2.66% | | | | | 110 | 2.25% | | | | | 166 | 3.40% | | | 3 | 0.06% | 147 | 3% | 5033 | 4883 | 7250 | | MEDIO | 69.34% | 30.66% |
| 34 | TOLUCA DE LERDO | 107 | TOLUCA | 5304 | 567 | 29.52% | 953 | 49.63% | | | 426 | 19.97% | | | 61 | 2.85% | | | | | 47 | 2.20% | | | | | 60 | 2.81% | | | 1 | 0.05% | 80 | 4% | 2214 | 2133 | 3065 | | ALTO | 77.38% | 22.67% |
| 34 | TOLUCA DE LERDO | 107 | TOLUCA | 5450 | 1047 | 25.35% | 2111 | 51.09% | | | 827 | 21.12% | | | 120 | 3.04% | | | | | 92 | 1.48% | | | | | 100 | 2.42% | | | 1 | 0.03% | 93 | 4% | 2595 | 2528 | 3515 | | ALTO | 76.44% | 23.56% |

| DISTRITO LOCAL | CABECERA DISTRITAL | MUNICIPIO | CABECERA MUNICIPAL | SECCIÓN | PAN-PRD-MC | % PAN-PRD-MC | PT-MORENA-ES | % PT-MORENA-ES | PAN | % PAN | PRI | % PRI | PRD | % PRD | PVEM | % PVEM | PT | % PT | MC | % MC | NA | % NA | MORENA | % MORENA | ES | % ES | VR | % VR | CANDIDATO INDEPENDIENTE | % CANDIDATO INDEPENDIENTE | NO REGISTRADOS | % NO REGISTRADOS | NULOS | % NULOS | TOTAL | VOTACIÓN VÁLIDA | LISTA NOMINAL | PARTICIPACIÓN | % PARTICIPACIÓN | % ABSTENCIONISMO |
|---|---|---|---|---|---|---|---|---|---|---|---|---|---|---|---|---|---|---|---|---|---|---|---|---|---|---|---|---|---|---|---|---|---|---|---|---|---|---|---|
| 34 | TOLUCA DE LERDO | 107 | TOLUCA | 5306 | 434 | 23.85% | 724 | 43.17% | | | 364 | 21.71% | | | 53 | 3.16% | | | | | 42 | 2.50% | | | | | 60 | 3.58% | | | 5 | 0.29% | 59 | 3% | 1719 | 1677 | 2396 | MEDIO | 71.80% | 28.20% |
| 34 | TOLUCA DE LERDO | 107 | TOLUCA | 5307 | 373 | 22.45% | 303 | 18.44% | | | 162 | 19.52% | | | 41 | 4.93% | | | | | 15 | 1.80% | | | | | 22 | 2.63% | | | 1 | 0.12% | 33 | 2% | 835 | 835 | 1104 | ALTO | 77.45% | 22.55% |
| 34 | TOLUCA DE LERDO | 107 | TOLUCA | 5312 | 266 | 21.89% | 308 | 25.35% | | | 184 | 22.08% | | | 36 | 3.12% | | | | | 12 | 1.44% | | | | | 38 | 4.58% | | | 0 | 0.00% | 26 | 3% | 960 | 834 | 1086 | ALTO | 79.15% | 20.81% |
| 34 | TOLUCA DE LERDO | 107 | TOLUCA | 5313 | 378 | 25.52% | 357 | 23.46% | | | 241 | 22.59% | | | 42 | 3.94% | | | | | 14 | 1.31% | | | | | 34 | 3.19% | | | 0 | 0.00% | 25 | 2% | 1052 | 1067 | 1470 | ALTO | 74.29% | 25.71% |
| 34 | TOLUCA DE LERDO | 107 | TOLUCA | 5314 | 357 | 24.02% | 467 | 42.02% | | | 218 | 18.69% | | | 34 | 2.91% | | | | | 18 | 1.54% | | | | | 33 | 2.83% | | | 1 | 0.08% | 45 | 4% | 1217 | 1167 | 1570 | ALTO | 77.22% | 22.78% |
| 34 | TOLUCA DE LERDO | 107 | TOLUCA | 5315 | 153 | 15.64% | 224 | 40.73% | | | 117 | 21.27% | | | 19 | 3.45% | | | | | 10 | 1.82% | | | | | 17 | 3.09% | | | 0 | 0.00% | 17 | 3% | 567 | 550 | 705 | ALTO | 78.97% | 20.15% |
| 34 | TOLUCA DE LERDO | 107 | TOLUCA | 5316 | 436 | 35.42% | 672 | 43.64% | | | 220 | 20.79% | | | 38 | 2.47% | | | | | 25 | 1.98% | | | | | 71 | 4.61% | | | 0 | 0.00% | 55 | 3% | 1595 | 1540 | 2054 | MEDIO | 70.76% | 29.24% |
| 34 | TOLUCA DE LERDO | 107 | TOLUCA | 5317 | 533 | 27.80% | 1569 | 45.93% | | | 585 | 17.55% | | | 81 | 2.43% | | | | | 73 | 2.18% | | | | | 186 | 3.08% | | | 3 | 0.09% | 129 | 4% | 3475 | 3343 | 4803 | ALTO | 71.98% | 28.02% |
| 34 | TOLUCA DE LERDO | 107 | TOLUCA | 5318 | 559 | 21.76% | 1366 | 45.95% | | | 520 | 19.12% | | | 82 | 3.01% | | | | | 102 | 3.73% | | | | | 67 | 2.45% | | | 0 | 0.00% | 63 | 3% | 2618 | 2735 | 4004 | MEDIO | 68.66% | 31.34% |
| 34 | TOLUCA DE LERDO | 107 | TOLUCA | 5319 | 353 | 22.34% | 752 | 47.72% | | | 345 | 21.55% | | | 39 | 2.47% | | | | | 16 | 2.28% | | | | | 51 | 3.24% | | | 2 | 0.12% | 53 | 4% | 1637 | 1576 | 2292 | ALTO | 71.42% | 28.59% |
| 34 | TOLUCA DE LERDO | 107 | TOLUCA | 5320 | 473 | 27.17% | 795 | 44.00% | | | 367 | 21.08% | | | 47 | 2.70% | | | | | 37 | 2.13% | | | | | 51 | 2.93% | | | 0 | 0.00% | 50 | 3% | 1731 | 1741 | 2366 | ALTO | 74.69% | 25.31% |
| 34 | TOLUCA DE LERDO | 107 | TOLUCA | 5321 | 227 | 21.39% | 453 | 43.43% | | | 217 | 19.89% | | | 35 | 3.22% | | | | | 19 | 1.74% | | | | | 31 | 2.84% | | | 1 | 0.09% | 33 | 3% | 1115 | 1091 | 1471 | ALTO | 76.48% | 23.52% |
| 34 | TOLUCA DE LERDO | 107 | TOLUCA | 5322 | 328 | 26.22% | 570 | 45.77% | | | 244 | 19.81% | | | 38 | 3.08% | | | | | 18 | 1.46% | | | | | 39 | 3.17% | | | 1 | 0.16% | 29 | 2% | 1263 | 1222 | 1686 | ALTO | 74.91% | 25.09% |
| 34 | TOLUCA DE LERDO | 107 | TOLUCA | 5328 | 206 | 23.80% | 287 | 36.56% | | | 170 | 21.69% | | | 21 | 2.68% | | | | | 10 | 1.27% | | | | | 31 | 3.95% | | | 0 | 0.00% | 18 | 2% | 803 | 785 | 1022 | ALTO | 78.57% | 21.43% |
| 34 | TOLUCA DE LERDO | 107 | TOLUCA | 5329 | 471 | 32.52% | 802 | 44.53% | | | 374 | 20.77% | | | 71 | 3.94% | | | | | 18 | 2.11% | | | | | 45 | 2.50% | | | 0 | 0.00% | 63 | 3% | 1864 | 1801 | 2474 | ALTO | 75.34% | 24.66% |
| 34 | TOLUCA DE LERDO | 107 | TOLUCA | 5336 | 454 | 24.86% | 821 | 44.96% | | | 407 | 22.37% | | | 66 | 3.63% | | | | | 38 | 2.07% | | | | | 57 | 2.78% | | | 3 | 0.16% | 66 | 3% | 1925 | 1936 | 2701 | MEDIO | 70.51% | 29.47% |
| 34 | TOLUCA DE LERDO | 107 | TOLUCA | 5324 | 598 | 23.39% | 1469 | 57.47% | | | 534 | 18.15% | | | 90 | 3.06% | | | | | 64 | 2.18% | | | | | 89 | 2.92% | | | 1 | 0.03% | 89 | 3% | 3032 | 2942 | 4140 | ALTO | 73.24% | 26.78% |
| 34 | TOLUCA DE LERDO | 107 | TOLUCA | 5335 | 713 | 23.82% | 837 | 27.95% | | | 480 | 22.64% | | | 50 | 2.31% | | | | | 23 | 1.01% | | | | | 31 | 1.48% | | | 0 | 0.00% | 121 | 5% | 2231 | 2160 | 4092 | BAJO | 55.09% | 44.02% |
| 34 | TOLUCA DE LERDO | 107 | TOLUCA | 5336 | 457 | 26.35% | 780 | 41.20% | | | 524 | 27.66% | | | 34 | 1.80% | | | | | 27 | 1.43% | | | | | 31 | 1.64% | | | 0 | 0.00% | 77 | 4% | 1970 | 1965 | 2743 | ALTO | 71.87% | 28.15% |
| 34 | TOLUCA DE LERDO | 107 | TOLUCA | 5337 | 542 | 45.26% | 314 | 31.31% | | | 185 | 19.16% | | | 17 | 1.76% | | | | | 5 | 0.52% | | | | | 5 | 0.52% | | | 1 | 0.10% | 43 | 4% | 958 | 958 | 1376 | MEDIO | 69.62% | 30.09% |
| 34 | TOLUCA DE LERDO | 107 | TOLUCA | 5338 | 578 | 44.29% | 425 | 31.80% | | | 231 | 17.70% | | | 34 | 2.61% | | | | | 14 | 1.07% | | | | | 32 | 2.45% | | | 2 | 0.15% | 53 | 4% | 1265 | 1305 | 1955 | MEDIO | 69.80% | 30.18% |
| 34 | TOLUCA DE LERDO | 107 | TOLUCA | 5339 | 577 | 33.75% | 952 | 47.49% | | | 561 | 21.53% | | | 48 | 2.84% | | | | | 33 | 1.40% | | | | | 39 | 1.69% | | | 1 | 0.04% | 70 | 3% | 2422 | 2351 | 3445 | MEDIO | 70.28% | 29.72% |
| 34 | TOLUCA DE LERDO | 107 | TOLUCA | 5340 | 429 | 21.46% | 700 | 43.95% | | | 384 | 18.69% | | | 40 | 2.61% | | | | | 29 | 1.51% | | | | | 29 | 1.51% | | | 0 | 0.00% | 66 | 4% | 1568 | 1522 | 2210 | ALTO | 71.08% | 28.24% |
| 34 | TOLUCA DE LERDO | 107 | TOLUCA | 5341 | 598 | 37.34% | 482 | 25.34% | | | 285 | 20.05% | | | 42 | 3.86% | | | | | 23 | 1.54% | | | | | 20 | 1.91% | | | 0 | 0.00% | 47 | 3% | 1411 | 1364 | 2122 | MEDIO | 66.48% | 33.92% |
| 34 | TOLUCA DE LERDO | 107 | TOLUCA | 5342 | 643 | 31.86% | 1703 | 63.84% | | | 667 | 18.82% | | | 77 | 2.11% | | | | | 70 | 1.92% | | | | | 71 | 1.94% | | | 0 | 0.00% | 157 | 4% | 3808 | 3651 | 5672 | MEDIO | 64.85% | 35.25% |
| 34 | TOLUCA DE LERDO | 107 | TOLUCA | 5368 | 230 | 15.29% | 787 | 41.14% | | | 701 | 36.71% | | | 54 | 2.82% | | | | | 29 | 1.52% | | | | | 31 | 1.62% | | | 1 | 0.05% | 125 | 5% | 2039 | 1913 | 2974 | MEDIO | 68.56% | 31.44% |
| 34 | TOLUCA DE LERDO | 107 | TOLUCA | 5369 | 332 | 17.66% | 797 | 42.23% | | | 322 | 23.32% | | | 33 | 2.39% | | | | | 10 | 0.72% | | | | | 37 | 2.68% | | | 0 | 0.00% | 61 | 4% | 1442 | 1381 | 2012 | ALTO | 71.56% | 28.44% |
| 34 | TOLUCA DE LERDO | 107 | TOLUCA | 5370 | 438 | 23.96% | 695 | 38.92% | | | 559 | 21.20% | | | 39 | 2.12% | | | | | 34 | 1.90% | | | | | 31 | 1.74% | | | 0 | 0.00% | 102 | 5% | 1838 | 1786 | 2709 | MEDIO | 69.69% | 30.21% |
| 34 | TOLUCA DE LERDO | 107 | TOLUCA | 5371 | 222 | 16.30% | 383 | 42.38% | | | 186 | 19.51% | | | 19 | 2.25% | | | | | 16 | 1.08% | | | | | 26 | 3.08% | | | 0 | 0.00% | 23 | 3% | 919 | 844 | 1215 | ALTO | 71.29% | 28.72% |
| 34 | TOLUCA DE LERDO | 107 | TOLUCA | 5372 | 389 | 25.86% | 1218 | 46.17% | | | 466 | 17.61% | | | 109 | 7.86% | | | | | 25 | 0.94% | | | | | 62 | 2.33% | | | 1 | 0.07% | 50 | 2% | 2716 | 2664 | 3832 | MEDIO | 70.88% | 29.12% |
| 34 | TOLUCA DE LERDO | 107 | TOLUCA | 5373 | 533 | 28.14% | 859 | 45.45% | | | 394 | 20.05% | | | 61 | 3.12% | | | | | 28 | 1.43% | | | | | 36 | 1.83% | | | 1 | 0.05% | 75 | 4% | 2041 | 1965 | 2847 | ALTO | 71.69% | 28.31% |
| 34 | TOLUCA DE LERDO | 107 | TOLUCA | 5374 | 430 | 26.27% | 737 | 45.02% | | | 367 | 22.42% | | | 37 | 2.26% | | | | | 34 | 2.08% | | | | | 31 | 1.55% | | | 0 | 0.00% | 54 | 3% | 1651 | 1637 | 2484 | MEDIO | 67.80% | 32.20% |
| 34 | TOLUCA DE LERDO | 107 | TOLUCA | 5375 | 439 | 28.50% | 573 | 37.17% | | | 401 | 26.11% | | | 50 | 3.26% | | | | | 31 | 2.02% | | | | | 44 | 2.86% | | | 1 | 0.06% | 60 | 4% | 1597 | 1536 | 2361 | MEDIO | 67.07% | 32.93% |
| 34 | TOLUCA DE LERDO | 107 | TOLUCA | 5376 | 674 | 24.54% | 1304 | 47.47% | | | 585 | 21.44% | | | 77 | 2.80% | | | | | 40 | 1.46% | | | | | 62 | 2.29% | | | 1 | 0.04% | 96 | 3% | 2644 | 2747 | 3935 | ALTO | 72.27% | 27.72% |
| 34 | TOLUCA DE LERDO | 107 | TOLUCA | 5377 | 256 | 20.34% | 482 | 44.18% | | | 224 | 21.37% | | | 24 | 2.29% | | | | | 18 | 1.72% | | | | | 25 | 2.39% | | | 0 | 0.00% | 16 | 3% | 1084 | 1048 | 1695 | MEDIO | 67.54% | 32.45% |
| 34 | TOLUCA DE LERDO | 107 | TOLUCA | 5378 | 322 | 23.40% | 529 | 43.05% | | | 498 | 23.08% | | | 46 | 2.13% | | | | | 45 | 2.13% | | | | | 45 | 2.13% | | | 1 | 0.04% | 82 | 4% | 2241 | 2158 | 3166 | MEDIO | 70.78% | 29.22% |
| 34 | TOLUCA DE LERDO | 107 | TOLUCA | 5379 | 425 | 23.52% | 872 | 48.28% | | | 407 | 22.54% | | | 31 | 1.72% | | | | | 30 | 1.66% | | | | | 41 | 2.27% | | | 0 | 0.00% | 53 | 3% | 1864 | 1806 | 2591 | ALTO | 71.94% | 28.06% |
| 34 | TOLUCA DE LERDO | 107 | TOLUCA | 5380 | 429 | 23.90% | 729 | 40.60% | | | 701 | 39.05% | | | 28 | 1.92% | | | | | 26 | 2.47% | | | | | 37 | 2.54% | | | 0 | 0.00% | 58 | 4% | 1593 | 1459 | 1995 | ALTO | 79.92% | 20.08% |
| 34 | TOLUCA DE LERDO | 107 | TOLUCA | 5381 | 559 | 25.80% | 950 | 43.86% | | | 664 | 27.01% | | | 71 | 2.89% | | | | | 53 | 2.16% | | | | | 61 | 2.57% | | | 0 | 0.00% | 105 | 4% | 2564 | 2429 | 3481 | MEDIO | 70.04% | 29.96% |
| 34 | TOLUCA DE LERDO | 107 | TOLUCA | 5382 | 721 | 25.64% | 1426 | 46.16% | | | 635 | 20.05% | | | 78 | 2.53% | | | | | 54 | 1.77% | | | | | 92 | 3.02% | | | 0 | 0.00% | 105 | 3% | 3151 | 3046 | 4387 | ALTO | 71.83% | 28.17% |
| 34 | TOLUCA DE LERDO | 107 | TOLUCA | 5383 | 359 | 26.36% | 675 | 49.39% | | | 250 | 17.84% | | | 27 | 1.95% | | | | | 27 | 1.93% | | | | | 51 | 3.64% | | | 1 | 0.07% | 83 | 5% | 1482 | 1400 | 2105 | MEDIO | 67.00% | 33.23% |
| 34 | TOLUCA DE LERDO | 107 | TOLUCA | 5384 | 329 | 17.29% | 920 | 46.96% | | | 570 | 25.13% | | | 56 | 2.54% | | | | | 26 | 1.16% | | | | | 66 | 3.00% | | | 1 | 0.03% | 110 | 4% | 2540 | 2260 | 3320 | ALTO | 71.39% | 28.62% |
| 34 | TOLUCA DE LERDO | 107 | TOLUCA | 5385 | 57 | 11.69% | 370 | 45.18% | | | 237 | 36.16% | | | 17 | 2.80% | | | | | 10 | 1.59% | | | | | 20 | 3.37% | | | 1 | 0.11% | 40 | 3% | 977 | 930 | 1341 | MEDIO | 70.67% | 29.33% |
| 34 | TOLUCA DE LERDO | 107 | TOLUCA | 5386 | 458 | 34.70% | 507 | 38.50% | | | 355 | 18.16% | | | 38 | 2.89% | | | | | 25 | 1.90% | | | | | 34 | 2.58% | | | 0 | 0.00% | 74 | 5% | 1391 | 1317 | 1993 | ALTO | 71.96% | 28.04% |
| 34 | TOLUCA DE LERDO | 107 | TOLUCA | 5388 | 376 | 23.45% | 1161 | 52.32% | | | 467 | 21.05% | | | 44 | 1.98% | | | | | 27 | 1.22% | | | | | 44 | 1.98% | | | 1 | 0.04% | 43 | 2% | 2261 | 2219 | 2982 | ALTO | 75.57% | 24.42% |
| 34 | TOLUCA DE LERDO | 107 | TOLUCA | 5399 | 534 | 24.12% | 1159 | 43.52% | | | 566 | 21.02% | | | 40 | 1.67% | | | | | 42 | 1.73% | | | | | 47 | 1.94% | | | 1 | 0.04% | 73 | 3% | 2493 | 2421 | 3186 | ALTO | 75.87% | 24.13% |
| 34 | TOLUCA DE LERDO | 107 | TOLUCA | 5400 | 183 | 22.95% | 765 | 49.80% | | | 336 | 21.65% | | | 31 | 2.82% | | | | | 17 | 1.11% | | | | | 35 | 2.28% | | | 0 | 0.00% | 50 | 3% | 1588 | 1538 | 2121 | ALTO | 74.87% | 25.12% |
| 34 | TOLUCA DE LERDO | 107 | TOLUCA | 5401 | 427 | 23.26% | 822 | 39.39% | | | 620 | 29.55% | | | 58 | 2.77% | | | | | 42 | 2.01% | | | | | 57 | 2.73% | | | 1 | 0.05% | 82 | 4% | 2177 | 2094 | 3187 | MEDIO | 68.18% | 31.90% |
| 34 | TOLUCA DE LERDO | 107 | TOLUCA | 5402 | 372 | 23.74% | 692 | 48.12% | | | 181 | 14.47% | | | 46 | 3.68% | | | | | 19 | 1.44% | | | | | 30 | 2.56% | | | 0 | 0.00% | 71 | 5% | 1322 | 1251 | 1875 | MEDIO | 70.51% | 29.49% |
| 34 | TOLUCA DE LERDO | 107 | TOLUCA | 5403 | 535 | 25.53% | 979 | 45.80% | | | 320 | 16.59% | | | 50 | 2.59% | | | | | 30 | 1.56% | | | | | 69 | 3.22% | | | 1 | 0.05% | 43 | 2% | 2020 | 1956 | 2787 | ALTO | 73.07% | 26.93% |
| 34 | TOLUCA DE LERDO | 107 | TOLUCA | 6516 | 57 | 17.14% | 320 | 56.54% | | | 181 | 17.84% | | | 21 | 3.71% | | | | | 13 | 2.30% | | | | | 14 | 2.47% | | | 1 | 0.17% | 13 | 2% | 530 | 566 | 935 | MEDIO | 62.03% | 37.57% |
| TOTAL | | | | | 19732 | | 31724 | | | | 42752 | | | | 5851 | | | | | | 3754 | | | | | | 9333 | | | | 107 | | 6407 | | 199746 | 182321 | 279861 | | | |

# PARTICIPACIÓN CIUDADANA EN LA ELECCIÓN DE DIPUTACIONES LOCALES EN EL ESTADO DE MÉXICO 2018

## DISTRITO ELECTORAL LOCAL 34: TOLUCA DE LERDO

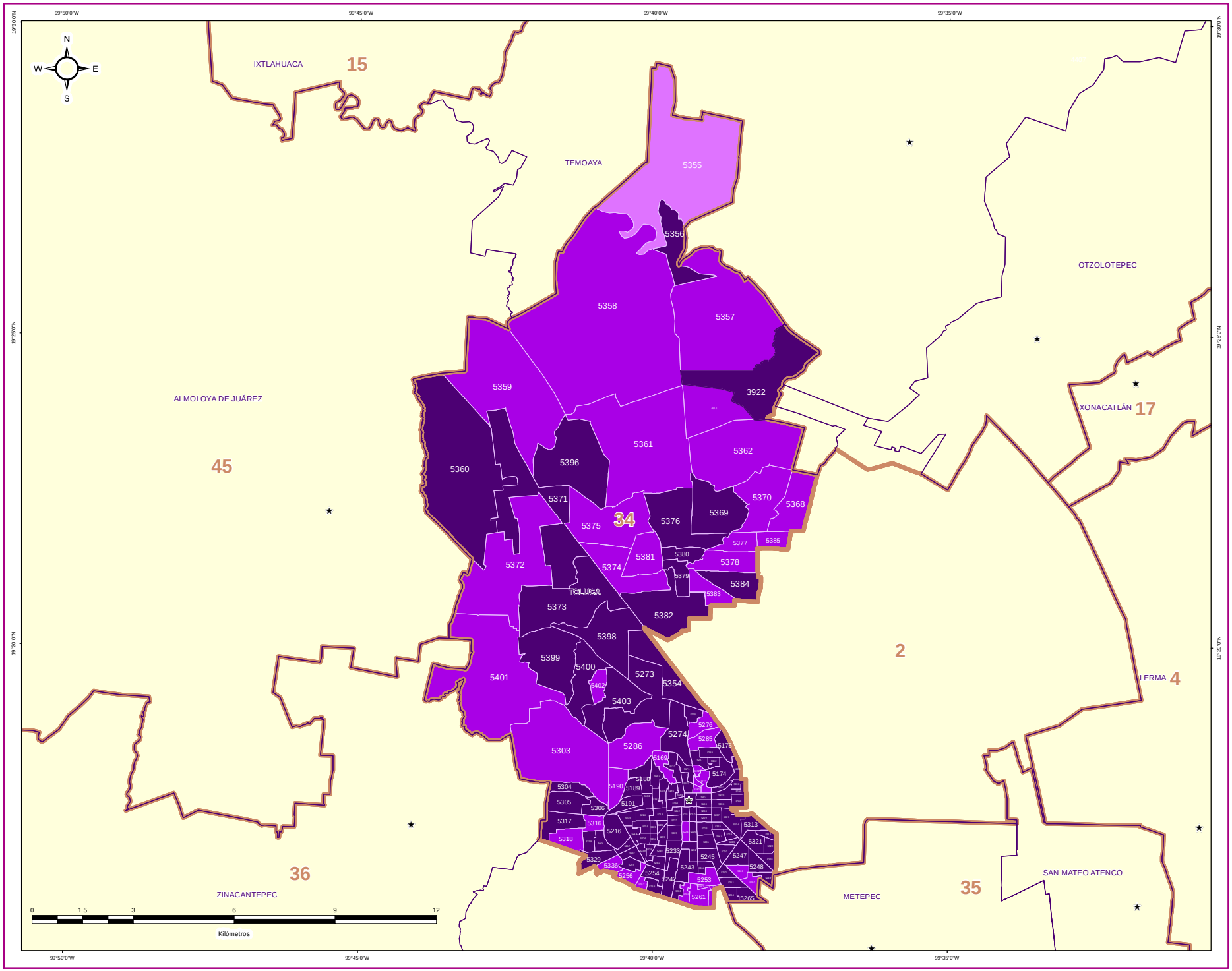


IEEM

1 de Julio 2018
Elección de Diputados Locales y Ayuntamientos

### DIRECCIÓN DE ORGANIZACIÓN

### ESTRUCTURA GEOELECTORAL Y CLAVES

- Límite estatal ..... MÉX
- Distrito Electoral Local ..... 45
- Límite municipal ..... TOLUCA
- Sección electoral ..... 6478
- Cabecera municipal

### PARTICIPACIÓN CIUDADANA EN LA ELECCIÓN DE DIPUTACIONES LOCALES EN EL ESTADO DE MEXICO 2018

- Alto
- Medio
- Bajo
- Muy bajo

### OTROS

- Sin Casilla
- Sección con Casilla(s) Remitida(s)

### LOCALIZACIÓN

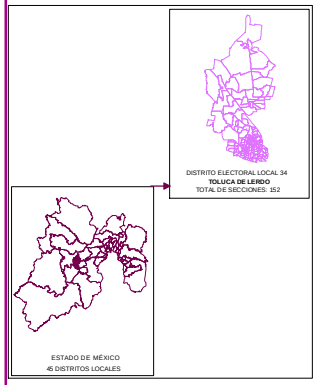


Edición cartográfica del mes de mayo de 2019, con corte de información al 07 de noviembre de 2018 mismo que fue empleado para el Proceso Electoral 2017-2018. Registro Federal de Electores, INE.

Resultados por sección electoral de la Elección de Diputaciones Locales del Estado de México para el periodo 2018 - 2021

Proyección: UTM Zona 14
Datum: WGS84

**SUPERVISIÓN**

C.P. Antonio Sánchez Acosta
Subdirector de Documentación y Estadística Electoral _____

**ELABORACIÓN**

Departamento de Análisis y Procesamiento de Información Territorial

Miguel Ángel García Escalante _____
Jaqueline Pérez Nova _____

## RESULTADOS EN LA ELECCIÓN DEL DISTRITO 35 CON CABECERA EN METEPEC

Como resultado del cómputo de la elección del Distrito 35 con cabecera en Metepec, y una vez resueltos, en su caso, por las instancias jurisdiccionales los juicios respectivos, en este distrito correspondió el triunfo a la Coalición PT-MORENA-ES “Juntos Haremos Historia”, integrada por los partidos del Trabajo, MORENA y Encuentro Social, que obtuvo el 43.09% del total de votos válidos, en tanto que la Coalición PAN-PRD-MC “Por el Estado de México al Frente”, integrada por los partidos Acción Nacional, de la Revolución Democrática y Movimiento Ciudadano fue la segunda fuerza con el 23.97% de la votación válida.

En la votación por sección electoral, del total de 113 secciones electorales que conforman el Distrito 35, la Coalición PT-MORENA-ES “Juntos Haremos Historia”, integrada por los partidos del Trabajo, MORENA y Encuentro Social le correspondió la mayoría en 104 secciones, en tanto que la Coalición PAN-PRD-MC “Por el Estado de México al Frente”, integrada por los partidos Acción Nacional, de la Revolución Democrática y Movimiento Ciudadano la obtuvo en 9 secciones.

En el siguiente cuadro y gráfica nos muestra los resultados totales del distrito por partido político y coalición. La tabla de la página siguiente nos muestra el detalle de los resultados por sección, desagregados para cada uno de los partidos políticos y coaliciones, y se señala además al partido o coalición ganadora.

| RESULTADO DE VOTACIÓN | | |
|---|---|---|
| **Partido Político o Coalición** | **Total** | **%** |
| PAN-PRD-MC | 44930 | 23.97% |
| PRI | 44658 | 23.83% |
| PT-MORENA-ES | 80747 | 43.09% |
| PVEM | 6936 | 3.70% |
| NA | 5154 | 2.75% |
| VR | 4979 | 2.66% |
| NO REGISTRADOS | 83 | |
| NULOS | 5208 | |
| TOTAL | 192695 | |
| VOTACIÓN VÁLIDA | 187404 | |

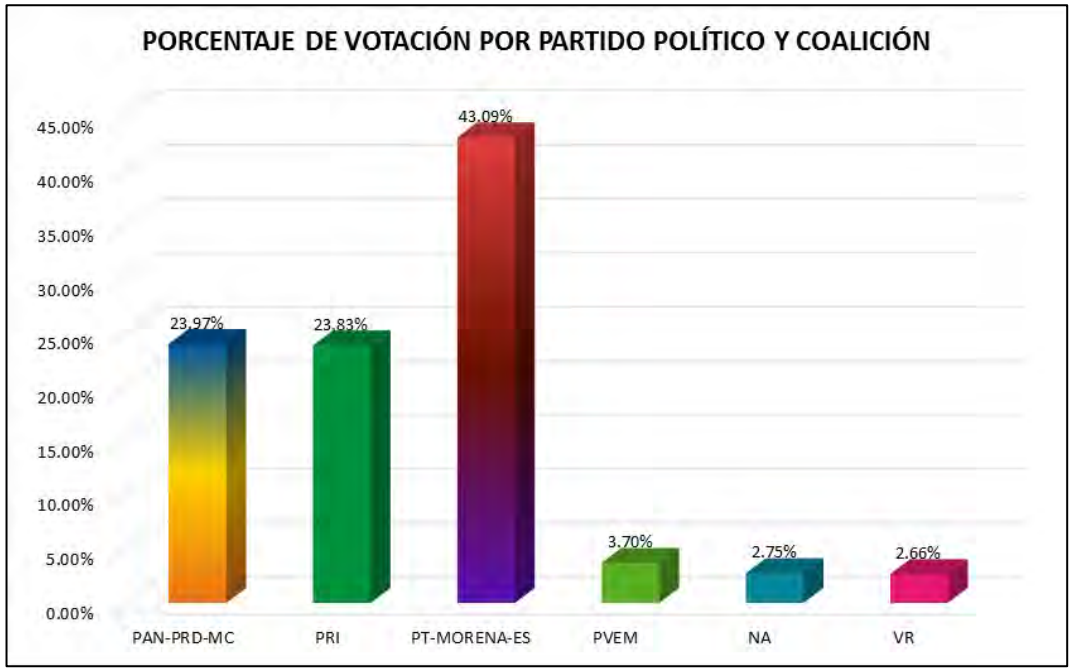

# RESULTADOS DEFINITIVOS EN LA ELECCIÓN DE DIPUTADOS 2018

| DISTRITO LOCAL | CABECERA DISTRITAL | MUNICIPIO | CABECERA MUNICIPAL | SECCIÓN | PAN-PRD-MC | % PAN-PRD-MC | PT MORENA-ES | % PT MORENA-ES | PAN | % PAN | PRD | % PRD | PT | % PT | PVEM | % PVEM | MC | % MC | NA | % NA | MORENA | % MORENA | ES | % ES | VR | % VR | CANDIDATO INDEPENDIENTE | % CANDIDATO INDEPENDIENTE | NO REGISTRADOS | % NO REGISTRADOS | NULOS | % NULOS | TOTAL | VOTACIÓN VÁLIDA | PRIMERA FUERZA | PRIMERA FUERZA | SEGUNDA FUERZA | SEGUNDA FUERZA | TERCERA FUERZA | TERCERA FUERZA |
|---|---|---|---|---|---|---|---|---|---|---|---|---|---|---|---|---|---|---|---|---|---|---|---|---|---|---|---|---|---|---|---|---|---|---|---|---|---|---|---|---|
| 35 | METEPEC | 28 | CHAPULTEPEC | 1095 | 539 | 33.82% | 1020 | 41.54% | | | 1075 | 27.55% | | | 282 | 7.23% | | | 118 | 3.03% | | | | | 266 | 6.82% | | | 1 | 0.03% | 93 | 2% | 3954 | 3900 | 1020 | PT-MORENA-ES | 1075 | PRD | 539 | PAN-PRD-MC | | |
| 35 | METEPEC | 28 | CHAPULTEPEC | 1096 | 240 | 15.23% | 712 | 35.08% | | | 554 | 33.41% | | | 153 | 8.40% | | | 27 | 1.48% | | | | | 135 | 7.41% | | | 0 | 0.00% | 52 | 3% | 1854 | 1822 | 712 | PT-MORENA-ES | 554 | PRD | 241 | PAN-PRD-MC | | |
| 35 | METEPEC | 55 | METEPEC | 2464 | 333 | 27.19% | 367 | 42.55% | | | 456 | 22.14% | | | 75 | 3.68% | | | 29 | 1.42% | | | | | 57 | 2.80% | | | 1 | 0.05% | 53 | 3% | 2091 | 2037 | 367 | PT-MORENA-ES | 333 | PRD-PRD-MC | 456 | PRD | | |
| 35 | METEPEC | 55 | METEPEC | 2465 | 444 | 43.25% | 269 | 26.20% | | | 296 | 28.84% | | | 74 | 3.08% | | | 14 | 1.27% | | | | | 26 | 2.36% | | | 0 | 0.00% | 34 | 3% | 1137 | 1103 | 444 | PAN-PRD-MC | 296 | PRD | 269 | PT-MORENA-ES | | |
| 35 | METEPEC | 55 | METEPEC | 2466 | 433 | 33.70% | 524 | 40.12% | | | 268 | 20.52% | | | 68 | 3.32% | | | 17 | 1.30% | | | | | 37 | 2.83% | | | 2 | 0.15% | 45 | 3% | 1353 | 1306 | 524 | PT-MORENA-ES | 424 | PRD-PRD-MC | 268 | PRD | | |
| 35 | METEPEC | 55 | METEPEC | 2467 | 167 | 19.40% | 442 | 49.89% | | | 213 | 24.84% | | | 25 | 2.93% | | | 14 | 1.58% | | | | | 29 | 3.36% | | | 0 | 0.00% | 21 | 2% | 907 | 886 | 442 | PT-MORENA-ES | 213 | PRD | 163 | PAN-PRD-MC | | |
| 35 | METEPEC | 55 | METEPEC | 2468 | 254 | 28.91% | 404 | 43.18% | | | 228 | 25.94% | | | 43 | 4.88% | | | 16 | 1.83% | | | | | 26 | 2.45% | | | 0 | 0.00% | 31 | 3% | 1065 | 981 | 404 | PT-MORENA-ES | 284 | PRD-PRD-MC | 228 | PRD | | |
| 35 | METEPEC | 55 | METEPEC | 2469 | 237 | 18.39% | 718 | 55.62% | | | 252 | 23.52% | | | 34 | 2.63% | | | 29 | 1.55% | | | | | 30 | 2.32% | | | 0 | 0.00% | 29 | 2% | 1320 | 1291 | 718 | PT-MORENA-ES | 252 | PRD | 237 | PAN-PRD-MC | | |
| 35 | METEPEC | 55 | METEPEC | 2470 | 1253 | 42.80% | 995 | 34.35% | | | 684 | 22.94% | | | 84 | 2.82% | | | 93 | 3.11% | | | | | 39 | 1.31% | | | 2 | 0.07% | 83 | 3% | 3067 | 2981 | 1253 | PAN-PRD-MC | 889 | PT-MORENA-ES | 684 | PRD | | |
| 35 | METEPEC | 55 | METEPEC | 2471 | 432 | 21.28% | 879 | 43.44% | | | 328 | 18.45% | | | 65 | 3.66% | | | 26 | 1.46% | | | | | 66 | 3.71% | | | 1 | 0.05% | 88 | 5% | 1857 | 1778 | 879 | PT-MORENA-ES | 424 | PRD-PRD-MC | 328 | PRD | | |
| 35 | METEPEC | 55 | METEPEC | 2472 | 255 | 24.44% | 518 | 44.43% | | | 265 | 22.73% | | | 50 | 4.29% | | | 28 | 2.40% | | | | | 20 | 1.72% | | | 1 | 0.08% | 36 | 3% | 1222 | 1166 | 518 | PT-MORENA-ES | 265 | PRD-PRD-MC | 265 | PRD | | |
| 35 | METEPEC | 55 | METEPEC | 2473 | 314 | 27.22% | 588 | 43.80% | | | 285 | 21.33% | | | 50 | 3.74% | | | 24 | 1.79% | | | | | 37 | 2.62% | | | 0 | 0.00% | 43 | 3% | 1381 | 1339 | 588 | PT-MORENA-ES | 314 | PRD-PRD-MC | 285 | PRD | | |
| 35 | METEPEC | 55 | METEPEC | 2474 | 336 | 32.25% | 414 | 39.57% | | | 234 | 22.33% | | | 32 | 3.05% | | | 13 | 1.24% | | | | | 17 | 1.62% | | | 0 | 0.00% | 38 | 3% | 1096 | 1048 | 414 | PT-MORENA-ES | 336 | PRD-PRD-MC | 234 | PRD | | |
| 35 | METEPEC | 55 | METEPEC | 2475 | 447 | 35.28% | 418 | 32.99% | | | 313 | 24.70% | | | 38 | 3.00% | | | 17 | 1.34% | | | | | 34 | 2.68% | | | 2 | 0.15% | 37 | 3% | 1300 | 1267 | 447 | PAN-PRD-MC | 418 | PT-MORENA-ES | 313 | PRD | | |
| 35 | METEPEC | 55 | METEPEC | 2476 | 535 | 34.77% | 555 | 36.11% | | | 392 | 24.14% | | | 41 | 2.52% | | | 35 | 2.16% | | | | | 47 | 2.89% | | | 0 | 0.00% | 52 | 3% | 1675 | 1624 | 951 | PT-MORENA-ES | 535 | PRD-PRD-MC | 392 | PRD | | |
| 35 | METEPEC | 55 | METEPEC | 2477 | 244 | 19.29% | 633 | 49.88% | | | 265 | 20.85% | | | 69 | 5.43% | | | 33 | 2.61% | | | | | 34 | 2.68% | | | 2 | 0.15% | 28 | 2% | 1285 | 1269 | 633 | PT-MORENA-ES | 265 | PRD | 244 | PAN-PRD-MC | | |
| 35 | METEPEC | 55 | METEPEC | 2478 | 290 | 21.29% | 642 | 47.14% | | | 299 | 21.95% | | | 59 | 4.33% | | | 31 | 2.28% | | | | | 41 | 3.01% | | | 0 | 0.00% | 41 | 3% | 1403 | 1362 | 642 | PT-MORENA-ES | 299 | PRD | 290 | PAN-PRD-MC | | |
| 35 | METEPEC | 55 | METEPEC | 2479 | 427 | 28.77% | 604 | 39.79% | | | 389 | 24.19% | | | 43 | 2.68% | | | 30 | 1.87% | | | | | 39 | 2.57% | | | 0 | 0.00% | 43 | 3% | 1582 | 1518 | 604 | PT-MORENA-ES | 427 | PRD-PRD-MC | 389 | PRD | | |
| 35 | METEPEC | 55 | METEPEC | 2480 | 1745 | 33.83% | 1884 | 36.53% | | | 1130 | 21.66% | | | 202 | 3.87% | | | 111 | 2.13% | | | | | 125 | 2.40% | | | 4 | 0.07% | 123 | 2% | 5345 | 5218 | 1884 | PT-MORENA-ES | 1745 | PRD-PRD-MC | 1130 | PRD | | |
| 35 | METEPEC | 55 | METEPEC | 2481 | 427 | 29.41% | 574 | 40.39% | | | 328 | 23.02% | | | 66 | 3.55% | | | 31 | 2.18% | | | | | 34 | 2.39% | | | 1 | 0.07% | 55 | 3% | 1683 | 1635 | 574 | PT-MORENA-ES | 427 | PRD-PRD-MC | 328 | PRD | | |
| 35 | METEPEC | 55 | METEPEC | 2482 | 241 | 23.80% | 349 | 43.22% | | | 188 | 22.22% | | | 26 | 3.07% | | | 17 | 2.01% | | | | | 23 | 2.96% | | | 1 | 0.12% | 28 | 3% | 871 | 845 | 349 | PT-MORENA-ES | 240 | PRD-PRD-MC | 188 | PRD | | |
| 35 | METEPEC | 55 | METEPEC | 2483 | 194 | 28.31% | 263 | 40.05% | | | 157 | 23.90% | | | 25 | 3.81% | | | 18 | 2.74% | | | | | 10 | 1.52% | | | 1 | 0.15% | 26 | 4% | 684 | 657 | 263 | PT-MORENA-ES | 194 | PRD-PRD-MC | 157 | PRD | | |
| 35 | METEPEC | 55 | METEPEC | 2484 | 254 | 22.30% | 472 | 42.24% | | | 238 | 21.85% | | | 36 | 3.31% | | | 21 | 1.93% | | | | | 28 | 2.57% | | | 0 | 0.00% | 31 | 3% | 1120 | 1089 | 472 | PT-MORENA-ES | 254 | PRD-PRD-MC | 238 | PRD | | |
| 35 | METEPEC | 55 | METEPEC | 2485 | 242 | 22.37% | 520 | 48.06% | | | 245 | 22.64% | | | 27 | 2.50% | | | 29 | 2.11% | | | | | 25 | 2.31% | | | 1 | 0.09% | 28 | 3% | 1111 | 1082 | 520 | PT-MORENA-ES | 245 | PRD | 242 | PAN-PRD-MC | | |
| 35 | METEPEC | 55 | METEPEC | 2486 | 166 | 25.02% | 532 | 41.59% | | | 272 | 21.47% | | | 62 | 4.89% | | | 32 | 2.53% | | | | | 33 | 2.60% | | | 1 | 0.15% | 37 | 3% | 1300 | 1237 | 532 | PT-MORENA-ES | 330 | PRD-PRD-MC | 272 | PRD | | |
| 35 | METEPEC | 55 | METEPEC | 2487 | 201 | 23.97% | 425 | 46.05% | | | 269 | 21.97% | | | 39 | 4.25% | | | 18 | 1.95% | | | | | 36 | 3.90% | | | 0 | 0.00% | 22 | 2% | 946 | 924 | 425 | PT-MORENA-ES | 269 | PRD-PRD-MC | 269 | PRD | | |
| 35 | METEPEC | 55 | METEPEC | 2488 | 306 | 21.47% | 619 | 43.44% | | | 373 | 28.18% | | | 47 | 3.30% | | | 24 | 1.68% | | | | | 56 | 3.93% | | | 0 | 0.00% | 34 | 2% | 1458 | 1425 | 619 | PT-MORENA-ES | 373 | PRD | 306 | PAN-PRD-MC | | |
| 35 | METEPEC | 55 | METEPEC | 2489 | 256 | 23.49% | 520 | 41.59% | | | 336 | 26.21% | | | 38 | 3.19% | | | 21 | 1.76% | | | | | 43 | 3.36% | | | 0 | 0.00% | 29 | 2% | 1220 | 1251 | 580 | PT-MORENA-ES | 336 | PRD | 256 | PAN-PRD-MC | | |
| 35 | METEPEC | 55 | METEPEC | 2490 | 1055 | 28.05% | 1663 | 40.56% | | | 1088 | 24.75% | | | 147 | 3.83% | | | 63 | 1.55% | | | | | 126 | 3.11% | | | 4 | 0.10% | 90 | 2% | 4148 | 4093 | 1663 | PT-MORENA-ES | 1088 | PRD-PRD-MC | 1055 | PRD | | |
| 35 | METEPEC | 55 | METEPEC | 2491 | 167 | 16.75% | 429 | 27.59% | | | 432 | 28.18% | | | 44 | 2.87% | | | 16 | 1.04% | | | | | 25 | 1.63% | | | 0 | 0.00% | 10 | 4% | 1598 | 1566 | 561 | PAN-PRD-MC | 432 | PRD | 429 | PT-MORENA-ES | | |
| 35 | METEPEC | 55 | METEPEC | 2492 | 1107 | 52.15% | 322 | 15.18% | | | 604 | 28.56% | | | 93 | 3.51% | | | 19 | 0.82% | | | | | 19 | 0.90% | | | 1 | 0.09% | 49 | 2% | 2165 | 2113 | 1107 | PAN-PRD-MC | 604 | PRD | 322 | PT-MORENA-ES | | |
| 35 | METEPEC | 55 | METEPEC | 2493 | 220 | 25.52% | 352 | 40.84% | | | 228 | 25.45% | | | 33 | 3.83% | | | 14 | 1.62% | | | | | 15 | 1.74% | | | 1 | 0.12% | 21 | 2% | 884 | 862 | 352 | PT-MORENA-ES | 228 | PRD | 220 | PAN-PRD-MC | | |
| 35 | METEPEC | 55 | METEPEC | 2494 | 137 | 16.68% | 389 | 47.32% | | | 218 | 31.33% | | | 25 | 3.59% | | | 12 | 1.72% | | | | | 15 | 2.16% | | | 0 | 0.00% | 10 | 3% | 716 | 696 | 389 | PT-MORENA-ES | 218 | PRD | 137 | PAN-PRD-MC | | |
| 35 | METEPEC | 55 | METEPEC | 2495 | 127 | 16.49% | 347 | 45.06% | | | 218 | 28.31% | | | 34 | 4.42% | | | 24 | 3.12% | | | | | 20 | 2.60% | | | 0 | 0.00% | 28 | 4% | 798 | 770 | 347 | PT-MORENA-ES | 218 | PRD | 127 | PAN-PRD-MC | | |
| 35 | METEPEC | 55 | METEPEC | 2496 | 184 | 24.47% | 268 | 35.64% | | | 243 | 32.31% | | | 24 | 3.19% | | | 21 | 2.79% | | | | | 12 | 1.60% | | | 0 | 0.00% | 12 | 2% | 764 | 752 | 268 | PT-MORENA-ES | 243 | PRD | 184 | PAN-PRD-MC | | |
| 35 | METEPEC | 55 | METEPEC | 2497 | 256 | 28.32% | 426 | 38.80% | | | 299 | 26.87% | | | 76 | 6.92% | | | 20 | 1.82% | | | | | 25 | 2.28% | | | 3 | 0.27% | 12 | 1% | 1122 | 1098 | 426 | PT-MORENA-ES | 299 | PRD | 256 | PAN-PRD-MC | | |
| 35 | METEPEC | 55 | METEPEC | 2498 | 570 | 35.37% | 957 | 43.59% | | | 463 | 21.08% | | | 90 | 4.10% | | | 65 | 2.96% | | | | | 42 | 1.91% | | | 1 | 0.04% | 58 | 3% | 2255 | 2196 | 957 | PT-MORENA-ES | 579 | PRD-PRD-MC | 493 | PRD | | |
| 35 | METEPEC | 55 | METEPEC | 2499 | 477 | 28.77% | 665 | 40.11% | | | 424 | 24.87% | | | 66 | 3.77% | | | 27 | 1.63% | | | | | 29 | 1.75% | | | 0 | 0.00% | 44 | 3% | 1702 | 1658 | 665 | PT-MORENA-ES | 477 | PRD-PRD-MC | 424 | PRD | | |
| 35 | METEPEC | 55 | METEPEC | 2500 | 152 | 26.76% | 269 | 45.63% | | | 120 | 23.44% | | | 23 | 3.92% | | | 12 | 2.04% | | | | | 10 | 1.70% | | | 0 | 0.00% | 18 | 3% | 605 | 587 | 269 | PT-MORENA-ES | 152 | PRD-PRD-MC | 120 | PRD | | |
| 35 | METEPEC | 55 | METEPEC | 2501 | 384 | 24.20% | 755 | 47.57% | | | 343 | 21.61% | | | 49 | 3.09% | | | 24 | 1.51% | | | | | 32 | 2.02% | | | 1 | 0.12% | 39 | 2% | 1658 | 1587 | 755 | PT-MORENA-ES | 384 | PRD-PRD-MC | 343 | PRD | | |
| 35 | METEPEC | 55 | METEPEC | 2502 | 583 | 36.39% | 569 | 35.27% | | | 338 | 21.10% | | | 64 | 4.00% | | | 22 | 1.37% | | | | | 30 | 1.87% | | | 0 | 0.00% | 35 | 2% | 1657 | 1602 | 583 | PAN-PRD-MC | 365 | PT-MORENA-ES | 338 | PRD | | |
| 35 | METEPEC | 55 | METEPEC | 2503 | 193 | 22.88% | 383 | 45.39% | | | 178 | 21.09% | | | 19 | 2.40% | | | 27 | 3.41% | | | | | 23 | 2.91% | | | 1 | 0.12% | 10 | 4% | 872 | 791 | 383 | PT-MORENA-ES | 193 | PRD | 178 | PRD | | |
| 35 | METEPEC | 55 | METEPEC | 2504 | 442 | 42.22% | 247 | 24.07% | | | 277 | 27.03% | | | 32 | 3.13% | | | 12 | 1.17% | | | | | 12 | 1.17% | | | 0 | 0.00% | 17 | 2% | 1069 | 1022 | 442 | PAN-PRD-MC | 277 | PRD | 247 | PT-MORENA-ES | | |
| 35 | METEPEC | 55 | METEPEC | 2505 | 75 | 17.31% | 196 | 44.46% | | | 123 | 27.89% | | | 13 | 2.77% | | | 28 | 6.35% | | | | | 9 | 2.04% | | | 0 | 0.00% | 9 | 2% | 450 | 441 | 196 | PT-MORENA-ES | 123 | PRD | 75 | PAN-PRD-MC | | |
| 35 | METEPEC | 55 | METEPEC | 2506 | 320 | 21.87% | 679 | 45.57% | | | 362 | 24.58% | | | 49 | 3.32% | | | 14 | 0.95% | | | | | 52 | 3.52% | | | 0 | 0.00% | 43 | 3% | 1617 | 1477 | 679 | PT-MORENA-ES | 360 | PRD | 320 | PAN-PRD-MC | | |
| 35 | METEPEC | 55 | METEPEC | 2507 | 302 | 20.86% | 627 | 43.30% | | | 377 | 25.04% | | | 51 | 3.57% | | | 33 | 2.28% | | | | | 58 | 4.01% | | | 0 | 0.00% | 42 | 3% | 1450 | 1448 | 627 | PT-MORENA-ES | 377 | PRD | 302 | PAN-PRD-MC | | |
| 35 | METEPEC | 55 | METEPEC | 2508 | 287 | 28.21% | 395 | 48.22% | | | 268 | 24.35% | | | 34 | 2.78% | | | 25 | 2.03% | | | | | 43 | 3.24% | | | 1 | 0.08% | 34 | 3% | 1268 | 1234 | 595 | PT-MORENA-ES | 268 | PRD | 287 | PAN-PRD-MC | | |
| 35 | METEPEC | 55 | METEPEC | 2509 | 175 | 20.42% | 404 | 46.87% | | | 221 | 25.64% | | | 22 | 2.55% | | | 6 | 0.70% | | | | | 33 | 3.83% | | | 1 | 0.12% | 17 | 2% | 880 | 862 | 404 | PT-MORENA-ES | 221 | PRD | 175 | PAN-PRD-MC | | |
| 35 | METEPEC | 55 | METEPEC | 2510 | 121 | 15.67% | 411 | 53.24% | | | 169 | 21.89% | | | 17 | 2.20% | | | 15 | 1.94% | | | | | 29 | 3.76% | | | 0 | 0.00% | 13 | 2% | 791 | 772 | 411 | PT-MORENA-ES | 169 | PRD | 121 | PAN-PRD-MC | | |
| 35 | METEPEC | 55 | METEPEC | 2511 | 226 | 18.49% | 665 | 54.42% | | | 243 | 19.89% | | | 42 | 3.44% | | | 19 | 1.55% | | | | | 27 | 2.21% | | | 3 | 0.24% | 29 | 2% | 1253 | 1222 | 665 | PT-MORENA-ES | 243 | PRD | 226 | PAN-PRD-MC | | |
| 35 | METEPEC | 55 | METEPEC | 2512 | 1686 | 48.76% | 1055 | 30.51% | | | 679 | 19.63% | | | 113 | 3.27% | | | 49 | 1.42% | | | | | 59 | 1.71% | | | 1 | 0.03% | 79 | 2% | 3488 | 3459 | 1686 | PAN-PRD-MC | 1055 | PT-MORENA-ES | 679 | PRD | | |
| 35 | METEPEC | 55 | METEPEC | 2513 | 735 | 37.50% | 1126 | 43.31% | | | 512 | 19.69% | | | 152 | 5.85% | | | 41 | 1.58% | | | | | 54 | 2.08% | | | 1 | 0.04% | 55 | 2% | 2616 | 2600 | 1126 | PT-MORENA-ES | 735 | PRD-PRD-MC | 512 | PRD | | |
| 35 | METEPEC | 55 | METEPEC | 2514 | 1533 | 58.71% | 630 | 22.55% | | | 435 | 15.85% | | | 80 | 2.91% | | | 41 | 1.49% | | | | | 41 | 1.49% | | | 0 | 0.00% | 50 | 2% | 2768 | 2748 | 1533 | PAN-PRD-MC | 630 | PT-MORENA-ES | 435 | PRD | | |
| 35 | METEPEC | 55 | METEPEC | 2515 | 391 | 23.12% | 684 | 46.40% | | | 427 | 22.18% | | | 64 | 4.34% | | | 18 | 1.22% | | | | | 40 | 2.71% | | | 1 | 0.07% | 34 | 2% | 1629 | 1474 | 684 | PT-MORENA-ES | 391 | PRD-PRD-MC | 427 | PRD | | |
| 35 | METEPEC | 55 | METEPEC | 2516 | 133 | 16.74% | 361 | 51.20% | | | 166 | 23.55% | | | 22 | 3.12% | | | 17 | 2.41% | | | | | 21 | 2.98% | | | 1 | 0.28% | 18 | 2% | 715 | 705 | 361 | PT-MORENA-ES | 166 | PRD | 133 | PAN-PRD-MC | | |
| 35 | METEPEC | 55 | METEPEC | 2517 | 108 | 10.97% | 392 | 45.24% | | | 170 | 19.75% | | | 32 | 2.78% | | | 14 | 0.77% | | | | | 39 | 4.27% | | | 0 | 0.00% | 16 | 2% | 907 | 792 | 392 | PT-MORENA-ES | 170 | PRD | 108 | PAN-PRD-MC | | |

| DISTRITO LOCAL | CABECERA DISTRITAL | MUNICIPIO | CABECERA MUNICIPAL | SECCIÓN | PAN-PRD-MC | % PAN-PRD-MC | PT MORENA-ES | % PT MORENA-ES | PAN | % PAN | PRI | % PRI | PRD | % PRD | PT | % PT | PVEM | % PVEM | MC | % MC | NA | % NA | MORENA | % MORENA | ES | % ES | VR | % VR | CANDIDATO INDEPENDIENTE | % CANDIDATO INDEPENDIENTE | NO REGISTRADOS | % NO REGISTRADOS | NULOS | % NULOS | TOTAL | VOTACIÓN VÁLIDA | PRIMERA FUERZA | PRIMERA FUERZA | SEGUNDA FUERZA | SEGUNDA FUERZA | TERCERA FUERZA | TERCERA FUERZA |
|---|---|---|---|---|---|---|---|---|---|---|---|---|---|---|---|---|---|---|---|---|---|---|---|---|---|---|---|---|---|---|---|---|---|---|---|---|---|---|---|---|---|---|
| 15 | METEPEC | 55 | METEPEC | 2518 | 228 | 18.77% | 518 | 44.59% | | | 265 | 26.11% | | | | | 43 | 3.47% | | | 28 | 2.42% | | | | | 38 | 3.30% | | | 0 | 0.00% | 47 | 4% | 1000 | 1153 | 518 | PT-MORENA-ES | 265 | PRI | 228 | PAN-PRD-MC |
| 15 | METEPEC | 55 | METEPEC | 2519 | 161 | 24.89% | 276 | 42.67% | | | 155 | 23.96% | | | | | 24 | 3.66% | | | 20 | 3.05% | | | | | 21 | 3.20% | | | 0 | 0.00% | 17 | 3% | 673 | 656 | 276 | PT-MORENA-ES | 160 | PRD-PRD-MC | 155 | PRI |
| 15 | METEPEC | 55 | METEPEC | 2520 | 401 | 22.59% | 960 | 40.73% | | | 438 | 21.22% | | | | | 88 | 4.26% | | | 30 | 1.42% | | | | | 85 | 4.02% | | | 0 | 0.00% | 60 | 3% | 2124 | 2064 | 960 | PT-MORENA-ES | 438 | PRD-PRD-MC | 438 | PRI |
| 15 | METEPEC | 55 | METEPEC | 2521 | 384 | 18.82% | 879 | 45.05% | | | 520 | 24.83% | | | | | 60 | 3.10% | | | 54 | 2.79% | | | | | 67 | 3.46% | | | 1 | 0.05% | 41 | 2% | 1980 | 1938 | 879 | PT-MORENA-ES | 520 | PRI | 384 | PAN-PRD-MC |
| 15 | METEPEC | 55 | METEPEC | 2522 | 177 | 25.90% | 191 | 38.33% | | | 144 | 29.95% | | | | | 17 | 3.43% | | | 7 | 1.41% | | | | | 13 | 2.62% | | | 0 | 0.00% | 11 | 2% | 597 | 496 | 191 | PT-MORENA-ES | 144 | PRI | 177 | PAN-PRD-MC |
| 15 | METEPEC | 55 | METEPEC | 2523 | 62 | 20.06% | 127 | 41.10% | | | 93 | 28.45% | | | | | 15 | 4.85% | | | 4 | 1.29% | | | | | 10 | 3.24% | | | 1 | 0.32% | 10 | 3% | 330 | 309 | 127 | PT-MORENA-ES | 93 | PRI | 62 | PAN-PRD-MC |
| 15 | METEPEC | 55 | METEPEC | 2524 | 233 | 22.89% | 432 | 39.85% | | | 257 | 23.80% | | | | | 51 | 4.70% | | | 55 | 5.07% | | | | | 16 | 1.48% | | | 1 | 0.09% | 31 | 3% | 1136 | 1084 | 432 | PT-MORENA-ES | 257 | PRI | 233 | PAN-PRD-MC |
| 15 | METEPEC | 55 | METEPEC | 2525 | 201 | 28.59% | 364 | 39.52% | | | 244 | 26.95% | | | | | 55 | 4.81% | | | 36 | 2.82% | | | | | 36 | 2.82% | | | 2 | 0.15% | 47 | 4% | 1253 | 1279 | 364 | PT-MORENA-ES | 244 | PRI | 201 | PAN-PRD-MC |
| 15 | METEPEC | 55 | METEPEC | 2526 | 100 | 16.62% | 241 | 44.89% | | | 139 | 25.88% | | | | | 32 | 5.96% | | | 13 | 2.42% | | | | | 12 | 2.23% | | | 0 | 0.00% | 11 | 2% | 543 | 537 | 241 | PT-MORENA-ES | 139 | PRI | 100 | PAN-PRD-MC |
| 15 | METEPEC | 55 | METEPEC | 2527 | 253 | 15.85% | 585 | 44.05% | | | 345 | 25.96% | | | | | 53 | 3.99% | | | 64 | 4.82% | | | | | 28 | 2.11% | | | 1 | 0.07% | 29 | 2% | 1358 | 1328 | 585 | PT-MORENA-ES | 345 | PRI | 253 | PAN-PRD-MC |
| 15 | METEPEC | 55 | METEPEC | 2528 | 166 | 16.73% | 378 | 34.68% | | | 458 | 25.29% | | | | | 92 | 4.73% | | | 29 | 1.49% | | | | | 37 | 1.90% | | | 4 | 0.20% | 55 | 3% | 2004 | 1945 | 378 | PT-MORENA-ES | 659 | PRD-PRD-MC | 458 | PRI |
| 15 | METEPEC | 55 | METEPEC | 2529 | 430 | 27.58% | 625 | 40.09% | | | 397 | 21.47% | | | | | 43 | 2.57% | | | 39 | 1.88% | | | | | 47 | 3.01% | | | 0 | 0.00% | 42 | 3% | 1601 | 1559 | 625 | PT-MORENA-ES | 430 | PRD-PRD-MC | 397 | PRI |
| 15 | METEPEC | 55 | METEPEC | 2530 | 259 | 21.91% | 570 | 48.22% | | | 225 | 25.47% | | | | | 18 | 2.28% | | | 17 | 1.98% | | | | | 30 | 2.44% | | | 0 | 0.00% | 26 | 2% | 1254 | 1228 | 570 | PT-MORENA-ES | 325 | PRI | 259 | PAN-PRD-MC |
| 15 | METEPEC | 55 | METEPEC | 2531 | 259 | 19.72% | 715 | 46.39% | | | 434 | 25.08% | | | | | 55 | 3.56% | | | 19 | 1.23% | | | | | 25 | 1.62% | | | 0 | 0.00% | 28 | 2% | 1571 | 1545 | 715 | PT-MORENA-ES | 434 | PRI | 259 | PAN-PRD-MC |
| 15 | METEPEC | 55 | METEPEC | 2532 | 208 | 28.57% | 364 | 43.22% | | | 233 | 22.16% | | | | | 70 | 2.83% | | | 28 | 1.17% | | | | | 81 | 2.55% | | | 0 | 0.00% | 54 | 2% | 2048 | 2284 | 364 | PT-MORENA-ES | 258 | PRD-PRD-MC | 233 | PRI |
| 15 | METEPEC | 55 | METEPEC | 2533 | 126 | 26.43% | 195 | 45.25% | | | 142 | 22.47% | | | | | 52 | 2.60% | | | 19 | 0.97% | | | | | 26 | 1.78% | | | 0 | 0.00% | 16 | 2% | 1038 | 1062 | 195 | PT-MORENA-ES | 126 | PRD-PRD-MC | 142 | PRI |
| 15 | METEPEC | 55 | METEPEC | 2534 | 355 | 17.15% | 1005 | 47.02% | | | 614 | 23.77% | | | | | 79 | 3.70% | | | 22 | 1.03% | | | | | 50 | 2.34% | | | 1 | 0.05% | 45 | 2% | 2175 | 2134 | 1005 | PT-MORENA-ES | 614 | PRI | 355 | PAN-PRD-MC |
| 15 | METEPEC | 55 | METEPEC | 2535 | 405 | 18.30% | 711 | 40.11% | | | 456 | 26.24% | | | | | 113 | 6.50% | | | 18 | 1.04% | | | | | 35 | 2.01% | | | 0 | 0.00% | 46 | 3% | 1784 | 1738 | 711 | PT-MORENA-ES | 456 | PRI | 405 | PAN PRD MC |
| 15 | METEPEC | 55 | METEPEC | 2536 | 225 | 20.91% | 501 | 47.21% | | | 270 | 24.66% | | | | | 38 | 3.47% | | | 34 | 3.11% | | | | | 25 | 2.30% | | | 0 | 0.00% | 28 | 2% | 1123 | 1095 | 501 | PT-MORENA-ES | 270 | PRI | 225 | PAN-PRD-MC |
| 15 | METEPEC | 55 | METEPEC | 2537 | 203 | 20.78% | 472 | 48.31% | | | 207 | 21.19% | | | | | 28 | 2.87% | | | 42 | 4.30% | | | | | 25 | 2.56% | | | 0 | 0.00% | 23 | 2% | 1000 | 977 | 472 | PT-MORENA-ES | 207 | PRI | 203 | PAN-PRD-MC |
| 15 | METEPEC | 55 | METEPEC | 2538 | 529 | 18.67% | 1472 | 54.03% | | | 556 | 20.41% | | | | | 84 | 3.08% | | | 59 | 2.17% | | | | | 55 | 2.02% | | | 4 | 0.14% | 81 | 3% | 2811 | 2726 | 1472 | PT-MORENA-ES | 556 | PRI | 529 | PAN-PRD-MC |
| 15 | METEPEC | 55 | METEPEC | 2539 | 646 | 18.77% | 1607 | 49.18% | | | 794 | 23.35% | | | | | 184 | 4.10% | | | 69 | 2.11% | | | | | 107 | 3.28% | | | 1 | 0.03% | 110 | 3% | 3178 | 3267 | 1607 | PT-MORENA-ES | 794 | PRI | 646 | PAN-PRD-MC |
| 15 | METEPEC | 55 | METEPEC | 2540 | 14 | 12.28% | 55 | 50.25% | | | 31 | 30.95% | | | | | 1 | 0.51% | | | 11 | 5.58% | | | | | 1 | 0.51% | | | 0 | 0.00% | 8 | 4% | 201 | 267 | 55 | PT-MORENA-ES | 31 | PRI | 14 | PAN PRD MC |
| 15 | METEPEC | 55 | METEPEC | 2541 | 302 | 16.97% | 1050 | 48.76% | | | 585 | 27.78% | | | | | 51 | 2.40% | | | 53 | 2.50% | | | | | 42 | 1.98% | | | 0 | 0.00% | 82 | 4% | 2225 | 2153 | 585 | PT-MORENA-ES | 585 | PRI | 302 | PAN-PRD-MC |
| 15 | METEPEC | 55 | METEPEC | 2542 | 253 | 14.70% | 879 | 51.20% | | | 408 | 23.80% | | | | | 51 | 2.98% | | | 99 | 5.43% | | | | | 31 | 1.81% | | | 0 | 0.00% | 44 | 3% | 1758 | 1714 | 879 | PT-MORENA-ES | 408 | PRI | 252 | PAN PRD MC |
| 15 | METEPEC | 55 | METEPEC | 2543 | 130 | 14.18% | 775 | 41.54% | | | 330 | 17.91% | | | | | 42 | 2.28% | | | 44 | 2.39% | | | | | 24 | 1.30% | | | 0 | 0.00% | 43 | 2% | 1885 | 1843 | 773 | PT-MORENA-ES | 330 | PRD-PRD-MC | 330 | PRI |
| 15 | METEPEC | 55 | METEPEC | 2544 | 258 | 16.24% | 1183 | 53.58% | | | 431 | 21.82% | | | | | 61 | 2.89% | | | 65 | 2.95% | | | | | 56 | 2.54% | | | 0 | 0.00% | 57 | 3% | 2261 | 2204 | 1183 | PT-MORENA-ES | 431 | PRI | 258 | PAN-PRD-MC |
| 15 | METEPEC | 55 | METEPEC | 2545 | 107 | 17.35% | 366 | 57.33% | | | 252 | 27.32% | | | | | 48 | 7.85% | | | 43 | 2.37% | | | | | 38 | 2.25% | | | 1 | 0.06% | 33 | 2% | 1720 | 1638 | 366 | PT-MORENA-ES | 337 | PRD-PRD-MC | 292 | PRI |
| 15 | METEPEC | 55 | METEPEC | 2546 | 186 | 17.24% | 572 | 56.21% | | | 278 | 24.54% | | | | | 29 | 2.55% | | | 30 | 2.61% | | | | | 31 | 2.79% | | | 0 | 0.00% | 39 | 3% | 1178 | 1137 | 572 | PT-MORENA-ES | 278 | PRI | 186 | PAN-PRD-MC |
| 15 | METEPEC | 55 | METEPEC | 2547 | 455 | 24.67% | 1065 | 62.12% | | | 547 | 27.61% | | | | | 243 | 4.61% | | | 45 | 3.45% | | | | | 47 | 2.52% | | | 1 | 0.02% | 91 | 3% | 2284 | 2101 | 1065 | PT-MORENA-ES | 547 | PRI | 455 | PAN-PRD-MC |
| 15 | METEPEC | 55 | METEPEC | 2548 | 325 | 24.15% | 1297 | 49.52% | | | 443 | 17.14% | | | | | 127 | 4.91% | | | 58 | 2.24% | | | | | 41 | 1.59% | | | 0 | 0.00% | 85 | 3% | 2602 | 2334 | 1297 | PT-MORENA-ES | 625 | PRD-PRD-MC | 443 | PRI |
| 15 | METEPEC | 55 | METEPEC | 2549 | 413 | 20.30% | 1052 | 51.28% | | | 395 | 25.80% | | | | | 59 | 2.93% | | | 43 | 2.13% | | | | | 62 | 3.08% | | | 4 | 0.19% | 53 | 3% | 2074 | 2015 | 1052 | PT-MORENA-ES | 410 | PRD-PRD-MC | 395 | PRI |
| 15 | METEPEC | 56 | MEXICALTZINGO | 2550 | 157 | 13.70% | 436 | 47.07% | | | 258 | 27.78% | | | | | 31 | 3.10% | | | 66 | 6.66% | | | | | 100 | 10.00% | | | 0 | 0.00% | 18 | 2% | 1018 | 1000 | 436 | PT-MORENA-ES | 259 | PRI | 157 | PAN-PRD-MC |
| 15 | METEPEC | 56 | MEXICALTZINGO | 2551 | 264 | 12.15% | 992 | 43.00% | | | 543 | 22.95% | | | | | 101 | 4.68% | | | 223 | 9.22% | | | | | 266 | 11.00% | | | 0 | 0.00% | 80 | 3% | 2498 | 2418 | 992 | PT-MORENA-ES | 543 | PRI | 264 | PAN-PRD-MC |
| 15 | METEPEC | 56 | MEXICALTZINGO | 2552 | 173 | 12.55% | 642 | 46.55% | | | 343 | 24.85% | | | | | 43 | 2.90% | | | 74 | 5.37% | | | | | 106 | 7.45% | | | 0 | 0.00% | 34 | 2% | 1412 | 1378 | 642 | PT-MORENA-ES | 343 | PRI | 173 | PAN-PRD-MC |
| 15 | METEPEC | 56 | MEXICALTZINGO | 2553 | 180 | 12.37% | 620 | 42.61% | | | 342 | 23.51% | | | | | 52 | 3.57% | | | 138 | 9.55% | | | | | 122 | 8.38% | | | 0 | 0.00% | 42 | 3% | 1487 | 1455 | 620 | PT-MORENA-ES | 342 | PRI | 180 | PAN-PRD-MC |
| 15 | METEPEC | 77 | SAN MATEO ATENCO | 4122 | 174 | 18.72% | 507 | 45.40% | | | 442 | 22.12% | | | | | 39 | 4.80% | | | 126 | 6.42% | | | | | 51 | 2.55% | | | 0 | 0.00% | 55 | 3% | 2252 | 1998 | 501 | PT-MORENA-ES | 442 | PRI | 174 | PAN-PRD-MC |
| 15 | METEPEC | 77 | SAN MATEO ATENCO | 4123 | 210 | 18.51% | 868 | 51.68% | | | 345 | 20.05% | | | | | 67 | 4.00% | | | 59 | 3.52% | | | | | 25 | 1.49% | | | 1 | 0.12% | 63 | 4% | 1740 | 1675 | 868 | PT-MORENA-ES | 345 | PRI | 210 | PAN-PRD-MC |
| 15 | METEPEC | 77 | SAN MATEO ATENCO | 4133 | 349 | 18.51% | 858 | 45.52% | | | 485 | 25.73% | | | | | 93 | 4.93% | | | 58 | 3.08% | | | | | 42 | 2.23% | | | 1 | 0.05% | 61 | 3% | 1947 | 1885 | 858 | PT-MORENA-ES | 485 | PRI | 349 | PAN PRD MC |
| 15 | METEPEC | 77 | SAN MATEO ATENCO | 4134 | 435 | 19.71% | 584 | 40.15% | | | 281 | 19.34% | | | | | 89 | 6.13% | | | 33 | 2.27% | | | | | 27 | 1.86% | | | 2 | 0.13% | 56 | 4% | 1533 | 1453 | 584 | PT-MORENA-ES | 439 | PRD-PRD-MC | 281 | PRI |
| 15 | METEPEC | 77 | SAN MATEO ATENCO | 4135 | 259 | 23.80% | 629 | 44.95% | | | 262 | 18.74% | | | | | 61 | 4.36% | | | 36 | 2.58% | | | | | 29 | 1.28% | | | 2 | 0.14% | 51 | 4% | 1451 | 1289 | 629 | PT-MORENA-ES | 395 | PRD-PRD-MC | 262 | PRI |
| 15 | METEPEC | 77 | SAN MATEO ATENCO | 4136 | 643 | 19.55% | 1461 | 51.29% | | | 678 | 23.80% | | | | | 126 | 4.49% | | | 92 | 3.23% | | | | | 47 | 1.65% | | | 1 | 0.03% | 75 | 3% | 2525 | 2849 | 1462 | PT-MORENA-ES | 678 | PRI | 643 | PAN-PRD-MC |
| 15 | METEPEC | 77 | SAN MATEO ATENCO | 4137 | 355 | 16.05% | 1070 | 47.49% | | | 795 | 23.60% | | | | | 68 | 3.76% | | | 84 | 3.41% | | | | | 43 | 1.74% | | | 0 | 0.00% | 50 | 2% | 2215 | 2493 | 1070 | PT-MORENA-ES | 795 | PRI | 355 | PAN-PRD-MC |
| 15 | METEPEC | 77 | SAN MATEO ATENCO | 4138 | 182 | 13.91% | 712 | 40.67% | | | 536 | 30.77% | | | | | 49 | 2.81% | | | 98 | 5.63% | | | | | 35 | 2.01% | | | 2 | 0.11% | 72 | 4% | 1816 | 1742 | 712 | PT-MORENA-ES | 536 | PRI | 312 | PAN-PRD-MC |
| 15 | METEPEC | 77 | SAN MATEO ATENCO | 4139 | 533 | 16.89% | 1370 | 41.63% | | | 870 | 30.73% | | | | | 86 | 3.04% | | | 117 | 4.14% | | | | | 44 | 1.56% | | | 0 | 0.00% | 64 | 2% | 2880 | 3216 | 1370 | PT-MORENA-ES | 870 | PRI | 533 | PAN-PRD-MC |
| 15 | METEPEC | 77 | SAN MATEO ATENCO | 4140 | 535 | 17.59% | 1247 | 42.26% | | | 938 | 33.79% | | | | | 83 | 2.81% | | | 103 | 3.49% | | | | | 81 | 2.67% | | | 0 | 0.00% | 92 | 3% | 3042 | 2951 | 1247 | PT-MORENA-ES | 938 | PRI | 519 | PAN PRD MC |
| 15 | METEPEC | 77 | SAN MATEO ATENCO | 4141 | 481 | 20.09% | 1073 | 44.82% | | | 587 | 24.52% | | | | | 89 | 3.72% | | | 109 | 4.55% | | | | | 55 | 2.30% | | | 0 | 0.00% | 88 | 4% | 2482 | 2394 | 1073 | PT-MORENA-ES | 587 | PRI | 481 | PAN-PRD-MC |
| 15 | METEPEC | 77 | SAN MATEO ATENCO | 4142 | 289 | 20.11% | 777 | 42.64% | | | 494 | 26.82% | | | | | 50 | 2.72% | | | 100 | 5.43% | | | | | 65 | 2.45% | | | 0 | 0.00% | 59 | 3% | 1894 | 1835 | 777 | PT-MORENA-ES | 494 | PRI | 289 | PAN-PRD-MC |
| 15 | METEPEC | 77 | SAN MATEO ATENCO | 4133 | 253 | 17.42% | 578 | 39.83% | | | 403 | 27.52% | | | | | 44 | 3.05% | | | 63 | 4.37% | | | | | 26 | 1.80% | | | 0 | 0.00% | 18 | 3% | 1479 | 1440 | 574 | PT-MORENA-ES | 403 | PRI | 251 | PAN-PRD-MC |
| 15 | METEPEC | 77 | SAN MATEO ATENCO | 4134 | 429 | 18.88% | 1106 | 48.68% | | | 799 | 30.45% | | | | | 120 | 4.59% | | | 159 | 5.91% | | | | | 48 | 1.76% | | | 2 | 0.07% | 82 | 3% | 2700 | 2618 | 1106 | PT-MORENA-ES | 799 | PRI | 429 | PAN-PRD-MC |
| 15 | METEPEC | 77 | SAN MATEO ATENCO | 4135 | 512 | 22.72% | 1425 | 25.67% | | | 581 | 25.21% | | | | | 156 | 6.34% | | | 175 | 5.01% | | | | | 102 | 2.65% | | | 1 | 0.05% | 112 | 3% | 3688 | 3574 | 1425 | PT-MORENA-ES | 581 | PRI | 512 | PAN-PRD-MC |
| 15 | METEPEC | 77 | SAN MATEO ATENCO | 4136 | 331 | 20.27% | 779 | 45.97% | | | 386 | 21.35% | | | | | 49 | 3.08% | | | 49 | 3.54% | | | | | 31 | 1.99% | | | 0 | 0.00% | 64 | 4% | 1652 | 1558 | 779 | PT-MORENA-ES | 386 | PRI | 326 | PAN-PRD-MC |
| 15 | METEPEC | 77 | SAN MATEO ATENCO | 4137 | 401 | 21.72% | 845 | 45.77% | | | 428 | 23.19% | | | | | 56 | 3.03% | | | 91 | 4.93% | | | | | 25 | 1.29% | | | 1 | 0.05% | 51 | 3% | 1898 | 1846 | 845 | PT-MORENA-ES | 428 | PRI | 401 | PAN PRD MC |
| 15 | METEPEC | 77 | SAN MATEO ATENCO | 4138 | 442 | 21.22% | 932 | 44.74% | | | 506 | 24.77% | | | | | 58 | 2.78% | | | 124 | 5.95% | | | | | 11 | 0.53% | | | 0 | 0.00% | 77 | 4% | 2100 | 2083 | 932 | PT-MORENA-ES | 506 | PRI | 442 | PAN-PRD-MC |
| 15 | METEPEC | 77 | SAN MATEO ATENCO | 4139 | 205 | 15.98% | 542 | 41.41% | | | 430 | 32.85% | | | | | 53 | 4.05% | | | 61 | 4.66% | | | | | 18 | 1.38% | | | 0 | 0.00% | 42 | 3% | 1253 | 1309 | 542 | PT-MORENA-ES | 430 | PRI | 205 | PAN-PRD-MC |
| 15 | METEPEC | 77 | SAN MATEO ATENCO | 4140 | 715 | 27.39% | 1012 | 38.76% | | | 603 | 23.02% | | | | | 69 | 2.63% | | | 140 | 5.65% | | | | | 53 | 2.07% | | | 0 | 0.00% | 69 | 3% | 2597 | 2620 | 1012 | PT-MORENA-ES | 715 | PRD-PRD-MC | 603 | PRI |
| 15 | METEPEC | 77 | SAN MATEO ATENCO | 4141 | 359 | 16.72% | 1131 | 52.42% | | | 594 | 30.81% | | | | | 83 | 3.85% | | | 107 | 5.09% | | | | | 68 | 2.27% | | | 1 | 0.05% | 86 | 4% | 2224 | 2217 | 1132 | PT-MORENA-ES | 594 | PRI | 359 | PAN-PRD-MC |
| TOTAL | | | | | 44210 | | 80747 | | | | 44858 | | | | | | 9306 | | | | 5154 | | | | | | 4979 | | | | 113 | | 5288 | | 232695 | 187404 | | | | | | |

# PARTIDO POLÍTICO O COALICIÓN GANADOR/A EN LA ELECCIÓN DE DIPUTACIONES LOCALES EN EL ESTADO DE MÉXICO 2018

## DISTRITO ELECTORAL LOCAL 35: METEPEC

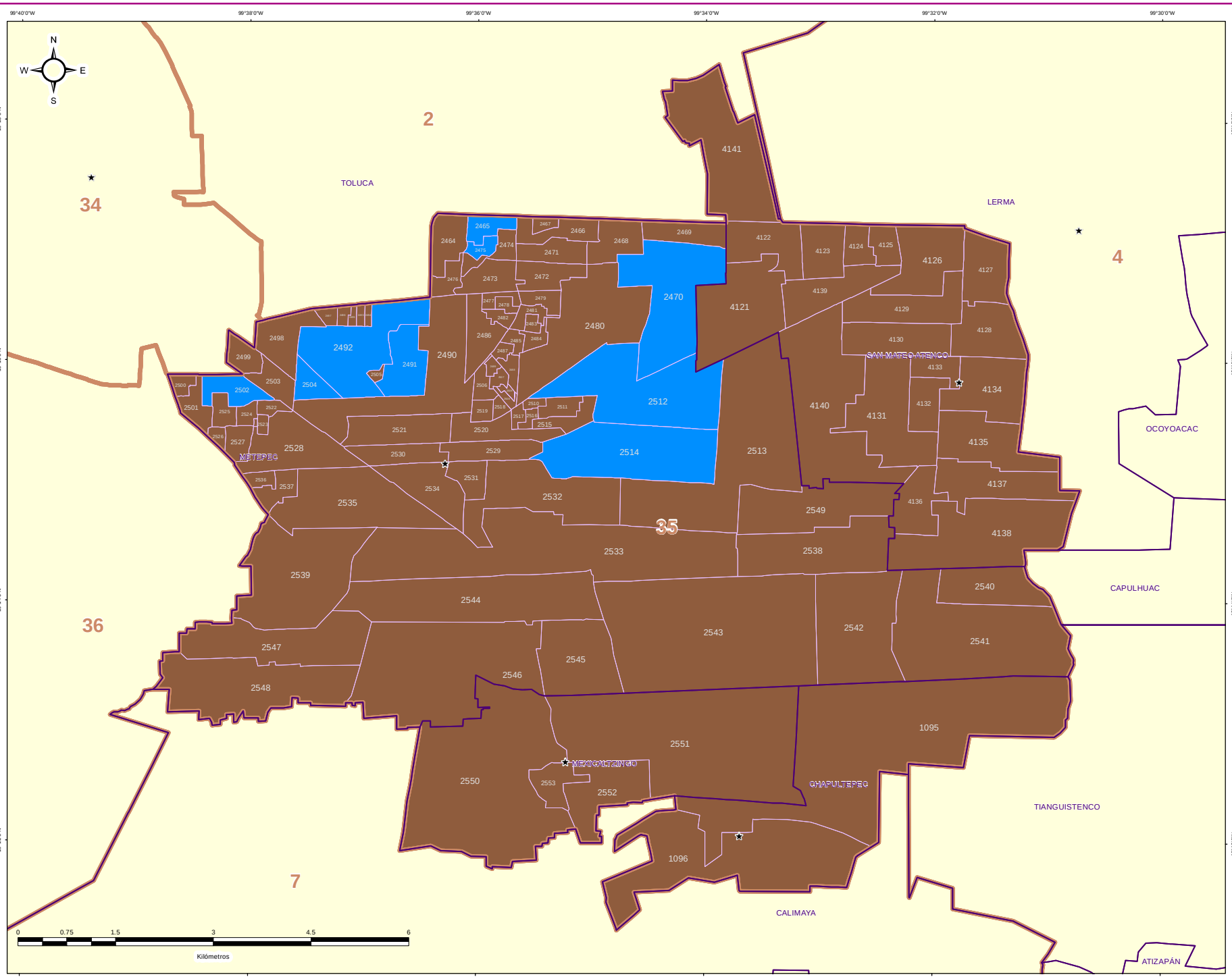


### DIRECCIÓN DE ORGANIZACIÓN

**ESTRUCTURA GEOELECTORAL Y CLAVES**

- Límite estatal ..... MÉX
- Distrito Electoral Local ..... 45
- Límite municipal ..... TOLUCA
- Sección electoral ..... 6478
- Cabecera municipal

**PARTIDO POLÍTICO O COALICIÓN GANADOR/A DE LA ELECCIÓN DE DIPUTACIONES LOCALES DEL ESTADO DE MÉXICO 2018**

- Partido Acción Nacional (PAN)
- Partido Revolucionario Institucional (PRI)
- Partido de la Revolución Democrática (PRD)
- Partido del Trabajo (PT)
- Partido Verde Ecologista de México (PVEM)
- Nueva Alianza (NA)
- MORENA
- Vía Radical (VR)
- Por el Estado de México al Frente PAN - PRD - Movimiento Ciudadano (MC)
- Juntos Haremos Historia PT - MORENA - Encuentro Social (ES)

**OTROS**

- Sin Casilla
- Sección con Casilla(s) Remitida(s)

**LOCALIZACIÓN**

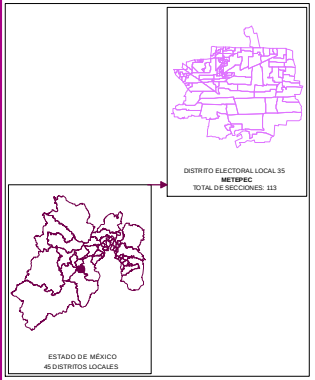


Edición cartográfica del mes de mayo de 2019, con corte de información al 07 de noviembre de 2018 mismo que fue empleado para el Proceso Electoral 2017-2018. Registro Federal de Electores, INE.

Resultados por sección electoral de la Elección de Diputaciones Locales del Estado de México para el periodo 2018 - 2021

Proyección: UTM Zona 14
Datum: WGS84

**SUPERVISIÓN**

C.P. Antonio Sánchez Acosta
Subdirector de Documentación y Estadística Electoral _____

**ELABORACIÓN**

Departamento de Análisis y Procesamiento de Información Territorial

Miguel Ángel García Escalante _____
Jaqueline Pérez Nova _____

# PARTIDO POLÍTICO O COALICIÓN EN SEGUNDA FUERZA EN LA ELECCIÓN DE DIPUTACIONES LOCALES EN EL ESTADO DE MÉXICO 2018

# DISTRITO ELECTORAL LOCAL 35: METEPEC

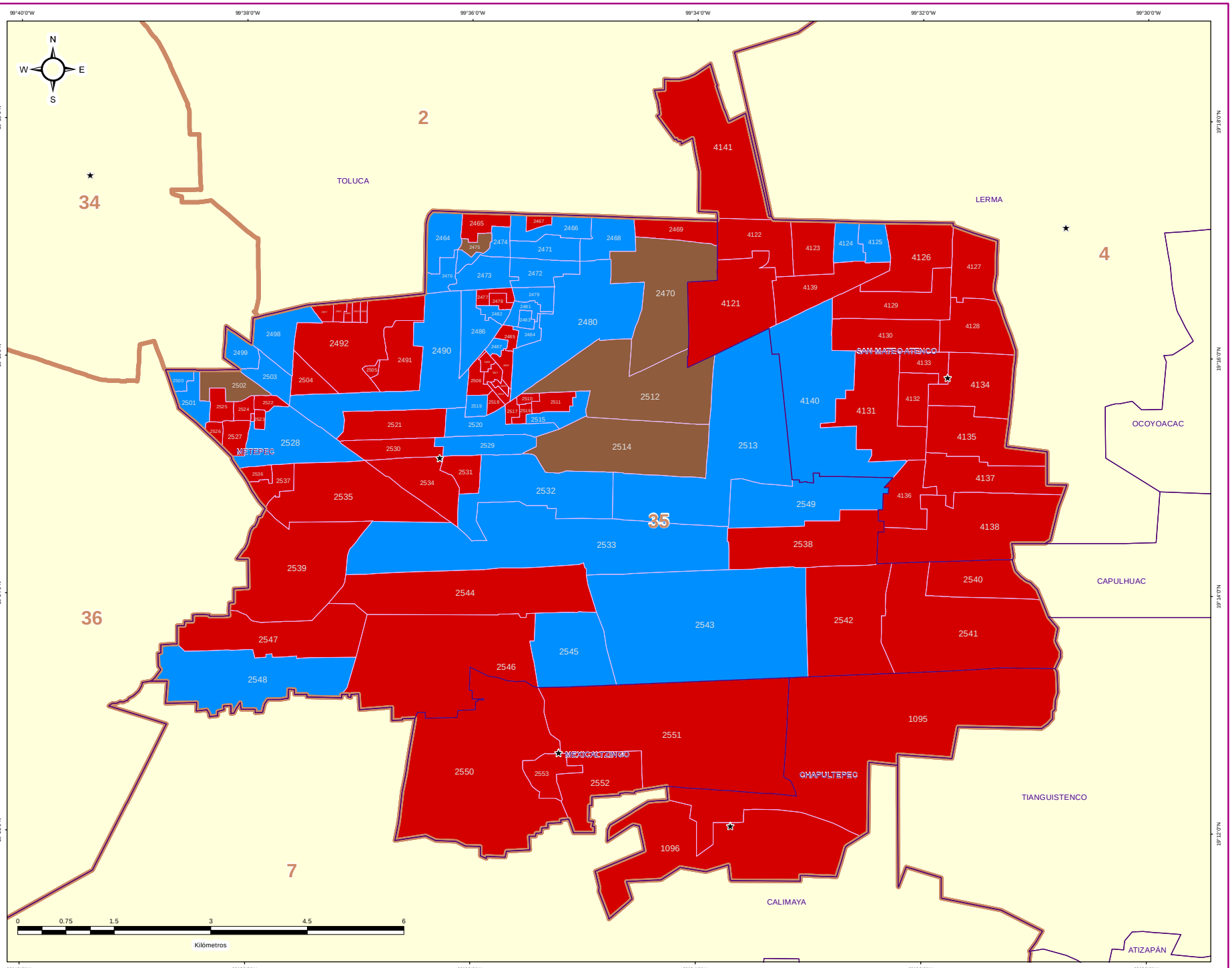


## DIRECCIÓN DE ORGANIZACIÓN

### ESTRUCTURA GEOELECTORAL Y CLAVES

- Límite estatal ..... MÉX
- Distrito Electoral Local ..... 45
- Límite municipal ..... TOLUCA
- Sección electoral ..... 6478
- ★ Cabecera municipal

### PARTIDO POLÍTICO O COALICIÓN EN SEGUNDA FUERZA DE LA ELECCIÓN DE DIPUTACIONES LOCALES EN EL ESTADO DE MÉXICO 2018

- Partido Acción Nacional (PAN)
- Partido Revolucionario Institucional (PRI)
- Partido de la Revolución Democrática (PRD)
- Partido del Trabajo (PT)
- Partido Verde Ecologista de México (PVEM)
- Nueva Alianza (NA)
- MORENA
- Vía Radical (VR)
- Por el Estado de México al Frente PAN - PRD - Movimiento Ciudadano (MC)
- Juntos Haremos Historia PT - MORENA - Encuentro Social (ES)

### OTROS

- Sin Casilla
- Sección con Casilla(s) Remitida(s)

### LOCALIZACIÓN

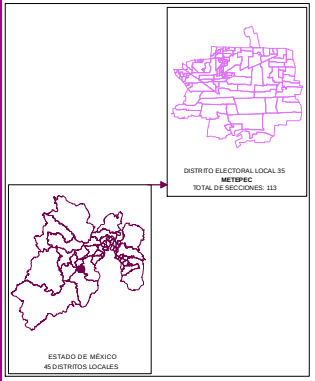


Edición cartográfica del mes de mayo de 2019, con corte de información al 07 de noviembre de 2018 mismo que fue empleado para el Proceso Electoral 2017-2018. Registro Federal de Electores, INE.

Resultados por sección electoral de la Elección de Diputaciones Locales del Estado de México para el periodo 2018 - 2021

Proyección: UTM Zona 14
Datum: WGS84

**SUPERVISIÓN**

C.P. Antonio Sánchez Acosta
Subdirector de Documentación y Estadística Electoral _____

**ELABORACIÓN**

Departamento de Análisis y Procesamiento de Información Territorial

Miguel Ángel García Escalante _____
Jaqueline Pérez Nova _____

# PARTIDO POLÍTICO O COALICIÓN EN TERCERA FUERZA EN LA ELECCIÓN DE DIPUTACIONES LOCALES EN EL ESTADO DE MÉXICO 2018

## DISTRITO ELECTORAL LOCAL 35: METEPEC

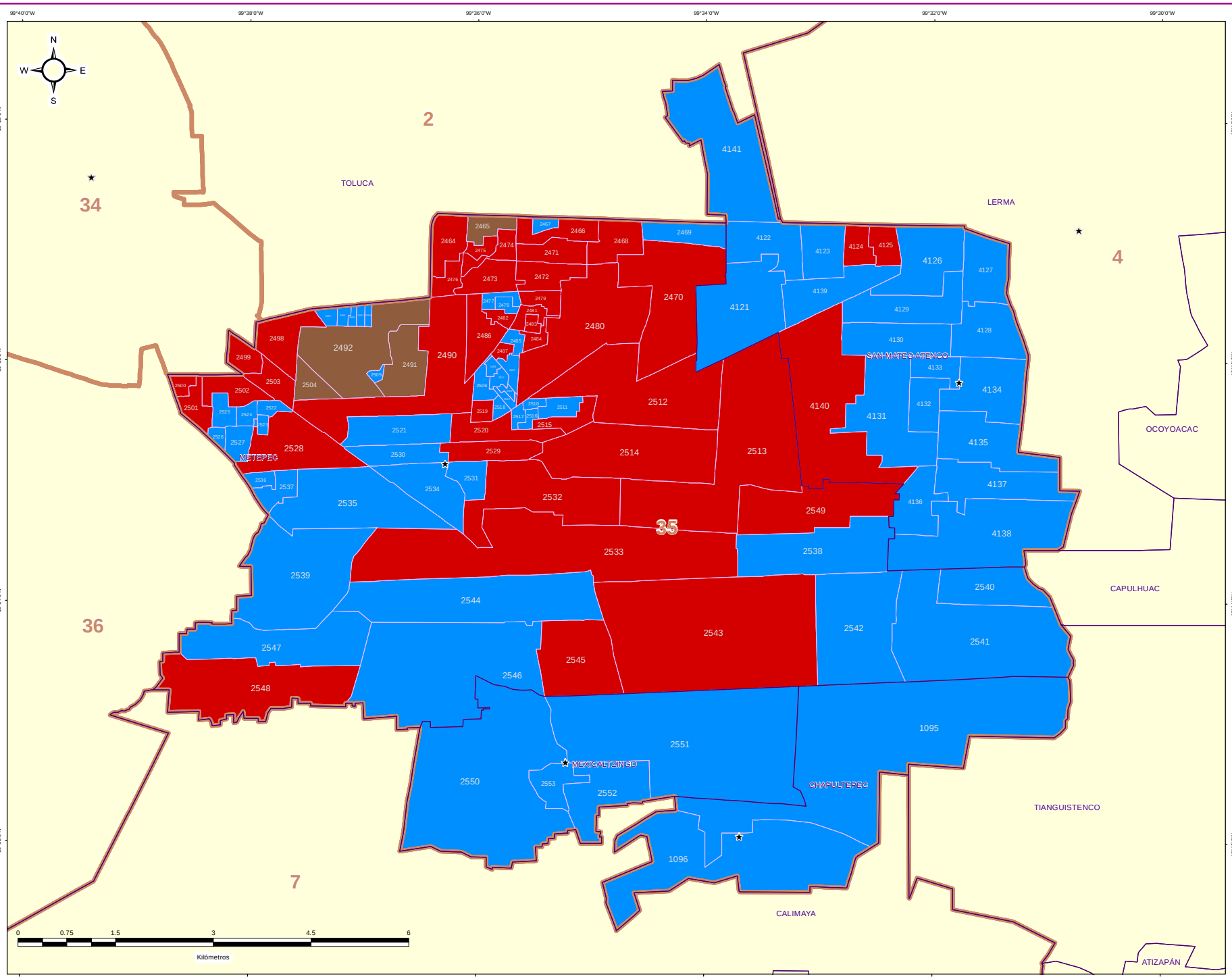


### DIRECCIÓN DE ORGANIZACIÓN

**ESTRUCTURA GEOELECTORAL Y CLAVES**

- Límite estatal ..... MÉX
- Distrito Electoral Local ..... 45
- Límite municipal ..... TOLUCA
- Sección electoral ..... 6478
- Cabecera municipal

**PARTIDO POLÍTICO O COALICIÓN EN TERCERA FUERZA DE LA ELECCIÓN DE DIPUTACIONES LOCALES EN EL ESTADO DE MÉXICO 2018**

- Partido Acción Nacional (PAN)
- Partido Revolucionario Institucional (PRI)
- Partido de la Revolución Democrática (PRD)
- Partido del Trabajo (PT)
- Partido Verde Ecologista de México (PVEM)
- Nueva Alianza (NA)
- MORENA
- Vía Radical (VR)
- Por el Estado de México al Frente PAN - PRD - Movimiento Ciudadano (MC)
- Juntos Haremos Historia PT - MORENA - Encuentro Social (ES)

**OTROS**

- Sin Casilla
- Sección con Casilla(s) Remitida(s)

**LOCALIZACIÓN**

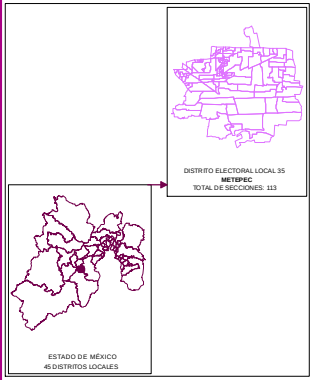


Edición cartográfica del mes de mayo de 2019, con corte de información al 07 de noviembre de 2018 mismo que fue empleado para el Proceso Electoral 2017-2018. Registro Federal de Electores, INE.

Resultados por sección electoral de la Elección de Diputaciones Locales del Estado de México para el periodo 2018 - 2021

Proyección: UTM Zona 14
Datum: WGS84

**SUPERVISIÓN**

C.P. Antonio Sánchez Acosta
Subdirector de Documentación y Estadística Electoral _____

**ELABORACIÓN**

Departamento de Análisis y Procesamiento de Información Territorial

Miguel Ángel García Escalante _____
Jaqueline Pérez Nova _____

## MARGEN DE VICTORIA

El margen de victoria es la diferencia de porcentaje de votación válida emitida que alcanzó el partido ganador sobre el inmediato inferior, es decir, sobre la primera minoría; los rangos establecidos fueron considerados así: 0.01% a 5.00%; 5.01% a 10.00%; 10.01% a 20.00%; 20.01% a Más.

Como se observa en la siguiente gráfica, de las 113 secciones del Distrito 35 con cabecera en Metepec, en 6 (5.31%) el margen de victoria fue de entre 0.01% a 5.00%; en 8 (7.08%) fue de entre 5.01% a 10.00%; en 58 (51.33%) fue de más de 10.01% y hasta 20.00%; y finalmente en 41 (36.28% del total de secciones del distrito) fue de más del 20.00% de diferencia. El detalle por partido político o coalición se observa en el cuadro y gráfica siguiente.

En el resultado global del distrito, la Coalición PT-MORENA-ES “Juntos Haremos Historia” integrada por los partidos del Trabajo, MORENA y Encuentro Social, tuvo un margen de victoria de 19.11% respecto de la segunda fuerza que fue la Coalición PAN-PRD-MC “Por el Estado de México al Frente”, integrada por los partidos Acción Nacional, de la Revolución Democrática y Movimiento Ciudadano.




| DISTRITO LOCAL | CABECERA DISTRITAL | MARGEN DE VICTORIA | PAN-PRD-MC | % PAN-PRD-MC | PT-MORENA-ES | % PT-MORENA-ES | RANGO DE MARGEN DE VICTORIA |
|---|---|---|---|---|---|---|---|
| 35 | METEPEC | 0.00% - 5.00% | 2 | 22.22% | 4 | 3.85% | 6 |
| 35 | METEPEC | 5.01% - 10.00% | 0 | 0.00% | 8 | 7.69% | 8 |
| 35 | METEPEC | 10.01% - 20.00% | 5 | 55.56% | 53 | 50.96% | 58 |
| 35 | METEPEC | 20.01% - o Más | 2 | 22.22% | 39 | 37.50% | 41 |
| | | TOTAL | 9 | 100.00% | 104 | 100.00% | |

# MARGEN DE VICTORIA

| DISTRITO LOCAL | CABECERA DISTRITAL | MUNICIPIO | CABECERA MUNICIPAL | SECCIÓN | PAN-PRD-MC | % PAN-PRD-MC | PT MORENA-ES | % PT MORENA-ES | PAN | % PAN | PRI | % PRI | PRD | % PRD | PT | % PT | PVEM | % PVEM | MC | % MC | NA | % NA | MORENA | % MORENA | ES | % ES | VB | % VB | CANDIDATO INDEPENDIENTE | % CANDIDATO INDEPENDIENTE | NO REGISTRADOS | % NO REGISTRADOS | NULOS | % NULOS | TOTAL | VOTACIÓN VÁLIDA | PRIMERA FUERZA | PRIMERA FUERZA | SEGUNDA FUERZA | SEGUNDA FUERZA | MARGEN DE VICTORIA |
|---|---|---|---|---|---|---|---|---|---|---|---|---|---|---|---|---|---|---|---|---|---|---|---|---|---|---|---|---|---|---|---|---|---|---|---|---|---|---|---|---|---|
| 15 | METEPEC | 70 | CHAPULTEPEC | 3295 | 539 | 15.32% | 1620 | 41.54% | | | 1075 | 27.56% | | | | | 282 | 7.23% | | | 118 | 3.03% | | | | | 266 | 6.82% | | | 1 | 0.03% | 93 | 2% | 3964 | 3900 | 1620 | PT-MORENA-ES | 1075 | PRI | 13.97% |
| 15 | METEPEC | 70 | CHAPULTEPEC | 3295 | 180 | 13.13% | 772 | 39.38% | | | 454 | 23.42% | | | | | 153 | 8.40% | | | 77 | 1.48% | | | | | 135 | 7.42% | | | 0 | 0.00% | 52 | 3% | 1874 | 1822 | 772 | PT-MORENA-ES | 454 | PRI | 8.62% |
| 15 | METEPEC | 55 | METEPEC | 3464 | 358 | 17.03% | 807 | 42.56% | | | 470 | 22.34% | | | | | 72 | 3.42% | | | 29 | 1.42% | | | | | 57 | 2.80% | | | 1 | 0.05% | 53 | 3% | 2091 | 2037 | 807 | PT-MORENA-ES | 358 | PAN-PRD-MC | 15.07% |
| 15 | METEPEC | 55 | METEPEC | 3465 | 444 | 19.25% | 888 | 38.50% | | | 296 | 16.44% | | | | | 54 | 3.00% | | | 24 | 1.27% | | | | | 28 | 2.96% | | | 0 | 0.00% | 34 | 3% | 1137 | 1103 | 444 | PAN-PRD-MC | 296 | PRI | 13.42% |
| 15 | METEPEC | 55 | METEPEC | 3466 | 414 | 11.79% | 924 | 40.12% | | | 268 | 20.52% | | | | | 45 | 3.53% | | | 17 | 1.32% | | | | | 27 | 2.83% | | | 2 | 0.15% | 45 | 3% | 1293 | 1306 | 924 | PT-MORENA-ES | 414 | PAN-PRD-MC | 8.42% |
| 15 | METEPEC | 55 | METEPEC | 3467 | 163 | 10.40% | 442 | 49.89% | | | 113 | 14.08% | | | | | 26 | 2.93% | | | 14 | 1.58% | | | | | 18 | 3.26% | | | 0 | 0.00% | 11 | 2% | 537 | 886 | 442 | PT-MORENA-ES | 253 | PRI | 15.65% |
| 15 | METEPEC | 55 | METEPEC | 3468 | 264 | 14.11% | 804 | 41.28% | | | 228 | 28.20% | | | | | 43 | 4.88% | | | 16 | 1.69% | | | | | 26 | 2.88% | | | 0 | 0.00% | 31 | 3% | 1012 | 981 | 804 | PT-MORENA-ES | 264 | PAN-PRD-MC | 14.27% |
| 15 | METEPEC | 55 | METEPEC | 3469 | 257 | 18.38% | 718 | 51.42% | | | 143 | 19.13% | | | | | 34 | 2.45% | | | 20 | 1.55% | | | | | 33 | 2.32% | | | 0 | 0.00% | 29 | 2% | 1320 | 1292 | 718 | PT-MORENA-ES | 253 | PRI | 36.10% |
| 15 | METEPEC | 55 | METEPEC | 3470 | 1253 | 42.02% | 889 | 29.81% | | | 694 | 23.94% | | | | | 84 | 2.82% | | | 33 | 1.11% | | | | | 39 | 1.31% | | | 2 | 0.07% | 83 | 3% | 3367 | 2982 | 1253 | PAN-PRD-MC | 889 | PT-MORENA-ES | 12.11% |
| 15 | METEPEC | 55 | METEPEC | 3471 | 454 | 23.18% | 879 | 45.44% | | | 528 | 18.70% | | | | | 85 | 3.01% | | | 26 | 1.08% | | | | | 66 | 3.71% | | | 1 | 0.05% | 88 | 5% | 1867 | 1779 | 879 | PT-MORENA-ES | 454 | PAN-PRD-MC | 28.15% |
| 15 | METEPEC | 55 | METEPEC | 3472 | 393 | 21.44% | 918 | 44.43% | | | 395 | 22.73% | | | | | 50 | 4.79% | | | 28 | 2.42% | | | | | 30 | 1.72% | | | 1 | 0.06% | 56 | 3% | 1703 | 1666 | 918 | PT-MORENA-ES | 393 | PAN-PRD-MC | 19.69% |
| 15 | METEPEC | 55 | METEPEC | 3473 | 364 | 17.10% | 588 | 43.95% | | | 285 | 21.33% | | | | | 50 | 3.74% | | | 24 | 1.79% | | | | | 27 | 2.02% | | | 0 | 0.00% | 41 | 3% | 1385 | 1338 | 588 | PT-MORENA-ES | 364 | PAN-PRD-MC | 16.74% |
| 15 | METEPEC | 55 | METEPEC | 3474 | 368 | 17.25% | 414 | 19.50% | | | 334 | 23.23% | | | | | 31 | 3.05% | | | 13 | 1.24% | | | | | 17 | 1.62% | | | 0 | 0.00% | 38 | 3% | 1089 | 1040 | 414 | PT-MORENA-ES | 338 | PAN-PRD-MC | 7.25% |
| 15 | METEPEC | 55 | METEPEC | 3475 | 447 | 35.28% | 433 | 57.95% | | | 312 | 24.70% | | | | | 38 | 3.00% | | | 17 | 1.34% | | | | | 34 | 2.68% | | | 2 | 0.15% | 37 | 3% | 1309 | 1267 | 447 | PAN-PRD-MC | 433 | PT-MORENA-ES | 1.25% |
| 15 | METEPEC | 55 | METEPEC | 3476 | 335 | 21.37% | 555 | 36.51% | | | 392 | 24.94% | | | | | 41 | 3.51% | | | 35 | 2.98% | | | | | 47 | 2.99% | | | 0 | 0.00% | 52 | 3% | 1674 | 1624 | 555 | PT-MORENA-ES | 335 | PAN-PRD-MC | 4.74% |
| 15 | METEPEC | 55 | METEPEC | 3477 | 244 | 19.29% | 620 | 49.01% | | | 320 | 28.95% | | | | | 69 | 5.45% | | | 33 | 2.61% | | | | | 34 | 2.69% | | | 2 | 0.15% | 28 | 2% | 1305 | 1265 | 620 | PT-MORENA-ES | 305 | PRI | 20.05% |
| 15 | METEPEC | 55 | METEPEC | 3478 | 293 | 21.29% | 642 | 47.24% | | | 296 | 21.99% | | | | | 59 | 4.33% | | | 31 | 2.28% | | | | | 41 | 3.01% | | | 0 | 0.00% | 41 | 3% | 1403 | 1362 | 642 | PT-MORENA-ES | 293 | PRI | 25.18% |
| 15 | METEPEC | 55 | METEPEC | 3479 | 437 | 23.77% | 604 | 35.76% | | | 385 | 24.70% | | | | | 40 | 2.63% | | | 30 | 1.97% | | | | | 19 | 2.57% | | | 0 | 0.00% | 41 | 3% | 1565 | 1519 | 604 | PT-MORENA-ES | 427 | PAN-PRD-MC | 10.99% |
| 15 | METEPEC | 55 | METEPEC | 3480 | 1745 | 33.83% | 1884 | 36.21% | | | 1136 | 21.56% | | | | | 202 | 3.87% | | | 122 | 2.33% | | | | | 125 | 2.40% | | | 4 | 0.17% | 133 | 2% | 5642 | 5218 | 1884 | PT-MORENA-ES | 1745 | PAN-PRD-MC | 1.29% |
| 15 | METEPEC | 55 | METEPEC | 3481 | 421 | 19.61% | 574 | 40.28% | | | 328 | 28.02% | | | | | 56 | 2.53% | | | 31 | 2.18% | | | | | 34 | 2.39% | | | 1 | 0.07% | 35 | 2% | 1461 | 1425 | 574 | PT-MORENA-ES | 421 | PAN-PRD-MC | 10.67% |
| 15 | METEPEC | 55 | METEPEC | 3482 | 369 | 16.99% | 369 | 41.25% | | | 188 | 22.22% | | | | | 26 | 3.07% | | | 17 | 2.01% | | | | | 20 | 2.36% | | | 1 | 0.11% | 26 | 3% | 875 | 846 | 369 | PT-MORENA-ES | 346 | PAN-PRD-MC | 12.17% |
| 15 | METEPEC | 55 | METEPEC | 3483 | 184 | 28.31% | 263 | 40.46% | | | 157 | 23.92% | | | | | 25 | 3.81% | | | 10 | 2.74% | | | | | 13 | 1.52% | | | 1 | 0.15% | 26 | 4% | 658 | 657 | 263 | PT-MORENA-ES | 184 | PAN-PRD-MC | 12.02% |
| 15 | METEPEC | 55 | METEPEC | 3484 | 264 | 22.00% | 472 | 43.84% | | | 258 | 23.83% | | | | | 36 | 3.33% | | | 21 | 1.93% | | | | | 18 | 2.57% | | | 0 | 0.00% | 31 | 3% | 1120 | 1083 | 472 | PT-MORENA-ES | 264 | PAN-PRD-MC | 16.03% |
| 15 | METEPEC | 55 | METEPEC | 3485 | 242 | 22.27% | 520 | 48.26% | | | 245 | 22.54% | | | | | 27 | 2.50% | | | 23 | 2.12% | | | | | 28 | 2.91% | | | 1 | 0.09% | 28 | 3% | 1111 | 1082 | 520 | PT-MORENA-ES | 245 | PRI | 25.42% |
| 15 | METEPEC | 55 | METEPEC | 3486 | 326 | 26.12% | 532 | 42.95% | | | 171 | 21.47% | | | | | 42 | 4.89% | | | 32 | 2.57% | | | | | 18 | 2.96% | | | 2 | 0.25% | 37 | 3% | 1309 | 1267 | 532 | PT-MORENA-ES | 326 | PAN-PRD-MC | 15.47% |
| 15 | METEPEC | 55 | METEPEC | 3487 | 303 | 21.87% | 425 | 30.20% | | | 350 | 25.27% | | | | | 29 | 4.22% | | | 18 | 1.65% | | | | | 26 | 3.90% | | | 0 | 0.00% | 22 | 2% | 946 | 924 | 425 | PT-MORENA-ES | 303 | PAN-PRD-MC | 14.03% |
| 15 | METEPEC | 55 | METEPEC | 3488 | 386 | 22.47% | 619 | 43.44% | | | 373 | 26.18% | | | | | 47 | 3.30% | | | 24 | 1.68% | | | | | 56 | 3.93% | | | 0 | 0.00% | 34 | 2% | 1459 | 1425 | 619 | PT-MORENA-ES | 373 | PRI | 17.26% |
| 15 | METEPEC | 55 | METEPEC | 3489 | 298 | 21.49% | 500 | 41.18% | | | 358 | 28.71% | | | | | 38 | 3.15% | | | 21 | 1.74% | | | | | 40 | 3.36% | | | 0 | 0.00% | 29 | 2% | 1220 | 1191 | 500 | PT-MORENA-ES | 358 | PRI | 13.77% |
| 15 | METEPEC | 55 | METEPEC | 3490 | 1055 | 29.02% | 1661 | 40.36% | | | 1002 | 24.73% | | | | | 147 | 3.61% | | | 93 | 2.15% | | | | | 126 | 3.11% | | | 4 | 0.10% | 90 | 2% | 4249 | 4055 | 1661 | PT-MORENA-ES | 1002 | PAN-PRD-MC | 14.54% |
| 15 | METEPEC | 55 | METEPEC | 3491 | 587 | 38.29% | 428 | 27.90% | | | 422 | 28.13% | | | | | 44 | 2.87% | | | 56 | 1.04% | | | | | 25 | 1.63% | | | 0 | 0.00% | 60 | 4% | 1586 | 1533 | 587 | PAN-PRD-MC | 422 | PRI | 10.11% |
| 15 | METEPEC | 55 | METEPEC | 3492 | 1102 | 52.15% | 322 | 15.24% | | | 304 | 28.83% | | | | | 53 | 2.51% | | | 15 | 0.42% | | | | | 19 | 0.90% | | | 1 | 0.05% | 49 | 2% | 2193 | 2113 | 1102 | PAN-PRD-MC | 804 | PRI | 19.57% |
| 15 | METEPEC | 55 | METEPEC | 3494 | 220 | 25.52% | 352 | 40.84% | | | 225 | 26.42% | | | | | 33 | 3.83% | | | 14 | 1.62% | | | | | 15 | 1.74% | | | 1 | 0.11% | 21 | 2% | 884 | 862 | 352 | PT-MORENA-ES | 220 | PRI | 14.59% |
| 15 | METEPEC | 55 | METEPEC | 3494 | 137 | 19.60% | 289 | 41.32% | | | 218 | 31.22% | | | | | 20 | 2.59% | | | 12 | 1.72% | | | | | 10 | 2.16% | | | 0 | 0.00% | 20 | 3% | 716 | 686 | 289 | PT-MORENA-ES | 218 | PRI | 10.20% |
| 15 | METEPEC | 55 | METEPEC | 3495 | 127 | 16.69% | 347 | 45.96% | | | 218 | 28.71% | | | | | 34 | 4.41% | | | 24 | 3.12% | | | | | 20 | 2.60% | | | 0 | 0.00% | 26 | 4% | 798 | 770 | 347 | PT-MORENA-ES | 218 | PRI | 16.75% |
| 15 | METEPEC | 55 | METEPEC | 3496 | 154 | 14.47% | 268 | 35.84% | | | 243 | 32.22% | | | | | 34 | 3.35% | | | 22 | 2.19% | | | | | 13 | 1.90% | | | 0 | 0.00% | 11 | 2% | 764 | 752 | 268 | PT-MORENA-ES | 243 | PRI | 3.32% |
| 15 | METEPEC | 55 | METEPEC | 3497 | 255 | 23.32% | 425 | 38.80% | | | 285 | 25.87% | | | | | 76 | 6.92% | | | 20 | 1.82% | | | | | 25 | 2.28% | | | 3 | 0.27% | 31 | 2% | 1111 | 1093 | 425 | PT-MORENA-ES | 285 | PRI | 11.93% |
| 15 | METEPEC | 55 | METEPEC | 3498 | 575 | 26.17% | 957 | 43.56% | | | 480 | 21.59% | | | | | 90 | 4.10% | | | 65 | 2.96% | | | | | 42 | 1.91% | | | 1 | 0.04% | 58 | 3% | 2265 | 2198 | 957 | PT-MORENA-ES | 579 | PAN-PRD-MC | 17.21% |
| 15 | METEPEC | 55 | METEPEC | 3499 | 377 | 21.17% | 665 | 40.11% | | | 414 | 24.57% | | | | | 46 | 2.77% | | | 27 | 1.63% | | | | | 29 | 1.75% | | | 0 | 0.00% | 44 | 3% | 1702 | 1658 | 665 | PT-MORENA-ES | 427 | PAN-PRD-MC | 11.48% |
| 15 | METEPEC | 55 | METEPEC | 3500 | 153 | 24.05% | 289 | 45.83% | | | 190 | 29.94% | | | | | 23 | 3.62% | | | 12 | 1.84% | | | | | 10 | 1.70% | | | 0 | 0.00% | 10 | 3% | 632 | 587 | 289 | PT-MORENA-ES | 153 | PAN-PRD-MC | 19.70% |
| 15 | METEPEC | 55 | METEPEC | 3501 | 384 | 24.29% | 733 | 47.97% | | | 349 | 21.61% | | | | | 49 | 3.09% | | | 34 | 1.91% | | | | | 32 | 2.05% | | | 2 | 0.13% | 39 | 2% | 1620 | 1587 | 733 | PT-MORENA-ES | 384 | PAN-PRD-MC | 23.33% |
| 15 | METEPEC | 55 | METEPEC | 3502 | 583 | 36.39% | 595 | 37.17% | | | 338 | 21.10% | | | | | 84 | 4.00% | | | 22 | 1.37% | | | | | 10 | 1.87% | | | 0 | 0.00% | 35 | 2% | 1627 | 1602 | 583 | PAN-PRD-MC | 595 | PT-MORENA-ES | 1.12% |
| 15 | METEPEC | 55 | METEPEC | 3503 | 183 | 21.89% | 363 | 43.45% | | | 178 | 22.10% | | | | | 19 | 2.40% | | | 27 | 3.42% | | | | | 18 | 2.95% | | | 1 | 0.12% | 30 | 4% | 822 | 791 | 363 | PT-MORENA-ES | 183 | PAN-PRD-MC | 18.01% |
| 15 | METEPEC | 55 | METEPEC | 3504 | 642 | 43.25% | 347 | 24.13% | | | 277 | 23.63% | | | | | 32 | 3.18% | | | 12 | 1.17% | | | | | 12 | 1.17% | | | 0 | 0.00% | 17 | 2% | 1029 | 1022 | 642 | PAN-PRD-MC | 277 | PRI | 18.14% |
| 15 | METEPEC | 55 | METEPEC | 3505 | 79 | 17.01% | 196 | 44.44% | | | 125 | 27.89% | | | | | 10 | 2.27% | | | 26 | 6.59% | | | | | 9 | 2.04% | | | 0 | 0.00% | 5 | 2% | 450 | 441 | 196 | PT-MORENA-ES | 125 | PRI | 18.55% |
| 15 | METEPEC | 55 | METEPEC | 3506 | 320 | 21.67% | 679 | 45.97% | | | 359 | 24.59% | | | | | 49 | 3.32% | | | 14 | 0.95% | | | | | 52 | 3.52% | | | 0 | 0.00% | 40 | 3% | 1517 | 1477 | 679 | PT-MORENA-ES | 363 | PRI | 21.39% |
| 15 | METEPEC | 55 | METEPEC | 3507 | 301 | 20.88% | 627 | 43.50% | | | 377 | 26.16% | | | | | 51 | 3.52% | | | 30 | 2.08% | | | | | 58 | 4.02% | | | 0 | 0.00% | 42 | 3% | 1490 | 1448 | 627 | PT-MORENA-ES | 377 | PRI | 17.37% |
| 15 | METEPEC | 55 | METEPEC | 3508 | 257 | 19.71% | 595 | 45.72% | | | 338 | 24.93% | | | | | 54 | 3.98% | | | 25 | 2.03% | | | | | 40 | 3.06% | | | 1 | 0.08% | 34 | 3% | 1369 | 1334 | 595 | PT-MORENA-ES | 338 | PRI | 19.66% |
| 15 | METEPEC | 55 | METEPEC | 3509 | 176 | 20.42% | 404 | 46.87% | | | 228 | 25.94% | | | | | 21 | 2.55% | | | 6 | 0.73% | | | | | 33 | 3.83% | | | 1 | 0.11% | 17 | 2% | 880 | 862 | 404 | PT-MORENA-ES | 228 | PRI | 21.13% |
| 15 | METEPEC | 55 | METEPEC | 3510 | 121 | 15.67% | 411 | 53.24% | | | 290 | 23.35% | | | | | 27 | 3.50% | | | 15 | 1.94% | | | | | 29 | 3.76% | | | 0 | 0.00% | 19 | 2% | 791 | 772 | 411 | PT-MORENA-ES | 329 | PRI | 21.22% |
| 15 | METEPEC | 55 | METEPEC | 3511 | 226 | 18.84% | 665 | 54.42% | | | 343 | 28.09% | | | | | 42 | 3.44% | | | 16 | 1.59% | | | | | 17 | 2.21% | | | 0 | 0.14% | 28 | 2% | 1263 | 1222 | 665 | PT-MORENA-ES | 343 | PRI | 34.59% |
| 15 | METEPEC | 55 | METEPEC | 3512 | 1486 | 48.29% | 1020 | 28.15% | | | 679 | 18.83% | | | | | 113 | 3.13% | | | 49 | 1.36% | | | | | 59 | 1.64% | | | 1 | 0.03% | 79 | 2% | 3669 | 3626 | 1486 | PAN-PRD-MC | 1020 | PT-MORENA-ES | 19.47% |
| 15 | METEPEC | 55 | METEPEC | 3513 | 705 | 37.09% | 1136 | 43.21% | | | 513 | 19.69% | | | | | 102 | 3.91% | | | 41 | 1.58% | | | | | 54 | 2.06% | | | 1 | 0.04% | 55 | 2% | 2650 | 2600 | 1136 | PT-MORENA-ES | 705 | PAN-PRD-MC | 15.81% |
| 15 | METEPEC | 55 | METEPEC | 3514 | 1491 | 55.71% | 629 | 22.56% | | | 498 | 15.20% | | | | | 83 | 2.91% | | | 42 | 1.48% | | | | | 42 | 1.48% | | | 0 | 0.00% | 50 | 2% | 2798 | 2748 | 1521 | PAN-PRD-MC | 629 | PT-MORENA-ES | 33.15% |
| 15 | METEPEC | 55 | METEPEC | 3515 | 361 | 23.13% | 654 | 41.92% | | | 337 | 23.18% | | | | | 64 | 4.26% | | | 18 | 1.22% | | | | | 40 | 2.71% | | | 1 | 0.07% | 34 | 2% | 1509 | 1474 | 654 | PT-MORENA-ES | 361 | PAN-PRD-MC | 23.27% |
| 15 | METEPEC | 55 | METEPEC | 3516 | 158 | 19.97% | 382 | 48.36% | | | 224 | 23.79% | | | | | 21 | 2.78% | | | 17 | 2.42% | | | | | 21 | 2.80% | | | 2 | 0.28% | 15 | 2% | 725 | 705 | 382 | PT-MORENA-ES | 224 | PRI | 27.81% |
| 15 | METEPEC | 55 | METEPEC | 3517 | 158 | 19.97% | 382 | 48.36% | | | 224 | 23.79% | | | | | 21 | 2.78% | | | 14 | 1.77% | | | | | 31 | 4.17% | | | 0 | 0.00% | 16 | 2% | 827 | 791 | 382 | PT-MORENA-ES | 172 | PRI | 27.81% |

| DISTRITO LOCAL | CABECERA DISTRITAL | MUNICIPIO | CABECERA MUNICIPAL | SECCIÓN | PAN-PRD-MC | % PAN-PRD-MC | PT-MORENA-ES | % PT-MORENA-ES | PAN | % PAN | PRI | % PRI | PRD | % PRD | PT | % PT | PVEM | % PVEM | MC | % MC | INE | % INE | MORENA | % MORENA | ES | % ES | VR | % VR | CANDIDATO INDEPENDIENTE | % CANDIDATO INDEPENDIENTE | NO REGISTRADOS | % NO REGISTRADOS | NULOS | % NULOS | TOTAL | VOTACIÓN VÁLIDA | PRIMERA FUERZA | PRIMERA FUERZA | SEGUNDA FUERZA | SEGUNDA FUERZA | MARGEN DE VICTORIA |
|---|---|---|---|---|---|---|---|---|---|---|---|---|---|---|---|---|---|---|---|---|---|---|---|---|---|---|---|---|---|---|---|---|---|---|---|---|---|---|---|---|
| 15 | METEPEC | 55 | METEPEC | 3518 | 310 | 19.77% | 518 | 44.35% | | | 259 | 16.51% | | | | | 43 | 3.47% | | | 39 | 2.49% | | | | | 18 | 3.90% | | | 0 | 0.00% | 47 | 4% | 1300 | 1153 | 518 | PT-MORENA-ES | 501 | PRI | 18.02% |
| 15 | METEPEC | 55 | METEPEC | 3519 | 167 | 14.19% | 276 | 42.27% | | | 155 | 13.16% | | | | | 24 | 3.66% | | | 20 | 3.05% | | | | | 21 | 2.20% | | | 0 | 0.00% | 17 | 3% | 870 | 656 | 276 | PT-MORENA-ES | 183 | PAN-PRD-MC | 17.68% |
| 15 | METEPEC | 55 | METEPEC | 3520 | 845 | 17.19% | 960 | 49.51% | | | 430 | 21.22% | | | | | 88 | 4.26% | | | 30 | 1.45% | | | | | 63 | 4.01% | | | 0 | 0.00% | 60 | 3% | 2114 | 2064 | 960 | PT-MORENA-ES | 405 | PAN-PRD-MC | 23.98% |
| 15 | METEPEC | 55 | METEPEC | 3521 | 584 | 19.81% | 879 | 45.95% | | | 350 | 16.83% | | | | | 69 | 3.35% | | | 54 | 1.79% | | | | | 67 | 3.40% | | | 1 | 0.05% | 41 | 2% | 1980 | 1938 | 879 | PT-MORENA-ES | 529 | PRI | 18.21% |
| 15 | METEPEC | 55 | METEPEC | 3522 | 127 | 15.80% | 191 | 38.51% | | | 144 | 28.63% | | | | | 17 | 3.43% | | | 7 | 1.41% | | | | | 10 | 2.02% | | | 0 | 0.00% | 11 | 2% | 577 | 496 | 191 | PT-MORENA-ES | 144 | PRI | 9.48% |
| 15 | METEPEC | 55 | METEPEC | 3523 | 47 | 20.96% | 127 | 41.30% | | | 55 | 25.45% | | | | | 15 | 4.85% | | | 4 | 1.79% | | | | | 10 | 3.34% | | | 1 | 0.31% | 10 | 3% | 335 | 305 | 127 | PT-MORENA-ES | 71 | PRI | 11.65% |
| 15 | METEPEC | 55 | METEPEC | 3524 | 103 | 21.49% | 402 | 39.85% | | | 297 | 27.43% | | | | | 51 | 4.70% | | | 55 | 5.07% | | | | | 16 | 1.48% | | | 1 | 0.09% | 21 | 3% | 1118 | 1084 | 402 | PT-MORENA-ES | 297 | PRI | 12.45% |
| 15 | METEPEC | 55 | METEPEC | 3525 | 363 | 23.59% | 504 | 39.50% | | | 344 | 26.96% | | | | | 55 | 4.31% | | | 36 | 2.82% | | | | | 16 | 2.82% | | | 2 | 0.25% | 47 | 4% | 1325 | 1276 | 504 | PT-MORENA-ES | 344 | PRI | 12.54% |
| 15 | METEPEC | 55 | METEPEC | 3526 | 109 | 18.62% | 241 | 44.98% | | | 139 | 25.98% | | | | | 32 | 5.96% | | | 13 | 2.43% | | | | | 17 | 2.73% | | | 0 | 0.00% | 11 | 2% | 548 | 537 | 241 | PT-MORENA-ES | 139 | PRI | 18.99% |
| 15 | METEPEC | 55 | METEPEC | 3527 | 103 | 19.05% | 585 | 44.05% | | | 345 | 25.58% | | | | | 58 | 3.89% | | | 64 | 4.82% | | | | | 18 | 2.11% | | | 1 | 0.07% | 29 | 2% | 1358 | 1328 | 585 | PT-MORENA-ES | 345 | PRI | 18.07% |
| 15 | METEPEC | 55 | METEPEC | 3528 | 105 | 13.13% | 678 | 34.86% | | | 450 | 23.28% | | | | | 52 | 4.71% | | | 25 | 1.49% | | | | | 17 | 1.80% | | | 4 | 0.20% | 55 | 3% | 2004 | 1945 | 678 | PT-MORENA-ES | 450 | PAN-PRD-MC | 1.11% |
| 15 | METEPEC | 55 | METEPEC | 3529 | 190 | 27.19% | 625 | 40.39% | | | 397 | 25.47% | | | | | 40 | 2.57% | | | 20 | 1.28% | | | | | 47 | 3.01% | | | 0 | 0.00% | 42 | 3% | 1601 | 1559 | 625 | PT-MORENA-ES | 435 | PAN-PRD-MC | 17.51% |
| 15 | METEPEC | 55 | METEPEC | 3530 | 208 | 21.61% | 570 | 46.42% | | | 216 | 25.72% | | | | | 28 | 2.28% | | | 17 | 1.38% | | | | | 10 | 2.44% | | | 0 | 0.00% | 26 | 2% | 1254 | 1228 | 570 | PT-MORENA-ES | 216 | PRI | 19.89% |
| 15 | METEPEC | 55 | METEPEC | 3531 | 257 | 19.12% | 735 | 46.26% | | | 434 | 28.04% | | | | | 55 | 3.56% | | | 35 | 1.23% | | | | | 25 | 1.62% | | | 0 | 0.00% | 28 | 2% | 1573 | 1545 | 735 | PT-MORENA-ES | 434 | PRI | 18.13% |
| 15 | METEPEC | 55 | METEPEC | 3532 | 398 | 25.17% | 994 | 41.32% | | | 559 | 22.20% | | | | | 70 | 2.91% | | | 28 | 1.17% | | | | | 61 | 2.55% | | | 0 | 0.00% | 54 | 3% | 2448 | 2354 | 994 | PT-MORENA-ES | 708 | PAN-PRD-MC | 11.95% |
| 15 | METEPEC | 55 | METEPEC | 3533 | 428 | 21.03% | 891 | 45.09% | | | 441 | 22.47% | | | | | 51 | 2.60% | | | 25 | 0.97% | | | | | 19 | 1.76% | | | 0 | 0.00% | 55 | 3% | 2018 | 1963 | 891 | PT-MORENA-ES | 528 | PAN-PRD-MC | 18.59% |
| 15 | METEPEC | 55 | METEPEC | 3534 | 365 | 17.35% | 1003 | 47.30% | | | 614 | 28.72% | | | | | 79 | 3.70% | | | 22 | 1.03% | | | | | 10 | 2.34% | | | 1 | 0.05% | 40 | 2% | 2175 | 2134 | 1003 | PT-MORENA-ES | 614 | PRI | 18.73% |
| 15 | METEPEC | 55 | METEPEC | 3535 | 405 | 23.10% | 711 | 40.91% | | | 456 | 26.24% | | | | | 118 | 6.50% | | | 18 | 1.04% | | | | | 19 | 2.31% | | | 0 | 0.00% | 46 | 3% | 1781 | 1738 | 711 | PT-MORENA-ES | 456 | PRI | 14.67% |
| 15 | METEPEC | 55 | METEPEC | 3536 | 329 | 20.91% | 931 | 45.75% | | | 470 | 24.68% | | | | | 66 | 3.47% | | | 34 | 1.11% | | | | | 23 | 2.20% | | | 0 | 0.00% | 28 | 2% | 1122 | 1065 | 931 | PT-MORENA-ES | 470 | PRI | 21.10% |
| 15 | METEPEC | 55 | METEPEC | 3537 | 203 | 20.39% | 472 | 68.31% | | | 220 | 22.10% | | | | | 28 | 2.87% | | | 43 | 4.32% | | | | | 25 | 2.56% | | | 0 | 0.00% | 23 | 2% | 1000 | 977 | 472 | PT-MORENA-ES | 207 | PRI | 77.12% |
| 15 | METEPEC | 55 | METEPEC | 3538 | 509 | 18.87% | 1472 | 54.60% | | | 550 | 20.40% | | | | | 84 | 3.08% | | | 50 | 1.89% | | | | | 59 | 2.32% | | | 4 | 0.14% | 83 | 3% | 2813 | 2718 | 1472 | PT-MORENA-ES | 556 | PRI | 33.60% |
| 15 | METEPEC | 55 | METEPEC | 3539 | 646 | 19.17% | 1607 | 45.39% | | | 708 | 21.11% | | | | | 124 | 4.20% | | | 69 | 2.11% | | | | | 107 | 3.28% | | | 1 | 0.03% | 110 | 3% | 3378 | 3267 | 1607 | PT-MORENA-ES | 704 | PRI | 17.64% |
| 15 | METEPEC | 55 | METEPEC | 3540 | 24 | 12.18% | 99 | 50.25% | | | 61 | 31.00% | | | | | 1 | 0.51% | | | 11 | 5.58% | | | | | 2 | 0.51% | | | 0 | 0.00% | 8 | 4% | 205 | 197 | 99 | PT-MORENA-ES | 61 | PRI | 19.29% |
| 15 | METEPEC | 55 | METEPEC | 3541 | 349 | 16.97% | 1030 | 50.06% | | | 505 | 27.58% | | | | | 51 | 2.45% | | | 53 | 2.53% | | | | | 42 | 1.98% | | | 0 | 0.00% | 82 | 4% | 2203 | 2121 | 1030 | PT-MORENA-ES | 525 | PRI | 22.48% |
| 15 | METEPEC | 55 | METEPEC | 3542 | 252 | 14.39% | 879 | 51.28% | | | 408 | 23.81% | | | | | 51 | 2.92% | | | 93 | 5.43% | | | | | 33 | 1.91% | | | 0 | 0.00% | 44 | 3% | 1758 | 1714 | 879 | PT-MORENA-ES | 408 | PRI | 27.48% |
| 15 | METEPEC | 55 | METEPEC | 3543 | 220 | 14.10% | 773 | 49.54% | | | 358 | 17.51% | | | | | 42 | 2.29% | | | 44 | 2.39% | | | | | 34 | 1.30% | | | 0 | 0.00% | 40 | 2% | 1869 | 1843 | 773 | PT-MORENA-ES | 629 | PAN-PRD-MC | 7.70% |
| 15 | METEPEC | 55 | METEPEC | 3544 | 268 | 16.24% | 1181 | 53.58% | | | 491 | 21.32% | | | | | 63 | 1.86% | | | 93 | 2.95% | | | | | 56 | 2.54% | | | 0 | 0.00% | 57 | 3% | 2261 | 2204 | 1181 | PT-MORENA-ES | 491 | PRI | 21.79% |
| 15 | METEPEC | 55 | METEPEC | 3545 | 307 | 17.91% | 966 | 57.30% | | | 370 | 17.72% | | | | | 40 | 1.85% | | | 40 | 2.17% | | | | | 38 | 2.35% | | | 1 | 0.06% | 53 | 3% | 1729 | 1666 | 966 | PT-MORENA-ES | 307 | PAN-PRD-MC | 19.38% |
| 15 | METEPEC | 55 | METEPEC | 3546 | 195 | 17.24% | 572 | 50.31% | | | 379 | 24.54% | | | | | 29 | 2.55% | | | 30 | 2.64% | | | | | 31 | 2.73% | | | 0 | 0.00% | 39 | 3% | 1179 | 1137 | 572 | PT-MORENA-ES | 379 | PRI | 15.77% |
| 15 | METEPEC | 55 | METEPEC | 3547 | 459 | 14.67% | 1885 | 60.12% | | | 547 | 17.61% | | | | | 143 | 4.61% | | | 45 | 1.45% | | | | | 47 | 1.52% | | | 1 | 0.03% | 81 | 3% | 3184 | 3102 | 1885 | PT-MORENA-ES | 547 | PRI | 42.48% |
| 15 | METEPEC | 55 | METEPEC | 3548 | 375 | 14.19% | 1290 | 49.93% | | | 640 | 17.04% | | | | | 127 | 4.91% | | | 58 | 2.24% | | | | | 41 | 1.59% | | | 0 | 0.00% | 85 | 3% | 2589 | 2584 | 1290 | PT-MORENA-ES | 676 | PAN-PRD-MC | 25.76% |
| 15 | METEPEC | 55 | METEPEC | 3549 | 403 | 20.09% | 1018 | 52.24% | | | 390 | 19.80% | | | | | 59 | 2.93% | | | 43 | 2.13% | | | | | 62 | 3.06% | | | 4 | 0.19% | 53 | 3% | 2071 | 2043 | 1018 | PT-MORENA-ES | 403 | PAN-PRD-MC | 32.39% |
| 15 | METEPEC | 56 | MEXICALTZINGO | 2560 | 137 | 13.70% | 426 | 43.86% | | | 236 | 23.00% | | | | | 21 | 3.33% | | | 66 | 6.60% | | | | | 100 | 13.01% | | | 0 | 0.00% | 16 | 2% | 1018 | 1000 | 426 | PT-MORENA-ES | 222 | PRI | 20.86% |
| 15 | METEPEC | 56 | MEXICALTZINGO | 2561 | 264 | 12.35% | 932 | 43.91% | | | 543 | 22.40% | | | | | 101 | 4.10% | | | 225 | 9.22% | | | | | 266 | 11.00% | | | 0 | 0.00% | 80 | 3% | 2499 | 2419 | 932 | PT-MORENA-ES | 543 | PRI | 18.59% |
| 15 | METEPEC | 56 | MEXICALTZINGO | 2562 | 173 | 12.55% | 642 | 46.59% | | | 343 | 24.88% | | | | | 40 | 2.86% | | | 74 | 5.27% | | | | | 106 | 7.69% | | | 0 | 0.00% | 34 | 2% | 1412 | 1378 | 642 | PT-MORENA-ES | 343 | PRI | 21.70% |
| 15 | METEPEC | 56 | MEXICALTZINGO | 2563 | 180 | 12.17% | 620 | 41.91% | | | 342 | 23.13% | | | | | 52 | 3.57% | | | 135 | 9.56% | | | | | 122 | 8.30% | | | 0 | 0.00% | 42 | 3% | 1457 | 1451 | 620 | PT-MORENA-ES | 342 | PRI | 19.11% |
| 15 | METEPEC | 77 | SAN MATEO ATENCO | 4121 | 574 | 18.72% | 907 | 45.42% | | | 443 | 23.11% | | | | | 66 | 4.89% | | | 128 | 6.41% | | | | | 51 | 2.95% | | | 0 | 0.00% | 55 | 3% | 2052 | 1998 | 907 | PT-MORENA-ES | 443 | PRI | 19.27% |
| 15 | METEPEC | 77 | SAN MATEO ATENCO | 4122 | 310 | 18.31% | 869 | 51.38% | | | 345 | 20.40% | | | | | 67 | 4.00% | | | 99 | 3.52% | | | | | 28 | 1.49% | | | 2 | 0.11% | 61 | 4% | 1740 | 1679 | 869 | PT-MORENA-ES | 345 | PRI | 31.28% |
| 15 | METEPEC | 77 | SAN MATEO ATENCO | 4123 | 349 | 18.51% | 859 | 45.92% | | | 405 | 25.72% | | | | | 93 | 4.51% | | | 58 | 2.08% | | | | | 47 | 2.23% | | | 1 | 0.05% | 61 | 3% | 1947 | 1905 | 859 | PT-MORENA-ES | 405 | PRI | 19.79% |
| 15 | METEPEC | 77 | SAN MATEO ATENCO | 4124 | 435 | 23.11% | 584 | 40.19% | | | 281 | 19.34% | | | | | 89 | 6.13% | | | 33 | 2.27% | | | | | 27 | 1.86% | | | 3 | 0.13% | 56 | 4% | 1511 | 1453 | 584 | PT-MORENA-ES | 439 | PAN-PRD-MC | 9.88% |
| 15 | METEPEC | 77 | SAN MATEO ATENCO | 4125 | 381 | 27.97% | 629 | 44.95% | | | 262 | 18.74% | | | | | 61 | 4.36% | | | 36 | 2.58% | | | | | 19 | 1.36% | | | 2 | 0.14% | 51 | 4% | 1451 | 1398 | 629 | PT-MORENA-ES | 262 | PAN-PRD-MC | 17.02% |
| 15 | METEPEC | 77 | SAN MATEO ATENCO | 4126 | 685 | 15.15% | 1463 | 51.28% | | | 678 | 23.83% | | | | | 123 | 4.43% | | | 92 | 3.23% | | | | | 47 | 1.65% | | | 1 | 0.03% | 75 | 3% | 2925 | 2849 | 1463 | PT-MORENA-ES | 678 | PRI | 27.48% |
| 15 | METEPEC | 77 | SAN MATEO ATENCO | 4127 | 393 | 16.02% | 1170 | 47.66% | | | 726 | 28.63% | | | | | 68 | 2.76% | | | 84 | 3.41% | | | | | 43 | 1.74% | | | 0 | 0.00% | 50 | 2% | 2515 | 2455 | 1170 | PT-MORENA-ES | 726 | PRI | 18.88% |
| 15 | METEPEC | 77 | SAN MATEO ATENCO | 4128 | 352 | 17.91% | 712 | 40.47% | | | 536 | 28.77% | | | | | 49 | 2.81% | | | 98 | 5.63% | | | | | 35 | 2.01% | | | 2 | 0.11% | 72 | 4% | 1816 | 1742 | 712 | PT-MORENA-ES | 526 | PRI | 10.13% |
| 15 | METEPEC | 77 | SAN MATEO ATENCO | 4129 | 533 | 18.99% | 1176 | 41.91% | | | 675 | 19.79% | | | | | 86 | 3.04% | | | 117 | 4.14% | | | | | 44 | 1.56% | | | 0 | 0.00% | 64 | 2% | 2859 | 2815 | 1176 | PT-MORENA-ES | 870 | PRI | 10.69% |
| 15 | METEPEC | 77 | SAN MATEO ATENCO | 4130 | 519 | 17.59% | 1247 | 42.26% | | | 668 | 21.79% | | | | | 83 | 2.81% | | | 103 | 3.49% | | | | | 61 | 2.07% | | | 0 | 0.00% | 92 | 3% | 3043 | 2951 | 1247 | PT-MORENA-ES | 668 | PRI | 10.47% |
| 15 | METEPEC | 77 | SAN MATEO ATENCO | 4131 | 481 | 20.09% | 1073 | 44.82% | | | 592 | 24.52% | | | | | 69 | 2.72% | | | 100 | 4.56% | | | | | 55 | 2.30% | | | 0 | 0.00% | 80 | 4% | 2482 | 2394 | 1073 | PT-MORENA-ES | 592 | PRI | 20.33% |
| 15 | METEPEC | 77 | SAN MATEO ATENCO | 4132 | 369 | 20.11% | 777 | 42.34% | | | 458 | 25.92% | | | | | 50 | 2.72% | | | 100 | 5.45% | | | | | 45 | 2.45% | | | 0 | 0.00% | 59 | 3% | 1854 | 1835 | 777 | PT-MORENA-ES | 458 | PRI | 15.42% |
| 15 | METEPEC | 77 | SAN MATEO ATENCO | 4133 | 261 | 17.42% | 574 | 39.93% | | | 400 | 28.53% | | | | | 44 | 3.05% | | | 63 | 4.37% | | | | | 28 | 1.80% | | | 0 | 0.00% | 38 | 3% | 1479 | 1441 | 574 | PT-MORENA-ES | 400 | PRI | 8.32% |
| 15 | METEPEC | 77 | SAN MATEO ATENCO | 4134 | 409 | 15.93% | 1106 | 42.29% | | | 796 | 28.43% | | | | | 120 | 4.59% | | | 190 | 5.70% | | | | | 46 | 1.76% | | | 2 | 0.07% | 82 | 3% | 2700 | 2616 | 1106 | PT-MORENA-ES | 796 | PRI | 11.35% |
| 15 | METEPEC | 77 | SAN MATEO ATENCO | 4135 | 812 | 22.72% | 1425 | 39.87% | | | 931 | 25.72% | | | | | 155 | 4.34% | | | 179 | 5.01% | | | | | 102 | 2.85% | | | 3 | 0.09% | 132 | 3% | 3688 | 3574 | 1425 | PT-MORENA-ES | 931 | PRI | 14.99% |
| 15 | METEPEC | 77 | SAN MATEO ATENCO | 4136 | 868 | 20.27% | 1719 | 49.97% | | | 598 | 21.55% | | | | | 48 | 3.68% | | | 49 | 3.14% | | | | | 31 | 1.99% | | | 0 | 0.00% | 64 | 4% | 1623 | 1559 | 719 | PT-MORENA-ES | 598 | PRI | 28.42% |
| 15 | METEPEC | 77 | SAN MATEO ATENCO | 4137 | 401 | 21.77% | 845 | 45.77% | | | 428 | 23.35% | | | | | 56 | 3.65% | | | 91 | 4.93% | | | | | 25 | 1.35% | | | 1 | 0.05% | 51 | 3% | 1859 | 1845 | 845 | PT-MORENA-ES | 428 | PRI | 22.59% |
| 15 | METEPEC | 77 | SAN MATEO ATENCO | 4138 | 642 | 21.27% | 932 | 44.74% | | | 614 | 24.77% | | | | | 58 | 2.76% | | | 124 | 5.89% | | | | | 11 | 0.58% | | | 0 | 0.00% | 77 | 4% | 2169 | 2093 | 932 | PT-MORENA-ES | 558 | PRI | 18.97% |
| 15 | METEPEC | 77 | SAN MATEO ATENCO | 4139 | 203 | 15.66% | 542 | 43.41% | | | 430 | 23.03% | | | | | 51 | 4.05% | | | 61 | 4.88% | | | | | 18 | 1.38% | | | 0 | 0.00% | 41 | 3% | 1263 | 1859 | 542 | PT-MORENA-ES | 430 | PRI | 0.36% |
| 15 | METEPEC | 77 | SAN MATEO ATENCO | 4140 | 752 | 27.29% | 1032 | 39.99% | | | 603 | 23.02% | | | | | 69 | 2.65% | | | 148 | 5.73% | | | | | 73 | 2.91% | | | 0 | 0.00% | 69 | 3% | 2589 | 2610 | 1032 | PT-MORENA-ES | 735 | PAN-PRD-MC | 12.10% |
| 15 | METEPEC | 77 | SAN MATEO ATENCO | 4141 | 359 | 16.72% | 1131 | 53.42% | | | 594 | 18.81% | | | | | 83 | 3.92% | | | 107 | 5.06% | | | | | 48 | 2.27% | | | 1 | 0.05% | 88 | 4% | 2304 | 2117 | 1131 | PT-MORENA-ES | 594 | PRI | 34.61% |
| TOTAL | | | | | 44510 | | 30747 | | | | 44660 | | | | | | 6016 | | | | 5154 | | | | | | 4975 | | | | 933 | | 5220 | | 213655 | 117404 | | | | | |

# MARGEN DE VICTORIA ENTRE EL PARTIDO POLÍTICO O COALICIÓN GANADORA/A Y LA SEGUNDA FUERZA EN LA ELECCIÓN DE DIPUTACIONES LOCALES EN EL ESTADO DE MÉXICO 2018

## DISTRITO ELECTORAL LOCAL 35: METEPEC

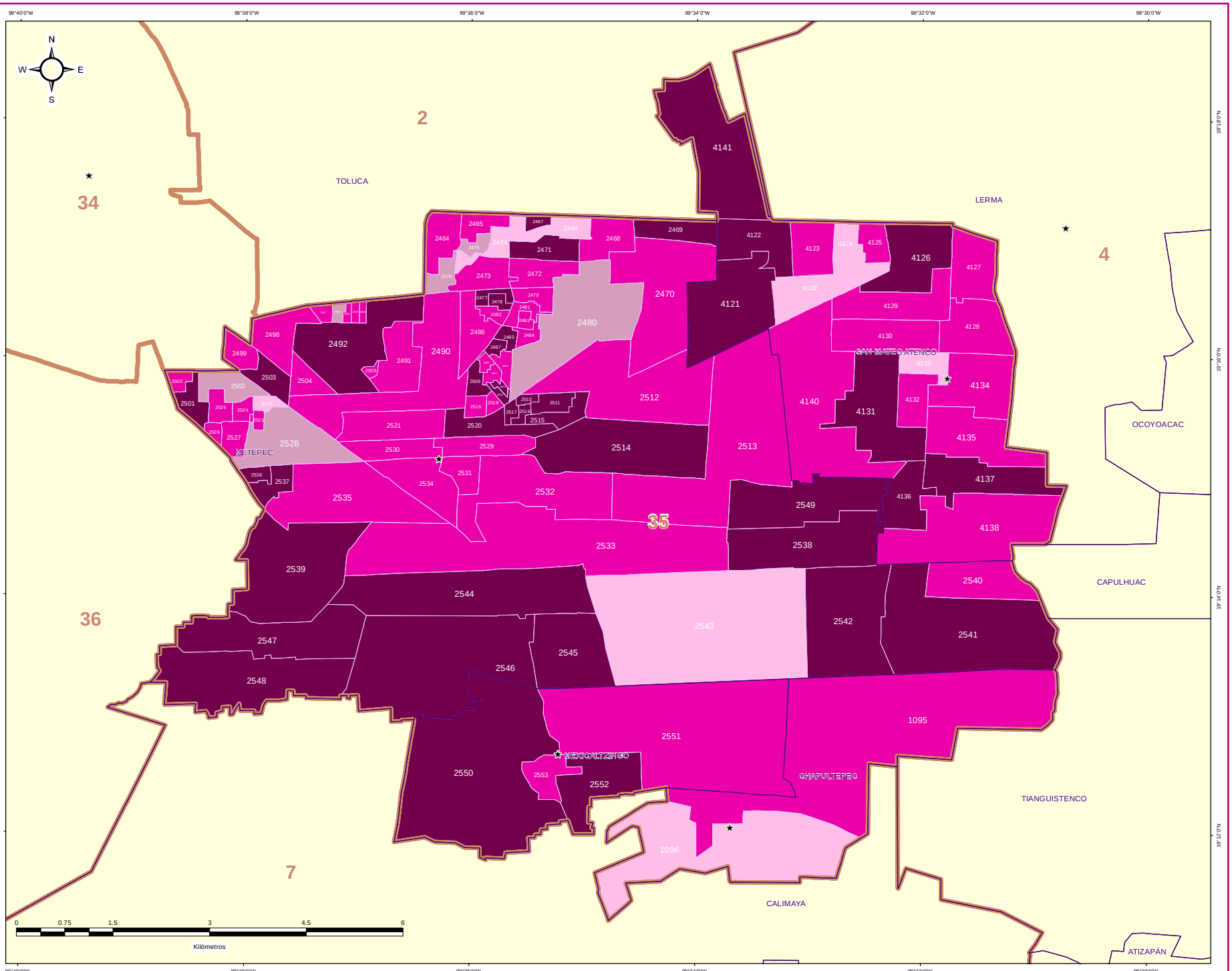


IEEM

1 de Julio 2018

### ESTRUCTURA GEOELECTORAL Y CLAVES

- Límite estatal ..... MÉX
- Distrito Electoral Local ..... 45
- Límite municipal ..... TOLUCA
- Sección electoral ..... 6459
- Cabecera municipal

### MARGEN DE VICTORIA ENTRE EL PARTIDO POLÍTICO O COALICIÓN GANADOR/A Y LA SEGUNDA FUERZA EN LA ELECCIÓN DE DIPUTACIONES LOCALES EN EL ESTADO DE MEXICO 2018

- 0.00% - 5.00%
- 5.01% - 10.00%
- 10.01% - 20.00%
- 20.01% a Más

### OTROS

- Sin Casilla
- Sección con Casilla(s) Remitida(s)

### LOCALIZACIÓN

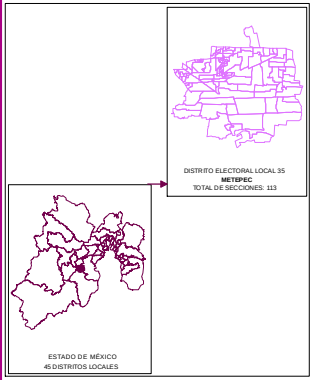


Edición cartográfica del mes de mayo de 2019,
con corte de información al 07 de noviembre de 2018 mismo que fue empleado para el Proceso Electoral 2017-2018.
Registro Federal de Electores, INE.

Resultados por sección electoral de la Elección de Diputaciones Locales del Estado de México para el periodo 2018 - 2021

Proyección: UTM Zona 14
Datum: WGS84

**SUPERVISIÓN**

C.P. Antonio Sánchez Acosta
Subdirector de Documentación y Estadística Electoral _____

**ELABORACIÓN**

Departamento de Análisis y Procesamiento de Información Territorial

Miguel Ángel García Escalante _____
Jaqueline Pérez Nova _____

## PARTICIPACIÓN Y ABSTENCIONISMO

La participación de los ciudadanos con credencial para votar en esta elección en el Distrito 35 con cabecera en Metepec fue de 73.96%, siendo el abstencionismo de 26.04%.

Para el análisis de la participación por sección, éstas se agruparon hasta en cuatro rangos de participación, el primero es de participación alta considerando más de 70.01% en el que se encuentran 99 secciones (87.61% del total); el segundo es de participación media, considerando entre 60.01% y hasta 70.00% en el que se encuentran 14 secciones (12.39%); el rango de participación baja, considerando entre 50.01% y hasta 60.00%, dentro del que se ubican 0 secciones (0.00%); y dentro del rango de participación muy baja, considerado con menos de 50.00%, se ubicaron 0 secciones (0.00%).



# PARTICIPACIÓN Y ABSTENCIONISMO

| DISTRITO LOCAL | CABECERA DISTRITAL | MUNICIPIO | CABECERA MUNICIPAL | SECCIÓN | PAN-PRD-MC | % PAN-PRD-MC | PT-MORENA-ES | % PT-MORENA-ES | PAN | % PAN | PRI | % PRI | PRD | % PRD | PVEM | % PVEM | PT | % PT | MC | % MC | NA | % NA | MORENA | % MORENA | ES | % ES | VR | % VR | CANDIDATO INDEPENDIENTE | % CANDIDATO INDEPENDIENTE | NO REGISTRADOS | % NO REGISTRADOS | NULOS | % NULOS | TOTAL | VOTACIÓN VÁLIDA | LISTA NOMINAL | PARTICIPACIÓN | % PARTICIPACIÓN | % ABSTENCIONISMO |
|---|---|---|---|---|---|---|---|---|---|---|---|---|---|---|---|---|---|---|---|---|---|---|---|---|---|---|---|---|---|---|---|---|---|---|---|---|---|---|---|---|
| 15 | METEPEC | 28 | CHAPULTEPEC | 1095 | 539 | 33.82% | 1020 | 41.54% | | | 1075 | 27.56% | | | 282 | 7.22% | | | | | 118 | 3.03% | | | | | 266 | 6.82% | | | 1 | 0.03% | 93 | 2% | 3964 | 3600 | 5588 | AUTO | 71.84% | 28.24% |
| 15 | METEPEC | 28 | CHAPULTEPEC | 1096 | 241 | 33.23% | 232 | 39.02% | | | 564 | 40.41% | | | 158 | 8.42% | | | | | 17 | 1.40% | | | | | 155 | 7.42% | | | 0 | 0.00% | 51 | 6% | 1814 | 1622 | 2366 | AUTO | 79.11% | 20.89% |
| 15 | METEPEC | 55 | METEPEC | 3464 | 558 | 37.38% | 857 | 42.55% | | | 451 | 22.14% | | | 75 | 3.68% | | | | | 29 | 1.42% | | | | | 57 | 2.80% | | | 1 | 0.05% | 53 | 3% | 2093 | 2037 | 2790 | AUTO | 74.01% | 25.13% |
| 15 | METEPEC | 55 | METEPEC | 3465 | 444 | 40.22% | 289 | 26.20% | | | 296 | 26.84% | | | 34 | 3.08% | | | | | 14 | 1.27% | | | | | 26 | 2.36% | | | 0 | 0.00% | 34 | 3% | 1137 | 1103 | 1451 | AUTO | 78.36% | 21.64% |
| 15 | METEPEC | 55 | METEPEC | 3466 | 414 | 31.75% | 524 | 40.12% | | | 368 | 28.21% | | | 46 | 3.52% | | | | | 17 | 1.30% | | | | | 37 | 2.83% | | | 2 | 0.15% | 45 | 3% | 1353 | 1306 | 1807 | AUTO | 74.88% | 25.12% |
| 15 | METEPEC | 55 | METEPEC | 3467 | 169 | 18.40% | 442 | 49.89% | | | 262 | 28.51% | | | 26 | 2.83% | | | | | 14 | 1.58% | | | | | 28 | 3.11% | | | 0 | 0.00% | 23 | 2% | 907 | 886 | 1189 | AUTO | 75.65% | 24.82% |
| 15 | METEPEC | 55 | METEPEC | 3468 | 264 | 26.31% | 464 | 45.18% | | | 228 | 22.71% | | | 43 | 4.28% | | | | | 16 | 1.59% | | | | | 26 | 2.65% | | | 0 | 0.00% | 32 | 3% | 1012 | 981 | 1389 | AUTO | 72.86% | 27.21% |
| 15 | METEPEC | 55 | METEPEC | 3469 | 237 | 18.58% | 718 | 55.62% | | | 252 | 19.52% | | | 34 | 2.63% | | | | | 20 | 1.55% | | | | | 30 | 2.32% | | | 0 | 0.00% | 29 | 2% | 1300 | 1291 | 1908 | MEDIO | 68.11% | 31.89% |
| 15 | METEPEC | 55 | METEPEC | 3470 | 1253 | 42.02% | 599 | 28.81% | | | 684 | 22.94% | | | 84 | 2.82% | | | | | 33 | 1.11% | | | | | 99 | 1.31% | | | 2 | 0.07% | 83 | 3% | 3067 | 2982 | 4121 | AUTO | 74.42% | 25.58% |
| 15 | METEPEC | 55 | METEPEC | 3471 | 414 | 23.28% | 879 | 49.44% | | | 328 | 18.45% | | | 65 | 3.66% | | | | | 56 | 1.46% | | | | | 66 | 3.71% | | | 1 | 0.05% | 88 | 5% | 1867 | 1778 | 2543 | AUTO | 73.42% | 26.58% |
| 15 | METEPEC | 55 | METEPEC | 3472 | 285 | 24.44% | 518 | 44.42% | | | 265 | 22.73% | | | 50 | 4.29% | | | | | 28 | 2.40% | | | | | 20 | 1.72% | | | 1 | 0.08% | 36 | 3% | 1203 | 1166 | 1662 | AUTO | 72.34% | 27.66% |
| 15 | METEPEC | 55 | METEPEC | 3473 | 364 | 27.20% | 588 | 43.89% | | | 285 | 21.30% | | | 50 | 3.74% | | | | | 24 | 1.79% | | | | | 27 | 2.02% | | | 0 | 0.00% | 43 | 3% | 1381 | 1338 | 1856 | AUTO | 74.41% | 25.59% |
| 15 | METEPEC | 55 | METEPEC | 3474 | 338 | 27.79% | 434 | 39.51% | | | 334 | 27.33% | | | 33 | 3.05% | | | | | 13 | 1.26% | | | | | 17 | 1.62% | | | 0 | 0.00% | 18 | 3% | 1066 | 1048 | 1421 | AUTO | 76.45% | 23.57% |
| 15 | METEPEC | 55 | METEPEC | 3475 | 447 | 25.28% | 418 | 32.99% | | | 313 | 24.75% | | | 38 | 3.00% | | | | | 17 | 1.34% | | | | | 34 | 2.68% | | | 2 | 0.15% | 37 | 3% | 1305 | 1267 | 1573 | AUTO | 83.01% | 16.97% |
| 15 | METEPEC | 55 | METEPEC | 3476 | 536 | 31.74% | 553 | 36.53% | | | 392 | 24.14% | | | 41 | 2.52% | | | | | 15 | 2.16% | | | | | 47 | 2.89% | | | 0 | 0.00% | 52 | 3% | 1625 | 1624 | 2093 | AUTO | 80.06% | 19.97% |
| 15 | METEPEC | 55 | METEPEC | 3477 | 344 | 29.25% | 630 | 49.78% | | | 265 | 20.95% | | | 69 | 5.45% | | | | | 33 | 2.61% | | | | | 34 | 2.69% | | | 2 | 0.15% | 39 | 3% | 1295 | 1265 | 1749 | AUTO | 74.04% | 25.96% |
| 15 | METEPEC | 55 | METEPEC | 3478 | 290 | 21.23% | 642 | 47.14% | | | 299 | 21.91% | | | 59 | 4.32% | | | | | 33 | 2.28% | | | | | 41 | 3.01% | | | 0 | 0.00% | 41 | 3% | 1403 | 1362 | 1863 | AUTO | 75.23% | 24.77% |
| 15 | METEPEC | 55 | METEPEC | 3479 | 437 | 28.27% | 664 | 39.31% | | | 369 | 24.25% | | | 40 | 2.66% | | | | | 30 | 1.97% | | | | | 39 | 2.57% | | | 0 | 0.00% | 48 | 3% | 1562 | 1519 | 2022 | AUTO | 77.25% | 22.75% |
| 15 | METEPEC | 55 | METEPEC | 3480 | 1765 | 39.83% | 1984 | 36.11% | | | 1130 | 21.66% | | | 202 | 3.87% | | | | | 112 | 2.15% | | | | | 125 | 2.40% | | | 4 | 0.07% | 123 | 2% | 5345 | 5218 | 7324 | AUTO | 72.98% | 27.02% |
| 15 | METEPEC | 55 | METEPEC | 3481 | 472 | 29.03% | 574 | 40.28% | | | 328 | 23.02% | | | 36 | 2.53% | | | | | 31 | 2.18% | | | | | 34 | 2.39% | | | 1 | 0.07% | 35 | 2% | 1401 | 1425 | 1792 | AUTO | 81.59% | 18.47% |
| 15 | METEPEC | 55 | METEPEC | 3482 | 246 | 29.08% | 349 | 42.22% | | | 188 | 22.22% | | | 26 | 3.07% | | | | | 17 | 2.01% | | | | | 20 | 2.36% | | | 1 | 0.11% | 28 | 3% | 872 | 842 | 1069 | AUTO | 81.85% | 18.22% |
| 15 | METEPEC | 55 | METEPEC | 3483 | 184 | 28.01% | 283 | 43.08% | | | 157 | 23.90% | | | 25 | 3.81% | | | | | 18 | 2.74% | | | | | 10 | 1.52% | | | 1 | 0.15% | 29 | 4% | 684 | 657 | 849 | AUTO | 80.57% | 19.43% |
| 15 | METEPEC | 55 | METEPEC | 3484 | 294 | 27.50% | 472 | 43.14% | | | 238 | 21.85% | | | 38 | 3.31% | | | | | 24 | 1.93% | | | | | 28 | 2.57% | | | 0 | 0.00% | 31 | 3% | 1120 | 1089 | 1472 | AUTO | 76.04% | 23.96% |
| 15 | METEPEC | 55 | METEPEC | 3485 | 242 | 22.37% | 530 | 48.94% | | | 245 | 22.64% | | | 37 | 3.50% | | | | | 23 | 2.13% | | | | | 25 | 2.31% | | | 1 | 0.09% | 28 | 3% | 1110 | 1082 | 1415 | AUTO | 78.52% | 21.48% |
| 15 | METEPEC | 55 | METEPEC | 3486 | 334 | 26.52% | 552 | 43.84% | | | 272 | 21.47% | | | 62 | 4.89% | | | | | 32 | 2.53% | | | | | 33 | 2.60% | | | 2 | 0.15% | 37 | 3% | 1309 | 1267 | 1708 | AUTO | 76.69% | 23.31% |
| 15 | METEPEC | 55 | METEPEC | 3487 | 353 | 21.97% | 425 | 46.02% | | | 283 | 21.97% | | | 39 | 4.22% | | | | | 18 | 1.95% | | | | | 36 | 3.80% | | | 0 | 0.00% | 22 | 2% | 946 | 904 | 1241 | AUTO | 76.23% | 23.77% |
| 15 | METEPEC | 55 | METEPEC | 3488 | 306 | 21.43% | 619 | 43.44% | | | 373 | 26.18% | | | 47 | 3.30% | | | | | 24 | 1.68% | | | | | 56 | 3.93% | | | 0 | 0.00% | 34 | 2% | 1459 | 1425 | 1885 | AUTO | 77.40% | 22.60% |
| 15 | METEPEC | 55 | METEPEC | 3489 | 298 | 21.49% | 530 | 41.94% | | | 336 | 26.21% | | | 38 | 3.19% | | | | | 23 | 1.76% | | | | | 40 | 3.36% | | | 0 | 0.00% | 29 | 2% | 1220 | 1191 | 1568 | AUTO | 78.91% | 21.09% |
| 15 | METEPEC | 55 | METEPEC | 3490 | 1059 | 36.02% | 1561 | 40.09% | | | 1003 | 24.73% | | | 147 | 3.63% | | | | | 63 | 1.55% | | | | | 126 | 3.11% | | | 4 | 0.10% | 90 | 2% | 4145 | 4055 | 5675 | AUTO | 73.06% | 26.94% |
| 15 | METEPEC | 55 | METEPEC | 3491 | 567 | 30.73% | 429 | 27.38% | | | 432 | 28.19% | | | 44 | 2.87% | | | | | 16 | 1.04% | | | | | 25 | 1.63% | | | 0 | 0.00% | 60 | 4% | 1593 | 1533 | 2075 | AUTO | 76.77% | 23.23% |
| 15 | METEPEC | 55 | METEPEC | 3492 | 1182 | 52.15% | 317 | 15.24% | | | 604 | 29.58% | | | 53 | 2.51% | | | | | 13 | 0.63% | | | | | 19 | 0.91% | | | 1 | 0.05% | 45 | 2% | 2163 | 2113 | 2749 | AUTO | 78.71% | 21.29% |
| 15 | METEPEC | 55 | METEPEC | 3493 | 220 | 25.52% | 352 | 40.84% | | | 228 | 26.45% | | | 33 | 3.80% | | | | | 14 | 1.62% | | | | | 15 | 1.74% | | | 1 | 0.11% | 21 | 2% | 884 | 862 | 1067 | AUTO | 82.85% | 17.15% |
| 15 | METEPEC | 55 | METEPEC | 3494 | 137 | 19.66% | 295 | 42.32% | | | 226 | 31.71% | | | 25 | 3.50% | | | | | 12 | 1.72% | | | | | 15 | 2.15% | | | 0 | 0.00% | 20 | 3% | 726 | 695 | 905 | AUTO | 79.12% | 20.88% |
| 15 | METEPEC | 55 | METEPEC | 3495 | 127 | 16.49% | 347 | 45.06% | | | 226 | 28.51% | | | 34 | 4.42% | | | | | 24 | 3.12% | | | | | 20 | 2.60% | | | 0 | 0.00% | 29 | 4% | 798 | 770 | 1024 | AUTO | 77.95% | 22.07% |
| 15 | METEPEC | 55 | METEPEC | 3496 | 184 | 24.47% | 268 | 35.64% | | | 243 | 23.21% | | | 34 | 3.25% | | | | | 21 | 2.79% | | | | | 12 | 1.60% | | | 0 | 0.00% | 12 | 2% | 754 | 752 | 941 | AUTO | 81.12% | 18.90% |
| 15 | METEPEC | 55 | METEPEC | 3497 | 256 | 25.32% | 426 | 38.30% | | | 295 | 26.67% | | | 76 | 6.92% | | | | | 20 | 1.82% | | | | | 25 | 2.28% | | | 3 | 0.27% | 13 | 3% | 1112 | 1098 | 1437 | AUTO | 77.38% | 22.62% |
| 15 | METEPEC | 55 | METEPEC | 3498 | 579 | 36.37% | 957 | 43.53% | | | 463 | 21.06% | | | 90 | 4.10% | | | | | 65 | 2.96% | | | | | 42 | 1.91% | | | 1 | 0.04% | 59 | 3% | 2055 | 2196 | 2872 | AUTO | 78.45% | 21.51% |
| 15 | METEPEC | 55 | METEPEC | 3499 | 477 | 38.77% | 665 | 40.12% | | | 414 | 24.97% | | | 46 | 2.77% | | | | | 27 | 1.63% | | | | | 28 | 1.75% | | | 0 | 0.00% | 44 | 3% | 1700 | 1658 | 2286 | AUTO | 74.45% | 25.55% |
| 15 | METEPEC | 55 | METEPEC | 3500 | 153 | 20.04% | 269 | 45.83% | | | 120 | 20.44% | | | 23 | 3.92% | | | | | 12 | 2.04% | | | | | 10 | 1.70% | | | 0 | 0.00% | 18 | 3% | 605 | 587 | 755 | AUTO | 80.13% | 19.87% |
| 15 | METEPEC | 55 | METEPEC | 3501 | 384 | 34.02% | 725 | 47.57% | | | 343 | 21.81% | | | 49 | 3.09% | | | | | 24 | 1.51% | | | | | 33 | 2.02% | | | 2 | 0.12% | 39 | 2% | 1608 | 1587 | 2110 | AUTO | 77.16% | 22.84% |
| 15 | METEPEC | 55 | METEPEC | 3502 | 503 | 36.09% | 565 | 35.12% | | | 338 | 21.10% | | | 64 | 4.00% | | | | | 22 | 1.37% | | | | | 30 | 1.87% | | | 0 | 0.00% | 35 | 2% | 1607 | 1602 | 2080 | AUTO | 76.70% | 23.30% |
| 15 | METEPEC | 55 | METEPEC | 3503 | 181 | 22.84% | 363 | 45.84% | | | 178 | 22.50% | | | 19 | 2.40% | | | | | 27 | 3.41% | | | | | 23 | 2.91% | | | 1 | 0.13% | 30 | 4% | 822 | 791 | 1091 | AUTO | 75.34% | 24.66% |
| 15 | METEPEC | 55 | METEPEC | 3504 | 442 | 43.22% | 247 | 24.17% | | | 277 | 27.11% | | | 32 | 3.13% | | | | | 12 | 1.17% | | | | | 12 | 1.17% | | | 0 | 0.00% | 17 | 2% | 1059 | 1022 | 1386 | AUTO | 76.42% | 23.58% |
| 15 | METEPEC | 55 | METEPEC | 3505 | 75 | 17.01% | 196 | 44.44% | | | 135 | 27.89% | | | 10 | 2.27% | | | | | 28 | 6.35% | | | | | 9 | 2.04% | | | 0 | 0.00% | 9 | 2% | 450 | 441 | 575 | AUTO | 78.26% | 21.74% |
| 15 | METEPEC | 55 | METEPEC | 3506 | 320 | 21.67% | 695 | 45.97% | | | 363 | 24.59% | | | 49 | 3.32% | | | | | 14 | 0.95% | | | | | 53 | 3.52% | | | 0 | 0.00% | 40 | 3% | 1517 | 1477 | 2067 | AUTO | 73.35% | 26.61% |
| 15 | METEPEC | 55 | METEPEC | 3507 | 302 | 20.86% | 627 | 43.30% | | | 377 | 26.04% | | | 51 | 3.52% | | | | | 33 | 2.28% | | | | | 58 | 4.01% | | | 0 | 0.00% | 42 | 3% | 1490 | 1448 | 1970 | AUTO | 75.63% | 24.37% |
| 15 | METEPEC | 55 | METEPEC | 3508 | 237 | 19.21% | 595 | 48.22% | | | 363 | 24.95% | | | 34 | 2.76% | | | | | 25 | 2.03% | | | | | 40 | 3.24% | | | 1 | 0.08% | 34 | 3% | 1269 | 1234 | 1705 | AUTO | 74.30% | 25.70% |
| 15 | METEPEC | 55 | METEPEC | 3509 | 176 | 20.42% | 404 | 46.87% | | | 221 | 25.64% | | | 22 | 2.55% | | | | | 6 | 0.70% | | | | | 33 | 3.83% | | | 1 | 0.11% | 17 | 2% | 880 | 862 | 1191 | AUTO | 73.85% | 26.21% |
| 15 | METEPEC | 55 | METEPEC | 3510 | 121 | 15.07% | 431 | 53.68% | | | 169 | 21.05% | | | 27 | 3.50% | | | | | 11 | 1.94% | | | | | 29 | 3.75% | | | 0 | 0.00% | 19 | 2% | 791 | 772 | 1106 | AUTO | 71.52% | 28.48% |
| 15 | METEPEC | 55 | METEPEC | 3511 | 226 | 18.49% | 665 | 54.42% | | | 243 | 19.91% | | | 42 | 3.44% | | | | | 19 | 1.55% | | | | | 27 | 2.21% | | | 3 | 0.24% | 28 | 3% | 1253 | 1222 | 1734 | AUTO | 72.35% | 27.74% |
| 15 | METEPEC | 55 | METEPEC | 3512 | 1686 | 46.70% | 1020 | 28.25% | | | 679 | 18.85% | | | 113 | 3.13% | | | | | 49 | 1.36% | | | | | 59 | 1.64% | | | 1 | 0.03% | 79 | 2% | 3688 | 3606 | 5050 | AUTO | 72.99% | 27.01% |
| 15 | METEPEC | 55 | METEPEC | 3513 | 755 | 37.50% | 1126 | 43.23% | | | 532 | 19.69% | | | 152 | 5.80% | | | | | 41 | 1.58% | | | | | 54 | 2.08% | | | 1 | 0.04% | 55 | 2% | 2656 | 2600 | 3701 | AUTO | 71.53% | 28.81% |
| 15 | METEPEC | 55 | METEPEC | 3514 | 1373 | 35.72% | 630 | 22.54% | | | 635 | 15.81% | | | 80 | 2.95% | | | | | 41 | 1.49% | | | | | 41 | 1.49% | | | 0 | 0.00% | 50 | 2% | 2798 | 2748 | 3606 | AUTO | 77.59% | 22.41% |
| 15 | METEPEC | 55 | METEPEC | 3515 | 341 | 22.18% | 684 | 46.40% | | | 327 | 22.18% | | | 64 | 4.34% | | | | | 18 | 1.22% | | | | | 40 | 2.71% | | | 1 | 0.07% | 34 | 2% | 1509 | 1474 | 2057 | AUTO | 73.36% | 26.64% |
| 15 | METEPEC | 55 | METEPEC | 3516 | 138 | 16.74% | 361 | 51.21% | | | 166 | 23.55% | | | 22 | 3.12% | | | | | 17 | 2.41% | | | | | 21 | 2.98% | | | 2 | 0.28% | 18 | 2% | 725 | 705 | 1015 | AUTO | 71.43% | 28.57% |
| 15 | METEPEC | 55 | METEPEC | 3517 | 158 | 18.97% | 392 | 49.55% | | | 172 | 21.71% | | | 22 | 2.78% | | | | | 14 | 1.77% | | | | | 33 | 4.17% | | | 0 | 0.00% | 16 | 2% | 807 | 791 | 1094 | AUTO | 73.77% | 26.22% |

| DISTRITO LOCAL | CABECERA DISTRITAL | MUNICIPIO | CABECERA MUNICIPAL | SECCIÓN | PAN-PRD-MC | % PAN-PRD-MC | PT-MORENA-ES | % PT-MORENA-ES | PAN | % PAN | PRI | % PRI | PRD | % PRD | PVEM | % PVEM | PT | % PT | MC | % MC | NA | % NA | MORENA | % MORENA | ES | % ES | VR | % VR | CANDIDATO INDEPENDIENTE | % CANDIDATO INDEPENDIENTE | NO REGISTRADOS | % NO REGISTRADOS | NULOS | % NULOS | TOTAL | VOTACIÓN VÁLIDA | LISTA NOMINAL | PARTICIPACIÓN | % PARTICIPACIÓN | % ABSTENCIONISMO |
|---|---|---|---|---|---|---|---|---|---|---|---|---|---|---|---|---|---|---|---|---|---|---|---|---|---|---|---|---|---|---|---|---|---|---|---|---|---|---|---|
| 35 | METEPEC | 55 | METEPEC | 2513 | 228 | 29.77% | 398 | 44.93% | | | 101 | 26.31% | | | 40 | 3.47% | | | | | 28 | 2.43% | | | | | 58 | 3.30% | | | 0 | 0.00% | 47 | 4% | 1200 | 1153 | 1552 | ALTO | 77.32% | 22.68% |
| 35 | METEPEC | 55 | METEPEC | 2515 | 182 | 24.59% | 276 | 42.07% | | | 155 | 23.81% | | | 24 | 3.66% | | | | | 20 | 3.05% | | | | | 21 | 3.20% | | | 0 | 0.00% | 17 | 3% | 673 | 656 | 834 | ALTO | 80.70% | 19.30% |
| 35 | METEPEC | 55 | METEPEC | 2520 | 405 | 22.53% | 598 | 46.53% | | | 438 | 21.22% | | | 88 | 4.26% | | | | | 30 | 1.45% | | | | | 93 | 4.02% | | | 0 | 0.00% | 60 | 3% | 2124 | 2064 | 2966 | ALTO | 71.68% | 28.32% |
| 35 | METEPEC | 55 | METEPEC | 2521 | 184 | 29.81% | 373 | 45.79% | | | 230 | 26.83% | | | 60 | 3.12% | | | | | 34 | 1.75% | | | | | 67 | 3.46% | | | 1 | 0.05% | 41 | 2% | 1865 | 1838 | 2691 | ALTO | 73.58% | 26.42% |
| 35 | METEPEC | 55 | METEPEC | 2522 | 127 | 25.60% | 221 | 38.52% | | | 144 | 25.02% | | | 17 | 3.42% | | | | | 7 | 1.42% | | | | | 10 | 2.02% | | | 0 | 0.00% | 11 | 2% | 567 | 495 | 634 | ALTO | 79.57% | 20.83% |
| 35 | METEPEC | 55 | METEPEC | 2523 | 62 | 20.06% | 127 | 41.12% | | | 91 | 29.45% | | | 15 | 4.85% | | | | | 4 | 1.29% | | | | | 10 | 3.24% | | | 1 | 0.31% | 10 | 3% | 320 | 309 | 409 | ALTO | 78.24% | 21.76% |
| 35 | METEPEC | 55 | METEPEC | 2524 | 110 | 21.49% | 192 | 39.84% | | | 157 | 27.40% | | | 31 | 4.70% | | | | | 59 | 9.07% | | | | | 16 | 1.48% | | | 1 | 0.09% | 31 | 3% | 1116 | 1084 | 1420 | ALTO | 76.55% | 23.41% |
| 35 | METEPEC | 55 | METEPEC | 2525 | 301 | 23.59% | 504 | 39.50% | | | 544 | 26.96% | | | 55 | 4.31% | | | | | 95 | 2.82% | | | | | 95 | 2.82% | | | 2 | 0.15% | 47 | 4% | 1325 | 1276 | 1702 | ALTO | 77.85% | 22.15% |
| 35 | METEPEC | 55 | METEPEC | 2526 | 100 | 18.63% | 241 | 44.88% | | | 139 | 25.88% | | | 32 | 5.96% | | | | | 18 | 2.42% | | | | | 12 | 2.23% | | | 0 | 0.00% | 11 | 2% | 548 | 537 | 695 | ALTO | 78.85% | 21.15% |
| 35 | METEPEC | 55 | METEPEC | 2527 | 252 | 29.02% | 395 | 44.29% | | | 345 | 25.98% | | | 53 | 3.99% | | | | | 64 | 4.82% | | | | | 28 | 2.11% | | | 1 | 0.07% | 25 | 2% | 1358 | 1328 | 1756 | ALTO | 77.13% | 22.67% |
| 35 | METEPEC | 55 | METEPEC | 2528 | 656 | 33.73% | 678 | 34.85% | | | 458 | 23.55% | | | 92 | 4.73% | | | | | 29 | 1.49% | | | | | 37 | 1.90% | | | 4 | 0.20% | 55 | 3% | 2004 | 1945 | 2615 | ALTO | 76.52% | 23.48% |
| 35 | METEPEC | 55 | METEPEC | 2529 | 630 | 27.58% | 825 | 40.29% | | | 397 | 25.47% | | | 40 | 2.57% | | | | | 20 | 1.28% | | | | | 47 | 3.01% | | | 0 | 0.00% | 42 | 3% | 1601 | 1559 | 2130 | ALTO | 75.16% | 24.84% |
| 35 | METEPEC | 55 | METEPEC | 2530 | 258 | 21.01% | 520 | 46.42% | | | 335 | 26.47% | | | 28 | 2.21% | | | | | 17 | 1.34% | | | | | 30 | 2.44% | | | 0 | 0.00% | 26 | 2% | 1254 | 1228 | 1653 | ALTO | 75.95% | 24.05% |
| 35 | METEPEC | 55 | METEPEC | 2531 | 297 | 18.22% | 715 | 46.28% | | | 434 | 28.09% | | | 55 | 3.56% | | | | | 19 | 1.23% | | | | | 25 | 1.62% | | | 0 | 0.00% | 28 | 2% | 1573 | 1545 | 2095 | ALTO | 75.08% | 24.92% |
| 35 | METEPEC | 55 | METEPEC | 2532 | 708 | 29.53% | 954 | 42.62% | | | 533 | 22.26% | | | 70 | 2.92% | | | | | 28 | 1.17% | | | | | 51 | 2.55% | | | 0 | 0.00% | 54 | 2% | 2440 | 2394 | 3314 | ALTO | 72.87% | 26.13% |
| 35 | METEPEC | 55 | METEPEC | 2533 | 526 | 26.30% | 891 | 45.59% | | | 441 | 22.47% | | | 51 | 2.60% | | | | | 15 | 0.97% | | | | | 35 | 1.79% | | | 0 | 0.00% | 55 | 3% | 2018 | 1963 | 2805 | ALTO | 71.84% | 28.10% |
| 35 | METEPEC | 55 | METEPEC | 2534 | 399 | 27.15% | 1068 | 47.00% | | | 414 | 28.77% | | | 79 | 3.77% | | | | | 22 | 1.03% | | | | | 50 | 2.34% | | | 1 | 0.05% | 40 | 2% | 2175 | 2134 | 2775 | ALTO | 78.27% | 21.73% |
| 35 | METEPEC | 55 | METEPEC | 2535 | 405 | 23.30% | 791 | 40.59% | | | 456 | 26.24% | | | 113 | 6.50% | | | | | 18 | 1.04% | | | | | 35 | 2.01% | | | 0 | 0.00% | 45 | 3% | 1754 | 1738 | 2527 | MEDIO | 70.63% | 29.40% |
| 35 | METEPEC | 55 | METEPEC | 2536 | 229 | 20.91% | 501 | 45.75% | | | 279 | 24.66% | | | 38 | 3.47% | | | | | 34 | 3.11% | | | | | 23 | 2.10% | | | 0 | 0.00% | 28 | 2% | 1133 | 1095 | 1452 | ALTO | 77.24% | 22.66% |
| 35 | METEPEC | 55 | METEPEC | 2537 | 203 | 20.78% | 422 | 48.21% | | | 207 | 23.19% | | | 28 | 2.87% | | | | | 42 | 4.80% | | | | | 25 | 2.56% | | | 0 | 0.00% | 23 | 2% | 1001 | 977 | 1342 | ALTO | 74.52% | 25.48% |
| 35 | METEPEC | 55 | METEPEC | 2538 | 579 | 18.07% | 1472 | 54.90% | | | 596 | 20.40% | | | 84 | 3.06% | | | | | 50 | 1.83% | | | | | 55 | 2.02% | | | 4 | 0.14% | 81 | 3% | 2811 | 2726 | 3895 | ALTO | 72.17% | 27.83% |
| 35 | METEPEC | 55 | METEPEC | 2539 | 648 | 28.77% | 1057 | 49.12% | | | 704 | 21.55% | | | 134 | 4.12% | | | | | 69 | 2.11% | | | | | 107 | 3.28% | | | 1 | 0.03% | 110 | 3% | 3378 | 3267 | 5085 | MEDIO | 66.36% | 33.62% |
| 35 | METEPEC | 55 | METEPEC | 2540 | 24 | 12.19% | 99 | 50.25% | | | 60 | 30.96% | | | 1 | 0.51% | | | | | 11 | 5.58% | | | | | 1 | 0.51% | | | 0 | 0.00% | 8 | 4% | 205 | 197 | 301 | MEDIO | 67.66% | 32.34% |
| 35 | METEPEC | 55 | METEPEC | 2541 | 360 | 16.97% | 1020 | 48.56% | | | 585 | 27.59% | | | 51 | 2.40% | | | | | 59 | 2.50% | | | | | 42 | 1.98% | | | 0 | 0.00% | 82 | 4% | 2103 | 2121 | 3049 | ALTO | 72.25% | 27.75% |
| 35 | METEPEC | 55 | METEPEC | 2542 | 262 | 14.70% | 879 | 50.28% | | | 618 | 23.82% | | | 51 | 2.86% | | | | | 93 | 5.40% | | | | | 21 | 1.82% | | | 0 | 0.00% | 44 | 3% | 1756 | 1714 | 2426 | ALTO | 72.46% | 27.54% |
| 35 | METEPEC | 55 | METEPEC | 2543 | 630 | 34.18% | 773 | 41.94% | | | 330 | 17.91% | | | 42 | 2.28% | | | | | 44 | 2.39% | | | | | 24 | 1.30% | | | 0 | 0.00% | 40 | 2% | 1883 | 1843 | 2575 | ALTO | 73.01% | 26.99% |
| 35 | METEPEC | 55 | METEPEC | 2544 | 358 | 26.24% | 1181 | 53.58% | | | 481 | 21.82% | | | 63 | 2.86% | | | | | 65 | 2.95% | | | | | 56 | 2.54% | | | 0 | 0.00% | 57 | 3% | 2261 | 2204 | 3269 | MEDIO | 68.16% | 30.84% |
| 35 | METEPEC | 55 | METEPEC | 2545 | 302 | 17.01% | 966 | 57.10% | | | 290 | 17.22% | | | 48 | 2.85% | | | | | 40 | 2.37% | | | | | 38 | 2.25% | | | 1 | 0.06% | 33 | 2% | 1705 | 1686 | 2434 | MEDIO | 70.67% | 29.33% |
| 35 | METEPEC | 55 | METEPEC | 2546 | 196 | 17.24% | 572 | 50.31% | | | 279 | 24.54% | | | 29 | 2.55% | | | | | 30 | 2.64% | | | | | 31 | 2.73% | | | 0 | 0.00% | 39 | 3% | 1179 | 1137 | 1627 | ALTO | 72.28% | 27.72% |
| 35 | METEPEC | 55 | METEPEC | 2547 | 455 | 24.64% | 1065 | 60.12% | | | 347 | 17.86% | | | 143 | 4.81% | | | | | 45 | 1.45% | | | | | 47 | 1.52% | | | 1 | 0.03% | 81 | 3% | 3184 | 3102 | 4622 | MEDIO | 68.87% | 31.12% |
| 35 | METEPEC | 55 | METEPEC | 2548 | 425 | 24.15% | 1290 | 49.92% | | | 443 | 17.14% | | | 127 | 4.91% | | | | | 58 | 2.24% | | | | | 41 | 1.59% | | | 0 | 0.00% | 85 | 3% | 2669 | 2584 | 3594 | ALTO | 74.25% | 25.74% |
| 35 | METEPEC | 55 | METEPEC | 2549 | 458 | 20.00% | 1053 | 52.28% | | | 395 | 19.60% | | | 59 | 2.93% | | | | | 43 | 2.13% | | | | | 62 | 3.08% | | | 4 | 0.19% | 53 | 3% | 2072 | 2015 | 2969 | ALTO | 71.37% | 28.86% |
| 35 | METEPEC | 56 | MEXICALTZINGO | 2550 | 137 | 13.70% | 436 | 43.60% | | | 139 | 13.90% | | | 31 | 3.10% | | | | | 66 | 6.60% | | | | | 100 | 10.00% | | | 0 | 0.00% | 16 | 2% | 1018 | 1000 | 1451 | MEDIO | 68.92% | 30.81% |
| 35 | METEPEC | 56 | MEXICALTZINGO | 2551 | 194 | 13.15% | 992 | 67.20% | | | 343 | 23.45% | | | 101 | 4.18% | | | | | 123 | 8.22% | | | | | 166 | 11.00% | | | 0 | 0.00% | 80 | 3% | 2499 | 2419 | 3779 | MEDIO | 66.18% | 33.82% |
| 35 | METEPEC | 56 | MEXICALTZINGO | 2552 | 173 | 12.55% | 642 | 46.59% | | | 349 | 24.85% | | | 40 | 2.90% | | | | | 74 | 5.37% | | | | | 106 | 7.69% | | | 0 | 0.00% | 34 | 2% | 1412 | 1378 | 2115 | MEDIO | 66.76% | 33.24% |
| 35 | METEPEC | 56 | MEXICALTZINGO | 2559 | 180 | 12.37% | 620 | 42.63% | | | 342 | 23.51% | | | 52 | 3.57% | | | | | 139 | 9.55% | | | | | 122 | 8.38% | | | 0 | 0.00% | 42 | 3% | 1457 | 1455 | 2133 | MEDIO | 70.15% | 29.82% |
| 35 | METEPEC | 77 | SAN MATEO ATENCO | 4122 | 374 | 18.72% | 907 | 45.40% | | | 442 | 22.12% | | | 96 | 4.80% | | | | | 128 | 6.41% | | | | | 51 | 2.55% | | | 0 | 0.00% | 55 | 3% | 2053 | 1998 | 2884 | ALTO | 71.23% | 28.81% |
| 35 | METEPEC | 77 | SAN MATEO ATENCO | 4123 | 350 | 18.51% | 859 | 45.52% | | | 345 | 18.28% | | | 67 | 4.00% | | | | | 99 | 5.52% | | | | | 75 | 1.49% | | | 7 | 0.11% | 63 | 4% | 1740 | 1575 | 2532 | MEDIO | 68.72% | 31.28% |
| 35 | METEPEC | 77 | SAN MATEO ATENCO | 4133 | 349 | 18.51% | 858 | 45.52% | | | 485 | 25.73% | | | 93 | 4.98% | | | | | 58 | 3.08% | | | | | 42 | 2.23% | | | 1 | 0.05% | 61 | 3% | 1947 | 1885 | 2694 | ALTO | 72.27% | 27.73% |
| 35 | METEPEC | 77 | SAN MATEO ATENCO | 4134 | 439 | 20.21% | 984 | 40.19% | | | 281 | 19.34% | | | 89 | 6.12% | | | | | 33 | 2.27% | | | | | 27 | 1.86% | | | 2 | 0.18% | 56 | 4% | 1511 | 1459 | 1982 | ALTO | 76.29% | 23.80% |
| 35 | METEPEC | 77 | SAN MATEO ATENCO | 4135 | 391 | 27.97% | 629 | 44.99% | | | 262 | 18.74% | | | 61 | 4.36% | | | | | 16 | 2.58% | | | | | 19 | 1.36% | | | 2 | 0.14% | 51 | 4% | 1451 | 1398 | 1931 | ALTO | 75.14% | 24.80% |
| 35 | METEPEC | 77 | SAN MATEO ATENCO | 4136 | 443 | 25.55% | 1461 | 51.28% | | | 678 | 23.80% | | | 128 | 4.49% | | | | | 92 | 3.23% | | | | | 47 | 1.65% | | | 1 | 0.03% | 75 | 3% | 2825 | 2849 | 4253 | MEDIO | 66.77% | 33.23% |
| 35 | METEPEC | 77 | SAN MATEO ATENCO | 4137 | 395 | 26.02% | 1170 | 47.44% | | | 455 | 28.60% | | | 68 | 2.76% | | | | | 84 | 3.41% | | | | | 43 | 1.74% | | | 0 | 0.00% | 50 | 2% | 2535 | 2465 | 3376 | ALTO | 74.51% | 25.50% |
| 35 | METEPEC | 77 | SAN MATEO ATENCO | 4138 | 312 | 17.91% | 712 | 40.87% | | | 539 | 30.77% | | | 49 | 2.81% | | | | | 98 | 5.65% | | | | | 35 | 2.01% | | | 2 | 0.11% | 72 | 4% | 1815 | 1743 | 2484 | ALTO | 73.11% | 26.89% |
| 35 | METEPEC | 77 | SAN MATEO ATENCO | 4139 | 533 | 18.98% | 1176 | 41.86% | | | 870 | 30.75% | | | 86 | 3.04% | | | | | 117 | 4.14% | | | | | 64 | 1.56% | | | 0 | 0.00% | 64 | 2% | 2890 | 2826 | 3814 | ALTO | 75.77% | 24.23% |
| 35 | METEPEC | 77 | SAN MATEO ATENCO | 4140 | 519 | 17.59% | 1247 | 42.20% | | | 938 | 31.75% | | | 83 | 2.81% | | | | | 103 | 5.49% | | | | | 61 | 2.07% | | | 0 | 0.00% | 92 | 3% | 3043 | 2951 | 4077 | ALTO | 74.75% | 25.25% |
| 35 | METEPEC | 77 | SAN MATEO ATENCO | 4141 | 481 | 20.09% | 1079 | 44.82% | | | 587 | 24.52% | | | 89 | 3.72% | | | | | 109 | 6.55% | | | | | 55 | 2.30% | | | 0 | 0.00% | 88 | 4% | 2482 | 2394 | 3407 | ALTO | 72.85% | 27.15% |
| 35 | METEPEC | 77 | SAN MATEO ATENCO | 4142 | 369 | 20.11% | 777 | 42.34% | | | 396 | 26.97% | | | 50 | 2.72% | | | | | 100 | 5.45% | | | | | 45 | 2.45% | | | 0 | 0.00% | 59 | 3% | 1854 | 1835 | 2496 | ALTO | 75.88% | 24.12% |
| 35 | METEPEC | 77 | SAN MATEO ATENCO | 4143 | 251 | 17.42% | 574 | 39.83% | | | 485 | 33.52% | | | 44 | 3.05% | | | | | 63 | 4.37% | | | | | 26 | 1.80% | | | 0 | 0.00% | 38 | 3% | 1479 | 1441 | 1877 | ALTO | 88.13% | 11.81% |
| 35 | METEPEC | 77 | SAN MATEO ATENCO | 4144 | 409 | 15.61% | 1106 | 42.28% | | | 796 | 30.41% | | | 120 | 4.59% | | | | | 139 | 5.31% | | | | | 46 | 1.76% | | | 2 | 0.07% | 82 | 3% | 2700 | 2616 | 3625 | ALTO | 74.48% | 25.52% |
| 35 | METEPEC | 77 | SAN MATEO ATENCO | 4145 | 812 | 22.77% | 1425 | 39.97% | | | 901 | 25.27% | | | 155 | 4.34% | | | | | 179 | 5.01% | | | | | 103 | 2.89% | | | 2 | 0.05% | 117 | 3% | 3668 | 3574 | 5107 | ALTO | 72.21% | 27.79% |
| 35 | METEPEC | 77 | SAN MATEO ATENCO | 4146 | 316 | 20.27% | 779 | 49.97% | | | 336 | 21.55% | | | 48 | 3.08% | | | | | 49 | 3.14% | | | | | 31 | 1.99% | | | 0 | 0.00% | 64 | 4% | 1622 | 1559 | 2190 | ALTO | 74.11% | 25.89% |
| 35 | METEPEC | 77 | SAN MATEO ATENCO | 4147 | 401 | 21.73% | 845 | 45.77% | | | 428 | 23.19% | | | 56 | 3.03% | | | | | 83 | 4.50% | | | | | 25 | 1.35% | | | 1 | 0.05% | 51 | 3% | 1858 | 1846 | 2594 | ALTO | 73.13% | 26.80% |
| 35 | METEPEC | 77 | SAN MATEO ATENCO | 4148 | 442 | 21.72% | 922 | 44.74% | | | 596 | 24.77% | | | 58 | 2.79% | | | | | 104 | 5.95% | | | | | 31 | 0.52% | | | 0 | 0.00% | 77 | 4% | 2165 | 2083 | 3030 | ALTO | 71.15% | 28.85% |
| 35 | METEPEC | 77 | SAN MATEO ATENCO | 4149 | 265 | 15.66% | 542 | 42.41% | | | 439 | 23.05% | | | 53 | 4.08% | | | | | 61 | 4.66% | | | | | 18 | 1.38% | | | 0 | 0.00% | 42 | 3% | 1351 | 1309 | 1870 | ALTO | 72.25% | 27.75% |
| 35 | METEPEC | 77 | SAN MATEO ATENCO | 4140 | 715 | 27.20% | 1032 | 39.29% | | | 685 | 23.80% | | | 69 | 2.63% | | | | | 148 | 5.65% | | | | | 53 | 2.01% | | | 0 | 0.00% | 69 | 3% | 2689 | 2626 | 3611 | ALTO | 74.36% | 25.64% |
| 35 | METEPEC | 77 | SAN MATEO ATENCO | 4141 | 354 | 16.72% | 1131 | 53.42% | | | 394 | 18.61% | | | 83 | 3.92% | | | | | 107 | 5.05% | | | | | 48 | 2.27% | | | 1 | 0.05% | 86 | 4% | 2204 | 2117 | 3117 | MEDIO | 68.51% | 31.49% |
| TOTAL | | | | | 44010 | | 80147 | | | | 44866 | | | | 9326 | | | | | | 5154 | | | | | | 4979 | | | | 83 | | 5208 | | 150655 | 135404 | 196542 | | | |

# PARTICIPACIÓN CIUDADANA EN LA ELECCIÓN DE DIPUTACIONES LOCALES EN EL ESTADO DE MÉXICO 2018

## DISTRITO ELECTORAL LOCAL 35: METEPEC

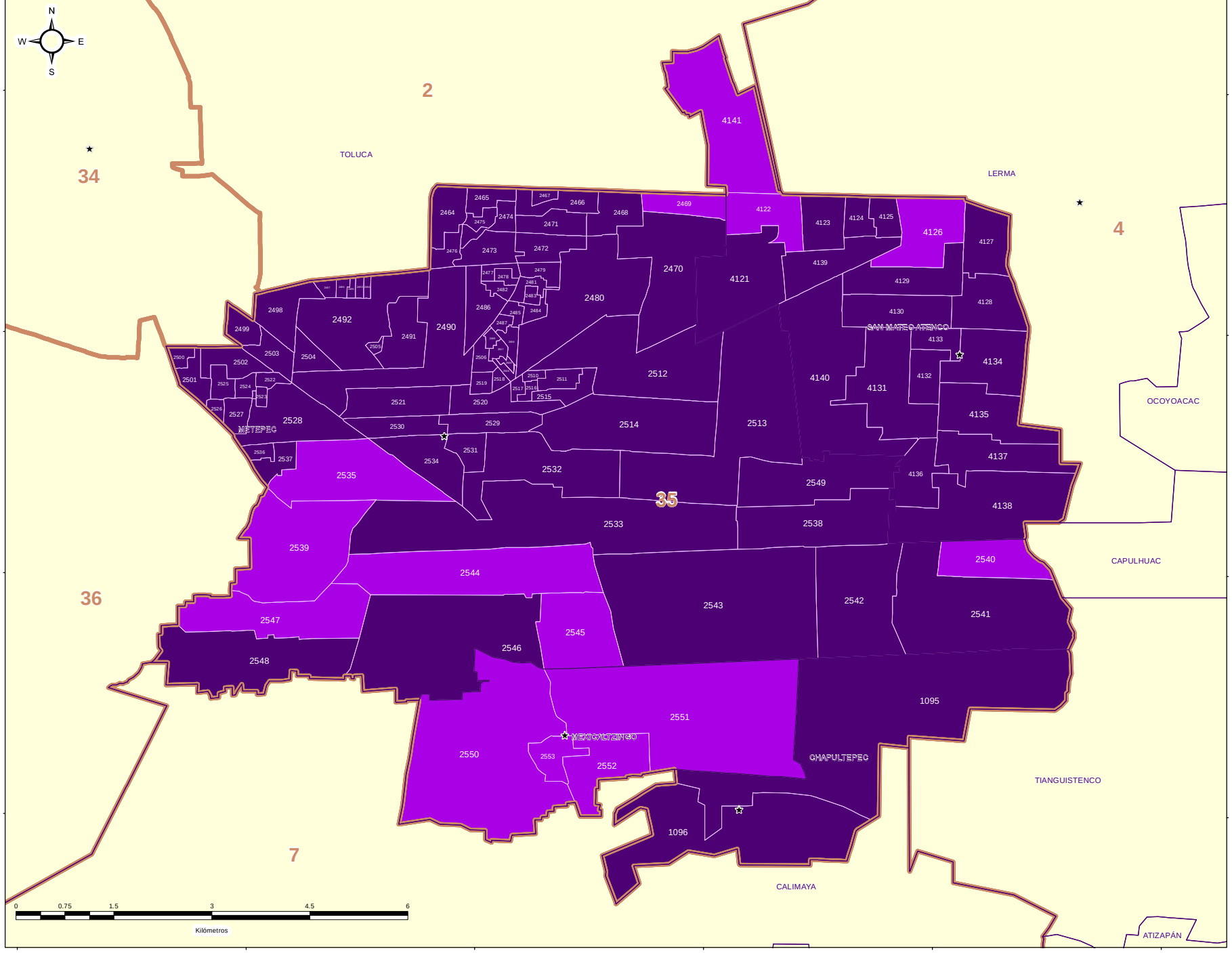


IEEM

1 de Julio 2018 Elección de Diputados Locales y Ayuntamientos

### DIRECCIÓN DE ORGANIZACIÓN

### ESTRUCTURA GEOELECTORAL Y CLAVES

- Límite estatal ..... MÉX
- Distrito Electoral Local ..... 45
- Límite municipal ..... TOLUCA
- Sección electoral ..... 6478
- Cabecera municipal

### PARTICIPACIÓN CIUDADANA EN LA ELECCIÓN DE DIPUTACIONES LOCALES EN EL ESTADO DE MEXICO 2018

- Alto
- Medio
- Bajo
- Muy bajo

### OTROS

- Sin Casilla
- Sección con Casilla(s) Remitida(s)

### LOCALIZACIÓN

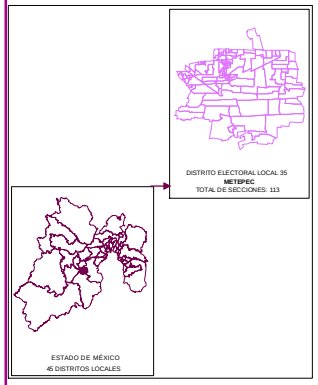


Edición cartográfica del mes de mayo de 2019, con corte de información al 07 de noviembre de 2018 mismo que fue empleado para el Proceso Electoral 2017-2018. Registro Federal de Electores, INE.

Resultados por sección electoral de la Elección de Diputaciones Locales del Estado de México para el periodo 2018 - 2021

Proyección: UTM Zona 14
Datum: WGS84

**SUPERVISIÓN**

C.P. Antonio Sánchez Acosta
Subdirector de Documentación y Estadística Electoral _____

**ELABORACIÓN**

Departamento de Análisis y Procesamiento de Información Territorial

Miguel Ángel García Escalante _____
Jaqueline Pérez Nova _____

## RESULTADOS EN LA ELECCIÓN DEL DISTRITO 36 CON CABECERA EN SAN MIGUEL ZINACANTEPEC

Como resultado del cómputo de la elección del Distrito 36 con cabecera en San Miguel Zinacantepec, y una vez resueltos, en su caso, por las instancias jurisdiccionales los juicios respectivos, en este distrito correspondió el triunfo a la Coalición PT-MORENA-ES “Juntos Haremos Historia”, integrada por los partidos del Trabajo, MORENA y Encuentro Social, que obtuvo el 43.70% del total de votos válidos, en tanto que la Coalición PAN-PRD-MC “Por el Estado de México al Frente”, integrada por los partidos Acción Nacional, de la Revolución Democrática y Movimiento Ciudadano fue la segunda fuerza con el 23.10% de la votación válida.

En la votación por sección electoral, del total de 91 secciones electorales que conforman el Distrito 36, la Coalición PT-MORENA-ES “Juntos Haremos Historia”, integrada por los partidos del Trabajo, MORENA y Encuentro Social le correspondió la mayoría en 85 secciones, en tanto el Partido Revolucionario Institucional la obtuvo en 5 secciones ;la Coalición PAN-PRD-MC “Por el Estado de México al Frente”, integrada por los partidos Acción Nacional, de la Revolución Democrática y Movimiento Ciudadano la obtuvo en 1 sección.

En el siguiente cuadro y gráfica nos muestra los resultados totales del distrito por partido político y coalición. La tabla de la página siguiente nos muestra el detalle de los resultados por sección, desagregados para cada uno de los partidos políticos y coaliciones, y se señala además al partido o coalición ganadora.

| RESULTADO DE VOTACIÓN | | |
|---|---|---|
| **Partido Político o Coalición** | **Total** | **%** |
| PAN-PRD-MC | 39211 | 23.10% |
| PRI | 36554 | 21.54% |
| PT-MORENA-ES | 74168 | 43.70% |
| PVEM | 7446 | 4.39% |
| NA | 3570 | 2.10% |
| VR | 2863 | 1.69% |
| CANDIDATO INDEPENDIENTE | 5907 | 3.48% |
| NO REGISTRADOS | 689 | |
| NULOS | 5784 | |
| TOTAL | 176192 | |
| VOTACIÓN VÁLIDA | 169719 | |

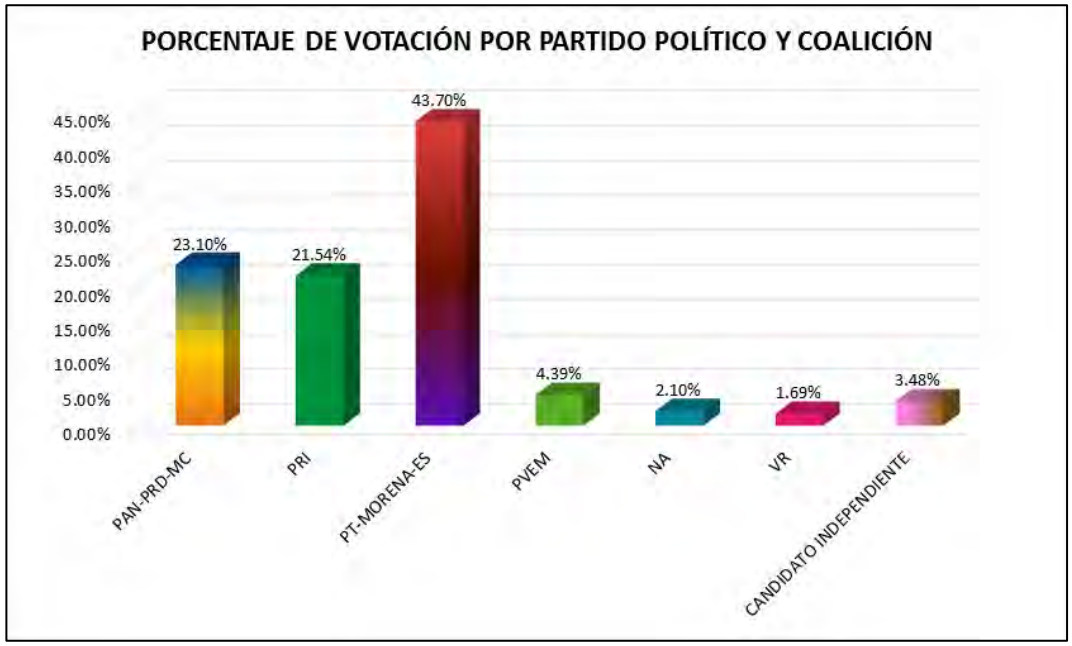

# RESULTADOS DEFINITIVOS EN LA ELECCIÓN DE DIPUTADOS 2018

| DISTRITO LOCAL | CABECERA DISTRITAL | MUNICIPIO | CABECERA MUNICIPAL | SECCIÓN | PAN-PRD-MC | % PAN-PRD-MC | PT-MORENA-ES | % PT-MORENA-ES | PAN | % PAN | PRI | % PRI | PRD | % PRD | PT | % PT | PVEM | % PVEM | MC | % MC | NA | % NA | MORENA | % MORENA | ES | % ES | VR | % VR | CANDIDATO INDEPENDIENTE | % CANDIDATO INDEPENDIENTE | NO REGISTRADOS | % NO REGISTRADOS | NULOS | % NULOS | TOTAL | VOTACIÓN VÁLIDA | PRIMERA FUERZA | PRIMERA FUERZA | SEGUNDA FUERZA | SEGUNDA FUERZA | TERCERA FUERZA | TERCERA FUERZA |
|---|---|---|---|---|---|---|---|---|---|---|---|---|---|---|---|---|---|---|---|---|---|---|---|---|---|---|---|---|---|---|---|---|---|---|---|---|---|---|---|---|---|
| 35 | SAN MIGUEL D NACANTEPEC | 107 | TOLUCA | 5163 | 454 | 27.87% | 666 | 40.88% | | | 280 | 17.19% | | | | | 69 | 5.48% | | | 22 | 2.01% | | | | | 43 | 2.64% | 64 | 3.93% | 0 | 0.00% | 45 | 3% | 1674 | 1629 | 666 | PT-MORENA-ES | 454 | PAN-PRD-MC | 280 | PRI |
| 35 | SAN MIGUEL D NACANTEPEC | 107 | TOLUCA | 5330 | 764 | 28.05% | 1147 | 42.11% | | | 488 | 16.67% | | | | | 151 | 5.54% | | | 30 | 1.10% | | | | | 59 | 2.02% | 89 | 3.04% | 43 | 1.47% | 75 | 2% | 3045 | 2928 | 1147 | PT-MORENA-ES | 764 | PAN-PRD-MC | 488 | PRI |
| 35 | SAN MIGUEL D NACANTEPEC | 107 | TOLUCA | 5331 | 328 | 23.78% | 443 | 45.82% | | | 186 | 13.22% | | | | | 53 | 5.48% | | | 4 | 0.41% | | | | | 19 | 1.96% | 32 | 3.31% | 0 | 0.00% | 26 | 3% | 705 | 967 | 443 | PT-MORENA-ES | 328 | PAN-PRD-MC | 186 | PRI |
| 35 | SAN MIGUEL D NACANTEPEC | 107 | TOLUCA | 5332 | 225 | 26.75% | 382 | 44.62% | | | 140 | 16.35% | | | | | 43 | 5.61% | | | 12 | 1.40% | | | | | 13 | 1.52% | 32 | 3.74% | 1 | 0.12% | 62 | 7% | 919 | 856 | 382 | PT-MORENA-ES | 225 | PAN-PRD-MC | 140 | PRI |
| 35 | SAN MIGUEL D NACANTEPEC | 107 | TOLUCA | 5333 | 330 | 23.82% | 524 | 41.55% | | | 221 | 16.91% | | | | | 104 | 8.25% | | | 24 | 1.90% | | | | | 34 | 1.97% | 35 | 2.78% | 0 | 0.00% | 35 | 3% | 1286 | 1261 | 524 | PT-MORENA-ES | 330 | PAN-PRD-MC | 221 | PRI |
| 35 | SAN MIGUEL D NACANTEPEC | 107 | TOLUCA | 5334 | 702 | 23.85% | 858 | 38.62% | | | 350 | 16.15% | | | | | 137 | 6.31% | | | 17 | 0.78% | | | | | 45 | 1.98% | 83 | 3.82% | 0 | 0.00% | 55 | 2% | 2205 | 2170 | 858 | PT-MORENA-ES | 702 | PAN-PRD-MC | 350 | PRI |
| 36 | SAN MIGUEL D NACANTEPEC | 107 | TOLUCA | 5335 | 950 | 25.80% | 1551 | 44.52% | | | 577 | 16.14% | | | | | 181 | 4.58% | | | 55 | 1.54% | | | | | 73 | 2.04% | 158 | 4.42% | 1 | 0.03% | 124 | 3% | 3695 | 3574 | 1551 | PT-MORENA-ES | 950 | PAN-PRD-MC | 577 | PRI |
| 36 | SAN MIGUEL D NACANTEPEC | 107 | TOLUCA | 5337 | 409 | 19.74% | 1045 | 50.80% | | | 378 | 18.36% | | | | | 77 | 3.74% | | | 43 | 2.09% | | | | | 31 | 1.51% | 77 | 3.74% | 0 | 0.00% | 69 | 3% | 2135 | 2057 | 1045 | PT-MORENA-ES | 409 | PAN-PRD-MC | 378 | PRI |
| 36 | SAN MIGUEL D NACANTEPEC | 107 | TOLUCA | 5338 | 257 | 13.85% | 882 | 52.29% | | | 232 | 17.70% | | | | | 66 | 5.08% | | | 25 | 1.95% | | | | | 18 | 1.38% | 24 | 1.84% | 9 | 0.69% | 45 | 3% | 1305 | 1305 | 882 | PT-MORENA-ES | 257 | PAN-PRD-MC | 232 | PRI |
| 36 | SAN MIGUEL D NACANTEPEC | 107 | TOLUCA | 5339 | 333 | 20.36% | 783 | 49.12% | | | 307 | 19.26% | | | | | 68 | 4.27% | | | 25 | 1.57% | | | | | 35 | 2.20% | 53 | 3.32% | 1 | 0.06% | 54 | 3% | 1645 | 1594 | 783 | PT-MORENA-ES | 333 | PAN-PRD-MC | 307 | PRI |
| 36 | SAN MIGUEL D NACANTEPEC | 107 | TOLUCA | 5340 | 302 | 18.12% | 939 | 47.29% | | | 346 | 13.55% | | | | | 53 | 3.25% | | | 28 | 1.95% | | | | | 20 | 1.86% | 43 | 3.99% | 6 | 0.54% | 27 | 2% | 1118 | 1077 | 939 | PT-MORENA-ES | 302 | PAN-PRD-MC | 346 | PRI |
| 36 | SAN MIGUEL D NACANTEPEC | 107 | TOLUCA | 5341 | 281 | 17.11% | 651 | 45.33% | | | 196 | 13.65% | | | | | 51 | 3.63% | | | 35 | 1.49% | | | | | 40 | 2.85% | 51 | 3.63% | 1 | 0.07% | 35 | 2% | 1441 | 1405 | 651 | PT-MORENA-ES | 281 | PAN-PRD-MC | 196 | PRI |
| 35 | SAN MIGUEL D NACANTEPEC | 107 | TOLUCA | 5342 | 264 | 14.50% | 694 | 46.47% | | | 226 | 14.65% | | | | | 57 | 3.84% | | | 23 | 1.86% | | | | | 30 | 2.02% | 57 | 3.84% | 3 | 0.25% | 62 | 4% | 1262 | 1408 | 694 | PT-MORENA-ES | 264 | PAN-PRD-MC | 226 | PRI |
| 36 | SAN MIGUEL D NACANTEPEC | 107 | TOLUCA | 5343 | 410 | 21.79% | 842 | 45.92% | | | 310 | 16.45% | | | | | 75 | 3.97% | | | 33 | 1.75% | | | | | 42 | 2.23% | 75 | 3.97% | 3 | 0.15% | 51 | 3% | 1941 | 1887 | 842 | PT-MORENA-ES | 410 | PAN-PRD-MC | 310 | PRI |
| 36 | SAN MIGUEL D NACANTEPEC | 107 | TOLUCA | 5344 | 283 | 25.82% | 420 | 40.52% | | | 182 | 17.80% | | | | | 51 | 3.41% | | | 13 | 1.49% | | | | | 14 | 1.34% | 37 | 4.07% | 1 | 0.11% | 34 | 4% | 945 | 910 | 420 | PT-MORENA-ES | 283 | PAN-PRD-MC | 182 | PRI |
| 36 | SAN MIGUEL D NACANTEPEC | 107 | TOLUCA | 5345 | 869 | 20.77% | 1170 | 43.40% | | | 445 | 15.79% | | | | | 124 | 4.28% | | | 47 | 1.66% | | | | | 84 | 2.97% | 85 | 3.01% | 2 | 0.07% | 68 | 3% | 3894 | 3824 | 1170 | PT MORENA ES | 869 | PAN PRD MC | 445 | PRI |
| 36 | SAN MIGUEL D NACANTEPEC | 107 | TOLUCA | 5346 | 808 | 27.48% | 892 | 33.33% | | | 429 | 19.42% | | | | | 106 | 4.80% | | | 22 | 1.45% | | | | | 52 | 2.55% | 70 | 3.17% | 0 | 0.00% | 56 | 2% | 2258 | 2203 | 808 | PAN-PRD-MC | 892 | PT-MORENA-ES | 429 | PRI |
| 36 | SAN MIGUEL D NACANTEPEC | 107 | TOLUCA | 5347 | 468 | 26.42% | 771 | 43.53% | | | 231 | 16.42% | | | | | 104 | 5.87% | | | 20 | 1.59% | | | | | 46 | 2.60% | 63 | 3.56% | 2 | 0.11% | 45 | 3% | 1802 | 1771 | 771 | PT-MORENA-ES | 468 | PAN-PRD-MC | 231 | PRI |
| 36 | SAN MIGUEL D NACANTEPEC | 107 | TOLUCA | 5348 | 326 | 17.81% | 904 | 49.24% | | | 328 | 16.78% | | | | | 84 | 4.30% | | | 23 | 1.87% | | | | | 37 | 1.89% | 53 | 2.71% | 17 | 0.84% | 62 | 3% | 2054 | 1955 | 904 | PT-MORENA-ES | 326 | PAN-PRD-MC | 328 | PRI |
| 36 | SAN MIGUEL D NACANTEPEC | 107 | TOLUCA | 5349 | 540 | 23.85% | 1035 | 45.80% | | | 630 | 17.42% | | | | | 245 | 6.16% | | | 77 | 1.94% | | | | | 71 | 2.22% | 98 | 2.46% | 45 | 1.08% | 140 | 3% | 4264 | 3973 | 1035 | PT-MORENA-ES | 540 | PAN-PRD-MC | 630 | PRI |
| 36 | SAN MIGUEL D NACANTEPEC | 107 | TOLUCA | 5350 | 1222 | 25.95% | 2214 | 46.64% | | | 708 | 14.91% | | | | | 307 | 6.47% | | | 92 | 1.93% | | | | | 93 | 1.96% | 103 | 2.17% | 71 | 1.44% | 98 | 2% | 4918 | 4747 | 2214 | PT-MORENA-ES | 1222 | PAN-PRD-MC | 708 | PRI |
| 36 | SAN MIGUEL D NACANTEPEC | 107 | TOLUCA | 5351 | 614 | 23.32% | 1202 | 45.26% | | | 497 | 18.71% | | | | | 121 | 4.57% | | | 33 | 1.24% | | | | | 71 | 2.67% | 87 | 3.27% | 2 | 0.08% | 88 | 3% | 2725 | 2655 | 1202 | PT-MORENA-ES | 614 | PAN-PRD-MC | 497 | PRI |
| 35 | SAN MIGUEL D NACANTEPEC | 107 | TOLUCA | 5352 | 104 | 18.47% | 275 | 48.85% | | | 105 | 18.65% | | | | | 32 | 5.68% | | | 17 | 3.02% | | | | | 4 | 0.71% | 26 | 4.62% | 0 | 0.00% | 18 | 3% | 581 | 563 | 275 | PT-MORENA-ES | 105 | PRI | 104 | PAN-PRD-MC |
| 36 | SAN MIGUEL D NACANTEPEC | 107 | TOLUCA | 5353 | 190 | 21.08% | 448 | 49.67% | | | 157 | 17.43% | | | | | 34 | 3.77% | | | 17 | 1.88% | | | | | 26 | 2.88% | 30 | 3.33% | 0 | 0.00% | 32 | 3% | 934 | 902 | 448 | PT-MORENA-ES | 190 | PAN-PRD-MC | 157 | PRI |
| 36 | SAN MIGUEL D NACANTEPEC | 107 | TOLUCA | 5354 | 198 | 29.79% | 374 | 38.55% | | | 220 | 23.55% | | | | | 53 | 4.77% | | | 15 | 1.10% | | | | | 11 | 0.91% | 33 | 2.43% | 26 | 1.91% | 37 | 3% | 1417 | 1359 | 374 | PT-MORENA-ES | 198 | PAN-PRD-MC | 220 | PRI |
| 36 | SAN MIGUEL D NACANTEPEC | 107 | TOLUCA | 5420 | 255 | 18.46% | 356 | 33.79% | | | 220 | 20.74% | | | | | 64 | 6.03% | | | 13 | 1.23% | | | | | 18 | 1.70% | 33 | 3.11% | 9 | 0.81% | 35 | 3% | 1105 | 1061 | 356 | PT-MORENA-ES | 255 | PAN-PRD-MC | 220 | PRI |
| 36 | SAN MIGUEL D NACANTEPEC | 107 | TOLUCA | 5421 | 370 | 28.67% | 501 | 29.86% | | | 247 | 19.65% | | | | | 47 | 3.74% | | | 27 | 1.15% | | | | | 14 | 1.11% | 48 | 3.82% | 0 | 0.00% | 45 | 4% | 1306 | 1257 | 501 | PT-MORENA-ES | 372 | PAN-PRD-MC | 247 | PRI |
| 36 | SAN MIGUEL D NACANTEPEC | 107 | TOLUCA | 5422 | 448 | 27.85% | 709 | 43.82% | | | 316 | 19.53% | | | | | 61 | 3.77% | | | 27 | 1.67% | | | | | 22 | 1.36% | 35 | 2.05% | 56 | 3% | 1705 | 1618 | 709 | PT-MORENA-ES | 448 | PAN-PRD-MC | 316 | PRI |
| 36 | SAN MIGUEL D NACANTEPEC | 107 | TOLUCA | 5423 | 265 | 21.28% | 681 | 54.69% | | | 279 | 15.45% | | | | | 69 | 3.83% | | | 31 | 1.72% | | | | | 17 | 0.94% | 26 | 1.00% | 10 | 0.53% | 77 | 6% | 1888 | 1801 | 681 | PT-MORENA-ES | 265 | PAN-PRD-MC | 279 | PRI |
| 35 | SAN MIGUEL D NACANTEPEC | 107 | TOLUCA | 5424 | 172 | 14.15% | 552 | 45.90% | | | 199 | 17.96% | | | | | 50 | 4.51% | | | 17 | 1.53% | | | | | 12 | 1.08% | 19 | 1.69% | 0 | 0.00% | 56 | 4% | 1277 | 1227 | 552 | PT-MORENA-ES | 172 | PAN-PRD-MC | 199 | PRI |
| 36 | SAN MIGUEL D NACANTEPEC | 107 | TOLUCA | 5425 | 602 | 21.83% | 1085 | 43.33% | | | 491 | 18.74% | | | | | 89 | 3.39% | | | 45 | 1.71% | | | | | 35 | 1.33% | 55 | 2.10% | 0 | 0.00% | 88 | 3% | 3713 | 3625 | 1085 | PT-MORENA-ES | 602 | PAN-PRD-MC | 491 | PRI |
| 36 | SAN MIGUEL D NACANTEPEC | 107 | TOLUCA | 5426 | 330 | 24.00% | 589 | 44.75% | | | 235 | 16.26% | | | | | 64 | 4.43% | | | 23 | 1.59% | | | | | 10 | 1.01% | 26 | 2.63% | 0 | 0.00% | 38 | 4% | 1503 | 1425 | 589 | PT-MORENA-ES | 330 | PAN-PRD-MC | 235 | PRI |
| 36 | SAN MIGUEL D NACANTEPEC | 107 | TOLUCA | 5427 | 92 | 17.84% | 342 | 43.79% | | | 72 | 21.16% | | | | | 12 | 3.53% | | | 6 | 1.76% | | | | | 7 | 2.06% | 9 | 2.65% | 0 | 0.00% | 13 | 4% | 553 | 340 | 342 | PT MORENA ES | 92 | PAN PRD MC | 72 | PRI |
| 36 | SAN MIGUEL D NACANTEPEC | 107 | TOLUCA | 5428 | 345 | 21.30% | 827 | 51.05% | | | 204 | 12.59% | | | | | 59 | 6.65% | | | 13 | 0.80% | | | | | 36 | 2.22% | 57 | 3.39% | 0 | 0.00% | 38 | 2% | 1658 | 1620 | 827 | PT-MORENA-ES | 345 | PAN-PRD-MC | 204 | PRI |
| 36 | SAN MIGUEL D NACANTEPEC | 107 | TOLUCA | 5429 | 241 | 21.08% | 583 | 51.05% | | | 118 | 10.72% | | | | | 48 | 4.36% | | | 17 | 1.72% | | | | | 18 | 1.62% | 73 | 6.63% | 1 | 0.09% | 32 | 3% | 1134 | 1101 | 583 | PT-MORENA-ES | 241 | PAN-PRD-MC | 118 | PRI |
| 36 | SAN MIGUEL D NACANTEPEC | 107 | TOLUCA | 5430 | 312 | 20.55% | 750 | 49.24% | | | 224 | 14.71% | | | | | 111 | 7.29% | | | 21 | 1.38% | | | | | 27 | 1.77% | 77 | 5.06% | 0 | 0.00% | 38 | 2% | 1561 | 1523 | 750 | PT-MORENA-ES | 188 | PAN-PRD-MC | 224 | PRI |
| 36 | SAN MIGUEL D NACANTEPEC | 107 | TOLUCA | 5431 | 471 | 22.22% | 1074 | 50.66% | | | 237 | 11.18% | | | | | 129 | 6.08% | | | 42 | 1.98% | | | | | 29 | 1.37% | 138 | 6.51% | 1 | 0.05% | 62 | 3% | 2186 | 2120 | 1074 | PT-MORENA-ES | 471 | PAN-PRD-MC | 237 | PRI |
| 35 | SAN MIGUEL D NACANTEPEC | 107 | TOLUCA | 5432 | 215 | 18.13% | 566 | 52.02% | | | 184 | 15.80% | | | | | 51 | 4.89% | | | 17 | 1.56% | | | | | 12 | 1.10% | 59 | 5.42% | 0 | 0.00% | 45 | 4% | 1134 | 1088 | 566 | PT-MORENA-ES | 215 | PAN-PRD-MC | 184 | PRI |
| 36 | SAN MIGUEL D NACANTEPEC | 107 | TOLUCA | 5433 | 470 | 23.42% | 1233 | 53.61% | | | 221 | 10.53% | | | | | 145 | 6.30% | | | 33 | 1.43% | | | | | 33 | 1.43% | 135 | 5.87% | 2 | 0.09% | 56 | 2% | 2306 | 2300 | 1233 | PT-MORENA-ES | 470 | PAN-PRD-MC | 221 | PRI |
| 35 | SAN MIGUEL D NACANTEPEC | 107 | TOLUCA | 5434 | 667 | 26.77% | 1055 | 45.95% | | | 386 | 16.67% | | | | | 175 | 5.40% | | | 43 | 1.86% | | | | | 35 | 1.51% | 53 | 2.29% | 14 | 0.59% | 54 | 2% | 2383 | 2315 | 1066 | PT-MORENA-ES | 667 | PAN-PRD-MC | 386 | PRI |
| 36 | SAN MIGUEL D NACANTEPEC | 107 | TOLUCA | 5435 | 353 | 24.72% | 715 | 50.07% | | | 188 | 12.02% | | | | | 73 | 5.11% | | | 20 | 1.40% | | | | | 28 | 1.96% | 56 | 3.92% | 0 | 0.00% | 38 | 3% | 1466 | 1428 | 715 | PT-MORENA-ES | 353 | PAN-PRD-MC | 188 | PRI |
| 36 | SAN MIGUEL D NACANTEPEC | 107 | TOLUCA | 5436 | 804 | 29.33% | 973 | 45.31% | | | 414 | 15.74% | | | | | 84 | 4.08% | | | 27 | 1.31% | | | | | 41 | 1.99% | 61 | 2.96% | 0 | 0.00% | 57 | 3% | 2111 | 2055 | 973 | PT-MORENA-ES | 804 | PAN-PRD-MC | 414 | PRI |
| 36 | SAN MIGUEL D NACANTEPEC | 107 | TOLUCA | 5437 | 644 | 24.84% | 1230 | 47.82% | | | 452 | 17.25% | | | | | 105 | 4.02% | | | 45 | 1.72% | | | | | 49 | 1.87% | 69 | 2.64% | 24 | 0.88% | 88 | 3% | 2728 | 2614 | 1230 | PT-MORENA-ES | 644 | PAN-PRD-MC | 452 | PRI |
| 36 | SAN MIGUEL D NACANTEPEC | 107 | TOLUCA | 5438 | 561 | 23.85% | 1175 | 49.87% | | | 413 | 17.53% | | | | | 86 | 3.65% | | | 32 | 1.36% | | | | | 39 | 1.66% | 49 | 2.08% | 1 | 0.04% | 75 | 3% | 2432 | 2356 | 1175 | PT-MORENA-ES | 561 | PAN-PRD-MC | 413 | PRI |
| 35 | SAN MIGUEL D NACANTEPEC | 107 | TOLUCA | 5440 | 1052 | 22.04% | 2318 | 48.57% | | | 981 | 19.46% | | | | | 233 | 4.88% | | | 91 | 2.01% | | | | | 93 | 2.02% | 170 | 3.69% | 298 | 1.84% | 168 | 3% | 5087 | 4920 | 2318 | PT-MORENA-ES | 1052 | PAN-PRD-MC | 981 | PRI |

| DISTRITO LOCAL | CABECERA DISTRITAL | MUNICIPIO | CABECERA MUNICIPAL | SECCIÓN | PAN-PRD-MC | % PAN-PRD-MC | PT-MORENA-ES | % PT-MORENA-ES | PAN | % PAN | PRI | % PRI | PRD | % PRD | PT | % PT | PVEM | % PVEM | MC | % MC | NA | % NA | MORENA | % MORENA | ES | % ES | VR | % VR | CANDIDATO INDEPENDIENTE | % CANDIDATO INDEPENDIENTE | NO REGISTRADOS | % NO REGISTRADOS | NULOS | % NULOS | TOTAL | VOTACIÓN VÁLIDA | PRIMERA FUERZA | PRIMERA FUERZA | SEGUNDA FUERZA | SEGUNDA FUERZA | TERCERA FUERZA | TERCERA FUERZA |
|---|---|---|---|---|---|---|---|---|---|---|---|---|---|---|---|---|---|---|---|---|---|---|---|---|---|---|---|---|---|---|---|---|---|---|---|---|---|---|---|---|---|---|
| 16 | SAN MIGUEL D NACANTEPEC | 113 | ZINACANTEPEC | 5022 | 347 | 21.67% | 640 | 39.98% | | | 409 | 25.55% | | | | | 49 | 3.06% | | | 51 | 3.19% | | | | | 25 | 1.56% | 10 | 0.62% | 0 | 0.00% | 41 | 2% | 1644 | 1602 | 640 | PT-MORENA-ES | 409 | PRI | 347 | PAN-PRD-MC | | |
| 16 | SAN MIGUEL D NACANTEPEC | 113 | ZINACANTEPEC | 5023 | 222 | 13.22% | 851 | 38.71% | | | 289 | 20.14% | | | | | 23 | 2.41% | | | 43 | 4.50% | | | | | 8 | 0.84% | 40 | 4.18% | 0 | 0.00% | 28 | 3% | 984 | 956 | 851 | PT-MORENA-ES | 289 | PRI | 222 | PAN-PRD-MC | | |
| 16 | SAN MIGUEL D NACANTEPEC | 113 | ZINACANTEPEC | 5024 | 103 | 18.04% | 475 | 44.20% | | | 285 | 26.64% | | | | | 25 | 2.34% | | | 23 | 2.15% | | | | | 10 | 0.93% | 59 | 5.51% | 0 | 0.00% | 33 | 3% | 1.107 | 1070 | 475 | PT-MORENA-ES | 285 | PRI | 103 | PAN-PRD-MC | | |
| 16 | SAN MIGUEL D NACANTEPEC | 113 | ZINACANTEPEC | 5025 | 297 | 18.97% | 663 | 42.34% | | | 358 | 22.85% | | | | | 74 | 4.73% | | | 77 | 4.92% | | | | | 22 | 1.40% | 75 | 4.79% | 0 | 0.00% | 54 | 3% | 1.620 | 1566 | 663 | PT-MORENA-ES | 358 | PRI | 297 | PAN-PRD-MC | | |
| 16 | SAN MIGUEL D NACANTEPEC | 113 | ZINACANTEPEC | 5026 | 422 | 18.61% | 973 | 42.90% | | | 628 | 27.69% | | | | | 82 | 3.62% | | | 42 | 1.85% | | | | | 31 | 1.37% | 90 | 3.97% | 0 | 0.00% | 80 | 3% | 2.340 | 2268 | 973 | PT-MORENA-ES | 628 | PRI | 422 | PAN-PRD-MC | | |
| 16 | SAN MIGUEL D NACANTEPEC | 113 | ZINACANTEPEC | 5027 | 354 | 17.61% | 1420 | 45.18% | | | 922 | 29.15% | | | | | 109 | 3.47% | | | 69 | 2.20% | | | | | 35 | 1.11% | 134 | 4.26% | 15 | 0.48% | 99 | 3% | 3.257 | 3143 | 1420 | PT-MORENA-ES | 922 | PRI | 354 | PAN-PRD-MC | | |
| 16 | SAN MIGUEL D NACANTEPEC | 113 | ZINACANTEPEC | 5028 | 222 | 17.72% | 720 | 39.82% | | | 720 | 33.15% | | | | | 52 | 2.86% | | | 35 | 1.93% | | | | | 21 | 1.16% | 63 | 3.47% | 0 | 0.00% | 67 | 4% | 1.884 | 1817 | 720 | PT-MORENA-ES | 720 | PRI | 222 | PAN-PRD-MC | | |
| 16 | SAN MIGUEL D NACANTEPEC | 113 | ZINACANTEPEC | 5029 | 445 | 23.42% | 706 | 37.16% | | | 515 | 27.11% | | | | | 64 | 3.37% | | | 35 | 1.84% | | | | | 34 | 1.79% | 101 | 5.32% | 1 | 0.05% | 61 | 3% | 1.963 | 1.900 | 706 | PT-MORENA-ES | 515 | PRI | 445 | PAN-PRD-MC | | |
| 16 | SAN MIGUEL D NACANTEPEC | 113 | ZINACANTEPEC | 5030 | 267 | 18.32% | 566 | 43.11% | | | 395 | 27.09% | | | | | 47 | 3.33% | | | 35 | 2.48% | | | | | 21 | 1.49% | 80 | 5.67% | 0 | 0.00% | 61 | 4% | 1.472 | 1.411 | 566 | PT-MORENA-ES | 395 | PRI | 267 | PAN-PRD-MC | | |
| 16 | SAN MIGUEL D NACANTEPEC | 113 | ZINACANTEPEC | 5031 | 240 | 17.51% | 489 | 35.67% | | | 445 | 32.46% | | | | | 55 | 4.01% | | | 50 | 3.65% | | | | | 22 | 1.60% | 70 | 5.11% | 1 | 0.07% | 43 | 3% | 1.415 | 1.371 | 489 | PT-MORENA-ES | 445 | PRI | 240 | PAN-PRD-MC | | |
| 16 | SAN MIGUEL D NACANTEPEC | 113 | ZINACANTEPEC | 5032 | 273 | 19.73% | 369 | 41.80% | | | 244 | 27.62% | | | | | 27 | 3.06% | | | 14 | 1.59% | | | | | 13 | 1.48% | 46 | 7.25% | 0 | 0.00% | 25 | 3% | 906 | 877 | 369 | PT-MORENA-ES | 244 | PRI | 273 | PAN-PRD-MC | | |
| 16 | SAN MIGUEL D NACANTEPEC | 113 | ZINACANTEPEC | 5033 | 152 | 16.27% | 402 | 43.04% | | | 307 | 30.73% | | | | | 25 | 2.68% | | | 14 | 1.50% | | | | | 11 | 1.18% | 43 | 4.60% | 0 | 0.00% | 26 | 3% | 940 | 934 | 402 | PT-MORENA-ES | 307 | PRI | 152 | PAN-PRD-MC | | |
| 16 | SAN MIGUEL D NACANTEPEC | 113 | ZINACANTEPEC | 5034 | 520 | 17.96% | 1155 | 39.90% | | | 907 | 31.33% | | | | | 113 | 3.90% | | | 54 | 1.87% | | | | | 34 | 1.17% | 122 | 3.87% | 0 | 0.00% | 91 | 3% | 2.986 | 2895 | 1155 | PT-MORENA-ES | 907 | PRI | 520 | PAN-PRD-MC | | |
| 16 | SAN MIGUEL D NACANTEPEC | 113 | ZINACANTEPEC | 5035 | 454 | 14.72% | 1332 | 43.24% | | | 1019 | 33.08% | | | | | 69 | 2.00% | | | 55 | 1.78% | | | | | 46 | 1.49% | 101 | 3.27% | 10 | 0.32% | 76 | 2% | 3.172 | 3081 | 1332 | PT-MORENA-ES | 1019 | PRI | 454 | PAN-PRD-MC | | |
| 16 | SAN MIGUEL D NACANTEPEC | 113 | ZINACANTEPEC | 5036 | 426 | 15.23% | 1244 | 44.49% | | | 705 | 25.21% | | | | | 127 | 5.61% | | | 40 | 1.43% | | | | | 33 | 1.18% | 73 | 3.61% | 0 | 0.00% | 56 | 2% | 2.864 | 2796 | 1244 | PT-MORENA-ES | 705 | PRI | 426 | PAN-PRD-MC | | |
| 16 | SAN MIGUEL D NACANTEPEC | 113 | ZINACANTEPEC | 5037 | 1105 | 19.47% | 2690 | 47.41% | | | 1688 | 29.18% | | | | | 164 | 2.89% | | | 383 | 6.75% | | | | | 76 | 1.34% | 188 | 3.98% | 5 | 0.09% | 122 | 2% | 5.800 | 5674 | 2690 | PT-MORENA-ES | 1105 | PAN-PRD-MC | 1088 | PRI | | |
| 16 | SAN MIGUEL D NACANTEPEC | 113 | ZINACANTEPEC | 5038 | 293 | 15.65% | 877 | 46.84% | | | 659 | 35.20% | | | | | 128 | 6.83% | | | 33 | 1.76% | | | | | 30 | 1.60% | 61 | 3.75% | 1 | 0.05% | 47 | 2% | 1935 | 1875 | 877 | PT-MORENA-ES | 659 | PRI | 293 | PAN-PRD-MC | | |
| 16 | SAN MIGUEL D NACANTEPEC | 113 | ZINACANTEPEC | 5039 | 206 | 17.14% | 749 | 62.29% | | | 241 | 20.05% | | | | | 71 | 4.64% | | | 25 | 1.67% | | | | | 19 | 1.22% | 66 | 4.25% | 0 | 0.00% | 41 | 3% | 1.581 | 1.552 | 749 | PT-MORENA-ES | 241 | PRI | 206 | PAN-PRD-MC | | |
| 16 | SAN MIGUEL D NACANTEPEC | 113 | ZINACANTEPEC | 5041 | 645 | 23.35% | 623 | 27.92% | | | 689 | 30.88% | | | | | 87 | 3.90% | | | 77 | 3.45% | | | | | 42 | 1.88% | 68 | 3.05% | 1 | 0.04% | 118 | 5% | 2.350 | 2231 | 689 | PRI | 645 | PAN-PRD-MC | 623 | PT-MORENA-ES | | |
| 16 | SAN MIGUEL D NACANTEPEC | 113 | ZINACANTEPEC | 5042 | 462 | 19.26% | 634 | 26.22% | | | 596 | 33.05% | | | | | 70 | 4.40% | | | 75 | 4.75% | | | | | 36 | 1.65% | 26 | 1.65% | 0 | 0.00% | 79 | 5% | 1.658 | 1579 | 596 | PRI | 462 | PAN-PRD-MC | 634 | PT-MORENA-ES | | |
| 16 | SAN MIGUEL D NACANTEPEC | 113 | ZINACANTEPEC | 5043 | 366 | 17.33% | 695 | 47.11% | | | 515 | 24.33% | | | | | 67 | 2.98% | | | 69 | 2.77% | | | | | 35 | 1.18% | 81 | 3.84% | 0 | 0.00% | 173 | 6% | 2.735 | 2.117 | 695 | PT-MORENA-ES | 515 | PRI | 366 | PAN-PRD-MC | | |
| 16 | SAN MIGUEL D NACANTEPEC | 113 | ZINACANTEPEC | 5044 | 205 | 15.25% | 1051 | 47.27% | | | 643 | 25.16% | | | | | 108 | 7.45% | | | 41 | 1.92% | | | | | 26 | 1.03% | 51 | 2.01% | 2 | 0.08% | 86 | 3% | 2.628 | 2524 | 1.051 | PT-MORENA-ES | 643 | PRI | 205 | PAN-PRD-MC | | |
| 16 | SAN MIGUEL D NACANTEPEC | 113 | ZINACANTEPEC | 5045 | 759 | 27.57% | 1243 | 43.15% | | | 213 | 17.84% | | | | | 113 | 3.93% | | | 64 | 2.25% | | | | | 36 | 1.25% | 116 | 4.03% | 0 | 0.00% | 58 | 2% | 2.934 | 2870 | 1.243 | PT-MORENA-ES | 759 | PAN-PRD-MC | 213 | PRI | | |
| 16 | SAN MIGUEL D NACANTEPEC | 113 | ZINACANTEPEC | 5046 | 427 | 23.58% | 759 | 41.92% | | | 388 | 21.79% | | | | | 65 | 3.65% | | | 17 | 0.95% | | | | | 27 | 1.52% | 64 | 3.59% | 0 | 0.00% | 65 | 4% | 1.846 | 1781 | 759 | PT-MORENA-ES | 427 | PAN-PRD-MC | 388 | PRI | | |
| 16 | SAN MIGUEL D NACANTEPEC | 113 | ZINACANTEPEC | 5047 | 467 | 23.39% | 1195 | 42.15% | | | 658 | 22.45% | | | | | 97 | 3.41% | | | 63 | 2.22% | | | | | 39 | 1.37% | 145 | 5.10% | 1 | 0.03% | 147 | 5% | 2.990 | 2847 | 1.196 | PT-MORENA-ES | 467 | PAN-PRD-MC | 658 | PRI | | |
| 16 | SAN MIGUEL D NACANTEPEC | 113 | ZINACANTEPEC | 5048 | 402 | 22.90% | 773 | 42.94% | | | 426 | 22.11% | | | | | 53 | 3.08% | | | 23 | 1.20% | | | | | 25 | 1.58% | 93 | 5.17% | 1 | 0.05% | 30 | 4% | 1.802 | 1800 | 773 | PT-MORENA-ES | 426 | PRI | 402 | PAN-PRD-MC | | |
| 16 | SAN MIGUEL D NACANTEPEC | 113 | ZINACANTEPEC | 5049 | 1269 | 26.42% | 1617 | 43.29% | | | 971 | 23.61% | | | | | 59 | 2.41% | | | 68 | 1.65% | | | | | 37 | 0.92% | 132 | 4.07% | 2 | 0.05% | 176 | 4% | 4.295 | 4113 | 1.617 | PT-MORENA-ES | 1269 | PAN-PRD-MC | 971 | PRI | | |
| 16 | SAN MIGUEL D NACANTEPEC | 113 | ZINACANTEPEC | 5050 | 158 | 19.73% | 341 | 42.21% | | | 213 | 26.42% | | | | | 26 | 3.28% | | | 16 | 3.72% | | | | | 21 | 2.61% | 16 | 1.99% | 10 | 1.25% | 53 | 6% | 869 | 805 | 341 | PT-MORENA-ES | 213 | PRI | 158 | PAN-PRD-MC | | |
| 16 | SAN MIGUEL D NACANTEPEC | 113 | ZINACANTEPEC | 5051 | 456 | 21.07% | 936 | 43.26% | | | 651 | 29.74% | | | | | 123 | 5.63% | | | 118 | 5.39% | | | | | 48 | 2.20% | 61 | 2.79% | 1 | 0.04% | 85 | 4% | 2.175 | 2.165 | 936 | PT-MORENA-ES | 651 | PRI | 456 | PAN-PRD-MC | | |
| 16 | SAN MIGUEL D NACANTEPEC | 113 | ZINACANTEPEC | 5052 | 31 | 18.90% | 80 | 48.78% | | | 49 | 40.83% | | | | | 3 | 1.83% | | | 5 | 3.05% | | | | | 3 | 1.83% | 5 | 3.05% | 0 | 0.00% | 8 | 5% | 172 | 164 | 80 | PRI | 49 | PT-MORENA-ES | 31 | PAN-PRD-MC | | |
| 16 | SAN MIGUEL D NACANTEPEC | 113 | ZINACANTEPEC | 5053 | 753 | 27.02% | 1110 | 39.83% | | | 668 | 24.01% | | | | | 74 | 2.66% | | | 77 | 2.76% | | | | | 46 | 1.65% | 58 | 2.08% | 0 | 0.00% | 225 | 7% | 3.012 | 2787 | 1.110 | PT-MORENA-ES | 753 | PAN-PRD-MC | 668 | PRI | | |
| 16 | SAN MIGUEL D NACANTEPEC | 113 | ZINACANTEPEC | 5054 | 779 | 26.96% | 1093 | 37.74% | | | 775 | 26.79% | | | | | 108 | 3.73% | | | 53 | 1.83% | | | | | 37 | 1.28% | 51 | 1.76% | 0 | 0.00% | 163 | 6% | 3.085 | 2894 | 1.093 | PT MORENA ES | 779 | PAN-PRD-MC | 775 | PRI | | |
| 16 | SAN MIGUEL D NACANTEPEC | 113 | ZINACANTEPEC | 5055 | 430 | 21.79% | 849 | 43.47% | | | 518 | 26.51% | | | | | 88 | 4.48% | | | 30 | 1.52% | | | | | 18 | 0.91% | 48 | 2.43% | 4 | 0.20% | 55 | 3% | 2.010 | 1.973 | 849 | PT-MORENA-ES | 518 | PRI | 430 | PAN-PRD-MC | | |
| 16 | SAN MIGUEL D NACANTEPEC | 113 | ZINACANTEPEC | 5056 | 428 | 22.27% | 799 | 41.57% | | | 516 | 26.85% | | | | | 60 | 3.12% | | | 18 | 0.94% | | | | | 14 | 0.73% | 45 | 2.34% | 1 | 0.05% | 70 | 4% | 2.001 | 1.922 | 799 | PT-MORENA-ES | 516 | PRI | 428 | PAN-PRD-MC | | |
| 16 | SAN MIGUEL D NACANTEPEC | 113 | ZINACANTEPEC | 5057 | 386 | 18.69% | 939 | 45.74% | | | 489 | 23.75% | | | | | 67 | 3.28% | | | 43 | 2.01% | | | | | 72 | 3.50% | 78 | 3.80% | 2 | 0.10% | 55 | 3% | 2.057 | 2.040 | 933 | PT-MORENA-ES | 489 | PRI | 386 | PAN-PRD-MC | | |
| 16 | SAN MIGUEL D NACANTEPEC | 113 | ZINACANTEPEC | 5058 | 267 | 18.67% | 659 | 45.45% | | | 351 | 24.55% | | | | | 53 | 3.50% | | | 32 | 2.24% | | | | | 30 | 2.10% | 50 | 3.50% | 0 | 0.00% | 47 | 3% | 1.477 | 1.430 | 659 | PT MORENA ES | 351 | PRI | 267 | PAN-PRD-MC | | |
| 16 | SAN MIGUEL D NACANTEPEC | 113 | ZINACANTEPEC | 5059 | 371 | 20.07% | 771 | 44.98% | | | 586 | 34.01% | | | | | 59 | 3.68% | | | 26 | 1.51% | | | | | 47 | 2.67% | 48 | 2.99% | 0 | 0.00% | 67 | 4% | 1.663 | 1.613 | 771 | PT-MORENA-ES | 586 | PRI | 371 | PAN-PRD-MC | | |
| 16 | SAN MIGUEL D NACANTEPEC | 113 | ZINACANTEPEC | 5060 | 567 | 23.29% | 1092 | 43.04% | | | 779 | 28.68% | | | | | 98 | 3.57% | | | 35 | 1.32% | | | | | 68 | 2.40% | 128 | 4.99% | 0 | 0.00% | 94 | 3% | 2.655 | 2.745 | 1.092 | PT-MORENA-ES | 779 | PRI | 567 | PAN-PRD-MC | | |
| 16 | SAN MIGUEL D NACANTEPEC | 113 | ZINACANTEPEC | 5061 | 385 | 20.86% | 709 | 38.02% | | | 495 | 26.81% | | | | | 174 | 9.43% | | | 40 | 2.22% | | | | | 16 | 0.87% | 32 | 1.73% | 0 | 0.00% | 79 | 4% | 1.925 | 1.848 | 709 | PT-MORENA-ES | 495 | PRI | 385 | PAN-PRD-MC | | |
| 16 | SAN MIGUEL D NACANTEPEC | 113 | ZINACANTEPEC | 5062 | 281 | 17.24% | 675 | 41.41% | | | 457 | 28.03% | | | | | 43 | 2.45% | | | 52 | 3.19% | | | | | 36 | 2.21% | 59 | 3.62% | 2 | 0.12% | 58 | 3% | 1.695 | 1.630 | 675 | PT MORENA ES | 457 | PRI | 281 | PAN-PRD-MC | | |
| 16 | SAN MIGUEL D NACANTEPEC | 113 | ZINACANTEPEC | 5063 | 197 | 20.33% | 317 | 34.84% | | | 265 | 28.81% | | | | | 67 | 7.08% | | | 55 | 5.98% | | | | | 6 | 0.65% | 23 | 2.50% | 0 | 0.00% | 35 | 4% | 959 | 937 | 317 | PT-MORENA-ES | 265 | PRI | 197 | PAN-PRD-MC | | |
| 16 | SAN MIGUEL D NACANTEPEC | 113 | ZINACANTEPEC | 5064 | 258 | 18.66% | 527 | 34.01% | | | 275 | 27.75% | | | | | 28 | 2.83% | | | 14 | 1.41% | | | | | 25 | 1.51% | 38 | 3.83% | 0 | 0.00% | 27 | 3% | 1.013 | 991 | 527 | PT-MORENA-ES | 264 | PAN-PRD-MC | 275 | PRI | | |
| 16 | SAN MIGUEL D NACANTEPEC | 113 | ZINACANTEPEC | 5065 | 83 | 19.39% | 159 | 36.92% | | | 147 | 34.57% | | | | | 18 | 3.74% | | | 10 | 2.34% | | | | | 8 | 1.87% | 9 | 1.42% | 0 | 0.00% | 17 | 4% | 445 | 428 | 159 | PT-MORENA-ES | 147 | PRI | 83 | PAN-PRD-MC | | |
| 16 | SAN MIGUEL D NACANTEPEC | 113 | ZINACANTEPEC | 5066 | 36 | 10.24% | 153 | 43.52% | | | 122 | 34.51% | | | | | 18 | 6.12% | | | 7 | 2.38% | | | | | 2 | 0.68% | 6 | 1.94% | 0 | 0.00% | 9 | 3% | 310 | 294 | 122 | PRI | 122 | PT MORENA ES | 36 | PAN PRD MC | | |
| 16 | SAN MIGUEL D NACANTEPEC | 113 | ZINACANTEPEC | 5067 | 53 | 13.49% | 157 | 39.95% | | | 145 | 36.90% | | | | | 8 | 2.04% | | | 13 | 3.31% | | | | | 1 | 0.25% | 16 | 4.07% | 0 | 0.00% | 11 | 3% | 414 | 393 | 157 | PT-MORENA-ES | 145 | PRI | 53 | PAN-PRD-MC | | |
| 16 | SAN MIGUEL D NACANTEPEC | 113 | ZINACANTEPEC | 5068 | 46 | 13.11% | 159 | 33.90% | | | 166 | 47.29% | | | | | 8 | 2.28% | | | 5 | 1.42% | | | | | 2 | 0.57% | 5 | 1.42% | 0 | 0.00% | 15 | 4% | 366 | 351 | 166 | PRI | 159 | PT-MORENA-ES | 46 | PAN-PRD-MC | | |
| TOTAL | | | | | 28211 | | 74168 | | | | 16954 | | | | | | 7446 | | | | 3570 | | | | | | 2863 | | 5907 | | 989 | | 5784 | | 176162 | 169715 | | | | | | | |

# PARTIDO POLÍTICO O COALICIÓN GANADOR/A EN LA ELECCIÓN DE DIPUTACIONES LOCALES EN EL ESTADO DE MÉXICO 2018

## DISTRITO ELECTORAL LOCAL 36: SAN MIGUEL ZINACANTEPEC

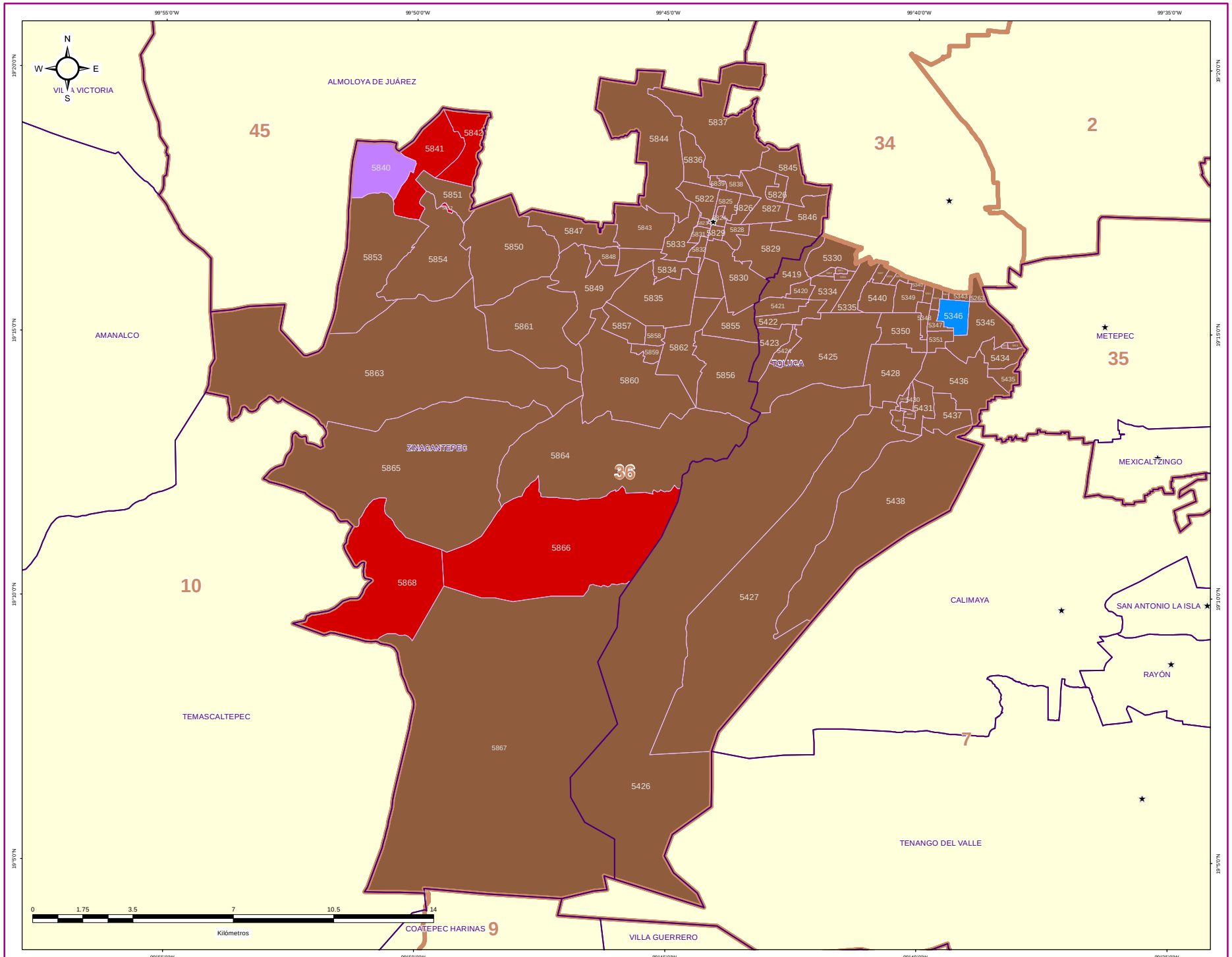


### DIRECCIÓN DE ORGANIZACIÓN

**ESTRUCTURA GEOELECTORAL Y CLAVES**

- Límite estatal ..... MÉX
- Distrito Electoral Local ..... 45
- Límite municipal ..... TOLUCA
- Sección electoral ..... 6478
- Cabecera municipal

**PARTIDO POLÍTICO O COALICIÓN GANADOR/A DE LA ELECCIÓN DE DIPUTACIONES LOCALES DEL ESTADO DE MÉXICO 2018**

- Partido Acción Nacional (PAN)
- Partido Revolucionario Institucional (PRI)
- Partido de la Revolución Democrática (PRD)
- Partido del Trabajo (PT)
- Partido Verde Ecologista de México (PVEM)
- Nueva Alianza (NA)
- MORENA
- Vía Radical (VR)
- Por el Estado de México al Frente PAN - PRD - Movimiento Ciudadano (MC)
- Juntos Haremos Historia PT - MORENA - Encuentro Social (ES)

**OTROS**

- Sin Casilla
- Sección con Casilla(s) Remitida(s)

**LOCALIZACIÓN**

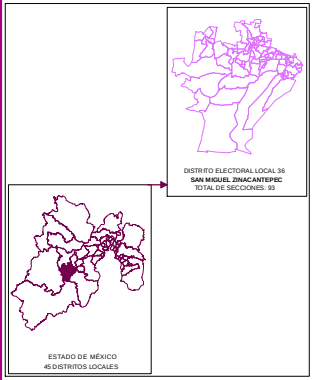


Edición cartográfica del mes de mayo de 2019, con corte de información al 07 de noviembre de 2018 mismo que fue empleado para el Proceso Electoral 2017-2018. Registro Federal de Electores, INE.

Resultados por sección electoral de la Elección de Diputaciones Locales del Estado de México para el periodo 2018 - 2021

Proyección: UTM Zona 14
Datum: WGS84

**SUPERVISIÓN**

C.P. Antonio Sánchez Acosta
Subdirector de Documentación y Estadística Electoral _____

**ELABORACIÓN**

Departamento de Análisis y Procesamiento de Información Territorial

Miguel Ángel García Escalante _____
Jaqueline Pérez Nova _____

# PARTIDO POLÍTICO O COALICIÓN EN SEGUNDA FUERZA EN LA ELECCIÓN DE DIPUTACIONES LOCALES EN EL ESTADO DE MÉXICO 2018

## DISTRITO ELECTORAL LOCAL 36: SAN MIGUEL ZINACANTEPEC

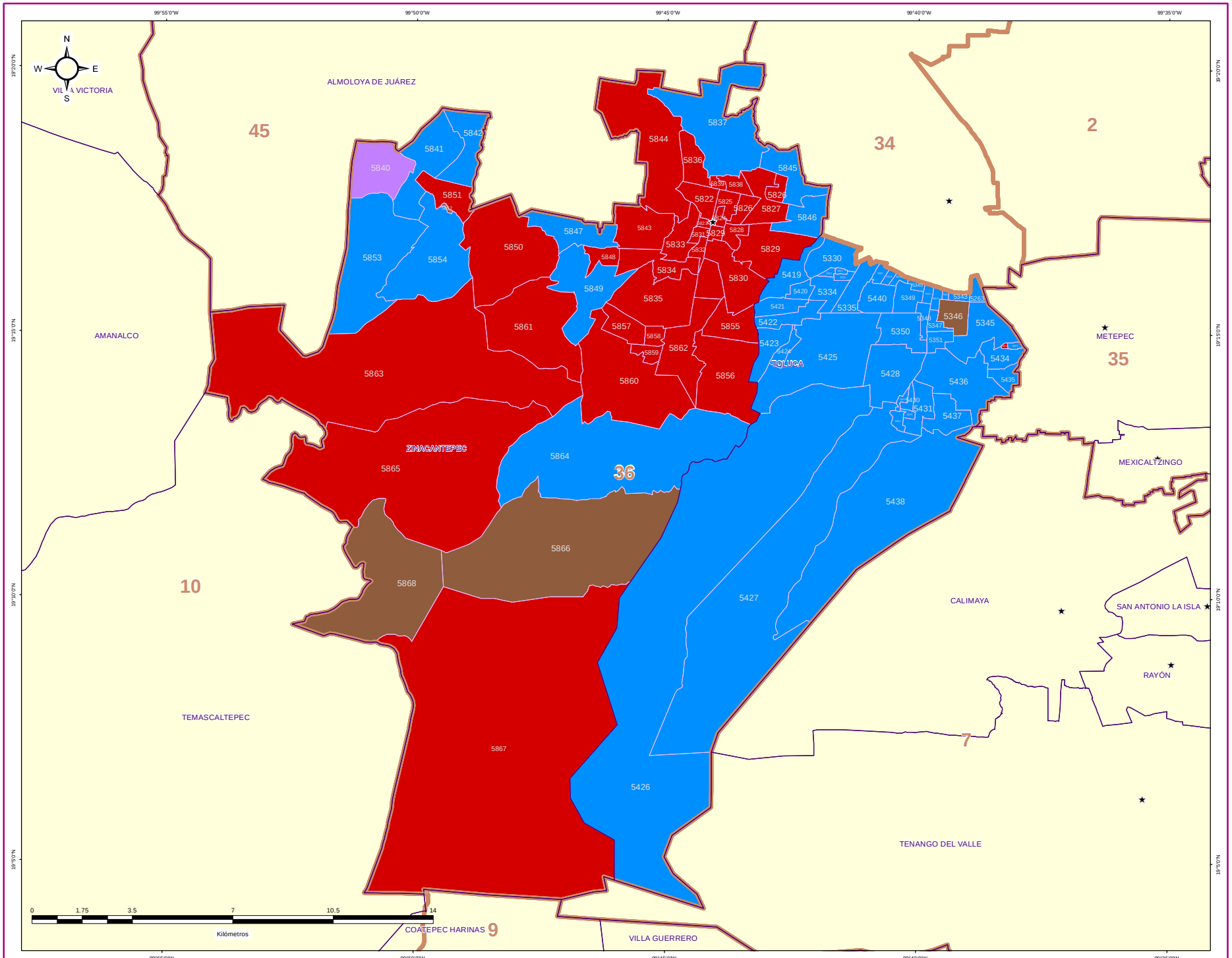


## DIRECCIÓN DE ORGANIZACIÓN

### ESTRUCTURA GEOELECTORAL Y CLAVES

- Límite estatal ..... MÉX
- Distrito Electoral Local ..... 45
- Límite municipal ..... TOLUCA
- Sección electoral ..... 6478
- Cabecera municipal

### PARTIDO POLÍTICO O COALICIÓN EN SEGUNDA FUERZA DE LA ELECCIÓN DE DIPUTACIONES LOCALES EN EL ESTADO DE MÉXICO 2018

- Partido Acción Nacional (PAN)
- Partido Revolucionario Institucional (PRI)
- Partido de la Revolución Democrática (PRD)
- Partido del Trabajo (PT)
- Partido Verde Ecologista de México (PVEM)
- Nueva Alianza (NA)
- MORENA
- Vía Radical (VR)
- Por el Estado de México al Frente PAN - PRD - Movimiento Ciudadano (MC)
- Juntos Haremos Historia PT - MORENA - Encuentro Social (ES)

### OTROS

- Sin Casilla
- Sección con Casilla(s) Remitida(s)

### LOCALIZACIÓN

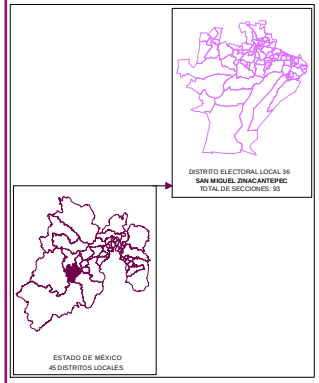


Edición cartográfica del mes de mayo de 2019, con corte de información al 07 de noviembre de 2018 mismo que fue empleado para el Proceso Electoral 2017-2018. Registro Federal de Electores, INE.

Resultados por sección electoral de la Elección de Diputaciones Locales del Estado de México para el periodo 2018 - 2021

Proyección: UTM Zona 14
Datum: WGS84

**SUPERVISIÓN**

C.P. Antonio Sánchez Acosta
Subdirector de Documentación y Estadística Electoral _____

**ELABORACIÓN**

Departamento de Análisis y Procesamiento de Información Territorial

Miguel Ángel García Escalante _____
Jaqueline Pérez Nova _____

# PARTIDO POLÍTICO O COALICIÓN EN TERCERA FUERZA EN LA ELECCIÓN DE DIPUTACIONES LOCALES EN EL ESTADO DE MÉXICO 2018

## DISTRITO ELECTORAL LOCAL 36: SAN MIGUEL ZINACANTEPEC

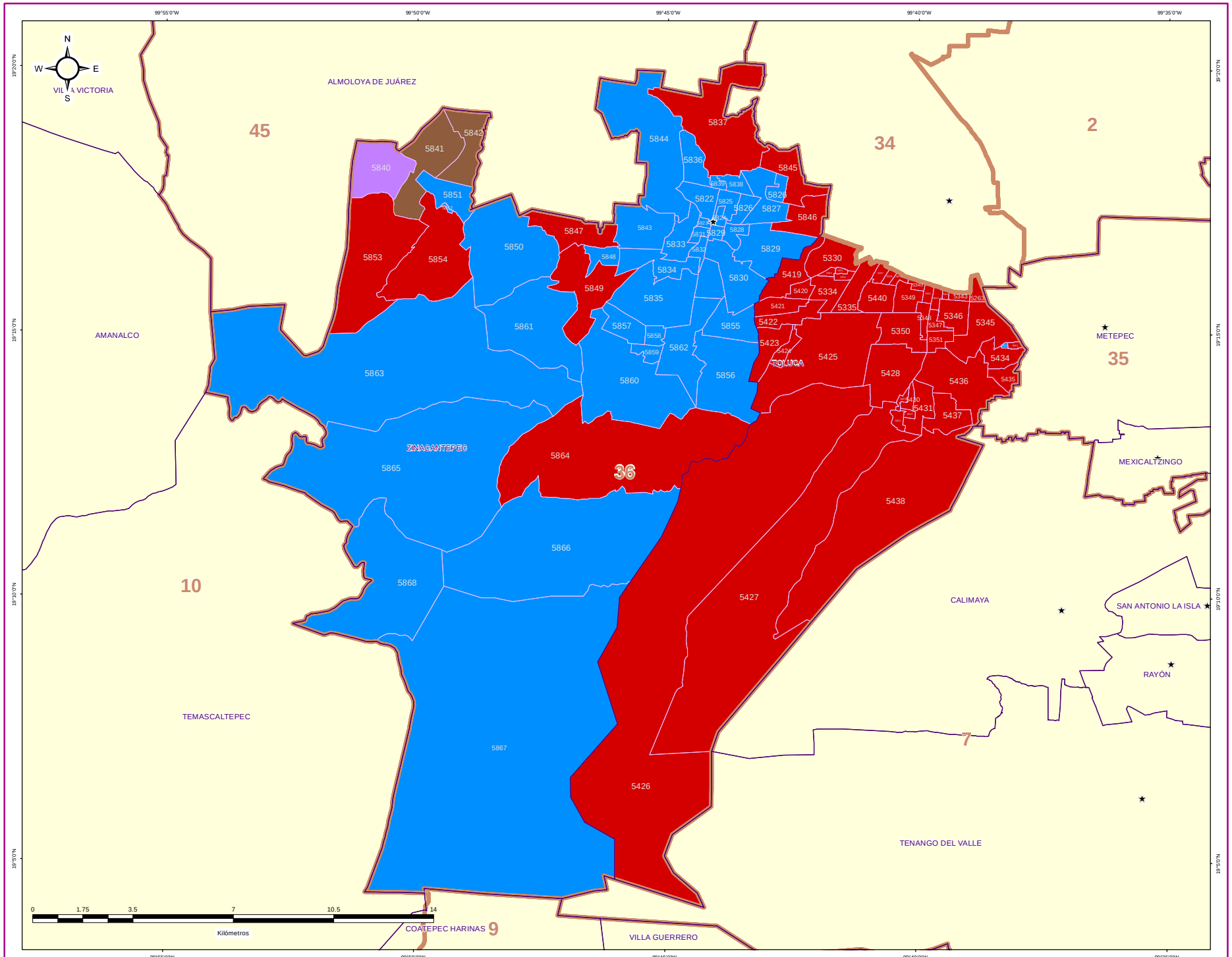


0 1.75 3.5 7 10.5 14
Kilómetros

### DIRECCIÓN DE ORGANIZACIÓN

**ESTRUCTURA GEOELECTORAL Y CLAVES**

- Límite estatal ..... MÉX
- Distrito Electoral Local ..... 45
- Límite municipal ..... TOLUCA
- Sección electoral ..... 6478
- Cabecera municipal

**PARTIDO POLÍTICO O COALICIÓN EN TERCERA FUERZA DE LA ELECCIÓN DE DIPUTACIONES LOCALES EN EL ESTADO DE MÉXICO 2018**

- Partido Acción Nacional (PAN)
- Partido Revolucionario Institucional (PRI)
- Partido de la Revolución Democrática (PRD)
- Partido del Trabajo (PT)
- Partido Verde Ecologista de México (PVEM)
- Nueva Alianza (NA)
- MORENA
- Vía Radical (VR)
- Por el Estado de México al Frente PAN - PRD - Movimiento Ciudadano (MC)
- Juntos Haremos Historia PT - MORENA - Encuentro Social (ES)

**OTROS**

- Sin Casilla
- Sección con Casilla(s) Remitida(s)

**LOCALIZACIÓN**

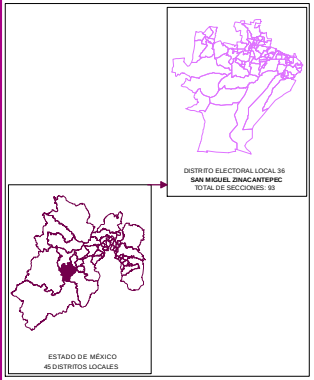


Edición cartográfica del mes de mayo de 2019,
con corte de información al 07 de noviembre de 2018 mismo que fue empleado para el Proceso Electoral 2017-2018.
Registro Federal de Electores, INE.

Resultados por sección electoral de la Elección de Diputaciones Locales del Estado de México para el periodo 2018 - 2021

Proyección: UTM Zona 14
Datum: WGS84

**SUPERVISIÓN**

C.P. Antonio Sánchez Acosta
Subdirector de Documentación y Estadística Electoral _____

**ELABORACIÓN**

Departamento de Análisis y Procesamiento de Información Territorial

Miguel Ángel García Escalante _____
Jaqueline Pérez Nova _____

## MARGEN DE VICTORIA

El margen de victoria es la diferencia de porcentaje de votación válida emitida que alcanzó el partido ganador sobre el inmediato inferior, es decir, sobre la primera minoría; los rangos establecidos fueron considerados así: 0.01% a 5.00%; 5.01% a 10.00%; 10.01% a 20.00%; 20.01% a Más.

Como se observa en la siguiente gráfica, de las 91 secciones del Distrito 36 con cabecera en San Miguel Zinacantepec, en 7 (7.69%) el margen de victoria fue de entre 0.01% a 5.00%; en 9 (9.89%) fue de entre 5.01% a 10.00%; en 40 (43.96%) fue de más de 10.01% y hasta 20.00%; y finalmente en 35 (38.46% del total de secciones del distrito) fue de más del 20.00% de diferencia. El detalle por partido político o coalición se observa en el cuadro y gráfica siguiente.

En el resultado global del distrito, la Coalición PT-MORENA-ES “Juntos Haremos Historia” integrada por los partidos del Trabajo, MORENA y Encuentro Social, tuvo un margen de victoria de 20.60% respecto de la segunda fuerza que fue la Coalición PAN-PRD-MC “Por el Estado de México al Frente”, integrada por los partidos Acción Nacional, de la Revolución Democrática y Movimiento Ciudadano.

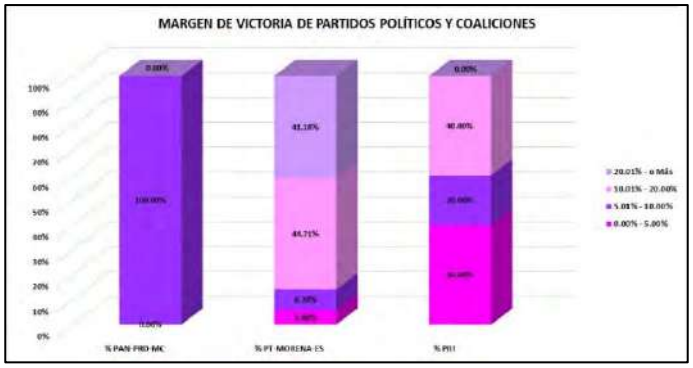


| DISTRITO LOCAL | CABECERA DISTRITAL | MARGEN DE VICTORIA | PAN-PRD-MC | % PAN-PRD-MC | PT-MORENA-ES | % PT-MORENA-ES | PRI | % PRI | RANGO DE MARGEN DE VICTORIA |
|---|---|---|---|---|---|---|---|---|---|
| 36 | SAN MIGUEL ZINACANTEPEC | 0.00% - 5.00% | 0 | 0.00% | 5 | 5.88% | 2 | 40.00% | 7 |
| 36 | SAN MIGUEL ZINACANTEPEC | 5.01% - 10.00% | 1 | 100.00% | 7 | 8.24% | 1 | 20.00% | 9 |
| 36 | SAN MIGUEL ZINACANTEPEC | 10.01% - 20.00% | 0 | 0.00% | 38 | 44.71% | 2 | 40.00% | 40 |
| 36 | SAN MIGUEL ZINACANTEPEC | 20.01% - o Más | 0 | 0.00% | 35 | 41.18% | 0 | 0.00% | 35 |
| | | TOTAL | 1 | 100.00% | 85 | 100.00% | 5 | 100.00% | |

# MARGEN DE VICTORIA

| DISTRITO LOCAL | CABECERA DISTRITAL | MUNICIPIO | CABECERA MUNICIPAL | SECCIÓN | PAN-PRD-MC | % PAN-PRD-MC | PT-MORENA-ES | % PT-MORENA-ES | PAN | % PAN | PRI | % PRI | PRD | % PRD | PT | % PT | PVEM | % PVEM | MC | % MC | NA | % NA | MORENA | % MORENA | ES | % ES | VR | % VR | CANDIDATO INDEPENDIENTE | % CANDIDATO INDEPENDIENTE | NO REGISTRADOS | % NO REGISTRADOS | NULOS | % NULOS | TOTAL | VOTACIÓN VÁLIDA | PRIMERA FUERZA | PRIMERA FUERZA | SEGUNDA FUERZA | SEGUNDA FUERZA | MARGEN DE VICTORIA |
|---|---|---|---|---|---|---|---|---|---|---|---|---|---|---|---|---|---|---|---|---|---|---|---|---|---|---|---|---|---|---|---|---|---|---|---|---|---|---|---|---|
| 26 | SAN MIGUEL ZINACANTEPEC | 107 | TOLUCA | 5363 | 454 | 27.87% | 666 | 40.88% | | | 260 | 17.19% | | | | | 85 | 5.46% | | | 33 | 2.03% | | | | | 43 | 1.64% | 64 | 3.93% | 0 | 0.00% | 45 | 3% | 1674 | 1629 | 666 | PT MORENA ES | 454 | PAN-PRD-MC | 12.01% |
| 26 | SAN MIGUEL ZINACANTEPEC | 107 | TOLUCA | 5330 | 769 | 26.35% | 1147 | 46.36% | | | 450 | 16.67% | | | | | 151 | 5.18% | | | 56 | 1.92% | | | | | 59 | 1.81% | 89 | 2.04% | 43 | 1.42% | 75 | 2% | 3046 | 2528 | 1147 | PT MORENA ES | 794 | PAN-PRD-MC | 19.91% |
| 26 | SAN MIGUEL ZINACANTEPEC | 107 | TOLUCA | 5331 | 280 | 22.78% | 643 | 45.81% | | | 186 | 19.23% | | | | | 53 | 5.48% | | | 4 | 0.41% | | | | | 15 | 1.55% | 31 | 3.21% | 0 | 0.00% | 18 | 1% | 995 | 967 | 643 | PT-MORENA-ES | 226 | PAN-PRD-MC | 22.03% |
| 26 | SAN MIGUEL ZINACANTEPEC | 107 | TOLUCA | 5332 | 219 | 16.75% | 592 | 44.69% | | | 140 | 16.39% | | | | | 49 | 5.61% | | | 11 | 1.42% | | | | | 13 | 1.52% | 31 | 3.74% | 1 | 0.11% | 13 | 1% | 915 | 856 | 381 | PT-MORENA-ES | 219 | PAN-PRD-MC | 17.87% |
| 26 | SAN MIGUEL ZINACANTEPEC | 107 | TOLUCA | 5333 | 330 | 26.85% | 534 | 43.54% | | | 212 | 16.81% | | | | | 104 | 8.25% | | | 24 | 1.93% | | | | | 24 | 1.93% | 35 | 2.78% | 0 | 0.00% | 25 | 2% | 1266 | 1261 | 534 | PT-MORENA-ES | 318 | PAN-PRD-MC | 14.75% |
| 26 | SAN MIGUEL ZINACANTEPEC | 107 | TOLUCA | 5334 | 701 | 32.35% | 838 | 38.62% | | | 353 | 16.13% | | | | | 137 | 6.31% | | | 17 | 0.78% | | | | | 43 | 1.98% | 83 | 3.82% | 0 | 0.00% | 55 | 2% | 2225 | 2170 | 838 | PT-MORENA-ES | 702 | PAN-PRD-MC | 6.27% |
| 26 | SAN MIGUEL ZINACANTEPEC | 107 | TOLUCA | 5335 | 974 | 35.61% | 1192 | 44.12% | | | 517 | 19.14% | | | | | 161 | 4.30% | | | 55 | 1.54% | | | | | 73 | 2.04% | 116 | 4.42% | 1 | 0.01% | 114 | 3% | 3959 | 2674 | 1192 | PT-MORENA-ES | 519 | PAN-PRD-MC | 17.66% |
| 26 | SAN MIGUEL ZINACANTEPEC | 107 | TOLUCA | 5337 | 420 | 25.74% | 1043 | 50.80% | | | 378 | 25.00% | | | | | 77 | 3.74% | | | 43 | 2.09% | | | | | 31 | 1.51% | 77 | 3.74% | 0 | 0.00% | 69 | 3% | 2125 | 2057 | 1043 | PT-MORENA-ES | 406 | PAN-PRD-MC | 21.09% |
| 26 | SAN MIGUEL ZINACANTEPEC | 107 | TOLUCA | 5338 | 257 | 15.65% | 892 | 52.26% | | | 210 | 17.75% | | | | | 66 | 5.26% | | | 26 | 1.55% | | | | | 18 | 1.10% | 24 | 1.84% | 9 | 0.66% | 45 | 3% | 1359 | 1355 | 892 | PT-MORENA-ES | 257 | PAN-PRD-MC | 35.57% |
| 26 | SAN MIGUEL ZINACANTEPEC | 107 | TOLUCA | 5339 | 323 | 20.26% | 783 | 49.12% | | | 307 | 19.29% | | | | | 68 | 4.27% | | | 25 | 1.57% | | | | | 35 | 2.20% | 53 | 3.32% | 1 | 0.06% | 54 | 3% | 1649 | 1594 | 783 | PT-MORENA-ES | 323 | PAN-PRD-MC | 28.86% |
| 26 | SAN MIGUEL ZINACANTEPEC | 107 | TOLUCA | 5340 | 303 | 28.22% | 506 | 47.16% | | | 146 | 13.56% | | | | | 35 | 3.25% | | | 21 | 1.95% | | | | | 20 | 1.86% | 43 | 3.99% | 6 | 0.54% | 27 | 2% | 1118 | 1077 | 506 | PT-MORENA-ES | 303 | PAN-PRD-MC | 19.23% |
| 26 | SAN MIGUEL ZINACANTEPEC | 107 | TOLUCA | 5341 | 381 | 27.21% | 651 | 46.32% | | | 196 | 13.95% | | | | | 51 | 3.63% | | | 35 | 2.49% | | | | | 40 | 2.85% | 51 | 3.63% | 1 | 0.07% | 35 | 2% | 1441 | 1405 | 651 | PT-MORENA-ES | 381 | PAN-PRD-MC | 19.22% |
| 26 | SAN MIGUEL ZINACANTEPEC | 107 | TOLUCA | 5342 | 269 | 24.53% | 694 | 46.78% | | | 259 | 17.33% | | | | | 57 | 3.84% | | | 28 | 1.88% | | | | | 16 | 1.07% | 57 | 3.84% | 3 | 0.19% | 32 | 4% | 1501 | 1496 | 694 | PT MORENA ES | 264 | PAN-PRD-MC | 22.33% |
| 26 | SAN MIGUEL ZINACANTEPEC | 107 | TOLUCA | 5343 | 410 | 22.75% | 945 | 49.92% | | | 310 | 16.58% | | | | | 75 | 3.97% | | | 33 | 1.75% | | | | | 42 | 2.22% | 70 | 3.97% | 3 | 0.15% | 51 | 3% | 1941 | 1897 | 945 | PT-MORENA-ES | 410 | PAN-PRD-MC | 20.24% |
| 26 | SAN MIGUEL ZINACANTEPEC | 107 | TOLUCA | 5344 | 233 | 15.65% | 420 | 46.15% | | | 262 | 17.90% | | | | | 31 | 3.41% | | | 15 | 1.65% | | | | | 14 | 1.54% | 37 | 4.07% | 1 | 0.11% | 14 | 4% | 945 | 910 | 420 | PT-MORENA-ES | 233 | PAN-PRD-MC | 27.55% |
| 26 | SAN MIGUEL ZINACANTEPEC | 107 | TOLUCA | 5345 | 969 | 30.77% | 1170 | 43.42% | | | 445 | 15.79% | | | | | 134 | 4.99% | | | 47 | 1.66% | | | | | 84 | 2.97% | 85 | 3.01% | 2 | 0.07% | 68 | 2% | 3984 | 2824 | 1170 | PT-MORENA-ES | 969 | PAN-PRD-MC | 10.65% |
| 26 | SAN MIGUEL ZINACANTEPEC | 107 | TOLUCA | 5346 | 928 | 37.48% | 997 | 39.33% | | | 429 | 19.42% | | | | | 106 | 4.80% | | | 32 | 1.45% | | | | | 57 | 2.59% | 70 | 3.17% | 0 | 0.00% | 50 | 2% | 7259 | 7235 | 928 | PAN-PRD-MC | 997 | PT-MORENA-ES | 6.58% |
| 26 | SAN MIGUEL ZINACANTEPEC | 107 | TOLUCA | 5347 | 458 | 26.42% | 773 | 43.52% | | | 291 | 16.49% | | | | | 104 | 5.97% | | | 28 | 1.58% | | | | | 46 | 2.65% | 63 | 3.56% | 2 | 0.11% | 49 | 3% | 1823 | 1771 | 773 | PT-MORENA-ES | 458 | PAN-PRD-MC | 17.11% |
| 26 | SAN MIGUEL ZINACANTEPEC | 107 | TOLUCA | 5348 | 528 | 27.02% | 904 | 46.24% | | | 323 | 16.49% | | | | | 84 | 4.30% | | | 21 | 1.07% | | | | | 30 | 1.89% | 51 | 2.71% | 17 | 0.84% | 42 | 3% | 1914 | 1955 | 904 | PT-MORENA-ES | 528 | PAN-PRD-MC | 19.22% |
| 26 | SAN MIGUEL ZINACANTEPEC | 107 | TOLUCA | 5349 | 349 | 23.85% | 1026 | 45.89% | | | 855 | 27.42% | | | | | 245 | 6.18% | | | 77 | 1.94% | | | | | 92 | 2.29% | 98 | 2.46% | 45 | 1.08% | 140 | 3% | 4184 | 3975 | 1026 | PT-MORENA-ES | 949 | PAN-PRD-MC | 22.04% |
| 26 | SAN MIGUEL ZINACANTEPEC | 107 | TOLUCA | 5350 | 1212 | 25.75% | 2214 | 46.94% | | | 708 | 14.51% | | | | | 307 | 6.47% | | | 90 | 1.90% | | | | | 93 | 1.96% | 103 | 2.17% | 72 | 1.44% | 98 | 2% | 4916 | 4747 | 2214 | PT-MORENA-ES | 1202 | PAN-PRD-MC | 20.69% |
| 26 | SAN MIGUEL ZINACANTEPEC | 107 | TOLUCA | 5351 | 614 | 27.22% | 1102 | 47.28% | | | 457 | 16.71% | | | | | 121 | 4.97% | | | 33 | 1.36% | | | | | 72 | 2.92% | 87 | 3.57% | 2 | 0.08% | 83 | 3% | 2515 | 2435 | 1102 | PT-MORENA-ES | 614 | PAN-PRD-MC | 23.04% |
| 26 | SAN MIGUEL ZINACANTEPEC | 107 | TOLUCA | 5352 | 104 | 18.47% | 175 | 43.85% | | | 105 | 18.65% | | | | | 32 | 5.68% | | | 17 | 3.02% | | | | | 4 | 0.71% | 26 | 4.62% | 0 | 0.00% | 18 | 3% | 581 | 563 | 175 | PT-MORENA-ES | 105 | PTs | 30.20% |
| 26 | SAN MIGUEL ZINACANTEPEC | 107 | TOLUCA | 5353 | 150 | 21.06% | 448 | 49.67% | | | 157 | 17.41% | | | | | 34 | 3.77% | | | 17 | 1.88% | | | | | 26 | 2.89% | 19 | 3.33% | 0 | 0.00% | 22 | 3% | 934 | 902 | 448 | PT MORENA ES | 150 | PAN-PRD-MC | 29.46% |
| 26 | SAN MIGUEL ZINACANTEPEC | 107 | TOLUCA | 5419 | 369 | 25.25% | 524 | 35.84% | | | 320 | 25.59% | | | | | 56 | 4.27% | | | 15 | 1.10% | | | | | 11 | 0.81% | 33 | 2.43% | 26 | 1.91% | 22 | 2% | 1417 | 1359 | 524 | PT-MORENA-ES | 398 | PAN-PRD-MC | 9.27% |
| 26 | SAN MIGUEL ZINACANTEPEC | 107 | TOLUCA | 5420 | 265 | 22.46% | 458 | 38.79% | | | 220 | 20.79% | | | | | 64 | 6.05% | | | 13 | 1.23% | | | | | 18 | 1.70% | 33 | 3.11% | 9 | 0.85% | 15 | 1% | 1165 | 1062 | 458 | PT-MORENA-ES | 265 | PAN-PRD-MC | 0.28% |
| 26 | SAN MIGUEL ZINACANTEPEC | 107 | TOLUCA | 5421 | 373 | 26.92% | 701 | 50.58% | | | 247 | 19.95% | | | | | 47 | 3.74% | | | 27 | 2.15% | | | | | 14 | 1.11% | 40 | 3.92% | 0 | 0.00% | 49 | 4% | 1366 | 1357 | 701 | PT-MORENA-ES | 373 | PAN-PRD-MC | 10.18% |
| 26 | SAN MIGUEL ZINACANTEPEC | 107 | TOLUCA | 5422 | 441 | 27.69% | 709 | 43.82% | | | 316 | 19.53% | | | | | 63 | 3.77% | | | 27 | 1.67% | | | | | 27 | 1.59% | 35 | 2.05% | 15 | 0.91% | 36 | 3% | 1709 | 1618 | 709 | PT-MORENA-ES | 429 | PAN-PRD-MC | 15.15% |
| 26 | SAN MIGUEL ZINACANTEPEC | 107 | TOLUCA | 5423 | 265 | 21.28% | 564 | 54.64% | | | 279 | 25.49% | | | | | 49 | 3.82% | | | 21 | 1.72% | | | | | 17 | 0.54% | 26 | 2.00% | 10 | 0.52% | 77 | 4% | 1868 | 1832 | 564 | PT-MORENA-ES | 265 | PAN-PRD-MC | 22.28% |
| 26 | SAN MIGUEL ZINACANTEPEC | 107 | TOLUCA | 5424 | 272 | 24.12% | 552 | 48.98% | | | 159 | 17.69% | | | | | 56 | 4.97% | | | 17 | 1.51% | | | | | 12 | 1.06% | 19 | 1.69% | 0 | 0.00% | 50 | 4% | 1117 | 1127 | 552 | PT-MORENA-ES | 272 | PAN-PRD-MC | 24.84% |
| 26 | SAN MIGUEL ZINACANTEPEC | 107 | TOLUCA | 5425 | 822 | 31.32% | 1085 | 41.33% | | | 451 | 20.73% | | | | | 85 | 3.39% | | | 48 | 1.83% | | | | | 35 | 1.33% | 55 | 2.10% | 0 | 0.00% | 88 | 3% | 2713 | 2625 | 1085 | PT-MORENA-ES | 822 | PAN-PRD-MC | 10.41% |
| 26 | SAN MIGUEL ZINACANTEPEC | 107 | TOLUCA | 5426 | 339 | 24.01% | 633 | 44.72% | | | 335 | 26.59% | | | | | 94 | 7.76% | | | 23 | 2.79% | | | | | 16 | 1.22% | 26 | 3.12% | 0 | 0.00% | 38 | 4% | 893 | 815 | 369 | PT-MORENA-ES | 339 | PAN-PRD-MC | 20.73% |
| 26 | SAN MIGUEL ZINACANTEPEC | 107 | TOLUCA | 5427 | 91 | 17.05% | 242 | 43.78% | | | 72 | 21.18% | | | | | 12 | 3.53% | | | 6 | 1.76% | | | | | 7 | 1.09% | 9 | 1.45% | 0 | 0.00% | 13 | 4% | 553 | 543 | 242 | PT-MORENA-ES | 91 | PAN-PRD-MC | 14.71% |
| 26 | SAN MIGUEL ZINACANTEPEC | 107 | TOLUCA | 5428 | 345 | 23.33% | 837 | 51.05% | | | 304 | 23.29% | | | | | 98 | 6.02% | | | 23 | 0.80% | | | | | 36 | 2.22% | 57 | 3.95% | 0 | 0.00% | 38 | 2% | 1028 | 1020 | 837 | PT-MORENA-ES | 345 | PAN-PRD-MC | 29.72% |
| 26 | SAN MIGUEL ZINACANTEPEC | 107 | TOLUCA | 5429 | 243 | 23.78% | 592 | 52.95% | | | 118 | 20.72% | | | | | 48 | 4.36% | | | 16 | 1.73% | | | | | 18 | 1.67% | 71 | 6.61% | 1 | 0.05% | 22 | 3% | 1124 | 1101 | 592 | PT-MORENA-ES | 243 | PAN-PRD-MC | 20.07% |
| 26 | SAN MIGUEL ZINACANTEPEC | 107 | TOLUCA | 5430 | 213 | 20.35% | 706 | 49.24% | | | 224 | 14.71% | | | | | 111 | 7.29% | | | 21 | 1.38% | | | | | 27 | 1.77% | 77 | 5.06% | 0 | 0.00% | 18 | 2% | 1561 | 1522 | 706 | PT MORENA ES | 213 | PAN-PRD-MC | 20.69% |
| 26 | SAN MIGUEL ZINACANTEPEC | 107 | TOLUCA | 5431 | 473 | 22.22% | 1071 | 50.34% | | | 327 | 11.28% | | | | | 126 | 6.08% | | | 42 | 1.98% | | | | | 29 | 1.37% | 138 | 6.51% | 1 | 0.05% | 65 | 3% | 2186 | 2130 | 1071 | PT-MORENA-ES | 473 | PAN-PRD-MC | 20.44% |
| 26 | SAN MIGUEL ZINACANTEPEC | 107 | TOLUCA | 5432 | 215 | 20.15% | 566 | 53.02% | | | 164 | 15.07% | | | | | 51 | 4.86% | | | 17 | 1.59% | | | | | 12 | 1.13% | 59 | 5.42% | 0 | 0.00% | 46 | 4% | 1134 | 1088 | 566 | PT-MORENA-ES | 215 | PAN-PRD-MC | 21.89% |
| 26 | SAN MIGUEL ZINACANTEPEC | 107 | TOLUCA | 5433 | 477 | 25.45% | 1033 | 55.11% | | | 253 | 17.91% | | | | | 105 | 6.30% | | | 33 | 1.43% | | | | | 33 | 1.43% | 135 | 5.07% | 2 | 0.08% | 55 | 2% | 2358 | 2320 | 1033 | PT-MORENA-ES | 477 | PAN-PRD-MC | 15.17% |
| 26 | SAN MIGUEL ZINACANTEPEC | 107 | TOLUCA | 5434 | 607 | 26.22% | 1065 | 46.01% | | | 366 | 15.67% | | | | | 125 | 5.40% | | | 43 | 1.86% | | | | | 35 | 1.51% | 51 | 2.25% | 14 | 0.59% | 54 | 2% | 2383 | 2315 | 1065 | PT-MORENA-ES | 607 | PAN-PRD-MC | 19.83% |
| 26 | SAN MIGUEL ZINACANTEPEC | 107 | TOLUCA | 5435 | 353 | 24.72% | 715 | 50.07% | | | 183 | 12.82% | | | | | 73 | 5.11% | | | 20 | 1.40% | | | | | 28 | 1.96% | 56 | 3.92% | 0 | 0.00% | 38 | 3% | 1466 | 1428 | 715 | PT-MORENA-ES | 353 | PAN-PRD-MC | 25.35% |
| 26 | SAN MIGUEL ZINACANTEPEC | 107 | TOLUCA | 5436 | 404 | 25.26% | 933 | 45.42% | | | 314 | 15.29% | | | | | 84 | 4.09% | | | 22 | 1.07% | | | | | 43 | 1.99% | 61 | 2.97% | 0 | 0.00% | 52 | 2% | 2111 | 2056 | 933 | PT-MORENA-ES | 404 | PAN-PRD-MC | 13.56% |
| 26 | SAN MIGUEL ZINACANTEPEC | 107 | TOLUCA | 5437 | 644 | 24.94% | 1250 | 47.82% | | | 452 | 17.29% | | | | | 102 | 4.02% | | | 45 | 1.72% | | | | | 45 | 1.83% | 69 | 2.64% | 14 | 0.80% | 88 | 3% | 1726 | 2614 | 1250 | PT-MORENA-ES | 644 | PAN-PRD-MC | 23.18% |
| 26 | SAN MIGUEL ZINACANTEPEC | 107 | TOLUCA | 5438 | 561 | 23.85% | 1175 | 49.87% | | | 413 | 17.55% | | | | | 84 | 3.60% | | | 32 | 1.36% | | | | | 39 | 1.66% | 49 | 2.08% | 1 | 0.04% | 75 | 3% | 2402 | 2356 | 1175 | PT-MORENA-ES | 561 | PAN-PRD-MC | 16.02% |
| 26 | SAN MIGUEL ZINACANTEPEC | 107 | TOLUCA | 5440 | 1013 | 22.75% | 2115 | 45.72% | | | 961 | 19.40% | | | | | 193 | 4.36% | | | 93 | 2.01% | | | | | 93 | 2.01% | 170 | 3.67% | 196 | 5.04% | 156 | 3% | 5067 | 4630 | 2115 | PT-MORENA-ES | 1013 | PAN-PRD-MC | 22.80% |

| DISTRITO LOCAL | CABECERA DISTRITAL | MUNICIPIO | CABECERA MUNICIPAL | SECCIÓN | PAN-PRD-MC | % PAN-PRD-MC | PT-MORENA-ES | % PT-MORENA-ES | PAN | % PAN | PRD | % PRD | PRD | % PRD | PT | % PT | PVEM | % PVEM | MC | % MC | NA | % NA | MORENA | % MORENA | ES | % ES | VR | % VR | CANDIDATO INDEPENDIENTE | % CANDIDATO INDEPENDIENTE | NO REGISTRADOS | % NO REGISTRADOS | NULOS | % NULOS | TOTAL | VOTACIÓN VÁLIDA | PRIMERA FUERZA | PRIMERA FUERZA | SEGUNDA FUERZA | SEGUNDA FUERZA | MARGEN DE VICTORIA |
|---|---|---|---|---|---|---|---|---|---|---|---|---|---|---|---|---|---|---|---|---|---|---|---|---|---|---|---|---|---|---|---|---|---|---|---|---|---|---|---|---|---|
| 36 | SAN MIGUEL ZINACANTEPEC | 119 | ZINACANTEPEC | 5022 | 347 | 21.67% | 640 | 39.98% | | | 405 | 25.53% | | | | | 45 | 2.86% | | | 51 | 3.19% | | | | | 25 | 1.59% | 80 | 5.00% | 2 | 0.12% | 41 | 2% | 1644 | 1601 | 640 | PT-MORENA-ES | 405 | PRD | 14.45% |
| 36 | SAN MIGUEL ZINACANTEPEC | 119 | ZINACANTEPEC | 5023 | 223 | 22.33% | 353 | 36.72% | | | 269 | 28.14% | | | | | 23 | 2.41% | | | 43 | 4.50% | | | | | 8 | 0.84% | 40 | 4.20% | 0 | 0.00% | 28 | 3% | 984 | 956 | 353 | PT-MORENA-ES | 269 | PRD | 8.58% |
| 36 | SAN MIGUEL ZINACANTEPEC | 119 | ZINACANTEPEC | 5024 | 523 | 18.04% | 475 | 44.39% | | | 285 | 26.64% | | | | | 25 | 2.34% | | | 33 | 2.15% | | | | | 18 | 0.53% | 59 | 5.51% | 0 | 0.00% | 33 | 3% | 1163 | 1070 | 475 | PT-MORENA-ES | 285 | PRD | 17.79% |
| 36 | SAN MIGUEL ZINACANTEPEC | 119 | ZINACANTEPEC | 5025 | 257 | 18.97% | 493 | 42.34% | | | 359 | 22.09% | | | | | 74 | 4.72% | | | 77 | 4.92% | | | | | 22 | 1.40% | 75 | 4.79% | 0 | 0.00% | 54 | 3% | 1610 | 1566 | 981 | PT-MORENA-ES | 359 | PRD | 15.48% |
| 36 | SAN MIGUEL ZINACANTEPEC | 119 | ZINACANTEPEC | 5026 | 423 | 18.81% | 973 | 42.90% | | | 628 | 27.69% | | | | | 82 | 3.62% | | | 43 | 1.85% | | | | | 21 | 1.37% | 90 | 3.97% | 0 | 0.00% | 80 | 3% | 1348 | 2268 | 973 | PT-MORENA-ES | 628 | PRD | 15.21% |
| 36 | SAN MIGUEL ZINACANTEPEC | 119 | ZINACANTEPEC | 5027 | 552 | 17.65% | 1420 | 45.18% | | | 822 | 26.15% | | | | | 109 | 3.47% | | | 69 | 2.20% | | | | | 35 | 1.11% | 124 | 4.26% | 15 | 0.46% | 59 | 3% | 2217 | 3143 | 1420 | PT-MORENA-ES | 822 | PRD | 19.03% |
| 36 | SAN MIGUEL ZINACANTEPEC | 119 | ZINACANTEPEC | 5028 | 322 | 17.71% | 721 | 39.65% | | | 363 | 20.13% | | | | | 52 | 2.86% | | | 36 | 1.98% | | | | | 21 | 1.15% | 45 | 3.47% | 0 | 0.00% | 67 | 4% | 1864 | 1817 | 720 | PT-MORENA-ES | 603 | PRD | 6.44% |
| 36 | SAN MIGUEL ZINACANTEPEC | 119 | ZINACANTEPEC | 5029 | 445 | 23.45% | 706 | 37.18% | | | 515 | 27.13% | | | | | 64 | 3.37% | | | 35 | 1.84% | | | | | 24 | 1.79% | 101 | 5.32% | 1 | 0.05% | 52 | 3% | 1963 | 1900 | 706 | PT-MORENA-ES | 515 | PRD | 10.65% |
| 36 | SAN MIGUEL ZINACANTEPEC | 119 | ZINACANTEPEC | 5030 | 267 | 18.31% | 598 | 40.11% | | | 355 | 23.79% | | | | | 47 | 3.15% | | | 35 | 2.48% | | | | | 21 | 1.49% | 80 | 5.67% | 0 | 0.00% | 61 | 4% | 1472 | 1411 | 598 | PT-MORENA-ES | 355 | PRD | 12.13% |
| 36 | SAN MIGUEL ZINACANTEPEC | 119 | ZINACANTEPEC | 5031 | 240 | 17.31% | 499 | 35.97% | | | 445 | 32.09% | | | | | 55 | 4.01% | | | 50 | 3.55% | | | | | 22 | 1.61% | 70 | 5.11% | 1 | 0.07% | 43 | 3% | 1415 | 1372 | 499 | PT-MORENA-ES | 445 | PRD | 3.21% |
| 36 | SAN MIGUEL ZINACANTEPEC | 119 | ZINACANTEPEC | 5032 | 173 | 15.75% | 395 | 43.25% | | | 244 | 27.62% | | | | | 17 | 2.00% | | | 14 | 1.60% | | | | | 13 | 1.43% | 45 | 5.25% | 0 | 0.00% | 19 | 2% | 926 | 877 | 395 | PT-MORENA-ES | 244 | PRD | 15.33% |
| 36 | SAN MIGUEL ZINACANTEPEC | 119 | ZINACANTEPEC | 5033 | 152 | 16.37% | 402 | 43.24% | | | 267 | 20.73% | | | | | 25 | 2.80% | | | 14 | 1.53% | | | | | 11 | 1.18% | 43 | 4.92% | 0 | 0.00% | 16 | 2% | 961 | 914 | 402 | PT-MORENA-ES | 267 | PRD | 12.33% |
| 36 | SAN MIGUEL ZINACANTEPEC | 119 | ZINACANTEPEC | 5034 | 320 | 17.96% | 1017 | 39.36% | | | 967 | 37.33% | | | | | 113 | 3.90% | | | 54 | 1.87% | | | | | 34 | 1.17% | 112 | 3.87% | 0 | 0.00% | 31 | 3% | 2986 | 2895 | 1017 | PT-MORENA-ES | 967 | PRD | 0.37% |
| 36 | SAN MIGUEL ZINACANTEPEC | 119 | ZINACANTEPEC | 5035 | 454 | 14.71% | 1332 | 43.14% | | | 1074 | 22.79% | | | | | 89 | 2.88% | | | 55 | 1.78% | | | | | 46 | 1.49% | 101 | 3.27% | 10 | 0.32% | 76 | 2% | 3172 | 3086 | 1332 | PT-MORENA-ES | 1074 | PRD | 10.47% |
| 36 | SAN MIGUEL ZINACANTEPEC | 119 | ZINACANTEPEC | 5036 | 426 | 15.25% | 1284 | 45.95% | | | 725 | 25.95% | | | | | 150 | 5.62% | | | 41 | 1.54% | | | | | 33 | 1.24% | 73 | 2.61% | 0 | 0.00% | 56 | 2% | 2894 | 2795 | 1284 | PT-MORENA-ES | 725 | PRD | 12.12% |
| 36 | SAN MIGUEL ZINACANTEPEC | 119 | ZINACANTEPEC | 5037 | 1105 | 17.47% | 2690 | 47.41% | | | 1288 | 22.18% | | | | | 184 | 2.89% | | | 283 | 6.75% | | | | | 76 | 1.24% | 168 | 2.96% | 5 | 0.01% | 121 | 2% | 5800 | 5674 | 2690 | PT-MORENA-ES | 1288 | PAN-PRD-MC | 27.03% |
| 36 | SAN MIGUEL ZINACANTEPEC | 119 | ZINACANTEPEC | 5038 | 293 | 15.45% | 871 | 46.45% | | | 675 | 35.71% | | | | | 178 | 8.80% | | | 25 | 1.78% | | | | | 50 | 1.80% | 61 | 3.25% | 1 | 0.05% | 47 | 2% | 1913 | 1875 | 871 | PT-MORENA-ES | 459 | PRD | 21.44% |
| 36 | SAN MIGUEL ZINACANTEPEC | 119 | ZINACANTEPEC | 5039 | 269 | 13.34% | 745 | 45.26% | | | 353 | 22.62% | | | | | 72 | 4.96% | | | 29 | 1.81% | | | | | 15 | 1.22% | 66 | 4.25% | 0 | 0.00% | 41 | 3% | 1592 | 1552 | 749 | PT-MORENA-ES | 392 | PRD | 21.64% |
| 36 | SAN MIGUEL ZINACANTEPEC | 119 | ZINACANTEPEC | 5040 | 545 | 26.31% | 632 | 37.92% | | | 669 | 20.00% | | | | | 87 | 2.90% | | | 77 | 3.45% | | | | | 42 | 1.81% | 68 | 2.85% | 1 | 0.04% | 118 | 5% | 2263 | 2220 | 680 | PRI | 845 | PAN-PRD-MC | 1.37% |
| 36 | SAN MIGUEL ZINACANTEPEC | 119 | ZINACANTEPEC | 5042 | 457 | 25.76% | 414 | 26.73% | | | 506 | 32.05% | | | | | 70 | 4.43% | | | 75 | 4.75% | | | | | 26 | 1.65% | 25 | 1.58% | 0 | 0.00% | 29 | 5% | 1659 | 1579 | 506 | PRI | 457 | PAN-PRD-MC | 2.79% |
| 36 | SAN MIGUEL ZINACANTEPEC | 119 | ZINACANTEPEC | 5043 | 369 | 17.55% | 995 | 47.12% | | | 523 | 25.13% | | | | | 92 | 2.94% | | | 48 | 2.27% | | | | | 25 | 1.19% | 81 | 3.84% | 0 | 0.00% | 123 | 6% | 2225 | 2112 | 995 | PT-MORENA-ES | 526 | PRI | 21.78% |
| 36 | SAN MIGUEL ZINACANTEPEC | 119 | ZINACANTEPEC | 5044 | 365 | 15.35% | 1151 | 47.27% | | | 649 | 26.39% | | | | | 188 | 7.45% | | | 41 | 1.62% | | | | | 26 | 1.03% | 51 | 2.02% | 2 | 0.08% | 80 | 3% | 2686 | 2524 | 1151 | PT-MORENA-ES | 642 | PRI | 21.65% |
| 36 | SAN MIGUEL ZINACANTEPEC | 119 | ZINACANTEPEC | 5045 | 791 | 27.57% | 1241 | 43.25% | | | 513 | 17.84% | | | | | 112 | 3.92% | | | 64 | 2.23% | | | | | 36 | 1.25% | 116 | 4.05% | 0 | 0.00% | 59 | 2% | 2914 | 2870 | 1241 | PT-MORENA-ES | 793 | PAN-PRD-MC | 15.58% |
| 36 | SAN MIGUEL ZINACANTEPEC | 119 | ZINACANTEPEC | 5046 | 417 | 23.36% | 793 | 44.52% | | | 368 | 21.79% | | | | | 65 | 3.65% | | | 17 | 0.95% | | | | | 27 | 1.52% | 64 | 3.59% | 0 | 0.00% | 65 | 4% | 1845 | 1781 | 793 | PT-MORENA-ES | 417 | PAN-PRD-MC | 20.55% |
| 36 | SAN MIGUEL ZINACANTEPEC | 119 | ZINACANTEPEC | 5047 | 661 | 23.26% | 1268 | 42.12% | | | 638 | 22.45% | | | | | 97 | 3.41% | | | 63 | 2.22% | | | | | 26 | 1.37% | 145 | 5.10% | 1 | 0.03% | 147 | 5% | 2860 | 2841 | 1268 | PT-MORENA-ES | 622 | PAN-PRD-MC | 18.86% |
| 36 | SAN MIGUEL ZINACANTEPEC | 119 | ZINACANTEPEC | 5048 | 405 | 22.55% | 772 | 42.94% | | | 416 | 23.15% | | | | | 55 | 3.06% | | | 23 | 1.28% | | | | | 25 | 1.54% | 93 | 5.17% | 1 | 0.05% | 91 | 4% | 1802 | 1800 | 772 | PT-MORENA-ES | 416 | PRI | 19.83% |
| 36 | SAN MIGUEL ZINACANTEPEC | 119 | ZINACANTEPEC | 5049 | 1019 | 26.46% | 1657 | 43.02% | | | 971 | 25.21% | | | | | 99 | 2.57% | | | 68 | 1.77% | | | | | 37 | 0.92% | 152 | 4.07% | 2 | 0.05% | 176 | 4% | 4291 | 4113 | 1657 | PT-MORENA-ES | 1019 | PAN-PRD-MC | 13.81% |
| 36 | SAN MIGUEL ZINACANTEPEC | 119 | ZINACANTEPEC | 5050 | 259 | 18.75% | 541 | 42.11% | | | 213 | 25.73% | | | | | 26 | 2.02% | | | 30 | 3.72% | | | | | 21 | 2.63% | 16 | 1.99% | 10 | 1.15% | 53 | 6% | 869 | 806 | 541 | PT-MORENA-ES | 213 | PRI | 15.88% |
| 36 | SAN MIGUEL ZINACANTEPEC | 119 | ZINACANTEPEC | 5051 | 459 | 20.87% | 756 | 33.58% | | | 621 | 28.79% | | | | | 133 | 5.62% | | | 120 | 5.03% | | | | | 42 | 1.20% | 61 | 2.75% | 1 | 0.04% | 19 | 4% | 2275 | 2195 | 756 | PT-MORENA-ES | 621 | PRI | 3.85% |
| 36 | SAN MIGUEL ZINACANTEPEC | 119 | ZINACANTEPEC | 5052 | 51 | 18.35% | 90 | 32.41% | | | 97 | 40.89% | | | | | 5 | 3.05% | | | 3 | 1.83% | | | | | 3 | 1.83% | 5 | 3.05% | 0 | 0.00% | 0 | 5% | 172 | 164 | 97 | PT-MORENA-ES | 90 | PT-MORENA-ES | 10.37% |
| 36 | SAN MIGUEL ZINACANTEPEC | 119 | ZINACANTEPEC | 5053 | 753 | 27.61% | 1110 | 39.82% | | | 669 | 24.00% | | | | | 74 | 3.96% | | | 77 | 2.76% | | | | | 46 | 1.65% | 56 | 2.08% | 0 | 0.00% | 225 | 7% | 3012 | 2787 | 1110 | PT-MORENA-ES | 753 | PAN-PRD-MC | 12.85% |
| 36 | SAN MIGUEL ZINACANTEPEC | 119 | ZINACANTEPEC | 5054 | 779 | 26.36% | 1051 | 37.74% | | | 775 | 26.29% | | | | | 106 | 3.72% | | | 53 | 1.83% | | | | | 37 | 1.28% | 51 | 1.76% | 0 | 0.00% | 153 | 6% | 3089 | 2896 | 1051 | PT-MORENA-ES | 739 | PAN-PRD-MC | 10.84% |
| 36 | SAN MIGUEL ZINACANTEPEC | 119 | ZINACANTEPEC | 5055 | 430 | 26.75% | 840 | 42.57% | | | 519 | 28.21% | | | | | 80 | 4.46% | | | 30 | 1.22% | | | | | 18 | 0.91% | 43 | 2.43% | 4 | 0.20% | 15 | 5% | 2013 | 1973 | 840 | PT-MORENA-ES | 519 | PRI | 11.27% |
| 36 | SAN MIGUEL ZINACANTEPEC | 119 | ZINACANTEPEC | 5056 | 428 | 22.37% | 799 | 41.57% | | | 558 | 29.03% | | | | | 80 | 3.12% | | | 16 | 0.54% | | | | | 14 | 0.73% | 45 | 2.34% | 1 | 0.05% | 78 | 4% | 2001 | 1922 | 799 | PT-MORENA-ES | 558 | PRI | 12.54% |
| 36 | SAN MIGUEL ZINACANTEPEC | 119 | ZINACANTEPEC | 5057 | 380 | 18.65% | 933 | 45.74% | | | 465 | 22.99% | | | | | 67 | 3.28% | | | 41 | 2.01% | | | | | 72 | 3.53% | 70 | 3.43% | 2 | 0.10% | 53 | 3% | 2057 | 2040 | 933 | PT-MORENA-ES | 469 | PRI | 22.75% |
| 36 | SAN MIGUEL ZINACANTEPEC | 119 | ZINACANTEPEC | 5058 | 267 | 18.67% | 650 | 45.45% | | | 321 | 24.52% | | | | | 51 | 3.50% | | | 32 | 2.24% | | | | | 36 | 2.10% | 50 | 3.50% | 0 | 0.00% | 47 | 3% | 1477 | 1430 | 650 | PT-MORENA-ES | 311 | PRI | 20.93% |
| 36 | SAN MIGUEL ZINACANTEPEC | 119 | ZINACANTEPEC | 5059 | 331 | 20.72% | 721 | 44.98% | | | 389 | 24.20% | | | | | 53 | 3.68% | | | 26 | 1.62% | | | | | 43 | 2.83% | 43 | 2.99% | 0 | 0.00% | 67 | 4% | 1563 | 1603 | 721 | PT-MORENA-ES | 550 | PRI | 20.93% |
| 36 | SAN MIGUEL ZINACANTEPEC | 119 | ZINACANTEPEC | 5060 | 253 | 20.25% | 1023 | 40.24% | | | 776 | 28.10% | | | | | 98 | 3.57% | | | 36 | 1.31% | | | | | 98 | 1.48% | 108 | 3.93% | 0 | 0.00% | 54 | 3% | 3519 | 2745 | 1023 | PT-MORENA-ES | 776 | PRI | 11.69% |
| 36 | SAN MIGUEL ZINACANTEPEC | 119 | ZINACANTEPEC | 5061 | 365 | 20.86% | 703 | 36.36% | | | 455 | 25.01% | | | | | 174 | 5.42% | | | 41 | 2.22% | | | | | 16 | 0.87% | 32 | 1.75% | 0 | 0.00% | 73 | 4% | 1925 | 1846 | 703 | PT-MORENA-ES | 455 | PRI | 11.27% |
| 36 | SAN MIGUEL ZINACANTEPEC | 119 | ZINACANTEPEC | 5062 | 261 | 17.24% | 675 | 43.41% | | | 497 | 29.69% | | | | | 42 | 2.45% | | | 53 | 3.19% | | | | | 36 | 2.37% | 53 | 3.51% | 2 | 0.12% | 58 | 3% | 1693 | 1650 | 675 | PT-MORENA-ES | 497 | PRI | 11.53% |
| 36 | SAN MIGUEL ZINACANTEPEC | 119 | ZINACANTEPEC | 5063 | 207 | 20.45% | 317 | 34.49% | | | 251 | 25.03% | | | | | 61 | 7.28% | | | 55 | 5.98% | | | | | 6 | 0.61% | 21 | 2.50% | 0 | 0.00% | 19 | 4% | 956 | 920 | 317 | PT-MORENA-ES | 251 | PRI | 5.82% |
| 36 | SAN MIGUEL ZINACANTEPEC | 119 | ZINACANTEPEC | 5064 | 264 | 26.66% | 337 | 34.01% | | | 275 | 27.75% | | | | | 28 | 2.82% | | | 14 | 1.41% | | | | | 15 | 1.51% | 10 | 1.01% | 0 | 0.00% | 17 | 2% | 1018 | 991 | 337 | PT-MORENA-ES | 264 | PAN-PRD-MC | 5.36% |
| 36 | SAN MIGUEL ZINACANTEPEC | 119 | ZINACANTEPEC | 5065 | 93 | 15.39% | 158 | 26.12% | | | 147 | 24.30% | | | | | 16 | 2.64% | | | 10 | 2.64% | | | | | 8 | 1.32% | 6 | 1.40% | 0 | 0.00% | 17 | 4% | 445 | 428 | 158 | PT-MORENA-ES | 147 | PRI | 7.57% |
| 36 | SAN MIGUEL ZINACANTEPEC | 119 | ZINACANTEPEC | 5066 | 39 | 12.24% | 103 | 35.12% | | | 122 | 41.70% | | | | | 18 | 6.12% | | | 7 | 2.38% | | | | | 2 | 0.68% | 6 | 2.04% | 0 | 0.00% | 9 | 3% | 310 | 294 | 122 | PRI | 103 | PT-MORENA-ES | 6.48% |
| 36 | SAN MIGUEL ZINACANTEPEC | 119 | ZINACANTEPEC | 5067 | 53 | 13.49% | 157 | 39.95% | | | 145 | 36.93% | | | | | 8 | 2.04% | | | 13 | 3.31% | | | | | 1 | 0.25% | 16 | 4.07% | 0 | 0.00% | 12 | 3% | 424 | 393 | 157 | PT-MORENA-ES | 145 | PRI | 1.02% |
| 36 | SAN MIGUEL ZINACANTEPEC | 119 | ZINACANTEPEC | 5068 | 46 | 13.15% | 113 | 32.30% | | | 166 | 47.43% | | | | | 8 | 2.28% | | | 5 | 1.42% | | | | | 2 | 0.57% | 5 | 1.42% | 0 | 0.00% | 15 | 4% | 366 | 351 | 166 | PRI | 113 | PT-MORENA-ES | 12.59% |
| TOTAL | | | | | 19211 | | 74168 | | | | 66554 | | | | | | 7446 | | | | 2979 | | | | | | 2863 | | 9907 | | 699 | | 5784 | | 179192 | 169713 | | | | | |

# MARGEN DE VICTORIA ENTRE EL PARTIDO POLÍTICO O COALICIÓN GANADORA/A Y LA SEGUNDA FUERZA EN LA ELECCIÓN DE DIPUTACIONES LOCALES EN EL ESTADO DE MÉXICO 2018

## DISTRITO ELECTORAL LOCAL 36: SAN MIGUEL ZINACANTEPEC

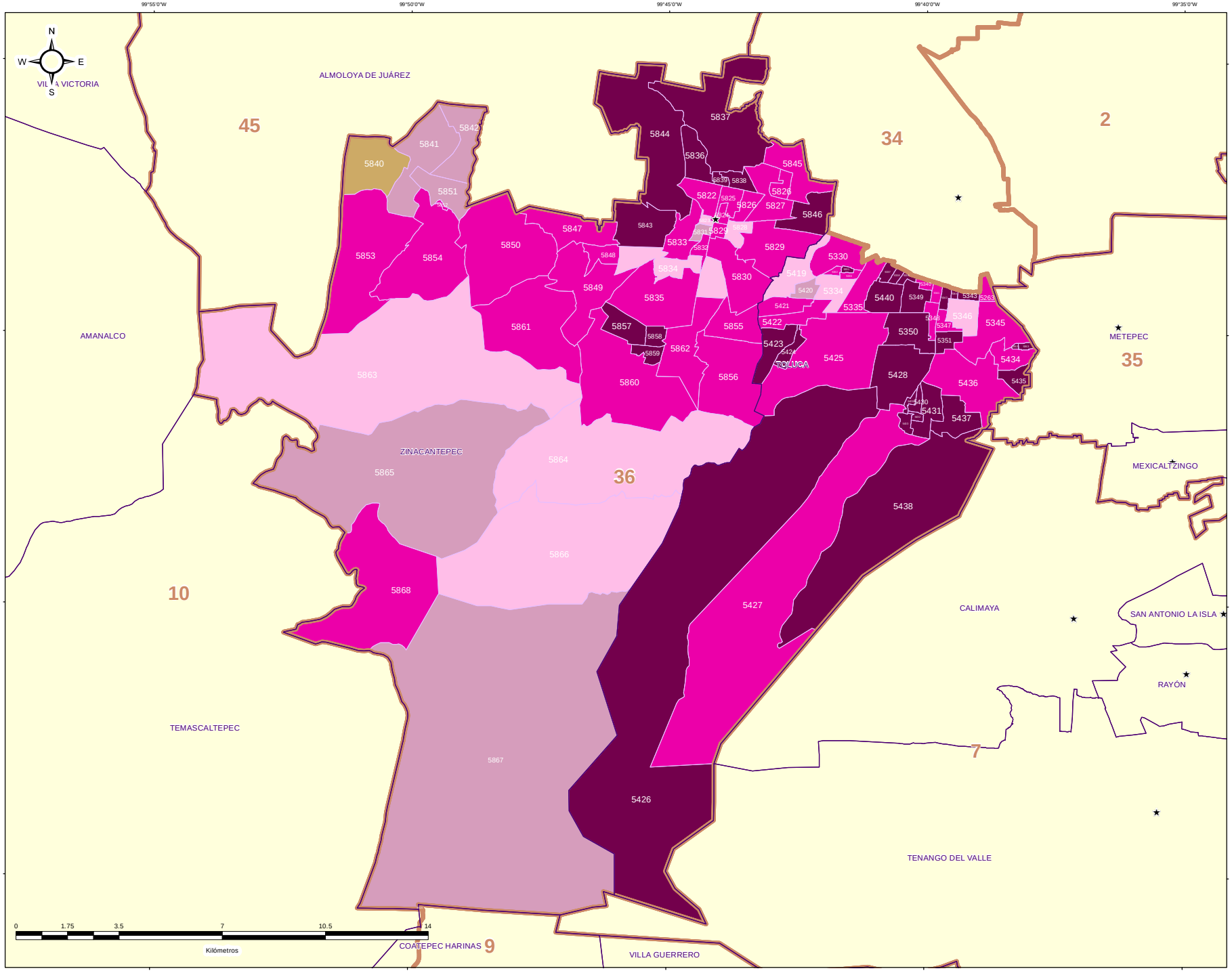


### ESTRUCTURA GEOELECTORAL Y CLAVES

- Límite estatal ..... MÉX
- Distrito Electoral Local ..... 45
- Límite municipal ..... TOLUCA
- Sección electoral ..... 6459
- ★ Cabecera municipal

### MARGEN DE VICTORIA ENTRE EL PARTIDO POLÍTICO O COALICIÓN GANADOR/A Y LA SEGUNDA FUERZA EN LA ELECCIÓN DE DIPUTACIONES LOCALES EN EL ESTADO DE MEXICO 2018

- 0.00% - 5.00%
- 5.01% - 10.00%
- 10.01% - 20.00%
- 20.01% a Más

### OTROS

- Sin Casilla
- Sección con Casilla(s) Remitida(s)

### LOCALIZACIÓN

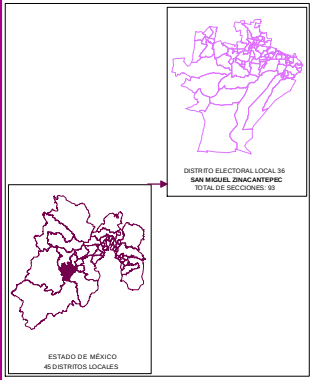


Edición cartográfica del mes de mayo de 2019,
con corte de información al 07 de noviembre de 2018 mismo que
fue empleado para el Proceso Electoral 2017-2018.
Registro Federal de Electores, INE.

Resultados por sección electoral de la Elección de Diputaciones Locales
del Estado de México para el periodo 2018 - 2021

Proyección: UTM Zona 14
Datum: WGS84

**SUPERVISIÓN**

C.P. Antonio Sánchez Acosta
Subdirector de Documentación y Estadística Electoral _____

**ELABORACIÓN**

Departamento de Análisis y Procesamiento
de Información Territorial

Miguel Ángel García Escalante _____
Jaqueline Pérez Nova _____

## PARTICIPACIÓN Y ABSTENCIONISMO

La participación de los ciudadanos inscritos en la Lista Nominal de Electores en esta elección en el Distrito 36 con cabecera en San Miguel Zinacantepec fue de 69.57%, siendo el abstencionismo de 30.43%.

Para el análisis de la participación por sección, éstas se agruparon hasta en cuatro rangos de participación, el primero es de participación alta considerando más de 70.01% en el que se encuentran 46 secciones (50.55% del total); el segundo es de participación media, considerando entre 60.01% y hasta 70.00% en el que se encuentran 43 secciones (47.25%); el rango de participación baja, considerando entre 50.01% y hasta 60.00%, dentro del que se ubican 2 secciones (2.20%); y dentro del rango de participación muy baja, considerado con menos de 50.00%, se ubicaron 0 secciones (0.00%).



# PARTICIPACIÓN Y ABSTENCIONISMO

| DISTRITO LOCAL | CABECERA DISTRITAL | MUNICIPIO | CABECERA MUNICIPAL | SECCIÓN | PAN PRD MC | % PAN PRD MC | PT MORENA ES | % PT MORENA ES | PAN | % PAN | PRD | % PRD | PVEM | % PVEM | PT | % PT | MC | % MC | NA | % NA | MORENA | % MORENA | ES | % ES | VR | % VR | CANDIDATO INDEPENDIENTE | % CANDIDATO INDEPENDIENTE | NO REGISTRADOS | % NO REGISTRADOS | NULOS | % NULOS | TOTAL | VOTACIÓN VÁLIDA | LISTA NOMINAL | PARTICIPACIÓN | % PARTICIPACIÓN | % ABSTENCIONISMO |
|---|---|---|---|---|---|---|---|---|---|---|---|---|---|---|---|---|---|---|---|---|---|---|---|---|---|---|---|---|---|---|---|---|---|---|---|---|---|---|
| 36 | SAN MIGUEL ZINACANTEPEC | 107 | TOLUCA | 5283 | 454 | 27.87% | 686 | 40.28% | | | 280 | 17.19% | | | 85 | 5.46% | | | | | 33 | 2.03% | | | | | 43 | 2.64% | 64 | 3.93% | 0 | 0.00% | 45 | 3% | 1674 | 1629 | 1962 | MEDIO | 70.87% | 29.13% |
| 36 | SAN MIGUEL ZINACANTEPEC | 107 | TOLUCA | 5310 | 704 | 26.05% | 1341 | 49.63% | | | 488 | 18.07% | | | 121 | 5.26% | | | | | 30 | 1.02% | | | | | 39 | 2.00% | 89 | 3.68% | 43 | 1.42% | 75 | 2% | 3045 | 2638 | 4337 | MEDIO | 70.23% | 29.77% |
| 36 | SAN MIGUEL ZINACANTEPEC | 107 | TOLUCA | 5311 | 231 | 23.78% | 443 | 45.62% | | | 106 | 15.23% | | | 73 | 5.48% | | | | | 4 | 0.41% | | | | | 19 | 1.90% | 32 | 3.31% | 0 | 0.00% | 28 | 3% | 997 | 967 | 1349 | ALTO | 72.76% | 26.24% |
| 36 | SAN MIGUEL ZINACANTEPEC | 107 | TOLUCA | 5312 | 226 | 26.75% | 382 | 44.20% | | | 140 | 16.59% | | | 68 | 5.60% | | | | | 12 | 1.00% | | | | | 13 | 1.52% | 32 | 3.74% | 1 | 0.11% | 62 | 7% | 919 | 856 | 1188 | ALTO | 71.38% | 28.70% |
| 36 | SAN MIGUEL ZINACANTEPEC | 107 | TOLUCA | 5313 | 338 | 35.80% | 574 | 61.55% | | | 212 | 16.91% | | | 104 | 8.75% | | | | | 14 | 1.90% | | | | | 14 | 1.90% | 35 | 2.78% | 0 | 0.00% | 25 | 3% | 1706 | 1261 | 1677 | ALTO | 76.68% | 23.32% |
| 36 | SAN MIGUEL ZINACANTEPEC | 107 | TOLUCA | 5314 | 702 | 52.05% | 838 | 59.12% | | | 350 | 19.12% | | | 137 | 9.31% | | | | | 17 | 0.08% | | | | | 43 | 1.96% | 83 | 5.62% | 0 | 0.00% | 55 | 2% | 2225 | 2170 | 2700 | ALTO | 80.04% | 19.96% |
| 36 | SAN MIGUEL ZINACANTEPEC | 107 | TOLUCA | 5315 | 959 | 28.85% | 1591 | 44.52% | | | 577 | 16.14% | | | 181 | 4.50% | | | | | 55 | 1.54% | | | | | 73 | 2.04% | 158 | 4.42% | 1 | 0.03% | 124 | 3% | 3695 | 3574 | 5358 | MEDIO | 69.04% | 30.96% |
| 36 | SAN MIGUEL ZINACANTEPEC | 107 | TOLUCA | 5317 | 406 | 16.74% | 1045 | 58.80% | | | 378 | 16.38% | | | 77 | 3.74% | | | | | 43 | 2.09% | | | | | 31 | 1.51% | 77 | 3.74% | 0 | 0.00% | 68 | 3% | 2025 | 2057 | 3217 | MEDIO | 64.06% | 35.94% |
| 36 | SAN MIGUEL ZINACANTEPEC | 107 | TOLUCA | 5318 | 257 | 10.89% | 682 | 51.24% | | | 222 | 17.78% | | | 66 | 5.06% | | | | | 26 | 1.99% | | | | | 18 | 1.38% | 24 | 1.84% | 9 | 0.68% | 45 | 3% | 1355 | 1205 | 1992 | MEDIO | 68.22% | 31.78% |
| 36 | SAN MIGUEL ZINACANTEPEC | 107 | TOLUCA | 5319 | 363 | 20.26% | 783 | 49.12% | | | 307 | 15.26% | | | 68 | 4.27% | | | | | 25 | 1.57% | | | | | 35 | 2.20% | 53 | 3.32% | 1 | 0.06% | 54 | 3% | 1649 | 1554 | 2430 | MEDIO | 67.86% | 32.14% |
| 36 | SAN MIGUEL ZINACANTEPEC | 107 | TOLUCA | 5320 | 303 | 20.13% | 709 | 47.28% | | | 146 | 13.56% | | | 35 | 3.25% | | | | | 21 | 1.95% | | | | | 10 | 1.86% | 43 | 3.99% | 6 | 0.54% | 27 | 2% | 1110 | 1077 | 1531 | ALTO | 72.50% | 27.50% |
| 36 | SAN MIGUEL ZINACANTEPEC | 107 | TOLUCA | 5321 | 701 | 27.12% | 1551 | 46.22% | | | 106 | 12.05% | | | 51 | 3.63% | | | | | 35 | 2.49% | | | | | 40 | 2.83% | 51 | 3.61% | 1 | 0.07% | 25 | 2% | 1441 | 1405 | 1720 | ALTO | 74.32% | 25.68% |
| 36 | SAN MIGUEL ZINACANTEPEC | 107 | TOLUCA | 5322 | 368 | 24.35% | 894 | 45.70% | | | 256 | 17.25% | | | 57 | 3.84% | | | | | 28 | 1.88% | | | | | 10 | 1.02% | 57 | 3.84% | 3 | 0.19% | 62 | 4% | 1551 | 1486 | 2150 | ALTO | 72.14% | 27.86% |
| 36 | SAN MIGUEL ZINACANTEPEC | 107 | TOLUCA | 5323 | 470 | 21.73% | 942 | 49.53% | | | 310 | 16.42% | | | 75 | 3.97% | | | | | 33 | 1.75% | | | | | 42 | 2.23% | 75 | 3.97% | 3 | 0.15% | 51 | 3% | 1942 | 1887 | 2773 | MEDIO | 67.56% | 32.44% |
| 36 | SAN MIGUEL ZINACANTEPEC | 107 | TOLUCA | 5324 | 233 | 25.46% | 420 | 46.12% | | | 162 | 17.80% | | | 31 | 3.41% | | | | | 13 | 1.43% | | | | | 14 | 1.54% | 37 | 4.07% | 1 | 0.11% | 34 | 4% | 945 | 910 | 1371 | MEDIO | 66.55% | 33.07% |
| 36 | SAN MIGUEL ZINACANTEPEC | 107 | TOLUCA | 5325 | 610 | 30.77% | 1170 | 41.42% | | | 445 | 15.76% | | | 124 | 4.39% | | | | | 47 | 1.66% | | | | | 84 | 2.97% | 85 | 3.01% | 2 | 0.07% | 69 | 2% | 2804 | 2824 | 4096 | MEDIO | 70.65% | 29.35% |
| 36 | SAN MIGUEL ZINACANTEPEC | 107 | TOLUCA | 5326 | 808 | 37.48% | 692 | 32.10% | | | 428 | 19.42% | | | 106 | 4.80% | | | | | 32 | 1.45% | | | | | 52 | 2.35% | 70 | 3.17% | 0 | 0.00% | 50 | 2% | 2259 | 2209 | 2943 | ALTO | 76.78% | 23.24% |
| 36 | SAN MIGUEL ZINACANTEPEC | 107 | TOLUCA | 5327 | 450 | 25.43% | 772 | 43.63% | | | 291 | 16.45% | | | 104 | 5.87% | | | | | 28 | 1.58% | | | | | 45 | 2.60% | 63 | 3.56% | 2 | 0.11% | 45 | 3% | 1822 | 1771 | 2376 | ALTO | 76.68% | 23.32% |
| 36 | SAN MIGUEL ZINACANTEPEC | 107 | TOLUCA | 5328 | 328 | 17.61% | 964 | 46.24% | | | 328 | 15.78% | | | 84 | 4.30% | | | | | 21 | 1.07% | | | | | 37 | 1.89% | 53 | 2.71% | 17 | 0.64% | 62 | 3% | 2054 | 1955 | 2779 | ALTO | 73.13% | 26.87% |
| 36 | SAN MIGUEL ZINACANTEPEC | 107 | TOLUCA | 5329 | 545 | 23.85% | 1025 | 41.29% | | | 1093 | 17.42% | | | 245 | 6.10% | | | | | 77 | 1.54% | | | | | 91 | 2.29% | 98 | 2.46% | 45 | 1.08% | 140 | 3% | 4154 | 3979 | 5330 | MEDIO | 01.84% | 33.16% |
| 36 | SAN MIGUEL ZINACANTEPEC | 107 | TOLUCA | 5330 | 1.123 | 25.85% | 2214 | 46.84% | | | 708 | 14.51% | | | 107 | 6.47% | | | | | 90 | 1.90% | | | | | 93 | 1.96% | 103 | 2.17% | 71 | 1.49% | 98 | 2% | 4845 | 4747 | 6977 | MEDIO | 70.48% | 29.54% |
| 36 | SAN MIGUEL ZINACANTEPEC | 107 | TOLUCA | 5331 | 614 | 35.72% | 1100 | 45.74% | | | 407 | 16.71% | | | 171 | 4.97% | | | | | 33 | 1.96% | | | | | 71 | 1.92% | 87 | 3.57% | 2 | 0.08% | 88 | 3% | 2525 | 2435 | 3449 | ALTO | 72.21% | 26.79% |
| 36 | SAN MIGUEL ZINACANTEPEC | 107 | TOLUCA | 5332 | 104 | 18.47% | 275 | 48.83% | | | 103 | 18.31% | | | 32 | 5.86% | | | | | 17 | 3.02% | | | | | 4 | 0.71% | 26 | 4.62% | 0 | 0.00% | 18 | 3% | 561 | 563 | 770 | ALTO | 73.45% | 26.55% |
| 36 | SAN MIGUEL ZINACANTEPEC | 107 | TOLUCA | 5333 | 393 | 23.06% | 448 | 45.07% | | | 157 | 17.41% | | | 54 | 3.77% | | | | | 17 | 1.88% | | | | | 16 | 1.88% | 30 | 3.35% | 0 | 0.00% | 32 | 3% | 954 | 902 | 1188 | ALTO | 76.02% | 23.98% |
| 36 | SAN MIGUEL ZINACANTEPEC | 107 | TOLUCA | 5419 | 398 | 29.39% | 524 | 38.58% | | | 320 | 23.59% | | | 58 | 4.27% | | | | | 15 | 1.10% | | | | | 11 | 0.81% | 33 | 2.43% | 26 | 1.93% | 32 | 2% | 1417 | 1359 | 1884 | ALTO | 71.42% | 28.58% |
| 36 | SAN MIGUEL ZINACANTEPEC | 107 | TOLUCA | 5420 | 355 | 33.46% | 558 | 33.74% | | | 220 | 20.74% | | | 64 | 6.03% | | | | | 13 | 1.23% | | | | | 13 | 1.23% | 33 | 3.11% | 9 | 0.85% | 33 | 3% | 1135 | 1061 | 1532 | MEDIO | 69.97% | 33.03% |
| 36 | SAN MIGUEL ZINACANTEPEC | 107 | TOLUCA | 5421 | 393 | 25.67% | 501 | 28.98% | | | 247 | 15.92% | | | 47 | 3.74% | | | | | 27 | 2.15% | | | | | 14 | 1.11% | 48 | 3.82% | 0 | 0.00% | 45 | 4% | 1305 | 1257 | 1741 | ALTO | 75.01% | 24.99% |
| 36 | SAN MIGUEL ZINACANTEPEC | 107 | TOLUCA | 5422 | 448 | 27.89% | 709 | 43.02% | | | 316 | 19.53% | | | 61 | 3.77% | | | | | 27 | 1.67% | | | | | 22 | 1.36% | 35 | 2.16% | 35 | 2.03% | 56 | 3% | 1705 | 1518 | 1909 | ALTO | 74.01% | 25.99% |
| 36 | SAN MIGUEL ZINACANTEPEC | 107 | TOLUCA | 5423 | 265 | 21.38% | 564 | 54.64% | | | 179 | 15.40% | | | 69 | 3.40% | | | | | 21 | 1.72% | | | | | 17 | 0.54% | 36 | 2.00% | 13 | 0.30% | 77 | 4% | 1868 | 1801 | 1865 | MEDIO | 97.32% | 10.68% |
| 36 | SAN MIGUEL ZINACANTEPEC | 107 | TOLUCA | 5424 | 223 | 24.13% | 552 | 48.98% | | | 199 | 17.66% | | | 56 | 4.97% | | | | | 17 | 1.51% | | | | | 12 | 1.06% | 19 | 1.69% | 0 | 0.00% | 50 | 4% | 1177 | 1127 | 1717 | MEDIO | 65.95% | 31.45% |
| 36 | SAN MIGUEL ZINACANTEPEC | 107 | TOLUCA | 5425 | 502 | 31.21% | 1085 | 41.33% | | | 451 | 18.70% | | | 89 | 3.39% | | | | | 48 | 1.83% | | | | | 35 | 1.33% | 55 | 2.10% | 0 | 0.00% | 88 | 3% | 2713 | 2625 | 3553 | ALTO | 74.27% | 25.73% |
| 36 | SAN MIGUEL ZINACANTEPEC | 107 | TOLUCA | 5426 | 198 | 24.01% | 369 | 44.72% | | | 135 | 16.36% | | | 64 | 7.76% | | | | | 23 | 2.79% | | | | | 10 | 1.21% | 26 | 3.15% | 0 | 0.00% | 38 | 4% | 861 | 825 | 1341 | MEDIO | 64.25% | 35.65% |
| 36 | SAN MIGUEL ZINACANTEPEC | 107 | TOLUCA | 5427 | 93 | 27.06% | 142 | 41.76% | | | 72 | 21.16% | | | 12 | 3.53% | | | | | 6 | 1.76% | | | | | 7 | 2.06% | 9 | 2.65% | 0 | 0.00% | 13 | 4% | 353 | 340 | 538 | MEDIO | 65.61% | 34.39% |
| 36 | SAN MIGUEL ZINACANTEPEC | 107 | TOLUCA | 5428 | 345 | 21.30% | 827 | 51.05% | | | 204 | 12.59% | | | 98 | 6.05% | | | | | 18 | 0.80% | | | | | 36 | 2.22% | 97 | 5.99% | 0 | 0.00% | 38 | 2% | 1653 | 1620 | 1503 | MEDIO | 66.24% | 33.76% |
| 36 | SAN MIGUEL ZINACANTEPEC | 107 | TOLUCA | 5429 | 242 | 23.98% | 503 | 51.35% | | | 118 | 20.72% | | | 48 | 4.36% | | | | | 19 | 1.73% | | | | | 18 | 1.63% | 73 | 6.63% | 1 | 0.09% | 32 | 3% | 1124 | 1101 | 1501 | ALTO | 73.73% | 26.27% |
| 36 | SAN MIGUEL ZINACANTEPEC | 107 | TOLUCA | 5430 | 333 | 20.35% | 750 | 45.24% | | | 224 | 14.71% | | | 111 | 7.29% | | | | | 21 | 1.38% | | | | | 27 | 1.77% | 77 | 5.06% | 0 | 0.00% | 38 | 2% | 1561 | 1523 | 2114 | MEDIO | 70.52% | 29.49% |
| 36 | SAN MIGUEL ZINACANTEPEC | 107 | TOLUCA | 5431 | 471 | 22.22% | 1074 | 50.68% | | | 237 | 11.18% | | | 125 | 6.00% | | | | | 42 | 1.98% | | | | | 25 | 1.37% | 138 | 6.51% | 1 | 0.05% | 62 | 3% | 2126 | 2120 | 3284 | MEDIO | 64.57% | 35.43% |
| 36 | SAN MIGUEL ZINACANTEPEC | 107 | TOLUCA | 5432 | 285 | 20.13% | 566 | 53.02% | | | 164 | 15.37% | | | 51 | 4.69% | | | | | 17 | 1.56% | | | | | 12 | 1.10% | 59 | 5.42% | 0 | 0.00% | 45 | 4% | 1137 | 1088 | 1540 | MEDIO | 70.65% | 29.35% |
| 36 | SAN MIGUEL ZINACANTEPEC | 107 | TOLUCA | 5433 | 427 | 20.41% | 1133 | 53.61% | | | 251 | 11.91% | | | 145 | 6.30% | | | | | 33 | 1.43% | | | | | 33 | 1.43% | 135 | 5.87% | 2 | 0.09% | 56 | 3% | 2359 | 2310 | 3135 | MEDIO | 65.73% | 34.77% |
| 36 | SAN MIGUEL ZINACANTEPEC | 107 | TOLUCA | 5434 | 454 | 20.22% | 1080 | 54.12% | | | 308 | 19.57% | | | 125 | 5.40% | | | | | 43 | 1.86% | | | | | 35 | 2.12% | 53 | 2.29% | 14 | 0.59% | 54 | 2% | 2383 | 2315 | 3202 | ALTO | 72.02% | 27.89% |
| 36 | SAN MIGUEL ZINACANTEPEC | 107 | TOLUCA | 5435 | 303 | 24.72% | 735 | 59.07% | | | 183 | 12.82% | | | 73 | 5.11% | | | | | 20 | 1.40% | | | | | 28 | 1.90% | 56 | 3.91% | 0 | 0.00% | 38 | 3% | 1455 | 1428 | 1947 | ALTO | 73.36% | 26.79% |
| 36 | SAN MIGUEL ZINACANTEPEC | 107 | TOLUCA | 5436 | 304 | 20.35% | 833 | 45.31% | | | 314 | 15.26% | | | 84 | 4.08% | | | | | 22 | 1.07% | | | | | 43 | 1.99% | 61 | 2.96% | 0 | 0.00% | 52 | 3% | 2111 | 2059 | 2963 | ALTO | 71.25% | 28.75% |
| 36 | SAN MIGUEL ZINACANTEPEC | 107 | TOLUCA | 5437 | 644 | 24.64% | 1950 | 47.22% | | | 457 | 17.79% | | | 105 | 4.02% | | | | | 45 | 1.72% | | | | | 49 | 1.87% | 69 | 2.64% | 24 | 0.88% | 88 | 3% | 3726 | 2614 | 3908 | MEDIO | 66.75% | 33.25% |
| 36 | SAN MIGUEL ZINACANTEPEC | 107 | TOLUCA | 5438 | 562 | 23.05% | 1175 | 48.17% | | | 413 | 17.52% | | | 98 | 3.60% | | | | | 32 | 1.36% | | | | | 35 | 1.66% | 49 | 2.08% | 1 | 0.04% | 70 | 3% | 2411 | 2356 | 3154 | MEDIO | 67.67% | 32.33% |
| 36 | SAN MIGUEL ZINACANTEPEC | 107 | TOLUCA | 5440 | 1055 | 23.79% | 2113 | 47.72% | | | 902 | 19.46% | | | 203 | 4.38% | | | | | 93 | 2.01% | | | | | 93 | 2.01% | 177 | 3.97% | 296 | 5.84% | 135 | 3% | 5057 | 4635 | 7589 | MEDIO | 57.48% | 32.52% |

| DISTRITO LOCAL | CABECERA DISTRITAL | MUNICIPIO | CABECERA MUNICIPAL | SECCIÓN | PAN-PRD-MC | % PAN-PRD-MC | PT-MORENA-ES | % PT-MORENA-ES | PAN | % PAN | PRI | % PRI | PRD | % PRD | PVEM | % PVEM | PT | % PT | MC | % MC | NA | % NA | MORENA | % MORENA | ES | % ES | VR | % VR | CANDIDATO INDEPENDIENTE | % CANDIDATO INDEPENDIENTE | NO REGISTRADOS | % NO REGISTRADOS | NULOS | % NULOS | TOTAL | VOTACIÓN VÁLIDA | LISTA NOMINAL | PARTICIPACIÓN | % PARTICIPACIÓN | % ABSTENCIONISMO |
|---|---|---|---|---|---|---|---|---|---|---|---|---|---|---|---|---|---|---|---|---|---|---|---|---|---|---|---|---|---|---|---|---|---|---|---|---|---|---|---|
| 36 | SAN MIGUEL ZINACANTEPEC | 115 | ZINACANTEPEC | 5812 | 347 | 21.67% | 640 | 39.98% | | | 405 | 25.30% | | | 49 | 3.06% | | | | | 51 | 3.19% | | | | | 25 | 1.56% | 80 | 5.00% | 2 | 0.12% | 43 | 2% | 1644 | 1601 | 2265 | ALTO | 71.95% | 28.05% |
| 36 | SAN MIGUEL ZINACANTEPEC | 115 | ZINACANTEPEC | 5813 | 222 | 15.22% | 551 | 38.72% | | | 369 | 25.34% | | | 23 | 1.41% | | | | | 43 | 4.50% | | | | | 8 | 0.84% | 40 | 4.18% | 0 | 0.00% | 28 | 3% | 964 | 955 | 1162 | ALTO | 84.68% | 15.32% |
| 36 | SAN MIGUEL ZINACANTEPEC | 115 | ZINACANTEPEC | 5814 | 193 | 12.04% | 475 | 44.29% | | | 265 | 16.84% | | | 25 | 2.34% | | | | | 23 | 2.15% | | | | | 10 | 0.93% | 59 | 5.51% | 0 | 0.00% | 33 | 3% | 1123 | 1070 | 1431 | ALTO | 77.08% | 22.92% |
| 36 | SAN MIGUEL ZINACANTEPEC | 115 | ZINACANTEPEC | 5815 | 297 | 18.97% | 662 | 42.34% | | | 358 | 22.86% | | | 74 | 4.73% | | | | | 77 | 4.92% | | | | | 22 | 1.40% | 75 | 4.79% | 0 | 0.00% | 54 | 3% | 1620 | 1566 | 2178 | ALTO | 74.38% | 25.62% |
| 36 | SAN MIGUEL ZINACANTEPEC | 115 | ZINACANTEPEC | 5816 | 422 | 18.81% | 973 | 43.36% | | | 638 | 27.95% | | | 82 | 3.62% | | | | | 42 | 1.85% | | | | | 31 | 1.37% | 90 | 3.97% | 0 | 0.00% | 80 | 3% | 2345 | 2268 | 3175 | ALTO | 72.88% | 26.14% |
| 36 | SAN MIGUEL ZINACANTEPEC | 115 | ZINACANTEPEC | 5817 | 554 | 17.65% | 1420 | 45.18% | | | 722 | 23.12% | | | 109 | 3.47% | | | | | 69 | 2.20% | | | | | 35 | 1.11% | 134 | 4.26% | 15 | 0.48% | 99 | 3% | 3257 | 3143 | 4584 | MEDIO | 69.38% | 30.62% |
| 36 | SAN MIGUEL ZINACANTEPEC | 115 | ZINACANTEPEC | 5818 | 322 | 17.72% | 720 | 39.63% | | | 583 | 32.10% | | | 52 | 2.86% | | | | | 36 | 1.98% | | | | | 21 | 1.16% | 63 | 3.47% | 0 | 0.00% | 67 | 4% | 1864 | 1817 | 2574 | ALTO | 72.13% | 26.82% |
| 36 | SAN MIGUEL ZINACANTEPEC | 115 | ZINACANTEPEC | 5819 | 445 | 23.43% | 706 | 37.16% | | | 515 | 27.11% | | | 64 | 3.37% | | | | | 35 | 1.84% | | | | | 34 | 1.79% | 101 | 5.32% | 1 | 0.05% | 63 | 3% | 1901 | 1900 | 2588 | ALTO | 73.43% | 26.57% |
| 36 | SAN MIGUEL ZINACANTEPEC | 115 | ZINACANTEPEC | 5820 | 267 | 16.97% | 630 | 40.03% | | | 395 | 25.10% | | | 47 | 2.99% | | | | | 35 | 2.22% | | | | | 21 | 1.33% | 80 | 5.08% | 0 | 0.00% | 61 | 4% | 1411 | 1411 | 2022 | ALTO | 72.84% | 27.16% |
| 36 | SAN MIGUEL ZINACANTEPEC | 115 | ZINACANTEPEC | 5821 | 245 | 17.51% | 489 | 35.01% | | | 445 | 31.81% | | | 53 | 4.01% | | | | | 50 | 3.58% | | | | | 12 | 1.00% | 70 | 5.01% | 1 | 0.07% | 43 | 3% | 1415 | 1371 | 1935 | ALTO | 74.67% | 25.33% |
| 36 | SAN MIGUEL ZINACANTEPEC | 115 | ZINACANTEPEC | 5822 | 173 | 16.73% | 360 | 41.05% | | | 244 | 27.82% | | | 27 | 3.08% | | | | | 14 | 1.60% | | | | | 13 | 1.48% | 46 | 5.25% | 0 | 0.00% | 29 | 3% | 905 | 877 | 1218 | ALTO | 74.28% | 25.62% |
| 36 | SAN MIGUEL ZINACANTEPEC | 115 | ZINACANTEPEC | 5823 | 152 | 16.27% | 402 | 43.04% | | | 187 | 20.02% | | | 25 | 2.68% | | | | | 14 | 1.50% | | | | | 11 | 1.18% | 43 | 4.60% | 0 | 0.00% | 26 | 3% | 960 | 934 | 1273 | MEDIO | 85.92% | 30.08% |
| 36 | SAN MIGUEL ZINACANTEPEC | 115 | ZINACANTEPEC | 5824 | 520 | 17.96% | 1155 | 39.90% | | | 907 | 31.33% | | | 113 | 3.90% | | | | | 54 | 1.87% | | | | | 34 | 1.17% | 112 | 3.87% | 0 | 0.00% | 91 | 3% | 2986 | 2895 | 4170 | ALTO | 71.61% | 28.39% |
| 36 | SAN MIGUEL ZINACANTEPEC | 115 | ZINACANTEPEC | 5825 | 454 | 14.71% | 1202 | 41.94% | | | 1009 | 32.70% | | | 69 | 2.80% | | | | | 55 | 1.78% | | | | | 46 | 1.49% | 101 | 3.27% | 10 | 0.32% | 76 | 2% | 3172 | 3086 | 4475 | MEDIO | 70.88% | 29.12% |
| 36 | SAN MIGUEL ZINACANTEPEC | 115 | ZINACANTEPEC | 5826 | 426 | 15.23% | 1344 | 48.03% | | | 725 | 25.92% | | | 157 | 5.61% | | | | | 40 | 1.43% | | | | | 33 | 1.18% | 73 | 2.61% | 0 | 0.00% | 56 | 3% | 2854 | 2798 | 4218 | MEDIO | 66.91% | 33.39% |
| 36 | SAN MIGUEL ZINACANTEPEC | 115 | ZINACANTEPEC | 5827 | 1105 | 19.47% | 2690 | 47.41% | | | 1088 | 19.18% | | | 164 | 2.89% | | | | | 383 | 6.75% | | | | | 76 | 1.34% | 368 | 6.49% | 5 | 0.09% | 121 | 2% | 5800 | 5674 | 8345 | MEDIO | 64.84% | 35.16% |
| 36 | SAN MIGUEL ZINACANTEPEC | 115 | ZINACANTEPEC | 5828 | 269 | 15.69% | 872 | 48.42% | | | 465 | 23.01% | | | 128 | 6.83% | | | | | 23 | 1.29% | | | | | 30 | 1.67% | 61 | 3.25% | 1 | 0.05% | 47 | 2% | 1923 | 1875 | 2686 | ALTO | 71.59% | 28.41% |
| 36 | SAN MIGUEL ZINACANTEPEC | 115 | ZINACANTEPEC | 5829 | 266 | 17.14% | 749 | 48.26% | | | 551 | 22.82% | | | 72 | 4.64% | | | | | 29 | 1.87% | | | | | 19 | 1.22% | 66 | 4.25% | 0 | 0.00% | 40 | 3% | 1552 | 1552 | 2088 | ALTO | 75.52% | 24.48% |
| 36 | SAN MIGUEL ZINACANTEPEC | 115 | ZINACANTEPEC | 5830 | 665 | 20.91% | 1535 | 27.53% | | | 1089 | 33.38% | | | 87 | 3.90% | | | | | 77 | 3.45% | | | | | 47 | 1.88% | 68 | 3.05% | 1 | 0.04% | 118 | 5% | 2357 | 2231 | 3450 | MEDIO | 68.13% | 31.88% |
| 36 | SAN MIGUEL ZINACANTEPEC | 115 | ZINACANTEPEC | 5831 | 452 | 23.28% | 824 | 29.22% | | | 568 | 32.02% | | | 81 | 4.43% | | | | | 75 | 4.79% | | | | | 25 | 1.60% | 28 | 1.65% | 0 | 0.00% | 29 | 3% | 1602 | 1575 | 1295 | ALTO | 72.24% | 27.76% |
| 36 | SAN MIGUEL ZINACANTEPEC | 115 | ZINACANTEPEC | 5843 | 366 | 17.33% | 995 | 47.11% | | | 555 | 25.33% | | | 62 | 2.94% | | | | | 48 | 2.27% | | | | | 25 | 1.18% | 81 | 3.84% | 0 | 0.00% | 123 | 6% | 2225 | 2112 | 3330 | MEDIO | 63.37% | 36.43% |
| 36 | SAN MIGUEL ZINACANTEPEC | 115 | ZINACANTEPEC | 5844 | 385 | 15.25% | 1193 | 47.27% | | | 640 | 25.36% | | | 188 | 7.45% | | | | | 41 | 1.62% | | | | | 26 | 1.03% | 51 | 2.02% | 2 | 0.08% | 80 | 3% | 2605 | 2524 | 4068 | MEDIO | 64.22% | 35.78% |
| 36 | SAN MIGUEL ZINACANTEPEC | 115 | ZINACANTEPEC | 5845 | 793 | 27.57% | 1341 | 43.35% | | | 513 | 17.84% | | | 113 | 3.93% | | | | | 64 | 2.23% | | | | | 36 | 1.25% | 116 | 4.03% | 0 | 0.00% | 93 | 3% | 2952 | 2876 | 3868 | ALTO | 74.35% | 24.15% |
| 36 | SAN MIGUEL ZINACANTEPEC | 115 | ZINACANTEPEC | 5846 | 427 | 23.36% | 793 | 44.32% | | | 388 | 22.79% | | | 65 | 3.80% | | | | | 17 | 0.95% | | | | | 37 | 2.12% | 64 | 3.59% | 0 | 0.00% | 63 | 4% | 1845 | 1782 | 2588 | MEDIO | 68.73% | 31.27% |
| 36 | SAN MIGUEL ZINACANTEPEC | 115 | ZINACANTEPEC | 5847 | 553 | 23.29% | 1195 | 42.15% | | | 538 | 22.42% | | | 97 | 3.41% | | | | | 63 | 2.22% | | | | | 39 | 1.57% | 145 | 7.00% | 1 | 0.03% | 147 | 5% | 2950 | 2842 | 4227 | MEDIO | 67.05% | 33.95% |
| 36 | SAN MIGUEL ZINACANTEPEC | 115 | ZINACANTEPEC | 5848 | 455 | 22.56% | 773 | 42.94% | | | 516 | 23.11% | | | 55 | 3.06% | | | | | 38 | 1.28% | | | | | 35 | 1.94% | 93 | 5.17% | 1 | 0.05% | 81 | 4% | 1882 | 1800 | 2354 | MEDIO | 53.71% | 36.29% |
| 36 | SAN MIGUEL ZINACANTEPEC | 115 | ZINACANTEPEC | 5849 | 1055 | 25.48% | 1857 | 40.29% | | | 571 | 23.61% | | | 98 | 2.41% | | | | | 68 | 1.55% | | | | | 37 | 0.90% | 192 | 4.67% | 2 | 0.05% | 176 | 4% | 4251 | 4113 | 7102 | BAJO | 60.42% | 39.58% |
| 36 | SAN MIGUEL ZINACANTEPEC | 115 | ZINACANTEPEC | 5850 | 155 | 15.73% | 341 | 41.31% | | | 213 | 26.42% | | | 26 | 3.23% | | | | | 30 | 3.72% | | | | | 21 | 2.61% | 16 | 1.99% | 10 | 1.15% | 53 | 6% | 869 | 806 | 1380 | MEDIO | 51.97% | 37.03% |
| 36 | SAN MIGUEL ZINACANTEPEC | 115 | ZINACANTEPEC | 5851 | 455 | 22.07% | 726 | 33.98% | | | 551 | 23.75% | | | 123 | 5.62% | | | | | 110 | 5.03% | | | | | 45 | 2.22% | 61 | 2.79% | 1 | 0.04% | 83 | 4% | 2225 | 2185 | 2964 | ALTO | 74.25% | 25.75% |
| 36 | SAN MIGUEL ZINACANTEPEC | 115 | ZINACANTEPEC | 5852 | 21 | 10.94% | 50 | 39.06% | | | 67 | 40.85% | | | 5 | 3.05% | | | | | 3 | 1.83% | | | | | 3 | 1.83% | 5 | 3.05% | 0 | 0.00% | 8 | 5% | 172 | 164 | 227 | ALTO | 75.77% | 24.23% |
| 36 | SAN MIGUEL ZINACANTEPEC | 115 | ZINACANTEPEC | 5853 | 753 | 17.40% | 1110 | 39.83% | | | 669 | 24.00% | | | 74 | 2.66% | | | | | 45 | 1.65% | | | | | 77 | 2.76% | 58 | 2.08% | 0 | 0.00% | 225 | 7% | 3012 | 2787 | 4524 | MEDIO | 65.14% | 34.86% |
| 36 | SAN MIGUEL ZINACANTEPEC | 115 | ZINACANTEPEC | 5854 | 773 | 26.80% | 1093 | 37.74% | | | 775 | 26.76% | | | 103 | 3.73% | | | | | 53 | 1.83% | | | | | 37 | 1.28% | 51 | 1.76% | 0 | 0.00% | 133 | 6% | 3089 | 2896 | 5361 | BAJO | 58.72% | 41.28% |
| 36 | SAN MIGUEL ZINACANTEPEC | 115 | ZINACANTEPEC | 5855 | 410 | 21.79% | 840 | 42.57% | | | 519 | 26.31% | | | 88 | 4.46% | | | | | 30 | 1.52% | | | | | 18 | 0.91% | 48 | 2.43% | 4 | 0.20% | 55 | 3% | 1951 | 1973 | 3304 | MEDIO | 59.97% | 30.03% |
| 36 | SAN MIGUEL ZINACANTEPEC | 115 | ZINACANTEPEC | 5856 | 429 | 22.37% | 799 | 41.57% | | | 558 | 29.08% | | | 61 | 3.17% | | | | | 18 | 0.94% | | | | | 14 | 0.73% | 45 | 2.34% | 1 | 0.05% | 78 | 4% | 2001 | 1923 | 3007 | MEDIO | 66.88% | 33.34% |
| 36 | SAN MIGUEL ZINACANTEPEC | 115 | ZINACANTEPEC | 5857 | 381 | 18.69% | 933 | 45.78% | | | 849 | 22.95% | | | 67 | 3.29% | | | | | 41 | 2.01% | | | | | 72 | 3.53% | 78 | 3.83% | 2 | 0.10% | 55 | 3% | 2051 | 1940 | 2932 | ALTO | 71.52% | 28.48% |
| 36 | SAN MIGUEL ZINACANTEPEC | 115 | ZINACANTEPEC | 5858 | 267 | 18.67% | 650 | 45.45% | | | 381 | 24.74% | | | 50 | 3.50% | | | | | 32 | 2.24% | | | | | 30 | 2.10% | 50 | 3.50% | 0 | 0.00% | 47 | 3% | 1477 | 1430 | 2178 | ALTO | 71.08% | 28.92% |
| 36 | SAN MIGUEL ZINACANTEPEC | 115 | ZINACANTEPEC | 5859 | 321 | 20.02% | 721 | 44.98% | | | 395 | 24.08% | | | 55 | 3.69% | | | | | 26 | 1.62% | | | | | 42 | 2.62% | 48 | 2.99% | 0 | 0.00% | 60 | 4% | 1663 | 1603 | 2348 | MEDIO | 70.83% | 29.17% |
| 36 | SAN MIGUEL ZINACANTEPEC | 115 | ZINACANTEPEC | 5860 | 557 | 20.79% | 1099 | 41.04% | | | 779 | 29.08% | | | 98 | 3.57% | | | | | 36 | 1.31% | | | | | 68 | 2.48% | 108 | 3.93% | 0 | 0.00% | 94 | 3% | 2859 | 2745 | 4186 | MEDIO | 64.73% | 35.27% |
| 36 | SAN MIGUEL ZINACANTEPEC | 115 | ZINACANTEPEC | 5861 | 365 | 20.88% | 751 | 38.08% | | | 451 | 25.81% | | | 174 | 9.43% | | | | | 41 | 2.22% | | | | | 15 | 0.81% | 32 | 1.73% | 0 | 0.00% | 29 | 4% | 1921 | 1846 | 1825 | ALTO | 73.00% | 26.94% |
| 36 | SAN MIGUEL ZINACANTEPEC | 115 | ZINACANTEPEC | 5862 | 283 | 17.24% | 675 | 41.41% | | | 487 | 25.80% | | | 40 | 2.45% | | | | | 52 | 3.19% | | | | | 16 | 2.21% | 59 | 3.62% | 2 | 0.12% | 58 | 3% | 1692 | 1630 | 2295 | ALTO | 71.04% | 28.36% |
| 36 | SAN MIGUEL ZINACANTEPEC | 115 | ZINACANTEPEC | 5863 | 187 | 20.16% | 317 | 34.44% | | | 265 | 28.81% | | | 67 | 7.28% | | | | | 55 | 5.98% | | | | | 6 | 0.65% | 23 | 2.50% | 0 | 0.00% | 59 | 6% | 969 | 920 | 1403 | MEDIO | 65.55% | 33.08% |
| 36 | SAN MIGUEL ZINACANTEPEC | 115 | ZINACANTEPEC | 5864 | 284 | 16.86% | 337 | 34.01% | | | 275 | 27.75% | | | 28 | 2.83% | | | | | 14 | 1.41% | | | | | 15 | 1.51% | 38 | 3.83% | 0 | 0.00% | 27 | 3% | 1013 | 991 | 1518 | MEDIO | 67.08% | 32.94% |
| 36 | SAN MIGUEL ZINACANTEPEC | 115 | ZINACANTEPEC | 5865 | 93 | 13.39% | 158 | 36.32% | | | 147 | 34.25% | | | 16 | 3.74% | | | | | 10 | 2.34% | | | | | 8 | 1.87% | 6 | 1.40% | 0 | 0.00% | 17 | 4% | 445 | 428 | 599 | ALTO | 74.29% | 25.71% |
| 36 | SAN MIGUEL ZINACANTEPEC | 115 | ZINACANTEPEC | 5866 | 36 | 12.24% | 101 | 33.05% | | | 122 | 43.56% | | | 18 | 6.12% | | | | | 7 | 2.38% | | | | | 2 | 0.68% | 6 | 2.04% | 0 | 0.00% | 3 | 1% | 301 | 294 | 425 | ALTO | 71.29% | 28.71% |
| 36 | SAN MIGUEL ZINACANTEPEC | 115 | ZINACANTEPEC | 5867 | 53 | 13.48% | 157 | 39.95% | | | 145 | 36.90% | | | 8 | 2.04% | | | | | 13 | 3.31% | | | | | 1 | 0.25% | 16 | 4.07% | 0 | 0.00% | 11 | 3% | 404 | 393 | 508 | ALTO | 79.53% | 20.47% |
| 36 | SAN MIGUEL ZINACANTEPEC | 115 | ZINACANTEPEC | 5868 | 46 | 13.11% | 119 | 33.90% | | | 166 | 47.29% | | | 8 | 2.28% | | | | | 5 | 1.42% | | | | | 2 | 0.57% | 5 | 1.42% | 0 | 0.00% | 15 | 4% | 366 | 351 | 446 | ALTO | 82.06% | 17.94% |
| TOTAL | | | | | 39211 | | 74168 | | | | 35554 | | | | 7446 | | | | | | 3570 | | | | | | 2263 | | 5907 | | 689 | | 5704 | | 176753 | 169719 | 253276 | | | |

# PARTICIPACIÓN CIUDADANA EN LA ELECCIÓN DE DIPUTACIONES LOCALES EN EL ESTADO DE MÉXICO 2018

## DISTRITO ELECTORAL LOCAL 36: SAN MIGUEL ZINACANTEPEC

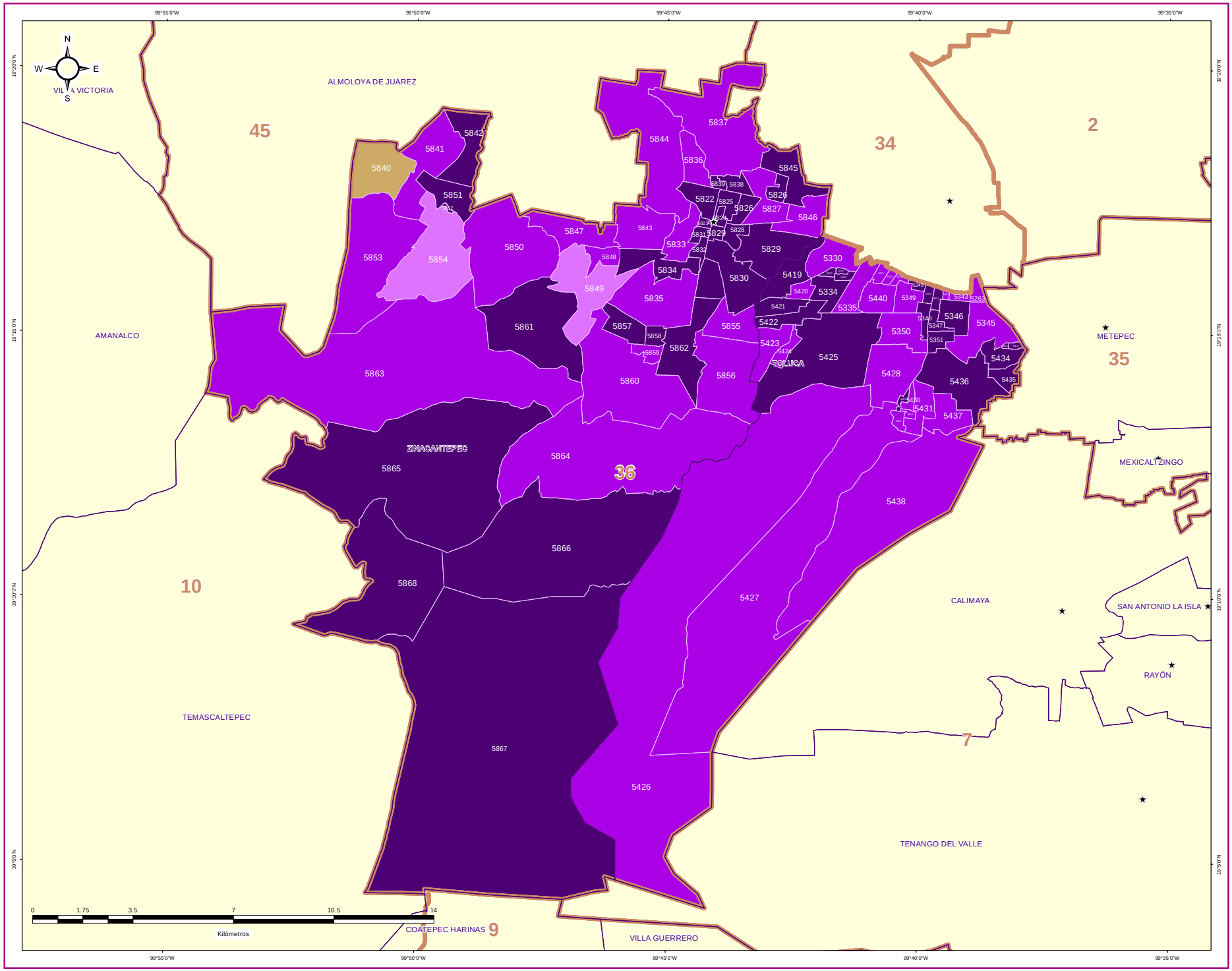


### DIRECCIÓN DE ORGANIZACIÓN

### ESTRUCTURA GEOELECTORAL Y CLAVES

- Límite estatal ..... MÉX
- Distrito Electoral Local ..... 45
- Límite municipal ..... TOLUCA
- Sección electoral ..... 5478
- ★ Cabecera municipal

### PARTICIPACIÓN CIUDADANA EN LA ELECCIÓN DE DIPUTACIONES LOCALES EN EL ESTADO DE MEXICO 2018

- Alto
- Medio
- Bajo
- Muy bajo

### OTROS

- Sin Casilla
- Sección con Casilla(s) Remitida(s)

### LOCALIZACIÓN

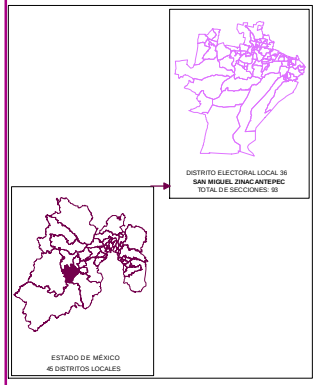


Edición cartográfica del mes de mayo de 2019, con corte de información al 07 de noviembre de 2018 mismo que fue empleado para el Proceso Electoral 2017-2018. Registro Federal de Electores, INE.

Resultados por sección electoral de la Elección de Diputaciones Locales del Estado de México para el periodo 2018 - 2021

Proyección: UTM Zona 14
Datum: WGS84

**SUPERVISIÓN**

C.P. Antonio Sánchez Acosta
Subdirector de Documentación y Estadística Electoral _____

**ELABORACIÓN**

Departamento de Análisis y Procesamiento de Información Territorial

Miguel Ángel García Escalante _____
Jaqueline Pérez Nova _____

## RESULTADOS EN LA ELECCIÓN DEL DISTRITO 37 CON CABECERA EN TLALNEPANTLA DE BAZ

Como resultado del cómputo de la elección del Distrito 37 con cabecera en Tlalnepantla de Baz, y una vez resueltos, en su caso, por las instancias jurisdiccionales los juicios respectivos, en este distrito correspondió el triunfo a la Coalición PT-MORENA-ES “Juntos Haremos Historia”, integrada por los partidos del Trabajo, MORENA y Encuentro Social, que obtuvo el 56.95% del total de votos válidos, en tanto que el Partido Revolucionario Institucional fue la segunda fuerza con el 18.61% de la votación válida.

En la votación por sección electoral, del total de 113 secciones electorales que conforman el Distrito 37, la Coalición PT-MORENA-ES “Juntos Haremos Historia”, integrada por los partidos del Trabajo, MORENA y Encuentro Social le correspondió la mayoría en 113 secciones.

En el siguiente cuadro y gráfica nos muestra los resultados totales del distrito por partido político y coalición. La tabla de la página siguiente nos muestra el detalle de los resultados por sección, desagregados para cada uno de los partidos políticos y coaliciones, y se señala además al partido o coalición ganadora.

| RESULTADO DE VOTACIÓN | | |
|---|---|---|
| **Partido Político o Coalición** | **Total** | **%** |
| PAN-PRD-MC | 24412 | 16.17% |
| PRI | 28097 | 18.61% |
| PT-MORENA-ES | 85980 | 56.95% |
| PVEM | 4646 | 3.08% |
| NA | 3316 | 2.20% |
| VR | 4514 | 2.99% |
| NO REGISTRADOS | 68 | |
| NULOS | 5408 | |
| TOTAL | 156441 | |
| VOTACIÓN VÁLIDA | 150965 | |



# RESULTADOS DEFINITIVOS EN LA ELECCIÓN DE DIPUTADOS 2018

| DISTRITO LOCAL | CABECERA DISTRITAL | MUNICIPIO | CABECERA MUNICIPAL | SECCIÓN | PAN-PRD-MC | % PAN-PRD-MC | PT-MORENA-ES | % PT-MORENA-ES | PAN | % PAN | PRI | % PRI | PRD | % PRD | PT | % PT | PVEM | % PVEM | MC | % MC | NA | % NA | MORENA | % MORENA | ES | % ES | VB | % VB | CANDIDATO INDEPENDIENTE | CANDIDATO INDEPENDIENTE | NO REGISTRADOS | % NO REGISTRADOS | NULOS | % NULOS | TOTAL | VOTACIÓN VÁLIDA | PRIMERA FUERZA | PRIMERA FUERZA | SEGUNDA FUERZA | SEGUNDA FUERZA | TERCERA FUERZA | TERCERA FUERZA |
|---|---|---|---|---|---|---|---|---|---|---|---|---|---|---|---|---|---|---|---|---|---|---|---|---|---|---|---|---|---|---|---|---|---|---|---|---|---|---|---|---|---|---|
| 07 | TLALNEPANTLA DE BAZ | 84 | EDATEPEC | 1860 | 198 | 11.41% | 978 | 57.96% | | | 404 | 23.57% | | | | | 82 | 4.78% | | | 27 | 1.58% | | | | | 24 | 1.42% | | | 0 | 0.00% | 49 | 3% | 1763 | 1714 | 978 | PT-MORENA-ES | 404 | PRI | 198 | PAN-PRD-MC |
| 07 | TLALNEPANTLA DE BAZ | 84 | EDATEPEC | 1861 | 198 | 13.44% | 1195 | 81.08% | | | 112 | 7.57% | | | | | 135 | 6.09% | | | 37 | 2.67% | | | | | 31 | 1.40% | | | 1 | 0.04% | 83 | 4% | 1807 | 2218 | 1195 | PT-MORENA-ES | 112 | PRI | 298 | PAN-PRD-MC |
| 07 | TLALNEPANTLA DE BAZ | 84 | EDATEPEC | 1862 | 534 | 34.25% | 2166 | 55.30% | | | 254 | 16.17% | | | | | 161 | 4.05% | | | 99 | 2.49% | | | | | 49 | 1.23% | | | 3 | 0.07% | 151 | 4% | 4179 | 4027 | 2166 | PT-MORENA-ES | 254 | PRI | 534 | PAN-PRD-MC |
| 07 | TLALNEPANTLA DE BAZ | 84 | EDATEPEC | 1863 | 527 | 16.64% | 1640 | 51.78% | | | 653 | 91.87% | | | | | 124 | 3.77% | | | 224 | 6.82% | | | | | 78 | 2.37% | | | 2 | 0.06% | 130 | 4% | 3418 | 3286 | 1640 | PT-MORENA-ES | 653 | PRI | 527 | PAN-PRD-MC |
| 07 | TLALNEPANTLA DE BAZ | 84 | EDATEPEC | 1864 | 201 | 17.77% | 650 | 57.54% | | | 215 | 18.92% | | | | | 101 | 5.99% | | | 59 | 3.48% | | | | | 24 | 1.42% | | | 0 | 0.00% | 52 | 3% | 1746 | 1884 | 650 | PT-MORENA-ES | 215 | PRI | 201 | PAN-PRD-MC |
| 07 | TLALNEPANTLA DE BAZ | 84 | EDATEPEC | 1865 | 284 | 16.52% | 999 | 58.12% | | | 333 | 19.37% | | | | | 59 | 3.32% | | | 29 | 1.69% | | | | | 19 | 1.11% | | | 1 | 0.06% | 75 | 4% | 1795 | 1719 | 999 | PT-MORENA-ES | 333 | PRI | 284 | PAN-PRD-MC |
| 07 | TLALNEPANTLA DE BAZ | 84 | EDATEPEC | 1866 | 203 | 15.42% | 776 | 58.99% | | | 230 | 17.48% | | | | | 43 | 3.32% | | | 27 | 2.08% | | | | | 21 | 1.62% | | | 0 | 0.00% | 29 | 2% | 1329 | 1300 | 776 | PT-MORENA-ES | 230 | PRI | 203 | PAN-PRD-MC |
| 07 | TLALNEPANTLA DE BAZ | 84 | EDATEPEC | 1867 | 205 | 15.76% | 586 | 58.62% | | | 214 | 15.26% | | | | | 42 | 2.92% | | | 43 | 2.92% | | | | | 22 | 1.92% | | | 1 | 0.00% | 67 | 4% | 1750 | 1682 | 586 | PT-MORENA-ES | 214 | PRI | 265 | PAN-PRD-MC |
| 07 | TLALNEPANTLA DE BAZ | 84 | EDATEPEC | 1868 | 254 | 17.41% | 859 | 58.88% | | | 253 | 17.40% | | | | | 17 | 2.94% | | | 29 | 1.99% | | | | | 18 | 1.24% | | | 0 | 0.00% | 39 | 3% | 1493 | 1454 | 859 | PT-MORENA-ES | 216 | PAN-PRD-MC | 253 | PRI |
| 07 | TLALNEPANTLA DE BAZ | 84 | EDATEPEC | 1869 | 250 | 20.55% | 677 | 55.77% | | | 210 | 17.30% | | | | | 33 | 2.72% | | | 29 | 2.39% | | | | | 15 | 1.24% | | | 1 | 0.08% | 32 | 3% | 1247 | 1214 | 677 | PT-MORENA-ES | 250 | PAN-PRD-MC | 210 | PRI |
| 07 | TLALNEPANTLA DE BAZ | 84 | EDATEPEC | 1870 | 434 | 17.32% | 1454 | 58.38% | | | 406 | 16.76% | | | | | 60 | 2.48% | | | 80 | 3.30% | | | | | 28 | 1.16% | | | 1 | 0.04% | 83 | 3% | 2506 | 2422 | 1454 | PT-MORENA-ES | 434 | PAN-PRD-MC | 406 | PRI |
| 07 | TLALNEPANTLA DE BAZ | 84 | EDATEPEC | 1871 | 203 | 13.51% | 909 | 57.42% | | | 269 | 16.99% | | | | | 50 | 3.16% | | | 41 | 2.59% | | | | | 22 | 1.33% | | | 0 | 0.00% | 58 | 4% | 1641 | 1583 | 909 | PT-MORENA-ES | 269 | PAN-PRD-MC | 269 | PRI |
| 07 | TLALNEPANTLA DE BAZ | 84 | EDATEPEC | 1872 | 240 | 14.67% | 1010 | 61.75% | | | 275 | 17.12% | | | | | 42 | 2.57% | | | 27 | 1.65% | | | | | 28 | 1.71% | | | 0 | 0.00% | 43 | 3% | 1679 | 1636 | 1010 | PT-MORENA-ES | 275 | PRI | 240 | PAN-PRD-MC |
| 07 | TLALNEPANTLA DE BAZ | 84 | EDATEPEC | 1873 | 213 | 18.03% | 703 | 59.72% | | | 238 | 17.12% | | | | | 17 | 1.94% | | | 37 | 2.54% | | | | | 16 | 1.15% | | | 0 | 0.00% | 39 | 3% | 1429 | 1390 | 703 | PT-MORENA-ES | 238 | PAN-PRD-MC | 238 | PRI |
| 07 | TLALNEPANTLA DE BAZ | 84 | EDATEPEC | 1874 | 325 | 18.31% | 958 | 56.78% | | | 347 | 19.27% | | | | | 46 | 2.59% | | | 38 | 2.14% | | | | | 26 | 1.46% | | | 0 | 0.00% | 70 | 4% | 1845 | 1775 | 958 | PT-MORENA-ES | 340 | PRI | 325 | PAN-PRD-MC |
| 07 | TLALNEPANTLA DE BAZ | 84 | EDATEPEC | 1875 | 377 | 17.47% | 1190 | 55.14% | | | 453 | 20.98% | | | | | 68 | 3.15% | | | 53 | 2.46% | | | | | 37 | 1.71% | | | 0 | 0.00% | 65 | 3% | 2223 | 2158 | 1190 | PT-MORENA-ES | 453 | PRI | 377 | PAN-PRD-MC |
| 07 | TLALNEPANTLA DE BAZ | 84 | EDATEPEC | 1876 | 218 | 16.12% | 812 | 60.06% | | | 251 | 18.57% | | | | | 33 | 2.44% | | | 19 | 1.41% | | | | | 29 | 1.42% | | | 0 | 0.00% | 28 | 2% | 1380 | 1352 | 812 | PT-MORENA-ES | 251 | PRI | 218 | PAN-PRD-MC |
| 07 | TLALNEPANTLA DE BAZ | 84 | EDATEPEC | 1877 | 188 | 15.20% | 745 | 60.95% | | | 236 | 19.28% | | | | | 12 | 0.81% | | | 15 | 1.21% | | | | | 9 | 0.74% | | | 0 | 0.00% | 39 | 3% | 1262 | 1224 | 745 | PT-MORENA-ES | 236 | PRI | 188 | PAN-PRD-MC |
| 07 | TLALNEPANTLA DE BAZ | 84 | EDATEPEC | 1878 | 203 | 15.64% | 959 | 59.39% | | | 261 | 17.77% | | | | | 45 | 2.85% | | | 23 | 1.43% | | | | | 30 | 1.90% | | | 1 | 0.06% | 61 | 4% | 1643 | 1581 | 959 | PT-MORENA-ES | 261 | PRI | 203 | PAN-PRD-MC |
| 07 | TLALNEPANTLA DE BAZ | 84 | EDATEPEC | 1879 | 254 | 15.36% | 1012 | 61.18% | | | 275 | 16.66% | | | | | 47 | 2.85% | | | 33 | 2.01% | | | | | 30 | 1.82% | | | 2 | 0.12% | 56 | 3% | 1709 | 1655 | 1012 | PT-MORENA-ES | 275 | PRI | 254 | PAN-PRD-MC |
| 07 | TLALNEPANTLA DE BAZ | 84 | EDATEPEC | 1880 | 225 | 17.08% | 741 | 56.29% | | | 367 | 28.27% | | | | | 33 | 2.39% | | | 29 | 2.13% | | | | | 26 | 1.97% | | | 0 | 0.00% | 42 | 3% | 1359 | 1317 | 741 | PT-MORENA-ES | 364 | PRI | 225 | PAN-PRD-MC |
| 07 | TLALNEPANTLA DE BAZ | 84 | EDATEPEC | 1881 | 189 | 15.33% | 672 | 54.50% | | | 309 | 25.06% | | | | | 23 | 1.87% | | | 26 | 2.11% | | | | | 14 | 1.14% | | | 0 | 0.00% | 25 | 2% | 1268 | 1233 | 672 | PT-MORENA-ES | 309 | PRI | 189 | PAN-PRD-MC |
| 07 | TLALNEPANTLA DE BAZ | 84 | EDATEPEC | 1882 | 173 | 11.83% | 893 | 61.04% | | | 295 | 20.16% | | | | | 31 | 2.12% | | | 47 | 3.21% | | | | | 24 | 1.64% | | | 0 | 0.00% | 62 | 4% | 1525 | 1463 | 893 | PT-MORENA-ES | 295 | PRI | 173 | PAN-PRD-MC |
| 07 | TLALNEPANTLA DE BAZ | 84 | EDATEPEC | 1883 | 499 | 15.08% | 2044 | 61.77% | | | 595 | 17.98% | | | | | 78 | 2.36% | | | 57 | 1.72% | | | | | 46 | 1.39% | | | 2 | 0.06% | 152 | 4% | 3483 | 3309 | 2044 | PT-MORENA-ES | 595 | PRI | 499 | PAN-PRD-MC |
| 07 | TLALNEPANTLA DE BAZ | 84 | EDATEPEC | 1884 | 203 | 10.05% | 844 | 57.95% | | | 253 | 17.36% | | | | | 29 | 1.99% | | | 38 | 2.61% | | | | | 30 | 2.06% | | | 1 | 0.07% | 65 | 4% | 1524 | 1457 | 844 | PT-MORENA-ES | 253 | PAN-PRD-MC | 253 | PRI |
| 07 | TLALNEPANTLA DE BAZ | 84 | EDATEPEC | 1885 | 258 | 16.01% | 1174 | 68.42% | | | 333 | 17.89% | | | | | 38 | 2.04% | | | 42 | 2.25% | | | | | 26 | 1.40% | | | 3 | 0.05% | 77 | 4% | 1939 | 1861 | 1114 | PT-MORENA-ES | 333 | PRI | 258 | PAN-PRD-MC |
| 07 | TLALNEPANTLA DE BAZ | 84 | EDATEPEC | 1886 | 149 | 10.69% | 704 | 56.66% | | | 216 | 17.39% | | | | | 34 | 2.74% | | | 23 | 1.85% | | | | | 26 | 1.29% | | | 0 | 0.00% | 43 | 3% | 1285 | 1242 | 704 | PT-MORENA-ES | 149 | PAN-PRD-MC | 216 | PRI |
| 07 | TLALNEPANTLA DE BAZ | 84 | EDATEPEC | 1887 | 168 | 12.96% | 793 | 58.19% | | | 287 | 22.13% | | | | | 37 | 2.86% | | | 27 | 2.09% | | | | | 22 | 1.70% | | | 0 | 0.00% | 35 | 3% | 1329 | 1294 | 793 | PT-MORENA-ES | 287 | PRI | 168 | PAN-PRD-MC |
| 07 | TLALNEPANTLA DE BAZ | 84 | EDATEPEC | 1888 | 199 | 15.17% | 899 | 57.15% | | | 354 | 22.50% | | | | | 41 | 3.35% | | | 15 | 1.23% | | | | | 13 | 1.06% | | | 0 | 0.00% | 38 | 3% | 1641 | 1223 | 699 | PT-MORENA-ES | 354 | PRI | 199 | PAN-PRD-MC |
| 07 | TLALNEPANTLA DE BAZ | 84 | EDATEPEC | 1889 | 212 | 13.34% | 859 | 53.99% | | | 427 | 26.85% | | | | | 38 | 2.44% | | | 38 | 2.39% | | | | | 26 | 1.63% | | | 0 | 0.00% | 64 | 4% | 1665 | 1602 | 859 | PT-MORENA-ES | 427 | PRI | 212 | PAN-PRD-MC |
| 07 | TLALNEPANTLA DE BAZ | 84 | EDATEPEC | 1890 | 206 | 14.33% | 754 | 52.54% | | | 399 | 27.79% | | | | | 37 | 2.57% | | | 49 | 3.41% | | | | | 13 | 0.90% | | | 2 | 0.14% | 39 | 3% | 1479 | 1438 | 754 | PT-MORENA-ES | 399 | PRI | 206 | PAN-PRD-MC |
| 07 | TLALNEPANTLA DE BAZ | 84 | EDATEPEC | 1891 | 234 | 17.50% | 674 | 50.37% | | | 353 | 26.40% | | | | | 35 | 2.62% | | | 29 | 2.17% | | | | | 18 | 1.47% | | | 0 | 0.00% | 49 | 4% | 1377 | 1223 | 674 | PT-MORENA-ES | 353 | PRI | 234 | PAN-PRD-MC |
| 07 | TLALNEPANTLA DE BAZ | 84 | EDATEPEC | 1892 | 169 | 12.83% | 698 | 53.00% | | | 358 | 27.18% | | | | | 39 | 2.96% | | | 29 | 2.22% | | | | | 14 | 1.07% | | | 0 | 0.00% | 33 | 3% | 1325 | 1317 | 698 | PT-MORENA-ES | 358 | PRI | 169 | PAN-PRD-MC |
| 07 | TLALNEPANTLA DE BAZ | 84 | EDATEPEC | 1893 | 458 | 15.04% | 1723 | 56.65% | | | 537 | 17.64% | | | | | 206 | 6.77% | | | 91 | 2.97% | | | | | 68 | 2.23% | | | 2 | 0.06% | 124 | 4% | 3171 | 3045 | 1723 | PT-MORENA-ES | 537 | PRI | 458 | PAN-PRD-MC |
| 07 | TLALNEPANTLA DE BAZ | 105 | TLALNEPANTLA | 4757 | 431 | 10.84% | 2455 | 61.81% | | | 886 | 22.30% | | | | | 95 | 2.39% | | | 95 | 2.39% | | | | | 698 | 14.51% | | | 2 | 0.04% | 179 | 4% | 4578 | 4387 | 2455 | PT-MORENA-ES | 886 | PRI | 698 | VR |
| 07 | TLALNEPANTLA DE BAZ | 105 | TLALNEPANTLA | 4758 | 203 | 13.39% | 817 | 53.94% | | | 308 | 20.32% | | | | | 73 | 1.74% | | | 78 | 2.12% | | | | | 39 | 2.96% | | | 1 | 0.07% | 44 | 3% | 1364 | 1319 | 817 | PT-MORENA-ES | 308 | PRI | 203 | PAN-PRD-MC |
| 07 | TLALNEPANTLA DE BAZ | 105 | TLALNEPANTLA | 4759 | 163 | 14.34% | 617 | 54.27% | | | 308 | 27.09% | | | | | 30 | 2.64% | | | 11 | 0.97% | | | | | 108 | 9.50% | | | 0 | 0.00% | 50 | 5% | 1195 | 1137 | 617 | PT-MORENA-ES | 280 | PRI | 163 | PAN-PRD-MC |
| 07 | TLALNEPANTLA DE BAZ | 105 | TLALNEPANTLA | 4760 | 252 | 13.89% | 737 | 42.19% | | | 767 | 35.28% | | | | | 65 | 3.72% | | | 38 | 2.18% | | | | | 48 | 2.75% | | | 3 | 0.17% | 54 | 3% | 1858 | 1747 | 737 | PT-MORENA-ES | 592 | PAN-PRD-MC | 767 | PRI |
| 07 | TLALNEPANTLA DE BAZ | 105 | TLALNEPANTLA | 4761 | 124 | 17.84% | 368 | 52.52% | | | 243 | 20.56% | | | | | 23 | 3.26% | | | 11 | 1.58% | | | | | 32 | 4.53% | | | 0 | 0.00% | 23 | 3% | 729 | 706 | 368 | PT-MORENA-ES | 243 | PRI | 124 | PAN-PRD-MC |
| 07 | TLALNEPANTLA DE BAZ | 105 | TLALNEPANTLA | 4762 | 131 | 14.52% | 519 | 57.57% | | | 105 | 11.65% | | | | | 24 | 2.66% | | | 43 | 4.80% | | | | | 51 | 5.58% | | | 0 | 0.00% | 25 | 3% | 959 | 901 | 519 | PT-MORENA-ES | 131 | PAN-PRD-MC | 105 | PRI |
| 07 | TLALNEPANTLA DE BAZ | 105 | TLALNEPANTLA | 4763 | 147 | 16.13% | 489 | 53.67% | | | 108 | 11.72% | | | | | 27 | 2.96% | | | 34 | 3.72% | | | | | 72 | 7.84% | | | 0 | 0.00% | 49 | 5% | 955 | 906 | 489 | PT-MORENA-ES | 147 | PAN-PRD-MC | 108 | PRI |
| 07 | TLALNEPANTLA DE BAZ | 105 | TLALNEPANTLA | 4764 | 308 | 20.85% | 1006 | 68.11% | | | 226 | 15.55% | | | | | 53 | 3.18% | | | 40 | 2.42% | | | | | 62 | 3.72% | | | 1 | 0.06% | 63 | 4% | 1730 | 1668 | 1006 | PT-MORENA-ES | 181 | PAN-PRD-MC | 226 | PRI |
| 07 | TLALNEPANTLA DE BAZ | 105 | TLALNEPANTLA | 4765 | 238 | 13.20% | 856 | 54.27% | | | 367 | 21.14% | | | | | 33 | 2.03% | | | 38 | 2.33% | | | | | 64 | 5.09% | | | 0 | 0.00% | 70 | 5% | 1730 | 1661 | 856 | PT-MORENA-ES | 360 | PRI | 238 | PAN-PRD-MC |
| 07 | TLALNEPANTLA DE BAZ | 105 | TLALNEPANTLA | 4766 | 166 | 15.83% | 754 | 60.11% | | | 174 | 18.95% | | | | | 30 | 2.46% | | | 19 | 1.56% | | | | | 21 | 1.72% | | | 0 | 0.00% | 53 | 4% | 1274 | 1221 | 754 | PT-MORENA-ES | 174 | PRI | 166 | PAN-PRD-MC |
| 07 | TLALNEPANTLA DE BAZ | 105 | TLALNEPANTLA | 4767 | 109 | 13.49% | 653 | 57.74% | | | 153 | 13.53% | | | | | 12 | 1.95% | | | 12 | 1.95% | | | | | 72 | 6.37% | | | 0 | 0.00% | 54 | 5% | 1185 | 1131 | 653 | PT-MORENA-ES | 205 | PAN-PRD-MC | 153 | PRI |
| 07 | TLALNEPANTLA DE BAZ | 105 | TLALNEPANTLA | 4768 | 195 | 12.89% | 876 | 57.93% | | | 333 | 21.84% | | | | | 46 | 3.08% | | | 24 | 2.58% | | | | | 46 | 3.03% | | | 3 | 0.19% | 88 | 3% | 1561 | 1520 | 876 | PT-MORENA-ES | 331 | PRI | 195 | PAN-PRD-MC |
| 07 | TLALNEPANTLA DE BAZ | 105 | TLALNEPANTLA | 4769 | 170 | 13.45% | 695 | 55.03% | | | 354 | 23.33% | | | | | 25 | 2.05% | | | 25 | 2.05% | | | | | 90 | 3.97% | | | 0 | 0.00% | 78 | 6% | 1334 | 1260 | 695 | PT-MORENA-ES | 264 | PRI | 170 | PAN-PRD-MC |
| 07 | TLALNEPANTLA DE BAZ | 105 | TLALNEPANTLA | 4770 | 147 | 12.78% | 682 | 59.30% | | | 332 | 24.17% | | | | | 39 | 3.39% | | | 17 | 1.48% | | | | | 33 | 2.87% | | | 1 | 0.09% | 35 | 3% | 1179 | 1150 | 682 | PT-MORENA-ES | 332 | PRI | 147 | PAN-PRD-MC |
| 07 | TLALNEPANTLA DE BAZ | 105 | TLALNEPANTLA | 4771 | 115 | 15.39% | 428 | 57.30% | | | 144 | 17.38% | | | | | 21 | 2.81% | | | 16 | 2.14% | | | | | 23 | 3.08% | | | 0 | 0.00% | 34 | 4% | 781 | 747 | 428 | PT-MORENA-ES | 144 | PRI | 115 | PAN-PRD-MC |
| 07 | TLALNEPANTLA DE BAZ | 105 | TLALNEPANTLA | 4772 | 112 | 14.24% | 478 | 61.32% | | | 122 | 15.62% | | | | | 29 | 4.99% | | | 17 | 2.18% | | | | | 13 | 1.66% | | | 0 | 0.00% | 36 | 5% | 819 | 781 | 478 | PT-MORENA-ES | 122 | PRI | 112 | PAN-PRD-MC |
| 07 | TLALNEPANTLA DE BAZ | 105 | TLALNEPANTLA | 4773 | 150 | 15.03% | 591 | 59.22% | | | 163 | 16.33% | | | | | 20 | 2.00% | | | 10 | 1.01% | | | | | 44 | 4.41% | | | 1 | 0.10% | 50 | 5% | 1049 | 998 | 591 | PT-MORENA-ES | 163 | PRI | 150 | PAN-PRD-MC |
| 07 | TLALNEPANTLA DE BAZ | 105 | TLALNEPANTLA | 4774 | 148 | 18.48% | 425 | 53.12% | | | 146 | 18.18% | | | | | 28 | 3.54% | | | 17 | 2.15% | | | | | 29 | 3.67% | | | 0 | 0.00% | 33 | 4% | 821 | 791 | 425 | PT-MORENA-ES | 146 | PAN-PRD-MC | 146 | PRI |
| 07 | TLALNEPANTLA DE BAZ | 105 | TLALNEPANTLA | 4775 | 100 | 13.85% | 691 | 59.90% | | | 216 | 17.75% | | | | | 34 | 2.95% | | | 28 | 2.50% | | | | | 33 | 2.86% | | | 1 | 0.00% | 39 | 3% | 1192 | 1152 | 691 | PT-MORENA-ES | 216 | PRI | 100 | PAN-PRD-MC |
| 07 | TLALNEPANTLA DE BAZ | 105 | TLALNEPANTLA | 4776 | 160 | 17.15% | 507 | 53.80% | | | 192 | 20.58% | | | | | 23 | 2.47% | | | 26 | 2.79% | | | | | 30 | 3.22% | | | 1 | 0.10% | 33 | 3% | 966 | 933 | 507 | PT-MORENA-ES | 192 | PRI | 160 | PAN-PRD-MC |
| 07 | TLALNEPANTLA DE BAZ | 105 | TLALNEPANTLA | 4777 | 132 | 14.04% | 507 | 53.93% | | | 179 | 14.36% | | | | | 31 | 3.30% | | | 19 | 2.02% | | | | | 27 | 2.87% | | | 16 | 1.65% | 35 | 4% | 991 | 940 | 507 | PT-MORENA-ES | 179 | PRI | 132 | PAN-PRD-MC |
| 07 | TLALNEPANTLA DE BAZ | 105 | TLALNEPANTLA | 4778 | 157 | 21.16% | 359 | 48.38% | | | 243 | 20.42% | | | | | 19 | 2.27% | | | 19 | 1.60% | | | | | 43 | 3.61% | | | 0 | 0.00% | 42 | 3% | 1233 | 1191 | 986 | PT-MORENA-ES | 243 | PRI | 157 | PAN-PRD-MC |

| DISTRITO LOCAL | CABECERA DISTRITAL | MUNICIPIO | CABECERA MUNICIPAL | SECCIÓN | PAN-PRD-MC | % PAN-PRD-MC | PT-MORENA-ES | % PT-MORENA-ES | PAN | % PAN | PRI | % PRI | PRD | % PRD | PT | % PT | PVEM | % PVEM | MC | % MC | NA | % NA | MORENA | % MORENA | ES | % ES | VR | % VR | CANDIDATO INDEPENDIENTE | % CANDIDATO INDEPENDIENTE | NO REGISTRADOS | % NO REGISTRADOS | NULOS | % NULOS | TOTAL | VOTACIÓN VÁLIDA | PRIMERA FUERZA | PRIMERA FUERZA | SEGUNDA FUERZA | SEGUNDA FUERZA | TERCERA FUERZA | TERCERA FUERZA |
|---|---|---|---|---|---|---|---|---|---|---|---|---|---|---|---|---|---|---|---|---|---|---|---|---|---|---|---|---|---|---|---|---|---|---|---|---|---|---|---|---|---|
| 17 | TLALNEPANTLA DE BAZ | 105 | TLALNEPANTLA | 4779 | 269 | 15.08% | 995 | 68.70% | | | 259 | 15.96% | | | | | 42 | 2.63% | | | 18 | 1.11% | | | | | 54 | 3.34% | | | 0 | 0.00% | 65 | 4% | 1686 | 1617 | 995 | PT-MORENA-ES | 269 | PAN-PRD-MC | 259 | PRI |
| 17 | TLALNEPANTLA DE BAZ | 105 | TLALNEPANTLA | 4780 | 178 | 15.24% | 671 | 57.44% | | | 155 | 13.26% | | | | | 24 | 2.05% | | | 26 | 2.24% | | | | | 26 | 2.24% | | | 0 | 0.00% | 50 | 4% | 1210 | 1160 | 671 | PT-MORENA-ES | 178 | PRI | 170 | PAN-PRD-MC |
| 17 | TLALNEPANTLA DE BAZ | 105 | TLALNEPANTLA | 4781 | 127 | 13.48% | 537 | 57.01% | | | 130 | 13.80% | | | | | 21 | 2.23% | | | 17 | 1.80% | | | | | 20 | 2.12% | | | 0 | 0.00% | 33 | 3% | 975 | 942 | 537 | PT-MORENA-ES | 130 | PRI | 127 | PAN-PRD-MC |
| 17 | TLALNEPANTLA DE BAZ | 105 | TLALNEPANTLA | 4782 | 305 | 19.95% | 553 | 54.75% | | | 363 | 23.17% | | | | | 45 | 4.46% | | | 23 | 2.28% | | | | | 34 | 3.37% | | | 2 | 0.15% | 59 | 2% | 1028 | 1008 | 553 | PT-MORENA-ES | 363 | PAN-PRD-MC | 363 | PRI |
| 17 | TLALNEPANTLA DE BAZ | 105 | TLALNEPANTLA | 4783 | 130 | 14.97% | 453 | 51.81% | | | 206 | 23.65% | | | | | 16 | 1.84% | | | 27 | 3.10% | | | | | 39 | 4.48% | | | 0 | 0.00% | 33 | 3% | 932 | 871 | 453 | PT-MORENA-ES | 206 | PRI | 130 | PAN-PRD-MC |
| 17 | TLALNEPANTLA DE BAZ | 105 | TLALNEPANTLA | 4784 | 172 | 18.58% | 395 | 51.23% | | | 134 | 17.38% | | | | | 13 | 1.69% | | | 31 | 4.02% | | | | | 47 | 6.10% | | | 0 | 0.00% | 32 | 4% | 830 | 771 | 395 | PT-MORENA-ES | 172 | PAN-PRD-MC | 134 | PRI |
| 17 | TLALNEPANTLA DE BAZ | 105 | TLALNEPANTLA | 4785 | 330 | 25.34% | 608 | 47.80% | | | 228 | 17.52% | | | | | 35 | 2.75% | | | 45 | 3.62% | | | | | 35 | 2.75% | | | 1 | 0.08% | 42 | 3% | 1314 | 1272 | 608 | PT-MORENA-ES | 330 | PAN-PRD-MC | 228 | PRI |
| 17 | TLALNEPANTLA DE BAZ | 105 | TLALNEPANTLA | 4786 | 243 | 17.06% | 833 | 59.33% | | | 204 | 14.33% | | | | | 46 | 3.29% | | | 29 | 2.07% | | | | | 41 | 2.92% | | | 0 | 0.00% | 20 | 1% | 1424 | 1404 | 833 | PT-MORENA-ES | 243 | PAN-PRD-MC | 204 | PRI |
| 17 | TLALNEPANTLA DE BAZ | 105 | TLALNEPANTLA | 4787 | 313 | 15.31% | 1262 | 61.75% | | | 308 | 14.97% | | | | | 44 | 2.14% | | | 17 | 0.83% | | | | | 111 | 5.40% | | | 1 | 0.05% | 83 | 4% | 2141 | 2057 | 1262 | PT-MORENA-ES | 313 | PAN-PRD-MC | 308 | PRI |
| 17 | TLALNEPANTLA DE BAZ | 105 | TLALNEPANTLA | 4788 | 407 | 16.51% | 1415 | 57.22% | | | 424 | 17.20% | | | | | 62 | 2.52% | | | 35 | 1.42% | | | | | 102 | 4.14% | | | 0 | 0.00% | 104 | 4% | 2569 | 2465 | 1415 | PT-MORENA-ES | 424 | PRI | 407 | PAN-PRD-MC |
| 17 | TLALNEPANTLA DE BAZ | 105 | TLALNEPANTLA | 4789 | 170 | 17.46% | 476 | 51.77% | | | 138 | 14.17% | | | | | 23 | 3.05% | | | 11 | 1.46% | | | | | 15 | 1.99% | | | 0 | 0.00% | 30 | 4% | 893 | 753 | 476 | PT-MORENA-ES | 170 | PRI | 131 | PAN-PRD-MC |
| 17 | TLALNEPANTLA DE BAZ | 105 | TLALNEPANTLA | 4790 | 171 | 18.87% | 476 | 52.54% | | | 165 | 18.06% | | | | | 25 | 2.76% | | | 29 | 3.20% | | | | | 16 | 1.77% | | | 0 | 0.00% | 35 | 4% | 945 | 906 | 476 | PT-MORENA-ES | 165 | PRI | 171 | PAN-PRD-MC |
| 17 | TLALNEPANTLA DE BAZ | 105 | TLALNEPANTLA | 4791 | 244 | 15.49% | 957 | 61.54% | | | 228 | 14.66% | | | | | 63 | 4.05% | | | 31 | 1.99% | | | | | 32 | 2.06% | | | 0 | 0.00% | 41 | 3% | 1566 | 1555 | 957 | PT-MORENA-ES | 244 | PAN-PRD-MC | 228 | PRI |
| 17 | TLALNEPANTLA DE BAZ | 105 | TLALNEPANTLA | 4792 | 168 | 15.19% | 647 | 58.50% | | | 214 | 19.35% | | | | | 16 | 2.25% | | | 21 | 1.90% | | | | | 20 | 1.81% | | | 0 | 0.00% | 25 | 2% | 1122 | 1106 | 647 | PT-MORENA-ES | 214 | PRI | 168 | PAN-PRD-MC |
| 17 | TLALNEPANTLA DE BAZ | 105 | TLALNEPANTLA | 4793 | 191 | 19.75% | 580 | 60.12% | | | 145 | 15.03% | | | | | 11 | 2.28% | | | 11 | 2.14% | | | | | 26 | 1.66% | | | 0 | 0.00% | 26 | 3% | 991 | 965 | 580 | PT-MORENA-ES | 193 | PAN-PRD-MC | 145 | PRI |
| 17 | TLALNEPANTLA DE BAZ | 105 | TLALNEPANTLA | 4794 | 104 | 13.65% | 477 | 59.85% | | | 154 | 19.32% | | | | | 18 | 2.89% | | | 22 | 2.76% | | | | | 27 | 2.13% | | | 0 | 0.00% | 23 | 3% | 820 | 797 | 477 | PT-MORENA-ES | 154 | PRI | 104 | PAN-PRD-MC |
| 17 | TLALNEPANTLA DE BAZ | 105 | TLALNEPANTLA | 4795 | 140 | 17.42% | 474 | 57.22% | | | 155 | 19.72% | | | | | 23 | 2.78% | | | 17 | 2.05% | | | | | 13 | 1.57% | | | 1 | 0.12% | 32 | 4% | 831 | 828 | 474 | PT-MORENA-ES | 155 | PRI | 140 | PAN-PRD-MC |
| 17 | TLALNEPANTLA DE BAZ | 105 | TLALNEPANTLA | 4796 | 156 | 16.58% | 533 | 56.64% | | | 163 | 17.57% | | | | | 33 | 3.51% | | | 32 | 3.40% | | | | | 22 | 2.34% | | | 0 | 0.00% | 27 | 3% | 968 | 941 | 533 | PT-MORENA-ES | 165 | PRI | 156 | PAN-PRD-MC |
| 17 | TLALNEPANTLA DE BAZ | 105 | TLALNEPANTLA | 4797 | 253 | 14.98% | 1068 | 63.82% | | | 304 | 17.25% | | | | | 35 | 1.99% | | | 21 | 1.19% | | | | | 81 | 4.60% | | | 0 | 0.00% | 59 | 3% | 1821 | 1762 | 1068 | PT-MORENA-ES | 304 | PRI | 253 | PAN-PRD-MC |
| 17 | TLALNEPANTLA DE BAZ | 105 | TLALNEPANTLA | 4798 | 210 | 15.58% | 742 | 55.04% | | | 298 | 22.12% | | | | | 16 | 1.97% | | | 19 | 1.41% | | | | | 43 | 3.19% | | | 0 | 0.00% | 60 | 4% | 1408 | 1348 | 742 | PT-MORENA-ES | 298 | PRI | 210 | PAN-PRD-MC |
| 17 | TLALNEPANTLA DE BAZ | 105 | TLALNEPANTLA | 4799 | 253 | 16.67% | 774 | 51.00% | | | 241 | 17.79% | | | | | 32 | 2.36% | | | 26 | 1.93% | | | | | 32 | 2.36% | | | 3 | 0.21% | 46 | 3% | 1407 | 1358 | 774 | PT-MORENA-ES | 241 | PRI-PRD-MC | 241 | PRI |
| 17 | TLALNEPANTLA DE BAZ | 105 | TLALNEPANTLA | 4800 | 165 | 16.25% | 598 | 59.27% | | | 163 | 16.14% | | | | | 25 | 2.48% | | | 22 | 2.18% | | | | | 26 | 1.59% | | | 0 | 0.00% | 29 | 3% | 1035 | 1009 | 598 | PT-MORENA-ES | 163 | PRI | 165 | PAN-PRD-MC |
| 17 | TLALNEPANTLA DE BAZ | 105 | TLALNEPANTLA | 4801 | 128 | 14.79% | 523 | 60.32% | | | 173 | 19.95% | | | | | 15 | 1.73% | | | 17 | 1.96% | | | | | 11 | 1.27% | | | 1 | 0.11% | 18 | 2% | 886 | 867 | 523 | PT-MORENA-ES | 173 | PRI | 128 | PAN-PRD-MC |
| 17 | TLALNEPANTLA DE BAZ | 105 | TLALNEPANTLA | 4802 | 155 | 17.46% | 559 | 53.99% | | | 195 | 18.40% | | | | | 42 | 3.96% | | | 30 | 2.83% | | | | | 28 | 2.64% | | | 0 | 0.00% | 42 | 4% | 1102 | 1060 | 559 | PT-MORENA-ES | 195 | PRI-PRD-MC | 195 | PRI |
| 17 | TLALNEPANTLA DE BAZ | 105 | TLALNEPANTLA | 4803 | 165 | 15.41% | 628 | 58.68% | | | 188 | 17.77% | | | | | 23 | 2.17% | | | 38 | 3.59% | | | | | 19 | 1.75% | | | 1 | 0.09% | 52 | 5% | 1111 | 1058 | 628 | PT-MORENA-ES | 188 | PRI | 165 | PAN-PRD-MC |
| 17 | TLALNEPANTLA DE BAZ | 105 | TLALNEPANTLA | 4804 | 238 | 14.25% | 988 | 59.16% | | | 314 | 18.80% | | | | | 43 | 2.57% | | | 52 | 3.11% | | | | | 35 | 2.10% | | | 0 | 0.00% | 69 | 4% | 1759 | 1670 | 988 | PT-MORENA-ES | 314 | PRI | 238 | PAN-PRD-MC |
| 17 | TLALNEPANTLA DE BAZ | 105 | TLALNEPANTLA | 4805 | 245 | 14.57% | 891 | 52.98% | | | 293 | 17.57% | | | | | 35 | 2.12% | | | 29 | 1.74% | | | | | 77 | 4.63% | | | 0 | 0.00% | 59 | 3% | 1722 | 1663 | 891 | PT-MORENA-ES | 293 | PRI | 245 | PAN-PRD-MC |
| 17 | TLALNEPANTLA DE BAZ | 105 | TLALNEPANTLA | 4806 | 116 | 15.61% | 409 | 55.04% | | | 146 | 21.06% | | | | | 22 | 2.96% | | | 12 | 1.62% | | | | | 23 | 3.10% | | | 0 | 0.00% | 20 | 3% | 763 | 743 | 409 | PT-MORENA-ES | 146 | PRI | 116 | PAN-PRD-MC |
| 17 | TLALNEPANTLA DE BAZ | 105 | TLALNEPANTLA | 4807 | 158 | 20.05% | 408 | 51.75% | | | 158 | 19.92% | | | | | 30 | 3.78% | | | 20 | 2.52% | | | | | 18 | 2.27% | | | 0 | 0.00% | 32 | 4% | 829 | 788 | 408 | PT-MORENA-ES | 158 | PRI-PRD-MC | 158 | PRI |
| 17 | TLALNEPANTLA DE BAZ | 105 | TLALNEPANTLA | 4808 | 349 | 15.76% | 859 | 53.99% | | | 399 | 18.92% | | | | | 35 | 2.22% | | | 34 | 2.15% | | | | | 110 | 6.96% | | | 1 | 0.06% | 58 | 4% | 1599 | 1580 | 859 | PT-MORENA-ES | 399 | PRI | 349 | PAN-PRD-MC |
| 17 | TLALNEPANTLA DE BAZ | 105 | TLALNEPANTLA | 4809 | 108 | 13.53% | 509 | 63.76% | | | 152 | 19.52% | | | | | 9 | 1.11% | | | 7 | 0.89% | | | | | 28 | 3.45% | | | 0 | 0.00% | 22 | 3% | 933 | 811 | 509 | PT-MORENA-ES | 150 | PRI | 108 | PAN-PRD-MC |
| 17 | TLALNEPANTLA DE BAZ | 105 | TLALNEPANTLA | 4810 | 115 | 15.15% | 418 | 55.07% | | | 163 | 21.48% | | | | | 25 | 3.29% | | | 25 | 3.29% | | | | | 13 | 1.71% | | | 1 | 0.13% | 16 | 2% | 779 | 759 | 418 | PT-MORENA-ES | 163 | PRI | 115 | PAN-PRD-MC |
| 17 | TLALNEPANTLA DE BAZ | 105 | TLALNEPANTLA | 4811 | 68 | 16.43% | 218 | 52.66% | | | 102 | 24.64% | | | | | 10 | 2.42% | | | 7 | 1.69% | | | | | 9 | 2.17% | | | 0 | 0.00% | 4 | 1% | 418 | 414 | 218 | PT-MORENA-ES | 102 | PRI | 68 | PAN-PRD-MC |
| 17 | TLALNEPANTLA DE BAZ | 105 | TLALNEPANTLA | 4812 | 203 | 18.64% | 567 | 52.06% | | | 156 | 14.32% | | | | | 35 | 3.21% | | | 29 | 2.66% | | | | | 38 | 3.49% | | | 1 | 0.09% | 37 | 3% | 1127 | 1089 | 567 | PT-MORENA-ES | 156 | PRI | 203 | PAN-PRD-MC |
| 17 | TLALNEPANTLA DE BAZ | 105 | TLALNEPANTLA | 4813 | 213 | 26.29% | 406 | 50.12% | | | 98 | 12.09% | | | | | 15 | 1.97% | | | 6 | 0.79% | | | | | 20 | 2.63% | | | 0 | 0.00% | 30 | 4% | 790 | 760 | 406 | PT-MORENA-ES | 113 | PAN-PRD-MC | 98 | PRI |
| 17 | TLALNEPANTLA DE BAZ | 105 | TLALNEPANTLA | 4814 | 175 | 15.83% | 681 | 61.91% | | | 167 | 14.94% | | | | | 45 | 4.06% | | | 22 | 1.97% | | | | | 28 | 2.50% | | | 0 | 0.00% | 43 | 4% | 1181 | 1118 | 681 | PT-MORENA-ES | 175 | PAN-PRD-MC | 167 | PRI |
| 17 | TLALNEPANTLA DE BAZ | 105 | TLALNEPANTLA | 4815 | 172 | 14.26% | 759 | 61.67% | | | 165 | 13.38% | | | | | 39 | 3.18% | | | 28 | 2.29% | | | | | 21 | 1.71% | | | 0 | 0.00% | 50 | 4% | 1283 | 1227 | 759 | PT-MORENA-ES | 165 | PRI | 175 | PAN-PRD-MC |
| 17 | TLALNEPANTLA DE BAZ | 105 | TLALNEPANTLA | 4816 | 233 | 27.67% | 610 | 48.22% | | | 205 | 16.22% | | | | | 10 | 2.37% | | | 31 | 2.45% | | | | | 89 | 3.08% | | | 0 | 0.00% | 35 | 3% | 1300 | 1265 | 610 | PT-MORENA-ES | 230 | PRI-PRD-MC | 205 | PRI |
| 17 | TLALNEPANTLA DE BAZ | 105 | TLALNEPANTLA | 4817 | 132 | 16.35% | 424 | 56.84% | | | 104 | 12.94% | | | | | 11 | 4.18% | | | 17 | 2.28% | | | | | 48 | 6.43% | | | 0 | 0.00% | 35 | 4% | 781 | 746 | 424 | PT-MORENA-ES | 132 | PRI-PRD-MC | 104 | PRI |
| 17 | TLALNEPANTLA DE BAZ | 105 | TLALNEPANTLA | 4818 | 133 | 20.00% | 329 | 53.70% | | | 77 | 11.32% | | | | | 17 | 9.13% | | | 10 | 1.60% | | | | | 21 | 4.96% | | | 0 | 0.00% | 16 | 4% | 631 | 625 | 330 | PT-MORENA-ES | 110 | PRI-PRD-MC | 77 | PRI |
| 17 | TLALNEPANTLA DE BAZ | 105 | TLALNEPANTLA | 4819 | 93 | 13.90% | 357 | 55.14% | | | 107 | 15.99% | | | | | 41 | 6.13% | | | 5 | 0.75% | | | | | 26 | 3.89% | | | 0 | 0.00% | 20 | 4% | 697 | 669 | 357 | PT-MORENA-ES | 103 | PRI | 93 | PAN-PRD-MC |
| 17 | TLALNEPANTLA DE BAZ | 105 | TLALNEPANTLA | 4820 | 118 | 18.58% | 295 | 46.46% | | | 148 | 23.31% | | | | | 24 | 3.78% | | | 11 | 1.73% | | | | | 39 | 6.14% | | | 0 | 0.00% | 16 | 3% | 651 | 635 | 295 | PT-MORENA-ES | 148 | PRI | 118 | PAN-PRD-MC |
| 17 | TLALNEPANTLA DE BAZ | 105 | TLALNEPANTLA | 4821 | 130 | 17.84% | 357 | 57.79% | | | 87 | 11.95% | | | | | 25 | 3.43% | | | 8 | 1.10% | | | | | 31 | 7.42% | | | 1 | 0.14% | 23 | 3% | 712 | 688 | 357 | PT-MORENA-ES | 130 | PRI-PRD-MC | 87 | PRI |
| 17 | TLALNEPANTLA DE BAZ | 105 | TLALNEPANTLA | 4822 | 131 | 15.54% | 537 | 63.73% | | | 117 | 13.87% | | | | | 34 | 3.97% | | | 11 | 1.29% | | | | | 34 | 2.80% | | | 0 | 0.00% | 34 | 4% | 930 | 896 | 537 | PT-MORENA-ES | 131 | PRI-PRD-MC | 117 | PRI |
| 17 | TLALNEPANTLA DE BAZ | 105 | TLALNEPANTLA | 4823 | 147 | 15.81% | 560 | 60.22% | | | 144 | 15.48% | | | | | 38 | 3.81% | | | 11 | 1.18% | | | | | 40 | 4.30% | | | 0 | 0.00% | 54 | 5% | 984 | 930 | 560 | PT-MORENA-ES | 147 | PRI-PRD-MC | 144 | PRI |
| 17 | TLALNEPANTLA DE BAZ | 105 | TLALNEPANTLA | 4824 | 130 | 13.86% | 568 | 53.76% | | | 218 | 19.98% | | | | | 34 | 3.07% | | | 18 | 1.62% | | | | | 50 | 4.52% | | | 1 | 0.09% | 39 | 3% | 1148 | 1108 | 568 | PT-MORENA-ES | 218 | PRI-PRD-MC | 218 | PRI |
| 17 | TLALNEPANTLA DE BAZ | 105 | TLALNEPANTLA | 4825 | 173 | 14.48% | 567 | 63.93% | | | 173 | 13.48% | | | | | 42 | 4.64% | | | 16 | 1.77% | | | | | 27 | 2.98% | | | 0 | 0.00% | 22 | 2% | 927 | 905 | 567 | PT-MORENA-ES | 173 | PRI-PRD-MC | 172 | PRI |
| 17 | TLALNEPANTLA DE BAZ | 105 | TLALNEPANTLA | 4826 | 140 | 12.49% | 724 | 64.59% | | | 163 | 14.54% | | | | | 41 | 3.66% | | | 21 | 1.87% | | | | | 32 | 2.85% | | | 0 | 0.00% | 36 | 3% | 1157 | 1121 | 724 | PT-MORENA-ES | 163 | PRI | 140 | PAN-PRD-MC |
| 17 | TLALNEPANTLA DE BAZ | 105 | TLALNEPANTLA | 4827 | 165 | 15.02% | 705 | 57.82% | | | 231 | 21.06% | | | | | 36 | 2.97% | | | 24 | 1.98% | | | | | 37 | 3.05% | | | 1 | 0.08% | 36 | 3% | 1249 | 1212 | 702 | PT-MORENA-ES | 231 | PRI | 182 | PAN-PRD-MC |
| 17 | TLALNEPANTLA DE BAZ | 105 | TLALNEPANTLA | 4828 | 172 | 17.47% | 589 | 59.80% | | | 137 | 13.97% | | | | | 34 | 3.47% | | | 14 | 1.43% | | | | | 47 | 4.80% | | | 3 | 0.30% | 23 | 2% | 1003 | 979 | 585 | PT-MORENA-ES | 172 | PRI-PRD-MC | 137 | PRI |
| 17 | TLALNEPANTLA DE BAZ | 105 | TLALNEPANTLA | 4829 | 94 | 12.63% | 417 | 56.78% | | | 150 | 20.16% | | | | | 25 | 3.36% | | | 15 | 2.02% | | | | | 19 | 2.55% | | | 0 | 0.00% | 25 | 3% | 769 | 744 | 417 | PT-MORENA-ES | 150 | PRI | 94 | PAN-PRD-MC |
| 17 | TLALNEPANTLA DE BAZ | 105 | TLALNEPANTLA | 4830 | 122 | 14.80% | 866 | 57.73% | | | 275 | 33.33% | | | | | 33 | 4.00% | | | 19 | 2.30% | | | | | 19 | 2.60% | | | 0 | 0.00% | 30 | 3% | 1500 | 1500 | 866 | PT-MORENA-ES | 275 | PRI | 122 | PAN-PRD-MC |
| 17 | TLALNEPANTLA DE BAZ | 105 | TLALNEPANTLA | 4831 | 174 | 13.34% | 891 | 68.34% | | | 216 | 16.56% | | | | | 31 | 2.36% | | | 29 | 2.15% | | | | | 40 | 3.04% | | | 0 | 0.00% | 59 | 4% | 1373 | 1314 | 891 | PT-MORENA-ES | 216 | PRI | 174 | PAN-PRD-MC |
| 17 | TLALNEPANTLA DE BAZ | 105 | TLALNEPANTLA | 4832 | 140 | 14.71% | 495 | 52.74% | | | 295 | 30.96% | | | | | 50 | 3.88% | | | 25 | 1.94% | | | | | 28 | 2.17% | | | 0 | 0.00% | 35 | 3% | 1323 | 1288 | 495 | PT-MORENA-ES | 140 | PRI-PRD-MC | 295 | PRI |
| 17 | TLALNEPANTLA DE BAZ | 105 | TLALNEPANTLA | 4833 | 175 | 16.08% | 592 | 54.41% | | | 214 | 19.67% | | | | | 47 | 4.32% | | | 25 | 2.30% | | | | | 35 | 3.22% | | | 0 | 0.00% | 41 | 4% | 1129 | 1088 | 592 | PT-MORENA-ES | 214 | PRI | 175 | PAN-PRD-MC |
| 17 | TLALNEPANTLA DE BAZ | 105 | TLALNEPANTLA | 4834 | 201 | 13.94% | 810 | 56.23% | | | 318 | 22.08% | | | | | 53 | 3.68% | | | 25 | 1.74% | | | | | 33 | 2.29% | | | 0 | 0.00% | 55 | 4% | 1495 | 1440 | 810 | PT-MORENA-ES | 318 | PRI | 201 | PAN-PRD-MC |
| 17 | TLALNEPANTLA DE BAZ | 105 | TLALNEPANTLA | 4835 | 137 | 13.83% | 544 | 54.94% | | | 227 | 22.93% | | | | | 17 | 1.72% | | | 25 | 2.52% | | | | | 22 | 2.22% | | | 0 | 0.00% | 41 | 4% | 1033 | 992 | 544 | PT-MORENA-ES | 227 | PRI | 137 | PAN-PRD-MC |
| TOTAL | | | | | 24411 | | 85980 | | | | 26057 | | | | | | 4648 | | | | 3816 | | | | | | 4914 | | | | 68 | | 5408 | | 156441 | 152965 | | | | | | |

# PARTIDO POLÍTICO O COALICIÓN GANADOR/A EN LA ELECCIÓN DE DIPUTACIONES LOCALES EN EL ESTADO DE MÉXICO 2018

## DISTRITO ELECTORAL LOCAL 37: TLALNEPANTLA DE BAZ

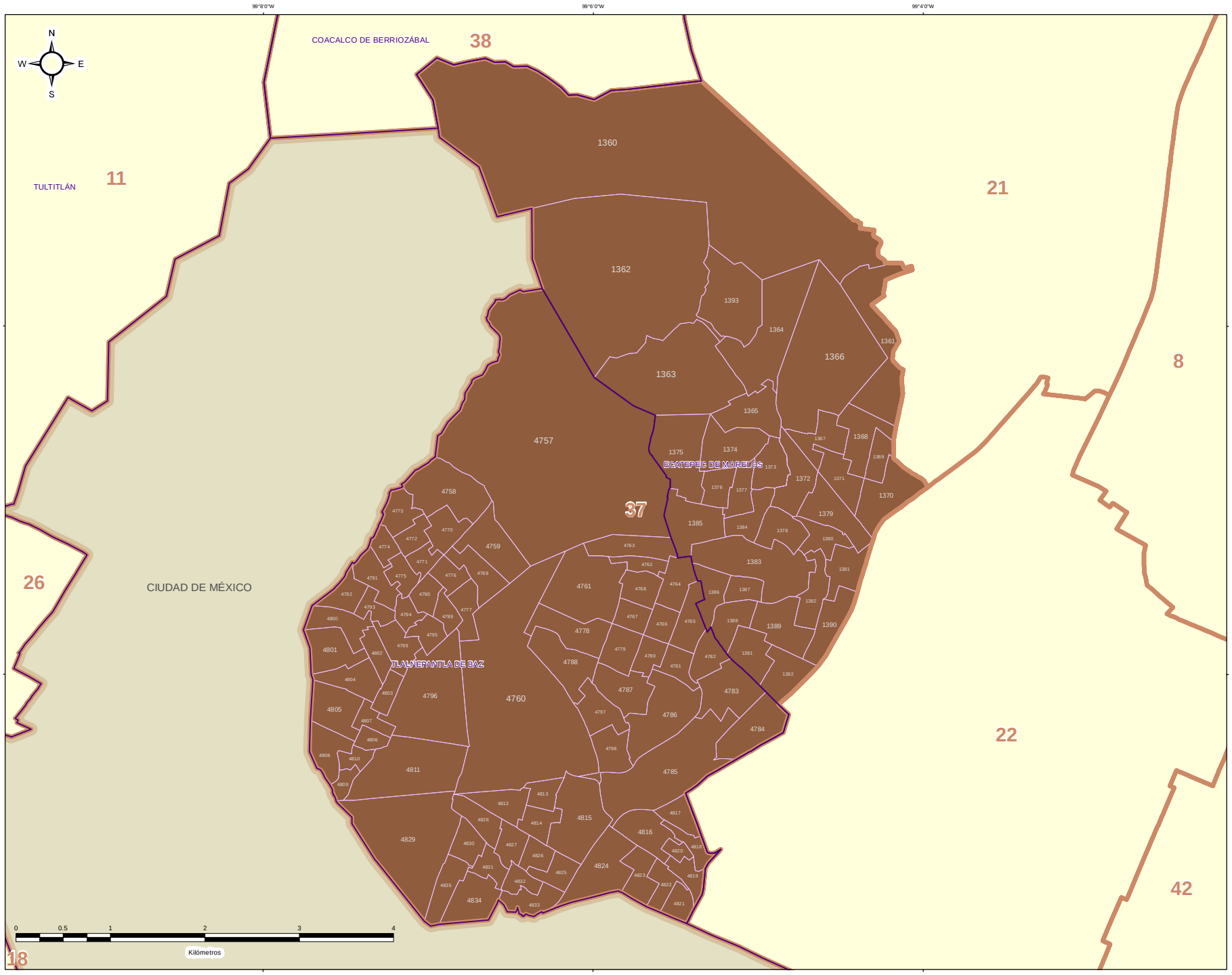


### DIRECCIÓN DE ORGANIZACIÓN

**ESTRUCTURA GEOELECTORAL Y CLAVES**

- Límite estatal ..... MÉX
- Distrito Electoral Local ..... 45
- Límite municipal ..... TOLUCA
- Sección electoral ..... 6478
- Cabecera municipal

**PARTIDO POLÍTICO O COALICIÓN GANADOR/A DE LA ELECCIÓN DE DIPUTACIONES LOCALES DEL ESTADO DE MÉXICO 2018**

- Partido Acción Nacional (PAN)
- Partido Revolucionario Institucional (PRI)
- Partido de la Revolución Democrática (PRD)
- Partido del Trabajo (PT)
- Partido Verde Ecologista de México (PVEM)
- Nueva Alianza (NA)
- MORENA
- Vía Radical (VR)
- Por el Estado de México al Frente PAN - PRD - Movimiento Ciudadano (MC)
- Juntos Haremos Historia PT - MORENA - Encuentro Social (ES)

**OTROS**

- Sin Casilla
- Sección con Casilla(s) Remitida(s)

**LOCALIZACIÓN**

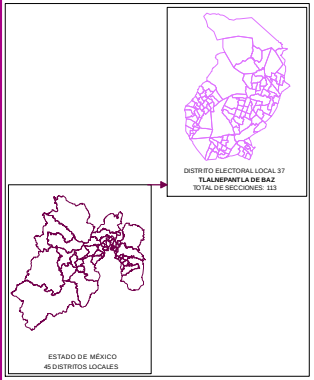


Edición cartográfica del mes de mayo de 2019,
con corte de información al 07 de noviembre de 2018 mismo que fue empleado para el Proceso Electoral 2017-2018.
Registro Federal de Electores, INE.

Resultados por sección electoral de la Elección de Diputaciones Locales del Estado de México para el periodo 2018 - 2021

Proyección: UTM Zona 14
Datum: WGS84

**SUPERVISIÓN**

C.P. Antonio Sánchez Acosta
Subdirector de Documentación y Estadística Electoral _____

**ELABORACIÓN**

Departamento de Análisis y Procesamiento de Información Territorial

Miguel Ángel García Escalante _____
Jaqueline Pérez Nova _____

# PARTIDO POLÍTICO O COALICIÓN EN SEGUNDA FUERZA EN LA ELECCIÓN DE DIPUTACIONES LOCALES EN EL ESTADO DE MÉXICO 2018

## DISTRITO ELECTORAL LOCAL 37: TLALNEPANTLA DE BAZ

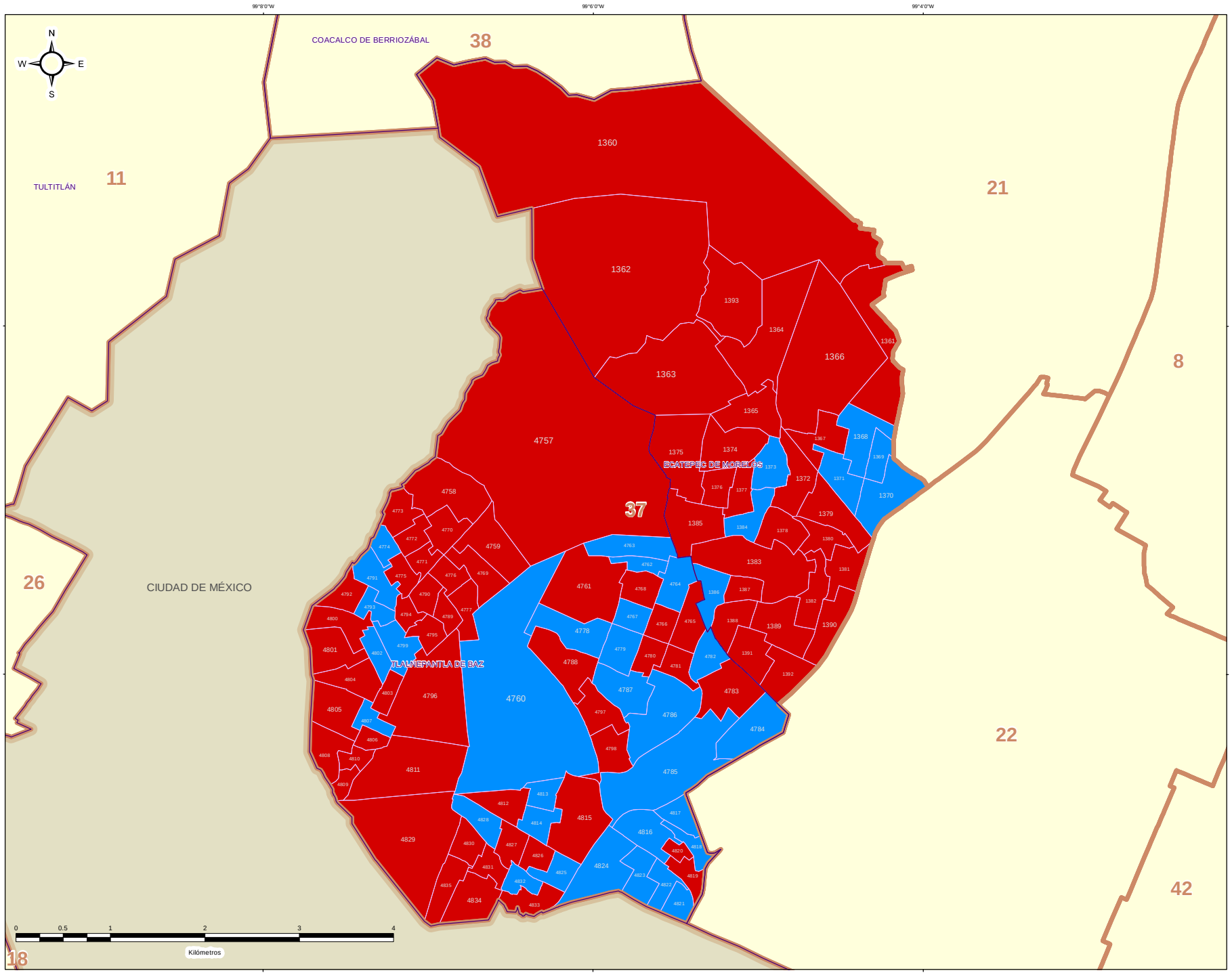


IEEM — 1 de Julio 2018

### DIRECCIÓN DE ORGANIZACIÓN

**ESTRUCTURA GEOELECTORAL Y CLAVES**

- Límite estatal ..... MÉX
- Distrito Electoral Local ..... 45
- Límite municipal ..... TOLUCA
- Sección electoral ..... 6478
- Cabecera municipal

**PARTIDO POLÍTICO O COALICIÓN EN SEGUNDA FUERZA DE LA ELECCIÓN DE DIPUTACIONES LOCALES EN EL ESTADO DE MÉXICO 2018**

- Partido Acción Nacional (PAN)
- Partido Revolucionario Institucional (PRI)
- Partido de la Revolución Democrática (PRD)
- Partido del Trabajo (PT)
- Partido Verde Ecologista de México (PVEM)
- Nueva Alianza (NA)
- MORENA
- Vía Radical (VR)
- Por el Estado de México al Frente PAN - PRD - Movimiento Ciudadano (MC)
- Juntos Haremos Historia PT - MORENA - Encuentro Social (ES)

**OTROS**

- Sin Casilla
- Sección con Casilla(s) Remitida(s)

**LOCALIZACIÓN**

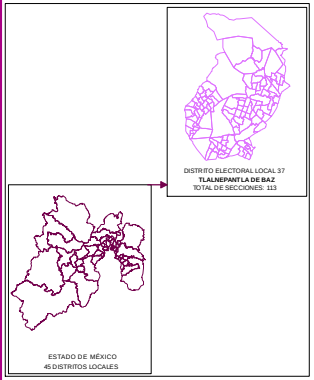


Edición cartográfica del mes de mayo de 2019, con corte de información al 07 de noviembre de 2018 mismo que fue empleado para el Proceso Electoral 2017-2018. Registro Federal de Electores, INE.

Resultados por sección electoral de la Elección de Diputaciones Locales del Estado de México para el periodo 2018 - 2021

Proyección: UTM Zona 14
Datum: WGS84

**SUPERVISIÓN**

C.P. Antonio Sánchez Acosta
Subdirector de Documentación y Estadística Electoral _____

**ELABORACIÓN**

Departamento de Análisis y Procesamiento de Información Territorial

Miguel Ángel García Escalante _____
Jaqueline Pérez Nova _____

# PARTIDO POLÍTICO O COALICIÓN EN TERCERA FUERZA EN LA ELECCIÓN DE DIPUTACIONES LOCALES EN EL ESTADO DE MÉXICO 2018

## DISTRITO ELECTORAL LOCAL 37: TLALNEPANTLA DE BAZ

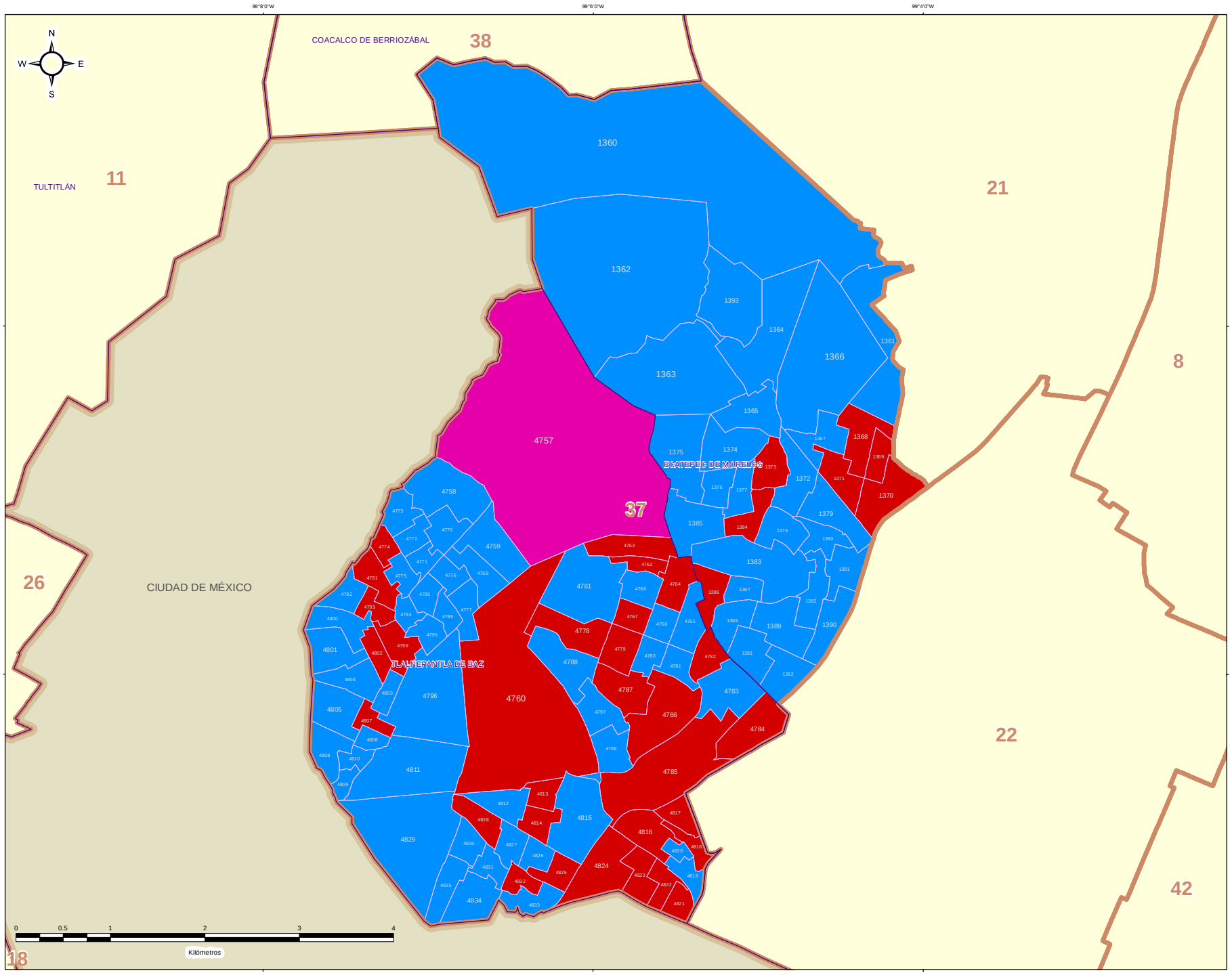


IEEM

1 de Julio 2018

### DIRECCIÓN DE ORGANIZACIÓN

**ESTRUCTURA GEOELECTORAL Y CLAVES**

- Límite estatal ..... MÉX
- Distrito Electoral Local ..... 45
- Límite municipal ..... TOLUCA
- Sección electoral ..... 6478
- Cabecera municipal

**PARTIDO POLÍTICO O COALICIÓN EN TERCERA FUERZA DE LA ELECCIÓN DE DIPUTACIONES LOCALES EN EL ESTADO DE MÉXICO 2018**

- Partido Acción Nacional (PAN)
- Partido Revolucionario Institucional (PRI)
- Partido de la Revolución Democrática (PRD)
- Partido del Trabajo (PT)
- Partido Verde Ecologista de México (PVEM)
- Nueva Alianza (NA)
- MORENA
- Vía Radical (VR)
- Por el Estado de México al Frente PAN - PRD - Movimiento Ciudadano (MC)
- Juntos Haremos Historia PT - MORENA - Encuentro Social (ES)

**OTROS**

- Sin Casilla
- Sección con Casilla(s) Remitida(s)

**LOCALIZACIÓN**

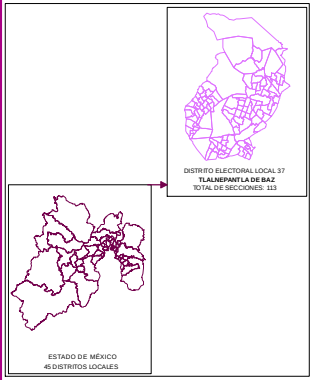


Edición cartográfica del mes de mayo de 2019, con corte de información al 07 de noviembre de 2018 mismo que fue empleado para el Proceso Electoral 2017-2018. Registro Federal de Electores, INE.

Resultados por sección electoral de la Elección de Diputaciones Locales del Estado de México para el periodo 2018 - 2021

Proyección: UTM Zona 14
Datum: WGS84

**SUPERVISIÓN**

C.P. Antonio Sánchez Acosta
Subdirector de Documentación y Estadística Electoral _____

**ELABORACIÓN**

Departamento de Análisis y Procesamiento de Información Territorial

Miguel Ángel García Escalante _____
Jaqueline Pérez Nova _____

## MARGEN DE VICTORIA

El margen de victoria es la diferencia de porcentaje de votación válida emitida que alcanzó el partido ganador sobre el inmediato inferior, es decir, sobre la primera minoría; los rangos establecidos fueron considerados así: 0.01% a 5.00%; 5.01% a 10.00%; 10.01% a 20.00%; 20.01% a Más.

Como se observa en la siguiente gráfica, de las 113 secciones del Distrito 37 con cabecera en Tlalnepantla de Baz, en 0 (0.00%) el margen de victoria fue de entre 0.01% a 5.00%; en 1 (0.88%) fue de entre 5.01% a 10.00%; en 0 (0.00%) fue de más de 10.01% y hasta 20.00%; y finalmente en 112 (99.12% del total de secciones del distrito) fue de más del 20.00% de diferencia. El detalle por partido político o coalición se observa en el cuadro y gráfica siguiente.

En el resultado global del distrito, la Coalición PT-MORENA-ES “Juntos Haremos Historia” integrada por los partidos del Trabajo, MORENA y Encuentro Social, tuvo un margen de victoria de 38.34% respecto de la segunda fuerza que fue el Partido Revolucionario Institucional.

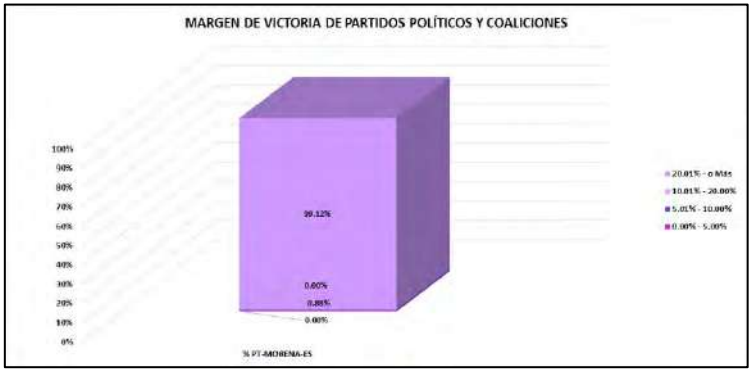


| DISTRITO LOCAL | CABECERA DISTRITAL | MARGEN DE VICTORIA | PT-MORENA-ES | % PT-MORENA-ES | RANGO DE MARGEN DE VICTORIA |
|---|---|---|---|---|---|
| 37 | TLALNEPANTLA DE BAZ | 0.00% - 5.00% | 0 | 0.00% | 0 |
| 37 | TLALNEPANTLA DE BAZ | 5.01% - 10.00% | 1 | 0.88% | 1 |
| 37 | TLALNEPANTLA DE BAZ | 10.01% - 20.00% | 0 | 0.00% | 0 |
| 37 | TLALNEPANTLA DE BAZ | 20.01% - o Más | 112 | 99.12% | 112 |
| | | TOTAL | 113 | 100.00% | |

# MARGEN DE VICTORIA

| DISTRITO LOCAL | CABECERA DISTRITAL | MUNICIPIO | CABECERA MUNICIPAL | SECCIÓN | PAN-PRD-MC | % PAN-PRD-MC | PT-MORENA-ES | % PT-MORENA-ES | PAN | % PAN | PRI | % PRI | PRD | % PRD | PT | % PT | PVEM | % PVEM | MC | % MC | NA | % NA | MORENA | % MORENA | ES | % ES | VR | % VR | CANDIDATO INDEPENDIENTE | % CANDIDATO INDEPENDIENTE | NO REGISTRADOS | % NO REGISTRADOS | NULOS | % NULOS | TOTAL | VOTACIÓN VÁLIDA | PRIMERA FUERZA | PRIMERA FUERZA | SEGUNDA FUERZA | SEGUNDA FUERZA | MARGEN DE VICTORIA |
|---|---|---|---|---|---|---|---|---|---|---|---|---|---|---|---|---|---|---|---|---|---|---|---|---|---|---|---|---|---|---|---|---|---|---|---|---|---|---|---|---|---|
| 17 | TLALNEPANTLA DE BAZ | 84 | ECATEPEC | 1580 | 199 | 11.61% | 970 | 57.04% | | | 404 | 23.77% | | | | | 82 | 4.78% | | | 27 | 1.59% | | | | | 24 | 1.41% | | | 0 | 0.00% | 49 | 3% | 1761 | 1714 | 970 | PT-MORENA-ES | 404 | PRI | 10.48% |
| 17 | TLALNEPANTLA DE BAZ | 84 | ECATEPEC | 1581 | 298 | 13.44% | 1195 | 53.88% | | | 522 | 23.53% | | | | | 135 | 6.09% | | | 37 | 1.67% | | | | | 21 | 1.42% | | | 1 | 0.04% | 88 | 4% | 2267 | 2218 | 1195 | PT-MORENA-ES | 522 | PRI | 10.34% |
| 17 | TLALNEPANTLA DE BAZ | 84 | ECATEPEC | 1582 | 574 | 14.25% | 2268 | 56.30% | | | 754 | 18.72% | | | | | 163 | 4.05% | | | 99 | 2.46% | | | | | 49 | 1.22% | | | 1 | 0.02% | 151 | 4% | 4179 | 4027 | 2268 | PT-MORENA-ES | 754 | PRI | 40.56% |
| 17 | TLALNEPANTLA DE BAZ | 84 | ECATEPEC | 1583 | 527 | 16.04% | 1680 | 51.13% | | | 653 | 19.87% | | | | | 124 | 3.77% | | | 124 | 6.02% | | | | | 78 | 2.37% | | | 2 | 0.06% | 130 | 4% | 3418 | 3286 | 1680 | PT-MORENA-ES | 653 | PRI | 31.26% |
| 17 | TLALNEPANTLA DE BAZ | 84 | ECATEPEC | 1584 | 501 | 13.77% | 1930 | 53.04% | | | 718 | 18.03% | | | | | 101 | 5.96% | | | 98 | 3.48% | | | | | 54 | 1.42% | | | 0 | 0.00% | 92 | 3% | 3748 | 3894 | 1930 | PT-MORENA-ES | 1179 | PRI | 33.71% |
| 17 | TLALNEPANTLA DE BAZ | 84 | ECATEPEC | 1585 | 184 | 16.52% | 999 | 58.12% | | | 333 | 19.37% | | | | | 55 | 3.20% | | | 29 | 1.69% | | | | | 19 | 1.11% | | | 1 | 0.06% | 75 | 4% | 1765 | 1719 | 999 | PT-MORENA-ES | 333 | PRI | 38.74% |
| 17 | TLALNEPANTLA DE BAZ | 84 | ECATEPEC | 1586 | 208 | 11.42% | 778 | 58.69% | | | 220 | 17.69% | | | | | 43 | 3.31% | | | 27 | 2.08% | | | | | 21 | 1.62% | | | 0 | 0.00% | 29 | 2% | 1329 | 1300 | 778 | PT-MORENA-ES | 220 | PRI | 42.00% |
| 17 | TLALNEPANTLA DE BAZ | 84 | ECATEPEC | 1587 | 295 | 11.76% | 1684 | 58.62% | | | 514 | 15.21% | | | | | 42 | 2.50% | | | 43 | 2.56% | | | | | 22 | 1.31% | | | 1 | 0.06% | 67 | 4% | 2750 | 2682 | 1684 | PT-MORENA-ES | 514 | PRI | 39.39% |
| 17 | TLALNEPANTLA DE BAZ | 84 | ECATEPEC | 1588 | 158 | 17.71% | 859 | 59.00% | | | 253 | 17.40% | | | | | 37 | 2.54% | | | 29 | 1.99% | | | | | 18 | 1.24% | | | 0 | 0.00% | 38 | 3% | 1498 | 1454 | 859 | PT-MORENA-ES | 158 | PAN-PRD-MC | 41.33% |
| 17 | TLALNEPANTLA DE BAZ | 84 | ECATEPEC | 1589 | 253 | 20.55% | 677 | 55.77% | | | 210 | 17.30% | | | | | 38 | 3.72% | | | 26 | 2.28% | | | | | 15 | 1.24% | | | 1 | 0.08% | 32 | 3% | 1247 | 1214 | 677 | PT-MORENA-ES | 253 | PAN-PRD-MC | 35.17% |
| 17 | TLALNEPANTLA DE BAZ | 84 | ECATEPEC | 1590 | 434 | 17.52% | 1414 | 58.38% | | | 406 | 16.79% | | | | | 60 | 2.48% | | | 80 | 3.32% | | | | | 28 | 1.26% | | | 2 | 0.04% | 83 | 3% | 2509 | 2422 | 1414 | PT-MORENA-ES | 434 | PAN-PRD-MC | 40.49% |
| 17 | TLALNEPANTLA DE BAZ | 84 | ECATEPEC | 1591 | 269 | 18.52% | 909 | 57.42% | | | 269 | 16.99% | | | | | 50 | 3.16% | | | 43 | 2.59% | | | | | 21 | 1.33% | | | 0 | 0.00% | 58 | 4% | 1641 | 1583 | 909 | PT-MORENA-ES | 269 | PAN-PRD-MC | 39.91% |
| 17 | TLALNEPANTLA DE BAZ | 84 | ECATEPEC | 1592 | 240 | 14.67% | 1020 | 62.35% | | | 279 | 17.05% | | | | | 42 | 2.57% | | | 27 | 1.65% | | | | | 28 | 1.71% | | | 0 | 0.00% | 43 | 3% | 1675 | 1636 | 1020 | PT-MORENA-ES | 279 | PRI | 45.29% |
| 17 | TLALNEPANTLA DE BAZ | 84 | ECATEPEC | 1593 | 159 | 10.61% | 833 | 55.21% | | | 258 | 17.11% | | | | | 27 | 1.94% | | | 27 | 1.94% | | | | | 10 | 1.15% | | | 0 | 0.00% | 39 | 3% | 1429 | 1390 | 833 | PT-MORENA-ES | 159 | PAN-PRD-MC | 40.53% |
| 17 | TLALNEPANTLA DE BAZ | 84 | ECATEPEC | 1594 | 325 | 19.31% | 999 | 56.29% | | | 342 | 19.27% | | | | | 46 | 2.59% | | | 38 | 2.14% | | | | | 25 | 1.46% | | | 0 | 0.00% | 70 | 4% | 1845 | 1775 | 999 | PT-MORENA-ES | 342 | PRI | 36.95% |
| 17 | TLALNEPANTLA DE BAZ | 84 | ECATEPEC | 1595 | 377 | 17.47% | 1130 | 52.34% | | | 418 | 19.36% | | | | | 68 | 3.15% | | | 53 | 2.45% | | | | | 27 | 1.71% | | | 0 | 0.00% | 65 | 3% | 2223 | 2158 | 1130 | PT-MORENA-ES | 418 | PRI | 33.08% |
| 17 | TLALNEPANTLA DE BAZ | 84 | ECATEPEC | 1596 | 218 | 16.12% | 812 | 60.06% | | | 251 | 18.57% | | | | | 33 | 2.44% | | | 19 | 1.41% | | | | | 19 | 1.41% | | | 0 | 0.00% | 28 | 2% | 1380 | 1352 | 812 | PT-MORENA-ES | 251 | PRI | 42.49% |
| 17 | TLALNEPANTLA DE BAZ | 84 | ECATEPEC | 1597 | 189 | 21.25% | 746 | 60.95% | | | 186 | 15.20% | | | | | 32 | 2.61% | | | 15 | 1.23% | | | | | 9 | 0.74% | | | 0 | 0.00% | 30 | 3% | 1262 | 1224 | 746 | PT-MORENA-ES | 186 | PRI | 43.67% |
| 17 | TLALNEPANTLA DE BAZ | 84 | ECATEPEC | 1598 | 263 | 26.64% | 539 | 50.39% | | | 281 | 17.77% | | | | | 45 | 2.85% | | | 23 | 1.45% | | | | | 10 | 1.90% | | | 1 | 0.06% | 51 | 4% | 1642 | 1591 | 939 | PT-MORENA-ES | 281 | PRI | 41.62% |
| 17 | TLALNEPANTLA DE BAZ | 84 | ECATEPEC | 1599 | 254 | 15.38% | 1012 | 61.30% | | | 275 | 16.66% | | | | | 47 | 2.85% | | | 33 | 2.00% | | | | | 10 | 1.61% | | | 2 | 0.11% | 56 | 3% | 1709 | 1651 | 1012 | PT-MORENA-ES | 175 | PRI | 44.64% |
| 17 | TLALNEPANTLA DE BAZ | 84 | ECATEPEC | 1600 | 225 | 17.05% | 741 | 56.19% | | | 267 | 20.27% | | | | | 30 | 2.28% | | | 28 | 2.13% | | | | | 16 | 1.93% | | | 0 | 0.00% | 40 | 3% | 1345 | 1317 | 741 | PT-MORENA-ES | 263 | PRI | 35.95% |
| 17 | TLALNEPANTLA DE BAZ | 84 | ECATEPEC | 1601 | 199 | 15.31% | 622 | 54.92% | | | 389 | 25.89% | | | | | 23 | 1.87% | | | 26 | 2.11% | | | | | 14 | 1.34% | | | 0 | 0.00% | 35 | 3% | 1263 | 1233 | 622 | PT-MORENA-ES | 389 | PRI | 29.44% |
| 17 | TLALNEPANTLA DE BAZ | 84 | ECATEPEC | 1602 | 173 | 11.83% | 893 | 61.04% | | | 295 | 20.16% | | | | | 33 | 2.12% | | | 47 | 3.21% | | | | | 24 | 1.64% | | | 0 | 0.00% | 62 | 4% | 1525 | 1463 | 893 | PT-MORENA-ES | 295 | PRI | 40.87% |
| 17 | TLALNEPANTLA DE BAZ | 84 | ECATEPEC | 1603 | 459 | 15.03% | 1644 | 53.77% | | | 505 | 17.68% | | | | | 79 | 2.58% | | | 57 | 1.72% | | | | | 46 | 1.35% | | | 2 | 0.06% | 152 | 4% | 3483 | 3369 | 1644 | PT-MORENA-ES | 505 | PRI | 44.09% |
| 17 | TLALNEPANTLA DE BAZ | 84 | ECATEPEC | 1604 | 263 | 16.75% | 844 | 57.93% | | | 253 | 17.28% | | | | | 25 | 1.95% | | | 30 | 2.61% | | | | | 20 | 2.06% | | | 1 | 0.07% | 66 | 4% | 1524 | 1457 | 844 | PT-MORENA-ES | 263 | PAN-PRD-MC | 39.68% |
| 17 | TLALNEPANTLA DE BAZ | 84 | ECATEPEC | 1605 | 298 | 16.61% | 1124 | 62.42% | | | 333 | 17.39% | | | | | 58 | 2.04% | | | 42 | 2.34% | | | | | 26 | 1.42% | | | 1 | 0.05% | 77 | 4% | 1939 | 1861 | 1124 | PT-MORENA-ES | 333 | PRI | 42.50% |
| 17 | TLALNEPANTLA DE BAZ | 84 | ECATEPEC | 1606 | 249 | 20.65% | 704 | 58.38% | | | 226 | 17.09% | | | | | 34 | 2.74% | | | 23 | 1.85% | | | | | 16 | 1.29% | | | 0 | 0.00% | 43 | 3% | 1285 | 1242 | 704 | PT-MORENA-ES | 245 | PAN-PRD-MC | 39.40% |
| 17 | TLALNEPANTLA DE BAZ | 84 | ECATEPEC | 1607 | 268 | 12.96% | 753 | 58.15% | | | 227 | 21.18% | | | | | 37 | 2.86% | | | 27 | 2.09% | | | | | 22 | 1.70% | | | 0 | 0.00% | 35 | 3% | 1329 | 1294 | 753 | PT-MORENA-ES | 227 | PRI | 36.01% |
| 17 | TLALNEPANTLA DE BAZ | 84 | ECATEPEC | 1608 | 269 | 18.27% | 899 | 57.15% | | | 256 | 20.53% | | | | | 41 | 3.35% | | | 15 | 1.23% | | | | | 13 | 1.06% | | | 0 | 0.00% | 38 | 3% | 1265 | 1223 | 899 | PT-MORENA-ES | 256 | PRI | 36.22% |
| 17 | TLALNEPANTLA DE BAZ | 84 | ECATEPEC | 1609 | 212 | 13.24% | 859 | 53.65% | | | 427 | 26.67% | | | | | 36 | 2.44% | | | 36 | 2.37% | | | | | 26 | 1.62% | | | 0 | 0.00% | 64 | 4% | 1665 | 1601 | 859 | PT-MORENA-ES | 427 | PRI | 26.98% |
| 17 | TLALNEPANTLA DE BAZ | 84 | ECATEPEC | 1610 | 206 | 14.33% | 754 | 52.04% | | | 399 | 27.79% | | | | | 37 | 2.57% | | | 49 | 3.41% | | | | | 13 | 0.90% | | | 2 | 0.14% | 39 | 3% | 1479 | 1438 | 754 | PT-MORENA-ES | 399 | PRI | 23.80% |
| 17 | TLALNEPANTLA DE BAZ | 84 | ECATEPEC | 1611 | 214 | 17.50% | 474 | 38.72% | | | 253 | 20.67% | | | | | 35 | 2.86% | | | 29 | 2.37% | | | | | 18 | 1.47% | | | 0 | 0.00% | 49 | 4% | 1272 | 1223 | 474 | PT-MORENA-ES | 253 | PRI | 16.42% |
| 17 | TLALNEPANTLA DE BAZ | 84 | ECATEPEC | 1612 | 169 | 11.93% | 698 | 49.40% | | | 318 | 22.50% | | | | | 38 | 2.68% | | | 29 | 2.05% | | | | | 14 | 1.07% | | | 0 | 0.00% | 18 | 1% | 1322 | 1307 | 698 | PT-MORENA-ES | 318 | PRI | 26.01% |
| 17 | TLALNEPANTLA DE BAZ | 84 | ECATEPEC | 1613 | 458 | 15.64% | 1725 | 58.95% | | | 517 | 17.66% | | | | | 204 | 6.77% | | | 50 | 1.67% | | | | | 68 | 2.32% | | | 2 | 0.06% | 124 | 4% | 3171 | 3045 | 1725 | PT-MORENA-ES | 517 | PRI | 39.02% |
| 17 | TLALNEPANTLA DE BAZ | 105 | TLALNEPANTLA | 4757 | 401 | 10.64% | 2402 | 54.60% | | | 699 | 15.82% | | | | | 95 | 2.16% | | | 95 | 2.16% | | | | | 698 | 14.51% | | | 2 | 0.04% | 179 | 4% | 4570 | 4397 | 2402 | PT-MORENA-ES | 699 | PRI | 39.03% |
| 17 | TLALNEPANTLA DE BAZ | 105 | TLALNEPANTLA | 4758 | 208 | 10.89% | 817 | 60.94% | | | 209 | 15.45% | | | | | 23 | 1.74% | | | 18 | 0.22% | | | | | 19 | 2.96% | | | 1 | 0.07% | 44 | 3% | 1361 | 1319 | 817 | PT-MORENA-ES | 209 | PRI | 46.10% |
| 17 | TLALNEPANTLA DE BAZ | 105 | TLALNEPANTLA | 4759 | 163 | 14.34% | 617 | 54.27% | | | 208 | 18.29% | | | | | 16 | 2.84% | | | 11 | 0.97% | | | | | 108 | 9.50% | | | 0 | 0.00% | 58 | 5% | 1285 | 1227 | 617 | PT-MORENA-ES | 208 | PRI | 35.97% |
| 17 | TLALNEPANTLA DE BAZ | 105 | TLALNEPANTLA | 4760 | 153 | 11.85% | 737 | 42.15% | | | 267 | 15.28% | | | | | 60 | 3.72% | | | 38 | 2.13% | | | | | 43 | 2.75% | | | 3 | 0.17% | 54 | 3% | 1804 | 1747 | 737 | PT-MORENA-ES | 153 | PAN-PRD-MC | 9.30% |
| 17 | TLALNEPANTLA DE BAZ | 105 | TLALNEPANTLA | 4761 | 114 | 17.16% | 368 | 52.12% | | | 143 | 20.51% | | | | | 23 | 3.26% | | | 11 | 1.59% | | | | | 22 | 4.51% | | | 0 | 0.00% | 23 | 3% | 725 | 703 | 368 | PT-MORENA-ES | 143 | PRI | 22.51% |
| 17 | TLALNEPANTLA DE BAZ | 105 | TLALNEPANTLA | 4762 | 111 | 10.52% | 519 | 58.97% | | | 109 | 11.53% | | | | | 24 | 2.65% | | | 42 | 4.58% | | | | | 11 | 5.58% | | | 0 | 0.00% | 25 | 3% | 935 | 914 | 519 | PT-MORENA-ES | 111 | PAN-PRD-MC | 42.45% |
| 17 | TLALNEPANTLA DE BAZ | 105 | TLALNEPANTLA | 4763 | 147 | 15.23% | 489 | 59.97% | | | 110 | 15.23% | | | | | 27 | 2.90% | | | 34 | 3.75% | | | | | 71 | 7.84% | | | 0 | 0.00% | 45 | 5% | 935 | 906 | 489 | PT-MORENA-ES | 147 | PAN-PRD-MC | 37.75% |
| 17 | TLALNEPANTLA DE BAZ | 105 | TLALNEPANTLA | 4764 | 201 | 16.85% | 1006 | 85.31% | | | 225 | 13.59% | | | | | 53 | 3.18% | | | 40 | 2.42% | | | | | 62 | 3.72% | | | 1 | 0.05% | 61 | 4% | 1750 | 1668 | 1005 | PT-MORENA-ES | 201 | PAN-PRD-MC | 43.47% |
| 17 | TLALNEPANTLA DE BAZ | 105 | TLALNEPANTLA | 4765 | 218 | 13.20% | 995 | 54.27% | | | 362 | 19.14% | | | | | 53 | 2.80% | | | 38 | 2.39% | | | | | 64 | 5.75% | | | 0 | 0.00% | 75 | 5% | 1750 | 1651 | 995 | PT-MORENA-ES | 362 | PRI | 31.15% |
| 17 | TLALNEPANTLA DE BAZ | 105 | TLALNEPANTLA | 4766 | 153 | 15.91% | 734 | 80.13% | | | 224 | 19.25% | | | | | 36 | 2.84% | | | 25 | 1.96% | | | | | 11 | 1.72% | | | 0 | 0.00% | 53 | 4% | 1274 | 1221 | 734 | PT-MORENA-ES | 224 | PRI | 41.77% |
| 17 | TLALNEPANTLA DE BAZ | 105 | TLALNEPANTLA | 4767 | 220 | 18.42% | 913 | 51.34% | | | 153 | 13.13% | | | | | 22 | 1.95% | | | 22 | 1.95% | | | | | 72 | 6.37% | | | 0 | 0.00% | 54 | 5% | 1185 | 1131 | 913 | PT-MORENA-ES | 220 | PAN-PRD-MC | 29.26% |
| 17 | TLALNEPANTLA DE BAZ | 105 | TLALNEPANTLA | 4768 | 296 | 32.85% | 826 | 57.93% | | | 152 | 17.68% | | | | | 46 | 3.83% | | | 24 | 1.98% | | | | | 45 | 3.83% | | | 3 | 0.19% | 38 | 3% | 1565 | 1520 | 826 | PT-MORENA-ES | 152 | PRI | 35.79% |
| 17 | TLALNEPANTLA DE BAZ | 105 | TLALNEPANTLA | 4769 | 170 | 13.47% | 955 | 56.16% | | | 256 | 21.19% | | | | | 25 | 1.98% | | | 26 | 2.06% | | | | | 50 | 3.91% | | | 0 | 0.00% | 34 | 3% | 1334 | 1260 | 955 | PT-MORENA-ES | 256 | PRI | 22.81% |
| 17 | TLALNEPANTLA DE BAZ | 105 | TLALNEPANTLA | 4770 | 147 | 12.78% | 622 | 59.30% | | | 222 | 19.17% | | | | | 35 | 3.39% | | | 17 | 1.48% | | | | | 33 | 2.87% | | | 1 | 0.03% | 28 | 2% | 1179 | 1150 | 622 | PT-MORENA-ES | 222 | PRI | 35.13% |
| 17 | TLALNEPANTLA DE BAZ | 105 | TLALNEPANTLA | 4771 | 115 | 15.79% | 418 | 57.36% | | | 144 | 19.10% | | | | | 23 | 3.05% | | | 16 | 2.14% | | | | | 23 | 3.08% | | | 0 | 0.00% | 34 | 4% | 791 | 747 | 418 | PT-MORENA-ES | 144 | PRI | 30.01% |
| 17 | TLALNEPANTLA DE BAZ | 105 | TLALNEPANTLA | 4772 | 112 | 14.34% | 478 | 61.20% | | | 112 | 15.67% | | | | | 36 | 4.95% | | | 17 | 2.18% | | | | | 13 | 1.66% | | | 0 | 0.00% | 38 | 5% | 815 | 781 | 478 | PT-MORENA-ES | 122 | PRI | 45.53% |
| 17 | TLALNEPANTLA DE BAZ | 105 | TLALNEPANTLA | 4773 | 193 | 19.45% | 561 | 56.72% | | | 163 | 16.19% | | | | | 26 | 2.80% | | | 36 | 3.01% | | | | | 44 | 4.41% | | | 1 | 0.10% | 50 | 5% | 1049 | 998 | 561 | PT-MORENA-ES | 163 | PRI | 42.39% |
| 17 | TLALNEPANTLA DE BAZ | 105 | TLALNEPANTLA | 4774 | 148 | 18.48% | 425 | 53.75% | | | 148 | 18.48% | | | | | 28 | 3.54% | | | 17 | 2.15% | | | | | 29 | 3.67% | | | 0 | 0.00% | 33 | 4% | 824 | 791 | 425 | PT-MORENA-ES | 148 | PAN-PRD-MC | 35.27% |
| 17 | TLALNEPANTLA DE BAZ | 105 | TLALNEPANTLA | 4775 | 162 | 12.89% | 651 | 55.93% | | | 216 | 18.75% | | | | | 34 | 2.95% | | | 18 | 1.56% | | | | | 33 | 2.86% | | | 1 | 0.03% | 39 | 3% | 1161 | 1183 | 651 | PT-MORENA-ES | 216 | PRI | 41.33% |
| 17 | TLALNEPANTLA DE BAZ | 105 | TLALNEPANTLA | 4776 | 162 | 17.15% | 502 | 52.80% | | | 252 | 23.10% | | | | | 23 | 2.47% | | | 26 | 2.79% | | | | | 30 | 3.22% | | | 1 | 0.10% | 31 | 3% | 985 | 933 | 502 | PT-MORENA-ES | 252 | PRI | 32.53% |
| 17 | TLALNEPANTLA DE BAZ | 105 | TLALNEPANTLA | 4777 | 122 | 14.64% | 502 | 52.42% | | | 229 | 24.58% | | | | | 31 | 3.80% | | | 19 | 2.02% | | | | | 27 | 2.87% | | | 18 | 1.45% | 28 | 4% | 991 | 940 | 502 | PT-MORENA-ES | 229 | PRI | 28.04% |
| 17 | TLALNEPANTLA DE BAZ | 105 | TLALNEPANTLA | 4778 | 252 | 21.16% | 555 | 45.96% | | | 243 | 20.42% | | | | | 39 | 3.27% | | | 15 | 1.60% | | | | | 43 | 3.61% | | | 0 | 0.00% | 42 | 3% | 1222 | 1191 | 555 | PT-MORENA-ES | 252 | PAN-PRD-MC | 20.80% |

| DISTRITO LOCAL | CABECERA DISTRITAL | MUNICIPIO | CABECERA MUNICIPAL | SECCIÓN | PAN-PRD-MC | % PAN-PRD-MC | PT-MORENA-ES | % PT-MORENA-ES | PAN | % PAN | PRD | % PRD | PRD | % PRD | PT | % PT | PVEM | % PVEM | MC | % MC | NA | % NA | MORENA | % MORENA | ES | % ES | VR | % VR | CANDIDATO INDEPENDIENTE | % CANDIDATO INDEPENDIENTE | NO REGISTRADOS | % NO REGISTRADOS | NULOS | % NULOS | TOTAL | VOTACIÓN VÁLIDA | PRIMERA FUERZA | PRIMERA FUERZA | SEGUNDA FUERZA | SEGUNDA FUERZA | MARGEN DE VICTORIA |
|---|---|---|---|---|---|---|---|---|---|---|---|---|---|---|---|---|---|---|---|---|---|---|---|---|---|---|---|---|---|---|---|---|---|---|---|---|---|---|---|---|
| 17 | TLALNEPANTLA DE BAZ | 105 | TLALNEPANTLA | 4773 | 250 | 16.888% | 595 | 85.312% | | | 210 | 15.508% | | | | | 42 | 2.81% | | | 18 | 1.11% | | | | | 54 | 3.34% | | | 0 | 0.00% | 69 | 4% | 1665 | 1617 | 595 | PT-MORENA-ES | 385 | PAN-PRD-MC | 44.804% |
| 17 | TLALNEPANTLA DE BAZ | 105 | TLALNEPANTLA | 4780 | 178 | 10.343% | 471 | 97.844% | | | 215 | 12.79% | | | | | 24 | 1.07% | | | 26 | 2.14% | | | | | 25 | 2.34% | | | 0 | 0.00% | 50 | 4% | 1210 | 1160 | 471 | PT-MORENA-ES | 235 | PRI | 37.759% |
| 17 | TLALNEPANTLA DE BAZ | 105 | TLALNEPANTLA | 4781 | 127 | 12.438% | 537 | 97.101% | | | 210 | 13.25% | | | | | 22 | 2.22% | | | 17 | 1.00% | | | | | 23 | 2.12% | | | 0 | 0.00% | 33 | 3% | 975 | 942 | 537 | PT-MORENA-ES | 210 | PRI | 22.611% |
| 17 | TLALNEPANTLA DE BAZ | 105 | TLALNEPANTLA | 4782 | 197 | 10.95% | 937 | 94.76% | | | 165 | 16.17% | | | | | 45 | 4.44% | | | 23 | 2.28% | | | | | 54 | 5.33% | | | 7 | 0.19% | 78 | 3% | 1019 | 1008 | 937 | PT-MORENA-ES | 193 | PAN-PRD-MC | 57.81% |
| 17 | TLALNEPANTLA DE BAZ | 105 | TLALNEPANTLA | 4783 | 129 | 14.91% | 454 | 52.03% | | | 206 | 23.65% | | | | | 16 | 1.84% | | | 27 | 3.12% | | | | | 39 | 4.48% | | | 0 | 0.00% | 33 | 3% | 932 | 872 | 454 | PT-MORENA-ES | 206 | PRI | 25.29% |
| 17 | TLALNEPANTLA DE BAZ | 105 | TLALNEPANTLA | 4784 | 171 | 14.55% | 595 | 50.72% | | | 154 | 17.58% | | | | | 13 | 1.48% | | | 35 | 4.02% | | | | | 47 | 6.13% | | | 0 | 0.00% | 97 | 4% | 1205 | 771 | 595 | PT-MORENA-ES | 154 | PAN-PRD-MC | 35.673% |
| 17 | TLALNEPANTLA DE BAZ | 106 | TLALNEPANTLA | 4785 | 320 | 41.80% | 606 | 79.21% | | | 108 | 14.12% | | | | | 20 | 2.75% | | | 46 | 6.42% | | | | | 15 | 2.75% | | | 1 | 0.03% | 41 | 3% | 1314 | 1172 | 606 | PT-MORENA-ES | 108 | PAN-PRD-MC | 22.84% |
| 17 | TLALNEPANTLA DE BAZ | 105 | TLALNEPANTLA | 4786 | 251 | 17.85% | 833 | 59.15% | | | 204 | 14.23% | | | | | 40 | 3.28% | | | 79 | 2.17% | | | | | 41 | 2.91% | | | 0 | 0.00% | 70 | 5% | 1424 | 1404 | 833 | PT-MORENA-ES | 229 | PAN-PRD-MC | 41.47% |
| 17 | TLALNEPANTLA DE BAZ | 106 | TLALNEPANTLA | 4787 | 225 | 21.42% | 1,062 | 65.85% | | | 108 | 14.51% | | | | | 14 | 2.14% | | | 13 | 0.63% | | | | | 111 | 5.40% | | | 1 | 0.05% | 82 | 5% | 2,243 | 2017 | 1,062 | PT-MORENA-ES | 225 | PAN-PRD-MC | 46.07% |
| 17 | TLALNEPANTLA DE BAZ | 105 | TLALNEPANTLA | 4788 | 407 | 20.51% | 1,425 | 58.22% | | | 414 | 17.22% | | | | | 62 | 2.32% | | | 35 | 1.42% | | | | | 102 | 4.24% | | | 0 | 0.00% | 104 | 4% | 2,503 | 2403 | 1,425 | PT-MORENA-ES | 414 | PRI | 41.01% |
| 17 | TLALNEPANTLA DE BAZ | 106 | TLALNEPANTLA | 4789 | 161 | 17.40% | 435 | 57.77% | | | 138 | 18.33% | | | | | 23 | 3.05% | | | 11 | 1.49% | | | | | 15 | 1.99% | | | 0 | 0.00% | 30 | 4% | 781 | 753 | 435 | PT-MORENA-ES | 138 | PRI | 29.44% |
| 17 | TLALNEPANTLA DE BAZ | 105 | TLALNEPANTLA | 4790 | 171 | 10.87% | 476 | 52.54% | | | 107 | 11.81% | | | | | 25 | 2.76% | | | 25 | 3.20% | | | | | 16 | 1.77% | | | 0 | 0.00% | 20 | 4% | 945 | 905 | 476 | PT-MORENA-ES | 107 | PRI | 21.65% |
| 17 | TLALNEPANTLA DE BAZ | 105 | TLALNEPANTLA | 4791 | 164 | 13.95% | 557 | 53.94% | | | 218 | 14.98% | | | | | 63 | 4.05% | | | 51 | 1.99% | | | | | 53 | 2.06% | | | 0 | 0.00% | 41 | 3% | 1568 | 1555 | 557 | PT-MORENA-ES | 164 | PAN-PRD-MC | 45.85% |
| 17 | TLALNEPANTLA DE BAZ | 105 | TLALNEPANTLA | 4792 | 168 | 15.33% | 647 | 58.92% | | | 214 | 19.53% | | | | | 36 | 3.25% | | | 21 | 1.90% | | | | | 23 | 3.81% | | | 0 | 0.00% | 26 | 2% | 1122 | 1106 | 647 | PT-MORENA-ES | 214 | PRI | 39.153% |
| 17 | TLALNEPANTLA DE BAZ | 105 | TLALNEPANTLA | 4793 | 152 | 16.75% | 580 | 90.10% | | | 145 | 15.03% | | | | | 22 | 2.28% | | | 13 | 1.34% | | | | | 16 | 1.66% | | | 0 | 0.00% | 26 | 3% | 991 | 965 | 580 | PT-MORENA-ES | 145 | PAN-PRD-MC | 40.21% |
| 17 | TLALNEPANTLA DE BAZ | 105 | TLALNEPANTLA | 4794 | 104 | 13.02% | 477 | 59.85% | | | 154 | 19.32% | | | | | 23 | 2.89% | | | 22 | 2.76% | | | | | 17 | 2.13% | | | 0 | 0.00% | 22 | 3% | 820 | 797 | 477 | PT-MORENA-ES | 154 | PRI | 40.53% |
| 17 | TLALNEPANTLA DE BAZ | 105 | TLALNEPANTLA | 4795 | 146 | 17.45% | 474 | 57.25% | | | 155 | 18.72% | | | | | 23 | 2.78% | | | 17 | 2.05% | | | | | 13 | 1.57% | | | 1 | 0.12% | 32 | 4% | 881 | 828 | 474 | PT-MORENA-ES | 155 | PRI | 38.53% |
| 17 | TLALNEPANTLA DE BAZ | 105 | TLALNEPANTLA | 4796 | 156 | 16.56% | 533 | 56.64% | | | 165 | 17.53% | | | | | 33 | 3.51% | | | 22 | 3.43% | | | | | 22 | 2.34% | | | 0 | 0.00% | 27 | 3% | 968 | 941 | 533 | PT-MORENA-ES | 165 | PRI | 39.11% |
| 17 | TLALNEPANTLA DE BAZ | 105 | TLALNEPANTLA | 4797 | 159 | 14.76% | 1,068 | 90.91% | | | 504 | 17.73% | | | | | 55 | 1.93% | | | 71 | 1.19% | | | | | 81 | 4.85% | | | 0 | 0.00% | 94 | 5% | 1871 | 1760 | 1,068 | PT-MORENA-ES | 504 | PRI | 43.59% |
| 17 | TLALNEPANTLA DE BAZ | 106 | TLALNEPANTLA | 4798 | 120 | 21.56% | 742 | 54.34% | | | 289 | 23.12% | | | | | 36 | 2.67% | | | 19 | 1.41% | | | | | 43 | 3.18% | | | 0 | 0.00% | 60 | 4% | 1400 | 1342 | 742 | PT-MORENA-ES | 289 | PRI | 22.94% |
| 17 | TLALNEPANTLA DE BAZ | 105 | TLALNEPANTLA | 4799 | 153 | 10.07% | 774 | 57.00% | | | 241 | 17.75% | | | | | 57 | 2.36% | | | 26 | 1.91% | | | | | 57 | 2.96% | | | 3 | 0.21% | 46 | 3% | 1427 | 1358 | 774 | PT-MORENA-ES | 533 | PAN-PRD-MC | 30.37% |
| 17 | TLALNEPANTLA DE BAZ | 106 | TLALNEPANTLA | 4800 | 165 | 26.25% | 568 | 59.27% | | | 168 | 18.67% | | | | | 25 | 2.98% | | | 22 | 2.18% | | | | | 26 | 3.59% | | | 0 | 0.00% | 26 | 3% | 1026 | 1009 | 568 | PT-MORENA-ES | 168 | PRI | 41.16% |
| 17 | TLALNEPANTLA DE BAZ | 105 | TLALNEPANTLA | 4801 | 128 | 14.70% | 533 | 60.32% | | | 173 | 19.95% | | | | | 15 | 1.73% | | | 17 | 1.56% | | | | | 11 | 1.27% | | | 1 | 0.12% | 16 | 2% | 886 | 867 | 533 | PT-MORENA-ES | 173 | PRI | 40.27% |
| 17 | TLALNEPANTLA DE BAZ | 105 | TLALNEPANTLA | 4802 | 139 | 16.45% | 569 | 52.98% | | | 195 | 18.40% | | | | | 42 | 3.96% | | | 26 | 2.02% | | | | | 28 | 2.64% | | | 0 | 0.00% | 42 | 4% | 1,102 | 1060 | 569 | PT-MORENA-ES | 195 | PAN-PRD-MC | 35.19% |
| 17 | TLALNEPANTLA DE BAZ | 105 | TLALNEPANTLA | 4803 | 163 | 15.41% | 638 | 53.36% | | | 210 | 17.77% | | | | | 22 | 2.17% | | | 38 | 3.57% | | | | | 18 | 1.70% | | | 1 | 0.05% | 52 | 5% | 1,111 | 1058 | 638 | PT-MORENA-ES | 108 | PRI | 41.53% |
| 17 | TLALNEPANTLA DE BAZ | 105 | TLALNEPANTLA | 4804 | 198 | 14.23% | 568 | 56.14% | | | 314 | 18.93% | | | | | 43 | 2.57% | | | 52 | 3.11% | | | | | 25 | 2.10% | | | 0 | 0.00% | 65 | 4% | 1,719 | 1,670 | 568 | PT-MORENA-ES | 314 | PRI | 40.38% |
| 17 | TLALNEPANTLA DE BAZ | 105 | TLALNEPANTLA | 4805 | 249 | 14.37% | 831 | 52.06% | | | 363 | 23.17% | | | | | 35 | 2.19% | | | 25 | 1.34% | | | | | 77 | 4.82% | | | 0 | 0.00% | 93 | 5% | 1,722 | 1,653 | 831 | PT-MORENA-ES | 222 | PRI | 29.40% |
| 17 | TLALNEPANTLA DE BAZ | 105 | TLALNEPANTLA | 4806 | 116 | 15.81% | 400 | 53.94% | | | 173 | 22.89% | | | | | 22 | 2.96% | | | 12 | 1.62% | | | | | 13 | 3.10% | | | 0 | 0.00% | 20 | 3% | 745 | 743 | 400 | PT-MORENA-ES | 173 | PRI | 30.99% |
| 17 | TLALNEPANTLA DE BAZ | 105 | TLALNEPANTLA | 4807 | 113 | 10.05% | 408 | 52.45% | | | 158 | 19.02% | | | | | 30 | 3.78% | | | 20 | 2.52% | | | | | 18 | 2.27% | | | 0 | 0.00% | 22 | 4% | 832 | 792 | 408 | PT-MORENA-ES | 107 | PAN-PRD-MC | 21.40% |
| 17 | TLALNEPANTLA DE BAZ | 105 | TLALNEPANTLA | 4808 | 249 | 15.79% | 836 | 52.99% | | | 299 | 18.91% | | | | | 35 | 2.22% | | | 34 | 2.15% | | | | | 110 | 6.96% | | | 1 | 0.06% | 58 | 4% | 1,659 | 1,580 | 851 | PT-MORENA-ES | 299 | PRI | 35.06% |
| 17 | TLALNEPANTLA DE BAZ | 105 | TLALNEPANTLA | 4809 | 108 | 13.32% | 520 | 62.76% | | | 153 | 18.53% | | | | | 9 | 1.11% | | | 7 | 0.86% | | | | | 28 | 3.45% | | | 0 | 0.00% | 22 | 3% | 833 | 811 | 520 | PT-MORENA-ES | 153 | PRI | 44.22% |
| 17 | TLALNEPANTLA DE BAZ | 105 | TLALNEPANTLA | 4810 | 119 | 15.75% | 416 | 55.07% | | | 161 | 21.40% | | | | | 25 | 3.31% | | | 25 | 3.31% | | | | | 13 | 1.72% | | | 1 | 0.13% | 19 | 3% | 779 | 759 | 416 | PT-MORENA-ES | 153 | PRI | 33.63% |
| 17 | TLALNEPANTLA DE BAZ | 106 | TLALNEPANTLA | 4811 | 66 | 26.40% | 216 | 54.68% | | | 202 | 24.94% | | | | | 10 | 2.47% | | | 7 | 1.69% | | | | | 9 | 2.17% | | | 0 | 0.00% | 4 | 1% | 418 | 414 | 216 | PT-MORENA-ES | 202 | PRI | 29.61% |
| 17 | TLALNEPANTLA DE BAZ | 105 | TLALNEPANTLA | 4812 | 109 | 10.64% | 527 | 59.90% | | | 160 | 18.97% | | | | | 35 | 3.75% | | | 26 | 1.84% | | | | | 53 | 3.49% | | | 1 | 0.05% | 37 | 3% | 1,177 | 1,099 | 527 | PT-MORENA-ES | 216 | PRI | 34.99% |
| 17 | TLALNEPANTLA DE BAZ | 106 | TLALNEPANTLA | 4813 | 225 | 28.29% | 426 | 54.42% | | | 96 | 12.09% | | | | | 25 | 1.97% | | | 9 | 0.79% | | | | | 23 | 2.61% | | | 0 | 0.00% | 30 | 4% | 795 | 783 | 426 | PAN-PRD-MC | 225 | PAN-PRD-MC | 25.16% |
| 17 | TLALNEPANTLA DE BAZ | 105 | TLALNEPANTLA | 4814 | 175 | 15.47% | 691 | 60.91% | | | 167 | 14.54% | | | | | 45 | 4.02% | | | 22 | 1.57% | | | | | 28 | 2.50% | | | 0 | 0.00% | 43 | 4% | 1,163 | 1,133 | 691 | PT-MORENA-ES | 175 | PAN-PRD-MC | 45.22% |
| 17 | TLALNEPANTLA DE BAZ | 105 | TLALNEPANTLA | 4815 | 179 | 14.26% | 769 | 61.67% | | | 195 | 15.33% | | | | | 39 | 3.18% | | | 28 | 2.28% | | | | | 21 | 1.71% | | | 0 | 0.00% | 56 | 4% | 1,283 | 1,227 | 769 | PT-MORENA-ES | 195 | PRI | 46.78% |
| 17 | TLALNEPANTLA DE BAZ | 105 | TLALNEPANTLA | 4816 | 253 | 17.67% | 619 | 43.22% | | | 225 | 16.21% | | | | | 36 | 2.57% | | | 31 | 2.45% | | | | | 39 | 3.08% | | | 0 | 0.00% | 35 | 3% | 1,500 | 1,433 | 619 | PAN-PRD-MC | 225 | PAN-PRD-MC | 20.72% |
| 17 | TLALNEPANTLA DE BAZ | 105 | TLALNEPANTLA | 4817 | 122 | 15.37% | 424 | 58.84% | | | 104 | 13.94% | | | | | 31 | 4.18% | | | 17 | 2.28% | | | | | 43 | 6.43% | | | 0 | 0.00% | 35 | 4% | 781 | 749 | 424 | PAN-PRD-MC | 122 | PAN-PRD-MC | 43.43% |
| 17 | TLALNEPANTLA DE BAZ | 105 | TLALNEPANTLA | 4818 | 113 | 20.30% | 320 | 53.20% | | | 77 | 12.72% | | | | | 57 | 9.12% | | | 10 | 1.60% | | | | | 21 | 4.26% | | | 0 | 0.00% | 26 | 4% | 621 | 625 | 320 | PT-MORENA-ES | 113 | PAN-PRD-MC | 20.48% |
| 17 | TLALNEPANTLA DE BAZ | 105 | TLALNEPANTLA | 4819 | 93 | 13.90% | 397 | 59.34% | | | 107 | 15.99% | | | | | 41 | 6.13% | | | 5 | 0.75% | | | | | 26 | 3.89% | | | 0 | 0.00% | 28 | 4% | 937 | 889 | 397 | PT-MORENA-ES | 107 | PRI | 49.35% |
| 17 | TLALNEPANTLA DE BAZ | 105 | TLALNEPANTLA | 4820 | 118 | 10.50% | 255 | 45.45% | | | 140 | 24.91% | | | | | 24 | 2.78% | | | 11 | 1.72% | | | | | 23 | 6.14% | | | 0 | 0.00% | 10 | 2% | 553 | 535 | 255 | PT-MORENA-ES | 140 | PRI | 22.15% |
| 17 | TLALNEPANTLA DE BAZ | 105 | TLALNEPANTLA | 4821 | 128 | 17.46% | 397 | 57.70% | | | 87 | 12.65% | | | | | 25 | 3.63% | | | 8 | 1.28% | | | | | 51 | 7.41% | | | 1 | 0.14% | 23 | 3% | 712 | 688 | 397 | PT-MORENA-ES | 120 | PAN-PRD-MC | 40.26% |
| 17 | TLALNEPANTLA DE BAZ | 105 | TLALNEPANTLA | 4822 | 133 | 15.54% | 537 | 62.73% | | | 117 | 13.67% | | | | | 34 | 3.97% | | | 13 | 1.29% | | | | | 24 | 2.80% | | | 0 | 0.00% | 34 | 4% | 890 | 856 | 537 | PT-MORENA-ES | 133 | PAN-PRD-MC | 47.22% |
| 17 | TLALNEPANTLA DE BAZ | 105 | TLALNEPANTLA | 4823 | 147 | 17.81% | 569 | 68.77% | | | 144 | 15.48% | | | | | 28 | 3.01% | | | 11 | 1.18% | | | | | 43 | 4.96% | | | 0 | 0.00% | 54 | 5% | 984 | 930 | 569 | PT-MORENA-ES | 147 | PAN-PRD-MC | 44.41% |
| 17 | TLALNEPANTLA DE BAZ | 106 | TLALNEPANTLA | 4824 | 118 | 16.84% | 568 | 53.26% | | | 218 | 19.68% | | | | | 34 | 3.07% | | | 18 | 1.62% | | | | | 50 | 4.51% | | | 1 | 0.09% | 39 | 3% | 1,145 | 1,108 | 568 | PT-MORENA-ES | 120 | PAN-PRD-MC | 21.45% |
| 17 | TLALNEPANTLA DE BAZ | 105 | TLALNEPANTLA | 4825 | 151 | 14.45% | 567 | 67.07% | | | 177 | 13.43% | | | | | 43 | 4.64% | | | 16 | 1.77% | | | | | 27 | 3.96% | | | 0 | 0.00% | 27 | 3% | 977 | 905 | 567 | PT-MORENA-ES | 151 | PAN-PRD-MC | 49.18% |
| 17 | TLALNEPANTLA DE BAZ | 106 | TLALNEPANTLA | 4826 | 142 | 22.49% | 114 | 84.35% | | | 101 | 14.34% | | | | | 41 | 3.96% | | | 21 | 1.67% | | | | | 22 | 2.85% | | | 0 | 0.00% | 26 | 3% | 1,257 | 1,221 | 114 | PT-MORENA-ES | 101 | PRI | 50.04% |
| 17 | TLALNEPANTLA DE BAZ | 105 | TLALNEPANTLA | 4827 | 132 | 15.03% | 703 | 57.92% | | | 231 | 19.03% | | | | | 36 | 2.97% | | | 24 | 1.98% | | | | | 57 | 3.95% | | | 1 | 0.05% | 36 | 3% | 1,745 | 1,717 | 703 | PT-MORENA-ES | 231 | PRI | 39.86% |
| 17 | TLALNEPANTLA DE BAZ | 106 | TLALNEPANTLA | 4828 | 172 | 17.47% | 569 | 59.06% | | | 117 | 12.14% | | | | | 34 | 3.47% | | | 14 | 1.43% | | | | | 37 | 4.80% | | | 3 | 0.80% | 21 | 2% | 1,013 | 979 | 569 | PT-MORENA-ES | 172 | PAN-PRD-MC | 42.69% |
| 17 | TLALNEPANTLA DE BAZ | 105 | TLALNEPANTLA | 4829 | 94 | 12.03% | 437 | 58.74% | | | 120 | 15.11% | | | | | 25 | 3.50% | | | 15 | 2.02% | | | | | 19 | 2.72% | | | 0 | 0.00% | 25 | 3% | 795 | 744 | 437 | PT-MORENA-ES | 120 | PRI | 30.28% |
| 17 | TLALNEPANTLA DE BAZ | 106 | TLALNEPANTLA | 4830 | 122 | 14.80% | 866 | 57.72% | | | 275 | 18.18% | | | | | 63 | 4.20% | | | 35 | 2.33% | | | | | 39 | 2.60% | | | 0 | 0.00% | 50 | 3% | 1550 | 1500 | 866 | PT-MORENA-ES | 275 | PRI | 25.40% |
| 17 | TLALNEPANTLA DE BAZ | 105 | TLALNEPANTLA | 4831 | 174 | 13.24% | 811 | 61.24% | | | 259 | 15.76% | | | | | 30 | 2.26% | | | 28 | 2.11% | | | | | 43 | 3.24% | | | 0 | 0.00% | 55 | 4% | 1,371 | 1,314 | 811 | PT-MORENA-ES | 259 | PRI | 47.26% |
| 17 | TLALNEPANTLA DE BAZ | 105 | TLALNEPANTLA | 4832 | 242 | 16.71% | 705 | 54.74% | | | 259 | 18.59% | | | | | 50 | 3.98% | | | 25 | 1.94% | | | | | 28 | 2.17% | | | 0 | 0.00% | 35 | 3% | 1,513 | 1,288 | 705 | PT-MORENA-ES | 241 | PAN-PRD-MC | 36.02% |
| 17 | TLALNEPANTLA DE BAZ | 105 | TLALNEPANTLA | 4833 | 175 | 15.03% | 532 | 54.42% | | | 214 | 15.67% | | | | | 47 | 4.22% | | | 25 | 2.20% | | | | | 25 | 2.20% | | | 0 | 0.00% | 41 | 4% | 1,125 | 1,088 | 532 | PT-MORENA-ES | 214 | PRI | 34.74% |
| 17 | TLALNEPANTLA DE BAZ | 105 | TLALNEPANTLA | 4834 | 201 | 13.96% | 810 | 56.25% | | | 318 | 22.08% | | | | | 53 | 3.68% | | | 25 | 1.74% | | | | | 59 | 2.29% | | | 0 | 0.00% | 93 | 6% | 1,485 | 1,440 | 810 | PT-MORENA-ES | 318 | PRI | 34.17% |
| 17 | TLALNEPANTLA DE BAZ | 105 | TLALNEPANTLA | 4835 | 127 | 11.81% | 544 | 54.84% | | | 227 | 22.89% | | | | | 37 | 3.73% | | | 25 | 2.52% | | | | | 22 | 2.22% | | | 0 | 0.00% | 41 | 4% | 1,013 | 992 | 544 | PT-MORENA-ES | 227 | PRI | 31.96% |
| TOTAL | | | | | 24412 | | 39580 | | | | 26097 | | | | | | 6648 | | | | 3926 | | | | | | 4514 | | | | 88 | | 5408 | | 159442 | 150565 | | | | | |

# MARGEN DE VICTORIA ENTRE EL PARTIDO POLÍTICO O COALICIÓN GANADORA/A Y LA SEGUNDA FUERZA EN LA ELECCIÓN DE DIPUTACIONES LOCALES EN EL ESTADO DE MÉXICO 2018

## DISTRITO ELECTORAL LOCAL 37: TLALNEPANTLA DE BAZ

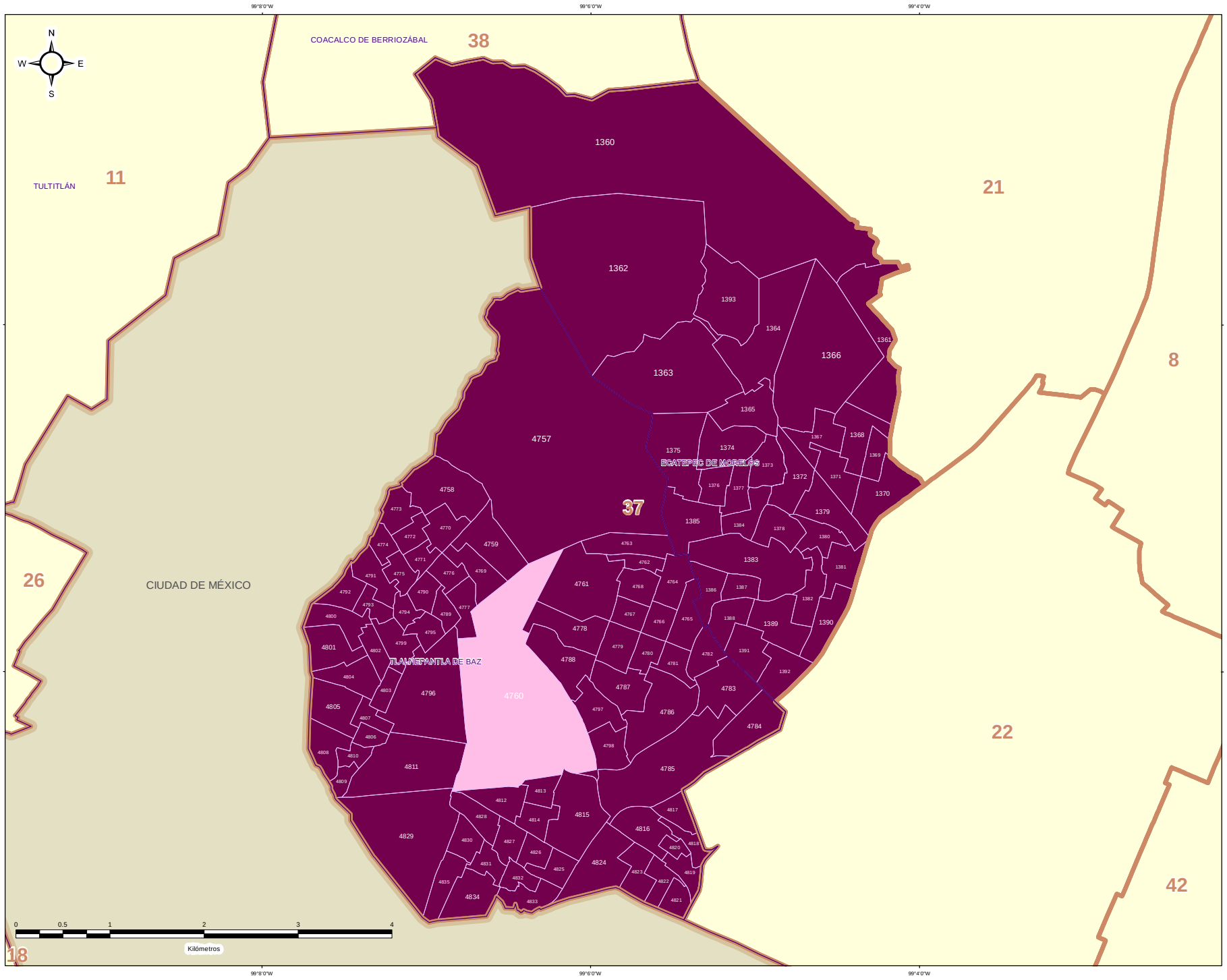


### ESTRUCTURA GEOELECTORAL Y CLAVES

- Límite estatal ..... MÉX
- Distrito Electoral Local ..... 45
- Límite municipal ..... TOLUCA
- Sección electoral ..... 6459
- ★ Cabecera municipal

### MARGEN DE VICTORIA ENTRE EL PARTIDO POLÍTICO O COALICIÓN GANADOR/A Y LA SEGUNDA FUERZA EN LA ELECCIÓN DE DIPUTACIONES LOCALES EN EL ESTADO DE MEXICO 2018

- 0.00% - 5.00%
- 5.01% - 10.00%
- 10.01% - 20.00%
- 20.01% a Más

### OTROS

- Sin Casilla
- Sección con Casilla(s) Remitida(s)

### LOCALIZACIÓN

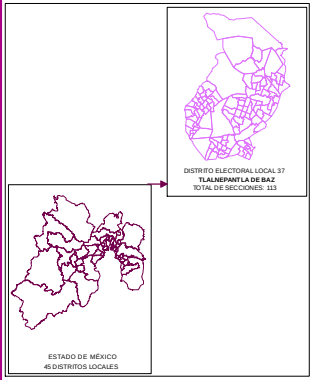


Edición cartográfica del mes de mayo de 2019, con corte de información al 07 de noviembre de 2018 mismo que fue empleado para el Proceso Electoral 2017-2018. Registro Federal de Electores, INE.

Resultados por sección electoral de la Elección de Diputaciones Locales del Estado de México para el periodo 2018 - 2021

Proyección: UTM Zona 14
Datum: WGS84

**SUPERVISIÓN**

C.P. Antonio Sánchez Acosta
Subdirector de Documentación y Estadística Electoral _____

**ELABORACIÓN**

Departamento de Análisis y Procesamiento de Información Territorial

Miguel Ángel García Escalante _____
Jaqueline Pérez Nova _____

## PARTICIPACIÓN Y ABSTENCIONISMO

La participación de los ciudadanos inscritos en la Lista Nominal de Electores en esta elección en el Distrito 37 con cabecera en Tlalnepantla de Baz fue de 61.59%, siendo el abstencionismo de 38.41%.

Para el análisis de la participación por sección, éstas se agruparon hasta en cuatro rangos de participación, el primero es de participación alta considerando más de 70.01% en el que se encuentran 2 secciones (1.77% del total); el segundo es de participación media, considerando entre 60.01% y hasta 70.00% en el que se encuentran 72 secciones (63.72%); el rango de participación baja, considerando entre 50.01% y hasta 60.00%, dentro del que se ubican 38 secciones (33.63%); y dentro del rango de participación muy baja, considerado con menos de 50.00%, se ubicó 1 sección (0.88%).



# PARTICIPACIÓN Y ABSTENCIONISMO

| DISTRITO LOCAL | CABECERA DISTRITAL | MUNICIPIO | CABECERA MUNICIPAL | SECCIÓN | PAN-PRD-MC | % PAN-PRD-MC | PT-MORENA-ES | % PT-MORENA-ES | PAN | % PAN | PRI | % PRI | PRD | % PRD | PVEM | % PVEM | PT | % PT | MC | % MC | NA | % NA | MORENA | % MORENA | ES | % ES | VR | % VR | CANDIDATO INDEPENDIENTE | % CANDIDATO INDEPENDIENTE | NO REGISTRADOS | % NO REGISTRADOS | NULOS | % NULOS | TOTAL | VOTACIÓN VÁLIDA | LISTA NOMINAL | PARTICIPACIÓN | % PARTICIPACIÓN | % ABSTENCIONISMO |
|---|---|---|---|---|---|---|---|---|---|---|---|---|---|---|---|---|---|---|---|---|---|---|---|---|---|---|---|---|---|---|---|---|---|---|---|---|---|---|---|---|
| 07 | TLALNEPANTLA DE BAZ | 34 | ECATEPEC | 1580 | 199 | 11.61% | 978 | 57.06% | | | 424 | 21.57% | | | 62 | 4.70% | | | | | 77 | 1.58% | | | | | 24 | 1.40% | | | 0 | 0.00% | 49 | 3% | 1763 | 1714 | 2534 | BAJO | 60.79% | 39.91% |
| 07 | TLALNEPANTLA DE BAZ | 34 | ECATEPEC | 1581 | 298 | 13.44% | 1195 | 53.88% | | | 527 | 23.83% | | | 135 | 6.09% | | | | | 77 | 1.97% | | | | | 31 | 1.40% | | | 1 | 0.04% | 88 | 4% | 2307 | 2218 | 3891 | BAJO | 59.25% | 40.73% |
| 07 | TLALNEPANTLA DE BAZ | 34 | ECATEPEC | 1582 | 574 | 14.25% | 2.188 | 55.30% | | | 754 | 18.77% | | | 183 | 4.55% | | | | | 99 | 2.46% | | | | | 49 | 1.22% | | | 1 | 0.02% | 153 | 4% | 4179 | 4027 | 6924 | BAJO | 60.34% | 39.64% |
| 07 | TLALNEPANTLA DE BAZ | 34 | ECATEPEC | 1583 | 527 | 15.04% | 1680 | 51.13% | | | 653 | 18.63% | | | 124 | 3.77% | | | | | 224 | 6.82% | | | | | 78 | 2.37% | | | 2 | 0.06% | 130 | 4% | 3418 | 3286 | 5842 | BAJO | 58.51% | 41.49% |
| 07 | TLALNEPANTLA DE BAZ | 34 | ECATEPEC | 1584 | 361 | 12.77% | 850 | 52.54% | | | 335 | 18.63% | | | 101 | 5.59% | | | | | 59 | 3.48% | | | | | 24 | 1.42% | | | 0 | 0.00% | 52 | 3% | 1746 | 1694 | 2776 | MEDIO | 62.50% | 37.10% |
| 07 | TLALNEPANTLA DE BAZ | 34 | ECATEPEC | 1585 | 284 | 16.52% | 899 | 58.12% | | | 319 | 19.97% | | | 55 | 3.20% | | | | | 29 | 1.99% | | | | | 19 | 1.11% | | | 1 | 0.06% | 75 | 4% | 1795 | 1719 | 3028 | BAJO | 59.28% | 40.72% |
| 07 | TLALNEPANTLA DE BAZ | 34 | ECATEPEC | 1586 | 203 | 15.42% | 776 | 59.69% | | | 230 | 17.69% | | | 43 | 3.31% | | | | | 27 | 2.08% | | | | | 21 | 1.62% | | | 0 | 0.00% | 29 | 2% | 1329 | 1300 | 3998 | MUY BAJO | 38.99% | 60.04% |
| 07 | TLALNEPANTLA DE BAZ | 34 | ECATEPEC | 1587 | 285 | 15.76% | 986 | 59.62% | | | 324 | 19.24% | | | 42 | 2.50% | | | | | 43 | 2.56% | | | | | 22 | 1.31% | | | 1 | 0.06% | 67 | 4% | 1750 | 1682 | 2715 | MEDIO | 64.49% | 35.54% |
| 07 | TLALNEPANTLA DE BAZ | 34 | ECATEPEC | 1588 | 258 | 17.74% | 896 | 56.08% | | | 253 | 17.41% | | | 33 | 2.58% | | | | | 29 | 1.99% | | | | | 18 | 1.24% | | | 0 | 0.00% | 39 | 3% | 1493 | 1454 | 2532 | MEDIO | 64.52% | 35.98% |
| 07 | TLALNEPANTLA DE BAZ | 34 | ECATEPEC | 1589 | 250 | 21.59% | 677 | 55.77% | | | 210 | 17.35% | | | 33 | 2.72% | | | | | 29 | 1.99% | | | | | 15 | 1.24% | | | 1 | 0.08% | 32 | 3% | 1147 | 1214 | 1942 | MEDIO | 64.71% | 35.75% |
| 07 | TLALNEPANTLA DE BAZ | 34 | ECATEPEC | 1590 | 434 | 17.92% | 1414 | 58.38% | | | 426 | 16.74% | | | 60 | 2.48% | | | | | 80 | 3.30% | | | | | 28 | 1.16% | | | 1 | 0.04% | 83 | 3% | 2506 | 2422 | 3675 | MEDIO | 65.04% | 36.94% |
| 07 | TLALNEPANTLA DE BAZ | 34 | ECATEPEC | 1591 | 293 | 18.51% | 926 | 57.42% | | | 269 | 16.99% | | | 50 | 3.16% | | | | | 41 | 2.59% | | | | | 21 | 1.33% | | | 0 | 0.00% | 58 | 4% | 1641 | 1583 | 2421 | MEDIO | 67.78% | 32.22% |
| 07 | TLALNEPANTLA DE BAZ | 34 | ECATEPEC | 1592 | 240 | 14.67% | 1020 | 62.35% | | | 273 | 17.05% | | | 42 | 2.57% | | | | | 27 | 1.65% | | | | | 28 | 1.71% | | | 0 | 0.00% | 43 | 3% | 1679 | 1636 | 2696 | BAJO | 58.18% | 41.82% |
| 07 | TLALNEPANTLA DE BAZ | 34 | ECATEPEC | 1593 | 259 | 17.41% | 823 | 55.31% | | | 258 | 17.17% | | | 27 | 1.94% | | | | | 27 | 1.94% | | | | | 16 | 1.15% | | | 0 | 0.00% | 39 | 3% | 1479 | 1390 | 2156 | MEDIO | 66.28% | 33.72% |
| 07 | TLALNEPANTLA DE BAZ | 34 | ECATEPEC | 1594 | 325 | 18.31% | 998 | 56.25% | | | 342 | 19.27% | | | 48 | 2.59% | | | | | 38 | 2.14% | | | | | 26 | 1.46% | | | 0 | 0.00% | 70 | 4% | 1845 | 1775 | 3049 | BAJO | 60.51% | 39.49% |
| 07 | TLALNEPANTLA DE BAZ | 34 | ECATEPEC | 1595 | 377 | 17.47% | 1950 | 85.14% | | | 439 | 20.34% | | | 68 | 3.15% | | | | | 53 | 2.46% | | | | | 37 | 1.71% | | | 0 | 0.00% | 65 | 3% | 2223 | 2158 | 3648 | BAJO | 60.94% | 39.08% |
| 07 | TLALNEPANTLA DE BAZ | 34 | ECATEPEC | 1596 | 218 | 16.12% | 812 | 60.06% | | | 251 | 18.57% | | | 33 | 2.44% | | | | | 19 | 1.41% | | | | | 19 | 1.41% | | | 0 | 0.00% | 28 | 2% | 1380 | 1352 | 2030 | MEDIO | 66.67% | 33.33% |
| 07 | TLALNEPANTLA DE BAZ | 34 | ECATEPEC | 1597 | 186 | 15.70% | 746 | 62.95% | | | 216 | 18.24% | | | 33 | 2.81% | | | | | 15 | 1.27% | | | | | 9 | 0.74% | | | 0 | 0.00% | 18 | 3% | 1262 | 1224 | 1946 | MEDIO | 64.85% | 35.15% |
| 07 | TLALNEPANTLA DE BAZ | 34 | ECATEPEC | 1598 | 283 | 16.64% | 929 | 56.39% | | | 281 | 17.77% | | | 45 | 2.85% | | | | | 23 | 1.45% | | | | | 30 | 1.90% | | | 1 | 0.06% | 61 | 4% | 1643 | 1581 | 2956 | BAJO | 55.58% | 44.42% |
| 07 | TLALNEPANTLA DE BAZ | 34 | ECATEPEC | 1599 | 264 | 15.38% | 1712 | 81.30% | | | 275 | 16.65% | | | 47 | 2.85% | | | | | 33 | 2.00% | | | | | 30 | 1.82% | | | 2 | 0.12% | 56 | 3% | 1709 | 1651 | 2714 | MEDIO | 62.74% | 37.26% |
| 07 | TLALNEPANTLA DE BAZ | 34 | ECATEPEC | 1600 | 225 | 17.08% | 741 | 56.26% | | | 267 | 20.27% | | | 30 | 2.28% | | | | | 28 | 2.13% | | | | | 26 | 1.97% | | | 0 | 0.00% | 42 | 3% | 1259 | 1217 | 2084 | MEDIO | 65.23% | 34.79% |
| 07 | TLALNEPANTLA DE BAZ | 34 | ECATEPEC | 1601 | 189 | 15.31% | 672 | 54.50% | | | 309 | 25.05% | | | 23 | 1.87% | | | | | 26 | 2.11% | | | | | 14 | 1.14% | | | 0 | 0.00% | 35 | 3% | 1268 | 1233 | 2030 | MEDIO | 63.42% | 36.80% |
| 07 | TLALNEPANTLA DE BAZ | 34 | ECATEPEC | 1602 | 173 | 11.83% | 893 | 61.04% | | | 295 | 20.16% | | | 31 | 2.12% | | | | | 47 | 3.21% | | | | | 24 | 1.64% | | | 0 | 0.00% | 62 | 4% | 1525 | 1463 | 2462 | MEDIO | 61.94% | 38.08% |
| 07 | TLALNEPANTLA DE BAZ | 34 | ECATEPEC | 1603 | 499 | 15.08% | 2044 | 61.77% | | | 588 | 17.80% | | | 78 | 2.38% | | | | | 57 | 1.72% | | | | | 48 | 1.39% | | | 2 | 0.06% | 152 | 4% | 3468 | 3309 | 6254 | BAJO | 55.27% | 44.63% |
| 07 | TLALNEPANTLA DE BAZ | 34 | ECATEPEC | 1604 | 265 | 18.05% | 844 | 57.51% | | | 253 | 17.24% | | | 29 | 1.99% | | | | | 38 | 2.61% | | | | | 30 | 2.06% | | | 1 | 0.07% | 66 | 4% | 1524 | 1457 | 2661 | BAJO | 57.27% | 42.72% |
| 07 | TLALNEPANTLA DE BAZ | 34 | ECATEPEC | 1605 | 298 | 16.01% | 1124 | 60.40% | | | 333 | 17.89% | | | 38 | 2.04% | | | | | 42 | 2.26% | | | | | 26 | 1.40% | | | 1 | 0.05% | 77 | 4% | 1939 | 1861 | 3140 | BAJO | 59.25% | 40.15% |
| 07 | TLALNEPANTLA DE BAZ | 34 | ECATEPEC | 1606 | 149 | 20.05% | 724 | 56.68% | | | 226 | 17.69% | | | 34 | 2.74% | | | | | 23 | 1.85% | | | | | 16 | 1.29% | | | 0 | 0.00% | 43 | 3% | 1285 | 1242 | 2182 | BAJO | 59.44% | 40.56% |
| 07 | TLALNEPANTLA DE BAZ | 34 | ECATEPEC | 1607 | 168 | 12.98% | 753 | 58.19% | | | 297 | 23.17% | | | 37 | 2.89% | | | | | 27 | 2.09% | | | | | 22 | 1.70% | | | 0 | 0.00% | 35 | 3% | 1329 | 1294 | 2034 | MEDIO | 65.24% | 34.66% |
| 07 | TLALNEPANTLA DE BAZ | 34 | ECATEPEC | 1608 | 199 | 16.27% | 699 | 57.15% | | | 256 | 20.93% | | | 43 | 3.35% | | | | | 15 | 1.23% | | | | | 13 | 1.06% | | | 0 | 0.00% | 38 | 3% | 1261 | 1223 | 2122 | BAJO | 59.42% | 40.37% |
| 07 | TLALNEPANTLA DE BAZ | 34 | ECATEPEC | 1609 | 212 | 13.24% | 859 | 53.65% | | | 427 | 26.67% | | | 39 | 2.44% | | | | | 38 | 2.37% | | | | | 26 | 1.62% | | | 0 | 0.00% | 64 | 4% | 1665 | 1601 | 2576 | MEDIO | 64.64% | 35.38% |
| 07 | TLALNEPANTLA DE BAZ | 34 | ECATEPEC | 1610 | 206 | 14.33% | 734 | 51.04% | | | 398 | 27.70% | | | 37 | 2.57% | | | | | 49 | 3.41% | | | | | 13 | 0.90% | | | 2 | 0.14% | 39 | 3% | 1479 | 1438 | 2188 | MEDIO | 68.22% | 31.78% |
| 07 | TLALNEPANTLA DE BAZ | 34 | ECATEPEC | 1611 | 214 | 17.50% | 674 | 55.11% | | | 253 | 20.69% | | | 35 | 2.86% | | | | | 29 | 2.37% | | | | | 18 | 1.47% | | | 0 | 0.00% | 49 | 4% | 1272 | 1223 | 2036 | MEDIO | 63.10% | 36.90% |
| 07 | TLALNEPANTLA DE BAZ | 34 | ECATEPEC | 1612 | 189 | 12.93% | 658 | 53.40% | | | 398 | 27.23% | | | 39 | 2.98% | | | | | 29 | 2.22% | | | | | 14 | 1.07% | | | 0 | 0.00% | 18 | 1% | 1325 | 1307 | 2152 | BAJO | 60.45% | 39.55% |
| 07 | TLALNEPANTLA DE BAZ | 34 | ECATEPEC | 1613 | 458 | 15.04% | 1725 | 56.65% | | | 537 | 17.64% | | | 206 | 6.77% | | | | | 51 | 1.97% | | | | | 68 | 2.23% | | | 2 | 0.06% | 124 | 4% | 1871 | 1045 | 5063 | MEDIO | 62.64% | 37.37% |
| 07 | TLALNEPANTLA DE BAZ | 105 | TLALNEPANTLA | 4757 | 481 | 10.94% | 2402 | 54.63% | | | 805 | 13.45% | | | 95 | 2.18% | | | | | 95 | 2.16% | | | | | 638 | 14.51% | | | 2 | 0.04% | 175 | 4% | 4578 | 4397 | 7924 | BAJO | 60.21% | 39.79% |
| 07 | TLALNEPANTLA DE BAZ | 105 | TLALNEPANTLA | 4758 | 203 | 15.29% | 817 | 61.54% | | | 226 | 15.35% | | | 33 | 2.74% | | | | | 28 | 2.12% | | | | | 39 | 2.98% | | | 1 | 0.07% | 44 | 3% | 1364 | 1319 | 2935 | BAJO | 58.42% | 41.58% |
| 07 | TLALNEPANTLA DE BAZ | 105 | TLALNEPANTLA | 4759 | 163 | 14.34% | 617 | 54.27% | | | 208 | 18.22% | | | 30 | 2.64% | | | | | 11 | 0.97% | | | | | 108 | 9.51% | | | 0 | 0.00% | 58 | 5% | 1195 | 1137 | 1926 | MEDIO | 62.05% | 37.95% |
| 07 | TLALNEPANTLA DE BAZ | 105 | TLALNEPANTLA | 4760 | 552 | 33.89% | 727 | 43.19% | | | 267 | 15.28% | | | 68 | 3.72% | | | | | 38 | 2.18% | | | | | 48 | 2.75% | | | 3 | 0.17% | 54 | 3% | 1804 | 1747 | 2492 | ALTO | 73.57% | 26.43% |
| 07 | TLALNEPANTLA DE BAZ | 105 | TLALNEPANTLA | 4761 | 124 | 17.56% | 368 | 52.12% | | | 143 | 20.26% | | | 23 | 3.26% | | | | | 11 | 1.56% | | | | | 32 | 4.53% | | | 0 | 0.00% | 23 | 3% | 729 | 706 | 1235 | BAJO | 56.28% | 43.71% |
| 07 | TLALNEPANTLA DE BAZ | 105 | TLALNEPANTLA | 4762 | 151 | 16.52% | 539 | 58.97% | | | 109 | 11.93% | | | 24 | 2.63% | | | | | 40 | 4.38% | | | | | 51 | 5.58% | | | 0 | 0.00% | 25 | 3% | 939 | 914 | 1504 | MEDIO | 62.42% | 37.57% |
| 07 | TLALNEPANTLA DE BAZ | 105 | TLALNEPANTLA | 4763 | 147 | 16.22% | 499 | 55.07% | | | 138 | 15.23% | | | 27 | 2.98% | | | | | 34 | 3.75% | | | | | 71 | 7.84% | | | 0 | 0.00% | 49 | 5% | 995 | 906 | 1628 | BAJO | 58.66% | 41.34% |
| 07 | TLALNEPANTLA DE BAZ | 105 | TLALNEPANTLA | 4764 | 181 | 16.45% | 1006 | 80.31% | | | 226 | 13.55% | | | 53 | 3.18% | | | | | 40 | 2.40% | | | | | 62 | 3.72% | | | 1 | 0.06% | 61 | 4% | 1730 | 1668 | 2679 | MEDIO | 64.58% | 35.42% |
| 07 | TLALNEPANTLA DE BAZ | 105 | TLALNEPANTLA | 4765 | 218 | 15.39% | 856 | 54.27% | | | 382 | 23.14% | | | 33 | 2.00% | | | | | 38 | 2.30% | | | | | 84 | 5.09% | | | 0 | 0.00% | 79 | 5% | 1730 | 1651 | 3197 | BAJO | 54.11% | 45.89% |
| 07 | TLALNEPANTLA DE BAZ | 105 | TLALNEPANTLA | 4766 | 193 | 15.81% | 734 | 60.11% | | | 224 | 18.35% | | | 30 | 2.48% | | | | | 19 | 1.56% | | | | | 21 | 1.72% | | | 0 | 0.00% | 53 | 4% | 1274 | 1221 | 2119 | BAJO | 60.12% | 39.88% |
| 07 | TLALNEPANTLA DE BAZ | 105 | TLALNEPANTLA | 4767 | 209 | 18.48% | 653 | 57.74% | | | 253 | 13.53% | | | 22 | 1.99% | | | | | 23 | 1.95% | | | | | 72 | 6.37% | | | 0 | 0.00% | 54 | 5% | 1185 | 1131 | 1899 | MEDIO | 60.42% | 39.80% |
| 07 | TLALNEPANTLA DE BAZ | 105 | TLALNEPANTLA | 4768 | 196 | 12.89% | 876 | 57.61% | | | 332 | 21.84% | | | 46 | 3.03% | | | | | 24 | 1.58% | | | | | 46 | 3.03% | | | 3 | 0.19% | 38 | 2% | 1561 | 1520 | 2493 | MEDIO | 62.64% | 38.08% |
| 07 | TLALNEPANTLA DE BAZ | 105 | TLALNEPANTLA | 4769 | 170 | 13.49% | 695 | 55.16% | | | 294 | 23.33% | | | 25 | 1.98% | | | | | 26 | 2.06% | | | | | 50 | 3.97% | | | 0 | 0.00% | 74 | 6% | 1334 | 1260 | 2288 | BAJO | 56.12% | 43.97% |
| 07 | TLALNEPANTLA DE BAZ | 105 | TLALNEPANTLA | 4770 | 147 | 12.78% | 692 | 59.30% | | | 232 | 20.17% | | | 39 | 3.39% | | | | | 17 | 1.48% | | | | | 33 | 2.87% | | | 1 | 0.09% | 28 | 2% | 1179 | 1150 | 1885 | MEDIO | 62.55% | 37.45% |
| 07 | TLALNEPANTLA DE BAZ | 105 | TLALNEPANTLA | 4771 | 115 | 15.39% | 428 | 57.30% | | | 144 | 19.25% | | | 21 | 2.81% | | | | | 16 | 2.14% | | | | | 23 | 3.08% | | | 0 | 0.00% | 34 | 4% | 781 | 747 | 1249 | MEDIO | 62.53% | 37.47% |
| 07 | TLALNEPANTLA DE BAZ | 105 | TLALNEPANTLA | 4772 | 112 | 14.34% | 478 | 61.20% | | | 122 | 15.62% | | | 35 | 4.59% | | | | | 17 | 2.18% | | | | | 13 | 1.66% | | | 0 | 0.00% | 38 | 5% | 819 | 781 | 1344 | BAJO | 60.94% | 39.08% |
| 07 | TLALNEPANTLA DE BAZ | 105 | TLALNEPANTLA | 4773 | 150 | 15.02% | 591 | 59.22% | | | 163 | 16.33% | | | 20 | 2.00% | | | | | 30 | 3.01% | | | | | 44 | 4.41% | | | 1 | 0.10% | 50 | 5% | 1049 | 998 | 1825 | BAJO | 57.17% | 42.83% |
| 07 | TLALNEPANTLA DE BAZ | 105 | TLALNEPANTLA | 4774 | 146 | 18.46% | 425 | 53.73% | | | 146 | 18.48% | | | 28 | 3.54% | | | | | 17 | 2.15% | | | | | 29 | 3.67% | | | 0 | 0.00% | 33 | 4% | 824 | 791 | 1454 | BAJO | 56.67% | 43.32% |
| 07 | TLALNEPANTLA DE BAZ | 105 | TLALNEPANTLA | 4775 | 160 | 12.89% | 691 | 55.96% | | | 216 | 18.72% | | | 34 | 2.95% | | | | | 18 | 1.56% | | | | | 33 | 2.86% | | | 1 | 0.09% | 39 | 3% | 1192 | 1152 | 1924 | MEDIO | 61.55% | 38.05% |
| 07 | TLALNEPANTLA DE BAZ | 105 | TLALNEPANTLA | 4776 | 160 | 17.15% | 522 | 55.80% | | | 232 | 23.56% | | | 23 | 2.47% | | | | | 26 | 2.79% | | | | | 30 | 3.22% | | | 1 | 0.11% | 31 | 3% | 985 | 933 | 1649 | BAJO | 58.52% | 41.48% |
| 07 | TLALNEPANTLA DE BAZ | 105 | TLALNEPANTLA | 4777 | 132 | 14.04% | 522 | 55.42% | | | 229 | 24.35% | | | 33 | 3.52% | | | | | 19 | 2.02% | | | | | 27 | 2.87% | | | 16 | 1.81% | 35 | 4% | 991 | 940 | 1631 | BAJO | 60.79% | 39.24% |
| 07 | TLALNEPANTLA DE BAZ | 105 | TLALNEPANTLA | 4778 | 152 | 21.14% | 395 | 49.94% | | | 243 | 33.42% | | | 33 | 3.27% | | | | | 19 | 1.90% | | | | | 43 | 3.61% | | | 0 | 0.00% | 42 | 3% | 1233 | 1191 | 1862 | MEDIO | 66.22% | 33.78% |

| DISTRITO LOCAL | CABECERA DISTRITAL | MUNICIPIO | CABECERA MUNICIPAL | SECCIÓN | PAN-PRD-MC | % PAN-PRD-MC | PT-MORENA-ES | % PT-MORENA-ES | PAN | % PAN | PRI | % PRI | PRD | % PRD | PVEM | % PVEM | PT | % PT | MC | % MC | NA | % NA | MORENA | % MORENA | ES | % ES | VR | % VR | CANDIDATO INDEPENDIENTE | % CANDIDATO INDEPENDIENTE | NO REGISTRADOS | % NO REGISTRADOS | NULOS | % NULOS | TOTAL | VOTACIÓN VÁLIDA | LISTA NOMINAL | PARTICIPACIÓN | % PARTICIPACIÓN | % ABSTENCIONISMO |
|---|---|---|---|---|---|---|---|---|---|---|---|---|---|---|---|---|---|---|---|---|---|---|---|---|---|---|---|---|---|---|---|---|---|---|---|---|---|---|---|
| 07 | TLALNEPANTLA DE BAZ | 105 | TLALNEPANTLA | 4779 | 260 | 17.08% | 985 | 64.91% | | | 258 | 16.94% | | | 42 | 2.80% | | | | | 18 | 1.11% | | | | | 54 | 3.54% | | | 0 | 0.00% | 69 | 4% | 1986 | 1917 | 2737 | MEDIO | 61.91% | 38.40% |
| 07 | TLALNEPANTLA DE BAZ | 105 | TLALNEPANTLA | 4780 | 178 | 12.59% | 671 | 47.49% | | | 235 | 23.45% | | | 29 | 2.07% | | | | | 26 | 2.24% | | | | | 26 | 2.23% | | | 0 | 0.00% | 50 | 4% | 1210 | 1160 | 1672 | MEJIO | 61.29% | 38.64% |
| 07 | TLALNEPANTLA DE BAZ | 105 | TLALNEPANTLA | 4781 | 127 | 13.48% | 537 | 57.01% | | | 223 | 23.21% | | | 21 | 2.22% | | | | | 17 | 1.80% | | | | | 20 | 2.12% | | | 0 | 0.00% | 30 | 3% | 975 | 942 | 1534 | MEDIO | 63.58% | 36.44% |
| 07 | TLALNEPANTLA DE BAZ | 105 | TLALNEPANTLA | 4782 | 151 | 10.95% | 722 | 54.76% | | | 163 | 16.17% | | | 45 | 4.46% | | | | | 23 | 2.28% | | | | | 34 | 3.37% | | | 2 | 0.15% | 33 | 2% | 1028 | 1008 | 1230 | MEDIO | 66.32% | 33.68% |
| 07 | TLALNEPANTLA DE BAZ | 105 | TLALNEPANTLA | 4783 | 130 | 14.95% | 453 | 52.01% | | | 166 | 23.85% | | | 16 | 1.84% | | | | | 27 | 3.10% | | | | | 39 | 4.48% | | | 0 | 0.00% | 31 | 3% | 902 | 871 | 1344 | MEDIO | 67.11% | 32.89% |
| 07 | TLALNEPANTLA DE BAZ | 105 | TLALNEPANTLA | 4784 | 131 | 11.34% | 595 | 51.53% | | | 134 | 11.59% | | | 33 | 2.86% | | | | | 21 | 4.02% | | | | | 47 | 6.32% | | | 0 | 0.00% | 32 | 4% | 868 | 771 | 1123 | MEJIO | 66.66% | 34.34% |
| 07 | TLALNEPANTLA DE BAZ | 105 | TLALNEPANTLA | 4785 | 220 | 25.15% | 608 | 47.80% | | | 223 | 17.52% | | | 35 | 2.75% | | | | | 46 | 3.62% | | | | | 35 | 2.75% | | | 1 | 0.08% | 41 | 3% | 1214 | 1272 | 1829 | ALTO | 71.04% | 28.15% |
| 07 | TLALNEPANTLA DE BAZ | 105 | TLALNEPANTLA | 4786 | 291 | 17.68% | 833 | 59.31% | | | 204 | 14.53% | | | 48 | 3.78% | | | | | 29 | 2.27% | | | | | 41 | 2.93% | | | 0 | 0.00% | 20 | 1% | 1424 | 1404 | 2280 | MEDIO | 61.71% | 38.99% |
| 07 | TLALNEPANTLA DE BAZ | 105 | TLALNEPANTLA | 4787 | 215 | 15.11% | 1261 | 81.35% | | | 308 | 14.97% | | | 44 | 2.18% | | | | | 17 | 0.83% | | | | | 111 | 5.40% | | | 1 | 0.05% | 83 | 4% | 1141 | 2057 | 3292 | BAJO | 56.46% | 43.54% |
| 07 | TLALNEPANTLA DE BAZ | 105 | TLALNEPANTLA | 4788 | 407 | 16.51% | 1435 | 58.22% | | | 424 | 17.21% | | | 62 | 2.52% | | | | | 25 | 1.42% | | | | | 102 | 4.14% | | | 0 | 0.00% | 104 | 4% | 2569 | 2465 | 4425 | BAJO | 57.63% | 42.07% |
| 07 | TLALNEPANTLA DE BAZ | 105 | TLALNEPANTLA | 4789 | 121 | 17.40% | 435 | 57.77% | | | 130 | 18.13% | | | 23 | 3.05% | | | | | 11 | 1.46% | | | | | 15 | 1.99% | | | 0 | 0.00% | 30 | 4% | 783 | 753 | 1283 | MEDIO | 61.02% | 38.37% |
| 07 | TLALNEPANTLA DE BAZ | 105 | TLALNEPANTLA | 4790 | 171 | 18.87% | 476 | 53.36% | | | 189 | 23.86% | | | 25 | 2.79% | | | | | 29 | 3.20% | | | | | 16 | 1.77% | | | 0 | 0.00% | 39 | 4% | 945 | 906 | 1403 | MEDIO | 67.59% | 32.64% |
| 07 | TLALNEPANTLA DE BAZ | 105 | TLALNEPANTLA | 4791 | 244 | 15.99% | 957 | 61.54% | | | 228 | 14.66% | | | 63 | 4.05% | | | | | 21 | 1.39% | | | | | 32 | 2.09% | | | 0 | 0.00% | 41 | 3% | 1596 | 1555 | 2678 | BAJO | 59.65% | 40.10% |
| 07 | TLALNEPANTLA DE BAZ | 105 | TLALNEPANTLA | 4792 | 168 | 15.19% | 647 | 58.50% | | | 214 | 19.35% | | | 26 | 2.32% | | | | | 21 | 1.90% | | | | | 29 | 1.81% | | | 0 | 0.00% | 26 | 2% | 1122 | 1106 | 1912 | BAJO | 59.21% | 40.79% |
| 07 | TLALNEPANTLA DE BAZ | 105 | TLALNEPANTLA | 4793 | 151 | 13.79% | 588 | 60.18% | | | 145 | 15.22% | | | 22 | 2.28% | | | | | 11 | 1.14% | | | | | 16 | 1.61% | | | 0 | 0.00% | 20 | 3% | 981 | 955 | 1230 | MEDIO | 64.77% | 35.18% |
| 07 | TLALNEPANTLA DE BAZ | 105 | TLALNEPANTLA | 4794 | 104 | 13.05% | 477 | 59.85% | | | 154 | 19.13% | | | 23 | 2.89% | | | | | 23 | 2.76% | | | | | 17 | 2.13% | | | 0 | 0.00% | 23 | 3% | 830 | 797 | 1281 | MEDIO | 64.71% | 35.99% |
| 07 | TLALNEPANTLA DE BAZ | 105 | TLALNEPANTLA | 4795 | 149 | 17.65% | 434 | 51.42% | | | 155 | 18.72% | | | 23 | 2.78% | | | | | 17 | 2.05% | | | | | 13 | 1.54% | | | 1 | 0.12% | 32 | 4% | 861 | 828 | 1379 | MEJIO | 66.83% | 33.17% |
| 07 | TLALNEPANTLA DE BAZ | 105 | TLALNEPANTLA | 4796 | 156 | 16.58% | 533 | 56.64% | | | 165 | 17.53% | | | 33 | 3.51% | | | | | 22 | 2.40% | | | | | 22 | 2.34% | | | 0 | 0.00% | 27 | 3% | 968 | 941 | 1419 | MEDIO | 68.22% | 31.78% |
| 07 | TLALNEPANTLA DE BAZ | 105 | TLALNEPANTLA | 4797 | 253 | 14.36% | 1068 | 60.62% | | | 304 | 17.25% | | | 55 | 1.59% | | | | | 21 | 1.19% | | | | | 81 | 4.60% | | | 0 | 0.00% | 55 | 3% | 1821 | 1702 | 3018 | BAJO | 60.54% | 39.60% |
| 07 | TLALNEPANTLA DE BAZ | 105 | TLALNEPANTLA | 4798 | 210 | 15.58% | 742 | 55.04% | | | 298 | 22.11% | | | 36 | 2.67% | | | | | 19 | 1.41% | | | | | 43 | 3.19% | | | 0 | 0.00% | 60 | 4% | 1408 | 1348 | 2148 | MEDIO | 62.65% | 37.27% |
| 07 | TLALNEPANTLA DE BAZ | 105 | TLALNEPANTLA | 4799 | 253 | 12.61% | 774 | 57.00% | | | 243 | 17.74% | | | 61 | 2.16% | | | | | 26 | 1.91% | | | | | 32 | 2.35% | | | 3 | 0.22% | 43 | 3% | 1407 | 1358 | 2262 | MEJIO | 66.23% | 33.77% |
| 07 | TLALNEPANTLA DE BAZ | 105 | TLALNEPANTLA | 4800 | 165 | 16.35% | 558 | 55.27% | | | 183 | 18.14% | | | 25 | 2.48% | | | | | 22 | 2.18% | | | | | 16 | 1.55% | | | 0 | 0.00% | 25 | 3% | 1035 | 1009 | 1675 | MEDIO | 61.72% | 38.21% |
| 07 | TLALNEPANTLA DE BAZ | 105 | TLALNEPANTLA | 4801 | 108 | 14.76% | 573 | 78.32% | | | 178 | 19.95% | | | 17 | 1.79% | | | | | 17 | 1.90% | | | | | 11 | 1.27% | | | 1 | 0.11% | 18 | 2% | 986 | 917 | 1524 | MEDIO | 60.57% | 39.09% |
| 07 | TLALNEPANTLA DE BAZ | 105 | TLALNEPANTLA | 4802 | 196 | 13.49% | 959 | 51.68% | | | 265 | 18.40% | | | 42 | 3.99% | | | | | 30 | 2.83% | | | | | 28 | 2.64% | | | 0 | 0.00% | 42 | 4% | 1102 | 1060 | 1713 | MEDIO | 64.33% | 35.67% |
| 07 | TLALNEPANTLA DE BAZ | 105 | TLALNEPANTLA | 4803 | 163 | 15.42% | 628 | 59.36% | | | 188 | 17.77% | | | 23 | 2.17% | | | | | 38 | 3.59% | | | | | 18 | 1.70% | | | 1 | 0.09% | 52 | 5% | 1111 | 1058 | 1563 | MEJIO | 67.71% | 32.79% |
| 07 | TLALNEPANTLA DE BAZ | 105 | TLALNEPANTLA | 4804 | 238 | 14.25% | 988 | 59.16% | | | 318 | 19.03% | | | 43 | 2.57% | | | | | 52 | 3.11% | | | | | 35 | 2.10% | | | 0 | 0.00% | 60 | 4% | 1739 | 1670 | 2758 | MEDIO | 63.24% | 36.76% |
| 07 | TLALNEPANTLA DE BAZ | 105 | TLALNEPANTLA | 4805 | 249 | 14.97% | 981 | 59.00% | | | 393 | 23.63% | | | 35 | 2.10% | | | | | 29 | 1.74% | | | | | 77 | 4.63% | | | 0 | 0.00% | 59 | 5% | 1722 | 1663 | 2827 | MEDIO | 61.65% | 38.54% |
| 07 | TLALNEPANTLA DE BAZ | 105 | TLALNEPANTLA | 4806 | 126 | 15.61% | 420 | 52.04% | | | 170 | 21.06% | | | 22 | 2.96% | | | | | 12 | 1.52% | | | | | 23 | 3.10% | | | 0 | 0.00% | 20 | 3% | 783 | 743 | 1181 | MEDIO | 64.01% | 35.99% |
| 07 | TLALNEPANTLA DE BAZ | 105 | TLALNEPANTLA | 4807 | 159 | 20.05% | 408 | 51.45% | | | 158 | 19.92% | | | 30 | 3.78% | | | | | 20 | 2.52% | | | | | 18 | 2.27% | | | 0 | 0.00% | 32 | 4% | 825 | 793 | 1283 | MEDIO | 64.21% | 35.70% |
| 07 | TLALNEPANTLA DE BAZ | 105 | TLALNEPANTLA | 4808 | 249 | 15.76% | 853 | 53.99% | | | 359 | 19.12% | | | 35 | 2.22% | | | | | 34 | 2.15% | | | | | 110 | 6.96% | | | 1 | 0.06% | 50 | 4% | 1539 | 1580 | 2730 | BAJO | 60.04% | 39.96% |
| 07 | TLALNEPANTLA DE BAZ | 105 | TLALNEPANTLA | 4809 | 108 | 13.32% | 578 | 67.78% | | | 150 | 18.50% | | | 9 | 1.11% | | | | | 7 | 0.86% | | | | | 28 | 3.45% | | | 0 | 0.00% | 22 | 3% | 833 | 811 | 1399 | BAJO | 59.54% | 40.46% |
| 07 | TLALNEPANTLA DE BAZ | 105 | TLALNEPANTLA | 4810 | 115 | 12.13% | 638 | 65.81% | | | 264 | 27.74% | | | 25 | 2.29% | | | | | 25 | 2.63% | | | | | 13 | 1.37% | | | 1 | 0.12% | 19 | 2% | 779 | 791 | 1267 | MEJIO | 61.76% | 38.12% |
| 07 | TLALNEPANTLA DE BAZ | 105 | TLALNEPANTLA | 4811 | 68 | 10.40% | 218 | 52.66% | | | 102 | 24.64% | | | 10 | 2.42% | | | | | 7 | 1.69% | | | | | 9 | 2.17% | | | 0 | 0.00% | 4 | 1% | 418 | 414 | 650 | MEDIO | 64.21% | 35.69% |
| 07 | TLALNEPANTLA DE BAZ | 105 | TLALNEPANTLA | 4812 | 103 | 10.64% | 527 | 73.90% | | | 205 | 18.92% | | | 33 | 3.21% | | | | | 20 | 1.94% | | | | | 38 | 3.45% | | | 1 | 0.09% | 37 | 3% | 1127 | 1088 | 1703 | MEDIO | 66.12% | 33.82% |
| 07 | TLALNEPANTLA DE BAZ | 105 | TLALNEPANTLA | 4813 | 215 | 10.25% | 406 | 53.42% | | | 98 | 12.89% | | | 15 | 1.97% | | | | | 6 | 0.79% | | | | | 20 | 2.63% | | | 0 | 0.00% | 30 | 4% | 790 | 760 | 1140 | MEDIO | 66.67% | 33.33% |
| 07 | TLALNEPANTLA DE BAZ | 105 | TLALNEPANTLA | 4814 | 175 | 15.66% | 691 | 61.83% | | | 164 | 14.67% | | | 53 | 4.74% | | | | | 33 | 2.95% | | | | | 28 | 2.51% | | | 0 | 0.00% | 43 | 4% | 1161 | 1118 | 1679 | MEJIO | 66.63% | 33.81% |
| 07 | TLALNEPANTLA DE BAZ | 105 | TLALNEPANTLA | 4815 | 175 | 14.26% | 759 | 61.87% | | | 165 | 13.45% | | | 33 | 2.69% | | | | | 28 | 2.28% | | | | | 22 | 1.79% | | | 0 | 0.00% | 56 | 4% | 1203 | 1227 | 1829 | MEDIO | 67.06% | 32.92% |
| 07 | TLALNEPANTLA DE BAZ | 105 | TLALNEPANTLA | 4816 | 150 | 17.67% | 618 | 48.22% | | | 205 | 16.21% | | | 30 | 2.37% | | | | | 31 | 2.45% | | | | | 39 | 3.08% | | | 0 | 0.00% | 30 | 3% | 1300 | 1265 | 1919 | MEDIO | 67.74% | 32.20% |
| 07 | TLALNEPANTLA DE BAZ | 105 | TLALNEPANTLA | 4817 | 122 | 16.35% | 424 | 56.84% | | | 104 | 13.94% | | | 31 | 4.16% | | | | | 17 | 2.28% | | | | | 48 | 6.43% | | | 0 | 0.00% | 35 | 4% | 781 | 746 | 1140 | MEDIO | 68.51% | 31.49% |
| 07 | TLALNEPANTLA DE BAZ | 105 | TLALNEPANTLA | 4818 | 130 | 20.38% | 448 | 51.20% | | | 77 | 12.07% | | | 57 | 9.12% | | | | | 30 | 4.80% | | | | | 32 | 4.95% | | | 0 | 0.00% | 26 | 4% | 661 | 625 | 1025 | MEJIO | 64.51% | 35.79% |
| 07 | TLALNEPANTLA DE BAZ | 105 | TLALNEPANTLA | 4819 | 50 | 13.08% | 327 | 85.34% | | | 107 | 15.71% | | | 43 | 6.12% | | | | | 5 | 0.75% | | | | | 26 | 3.81% | | | 0 | 0.00% | 20 | 4% | 697 | 660 | 1050 | MEDIO | 66.10% | 33.82% |
| 07 | TLALNEPANTLA DE BAZ | 105 | TLALNEPANTLA | 4820 | 116 | 16.58% | 755 | 80.46% | | | 149 | 21.31% | | | 24 | 3.79% | | | | | 11 | 1.73% | | | | | 39 | 6.14% | | | 0 | 0.00% | 18 | 3% | 933 | 935 | 974 | MEDIO | 67.04% | 32.93% |
| 07 | TLALNEPANTLA DE BAZ | 105 | TLALNEPANTLA | 4821 | 129 | 17.44% | 397 | 57.70% | | | 97 | 12.65% | | | 25 | 3.63% | | | | | 8 | 1.06% | | | | | 51 | 7.41% | | | 1 | 0.14% | 23 | 3% | 712 | 688 | 1096 | MEDIO | 64.96% | 35.04% |
| 07 | TLALNEPANTLA DE BAZ | 105 | TLALNEPANTLA | 4822 | 116 | 15.56% | 537 | 72.73% | | | 117 | 13.67% | | | 34 | 3.97% | | | | | 11 | 1.29% | | | | | 24 | 2.80% | | | 0 | 0.00% | 34 | 4% | 990 | 856 | 1388 | MEDIO | 64.12% | 35.88% |
| 07 | TLALNEPANTLA DE BAZ | 105 | TLALNEPANTLA | 4823 | 147 | 15.82% | 590 | 65.22% | | | 144 | 15.40% | | | 23 | 2.70% | | | | | 11 | 1.18% | | | | | 40 | 4.32% | | | 0 | 0.00% | 54 | 5% | 784 | 730 | 1538 | MEDIO | 61.29% | 38.04% |
| 07 | TLALNEPANTLA DE BAZ | 105 | TLALNEPANTLA | 4824 | 170 | 15.66% | 958 | 91.76% | | | 218 | 19.69% | | | 34 | 3.07% | | | | | 18 | 1.63% | | | | | 50 | 4.51% | | | 1 | 0.09% | 39 | 3% | 1148 | 1108 | 1881 | MEDIO | 61.15% | 38.31% |
| 07 | TLALNEPANTLA DE BAZ | 105 | TLALNEPANTLA | 4825 | 131 | 14.48% | 567 | 62.65% | | | 122 | 13.48% | | | 42 | 4.64% | | | | | 16 | 1.77% | | | | | 27 | 2.98% | | | 0 | 0.00% | 22 | 2% | 927 | 905 | 1482 | MEDIO | 62.55% | 37.45% |
| 07 | TLALNEPANTLA DE BAZ | 105 | TLALNEPANTLA | 4826 | 140 | 12.49% | 724 | 64.59% | | | 163 | 14.54% | | | 43 | 3.66% | | | | | 21 | 1.87% | | | | | 32 | 2.85% | | | 0 | 0.00% | 36 | 3% | 1157 | 1121 | 1802 | MEDIO | 64.21% | 35.79% |
| 07 | TLALNEPANTLA DE BAZ | 105 | TLALNEPANTLA | 4827 | 182 | 15.02% | 702 | 57.95% | | | 231 | 19.06% | | | 31 | 2.57% | | | | | 24 | 1.98% | | | | | 37 | 3.02% | | | 1 | 0.08% | 30 | 3% | 1249 | 1212 | 1946 | MEDIO | 64.18% | 35.82% |
| 07 | TLALNEPANTLA DE BAZ | 105 | TLALNEPANTLA | 4828 | 171 | 17.47% | 596 | 59.86% | | | 127 | 12.97% | | | 34 | 3.47% | | | | | 14 | 1.43% | | | | | 47 | 4.80% | | | 3 | 0.30% | 21 | 2% | 1033 | 979 | 1571 | MEDIO | 65.84% | 34.15% |
| 07 | TLALNEPANTLA DE BAZ | 105 | TLALNEPANTLA | 4829 | 91 | 12.69% | 437 | 58.14% | | | 150 | 20.91% | | | 29 | 3.90% | | | | | 15 | 2.02% | | | | | 19 | 2.55% | | | 0 | 0.00% | 25 | 3% | 769 | 744 | 1228 | MEJIO | 66.66% | 33.34% |
| 07 | TLALNEPANTLA DE BAZ | 105 | TLALNEPANTLA | 4830 | 222 | 14.88% | 886 | 57.75% | | | 275 | 18.12% | | | 63 | 4.20% | | | | | 35 | 2.33% | | | | | 38 | 2.61% | | | 0 | 0.00% | 50 | 3% | 1550 | 1500 | 2419 | MEDIO | 64.08% | 35.92% |
| 07 | TLALNEPANTLA DE BAZ | 105 | TLALNEPANTLA | 4831 | 174 | 12.24% | 831 | 58.54% | | | 210 | 13.91% | | | 33 | 2.20% | | | | | 28 | 2.33% | | | | | 40 | 3.04% | | | 0 | 0.00% | 55 | 4% | 1373 | 1314 | 2231 | BAJO | 59.53% | 40.07% |
| 07 | TLALNEPANTLA DE BAZ | 105 | TLALNEPANTLA | 4832 | 242 | 18.71% | 705 | 54.74% | | | 239 | 18.59% | | | 50 | 3.88% | | | | | 25 | 1.94% | | | | | 28 | 2.17% | | | 0 | 0.00% | 35 | 3% | 1323 | 1288 | 2059 | MEDIO | 64.44% | 35.56% |
| 07 | TLALNEPANTLA DE BAZ | 105 | TLALNEPANTLA | 4833 | 175 | 19.08% | 552 | 54.41% | | | 178 | 19.63% | | | 43 | 4.62% | | | | | 25 | 2.80% | | | | | 29 | 3.22% | | | 0 | 0.00% | 41 | 4% | 1129 | 1088 | 1912 | BAJO | 59.05% | 43.95% |
| 07 | TLALNEPANTLA DE BAZ | 105 | TLALNEPANTLA | 4834 | 201 | 13.96% | 810 | 56.35% | | | 310 | 22.70% | | | 52 | 3.63% | | | | | 25 | 1.74% | | | | | 30 | 2.20% | | | 0 | 0.00% | 55 | 4% | 1495 | 1440 | 2659 | BAJO | 56.21% | 43.95% |
| 07 | TLALNEPANTLA DE BAZ | 105 | TLALNEPANTLA | 4835 | 137 | 13.82% | 544 | 54.84% | | | 227 | 22.89% | | | 37 | 3.73% | | | | | 25 | 2.52% | | | | | 22 | 2.22% | | | 0 | 0.00% | 41 | 4% | 1033 | 992 | 1708 | BAJO | 58.43% | 41.27% |
| TOTAL | | | | | 24412 | | 85980 | | | | 28057 | | | | 4646 | | | | | | 3216 | | | | | | 4514 | | | | 68 | | 5408 | | 156441 | 157965 | 254206 | | | |

# PARTICIPACIÓN CIUDADANA EN LA ELECCIÓN DE DIPUTACIONES LOCALES EN EL ESTADO DE MÉXICO 2018

## DISTRITO ELECTORAL LOCAL 37: TLALNEPANTLA DE BAZ

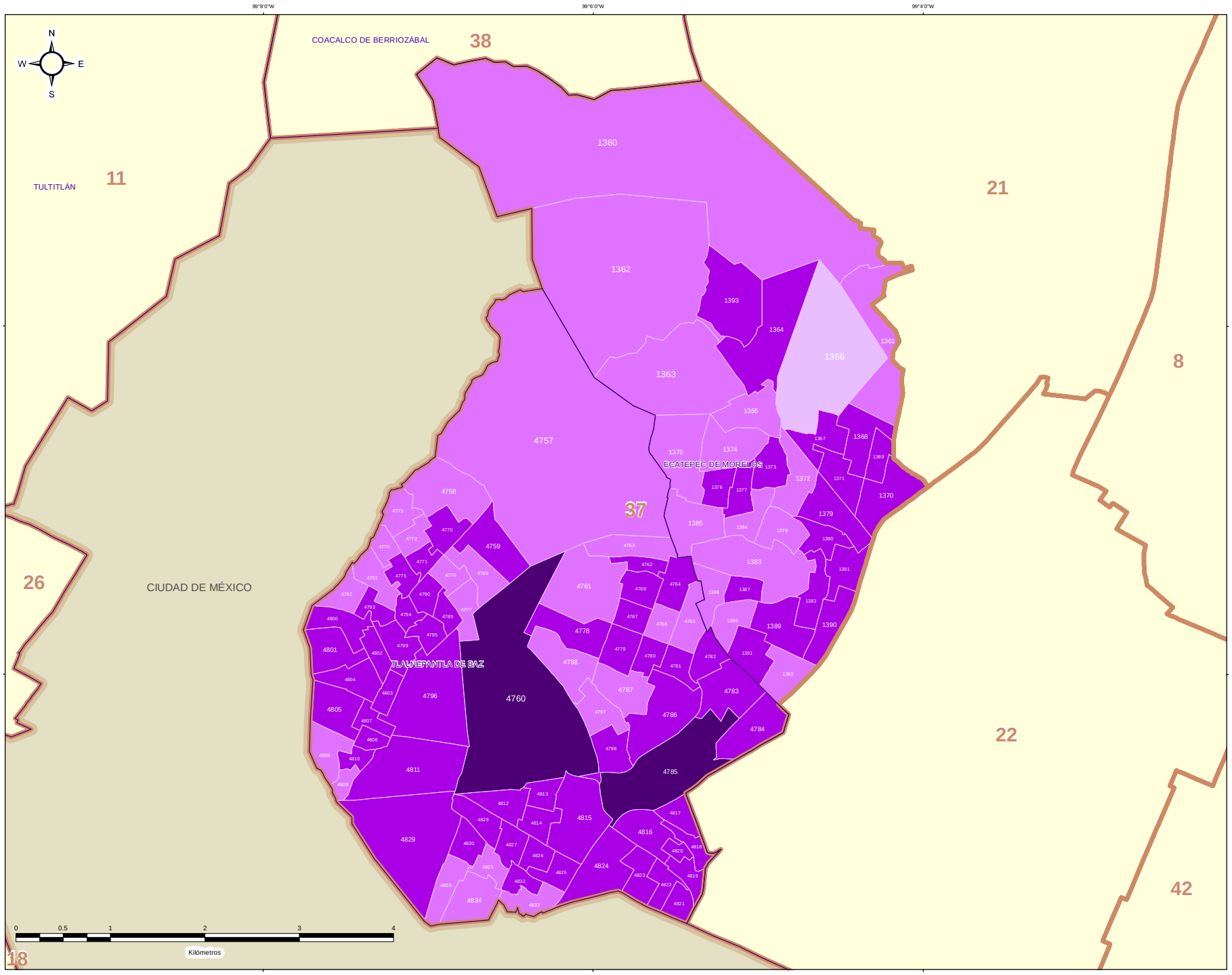


IEEM

1 de Julio 2018
Elección de Diputados Locales y Ayuntamientos

### DIRECCIÓN DE ORGANIZACIÓN

### ESTRUCTURA GEOELECTORAL Y CLAVES

- Límite estatal ..... MÉX
- Distrito Electoral Local ..... 45
- Límite municipal ..... TOLUCA
- Sección electoral ..... 6478
- ★ Cabecera municipal

### PARTICIPACIÓN CIUDADANA EN LA ELECCIÓN DE DIPUTACIONES LOCALES EN EL ESTADO DE MEXICO 2018

- Alto
- Medio
- Bajo
- Muy bajo

### OTROS

- Sin Casilla
- Sección con Casilla(s) Remitida(s)

### LOCALIZACIÓN

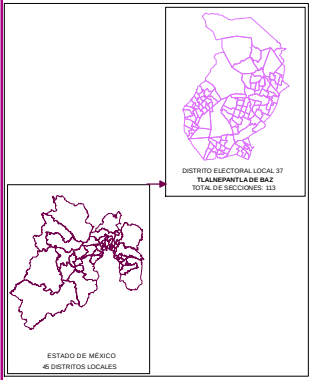


Edición cartográfica del mes de mayo de 2019, con corte de información al 07 de noviembre de 2018 mismo que fue empleado para el Proceso Electoral 2017-2018. Registro Federal de Electores, INE.

Resultados por sección electoral de la Elección de Diputaciones Locales del Estado de México para el periodo 2018 - 2021

Proyección: UTM Zona 14
Datum: WGS84

**SUPERVISIÓN**

C.P. Antonio Sánchez Acosta
Subdirector de Documentación y Estadística Electoral _____

**ELABORACIÓN**

Departamento de Análisis y Procesamiento de Información Territorial

Miguel Ángel García Escalante _____
Jaqueline Pérez Nova _____

## RESULTADOS EN LA ELECCIÓN DEL DISTRITO 38 CON CABECERA EN COACALCO DE BERRIOZÁBAL

Como resultado del cómputo de la elección del Distrito 38 con cabecera en Coacalco de Berriozábal, y una vez resueltos, en su caso, por las instancias jurisdiccionales los juicios respectivos, en este distrito correspondió el triunfo al partido Movimiento de Regeneración Nacional, que obtuvo el 48.05% del total de votos válidos, en tanto que la Coalición PAN-PRD-MC "Por el Estado de México al Frente", integrada por los partidos Acción Nacional, de la Revolución Democrática y Movimiento Ciudadano fue la segunda fuerza con el 21.78% de la votación válida.

En la votación por sección electoral, del total de 134 secciones electorales que conforman el Distrito 38, al partido Movimiento de Regeneración Nacional le correspondió la mayoría en 134 secciones.

En el siguiente cuadro y gráfica nos muestra los resultados totales del distrito por partido político y coalición. La tabla de la página siguiente nos muestra el detalle de los resultados por sección, desagregados para cada uno de los partidos políticos y coaliciones, y se señala además al partido o coalición ganadora.

| RESULTADO DE VOTACIÓN | | |
|---|---|---|
| **Partido Político o Coalición** | **Total** | **%** |
| PAN-PRD-MC | 38710 | 21.78% |
| PRI | 28788 | 16.20% |
| PT | 4156 | 2.34% |
| PVEM | 6017 | 3.39% |
| NA | 4842 | 2.72% |
| MORENA | 85385 | 48.05% |
| ES | 4327 | 2.44% |
| VR | 5474 | 3.08% |
| NO REGISTRADOS | 157 | |
| NULOS | 6795 | |
| TOTAL | 184651 | |
| VOTACIÓN VÁLIDA | 177699 | |

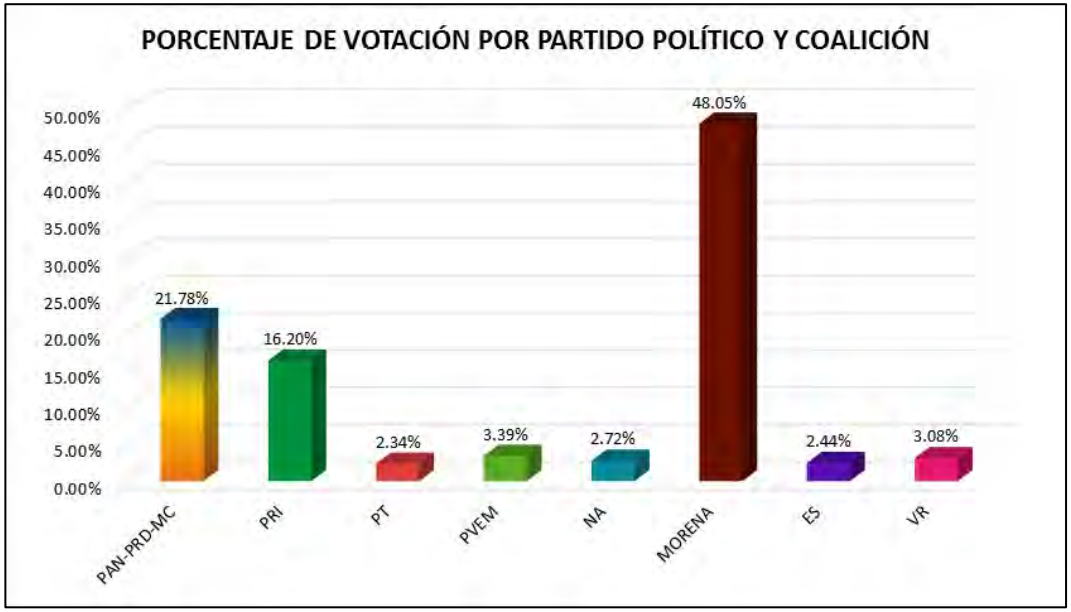

# RESULTADOS DEFINITIVOS EN LA ELECCIÓN DE DIPUTADOS 2018

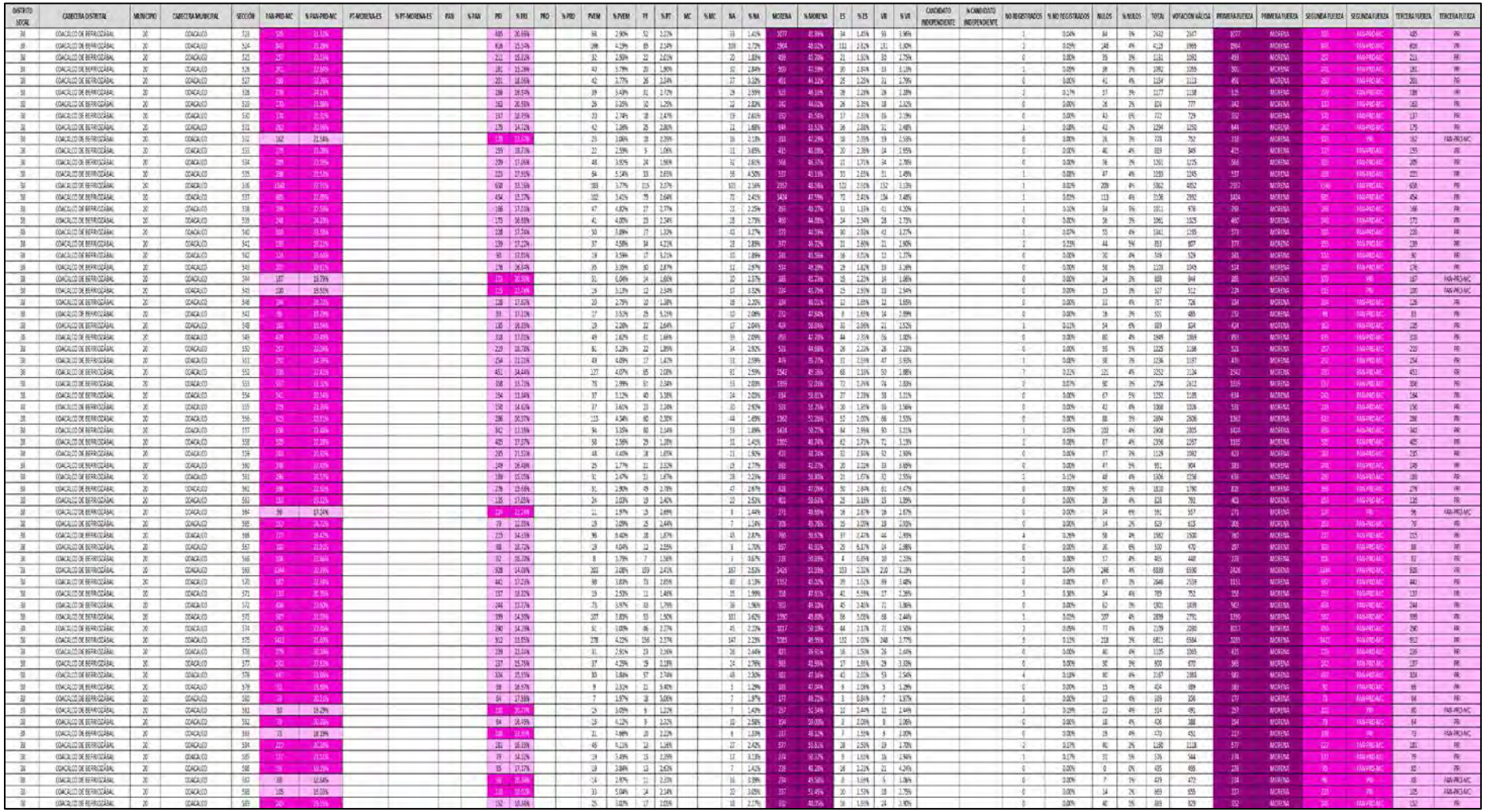

| DISTRITO LOCAL | CABECERA DISTRITAL | MUNICIPIO | CABECERA MUNICIPAL | SECCIÓN | PAN-PRD-MC | % PAN-PRD-MC | PT-MORENA-ES | % PT-MORENA-ES | PAN | % PAN | PRI | % PRI | PRD | % PRD | PVEM | % PVEM | PT | % PT | MC | % MC | NA | % NA | MORENA | % MORENA | ES | % ES | VR | % VR | CANDIDATO INDEPENDIENTE | % CANDIDATO INDEPENDIENTE | NO REGISTRADOS | % NO REGISTRADOS | NULOS | % NULOS | TOTAL | VOTACIÓN VÁLIDA | PRIMERA FUERZA | PRIMERA FUERZA | SEGUNDA FUERZA | SEGUNDA FUERZA | TERCERA FUERZA | TERCERA FUERZA |
|---|---|---|---|---|---|---|---|---|---|---|---|---|---|---|---|---|---|---|---|---|---|---|---|---|---|---|---|---|---|---|---|---|---|---|---|---|---|---|---|---|---|---|
| 10 | COACALCO DE BERRIOZÁBAL | 20 | COACALCO | 590 | 227 | 23.45% | | | | | 203 | 20.95% | | | 32 | 3.30% | 28 | 2.89% | | | 10 | 1.03% | 409 | 42.21% | 15 | 1.56% | 21 | 2.17% | | | 2 | 0.20% | 52 | 3% | 1003 | 969 | 409 | MORENA | 227 | PAN-PRD-MC | 203 | PRI |
| 10 | COACALCO DE BERRIOZÁBAL | 20 | COACALCO | 591 | 340 | 27.32% | | | | | 158 | 18.73% | | | 31 | 2.72% | 34 | 1.22% | | | 37 | 3.23% | 519 | 42.29% | 25 | 2.19% | 42 | 3.66% | | | 0 | 0.00% | 36 | 3% | 1182 | 1146 | 519 | MORENA | 340 | PAN-PRD-MC | 158 | PRI |
| 10 | COACALCO DE BERRIOZÁBAL | 20 | COACALCO | 592 | 335 | 24.35% | | | | | 217 | 56.33% | | | 56 | 4.15% | 34 | 1.78% | | | 33 | 2.57% | 859 | 45.92% | 28 | 2.08% | 37 | 2.74% | | | 1 | 0.07% | 59 | 5% | 1388 | 1348 | 859 | MORENA | 335 | PAN-PRD-MC | 217 | PRI |
| 10 | COACALCO DE BERRIOZÁBAL | 20 | COACALCO | 593 | 192 | 24.35% | | | | | 142 | 18.18% | | | 19 | 2.30% | 15 | 1.92% | | | 25 | 3.20% | 348 | 44.53% | 14 | 1.79% | 28 | 3.58% | | | 0 | 0.00% | 39 | 5% | 821 | 781 | 348 | MORENA | 192 | PAN-PRD-MC | 142 | PRI |
| 10 | COACALCO DE BERRIOZÁBAL | 20 | COACALCO | 594 | 533 | 22.92% | | | | | 361 | 15.52% | | | 80 | 3.38% | 47 | 1.99% | | | 48 | 2.03% | 1135 | 48.12% | 70 | 2.96% | 69 | 2.76% | | | 0 | 0.00% | 80 | 3% | 2447 | 2367 | 1135 | MORENA | 533 | PAN-PRD-MC | 361 | PRI |
| 10 | COACALCO DE BERRIOZÁBAL | 20 | COACALCO | 595 | 195 | 22.17% | | | | | 173 | 25.29% | | | 37 | 6.19% | 26 | 4.26% | | | 16 | 6.08% | 685 | 46.75% | 59 | 8.80% | 26 | 3.96% | | | 5 | 0.27% | 51 | 3% | 1892 | 1736 | 685 | MORENA | 195 | PAN-PRD-MC | 173 | PRI |
| 10 | COACALCO DE BERRIOZÁBAL | 20 | COACALCO | 596 | 175 | 21.39% | | | | | 130 | 17.12% | | | 17 | 2.64% | 18 | 3.11% | | | 9 | 1.55% | 379 | 48.19% | 16 | 2.76% | 15 | 2.59% | | | 0 | 0.00% | 30 | 3% | 599 | 579 | 379 | MORENA | 175 | PAN-PRD-MC | 130 | PRI |
| 10 | COACALCO DE BERRIOZÁBAL | 20 | COACALCO | 597 | 154 | 20.24% | | | | | 130 | 17.08% | | | 19 | 2.50% | 23 | 3.02% | | | 13 | 1.71% | 385 | 50.59% | 18 | 2.37% | 19 | 2.50% | | | 0 | 0.00% | 32 | 4% | 793 | 761 | 385 | MORENA | 154 | PAN-PRD-MC | 130 | PRI |
| 10 | COACALCO DE BERRIOZÁBAL | 20 | COACALCO | 598 | 128 | 17.35% | | | | | 105 | 17.36% | | | 30 | 4.96% | 14 | 2.31% | | | 7 | 1.16% | 333 | 55.13% | 14 | 2.31% | 8 | 1.32% | | | 0 | 0.00% | 16 | 3% | 621 | 605 | 333 | MORENA | 128 | PAN-PRD-MC | 105 | PRI |
| 10 | COACALCO DE BERRIOZÁBAL | 20 | COACALCO | 599 | 134 | 22.85% | | | | | 91 | 15.51% | | | 25 | 4.26% | 20 | 3.41% | | | 10 | 1.71% | 272 | 46.42% | 18 | 3.07% | 14 | 2.40% | | | 0 | 0.00% | 25 | 5% | 618 | 584 | 272 | MORENA | 134 | PAN-PRD-MC | 91 | PRI |
| 10 | COACALCO DE BERRIOZÁBAL | 20 | COACALCO | 600 | 292 | 27.96% | | | | | 194 | 27.87% | | | 29 | 4.64% | 17 | 2.60% | | | 28 | 3.59% | 304 | 43.90% | 28 | 3.59% | 53 | 4.74% | | | 0 | 0.00% | 54 | 3% | 1122 | 1088 | 304 | MORENA | 292 | PAN-PRD-MC | 194 | PRI |
| 10 | COACALCO DE BERRIOZÁBAL | 20 | COACALCO | 601 | 834 | 25.88% | | | | | 330 | 13.47% | | | 69 | 2.82% | 51 | 2.08% | | | 38 | 1.55% | 1100 | 48.38% | 70 | 2.86% | 78 | 3.18% | | | 3 | 0.12% | 107 | 4% | 2560 | 2450 | 1100 | MORENA | 834 | PAN-PRD-MC | 330 | PRI |
| 10 | COACALCO DE BERRIOZÁBAL | 20 | COACALCO | 602 | 337 | 20.74% | | | | | 245 | 15.08% | | | 38 | 2.34% | 33 | 2.03% | | | 21 | 1.29% | 696 | 51.29% | 36 | 2.22% | 49 | 3.02% | | | 2 | 0.12% | 41 | 5% | 1705 | 1625 | 696 | MORENA | 337 | PAN-PRD-MC | 245 | PRI |
| 10 | COACALCO DE BERRIOZÁBAL | 20 | COACALCO | 603 | 149 | 21.62% | | | | | 120 | 19.66% | | | 26 | 4.92% | 8 | 1.17% | | | 13 | 1.97% | 333 | 45.56% | 10 | 1.46% | 28 | 4.10% | | | 0 | 0.00% | 23 | 3% | 726 | 683 | 333 | MORENA | 149 | PAN-PRD-MC | 120 | PRI |
| 10 | COACALCO DE BERRIOZÁBAL | 20 | COACALCO | 604 | 412 | 19.37% | | | | | 644 | 39.01% | | | 97 | 2.88% | 77 | 2.17% | | | 68 | 2.04% | 1516 | 44.75% | 65 | 1.92% | 108 | 3.19% | | | 26 | 0.74% | 107 | 3% | 3521 | 3388 | 1516 | MORENA | 412 | PAN-PRD-MC | 644 | PRI |
| 10 | COACALCO DE BERRIOZÁBAL | 20 | COACALCO | 605 | 306 | 21.15% | | | | | 227 | 26.05% | | | 30 | 2.07% | 27 | 2.56% | | | 25 | 1.73% | 454 | 41.74% | 22 | 1.52% | 46 | 3.18% | | | 1 | 0.07% | 54 | 4% | 1502 | 1447 | 454 | MORENA | 227 | PRI | 306 | PAN-PRD-MC |
| 10 | COACALCO DE BERRIOZÁBAL | 20 | COACALCO | 606 | 302 | 20.67% | | | | | 254 | 27.92% | | | 59 | 3.68% | 24 | 1.66% | | | 24 | 1.66% | 615 | 42.85% | 36 | 2.50% | 128 | 8.28% | | | 0 | 0.00% | 57 | 3% | 1479 | 1442 | 615 | MORENA | 302 | PAN-PRD-MC | 254 | PRI |
| 10 | COACALCO DE BERRIOZÁBAL | 20 | COACALCO | 607 | 141 | 21.20% | | | | | 158 | 28.49% | | | 44 | 5.18% | 20 | 1.16% | | | 28 | 6.24% | 345 | 49.62% | 18 | 2.59% | 47 | 3.45% | | | 0 | 0.00% | 49 | 5% | 931 | 862 | 345 | MORENA | 141 | PAN-PRD-MC | 158 | PRI |
| 10 | COACALCO DE BERRIOZÁBAL | 20 | COACALCO | 608 | 155 | 20.05% | | | | | 126 | 16.33% | | | 22 | 2.85% | 25 | 3.23% | | | 15 | 1.94% | 378 | 48.64% | 17 | 2.20% | 37 | 4.79% | | | 0 | 0.00% | 32 | 4% | 805 | 773 | 378 | MORENA | 155 | PAN-PRD-MC | 126 | PRI |
| 10 | COACALCO DE BERRIOZÁBAL | 20 | COACALCO | 609 | 331 | 20.87% | | | | | 229 | 16.05% | | | 29 | 2.62% | 22 | 1.99% | | | 26 | 2.35% | 425 | 38.26% | 12 | 1.17% | 53 | 4.78% | | | 0 | 0.00% | 32 | 3% | 1140 | 1108 | 425 | MORENA | 223 | PAN-PRD-MC | 209 | PRI |
| 10 | COACALCO DE BERRIOZÁBAL | 20 | COACALCO | 610 | 589 | 23.67% | | | | | 411 | 15.11% | | | 73 | 2.69% | 62 | 2.29% | | | 32 | 1.92% | 1269 | 54.25% | 56 | 2.06% | 78 | 2.88% | | | 2 | 0.07% | 140 | 5% | 2855 | 2713 | 1269 | MORENA | 588 | PAN-PRD-MC | 411 | PRI |
| 10 | COACALCO DE BERRIOZÁBAL | 20 | COACALCO | 611 | 339 | 22.14% | | | | | 225 | 24.91% | | | 39 | 4.32% | 17 | 1.24% | | | 44 | 3.22% | 695 | 46.28% | 25 | 1.82% | 65 | 4.74% | | | 2 | 0.14% | 46 | 3% | 1419 | 1371 | 695 | MORENA | 339 | PAN-PRD-MC | 225 | PRI |
| 10 | COACALCO DE BERRIOZÁBAL | 20 | COACALCO | 612 | 647 | 21.92% | | | | | 503 | 17.99% | | | 117 | 5.61% | 66 | 2.04% | | | 68 | 2.10% | 1543 | 47.82% | 74 | 2.28% | 158 | 5.35% | | | 4 | 0.13% | 223 | 4% | 3386 | 3240 | 1543 | MORENA | 503 | PRI | 647 | PAN-PRD-MC |
| 10 | COACALCO DE BERRIOZÁBAL | 20 | COACALCO | 613 | 215 | 20.79% | | | | | 192 | 17.74% | | | 37 | 3.42% | 32 | 2.96% | | | 25 | 2.60% | 504 | 46.58% | 27 | 2.50% | 26 | 3.33% | | | 0 | 0.00% | 13 | 1% | 1095 | 1082 | 504 | MORENA | 215 | PAN-PRD-MC | 192 | PRI |
| 10 | COACALCO DE BERRIOZÁBAL | 20 | COACALCO | 614 | 625 | 20.02% | | | | | 561 | 18.39% | | | 80 | 2.62% | 75 | 2.49% | | | 66 | 2.18% | 1401 | 46.19% | 78 | 2.42% | 106 | 3.52% | | | 0 | 0.00% | 114 | 4% | 3181 | 3017 | 1401 | MORENA | 625 | PAN-PRD-MC | 561 | PRI |
| 10 | COACALCO DE BERRIOZÁBAL | 20 | COACALCO | 615 | 308 | 22.18% | | | | | 244 | 19.67% | | | 43 | 3.29% | 51 | 2.92% | | | 21 | 1.77% | 755 | 42.45% | 43 | 2.37% | 52 | 2.87% | | | 2 | 0.12% | 76 | 4% | 1827 | 1719 | 755 | MORENA | 308 | PAN-PRD-MC | 244 | PRI |
| 10 | COACALCO DE BERRIOZÁBAL | 20 | COACALCO | 616 | 274 | 19.55% | | | | | 171 | 14.42% | | | 28 | 2.37% | 25 | 2.12% | | | 16 | 1.35% | 593 | 50.17% | 49 | 4.15% | 26 | 2.20% | | | 7 | 0.59% | 52 | 4% | 1235 | 1183 | 593 | MORENA | 274 | PAN-PRD-MC | 171 | PRI |
| 10 | COACALCO DE BERRIOZÁBAL | 20 | COACALCO | 617 | 263 | 19.85% | | | | | 200 | 14.02% | | | 47 | 3.29% | 34 | 2.38% | | | 25 | 1.75% | 793 | 53.77% | 33 | 2.31% | 52 | 3.64% | | | 2 | 0.13% | 63 | 4% | 1492 | 1427 | 793 | MORENA | 263 | PAN-PRD-MC | 200 | PRI |
| 10 | COACALCO DE BERRIOZÁBAL | 20 | COACALCO | 618 | 344 | 20.29% | | | | | 187 | 15.19% | | | 40 | 3.25% | 32 | 2.60% | | | 27 | 2.21% | 472 | 38.18% | 22 | 1.80% | 96 | 7.87% | | | 1 | 0.08% | 47 | 4% | 1268 | 1220 | 472 | MORENA | 344 | PAN-PRD-MC | 187 | PRI |
| 10 | COACALCO DE BERRIOZÁBAL | 20 | COACALCO | 619 | 260 | 20.56% | | | | | 169 | 17.45% | | | 26 | 2.80% | 9 | 0.99% | | | 16 | 1.76% | 465 | 42.26% | 15 | 1.65% | 41 | 4.50% | | | 0 | 0.00% | 16 | 4% | 947 | 911 | 465 | MORENA | 260 | PAN-PRD-MC | 169 | PRI |
| 10 | COACALCO DE BERRIOZÁBAL | 20 | COACALCO | 620 | 287 | 19.92% | | | | | 140 | 14.65% | | | 25 | 3.01% | 18 | 2.17% | | | 10 | 1.42% | 326 | 39.71% | 31 | 3.73% | 54 | 4.99% | | | 0 | 0.00% | 38 | 4% | 870 | 831 | 326 | MORENA | 287 | PAN-PRD-MC | 140 | PRI |
| 10 | COACALCO DE BERRIOZÁBAL | 20 | COACALCO | 621 | 225 | 22.71% | | | | | 201 | 19.42% | | | 18 | 1.74% | 25 | 1.45% | | | 19 | 1.84% | 401 | 46.47% | 27 | 2.81% | 19 | 3.77% | | | 0 | 0.00% | 30 | 3% | 1065 | 1035 | 401 | MORENA | 225 | PAN-PRD-MC | 201 | PRI |
| 10 | COACALCO DE BERRIOZÁBAL | 20 | COACALCO | 622 | 372 | 21.29% | | | | | 242 | 15.16% | | | 94 | 6.26% | 44 | 1.53% | | | 16 | 2.18% | 1441 | 59.91% | 64 | 2.91% | 125 | 3.94% | | | 2 | 0.07% | 71 | 2% | 2957 | 2884 | 1441 | MORENA | 611 | PAN-PRD-MC | 442 | PRI |
| 10 | COACALCO DE BERRIOZÁBAL | 20 | COACALCO | 623 | 130 | 21.95% | | | | | 92 | 26.23% | | | 15 | 2.64% | 8 | 1.41% | | | 18 | 3.17% | 200 | 45.27% | 21 | 3.70% | 18 | 3.17% | | | 0 | 0.00% | 15 | 3% | 569 | 568 | 200 | MORENA | 130 | PAN-PRD-MC | 92 | PRI |
| 10 | COACALCO DE BERRIOZÁBAL | 20 | COACALCO | 624 | 209 | 20.14% | | | | | 122 | 19.84% | | | 16 | 2.08% | 22 | 2.86% | | | 13 | 1.43% | 327 | 42.47% | 19 | 2.47% | 24 | 3.12% | | | 0 | 0.00% | 32 | 4% | 802 | 770 | 327 | MORENA | 209 | PAN-PRD-MC | 122 | PRI |
| 10 | COACALCO DE BERRIOZÁBAL | 20 | COACALCO | 625 | 58 | 20.29% | | | | | 81 | 21.66% | | | 12 | 3.21% | 4 | 1.07% | | | 2 | 0.53% | 159 | 42.51% | 7 | 1.87% | 14 | 3.74% | | | 0 | 0.00% | 14 | 4% | 388 | 374 | 159 | MORENA | 58 | PAN-PRD-MC | 81 | PRI |
| 10 | COACALCO DE BERRIOZÁBAL | 20 | COACALCO | 626 | 189 | 24.92% | | | | | 104 | 13.63% | | | 18 | 2.36% | 15 | 1.97% | | | 14 | 1.84% | 344 | 45.08% | 20 | 2.62% | 18 | 2.36% | | | 0 | 0.00% | 29 | 4% | 781 | 762 | 344 | MORENA | 189 | PAN-PRD-MC | 104 | PRI |
| 10 | COACALCO DE BERRIOZÁBAL | 20 | COACALCO | 627 | 125 | 27.17% | | | | | 99 | 14.14% | | | 15 | 2.20% | 11 | 1.62% | | | 19 | 2.79% | 301 | 44.29% | 13 | 1.91% | 14 | 4.99% | | | 1 | 0.14% | 23 | 3% | 725 | 681 | 301 | MORENA | 125 | PAN-PRD-MC | 99 | PRI |
| 10 | COACALCO DE BERRIOZÁBAL | 20 | COACALCO | 628 | 126 | 23.10% | | | | | 73 | 16.64% | | | 19 | 4.18% | 17 | 2.64% | | | 7 | 1.54% | 212 | 46.59% | 8 | 1.76% | 18 | 3.96% | | | 0 | 0.00% | 20 | 4% | 475 | 455 | 212 | MORENA | 126 | PAN-PRD-MC | 73 | PRI |
| 10 | COACALCO DE BERRIOZÁBAL | 110 | TULTITLÁN | 5591 | 133 | 22.42% | | | | | 101 | 17.01% | | | 15 | 2.53% | 16 | 2.70% | | | 28 | 4.72% | 277 | 46.71% | 12 | 2.02% | 11 | 1.85% | | | 0 | 0.00% | 54 | 5% | 627 | 593 | 277 | MORENA | 133 | PAN-PRD-MC | 101 | PRI |
| 10 | COACALCO DE BERRIOZÁBAL | 110 | TULTITLÁN | 5592 | 147 | 22.35% | | | | | 106 | 16.11% | | | 13 | 2.01% | 9 | 1.29% | | | 16 | 2.43% | 324 | 49.32% | 10 | 1.52% | 12 | 1.86% | | | 0 | 0.00% | 18 | 3% | 664 | 646 | 324 | MORENA | 147 | PAN-PRD-MC | 106 | PRI |
| 10 | COACALCO DE BERRIOZÁBAL | 110 | TULTITLÁN | 5593 | 145 | 19.26% | | | | | 111 | 15.15% | | | 17 | 2.34% | 14 | 1.92% | | | 21 | 2.88% | 417 | 57.18% | 18 | 2.47% | 15 | 2.06% | | | 0 | 0.00% | 41 | 5% | 769 | 728 | 417 | MORENA | 145 | PAN-PRD-MC | 111 | PRI |
| 10 | COACALCO DE BERRIOZÁBAL | 110 | TULTITLÁN | 5594 | 589 | 19.95% | | | | | 380 | 17.58% | | | 83 | 3.90% | 75 | 2.67% | | | 577 | 11.43% | 1369 | 45.74% | 90 | 3.14% | 49 | 1.71% | | | 1 | 0.05% | 100 | 5% | 2983 | 2882 | 1369 | MORENA | 589 | PAN-PRD-MC | 380 | PRI |
| 10 | COACALCO DE BERRIOZÁBAL | 110 | TULTITLÁN | 5595 | 122 | 17.05% | | | | | 132 | 18.57% | | | 13 | 1.90% | 18 | 2.74% | | | 33 | 5.02% | 329 | 50.08% | 18 | 2.74% | 13 | 1.85% | | | 0 | 0.00% | 36 | 4% | 687 | 657 | 329 | MORENA | 122 | PRI | 132 | PAN-PRD-MC |
| 10 | COACALCO DE BERRIOZÁBAL | 110 | TULTITLÁN | 5600 | 570 | 19.52% | | | | | 409 | 14.69% | | | 145 | 4.16% | 100 | 2.87% | | | 116 | 4.48% | 1641 | 51.99% | 82 | 2.58% | 69 | 2.55% | | | 3 | 0.11% | 153 | 4% | 3168 | 3141 | 1641 | MORENA | 570 | PAN-PRD-MC | 409 | PRI |
| 10 | COACALCO DE BERRIOZÁBAL | 110 | TULTITLÁN | 5601 | 133 | 17.14% | | | | | 154 | 23.18% | | | 10 | 3.91% | 14 | 1.80% | | | 28 | 3.65% | 288 | 47.12% | 18 | 2.35% | 14 | 1.80% | | | 0 | 0.00% | 42 | 5% | 809 | 787 | 288 | MORENA | 154 | PRI | 133 | PAN-PRD-MC |
| 10 | COACALCO DE BERRIOZÁBAL | 110 | TULTITLÁN | 5602 | 108 | 15.94% | | | | | 154 | 17.79% | | | 10 | 3.87% | 19 | 2.45% | | | 49 | 6.32% | 359 | 51.49% | 25 | 3.23% | 11 | 1.42% | | | 0 | 0.00% | 48 | 6% | 824 | 775 | 359 | MORENA | 154 | PRI | 108 | PAN-PRD-MC |
| 10 | COACALCO DE BERRIOZÁBAL | 110 | TULTITLÁN | 5603 | 129 | 21.24% | | | | | 91 | 15.65% | | | 15 | 2.50% | 13 | 2.24% | | | 33 | 5.65% | 301 | 45.09% | 12 | 2.07% | 26 | 4.48% | | | 0 | 0.00% | 16 | 3% | 596 | 580 | 301 | MORENA | 129 | PAN-PRD-MC | 91 | PRI |
| 10 | COACALCO DE BERRIOZÁBAL | 110 | TULTITLÁN | 5605 | 125 | 19.12% | | | | | 172 | 28.34% | | | 43 | 4.58% | 25 | 1.60% | | | 25 | 2.67% | 449 | 47.87% | 18 | 1.92% | 61 | 6.80% | | | 1 | 0.10% | 33 | 3% | 972 | 938 | 449 | MORENA | 125 | PAN-PRD-MC | 172 | PRI |
| 10 | COACALCO DE BERRIOZÁBAL | 110 | TULTITLÁN | 5606 | 104 | 11.78% | | | | | 142 | 16.08% | | | 28 | 3.17% | 129 | 14.61% | | | 45 | 4.53% | 408 | 46.21% | 14 | 1.59% | 18 | 2.04% | | | 5 | 0.55% | 23 | 3% | 911 | 883 | 408 | MORENA | 142 | PRI | 129 | PT |
| 10 | COACALCO DE BERRIOZÁBAL | 110 | TULTITLÁN | 5607 | 195 | 15.66% | | | | | 145 | 14.64% | | | 26 | 2.66% | 34 | 2.48% | | | 35 | 3.67% | 581 | 59.58% | 21 | 2.15% | 33 | 3.38% | | | 1 | 0.10% | 58 | 4% | 1056 | 977 | 581 | MORENA | 195 | PRI | 145 | PRI |
| 10 | COACALCO DE BERRIOZÁBAL | 110 | TULTITLÁN | 5608 | 57 | 14.26% | | | | | 54 | 21.15% | | | 15 | 3.78% | 11 | 2.77% | | | 9 | 2.27% | 206 | 51.89% | 5 | 1.26% | 10 | 2.52% | | | 0 | 0.00% | 34 | 6% | 421 | 397 | 206 | MORENA | 54 | PRI | 57 | PAN-PRD-MC |
| 10 | COACALCO DE BERRIOZÁBAL | 110 | TULTITLÁN | 5610 | 164 | 21.15% | | | | | 178 | 26.29% | | | 43 | 6.64% | 59 | 8.10% | | | 19 | 4.94% | 233 | 34.42% | 49 | 2.67% | 31 | 1.62% | | | 27 | 1.50% | 64 | 4% | 1798 | 1707 | 233 | MORENA | 164 | PRI | 178 | PRI |
| 10 | COACALCO DE BERRIOZÁBAL | 110 | TULTITLÁN | 5611 | 128 | 16.52% | | | | | 117 | 15.37% | | | 25 | 3.29% | 19 | 2.50% | | | 42 | 5.52% | 388 | 50.99% | 26 | 3.42% | 16 | 2.10% | | | 0 | 0.00% | 40 | 5% | 801 | 761 | 388 | MORENA | 128 | PAN-PRD-MC | 117 | PRI |
| 10 | COACALCO DE BERRIOZÁBAL | 110 | TULTITLÁN | 5612 | 266 | 15.56% | | | | | 174 | 13.15% | | | 50 | 2.92% | 52 | 3.04% | | | 108 | 6.32% | 910 | 53.22% | 57 | 3.33% | 43 | 2.51% | | | 1 | 0.06% | 67 | 4% | 1778 | 1710 | 910 | MORENA | 266 | PAN-PRD-MC | 174 | PRI |
| 10 | COACALCO DE BERRIOZÁBAL | 110 | TULTITLÁN | 5613 | 253 | 19.25% | | | | | 201 | 15.31% | | | 42 | 3.20% | 44 | 3.35% | | | 53 | 4.03% | 653 | 49.73% | 38 | 2.89% | 20 | 2.28% | | | 0 | 0.00% | 67 | 5% | 1361 | 1314 | 653 | MORENA | 253 | PAN-PRD-MC | 201 | PRI |
| 10 | COACALCO DE BERRIOZÁBAL | 110 | TULTITLÁN | 5614 | 97 | 19.22% | | | | | 76 | 15.06% | | | 8 | 1.59% | 15 | 2.98% | | | 10 | 1.97% | 302 | 59.92% | 7 | 1.39% | 14 | 2.78% | | | 1 | 0.19% | 16 | 3% | 521 | 504 | 302 | MORENA | 97 | PAN-PRD-MC | 76 | PRI |
| 10 | COACALCO DE BERRIOZÁBAL | 110 | TULTITLÁN | 5615 | 55 | 14.91% | | | | | 29 | 30.85% | | | 6 | 2.44% | 8 | 2.17% | | | 15 | 4.07% | 183 | 49.59% | 12 | 3.25% | 13 | 3.52% | | | 0 | 0.00% | 16 | 4% | 385 | 369 | 183 | MORENA | 29 | PRI | 55 | PAN-PRD-MC |
| 10 | COACALCO DE BERRIOZÁBAL | 110 | TULTITLÁN | 5616 | 208 | 20.34% | | | | | 164 | 14.50% | | | 35 | 3.09% | 38 | 3.48% | | | 43 | 3.63% | 583 | 51.55% | 32 | 2.83% | 29 | 2.77% | | | 1 | 0.09% | 45 | 4% | 1177 | 1131 | 583 | MORENA | 208 | PRI | 164 | PRI |
| 10 | COACALCO DE BERRIOZÁBAL | 110 | TULTITLÁN | 5617 | 196 | 21.01% | | | | | 146 | 15.67% | | | 40 | 4.29% | 28 | 3.00% | | | 32 | 3.43% | 447 | 47.96% | 15 | 1.61% | 28 | 3.00% | | | 0 | 0.00% | 54 | 4% | 966 | 932 | 447 | MORENA | 196 | PAN-PRD-MC | 146 | PRI |
| 10 | COACALCO DE BERRIOZÁBAL | 110 | TULTITLÁN | 5618 | 158 | 19.22% | | | | | 144 | 26.18% | | | 32 | 5.82% | 24 | 2.62% | | | 20 | 3.64% | 253 | 46.00% | 17 | 3.09% | 18 | 3.28% | | | 0 | 0.00% | 22 | 3% | 844 | 822 | 253 | MORENA | 158 | PRI | 144 | PRI |
| 10 | COACALCO DE BERRIOZÁBAL | 110 | TULTITLÁN | 5619 | 145 | 16.56% | | | | | 132 | 14.65% | | | 29 | 3.21% | 21 | 2.33% | | | 31 | 3.43% | 498 | 55.09% | 26 | 2.88% | 22 | 2.43% | | | 1 | 0.11% | 42 | 4% | 947 | 904 | 498 | MORENA | 145 | PAN-PRD-MC | 132 | PRI |
| 10 | COACALCO DE BERRIOZÁBAL | 110 | TULTITLÁN | 5620 | 94 | 16.49% | | | | | 110 | 17.53% | | | 25 | 4.09% | 13 | 2.09% | | | 23 | 4.04% | 280 | 49.47% | 19 | 3.35% | 14 | 2.46% | | | 0 | 0.00% | 19 | 3% | 599 | 570 | 280 | MORENA | 110 | PRI | 94 | PAN-PRD-MC |
| 10 | COACALCO DE BERRIOZÁBAL | 110 | TULTITLÁN | 5621 | 125 | 17.01% | | | | | 113 | 17.28% | | | 25 | 3.81% | 15 | 2.28% | | | 13 | 1.98% | 334 | 49.22% | 25 | 3.81% | 17 | 2.59% | | | 0 | 0.00% | 31 | 5% | 689 | 657 | 334 | MORENA | 125 | PAN-PRD-MC | 113 | PRI |
| 10 | COACALCO DE BERRIOZÁBAL | 110 | TULTITLÁN | 5622 | 165 | 19.29% | | | | | 207 | 15.11% | | | 29 | 2.68% | 23 | 2.12% | | | 41 | 3.79% | 554 | 51.06% | 23 | 2.12% | 31 | 2.86% | | | 0 | 0.00% | 27 | 2% | 1110 | 1068 | 554 | MORENA | 165 | PAN-PRD-MC | 207 | PRI |
| 10 | COACALCO DE BERRIOZÁBAL | 110 | TULTITLÁN | 5623 | 187 | 20.14% | | | | | 144 | 14.72% | | | 38 | 3.89% | 31 | 3.17% | | | 23 | 2.35% | 436 | 44.63% | 42 | 4.29% | 29 | 2.97% | | | 0 | 0.00% | 29 | 3% | 1007 | 978 | 436 | MORENA | 187 | PRI | 144 | PRI |
| 10 | COACALCO DE BERRIOZÁBAL | 110 | TULTITLÁN | 5624 | 129 | 19.28% | | | | | 132 | 19.64% | | | 15 | 1.90% | 20 | 2.53% | | | 53 | 6.28% | 343 | 51.49% | 31 | 3.87% | 20 | 2.37% | | | 0 | 0.00% | 45 | 5% | 899 | 844 | 343 | MORENA | 132 | PRI | 129 | PAN-PRD-MC |
| TOTAL | | | | | 38710 | | | | | | 28788 | | | | 6917 | | 4156 | | | | 4842 | | 65365 | | 4327 | | 5474 | | | | 157 | | 6955 | | 184851 | 177999 | | | | | | |

# PARTIDO POLÍTICO O COALICIÓN GANADOR/A EN LA ELECCIÓN DE DIPUTACIONES LOCALES EN EL ESTADO DE MÉXICO 2018

## DISTRITO ELECTORAL LOCAL 38: COACALCO DE BERRIOZÁBAL

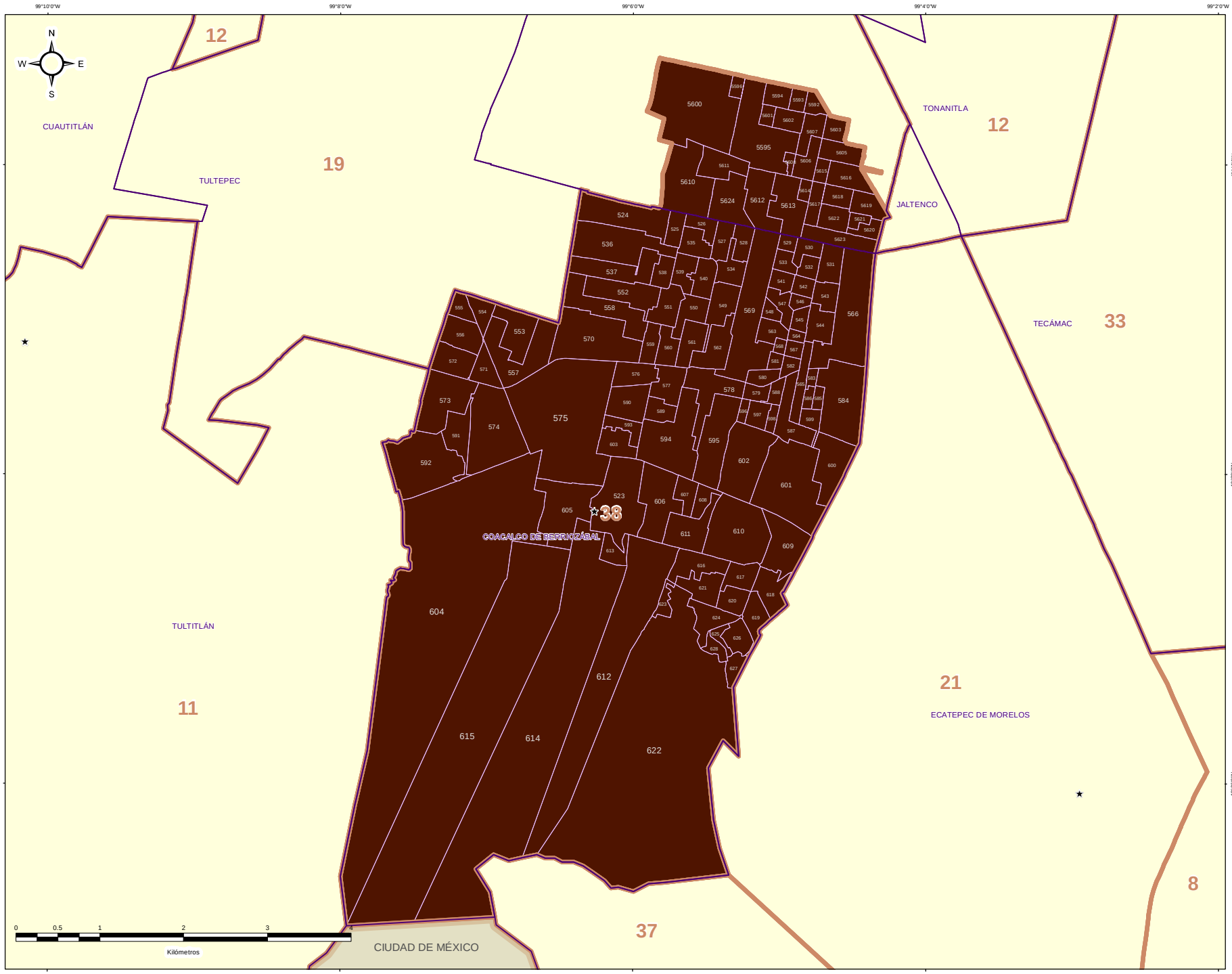


## DIRECCIÓN DE ORGANIZACIÓN

### ESTRUCTURA GEOELECTORAL Y CLAVES

- Límite estatal ..... MÉX
- Distrito Electoral Local ..... 45
- Límite municipal ..... TOLUCA
- Sección electoral ..... 6478
- Cabecera municipal

### PARTIDO POLÍTICO O COALICIÓN GANADOR/A DE LA ELECCIÓN DE DIPUTACIONES LOCALES DEL ESTADO DE MÉXICO 2018

- Partido Acción Nacional (PAN)
- Partido Revolucionario Institucional (PRI)
- Partido de la Revolución Democrática (PRD)
- Partido del Trabajo (PT)
- Partido Verde Ecologista de México (PVEM)
- Nueva Alianza (NA)
- MORENA
- Vía Radical (VR)
- Por el Estado de México al Frente PAN - PRD - Movimiento Ciudadano (MC)
- Juntos Haremos Historia PT - MORENA - Encuentro Social (ES)

### OTROS

- Sin Casilla
- Sección con Casilla(s) Remitida(s)

### LOCALIZACIÓN

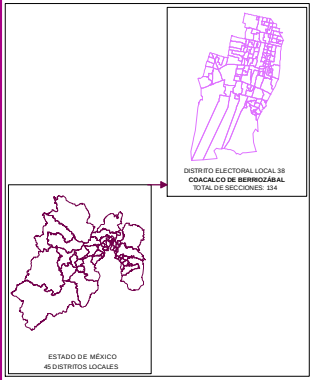


Edición cartográfica del mes de mayo de 2019, con corte de información al 07 de noviembre de 2018 mismo que fue empleado para el Proceso Electoral 2017-2018. Registro Federal de Electores, INE.

Resultados por sección electoral de la Elección de Diputaciones Locales del Estado de México para el periodo 2018 - 2021

Proyección: UTM Zona 14
Datum: WGS84

**SUPERVISIÓN**

C.P. Antonio Sánchez Acosta
Subdirector de Documentación y Estadística Electoral _____

**ELABORACIÓN**

Departamento de Análisis y Procesamiento de Información Territorial

Miguel Ángel García Escalante _____
Jaqueline Pérez Nova _____

# PARTIDO POLÍTICO O COALICIÓN EN SEGUNDA FUERZA EN LA ELECCIÓN DE DIPUTACIONES LOCALES EN EL ESTADO DE MÉXICO 2018

## DISTRITO ELECTORAL LOCAL 38: COACALCO DE BERRIOZÁBAL

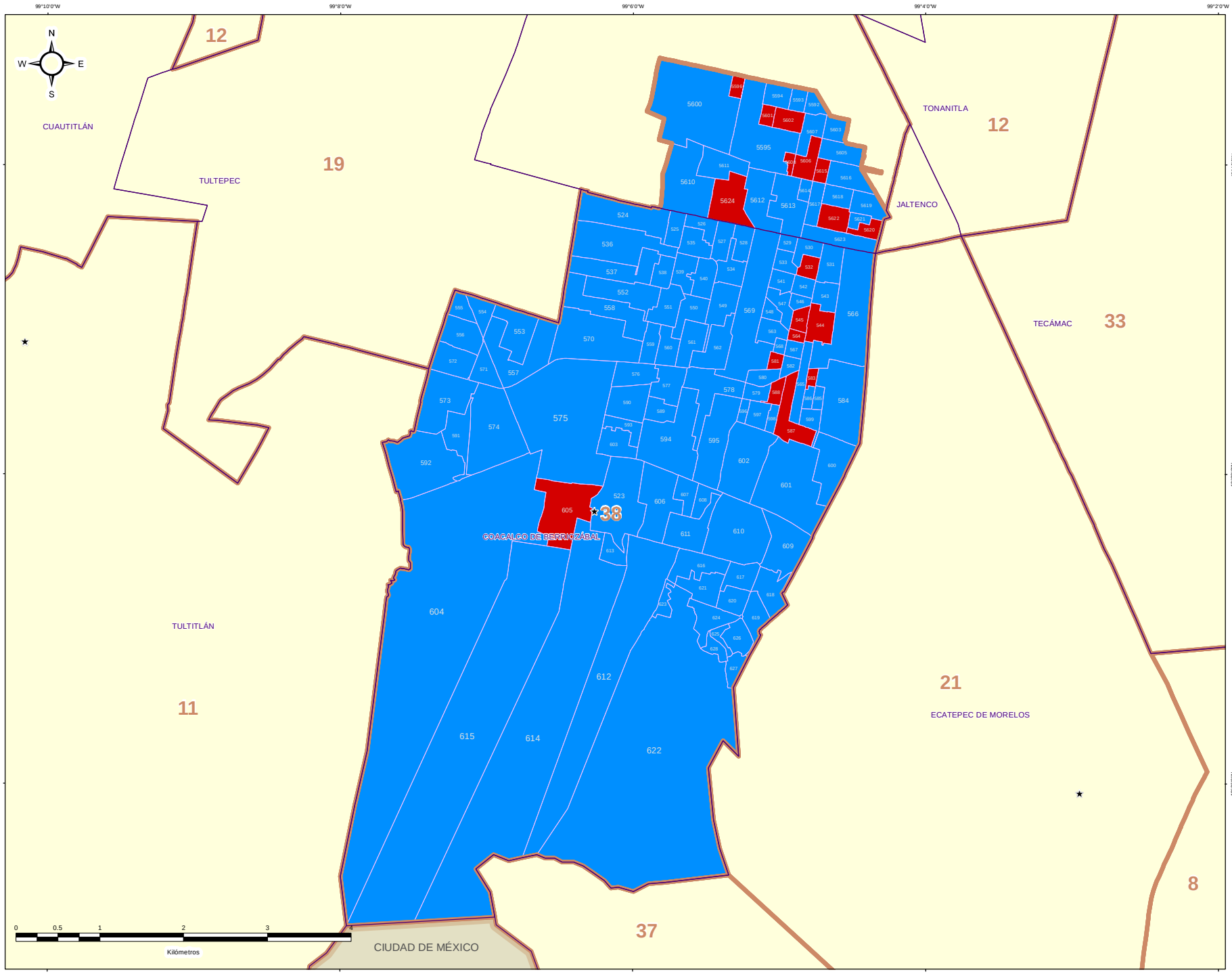


### DIRECCIÓN DE ORGANIZACIÓN

**ESTRUCTURA GEOELECTORAL Y CLAVES**

- Límite estatal ..... MÉX
- Distrito Electoral Local ..... 45
- Límite municipal ..... TOLUCA
- Sección electoral ..... 6478
- ★ Cabecera municipal

**PARTIDO POLÍTICO O COALICIÓN EN SEGUNDA FUERZA DE LA ELECCIÓN DE DIPUTACIONES LOCALES EN EL ESTADO DE MÉXICO 2018**

- Partido Acción Nacional (PAN)
- Partido Revolucionario Institucional (PRI)
- Partido de la Revolución Democrática (PRD)
- Partido del Trabajo (PT)
- Partido Verde Ecologista de México (PVEM)
- Nueva Alianza (NA)
- MORENA
- Vía Radical (VR)
- Por el Estado de México al Frente PAN - PRD - Movimiento Ciudadano (MC)
- Juntos Haremos Historia PT - MORENA - Encuentro Social (ES)

**OTROS**

- Sin Casilla
- Sección con Casilla(s) Remitida(s)

**LOCALIZACIÓN**

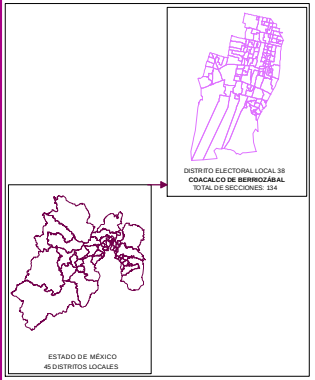


Edición cartográfica del mes de mayo de 2019, con corte de información al 07 de noviembre de 2018 mismo que fue empleado para el Proceso Electoral 2017-2018. Registro Federal de Electores, INE.

Resultados por sección electoral de la Elección de Diputaciones Locales del Estado de México para el periodo 2018 - 2021

Proyección: UTM Zona 14
Datum: WGS84

**SUPERVISIÓN**

C.P. Antonio Sánchez Acosta
Subdirector de Documentación y Estadística Electoral _____

**ELABORACIÓN**

Departamento de Análisis y Procesamiento de Información Territorial

Miguel Ángel García Escalante _____
Jaqueline Pérez Nova _____

# PARTIDO POLÍTICO O COALICIÓN EN TERCERA FUERZA EN LA ELECCIÓN DE DIPUTACIONES LOCALES EN EL ESTADO DE MÉXICO 2018

## DISTRITO ELECTORAL LOCAL 38: COACALCO DE BERRIOZÁBAL

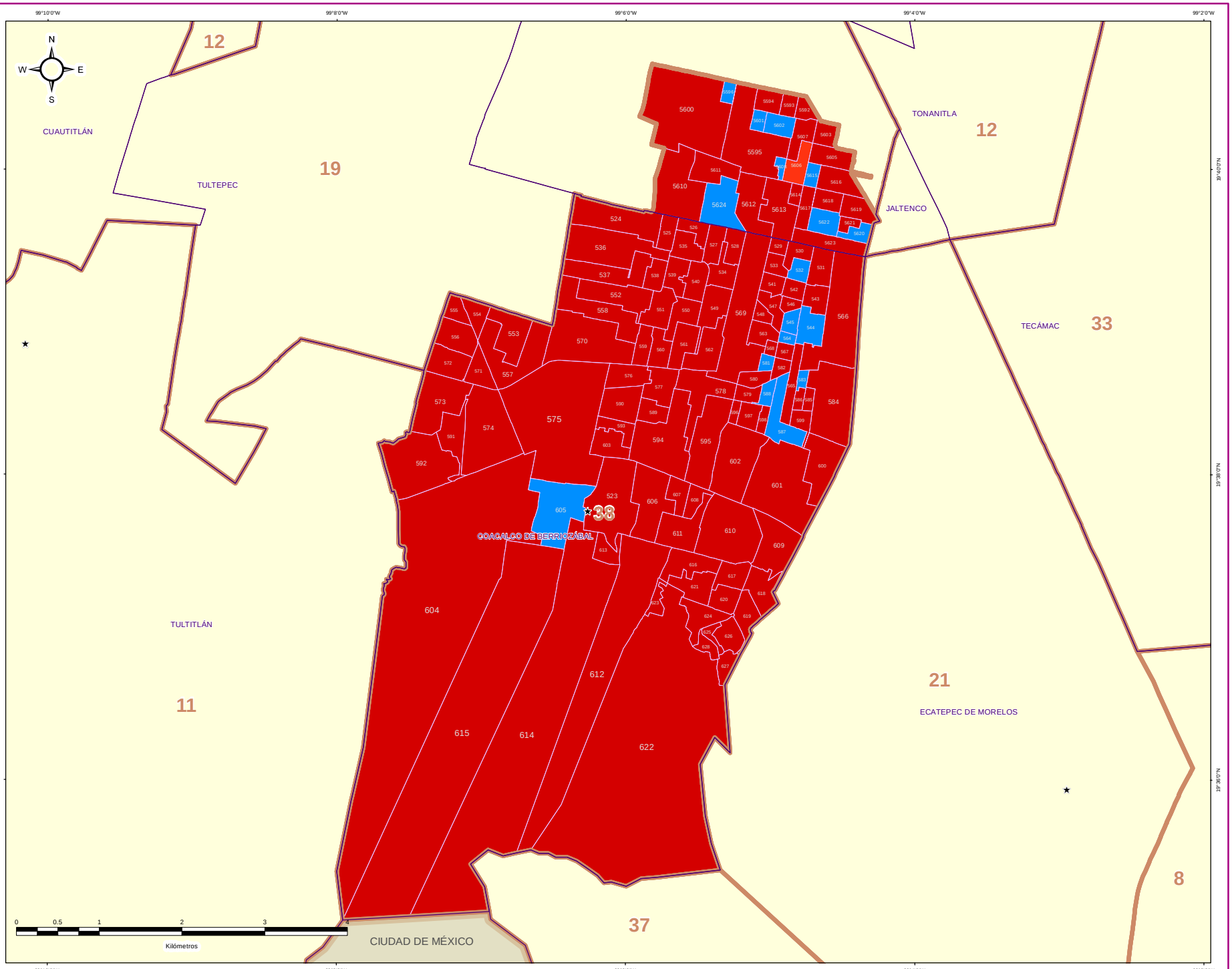


IEEM

1 de Julio 2018

### DIRECCIÓN DE ORGANIZACIÓN

**ESTRUCTURA GEOELECTORAL Y CLAVES**

- Límite estatal ..... MÉX
- Distrito Electoral Local ..... 45
- Límite municipal ..... TOLUCA
- Sección electoral ..... 6478
- Cabecera municipal

**PARTIDO POLÍTICO O COALICIÓN EN TERCERA FUERZA DE LA ELECCIÓN DE DIPUTACIONES LOCALES EN EL ESTADO DE MÉXICO 2018**

- Partido Acción Nacional (PAN)
- Partido Revolucionario Institucional (PRI)
- Partido de la Revolución Democrática (PRD)
- Partido del Trabajo (PT)
- Partido Verde Ecologista de México (PVEM)
- Nueva Alianza (NA)
- MORENA
- Vía Radical (VR)
- Por el Estado de México al Frente PAN - PRD - Movimiento Ciudadano (MC)
- Juntos Haremos Historia PT - MORENA - Encuentro Social (ES)

**OTROS**

- Sin Casilla
- Sección con Casilla(s) Remitida(s)

**LOCALIZACIÓN**

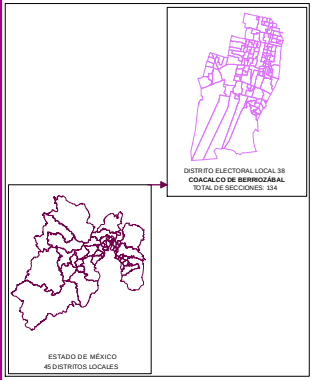


Edición cartográfica del mes de mayo de 2019, con corte de información al 07 de noviembre de 2018 mismo que fue empleado para el Proceso Electoral 2017-2018. Registro Federal de Electores, INE.

Resultados por sección electoral de la Elección de Diputaciones Locales del Estado de México para el periodo 2018 - 2021

Proyección: UTM Zona 14
Datum: WGS84

**SUPERVISIÓN**

C.P. Antonio Sánchez Acosta
Subdirector de Documentación y Estadística Electoral _____

**ELABORACIÓN**

Departamento de Análisis y Procesamiento de Información Territorial

Miguel Ángel García Escalante _____
Jaqueline Pérez Nova _____

## MARGEN DE VICTORIA

El margen de victoria es la diferencia de porcentaje de votación válida emitida que alcanzó el partido ganador sobre el inmediato inferior, es decir, sobre la primera minoría; los rangos establecidos fueron considerados así: 0.01% a 5.00%; 5.01% a 10.00%; 10.01% a 20.00%; 20.01% a Más.

Como se observa en la siguiente gráfica, de las 134 secciones del Distrito 38 con cabecera en Coacalco de Berriozábal, en 0 (0.00%) el margen de victoria fue de entre 0.01% a 5.00%; en 1 (0.75%) fue de entre 5.01% a 10.00%; en 20 (14.93%) fue de más de 10.01% y hasta 20.00%; y finalmente en 113 (84.33% del total de secciones del distrito) fue de más del 20.00% de diferencia. El detalle por partido político o coalición se observa en el cuadro y gráfica siguiente.

En el resultado global del distrito, EL partido Movimiento de Regeneración Nacional, tuvo un margen de victoria de 26.27% respecto de la segunda fuerza que fue la Coalición PAN-PRD-MC “Por el Estado de México al Frente”, integrada por los partidos Acción Nacional, de la Revolución Democrática y Movimiento Ciudadano.

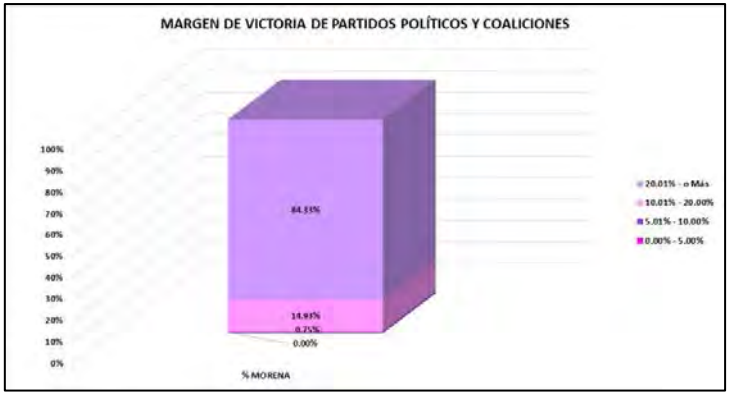


| DISTRITO LOCAL | CABECERA DISTRITAL | MARGEN DE VICTORIA | MORENA | % MORENA | RANGO DE MARGEN DE VICTORIA |
|---|---|---|---|---|---|
| 38 | COACALCO DE BERRIOZÁBAL | 0.00% - 5.00% | 0 | 0.00% | 0 |
| 38 | COACALCO DE BERRIOZÁBAL | 5.01% - 10.00% | 1 | 0.75% | 1 |
| 38 | COACALCO DE BERRIOZÁBAL | 10.01% - 20.00% | 20 | 14.93% | 20 |
| 38 | COACALCO DE BERRIOZÁBAL | 20.01% - o Más | 113 | 84.33% | 113 |
| | | TOTAL | 134 | 100.00% | |

# MARGEN DE VICTORIA

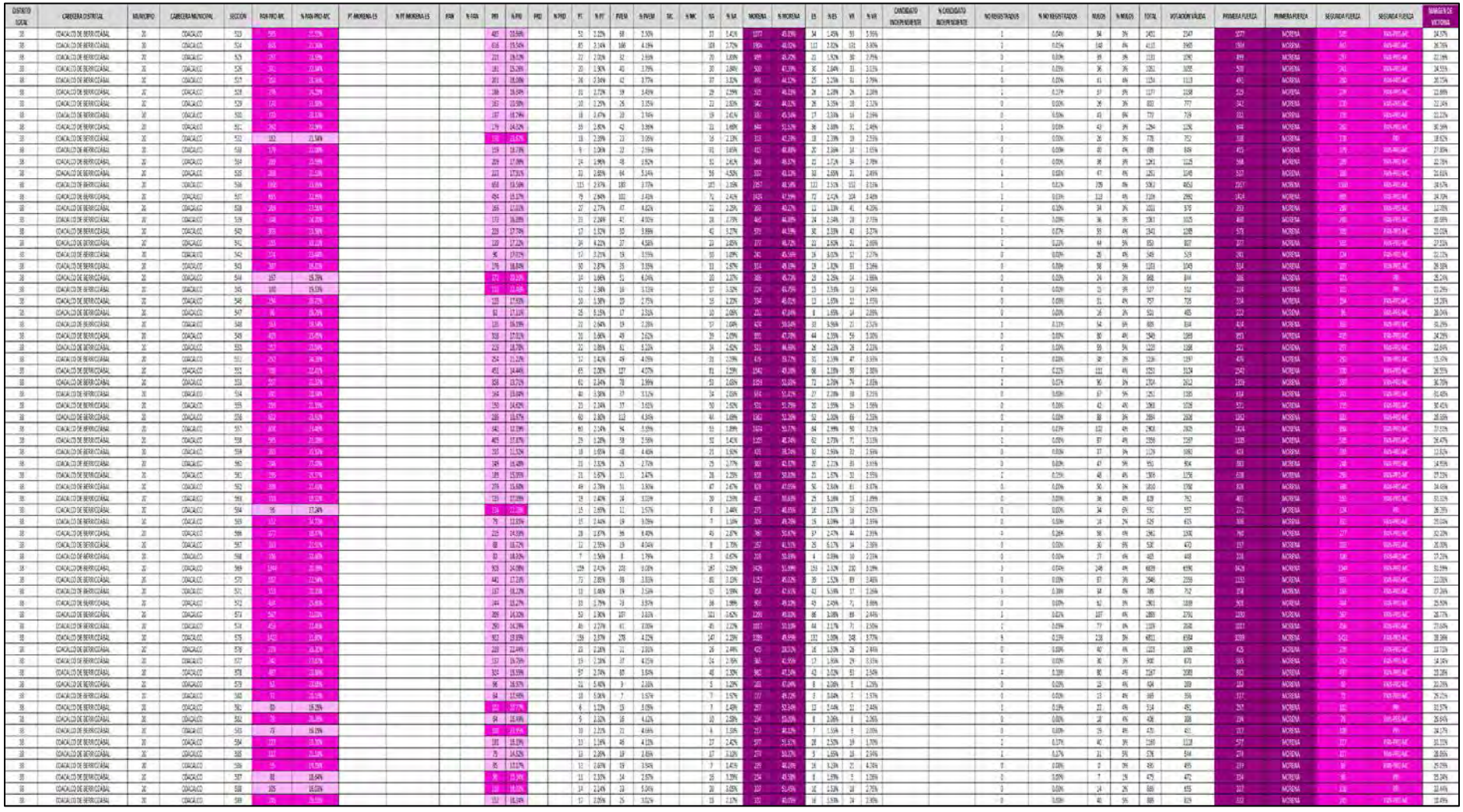

| DISTRITO LOCAL | CABECERA DISTRITAL | MUNICIPIO | CABECERA MUNICIPAL | SECCIÓN | PAN-PRD-MC | % PAN-PRD-MC | PT-MORENA-ES | % PT-MORENA-ES | PAN | % PAN | PRI | % PRI | PRD | % PRD | PT | % PT | PVEM | % PVEM | MC | % MC | NA | % NA | MORENA | % MORENA | ES | % ES | VR | % VR | CANDIDATO INDEPENDIENTE | % CANDIDATO INDEPENDIENTE | NO REGISTRADOS | % NO REGISTRADOS | NULOS | % NULOS | TOTAL | VOTACIÓN VÁLIDA | PRIMERA FUERZA | PRIMERA FUERZA | SEGUNDA FUERZA | SEGUNDA FUERZA | MARGEN DE VICTORIA |
|---|---|---|---|---|---|---|---|---|---|---|---|---|---|---|---|---|---|---|---|---|---|---|---|---|---|---|---|---|---|---|---|---|---|---|---|---|---|---|---|---|
| 10 | COACALCO DE BERRIOZÁBAL | 20 | COACALCO | 590 | 227 | 23.40% | | | | | 203 | 20.93% | | | 28 | 2.89% | 33 | 3.50% | | | 50 | 5.15% | 403 | 42.21% | 25 | 1.96% | 21 | 2.17% | | | 2 | 0.20% | 32 | 3% | 1003 | 969 | 403 | MORENA | 227 | PAN-PRD-MC | 18.78% |
| 10 | COACALCO DE BERRIOZÁBAL | 20 | COACALCO | 591 | 319 | 27.52% | | | | | 156 | 13.79% | | | 14 | 2.22% | 21 | 2.70% | | | 37 | 6.28% | 513 | 45.29% | 25 | 2.08% | 42 | 3.69% | | | 0 | 0.00% | 36 | 3% | 1182 | 1146 | 513 | MORENA | 319 | PAN-PRD-MC | 17.16% |
| 10 | COACALCO DE BERRIOZÁBAL | 20 | COACALCO | 592 | 335 | 24.35% | | | | | 217 | 16.10% | | | 24 | 2.78% | 56 | 4.15% | | | 31 | 2.27% | 613 | 45.92% | 28 | 2.08% | 37 | 2.74% | | | 1 | 0.07% | 35 | 3% | 1380 | 1348 | 613 | MORENA | 335 | PAN-PRD-MC | 22.07% |
| 10 | COACALCO DE BERRIOZÁBAL | 20 | COACALCO | 593 | 192 | 14.52% | | | | | 142 | 10.74% | | | 15 | 1.80% | 18 | 2.83% | | | 25 | 3.22% | 592 | 44.52% | 14 | 1.79% | 28 | 3.58% | | | 0 | 0.00% | 26 | 3% | 822 | 782 | 592 | MORENA | 192 | PAN-PRD-MC | 19.95% |
| 10 | COACALCO DE BERRIOZÁBAL | 20 | COACALCO | 594 | 319 | 23.52% | | | | | 143 | 15.03% | | | 47 | 2.99% | 30 | 2.00% | | | 40 | 2.05% | 1159 | 48.12% | 70 | 2.96% | 89 | 3.76% | | | 0 | 0.00% | 80 | 3% | 2447 | 2367 | 1159 | MORENA | 532 | PAN-PRD-MC | 25.60% |
| 10 | COACALCO DE BERRIOZÁBAL | 20 | COACALCO | 595 | 156 | 13.17% | | | | | 272 | 16.29% | | | 79 | 4.26% | 57 | 3.18% | | | 51 | 0.00% | 822 | 45.72% | 59 | 3.63% | 33 | 2.95% | | | 5 | 0.27% | 51 | 3% | 2842 | 1796 | 805 | MORENA | 156 | PAN-PRD-MC | 24.58% |
| 10 | COACALCO DE BERRIOZÁBAL | 20 | COACALCO | 596 | 325 | 22.35% | | | | | 100 | 17.27% | | | 18 | 2.11% | 17 | 2.94% | | | 9 | 1.55% | 275 | 48.18% | 16 | 2.76% | 15 | 2.59% | | | 0 | 0.00% | 20 | 3% | 599 | 579 | 275 | MORENA | 125 | PAN-PRD-MC | 26.65% |
| 10 | COACALCO DE BERRIOZÁBAL | 20 | COACALCO | 597 | 154 | 12.38% | | | | | 110 | 12.08% | | | 23 | 0.02% | 19 | 2.56% | | | 13 | 1.71% | 385 | 50.19% | 18 | 2.37% | 19 | 2.50% | | | 0 | 0.00% | 32 | 4% | 793 | 761 | 385 | MORENA | 154 | PAN-PRD-MC | 36.35% |
| 10 | COACALCO DE BERRIOZÁBAL | 20 | COACALCO | 598 | 108 | 17.25% | | | | | 105 | 17.28% | | | 14 | 2.31% | 10 | 4.96% | | | 7 | 1.16% | 319 | 52.72% | 14 | 2.31% | 6 | 1.32% | | | 0 | 0.00% | 16 | 3% | 621 | 605 | 319 | MORENA | 108 | PAN-PRD-MC | 34.88% |
| 10 | COACALCO DE BERRIOZÁBAL | 20 | COACALCO | 599 | 134 | 12.95% | | | | | 90 | 15.59% | | | 20 | 3.42% | 25 | 4.28% | | | 10 | 1.71% | 272 | 46.58% | 18 | 3.08% | 14 | 2.40% | | | 0 | 0.00% | 29 | 5% | 618 | 584 | 272 | MORENA | 134 | PAN-PRD-MC | 29.45% |
| 10 | COACALCO DE BERRIOZÁBAL | 20 | COACALCO | 600 | 243 | 23.15% | | | | | 154 | 17.67% | | | 11 | 2.00% | 29 | 2.64% | | | 28 | 2.55% | 504 | 45.90% | 28 | 2.55% | 52 | 4.74% | | | 0 | 0.00% | 34 | 2% | 1222 | 1098 | 504 | MORENA | 252 | PAN-PRD-MC | 22.95% |
| 10 | COACALCO DE BERRIOZÁBAL | 20 | COACALCO | 601 | 474 | 31.38% | | | | | 100 | 13.47% | | | 53 | 2.09% | 69 | 2.82% | | | 58 | 1.95% | 1160 | 48.59% | 70 | 2.84% | 78 | 3.15% | | | 3 | 0.12% | 107 | 4% | 2569 | 2452 | 1160 | MORENA | 474 | PAN-PRD-MC | 22.39% |
| 10 | COACALCO DE BERRIOZÁBAL | 20 | COACALCO | 602 | 157 | 22.24% | | | | | 140 | 19.98% | | | 33 | 2.03% | 18 | 2.54% | | | 21 | 3.29% | 366 | 53.23% | 16 | 2.22% | 49 | 3.12% | | | 2 | 0.12% | 78 | 5% | 1705 | 1625 | 366 | MORENA | 157 | PAN-PRD-MC | 32.95% |
| 10 | COACALCO DE BERRIOZÁBAL | 20 | COACALCO | 603 | 149 | 21.02% | | | | | 130 | 19.09% | | | 8 | 1.17% | 26 | 3.83% | | | 21 | 3.07% | 311 | 45.63% | 10 | 1.48% | 28 | 4.10% | | | 0 | 0.00% | 23 | 3% | 708 | 683 | 311 | MORENA | 149 | PAN-PRD-MC | 29.77% |
| 10 | COACALCO DE BERRIOZÁBAL | 20 | COACALCO | 604 | 612 | 23.57% | | | | | 644 | 16.62% | | | 77 | 2.27% | 87 | 2.66% | | | 69 | 2.04% | 1516 | 44.75% | 65 | 1.92% | 108 | 3.19% | | | 24 | 0.74% | 107 | 3% | 3521 | 3388 | 1516 | MORENA | 812 | PAN-PRD-MC | 20.78% |
| 10 | COACALCO DE BERRIOZÁBAL | 20 | COACALCO | 605 | 306 | 21.35% | | | | | 372 | 26.00% | | | 57 | 2.56% | 30 | 2.07% | | | 29 | 1.73% | 804 | 47.24% | 22 | 1.53% | 46 | 3.18% | | | 1 | 0.07% | 54 | 4% | 1582 | 1447 | 804 | MORENA | 377 | PRI | 15.44% |
| 10 | COACALCO DE BERRIOZÁBAL | 20 | COACALCO | 606 | 301 | 23.17% | | | | | 254 | 17.61% | | | 24 | 1.06% | 54 | 3.68% | | | 24 | 1.66% | 622 | 43.11% | 36 | 2.50% | 108 | 8.08% | | | 0 | 0.00% | 37 | 3% | 1479 | 1442 | 622 | MORENA | 302 | PAN-PRD-MC | 22.91% |
| 10 | COACALCO DE BERRIOZÁBAL | 20 | COACALCO | 607 | 181 | 21.07% | | | | | 158 | 18.73% | | | 10 | 1.16% | 44 | 5.15% | | | 28 | 3.79% | 379 | 43.82% | 58 | 3.09% | 47 | 5.45% | | | 0 | 0.00% | 49 | 5% | 913 | 863 | 378 | MORENA | 181 | PAN-PRD-MC | 27.42% |
| 10 | COACALCO DE BERRIOZÁBAL | 20 | COACALCO | 608 | 155 | 20.05% | | | | | 126 | 16.02% | | | 21 | 2.23% | 22 | 2.81% | | | 13 | 1.84% | 379 | 48.44% | 17 | 2.22% | 37 | 4.79% | | | 0 | 0.00% | 32 | 4% | 805 | 773 | 379 | MORENA | 155 | PAN-PRD-MC | 28.19% |
| 10 | COACALCO DE BERRIOZÁBAL | 20 | COACALCO | 609 | 151 | 19.87% | | | | | 209 | 18.88% | | | 33 | 3.96% | 29 | 2.81% | | | 28 | 2.59% | 425 | 38.68% | 19 | 1.73% | 53 | 4.78% | | | 0 | 0.00% | 32 | 3% | 1140 | 1108 | 425 | MORENA | 151 | PAN-PRD-MC | 8.48% |
| 10 | COACALCO DE BERRIOZÁBAL | 20 | COACALCO | 610 | 268 | 21.67% | | | | | 411 | 26.15% | | | 62 | 2.29% | 73 | 2.69% | | | 52 | 1.92% | 1059 | 51.03% | 56 | 2.06% | 78 | 2.88% | | | 1 | 0.07% | 140 | 5% | 2855 | 2713 | 1059 | MORENA | 268 | PAN-PRD-MC | 29.67% |
| 10 | COACALCO DE BERRIOZÁBAL | 20 | COACALCO | 611 | 228 | 23.34% | | | | | 205 | 14.95% | | | 17 | 0.24% | 59 | 4.30% | | | 44 | 3.21% | 626 | 45.10% | 25 | 1.82% | 65 | 4.74% | | | 2 | 0.54% | 46 | 3% | 1429 | 1372 | 658 | MORENA | 228 | PAN-PRD-MC | 22.05% |
| 10 | COACALCO DE BERRIOZÁBAL | 20 | COACALCO | 612 | 681 | 22.02% | | | | | 583 | 17.99% | | | 66 | 2.04% | 117 | 3.61% | | | 68 | 2.10% | 1543 | 47.62% | 74 | 2.28% | 108 | 3.33% | | | 4 | 0.12% | 122 | 4% | 3366 | 3240 | 1543 | MORENA | 681 | PAN-PRD-MC | 26.60% |
| 10 | COACALCO DE BERRIOZÁBAL | 20 | COACALCO | 613 | 225 | 20.79% | | | | | 152 | 17.74% | | | 32 | 2.96% | 37 | 3.42% | | | 29 | 2.68% | 504 | 46.58% | 27 | 2.50% | 36 | 3.33% | | | 0 | 0.00% | 13 | 1% | 2095 | 1082 | 504 | MORENA | 225 | PAN-PRD-MC | 25.78% |
| 10 | COACALCO DE BERRIOZÁBAL | 20 | COACALCO | 614 | 625 | 23.02% | | | | | 563 | 18.39% | | | 75 | 2.45% | 83 | 2.71% | | | 66 | 2.15% | 1416 | 46.23% | 73 | 2.42% | 106 | 3.52% | | | 0 | 0.00% | 114 | 4% | 3121 | 3017 | 1411 | MORENA | 625 | PAN-PRD-MC | 28.04% |
| 10 | COACALCO DE BERRIOZÁBAL | 20 | COACALCO | 615 | 208 | 22.18% | | | | | 344 | 19.67% | | | 51 | 2.92% | 43 | 2.25% | | | 21 | 1.77% | 795 | 45.45% | 48 | 2.74% | 53 | 2.57% | | | 2 | 0.11% | 76 | 4% | 1827 | 1749 | 795 | MORENA | 208 | PAN-PRD-MC | 22.27% |
| 10 | COACALCO DE BERRIOZÁBAL | 20 | COACALCO | 616 | 474 | 31.38% | | | | | 171 | 14.47% | | | 25 | 2.12% | 28 | 2.37% | | | 29 | 2.25% | 551 | 50.17% | 49 | 4.22% | 29 | 2.20% | | | 1 | 0.09% | 52 | 4% | 1233 | 1182 | 554 | MORENA | 474 | PAN-PRD-MC | 26.39% |
| 10 | COACALCO DE BERRIOZÁBAL | 20 | COACALCO | 617 | 283 | 19.82% | | | | | 200 | 14.02% | | | 34 | 2.38% | 47 | 2.25% | | | 25 | 1.75% | 753 | 52.77% | 33 | 2.31% | 53 | 3.84% | | | 2 | 0.13% | 63 | 4% | 1452 | 1427 | 753 | MORENA | 283 | PAN-PRD-MC | 32.54% |
| 10 | COACALCO DE BERRIOZÁBAL | 20 | COACALCO | 618 | 364 | 28.28% | | | | | 182 | 15.39% | | | 32 | 2.62% | 40 | 3.38% | | | 27 | 2.29% | 477 | 39.69% | 22 | 1.83% | 56 | 7.67% | | | 1 | 0.09% | 47 | 4% | 1268 | 1220 | 472 | MORENA | 364 | PAN-PRD-MC | 10.49% |
| 10 | COACALCO DE BERRIOZÁBAL | 20 | COACALCO | 619 | 260 | 20.54% | | | | | 159 | 17.45% | | | 9 | 0.99% | 26 | 2.85% | | | 16 | 1.76% | 385 | 42.26% | 15 | 1.65% | 41 | 4.50% | | | 0 | 0.00% | 36 | 4% | 947 | 911 | 385 | MORENA | 260 | PAN-PRD-MC | 12.72% |
| 10 | COACALCO DE BERRIOZÁBAL | 20 | COACALCO | 620 | 157 | 16.42% | | | | | 140 | 16.85% | | | 18 | 2.17% | 29 | 3.49% | | | 20 | 2.41% | 326 | 39.23% | 33 | 3.97% | 34 | 4.29% | | | 0 | 0.00% | 35 | 4% | 830 | 831 | 326 | MORENA | 157 | PAN-PRD-MC | 10.71% |
| 10 | COACALCO DE BERRIOZÁBAL | 20 | COACALCO | 621 | 155 | 22.72% | | | | | 203 | 13.42% | | | 15 | 2.45% | 18 | 2.96% | | | 15 | 1.84% | 481 | 47.47% | 27 | 2.63% | 29 | 3.77% | | | 0 | 0.00% | 30 | 3% | 1045 | 1035 | 481 | MORENA | 155 | PAN-PRD-MC | 22.77% |
| 10 | COACALCO DE BERRIOZÁBAL | 20 | COACALCO | 622 | 671 | 27.19% | | | | | 442 | 19.93% | | | 44 | 1.93% | 94 | 9.76% | | | 63 | 2.39% | 1443 | 49.47% | 84 | 2.91% | 105 | 3.61% | | | 2 | 0.07% | 71 | 2% | 2957 | 2884 | 1441 | MORENA | 671 | PAN-PRD-MC | 28.78% |
| 10 | COACALCO DE BERRIOZÁBAL | 20 | COACALCO | 623 | 138 | 23.54% | | | | | 92 | 16.22% | | | 8 | 1.41% | 15 | 2.64% | | | 10 | 3.17% | 260 | 45.77% | 21 | 3.70% | 18 | 3.17% | | | 0 | 0.00% | 15 | 3% | 583 | 568 | 260 | MORENA | 138 | PAN-PRD-MC | 21.65% |
| 10 | COACALCO DE BERRIOZÁBAL | 20 | COACALCO | 624 | 374 | 28.74% | | | | | 177 | 15.83% | | | 22 | 2.86% | 56 | 5.08% | | | 17 | 1.49% | 527 | 47.47% | 19 | 2.47% | 24 | 3.17% | | | 0 | 0.00% | 32 | 4% | 802 | 770 | 527 | MORENA | 374 | PAN-PRD-MC | 12.73% |
| 10 | COACALCO DE BERRIOZÁBAL | 20 | COACALCO | 625 | 58 | 20.22% | | | | | 81 | 21.68% | | | 4 | 0.07% | 12 | 2.01% | | | 2 | 0.52% | 159 | 42.72% | 7 | 1.87% | 14 | 3.74% | | | 0 | 0.00% | 14 | 4% | 388 | 374 | 156 | MORENA | 98 | PAN-PRD-MC | 15.51% |
| 10 | COACALCO DE BERRIOZÁBAL | 20 | COACALCO | 626 | 139 | 24.80% | | | | | 104 | 13.49% | | | 15 | 1.97% | 18 | 2.56% | | | 14 | 1.84% | 374 | 49.09% | 20 | 2.62% | 28 | 3.67% | | | 0 | 0.00% | 19 | 4% | 791 | 762 | 374 | MORENA | 139 | PAN-PRD-MC | 24.28% |
| 10 | COACALCO DE BERRIOZÁBAL | 20 | COACALCO | 627 | 125 | 27.17% | | | | | 99 | 14.14% | | | 11 | 1.62% | 15 | 2.22% | | | 29 | 4.79% | 305 | 45.19% | 13 | 1.92% | 14 | 4.33% | | | 1 | 0.14% | 13 | 3% | 725 | 681 | 305 | MORENA | 125 | PAN-PRD-MC | 17.62% |
| 10 | COACALCO DE BERRIOZÁBAL | 20 | COACALCO | 628 | 108 | 21.32% | | | | | 73 | 18.04% | | | 12 | 2.64% | 19 | 4.18% | | | 7 | 1.54% | 217 | 46.59% | 8 | 1.76% | 18 | 3.96% | | | 0 | 0.00% | 20 | 4% | 475 | 455 | 217 | MORENA | 108 | PAN-PRD-MC | 29.93% |
| 10 | COACALCO DE BERRIOZÁBAL | 110 | TULTITLÁN | 5180 | 161 | 22.45% | | | | | 101 | 17.08% | | | 16 | 2.70% | 15 | 2.53% | | | 18 | 4.72% | 277 | 46.72% | 12 | 2.02% | 11 | 2.81% | | | 0 | 0.00% | 14 | 5% | 627 | 593 | 277 | MORENA | 161 | PAN-PRD-MC | 24.20% |
| 10 | COACALCO DE BERRIOZÁBAL | 110 | TULTITLÁN | 5185 | 260 | 27.34% | | | | | 195 | 16.41% | | | 9 | 1.59% | 13 | 2.19% | | | 33 | 5.42% | 314 | 49.41% | 10 | 1.59% | 13 | 1.88% | | | 0 | 0.00% | 18 | 5% | 664 | 628 | 314 | MORENA | 127 | PAN-PRD-MC | 25.89% |
| 10 | COACALCO DE BERRIOZÁBAL | 110 | TULTITLÁN | 5194 | 115 | 15.81% | | | | | 111 | 15.22% | | | 14 | 2.92% | 17 | 2.97% | | | 21 | 2.88% | 417 | 57.28% | 18 | 2.47% | 16 | 2.06% | | | 0 | 0.00% | 41 | 5% | 769 | 728 | 417 | MORENA | 115 | PAN-PRD-MC | 42.48% |
| 10 | COACALCO DE BERRIOZÁBAL | 110 | TULTITLÁN | 5195 | 193 | 18.38% | | | | | 169 | 13.58% | | | 15 | 2.62% | 13 | 2.09% | | | 37 | 11.42% | 1029 | 45.94% | 90 | 3.54% | 49 | 2.71% | | | 1 | 0.07% | 100 | 3% | 2563 | 2463 | 1339 | MORENA | 595 | PAN-PRD-MC | 25.56% |
| 10 | COACALCO DE BERRIOZÁBAL | 110 | TULTITLÁN | 5196 | 112 | 17.05% | | | | | 122 | 18.57% | | | 18 | 2.74% | 18 | 2.98% | | | 33 | 5.02% | 329 | 50.08% | 18 | 2.74% | 12 | 1.83% | | | 0 | 0.00% | 20 | 4% | 687 | 657 | 329 | MORENA | 122 | PRI | 10.12% |
| 10 | COACALCO DE BERRIOZÁBAL | 110 | TULTITLÁN | 5830 | 526 | 18.53% | | | | | 405 | 14.04% | | | 100 | 2.87% | 145 | 4.16% | | | 152 | 4.48% | 1845 | 52.93% | 83 | 2.38% | 89 | 2.55% | | | 1 | 0.03% | 153 | 4% | 3518 | 3484 | 1845 | MORENA | 579 | PAN-PRD-MC | 28.45% |
| 10 | COACALCO DE BERRIOZÁBAL | 110 | TULTITLÁN | 5601 | 193 | 17.34% | | | | | 164 | 13.08% | | | 14 | 1.81% | 33 | 4.95% | | | 28 | 3.65% | 366 | 47.72% | 18 | 2.35% | 14 | 1.83% | | | 0 | 0.00% | 42 | 5% | 829 | 767 | 366 | MORENA | 164 | PRI | 26.24% |
| 10 | COACALCO DE BERRIOZÁBAL | 110 | TULTITLÁN | 5602 | 108 | 13.54% | | | | | 134 | 17.22% | | | 15 | 2.45% | 10 | 3.97% | | | 43 | 5.32% | 359 | 51.48% | 25 | 3.22% | 11 | 2.42% | | | 0 | 0.00% | 45 | 6% | 834 | 775 | 359 | MORENA | 134 | PRI | 34.12% |
| 10 | COACALCO DE BERRIOZÁBAL | 110 | TULTITLÁN | 5603 | 137 | 12.25% | | | | | 92 | 15.69% | | | 13 | 2.24% | 15 | 2.59% | | | 33 | 3.69% | 261 | 45.05% | 12 | 2.07% | 26 | 4.48% | | | 0 | 0.00% | 26 | 3% | 1196 | 1160 | 261 | MORENA | 137 | PAN-PRD-MC | 12.76% |
| 10 | COACALCO DE BERRIOZÁBAL | 110 | TULTITLÁN | 5605 | 185 | 19.72% | | | | | 172 | 18.34% | | | 15 | 1.60% | 43 | 4.58% | | | 29 | 2.47% | 445 | 47.87% | 18 | 1.92% | 31 | 3.30% | | | 1 | 0.11% | 33 | 3% | 972 | 938 | 445 | MORENA | 185 | PAN-PRD-MC | 28.14% |
| 10 | COACALCO DE BERRIOZÁBAL | 110 | TULTITLÁN | 5606 | 104 | 11.38% | | | | | 129 | 14.11% | | | 18 | 3.17% | 40 | 4.58% | | | 40 | 4.58% | 408 | 44.71% | 14 | 1.59% | 18 | 2.04% | | | 3 | 0.55% | 23 | 3% | 913 | 883 | 408 | MORENA | 142 | PRI | 30.12% |
| 10 | COACALCO DE BERRIOZÁBAL | 110 | TULTITLÁN | 5607 | 155 | 15.18% | | | | | 145 | 14.84% | | | 24 | 2.46% | 26 | 2.66% | | | 30 | 3.07% | 540 | 55.58% | 21 | 2.15% | 33 | 3.38% | | | 1 | 0.10% | 58 | 6% | 1026 | 977 | 540 | MORENA | 155 | PAN-PRD-MC | 26.71% |
| 10 | COACALCO DE BERRIOZÁBAL | 110 | TULTITLÁN | 5608 | 67 | 14.38% | | | | | 84 | 17.38% | | | 11 | 2.27% | 15 | 3.78% | | | 9 | 1.37% | 209 | 51.49% | 5 | 1.29% | 10 | 2.52% | | | 0 | 0.00% | 14 | 3% | 433 | 397 | 209 | MORENA | 84 | PRI | 30.19% |
| 10 | COACALCO DE BERRIOZÁBAL | 110 | TULTITLÁN | 5610 | 344 | 23.25% | | | | | 378 | 18.29% | | | 53 | 3.10% | 45 | 2.64% | | | 74 | 4.34% | 833 | 48.82% | 49 | 2.87% | 31 | 1.82% | | | 27 | 1.50% | 64 | 4% | 1799 | 1707 | 833 | MORENA | 344 | PAN-PRD-MC | 28.65% |
| 10 | COACALCO DE BERRIOZÁBAL | 110 | TULTITLÁN | 5611 | 178 | 16.42% | | | | | 117 | 15.17% | | | 19 | 2.50% | 25 | 3.76% | | | 47 | 5.92% | 383 | 50.19% | 28 | 3.42% | 16 | 2.10% | | | 0 | 0.00% | 40 | 5% | 821 | 781 | 708 | MORENA | 178 | PAN-PRD-MC | 54.17% |
| 10 | COACALCO DE BERRIOZÁBAL | 110 | TULTITLÁN | 5612 | 191 | 15.36% | | | | | 156 | 13.03% | | | 32 | 2.04% | 50 | 2.02% | | | 100 | 6.32% | 910 | 53.12% | 57 | 3.33% | 43 | 2.51% | | | 1 | 0.06% | 67 | 4% | 1770 | 1710 | 910 | MORENA | 191 | PAN-PRD-MC | 37.66% |
| 10 | COACALCO DE BERRIOZÁBAL | 110 | TULTITLÁN | 5613 | 151 | 14.75% | | | | | 201 | 19.30% | | | 44 | 3.35% | 42 | 3.35% | | | 53 | 4.05% | 651 | 49.73% | 38 | 2.89% | 38 | 2.90% | | | 0 | 0.00% | 67 | 5% | 1381 | 1314 | 651 | MORENA | 151 | PAN-PRD-MC | 30.42% |
| 10 | COACALCO DE BERRIOZÁBAL | 110 | TULTITLÁN | 5614 | 57 | 13.25% | | | | | 78 | 15.08% | | | 15 | 2.06% | 8 | 1.55% | | | 20 | 3.87% | 252 | 50.00% | 22 | 4.27% | 14 | 2.76% | | | 1 | 0.19% | 16 | 3% | 521 | 504 | 252 | MORENA | 57 | PAN-PRD-MC | 30.75% |
| 10 | COACALCO DE BERRIOZÁBAL | 110 | TULTITLÁN | 5615 | 59 | 14.75% | | | | | 74 | 20.55% | | | 8 | 2.17% | 9 | 2.44% | | | 15 | 4.07% | 193 | 49.19% | 12 | 3.75% | 11 | 3.52% | | | 0 | 0.00% | 16 | 4% | 395 | 369 | 193 | MORENA | 74 | PRI | 29.54% |
| 10 | COACALCO DE BERRIOZÁBAL | 110 | TULTITLÁN | 5616 | 228 | 23.26% | | | | | 164 | 14.53% | | | 28 | 2.48% | 35 | 3.02% | | | 41 | 3.63% | 583 | 51.55% | 30 | 2.65% | 28 | 2.77% | | | 1 | 0.09% | 45 | 4% | 1177 | 1131 | 583 | MORENA | 228 | PAN-PRD-MC | 31.28% |
| 10 | COACALCO DE BERRIOZÁBAL | 110 | TULTITLÁN | 5617 | 198 | 17.05% | | | | | 165 | 15.87% | | | 28 | 3.00% | 43 | 4.76% | | | 32 | 3.43% | 447 | 47.96% | 15 | 1.61% | 28 | 3.00% | | | 0 | 0.00% | 54 | 4% | 966 | 933 | 447 | MORENA | 194 | PAN-PRD-MC | 29.93% |
| 10 | COACALCO DE BERRIOZÁBAL | 110 | TULTITLÁN | 5618 | 114 | 14.12% | | | | | 139 | 16.22% | | | 24 | 2.80% | 32 | 3.73% | | | 20 | 2.33% | 433 | 50.47% | 17 | 2.07% | 18 | 2.10% | | | 0 | 0.00% | 22 | 3% | 864 | 822 | 433 | MORENA | 114 | PAN-PRD-MC | 30.02% |
| 10 | COACALCO DE BERRIOZÁBAL | 110 | TULTITLÁN | 5619 | 115 | 16.06% | | | | | 110 | 14.40% | | | 21 | 2.52% | 29 | 3.73% | | | 31 | 3.49% | 458 | 55.59% | 26 | 2.88% | 23 | 2.43% | | | 1 | 0.11% | 42 | 4% | 947 | 904 | 458 | MORENA | 115 | PAN-PRD-MC | 39.03% |
| 10 | COACALCO DE BERRIOZÁBAL | 110 | TULTITLÁN | 5620 | 94 | 16.49% | | | | | 103 | 17.54% | | | 13 | 2.26% | 25 | 4.28% | | | 23 | 4.09% | 282 | 49.47% | 15 | 2.63% | 14 | 2.46% | | | 0 | 0.00% | 19 | 3% | 589 | 570 | 282 | MORENA | 103 | PRI | 30.35% |
| 10 | COACALCO DE BERRIOZÁBAL | 110 | TULTITLÁN | 5621 | 128 | 19.03% | | | | | 133 | 17.23% | | | 15 | 2.28% | 25 | 3.85% | | | 13 | 1.98% | 324 | 49.02% | 25 | 3.82% | 17 | 2.59% | | | 0 | 0.00% | 32 | 5% | 689 | 657 | 324 | MORENA | 125 | PAN-PRD-MC | 30.29% |
| 10 | COACALCO DE BERRIOZÁBAL | 110 | TULTITLÁN | 5622 | 165 | 15.24% | | | | | 217 | 19.11% | | | 23 | 2.12% | 29 | 2.68% | | | 41 | 3.79% | 564 | 52.08% | 23 | 2.12% | 31 | 2.86% | | | 0 | 0.00% | 27 | 2% | 1210 | 1083 | 564 | MORENA | 217 | PRI | 32.96% |
| 10 | COACALCO DE BERRIOZÁBAL | 110 | TULTITLÁN | 5623 | 157 | 23.14% | | | | | 146 | 14.72% | | | 11 | 1.12% | 18 | 1.88% | | | 21 | 2.15% | 486 | 49.85% | 42 | 4.29% | 29 | 3.55% | | | 0 | 0.00% | 25 | 3% | 1067 | 978 | 486 | MORENA | 157 | PAN-PRD-MC | 25.55% |
| 10 | COACALCO DE BERRIOZÁBAL | 110 | TULTITLÁN | 5624 | 129 | 15.16% | | | | | 120 | 13.64% | | | 20 | 2.87% | 16 | 1.90% | | | 58 | 6.28% | 441 | 52.70% | 31 | 3.67% | 28 | 3.47% | | | 0 | 0.00% | 43 | 5% | 889 | 844 | 441 | MORENA | 120 | PRI | 36.82% |
| TOTAL | | | | | 16710 | | | | | | 24758 | | | | 4156 | | 6027 | | | | 4842 | | 85305 | | 4327 | | 5474 | | | | 157 | | 9755 | | 184451 | 173993 | | | | | |

# MARGEN DE VICTORIA ENTRE EL PARTIDO POLÍTICO O COALICIÓN GANADORA/A Y LA SEGUNDA FUERZA EN LA ELECCIÓN DE DIPUTACIONES LOCALES EN EL ESTADO DE MÉXICO 2018

## DISTRITO ELECTORAL LOCAL 38: COACALCO DE BERRIOZÁBAL

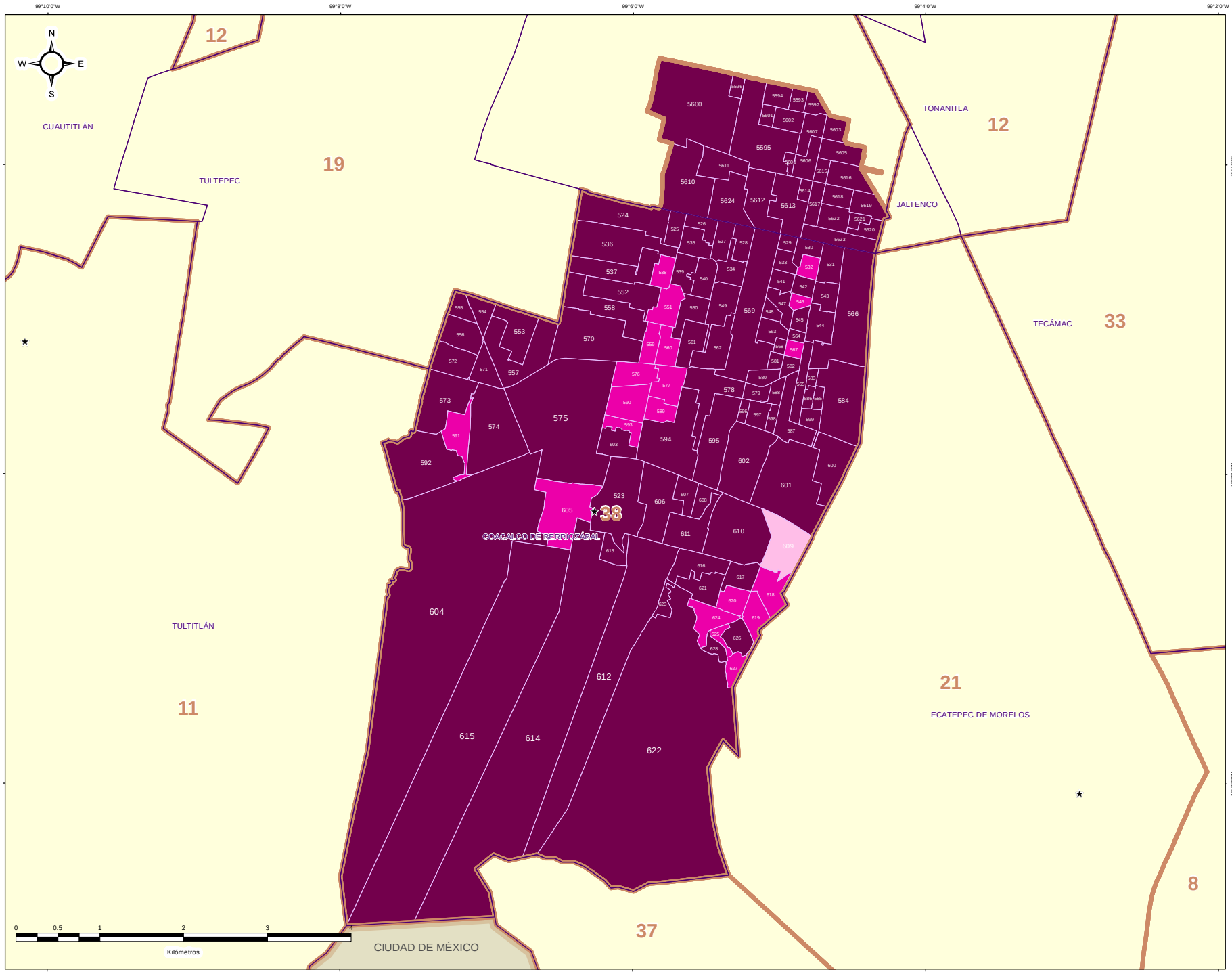


### ESTRUCTURA GEOELECTORAL Y CLAVES

- Límite estatal ..... MÉX
- Distrito Electoral Local ..... 45
- Límite municipal ..... TOLUCA
- Sección electoral ..... 6459
- ★ Cabecera municipal

### MARGEN DE VICTORIA ENTRE EL PARTIDO POLÍTICO O COALICIÓN GANADOR/A Y LA SEGUNDA FUERZA EN LA ELECCIÓN DE DIPUTACIONES LOCALES EN EL ESTADO DE MEXICO 2018

- 0.00% - 5.00%
- 5.01% - 10.00%
- 10.01% - 20.00%
- 20.01% a Más

### OTROS

- Sin Casilla
- Sección con Casilla(s) Remitida(s)

### LOCALIZACIÓN

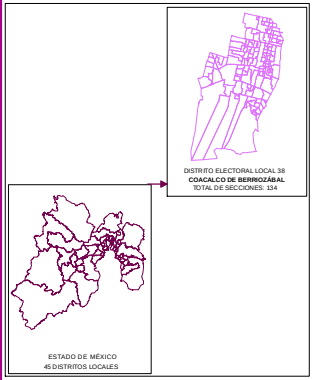


Edición cartográfica del mes de mayo de 2019,
con corte de información al 07 de noviembre de 2018 mismo que
fue empleado para el Proceso Electoral 2017-2018.
Registro Federal de Electores, INE.

Resultados por sección electoral de la Elección de Diputaciones Locales
del Estado de México para el periodo 2018 - 2021

Proyección: UTM Zona 14
Datum: WGS84

**SUPERVISIÓN**

C.P. Antonio Sánchez Acosta
Subdirector de Documentación y Estadística Electoral _____

**ELABORACIÓN**

Departamento de Análisis y Procesamiento
de Información Territorial

Miguel Ángel García Escalante _____
Jaqueline Pérez Nova _____

## PARTICIPACIÓN Y ABSTENCIONISMO

La participación de los ciudadanos inscritos en la Lista Nominal de Electores en esta elección en el Distrito 38 con cabecera en Coacalco de Berriozábal fue de 68.75%, siendo el abstencionismo de 31.25%.

Para el análisis de la participación por sección, éstas se agruparon hasta en cuatro rangos de participación, el primero es de participación alta considerando más de 70.01% en el que se encuentran 43 secciones (32.09% del total); el segundo es de participación media, considerando entre 60.01% y hasta 70.00% en el que se encuentran 90 secciones (67.16%); el rango de participación baja, considerando entre 50.01% y hasta 60.00%, dentro del que se ubican 1 secciones (0.75%); y dentro del rango de participación muy baja, considerado con menos de 50.00%, se ubicaron 0 secciones (0.00%).



# PARTICIPACIÓN Y ABSTENCIONISMO

| DISTRITO LOCAL | CABECERA DISTRITAL | MUNICIPIO | CABECERA MUNICIPAL | SECCIÓN | PAN-PRD-MC | % PAN-PRD-MC | PT-MORENA-ES | % PT-MORENA-ES | PAN | % PAN | PRI | % PRI | PRD | % PRD | PVEM | % PVEM | PT | % PT | MC | % MC | NA | % NA | MORENA | % MORENA | ES | % ES | VR | % VR | CANDIDATO INDEPENDIENTE | % CANDIDATO INDEPENDIENTE | NO REGISTRADOS | % NO REGISTRADOS | NULOS | % NULOS | TOTAL | VOTACIÓN VÁLIDA | LISTA NOMINAL | PARTICIPACIÓN | % PARTICIPACIÓN | % ABSTENCIONISMO |
|---|---|---|---|---|---|---|---|---|---|---|---|---|---|---|---|---|---|---|---|---|---|---|---|---|---|---|---|---|---|---|---|---|---|---|---|---|---|---|---|---|
| 10 | COACALCO DE BERRIOZÁBAL | 20 | COACALCO | 520 | 505 | 21.52% | | | | | 405 | 20.66% | | | 68 | 2.90% | 52 | 2.22% | | | 33 | 1.41% | 1077 | 45.89% | 38 | 1.45% | 93 | 3.96% | | | 1 | 0.04% | 84 | 3% | 2482 | 2347 | 3437 | MEDIO | 70.75% | 29.24% |
| 10 | COACALCO DE BERRIOZÁBAL | 20 | COACALCO | 524 | 543 | 21.20% | | | | | 635 | 25.54% | | | 106 | 4.19% | 85 | 3.34% | | | 108 | 2.72% | 1904 | 48.02% | 112 | 2.82% | 181 | 3.30% | | | 2 | 0.05% | 149 | 4% | 4115 | 3965 | 6019 | MEDIO | 67.92% | 32.08% |
| 10 | COACALCO DE BERRIOZÁBAL | 20 | COACALCO | 525 | 257 | 23.53% | | | | | 221 | 18.32% | | | 92 | 2.93% | 22 | 2.01% | | | 20 | 1.83% | 499 | 45.70% | 33 | 1.85% | 30 | 2.75% | | | 0 | 0.00% | 39 | 3% | 1131 | 1092 | 1479 | ALTO | 76.47% | 23.53% |
| 10 | COACALCO DE BERRIOZÁBAL | 20 | COACALCO | 526 | 541 | 22.84% | | | | | 581 | 15.29% | | | 40 | 3.79% | 20 | 1.90% | | | 30 | 2.84% | 500 | 47.39% | 30 | 2.84% | 33 | 3.15% | | | 1 | 0.09% | 36 | 3% | 1092 | 1055 | 1472 | ALTO | 74.18% | 25.82% |
| 10 | COACALCO DE BERRIOZÁBAL | 20 | COACALCO | 527 | 260 | 23.30% | | | | | 201 | 18.09% | | | 42 | 3.77% | 26 | 2.34% | | | 37 | 3.32% | 491 | 44.12% | 25 | 2.25% | 31 | 2.79% | | | 0 | 0.00% | 41 | 4% | 1154 | 1113 | 1509 | ALTO | 76.47% | 23.53% |
| 10 | COACALCO DE BERRIOZÁBAL | 20 | COACALCO | 528 | 276 | 24.25% | | | | | 186 | 16.34% | | | 39 | 3.43% | 31 | 2.72% | | | 28 | 2.55% | 525 | 46.13% | 26 | 2.28% | 26 | 2.28% | | | 2 | 0.17% | 37 | 3% | 1177 | 1138 | 1648 | ALTO | 71.42% | 28.58% |
| 10 | COACALCO DE BERRIOZÁBAL | 20 | COACALCO | 529 | 170 | 21.88% | | | | | 167 | 20.98% | | | 26 | 3.35% | 10 | 1.29% | | | 22 | 2.83% | 342 | 44.02% | 26 | 3.35% | 18 | 2.32% | | | 0 | 0.00% | 26 | 3% | 803 | 777 | 1139 | MEDIO | 66.97% | 33.03% |
| 10 | COACALCO DE BERRIOZÁBAL | 20 | COACALCO | 530 | 170 | 23.72% | | | | | 137 | 18.79% | | | 23 | 3.14% | 18 | 2.47% | | | 19 | 2.61% | 332 | 45.54% | 17 | 2.33% | 16 | 2.19% | | | 0 | 0.00% | 43 | 6% | 772 | 729 | 1136 | MEDIO | 66.78% | 33.22% |
| 10 | COACALCO DE BERRIOZÁBAL | 20 | COACALCO | 531 | 267 | 20.91% | | | | | 179 | 14.32% | | | 42 | 3.36% | 35 | 2.80% | | | 21 | 1.68% | 644 | 51.52% | 36 | 2.88% | 31 | 2.48% | | | 1 | 0.08% | 63 | 5% | 1294 | 1250 | 2014 | MEDIO | 64.25% | 35.75% |
| 10 | COACALCO DE BERRIOZÁBAL | 20 | COACALCO | 532 | 267 | 21.50% | | | | | 170 | 13.67% | | | 25 | 3.09% | 18 | 2.29% | | | 18 | 2.13% | 458 | 43.29% | 18 | 2.29% | 19 | 2.35% | | | 0 | 0.00% | 26 | 3% | 778 | 752 | 1132 | MEDIO | 68.73% | 31.27% |
| 10 | COACALCO DE BERRIOZÁBAL | 20 | COACALCO | 533 | 179 | 27.30% | | | | | 159 | 18.73% | | | 22 | 2.59% | 9 | 1.06% | | | 21 | 3.45% | 415 | 48.88% | 20 | 2.36% | 14 | 1.65% | | | 0 | 0.00% | 40 | 4% | 883 | 849 | 1273 | MEDIO | 66.28% | 33.72% |
| 10 | COACALCO DE BERRIOZÁBAL | 20 | COACALCO | 534 | 295 | 23.50% | | | | | 209 | 17.06% | | | 48 | 3.92% | 24 | 1.96% | | | 32 | 2.61% | 568 | 46.37% | 23 | 1.71% | 34 | 2.78% | | | 0 | 0.00% | 36 | 3% | 1281 | 1225 | 1729 | ALTO | 72.93% | 27.07% |
| 10 | COACALCO DE BERRIOZÁBAL | 20 | COACALCO | 535 | 168 | 22.52% | | | | | 122 | 17.91% | | | 64 | 5.14% | 30 | 2.65% | | | 56 | 4.50% | 337 | 43.13% | 30 | 2.65% | 31 | 2.49% | | | 1 | 0.08% | 47 | 4% | 1259 | 1245 | 1701 | ALTO | 76.02% | 23.99% |
| 10 | COACALCO DE BERRIOZÁBAL | 20 | COACALCO | 536 | 1150 | 23.91% | | | | | 638 | 13.56% | | | 183 | 3.77% | 215 | 2.37% | | | 105 | 2.16% | 2357 | 48.58% | 122 | 2.51% | 152 | 3.13% | | | 1 | 0.02% | 208 | 4% | 5062 | 4852 | 7152 | MEDIO | 69.42% | 30.58% |
| 10 | COACALCO DE BERRIOZÁBAL | 20 | COACALCO | 537 | 485 | 22.85% | | | | | 454 | 15.17% | | | 102 | 3.41% | 79 | 2.64% | | | 72 | 2.41% | 1424 | 47.59% | 72 | 2.41% | 104 | 3.48% | | | 1 | 0.03% | 133 | 4% | 3106 | 2991 | 4589 | MEDIO | 67.68% | 32.32% |
| 10 | COACALCO DE BERRIOZÁBAL | 20 | COACALCO | 538 | 249 | 27.50% | | | | | 166 | 17.01% | | | 47 | 4.82% | 27 | 2.77% | | | 23 | 2.25% | 393 | 40.27% | 13 | 1.33% | 41 | 4.20% | | | 1 | 0.10% | 34 | 3% | 1011 | 976 | 1389 | ALTO | 72.79% | 27.21% |
| 10 | COACALCO DE BERRIOZÁBAL | 20 | COACALCO | 539 | 248 | 24.20% | | | | | 179 | 16.88% | | | 41 | 4.00% | 29 | 2.24% | | | 28 | 2.73% | 460 | 44.88% | 24 | 2.34% | 28 | 2.73% | | | 0 | 0.00% | 38 | 3% | 1061 | 1023 | 1448 | ALTO | 70.37% | 29.63% |
| 10 | COACALCO DE BERRIOZÁBAL | 20 | COACALCO | 540 | 303 | 25.58% | | | | | 228 | 17.74% | | | 50 | 3.89% | 17 | 1.32% | | | 42 | 3.27% | 573 | 44.59% | 30 | 2.33% | 42 | 3.27% | | | 1 | 0.07% | 55 | 4% | 1341 | 1285 | 1778 | ALTO | 75.42% | 24.58% |
| 10 | COACALCO DE BERRIOZÁBAL | 20 | COACALCO | 541 | 335 | 19.22% | | | | | 339 | 17.22% | | | 37 | 4.58% | 34 | 4.21% | | | 23 | 2.85% | 377 | 46.72% | 21 | 2.60% | 21 | 2.60% | | | 2 | 0.23% | 44 | 5% | 853 | 807 | 1134 | MEDIO | 69.12% | 30.88% |
| 10 | COACALCO DE BERRIOZÁBAL | 20 | COACALCO | 542 | 124 | 23.44% | | | | | 90 | 17.01% | | | 29 | 3.99% | 17 | 3.21% | | | 10 | 1.89% | 241 | 45.56% | 16 | 3.02% | 12 | 2.27% | | | 0 | 0.00% | 20 | 4% | 549 | 529 | 795 | MEDIO | 69.06% | 30.94% |
| 10 | COACALCO DE BERRIOZÁBAL | 20 | COACALCO | 543 | 267 | 19.11% | | | | | 179 | 16.84% | | | 35 | 3.35% | 30 | 2.87% | | | 31 | 2.97% | 514 | 48.39% | 19 | 1.82% | 33 | 3.16% | | | 0 | 0.00% | 58 | 5% | 1103 | 1043 | 1630 | MEDIO | 67.67% | 32.33% |
| 10 | COACALCO DE BERRIOZÁBAL | 20 | COACALCO | 544 | 167 | 19.75% | | | | | 133 | 20.50% | | | 51 | 6.04% | 14 | 1.66% | | | 20 | 2.37% | 386 | 45.73% | 19 | 2.25% | 14 | 1.66% | | | 0 | 0.00% | 24 | 3% | 868 | 844 | 1260 | MEDIO | 68.89% | 31.11% |
| 10 | COACALCO DE BERRIOZÁBAL | 20 | COACALCO | 545 | 100 | 19.53% | | | | | 115 | 22.46% | | | 26 | 5.08% | 12 | 2.34% | | | 17 | 3.32% | 228 | 44.53% | 15 | 2.93% | 13 | 2.54% | | | 0 | 0.00% | 15 | 3% | 527 | 512 | 735 | ALTO | 71.70% | 28.30% |
| 10 | COACALCO DE BERRIOZÁBAL | 20 | COACALCO | 546 | 154 | 26.72% | | | | | 128 | 17.61% | | | 20 | 2.75% | 10 | 1.38% | | | 16 | 2.20% | 334 | 46.01% | 12 | 1.65% | 12 | 1.65% | | | 0 | 0.00% | 31 | 4% | 757 | 726 | 1029 | MEDIO | 62.82% | 37.18% |
| 10 | COACALCO DE BERRIOZÁBAL | 20 | COACALCO | 547 | 96 | 18.75% | | | | | 83 | 17.12% | | | 27 | 5.51% | 25 | 5.15% | | | 10 | 2.06% | 232 | 47.84% | 8 | 1.65% | 14 | 2.89% | | | 0 | 0.00% | 16 | 3% | 501 | 485 | 787 | MEDIO | 65.32% | 34.68% |
| 10 | COACALCO DE BERRIOZÁBAL | 20 | COACALCO | 548 | 183 | 19.54% | | | | | 135 | 16.19% | | | 19 | 2.08% | 22 | 2.64% | | | 17 | 2.04% | 424 | 50.84% | 30 | 3.96% | 21 | 2.52% | | | 1 | 0.13% | 54 | 6% | 889 | 834 | 1201 | MEDIO | 69.40% | 30.60% |
| 10 | COACALCO DE BERRIOZÁBAL | 20 | COACALCO | 549 | 429 | 23.45% | | | | | 318 | 17.01% | | | 49 | 2.62% | 31 | 1.66% | | | 26 | 2.09% | 893 | 47.78% | 44 | 2.35% | 56 | 3.00% | | | 0 | 0.00% | 80 | 4% | 1949 | 1869 | 2855 | MEDIO | 68.27% | 31.73% |
| 10 | COACALCO DE BERRIOZÁBAL | 20 | COACALCO | 550 | 257 | 22.06% | | | | | 219 | 18.78% | | | 61 | 5.23% | 22 | 1.89% | | | 34 | 2.92% | 521 | 44.68% | 26 | 2.23% | 26 | 2.23% | | | 0 | 0.00% | 59 | 5% | 1229 | 1166 | 1611 | ALTO | 76.04% | 23.96% |
| 10 | COACALCO DE BERRIOZÁBAL | 20 | COACALCO | 551 | 292 | 24.39% | | | | | 254 | 21.22% | | | 49 | 4.09% | 17 | 1.42% | | | 31 | 2.59% | 476 | 39.77% | 35 | 2.59% | 47 | 3.93% | | | 1 | 0.08% | 88 | 3% | 1236 | 1197 | 1671 | ALTO | 73.97% | 26.03% |
| 10 | COACALCO DE BERRIOZÁBAL | 20 | COACALCO | 552 | 780 | 22.41% | | | | | 451 | 14.44% | | | 127 | 4.07% | 60 | 2.08% | | | 81 | 2.59% | 1542 | 49.36% | 66 | 2.38% | 90 | 2.88% | | | 7 | 0.22% | 121 | 4% | 3252 | 3124 | 4634 | MEDIO | 70.18% | 29.82% |
| 10 | COACALCO DE BERRIOZÁBAL | 20 | COACALCO | 553 | 557 | 21.32% | | | | | 398 | 13.71% | | | 78 | 2.99% | 61 | 2.34% | | | 55 | 2.01% | 1359 | 52.03% | 72 | 2.76% | 74 | 2.83% | | | 2 | 0.07% | 90 | 3% | 2704 | 2612 | 4038 | MEDIO | 62.33% | 37.67% |
| 10 | COACALCO DE BERRIOZÁBAL | 20 | COACALCO | 554 | 241 | 20.59% | | | | | 184 | 13.84% | | | 37 | 3.12% | 45 | 3.38% | | | 24 | 2.01% | 614 | 51.81% | 27 | 2.28% | 38 | 3.21% | | | 0 | 0.00% | 67 | 5% | 1252 | 1185 | 1967 | MEDIO | 63.65% | 36.35% |
| 10 | COACALCO DE BERRIOZÁBAL | 20 | COACALCO | 555 | 215 | 21.25% | | | | | 150 | 14.62% | | | 37 | 3.61% | 23 | 2.24% | | | 30 | 2.92% | 531 | 51.75% | 20 | 1.95% | 16 | 1.56% | | | 0 | 0.00% | 42 | 4% | 1068 | 1026 | 1488 | ALTO | 71.77% | 28.23% |
| 10 | COACALCO DE BERRIOZÁBAL | 20 | COACALCO | 556 | 313 | 21.51% | | | | | 295 | 10.97% | | | 113 | 4.34% | 60 | 2.30% | | | 44 | 1.69% | 1362 | 52.26% | 52 | 2.00% | 66 | 2.53% | | | 0 | 0.00% | 88 | 3% | 2694 | 2606 | 3858 | MEDIO | 69.83% | 30.17% |
| 10 | COACALCO DE BERRIOZÁBAL | 20 | COACALCO | 557 | 550 | 22.40% | | | | | 342 | 12.19% | | | 96 | 3.26% | 60 | 2.14% | | | 53 | 1.89% | 1424 | 50.77% | 84 | 2.99% | 90 | 3.21% | | | 1 | 0.03% | 102 | 4% | 2808 | 2805 | 4116 | MEDIO | 67.28% | 32.62% |
| 10 | COACALCO DE BERRIOZÁBAL | 20 | COACALCO | 558 | 245 | 22.28% | | | | | 405 | 17.87% | | | 58 | 2.56% | 29 | 1.28% | | | 32 | 1.41% | 1105 | 48.74% | 62 | 2.73% | 71 | 3.13% | | | 2 | 0.09% | 87 | 4% | 2266 | 2267 | 3400 | MEDIO | 69.29% | 30.71% |
| 10 | COACALCO DE BERRIOZÁBAL | 20 | COACALCO | 559 | 263 | 19.91% | | | | | 235 | 21.52% | | | 48 | 4.40% | 18 | 1.65% | | | 21 | 1.92% | 429 | 38.74% | 32 | 2.93% | 32 | 2.93% | | | 0 | 0.00% | 37 | 3% | 1129 | 1092 | 1506 | ALTO | 74.97% | 25.03% |
| 10 | COACALCO DE BERRIOZÁBAL | 20 | COACALCO | 560 | 168 | 22.60% | | | | | 149 | 16.48% | | | 25 | 2.77% | 21 | 2.32% | | | 25 | 2.77% | 583 | 42.37% | 20 | 2.21% | 33 | 3.65% | | | 0 | 0.00% | 47 | 5% | 951 | 904 | 1330 | ALTO | 72.03% | 27.99% |
| 10 | COACALCO DE BERRIOZÁBAL | 20 | COACALCO | 561 | 256 | 23.57% | | | | | 189 | 15.05% | | | 31 | 2.47% | 23 | 1.87% | | | 28 | 2.23% | 638 | 50.80% | 23 | 1.87% | 33 | 2.55% | | | 2 | 0.15% | 48 | 4% | 1306 | 1256 | 1817 | ALTO | 71.89% | 28.91% |
| 10 | COACALCO DE BERRIOZÁBAL | 20 | COACALCO | 562 | 358 | 22.82% | | | | | 275 | 15.68% | | | 51 | 2.90% | 49 | 2.78% | | | 47 | 2.67% | 828 | 47.05% | 50 | 2.84% | 61 | 3.47% | | | 0 | 0.00% | 59 | 3% | 1819 | 1760 | 2607 | MEDIO | 69.43% | 30.57% |
| 10 | COACALCO DE BERRIOZÁBAL | 20 | COACALCO | 563 | 153 | 19.32% | | | | | 135 | 17.05% | | | 24 | 3.03% | 19 | 2.40% | | | 20 | 2.53% | 401 | 50.63% | 25 | 3.16% | 15 | 1.89% | | | 0 | 0.00% | 36 | 4% | 826 | 792 | 1109 | MEDIO | 64.24% | 35.76% |
| 10 | COACALCO DE BERRIOZÁBAL | 20 | COACALCO | 564 | 96 | 17.24% | | | | | 124 | 22.26% | | | 11 | 1.97% | 15 | 2.69% | | | 8 | 1.44% | 271 | 48.65% | 16 | 2.87% | 16 | 2.87% | | | 0 | 0.00% | 24 | 4% | 561 | 557 | 885 | MEDIO | 66.78% | 33.22% |
| 10 | COACALCO DE BERRIOZÁBAL | 20 | COACALCO | 565 | 132 | 24.72% | | | | | 79 | 12.85% | | | 19 | 3.09% | 15 | 2.44% | | | 7 | 1.14% | 306 | 49.76% | 19 | 3.09% | 18 | 2.93% | | | 0 | 0.00% | 14 | 2% | 629 | 615 | 849 | ALTO | 74.09% | 25.91% |
| 10 | COACALCO DE BERRIOZÁBAL | 20 | COACALCO | 566 | 227 | 18.47% | | | | | 215 | 14.33% | | | 96 | 6.40% | 29 | 1.87% | | | 43 | 2.87% | 760 | 50.67% | 37 | 2.47% | 44 | 2.93% | | | 4 | 0.26% | 58 | 4% | 1561 | 1500 | 2163 | MEDIO | 63.42% | 36.58% |
| 10 | COACALCO DE BERRIOZÁBAL | 20 | COACALCO | 567 | 163 | 21.93% | | | | | 88 | 18.72% | | | 19 | 4.04% | 12 | 2.55% | | | 8 | 1.70% | 157 | 41.91% | 29 | 6.17% | 14 | 2.98% | | | 0 | 0.00% | 30 | 6% | 503 | 471 | 730 | MEDIO | 68.49% | 31.51% |
| 10 | COACALCO DE BERRIOZÁBAL | 20 | COACALCO | 568 | 106 | 21.44% | | | | | 81 | 18.30% | | | 8 | 1.79% | 7 | 1.56% | | | 3 | 0.67% | 228 | 50.89% | 4 | 0.89% | 10 | 2.23% | | | 0 | 0.00% | 17 | 4% | 465 | 448 | 691 | MEDIO | 67.29% | 32.71% |
| 10 | COACALCO DE BERRIOZÁBAL | 20 | COACALCO | 569 | 1344 | 20.33% | | | | | 928 | 14.08% | | | 203 | 3.08% | 259 | 3.41% | | | 187 | 2.83% | 3426 | 51.99% | 153 | 2.32% | 210 | 3.19% | | | 3 | 0.04% | 346 | 4% | 6859 | 6595 | 10049 | MEDIO | 68.06% | 31.94% |
| 10 | COACALCO DE BERRIOZÁBAL | 20 | COACALCO | 570 | 587 | 22.94% | | | | | 442 | 17.23% | | | 98 | 3.83% | 73 | 2.85% | | | 80 | 3.12% | 1152 | 45.02% | 39 | 1.52% | 89 | 3.48% | | | 0 | 0.00% | 87 | 3% | 2646 | 2559 | 3631 | MEDIO | 69.07% | 30.93% |
| 10 | COACALCO DE BERRIOZÁBAL | 20 | COACALCO | 571 | 333 | 20.21% | | | | | 227 | 18.22% | | | 29 | 2.33% | 13 | 1.46% | | | 15 | 1.90% | 558 | 47.61% | 42 | 5.99% | 17 | 2.26% | | | 3 | 0.38% | 34 | 4% | 793 | 752 | 1138 | MEDIO | 69.33% | 30.67% |
| 10 | COACALCO DE BERRIOZÁBAL | 20 | COACALCO | 572 | 434 | 22.62% | | | | | 244 | 18.27% | | | 73 | 3.97% | 38 | 1.79% | | | 36 | 1.90% | 903 | 49.10% | 45 | 2.45% | 71 | 3.86% | | | 0 | 0.00% | 62 | 3% | 1901 | 1839 | 2790 | MEDIO | 68.14% | 31.86% |
| 10 | COACALCO DE BERRIOZÁBAL | 20 | COACALCO | 573 | 587 | 21.05% | | | | | 359 | 14.35% | | | 107 | 3.83% | 51 | 1.90% | | | 101 | 3.62% | 1350 | 49.80% | 86 | 3.08% | 68 | 3.44% | | | 1 | 0.03% | 107 | 4% | 2899 | 2791 | 4230 | MEDIO | 68.75% | 31.20% |
| 10 | COACALCO DE BERRIOZÁBAL | 20 | COACALCO | 574 | 436 | 22.46% | | | | | 290 | 14.25% | | | 61 | 3.00% | 46 | 2.27% | | | 45 | 2.22% | 1017 | 50.10% | 44 | 2.17% | 71 | 3.50% | | | 2 | 0.09% | 77 | 4% | 2109 | 2030 | 2925 | ALTO | 72.13% | 27.90% |
| 10 | COACALCO DE BERRIOZÁBAL | 20 | COACALCO | 575 | 1422 | 21.67% | | | | | 912 | 13.85% | | | 278 | 4.22% | 156 | 2.37% | | | 147 | 2.23% | 3289 | 49.95% | 132 | 2.00% | 248 | 3.77% | | | 9 | 0.13% | 218 | 3% | 6811 | 6584 | 9857 | MEDIO | 69.12% | 30.90% |
| 10 | COACALCO DE BERRIOZÁBAL | 20 | COACALCO | 576 | 219 | 24.20% | | | | | 205 | 22.64% | | | 31 | 2.91% | 23 | 2.16% | | | 26 | 2.44% | 425 | 39.91% | 16 | 1.50% | 26 | 2.44% | | | 0 | 0.00% | 40 | 4% | 1105 | 1065 | 1431 | ALTO | 77.22% | 22.78% |
| 10 | COACALCO DE BERRIOZÁBAL | 20 | COACALCO | 577 | 242 | 27.62% | | | | | 137 | 15.75% | | | 37 | 4.25% | 19 | 2.18% | | | 24 | 2.76% | 385 | 41.95% | 17 | 1.95% | 29 | 3.33% | | | 0 | 0.00% | 30 | 3% | 900 | 870 | 1270 | MEDIO | 70.87% | 29.13% |
| 10 | COACALCO DE BERRIOZÁBAL | 20 | COACALCO | 578 | 417 | 23.60% | | | | | 324 | 18.55% | | | 80 | 3.84% | 57 | 2.74% | | | 48 | 2.30% | 982 | 47.14% | 42 | 2.02% | 53 | 2.54% | | | 4 | 0.18% | 80 | 4% | 2167 | 2063 | 3005 | ALTO | 72.11% | 27.89% |
| 10 | COACALCO DE BERRIOZÁBAL | 20 | COACALCO | 579 | 92 | 23.62% | | | | | 86 | 16.97% | | | 9 | 2.31% | 21 | 5.40% | | | 5 | 1.29% | 183 | 47.04% | 8 | 2.06% | 5 | 1.29% | | | 0 | 0.00% | 13 | 4% | 404 | 389 | 606 | MEDIO | 66.67% | 33.33% |
| 10 | COACALCO DE BERRIOZÁBAL | 20 | COACALCO | 580 | 73 | 20.53% | | | | | 64 | 17.98% | | | 7 | 1.97% | 18 | 5.06% | | | 7 | 1.97% | 177 | 49.72% | 1 | 0.84% | 7 | 1.97% | | | 0 | 0.00% | 13 | 4% | 366 | 356 | 507 | MEDIO | 68.72% | 31.28% |
| 10 | COACALCO DE BERRIOZÁBAL | 20 | COACALCO | 581 | 86 | 16.25% | | | | | 101 | 28.77% | | | 15 | 3.09% | 9 | 1.22% | | | 7 | 1.43% | 257 | 52.34% | 12 | 2.44% | 12 | 2.44% | | | 1 | 0.19% | 22 | 4% | 514 | 491 | 773 | MEDIO | 66.49% | 33.51% |
| 10 | COACALCO DE BERRIOZÁBAL | 20 | COACALCO | 582 | 79 | 20.16% | | | | | 84 | 16.49% | | | 16 | 4.12% | 9 | 2.32% | | | 10 | 2.58% | 194 | 50.00% | 8 | 2.06% | 8 | 2.06% | | | 0 | 0.00% | 18 | 4% | 406 | 388 | 625 | MEDIO | 64.96% | 35.04% |
| 10 | COACALCO DE BERRIOZÁBAL | 20 | COACALCO | 583 | 93 | 18.18% | | | | | 108 | 23.95% | | | 21 | 4.66% | 10 | 2.22% | | | 6 | 1.33% | 217 | 48.12% | 7 | 1.55% | 9 | 2.00% | | | 0 | 0.00% | 19 | 4% | 470 | 451 | 663 | MEDIO | 70.89% | 29.11% |
| 10 | COACALCO DE BERRIOZÁBAL | 20 | COACALCO | 584 | 127 | 20.30% | | | | | 101 | 16.13% | | | 46 | 4.11% | 13 | 1.16% | | | 27 | 2.42% | 577 | 51.61% | 28 | 2.50% | 19 | 1.70% | | | 2 | 0.17% | 49 | 3% | 1160 | 1118 | 1749 | MEDIO | 66.32% | 33.68% |
| 10 | COACALCO DE BERRIOZÁBAL | 20 | COACALCO | 585 | 117 | 21.51% | | | | | 79 | 14.52% | | | 19 | 3.49% | 13 | 2.39% | | | 17 | 3.12% | 274 | 50.37% | 9 | 1.65% | 16 | 2.94% | | | 1 | 0.17% | 31 | 5% | 570 | 544 | 809 | MEDIO | 68.65% | 31.26% |
| 10 | COACALCO DE BERRIOZÁBAL | 20 | COACALCO | 586 | 95 | 19.18% | | | | | 85 | 17.17% | | | 19 | 3.84% | 13 | 2.63% | | | 7 | 1.41% | 239 | 48.28% | 16 | 3.23% | 21 | 4.24% | | | 0 | 0.00% | 0 | 0% | 495 | 495 | 716 | MEDIO | 69.13% | 30.87% |
| 10 | COACALCO DE BERRIOZÁBAL | 20 | COACALCO | 587 | 88 | 18.66% | | | | | 96 | 20.34% | | | 14 | 2.97% | 11 | 2.33% | | | 16 | 3.39% | 234 | 49.58% | 8 | 1.69% | 5 | 1.06% | | | 0 | 0.00% | 7 | 1% | 479 | 472 | 634 | ALTO | 76.76% | 23.24% |
| 10 | COACALCO DE BERRIOZÁBAL | 20 | COACALCO | 588 | 165 | 16.05% | | | | | 138 | 13.02% | | | 33 | 5.04% | 14 | 2.14% | | | 20 | 3.05% | 337 | 51.45% | 10 | 1.53% | 18 | 2.75% | | | 0 | 0.00% | 14 | 2% | 666 | 655 | 1039 | MEDIO | 64.39% | 35.61% |
| 10 | COACALCO DE BERRIOZÁBAL | 20 | COACALCO | 589 | 245 | 29.53% | | | | | 152 | 18.34% | | | 25 | 3.02% | 17 | 2.05% | | | 18 | 2.17% | 332 | 40.05% | 16 | 1.93% | 24 | 2.90% | | | 0 | 0.00% | 43 | 5% | 864 | 829 | 1174 | ALTO | 77.51% | 22.49% |

| DISTRITO LOCAL | CABECERA DISTRITAL | MUNICIPIO | CABECERA MUNICIPAL | SECCIÓN | PAN-PRD-MC | % PAN-PRD-MC | PT-MORENA-ES | % PT-MORENA-ES | PAN | % PAN | PRD | % PRD | PVEM | % PVEM | PT | % PT | MC | % MC | NA | % NA | MORENA | % MORENA | ES | % ES | VR | % VR | CANDIDATO INDEPENDIENTE | % CANDIDATO INDEPENDIENTE | NO REGISTRADOS | % NO REGISTRADOS | NULOS | % NULOS | TOTAL | VOTACIÓN VÁLIDA | LISTA NOMINAL | PARTICIPACIÓN | % PARTICIPACIÓN | % ABSTENCIONISMO |
|---|---|---|---|---|---|---|---|---|---|---|---|---|---|---|---|---|---|---|---|---|---|---|---|---|---|---|---|---|---|---|---|---|---|---|---|---|---|
| 10 | COATACALCO DE BERRIOZÁBAL | 20 | COACALCO | 590 | 227 | 23.45% | | | | | | | 202 | 20.85% | | | | | 10 | 1.03% | 409 | 42.21% | 15 | 1.55% | 21 | 2.17% | | | 2 | 0.20% | 32 | 3% | 1003 | 969 | 1364 | MEDIO | 73.53% | 26.47% |
| 10 | COATACALCO DE BERRIOZÁBAL | 20 | COACALCO | 591 | 100 | 27.52% | | | | | | | 31 | 2.71% | 14 | 1.22% | | | 19 | 3.22% | 519 | 45.29% | 25 | 2.18% | 42 | 3.66% | | | 0 | 0.00% | 36 | 3% | 1182 | 1145 | 1503 | ALTO | 74.67% | 25.33% |
| 10 | COATACALCO DE BERRIOZÁBAL | 20 | COACALCO | 592 | 155 | 24.82% | | | | | | | 56 | 4.15% | 24 | 1.78% | | | 32 | 2.37% | 629 | 45.92% | 20 | 2.08% | 37 | 2.76% | | | 1 | 0.07% | 39 | 5% | 1388 | 1348 | 1836 | ALTO | 74.78% | 25.22% |
| 10 | COATACALCO DE BERRIOZÁBAL | 20 | COACALCO | 593 | 152 | 24.50% | | | | | | | 28 | 2.80% | 13 | 1.92% | | | 25 | 3.20% | 348 | 44.50% | 14 | 1.79% | 28 | 3.58% | | | 0 | 0.00% | 39 | 5% | 821 | 782 | 1096 | ALTO | 74.91% | 25.09% |
| 10 | COATACALCO DE BERRIOZÁBAL | 20 | COACALCO | 594 | 333 | 27.92% | | | | | | | 80 | 9.38% | 47 | 1.96% | | | 48 | 2.01% | 1159 | 48.15% | 70 | 2.96% | 89 | 3.76% | | | 6 | 0.50% | 80 | 5% | 2447 | 2367 | 3171 | ALTO | 77.17% | 22.83% |
| 10 | COATACALCO DE BERRIOZÁBAL | 20 | COACALCO | 595 | 109 | 22.57% | | | | | | | 57 | 8.09% | 76 | 4.29% | | | 55 | 8.00% | 335 | 46.75% | 59 | 8.30% | 35 | 1.96% | | | 5 | 0.27% | 51 | 3% | 1842 | 1791 | 2702 | MEDIO | 67.42% | 32.58% |
| 10 | COATACALCO DE BERRIOZÁBAL | 20 | COACALCO | 596 | 125 | 31.92% | | | | | | | 17 | 2.94% | 18 | 3.11% | | | 5 | 1.55% | 270 | 48.19% | 16 | 2.76% | 15 | 2.59% | | | 0 | 0.00% | 20 | 3% | 595 | 525 | 859 | MEDIO | 69.73% | 30.27% |
| 10 | COATACALCO DE BERRIOZÁBAL | 20 | COACALCO | 597 | 154 | 20.29% | | | | | | | 29 | 2.50% | 23 | 3.02% | | | 18 | 2.71% | 385 | 50.39% | 18 | 2.37% | 19 | 2.50% | | | 0 | 0.00% | 32 | 4% | 793 | 761 | 1166 | MEDIO | 68.01% | 31.99% |
| 10 | COATACALCO DE BERRIOZÁBAL | 20 | COACALCO | 598 | 108 | 17.85% | | | | | | | 30 | 4.96% | 14 | 2.31% | | | 7 | 1.16% | 319 | 52.73% | 14 | 2.31% | 8 | 1.32% | | | 0 | 0.00% | 16 | 3% | 621 | 605 | 956 | MEDIO | 64.96% | 35.04% |
| 10 | COATACALCO DE BERRIOZÁBAL | 20 | COACALCO | 599 | 134 | 22.95% | | | | | | | 25 | 4.28% | 20 | 3.42% | | | 10 | 1.71% | 372 | 56.58% | 10 | 3.08% | 14 | 2.40% | | | 0 | 0.00% | 29 | 5% | 623 | 584 | 873 | MEDIO | 70.02% | 29.78% |
| 10 | COATACALCO DE BERRIOZÁBAL | 20 | COACALCO | 600 | 213 | 31.91% | | | | | | | 29 | 2.64% | 23 | 1.09% | | | 28 | 2.55% | 364 | 43.90% | 26 | 2.55% | 52 | 4.76% | | | 0 | 0.00% | 24 | 2% | 1122 | 1093 | 1611 | MEDIO | 69.69% | 30.35% |
| 10 | COATACALCO DE BERRIOZÁBAL | 20 | COACALCO | 601 | 134 | 25.89% | | | | | | | 69 | 2.83% | 51 | 2.08% | | | 33 | 1.55% | 1180 | 48.16% | 70 | 2.86% | 78 | 3.18% | | | 3 | 0.12% | 107 | 4% | 2560 | 2450 | 3715 | MEDIO | 68.91% | 31.09% |
| 10 | COATACALCO DE BERRIOZÁBAL | 20 | COACALCO | 602 | 227 | 28.71% | | | | | | | 18 | 2.34% | 16 | 2.05% | | | 21 | 2.29% | 366 | 58.29% | 26 | 2.22% | 49 | 3.02% | | | 2 | 0.12% | 70 | 5% | 1705 | 1632 | 2327 | MEDIO | 68.01% | 31.99% |
| 10 | COATACALCO DE BERRIOZÁBAL | 20 | COACALCO | 603 | 145 | 21.82% | | | | | | | 26 | 3.91% | 8 | 1.17% | | | 21 | 3.07% | 311 | 45.53% | 10 | 1.46% | 26 | 4.10% | | | 0 | 0.00% | 23 | 3% | 706 | 683 | 954 | ALTO | 71.75% | 28.25% |
| 10 | COATACALCO DE BERRIOZÁBAL | 20 | COACALCO | 604 | 812 | 23.67% | | | | | | | 97 | 2.86% | 77 | 2.27% | | | 68 | 2.01% | 1556 | 44.75% | 65 | 1.92% | 108 | 3.19% | | | 26 | 0.74% | 207 | 5% | 3521 | 3388 | 4916 | ALTO | 71.62% | 28.38% |
| 10 | COATACALCO DE BERRIOZÁBAL | 20 | COACALCO | 605 | 306 | 22.15% | | | | | | | 30 | 2.07% | 30 | 2.56% | | | 25 | 1.73% | 658 | 42.74% | 22 | 1.52% | 46 | 3.18% | | | 1 | 0.07% | 54 | 4% | 1502 | 1447 | 2147 | MEDIO | 69.96% | 30.04% |
| 10 | COATACALCO DE BERRIOZÁBAL | 20 | COACALCO | 606 | 301 | 20.82% | | | | | | | 53 | 3.68% | 24 | 1.66% | | | 24 | 1.66% | 633 | 43.85% | 36 | 2.50% | 118 | 8.18% | | | 0 | 0.00% | 37 | 3% | 1479 | 1442 | 2072 | ALTO | 71.38% | 28.62% |
| 10 | COATACALCO DE BERRIOZÁBAL | 20 | COACALCO | 607 | 181 | 22.80% | | | | | | | 44 | 1.10% | 10 | 1.26% | | | 28 | 0.22% | 876 | 48.62% | 18 | 2.09% | 47 | 5.45% | | | 0 | 0.00% | 49 | 5% | 911 | 862 | 1201 | ALTO | 72.24% | 27.76% |
| 10 | COATACALCO DE BERRIOZÁBAL | 20 | COACALCO | 608 | 155 | 20.05% | | | | | | | 126 | 16.30% | 22 | 2.85% | 25 | 3.23% | 15 | 1.94% | 376 | 48.64% | 17 | 2.20% | 37 | 4.79% | | | 0 | 0.00% | 32 | 4% | 805 | 773 | 1057 | ALTO | 73.77% | 26.28% |
| 10 | COATACALCO DE BERRIOZÁBAL | 20 | COACALCO | 609 | 221 | 29.87% | | | | | | | 29 | 3.92% | 22 | 1.99% | | | 26 | 2.35% | 425 | 38.36% | 13 | 1.17% | 53 | 4.78% | | | 0 | 0.00% | 32 | 3% | 1143 | 1108 | 1587 | ALTO | 71.08% | 28.62% |
| 10 | COATACALCO DE BERRIOZÁBAL | 20 | COACALCO | 610 | 268 | 21.47% | | | | | | | 73 | 2.69% | 63 | 2.29% | | | 52 | 1.92% | 1393 | 51.35% | 56 | 2.06% | 78 | 2.88% | | | 2 | 0.07% | 140 | 5% | 2856 | 2713 | 4103 | MEDIO | 67.59% | 32.07% |
| 10 | COATACALCO DE BERRIOZÁBAL | 20 | COACALCO | 611 | 670 | 23.34% | | | | | | | 59 | 4.30% | 17 | 1.24% | | | 44 | 3.21% | 626 | 46.39% | 25 | 1.82% | 65 | 4.74% | | | 2 | 0.14% | 48 | 3% | 1419 | 1371 | 2057 | MEDIO | 67.67% | 32.33% |
| 10 | COATACALCO DE BERRIOZÁBAL | 20 | COACALCO | 612 | 581 | 22.00% | | | | | | | 569 | 17.99% | | 3.61% | 66 | 2.04% | 68 | 2.10% | 1543 | 47.62% | 74 | 2.28% | 108 | 3.33% | | | 4 | 0.12% | 222 | 4% | 3366 | 3240 | 5102 | MEDIO | 63.49% | 36.51% |
| 10 | COATACALCO DE BERRIOZÁBAL | 20 | COACALCO | 613 | 225 | 20.70% | | | | | | | 192 | 17.74% | 37 | 3.42% | 32 | 2.96% | 29 | 2.69% | 504 | 46.58% | 27 | 2.50% | 36 | 3.33% | | | 0 | 0.00% | 13 | 1% | 1095 | 1082 | 1706 | MEDIO | 64.19% | 35.81% |
| 10 | COATACALCO DE BERRIOZÁBAL | 20 | COACALCO | 614 | 825 | 20.62% | | | | | | | 501 | 18.59% | 80 | 2.03% | 75 | 2.49% | 66 | 2.15% | 1401 | 48.09% | 70 | 2.42% | 106 | 3.51% | | | 0 | 0.00% | 134 | 4% | 3101 | 3017 | 4727 | MEDIO | 63.42% | 36.58% |
| 10 | COATACALCO DE BERRIOZÁBAL | 20 | COACALCO | 615 | 388 | 22.18% | | | | | | | 344 | 19.67% | 40 | 2.29% | 51 | 2.92% | 31 | 1.77% | 795 | 45.45% | 40 | 2.74% | 52 | 2.97% | | | 2 | 0.11% | 76 | 4% | 1827 | 1749 | 2725 | MEDIO | 67.05% | 32.95% |
| 10 | COATACALCO DE BERRIOZÁBAL | 20 | COACALCO | 616 | 274 | 22.28% | | | | | | | 171 | 14.47% | 28 | 2.37% | 26 | 2.20% | 16 | 1.35% | 593 | 50.17% | 49 | 4.15% | 26 | 2.20% | | | 1 | 0.08% | 52 | 4% | 1225 | 1182 | 1893 | MEDIO | 65.24% | 34.76% |
| 10 | COATACALCO DE BERRIOZÁBAL | 20 | COACALCO | 617 | 383 | 15.82% | | | | | | | 200 | 14.02% | 47 | 3.29% | 34 | 2.38% | 25 | 1.75% | 753 | 52.77% | 33 | 2.31% | 52 | 3.64% | | | 2 | 0.13% | 61 | 4% | 1492 | 1427 | 2170 | MEDIO | 68.76% | 31.24% |
| 10 | COATACALCO DE BERRIOZÁBAL | 20 | COACALCO | 618 | 344 | 20.32% | | | | | | | 187 | 15.33% | 43 | 3.53% | 32 | 2.62% | 29 | 2.33% | 477 | 38.69% | 27 | 1.80% | 96 | 7.87% | | | 1 | 0.08% | 47 | 4% | 1268 | 1220 | 1737 | ALTO | 70.00% | 29.90% |
| 10 | COATACALCO DE BERRIOZÁBAL | 20 | COACALCO | 619 | 200 | 28.50% | | | | | | | 159 | 27.45% | 26 | 4.83% | 9 | 0.95% | 16 | 1.70% | 385 | 42.26% | 15 | 3.45% | 41 | 4.50% | | | 0 | 0.00% | 39 | 4% | 947 | 911 | 1265 | ALTO | 74.86% | 25.14% |
| 10 | COATACALCO DE BERRIOZÁBAL | 20 | COACALCO | 620 | 237 | 26.52% | | | | | | | 142 | 16.35% | 25 | 3.01% | 18 | 2.17% | 20 | 2.41% | 326 | 39.25% | 33 | 3.73% | 34 | 4.09% | | | 0 | 0.00% | 39 | 4% | 870 | 831 | 1139 | ALTO | 73.17% | 26.83% |
| 10 | COATACALCO DE BERRIOZÁBAL | 20 | COACALCO | 621 | 665 | 22.73% | | | | | | | 201 | 18.42% | 18 | 1.74% | 15 | 1.45% | 19 | 1.84% | 481 | 46.47% | 27 | 2.61% | 39 | 3.77% | | | 0 | 0.00% | 30 | 3% | 1065 | 1035 | 1580 | MEDIO | 65.54% | 34.66% |
| 10 | COATACALCO DE BERRIOZÁBAL | 20 | COACALCO | 622 | 931 | 21.19% | | | | | | | 442 | 15.33% | 94 | 3.26% | 44 | 1.53% | 63 | 2.18% | 1441 | 49.97% | 84 | 2.91% | 105 | 3.64% | | | 2 | 0.07% | 71 | 2% | 2957 | 2884 | 4430 | MEDIO | 66.75% | 33.25% |
| 10 | COATACALCO DE BERRIOZÁBAL | 20 | COACALCO | 623 | 158 | 23.94% | | | | | | | 93 | 16.20% | 25 | 2.64% | 8 | 1.41% | 18 | 3.17% | 260 | 45.77% | 21 | 3.70% | 18 | 3.17% | | | 0 | 0.00% | 15 | 3% | 583 | 568 | 816 | ALTO | 71.45% | 28.55% |
| 10 | COATACALCO DE BERRIOZÁBAL | 20 | COACALCO | 624 | 239 | 29.74% | | | | | | | 122 | 15.84% | 26 | 2.08% | 21 | 2.86% | 11 | 1.49% | 337 | 42.47% | 19 | 2.47% | 34 | 3.12% | | | 0 | 0.00% | 32 | 4% | 801 | 770 | 1071 | ALTO | 74.88% | 25.12% |
| 10 | COATACALCO DE BERRIOZÁBAL | 20 | COACALCO | 625 | 98 | 26.25% | | | | | | | 81 | 21.66% | 4 | 1.07% | | | 7 | 0.51% | 156 | 41.71% | 7 | 1.87% | 14 | 3.74% | | | 0 | 0.00% | 14 | 4% | 388 | 374 | 556 | MEDIO | 69.78% | 30.22% |
| 10 | COATACALCO DE BERRIOZÁBAL | 20 | COACALCO | 626 | 100 | 24.82% | | | | | | | 104 | 13.65% | 12 | 1.97% | | | 14 | 1.84% | 374 | 49.08% | 20 | 2.62% | 28 | 3.67% | | | 0 | 0.00% | 29 | 4% | 791 | 762 | 1029 | ALTO | 76.87% | 23.13% |
| 10 | COATACALCO DE BERRIOZÁBAL | 20 | COACALCO | 627 | 135 | 27.17% | | | | | | | 55 | 14.54% | 11 | 1.82% | | | 19 | 2.79% | 305 | 44.79% | 13 | 1.91% | 34 | 4.99% | | | 1 | 0.14% | 23 | 3% | 705 | 681 | 958 | MEDIO | 70.64% | 29.36% |
| 10 | COATACALCO DE BERRIOZÁBAL | 20 | COACALCO | 628 | 108 | 22.32% | | | | | | | 73 | 16.04% | 19 | 4.18% | 12 | 2.64% | 7 | 1.54% | 212 | 46.59% | 8 | 1.76% | 18 | 3.96% | | | 0 | 0.00% | 20 | 4% | 475 | 455 | 688 | MEDIO | 69.04% | 30.96% |
| 10 | COATACALCO DE BERRIOZÁBAL | 110 | TULTITLÁN | 5952 | 133 | 22.42% | | | | | | | 101 | 17.03% | 15 | 2.53% | 16 | 2.70% | 28 | 4.72% | 277 | 46.71% | 12 | 2.02% | 11 | 1.85% | | | 0 | 0.00% | 34 | 5% | 627 | 593 | 901 | MEDIO | 69.59% | 30.41% |
| 10 | COATACALCO DE BERRIOZÁBAL | 110 | TULTITLÁN | 5983 | 147 | 22.70% | | | | | | | 106 | 16.42% | 13 | 2.01% | 9 | 1.39% | 35 | 5.42% | 314 | 48.61% | 15 | 2.32% | 12 | 1.86% | | | 0 | 0.00% | 18 | 3% | 664 | 646 | 973 | MEDIO | 68.24% | 31.76% |
| 10 | COATACALCO DE BERRIOZÁBAL | 110 | TULTITLÁN | 5984 | 115 | 25.82% | | | | | | | 111 | 15.25% | 14 | 1.92% | | | 21 | 2.89% | 417 | 57.28% | 18 | 2.47% | 15 | 2.06% | | | 0 | 0.00% | 41 | 5% | 769 | 728 | 1068 | ALTO | 72.00% | 28.00% |
| 10 | COATACALCO DE BERRIOZÁBAL | 110 | TULTITLÁN | 5985 | 549 | 19.85% | | | | | | | 365 | 17.58% | 75 | 2.62% | | | 377 | 13.43% | 1329 | 45.74% | 90 | 3.14% | 49 | 1.71% | | | 1 | 0.05% | 100 | 3% | 2963 | 2862 | 4640 | MEDIO | 63.86% | 36.14% |
| 10 | COATACALCO DE BERRIOZÁBAL | 110 | TULTITLÁN | 5986 | 122 | 17.80% | | | | | | | 122 | 10.57% | 18 | 1.58% | 18 | 2.74% | 33 | 5.02% | 329 | 50.08% | 18 | 2.74% | 12 | 1.83% | | | 0 | 0.00% | 30 | 4% | 687 | 657 | 1019 | MEDIO | 67.42% | 32.58% |
| 10 | COATACALCO DE BERRIOZÁBAL | 110 | TULTITLÁN | 5990 | 578 | 16.53% | | | | | | | 489 | 14.04% | 145 | 4.16% | 100 | 2.87% | 156 | 4.48% | 1846 | 52.99% | 80 | 2.30% | 89 | 2.55% | | | 1 | 0.03% | 253 | 4% | 3638 | 3484 | 5134 | MEDIO | 62.26% | 37.64% |
| 10 | COATACALCO DE BERRIOZÁBAL | 110 | TULTITLÁN | 5991 | 133 | 17.34% | | | | | | | 584 | 23.38% | 30 | 3.91% | 14 | 1.83% | 28 | 3.65% | 366 | 47.72% | 18 | 2.35% | 14 | 1.83% | | | 0 | 0.00% | 42 | 5% | 809 | 767 | 1201 | MEDIO | 67.28% | 32.64% |
| 10 | COATACALCO DE BERRIOZÁBAL | 110 | TULTITLÁN | 5992 | 108 | 13.94% | | | | | | | 234 | 17.29% | 30 | 3.97% | 19 | 2.45% | 49 | 6.32% | 399 | 51.48% | 25 | 3.23% | 11 | 1.42% | | | 0 | 0.00% | 49 | 6% | 824 | 775 | 1311 | MEDIO | 62.85% | 37.15% |
| 10 | COATACALCO DE BERRIOZÁBAL | 110 | TULTITLÁN | 5993 | 179 | 22.24% | | | | | | | 91 | 15.84% | 15 | 2.59% | 13 | 2.24% | 38 | 6.56% | 261 | 45.00% | 12 | 2.07% | 26 | 4.48% | | | 0 | 0.00% | 16 | 3% | 596 | 580 | 924 | MEDIO | 65.91% | 34.07% |
| 10 | COATACALCO DE BERRIOZÁBAL | 110 | TULTITLÁN | 5982 | 165 | 19.72% | | | | | | | 122 | 18.34% | 13 | 1.60% | | | 25 | 2.67% | 469 | 47.87% | 18 | 1.92% | 31 | 3.30% | | | 1 | 0.10% | 33 | 3% | 972 | 936 | 1376 | MEDIO | 70.64% | 29.36% |
| 10 | COATACALCO DE BERRIOZÁBAL | 110 | TULTITLÁN | 5986 | 164 | 11.75% | | | | | | | 142 | 16.00% | 28 | 3.17% | 129 | 14.61% | 40 | 4.52% | 408 | 46.21% | 14 | 1.59% | 18 | 2.04% | | | 5 | 0.55% | 23 | 3% | 913 | 883 | 1242 | ALTO | 73.35% | 26.65% |
| 10 | COATACALCO DE BERRIOZÁBAL | 110 | TULTITLÁN | 5987 | 155 | 13.82% | | | | | | | 145 | 14.84% | 26 | 2.66% | 24 | 2.46% | 30 | 3.07% | 543 | 55.58% | 23 | 2.35% | 33 | 3.38% | | | 1 | 0.10% | 58 | 6% | 1026 | 977 | 1506 | MEDIO | 65.32% | 34.68% |
| 10 | COATACALCO DE BERRIOZÁBAL | 110 | TULTITLÁN | 5988 | 57 | 14.36% | | | | | | | 84 | 21.16% | 15 | 3.78% | 11 | 2.77% | 9 | 2.27% | 206 | 51.89% | 5 | 1.26% | 10 | 2.52% | | | 0 | 0.00% | 34 | 8% | 431 | 397 | 702 | MEDIO | 61.40% | 38.60% |
| 10 | COATACALCO DE BERRIOZÁBAL | 110 | TULTITLÁN | 5990 | 344 | 15.13% | | | | | | | 278 | 16.29% | 55 | 3.10% | | | 74 | 4.34% | 833 | 48.80% | 48 | 2.87% | 31 | 1.82% | | | 27 | 1.52% | 64 | 4% | 1798 | 1707 | 2767 | MEDIO | 64.98% | 35.02% |
| 10 | COATACALCO DE BERRIOZÁBAL | 110 | TULTITLÁN | 5011 | 128 | 13.87% | | | | | | | 117 | 13.37% | 25 | 3.29% | 19 | 2.50% | 42 | 5.52% | 388 | 50.99% | 26 | 3.42% | 16 | 2.03% | | | 0 | 0.00% | 40 | 5% | 801 | 761 | 1122 | MEDIO | 65.02% | 34.98% |
| 10 | COATACALCO DE BERRIOZÁBAL | 110 | TULTITLÁN | 5013 | 266 | 15.56% | | | | | | | 274 | 13.19% | 53 | 2.63% | 52 | 3.04% | 108 | 6.32% | 910 | 53.23% | 57 | 3.33% | 43 | 2.51% | | | 1 | 0.06% | 67 | 4% | 1778 | 1710 | 2905 | MEDIO | 61.20% | 38.80% |
| 10 | COATACALCO DE BERRIOZÁBAL | 110 | TULTITLÁN | 5018 | 218 | 18.25% | | | | | | | 201 | 16.80% | 42 | 3.50% | 44 | 3.25% | 59 | 4.91% | 658 | 54.70% | 38 | 2.89% | 30 | 2.38% | | | 0 | 0.00% | 67 | 5% | 1381 | 1314 | 2118 | MEDIO | 61.71% | 38.29% |
| 10 | COATACALCO DE BERRIOZÁBAL | 110 | TULTITLÁN | 5014 | 97 | 15.75% | | | | | | | 76 | 15.08% | 8 | 1.59% | 15 | 2.98% | 20 | 3.97% | 257 | 50.00% | 22 | 4.37% | 14 | 2.78% | | | 0 | 0.00% | 16 | 3% | 521 | 504 | 798 | MEDIO | 66.12% | 33.88% |
| 10 | COATACALCO DE BERRIOZÁBAL | 110 | TULTITLÁN | 5015 | 55 | 14.91% | | | | | | | 91 | 20.05% | 9 | 2.48% | 8 | 2.17% | 15 | 4.07% | 183 | 49.59% | 12 | 3.25% | 13 | 3.52% | | | 0 | 0.00% | 16 | 4% | 385 | 369 | 556 | MEDIO | 68.02% | 31.98% |
| 10 | COATACALCO DE BERRIOZÁBAL | 110 | TULTITLÁN | 5016 | 128 | 20.25% | | | | | | | 164 | 14.92% | 35 | 3.05% | 28 | 2.48% | 41 | 3.61% | 583 | 51.55% | 32 | 2.83% | 20 | 1.77% | | | 1 | 0.09% | 45 | 4% | 1177 | 1131 | 1698 | MEDIO | 69.32% | 30.68% |
| 10 | COATACALCO DE BERRIOZÁBAL | 110 | TULTITLÁN | 5017 | 194 | 21.04% | | | | | | | 146 | 15.67% | 40 | 4.29% | 28 | 3.00% | 33 | 3.43% | 447 | 47.96% | 15 | 1.61% | 18 | 3.00% | | | 0 | 0.00% | 54 | 4% | 966 | 932 | 1450 | MEDIO | 66.57% | 33.43% |
| 10 | COATACALCO DE BERRIOZÁBAL | 110 | TULTITLÁN | 5018 | 158 | 19.42% | | | | | | | 134 | 16.80% | 32 | 3.93% | 24 | 2.92% | 26 | 3.16% | 413 | 50.24% | 17 | 2.07% | 18 | 2.19% | | | 0 | 0.00% | 22 | 3% | 844 | 822 | 1178 | ALTO | 71.56% | 28.05% |
| 10 | COATACALCO DE BERRIOZÁBAL | 110 | TULTITLÁN | 5019 | 145 | 16.04% | | | | | | | 132 | 14.60% | 29 | 3.21% | 21 | 2.32% | 31 | 3.47% | 498 | 55.09% | 26 | 2.88% | 22 | 2.43% | | | 1 | 0.11% | 42 | 4% | 947 | 904 | 1414 | MEDIO | 66.97% | 33.03% |
| 10 | COATACALCO DE BERRIOZÁBAL | 110 | TULTITLÁN | 5020 | 94 | 16.49% | | | | | | | 120 | 17.54% | 25 | 4.09% | 18 | 3.28% | 28 | 4.09% | 282 | 48.47% | 19 | 3.33% | 14 | 2.46% | | | 0 | 0.00% | 19 | 3% | 589 | 570 | 826 | ALTO | 72.18% | 27.82% |
| 10 | COATACALCO DE BERRIOZÁBAL | 4621 | TULTITLÁN | 125 | 33.87% | | | | | | | | 113 | 27.20% | 25 | 3.81% | 15 | 2.28% | 13 | 1.96% | 114 | 49.32% | 25 | 3.81% | 17 | 2.59% | | | 0 | 0.00% | 32 | 5% | 685 | 657 | 984 | MEDIO | 70.02% | 29.98% |
| 10 | COATACALCO DE BERRIOZÁBAL | 5022 | TULTITLÁN | 165 | 15.24% | | | | | | | | 207 | 18.11% | 29 | 2.68% | 25 | 2.12% | 41 | 3.79% | 564 | 52.08% | 23 | 2.13% | 31 | 2.86% | | | 0 | 0.00% | 27 | 2% | 1110 | 1083 | 1691 | MEDIO | 67.23% | 32.77% |
| 10 | COATACALCO DE BERRIOZÁBAL | 5023 | TULTITLÁN | 157 | 29.14% | | | | | | | | 144 | 14.71% | 38 | 3.89% | 13 | 1.12% | 21 | 2.15% | 406 | 29.19% | 41 | 4.29% | 39 | 3.99% | | | 0 | 0.00% | 29 | 3% | 1007 | 978 | 1464 | MEDIO | 68.78% | 31.22% |
| 10 | COATACALCO DE BERRIOZÁBAL | 5024 | TULTITLÁN | 179 | 15.26% | | | | | | | | 132 | 15.64% | 16 | 1.90% | 20 | 2.37% | 53 | 6.28% | 443 | 57.49% | 31 | 3.67% | 30 | 2.37% | | | 0 | 0.00% | 45 | 5% | 889 | 844 | 1470 | BAJO | 60.48% | 39.52% |
| TOTAL | | | | | 28710 | | | | | | | | 28708 | | 6917 | | 4158 | | | 6842 | | 51385 | | 4327 | | 5474 | | | 157 | | 6795 | | 104651 | 177199 | 260288 | | | |

# PARTICIPACIÓN CIUDADANA EN LA ELECCIÓN DE DIPUTACIONES LOCALES EN EL ESTADO DE MÉXICO 2018

## DISTRITO ELECTORAL LOCAL 38: COACALCO DE BERRIOZÁBAL

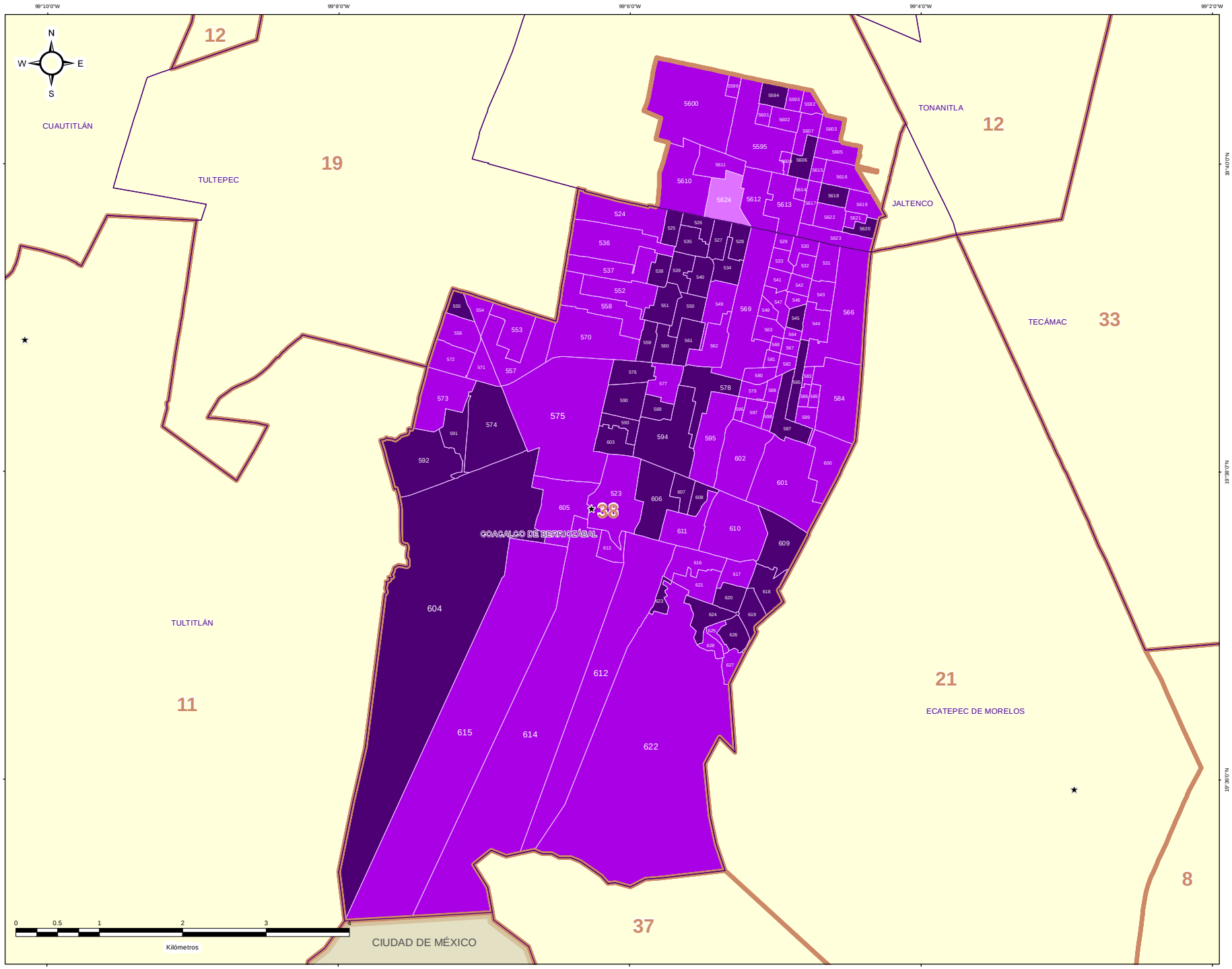


DIRECCIÓN DE ORGANIZACIÓN

ESTRUCTURA GEOELECTORAL Y CLAVES

- Límite estatal ..... MÉX
- Distrito Electoral Local ..... 45
- Límite municipal ..... TOLUCA
- Sección electoral ..... 6478
- ★ Cabecera municipal

PARTICIPACIÓN CIUDADANA EN LA ELECCIÓN DE DIPUTACIONES LOCALES EN EL ESTADO DE MEXICO 2018

- Alto
- Medio
- Bajo
- Muy bajo

OTROS

- Sin Casilla
- Sección con Casilla(s) Remitida(s)

LOCALIZACIÓN

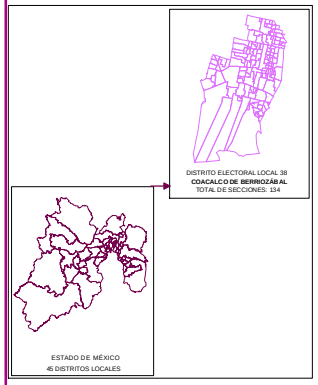


Edición cartográfica del mes de mayo de 2019, con corte de información al 07 de noviembre de 2018 mismo que fue empleado para el Proceso Electoral 2017-2018. Registro Federal de Electores, INE.

Resultados por sección electoral de la Elección de Diputaciones Locales del Estado de México para el periodo 2018 - 2021

Proyección: UTM Zona 14
Datum: WGS84

**SUPERVISIÓN**

C.P. Antonio Sánchez Acosta
Subdirector de Documentación y Estadística Electoral _____

**ELABORACIÓN**

Departamento de Análisis y Procesamiento de Información Territorial

Miguel Ángel García Escalante _____
Jaqueline Pérez Nova _____

## RESULTADOS EN LA ELECCIÓN DEL DISTRITO 39 CON CABECERA EN ACOLMAN DE NEZAHUALCÓYOTL

Como resultado del cómputo de la elección del Distrito 39 con cabecera en Acolman de Nezahualcóyotl, y una vez resueltos, en su caso, por las instancias jurisdiccionales los juicios respectivos, en este distrito correspondió el triunfo a la Coalición PT-MORENA-ES “Juntos Haremos Historia”, integrada por los partidos del Trabajo, MORENA y Encuentro Social, que obtuvo el 49.69% del total de votos válidos, en tanto que el Partido Revolucionario Institucional fue la segunda fuerza con el 26.81% de la votación válida.

En la votación por sección electoral, del total de 146 secciones electorales que conforman el Distrito 39, la Coalición PT-MORENA-ES “Juntos Haremos Historia”, integrada por los partidos del Trabajo, MORENA y Encuentro Social le correspondió la mayoría en 127 secciones, en tanto que el Partido Revolucionario Institucional la obtuvo en 11 secciones; la Coalición PAN-PRD-MC “Por el Estado de México al Frente”, integrada por los partidos Acción Nacional, de la Revolución Democrática y Movimiento Ciudadano la obtuvo en 8 secciones.

En el siguiente cuadro y gráfica nos muestra los resultados totales del distrito por partido político y coalición. La tabla de la página siguiente nos muestra el detalle de los resultados por sección, desagregados para cada uno de los partidos políticos y coaliciones, y se señala además al partido o coalición ganadora.

| RESULTADO DE VOTACIÓN | | |
|---|---|---|
| **Partido Político o Coalición** | **Total** | **%** |
| PAN-PRD-MC | 19988 | 13.96% |
| PRI | 38378 | 26.81% |
| PT-MORENA-ES | 71124 | 49.69% |
| PVEM | 5775 | 4.03% |
| NA | 3249 | 2.27% |
| VR | 4626 | 3.23% |
| NO REGISTRADOS | 112 | |
| NULOS | 4059 | |
| TOTAL | 147311 | |
| VOTACIÓN VÁLIDA | 143140 | |

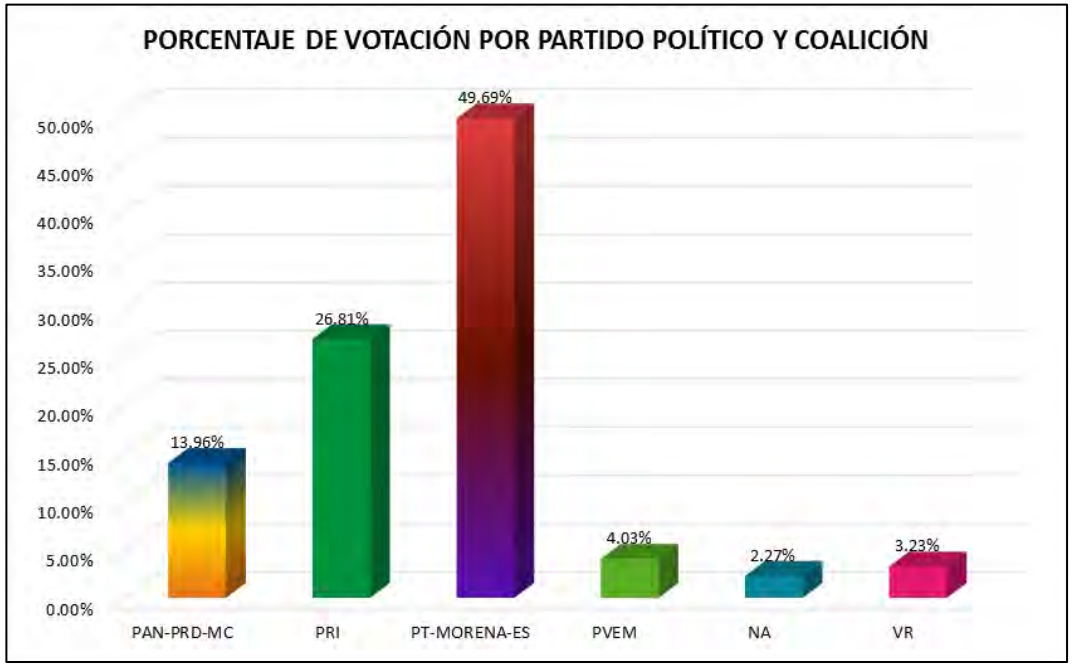

# RESULTADOS DEFINITIVOS EN LA ELECCIÓN DE DIPUTADOS 2018

| DISTRITO LOCAL | CABECERA DISTRITAL | MUNICIPIO | CABECERA MUNICIPAL | SECCIÓN | PAN-PRD-MC | % PAN-PRD-MC | PT-MORENA-ES | % PT-MORENA-ES | PAN | % PAN | PRI | % PRI | PRD | % PRD | PT | % PT | PVEM | % PVEM | MC | % MC | NA | % NA | MORENA | % MORENA | ES | % ES | VR | % VR | CANDIDATO INDEPENDIENTE | % CANDIDATO INDEPENDIENTE | NO REGISTRADOS | % NO REGISTRADOS | NULOS | % NULOS | TOTAL | VOTACIÓN VÁLIDA | PRIMERA FUERZA | PRIMERA FUERZA | SEGUNDA FUERZA | SEGUNDA FUERZA | TERCERA FUERZA | TERCERA FUERZA |
|---|---|---|---|---|---|---|---|---|---|---|---|---|---|---|---|---|---|---|---|---|---|---|---|---|---|---|---|---|---|---|---|---|---|---|---|---|---|---|---|---|---|---|
| 19 | AZCAPOTZALCO | 2 | AZCAPOTZALCO | 33 | 255 | 13.42% | 1612 | 54.38% | | | 424 | 14.30% | | | | | 71 | 4.05% | | | 45 | 2.57% | | | | | 26 | 1.48% | | | 0 | 0.00% | 42 | 2% | 1754 | 1752 | 1612 | PT-MORENA-ES | 424 | PRI | 255 | PAN-PRD-MC |
| 19 | AZCAPOTZALCO | 2 | AZCAPOTZALCO | 34 | 221 | 11.93% | 1060 | 56.14% | | | 445 | 25.17% | | | | | 148 | 8.37% | | | 54 | 3.05% | | | | | 20 | 1.13% | | | 0 | 0.00% | 19 | 2% | 1807 | 1769 | 1060 | PT-MORENA-ES | 445 | PRI | 221 | PAN-PRD-MC |
| 19 | AZCAPOTZALCO | 2 | AZCAPOTZALCO | 35 | 143 | 9.69% | 1065 | 72.45% | | | 1,033 | 43.98% | | | | | 21 | 0.84% | | | 20 | 0.80% | | | | | 57 | 2.27% | | | 1 | 0.04% | 71 | 3% | 2681 | 2509 | 1,033 | PRI | 1,065 | PT-MORENA-ES | 143 | PAN-PRD-MC |
| 19 | AZCAPOTZALCO | 2 | AZCAPOTZALCO | 36 | 77 | 10.06% | 1,06 | 45.85% | | | 306 | 26.22% | | | | | 0 | 2.09% | | | 10 | 1.32% | | | | | 5 | 1.65% | | | 0 | 0.00% | 4 | 1% | 105 | 701 | 1,06 | PT-MORENA-ES | 306 | PRI | 77 | PAN-PRD-MC |
| 19 | AZCAPOTZALCO | 2 | AZCAPOTZALCO | 37 | 145 | 11.57% | 630 | 50.20% | | | 274 | 21.85% | | | | | 21 | 1.93% | | | 51 | 4.07% | | | | | 21 | 1.68% | | | 0 | 0.00% | 20 | 2% | 1280 | 1253 | 630 | PT-MORENA-ES | 274 | PRI | 145 | PAN-PRD-MC |
| 19 | AZCAPOTZALCO | 2 | AZCAPOTZALCO | 38 | 243 | 14.78% | 843 | 49.57% | | | 432 | 25.41% | | | | | 47 | 2.79% | | | 75 | 4.41% | | | | | 41 | 2.42% | | | 1 | 0.06% | 15 | 2% | 1714 | 1637 | 843 | PT-MORENA-ES | 432 | PRI | 243 | PAN-PRD-MC |
| 19 | AZCAPOTZALCO | 2 | AZCAPOTZALCO | 39 | 16 | 11.76% | 59 | 36.75% | | | 43 | 26.71% | | | | | 15 | 11.03% | | | 1 | 2.21% | | | | | 4 | 2.94% | | | 0 | 0.00% | 0 | 0% | 136 | 136 | 59 | PT-MORENA-ES | 43 | PRI | 16 | PAN-PRD-MC |
| 19 | AZCAPOTZALCO | 2 | AZCAPOTZALCO | 40 | 91 | 13.38% | 302 | 43.77% | | | 230 | 33.33% | | | | | 47 | 6.81% | | | 9 | 1.30% | | | | | 10 | 1.45% | | | 0 | 0.00% | 18 | 3% | 708 | 690 | 302 | PT-MORENA-ES | 230 | PRI | 91 | PAN-PRD-MC |
| 19 | AZCAPOTZALCO | 2 | AZCAPOTZALCO | 41 | 103 | 10.92% | 993 | 57.71% | | | 331 | 22.40% | | | | | 74 | 4.70% | | | 29 | 1.87% | | | | | 21 | 1.33% | | | 0 | 0.00% | 16 | 2% | 1585 | 1547 | 993 | PT-MORENA-ES | 331 | PRI | 103 | PAN-PRD-MC |
| 19 | AZCAPOTZALCO | 2 | AZCAPOTZALCO | 42 | 108 | 11.29% | 774 | 50.29% | | | 337 | 21.85% | | | | | 66 | 4.71% | | | 43 | 3.07% | | | | | 22 | 0.71% | | | 0 | 0.00% | 17 | 2% | 1427 | 1400 | 774 | PT-MORENA-ES | 337 | PRI | 108 | PAN-PRD-MC |
| 19 | AZCAPOTZALCO | 2 | AZCAPOTZALCO | 43 | 103 | 11.29% | 357 | 48.51% | | | 420 | 30.54% | | | | | 79 | 4.51% | | | 26 | 1.48% | | | | | 22 | 1.01% | | | 0 | 0.00% | 16 | 3% | 1805 | 1752 | 857 | PT-MORENA-ES | 420 | PRI | 103 | PAN-PRD-MC |
| 19 | AZCAPOTZALCO | 2 | AZCAPOTZALCO | 44 | 299 | 11.75% | 1221 | 52.53% | | | 563 | 24.22% | | | | | 122 | 5.25% | | | 60 | 2.58% | | | | | 66 | 2.58% | | | 1 | 0.04% | 72 | 3% | 2395 | 2322 | 1221 | PT-MORENA-ES | 563 | PRI | 299 | PAN-PRD-MC |
| 19 | AZCAPOTZALCO | 2 | AZCAPOTZALCO | 45 | 577 | 11.77% | 4598 | 44.44% | | | 957 | 34.07% | | | | | 83 | 9.46% | | | 99 | 7.63% | | | | | 25 | 1.95% | | | 0 | 0.00% | 39 | 3% | 1537 | 1491 | 4598 | PT-MORENA-ES | 957 | PRI | 577 | PAN-PRD-MC |
| 19 | AZCAPOTZALCO | 2 | AZCAPOTZALCO | 46 | 726 | 11.90% | 5460 | 53.11% | | | 683 | 14.72% | | | | | 57 | 7.89% | | | 93 | 1.69% | | | | | 54 | 1.93% | | | 3 | 0.11% | 91 | 3% | 3057 | 2804 | 5460 | PT-MORENA-ES | 683 | PRI | 726 | PAN-PRD-MC |
| 19 | AZCAPOTZALCO | 2 | AZCAPOTZALCO | 47 | 302 | 16.93% | 1006 | 55.96% | | | 383 | 26.83% | | | | | 73 | 4.11% | | | 54 | 1.95% | | | | | 50 | 1.64% | | | 0 | 0.00% | 54 | 3% | 1881 | 1837 | 1006 | PT-MORENA-ES | 383 | PRI | 302 | PAN-PRD-MC |
| 19 | AZCAPOTZALCO | 2 | AZCAPOTZALCO | 48 | 237 | 11.79% | 908 | 52.51% | | | 429 | 27.19% | | | | | 63 | 5.94% | | | 29 | 1.69% | | | | | 43 | 7.38% | | | 1 | 0.06% | 34 | 7% | 1780 | 1775 | 908 | PT-MORENA-ES | 429 | PRI | 237 | PAN-PRD-MC |
| 19 | AZCAPOTZALCO | 2 | AZCAPOTZALCO | 49 | 358 | 15.53% | 1242 | 53.88% | | | 513 | 22.26% | | | | | 83 | 3.51% | | | 62 | 2.69% | | | | | 49 | 2.15% | | | 1 | 0.04% | 53 | 2% | 2359 | 2305 | 1242 | PT-MORENA-ES | 513 | PRI | 358 | PAN-PRD-MC |
| 19 | AZCAPOTZALCO | 2 | AZCAPOTZALCO | 50 | 264 | 13.97% | 985 | 52.12% | | | 426 | 22.55% | | | | | 111 | 5.87% | | | 73 | 3.86% | | | | | 29 | 1.53% | | | 1 | 0.05% | 49 | 3% | 1940 | 1890 | 985 | PT-MORENA-ES | 426 | PRI | 264 | PAN-PRD-MC |
| 19 | AZCAPOTZALCO | 2 | AZCAPOTZALCO | 51 | 280 | 11.69% | 902 | 43.89% | | | 548 | 26.67% | | | | | 235 | 11.48% | | | 43 | 2.09% | | | | | 46 | 2.24% | | | 0 | 0.00% | 65 | 3% | 2130 | 2055 | 902 | PT-MORENA-ES | 548 | PRI | 280 | PAN-PRD-MC |
| 19 | AZCAPOTZALCO | 2 | AZCAPOTZALCO | 52 | 271 | 13.95% | 989 | 50.36% | | | 446 | 22.95% | | | | | 149 | 7.67% | | | 48 | 2.47% | | | | | 40 | 2.06% | | | 2 | 0.10% | 37 | 2% | 1982 | 1945 | 989 | PT-MORENA-ES | 446 | PRI | 271 | PAN-PRD-MC |
| 19 | AZCAPOTZALCO | 2 | AZCAPOTZALCO | 53 | 133 | 15.24% | 504 | 43.15% | | | 193 | 23.49% | | | | | 183 | 22.39% | | | 29 | 2.04% | | | | | 31 | 2.24% | | | 1 | 0.07% | 48 | 3% | 1436 | 1363 | 814 | PT-MORENA-ES | 193 | PRI | 133 | PAN-PRD-MC |
| 19 | AZCAPOTZALCO | 2 | AZCAPOTZALCO | 54 | 162 | 10.02% | 772 | 47.66% | | | 388 | 23.96% | | | | | 275 | 16.19% | | | 18 | 1.11% | | | | | 34 | 2.10% | | | 0 | 0.00% | 52 | 3% | 1671 | 1619 | 772 | PT-MORENA-ES | 388 | PRI | 275 | PVEM |
| 19 | AZCAPOTZALCO | 2 | AZCAPOTZALCO | 55 | 195 | 11.67% | 979 | 52.05% | | | 341 | 18.14% | | | | | 106 | 5.64% | | | 25 | 1.33% | | | | | 35 | 1.86% | | | 0 | 0.00% | 54 | 3% | 1965 | 1881 | 979 | PT-MORENA-ES | 541 | PRI | 195 | PAN-PRD-MC |
| 19 | AZCAPOTZALCO | 2 | AZCAPOTZALCO | 56 | 259 | 13.82% | 1097 | 58.53% | | | 375 | 20.02% | | | | | 99 | 5.28% | | | 69 | 3.68% | | | | | 28 | 1.49% | | | 0 | 0.00% | 80 | 4% | 2202 | 2122 | 1097 | PT-MORENA-ES | 525 | PRI | 259 | PAN-PRD-MC |
| 19 | AZCAPOTZALCO | 2 | AZCAPOTZALCO | 57 | 653 | 11.00% | 3389 | 57.08% | | | 1,459 | 24.57% | | | | | 225 | 3.79% | | | 115 | 1.93% | | | | | 101 | 1.69% | | | 1 | 0.02% | 155 | 3% | 6093 | 5937 | 3389 | PT-MORENA-ES | 1,459 | PRI | 653 | PAN-PRD-MC |
| 19 | AZCAPOTZALCO | 2 | AZCAPOTZALCO | 58 | 1216 | 12.44% | 5464 | 55.90% | | | 2,385 | 24.40% | | | | | 374 | 3.83% | | | 171 | 1.75% | | | | | 164 | 1.68% | | | 2 | 0.02% | 220 | 2% | 10004 | 9774 | 5464 | PT-MORENA-ES | 2,385 | PRI | 1,216 | PAN-PRD-MC |
| 19 | AZCAPOTZALCO | 16 | AXAPUSCO | 469 | 171 | 19.37% | 635 | 45.39% | | | 437 | 31.24% | | | | | 18 | 1.29% | | | 20 | 1.43% | | | | | 18 | 1.29% | | | 1 | 0.07% | 38 | 3% | 1408 | 1399 | 635 | PT-MORENA-ES | 437 | PRI | 171 | PAN-PRD-MC |
| 19 | AZCAPOTZALCO | 16 | AXAPUSCO | 470 | 257 | 18.27% | 679 | 41.75% | | | 570 | 35.04% | | | | | 22 | 1.35% | | | 27 | 1.66% | | | | | 28 | 1.72% | | | 0 | 0.00% | 37 | 2% | 1662 | 1626 | 679 | PT-MORENA-ES | 571 | PRI | 257 | PAN-PRD-MC |
| 19 | AZCAPOTZALCO | 16 | AXAPUSCO | 471 | 109 | 23.44% | 213 | 45.81% | | | 132 | 27.74% | | | | | 5 | 1.08% | | | 9 | 1.94% | | | | | 2 | 0.43% | | | 2 | 0.43% | 11 | 2% | 478 | 465 | 213 | PT-MORENA-ES | 132 | PRI | 109 | PAN-PRD-MC |
| 19 | AZCAPOTZALCO | 16 | AXAPUSCO | 472 | 157 | 13.55% | 595 | 51.34% | | | 379 | 32.70% | | | | | 13 | 1.12% | | | 12 | 1.04% | | | | | 9 | 0.78% | | | 0 | 0.00% | 46 | 4% | 1205 | 1159 | 595 | PT-MORENA-ES | 379 | PRI | 157 | PAN-PRD-MC |
| 19 | AZCAPOTZALCO | 16 | AXAPUSCO | 473 | 155 | 15.82% | 433 | 44.18% | | | 261 | 26.63% | | | | | 10 | 1.02% | | | 11 | 1.12% | | | | | 10 | 1.02% | | | 0 | 0.00% | 32 | 3% | 1012 | 980 | 433 | PT-MORENA-ES | 261 | PRI | 155 | PAN-PRD-MC |
| 19 | AZCAPOTZALCO | 16 | AXAPUSCO | 474 | 77 | 11.35% | 300 | 44.18% | | | 145 | 44.48% | | | | | 4 | 1.23% | | | 3 | 0.92% | | | | | 5 | 1.53% | | | 0 | 0.00% | 11 | 3% | 337 | 326 | 145 | PRI | 300 | PT-MORENA-ES | 77 | PAN-PRD-MC |
| 19 | AZCAPOTZALCO | 16 | AXAPUSCO | 475 | 82 | 14.41% | 331 | 58.17% | | | 138 | 24.25% | | | | | 3 | 0.53% | | | 11 | 1.93% | | | | | 4 | 0.70% | | | 0 | 0.00% | 14 | 2% | 583 | 569 | 331 | PT-MORENA-ES | 138 | PRI | 82 | PAN-PRD-MC |
| 19 | AZCAPOTZALCO | 16 | AXAPUSCO | 476 | 21 | 10.08% | 72 | 37.11% | | | 94 | 48.70% | | | | | 2 | 1.04% | | | 1 | 1.04% | | | | | 2 | 1.04% | | | 0 | 0.00% | 7 | 4% | 200 | 193 | 94 | PRI | 72 | PT-MORENA-ES | 21 | PAN-PRD-MC |
| 19 | AZCAPOTZALCO | 16 | AXAPUSCO | 477 | 106 | 24.02% | 191 | 44.71% | | | 120 | 28.11% | | | | | 5 | 1.17% | | | 3 | 0.70% | | | | | 2 | 0.47% | | | 0 | 0.00% | 5 | 2% | 436 | 427 | 191 | PT-MORENA-ES | 120 | PRI | 106 | PAN-PRD-MC |
| 19 | AZCAPOTZALCO | 16 | AXAPUSCO | 478 | 528 | 18.18% | 714 | 26.40% | | | 677 | 37.16% | | | | | 14 | 0.77% | | | 60 | 3.31% | | | | | 15 | 1.05% | | | 0 | 0.00% | 37 | 2% | 1845 | 1812 | 714 | PT-MORENA-ES | 677 | PRI | 528 | PAN-PRD-MC |
| 19 | AZCAPOTZALCO | 16 | AXAPUSCO | 479 | 27 | 9.12% | 132 | 52.17% | | | 103 | 34.72% | | | | | 2 | 0.68% | | | 4 | 1.35% | | | | | 7 | 2.37% | | | 0 | 0.00% | 7 | 2% | 302 | 295 | 132 | PT-MORENA-ES | 103 | PRI | 27 | PAN-PRD-MC |
| 19 | AZCAPOTZALCO | 16 | AXAPUSCO | 480 | 19 | 9.50% | 83 | 30.55% | | | 100 | 54.57% | | | | | 1 | 0.52% | | | 1 | 0.02% | | | | | 2 | 1.05% | | | 0 | 0.00% | 5 | 3% | 200 | 191 | 105 | PRI | 83 | PT-MORENA-ES | 19 | PAN-PRD-MC |
| 19 | AZCAPOTZALCO | 16 | AXAPUSCO | 481 | 10 | 5.88% | 135 | 50.75% | | | 113 | 43.33% | | | | | 0 | 0.00% | 3 | 1.15% | | | | | | | 0 | 0.00% | | | 0 | 0.00% | 3 | 1% | 264 | 261 | 135 | PT-MORENA-ES | 113 | PRI | 10 | PAN-PRD-MC |
| 19 | AZCAPOTZALCO | 16 | AXAPUSCO | 482 | 88 | 15.35% | 302 | 53.18% | | | 156 | 27.56% | | | | | 5 | 0.88% | 8 | 1.41% | | | | | | | 8 | 1.41% | | | 0 | 0.00% | 9 | 2% | 575 | 566 | 302 | PT-MORENA-ES | 156 | PRI | 88 | PAN-PRD-MC |
| 19 | AZCAPOTZALCO | 16 | AXAPUSCO | 483 | 33 | 10.12% | 217 | 61.77% | | | 75 | 21.64% | | | | | 5 | 1.42% | 14 | 4.01% | | | | | | | 5 | 1.42% | | | 2 | 0.56% | 10 | 3% | 358 | 348 | 217 | PT-MORENA-ES | 75 | PRI | 33 | PAN-PRD-MC |
| 19 | AZCAPOTZALCO | 16 | AXAPUSCO | 484 | 49 | 11.04% | 193 | 44.35% | | | 156 | 34.70% | | | | | 5 | 1.35% | 13 | 3.51% | | | | | | | 4 | 1.08% | | | 3 | 0.79% | 9 | 2% | 387 | 370 | 193 | PT-MORENA-ES | 156 | PRI | 49 | PAN-PRD-MC |
| 19 | AZCAPOTZALCO | 16 | AXAPUSCO | 485 | 61 | 9.53% | 454 | 69.41% | | | 194 | 26.75% | | | | | 6 | 0.81% | 15 | 2.03% | | | | | | | 7 | 0.95% | | | 0 | 0.00% | 29 | 4% | 768 | 739 | 454 | PT-MORENA-ES | 194 | PRI | 61 | PAN-PRD-MC |
| 19 | AZCAPOTZALCO | 16 | AXAPUSCO | 486 | 57 | 7.30% | 696 | 59.24% | | | 214 | 28.16% | | | | | 7 | 0.92% | 24 | 3.16% | | | | | | | 4 | 0.53% | | | 0 | 0.00% | 16 | 2% | 776 | 760 | 696 | PT-MORENA-ES | 214 | PRI | 57 | PAN-PRD-MC |
| 19 | AZCAPOTZALCO | 16 | AXAPUSCO | 487 | 165 | 12.47% | 800 | 60.47% | | | 306 | 23.15% | | | | | 17 | 1.28% | 27 | 2.04% | | | | | | | 8 | 0.60% | | | 0 | 0.00% | 48 | 4% | 1371 | 1323 | 800 | PT-MORENA-ES | 306 | PRI | 165 | PAN-PRD-MC |
| 19 | AZCAPOTZALCO | 16 | AXAPUSCO | 488 | 37 | 11.13% | 91 | 41.36% | | | 77 | 34.72% | | | | | 1 | 0.82% | 5 | 4.10% | | | | | | | 1 | 0.82% | | | 0 | 0.00% | 2 | 2% | 134 | 123 | 91 | PT-MORENA-ES | 77 | PRI | 37 | PAN-PRD-MC |
| 19 | CHAUTLA | 19 | CHAUTLA | 1297 | 216 | 9.29% | 1241 | 58.79% | | | 707 | 28.95% | | | | | 93 | 3.54% | 39 | 1.49% | | | | | | | 25 | 1.10% | | | 1 | 0.04% | 57 | 2% | 2683 | 2625 | 1241 | PT-MORENA-ES | 707 | PRI | 216 | PAN-PRD-MC |
| 19 | CHAUTLA | 19 | CHAUTLA | 1298 | 260 | 9.74% | 1423 | 52.20% | | | 698 | 25.75% | | | | | 96 | 3.80% | 61 | 2.29% | | | | | | | 46 | 1.72% | | | 1 | 0.04% | 81 | 3% | 1751 | 2699 | 1420 | PT-MORENA-ES | 698 | PRI | 260 | PAN-PRD-MC |

| DISTRITO LOCAL | CABECERA DISTRITAL | MUNICIPIO | CABECERA MUNICIPAL | SECCIÓN | PAN-PRD-MC | % PAN-PRD-MC | PT-MORENA-ES | % PT-MORENA-ES | PAN | % PAN | PRI | % PRI | PRD | % PRD | PT | % PT | PVEM | % PVEM | MC | % MC | NA | % NA | MORENA | % MORENA | ES | % ES | VR | % VR | CANDIDATO INDEPENDIENTE | % CANDIDATO INDEPENDIENTE | NO REGISTRADOS | % NO REGISTRADOS | NULOS | % NULOS | TOTAL | VOTACIÓN VÁLIDA | PRIMERA FUERZA | PRIMERA FUERZA | SEGUNDA FUERZA | SEGUNDA FUERZA | TERCERA FUERZA | TERCERA FUERZA |
|---|---|---|---|---|---|---|---|---|---|---|---|---|---|---|---|---|---|---|---|---|---|---|---|---|---|---|---|---|---|---|---|---|---|---|---|---|---|---|---|---|---|---|
| 15 | ACOLMAN DE NEZAHUALCÓYOTL | 29 | CHIAUTLA | 1099 | 159 | 11.31% | 796 | 54.48% | | | 384 | 27.11% | | | | | 51 | 3.70% | | | 26 | 1.85% | | | | | 15 | 1.35% | | | 2 | 0.14% | 32 | 2% | 1440 | 1409 | 796 | PT-MORENA-ES | 384 | PRI | 159 | PAN-PRD-MC |
| 15 | ACOLMAN DE NEZAHUALCÓYOTL | 29 | CHIAUTLA | 1100 | 93 | 5.68% | 919 | 53.26% | | | 173 | 25.68% | | | | | 25 | 4.17% | | | 11 | 1.84% | | | | | 7 | 1.17% | | | 0 | 0.00% | 11 | 2% | 618 | 599 | 919 | PT-MORENA-ES | 179 | PRI | 93 | PAN-PRD-MC |
| 15 | ACOLMAN DE NEZAHUALCÓYOTL | 29 | CHIAUTLA | 1101 | 78 | 5.91% | 756 | 55.30% | | | 450 | 34.12% | | | | | 23 | 1.74% | | | 15 | 1.14% | | | | | 17 | 1.29% | | | 0 | 0.00% | 41 | 3% | 1360 | 1319 | 756 | PT-MORENA-ES | 450 | PRI | 78 | PAN-PRD-MC |
| 15 | ACOLMAN DE NEZAHUALCÓYOTL | 29 | CHIAUTLA | 1102 | 47 | 3.27% | 430 | 53.33% | | | 267 | 33.00% | | | | | 21 | 2.60% | | | 9 | 1.12% | | | | | 6 | 0.82% | | | 0 | 0.00% | 9 | 1% | 758 | 700 | 430 | PT-MORENA-ES | 267 | PRI | 47 | PAN-PRD-MC |
| 15 | ACOLMAN DE NEZAHUALCÓYOTL | 29 | CHIAUTLA | 1103 | 93 | 5.52% | 292 | 48.83% | | | 230 | 38.46% | | | | | 19 | 3.18% | | | 11 | 1.84% | | | | | 7 | 1.17% | | | 0 | 0.00% | 19 | 3% | 617 | 598 | 292 | PT-MORENA-ES | 230 | PRI | 93 | PAN-PRD-MC |
| 15 | ACOLMAN DE NEZAHUALCÓYOTL | 29 | CHIAUTLA | 1104 | 24 | 2.37% | 220 | 57.03% | | | 137 | 35.62% | | | | | 24 | 3.37% | | | 3 | 0.67% | | | | | 4 | 0.89% | | | 1 | 0.22% | 11 | 2% | 459 | 447 | 220 | PT-MORENA-ES | 137 | PRI | 24 | PAN-PRD-MC |
| 15 | ACOLMAN DE NEZAHUALCÓYOTL | 29 | CHIAUTLA | 1105 | 61 | 14.32% | 312 | 56.99% | | | 131 | 23.91% | | | | | 13 | 2.30% | | | 11 | 1.94% | | | | | 8 | 1.41% | | | 0 | 0.00% | 14 | 2% | 598 | 566 | 312 | PT-MORENA-ES | 131 | PRI | 61 | PAN-PRD-MC |
| 15 | ACOLMAN DE NEZAHUALCÓYOTL | 29 | CHIAUTLA | 1106 | 47 | 5.74% | 491 | 59.95% | | | 216 | 26.37% | | | | | 47 | 5.74% | | | 7 | 0.85% | | | | | 11 | 1.34% | | | 0 | 0.00% | 13 | 2% | 832 | 819 | 491 | PT-MORENA-ES | 216 | PRI | 47 | PAN-PRD-MC |
| 15 | ACOLMAN DE NEZAHUALCÓYOTL | 29 | CHIAUTLA | 1107 | 110 | 9.49% | 1159 | 55.66% | | | 653 | 29.34% | | | | | 64 | 2.88% | | | 39 | 1.73% | | | | | 21 | 0.94% | | | 0 | 0.00% | 69 | 3% | 2285 | 2216 | 1159 | PT-MORENA-ES | 653 | PRI | 110 | PAN-PRD-MC |
| 15 | ACOLMAN DE NEZAHUALCÓYOTL | 29 | CHIAUTLA | 1108 | 137 | 9.64% | 1155 | 54.81% | | | 599 | 28.70% | | | | | 125 | 6.00% | | | 45 | 2.16% | | | | | 7 | 0.34% | | | 0 | 0.00% | 43 | 2% | 2187 | 2612 | 1155 | PT-MORENA-ES | 599 | PRI | 137 | PAN-PRD-MC |
| 15 | ACOLMAN DE NEZAHUALCÓYOTL | 02 | NOPALTEPEC | 1023 | 219 | 18.86% | 394 | 34.20% | | | 290 | 25.01% | | | | | 94 | 8.25% | | | 5 | 0.44% | | | | | 36 | 1.26% | | | 1 | 0.03% | 32 | 4% | 1150 | 1140 | 394 | PT-MORENA-ES | 219 | PAN-PRD-MC | 292 | PRI |
| 15 | ACOLMAN DE NEZAHUALCÓYOTL | 02 | NOPALTEPEC | 1024 | 164 | 13.86% | 308 | 36.02% | | | 223 | 25.64% | | | | | 72 | 7.63% | | | 10 | 1.03% | | | | | 22 | 2.14% | | | 0 | 0.00% | 45 | 4% | 1028 | 983 | 308 | PT-MORENA-ES | 164 | PAN-PRD-MC | 223 | PRI |
| 15 | ACOLMAN DE NEZAHUALCÓYOTL | 02 | NOPALTEPEC | 1025 | 23 | 48.12% | 10 | 24.33% | | | 13 | 17.32% | | | | | 9 | 0.49% | | | 0 | 0.00% | | | | | 1 | 0.54% | | | 0 | 0.00% | 4 | 4% | 118 | 106 | 53 | PAN-PRD-MC | 10 | PT-MORENA-ES | 13 | PRI |
| 15 | ACOLMAN DE NEZAHUALCÓYOTL | 02 | NOPALTEPEC | 1026 | 887 | 34.08% | 970 | 37.30% | | | 644 | 24.74% | | | | | 329 | 12.64% | | | 10 | 0.38% | | | | | 60 | 2.21% | | | 1 | 0.04% | 107 | 4% | 2711 | 2603 | 887 | PAN-PRD-MC | 673 | PT-MORENA-ES | 644 | PRI |
| 15 | ACOLMAN DE NEZAHUALCÓYOTL | 02 | NOPALTEPEC | 1027 | 258 | 13.47% | 480 | 42.85% | | | 256 | 22.79% | | | | | 94 | 8.29% | | | 17 | 1.49% | | | | | 25 | 2.19% | | | 0 | 0.00% | 41 | 3% | 1185 | 1142 | 480 | PT-MORENA-ES | 258 | PAN-PRD-MC | 256 | PRI |
| 15 | ACOLMAN DE NEZAHUALCÓYOTL | 66 | OTUMBA | 1080 | 192 | 21.13% | 445 | 49.07% | | | 230 | 25.32% | | | | | 22 | 2.00% | | | 45 | 4.12% | | | | | 70 | 6.98% | | | 0 | 0.00% | 23 | 2% | 1121 | 1056 | 446 | PT-MORENA-ES | 230 | PRI | 192 | PAN-PRD-MC |
| 15 | ACOLMAN DE NEZAHUALCÓYOTL | 66 | OTUMBA | 1081 | 117 | 11.02% | 483 | 46.11% | | | 386 | 52.06% | | | | | 20 | 2.10% | | | 10 | 1.03% | | | | | 42 | 3.45% | | | 1 | 0.03% | 41 | 3% | 1240 | 1224 | 483 | PT-MORENA-ES | 386 | PRI | 117 | PAN-PRD-MC |
| 15 | ACOLMAN DE NEZAHUALCÓYOTL | 66 | OTUMBA | 1082 | 219 | 23.27% | 386 | 36.12% | | | 240 | 25.00% | | | | | 31 | 3.15% | | | 53 | 5.25% | | | | | 43 | 4.37% | | | 0 | 0.00% | 33 | 3% | 1017 | 984 | 386 | PT-MORENA-ES | 240 | PRI | 125 | PAN-PRD-MC |
| 15 | ACOLMAN DE NEZAHUALCÓYOTL | 66 | OTUMBA | 1083 | 308 | 21.97% | 590 | 42.00% | | | 347 | 24.72% | | | | | 42 | 3.00% | | | 59 | 4.14% | | | | | 57 | 4.07% | | | 0 | 0.00% | 51 | 4% | 1453 | 1402 | 590 | PT-MORENA-ES | 347 | PRI | 308 | PAN-PRD-MC |
| 15 | ACOLMAN DE NEZAHUALCÓYOTL | 66 | OTUMBA | 1084 | 188 | 19.32% | 386 | 40.00% | | | 317 | 33.02% | | | | | 24 | 2.49% | | | 19 | 1.97% | | | | | 25 | 3.01% | | | 0 | 0.00% | 30 | 3% | 993 | 963 | 386 | PT-MORENA-ES | 317 | PRI | 188 | PAN-PRD-MC |
| 15 | ACOLMAN DE NEZAHUALCÓYOTL | 66 | OTUMBA | 1085 | 255 | 13.22% | 605 | 47.45% | | | 294 | 20.72% | | | | | 33 | 2.59% | | | 45 | 3.53% | | | | | 31 | 2.43% | | | 2 | 0.16% | 48 | 4% | 1324 | 1274 | 605 | PT-MORENA-ES | 294 | PAN-PRD-MC | 264 | PRI |
| 15 | ACOLMAN DE NEZAHUALCÓYOTL | 66 | OTUMBA | 1087 | 202 | 21.88% | 325 | 36.18% | | | 240 | 27.77% | | | | | 26 | 3.59% | | | 30 | 3.35% | | | | | 57 | 6.45% | | | 0 | 0.00% | 34 | 4% | 928 | 880 | 325 | PT-MORENA-ES | 240 | PRI | 202 | PAN-PRD-MC |
| 15 | ACOLMAN DE NEZAHUALCÓYOTL | 66 | OTUMBA | 1088 | 93 | 21.04% | 197 | 44.21% | | | 93 | 22.40% | | | | | 7 | 1.63% | | | 12 | 2.64% | | | | | 25 | 6.80% | | | 1 | 0.21% | 14 | 3% | 438 | 423 | 197 | PT-MORENA-ES | 93 | PRI | 93 | PAN-PRD-MC |
| 15 | ACOLMAN DE NEZAHUALCÓYOTL | 66 | OTUMBA | 1089 | 165 | 13.79% | 395 | 51.21% | | | 146 | 18.94% | | | | | 7 | 0.91% | | | 19 | 2.40% | | | | | 36 | 4.67% | | | 2 | 0.21% | 23 | 3% | 796 | 771 | 395 | PT-MORENA-ES | 146 | PAN-PRD-MC | 141 | PRI |
| 15 | ACOLMAN DE NEZAHUALCÓYOTL | 66 | OTUMBA | 1090 | 154 | 17.22% | 496 | 37.55% | | | 334 | 24.70% | | | | | 24 | 1.90% | | | 58 | 3.10% | | | | | 61 | 4.57% | | | 0 | 0.00% | 41 | 3% | 1268 | 1227 | 496 | PT-MORENA-ES | 334 | PAN-PRD-MC | 334 | PRI |
| 15 | ACOLMAN DE NEZAHUALCÓYOTL | 66 | OTUMBA | 1091 | 180 | 21.29% | 314 | 36.30% | | | 188 | 23.23% | | | | | 21 | 2.72% | | | 21 | 6.38% | | | | | 44 | 5.21% | | | 1 | 0.12% | 33 | 4% | 833 | 799 | 314 | PT-MORENA-ES | 188 | PRI | 180 | PAN-PRD-MC |
| 15 | ACOLMAN DE NEZAHUALCÓYOTL | 66 | OTUMBA | 1092 | 209 | 13.54% | 388 | 43.83% | | | 201 | 22.97% | | | | | 33 | 3.54% | | | 29 | 3.31% | | | | | 28 | 3.02% | | | 0 | 0.00% | 37 | 4% | 912 | 871 | 388 | PT-MORENA-ES | 201 | PAN-PRD-MC | 209 | PRI |
| 15 | ACOLMAN DE NEZAHUALCÓYOTL | 66 | OTUMBA | 1093 | 53 | 41.09% | 42 | 32.55% | | | 14 | 10.93% | | | | | 1 | 0.78% | | | 1 | 0.88% | | | | | 4 | 3.10% | | | 0 | 0.00% | 7 | 5% | 136 | 123 | 53 | PAN-PRD-MC | 42 | PT-MORENA-ES | 14 | PRI |
| 15 | ACOLMAN DE NEZAHUALCÓYOTL | 66 | OTUMBA | 1094 | 65 | 33.49% | 124 | 36.11% | | | 109 | 32.24% | | | | | 9 | 2.69% | | | 22 | 6.57% | | | | | 25 | 8.66% | | | 0 | 0.00% | 14 | 4% | 349 | 332 | 109 | PRI | 124 | PT-MORENA-ES | 65 | PAN-PRD-MC |
| 15 | ACOLMAN DE NEZAHUALCÓYOTL | 66 | OTUMBA | 1095 | 216 | 18.22% | 568 | 47.85% | | | 323 | 22.85% | | | | | 30 | 2.53% | | | 54 | 7.65% | | | | | 12 | 1.01% | | | 11 | 0.36% | 24 | 2% | 1221 | 1186 | 568 | PT-MORENA-ES | 323 | PRI | 216 | PAN-PRD-MC |
| 15 | ACOLMAN DE NEZAHUALCÓYOTL | 66 | OTUMBA | 1096 | 344 | 21.57% | 692 | 43.70% | | | 413 | 26.02% | | | | | 50 | 2.26% | | | 79 | 4.57% | | | | | 35 | 2.45% | | | 0 | 0.00% | 54 | 3% | 1649 | 1593 | 692 | PT-MORENA-ES | 413 | PRI | 344 | PAN-PRD-MC |
| 15 | ACOLMAN DE NEZAHUALCÓYOTL | 66 | OTUMBA | 1097 | 122 | 17.45% | 421 | 51.70% | | | 192 | 30.96% | | | | | 16 | 1.84% | | | 20 | 2.30% | | | | | 50 | 7.74% | | | 0 | 0.00% | 35 | 4% | 906 | 871 | 421 | PT-MORENA-ES | 192 | PRI | 122 | PAN-PRD-MC |
| 15 | ACOLMAN DE NEZAHUALCÓYOTL | 66 | OTUMBA | 1098 | 178 | 11.46% | 995 | 36.17% | | | 294 | 26.81% | | | | | 33 | 3.02% | | | 59 | 3.57% | | | | | 54 | 4.95% | | | 0 | 0.00% | 28 | 3% | 1120 | 1092 | 995 | PT-MORENA-ES | 294 | PRI | 178 | PAN-PRD-MC |
| 15 | ACOLMAN DE NEZAHUALCÓYOTL | 70 | PAPALOTLA | 1040 | 178 | 10.45% | 795 | 46.45% | | | 340 | 24.33% | | | | | 91 | 3.32% | | | 15 | 0.88% | | | | | 91 | 5.32% | | | 0 | 0.00% | 25 | 1% | 1735 | 1710 | 795 | PT-MORENA-ES | 340 | PRI | 178 | PAN-PRD-MC |
| 15 | ACOLMAN DE NEZAHUALCÓYOTL | 70 | PAPALOTLA | 1041 | 118 | 8.43% | 625 | 44.28% | | | 470 | 33.95% | | | | | 73 | 5.21% | | | 19 | 1.37% | | | | | 91 | 6.45% | | | 0 | 0.00% | 24 | 2% | 1430 | 1401 | 625 | PT-MORENA-ES | 470 | PRI | 118 | PAN-PRD-MC |
| 15 | ACOLMAN DE NEZAHUALCÓYOTL | 70 | SAN MARTIN DE LAS PIRÁMIDES | 4106 | 473 | 27.79% | 695 | 40.46% | | | 440 | 25.85% | | | | | 56 | 3.12% | | | 12 | 0.71% | | | | | 52 | 3.05% | | | 0 | 0.00% | 48 | 3% | 1750 | 1702 | 695 | PT-MORENA-ES | 473 | PAN-PRD-MC | 440 | PRI |
| 15 | ACOLMAN DE NEZAHUALCÓYOTL | 70 | SAN MARTIN DE LAS PIRÁMIDES | 4107 | 406 | 23.59% | 577 | 40.41% | | | 371 | 26.00% | | | | | 18 | 1.97% | | | 8 | 0.52% | | | | | 29 | 2.04% | | | 2 | 0.14% | 57 | 4% | 1479 | 1420 | 577 | PT-MORENA-ES | 406 | PAN-PRD-MC | 371 | PRI |
| 15 | ACOLMAN DE NEZAHUALCÓYOTL | 70 | SAN MARTIN DE LAS PIRÁMIDES | 4108 | 343 | 18.89% | 800 | 44.21% | | | 420 | 23.75% | | | | | 47 | 2.43% | | | 24 | 1.24% | | | | | 44 | 2.28% | | | 1 | 0.07% | 47 | 3% | 1901 | 1933 | 800 | PT-MORENA-ES | 343 | PAN-PRD-MC | 420 | PRI |
| 15 | ACOLMAN DE NEZAHUALCÓYOTL | 70 | SAN MARTIN DE LAS PIRÁMIDES | 4109 | 323 | 24.94% | 576 | 36.06% | | | 378 | 23.65% | | | | | 42 | 2.63% | | | 11 | 0.69% | | | | | 54 | 2.15% | | | 2 | 0.12% | 19 | 2% | 1631 | 1600 | 576 | PT-MORENA-ES | 323 | PAN-PRD-MC | 378 | PRI |
| 15 | ACOLMAN DE NEZAHUALCÓYOTL | 70 | SAN MARTIN DE LAS PIRÁMIDES | 4110 | 335 | 18.12% | 771 | 48.34% | | | 496 | 26.85% | | | | | 48 | 2.52% | | | 18 | 0.97% | | | | | 54 | 1.75% | | | 0 | 0.00% | 45 | 2% | 1947 | 1902 | 771 | PT-MORENA-ES | 335 | PAN-PRD-MC | 496 | PRI |
| 15 | ACOLMAN DE NEZAHUALCÓYOTL | 70 | SAN MARTIN DE LAS PIRÁMIDES | 4111 | 48 | 11.00% | 197 | 41.47% | | | 89 | 34.22% | | | | | 4 | 1.53% | | | 0 | 0.00% | | | | | 16 | 3.80% | | | 0 | 0.00% | 12 | 4% | 378 | 318 | 197 | PT-MORENA-ES | 89 | PRI | 48 | PAN-PRD-MC |
| 15 | ACOLMAN DE NEZAHUALCÓYOTL | 70 | SAN MARTIN DE LAS PIRÁMIDES | 4112 | 63 | 19.59% | 122 | 37.11% | | | 113 | 37.02% | | | | | 7 | 2.15% | | | 1 | 1.53% | | | | | 7 | 2.15% | | | 0 | 0.00% | 12 | 4% | 338 | 310 | 123 | PRI | 122 | PT-MORENA-ES | 63 | PAN-PRD-MC |
| 15 | ACOLMAN DE NEZAHUALCÓYOTL | 70 | SAN MARTIN DE LAS PIRÁMIDES | 4113 | 207 | 23.86% | 369 | 43.01% | | | 246 | 27.77% | | | | | 30 | 3.95% | | | 17 | 1.92% | | | | | 12 | 1.35% | | | 1 | 0.11% | 29 | 3% | 916 | 886 | 369 | PT-MORENA-ES | 246 | PRI | 207 | PAN-PRD-MC |
| 15 | ACOLMAN DE NEZAHUALCÓYOTL | 70 | SAN MARTIN DE LAS PIRÁMIDES | 4114 | 153 | 20.94% | 311 | 41.74% | | | 229 | 34.77% | | | | | 11 | 1.48% | | | 3 | 0.40% | | | | | 8 | 1.07% | | | 2 | 0.26% | 21 | 3% | 709 | 745 | 311 | PT-MORENA-ES | 229 | PRI | 153 | PAN-PRD-MC |
| 15 | ACOLMAN DE NEZAHUALCÓYOTL | 70 | SAN MARTIN DE LAS PIRÁMIDES | 4115 | 84 | 19.76% | 180 | 42.32% | | | 124 | 29.15% | | | | | 16 | 3.76% | | | 11 | 2.59% | | | | | 10 | 2.35% | | | 0 | 0.00% | 19 | 4% | 444 | 425 | 180 | PT-MORENA-ES | 124 | PRI | 84 | PAN-PRD-MC |
| 15 | ACOLMAN DE NEZAHUALCÓYOTL | 70 | SAN MARTIN DE LAS PIRÁMIDES | 4116 | 174 | 18.39% | 356 | 35.23% | | | 285 | 30.06% | | | | | 23 | 2.92% | | | 14 | 1.64% | | | | | 24 | 2.82% | | | 0 | 0.00% | 10 | 2% | 876 | 856 | 356 | PT-MORENA-ES | 285 | PRI | 174 | PAN-PRD-MC |
| 15 | ACOLMAN DE NEZAHUALCÓYOTL | 70 | SAN MARTIN DE LAS PIRÁMIDES | 4117 | 59 | 20.32% | 72 | 36.36% | | | 68 | 34.34% | | | | | 3 | 1.60% | | | 2 | 1.07% | | | | | 4 | 2.14% | | | 0 | 0.00% | 6 | 3% | 199 | 187 | 72 | PT-MORENA-ES | 68 | PRI | 59 | PAN-PRD-MC |
| 15 | ACOLMAN DE NEZAHUALCÓYOTL | 70 | SAN MARTIN DE LAS PIRÁMIDES | 4118 | 322 | 19.00% | 613 | 36.21% | | | 313 | 18.82% | | | | | 19 | 1.79% | | | 9 | 0.63% | | | | | 16 | 0.92% | | | 0 | 0.00% | 29 | 3% | 1710 | 1695 | 613 | PT-MORENA-ES | 322 | PAN-PRD-MC | 313 | PRI |
| 15 | ACOLMAN DE NEZAHUALCÓYOTL | 70 | SAN MARTIN DE LAS PIRÁMIDES | 4119 | 247 | 17.30% | 439 | 46.46% | | | 195 | 15.74% | | | | | 33 | 3.14% | | | 39 | 3.92% | | | | | 17 | 1.72% | | | 0 | 0.00% | 45 | 4% | 1035 | 988 | 439 | PT-MORENA-ES | 247 | PAN-PRD-MC | 195 | PRI |

| DISTRITO LOCAL | CABECERA DISTRITAL | MUNICIPIO | CABECERA MUNICIPAL | SECCIÓN | PAN-PRD-MC | % PAN-PRD-MC | PT-MORENA-ES | % PT-MORENA-ES | PAN | % PAN | PRI | % PRI | PRD | % PRD | PT | % PT | PVEM | % PVEM | MC | % MC | NA | % NA | MORENA | % MORENA | ES | % ES | VR | % VR | CANDIDATO INDEPENDIENTE | % CANDIDATO INDEPENDIENTE | NO REGISTRADOS | % NO REGISTRADOS | NULOS | % NULOS | TOTAL | VOTACIÓN VÁLIDA | PRIMERA FUERZA | PRIMERA FUERZA | SEGUNDA FUERZA | SEGUNDA FUERZA | TERCERA FUERZA | TERCERA FUERZA |
|---|---|---|---|---|---|---|---|---|---|---|---|---|---|---|---|---|---|---|---|---|---|---|---|---|---|---|---|---|---|---|---|---|---|---|---|---|---|---|---|---|---|
| 15 | AZCAPOTZALCO | 015 | TLAMACAZAPA | 4101 | 697 | 44.72% | 442 | 28.37% | | | 410 | 26.31% | | | | | 10 | 0.97% | | | 23 | 1.48% | | | | | 10 | 0.45% | | | 0 | 0.00% | 16 | 3% | 1117 | 3052 | 697 | PAN-PRD-MC | 442 | PT-MORENA-ES | 410 | PRI |
| 15 | AZCAPOTZALCO | 015 | TLAMACAZAPA | 4102 | 807 | 37.04% | 834 | 38.27% | | | 555 | 22.74% | | | | | 11 | 1.37% | | | 20 | 0.85% | | | | | 16 | 0.42% | | | 2 | 0.03% | 62 | 3% | 2402 | 2230 | 807 | PAN-PRD-MC | 834 | PT-MORENA-ES | 555 | PRI |
| 15 | AZCAPOTZALCO | 015 | TLAMACAZAPA | 4103 | 954 | 48.30% | 719 | 37.45% | | | 171 | 77.07% | | | | | 2 | 0.45% | | | 6 | 1.34% | | | | | 7 | 0.45% | | | 0 | 0.00% | 17 | 4% | 495 | 465 | 954 | PAN-PRD-MC | 719 | PT-MORENA-ES | 171 | PRI |
| 15 | AZCAPOTZALCO | 015 | TLAMACAZAPA | 4104 | 955 | 44.99% | 999 | 34.16% | | | 296 | 27.56% | | | | | 10 | 0.59% | | | 22 | 2.61% | | | | | 12 | 1.12% | | | 0 | 0.00% | 29 | 3% | 1101 | 3074 | 955 | PT-MORENA-ES | 999 | PAN-PRD-MC | 296 | PRI |
| 15 | AZCAPOTZALCO | 015 | TLAMACAZAPA | 4105 | 111 | 39.22% | 257 | 34.65% | | | 211 | 26.11% | | | | | 10 | 0.85% | | | 21 | 2.04% | | | | | 16 | 0.97% | | | 0 | 0.00% | 28 | 3% | 1057 | 1023 | 357 | PT-MORENA-ES | 211 | PAN-PRD-MC | 111 | PRI |
| 15 | AZCAPOTZALCO | 015 | TLAMACAZAPA | 4106 | 156 | 49.52% | 95 | 30.16% | | | 56 | 17.78% | | | | | 2 | 0.63% | | | 4 | 1.77% | | | | | 7 | 0.61% | | | 0 | 0.00% | 10 | 3% | 317 | 315 | 156 | PAN-PRD-MC | 95 | PT-MORENA-ES | 56 | PRI |
| 15 | AZCAPOTZALCO | 015 | TLAMACAZAPA | 4107 | 638 | 43.22% | 1041 | 43.45% | | | 454 | 19.78% | | | | | 18 | 1.28% | | | 11 | 0.46% | | | | | 6 | 0.34% | | | 0 | 0.00% | 85 | 3% | 2466 | 2380 | 1041 | PT-MORENA-ES | 638 | PAN-PRD-MC | 454 | PRI |
| 15 | AZCAPOTZALCO | 015 | TLAMACAZAPA | 4108 | 474 | 35.75% | 522 | 39.44% | | | 275 | 20.74% | | | | | 17 | 1.28% | | | 13 | 0.98% | | | | | 24 | 1.81% | | | 0 | 0.00% | 38 | 3% | 1364 | 1325 | 523 | PT-MORENA-ES | 474 | PAN-PRD-MC | 275 | PRI |
| 15 | AZCAPOTZALCO | 015 | TLAMACAZAPA | 4109 | 253 | 37.39% | 345 | 22.84% | | | 255 | 38.75% | | | | | 3 | 0.46% | | | 1 | 0.15% | | | | | 4 | 0.61% | | | 0 | 0.00% | 21 | 3% | 679 | 658 | 255 | PRI | 253 | PAN-PRD-MC | 345 | PT-MORENA-ES |
| 15 | AZCAPOTZALCO | 015 | TLAMACAZAPA | 4340 | 577 | 37.08% | 941 | 43.14% | | | 330 | 15.13% | | | | | 14 | 0.90% | | | 15 | 0.96% | | | | | 10 | 0.64% | | | 0 | 0.00% | 51 | 3% | 1606 | 1557 | 943 | PT-MORENA-ES | 577 | PAN-PRD-MC | 330 | PRI |
| 15 | AZCAPOTZALCO | 015 | TLAMACAZAPA | 4341 | 583 | 54.79% | 207 | 20.55% | | | 113 | 21.46% | | | | | 5 | 1.71% | | | 8 | 1.52% | | | | | 6 | 1.14% | | | 0 | 0.00% | 13 | 3% | 545 | 526 | 207 | PT-MORENA-ES | 113 | PAN-PRD-MC | 113 | PRI |
| 15 | AZCAPOTZALCO | 015 | TEMASCALAPA | 4342 | 1018 | 33.70% | 1320 | 43.59% | | | 718 | 23.95% | | | | | 28 | 0.84% | | | 27 | 0.89% | | | | | 17 | 0.55% | | | 1 | 0.03% | 79 | 3% | 3182 | 3023 | 1320 | PT-MORENA-ES | 1018 | PAN-PRD-MC | 718 | PRI |
| 15 | AZCAPOTZALCO | 015 | TLAMACAZAPA | 4343 | 528 | 29.49% | 1039 | 59.05% | | | 191 | 17.80% | | | | | 14 | 0.82% | | | 16 | 0.91% | | | | | 21 | 0.85% | | | 0 | 0.00% | 54 | 3% | 1737 | 1661 | 1039 | PT-MORENA-ES | 528 | PAN-PRD-MC | 191 | PRI |
| 15 | AZCAPOTZALCO | 015 | TEMASCALAPA | 4344 | 203 | 18.18% | 876 | 66.87% | | | 271 | 18.68% | | | | | 14 | 0.90% | | | 14 | 0.90% | | | | | 13 | 0.92% | | | 0 | 0.00% | 46 | 3% | 1497 | 1451 | 876 | PT-MORENA-ES | 271 | PRI | 203 | PAN-PRD-MC |
| 15 | AZCAPOTZALCO | 015 | TEMASCALAPA | 4345 | 171 | 41.48% | 136 | 32.91% | | | 99 | 23.97% | | | | | 4 | 0.97% | | | 1 | 0.48% | | | | | 1 | 0.24% | | | 0 | 0.00% | 16 | 4% | 429 | 413 | 171 | PAN-PRD-MC | 136 | PT-MORENA-ES | 99 | PRI |
| 15 | AZCAPOTZALCO | 015 | TEOTIHUACAN | 4523 | 342 | 16.90% | 196 | 42.45% | | | 522 | 28.21% | | | | | 44 | 2.38% | | | 43 | 2.43% | | | | | 130 | 7.05% | | | 3 | 0.16% | 39 | 2% | 2051 | 2049 | 196 | PT-MORENA-ES | 522 | PRI | 342 | PAN-PRD-MC |
| 15 | AZCAPOTZALCO | 015 | TEOTIHUACAN | 4524 | 356 | 11.06% | 1754 | 56.77% | | | 472 | 20.72% | | | | | 73 | 3.30% | | | 69 | 2.80% | | | | | 112 | 6.65% | | | 7 | 0.31% | 77 | 3% | 2357 | 2273 | 1754 | PT-MORENA-ES | 472 | PRI | 356 | PAN-PRD-MC |
| 15 | AZCAPOTZALCO | 015 | TEOTIHUACAN | 4525 | 319 | 19.93% | 698 | 43.97% | | | 372 | 23.24% | | | | | 68 | 4.25% | | | 41 | 2.56% | | | | | 113 | 7.06% | | | 5 | 0.30% | 51 | 4% | 1667 | 1601 | 698 | PT-MORENA-ES | 372 | PRI | 319 | PAN-PRD-MC |
| 15 | AZCAPOTZALCO | 015 | TEOTIHUACÁN | 4526 | 228 | 13.14% | 853 | 47.10% | | | 377 | 20.83% | | | | | 68 | 3.77% | | | 49 | 2.71% | | | | | 132 | 7.31% | | | 4 | 0.22% | 69 | 4% | 1879 | 1826 | 853 | PT-MORENA-ES | 377 | PRI | 228 | PAN-PRD-MC |
| 15 | AZCAPOTZALCO | 015 | TEOTIHUACAN | 4527 | 486 | 17.21% | 1226 | 44.48% | | | 595 | 24.02% | | | | | 70 | 2.48% | | | 50 | 1.77% | | | | | 207 | 9.45% | | | 13 | 0.44% | 86 | 3% | 2930 | 2824 | 1226 | PT-MORENA-ES | 595 | PRI | 486 | PAN-PRD-MC |
| 15 | AZCAPOTZALCO | 015 | TEOTIHUACAN | 4528 | 351 | 11.80% | 1349 | 49.33% | | | 518 | 23.32% | | | | | 70 | 3.01% | | | 61 | 2.62% | | | | | 146 | 6.27% | | | 4 | 0.17% | 72 | 3% | 2405 | 2327 | 1349 | PT-MORENA-ES | 518 | PRI | 351 | PAN-PRD-MC |
| 15 | AZCAPOTZALCO | 015 | TEOTIHUACÁN | 4529 | 79 | 15.84% | 163 | 32.66% | | | 255 | 44.73% | | | | | 11 | 2.08% | | | 5 | 0.95% | | | | | 23 | 4.55% | | | 1 | 0.19% | 15 | 5% | 521 | 505 | 225 | PRI | 161 | PT-MORENA-ES | 79 | PAN-PRD-MC |
| 15 | AZCAPOTZALCO | 015 | TEOTIHUACAN | 4530 | 227 | 11.96% | 931 | 49.05% | | | 385 | 28.70% | | | | | 29 | 2.95% | | | 24 | 2.44% | | | | | 90 | 9.15% | | | 0 | 0.00% | 41 | 4% | 1952 | 1864 | 931 | PT-MORENA-ES | 385 | PRI | 227 | PAN-PRD-MC |
| 15 | AZCAPOTZALCO | 015 | TEOTIHUACÁN | 4531 | 98 | 33.90% | 118 | 36.96% | | | 95 | 26.71% | | | | | 2 | 0.82% | | | 6 | 1.86% | | | | | 51 | 15.84% | | | 1 | 0.31% | 9 | 3% | 332 | 322 | 118 | PT-MORENA-ES | 95 | PRI | 98 | PAN-PRD-MC |
| 15 | AZCAPOTZALCO | 015 | TEOTIHUACÁN | 4532 | 129 | 11.80% | 522 | 51.37% | | | 230 | 22.46% | | | | | 18 | 1.76% | | | 21 | 2.05% | | | | | 103 | 10.36% | | | 1 | 0.03% | 40 | 4% | 1065 | 1024 | 523 | PT-MORENA-ES | 230 | PRI | 129 | PAN-PRD-MC |
| 15 | AZCAPOTZALCO | 015 | TEOTIHUACÁN | 4533 | 157 | 28.10% | 126 | 26.81% | | | 163 | 34.68% | | | | | 13 | 2.77% | | | 8 | 1.70% | | | | | 23 | 4.85% | | | 0 | 0.00% | 16 | 3% | 486 | 470 | 163 | PRI | 157 | PAN-PRD-MC | 126 | PT-MORENA-ES |
| 15 | AZCAPOTZALCO | 015 | TEOTIHUACAN | 4534 | 227 | 17.08% | 604 | 45.45% | | | 330 | 25.06% | | | | | 53 | 3.99% | | | 16 | 1.20% | | | | | 96 | 7.22% | | | 2 | 0.15% | 43 | 3% | 1374 | 1329 | 604 | PT-MORENA-ES | 330 | PRI | 227 | PAN-PRD-MC |
| 15 | AZCAPOTZALCO | 015 | TEOTIHUACÁN | 4535 | 149 | 15.57% | 563 | 51.28% | | | 270 | 24.59% | | | | | 35 | 3.19% | | | 21 | 1.91% | | | | | 60 | 5.46% | | | 1 | 0.09% | 36 | 3% | 1235 | 1098 | 563 | PT-MORENA-ES | 270 | PRI | 149 | PAN-PRD-MC |
| 15 | AZCAPOTZALCO | 015 | TEOTIHUACAN | 4536 | 31 | 10.05% | 126 | 43.31% | | | 107 | 35.40% | | | | | 10 | 3.31% | | | 9 | 2.98% | | | | | 16 | 5.44% | | | 0 | 0.00% | 17 | 6% | 308 | 291 | 126 | PT-MORENA-ES | 107 | PRI | 31 | PAN-PRD-MC |
| 15 | AZCAPOTZALCO | 015 | TEOTIHUACAN | 4537 | 155 | 11.61% | 696 | 55.11% | | | 245 | 19.51% | | | | | 83 | 6.75% | | | 53 | 4.23% | | | | | 53 | 4.21% | | | 1 | 0.08% | 39 | 3% | 1269 | 1226 | 696 | PT-MORENA-ES | 245 | PRI | 155 | PAN-PRD-MC |
| 15 | AZCAPOTZALCO | 015 | TEOTIHUACÁN | 4538 | 176 | 9.11% | 1173 | 60.54% | | | 344 | 17.82% | | | | | 152 | 7.89% | | | 28 | 1.45% | | | | | 55 | 2.85% | | | 1 | 0.05% | 45 | 2% | 1980 | 1933 | 1178 | PT-MORENA-ES | 344 | PRI | 176 | PAN-PRD-MC |
| 15 | AZCAPOTZALCO | 015 | TEOTIHUACAN | 4539 | 161 | 12.19% | 538 | 40.73% | | | 489 | 37.02% | | | | | 29 | 2.20% | | | 11 | 0.83% | | | | | 93 | 7.04% | | | 5 | 0.38% | 37 | 4% | 1383 | 1321 | 538 | PT-MORENA-ES | 489 | PRI | 161 | PAN-PRD-MC |
| 15 | AZCAPOTZALCO | 015 | TEOTIHUACÁN | 4540 | 157 | 11.00% | 418 | 43.71% | | | 218 | 23.24% | | | | | 17 | 1.81% | | | 16 | 1.71% | | | | | 80 | 8.53% | | | 10 | 1.02% | 29 | 3% | 977 | 938 | 420 | PT-MORENA-ES | 218 | PRI | 157 | PAN-PRD-MC |
| 15 | AZCAPOTZALCO | 015 | TEOTIHUACÁN | 4541 | 114 | 14.12% | 399 | 49.38% | | | 224 | 27.72% | | | | | 17 | 2.10% | | | 5 | 0.62% | | | | | 45 | 6.95% | | | 5 | 0.53% | 42 | 5% | 855 | 808 | 399 | PT-MORENA-ES | 224 | PRI | 114 | PAN-PRD-MC |
| 15 | AZCAPOTZALCO | 015 | TEOTIHUACAN | 4542 | 203 | 11.58% | 828 | 46.41% | | | 548 | 30.72% | | | | | 70 | 3.92% | | | 34 | 1.91% | | | | | 101 | 5.95% | | | 0 | 0.00% | 48 | 3% | 1832 | 1784 | 828 | PT-MORENA-ES | 548 | PRI | 203 | PAN-PRD-MC |
| 15 | AZCAPOTZALCO | 015 | TEOTIHUACÁN | 4543 | 161 | 11.67% | 659 | 47.75% | | | 413 | 29.71% | | | | | 58 | 4.20% | | | 16 | 1.16% | | | | | 76 | 5.51% | | | 0 | 0.00% | 45 | 3% | 1405 | 1380 | 659 | PT-MORENA-ES | 413 | PRI | 161 | PAN-PRD-MC |
| 15 | AZCAPOTZALCO | 015 | TEOTIHUACÁN | 4544 | 11 | 11.34% | 28 | 26.57% | | | 42 | 42.86% | | | | | 0 | 0.00% | | | 1 | 1.02% | | | | | 15 | 15.31% | | | 1 | 0.51% | 6 | 7% | 107 | 98 | 42 | PRI | 11 | PT-MORENA-ES | 15 | VR |
| 15 | AZCAPOTZALCO | 015 | TEOTIHUACÁN | 4545 | 183 | 13.40% | 770 | 43.75% | | | 564 | 32.02% | | | | | 29 | 1.65% | | | 22 | 1.25% | | | | | 192 | 10.91% | | | 3 | 0.16% | 68 | 4% | 1891 | 1760 | 770 | PT-MORENA-ES | 564 | PRI | 192 | VR |
| 15 | AZCAPOTZALCO | 015 | TEPETLAOXTOC | 4546 | 182 | 11.64% | 707 | 45.20% | | | 366 | 23.40% | | | | | 169 | 10.81% | | | 59 | 3.77% | | | | | 81 | 5.18% | | | 2 | 0.12% | 45 | 3% | 1611 | 1564 | 707 | PT-MORENA-ES | 366 | PRI | 182 | PAN-PRD-MC |
| 15 | AZCAPOTZALCO | 015 | TEPETLAOXTOC | 4547 | 255 | 14.14% | 1006 | 55.76% | | | 280 | 16.24% | | | | | 135 | 7.48% | | | 48 | 2.66% | | | | | 67 | 3.71% | | | 0 | 0.00% | 77 | 4% | 2081 | 1804 | 1006 | PT-MORENA-ES | 280 | PRI | 255 | PAN-PRD-MC |
| 15 | AZCAPOTZALCO | 015 | TEPETLAOXTOC | 4548 | 144 | 11.31% | 604 | 51.81% | | | 233 | 19.93% | | | | | 108 | 9.26% | | | 34 | 2.91% | | | | | 47 | 4.02% | | | 0 | 0.00% | 55 | 4% | 1225 | 1170 | 604 | PT-MORENA-ES | 233 | PRI | 144 | PAN-PRD-MC |
| 15 | AZCAPOTZALCO | 015 | TEPETLAOXTOC | 4549 | 133 | 9.58% | 714 | 51.40% | | | 366 | 26.35% | | | | | 76 | 5.47% | | | 30 | 2.16% | | | | | 46 | 3.31% | | | 0 | 0.00% | 56 | 4% | 1442 | 1389 | 714 | PT-MORENA-ES | 366 | PRI | 133 | PAN-PRD-MC |
| 15 | AZCAPOTZALCO | 015 | TEPETLAOXTOC | 4550 | 127 | 9.26% | 472 | 34.33% | | | 492 | 35.81% | | | | | 121 | 8.80% | | | 37 | 2.70% | | | | | 122 | 8.92% | | | 0 | 0.00% | 43 | 3% | 1414 | 1371 | 492 | PRI | 472 | PT-MORENA-ES | 127 | PAN-PRD-MC |
| 15 | AZCAPOTZALCO | 015 | TEPETLAOXTOC | 4551 | 129 | 7.59% | 1153 | 68.80% | | | 340 | 20.11% | | | | | 77 | 4.55% | | | 35 | 2.06% | | | | | 63 | 3.71% | | | 2 | 0.12% | 36 | 2% | 1737 | 1699 | 1153 | PT-MORENA-ES | 340 | PRI | 129 | PAN-PRD-MC |
| 15 | AZCAPOTZALCO | 015 | TEPETLAOXTOC | 4552 | 154 | 17.62% | 366 | 41.88% | | | 165 | 20.59% | | | | | 90 | 10.30% | | | 45 | 5.15% | | | | | 39 | 4.45% | | | 0 | 0.00% | 7 | 1% | 882 | 874 | 366 | PT-MORENA-ES | 165 | PRI | 154 | PAN-PRD-MC |
| 15 | AZCAPOTZALCO | 015 | TEPETLAOXTOC | 4553 | 171 | 8.12% | 818 | 38.81% | | | 580 | 27.51% | | | | | 122 | 5.79% | | | 25 | 1.19% | | | | | 191 | 10.56% | | | 1 | 0.05% | 68 | 3% | 2176 | 2107 | 818 | PT-MORENA-ES | 580 | PRI | 191 | VR |
| 15 | AZCAPOTZALCO | 015 | TEPETLAOXTOC | 4554 | 105 | 5.60% | 1092 | 58.29% | | | 313 | 16.71% | | | | | 59 | 3.15% | | | 35 | 1.87% | | | | | 269 | 14.36% | | | 0 | 0.00% | 57 | 3% | 1590 | 1873 | 1092 | PT-MORENA-ES | 313 | PRI | 269 | VR |
| 15 | AZCAPOTZALCO | 015 | TEPETLAOXTOC | 4555 | 95 | 11.48% | 319 | 40.69% | | | 164 | 23.42% | | | | | 71 | 9.06% | | | 35 | 4.46% | | | | | 85 | 10.84% | | | 0 | 0.00% | 23 | 3% | 807 | 784 | 319 | PT-MORENA-ES | 164 | PRI | 95 | PAN-PRD-MC |
| 15 | AZCAPOTZALCO | 015 | TEPETLAOXTOC | 6103 | 68 | 11.33% | 268 | 52.15% | | | 115 | 22.59% | | | | | 27 | 5.29% | | | 14 | 2.75% | | | | | 18 | 3.52% | | | 0 | 0.00% | 15 | 3% | 526 | 510 | 268 | PT-MORENA-ES | 115 | PRI | 68 | PAN-PRD-MC |
| TOTAL | | | | | 33268 | | 33945 | | | | 45702 | | | | | | 7354 | | | | 3546 | | | | | | 6355 | | | | 133 | | 5008 | | 190571 | 190310 | | | | | | |

# PARTIDO POLÍTICO O COALICIÓN GANADOR/A EN LA ELECCIÓN DE DIPUTACIONES LOCALES EN EL ESTADO DE MÉXICO 2018

## DISTRITO ELECTORAL LOCAL 39: ACOLMAN DE NEZAHUALCÓYOTL

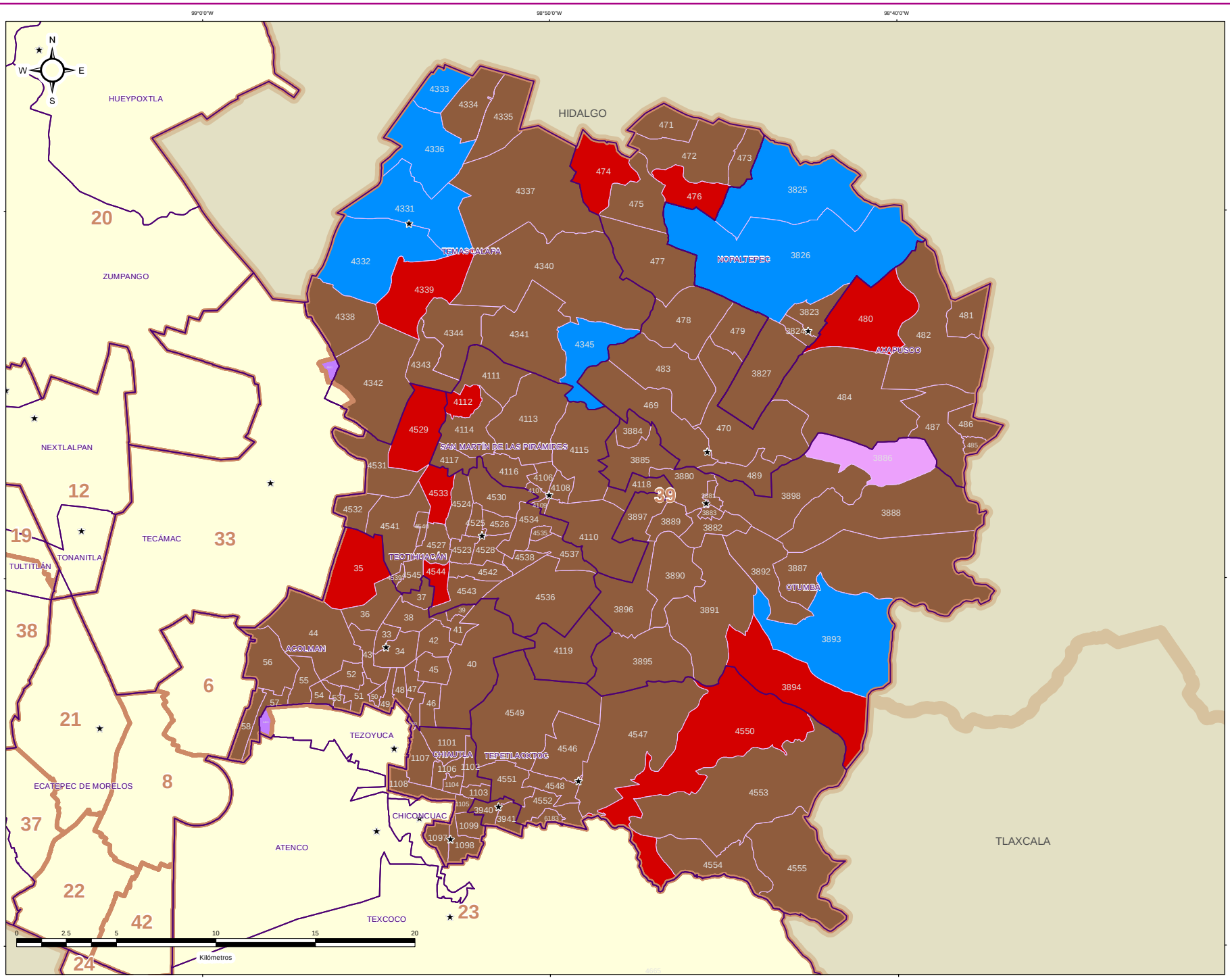


## DIRECCIÓN DE ORGANIZACIÓN

### ESTRUCTURA GEOELECTORAL Y CLAVES

- Límite estatal ..... MÉX
- Distrito Electoral Local ..... 45
- Límite municipal ..... TOLUCA
- Sección electoral ..... 6478
- Cabecera municipal

### PARTIDO POLÍTICO O COALICIÓN GANADOR/A DE LA ELECCIÓN DE DIPUTACIONES LOCALES DEL ESTADO DE MÉXICO 2018

- Partido Acción Nacional (PAN)
- Partido Revolucionario Institucional (PRI)
- Partido de la Revolución Democrática (PRD)
- Partido del Trabajo (PT)
- Partido Verde Ecologista de México (PVEM)
- Nueva Alianza (NA)
- MORENA
- Vía Radical (VR)
- Por el Estado de México al Frente PAN - PRD - Movimiento Ciudadano (MC)
- Juntos Haremos Historia PT - MORENA - Encuentro Social (ES)

### OTROS

- Sin Casilla
- Sección con Casilla(s) Remitida(s)

### LOCALIZACIÓN

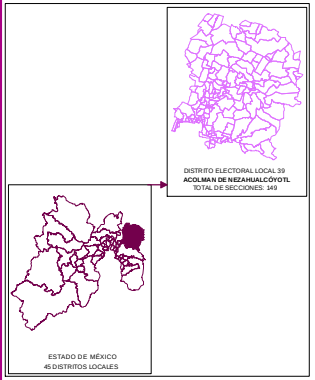


Edición cartográfica del mes de mayo de 2019, con corte de información al 07 de noviembre de 2018 mismo que fue empleado para el Proceso Electoral 2017-2018. Registro Federal de Electores, INE.

Resultados por sección electoral de la Elección de Diputaciones Locales del Estado de México para el periodo 2018 - 2021

Proyección: UTM Zona 14
Datum: WGS84

**SUPERVISIÓN**

C.P. Antonio Sánchez Acosta
Subdirector de Documentación y Estadística Electoral _____

**ELABORACIÓN**

Departamento de Análisis y Procesamiento de Información Territorial

Miguel Ángel García Escalante _____
Jaqueline Pérez Nova _____

# PARTIDO POLÍTICO O COALICIÓN EN SEGUNDA FUERZA EN LA ELECCIÓN DE DIPUTACIONES LOCALES EN EL ESTADO DE MÉXICO 2018

## DISTRITO ELECTORAL LOCAL 39: ACOLMAN DE NEZAHUALCÓYOTL

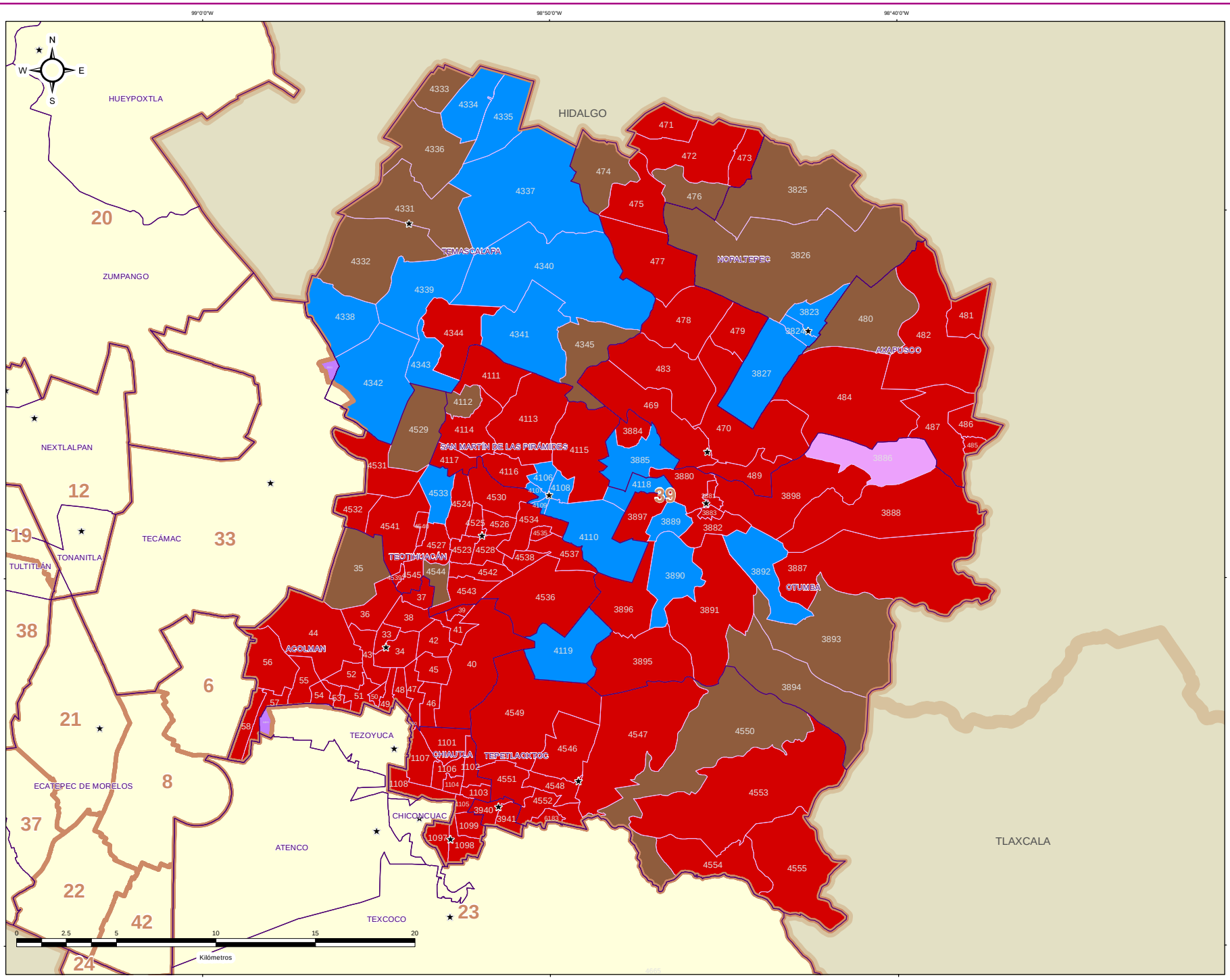


## DIRECCIÓN DE ORGANIZACIÓN

### ESTRUCTURA GEOELECTORAL Y CLAVES

- Límite estatal ..... MÉX
- Distrito Electoral Local ..... 45
- Límite municipal ..... TOLUCA
- Sección electoral ..... 6478
- Cabecera municipal

### PARTIDO POLÍTICO O COALICIÓN EN SEGUNDA FUERZA DE LA ELECCIÓN DE DIPUTACIONES LOCALES EN EL ESTADO DE MÉXICO 2018

- Partido Acción Nacional (PAN)
- Partido Revolucionario Institucional (PRI)
- Partido de la Revolución Democrática (PRD)
- Partido del Trabajo (PT)
- Partido Verde Ecologista de México (PVEM)
- Nueva Alianza (NA)
- MORENA
- Vía Radical (VR)
- Por el Estado de México al Frente PAN - PRD - Movimiento Ciudadano (MC)
- Juntos Haremos Historia PT - MORENA - Encuentro Social (ES)

### OTROS

- Sin Casilla
- Sección con Casilla(s) Remitida(s)

### LOCALIZACIÓN

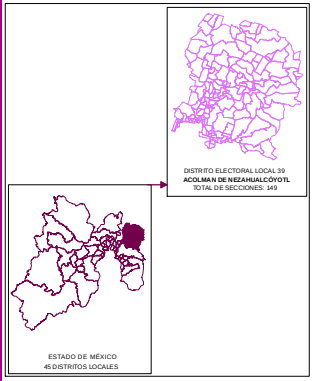


Edición cartográfica del mes de mayo de 2019, con corte de información al 07 de noviembre de 2018 mismo que fue empleado para el Proceso Electoral 2017-2018. Registro Federal de Electores, INE.

Resultados por sección electoral de la Elección de Diputaciones Locales del Estado de México para el periodo 2018 - 2021

Proyección: UTM Zona 14
Datum: WGS84

**SUPERVISIÓN**

C.P. Antonio Sánchez Acosta
Subdirector de Documentación y Estadística Electoral _____

**ELABORACIÓN**

Departamento de Análisis y Procesamiento de Información Territorial

Miguel Ángel García Escalante _____
Jaqueline Pérez Nova _____

**PARTIDO POLÍTICO O COALICIÓN EN TERCERA FUERZA EN LA ELECCIÓN DE DIPUTACIONES LOCALES EN EL ESTADO DE MÉXICO 2018**

**DISTRITO ELECTORAL LOCAL 39: ACOLMAN DE NEZAHUALCÓYOTL**

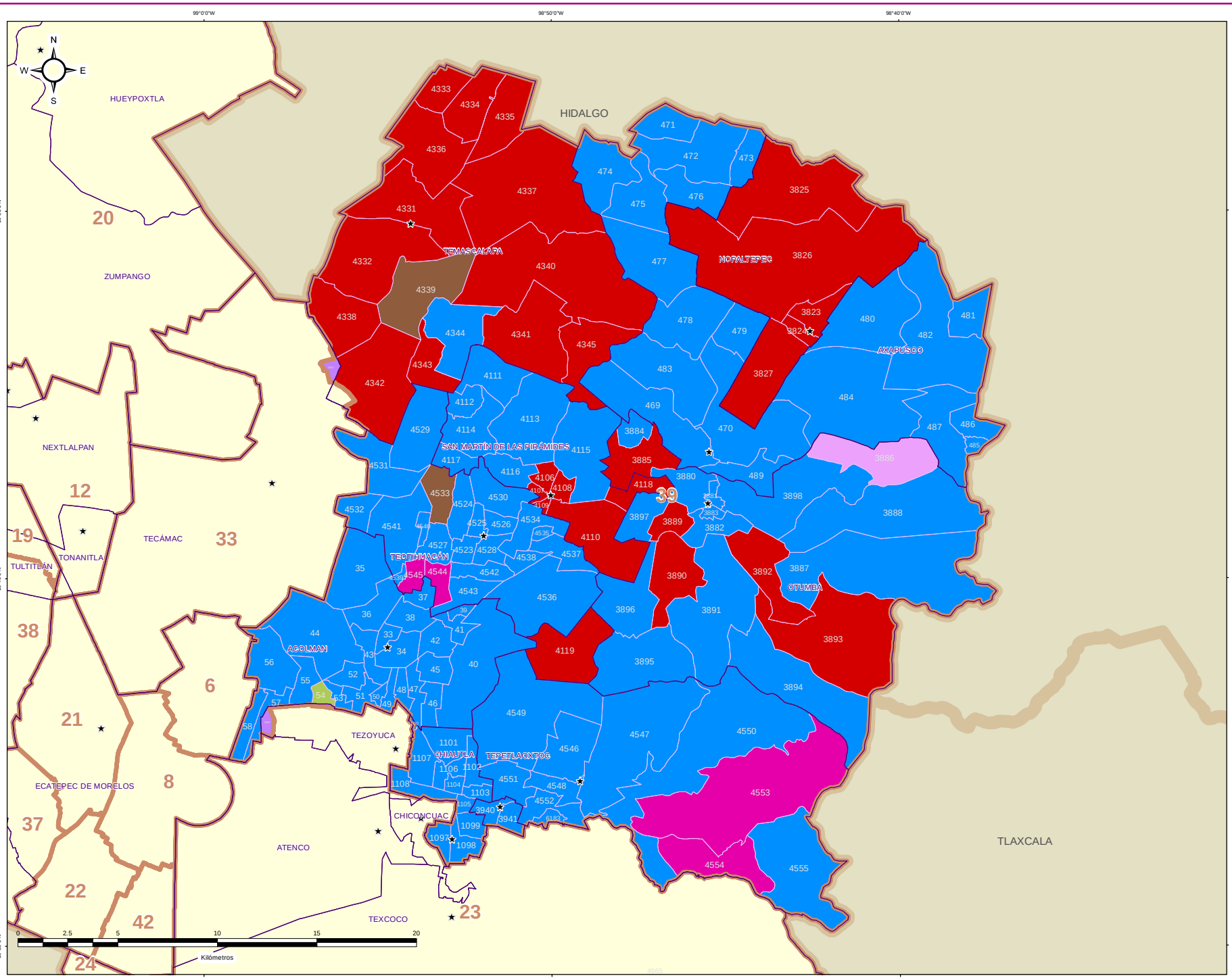


## DIRECCIÓN DE ORGANIZACIÓN

### ESTRUCTURA GEOELECTORAL Y CLAVES

- Límite estatal ..... MÉX
- Distrito Electoral Local ..... 45
- Límite municipal ..... TOLUCA
- Sección electoral ..... 6478
- Cabecera municipal

### PARTIDO POLÍTICO O COALICIÓN EN TERCERA FUERZA DE LA ELECCIÓN DE DIPUTACIONES LOCALES EN EL ESTADO DE MÉXICO 2018

- Partido Acción Nacional (PAN)
- Partido Revolucionario Institucional (PRI)
- Partido de la Revolución Democrática (PRD)
- Partido del Trabajo (PT)
- Partido Verde Ecologista de México (PVEM)
- Nueva Alianza (NA)
- MORENA
- Vía Radical (VR)
- Por el Estado de México al Frente PAN - PRD - Movimiento Ciudadano (MC)
- Juntos Haremos Historia PT - MORENA - Encuentro Social (ES)

### OTROS

- Sin Casilla
- Sección con Casilla(s) Remitida(s)

### LOCALIZACIÓN

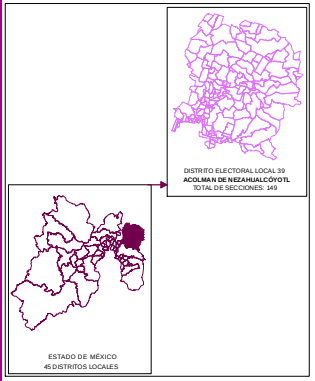


Edición cartográfica del mes de mayo de 2019, con corte de información al 07 de noviembre de 2018 mismo que fue empleado para el Proceso Electoral 2017-2018. Registro Federal de Electores, INE.

Resultados por sección electoral de la Elección de Diputaciones Locales del Estado de México para el periodo 2018 - 2021

Proyección: UTM Zona 14
Datum: WGS84

**SUPERVISIÓN**

C.P. Antonio Sánchez Acosta
Subdirector de Documentación y Estadística Electoral _____

**ELABORACIÓN**

Departamento de Análisis y Procesamiento de Información Territorial

Miguel Ángel García Escalante _____
Jaqueline Pérez Nova _____

## MARGEN DE VICTORIA

El margen de victoria es la diferencia de porcentaje de votación válida emitida que alcanzó el partido ganador sobre el inmediato inferior, es decir, sobre la primera minoría; los rangos establecidos fueron considerados así: 0.01% a 5.00%; 5.01% a 10.00%; 10.01% a 20.00%; 20.01% a Más.

Como se observa en la siguiente gráfica, de las 146 secciones del Distrito 39 con cabecera en Acolman de Nezahualcóyotl, en 17 (11.64%) el margen de victoria fue de entre 0.01% a 5.00%; en 22 (15.07%) fue de entre 5.01% a 10.00%; en 43 (29.45%) fue de más de 10.01% y hasta 20.00%; y finalmente en 64 (43.84% del total de secciones del distrito) fue de más del 20.00% de diferencia. El detalle por partido político o coalición se observa en el cuadro y gráfica siguiente.

En el resultado global del distrito, la Coalición PT-MORENA-ES “Juntos Haremos Historia” integrada por los partidos del Trabajo, MORENA y Encuentro Social, tuvo un margen de victoria de 22.88% respecto de la segunda fuerza que fue el Partido Revolucionario Institucional.

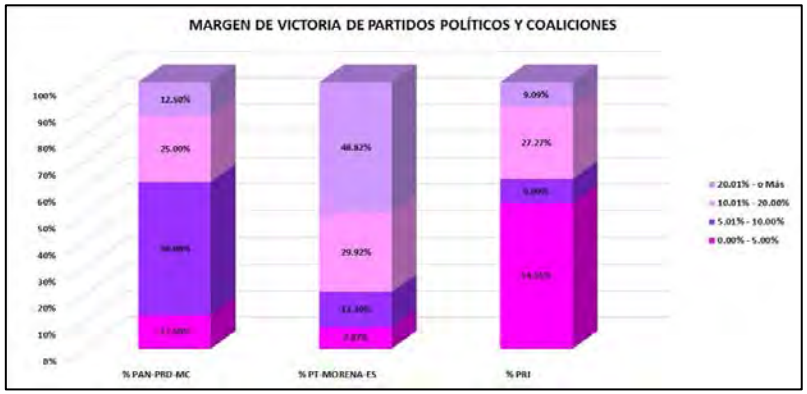


| DISTRITO LOCAL | CABECERA DISTRITAL | MARGEN DE VICTORIA | PAN-PRD-MC | % PAN-PRD-MC | PT-MORENA-ES | % PT-MORENA-ES | PRI | % PRI | RANGO DE MARGEN DE VICTORIA |
|---|---|---|---|---|---|---|---|---|---|
| 39 | ACOLMAN DE NEZAHUALCÓYOTL | 0.00% - 5.00% | 1 | 12.50% | 10 | 7.87% | 6 | 54.55% | 17 |
| 39 | ACOLMAN DE NEZAHUALCÓYOTL | 5.01% - 10.00% | 4 | 50.00% | 17 | 13.39% | 1 | 9.09% | 22 |
| 39 | ACOLMAN DE NEZAHUALCÓYOTL | 10.01% - 20.00% | 2 | 25.00% | 38 | 29.92% | 3 | 27.27% | 43 |
| 39 | ACOLMAN DE NEZAHUALCÓYOTL | 20.01% - o Más | 1 | 12.50% | 62 | 48.82% | 1 | 9.09% | 64 |
| | | TOTAL | 8 | 100.00% | 127 | 100.00% | 11 | 100.00% | |

# MARGEN DE VICTORIA

| DISTRITO LOCAL | CABECERA DISTRITAL | MUNICIPIO | CABECERA MUNICIPAL | SECCIÓN | PAN-PRD-MC | % PAN-PRD-MC | PT MORENA ES | % PT MORENA ES | PAN | % PAN | PRI | % PRI | PRD | % PRD | PT | % PT | PVEM | % PVEM | MC | % MC | NA | % NA | MORENA | % MORENA | ES | % ES | VR | % VR | CANDIDATO INDEPENDIENTE | % CANDIDATO INDEPENDIENTE | NO REGISTRADOS | % NO REGISTRADOS | NULOS | % NULOS | TOTAL | VOTACIÓN VÁLIDA | PRIMERA FUERZA | PRIMERA FUERZA | SEGUNDA FUERZA | SEGUNDA FUERZA | MARGEN DE VICTORIA |
|---|---|---|---|---|---|---|---|---|---|---|---|---|---|---|---|---|---|---|---|---|---|---|---|---|---|---|---|---|---|---|---|---|---|---|---|---|---|---|---|---|
| 19 | ACOLMAN DE NEZAHUALCÓYOTL | 2 | ACOLMAN | 33 | 223 | 13.41% | 953 | 54.28% | | | 414 | 24.35% | | | | | 71 | 4.05% | | | 45 | 2.57% | | | | | 16 | 1.49% | | | 0 | 0.00% | 42 | 2% | 1754 | 1752 | 953 | PT-MORENA-ES | 414 | PRI | 20.38% |
| 19 | ACOLMAN DE NEZAHUALCÓYOTL | 3 | ACOLMAN | 34 | 211 | 11.95% | 690 | 50.14% | | | 465 | 25.21% | | | | | 148 | 8.34% | | | 54 | 3.05% | | | | | 33 | 1.13% | | | 0 | 0.00% | 35 | 2% | 1807 | 1766 | 690 | PT-MORENA-ES | 465 | PRI | 25.17% |
| 19 | ACOLMAN DE NEZAHUALCÓYOTL | 2 | ACOLMAN | 35 | 245 | 9.03% | 1265 | 42.43% | | | 1133 | 43.36% | | | | | 21 | 0.84% | | | 20 | 0.80% | | | | | 57 | 2.27% | | | 1 | 0.04% | 71 | 3% | 2801 | 2265 | 1133 | PRI | 1132 | PT-MORENA-ES | 1.12% |
| 19 | ACOLMAN DE NEZAHUALCÓYOTL | 2 | ACOLMAN | 36 | 33 | 10.94% | 138 | 45.85% | | | 105 | 35.22% | | | | | 9 | 2.99% | | | 10 | 3.32% | | | | | 5 | 1.66% | | | 0 | 0.00% | 4 | 1% | 305 | 301 | 138 | PT MORENA-ES | 105 | PRI | 10.63% |
| 19 | ACOLMAN DE NEZAHUALCÓYOTL | 3 | ACOLMAN | 37 | 145 | 11.17% | 630 | 50.19% | | | 518 | 29.85% | | | | | 37 | 2.95% | | | 51 | 4.06% | | | | | 19 | 1.68% | | | 0 | 0.00% | 30 | 2% | 1283 | 1254 | 630 | PT-MORENA-ES | 518 | PRI | 20.43% |
| 19 | ACOLMAN DE NEZAHUALCÓYOTL | 2 | ACOLMAN | 38 | 245 | 14.70% | 843 | 49.97% | | | 422 | 25.02% | | | | | 47 | 2.79% | | | 75 | 4.45% | | | | | 43 | 2.43% | | | 1 | 0.03% | 26 | 2% | 1714 | 1687 | 843 | PT MORENA-ES | 422 | PRI | 24.36% |
| 19 | ACOLMAN DE NEZAHUALCÓYOTL | 2 | ACOLMAN | 39 | 15 | 11.78% | 50 | 39.76% | | | 40 | 31.25% | | | | | 15 | 11.72% | | | 3 | 2.34% | | | | | 4 | 3.04% | | | 0 | 0.00% | 0 | 0% | 136 | 128 | 50 | PT MORENA-ES | 40 | PRI | 1.47% |
| 19 | ACOLMAN DE NEZAHUALCÓYOTL | 3 | ACOLMAN | 40 | 97 | 13.15% | 307 | 41.77% | | | 210 | 28.53% | | | | | 47 | 6.41% | | | 9 | 1.22% | | | | | 17 | 1.42% | | | 0 | 0.00% | 18 | 5% | 708 | 690 | 307 | PT-MORENA-ES | 210 | PRI | 10.43% |
| 19 | ACOLMAN DE NEZAHUALCÓYOTL | 2 | ACOLMAN | 41 | 210 | 13.52% | 893 | 57.72% | | | 333 | 21.52% | | | | | 74 | 4.78% | | | 29 | 1.87% | | | | | 21 | 1.32% | | | 0 | 0.00% | 36 | 2% | 1585 | 1547 | 893 | PT-MORENA-ES | 331 | PRI | 26.20% |
| 19 | ACOLMAN DE NEZAHUALCÓYOTL | 2 | ACOLMAN | 42 | 153 | 11.29% | 774 | 56.59% | | | 307 | 22.45% | | | | | 66 | 4.72% | | | 43 | 3.07% | | | | | 53 | 3.72% | | | 0 | 0.00% | 37 | 2% | 1417 | 1400 | 774 | PT-MORENA-ES | 307 | PRI | 33.38% |
| 19 | ACOLMAN DE NEZAHUALCÓYOTL | 3 | ACOLMAN | 43 | 365 | 17.79% | 957 | 43.97% | | | 495 | 24.36% | | | | | 79 | 4.51% | | | 26 | 1.48% | | | | | 23 | 1.29% | | | 0 | 0.00% | 53 | 3% | 1805 | 1753 | 957 | PT-MORENA-ES | 495 | PRI | 22.97% |
| 19 | ACOLMAN DE NEZAHUALCÓYOTL | 2 | ACOLMAN | 44 | 256 | 13.75% | 1221 | 52.28% | | | 553 | 24.22% | | | | | 122 | 5.92% | | | 60 | 3.28% | | | | | 33 | 2.28% | | | 1 | 0.04% | 72 | 3% | 2385 | 2322 | 1221 | PT-MORENA-ES | 553 | PRI | 26.54% |
| 19 | ACOLMAN DE NEZAHUALCÓYOTL | 2 | ACOLMAN | 45 | 222 | 11.71% | 939 | 49.49% | | | 217 | 24.03% | | | | | 81 | 5.46% | | | 29 | 2.63% | | | | | 25 | 1.69% | | | 0 | 0.00% | 28 | 3% | 1522 | 1483 | 939 | PT-MORENA-ES | 217 | PRI | 20.38% |
| 19 | ACOLMAN DE NEZAHUALCÓYOTL | 3 | ACOLMAN | 46 | 378 | 15.93% | 940 | 52.11% | | | 462 | 26.77% | | | | | 57 | 2.80% | | | 33 | 1.69% | | | | | 24 | 1.33% | | | 2 | 0.11% | 51 | 3% | 1957 | 1804 | 940 | PT-MORENA-ES | 423 | PRI | 25.39% |
| 19 | ACOLMAN DE NEZAHUALCÓYOTL | 2 | ACOLMAN | 47 | 202 | 16.53% | 1006 | 55.06% | | | 269 | 26.80% | | | | | 75 | 4.11% | | | 24 | 1.68% | | | | | 20 | 1.64% | | | 0 | 0.00% | 54 | 3% | 1881 | 1827 | 1006 | PT-MORENA-ES | 269 | PRI | 24.26% |
| 19 | ACOLMAN DE NEZAHUALCÓYOTL | 2 | ACOLMAN | 48 | 211 | 12.29% | 906 | 52.52% | | | 469 | 27.19% | | | | | 68 | 3.94% | | | 26 | 1.68% | | | | | 21 | 1.28% | | | 1 | 0.06% | 34 | 2% | 1760 | 1725 | 906 | PT-MORENA-ES | 469 | PRI | 25.33% |
| 19 | ACOLMAN DE NEZAHUALCÓYOTL | 3 | ACOLMAN | 49 | 358 | 19.53% | 1342 | 53.69% | | | 515 | 27.39% | | | | | 81 | 3.51% | | | 67 | 2.89% | | | | | 49 | 2.13% | | | 1 | 0.04% | 53 | 2% | 2459 | 2365 | 1342 | PT-MORENA-ES | 515 | PRI | 31.61% |
| 19 | ACOLMAN DE NEZAHUALCÓYOTL | 2 | ACOLMAN | 50 | 264 | 13.27% | 985 | 53.32% | | | 428 | 22.65% | | | | | 111 | 5.97% | | | 71 | 3.68% | | | | | 20 | 1.52% | | | 1 | 0.05% | 45 | 3% | 1540 | 1800 | 985 | PT-MORENA-ES | 428 | PRI | 25.47% |
| 19 | ACOLMAN DE NEZAHUALCÓYOTL | 2 | ACOLMAN | 51 | 280 | 13.63% | 922 | 43.89% | | | 548 | 26.63% | | | | | 226 | 11.48% | | | 43 | 2.09% | | | | | 45 | 2.24% | | | 0 | 0.00% | 65 | 3% | 2220 | 2055 | 922 | PT-MORENA-ES | 548 | PRI | 17.33% |
| 19 | ACOLMAN DE NEZAHUALCÓYOTL | 2 | ACOLMAN | 52 | 271 | 13.95% | 989 | 50.90% | | | 446 | 22.95% | | | | | 149 | 7.67% | | | 48 | 2.47% | | | | | 42 | 2.06% | | | 2 | 0.10% | 37 | 2% | 1982 | 1943 | 989 | PT-MORENA-ES | 446 | PRI | 27.95% |
| 19 | ACOLMAN DE NEZAHUALCÓYOTL | 2 | ACOLMAN | 53 | 210 | 15.14% | 624 | 43.55% | | | 330 | 23.03% | | | | | 102 | 13.53% | | | 29 | 2.02% | | | | | 21 | 2.24% | | | 1 | 0.07% | 48 | 3% | 1426 | 1307 | 624 | PT-MORENA-ES | 330 | PRI | 25.75% |
| 19 | ACOLMAN DE NEZAHUALCÓYOTL | 2 | ACOLMAN | 54 | 262 | 10.01% | 772 | 47.68% | | | 388 | 23.97% | | | | | 245 | 15.12% | | | 58 | 3.12% | | | | | 34 | 2.10% | | | 0 | 0.00% | 52 | 3% | 1671 | 1619 | 772 | PT-MORENA-ES | 388 | PRI | 23.72% |
| 19 | ACOLMAN DE NEZAHUALCÓYOTL | 2 | ACOLMAN | 55 | 255 | 10.37% | 979 | 52.29% | | | 541 | 28.70% | | | | | 106 | 5.66% | | | 25 | 1.33% | | | | | 35 | 1.86% | | | 0 | 0.00% | 54 | 3% | 1935 | 1881 | 979 | PT-MORENA-ES | 541 | PRI | 23.26% |
| 19 | ACOLMAN DE NEZAHUALCÓYOTL | 2 | ACOLMAN | 56 | 251 | 13.01% | 1007 | 51.79% | | | 575 | 27.23% | | | | | 95 | 4.48% | | | 24 | 1.62% | | | | | 16 | 1.12% | | | 0 | 0.00% | 80 | 4% | 2202 | 2122 | 1007 | PT-MORENA-ES | 575 | PRI | 24.56% |
| 19 | ACOLMAN DE NEZAHUALCÓYOTL | 2 | ACOLMAN | 57 | 653 | 11.00% | 3384 | 57.00% | | | 1459 | 24.42% | | | | | 225 | 3.75% | | | 133 | 1.90% | | | | | 112 | 1.89% | | | 1 | 0.02% | 155 | 3% | 6283 | 5937 | 3384 | PT-MORENA-ES | 1458 | PRI | 22.58% |
| 19 | ACOLMAN DE NEZAHUALCÓYOTL | 2 | ACOLMAN | 58 | 1218 | 12.44% | 5484 | 55.90% | | | 2265 | 24.40% | | | | | 374 | 3.85% | | | 171 | 1.75% | | | | | 164 | 1.68% | | | 2 | 0.02% | 228 | 2% | 10004 | 9774 | 5484 | PT-MORENA-ES | 2265 | PRI | 31.50% |
| 19 | ACOLMAN DE NEZAHUALCÓYOTL | 16 | ASAPI/SCCI | 460 | 273 | 13.17% | 935 | 45.19% | | | 437 | 21.24% | | | | | 10 | 1.32% | | | 20 | 1.43% | | | | | 18 | 1.23% | | | 1 | 0.07% | 36 | 3% | 1430 | 1395 | 935 | PT-MORENA-ES | 437 | PRI | 24.12% |
| 19 | ACOLMAN DE NEZAHUALCÓYOTL | 26 | ASAPI/SCCI | 470 | 263 | 18.17% | 695 | 47.79% | | | 543 | 29.29% | | | | | 21 | 1.35% | | | 17 | 1.06% | | | | | 28 | 1.72% | | | 0 | 0.00% | 37 | 2% | 1969 | 1626 | 695 | PT-MORENA-ES | 535 | PRI | 9.12% |
| 19 | ACOLMAN DE NEZAHUALCÓYOTL | 16 | ASAPI/SCCI | 471 | 159 | 23.44% | 213 | 45.58% | | | 139 | 27.74% | | | | | 9 | 1.08% | | | 9 | 1.54% | | | | | 2 | 0.42% | | | 2 | 0.42% | 11 | 2% | 478 | 485 | 213 | PT-MORENA-ES | 123 | PRI | 17.65% |
| 19 | ACOLMAN DE NEZAHUALCÓYOTL | 16 | ASAPI/SCCI | 472 | 157 | 13.55% | 595 | 51.04% | | | 373 | 32.13% | | | | | 13 | 1.12% | | | 12 | 1.04% | | | | | 9 | 0.78% | | | 0 | 0.00% | 46 | 4% | 1205 | 1159 | 595 | PT-MORENA-ES | 373 | PRI | 15.15% |
| 19 | ACOLMAN DE NEZAHUALCÓYOTL | 16 | ASAPI/SCCI | 473 | 233 | 15.82% | 433 | 44.18% | | | 341 | 34.82% | | | | | 10 | 1.02% | | | 11 | 1.12% | | | | | 10 | 1.02% | | | 0 | 0.00% | 32 | 3% | 1012 | 980 | 433 | PT-MORENA-ES | 341 | PRI | 7.35% |
| 19 | ACOLMAN DE NEZAHUALCÓYOTL | 16 | ASAPI/SCCI | 474 | 57 | 11.35% | 192 | 40.59% | | | 145 | 44.45% | | | | | 4 | 1.22% | | | 3 | 0.92% | | | | | 5 | 1.53% | | | 0 | 0.00% | 11 | 3% | 337 | 326 | 145 | PRI | 122 | PT-MORENA-ES | 3.59% |
| 19 | ACOLMAN DE NEZAHUALCÓYOTL | 16 | ASAPI/SCCI | 475 | 82 | 14.42% | 330 | 58.17% | | | 138 | 24.22% | | | | | 3 | 0.52% | | | 11 | 1.93% | | | | | 4 | 0.70% | | | 0 | 0.00% | 14 | 2% | 593 | 569 | 331 | PT MORENA-ES | 133 | PRI | 33.82% |
| 19 | ACOLMAN DE NEZAHUALCÓYOTL | 26 | ASAPI/SCCI | 476 | 21 | 13.08% | 72 | 34.53% | | | 94 | 42.79% | | | | | 1 | 0.04% | | | 1 | 0.04% | | | | | 1 | 0.04% | | | 0 | 0.00% | 7 | 4% | 200 | 193 | 94 | PRI | 22 | PT-MORENA-ES | 11.48% |
| 19 | ACOLMAN DE NEZAHUALCÓYOTL | 16 | ASAPI/SCCI | 477 | 159 | 24.82% | 191 | 44.73% | | | 133 | 20.12% | | | | | 5 | 1.17% | | | 3 | 0.70% | | | | | 2 | 0.47% | | | 0 | 0.00% | 9 | 2% | 436 | 427 | 191 | PT-MORENA-ES | 133 | PRI | 16.65% |
| 19 | ACOLMAN DE NEZAHUALCÓYOTL | 16 | ASAPI/SCCI | 478 | 323 | 18.10% | 724 | 39.40% | | | 677 | 37.26% | | | | | 14 | 0.77% | | | 69 | 3.71% | | | | | 19 | 1.05% | | | 0 | 0.00% | 37 | 2% | 1845 | 1812 | 724 | PT-MORENA-ES | 677 | PRI | 2.04% |
| 19 | ACOLMAN DE NEZAHUALCÓYOTL | 26 | ASAPI/SCCI | 479 | 27 | 9.25% | 152 | 53.30% | | | 103 | 34.92% | | | | | 1 | 0.98% | | | 4 | 1.39% | | | | | 1 | 2.37% | | | 0 | 0.00% | 7 | 3% | 302 | 285 | 152 | PT-MORENA-ES | 103 | PRI | 16.91% |
| 19 | ACOLMAN DE NEZAHUALCÓYOTL | 16 | ASAPI/SCCI | 480 | 15 | 9.95% | 92 | 51.90% | | | 105 | 54.97% | | | | | 1 | 0.02% | | | 1 | 0.02% | | | | | 2 | 1.05% | | | 0 | 0.00% | 3 | 5% | 200 | 191 | 105 | PRI | 13 | PT-MORENA-ES | 21.99% |
| 19 | ACOLMAN DE NEZAHUALCÓYOTL | 16 | ASAPI/SCCI | 481 | 10 | 3.81% | 135 | 51.71% | | | 113 | 43.30% | | | | | 0 | 0.00% | | | 2 | 1.53% | | | | | 0 | 0.00% | | | 0 | 0.00% | 3 | 3% | 264 | 261 | 135 | PT MORENA-ES | 113 | PRI | 8.43% |
| 19 | ACOLMAN DE NEZAHUALCÓYOTL | 26 | ASAPI/SCCI | 482 | 88 | 15.59% | 307 | 54.34% | | | 156 | 27.74% | | | | | 5 | 0.88% | | | 8 | 1.42% | | | | | 11 | 1.95% | | | 0 | 0.00% | 9 | 2% | 575 | 566 | 307 | PT-MORENA-ES | 156 | PRI | 25.62% |
| 19 | ACOLMAN DE NEZAHUALCÓYOTL | 16 | ASAPI/SCCI | 483 | 35 | 10.12% | 213 | 61.27% | | | 73 | 21.03% | | | | | 5 | 1.45% | | | 14 | 4.03% | | | | | 5 | 1.45% | | | 2 | 0.58% | 18 | 5% | 358 | 346 | 213 | PT-MORENA-ES | 73 | PRI | 35.08% |
| 19 | ACOLMAN DE NEZAHUALCÓYOTL | 16 | ASAPI/SCCI | 484 | 48 | 13.24% | 162 | 44.75% | | | 126 | 34.75% | | | | | 5 | 1.38% | | | 13 | 3.61% | | | | | 4 | 1.08% | | | 3 | 0.79% | 9 | 2% | 382 | 370 | 162 | PT-MORENA-ES | 126 | PRI | 7.20% |
| 19 | ACOLMAN DE NEZAHUALCÓYOTL | 16 | ASAPI/SCCI | 485 | 45 | 8.53% | 458 | 87.49% | | | 114 | 20.75% | | | | | 6 | 0.81% | | | 15 | 2.03% | | | | | 7 | 0.95% | | | 0 | 0.00% | 29 | 4% | 788 | 739 | 458 | PT-MORENA-ES | 142 | PRI | 35.18% |
| 19 | ACOLMAN DE NEZAHUALCÓYOTL | 16 | ASAPI/SCCI | 486 | 57 | 7.20% | 454 | 28.74% | | | 214 | 26.15% | | | | | 7 | 0.92% | | | 24 | 3.10% | | | | | 4 | 0.72% | | | 0 | 0.00% | 16 | 2% | 770 | 790 | 454 | PT-MORENA-ES | 214 | PRI | 31.38% |
| 19 | ACOLMAN DE NEZAHUALCÓYOTL | 16 | ASAPI/SCCI | 487 | 165 | 13.47% | 800 | 65.47% | | | 305 | 33.22% | | | | | 17 | 1.28% | | | 27 | 2.04% | | | | | 9 | 0.82% | | | 0 | 0.00% | 43 | 4% | 1371 | 1223 | 800 | PT-MORENA-ES | 305 | PRI | 37.34% |
| 19 | ACOLMAN DE NEZAHUALCÓYOTL | 16 | ASAPI/SCCI | 488 | 77 | 13.18% | 51 | 41.80% | | | 37 | 40.65% | | | | | 1 | 0.82% | | | 5 | 4.10% | | | | | 1 | 0.82% | | | 0 | 0.00% | 2 | 3% | 104 | 127 | 51 | PT-MORENA-ES | 37 | PRI | 13.48% |
| 19 | ACOLMAN DE NEZAHUALCÓYOTL | 29 | CHALCO | 1057 | 215 | 8.23% | 1343 | 58.79% | | | 707 | 26.92% | | | | | 93 | 3.54% | | | 23 | 1.49% | | | | | 15 | 1.10% | | | 1 | 0.04% | 57 | 2% | 2283 | 2282 | 1341 | PT-MORENA-ES | 707 | PRI | 20.77% |
| 19 | ACOLMAN DE NEZAHUALCÓYOTL | 29 | CHALCO | 1058 | 260 | 9.74% | 1430 | 53.20% | | | 786 | 29.45% | | | | | 96 | 3.60% | | | 61 | 2.29% | | | | | 16 | 1.72% | | | 1 | 0.04% | 81 | 3% | 2751 | 2669 | 1430 | PT-MORENA-ES | 786 | PRI | 22.75% |

| DISTRITO LOCAL | CABECERA DISTRITAL | MUNICIPIO | CABECERA MUNICIPAL | SECCION | PAN-PRD-MC | % PAN-PRD-MC | PT-MORENA-ES | % PT-MORENA-ES | PAN | % PAN | PRI | % PRI | PRD | % PRD | PT | % PT | PVEM | % PVEM | MC | % MC | NA | % NA | MORENA | % MORENA | ES | % ES | VR | % VR | CANDIDATO INDEPENDIENTE | % CANDIDATO INDEPENDIENTE | NO REGISTRADOS | % NO REGISTRADOS | NULOS | % NULOS | TOTAL | VOTACION VALIDA | PRIMERA FUERZA | PRIMERA FUERZA | SEGUNDA FUERZA | SEGUNDA FUERZA | MARGEN DE VICTORIA |
|---|---|---|---|---|---|---|---|---|---|---|---|---|---|---|---|---|---|---|---|---|---|---|---|---|---|---|---|---|---|---|---|---|---|---|---|---|---|---|---|---|
| 19 | ACOLMAN DE NEZAHUALCÓYOTL | 15 | CHALCO | 1059 | 153 | 11.21% | 766 | 54.98% | | | 384 | 27.21% | | | | | 52 | 3.70% | | | 26 | 1.85% | | | | | 15 | 1.25% | | | 0 | 0.14% | 32 | 2% | 1440 | 1405 | 766 | PT-MORENA-ES | 384 | PRI | 27.17% |
| 20 | ACOLMAN DE NEZAHUALCÓYOTL | 15 | CHALCO | 1100 | 50 | 5.80% | 722 | 53.10% | | | 370 | 27.80% | | | | | 25 | 4.17% | | | 11 | 1.84% | | | | | 7 | 1.17% | | | 0 | 0.00% | 11 | 2% | 610 | 590 | 722 | PT-MORENA-ES | 370 | PRI | 22.37% |
| 19 | ACOLMAN DE NEZAHUALCÓYOTL | 15 | CHALCO | 1101 | 78 | 5.91% | 756 | 57.30% | | | 453 | 34.12% | | | | | 23 | 1.74% | | | 15 | 1.14% | | | | | 17 | 1.29% | | | 0 | 0.00% | 41 | 3% | 1360 | 1319 | 756 | PT-MORENA-ES | 453 | PRI | 23.98% |
| 19 | ACOLMAN DE NEZAHUALCÓYOTL | 15 | CHALCO | 1102 | 47 | 6.27% | 420 | 53.33% | | | 267 | 35.63% | | | | | 21 | 2.80% | | | 9 | 1.20% | | | | | 6 | 0.80% | | | 0 | 0.00% | 8 | 1% | 768 | 750 | 420 | PT-MORENA-ES | 267 | PRI | 17.71% |
| 19 | ACOLMAN DE NEZAHUALCÓYOTL | 15 | CHALCO | 1103 | 93 | 6.52% | 710 | 49.83% | | | 230 | 36.45% | | | | | 19 | 3.18% | | | 11 | 1.84% | | | | | 7 | 1.17% | | | 0 | 0.00% | 15 | 3% | 817 | 598 | 710 | PT-MORENA-ES | 230 | PRI | 10.37% |
| 19 | ACOLMAN DE NEZAHUALCÓYOTL | 15 | CHALCO | 1104 | 74 | 5.37% | 555 | 57.05% | | | 317 | 30.65% | | | | | 24 | 5.37% | | | 3 | 0.67% | | | | | 4 | 0.89% | | | 1 | 0.22% | 11 | 2% | 939 | 447 | 555 | PT-MORENA-ES | 317 | PRI | 25.40% |
| 19 | ACOLMAN DE NEZAHUALCÓYOTL | 15 | CHALCO | 1105 | 91 | 14.32% | 322 | 56.89% | | | 111 | 23.54% | | | | | 13 | 2.30% | | | 11 | 1.94% | | | | | 8 | 1.41% | | | 0 | 0.00% | 14 | 3% | 580 | 566 | 322 | PT-MORENA-ES | 111 | PRI | 33.75% |
| 19 | ACOLMAN DE NEZAHUALCÓYOTL | 15 | CHALCO | 1106 | 47 | 5.74% | 492 | 59.95% | | | 216 | 26.37% | | | | | 47 | 5.74% | | | 7 | 0.85% | | | | | 11 | 1.34% | | | 0 | 0.00% | 13 | 2% | 832 | 821 | 492 | PT-MORENA-ES | 216 | PRI | 33.58% |
| 19 | ACOLMAN DE NEZAHUALCÓYOTL | 15 | CHALCO | 1107 | 215 | 9.41% | 1,199 | 52.49% | | | 693 | 30.34% | | | | | 64 | 2.80% | | | 39 | 1.71% | | | | | 71 | 3.14% | | | 0 | 0.00% | 63 | 3% | 2284 | 2,199 | 1,199 | PT-MORENA-ES | 693 | PRI | 21.91% |
| 19 | ACOLMAN DE NEZAHUALCÓYOTL | 15 | CHALCO | 1108 | 157 | 6.46% | 1,253 | 56.01% | | | 535 | 28.78% | | | | | 125 | 6.08% | | | 45 | 2.18% | | | | | 7 | 0.34% | | | 0 | 0.00% | 43 | 2% | 2,235 | 2,062 | 1,253 | PT-MORENA-ES | 535 | PRI | 27.26% |
| 19 | ACOLMAN DE NEZAHUALCÓYOTL | 52 | NOPALTEPEC | 3023 | 329 | 20.83% | 784 | 34.59% | | | 292 | 25.93% | | | | | 54 | 3.25% | | | 5 | 0.44% | | | | | 25 | 2.28% | | | 1 | 0.03% | 52 | 4% | 1,351 | 1,140 | 784 | PT-MORENA-ES | 329 | PAN-PRD-MC | 5.70% |
| 19 | ACOLMAN DE NEZAHUALCÓYOTL | 52 | NOPALTEPEC | 3024 | 269 | 19.69% | 560 | 36.63% | | | 252 | 25.64% | | | | | 75 | 7.63% | | | 10 | 1.02% | | | | | 22 | 2.24% | | | 0 | 0.00% | 45 | 4% | 1,023 | 982 | 560 | PT-MORENA-ES | 264 | PAN-PRD-MC | 9.77% |
| 19 | ACOLMAN Dr NEZAHUALCÓYOTL | 52 | NOPALTEPEC | 3025 | 70 | 48.61% | 20 | 2.63% | | | 19 | 7.63% | | | | | 9 | 6.45% | | | 0 | 0.00% | | | | | 1 | 0.96% | | | 0 | 0.00% | 4 | 4% | 110 | 106 | 51 | PAN-PRD-MC | 19 | PT-MORENA-ES | 13.36% |
| 19 | ACOLMAN TEPETLIXTAC | 52 | NOPALTEPEC | 3026 | 807 | 54.09% | 673 | 79.95% | | | 644 | 74.74% | | | | | 575 | 17.64% | | | 10 | 0.39% | | | | | 67 | 7.51% | | | 1 | 0.04% | 107 | 4% | 2711 | 2583 | 807 | PAN-PRD-MC | 671 | PT-MORENA-ES | 9.77% |
| 19 | ACOLMAN DE NEZAHUALCÓYOTL | 52 | NOPALTEPEC | 3027 | 320 | 23.47% | 480 | 42.65% | | | 228 | 22.33% | | | | | 54 | 8.22% | | | 17 | 1.49% | | | | | 22 | 2.19% | | | 0 | 0.00% | 41 | 3% | 1,183 | 1,142 | 480 | PT-MORENA-ES | 160 | PAN-PRD-MC | 18.36% |
| 19 | ACOLMAN DE NEZAHUALCÓYOTL | 66 | OTUMBA | 3000 | 192 | 11.19% | 440 | 40.07% | | | 208 | 26.22% | | | | | 22 | 2.00% | | | 45 | 4.29% | | | | | 70 | 6.68% | | | 0 | 0.00% | 23 | 2% | 1,121 | 1,098 | 440 | PT-MORENA-ES | 208 | PRI | 13.84% |
| 19 | ACOLMAN DE NEZAHUALCÓYOTL | 66 | OTUMBA | 3001 | 217 | 20.02% | 433 | 40.42% | | | 166 | 21.46% | | | | | 26 | 2.45% | | | 50 | 4.72% | | | | | 12 | 1.19% | | | 1 | 0.03% | 41 | 3% | 1,095 | 1,007 | 433 | PT-MORENA-ES | 166 | PRI | 8.06% |
| 19 | ACOLMAN DE NEZAHUALCÓYOTL | 66 | OTUMBA | 3002 | 225 | 23.27% | 380 | 39.82% | | | 249 | 27.93% | | | | | 31 | 3.15% | | | 55 | 5.59% | | | | | 43 | 4.37% | | | 0 | 0.00% | 33 | 3% | 1017 | 984 | 380 | PT-MORENA-ES | 249 | PRI | 13.82% |
| 19 | ACOLMAN DE NEZAHUALCÓYOTL | 66 | OTUMBA | 3003 | 300 | 22.37% | 580 | 42.28% | | | 347 | 24.77% | | | | | 42 | 3.00% | | | 50 | 4.34% | | | | | 57 | 4.07% | | | 0 | 0.00% | 51 | 4% | 1452 | 1402 | 580 | PT-MORENA-ES | 347 | PRI | 17.33% |
| 20 | ACOLMAN DC NEZAHUALCÓYOTL | 66 | OTUMBA | 3004 | 160 | 19.52% | 346 | 40.10% | | | 217 | 32.31% | | | | | 24 | 2.45% | | | 17 | 1.97% | | | | | 23 | 3.01% | | | 0 | 0.00% | 16 | 3% | 930 | 863 | 346 | PT-MORENA-ES | 217 | PRI | 7.12% |
| 19 | ACOLMAN DE NEZAHUALCÓYOTL | 66 | OTUMBA | 3005 | 355 | 23.23% | 670 | 47.49% | | | 364 | 30.72% | | | | | 33 | 2.59% | | | 45 | 3.53% | | | | | 31 | 2.43% | | | 2 | 0.15% | 43 | 4% | 1314 | 1274 | 670 | PT-MORENA-ES | 306 | PAN-PRD-MC | 24.25% |
| 19 | ACOLMAN DE NEZAHUALCÓYOTL | 66 | OTUMBA | 3007 | 201 | 22.80% | 335 | 38.00% | | | 245 | 37.77% | | | | | 26 | 2.95% | | | 30 | 3.39% | | | | | 57 | 6.43% | | | 0 | 0.00% | 34 | 4% | 920 | 886 | 335 | PT-MORENA-ES | 245 | PRI | 9.82% |
| 19 | ACOLMAN DE NEZAHUALCÓYOTL | 66 | OTUMBA | 3008 | 89 | 21.04% | 187 | 44.21% | | | 99 | 23.40% | | | | | 7 | 1.65% | | | 12 | 2.84% | | | | | 29 | 6.86% | | | 1 | 0.24% | 14 | 3% | 436 | 423 | 187 | PT-MORENA-ES | 99 | PRI | 20.80% |
| 19 | ACOLMAN DE NEZAHUALCÓYOTL | 66 | OTUMBA | 3009 | 163 | 21.79% | 385 | 51.27% | | | 245 | 32.76% | | | | | 7 | 0.93% | | | 15 | 2.00% | | | | | 35 | 4.67% | | | 2 | 0.27% | 23 | 3% | 796 | 771 | 385 | PT-MORENA-ES | 169 | PAN-PRD-MC | 25.44% |
| 20 | ACOLMAN DC NEZAHUALCÓYOTL | 66 | OTUMBA | 3010 | 324 | 17.22% | 466 | 57.08% | | | 204 | 24.75% | | | | | 24 | 1.96% | | | 10 | 1.22% | | | | | 61 | 4.97% | | | 0 | 0.00% | 41 | 3% | 1263 | 1227 | 466 | PT-MORENA-ES | 324 | PAN-PRD-MC | 10.76% |
| 19 | ACOLMAN DE NEZAHUALCÓYOTL | 66 | OTUMBA | 3011 | 180 | 23.59% | 314 | 39.20% | | | 183 | 33.52% | | | | | 22 | 2.75% | | | 51 | 6.38% | | | | | 44 | 5.51% | | | 1 | 0.12% | 33 | 4% | 833 | 795 | 314 | PT-MORENA-ES | 133 | PRI | 15.77% |
| 19 | ACOLMAN DE NEZAHUALCÓYOTL | 66 | OTUMBA | 3012 | 205 | 23.54% | 380 | 43.63% | | | 181 | 22.97% | | | | | 31 | 3.54% | | | 29 | 3.31% | | | | | 28 | 3.20% | | | 0 | 0.00% | 37 | 4% | 912 | 875 | 380 | PT-MORENA-ES | 205 | PAN-PRD-MC | 19.86% |
| 19 | ACOLMAN DE NEZAHUALCÓYOTL | 66 | OTUMBA | 3013 | 53 | 42.08% | 41 | 32.54% | | | 34 | 28.81% | | | | | 1 | 0.78% | | | 5 | 3.80% | | | | | 4 | 3.17% | | | 0 | 0.00% | 7 | 5% | 136 | 126 | 53 | PAN-PRD-MC | 42 | PT-MORENA-ES | 9.52% |
| 19 | ACOLMAN DE NEZAHUALCÓYOTL | 66 | OTUMBA | 3014 | 65 | 19.40% | 101 | 30.15% | | | 109 | 32.54% | | | | | 9 | 2.69% | | | 21 | 6.57% | | | | | 25 | 8.68% | | | 0 | 0.00% | 14 | 4% | 349 | 335 | 109 | PRI | 101 | PT-MORENA-ES | 2.39% |
| 19 | ACOLMAN DE NEZAHUALCÓYOTL | 66 | OTUMBA | 3015 | 216 | 19.22% | 568 | 47.89% | | | 263 | 22.18% | | | | | 30 | 2.53% | | | 94 | 7.93% | | | | | 15 | 1.26% | | | 11 | 0.90% | 24 | 2% | 1221 | 1186 | 568 | PT MORENA ES | 263 | PRI | 25.72% |
| 20 | ACOLMAN Dr NEZAHUALCÓYOTL | 66 | CUAUTLALPAN | 3016 | 644 | 23.26% | 692 | 42.49% | | | 421 | 25.82% | | | | | 69 | 2.28% | | | 79 | 4.59% | | | | | 33 | 2.43% | | | 0 | 0.00% | 34 | 3% | 1649 | 1,630 | 692 | PT-MORENA-ES | 421 | PRI | 26.43% |
| 19 | ACOLMAN TEPETLIXTAC | 66 | OTUMBA | 3017 | 157 | 17.45% | 673 | 51.78% | | | 157 | 30.16% | | | | | 16 | 1.84% | | | 70 | 7.30% | | | | | 52 | 5.74% | | | 0 | 0.00% | 35 | 4% | 936 | 871 | 451 | PT-MORENA-ES | 157 | PRI | 30.86% |
| 19 | ACOLMAN DE NEZAHUALCÓYOTL | 66 | OTUMBA | 3018 | 370 | 25.42% | 550 | 56.17% | | | 269 | 26.85% | | | | | 33 | 3.02% | | | 39 | 3.17% | | | | | 34 | 4.50% | | | 0 | 0.00% | 28 | 3% | 1220 | 1052 | 550 | PT-MORENA-ES | 269 | PRI | 9.54% |
| 19 | ACOLMAN DE NEZAHUALCÓYOTL | 70 | PAPALOTLA | 3040 | 178 | 10.41% | 795 | 46.49% | | | 540 | 31.93% | | | | | 51 | 5.02% | | | 15 | 0.88% | | | | | 91 | 5.32% | | | 0 | 0.00% | 25 | 1% | 1735 | 1710 | 795 | PT-MORENA-ES | 540 | PRI | 14.91% |
| 19 | ACOLMAN DE NEZAHUALCÓYOTL | 70 | PAPALOTLA | 3041 | 110 | 9.42% | 635 | 49.58% | | | 476 | 38.85% | | | | | 73 | 5.02% | | | 19 | 1.26% | | | | | 91 | 6.99% | | | 0 | 0.00% | 24 | 2% | 1429 | 1402 | 635 | PT-MORENA-ES | 476 | PRI | 10.61% |
| 19 | ACOLMAN Dr NEZAHUALCÓYOTL | 76 | SAN MARTÍN DE LAS PIRÁMIDES | 4105 | 412 | 27.49% | 665 | 40.48% | | | 443 | 25.85% | | | | | 39 | 2.12% | | | 32 | 0.72% | | | | | 52 | 3.06% | | | 0 | 0.00% | 42 | 3% | 1,710 | 1,702 | 665 | PT-MORENA-ES | 413 | PAN-PRD-MC | 12.86% |
| 19 | ACOLMAN DE NEZAHUALCÓYOTL | 76 | SAN MARTÍN DE LAS PIRÁMIDES | 4107 | 405 | 28.79% | 577 | 40.63% | | | 372 | 26.20% | | | | | 28 | 1.97% | | | 8 | 0.56% | | | | | 28 | 2.04% | | | 2 | 0.14% | 57 | 4% | 1479 | 1420 | 577 | PT-MORENA-ES | 405 | PAN-PRD-MC | 12.04% |
| 19 | ACOLMAN DE NEZAHUALCÓYOTL | 70 | SAN MARTÍN DE LAS PIRÁMIDES | 4108 | 243 | 20.19% | 602 | 44.23% | | | 420 | 21.73% | | | | | 47 | 2.43% | | | 24 | 1.24% | | | | | 44 | 2.28% | | | 1 | 0.07% | 47 | 3% | 1961 | 1933 | 602 | PT-MORENA-ES | 243 | PAN-PRD-MC | 10.14% |
| 19 | ACOLMAN DE NEZAHUALCÓYOTL | 76 | SAN MARTÍN DE LAS PIRÁMIDES | 4109 | 559 | 34.94% | 576 | 36.00% | | | 378 | 23.63% | | | | | 42 | 2.63% | | | 11 | 0.69% | | | | | 34 | 2.13% | | | 2 | 0.12% | 28 | 2% | 1631 | 1600 | 576 | PT-MORENA-ES | 559 | PAN-PRD-MC | 1.06% |
| 19 | ACOLMAN DE NEZAHUALCÓYOTL | 76 | SAN MARTÍN DE LAS PIRÁMIDES | 4110 | 515 | 28.13% | 771 | 42.14% | | | 495 | 26.78% | | | | | 49 | 2.52% | | | 18 | 0.97% | | | | | 34 | 1.79% | | | 0 | 0.00% | 45 | 3% | 1947 | 1902 | 771 | PT-MORENA-ES | 515 | PAN-PRD-MC | 12.41% |
| 19 | ACOLMAN DE NEZAHUALCÓYOTL | 76 | SAN MARTÍN DE LAS PIRÁMIDES | 4111 | 49 | 18.63% | 107 | 40.87% | | | 85 | 34.53% | | | | | 4 | 1.53% | | | 0 | 0.00% | | | | | 10 | 3.88% | | | 0 | 0.00% | 12 | 4% | 270 | 258 | 107 | PT-MORENA-ES | 49 | PRI | 6.98% |
| 19 | ACOLMAN DE NEZAHUALCÓYOTL | 76 | SAN MARTÍN DE LAS PIRÁMIDES | 4112 | 45 | 19.23% | 121 | 37.27% | | | 113 | 37.73% | | | | | 7 | 2.15% | | | 5 | 1.53% | | | | | 7 | 2.15% | | | 0 | 0.00% | 12 | 4% | 338 | 326 | 123 | PRI | 121 | PT-MORENA-ES | 0.61% |
| 20 | ACOLMAN DC NEZAHUALCÓYOTL | 76 | SAN MARTÍN DE LAS PIRÁMIDES | 4113 | 207 | 23.39% | 360 | 43.65% | | | 246 | 27.77% | | | | | 35 | 3.95% | | | 17 | 1.92% | | | | | 12 | 1.29% | | | 1 | 0.11% | 25 | 3% | 916 | 886 | 360 | PT-MORENA-ES | 246 | PRI | 13.88% |
| 19 | ACOLMAN DE NEZAHUALCÓYOTL | 76 | SAN MARTÍN DE LAS PIRÁMIDES | 4114 | 153 | 20.54% | 331 | 41.74% | | | 259 | 34.77% | | | | | 11 | 1.48% | | | 3 | 0.40% | | | | | 8 | 1.07% | | | 2 | 0.25% | 22 | 3% | 799 | 745 | 331 | PT-MORENA-ES | 259 | PRI | 5.38% |
| 19 | ACOLMAN DE NEZAHUALCÓYOTL | 76 | SAN MARTÍN DE LAS PIRÁMIDES | 4115 | 84 | 19.79% | 180 | 42.35% | | | 134 | 25.23% | | | | | 16 | 3.76% | | | 11 | 1.59% | | | | | 10 | 2.35% | | | 0 | 0.00% | 19 | 4% | 444 | 425 | 180 | PT-MORENA-ES | 134 | PRI | 13.18% |
| 19 | ACOLMAN DE NEZAHUALCÓYOTL | 76 | SAN MARTÍN DE LAS PIRÁMIDES | 4116 | 174 | 23.33% | 336 | 39.25% | | | 265 | 31.03% | | | | | 25 | 2.92% | | | 14 | 1.64% | | | | | 24 | 2.80% | | | 0 | 0.00% | 20 | 2% | 870 | 856 | 336 | PT-MORENA-ES | 265 | PRI | 8.19% |
| 19 | ACOLMAN DE NEZAHUALCÓYOTL | 76 | SAN MARTÍN DE LAS PIRÁMIDES | 4117 | 58 | 23.12% | 72 | 28.53% | | | 68 | 26.85% | | | | | 3 | 1.86% | | | 2 | 1.07% | | | | | 4 | 2.14% | | | 0 | 0.00% | 6 | 3% | 193 | 187 | 72 | PT-MORENA-ES | 68 | PRI | 2.14% |
| 20 | ACOLMAN DC NEZAHUALCÓYOTL | 76 | SAN MARTÍN DE LAS PIRÁMIDES | 4118 | 201 | 29.63% | 412 | 36.01% | | | 213 | 30.82% | | | | | 10 | 1.75% | | | 5 | 0.82% | | | | | 10 | 0.12% | | | 0 | 0.00% | 25 | 3% | 1115 | 1089 | 412 | PT-MORENA-ES | 222 | PAN-PRD-MC | 8.10% |
| 19 | ACOLMAN DE NEZAHUALCÓYOTL | 76 | SAN MARTÍN DE LAS PIRÁMIDES | 4119 | 247 | 25.00% | 459 | 46.44% | | | 155 | 25.73% | | | | | 31 | 3.14% | | | 19 | 1.95% | | | | | 17 | 1.72% | | | 0 | 0.00% | 45 | 4% | 1019 | 988 | 459 | PT-MORENA-ES | 247 | PAN-PRD-MC | 21.46% |

| DISTRITO LOCAL | CABECERA DISTRITAL | MUNICIPIO | CABECERA MUNICIPAL | SECCIÓN | PAN PRD MC | % PAN PRD MC | PT MORENA ES | % PT MORENA ES | PAN | % PAN | PRI | % PRI | PRD | % PRD | PT | % PT | PVEM | % PVEM | MC | % MC | NA | % NA | MORENA | % MORENA | ES | % ES | VB | % VB | CANDIDATO INDEPENDIENTE | % CANDIDATO INDEPENDIENTE | NO REGISTRADOS | % NO REGISTRADOS | NULOS | % NULOS | TOTAL | VOTACIÓN VÁLIDA | PRIMERA FUERZA | PRIMERA FUERZA | SEGUNDA FUERZA | SEGUNDA FUERZA | MARGEN DE VICTORIA |
|---|---|---|---|---|---|---|---|---|---|---|---|---|---|---|---|---|---|---|---|---|---|---|---|---|---|---|---|---|---|---|---|---|---|---|---|---|---|---|---|---|
| 19 | ACOLMAN DE NEZAHUALCÓYOTL | 15 | TEHUIXCALAPA | 4557 | 857 | 49.71% | 697 | 51.72% | | | 410 | 19.98% | | | | | 10 | 0.97% | | | 73 | 1.13% | | | | | 10 | 0.49% | | | 0 | 0.00% | 65 | 3% | 2117 | 2052 | PAN-PRD-MC | 857 | PT-MORENA-ES | 697 | 9.99% |
| 20 | ACOLMAN DE NEZAHUALCÓYOTL | 15 | TEHUIXCALAPA | 4552 | 780 | 47.54% | 634 | 51.67% | | | 320 | 23.75% | | | | | 32 | 1.97% | | | 20 | 0.89% | | | | | 11 | 0.53% | | | 2 | 0.00% | 62 | 3% | 2402 | 1559 | PAN-PRD-MC | 780 | PAN-PRD-MC | 634 | 2.23% |
| 19 | ACOLMAN DE NEZAHUALCÓYOTL | 15 | TEHUIXCALAPA | 4553 | 354 | 48.30% | 320 | 37.04% | | | 122 | 27.02% | | | | | 2 | 0.45% | | | 6 | 1.34% | | | | | 2 | 0.45% | | | 0 | 0.00% | 17 | 4% | 495 | 448 | PAN-PRD-MC | 134 | PAN-PRD-MC | 123 | PT-MORENA-ES | 15.85% |
| 20 | ACOLMAN DE NEZAHUALCÓYOTL | 15 | TEHUIXCALAPA | 4554 | 365 | 23.33% | 360 | 34.26% | | | 256 | 27.51% | | | | | 10 | 0.63% | | | 22 | 1.65% | | | | | 12 | 1.12% | | | 0 | 0.00% | 25 | 3% | 1203 | 1074 | PAN-PRD-MC | 365 | PT-MORENA-ES | 360 | 0.17% |
| 19 | ACOLMAN DE NEZAHUALCÓYOTL | 15 | TEHUIXCALAPA | 4555 | 311 | 33.23% | 257 | 34.69% | | | 211 | 30.22% | | | | | 19 | 0.85% | | | 21 | 2.04% | | | | | 10 | 0.87% | | | 0 | 0.00% | 28 | 3% | 1057 | 1025 | PAN-PRD-MC | 257 | PT-MORENA-ES | 211 | PAN-PRD-MC | 4.47% |
| 19 | ACOLMAN DE NEZAHUALCÓYOTL | 15 | TEHUIXCALAPA | 4556 | 155 | 49.52% | 95 | 30.19% | | | 56 | 17.78% | | | | | 1 | 0.63% | | | 4 | 1.27% | | | | | 2 | 0.63% | | | 2 | 0.63% | 10 | 3% | 327 | 315 | PAN-PRD-MC | 95 | PT-MORENA-ES | 25.37% | |
| 20 | ACOLMAN DE NEZAHUALCÓYOTL | 15 | TEHUIXCALAPA | 4557 | 830 | 35.72% | 1043 | 42.24% | | | 424 | 25.88% | | | | | 28 | 1.18% | | | 11 | 0.49% | | | | | 8 | 0.34% | | | 0 | 0.00% | 58 | 3% | 2466 | 2280 | PAN-PRD-MC | 830 | PT-MORENA-ES | 8.53% | |
| 19 | ACOLMAN DE NEZAHUALCÓYOTL | 15 | TEHUIXCALAPA | 4558 | 474 | 35.73% | 520 | 39.64% | | | 275 | 20.74% | | | | | 17 | 1.03% | | | 13 | 0.98% | | | | | 24 | 1.81% | | | 0 | 0.00% | 58 | 3% | 1864 | 1535 | PAN-PRD-MC | 520 | PT-MORENA-ES | 474 | PAN-PRD-MC | 3.70% |
| 19 | ACOLMAN DE NEZAHUALCÓYOTL | 15 | TEHUIXCALAPA | 4559 | 253 | 37.64% | 145 | 22.34% | | | 255 | 38.75% | | | | | 3 | 0.46% | | | 1 | 0.15% | | | | | 4 | 0.61% | | | 0 | 0.00% | 21 | 3% | 679 | 658 | PRI | 255 | PAN-PRD-MC | 253 | PAN-PRD-MC | 0.79% |
| 19 | ACOLMAN DE NEZAHUALCÓYOTL | 15 | TEHUIXCALAPA | 4560 | 577 | 37.59% | 643 | 43.17% | | | 300 | 19.37% | | | | | 14 | 0.90% | | | 15 | 0.69% | | | | | 10 | 0.64% | | | 0 | 0.00% | 51 | 3% | 1600 | 1557 | PT-MORENA-ES | 577 | PAN-PRD-MC | 4.11% | |
| 19 | ACOLMAN DE NEZAHUALCÓYOTL | 15 | TEHUIXCALAPA | 4561 | 163 | 34.79% | 237 | 39.55% | | | 113 | 21.45% | | | | | 9 | 1.71% | | | 8 | 1.52% | | | | | 6 | 1.14% | | | 0 | 0.00% | 15 | 3% | 545 | 526 | PT-MORENA-ES | 237 | PAN-PRD-MC | 4.56% | |
| 19 | ACOLMAN DE NEZAHUALCÓYOTL | 15 | TEHUIXCALAPA | 4562 | 1013 | 33.61% | 1282 | 43.59% | | | 710 | 23.55% | | | | | 29 | 0.96% | | | 27 | 0.89% | | | | | 17 | 0.55% | | | 1 | 0.03% | 75 | 2% | 3193 | 3081 | PT-MORENA-ES | 1282 | PT-MORENA-ES | 1013 | PAN-PRD-MC | 8.56% |
| 19 | ACOLMAN DE NEZAHUALCÓYOTL | 15 | TEHUIXCALAPA | 4563 | 533 | 29.49% | 1009 | 58.93% | | | 361 | 17.88% | | | | | 14 | 0.80% | | | 16 | 0.92% | | | | | 15 | 0.89% | | | 0 | 0.00% | 54 | 3% | 1737 | 1683 | PT-MORENA-ES | 1009 | PT-MORENA-ES | 533 | PAN-PRD-MC | 40.44% |
| 20 | ACOLMAN DE NEZAHUALCÓYOTL | 15 | TEHUIXCALAPA | 4564 | 263 | 18.13% | 876 | 69.27% | | | 271 | 18.85% | | | | | 14 | 0.96% | | | 14 | 0.96% | | | | | 13 | 0.92% | | | 0 | 0.00% | 46 | 3% | 1467 | 1451 | PT-MORENA-ES | 271 | PRI | 263 | PRI | 51.78% |
| 19 | ACOLMAN DE NEZAHUALCÓYOTL | 15 | TEHUIXCALAPA | 4565 | 770 | 41.40% | 836 | 51.93% | | | 99 | 23.93% | | | | | 4 | 0.97% | | | 7 | 0.48% | | | | | 7 | 0.24% | | | 0 | 0.00% | 16 | 4% | 479 | 413 | PAN-PRD-MC | 136 | PT-MORENA-ES | 770 | PAN-PRD-MC | 9.47% |
| 19 | ACOLMAN DE NEZAHUALCÓYOTL | 93 | TEXTHUACAN | 4513 | 342 | 38.50% | 196 | 43.43% | | | 214 | 28.21% | | | | | 44 | 2.80% | | | 45 | 2.49% | | | | | 110 | 7.05% | | | 3 | 0.19% | 35 | 2% | 1651 | 1849 | PT-MORENA-ES | 196 | PT-MORENA-ES | 142 | PRI | 1.41.80% |
| 19 | ACOLMAN DE NEZAHUALCÓYOTL | 93 | TEXTHUACAN | 4524 | 359 | 23.66% | 1254 | 30.77% | | | 471 | 30.72% | | | | | 79 | 9.30% | | | 65 | 2.69% | | | | | 152 | 6.69% | | | 7 | 0.30% | 77 | 3% | 2357 | 2273 | PT-MORENA-ES | 472 | PRI | 359 | PRI | 30.72% |
| 20 | ACOLMAN DE NEZAHUALCÓYOTL | 93 | TEXTHUACAN | 4525 | 243 | 19.19% | 698 | 42.37% | | | 372 | 22.26% | | | | | 68 | 4.25% | | | 41 | 2.50% | | | | | 111 | 7.04% | | | 5 | 0.30% | 61 | 4% | 1667 | 1621 | PT-MORENA-ES | 698 | PT-MORENA-ES | 372 | PRI | 25.74% |
| 19 | ACOLMAN DE NEZAHUALCÓYOTL | 93 | TEXTHUACAN | 4526 | 328 | 18.18% | 850 | 47.18% | | | 377 | 20.92% | | | | | 68 | 3.77% | | | 45 | 2.71% | | | | | 132 | 7.32% | | | 4 | 0.22% | 68 | 4% | 1879 | 1806 | PT-MORENA-ES | 850 | PT-MORENA-ES | 377 | PRI | 24.36% |
| 19 | ACOLMAN DE NEZAHUALCÓYOTL | 93 | TEXTHUACAN | 4527 | 486 | 17.21% | 1255 | 44.43% | | | 695 | 24.61% | | | | | 70 | 2.48% | | | 50 | 1.77% | | | | | 207 | 8.45% | | | 13 | 0.46% | 96 | 3% | 2933 | 2824 | PT-MORENA-ES | 1255 | PT-MORENA-ES | 695 | PRI | 25.82% |
| 20 | ACOLMAN DE NEZAHUALCÓYOTL | 93 | TEXTHUACAN | 4528 | 292 | 16.00% | 1149 | 49.38% | | | 510 | 21.92% | | | | | 70 | 3.01% | | | 61 | 2.62% | | | | | 149 | 6.27% | | | 4 | 0.17% | 72 | 3% | 2453 | 2327 | PT-MORENA-ES | 1149 | PT-MORENA-ES | 510 | PRI | 27.48% |
| 19 | ACOLMAN DE NEZAHUALCÓYOTL | 93 | TEXTHUACAN | 4529 | 79 | 15.64% | 185 | 31.19% | | | 225 | 44.55% | | | | | 11 | 2.18% | | | 5 | 0.99% | | | | | 23 | 4.55% | | | 1 | 0.19% | 25 | 5% | 531 | 505 | PRI | 225 | PT-MORENA-ES | 160 | PT-MORENA-ES | 12.48% |
| 19 | ACOLMAN DE NEZAHUALCÓYOTL | 93 | TEXTHUACAN | 4530 | 157 | 15.98% | 411 | 41.75% | | | 265 | 26.75% | | | | | 29 | 2.95% | | | 24 | 2.44% | | | | | 93 | 9.52% | | | 0 | 0.00% | 41 | 4% | 1025 | 984 | PT-MORENA-ES | 411 | PT-MORENA-ES | 265 | PRI | 11.99% |
| 19 | ACOLMAN DE NEZAHUALCÓYOTL | 93 | TEXTHUACAN | 4531 | 56 | 10.01% | 155 | 26.96% | | | 86 | 26.75% | | | | | 2 | 0.62% | | | 6 | 0.89% | | | | | 51 | 15.86% | | | 1 | 0.31% | 9 | 3% | 332 | 322 | PT-MORENA-ES | 155 | PT-MORENA-ES | 86 | PRI | 17.72% |
| 19 | ACOLMAN DE NEZAHUALCÓYOTL | 93 | TEXTHUACAN | 4532 | 129 | 12.60% | 520 | 51.07% | | | 230 | 22.46% | | | | | 10 | 1.76% | | | 21 | 2.05% | | | | | 103 | 10.06% | | | 1 | 0.09% | 40 | 4% | 1065 | 1024 | PT-MORENA-ES | 520 | PT-MORENA-ES | 230 | PRI | 29.61% |
| 19 | ACOLMAN DE NEZAHUALCÓYOTL | 93 | TEXTHUACAN | 4533 | 127 | 28.13% | 126 | 28.81% | | | 169 | 34.55% | | | | | 13 | 2.77% | | | 8 | 1.70% | | | | | 23 | 4.89% | | | 0 | 0.00% | 16 | 3% | 486 | 470 | PRI | 169 | PAN-PRD-MC | 127 | PAN-PRD-MC | 5.53% |
| 19 | ACOLMAN DE NEZAHUALCÓYOTL | 93 | TEXTHUACAN | 4534 | 227 | 17.00% | 604 | 42.43% | | | 333 | 25.05% | | | | | 53 | 3.99% | | | 16 | 1.20% | | | | | 96 | 7.22% | | | 2 | 0.15% | 43 | 3% | 1374 | 1329 | PT-MORENA-ES | 604 | PT-MORENA-ES | 333 | PRI | 20.39% |
| 19 | ACOLMAN DE NEZAHUALCÓYOTL | 93 | TEXTHUACAN | 4535 | 149 | 13.57% | 563 | 51.28% | | | 270 | 24.53% | | | | | 35 | 3.18% | | | 21 | 1.91% | | | | | 63 | 5.48% | | | 1 | 0.09% | 36 | 3% | 1155 | 1098 | PT-MORENA-ES | 563 | PT-MORENA-ES | 270 | PRI | 26.98% |
| 19 | ACOLMAN DE NEZAHUALCÓYOTL | 93 | TEXTHUACAN | 4536 | 72 | 10.05% | 176 | 47.03% | | | 103 | 35.40% | | | | | 15 | 5.15% | | | 6 | 1.89% | | | | | 10 | 3.44% | | | 0 | 0.00% | 17 | 6% | 338 | 291 | PT-MORENA-ES | 103 | PRI | 73.02% | |
| 19 | ACOLMAN DE NEZAHUALCÓYOTL | 93 | TEXTHUACAN | 4537 | 155 | 12.91% | 690 | 57.53% | | | 245 | 25.91% | | | | | 83 | 6.75% | | | 13 | 1.06% | | | | | 53 | 4.33% | | | 1 | 0.08% | 28 | 3% | 1269 | 1223 | PT-MORENA-ES | 690 | PT-MORENA-ES | 245 | PRI | 35.38% |
| 19 | ACOLMAN DE NEZAHUALCÓYOTL | 93 | TEXTHUACAN | 4538 | 176 | 9.11% | 1178 | 60.94% | | | 344 | 17.80% | | | | | 152 | 7.86% | | | 28 | 1.45% | | | | | 53 | 2.83% | | | 1 | 0.05% | 46 | 2% | 1980 | 1933 | PT-MORENA-ES | 1178 | PT-MORENA-ES | 344 | PRI | 43.11% |
| 20 | ACOLMAN DE NEZAHUALCÓYOTL | 93 | TEXTHUACAN | 4539 | 261 | 12.19% | 830 | 40.71% | | | 420 | 27.02% | | | | | 29 | 2.00% | | | 11 | 0.83% | | | | | 73 | 7.04% | | | 5 | 0.36% | 57 | 4% | 1363 | 1321 | PT-MORENA-ES | 830 | PT-MORENA-ES | 420 | PRI | 3.72% |
| 19 | ACOLMAN DE NEZAHUALCÓYOTL | 93 | TEXTHUACAN | 4540 | 257 | 21.00% | 630 | 43.73% | | | 238 | 33.75% | | | | | 17 | 1.81% | | | 16 | 0.72% | | | | | 80 | 8.53% | | | 10 | 0.41% | 25 | 3% | 977 | 938 | PT-MORENA-ES | 630 | PT-MORENA-ES | 238 | PRI | 20.47% |
| 19 | ACOLMAN DE NEZAHUALCÓYOTL | 93 | TEXTHUACAN | 4541 | 114 | 14.71% | 595 | 49.59% | | | 324 | 37.73% | | | | | 17 | 2.10% | | | 5 | 0.62% | | | | | 45 | 6.06% | | | 5 | 0.59% | 47 | 5% | 935 | 830 | PT-MORENA-ES | 714 | PRI | 271 | PRI | 27.66% |
| 20 | ACOLMAN DE NEZAHUALCÓYOTL | 93 | TEXTHUACAN | 4542 | 253 | 11.18% | 828 | 49.47% | | | 248 | 36.12% | | | | | 70 | 3.92% | | | 34 | 1.91% | | | | | 111 | 6.66% | | | 0 | 0.00% | 48 | 3% | 1852 | 1764 | PT-MORENA-ES | 828 | PT-MORENA-ES | 248 | PRI | 15.70% |
| 19 | ACOLMAN DE NEZAHUALCÓYOTL | 93 | TEXTHUACAN | 4543 | 261 | 11.87% | 935 | 47.79% | | | 410 | 29.71% | | | | | 58 | 4.20% | | | 16 | 1.16% | | | | | 76 | 5.51% | | | 0 | 0.00% | 45 | 3% | 1425 | 1380 | PT-MORENA-ES | 935 | PT-MORENA-ES | 410 | PRI | 18.04% |
| 19 | ACOLMAN DE NEZAHUALCÓYOTL | 93 | TEXTHUACAN | 4544 | 12 | 12.24% | 28 | 28.57% | | | 42 | 42.86% | | | | | 0 | 0.00% | | | 1 | 1.02% | | | | | 15 | 15.31% | | | 1 | 0.95% | 8 | 7% | 107 | 98 | PRI | 42 | TP MORENA-ES | 28 | TP MORENA-ES | 14.29% |
| 19 | ACOLMAN DE NEZAHUALCÓYOTL | 93 | TEXTHUACAN | 4545 | 183 | 13.43% | 770 | 43.79% | | | 564 | 37.75% | | | | | 29 | 1.95% | | | 21 | 1.72% | | | | | 152 | 10.91% | | | 3 | 0.19% | 68 | 4% | 1831 | 1760 | PT-MORENA-ES | 770 | PT-MORENA-ES | 564 | PRI | 11.79% |
| 19 | ACOLMAN DE NEZAHUALCÓYOTL | 94 | TEPETLAOXTOC | 4546 | 202 | 11.64% | 707 | 45.20% | | | 366 | 22.40% | | | | | 165 | 10.81% | | | 59 | 3.77% | | | | | 81 | 5.18% | | | 2 | 0.12% | 45 | 3% | 1611 | 1564 | PT-MORENA-ES | 707 | PT-MORENA-ES | 366 | PRI | 21.80% |
| 19 | ACOLMAN DE NEZAHUALCÓYOTL | 94 | TEPETLAOXTOC | 4547 | 255 | 16.14% | 1006 | 55.79% | | | 269 | 16.72% | | | | | 135 | 7.48% | | | 40 | 2.66% | | | | | 67 | 3.72% | | | 0 | 0.00% | 77 | 4% | 1801 | 1804 | PT-MORENA-ES | 1006 | PT-MORENA-ES | 269 | PRI | 35.51% |
| 19 | ACOLMAN DE NEZAHUALCÓYOTL | 94 | TEPETLAOXTOC | 4548 | 144 | 13.21% | 604 | 51.62% | | | 233 | 25.50% | | | | | 108 | 9.20% | | | 34 | 2.91% | | | | | 47 | 4.02% | | | 0 | 0.00% | 55 | 4% | 1222 | 1170 | PT-MORENA-ES | 604 | PT-MORENA-ES | 233 | PRI | 31.72% |
| 19 | ACOLMAN DE NEZAHUALCÓYOTL | 94 | TEPETLAOXTOC | 4549 | 133 | 9.59% | 714 | 51.43% | | | 250 | 26.08% | | | | | 76 | 5.47% | | | 20 | 1.58% | | | | | 45 | 3.23% | | | 0 | 0.00% | 53 | 4% | 1442 | 1389 | PT-MORENA-ES | 714 | PT-MORENA-ES | 250 | PRI | 22.03% |
| 19 | ACOLMAN DE NEZAHUALCÓYOTL | 94 | TEPETLAOXTOC | 4550 | 177 | 9.76% | 475 | 51.57% | | | 491 | 37.97% | | | | | 121 | 8.81% | | | 57 | 3.73% | | | | | 177 | 8.90% | | | 0 | 0.00% | 43 | 3% | 1414 | 1371 | PRI | 491 | PRI | 475 | PT-MORENA-ES | 7.31% |
| 19 | ACOLMAN DE NEZAHUALCÓYOTL | 94 | TEPETLAOXTOC | 4551 | 125 | 7.59% | 1033 | 63.00% | | | 262 | 21.31% | | | | | 77 | 4.52% | | | 35 | 2.05% | | | | | 63 | 3.71% | | | 2 | 0.12% | 36 | 2% | 1737 | 1699 | PT-MORENA-ES | 1033 | PT-MORENA-ES | 262 | PRI | 35.49% |
| 19 | ACOLMAN DE NEZAHUALCÓYOTL | 94 | TEPETLAOXTOC | 4552 | 154 | 17.82% | 386 | 43.88% | | | 130 | 20.35% | | | | | 90 | 10.30% | | | 45 | 5.15% | | | | | 55 | 4.49% | | | 0 | 0.00% | 7 | 1% | 881 | 874 | PT-MORENA-ES | 386 | PT-MORENA-ES | 130 | PRI | 21.38% |
| 20 | ACOLMAN DE NEZAHUALCÓYOTL | 94 | TEPETLAOXTOC | 4553 | 171 | 8.12% | 816 | 38.82% | | | 510 | 27.51% | | | | | 122 | 5.75% | | | 25 | 1.13% | | | | | 201 | 10.56% | | | 1 | 0.05% | 68 | 3% | 2179 | 2117 | PT-MORENA-ES | 816 | PT-MORENA-ES | 510 | PRI | 11.30% |
| 19 | ACOLMAN DE NEZAHUALCÓYOTL | 94 | TEPETLAOXTOC | 4554 | 155 | 9.41% | 1063 | 58.20% | | | 213 | 14.71% | | | | | 59 | 3.15% | | | 35 | 1.87% | | | | | 269 | 14.36% | | | 0 | 0.00% | 57 | 3% | 1930 | 1873 | PT-MORENA-ES | 1052 | PT-MORENA-ES | 213 | PRI | 43.58% |
| 19 | ACOLMAN DE NEZAHUALCÓYOTL | 94 | TEPETLAOXTOC | 4555 | 93 | 11.48% | 319 | 49.54% | | | 164 | 23.47% | | | | | 71 | 9.06% | | | 35 | 4.48% | | | | | 95 | 10.84% | | | 0 | 0.00% | 23 | 3% | 826 | 784 | PT-MORENA-ES | 319 | PT-MORENA-ES | 164 | PRI | 17.22% |
| 19 | ACOLMAN DE NEZAHUALCÓYOTL | 94 | TEPETLAOXTOC | 8333 | 68 | 13.59% | 268 | 52.59% | | | 115 | 22.91% | | | | | 27 | 5.25% | | | 24 | 4.79% | | | | | 18 | 3.59% | | | 0 | 0.00% | 24 | 3% | 526 | 510 | PT-MORENA-ES | 115 | PT-MORENA-ES | 68 | PRI | 30.08% |
| TOTAL | | | | | 33548 | | 51045 | | | | 45702 | | | | | | 7194 | | | | 3845 | | | | | | 6105 | | | | 133 | | 5903 | | 156571 | 150833 | | | | | | |

# MARGEN DE VICTORIA ENTRE EL PARTIDO POLÍTICO O COALICIÓN GANADORA/A Y LA SEGUNDA FUERZA EN LA ELECCIÓN DE DIPUTACIONES LOCALES EN EL ESTADO DE MÉXICO 2018

## DISTRITO ELECTORAL LOCAL 39: ACOLMAN DE NEZAHUALCÓYOTL

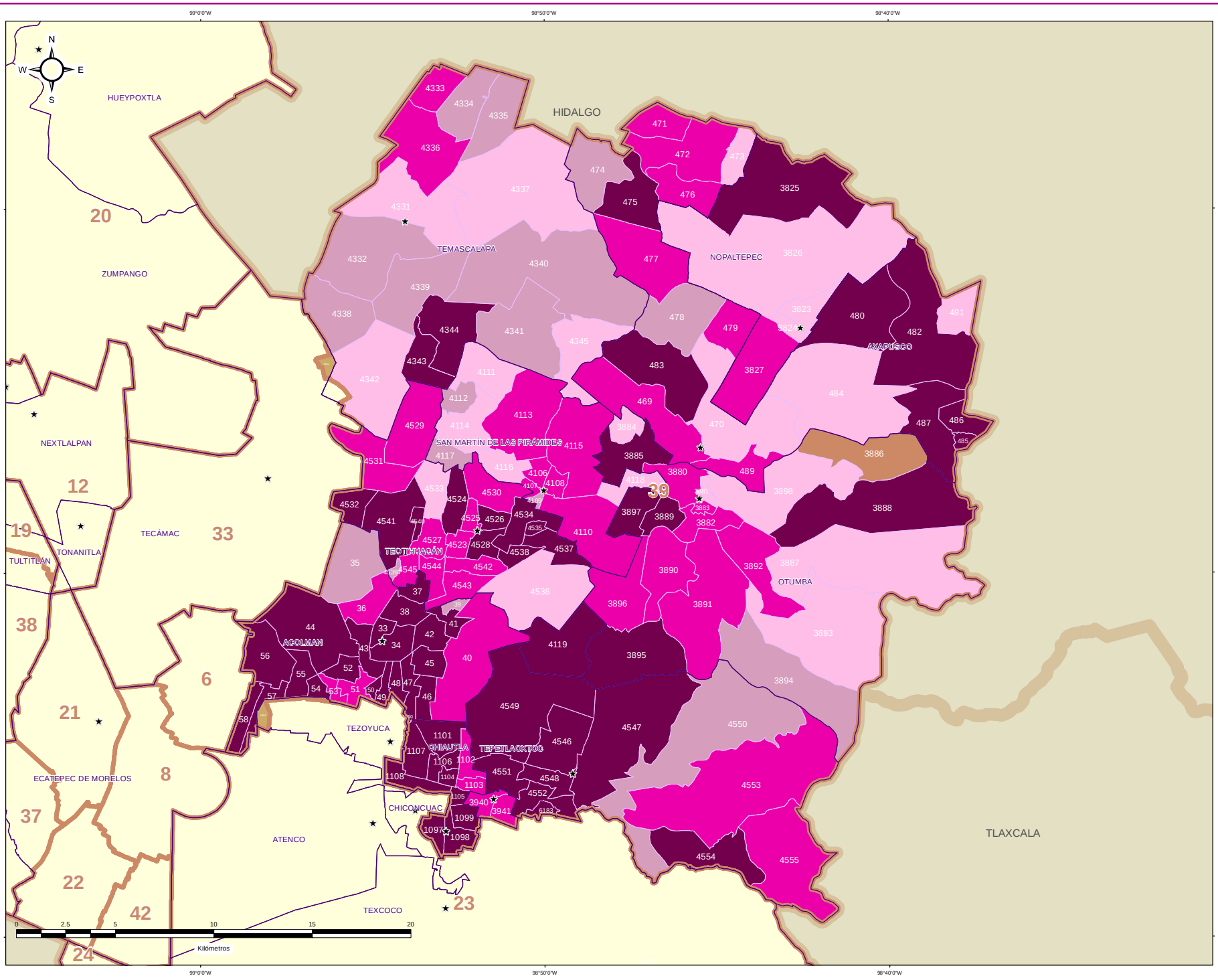


### ESTRUCTURA GEOELECTORAL Y CLAVES

- Límite estatal ..... MÉX
- Distrito Electoral Local ..... 45
- Límite municipal ..... TOLUCA
- Sección electoral ..... 6459
- Cabecera municipal

### MARGEN DE VICTORIA ENTRE EL PARTIDO POLÍTICO O COALICIÓN GANADORA/A Y LA SEGUNDA FUERZA EN LA ELECCIÓN DE DIPUTACIONES LOCALES EN EL ESTADO DE MEXICO 2018

- 0.00% - 5.00%
- 5.01% - 10.00%
- 10.01% - 20.00%
- 20.01% a Más

### OTROS

- Sin Casilla
- Sección con Casilla(s) Remitida(s)

### LOCALIZACIÓN

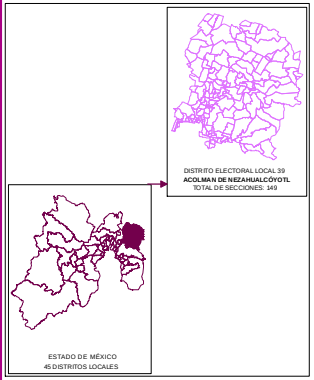


Edición cartográfica del mes de mayo de 2019,
con corte de información al 07 de noviembre de 2018 mismo que
fue empleado para el Proceso Electoral 2017-2018.
Registro Federal de Electores, INE.

Resultados por sección electoral de la Elección de Diputaciones Locales
del Estado de México para el periodo 2018 - 2021

Proyección: UTM Zona 14
Datum: WGS84

**SUPERVISIÓN**

C.P. Antonio Sánchez Acosta
Subdirector de Documentación y Estadística Electoral _____

**ELABORACIÓN**

Departamento de Análisis y Procesamiento
de Información Territorial

Miguel Ángel García Escalante _____
Jaqueline Pérez Nova _____

## PARTICIPACIÓN Y ABSTENCIONISMO

La participación de los ciudadanos inscritos en la Lista Nominal de Electores en esta elección en el Distrito 39 con cabecera en Acolman de Nezahualcóyotl fue de 72.21%, siendo el abstencionismo de 27.79%.

Para el análisis de la participación por sección, éstas se agruparon hasta en cuatro rangos de participación, el primero es de participación alta considerando más de 70.01% en el que se encuentran 105 secciones (71.92% del total); el segundo es de participación media, considerando entre 60.01% y hasta 70.00% en el que se encuentran 38 secciones (26.03%); el rango de participación baja, considerando entre 50.01% y hasta 60.00%, dentro del que se ubican 2 secciones (1.37%); y dentro del rango de participación muy baja, considerado con menos de 50.00%, se ubicó 1 sección (0.68%).



# PARTICIPACIÓN Y ABSTENCIONISMO

| DISTRITO LOCAL | CABECERA DISTRITAL | MUNICIPIO | CABECERA MUNICIPAL | SECCIÓN | PAN-PRD-MC | % PAN-PRD-MC | PT-MORENA-ES | % PT-MORENA-ES | PAN | % PAN | PRI | % PRI | PRD | % PRD | PVEM | % PVEM | PT | % PT | MC | % MC | NA | % NA | MORENA | % MORENA | ES | % ES | VR | % VR | CANDIDATO INDEPENDIENTE | % CANDIDATO INDEPENDIENTE | NO REGISTRADOS | % NO REGISTRADOS | NULOS | % NULOS | TOTAL | VOTACIÓN VÁLIDA | LISTA NOMINAL | PARTICIPACIÓN | % PARTICIPACIÓN | % ABSTENCIONISMO |
|---|---|---|---|---|---|---|---|---|---|---|---|---|---|---|---|---|---|---|---|---|---|---|---|---|---|---|---|---|---|---|---|---|---|---|---|---|---|---|---|
| 19 | ACOLMAN DE NEZAHUALCÓYOTL | 2 | ACOLMAN | 33 | 235 | 13.41% | 911 | 54.28% | | | 424 | 24.24% | | | 71 | 4.07% | | | | | 45 | 2.57% | | | | | 20 | 1.43% | | | 0 | 0.00% | 42 | 2% | 1754 | 1732 | 2315 | ALTO | 77.53% | 22.54% |
| 19 | ACOLMAN DE NEZAHUALCÓYOTL | 2 | ACOLMAN | 34 | 211 | 11.95% | 890 | 50.34% | | | 445 | 25.17% | | | 148 | 8.37% | | | | | 54 | 3.05% | | | | | 20 | 1.13% | | | 0 | 0.00% | 39 | 2% | 1807 | 1768 | 2414 | ALTO | 74.95% | 25.05% |
| 19 | ACOLMAN DE NEZAHUALCÓYOTL | 2 | ACOLMAN | 35 | 243 | 9.69% | 1065 | 42.45% | | | 1103 | 43.96% | | | 21 | 0.84% | | | | | 20 | 0.80% | | | | | 57 | 2.27% | | | 1 | 0.04% | 71 | 3% | 2581 | 2509 | 3444 | ALTO | 74.94% | 25.06% |
| 19 | ACOLMAN DE NEZAHUALCÓYOTL | 2 | ACOLMAN | 36 | 63 | 10.16% | 328 | 52.82% | | | 206 | 33.17% | | | 9 | 2.99% | | | | | 19 | 6.12% | | | | | 5 | 1.69% | | | 0 | 0.00% | 4 | 1% | 305 | 301 | 366 | ALTO | 84.01% | 15.98% |
| 19 | ACOLMAN DE NEZAHUALCÓYOTL | 2 | ACOLMAN | 37 | 145 | 11.57% | 630 | 50.28% | | | 374 | 29.85% | | | 22 | 2.55% | | | | | 51 | 4.07% | | | | | 21 | 1.68% | | | 0 | 0.00% | 30 | 2% | 1283 | 1253 | 1770 | ALTO | 72.49% | 27.51% |
| 19 | ACOLMAN DE NEZAHUALCÓYOTL | 2 | ACOLMAN | 38 | 249 | 14.76% | 843 | 49.97% | | | 432 | 25.62% | | | 47 | 2.79% | | | | | 75 | 4.45% | | | | | 43 | 2.42% | | | 1 | 0.06% | 26 | 2% | 1714 | 1687 | 2325 | ALTO | 73.72% | 26.28% |
| 19 | ACOLMAN DE NEZAHUALCÓYOTL | 2 | ACOLMAN | 39 | 16 | 11.70% | 56 | 40.96% | | | 48 | 35.29% | | | 15 | 11.03% | | | | | 3 | 2.21% | | | | | 4 | 2.94% | | | 0 | 0.00% | 0 | 0% | 136 | 136 | 161 | ALTO | 84.47% | 15.53% |
| 19 | ACOLMAN DE NEZAHUALCÓYOTL | 2 | ACOLMAN | 40 | 82 | 13.35% | 322 | 52.37% | | | 150 | 24.39% | | | 47 | 7.64% | | | | | 9 | 1.46% | | | | | 10 | 1.63% | | | 0 | 0.00% | 18 | 3% | 708 | 690 | 954 | ALTO | 72.32% | 27.68% |
| 19 | ACOLMAN DE NEZAHUALCÓYOTL | 2 | ACOLMAN | 41 | 199 | 10.47% | 993 | 52.23% | | | 561 | 29.51% | | | 74 | 3.89% | | | | | 29 | 1.53% | | | | | 51 | 2.68% | | | 0 | 0.00% | 58 | 3% | 1935 | 1877 | 2577 | ALTO | 72.81% | 27.19% |
| 19 | ACOLMAN DE NEZAHUALCÓYOTL | 2 | ACOLMAN | 42 | 158 | 11.29% | 774 | 55.29% | | | 307 | 21.93% | | | 66 | 4.71% | | | | | 43 | 3.07% | | | | | 52 | 3.71% | | | 0 | 0.00% | 27 | 2% | 1427 | 1400 | 1888 | ALTO | 75.58% | 24.42% |
| 19 | ACOLMAN DE NEZAHUALCÓYOTL | 2 | ACOLMAN | 43 | 353 | 17.29% | 857 | 41.97% | | | 595 | 29.14% | | | 79 | 3.87% | | | | | 26 | 1.27% | | | | | 22 | 1.08% | | | 0 | 0.00% | 53 | 3% | 1865 | 1812 | 2420 | ALTO | 74.96% | 25.11% |
| 19 | ACOLMAN DE NEZAHUALCÓYOTL | 2 | ACOLMAN | 44 | 256 | 12.75% | 1221 | 53.08% | | | 563 | 24.32% | | | 122 | 5.25% | | | | | 60 | 2.58% | | | | | 60 | 2.58% | | | 1 | 0.04% | 72 | 3% | 2395 | 2322 | 3682 | MEDIO | 65.05% | 34.97% |
| 19 | ACOLMAN DE NEZAHUALCÓYOTL | 2 | ACOLMAN | 45 | 222 | 11.71% | 859 | 44.44% | | | 957 | 24.37% | | | 81 | 5.46% | | | | | 39 | 2.63% | | | | | 25 | 1.69% | | | 0 | 0.00% | 29 | 3% | 1522 | 1493 | 2137 | ALTO | 71.22% | 28.78% |
| 19 | ACOLMAN DE NEZAHUALCÓYOTL | 2 | ACOLMAN | 46 | 276 | 15.32% | 940 | 52.21% | | | 492 | 26.73% | | | 72 | 2.00% | | | | | 30 | 1.66% | | | | | 24 | 1.33% | | | 2 | 0.11% | 21 | 3% | 1857 | 1804 | 2571 | ALTO | 72.53% | 27.77% |
| 19 | ACOLMAN DE NEZAHUALCÓYOTL | 2 | ACOLMAN | 47 | 307 | 16.95% | 1006 | 55.56% | | | 380 | 20.99% | | | 75 | 4.11% | | | | | 34 | 1.86% | | | | | 30 | 1.64% | | | 0 | 0.00% | 54 | 3% | 1881 | 1827 | 2719 | MEDIO | 68.45% | 31.07% |
| 19 | ACOLMAN DE NEZAHUALCÓYOTL | 2 | ACOLMAN | 48 | 212 | 12.29% | 906 | 52.52% | | | 455 | 27.13% | | | 68 | 3.94% | | | | | 29 | 1.68% | | | | | 41 | 2.38% | | | 1 | 0.06% | 34 | 2% | 1760 | 1725 | 2543 | MEDIO | 69.21% | 30.79% |
| 19 | ACOLMAN DE NEZAHUALCÓYOTL | 2 | ACOLMAN | 49 | 158 | 15.56% | 1142 | 56.08% | | | 518 | 22.26% | | | 81 | 6.11% | | | | | 62 | 2.69% | | | | | 49 | 2.12% | | | 1 | 0.04% | 59 | 2% | 1859 | 2315 | 3150 | ALTO | 74.89% | 25.11% |
| 19 | ACOLMAN DE NEZAHUALCÓYOTL | 2 | ACOLMAN | 50 | 264 | 13.57% | 995 | 52.12% | | | 428 | 20.53% | | | 111 | 5.87% | | | | | 73 | 3.86% | | | | | 29 | 1.53% | | | 1 | 0.05% | 49 | 3% | 1940 | 1890 | 2598 | ALTO | 74.67% | 25.33% |
| 20 | ACOLMAN DE NEZAHUALCÓYOTL | 2 | ACOLMAN | 51 | 200 | 13.63% | 702 | 47.85% | | | 540 | 26.67% | | | 126 | 11.48% | | | | | 43 | 2.95% | | | | | 45 | 2.24% | | | 0 | 0.00% | 65 | 3% | 2120 | 2055 | 2142 | MEDIO | 67.47% | 32.53% |
| 19 | ACOLMAN DE NEZAHUALCÓYOTL | 2 | ACOLMAN | 52 | 271 | 13.95% | 989 | 50.90% | | | 445 | 22.97% | | | 149 | 7.67% | | | | | 48 | 2.47% | | | | | 40 | 2.05% | | | 2 | 0.10% | 37 | 2% | 1982 | 1943 | 3042 | MEDIO | 65.12% | 34.85% |
| 19 | ACOLMAN DE NEZAHUALCÓYOTL | 2 | ACOLMAN | 53 | 200 | 15.14% | 614 | 43.55% | | | 310 | 21.71% | | | 183 | 13.19% | | | | | 29 | 2.09% | | | | | 33 | 2.24% | | | 1 | 0.07% | 48 | 3% | 1496 | 1387 | 1963 | ALTO | 73.15% | 26.85% |
| 19 | ACOLMAN DE NEZAHUALCÓYOTL | 2 | ACOLMAN | 54 | 162 | 10.01% | 772 | 47.68% | | | 388 | 23.97% | | | 245 | 25.13% | | | | | 18 | 0.11% | | | | | 34 | 2.10% | | | 0 | 0.00% | 52 | 3% | 1671 | 1619 | 2197 | ALTO | 76.06% | 23.94% |
| 19 | ACOLMAN DE NEZAHUALCÓYOTL | 2 | ACOLMAN | 55 | 255 | 10.67% | 979 | 51.05% | | | 591 | 30.74% | | | 106 | 5.69% | | | | | 25 | 1.30% | | | | | 29 | 1.69% | | | 0 | 0.00% | 54 | 3% | 1965 | 1691 | 2721 | ALTO | 71.45% | 28.55% |
| 19 | ACOLMAN DE NEZAHUALCÓYOTL | 2 | ACOLMAN | 56 | 259 | 13.82% | 1087 | 51.70% | | | 575 | 27.10% | | | 95 | 4.48% | | | | | 34 | 1.60% | | | | | 28 | 1.32% | | | 0 | 0.00% | 80 | 4% | 2202 | 2122 | 3102 | MEDIO | 68.43% | 31.97% |
| 19 | ACOLMAN DE NEZAHUALCÓYOTL | 2 | ACOLMAN | 57 | 653 | 11.70% | 3284 | 57.00% | | | 1450 | 24.42% | | | 125 | 2.79% | | | | | 113 | 1.90% | | | | | 112 | 1.88% | | | 1 | 0.02% | 155 | 3% | 6093 | 5937 | 9461 | MEDIO | 64.40% | 35.60% |
| 20 | ACOLMAN DE NEZAHUALCÓYOTL | 2 | ACOLMAN | 58 | 1216 | 12.44% | 5464 | 55.90% | | | 2265 | 24.40% | | | 274 | 3.03% | | | | | 171 | 1.75% | | | | | 164 | 1.68% | | | 2 | 0.02% | 228 | 2% | 10004 | 9774 | 16945 | MEDIO | 63.35% | 37.05% |
| 19 | ACOLMAN DE NEZAHUALCÓYOTL | 16 | AXAPUSCO | 465 | 171 | 19.57% | 655 | 45.29% | | | 457 | 31.24% | | | 18 | 1.25% | | | | | 20 | 1.43% | | | | | 13 | 1.25% | | | 1 | 0.07% | 38 | 3% | 1458 | 1359 | 1850 | ALTO | 77.75% | 22.27% |
| 19 | ACOLMAN DE NEZAHUALCÓYOTL | 16 | AXAPUSCO | 470 | 297 | 18.37% | 976 | 41.78% | | | 529 | 35.26% | | | 22 | 1.35% | | | | | 27 | 1.66% | | | | | 28 | 1.73% | | | 0 | 0.00% | 57 | 3% | 1683 | 1606 | 2155 | ALTO | 77.17% | 22.83% |
| 19 | ACOLMAN DE NEZAHUALCÓYOTL | 16 | AXAPUSCO | 471 | 109 | 19.44% | 211 | 45.38% | | | 129 | 27.74% | | | 5 | 1.08% | | | | | 9 | 1.94% | | | | | 2 | 0.43% | | | 2 | 0.42% | 11 | 2% | 478 | 465 | 651 | ALTO | 73.43% | 26.57% |
| 19 | ACOLMAN DE NEZAHUALCÓYOTL | 16 | AXAPUSCO | 472 | 157 | 13.59% | 553 | 51.84% | | | 349 | 32.33% | | | 13 | 1.12% | | | | | 12 | 1.04% | | | | | 9 | 0.78% | | | 0 | 0.00% | 76 | 6% | 1225 | 1159 | 1561 | ALTO | 77.86% | 22.21% |
| 19 | ACOLMAN DE NEZAHUALCÓYOTL | 16 | AXAPUSCO | 473 | 155 | 15.82% | 433 | 44.18% | | | 361 | 36.84% | | | 10 | 1.02% | | | | | 11 | 1.12% | | | | | 10 | 1.02% | | | 0 | 0.00% | 32 | 3% | 1012 | 980 | 1284 | ALTO | 78.21% | 21.79% |
| 20 | ACOLMAN DE NEZAHUALCÓYOTL | 16 | AXAPUSCO | 474 | 37 | 11.25% | 122 | 40.40% | | | 145 | 44.43% | | | 4 | 1.22% | | | | | 3 | 0.92% | | | | | 5 | 1.52% | | | 0 | 0.00% | 11 | 3% | 337 | 325 | 445 | ALTO | 76.52% | 23.41% |
| 19 | ACOLMAN DE NEZAHUALCÓYOTL | 16 | AXAPUSCO | 475 | 82 | 14.41% | 331 | 58.17% | | | 158 | 24.27% | | | 3 | 0.53% | | | | | 11 | 1.93% | | | | | 4 | 0.70% | | | 0 | 0.00% | 14 | 2% | 588 | 569 | 708 | ALTO | 80.34% | 17.66% |
| 19 | ACOLMAN DE NEZAHUALCÓYOTL | 16 | AXAPUSCO | 476 | 71 | 10.95% | 77 | 57.31% | | | 94 | 48.77% | | | 7 | 1.04% | | | | | 7 | 1.04% | | | | | 2 | 1.04% | | | 0 | 0.00% | 7 | 4% | 200 | 193 | 235 | ALTO | 85.11% | 14.89% |
| 19 | ACOLMAN DE NEZAHUALCÓYOTL | 16 | AXAPUSCO | 477 | 106 | 14.82% | 351 | 44.73% | | | 120 | 28.13% | | | 5 | 1.17% | | | | | 3 | 0.70% | | | | | 2 | 0.47% | | | 0 | 0.00% | 9 | 2% | 436 | 427 | 503 | ALTO | 86.68% | 13.32% |
| 19 | ACOLMAN DE NEZAHUALCÓYOTL | 16 | AXAPUSCO | 478 | 168 | 18.12% | 709 | 39.90% | | | 317 | 37.69% | | | 14 | 0.17% | | | | | 60 | 2.42% | | | | | 19 | 1.05% | | | 0 | 0.00% | 37 | 2% | 1849 | 1812 | 2237 | ALTO | 82.56% | 17.44% |
| 19 | ACOLMAN DE NEZAHUALCÓYOTL | 16 | AXAPUSCO | 479 | 27 | 9.15% | 152 | 51.53% | | | 103 | 34.92% | | | 2 | 0.68% | | | | | 4 | 1.36% | | | | | 7 | 2.37% | | | 0 | 0.00% | 7 | 2% | 302 | 295 | 343 | ALTO | 88.56% | 11.44% |
| 20 | ACOLMAN DE NEZAHUALCÓYOTL | 16 | AXAPUSCO | 480 | 19 | 9.05% | 63 | 30.00% | | | 105 | 54.37% | | | 1 | 0.52% | | | | | 1 | 0.52% | | | | | 2 | 1.05% | | | 0 | 0.00% | 3 | 3% | 200 | 101 | 246 | ALTO | 81.30% | 18.70% |
| 19 | ACOLMAN DE NEZAHUALCÓYOTL | 16 | AXAPUSCO | 481 | 18 | 3.83% | 155 | 71.72% | | | 113 | 43.53% | | | 0 | 0.00% | | | | | 3 | 1.15% | | | | | 0 | 0.00% | | | 0 | 0.00% | 3 | 1% | 364 | 101 | 297 | ALTO | 88.05% | 11.11% |
| 19 | ACOLMAN DE NEZAHUALCÓYOTL | 16 | AXAPUSCO | 482 | 68 | 15.95% | 301 | 53.18% | | | 155 | 27.59% | | | 5 | 0.89% | | | | | 8 | 1.41% | | | | | 8 | 1.41% | | | 0 | 0.00% | 9 | 2% | 575 | 566 | 757 | ALTO | 78.07% | 21.98% |
| 19 | ACOLMAN DE NEZAHUALCÓYOTL | 16 | AXAPUSCO | 483 | 35 | 10.12% | 213 | 61.27% | | | 73 | 21.58% | | | 5 | 1.45% | | | | | 14 | 4.05% | | | | | 5 | 1.45% | | | 2 | 0.56% | 10 | 3% | 358 | 345 | 448 | ALTO | 79.91% | 20.09% |
| 19 | ACOLMAN DE NEZAHUALCÓYOTL | 16 | AXAPUSCO | 484 | 49 | 13.24% | 353 | 44.25% | | | 159 | 36.79% | | | 5 | 1.35% | | | | | 13 | 3.51% | | | | | 4 | 1.08% | | | 3 | 0.79% | 9 | 2% | 382 | 370 | 473 | ALTO | 80.75% | 19.24% |
| 19 | ACOLMAN DE NEZAHUALCÓYOTL | 16 | AXAPUSCO | 485 | 63 | 8.56% | 454 | 61.65% | | | 194 | 26.21% | | | 6 | 0.81% | | | | | 15 | 2.03% | | | | | 7 | 0.95% | | | 0 | 0.00% | 29 | 4% | 768 | 739 | 940 | ALTO | 81.70% | 18.30% |
| 19 | ACOLMAN DE NEZAHUALCÓYOTL | 16 | AXAPUSCO | 486 | 57 | 7.50% | 454 | 59.74% | | | 214 | 28.16% | | | 7 | 0.92% | | | | | 24 | 3.16% | | | | | 4 | 0.53% | | | 0 | 0.00% | 16 | 2% | 778 | 760 | 943 | ALTO | 80.59% | 17.71% |
| 20 | ACOLMAN DE NEZAHUALCÓYOTL | 16 | AXAPUSCO | 487 | 155 | 12.47% | 800 | 63.47% | | | 309 | 23.12% | | | 17 | 1.10% | | | | | 27 | 2.04% | | | | | 8 | 0.62% | | | 0 | 0.00% | 48 | 4% | 1371 | 1323 | 1670 | ALTO | 81.79% | 18.30% |
| 20 | ACOLMAN DE NEZAHUALCÓYOTL | 16 | AXAPUSCO | 488 | 27 | 22.15% | 51 | 41.80% | | | 37 | 30.53% | | | 1 | 0.83% | | | | | 5 | 4.10% | | | | | 2 | 0.82% | | | 0 | 0.00% | 2 | 2% | 124 | 122 | 147 | ALTO | 84.35% | 15.05% |
| 19 | ACOLMAN DE NEZAHUALCÓYOTL | 29 | CHALUTLA | 1097 | 216 | 8.25% | 1541 | 58.90% | | | 717 | 26.93% | | | 93 | 3.56% | | | | | 39 | 1.49% | | | | | 29 | 1.10% | | | 1 | 0.04% | 57 | 2% | 2685 | 2675 | 3375 | ALTO | 79.50% | 20.50% |
| 19 | ACOLMAN DE NEZAHUALCÓYOTL | 29 | CHALUTLA | 1098 | 260 | 9.74% | 1430 | 53.20% | | | 788 | 29.45% | | | 98 | 3.80% | | | | | 61 | 2.29% | | | | | 45 | 1.72% | | | 1 | 0.04% | 81 | 3% | 2751 | 2689 | 3579 | ALTO | 76.87% | 23.18% |

| DISTRITO LOCAL | CABECERA DISTRITAL | MUNICIPIO | CABECERA MUNICIPAL | SECCIÓN | PAN-PRD-MC | % PAN-PRD-MC | PT-MORENA-ES | % PT-MORENA-ES | PAN | % PAN | PRD | % PRD | PVEM | % PVEM | PT | % PT | MC | % MC | NA | % NA | MORENA | % MORENA | ES | % ES | VR | % VR | CANDIDATO INDEPENDIENTE | % CANDIDATO INDEPENDIENTE | NO REGISTRADOS | % NO REGISTRADOS | NULOS | % NULOS | TOTAL | VOTACIÓN VÁLIDA | LISTA NOMINAL | PARTICIPACIÓN | % PARTICIPACIÓN | % ABSTENCIONISMO |
|---|---|---|---|---|---|---|---|---|---|---|---|---|---|---|---|---|---|---|---|---|---|---|---|---|---|---|---|---|---|---|---|---|---|---|---|---|---|---|
| 19 | ACOLMAN DE NEZAHUALCÓYOTL | 29 | CHAUTLA | 1089 | 159 | 11.31% | 796 | 56.48% | | | 384 | 27.31% | | | 52 | 3.70% | | | | | 26 | 1.85% | | | | | 13 | 1.33% | | | 2 | 0.14% | 32 | 2% | 1440 | 1408 | 1879 | ALTO | 76.75% | 23.24% |
| 19 | ACOLMAN DE NEZAHUALCÓYOTL | 29 | CHAUTLA | 1100 | 58 | 9.68% | 219 | 51.26% | | | 173 | 29.93% | | | 25 | 4.17% | | | | | 11 | 1.84% | | | | | 7 | 1.17% | | | 0 | 0.00% | 11 | 3% | 610 | 599 | 869 | MEDIO | 70.25% | 29.80% |
| 19 | ACOLMAN DE NEZAHUALCÓYOTL | 29 | CHAUTLA | 1101 | 78 | 5.91% | 726 | 55.00% | | | 450 | 34.12% | | | 23 | 1.74% | | | | | 15 | 1.14% | | | | | 17 | 1.29% | | | 0 | 0.00% | 41 | 3% | 1360 | 1319 | 1657 | ALTO | 82.00% | 17.92% |
| 19 | ACOLMAN DE NEZAHUALCÓYOTL | 29 | CHAUTLA | 1102 | 47 | 6.47% | 400 | 55.10% | | | 257 | 35.40% | | | 21 | 2.89% | | | | | 9 | 1.20% | | | | | 6 | 0.83% | | | 0 | 0.00% | 8 | 1% | 758 | 750 | 966 | ALTO | 76.10% | 23.90% |
| 19 | ACOLMAN DE NEZAHUALCÓYOTL | 29 | CHAUTLA | 1103 | 39 | 6.53% | 292 | 48.83% | | | 230 | 38.46% | | | 19 | 3.18% | | | | | 11 | 1.84% | | | | | 7 | 1.17% | | | 0 | 0.00% | 19 | 3% | 817 | 598 | 799 | ALTO | 77.22% | 22.78% |
| 19 | ACOLMAN DE NEZAHUALCÓYOTL | 29 | CHAUTLA | 1104 | 24 | 5.37% | 255 | 57.05% | | | 127 | 28.41% | | | 24 | 5.37% | | | | | 3 | 0.67% | | | | | 4 | 0.89% | | | 1 | 0.22% | 11 | 2% | 459 | 447 | 582 | ALTO | 78.87% | 21.13% |
| 19 | ACOLMAN DE NEZAHUALCÓYOTL | 29 | CHAUTLA | 1105 | 81 | 14.21% | 322 | 56.49% | | | 123 | 21.58% | | | 13 | 2.28% | | | | | 11 | 1.94% | | | | | 8 | 1.41% | | | 0 | 0.00% | 14 | 2% | 580 | 566 | 775 | ALTO | 74.74% | 25.26% |
| 19 | ACOLMAN DE NEZAHUALCÓYOTL | 29 | CHAUTLA | 1106 | 47 | 5.74% | 491 | 59.95% | | | 215 | 26.25% | | | 47 | 5.74% | | | | | 7 | 0.85% | | | | | 11 | 1.34% | | | 0 | 0.00% | 13 | 2% | 852 | 819 | 1089 | ALTO | 76.12% | 23.88% |
| 19 | ACOLMAN DE NEZAHUALCÓYOTL | 29 | CHAUTLA | 1107 | 200 | 9.45% | 1239 | 58.56% | | | 613 | 28.97% | | | 64 | 2.80% | | | | | 39 | 1.75% | | | | | 21 | 0.94% | | | 0 | 0.00% | 53 | 3% | 2209 | 2116 | 2972 | ALTO | 76.94% | 23.00% |
| 19 | ACOLMAN DE NEZAHUALCÓYOTL | 29 | CHAUTLA | 1108 | 137 | 6.66% | 1155 | 56.11% | | | 593 | 28.79% | | | 155 | 6.65% | | | | | 45 | 2.18% | | | | | 7 | 0.34% | | | 0 | 0.00% | 43 | 2% | 2105 | 2062 | 2694 | ALTO | 78.14% | 21.86% |
| 19 | ACOLMAN DE NEZAHUALCÓYOTL | 62 | NOPALTEPEC | 3813 | 173 | 28.86% | 334 | 54.58% | | | 291 | 25.61% | | | 54 | 8.25% | | | | | 5 | 0.44% | | | | | 25 | 2.22% | | | 1 | 0.08% | 52 | 4% | 1193 | 1140 | 1484 | ALTO | 80.39% | 19.61% |
| 19 | ACOLMAN DE NEZAHUALCÓYOTL | 62 | NOPALTEPEC | 3814 | 264 | 36.96% | 390 | 56.97% | | | 757 | 25.64% | | | 75 | 7.69% | | | | | 10 | 1.07% | | | | | 27 | 2.24% | | | 0 | 0.00% | 45 | 4% | 1038 | 983 | 1307 | ALTO | 79.80% | 20.19% |
| 19 | ACOLMAN DE NEZAHUALCÓYOTL | 62 | NOPALTEPEC | 3815 | 31 | 48.11% | 26 | 24.53% | | | 23 | 17.22% | | | 2 | 8.45% | | | | | 0 | 0.00% | | | | | 1 | 0.94% | | | 0 | 0.00% | 4 | 4% | 119 | 106 | 126 | ALTO | 87.30% | 12.70% |
| 19 | ACOLMAN DE NEZAHUALCÓYOTL | 62 | NOPALTEPEC | 3816 | 867 | 34.08% | 1149 | 45.15% | | | 644 | 24.44% | | | 329 | 12.64% | | | | | 10 | 0.38% | | | | | 80 | 2.53% | | | 1 | 0.04% | 107 | 4% | 2721 | 2615 | 3345 | ALTO | 78.23% | 13.90% |
| 19 | ACOLMAN DE NEZAHUALCÓYOTL | 62 | NOPALTEPEC | 3817 | 258 | 23.47% | 480 | 42.22% | | | 258 | 22.59% | | | 54 | 8.23% | | | | | 17 | 1.49% | | | | | 25 | 2.19% | | | 0 | 0.00% | 41 | 3% | 1183 | 1142 | 1474 | ALTO | 80.35% | 19.74% |
| 19 | ACOLMAN DE NEZAHUALCÓYOTL | 66 | OTUMBA | 3800 | 232 | 21.12% | 440 | 40.07% | | | 268 | 26.12% | | | 22 | 2.00% | | | | | 46 | 4.19% | | | | | 70 | 6.38% | | | 0 | 0.00% | 23 | 2% | 1121 | 1098 | 1520 | ALTO | 73.75% | 26.25% |
| 19 | ACOLMAN DE NEZAHUALCÓYOTL | 66 | OTUMBA | 3801 | 217 | 18.01% | 483 | 40.12% | | | 305 | 25.29% | | | 26 | 2.16% | | | | | 50 | 4.15% | | | | | 42 | 3.49% | | | 1 | 0.08% | 41 | 3% | 1246 | 1204 | 1654 | ALTO | 75.16% | 24.67% |
| 19 | ACOLMAN DE NEZAHUALCÓYOTL | 66 | OTUMBA | 3802 | 229 | 23.23% | 380 | 38.52% | | | 246 | 25.00% | | | 31 | 3.15% | | | | | 55 | 5.59% | | | | | 43 | 4.37% | | | 0 | 0.00% | 33 | 3% | 1017 | 984 | 1427 | ALTO | 71.23% | 28.73% |
| 19 | ACOLMAN DE NEZAHUALCÓYOTL | 66 | OTUMBA | 3803 | 308 | 21.57% | 590 | 42.08% | | | 387 | 24.73% | | | 42 | 3.00% | | | | | 58 | 4.14% | | | | | 57 | 4.07% | | | 0 | 0.00% | 51 | 4% | 1453 | 1402 | 1954 | ALTO | 74.36% | 25.54% |
| 19 | ACOLMAN DE NEZAHUALCÓYOTL | 66 | OTUMBA | 3804 | 188 | 19.52% | 386 | 40.08% | | | 317 | 32.92% | | | 24 | 2.49% | | | | | 19 | 1.97% | | | | | 29 | 3.01% | | | 0 | 0.00% | 30 | 3% | 999 | 963 | 1915 | BAJO | 51.85% | 48.15% |
| 19 | ACOLMAN DE NEZAHUALCÓYOTL | 66 | OTUMBA | 3805 | 296 | 20.23% | 825 | 47.99% | | | 359 | 20.72% | | | 33 | 2.29% | | | | | 45 | 3.53% | | | | | 31 | 2.43% | | | 2 | 0.15% | 68 | 4% | 1324 | 1274 | 2649 | MUY BAJO | 49.96% | 50.02% |
| 19 | ACOLMAN DE NEZAHUALCÓYOTL | 66 | OTUMBA | 3807 | 202 | 22.80% | 325 | 36.68% | | | 248 | 27.77% | | | 26 | 2.93% | | | | | 30 | 3.39% | | | | | 57 | 6.43% | | | 0 | 0.00% | 34 | 4% | 920 | 886 | 1208 | ALTO | 76.16% | 23.84% |
| 19 | ACOLMAN DE NEZAHUALCÓYOTL | 66 | OTUMBA | 3808 | 89 | 21.04% | 187 | 44.21% | | | 93 | 23.40% | | | 7 | 1.65% | | | | | 12 | 2.84% | | | | | 29 | 6.86% | | | 1 | 0.23% | 14 | 3% | 438 | 423 | 610 | MEDIO | 69.52% | 30.48% |
| 19 | ACOLMAN DE NEZAHUALCÓYOTL | 66 | OTUMBA | 3809 | 168 | 21.79% | 395 | 51.23% | | | 145 | 18.94% | | | 7 | 0.91% | | | | | 19 | 2.46% | | | | | 36 | 4.67% | | | 2 | 0.25% | 23 | 3% | 796 | 771 | 1279 | MEDIO | 62.54% | 37.76% |
| 19 | ACOLMAN DE NEZAHUALCÓYOTL | 66 | OTUMBA | 3810 | 334 | 37.21% | 466 | 37.58% | | | 304 | 24.70% | | | 24 | 1.94% | | | | | 38 | 3.10% | | | | | 61 | 4.97% | | | 0 | 0.00% | 41 | 3% | 1268 | 1227 | 1758 | ALTO | 72.13% | 27.87% |
| 19 | ACOLMAN DE NEZAHUALCÓYOTL | 66 | OTUMBA | 3811 | 180 | 22.55% | 314 | 39.30% | | | 238 | 25.53% | | | 22 | 2.73% | | | | | 21 | 0.38% | | | | | 44 | 3.21% | | | 1 | 0.12% | 33 | 4% | 833 | 799 | 1178 | MEDIO | 70.71% | 29.29% |
| 19 | ACOLMAN DE NEZAHUALCÓYOTL | 66 | OTUMBA | 3812 | 100 | 13.34% | 380 | 49.49% | | | 201 | 22.54% | | | 31 | 4.34% | | | | | 29 | 3.82% | | | | | 28 | 3.21% | | | 0 | 0.00% | 37 | 4% | 912 | 875 | 1389 | MEDIO | 69.69% | 30.38% |
| 19 | ACOLMAN DE NEZAHUALCÓYOTL | 66 | OTUMBA | 3813 | 53 | 41.79% | 42 | 32.36% | | | 24 | 18.60% | | | 1 | 0.78% | | | | | 5 | 3.88% | | | | | 4 | 3.10% | | | 0 | 0.00% | 7 | 5% | 136 | 129 | 166 | ALTO | 81.93% | 18.07% |
| 19 | ACOLMAN DE NEZAHUALCÓYOTL | 66 | OTUMBA | 3814 | 65 | 19.41% | 171 | 51.04% | | | 105 | 31.54% | | | 9 | 2.69% | | | | | 19 | 5.67% | | | | | 29 | 8.66% | | | 0 | 0.00% | 14 | 4% | 349 | 335 | 517 | MEDIO | 64.99% | 35.01% |
| 19 | ACOLMAN DE NEZAHUALCÓYOTL | 66 | OTUMBA | 3815 | 216 | 18.21% | 568 | 47.89% | | | 263 | 22.18% | | | 30 | 2.53% | | | | | 94 | 7.93% | | | | | 53 | 1.26% | | | 22 | 0.93% | 24 | 2% | 1221 | 1186 | 1844 | MEDIO | 66.21% | 33.79% |
| 19 | ACOLMAN DE NEZAHUALCÓYOTL | 66 | OTUMBA | 3816 | 344 | 21.57% | 682 | 42.76% | | | 419 | 26.27% | | | 36 | 2.26% | | | | | 79 | 4.95% | | | | | 39 | 2.45% | | | 0 | 0.00% | 54 | 3% | 1649 | 1595 | 2379 | MEDIO | 69.31% | 30.69% |
| 19 | ACOLMAN DE NEZAHUALCÓYOTL | 66 | OTUMBA | 3817 | 152 | 17.45% | 451 | 51.78% | | | 192 | 20.50% | | | 16 | 1.84% | | | | | 20 | 2.30% | | | | | 50 | 5.74% | | | 0 | 0.00% | 35 | 4% | 906 | 871 | 1362 | MEDIO | 66.52% | 33.48% |
| 19 | ACOLMAN DE NEZAHUALCÓYOTL | 66 | OTUMBA | 3818 | 278 | 25.46% | 555 | 50.87% | | | 223 | 26.53% | | | 33 | 3.02% | | | | | 54 | 4.95% | | | | | 54 | 4.95% | | | 0 | 0.00% | 28 | 3% | 1120 | 1092 | 1605 | MEDIO | 69.78% | 30.22% |
| 19 | ACOLMAN DE NEZAHUALCÓYOTL | 70 | PAPALOTLA | 3940 | 178 | 18.41% | 765 | 45.49% | | | 540 | 31.53% | | | 91 | 5.32% | | | | | 15 | 0.88% | | | | | 91 | 5.32% | | | 0 | 0.00% | 25 | 1% | 1735 | 1710 | 2139 | ALTO | 81.11% | 18.89% |
| 19 | ACOLMAN DE NEZAHUALCÓYOTL | 70 | PAPALOTLA | 3941 | 118 | 8.42% | 625 | 44.58% | | | 476 | 33.93% | | | 73 | 5.21% | | | | | 19 | 1.36% | | | | | 91 | 6.45% | | | 0 | 0.00% | 24 | 2% | 1426 | 1402 | 1738 | ALTO | 82.05% | 17.95% |
| 19 | ACOLMAN DE NEZAHUALCÓYOTL | 76 | SAN MARTÍN DE LAS PIRÁMIDES | 4106 | 473 | 27.75% | 689 | 40.48% | | | 440 | 25.85% | | | 36 | 2.12% | | | | | 12 | 0.71% | | | | | 52 | 3.08% | | | 0 | 0.00% | 48 | 3% | 1750 | 1702 | 2378 | ALTO | 73.59% | 25.41% |
| 19 | ACOLMAN DE NEZAHUALCÓYOTL | 76 | SAN MARTÍN DE LAS PIRÁMIDES | 4107 | 426 | 28.59% | 577 | 40.58% | | | 372 | 26.20% | | | 28 | 1.97% | | | | | 8 | 0.56% | | | | | 29 | 2.04% | | | 2 | 0.14% | 57 | 4% | 1479 | 1420 | 2016 | ALTO | 73.36% | 26.64% |
| 19 | ACOLMAN DE NEZAHUALCÓYOTL | 76 | SAN MARTÍN DE LAS PIRÁMIDES | 4108 | 543 | 28.05% | 855 | 44.18% | | | 420 | 21.70% | | | 47 | 2.43% | | | | | 24 | 1.24% | | | | | 44 | 2.28% | | | 1 | 0.05% | 47 | 2% | 1981 | 1933 | 2661 | ALTO | 74.45% | 25.55% |
| 19 | ACOLMAN DE NEZAHUALCÓYOTL | 76 | SAN MARTÍN DE LAS PIRÁMIDES | 4109 | 229 | 34.54% | 376 | 56.70% | | | 178 | 26.85% | | | 42 | 6.33% | | | | | 11 | 0.09% | | | | | 34 | 2.13% | | | 2 | 0.12% | 29 | 2% | 1631 | 1600 | 2082 | ALTO | 80.12% | 19.93% |
| 19 | ACOLMAN DE NEZAHUALCÓYOTL | 76 | SAN MARTÍN DE LAS PIRÁMIDES | 4110 | 555 | 28.15% | 771 | 43.54% | | | 495 | 28.08% | | | 48 | 2.72% | | | | | 18 | 0.95% | | | | | 34 | 1.73% | | | 0 | 0.00% | 45 | 2% | 1947 | 1902 | 2529 | ALTO | 76.95% | 23.01% |
| 19 | ACOLMAN DE NEZAHUALCÓYOTL | 76 | SAN MARTÍN DE LAS PIRÁMIDES | 4111 | 48 | 18.60% | 107 | 41.47% | | | 88 | 34.50% | | | 4 | 1.55% | | | | | 0 | 0.00% | | | | | 10 | 3.88% | | | 0 | 0.00% | 12 | 4% | 270 | 258 | 375 | ALTO | 71.24% | 28.76% |
| 19 | ACOLMAN DE NEZAHUALCÓYOTL | 76 | SAN MARTÍN DE LAS PIRÁMIDES | 4112 | 63 | 19.15% | 121 | 37.01% | | | 123 | 37.73% | | | 7 | 2.15% | | | | | 5 | 1.53% | | | | | 7 | 2.15% | | | 0 | 0.00% | 12 | 4% | 338 | 326 | 460 | ALTO | 73.48% | 26.52% |
| 19 | ACOLMAN DE NEZAHUALCÓYOTL | 76 | SAN MARTÍN DE LAS PIRÁMIDES | 4113 | 207 | 23.36% | 369 | 41.65% | | | 245 | 27.37% | | | 25 | 2.85% | | | | | 17 | 1.92% | | | | | 12 | 1.35% | | | 1 | 0.11% | 29 | 3% | 916 | 886 | 1358 | MEDIO | 67.45% | 32.55% |
| 19 | ACOLMAN DE NEZAHUALCÓYOTL | 76 | SAN MARTÍN DE LAS PIRÁMIDES | 4114 | 153 | 20.54% | 411 | 51.48% | | | 219 | 34.49% | | | 11 | 1.48% | | | | | 8 | 1.07% | | | | | 2 | 0.26% | | | 2 | 0.26% | 22 | 3% | 769 | 745 | 1084 | ALTO | 71.07% | 28.55% |
| 19 | ACOLMAN DE NEZAHUALCÓYOTL | 76 | SAN MARTÍN DE LAS PIRÁMIDES | 4115 | 84 | 15.75% | 180 | 42.35% | | | 124 | 23.31% | | | 16 | 3.70% | | | | | 11 | 2.59% | | | | | 17 | 2.53% | | | 0 | 0.00% | 19 | 4% | 444 | 425 | 666 | MEDIO | 66.67% | 33.33% |
| 19 | ACOLMAN DE NEZAHUALCÓYOTL | 76 | SAN MARTÍN DE LAS PIRÁMIDES | 4116 | 174 | 20.93% | 336 | 39.75% | | | 283 | 33.45% | | | 25 | 7.97% | | | | | 14 | 1.64% | | | | | 24 | 7.80% | | | 0 | 0.00% | 20 | 7% | 876 | 855 | 1219 | ALTO | 71.86% | 28.14% |
| 19 | ACOLMAN DE NEZAHUALCÓYOTL | 76 | SAN MARTÍN DE LAS PIRÁMIDES | 4117 | 38 | 20.32% | 72 | 38.50% | | | 66 | 36.19% | | | 3 | 1.60% | | | | | 2 | 1.07% | | | | | 4 | 2.14% | | | 0 | 0.00% | 6 | 3% | 193 | 187 | 344 | ALTO | 79.10% | 20.90% |
| 19 | ACOLMAN DE NEZAHUALCÓYOTL | 76 | SAN MARTÍN DE LAS PIRÁMIDES | 4118 | 332 | 29.85% | 433 | 38.93% | | | 313 | 28.82% | | | 19 | 1.73% | | | | | 9 | 0.83% | | | | | 10 | 0.92% | | | 0 | 0.00% | 29 | 3% | 1115 | 1086 | 1494 | ALTO | 74.65% | 25.37% |
| 19 | ACOLMAN DE NEZAHUALCÓYOTL | 76 | SAN MARTÍN DE LAS PIRÁMIDES | 4119 | 247 | 25.02% | 459 | 46.46% | | | 335 | 29.24% | | | 31 | 3.14% | | | | | 39 | 3.95% | | | | | 17 | 1.72% | | | 0 | 0.00% | 45 | 4% | 1033 | 988 | 1298 | ALTO | 79.58% | 20.42% |

| DISTRITO LOCAL | CABECERA DISTRITAL | MUNICIPIO | CABECERA MUNICIPAL | SECCIÓN | PAN-PRD-MC | % PAN-PRD-MC | PT-MORENA-ES | % PT-MORENA-ES | PAN | % PAN | PRI | % PRI | PRD | % PRD | PVEM | % PVEM | PT | % PT | MC | % MC | NA | % NA | MORENA | % MORENA | ES | % ES | VII | % VII | CANDIDATO INDEPENDIENTE | % CANDIDATO INDEPENDIENTE | NO REGISTRADOS | % NO REGISTRADOS | NULOS | % NULOS | TOTAL | VOTACIÓN VÁLIDA | LISTA NOMINAL | PARTICIPACIÓN | % PARTICIPACIÓN | % ABSTENCIONISMO |
|---|---|---|---|---|---|---|---|---|---|---|---|---|---|---|---|---|---|---|---|---|---|---|---|---|---|---|---|---|---|---|---|---|---|---|---|---|---|---|---|
| 19 | ACOLMAN DE NEZAHUALCÓYOTL | 85 | TEMASCALAPA | 4381 | 897 | 43.21% | 782 | 37.72% | | | 410 | 19.93% | | | 20 | 0.97% | | | | | 23 | 1.12% | | | | | 22 | 0.49% | | | 0 | 0.00% | 65 | 3% | 2117 | 2072 | 3867 | AL TO | 73.84% | 26.16% |
| 20 | ACOLMAN DE NEZAHUALCÓYOTL | 85 | TEMASCALAPA | 4382 | 897 | 37.54% | 834 | 35.47% | | | 555 | 23.74% | | | 32 | 1.37% | | | | | 20 | 0.86% | | | | | 22 | 0.42% | | | 2 | 0.08% | 62 | 3% | 2402 | 2338 | 3262 | AL TO | 71.66% | 28.34% |
| 19 | ACOLMAN DE NEZAHUALCÓYOTL | 85 | TEMASCALAPA | 4383 | 354 | 43.83% | 233 | 27.96% | | | 121 | 27.01% | | | 2 | 0.45% | | | | | 6 | 1.34% | | | | | 2 | 0.45% | | | 0 | 0.00% | 17 | 4% | 465 | 448 | 562 | AL TO | 82.74% | 17.26% |
| 19 | ACOLMAN DE NEZAHUALCÓYOTL | 85 | TEMASCALAPA | 4464 | 365 | 33.99% | 395 | 36.80% | | | 295 | 27.49% | | | 10 | 0.93% | | | | | 22 | 2.05% | | | | | 12 | 1.12% | | | 0 | 0.00% | 29 | 3% | 1105 | 1044 | 1843 | AL TO | 82.13% | 17.87% |
| 19 | ACOLMAN DE NEZAHUALCÓYOTL | 85 | TEMASCALAPA | 4385 | 311 | 30.22% | 357 | 34.69% | | | 313 | 30.22% | | | 19 | 1.85% | | | | | 21 | 2.04% | | | | | 10 | 0.97% | | | 0 | 0.00% | 28 | 3% | 1057 | 1029 | 1288 | AL TO | 85.38% | 14.62% |
| 19 | ACOLMAN DE NEZAHUALCÓYOTL | 85 | TEMASCALAPA | 4386 | 106 | 49.32% | 91 | 30.81% | | | 56 | 17.78% | | | 2 | 0.63% | | | | | 4 | 1.27% | | | | | 2 | 0.63% | | | 2 | 0.62% | 10 | 3% | 327 | 315 | 417 | AL TO | 78.42% | 21.58% |
| 19 | ACOLMAN DE NEZAHUALCÓYOTL | 85 | TEMASCALAPA | 4387 | 838 | 38.72% | 1041 | 48.74% | | | 454 | 19.78% | | | 28 | 1.18% | | | | | 11 | 0.46% | | | | | 8 | 0.34% | | | 0 | 0.00% | 66 | 3% | 2466 | 2380 | 2295 | AL TO | 74.84% | 25.16% |
| 19 | ACOLMAN DE NEZAHUALCÓYOTL | 85 | TEMASCALAPA | 4388 | 734 | 26.75% | 523 | 29.44% | | | 375 | 20.37% | | | 17 | 1.28% | | | | | 24 | 1.81% | | | | | 13 | 0.98% | | | 0 | 0.00% | 58 | 3% | 1364 | 1326 | 1967 | MEDIO | 69.70% | 30.30% |
| 19 | ACOLMAN DE NEZAHUALCÓYOTL | 85 | TEMASCALAPA | 4389 | 290 | 37.99% | 145 | 22.04% | | | 255 | 38.27% | | | 3 | 0.45% | | | | | 1 | 0.15% | | | | | 4 | 0.61% | | | 0 | 0.00% | 21 | 3% | 679 | 658 | 846 | AL TO | 80.26% | 19.74% |
| 19 | ACOLMAN DE NEZAHUALCÓYOTL | 85 | TEMASCALAPA | 4340 | 577 | 37.05% | 641 | 41.17% | | | 300 | 19.27% | | | 14 | 0.90% | | | | | 15 | 0.96% | | | | | 10 | 0.64% | | | 0 | 0.00% | 51 | 3% | 1608 | 1557 | 2134 | AL TO | 75.35% | 24.65% |
| 20 | ACOLMAN DE NEZAHUALCÓYOTL | 85 | TEMASCALAPA | 4341 | 333 | 34.72% | 207 | 20.35% | | | 113 | 21.48% | | | 9 | 1.71% | | | | | 8 | 1.52% | | | | | 6 | 1.14% | | | 0 | 0.00% | 19 | 3% | 545 | 526 | 704 | AL TO | 77.41% | 22.59% |
| 19 | ACOLMAN DE NEZAHUALCÓYOTL | 85 | TEMASCALAPA | 4342 | 1018 | 33.01% | 1302 | 41.58% | | | 720 | 23.01% | | | 29 | 0.94% | | | | | 27 | 0.88% | | | | | 17 | 0.55% | | | 1 | 0.03% | 78 | 2% | 3163 | 3083 | 4548 | MEDIO | 69.51% | 30.49% |
| 19 | ACOLMAN DE NEZAHUALCÓYOTL | 85 | TEMASCALAPA | 4343 | 418 | 13.84% | 1809 | 59.95% | | | 301 | 17.89% | | | 14 | 0.83% | | | | | 16 | 0.95% | | | | | 15 | 0.89% | | | 0 | 0.00% | 54 | 3% | 1737 | 1683 | 2344 | AL TO | 71.78% | 28.22% |
| 19 | ACOLMAN DE NEZAHUALCÓYOTL | 85 | TEMASCALAPA | 4344 | 253 | 18.73% | 926 | 68.57% | | | 171 | 18.61% | | | 14 | 0.69% | | | | | 14 | 0.98% | | | | | 13 | 0.97% | | | 0 | 0.00% | 46 | 3% | 1497 | 1451 | 2084 | AL TO | 71.83% | 28.17% |
| 19 | ACOLMAN DE NEZAHUALCÓYOTL | 85 | TEMASCALAPA | 4345 | 171 | 41.40% | 136 | 32.93% | | | 99 | 23.97% | | | 4 | 0.97% | | | | | 2 | 0.48% | | | | | 1 | 0.24% | | | 0 | 0.00% | 16 | 4% | 429 | 413 | 565 | AL TO | 75.93% | 24.07% |
| 20 | ACOLMAN DE NEZAHUALCÓYOTL | 90 | TEOTIHUACÁN | 4523 | 342 | 18.50% | 796 | 43.10% | | | 522 | 28.12% | | | 44 | 2.32% | | | | | 45 | 2.43% | | | | | 120 | 7.02% | | | 3 | 0.16% | 29 | 2% | 1881 | 1849 | 2557 | AL TO | 73.91% | 26.05% |
| 19 | ACOLMAN DE NEZAHUALCÓYOTL | 90 | TEOTIHUACÁN | 4524 | 356 | 15.66% | 1154 | 50.77% | | | 471 | 20.72% | | | 75 | 3.30% | | | | | 65 | 2.86% | | | | | 152 | 9.69% | | | 7 | 0.30% | 77 | 3% | 2257 | 2173 | 3482 | MEDIO | 67.69% | 32.31% |
| 19 | ACOLMAN DE NEZAHUALCÓYOTL | 90 | TEOTIHUACÁN | 4525 | 319 | 19.56% | 668 | 41.97% | | | 322 | 33.14% | | | 68 | 4.25% | | | | | 41 | 2.56% | | | | | 113 | 7.09% | | | 5 | 0.30% | 61 | 4% | 1667 | 1601 | 2691 | MEDIO | 64.04% | 35.96% |
| 19 | ACOLMAN DE NEZAHUALCÓYOTL | 90 | TEOTIHUACÁN | 4526 | 328 | 18.56% | 832 | 47.08% | | | 377 | 26.67% | | | 68 | 3.77% | | | | | 49 | 2.71% | | | | | 132 | 7.33% | | | 4 | 0.22% | 69 | 4% | 1879 | 1806 | 2730 | MEDIO | 68.81% | 31.07% |
| 19 | ACOLMAN DE NEZAHUALCÓYOTL | 90 | TEOTIHUACÁN | 4527 | 486 | 17.21% | 1256 | 44.48% | | | 697 | 24.63% | | | 70 | 2.48% | | | | | 50 | 1.77% | | | | | 267 | 9.47% | | | 13 | 0.44% | 96 | 3% | 2933 | 2824 | 4284 | MEDIO | 66.72% | 33.22% |
| 19 | ACOLMAN DE NEZAHUALCÓYOTL | 90 | TEOTIHUACÁN | 4528 | 231 | 16.80% | 1149 | 45.38% | | | 530 | 21.53% | | | 70 | 3.01% | | | | | 61 | 2.62% | | | | | 146 | 6.27% | | | 4 | 0.17% | 72 | 3% | 2408 | 2327 | 3246 | AL TO | 74.85% | 25.97% |
| 19 | ACOLMAN DE NEZAHUALCÓYOTL | 90 | TEOTIHUACÁN | 4529 | 79 | 15.84% | 152 | 22.08% | | | 225 | 44.55% | | | 11 | 2.18% | | | | | 5 | 0.99% | | | | | 23 | 4.55% | | | 1 | 0.13% | 25 | 5% | 521 | 505 | 759 | MEDIO | 68.96% | 30.04% |
| 19 | ACOLMAN DE NEZAHUALCÓYOTL | 90 | TEOTIHUACÁN | 4530 | 157 | 15.96% | 401 | 40.75% | | | 283 | 28.76% | | | 29 | 2.95% | | | | | 74 | 7.44% | | | | | 93 | 9.15% | | | 0 | 0.00% | 41 | 4% | 1025 | 984 | 1581 | MEDIO | 64.85% | 35.15% |
| 19 | ACOLMAN DE NEZAHUALCÓYOTL | 90 | TEOTIHUACÁN | 4531 | 58 | 18.01% | 119 | 36.96% | | | 55 | 26.71% | | | 2 | 0.82% | | | | | 6 | 1.86% | | | | | 51 | 15.84% | | | 1 | 0.30% | 9 | 3% | 331 | 322 | 431 | AL TO | 77.03% | 22.97% |
| 20 | ACOLMAN DE NEZAHUALCÓYOTL | 90 | TEOTIHUACÁN | 4532 | 129 | 12.80% | 523 | 51.97% | | | 220 | 22.45% | | | 18 | 1.75% | | | | | 21 | 2.05% | | | | | 102 | 10.05% | | | 1 | 0.03% | 40 | 4% | 1065 | 1024 | 1610 | MEDIO | 64.56% | 35.02% |
| 19 | ACOLMAN DE NEZAHUALCÓYOTL | 90 | TEOTIHUACÁN | 4533 | 117 | 29.35% | 126 | 25.21% | | | 163 | 34.68% | | | 13 | 2.77% | | | | | 8 | 1.70% | | | | | 23 | 4.89% | | | 0 | 0.00% | 16 | 3% | 486 | 470 | 825 | BAJO | 58.91% | 41.09% |
| 19 | ACOLMAN DE NEZAHUALCÓYOTL | 90 | TEOTIHUACÁN | 4564 | 227 | 17.06% | 604 | 45.45% | | | 353 | 25.56% | | | 39 | 2.93% | | | | | 16 | 1.20% | | | | | 95 | 7.14% | | | 2 | 0.15% | 43 | 3% | 1331 | 1329 | 2078 | AL TO | 81.86% | 18.12% |
| 19 | ACOLMAN DE NEZAHUALCÓYOTL | 90 | TEOTIHUACÁN | 4565 | 149 | 13.57% | 563 | 51.28% | | | 320 | 34.99% | | | 35 | 3.19% | | | | | 21 | 1.91% | | | | | 60 | 5.46% | | | 1 | 0.09% | 36 | 3% | 1135 | 1098 | 1434 | AL TO | 79.71% | 20.29% |
| 19 | ACOLMAN DE NEZAHUALCÓYOTL | 90 | TEOTIHUACÁN | 4566 | 51 | 18.05% | 120 | 42.50% | | | 103 | 35.46% | | | 15 | 5.13% | | | | | 6 | 2.06% | | | | | 10 | 3.44% | | | 0 | 0.00% | 17 | 6% | 308 | 291 | 454 | MEDIO | 70.97% | 29.08% |
| 20 | ACOLMAN DE NEZAHUALCÓYOTL | 90 | TEOTIHUACÁN | 4567 | 155 | 12.61% | 680 | 55.33% | | | 245 | 23.27% | | | 33 | 6.75% | | | | | 53 | 1.06% | | | | | 53 | 4.31% | | | 1 | 0.08% | 29 | 2% | 1269 | 1229 | 1880 | MEDIO | 79.36% | 20.62% |
| 19 | ACOLMAN DE NEZAHUALCÓYOTL | 90 | TEOTIHUACÁN | 4568 | 176 | 9.12% | 1178 | 60.94% | | | 348 | 17.80% | | | 152 | 7.86% | | | | | 28 | 1.45% | | | | | 55 | 2.85% | | | 1 | 0.05% | 16 | 2% | 1980 | 1933 | 2558 | AL TO | 78.01% | 21.99% |
| 19 | ACOLMAN DE NEZAHUALCÓYOTL | 90 | TEOTIHUACÁN | 4569 | 161 | 12.15% | 528 | 43.16% | | | 469 | 37.01% | | | 29 | 2.21% | | | | | 11 | 0.83% | | | | | 93 | 7.04% | | | 5 | 0.38% | 57 | 4% | 1363 | 1321 | 1929 | AL TO | 71.01% | 28.19% |
| 19 | ACOLMAN DE NEZAHUALCÓYOTL | 90 | TEOTIHUACÁN | 4540 | 197 | 21.00% | 410 | 43.71% | | | 218 | 23.24% | | | 17 | 1.81% | | | | | 16 | 1.71% | | | | | 80 | 8.53% | | | 10 | 1.02% | 29 | 3% | 977 | 938 | 1552 | MEDIO | 60.95% | 37.05% |
| 19 | ACOLMAN DE NEZAHUALCÓYOTL | 90 | TEOTIHUACÁN | 4541 | 114 | 14.11% | 399 | 49.38% | | | 224 | 27.72% | | | 17 | 2.10% | | | | | 5 | 0.62% | | | | | 45 | 6.00% | | | 5 | 0.38% | 42 | 3% | 855 | 808 | 1310 | MEDIO | 60.27% | 34.78% |
| 19 | ACOLMAN DE NEZAHUALCÓYOTL | 90 | TEOTIHUACÁN | 4542 | 223 | 11.28% | 928 | 45.41% | | | 548 | 26.71% | | | 70 | 3.93% | | | | | 34 | 0.91% | | | | | 101 | 5.69% | | | 0 | 0.00% | 48 | 3% | 1802 | 1754 | 2672 | MEDIO | 68.56% | 31.44% |
| 19 | ACOLMAN DE NEZAHUALCÓYOTL | 90 | TEOTIHUACÁN | 4543 | 161 | 12.67% | 659 | 47.75% | | | 410 | 28.71% | | | 58 | 4.10% | | | | | 16 | 1.26% | | | | | 76 | 5.51% | | | 0 | 0.00% | 45 | 3% | 1425 | 1380 | 2033 | MEDIO | 70.05% | 29.91% |
| 19 | ACOLMAN DE NEZAHUALCÓYOTL | 90 | TEOTIHUACÁN | 4544 | 17 | 17.24% | 28 | 21.97% | | | 42 | 43.86% | | | 0 | 0.00% | | | | | 1 | 1.02% | | | | | 15 | 15.19% | | | 1 | 0.93% | 8 | 7% | 107 | 98 | 121 | AL TO | 88.43% | 11.57% |
| 19 | ACOLMAN DE NEZAHUALCÓYOTL | 90 | TEOTIHUACÁN | 4545 | 183 | 10.40% | 770 | 43.75% | | | 564 | 32.05% | | | 29 | 1.65% | | | | | 22 | 1.25% | | | | | 192 | 10.91% | | | 3 | 0.16% | 68 | 4% | 1831 | 1760 | 2572 | AL TO | 71.13% | 28.81% |
| 20 | ACOLMAN DE NEZAHUALCÓYOTL | 94 | TEPETLAOXTOC | 4546 | 102 | 11.64% | 707 | 45.20% | | | 360 | 23.40% | | | 169 | 10.81% | | | | | 59 | 3.77% | | | | | 81 | 5.18% | | | 2 | 0.13% | 45 | 3% | 1611 | 1564 | 2154 | AL TO | 73.43% | 26.57% |
| 19 | ACOLMAN DE NEZAHUALCÓYOTL | 94 | TEPETLAOXTOC | 4547 | 253 | 14.14% | 1006 | 55.76% | | | 269 | 16.19% | | | 135 | 7.48% | | | | | 48 | 2.66% | | | | | 67 | 3.71% | | | 0 | 0.00% | 77 | 4% | 1881 | 1804 | 2587 | AL TO | 72.71% | 27.29% |
| 19 | ACOLMAN DE NEZAHUALCÓYOTL | 94 | TEPETLAOXTOC | 4548 | 144 | 12.15% | 804 | 51.82% | | | 235 | 19.93% | | | 108 | 9.12% | | | | | 34 | 2.92% | | | | | 47 | 4.02% | | | 0 | 0.00% | 55 | 4% | 1225 | 1170 | 1699 | AL TO | 72.17% | 27.49% |
| 19 | ACOLMAN DE NEZAHUALCÓYOTL | 94 | TEPETLAOXTOC | 4549 | 133 | 9.58% | 714 | 51.40% | | | 290 | 21.19% | | | 76 | 5.47% | | | | | 30 | 2.16% | | | | | 45 | 3.33% | | | 0 | 0.00% | 53 | 4% | 1442 | 1389 | 1913 | AL TO | 75.38% | 24.62% |
| 19 | ACOLMAN DE NEZAHUALCÓYOTL | 94 | TEPETLAOXTOC | 4550 | 127 | 9.26% | 473 | 34.50% | | | 451 | 35.21% | | | 121 | 8.83% | | | | | 37 | 2.70% | | | | | 122 | 8.92% | | | 0 | 0.00% | 43 | 3% | 1414 | 1371 | 1943 | AL TO | 72.59% | 27.41% |
| 20 | ACOLMAN DE NEZAHUALCÓYOTL | 94 | TEPETLAOXTOC | 4551 | 129 | 7.59% | 1010 | 60.00% | | | 362 | 25.18% | | | 77 | 4.53% | | | | | 35 | 2.06% | | | | | 63 | 3.71% | | | 2 | 0.12% | 36 | 2% | 1727 | 1659 | 2264 | AL TO | 76.72% | 23.28% |
| 19 | ACOLMAN DE NEZAHUALCÓYOTL | 94 | TEPETLAOXTOC | 4552 | 153 | 17.62% | 366 | 41.88% | | | 180 | 20.59% | | | 90 | 10.30% | | | | | 45 | 5.15% | | | | | 39 | 4.46% | | | 0 | 0.00% | 7 | 1% | 881 | 874 | 1220 | AL TO | 71.71% | 28.26% |
| 19 | ACOLMAN DE NEZAHUALCÓYOTL | 94 | TEPETLAOXTOC | 4553 | 171 | 8.12% | 838 | 39.82% | | | 580 | 27.56% | | | 122 | 5.79% | | | | | 25 | 1.19% | | | | | 391 | 18.58% | | | 1 | 0.05% | 68 | 3% | 2178 | 2107 | 3104 | MEDIO | 70.13% | 29.95% |
| 19 | ACOLMAN DE NEZAHUALCÓYOTL | 94 | TEPETLAOXTOC | 4554 | 115 | 5.81% | 1092 | 58.30% | | | 313 | 16.71% | | | 59 | 3.15% | | | | | 35 | 1.87% | | | | | 265 | 14.15% | | | 0 | 0.00% | 57 | 3% | 1930 | 1873 | 2721 | MEDIO | 70.95% | 29.07% |
| 19 | ACOLMAN DE NEZAHUALCÓYOTL | 94 | TEPETLAOXTOC | 4555 | 90 | 11.45% | 319 | 40.59% | | | 184 | 23.47% | | | 71 | 9.03% | | | | | 35 | 4.46% | | | | | 80 | 10.04% | | | 0 | 0.00% | 23 | 3% | 807 | 784 | 1079 | AL TO | 74.75% | 25.21% |
| 19 | ACOLMAN DE NEZAHUALCÓYOTL | 94 | TEPETLAOXTOC | 6183 | 88 | 13.31% | 268 | 52.55% | | | 115 | 20.53% | | | 27 | 5.10% | | | | | 14 | 2.75% | | | | | 18 | 3.53% | | | 0 | 0.00% | 16 | 3% | 526 | 510 | 756 | MEDIO | 69.58% | 30.42% |
| TOTAL | | | | | 38348 | | 96345 | | | | 49702 | | | | 7094 | | | | | | 3845 | | | | | | 6155 | | | 133 | | 5908 | | 196572 | 190438 | 272255 | | | |

# PARTICIPACIÓN CIUDADANA EN LA ELECCIÓN DE DIPUTACIONES LOCALES EN EL ESTADO DE MÉXICO 2018

## DISTRITO ELECTORAL LOCAL 39: ACOLMAN DE NEZAHUALCÓYOTL

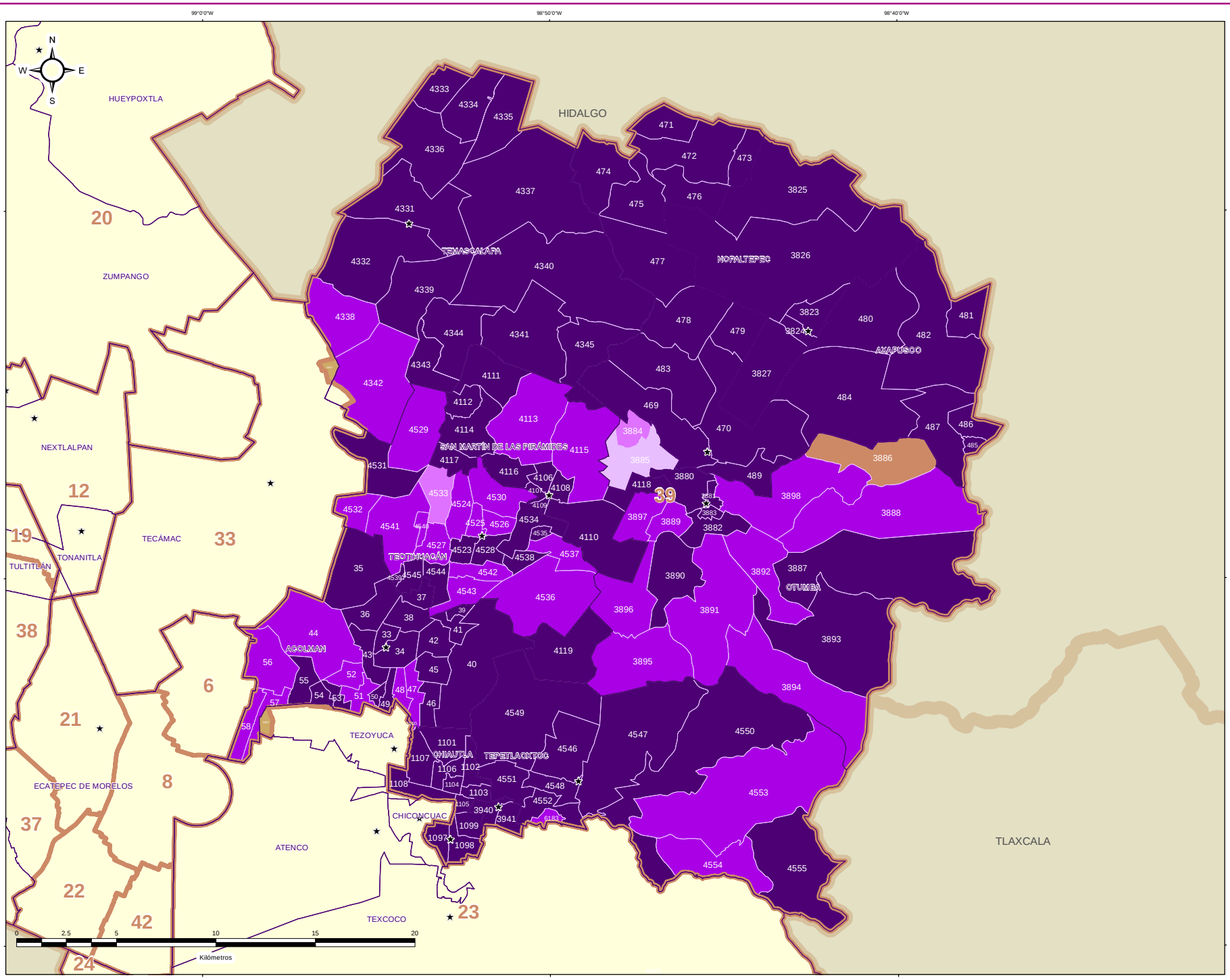


IEEM

1 de Julio 2018 Elección de Diputados Locales y Ayuntamientos

### DIRECCIÓN DE ORGANIZACIÓN

### ESTRUCTURA GEOELECTORAL Y CLAVES

- Límite estatal ..... MÉX
- Distrito Electoral Local ..... 45
- Límite municipal ..... TOLUCA
- Sección electoral ..... 6478
- Cabecera municipal

### PARTICIPACIÓN CIUDADANA EN LA ELECCIÓN DE DIPUTACIONES LOCALES EN EL ESTADO DE MEXICO 2018

- Alto
- Medio
- Bajo
- Muy bajo

### OTROS

- Sin Casilla
- Sección con Casilla(s) Remitida(s)

### LOCALIZACIÓN

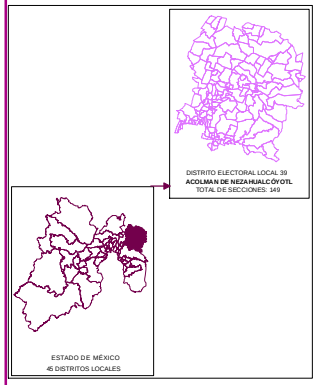


Edición cartográfica del mes de mayo de 2019, con corte de información al 07 de noviembre de 2018 mismo que fue empleado para el Proceso Electoral 2017-2018. Registro Federal de Electores, INE.

Resultados por sección electoral de la Elección de Diputaciones Locales del Estado de México para el periodo 2018 - 2021

Proyección: UTM Zona 14
Datum: WGS84

**SUPERVISIÓN**

C.P. Antonio Sánchez Acosta
Subdirector de Documentación y Estadística Electoral _____

**ELABORACIÓN**

Departamento de Análisis y Procesamiento de Información Territorial

Miguel Ángel García Escalante _____
Jaqueline Pérez Nova _____

## RESULTADOS EN LA ELECCIÓN DEL DISTRITO 40 CON CABECERA EN IXTAPALUCA

Como resultado del cómputo de la elección del Distrito 40 con cabecera en Ixtapaluca, y una vez resueltos, en su caso, por las instancias jurisdiccionales los juicios respectivos, en este distrito correspondió el triunfo a la Coalición PT-MORENA-ES “Juntos Haremos Historia”, integrada por los partidos del Trabajo, MORENA y Encuentro Social, que obtuvo el 49.13% del total de votos válidos, en tanto que el Partido Revolucionario Institucional fue la segunda fuerza con el 32.34% de la votación válida.

En la votación por sección electoral, del total de 159 secciones electorales que conforman el Distrito 40, la Coalición PT-MORENA-ES “Juntos Haremos Historia”, integrada por los partidos del Trabajo, MORENA y Encuentro Social le correspondió la mayoría en 138 secciones, en tanto que el Partido Revolucionario Institucional la obtuvo en 21 secciones.

En el siguiente cuadro y gráfica nos muestra los resultados totales del distrito por partido político y coalición. La tabla de la página siguiente nos muestra el detalle de los resultados por sección, desagregados para cada uno de los partidos políticos y coaliciones, y se señala además al partido o coalición ganadora.

| RESULTADO DE VOTACIÓN | | |
|---|---|---|
| **Partido Político o Coalición** | **Total** | **%** |
| PAN-PRD-MC | 21471 | 13.20% |
| PRI | 52621 | 32.34% |
| PT-MORENA-ES | 79930 | 49.13% |
| PVEM | 3533 | 2.17% |
| NA | 1985 | 1.22% |
| VR | 3158 | 1.94% |
| NO REGISTRADOS | 92 | |
| NULOS | 5300 | |
| TOTAL | 168090 | |
| VOTACIÓN VÁLIDA | 162698 | |



# RESULTADOS DEFINITIVOS EN LA ELECCIÓN DE DIPUTADOS 2018

| DISTRITO LOCAL | CABECERA DISTRITAL | MUNICIPIO | CABECERA MUNICIPAL | SECCIÓN | PAN-PRD-MC | % PAN-PRD-MC | PT-MORENA-ES | % PT-MORENA-ES | PAN | % PAN | PRI | % PRI | PRD | % PRD | PT | % PT | PVEM | % PVEM | MC | % MC | NA | % NA | MORENA | % MORENA | ES | % ES | VR | % VR | CANDIDATO INDEPENDIENTE | % CANDIDATO INDEPENDIENTE | NO REGISTRADOS | % NO REGISTRADOS | NULOS | % NULOS | TOTAL | VOTACIÓN VÁLIDA | PRIMERA FUERZA | PRIMERA FUERZA | SEGUNDA FUERZA | SEGUNDA FUERZA | TERCERA FUERZA | TERCERA FUERZA |
|---|---|---|---|---|---|---|---|---|---|---|---|---|---|---|---|---|---|---|---|---|---|---|---|---|---|---|---|---|---|---|---|---|---|---|---|---|---|---|---|---|---|---|
| 40 | OTAPALUCA | 40 | OTAPALUCA | 2073 | 332 | 8.04% | 2059 | 49.85% | | | 1805 | 43.70% | | | | | 120 | 2.91% | | | 52 | 0.76% | | | | | 88 | 2.13% | | | 0 | 0.00% | 345 | 4% | 7955 | 6945 | 1805 | PRI | 2059 | PT-MORENA-ES | 332 | PAN-PRD-MC | | |
| 40 | OTAPALUCA | 40 | OTAPALUCA | 2074 | 187 | 8.62% | 818 | 59.11% | | | 1071 | 49.38% | | | | | 27 | 1.24% | | | 22 | 0.03% | | | | | 34 | 1.57% | | | 2 | 0.09% | 89 | 4% | 2285 | 2169 | 1071 | PRI | 818 | PT-MORENA-ES | 187 | PAN-PRD-MC | | |
| 40 | OTAPALUCA | 40 | OTAPALUCA | 2075 | 99 | 13.09% | 367 | 48.42% | | | 271 | 35.75% | | | | | 7 | 0.92% | | | 10 | 1.32% | | | | | 4 | 0.53% | | | 0 | 0.00% | 22 | 3% | 780 | 758 | 367 | PT-MORENA-ES | 271 | PRI | 99 | PAN-PRD-MC | | |
| 40 | OTAPALUCA | 40 | OTAPALUCA | 2076 | 195 | 19.01% | 453 | 44.19% | | | 263 | 25.66% | | | | | 20 | 2.00% | | | 11 | 1.07% | | | | | 32 | 3.12% | | | 0 | 0.00% | 20 | 2% | 1018 | 998 | 453 | PT-MORENA-ES | 263 | PRI | 195 | PAN-PRD-MC | | |
| 40 | OTAPALUCA | 40 | OTAPALUCA | 2077 | 485 | 15.91% | 1578 | 51.76% | | | 817 | 27.18% | | | | | 45 | 1.51% | | | 39 | 1.30% | | | | | 46 | 1.51% | | | 3 | 0.10% | 101 | 3% | 3210 | 3006 | 1578 | PT-MORENA-ES | 817 | PRI | 485 | PAN-PRD-MC | | |
| 40 | OTAPALUCA | 40 | OTAPALUCA | 2078 | 348 | 13.12% | 1211 | 45.65% | | | 959 | 34.12% | | | | | 64 | 2.41% | | | 25 | 0.94% | | | | | 46 | 1.73% | | | 0 | 0.00% | 107 | 4% | 2740 | 2653 | 1211 | PT-MORENA-ES | 959 | PRI | 348 | PAN-PRD-MC | | |
| 40 | OTAPALUCA | 40 | OTAPALUCA | 2079 | 59 | 8.42% | 174 | 24.82% | | | 470 | 56.90% | | | | | 15 | 2.36% | | | 3 | 0.50% | | | | | 7 | 0.85% | | | 0 | 0.00% | 70 | 7% | 846 | 826 | 470 | PRI | 174 | PT-MORENA-ES | 59 | PAN-PRD-MC | | |
| 40 | OTAPALUCA | 40 | OTAPALUCA | 2080 | 78 | 7.01% | 384 | 30.92% | | | 485 | 43.13% | | | | | 22 | 2.21% | | | 8 | 0.21% | | | | | 9 | 0.21% | | | 1 | 0.10% | 30 | 3% | 1017 | 996 | 485 | PRI | 384 | PT-MORENA-ES | 78 | PAN-PRD-MC | | |
| 40 | OTAPALUCA | 40 | OTAPALUCA | 2081 | 242 | 14.77% | 845 | 51.56% | | | 457 | 27.89% | | | | | 41 | 2.50% | | | 16 | 0.00% | | | | | 38 | 2.32% | | | 0 | 0.00% | 40 | 2% | 1675 | 1635 | 845 | PT-MORENA-ES | 457 | PRI | 242 | PAN-PRD-MC | | |
| 40 | OTAPALUCA | 40 | OTAPALUCA | 2087 | 100 | 17.71% | 318 | 56.91% | | | 129 | 23.07% | | | | | 8 | 1.43% | | | 4 | 0.72% | | | | | 7 | 1.24% | | | 0 | 0.00% | 16 | 3% | 580 | 564 | 129 | PT-MORENA-ES | 129 | PRI | 100 | PAN-PRD-MC | | |
| 40 | OTAPALUCA | 40 | OTAPALUCA | 2088 | 543 | 7.59% | 2672 | 36.36% | | | 3832 | 48.77% | | | | | 133 | 1.85% | | | 64 | 0.89% | | | | | 82 | 1.14% | | | 4 | 0.05% | 221 | 3% | 7441 | 7205 | 3832 | PRI | 2672 | PT-MORENA-ES | 543 | PAN-PRD-MC | | |
| 40 | OTAPALUCA | 40 | OTAPALUCA | 2089 | 958 | 16.71% | 2078 | 47.45% | | | 1574 | 28.10% | | | | | 66 | 1.51% | | | 27 | 0.62% | | | | | 83 | 1.46% | | | 2 | 0.04% | 140 | 3% | 4512 | 4371 | 2078 | PT-MORENA-ES | 1574 | PRI | 958 | PAN-PRD-MC | | |
| 40 | OTAPALUCA | 40 | OTAPALUCA | 2090 | 115 | 13.91% | 478 | 55.95% | | | 245 | 28.79% | | | | | 6 | 0.71% | | | 6 | 0.71% | | | | | 3 | 0.35% | | | 0 | 0.00% | 23 | 3% | 874 | 851 | 478 | PT-MORENA-ES | 245 | PRI | 115 | PAN-PRD-MC | | |
| 40 | OTAPALUCA | 40 | OTAPALUCA | 2091 | 94 | 10.42% | 429 | 47.95% | | | 346 | 38.66% | | | | | 17 | 1.88% | | | 6 | 0.67% | | | | | 15 | 1.77% | | | 0 | 0.00% | 29 | 3% | 931 | 920 | 429 | PT-MORENA-ES | 346 | PRI | 94 | PAN-PRD-MC | | |
| 40 | OTAPALUCA | 40 | OTAPALUCA | 2092 | 65 | 7.86% | 298 | 36.03% | | | 454 | 54.89% | | | | | 13 | 1.57% | | | 9 | 0.90% | | | | | 4 | 0.48% | | | 0 | 0.00% | 93 | 7% | 844 | 829 | 454 | PRI | 298 | PT-MORENA-ES | 65 | PAN-PRD-MC | | |
| 40 | OTAPALUCA | 40 | OTAPALUCA | 2093 | 222 | 14.65% | 885 | 58.28% | | | 320 | 21.08% | | | | | 41 | 2.70% | | | 24 | 1.58% | | | | | 55 | 3.11% | | | 3 | 0.16% | 62 | 3% | 1832 | 1768 | 885 | PT-MORENA-ES | 320 | PRI | 222 | PAN-PRD-MC | | |
| 40 | OTAPALUCA | 40 | OTAPALUCA | 2094 | 169 | 10.14% | 788 | 45.75% | | | 413 | 24.03% | | | | | 39 | 2.46% | | | 29 | 1.83% | | | | | 34 | 2.19% | | | 1 | 0.06% | 55 | 3% | 1645 | 1594 | 788 | PT-MORENA-ES | 413 | PRI | 169 | PAN-PRD-MC | | |
| 40 | OTAPALUCA | 40 | OTAPALUCA | 2095 | 410 | 15.08% | 1429 | 48.88% | | | 794 | 29.23% | | | | | 71 | 2.61% | | | 32 | 1.18% | | | | | 69 | 3.05% | | | 2 | 0.07% | 162 | 4% | 2824 | 2715 | 1429 | PT-MORENA-ES | 794 | PRI | 410 | PAN-PRD-MC | | |
| 40 | OTAPALUCA | 40 | OTAPALUCA | 2097 | 365 | 14.28% | 1272 | 50.87% | | | 706 | 28.24% | | | | | 54 | 2.00% | | | 40 | 1.48% | | | | | 60 | 2.22% | | | 3 | 0.11% | 77 | 3% | 2777 | 2697 | 1272 | PT-MORENA-ES | 706 | PRI | 365 | PAN-PRD-MC | | |
| 40 | OTAPALUCA | 40 | OTAPALUCA | 2098 | 125 | 15.15% | 385 | 46.78% | | | 276 | 33.54% | | | | | 7 | 0.85% | | | 9 | 1.09% | | | | | 11 | 2.55% | | | 0 | 0.00% | 10 | 2% | 833 | 823 | 385 | PT-MORENA-ES | 276 | PRI | 125 | PAN-PRD-MC | | |
| 40 | OTAPALUCA | 40 | OTAPALUCA | 2099 | 534 | 19.85% | 1327 | 49.33% | | | 653 | 24.28% | | | | | 70 | 2.60% | | | 36 | 1.34% | | | | | 70 | 2.60% | | | 2 | 0.04% | 56 | 2% | 2747 | 2690 | 1327 | PT-MORENA-ES | 653 | PRI | 534 | PAN-PRD-MC | | |
| 40 | OTAPALUCA | 40 | OTAPALUCA | 2100 | 773 | 21.86% | 1681 | 47.55% | | | 1207 | 34.14% | | | | | 77 | 2.18% | | | 15 | 1.30% | | | | | 55 | 1.55% | | | 3 | 0.16% | 58 | 3% | 1738 | 1180 | 1681 | PT-MORENA-ES | 1207 | PRI | 773 | PAN-PRD-MC | | |
| 40 | OTAPALUCA | 40 | OTAPALUCA | 2101 | 343 | 15.26% | 1457 | 42.66% | | | 830 | 37.33% | | | | | 45 | 2.01% | | | 26 | 1.17% | | | | | 31 | 1.40% | | | 0 | 0.00% | 81 | 4% | 2262 | 2220 | 1457 | PT-MORENA-ES | 830 | PRI | 343 | PAN-PRD-MC | | |
| 40 | OTAPALUCA | 40 | OTAPALUCA | 2102 | 225 | 12.71% | 902 | 52.44% | | | 511 | 29.71% | | | | | 42 | 2.44% | | | 16 | 0.23% | | | | | 30 | 1.74% | | | 2 | 0.11% | 41 | 2% | 1763 | 1720 | 902 | PT-MORENA-ES | 511 | PRI | 225 | PAN-PRD-MC | | |
| 40 | OTAPALUCA | 40 | OTAPALUCA | 2103 | 167 | 14.79% | 482 | 43.45% | | | 358 | 31.99% | | | | | 27 | 2.73% | | | 8 | 0.83% | | | | | 12 | 1.22% | | | 0 | 0.00% | 19 | 3% | 1014 | 994 | 482 | PT-MORENA-ES | 358 | PRI | 167 | PAN-PRD-MC | | |
| 40 | OTAPALUCA | 40 | OTAPALUCA | 2104 | 104 | 14.79% | 389 | 55.33% | | | 169 | 24.04% | | | | | 16 | 2.28% | | | 6 | 0.85% | | | | | 19 | 2.70% | | | 0 | 0.00% | 24 | 3% | 727 | 703 | 389 | PT-MORENA-ES | 389 | PRI | 104 | PAN-PRD-MC | | |
| 40 | OTAPALUCA | 40 | OTAPALUCA | 2105 | 56 | 11.28% | 298 | 53.61% | | | 153 | 30.66% | | | | | 12 | 2.41% | | | 7 | 1.41% | | | | | 10 | 2.01% | | | 0 | 0.00% | 16 | 3% | 512 | 496 | 298 | PT-MORENA-ES | 153 | PRI | 56 | PAN-PRD-MC | | |
| 40 | OTAPALUCA | 40 | OTAPALUCA | 2106 | 158 | 13.65% | 576 | 49.70% | | | 375 | 32.36% | | | | | 23 | 1.73% | | | 12 | 1.04% | | | | | 18 | 1.55% | | | 0 | 0.00% | 41 | 3% | 1200 | 1159 | 576 | PT-MORENA-ES | 375 | PRI | 158 | PAN-PRD-MC | | |
| 40 | OTAPALUCA | 40 | OTAPALUCA | 2107 | 197 | 15.55% | 677 | 53.43% | | | 335 | 21.73% | | | | | 29 | 2.29% | | | 22 | 1.74% | | | | | 15 | 6.16% | | | 0 | 0.00% | 36 | 3% | 1365 | 1267 | 677 | PT-MORENA-ES | 335 | PRI | 197 | PAN-PRD-MC | | |
| 40 | OTAPALUCA | 40 | OTAPALUCA | 2108 | 187 | 13.74% | 535 | 52.54% | | | 314 | 30.81% | | | | | 35 | 1.86% | | | 13 | 1.29% | | | | | 18 | 1.77% | | | 0 | 0.00% | 31 | 3% | 1056 | 1019 | 535 | PT-MORENA-ES | 314 | PRI | 187 | PAN-PRD-MC | | |
| 40 | OTAPALUCA | 40 | OTAPALUCA | 2109 | 164 | 16.26% | 485 | 48.12% | | | 302 | 29.11% | | | | | 22 | 2.20% | | | 14 | 1.40% | | | | | 15 | 6.15% | | | 0 | 0.00% | 10 | 2% | 1022 | 1002 | 485 | PT-MORENA-ES | 302 | PRI | 164 | PAN-PRD-MC | | |
| 40 | OTAPALUCA | 40 | OTAPALUCA | 2110 | 161 | 14.28% | 472 | 41.86% | | | 472 | 41.86% | | | | | 29 | 2.65% | | | 14 | 1.22% | | | | | 12 | 1.04% | | | 0 | 0.00% | 40 | 3% | 1163 | 1123 | 472 | PRI | 472 | PT-MORENA-ES | 161 | PAN-PRD-MC | | |
| 40 | OTAPALUCA | 40 | OTAPALUCA | 2111 | 226 | 15.44% | 625 | 47.80% | | | 427 | 32.72% | | | | | 26 | 1.99% | | | 17 | 1.24% | | | | | 23 | 1.74% | | | 1 | 0.07% | 54 | 4% | 1288 | 1314 | 625 | PT-MORENA-ES | 427 | PRI | 226 | PAN-PRD-MC | | |
| 40 | OTAPALUCA | 40 | OTAPALUCA | 2112 | 157 | 13.99% | 686 | 60.14% | | | 227 | 20.18% | | | | | 17 | 1.51% | | | 13 | 1.16% | | | | | 31 | 2.76% | | | 0 | 0.00% | 30 | 3% | 1155 | 1125 | 686 | PT-MORENA-ES | 227 | PRI | 157 | PAN-PRD-MC | | |
| 40 | OTAPALUCA | 40 | OTAPALUCA | 2113 | 70 | 17.41% | 211 | 52.49% | | | 100 | 24.88% | | | | | 6 | 1.49% | | | 8 | 1.99% | | | | | 7 | 1.74% | | | 0 | 0.00% | 21 | 5% | 438 | 402 | 211 | PT-MORENA-ES | 100 | PRI | 70 | PAN-PRD-MC | | |
| 40 | OTAPALUCA | 40 | OTAPALUCA | 2122 | 173 | 14.56% | 566 | 47.60% | | | 409 | 34.43% | | | | | 26 | 1.95% | | | 13 | 1.09% | | | | | 13 | 1.01% | | | 1 | 0.08% | 34 | 3% | 1223 | 1188 | 566 | PT-MORENA-ES | 409 | PRI | 173 | PAN-PRD-MC | | |
| 40 | OTAPALUCA | 40 | OTAPALUCA | 2125 | 191 | 13.31% | 701 | 51.39% | | | 413 | 29.73% | | | | | 31 | 1.71% | | | 31 | 1.04% | | | | | 20 | 1.55% | | | 0 | 0.00% | 50 | 4% | 1366 | 1320 | 701 | PT-MORENA-ES | 413 | PRI | 191 | PAN-PRD-MC | | |
| 40 | OTAPALUCA | 40 | OTAPALUCA | 2124 | 127 | 11.57% | 554 | 54.33% | | | 232 | 20.24% | | | | | 10 | 1.54% | | | 12 | 1.09% | | | | | 15 | 1.37% | | | 0 | 0.00% | 34 | 3% | 1122 | 1050 | 554 | PT-MORENA-ES | 232 | PRI | 127 | PAN-PRD-MC | | |
| 40 | OTAPALUCA | 40 | OTAPALUCA | 2115 | 126 | 14.03% | 642 | 49.06% | | | 417 | 31.17% | | | | | 17 | 2.47% | | | 22 | 1.64% | | | | | 21 | 1.57% | | | 0 | 0.00% | 44 | 3% | 1362 | 1338 | 642 | PT-MORENA-ES | 417 | PRI | 126 | PAN-PRD-MC | | |
| 40 | OTAPALUCA | 40 | OTAPALUCA | 2126 | 104 | 17.52% | 278 | 46.46% | | | 164 | 30.82% | | | | | 12 | 2.02% | | | 6 | 0.01% | | | | | 13 | 2.19% | | | 0 | 0.00% | 20 | 3% | 614 | 594 | 278 | PT-MORENA-ES | 255 | PRI | 104 | PAN-PRD-MC | | |
| 40 | OTAPALUCA | 40 | OTAPALUCA | 2127 | 116 | 16.15% | 335 | 47.52% | | | 218 | 30.92% | | | | | 12 | 1.70% | | | 10 | 1.42% | | | | | 14 | 1.99% | | | 0 | 0.00% | 21 | 3% | 726 | 705 | 335 | PT-MORENA-ES | 218 | PRI | 116 | PAN-PRD-MC | | |
| 40 | OTAPALUCA | 40 | OTAPALUCA | 2128 | 244 | 14.12% | 900 | 52.08% | | | 479 | 27.72% | | | | | 43 | 2.49% | | | 24 | 1.39% | | | | | 38 | 2.20% | | | 0 | 0.00% | 50 | 3% | 1788 | 1728 | 900 | PT-MORENA-ES | 479 | PRI | 244 | PAN-PRD-MC | | |
| 40 | OTAPALUCA | 40 | OTAPALUCA | 2130 | 184 | 16.80% | 584 | 53.33% | | | 265 | 24.20% | | | | | 23 | 2.10% | | | 15 | 1.37% | | | | | 24 | 2.19% | | | 0 | 0.00% | 45 | 4% | 1140 | 1095 | 584 | PT-MORENA-ES | 265 | PRI | 184 | PAN-PRD-MC | | |
| 40 | OTAPALUCA | 40 | OTAPALUCA | 2131 | 178 | 14.71% | 692 | 57.15% | | | 283 | 23.47% | | | | | 18 | 1.49% | | | 10 | 0.83% | | | | | 26 | 2.15% | | | 0 | 0.00% | 31 | 3% | 1258 | 1207 | 692 | PT-MORENA-ES | 283 | PRI | 178 | PAN-PRD-MC | | |
| 40 | OTAPALUCA | 40 | OTAPALUCA | 2133 | 154 | 16.31% | 700 | 40.70% | | | 425 | 24.63% | | | | | 32 | 2.73% | | | 24 | 1.53% | | | | | 17 | 1.18% | | | 12 | 0.94% | 58 | 3% | 1407 | 1435 | 700 | PT-MORENA-ES | 425 | PRI | 154 | PAN-PRD-MC | | |
| 40 | OTAPALUCA | 40 | OTAPALUCA | 2123 | 372 | 16.05% | 1167 | 50.35% | | | 645 | 27.83% | | | | | 63 | 2.72% | | | 29 | 1.25% | | | | | 32 | 1.38% | | | 1 | 0.04% | 74 | 3% | 2352 | 2318 | 1167 | PT-MORENA-ES | 645 | PRI | 372 | PAN-PRD-MC | | |
| 40 | OTAPALUCA | 40 | OTAPALUCA | 2134 | 149 | 14.19% | 564 | 54.15% | | | 270 | 24.79% | | | | | 19 | 1.74% | | | 17 | 1.56% | | | | | 13 | 1.19% | | | 0 | 0.00% | 29 | 3% | 1128 | 1089 | 564 | PT-MORENA-ES | 270 | PRI | 149 | PAN-PRD-MC | | |
| 40 | OTAPALUCA | 40 | OTAPALUCA | 2135 | 152 | 13.49% | 702 | 52.26% | | | 240 | 21.34% | | | | | 29 | 1.96% | | | 29 | 2.03% | | | | | 29 | 2.03% | | | 0 | 0.00% | 30 | 3% | 1256 | 1138 | 702 | PT-MORENA-ES | 240 | PRI | 152 | PAN-PRD-MC | | |
| 40 | OTAPALUCA | 40 | OTAPALUCA | 2136 | 158 | 12.15% | 715 | 55.14% | | | 345 | 27.18% | | | | | 26 | 2.05% | | | 13 | 0.02% | | | | | 12 | 0.95% | | | 0 | 0.00% | 57 | 4% | 1316 | 1269 | 715 | PT-MORENA-ES | 345 | PRI | 158 | PAN-PRD-MC | | |
| 40 | OTAPALUCA | 40 | OTAPALUCA | 2137 | 125 | 12.40% | 556 | 55.16% | | | 282 | 27.98% | | | | | 15 | 1.49% | | | 17 | 1.59% | | | | | 13 | 1.29% | | | 0 | 0.00% | 34 | 3% | 1042 | 1008 | 556 | PT-MORENA-ES | 282 | PRI | 125 | PAN-PRD-MC | | |
| 40 | OTAPALUCA | 40 | OTAPALUCA | 2138 | 94 | 12.22% | 435 | 57.01% | | | 203 | 26.61% | | | | | 11 | 1.44% | | | 9 | 1.18% | | | | | 11 | 1.44% | | | 0 | 0.00% | 21 | 3% | 784 | 763 | 435 | PT-MORENA-ES | 203 | PRI | 94 | PAN-PRD-MC | | |
| 40 | OTAPALUCA | 40 | OTAPALUCA | 2139 | 172 | 17.06% | 671 | 54.17% | | | 331 | 32.14% | | | | | 25 | 1.98% | | | 16 | 1.27% | | | | | 17 | 1.35% | | | 1 | 0.08% | 58 | 3% | 1501 | 1372 | 671 | PT-MORENA-ES | 331 | PRI | 172 | PAN-PRD-MC | | |

| DISTRITO LOCAL | CABECERA DISTRITAL | MUNICIPIO | CABECERA MUNICIPAL | SECCIÓN | PAN-PTD-MC | % PAN-PTD-MC | PT-MORENA-ES | % PT-MORENA-ES | PAN | % PAN | PTD | % PTD | PMD | % PMD | PT | % PT | PVEM | % PVEM | MC | % MC | NA | % NA | MORENA | % MORENA | ES | % ES | VR | % VR | CANDIDATO INDEPENDIENTE | % CANDIDATO INDEPENDIENTE | NO REGISTRADOS | % NO REGISTRADOS | % NULOS | TOTAL | VOTACIÓN VALIDA | PRIMERA FUERZA | PRIMERA FUERZA | SEGUNDA FUERZA | SEGUNDA FUERZA | TERCERA FUERZA | TERCERA FUERZA |
|---|---|---|---|---|---|---|---|---|---|---|---|---|---|---|---|---|---|---|---|---|---|---|---|---|---|---|---|---|---|---|---|---|---|---|---|---|---|---|---|---|---|
| 40 | OCAMPO | 40 | OCAMPO | 2140 | 195 | 16.26% | 957 | 79.78% | | | 773 | 77.75% | | | | | 35 | 3.91% | | | 33 | 3.32% | | | | | 18 | 1.59% | | | 0 | 0.00% | 50 | 4% | 1251 | 1101 | 957 | PT-MORENA-ES | 773 | PRI | 195 | PAN-PRD-MC |
| 40 | OCAMPO | 40 | OCAMPO | 2141 | 155 | 15.11% | 588 | 57.34% | | | 338 | 33.13% | | | | | 21 | 2.04% | | | 9 | 0.87% | | | | | 17 | 1.65% | | | 1 | 0.09% | 16 | 3% | 1066 | 1025 | 588 | PT-MORENA-ES | 338 | PRI | 155 | PAN-PRD-MC |
| 40 | OCAMPO | 40 | OCAMPO | 2142 | 108 | 14.56% | 425 | 57.02% | | | 157 | 21.15% | | | | | 21 | 2.83% | | | 11 | 1.48% | | | | | 16 | 2.16% | | | 0 | 0.00% | 23 | 4% | 770 | 742 | 425 | PT-MORENA-ES | 157 | PRI | 108 | PAN-PRD-MC |
| 40 | OCAMPO | 40 | OCAMPO | 2143 | 240 | 14.55% | 838 | 50.21% | | | 457 | 28.47% | | | | | 28 | 1.74% | | | 24 | 1.50% | | | | | 18 | 1.12% | | | 0 | 0.00% | 62 | 4% | 1667 | 1695 | 838 | PT MORENA ES | 457 | PRI | 240 | PAN TRD MC |
| 40 | OCAMPO | 40 | OCAMPO | 2144 | 174 | 14.71% | 693 | 58.59% | | | 213 | 21.22% | | | | | 30 | 2.54% | | | 18 | 1.52% | | | | | 17 | 1.44% | | | 0 | 0.00% | 51 | 4% | 1226 | 1183 | 693 | PT MORENA ES | 251 | PRI | 174 | PAN TRD MC |
| 40 | OCAMPO | 40 | OCAMPO | 2145 | 96 | 10.93% | 524 | 59.68% | | | 222 | 24.52% | | | | | 15 | 1.71% | | | 8 | 0.91% | | | | | 8 | 0.91% | | | 0 | 0.00% | 10 | 2% | 896 | 878 | 524 | PT-MORENA-ES | 222 | PRI | 96 | PAN-PRD-MC |
| 40 | OCAMPO | 40 | OCAMPO | 2146 | 103 | 12.92% | 486 | 58.12% | | | 189 | 24.18% | | | | | 10 | 1.22% | | | 10 | 1.22% | | | | | 21 | 2.55% | | | 0 | 0.00% | 25 | 3% | 848 | 823 | 486 | PT-MORENA-ES | 189 | PRI | 103 | PAN-PRD-MC |
| 40 | OCAMPO | 40 | OCAMPO | 2147 | 130 | 15.15% | 477 | 55.65% | | | 216 | 25.17% | | | | | 23 | 2.93% | | | 10 | 1.17% | | | | | 13 | 1.17% | | | 0 | 0.00% | 36 | 4% | 894 | 858 | 477 | PT-MORENA-ES | 216 | PRI | 130 | PAN-PRD-MC |
| 40 | OCAMPO | 40 | OCAMPO | 2148 | 145 | 14.02% | 550 | 53.01% | | | 257 | 24.75% | | | | | 17 | 1.07% | | | 9 | 0.88% | | | | | 17 | 1.07% | | | 0 | 0.00% | 25 | 3% | 1040 | 1015 | 550 | PT-MORENA-ES | 257 | PRI | 145 | PAN-PRD-MC |
| 40 | OCAMPO | 40 | OCAMPO | 2216 | 203 | 14.11% | 881 | 46.22% | | | 626 | 32.84% | | | | | 45 | 2.36% | | | 29 | 2.25% | | | | | 46 | 2.41% | | | 1 | 0.05% | 63 | 3% | 1972 | 1906 | 881 | PT-MORENA-ES | 626 | PRI | 203 | PAN-PRD-MC |
| 40 | OCAMPO | 40 | OCAMPO | 2158 | 244 | 15.28% | 688 | 43.05% | | | 374 | 23.34% | | | | | 37 | 2.32% | | | 24 | 1.50% | | | | | 20 | 1.88% | | | 0 | 0.00% | 82 | 4% | 1655 | 1597 | 688 | PT MORENA ES | 374 | PRI | 244 | PAN TRD MC |
| 40 | OCAMPO | 40 | OCAMPO | 2163 | 615 | 11.17% | 3695 | 67.11% | | | 2011 | 36.52% | | | | | 138 | 2.51% | | | 70 | 1.27% | | | | | 66 | 1.20% | | | 11 | 0.19% | 177 | 3% | 5654 | 5506 | 2605 | PT-MORENA-ES | 2011 | PRI | 615 | PAN-PRD-MC |
| 40 | OCAMPO | 40 | OCAMPO | 9260 | // | 9.55% | 148 | 33.93% | | | 424 | 51.48% | | | | | 17 | 2.06% | | | 9 | 1.11% | | | | | 7 | 0.87% | | | 3 | 0.36% | 17 | 3% | 838 | 808 | 424 | PRI | 274 | PT-MORENA-ES | 17 | PAN-PRD-MC |
| 40 | OCAMPO | 40 | OCAMPO | 9261 | 83 | 4.77% | 903 | 51.97% | | | 1093 | 62.93% | | | | | 32 | 1.84% | | | 7 | 0.31% | | | | | 18 | 1.05% | | | 0 | 0.00% | 90 | 5% | 1830 | 1740 | 1093 | PRI | 307 | PT-MORENA-ES | 83 | PAN-PRD-MC |
| 40 | OCAMPO | 40 | OCAMPO | 9262 | 26 | 7.05% | 155 | 33.00% | | | 282 | 59.65% | | | | | 3 | 0.81% | | | 2 | 0.55% | | | | | 7 | 1.93% | | | 0 | 0.00% | 19 | 5% | 382 | 363 | 282 | PRI | 123 | PT-MORENA-ES | 26 | PAN-PRD-MC |
| 40 | OCAMPO | 40 | OCAMPO | 9263 | 16 | 0.84% | 46 | 19.66% | | | 164 | 70.09% | | | | | 4 | 1.71% | | | 2 | 0.85% | | | | | 2 | 0.85% | | | 0 | 0.00% | 11 | 4% | 245 | 234 | 164 | PRI | 46 | PT-MORENA-ES | 16 | PAN-PRD-MC |
| 40 | OCAMPO | 40 | OCAMPO | 9264 | 56 | 8.40% | 144 | 30.75% | | | 217 | 58.75% | | | | | 16 | 2.41% | | | 3 | 0.45% | | | | | 8 | 1.20% | | | 0 | 0.00% | 41 | 6% | 715 | 664 | 217 | PRI | 144 | PT-MORENA-ES | 56 | PAN-PRD-MC |
| 40 | OCAMPO | 40 | OCAMPO | 9265 | 167 | 9.29% | 704 | 56.15% | | | 861 | 47.89% | | | | | 29 | 1.61% | | | 22 | 1.22% | | | | | 15 | 0.83% | | | 0 | 0.00% | 31 | 4% | 1879 | 1798 | 861 | PRI | 704 | PT MORENA ES | 167 | PAN TRD MC |
| 40 | OCAMPO | 40 | OCAMPO | 9266 | 49 | 5.41% | 354 | 39.29% | | | 455 | 50.22% | | | | | 20 | 2.21% | | | 8 | 0.88% | | | | | 18 | 1.99% | | | 1 | 0.11% | 45 | 5% | 959 | 906 | 455 | PRI | 356 | PT-MORENA-ES | 49 | PAN-PRD-MC |
| 40 | OCAMPO | 40 | OCAMPO | 9267 | 39 | 5.95% | 268 | 27.16% | | | 384 | 62.14% | | | | | 17 | 2.69% | | | 9 | 1.46% | | | | | 4 | 0.65% | | | 0 | 0.00% | 35 | 5% | 959 | 618 | 384 | PRI | 268 | PT-MORENA-ES | 39 | PAN-PRD-MC |
| 40 | OCAMPO | 40 | OCAMPO | 9268 | 37 | 7.38% | 178 | 68.43% | | | 282 | 54.55% | | | | | 11 | 2.13% | | | 2 | 0.39% | | | | | 7 | 1.35% | | | 0 | 0.00% | 26 | 5% | 543 | 517 | 282 | PRI | 178 | PT-MORENA-ES | 37 | PAN-PRD-MC |
| 40 | OCAMPO | 40 | OCAMPO | 9269 | 35 | 4.24% | 275 | 33.70% | | | 402 | 58.35% | | | | | 11 | 1.33% | | | 6 | 0.73% | | | | | 13 | 1.57% | | | 2 | 0.21% | 45 | 5% | 872 | 826 | 402 | PRI | 279 | PT-MORENA-ES | 35 | PAN-PRD-MC |
| 40 | OCAMPO | 40 | OCAMPO | 9660 | 62 | 10.51% | 245 | 43.52% | | | 222 | 42.82% | | | | | 9 | 1.73% | | | 5 | 0.88% | | | | | 13 | 1.76% | | | 0 | 0.00% | 34 | 6% | 681 | 507 | 245 | PT-MORENA-ES | 222 | PRI | 62 | PAN-PRD-MC |
| 40 | OCAMPO | 40 | OCAMPO | 9661 | 49 | 5.46% | 265 | 34.56% | | | 425 | 56.07% | | | | | 9 | 1.10% | | | 4 | 0.53% | | | | | 6 | 0.73% | | | 0 | 0.00% | 30 | 4% | 788 | 758 | 425 | PRI | 265 | PT-MORENA-ES | 49 | PAN-PRD-MC |
| 40 | OCAMPO | 40 | OCAMPO | 9662 | 44 | 7.80% | 203 | 34.66% | | | 310 | 54.73% | | | | | 9 | 1.49% | | | 2 | 0.33% | | | | | 9 | 1.49% | | | 0 | 0.00% | 40 | 6% | 643 | 603 | 310 | PRI | 209 | PT MORENA ES | 44 | PAN TRD MC |
| 40 | OCAMPO | 40 | OCAMPO | 9663 | 93 | 11.76% | 348 | 43.96% | | | 336 | 42.54% | | | | | 17 | 2.05% | | | 5 | 0.60% | | | | | 8 | 0.97% | | | 2 | 0.24% | 19 | 4% | 870 | 829 | 356 | PRI | 348 | PT-MORENA-ES | 93 | PAN-PRD-MC |
| 40 | OCAMPO | 40 | OCAMPO | 9664 | 49 | 7.79% | 273 | 43.42% | | | 262 | 44.86% | | | | | 9 | 1.43% | | | 8 | 1.27% | | | | | 8 | 1.27% | | | 0 | 0.00% | 31 | 5% | 680 | 629 | 262 | PRI | 273 | PT-MORENA-ES | 49 | PAN-PRD-MC |
| 40 | OCAMPO | 40 | OCAMPO | 9665 | 63 | 11.09% | 301 | 53.02% | | | 159 | 27.99% | | | | | 15 | 2.79% | | | 8 | 1.41% | | | | | 25 | 4.48% | | | 0 | 0.00% | 9 | 2% | 577 | 568 | 301 | PT-MORENA-ES | 159 | PRI | 63 | PAN-PRD-MC |
| 40 | OCAMPO | 40 | OCAMPO | 9666 | 43 | 8.10% | 273 | 51.41% | | | 172 | 29.13% | | | | | 16 | 3.01% | | | 8 | 1.51% | | | | | 16 | 0.70% | | | 0 | 0.00% | 10 | 3% | 549 | 531 | 273 | PT-MORENA-ES | 172 | PRI | 43 | PAN-PRD-MC |
| 40 | OCAMPO | 40 | OCAMPO | 9667 | 62 | 12.01% | 278 | 53.72% | | | 103 | 21.04% | | | | | 12 | 2.73% | | | 10 | 2.02% | | | | | 13 | 2.70% | | | 0 | 0.00% | 14 | 3% | 490 | 476 | 270 | PT-MORENA-ES | 103 | PRI | 62 | PAN-PRD-MC |
| 40 | OCAMPO | 40 | OCAMPO | 9668 | 39 | 11.56% | 155 | 43.77% | | | 96 | 30.06% | | | | | 14 | 4.29% | | | 4 | 1.22% | | | | | 12 | 3.65% | | | 0 | 0.00% | 7 | 2% | 333 | 326 | 155 | PT MORENA ES | 98 | PRI | 39 | PAN TRD MC |
| 40 | OCAMPO | 40 | OCAMPO | 9669 | 72 | 12.23% | 307 | 52.29% | | | 102 | 21.06% | | | | | 6 | 0.02% | | | 5 | 0.85% | | | | | 14 | 2.39% | | | 0 | 0.00% | 13 | 2% | 599 | 586 | 307 | PT-MORENA-ES | 102 | PRI | 72 | PAN-PRD-MC |
| 40 | OCAMPO | 40 | OCAMPO | 9670 | 33 | 9.79% | 216 | 64.09% | | | 82 | 24.34% | | | | | 10 | 2.97% | | | 3 | 0.89% | | | | | 5 | 1.48% | | | 0 | 0.00% | 11 | 3% | 361 | 349 | 226 | PT-MORENA-ES | 82 | PRI | 33 | PAN-PRD-MC |
| 40 | OCAMPO | 40 | OCAMPO | 9671 | 64 | 11.53% | 298 | 53.69% | | | 183 | 27.21% | | | | | 16 | 2.88% | | | 7 | 1.26% | | | | | 19 | 3.42% | | | 0 | 0.00% | 11 | 2% | 566 | 555 | 298 | PT-MORENA-ES | 251 | PRI | 64 | PAN-PRD-MC |
| 40 | OCAMPO | 40 | OCAMPO | 9672 | 59 | 13.73% | 218 | 50.93% | | | 116 | 27.10% | | | | | 3 | 0.70% | | | 2 | 0.47% | | | | | 13 | 2.94% | | | 0 | 0.00% | 14 | 3% | 447 | 428 | 218 | PT-MORENA-ES | 196 | PRI | 59 | PAN-PRD-MC |
| 40 | OCAMPO | 40 | OCAMPO | 9673 | 61 | 13.01% | 222 | 45.66% | | | 140 | 28.72% | | | | | 6 | 1.33% | | | 5 | 1.02% | | | | | 13 | 2.91% | | | 0 | 0.00% | 6 | 2% | 455 | 447 | 222 | PT-MORENA-ES | 140 | PRI | 61 | PAN-PRD-MC |
| 40 | OCAMPO | 40 | OCAMPO | 9674 | 45 | 8.41% | 303 | 56.64% | | | 143 | 26.73% | | | | | 17 | 2.18% | | | 10 | 1.87% | | | | | 17 | 3.10% | | | 0 | 0.00% | 17 | 3% | 552 | 535 | 303 | PT-MORENA-ES | 243 | PRI | 45 | PAN-PRD-MC |
| 40 | OCAMPO | 40 | OCAMPO | 9675 | 68 | 12.89% | 296 | 55.22% | | | 144 | 26.87% | | | | | 13 | 2.47% | | | 1 | 0.02% | | | | | 14 | 2.61% | | | 0 | 0.00% | 15 | 3% | 555 | 536 | 296 | PT MORENA ES | 144 | PRI | 68 | PAN TRD MC |
| 40 | OCAMPO | 40 | OCAMPO | 9676 | 68 | 11.04% | 328 | 53.25% | | | 179 | 29.06% | | | | | 16 | 2.60% | | | 6 | 0.97% | | | | | 19 | 3.08% | | | 0 | 0.00% | 6 | 2% | 624 | 616 | 328 | PT-MORENA-ES | 179 | PRI | 68 | PAN-PRD-MC |
| 40 | OCAMPO | 40 | OCAMPO | 9677 | 73 | 13.92% | 279 | 50.80% | | | 168 | 31.56% | | | | | 15 | 2.89% | | | 7 | 1.33% | | | | | 26 | 2.59% | | | 0 | 0.00% | 16 | 3% | 649 | 628 | 195 | PT-MORENA-ES | 196 | PRI | 73 | PAN-PRD-MC |
| 40 | OCAMPO | 40 | OCAMPO | 9678 | 95 | 15.09% | 319 | 49.46% | | | 103 | 15.91% | | | | | 23 | 3.51% | | | 6 | 0.91% | | | | | 39 | 5.95% | | | 0 | 0.00% | 70 | 3% | 678 | 656 | 319 | PT-MORENA-ES | 170 | PRI | 99 | PAN-PRD-MC |
| 40 | OCAMPO | 40 | OCAMPO | 9679 | 58 | 11.44% | 273 | 58.42% | | | 122 | 24.06% | | | | | 8 | 1.58% | | | 8 | 1.58% | | | | | 40 | 7.89% | | | 0 | 0.00% | 21 | 4% | 528 | 507 | 271 | PT-MORENA-ES | 122 | PRI | 58 | PAN-PRD-MC |
| 40 | OCAMPO | 40 | OCAMPO | 9680 | 71 | 12.91% | 323 | 58.73% | | | 118 | 23.27% | | | | | 9 | 1.64% | | | 6 | 1.09% | | | | | 13 | 2.36% | | | 0 | 0.00% | 5 | 2% | 559 | 550 | 323 | PT-MORENA-ES | 118 | PRI | 71 | PAN-PRD-MC |
| 40 | OCAMPO | 40 | OCAMPO | 9681 | 78 | 13.52% | 368 | 56.13% | | | 186 | 27.77% | | | | | 14 | 2.07% | | | 6 | 0.01% | | | | | 11 | 1.62% | | | 0 | 0.00% | 16 | 2% | 659 | 677 | 380 | PT-MORENA-ES | 186 | PRI | 78 | PAN-PRD-MC |
| 40 | OCAMPO | 40 | OCAMPO | 9682 | 50 | 7.76% | 368 | 57.14% | | | 174 | 27.02% | | | | | 22 | 3.41% | | | 8 | 1.24% | | | | | 22 | 3.42% | | | 0 | 0.00% | 8 | 2% | 652 | 644 | 368 | PT MORENA ES | 174 | PRI | 50 | PAN TRD MC |
| 40 | OCAMPO | 40 | OCAMPO | 9683 | 64 | 12.57% | 278 | 54.62% | | | 126 | 24.75% | | | | | 17 | 3.34% | | | 4 | 0.79% | | | | | 20 | 3.93% | | | 0 | 0.00% | 8 | 2% | 517 | 509 | 278 | PT-MORENA-ES | 126 | PRI | 64 | PAN-PRD-MC |
| 40 | OCAMPO | 40 | OCAMPO | 9684 | 69 | 14.61% | 245 | 51.90% | | | 109 | 23.14% | | | | | 10 | 2.12% | | | 6 | 1.27% | | | | | 3 | 0.64% | | | 0 | 0.00% | 10 | 2% | 479 | 469 | 275 | PT-MORENA-ES | 109 | PRI | 69 | PAN-PRD-MC |
| 40 | OCAMPO | 40 | OCAMPO | 9685 | 33 | 11.42% | 196 | 57.35% | | | 77 | 26.47% | | | | | 2 | 0.74% | | | 3 | 1.10% | | | | | 8 | 2.94% | | | 0 | 0.00% | 6 | 2% | 278 | 272 | 159 | PT-MORENA-ES | 77 | PRI | 33 | PAN-PRD-MC |
| 40 | OCAMPO | 40 | OCAMPO | 9686 | 49 | 11.55% | 225 | 54.14% | | | 116 | 27.42% | | | | | 7 | 1.65% | | | 6 | 1.42% | | | | | 16 | 3.78% | | | 2 | 0.25% | 11 | 3% | 436 | 423 | 225 | PT-MORENA-ES | 116 | PRI | 49 | PAN-PRD-MC |
| 40 | OCAMPO | 40 | OCAMPO | 9687 | 104 | 13.72% | 473 | 52.52% | | | 245 | 27.54% | | | | | 25 | 3.21% | | | 10 | 1.11% | | | | | 19 | 2.10% | | | 0 | 0.00% | 25 | 3% | 933 | 904 | 473 | PT-MORENA-ES | 249 | PRI | 104 | PAN-PRD-MC |
| 40 | OCAMPO | 40 | OCAMPO | 9688 | 100 | 13.73% | 545 | 57.73% | | | 198 | 21.06% | | | | | 18 | 2.31% | | | 13 | 1.38% | | | | | 29 | 3.08% | | | 1 | 0.11% | 21 | 2% | 965 | 943 | 545 | PT-MORENA-ES | 206 | PRI | 100 | PAN TRD MC |
| 40 | OCAMPO | 40 | OCAMPO | 9689 | 101 | 11.95% | 473 | 56.11% | | | 265 | 24.79% | | | | | 17 | 2.02% | | | 16 | 1.90% | | | | | 27 | 3.20% | | | 0 | 0.00% | 20 | 2% | 862 | 843 | 472 | PT MORENA ES | 209 | PRI | 101 | PAN TRD MC |
| 40 | OCAMPO | 40 | OCAMPO | 9690 | 33 | 8.25% | 224 | 56.26% | | | 113 | 29.90% | | | | | 4 | 1.01% | | | 5 | 1.26% | | | | | 13 | 3.27% | | | 0 | 0.00% | 9 | 2% | 407 | 398 | 224 | PT-MORENA-ES | 113 | PRI | 33 | PAN-PRD-MC |

| DISTRITO LOCAL | CABECERA DISTRITAL | MUNICIPIO | CABECERA MUNICIPAL | SECCIÓN | PAN-PRD-MC | % PAN-PRD-MC | PT-MORENA-ES | % PT-MORENA-ES | PAN | % PAN | PRI | % PRI | PRD | % PRD | PT | % PT | PVEM | % PVEM | MC | % MC | NA | % NA | MORENA | % MORENA | ES | % ES | VR | % VR | CANDIDATO INDEPENDIENTE | % CANDIDATO INDEPENDIENTE | NO REGISTRADOS | % NO REGISTRADOS | NULOS | % NULOS | TOTAL | VOTACIÓN VÁLIDA | PRIMERA FUERZA | PRIMERA FUERZA | SEGUNDA FUERZA | SEGUNDA FUERZA | TERCERA FUERZA | TERCERA FUERZA |
|---|---|---|---|---|---|---|---|---|---|---|---|---|---|---|---|---|---|---|---|---|---|---|---|---|---|---|---|---|---|---|---|---|---|---|---|---|---|---|---|---|---|---|
| 40 | OTAPALUCA | 40 | OTAPALUCA | 6091 | 105 | 17.58% | 336 | 56.97% | | | 118 | 19.21% | | | | | 12 | 1.99% | | | 7 | 1.16% | | | | | 38 | 6.29% | | | 0 | 0.00% | 19 | 3% | 635 | 604 | 336 | PT-MORENA-ES | 118 | PRI | 105 | PAN/PRD-MC |
| 40 | OTAPALUCA | 40 | OTAPALUCA | 6092 | 74 | 12.78% | 294 | 50.78% | | | 102 | 17.18% | | | | | 17 | 2.94% | | | 3 | 0.52% | | | | | 51 | 8.81% | | | 0 | 0.00% | 10 | 2% | 589 | 579 | 294 | PT-MORENA-ES | 102 | PRI | 74 | PAN/PRD-MC |
| 40 | OTAPALUCA | 40 | OTAPALUCA | 6093 | 115 | 14.24% | 421 | 52.42% | | | 180 | 22.44% | | | | | 23 | 2.87% | | | 9 | 1.12% | | | | | 54 | 6.72% | | | 0 | 0.00% | 10 | 2% | 820 | 802 | 421 | PT-MORENA-ES | 180 | PRI | 115 | PAN/PRD-MC |
| 40 | OTAPALUCA | 40 | OTAPALUCA | 6094 | 85 | 16.56% | 268 | 52.20% | | | 98 | 19.42% | | | | | 15 | 2.98% | | | 12 | 2.39% | | | | | 25 | 4.97% | | | 0 | 0.00% | 10 | 3% | 521 | 513 | 268 | PT-MORENA-ES | 98 | PRI | 85 | PAN/PRD-MC |
| 40 | OTAPALUCA | 40 | OTAPALUCA | 6095 | 107 | 15.22% | 350 | 49.79% | | | 161 | 17.17% | | | | | 19 | 2.70% | | | 10 | 1.42% | | | | | 26 | 3.70% | | | 0 | 0.00% | 24 | 3% | 727 | 703 | 350 | PT-MORENA-ES | 161 | PRI | 107 | PAN/PRD-MC |
| 40 | OTAPALUCA | 40 | OTAPALUCA | 6096 | 82 | 15.01% | 325 | 59.78% | | | 96 | 17.65% | | | | | 17 | 3.13% | | | 14 | 2.57% | | | | | 10 | 1.84% | | | 1 | 0.18% | 16 | 3% | 561 | 544 | 325 | PT-MORENA-ES | 96 | PRI | 82 | PAN/PRD-MC |
| 40 | OTAPALUCA | 40 | OTAPALUCA | 6097 | 75 | 16.51% | 422 | 59.27% | | | 170 | 23.51% | | | | | 15 | 2.07% | | | 15 | 2.07% | | | | | 22 | 3.04% | | | 0 | 0.00% | 21 | 3% | 746 | 723 | 422 | PT-MORENA-ES | 170 | PRI | 73 | PAN/PRD-MC |
| 40 | OTAPALUCA | 40 | OTAPALUCA | 6098 | 113 | 15.57% | 467 | 64.42% | | | 171 | 24.48% | | | | | 9 | 1.70% | | | 3 | 0.42% | | | | | 13 | 1.49% | | | 0 | 0.00% | 10 | 4% | 745 | 715 | 467 | PT-MORENA-ES | 171 | PRI | 111 | PAN/PRD-MC |
| 40 | OTAPALUCA | 40 | OTAPALUCA | 6099 | 92 | 15.81% | 340 | 58.42% | | | 133 | 22.34% | | | | | 7 | 1.20% | | | 4 | 0.85% | | | | | 9 | 1.55% | | | 0 | 0.00% | 9 | 2% | 591 | 582 | 340 | PT-MORENA-ES | 130 | PRI | 92 | PAN/PRD-MC |
| 40 | OTAPALUCA | 40 | OTAPALUCA | 6100 | 26 | 12.00% | 93 | 45.53% | | | 68 | 34.00% | | | | | 6 | 3.00% | | | 3 | 1.50% | | | | | 6 | 3.00% | | | 0 | 0.00% | 8 | 4% | 208 | 200 | 93 | PT-MORENA-ES | 68 | PRI | 26 | PAN/PRD-MC |
| 40 | OTAPALUCA | 40 | OTAPALUCA | 6101 | 64 | 13.22% | 271 | 55.93% | | | 113 | 24.53% | | | | | 15 | 3.10% | | | 9 | 1.86% | | | | | 6 | 1.24% | | | 1 | 0.20% | 14 | 3% | 499 | 484 | 271 | PT-MORENA-ES | 113 | PRI | 64 | PAN/PRD-MC |
| 40 | OTAPALUCA | 40 | OTAPALUCA | 6102 | 68 | 13.94% | 295 | 57.84% | | | 139 | 27.75% | | | | | 16 | 3.29% | | | 7 | 1.37% | | | | | 17 | 3.59% | | | 0 | 0.00% | 20 | 4% | 530 | 510 | 295 | PT-MORENA-ES | 116 | PRI | 68 | PAN/PRD-MC |
| 40 | OTAPALUCA | 40 | OTAPALUCA | 6103 | 100 | 18.02% | 302 | 54.41% | | | 124 | 22.34% | | | | | 13 | 2.34% | | | 6 | 1.08% | | | | | 10 | 1.80% | | | 2 | 0.35% | 18 | 3% | 575 | 555 | 302 | PT-MORENA-ES | 124 | PRI | 100 | PAN/PRD-MC |
| 40 | OTAPALUCA | 40 | OTAPALUCA | 6104 | 61 | 13.86% | 229 | 52.05% | | | 113 | 25.77% | | | | | 11 | 2.50% | | | 3 | 0.68% | | | | | 5 | 1.14% | | | 0 | 0.00% | 11 | 2% | 451 | 440 | 229 | PT-MORENA-ES | 110 | PRI | 61 | PAN/PRD-MC |
| 40 | OTAPALUCA | 40 | OTAPALUCA | 6105 | 35 | 14.51% | 125 | 51.87% | | | 45 | 18.67% | | | | | 2 | 0.83% | | | 2 | 0.83% | | | | | 8 | 3.32% | | | 0 | 0.00% | 6 | 2% | 247 | 241 | 125 | PT-MORENA-ES | 45 | PRI | 35 | PAN/PRD-MC |
| 40 | OTAPALUCA | 40 | OTAPALUCA | 6106 | 77 | 17.91% | 199 | 50.13% | | | 123 | 30.39% | | | | | 11 | 1.93% | | | 17 | 2.31% | | | | | 9 | 1.98% | | | 0 | 0.00% | 20 | 5% | 530 | 570 | 199 | PT-MORENA-PES | 123 | PRI | 77 | PAN/PRD-MC |
| 40 | OTAPALUCA | 40 | OTAPALUCA | 6107 | 116 | 16.11% | 335 | 47.08% | | | 158 | 22.06% | | | | | 8 | 1.11% | | | 6 | 0.83% | | | | | 13 | 1.81% | | | 1 | 0.14% | 18 | 2% | 739 | 719 | 335 | PT-MORENA-ES | 158 | PRI | 116 | PAN/PRD-MC |
| 40 | OTAPALUCA | 40 | OTAPALUCA | 6108 | 105 | 12.78% | 646 | 57.20% | | | 299 | 24.27% | | | | | 21 | 2.10% | | | 15 | 1.22% | | | | | 35 | 2.57% | | | 1 | 0.07% | 45 | 3% | 1535 | 1475 | 646 | TT MORENA ES | 259 | PRI | 105 | PAN/PRD-MC |
| 40 | OTAPALUCA | 40 | OTAPALUCA | 6111 | 103 | 15.22% | 352 | 52.54% | | | 158 | 23.67% | | | | | 10 | 2.23% | | | 14 | 2.03% | | | | | 18 | 2.00% | | | 0 | 0.00% | 17 | 2% | 708 | 691 | 352 | PT-MORENA-ES | 120 | PRI | 103 | PAN/PRD-MC |
| 40 | OTAPALUCA | 40 | OTAPALUCA | 6117 | 31 | 12.55% | 157 | 58.75% | | | 68 | 27.42% | | | | | 10 | 4.03% | | | 3 | 1.21% | | | | | 4 | 1.61% | | | 3 | 1.09% | 26 | 9% | 277 | 248 | 157 | PT-MORENA-PES | 68 | PRI | 31 | PAN/PRD-MC |
| 40 | OTAPALUCA | 40 | OTAPALUCA | 6121 | 154 | 24.04% | 416 | 50.54% | | | 214 | 25.24% | | | | | 28 | 3.03% | | | 10 | 1.21% | | | | | 14 | 1.61% | | | 0 | 0.00% | 17 | 3% | 567 | 569 | 470 | PT-MORENA-ES | 214 | PRI | 154 | PAN/PRD-MC |
| 40 | OTAPALUCA | 40 | OTAPALUCA | 6122 | 108 | 18.59% | 402 | 52.85% | | | 155 | 20.78% | | | | | 23 | 3.08% | | | 11 | 2.47% | | | | | 17 | 2.28% | | | 0 | 0.00% | 21 | 3% | 767 | 746 | 402 | TT MORENA ES | 155 | PRI | 108 | PAN/PRD-MC |
| 40 | OTAPALUCA | 40 | OTAPALUCA | 6124 | 86 | 14.98% | 327 | 56.97% | | | 125 | 21.78% | | | | | 6 | 1.05% | | | 18 | 3.14% | | | | | 12 | 2.09% | | | 1 | 0.17% | 11 | 2% | 587 | 574 | 327 | PT-MORENA-ES | 125 | PRI | 86 | PAN/PRD-MC |
| 40 | OTAPALUCA | 40 | OTAPALUCA | 6125 | 217 | 21.01% | 565 | 50.18% | | | 233 | 22.58% | | | | | 26 | 2.52% | | | 38 | 3.37% | | | | | 27 | 2.40% | | | 1 | 0.09% | 40 | 5% | 1267 | 1116 | 565 | PT-MORENA-ES | 217 | PAN/PRD-MC | 233 | PRI |
| 40 | OTAPALUCA | 40 | OTAPALUCA | 6126 | 116 | 17.65% | 375 | 56.77% | | | 161 | 25.56% | | | | | 16 | 2.54% | | | 16 | 2.54% | | | | | 18 | 2.85% | | | 1 | 0.14% | 26 | 4% | 707 | 660 | 375 | PT-MORENA-ES | 161 | PRI | 116 | PAN/PRD-MC |
| 40 | OTAPALUCA | 40 | OTAPALUCA | 6133 | 84 | 13.33% | 289 | 43.86% | | | 213 | 37.02% | | | | | 15 | 2.40% | | | 10 | 1.65% | | | | | 7 | 1.16% | | | 0 | 0.00% | 24 | 4% | 628 | 654 | 289 | PT-MORENA-ES | 213 | PRI | 84 | PAN/PRD-MC |
| 40 | OTAPALUCA | 40 | OTAPALUCA | 6134 | 104 | 15.01% | 360 | 52.10% | | | 192 | 27.73% | | | | | 13 | 1.88% | | | 9 | 1.30% | | | | | 13 | 1.88% | | | 0 | 0.00% | 30 | 4% | 721 | 691 | 360 | PT-MORENA-ES | 192 | PRI | 104 | PAN/PRD-MC |
| 40 | OTAPALUCA | 40 | OTAPALUCA | 6135 | 82 | 14.14% | 336 | 55.17% | | | 143 | 24.66% | | | | | 10 | 1.72% | | | 5 | 0.86% | | | | | 20 | 3.45% | | | 0 | 0.00% | 21 | 3% | 601 | 580 | 336 | PT-MORENA-ES | 143 | PRI | 82 | PAN/PRD-MC |
| 40 | OTAPALUCA | 40 | OTAPALUCA | 6136 | 82 | 28.06% | 123 | 42.12% | | | 55 | 18.84% | | | | | 7 | 2.40% | | | 6 | 2.05% | | | | | 5 | 1.71% | | | 2 | 0.67% | 9 | 2% | 297 | 292 | 82 | PAN/PRD-MC | 55 | PRI | | |
| 40 | OTAPALUCA | 40 | OTAPALUCA | 6137 | 168 | 25.76% | 257 | 43.04% | | | 104 | 23.70% | | | | | 9 | 0.83% | | | 10 | 2.02% | | | | | 13 | 2.63% | | | 0 | 0.00% | 5 | 2% | 504 | 435 | 217 | PT-MORENA-ES | 140 | PAN/PRD-MC | 104 | PRI |
| 40 | OTAPALUCA | 40 | OTAPALUCA | 6138 | 80 | 20.92% | 154 | 47.22% | | | 105 | 28.52% | | | | | 12 | 2.53% | | | 4 | 0.57% | | | | | 6 | 1.46% | | | 0 | 0.00% | 17 | 4% | 435 | 421 | 154 | PT-MORENA-ES | 109 | PRI | 80 | PAN/PRD-MC |
| 40 | OTAPALUCA | 40 | OTAPALUCA | 6139 | 54 | 13.40% | 227 | 56.13% | | | 90 | 22.33% | | | | | 16 | 3.97% | | | 11 | 2.73% | | | | | 5 | 1.24% | | | 0 | 0.00% | 11 | 3% | 415 | 428 | 227 | PT-MORENA-ES | 90 | PRI | 54 | PAN/PRD-MC |
| 40 | OTAPALUCA | 40 | OTAPALUCA | 6140 | 33 | 17.01% | 97 | 50.00% | | | 51 | 26.29% | | | | | 4 | 2.06% | | | 2 | 1.03% | | | | | 1 | 0.52% | | | 0 | 0.00% | 3 | 2% | 197 | 194 | 51 | PT MORENA ES | 51 | PRI | 33 | PAN/PRD-MC |
| 40 | OTAPALUCA | 40 | OTAPALUCA | 6141 | 33 | 15.94% | 115 | 55.56% | | | 46 | 22.22% | | | | | 7 | 3.38% | | | 3 | 1.45% | | | | | 3 | 1.45% | | | 0 | 0.00% | 11 | 5% | 222 | 211 | 115 | PT-MORENA-ES | 46 | PRI | 33 | PAN/PRD-MC |
| 40 | OTAPALUCA | 40 | OTAPALUCA | 6142 | 80 | 13.70% | 357 | 58.91% | | | 140 | 23.93% | | | | | 13 | 1.99% | | | 5 | 0.85% | | | | | 14 | 2.39% | | | 0 | 0.00% | 31 | 5% | 698 | 606 | 357 | PT-MORENA-ES | 140 | PRI | 80 | PAN/PRD-MC |
| 40 | OTAPALUCA | 40 | OTAPALUCA | 6143 | 114 | 17.61% | 354 | 54.71% | | | 126 | 19.47% | | | | | 28 | 4.33% | | | 9 | 1.39% | | | | | 16 | 2.47% | | | 0 | 0.00% | 23 | 3% | 670 | 647 | 354 | PT-MORENA-ES | 126 | PRI | 114 | PAN/PRD-MC |
| 40 | OTAPALUCA | 40 | OTAPALUCA | 6144 | 156 | 15.51% | 549 | 54.62% | | | 240 | 23.88% | | | | | 29 | 2.89% | | | 13 | 1.29% | | | | | 18 | 1.79% | | | 0 | 0.00% | 23 | 2% | 1018 | 1005 | 545 | TT MORENA ES | 240 | PRI | 156 | PAN/PRD-MC |
| 40 | OTAPALUCA | 40 | OTAPALUCA | 6145 | 170 | 13.35% | 693 | 54.40% | | | 303 | 23.78% | | | | | 31 | 2.43% | | | 12 | 0.94% | | | | | 44 | 3.45% | | | 1 | 0.08% | 24 | 2% | 1308 | 1103 | 693 | PT-MORENA-ES | 303 | PRI | 170 | PAN/PRD-MC |
| 40 | OTAPALUCA | 40 | OTAPALUCA | 6146 | 59 | 15.82% | 284 | 49.13% | | | 106 | 28.42% | | | | | 9 | 2.41% | | | 4 | 1.07% | | | | | 8 | 2.14% | | | 0 | 0.00% | 7 | 2% | 380 | 373 | 184 | PT-MORENA-ES | 106 | PRI | 59 | PAN/PRD-MC |
| 40 | OTAPALUCA | 40 | OTAPALUCA | 6147 | 55 | 17.15% | 281 | 50.72% | | | 144 | 25.99% | | | | | 15 | 2.71% | | | 8 | 1.44% | | | | | 11 | 1.99% | | | 0 | 0.00% | 15 | 3% | 569 | 554 | 281 | PT-MORENA-ES | 144 | PRI | 55 | PAN/PRD-MC |
| 40 | OTAPALUCA | 40 | OTAPALUCA | 6148 | 58 | 15.72% | 182 | 49.32% | | | 103 | 27.92% | | | | | 15 | 4.07% | | | 3 | 0.81% | | | | | 10 | 2.71% | | | 1 | 0.26% | 12 | 3% | 382 | 369 | 182 | TT MORENA ES | 102 | PRI | 58 | PAN/PRD-MC |
| 40 | OTAPALUCA | 40 | OTAPALUCA | 6149 | 103 | 15.22% | 366 | 52.36% | | | 157 | 23.20% | | | | | 17 | 3.42% | | | 20 | 2.95% | | | | | 19 | 2.81% | | | 1 | 0.09% | 20 | 2% | 1102 | 1001 | 366 | PT-MORENA-ES | 157 | PRI | 103 | PAN/PRD-MC |
| 40 | OTAPALUCA | 40 | OTAPALUCA | 6150 | 47 | 13.94% | 184 | 54.64% | | | 84 | 24.93% | | | | | 13 | 3.79% | | | 4 | 1.17% | | | | | 5 | 1.46% | | | 0 | 0.00% | 9 | 3% | 357 | 343 | 184 | PT-MORENA-ES | 84 | PRI | 47 | PAN/PRD-MC |
| 40 | OTAPALUCA | 40 | OTAPALUCA | 6151 | 77 | 11.66% | 368 | 58.79% | | | 148 | 23.64% | | | | | 15 | 2.40% | | | 8 | 1.28% | | | | | 14 | 2.24% | | | 0 | 0.00% | 15 | 3% | 645 | 626 | 368 | TT MORENA ES | 148 | PRI | 73 | PAN/PRD-MC |
| 40 | OTAPALUCA | 40 | OTAPALUCA | 6152 | 45 | 10.65% | 150 | 35.34% | | | 96 | 22.64% | | | | | 17 | 4.01% | | | 11 | 2.59% | | | | | 9 | 2.12% | | | 0 | 0.00% | 8 | 2% | 430 | 422 | 150 | PT-MORENA-ES | 96 | PRI | 45 | PAN/PRD-MC |
| 40 | OTAPALUCA | 40 | OTAPALUCA | 6154 | 113 | 13.86% | 490 | 59.93% | | | 174 | 25.43% | | | | | 26 | 2.96% | | | 5 | 0.57% | | | | | 19 | 2.16% | | | 0 | 0.00% | 13 | 1% | 897 | 879 | 492 | PT-MORENA-ES | 174 | PRI | 113 | PAN/PRD-MC |
| 40 | OTAPALUCA | 40 | OTAPALUCA | 6155 | 108 | 15.38% | 363 | 51.71% | | | 167 | 23.79% | | | | | 25 | 3.56% | | | 4 | 0.57% | | | | | 22 | 3.13% | | | 0 | 0.00% | 14 | 3% | 720 | 702 | 363 | PT-MORENA-ES | 167 | PRI | 108 | PAN/PRD-MC |
| 40 | OTAPALUCA | 40 | OTAPALUCA | 6156 | 105 | 15.74% | 496 | 57.95% | | | 211 | 25.32% | | | | | 16 | 3.00% | | | 14 | 1.97% | | | | | 16 | 2.91% | | | 1 | 0.08% | 45 | 3% | 1245 | 1201 | 496 | TT MORENA ES | 211 | PRI | 105 | PAN/PRD-MC |
| 40 | OTAPALUCA | 40 | OTAPALUCA | 6157 | 103 | 16.39% | 464 | 56.80% | | | 158 | 25.16% | | | | | 27 | 3.31% | | | 14 | 1.72% | | | | | 20 | 2.45% | | | 0 | 0.00% | 27 | 3% | 843 | 816 | 464 | PT-MORENA-ES | 158 | PRI | 103 | PAN/PRD-MC |
| 40 | OTAPALUCA | 40 | OTAPALUCA | 6158 | 101 | 15.54% | 508 | 55.96% | | | 250 | 24.71% | | | | | 18 | 1.74% | | | 9 | 0.87% | | | | | 12 | 1.16% | | | 1 | 0.09% | 26 | 2% | 1063 | 1016 | 500 | PT-MORENA-ES | 250 | PRI | 101 | PAN/PRD-MC |
| 40 | OTAPALUCA | 40 | OTAPALUCA | 6159 | 102 | 15.01% | 565 | 54.88% | | | 299 | 25.23% | | | | | 29 | 2.72% | | | 11 | 1.03% | | | | | 12 | 1.16% | | | 0 | 0.00% | 26 | 2% | 1052 | 1066 | 565 | PT-MORENA-ES | 299 | PRI | 102 | PAN/PRD-MC |
| 40 | OTAPALUCA | 40 | OTAPALUCA | 6160 | 90 | 13.04% | 385 | 55.36% | | | 154 | 22.77% | | | | | 23 | 3.23% | | | 6 | 0.87% | | | | | 18 | 2.61% | | | 7 | 0.98% | 16 | 2% | 713 | 670 | 385 | PT-MORENA-ES | 154 | PRI | 90 | PAN/PRD-MC |
| 40 | OTAPALUCA | 40 | OTAPALUCA | 6161 | 98 | 13.78% | 397 | 55.84% | | | 167 | 23.49% | | | | | 23 | 3.23% | | | 12 | 1.69% | | | | | 24 | 3.57% | | | 0 | 0.00% | 22 | 3% | 736 | 711 | 397 | PT-MORENA-ES | 167 | PRI | 98 | PAN/PRD-MC |
| TOTAL | | | | | 10471 | | 79930 | | | | 31821 | | | | | | 3533 | | | | 1985 | | | | | | 3158 | | | | 92 | | 5300 | | 168950 | 161658 | | | | | | | |

# PARTIDO POLÍTICO O COALICIÓN GANADOR/A EN LA ELECCIÓN DE DIPUTACIONES LOCALES EN EL ESTADO DE MÉXICO 2018

## DISTRITO ELECTORAL LOCAL 40: IXTAPALUCA

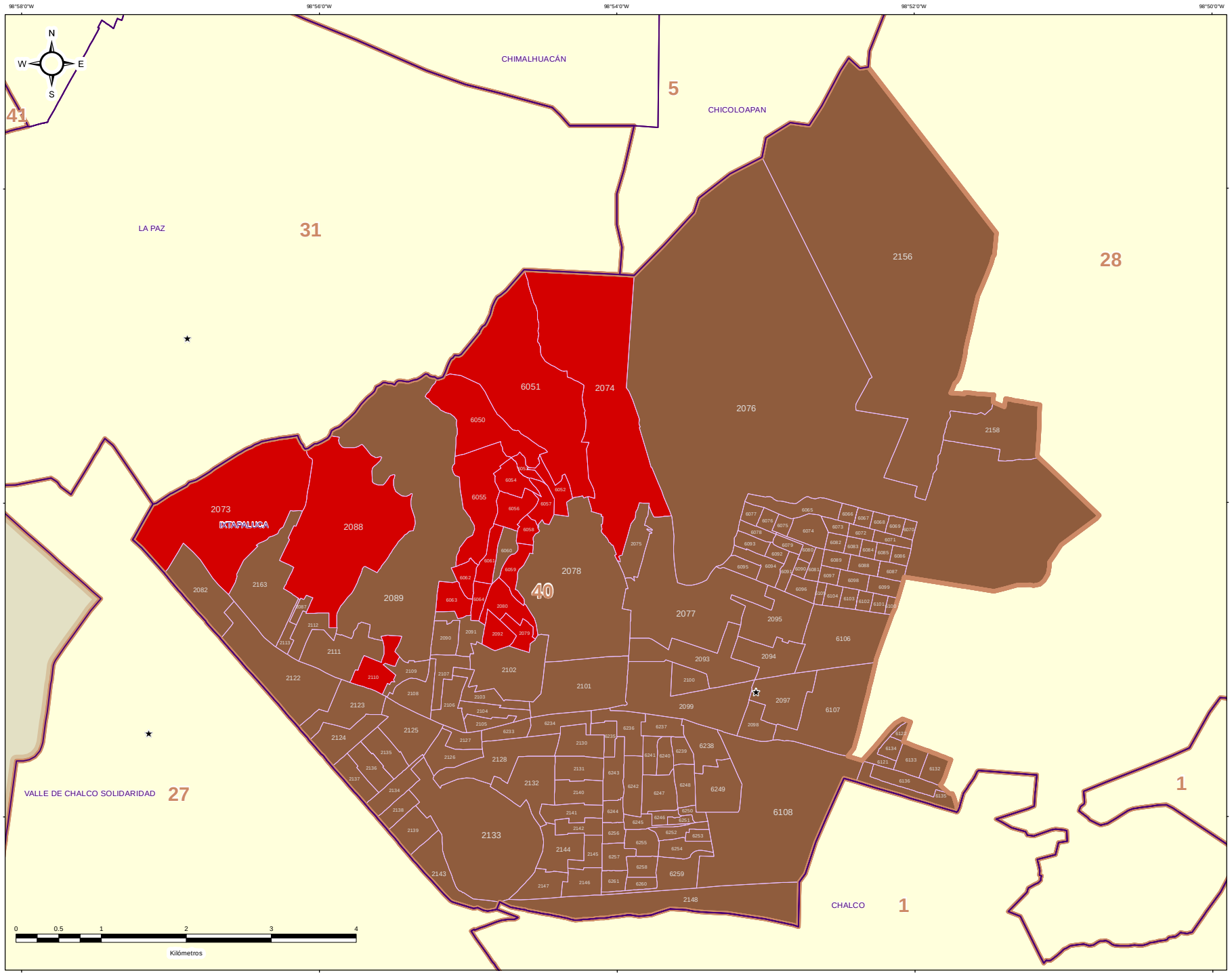


### DIRECCIÓN DE ORGANIZACIÓN

### ESTRUCTURA GEOELECTORAL Y CLAVES

- Límite estatal ..... MÉX
- Distrito Electoral Local ..... 45
- Límite municipal ..... TOLUCA
- Sección electoral ..... 6478
- Cabecera municipal

### PARTIDO POLÍTICO O COALICIÓN GANADOR/A DE LA ELECCIÓN DE DIPUTACIONES LOCALES DEL ESTADO DE MÉXICO 2018

- Partido Acción Nacional (PAN)
- Partido Revolucionario Institucional (PRI)
- Partido de la Revolución Democrática (PRD)
- Partido del Trabajo (PT)
- Partido Verde Ecologista de México (PVEM)
- Nueva Alianza (NA)
- MORENA
- Vía Radical (VR)
- Por el Estado de México al Frente PAN - PRD - Movimiento Ciudadano (MC)
- Juntos Haremos Historia PT - MORENA - Encuentro Social (ES)

### OTROS

- Sin Casilla
- Sección con Casilla(s) Remitida(s)

### LOCALIZACIÓN

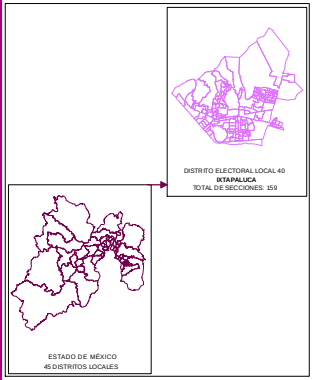


Edición cartográfica del mes de mayo de 2019, con corte de información al 07 de noviembre de 2018 mismo que fue empleado para el Proceso Electoral 2017-2018. Registro Federal de Electores, INE.

Resultados por sección electoral de la Elección de Diputaciones Locales del Estado de México para el periodo 2018 - 2021

Proyección: UTM Zona 14
Datum: WGS84

**SUPERVISIÓN**

C.P. Antonio Sánchez Acosta
Subdirector de Documentación y Estadística Electoral _____

**ELABORACIÓN**

Departamento de Análisis y Procesamiento de Información Territorial

Miguel Ángel García Escalante _____
Jaqueline Pérez Nova _____

# PARTIDO POLÍTICO O COALICIÓN EN SEGUNDA FUERZA EN LA ELECCIÓN DE DIPUTACIONES LOCALES EN EL ESTADO DE MÉXICO 2018

## DISTRITO ELECTORAL LOCAL 40: IXTAPALUCA

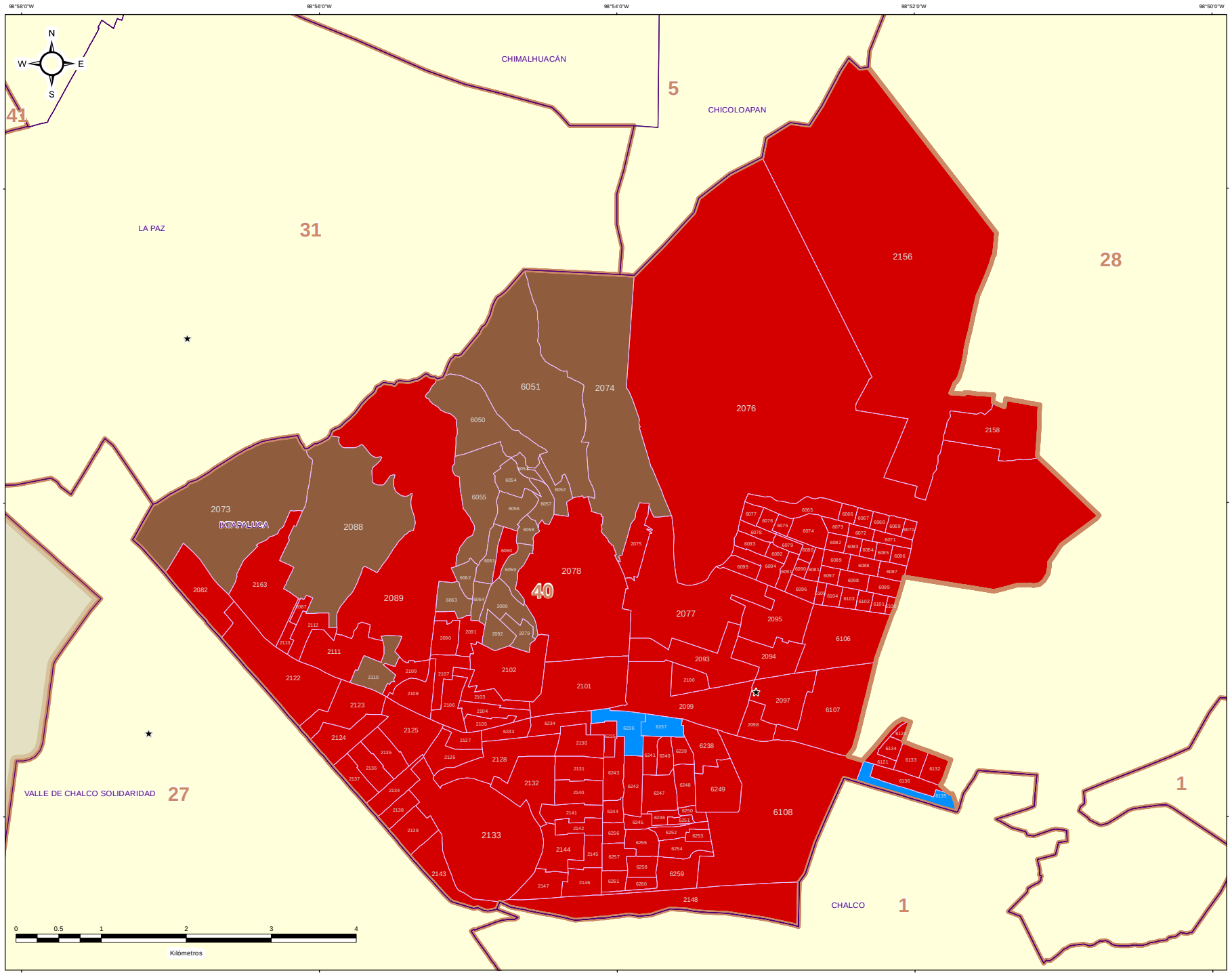


## DIRECCIÓN DE ORGANIZACIÓN

### ESTRUCTURA GEOELECTORAL Y CLAVES

- Límite estatal ..... MÉX
- Distrito Electoral Local ..... 45
- Límite municipal ..... TOLUCA
- Sección electoral ..... 6478
- ★ Cabecera municipal

### PARTIDO POLÍTICO O COALICIÓN EN SEGUNDA FUERZA DE LA ELECCIÓN DE DIPUTACIONES LOCALES EN EL ESTADO DE MÉXICO 2018

- Partido Acción Nacional (PAN)
- Partido Revolucionario Institucional (PRI)
- Partido de la Revolución Democrática (PRD)
- Partido del Trabajo (PT)
- Partido Verde Ecologista de México (PVEM)
- Nueva Alianza (NA)
- MORENA
- Vía Radical (VR)
- Por el Estado de México al Frente PAN - PRD - Movimiento Ciudadano (MC)
- Juntos Haremos Historia PT - MORENA - Encuentro Social (ES)

### OTROS

- Sin Casilla
- Sección con Casilla(s) Remitida(s)

### LOCALIZACIÓN

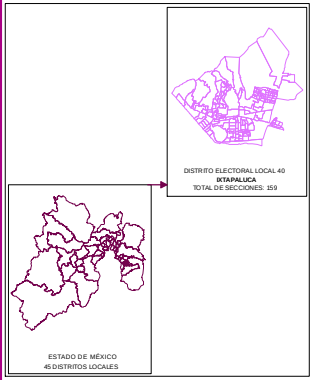


Edición cartográfica del mes de mayo de 2019, con corte de información al 07 de noviembre de 2018 mismo que fue empleado para el Proceso Electoral 2017-2018. Registro Federal de Electores, INE.

Resultados por sección electoral de la Elección de Diputaciones Locales del Estado de México para el periodo 2018 - 2021

Proyección: UTM Zona 14
Datum: WGS84

**SUPERVISIÓN**

C.P. Antonio Sánchez Acosta
Subdirector de Documentación y Estadística Electoral _____

**ELABORACIÓN**

Departamento de Análisis y Procesamiento de Información Territorial

Miguel Ángel García Escalante _____
Jaqueline Pérez Nova _____

# PARTIDO POLÍTICO O COALICIÓN EN TERCERA FUERZA EN LA ELECCIÓN DE DIPUTACIONES LOCALES EN EL ESTADO DE MÉXICO 2018

# DISTRITO ELECTORAL LOCAL 40: IXTAPALUCA

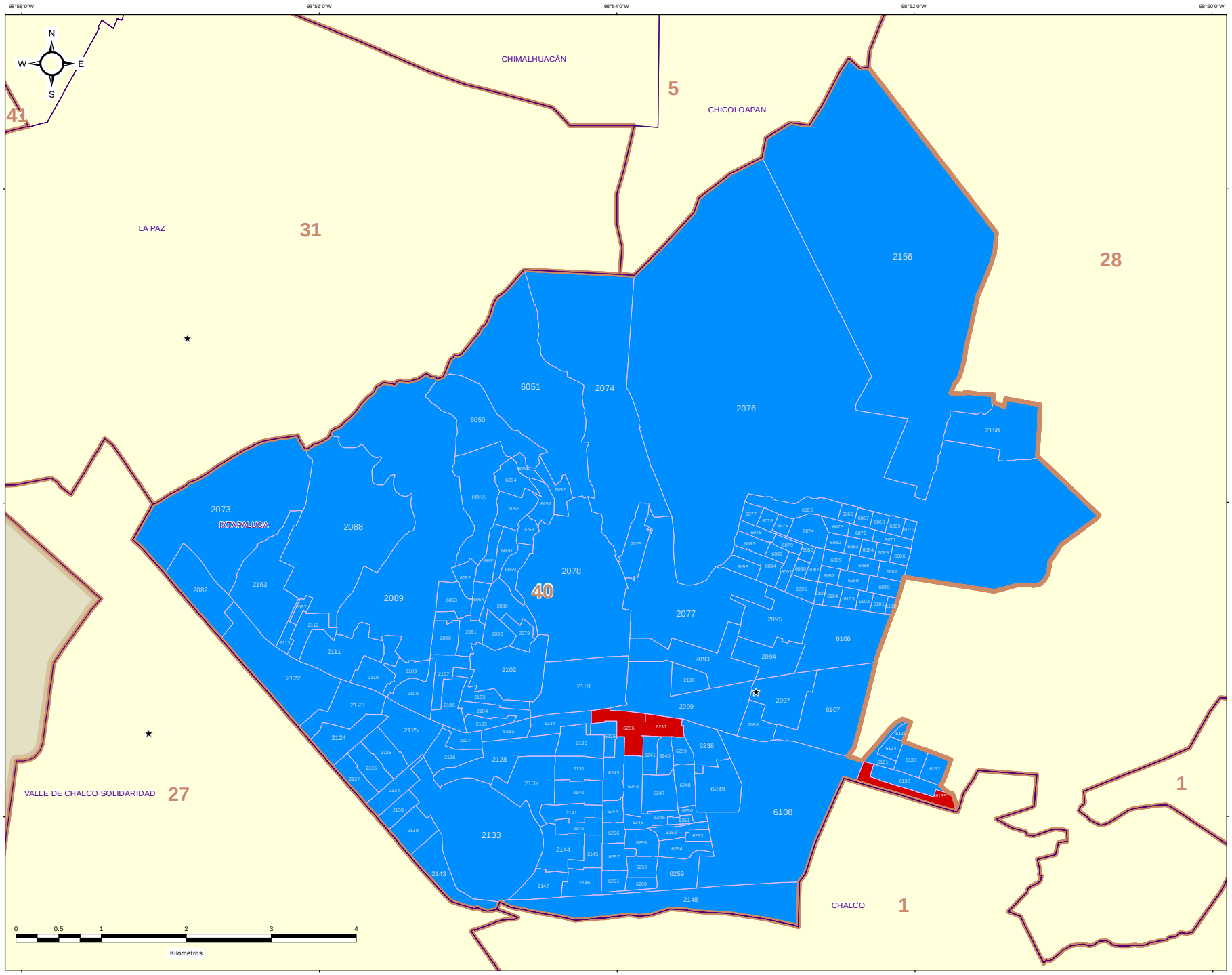


## DIRECCIÓN DE ORGANIZACIÓN

### ESTRUCTURA GEOELECTORAL Y CLAVES

- Límite estatal ..... MÉX
- Distrito Electoral Local ..... 45
- Límite municipal ..... TOLUCA
- Sección electoral ..... 6478
- ★ Cabecera municipal

### PARTIDO POLÍTICO O COALICIÓN EN TERCERA FUERZA DE LA ELECCIÓN DE DIPUTACIONES LOCALES EN EL ESTADO DE MÉXICO 2018

- Partido Acción Nacional (PAN)
- Partido Revolucionario Institucional (PRI)
- Partido de la Revolución Democrática (PRD)
- Partido del Trabajo (PT)
- Partido Verde Ecologista de México (PVEM)
- Nueva Alianza (NA)
- MORENA
- Vía Radical (VR)
- Por el Estado de México al Frente
  PAN - PRD - Movimiento Ciudadano (MC)
- Juntos Haremos Historia
  PT - MORENA - Encuentro Social (ES)

### OTROS

- Sin Casilla
- Sección con Casilla(s) Remitida(s)

### LOCALIZACIÓN

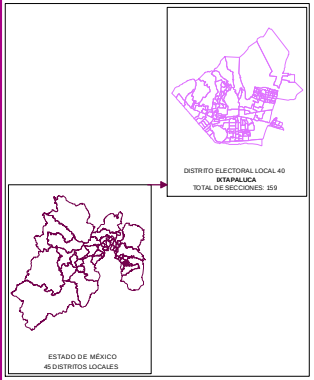


Edición cartográfica del mes de mayo de 2019, con corte de información al 07 de noviembre de 2018 mismo que fue empleado para el Proceso Electoral 2017-2018. Registro Federal de Electores, INE.

Resultados por sección electoral de la Elección de Diputaciones Locales del Estado de México para el periodo 2018 - 2021

Proyección: UTM Zona 14
Datum: WGS84

**SUPERVISIÓN**

C.P. Antonio Sánchez Acosta
Subdirector de Documentación y Estadística Electoral _____

**ELABORACIÓN**

Departamento de Análisis y Procesamiento de Información Territorial

Miguel Ángel García Escalante _____
Jaqueline Pérez Nova _____

## MARGEN DE VICTORIA

El margen de victoria es la diferencia de porcentaje de votación válida emitida que alcanzó el partido ganador sobre el inmediato inferior, es decir, sobre la primera minoría; los rangos establecidos fueron considerados así: 0.01% a 5.00%; 5.01% a 10.00%; 10.01% a 20.00%; 20.01% a Más.

Como se observa en la siguiente gráfica, de las 159 secciones del Distrito 40 con cabecera en Ixtapaluca, en 6 (3.77%) el margen de victoria fue de entre 0.01% a 5.00%; en 8 (5.03%) fue de entre 5.01% a 10.00%; en 29 (18.24%) fue de más de 10.01% y hasta 20.00%; y finalmente en 116 (72.96% del total de secciones del distrito) fue de más del 20.00% de diferencia. El detalle por partido político o coalición se observa en el cuadro y gráfica siguiente.

En el resultado global del distrito, la Coalición PT-MORENA-ES “Juntos Haremos Historia” integrada por los partidos del Trabajo, MORENA y Encuentro Social, tuvo un margen de victoria de 16.79% respecto de la segunda fuerza que fue el Partido Revolucionario Institucional.

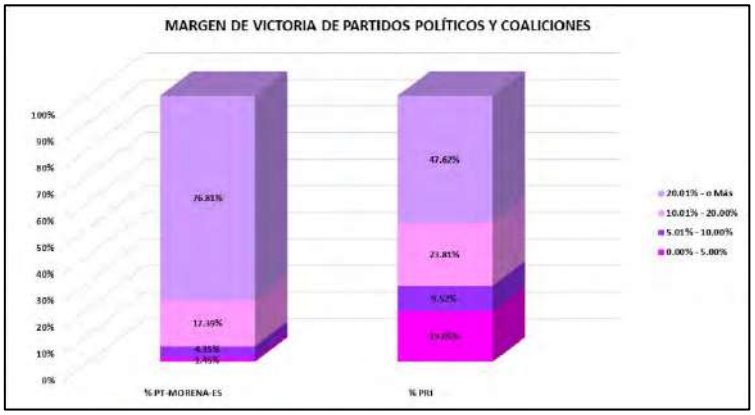


| DISTRITO LOCAL | CABECERA DISTRITAL | MARGEN DE VICTORIA | PT-MORENA-ES | % PT-MORENA-ES | PRI | % PRI | RANGO DE MARGEN DE VICTORIA |
|---|---|---|---|---|---|---|---|
| 40 | IXTAPALUCA | 0.00% - 5.00% | 2 | 1.45% | 4 | 19.05% | 6 |
| 40 | IXTAPALUCA | 5.01% - 10.00% | 6 | 4.35% | 2 | 9.52% | 8 |
| 40 | IXTAPALUCA | 10.01% - 20.00% | 24 | 17.39% | 5 | 23.81% | 29 |
| 40 | IXTAPALUCA | 20.01% - o Más | 106 | 76.81% | 10 | 47.62% | 116 |
| | | TOTAL | 138 | 100.00% | 21 | 100.00% | |

# MARGEN DE VICTORIA

| DISTRITO LOCAL | CABECERA DISTRITAL | MUNICIPIO | CABECERA MUNICIPAL | SECCIÓN | PAN-PRD-MC | % PAN-PRD-MC | PT-MORENA-ES | % PT-MORENA-ES | PAN | % PAN | PRI | % PRI | PRD | % PRD | PT | % PT | PVEM | % PVEM | MC | % MC | NA | % NA | MORENA | % MORENA | ES | % ES | VO | % VO | CANDIDATO INDEPENDIENTE | % CANDIDATO INDEPENDIENTE | NO REGISTRADOS | % NO REGISTRADOS | NULOS | % NULOS | TOTAL | VOTACIÓN VÁLIDA | PRIMERA FUERZA | PRIMERA FUERZA | SEGUNDA FUERZA | SEGUNDA FUERZA | MARGEN DE VICTORIA |
|---|---|---|---|---|---|---|---|---|---|---|---|---|---|---|---|---|---|---|---|---|---|---|---|---|---|---|---|---|---|---|---|---|---|---|---|---|---|---|---|---|---|
| 40 | OTAPALUCA | 40 | OTAPALUCA | 2073 | 612 | 8.94% | 2293 | 33.79% | | | 2109 | 45.25% | | | | | 120 | 1.95% | | | 52 | 0.76% | | | | | 88 | 1.29% | | | 0 | 0.00% | 249 | 4% | 7095 | 6846 | 2109 | PRI | 2018 | PT-MORENA-ES | 3.59% |
| 40 | OTAPALUCA | 40 | OTAPALUCA | 2074 | 557 | 8.03% | 836 | 58.17% | | | 1071 | 49.36% | | | | | 77 | 1.54% | | | 72 | 1.01% | | | | | 54 | 1.57% | | | 7 | 0.99% | 85 | 4% | 7260 | 7145 | 1071 | PRI | 836 | PT-MORENA-ES | 11.33% |
| 40 | OTAPALUCA | 40 | OTAPALUCA | 2075 | 29 | 12.05% | 267 | 48.42% | | | 278 | 35.75% | | | | | 7 | 0.02% | | | 10 | 1.32% | | | | | 4 | 0.53% | | | 0 | 0.00% | 22 | 3% | 706 | 758 | 267 | PT-MORENA-ES | 271 | PRI | 12.69% |
| 40 | OTAPALUCA | 40 | OTAPALUCA | 2076 | 190 | 19.04% | 453 | 45.39% | | | 263 | 29.39% | | | | | 20 | 2.00% | | | 11 | 1.10% | | | | | 32 | 3.21% | | | 0 | 0.00% | 26 | 2% | 1018 | 998 | 453 | PT-MORENA-ES | 263 | PRI | 16.18% |
| 40 | OTAPALUCA | 40 | OTAPALUCA | 2077 | 480 | 19.97% | 1578 | 52.30% | | | 817 | 27.18% | | | | | 46 | 1.53% | | | 39 | 1.30% | | | | | 45 | 1.59% | | | 9 | 0.32% | 101 | 3% | 3110 | 3006 | 1578 | PT-MORENA-ES | 817 | PRI | 25.12% |
| 40 | OTAPALUCA | 40 | OTAPALUCA | 2078 | 348 | 13.12% | 1223 | 45.95% | | | 903 | 34.01% | | | | | 64 | 2.41% | | | 25 | 0.94% | | | | | 45 | 1.72% | | | 0 | 0.00% | 107 | 4% | 2760 | 2651 | 1223 | PT-MORENA-ES | 903 | PRI | 9.50% |
| 40 | OTAPALUCA | 40 | OTAPALUCA | 2079 | 52 | 8.42% | 274 | 33.17% | | | 470 | 56.90% | | | | | 15 | 1.81% | | | 3 | 0.36% | | | | | 7 | 0.85% | | | 0 | 0.00% | 20 | 2% | 848 | 826 | 470 | PRI | 274 | PT-MORENA-ES | 13.78% |
| 40 | OTAPALUCA | 40 | OTAPALUCA | 2080 | 78 | 7.91% | 384 | 38.95% | | | 485 | 49.19% | | | | | 22 | 2.23% | | | 8 | 0.81% | | | | | 9 | 0.91% | | | 1 | 0.10% | 30 | 3% | 1027 | 986 | 485 | PRI | 384 | PT-MORENA-ES | 10.14% |
| 40 | OTAPALUCA | 40 | OTAPALUCA | 2081 | 142 | 14.77% | 647 | 71.31% | | | 47 | 77.69% | | | | | 41 | 7.59% | | | 16 | 0.98% | | | | | 58 | 7.33% | | | 0 | 0.00% | 40 | 7% | 1079 | 1039 | 845 | PT-MORENA-ES | 457 | PRI | 25.07% |
| 40 | OTAPALUCA | 40 | OTAPALUCA | 2082 | 100 | 17.19% | 339 | 56.05% | | | 229 | 22.81% | | | | | 6 | 1.41% | | | 4 | 0.71% | | | | | 7 | 1.24% | | | 0 | 0.00% | 26 | 3% | 605 | 564 | 339 | PT-MORENA-ES | 229 | PRI | 33.39% |
| 40 | OTAPALUCA | 40 | OTAPALUCA | 2088 | 343 | 7.54% | 2072 | 39.96% | | | 3512 | 48.74% | | | | | 133 | 1.85% | | | 61 | 0.85% | | | | | 82 | 1.14% | | | 8 | 0.75% | 231 | 3% | 7441 | 7206 | 3512 | PRI | 2072 | PT-MORENA-ES | 8.80% |
| 40 | OTAPALUCA | 40 | OTAPALUCA | 2089 | 458 | 10.71% | 2025 | 47.42% | | | 1674 | 36.39% | | | | | 66 | 1.55% | | | 27 | 0.63% | | | | | 63 | 1.44% | | | 7 | 0.04% | 148 | 3% | 4703 | 4571 | 2025 | PRI | 1674 | PRI | 9.73% |
| 40 | OTAPALUCA | 40 | OTAPALUCA | 2090 | 115 | 11.51% | 476 | 55.33% | | | 245 | 28.73% | | | | | 6 | 0.72% | | | 6 | 0.72% | | | | | 2 | 0.25% | | | 0 | 0.00% | 23 | 3% | 874 | 852 | 476 | PT-MORENA-ES | 245 | PRI | 27.34% |
| 40 | OTAPALUCA | 40 | OTAPALUCA | 2091 | 94 | 10.42% | 423 | 48.90% | | | 348 | 38.39% | | | | | 17 | 1.88% | | | 6 | 0.67% | | | | | 16 | 1.77% | | | 0 | 0.00% | 26 | 3% | 931 | 902 | 423 | PT-MORENA-ES | 348 | PRI | 8.51% |
| 40 | OTAPALUCA | 40 | OTAPALUCA | 2092 | 49 | 7.84% | 253 | 40.34% | | | 484 | 55.55% | | | | | 13 | 1.57% | | | 3 | 0.36% | | | | | 4 | 0.48% | | | 0 | 0.00% | 15 | 2% | 844 | 829 | 484 | PRI | 259 | PT-MORENA-ES | 29.43% |
| 40 | OTAPALUCA | 40 | OTAPALUCA | 2093 | 255 | 14.45% | 893 | 50.28% | | | 503 | 28.33% | | | | | 41 | 2.32% | | | 24 | 1.36% | | | | | 55 | 3.11% | | | 1 | 0.53% | 62 | 3% | 1811 | 1760 | 895 | PT-MORENA-ES | 503 | PRI | 22.00% |
| 40 | OTAPALUCA | 40 | OTAPALUCA | 2094 | 205 | 18.24% | 488 | 43.75% | | | 426 | 26.26% | | | | | 39 | 2.46% | | | 19 | 1.20% | | | | | 34 | 2.15% | | | 1 | 0.06% | 55 | 3% | 1640 | 1564 | 488 | PT-MORENA-ES | 426 | PRI | 25.53% |
| 40 | OTAPALUCA | 40 | OTAPALUCA | 2095 | 410 | 15.00% | 1126 | 48.86% | | | 764 | 29.35% | | | | | 71 | 2.45% | | | 32 | 1.38% | | | | | 83 | 3.05% | | | 2 | 0.07% | 109 | 4% | 2824 | 2719 | 1129 | PT-MORENA-ES | 764 | PRI | 19.68% |
| 40 | OTAPALUCA | 40 | OTAPALUCA | 2097 | 595 | 14.39% | 1177 | 50.87% | | | 765 | 24.54% | | | | | 54 | 2.00% | | | 40 | 1.48% | | | | | 69 | 2.72% | | | 9 | 0.35% | 77 | 3% | 2777 | 2657 | 1177 | PT-MORENA-ES | 765 | PRI | 21.79% |
| 40 | OTAPALUCA | 40 | OTAPALUCA | 2098 | 125 | 15.29% | 355 | 46.70% | | | 249 | 53.54% | | | | | 7 | 0.85% | | | 9 | 1.05% | | | | | 23 | 2.55% | | | 0 | 0.00% | 18 | 3% | 833 | 833 | 355 | PT-MORENA-ES | 249 | PRI | 18.14% |
| 40 | OTAPALUCA | 40 | OTAPALUCA | 2099 | 534 | 19.85% | 1127 | 49.33% | | | 593 | 24.26% | | | | | 70 | 2.65% | | | 26 | 1.34% | | | | | 70 | 2.65% | | | 1 | 0.04% | 96 | 3% | 2747 | 2650 | 1127 | PT-MORENA-ES | 953 | PRI | 25.06% |
| 40 | OTAPALUCA | 40 | OTAPALUCA | 2100 | 758 | 21.86% | 455 | 41.19% | | | 585 | 52.65% | | | | | 33 | 1.86% | | | 13 | 1.10% | | | | | 16 | 1.36% | | | 2 | 0.15% | 58 | 3% | 1720 | 1180 | 455 | PT-MORENA-ES | 585 | PRI | 8.51% |
| 40 | OTAPALUCA | 40 | OTAPALUCA | 2101 | 341 | 15.36% | 947 | 42.66% | | | 830 | 37.20% | | | | | 45 | 2.03% | | | 25 | 1.17% | | | | | 21 | 1.40% | | | 0 | 0.00% | 82 | 4% | 2283 | 2220 | 947 | PT-MORENA-ES | 830 | PRI | 5.27% |
| 40 | OTAPALUCA | 40 | OTAPALUCA | 2102 | 215 | 12.73% | 902 | 52.44% | | | 516 | 29.71% | | | | | 42 | 2.44% | | | 18 | 0.93% | | | | | 30 | 1.74% | | | 2 | 0.23% | 41 | 2% | 1795 | 1720 | 902 | PT-MORENA-ES | 516 | PRI | 22.73% |
| 40 | OTAPALUCA | 40 | OTAPALUCA | 2103 | 147 | 14.79% | 482 | 48.49% | | | 318 | 31.99% | | | | | 27 | 2.72% | | | 8 | 0.80% | | | | | 12 | 1.21% | | | 0 | 0.00% | 30 | 3% | 1024 | 994 | 482 | PT-MORENA-ES | 318 | PRI | 16.33% |
| 40 | OTAPALUCA | 40 | OTAPALUCA | 2104 | 104 | 14.75% | 393 | 55.73% | | | 169 | 24.04% | | | | | 15 | 2.13% | | | 6 | 0.85% | | | | | 17 | 2.70% | | | 0 | 0.00% | 24 | 3% | 727 | 703 | 393 | PT-MORENA-ES | 169 | PRI | 31.20% |
| 40 | OTAPALUCA | 40 | OTAPALUCA | 2105 | 36 | 11.29% | 224 | 51.61% | | | 154 | 35.48% | | | | | 11 | 2.42% | | | 7 | 1.61% | | | | | 24 | 2.03% | | | 0 | 0.00% | 26 | 3% | 512 | 486 | 224 | PT-MORENA-ES | 154 | PRI | 21.17% |
| 40 | OTAPALUCA | 40 | OTAPALUCA | 2106 | 158 | 12.65% | 578 | 49.70% | | | 375 | 32.26% | | | | | 20 | 1.75% | | | 12 | 1.04% | | | | | 18 | 1.55% | | | 0 | 0.00% | 42 | 3% | 1200 | 1159 | 578 | PT-MORENA-ES | 375 | PRI | 17.34% |
| 40 | OTAPALUCA | 40 | OTAPALUCA | 2107 | 197 | 15.55% | 677 | 53.43% | | | 405 | 31.99% | | | | | 29 | 2.29% | | | 22 | 1.74% | | | | | 16 | 1.26% | | | 0 | 0.00% | 56 | 3% | 1923 | 1267 | 677 | PT-MORENA-ES | 374 | PRI | 27.73% |
| 40 | OTAPALUCA | 40 | OTAPALUCA | 2108 | 140 | 16.74% | 525 | 50.34% | | | 354 | 33.97% | | | | | 19 | 1.86% | | | 13 | 1.25% | | | | | 18 | 1.77% | | | 0 | 0.00% | 31 | 3% | 1060 | 1052 | 525 | PT-MORENA-ES | 354 | PRI | 16.19% |
| 40 | OTAPALUCA | 40 | OTAPALUCA | 2109 | 164 | 18.35% | 435 | 48.85% | | | 303 | 34.01% | | | | | 23 | 2.25% | | | 13 | 1.40% | | | | | 15 | 1.55% | | | 0 | 0.00% | 16 | 2% | 1022 | 1063 | 435 | PT-MORENA-ES | 303 | PRI | 18.25% |
| 40 | OTAPALUCA | 40 | OTAPALUCA | 2110 | 103 | 14.16% | 477 | 65.57% | | | 277 | 43.05% | | | | | 15 | 1.67% | | | 14 | 1.72% | | | | | 13 | 1.06% | | | 0 | 0.00% | 40 | 3% | 1151 | 1151 | 472 | PRI | 471 | PT-MORENA-ES | 0.21% |
| 40 | OTAPALUCA | 40 | OTAPALUCA | 2111 | 106 | 15.44% | 635 | 47.82% | | | 427 | 32.05% | | | | | 26 | 1.95% | | | 17 | 1.27% | | | | | 23 | 1.72% | | | 1 | 0.07% | 52 | 4% | 1283 | 1324 | 635 | PT-MORENA-ES | 427 | PRI | 15.22% |
| 40 | OTAPALUCA | 40 | OTAPALUCA | 2112 | 157 | 13.96% | 693 | 50.44% | | | 327 | 23.18% | | | | | 17 | 1.21% | | | 13 | 1.16% | | | | | 31 | 2.76% | | | 0 | 0.00% | 36 | 3% | 1155 | 1125 | 695 | PT-MORENA-ES | 327 | PRI | 43.27% |
| 40 | OTAPALUCA | 40 | OTAPALUCA | 2113 | 70 | 17.42% | 211 | 52.49% | | | 100 | 24.88% | | | | | 9 | 2.49% | | | 8 | 1.99% | | | | | 7 | 1.74% | | | 0 | 0.00% | 22 | 5% | 434 | 402 | 211 | PT-MORENA-ES | 100 | PRI | 27.61% |
| 40 | OTAPALUCA | 40 | OTAPALUCA | 2122 | 173 | 14.56% | 566 | 47.64% | | | 405 | 34.45% | | | | | 16 | 1.35% | | | 12 | 1.01% | | | | | 12 | 1.01% | | | 1 | 0.03% | 34 | 3% | 1223 | 1183 | 566 | PT-MORENA-ES | 405 | PRI | 13.22% |
| 40 | OTAPALUCA | 40 | OTAPALUCA | 2123 | 220 | 13.82% | 781 | 51.80% | | | 451 | 29.74% | | | | | 26 | 1.71% | | | 33 | 2.04% | | | | | 28 | 1.42% | | | 0 | 0.00% | 60 | 4% | 1585 | 1520 | 781 | PT-MORENA-ES | 451 | PRI | 22.84% |
| 40 | OTAPALUCA | 40 | OTAPALUCA | 2124 | 127 | 11.57% | 594 | 54.10% | | | 333 | 30.24% | | | | | 18 | 1.64% | | | 12 | 1.09% | | | | | 15 | 1.37% | | | 0 | 0.00% | 34 | 3% | 1123 | 1098 | 594 | PT-MORENA-ES | 333 | PRI | 23.88% |
| 40 | OTAPALUCA | 40 | OTAPALUCA | 2125 | 190 | 14.00% | 643 | 48.36% | | | 417 | 31.11% | | | | | 37 | 2.77% | | | 22 | 1.64% | | | | | 21 | 1.57% | | | 0 | 0.00% | 44 | 3% | 1387 | 1330 | 643 | PT-MORENA-ES | 417 | PRI | 15.09% |
| 40 | OTAPALUCA | 40 | OTAPALUCA | 2126 | 104 | 17.52% | 279 | 46.46% | | | 181 | 30.62% | | | | | 12 | 2.02% | | | 6 | 1.01% | | | | | 11 | 2.59% | | | 0 | 0.00% | 20 | 3% | 614 | 594 | 279 | PT-MORENA-ES | 181 | PRI | 15.66% |
| 40 | OTAPALUCA | 40 | OTAPALUCA | 2127 | 116 | 16.45% | 335 | 47.52% | | | 218 | 30.92% | | | | | 12 | 1.70% | | | 10 | 1.42% | | | | | 10 | 1.99% | | | 0 | 0.00% | 21 | 3% | 726 | 705 | 335 | PT-MORENA-ES | 218 | PRI | 16.60% |
| 40 | OTAPALUCA | 40 | OTAPALUCA | 2128 | 144 | 14.17% | 930 | 52.26% | | | 479 | 27.72% | | | | | 43 | 2.49% | | | 24 | 1.39% | | | | | 58 | 2.70% | | | 0 | 0.00% | 60 | 3% | 1768 | 1718 | 930 | PT-MORENA-ES | 479 | PRI | 24.55% |
| 40 | OTAPALUCA | 40 | OTAPALUCA | 2130 | 184 | 16.80% | 584 | 53.33% | | | 265 | 24.20% | | | | | 22 | 2.01% | | | 15 | 1.37% | | | | | 24 | 2.03% | | | 0 | 0.00% | 45 | 4% | 1140 | 1095 | 584 | PT-MORENA-ES | 265 | PRI | 23.12% |
| 40 | OTAPALUCA | 40 | OTAPALUCA | 2131 | 178 | 14.75% | 692 | 57.33% | | | 265 | 21.95% | | | | | 18 | 1.49% | | | 10 | 0.83% | | | | | 26 | 2.15% | | | 0 | 0.00% | 31 | 3% | 1228 | 1207 | 692 | PT-MORENA-ES | 283 | PRI | 33.89% |
| 40 | OTAPALUCA | 40 | OTAPALUCA | 2132 | 154 | 16.35% | 700 | 48.78% | | | 428 | 29.84% | | | | | 37 | 2.58% | | | 24 | 1.67% | | | | | 17 | 1.18% | | | 14 | 0.94% | 58 | 3% | 1487 | 1435 | 700 | PT-MORENA-ES | 428 | PRI | 19.32% |
| 40 | OTAPALUCA | 40 | OTAPALUCA | 2133 | 172 | 16.65% | 1157 | 50.25% | | | 645 | 27.81% | | | | | 63 | 2.72% | | | 25 | 1.08% | | | | | 22 | 1.28% | | | 1 | 0.04% | 74 | 3% | 2307 | 2310 | 1157 | PT-MORENA-ES | 645 | PRI | 22.52% |
| 40 | OTAPALUCA | 40 | OTAPALUCA | 2134 | 176 | 16.16% | 594 | 54.55% | | | 241 | 24.79% | | | | | 19 | 1.74% | | | 17 | 1.56% | | | | | 16 | 1.39% | | | 0 | 0.00% | 28 | 3% | 1118 | 1089 | 594 | PT-MORENA-ES | 241 | PRI | 29.75% |
| 40 | OTAPALUCA | 40 | OTAPALUCA | 2135 | 153 | 11.49% | 702 | 52.74% | | | 348 | 27.92% | | | | | 39 | 2.96% | | | 29 | 2.22% | | | | | 19 | 1.44% | | | 0 | 0.00% | 38 | 3% | 1359 | 1318 | 702 | PT-MORENA-ES | 348 | PRI | 25.54% |
| 40 | OTAPALUCA | 40 | OTAPALUCA | 2136 | 158 | 13.42% | 715 | 50.34% | | | 545 | 37.99% | | | | | 26 | 2.05% | | | 13 | 1.02% | | | | | 17 | 0.95% | | | 0 | 0.00% | 57 | 4% | 1505 | 1370 | 715 | PT-MORENA-ES | 541 | PRI | 29.33% |
| 40 | OTAPALUCA | 40 | OTAPALUCA | 2137 | 125 | 12.40% | 539 | 56.26% | | | 282 | 27.56% | | | | | 15 | 1.49% | | | 17 | 1.69% | | | | | 13 | 1.29% | | | 0 | 0.00% | 34 | 3% | 1041 | 1003 | 546 | PT-MORENA-ES | 282 | PRI | 27.18% |
| 40 | OTAPALUCA | 40 | OTAPALUCA | 2138 | 94 | 12.82% | 435 | 57.01% | | | 203 | 26.61% | | | | | 11 | 1.44% | | | 9 | 1.18% | | | | | 11 | 1.44% | | | 0 | 0.00% | 21 | 3% | 784 | 763 | 435 | PT-MORENA-ES | 303 | PRI | 20.41% |
| 40 | OTAPALUCA | 40 | OTAPALUCA | 2139 | 172 | 12.62% | 671 | 53.17% | | | 381 | 30.15% | | | | | 37 | 1.93% | | | 16 | 1.27% | | | | | 17 | 1.35% | | | 1 | 0.03% | 58 | 3% | 1301 | 1263 | 671 | PT-MORENA-ES | 381 | PRI | 17.09% |

| DISTRITO LOCAL | CABECERA DISTRITAL | MUNICIPIO | CABECERA MUNICIPAL | SECCIÓN | PAN PRD MC | % PAN PRD MC | PT MORENA ES | % PT MORENA ES | PAN | % PAN | PRD | % PRD | PRD | % PRD | PT | % PT | PVEM | % PVEM | MC | % MC | NA | % NA | MORENA | % MORENA | ES | % ES | VR | % VR | CANDIDATO INDEPENDIENTE | % CANDIDATO INDEPENDIENTE | NO REGISTRADOS | % NO REGISTRADOS | NULOS | % NULOS | TOTAL | VOTACIÓN VÁLIDA | PRIMERA FUERZA | PRIMERA FUERZA | SEGUNDA FUERZA | SEGUNDA FUERZA | MARGEN DE VICTORIA |
|---|---|---|---|---|---|---|---|---|---|---|---|---|---|---|---|---|---|---|---|---|---|---|---|---|---|---|---|---|---|---|---|---|---|---|---|---|---|---|---|---|
| 40 | OTATALUCA | 40 | OTATALUCA | 2140 | 195 | 16.24% | 657 | 54.71% | | | 270 | 22.73% | | | | | 35 | 2.91% | | | 23 | 1.92% | | | | | 18 | 1.50% | | | 0 | 0.00% | 50 | 4% | 1251 | 1201 | 657 | PT-MORENA ES | 270 | PRD | 21.57% |
| 40 | OTATALUCA | 40 | OTATALUCA | 2141 | 156 | 15.19% | 548 | 57.14% | | | 196 | 19.16% | | | | | 11 | 1.04% | | | 9 | 0.87% | | | | | 17 | 1.65% | | | 1 | 0.09% | 36 | 3% | 1049 | 1025 | 548 | PT-MORENA ES | 196 | PRD | 34.01% |
| 40 | OTATALUCA | 40 | OTATALUCA | 2142 | 108 | 14.56% | 425 | 57.32% | | | 157 | 21.16% | | | | | 21 | 2.83% | | | 11 | 1.48% | | | | | 18 | 2.38% | | | 0 | 0.00% | 28 | 4% | 770 | 742 | 425 | PT-MORENA ES | 157 | PRD | 35.66% |
| 40 | OTATALUCA | 40 | OTATALUCA | 2143 | 140 | 14.95% | 838 | 52.21% | | | 457 | 28.47% | | | | | 28 | 1.74% | | | 24 | 1.50% | | | | | 18 | 1.12% | | | 0 | 0.00% | 62 | 4% | 1667 | 1605 | 838 | PT-MORENA ES | 457 | PRD | 23.74% |
| 40 | OTATALUCA | 40 | OTATALUCA | 2144 | 114 | 14.71% | 693 | 58.56% | | | 251 | 21.21% | | | | | 30 | 2.54% | | | 16 | 1.35% | | | | | 17 | 1.44% | | | 0 | 0.00% | 52 | 4% | 1226 | 1184 | 693 | PT-MORENA ES | 251 | PRD | 37.39% |
| 40 | OTATALUCA | 40 | OTATALUCA | 2145 | 96 | 10.91% | 524 | 59.50% | | | 217 | 24.65% | | | | | 23 | 2.61% | | | 15 | 1.71% | | | | | 8 | 0.91% | | | 0 | 0.00% | 18 | 2% | 896 | 878 | 524 | PT-MORENA ES | 217 | PRD | 35.54% |
| 40 | OTATALUCA | 40 | OTATALUCA | 2146 | 103 | 12.52% | 420 | 51.22% | | | 189 | 24.18% | | | | | 10 | 1.22% | | | 10 | 1.22% | | | | | 21 | 2.55% | | | 0 | 0.00% | 25 | 3% | 848 | 823 | 420 | PT-MORENA ES | 189 | PRD | 24.24% |
| 40 | OTATALUCA | 40 | OTATALUCA | 2147 | 130 | 15.15% | 472 | 55.01% | | | 226 | 25.17% | | | | | 10 | 1.16% | | | 10 | 1.17% | | | | | 10 | 1.17% | | | 0 | 0.00% | 36 | 4% | 894 | 858 | 472 | PT-MORENA ES | 226 | PRD | 29.60% |
| 40 | OTATALUCA | 40 | OTATALUCA | 2148 | 149 | 14.62% | 530 | 52.01% | | | 267 | 29.15% | | | | | 17 | 1.67% | | | 9 | 0.88% | | | | | 17 | 1.67% | | | 0 | 0.00% | 29 | 3% | 1040 | 1019 | 530 | PT-MORENA ES | 267 | PRD | 22.87% |
| 40 | OTATALUCA | 40 | OTATALUCA | 2156 | 102 | 14.11% | 801 | 40.22% | | | 516 | 32.04% | | | | | 45 | 2.26% | | | 20 | 2.95% | | | | | 45 | 2.41% | | | 1 | 0.05% | 63 | 3% | 1971 | 1905 | 801 | PT-MORENA ES | 626 | PRD | 13.18% |
| 40 | OTATALUCA | 40 | OTATALUCA | 2158 | 244 | 15.39% | 936 | 43.39% | | | 543 | 25.94% | | | | | 57 | 2.51% | | | 34 | 2.50% | | | | | 30 | 1.88% | | | 0 | 0.00% | 62 | 4% | 2659 | 2597 | 936 | PT-MORENA ES | 543 | PRD | 7.34% |
| 40 | OTATALUCA | 40 | OTATALUCA | 2165 | 615 | 11.17% | 2495 | 47.31% | | | 2011 | 34.52% | | | | | 139 | 2.52% | | | 70 | 1.27% | | | | | 69 | 1.25% | | | 11 | 0.19% | 177 | 3% | 5464 | 5376 | 2495 | PT-MORENA ES | 2011 | PRD | 10.79% |
| 40 | OTATALUCA | 40 | OTATALUCA | 6050 | 77 | 9.52% | 274 | 33.91% | | | 424 | 51.40% | | | | | 17 | 2.10% | | | 5 | 1.11% | | | | | 7 | 0.87% | | | 1 | 0.26% | 27 | 3% | 838 | 808 | 424 | PRI | 274 | PT-MORENA ES | 18.58% |
| 40 | OTATALUCA | 40 | OTATALUCA | 6051 | 83 | 4.77% | 542 | 26.41% | | | 1,055 | 61.39% | | | | | 31 | 1.84% | | | 2 | 0.11% | | | | | 18 | 1.05% | | | 0 | 0.00% | 90 | 5% | 1830 | 1740 | 1,055 | PRI | 542 | PT-MORENA ES | 34.54% |
| 40 | OTATALUCA | 40 | OTATALUCA | 6052 | 28 | 7.38% | 133 | 33.00% | | | 202 | 55.65% | | | | | 5 | 0.83% | | | 2 | 0.35% | | | | | 7 | 1.35% | | | 0 | 0.00% | 15 | 5% | 502 | 383 | 202 | PRI | 133 | PT-MORENA ES | 21.78% |
| 40 | OTATALUCA | 40 | OTATALUCA | 6053 | 16 | 6.84% | 45 | 19.66% | | | 164 | 70.05% | | | | | 4 | 1.71% | | | 2 | 0.85% | | | | | 2 | 0.85% | | | 0 | 0.00% | 11 | 4% | 245 | 234 | 164 | PRI | 45 | PT-MORENA ES | 50.43% |
| 40 | OTATALUCA | 40 | OTATALUCA | 6054 | 56 | 8.43% | 134 | 20.75% | | | 337 | 50.75% | | | | | 16 | 2.41% | | | 3 | 0.45% | | | | | 8 | 1.20% | | | 0 | 0.00% | 42 | 6% | 725 | 664 | 337 | PRI | 134 | PT-MORENA ES | 34.01% |
| 40 | OTATALUCA | 40 | OTATALUCA | 6055 | 167 | 9.25% | 704 | 39.12% | | | 843 | 47.05% | | | | | 29 | 1.61% | | | 22 | 1.22% | | | | | 13 | 0.83% | | | 0 | 0.00% | 81 | 4% | 1879 | 1798 | 843 | PRI | 704 | PT-MORENA ES | 8.73% |
| 40 | OTATALUCA | 40 | OTATALUCA | 6056 | 49 | 5.41% | 316 | 35.25% | | | 455 | 50.22% | | | | | 20 | 2.21% | | | 6 | 0.80% | | | | | 10 | 1.10% | | | 1 | 0.11% | 46 | 5% | 952 | 906 | 455 | PRI | 316 | PT-MORENA ES | 10.53% |
| 40 | OTATALUCA | 40 | OTATALUCA | 6057 | 36 | 5.81% | 158 | 27.18% | | | 384 | 62.34% | | | | | 17 | 2.75% | | | 9 | 1.46% | | | | | 4 | 0.65% | | | 0 | 0.00% | 35 | 5% | 633 | 618 | 384 | PRI | 158 | PT-MORENA ES | 34.95% |
| 40 | OTATALUCA | 40 | OTATALUCA | 6058 | 37 | 7.16% | 178 | 34.45% | | | 282 | 54.55% | | | | | 11 | 2.13% | | | 2 | 0.39% | | | | | 7 | 1.35% | | | 0 | 0.00% | 26 | 5% | 543 | 517 | 282 | PRI | 178 | PT-MORENA ES | 20.12% |
| 40 | OTATALUCA | 40 | OTATALUCA | 6059 | 35 | 4.24% | 379 | 22.78% | | | 492 | 59.25% | | | | | 11 | 1.33% | | | 6 | 0.72% | | | | | 13 | 1.57% | | | 1 | 0.12% | 45 | 5% | 871 | 826 | 492 | PRI | 379 | PT-MORENA ES | 24.58% |
| 40 | OTATALUCA | 40 | OTATALUCA | 6060 | 62 | 10.55% | 249 | 43.91% | | | 231 | 40.92% | | | | | 9 | 1.59% | | | 5 | 0.88% | | | | | 10 | 1.76% | | | 0 | 0.00% | 34 | 6% | 601 | 567 | 249 | PT-MORENA ES | 231 | PRI | 3.09% |
| 40 | OTATALUCA | 40 | OTATALUCA | 6061 | 49 | 6.46% | 293 | 54.96% | | | 425 | 56.07% | | | | | 9 | 1.19% | | | 4 | 0.53% | | | | | 6 | 0.79% | | | 0 | 0.00% | 30 | 4% | 758 | 728 | 425 | PRI | 293 | PT-MORENA ES | 21.11% |
| 40 | OTATALUCA | 40 | OTATALUCA | 6062 | 44 | 7.26% | 203 | 34.16% | | | 330 | 54.72% | | | | | 9 | 1.49% | | | 2 | 0.33% | | | | | 9 | 1.49% | | | 0 | 0.00% | 40 | 6% | 642 | 603 | 330 | PRI | 203 | PT-MORENA ES | 20.07% |
| 40 | OTATALUCA | 40 | OTATALUCA | 6063 | 35 | 10.46% | 319 | 47.98% | | | 305 | 45.94% | | | | | 17 | 2.65% | | | 5 | 0.83% | | | | | 8 | 0.87% | | | 2 | 0.23% | 19 | 4% | 870 | 825 | 356 | PRI | 340 | PT-MORENA ES | 0.57% |
| 40 | OTATALUCA | 40 | OTATALUCA | 6064 | 49 | 7.75% | 273 | 43.42% | | | 282 | 44.85% | | | | | 9 | 1.43% | | | 8 | 1.27% | | | | | 8 | 1.27% | | | 0 | 0.00% | 31 | 5% | 680 | 629 | 282 | PRI | 273 | PT-MORENA ES | 1.43% |
| 40 | OTATALUCA | 40 | OTATALUCA | 6065 | 83 | 11.03% | 300 | 52.82% | | | 193 | 27.05% | | | | | 13 | 2.25% | | | 8 | 1.41% | | | | | 25 | 4.40% | | | 0 | 0.00% | 9 | 2% | 577 | 568 | 300 | PT-MORENA ES | 193 | PRI | 24.82% |
| 40 | OTATALUCA | 40 | OTATALUCA | 6066 | 93 | 8.10% | 273 | 51.41% | | | 155 | 29.19% | | | | | 16 | 3.01% | | | 8 | 1.51% | | | | | 36 | 6.78% | | | 0 | 0.00% | 18 | 3% | 548 | 531 | 273 | PT-MORENA ES | 155 | PRI | 22.22% |
| 40 | OTATALUCA | 40 | OTATALUCA | 6067 | 62 | 13.01% | 270 | 56.72% | | | 103 | 21.64% | | | | | 13 | 2.73% | | | 10 | 2.10% | | | | | 18 | 3.78% | | | 0 | 0.00% | 14 | 3% | 490 | 476 | 270 | PT-MORENA ES | 103 | PRI | 35.08% |
| 40 | OTATALUCA | 40 | OTATALUCA | 6068 | 20 | 11.56% | 133 | 48.77% | | | 96 | 35.16% | | | | | 14 | 4.25% | | | 4 | 1.22% | | | | | 12 | 3.68% | | | 0 | 0.00% | 7 | 2% | 332 | 326 | 133 | PT-MORENA ES | 96 | PRI | 10.71% |
| 40 | OTATALUCA | 40 | OTATALUCA | 6069 | 72 | 12.29% | 307 | 52.39% | | | 163 | 21.05% | | | | | 9 | 1.02% | | | 5 | 0.85% | | | | | 17 | 2.59% | | | 0 | 0.00% | 13 | 2% | 595 | 586 | 307 | PT-MORENA ES | 182 | PRI | 11.33% |
| 40 | OTATALUCA | 40 | OTATALUCA | 6070 | 33 | 9.46% | 216 | 61.95% | | | 81 | 23.50% | | | | | 10 | 2.87% | | | 3 | 0.86% | | | | | 5 | 1.43% | | | 0 | 0.00% | 12 | 3% | 361 | 349 | 216 | PT-MORENA ES | 81 | PRI | 38.40% |
| 40 | OTATALUCA | 40 | OTATALUCA | 6071 | 64 | 11.53% | 298 | 53.69% | | | 183 | 37.01% | | | | | 16 | 2.88% | | | 7 | 1.26% | | | | | 13 | 3.42% | | | 0 | 0.00% | 11 | 2% | 566 | 555 | 298 | PT-MORENA ES | 183 | PRI | 15.43% |
| 40 | OTATALUCA | 40 | OTATALUCA | 6072 | 59 | 12.79% | 218 | 50.93% | | | 116 | 31.78% | | | | | 3 | 0.70% | | | 2 | 0.47% | | | | | 10 | 2.34% | | | 0 | 0.00% | 14 | 3% | 442 | 428 | 218 | PT-MORENA ES | 116 | PRI | 19.16% |
| 40 | OTATALUCA | 40 | OTATALUCA | 6073 | 61 | 13.85% | 222 | 49.96% | | | 140 | 31.21% | | | | | 6 | 1.34% | | | 5 | 1.12% | | | | | 13 | 2.91% | | | 0 | 0.00% | 8 | 2% | 455 | 447 | 222 | PT-MORENA ES | 140 | PRI | 10.54% |
| 40 | OTATALUCA | 40 | OTATALUCA | 6074 | 45 | 8.41% | 303 | 56.64% | | | 142 | 26.73% | | | | | 17 | 3.18% | | | 10 | 1.87% | | | | | 17 | 3.18% | | | 0 | 0.00% | 17 | 3% | 555 | 535 | 303 | PT-MORENA ES | 142 | PRI | 20.01% |
| 40 | OTATALUCA | 40 | OTATALUCA | 6075 | 68 | 12.69% | 296 | 55.22% | | | 164 | 26.67% | | | | | 13 | 2.46% | | | 1 | 0.19% | | | | | 19 | 2.61% | | | 0 | 0.00% | 15 | 3% | 555 | 536 | 296 | PT-MORENA ES | 164 | PRI | 28.38% |
| 40 | OTATALUCA | 40 | OTATALUCA | 6076 | 68 | 11.04% | 318 | 53.25% | | | 179 | 29.08% | | | | | 18 | 2.60% | | | 6 | 0.97% | | | | | 19 | 3.08% | | | 0 | 0.00% | 8 | 1% | 624 | 616 | 318 | PT-MORENA ES | 179 | PRI | 24.19% |
| 40 | OTATALUCA | 40 | OTATALUCA | 6077 | 73 | 11.62% | 313 | 50.80% | | | 158 | 26.01% | | | | | 15 | 2.35% | | | 7 | 1.11% | | | | | 16 | 2.55% | | | 0 | 0.00% | 18 | 3% | 646 | 628 | 313 | PT-MORENA ES | 158 | PRI | 23.27% |
| 40 | OTATALUCA | 40 | OTATALUCA | 6078 | 39 | 15.09% | 319 | 48.56% | | | 170 | 25.88% | | | | | 23 | 3.51% | | | 6 | 0.91% | | | | | 39 | 5.95% | | | 0 | 0.00% | 20 | 3% | 676 | 656 | 319 | PT-MORENA ES | 170 | PRI | 22.71% |
| 40 | OTATALUCA | 40 | OTATALUCA | 6079 | 58 | 11.44% | 277 | 53.45% | | | 131 | 34.05% | | | | | 8 | 1.55% | | | 8 | 1.55% | | | | | 40 | 7.69% | | | 0 | 0.00% | 21 | 4% | 539 | 517 | 277 | PT-MORENA ES | 131 | PRI | 19.19% |
| 40 | OTATALUCA | 40 | OTATALUCA | 6080 | 71 | 12.01% | 323 | 58.72% | | | 123 | 22.37% | | | | | 9 | 1.64% | | | 6 | 1.09% | | | | | 13 | 2.36% | | | 0 | 0.00% | 9 | 2% | 552 | 550 | 323 | PT-MORENA ES | 123 | PRI | 35.45% |
| 40 | OTATALUCA | 40 | OTATALUCA | 6081 | 78 | 11.51% | 360 | 56.13% | | | 168 | 27.77% | | | | | 14 | 2.07% | | | 6 | 0.89% | | | | | 11 | 1.62% | | | 0 | 0.00% | 16 | 2% | 693 | 677 | 360 | PT-MORENA ES | 168 | PRI | 38.38% |
| 40 | OTATALUCA | 40 | OTATALUCA | 6082 | 30 | 7.78% | 368 | 57.14% | | | 174 | 27.01% | | | | | 22 | 3.42% | | | 8 | 1.24% | | | | | 22 | 3.42% | | | 0 | 0.00% | 8 | 1% | 652 | 644 | 368 | PT-MORENA ES | 174 | PRI | 30.17% |
| 40 | OTATALUCA | 40 | OTATALUCA | 6083 | 64 | 12.57% | 278 | 54.62% | | | 125 | 24.75% | | | | | 17 | 3.34% | | | 4 | 0.79% | | | | | 20 | 3.93% | | | 0 | 0.00% | 8 | 2% | 517 | 509 | 278 | PT-MORENA ES | 125 | PRI | 29.86% |
| 40 | OTATALUCA | 40 | OTATALUCA | 6084 | 66 | 14.07% | 275 | 58.64% | | | 103 | 21.96% | | | | | 10 | 2.13% | | | 6 | 1.28% | | | | | 3 | 0.64% | | | 0 | 0.00% | 16 | 3% | 475 | 469 | 275 | PT-MORENA ES | 103 | PRI | 35.39% |
| 40 | OTATALUCA | 40 | OTATALUCA | 6085 | 31 | 11.40% | 156 | 57.35% | | | 77 | 28.47% | | | | | 7 | 2.76% | | | 3 | 1.10% | | | | | 8 | 2.94% | | | 0 | 0.00% | 6 | 2% | 278 | 272 | 156 | PT-MORENA ES | 77 | PRI | 30.88% |
| 40 | OTATALUCA | 40 | OTATALUCA | 6086 | 45 | 11.58% | 220 | 54.24% | | | 115 | 27.42% | | | | | 7 | 1.65% | | | 6 | 1.42% | | | | | 16 | 3.78% | | | 1 | 0.22% | 12 | 2% | 436 | 423 | 220 | PT-MORENA ES | 115 | PRI | 26.71% |
| 40 | OTATALUCA | 40 | OTATALUCA | 6087 | 124 | 13.72% | 473 | 52.32% | | | 245 | 27.54% | | | | | 29 | 3.21% | | | 10 | 1.11% | | | | | 19 | 2.10% | | | 0 | 0.00% | 25 | 3% | 910 | 904 | 473 | PT-MORENA ES | 245 | PRI | 24.78% |
| 40 | OTATALUCA | 40 | OTATALUCA | 6088 | 130 | 15.79% | 545 | 57.75% | | | 265 | 27.66% | | | | | 18 | 1.91% | | | 13 | 1.38% | | | | | 29 | 3.08% | | | 1 | 0.11% | 21 | 2% | 957 | 943 | 545 | PT-MORENA ES | 265 | PRI | 29.74% |
| 40 | OTATALUCA | 40 | OTATALUCA | 6089 | 101 | 11.58% | 473 | 54.11% | | | 205 | 24.75% | | | | | 17 | 2.02% | | | 10 | 1.90% | | | | | 27 | 3.20% | | | 0 | 0.00% | 20 | 2% | 865 | 843 | 473 | PT-MORENA ES | 205 | PRI | 31.23% |
| 40 | OTATALUCA | 40 | OTATALUCA | 6090 | 33 | 8.25% | 224 | 56.28% | | | 119 | 29.90% | | | | | 4 | 1.01% | | | 5 | 1.26% | | | | | 13 | 3.27% | | | 0 | 0.00% | 9 | 2% | 417 | 398 | 224 | PT-MORENA ES | 119 | PRI | 26.38% |

| DISTRITO LOCAL | CABECERA DISTRITAL | MUNICIPIO | CABECERA MUNICIPAL | SECCIÓN | PAN-PRD-MC | % PAN-PRD-MC | PT-MORENA-ES | % PT-MORENA-ES | PAN | % PAN | PRD | % PRD | PRD2 | % PRD2 | PT | % PT | PVEM | % PVEM | MC | % MC | NA | % NA | MORENA | % MORENA | ES | % ES | VH | % VH | CANDIDATO INDEPENDIENTE | % CANDIDATO INDEPENDIENTE | NO REGISTRADOS | % NO REGISTRADOS | NULOS | % NULOS | TOTAL | VOTACIÓN VÁLIDA | PRIMERA FUERZA | PRIMERA FUERZA | SEGUNDA FUERZA | SEGUNDA FUERZA | MARGEN DE VICTORIA |
|---|---|---|---|---|---|---|---|---|---|---|---|---|---|---|---|---|---|---|---|---|---|---|---|---|---|---|---|---|---|---|---|---|---|---|---|---|---|---|---|---|
| 40 | OTAPALUCA | 40 | OTAPALUCA | 6097 | 105 | 17.50% | 316 | 53.97% | | | 116 | 19.79% | | | | | 17 | 2.99% | | | 7 | 1.16% | | | | | 58 | 0.79% | | | 0 | 0.00% | 19 | 3% | 629 | 604 | 316 | PT-MORENA-ES | 116 | PRD | 54.77% |
| 40 | OTAPALUCA | 40 | OTAPALUCA | 6052 | 14 | 12.18% | 294 | 56.70% | | | 141 | 24.33% | | | | | 17 | 2.94% | | | 9 | 0.52% | | | | | 51 | 8.81% | | | 0 | 0.00% | 13 | 2% | 595 | 579 | 294 | PT-MORENA-ES | 140 | PRD | 26.60% |
| 40 | OTAPALUCA | 40 | OTAPALUCA | 6093 | 115 | 14.34% | 423 | 52.45% | | | 180 | 22.46% | | | | | 23 | 2.87% | | | 9 | 1.12% | | | | | 54 | 6.75% | | | 0 | 0.00% | 18 | 2% | 830 | 802 | 423 | PT-MORENA-ES | 180 | PRD | 30.05% |
| 40 | OTAPALUCA | 40 | OTAPALUCA | 6054 | 85 | 16.50% | 258 | 50.29% | | | 96 | 18.68% | | | | | 15 | 2.93% | | | 12 | 2.33% | | | | | 25 | 4.87% | | | 0 | 0.00% | 18 | 3% | 531 | 502 | 258 | PT-MORENA-ES | 96 | PRD | 23.00% |
| 40 | OTAPALUCA | 40 | OTAPALUCA | 6095 | 107 | 15.22% | 353 | 49.79% | | | 161 | 27.12% | | | | | 19 | 2.70% | | | 10 | 1.42% | | | | | 26 | 3.70% | | | 0 | 0.00% | 24 | 3% | 727 | 703 | 353 | PT-MORENA-ES | 161 | PRD | 22.62% |
| 40 | OTAPALUCA | 40 | OTAPALUCA | 6096 | 82 | 12.07% | 325 | 58.74% | | | 96 | 17.42% | | | | | 17 | 3.11% | | | 14 | 2.57% | | | | | 10 | 1.84% | | | 1 | 0.20% | 16 | 3% | 502 | 544 | 325 | PT-MORENA-ES | 96 | PRD | 42.10% |
| 40 | OTAPALUCA | 40 | OTAPALUCA | 6097 | 79 | 10.56% | 422 | 56.47% | | | 140 | 20.53% | | | | | 15 | 2.07% | | | 15 | 2.07% | | | | | 22 | 3.09% | | | 0 | 0.00% | 23 | 3% | 748 | 733 | 422 | PT-MORENA-ES | 140 | PRD | 34.05% |
| 40 | OTAPALUCA | 40 | OTAPALUCA | 6098 | 113 | 15.55% | 407 | 56.16% | | | 172 | 26.48% | | | | | 9 | 1.35% | | | 5 | 0.41% | | | | | 10 | 1.40% | | | 0 | 0.00% | 50 | 6% | 745 | 715 | 407 | PT-MORENA-ES | 172 | PRD | 32.45% |
| 40 | OTAPALUCA | 40 | OTAPALUCA | 6099 | 31 | 19.82% | 343 | 58.42% | | | 120 | 21.34% | | | | | 7 | 1.23% | | | 4 | 0.69% | | | | | 9 | 2.55% | | | 0 | 0.00% | 9 | 2% | 595 | 592 | 343 | PT-MORENA-ES | 120 | PRD | 36.08% |
| 40 | OTAPALUCA | 40 | OTAPALUCA | 6100 | 26 | 13.00% | 91 | 45.50% | | | 68 | 34.00% | | | | | 6 | 3.00% | | | 3 | 1.50% | | | | | 6 | 3.00% | | | 0 | 0.00% | 8 | 4% | 208 | 200 | 91 | PT-MORENA-ES | 65 | PRD | 11.50% |
| 40 | OTAPALUCA | 40 | OTAPALUCA | 6101 | 54 | 13.22% | 271 | 55.35% | | | 113 | 24.55% | | | | | 15 | 3.10% | | | 5 | 1.06% | | | | | 6 | 1.24% | | | 1 | 0.20% | 14 | 3% | 495 | 484 | 271 | PT-MORENA-ES | 113 | PRD | 21.40% |
| 40 | OTAPALUCA | 40 | OTAPALUCA | 6102 | 66 | 12.54% | 295 | 57.84% | | | 116 | 22.75% | | | | | 14 | 2.75% | | | 7 | 1.37% | | | | | 12 | 2.35% | | | 0 | 0.00% | 20 | 4% | 536 | 510 | 295 | PT-MORENA-ES | 116 | PRD | 35.10% |
| 40 | OTAPALUCA | 40 | OTAPALUCA | 6103 | 100 | 10.02% | 302 | 54.41% | | | 124 | 23.34% | | | | | 13 | 2.34% | | | 6 | 1.08% | | | | | 10 | 1.80% | | | 2 | 0.33% | 18 | 3% | 375 | 332 | 302 | PT-MORENA-ES | 124 | PRD | 32.07% |
| 40 | OTAPALUCA | 40 | OTAPALUCA | 6104 | 91 | 14.86% | 239 | 54.02% | | | 103 | 29.41% | | | | | 11 | 2.50% | | | 3 | 0.68% | | | | | 5 | 1.13% | | | 0 | 0.00% | 11 | 2% | 451 | 442 | 239 | PT-MORENA-ES | 103 | PRD | 22.17% |
| 40 | OTAPALUCA | 40 | OTAPALUCA | 6105 | 35 | 14.57% | 175 | 57.87% | | | 69 | 23.45% | | | | | 7 | 0.85% | | | 2 | 0.85% | | | | | 8 | 3.31% | | | 0 | 0.00% | 6 | 2% | 347 | 241 | 175 | PT-MORENA-ES | 69 | PRD | 28.74% |
| 40 | OTAPALUCA | 40 | OTAPALUCA | 6106 | 77 | 13.51% | 288 | 50.53% | | | 173 | 30.35% | | | | | 11 | 1.93% | | | 12 | 2.11% | | | | | 9 | 1.58% | | | 0 | 0.00% | 20 | 3% | 590 | 570 | 288 | PT-MORENA-ES | 173 | PRD | 20.18% |
| 40 | OTAPALUCA | 40 | OTAPALUCA | 6107 | 116 | 16.11% | 339 | 47.08% | | | 218 | 31.06% | | | | | 8 | 1.11% | | | 6 | 0.83% | | | | | 13 | 1.81% | | | 1 | 0.14% | 18 | 3% | 738 | 720 | 339 | PT-MORENA-ES | 218 | PRD | 14.03% |
| 40 | OTAPALUCA | 40 | OTAPALUCA | 6108 | 105 | 12.70% | 845 | 57.20% | | | 353 | 24.37% | | | | | 21 | 2.10% | | | 15 | 1.20% | | | | | 35 | 2.17% | | | 1 | 0.07% | 45 | 3% | 1520 | 1475 | 845 | PT-MORENA-ES | 353 | PRD | 22.03% |
| 40 | OTAPALUCA | 40 | OTAPALUCA | 6111 | 183 | 19.25% | 352 | 50.94% | | | 158 | 22.87% | | | | | 16 | 2.32% | | | 14 | 2.03% | | | | | 18 | 2.60% | | | 0 | 0.00% | 17 | 2% | 708 | 691 | 352 | PT-MORENA-ES | 158 | PRD | 28.08% |
| 40 | OTAPALUCA | 40 | OTAPALUCA | 6112 | 31 | 17.70% | 153 | 53.15% | | | 58 | 27.42% | | | | | 10 | 4.05% | | | 3 | 1.21% | | | | | 4 | 1.03% | | | 3 | 1.03% | 26 | 9% | 177 | 248 | 153 | PT-MORENA-ES | 63 | PRD | 25.81% |
| 40 | OTAPALUCA | 40 | OTAPALUCA | 6132 | 154 | 16.56% | 470 | 50.54% | | | 154 | 25.23% | | | | | 28 | 3.01% | | | 30 | 3.22% | | | | | 14 | 2.51% | | | 0 | 0.00% | 27 | 3% | 957 | 930 | 470 | PT-MORENA-ES | 154 | PRD | 25.09% |
| 40 | OTAPALUCA | 40 | OTAPALUCA | 6133 | 198 | 18.53% | 402 | 53.89% | | | 153 | 20.75% | | | | | 23 | 3.09% | | | 11 | 1.47% | | | | | 17 | 2.28% | | | 0 | 0.00% | 21 | 3% | 767 | 746 | 402 | PT-MORENA-ES | 153 | PRD | 33.11% |
| 40 | OTAPALUCA | 40 | OTAPALUCA | 6134 | 26 | 14.56% | 127 | 56.97% | | | 120 | 21.70% | | | | | 6 | 0.65% | | | 18 | 3.14% | | | | | 12 | 2.09% | | | 1 | 0.17% | 12 | 2% | 597 | 574 | 127 | PT-MORENA-ES | 120 | PRD | 35.19% |
| 40 | OTAPALUCA | 40 | OTAPALUCA | 6135 | 217 | 21.05% | 505 | 50.18% | | | 233 | 20.69% | | | | | 26 | 2.31% | | | 38 | 3.37% | | | | | 27 | 2.40% | | | 1 | 0.09% | 40 | 3% | 1167 | 1126 | 505 | PT-MORENA-ES | 327 | PAN-PRD-MC | 29.13% |
| 40 | OTAPALUCA | 40 | OTAPALUCA | 6136 | 118 | 17.55% | 370 | 55.74% | | | 123 | 18.53% | | | | | 16 | 2.25% | | | 16 | 2.25% | | | | | 10 | 2.65% | | | 1 | 0.14% | 26 | 4% | 707 | 698 | 370 | PT-MORENA-ES | 123 | PRD | 36.18% |
| 40 | OTAPALUCA | 40 | OTAPALUCA | 6138 | 84 | 13.91% | 259 | 42.86% | | | 225 | 37.25% | | | | | 15 | 2.48% | | | 10 | 1.66% | | | | | 7 | 1.19% | | | 0 | 0.00% | 24 | 4% | 628 | 604 | 259 | PT-MORENA-ES | 225 | PRD | 4.97% |
| 40 | OTAPALUCA | 40 | OTAPALUCA | 6154 | 104 | 17.07% | 320 | 52.38% | | | 163 | 22.79% | | | | | 15 | 1.80% | | | 9 | 1.30% | | | | | 13 | 1.80% | | | 0 | 0.00% | 36 | 4% | 771 | 691 | 320 | PT-MORENA-ES | 157 | PRD | 34.21% |
| 40 | OTAPALUCA | 40 | OTAPALUCA | 6155 | 92 | 14.14% | 310 | 55.17% | | | 142 | 24.44% | | | | | 10 | 1.71% | | | 5 | 0.86% | | | | | 20 | 3.45% | | | 0 | 0.00% | 22 | 3% | 601 | 580 | 310 | PT-MORENA-ES | 142 | PRD | 20.62% |
| 40 | OTAPALUCA | 40 | OTAPALUCA | 6156 | 83 | 21.08% | 217 | 48.92% | | | 55 | 16.84% | | | | | 7 | 2.40% | | | 6 | 2.05% | | | | | 3 | 1.71% | | | 2 | 0.67% | 3 | 1% | 297 | 292 | 217 | PT-MORENA-ES | 81 | PAN-PRD-MC | 18.84% |
| 40 | OTAPALUCA | 40 | OTAPALUCA | 6157 | 140 | 21.05% | 217 | 43.84% | | | 104 | 21.01% | | | | | 3 | 0.61% | | | 10 | 2.02% | | | | | 13 | 2.63% | | | 0 | 0.00% | 9 | 2% | 504 | 495 | 217 | PT-MORENA-ES | 140 | PAN-PRD-MC | 12.94% |
| 40 | OTAPALUCA | 40 | OTAPALUCA | 6158 | 86 | 20.92% | 194 | 47.20% | | | 109 | 26.52% | | | | | 12 | 2.92% | | | 4 | 0.97% | | | | | 6 | 1.46% | | | 0 | 0.00% | 15 | 4% | 426 | 411 | 194 | PT-MORENA-ES | 109 | PRD | 20.69% |
| 40 | OTAPALUCA | 40 | OTAPALUCA | 6159 | 54 | 13.40% | 227 | 56.32% | | | 90 | 22.33% | | | | | 16 | 3.97% | | | 13 | 2.72% | | | | | 5 | 1.24% | | | 0 | 0.00% | 12 | 3% | 415 | 403 | 227 | PT-MORENA-ES | 90 | PRD | 34.00% |
| 40 | OTAPALUCA | 40 | OTAPALUCA | 6160 | 33 | 17.02% | 97 | 50.00% | | | 57 | 29.38% | | | | | 4 | 2.06% | | | 2 | 1.03% | | | | | 1 | 0.52% | | | 0 | 0.00% | 3 | 2% | 197 | 194 | 97 | PT-MORENA-ES | 57 | PRD | 20.62% |
| 40 | OTAPALUCA | 40 | OTAPALUCA | 6161 | 59 | 17.64% | 119 | 56.40% | | | 40 | 11.95% | | | | | 7 | 3.32% | | | 3 | 1.42% | | | | | 3 | 1.42% | | | 0 | 0.00% | 11 | 5% | 227 | 213 | 119 | PT-MORENA-ES | 41 | PRD | 34.02% |
| 40 | OTAPALUCA | 40 | OTAPALUCA | 6162 | 30 | 13.33% | 267 | 58.95% | | | 140 | 31.35% | | | | | 10 | 1.86% | | | 5 | 0.93% | | | | | 14 | 2.23% | | | 0 | 0.00% | 32 | 5% | 628 | 608 | 267 | PT-MORENA-ES | 140 | PRD | 25.61% |
| 40 | OTAPALUCA | 40 | OTAPALUCA | 6163 | 114 | 17.82% | 354 | 54.71% | | | 126 | 19.47% | | | | | 28 | 4.33% | | | 9 | 1.39% | | | | | 16 | 2.47% | | | 0 | 0.00% | 23 | 3% | 670 | 647 | 354 | PT-MORENA-ES | 126 | PRD | 35.24% |
| 40 | OTAPALUCA | 40 | OTAPALUCA | 6164 | 156 | 15.52% | 545 | 54.92% | | | 241 | 23.89% | | | | | 23 | 1.85% | | | 13 | 1.29% | | | | | 18 | 1.79% | | | 0 | 0.00% | 22 | 2% | 1010 | 1005 | 545 | PT-MORENA-ES | 240 | PRD | 30.75% |
| 40 | OTAPALUCA | 40 | OTAPALUCA | 6165 | 179 | 13.90% | 693 | 54.01% | | | 322 | 25.18% | | | | | 32 | 2.49% | | | 12 | 0.94% | | | | | 64 | 3.43% | | | 1 | 0.08% | 29 | 2% | 1303 | 1283 | 693 | PT-MORENA-ES | 321 | PRD | 28.84% |
| 40 | OTAPALUCA | 40 | OTAPALUCA | 6166 | 59 | 12.82% | 184 | 45.33% | | | 103 | 29.22% | | | | | 9 | 2.42% | | | 4 | 1.07% | | | | | 8 | 2.04% | | | 0 | 0.00% | 7 | 2% | 388 | 372 | 184 | PT-MORENA-ES | 102 | PRD | 20.11% |
| 40 | OTAPALUCA | 40 | OTAPALUCA | 6167 | 35 | 17.26% | 201 | 56.72% | | | 149 | 23.96% | | | | | 15 | 2.70% | | | 8 | 1.44% | | | | | 11 | 1.99% | | | 0 | 0.00% | 15 | 3% | 599 | 554 | 201 | PT-MORENA-ES | 134 | PRD | 24.13% |
| 40 | OTAPALUCA | 40 | OTAPALUCA | 6168 | 59 | 15.75% | 157 | 49.37% | | | 107 | 22.97% | | | | | 15 | 4.07% | | | 5 | 0.81% | | | | | 10 | 2.71% | | | 1 | 0.35% | 17 | 5% | 337 | 305 | 157 | PT-MORENA-ES | 107 | PRD | 21.95% |
| 40 | OTAPALUCA | 40 | OTAPALUCA | 6149 | 165 | 13.26% | 549 | 52.84% | | | 267 | 19.46% | | | | | 37 | 3.42% | | | 20 | 1.85% | | | | | 26 | 2.41% | | | 1 | 0.05% | 20 | 2% | 1101 | 1081 | 549 | PT-MORENA-ES | 267 | PRD | 17.69% |
| 40 | OTAPALUCA | 40 | OTAPALUCA | 6150 | 48 | 13.99% | 184 | 53.56% | | | 85 | 23.95% | | | | | 13 | 3.79% | | | 4 | 1.17% | | | | | 5 | 1.46% | | | 0 | 0.00% | 9 | 3% | 352 | 343 | 184 | PT-MORENA-ES | 85 | PRD | 27.79% |
| 40 | OTAPALUCA | 40 | OTAPALUCA | 6151 | 44 | 15.61% | 152 | 53.90% | | | 68 | 24.11% | | | | | 0 | 0.84% | | | 4 | 1.42% | | | | | 6 | 2.13% | | | 0 | 0.00% | 6 | 2% | 288 | 282 | 152 | PT-MORENA-ES | 83 | PRD | 23.77% |
| 40 | OTAPALUCA | 40 | OTAPALUCA | 6152 | 70 | 11.69% | 368 | 58.75% | | | 148 | 23.64% | | | | | 13 | 2.40% | | | 8 | 1.28% | | | | | 14 | 2.24% | | | 0 | 0.00% | 19 | 3% | 645 | 626 | 368 | PT-MORENA-ES | 220 | PRD | 35.24% |
| 40 | OTAPALUCA | 40 | OTAPALUCA | 6153 | 45 | 10.63% | 210 | 50.24% | | | 90 | 21.53% | | | | | 17 | 4.03% | | | 11 | 2.61% | | | | | 5 | 2.13% | | | 0 | 0.00% | 9 | 2% | 436 | 422 | 210 | PT-MORENA-ES | 90 | PRD | 27.81% |
| 40 | OTAPALUCA | 40 | OTAPALUCA | 6154 | 113 | 12.86% | 442 | 55.94% | | | 227 | 25.85% | | | | | 26 | 2.96% | | | 5 | 0.57% | | | | | 18 | 2.28% | | | 0 | 0.00% | 13 | 2% | 892 | 875 | 442 | PT-MORENA-ES | 215 | PRD | 30.09% |
| 40 | OTAPALUCA | 40 | OTAPALUCA | 6155 | 109 | 15.38% | 363 | 51.21% | | | 190 | 25.42% | | | | | 25 | 3.56% | | | 4 | 0.57% | | | | | 21 | 3.39% | | | 0 | 0.00% | 18 | 3% | 720 | 702 | 363 | PT-MORENA-ES | 190 | PRD | 26.03% |
| 40 | OTAPALUCA | 40 | OTAPALUCA | 6156 | 109 | 15.74% | 696 | 57.85% | | | 223 | 25.22% | | | | | 16 | 3.00% | | | 14 | 1.17% | | | | | 35 | 2.91% | | | 1 | 0.08% | 43 | 3% | 1245 | 1201 | 696 | PT-MORENA-ES | 221 | PRD | 38.72% |
| 40 | OTAPALUCA | 40 | OTAPALUCA | 6157 | 133 | 16.30% | 464 | 56.86% | | | 158 | 19.36% | | | | | 27 | 3.31% | | | 14 | 1.72% | | | | | 20 | 2.45% | | | 0 | 0.00% | 27 | 3% | 845 | 816 | 464 | PT-MORENA-ES | 158 | PRD | 37.50% |
| 40 | OTAPALUCA | 40 | OTAPALUCA | 6158 | 161 | 15.54% | 530 | 51.30% | | | 251 | 24.71% | | | | | 18 | 1.74% | | | 9 | 0.87% | | | | | 12 | 1.16% | | | 1 | 0.01% | 26 | 3% | 1067 | 1035 | 530 | PT-MORENA-ES | 252 | PRD | 21.27% |
| 40 | OTAPALUCA | 40 | OTAPALUCA | 6159 | 160 | 15.01% | 535 | 54.08% | | | 269 | 25.23% | | | | | 29 | 2.72% | | | 13 | 1.22% | | | | | 13 | 1.22% | | | 0 | 0.00% | 28 | 3% | 1081 | 1066 | 535 | PT-MORENA-ES | 266 | PRD | 28.84% |
| 40 | OTAPALUCA | 40 | OTAPALUCA | 6160 | 90 | 13.04% | 339 | 50.38% | | | 164 | 23.77% | | | | | 23 | 3.33% | | | 6 | 0.87% | | | | | 10 | 2.01% | | | 7 | 0.58% | 10 | 2% | 713 | 690 | 339 | PT-MORENA-ES | 164 | PRD | 22.61% |
| 40 | OTAPALUCA | 40 | OTAPALUCA | 6161 | 90 | 12.69% | 257 | 50.94% | | | 261 | 23.49% | | | | | 23 | 3.25% | | | 11 | 1.55% | | | | | 14 | 1.97% | | | 0 | 0.00% | 25 | 3% | 728 | 713 | 257 | PT-MORENA-ES | 261 | PRD | 12.29% |
| TOTAL | | | | | 21471 | | 79910 | | | | 32621 | | | | | | 3535 | | | | 1665 | | | | | | 3158 | | | | 921 | | 5300 | | 160850 | 157458 | | | | | |

# MARGEN DE VICTORIA ENTRE EL PARTIDO POLÍTICO O COALICIÓN GANADORA/A Y LA SEGUNDA FUERZA EN LA ELECCIÓN DE DIPUTACIONES LOCALES EN EL ESTADO DE MÉXICO 2018

## DISTRITO ELECTORAL LOCAL 40: IXTAPALUCA

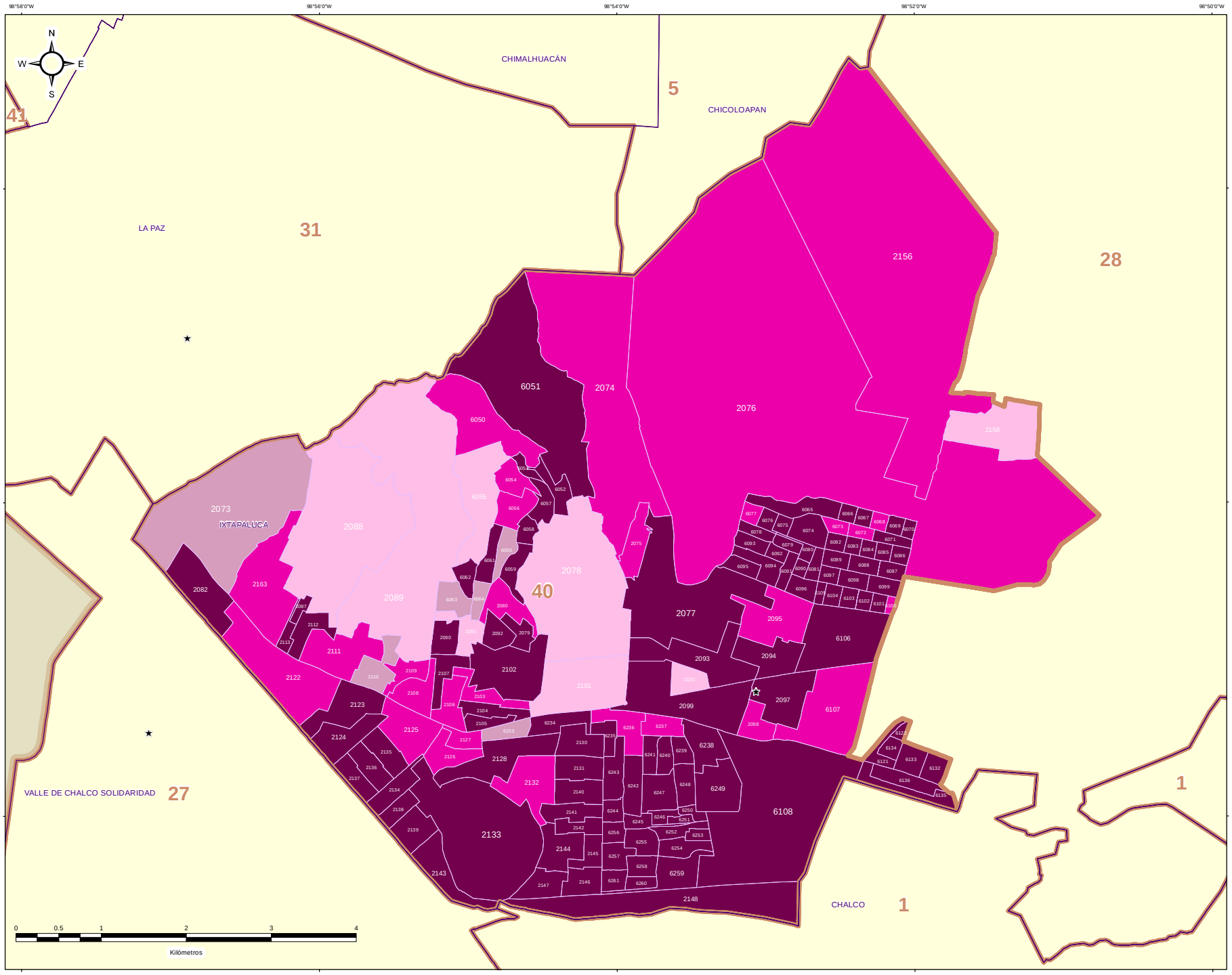


### ESTRUCTURA GEOELECTORAL Y CLAVES

- Límite estatal ..... MÉX
- Distrito Electoral Local ..... 45
- Límite municipal ..... TOLUCA
- Sección electoral ..... 6459
- ★ Cabecera municipal

### MARGEN DE VICTORIA ENTRE EL PARTIDO POLÍTICO O COALICIÓN GANADOR/A Y LA SEGUNDA FUERZA EN LA ELECCIÓN DE DIPUTACIONES LOCALES EN EL ESTADO DE MEXICO 2018

- 0.00% - 5.00%
- 5.01% - 10.00%
- 10.01% - 20.00%
- 20.01% a Más

### OTROS

- Sin Casilla
- Sección con Casilla(s) Remitida(s)

### LOCALIZACIÓN

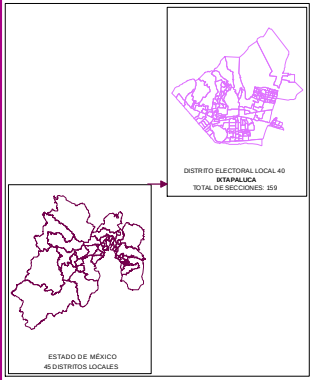


Edición cartográfica del mes de mayo de 2019, con corte de información al 07 de noviembre de 2018 mismo que fue empleado para el Proceso Electoral 2017-2018. Registro Federal de Electores, INE.

Resultados por sección electoral de la Elección de Diputaciones Locales del Estado de México para el periodo 2018 - 2021

Proyección: UTM Zona 14
Datum: WGS84

**SUPERVISIÓN**

C.P. Antonio Sánchez Acosta
Subdirector de Documentación y Estadística Electoral _____

**ELABORACIÓN**

Departamento de Análisis y Procesamiento de Información Territorial

Miguel Ángel García Escalante _____
Jaqueline Pérez Nova _____

## PARTICIPACIÓN Y ABSTENCIONISMO

La participación de los ciudadanos inscritos en la Lista Nominal de Electores en esta elección en el Distrito 40 con cabecera en Ixtapaluca fue de 34.98%, siendo el abstencionismo de 65.02%.

Para el análisis de la participación por sección, éstas se agruparon hasta en cuatro rangos de participación, el primero es de participación alta considerando más de 70.01% en el que se encuentran 15 secciones (9.43% del total); el segundo es de participación media, considerando entre 60.01% y hasta 70.00% en el que se encuentran 134 secciones (84.28%); el rango de participación baja, considerando entre 50.01% y hasta 60.00%, dentro del que se ubican 7 secciones (4.40%); y dentro del rango de participación muy baja, considerado con menos de 50.00%, se ubicaron 3 secciones (1.89%).



# PARTICIPACIÓN Y ABSTENCIONISMO

| DISTRITO LOCAL | CABECERA DISTRITAL | MUNICIPIO | CABECERA MUNICIPAL | SECCIÓN | PAN-PRD-MC | % PAN-PRD-MC | PT-MORENA-ES | % PT-MORENA-ES | PAN | % PAN | PRI | % PRI | PRD | % PRD | PVEM | % PVEM | PT | % PT | MC | % MC | NA | % NA | MORENA | % MORENA | ES | % ES | MR | % MR | CANDIDATO INDEPENDIENTE | % CANDIDATO INDEPENDIENTE | NO REGISTRADOS | % NO REGISTRADOS | NULOS | % NULOS | TOTAL | VOTACIÓN VÁLIDA | LISTA NOMINAL | PARTICIPACIÓN | % PARTICIPACIÓN | % ABSTENCIONISMO |
|---|---|---|---|---|---|---|---|---|---|---|---|---|---|---|---|---|---|---|---|---|---|---|---|---|---|---|---|---|---|---|---|---|---|---|---|---|---|---|---|---|
| 40 | IXTAPALUCA | 40 | IXTAPALUCA | 2073 | 612 | 8.94% | 2859 | 41.75% | | | 3105 | 45.35% | | | 180 | 1.92% | | | | | 52 | 0.76% | | | | | 88 | 1.28% | | | 0 | 0.00% | 249 | 9% | 7095 | 6846 | 11050 | MEDIO | 64.21% | 35.79% |
| 40 | IXTAPALUCA | 40 | IXTAPALUCA | 2074 | 187 | 8.62% | 928 | 38.17% | | | 1071 | 49.38% | | | 27 | 1.24% | | | | | 22 | 1.01% | | | | | 34 | 1.57% | | | 2 | 0.09% | 89 | 4% | 2260 | 2169 | 3462 | MEDIO | 65.28% | 34.74% |
| 40 | IXTAPALUCA | 40 | IXTAPALUCA | 2075 | 99 | 13.06% | 367 | 48.42% | | | 221 | 29.16% | | | 7 | 0.92% | | | | | 10 | 1.32% | | | | | 4 | 0.53% | | | 0 | 0.00% | 22 | 3% | 780 | 758 | 1598 | MUY BAJO | 39.04% | 60.96% |
| 40 | IXTAPALUCA | 40 | IXTAPALUCA | 2076 | 190 | 19.04% | 458 | 45.89% | | | 256 | 25.65% | | | 20 | 2.00% | | | | | 13 | 1.30% | | | | | 32 | 3.21% | | | 0 | 0.00% | 29 | 3% | 1018 | 998 | 1806 | MUY BAJO | 44.15% | 55.85% |
| 40 | IXTAPALUCA | 40 | IXTAPALUCA | 2077 | 480 | 15.97% | 1598 | 52.92% | | | 651 | 21.66% | | | 46 | 1.53% | | | | | 25 | 1.30% | | | | | 46 | 1.53% | | | 1 | 0.10% | 101 | 3% | 3110 | 3006 | 4906 | MEDIO | 61.35% | 38.62% |
| 40 | IXTAPALUCA | 40 | IXTAPALUCA | 2078 | 348 | 12.12% | 1211 | 45.65% | | | 787 | 36.65% | | | 64 | 2.41% | | | | | 25 | 0.94% | | | | | 46 | 1.73% | | | 0 | 0.00% | 107 | 4% | 2760 | 2653 | 4291 | MEDIO | 62.06% | 37.14% |
| 40 | IXTAPALUCA | 40 | IXTAPALUCA | 2079 | 53 | 6.47% | 274 | 33.37% | | | 477 | 56.90% | | | 19 | 2.32% | | | | | 3 | 0.36% | | | | | 7 | 0.85% | | | 0 | 0.00% | 70 | 7% | 846 | 836 | 1220 | MEDIO | 68.67% | 31.33% |
| 40 | IXTAPALUCA | 40 | IXTAPALUCA | 2080 | 78 | 7.95% | 354 | 38.95% | | | 480 | 49.39% | | | 22 | 2.25% | | | | | 8 | 0.81% | | | | | 9 | 0.91% | | | 1 | 0.10% | 30 | 3% | 1017 | 986 | 1581 | MEDIO | 67.72% | 32.35% |
| 40 | IXTAPALUCA | 40 | IXTAPALUCA | 2082 | 242 | 14.77% | 845 | 51.52% | | | 457 | 27.88% | | | 41 | 2.50% | | | | | 16 | 0.98% | | | | | 38 | 2.32% | | | 0 | 0.00% | 40 | 2% | 1675 | 1639 | 2431 | MEDIO | 68.07% | 30.93% |
| 40 | IXTAPALUCA | 40 | IXTAPALUCA | 2087 | 108 | 17.75% | 346 | 56.91% | | | 123 | 22.87% | | | 8 | 1.42% | | | | | 4 | 0.71% | | | | | 7 | 1.24% | | | 0 | 0.00% | 16 | 3% | 580 | 564 | 852 | MEDIO | 68.08% | 31.92% |
| 40 | IXTAPALUCA | 40 | IXTAPALUCA | 2088 | 543 | 7.54% | 3372 | 59.86% | | | 1512 | 48.74% | | | 133 | 1.85% | | | | | 64 | 0.89% | | | | | 82 | 1.14% | | | 4 | 0.05% | 231 | 3% | 7441 | 7206 | 12025 | MEDIO | 61.86% | 38.14% |
| 40 | IXTAPALUCA | 40 | IXTAPALUCA | 2089 | 498 | 10.71% | 2075 | 47.03% | | | 1671 | 38.36% | | | 66 | 1.51% | | | | | 27 | 0.62% | | | | | 63 | 1.44% | | | 2 | 0.04% | 140 | 3% | 4513 | 4371 | 7566 | BAJO | 59.65% | 40.35% |
| 40 | IXTAPALUCA | 40 | IXTAPALUCA | 2090 | 115 | 13.51% | 476 | 55.93% | | | 245 | 26.79% | | | 6 | 0.71% | | | | | 6 | 0.71% | | | | | 8 | 0.85% | | | 0 | 0.00% | 23 | 3% | 871 | 851 | 1369 | MEDIO | 64.12% | 35.88% |
| 40 | IXTAPALUCA | 40 | IXTAPALUCA | 2091 | 94 | 10.42% | 423 | 46.90% | | | 348 | 38.98% | | | 17 | 1.88% | | | | | 6 | 0.67% | | | | | 16 | 1.77% | | | 0 | 0.00% | 29 | 3% | 931 | 902 | 1431 | MEDIO | 65.06% | 34.94% |
| 40 | IXTAPALUCA | 40 | IXTAPALUCA | 2092 | 19 | 2.94% | 210 | 32.61% | | | 404 | 59.59% | | | 13 | 1.97% | | | | | 3 | 0.26% | | | | | 4 | 0.48% | | | 0 | 0.00% | 15 | 2% | 844 | 829 | 1248 | MEDIO | 67.74% | 32.26% |
| 40 | IXTAPALUCA | 40 | IXTAPALUCA | 2093 | 259 | 14.65% | 689 | 50.02% | | | 360 | 26.08% | | | 41 | 2.42% | | | | | 24 | 1.39% | | | | | 55 | 3.11% | | | 6 | 0.34% | 62 | 3% | 1833 | 1768 | 2725 | MEDIO | 67.42% | 32.66% |
| 40 | IXTAPALUCA | 40 | IXTAPALUCA | 2094 | 205 | 10.24% | 938 | 49.75% | | | 815 | 39.70% | | | 29 | 2.45% | | | | | 17 | 1.20% | | | | | 34 | 2.15% | | | 1 | 0.06% | 55 | 3% | 1640 | 1584 | 2071 | ALTO | 79.15% | 20.81% |
| 40 | IXTAPALUCA | 40 | IXTAPALUCA | 2095 | 418 | 15.08% | 1379 | 49.69% | | | 794 | 21.36% | | | 71 | 1.61% | | | | | 17 | 1.19% | | | | | 83 | 1.95% | | | 2 | 0.07% | 103 | 4% | 2824 | 2779 | 4308 | MEDIO | 65.55% | 34.45% |
| 40 | IXTAPALUCA | 40 | IXTAPALUCA | 2097 | 595 | 14.78% | 1373 | 50.57% | | | 780 | 29.34% | | | 54 | 2.00% | | | | | 42 | 1.48% | | | | | 69 | 2.25% | | | 3 | 0.11% | 77 | 3% | 2777 | 2697 | 3846 | ALTO | 72.20% | 27.80% |
| 40 | IXTAPALUCA | 40 | IXTAPALUCA | 2098 | 175 | 17.19% | 355 | 46.70% | | | 237 | 31.54% | | | 7 | 0.87% | | | | | 9 | 1.09% | | | | | 21 | 2.75% | | | 0 | 0.00% | 10 | 1% | 833 | 823 | 1192 | MEDIO | 69.08% | 30.12% |
| 40 | IXTAPALUCA | 40 | IXTAPALUCA | 2099 | 534 | 13.85% | 1827 | 49.23% | | | 951 | 24.38% | | | 70 | 1.82% | | | | | 56 | 1.34% | | | | | 70 | 1.90% | | | 1 | 0.04% | 56 | 2% | 2747 | 2690 | 3983 | MEDIO | 68.97% | 31.03% |
| 40 | IXTAPALUCA | 40 | IXTAPALUCA | 2100 | 258 | 21.86% | 486 | 41.19% | | | 365 | 32.05% | | | 22 | 1.86% | | | | | 13 | 1.10% | | | | | 16 | 1.36% | | | 2 | 0.16% | 38 | 3% | 1222 | 1180 | 1751 | MEDIO | 69.67% | 30.33% |
| 40 | IXTAPALUCA | 40 | IXTAPALUCA | 2101 | 341 | 15.36% | 947 | 42.65% | | | 830 | 37.39% | | | 45 | 2.03% | | | | | 26 | 1.17% | | | | | 31 | 1.40% | | | 0 | 0.00% | 83 | 5% | 2303 | 2220 | 3317 | MEDIO | 69.47% | 30.33% |
| 40 | IXTAPALUCA | 40 | IXTAPALUCA | 2102 | 219 | 12.75% | 922 | 53.66% | | | 514 | 29.72% | | | 42 | 2.44% | | | | | 16 | 0.93% | | | | | 30 | 1.74% | | | 2 | 0.12% | 41 | 2% | 1769 | 1720 | 2781 | MEDIO | 63.39% | 36.61% |
| 40 | IXTAPALUCA | 40 | IXTAPALUCA | 2103 | 147 | 14.75% | 482 | 48.49% | | | 318 | 31.99% | | | 27 | 2.72% | | | | | 8 | 0.80% | | | | | 12 | 1.21% | | | 0 | 0.00% | 30 | 3% | 1024 | 994 | 1540 | MEDIO | 66.49% | 33.51% |
| 40 | IXTAPALUCA | 40 | IXTAPALUCA | 2104 | 104 | 14.79% | 389 | 55.33% | | | 184 | 26.14% | | | 16 | 2.28% | | | | | 9 | 0.85% | | | | | 19 | 2.70% | | | 0 | 0.00% | 24 | 3% | 727 | 703 | 975 | ALTO | 74.26% | 25.44% |
| 40 | IXTAPALUCA | 40 | IXTAPALUCA | 2105 | 56 | 11.75% | 256 | 53.81% | | | 151 | 30.94% | | | 12 | 2.42% | | | | | 7 | 1.41% | | | | | 14 | 2.82% | | | 0 | 0.00% | 16 | 3% | 512 | 496 | 725 | MEDIO | 70.62% | 29.38% |
| 40 | IXTAPALUCA | 40 | IXTAPALUCA | 2106 | 156 | 13.63% | 576 | 49.00% | | | 375 | 31.36% | | | 20 | 1.73% | | | | | 12 | 1.04% | | | | | 18 | 1.55% | | | 0 | 0.00% | 41 | 3% | 1200 | 1159 | 1717 | MUY BAJO | 69.89% | 30.11% |
| 40 | IXTAPALUCA | 40 | IXTAPALUCA | 2107 | 197 | 15.55% | 677 | 53.43% | | | 326 | 25.73% | | | 29 | 2.29% | | | | | 27 | 1.74% | | | | | 16 | 1.76% | | | 0 | 0.00% | 36 | 3% | 1307 | 1267 | 1949 | MEDIO | 66.85% | 33.95% |
| 40 | IXTAPALUCA | 40 | IXTAPALUCA | 2108 | 148 | 15.74% | 585 | 62.24% | | | 314 | 33.39% | | | 19 | 1.80% | | | | | 13 | 1.38% | | | | | 18 | 1.77% | | | 0 | 0.00% | 31 | 3% | 1050 | 1019 | 1545 | MEDIO | 65.99% | 34.17% |
| 40 | IXTAPALUCA | 40 | IXTAPALUCA | 2109 | 164 | 16.35% | 495 | 49.35% | | | 380 | 30.31% | | | 23 | 2.29% | | | | | 14 | 1.40% | | | | | 15 | 1.50% | | | 0 | 0.00% | 19 | 2% | 1027 | 1008 | 1598 | MEDIO | 63.77% | 37.23% |
| 40 | IXTAPALUCA | 40 | IXTAPALUCA | 2110 | 103 | 14.16% | 471 | 40.52% | | | 472 | 41.01% | | | 19 | 1.65% | | | | | 14 | 1.22% | | | | | 12 | 1.04% | | | 0 | 0.00% | 40 | 3% | 1190 | 1151 | 1687 | MEDIO | 70.02% | 29.40% |
| 40 | IXTAPALUCA | 40 | IXTAPALUCA | 2111 | 206 | 15.44% | 935 | 47.60% | | | 427 | 32.02% | | | 26 | 1.95% | | | | | 17 | 1.27% | | | | | 25 | 1.72% | | | 1 | 0.07% | 53 | 4% | 1388 | 1334 | 2138 | MEDIO | 64.92% | 35.08% |
| 40 | IXTAPALUCA | 40 | IXTAPALUCA | 2112 | 157 | 13.96% | 680 | 60.41% | | | 227 | 20.18% | | | 17 | 1.51% | | | | | 13 | 1.16% | | | | | 31 | 2.76% | | | 0 | 0.00% | 30 | 3% | 1155 | 1125 | 1660 | MEDIO | 69.58% | 30.42% |
| 40 | IXTAPALUCA | 40 | IXTAPALUCA | 2113 | 70 | 17.42% | 211 | 52.49% | | | 100 | 24.88% | | | 6 | 1.49% | | | | | 8 | 1.99% | | | | | 7 | 1.74% | | | 0 | 0.00% | 22 | 5% | 424 | 402 | 616 | MEDIO | 68.83% | 31.17% |
| 40 | IXTAPALUCA | 40 | IXTAPALUCA | 2122 | 173 | 14.96% | 556 | 47.84% | | | 369 | 31.76% | | | 16 | 1.35% | | | | | 12 | 1.01% | | | | | 12 | 1.01% | | | 1 | 0.08% | 34 | 3% | 1223 | 1188 | 1813 | MEDIO | 67.46% | 32.54% |
| 40 | IXTAPALUCA | 40 | IXTAPALUCA | 2123 | 219 | 15.82% | 711 | 51.39% | | | 352 | 25.45% | | | 26 | 1.71% | | | | | 33 | 2.04% | | | | | 20 | 1.32% | | | 0 | 0.00% | 60 | 4% | 1580 | 1520 | 2375 | MEDIO | 66.53% | 33.47% |
| 40 | IXTAPALUCA | 40 | IXTAPALUCA | 2124 | 127 | 11.57% | 594 | 54.10% | | | 360 | 30.04% | | | 18 | 1.64% | | | | | 11 | 1.06% | | | | | 15 | 1.67% | | | 0 | 0.00% | 34 | 3% | 1132 | 1098 | 1609 | MEDIO | 70.25% | 29.65% |
| 40 | IXTAPALUCA | 40 | IXTAPALUCA | 2125 | 136 | 14.00% | 543 | 48.06% | | | 414 | 31.87% | | | 37 | 2.77% | | | | | 22 | 1.64% | | | | | 21 | 1.57% | | | 0 | 0.00% | 44 | 3% | 1362 | 1338 | 2071 | MEDIO | 66.47% | 33.27% |
| 40 | IXTAPALUCA | 40 | IXTAPALUCA | 2126 | 104 | 17.51% | 276 | 46.46% | | | 183 | 30.81% | | | 12 | 2.02% | | | | | 6 | 1.01% | | | | | 13 | 2.19% | | | 0 | 0.00% | 20 | 3% | 614 | 594 | 798 | ALTO | 76.94% | 23.06% |
| 40 | IXTAPALUCA | 40 | IXTAPALUCA | 2127 | 116 | 15.45% | 335 | 47.52% | | | 218 | 30.73% | | | 17 | 1.77% | | | | | 10 | 1.42% | | | | | 14 | 1.99% | | | 0 | 0.00% | 21 | 3% | 756 | 725 | 937 | ALTO | 77.48% | 22.52% |
| 40 | IXTAPALUCA | 40 | IXTAPALUCA | 2128 | 244 | 14.17% | 920 | 53.08% | | | 479 | 27.79% | | | 43 | 2.49% | | | | | 24 | 1.39% | | | | | 38 | 2.20% | | | 0 | 0.00% | 60 | 3% | 1788 | 1728 | 2727 | MEDIO | 65.77% | 34.43% |
| 40 | IXTAPALUCA | 40 | IXTAPALUCA | 2130 | 184 | 10.89% | 884 | 53.29% | | | 361 | 34.30% | | | 23 | 2.22% | | | | | 15 | 1.37% | | | | | 34 | 2.19% | | | 0 | 0.00% | 45 | 4% | 1140 | 1095 | 1733 | MEDIO | 65.78% | 34.22% |
| 40 | IXTAPALUCA | 40 | IXTAPALUCA | 2131 | 178 | 14.75% | 692 | 57.19% | | | 283 | 23.45% | | | 18 | 1.49% | | | | | 10 | 0.81% | | | | | 26 | 2.15% | | | 0 | 0.00% | 31 | 3% | 1238 | 1207 | 2016 | MEDIO | 61.41% | 38.59% |
| 40 | IXTAPALUCA | 40 | IXTAPALUCA | 2132 | 234 | 16.51% | 700 | 48.79% | | | 433 | 29.48% | | | 37 | 2.58% | | | | | 24 | 1.67% | | | | | 17 | 1.18% | | | 14 | 0.94% | 38 | 3% | 1487 | 1435 | 2256 | MEDIO | 65.51% | 34.09% |
| 40 | IXTAPALUCA | 40 | IXTAPALUCA | 2133 | 372 | 16.05% | 1167 | 50.25% | | | 643 | 27.83% | | | 63 | 2.72% | | | | | 39 | 1.68% | | | | | 32 | 1.38% | | | 1 | 0.04% | 74 | 3% | 2359 | 2318 | 3377 | MEDIO | 61.72% | 38.28% |
| 40 | IXTAPALUCA | 40 | IXTAPALUCA | 2134 | 176 | 16.16% | 594 | 54.53% | | | 273 | 24.79% | | | 19 | 1.74% | | | | | 17 | 1.56% | | | | | 13 | 1.19% | | | 0 | 0.00% | 39 | 3% | 1128 | 1089 | 1753 | MEDIO | 64.35% | 35.65% |
| 40 | IXTAPALUCA | 40 | IXTAPALUCA | 2135 | 151 | 13.46% | 702 | 53.19% | | | 391 | 27.92% | | | 29 | 2.06% | | | | | 29 | 2.20% | | | | | 29 | 2.20% | | | 0 | 0.00% | 38 | 3% | 1356 | 1318 | 1993 | MEDIO | 66.04% | 33.96% |
| 40 | IXTAPALUCA | 40 | IXTAPALUCA | 2136 | 198 | 12.45% | 815 | 56.34% | | | 345 | 22.08% | | | 28 | 2.05% | | | | | 14 | 1.02% | | | | | 12 | 0.95% | | | 0 | 0.00% | 57 | 4% | 1326 | 1269 | 1961 | MEDIO | 67.62% | 32.38% |
| 40 | IXTAPALUCA | 40 | IXTAPALUCA | 2137 | 125 | 12.40% | 559 | 55.16% | | | 282 | 27.98% | | | 15 | 1.42% | | | | | 17 | 1.62% | | | | | 13 | 1.23% | | | 0 | 0.00% | 34 | 3% | 1041 | 1008 | 1535 | MUY BAJO | 65.74% | 34.26% |
| 40 | IXTAPALUCA | 40 | IXTAPALUCA | 2138 | 94 | 12.30% | 435 | 57.01% | | | 200 | 26.21% | | | 11 | 1.44% | | | | | 9 | 1.18% | | | | | 11 | 1.44% | | | 0 | 0.00% | 21 | 3% | 784 | 753 | 1186 | BAJO | 60.98% | 39.04% |
| 40 | IXTAPALUCA | 40 | IXTAPALUCA | 2139 | 752 | 17.04% | 671 | 53.17% | | | 381 | 30.19% | | | 25 | 1.98% | | | | | 16 | 1.27% | | | | | 17 | 1.35% | | | 1 | 0.08% | 38 | 3% | 1301 | 1262 | 1981 | MEDIO | 65.31% | 34.20% |

| DISTRITO LOCAL | CABECERA DISTRITAL | MUNICIPIO | CABECERA MUNICIPAL | SECCIÓN | PAN-PRD-MC | % PAN-PRD-MC | PT-MORENA-ES | % PT-MORENA-ES | PAN | % PAN | PRD | % PRD | PVEM | % PVEM | PT | % PT | MC | % MC | NA | % NA | MORENA | % MORENA | ES | % ES | VR | % VR | CANDIDATO INDEPENDIENTE | % CANDIDATO INDEPENDIENTE | NO REGISTRADOS | % NO REGISTRADOS | NULOS | % NULOS | TOTAL | VOTACIÓN VÁLIDA | LISTA NOMINAL | PARTICIPACIÓN | % PARTICIPACIÓN | % ASISTENCIONISMO |
|---|---|---|---|---|---|---|---|---|---|---|---|---|---|---|---|---|---|---|---|---|---|---|---|---|---|---|---|---|---|---|---|---|---|---|---|---|---|---|
| 40 | IXTAPALUCA | 40 | IXTAPALUCA | 2140 | 195 | 10.24% | 637 | 34.72% | | | 173 | 12.73% | | | 35 | 2.91% | | | | | 23 | 1.92% | | | | | 18 | 1.50% | | | 0 | 0.00% | 30 | 4% | 1251 | 1201 | 1210 | MEDIO | 62.24% | 37.76% |
| 40 | IXTAPALUCA | 40 | IXTAPALUCA | 2141 | 156 | 15.16% | 588 | 57.14% | | | 198 | 23.13% | | | 21 | 2.04% | | | | | 9 | 0.87% | | | | | 17 | 1.65% | | | 1 | 0.09% | 36 | 3% | 1066 | 1029 | 1726 | MEDIO | 61.76% | 38.24% |
| 40 | IXTAPALUCA | 40 | IXTAPALUCA | 2142 | 108 | 14.56% | 429 | 57.82% | | | 157 | 21.16% | | | 21 | 2.83% | | | | | 11 | 1.48% | | | | | 16 | 2.16% | | | 0 | 0.00% | 28 | 4% | 770 | 742 | 1202 | MEDIO | 64.06% | 35.94% |
| 40 | IXTAPALUCA | 40 | IXTAPALUCA | 2143 | 280 | 14.55% | 908 | 52.71% | | | 357 | 20.47% | | | 28 | 1.34% | | | | | 24 | 1.39% | | | | | 18 | 1.17% | | | 0 | 0.00% | 62 | 3% | 1661 | 1925 | 2661 | MAYOR | 62.15% | 37.35% |
| 40 | IXTAPALUCA | 40 | IXTAPALUCA | 2144 | 174 | 14.71% | 653 | 58.59% | | | 253 | 21.22% | | | 30 | 2.54% | | | | | 18 | 1.52% | | | | | 17 | 1.44% | | | 0 | 0.00% | 53 | 4% | 1256 | 1183 | 2053 | BAJO | 60.28% | 39.80% |
| 40 | IXTAPALUCA | 40 | IXTAPALUCA | 2145 | 98 | 10.93% | 534 | 59.66% | | | 213 | 24.15% | | | 23 | 2.62% | | | | | 15 | 1.71% | | | | | 8 | 0.91% | | | 0 | 0.00% | 18 | 2% | 895 | 878 | 1414 | MEDIO | 63.37% | 36.63% |
| 40 | IXTAPALUCA | 40 | IXTAPALUCA | 2146 | 103 | 12.52% | 480 | 58.32% | | | 199 | 24.18% | | | 10 | 1.22% | | | | | 10 | 1.22% | | | | | 21 | 2.55% | | | 0 | 0.00% | 25 | 3% | 848 | 823 | 1348 | MEDIO | 62.91% | 37.09% |
| 40 | IXTAPALUCA | 40 | IXTAPALUCA | 2147 | 130 | 15.15% | 472 | 55.01% | | | 215 | 25.07% | | | 20 | 2.33% | | | | | 10 | 1.17% | | | | | 10 | 1.17% | | | 0 | 0.00% | 36 | 4% | 894 | 858 | 1377 | MEDIO | 64.92% | 35.08% |
| 40 | IXTAPALUCA | 40 | IXTAPALUCA | 2148 | 149 | 14.62% | 530 | 52.01% | | | 297 | 29.15% | | | 17 | 1.67% | | | | | 9 | 0.88% | | | | | 17 | 1.67% | | | 0 | 0.00% | 29 | 3% | 1043 | 1019 | 1628 | MEDIO | 64.07% | 35.93% |
| 40 | IXTAPALUCA | 40 | IXTAPALUCA | 2156 | 269 | 14.11% | 881 | 46.22% | | | 326 | 17.04% | | | 45 | 2.36% | | | | | 20 | 2.05% | | | | | 46 | 2.41% | | | 1 | 0.05% | 65 | 3% | 1972 | 1906 | 2598 | BAJO | 60.24% | 39.66% |
| 40 | IXTAPALUCA | 40 | IXTAPALUCA | 2158 | 184 | 15.28% | 888 | 43.08% | | | 374 | 25.94% | | | 37 | 2.12% | | | | | 24 | 1.52% | | | | | 30 | 1.86% | | | 0 | 0.00% | 62 | 4% | 1659 | 1597 | 2574 | MEDIO | 64.45% | 35.55% |
| 40 | IXTAPALUCA | 40 | IXTAPALUCA | 2163 | 615 | 11.17% | 2605 | 47.21% | | | 1011 | 36.52% | | | 128 | 2.52% | | | | | 70 | 1.27% | | | | | 66 | 1.20% | | | 11 | 0.19% | 177 | 3% | 5684 | 5506 | 8906 | MEDIO | 61.53% | 38.07% |
| 40 | IXTAPALUCA | 40 | IXTAPALUCA | 6050 | 77 | 9.53% | 374 | 30.91% | | | 424 | 52.48% | | | 17 | 2.02% | | | | | 9 | 1.11% | | | | | 7 | 0.87% | | | 3 | 0.36% | 27 | 3% | 833 | 808 | 1338 | MEDIO | 62.63% | 37.37% |
| 40 | IXTAPALUCA | 40 | IXTAPALUCA | 6051 | 83 | 4.77% | 503 | 28.91% | | | 1103 | 63.39% | | | 32 | 1.84% | | | | | 2 | 0.11% | | | | | 18 | 1.03% | | | 0 | 0.00% | 90 | 5% | 1850 | 1740 | 2995 | MEDIO | 61.10% | 38.90% |
| 40 | IXTAPALUCA | 40 | IXTAPALUCA | 6052 | 26 | 2.16% | 123 | 10.18% | | | 1061 | 87.83% | | | 3 | 0.25% | | | | | 2 | 0.17% | | | | | 7 | 1.35% | | | 0 | 0.00% | 19 | 2% | 382 | 103 | 1183 | MUY BAJO | 32.29% | 67.71% |
| 40 | IXTAPALUCA | 40 | IXTAPALUCA | 6053 | 16 | 6.64% | 26 | 10.79% | | | 194 | 80.50% | | | 4 | 1.77% | | | | | 2 | 0.83% | | | | | 2 | 0.83% | | | 0 | 0.00% | 11 | 4% | 345 | 241 | 385 | MAYOR | 62.60% | 37.40% |
| 40 | IXTAPALUCA | 40 | IXTAPALUCA | 6054 | 56 | 8.43% | 244 | 36.75% | | | 337 | 50.75% | | | 16 | 2.41% | | | | | 3 | 0.45% | | | | | 8 | 1.20% | | | 0 | 0.00% | 41 | 6% | 795 | 664 | 1134 | MEDIO | 62.17% | 37.83% |
| 40 | IXTAPALUCA | 40 | IXTAPALUCA | 6055 | 167 | 9.29% | 764 | 39.15% | | | 861 | 47.89% | | | 29 | 1.61% | | | | | 22 | 1.22% | | | | | 15 | 0.83% | | | 0 | 0.00% | 81 | 4% | 1875 | 1798 | 3176 | BAJO | 59.18% | 40.64% |
| 40 | IXTAPALUCA | 40 | IXTAPALUCA | 6056 | 69 | 5.41% | 356 | 28.22% | | | 655 | 50.22% | | | 20 | 2.21% | | | | | 8 | 0.88% | | | | | 18 | 1.99% | | | 1 | 0.18% | 46 | 5% | 953 | 906 | 1489 | MEDIO | 64.00% | 36.00% |
| 40 | IXTAPALUCA | 40 | IXTAPALUCA | 6057 | 36 | 3.83% | 158 | 27.18% | | | 384 | 60.14% | | | 17 | 2.75% | | | | | 9 | 1.46% | | | | | 4 | 0.01% | | | 0 | 0.00% | 35 | 5% | 633 | 618 | 1055 | MEDIO | 61.28% | 38.10% |
| 40 | IXTAPALUCA | 40 | IXTAPALUCA | 6058 | 57 | 1.19% | 1.45 | 34.45% | | | 282 | 34.59% | | | 11 | 2.15% | | | | | 2 | 0.39% | | | | | 7 | 1.35% | | | 0 | 0.00% | 26 | 5% | 543 | 517 | 887 | MEDIO | 61.22% | 38.78% |
| 40 | IXTAPALUCA | 40 | IXTAPALUCA | 6059 | 35 | 4.24% | 279 | 33.78% | | | 482 | 58.35% | | | 11 | 1.33% | | | | | 6 | 0.73% | | | | | 13 | 1.57% | | | 1 | 0.12% | 45 | 5% | 872 | 826 | 1372 | MEDIO | 63.56% | 36.44% |
| 40 | IXTAPALUCA | 40 | IXTAPALUCA | 6060 | 52 | 10.51% | 249 | 43.92% | | | 232 | 40.92% | | | 9 | 1.59% | | | | | 5 | 0.88% | | | | | 10 | 1.76% | | | 0 | 0.00% | 34 | 6% | 601 | 567 | 927 | MEDIO | 64.83% | 35.17% |
| 40 | IXTAPALUCA | 40 | IXTAPALUCA | 6061 | 69 | 6.96% | 155 | 34.96% | | | 425 | 56.07% | | | 9 | 1.19% | | | | | 4 | 0.53% | | | | | 6 | 0.79% | | | 0 | 0.00% | 30 | 4% | 788 | 758 | 1241 | MEDIO | 61.20% | 38.50% |
| 40 | IXTAPALUCA | 40 | IXTAPALUCA | 6062 | 44 | 7.30% | 219 | 34.99% | | | 330 | 54.73% | | | 9 | 1.49% | | | | | 2 | 0.33% | | | | | 9 | 1.49% | | | 0 | 0.00% | 40 | 6% | 643 | 603 | 1027 | MEDIO | 62.01% | 37.29% |
| 40 | IXTAPALUCA | 40 | IXTAPALUCA | 6063 | 95 | 11.46% | 349 | 42.10% | | | 356 | 42.94% | | | 17 | 2.05% | | | | | 5 | 0.60% | | | | | 8 | 0.97% | | | 2 | 0.25% | 39 | 4% | 870 | 829 | 1434 | BAJO | 60.67% | 39.33% |
| 40 | IXTAPALUCA | 40 | IXTAPALUCA | 6064 | 49 | 7.75% | 273 | 43.82% | | | 282 | 44.63% | | | 9 | 1.42% | | | | | 8 | 1.27% | | | | | 8 | 1.27% | | | 0 | 0.00% | 21 | 5% | 660 | 629 | 1000 | MEDIO | 66.00% | 34.00% |
| 40 | IXTAPALUCA | 40 | IXTAPALUCA | 6065 | 63 | 11.09% | 311 | 52.91% | | | 154 | 27.09% | | | 13 | 2.29% | | | | | 8 | 1.41% | | | | | 25 | 4.40% | | | 0 | 0.00% | 9 | 2% | 577 | 568 | 842 | MAYOR | 68.53% | 31.47% |
| 40 | IXTAPALUCA | 40 | IXTAPALUCA | 6066 | 93 | 8.10% | 278 | 51.43% | | | 155 | 25.96% | | | 16 | 3.01% | | | | | 8 | 1.51% | | | | | 36 | 6.78% | | | 0 | 0.00% | 18 | 3% | 549 | 531 | 811 | MEDIO | 67.69% | 32.31% |
| 40 | IXTAPALUCA | 40 | IXTAPALUCA | 6067 | 82 | 13.05% | 170 | 56.72% | | | 101 | 21.64% | | | 13 | 2.72% | | | | | 10 | 2.10% | | | | | 18 | 3.78% | | | 0 | 0.00% | 14 | 3% | 490 | 476 | 719 | MEDIO | 68.15% | 31.85% |
| 40 | IXTAPALUCA | 40 | IXTAPALUCA | 6068 | 39 | 11.96% | 159 | 48.77% | | | 98 | 30.06% | | | 14 | 4.29% | | | | | 4 | 1.23% | | | | | 12 | 3.68% | | | 0 | 0.00% | 7 | 2% | 333 | 326 | 492 | MEDIO | 67.68% | 32.32% |
| 40 | IXTAPALUCA | 40 | IXTAPALUCA | 6069 | 72 | 12.29% | 307 | 52.39% | | | 140 | 31.06% | | | 6 | 1.02% | | | | | 5 | 0.85% | | | | | 14 | 2.39% | | | 0 | 0.00% | 13 | 2% | 599 | 586 | 857 | MEDIO | 68.69% | 30.11% |
| 40 | IXTAPALUCA | 40 | IXTAPALUCA | 6070 | 33 | 9.49% | 176 | 61.35% | | | 80 | 23.30% | | | 10 | 2.87% | | | | | 3 | 0.86% | | | | | 5 | 1.43% | | | 0 | 0.00% | 12 | 3% | 361 | 349 | 515 | MAYOR | 70.10% | 29.90% |
| 40 | IXTAPALUCA | 40 | IXTAPALUCA | 6071 | 64 | 11.53% | 238 | 53.07% | | | 157 | 27.21% | | | 16 | 2.89% | | | | | 7 | 1.26% | | | | | 19 | 3.42% | | | 0 | 0.00% | 11 | 2% | 566 | 535 | 808 | MEDIO | 70.05% | 29.95% |
| 40 | IXTAPALUCA | 40 | IXTAPALUCA | 6072 | 59 | 13.79% | 218 | 50.93% | | | 130 | 31.78% | | | 3 | 0.72% | | | | | 2 | 0.47% | | | | | 10 | 2.34% | | | 0 | 0.00% | 14 | 3% | 442 | 428 | 612 | ALTO | 72.22% | 27.78% |
| 40 | IXTAPALUCA | 40 | IXTAPALUCA | 6073 | 61 | 13.65% | 222 | 49.66% | | | 140 | 31.32% | | | 6 | 1.34% | | | | | 5 | 1.12% | | | | | 13 | 2.91% | | | 0 | 0.00% | 8 | 2% | 455 | 447 | 681 | MEDIO | 66.81% | 33.19% |
| 40 | IXTAPALUCA | 40 | IXTAPALUCA | 6074 | 45 | 8.41% | 303 | 56.64% | | | 143 | 26.73% | | | 17 | 3.18% | | | | | 10 | 1.87% | | | | | 17 | 3.18% | | | 0 | 0.00% | 17 | 3% | 552 | 535 | 786 | MEDIO | 70.23% | 29.77% |
| 40 | IXTAPALUCA | 40 | IXTAPALUCA | 6075 | 68 | 12.89% | 296 | 55.22% | | | 144 | 26.87% | | | 13 | 2.43% | | | | | 1 | 0.19% | | | | | 14 | 2.61% | | | 0 | 0.00% | 19 | 3% | 555 | 536 | 809 | MEDIO | 68.60% | 31.40% |
| 40 | IXTAPALUCA | 40 | IXTAPALUCA | 6076 | 68 | 11.04% | 328 | 53.25% | | | 173 | 28.08% | | | 16 | 2.60% | | | | | 6 | 0.97% | | | | | 19 | 3.08% | | | 0 | 0.00% | 8 | 1% | 624 | 616 | 912 | MEDIO | 68.42% | 31.58% |
| 40 | IXTAPALUCA | 40 | IXTAPALUCA | 6077 | 33 | 11.67% | 139 | 50.90% | | | 84 | 31.50% | | | 15 | 7.95% | | | | | 7 | 1.71% | | | | | 16 | 2.55% | | | 0 | 0.00% | 18 | 3% | 649 | 628 | 939 | MAYOR | 66.92% | 33.39% |
| 40 | IXTAPALUCA | 40 | IXTAPALUCA | 6078 | 99 | 15.09% | 319 | 48.63% | | | 170 | 25.91% | | | 23 | 3.51% | | | | | 6 | 0.91% | | | | | 39 | 5.95% | | | 0 | 0.00% | 20 | 3% | 676 | 656 | 1000 | MEDIO | 67.60% | 32.40% |
| 40 | IXTAPALUCA | 40 | IXTAPALUCA | 6079 | 58 | 11.44% | 271 | 53.45% | | | 117 | 24.09% | | | 8 | 1.58% | | | | | 8 | 1.58% | | | | | 40 | 7.89% | | | 0 | 0.00% | 21 | 4% | 528 | 507 | 808 | MEDIO | 65.35% | 34.65% |
| 40 | IXTAPALUCA | 40 | IXTAPALUCA | 6080 | 71 | 12.91% | 319 | 58.73% | | | 120 | 22.27% | | | 9 | 1.64% | | | | | 6 | 1.09% | | | | | 13 | 2.36% | | | 0 | 0.00% | 9 | 2% | 559 | 550 | 900 | MEDIO | 69.08% | 30.13% |
| 40 | IXTAPALUCA | 40 | IXTAPALUCA | 6081 | 78 | 11.52% | 380 | 56.13% | | | 165 | 22.77% | | | 14 | 2.07% | | | | | 6 | 0.89% | | | | | 11 | 1.62% | | | 0 | 0.00% | 16 | 2% | 693 | 677 | 998 | MEDIO | 65.44% | 30.56% |
| 40 | IXTAPALUCA | 40 | IXTAPALUCA | 6082 | 30 | 7.49% | 190 | 57.12% | | | 111 | 27.82% | | | 17 | 4.26% | | | | | 5 | 1.25% | | | | | 22 | 5.51% | | | 0 | 0.00% | 8 | 2% | 552 | 544 | 917 | ALTO | 77.10% | 29.90% |
| 40 | IXTAPALUCA | 40 | IXTAPALUCA | 6083 | 64 | 10.57% | 278 | 54.62% | | | 125 | 24.75% | | | 17 | 3.34% | | | | | 4 | 0.77% | | | | | 20 | 3.93% | | | 0 | 0.00% | 8 | 2% | 517 | 509 | 751 | MEDIO | 68.04% | 31.16% |
| 40 | IXTAPALUCA | 40 | IXTAPALUCA | 6084 | 66 | 14.07% | 275 | 58.64% | | | 101 | 25.24% | | | 10 | 2.13% | | | | | 6 | 1.28% | | | | | 3 | 0.64% | | | 0 | 0.00% | 10 | 2% | 475 | 499 | 717 | MEDIO | 66.81% | 33.29% |
| 40 | IXTAPALUCA | 40 | IXTAPALUCA | 6085 | 21 | 11.48% | 155 | 57.35% | | | 71 | 26.11% | | | 2 | 0.74% | | | | | 3 | 1.10% | | | | | 8 | 2.94% | | | 0 | 0.00% | 6 | 2% | 278 | 272 | 406 | MEDIO | 68.47% | 31.53% |
| 40 | IXTAPALUCA | 40 | IXTAPALUCA | 6086 | 49 | 11.38% | 229 | 34.14% | | | 115 | 27.42% | | | 7 | 1.65% | | | | | 6 | 1.42% | | | | | 16 | 3.78% | | | 1 | 0.23% | 12 | 3% | 436 | 423 | 685 | MEDIO | 65.28% | 34.72% |
| 40 | IXTAPALUCA | 40 | IXTAPALUCA | 6087 | 124 | 13.72% | 473 | 52.32% | | | 249 | 27.54% | | | 29 | 3.21% | | | | | 10 | 1.11% | | | | | 19 | 2.10% | | | 0 | 0.00% | 29 | 3% | 933 | 904 | 1425 | MEDIO | 65.47% | 34.53% |
| 40 | IXTAPALUCA | 40 | IXTAPALUCA | 6088 | 130 | 13.75% | 545 | 57.72% | | | 206 | 21.81% | | | 18 | 1.91% | | | | | 13 | 1.38% | | | | | 29 | 3.08% | | | 1 | 0.11% | 21 | 2% | 965 | 943 | 1438 | MEDIO | 67.11% | 32.89% |
| 40 | IXTAPALUCA | 40 | IXTAPALUCA | 6089 | 111 | 13.36% | 413 | 49.71% | | | 189 | 22.74% | | | 17 | 2.05% | | | | | 16 | 1.93% | | | | | 77 | 9.27% | | | 0 | 0.00% | 30 | 3% | 862 | 831 | 1257 | MAYOR | 66.11% | 33.56% |
| 40 | IXTAPALUCA | 40 | IXTAPALUCA | 6090 | 33 | 8.29% | 224 | 56.28% | | | 113 | 28.39% | | | 4 | 1.01% | | | | | 5 | 1.26% | | | | | 13 | 3.27% | | | 0 | 0.00% | 9 | 2% | 407 | 398 | 617 | MEDIO | 65.59% | 34.04% |

| DISTRITO LOCAL | CABECERA DISTRITAL | MUNICIPIO | CABECERA MUNICIPAL | SECCIÓN | PAN-PRD-MC | % PAN-PRD-MC | PT-MORENA-ES | % PT-MORENA-ES | PAN | % PAN | PRD | % PRD | PVEM | % PVEM | PT | % PT | MC | % MC | NA | % NA | MORENA | % MORENA | ES | % ES | VR | % VR | CANDIDATO INDEPENDIENTE | % CANDIDATO INDEPENDIENTE | NO REGISTRADOS | % NO REGISTRADOS | NULOS | % NULOS | TOTAL | VOTACIÓN VÁLIDA | LISTA NOMINAL | PARTICIPACIÓN | % PARTICIPACIÓN | % ABSTENCIONISMO |
|---|---|---|---|---|---|---|---|---|---|---|---|---|---|---|---|---|---|---|---|---|---|---|---|---|---|---|---|---|---|---|---|---|---|---|---|---|---|---|
| 40 | IXTAPALUCA | 40 | IXTAPALUCA | 6081 | 105 | 17.28% | 326 | 53.57% | | | 118 | 19.41% | | | 12 | 1.99% | | | | | 7 | 1.16% | | | | | 38 | 6.29% | | | 0 | 0.00% | 19 | 3% | 633 | 604 | 928 | MEDIO | 67.13% | 32.87% |
| 40 | IXTAPALUCA | 40 | IXTAPALUCA | 6082 | 74 | 12.78% | 294 | 50.78% | | | 140 | 24.18% | | | 17 | 2.94% | | | | | 3 | 0.52% | | | | | 51 | 8.81% | | | 0 | 0.00% | 10 | 2% | 589 | 579 | 879 | MEDIO | 67.01% | 32.99% |
| 40 | IXTAPALUCA | 40 | IXTAPALUCA | 6083 | 115 | 14.94% | 421 | 52.49% | | | 181 | 23.44% | | | 18 | 2.80% | | | | | 9 | 1.12% | | | | | 54 | 6.73% | | | 0 | 0.00% | 18 | 2% | 802 | 802 | 1149 | MEDIO | 69.82% | 34.18% |
| 40 | IXTAPALUCA | 40 | IXTAPALUCA | 6084 | 85 | 16.90% | 268 | 53.28% | | | 90 | 17.88% | | | 15 | 2.90% | | | | | 11 | 2.20% | | | | | 25 | 4.97% | | | 0 | 0.00% | 18 | 3% | 521 | 503 | 742 | MEDIO | 70.22% | 29.78% |
| 40 | IXTAPALUCA | 40 | IXTAPALUCA | 6085 | 107 | 17.27% | 310 | 49.75% | | | 191 | 27.17% | | | 19 | 2.77% | | | | | 10 | 1.42% | | | | | 76 | 9.70% | | | 0 | 0.00% | 74 | 9% | 797 | 703 | 1108 | MEDIO | 65.01% | 34.99% |
| 40 | IXTAPALUCA | 40 | IXTAPALUCA | 6086 | 82 | 15.07% | 325 | 59.74% | | | 96 | 17.65% | | | 17 | 3.13% | | | | | 14 | 2.57% | | | | | 10 | 1.84% | | | 1 | 0.18% | 16 | 3% | 561 | 544 | 801 | MEDIO | 70.04% | 29.96% |
| 40 | IXTAPALUCA | 40 | IXTAPALUCA | 6087 | 79 | 10.95% | 421 | 58.37% | | | 171 | 23.71% | | | 15 | 2.07% | | | | | 22 | 3.04% | | | | | 0 | 0.00% | 23 | 3% | 746 | 723 | 1108 | MEDIO | 67.33% | 32.67% |
| 40 | IXTAPALUCA | 40 | IXTAPALUCA | 6088 | 111 | 15.52% | 407 | 56.92% | | | 175 | 24.48% | | | 9 | 1.26% | | | | | 8 | 0.42% | | | | | 10 | 1.40% | | | 0 | 0.00% | 30 | 4% | 745 | 715 | 1138 | MEDIO | 65.47% | 34.53% |
| 40 | IXTAPALUCA | 40 | IXTAPALUCA | 6089 | 92 | 15.81% | 340 | 58.42% | | | 120 | 22.94% | | | 7 | 1.22% | | | | | 6 | 0.69% | | | | | 9 | 1.55% | | | 0 | 0.00% | 9 | 2% | 591 | 582 | 894 | MEDIO | 66.11% | 33.89% |
| 40 | IXTAPALUCA | 40 | IXTAPALUCA | 6100 | 26 | 13.00% | 91 | 45.50% | | | 68 | 34.00% | | | 6 | 3.00% | | | | | 3 | 1.50% | | | | | 6 | 3.00% | | | 0 | 0.00% | 8 | 4% | 208 | 200 | 318 | MEDIO | 65.41% | 34.59% |
| 40 | IXTAPALUCA | 40 | IXTAPALUCA | 6101 | 64 | 12.22% | 271 | 51.99% | | | 133 | 25.48% | | | 15 | 3.22% | | | | | 9 | 1.84% | | | | | 6 | 1.24% | | | 1 | 0.20% | 14 | 3% | 495 | 464 | 730 | MEDIO | 66.29% | 33.64% |
| 40 | IXTAPALUCA | 40 | IXTAPALUCA | 6102 | 69 | 12.54% | 225 | 57.04% | | | 115 | 22.05% | | | 14 | 2.75% | | | | | 7 | 1.37% | | | | | 12 | 2.35% | | | 0 | 0.00% | 20 | 4% | 530 | 510 | 781 | MEDIO | 67.86% | 32.14% |
| 40 | IXTAPALUCA | 40 | IXTAPALUCA | 6103 | 100 | 18.02% | 302 | 54.41% | | | 134 | 27.54% | | | 13 | 2.34% | | | | | 6 | 1.08% | | | | | 10 | 1.80% | | | 0 | 0.36% | 18 | 3% | 575 | 555 | 837 | MEDIO | 69.70% | 30.30% |
| 40 | IXTAPALUCA | 40 | IXTAPALUCA | 6104 | 61 | 13.86% | 229 | 52.05% | | | 131 | 29.77% | | | 11 | 2.50% | | | | | 3 | 0.68% | | | | | 5 | 1.14% | | | 0 | 0.00% | 11 | 2% | 451 | 440 | 663 | MEDIO | 68.03% | 31.98% |
| 40 | IXTAPALUCA | 40 | IXTAPALUCA | 6105 | 35 | 14.52% | 125 | 51.87% | | | 69 | 28.63% | | | 2 | 0.83% | | | | | 2 | 0.83% | | | | | 8 | 3.32% | | | 0 | 0.00% | 6 | 2% | 247 | 241 | 351 | MEDIO | 70.37% | 29.63% |
| 40 | IXTAPALUCA | 40 | IXTAPALUCA | 6106 | 77 | 13.51% | 288 | 50.53% | | | 173 | 30.35% | | | 11 | 1.93% | | | | | 12 | 2.11% | | | | | 9 | 1.58% | | | 0 | 0.00% | 20 | 3% | 580 | 570 | 922 | MEDIO | 61.79% | 38.01% |
| 40 | IXTAPALUCA | 40 | IXTAPALUCA | 6107 | 116 | 16.11% | 339 | 47.08% | | | 238 | 33.06% | | | 8 | 1.11% | | | | | 6 | 0.83% | | | | | 13 | 1.81% | | | 1 | 0.14% | 18 | 2% | 719 | 720 | 1089 | MEDIO | 67.86% | 32.14% |
| 40 | IXTAPALUCA | 40 | IXTAPALUCA | 6108 | 189 | 12.78% | 846 | 57.20% | | | 359 | 24.27% | | | 31 | 2.12% | | | | | 19 | 1.29% | | | | | 35 | 2.37% | | | 1 | 0.07% | 49 | 3% | 1525 | 1479 | 2295 | MEDIO | 66.62% | 33.38% |
| 40 | IXTAPALUCA | 40 | IXTAPALUCA | 6121 | 163 | 15.29% | 552 | 50.94% | | | 243 | 22.87% | | | 16 | 2.82% | | | | | 14 | 2.05% | | | | | 18 | 2.69% | | | 0 | 0.00% | 17 | 2% | 708 | 691 | 982 | ALTO | 72.10% | 27.90% |
| 40 | IXTAPALUCA | 40 | IXTAPALUCA | 6122 | 31 | 12.50% | 132 | 53.23% | | | 66 | 27.42% | | | 10 | 4.03% | | | | | 2 | 1.21% | | | | | 4 | 1.61% | | | 1 | 1.00% | 26 | 5% | 277 | 248 | 359 | MEDIO | 69.42% | 30.58% |
| 40 | IXTAPALUCA | 40 | IXTAPALUCA | 6123 | 154 | 16.58% | 470 | 50.54% | | | 234 | 25.16% | | | 28 | 3.01% | | | | | 30 | 3.23% | | | | | 14 | 1.51% | | | 0 | 0.00% | 27 | 3% | 957 | 930 | 1446 | MEDIO | 66.18% | 33.82% |
| 40 | IXTAPALUCA | 40 | IXTAPALUCA | 6133 | 198 | 18.50% | 627 | 58.59% | | | 151 | 20.70% | | | 23 | 3.09% | | | | | 19 | 1.47% | | | | | 17 | 2.78% | | | 0 | 0.00% | 21 | 3% | 767 | 746 | 1068 | ALTO | 71.63% | 28.38% |
| 40 | IXTAPALUCA | 40 | IXTAPALUCA | 6134 | 96 | 14.98% | 327 | 56.97% | | | 125 | 21.78% | | | 6 | 1.05% | | | | | 18 | 3.14% | | | | | 12 | 2.09% | | | 1 | 0.17% | 12 | 2% | 587 | 574 | 813 | ALTO | 72.20% | 27.80% |
| 40 | IXTAPALUCA | 40 | IXTAPALUCA | 6135 | 227 | 21.05% | 565 | 50.19% | | | 233 | 20.69% | | | 26 | 2.31% | | | | | 38 | 3.37% | | | | | 27 | 2.40% | | | 1 | 0.09% | 40 | 3% | 1167 | 1126 | 1663 | MEDIO | 70.17% | 29.83% |
| 40 | IXTAPALUCA | 40 | IXTAPALUCA | 6136 | 118 | 17.35% | 379 | 55.71% | | | 132 | 19.41% | | | 16 | 2.35% | | | | | 16 | 2.35% | | | | | 18 | 2.65% | | | 1 | 0.14% | 26 | 4% | 707 | 680 | 1159 | MEDIO | 61.00% | 39.00% |
| 40 | IXTAPALUCA | 40 | IXTAPALUCA | 6153 | 84 | 13.91% | 259 | 42.88% | | | 228 | 37.75% | | | 15 | 2.48% | | | | | 10 | 1.66% | | | | | 7 | 1.16% | | | 0 | 0.00% | 24 | 5% | 628 | 604 | 899 | MEDIO | 69.96% | 30.14% |
| 40 | IXTAPALUCA | 40 | IXTAPALUCA | 6154 | 104 | 15.05% | 360 | 52.10% | | | 262 | 37.91% | | | 13 | 1.88% | | | | | 9 | 1.30% | | | | | 13 | 1.88% | | | 0 | 0.00% | 30 | 4% | 731 | 691 | 1222 | BAJO | 59.02% | 41.00% |
| 40 | IXTAPALUCA | 40 | IXTAPALUCA | 6155 | 82 | 14.14% | 320 | 55.17% | | | 141 | 24.31% | | | 10 | 1.72% | | | | | 5 | 0.86% | | | | | 20 | 3.45% | | | 0 | 0.00% | 22 | 3% | 601 | 580 | 901 | MEDIO | 66.70% | 33.30% |
| 40 | IXTAPALUCA | 40 | IXTAPALUCA | 6216 | 82 | 17.00% | 127 | 46.35% | | | 55 | 20.04% | | | 7 | 2.42% | | | | | 6 | 2.05% | | | | | 5 | 1.71% | | | 2 | 0.67% | 3 | 1% | 297 | 232 | 402 | ALTO | 73.08% | 26.12% |
| 40 | IXTAPALUCA | 40 | IXTAPALUCA | 6217 | 148 | 21.90% | 217 | 43.04% | | | 104 | 21.01% | | | 3 | 0.61% | | | | | 10 | 2.02% | | | | | 13 | 2.63% | | | 0 | 0.00% | 9 | 2% | 584 | 495 | 586 | ALTO | 86.01% | 13.99% |
| 40 | IXTAPALUCA | 40 | IXTAPALUCA | 6218 | 86 | 17.95% | 154 | 47.01% | | | 105 | 26.72% | | | 17 | 3.92% | | | | | 4 | 0.97% | | | | | 6 | 1.46% | | | 0 | 0.00% | 15 | 4% | 426 | 411 | 570 | ALTO | 74.74% | 25.26% |
| 40 | IXTAPALUCA | 40 | IXTAPALUCA | 6219 | 54 | 13.40% | 227 | 56.33% | | | 90 | 22.33% | | | 16 | 3.97% | | | | | 11 | 2.73% | | | | | 5 | 1.24% | | | 0 | 0.00% | 12 | 3% | 415 | 403 | 642 | MEDIO | 64.04% | 35.96% |
| 40 | IXTAPALUCA | 40 | IXTAPALUCA | 6220 | 33 | 17.01% | 97 | 50.00% | | | 57 | 29.38% | | | 4 | 2.06% | | | | | 2 | 1.03% | | | | | 1 | 0.52% | | | 0 | 0.00% | 3 | 2% | 197 | 194 | 288 | MEDIO | 68.40% | 31.60% |
| 40 | IXTAPALUCA | 40 | IXTAPALUCA | 6241 | 33 | 15.84% | 139 | 66.75% | | | 45 | 21.63% | | | 7 | 3.37% | | | | | 3 | 1.42% | | | | | 3 | 1.42% | | | 0 | 0.00% | 11 | 5% | 222 | 211 | 327 | MEDIO | 67.89% | 32.11% |
| 40 | IXTAPALUCA | 40 | IXTAPALUCA | 6242 | 80 | 13.20% | 357 | 58.91% | | | 142 | 23.43% | | | 10 | 1.65% | | | | | 5 | 0.83% | | | | | 14 | 2.31% | | | 0 | 0.00% | 32 | 5% | 668 | 606 | 955 | MEDIO | 68.01% | 31.99% |
| 40 | IXTAPALUCA | 40 | IXTAPALUCA | 6243 | 114 | 17.62% | 354 | 54.71% | | | 121 | 18.71% | | | 28 | 4.33% | | | | | 9 | 1.39% | | | | | 26 | 4.02% | | | 0 | 0.00% | 23 | 3% | 670 | 647 | 1004 | MEDIO | 66.73% | 33.27% |
| 40 | IXTAPALUCA | 40 | IXTAPALUCA | 6244 | 156 | 15.52% | 549 | 54.63% | | | 240 | 23.88% | | | 29 | 2.89% | | | | | 13 | 1.29% | | | | | 18 | 1.79% | | | 0 | 0.00% | 23 | 2% | 1020 | 1005 | 1546 | MEDIO | 66.49% | 33.51% |
| 40 | IXTAPALUCA | 40 | IXTAPALUCA | 6245 | 179 | 17.95% | 673 | 54.71% | | | 227 | 18.45% | | | 37 | 3.01% | | | | | 17 | 0.94% | | | | | 44 | 3.43% | | | 1 | 0.08% | 74 | 7% | 1208 | 1085 | 1767 | MEDIO | 67.46% | 32.54% |
| 40 | IXTAPALUCA | 40 | IXTAPALUCA | 6246 | 59 | 17.02% | 184 | 49.93% | | | 109 | 29.72% | | | 9 | 2.41% | | | | | 4 | 1.07% | | | | | 8 | 2.14% | | | 0 | 0.00% | 7 | 2% | 380 | 373 | 534 | ALTO | 71.16% | 28.84% |
| 40 | IXTAPALUCA | 40 | IXTAPALUCA | 6247 | 95 | 17.15% | 281 | 50.72% | | | 144 | 25.99% | | | 15 | 2.71% | | | | | 8 | 1.44% | | | | | 11 | 1.99% | | | 0 | 0.00% | 15 | 3% | 569 | 554 | 781 | ALTO | 72.86% | 27.14% |
| 40 | IXTAPALUCA | 40 | IXTAPALUCA | 6248 | 58 | 15.72% | 182 | 49.32% | | | 100 | 27.37% | | | 15 | 4.07% | | | | | 3 | 0.81% | | | | | 10 | 2.71% | | | 1 | 0.26% | 12 | 3% | 382 | 369 | 560 | MEDIO | 68.21% | 31.79% |
| 40 | IXTAPALUCA | 40 | IXTAPALUCA | 6249 | 165 | 15.38% | 556 | 52.56% | | | 267 | 24.70% | | | 37 | 3.42% | | | | | 20 | 1.85% | | | | | 26 | 2.41% | | | 1 | 0.09% | 20 | 2% | 1102 | 1081 | 1598 | MEDIO | 68.96% | 31.04% |
| 40 | IXTAPALUCA | 40 | IXTAPALUCA | 6250 | 98 | 12.99% | 384 | 50.93% | | | 198 | 25.99% | | | 13 | 3.75% | | | | | 8 | 1.17% | | | | | 5 | 1.49% | | | 0 | 0.00% | 9 | 3% | 352 | 343 | 496 | MEDIO | 70.97% | 29.03% |
| 40 | IXTAPALUCA | 40 | IXTAPALUCA | 6251 | 44 | 15.80% | 152 | 53.90% | | | 65 | 24.11% | | | 8 | 2.84% | | | | | 4 | 1.42% | | | | | 6 | 2.13% | | | 0 | 0.00% | 6 | 2% | 288 | 282 | 407 | MEDIO | 70.76% | 29.24% |
| 40 | IXTAPALUCA | 40 | IXTAPALUCA | 6252 | 73 | 11.66% | 298 | 58.19% | | | 149 | 23.84% | | | 15 | 2.42% | | | | | 8 | 1.26% | | | | | 14 | 2.24% | | | 0 | 0.00% | 19 | 3% | 645 | 626 | 943 | MEDIO | 66.46% | 33.60% |
| 40 | IXTAPALUCA | 40 | IXTAPALUCA | 6253 | 45 | 10.66% | 228 | 53.24% | | | 90 | 21.33% | | | 17 | 4.02% | | | | | 11 | 2.61% | | | | | 9 | 2.13% | | | 0 | 0.00% | 8 | 2% | 430 | 422 | 653 | MEDIO | 65.85% | 34.15% |
| 40 | IXTAPALUCA | 40 | IXTAPALUCA | 6274 | 113 | 17.86% | 457 | 55.57% | | | 174 | 21.68% | | | 16 | 2.90% | | | | | 5 | 0.57% | | | | | 19 | 2.16% | | | 0 | 0.00% | 13 | 1% | 897 | 879 | 1322 | MEDIO | 67.98% | 34.02% |
| 40 | IXTAPALUCA | 40 | IXTAPALUCA | 6275 | 108 | 17.38% | 363 | 51.71% | | | 181 | 25.04% | | | 25 | 3.50% | | | | | 4 | 0.57% | | | | | 22 | 3.15% | | | 0 | 0.00% | 18 | 3% | 720 | 702 | 1147 | MEDIO | 62.77% | 37.23% |
| 40 | IXTAPALUCA | 40 | IXTAPALUCA | 6276 | 139 | 15.74% | 636 | 57.95% | | | 213 | 24.23% | | | 36 | 3.92% | | | | | 14 | 1.37% | | | | | 35 | 2.91% | | | 1 | 0.08% | 43 | 3% | 1245 | 1201 | 1821 | MEDIO | 65.49% | 34.51% |
| 40 | IXTAPALUCA | 40 | IXTAPALUCA | 6257 | 123 | 16.36% | 434 | 56.84% | | | 130 | 19.36% | | | 27 | 3.21% | | | | | 14 | 1.72% | | | | | 20 | 2.45% | | | 0 | 0.00% | 27 | 3% | 843 | 816 | 1187 | MEDIO | 65.50% | 34.50% |
| 40 | IXTAPALUCA | 40 | IXTAPALUCA | 6258 | 181 | 15.54% | 580 | 55.59% | | | 256 | 24.73% | | | 18 | 1.74% | | | | | 9 | 0.87% | | | | | 12 | 1.16% | | | 1 | 0.09% | 26 | 2% | 1061 | 1038 | 1706 | MEDIO | 62.11% | 37.89% |
| 40 | IXTAPALUCA | 40 | IXTAPALUCA | 6259 | 190 | 15.01% | 595 | 54.98% | | | 269 | 25.22% | | | 29 | 2.72% | | | | | 11 | 1.03% | | | | | 12 | 1.13% | | | 0 | 0.00% | 26 | 2% | 1092 | 1066 | 1759 | MEDIO | 62.06% | 37.92% |
| 40 | IXTAPALUCA | 40 | IXTAPALUCA | 6260 | 90 | 13.04% | 359 | 56.16% | | | 184 | 23.77% | | | 23 | 3.33% | | | | | 6 | 0.87% | | | | | 18 | 2.61% | | | 7 | 0.98% | 16 | 2% | 713 | 640 | 1093 | MEDIO | 65.23% | 34.77% |
| 40 | IXTAPALUCA | 40 | IXTAPALUCA | 6261 | 98 | 13.78% | 357 | 55.04% | | | 167 | 21.49% | | | 23 | 3.23% | | | | | 11 | 1.61% | | | | | 14 | 1.97% | | | 0 | 0.00% | 25 | 3% | 736 | 711 | 1157 | MEDIO | 61.61% | 38.39% |
| TOTAL | | | | | 21471 | | 77130 | | | | 53621 | | | | | | | | 3633 | | | | | | 7058 | | | | 70 | | 5307 | | 168090 | 163698 | 259523 | | | |

# PARTICIPACIÓN CIUDADANA EN LA ELECCIÓN DE DIPUTACIONES LOCALES EN EL ESTADO DE MÉXICO 2018

## DISTRITO ELECTORAL LOCAL 40: IXTAPALUCA

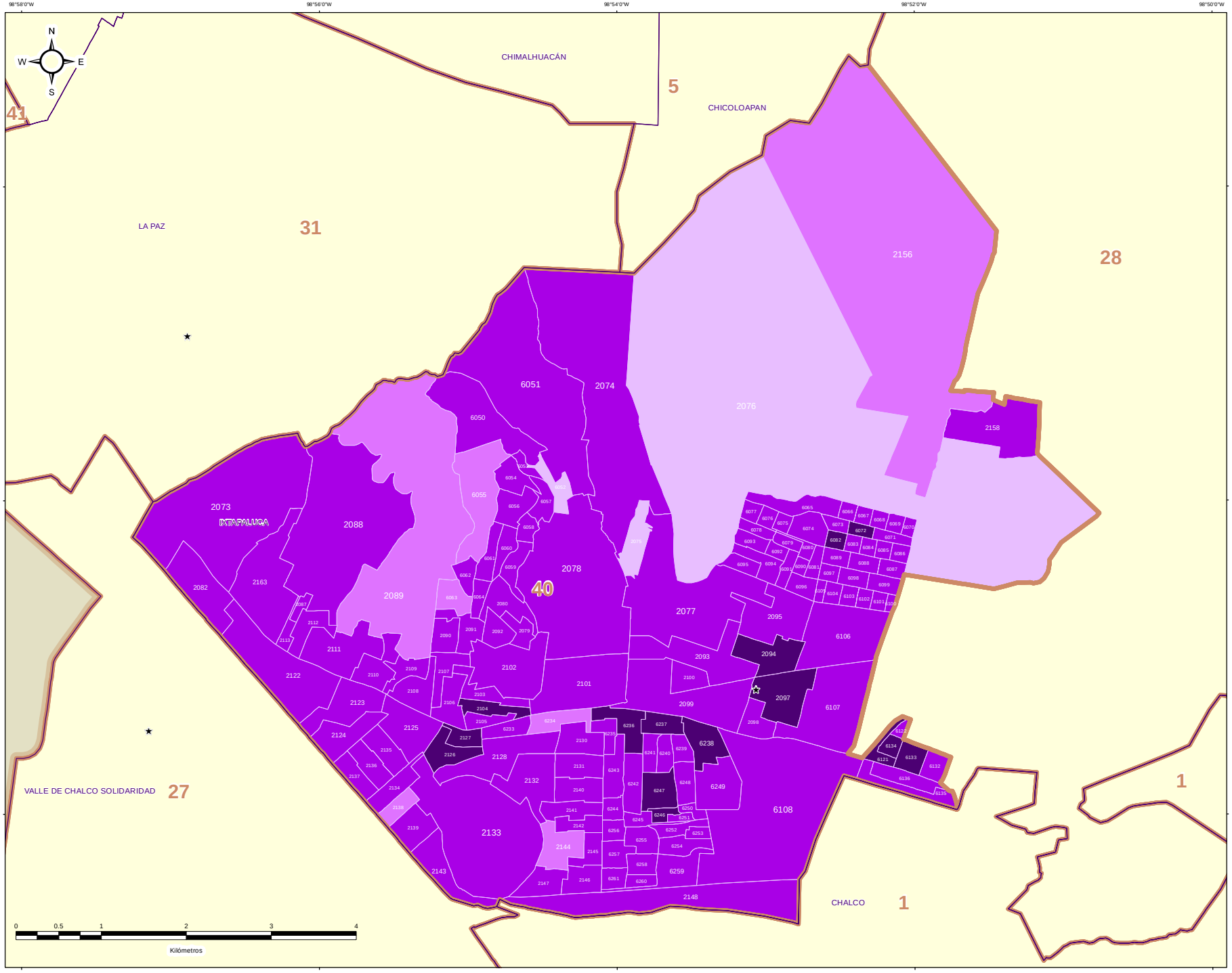


DIRECCIÓN DE ORGANIZACIÓN

ESTRUCTURA GEOELECTORAL Y CLAVES

- Límite estatal ..... MÉX
- Distrito Electoral Local ..... 45
- Límite municipal ..... TOLUCA
- Sección electoral ..... 6478
- ★ Cabecera municipal

**PARTICIPACIÓN CIUDADANA EN LA ELECCIÓN DE DIPUTACIONES LOCALES EN EL ESTADO DE MEXICO 2018**

- Alto
- Medio
- Bajo
- Muy bajo

**OTROS**

- Sin Casilla
- Sección con Casilla(s) Remitida(s)

**LOCALIZACIÓN**

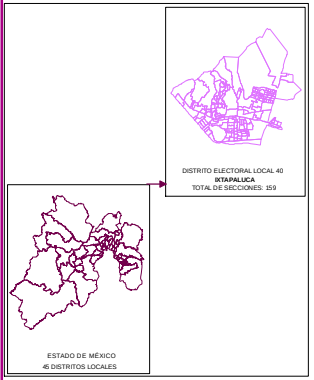


Edición cartográfica del mes de mayo de 2019, con corte de información al 07 de noviembre de 2018 mismo que fue empleado para el Proceso Electoral 2017-2018. Registro Federal de Electores, INE.

Resultados por sección electoral de la Elección de Diputaciones Locales del Estado de México para el periodo 2018 - 2021

Proyección: UTM Zona 14
Datum: WGS84

**SUPERVISIÓN**

C.P. Antonio Sánchez Acosta
Subdirector de Documentación y Estadística Electoral _____

**ELABORACIÓN**

Departamento de Análisis y Procesamiento de Información Territorial

Miguel Ángel García Escalante _____
Jaqueline Pérez Nova _____

## RESULTADOS EN LA ELECCIÓN DEL DISTRITO 41 CON CABECERA EN NEZAHUALCÓYOTL

Como resultado del cómputo de la elección del Distrito 41 con cabecera en Nezahualcóyotl, y una vez resueltos, en su caso, por las instancias jurisdiccionales los juicios respectivos, en este distrito correspondió el triunfo a la Coalición PT-MORENA-ES “Juntos Haremos Historia”, integrada por los partidos del Trabajo, MORENA y Encuentro Social, que obtuvo el 45.47% del total de votos válidos, en tanto que la Coalición PAN-PRD-MC “Por el Estado de México al Frente”, integrada por los partidos Acción Nacional, de la Revolución Democrática y Movimiento Ciudadano fue la segunda fuerza con el 35.40% de la votación válida.

En la votación por sección electoral, del total de 222 secciones electorales que conforman el Distrito 41, la Coalición PT-MORENA-ES “Juntos Haremos Historia”, integrada por los partidos del Trabajo, MORENA y Encuentro Social le correspondió la mayoría en 203 secciones, en tanto que la Coalición PAN-PRD-MC “Por el Estado de México al Frente”, integrada por los partidos Acción Nacional, de la Revolución Democrática y Movimiento Ciudadano la obtuvo en 19 secciones.

En el siguiente cuadro y gráfica nos muestra los resultados totales del distrito por partido político y coalición. La tabla de la página siguiente nos muestra el detalle de los resultados por sección, desagregados para cada uno de los partidos políticos y coaliciones, y se señala además al partido o coalición ganadora.

| RESULTADO DE VOTACIÓN | | |
|---|---|---|
| **Partido Político o Coalición** | **Total** | **%** |
| PAN-PRD-MC | 64214 | 35.40% |
| PRI | 25182 | 13.88% |
| PT-MORENA-ES | 82499 | 45.47% |
| PVEM | 4914 | 2.71% |
| NA | 2763 | 1.52% |
| VR | 1848 | 1.02% |
| NO REGISTRADOS | 82 | |
| NULOS | 5634 | |
| TOTAL | 187136 | |
| VOTACIÓN VÁLIDA | 181420 | |

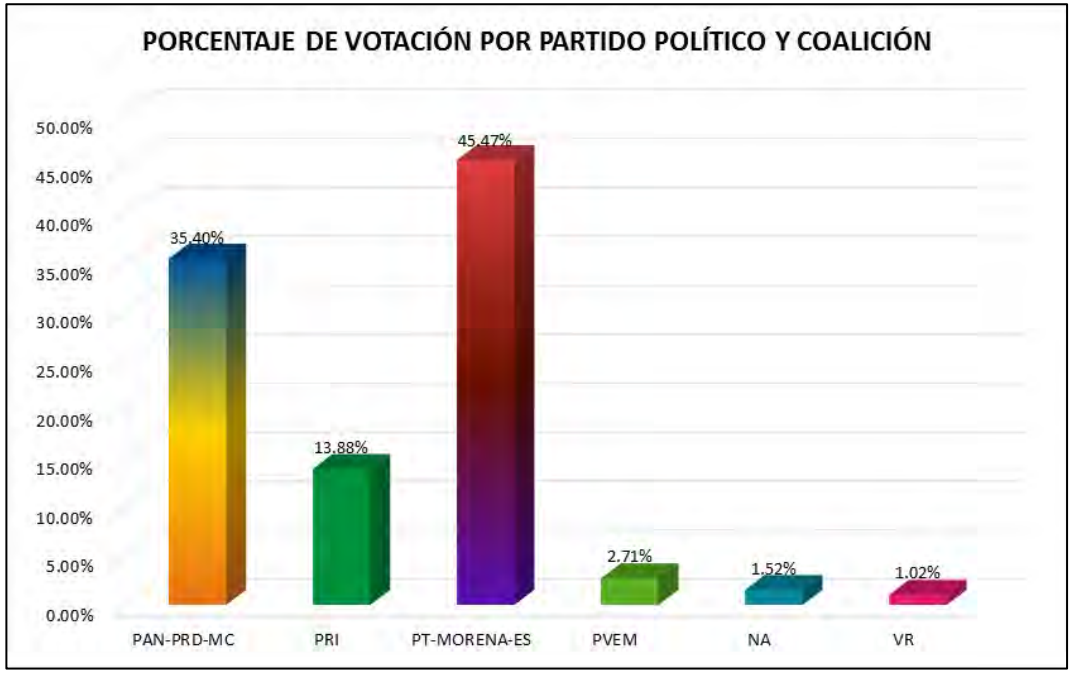

# RESULTADOS DEFINITIVOS EN LA ELECCIÓN DE DIPUTADOS 2018

| DISTRITO LOCAL | CABECERA DISTRITAL | MUNICIPIO | CABECERA MUNICIPAL | SECCIÓN | PAN PRD MC | % PAN PRD MC | PT MORENA ES | % PT MORENA ES | PAN | % PAN | PRI | % PRI | PRD | % PRD | PT | % PT | PVEM | % PVEM | MC | % MC | NA | % NA | MORENA | % MORENA | ES | % ES | VR | % VR | CANDIDATO INDEPENDIENTE | % CANDIDATO INDEPENDIENTE | NO REGISTRADOS | % NO REGISTRADOS | NULOS | % NULOS | TOTAL | VOTACIÓN VÁLIDA | PRIMERA FUERZA | PRIMERA FUERZA | SEGUNDA FUERZA | SEGUNDA FUERZA | TERCERA FUERZA | TERCERA FUERZA |
|---|---|---|---|---|---|---|---|---|---|---|---|---|---|---|---|---|---|---|---|---|---|---|---|---|---|---|---|---|---|---|---|---|---|---|---|---|---|---|---|---|---|---|
| 41 | NEZAHUALCÓYOTL | 60 | NEZAHUALCÓYOTL | 1253 | 306 | 32.25% | 482 | 50.95% | | | 116 | 12.25% | | | | | 21 | 2.22% | | | 12 | 1.27% | | | | | 9 | 0.95% | | | 0 | 0.00% | 33 | 3% | 979 | 946 | 482 | PT-MORENA-ES | 306 | PAN-PRD-MC | 116 | PRI |
| 41 | NEZAHUALCÓYOTL | 60 | NEZAHUALCÓYOTL | 1254 | 433 | 38.93% | 519 | 45.97% | | | 116 | 10.39% | | | | | 30 | 2.69% | | | 10 | 0.90% | | | | | 14 | 1.25% | | | 0 | 0.00% | 57 | 5% | 1153 | 1116 | 519 | PT-MORENA-ES | 433 | PAN-PRD-MC | 116 | PRI |
| 41 | NEZAHUALCÓYOTL | 60 | NEZAHUALCÓYOTL | 1258 | 398 | 33.59% | 615 | 51.90% | | | 131 | 11.05% | | | | | 19 | 1.60% | | | 11 | 0.93% | | | | | 11 | 0.93% | | | 0 | 0.00% | 29 | 2% | 1214 | 1185 | 615 | PT-MORENA-ES | 398 | PAN-PRD-MC | 131 | PRI |
| 41 | NEZAHUALCÓYOTL | 60 | NEZAHUALCÓYOTL | 1259 | 390 | 31.70% | 600 | 48.78% | | | 175 | 14.23% | | | | | 30 | 2.44% | | | 14 | 1.14% | | | | | 16 | 1.30% | | | 0 | 0.00% | 46 | 4% | 1371 | 1327 | 600 | PT-MORENA-ES | 390 | PAN-PRD-MC | 175 | PRI |
| 41 | NEZAHUALCÓYOTL | 60 | NEZAHUALCÓYOTL | 1260 | 263 | 33.83% | 427 | 44.84% | | | 161 | 17.21% | | | | | 17 | 1.82% | | | 11 | 1.18% | | | | | 9 | 0.97% | | | 3 | 0.32% | 38 | 4% | 971 | 930 | 427 | PT-MORENA-ES | 263 | PAN-PRD-MC | 161 | PRI |
| 41 | NEZAHUALCÓYOTL | 60 | NEZAHUALCÓYOTL | 1263 | 264 | 34.11% | 375 | 47.07% | | | 119 | 14.30% | | | | | 35 | 4.21% | | | 9 | 1.08% | | | | | 10 | 1.20% | | | 1 | 0.12% | 17 | 2% | 848 | 833 | 375 | PT-MORENA-ES | 264 | PAN-PRD-MC | 119 | PRI |
| 41 | NEZAHUALCÓYOTL | 60 | NEZAHUALCÓYOTL | 1262 | 268 | 30.69% | 445 | 48.23% | | | 150 | 15.45% | | | | | 34 | 3.50% | | | 11 | 1.13% | | | | | 9 | 0.93% | | | 1 | 0.10% | 41 | 4% | 1015 | 971 | 489 | PT-MORENA-ES | 268 | PAN-PRD-MC | 150 | PRI |
| 41 | NEZAHUALCÓYOTL | 60 | NEZAHUALCÓYOTL | 1263 | 283 | 29.07% | 540 | 55.56% | | | 109 | 10.81% | | | | | 23 | 2.68% | | | 15 | 1.29% | | | | | 17 | 1.15% | | | 0 | 0.00% | 57 | 5% | 1060 | 1008 | 560 | PT-MORENA-ES | 283 | PAN-PRD-MC | 109 | PRI |
| 41 | NEZAHUALCÓYOTL | 60 | NEZAHUALCÓYOTL | 1264 | 267 | 22.86% | 548 | 49.80% | | | 146 | 13.00% | | | | | 30 | 2.67% | | | 16 | 1.24% | | | | | 17 | 1.51% | | | 0 | 0.00% | 24 | 2% | 1147 | 1123 | 548 | PT-MORENA-ES | 267 | PAN-PRD-MC | 146 | PRI |
| 41 | NEZAHUALCÓYOTL | 60 | NEZAHUALCÓYOTL | 1265 | 1169 | 33.70% | 1734 | 49.79% | | | 428 | 12.34% | | | | | 74 | 2.13% | | | 35 | 1.01% | | | | | 39 | 1.12% | | | 1 | 0.03% | 89 | 2% | 3533 | 3469 | 1734 | PT-MORENA-ES | 1169 | PAN-PRD-MC | 428 | PRI |
| 41 | NEZAHUALCÓYOTL | 60 | NEZAHUALCÓYOTL | 1053 | 412 | 36.02% | 487 | 42.57% | | | 174 | 15.21% | | | | | 31 | 2.71% | | | 24 | 2.10% | | | | | 16 | 1.40% | | | 1 | 0.08% | 33 | 3% | 1178 | 1144 | 487 | PT-MORENA-ES | 412 | PAN-PRD-MC | 174 | PRI |
| 41 | NEZAHUALCÓYOTL | 60 | NEZAHUALCÓYOTL | 1054 | 350 | 35.04% | 430 | 43.04% | | | 165 | 16.52% | | | | | 25 | 2.50% | | | 18 | 1.80% | | | | | 11 | 1.10% | | | 0 | 0.00% | 33 | 3% | 1033 | 999 | 430 | PT-MORENA-ES | 350 | PAN-PRD-MC | 165 | PRI |
| 41 | NEZAHUALCÓYOTL | 60 | NEZAHUALCÓYOTL | 1055 | 294 | 35.24% | 275 | 41.42% | | | 114 | 17.17% | | | | | 20 | 3.01% | | | 14 | 2.11% | | | | | 7 | 1.05% | | | 0 | 0.00% | 15 | 2% | 675 | 664 | 275 | PT-MORENA-ES | 294 | PAN-PRD-MC | 114 | PRI |
| 41 | NEZAHUALCÓYOTL | 60 | NEZAHUALCÓYOTL | 1056 | 485 | 41.45% | 483 | 41.27% | | | 148 | 12.66% | | | | | 28 | 2.40% | | | 14 | 1.20% | | | | | 11 | 0.94% | | | 2 | 0.17% | 43 | 4% | 1214 | 1169 | 485 | PAN-PRD-MC | 483 | PT-MORENA-ES | 148 | PRI |
| 41 | NEZAHUALCÓYOTL | 60 | NEZAHUALCÓYOTL | 1057 | 251 | 27.12% | 310 | 45.56% | | | 84 | 12.23% | | | | | 18 | 2.62% | | | 11 | 1.60% | | | | | 6 | 0.87% | | | 1 | 0.14% | 19 | 3% | 707 | 687 | 313 | PT-MORENA-ES | 251 | PAN-PRD-MC | 84 | PRI |
| 41 | NEZAHUALCÓYOTL | 60 | NEZAHUALCÓYOTL | 1058 | 165 | 31.13% | 223 | 42.08% | | | 112 | 21.13% | | | | | 9 | 1.70% | | | 10 | 3.40% | | | | | 3 | 0.57% | | | 0 | 0.00% | 17 | 3% | 547 | 530 | 223 | PT-MORENA-ES | 165 | PAN-PRD-MC | 112 | PRI |
| 41 | NEZAHUALCÓYOTL | 60 | NEZAHUALCÓYOTL | 1059 | 405 | 42.19% | 561 | 37.80% | | | 144 | 15.00% | | | | | 23 | 2.40% | | | 16 | 1.66% | | | | | 9 | 0.94% | | | 0 | 0.00% | 32 | 3% | 992 | 960 | 405 | PAN-PRD-MC | 281 | PT-MORENA-ES | 144 | PRI |
| 41 | NEZAHUALCÓYOTL | 60 | NEZAHUALCÓYOTL | 1060 | 344 | 37.11% | 424 | 44.24% | | | 98 | 10.19% | | | | | 16 | 1.74% | | | 20 | 2.04% | | | | | 9 | 0.96% | | | 0 | 0.00% | 25 | 3% | 942 | 917 | 424 | PT-MORENA-ES | 344 | PAN-PRD-MC | 98 | PRI |
| 41 | NEZAHUALCÓYOTL | 60 | NEZAHUALCÓYOTL | 1064 | 412 | 41.22% | 435 | 43.50% | | | 119 | 11.90% | | | | | 18 | 1.80% | | | 21 | 2.10% | | | | | 11 | 1.10% | | | 0 | 0.00% | 46 | 4% | 1048 | 1000 | 419 | PT-MORENA-ES | 412 | PAN-PRD-MC | 119 | PRI |
| 41 | NEZAHUALCÓYOTL | 60 | NEZAHUALCÓYOTL | 1065 | 411 | 41.39% | 434 | 43.59% | | | 123 | 12.39% | | | | | 22 | 2.22% | | | 13 | 1.31% | | | | | 10 | 1.01% | | | 0 | 0.00% | 43 | 4% | 1016 | 995 | 434 | PT-MORENA-ES | 411 | PAN-PRD-MC | 123 | PRI |
| 41 | NEZAHUALCÓYOTL | 60 | NEZAHUALCÓYOTL | 1066 | 351 | 40.55% | 365 | 42.26% | | | 127 | 14.69% | | | | | 11 | 1.27% | | | 8 | 0.92% | | | | | 3 | 0.35% | | | 0 | 0.00% | 24 | 3% | 885 | 865 | 365 | PT-MORENA-ES | 351 | PAN-PRD-MC | 127 | PRI |
| 41 | NEZAHUALCÓYOTL | 60 | NEZAHUALCÓYOTL | 1067 | 398 | 36.71% | 387 | 35.72% | | | 141 | 13.01% | | | | | 11 | 1.01% | | | 14 | 1.29% | | | | | 9 | 1.25% | | | 0 | 0.00% | 25 | 3% | 755 | 730 | 387 | PT-MORENA-ES | 398 | PAN-PRD-MC | 141 | PRI |
| 41 | NEZAHUALCÓYOTL | 60 | NEZAHUALCÓYOTL | 1068 | 404 | 40.32% | 388 | 38.72% | | | 157 | 15.67% | | | | | 23 | 2.30% | | | 17 | 1.70% | | | | | 13 | 1.30% | | | 0 | 0.00% | 18 | 2% | 1019 | 1002 | 404 | PAN-PRD-MC | 388 | PT-MORENA-ES | 157 | PRI |
| 41 | NEZAHUALCÓYOTL | 60 | NEZAHUALCÓYOTL | 1069 | 346 | 31.16% | 350 | 44.39% | | | 155 | 19.45% | | | | | 23 | 2.92% | | | 8 | 1.01% | | | | | 7 | 0.89% | | | 2 | 0.24% | 30 | 4% | 821 | 789 | 350 | PT-MORENA-ES | 346 | PAN-PRD-MC | 155 | PRI |
| 41 | NEZAHUALCÓYOTL | 60 | NEZAHUALCÓYOTL | 1070 | 254 | 35.12% | 311 | 48.34% | | | 92 | 14.24% | | | | | 13 | 2.01% | | | 10 | 1.55% | | | | | 6 | 0.93% | | | 0 | 0.00% | 13 | 3% | 695 | 646 | 311 | PT-MORENA-ES | 254 | PAN-PRD-MC | 92 | PRI |
| 41 | NEZAHUALCÓYOTL | 60 | NEZAHUALCÓYOTL | 1071 | 351 | 34.72% | 408 | 42.06% | | | 170 | 17.86% | | | | | 21 | 2.21% | | | 13 | 1.37% | | | | | 8 | 0.84% | | | 1 | 0.10% | 35 | 3% | 979 | 952 | 408 | PT-MORENA-ES | 351 | PAN-PRD-MC | 170 | PRI |
| 41 | NEZAHUALCÓYOTL | 60 | NEZAHUALCÓYOTL | 1072 | 383 | 40.57% | 367 | 38.88% | | | 147 | 15.57% | | | | | 26 | 2.75% | | | 15 | 1.59% | | | | | 6 | 0.64% | | | 0 | 0.00% | 27 | 3% | 971 | 944 | 383 | PAN-PRD-MC | 367 | PT-MORENA-ES | 147 | PRI |
| 41 | NEZAHUALCÓYOTL | 60 | NEZAHUALCÓYOTL | 1073 | 372 | 41.24% | 331 | 36.81% | | | 135 | 14.97% | | | | | 40 | 4.43% | | | 18 | 2.00% | | | | | 5 | 0.55% | | | 0 | 0.00% | 30 | 3% | 932 | 902 | 372 | PAN-PRD-MC | 331 | PT-MORENA-ES | 135 | PRI |
| 41 | NEZAHUALCÓYOTL | 60 | NEZAHUALCÓYOTL | 1085 | 330 | 37.56% | 398 | 45.04% | | | 96 | 11.75% | | | | | 24 | 2.94% | | | 15 | 1.84% | | | | | 4 | 0.49% | | | 0 | 0.00% | 26 | 3% | 843 | 817 | 398 | PT-MORENA-ES | 330 | PAN-PRD-MC | 96 | PRI |
| 41 | NEZAHUALCÓYOTL | 60 | NEZAHUALCÓYOTL | 1090 | 360 | 33.44% | 427 | 47.55% | | | 140 | 15.59% | | | | | 23 | 2.25% | | | 6 | 0.67% | | | | | 5 | 0.56% | | | 1 | 0.11% | 27 | 3% | 925 | 898 | 427 | PT-MORENA-ES | 360 | PAN-PRD-MC | 140 | PRI |
| 41 | NEZAHUALCÓYOTL | 60 | NEZAHUALCÓYOTL | 1091 | 200 | 34.72% | 288 | 50.00% | | | 63 | 10.94% | | | | | 15 | 2.60% | | | 4 | 0.69% | | | | | 6 | 1.04% | | | 0 | 0.00% | 10 | 3% | 596 | 576 | 288 | PT-MORENA-ES | 200 | PAN-PRD-MC | 63 | PRI |
| 41 | NEZAHUALCÓYOTL | 60 | NEZAHUALCÓYOTL | 1092 | 351 | 33.97% | 425 | 41.16% | | | 141 | 13.65% | | | | | 31 | 3.00% | | | 13 | 1.26% | | | | | 11 | 1.18% | | | 0 | 0.00% | 17 | 3% | 959 | 932 | 425 | PT-MORENA-ES | 351 | PAN-PRD-MC | 141 | PRI |
| 41 | NEZAHUALCÓYOTL | 60 | NEZAHUALCÓYOTL | 1093 | 259 | 33.55% | 312 | 44.52% | | | 107 | 15.20% | | | | | 20 | 2.84% | | | 14 | 1.99% | | | | | 12 | 1.70% | | | 0 | 0.00% | 17 | 2% | 721 | 704 | 312 | PT-MORENA-ES | 259 | PAN-PRD-MC | 107 | PRI |
| 41 | NEZAHUALCÓYOTL | 60 | NEZAHUALCÓYOTL | 1094 | 166 | 29.22% | 268 | 47.27% | | | 103 | 18.17% | | | | | 15 | 2.65% | | | 11 | 1.94% | | | | | 4 | 0.71% | | | 0 | 0.00% | 12 | 2% | 579 | 567 | 268 | PT-MORENA-ES | 166 | PAN-PRD-MC | 103 | PRI |
| 41 | NEZAHUALCÓYOTL | 60 | NEZAHUALCÓYOTL | 1095 | 385 | 36.82% | 430 | 41.12% | | | 178 | 17.58% | | | | | 24 | 2.42% | | | 8 | 0.81% | | | | | 5 | 0.52% | | | 1 | 0.10% | 28 | 3% | 1019 | 990 | 413 | PT-MORENA-ES | 385 | PAN-PRD-MC | 178 | PRI |
| 41 | NEZAHUALCÓYOTL | 60 | NEZAHUALCÓYOTL | 1096 | 355 | 44.58% | 368 | 38.04% | | | 115 | 14.45% | | | | | 7 | 0.88% | | | 9 | 1.10% | | | | | 9 | 1.13% | | | 0 | 0.00% | 27 | 3% | 824 | 797 | 355 | PAN-PRD-MC | 336 | PT-MORENA-ES | 115 | PRI |
| 41 | NEZAHUALCÓYOTL | 60 | NEZAHUALCÓYOTL | 1097 | 546 | 34.89% | 719 | 45.94% | | | 214 | 13.67% | | | | | 39 | 2.49% | | | 29 | 1.85% | | | | | 18 | 1.15% | | | 2 | 0.12% | 48 | 3% | 1613 | 1565 | 719 | PT-MORENA-ES | 546 | PAN-PRD-MC | 214 | PRI |
| 41 | NEZAHUALCÓYOTL | 60 | NEZAHUALCÓYOTL | 1457 | 351 | 34.71% | 454 | 44.89% | | | 146 | 14.37% | | | | | 36 | 3.54% | | | 20 | 1.97% | | | | | 9 | 0.89% | | | 1 | 0.09% | 42 | 4% | 1073 | 1016 | 454 | PT-MORENA-ES | 351 | PAN-PRD-MC | 146 | PRI |
| 41 | NEZAHUALCÓYOTL | 60 | NEZAHUALCÓYOTL | 1511 | 326 | 33.03% | 442 | 44.81% | | | 153 | 15.50% | | | | | 21 | 2.13% | | | 17 | 1.72% | | | | | 8 | 0.81% | | | 0 | 0.00% | 32 | 3% | 1019 | 987 | 442 | PT-MORENA-ES | 326 | PAN-PRD-MC | 153 | PRI |
| 41 | NEZAHUALCÓYOTL | 60 | NEZAHUALCÓYOTL | 1512 | 372 | 39.02% | 378 | 40.79% | | | 95 | 13.91% | | | | | 17 | 2.49% | | | 15 | 2.20% | | | | | 6 | 0.88% | | | 0 | 0.00% | 16 | 2% | 699 | 685 | 378 | PT-MORENA-ES | 372 | PAN-PRD-MC | 95 | PRI |
| 41 | NEZAHUALCÓYOTL | 60 | NEZAHUALCÓYOTL | 1513 | 224 | 33.33% | 306 | 45.83% | | | 108 | 16.30% | | | | | 17 | 2.53% | | | 9 | 1.34% | | | | | 7 | 1.04% | | | 0 | 0.00% | 18 | 2% | 695 | 671 | 306 | PT-MORENA-ES | 224 | PAN-PRD-MC | 108 | PRI |
| 41 | NEZAHUALCÓYOTL | 60 | NEZAHUALCÓYOTL | 1514 | 345 | 40.11% | 383 | 41.09% | | | 133 | 14.42% | | | | | 14 | 1.54% | | | 14 | 1.54% | | | | | 1 | 0.11% | | | 0 | 0.00% | 31 | 3% | 941 | 910 | 383 | PT-MORENA-ES | 345 | PAN-PRD-MC | 133 | PRI |
| 41 | NEZAHUALCÓYOTL | 60 | NEZAHUALCÓYOTL | 1515 | 279 | 38.81% | 295 | 41.03% | | | 109 | 15.16% | | | | | 12 | 1.67% | | | 11 | 1.53% | | | | | 13 | 1.81% | | | 0 | 0.00% | 11 | 3% | 741 | 719 | 295 | PT-MORENA-ES | 279 | PAN-PRD-MC | 109 | PRI |
| 41 | NEZAHUALCÓYOTL | 60 | NEZAHUALCÓYOTL | 1516 | 303 | 37.31% | 368 | 42.49% | | | 121 | 13.97% | | | | | 33 | 3.81% | | | 13 | 1.50% | | | | | 8 | 0.92% | | | 0 | 0.00% | 16 | 3% | 892 | 866 | 368 | PT-MORENA-ES | 303 | PAN-PRD-MC | 121 | PRI |
| 41 | NEZAHUALCÓYOTL | 60 | NEZAHUALCÓYOTL | 1517 | 269 | 37.67% | 426 | 43.75% | | | 113 | 11.84% | | | | | 25 | 2.62% | | | 12 | 1.26% | | | | | 8 | 0.84% | | | 0 | 0.00% | 13 | 2% | 976 | 952 | 426 | PT-MORENA-ES | 269 | PAN-PRD-MC | 113 | PRI |
| 41 | NEZAHUALCÓYOTL | 60 | NEZAHUALCÓYOTL | 1518 | 283 | 31.76% | 405 | 45.50% | | | 151 | 16.95% | | | | | 27 | 3.03% | | | 12 | 1.35% | | | | | 9 | 1.01% | | | 0 | 0.00% | 70 | 8% | 969 | 891 | 439 | PT-MORENA-ES | 283 | PAN-PRD-MC | 151 | PRI |
| 41 | NEZAHUALCÓYOTL | 60 | NEZAHUALCÓYOTL | 1519 | 271 | 36.47% | 345 | 46.43% | | | 84 | 11.31% | | | | | 27 | 3.63% | | | 6 | 0.81% | | | | | 10 | 1.35% | | | 0 | 0.00% | 21 | 3% | 764 | 743 | 345 | PT-MORENA-ES | 271 | PAN-PRD-MC | 84 | PRI |
| 41 | NEZAHUALCÓYOTL | 60 | NEZAHUALCÓYOTL | 1520 | 233 | 34.58% | 267 | 40.09% | | | 141 | 21.17% | | | | | 8 | 1.20% | | | 9 | 1.35% | | | | | 8 | 1.20% | | | 0 | 0.00% | 25 | 4% | 691 | 666 | 267 | PT-MORENA-ES | 233 | PAN-PRD-MC | 141 | PRI |
| 41 | NEZAHUALCÓYOTL | 60 | NEZAHUALCÓYOTL | 1521 | 256 | 33.17% | 249 | 39.65% | | | 137 | 21.82% | | | | | 20 | 3.18% | | | 9 | 1.43% | | | | | 5 | 0.80% | | | 0 | 0.00% | 19 | 3% | 647 | 628 | 249 | PT-MORENA-ES | 256 | PAN-PRD-MC | 137 | PRI |
| 41 | NEZAHUALCÓYOTL | 60 | NEZAHUALCÓYOTL | 1522 | 364 | 42.05% | 335 | 31.04% | | | 157 | 17.26% | | | | | 33 | 1.57% | | | 17 | 1.86% | | | | | 8 | 0.88% | | | 0 | 0.00% | 23 | 2% | 935 | 915 | 384 | PAN-PRD-MC | 329 | PT-MORENA-ES | 157 | PRI |
| 41 | NEZAHUALCÓYOTL | 60 | NEZAHUALCÓYOTL | 1523 | 303 | 36.37% | 365 | 43.82% | | | 115 | 13.81% | | | | | 28 | 3.36% | | | 14 | 1.68% | | | | | 8 | 0.96% | | | 0 | 0.00% | 11 | 3% | 855 | 833 | 365 | PT-MORENA-ES | 303 | PAN-PRD-MC | 115 | PRI |
| 41 | NEZAHUALCÓYOTL | 60 | NEZAHUALCÓYOTL | 1524 | 183 | 37.78% | 182 | 42.42% | | | 69 | 16.08% | | | | | 11 | 2.56% | | | 4 | 0.93% | | | | | 1 | 0.23% | | | 0 | 0.00% | 10 | 2% | 459 | 429 | 182 | PT-MORENA-ES | 183 | PAN-PRD-MC | 69 | PRI |
| 41 | NEZAHUALCÓYOTL | 60 | NEZAHUALCÓYOTL | 1525 | 280 | 32.79% | 413 | 48.36% | | | 112 | 13.11% | | | | | 29 | 3.40% | | | 10 | 1.17% | | | | | 10 | 1.17% | | | 0 | 0.00% | 17 | 4% | 891 | 854 | 413 | PT-MORENA-ES | 280 | PAN-PRD-MC | 112 | PRI |
| 41 | NEZAHUALCÓYOTL | 60 | NEZAHUALCÓYOTL | 1526 | 338 | 38.79% | 386 | 44.27% | | | 106 | 12.16% | | | | | 17 | 1.95% | | | 12 | 1.38% | | | | | 13 | 1.49% | | | 0 | 0.00% | 22 | 3% | 894 | 872 | 386 | PT-MORENA-ES | 338 | PAN-PRD-MC | 106 | PRI |
| 41 | NEZAHUALCÓYOTL | 60 | NEZAHUALCÓYOTL | 2527 | 308 | 40.11% | 261 | 33.98% | | | 119 | 15.50% | | | | | 35 | 4.56% | | | 12 | 1.57% | | | | | 9 | 1.18% | | | 1 | 0.13% | 43 | 5% | 868 | 784 | 308 | PAN-PRD-MC | 261 | PT-MORENA-ES | 119 | PRI |

| DISTRITO LOCAL | CABECERA DISTRITAL | MUNICIPIO | CABECERA MUNICIPAL | SECCIÓN | PAN-PRD-MC | % PAN-PRD-MC | PT-MORENA-ES | % PT-MORENA-ES | PAN | % PAN | PRI | % PRI | PRD | % PRD | PT | % PT | PVEM | % PVEM | MC | % MC | NA | % NA | MORENA | % MORENA | ES | % ES | VR | % VR | CANDIDATO INDEPENDIENTE | % CANDIDATO INDEPENDIENTE | NO REGISTRADOS | % NO REGISTRADOS | NULOS | % NULOS | TOTAL | VOTACIÓN VÁLIDA | PRIMERA FUERZA | PRIMERA FUERZA | SEGUNDA FUERZA | SEGUNDA FUERZA | TERCERA FUERZA | TERCERA FUERZA |
|---|---|---|---|---|---|---|---|---|---|---|---|---|---|---|---|---|---|---|---|---|---|---|---|---|---|---|---|---|---|---|---|---|---|---|---|---|---|---|---|---|---|
| 41 | NEZAHUALCÓYOTL | 60 | NEZAHUALCÓYOTL | 3558 | 301 | 39.55% | 319 | 41.92% | | | 106 | 13.93% | | | | | 16 | 2.10% | | | 12 | 1.58% | | | | | 7 | 0.92% | | | 2 | 0.26% | 29 | 4% | 792 | 761 | 319 | PT-MORENA-ES | 301 | PAN-PRD-MC | 106 | PRI |
| 41 | NEZAHUALCÓYOTL | 60 | NEZAHUALCÓYOTL | 3625 | 254 | 33.07% | 357 | 46.48% | | | 116 | 15.10% | | | | | 13 | 2.47% | | | 15 | 2.95% | | | | | 7 | 0.91% | | | 1 | 0.13% | 25 | 3% | 754 | 768 | 357 | PT-MORENA-ES | 254 | PAN-PRD-MC | 116 | PRI |
| 41 | NEZAHUALCÓYOTL | 60 | NEZAHUALCÓYOTL | 3550 | 395 | 35.84% | 721 | 59.38% | | | 108 | 19.15% | | | | | 24 | 4.36% | | | 7 | 1.24% | | | | | 4 | 0.71% | | | 0 | 0.00% | 10 | 3% | 574 | 564 | 721 | PT-MORENA-ES | 395 | PAN-PRD-MC | 108 | PRI |
| 41 | NEZAHUALCÓYOTL | 60 | NEZAHUALCÓYOTL | 3521 | 198 | 34.93% | 262 | 46.29% | | | 79 | 13.94% | | | | | 15 | 2.65% | | | 9 | 1.59% | | | | | 3 | 0.53% | | | 0 | 0.00% | 19 | 3% | 585 | 566 | 262 | PT-MORENA-ES | 198 | PAN-PRD-MC | 79 | PRI |
| 41 | NEZAHUALCÓYOTL | 60 | NEZAHUALCÓYOTL | 3522 | 265 | 35.15% | 365 | 48.54% | | | 78 | 10.34% | | | | | 24 | 3.18% | | | 9 | 1.19% | | | | | 9 | 1.19% | | | 1 | 0.13% | 18 | 2% | 773 | 754 | 365 | PT-MORENA-ES | 265 | PAN-PRD-MC | 78 | PRI |
| 41 | NEZAHUALCÓYOTL | 60 | NEZAHUALCÓYOTL | 3533 | 264 | 26.61% | 396 | 49.01% | | | 88 | 10.89% | | | | | 18 | 2.23% | | | 4 | 0.50% | | | | | 6 | 0.74% | | | 0 | 0.00% | 10 | 4% | 818 | 808 | 396 | PT-MORENA-ES | 264 | PAN-PRD-MC | 88 | PRI |
| 41 | NEZAHUALCÓYOTL | 60 | NEZAHUALCÓYOTL | 3534 | 353 | 42.71% | 345 | 41.67% | | | 104 | 12.59% | | | | | 15 | 1.57% | | | 4 | 0.48% | | | | | 11 | 1.33% | | | 0 | 0.00% | 33 | 4% | 863 | 830 | 352 | PAN-PRD-MC | 345 | PT-MORENA-ES | 104 | PRI |
| 42 | NEZAHUALCÓYOTL | 60 | NEZAHUALCÓYOTL | 3535 | 439 | 38.72% | 515 | 45.74% | | | 182 | 16.72% | | | | | 22 | 1.95% | | | 10 | 0.89% | | | | | 11 | 0.98% | | | 0 | 0.00% | 40 | 3% | 1166 | 1126 | 515 | PT-MORENA-ES | 439 | PAN-PRD-MC | 182 | PRI |
| 42 | NEZAHUALCÓYOTL | 60 | NEZAHUALCÓYOTL | 3536 | 367 | 35.03% | 498 | 49.33% | | | 137 | 17.96% | | | | | 41 | 4.06% | | | 13 | 1.09% | | | | | 8 | 0.79% | | | 4 | 0.38% | 34 | 3% | 1049 | 1013 | 498 | PT-MORENA-ES | 367 | PAN-PRD-MC | 137 | PRI |
| 42 | NEZAHUALCÓYOTL | 60 | NEZAHUALCÓYOTL | 3537 | 257 | 38.97% | 329 | 49.92% | | | 95 | 12.87% | | | | | 19 | 2.57% | | | 6 | 0.81% | | | | | 7 | 0.95% | | | 0 | 0.00% | 17 | 2% | 755 | 738 | 329 | PT-MORENA-ES | 257 | PAN-PRD-MC | 95 | PRI |
| 42 | NEZAHUALCÓYOTL | 60 | NEZAHUALCÓYOTL | 3538 | 256 | 39.63% | 347 | 41.52% | | | 92 | 14.21% | | | | | 15 | 2.55% | | | 3 | 0.47% | | | | | 6 | 0.93% | | | 0 | 0.00% | 18 | 3% | 663 | 643 | 347 | PT-MORENA-ES | 256 | PAN-PRD-MC | 92 | PRI |
| 42 | NEZAHUALCÓYOTL | 60 | NEZAHUALCÓYOTL | 3539 | 358 | 35.52% | 510 | 44.27% | | | 81 | 12.09% | | | | | 20 | 2.99% | | | 13 | 1.94% | | | | | 8 | 1.19% | | | 0 | 0.00% | 22 | 3% | 692 | 670 | 510 | PT-MORENA-ES | 358 | PAN-PRD-MC | 81 | PRI |
| 42 | NEZAHUALCÓYOTL | 60 | NEZAHUALCÓYOTL | 3540 | 306 | 36.95% | 332 | 43.50% | | | 78 | 13.55% | | | | | 25 | 4.47% | | | 15 | 2.68% | | | | | 3 | 0.54% | | | 0 | 0.00% | 16 | 3% | 575 | 559 | 332 | PT-MORENA-ES | 306 | PAN-PRD-MC | 78 | PRI |
| 42 | NEZAHUALCÓYOTL | 60 | NEZAHUALCÓYOTL | 3541 | 283 | 38.55% | 268 | 36.55% | | | 112 | 15.41% | | | | | 53 | 7.29% | | | 10 | 1.38% | | | | | 1 | 0.14% | | | 0 | 0.00% | 16 | 3% | 743 | 727 | 283 | PAN-PRD-MC | 268 | PT-MORENA-ES | 112 | PRI |
| 43 | NEZAHUALCÓYOTL | 60 | NEZAHUALCÓYOTL | 3542 | 295 | 34.86% | 356 | 42.08% | | | 146 | 17.34% | | | | | 25 | 2.97% | | | 13 | 1.54% | | | | | 10 | 1.18% | | | 0 | 0.00% | 19 | 4% | 881 | 842 | 356 | PT-MORENA-ES | 295 | PAN-PRD-MC | 146 | PRI |
| 43 | NEZAHUALCÓYOTL | 60 | NEZAHUALCÓYOTL | 3543 | 307 | 36.70% | 387 | 43.56% | | | 129 | 15.80% | | | | | 18 | 2.46% | | | 11 | 1.50% | | | | | 8 | 1.09% | | | 0 | 0.00% | 21 | 5% | 753 | 732 | 387 | PT-MORENA-ES | 307 | PAN-PRD-MC | 129 | PRI |
| 43 | NEZAHUALCÓYOTL | 60 | NEZAHUALCÓYOTL | 3544 | 200 | 34.78% | 264 | 45.91% | | | 85 | 14.78% | | | | | 12 | 2.09% | | | 10 | 1.74% | | | | | 4 | 0.70% | | | 0 | 0.00% | 18 | 4% | 601 | 575 | 264 | PT-MORENA-ES | 200 | PAN-PRD-MC | 85 | PRI |
| 43 | NEZAHUALCÓYOTL | 60 | NEZAHUALCÓYOTL | 3545 | 230 | 33.73% | 295 | 43.26% | | | 82 | 12.02% | | | | | 63 | 9.24% | | | 7 | 1.03% | | | | | 5 | 0.73% | | | 0 | 0.00% | 14 | 3% | 705 | 682 | 295 | PT-MORENA-ES | 230 | PAN-PRD-MC | 82 | PRI |
| 43 | NEZAHUALCÓYOTL | 60 | NEZAHUALCÓYOTL | 3546 | 283 | 35.07% | 369 | 45.90% | | | 111 | 13.81% | | | | | 28 | 3.48% | | | 6 | 0.75% | | | | | 8 | 1.00% | | | 0 | 0.00% | 32 | 4% | 836 | 804 | 369 | PT-MORENA-ES | 283 | PAN-PRD-MC | 111 | PRI |
| 43 | NEZAHUALCÓYOTL | 60 | NEZAHUALCÓYOTL | 3547 | 280 | 37.14% | 357 | 47.35% | | | 82 | 10.88% | | | | | 23 | 3.05% | | | 7 | 0.93% | | | | | 5 | 0.66% | | | 2 | 0.25% | 25 | 4% | 765 | 754 | 357 | PT-MORENA-ES | 280 | PAN-PRD-MC | 82 | PRI |
| 43 | NEZAHUALCÓYOTL | 60 | NEZAHUALCÓYOTL | 3548 | 352 | 40.75% | 345 | 43.57% | | | 123 | 14.01% | | | | | 21 | 2.39% | | | 11 | 1.25% | | | | | 6 | 0.68% | | | 0 | 0.00% | 38 | 4% | 916 | 878 | 345 | PT-MORENA-ES | 352 | PAN-PRD-MC | 123 | PRI |
| 43 | NEZAHUALCÓYOTL | 60 | NEZAHUALCÓYOTL | 3549 | 301 | 35.98% | 433 | 48.65% | | | 105 | 11.80% | | | | | 10 | 1.12% | | | 16 | 2.02% | | | | | 4 | 0.45% | | | 0 | 0.00% | 24 | 3% | 914 | 890 | 433 | PT-MORENA-ES | 320 | PAN-PRD-MC | 105 | PRI |
| 43 | NEZAHUALCÓYOTL | 60 | NEZAHUALCÓYOTL | 3550 | 308 | 35.04% | 436 | 46.58% | | | 135 | 14.42% | | | | | 34 | 1.50% | | | 10 | 1.07% | | | | | 13 | 1.39% | | | 0 | 0.00% | 28 | 3% | 964 | 936 | 436 | PT-MORENA-ES | 328 | PAN-PRD-MC | 135 | PRI |
| 43 | NEZAHUALCÓYOTL | 60 | NEZAHUALCÓYOTL | 3551 | 284 | 29.12% | 324 | 44.65% | | | 96 | 13.22% | | | | | 10 | 1.38% | | | 6 | 0.83% | | | | | 6 | 0.83% | | | 0 | 0.00% | 15 | 3% | 761 | 726 | 324 | PT-MORENA-ES | 284 | PAN-PRD-MC | 96 | PRI |
| 43 | NEZAHUALCÓYOTL | 60 | NEZAHUALCÓYOTL | 3552 | 286 | 34.79% | 403 | 49.08% | | | 111 | 13.51% | | | | | 20 | 2.43% | | | 12 | 1.46% | | | | | 4 | 0.49% | | | 0 | 0.00% | 17 | 3% | 855 | 834 | 401 | PT-MORENA-ES | 286 | PAN-PRD-MC | 111 | PRI |
| 43 | NEZAHUALCÓYOTL | 60 | NEZAHUALCÓYOTL | 3553 | 187 | 30.53% | 300 | 48.94% | | | 117 | 19.09% | | | | | 9 | 1.28% | | | 5 | 0.77% | | | | | 8 | 1.24% | | | 0 | 0.00% | 20 | 3% | 665 | 646 | 300 | PT-MORENA-ES | 187 | PAN-PRD-MC | 117 | PRI |
| 43 | NEZAHUALCÓYOTL | 60 | NEZAHUALCÓYOTL | 3554 | 193 | 37.77% | 287 | 48.73% | | | 77 | 13.67% | | | | | 9 | 1.53% | | | 10 | 1.70% | | | | | 13 | 2.25% | | | 0 | 0.00% | 21 | 3% | 610 | 589 | 287 | PT-MORENA-ES | 193 | PAN-PRD-MC | 77 | PRI |
| 43 | NEZAHUALCÓYOTL | 60 | NEZAHUALCÓYOTL | 3555 | 187 | 40.31% | 268 | 43.79% | | | 54 | 11.34% | | | | | 13 | 2.73% | | | 3 | 0.63% | | | | | 6 | 1.26% | | | 2 | 0.42% | 22 | 4% | 500 | 479 | 268 | PT-MORENA-ES | 187 | PAN-PRD-MC | 54 | PRI |
| 43 | NEZAHUALCÓYOTL | 60 | NEZAHUALCÓYOTL | 3556 | 204 | 41.21% | 226 | 42.78% | | | 90 | 11.81% | | | | | 18 | 2.36% | | | 12 | 1.57% | | | | | 2 | 0.26% | | | 0 | 0.00% | 20 | 4% | 791 | 762 | 326 | PT-MORENA-ES | 204 | PAN-PRD-MC | 90 | PRI |
| 43 | NEZAHUALCÓYOTL | 60 | NEZAHUALCÓYOTL | 3557 | 324 | 35.53% | 418 | 47.83% | | | 119 | 13.05% | | | | | 13 | 1.43% | | | 24 | 2.63% | | | | | 14 | 1.54% | | | 0 | 0.00% | 24 | 3% | 936 | 912 | 418 | PT-MORENA-ES | 324 | PAN-PRD-MC | 119 | PRI |
| 43 | NEZAHUALCÓYOTL | 60 | NEZAHUALCÓYOTL | 3558 | 296 | 33.57% | 423 | 47.95% | | | 130 | 14.69% | | | | | 23 | 2.59% | | | 10 | 1.13% | | | | | 5 | 0.56% | | | 0 | 0.00% | 23 | 3% | 910 | 887 | 423 | PT-MORENA-ES | 296 | PAN-PRD-MC | 130 | PRI |
| 42 | NEZAHUALCÓYOTL | 60 | NEZAHUALCÓYOTL | 3559 | 389 | 38.14% | 450 | 44.12% | | | 123 | 12.06% | | | | | 21 | 2.06% | | | 18 | 1.76% | | | | | 15 | 1.86% | | | 1 | 0.10% | 21 | 3% | 1042 | 1020 | 450 | PT-MORENA-ES | 389 | PAN-PRD-MC | 123 | PRI |
| 43 | NEZAHUALCÓYOTL | 60 | NEZAHUALCÓYOTL | 3560 | 299 | 33.77% | 342 | 44.59% | | | 138 | 17.99% | | | | | 16 | 2.09% | | | 9 | 1.17% | | | | | 3 | 0.39% | | | 0 | 0.00% | 18 | 2% | 785 | 767 | 342 | PT-MORENA-ES | 299 | PAN-PRD-MC | 138 | PRI |
| 43 | NEZAHUALCÓYOTL | 60 | NEZAHUALCÓYOTL | 3561 | 251 | 33.73% | 335 | 45.09% | | | 135 | 17.70% | | | | | 26 | 3.47% | | | 6 | 0.80% | | | | | 8 | 1.07% | | | 0 | 0.00% | 17 | 3% | 771 | 745 | 335 | PT-MORENA-ES | 251 | PAN-PRD-MC | 135 | PRI |
| 43 | NEZAHUALCÓYOTL | 60 | NEZAHUALCÓYOTL | 3562 | 187 | 33.47% | 298 | 42.09% | | | 122 | 17.23% | | | | | 29 | 4.10% | | | 14 | 1.98% | | | | | 8 | 1.13% | | | 1 | 0.14% | 23 | 3% | 702 | 708 | 298 | PT-MORENA-ES | 187 | PAN-PRD-MC | 122 | PRI |
| 43 | NEZAHUALCÓYOTL | 60 | NEZAHUALCÓYOTL | 3563 | 253 | 32.93% | 434 | 48.92% | | | 117 | 13.16% | | | | | 23 | 2.59% | | | 12 | 1.35% | | | | | 10 | 1.12% | | | 0 | 0.00% | 9 | 1% | 898 | 895 | 434 | PT-MORENA-ES | 253 | PAN-PRD-MC | 117 | PRI |
| 43 | NEZAHUALCÓYOTL | 60 | NEZAHUALCÓYOTL | 3564 | 220 | 35.70% | 273 | 41.56% | | | 107 | 16.41% | | | | | 20 | 3.07% | | | 7 | 1.07% | | | | | 17 | 2.61% | | | 0 | 0.00% | 13 | 2% | 665 | 652 | 273 | PT-MORENA-ES | 220 | PAN-PRD-MC | 107 | PRI |
| 43 | NEZAHUALCÓYOTL | 60 | NEZAHUALCÓYOTL | 3565 | 272 | 30.22% | 468 | 52.22% | | | 105 | 11.45% | | | | | 25 | 2.78% | | | 7 | 0.78% | | | | | 21 | 2.34% | | | 0 | 0.00% | 12 | 3% | 930 | 898 | 468 | PT-MORENA-ES | 272 | PAN-PRD-MC | 105 | PRI |
| 43 | NEZAHUALCÓYOTL | 60 | NEZAHUALCÓYOTL | 3566 | 295 | 37.32% | 387 | 48.35% | | | 117 | 14.86% | | | | | 21 | 3.03% | | | 6 | 0.86% | | | | | 4 | 0.58% | | | 1 | 0.14% | 29 | 4% | 714 | 694 | 387 | PT-MORENA-ES | 295 | PAN-PRD-MC | 117 | PRI |
| 43 | NEZAHUALCÓYOTL | 60 | NEZAHUALCÓYOTL | 3567 | 260 | 40.44% | 255 | 39.66% | | | 100 | 15.55% | | | | | 23 | 3.58% | | | 2 | 0.31% | | | | | 3 | 0.47% | | | 0 | 0.00% | 17 | 2% | 665 | 643 | 260 | PAN-PRD-MC | 255 | PT-MORENA-ES | 100 | PRI |
| 42 | NEZAHUALCÓYOTL | 60 | NEZAHUALCÓYOTL | 3568 | 428 | 34.56% | 586 | 47.86% | | | 151 | 12.33% | | | | | 30 | 2.45% | | | 20 | 1.63% | | | | | 10 | 0.82% | | | 0 | 0.00% | 31 | 2% | 1256 | 1225 | 586 | PT-MORENA-ES | 428 | PAN-PRD-MC | 151 | PRI |
| 43 | NEZAHUALCÓYOTL | 60 | NEZAHUALCÓYOTL | 3569 | 255 | 29.04% | 448 | 51.03% | | | 80 | 13.29% | | | | | 21 | 3.49% | | | 7 | 1.16% | | | | | 11 | 1.82% | | | 0 | 0.00% | 11 | 2% | 613 | 602 | 248 | PT-MORENA-ES | 255 | PAN-PRD-MC | 80 | PRI |
| 43 | NEZAHUALCÓYOTL | 60 | NEZAHUALCÓYOTL | 3570 | 197 | 35.70% | 282 | 43.17% | | | 99 | 17.48% | | | | | 18 | 3.27% | | | 7 | 0.88% | | | | | 5 | 0.62% | | | 1 | 0.12% | 15 | 2% | 805 | 793 | 302 | PT-MORENA-ES | 197 | PAN-PRD-MC | 99 | PRI |
| 42 | NEZAHUALCÓYOTL | 60 | NEZAHUALCÓYOTL | 3571 | 270 | 33.46% | 358 | 44.86% | | | 141 | 17.47% | | | | | 19 | 2.35% | | | 9 | 1.12% | | | | | 10 | 1.24% | | | 1 | 0.12% | 9 | 1% | 817 | 807 | 358 | PT-MORENA-ES | 270 | PAN-PRD-MC | 141 | PRI |
| 43 | NEZAHUALCÓYOTL | 60 | NEZAHUALCÓYOTL | 3572 | 267 | 33.71% | 368 | 49.44% | | | 81 | 13.00% | | | | | 16 | 2.57% | | | 5 | 0.80% | | | | | 6 | 0.96% | | | 0 | 0.00% | 16 | 3% | 639 | 633 | 308 | PT-MORENA-ES | 267 | PAN-PRD-MC | 81 | PRI |
| 41 | NEZAHUALCÓYOTL | 60 | NEZAHUALCÓYOTL | 3573 | 204 | 30.22% | 343 | 50.52% | | | 124 | 16.89% | | | | | 8 | 1.18% | | | 4 | 0.59% | | | | | 4 | 0.59% | | | 0 | 0.00% | 24 | 3% | 698 | 679 | 343 | PT-MORENA-ES | 204 | PAN-PRD-MC | 124 | PRI |
| 42 | NEZAHUALCÓYOTL | 60 | NEZAHUALCÓYOTL | 3574 | 353 | 33.40% | 471 | 49.02% | | | 128 | 13.40% | | | | | 23 | 2.55% | | | 9 | 0.54% | | | | | 9 | 0.94% | | | 0 | 0.00% | 25 | 3% | 984 | 966 | 471 | PT-MORENA-ES | 353 | PAN-PRD-MC | 128 | PRI |
| 43 | NEZAHUALCÓYOTL | 60 | NEZAHUALCÓYOTL | 3575 | 292 | 33.75% | 397 | 49.32% | | | 128 | 14.41% | | | | | 33 | 3.77% | | | 15 | 1.71% | | | | | 11 | 1.29% | | | 1 | 0.11% | 28 | 3% | 905 | 879 | 397 | PT-MORENA-ES | 292 | PAN-PRD-MC | 128 | PRI |
| 43 | NEZAHUALCÓYOTL | 60 | NEZAHUALCÓYOTL | 3576 | 308 | 36.70% | 356 | 39.94% | | | 163 | 18.01% | | | | | 23 | 2.54% | | | 15 | 1.66% | | | | | 20 | 2.21% | | | 1 | 0.11% | 21 | 2% | 917 | 905 | 356 | PT-MORENA-ES | 328 | PAN-PRD-MC | 163 | PRI |
| 42 | NEZAHUALCÓYOTL | 60 | NEZAHUALCÓYOTL | 3577 | 269 | 34.35% | 330 | 42.02% | | | 122 | 16.05% | | | | | 23 | 3.03% | | | 11 | 1.53% | | | | | 9 | 1.24% | | | 0 | 0.00% | 25 | 3% | 749 | 724 | 313 | PT-MORENA-ES | 269 | PAN-PRD-MC | 122 | PRI |
| 43 | NEZAHUALCÓYOTL | 60 | NEZAHUALCÓYOTL | 3578 | 253 | 36.93% | 255 | 43.07% | | | 92 | 15.54% | | | | | 11 | 1.86% | | | 8 | 1.35% | | | | | 7 | 1.18% | | | 0 | 0.00% | 11 | 2% | 613 | 592 | 255 | PT-MORENA-ES | 219 | PAN-PRD-MC | 92 | PRI |
| 43 | NEZAHUALCÓYOTL | 60 | NEZAHUALCÓYOTL | 3590 | 363 | 35.80% | 477 | 49.57% | | | 105 | 10.77% | | | | | 25 | 2.41% | | | 8 | 0.84% | | | | | 7 | 0.77% | | | 0 | 0.00% | 32 | 3% | 989 | 956 | 477 | PT-MORENA-ES | 363 | PAN-PRD-MC | 105 | PRI |
| 41 | NEZAHUALCÓYOTL | 60 | NEZAHUALCÓYOTL | 3591 | 182 | 25.77% | 337 | 50.28% | | | 102 | 9.55% | | | | | 18 | 1.69% | | | 22 | 2.06% | | | | | 7 | 0.66% | | | 0 | 0.00% | 27 | 2% | 1095 | 1068 | 337 | PT-MORENA-ES | 182 | PAN-PRD-MC | 102 | PRI |
| 43 | NEZAHUALCÓYOTL | 60 | NEZAHUALCÓYOTL | 3592 | 352 | 31.03% | 563 | 53.46% | | | 140 | 12.36% | | | | | 25 | 2.25% | | | 15 | 1.36% | | | | | 13 | 1.15% | | | 1 | 0.09% | 32 | 3% | 1166 | 1133 | 563 | PT-MORENA-ES | 352 | PAN-PRD-MC | 140 | PRI |
| 42 | NEZAHUALCÓYOTL | 60 | NEZAHUALCÓYOTL | 3593 | 211 | 31.54% | 330 | 49.33% | | | 90 | 13.45% | | | | | 19 | 2.84% | | | 18 | 1.94% | | | | | 6 | 0.90% | | | 0 | 0.00% | 8 | 1% | 677 | 669 | 330 | PT-MORENA-ES | 211 | PAN-PRD-MC | 90 | PRI |
| 43 | NEZAHUALCÓYOTL | 60 | NEZAHUALCÓYOTL | 3594 | 264 | 34.21% | 373 | 48.32% | | | 102 | 13.21% | | | | | 17 | 2.20% | | | 7 | 0.91% | | | | | 9 | 1.17% | | | 1 | 0.13% | 16 | 4% | 800 | 772 | 373 | PT-MORENA-ES | 264 | PAN-PRD-MC | 102 | PRI |

| DISTRITO LOCAL | CABECERA DISTRITAL | MUNICIPIO | CABECERA MUNICIPAL | SECCIÓN | PAN-PRD-MC | % PAN-PRD-MC | PT-MORENA-ES | % PT-MORENA-ES | PAN | % PAN | PRI | % PRI | PRD | % PRD | PT | % PT | PVEM | % PVEM | MC | % MC | NA | % NA | MORENA | % MORENA | ES | % ES | VR | % VR | CANDIDATO INDEPENDIENTE | % CANDIDATO INDEPENDIENTE | NO REGISTRADOS | % NO REGISTRADOS | NULOS | % NULOS | TOTAL | VOTACIÓN NÚLIDA | PRIMERA FUERZA | PRIMERA FUERZA | SEGUNDA FUERZA | SEGUNDA FUERZA | TERCERA FUERZA | TERCERA FUERZA |
|---|---|---|---|---|---|---|---|---|---|---|---|---|---|---|---|---|---|---|---|---|---|---|---|---|---|---|---|---|---|---|---|---|---|---|---|---|---|---|---|---|---|---|
| 41 | NEZAHUALCÓYOTL | 60 | NEZAHUALCÓYOTL | 3595 | 357 | 33.83% | 350 | 48.88% | | | 93 | 12.99% | | | | | 20 | 2.79% | | | 5 | 1.26% | | | | | 7 | 0.98% | | | 3 | 0.42% | 18 | 2% | 737 | 756 | 350 | PT-MORENA-ES | 357 | PAN-PRD-MC | 93 | PRI |
| 41 | NEZAHUALCÓYOTL | 60 | NEZAHUALCÓYOTL | 3596 | 322 | 29.58% | 345 | 50.51% | | | 99 | 14.06% | | | | | 17 | 2.49% | | | 12 | 1.76% | | | | | 11 | 1.61% | | | 0 | 0.00% | 18 | 3% | 701 | 683 | 345 | PT-MORENA-ES | 322 | PAN-PRD-MC | 99 | PRI |
| 41 | NEZAHUALCÓYOTL | 60 | NEZAHUALCÓYOTL | 3597 | 373 | 27.07% | 541 | 54.05% | | | 138 | 13.79% | | | | | 16 | 1.60% | | | 22 | 2.20% | | | | | 13 | 1.30% | | | 0 | 0.00% | 31 | 3% | 1033 | 1001 | 541 | PT-MORENA-ES | 373 | PAN-PRD-MC | 138 | PRI |
| 41 | NEZAHUALCÓYOTL | 60 | NEZAHUALCÓYOTL | 3598 | 205 | 36.16% | 268 | 46.69% | | | 79 | 13.76% | | | | | 8 | 1.39% | | | 4 | 0.70% | | | | | 7 | 1.22% | | | 0 | 0.00% | 14 | 2% | 588 | 574 | 268 | PT-MORENA-ES | 205 | PAN-PRD-MC | 79 | PRI |
| 41 | NEZAHUALCÓYOTL | 60 | NEZAHUALCÓYOTL | 3599 | 283 | 35.78% | 376 | 47.52% | | | 93 | 11.76% | | | | | 23 | 2.91% | | | 10 | 1.26% | | | | | 6 | 0.76% | | | 0 | 0.00% | 27 | 3% | 818 | 791 | 376 | PT-MORENA-ES | 283 | PAN-PRD-MC | 93 | PRI |
| 41 | NEZAHUALCÓYOTL | 60 | NEZAHUALCÓYOTL | 3600 | 190 | 31.02% | 255 | 41.61% | | | 75 | 12.24% | | | | | 25 | 4.08% | | | 5 | 0.82% | | | | | 3 | 0.50% | | | 1 | 0.16% | 16 | 3% | 614 | 597 | 255 | PT-MORENA-ES | 190 | PAN-PRD-MC | 75 | PRI |
| 41 | NEZAHUALCÓYOTL | 60 | NEZAHUALCÓYOTL | 3601 | 154 | 31.02% | 243 | 48.92% | | | 80 | 15.41% | | | | | 19 | 3.66% | | | 5 | 1.01% | | | | | 4 | 0.77% | | | 0 | 0.00% | 20 | 4% | 539 | 525 | 243 | PT-MORENA-ES | 154 | PAN-PRD-MC | 80 | PRI |
| 41 | NEZAHUALCÓYOTL | 60 | NEZAHUALCÓYOTL | 3602 | 340 | 34.59% | 474 | 48.27% | | | 133 | 13.57% | | | | | 14 | 1.43% | | | 12 | 1.22% | | | | | 7 | 0.71% | | | 1 | 0.10% | 12 | 2% | 1033 | 980 | 474 | PT-MORENA-ES | 340 | PAN-PRD-MC | 133 | PRI |
| 41 | NEZAHUALCÓYOTL | 60 | NEZAHUALCÓYOTL | 3603 | 254 | 33.12% | 385 | 44.51% | | | 151 | 17.32% | | | | | 22 | 2.52% | | | 11 | 1.26% | | | | | 9 | 1.03% | | | 1 | 0.11% | 21 | 2% | 854 | 872 | 385 | PT-MORENA-ES | 254 | PAN-PRD-MC | 151 | PRI |
| 41 | NEZAHUALCÓYOTL | 60 | NEZAHUALCÓYOTL | 3604 | 190 | 32.31% | 249 | 42.35% | | | 109 | 18.54% | | | | | 25 | 4.25% | | | 10 | 1.70% | | | | | 5 | 0.85% | | | 0 | 0.00% | 21 | 3% | 605 | 588 | 249 | PT-MORENA-ES | 190 | PAN-PRD-MC | 109 | PRI |
| 41 | NEZAHUALCÓYOTL | 60 | NEZAHUALCÓYOTL | 3605 | 182 | 30.80% | 306 | 51.78% | | | 77 | 13.03% | | | | | 10 | 1.69% | | | 8 | 1.35% | | | | | 8 | 1.35% | | | 0 | 0.00% | 24 | 4% | 615 | 591 | 306 | PT-MORENA-ES | 182 | PAN-PRD-MC | 77 | PRI |
| 41 | NEZAHUALCÓYOTL | 60 | NEZAHUALCÓYOTL | 3606 | 421 | 38.11% | 440 | 41.32% | | | 154 | 13.90% | | | | | 23 | 1.81% | | | 16 | 1.62% | | | | | 13 | 1.17% | | | 0 | 0.00% | 25 | 3% | 1117 | 1108 | 440 | PT-MORENA-ES | 421 | PAN-PRD-MC | 154 | PRI |
| 41 | NEZAHUALCÓYOTL | 60 | NEZAHUALCÓYOTL | 3607 | 354 | 33.47% | 568 | 54.12% | | | 84 | 11.07% | | | | | 16 | 2.11% | | | 13 | 1.71% | | | | | 4 | 0.53% | | | 0 | 0.00% | 16 | 2% | 772 | 759 | 568 | PT-MORENA-ES | 354 | PAN-PRD-MC | 84 | PRI |
| 41 | NEZAHUALCÓYOTL | 60 | NEZAHUALCÓYOTL | 3608 | 145 | 28.71% | 228 | 45.15% | | | 103 | 20.40% | | | | | 14 | 2.77% | | | 8 | 1.58% | | | | | 7 | 1.39% | | | 0 | 0.00% | 17 | 3% | 522 | 505 | 228 | PT-MORENA-ES | 145 | PAN-PRD-MC | 103 | PRI |
| 41 | NEZAHUALCÓYOTL | 60 | NEZAHUALCÓYOTL | 3609 | 146 | 33.33% | 203 | 41.24% | | | 95 | 19.48% | | | | | 16 | 3.84% | | | 3 | 0.64% | | | | | 8 | 1.77% | | | 1 | 0.27% | 17 | 3% | 497 | 485 | 203 | PT-MORENA-ES | 146 | PAN-PRD-MC | 95 | PRI |
| 41 | NEZAHUALCÓYOTL | 60 | NEZAHUALCÓYOTL | 3610 | 160 | 34.70% | 405 | 49.05% | | | 117 | 11.74% | | | | | 19 | 1.91% | | | 14 | 1.40% | | | | | 10 | 1.00% | | | 0 | 0.00% | 16 | 2% | 1013 | 997 | 489 | PT-MORENA-ES | 160 | PAN-PRD-MC | 117 | PRI |
| 41 | NEZAHUALCÓYOTL | 60 | NEZAHUALCÓYOTL | 3611 | 270 | 29.64% | 441 | 47.58% | | | 162 | 17.59% | | | | | 16 | 1.74% | | | 20 | 2.17% | | | | | 9 | 0.98% | | | 1 | 0.11% | 23 | 2% | 945 | 921 | 441 | PT-MORENA-ES | 270 | PAN-PRD-MC | 162 | PRI |
| 41 | NEZAHUALCÓYOTL | 60 | NEZAHUALCÓYOTL | 3612 | 301 | 37.03% | 403 | 44.39% | | | 110 | 12.75% | | | | | 11 | 1.31% | | | 11 | 1.31% | | | | | 4 | 0.44% | | | 0 | 0.00% | 26 | 3% | 853 | 863 | 403 | PT-MORENA-ES | 301 | PAN-PRD-MC | 110 | PRI |
| 41 | NEZAHUALCÓYOTL | 60 | NEZAHUALCÓYOTL | 3613 | 357 | 31.61% | 504 | 59.25% | | | 124 | 12.36% | | | | | 14 | 1.40% | | | 37 | 3.69% | | | | | 7 | 0.70% | | | 0 | 0.00% | 30 | 3% | 1033 | 1008 | 504 | PT-MORENA-ES | 357 | PAN-PRD-MC | 124 | PRI |
| 41 | NEZAHUALCÓYOTL | 60 | NEZAHUALCÓYOTL | 3622 | 253 | 30.70% | 426 | 51.70% | | | 100 | 12.14% | | | | | 20 | 2.43% | | | 14 | 1.70% | | | | | 11 | 1.33% | | | 0 | 0.00% | 19 | 2% | 843 | 824 | 426 | PT-MORENA-ES | 253 | PAN-PRD-MC | 100 | PRI |
| 41 | NEZAHUALCÓYOTL | 60 | NEZAHUALCÓYOTL | 3623 | 270 | 30.41% | 426 | 47.75% | | | 129 | 14.51% | | | | | 14 | 1.58% | | | 17 | 1.91% | | | | | 14 | 1.57% | | | 0 | 0.00% | 26 | 4% | 941 | 913 | 426 | PT-MORENA-ES | 270 | PAN-PRD-MC | 129 | PRI |
| 42 | NEZAHUALCÓYOTL | 60 | NEZAHUALCÓYOTL | 3624 | 259 | 34.29% | 330 | 47.35% | | | 89 | 12.77% | | | | | 22 | 3.16% | | | 14 | 2.01% | | | | | 3 | 0.43% | | | 0 | 0.00% | 18 | 3% | 707 | 697 | 330 | PT-MORENA-ES | 259 | PAN-PRD-MC | 89 | PRI |
| 42 | NEZAHUALCÓYOTL | 60 | NEZAHUALCÓYOTL | 3625 | 301 | 27.90% | 573 | 53.10% | | | 133 | 12.33% | | | | | 32 | 2.97% | | | 20 | 2.70% | | | | | 10 | 0.90% | | | 0 | 0.00% | 26 | 2% | 1103 | 1079 | 573 | PT-MORENA-ES | 301 | PAN-PRD-MC | 133 | PRI |
| 42 | NEZAHUALCÓYOTL | 60 | NEZAHUALCÓYOTL | 3626 | 256 | 34.77% | 367 | 49.86% | | | 79 | 17.69% | | | | | 11 | 1.77% | | | 7 | 1.13% | | | | | 9 | 1.76% | | | 1 | 0.46% | 20 | 3% | 646 | 635 | 300 | PT-MORENA-ES | 256 | PAN-PRD-MC | 79 | PRI |
| 42 | NEZAHUALCÓYOTL | 60 | NEZAHUALCÓYOTL | 3627 | 222 | 30.30% | 346 | 47.66% | | | 126 | 15.98% | | | | | 22 | 3.03% | | | 12 | 1.65% | | | | | 10 | 1.38% | | | 0 | 0.00% | 26 | 3% | 792 | 726 | 346 | PT-MORENA-ES | 222 | PAN-PRD-MC | 126 | PRI |
| 43 | NEZAHUALCÓYOTL | 60 | NEZAHUALCÓYOTL | 3628 | 248 | 31.43% | 378 | 47.91% | | | 112 | 14.20% | | | | | 23 | 2.92% | | | 11 | 1.39% | | | | | 17 | 2.15% | | | 0 | 0.00% | 19 | 4% | 810 | 789 | 378 | PT-MORENA-ES | 248 | PAN-PRD-MC | 112 | PRI |
| 43 | NEZAHUALCÓYOTL | 60 | NEZAHUALCÓYOTL | 3629 | 207 | 36.71% | 277 | 47.25% | | | 86 | 15.31% | | | | | 16 | 2.79% | | | 12 | 2.14% | | | | | 5 | 0.89% | | | 0 | 0.00% | 16 | 5% | 577 | 563 | 277 | PT-MORENA-ES | 207 | PAN-PRD-MC | 86 | PRI |
| 42 | NEZAHUALCÓYOTL | 60 | NEZAHUALCÓYOTL | 3630 | 168 | 28.24% | 286 | 48.07% | | | 99 | 16.64% | | | | | 18 | 3.03% | | | 17 | 2.86% | | | | | 7 | 1.18% | | | 1 | 0.17% | 24 | 4% | 620 | 595 | 286 | PT-MORENA-ES | 168 | PAN-PRD-MC | 99 | PRI |
| 43 | NEZAHUALCÓYOTL | 60 | NEZAHUALCÓYOTL | 3631 | 180 | 29.80% | 316 | 52.49% | | | 69 | 11.46% | | | | | 20 | 3.32% | | | 9 | 1.50% | | | | | 8 | 1.33% | | | 0 | 0.00% | 22 | 4% | 624 | 602 | 316 | PT-MORENA-ES | 180 | PAN-PRD-MC | 69 | PRI |
| 43 | NEZAHUALCÓYOTL | 60 | NEZAHUALCÓYOTL | 3632 | 318 | 29.07% | 584 | 53.34% | | | 182 | 16.63% | | | | | 25 | 2.29% | | | 17 | 1.55% | | | | | 13 | 1.19% | | | 0 | 0.00% | 31 | 4% | 1184 | 1135 | 584 | PT-MORENA-ES | 318 | PAN-PRD-MC | 182 | PRI |
| 42 | NEZAHUALCÓYOTL | 60 | NEZAHUALCÓYOTL | 3633 | 284 | 31.68% | 445 | 50.11% | | | 120 | 13.51% | | | | | 13 | 1.46% | | | 14 | 1.58% | | | | | 13 | 1.46% | | | 0 | 0.00% | 31 | 3% | 919 | 888 | 445 | PT-MORENA-ES | 284 | PAN-PRD-MC | 120 | PRI |
| 43 | NEZAHUALCÓYOTL | 60 | NEZAHUALCÓYOTL | 3634 | 298 | 25.82% | 553 | 47.94% | | | 202 | 17.51% | | | | | 23 | 1.99% | | | 10 | 1.20% | | | | | 6 | 0.72% | | | 0 | 0.00% | 21 | 2% | 853 | 832 | 553 | PT-MORENA-ES | 298 | PAN-PRD-MC | 202 | PRI |
| 42 | NEZAHUALCÓYOTL | 60 | NEZAHUALCÓYOTL | 3635 | 277 | 26.21% | 574 | 54.41% | | | 151 | 14.30% | | | | | 21 | 2.03% | | | 15 | 1.37% | | | | | 5 | 0.48% | | | 0 | 0.00% | 37 | 3% | 1077 | 1056 | 574 | PT-MORENA-ES | 277 | PAN-PRD-MC | 151 | PRI |
| 42 | NEZAHUALCÓYOTL | 60 | NEZAHUALCÓYOTL | 3636 | 168 | 27.59% | 304 | 49.92% | | | 107 | 17.57% | | | | | 10 | 1.64% | | | 12 | 1.97% | | | | | 8 | 1.31% | | | 0 | 0.00% | 15 | 2% | 624 | 609 | 304 | PT-MORENA-ES | 168 | PAN-PRD-MC | 107 | PRI |
| 43 | NEZAHUALCÓYOTL | 60 | NEZAHUALCÓYOTL | 3637 | 152 | 26.89% | 295 | 52.21% | | | 66 | 12.07% | | | | | 17 | 3.11% | | | 8 | 1.46% | | | | | 3 | 0.55% | | | 1 | 0.18% | 15 | 3% | 569 | 547 | 295 | PT-MORENA-ES | 152 | PAN-PRD-MC | 66 | PRI |
| 43 | NEZAHUALCÓYOTL | 60 | NEZAHUALCÓYOTL | 3638 | 177 | 25.77% | 385 | 57.05% | | | 73 | 10.62% | | | | | 19 | 2.76% | | | 13 | 1.94% | | | | | 10 | 1.49% | | | 0 | 0.00% | 7 | 1% | 675 | 669 | 385 | PT-MORENA-ES | 177 | PAN-PRD-MC | 73 | PRI |
| 42 | NEZAHUALCÓYOTL | 60 | NEZAHUALCÓYOTL | 3639 | 180 | 29.70% | 300 | 49.59% | | | 87 | 14.36% | | | | | 18 | 2.97% | | | 16 | 2.64% | | | | | 5 | 0.83% | | | 1 | 0.18% | 20 | 3% | 617 | 606 | 300 | PT-MORENA-ES | 180 | PAN-PRD-MC | 87 | PRI |
| 43 | NEZAHUALCÓYOTL | 60 | NEZAHUALCÓYOTL | 3640 | 343 | 34.22% | 496 | 49.55% | | | 91 | 9.11% | | | | | 29 | 2.90% | | | 23 | 2.30% | | | | | 20 | 2.00% | | | 0 | 0.00% | 22 | 2% | 1011 | 999 | 496 | PT-MORENA-ES | 343 | PAN-PRD-MC | 91 | PRI |
| 42 | NEZAHUALCÓYOTL | 60 | NEZAHUALCÓYOTL | 3641 | 303 | 37.02% | 355 | 43.35% | | | 97 | 11.48% | | | | | 24 | 2.84% | | | 20 | 2.37% | | | | | 6 | 0.71% | | | 0 | 0.00% | 35 | 3% | 868 | 845 | 355 | PT-MORENA-ES | 303 | PAN-PRD-MC | 97 | PRI |
| 42 | NEZAHUALCÓYOTL | 60 | NEZAHUALCÓYOTL | 3642 | 364 | 35.58% | 496 | 48.52% | | | 123 | 12.02% | | | | | 69 | 6.74% | | | 18 | 1.76% | | | | | 13 | 1.27% | | | 1 | 0.10% | 26 | 2% | 1050 | 1023 | 496 | PT-MORENA-ES | 364 | PAN-PRD-MC | 123 | PRI |
| 43 | NEZAHUALCÓYOTL | 60 | NEZAHUALCÓYOTL | 3643 | 220 | 37.71% | 251 | 43.03% | | | 102 | 17.47% | | | | | 28 | 3.43% | | | 20 | 2.43% | | | | | 11 | 1.34% | | | 1 | 0.12% | 21 | 4% | 854 | 832 | 262 | PT-MORENA-ES | 220 | PAN-PRD-MC | 102 | PRI |
| 43 | NEZAHUALCÓYOTL | 60 | NEZAHUALCÓYOTL | 3673 | 298 | 35.73% | 335 | 39.93% | | | 154 | 18.39% | | | | | 32 | 3.92% | | | 15 | 1.79% | | | | | 6 | 0.72% | | | 0 | 0.00% | 29 | 5% | 845 | 820 | 335 | PT-MORENA-ES | 298 | PAN-PRD-MC | 154 | PRI |
| 42 | NEZAHUALCÓYOTL | 60 | NEZAHUALCÓYOTL | 3644 | 220 | 29.33% | 340 | 45.26% | | | 87 | 14.36% | | | | | 18 | 2.97% | | | 16 | 2.64% | | | | | 5 | 0.83% | | | 1 | 0.18% | 20 | 3% | 617 | 606 | 340 | PT-MORENA-ES | 220 | PAN-PRD-MC | 87 | PRI |
| 43 | NEZAHUALCÓYOTL | 60 | NEZAHUALCÓYOTL | 3645 | 338 | 37.10% | 293 | 32.14% | | | 225 | 25.05% | | | | | 23 | 2.53% | | | 12 | 1.32% | | | | | 8 | 0.88% | | | 0 | 0.00% | 37 | 4% | 946 | 909 | 338 | PAN-PRD-MC | 293 | PT-MORENA-ES | 225 | PRI |
| 42 | NEZAHUALCÓYOTL | 60 | NEZAHUALCÓYOTL | 3646 | 308 | 36.92% | 328 | 39.33% | | | 105 | 18.49% | | | | | 21 | 3.70% | | | 4 | 0.70% | | | | | 6 | 1.06% | | | 0 | 0.00% | 15 | 5% | 583 | 568 | 328 | PT-MORENA-ES | 308 | PAN-PRD-MC | 105 | PRI |
| 42 | NEZAHUALCÓYOTL | 60 | NEZAHUALCÓYOTL | 3647 | 306 | 37.66% | 314 | 38.62% | | | 108 | 13.74% | | | | | 12 | 2.19% | | | 3 | 0.55% | | | | | 4 | 0.73% | | | 0 | 0.00% | 11 | 2% | 558 | 547 | 314 | PT-MORENA-ES | 306 | PAN-PRD-MC | 108 | PRI |
| 43 | NEZAHUALCÓYOTL | 60 | NEZAHUALCÓYOTL | 3658 | 226 | 33.03% | 330 | 47.48% | | | 95 | 13.67% | | | | | 24 | 3.45% | | | 5 | 0.72% | | | | | 5 | 0.72% | | | 0 | 0.00% | 19 | 3% | 724 | 695 | 330 | PT-MORENA-ES | 226 | PAN-PRD-MC | 95 | PRI |
| 42 | NEZAHUALCÓYOTL | 60 | NEZAHUALCÓYOTL | 3659 | 300 | 36.03% | 393 | 44.59% | | | 29 | 12.75% | | | | | 29 | 4.11% | | | 9 | 1.27% | | | | | 6 | 0.85% | | | 0 | 0.00% | 14 | 2% | 720 | 706 | 312 | PT-MORENA-ES | 307 | PAN-PRD-MC | 30 | PRI |
| 42 | NEZAHUALCÓYOTL | 60 | NEZAHUALCÓYOTL | 3660 | 260 | 38.75% | 284 | 42.32% | | | 93 | 13.86% | | | | | 17 | 2.53% | | | 12 | 1.79% | | | | | 5 | 0.75% | | | 1 | 0.14% | 21 | 3% | 693 | 671 | 284 | PT-MORENA-ES | 260 | PAN-PRD-MC | 93 | PRI |
| 43 | NEZAHUALCÓYOTL | 60 | NEZAHUALCÓYOTL | 3661 | 257 | 37.02% | 287 | 41.21% | | | 97 | 14.01% | | | | | 23 | 3.34% | | | 16 | 2.01% | | | | | 8 | 1.16% | | | 1 | 0.14% | 18 | 3% | 707 | 688 | 287 | PT-MORENA-ES | 257 | PAN-PRD-MC | 97 | PRI |
| 42 | NEZAHUALCÓYOTL | 60 | NEZAHUALCÓYOTL | 3662 | 302 | 36.32% | 380 | 45.78% | | | 75 | 11.26% | | | | | 33 | 4.97% | | | 8 | 1.20% | | | | | 7 | 1.05% | | | 1 | 0.15% | 17 | 3% | 682 | 664 | 330 | PT-MORENA-ES | 302 | PAN-PRD-MC | 75 | PRI |
| 42 | NEZAHUALCÓYOTL | 60 | NEZAHUALCÓYOTL | 3663 | 225 | 29.97% | 293 | 44.73% | | | 66 | 11.22% | | | | | 11 | 1.87% | | | 7 | 1.19% | | | | | 6 | 1.02% | | | 2 | 0.33% | 16 | 3% | 605 | 588 | 262 | PT-MORENA-ES | 225 | PAN-PRD-MC | 66 | PRI |
| 43 | NEZAHUALCÓYOTL | 60 | NEZAHUALCÓYOTL | 3664 | 245 | 35.03% | 308 | 44.02% | | | 93 | 13.30% | | | | | 15 | 2.15% | | | 10 | 1.43% | | | | | 8 | 1.14% | | | 0 | 0.00% | 14 | 2% | 713 | 699 | 328 | PT-MORENA-ES | 245 | PAN-PRD-MC | 93 | PRI |
| 42 | NEZAHUALCÓYOTL | 60 | NEZAHUALCÓYOTL | 3665 | 272 | 39.53% | 280 | 40.70% | | | 90 | 13.08% | | | | | 16 | 2.33% | | | 15 | 2.18% | | | | | 15 | 2.18% | | | 2 | 0.29% | 15 | 3% | 705 | 688 | 320 | PT-MORENA-ES | 272 | PAN-PRD-MC | 90 | PRI |
| 42 | NEZAHUALCÓYOTL | 60 | NEZAHUALCÓYOTL | 3666 | 329 | 37.16% | 336 | 40.15% | | | 123 | 14.80% | | | | | 45 | 5.42% | | | 6 | 0.72% | | | | | 12 | 1.44% | | | 0 | 0.00% | 23 | 3% | 854 | 831 | 336 | PT-MORENA-ES | 329 | PAN-PRD-MC | 123 | PRI |
| 43 | NEZAHUALCÓYOTL | 60 | NEZAHUALCÓYOTL | 3667 | 277 | 38.05% | 313 | 44.02% | | | 103 | 14.45% | | | | | 6 | 0.84% | | | 5 | 0.70% | | | | | 7 | 0.98% | | | 0 | 0.00% | 11 | 4% | 742 | 711 | 313 | PT-MORENA-ES | 277 | PAN-PRD-MC | 103 | PRI |

| DISTRITO LOCAL | CABECERA DISTRITAL | MUNICIPIO | CABECERA MUNICIPAL | SECCIÓN | PAN-PRD-MC | % PAN-PRD-MC | PT-MORENA-ES | % PT-MORENA-ES | PAN | % PAN | PRI | % PRI | PRD | % PRD | PT | % PT | PVEM | % PVEM | MC | % MC | NA | % NA | MORENA | % MORENA | ES | % ES | VOTACIÓN | % VOTACIÓN | CANDIDATO INDEPENDIENTE | % CANDIDATO INDEPENDIENTE | NO REGISTRADOS | % NO REGISTRADOS | NULOS | % NULOS | TOTAL | VOTACIÓN VÁLIDA | PRIMERA FUERZA | PRIMERA FUERZA | SEGUNDA FUERZA | SEGUNDA FUERZA | TERCERA FUERZA | TERCERA FUERZA |
|---|---|---|---|---|---|---|---|---|---|---|---|---|---|---|---|---|---|---|---|---|---|---|---|---|---|---|---|---|---|---|---|---|---|---|---|---|---|---|---|---|---|---|
| 42 | NEZAHUALCÓYOTL | 60 | NEZAHUALCÓYOTL | 3668 | 303 | 29.28% | 434 | 41.82% | | | 150 | 14.50% | | | | | 28 | 2.71% | | | 26 | 2.51% | | | | | 1037 | | | | 0 | 0.00% | 42 | 4% | 1100 | 1058 | 434 | PT-MORENA-ES | 303 | PAN-PRD-MC | 150 | PRI |
| 42 | NEZAHUALCÓYOTL | 60 | NEZAHUALCÓYOTL | 3669 | 454 | 39.85% | 476 | 41.80% | | | 169 | 14.51% | | | | | 23 | 2.02% | | | 15 | 1.32% | | | | | 1167 | | | | 0 | 0.00% | 29 | 2% | 1167 | 1138 | 476 | PT-MORENA-ES | 454 | PAN-PRD-MC | 169 | PRI |
| 43 | NEZAHUALCÓYOTL | 60 | NEZAHUALCÓYOTL | 3670 | 404 | 35.70% | 530 | 47.13% | | | 161 | 13.49% | | | | | 29 | 2.57% | | | 11 | 0.97% | | | | | 1130 | | | | 0 | 0.00% | 53 | 4% | 1183 | 1129 | 530 | PT-MORENA-ES | 404 | PAN-PRD-MC | 161 | PRI |
| 43 | NEZAHUALCÓYOTL | 60 | NEZAHUALCÓYOTL | 3671 | 320 | 34.22% | 427 | 45.82% | | | 122 | 14.56% | | | | | 25 | 2.75% | | | 10 | 1.02% | | | | | 932 | | | | 0 | 0.00% | 30 | 3% | 962 | 932 | 427 | PT-MORENA-ES | 320 | PAN-PRD-MC | 122 | PRI |
| 43 | NEZAHUALCÓYOTL | 60 | NEZAHUALCÓYOTL | 3672 | 301 | 34.49% | 402 | 46.42% | | | 124 | 14.32% | | | | | 26 | 3.00% | | | 2 | 0.23% | | | | | 866 | | | | 0 | 0.00% | 17 | 2% | 882 | 866 | 402 | PT-MORENA-ES | 301 | PAN-PRD-MC | 124 | PRI |
| 42 | NEZAHUALCÓYOTL | 60 | NEZAHUALCÓYOTL | 3673 | 338 | 40.02% | 334 | 40.54% | | | 120 | 14.49% | | | | | 16 | 1.93% | | | 10 | 1.21% | | | | | 828 | | | | 0 | 0.00% | 25 | 3% | 859 | 838 | 338 | PAN-PRD-MC | 334 | PT-MORENA-ES | 120 | PRI |
| 43 | NEZAHUALCÓYOTL | 60 | NEZAHUALCÓYOTL | 3674 | 373 | 44.03% | 357 | 37.78% | | | 113 | 13.40% | | | | | 27 | 7.64% | | | 9 | 1.06% | | | | | 847 | | | | 0 | 0.00% | 33 | 3% | 857 | 810 | 373 | PAN-PRD-MC | 313 | PT-MORENA-ES | 113 | PRI |
| 42 | NEZAHUALCÓYOTL | 60 | NEZAHUALCÓYOTL | 3675 | 225 | 28.77% | 248 | 42.83% | | | 67 | 11.53% | | | | | 22 | 3.56% | | | 10 | 1.72% | | | | | 581 | | | | 0 | 0.00% | 22 | 4% | 603 | 581 | 248 | PT-MORENA-ES | 225 | PAN-PRD-MC | 67 | PRI |
| 43 | NEZAHUALCÓYOTL | 60 | NEZAHUALCÓYOTL | 3676 | 171 | 33.73% | 217 | 42.85% | | | 88 | 17.35% | | | | | 14 | 2.71% | | | 9 | 1.78% | | | | | 507 | | | | 0 | 0.00% | 15 | 3% | 522 | 506 | 217 | PT-MORENA-ES | 171 | PAN-PRD-MC | 88 | PRI |
| 42 | NEZAHUALCÓYOTL | 60 | NEZAHUALCÓYOTL | 3677 | 398 | 39.37% | 429 | 42.84% | | | 144 | 14.34% | | | | | 31 | 3.07% | | | 10 | 0.99% | | | | | 1002 | | | | 0 | 0.00% | 29 | 2% | 1030 | 1011 | 429 | PT-MORENA-ES | 398 | PAN-PRD-MC | 144 | PRI |
| 43 | NEZAHUALCÓYOTL | 60 | NEZAHUALCÓYOTL | 3678 | 197 | 30.16% | 274 | 41.93% | | | 99 | 15.67% | | | | | 20 | 3.24% | | | 5 | 0.84% | | | | | 593 | | | | 0 | 0.00% | 15 | 3% | 610 | 594 | 274 | PT-MORENA-ES | 197 | PAN-PRD-MC | 99 | PRI |
| 43 | NEZAHUALCÓYOTL | 60 | NEZAHUALCÓYOTL | 3679 | 444 | 40.42% | 478 | 43.49% | | | 112 | 10.19% | | | | | 24 | 3.05% | | | 20 | 1.82% | | | | | 1099 | | | | 2 | 0.18% | 22 | 2% | 1124 | 1099 | 478 | PT-MORENA-ES | 444 | PAN-PRD-MC | 112 | PRI |
| 42 | NEZAHUALCÓYOTL | 60 | NEZAHUALCÓYOTL | 3680 | 483 | 45.68% | 403 | 40.22% | | | 96 | 9.24% | | | | | 23 | 2.26% | | | 12 | 1.18% | | | | | 1047 | | | | 0 | 0.00% | 18 | 3% | 1047 | 1017 | 483 | PAN-PRD-MC | 468 | PT-MORENA-ES | 96 | PRI |
| 42 | NEZAHUALCÓYOTL | 60 | NEZAHUALCÓYOTL | 3681 | 267 | 29.61% | 263 | 45.23% | | | 77 | 9.89% | | | | | 39 | 4.41% | | | 3 | 0.33% | | | | | 807 | | | | 0 | 0.00% | 26 | 3% | 807 | 781 | 359 | PT-MORENA-ES | 267 | PAN-PRD-MC | 77 | PRI |
| 43 | NEZAHUALCÓYOTL | 60 | NEZAHUALCÓYOTL | 3682 | 397 | 32.77% | 471 | 47.67% | | | 127 | 13.42% | | | | | 30 | 3.17% | | | 14 | 1.48% | | | | | 940 | | | | 0 | 0.00% | 30 | 3% | 970 | 940 | 471 | PT-MORENA-ES | 378 | PAN-PRD-MC | 127 | PRI |
| 42 | NEZAHUALCÓYOTL | 60 | NEZAHUALCÓYOTL | 3683 | 262 | 35.45% | 343 | 46.42% | | | 104 | 14.07% | | | | | 15 | 2.03% | | | 11 | 1.49% | | | | | 735 | | | | 0 | 0.00% | 22 | 3% | 762 | 720 | 343 | PT-MORENA-ES | 262 | PAN-PRD-MC | 104 | PRI |
| 42 | NEZAHUALCÓYOTL | 60 | NEZAHUALCÓYOTL | 3684 | 350 | 34.52% | 423 | 41.70% | | | 114 | 12.65% | | | | | 25 | 2.46% | | | 12 | 1.64% | | | | | 1014 | | | | 0 | 0.00% | 21 | 3% | 1035 | 998 | 423 | PT-MORENA-ES | 350 | PAN-PRD-MC | 114 | PRI |
| 43 | NEZAHUALCÓYOTL | 60 | NEZAHUALCÓYOTL | 3685 | 221 | 26.77% | 277 | 44.09% | | | 84 | 13.58% | | | | | 11 | 1.83% | | | 7 | 1.08% | | | | | 628 | | | | 1 | 0.17% | 27 | 4% | 628 | 601 | 277 | PT-MORENA-ES | 221 | PAN-PRD-MC | 84 | PRI |
| 43 | NEZAHUALCÓYOTL | 60 | NEZAHUALCÓYOTL | 3686 | 260 | 37.29% | 296 | 44.51% | | | 84 | 17.03% | | | | | 23 | 3.46% | | | 9 | 1.35% | | | | | 665 | | | | 0 | 0.00% | 23 | 3% | 689 | 665 | 296 | PT-MORENA-ES | 260 | PAN-PRD-MC | 84 | PRI |
| 43 | NEZAHUALCÓYOTL | 60 | NEZAHUALCÓYOTL | 3687 | 351 | 43.17% | 335 | 41.20% | | | 91 | 11.19% | | | | | 16 | 1.97% | | | 10 | 1.22% | | | | | 813 | | | | 0 | 0.00% | 14 | 2% | 827 | 813 | 351 | PAN-PRD-MC | 259 | PT-MORENA-ES | 91 | PRI |
| 42 | NEZAHUALCÓYOTL | 60 | NEZAHUALCÓYOTL | 3688 | 368 | 41.34% | 368 | 41.34% | | | 102 | 11.51% | | | | | 29 | 3.27% | | | 10 | 1.13% | | | | | 887 | | | | 0 | 0.00% | 19 | 4% | 925 | 886 | 368 | PAN-PRD-MC | 368 | PT-MORENA-ES | 102 | PRI |
| 42 | NEZAHUALCÓYOTL | 60 | NEZAHUALCÓYOTL | 3689 | 305 | 30.77% | 358 | 44.92% | | | 104 | 13.05% | | | | | 18 | 2.26% | | | 4 | 0.50% | | | | | 797 | | | | 0 | 0.00% | 20 | 4% | 817 | 797 | 358 | PT-MORENA-ES | 326 | PAN-PRD-MC | 104 | PRI |
| 43 | NEZAHUALCÓYOTL | 60 | NEZAHUALCÓYOTL | 3690 | 206 | 34.53% | 274 | 47.99% | | | 52 | 9.11% | | | | | 18 | 3.15% | | | 15 | 2.63% | | | | | 571 | | | | 0 | 0.00% | 12 | 2% | 583 | 571 | 274 | PT-MORENA-ES | 206 | PAN-PRD-MC | 52 | PRI |
| 42 | NEZAHUALCÓYOTL | 60 | NEZAHUALCÓYOTL | 3691 | 183 | 29.17% | 276 | 50.00% | | | 85 | 15.40% | | | | | 12 | 2.17% | | | 10 | 1.81% | | | | | 552 | | | | 1 | 0.18% | 12 | 2% | 566 | 552 | 276 | PT-MORENA-ES | 261 | PAN-PRD-MC | 85 | PRI |
| 43 | NEZAHUALCÓYOTL | 60 | NEZAHUALCÓYOTL | 3692 | 190 | 29.46% | 322 | 49.77% | | | 113 | 16.77% | | | | | 17 | 2.52% | | | 17 | 2.52% | | | | | 674 | | | | 0 | 0.00% | 16 | 2% | 690 | 674 | 322 | PT-MORENA-ES | 194 | PAN-PRD-MC | 113 | PRI |
| 42 | NEZAHUALCÓYOTL | 60 | NEZAHUALCÓYOTL | 3693 | 272 | 36.68% | 330 | 43.53% | | | 109 | 14.69% | | | | | 18 | 2.43% | | | 14 | 1.89% | | | | | 743 | | | | 0 | 0.00% | 27 | 4% | 769 | 742 | 330 | PT-MORENA-ES | 272 | PAN-PRD-MC | 109 | PRI |
| 42 | NEZAHUALCÓYOTL | 60 | NEZAHUALCÓYOTL | 3694 | 221 | 33.92% | 326 | 48.31% | | | 96 | 13.80% | | | | | 14 | 2.06% | | | 5 | 0.73% | | | | | 681 | | | | 0 | 0.00% | 20 | 3% | 701 | 681 | 329 | PT-MORENA-ES | 221 | PAN-PRD-MC | 96 | PRI |
| 42 | NEZAHUALCÓYOTL | 60 | NEZAHUALCÓYOTL | 3695 | 205 | 25.34% | 376 | 47.53% | | | 65 | 11.21% | | | | | 10 | 1.30% | | | 11 | 1.50% | | | | | 5 | 0.86% | | | 1 | 0.16% | 23 | 5% | 610 | 580 | 376 | PT-MORENA-ES | 205 | PAN-PRD-MC | 65 | PRI |
| 42 | NEZAHUALCÓYOTL | 60 | NEZAHUALCÓYOTL | 3696 | 205 | 29.47% | 336 | 49.67% | | | 67 | 9.82% | | | | | 17 | 2.36% | | | 9 | 1.24% | | | | | 5 | 0.69% | | | 0 | 0.00% | 22 | 3% | 742 | 720 | 336 | PT-MORENA-ES | 206 | PAN-PRD-MC | 67 | PRI |
| 42 | NEZAHUALCÓYOTL | 60 | NEZAHUALCÓYOTL | 3697 | 271 | 41.12% | 297 | 45.07% | | | 57 | 8.65% | | | | | 18 | 2.73% | | | 11 | 1.67% | | | | | 5 | 0.76% | | | 1 | 0.15% | 17 | 4% | 687 | 659 | 297 | PT-MORENA-ES | 271 | PAN-PRD-MC | 57 | PRI |
| 42 | NEZAHUALCÓYOTL | 60 | NEZAHUALCÓYOTL | 3698 | 423 | 37.67% | 558 | 33.50% | | | 120 | 11.03% | | | | | 32 | 2.94% | | | 155 | 14.25% | | | | | 11 | 1.01% | | | 1 | 0.09% | 36 | 3% | 1115 | 1088 | 412 | PAN-PRD-MC | 558 | PT-MORENA-ES | 155 | PRI |
| 43 | NEZAHUALCÓYOTL | 60 | NEZAHUALCÓYOTL | 3699 | 370 | 32.72% | 563 | 49.78% | | | 159 | 13.85% | | | | | 25 | 2.16% | | | 15 | 1.31% | | | | | 10 | 0.87% | | | 2 | 0.17% | 26 | 2% | 1170 | 1148 | 563 | PT-MORENA-ES | 370 | PAN-PRD-MC | 159 | PRI |
| 42 | NEZAHUALCÓYOTL | 60 | NEZAHUALCÓYOTL | 3700 | 252 | 37.56% | 299 | 44.56% | | | 94 | 14.01% | | | | | 13 | 1.94% | | | 9 | 1.34% | | | | | 4 | 0.60% | | | 0 | 0.00% | 25 | 4% | 695 | 671 | 299 | PT-MORENA-ES | 252 | PAN-PRD-MC | 94 | PRI |
| 43 | NEZAHUALCÓYOTL | 60 | NEZAHUALCÓYOTL | 3701 | 183 | 33.33% | 278 | 50.09% | | | 64 | 11.74% | | | | | 15 | 2.75% | | | 6 | 1.10% | | | | | 4 | 0.73% | | | 0 | 0.00% | 12 | 2% | 557 | 545 | 279 | PT-MORENA-ES | 183 | PAN-PRD-MC | 64 | PRI |
| 43 | NEZAHUALCÓYOTL | 60 | NEZAHUALCÓYOTL | 3702 | 279 | 41.07% | 279 | 41.52% | | | 83 | 12.35% | | | | | 21 | 3.15% | | | 13 | 1.64% | | | | | 2 | 0.30% | | | 1 | 0.14% | 22 | 3% | 695 | 672 | 279 | PT-MORENA-ES | 279 | PAN-PRD-MC | 83 | PRI |
| 43 | NEZAHUALCÓYOTL | 60 | NEZAHUALCÓYOTL | 3703 | 304 | 38.07% | 326 | 41.69% | | | 108 | 13.81% | | | | | 32 | 4.09% | | | 11 | 1.41% | | | | | 1 | 0.13% | | | 0 | 0.00% | 30 | 4% | 817 | 782 | 326 | PT-MORENA-ES | 304 | PAN-PRD-MC | 108 | PRI |
| 42 | NEZAHUALCÓYOTL | 60 | NEZAHUALCÓYOTL | 3704 | 303 | 31.14% | 450 | 46.26% | | | 99 | 12.49% | | | | | 25 | 3.21% | | | 9 | 1.12% | | | | | 14 | 1.74% | | | 0 | 0.00% | 21 | 3% | 825 | 803 | 450 | PT-MORENA-ES | 303 | PAN-PRD-MC | 99 | PRI |
| 42 | NEZAHUALCÓYOTL | 60 | NEZAHUALCÓYOTL | 3705 | 374 | 38.56% | 442 | 42.62% | | | 131 | 16.85% | | | | | 33 | 2.40% | | | 15 | 1.93% | | | | | 5 | 0.52% | | | 0 | 0.00% | 42 | 4% | 1001 | 965 | 422 | PT-MORENA-ES | 374 | PAN-PRD-MC | 131 | PRI |
| 42 | NEZAHUALCÓYOTL | 60 | NEZAHUALCÓYOTL | 3706 | 308 | 31.14% | 307 | 43.96% | | | 108 | 16.17% | | | | | 30 | 4.49% | | | 13 | 1.95% | | | | | 3 | 0.45% | | | 1 | 0.14% | 30 | 4% | 699 | 668 | 307 | PT-MORENA-ES | 308 | PAN-PRD-MC | 108 | PRI |
| 41 | NEZAHUALCÓYOTL | 60 | NEZAHUALCÓYOTL | 3707 | 307 | 40.99% | 151 | 19.99% | | | 106 | 20.99% | | | | | 28 | 5.74% | | | 9 | 1.78% | | | | | 4 | 0.79% | | | 0 | 0.00% | 31 | 6% | 535 | 505 | 307 | PAN-PRD-MC | 151 | PT-MORENA-ES | 106 | PRI |
| 43 | NEZAHUALCÓYOTL | 60 | NEZAHUALCÓYOTL | 3708 | 377 | 37.66% | 423 | 42.26% | | | 120 | 12.95% | | | | | 20 | 3.00% | | | 22 | 2.20% | | | | | 9 | 0.90% | | | 2 | 0.19% | 26 | 3% | 1010 | 1001 | 423 | PT-MORENA-ES | 377 | PAN-PRD-MC | 120 | PRI |
| 43 | NEZAHUALCÓYOTL | 60 | NEZAHUALCÓYOTL | 3709 | 243 | 34.41% | 337 | 47.68% | | | 93 | 13.06% | | | | | 22 | 3.09% | | | 8 | 1.12% | | | | | 7 | 0.98% | | | 0 | 0.00% | 21 | 2% | 728 | 712 | 337 | PT-MORENA-ES | 243 | PAN-PRD-MC | 93 | PRI |
| 42 | NEZAHUALCÓYOTL | 60 | NEZAHUALCÓYOTL | 3710 | 367 | 35.97% | 569 | 55.82% | | | 133 | 13.05% | | | | | 23 | 2.07% | | | 24 | 2.35% | | | | | 7 | 0.69% | | | 0 | 0.00% | 46 | 4% | 1159 | 1113 | 599 | PT-MORENA-ES | 367 | PAN-PRD-MC | 133 | PRI |
| 43 | NEZAHUALCÓYOTL | 60 | NEZAHUALCÓYOTL | 3711 | 395 | 41.77% | 403 | 42.59% | | | 85 | 8.99% | | | | | 35 | 3.71% | | | 24 | 2.53% | | | | | 10 | 1.06% | | | 0 | 0.00% | 24 | 3% | 967 | 943 | 402 | PT-MORENA-ES | 389 | PAN-PRD-MC | 85 | PRI |
| 43 | NEZAHUALCÓYOTL | 60 | NEZAHUALCÓYOTL | 3712 | 387 | 40.81% | 430 | 43.21% | | | 103 | 10.86% | | | | | 28 | 2.94% | | | 11 | 1.16% | | | | | 12 | 1.26% | | | 0 | 0.00% | 20 | 4% | 980 | 951 | 420 | PT-MORENA-ES | 387 | PAN-PRD-MC | 103 | PRI |
| 42 | NEZAHUALCÓYOTL | 60 | NEZAHUALCÓYOTL | 3713 | 255 | 30.25% | 448 | 48.28% | | | 85 | 9.16% | | | | | 24 | 2.59% | | | 8 | 0.86% | | | | | 8 | 0.86% | | | 0 | 0.00% | 19 | 2% | 947 | 928 | 448 | PT-MORENA-ES | 359 | PAN-PRD-MC | 85 | PRI |
| 42 | NEZAHUALCÓYOTL | 60 | NEZAHUALCÓYOTL | 3714 | 325 | 32.44% | 491 | 49.00% | | | 132 | 13.17% | | | | | 28 | 2.79% | | | 16 | 1.60% | | | | | 10 | 1.00% | | | 0 | 0.00% | 41 | 4% | 1043 | 1002 | 491 | PT-MORENA-ES | 329 | PAN-PRD-MC | 132 | PRI |
| 41 | NEZAHUALCÓYOTL | 60 | NEZAHUALCÓYOTL | 3715 | 775 | 79.93% | 464 | 58.93% | | | 134 | 13.47% | | | | | 28 | 3.04% | | | 74 | 7.99% | | | | | 7 | 0.76% | | | 0 | 0.00% | 70 | 7% | 942 | 937 | 654 | PT-MORENA-ES | 775 | PAN-PRD-MC | 134 | PRI |
| 42 | NEZAHUALCÓYOTL | 60 | NEZAHUALCÓYOTL | 3716 | 257 | 30.25% | 351 | 47.02% | | | 111 | 15.12% | | | | | 22 | 3.00% | | | 11 | 1.50% | | | | | 2 | 0.27% | | | 5 | 0.66% | 23 | 3% | 762 | 734 | 351 | PT-MORENA-ES | 257 | PAN-PRD-MC | 111 | PRI |
| 43 | NEZAHUALCÓYOTL | 60 | NEZAHUALCÓYOTL | 3717 | 296 | 28.49% | 596 | 55.99% | | | 102 | 11.75% | | | | | 16 | 1.84% | | | 10 | 1.26% | | | | | 8 | 0.92% | | | 0 | 0.00% | 26 | 3% | 894 | 868 | 596 | PT-MORENA-ES | 296 | PAN-PRD-MC | 102 | PRI |
| 42 | NEZAHUALCÓYOTL | 60 | NEZAHUALCÓYOTL | 3718 | 171 | 29.36% | 303 | 53.26% | | | 95 | 16.38% | | | | | 8 | 1.36% | | | 7 | 1.19% | | | | | 4 | 0.68% | | | 0 | 0.00% | 10 | 2% | 593 | 587 | 301 | PT-MORENA-ES | 171 | PAN-PRD-MC | 95 | PRI |
| 43 | NEZAHUALCÓYOTL | 60 | NEZAHUALCÓYOTL | 3719 | 260 | 35.03% | 317 | 47.79% | | | 83 | 12.51% | | | | | 17 | 1.70% | | | 17 | 1.70% | | | | | 10 | 1.48% | | | 0 | 0.00% | 34 | 5% | 702 | 674 | 317 | PT-MORENA-ES | 260 | PAN-PRD-MC | 83 | PRI |
| 42 | NEZAHUALCÓYOTL | 60 | NEZAHUALCÓYOTL | 3720 | 306 | 31.70% | 457 | 45.04% | | | 152 | 15.25% | | | | | 24 | 3.41% | | | 17 | 1.71% | | | | | 21 | 2.11% | | | 1 | 0.10% | 26 | 2% | 1014 | 997 | 457 | PT-MORENA-ES | 306 | PAN-PRD-MC | 152 | PRI |
| 42 | NEZAHUALCÓYOTL | 60 | NEZAHUALCÓYOTL | 3721 | 110 | 29.02% | 203 | 53.17% | | | 78 | 13.52% | | | | | 19 | 3.29% | | | 2 | 0.35% | | | | | 3 | 0.52% | | | 0 | 0.00% | 13 | 4% | 600 | 577 | 202 | PT-MORENA-ES | 172 | PAN-PRD-MC | 78 | PRI |
| 42 | NEZAHUALCÓYOTL | 60 | NEZAHUALCÓYOTL | 3722 | 174 | 29.94% | 264 | 47.89% | | | 95 | 16.02% | | | | | 25 | 4.22% | | | 10 | 1.69% | | | | | 5 | 0.84% | | | 1 | 0.17% | 21 | 3% | 615 | 593 | 264 | PT-MORENA-ES | 174 | PAN-PRD-MC | 95 | PRI |
| TOTAL | | | | | 64714 | | 80495 | | | | 27180 | | | | | | 4914 | | | | 3773 | | | | | | 1645 | | | | 80 | | 3054 | | 157150 | 154420 | | | | | | | | |

# PARTIDO POLÍTICO O COALICIÓN GANADOR/A EN LA ELECCIÓN DE DIPUTACIONES LOCALES EN EL ESTADO DE MÉXICO 2018

## DISTRITO ELECTORAL LOCAL 41: CD. NEZAHUALCÓYOTL

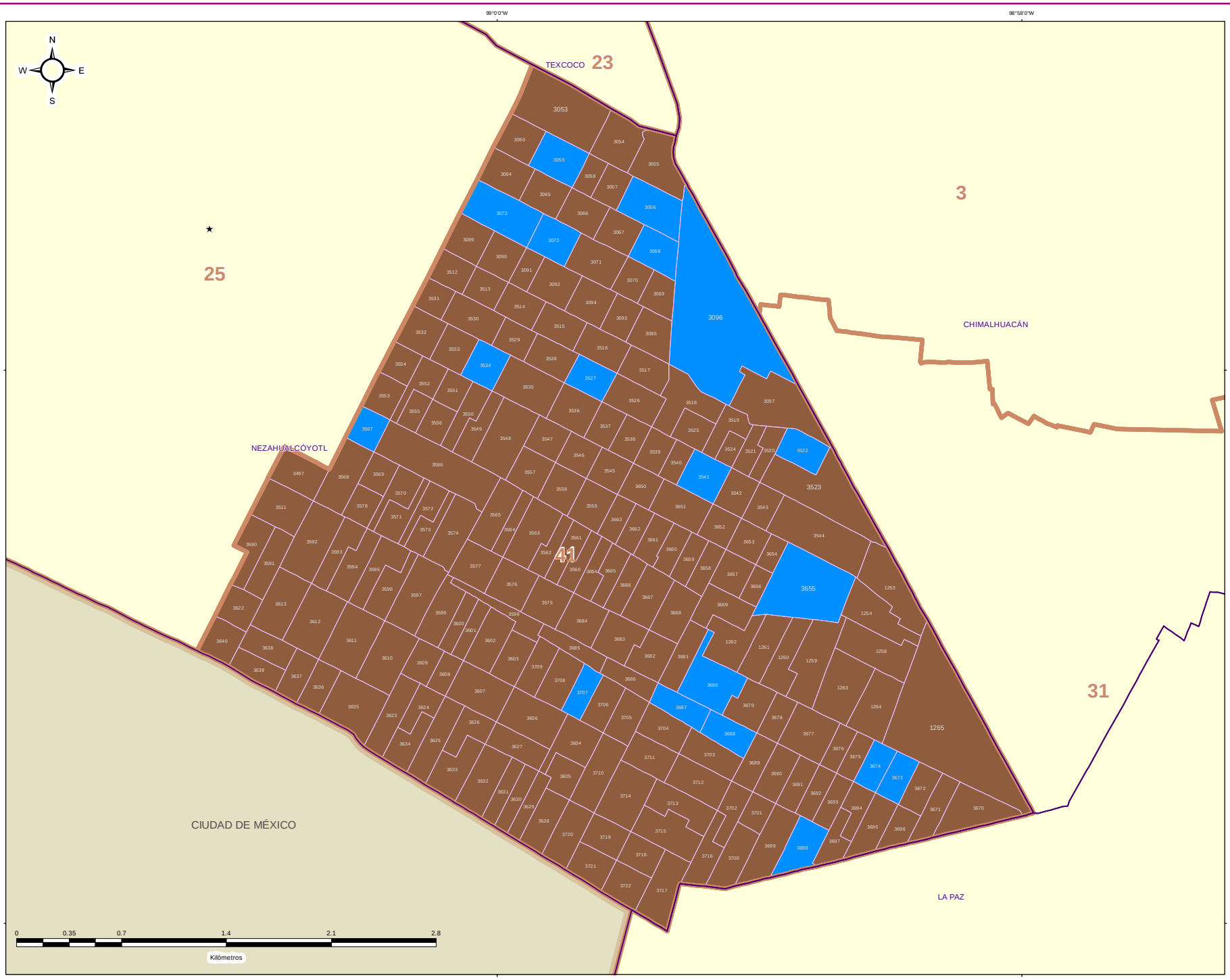


IEEM

1 de Julio 2018

### DIRECCIÓN DE ORGANIZACIÓN

**ESTRUCTURA GEOELECTORAL Y CLAVES**

- Límite estatal ..... MÉX
- Distrito Electoral Local ..... 45
- Límite municipal ..... TOLUCA
- Sección electoral ..... 6478
- Cabecera municipal

**PARTIDO POLÍTICO O COALICIÓN GANADOR/A DE LA ELECCIÓN DE DIPUTACIONES LOCALES DEL ESTADO DE MÉXICO 2018**

- Partido Acción Nacional (PAN)
- Partido Revolucionario Institucional (PRI)
- Partido de la Revolución Democrática (PRD)
- Partido del Trabajo (PT)
- Partido Verde Ecologista de México (PVEM)
- Nueva Alianza (NA)
- MORENA
- Vía Radical (VR)
- Por el Estado de México al Frente PAN - PRD - Movimiento Ciudadano (MC)
- Juntos Haremos Historia PT - MORENA - Encuentro Social (ES)

**OTROS**

- Sin Casilla
- Sección con Casilla(s) Remitida(s)

**LOCALIZACIÓN**

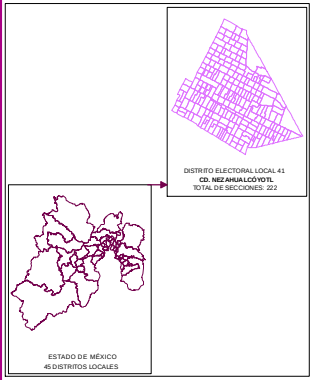


Edición cartográfica del mes de mayo de 2019, con corte de información al 07 de noviembre de 2018 mismo que fue empleado para el Proceso Electoral 2017-2018. Registro Federal de Electores, INE.

Resultados por sección electoral de la Elección de Diputaciones Locales del Estado de México para el periodo 2018 - 2021

Proyección: UTM Zona 14
Datum: WGS84

**SUPERVISIÓN**

C.P. Antonio Sánchez Acosta
Subdirector de Documentación y Estadística Electoral _____

**ELABORACIÓN**

Departamento de Análisis y Procesamiento de Información Territorial

Miguel Ángel García Escalante _____
Jaqueline Pérez Nova _____

# PARTIDO POLÍTICO O COALICIÓN EN SEGUNDA FUERZA EN LA ELECCIÓN DE DIPUTACIONES LOCALES EN EL ESTADO DE MÉXICO 2018

## DISTRITO ELECTORAL LOCAL 41: CD. NEZAHUALCÓYOTL

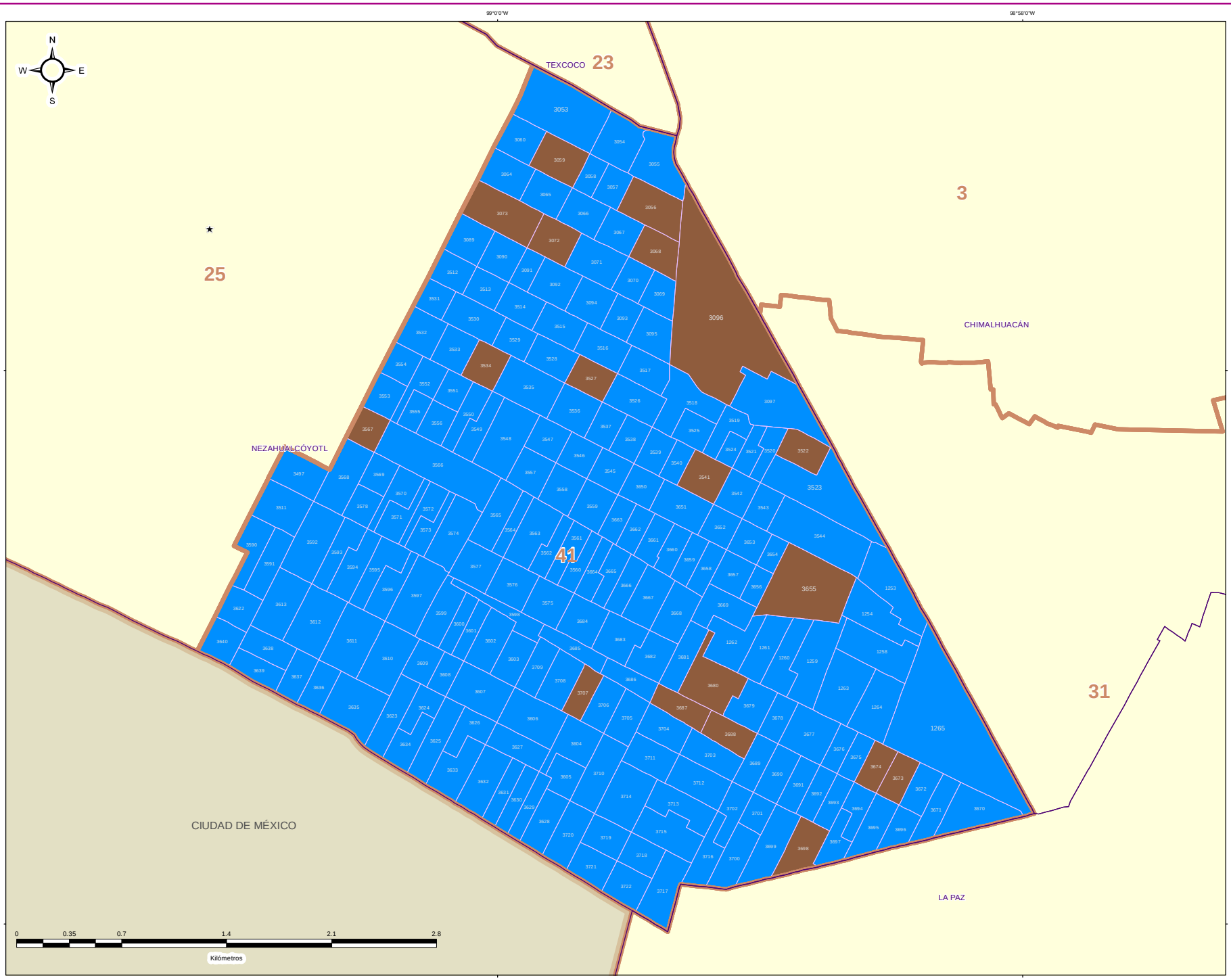


IEEM

1 de Julio 2018

### DIRECCIÓN DE ORGANIZACIÓN

**ESTRUCTURA GEOELECTORAL Y CLAVES**

- Límite estatal ..... MÉX
- Distrito Electoral Local ..... 45
- Límite municipal ..... TOLUCA
- Sección electoral ..... 6478
- Cabecera municipal

**PARTIDO POLÍTICO O COALICIÓN EN SEGUNDA FUERZA DE LA ELECCIÓN DE DIPUTACIONES LOCALES EN EL ESTADO DE MÉXICO 2018**

- Partido Acción Nacional (PAN)
- Partido Revolucionario Institucional (PRI)
- Partido de la Revolución Democrática (PRD)
- Partido del Trabajo (PT)
- Partido Verde Ecologista de México (PVEM)
- Nueva Alianza (NA)
- MORENA
- Vía Radical (VR)
- Por el Estado de México al Frente PAN - PRD - Movimiento Ciudadano (MC)
- Juntos Haremos Historia PT - MORENA - Encuentro Social (ES)

**OTROS**

- Sin Casilla
- Sección con Casilla(s) Remitida(s)

**LOCALIZACIÓN**

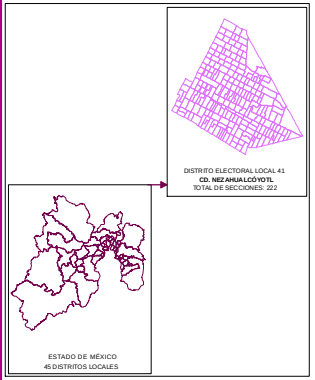


Edición cartográfica del mes de mayo de 2019, con corte de información al 07 de noviembre de 2018 mismo que fue empleado para el Proceso Electoral 2017-2018. Registro Federal de Electores, INE.

Resultados por sección electoral de la Elección de Diputaciones Locales del Estado de México para el periodo 2018 - 2021

Proyección: UTM Zona 14
Datum: WGS84

**SUPERVISIÓN**

C.P. Antonio Sánchez Acosta
Subdirector de Documentación y Estadística Electoral _____

**ELABORACIÓN**

Departamento de Análisis y Procesamiento de Información Territorial

Miguel Ángel García Escalante _____
Jaqueline Pérez Nova _____

# PARTIDO POLÍTICO O COALICIÓN EN TERCERA FUERZA EN LA ELECCIÓN DE DIPUTACIONES LOCALES EN EL ESTADO DE MÉXICO 2018

## DISTRITO ELECTORAL LOCAL 41: CD. NEZAHUALCÓYOTL

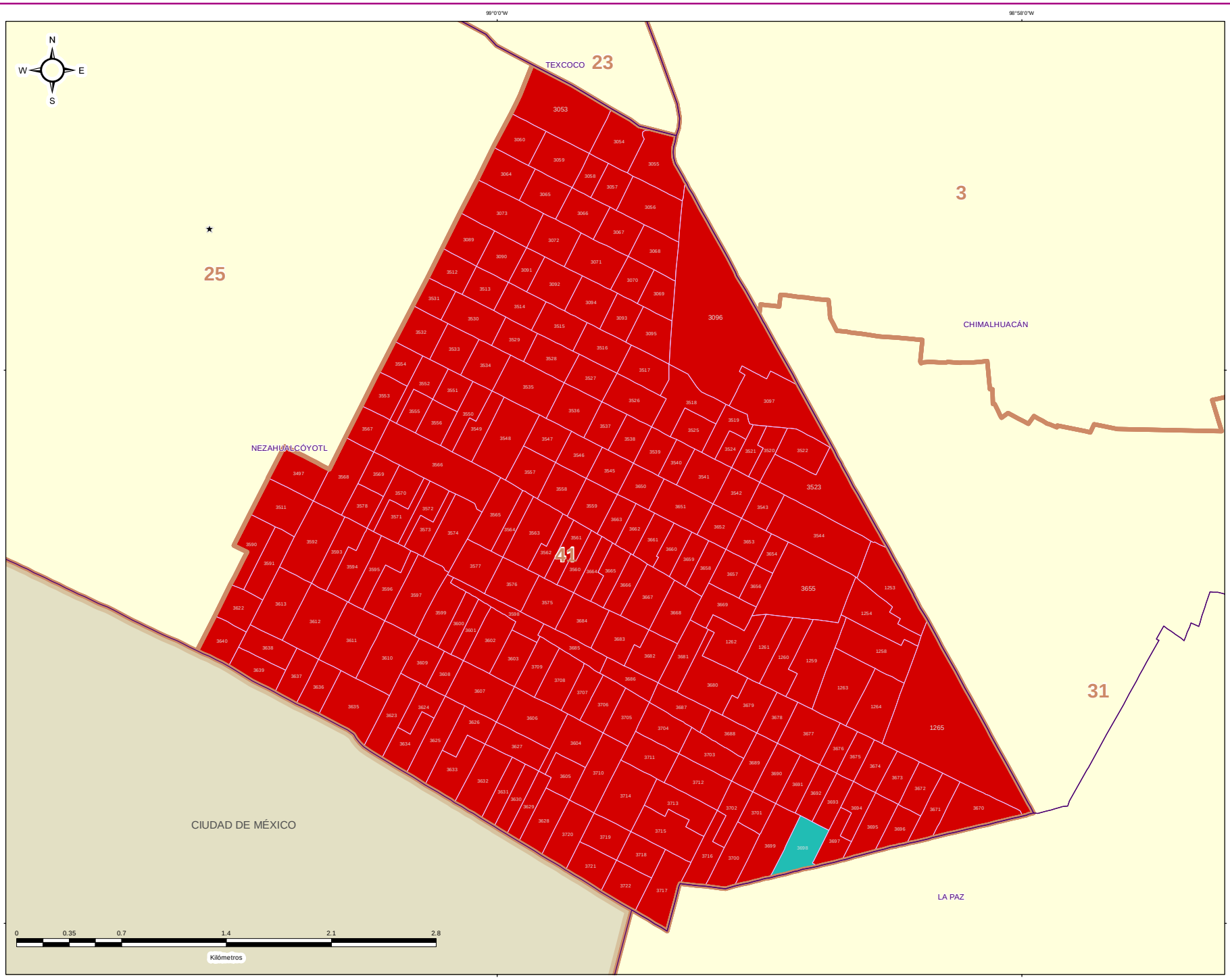


IEEM

1 de Julio 2018

### DIRECCIÓN DE ORGANIZACIÓN

**ESTRUCTURA GEOELECTORAL Y CLAVES**

- Límite estatal ..... MÉX
- Distrito Electoral Local ..... 45
- Límite municipal ..... TOLUCA
- Sección electoral ..... 6478
- Cabecera municipal

**PARTIDO POLÍTICO O COALICIÓN EN TERCERA FUERZA DE LA ELECCIÓN DE DIPUTACIONES LOCALES EN EL ESTADO DE MÉXICO 2018**

- Partido Acción Nacional (PAN)
- Partido Revolucionario Institucional (PRI)
- Partido de la Revolución Democrática (PRD)
- Partido del Trabajo (PT)
- Partido Verde Ecologista de México (PVEM)
- Nueva Alianza (NA)
- MORENA
- Vía Radical (VR)
- Por el Estado de México al Frente PAN - PRD - Movimiento Ciudadano (MC)
- Juntos Haremos Historia PT - MORENA - Encuentro Social (ES)

**OTROS**

- Sin Casilla
- Sección con Casilla(s) Remitida(s)

**LOCALIZACIÓN**

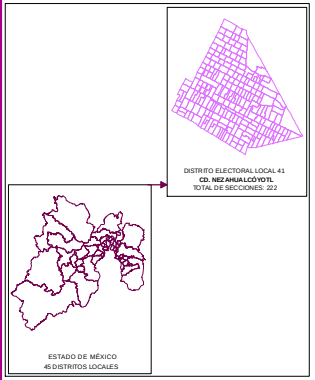


Edición cartográfica del mes de mayo de 2019, con corte de información al 07 de noviembre de 2018 mismo que fue empleado para el Proceso Electoral 2017-2018. Registro Federal de Electores, INE.

Resultados por sección electoral de la Elección de Diputaciones Locales del Estado de México para el periodo 2018 - 2021

Proyección: UTM Zona 14
Datum: WGS84

**SUPERVISIÓN**

C.P. Antonio Sánchez Acosta
Subdirector de Documentación y Estadística Electoral _____

**ELABORACIÓN**

Departamento de Análisis y Procesamiento de Información Territorial

Miguel Ángel García Escalante _____
Jaqueline Pérez Nova _____

## MARGEN DE VICTORIA

El margen de victoria es la diferencia de porcentaje de votación válida emitida que alcanzó el partido ganador sobre el inmediato inferior, es decir, sobre la primera minoría; los rangos establecidos fueron considerados así: 0.01% a 5.00%; 5.01% a 10.00%; 10.01% a 20.00%; 20.01% a Más.

Como se observa en la siguiente gráfica, de las 222 secciones del Distrito 41 con cabecera en Nezahualcóyotl, en 54 (24.32%) el margen de victoria fue de entre 0.01% a 5.00%; en 50 (22.52%) fue de entre 5.01% a 10.00%; en 98 (44.14%) fue de más de 10.01% y hasta 20.00%; y finalmente en 20 (9.01% del total de secciones del distrito) fue de más del 20.00% de diferencia. El detalle por partido político o coalición se observa en el cuadro y gráfica siguiente.

En el resultado global del distrito, la Coalición PT-MORENA-ES “Juntos Haremos Historia” integrada por los partidos del Trabajo, MORENA y Encuentro Social, tuvo un margen de victoria de 10.08% respecto de la segunda fuerza que fue la Coalición PAN-PRD-MC “Por el Estado de México al Frente”, integrada por los partidos Acción Nacional, de la Revolución Democrática y Movimiento Ciudadano.

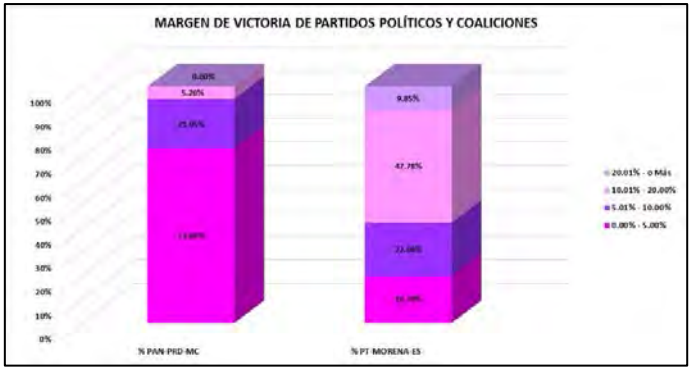


| DISTRITO LOCAL | CABECERA DISTRITAL | MARGEN DE VICTORIA | PAN-PRD-MC | % PAN-PRD-MC | PT-MORENA-ES | % PT-MORENA-ES | RANGO DE MARGEN DE VICTORIA |
|---|---|---|---|---|---|---|---|
| 41 | NEZAHUALCÓYOTL | 0.00% - 5.00% | 14 | 73.68% | 40 | 19.70% | 54 |
| 41 | NEZAHUALCÓYOTL | 5.01% - 10.00% | 4 | 21.05% | 46 | 22.66% | 50 |
| 41 | NEZAHUALCÓYOTL | 10.01% - 20.00% | 1 | 5.26% | 97 | 47.78% | 98 |
| 41 | NEZAHUALCÓYOTL | 20.01% - o Más | 0 | 0.00% | 20 | 9.85% | 20 |
| | | TOTAL | 19 | 100.00% | 203 | 100.00% | |

# MARGEN DE VICTORIA

| DISTRITO LOCAL | CABECERA DISTRITAL | MUNICIPIO | CABECERA MUNICIPAL | SECCIÓN | PAN-PRD-MC | % PAN-PRD-MC | PT-MORENA-ES | % PT-MORENA-ES | PAN | % PAN | PRI | % PRI | PRD | % PRD | PT | % PT | PVEM | % PVEM | MC | % MC | NA | % NA | MORENA | % MORENA | ES | % ES | VB | % VB | CANDIDATO INDEPENDIENTE | % CANDIDATO INDEPENDIENTE | NO REGISTRADOS | % NO REGISTRADOS | NULOS | % NULOS | TOTAL | VOTACIÓN VÁLIDA | PRIMERA FUERZA | PRIMERA FUERZA | SEGUNDA FUERZA | SEGUNDA FUERZA | MARGEN DE VICTORIA |
|---|---|---|---|---|---|---|---|---|---|---|---|---|---|---|---|---|---|---|---|---|---|---|---|---|---|---|---|---|---|---|---|---|---|---|---|---|---|---|---|---|
| 41 | NEZAHUALCÓYOTL | 60 | NEZAHUALCÓYOTL | 1253 | 804 | 33.35% | 482 | 20.00% | | | 116 | 12.26% | | | | | 21 | 2.22% | | | 12 | 1.27% | | | | | 9 | 0.95% | | | 0 | 0.00% | 33 | 3% | 979 | 946 | 482 | PT-MORENA-ES | 326 | PAN-PRD-MC | 156 | 16.49% |
| 41 | NEZAHUALCÓYOTL | 60 | NEZAHUALCÓYOTL | 1254 | 435 | 38.89% | 313 | 27.97% | | | 116 | 10.39% | | | | | 30 | 2.69% | | | 10 | 0.90% | | | | | 54 | 1.25% | | | 0 | 0.00% | 57 | 3% | 1153 | 1116 | 313 | PT-MORENA-ES | 433 | PAN-PRD-MC | 120 | 7.17% |
| 41 | NEZAHUALCÓYOTL | 60 | NEZAHUALCÓYOTL | 1258 | 358 | 33.59% | 815 | 50.98% | | | 131 | 13.05% | | | | | 59 | 1.67% | | | 11 | 0.93% | | | | | 71 | 0.93% | | | 0 | 0.00% | 29 | 2% | 1214 | 1185 | 815 | PT-MORENA-ES | 358 | PAN-PRD-MC | 457 | 38.31% |
| 41 | NEZAHUALCÓYOTL | 60 | NEZAHUALCÓYOTL | 1259 | 598 | 31.78% | 600 | 48.90% | | | 175 | 14.26% | | | | | 32 | 2.61% | | | 14 | 1.14% | | | | | 56 | 1.20% | | | 0 | 0.00% | 46 | 4% | 1273 | 1227 | 600 | PT-MORENA-ES | 396 | PAN-PRD-MC | 204 | 17.11% |
| 41 | NEZAHUALCÓYOTL | 60 | NEZAHUALCÓYOTL | 1260 | 315 | 33.87% | 417 | 44.84% | | | 161 | 17.31% | | | | | 27 | 2.90% | | | 11 | 1.18% | | | | | 69 | 0.87% | | | 3 | 0.31% | 38 | 4% | 971 | 930 | 417 | PT-MORENA-ES | 315 | PAN-PRD-MC | 102 | 10.97% |
| 41 | NEZAHUALCÓYOTL | 60 | NEZAHUALCÓYOTL | 1261 | 269 | 34.16% | 375 | 47.67% | | | 113 | 14.36% | | | | | 33 | 4.19% | | | 9 | 1.14% | | | | | 20 | 1.19% | | | 1 | 0.12% | 33 | 3% | 843 | 802 | 375 | PT-MORENA-ES | 269 | PAN-PRD-MC | 106 | 10.84% |
| 41 | NEZAHUALCÓYOTL | 60 | NEZAHUALCÓYOTL | 1262 | 298 | 30.69% | 495 | 48.30% | | | 150 | 17.45% | | | | | 34 | 3.72% | | | 11 | 1.13% | | | | | 59 | 0.93% | | | 1 | 0.10% | 41 | 4% | 1013 | 971 | 495 | PT-MORENA-ES | 298 | PAN-PRD-MC | 197 | 17.61% |
| 41 | NEZAHUALCÓYOTL | 60 | NEZAHUALCÓYOTL | 1263 | 293 | 29.05% | 566 | 56.58% | | | 105 | 10.82% | | | | | 27 | 2.09% | | | 13 | 1.25% | | | | | 72 | 1.19% | | | 0 | 0.00% | 32 | 3% | 1041 | 1000 | 566 | PT-MORENA-ES | 293 | PAN-PRD-MC | 273 | 29.49% |
| 41 | NEZAHUALCÓYOTL | 60 | NEZAHUALCÓYOTL | 1264 | 367 | 32.68% | 542 | 48.80% | | | 146 | 13.00% | | | | | 30 | 2.67% | | | 15 | 1.34% | | | | | 77 | 1.51% | | | 0 | 0.00% | 24 | 2% | 1147 | 1133 | 542 | PT-MORENA-ES | 367 | PAN-PRD-MC | 175 | 15.12% |
| 41 | NEZAHUALCÓYOTL | 60 | NEZAHUALCÓYOTL | 1265 | 1269 | 33.70% | 1721 | 48.72% | | | 428 | 12.34% | | | | | 74 | 2.10% | | | 35 | 1.01% | | | | | 98 | 1.12% | | | 1 | 0.03% | 83 | 2% | 3553 | 3493 | 1721 | PT-MORENA-ES | 1269 | PAN-PRD-MC | 452 | 16.03% |
| 41 | NEZAHUALCÓYOTL | 60 | NEZAHUALCÓYOTL | 1693 | 432 | 36.01% | 487 | 42.57% | | | 179 | 15.21% | | | | | 31 | 2.72% | | | 24 | 2.10% | | | | | 16 | 1.42% | | | 1 | 0.08% | 33 | 3% | 1178 | 1144 | 487 | PT-MORENA-ES | 432 | PAN-PRD-MC | 55 | 6.56% |
| 42 | NEZAHUALCÓYOTL | 60 | NEZAHUALCÓYOTL | 3004 | 259 | 31.04% | 436 | 43.04% | | | 105 | 10.52% | | | | | 25 | 2.50% | | | 18 | 1.80% | | | | | 11 | 1.10% | | | 0 | 0.00% | 33 | 3% | 1002 | 999 | 436 | PT-MORENA-ES | 259 | PAN-PRD-MC | 177 | 0.31% |
| 42 | NEZAHUALCÓYOTL | 60 | NEZAHUALCÓYOTL | 3093 | 234 | 35.36% | 275 | 41.42% | | | 114 | 17.17% | | | | | 20 | 3.01% | | | 14 | 2.11% | | | | | 7 | 1.05% | | | 0 | 0.00% | 15 | 2% | 679 | 664 | 275 | PT-MORENA-ES | 234 | PAN-PRD-MC | 41 | 6.17% |
| 42 | NEZAHUALCÓYOTL | 60 | NEZAHUALCÓYOTL | 3098 | 489 | 41.45% | 493 | 41.62% | | | 148 | 12.49% | | | | | 28 | 2.42% | | | 14 | 1.20% | | | | | 11 | 0.94% | | | 2 | 0.16% | 43 | 4% | 1214 | 1169 | 493 | PAN-PRD-MC | 489 | PT-MORENA-ES | 4 | 0.17% |
| 42 | NEZAHUALCÓYOTL | 60 | NEZAHUALCÓYOTL | 3107 | 259 | 37.12% | 318 | 45.58% | | | 84 | 12.21% | | | | | 18 | 2.62% | | | 11 | 1.60% | | | | | 6 | 0.87% | | | 1 | 0.14% | 19 | 3% | 707 | 687 | 318 | PT-MORENA-ES | 259 | PAN-PRD-MC | 59 | 8.44% |
| 42 | NEZAHUALCÓYOTL | 60 | NEZAHUALCÓYOTL | 3108 | 269 | 34.10% | 219 | 43.08% | | | 112 | 21.18% | | | | | 9 | 1.70% | | | 18 | 3.41% | | | | | 3 | 0.57% | | | 0 | 0.00% | 17 | 3% | 547 | 530 | 219 | PT-MORENA-ES | 269 | PAN-PRD-MC | 50 | 10.94% |
| 42 | NEZAHUALCÓYOTL | 60 | NEZAHUALCÓYOTL | 3159 | 403 | 42.15% | 301 | 37.62% | | | 144 | 15.05% | | | | | 23 | 2.40% | | | 18 | 1.88% | | | | | 5 | 0.94% | | | 0 | 0.00% | 32 | 3% | 953 | 960 | 495 | PAN-PRD-MC | 355 | PT-MORENA-ES | 4.58% | |
| 43 | NEZAHUALCÓYOTL | 60 | NEZAHUALCÓYOTL | 3160 | 344 | 37.51% | 424 | 46.24% | | | 98 | 10.69% | | | | | 26 | 2.84% | | | 9 | 0.98% | | | | | 5 | 0.98% | | | 0 | 0.00% | 25 | 3% | 942 | 917 | 424 | PT-MORENA-ES | 344 | PAN-PRD-MC | 8.72% | |
| 43 | NEZAHUALCÓYOTL | 60 | NEZAHUALCÓYOTL | 3164 | 412 | 41.20% | 435 | 43.50% | | | 115 | 11.50% | | | | | 18 | 1.80% | | | 21 | 2.10% | | | | | 11 | 1.10% | | | 0 | 0.00% | 46 | 4% | 1048 | 1000 | 435 | PT-MORENA-ES | 412 | PAN-PRD-MC | 0.70% | |
| 43 | NEZAHUALCÓYOTL | 60 | NEZAHUALCÓYOTL | 3165 | 433 | 41.28% | 414 | 43.69% | | | 102 | 10.76% | | | | | 22 | 2.32% | | | 13 | 1.31% | | | | | 10 | 1.01% | | | 0 | 0.00% | 43 | 4% | 1036 | 993 | 414 | PT-MORENA-ES | 411 | PAN-PRD-MC | 0.30% | |
| 43 | NEZAHUALCÓYOTL | 60 | NEZAHUALCÓYOTL | 3166 | 351 | 40.53% | 365 | 42.20% | | | 127 | 14.68% | | | | | 11 | 1.27% | | | 8 | 0.92% | | | | | 3 | 0.35% | | | 0 | 0.00% | 24 | 3% | 889 | 865 | 365 | PT-MORENA-ES | 351 | PAN-PRD-MC | 1.62% | |
| 43 | NEZAHUALCÓYOTL | 60 | NEZAHUALCÓYOTL | 3167 | 360 | 36.73% | 387 | 39.32% | | | 141 | 14.32% | | | | | 11 | 1.12% | | | 14 | 1.42% | | | | | 9 | 1.23% | | | 0 | 0.00% | 25 | 3% | 735 | 730 | 387 | PT-MORENA-ES | 338 | PAN-PRD-MC | 2.00% | |
| 43 | NEZAHUALCÓYOTL | 60 | NEZAHUALCÓYOTL | 3168 | 404 | 40.32% | 398 | 39.72% | | | 157 | 15.67% | | | | | 23 | 2.30% | | | 17 | 1.70% | | | | | 13 | 1.30% | | | 0 | 0.00% | 18 | 2% | 1020 | 1002 | 404 | PAN-PRD-MC | 398 | PT-MORENA-ES | 1.60% | |
| 43 | NEZAHUALCÓYOTL | 60 | NEZAHUALCÓYOTL | 3169 | 348 | 36.18% | 282 | 44.08% | | | 155 | 19.45% | | | | | 23 | 2.92% | | | 8 | 1.01% | | | | | 7 | 0.89% | | | 2 | 0.24% | 30 | 4% | 821 | 799 | 348 | PAN-PRD-MC | 282 | PT-MORENA-ES | 13.18% | |
| 43 | NEZAHUALCÓYOTL | 60 | NEZAHUALCÓYOTL | 3170 | 214 | 33.33% | 311 | 48.14% | | | 92 | 14.24% | | | | | 12 | 2.01% | | | 10 | 1.55% | | | | | 6 | 0.93% | | | 0 | 0.00% | 23 | 3% | 689 | 646 | 311 | PT-MORENA-ES | 214 | PAN-PRD-MC | 15.02% | |
| 43 | NEZAHUALCÓYOTL | 60 | NEZAHUALCÓYOTL | 3171 | 331 | 34.47% | 408 | 42.46% | | | 170 | 17.68% | | | | | 21 | 2.62% | | | 13 | 1.37% | | | | | 8 | 0.84% | | | 1 | 0.10% | 25 | 3% | 978 | 932 | 408 | PT-MORENA-ES | 331 | PAN-PRD-MC | 7.98% | |
| 43 | NEZAHUALCÓYOTL | 60 | NEZAHUALCÓYOTL | 3172 | 383 | 40.57% | 367 | 38.88% | | | 147 | 15.57% | | | | | 26 | 2.75% | | | 15 | 1.59% | | | | | 6 | 0.64% | | | 0 | 0.00% | 27 | 3% | 971 | 944 | 383 | PAN-PRD-MC | 367 | PT-MORENA-ES | 1.69% | |
| 43 | NEZAHUALCÓYOTL | 60 | NEZAHUALCÓYOTL | 3173 | 377 | 41.34% | 332 | 36.41% | | | 135 | 14.91% | | | | | 40 | 4.41% | | | 18 | 2.00% | | | | | 5 | 0.55% | | | 0 | 0.00% | 30 | 3% | 932 | 912 | 332 | PAN-PRD-MC | 332 | PT-MORENA-ES | 4.41% | |
| 43 | NEZAHUALCÓYOTL | 60 | NEZAHUALCÓYOTL | 3189 | 331 | 37.66% | 368 | 45.58% | | | 96 | 11.75% | | | | | 24 | 2.94% | | | 15 | 1.84% | | | | | 4 | 0.49% | | | 0 | 0.00% | 26 | 3% | 843 | 817 | 368 | PT-MORENA-ES | 331 | PAN-PRD-MC | 7.10% | |
| 43 | NEZAHUALCÓYOTL | 60 | NEZAHUALCÓYOTL | 3190 | 303 | 33.41% | 427 | 47.08% | | | 140 | 15.44% | | | | | 20 | 2.21% | | | 6 | 0.67% | | | | | 5 | 0.56% | | | 1 | 0.11% | 27 | 3% | 926 | 898 | 427 | PT-MORENA-ES | 303 | PAN-PRD-MC | 14.14% | |
| 43 | NEZAHUALCÓYOTL | 60 | NEZAHUALCÓYOTL | 3191 | 200 | 34.72% | 288 | 50.00% | | | 69 | 11.94% | | | | | 13 | 2.26% | | | 4 | 0.69% | | | | | 6 | 1.04% | | | 0 | 0.00% | 20 | 3% | 586 | 576 | 288 | PT-MORENA-ES | 200 | PAN-PRD-MC | 15.28% | |
| 43 | NEZAHUALCÓYOTL | 60 | NEZAHUALCÓYOTL | 3192 | 314 | 33.11% | 425 | 45.00% | | | 141 | 15.13% | | | | | 31 | 3.33% | | | 13 | 1.39% | | | | | 11 | 1.18% | | | 0 | 0.00% | 27 | 3% | 959 | 932 | 425 | PT-MORENA-ES | 314 | PAN-PRD-MC | 12.22% | |
| 43 | NEZAHUALCÓYOTL | 60 | NEZAHUALCÓYOTL | 3193 | 235 | 33.66% | 312 | 44.63% | | | 117 | 16.73% | | | | | 20 | 2.84% | | | 14 | 1.99% | | | | | 12 | 1.70% | | | 0 | 0.00% | 17 | 2% | 721 | 704 | 312 | PT-MORENA-ES | 235 | PAN-PRD-MC | 10.37% | |
| 43 | NEZAHUALCÓYOTL | 60 | NEZAHUALCÓYOTL | 3194 | 268 | 29.78% | 268 | 47.27% | | | 103 | 18.17% | | | | | 15 | 2.65% | | | 11 | 1.94% | | | | | 4 | 0.71% | | | 0 | 0.00% | 12 | 2% | 529 | 567 | 268 | PT-MORENA-ES | 166 | PAN-PRD-MC | 17.55% | |
| 43 | NEZAHUALCÓYOTL | 60 | NEZAHUALCÓYOTL | 3195 | 363 | 36.67% | 418 | 42.42% | | | 178 | 17.06% | | | | | 24 | 2.42% | | | 8 | 0.81% | | | | | 5 | 0.51% | | | 1 | 0.10% | 28 | 3% | 1015 | 990 | 418 | PT-MORENA-ES | 363 | PAN-PRD-MC | 4.55% | |
| 43 | NEZAHUALCÓYOTL | 60 | NEZAHUALCÓYOTL | 3196 | 353 | 41.54% | 308 | 36.24% | | | 115 | 14.43% | | | | | 7 | 0.88% | | | 8 | 0.38% | | | | | 9 | 1.13% | | | 0 | 0.00% | 27 | 3% | 824 | 797 | 355 | PAN-PRD-MC | 308 | PT-MORENA-ES | 5.90% | |
| 43 | NEZAHUALCÓYOTL | 60 | NEZAHUALCÓYOTL | 3197 | 540 | 34.85% | 715 | 45.94% | | | 214 | 13.67% | | | | | 29 | 2.49% | | | 29 | 1.85% | | | | | 18 | 1.15% | | | 2 | 0.12% | 48 | 3% | 1615 | 1565 | 719 | PT-MORENA-ES | 540 | PAN-PRD-MC | 11.05% | |
| 43 | NEZAHUALCÓYOTL | 60 | NEZAHUALCÓYOTL | 3497 | 357 | 34.45% | 454 | 44.69% | | | 146 | 14.34% | | | | | 36 | 3.54% | | | 20 | 1.97% | | | | | 9 | 0.89% | | | 1 | 0.10% | 42 | 4% | 1039 | 1016 | 454 | PT-MORENA-ES | 357 | PAN-PRD-MC | 10.24% | |
| 43 | NEZAHUALCÓYOTL | 60 | NEZAHUALCÓYOTL | 3511 | 326 | 33.02% | 482 | 48.83% | | | 153 | 15.50% | | | | | 23 | 2.33% | | | 17 | 1.72% | | | | | 8 | 0.81% | | | 0 | 0.00% | 32 | 3% | 1015 | 987 | 482 | PT-MORENA-ES | 326 | PAN-PRD-MC | 13.98% | |
| 43 | NEZAHUALCÓYOTL | 60 | NEZAHUALCÓYOTL | 3512 | 273 | 39.82% | 278 | 40.70% | | | 95 | 13.91% | | | | | 27 | 2.49% | | | 15 | 2.20% | | | | | 6 | 0.88% | | | 0 | 0.00% | 18 | 2% | 699 | 683 | 278 | PT-MORENA-ES | 272 | PAN-PRD-MC | 0.88% | |
| 43 | NEZAHUALCÓYOTL | 60 | NEZAHUALCÓYOTL | 3513 | 254 | 38.33% | 308 | 45.40% | | | 108 | 16.10% | | | | | 17 | 2.53% | | | 9 | 1.34% | | | | | 7 | 1.04% | | | 0 | 0.00% | 18 | 3% | 689 | 671 | 306 | PT-MORENA-ES | 254 | PAN-PRD-MC | 12.22% | |
| 43 | NEZAHUALCÓYOTL | 60 | NEZAHUALCÓYOTL | 3514 | 345 | 40.11% | 383 | 42.09% | | | 133 | 14.61% | | | | | 14 | 1.54% | | | 13 | 1.54% | | | | | 1 | 0.11% | | | 0 | 0.00% | 21 | 3% | 941 | 910 | 383 | PT-MORENA-ES | 345 | PAN-PRD-MC | 1.98% | |
| 43 | NEZAHUALCÓYOTL | 60 | NEZAHUALCÓYOTL | 3515 | 339 | 36.66% | 295 | 43.03% | | | 135 | 15.16% | | | | | 12 | 1.67% | | | 11 | 1.53% | | | | | 13 | 1.81% | | | 0 | 0.00% | 22 | 3% | 742 | 775 | 295 | PT-MORENA-ES | 175 | PAN-PRD-MC | 2.33% | |
| 43 | NEZAHUALCÓYOTL | 60 | NEZAHUALCÓYOTL | 3516 | 327 | 33.33% | 368 | 42.45% | | | 121 | 13.95% | | | | | 33 | 3.81% | | | 13 | 1.50% | | | | | 8 | 0.92% | | | 0 | 0.00% | 25 | 3% | 892 | 866 | 368 | PT-MORENA-ES | 327 | PAN-PRD-MC | 5.30% | |
| 43 | NEZAHUALCÓYOTL | 60 | NEZAHUALCÓYOTL | 3517 | 359 | 37.67% | 436 | 45.75% | | | 113 | 11.88% | | | | | 29 | 3.42% | | | 12 | 1.26% | | | | | 8 | 0.84% | | | 0 | 0.00% | 23 | 2% | 978 | 953 | 436 | PT-MORENA-ES | 359 | PAN-PRD-MC | 8.08% | |
| 43 | NEZAHUALCÓYOTL | 60 | NEZAHUALCÓYOTL | 3518 | 388 | 33.79% | 409 | 43.90% | | | 171 | 18.80% | | | | | 27 | 3.09% | | | 12 | 1.35% | | | | | 9 | 1.01% | | | 0 | 0.00% | 78 | 8% | 989 | 891 | 409 | PT-MORENA-ES | 388 | PAN-PRD-MC | 14.14% | |
| 43 | NEZAHUALCÓYOTL | 60 | NEZAHUALCÓYOTL | 3519 | 378 | 36.47% | 345 | 40.42% | | | 84 | 11.21% | | | | | 27 | 3.63% | | | 6 | 0.81% | | | | | 10 | 1.35% | | | 0 | 0.00% | 21 | 3% | 764 | 743 | 345 | PT-MORENA-ES | 275 | PAN-PRD-MC | 5.96% | |
| 43 | NEZAHUALCÓYOTL | 60 | NEZAHUALCÓYOTL | 3520 | 233 | 34.08% | 267 | 40.05% | | | 141 | 21.17% | | | | | 8 | 1.20% | | | 9 | 1.35% | | | | | 8 | 1.20% | | | 0 | 0.00% | 25 | 4% | 932 | 666 | 267 | PT-MORENA-ES | 233 | PAN-PRD-MC | 5.12% | |
| 43 | NEZAHUALCÓYOTL | 60 | NEZAHUALCÓYOTL | 3521 | 332 | 33.13% | 345 | 35.69% | | | 137 | 23.82% | | | | | 19 | 3.19% | | | 5 | 1.43% | | | | | 5 | 0.83% | | | 0 | 0.00% | 23 | 3% | 647 | 628 | 249 | PT-MORENA-ES | 178 | PAN-PRD-MC | 6.53% | |
| 43 | NEZAHUALCÓYOTL | 60 | NEZAHUALCÓYOTL | 3522 | 384 | 42.06% | 329 | 36.04% | | | 157 | 17.20% | | | | | 18 | 1.97% | | | 17 | 1.86% | | | | | 8 | 0.88% | | | 0 | 0.00% | 23 | 2% | 926 | 913 | 384 | PAN-PRD-MC | 329 | PT-MORENA-ES | 6.02% | |
| 43 | NEZAHUALCÓYOTL | 60 | NEZAHUALCÓYOTL | 3523 | 850 | 36.27% | 885 | 43.92% | | | 115 | 10.85% | | | | | 28 | 3.38% | | | 19 | 1.88% | | | | | 8 | 0.96% | | | 0 | 0.00% | 22 | 3% | 835 | 833 | 365 | PT-MORENA-ES | 850 | PAN-PRD-MC | 7.44% | |
| 43 | NEZAHUALCÓYOTL | 60 | NEZAHUALCÓYOTL | 3524 | 507 | 37.75% | 551 | 42.42% | | | 69 | 5.00% | | | | | 11 | 2.59% | | | 4 | 0.95% | | | | | 1 | 0.23% | | | 0 | 0.00% | 10 | 2% | 439 | 429 | 551 | PT-MORENA-ES | 507 | PAN-PRD-MC | 4.06% | |
| 43 | NEZAHUALCÓYOTL | 60 | NEZAHUALCÓYOTL | 3525 | 266 | 32.75% | 413 | 49.38% | | | 112 | 12.11% | | | | | 29 | 3.43% | | | 10 | 1.17% | | | | | 10 | 1.17% | | | 0 | 0.00% | 37 | 4% | 891 | 854 | 413 | PT-MORENA-ES | 266 | PAN-PRD-MC | 12.57% | |
| 43 | NEZAHUALCÓYOTL | 60 | NEZAHUALCÓYOTL | 3526 | 338 | 36.74% | 398 | 44.27% | | | 104 | 12.16% | | | | | 17 | 1.99% | | | 12 | 1.38% | | | | | 13 | 1.49% | | | 0 | 0.00% | 22 | 3% | 854 | 872 | 398 | PT-MORENA-ES | 338 | PAN-PRD-MC | 5.50% | |
| 43 | NEZAHUALCÓYOTL | 60 | NEZAHUALCÓYOTL | 3527 | 368 | 40.31% | 351 | 38.78% | | | 115 | 13.56% | | | | | 39 | 4.59% | | | 12 | 1.57% | | | | | 9 | 1.18% | | | 1 | 0.12% | 43 | 5% | 838 | 784 | 368 | PAN-PRD-MC | 351 | PT-MORENA-ES | 1.52% | |

| DISTRITO LOCAL | CABECERA DISTRITAL | MUNICIPIO | CABECERA MUNICIPAL | SECCIÓN | PAN-PRD-MC | % PAN-PRD-MC | PT-MORENA-ES | % PT-MORENA-ES | PAN | % PAN | PRI | % PRI | PRD | % PRD | PT | % PT | PVEM | % PVEM | MC | % MC | NA | % NA | MORENA | % MORENA | ES | % ES | VB | % VB | CANDIDATO INDEPENDIENTE | % CANDIDATO INDEPENDIENTE | NO REGISTRADOS | % NO REGISTRADOS | NULOS | % NULOS | TOTAL | VOTACIÓN VÁLIDA | PRIMERA FUERZA | PRIMERA FUERZA | SEGUNDA FUERZA | SEGUNDA FUERZA | MARGEN DE VICTORIA |
|---|---|---|---|---|---|---|---|---|---|---|---|---|---|---|---|---|---|---|---|---|---|---|---|---|---|---|---|---|---|---|---|---|---|---|---|---|---|---|---|---|
| 41 | NEZAHUALCÓYOTL | 58 | NEZAHUALCÓYOTL | 3528 | 368 | 39.55% | 519 | 43.82% | | | 106 | 11.40% | | | | | 16 | 2.12% | | | 12 | 1.58% | | | | | 7 | 0.92% | | | 2 | 0.25% | 29 | 4% | 782 | 781 | 519 | PT-MORENA-ES | 370 | PAN-PRD-MC | 2.37% |
| 42 | NEZAHUALCÓYOTL | 58 | NEZAHUALCÓYOTL | 3529 | 250 | 32.07% | 357 | 45.48% | | | 116 | 15.13% | | | | | 19 | 2.47% | | | 15 | 1.95% | | | | | 7 | 0.91% | | | 1 | 0.13% | 21 | 3% | 794 | 708 | 357 | PT-MORENA-ES | 254 | PAN-PRD-MC | 10.42% |
| 43 | NEZAHUALCÓYOTL | 58 | NEZAHUALCÓYOTL | 3530 | 300 | 35.46% | 323 | 35.18% | | | 138 | 15.15% | | | | | 24 | 4.29% | | | 7 | 1.24% | | | | | 4 | 0.71% | | | 0 | 0.00% | 10 | 2% | 516 | 564 | 323 | PT-MORENA-ES | 185 | PAN-PRD-MC | 3.73% |
| 43 | NEZAHUALCÓYOTL | 60 | NEZAHUALCÓYOTL | 3532 | 168 | 24.56% | 362 | 46.25% | | | 79 | 11.96% | | | | | 15 | 2.65% | | | 9 | 1.35% | | | | | 3 | 0.52% | | | 0 | 0.00% | 19 | 3% | 505 | 566 | 362 | PT-MORENA-ES | 194 | PAN-PRD-MC | 11.33% |
| 43 | NEZAHUALCÓYOTL | 60 | NEZAHUALCÓYOTL | 3533 | 343 | 35.15% | 389 | 48.94% | | | 78 | 10.54% | | | | | 24 | 3.18% | | | 9 | 1.19% | | | | | 9 | 1.19% | | | 1 | 0.13% | 18 | 2% | 773 | 754 | 389 | PT-MORENA-ES | 345 | PAN-PRD-MC | 13.79% |
| 43 | NEZAHUALCÓYOTL | 60 | NEZAHUALCÓYOTL | 3533 | 264 | 30.41% | 396 | 48.02% | | | 88 | 10.89% | | | | | 18 | 2.23% | | | 4 | 0.50% | | | | | 6 | 0.74% | | | 0 | 0.00% | 30 | 4% | 838 | 808 | 396 | PT-MORENA-ES | 264 | PAN-PRD-MC | 12.38% |
| 43 | NEZAHUALCÓYOTL | 59 | NEZAHUALCÓYOTL | 3534 | 353 | 42.25% | 345 | 42.47% | | | 104 | 12.50% | | | | | 16 | 2.92% | | | 4 | 0.48% | | | | | 11 | 1.32% | | | 0 | 0.00% | 31 | 4% | 833 | 832 | 353 | PAN-PRD-MC | 345 | PT-MORENA-ES | 0.84% |
| 43 | NEZAHUALCÓYOTL | 60 | NEZAHUALCÓYOTL | 3535 | 430 | 38.75% | 505 | 45.76% | | | 132 | 11.77% | | | | | 22 | 1.95% | | | 10 | 0.85% | | | | | 11 | 0.98% | | | 0 | 0.00% | 40 | 3% | 1166 | 1125 | 505 | PT-MORENA-ES | 430 | PAN-PRD-MC | 7.32% |
| 43 | NEZAHUALCÓYOTL | 60 | NEZAHUALCÓYOTL | 3536 | 340 | 29.84% | 498 | 43.80% | | | 151 | 13.96% | | | | | 41 | 4.06% | | | 11 | 1.05% | | | | | 8 | 0.79% | | | 4 | 0.38% | 54 | 3% | 1049 | 1011 | 498 | PT-MORENA-ES | 340 | PAN-PRD-MC | 9.92% |
| 43 | NEZAHUALCÓYOTL | 60 | NEZAHUALCÓYOTL | 3537 | 292 | 29.57% | 335 | 43.22% | | | 95 | 12.47% | | | | | 19 | 2.57% | | | 6 | 0.81% | | | | | 7 | 0.95% | | | 0 | 0.00% | 17 | 2% | 755 | 758 | 335 | PT-MORENA-ES | 292 | PAN-PRD-MC | 3.96% |
| 43 | NEZAHUALCÓYOTL | 60 | NEZAHUALCÓYOTL | 3538 | 294 | 30.91% | 387 | 43.52% | | | 92 | 14.32% | | | | | 19 | 2.95% | | | 3 | 0.47% | | | | | 6 | 0.93% | | | 0 | 0.00% | 18 | 3% | 681 | 643 | 387 | PT-MORENA-ES | 294 | PAN-PRD-MC | 1.71% |
| 43 | NEZAHUALCÓYOTL | 60 | NEZAHUALCÓYOTL | 3539 | 233 | 37.52% | 318 | 48.27% | | | 81 | 12.69% | | | | | 20 | 2.59% | | | 15 | 1.94% | | | | | 8 | 1.13% | | | 0 | 0.00% | 22 | 3% | 692 | 670 | 318 | PT-MORENA-ES | 233 | PAN-PRD-MC | 10.75% |
| 43 | NEZAHUALCÓYOTL | 60 | NEZAHUALCÓYOTL | 3540 | 359 | 36.85% | 232 | 42.36% | | | 78 | 13.95% | | | | | 25 | 4.47% | | | 15 | 2.98% | | | | | 3 | 0.54% | | | 0 | 0.00% | 16 | 3% | 525 | 595 | 232 | PT-MORENA-ES | 359 | PAN-PRD-MC | 4.65% |
| 43 | NEZAHUALCÓYOTL | 60 | NEZAHUALCÓYOTL | 3542 | 263 | 38.93% | 398 | 58.96% | | | 112 | 15.41% | | | | | 53 | 7.29% | | | 10 | 1.36% | | | | | 1 | 0.14% | | | 0 | 0.00% | 16 | 2% | 743 | 727 | 263 | PAN-PRD-MC | 398 | PT-MORENA-ES | 7.98% |
| 43 | NEZAHUALCÓYOTL | 60 | NEZAHUALCÓYOTL | 3542 | 265 | 34.68% | 386 | 42.28% | | | 146 | 17.54% | | | | | 25 | 2.67% | | | 13 | 1.54% | | | | | 10 | 1.19% | | | 0 | 0.00% | 19 | 4% | 831 | 842 | 386 | PT-MORENA-ES | 265 | PAN-PRD-MC | 7.80% |
| 43 | NEZAHUALCÓYOTL | 60 | NEZAHUALCÓYOTL | 3543 | 260 | 34.22% | 407 | 42.94% | | | 128 | 16.80% | | | | | 18 | 2.49% | | | 21 | 1.90% | | | | | 8 | 1.09% | | | 0 | 0.00% | 22 | 3% | 793 | 732 | 407 | PT-MORENA-ES | 260 | PAN-PRD-MC | 5.74% |
| 43 | NEZAHUALCÓYOTL | 60 | NEZAHUALCÓYOTL | 3544 | 209 | 34.75% | 264 | 45.95% | | | 85 | 14.78% | | | | | 12 | 2.09% | | | 10 | 1.74% | | | | | 4 | 0.72% | | | 0 | 0.00% | 15 | 4% | 601 | 575 | 264 | PT-MORENA-ES | 209 | PAN-PRD-MC | 11.13% |
| 43 | NEZAHUALCÓYOTL | 58 | NEZAHUALCÓYOTL | 3545 | 230 | 33.73% | 295 | 43.26% | | | 82 | 12.02% | | | | | 63 | 9.24% | | | 7 | 1.03% | | | | | 5 | 0.73% | | | 0 | 0.00% | 24 | 3% | 706 | 682 | 295 | PT-MORENA-ES | 230 | PAN-PRD-MC | 9.53% |
| 43 | NEZAHUALCÓYOTL | 58 | NEZAHUALCÓYOTL | 3548 | 265 | 35.85% | 365 | 49.39% | | | 113 | 13.81% | | | | | 28 | 3.48% | | | 6 | 0.75% | | | | | 8 | 1.02% | | | 0 | 0.00% | 32 | 4% | 816 | 804 | 365 | PT-MORENA-ES | 265 | PAN-PRD-MC | 10.81% |
| 43 | NEZAHUALCÓYOTL | 60 | NEZAHUALCÓYOTL | 3547 | 288 | 37.14% | 357 | 47.25% | | | 82 | 10.86% | | | | | 23 | 3.05% | | | 7 | 0.93% | | | | | 5 | 0.66% | | | 2 | 0.25% | 29 | 4% | 765 | 754 | 357 | PT-MORENA-ES | 288 | PAN-PRD-MC | 10.21% |
| 43 | NEZAHUALCÓYOTL | 58 | NEZAHUALCÓYOTL | 3548 | 257 | 40.26% | 305 | 43.57% | | | 123 | 14.05% | | | | | 21 | 2.39% | | | 11 | 1.25% | | | | | 6 | 0.68% | | | 0 | 0.00% | 18 | 4% | 916 | 878 | 305 | PT-MORENA-ES | 257 | PAN-PRD-MC | 1.48% |
| 42 | NEZAHUALCÓYOTL | 58 | NEZAHUALCÓYOTL | 3549 | 330 | 35.56% | 433 | 48.65% | | | 155 | 11.80% | | | | | 10 | 2.12% | | | 18 | 2.02% | | | | | 4 | 0.45% | | | 0 | 0.00% | 24 | 3% | 914 | 890 | 433 | PT-MORENA-ES | 330 | PAN-PRD-MC | 12.79% |
| 43 | NEZAHUALCÓYOTL | 58 | NEZAHUALCÓYOTL | 3550 | 308 | 35.04% | 436 | 46.36% | | | 165 | 14.42% | | | | | 14 | 2.10% | | | 10 | 1.07% | | | | | 13 | 1.39% | | | 0 | 0.00% | 19 | 3% | 954 | 936 | 436 | PT-MORENA-ES | 308 | PAN-PRD-MC | 11.54% |
| 43 | NEZAHUALCÓYOTL | 58 | NEZAHUALCÓYOTL | 3551 | 264 | 39.12% | 374 | 44.67% | | | 96 | 13.22% | | | | | 10 | 1.18% | | | 6 | 0.83% | | | | | 6 | 0.83% | | | 0 | 0.00% | 25 | 3% | 757 | 726 | 374 | PT-MORENA-ES | 264 | PAN-PRD-MC | 5.52% |
| 43 | NEZAHUALCÓYOTL | 60 | NEZAHUALCÓYOTL | 3552 | 288 | 34.28% | 401 | 48.08% | | | 111 | 13.21% | | | | | 20 | 2.42% | | | 12 | 1.44% | | | | | 4 | 0.48% | | | 0 | 0.00% | 22 | 3% | 858 | 834 | 401 | PT-MORENA-ES | 288 | PAN-PRD-MC | 12.79% |
| 43 | NEZAHUALCÓYOTL | 60 | NEZAHUALCÓYOTL | 3553 | 257 | 30.92% | 300 | 36.14% | | | 127 | 15.66% | | | | | 9 | 1.09% | | | 5 | 0.77% | | | | | 8 | 1.21% | | | 0 | 0.00% | 20 | 3% | 666 | 646 | 300 | PT-MORENA-ES | 187 | PAN-PRD-MC | 13.94% |
| 43 | NEZAHUALCÓYOTL | 59 | NEZAHUALCÓYOTL | 3554 | 268 | 32.77% | 387 | 48.72% | | | 77 | 10.07% | | | | | 9 | 1.23% | | | 10 | 1.70% | | | | | 13 | 2.21% | | | 0 | 0.00% | 21 | 3% | 610 | 595 | 387 | PT-MORENA-ES | 268 | PAN-PRD-MC | 55.96% |
| 43 | NEZAHUALCÓYOTL | 58 | NEZAHUALCÓYOTL | 3555 | 292 | 40.33% | 298 | 43.72% | | | 54 | 11.34% | | | | | 13 | 2.73% | | | 3 | 0.63% | | | | | 6 | 1.26% | | | 2 | 0.42% | 23 | 4% | 520 | 476 | 298 | PT-MORENA-ES | 292 | PAN-PRD-MC | 3.36% |
| 43 | NEZAHUALCÓYOTL | 58 | NEZAHUALCÓYOTL | 3556 | 334 | 44.11% | 326 | 42.28% | | | 90 | 11.81% | | | | | 10 | 2.26% | | | 12 | 1.57% | | | | | 7 | 0.26% | | | 0 | 0.00% | 18 | 4% | 793 | 762 | 326 | PT-MORENA-ES | 334 | PAN-PRD-MC | 1.57% |
| 43 | NEZAHUALCÓYOTL | 60 | NEZAHUALCÓYOTL | 3557 | 324 | 28.51% | 418 | 45.82% | | | 115 | 13.05% | | | | | 13 | 1.43% | | | 24 | 2.82% | | | | | 24 | 1.34% | | | 0 | 0.00% | 24 | 3% | 916 | 912 | 418 | PT-MORENA-ES | 324 | PAN-PRD-MC | 10.31% |
| 43 | NEZAHUALCÓYOTL | 58 | NEZAHUALCÓYOTL | 3558 | 264 | 32.37% | 433 | 47.68% | | | 130 | 14.66% | | | | | 23 | 2.59% | | | 10 | 1.13% | | | | | 5 | 0.56% | | | 0 | 0.00% | 23 | 3% | 910 | 887 | 433 | PT-MORENA-ES | 264 | PAN-PRD-MC | 14.22% |
| 42 | NEZAHUALCÓYOTL | 60 | NEZAHUALCÓYOTL | 3559 | 183 | 28.14% | 456 | 44.12% | | | 123 | 12.06% | | | | | 21 | 2.06% | | | 18 | 1.76% | | | | | 18 | 1.88% | | | 1 | 0.12% | 21 | 2% | 1042 | 1033 | 456 | PT-MORENA-ES | 183 | PAN-PRD-MC | 5.98% |
| 42 | NEZAHUALCÓYOTL | 59 | NEZAHUALCÓYOTL | 3560 | 259 | 33.77% | 342 | 44.59% | | | 198 | 17.95% | | | | | 55 | 2.09% | | | 9 | 1.27% | | | | | 3 | 0.39% | | | 0 | 0.00% | 18 | 2% | 785 | 767 | 342 | PT-MORENA-ES | 259 | PAN-PRD-MC | 10.82% |
| 43 | NEZAHUALCÓYOTL | 58 | NEZAHUALCÓYOTL | 3561 | 259 | 33.51% | 325 | 42.03% | | | 133 | 12.76% | | | | | 26 | 3.47% | | | 6 | 0.82% | | | | | 8 | 1.07% | | | 0 | 0.00% | 27 | 3% | 776 | 745 | 325 | PT-MORENA-ES | 259 | PAN-PRD-MC | 5.80% |
| 43 | NEZAHUALCÓYOTL | 60 | NEZAHUALCÓYOTL | 3562 | 257 | 33.42% | 298 | 42.06% | | | 122 | 17.22% | | | | | 29 | 4.12% | | | 14 | 1.98% | | | | | 8 | 1.13% | | | 1 | 0.14% | 23 | 3% | 722 | 708 | 298 | PT-MORENA-ES | 257 | PAN-PRD-MC | 8.62% |
| 42 | NEZAHUALCÓYOTL | 60 | NEZAHUALCÓYOTL | 3563 | 263 | 32.96% | 454 | 68.82% | | | 117 | 13.16% | | | | | 23 | 2.59% | | | 12 | 1.35% | | | | | 10 | 1.12% | | | 0 | 0.00% | 9 | 2% | 898 | 888 | 454 | PT-MORENA-ES | 263 | PAN-PRD-MC | 15.86% |
| 43 | NEZAHUALCÓYOTL | 60 | NEZAHUALCÓYOTL | 3564 | 230 | 35.20% | 273 | 41.56% | | | 107 | 16.41% | | | | | 20 | 3.07% | | | 7 | 1.07% | | | | | 17 | 2.61% | | | 0 | 0.00% | 13 | 2% | 665 | 652 | 273 | PT-MORENA-ES | 230 | PAN-PRD-MC | 6.28% |
| 43 | NEZAHUALCÓYOTL | 59 | NEZAHUALCÓYOTL | 3565 | 372 | 30.29% | 468 | 52.12% | | | 135 | 11.45% | | | | | 25 | 2.79% | | | 7 | 0.78% | | | | | 21 | 2.34% | | | 0 | 0.00% | 22 | 3% | 920 | 898 | 468 | PT-MORENA-ES | 372 | PAN-PRD-MC | 21.85% |
| 43 | NEZAHUALCÓYOTL | 59 | NEZAHUALCÓYOTL | 3566 | 259 | 32.32% | 287 | 41.35% | | | 117 | 14.86% | | | | | 23 | 3.03% | | | 6 | 0.86% | | | | | 4 | 0.58% | | | 1 | 0.14% | 29 | 4% | 724 | 694 | 287 | PT-MORENA-ES | 259 | PAN-PRD-MC | 4.32% |
| 43 | NEZAHUALCÓYOTL | 60 | NEZAHUALCÓYOTL | 3567 | 280 | 40.44% | 255 | 36.84% | | | 106 | 15.95% | | | | | 23 | 3.50% | | | 2 | 0.31% | | | | | 3 | 0.47% | | | 0 | 0.00% | 17 | 3% | 660 | 643 | 280 | PAN-PRD-MC | 255 | PT-MORENA-ES | 0.78% |
| 43 | NEZAHUALCÓYOTL | 60 | NEZAHUALCÓYOTL | 3568 | 435 | 34.94% | 586 | 47.04% | | | 151 | 12.32% | | | | | 30 | 2.45% | | | 20 | 1.62% | | | | | 10 | 0.82% | | | 0 | 0.00% | 31 | 2% | 1256 | 1225 | 586 | PT-MORENA-ES | 435 | PAN-PRD-MC | 12.95% |
| 43 | NEZAHUALCÓYOTL | 60 | NEZAHUALCÓYOTL | 3569 | 233 | 33.01% | 343 | 48.37% | | | 80 | 11.29% | | | | | 21 | 3.19% | | | 7 | 1.06% | | | | | 11 | 1.83% | | | 0 | 0.00% | 11 | 2% | 713 | 602 | 343 | PT-MORENA-ES | 233 | PAN-PRD-MC | 2.14% |
| 43 | NEZAHUALCÓYOTL | 60 | NEZAHUALCÓYOTL | 3570 | 283 | 35.55% | 382 | 48.17% | | | 99 | 12.43% | | | | | 18 | 2.27% | | | 7 | 0.88% | | | | | 5 | 0.63% | | | 1 | 0.12% | 15 | 2% | 809 | 793 | 382 | PT-MORENA-ES | 283 | PAN-PRD-MC | 11.61% |
| 43 | NEZAHUALCÓYOTL | 58 | NEZAHUALCÓYOTL | 3571 | 245 | 33.46% | 358 | 44.28% | | | 142 | 17.44% | | | | | 19 | 2.33% | | | 9 | 1.12% | | | | | 10 | 1.24% | | | 1 | 0.12% | 9 | 1% | 817 | 807 | 358 | PT-MORENA-ES | 245 | PAN-PRD-MC | 10.93% |
| 43 | NEZAHUALCÓYOTL | 60 | NEZAHUALCÓYOTL | 3572 | 307 | 34.31% | 398 | 49.44% | | | 81 | 11.00% | | | | | 16 | 2.57% | | | 5 | 0.80% | | | | | 6 | 0.96% | | | 0 | 0.00% | 16 | 3% | 638 | 633 | 398 | PT-MORENA-ES | 307 | PAN-PRD-MC | 14.21% |
| 43 | NEZAHUALCÓYOTL | 60 | NEZAHUALCÓYOTL | 3573 | 204 | 30.22% | 343 | 50.52% | | | 114 | 16.89% | | | | | 8 | 1.19% | | | 4 | 0.59% | | | | | 4 | 0.59% | | | 0 | 0.00% | 24 | 3% | 699 | 675 | 343 | PT-MORENA-ES | 204 | PAN-PRD-MC | 20.38% |
| 43 | NEZAHUALCÓYOTL | 60 | NEZAHUALCÓYOTL | 3574 | 318 | 33.40% | 473 | 49.63% | | | 128 | 13.43% | | | | | 19 | 2.39% | | | 9 | 0.94% | | | | | 9 | 0.94% | | | 0 | 0.00% | 29 | 3% | 984 | 953 | 473 | PT-MORENA-ES | 318 | PAN-PRD-MC | 15.82% |
| 43 | NEZAHUALCÓYOTL | 58 | NEZAHUALCÓYOTL | 3575 | 292 | 33.91% | 387 | 45.32% | | | 128 | 14.91% | | | | | 33 | 3.77% | | | 15 | 1.71% | | | | | 11 | 1.26% | | | 1 | 0.11% | 23 | 3% | 920 | 876 | 387 | PT-MORENA-ES | 292 | PAN-PRD-MC | 11.95% |
| 43 | NEZAHUALCÓYOTL | 58 | NEZAHUALCÓYOTL | 3576 | 333 | 36.24% | 356 | 38.74% | | | 163 | 18.01% | | | | | 23 | 2.54% | | | 15 | 1.66% | | | | | 20 | 2.21% | | | 1 | 0.11% | 25 | 3% | 927 | 935 | 356 | PT-MORENA-ES | 333 | PAN-PRD-MC | 3.29% |
| 43 | NEZAHUALCÓYOTL | 58 | NEZAHUALCÓYOTL | 3577 | 249 | 34.75% | 338 | 47.42% | | | 122 | 16.85% | | | | | 23 | 3.18% | | | 11 | 1.52% | | | | | 9 | 1.24% | | | 0 | 0.00% | 25 | 3% | 749 | 724 | 338 | PT-MORENA-ES | 249 | PAN-PRD-MC | 8.43% |
| 43 | NEZAHUALCÓYOTL | 60 | NEZAHUALCÓYOTL | 3578 | 216 | 28.99% | 265 | 43.07% | | | 92 | 15.54% | | | | | 11 | 1.86% | | | 8 | 1.35% | | | | | 7 | 1.18% | | | 0 | 0.00% | 21 | 3% | 613 | 592 | 265 | PT-MORENA-ES | 216 | PAN-PRD-MC | 6.08% |
| 43 | NEZAHUALCÓYOTL | 60 | NEZAHUALCÓYOTL | 3580 | 343 | 33.88% | 472 | 49.37% | | | 102 | 10.77% | | | | | 23 | 2.42% | | | 8 | 0.84% | | | | | 7 | 0.73% | | | 0 | 0.00% | 32 | 3% | 988 | 956 | 472 | PT-MORENA-ES | 343 | PAN-PRD-MC | 13.49% |
| 42 | NEZAHUALCÓYOTL | 59 | NEZAHUALCÓYOTL | 3581 | 382 | 35.77% | 537 | 50.28% | | | 103 | 9.65% | | | | | 18 | 2.69% | | | 22 | 2.06% | | | | | 7 | 0.66% | | | 0 | 0.00% | 27 | 2% | 1095 | 1068 | 537 | PT-MORENA-ES | 382 | PAN-PRD-MC | 14.51% |
| 43 | NEZAHUALCÓYOTL | 58 | NEZAHUALCÓYOTL | 3582 | 352 | 33.07% | 583 | 54.74% | | | 140 | 12.28% | | | | | 26 | 2.29% | | | 19 | 1.66% | | | | | 13 | 1.15% | | | 1 | 0.09% | 32 | 3% | 1196 | 1133 | 583 | PT-MORENA-ES | 352 | PAN-PRD-MC | 20.39% |
| 43 | NEZAHUALCÓYOTL | 58 | NEZAHUALCÓYOTL | 3583 | 211 | 31.54% | 330 | 49.33% | | | 90 | 13.45% | | | | | 19 | 2.84% | | | 13 | 1.94% | | | | | 6 | 0.90% | | | 0 | 0.00% | 8 | 1% | 677 | 669 | 330 | PT-MORENA-ES | 211 | PAN-PRD-MC | 11.99% |
| 43 | NEZAHUALCÓYOTL | 60 | NEZAHUALCÓYOTL | 3584 | 264 | 34.02% | 473 | 48.92% | | | 102 | 13.22% | | | | | 17 | 2.20% | | | 7 | 0.91% | | | | | 9 | 1.17% | | | 1 | 0.12% | 19 | 4% | 808 | 772 | 473 | PT-MORENA-ES | 264 | PAN-PRD-MC | 14.12% |

| DISTRITO LOCAL | CABECERA DISTRITAL | MUNICIPIO | CABECERA MUNICIPAL | SECCIÓN | PAN-PRD-MC | % PAN-PRD-MC | PT-MORENA-ES | % PT-MORENA-ES | PAN | % PAN | PRI | % PRI | PRD | % PRD | PT | % PT | PVEM | % PVEM | MC | % MC | NA | % NA | MORENA | % MORENA | ES | % ES | VR | % VR | CANDIDATO INDEPENDIENTE | % CANDIDATO INDEPENDIENTE | NO REGISTRADOS | % NO REGISTRADOS | NULOS | % NULOS | TOTAL | VOTACIÓN VALIDA | PRIMERA FUERZA | PRIMERA FUERZA | SEGUNDA FUERZA | SEGUNDA FUERZA | MARGEN DE VICTORIA |
|---|---|---|---|---|---|---|---|---|---|---|---|---|---|---|---|---|---|---|---|---|---|---|---|---|---|---|---|---|---|---|---|---|---|---|---|---|---|---|---|---|
| 41 | NEZAHUALCÓYOTL | 58 | NEZAHUALCÓYOTL | 3745 | 727 | 20.90% | 2720 | 68.80% | | | 93 | 2.99% | | | | | 20 | 2.79% | | | 9 | 1.26% | | | | | 7 | 0.98% | | | 3 | 0.41% | 18 | 2% | 737 | 716 | 2720 | PT-MORENA-ES | 727 | PAN-PRD-MC | 11.73% |
| 41 | NEZAHUALCÓYOTL | 60 | NEZAHUALCÓYOTL | 3596 | 261 | 26.55% | 345 | 50.51% | | | 96 | 14.06% | | | | | 27 | 2.59% | | | 12 | 1.76% | | | | | 11 | 1.61% | | | 0 | 0.00% | 18 | 3% | 701 | 683 | 345 | PT-MORENA-ES | 261 | PAN-PRD-MC | 20.91% |
| 41 | NEZAHUALCÓYOTL | 60 | NEZAHUALCÓYOTL | 3597 | 271 | 27.01% | 543 | 54.12% | | | 158 | 15.74% | | | | | 26 | 2.82% | | | 21 | 2.20% | | | | | 13 | 1.30% | | | 0 | 0.00% | 22 | 3% | 1010 | 1003 | 543 | PT-MORENA-ES | 272 | PAN-PRD-MC | 26.91% |
| 41 | NEZAHUALCÓYOTL | 58 | NEZAHUALCÓYOTL | 3598 | 268 | 36.36% | 358 | 48.59% | | | 79 | 10.73% | | | | | 8 | 1.19% | | | 4 | 0.70% | | | | | 7 | 1.12% | | | 0 | 0.00% | 14 | 2% | 588 | 574 | 358 | PT-MORENA-ES | 268 | PAN-PRD-MC | 10.45% |
| 41 | NEZAHUALCÓYOTL | 60 | NEZAHUALCÓYOTL | 3599 | 283 | 35.78% | 376 | 47.53% | | | 93 | 13.76% | | | | | 23 | 2.52% | | | 10 | 1.26% | | | | | 6 | 0.79% | | | 0 | 0.00% | 27 | 3% | 818 | 791 | 376 | PT-MORENA-ES | 283 | PAN-PRD-MC | 11.79% |
| 41 | NEZAHUALCÓYOTL | 60 | NEZAHUALCÓYOTL | 2600 | 199 | 21.81% | 395 | 43.42% | | | 75 | 12.56% | | | | | 29 | 4.86% | | | 5 | 0.84% | | | | | 3 | 0.50% | | | 1 | 0.16% | 16 | 3% | 614 | 597 | 395 | PT-MORENA-ES | 196 | PAN-PRD-MC | 17.59% |
| 41 | NEZAHUALCÓYOTL | 58 | NEZAHUALCÓYOTL | 3601 | 268 | 31.68% | 343 | 40.55% | | | 93 | 15.47% | | | | | 11 | 1.83% | | | 6 | 1.75% | | | | | 4 | 0.77% | | | 0 | 0.00% | 20 | 4% | 539 | 519 | 343 | PT-MORENA-ES | 268 | PAN-PRD-MC | 15.27% |
| 41 | NEZAHUALCÓYOTL | 60 | NEZAHUALCÓYOTL | 3602 | 340 | 34.49% | 474 | 48.07% | | | 133 | 13.57% | | | | | 14 | 1.43% | | | 12 | 1.22% | | | | | 7 | 0.71% | | | 1 | 0.10% | 22 | 2% | 1003 | 980 | 474 | PT-MORENA-ES | 340 | PAN-PRD-MC | 13.67% |
| 41 | NEZAHUALCÓYOTL | 60 | NEZAHUALCÓYOTL | 3603 | 254 | 33.75% | 335 | 44.15% | | | 131 | 17.32% | | | | | 22 | 2.92% | | | 11 | 1.46% | | | | | 9 | 1.19% | | | 1 | 0.13% | 21 | 2% | 854 | 872 | 335 | PT-MORENA-ES | 254 | PAN-PRD-MC | 10.44% |
| 41 | NEZAHUALCÓYOTL | 58 | NEZAHUALCÓYOTL | 3604 | 199 | 31.76% | 249 | 47.35% | | | 105 | 19.54% | | | | | 25 | 4.75% | | | 10 | 1.70% | | | | | 5 | 0.85% | | | 0 | 0.00% | 21 | 3% | 609 | 590 | 249 | PT-MORENA-ES | 199 | PAN-PRD-MC | 10.03% |
| 41 | NEZAHUALCÓYOTL | 60 | NEZAHUALCÓYOTL | 3605 | 302 | 30.80% | 306 | 31.78% | | | 77 | 13.03% | | | | | 10 | 1.69% | | | 8 | 1.35% | | | | | 8 | 1.35% | | | 0 | 0.00% | 24 | 4% | 635 | 591 | 306 | PT-MORENA-ES | 302 | PAN-PRD-MC | 20.98% |
| 41 | NEZAHUALCÓYOTL | 60 | NEZAHUALCÓYOTL | 2606 | 420 | 38.16% | 486 | 43.32% | | | 154 | 13.90% | | | | | 20 | 2.01% | | | 18 | 1.62% | | | | | 13 | 1.17% | | | 0 | 0.00% | 29 | 3% | 1137 | 1,103 | 432 | PT-MORENA-ES | 432 | PAN-PRD-MC | 5.14% |
| 41 | NEZAHUALCÓYOTL | 58 | NEZAHUALCÓYOTL | 3607 | 254 | 31.47% | 398 | 53.17% | | | 84 | 11.03% | | | | | 15 | 2.11% | | | 13 | 1.71% | | | | | 4 | 0.53% | | | 0 | 0.00% | 15 | 2% | 735 | 791 | 398 | PT-MORENA-ES | 254 | PAN-PRD-MC | 17.69% |
| 42 | NEZAHUALCÓYOTL | 60 | NEZAHUALCÓYOTL | 3608 | 249 | 28.75% | 228 | 45.15% | | | 103 | 20.40% | | | | | 14 | 2.77% | | | 8 | 1.58% | | | | | 7 | 1.39% | | | 0 | 0.00% | 17 | 3% | 522 | 505 | 228 | PT-MORENA-ES | 145 | PAN-PRD-MC | 18.44% |
| 41 | NEZAHUALCÓYOTL | 60 | NEZAHUALCÓYOTL | 2620 | 249 | 31.11% | 333 | 41.20% | | | 91 | 13.40% | | | | | 18 | 3.84% | | | 6 | 0.84% | | | | | 8 | 1.71% | | | 1 | 0.21% | 17 | 3% | 487 | 469 | 249 | PT-MORENA-ES | 249 | PAN-PRD-MC | 12.15% |
| 41 | NEZAHUALCÓYOTL | 60 | NEZAHUALCÓYOTL | 3610 | 340 | 34.16% | 405 | 45.29% | | | 117 | 11.40% | | | | | 19 | 1.91% | | | 14 | 1.40% | | | | | 10 | 1.00% | | | 0 | 0.00% | 16 | 2% | 1013 | 997 | 405 | PT-MORENA-ES | 340 | PAN-PRD-MC | 14.14% |
| 42 | NEZAHUALCÓYOTL | 58 | NEZAHUALCÓYOTL | 3611 | 373 | 29.64% | 441 | 47.08% | | | 102 | 17.25% | | | | | 16 | 2.74% | | | 20 | 2.17% | | | | | 9 | 0.98% | | | 1 | 0.11% | 23 | 2% | 945 | 921 | 441 | PT-MORENA-ES | 373 | PAN-PRD-MC | 10.34% |
| 41 | NEZAHUALCÓYOTL | 60 | NEZAHUALCÓYOTL | 2612 | 320 | 37.00% | 458 | 46.70% | | | 110 | 12.75% | | | | | 13 | 1.51% | | | 13 | 1.51% | | | | | 4 | 0.46% | | | 0 | 0.00% | 28 | 3% | 891 | 863 | 458 | PT-MORENA-ES | 320 | PAN-PRD-MC | 9.62% |
| 41 | NEZAHUALCÓYOTL | 60 | NEZAHUALCÓYOTL | 3613 | 311 | 31.81% | 508 | 50.25% | | | 114 | 11.36% | | | | | 14 | 1.42% | | | 32 | 3.95% | | | | | 7 | 0.70% | | | 0 | 0.00% | 30 | 3% | 1013 | 1001 | 508 | PT-MORENA-ES | 311 | PAN-PRD-MC | 18.64% |
| 42 | NEZAHUALCÓYOTL | 58 | NEZAHUALCÓYOTL | 3702 | 259 | 30.70% | 426 | 50.78% | | | 106 | 12.14% | | | | | 20 | 2.43% | | | 14 | 1.70% | | | | | 11 | 1.33% | | | 0 | 0.00% | 19 | 2% | 843 | 834 | 426 | PT-MORENA-ES | 223 | PAN-PRD-MC | 21.09% |
| 41 | NEZAHUALCÓYOTL | 60 | NEZAHUALCÓYOTL | 2610 | 278 | 30.45% | 496 | 55.35% | | | 129 | 14.13% | | | | | 24 | 2.63% | | | 12 | 1.31% | | | | | 14 | 1.53% | | | 0 | 0.00% | 16 | 4% | 919 | 913 | 496 | PT-MORENA-ES | 278 | PAN-PRD-MC | 25.92% |
| 41 | NEZAHUALCÓYOTL | 60 | NEZAHUALCÓYOTL | 2614 | 221 | 24.21% | 330 | 41.25% | | | 83 | 12.77% | | | | | 22 | 3.38% | | | 14 | 2.15% | | | | | 3 | 0.43% | | | 0 | 0.00% | 10 | 2% | 707 | 697 | 330 | PT-MORENA-ES | 221 | PAN-PRD-MC | 13.06% |
| 42 | NEZAHUALCÓYOTL | 58 | NEZAHUALCÓYOTL | 3705 | 303 | 27.56% | 573 | 52.12% | | | 133 | 12.55% | | | | | 32 | 2.57% | | | 30 | 2.76% | | | | | 10 | 0.93% | | | 0 | 0.00% | 25 | 2% | 1105 | 1079 | 573 | PT-MORENA-ES | 370 | PAN-PRD-MC | 27.21% |
| 41 | NEZAHUALCÓYOTL | 60 | NEZAHUALCÓYOTL | 2618 | 218 | 24.67% | 302 | 48.48% | | | 79 | 12.66% | | | | | 11 | 2.77% | | | 7 | 1.12% | | | | | 8 | 1.28% | | | 3 | 0.48% | 20 | 3% | 646 | 623 | 302 | PT-MORENA-ES | 216 | PAN-PRD-MC | 18.80% |
| 41 | NEZAHUALCÓYOTL | 60 | NEZAHUALCÓYOTL | 2617 | 220 | 30.32% | 346 | 47.66% | | | 116 | 15.56% | | | | | 22 | 3.03% | | | 12 | 1.65% | | | | | 10 | 1.38% | | | 0 | 0.00% | 25 | 3% | 752 | 726 | 346 | PT-MORENA-ES | 220 | PAN-PRD-MC | 17.26% |
| 42 | NEZAHUALCÓYOTL | 58 | NEZAHUALCÓYOTL | 3708 | 340 | 34.45% | 378 | 47.95% | | | 112 | 14.20% | | | | | 23 | 2.92% | | | 11 | 1.39% | | | | | 17 | 2.15% | | | 0 | 0.00% | 29 | 4% | 810 | 788 | 378 | PT-MORENA-ES | 340 | PAN-PRD-MC | 10.48% |
| 41 | NEZAHUALCÓYOTL | 60 | NEZAHUALCÓYOTL | 2629 | 202 | 30.02% | 237 | 42.25% | | | 89 | 15.93% | | | | | 19 | 3.39% | | | 12 | 2.14% | | | | | 5 | 0.89% | | | 0 | 0.00% | 15 | 3% | 577 | 561 | 227 | PT-MORENA-ES | 202 | PAN-PRD-MC | 6.24% |
| 42 | NEZAHUALCÓYOTL | 60 | NEZAHUALCÓYOTL | 2630 | 166 | 23.24% | 226 | 48.07% | | | 93 | 16.64% | | | | | 18 | 3.03% | | | 17 | 2.86% | | | | | 7 | 1.18% | | | 1 | 0.16% | 24 | 4% | 620 | 595 | 226 | PT-MORENA-ES | 166 | PAN-PRD-MC | 23.81% |
| 42 | NEZAHUALCÓYOTL | 58 | NEZAHUALCÓYOTL | 3731 | 190 | 25.76% | 316 | 52.49% | | | 69 | 12.46% | | | | | 20 | 3.32% | | | 9 | 1.50% | | | | | 8 | 1.33% | | | 0 | 0.00% | 22 | 4% | 634 | 602 | 316 | PT-MORENA-ES | 190 | PAN-PRD-MC | 22.59% |
| 41 | NEZAHUALCÓYOTL | 58 | NEZAHUALCÓYOTL | 3732 | 213 | 23.07% | 384 | 50.54% | | | 102 | 14.69% | | | | | 26 | 3.29% | | | 10 | 0.86% | | | | | 13 | 1.15% | | | 0 | 0.00% | 51 | 4% | 1184 | 1133 | 384 | PT-MORENA-ES | 213 | PAN-PRD-MC | 20.48% |
| 41 | NEZAHUALCÓYOTL | 60 | NEZAHUALCÓYOTL | 2622 | 204 | 23.96% | 445 | 50.12% | | | 120 | 13.63% | | | | | 13 | 2.46% | | | 14 | 1.36% | | | | | 12 | 1.29% | | | 0 | 0.00% | 31 | 3% | 919 | 888 | 445 | PT-MORENA-ES | 204 | PAN-PRD-MC | 20.16% |
| 41 | NEZAHUALCÓYOTL | 58 | NEZAHUALCÓYOTL | 3734 | 199 | 31.02% | 305 | 47.74% | | | 102 | 17.26% | | | | | 23 | 2.20% | | | 10 | 1.30% | | | | | 6 | 0.77% | | | 0 | 0.00% | 21 | 2% | 853 | 837 | 305 | PT-MORENA-ES | 199 | PAN-PRD-MC | 11.47% |
| 42 | NEZAHUALCÓYOTL | 60 | NEZAHUALCÓYOTL | 3735 | 372 | 26.72% | 574 | 55.12% | | | 151 | 14.56% | | | | | 21 | 2.03% | | | 13 | 1.25% | | | | | 5 | 0.48% | | | 0 | 0.00% | 37 | 3% | 1073 | 1,066 | 574 | PT-MORENA-ES | 372 | PAN-PRD-MC | 28.15% |
| 42 | NEZAHUALCÓYOTL | 60 | NEZAHUALCÓYOTL | 2628 | 268 | 27.59% | 459 | 45.92% | | | 137 | 17.53% | | | | | 20 | 2.69% | | | 12 | 1.91% | | | | | 8 | 1.21% | | | 0 | 0.00% | 15 | 2% | 618 | 664 | 268 | PT-MORENA-ES | 268 | PAN-PRD-MC | 22.59% |
| 41 | NEZAHUALCÓYOTL | 58 | NEZAHUALCÓYOTL | 3737 | 158 | 28.80% | 295 | 53.93% | | | 66 | 17.07% | | | | | 17 | 3.17% | | | 8 | 1.46% | | | | | 3 | 0.73% | | | 1 | 0.18% | 15 | 3% | 503 | 547 | 295 | PT-MORENA-ES | 158 | PAN-PRD-MC | 27.07% |
| 42 | NEZAHUALCÓYOTL | 60 | NEZAHUALCÓYOTL | 3738 | 372 | 26.71% | 385 | 57.55% | | | 70 | 10.46% | | | | | 18 | 2.84% | | | 13 | 1.94% | | | | | 20 | 1.49% | | | 0 | 0.00% | 7 | 1% | 676 | 669 | 385 | PT-MORENA-ES | 372 | PAN-PRD-MC | 11.84% |
| 42 | NEZAHUALCÓYOTL | 60 | NEZAHUALCÓYOTL | 2629 | 280 | 25.41% | 500 | 45.36% | | | 167 | 14.26% | | | | | 18 | 2.57% | | | 16 | 2.94% | | | | | 5 | 0.63% | | | 1 | 0.26% | 20 | 3% | 627 | 606 | 393 | PT-MORENA-ES | 106 | PAN-PRD-MC | 19.82% |
| 41 | NEZAHUALCÓYOTL | 58 | NEZAHUALCÓYOTL | 3740 | 347 | 34.35% | 495 | 49.01% | | | 91 | 9.11% | | | | | 29 | 2.92% | | | 21 | 2.10% | | | | | 20 | 2.00% | | | 0 | 0.00% | 27 | 3% | 1029 | 999 | 495 | PT-MORENA-ES | 429 | PAN-PRD-MC | 11.72% |
| 42 | NEZAHUALCÓYOTL | 60 | NEZAHUALCÓYOTL | 3739 | 313 | 37.04% | 355 | 42.02% | | | 97 | 11.48% | | | | | 24 | 2.87% | | | 20 | 2.37% | | | | | 6 | 0.71% | | | 0 | 0.00% | 23 | 3% | 888 | 845 | 355 | PT-MORENA-ES | 313 | PAN-PRD-MC | 4.97% |
| 43 | NEZAHUALCÓYOTL | 60 | NEZAHUALCÓYOTL | 3681 | 366 | 38.58% | 406 | 42.62% | | | 123 | 12.92% | | | | | 69 | 8.74% | | | 18 | 1.76% | | | | | 13 | 1.27% | | | 1 | 0.10% | 29 | 3% | 1050 | 1023 | 458 | PT-MORENA-ES | 366 | PAN-PRD-MC | 7.04% |
| 41 | NEZAHUALCÓYOTL | 58 | NEZAHUALCÓYOTL | 3682 | 330 | 32.71% | 393 | 40.70% | | | 102 | 17.41% | | | | | 20 | 2.43% | | | 20 | 2.43% | | | | | 11 | 1.34% | | | 1 | 0.12% | 31 | 4% | 854 | 827 | 353 | PT-MORENA-ES | 330 | PAN-PRD-MC | 4.99% |
| 42 | NEZAHUALCÓYOTL | 60 | NEZAHUALCÓYOTL | 3683 | 295 | 35.37% | 325 | 39.02% | | | 154 | 18.78% | | | | | 21 | 3.50% | | | 13 | 1.59% | | | | | 6 | 0.73% | | | 0 | 0.00% | 29 | 3% | 849 | 820 | 325 | PT-MORENA-ES | 295 | PAN-PRD-MC | 4.27% |
| 43 | NEZAHUALCÓYOTL | 60 | NEZAHUALCÓYOTL | 3684 | 233 | 29.16% | 243 | 44.28% | | | 84 | 11.95% | | | | | 18 | 3.28% | | | 7 | 1.28% | | | | | 2 | 0.36% | | | 0 | 0.00% | 21 | 4% | 570 | 549 | 243 | PT-MORENA-ES | 233 | PAN-PRD-MC | 5.12% |
| 41 | NEZAHUALCÓYOTL | 58 | NEZAHUALCÓYOTL | 3733 | 330 | 32.16% | 777 | 32.71% | | | 195 | 25.85% | | | | | 23 | 2.53% | | | 17 | 1.32% | | | | | 8 | 0.89% | | | 0 | 0.00% | 37 | 4% | 945 | 909 | 539 | PAN-PRD-MC | 777 | PT-MORENA-ES | 4.95% |
| 42 | NEZAHUALCÓYOTL | 60 | NEZAHUALCÓYOTL | 3696 | 265 | 36.86% | 229 | 38.29% | | | 105 | 18.49% | | | | | 21 | 3.70% | | | 4 | 0.70% | | | | | 6 | 1.06% | | | 0 | 0.00% | 15 | 3% | 583 | 568 | 223 | PT-MORENA-ES | 216 | PAN-PRD-MC | 2.46% |
| 43 | NEZAHUALCÓYOTL | 60 | NEZAHUALCÓYOTL | 3697 | 269 | 37.66% | 224 | 38.12% | | | 108 | 15.74% | | | | | 12 | 2.19% | | | 3 | 0.55% | | | | | 4 | 0.73% | | | 0 | 0.00% | 11 | 2% | 553 | 547 | 214 | PT-MORENA-ES | 206 | PAN-PRD-MC | 1.46% |
| 41 | NEZAHUALCÓYOTL | 58 | NEZAHUALCÓYOTL | 3698 | 338 | 33.95% | 330 | 47.49% | | | 95 | 11.67% | | | | | 74 | 3.45% | | | 5 | 0.72% | | | | | 5 | 0.72% | | | 0 | 0.00% | 19 | 3% | 781 | 714 | 695 | PT-MORENA-ES | 330 | PAN-PRD-MC | 17.51% |
| 42 | NEZAHUALCÓYOTL | 60 | NEZAHUALCÓYOTL | 3699 | 269 | 36.80% | 312 | 44.15% | | | 90 | 12.75% | | | | | 29 | 4.11% | | | 9 | 1.27% | | | | | 6 | 0.85% | | | 0 | 0.00% | 14 | 2% | 720 | 706 | 312 | PT-MORENA-ES | 269 | PAN-PRD-MC | 7.37% |
| 43 | NEZAHUALCÓYOTL | 60 | NEZAHUALCÓYOTL | 3660 | 260 | 38.75% | 284 | 42.32% | | | 93 | 13.86% | | | | | 17 | 2.53% | | | 12 | 1.79% | | | | | 5 | 0.75% | | | 1 | 0.14% | 21 | 3% | 655 | 671 | 284 | PT-MORENA-ES | 260 | PAN-PRD-MC | 3.58% |
| 41 | NEZAHUALCÓYOTL | 58 | NEZAHUALCÓYOTL | 3661 | 253 | 33.25% | 307 | 40.37% | | | 107 | 14.07% | | | | | 23 | 3.02% | | | 16 | 2.10% | | | | | 8 | 1.05% | | | 1 | 0.13% | 18 | 3% | 767 | 698 | 253 | PT-MORENA-ES | 107 | PAN-PRD-MC | 4.30% |
| 42 | NEZAHUALCÓYOTL | 60 | NEZAHUALCÓYOTL | 3662 | 343 | 36.30% | 330 | 45.18% | | | 75 | 10.26% | | | | | 33 | 4.52% | | | 8 | 1.10% | | | | | 7 | 1.05% | | | 1 | 0.15% | 17 | 3% | 692 | 684 | 300 | PT-MORENA-ES | 243 | PAN-PRD-MC | 8.89% |
| 43 | NEZAHUALCÓYOTL | 60 | NEZAHUALCÓYOTL | 3663 | 258 | 39.97% | 283 | 44.72% | | | 66 | 10.22% | | | | | 11 | 2.87% | | | 7 | 1.09% | | | | | 6 | 1.02% | | | 2 | 0.32% | 16 | 3% | 656 | 598 | 283 | PT-MORENA-ES | 126 | PAN-PRD-MC | 4.78% |
| 41 | NEZAHUALCÓYOTL | 58 | NEZAHUALCÓYOTL | 3664 | 245 | 35.05% | 339 | 48.50% | | | 93 | 13.30% | | | | | 25 | 2.58% | | | 10 | 1.43% | | | | | 8 | 1.14% | | | 0 | 0.00% | 14 | 2% | 713 | 699 | 339 | PT-MORENA-ES | 245 | PAN-PRD-MC | 11.81% |
| 42 | NEZAHUALCÓYOTL | 60 | NEZAHUALCÓYOTL | 3665 | 272 | 35.25% | 282 | 40.70% | | | 90 | 13.00% | | | | | 16 | 2.31% | | | 15 | 2.16% | | | | | 15 | 2.16% | | | 2 | 0.28% | 13 | 2% | 703 | 693 | 183 | PT-MORENA-ES | 272 | PAN-PRD-MC | 1.10% |
| 43 | NEZAHUALCÓYOTL | 60 | NEZAHUALCÓYOTL | 3666 | 309 | 37.18% | 338 | 40.43% | | | 123 | 14.80% | | | | | 45 | 5.42% | | | 6 | 0.72% | | | | | 12 | 1.44% | | | 0 | 0.00% | 13 | 3% | 854 | 831 | 338 | PT-MORENA-ES | 309 | PAN-PRD-MC | 3.25% |
| 41 | NEZAHUALCÓYOTL | 58 | NEZAHUALCÓYOTL | 3667 | 274 | 38.70% | 313 | 44.21% | | | 111 | 15.68% | | | | | 6 | 0.84% | | | 5 | 0.71% | | | | | 7 | 0.99% | | | 0 | 0.00% | 21 | 4% | 715 | 708 | 313 | PT-MORENA-ES | 274 | PAN-PRD-MC | 5.08% |

| DISTRITO LOCAL | CABECERA DISTRITAL | MUNICIPIO | CABECERA MUNICIPAL | SECCIÓN | PAN-PRD-MC | % PAN-PRD-MC | PT-MORENA-ES | % PT-MORENA-ES | PAN | % PAN | PRD | % PRD | PRD | % PRD | PT | % PT | PVEM | % PVEM | MC | % MC | NA | % NA | MORENA | % MORENA | ES | % ES | VR | % VR | CANDIDATO INDEPENDIENTE | % CANDIDATO INDEPENDIENTE | NO REGISTRADOS | % NO REGISTRADOS | NULOS | % NULOS | TOTAL | VOTACIÓN VÁLIDA | PRIMERA FUERZA | PRIMERA FUERZA | SEGUNDA FUERZA | SEGUNDA FUERZA | MARGEN DE VICTORIA |
|---|---|---|---|---|---|---|---|---|---|---|---|---|---|---|---|---|---|---|---|---|---|---|---|---|---|---|---|---|---|---|---|---|---|---|---|---|---|---|---|---|
| 01 | NEZAHUALCÓYOTL | 58 | NEZAHUALCÓYOTL | 3998 | 335 | 35.36% | 474 | 44.80% | | | 190 | 14.18% | | | | | 28 | 2.09% | | | 16 | 1.19% | | | | | 17 | 1.61% | | | 0 | 0.00% | 42 | 4% | 1100 | 1058 | 474 | PT-MORENA-ES | 335 | PAN-PRD-MC | 9.55% |
| 01 | NEZAHUALCÓYOTL | 58 | NEZAHUALCÓYOTL | 3999 | 454 | 29.85% | 476 | 43.02% | | | 163 | 14.32% | | | | | 23 | 2.02% | | | 15 | 1.32% | | | | | 7 | 0.62% | | | 0 | 0.00% | 25 | 2% | 1167 | 1130 | 476 | PT-MORENA-ES | 454 | PAN-PRD-MC | 1.32% |
| 01 | NEZAHUALCÓYOTL | 58 | NEZAHUALCÓYOTL | 3978 | 408 | 31.78% | 532 | 47.12% | | | 141 | 12.49% | | | | | 29 | 2.57% | | | 11 | 0.97% | | | | | 12 | 1.06% | | | 0 | 0.00% | 53 | 4% | 1202 | 1129 | 532 | PT-MORENA-ES | 408 | PAN-PRD-MC | 11.54% |
| 01 | NEZAHUALCÓYOTL | 58 | NEZAHUALCÓYOTL | 3972 | 328 | 34.15% | 427 | 45.32% | | | 132 | 14.78% | | | | | 26 | 2.79% | | | 18 | 1.93% | | | | | 9 | 0.97% | | | 0 | 0.00% | 30 | 3% | 983 | 932 | 427 | PT-MORENA-ES | 328 | PAN-PRD-MC | 11.48% |
| 01 | NEZAHUALCÓYOTL | 58 | NEZAHUALCÓYOTL | 3972 | 302 | 34.75% | 402 | 46.32% | | | 124 | 14.32% | | | | | 25 | 3.00% | | | 2 | 0.23% | | | | | 11 | 1.27% | | | 0 | 0.00% | 17 | 2% | 833 | 866 | 402 | PT-MORENA-ES | 100 | PAN-PRD-MC | 11.65% |
| 01 | NEZAHUALCÓYOTL | 58 | NEZAHUALCÓYOTL | 3973 | 338 | 40.82% | 164 | 19.84% | | | 116 | 14.49% | | | | | 16 | 1.93% | | | 10 | 1.21% | | | | | 10 | 1.21% | | | 0 | 0.00% | 25 | 3% | 826 | 828 | 338 | PAN-PRD-MC | 164 | PT-MORENA-ES | 0.48% |
| 01 | NEZAHUALCÓYOTL | 58 | NEZAHUALCÓYOTL | 3974 | 373 | 44.85% | 312 | 37.50% | | | 113 | 13.46% | | | | | 22 | 2.64% | | | 9 | 1.08% | | | | | 4 | 0.48% | | | 0 | 0.00% | 29 | 3% | 855 | 832 | 373 | PAN-PRD-MC | 112 | PT-MORENA-ES | 7.33% |
| 01 | NEZAHUALCÓYOTL | 58 | NEZAHUALCÓYOTL | 3975 | 255 | 30.71% | 348 | 41.93% | | | 67 | 11.51% | | | | | 23 | 3.93% | | | 10 | 1.72% | | | | | 8 | 1.38% | | | 0 | 0.00% | 22 | 4% | 610 | 581 | 348 | PT-MORENA-ES | 255 | PAN-PRD-MC | 3.96% |
| 01 | NEZAHUALCÓYOTL | 58 | NEZAHUALCÓYOTL | 3976 | 176 | 33.78% | 217 | 52.86% | | | 88 | 17.99% | | | | | 14 | 2.77% | | | 9 | 1.78% | | | | | 7 | 1.38% | | | 0 | 0.00% | 15 | 3% | 521 | 506 | 217 | PT-MORENA-ES | 176 | PAN-PRD-MC | 9.26% |
| 01 | NEZAHUALCÓYOTL | 58 | NEZAHUALCÓYOTL | 3977 | 394 | 39.11% | 429 | 41.66% | | | 144 | 14.74% | | | | | 31 | 3.07% | | | 10 | 0.99% | | | | | 7 | 0.69% | | | 0 | 0.00% | 19 | 2% | 1050 | 1011 | 429 | PT-MORENA-ES | 394 | PAN-PRD-MC | 7.97% |
| 01 | NEZAHUALCÓYOTL | 58 | NEZAHUALCÓYOTL | 3978 | 202 | 30.64% | 274 | 45.12% | | | 99 | 16.67% | | | | | 21 | 3.54% | | | 5 | 0.84% | | | | | 12 | 2.19% | | | 0 | 0.00% | 16 | 3% | 610 | 594 | 274 | PT-MORENA-ES | 202 | PAN-PRD-MC | 15.45% |
| 01 | NEZAHUALCÓYOTL | 58 | NEZAHUALCÓYOTL | 3979 | 199 | 30.46% | 278 | 42.95% | | | 112 | 19.26% | | | | | 24 | 3.99% | | | 20 | 1.82% | | | | | 11 | 1.00% | | | 2 | 0.18% | 13 | 3% | 1134 | 1099 | 278 | PT-MORENA-ES | 199 | PAN-PRD-MC | 3.09% |
| 01 | NEZAHUALCÓYOTL | 58 | NEZAHUALCÓYOTL | 3980 | 467 | 47.35% | 405 | 41.03% | | | 94 | 9.96% | | | | | 23 | 2.33% | | | 17 | 1.35% | | | | | 18 | 1.77% | | | 0 | 0.00% | 30 | 3% | 1047 | 1017 | 467 | PAN-PRD-MC | 405 | PT-MORENA-ES | 5.11% |
| 01 | NEZAHUALCÓYOTL | 58 | NEZAHUALCÓYOTL | 3981 | 307 | 39.32% | 353 | 45.20% | | | 77 | 9.86% | | | | | 26 | 4.52% | | | 2 | 0.28% | | | | | 5 | 0.64% | | | 0 | 0.00% | 25 | 3% | 807 | 781 | 353 | PT-MORENA-ES | 307 | PAN-PRD-MC | 5.90% |
| 01 | NEZAHUALCÓYOTL | 58 | NEZAHUALCÓYOTL | 3982 | 316 | 30.77% | 451 | 47.67% | | | 127 | 13.42% | | | | | 30 | 3.17% | | | 14 | 1.48% | | | | | 14 | 1.48% | | | 0 | 0.00% | 30 | 3% | 979 | 946 | 451 | PT-MORENA-ES | 135 | PAN-PRD-MC | 14.90% |
| 01 | NEZAHUALCÓYOTL | 58 | NEZAHUALCÓYOTL | 3983 | 302 | 35.40% | 343 | 40.47% | | | 104 | 14.07% | | | | | 15 | 2.03% | | | 11 | 1.49% | | | | | 4 | 0.54% | | | 0 | 0.00% | 23 | 3% | 762 | 739 | 343 | PT-MORENA-ES | 302 | PAN-PRD-MC | 10.95% |
| 01 | NEZAHUALCÓYOTL | 58 | NEZAHUALCÓYOTL | 3984 | 330 | 34.52% | 423 | 47.18% | | | 114 | 14.86% | | | | | 25 | 2.78% | | | 11 | 1.64% | | | | | 14 | 1.96% | | | 0 | 0.00% | 21 | 3% | 919 | 898 | 423 | PT-MORENA-ES | 330 | PAN-PRD-MC | 12.56% |
| 01 | NEZAHUALCÓYOTL | 58 | NEZAHUALCÓYOTL | 3985 | 233 | 34.75% | 277 | 46.39% | | | 84 | 13.96% | | | | | 11 | 1.83% | | | 7 | 1.36% | | | | | 1 | 0.17% | | | 0 | 0.00% | 27 | 4% | 628 | 601 | 277 | PT-MORENA-ES | 233 | PAN-PRD-MC | 9.32% |
| 01 | NEZAHUALCÓYOTL | 58 | NEZAHUALCÓYOTL | 3986 | 240 | 32.79% | 290 | 44.52% | | | 84 | 13.65% | | | | | 23 | 3.63% | | | 9 | 1.35% | | | | | 5 | 0.77% | | | 0 | 0.00% | 23 | 3% | 688 | 655 | 290 | PT-MORENA-ES | 240 | PAN-PRD-MC | 7.72% |
| 01 | NEZAHUALCÓYOTL | 58 | NEZAHUALCÓYOTL | 3987 | 253 | 43.11% | 195 | 41.70% | | | 91 | 11.19% | | | | | 16 | 1.97% | | | 10 | 1.23% | | | | | 6 | 0.74% | | | 0 | 0.00% | 14 | 2% | 817 | 813 | 911 | PAN-PRD-MC | 195 | PT-MORENA-ES | 1.48% |
| 01 | NEZAHUALCÓYOTL | 58 | NEZAHUALCÓYOTL | 3988 | 368 | 41.55% | 368 | 41.55% | | | 101 | 11.51% | | | | | 29 | 3.27% | | | 10 | 1.13% | | | | | 9 | 1.02% | | | 0 | 0.00% | 39 | 4% | 925 | 886 | 368 | PAN-PRD-MC | 368 | PT-MORENA-ES | 0.00% |
| 01 | NEZAHUALCÓYOTL | 58 | NEZAHUALCÓYOTL | 3989 | 385 | 38.27% | 358 | 44.92% | | | 104 | 13.07% | | | | | 18 | 2.26% | | | 4 | 0.50% | | | | | 8 | 1.00% | | | 0 | 0.00% | 30 | 4% | 817 | 797 | 358 | PT-MORENA-ES | 385 | PAN-PRD-MC | 6.02% |
| 01 | NEZAHUALCÓYOTL | 58 | NEZAHUALCÓYOTL | 3990 | 335 | 34.01% | 374 | 47.95% | | | 92 | 9.11% | | | | | 16 | 2.16% | | | 15 | 2.02% | | | | | 6 | 1.04% | | | 0 | 0.00% | 22 | 2% | 910 | 871 | 374 | PT-MORENA-ES | 335 | PAN-PRD-MC | 11.95% |
| 01 | NEZAHUALCÓYOTL | 58 | NEZAHUALCÓYOTL | 3991 | 330 | 29.17% | 378 | 50.00% | | | 85 | 13.40% | | | | | 22 | 2.17% | | | 10 | 1.81% | | | | | 8 | 1.45% | | | 1 | 0.18% | 13 | 2% | 566 | 552 | 378 | PT-MORENA-ES | 330 | PAN-PRD-MC | 20.83% |
| 01 | NEZAHUALCÓYOTL | 58 | NEZAHUALCÓYOTL | 3992 | 208 | 25.00% | 322 | 47.77% | | | 113 | 16.77% | | | | | 17 | 2.52% | | | 17 | 2.52% | | | | | 7 | 1.04% | | | 0 | 0.00% | 16 | 2% | 650 | 674 | 322 | PT-MORENA-ES | 208 | PAN-PRD-MC | 10.40% |
| 01 | NEZAHUALCÓYOTL | 58 | NEZAHUALCÓYOTL | 3993 | 214 | 29.66% | 320 | 43.12% | | | 105 | 14.66% | | | | | 18 | 2.53% | | | 14 | 1.95% | | | | | 9 | 1.21% | | | 0 | 0.00% | 27 | 4% | 769 | 742 | 320 | PT-MORENA-ES | 172 | PAN-PRD-MC | 6.47% |
| 01 | NEZAHUALCÓYOTL | 58 | NEZAHUALCÓYOTL | 3994 | 234 | 31.51% | 325 | 43.75% | | | 94 | 12.83% | | | | | 14 | 2.06% | | | 5 | 0.75% | | | | | 8 | 1.17% | | | 0 | 0.00% | 20 | 3% | 701 | 681 | 329 | PT-MORENA-ES | 325 | PAN-PRD-MC | 14.59% |
| 01 | NEZAHUALCÓYOTL | 58 | NEZAHUALCÓYOTL | 3995 | 265 | 35.26% | 276 | 47.53% | | | 65 | 11.21% | | | | | 10 | 3.10% | | | 11 | 1.90% | | | | | 5 | 0.86% | | | 1 | 0.16% | 23 | 5% | 610 | 580 | 276 | PT-MORENA-ES | 265 | PAN-PRD-MC | 12.24% |
| 01 | NEZAHUALCÓYOTL | 58 | NEZAHUALCÓYOTL | 3996 | 284 | 39.11% | 226 | 46.67% | | | 67 | 9.31% | | | | | 17 | 2.29% | | | 9 | 1.25% | | | | | 5 | 0.69% | | | 0 | 0.00% | 22 | 3% | 742 | 720 | 226 | PT-MORENA-ES | 184 | PAN-PRD-MC | 6.94% |
| 01 | NEZAHUALCÓYOTL | 58 | NEZAHUALCÓYOTL | 3997 | 271 | 41.11% | 287 | 45.07% | | | 57 | 8.95% | | | | | 18 | 2.79% | | | 11 | 1.67% | | | | | 5 | 0.79% | | | 1 | 0.15% | 27 | 4% | 637 | 659 | 287 | PT-MORENA-ES | 271 | PAN-PRD-MC | 3.95% |
| 01 | NEZAHUALCÓYOTL | 58 | NEZAHUALCÓYOTL | 3998 | 412 | 37.07% | 558 | 50.00% | | | 120 | 11.01% | | | | | 22 | 2.04% | | | 155 | 14.25% | | | | | 11 | 1.01% | | | 1 | 0.05% | 36 | 3% | 1125 | 1080 | 412 | PAN-PRD-MC | 158 | PT-MORENA-ES | 4.90% |
| 01 | NEZAHUALCÓYOTL | 58 | NEZAHUALCÓYOTL | 3999 | 379 | 33.75% | 561 | 49.94% | | | 159 | 13.85% | | | | | 25 | 2.18% | | | 15 | 1.31% | | | | | 10 | 0.87% | | | 2 | 0.17% | 26 | 2% | 1178 | 1143 | 561 | PT-MORENA-ES | 379 | PAN-PRD-MC | 16.29% |
| 01 | NEZAHUALCÓYOTL | 58 | NEZAHUALCÓYOTL | 3738 | 252 | 30.59% | 399 | 48.48% | | | 94 | 14.01% | | | | | 13 | 1.94% | | | 9 | 1.34% | | | | | 4 | 0.60% | | | 0 | 0.00% | 25 | 4% | 698 | 671 | 399 | PT-MORENA-ES | 252 | PAN-PRD-MC | 7.00% |
| 01 | NEZAHUALCÓYOTL | 58 | NEZAHUALCÓYOTL | 3701 | 180 | 23.56% | 372 | 50.00% | | | 64 | 11.74% | | | | | 15 | 2.75% | | | 6 | 1.10% | | | | | 4 | 0.73% | | | 0 | 0.00% | 12 | 2% | 557 | 545 | 372 | PT-MORENA-ES | 180 | PAN-PRD-MC | 16.51% |
| 01 | NEZAHUALCÓYOTL | 58 | NEZAHUALCÓYOTL | 3702 | 295 | 43.47% | 276 | 43.52% | | | 83 | 12.35% | | | | | 22 | 3.33% | | | 11 | 1.64% | | | | | 2 | 0.30% | | | 1 | 0.14% | 22 | 3% | 695 | 672 | 279 | PT-MORENA-ES | 276 | PAN-PRD-MC | 0.45% |
| 01 | NEZAHUALCÓYOTL | 58 | NEZAHUALCÓYOTL | 3703 | 304 | 50.83% | 156 | 47.69% | | | 108 | 13.91% | | | | | 30 | 4.09% | | | 11 | 1.41% | | | | | 1 | 0.15% | | | 0 | 0.00% | 30 | 4% | 812 | 782 | 556 | PT-MORENA-ES | 304 | PAN-PRD-MC | 7.21% |
| 01 | NEZAHUALCÓYOTL | 58 | NEZAHUALCÓYOTL | 3704 | 302 | 37.72% | 353 | 43.96% | | | 89 | 11.22% | | | | | 25 | 3.12% | | | 9 | 1.12% | | | | | 14 | 1.74% | | | 0 | 0.00% | 22 | 3% | 825 | 803 | 353 | PT-MORENA-ES | 302 | PAN-PRD-MC | 6.22% |
| 01 | NEZAHUALCÓYOTL | 58 | NEZAHUALCÓYOTL | 3705 | 310 | 34.94% | 412 | 43.92% | | | 131 | 13.65% | | | | | 23 | 2.43% | | | 15 | 1.56% | | | | | 5 | 0.52% | | | 0 | 0.00% | 42 | 4% | 1002 | 960 | 412 | PT-MORENA-ES | 174 | PAN-PRD-MC | 3.96% |
| 01 | NEZAHUALCÓYOTL | 58 | NEZAHUALCÓYOTL | 3706 | 259 | 33.14% | 307 | 47.96% | | | 108 | 16.17% | | | | | 30 | 4.49% | | | 17 | 1.80% | | | | | 3 | 0.45% | | | 1 | 0.14% | 30 | 4% | 699 | 668 | 307 | PT-MORENA-ES | 108 | PAN-PRD-MC | 14.07% |
| 01 | NEZAHUALCÓYOTL | 58 | NEZAHUALCÓYOTL | 3707 | 260 | 40.59% | 163 | 25.92% | | | 106 | 20.55% | | | | | 28 | 5.54% | | | 9 | 1.75% | | | | | 4 | 0.79% | | | 0 | 0.00% | 23 | 4% | 516 | 505 | 237 | PAN-PRD-MC | 157 | PT-MORENA-ES | 11.05% |
| 01 | NEZAHUALCÓYOTL | 58 | NEZAHUALCÓYOTL | 3708 | 377 | 37.66% | 433 | 43.26% | | | 150 | 12.99% | | | | | 30 | 3.00% | | | 22 | 2.20% | | | | | 9 | 0.90% | | | 2 | 0.19% | 26 | 3% | 1095 | 1001 | 433 | PT-MORENA-ES | 377 | PAN-PRD-MC | 5.59% |
| 01 | NEZAHUALCÓYOTL | 58 | NEZAHUALCÓYOTL | 3709 | 345 | 34.45% | 337 | 47.35% | | | 93 | 13.01% | | | | | 27 | 3.79% | | | 8 | 1.12% | | | | | 7 | 0.98% | | | 0 | 0.00% | 11 | 2% | 723 | 712 | 337 | PT-MORENA-ES | 345 | PAN-PRD-MC | 17.92% |
| 01 | NEZAHUALCÓYOTL | 58 | NEZAHUALCÓYOTL | 3710 | 261 | 34.51% | 349 | 50.22% | | | 122 | 13.95% | | | | | 23 | 2.63% | | | 24 | 2.29% | | | | | 7 | 0.63% | | | 0 | 0.00% | 46 | 4% | 1156 | 1133 | 349 | PT-MORENA-ES | 261 | PAN-PRD-MC | 18.12% |
| 01 | NEZAHUALCÓYOTL | 58 | NEZAHUALCÓYOTL | 3711 | 389 | 40.25% | 420 | 43.45% | | | 83 | 8.80% | | | | | 35 | 3.71% | | | 24 | 2.55% | | | | | 10 | 1.06% | | | 0 | 0.00% | 24 | 2% | 987 | 943 | 402 | PT-MORENA-ES | 389 | PAN-PRD-MC | 1.38% |
| 01 | NEZAHUALCÓYOTL | 58 | NEZAHUALCÓYOTL | 3712 | 307 | 40.05% | 420 | 43.11% | | | 103 | 13.05% | | | | | 20 | 2.54% | | | 11 | 1.39% | | | | | 12 | 1.39% | | | 0 | 0.00% | 30 | 4% | 989 | 951 | 420 | PT-MORENA-ES | 307 | PAN-PRD-MC | 2.42% |
| 01 | NEZAHUALCÓYOTL | 58 | NEZAHUALCÓYOTL | 3713 | 264 | 35.62% | 442 | 48.28% | | | 85 | 9.29% | | | | | 24 | 2.59% | | | 8 | 0.86% | | | | | 8 | 0.86% | | | 0 | 0.00% | 19 | 2% | 947 | 928 | 442 | PT-MORENA-ES | 264 | PAN-PRD-MC | 10.01% |
| 01 | NEZAHUALCÓYOTL | 58 | NEZAHUALCÓYOTL | 3714 | 329 | 32.44% | 491 | 48.08% | | | 132 | 13.17% | | | | | 28 | 2.79% | | | 16 | 1.60% | | | | | 10 | 1.00% | | | 0 | 0.00% | 41 | 4% | 1043 | 1002 | 491 | PT-MORENA-ES | 329 | PAN-PRD-MC | 16.57% |
| 01 | NEZAHUALCÓYOTL | 58 | NEZAHUALCÓYOTL | 3715 | 235 | 29.83% | 404 | 50.32% | | | 124 | 13.45% | | | | | 20 | 3.04% | | | 24 | 2.80% | | | | | 7 | 0.79% | | | 0 | 0.00% | 20 | 2% | 542 | 532 | 404 | PT-MORENA-ES | 235 | PAN-PRD-MC | 20.53% |
| 01 | NEZAHUALCÓYOTL | 58 | NEZAHUALCÓYOTL | 3716 | 233 | 32.29% | 262 | 41.82% | | | 113 | 15.12% | | | | | 22 | 3.03% | | | 11 | 1.56% | | | | | 2 | 0.17% | | | 5 | 0.96% | 23 | 3% | 762 | 734 | 262 | PT-MORENA-ES | 233 | PAN-PRD-MC | 15.53% |
| 01 | NEZAHUALCÓYOTL | 58 | NEZAHUALCÓYOTL | 3717 | 249 | 28.36% | 486 | 55.99% | | | 101 | 11.75% | | | | | 16 | 1.84% | | | 10 | 1.15% | | | | | 8 | 0.92% | | | 0 | 0.00% | 25 | 3% | 894 | 868 | 486 | PT-MORENA-ES | 249 | PAN-PRD-MC | 27.45% |
| 01 | NEZAHUALCÓYOTL | 58 | NEZAHUALCÓYOTL | 3718 | 173 | 29.30% | 301 | 51.02% | | | 95 | 16.10% | | | | | 9 | 1.53% | | | 7 | 1.19% | | | | | 4 | 0.68% | | | 0 | 0.00% | 10 | 2% | 517 | 597 | 301 | PT-MORENA-ES | 172 | PAN-PRD-MC | 21.03% |
| 01 | NEZAHUALCÓYOTL | 58 | NEZAHUALCÓYOTL | 3719 | 190 | 29.92% | 317 | 49.92% | | | 83 | 13.07% | | | | | 12 | 1.89% | | | 12 | 1.76% | | | | | 10 | 1.58% | | | 0 | 0.00% | 19 | 3% | 709 | 619 | 317 | PT-MORENA-ES | 190 | PAN-PRD-MC | 13.42% |
| 01 | NEZAHUALCÓYOTL | 58 | NEZAHUALCÓYOTL | 3720 | 316 | 31.79% | 457 | 45.92% | | | 157 | 15.79% | | | | | 34 | 3.42% | | | 17 | 1.71% | | | | | 71 | 7.11% | | | 1 | 0.10% | 35 | 3% | 1054 | 997 | 457 | PT-MORENA-ES | 316 | PAN-PRD-MC | 14.14% |
| 01 | NEZAHUALCÓYOTL | 58 | NEZAHUALCÓYOTL | 3721 | 172 | 29.81% | 301 | 52.17% | | | 78 | 13.52% | | | | | 13 | 2.25% | | | 2 | 0.35% | | | | | 5 | 0.87% | | | 0 | 0.00% | 22 | 4% | 610 | 577 | 301 | PT-MORENA-ES | 172 | PAN-PRD-MC | 22.36% |
| 01 | NEZAHUALCÓYOTL | 58 | NEZAHUALCÓYOTL | 3722 | 179 | 29.94% | 284 | 47.49% | | | 95 | 15.89% | | | | | 25 | 4.18% | | | 10 | 1.67% | | | | | 5 | 0.84% | | | 1 | 0.17% | 21 | 3% | 615 | 598 | 284 | PT-MORENA-ES | 179 | PAN-PRD-MC | 18.55% |
| TOTAL | | | | | 15454 | | 20495 | | | | 7580 | | | | | | 4914 | | | | 7753 | | | | | | 1943 | | | | 82 | | 5034 | | 187156 | 187420 | | | | | |

# MARGEN DE VICTORIA ENTRE EL PARTIDO POLÍTICO O COALICIÓN GANADORA Y LA SEGUNDA FUERZA EN LA ELECCIÓN DE DIPUTACIONES LOCALES EN EL ESTADO DE MÉXICO 2018

## DISTRITO ELECTORAL LOCAL 41: CD. NEZAHUALCÓYOTL

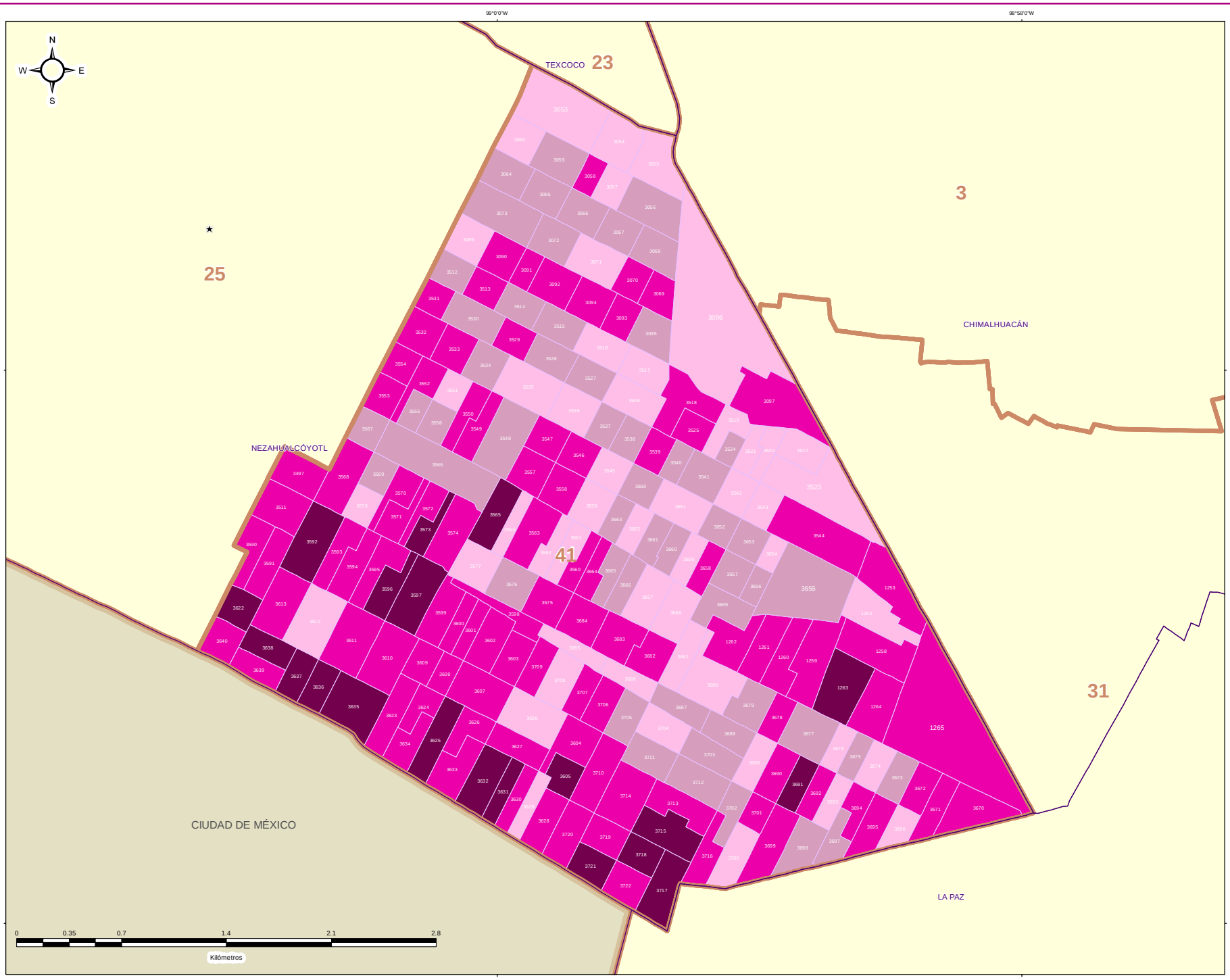


IEEM

1 de Julio 2018 Elección de Diputaciones Locales y Ayuntamientos

### ESTRUCTURA GEOELECTORAL Y CLAVES

- Límite estatal ..... MÉX
- Distrito Electoral Local ..... 45
- Límite municipal ..... TOLUCA
- Sección electoral ..... 6459
- Cabecera municipal

### MARGEN DE VICTORIA ENTRE EL PARTIDO POLÍTICO O COALICIÓN GANADORA Y LA SEGUNDA FUERZA EN LA ELECCIÓN DE DIPUTACIONES LOCALES EN EL ESTADO DE MEXICO 2018

- 0.00% - 5.00%
- 5.01% - 10.00%
- 10.01% - 20.00%
- 20.01% a Más

### OTROS

- Sin Casilla
- Sección con Casilla(s) Remitida(s)

### LOCALIZACIÓN

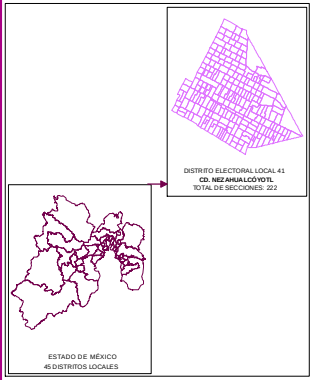


Edición cartográfica del mes de mayo de 2019, con corte de información al 07 de noviembre de 2018 mismo que fue empleado para el Proceso Electoral 2017-2018. Registro Federal de Electores, INE.

Resultados por sección electoral de la Elección de Diputaciones Locales del Estado de México para el periodo 2018 - 2021

Proyección: UTM Zona 14
Datum: WGS84

**SUPERVISIÓN**

C.P. Antonio Sánchez Acosta
Subdirector de Documentación y Estadística Electoral _____

**ELABORACIÓN**

Departamento de Análisis y Procesamiento de Información Territorial

Miguel Ángel García Escalante _____
Jaqueline Pérez Nova _____

## PARTICIPACIÓN Y ABSTENCIONISMO

La participación de los ciudadanos con credencial para votar en esta elección en el Distrito 41 con cabecera en Nezahualcóyotl fue de 64.51%, siendo el abstencionismo de 35.49%.

Para el análisis de la participación por sección, éstas se agruparon hasta en cuatro rangos de participación, el primero es de participación alta considerando más de 70.01% en el que se encuentran 8 secciones (3.60% del total); el segundo es de participación media, considerando entre 60.01% y hasta 70.00% en el que se encuentran 197 secciones (88.74%); el rango de participación baja, considerando entre 50.01% y hasta 60.00%, dentro del que se ubican 17 secciones (7.66%); y dentro del rango de participación muy baja, considerado con menos de 50.00%, se ubicaron 0 secciones (0.00%).



# PARTICIPACIÓN Y ABSTENCIONISMO

| DISTRITO LOCAL | CABECERA DISTRITAL | MUNICIPIO | CABECERA MUNICIPAL | SECCIÓN | PAN-PRD-MC | % PAN-PRD-MC | PT-MORENA-ES | % PT-MORENA-ES | PAN | % PAN | PRD | % PRD | PVEM | % PVEM | PT | % PT | MC | % MC | NA | % NA | MORENA | % MORENA | ES | % ES | VR | % VR | CANDIDATO INDEPENDIENTE | % CANDIDATO INDEPENDIENTE | NO REGISTRADOS | % NO REGISTRADOS | NULOS | % NULOS | TOTAL | VOTACIÓN VÁLIDA | LISTA NOMINAL | PARTICIPACIÓN | % PARTICIPACIÓN | % ABSTENCIONISMO |
|---|---|---|---|---|---|---|---|---|---|---|---|---|---|---|---|---|---|---|---|---|---|---|---|---|---|---|---|---|---|---|---|---|---|---|---|---|---|---|
| 41 | NEZAHUALCÓYOTL | 60 | NEZAHUALCÓYOTL | 1253 | 304 | 32.35% | 582 | 50.95% | | | 116 | 12.34% | | | 21 | 2.22% | | | | | | | | | 12 | 1.27% | | | 0 | 0.00% | 33 | 3% | 979 | 948 | 1677 | BAJO | 58.38% | 41.62% |
| 41 | NEZAHUALCÓYOTL | 60 | NEZAHUALCÓYOTL | 1254 | 433 | 39.05% | 583 | 45.97% | | | 116 | 10.39% | | | 30 | 2.69% | | | | | | | | | 10 | 0.90% | | | 0 | 0.00% | 37 | 3% | 1123 | 1115 | 1988 | MEDIO | 61.07% | 38.93% |
| 41 | NEZAHUALCÓYOTL | 60 | NEZAHUALCÓYOTL | 1258 | 366 | 33.09% | 635 | 51.90% | | | 131 | 11.05% | | | 19 | 1.60% | | | | | | | | | 11 | 0.93% | | | 0 | 0.00% | 29 | 2% | 1214 | 1185 | 1957 | MEDIO | 64.00% | 36.00% |
| 41 | NEZAHUALCÓYOTL | 60 | NEZAHUALCÓYOTL | 1259 | 397 | 31.49% | 600 | 48.50% | | | 175 | 14.26% | | | 32 | 2.63% | | | | | | | | | 16 | 1.30% | | | 0 | 0.00% | 46 | 4% | 1273 | 1237 | 2151 | MEDIO | 65.25% | 34.75% |
| 41 | NEZAHUALCÓYOTL | 60 | NEZAHUALCÓYOTL | 1260 | 315 | 30.83% | 417 | 44.84% | | | 161 | 17.31% | | | 17 | 1.83% | | | | | | | | | 9 | 0.97% | | | 3 | 0.31% | 38 | 4% | 971 | 930 | 1527 | MEDIO | 63.56% | 36.42% |
| 41 | NEZAHUALCÓYOTL | 60 | NEZAHUALCÓYOTL | 1261 | 204 | 24.12% | 375 | 45.07% | | | 115 | 14.36% | | | 35 | 4.21% | | | | | | | | | 10 | 1.20% | | | 1 | 0.12% | 25 | 2% | 848 | 831 | 1361 | MEDIO | 62.26% | 37.74% |
| 41 | NEZAHUALCÓYOTL | 60 | NEZAHUALCÓYOTL | 1263 | 289 | 30.09% | 469 | 48.80% | | | 150 | 15.45% | | | 34 | 3.50% | | | | | | | | | 11 | 1.13% | | | 1 | 0.10% | 42 | 4% | 1013 | 971 | 1501 | MEDIO | 67.49% | 32.51% |
| 41 | NEZAHUALCÓYOTL | 60 | NEZAHUALCÓYOTL | 1203 | 263 | 29.07% | 500 | 55.25% | | | 109 | 10.81% | | | 21 | 2.08% | | | | | | | | | 13 | 1.29% | | | 0 | 0.00% | 32 | 3% | 1040 | 1008 | 1708 | BAJO | 60.89% | 39.11% |
| 41 | NEZAHUALCÓYOTL | 60 | NEZAHUALCÓYOTL | 1264 | 207 | 23.08% | 548 | 61.09% | | | 140 | 13.00% | | | 30 | 2.67% | | | | | | | | | 15 | 1.34% | | | 0 | 0.00% | 24 | 2% | 1147 | 1123 | 1851 | MEDIO | 61.65% | 38.37% |
| 41 | NEZAHUALCÓYOTL | 60 | NEZAHUALCÓYOTL | 1265 | 1349 | 31.49% | 1974 | 49.20% | | | 429 | 12.34% | | | 74 | 2.13% | | | | | | | | | 39 | 1.12% | | | 1 | 0.03% | 80 | 2% | 3563 | 3483 | 5831 | MEDIO | 61.14% | 38.86% |
| 41 | NEZAHUALCÓYOTL | 60 | NEZAHUALCÓYOTL | 1053 | 412 | 26.01% | 687 | 43.57% | | | 174 | 15.71% | | | 31 | 2.71% | | | | | | | | | 24 | 2.10% | | | 1 | 0.08% | 33 | 3% | 1178 | 1144 | 1930 | MEDIO | 61.06% | 38.94% |
| 41 | NEZAHUALCÓYOTL | 60 | NEZAHUALCÓYOTL | 1054 | 350 | 35.04% | 430 | 43.04% | | | 165 | 16.52% | | | 25 | 2.96% | | | | | | | | | 18 | 1.80% | | | 0 | 0.00% | 33 | 3% | 1052 | 999 | 1658 | MEDIO | 63.24% | 37.79% |
| 41 | NEZAHUALCÓYOTL | 60 | NEZAHUALCÓYOTL | 1055 | 214 | 33.24% | 275 | 42.72% | | | 114 | 17.17% | | | 20 | 3.01% | | | | | | | | | 14 | 2.11% | | | 0 | 0.00% | 15 | 2% | 679 | 664 | 1059 | MEDIO | 63.92% | 36.18% |
| 41 | NEZAHUALCÓYOTL | 60 | NEZAHUALCÓYOTL | 1056 | 485 | 42.49% | 563 | 49.34% | | | 140 | 12.66% | | | 28 | 2.40% | | | | | | | | | 14 | 1.20% | | | 2 | 0.16% | 43 | 4% | 1214 | 1169 | 1848 | MEDIO | 62.82% | 37.68% |
| 41 | NEZAHUALCÓYOTL | 60 | NEZAHUALCÓYOTL | 1057 | 253 | 37.12% | 313 | 45.93% | | | 84 | 12.25% | | | 10 | 2.02% | | | | | | | | | 11 | 1.60% | | | 1 | 0.14% | 19 | 3% | 707 | 687 | 1102 | MEDIO | 64.16% | 35.84% |
| 41 | NEZAHUALCÓYOTL | 60 | NEZAHUALCÓYOTL | 1058 | 155 | 31.13% | 223 | 42.04% | | | 112 | 21.13% | | | 9 | 1.70% | | | | | | | | | 18 | 3.40% | | | 3 | 0.57% | 17 | 3% | 547 | 530 | 936 | MEDIO | 57.01% | 32.37% |
| 41 | NEZAHUALCÓYOTL | 60 | NEZAHUALCÓYOTL | 1059 | 405 | 42.19% | 363 | 37.82% | | | 144 | 15.00% | | | 23 | 2.40% | | | | | | | | | 18 | 1.88% | | | 9 | 0.94% | 32 | 3% | 962 | 960 | 1562 | MEDIO | 63.51% | 36.40% |
| 41 | NEZAHUALCÓYOTL | 60 | NEZAHUALCÓYOTL | 1060 | 344 | 37.51% | 424 | 46.24% | | | 98 | 10.69% | | | 16 | 1.74% | | | | | | | | | 26 | 2.84% | | | 9 | 0.98% | 25 | 3% | 942 | 917 | 1488 | MEDIO | 65.51% | 34.49% |
| 41 | NEZAHUALCÓYOTL | 60 | NEZAHUALCÓYOTL | 1064 | 432 | 43.20% | 439 | 43.90% | | | 118 | 11.80% | | | 18 | 1.80% | | | | | | | | | 21 | 2.10% | | | 0 | 0.00% | 48 | 4% | 1046 | 1000 | 1640 | MEDIO | 63.78% | 36.22% |
| 41 | NEZAHUALCÓYOTL | 60 | NEZAHUALCÓYOTL | 1065 | 431 | 43.39% | 434 | 43.69% | | | 128 | 12.89% | | | 22 | 2.22% | | | | | | | | | 13 | 1.31% | | | 10 | 1.01% | 43 | 4% | 1066 | 993 | 1589 | MEDIO | 65.20% | 34.80% |
| 41 | NEZAHUALCÓYOTL | 60 | NEZAHUALCÓYOTL | 1066 | 353 | 40.38% | 365 | 42.22% | | | 122 | 14.08% | | | 11 | 1.27% | | | | | | | | | 8 | 0.92% | | | 3 | 0.35% | 24 | 3% | 889 | 865 | 1377 | MEDIO | 64.56% | 35.44% |
| 41 | NEZAHUALCÓYOTL | 60 | NEZAHUALCÓYOTL | 1067 | 269 | 36.77% | 287 | 39.12% | | | 103 | 15.32% | | | 11 | 1.53% | | | | | | | | | 14 | 1.91% | | | 9 | 1.23% | 25 | 3% | 755 | 730 | 1198 | MEDIO | 63.56% | 36.44% |
| 41 | NEZAHUALCÓYOTL | 60 | NEZAHUALCÓYOTL | 1068 | 424 | 40.92% | 468 | 38.77% | | | 154 | 15.67% | | | 23 | 2.30% | | | | | | | | | 17 | 1.70% | | | 11 | 1.10% | 58 | 2% | 1020 | 1002 | 1638 | MEDIO | 62.27% | 37.73% |
| 41 | NEZAHUALCÓYOTL | 60 | NEZAHUALCÓYOTL | 1069 | 248 | 31.18% | 350 | 44.28% | | | 159 | 15.85% | | | 23 | 2.92% | | | | | | | | | 8 | 1.01% | | | 2 | 0.24% | 30 | 4% | 821 | 789 | 1222 | MEDIO | 67.18% | 32.82% |
| 41 | NEZAHUALCÓYOTL | 60 | NEZAHUALCÓYOTL | 1070 | 214 | 33.12% | 311 | 48.14% | | | 92 | 14.24% | | | 18 | 2.02% | | | | | | | | | 10 | 1.55% | | | 6 | 0.93% | 33 | 3% | 669 | 646 | 1070 | MEDIO | 62.52% | 37.48% |
| 41 | NEZAHUALCÓYOTL | 60 | NEZAHUALCÓYOTL | 1071 | 133 | 31.47% | 168 | 43.84% | | | 175 | 17.86% | | | 21 | 2.21% | | | | | | | | | 13 | 1.37% | | | 8 | 0.84% | 25 | 3% | 978 | 951 | 1473 | MEDIO | 66.40% | 33.60% |
| 41 | NEZAHUALCÓYOTL | 60 | NEZAHUALCÓYOTL | 1072 | 383 | 40.57% | 397 | 38.88% | | | 147 | 15.57% | | | 26 | 2.75% | | | | | | | | | 15 | 1.59% | | | 6 | 0.64% | 27 | 3% | 971 | 944 | 1584 | MEDIO | 64.12% | 35.07% |
| 41 | NEZAHUALCÓYOTL | 60 | NEZAHUALCÓYOTL | 1073 | 342 | 41.24% | 372 | 36.51% | | | 135 | 14.57% | | | 40 | 4.43% | | | | | | | | | 18 | 2.00% | | | 5 | 0.55% | 30 | 3% | 917 | 901 | 1444 | MEDIO | 64.54% | 35.44% |
| 41 | NEZAHUALCÓYOTL | 60 | NEZAHUALCÓYOTL | 1095 | 237 | 31.54% | 358 | 45.94% | | | 98 | 11.75% | | | 24 | 2.94% | | | | | | | | | 15 | 1.84% | | | 4 | 0.49% | 26 | 3% | 843 | 813 | 1255 | MEDIO | 67.17% | 32.83% |
| 41 | NEZAHUALCÓYOTL | 60 | NEZAHUALCÓYOTL | 1096 | 300 | 33.41% | 427 | 47.55% | | | 140 | 15.99% | | | 20 | 2.23% | | | | | | | | | 6 | 0.67% | | | 5 | 0.56% | 27 | 3% | 926 | 898 | 1350 | MEDIO | 66.59% | 33.41% |
| 41 | NEZAHUALCÓYOTL | 60 | NEZAHUALCÓYOTL | 1091 | 202 | 34.72% | 288 | 50.00% | | | 63 | 10.94% | | | 15 | 2.60% | | | | | | | | | 4 | 0.69% | | | 6 | 1.04% | 20 | 3% | 586 | 576 | 892 | MEDIO | 66.82% | 33.18% |
| 41 | NEZAHUALCÓYOTL | 60 | NEZAHUALCÓYOTL | 1092 | 213 | 30.37% | 325 | 45.62% | | | 141 | 15.13% | | | 31 | 3.33% | | | | | | | | | 13 | 1.39% | | | 11 | 1.18% | 0 | 0.00% | 27 | 3% | 959 | 931 | 1456 | MEDIO | 65.87% | 34.18% |
| 41 | NEZAHUALCÓYOTL | 60 | NEZAHUALCÓYOTL | 1093 | 233 | 33.05% | 332 | 44.32% | | | 107 | 15.20% | | | 20 | 2.84% | | | | | | | | | 14 | 1.99% | | | 11 | 1.70% | 0 | 0.00% | 17 | 2% | 723 | 704 | 1052 | MEDIO | 68.54% | 31.43% |
| 41 | NEZAHUALCÓYOTL | 60 | NEZAHUALCÓYOTL | 1094 | 166 | 29.28% | 268 | 47.27% | | | 103 | 18.17% | | | 15 | 2.65% | | | | | | | | | 11 | 1.94% | | | 4 | 0.71% | 0 | 0.00% | 12 | 2% | 579 | 567 | 891 | MEDIO | 64.98% | 35.02% |
| 41 | NEZAHUALCÓYOTL | 60 | NEZAHUALCÓYOTL | 1095 | 265 | 26.69% | 430 | 43.41% | | | 175 | 17.68% | | | 24 | 2.42% | | | | | | | | | 8 | 0.81% | | | 5 | 0.51% | 1 | 0.10% | 29 | 3% | 1010 | 990 | 1600 | MEDIO | 63.69% | 36.13% |
| 41 | NEZAHUALCÓYOTL | 60 | NEZAHUALCÓYOTL | 1096 | 355 | 44.54% | 308 | 38.64% | | | 115 | 14.43% | | | 7 | 0.88% | | | | | | | | | 3 | 0.38% | | | 9 | 1.13% | 0 | 0.00% | 27 | 3% | 824 | 797 | 1352 | ALTO | 71.52% | 28.47% |
| 41 | NEZAHUALCÓYOTL | 60 | NEZAHUALCÓYOTL | 1097 | 546 | 34.08% | 729 | 45.54% | | | 214 | 13.67% | | | 29 | 2.49% | | | | | | | | | 29 | 1.85% | | | 18 | 1.15% | 2 | 0.12% | 48 | 3% | 1615 | 1565 | 2277 | MEDIO | 70.96% | 29.07% |
| 41 | NEZAHUALCÓYOTL | 60 | NEZAHUALCÓYOTL | 1097 | 351 | 34.15% | 454 | 44.69% | | | 146 | 14.37% | | | 36 | 3.54% | | | | | | | | | 20 | 1.97% | | | 9 | 0.89% | 1 | 0.09% | 42 | 4% | 1059 | 1016 | 1587 | MEDIO | 67.56% | 32.42% |
| 41 | NEZAHUALCÓYOTL | 60 | NEZAHUALCÓYOTL | 1511 | 340 | 33.73% | 463 | 46.03% | | | 152 | 15.10% | | | 21 | 2.13% | | | | | | | | | 17 | 1.72% | | | 8 | 0.81% | 0 | 0.00% | 32 | 3% | 1015 | 987 | 1570 | MEDIO | 61.00% | 38.94% |
| 41 | NEZAHUALCÓYOTL | 60 | NEZAHUALCÓYOTL | 1512 | 272 | 39.02% | 278 | 40.75% | | | 95 | 13.91% | | | 17 | 2.49% | | | | | | | | | 15 | 2.20% | | | 6 | 0.88% | 0 | 0.00% | 15 | 2% | 695 | 683 | 1035 | MEDIO | 65.66% | 34.37% |
| 41 | NEZAHUALCÓYOTL | 60 | NEZAHUALCÓYOTL | 1513 | 274 | 31.38% | 366 | 45.60% | | | 132 | 16.10% | | | 17 | 2.57% | | | | | | | | | 9 | 1.34% | | | 7 | 1.04% | 0 | 0.00% | 18 | 3% | 695 | 671 | 1059 | MEDIO | 64.49% | 35.55% |
| 41 | NEZAHUALCÓYOTL | 60 | NEZAHUALCÓYOTL | 1514 | 355 | 40.11% | 383 | 42.09% | | | 132 | 14.62% | | | 14 | 1.54% | | | | | | | | | 14 | 1.54% | | | 2 | 0.11% | 0 | 0.00% | 33 | 3% | 943 | 910 | 1427 | MEDIO | 65.94% | 34.09% |
| 41 | NEZAHUALCÓYOTL | 60 | NEZAHUALCÓYOTL | 1515 | 270 | 38.68% | 295 | 41.03% | | | 103 | 15.16% | | | 12 | 1.67% | | | | | | | | | 11 | 1.53% | | | 13 | 1.81% | 0 | 0.00% | 22 | 3% | 741 | 719 | 1184 | MEDIO | 63.56% | 37.42% |
| 41 | NEZAHUALCÓYOTL | 60 | NEZAHUALCÓYOTL | 1516 | 328 | 37.36% | 368 | 42.19% | | | 121 | 13.97% | | | 33 | 3.81% | | | | | | | | | 13 | 1.50% | | | 8 | 0.92% | 0 | 0.00% | 26 | 3% | 892 | 868 | 1439 | MEDIO | 61.99% | 38.01% |
| 41 | NEZAHUALCÓYOTL | 60 | NEZAHUALCÓYOTL | 1517 | 358 | 37.07% | 436 | 45.75% | | | 133 | 11.86% | | | 25 | 2.62% | | | | | | | | | 12 | 1.26% | | | 8 | 0.84% | 0 | 0.00% | 23 | 2% | 975 | 953 | 1534 | MEDIO | 64.46% | 35.54% |
| 41 | NEZAHUALCÓYOTL | 60 | NEZAHUALCÓYOTL | 1518 | 283 | 33.76% | 429 | 45.95% | | | 118 | 16.95% | | | 27 | 3.02% | | | | | | | | | 12 | 1.35% | | | 9 | 1.01% | 0 | 0.00% | 70 | 8% | 969 | 893 | 1101 | BAJO | 57.30% | 42.70% |
| 41 | NEZAHUALCÓYOTL | 60 | NEZAHUALCÓYOTL | 1519 | 271 | 36.47% | 345 | 46.43% | | | 84 | 13.31% | | | 27 | 3.63% | | | | | | | | | 6 | 0.81% | | | 10 | 1.35% | 0 | 0.00% | 21 | 3% | 764 | 743 | 1299 | BAJO | 58.81% | 41.19% |
| 41 | NEZAHUALCÓYOTL | 60 | NEZAHUALCÓYOTL | 1520 | 358 | 34.98% | 497 | 48.59% | | | 141 | 21.17% | | | 8 | 1.20% | | | | | | | | | 9 | 1.35% | | | 8 | 1.20% | 0 | 0.00% | 25 | 4% | 691 | 666 | 1045 | MEDIO | 66.12% | 33.88% |
| 41 | NEZAHUALCÓYOTL | 60 | NEZAHUALCÓYOTL | 1521 | 208 | 33.12% | 289 | 39.63% | | | 137 | 21.82% | | | 20 | 3.18% | | | | | | | | | 5 | 0.80% | | | 0 | 0.00% | 19 | 3% | 647 | 628 | 1020 | MEDIO | 61.43% | 38.57% |
| 41 | NEZAHUALCÓYOTL | 60 | NEZAHUALCÓYOTL | 1522 | 334 | 42.04% | 328 | 36.64% | | | 157 | 17.20% | | | 18 | 1.97% | | | | | | | | | 17 | 1.86% | | | 8 | 0.88% | 0 | 0.00% | 23 | 2% | 926 | 913 | 1648 | BAJO | 56.80% | 43.20% |
| 41 | NEZAHUALCÓYOTL | 60 | NEZAHUALCÓYOTL | 1523 | 303 | 36.37% | 335 | 43.82% | | | 115 | 13.81% | | | 20 | 3.03% | | | | | | | | | 14 | 1.68% | | | 8 | 0.96% | 0 | 0.00% | 22 | 3% | 865 | 833 | 1422 | BAJO | 60.12% | 39.37% |
| 41 | NEZAHUALCÓYOTL | 60 | NEZAHUALCÓYOTL | 1524 | 152 | 37.78% | 172 | 42.42% | | | 65 | 11.08% | | | 11 | 2.55% | | | | | | | | | 4 | 0.93% | | | 2 | 0.23% | 0 | 0.00% | 23 | 2% | 459 | 429 | 749 | BAJO | 58.61% | 41.39% |
| 41 | NEZAHUALCÓYOTL | 60 | NEZAHUALCÓYOTL | 1525 | 210 | 31.70% | 413 | 48.26% | | | 112 | 13.21% | | | 29 | 3.40% | | | | | | | | | 10 | 1.17% | | | 10 | 1.17% | 0 | 0.00% | 32 | 4% | 893 | 854 | 1300 | MEDIO | 64.57% | 35.43% |
| 41 | NEZAHUALCÓYOTL | 60 | NEZAHUALCÓYOTL | 1526 | 306 | 30.76% | 396 | 44.22% | | | 109 | 12.16% | | | 17 | 1.94% | | | | | | | | | 12 | 1.36% | | | 13 | 1.49% | 0 | 0.00% | 22 | 2% | 894 | 871 | 1451 | MEDIO | 61.61% | 38.70% |
| 41 | NEZAHUALCÓYOTL | 60 | NEZAHUALCÓYOTL | 1527 | 308 | 40.21% | 331 | 36.73% | | | 119 | 15.58% | | | 35 | 4.58% | | | | | | | | | 12 | 1.57% | | | 9 | 1.18% | 1 | 0.12% | 43 | 5% | 808 | 764 | 1464 | BAJO | 55.13% | 44.81% |

| DISTRITO LOCAL | CABECERA DISTRITAL | MUNICIPIO | CABECERA MUNICIPAL | SECCIÓN | PAN-PRD-MC | % PAN-PRD-MC | PT-MORENA-ES | % PT-MORENA-ES | PAN | % PAN | PRI | % PRI | PRD | % PRD | PVEM | % PVEM | PT | % PT | MC | % MC | NA | % NA | MORENA | % MORENA | ES | % ES | VR | % VR | CANDIDATO INDEPENDIENTE | % CANDIDATO INDEPENDIENTE | NO REGISTRADOS | % NO REGISTRADOS | NULOS | % NULOS | TOTAL | VOTACIÓN VÁLIDA | LISTA NOMINAL | PARTICIPACIÓN | % PARTICIPACIÓN | % ABSTENCIONISMO |
|---|---|---|---|---|---|---|---|---|---|---|---|---|---|---|---|---|---|---|---|---|---|---|---|---|---|---|---|---|---|---|---|---|---|---|---|---|---|---|---|
| 01 | NEZAHUALCÓYOTL | 60 | NEZAHUALCÓYOTL | 3518 | 404 | 39.56% | 435 | 42.62% | | | 106 | 10.38% | | | 16 | 1.57% | | | | | 12 | 1.18% | | | | | 7 | 0.69% | | | 1 | 0.10% | 29 | 4% | 764 | 735 | 1147 | MEDIO | 66.58% | 33.42% |
| 01 | NEZAHUALCÓYOTL | 60 | NEZAHUALCÓYOTL | 3529 | 254 | 30.07% | 357 | 42.24% | | | 116 | 13.73% | | | 19 | 2.25% | | | | | 15 | 1.78% | | | | | 4 | 0.47% | | | 1 | 0.12% | 25 | 3% | 794 | 759 | 1236 | MEDIO | 64.24% | 35.76% |
| 01 | NEZAHUALCÓYOTL | 60 | NEZAHUALCÓYOTL | 3530 | 200 | 30.44% | 271 | 41.25% | | | 108 | 16.44% | | | 24 | 3.65% | | | | | 7 | 1.07% | | | | | 4 | 0.61% | | | 0 | 0.00% | 10 | 2% | 574 | 564 | 982 | BAJO | 59.67% | 40.33% |
| 01 | NEZAHUALCÓYOTL | 60 | NEZAHUALCÓYOTL | 3531 | 198 | 34.08% | 267 | 45.95% | | | 79 | 13.60% | | | 15 | 2.58% | | | | | 9 | 1.55% | | | | | 3 | 0.52% | | | 0 | 0.00% | 19 | 3% | 585 | 566 | 980 | MEDIO | 59.80% | 40.20% |
| 01 | NEZAHUALCÓYOTL | 60 | NEZAHUALCÓYOTL | 3532 | 265 | 35.15% | 369 | 48.94% | | | 78 | 10.34% | | | 24 | 3.18% | | | | | 9 | 1.19% | | | | | 9 | 1.19% | | | 1 | 0.13% | 18 | 2% | 773 | 754 | 1200 | MEDIO | 64.42% | 35.58% |
| 01 | NEZAHUALCÓYOTL | 60 | NEZAHUALCÓYOTL | 3533 | 290 | 36.03% | 396 | 49.01% | | | 88 | 10.89% | | | 18 | 2.23% | | | | | 4 | 0.50% | | | | | 6 | 0.74% | | | 0 | 0.00% | 30 | 4% | 808 | 808 | 1203 | MEDIO | 66.30% | 33.63% |
| 01 | NEZAHUALCÓYOTL | 60 | NEZAHUALCÓYOTL | 3534 | 303 | 42.34% | 345 | 41.47% | | | 104 | 12.39% | | | 15 | 1.92% | | | | | 4 | 0.48% | | | | | 11 | 1.32% | | | 0 | 0.00% | 31 | 4% | 863 | 832 | 1273 | MEDIO | 67.75% | 32.21% |
| 01 | NEZAHUALCÓYOTL | 60 | NEZAHUALCÓYOTL | 3535 | 456 | 38.72% | 515 | 45.74% | | | 122 | 11.72% | | | 22 | 1.95% | | | | | 10 | 0.89% | | | | | 11 | 0.98% | | | 0 | 0.00% | 40 | 3% | 1166 | 1126 | 1826 | MEDIO | 63.86% | 36.24% |
| 01 | NEZAHUALCÓYOTL | 60 | NEZAHUALCÓYOTL | 3536 | 301 | 35.11% | 458 | 45.20% | | | 118 | 12.96% | | | 41 | 4.60% | | | | | 11 | 1.09% | | | | | 8 | 0.79% | | | 4 | 0.38% | 34 | 3% | 1045 | 1011 | 1525 | MEDIO | 64.55% | 35.45% |
| 01 | NEZAHUALCÓYOTL | 60 | NEZAHUALCÓYOTL | 3537 | 252 | 39.57% | 319 | 43.22% | | | 95 | 12.87% | | | 19 | 2.57% | | | | | 6 | 0.81% | | | | | 7 | 0.95% | | | 0 | 0.00% | 17 | 2% | 755 | 738 | 1157 | MEDIO | 65.25% | 34.75% |
| 01 | NEZAHUALCÓYOTL | 60 | NEZAHUALCÓYOTL | 3538 | 256 | 39.81% | 257 | 41.52% | | | 92 | 14.31% | | | 19 | 2.95% | | | | | 3 | 0.47% | | | | | 6 | 0.93% | | | 0 | 0.00% | 23 | 3% | 663 | 643 | 1006 | MEDIO | 65.71% | 34.29% |
| 01 | NEZAHUALCÓYOTL | 60 | NEZAHUALCÓYOTL | 3539 | 238 | 35.52% | 310 | 46.27% | | | 81 | 12.09% | | | 20 | 2.99% | | | | | 13 | 1.94% | | | | | 8 | 1.19% | | | 0 | 0.00% | 22 | 3% | 692 | 670 | 1176 | BAJO | 58.84% | 41.16% |
| 01 | NEZAHUALCÓYOTL | 60 | NEZAHUALCÓYOTL | 3540 | 206 | 36.55% | 223 | 41.50% | | | 78 | 13.95% | | | 25 | 4.47% | | | | | 15 | 2.68% | | | | | 3 | 0.56% | | | 0 | 0.00% | 15 | 2% | 575 | 559 | 808 | ALTO | 71.16% | 28.84% |
| 01 | NEZAHUALCÓYOTL | 60 | NEZAHUALCÓYOTL | 3541 | 264 | 36.92% | 268 | 36.64% | | | 112 | 15.71% | | | 51 | 7.29% | | | | | 10 | 1.40% | | | | | 1 | 0.14% | | | 0 | 0.00% | 26 | 2% | 742 | 727 | 1166 | MEDIO | 62.66% | 37.45% |
| 01 | NEZAHUALCÓYOTL | 60 | NEZAHUALCÓYOTL | 3542 | 252 | 30.48% | 426 | 42.26% | | | 145 | 17.54% | | | 25 | 2.97% | | | | | 13 | 1.54% | | | | | 10 | 1.19% | | | 0 | 0.00% | 39 | 4% | 863 | 841 | 1440 | MEDIO | 61.18% | 38.82% |
| 01 | NEZAHUALCÓYOTL | 60 | NEZAHUALCÓYOTL | 3543 | 265 | 36.20% | 307 | 41.94% | | | 123 | 16.80% | | | 18 | 2.49% | | | | | 11 | 1.50% | | | | | 8 | 1.09% | | | 0 | 0.00% | 21 | 3% | 753 | 732 | 1207 | MEDIO | 62.39% | 37.61% |
| 01 | NEZAHUALCÓYOTL | 60 | NEZAHUALCÓYOTL | 3544 | 220 | 34.73% | 264 | 45.91% | | | 85 | 14.78% | | | 17 | 2.79% | | | | | 10 | 1.74% | | | | | 4 | 0.70% | | | 0 | 0.00% | 26 | 4% | 601 | 575 | 989 | MEDIO | 63.00% | 37.98% |
| 01 | NEZAHUALCÓYOTL | 60 | NEZAHUALCÓYOTL | 3545 | 240 | 38.37% | 245 | 43.26% | | | 87 | 13.85% | | | 63 | 9.24% | | | | | 7 | 1.01% | | | | | 5 | 0.73% | | | 0 | 0.00% | 24 | 3% | 706 | 680 | 1168 | BAJO | 60.45% | 39.55% |
| 01 | NEZAHUALCÓYOTL | 60 | NEZAHUALCÓYOTL | 3546 | 282 | 35.07% | 369 | 45.90% | | | 111 | 13.81% | | | 23 | 3.43% | | | | | 6 | 0.75% | | | | | 8 | 1.00% | | | 0 | 0.00% | 32 | 4% | 816 | 804 | 1225 | MEDIO | 65.06% | 36.51% |
| 01 | NEZAHUALCÓYOTL | 00 | NEZAHUALCÓYOTL | 3547 | 230 | 30.34% | 357 | 47.12% | | | 82 | 11.08% | | | 23 | 3.02% | | | | | 7 | 0.95% | | | | | 5 | 0.66% | | | 2 | 0.25% | 25 | 4% | 765 | 754 | 1153 | MEDIO | 57.97% | 32.23% |
| 01 | NEZAHUALCÓYOTL | 00 | NEZAHUALCÓYOTL | 3548 | 302 | 40.09% | 302 | 42.37% | | | 123 | 14.81% | | | 21 | 2.95% | | | | | 11 | 1.25% | | | | | 6 | 0.68% | | | 0 | 0.00% | 30 | 4% | 910 | 870 | 1721 | BAJO | 52.31% | 47.69% |
| 01 | NEZAHUALCÓYOTL | 60 | NEZAHUALCÓYOTL | 3549 | 260 | 36.08% | 430 | 48.65% | | | 105 | 11.80% | | | 10 | 1.12% | | | | | 18 | 2.02% | | | | | 4 | 0.45% | | | 0 | 0.00% | 24 | 3% | 914 | 850 | 1278 | MEDIO | 66.20% | 33.67% |
| 01 | NEZAHUALCÓYOTL | 60 | NEZAHUALCÓYOTL | 3550 | 320 | 35.04% | 436 | 46.50% | | | 135 | 14.42% | | | 14 | 1.50% | | | | | 10 | 1.07% | | | | | 12 | 1.28% | | | 0 | 0.00% | 20 | 3% | 964 | 936 | 1455 | MEDIO | 66.25% | 33.75% |
| 01 | NEZAHUALCÓYOTL | 60 | NEZAHUALCÓYOTL | 3551 | 234 | 30.12% | 334 | 44.63% | | | 96 | 13.22% | | | 10 | 1.38% | | | | | 6 | 0.83% | | | | | 6 | 0.83% | | | 0 | 0.00% | 25 | 3% | 753 | 726 | 1057 | AUTO | 71.05% | 28.95% |
| 01 | NEZAHUALCÓYOTL | 60 | NEZAHUALCÓYOTL | 3552 | 286 | 34.29% | 401 | 48.08% | | | 111 | 13.31% | | | 20 | 2.40% | | | | | 12 | 1.44% | | | | | 4 | 0.48% | | | 0 | 0.00% | 22 | 3% | 856 | 834 | 1270 | MEDIO | 57.40% | 33.60% |
| 01 | NEZAHUALCÓYOTL | 60 | NEZAHUALCÓYOTL | 3553 | 177 | 29.50% | 300 | 46.44% | | | 127 | 19.66% | | | 9 | 1.39% | | | | | 5 | 0.77% | | | | | 8 | 1.24% | | | 0 | 0.00% | 20 | 3% | 666 | 646 | 1054 | MEDIO | 63.56% | 37.41% |
| 01 | NEZAHUALCÓYOTL | 60 | NEZAHUALCÓYOTL | 3554 | 169 | 32.77% | 237 | 45.73% | | | 77 | 13.07% | | | 9 | 1.53% | | | | | 10 | 1.70% | | | | | 13 | 2.21% | | | 0 | 0.00% | 21 | 3% | 610 | 589 | 937 | MEDIO | 65.12% | 34.90% |
| 01 | NEZAHUALCÓYOTL | 60 | NEZAHUALCÓYOTL | 3555 | 152 | 30.84% | 208 | 42.70% | | | 54 | 11.34% | | | 13 | 2.73% | | | | | 3 | 0.63% | | | | | 6 | 1.26% | | | 2 | 0.42% | 22 | 5% | 500 | 476 | 818 | MEDIO | 61.50% | 38.50% |
| 01 | NEZAHUALCÓYOTL | 60 | NEZAHUALCÓYOTL | 3556 | 114 | 41.22% | 116 | 42.19% | | | 30 | 11.01% | | | 10 | 2.65% | | | | | 12 | 3.57% | | | | | 2 | 0.26% | | | 0 | 0.00% | 29 | 4% | 750 | 752 | 1225 | MEDIO | 55.02% | 34.98% |
| 01 | NEZAHUALCÓYOTL | 60 | NEZAHUALCÓYOTL | 3557 | 114 | 35.53% | 138 | 45.83% | | | 110 | 13.05% | | | 13 | 1.43% | | | | | 24 | 2.65% | | | | | 14 | 1.54% | | | 0 | 0.00% | 24 | 3% | 935 | 902 | 1358 | MEDIO | 66.95% | 33.05% |
| 01 | NEZAHUALCÓYOTL | 60 | NEZAHUALCÓYOTL | 3558 | 294 | 33.87% | 423 | 47.69% | | | 150 | 14.66% | | | 23 | 2.59% | | | | | 10 | 1.13% | | | | | 5 | 0.56% | | | 0 | 0.00% | 23 | 3% | 917 | 887 | 1406 | MEDIO | 64.77% | 35.29% |
| 01 | NEZAHUALCÓYOTL | 60 | NEZAHUALCÓYOTL | 3559 | 308 | 38.14% | 430 | 44.12% | | | 139 | 17.09% | | | 21 | 2.09% | | | | | 18 | 1.78% | | | | | 19 | 1.88% | | | 1 | 0.10% | 21 | 2% | 1042 | 1010 | 1590 | MEDIO | 61.69% | 38.54% |
| 01 | NEZAHUALCÓYOTL | 60 | NEZAHUALCÓYOTL | 3560 | 256 | 33.77% | 342 | 44.59% | | | 138 | 17.99% | | | 16 | 2.09% | | | | | 9 | 1.17% | | | | | 3 | 0.39% | | | 0 | 0.00% | 13 | 2% | 765 | 767 | 1148 | MEDIO | 58.38% | 31.62% |
| 01 | NEZAHUALCÓYOTL | 00 | NEZAHUALCÓYOTL | 3561 | 221 | 33.71% | 315 | 43.33% | | | 115 | 17.76% | | | 26 | 3.47% | | | | | 6 | 0.80% | | | | | 8 | 1.07% | | | 0 | 0.00% | 27 | 3% | 770 | 743 | 1153 | MEDIO | 65.01% | 34.52% |
| 01 | NEZAHUALCÓYOTL | 00 | NEZAHUALCÓYOTL | 3562 | 237 | 33.47% | 298 | 42.09% | | | 122 | 17.25% | | | 29 | 4.10% | | | | | 14 | 1.96% | | | | | 8 | 1.13% | | | 1 | 0.14% | 25 | 3% | 752 | 708 | 1056 | MEDIO | 66.75% | 33.21% |
| 01 | NEZAHUALCÓYOTL | 60 | NEZAHUALCÓYOTL | 3563 | 203 | 31.96% | 434 | 48.82% | | | 117 | 13.16% | | | 21 | 2.53% | | | | | 12 | 1.35% | | | | | 10 | 1.12% | | | 0 | 0.00% | 9 | 1% | 893 | 893 | 1323 | MEDIO | 67.80% | 32.12% |
| 01 | NEZAHUALCÓYOTL | 60 | NEZAHUALCÓYOTL | 3564 | 220 | 36.28% | 271 | 41.56% | | | 107 | 16.41% | | | 20 | 3.07% | | | | | 7 | 1.07% | | | | | 17 | 2.61% | | | 0 | 0.00% | 13 | 2% | 665 | 652 | 968 | MEDIO | 68.70% | 31.30% |
| 01 | NEZAHUALCÓYOTL | 60 | NEZAHUALCÓYOTL | 3565 | 272 | 30.78% | 468 | 52.12% | | | 105 | 11.89% | | | 25 | 2.79% | | | | | 7 | 0.78% | | | | | 21 | 2.34% | | | 0 | 0.00% | 32 | 3% | 910 | 898 | 1393 | MEDIO | 66.76% | 33.24% |
| 01 | NEZAHUALCÓYOTL | 60 | NEZAHUALCÓYOTL | 3566 | 253 | 37.22% | 287 | 41.99% | | | 117 | 16.86% | | | 21 | 3.02% | | | | | 6 | 0.86% | | | | | 4 | 0.58% | | | 1 | 0.14% | 29 | 4% | 724 | 694 | 1159 | MEDIO | 63.47% | 37.53% |
| 01 | NEZAHUALCÓYOTL | 60 | NEZAHUALCÓYOTL | 3567 | 260 | 40.44% | 255 | 39.69% | | | 100 | 15.55% | | | 22 | 3.59% | | | | | 2 | 0.31% | | | | | 3 | 0.47% | | | 0 | 0.00% | 17 | 3% | 660 | 642 | 983 | MEDIO | 67.14% | 32.86% |
| 01 | NEZAHUALCÓYOTL | 60 | NEZAHUALCÓYOTL | 3568 | 432 | 34.54% | 596 | 47.64% | | | 153 | 12.23% | | | 30 | 2.45% | | | | | 20 | 1.63% | | | | | 10 | 0.82% | | | 0 | 0.00% | 31 | 2% | 1259 | 1225 | 1908 | MEDIO | 63.82% | 36.18% |
| 01 | NEZAHUALCÓYOTL | 60 | NEZAHUALCÓYOTL | 3569 | 226 | 30.09% | 348 | 46.28% | | | 85 | 11.29% | | | 23 | 3.09% | | | | | 7 | 1.06% | | | | | 11 | 1.83% | | | 0 | 0.00% | 13 | 2% | 613 | 602 | 938 | MEDIO | 65.26% | 34.66% |
| 01 | NEZAHUALCÓYOTL | 60 | NEZAHUALCÓYOTL | 3570 | 162 | 29.34% | 263 | 48.10% | | | 99 | 11.48% | | | 18 | 2.17% | | | | | 7 | 0.88% | | | | | 5 | 0.63% | | | 1 | 0.12% | 15 | 2% | 859 | 799 | 1291 | MEDIO | 62.66% | 37.54% |
| 01 | NEZAHUALCÓYOTL | 60 | NEZAHUALCÓYOTL | 3571 | 220 | 33.48% | 358 | 44.59% | | | 141 | 17.47% | | | 19 | 2.35% | | | | | 9 | 1.12% | | | | | 10 | 1.34% | | | 1 | 0.12% | 9 | 1% | 817 | 807 | 1241 | MEDIO | 65.83% | 34.17% |
| 01 | NEZAHUALCÓYOTL | 60 | NEZAHUALCÓYOTL | 3572 | 277 | 33.73% | 408 | 49.64% | | | 91 | 13.06% | | | 16 | 2.57% | | | | | 5 | 0.80% | | | | | 6 | 0.96% | | | 0 | 0.00% | 15 | 3% | 659 | 623 | 998 | MEDIO | 64.03% | 35.97% |
| 01 | NEZAHUALCÓYOTL | 60 | NEZAHUALCÓYOTL | 3573 | 304 | 30.77% | 501 | 50.51% | | | 114 | 14.39% | | | 8 | 1.13% | | | | | 4 | 0.59% | | | | | 4 | 0.59% | | | 0 | 0.00% | 24 | 3% | 699 | 675 | 1131 | MEDIO | 61.80% | 38.20% |
| 01 | NEZAHUALCÓYOTL | 60 | NEZAHUALCÓYOTL | 3574 | 318 | 33.40% | 473 | 49.53% | | | 128 | 13.40% | | | 19 | 1.99% | | | | | 9 | 0.94% | | | | | 9 | 0.94% | | | 0 | 0.00% | 29 | 3% | 984 | 955 | 1488 | MEDIO | 66.11% | 33.87% |
| 01 | NEZAHUALCÓYOTL | 00 | NEZAHUALCÓYOTL | 3575 | 291 | 33.33% | 397 | 45.53% | | | 128 | 14.61% | | | 33 | 3.77% | | | | | 15 | 1.71% | | | | | 11 | 1.26% | | | 1 | 0.11% | 28 | 3% | 905 | 870 | 1340 | MEDIO | 67.54% | 32.43% |
| 01 | NEZAHUALCÓYOTL | 00 | NEZAHUALCÓYOTL | 3576 | 318 | 36.24% | 376 | 39.34% | | | 103 | 10.01% | | | 23 | 2.24% | | | | | 15 | 1.66% | | | | | 10 | 2.22% | | | 1 | 0.11% | 23 | 2% | 927 | 901 | 1335 | MEDIO | 69.44% | 30.01% |
| 01 | NEZAHUALCÓYOTL | 60 | NEZAHUALCÓYOTL | 3577 | 245 | 34.39% | 330 | 42.82% | | | 122 | 16.85% | | | 23 | 3.18% | | | | | 11 | 1.52% | | | | | 9 | 1.24% | | | 0 | 0.00% | 25 | 3% | 749 | 724 | 1100 | MEDIO | 62.94% | 37.06% |
| 01 | NEZAHUALCÓYOTL | 60 | NEZAHUALCÓYOTL | 3578 | 237 | 36.09% | 285 | 43.07% | | | 91 | 15.54% | | | 11 | 1.89% | | | | | 8 | 1.35% | | | | | 7 | 1.18% | | | 0 | 0.00% | 21 | 3% | 613 | 592 | 962 | MEDIO | 63.72% | 36.28% |
| 01 | NEZAHUALCÓYOTL | 60 | NEZAHUALCÓYOTL | 3580 | 343 | 35.88% | 472 | 49.37% | | | 103 | 10.77% | | | 23 | 2.41% | | | | | 8 | 0.84% | | | | | 7 | 0.73% | | | 0 | 0.00% | 32 | 3% | 988 | 956 | 1576 | MEDIO | 62.69% | 37.21% |
| 01 | NEZAHUALCÓYOTL | 60 | NEZAHUALCÓYOTL | 3581 | 282 | 26.77% | 527 | 50.02% | | | 102 | 9.68% | | | 33 | 3.13% | | | | | 22 | 2.09% | | | | | 7 | 0.66% | | | 0 | 0.00% | 27 | 2% | 1095 | 1068 | 1654 | MEDIO | 66.20% | 33.80% |
| 01 | NEZAHUALCÓYOTL | 60 | NEZAHUALCÓYOTL | 3582 | 353 | 31.07% | 583 | 51.41% | | | 140 | 12.34% | | | 26 | 2.29% | | | | | 19 | 1.68% | | | | | 13 | 1.15% | | | 1 | 0.09% | 32 | 3% | 1166 | 1133 | 1820 | MEDIO | 64.07% | 35.93% |
| 01 | NEZAHUALCÓYOTL | 60 | NEZAHUALCÓYOTL | 3583 | 233 | 31.54% | 330 | 44.72% | | | 90 | 12.15% | | | 19 | 2.57% | | | | | 13 | 1.76% | | | | | 6 | 0.81% | | | 0 | 0.00% | 8 | 1% | 677 | 669 | 1108 | MEDIO | 61.10% | 38.90% |
| 01 | NEZAHUALCÓYOTL | 60 | NEZAHUALCÓYOTL | 3584 | 267 | 37.45% | 348 | 48.81% | | | 102 | 14.31% | | | 17 | 2.38% | | | | | 7 | 0.98% | | | | | 9 | 1.17% | | | 1 | 0.12% | 35 | 4% | 809 | 771 | 1265 | MEDIO | 63.40% | 36.53% |

| DISTRITO LOCAL | CABECERA DISTRITAL | MUNICIPIO | CABECERA MUNICIPAL | SECCIÓN | PAN-PRD-MC | % PAN-PRD-MC | PT-MORENA-ES | % PT-MORENA-ES | PAN | % PAN | PRI | % PRI | PRD | % PRD | PVEM | % PVEM | PT | % PT | MC | % MC | NA | % NA | MORENA | % MORENA | ES | % ES | VR | % VR | CANDIDATO INDEPENDIENTE | N CANDIDATO INDEPENDIENTE | NO REGISTRADOS | % NO REGISTRADOS | NULOS | % NULOS | TOTAL | VOTACIÓN VÁLIDA | LISTA NOMINAL | PARTICIPACIÓN | % PARTICIPACIÓN | % ABSTENCIONISMO |
|---|---|---|---|---|---|---|---|---|---|---|---|---|---|---|---|---|---|---|---|---|---|---|---|---|---|---|---|---|---|---|---|---|---|---|---|---|---|---|---|
| 41 | NEZAHUALCÓYOTL | 60 | NEZAHUALCÓYOTL | 3595 | 227 | 33.18% | 350 | 48.53% | | | 20 | 12.99% | | | 20 | 2.73% | | | | | 9 | 1.26% | | | | | 7 | 0.98% | | | 1 | 0.42% | 18 | 2% | 727 | 715 | 1226 | MEDIO | 61.11% | 38.83% |
| 41 | NEZAHUALCÓYOTL | 60 | NEZAHUALCÓYOTL | 3596 | 202 | 29.58% | 345 | 50.51% | | | 96 | 14.06% | | | 17 | 2.49% | | | | | 12 | 1.76% | | | | | 11 | 1.61% | | | 0 | 0.00% | 18 | 3% | 701 | 683 | 1118 | MEDIO | 62.70% | 37.30% |
| 41 | NEZAHUALCÓYOTL | 60 | NEZAHUALCÓYOTL | 3597 | 271 | 27.07% | 541 | 54.09% | | | 128 | 13.79% | | | 15 | 1.60% | | | | | 22 | 2.20% | | | | | 12 | 1.20% | | | 0 | 0.00% | 22 | 2% | 1003 | 1001 | 1540 | MEDIO | 63.96% | 37.04% |
| 41 | NEZAHUALCÓYOTL | 60 | NEZAHUALCÓYOTL | 3598 | 208 | 35.34% | 268 | 45.59% | | | 75 | 13.78% | | | 8 | 1.39% | | | | | 4 | 0.75% | | | | | 7 | 1.27% | | | 0 | 0.00% | 14 | 2% | 588 | 574 | 840 | MEDIO | 70.00% | 30.00% |
| 41 | NEZAHUALCÓYOTL | 60 | NEZAHUALCÓYOTL | 3599 | 259 | 35.78% | 349 | 47.54% | | | 53 | 11.76% | | | 13 | 2.93% | | | | | 10 | 1.26% | | | | | 6 | 0.76% | | | 0 | 0.00% | 27 | 4% | 818 | 791 | 1275 | MEDIO | 64.24% | 35.84% |
| 41 | NEZAHUALCÓYOTL | 60 | NEZAHUALCÓYOTL | 3600 | 145 | 31.33% | 235 | 49.41% | | | 75 | 17.56% | | | 29 | 4.80% | | | | | 5 | 0.84% | | | | | 3 | 0.50% | | | 1 | 0.16% | 15 | 5% | 614 | 597 | 937 | MEDIO | 65.51% | 34.47% |
| 41 | NEZAHUALCÓYOTL | 60 | NEZAHUALCÓYOTL | 3601 | 259 | 33.68% | 393 | 51.17% | | | 87 | 13.41% | | | 29 | 3.69% | | | | | 9 | 1.73% | | | | | 4 | 0.77% | | | 0 | 0.00% | 20 | 4% | 519 | 519 | 808 | MEDIO | 66.71% | 33.29% |
| 41 | NEZAHUALCÓYOTL | 60 | NEZAHUALCÓYOTL | 3602 | 340 | 34.08% | 474 | 48.37% | | | 133 | 13.57% | | | 14 | 1.43% | | | | | 12 | 1.22% | | | | | 7 | 0.71% | | | 1 | 0.10% | 22 | 2% | 1003 | 980 | 1027 | MEDIO | 73.41% | 37.13% |
| 41 | NEZAHUALCÓYOTL | 60 | NEZAHUALCÓYOTL | 3603 | 249 | 31.72% | 385 | 44.21% | | | 153 | 17.52% | | | 22 | 2.52% | | | | | 11 | 1.26% | | | | | 9 | 1.03% | | | 1 | 0.11% | 21 | 2% | 864 | 872 | 1259 | MEDIO | 65.70% | 34.22% |
| 41 | NEZAHUALCÓYOTL | 60 | NEZAHUALCÓYOTL | 3604 | 150 | 37.31% | 249 | 42.25% | | | 103 | 13.54% | | | 27 | 4.22% | | | | | 10 | 1.70% | | | | | 5 | 0.85% | | | 0 | 0.00% | 21 | 3% | 605 | 580 | 917 | MEDIO | 65.70% | 34.50% |
| 41 | NEZAHUALCÓYOTL | 60 | NEZAHUALCÓYOTL | 3605 | 182 | 30.80% | 308 | 51.78% | | | 77 | 13.03% | | | 10 | 1.69% | | | | | 8 | 1.35% | | | | | 8 | 1.35% | | | 0 | 0.00% | 24 | 4% | 615 | 591 | 978 | MEDIO | 62.88% | 37.12% |
| 41 | NEZAHUALCÓYOTL | 60 | NEZAHUALCÓYOTL | 3606 | 422 | 36.10% | 620 | 43.32% | | | 154 | 13.00% | | | 20 | 1.81% | | | | | 18 | 1.62% | | | | | 13 | 1.17% | | | 0 | 0.00% | 25 | 3% | 1137 | 1105 | 1849 | MEDIO | 61.45% | 38.51% |
| 41 | NEZAHUALCÓYOTL | 60 | NEZAHUALCÓYOTL | 3607 | 254 | 33.42% | 388 | 51.12% | | | 84 | 11.07% | | | 18 | 2.11% | | | | | 13 | 1.71% | | | | | 4 | 0.53% | | | 0 | 0.00% | 18 | 2% | 775 | 759 | 1251 | MEDIO | 61.95% | 38.05% |
| 41 | NEZAHUALCÓYOTL | 60 | NEZAHUALCÓYOTL | 3608 | 245 | 35.70% | 328 | 45.12% | | | 102 | 20.40% | | | 14 | 2.77% | | | | | 8 | 1.58% | | | | | 7 | 1.39% | | | 0 | 0.00% | 17 | 3% | 522 | 505 | 838 | MEDIO | 63.81% | 36.33% |
| 41 | NEZAHUALCÓYOTL | 60 | NEZAHUALCÓYOTL | 3609 | 146 | 31.15% | 209 | 43.10% | | | 91 | 15.40% | | | 18 | 3.84% | | | | | 5 | 0.64% | | | | | 8 | 1.71% | | | 1 | 0.21% | 17 | 3% | 487 | 469 | 776 | MEDIO | 63.79% | 37.24% |
| 41 | NEZAHUALCÓYOTL | 60 | NEZAHUALCÓYOTL | 3610 | 148 | 34.58% | 439 | 49.05% | | | 117 | 11.74% | | | 19 | 1.91% | | | | | 14 | 1.40% | | | | | 10 | 1.00% | | | 0 | 0.00% | 15 | 2% | 1012 | 997 | 1553 | MEDIO | 65.27% | 34.73% |
| 41 | NEZAHUALCÓYOTL | 60 | NEZAHUALCÓYOTL | 3611 | 777 | 29.42% | 443 | 47.95% | | | 157 | 17.99% | | | 16 | 1.74% | | | | | 20 | 2.17% | | | | | 9 | 0.98% | | | 1 | 0.11% | 23 | 2% | 945 | 921 | 1457 | MEDIO | 64.86% | 35.14% |
| 41 | NEZAHUALCÓYOTL | 60 | NEZAHUALCÓYOTL | 3612 | 361 | 31.08% | 413 | 46.72% | | | 110 | 12.75% | | | 13 | 1.51% | | | | | 13 | 1.51% | | | | | 4 | 0.46% | | | 0 | 0.00% | 29 | 3% | 891 | 861 | 1359 | MEDIO | 65.08% | 34.52% |
| 41 | NEZAHUALCÓYOTL | 60 | NEZAHUALCÓYOTL | 3613 | 317 | 31.01% | 514 | 50.25% | | | 134 | 17.36% | | | 14 | 1.47% | | | | | 37 | 3.69% | | | | | 7 | 0.75% | | | 0 | 0.00% | 30 | 3% | 1053 | 1025 | 1653 | MEDIO | 62.12% | 37.88% |
| 41 | NEZAHUALCÓYOTL | 60 | NEZAHUALCÓYOTL | 3622 | 252 | 30.40% | 426 | 51.45% | | | 100 | 12.24% | | | 20 | 2.43% | | | | | 14 | 1.70% | | | | | 11 | 1.33% | | | 0 | 0.00% | 19 | 2% | 843 | 814 | 1243 | MEDIO | 67.82% | 32.18% |
| 41 | NEZAHUALCÓYOTL | 60 | NEZAHUALCÓYOTL | 3623 | 228 | 30.45% | 456 | 49.93% | | | 129 | 14.15% | | | 24 | 2.63% | | | | | 17 | 1.91% | | | | | 14 | 1.53% | | | 0 | 0.00% | 16 | 4% | 945 | 951 | 1518 | MEDIO | 62.52% | 37.49% |
| 41 | NEZAHUALCÓYOTL | 60 | NEZAHUALCÓYOTL | 3624 | 263 | 37.25% | 330 | 47.59% | | | 89 | 12.77% | | | 22 | 3.16% | | | | | 14 | 2.02% | | | | | 9 | 0.48% | | | 0 | 0.00% | 23 | 3% | 737 | 867 | 1184 | MEDIO | 67.72% | 32.28% |
| 41 | NEZAHUALCÓYOTL | 60 | NEZAHUALCÓYOTL | 3625 | 301 | 27.59% | 573 | 52.52% | | | 133 | 12.35% | | | 32 | 2.97% | | | | | 30 | 2.78% | | | | | 10 | 0.93% | | | 0 | 0.00% | 26 | 2% | 1102 | 1075 | 1652 | MEDIO | 58.00% | 32.20% |
| 41 | NEZAHUALCÓYOTL | 60 | NEZAHUALCÓYOTL | 3626 | 156 | 24.97% | 363 | 48.48% | | | 79 | 12.68% | | | 11 | 2.77% | | | | | 7 | 1.12% | | | | | 8 | 1.28% | | | 3 | 0.48% | 20 | 3% | 646 | 623 | 943 | MEDIO | 68.50% | 31.50% |
| 41 | NEZAHUALCÓYOTL | 60 | NEZAHUALCÓYOTL | 3627 | 220 | 30.30% | 345 | 47.66% | | | 115 | 15.98% | | | 22 | 3.02% | | | | | 12 | 1.65% | | | | | 10 | 1.38% | | | 0 | 0.00% | 26 | 3% | 752 | 725 | 1227 | MEDIO | 62.30% | 37.70% |
| 41 | NEZAHUALCÓYOTL | 60 | NEZAHUALCÓYOTL | 3628 | 248 | 33.48% | 378 | 47.91% | | | 112 | 14.20% | | | 23 | 2.92% | | | | | 11 | 1.39% | | | | | 17 | 2.15% | | | 0 | 0.00% | 29 | 4% | 818 | 789 | 1192 | MEDIO | 66.61% | 33.39% |
| 41 | NEZAHUALCÓYOTL | 60 | NEZAHUALCÓYOTL | 3629 | 201 | 36.04% | 237 | 42.51% | | | 86 | 15.23% | | | 18 | 3.23% | | | | | 12 | 2.14% | | | | | 5 | 0.89% | | | 0 | 0.00% | 16 | 3% | 577 | 561 | 824 | MEDIO | 70.02% | 29.93% |
| 41 | NEZAHUALCÓYOTL | 60 | NEZAHUALCÓYOTL | 3630 | 158 | 28.04% | 266 | 48.07% | | | 99 | 15.64% | | | 19 | 3.03% | | | | | 17 | 2.86% | | | | | 7 | 1.18% | | | 1 | 0.16% | 24 | 4% | 610 | 595 | 957 | MEDIO | 64.79% | 35.21% |
| 41 | NEZAHUALCÓYOTL | 60 | NEZAHUALCÓYOTL | 3631 | 190 | 29.50% | 336 | 52.49% | | | 69 | 11.46% | | | 20 | 3.32% | | | | | 9 | 1.50% | | | | | 8 | 1.33% | | | 0 | 0.00% | 22 | 4% | 614 | 601 | 864 | AUTO | 72.22% | 27.78% |
| 41 | NEZAHUALCÓYOTL | 60 | NEZAHUALCÓYOTL | 3632 | 358 | 28.07% | 564 | 57.54% | | | 183 | 16.06% | | | 26 | 2.29% | | | | | 10 | 0.88% | | | | | 13 | 1.15% | | | 0 | 0.00% | 51 | 4% | 1184 | 1133 | 1656 | MEDIO | 56.84% | 35.15% |
| 41 | NEZAHUALCÓYOTL | 60 | NEZAHUALCÓYOTL | 3633 | 204 | 31.58% | 445 | 50.11% | | | 101 | 13.51% | | | 13 | 1.74% | | | | | 14 | 1.56% | | | | | 12 | 1.25% | | | 0 | 0.00% | 33 | 4% | 919 | 893 | 1270 | AUTO | 72.28% | 27.64% |
| 41 | NEZAHUALCÓYOTL | 60 | NEZAHUALCÓYOTL | 3634 | 159 | 33.00% | 193 | 47.14% | | | 107 | 17.59% | | | 23 | 3.78% | | | | | 10 | 1.35% | | | | | 6 | 0.77% | | | 0 | 0.00% | 21 | 3% | 853 | 837 | 1273 | MEDIO | 68.75% | 30.75% |
| 41 | NEZAHUALCÓYOTL | 60 | NEZAHUALCÓYOTL | 3635 | 272 | 26.25% | 574 | 55.41% | | | 156 | 14.56% | | | 21 | 2.03% | | | | | 13 | 1.25% | | | | | 5 | 0.48% | | | 0 | 0.00% | 37 | 3% | 1013 | 1026 | 1766 | BAJO | 60.76% | 39.24% |
| 41 | NEZAHUALCÓYOTL | 60 | NEZAHUALCÓYOTL | 3636 | 163 | 27.78% | 304 | 49.93% | | | 107 | 17.57% | | | 10 | 1.64% | | | | | 17 | 1.97% | | | | | 8 | 1.31% | | | 0 | 0.00% | 15 | 2% | 674 | 609 | 968 | MEDIO | 65.80% | 34.13% |
| 41 | NEZAHUALCÓYOTL | 60 | NEZAHUALCÓYOTL | 3637 | 224 | 24.99% | 455 | 50.84% | | | 96 | 11.01% | | | 17 | 2.11% | | | | | 8 | 1.46% | | | | | 9 | 1.55% | | | 1 | 0.18% | 25 | 3% | 569 | 541 | 870 | MEDIO | 64.71% | 35.29% |
| 41 | NEZAHUALCÓYOTL | 60 | NEZAHUALCÓYOTL | 3638 | 172 | 35.71% | 265 | 57.05% | | | 70 | 10.46% | | | 15 | 2.84% | | | | | 13 | 1.94% | | | | | 10 | 1.49% | | | 0 | 0.00% | 7 | 1% | 670 | 603 | 1046 | MEDIO | 64.02% | 35.57% |
| 41 | NEZAHUALCÓYOTL | 60 | NEZAHUALCÓYOTL | 3639 | 180 | 29.79% | 300 | 49.92% | | | 87 | 14.39% | | | 13 | 2.67% | | | | | 16 | 2.64% | | | | | 5 | 0.83% | | | 1 | 0.16% | 20 | 3% | 627 | 608 | 976 | MEDIO | 64.24% | 35.79% |
| 41 | NEZAHUALCÓYOTL | 60 | NEZAHUALCÓYOTL | 3640 | 242 | 34.12% | 405 | 49.55% | | | 51 | 9.12% | | | 23 | 2.00% | | | | | 21 | 2.00% | | | | | 0 | 0.00% | 22 | 2% | 1021 | 959 | 1403 | AUTO | 72.77% | 27.23% |
| 41 | NEZAHUALCÓYOTL | 60 | NEZAHUALCÓYOTL | 3650 | 113 | 27.04% | 193 | 42.01% | | | 57 | 11.48% | | | 54 | 6.39% | | | | | 20 | 2.37% | | | | | 6 | 0.71% | | | 0 | 0.00% | 23 | 3% | 868 | 843 | 1318 | MEDIO | 65.88% | 34.14% |
| 41 | NEZAHUALCÓYOTL | 60 | NEZAHUALCÓYOTL | 3651 | 364 | 36.58% | 436 | 42.62% | | | 122 | 12.02% | | | 63 | 6.74% | | | | | 18 | 1.76% | | | | | 12 | 1.27% | | | 1 | 0.10% | 26 | 2% | 1060 | 1022 | 1630 | MEDIO | 63.50% | 37.50% |
| 41 | NEZAHUALCÓYOTL | 60 | NEZAHUALCÓYOTL | 3652 | 330 | 37.72% | 351 | 42.70% | | | 102 | 12.41% | | | 28 | 3.41% | | | | | 20 | 2.43% | | | | | 11 | 1.34% | | | 1 | 0.12% | 31 | 4% | 854 | 822 | 1231 | MEDIO | 65.14% | 34.86% |
| 41 | NEZAHUALCÓYOTL | 60 | NEZAHUALCÓYOTL | 3653 | 290 | 36.37% | 325 | 39.62% | | | 154 | 18.78% | | | 22 | 2.90% | | | | | 13 | 1.59% | | | | | 6 | 0.73% | | | 0 | 0.00% | 29 | 3% | 849 | 820 | 1363 | MEDIO | 62.25% | 37.71% |
| 41 | NEZAHUALCÓYOTL | 60 | NEZAHUALCÓYOTL | 3654 | 215 | 39.34% | 249 | 44.79% | | | 64 | 11.68% | | | 18 | 3.29% | | | | | 7 | 1.28% | | | | | 2 | 0.36% | | | 0 | 0.00% | 21 | 4% | 570 | 549 | 864 | MEDIO | 65.97% | 34.59% |
| 41 | NEZAHUALCÓYOTL | 60 | NEZAHUALCÓYOTL | 3655 | 368 | 37.18% | 458 | 32.22% | | | 255 | 25.85% | | | 23 | 2.53% | | | | | 12 | 1.32% | | | | | 8 | 0.88% | | | 0 | 0.00% | 37 | 4% | 946 | 909 | 1317 | AUTO | 71.83% | 28.17% |
| 41 | NEZAHUALCÓYOTL | 60 | NEZAHUALCÓYOTL | 3656 | 379 | 36.80% | 373 | 39.79% | | | 175 | 18.49% | | | 21 | 2.72% | | | | | 4 | 0.79% | | | | | 6 | 1.06% | | | 0 | 0.00% | 15 | 3% | 583 | 560 | 895 | MEDIO | 65.14% | 34.86% |
| 41 | NEZAHUALCÓYOTL | 60 | NEZAHUALCÓYOTL | 3657 | 226 | 33.04% | 224 | 39.12% | | | 106 | 15.74% | | | 11 | 2.19% | | | | | 3 | 0.56% | | | | | 4 | 0.73% | | | 0 | 0.00% | 23 | 4% | 568 | 547 | 925 | BAJO | 60.62% | 39.64% |
| 41 | NEZAHUALCÓYOTL | 60 | NEZAHUALCÓYOTL | 3658 | 291 | 33.56% | 398 | 47.49% | | | 97 | 13.27% | | | 24 | 3.47% | | | | | 5 | 0.72% | | | | | 5 | 0.77% | | | 0 | 0.00% | 19 | 3% | 714 | 691 | 1157 | MEDIO | 62.80% | 37.20% |
| 41 | NEZAHUALCÓYOTL | 60 | NEZAHUALCÓYOTL | 3659 | 240 | 36.03% | 332 | 44.32% | | | 90 | 12.75% | | | 29 | 5.18% | | | | | 9 | 1.27% | | | | | 6 | 0.85% | | | 0 | 0.00% | 24 | 4% | 720 | 706 | 1129 | MEDIO | 62.52% | 37.56% |
| 41 | NEZAHUALCÓYOTL | 60 | NEZAHUALCÓYOTL | 3660 | 280 | 36.70% | 284 | 42.23% | | | 93 | 13.80% | | | 17 | 2.53% | | | | | 12 | 1.79% | | | | | 5 | 0.75% | | | 1 | 0.14% | 22 | 3% | 693 | 671 | 1010 | MEDIO | 66.44% | 33.56% |
| 41 | NEZAHUALCÓYOTL | 60 | NEZAHUALCÓYOTL | 3661 | 257 | 37.25% | 287 | 41.72% | | | 97 | 14.10% | | | 23 | 3.34% | | | | | 16 | 2.33% | | | | | 8 | 1.16% | | | 1 | 0.14% | 18 | 3% | 707 | 688 | 1114 | MEDIO | 61.76% | 38.54% |
| 41 | NEZAHUALCÓYOTL | 60 | NEZAHUALCÓYOTL | 3662 | 241 | 36.36% | 300 | 45.18% | | | 75 | 11.30% | | | 31 | 4.67% | | | | | 8 | 1.20% | | | | | 7 | 1.05% | | | 1 | 0.15% | 17 | 2% | 682 | 664 | 1128 | BAJO | 59.01% | 40.07% |
| 41 | NEZAHUALCÓYOTL | 60 | NEZAHUALCÓYOTL | 3663 | 235 | 35.97% | 283 | 44.72% | | | 66 | 11.23% | | | 11 | 1.87% | | | | | 7 | 1.19% | | | | | 6 | 1.02% | | | 2 | 0.33% | 16 | 3% | 606 | 588 | 1022 | BAJO | 59.30% | 40.70% |
| 41 | NEZAHUALCÓYOTL | 60 | NEZAHUALCÓYOTL | 3664 | 245 | 35.05% | 328 | 46.92% | | | 70 | 13.00% | | | 15 | 2.13% | | | | | 10 | 1.43% | | | | | 8 | 1.14% | | | 0 | 0.00% | 14 | 2% | 713 | 699 | 1110 | MEDIO | 64.23% | 35.77% |
| 41 | NEZAHUALCÓYOTL | 60 | NEZAHUALCÓYOTL | 3665 | 272 | 39.53% | 280 | 40.70% | | | 90 | 13.08% | | | 19 | 2.93% | | | | | 15 | 2.18% | | | | | 15 | 2.18% | | | 1 | 0.26% | 23 | 3% | 709 | 688 | 1047 | MEDIO | 97.14% | 32.86% |
| 41 | NEZAHUALCÓYOTL | 60 | NEZAHUALCÓYOTL | 3666 | 205 | 37.18% | 226 | 40.47% | | | 122 | 14.80% | | | 45 | 5.42% | | | | | 6 | 0.72% | | | | | 12 | 1.44% | | | 0 | 0.00% | 23 | 3% | 854 | 831 | 1329 | MEDIO | 65.24% | 34.73% |
| 41 | NEZAHUALCÓYOTL | 60 | NEZAHUALCÓYOTL | 3667 | 227 | 38.94% | 313 | 44.02% | | | 103 | 14.49% | | | 6 | 0.84% | | | | | 5 | 0.70% | | | | | 7 | 0.98% | | | 0 | 0.00% | 31 | 4% | 742 | 711 | 1170 | MEDIO | 63.42% | 36.58% |

| DISTRITO LOCAL | CABECERA DISTRITAL | MUNICIPIO | CABECERA MUNICIPAL | SECCIÓN | PAN-PRD-MC | % PAN-PRD-MC | PT-MORENA-ES | % PT-MORENA-ES | PAN | % PAN | PRI | % PRI | PRD | % PRD | PVEM | % PVEM | PT | % PT | MC | % MC | NA | % NA | MORENA | % MORENA | ES | % ES | VR | % VR | CANDIDATO INDEPENDIENTE | % CANDIDATO INDEPENDIENTE | NO REGISTRADOS | % NO REGISTRADOS | NULOS | % NULOS | TOTAL | VOTACIÓN VÁLIDA | LISTA NOMINAL | PARTICIPACIÓN | % PARTICIPACIÓN | % ABSTENCIONISMO |
|---|---|---|---|---|---|---|---|---|---|---|---|---|---|---|---|---|---|---|---|---|---|---|---|---|---|---|---|---|---|---|---|---|---|---|---|---|---|---|---|
| 41 | NEZAHUALCÓYOTL | 00 | NEZAHUALCÓYOTL | 3668 | 372 | 36.26% | 474 | 46.20% | | | 103 | 10.04% | | | 28 | 2.73% | | | | | 16 | 1.56% | | | | | 17 | 1.66% | | | 0 | 0.00% | 42 | 4% | 1100 | 1026 | 1039 | MEDIO | 64.74% | 35.26% |
| 41 | NEZAHUALCÓYOTL | 00 | NEZAHUALCÓYOTL | 3669 | 454 | 39.09% | 476 | 40.98% | | | 103 | 14.32% | | | 23 | 2.02% | | | | | 15 | 1.32% | | | | | 7 | 0.62% | | | 0 | 0.00% | 29 | 2% | 1107 | 1138 | 1156 | MEDIO | 72.54% | 37.46% |
| 41 | NEZAHUALCÓYOTL | 00 | NEZAHUALCÓYOTL | 3670 | 414 | 39.08% | 437 | 47.13% | | | 143 | 17.49% | | | 24 | 2.57% | | | | | 11 | 0.97% | | | | | 12 | 1.06% | | | 0 | 0.00% | 53 | 4% | 1182 | 1135 | 1210 | MEDIO | 75.30% | 34.70% |
| 41 | NEZAHUALCÓYOTL | 00 | NEZAHUALCÓYOTL | 3671 | 320 | 34.88% | 427 | 45.82% | | | 132 | 14.38% | | | 28 | 2.79% | | | | | 18 | 1.93% | | | | | 9 | 0.97% | | | 0 | 0.00% | 30 | 3% | 962 | 932 | 1446 | MEDIO | 66.51% | 33.47% |
| 41 | NEZAHUALCÓYOTL | 00 | NEZAHUALCÓYOTL | 3672 | 333 | 34.49% | 453 | 46.74% | | | 139 | 14.34% | | | 26 | 3.00% | | | | | 2 | 0.23% | | | | | 11 | 1.21% | | | 0 | 0.00% | 17 | 2% | 883 | 866 | 1161 | MEDIO | 64.88% | 35.12% |
| 41 | NEZAHUALCÓYOTL | 00 | NEZAHUALCÓYOTL | 3673 | 358 | 40.02% | 384 | 42.94% | | | 120 | 14.49% | | | 16 | 1.93% | | | | | 10 | 1.21% | | | | | 10 | 1.21% | | | 0 | 0.00% | 25 | 3% | 853 | 828 | 1242 | MEDIO | 68.68% | 31.32% |
| 41 | NEZAHUALCÓYOTL | 00 | NEZAHUALCÓYOTL | 3674 | 372 | 44.03% | 332 | 37.51% | | | 112 | 13.46% | | | 22 | 2.64% | | | | | 9 | 1.08% | | | | | 4 | 0.48% | | | 0 | 0.00% | 23 | 2% | 855 | 831 | 1233 | MEDIO | 69.34% | 30.66% |
| 41 | NEZAHUALCÓYOTL | 00 | NEZAHUALCÓYOTL | 3675 | 225 | 30.70% | 248 | 42.22% | | | 67 | 11.53% | | | 23 | 3.92% | | | | | 10 | 1.72% | | | | | 8 | 1.38% | | | 0 | 0.00% | 22 | 4% | 602 | 581 | 854 | MEDIO | 67.45% | 32.55% |
| 41 | NEZAHUALCÓYOTL | 00 | NEZAHUALCÓYOTL | 3676 | 171 | 33.79% | 217 | 42.89% | | | 88 | 17.39% | | | 14 | 2.77% | | | | | 9 | 1.78% | | | | | 7 | 1.38% | | | 0 | 0.00% | 13 | 3% | 521 | 506 | 799 | MEDIO | 65.21% | 34.79% |
| 41 | NEZAHUALCÓYOTL | 00 | NEZAHUALCÓYOTL | 3677 | 364 | 36.73% | 423 | 42.64% | | | 144 | 14.54% | | | 31 | 3.07% | | | | | 10 | 0.99% | | | | | 7 | 0.69% | | | 0 | 0.00% | 19 | 2% | 1050 | 1001 | 1599 | MEDIO | 65.66% | 34.35% |
| 41 | NEZAHUALCÓYOTL | 00 | NEZAHUALCÓYOTL | 3678 | 183 | 30.94% | 274 | 46.28% | | | 99 | 16.67% | | | 21 | 3.54% | | | | | 5 | 0.84% | | | | | 13 | 2.19% | | | 0 | 0.00% | 16 | 3% | 610 | 594 | 943 | MEDIO | 64.69% | 35.31% |
| 41 | NEZAHUALCÓYOTL | 00 | NEZAHUALCÓYOTL | 3679 | 444 | 40.80% | 478 | 43.93% | | | 112 | 10.29% | | | 34 | 3.09% | | | | | 20 | 1.82% | | | | | 11 | 1.00% | | | 2 | 0.18% | 33 | 3% | 1114 | 1089 | 1615 | MEDIO | 70.65% | 29.35% |
| 41 | NEZAHUALCÓYOTL | 00 | NEZAHUALCÓYOTL | 3680 | 451 | 42.68% | 459 | 43.42% | | | 94 | 9.24% | | | 23 | 2.25% | | | | | 12 | 1.18% | | | | | 16 | 1.77% | | | 0 | 0.00% | 30 | 3% | 1047 | 1017 | 1626 | MEDIO | 65.15% | 34.82% |
| 41 | NEZAHUALCÓYOTL | 00 | NEZAHUALCÓYOTL | 3681 | 307 | 39.33% | 353 | 45.20% | | | 77 | 9.86% | | | 36 | 4.61% | | | | | 9 | 0.38% | | | | | 5 | 0.64% | | | 0 | 0.00% | 25 | 3% | 807 | 781 | 1186 | MEDIO | 62.75% | 37.25% |
| 41 | NEZAHUALCÓYOTL | 00 | NEZAHUALCÓYOTL | 3682 | 240 | 30.77% | 451 | 47.67% | | | 127 | 13.42% | | | 20 | 2.17% | | | | | 14 | 1.48% | | | | | 4 | 0.54% | | | 0 | 0.00% | 20 | 3% | 976 | 946 | 1298 | MEDIO | 61.08% | 38.92% |
| 41 | NEZAHUALCÓYOTL | 00 | NEZAHUALCÓYOTL | 3683 | 202 | 30.42% | 343 | 46.41% | | | 104 | 14.07% | | | 15 | 2.02% | | | | | 11 | 1.49% | | | | | 4 | 0.54% | | | 0 | 0.00% | 23 | 3% | 702 | 739 | 1072 | MEDIO | 65.00% | 34.50% |
| 41 | NEZAHUALCÓYOTL | 00 | NEZAHUALCÓYOTL | 3684 | 335 | 34.53% | 423 | 47.10% | | | 114 | 12.69% | | | 25 | 2.78% | | | | | 17 | 1.34% | | | | | 14 | 1.56% | | | 0 | 0.00% | 33 | 3% | 979 | 898 | 1398 | MEDIO | 67.91% | 32.09% |
| 41 | NEZAHUALCÓYOTL | 00 | NEZAHUALCÓYOTL | 3685 | 271 | 36.77% | 277 | 46.79% | | | 84 | 13.98% | | | 11 | 1.83% | | | | | 7 | 1.16% | | | | | 1 | 0.17% | | | 0 | 0.00% | 27 | 4% | 678 | 601 | 980 | MEDIO | 56.08% | 35.92% |
| 41 | NEZAHUALCÓYOTL | 00 | NEZAHUALCÓYOTL | 3686 | 248 | 37.29% | 296 | 44.51% | | | 84 | 12.63% | | | 23 | 3.45% | | | | | 5 | 0.75% | | | | | 0 | 0.00% | | | 0 | 0.00% | 23 | 3% | 688 | 665 | 978 | MEDIO | 70.35% | 29.65% |
| 41 | NEZAHUALCÓYOTL | 00 | NEZAHUALCÓYOTL | 3687 | 261 | 41.37% | 259 | 41.05% | | | 91 | 14.39% | | | 16 | 2.53% | | | | | 10 | 1.58% | | | | | 6 | 0.95% | | | 0 | 0.00% | 19 | 2% | 827 | 813 | 1259 | MEDIO | 65.17% | 34.83% |
| 41 | NEZAHUALCÓYOTL | 00 | NEZAHUALCÓYOTL | 3688 | 268 | 41.58% | 268 | 41.58% | | | 102 | 15.81% | | | 29 | 4.50% | | | | | 10 | 1.55% | | | | | 9 | 1.40% | | | 0 | 0.00% | 39 | 4% | 925 | 888 | 1440 | MEDIO | 64.24% | 35.76% |
| 41 | NEZAHUALCÓYOTL | 00 | NEZAHUALCÓYOTL | 3689 | 205 | 36.27% | 268 | 44.52% | | | 104 | 17.05% | | | 10 | 1.65% | | | | | 3 | 0.50% | | | | | 8 | 1.00% | | | 0 | 0.00% | 20 | 4% | 827 | 757 | 1247 | MEDIO | 66.32% | 33.68% |
| 41 | NEZAHUALCÓYOTL | 00 | NEZAHUALCÓYOTL | 3690 | 205 | 36.08% | 274 | 47.03% | | | 52 | 9.12% | | | 18 | 3.15% | | | | | 15 | 2.63% | | | | | 6 | 1.05% | | | 0 | 0.00% | 12 | 2% | 583 | 571 | 827 | MEDIO | 70.50% | 29.50% |
| 41 | NEZAHUALCÓYOTL | 00 | NEZAHUALCÓYOTL | 3691 | 201 | 25.17% | 206 | 50.00% | | | 85 | 11.40% | | | 22 | 2.17% | | | | | 10 | 1.81% | | | | | 8 | 1.45% | | | 1 | 0.18% | 13 | 2% | 560 | 551 | 871 | MEDIO | 54.98% | 35.02% |
| 41 | NEZAHUALCÓYOTL | 00 | NEZAHUALCÓYOTL | 3692 | 194 | 29.58% | 317 | 47.27% | | | 119 | 16.77% | | | 17 | 2.53% | | | | | 17 | 2.53% | | | | | 7 | 1.04% | | | 0 | 0.00% | 15 | 2% | 697 | 674 | 1021 | MEDIO | 67.58% | 32.42% |
| 41 | NEZAHUALCÓYOTL | 00 | NEZAHUALCÓYOTL | 3693 | 172 | 36.04% | 210 | 43.13% | | | 105 | 14.69% | | | 18 | 2.42% | | | | | 14 | 1.89% | | | | | 9 | 1.21% | | | 0 | 0.00% | 27 | 4% | 789 | 742 | 1108 | MEDIO | 69.42% | 30.60% |
| 41 | NEZAHUALCÓYOTL | 00 | NEZAHUALCÓYOTL | 3694 | 121 | 34.62% | 429 | 48.21% | | | 94 | 13.80% | | | 17 | 2.06% | | | | | 5 | 0.73% | | | | | 8 | 1.17% | | | 0 | 0.00% | 20 | 3% | 703 | 681 | 987 | JULIO | 72.65% | 27.12% |
| 41 | NEZAHUALCÓYOTL | 00 | NEZAHUALCÓYOTL | 3695 | 205 | 35.24% | 276 | 47.68% | | | 55 | 11.21% | | | 10 | 1.10% | | | | | 11 | 1.90% | | | | | 5 | 0.86% | | | 1 | 0.16% | 25 | 5% | 610 | 580 | 905 | MEDIO | 67.40% | 32.60% |
| 41 | NEZAHUALCÓYOTL | 00 | NEZAHUALCÓYOTL | 3696 | 255 | 39.72% | 306 | 46.67% | | | 67 | 9.32% | | | 17 | 2.36% | | | | | 9 | 1.25% | | | | | 5 | 0.69% | | | 0 | 0.00% | 22 | 3% | 742 | 720 | 1107 | MEDIO | 67.06% | 32.97% |
| 41 | NEZAHUALCÓYOTL | 00 | NEZAHUALCÓYOTL | 3697 | 271 | 43.12% | 287 | 45.70% | | | 57 | 8.65% | | | 10 | 2.73% | | | | | 11 | 1.67% | | | | | 5 | 0.76% | | | 1 | 0.15% | 27 | 4% | 667 | 650 | 1054 | MEDIO | 65.12% | 34.82% |
| 41 | NEZAHUALCÓYOTL | 00 | NEZAHUALCÓYOTL | 3698 | 432 | 37.03% | 528 | 32.59% | | | 122 | 11.03% | | | 32 | 2.94% | | | | | 155 | 14.25% | | | | | 11 | 1.01% | | | 1 | 0.09% | 36 | 3% | 1123 | 1088 | 1651 | MEDIO | 37.71% | 32.27% |
| 41 | NEZAHUALCÓYOTL | 00 | NEZAHUALCÓYOTL | 3699 | 326 | 32.75% | 503 | 49.04% | | | 158 | 13.95% | | | 25 | 2.18% | | | | | 15 | 1.31% | | | | | 15 | 1.87% | | | 2 | 0.17% | 26 | 2% | 1176 | 1149 | 1777 | MEDIO | 66.16% | 33.92% |
| 41 | NEZAHUALCÓYOTL | 00 | NEZAHUALCÓYOTL | 3700 | 257 | 37.59% | 299 | 44.59% | | | 94 | 14.01% | | | 13 | 1.94% | | | | | 9 | 1.34% | | | | | 4 | 0.60% | | | 0 | 0.00% | 25 | 4% | 696 | 671 | 1033 | MEDIO | 67.10% | 32.67% |
| 41 | NEZAHUALCÓYOTL | 00 | NEZAHUALCÓYOTL | 3701 | 133 | 33.58% | 173 | 50.09% | | | 64 | 11.74% | | | 15 | 2.75% | | | | | 6 | 1.10% | | | | | 4 | 0.73% | | | 0 | 0.00% | 12 | 2% | 557 | 545 | 819 | MEDIO | 68.01% | 31.99% |
| 41 | NEZAHUALCÓYOTL | 00 | NEZAHUALCÓYOTL | 3702 | 226 | 43.03% | 179 | 45.52% | | | 63 | 11.25% | | | 21 | 3.13% | | | | | 11 | 1.64% | | | | | 2 | 0.30% | | | 1 | 0.14% | 22 | 3% | 665 | 672 | 1013 | MEDIO | 66.26% | 33.73% |
| 41 | NEZAHUALCÓYOTL | 00 | NEZAHUALCÓYOTL | 3703 | 304 | 36.87% | 326 | 41.89% | | | 108 | 13.81% | | | 32 | 4.09% | | | | | 11 | 1.41% | | | | | 1 | 0.13% | | | 0 | 0.00% | 30 | 4% | 812 | 781 | 1214 | MEDIO | 61.80% | 38.20% |
| 41 | NEZAHUALCÓYOTL | 00 | NEZAHUALCÓYOTL | 3704 | 301 | 37.72% | 353 | 43.98% | | | 99 | 12.32% | | | 23 | 3.11% | | | | | 9 | 1.12% | | | | | 14 | 1.74% | | | 0 | 0.00% | 22 | 3% | 805 | 803 | 1266 | MEDIO | 65.17% | 34.20% |
| 41 | NEZAHUALCÓYOTL | 00 | NEZAHUALCÓYOTL | 3705 | 374 | 39.90% | 412 | 43.92% | | | 128 | 13.65% | | | 23 | 2.40% | | | | | 15 | 1.56% | | | | | 5 | 0.52% | | | 0 | 0.00% | 42 | 4% | 1002 | 900 | 1338 | MEDIO | 71.96% | 38.07% |
| 41 | NEZAHUALCÓYOTL | 00 | NEZAHUALCÓYOTL | 3706 | 208 | 31.14% | 307 | 45.96% | | | 108 | 16.17% | | | 30 | 4.49% | | | | | 12 | 1.80% | | | | | 3 | 0.45% | | | 1 | 0.14% | 30 | 4% | 699 | 668 | 1028 | MEDIO | 71.97% | 38.03% |
| 41 | NEZAHUALCÓYOTL | 00 | NEZAHUALCÓYOTL | 3707 | 207 | 40.99% | 153 | 29.97% | | | 106 | 20.99% | | | 28 | 5.54% | | | | | 9 | 1.78% | | | | | 4 | 0.79% | | | 0 | 0.00% | 31 | 6% | 539 | 505 | 945 | BAJO | 56.77% | 43.23% |
| 41 | NEZAHUALCÓYOTL | 00 | NEZAHUALCÓYOTL | 3708 | 379 | 37.59% | 433 | 43.29% | | | 130 | 12.99% | | | 30 | 3.00% | | | | | 22 | 2.20% | | | | | 9 | 0.90% | | | 2 | 0.19% | 36 | 3% | 1009 | 1001 | 1566 | MEDIO | 65.51% | 34.49% |
| 41 | NEZAHUALCÓYOTL | 00 | NEZAHUALCÓYOTL | 3709 | 375 | 44.03% | 367 | 47.68% | | | 93 | 14.06% | | | 22 | 3.09% | | | | | 8 | 1.12% | | | | | 7 | 0.98% | | | 0 | 0.00% | 11 | 2% | 723 | 711 | 1168 | MEDIO | 62.49% | 37.56% |
| 41 | NEZAHUALCÓYOTL | 00 | NEZAHUALCÓYOTL | 3710 | 367 | 32.32% | 569 | 51.12% | | | 123 | 13.05% | | | 23 | 2.37% | | | | | 24 | 2.16% | | | | | 7 | 0.63% | | | 0 | 0.00% | 45 | 4% | 1159 | 1113 | 1821 | MEDIO | 63.66% | 36.33% |
| 41 | NEZAHUALCÓYOTL | 00 | NEZAHUALCÓYOTL | 3711 | 286 | 41.35% | 402 | 42.62% | | | 83 | 8.80% | | | 33 | 3.71% | | | | | 24 | 2.55% | | | | | 10 | 1.06% | | | 0 | 0.00% | 24 | 2% | 967 | 943 | 1468 | MEDIO | 65.80% | 34.12% |
| 41 | NEZAHUALCÓYOTL | 00 | NEZAHUALCÓYOTL | 3712 | 207 | 40.00% | 430 | 43.11% | | | 107 | 12.03% | | | 18 | 2.14% | | | | | 11 | 1.16% | | | | | 12 | 1.26% | | | 0 | 0.00% | 30 | 4% | 983 | 951 | 1548 | MEDIO | 63.80% | 36.11% |
| 41 | NEZAHUALCÓYOTL | 00 | NEZAHUALCÓYOTL | 3713 | 353 | 36.05% | 448 | 48.10% | | | 85 | 9.16% | | | 24 | 2.59% | | | | | 8 | 0.86% | | | | | 8 | 0.86% | | | 0 | 0.00% | 23 | 2% | 947 | 928 | 1452 | MEDIO | 63.47% | 36.53% |
| 41 | NEZAHUALCÓYOTL | 00 | NEZAHUALCÓYOTL | 3714 | 375 | 37.48% | 491 | 49.70% | | | 132 | 13.37% | | | 28 | 2.79% | | | | | 16 | 1.60% | | | | | 10 | 1.00% | | | 0 | 0.00% | 47 | 4% | 1043 | 1007 | 1580 | MEDIO | 67.75% | 32.27% |
| 41 | NEZAHUALCÓYOTL | 00 | NEZAHUALCÓYOTL | 3715 | 275 | 29.69% | 464 | 50.11% | | | 124 | 13.45% | | | 28 | 3.04% | | | | | 24 | 2.60% | | | | | 7 | 0.76% | | | 0 | 0.00% | 20 | 2% | 942 | 922 | 1508 | MEDIO | 62.47% | 37.53% |
| 41 | NEZAHUALCÓYOTL | 00 | NEZAHUALCÓYOTL | 3716 | 163 | 30.39% | 253 | 47.11% | | | 111 | 15.12% | | | 22 | 3.00% | | | | | 11 | 1.50% | | | | | 2 | 0.27% | | | 5 | 0.68% | 23 | 3% | 762 | 734 | 1123 | MEDIO | 67.90% | 32.09% |
| 41 | NEZAHUALCÓYOTL | 00 | NEZAHUALCÓYOTL | 3717 | 196 | 26.64% | 426 | 56.99% | | | 102 | 13.75% | | | 16 | 1.89% | | | | | 10 | 1.35% | | | | | 8 | 1.92% | | | 0 | 0.00% | 26 | 3% | 864 | 868 | 1491 | MEDIO | 62.00% | 37.99% |
| 41 | NEZAHUALCÓYOTL | 00 | NEZAHUALCÓYOTL | 3718 | 172 | 25.58% | 301 | 52.20% | | | 95 | 15.18% | | | 8 | 1.39% | | | | | 7 | 1.19% | | | | | 4 | 0.68% | | | 0 | 0.00% | 23 | 2% | 587 | 587 | 960 | MEDIO | 62.11% | 37.81% |
| 41 | NEZAHUALCÓYOTL | 00 | NEZAHUALCÓYOTL | 3719 | 242 | 35.66% | 317 | 47.03% | | | 83 | 12.31% | | | 12 | 1.78% | | | | | 12 | 1.78% | | | | | 10 | 1.48% | | | 0 | 0.00% | 24 | 3% | 700 | 674 | 1032 | MEDIO | 65.42% | 34.57% |
| 41 | NEZAHUALCÓYOTL | 00 | NEZAHUALCÓYOTL | 3720 | 350 | 37.70% | 427 | 45.94% | | | 122 | 13.25% | | | 34 | 3.41% | | | | | 17 | 1.71% | | | | | 21 | 2.11% | | | 1 | 0.10% | 36 | 3% | 1054 | 957 | 1245 | MEDIO | 76.95% | 38.07% |
| 41 | NEZAHUALCÓYOTL | 00 | NEZAHUALCÓYOTL | 3721 | 171 | 29.35% | 301 | 51.37% | | | 78 | 13.57% | | | 19 | 3.29% | | | | | 7 | 0.55% | | | | | 5 | 0.87% | | | 0 | 0.00% | 25 | 4% | 600 | 577 | 958 | MEDIO | 60.23% | 37.37% |
| 41 | NEZAHUALCÓYOTL | 00 | NEZAHUALCÓYOTL | 3722 | 174 | 29.94% | 264 | 47.59% | | | 95 | 16.67% | | | 23 | 4.27% | | | | | 10 | 1.69% | | | | | 1 | 0.16% | | | 0 | 0.00% | 21 | 3% | 615 | 593 | 928 | MEDIO | 66.27% | 33.73% |
| TOTAL | | | | | 64214 | | 82899 | | | | 25182 | | | | 4914 | | | | | | 2763 | | | | | | 2848 | | | | 82 | | 9614 | | 107196 | 181420 | 292057 | | | |

# PARTICIPACIÓN CIUDADANA EN LA ELECCIÓN DE DIPUTACIONES LOCALES EN EL ESTADO DE MÉXICO 2018

## DISTRITO ELECTORAL LOCAL 41: CD. NEZAHUALCÓYOTL

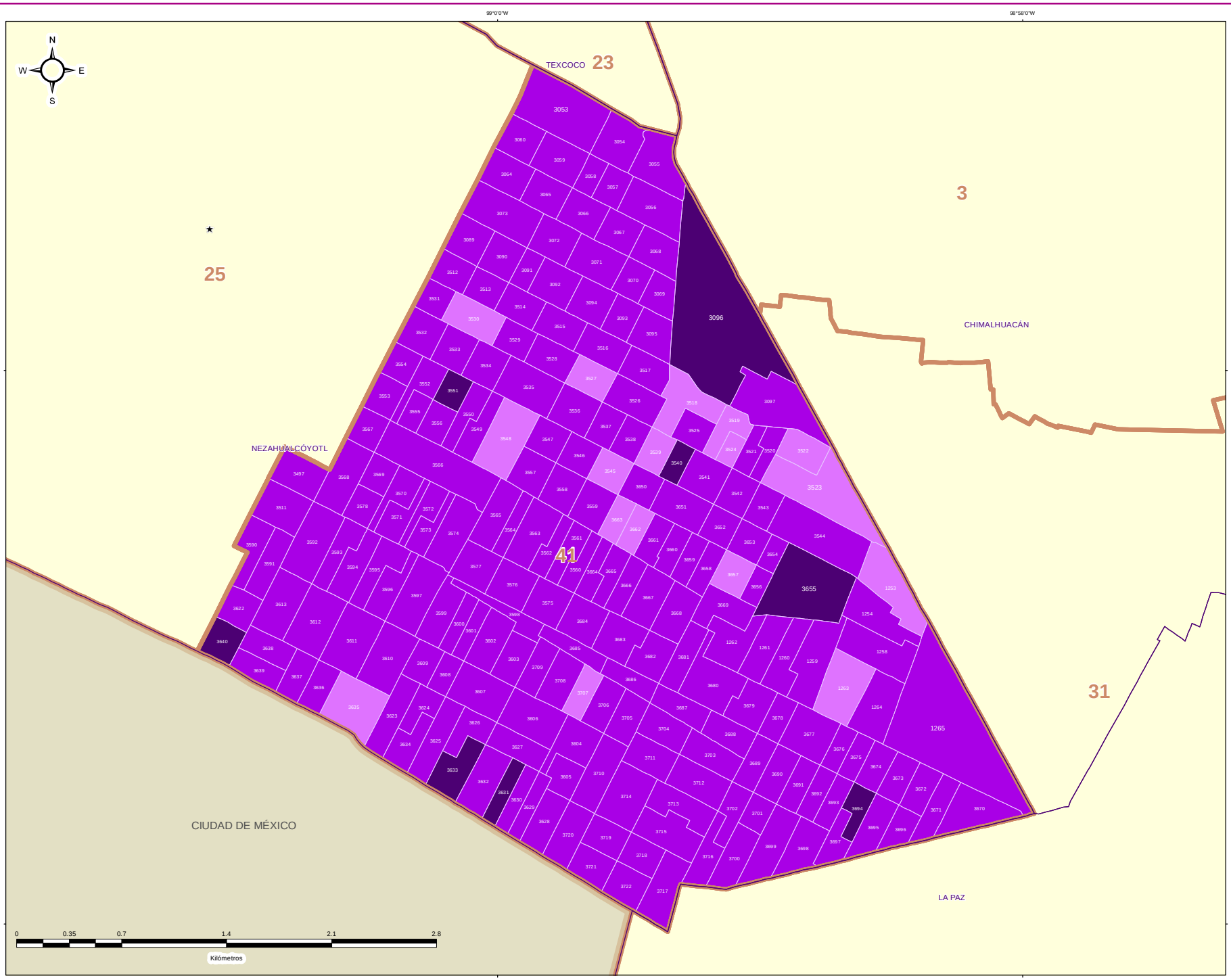


IEEM

1 de Julio 2018 Elección de Diputados Locales y Ayuntamientos

### DIRECCIÓN DE ORGANIZACIÓN

### ESTRUCTURA GEOELECTORAL Y CLAVES

- Límite estatal ..... MÉX
- Distrito Electoral Local ..... 45
- Límite municipal ..... TOLUCA
- Sección electoral ..... 6478
- Cabecera municipal

### PARTICIPACIÓN CIUDADANA EN LA ELECCIÓN DE DIPUTACIONES LOCALES EN EL ESTADO DE MEXICO 2018

- Alto
- Medio
- Bajo
- Muy bajo

### OTROS

- Sin Casilla
- Sección con Casilla(s) Remitida(s)

### LOCALIZACIÓN

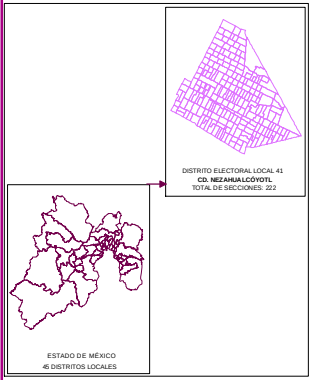


Edición cartográfica del mes de mayo de 2019, con corte de información al 07 de noviembre de 2018 mismo que fue empleado para el Proceso Electoral 2017-2018. Registro Federal de Electores, INE.

Resultados por sección electoral de la Elección de Diputaciones Locales del Estado de México para el periodo 2018 - 2021

Proyección: UTM Zona 14
Datum: WGS84

**SUPERVISIÓN**

C.P. Antonio Sánchez Acosta
Subdirector de Documentación y Estadística Electoral _____

**ELABORACIÓN**

Departamento de Análisis y Procesamiento de Información Territorial

Miguel Ángel García Escalante _____
Jaqueline Pérez Nova _____

## RESULTADOS EN LA ELECCIÓN DEL DISTRITO 42 CON CABECERA EN ECATEPEC DE MORELOS

Como resultado del cómputo de la elección del Distrito 42 con cabecera en Ecatepec de Morelos, y una vez resueltos, en su caso, por las instancias jurisdiccionales los juicios respectivos, en este distrito correspondió el triunfo a la Coalición PT-MORENA-ES “Juntos Haremos Historia”, integrada por los partidos del Trabajo, MORENA y Encuentro Social, que obtuvo el 55.06% del total de votos válidos, en tanto que el Partido Revolucionario Institucional fue la segunda fuerza con el 22.79% de la votación válida.

En la votación por sección electoral, del total de 159 secciones electorales que conforman el Distrito 42, la Coalición PT-MORENA-ES “Juntos Haremos Historia”, integrada por los partidos del Trabajo, MORENA y Encuentro Social le correspondió la mayoría en 157 secciones, en tanto que el Partido Revolucionario Institucional la obtuvo en 2 secciones.

En el siguiente cuadro y gráfica nos muestra los resultados totales del distrito por partido político y coalición. La tabla de la página siguiente nos muestra el detalle de los resultados por sección, desagregados para cada uno de los partidos políticos y coaliciones, y se señala además al partido o coalición ganadora.

| RESULTADO DE VOTACIÓN | | |
|---|---|---|
| **Partido Político o Coalición** | **Total** | **%** |
| PAN-PRD-MC | 21775 | 15.21% |
| PRI | 32621 | 22.79% |
| PT-MORENA-ES | 78814 | 55.06% |
| PVEM | 4735 | 3.31% |
| NA | 3004 | 2.10% |
| VR | 2183 | 1.53% |
| NO REGISTRADOS | 89 | |
| NULOS | 4234 | |
| TOTAL | 147455 | |
| VOTACIÓN VÁLIDA | 143132 | |

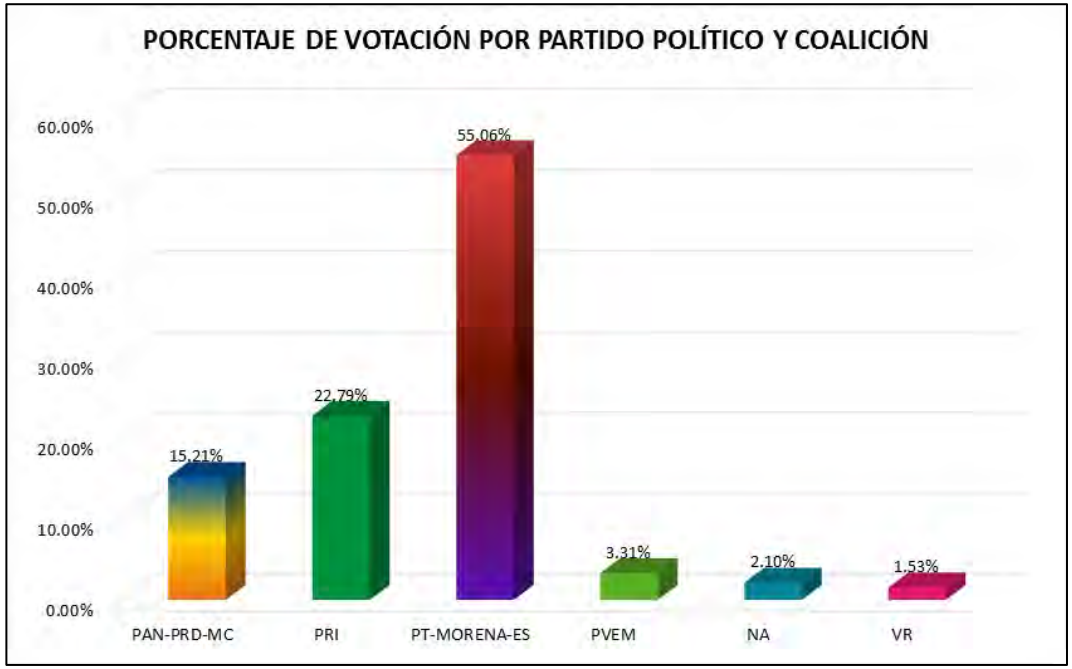

# RESULTADOS DEFINITIVOS EN LA ELECCIÓN DE DIPUTADOS 2018

| DISTRITO LOCAL | CABECERA DISTRITAL | MUNICIPIO | CABECERA MUNICIPAL | SECCIÓN | PAN-PRD-MC | % PAN-PRD-MC | PT-MORENA-ES | % PT-MORENA-ES | PAN | % PAN | PRD | % PRD | PRD | % PRD | PT | % PT | PVEM | % PVEM | MC | % MC | NA | % NA | MORENA | % MORENA | ES | % ES | VR | % VR | CANDIDATO INDEPENDIENTE | % CANDIDATO INDEPENDIENTE | NO REGISTRADOS | % NO REGISTRADOS | NULOS | % NULOS | TOTAL | VOTACIÓN VÁLIDA | PRIMERA FUERZA | PRIMERA FUERZA | SEGUNDA FUERZA | SEGUNDA FUERZA | TERCERA FUERZA | TERCERA FUERZA |
|---|---|---|---|---|---|---|---|---|---|---|---|---|---|---|---|---|---|---|---|---|---|---|---|---|---|---|---|---|---|---|---|---|---|---|---|---|---|---|---|---|---|---|
| 42 | EJUTEPEC DE MORELOS | 34 | EJUTEPEC | 1426 | 106 | 13.36% | 610 | 57.67% | | | 178 | 16.99% | | | | | 34 | 3.05% | | | 18 | 1.67% | | | | | 19 | 1.77% | | | 1 | 0.09% | 29 | 3% | 1105 | 1075 | 610 | PT-MORENA-ES | 206 | PAN-PRD-MC | 178 | PRI |
| 42 | EJUTEPEC DE MORELOS | 34 | EJUTEPEC | 1427 | 188 | 18.01% | 890 | 85.42% | | | 118 | 10.19% | | | | | 25 | 2.19% | | | 13 | 1.14% | | | | | 13 | 1.14% | | | 1 | 0.09% | 18 | 2% | 1171 | 1142 | 890 | PT-MORENA-ES | 118 | PRI | 188 | PAN-PRD-MC |
| 42 | EJUTEPEC DE MORELOS | 34 | EJUTEPEC | 1428 | 117 | 19.70% | 330 | 55.54% | | | 101 | 20.37% | | | | | 22 | 3.70% | | | 10 | 1.68% | | | | | 6 | 1.01% | | | 0 | 0.00% | 14 | 2% | 600 | 594 | 330 | PT-MORENA-ES | 101 | PRI | 117 | PAN-PRD-MC |
| 42 | EJUTEPEC DE MORELOS | 34 | EJUTEPEC | 1429 | 159 | 13.32% | 751 | 59.53% | | | 170 | 13.92% | | | | | 59 | 4.48% | | | 81 | 6.26% | | | | | 24 | 2.82% | | | 1 | 0.07% | 16 | 3% | 1262 | 1216 | 751 | PT-MORENA-ES | 195 | PAN-PRD-MC | 170 | PRI |
| 42 | EJUTEPEC DE MORELOS | 34 | EJUTEPEC | 1430 | 95 | 16.90% | 359 | 58.15% | | | 119 | 20.41% | | | | | 20 | 3.41% | | | 7 | 1.20% | | | | | 3 | 0.51% | | | 1 | 0.17% | 11 | 2% | 595 | 583 | 359 | PT-MORENA-ES | 119 | PRI | 95 | PAN-PRD-MC |
| 42 | EJUTEPEC DE MORELOS | 34 | EJUTEPEC | 1431 | 196 | 17.81% | 654 | 58.81% | | | 182 | 16.65% | | | | | 44 | 4.01% | | | 21 | 1.92% | | | | | 15 | 1.46% | | | 0 | 0.00% | 33 | 3% | 1126 | 1789 | 654 | PT-MORENA-ES | 196 | PAN-PRD-MC | 182 | PRI |
| 42 | EJUTEPEC DE MORELOS | 34 | EJUTEPEC | 1443 | 233 | 19.43% | 654 | 55.22% | | | 214 | 17.24% | | | | | 25 | 2.24% | | | 14 | 1.26% | | | | | 25 | 2.25% | | | 3 | 0.26% | 16 | 3% | 1151 | 1112 | 654 | PT-MORENA-ES | 233 | PAN-PRD-MC | 214 | PRI |
| 42 | EJUTEPEC DE MORELOS | 34 | EJUTEPEC | 1444 | 170 | 24.50% | 305 | 50.22% | | | 169 | 24.62% | | | | | 27 | 2.69% | | | 11 | 1.09% | | | | | 13 | 1.29% | | | 1 | 0.10% | 13 | 1% | 1015 | 1006 | 305 | PT-MORENA-ES | 206 | PAN-PRD-MC | 169 | PRI |
| 42 | EJUTEPEC DE MORELOS | 34 | EJUTEPEC | 1457 | 166 | 24.15% | 408 | 54.10% | | | 141 | 18.80% | | | | | 12 | 1.60% | | | 11 | 1.47% | | | | | 12 | 1.60% | | | 0 | 0.00% | 28 | 4% | 778 | 750 | 408 | PT-MORENA-ES | 166 | PAN-PRD-MC | 141 | PRI |
| 43 | EJUTEPEC DE MORELOS | 34 | EJUTEPEC | 1458 | 137 | 19.87% | 447 | 57.93% | | | 147 | 17.80% | | | | | 31 | 3.91% | | | 9 | 1.34% | | | | | 11 | 1.39% | | | 1 | 0.13% | 11 | 3% | 815 | 797 | 447 | PT-MORENA-ES | 157 | PAN-PRD-MC | 147 | PRI |
| 43 | EJUTEPEC DE MORELOS | 34 | EJUTEPEC | 1459 | 103 | 24.28% | 204 | 45.54% | | | 87 | 20.42% | | | | | 20 | 4.65% | | | 10 | 2.35% | | | | | 12 | 2.82% | | | 2 | 0.45% | 21 | 5% | 449 | 426 | 204 | PT-MORENA-ES | 103 | PAN-PRD-MC | 87 | PRI |
| 43 | EJUTEPEC DE MORELOS | 34 | EJUTEPEC | 1460 | 104 | 16.52% | 25 | 8.82% | | | 139 | 41.90% | | | | | 14 | 4.91% | | | 11 | 3.87% | | | | | 6 | 2.11% | | | 2 | 0.67% | 14 | 5% | 300 | 284 | 125 | PRI | 105 | PAN-PRD-MC | 25 | PT-MORENA-ES |
| 42 | EJUTEPEC DE MORELOS | 34 | EJUTEPEC | 1461 | 240 | 17.11% | 815 | 58.09% | | | 221 | 19.19% | | | | | 33 | 2.35% | | | 22 | 1.57% | | | | | 21 | 1.50% | | | 0 | 0.00% | 43 | 3% | 1448 | 1438 | 815 | PT-MORENA-ES | 223 | PRI | 240 | PAN-PRD-MC |
| 43 | EJUTEPEC DE MORELOS | 34 | EJUTEPEC | 1470 | 107 | 12.40% | 791 | 58.77% | | | 293 | 21.75% | | | | | 58 | 4.31% | | | 20 | 1.48% | | | | | 18 | 1.34% | | | 2 | 0.14% | 44 | 3% | 1351 | 1347 | 791 | PT-MORENA-ES | 293 | PRI | 107 | PAN-PRD-MC |
| 43 | EJUTEPEC DE MORELOS | 34 | EJUTEPEC | 1470 | 152 | 12.03% | 717 | 56.63% | | | 205 | 16.37% | | | | | 45 | 3.55% | | | 10 | 0.00% | | | | | 21 | 1.65% | | | 1 | 0.08% | 25 | 3% | 1268 | 1252 | 702 | PT-MORENA-ES | 262 | PAN-PRD-MC | 205 | PRI |
| 42 | EJUTEPEC DE MORELOS | 34 | EJUTEPEC | 1480 | 210 | 18.19% | 661 | 56.26% | | | 219 | 18.64% | | | | | 37 | 3.21% | | | 22 | 1.87% | | | | | 23 | 1.96% | | | 2 | 0.17% | 27 | 2% | 1204 | 1175 | 661 | PT-MORENA-ES | 219 | PRI | 210 | PAN-PRD-MC |
| 42 | EJUTEPEC DE MORELOS | 34 | EJUTEPEC | 1481 | 214 | 17.46% | 695 | 56.69% | | | 268 | 21.86% | | | | | 31 | 2.53% | | | 23 | 1.88% | | | | | 15 | 1.22% | | | 0 | 0.00% | 42 | 3% | 1268 | 1226 | 695 | PT-MORENA-ES | 268 | PRI | 214 | PAN-PRD-MC |
| 43 | EJUTEPEC DE MORELOS | 34 | EJUTEPEC | 1482 | 137 | 13.71% | 584 | 58.46% | | | 131 | 13.11% | | | | | 25 | 2.73% | | | 16 | 2.29% | | | | | 13 | 1.30% | | | 0 | 0.00% | 27 | 3% | 727 | 700 | 584 | PT-MORENA-ES | 133 | PAN-PRD-MC | 137 | PRI |
| 42 | EJUTEPEC DE MORELOS | 34 | EJUTEPEC | 1483 | 58 | 11.85% | 242 | 48.80% | | | 157 | 31.53% | | | | | 18 | 3.63% | | | 15 | 3.02% | | | | | 7 | 1.41% | | | 0 | 0.00% | 23 | 4% | 521 | 498 | 242 | PT-MORENA-ES | 157 | PRI | 58 | PAN-PRD-MC |
| 42 | EJUTEPEC DE MORELOS | 34 | EJUTEPEC | 1484 | 133 | 16.40% | 446 | 54.99% | | | 183 | 22.58% | | | | | 30 | 3.70% | | | 20 | 1.23% | | | | | 9 | 1.11% | | | 0 | 0.00% | 18 | 2% | 829 | 811 | 446 | PT-MORENA-ES | 182 | PRI | 133 | PAN-PRD-MC |
| 43 | EJUTEPEC DE MORELOS | 34 | EJUTEPEC | 1485 | 126 | 15.89% | 500 | 62.95% | | | 156 | 19.65% | | | | | 15 | 2.05% | | | 14 | 1.92% | | | | | 9 | 1.23% | | | 4 | 0.53% | 16 | 3% | 750 | 790 | 500 | PT-MORENA-ES | 156 | PRI | 126 | PAN-PRD-MC |
| 43 | EJUTEPEC DE MORELOS | 34 | EJUTEPEC | 1486 | 104 | 20.21% | 375 | 47.85% | | | 157 | 20.39% | | | | | 24 | 3.10% | | | 15 | 1.91% | | | | | 9 | 1.17% | | | 0 | 0.00% | 31 | 4% | 815 | 784 | 375 | PT-MORENA-ES | 104 | PAN-PRD-MC | 157 | PRI |
| 42 | EJUTEPEC DE MORELOS | 34 | EJUTEPEC | 1499 | 112 | 17.58% | 400 | 56.22% | | | 122 | 19.30% | | | | | 27 | 3.91% | | | 16 | 2.41% | | | | | 9 | 1.30% | | | 0 | 0.00% | 28 | 4% | 725 | 667 | 400 | PT-MORENA-ES | 122 | PAN-PRD-MC | 112 | PRI |
| 42 | EJUTEPEC DE MORELOS | 34 | EJUTEPEC | 1500 | 212 | 17.27% | 859 | 58.79% | | | 227 | 18.50% | | | | | 29 | 2.80% | | | 42 | 3.03% | | | | | 24 | 1.72% | | | 1 | 0.07% | 16 | 3% | 1435 | 1393 | 859 | PT-MORENA-ES | 242 | PAN-PRD-MC | 227 | PRI |
| 42 | EJUTEPEC DE MORELOS | 34 | EJUTEPEC | 1540 | 143 | 22.31% | 340 | 54.47% | | | 109 | 16.97% | | | | | 13 | 2.03% | | | 8 | 1.25% | | | | | 12 | 1.87% | | | 0 | 0.00% | 34 | 5% | 675 | 642 | 340 | PT-MORENA-ES | 143 | PAN-PRD-MC | 109 | PRI |
| 42 | EJUTEPEC DE MORELOS | 34 | EJUTEPEC | 1541 | 134 | 17.45% | 530 | 53.78% | | | 243 | 23.58% | | | | | 19 | 3.51% | | | 22 | 1.58% | | | | | 19 | 1.73% | | | 0 | 0.00% | 20 | 2% | 1122 | 1112 | 530 | PT-MORENA-ES | 240 | PRI | 134 | PAN-PRD-MC |
| 42 | EJUTEPEC DE MORELOS | 34 | EJUTEPEC | 1542 | 39 | 16.84% | 109 | 45.57% | | | 125 | 21.96% | | | | | 25 | 4.31% | | | 29 | 5.05% | | | | | 26 | 2.17% | | | 1 | 0.17% | 12 | 2% | 580 | 577 | 109 | PT-MORENA-ES | 125 | PRI | 39 | PAN-PRD-MC |
| 42 | EJUTEPEC DE MORELOS | 34 | EJUTEPEC | 1543 | 132 | 12.21% | 471 | 43.57% | | | 427 | 39.50% | | | | | 19 | 1.76% | | | 23 | 2.13% | | | | | 9 | 0.83% | | | 1 | 0.09% | 26 | 2% | 1107 | 1081 | 471 | PT-MORENA-ES | 427 | PRI | 132 | PAN-PRD-MC |
| 43 | EJUTEPEC DE MORELOS | 34 | EJUTEPEC | 1544 | 79 | 11.20% | 84 | 11.91% | | | 335 | 47.45% | | | | | 10 | 1.42% | | | 10 | 1.42% | | | | | 3 | 1.15% | | | 0 | 0.00% | 7 | 1% | 366 | 706 | 123 | PRI | 84 | PT-MORENA-ES | 79 | PAN-PRD-MC |
| 43 | EJUTEPEC DE MORELOS | 34 | EJUTEPEC | 1545 | 120 | 11.88% | 581 | 57.72% | | | 244 | 24.18% | | | | | 26 | 2.57% | | | 23 | 2.28% | | | | | 14 | 1.39% | | | 0 | 0.00% | 17 | 2% | 1027 | 1010 | 581 | PT-MORENA-ES | 244 | PRI | 120 | PAN-PRD-MC |
| 43 | EJUTEPEC DE MORELOS | 34 | EJUTEPEC | 1546 | 141 | 11.84% | 745 | 62.52% | | | 226 | 27.80% | | | | | 29 | 2.43% | | | 23 | 2.96% | | | | | 12 | 1.54% | | | 0 | 0.00% | 43 | 5% | 820 | 777 | 745 | PT-MORENA-ES | 224 | PRI | 141 | PAN-PRD-MC |
| 42 | EJUTEPEC DE MORELOS | 34 | EJUTEPEC | 1547 | 133 | 14.52% | 581 | 59.96% | | | 211 | 23.25% | | | | | 47 | 4.52% | | | 24 | 2.31% | | | | | 15 | 1.44% | | | 0 | 0.00% | 41 | 4% | 1082 | 1040 | 581 | PT-MORENA-ES | 211 | PRI | 133 | PAN-PRD-MC |
| 43 | EJUTEPEC DE MORELOS | 34 | EJUTEPEC | 1548 | 154 | 15.97% | 489 | 55.95% | | | 194 | 22.29% | | | | | 29 | 3.62% | | | 24 | 2.73% | | | | | 9 | 1.05% | | | 0 | 0.00% | 34 | 4% | 906 | 872 | 489 | PT-MORENA-ES | 194 | PRI | 154 | PAN-PRD-MC |
| 43 | EJUTEPEC DE MORELOS | 34 | EJUTEPEC | 1549 | 128 | 13.74% | 523 | 48.17% | | | 367 | 34.45% | | | | | 19 | 2.70% | | | 25 | 3.66% | | | | | 15 | 2.20% | | | 0 | 0.00% | 13 | 3% | 702 | 683 | 325 | PT-MORENA-ES | 367 | PRI | 128 | PAN-PRD-MC |
| 42 | EJUTEPEC DE MORELOS | 34 | EJUTEPEC | 1550 | 109 | 14.53% | 282 | 36.74% | | | 327 | 33.79% | | | | | 16 | 2.61% | | | 18 | 3.26% | | | | | 6 | 1.00% | | | 0 | 0.00% | 14 | 2% | 572 | 568 | 282 | PT-MORENA-ES | 329 | PRI | 109 | PAN-PRD-MC |
| 42 | EJUTEPEC DE MORELOS | 34 | EJUTEPEC | 1551 | 111 | 18.45% | 339 | 53.66% | | | 154 | 20.18% | | | | | 28 | 3.76% | | | 17 | 2.79% | | | | | 10 | 1.65% | | | 0 | 0.00% | 26 | 3% | 644 | 615 | 330 | PT-MORENA-ES | 154 | PRI | 111 | PAN-PRD-MC |
| 43 | EJUTEPEC DE MORELOS | 34 | EJUTEPEC | 1553 | 93 | 15.79% | 335 | 55.18% | | | 155 | 21.91% | | | | | 15 | 2.71% | | | 14 | 2.38% | | | | | 9 | 1.53% | | | 2 | 0.35% | 16 | 3% | 607 | 595 | 335 | PT-MORENA-ES | 155 | PRI | 93 | PAN-PRD-MC |
| 43 | EJUTEPEC DE MORELOS | 34 | EJUTEPEC | 1554 | 111 | 10.64% | 654 | 62.32% | | | 220 | 26.85% | | | | | 52 | 4.33% | | | 36 | 3.45% | | | | | 10 | 0.96% | | | 0 | 0.00% | 41 | 4% | 1064 | 1043 | 554 | PT-MORENA-ES | 220 | PRI | 111 | PAN-PRD-MC |
| 42 | EJUTEPEC DE MORELOS | 34 | EJUTEPEC | 1555 | 192 | 14.52% | 703 | 55.15% | | | 329 | 33.32% | | | | | 51 | 3.86% | | | 24 | 1.82% | | | | | 17 | 1.29% | | | 1 | 0.07% | 40 | 3% | 1363 | 1322 | 703 | PT-MORENA-ES | 329 | PRI | 192 | PAN-PRD-MC |
| 43 | EJUTEPEC DE MORELOS | 34 | EJUTEPEC | 1556 | 152 | 13.32% | 674 | 59.07% | | | 341 | 33.12% | | | | | 28 | 2.45% | | | 29 | 2.54% | | | | | 17 | 1.49% | | | 0 | 0.00% | 31 | 3% | 1153 | 1141 | 674 | PT-MORENA-ES | 341 | PRI | 152 | PAN-PRD-MC |
| 43 | EJUTEPEC DE MORELOS | 34 | EJUTEPEC | 1557 | 172 | 12.89% | 777 | 58.24% | | | 354 | 31.72% | | | | | 38 | 3.71% | | | 34 | 4.78% | | | | | 10 | 1.07% | | | 0 | 0.00% | 40 | 3% | 1335 | 1193 | 620 | PT-MORENA-ES | 354 | PRI | 172 | PAN-PRD-MC |
| 42 | EJUTEPEC DE MORELOS | 34 | EJUTEPEC | 1566 | 165 | 24.26% | 361 | 49.45% | | | 222 | 30.86% | | | | | 43 | 3.87% | | | 49 | 4.23% | | | | | 11 | 0.92% | | | 0 | 0.00% | 33 | 3% | 1220 | 1287 | 361 | PT-MORENA-ES | 209 | PAN-PRD-MC | 222 | PRI |
| 42 | EJUTEPEC DE MORELOS | 34 | EJUTEPEC | 1569 | 249 | 22.74% | 515 | 46.85% | | | 249 | 22.65% | | | | | 34 | 3.11% | | | 25 | 2.28% | | | | | 26 | 2.37% | | | 1 | 0.09% | 41 | 4% | 1127 | 1095 | 513 | PT-MORENA-ES | 249 | PAN-PRD-MC | 248 | PRI |
| 42 | EJUTEPEC DE MORELOS | 34 | EJUTEPEC | 1570 | 195 | 24.44% | 498 | 55.91% | | | 253 | 31.70% | | | | | 43 | 3.76% | | | 29 | 2.54% | | | | | 16 | 1.40% | | | 0 | 0.00% | 36 | 3% | 1179 | 1143 | 498 | PT-MORENA-ES | 253 | PRI | 195 | PAN-PRD-MC |
| 43 | EJUTEPEC DE MORELOS | 34 | EJUTEPEC | 1580 | 125 | 15.51% | 532 | 57.05% | | | 228 | 28.29% | | | | | 17 | 1.55% | | | 20 | 3.61% | | | | | 11 | 1.07% | | | 0 | 0.00% | 27 | 3% | 1062 | 1025 | 503 | PT-MORENA-ES | 228 | PRI | 125 | PAN-PRD-MC |
| 43 | EJUTEPEC DE MORELOS | 34 | EJUTEPEC | 1581 | 115 | 14.72% | 430 | 56.10% | | | 247 | 32.12% | | | | | 19 | 4.82% | | | 21 | 2.92% | | | | | 13 | 1.82% | | | 0 | 0.00% | 24 | 3% | 833 | 809 | 415 | PT-MORENA-ES | 247 | PRI | 115 | PAN-PRD-MC |
| 42 | EJUTEPEC DE MORELOS | 34 | EJUTEPEC | 1582 | 116 | 12.90% | 511 | 56.84% | | | 199 | 21.80% | | | | | 26 | 4.03% | | | 28 | 3.12% | | | | | 12 | 1.33% | | | 1 | 0.11% | 28 | 3% | 928 | 899 | 513 | PT-MORENA-ES | 199 | PRI | 116 | PAN-PRD-MC |
| 43 | EJUTEPEC DE MORELOS | 34 | EJUTEPEC | 1583 | 157 | 16.85% | 477 | 57.04% | | | 217 | 25.72% | | | | | 33 | 2.57% | | | 16 | 1.44% | | | | | 21 | 1.89% | | | 0 | 0.00% | 28 | 2% | 1159 | 1111 | 637 | PT-MORENA-ES | 217 | PRI | 157 | PAN-PRD-MC |
| 42 | EJUTEPEC DE MORELOS | 34 | EJUTEPEC | 1584 | 170 | 13.78% | 720 | 58.38% | | | 264 | 21.72% | | | | | 42 | 3.40% | | | 14 | 1.13% | | | | | 14 | 1.12% | | | 0 | 0.00% | 41 | 3% | 1375 | 1234 | 720 | PT-MORENA-ES | 264 | PRI | 170 | PAN-PRD-MC |
| 42 | EJUTEPEC DE MORELOS | 34 | EJUTEPEC | 1585 | 126 | 10.26% | 706 | 56.57% | | | 308 | 24.68% | | | | | 52 | 4.17% | | | 48 | 3.85% | | | | | 11 | 0.88% | | | 0 | 0.00% | 47 | 4% | 1265 | 1248 | 706 | PT-MORENA-ES | 308 | PRI | 126 | PAN-PRD-MC |
| 42 | EJUTEPEC DE MORELOS | 34 | EJUTEPEC | 1586 | 82 | 11.79% | 396 | 56.72% | | | 188 | 26.94% | | | | | 10 | 1.43% | | | 13 | 1.86% | | | | | 7 | 1.00% | | | 0 | 0.00% | 21 | 4% | 547 | 536 | 396 | PT-MORENA-ES | 188 | PRI | 82 | PAN-PRD-MC |
| 43 | EJUTEPEC DE MORELOS | 34 | EJUTEPEC | 1587 | 90 | 9.89% | 544 | 59.45% | | | 159 | 19.55% | | | | | 53 | 5.79% | | | 38 | 4.08% | | | | | 25 | 2.47% | | | 0 | 0.00% | 37 | 3% | 969 | 931 | 544 | PT-MORENA-ES | 159 | PRI | 90 | PAN-PRD-MC |

| DISTRITO LOCAL | CABECERA DISTRITAL | MUNICIPIO | CABECERA MUNICIPAL | SECCIÓN | PAN-PRD-MC | % PAN-PRD-MC | PT-MORENA-ES | % PT-MORENA-ES | PAN | % PAN | PRI | % PRI | PRD | % PRD | PT | % PT | PVEM | % PVEM | MC | % MC | NA | % NA | MORENA | % MORENA | ES | % ES | VR | % VR | CANDIDATO INDEPENDIENTE | % CANDIDATO INDEPENDIENTE | NO REGISTRADOS | % NO REGISTRADOS | NULOS | % NULOS | TOTAL | VOTACIÓN VÁLIDA | PRIMERA FUERZA | PRIMERA FUERZA | SEGUNDA FUERZA | SEGUNDA FUERZA | TERCERA FUERZA | TERCERA FUERZA |
|---|---|---|---|---|---|---|---|---|---|---|---|---|---|---|---|---|---|---|---|---|---|---|---|---|---|---|---|---|---|---|---|---|---|---|---|---|---|---|---|---|---|
| 42 | EJUTEPEC DE MORELOS | 34 | EJUTEPEC | 1588 | 110 | 12.64% | 498 | 55.33% | | | 193 | 24.21% | | | | | 66 | 4.07% | | | 37 | 2.28% | | | | | 19 | 1.17% | | | 1 | 0.06% | 49 | 3% | 1672 | 1623 | 498 | FT MORENA ES | 193 | PRI | 110 | PAN PRD MC |
| 42 | EJUTEPEC DE MORELOS | 34 | EJUTEPEC | 1589 | 124 | 14.43% | 486 | 57.24% | | | 171 | 20.14% | | | | | 25 | 2.94% | | | 32 | 3.77% | | | | | 11 | 1.30% | | | 0 | 0.00% | 31 | 4% | 880 | 849 | 486 | FT MORENA ES | 171 | PRI | 124 | PAN PRD MC |
| 42 | EJUTEPEC DE MORELOS | 34 | EJUTEPEC | 1590 | 98 | 16.96% | 299 | 51.73% | | | 114 | 19.72% | | | | | 32 | 5.54% | | | 30 | 5.19% | | | | | 5 | 0.87% | | | 0 | 0.00% | 23 | 4% | 601 | 578 | 299 | FT MORENA ES | 114 | PRI | 98 | PAN PRD MC |
| 42 | EJUTEPEC DE MORELOS | 34 | EJUTEPEC | 1606 | 149 | 12.80% | 673 | 57.82% | | | 256 | 21.99% | | | | | 47 | 4.04% | | | 18 | 1.55% | | | | | 21 | 1.80% | | | 0 | 0.00% | 43 | 4% | 1212 | 1164 | 673 | FT MORENA ES | 256 | PRI | 149 | PAN PRD MC |
| 42 | EJUTEPEC DE MORELOS | 34 | EJUTEPEC | 1614 | 86 | 12.37% | 382 | 54.96% | | | 176 | 25.32% | | | | | 30 | 4.32% | | | 17 | 2.45% | | | | | 4 | 0.58% | | | 1 | 0.14% | 27 | 4% | 723 | 695 | 382 | FT MORENA ES | 176 | PRI | 86 | PAN PRD MC |
| 42 | EJUTEPEC DE MORELOS | 34 | EJUTEPEC | 1616 | 100 | 15.70% | 337 | 52.90% | | | 163 | 24.80% | | | | | 27 | 4.24% | | | 9 | 1.41% | | | | | 11 | 1.73% | | | 0 | 0.00% | 23 | 3% | 660 | 637 | 337 | FT MORENA ES | 163 | PRI | 100 | PAN PRD MC |
| 42 | EJUTEPEC DE MORELOS | 34 | EJUTEPEC | 1617 | 65 | 12.15% | 316 | 59.07% | | | 129 | 24.11% | | | | | 13 | 2.43% | | | 9 | 1.68% | | | | | 3 | 0.56% | | | 0 | 0.00% | 16 | 3% | 551 | 535 | 316 | FT MORENA ES | 129 | PRI | 65 | PAN PRD MC |
| 42 | EJUTEPEC DE MORELOS | 34 | EJUTEPEC | 1618 | 117 | 15.00% | 456 | 58.65% | | | 148 | 19.07% | | | | | 31 | 4.00% | | | 11 | 1.42% | | | | | 13 | 1.67% | | | 0 | 0.00% | 27 | 3% | 807 | 780 | 456 | FT MORENA ES | 148 | PRI | 117 | PAN PRD MC |
| 42 | EJUTEPEC DE MORELOS | 34 | EJUTEPEC | 1619 | 57 | 17.01% | 160 | 47.76% | | | 66 | 20.52% | | | | | 17 | 5.07% | | | 11 | 3.28% | | | | | 1 | 0.30% | | | 9 | 2.62% | 0 | 0% | 344 | 335 | 160 | FT MORENA ES | 66 | PRI | 57 | PAN PRD MC |
| 42 | EJUTEPEC DE MORELOS | 34 | EJUTEPEC | 1620 | 59 | 17.05% | 304 | 57.58% | | | 92 | 17.42% | | | | | 19 | 3.60% | | | 20 | 3.79% | | | | | 3 | 0.57% | | | 0 | 0.00% | 11 | 2% | 541 | 528 | 304 | FT MORENA ES | 92 | PRI | 59 | PAN PRD MC |
| 42 | EJUTEPEC DE MORELOS | 34 | EJUTEPEC | 1621 | 110 | 16.59% | 331 | 53.88% | | | 135 | 21.99% | | | | | 22 | 3.44% | | | 24 | 3.75% | | | | | 8 | 1.25% | | | 0 | 0.00% | 17 | 3% | 657 | 640 | 331 | FT MORENA ES | 135 | PRI | 110 | PAN PRD MC |
| 42 | EJUTEPEC DE MORELOS | 34 | EJUTEPEC | 1622 | 84 | 15.76% | 293 | 54.88% | | | 106 | 19.85% | | | | | 22 | 4.12% | | | 14 | 2.63% | | | | | 8 | 1.50% | | | 0 | 0.00% | 2 | 0% | 535 | 533 | 293 | FT MORENA ES | 106 | PRI | 84 | PAN PRD MC |
| 42 | EJUTEPEC DE MORELOS | 34 | EJUTEPEC | 1623 | 72 | 14.45% | 270 | 54.22% | | | 100 | 20.08% | | | | | 23 | 5.02% | | | 5 | 1.00% | | | | | 6 | 1.20% | | | 0 | 0.00% | 11 | 2% | 501 | 490 | 270 | FT MORENA ES | 100 | PRI | 72 | PAN PRD MC |
| 42 | EJUTEPEC DE MORELOS | 34 | EJUTEPEC | 1624 | 118 | 17.54% | 401 | 54.22% | | | 133 | 17.59% | | | | | 46 | 6.07% | | | 18 | 2.37% | | | | | 14 | 1.85% | | | 1 | 0.13% | 24 | 3% | 783 | 758 | 401 | FT MORENA ES | 126 | PAN PRD MC | 133 | PRI |
| 42 | EJUTEPEC DE MORELOS | 34 | EJUTEPEC | 1625 | 162 | 14.95% | 635 | 56.85% | | | 232 | 19.52% | | | | | 59 | 4.61% | | | 25 | 2.11% | | | | | 17 | 1.57% | | | 0 | 0.00% | 16 | 3% | 1117 | 1091 | 635 | FT MORENA ES | 212 | PRI | 162 | PAN PRD MC |
| 42 | EJUTEPEC DE MORELOS | 34 | EJUTEPEC | 1626 | 175 | 16.54% | 562 | 53.12% | | | 240 | 22.37% | | | | | 43 | 4.06% | | | 18 | 1.70% | | | | | 17 | 1.61% | | | 0 | 0.00% | 35 | 3% | 1057 | 1058 | 562 | FT MORENA ES | 240 | PRI | 175 | PAN PRD MC |
| 42 | EJUTEPEC DE MORELOS | 34 | EJUTEPEC | 1627 | 141 | 11.51% | 695 | 56.78% | | | 269 | 17.72% | | | | | 36 | 3.04% | | | 24 | 2.03% | | | | | 10 | 1.52% | | | 2 | 0.16% | 10 | 3% | 1224 | 1184 | 695 | FT MORENA ES | 269 | PRI | 141 | PAN PRD MC |
| 42 | EJUTEPEC DE MORELOS | 34 | EJUTEPEC | 1628 | 32 | 12.44% | 164 | 63.74% | | | 69 | 21.42% | | | | | 29 | 3.02% | | | 14 | 2.12% | | | | | 11 | 1.67% | | | 0 | 0.00% | 28 | 4% | 687 | 655 | 164 | FT MORENA ES | 69 | PRI | 32 | PAN PRD MC |
| 42 | EJUTEPEC DE MORELOS | 34 | EJUTEPEC | 1629 | 179 | 13.57% | 773 | 58.28% | | | 321 | 25.36% | | | | | 25 | 1.95% | | | 18 | 1.41% | | | | | 17 | 1.33% | | | 0 | 0.00% | 20 | 2% | 1301 | 1281 | 773 | FT MORENA ES | 321 | PRI | 179 | PAN PRD MC |
| 42 | EJUTEPEC DE MORELOS | 34 | EJUTEPEC | 1630 | 74 | 13.55% | 305 | 55.86% | | | 113 | 23.81% | | | | | 14 | 2.59% | | | 14 | 2.59% | | | | | 9 | 1.65% | | | 0 | 0.00% | 10 | 3% | 561 | 546 | 305 | FT MORENA ES | 106 | PRI | 74 | PAN PRD MC |
| 42 | EJUTEPEC DE MORELOS | 34 | EJUTEPEC | 1631 | 135 | 13.66% | 533 | 53.95% | | | 253 | 21.62% | | | | | 35 | 3.54% | | | 16 | 1.62% | | | | | 14 | 1.42% | | | 1 | 0.10% | 22 | 2% | 1011 | 988 | 533 | FT MORENA ES | 255 | PRI | 135 | PAN PRD MC |
| 42 | EJUTEPEC DE MORELOS | 34 | EJUTEPEC | 1632 | 92 | 13.63% | 371 | 54.88% | | | 170 | 25.15% | | | | | 11 | 1.63% | | | 14 | 2.07% | | | | | 15 | 2.22% | | | 2 | 0.29% | 17 | 2% | 695 | 676 | 371 | FT MORENA ES | 170 | PRI | 92 | PAN PRD MC |
| 42 | EJUTEPEC DE MORELOS | 34 | EJUTEPEC | 1633 | 115 | 13.64% | 468 | 55.52% | | | 138 | 16.37% | | | | | 29 | 3.44% | | | 19 | 2.25% | | | | | 14 | 1.66% | | | 1 | 0.12% | 10 | 2% | 862 | 843 | 468 | FT MORENA ES | 138 | PRI | 115 | PAN PRD MC |
| 42 | EJUTEPEC DE MORELOS | 34 | EJUTEPEC | 1634 | 116 | 17.75% | 403 | 61.65% | | | 132 | 20.18% | | | | | 19 | 2.91% | | | 9 | 1.38% | | | | | 17 | 2.60% | | | 0 | 0.00% | 20 | 3% | 758 | 738 | 418 | FT MORENA ES | 132 | PRI | 121 | PAN PRD MC |
| 42 | EJUTEPEC DE MORELOS | 34 | EJUTEPEC | 1635 | 57 | 15.44% | 220 | 59.62% | | | 69 | 18.70% | | | | | 25 | 6.78% | | | 14 | 3.79% | | | | | 9 | 2.07% | | | 0 | 0.00% | 17 | 4% | 421 | 434 | 220 | FT MORENA ES | 69 | PRI | 57 | PAN PRD MC |
| 42 | EJUTEPEC DE MORELOS | 34 | EJUTEPEC | 1636 | 69 | 17.42% | 219 | 55.30% | | | 74 | 18.69% | | | | | 22 | 5.56% | | | 4 | 1.01% | | | | | 8 | 2.02% | | | 1 | 0.24% | 13 | 3% | 410 | 396 | 219 | FT MORENA ES | 74 | PRI | 69 | PAN PRD MC |
| 42 | EJUTEPEC DE MORELOS | 34 | EJUTEPEC | 1637 | 78 | 14.44% | 293 | 57.56% | | | 112 | 20.74% | | | | | 20 | 3.70% | | | 9 | 1.67% | | | | | 8 | 1.48% | | | 1 | 0.19% | 15 | 3% | 556 | 540 | 313 | FT MORENA ES | 112 | PRI | 78 | PAN PRD MC |
| 42 | EJUTEPEC DE MORELOS | 34 | EJUTEPEC | 1638 | 133 | 19.63% | 342 | 55.88% | | | 86 | 12.69% | | | | | 31 | 5.07% | | | 16 | 2.61% | | | | | 7 | 1.14% | | | 0 | 0.00% | 23 | 4% | 637 | 612 | 342 | FT MORENA ES | 120 | PAN PRD MC | 56 | PRI |
| 42 | EJUTEPEC DE MORELOS | 34 | EJUTEPEC | 1639 | 95 | 17.05% | 319 | 57.27% | | | 104 | 18.71% | | | | | 23 | 4.14% | | | 6 | 1.08% | | | | | 9 | 1.62% | | | 3 | 0.72% | 10 | 3% | 577 | 556 | 319 | FT MORENA ES | 104 | PRI | 95 | PAN PRD MC |
| 42 | EJUTEPEC DE MORELOS | 34 | EJUTEPEC | 1640 | 97 | 16.30% | 395 | 51.93% | | | 161 | 20.24% | | | | | 45 | 7.55% | | | 12 | 2.02% | | | | | 11 | 1.85% | | | 2 | 0.33% | 5 | 1% | 606 | 595 | 395 | FT MORENA ES | 161 | PRI | 97 | PAN PRD MC |
| 42 | EJUTEPEC DE MORELOS | 34 | EJUTEPEC | 1641 | 71 | 14.83% | 307 | 49.60% | | | 99 | 13.99% | | | | | 36 | 9.55% | | | 9 | 2.39% | | | | | 15 | 3.90% | | | 0 | 0.00% | 12 | 3% | 389 | 377 | 307 | FT MORENA ES | 72 | PAN PRD MC | 59 | PRI |
| 42 | EJUTEPEC DE MORELOS | 34 | EJUTEPEC | 1642 | 128 | 18.39% | 392 | 54.81% | | | 143 | 20.52% | | | | | 21 | 3.01% | | | 12 | 1.72% | | | | | 11 | 1.58% | | | 0 | 0.00% | 17 | 2% | 714 | 697 | 392 | FT MORENA ES | 143 | PRI | 128 | PAN PRD MC |
| 42 | EJUTEPEC DE MORELOS | 34 | EJUTEPEC | 1643 | 113 | 15.48% | 414 | 56.71% | | | 144 | 19.73% | | | | | 31 | 4.25% | | | 14 | 1.92% | | | | | 14 | 1.92% | | | 0 | 0.00% | 32 | 4% | 782 | 730 | 414 | FT MORENA ES | 144 | PRI | 113 | PAN PRD MC |
| 43 | FLATEPEC DE MORELOS | 34 | EJUTEPEC | 1644 | 131 | 14.35% | 549 | 54.41% | | | 189 | 20.70% | | | | | 20 | 2.19% | | | 17 | 1.86% | | | | | 14 | 1.53% | | | 0 | 0.00% | 34 | 4% | 948 | 914 | 549 | FT MORENA ES | 189 | PRI | 131 | PAN PRD MC |
| 43 | FLATEPEC DE MORELOS | 34 | EJUTEPEC | 1660 | 154 | 17.74% | 501 | 57.72% | | | 147 | 16.94% | | | | | 29 | 3.34% | | | 26 | 3.00% | | | | | 17 | 1.96% | | | 0 | 0.00% | 24 | 5% | 892 | 868 | 501 | FT MORENA ES | 154 | PAN PRD MC | 147 | PRI |
| 43 | FLATEPEC DE MORELOS | 34 | EJUTEPEC | 1661 | 116 | 13.41% | 505 | 58.38% | | | 177 | 19.80% | | | | | 40 | 4.62% | | | 10 | 1.16% | | | | | 22 | 2.54% | | | 0 | 0.00% | 25 | 5% | 890 | 865 | 505 | FT MORENA ES | 177 | PRI | 116 | PAN PRD MC |
| 43 | FLATEPEC DE MORELOS | 34 | EJUTEPEC | 1662 | 131 | 14.41% | 504 | 55.45% | | | 174 | 19.14% | | | | | 40 | 4.40% | | | 20 | 2.20% | | | | | 11 | 1.37% | | | 0 | 0.00% | 23 | 5% | 928 | 825 | 504 | FT MORENA ES | 174 | PAN PRD MC | 114 | PRI |
| 43 | FLATEPEC DE MORELOS | 34 | EJUTEPEC | 1663 | 149 | 18.93% | 421 | 53.49% | | | 166 | 21.09% | | | | | 47 | 5.97% | | | 19 | 2.41% | | | | | 7 | 0.89% | | | 1 | 0.13% | 25 | 5% | 830 | 804 | 421 | FT MORENA ES | 166 | PRI | 149 | PAN PRD MC |
| 43 | FLATEPEC DE MORELOS | 34 | EJUTEPEC | 1664 | 83 | 13.15% | 366 | 57.92% | | | 137 | 21.68% | | | | | 8 | 1.27% | | | 9 | 1.42% | | | | | 7 | 1.11% | | | 0 | 0.00% | 15 | 3% | 645 | 632 | 366 | FT MORENA ES | 137 | PRI | 83 | PAN PRD MC |
| 43 | FLATEPEC DE MORELOS | 34 | EJUTEPEC | 1665 | 87 | 14.95% | 335 | 57.57% | | | 129 | 22.16% | | | | | 16 | 2.75% | | | 8 | 1.37% | | | | | 11 | 1.89% | | | 0 | 0.00% | 11 | 4% | 608 | 598 | 335 | FT MORENA ES | 129 | PRI | 87 | PAN PRD MC |
| 43 | FLATEPEC DE MORELOS | 34 | EJUTEPEC | 1666 | 109 | 11.96% | 574 | 63.01% | | | 198 | 18.42% | | | | | 26 | 2.85% | | | 15 | 1.65% | | | | | 19 | 2.09% | | | 0 | 0.00% | 14 | 3% | 925 | 911 | 574 | FT MORENA ES | 198 | PRI | 109 | PAN PRD MC |
| 43 | FLATEPEC DE MORELOS | 34 | EJUTEPEC | 1667 | 90 | 12.73% | 452 | 58.70% | | | 154 | 17.78% | | | | | 33 | 4.78% | | | 10 | 1.38% | | | | | 10 | 1.38% | | | 0 | 0.00% | 8 | 1% | 747 | 726 | 452 | FT MORENA ES | 154 | PRI | 90 | PAN PRD MC |
| 43 | FLATEPEC DE MORELOS | 34 | EJUTEPEC | 1668 | 120 | 15.09% | 455 | 57.09% | | | 167 | 19.33% | | | | | 26 | 3.29% | | | 17 | 2.15% | | | | | 17 | 2.15% | | | 0 | 0.00% | 26 | 5% | 823 | 797 | 455 | FT MORENA ES | 167 | PRI | 120 | PAN PRD MC |
| 43 | FLATEPEC DE MORELOS | 34 | EJUTEPEC | 1669 | 101 | 15.57% | 342 | 52.71% | | | 159 | 24.50% | | | | | 25 | 3.82% | | | 15 | 2.29% | | | | | 8 | 1.22% | | | 0 | 0.00% | 23 | 5% | 678 | 655 | 342 | FT MORENA ES | 159 | PRI | 101 | PAN PRD MC |
| 43 | EJUTEPEC DE MORELOS | 34 | EJUTEPEC | 1670 | 57 | 14.97% | 361 | 57.64% | | | 145 | 23.96% | | | | | 14 | 2.11% | | | 12 | 1.82% | | | | | 1 | 0.15% | | | 0 | 0.00% | 20 | 5% | 682 | 661 | 361 | FT MORENA ES | 145 | PRI | 57 | PAN PRD MC |
| 43 | EJUTEPEC DE MORELOS | 34 | EJUTEPEC | 1671 | 173 | 13.83% | 736 | 57.95% | | | 274 | 21.73% | | | | | 42 | 3.33% | | | 25 | 1.97% | | | | | 18 | 1.42% | | | 0 | 0.00% | 23 | 3% | 1293 | 1270 | 736 | FT MORENA ES | 274 | PRI | 173 | PAN PRD MC |
| 43 | EJUTEPEC DE MORELOS | 34 | EJUTEPEC | 1672 | 56 | 9.52% | 288 | 48.98% | | | 132 | 22.45% | | | | | 17 | 2.89% | | | 3 | 0.51% | | | | | 12 | 2.04% | | | 0 | 0.00% | 19 | 3% | 607 | 588 | 288 | FT MORENA ES | 132 | PRI | 56 | PAN PRD MC |
| 43 | EJUTEPEC DE MORELOS | 34 | EJUTEPEC | 1673 | 89 | 12.95% | 351 | 51.12% | | | 140 | 20.38% | | | | | 15 | 2.18% | | | 13 | 1.89% | | | | | 5 | 0.67% | | | 0 | 0.00% | 16 | 2% | 761 | 745 | 383 | FT MORENA ES | 140 | PRI | 89 | PAN PRD MC |
| 43 | EJUTEPEC DE MORELOS | 34 | EJUTEPEC | 1674 | 57 | 9.41% | 311 | 51.32% | | | 135 | 22.28% | | | | | 10 | 1.65% | | | 10 | 1.65% | | | | | 3 | 0.50% | | | 2 | 0.32% | 17 | 3% | 625 | 606 | 313 | FT MORENA ES | 135 | PRI | 57 | PAN PRD MC |
| 43 | EJUTEPEC DE MORELOS | 34 | EJUTEPEC | 1675 | 75 | 12.48% | 316 | 52.58% | | | 189 | 31.45% | | | | | 15 | 2.50% | | | 10 | 1.66% | | | | | 2 | 0.33% | | | 0 | 0.00% | 13 | 2% | 636 | 601 | 316 | FT MORENA ES | 189 | PRI | 75 | PAN PRD MC |
| 43 | EJUTEPEC DE MORELOS | 34 | EJUTEPEC | 1676 | 80 | 12.82% | 324 | 51.93% | | | 138 | 22.12% | | | | | 16 | 2.56% | | | 10 | 1.58% | | | | | 6 | 0.95% | | | 0 | 0.00% | 10 | 3% | 652 | 634 | 324 | FT MORENA ES | 138 | PRI | 80 | PAN PRD MC |
| 42 | EJUTEPEC DE MORELOS | 34 | EJUTEPEC | 1677 | 73 | 10.83% | 353 | 47.45% | | | 253 | 37.26% | | | | | 14 | 2.01% | | | 9 | 0.89% | | | | | 9 | 1.33% | | | 0 | 0.00% | 23 | 3% | 986 | 675 | 353 | FT MORENA ES | 256 | PRI | 73 | PAN PRD MC |
| 42 | EJUTEPEC DE MORELOS | 34 | EJUTEPEC | 1678 | 84 | 12.44% | 435 | 45.84% | | | 225 | 33.63% | | | | | 15 | 2.22% | | | 5 | 0.74% | | | | | 11 | 1.63% | | | 0 | 0.00% | 14 | 2% | 989 | 675 | 435 | FT MORENA ES | 225 | PRI | 84 | PAN PRD MC |

| DISTRITO LOCAL | CABECERA DISTRITAL | MUNICIPIO | CABECERA MUNICIPAL | SECCIÓN | PAN-PRD-MC | % PAN-PRD-MC | PT-MORENA-ES | % PT-MORENA-ES | PAN | % PAN | PRI | % PRI | PRD | % PRD | PT | % PT | PVEM | % PVEM | MC | % MC | NA | % NA | MORENA | % MORENA | ES | % ES | VR | % VR | CANDIDATO INDEPENDIENTE | % CANDIDATO INDEPENDIENTE | NO REGISTRADOS | % NO REGISTRADOS | NULOS | % NULOS | TOTAL | VOTACIÓN VÁLIDA | PRIMERA FUERZA | PRIMERA FUERZA | SEGUNDA FUERZA | SEGUNDA FUERZA | TERCERA FUERZA | TERCERA FUERZA |
|---|---|---|---|---|---|---|---|---|---|---|---|---|---|---|---|---|---|---|---|---|---|---|---|---|---|---|---|---|---|---|---|---|---|---|---|---|---|---|---|---|---|
| 42 | CUAUTEPEC DE MORELOS | 34 | CUAUTEPEC | 1579 | 78 | 10.05% | 393 | 48.38% | | | 288 | 36.12% | | | | | 10 | 1.32% | | | 9 | 1.09% | | | | | 9 | 1.19% | | | 1 | 0.13% | 37 | 5% | 794 | 756 | 393 | PT-MORENA-ES | 288 | PRI | 75 | PAN-PRD-MC |
| 42 | CUAUTEPEC DE MORELOS | 34 | CUAUTEPEC | 1680 | 157 | 13.38% | 542 | 42.48% | | | 459 | 35.78% | | | | | 61 | 4.85% | | | 18 | 1.44% | | | | | 21 | 1.68% | | | 0 | 0.00% | 37 | 3% | 1265 | 1249 | 542 | PT-MORENA-ES | 459 | PRI | 167 | PAN-PRD-MC |
| 42 | CUAUTEPEC DE MORELOS | 34 | CUAUTEPEC | 1681 | 100 | 11.52% | 491 | 48.03% | | | 338 | 34.32% | | | | | 26 | 3.01% | | | 15 | 1.79% | | | | | 7 | 0.83% | | | 2 | 0.23% | 16 | 4% | 877 | 855 | 491 | PT-MORENA-ES | 338 | PRI | 100 | PAN-PRD-MC |
| 42 | CUAUTEPEC DE MORELOS | 34 | CUAUTEPEC | 1682 | 125 | 13.97% | 497 | 53.16% | | | 273 | 29.20% | | | | | 17 | 1.83% | | | 17 | 1.82% | | | | | 6 | 0.64% | | | 1 | 0.10% | 27 | 3% | 965 | 935 | 497 | PT-MORENA-ES | 273 | PRI | 125 | PAN-PRD-MC |
| 42 | CUAUTEPEC DE MORELOS | 34 | CUAUTEPEC | 1683 | 189 | 12.84% | 930 | 63.82% | | | 249 | 16.93% | | | | | 52 | 3.53% | | | 25 | 1.70% | | | | | 18 | 1.22% | | | 0 | 0.00% | 65 | 3% | 1561 | 1472 | 930 | PT-MORENA-ES | 249 | PRI | 189 | PAN-PRD-MC |
| 42 | CUAUTEPEC DE MORELOS | 34 | CUAUTEPEC | 1684 | 54 | 12.42% | 246 | 46.21% | | | 156 | 34.34% | | | | | 28 | 3.76% | | | 10 | 1.34% | | | | | 12 | 1.61% | | | 0 | 0.00% | 15 | 2% | 759 | 744 | 246 | PT-MORENA-ES | 156 | PRI | 54 | PAN-PRD-MC |
| 42 | CUAUTEPEC DE MORELOS | 34 | CUAUTEPEC | 1685 | 83 | 12.54% | 327 | 71.75% | | | 104 | 20.47% | | | | | 22 | 3.45% | | | 9 | 1.41% | | | | | 6 | 0.94% | | | 0 | 0.00% | 11 | 3% | 649 | 638 | 327 | PT-MORENA-ES | 104 | PRI | 83 | PAN-PRD-MC |
| 42 | CUAUTEPEC DE MORELOS | 34 | CUAUTEPEC | 1686 | 111 | 15.48% | 377 | 52.58% | | | 168 | 26.22% | | | | | 19 | 2.65% | | | 8 | 1.12% | | | | | 14 | 1.95% | | | 0 | 0.00% | 16 | 2% | 733 | 717 | 377 | PT-MORENA-ES | 168 | PRI | 111 | PAN-PRD-MC |
| 42 | CUAUTEPEC DE MORELOS | 34 | CUAUTEPEC | 1687 | 147 | 15.20% | 496 | 51.29% | | | 179 | 20.34% | | | | | 29 | 3.00% | | | 11 | 1.14% | | | | | 10 | 1.03% | | | 0 | 0.00% | 33 | 3% | 1000 | 967 | 496 | PT-MORENA-ES | 179 | PRI | 147 | PAN-PRD-MC |
| 42 | CUAUTEPEC DE MORELOS | 34 | CUAUTEPEC | 1688 | 117 | 11.50% | 764 | 68.00% | | | 159 | 13.71% | | | | | 25 | 2.21% | | | 13 | 1.02% | | | | | 15 | 1.54% | | | 0 | 0.00% | 27 | 3% | 1004 | 977 | 764 | PT-MORENA-ES | 159 | PRI | 117 | PAN-PRD-MC |
| 42 | CUAUTEPEC DE MORELOS | 34 | CUAUTEPEC | 1689 | 165 | 16.17% | 622 | 54.37% | | | 171 | 23.89% | | | | | 29 | 2.53% | | | 19 | 1.66% | | | | | 18 | 1.57% | | | 1 | 0.08% | 36 | 3% | 1161 | 1144 | 622 | PT-MORENA-ES | 171 | PRI | 165 | PAN-PRD-MC |
| 42 | CUAUTEPEC DE MORELOS | 34 | CUAUTEPEC | 1700 | 432 | 15.32% | 2010 | 56.43% | | | 542 | 23.41% | | | | | 85 | 3.01% | | | 56 | 2.06% | | | | | 43 | 1.61% | | | 0 | 0.00% | 69 | 3% | 2756 | 2676 | 2010 | PT-MORENA-ES | 542 | PRI | 432 | PAN-PRD-MC |
| 42 | CUAUTEPEC DE MORELOS | 34 | CUAUTEPEC | 1701 | 195 | 16.16% | 680 | 56.43% | | | 221 | 27.17% | | | | | 51 | 4.23% | | | 20 | 2.22% | | | | | 20 | 1.66% | | | 0 | 0.00% | 28 | 2% | 1223 | 1205 | 680 | PT-MORENA-ES | 221 | PRI | 195 | PAN-PRD-MC |
| 42 | CUAUTEPEC DE MORELOS | 34 | CUAUTEPEC | 1702 | 102 | 16.41% | 714 | 58.00% | | | 245 | 19.90% | | | | | 40 | 3.25% | | | 8 | 0.65% | | | | | 21 | 1.71% | | | 0 | 0.00% | 35 | 3% | 1266 | 1231 | 714 | PT-MORENA-ES | 245 | PRI | 102 | PAN-PRD-MC |
| 42 | CUAUTEPEC DE MORELOS | 34 | CUAUTEPEC | 1703 | 123 | 15.88% | 475 | 61.29% | | | 148 | 22.89% | | | | | 39 | 4.03% | | | 20 | 2.15% | | | | | 19 | 2.45% | | | 1 | 0.13% | 54 | 6% | 1059 | 1034 | 475 | PT-MORENA-ES | 148 | PRI | 123 | PAN-PRD-MC |
| 43 | CUAUTEPEC DE MORELOS | 34 | CUAUTEPEC | 1704 | 135 | 12.50% | 514 | 47.59% | | | 331 | 30.28% | | | | | 28 | 2.59% | | | 13 | 1.20% | | | | | 9 | 0.83% | | | 0 | 0.00% | 21 | 3% | 1111 | 1080 | 514 | PT-MORENA-ES | 331 | PRI | 135 | PAN-PRD-MC |
| 42 | CUAUTEPEC DE MORELOS | 34 | CUAUTEPEC | 1705 | 115 | 11.17% | 710 | 68.93% | | | 193 | 18.73% | | | | | 49 | 4.77% | | | 13 | 1.27% | | | | | 18 | 1.77% | | | 0 | 0.00% | 53 | 5% | 1054 | 1027 | 710 | PT-MORENA-ES | 193 | PRI | 115 | PAN-PRD-MC |
| 42 | CUAUTEPEC DE MORELOS | 34 | CUAUTEPEC | 1706 | 128 | 11.75% | 595 | 53.72% | | | 239 | 29.20% | | | | | 31 | 2.84% | | | 11 | 1.01% | | | | | 15 | 1.38% | | | 2 | 0.18% | 31 | 3% | 1122 | 1089 | 595 | PT-MORENA-ES | 239 | PRI | 128 | PAN-PRD-MC |
| 42 | CUAUTEPEC DE MORELOS | 34 | CUAUTEPEC | 1707 | 57 | 10.61% | 310 | 57.64% | | | 117 | 21.75% | | | | | 25 | 2.88% | | | 16 | 1.85% | | | | | 9 | 1.04% | | | 1 | 0.22% | 21 | 3% | 900 | 867 | 496 | PT-MORENA-ES | 117 | PRI | 57 | PAN-PRD-MC |
| 42 | CUAUTEPEC DE MORELOS | 34 | CUAUTEPEC | 1708 | 122 | 13.53% | 826 | 54.62% | | | 255 | 24.87% | | | | | 34 | 2.57% | | | 29 | 2.19% | | | | | 17 | 1.48% | | | 3 | 0.26% | 33 | 3% | 1172 | 1145 | 826 | PT-MORENA-ES | 255 | PRI | 122 | PAN-PRD-MC |
| 42 | CUAUTEPEC DE MORELOS | 34 | CUAUTEPEC | 1709 | 145 | 13.66% | 888 | 61.29% | | | 159 | 17.15% | | | | | 34 | 3.02% | | | 24 | 2.23% | | | | | 18 | 1.65% | | | 0 | 0.00% | 19 | 2% | 1110 | 1091 | 969 | PT-MORENA-ES | 159 | PRI | 145 | PAN-PRD-MC |
| 42 | CUAUTEPEC DE MORELOS | 34 | CUAUTEPEC | 1710 | 164 | 14.66% | 567 | 63.01% | | | 116 | 18.45% | | | | | 26 | 2.65% | | | 9 | 0.99% | | | | | 24 | 1.52% | | | 0 | 0.00% | 11 | 2% | 924 | 913 | 567 | PT-MORENA-ES | 179 | PRI | 164 | PAN-PRD-MC |
| 43 | CUAUTEPEC DE MORELOS | 34 | CUAUTEPEC | 1712 | 155 | 12.54% | 1053 | 64.12% | | | 359 | 16.30% | | | | | 65 | 3.01% | | | 35 | 1.66% | | | | | 34 | 1.61% | | | 1 | 0.05% | 71 | 3% | 2167 | 2113 | 1053 | PT-MORENA-ES | 359 | PRI | 155 | PAN-PRD-MC |
| 42 | CUAUTEPEC DE MORELOS | 34 | CUAUTEPEC | 1715 | 84 | 13.99% | 342 | 56.91% | | | 151 | 31.73% | | | | | 16 | 3.35% | | | 7 | 0.21% | | | | | 4 | 0.84% | | | 0 | 0.00% | 7 | 1% | 485 | 478 | 342 | PT-MORENA-ES | 151 | PRI | 84 | PAN-PRD-MC |
| 42 | CUAUTEPEC DE MORELOS | 34 | CUAUTEPEC | 1714 | 160 | 15.69% | 551 | 54.22% | | | 228 | 22.37% | | | | | 42 | 4.12% | | | 20 | 1.96% | | | | | 16 | 1.57% | | | 2 | 0.19% | 40 | 4% | 1062 | 1020 | 554 | PT-MORENA-ES | 228 | PRI | 160 | PAN-PRD-MC |
| 42 | CUAUTEPEC DE MORELOS | 34 | CUAUTEPEC | 1715 | 117 | 13.21% | 495 | 56.49% | | | 213 | 21.35% | | | | | 29 | 2.28% | | | 16 | 1.82% | | | | | 8 | 0.92% | | | 0 | 0.00% | 7 | 1% | 886 | 876 | 498 | PT-MORENA-ES | 213 | PRI | 117 | PAN-PRD-MC |
| 42 | CUAUTEPEC DE MORELOS | 34 | CUAUTEPEC | 1716 | 125 | 13.83% | 520 | 57.22% | | | 193 | 21.26% | | | | | 31 | 3.41% | | | 24 | 2.05% | | | | | 11 | 1.22% | | | 2 | 0.22% | 33 | 3% | 929 | 904 | 520 | PT-MORENA-ES | 193 | PRI | 125 | PAN-PRD-MC |
| 42 | CUAUTEPEC DE MORELOS | 34 | CUAUTEPEC | 1717 | 169 | 14.57% | 795 | 56.75% | | | 235 | 24.36% | | | | | 32 | 2.47% | | | 19 | 1.65% | | | | | 5 | 0.39% | | | 1 | 0.08% | 32 | 2% | 1330 | 1297 | 795 | PT-MORENA-ES | 235 | PRI | 169 | PAN-PRD-MC |
| 42 | CUAUTEPEC DE MORELOS | 34 | CUAUTEPEC | 1718 | 188 | 14.45% | 782 | 60.12% | | | 259 | 19.91% | | | | | 27 | 2.08% | | | 20 | 2.61% | | | | | 9 | 0.69% | | | 0 | 0.00% | 50 | 4% | 1351 | 1301 | 782 | PT-MORENA-ES | 264 | PRI | 188 | PAN-PRD-MC |
| 42 | CUAUTEPEC DE MORELOS | 34 | CUAUTEPEC | 1719 | 112 | 14.64% | 435 | 56.86% | | | 167 | 21.83% | | | | | 22 | 2.88% | | | 20 | 2.61% | | | | | 9 | 1.18% | | | 1 | 0.13% | 21 | 4% | 797 | 765 | 435 | PT-MORENA-ES | 167 | PRI | 112 | PAN-PRD-MC |
| 42 | CUAUTEPEC DE MORELOS | 34 | CUAUTEPEC | 1720 | 176 | 12.90% | 894 | 65.54% | | | 253 | 24.45% | | | | | 47 | 3.45% | | | 70 | 1.43% | | | | | 29 | 7.03% | | | 1 | 0.07% | 45 | 3% | 1477 | 1431 | 814 | PT-MORENA-ES | 150 | PRI | 176 | PAN-PRD-MC |
| 42 | CUAUTEPEC DE MORELOS | 34 | CUAUTEPEC | 1721 | 167 | 14.52% | 618 | 58.96% | | | 229 | 19.92% | | | | | 42 | 2.65% | | | 31 | 2.70% | | | | | 13 | 1.13% | | | 0 | 0.00% | 80 | 6% | 1294 | 1253 | 670 | PT-MORENA-ES | 229 | PRI | 167 | PAN-PRD-MC |
| 42 | CUAUTEPEC DE MORELOS | 34 | CUAUTEPEC | 1722 | 220 | 13.04% | 1021 | 60.53% | | | 319 | 23.97% | | | | | 41 | 2.42% | | | 25 | 1.48% | | | | | 27 | 1.60% | | | 2 | 0.12% | 50 | 3% | 1738 | 1676 | 1021 | PT-MORENA-ES | 319 | PRI | 220 | PAN-PRD-MC |
| 43 | CUAUTEPEC DE MORELOS | 34 | CUAUTEPEC | 1723 | 136 | 13.35% | 566 | 57.72% | | | 232 | 17.98% | | | | | 18 | 1.77% | | | 12 | 1.17% | | | | | 10 | 2.05% | | | 0 | 0.00% | 26 | 3% | 1018 | 984 | 566 | PT-MORENA-ES | 232 | PRI | 136 | PAN-PRD-MC |
| 42 | CUAUTEPEC DE MORELOS | 34 | CUAUTEPEC | 1724 | 166 | 14.57% | 695 | 61.22% | | | 219 | 21.50% | | | | | 25 | 2.21% | | | 13 | 1.15% | | | | | 17 | 1.52% | | | 0 | 0.00% | 44 | 4% | 1163 | 1119 | 695 | PT-MORENA-ES | 219 | PRI | 166 | PAN-PRD-MC |
| 42 | CUAUTEPEC DE MORELOS | 34 | CUAUTEPEC | 1725 | 38 | 15.57% | 127 | 52.05% | | | 67 | 27.46% | | | | | 5 | 2.05% | | | 3 | 1.23% | | | | | 4 | 1.64% | | | 0 | 0.00% | 4 | 2% | 248 | 244 | 127 | PT-MORENA-ES | 67 | PRI | 38 | PAN-PRD-MC |
| 42 | CUAUTEPEC DE MORELOS | 34 | CUAUTEPEC | 1726 | 29 | 15.85% | 111 | 60.66% | | | 31 | 16.94% | | | | | 8 | 3.22% | | | 0 | 0.00% | | | | | 3 | 1.22% | | | 0 | 0.00% | 5 | 2% | 251 | 246 | 111 | PT-MORENA-ES | 31 | PRI | 29 | PAN-PRD-MC |
| 42 | CUAUTEPEC DE MORELOS | 34 | CUAUTEPEC | 1727 | 45 | 14.40% | 152 | 48.64% | | | 91 | 29.13% | | | | | 5 | 1.64% | | | 7 | 2.30% | | | | | 6 | 1.97% | | | 0 | 0.00% | 12 | 4% | 317 | 305 | 153 | PT-MORENA-ES | 92 | PRI | 45 | PAN-PRD-MC |
| 42 | CUAUTEPEC DE MORELOS | 34 | CUAUTEPEC | 1728 | 95 | 16.95% | 359 | 52.60% | | | 108 | 21.49% | | | | | 16 | 2.49% | | | 8 | 1.29% | | | | | 6 | 1.07% | | | 0 | 0.00% | 10 | 2% | 589 | 578 | 492 | PT-MORENA-ES | 108 | PRI | 95 | PAN-PRD-MC |
| 42 | CUAUTEPEC DE MORELOS | 34 | CUAUTEPEC | 1729 | 21 | 16.10% | 92 | 44.88% | | | 71 | 24.52% | | | | | 3 | 1.46% | | | 3 | 1.46% | | | | | 3 | 1.46% | | | 0 | 0.00% | 7 | 3% | 212 | 205 | 92 | PT-MORENA-ES | 71 | PRI | 21 | PAN-PRD-MC |
| 42 | CUAUTEPEC DE MORELOS | 34 | CUAUTEPEC | 1752 | 335 | 13.56% | 1757 | 54.75% | | | 809 | 18.74% | | | | | 54 | 2.34% | | | 36 | 1.56% | | | | | 47 | 2.04% | | | 8 | 0.35% | 77 | 3% | 2383 | 2308 | 1757 | PT-MORENA-ES | 809 | PRI | 513 | PAN-PRD-MC |
| 42 | CUAUTEPEC DE MORELOS | 34 | CUAUTEPEC | 1753 | 102 | 12.78% | 393 | 52.72% | | | 164 | 22.01% | | | | | 17 | 2.68% | | | 16 | 2.56% | | | | | 10 | 4.52% | | | 0 | 0.00% | 53 | 6% | 1077 | 1024 | 393 | PT-MORENA-ES | 164 | PRI | 102 | PAN-PRD-MC |
| 42 | CUAUTEPEC DE MORELOS | 34 | CUAUTEPEC | 1754 | 154 | 15.84% | 741 | 58.12% | | | 242 | 18.76% | | | | | 33 | 2.63% | | | 21 | 1.71% | | | | | 13 | 1.80% | | | 0 | 0.00% | 37 | 3% | 1262 | 1225 | 712 | PT-MORENA-ES | 242 | PRI | 154 | PAN-PRD-MC |
| 42 | CUAUTEPEC DE MORELOS | 34 | CUAUTEPEC | 1755 | 100 | 16.34% | 345 | 53.02% | | | 201 | 23.36% | | | | | 20 | 4.03% | | | 21 | 1.72% | | | | | 13 | 1.80% | | | 1 | 0.08% | 21 | 2% | 1246 | 1224 | 645 | PT-MORENA-ES | 201 | PRI | 100 | PAN-PRD-MC |
| 43 | CUAUTEPEC DE MORELOS | 34 | CUAUTEPEC | 1520 | 169 | 19.03% | 455 | 51.24% | | | 193 | 21.62% | | | | | 24 | 2.70% | | | 39 | 4.39% | | | | | 9 | 1.01% | | | 0 | 0.00% | 25 | 3% | 913 | 888 | 455 | PT-MORENA-ES | 192 | PRI | 169 | PAN-PRD-MC |
| 42 | CUAUTEPEC DE MORELOS | 34 | CUAUTEPEC | 1521 | 146 | 15.08% | 496 | 51.45% | | | 259 | 25.82% | | | | | 25 | 3.62% | | | 25 | 2.59% | | | | | 14 | 1.45% | | | 0 | 0.00% | 21 | 3% | 999 | 968 | 496 | PT-MORENA-ES | 259 | PRI | 146 | PAN-PRD-MC |
| 42 | CUAUTEPEC DE MORELOS | 34 | CUAUTEPEC | 1522 | 99 | 11.48% | 470 | 54.52% | | | 113 | 24.56% | | | | | 41 | 4.76% | | | 24 | 2.78% | | | | | 13 | 1.51% | | | 0 | 0.00% | 18 | 3% | 850 | 862 | 470 | PT-MORENA-ES | 113 | PRI | 99 | PAN-PRD-MC |
| 43 | CUAUTEPEC DE MORELOS | 34 | CUAUTEPEC | 1523 | 107 | 11.94% | 467 | 57.43% | | | 193 | 19.58% | | | | | 17 | 1.94% | | | 16 | 1.83% | | | | | 18 | 2.11% | | | 0 | 0.00% | 24 | 3% | 877 | 835 | 467 | PT-MORENA-ES | 193 | PRI | 107 | PAN-PRD-MC |
| 42 | CUAUTEPEC DE MORELOS | 34 | CUAUTEPEC | 1524 | 126 | 12.09% | 575 | 61.42% | | | 276 | 21.55% | | | | | 43 | 3.99% | | | 28 | 2.09% | | | | | 18 | 1.80% | | | 0 | 0.00% | 26 | 3% | 1028 | 1002 | 575 | PT-MORENA-ES | 276 | PRI | 126 | PAN-PRD-MC |
| 43 | CUAUTEPEC DE MORELOS | 34 | CUAUTEPEC | 1525 | 153 | 24.15% | 401 | 46.47% | | | 226 | 21.84% | | | | | 26 | 3.30% | | | 26 | 2.51% | | | | | 17 | 1.64% | | | 0 | 0.00% | 10 | 2% | 1055 | 1035 | 401 | PT-MORENA-ES | 226 | PAN-PRD-MC | 226 | PRI |
| 42 | CUAUTEPEC DE MORELOS | 34 | CUAUTEPEC | 1526 | 157 | 24.04% | 294 | 45.02% | | | 156 | 23.73% | | | | | 22 | 3.79% | | | 16 | 2.57% | | | | | 14 | 3.59% | | | 1 | 0.79% | 17 | 2% | 688 | 674 | 294 | PT-MORENA-ES | 157 | PAN-PRD-MC | 156 | PRI |
| 42 | CUAUTEPEC DE MORELOS | 34 | CUAUTEPEC | 1527 | 100 | 18.59% | 278 | 51.67% | | | 121 | 22.49% | | | | | 15 | 2.79% | | | 16 | 2.97% | | | | | 8 | 1.49% | | | 1 | 0.18% | 19 | 3% | 558 | 538 | 278 | PT-MORENA-ES | 121 | PRI | 100 | PAN-PRD-MC |
| 42 | CUAUTEPEC DE MORELOS | 34 | CUAUTEPEC | 1528 | 171 | 18.25% | 778 | 53.82% | | | 228 | 15.13% | | | | | 29 | 2.57% | | | 63 | 4.80% | | | | | 24 | 1.82% | | | 0 | 0.00% | 42 | 3% | 1355 | 1213 | 778 | PT-MORENA-ES | 341 | PAN-PRD-MC | 228 | PRI |
| 42 | CUAUTEPEC DE MORELOS | 34 | CUAUTEPEC | 1529 | 132 | 12.44% | 600 | 56.55% | | | 223 | 24.35% | | | | | 31 | 2.53% | | | 20 | 2.04% | | | | | 15 | 1.41% | | | 0 | 0.00% | 25 | 2% | 1066 | 1061 | 600 | PT-MORENA-ES | 202 | PRI | 132 | PAN-PRD-MC |
| TOTAL | | | | | 10779 | | 78814 | | | | 30621 | | | | | | 4785 | | | | 3004 | | | | | | 2183 | | | | 89 | | 4264 | | 147435 | 143132 | | | | | | |

# PARTIDO POLÍTICO O COALICIÓN GANADOR/A EN LA ELECCIÓN DE DIPUTACIONES LOCALES EN EL ESTADO DE MÉXICO 2018

## DISTRITO ELECTORAL LOCAL 42: ECATEPEC DE MORELOS

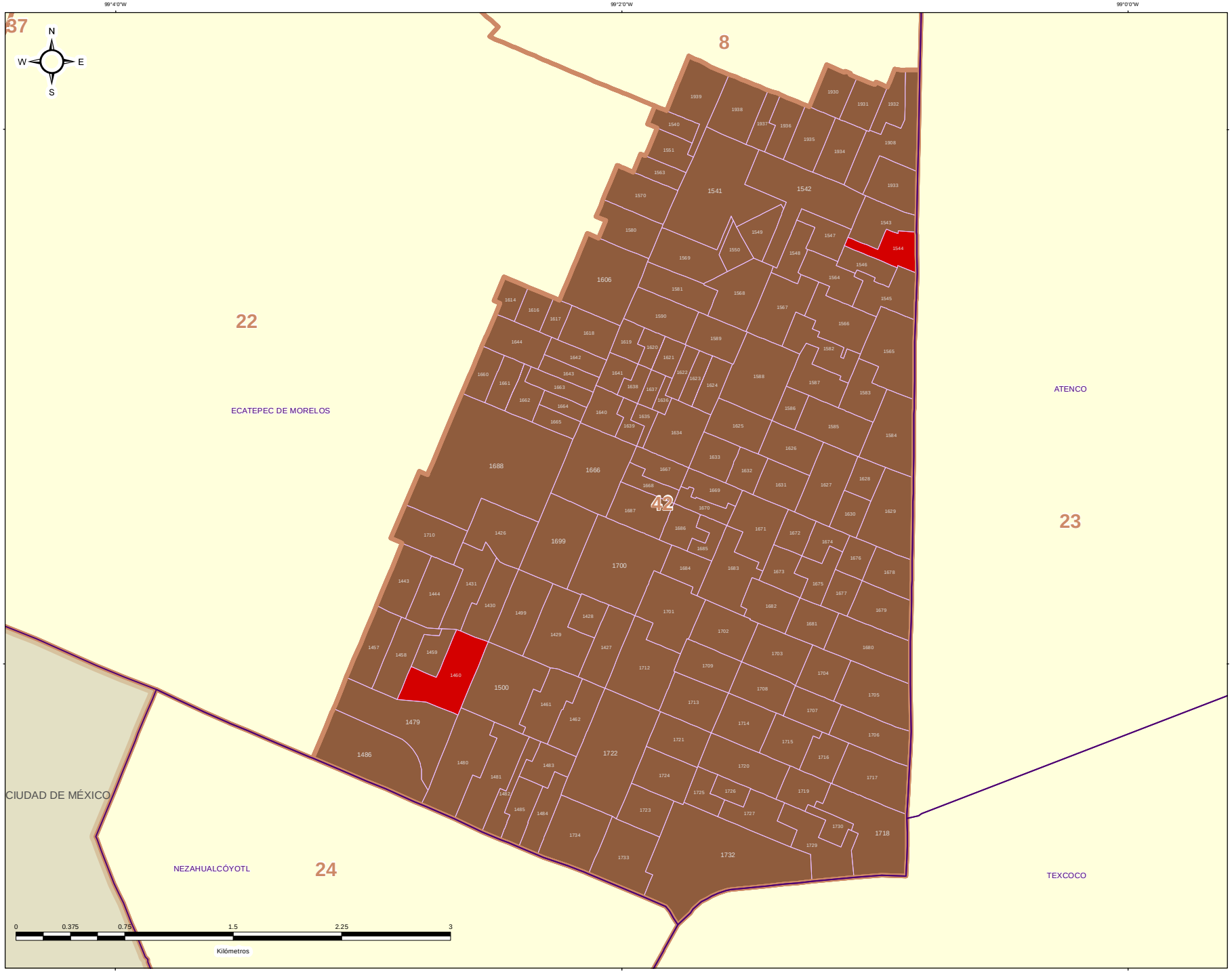


### DIRECCIÓN DE ORGANIZACIÓN

**ESTRUCTURA GEOELECTORAL Y CLAVES**

- Límite estatal ..... MÉX
- Distrito Electoral Local ..... 45
- Límite municipal ..... TOLUCA
- Sección electoral ..... 6478
- Cabecera municipal

**PARTIDO POLÍTICO O COALICIÓN GANADOR/A DE LA ELECCIÓN DE DIPUTACIONES LOCALES DEL ESTADO DE MÉXICO 2018**

- Partido Acción Nacional (PAN)
- Partido Revolucionario Institucional (PRI)
- Partido de la Revolución Democrática (PRD)
- Partido del Trabajo (PT)
- Partido Verde Ecologista de México (PVEM)
- Nueva Alianza (NA)
- MORENA
- Vía Radical (VR)
- Por el Estado de México al Frente PAN - PRD - Movimiento Ciudadano (MC)
- Juntos Haremos Historia PT - MORENA - Encuentro Social (ES)

**OTROS**

- Sin Casilla
- Sección con Casilla(s) Remitida(s)

**LOCALIZACIÓN**

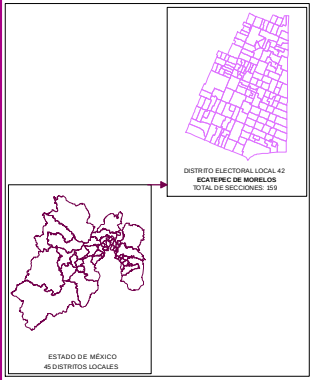


Edición cartográfica del mes de mayo de 2019, con corte de información al 07 de noviembre de 2018 mismo que fue empleado para el Proceso Electoral 2017-2018.
Registro Federal de Electores, INE.

Resultados por sección electoral de la Elección de Diputaciones Locales del Estado de México para el periodo 2018 - 2021

Proyección: UTM Zona 14
Datum: WGS84

**SUPERVISIÓN**

C.P. Antonio Sánchez Acosta
Subdirector de Documentación y Estadística Electoral _____

**ELABORACIÓN**

Departamento de Análisis y Procesamiento de Información Territorial

Miguel Ángel García Escalante _____
Jaqueline Pérez Nova _____

# PARTIDO POLÍTICO O COALICIÓN EN SEGUNDA FUERZA EN LA ELECCIÓN DE DIPUTACIONES LOCALES EN EL ESTADO DE MÉXICO 2018

## DISTRITO ELECTORAL LOCAL 42: ECATEPEC DE MORELOS

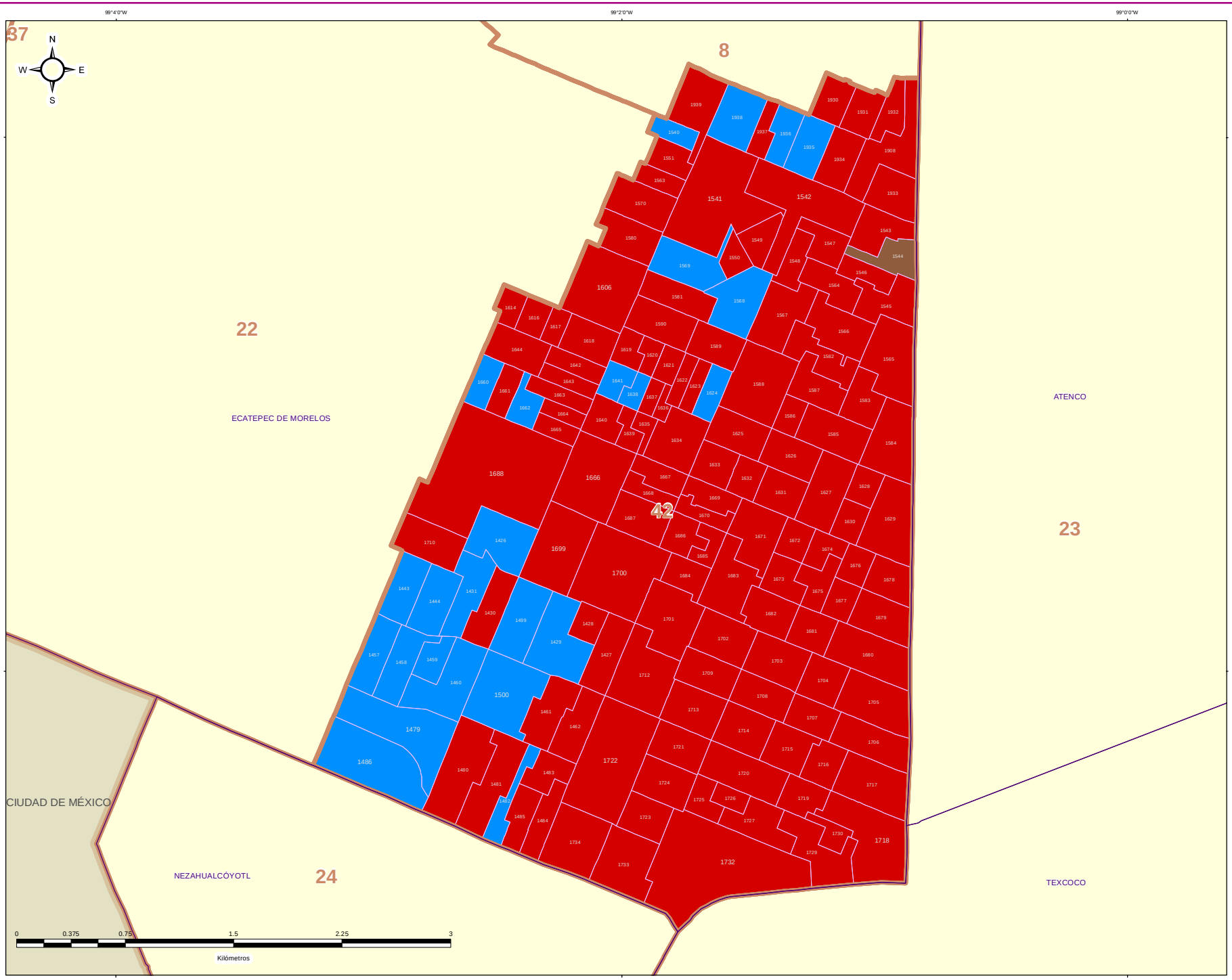


DIRECCIÓN DE ORGANIZACIÓN

ESTRUCTURA GEOELECTORAL Y CLAVES

- Límite estatal ..... MÉX
- Distrito Electoral Local ..... 45
- Límite municipal ..... TOLUCA
- Sección electoral ..... 6478
- Cabecera municipal

PARTIDO POLÍTICO O COALICIÓN EN SEGUNDA FUERZA DE LA ELECCIÓN DE DIPUTACIONES LOCALES EN EL ESTADO DE MÉXICO 2018

- Partido Acción Nacional (PAN)
- Partido Revolucionario Institucional (PRI)
- Partido de la Revolución Democrática (PRD)
- Partido del Trabajo (PT)
- Partido Verde Ecologista de México (PVEM)
- Nueva Alianza (NA)
- MORENA
- Vía Radical (VR)
- Por el Estado de México al Frente PAN - PRD - Movimiento Ciudadano (MC)
- Juntos Haremos Historia PT - MORENA - Encuentro Social (ES)

OTROS

- Sin Casilla
- Sección con Casilla(s) Remitida(s)

LOCALIZACIÓN

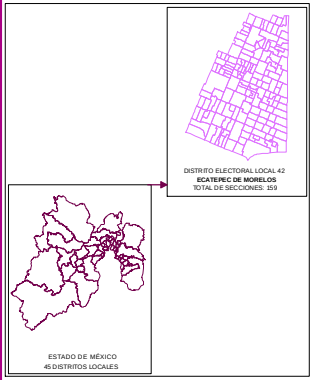


Edición cartográfica del mes de mayo de 2019, con corte de información al 07 de noviembre de 2018 mismo que fue empleado para el Proceso Electoral 2017-2018. Registro Federal de Electores, INE.

Resultados por sección electoral de la Elección de Diputaciones Locales del Estado de México para el periodo 2018 - 2021

Proyección: UTM Zona 14
Datum: WGS84

**SUPERVISIÓN**

C.P. Antonio Sánchez Acosta
Subdirector de Documentación y Estadística Electoral _____

**ELABORACIÓN**

Departamento de Análisis y Procesamiento de Información Territorial

Miguel Ángel García Escalante _____
Jaqueline Pérez Nova _____

# PARTIDO POLÍTICO O COALICIÓN EN TERCERA FUERZA EN LA ELECCIÓN DE DIPUTACIONES LOCALES EN EL ESTADO DE MÉXICO 2018

## DISTRITO ELECTORAL LOCAL 42: ECATEPEC DE MORELOS

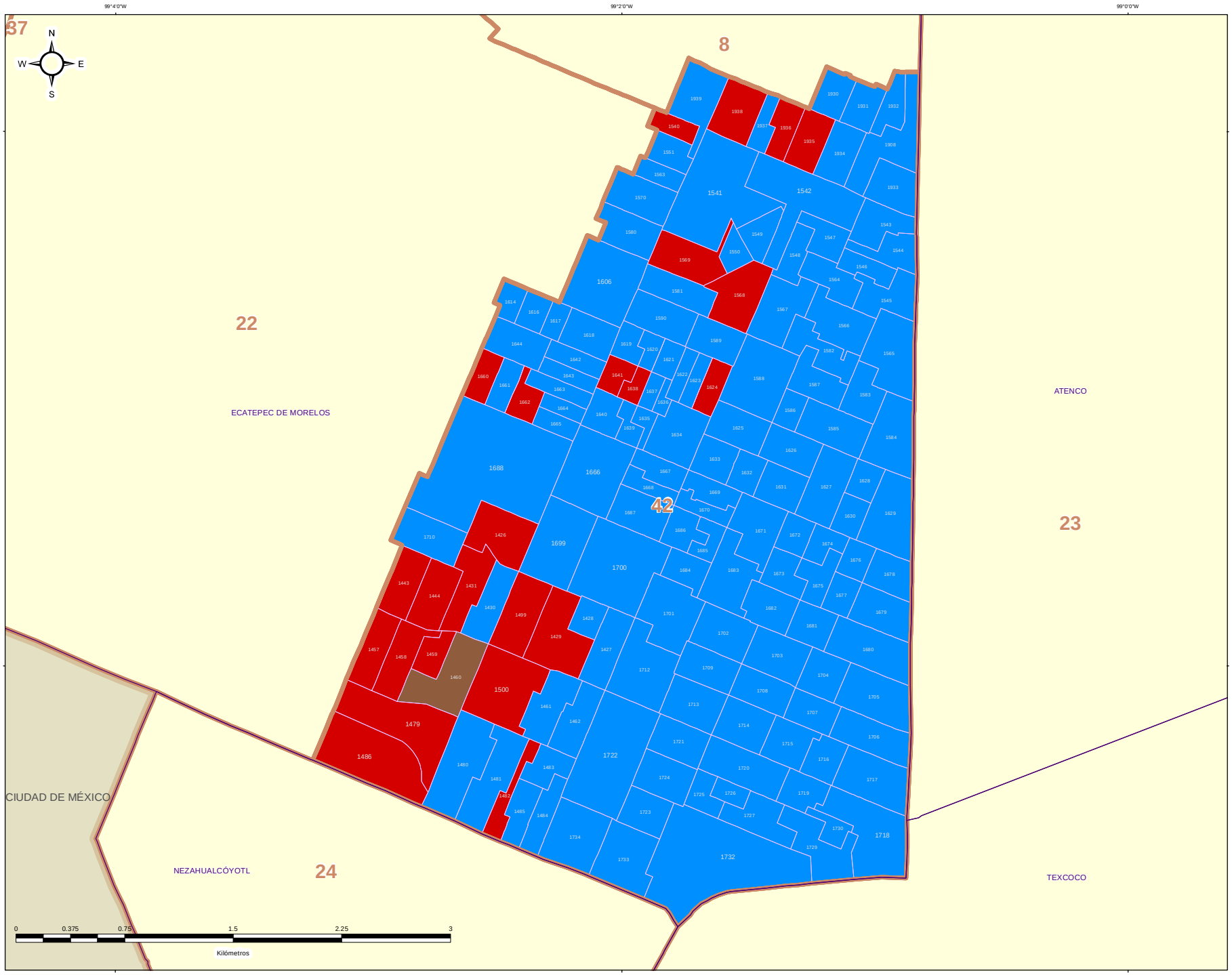


IEEM

1 de Julio 2018

### DIRECCIÓN DE ORGANIZACIÓN

**ESTRUCTURA GEOELECTORAL Y CLAVES**

- Límite estatal ..... MÉX
- Distrito Electoral Local ..... 45
- Límite municipal ..... TOLUCA
- Sección electoral ..... 6478
- Cabecera municipal

**PARTIDO POLÍTICO O COALICIÓN EN TERCERA FUERZA DE LA ELECCIÓN DE DIPUTACIONES LOCALES EN EL ESTADO DE MÉXICO 2018**

- Partido Acción Nacional (PAN)
- Partido Revolucionario Institucional (PRI)
- Partido de la Revolución Democrática (PRD)
- Partido del Trabajo (PT)
- Partido Verde Ecologista de México (PVEM)
- Nueva Alianza (NA)
- MORENA
- Vía Radical (VR)
- Por el Estado de México al Frente PAN - PRD - Movimiento Ciudadano (MC)
- Juntos Haremos Historia PT - MORENA - Encuentro Social (ES)

**OTROS**

- Sin Casilla
- Sección con Casilla(s) Remitida(s)

**LOCALIZACIÓN**

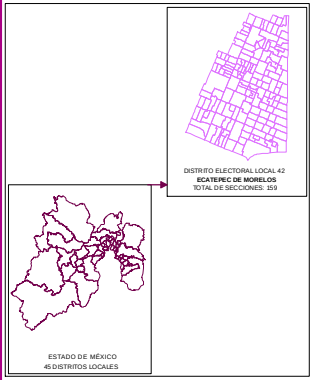


Edición cartográfica del mes de mayo de 2019, con corte de información al 07 de noviembre de 2018 mismo que fue empleado para el Proceso Electoral 2017-2018. Registro Federal de Electores, INE.

Resultados por sección electoral de la Elección de Diputaciones Locales del Estado de México para el periodo 2018 - 2021

Proyección: UTM Zona 14
Datum: WGS84

**SUPERVISIÓN**

C.P. Antonio Sánchez Acosta
Subdirector de Documentación y Estadística Electoral _____

**ELABORACIÓN**

Departamento de Análisis y Procesamiento de Información Territorial

Miguel Ángel García Escalante _____
Jaqueline Pérez Nova _____

## MARGEN DE VICTORIA

El margen de victoria es la diferencia de porcentaje de votación válida emitida que alcanzó el partido ganador sobre el inmediato inferior, es decir, sobre la primera minoría; los rangos establecidos fueron considerados así: 0.01% a 5.00%; 5.01% a 10.00%; 10.01% a 20.00%; 20.01% a Más.

Como se observa en la siguiente gráfica, de las 159 secciones del Distrito 42 con cabecera en Ecatepec de Morelos, en 2 (1.26%) el margen de victoria fue de entre 0.01% a 5.00%; en 1 (0.63%) fue de entre 5.01% a 10.00%; en 19 (11.95%) fue de más de 10.01% y hasta 20.00%; y finalmente en 137 (86.16% del total de secciones del distrito) fue de más del 20.00% de diferencia. El detalle por partido político o coalición se observa en el cuadro y gráfica siguiente.

En el resultado global del distrito, la Coalición PT-MORENA-ES “Juntos Haremos Historia” integrada por los partidos del Trabajo, MORENA y Encuentro Social, tuvo un margen de victoria de 32.27% respecto de la segunda fuerza que fue el Partido Revolucionario Institucional.

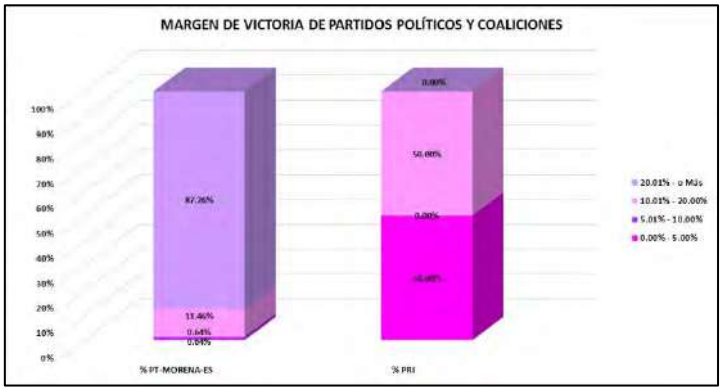


| DISTRITO LOCAL | CABECERA DISTRITAL | MARGEN DE VICTORIA | PT-MORENA-ES | % PT-MORENA-ES | PRI | % PRI | RANGO DE MARGEN DE VICTORIA |
|---|---|---|---|---|---|---|---|
| 42 | ECATEPEC DE MORELOS | 0.00% - 5.00% | 1 | 0.64% | 1 | 50.00% | 2 |
| 42 | ECATEPEC DE MORELOS | 5.01% - 10.00% | 1 | 0.64% | 0 | 0.00% | 1 |
| 42 | ECATEPEC DE MORELOS | 10.01% - 20.00% | 18 | 11.46% | 1 | 50.00% | 19 |
| 42 | ECATEPEC DE MORELOS | 20.01% - o Más | 137 | 87.26% | 0 | 0.00% | 137 |
| | | TOTAL | 157 | 100.00% | 2 | 100.00% | |

# MARGEN DE VICTORIA

| DISTRITO LOCAL | CABECERA DISTRITAL | MUNICIPIO | CABECERA MUNICIPAL | SECCIÓN | PAN-PRD-MC | % PAN-PRD-MC | PT-MORENA-ES | % PT-MORENA-ES | PAN | % PAN | PRD | % PRD | PRD | % PRD | PT | % PT | PVEM | % PVEM | MC | % MC | NA | % NA | MORENA | % MORENA | ES | % ES | VR | % VR | CANDIDATO INDEPENDIENTE | % CANDIDATO INDEPENDIENTE | NO REGISTRADOS | % NO REGISTRADOS | NULOS | % NULOS | TOTAL | VOTACIÓN VÁLIDA | PRIMERA FUERZA | PRIMERA FUERZA | SEGUNDA FUERZA | SEGUNDA FUERZA | MARGEN DE VICTORIA |
|---|---|---|---|---|---|---|---|---|---|---|---|---|---|---|---|---|---|---|---|---|---|---|---|---|---|---|---|---|---|---|---|---|---|---|---|---|---|---|---|---|
| 41 | EATEPEC DE MORELOS | 34 | EATEPEC | 1429 | 206 | 18.19% | 620 | 54.67% | | | 118 | 10.39% | | | | | 64 | 5.64% | | | 38 | 3.35% | | | | | 19 | 1.67% | | | 1 | 0.09% | 29 | 3% | 1126 | 1105 | 620 | PT-MORENA-ES | 206 | PAN-PRD-MC | 206 | PAN-PRD-MC | 20.52% |
| 42 | EATEPEC DE MORELOS | 34 | EATEPEC | 1427 | 183 | 16.10% | 590 | 51.94% | | | 219 | 19.28% | | | | | 25 | 2.19% | | | 15 | 1.32% | | | | | 13 | 1.14% | | | 1 | 0.09% | 28 | 2% | 1177 | 1147 | 590 | PT-MORENA-ES | 219 | PRI | 371 | PRI | 33.39% |
| 42 | EATEPEC DE MORELOS | 34 | EATEPEC | 1428 | 117 | 10.70% | 518 | 52.94% | | | 113 | 20.37% | | | | | 12 | 3.70% | | | 10 | 1.83% | | | | | 6 | 1.01% | | | 0 | 0.00% | 14 | 2% | 608 | 594 | 518 | PT-MORENA-ES | 113 | PRI | 405 | PRI | 33.18% |
| 42 | EATEPEC DE MORELOS | 34 | EATEPEC | 1429 | 155 | 15.12% | 700 | 59.59% | | | 170 | 12.02% | | | | | 53 | 4.40% | | | 31 | 6.18% | | | | | 24 | 1.82% | | | 1 | 0.07% | 25 | 3% | 1252 | 1226 | 700 | PT-MORENA-ES | 219 | PAN-PRD-MC | 219 | PAN-PRD-MC | 44.38% |
| 42 | EATEPEC DE MORELOS | 34 | EATEPEC | 1430 | 95 | 10.15% | 338 | 50.15% | | | 135 | 20.41% | | | | | 20 | 3.45% | | | 7 | 1.20% | | | | | 3 | 0.51% | | | 1 | 0.17% | 11 | 2% | 595 | 583 | 335 | PT-MORENA-ES | 135 | PRI | 97 | PRI | 37.74% |
| 42 | EATEPEC DE MORELOS | 34 | EATEPEC | 1431 | 126 | 17.53% | 624 | 52.01% | | | 102 | 16.65% | | | | | 44 | 4.02% | | | 21 | 5.92% | | | | | 16 | 1.46% | | | 0 | 0.00% | 13 | 2% | 1226 | 1203 | 624 | PT-MORENA-ES | 126 | PAN-PRD-MC | 126 | PAN-PRD-MC | 40.07% |
| 43 | EATEPEC DE MORELOS | 34 | EATEPEC | 1443 | 219 | 19.19% | 614 | 53.73% | | | 214 | 19.26% | | | | | 36 | 3.34% | | | 14 | 1.76% | | | | | 35 | 2.75% | | | 3 | 0.26% | 16 | 3% | 1153 | 1117 | 614 | PT-MORENA-ES | 219 | PAN-PRD-MC | 219 | PAN-PRD-MC | 35.51% |
| 42 | EATEPEC DE MORELOS | 34 | EATEPEC | 1444 | 200 | 19.50% | 595 | 58.21% | | | 169 | 16.82% | | | | | 27 | 2.69% | | | 11 | 1.09% | | | | | 13 | 1.29% | | | 1 | 0.10% | 13 | 2% | 1019 | 1005 | 595 | PT-MORENA-ES | 200 | PAN-PRD-MC | 200 | PAN-PRD-MC | 38.81% |
| 42 | EATEPEC DE MORELOS | 34 | EATEPEC | 1457 | 165 | 21.13% | 408 | 54.40% | | | 145 | 18.60% | | | | | 12 | 1.60% | | | 11 | 1.47% | | | | | 12 | 1.60% | | | 0 | 0.00% | 18 | 4% | 770 | 750 | 408 | PT-MORENA-ES | 165 | PAN-PRD-MC | 165 | PAN-PRD-MC | 32.27% |
| 42 | EATEPEC DE MORELOS | 34 | EATEPEC | 1458 | 157 | 19.32% | 443 | 57.35% | | | 142 | 17.80% | | | | | 31 | 3.91% | | | 9 | 1.14% | | | | | 11 | 1.39% | | | 1 | 0.12% | 13 | 3% | 815 | 793 | 443 | PT-MORENA-ES | 157 | PAN-PRD-MC | 157 | PAN-PRD-MC | 34.12% |
| 42 | EATEPEC DE MORELOS | 34 | EATEPEC | 1459 | 123 | 14.70% | 354 | 45.54% | | | 87 | 20.42% | | | | | 20 | 4.69% | | | 10 | 2.35% | | | | | 12 | 2.82% | | | 2 | 0.47% | 21 | 5% | 449 | 426 | 354 | PT-MORENA-ES | 123 | PAN-PRD-MC | 123 | PAN-PRD-MC | 22.26% |
| 42 | EATEPEC DE MORELOS | 34 | EATEPEC | 1460 | 104 | 8.38% | 95 | 8.85% | | | 119 | 41.96% | | | | | 14 | 4.95% | | | 11 | 3.87% | | | | | 6 | 2.11% | | | 2 | 0.67% | 14 | 5% | 310 | 284 | 119 | PRI | 104 | PAN-PRD-MC | 104 | PAN-PRD-MC | 5.72% |
| 41 | EATEPEC DE MORELOS | 34 | EATEPEC | 1441 | 240 | 17.12% | 824 | 58.88% | | | 201 | 18.29% | | | | | 33 | 2.35% | | | 22 | 1.57% | | | | | 21 | 1.50% | | | 0 | 0.00% | 18 | 3% | 1416 | 1418 | 824 | PT-MORENA-ES | 272 | PRI | 284 | PRI | 36.78% |
| 42 | EATEPEC DE MORELOS | 34 | EATEPEC | 1462 | 167 | 12.43% | 791 | 58.71% | | | 253 | 21.75% | | | | | 59 | 4.38% | | | 20 | 1.48% | | | | | 18 | 1.34% | | | 2 | 0.14% | 44 | 3% | 1370 | 1347 | 791 | PT-MORENA-ES | 253 | PRI | 253 | PRI | 36.07% |
| 42 | EATEPEC DE MORELOS | 34 | EATEPEC | 1479 | 262 | 20.59% | 706 | 54.93% | | | 205 | 16.57% | | | | | 45 | 3.55% | | | 10 | 0.80% | | | | | 21 | 1.66% | | | 1 | 0.08% | 35 | 3% | 1288 | 1252 | 705 | PT-MORENA-ES | 262 | PAN-PRD-MC | 262 | PAN-PRD-MC | 35.70% |
| 42 | EATEPEC DE MORELOS | 34 | EATEPEC | 1480 | 213 | 18.13% | 693 | 58.98% | | | 215 | 18.64% | | | | | 37 | 3.15% | | | 22 | 1.87% | | | | | 23 | 1.96% | | | 2 | 0.17% | 17 | 3% | 1204 | 1175 | 693 | PT-MORENA-ES | 215 | PRI | 215 | PRI | 37.82% |
| 42 | EATEPEC DE MORELOS | 34 | EATEPEC | 1481 | 214 | 17.43% | 695 | 56.68% | | | 268 | 21.75% | | | | | 31 | 2.53% | | | 23 | 1.88% | | | | | 15 | 1.22% | | | 0 | 0.00% | 42 | 3% | 1358 | 1226 | 695 | PT-MORENA-ES | 268 | PRI | 268 | PRI | 30.46% |
| 41 | EATEPEC DE MORELOS | 34 | EATEPEC | 1442 | 123 | 10.12% | 459 | 54.84% | | | 183 | 18.71% | | | | | 25 | 3.57% | | | 19 | 2.70% | | | | | 18 | 2.84% | | | 0 | 0.00% | 12 | 2% | 722 | 703 | 459 | PT-MORENA-ES | 183 | PAN-PRD-MC | 183 | PAN-PRD-MC | 26.24% |
| 42 | EATEPEC DE MORELOS | 34 | EATEPEC | 1463 | 58 | 11.97% | 243 | 48.80% | | | 157 | 31.53% | | | | | 18 | 3.61% | | | 15 | 3.01% | | | | | 7 | 1.41% | | | 0 | 0.00% | 23 | 4% | 522 | 498 | 243 | PT-MORENA-ES | 157 | PRI | 157 | PRI | 17.27% |
| 42 | EATEPEC DE MORELOS | 34 | EATEPEC | 1464 | 133 | 16.42% | 448 | 56.59% | | | 183 | 22.59% | | | | | 30 | 3.70% | | | 10 | 1.23% | | | | | 9 | 1.11% | | | 0 | 0.00% | 18 | 3% | 825 | 811 | 446 | PT-MORENA-ES | 183 | PRI | 183 | PRI | 32.43% |
| 42 | EATEPEC DE MORELOS | 34 | EATEPEC | 1465 | 126 | 15.39% | 388 | 53.05% | | | 186 | 25.85% | | | | | 15 | 2.05% | | | 14 | 1.92% | | | | | 9 | 1.23% | | | 4 | 0.55% | 16 | 2% | 732 | 720 | 388 | PT-MORENA-ES | 186 | PRI | 186 | PRI | 25.51% |
| 42 | EATEPEC DE MORELOS | 34 | EATEPEC | 1466 | 204 | 16.07% | 575 | 47.85% | | | 157 | 20.05% | | | | | 74 | 5.66% | | | 15 | 1.91% | | | | | 9 | 1.15% | | | 0 | 0.00% | 31 | 4% | 815 | 784 | 575 | PT-MORENA-ES | 204 | PAN-PRD-MC | 204 | PAN-PRD-MC | 21.81% |
| 42 | EATEPEC DE MORELOS | 34 | EATEPEC | 1499 | 133 | 11.30% | 700 | 59.52% | | | 111 | 24.30% | | | | | 17 | 3.61% | | | 19 | 2.02% | | | | | 9 | 1.91% | | | 0 | 0.00% | 18 | 6% | 725 | 667 | 470 | PT-MORENA-ES | 133 | PAN-PRD-MC | 133 | PAN-PRD-MC | 40.62% |
| 42 | EATEPEC DE MORELOS | 34 | EATEPEC | 1500 | 242 | 17.27% | 810 | 58.70% | | | 227 | 16.20% | | | | | 20 | 1.85% | | | 42 | 3.02% | | | | | 24 | 1.72% | | | 1 | 0.07% | 16 | 3% | 1430 | 1393 | 810 | PT-MORENA-ES | 242 | PAN-PRD-MC | 242 | PAN-PRD-MC | 41.42% |
| 42 | EATEPEC DE MORELOS | 34 | EATEPEC | 1540 | 143 | 12.73% | 563 | 50.47% | | | 189 | 16.97% | | | | | 13 | 1.16% | | | 8 | 1.25% | | | | | 12 | 1.07% | | | 0 | 0.00% | 34 | 5% | 675 | 641 | 562 | PT-MORENA-ES | 143 | PAN-PRD-MC | 143 | PAN-PRD-MC | 34.17% |
| 42 | EATEPEC DE MORELOS | 34 | EATEPEC | 1541 | 154 | 17.45% | 598 | 52.78% | | | 246 | 27.55% | | | | | 39 | 3.53% | | | 22 | 2.98% | | | | | 19 | 2.71% | | | 0 | 0.00% | 20 | 3% | 1132 | 1112 | 598 | PT-MORENA-ES | 246 | PRI | 246 | PRI | 32.28% |
| 42 | EATEPEC DE MORELOS | 34 | EATEPEC | 1542 | 98 | 16.64% | 288 | 49.57% | | | 175 | 31.69% | | | | | 25 | 4.33% | | | 29 | 5.05% | | | | | 16 | 2.77% | | | 1 | 0.17% | 17 | 3% | 590 | 577 | 289 | PT-MORENA-ES | 175 | PRI | 175 | PRI | 17.98% |
| 42 | EATEPEC DE MORELOS | 34 | EATEPEC | 1543 | 131 | 12.12% | 423 | 44.57% | | | 427 | 39.52% | | | | | 19 | 1.76% | | | 13 | 2.12% | | | | | 9 | 0.83% | | | 1 | 0.09% | 25 | 2% | 1107 | 1081 | 472 | PT-MORENA-ES | 427 | PRI | 427 | PRI | 5.07% |
| 42 | EATEPEC DE MORELOS | 34 | EATEPEC | 1544 | 25 | 11.20% | 84 | 32.49% | | | 122 | 47.49% | | | | | 10 | 3.88% | | | 10 | 3.88% | | | | | 3 | 1.16% | | | 0 | 0.00% | 7 | 3% | 266 | 229 | 122 | PRI | 84 | PT-MORENA-ES | 25.00% |
| 42 | EATEPEC DE MORELOS | 34 | EATEPEC | 1545 | 130 | 13.88% | 583 | 57.71% | | | 268 | 26.53% | | | | | 26 | 2.57% | | | 23 | 2.28% | | | | | 14 | 1.39% | | | 0 | 0.00% | 17 | 3% | 1027 | 1010 | 583 | PT-MORENA-ES | 244 | PRI | 244 | PRI | 33.59% |
| 42 | EATEPEC DE MORELOS | 34 | EATEPEC | 1546 | 92 | 11.04% | 426 | 52.12% | | | 205 | 17.85% | | | | | 29 | 3.72% | | | 23 | 2.96% | | | | | 12 | 1.54% | | | 0 | 0.00% | 43 | 5% | 820 | 777 | 425 | PT-MORENA-ES | 205 | PRI | 205 | PRI | 24.32% |
| 43 | EATEPEC DE MORELOS | 34 | EATEPEC | 1547 | 151 | 14.57% | 583 | 55.96% | | | 773 | 25.75% | | | | | 47 | 4.51% | | | 74 | 7.10% | | | | | 15 | 1.44% | | | 0 | 0.00% | 42 | 4% | 1082 | 1040 | 582 | PT-MORENA-ES | 273 | PRI | 273 | PRI | 34.77% |
| 43 | EATEPEC DE MORELOS | 34 | EATEPEC | 1548 | 169 | 16.37% | 588 | 56.96% | | | 269 | 26.05% | | | | | 23 | 2.69% | | | 24 | 2.75% | | | | | 9 | 1.05% | | | 0 | 0.00% | 24 | 4% | 906 | 872 | 406 | PT-MORENA-ES | 269 | PRI | 269 | PRI | 30.72% |
| 42 | EATEPEC DE MORELOS | 34 | EATEPEC | 1549 | 120 | 10.74% | 329 | 40.67% | | | 267 | 29.42% | | | | | 19 | 1.70% | | | 25 | 3.60% | | | | | 10 | 2.20% | | | 0 | 0.00% | 19 | 3% | 701 | 693 | 325 | PT-MORENA-ES | 227 | PRI | 227 | PRI | 22.72% |
| 42 | EATEPEC DE MORELOS | 34 | EATEPEC | 1550 | 109 | 19.53% | 282 | 50.54% | | | 137 | 22.76% | | | | | 16 | 2.87% | | | 18 | 3.23% | | | | | 6 | 1.08% | | | 0 | 0.00% | 14 | 3% | 572 | 558 | 282 | PT-MORENA-ES | 137 | PRI | 137 | PRI | 27.78% |
| 42 | EATEPEC DE MORELOS | 34 | EATEPEC | 1551 | 111 | 18.05% | 330 | 53.66% | | | 124 | 20.16% | | | | | 23 | 3.74% | | | 17 | 2.76% | | | | | 10 | 1.62% | | | 0 | 0.00% | 23 | 5% | 644 | 615 | 330 | PT-MORENA-ES | 124 | PRI | 124 | PRI | 23.58% |
| 43 | EATEPEC DE MORELOS | 34 | EATEPEC | 1568 | 93 | 19.79% | 375 | 55.18% | | | 175 | 25.55% | | | | | 13 | 1.71% | | | 14 | 2.38% | | | | | 9 | 1.93% | | | 0 | 0.00% | 16 | 3% | 807 | 599 | 375 | PT-MORENA-ES | 175 | PRI | 175 | PRI | 32.26% |
| 42 | EATEPEC DE MORELOS | 34 | EATEPEC | 1644 | 111 | 10.94% | 554 | 54.13% | | | 260 | 25.65% | | | | | 52 | 4.99% | | | 26 | 3.45% | | | | | 10 | 0.96% | | | 0 | 0.00% | 41 | 4% | 1089 | 1043 | 554 | PT-MORENA-ES | 260 | PRI | 260 | PRI | 26.21% |
| 42 | EATEPEC DE MORELOS | 34 | EATEPEC | 1570 | 152 | 14.22% | 733 | 57.45% | | | 305 | 23.67% | | | | | 21 | 1.86% | | | 24 | 1.82% | | | | | 17 | 1.25% | | | 1 | 0.07% | 40 | 3% | 1383 | 1322 | 733 | PT-MORENA-ES | 305 | PRI | 305 | PRI | 32.38% |
| 42 | EATEPEC DE MORELOS | 34 | EATEPEC | 1566 | 152 | 13.32% | 674 | 59.07% | | | 261 | 21.12% | | | | | 28 | 2.45% | | | 29 | 2.54% | | | | | 17 | 1.49% | | | 0 | 0.00% | 11 | 2% | 1152 | 1141 | 674 | PT-MORENA-ES | 261 | PRI | 261 | PRI | 37.95% |
| 42 | EATEPEC DE MORELOS | 34 | EATEPEC | 1567 | 153 | 13.08% | 620 | 52.94% | | | 304 | 25.75% | | | | | 38 | 3.22% | | | 54 | 4.58% | | | | | 12 | 1.02% | | | 0 | 0.00% | 40 | 3% | 1220 | 1180 | 620 | PT-MORENA-ES | 304 | PRI | 304 | PRI | 26.78% |
| 42 | EATEPEC DE MORELOS | 34 | EATEPEC | 1568 | 208 | 16.13% | 597 | 49.43% | | | 212 | 17.88% | | | | | 43 | 3.37% | | | 49 | 4.13% | | | | | 11 | 0.93% | | | 0 | 0.00% | 33 | 3% | 1220 | 1187 | 597 | PT-MORENA-ES | 208 | PAN-PRD-MC | 208 | PAN-PRD-MC | 25.74% |
| 42 | EATEPEC DE MORELOS | 34 | EATEPEC | 1569 | 249 | 22.14% | 512 | 46.35% | | | 249 | 22.65% | | | | | 34 | 3.11% | | | 25 | 2.28% | | | | | 26 | 2.37% | | | 1 | 0.09% | 41 | 4% | 1167 | 1095 | 512 | PT-MORENA-ES | 249 | PAN-PRD-MC | 249 | PAN-PRD-MC | 24.12% |
| 42 | EATEPEC DE MORELOS | 34 | EATEPEC | 1570 | 102 | 10.44% | 598 | 57.82% | | | 372 | 37.85% | | | | | 43 | 3.70% | | | 29 | 2.94% | | | | | 16 | 1.40% | | | 0 | 0.00% | 16 | 3% | 1179 | 1142 | 598 | PT-MORENA-ES | 372 | PRI | 372 | PRI | 20.77% |
| 42 | EATEPEC DE MORELOS | 34 | EATEPEC | 1580 | 159 | 15.31% | 560 | 57.05% | | | 208 | 20.29% | | | | | 17 | 1.66% | | | 17 | 1.61% | | | | | 11 | 1.07% | | | 0 | 0.00% | 17 | 3% | 1062 | 1025 | 560 | PT-MORENA-ES | 208 | PRI | 208 | PRI | 37.56% |
| 42 | EATEPEC DE MORELOS | 34 | EATEPEC | 1581 | 115 | 14.71% | 470 | 58.10% | | | 167 | 13.17% | | | | | 23 | 4.82% | | | 21 | 2.80% | | | | | 13 | 1.61% | | | 0 | 0.00% | 24 | 3% | 822 | 809 | 470 | PT-MORENA-ES | 167 | PRI | 167 | PRI | 35.31% |
| 42 | EATEPEC DE MORELOS | 34 | EATEPEC | 1582 | 156 | 13.90% | 513 | 56.84% | | | 198 | 21.85% | | | | | 36 | 4.00% | | | 28 | 3.12% | | | | | 12 | 1.33% | | | 1 | 0.11% | 28 | 3% | 938 | 899 | 513 | PT-MORENA-ES | 196 | PRI | 196 | PRI | 35.04% |
| 42 | EATEPEC DE MORELOS | 34 | EATEPEC | 1583 | 187 | 16.63% | 637 | 57.14% | | | 217 | 19.51% | | | | | 33 | 2.97% | | | 16 | 1.44% | | | | | 23 | 1.85% | | | 0 | 0.00% | 28 | 3% | 1116 | 1111 | 637 | PT-MORENA-ES | 217 | PRI | 217 | PRI | 31.68% |
| 42 | EATEPEC DE MORELOS | 34 | EATEPEC | 1584 | 170 | 13.70% | 736 | 59.10% | | | 264 | 21.35% | | | | | 42 | 3.40% | | | 34 | 2.72% | | | | | 14 | 1.12% | | | 0 | 0.00% | 42 | 3% | 1273 | 1234 | 736 | PT-MORENA-ES | 264 | PRI | 264 | PRI | 37.70% |
| 42 | EATEPEC DE MORELOS | 34 | EATEPEC | 1585 | 128 | 10.28% | 706 | 56.57% | | | 368 | 29.65% | | | | | 52 | 4.17% | | | 63 | 5.05% | | | | | 11 | 0.88% | | | 0 | 0.00% | 47 | 4% | 1295 | 1248 | 708 | PT-MORENA-ES | 368 | PRI | 368 | PRI | 33.89% |
| 42 | EATEPEC DE MORELOS | 34 | EATEPEC | 1586 | 62 | 11.73% | 296 | 56.72% | | | 128 | 25.24% | | | | | 10 | 1.93% | | | 13 | 2.47% | | | | | 7 | 1.33% | | | 0 | 0.00% | 21 | 4% | 547 | 526 | 296 | PT-MORENA-ES | 128 | PRI | 128 | PRI | 31.04% |
| 42 | EATEPEC DE MORELOS | 34 | EATEPEC | 1587 | 91 | 9.80% | 544 | 58.43% | | | 125 | 13.55% | | | | | 52 | 5.59% | | | 38 | 4.08% | | | | | 23 | 2.47% | | | 0 | 0.00% | 23 | 3% | 983 | 931 | 544 | PT-MORENA-ES | 125 | PRI | 125 | PRI | 38.88% |

| DISTRITO LOCAL | CABECERA DISTRITAL | MUNICIPIO | CABECERA MUNICIPAL | SECCIÓN | PAN-PRD-MC | % PAN-PRD-MC | PT-MORENA-ES | % PT-MORENA-ES | PAN | % PAN | PRD | % PRD | PRD | % PRD | PT | % PT | PVEM | % PVEM | MC | % MC | NA | % NA | MORENA | % MORENA | ES | % ES | VR | % VR | CANDIDATO INDEPENDIENTE | % CANDIDATO INDEPENDIENTE | NO REGISTRADOS | % NO REGISTRADOS | NULOS | % NULOS | TOTAL | VOTACIÓN VÁLIDA | PRIMERA FUERZA | PRIMERA FUERZA | SEGUNDA FUERZA | SEGUNDA FUERZA | MARGEN DE VICTORIA |
|---|---|---|---|---|---|---|---|---|---|---|---|---|---|---|---|---|---|---|---|---|---|---|---|---|---|---|---|---|---|---|---|---|---|---|---|---|---|---|---|---|
| 42 | EATEPEC DE MORELOS | 34 | EATEPEC | 1558 | 260 | 12.94% | 898 | 55.33% | | | 265 | 24.25% | | | | | 66 | 4.07% | | | 17 | 2.18% | | | | | 19 | 1.17% | | | 1 | 0.06% | 49 | 3% | 1675 | 1522 | 898 | PT-MORENA-ES | 265 | PRD | 632 |
| 42 | EATEPEC DE MORELOS | 34 | EATEPEC | 1580 | 124 | 14.52% | 486 | 57.14% | | | 171 | 20.14% | | | | | 25 | 2.94% | | | 21 | 3.77% | | | | | 11 | 1.30% | | | 0 | 0.00% | 21 | 4% | 830 | 649 | 486 | PT-MORENA-ES | 171 | PRD | 315 |
| 42 | EATEPEC DE MORELOS | 34 | EATEPEC | 1630 | 98 | 16.58% | 295 | 59.73% | | | 114 | 23.72% | | | | | 32 | 5.54% | | | 20 | 5.12% | | | | | 5 | 0.87% | | | 0 | 0.00% | 23 | 4% | 601 | 578 | 295 | PT-MORENA-ES | 114 | PRD | 181 |
| 42 | EATEPEC DE MORELOS | 34 | EATEPEC | 1666 | 149 | 12.20% | 673 | 57.82% | | | 256 | 22.05% | | | | | 47 | 4.04% | | | 38 | 3.35% | | | | | 21 | 1.80% | | | 0 | 0.00% | 48 | 4% | 1212 | 1164 | 673 | PT-MORENA-ES | 256 | PRD | 417 |
| 42 | EATEPEC DE MORELOS | 34 | EATEPEC | 1614 | 86 | 12.37% | 382 | 54.96% | | | 170 | 25.32% | | | | | 30 | 4.32% | | | 17 | 2.45% | | | | | 4 | 0.58% | | | 1 | 0.14% | 27 | 4% | 723 | 695 | 382 | PT-MORENA-ES | 170 | PRD | 212 |
| 42 | EATEPEC DE MORELOS | 34 | EATEPEC | 1616 | 100 | 15.70% | 337 | 52.93% | | | 153 | 24.02% | | | | | 27 | 4.24% | | | 9 | 1.41% | | | | | 11 | 1.73% | | | 0 | 0.00% | 23 | 3% | 650 | 637 | 337 | PT-MORENA-ES | 153 | PRD | 184 |
| 42 | EATEPEC DE MORELOS | 34 | EATEPEC | 1617 | 65 | 12.13% | 316 | 59.07% | | | 113 | 24.21% | | | | | 13 | 2.43% | | | 5 | 1.00% | | | | | 3 | 0.56% | | | 0 | 0.00% | 16 | 3% | 551 | 535 | 316 | PT-MORENA-ES | 113 | PRD | 203 |
| 42 | EATEPEC DE MORELOS | 34 | EATEPEC | 1618 | 117 | 15.00% | 458 | 58.85% | | | 149 | 18.57% | | | | | 32 | 4.10% | | | 11 | 1.41% | | | | | 13 | 1.67% | | | 0 | 0.00% | 17 | 3% | 807 | 780 | 458 | PT-MORENA-ES | 149 | PRD | 309 |
| 42 | EATEPEC DE MORELOS | 34 | EATEPEC | 1619 | 57 | 17.01% | 160 | 47.79% | | | 89 | 26.57% | | | | | 17 | 5.07% | | | 11 | 3.28% | | | | | 1 | 0.30% | | | 9 | 2.63% | 0 | 0% | 344 | 335 | 160 | PT-MORENA-ES | 89 | PRD | 71 |
| 42 | EATEPEC DE MORELOS | 34 | EATEPEC | 1620 | 90 | 17.09% | 304 | 57.78% | | | 90 | 17.40% | | | | | 19 | 3.60% | | | 20 | 3.79% | | | | | 3 | 0.57% | | | 0 | 0.00% | 13 | 2% | 561 | 526 | 304 | PT-MORENA-ES | 90 | PRD | 214 |
| 42 | EATEPEC DE MORELOS | 34 | EATEPEC | 1621 | 119 | 18.59% | 333 | 52.03% | | | 135 | 21.09% | | | | | 22 | 3.44% | | | 24 | 3.75% | | | | | 8 | 1.25% | | | 0 | 0.00% | 17 | 3% | 657 | 640 | 333 | PT-MORENA-ES | 135 | PRD | 198 |
| 42 | EATEPEC DE MORELOS | 34 | EATEPEC | 1622 | 84 | 15.79% | 285 | 58.10% | | | 103 | 19.69% | | | | | 22 | 4.21% | | | 14 | 2.63% | | | | | 8 | 1.50% | | | 0 | 0.00% | 2 | 0% | 535 | 533 | 285 | PT-MORENA-ES | 103 | PRD | 182 |
| 42 | EATEPEC DE MORELOS | 34 | EATEPEC | 1623 | 71 | 14.69% | 278 | 58.75% | | | 100 | 20.61% | | | | | 29 | 5.92% | | | 5 | 1.02% | | | | | 6 | 1.22% | | | 0 | 0.00% | 11 | 2% | 501 | 493 | 278 | PT-MORENA-ES | 100 | PRD | 178 |
| 42 | EATEPEC DE MORELOS | 34 | EATEPEC | 1624 | 139 | 17.54% | 413 | 54.22% | | | 183 | 17.55% | | | | | 46 | 6.07% | | | 18 | 2.37% | | | | | 14 | 1.85% | | | 1 | 0.13% | 24 | 3% | 769 | 758 | 413 | PT-MORENA-ES | 139 | PVEM-MC | 96.20% |
| 42 | EATEPEC DE MORELOS | 34 | EATEPEC | 1625 | 262 | 14.99% | 625 | 56.99% | | | 232 | 14.60% | | | | | 69 | 4.61% | | | 25 | 2.02% | | | | | 17 | 1.57% | | | 0 | 0.00% | 16 | 3% | 1117 | 1081 | 625 | PT-MORENA-ES | 232 | PRD | 87.28% |
| 42 | EATEPEC DE MORELOS | 34 | EATEPEC | 1626 | 176 | 16.59% | 563 | 53.12% | | | 203 | 21.51% | | | | | 43 | 4.06% | | | 18 | 1.70% | | | | | 17 | 1.61% | | | 0 | 0.00% | 25 | 3% | 1095 | 1058 | 362 | PT-MORENA-ES | 203 | PRD | 361.26% |
| 42 | EATEPEC DE MORELOS | 34 | EATEPEC | 1627 | 141 | 11.92% | 696 | 58.78% | | | 296 | 22.72% | | | | | 66 | 3.07% | | | 19 | 0.66% | | | | | 16 | 1.52% | | | 2 | 0.19% | 16 | 3% | 1220 | 1184 | 696 | PT-MORENA-ES | 296 | PRD | 86.28% |
| 42 | EATEPEC DE MORELOS | 34 | EATEPEC | 1628 | 82 | 12.44% | 368 | 55.74% | | | 168 | 25.45% | | | | | 20 | 3.03% | | | 14 | 2.12% | | | | | 11 | 1.67% | | | 0 | 0.00% | 28 | 4% | 687 | 659 | 368 | PT-MORENA-ES | 168 | PRD | 200 |
| 42 | EATEPEC DE MORELOS | 34 | EATEPEC | 1629 | 179 | 13.97% | 721 | 56.28% | | | 321 | 25.06% | | | | | 25 | 1.95% | | | 18 | 1.41% | | | | | 17 | 1.33% | | | 0 | 0.00% | 20 | 3% | 1330 | 1281 | 721 | PT-MORENA-ES | 321 | PRD | 400 |
| 42 | EATEPEC DE MORELOS | 34 | EATEPEC | 1630 | 74 | 13.53% | 305 | 55.76% | | | 139 | 25.41% | | | | | 14 | 2.56% | | | 14 | 2.56% | | | | | 9 | 1.65% | | | 0 | 0.00% | 15 | 3% | 561 | 546 | 305 | PT-MORENA-ES | 139 | PRD | 166 |
| 42 | EATEPEC DE MORELOS | 34 | EATEPEC | 1631 | 135 | 13.66% | 532 | 53.85% | | | 255 | 25.81% | | | | | 35 | 3.54% | | | 16 | 1.62% | | | | | 14 | 1.42% | | | 1 | 0.10% | 12 | 3% | 1011 | 988 | 532 | PT-MORENA-ES | 255 | PRD | 277 |
| 42 | EATEPEC DE MORELOS | 34 | EATEPEC | 1632 | 51 | 13.61% | 170 | 54.00% | | | 103 | 27.51% | | | | | 11 | 1.61% | | | 14 | 2.07% | | | | | 15 | 2.22% | | | 2 | 0.25% | 17 | 3% | 655 | 676 | 170 | PT-MORENA-ES | 103 | PRD | 67 |
| 42 | EATEPEC DE MORELOS | 34 | EATEPEC | 1633 | 115 | 13.64% | 458 | 55.52% | | | 186 | 22.46% | | | | | 29 | 3.44% | | | 19 | 2.32% | | | | | 14 | 1.66% | | | 1 | 0.12% | 18 | 2% | 852 | 843 | 458 | PT-MORENA-ES | 186 | PRD | 272 |
| 42 | EATEPEC DE MORELOS | 34 | EATEPEC | 1634 | 131 | 17.72% | 418 | 55.59% | | | 172 | 17.05% | | | | | 29 | 5.20% | | | 9 | 1.22% | | | | | 17 | 2.30% | | | 0 | 0.00% | 19 | 3% | 758 | 728 | 418 | PT-MORENA-ES | 172 | PRD | 246 |
| 42 | EATEPEC DE MORELOS | 34 | EATEPEC | 1635 | 67 | 13.44% | 256 | 51.60% | | | 63 | 12.58% | | | | | 25 | 3.70% | | | 14 | 3.32% | | | | | 9 | 2.07% | | | 0 | 0.00% | 17 | 4% | 421 | 454 | 256 | PT-MORENA-ES | 63 | PRD | 193 |
| 42 | EATEPEC DE MORELOS | 34 | EATEPEC | 1636 | 63 | 17.42% | 219 | 52.39% | | | 74 | 18.65% | | | | | 12 | 5.01% | | | 4 | 1.01% | | | | | 8 | 2.02% | | | 1 | 0.24% | 13 | 3% | 410 | 396 | 219 | PT-MORENA-ES | 74 | PRD | 145 |
| 42 | EATEPEC DE MORELOS | 34 | EATEPEC | 1637 | 78 | 14.44% | 313 | 57.93% | | | 112 | 20.74% | | | | | 20 | 3.70% | | | 9 | 1.67% | | | | | 8 | 1.48% | | | 1 | 0.19% | 15 | 3% | 550 | 540 | 313 | PT-MORENA-ES | 112 | PRD | 201 |
| 42 | EATEPEC DE MORELOS | 34 | EATEPEC | 1638 | 120 | 13.71% | 542 | 55.88% | | | 96 | 15.65% | | | | | 31 | 5.07% | | | 16 | 2.61% | | | | | 7 | 1.14% | | | 0 | 0.00% | 25 | 4% | 617 | 612 | 542 | PT-MORENA-ES | 120 | PVEM-PRD-MC | 96.27% |
| 42 | EATEPEC DE MORELOS | 34 | EATEPEC | 1639 | 95 | 17.09% | 319 | 57.37% | | | 104 | 18.70% | | | | | 23 | 4.32% | | | 6 | 1.08% | | | | | 9 | 1.62% | | | 3 | 0.57% | 18 | 3% | 577 | 556 | 319 | PT-MORENA-ES | 104 | PRD | 215 |
| 42 | EATEPEC DE MORELOS | 34 | EATEPEC | 1640 | 97 | 16.32% | 399 | 51.95% | | | 171 | 30.34% | | | | | 45 | 7.56% | | | 17 | 2.07% | | | | | 11 | 1.85% | | | 0 | 0.39% | 9 | 1% | 808 | 595 | 399 | PT-MORENA-ES | 171 | PRD | 228 |
| 42 | EATEPEC DE MORELOS | 34 | EATEPEC | 1641 | 71 | 14.13% | 197 | 49.40% | | | 98 | 15.65% | | | | | 36 | 9.55% | | | 9 | 2.39% | | | | | 15 | 3.98% | | | 0 | 0.00% | 17 | 3% | 589 | 577 | 197 | PT-MORENA-ES | 71 | PVEM-PRD-MC | 36.77% |
| 42 | EATEPEC DE MORELOS | 34 | EATEPEC | 1642 | 128 | 18.39% | 382 | 54.81% | | | 143 | 20.52% | | | | | 21 | 3.01% | | | 12 | 1.72% | | | | | 11 | 1.58% | | | 0 | 0.00% | 17 | 2% | 714 | 697 | 382 | PT-MORENA-ES | 143 | PRD | 239 |
| 42 | EATEPEC DE MORELOS | 34 | EATEPEC | 1643 | 133 | 15.48% | 414 | 58.71% | | | 144 | 13.75% | | | | | 31 | 4.25% | | | 14 | 1.92% | | | | | 14 | 1.92% | | | 0 | 0.00% | 22 | 4% | 782 | 730 | 414 | PT-MORENA-ES | 144 | PRD | 270 |
| 42 | EATEPEC DE MORELOS | 34 | EATEPEC | 1644 | 131 | 14.19% | 543 | 58.43% | | | 189 | 27.66% | | | | | 23 | 2.19% | | | 17 | 1.84% | | | | | 14 | 1.52% | | | 0 | 0.00% | 14 | 4% | 928 | 914 | 543 | PT-MORENA-ES | 189 | PRD | 354 |
| 42 | EATEPEC DE MORELOS | 34 | EATEPEC | 1645 | 154 | 17.79% | 503 | 51.70% | | | 197 | 26.54% | | | | | 23 | 2.65% | | | 26 | 3.00% | | | | | 17 | 1.96% | | | 0 | 0.00% | 24 | 3% | 892 | 868 | 503 | PT-MORENA-ES | 154 | PVEM-PRD-MC | 29.98% |
| 42 | EATEPEC DE MORELOS | 34 | EATEPEC | 1646 | 126 | 14.72% | 502 | 58.69% | | | 172 | 23.62% | | | | | 40 | 4.67% | | | 22 | 2.57% | | | | | 11 | 1.29% | | | 0 | 0.00% | 25 | 3% | 890 | 865 | 505 | PT-MORENA-ES | 172 | PRD | 330 |
| 42 | EATEPEC DE MORELOS | 34 | EATEPEC | 1692 | 126 | 14.72% | 504 | 58.88% | | | 124 | 17.58% | | | | | 40 | 4.67% | | | 20 | 2.48% | | | | | 11 | 1.37% | | | 0 | 0.00% | 23 | 3% | 828 | 805 | 504 | PT-MORENA-ES | 126 | PVEM-PRD-MC | 48.20% |
| 42 | EATEPEC DE MORELOS | 34 | EATEPEC | 1693 | 149 | 18.59% | 422 | 52.99% | | | 166 | 27.65% | | | | | 42 | 5.22% | | | 19 | 2.36% | | | | | 7 | 0.87% | | | 1 | 0.12% | 25 | 3% | 830 | 804 | 421 | PT-MORENA-ES | 166 | PRD | 255 |
| 42 | EATEPEC DE MORELOS | 34 | EATEPEC | 1694 | 65 | 13.13% | 266 | 53.43% | | | 127 | 25.45% | | | | | 8 | 1.67% | | | 9 | 1.88% | | | | | 7 | 1.46% | | | 0 | 0.00% | 15 | 3% | 495 | 480 | 266 | PT-MORENA-ES | 127 | PRD | 139 |
| 42 | EATEPEC DE MORELOS | 34 | EATEPEC | 1695 | 87 | 14.35% | 335 | 57.17% | | | 119 | 21.02% | | | | | 16 | 2.72% | | | 8 | 1.37% | | | | | 11 | 1.88% | | | 0 | 0.00% | 22 | 4% | 608 | 586 | 335 | PT-MORENA-ES | 119 | PRD | 216 |
| 42 | EATEPEC DE MORELOS | 34 | EATEPEC | 1696 | 103 | 11.59% | 574 | 67.01% | | | 168 | 18.44% | | | | | 26 | 3.01% | | | 15 | 1.65% | | | | | 10 | 2.00% | | | 0 | 0.00% | 14 | 2% | 925 | 911 | 574 | PT-MORENA-ES | 168 | PRD | 406 |
| 42 | EATEPEC DE MORELOS | 34 | EATEPEC | 1697 | 59 | 13.23% | 430 | 58.70% | | | 164 | 23.33% | | | | | 10 | 4.00% | | | 10 | 1.36% | | | | | 10 | 1.36% | | | 0 | 0.00% | 6 | 1% | 742 | 726 | 432 | PT-MORENA-ES | 164 | PRD | 266 |
| 42 | EATEPEC DE MORELOS | 34 | EATEPEC | 1698 | 120 | 15.69% | 455 | 57.09% | | | 162 | 20.25% | | | | | 26 | 3.26% | | | 17 | 2.12% | | | | | 17 | 2.12% | | | 0 | 0.00% | 16 | 3% | 822 | 797 | 455 | PT-MORENA-ES | 162 | PRD | 293 |
| 42 | EATEPEC DE MORELOS | 34 | EATEPEC | 1699 | 102 | 15.57% | 340 | 52.21% | | | 113 | 24.05% | | | | | 25 | 3.82% | | | 13 | 1.99% | | | | | 8 | 1.22% | | | 0 | 0.00% | 23 | 3% | 670 | 655 | 340 | PT-MORENA-ES | 113 | PRD | 227 |
| 42 | EATEPEC DE MORELOS | 34 | EATEPEC | 1670 | 57 | 14.07% | 331 | 57.04% | | | 145 | 25.34% | | | | | 14 | 2.11% | | | 12 | 1.81% | | | | | 12 | 1.81% | | | 1 | 0.17% | 20 | 3% | 602 | 601 | 331 | PT-MORENA-ES | 145 | PRD | 186 |
| 42 | EATEPEC DE MORELOS | 34 | EATEPEC | 1671 | 173 | 13.62% | 736 | 57.95% | | | 235 | 21.75% | | | | | 42 | 3.31% | | | 25 | 1.97% | | | | | 13 | 1.42% | | | 0 | 0.00% | 23 | 3% | 1299 | 1270 | 736 | PT-MORENA-ES | 235 | PRD | 501 |
| 42 | EATEPEC DE MORELOS | 34 | EATEPEC | 1672 | 58 | 9.52% | 288 | 48.59% | | | 212 | 36.02% | | | | | 17 | 2.89% | | | 3 | 0.51% | | | | | 12 | 2.04% | | | 0 | 0.00% | 19 | 3% | 607 | 588 | 288 | PT-MORENA-ES | 212 | PRD | 76 |
| 42 | EATEPEC DE MORELOS | 34 | EATEPEC | 1673 | 89 | 11.95% | 395 | 53.41% | | | 240 | 32.75% | | | | | 15 | 1.01% | | | 15 | 1.74% | | | | | 9 | 0.67% | | | 0 | 0.00% | 16 | 3% | 761 | 745 | 395 | PT-MORENA-ES | 240 | PRD | 155 |
| 42 | EATEPEC DE MORELOS | 34 | EATEPEC | 1674 | 57 | 9.41% | 333 | 55.17% | | | 215 | 35.46% | | | | | 10 | 1.65% | | | 10 | 1.65% | | | | | 3 | 0.50% | | | 0 | 0.00% | 17 | 3% | 619 | 606 | 333 | PT-MORENA-ES | 215 | PRD | 118 |
| 42 | EATEPEC DE MORELOS | 34 | EATEPEC | 1675 | 79 | 17.48% | 316 | 52.59% | | | 183 | 30.47% | | | | | 15 | 2.50% | | | 10 | 1.66% | | | | | 7 | 0.92% | | | 0 | 0.00% | 15 | 3% | 616 | 601 | 316 | PT-MORENA-ES | 183 | PRD | 133 |
| 42 | EATEPEC DE MORELOS | 34 | EATEPEC | 1676 | 80 | 12.82% | 324 | 51.10% | | | 198 | 31.23% | | | | | 16 | 2.52% | | | 10 | 1.58% | | | | | 6 | 0.95% | | | 0 | 0.00% | 18 | 3% | 652 | 634 | 324 | PT-MORENA-ES | 198 | PRD | 126 |
| 42 | EATEPEC DE MORELOS | 34 | EATEPEC | 1677 | 73 | 10.61% | 323 | 47.05% | | | 250 | 36.44% | | | | | 14 | 2.07% | | | 9 | 1.31% | | | | | 9 | 1.31% | | | 0 | 0.00% | 23 | 3% | 698 | 675 | 323 | PT-MORENA-ES | 250 | PRD | 73 |
| 42 | EATEPEC DE MORELOS | 34 | EATEPEC | 1678 | 84 | 12.44% | 335 | 49.63% | | | 225 | 33.33% | | | | | 15 | 2.22% | | | 5 | 0.74% | | | | | 11 | 1.63% | | | 0 | 0.00% | 14 | 3% | 689 | 675 | 335 | PT-MORENA-ES | 225 | PRD | 110 |

| DISTRITO FEDERAL | CABECERA DISTRITAL | MUNICIPIO | CABECERA MUNICIPAL | SECCIÓN | PAN-PRD-MC | % PAN-PRD-MC | PT-MORENA-ES | % PT-MORENA-ES | PAN | % PAN | PRD | % PRD | PT | % PT | PVEM | % PVEM | MC | % MC | NA | % NA | MORENA | % MORENA | ES | % ES | VR | % VR | CANDIDATO INDEPENDIENTE | % CANDIDATO INDEPENDIENTE | NO REGISTRADOS | % NO REGISTRADOS | NULOS | % NULOS | TOTAL | VOTACIÓN VÁLIDA | PRIMERA FUERZA | PRIMERA FUERZA | SEGUNDA FUERZA | SEGUNDA FUERZA | MARGEN DE VICTORIA |
|---|---|---|---|---|---|---|---|---|---|---|---|---|---|---|---|---|---|---|---|---|---|---|---|---|---|---|---|---|---|---|---|---|---|---|---|---|---|---|
| 42 | EDAT DEL DE MORELOS | 34 | EDAT DEL | 1679 | 79 | 10.95% | 592 | 82.28% | | | 260 | 36.33% | | | | | | | 10 | 1.22% | | | | | 9 | 1.25% | | | 1 | 0.12% | 17 | 5% | 754 | 719 | 592 | PT-MORENA-ES | 260 | PRI | 18.53% |
| 42 | EDAT DEL DE MORELOS | 34 | EDAT DEL | 1680 | 107 | 13.20% | 542 | 67.49% | | | 459 | 57.15% | | | | | | | 10 | 1.44% | | | | | 21 | 1.02% | | | 0 | 0.00% | 17 | 3% | 1205 | 1248 | 542 | PT-MORENA-ES | 459 | PRI | 8.22% |
| 42 | EDAT DEL DE MORELOS | 34 | EDAT DEL | 1681 | 100 | 11.92% | 420 | 48.99% | | | 318 | 54.35% | | | | | | | 15 | 1.79% | | | | | 7 | 0.83% | | | 2 | 0.25% | 16 | 4% | 877 | 839 | 420 | PT-MORENA-ES | 318 | PRI | 15.71% |
| 42 | EDAT DEL DE MORELOS | 34 | EDAT DEL | 1682 | 125 | 13.37% | 497 | 52.99% | | | 372 | 34.79% | | | | | | | 17 | 1.81% | | | | | 6 | 0.64% | | | 1 | 0.11% | 17 | 3% | 965 | 935 | 497 | PT-MORENA-ES | 372 | PRI | 23.98% |
| 42 | EDAT DEL DE MORELOS | 34 | EDAT DEL | 1683 | 109 | 12.64% | 910 | 63.82% | | | 378 | 18.89% | | | | | | | 52 | 3.53% | | | | | 25 | 1.70% | | | 18 | 1.22% | 0 | 0.00% | 35 | 3% | 1507 | 1472 | 910 | PT-MORENA-ES | 378 | PRI | 42.90% |
| 42 | EDAT DEL DE MORELOS | 34 | EDAT DEL | 1684 | 94 | 12.62% | 349 | 46.51% | | | 254 | 37.37% | | | | | | | 28 | 3.79% | | | | | 22 | 2.89% | | | 11 | 1.61% | 0 | 0.00% | 15 | 2% | 759 | 691 | 349 | PT-MORENA-ES | 254 | PRI | 22.51% |
| 42 | EDAT DEL DE MORELOS | 34 | EDAT DEL | 1685 | 80 | 12.54% | 327 | 51.25% | | | 194 | 30.45% | | | | | | | 22 | 3.45% | | | | | 9 | 1.41% | | | 6 | 0.94% | 0 | 0.00% | 11 | 2% | 649 | 638 | 327 | PT-MORENA-ES | 194 | PRI | 20.85% |
| 42 | EDAT DEL DE MORELOS | 34 | EDAT DEL | 1686 | 111 | 15.48% | 377 | 52.58% | | | 188 | 26.22% | | | | | | | 19 | 2.65% | | | | | 8 | 1.12% | | | 14 | 1.95% | 0 | 0.00% | 16 | 2% | 733 | 717 | 377 | PT-MORENA-ES | 188 | PRI | 26.36% |
| 42 | EDAT DEL DE MORELOS | 34 | EDAT DEL | 1687 | 147 | 15.22% | 496 | 51.29% | | | 274 | 28.34% | | | | | | | 29 | 3.00% | | | | | 11 | 1.14% | | | 10 | 1.03% | 0 | 0.00% | 13 | 1% | 1000 | 967 | 496 | PT-MORENA-ES | 274 | PRI | 22.96% |
| 42 | EDAT DEL DE MORELOS | 34 | EDAT DEL | 1688 | 117 | 11.98% | 594 | 60.80% | | | 255 | 32.11% | | | | | | | 25 | 2.56% | | | | | 10 | 1.02% | | | 17 | 1.74% | 0 | 0.00% | 17 | 2% | 1004 | 977 | 594 | PT-MORENA-ES | 255 | PRI | 38.09% |
| 42 | EDAT DEL DE MORELOS | 34 | EDAT DEL | 1689 | 183 | 16.17% | 622 | 54.37% | | | 273 | 22.45% | | | | | | | 29 | 2.53% | | | | | 19 | 1.66% | | | 18 | 1.57% | 1 | 0.09% | 16 | 2% | 1181 | 1144 | 622 | PT-MORENA-ES | 273 | PRI | 30.88% |
| 42 | EDAT DEL DE MORELOS | 34 | EDAT DEL | 1700 | 103 | 15.37% | 1508 | 58.43% | | | 523 | 21.41% | | | | | | | 85 | 3.38% | | | | | 49 | 1.91% | | | 0 | 0.00% | 85 | 3% | 2708 | 2578 | 1508 | PT-MORENA-ES | 523 | PRI | 35.01% |
| 42 | EDAT DEL DE MORELOS | 34 | EDAT DEL | 1701 | 195 | 16.18% | 680 | 58.43% | | | 251 | 19.37% | | | | | | | 51 | 4.21% | | | | | 28 | 2.32% | | | 20 | 1.96% | 0 | 0.00% | 28 | 2% | 1233 | 1205 | 680 | PT-MORENA-ES | 251 | PRI | 37.26% |
| 42 | EDAT DEL DE MORELOS | 34 | EDAT DEL | 1702 | 202 | 16.72% | 719 | 56.00% | | | 249 | 13.56% | | | | | | | 43 | 3.22% | | | | | 8 | 0.65% | | | 23 | 1.71% | 0 | 0.00% | 25 | 2% | 1286 | 1231 | 719 | PT-MORENA-ES | 249 | PRI | 38.02% |
| 42 | EDAT DEL DE MORELOS | 34 | EDAT DEL | 1703 | 211 | 16.68% | 745 | 54.09% | | | 258 | 15.26% | | | | | | | 59 | 4.22% | | | | | 19 | 2.14% | | | 29 | 1.26% | 1 | 0.07% | 54 | 4% | 1456 | 1404 | 745 | PT-MORENA-ES | 258 | PRI | 25.70% |
| 42 | EDAT DEL DE MORELOS | 34 | EDAT DEL | 1704 | 135 | 12.50% | 514 | 47.59% | | | 300 | 18.20% | | | | | | | 18 | 2.59% | | | | | 13 | 1.20% | | | 9 | 0.83% | 0 | 0.00% | 21 | 2% | 1111 | 1080 | 514 | PT-MORENA-ES | 300 | PRI | 12.25% |
| 42 | EDAT DEL DE MORELOS | 34 | EDAT DEL | 1705 | 125 | 12.17% | 512 | 49.85% | | | 302 | 30.25% | | | | | | | 49 | 4.77% | | | | | 13 | 1.27% | | | 18 | 1.75% | 0 | 0.00% | 22 | 2% | 1033 | 1027 | 512 | PT-MORENA-ES | 302 | PRI | 21.67% |
| 42 | EDAT DEL DE MORELOS | 34 | EDAT DEL | 1706 | 128 | 11.73% | 585 | 53.72% | | | 268 | 24.60% | | | | | | | 32 | 2.94% | | | | | 11 | 1.01% | | | 15 | 1.38% | 2 | 0.18% | 32 | 3% | 1133 | 1089 | 585 | PT-MORENA-ES | 268 | PRI | 24.52% |
| 42 | EDAT DEL DE MORELOS | 34 | EDAT DEL | 1707 | 92 | 10.01% | 498 | 57.44% | | | 227 | 26.18% | | | | | | | 25 | 2.88% | | | | | 16 | 1.85% | | | 9 | 1.04% | 2 | 0.23% | 21 | 3% | 900 | 867 | 498 | PT-MORENA-ES | 227 | PRI | 31.26% |
| 42 | EDAT DEL DE MORELOS | 34 | EDAT DEL | 1708 | 155 | 13.53% | 626 | 54.67% | | | 295 | 25.77% | | | | | | | 54 | 3.57% | | | | | 29 | 1.93% | | | 17 | 1.48% | 3 | 0.26% | 29 | 3% | 1177 | 1145 | 626 | PT-MORENA-ES | 295 | PRI | 29.78% |
| 42 | EDAT DEL DE MORELOS | 34 | EDAT DEL | 1709 | 149 | 13.66% | 668 | 61.28% | | | 198 | 18.17% | | | | | | | 34 | 3.12% | | | | | 24 | 2.20% | | | 18 | 1.65% | 0 | 0.00% | 19 | 2% | 1110 | 1091 | 668 | PT-MORENA-ES | 198 | PRI | 43.08% |
| 42 | EDAT DEL DE MORELOS | 34 | EDAT DEL | 1710 | 154 | 14.68% | 557 | 53.10% | | | 173 | 16.55% | | | | | | | 26 | 2.85% | | | | | 9 | 0.99% | | | 14 | 1.53% | 0 | 0.00% | 11 | 1% | 924 | 913 | 557 | PT-MORENA-ES | 173 | PRI | 38.39% |
| 42 | EDAT DEL DE MORELOS | 34 | EDAT DEL | 1712 | 263 | 12.54% | 1165 | 55.56% | | | 459 | 21.89% | | | | | | | 65 | 3.10% | | | | | 35 | 1.66% | | | 14 | 1.61% | 1 | 0.05% | 69 | 3% | 2197 | 2113 | 1165 | PT-MORENA-ES | 459 | PRI | 33.24% |
| 42 | EDAT DEL DE MORELOS | 34 | EDAT DEL | 1713 | 64 | 12.29% | 342 | 50.63% | | | 157 | 23.25% | | | | | | | 16 | 2.37% | | | | | 1 | 0.15% | | | 4 | 0.59% | 0 | 0.00% | 7 | 1% | 485 | 478 | 342 | PT-MORENA-ES | 157 | PRI | 27.04% |
| 42 | EDAT DEL DE MORELOS | 34 | EDAT DEL | 1714 | 169 | 15.93% | 554 | 54.21% | | | 228 | 22.31% | | | | | | | 42 | 4.11% | | | | | 20 | 1.96% | | | 16 | 1.57% | 2 | 0.20% | 40 | 4% | 1062 | 1020 | 554 | PT-MORENA-ES | 228 | PRI | 31.90% |
| 42 | EDAT DEL DE MORELOS | 34 | EDAT DEL | 1715 | 117 | 13.21% | 498 | 56.60% | | | 222 | 25.23% | | | | | | | 20 | 2.28% | | | | | 16 | 1.82% | | | 8 | 0.91% | 0 | 0.00% | 7 | 1% | 886 | 879 | 498 | PT-MORENA-ES | 222 | PRI | 33.37% |
| 42 | EDAT DEL DE MORELOS | 34 | EDAT DEL | 1716 | 155 | 13.83% | 630 | 57.52% | | | 193 | 18.55% | | | | | | | 31 | 3.42% | | | | | 24 | 2.67% | | | 11 | 1.22% | 2 | 0.22% | 23 | 3% | 925 | 904 | 630 | PT-MORENA-ES | 193 | PRI | 36.17% |
| 42 | EDAT DEL DE MORELOS | 34 | EDAT DEL | 1717 | 189 | 14.57% | 768 | 58.75% | | | 324 | 21.39% | | | | | | | 33 | 3.47% | | | | | 19 | 1.48% | | | 5 | 0.39% | 1 | 0.08% | 33 | 3% | 1330 | 1297 | 768 | PT-MORENA-ES | 324 | PRI | 37.58% |
| 42 | EDAT DEL DE MORELOS | 34 | EDAT DEL | 1718 | 188 | 14.43% | 780 | 60.11% | | | 299 | 19.95% | | | | | | | 36 | 2.77% | | | | | 27 | 2.08% | | | 9 | 0.69% | 0 | 0.00% | 50 | 4% | 1351 | 1301 | 780 | PT-MORENA-ES | 299 | PRI | 40.39% |
| 42 | EDAT DEL DE MORELOS | 34 | EDAT DEL | 1719 | 112 | 14.64% | 428 | 56.00% | | | 167 | 22.85% | | | | | | | 20 | 2.62% | | | | | 9 | 1.18% | | | 1 | 0.13% | 1 | 0.13% | 21 | 3% | 767 | 765 | 428 | PT-MORENA-ES | 167 | PRI | 35.03% |
| 42 | EDAT DEL DE MORELOS | 34 | EDAT DEL | 1720 | 176 | 12.18% | 818 | 56.60% | | | 260 | 17.99% | | | | | | | 42 | 2.91% | | | | | 33 | 1.83% | | | 29 | 2.01% | 1 | 0.07% | 45 | 3% | 1477 | 1431 | 818 | PT-MORENA-ES | 260 | PRI | 33.41% |
| 42 | EDAT DEL DE MORELOS | 34 | EDAT DEL | 1721 | 167 | 14.52% | 678 | 58.99% | | | 229 | 19.92% | | | | | | | 32 | 2.78% | | | | | 31 | 2.70% | | | 13 | 1.13% | 0 | 0.00% | 46 | 4% | 1196 | 1150 | 678 | PT-MORENA-ES | 229 | PRI | 39.04% |
| 42 | EDAT DEL DE MORELOS | 34 | EDAT DEL | 1722 | 221 | 13.04% | 1021 | 60.32% | | | 330 | 19.49% | | | | | | | 41 | 2.45% | | | | | 25 | 1.48% | | | 27 | 1.61% | 2 | 0.12% | 60 | 3% | 1738 | 1678 | 1021 | PT-MORENA-ES | 330 | PRI | 41.22% |
| 42 | EDAT DEL DE MORELOS | 34 | EDAT DEL | 1723 | 126 | 13.02% | 566 | 57.52% | | | 222 | 22.55% | | | | | | | 18 | 1.83% | | | | | 12 | 1.22% | | | 20 | 2.03% | 0 | 0.00% | 16 | 2% | 1013 | 984 | 566 | PT-MORENA-ES | 222 | PRI | 32.94% |
| 42 | EDAT DEL DE MORELOS | 34 | EDAT DEL | 1724 | 163 | 14.57% | 685 | 61.22% | | | 216 | 19.30% | | | | | | | 25 | 2.23% | | | | | 13 | 1.16% | | | 17 | 1.52% | 0 | 0.00% | 44 | 4% | 1163 | 1119 | 685 | PT-MORENA-ES | 216 | PRI | 41.91% |
| 42 | EDAT DEL DE MORELOS | 34 | EDAT DEL | 1725 | 38 | 15.57% | 137 | 56.09% | | | 67 | 27.46% | | | | | | | 5 | 2.05% | | | | | 3 | 1.23% | | | 4 | 1.64% | 0 | 0.00% | 4 | 2% | 248 | 244 | 137 | PT-MORENA-ES | 67 | PRI | 24.59% |
| 42 | EDAT DEL DE MORELOS | 34 | EDAT DEL | 1726 | 59 | 15.35% | 171 | 49.59% | | | 75 | 19.48% | | | | | | | 8 | 2.75% | | | | | 0 | 0.00% | | | 3 | 1.72% | 0 | 0.00% | 5 | 2% | 351 | 345 | 171 | PT-MORENA-ES | 75 | PRI | 18.70% |
| 42 | EDAT DEL DE MORELOS | 34 | EDAT DEL | 1727 | 43 | 14.32% | 153 | 49.84% | | | 63 | 20.20% | | | | | | | 5 | 1.65% | | | | | 7 | 2.30% | | | 6 | 1.97% | 0 | 0.00% | 12 | 4% | 317 | 305 | 153 | PT-MORENA-ES | 63 | PRI | 29.97% |
| 42 | EDAT DEL DE MORELOS | 34 | EDAT DEL | 1728 | 55 | 16.99% | 169 | 52.16% | | | 106 | 21.65% | | | | | | | 16 | 1.76% | | | | | 6 | 1.85% | | | 6 | 1.96% | 0 | 0.00% | 10 | 3% | 568 | 576 | 169 | PT-MORENA-ES | 106 | PRI | 29.91% |
| 42 | EDAT DEL DE MORELOS | 34 | EDAT DEL | 1730 | 16 | 16.33% | 42 | 40.00% | | | 15 | 17.65% | | | | | | | 3 | 1.96% | | | | | 3 | 1.96% | | | 3 | 1.96% | 0 | 0.00% | 1 | 1% | 211 | 205 | 42 | PT-MORENA-ES | 15 | PRI | 20.39% |
| 42 | EDAT DEL DE MORELOS | 34 | EDAT DEL | 1731 | 203 | 13.56% | 1252 | 54.25% | | | 606 | 25.28% | | | | | | | 54 | 2.34% | | | | | 36 | 1.56% | | | 47 | 2.04% | 3 | 0.13% | 72 | 3% | 2308 | 2308 | 1252 | PT-MORENA-ES | 606 | PRI | 27.98% |
| 42 | EDAT DEL DE MORELOS | 34 | EDAT DEL | 1733 | 102 | 12.73% | 765 | 57.72% | | | 324 | 22.46% | | | | | | | 17 | 2.65% | | | | | 16 | 2.32% | | | 70 | 4.32% | 0 | 0.00% | 53 | 4% | 1477 | 1424 | 765 | PT-MORENA-ES | 324 | PRI | 36.27% |
| 42 | EDAT DEL DE MORELOS | 34 | EDAT DEL | 1734 | 154 | 15.84% | 712 | 58.13% | | | 242 | 19.75% | | | | | | | 33 | 2.69% | | | | | 21 | 2.72% | | | 13 | 1.80% | 0 | 0.00% | 37 | 3% | 1282 | 1225 | 712 | PT-MORENA-ES | 242 | PRI | 38.37% |
| 42 | EDAT DEL DE MORELOS | 34 | EDAT DEL | 1508 | 200 | 16.34% | 645 | 52.70% | | | 281 | 22.95% | | | | | | | 20 | 4.08% | | | | | 21 | 2.72% | | | 1 | 1.80% | 1 | 0.29% | 29 | 3% | 1245 | 1224 | 645 | PT-MORENA-ES | 281 | PRI | 36.07% |
| 42 | EDAT DEL DE MORELOS | 34 | EDAT DEL | 1510 | 149 | 19.59% | 435 | 57.24% | | | 157 | 21.42% | | | | | | | 14 | 1.70% | | | | | 19 | 4.59% | | | 9 | 1.21% | 0 | 0.00% | 15 | 3% | 933 | 888 | 435 | PT-MORENA-ES | 157 | PRI | 29.82% |
| 42 | EDAT DEL DE MORELOS | 34 | EDAT DEL | 1511 | 146 | 15.08% | 498 | 51.45% | | | 291 | 25.83% | | | | | | | 35 | 3.62% | | | | | 25 | 2.58% | | | 14 | 1.45% | 0 | 0.00% | 31 | 3% | 995 | 968 | 498 | PT-MORENA-ES | 291 | PRI | 25.62% |
| 42 | EDAT DEL DE MORELOS | 34 | EDAT DEL | 1512 | 59 | 11.48% | 470 | 54.32% | | | 225 | 31.90% | | | | | | | 41 | 4.74% | | | | | 14 | 1.62% | | | 13 | 1.51% | 0 | 0.00% | 18 | 3% | 890 | 862 | 470 | PT-MORENA-ES | 225 | PRI | 25.56% |
| 42 | EDAT DEL DE MORELOS | 34 | EDAT DEL | 1513 | 102 | 11.99% | 617 | 52.70% | | | 252 | 29.65% | | | | | | | 17 | 1.99% | | | | | 16 | 1.88% | | | 18 | 2.12% | 0 | 0.00% | 24 | 3% | 877 | 850 | 617 | PT-MORENA-ES | 252 | PRI | 22.70% |
| 42 | EDAT DEL DE MORELOS | 34 | EDAT DEL | 1514 | 125 | 12.48% | 645 | 64.41% | | | 246 | 27.52% | | | | | | | 40 | 3.99% | | | | | 28 | 2.79% | | | 10 | 1.00% | 0 | 0.00% | 16 | 2% | 1038 | 1002 | 645 | PT-MORENA-ES | 246 | PRI | 35.96% |
| 42 | EDAT DEL DE MORELOS | 34 | EDAT DEL | 1515 | 259 | 14.15% | 681 | 46.47% | | | 225 | 21.64% | | | | | | | 35 | 3.38% | | | | | 26 | 2.51% | | | 17 | 1.64% | 0 | 0.00% | 20 | 2% | 1053 | 1035 | 681 | PT-MORENA-ES | 259 | PAN-PRD-MC | 22.32% |
| 42 | EDAT DEL DE MORELOS | 34 | EDAT DEL | 1516 | 347 | 18.49% | 794 | 42.62% | | | 196 | 23.15% | | | | | | | 22 | 3.28% | | | | | 16 | 2.37% | | | 24 | 3.56% | 2 | 0.25% | 12 | 2% | 688 | 674 | 794 | PT-MORENA-ES | 152 | PAN-PRD-MC | 15.58% |
| 42 | EDAT DEL DE MORELOS | 34 | EDAT DEL | 1517 | 100 | 12.29% | 378 | 53.07% | | | 123 | 22.45% | | | | | | | 15 | 2.75% | | | | | 10 | 2.97% | | | 8 | 1.45% | 1 | 0.18% | 19 | 3% | 720 | 710 | 378 | PT-MORENA-ES | 123 | PRI | 25.18% |
| 42 | EDAT DEL DE MORELOS | 34 | EDAT DEL | 1518 | 347 | 18.79% | 708 | 53.30% | | | 198 | 18.15% | | | | | | | 19 | 3.57% | | | | | 13 | 4.80% | | | 24 | 1.83% | 0 | 0.00% | 42 | 3% | 1335 | 1313 | 708 | PT-MORENA-ES | 261 | PAN-PRD-MC | 35.57% |
| 42 | EDAT DEL DE MORELOS | 34 | EDAT DEL | 1519 | 132 | 17.44% | 630 | 56.75% | | | 155 | 16.14% | | | | | | | 31 | 2.92% | | | | | 78 | 2.66% | | | 19 | 1.41% | 0 | 0.00% | 25 | 3% | 1098 | 1061 | 630 | PT-MORENA-ES | 155 | PRI | 37.57% |
| TOTAL | | | | | 21795 | | 70814 | | | | 30611 | | | | 4735 | | | | 3004 | | | | | | 2183 | | | | 89 | | 4234 | | 147459 | 143132 | | | | | |

# MARGEN DE VICTORIA ENTRE EL PARTIDO POLÍTICO O COALICIÓN GANADORA/A Y LA SEGUNDA FUERZA EN LA ELECCIÓN DE DIPUTACIONES LOCALES EN EL ESTADO DE MÉXICO 2018

## DISTRITO ELECTORAL LOCAL 42: ECATEPEC DE MORELOS

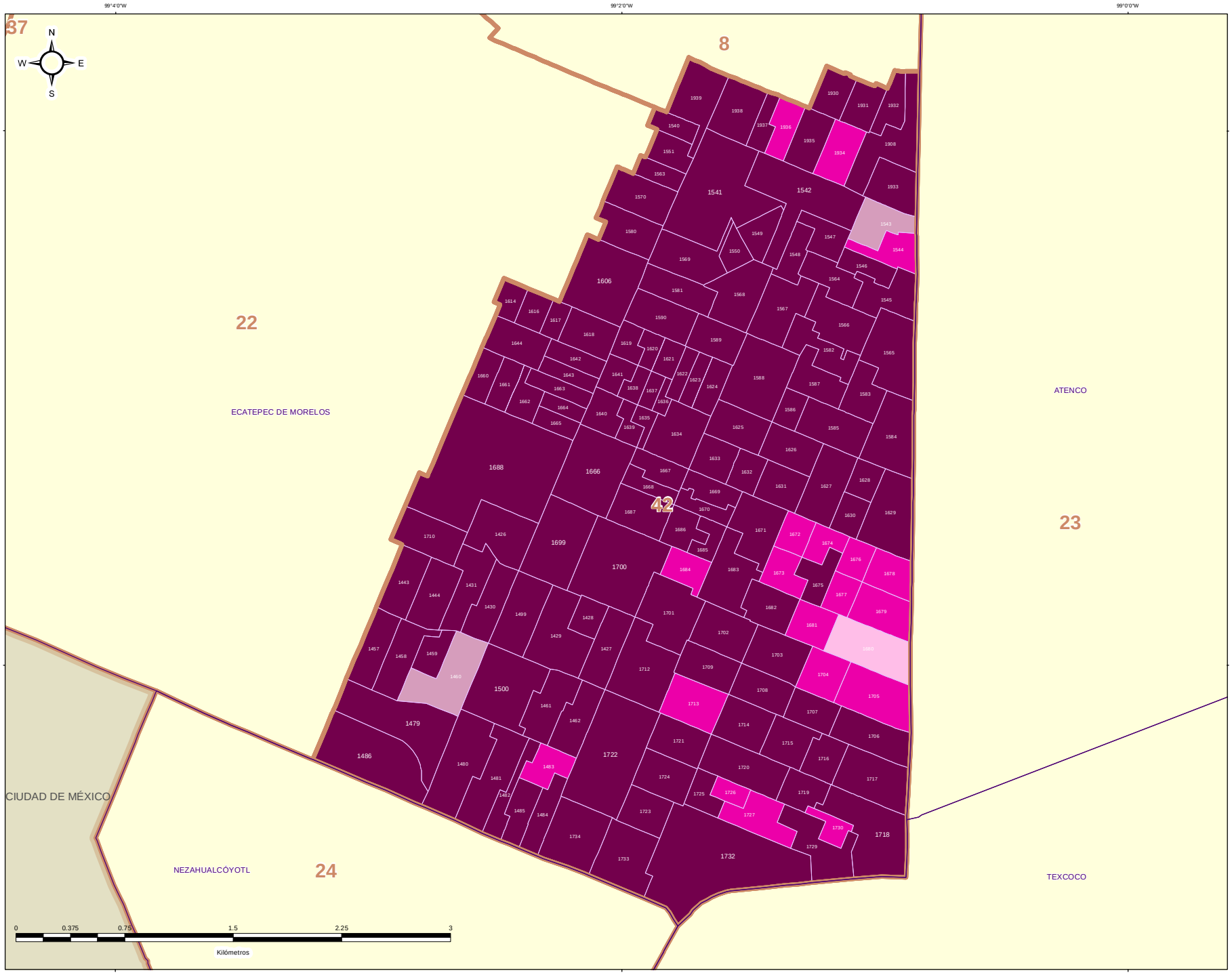


### ESTRUCTURA GEOELECTORAL Y CLAVES

- Límite estatal ..... MÉX
- Distrito Electoral Local ..... 45
- Límite municipal ..... TOLUCA
- Sección electoral ..... 6459
- Cabecera municipal

### MARGEN DE VICTORIA ENTRE EL PARTIDO POLÍTICO O COALICIÓN GANADOR/A Y LA SEGUNDA FUERZA EN LA ELECCIÓN DE DIPUTACIONES LOCALES EN EL ESTADO DE MEXICO 2018

- 0.00% - 5.00%
- 5.01% - 10.00%
- 10.01% - 20.00%
- 20.01% a Más

### OTROS

- Sin Casilla
- Sección con Casilla(s) Remitida(s)

### LOCALIZACIÓN

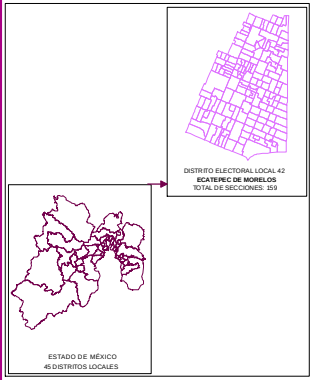


Edición cartográfica del mes de mayo de 2019,
con corte de información al 07 de noviembre de 2018 mismo que fue empleado para el Proceso Electoral 2017-2018.
Registro Federal de Electores, INE.

Resultados por sección electoral de la Elección de Diputaciones Locales del Estado de México para el periodo 2018 - 2021

Proyección: UTM Zona 14
Datum: WGS84

**SUPERVISIÓN**

C.P. Antonio Sánchez Acosta
Subdirector de Documentación y Estadística Electoral _____

**ELABORACIÓN**

Departamento de Análisis y Procesamiento de Información Territorial

Miguel Ángel García Escalante _____
Jaqueline Pérez Nova _____

## PARTICIPACIÓN Y ABSTENCIONISMO

La participación de los ciudadanos inscritos en la Lista Nominal de Electores en esta elección en el Distrito 42 con cabecera en Ecatepec de Morelos fue de 67.54%, siendo el abstencionismo de 32.46%.

Para el análisis de la participación por sección, éstas se agruparon hasta en cuatro rangos de participación, el primero es de participación alta considerando más de 70.01% en el que se encuentran 44 secciones (27.67% del total); el segundo es de participación media, considerando entre 60.01% y hasta 70.00% en el que se encuentran 113 secciones (71.07%); el rango de participación baja, considerando entre 50.01% y hasta 60.00%, dentro del que se ubican 1 secciones (0.63%); y dentro del rango de participación muy baja, considerado con menos de 50.00%, se ubicó 1 sección (0.63%).



# PARTICIPACIÓN Y ABSTENCIONISMO

| DISTRITO LOCAL | CABECERA DISTRITAL | MUNICIPIO | CABECERA MUNICIPAL | SECCIÓN | PAN-PRD-MC | % PAN-PRD-MC | PT-MORENA-ES | % PT-MORENA-ES | PAN | % PAN | PRI | % PRI | PRD | % PRD | PVEM | % PVEM | PT | % PT | MC | % MC | NA | % NA | MORENA | % MORENA | ES | % ES | VR | % VR | CANDIDATO INDEPENDIENTE | % CANDIDATO INDEPENDIENTE | NO REGISTRADOS | % NO REGISTRADOS | NULOS | % NULOS | TOTAL | VOTACIÓN VALIDA | LISTA NOMINAL | PARTICIPACIÓN | % PARTICIPACIÓN | % ABSTENCIONISMO |
|---|---|---|---|---|---|---|---|---|---|---|---|---|---|---|---|---|---|---|---|---|---|---|---|---|---|---|---|---|---|---|---|---|---|---|---|---|---|---|---|---|
| 42 | EQUITEPEC DE MORELOS | 34 | EQUITEPEC | 1426 | 206 | 19.18% | 870 | 57.67% | | | 179 | 16.56% | | | 34 | 3.15% | | | | | 18 | 1.67% | | | | | 19 | 1.77% | | | 1 | 0.09% | 29 | 3% | 1103 | 1075 | 1535 | ALTO | 71.99% | 28.01% |
| 42 | EQUITEPEC DE MORELOS | 34 | EQUITEPEC | 1427 | 183 | 16.02% | 890 | 60.42% | | | 213 | 19.59% | | | 23 | 2.13% | | | | | 13 | 1.19% | | | | | 13 | 1.14% | | | 1 | 0.09% | 28 | 3% | 1171 | 1142 | 1740 | MEDIO | 67.30% | 32.70% |
| 42 | EQUITEPEC DE MORELOS | 34 | EQUITEPEC | 1428 | 117 | 19.72% | 338 | 56.94% | | | 121 | 20.37% | | | 22 | 3.70% | | | | | 10 | 1.68% | | | | | 6 | 1.01% | | | 0 | 0.00% | 14 | 2% | 608 | 594 | 849 | ALTO | 71.61% | 28.39% |
| 42 | EQUITEPEC DE MORELOS | 34 | EQUITEPEC | 1429 | 195 | 15.24% | 892 | 56.92% | | | 170 | 13.28% | | | 59 | 4.68% | | | | | 61 | 6.26% | | | | | 24 | 1.82% | | | 1 | 0.07% | 25 | 2% | 1281 | 1256 | 1642 | ALTO | 73.45% | 26.66% |
| 42 | EQUITEPEC DE MORELOS | 34 | EQUITEPEC | 1430 | 20 | 26.32% | 339 | 56.11% | | | 123 | 20.41% | | | 20 | 3.43% | | | | | 7 | 1.21% | | | | | 2 | 0.61% | | | 1 | 0.17% | 21 | 3% | 595 | 583 | 776 | ALTO | 74.75% | 25.25% |
| 42 | EQUITEPEC DE MORELOS | 34 | EQUITEPEC | 1431 | 195 | 17.91% | 674 | 58.08% | | | 182 | 16.65% | | | 44 | 4.02% | | | | | 21 | 1.92% | | | | | 16 | 1.46% | | | 0 | 0.00% | 32 | 3% | 1105 | 1090 | 1455 | ALTO | 77.25% | 22.81% |
| 47 | EQUITEPEC DE MORELOS | 34 | EQUITEPEC | 1443 | 223 | 19.67% | 614 | 55.12% | | | 214 | 19.24% | | | 26 | 2.34% | | | | | 14 | 1.26% | | | | | 25 | 2.25% | | | 3 | 0.27% | 36 | 3% | 1151 | 1117 | 1550 | ALTO | 74.26% | 25.74% |
| 47 | EQUITEPEC DE MORELOS | 34 | EQUITEPEC | 1444 | 200 | 19.93% | 582 | 58.13% | | | 169 | 16.82% | | | 27 | 2.69% | | | | | 13 | 1.29% | | | | | 13 | 1.29% | | | 1 | 0.10% | 13 | 1% | 1019 | 1007 | 1431 | ALTO | 71.21% | 28.79% |
| 42 | EQUITEPEC DE MORELOS | 34 | EQUITEPEC | 1457 | 166 | 22.13% | 408 | 54.40% | | | 141 | 18.80% | | | 12 | 1.60% | | | | | 11 | 1.47% | | | | | 12 | 1.60% | | | 0 | 0.00% | 20 | 4% | 773 | 750 | 1041 | ALTO | 74.74% | 25.26% |
| 42 | EQUITEPEC DE MORELOS | 34 | EQUITEPEC | 1458 | 157 | 19.82% | 443 | 55.93% | | | 141 | 17.80% | | | 31 | 3.91% | | | | | 9 | 1.14% | | | | | 11 | 1.39% | | | 1 | 0.13% | 22 | 3% | 815 | 792 | 1111 | ALTO | 71.38% | 28.64% |
| 42 | EQUITEPEC DE MORELOS | 34 | EQUITEPEC | 1459 | 103 | 14.19% | 454 | 62.54% | | | 87 | 20.42% | | | 20 | 4.69% | | | | | 10 | 2.35% | | | | | 12 | 2.82% | | | 2 | 0.47% | 21 | 5% | 449 | 426 | 599 | ALTO | 74.96% | 25.04% |
| 42 | EQUITEPEC DE MORELOS | 34 | EQUITEPEC | 1460 | 159 | 18.18% | 15 | 8.80% | | | 159 | 71.92% | | | 19 | 4.95% | | | | | 11 | 3.87% | | | | | 6 | 2.11% | | | 2 | 0.47% | 14 | 5% | 302 | 284 | 678 | 70% Y BAJO | 44.25% | 55.75% |
| 42 | EQUITEPEC DE MORELOS | 34 | EQUITEPEC | 1461 | 240 | 17.12% | 815 | 58.09% | | | 272 | 19.39% | | | 33 | 2.35% | | | | | 22 | 1.57% | | | | | 21 | 1.50% | | | 0 | 0.00% | 43 | 3% | 1416 | 1403 | 2102 | MEDIO | 67.02% | 32.18% |
| 42 | EQUITEPEC DE MORELOS | 34 | EQUITEPEC | 1462 | 167 | 12.40% | 756 | 56.12% | | | 289 | 21.75% | | | 58 | 4.31% | | | | | 20 | 1.48% | | | | | 18 | 1.34% | | | 2 | 0.14% | 44 | 3% | 1333 | 1347 | 2145 | MEDIO | 62.05% | 37.95% |
| 42 | EQUITEPEC DE MORELOS | 34 | EQUITEPEC | 1475 | 183 | 15.91% | 679 | 59.02% | | | 309 | 26.87% | | | 45 | 3.92% | | | | | 10 | 0.90% | | | | | 21 | 1.86% | | | 1 | 0.09% | 25 | 3% | 1150 | 1151 | 1947 | MEDIO | 59.10% | 40.17% |
| 42 | EQUITEPEC DE MORELOS | 34 | EQUITEPEC | 1480 | 213 | 18.13% | 663 | 56.42% | | | 229 | 19.64% | | | 37 | 3.15% | | | | | 22 | 1.87% | | | | | 23 | 1.96% | | | 2 | 0.17% | 27 | 2% | 1204 | 1175 | 1681 | ALTO | 71.64% | 28.33% |
| 42 | EQUITEPEC DE MORELOS | 34 | EQUITEPEC | 1481 | 224 | 17.46% | 655 | 56.93% | | | 260 | 20.27% | | | 33 | 2.57% | | | | | 13 | 1.02% | | | | | 15 | 1.17% | | | 0 | 0.00% | 42 | 3% | 1268 | 1235 | 1910 | MEDIO | 65.70% | 34.30% |
| 47 | EQUITEPEC DE MORELOS | 34 | EQUITEPEC | 1487 | 118 | 13.71% | 504 | 54.01% | | | 153 | 18.71% | | | 25 | 3.57% | | | | | 16 | 7.29% | | | | | 13 | 1.86% | | | 0 | 0.00% | 22 | 3% | 777 | 700 | 1150 | MEDIO | 62.78% | 37.22% |
| 47 | EQUITEPEC DE MORELOS | 34 | EQUITEPEC | 1493 | 78 | 11.67% | 243 | 48.80% | | | 157 | 31.51% | | | 33 | 3.61% | | | | | 17 | 3.01% | | | | | 7 | 1.41% | | | 0 | 0.00% | 23 | 4% | 503 | 498 | 791 | MEDIO | 63.59% | 36.21% |
| 47 | EQUITEPEC DE MORELOS | 34 | EQUITEPEC | 1494 | 155 | 16.40% | 447 | 54.59% | | | 185 | 22.50% | | | 30 | 3.70% | | | | | 10 | 1.27% | | | | | 9 | 1.11% | | | 0 | 0.00% | 13 | 2% | 829 | 811 | 1286 | BAJO | 59.21% | 40.19% |
| 42 | EQUITEPEC DE MORELOS | 34 | EQUITEPEC | 1485 | 156 | 15.85% | 580 | 52.05% | | | 196 | 20.45% | | | 15 | 1.85% | | | | | 14 | 1.92% | | | | | 9 | 1.23% | | | 4 | 0.53% | 16 | 2% | 750 | 730 | 1105 | MEDIO | 67.87% | 32.13% |
| 42 | EQUITEPEC DE MORELOS | 34 | EQUITEPEC | 1486 | 204 | 16.01% | 575 | 47.83% | | | 157 | 20.03% | | | 24 | 3.06% | | | | | 15 | 1.91% | | | | | 9 | 1.15% | | | 0 | 0.00% | 31 | 4% | 815 | 784 | 1075 | ALTO | 75.74% | 24.26% |
| 42 | EQUITEPEC DE MORELOS | 34 | EQUITEPEC | 1499 | 113 | 17.90% | 400 | 58.22% | | | 122 | 16.30% | | | 27 | 3.95% | | | | | 16 | 2.33% | | | | | 9 | 1.31% | | | 0 | 0.00% | 28 | 4% | 715 | 687 | 1030 | MEDIO | 68.30% | 31.90% |
| 42 | EQUITEPEC DE MORELOS | 34 | EQUITEPEC | 1500 | 172 | 17.07% | 615 | 58.73% | | | 227 | 16.30% | | | 39 | 2.80% | | | | | 42 | 3.02% | | | | | 24 | 1.72% | | | 1 | 0.07% | 38 | 3% | 1400 | 1393 | 2065 | MEDIO | 66.25% | 30.75% |
| 42 | EQUITEPEC DE MORELOS | 34 | EQUITEPEC | 1540 | 143 | 22.13% | 362 | 56.47% | | | 108 | 16.07% | | | 13 | 2.03% | | | | | 8 | 1.25% | | | | | 12 | 1.87% | | | 0 | 0.00% | 34 | 5% | 675 | 641 | 1013 | MEDIO | 66.63% | 33.27% |
| 42 | EQUITEPEC DE MORELOS | 34 | EQUITEPEC | 1541 | 164 | 17.45% | 592 | 63.01% | | | 142 | 15.00% | | | 23 | 2.52% | | | | | 22 | 1.96% | | | | | 19 | 1.71% | | | 0 | 0.00% | 20 | 2% | 1112 | 1112 | 1630 | MEDIO | 68.22% | 31.55% |
| 42 | EQUITEPEC DE MORELOS | 34 | EQUITEPEC | 1542 | 96 | 26.64% | 209 | 49.17% | | | 125 | 21.86% | | | 25 | 4.36% | | | | | 29 | 5.03% | | | | | 16 | 2.77% | | | 1 | 0.17% | 12 | 2% | 580 | 577 | 893 | MEDIO | 64.62% | 35.70% |
| 42 | EQUITEPEC DE MORELOS | 34 | EQUITEPEC | 1543 | 112 | 12.21% | 471 | 43.57% | | | 421 | 29.52% | | | 23 | 1.76% | | | | | 23 | 2.13% | | | | | 5 | 0.83% | | | 1 | 0.09% | 25 | 2% | 1087 | 1082 | 1612 | MEDIO | 66.22% | 33.74% |
| 47 | EQUITEPEC DE MORELOS | 34 | EQUITEPEC | 1544 | 79 | 11.75% | 84 | 30.43% | | | 121 | 47.45% | | | 10 | 3.88% | | | | | 10 | 3.88% | | | | | 3 | 1.16% | | | 0 | 0.00% | 7 | 3% | 265 | 259 | 373 | ALTO | 71.31% | 28.69% |
| 47 | EQUITEPEC DE MORELOS | 34 | EQUITEPEC | 1545 | 100 | 11.86% | 583 | 52.27% | | | 244 | 24.15% | | | 26 | 2.57% | | | | | 14 | 1.39% | | | | | 14 | 1.39% | | | 0 | 0.00% | 17 | 2% | 1027 | 1011 | 1615 | MEDIO | 62.79% | 37.41% |
| 47 | EQUITEPEC DE MORELOS | 34 | EQUITEPEC | 1546 | 97 | 11.84% | 495 | 50.31% | | | 205 | 27.85% | | | 29 | 3.79% | | | | | 23 | 2.92% | | | | | 17 | 1.54% | | | 0 | 0.00% | 43 | 5% | 820 | 777 | 1307 | MEDIO | 62.98% | 37.07% |
| 42 | EQUITEPEC DE MORELOS | 34 | EQUITEPEC | 1547 | 173 | 14.52% | 552 | 55.46% | | | 221 | 21.25% | | | 47 | 4.52% | | | | | 24 | 2.19% | | | | | 15 | 1.44% | | | 0 | 0.00% | 42 | 4% | 1053 | 1040 | 1544 | MEDIO | 67.81% | 34.18% |
| 42 | EQUITEPEC DE MORELOS | 34 | EQUITEPEC | 1548 | 154 | 15.37% | 488 | 55.54% | | | 190 | 22.25% | | | 23 | 2.64% | | | | | 24 | 2.75% | | | | | 9 | 1.05% | | | 0 | 0.00% | 34 | 4% | 906 | 872 | 1365 | MEDIO | 66.37% | 33.63% |
| 42 | EQUITEPEC DE MORELOS | 34 | EQUITEPEC | 1549 | 128 | 18.77% | 326 | 48.12% | | | 167 | 24.45% | | | 23 | 2.78% | | | | | 25 | 3.66% | | | | | 15 | 2.20% | | | 0 | 0.00% | 18 | 3% | 702 | 683 | 933 | ALTO | 75.24% | 24.78% |
| 42 | EQUITEPEC DE MORELOS | 34 | EQUITEPEC | 1550 | 105 | 19.53% | 282 | 50.54% | | | 127 | 22.76% | | | 15 | 2.87% | | | | | 18 | 3.23% | | | | | 6 | 1.08% | | | 0 | 0.00% | 14 | 2% | 572 | 558 | 759 | ALTO | 75.36% | 24.64% |
| 42 | EQUITEPEC DE MORELOS | 34 | EQUITEPEC | 1551 | 118 | 18.05% | 380 | 58.04% | | | 129 | 20.15% | | | 23 | 3.71% | | | | | 17 | 2.75% | | | | | 10 | 1.65% | | | 0 | 0.00% | 29 | 5% | 644 | 615 | 979 | MEDIO | 65.98% | 34.02% |
| 42 | EQUITEPEC DE MORELOS | 34 | EQUITEPEC | 1563 | 93 | 15.79% | 295 | 50.17% | | | 159 | 28.92% | | | 13 | 2.21% | | | | | 14 | 2.38% | | | | | 5 | 1.53% | | | 2 | 0.33% | 16 | 3% | 617 | 589 | 946 | MEDIO | 64.98% | 35.84% |
| 42 | EQUITEPEC DE MORELOS | 34 | EQUITEPEC | 1564 | 113 | 10.64% | 559 | 56.12% | | | 281 | 26.95% | | | 52 | 4.99% | | | | | 26 | 2.45% | | | | | 10 | 0.96% | | | 0 | 0.00% | 41 | 4% | 1084 | 1042 | 1619 | MEDIO | 66.14% | 33.86% |
| 42 | EQUITEPEC DE MORELOS | 34 | EQUITEPEC | 1565 | 102 | 14.32% | 423 | 59.41% | | | 165 | 23.07% | | | 13 | 3.86% | | | | | 24 | 1.82% | | | | | 17 | 1.29% | | | 1 | 0.07% | 40 | 3% | 1363 | 1322 | 2172 | MEDIO | 62.75% | 37.25% |
| 42 | EQUITEPEC DE MORELOS | 34 | EQUITEPEC | 1566 | 122 | 13.32% | 674 | 63.07% | | | 241 | 21.13% | | | 28 | 2.45% | | | | | 29 | 2.54% | | | | | 17 | 1.49% | | | 0 | 0.00% | 13 | 1% | 1212 | 1141 | 1823 | MEDIO | 62.85% | 37.15% |
| 47 | EQUITEPEC DE MORELOS | 34 | EQUITEPEC | 1567 | 157 | 13.80% | 820 | 52.54% | | | 304 | 25.76% | | | 38 | 3.22% | | | | | 54 | 4.58% | | | | | 17 | 1.03% | | | 0 | 0.00% | 40 | 3% | 1220 | 1180 | 1665 | MEDIO | 67.04% | 26.66% |
| 47 | EQUITEPEC DE MORELOS | 34 | EQUITEPEC | 1568 | 185 | 14.31% | 727 | 49.47% | | | 212 | 17.86% | | | 47 | 3.37% | | | | | 49 | 4.13% | | | | | 11 | 0.93% | | | 0 | 0.00% | 33 | 3% | 1220 | 1187 | 1677 | ALTO | 72.57% | 27.03% |
| 42 | EQUITEPEC DE MORELOS | 34 | EQUITEPEC | 1569 | 143 | 22.74% | 313 | 46.65% | | | 148 | 22.05% | | | 34 | 3.11% | | | | | 25 | 2.28% | | | | | 26 | 2.37% | | | 1 | 0.09% | 41 | 4% | 1157 | 1095 | 1611 | MEDIO | 70.14% | 29.86% |
| 42 | EQUITEPEC DE MORELOS | 34 | EQUITEPEC | 1570 | 165 | 14.44% | 638 | 55.82% | | | 251 | 22.05% | | | 43 | 3.76% | | | | | 29 | 2.54% | | | | | 16 | 1.40% | | | 0 | 0.00% | 36 | 3% | 1179 | 1143 | 1810 | MEDIO | 64.42% | 35.57% |
| 42 | EQUITEPEC DE MORELOS | 34 | EQUITEPEC | 1580 | 159 | 15.51% | 593 | 57.85% | | | 208 | 20.29% | | | 17 | 1.66% | | | | | 37 | 3.61% | | | | | 11 | 1.07% | | | 0 | 0.00% | 37 | 3% | 1063 | 1025 | 1495 | ALTO | 71.04% | 28.96% |
| 42 | EQUITEPEC DE MORELOS | 34 | EQUITEPEC | 1581 | 119 | 14.72% | 470 | 58.12% | | | 147 | 18.17% | | | 33 | 4.82% | | | | | 21 | 2.60% | | | | | 13 | 1.61% | | | 0 | 0.00% | 24 | 3% | 833 | 809 | 1219 | MEDIO | 66.33% | 33.67% |
| 42 | EQUITEPEC DE MORELOS | 34 | EQUITEPEC | 1582 | 116 | 13.90% | 511 | 56.84% | | | 196 | 21.82% | | | 36 | 4.00% | | | | | 28 | 3.11% | | | | | 12 | 1.33% | | | 1 | 0.11% | 28 | 3% | 918 | 899 | 1514 | MEDIO | 59.29% | 38.71% |
| 42 | EQUITEPEC DE MORELOS | 34 | EQUITEPEC | 1583 | 107 | 16.83% | 397 | 57.24% | | | 127 | 19.51% | | | 33 | 2.97% | | | | | 16 | 1.44% | | | | | 21 | 1.89% | | | 0 | 0.00% | 26 | 2% | 1129 | 1111 | 1727 | MEDIO | 65.37% | 34.42% |
| 42 | EQUITEPEC DE MORELOS | 34 | EQUITEPEC | 1584 | 170 | 16.78% | 690 | 56.11% | | | 264 | 21.99% | | | 42 | 3.43% | | | | | 14 | 1.13% | | | | | 14 | 1.13% | | | 0 | 0.00% | 41 | 3% | 1275 | 1234 | 1908 | MEDIO | 64.28% | 35.80% |
| 42 | EQUITEPEC DE MORELOS | 34 | EQUITEPEC | 1585 | 168 | 10.26% | 896 | 56.17% | | | 386 | 24.66% | | | 52 | 4.17% | | | | | 43 | 3.45% | | | | | 11 | 0.88% | | | 0 | 0.00% | 47 | 4% | 1225 | 1196 | 1975 | MEDIO | 60.57% | 34.43% |
| 42 | EQUITEPEC DE MORELOS | 34 | EQUITEPEC | 1586 | 82 | 11.75% | 395 | 56.67% | | | 130 | 26.24% | | | 23 | 1.90% | | | | | 13 | 2.47% | | | | | 7 | 1.00% | | | 0 | 0.00% | 21 | 4% | 547 | 526 | 777 | MEDIO | 70.48% | 29.60% |
| 42 | EQUITEPEC DE MORELOS | 34 | EQUITEPEC | 1587 | 72 | 9.88% | 548 | 50.47% | | | 185 | 33.95% | | | 57 | 5.97% | | | | | 38 | 4.09% | | | | | 23 | 2.47% | | | 0 | 0.00% | 32 | 3% | 961 | 931 | 1417 | MEDIO | 57.94% | 37.04% |

| DISTRITO LOCAL | CABECERA DISTRITAL | MUNICIPIO | CABECERA MUNICIPAL | SECCIÓN | PAN-PRD-MC | % PAN-PRD-MC | PT-MORENA-ES | % PT-MORENA-ES | PAN | % PAN | PRI | % PRI | PRD | % PRD | PVEM | % PVEM | PT | % PT | MC | % MC | NA | % NA | MORENA | % MORENA | ES | % ES | VR | % VR | CANDIDATO INDEPENDIENTE | % CANDIDATO INDEPENDIENTE | NO REGISTRADOS | % NO REGISTRADOS | NULOS | % NULOS | TOTAL | VOTACIÓN VÁLIDA | LISTA NOMINAL | PARTICIPACIÓN | % PARTICIPACIÓN | % ABSTENCIONISMO |
|---|---|---|---|---|---|---|---|---|---|---|---|---|---|---|---|---|---|---|---|---|---|---|---|---|---|---|---|---|---|---|---|---|---|---|---|---|---|---|---|
| 42 | EQUITEPEC DE MORELOS | 34 | EQUITEPEC | 2588 | 230 | 12.94% | 898 | 50.53% | | | 260 | 14.63% | | | 66 | 4.01% | | | | | 37 | 2.28% | | | | | 19 | 1.17% | | | 1 | 0.06% | 49 | 3% | 1578 | 1623 | 2950 | MEDIO | 67.19% | 32.81% |
| 42 | EQUITEPEC DE MORELOS | 34 | EQUITEPEC | 2589 | 124 | 14.61% | 496 | 57.24% | | | 171 | 20.14% | | | 25 | 2.94% | | | | | 32 | 3.77% | | | | | 11 | 1.30% | | | 0 | 0.00% | 31 | 4% | 880 | 849 | 1289 | MEDIO | 67.54% | 32.46% |
| 42 | EQUITEPEC DE MORELOS | 34 | EQUITEPEC | 2590 | 98 | 16.96% | 299 | 51.73% | | | 113 | 19.72% | | | 32 | 5.54% | | | | | 35 | 5.19% | | | | | 5 | 0.87% | | | 0 | 0.00% | 23 | 4% | 603 | 578 | 936 | ALTO | 72.65% | 28.12% |
| 42 | EQUITEPEC DE MORELOS | 34 | EQUITEPEC | 2606 | 193 | 12.80% | 673 | 57.62% | | | 256 | 21.99% | | | 67 | 4.09% | | | | | 18 | 1.15% | | | | | 21 | 1.80% | | | 0 | 0.00% | 68 | 4% | 1222 | 1167 | 1840 | MEDIO | 66.41% | 33.7% |
| 42 | EQUITEPEC DE MORELOS | 34 | EQUITEPEC | 2614 | 66 | 12.37% | 282 | 54.04% | | | 170 | 26.32% | | | 30 | 4.32% | | | | | 17 | 2.45% | | | | | 4 | 0.58% | | | 1 | 0.14% | 27 | 4% | 723 | 695 | 1078 | MEDIO | 67.38% | 32.62% |
| 42 | EQUITEPEC DE MORELOS | 34 | EQUITEPEC | 2615 | 100 | 15.70% | 333 | 52.58% | | | 153 | 24.01% | | | 27 | 4.30% | | | | | 9 | 1.41% | | | | | 11 | 1.73% | | | 0 | 0.00% | 23 | 3% | 660 | 637 | 996 | MEDIO | 66.04% | 33.96% |
| 42 | EQUITEPEC DE MORELOS | 34 | EQUITEPEC | 2617 | 65 | 12.15% | 326 | 59.14% | | | 129 | 24.11% | | | 13 | 2.43% | | | | | 9 | 1.68% | | | | | 3 | 0.56% | | | 0 | 0.00% | 26 | 3% | 551 | 535 | 850 | MEDIO | 64.82% | 35.18% |
| 42 | EQUITEPEC DE MORELOS | 34 | EQUITEPEC | 2618 | 117 | 15.00% | 459 | 58.85% | | | 140 | 17.97% | | | 32 | 4.12% | | | | | 11 | 1.41% | | | | | 13 | 1.67% | | | 0 | 0.00% | 27 | 3% | 807 | 780 | 1225 | MEDIO | 66.42% | 33.58% |
| 42 | EQUITEPEC DE MORELOS | 34 | EQUITEPEC | 2619 | 57 | 17.01% | 195 | 47.73% | | | 89 | 26.57% | | | 17 | 5.07% | | | | | 11 | 3.28% | | | | | 1 | 0.30% | | | 9 | 2.62% | 0 | 0% | 348 | 335 | 495 | MEDIO | 70.35% | 29.65% |
| 42 | EQUITEPEC DE MORELOS | 34 | EQUITEPEC | 2620 | 90 | 17.05% | 304 | 57.59% | | | 91 | 17.42% | | | 29 | 3.60% | | | | | 20 | 3.79% | | | | | 3 | 0.57% | | | 0 | 0.00% | 13 | 2% | 541 | 528 | 784 | MEDIO | 70.81% | 29.19% |
| 42 | EQUITEPEC DE MORELOS | 34 | EQUITEPEC | 2621 | 119 | 18.59% | 353 | 55.16% | | | 135 | 21.09% | | | 22 | 3.44% | | | | | 24 | 3.75% | | | | | 8 | 1.25% | | | 0 | 0.00% | 17 | 3% | 657 | 640 | 874 | ALTO | 75.17% | 24.83% |
| 42 | EQUITEPEC DE MORELOS | 34 | EQUITEPEC | 2622 | 84 | 15.75% | 299 | 56.12% | | | 106 | 19.89% | | | 22 | 4.13% | | | | | 14 | 2.63% | | | | | 8 | 1.50% | | | 0 | 0.00% | 2 | 0% | 535 | 533 | 796 | MEDIO | 67.21% | 32.79% |
| 42 | EQUITEPEC DE MORELOS | 34 | EQUITEPEC | 2623 | 77 | 16.49% | 278 | 59.53% | | | 100 | 21.41% | | | 29 | 5.92% | | | | | 5 | 1.07% | | | | | 6 | 1.27% | | | 0 | 0.00% | 11 | 2% | 503 | 490 | 721 | MEDIO | 69.49% | 30.51% |
| 42 | EQUITEPEC DE MORELOS | 34 | EQUITEPEC | 2624 | 116 | 17.94% | 410 | 54.27% | | | 133 | 17.55% | | | 46 | 6.07% | | | | | 18 | 2.37% | | | | | 14 | 1.85% | | | 1 | 0.13% | 24 | 3% | 783 | 758 | 1117 | MEDIO | 70.10% | 29.90% |
| 42 | EQUITEPEC DE MORELOS | 34 | EQUITEPEC | 2625 | 162 | 14.99% | 615 | 56.89% | | | 217 | 19.91% | | | 50 | 4.63% | | | | | 25 | 2.31% | | | | | 17 | 1.57% | | | 0 | 0.00% | 35 | 3% | 1117 | 1081 | 1642 | MEDIO | 68.11% | 31.89% |
| 42 | EQUITEPEC DE MORELOS | 34 | EQUITEPEC | 2626 | 175 | 16.54% | 582 | 53.17% | | | 243 | 22.97% | | | 43 | 4.06% | | | | | 18 | 1.70% | | | | | 17 | 1.61% | | | 0 | 0.00% | 35 | 3% | 1069 | 1058 | 1599 | MEDIO | 66.98% | 33.64% |
| 42 | EQUITEPEC DE MORELOS | 34 | EQUITEPEC | 2627 | 143 | 11.91% | 896 | 58.23% | | | 365 | 23.72% | | | 36 | 3.06% | | | | | 24 | 2.03% | | | | | 18 | 1.51% | | | 2 | 0.16% | 38 | 3% | 1274 | 1184 | 1844 | MEDIO | 66.38% | 33.62% |
| 42 | EQUITEPEC DE MORELOS | 34 | EQUITEPEC | 2628 | 87 | 17.44% | 364 | 53.24% | | | 160 | 25.49% | | | 20 | 3.03% | | | | | 14 | 2.17% | | | | | 11 | 1.67% | | | 0 | 0.00% | 29 | 4% | 687 | 659 | 1000 | MEDIO | 68.70% | 31.30% |
| 42 | EQUITEPEC DE MORELOS | 34 | EQUITEPEC | 2629 | 179 | 13.97% | 771 | 56.23% | | | 321 | 25.06% | | | 25 | 1.95% | | | | | 18 | 1.41% | | | | | 17 | 1.33% | | | 0 | 0.00% | 27 | 2% | 1301 | 1281 | 2078 | MEDIO | 62.81% | 37.19% |
| 42 | EQUITEPEC DE MORELOS | 34 | EQUITEPEC | 2630 | 74 | 13.55% | 395 | 59.89% | | | 159 | 24.13% | | | 14 | 2.56% | | | | | 14 | 2.56% | | | | | 9 | 1.65% | | | 0 | 0.00% | 15 | 3% | 581 | 566 | 928 | MEDIO | 67.75% | 32.25% |
| 42 | EQUITEPEC DE MORELOS | 34 | EQUITEPEC | 2631 | 115 | 13.66% | 533 | 58.95% | | | 253 | 25.81% | | | 35 | 3.54% | | | | | 16 | 1.62% | | | | | 14 | 1.42% | | | 1 | 0.10% | 22 | 2% | 1011 | 988 | 1479 | MEDIO | 68.36% | 31.64% |
| 42 | EQUITEPEC DE MORELOS | 34 | EQUITEPEC | 2632 | 92 | 13.01% | 371 | 54.88% | | | 171 | 25.59% | | | 23 | 2.65% | | | | | 14 | 2.07% | | | | | 15 | 2.22% | | | 2 | 0.29% | 17 | 2% | 695 | 678 | 1035 | MEDIO | 65.47% | 34.53% |
| 42 | EQUITEPEC DE MORELOS | 34 | EQUITEPEC | 2633 | 112 | 13.64% | 468 | 56.52% | | | 198 | 23.49% | | | 29 | 3.44% | | | | | 13 | 2.22% | | | | | 14 | 1.66% | | | 1 | 0.12% | 18 | 2% | 862 | 843 | 1283 | MEDIO | 67.10% | 32.81% |
| 42 | EQUITEPEC DE MORELOS | 34 | EQUITEPEC | 2634 | 113 | 17.72% | 401 | 55.51% | | | 132 | 17.89% | | | 33 | 5.28% | | | | | 9 | 1.22% | | | | | 17 | 2.30% | | | 0 | 0.00% | 20 | 3% | 723 | 738 | 1101 | MEDIO | 68.85% | 31.15% |
| 42 | EQUITEPEC DE MORELOS | 34 | EQUITEPEC | 2635 | 67 | 15.44% | 250 | 57.60% | | | 98 | 15.90% | | | 22 | 5.70% | | | | | 14 | 3.23% | | | | | 9 | 2.07% | | | 0 | 0.00% | 17 | 4% | 421 | 434 | 658 | MEDIO | 66.54% | 33.46% |
| 42 | EQUITEPEC DE MORELOS | 34 | EQUITEPEC | 2636 | 69 | 17.42% | 213 | 53.79% | | | 74 | 18.69% | | | 22 | 5.56% | | | | | 4 | 1.01% | | | | | 8 | 2.02% | | | 1 | 0.24% | 13 | 3% | 410 | 396 | 625 | MEDIO | 63.36% | 36.48% |
| 42 | EQUITEPEC DE MORELOS | 34 | EQUITEPEC | 2637 | 78 | 14.44% | 313 | 57.96% | | | 112 | 20.74% | | | 20 | 3.70% | | | | | 9 | 1.67% | | | | | 8 | 1.48% | | | 1 | 0.19% | 17 | 3% | 720 | 540 | 834 | MEDIO | 64.77% | 35.23% |
| 42 | EQUITEPEC DE MORELOS | 34 | EQUITEPEC | 2638 | 118 | 19.81% | 342 | 57.48% | | | 96 | 16.13% | | | 31 | 5.21% | | | | | 10 | 2.02% | | | | | 7 | 1.34% | | | 0 | 0.00% | 22 | 4% | 687 | 612 | 970 | ALTO | 72.72% | 27.28% |
| 42 | EQUITEPEC DE MORELOS | 34 | EQUITEPEC | 2639 | 90 | 17.05% | 313 | 57.57% | | | 104 | 19.12% | | | 23 | 4.24% | | | | | 6 | 1.10% | | | | | 5 | 1.02% | | | 3 | 0.55% | 18 | 3% | 577 | 556 | 800 | ALTO | 72.13% | 27.88% |
| 42 | EQUITEPEC DE MORELOS | 34 | EQUITEPEC | 2640 | 97 | 16.30% | 398 | 53.53% | | | 123 | 20.67% | | | 45 | 7.56% | | | | | 12 | 2.02% | | | | | 11 | 1.85% | | | 2 | 0.33% | 5 | 1% | 600 | 595 | 930 | ALTO | 75.01% | 24.99% |
| 42 | EQUITEPEC DE MORELOS | 34 | EQUITEPEC | 2641 | 71 | 13.81% | 307 | 59.63% | | | 93 | 15.65% | | | 26 | 4.53% | | | | | 9 | 2.23% | | | | | 15 | 3.98% | | | 0 | 0.00% | 12 | 3% | 383 | 377 | 520 | ALTO | 72.63% | 25.32% |
| 42 | EQUITEPEC DE MORELOS | 34 | EQUITEPEC | 2642 | 110 | 18.36% | 362 | 54.23% | | | 143 | 20.52% | | | 23 | 3.01% | | | | | 12 | 1.72% | | | | | 11 | 1.58% | | | 0 | 0.00% | 17 | 2% | 714 | 697 | 988 | ALTO | 70.27% | 29.73% |
| 42 | EQUITEPEC DE MORELOS | 34 | EQUITEPEC | 2643 | 113 | 15.45% | 414 | 56.71% | | | 144 | 19.73% | | | 31 | 4.25% | | | | | 14 | 1.92% | | | | | 14 | 1.92% | | | 0 | 0.00% | 16 | 4% | 762 | 730 | 1065 | ALTO | 71.55% | 28.45% |
| 42 | EQUITEPEC DE MORELOS | 34 | EQUITEPEC | 2644 | 128 | 14.32% | 543 | 60.74% | | | 180 | 20.60% | | | 20 | 2.27% | | | | | 17 | 1.93% | | | | | 14 | 1.59% | | | 0 | 0.00% | 14 | 4% | 540 | 514 | 1410 | MEDIO | 66.76% | 33.24% |
| 42 | EQUITEPEC DE MORELOS | 34 | EQUITEPEC | 2660 | 154 | 17.74% | 501 | 57.72% | | | 147 | 16.94% | | | 23 | 2.65% | | | | | 26 | 3.00% | | | | | 17 | 1.96% | | | 0 | 0.00% | 24 | 3% | 863 | 868 | 1203 | MEDIO | 70.29% | 29.71% |
| 42 | EQUITEPEC DE MORELOS | 34 | EQUITEPEC | 2661 | 116 | 13.41% | 505 | 58.33% | | | 171 | 19.80% | | | 40 | 4.62% | | | | | 10 | 1.16% | | | | | 22 | 2.54% | | | 0 | 0.00% | 25 | 3% | 810 | 865 | 1260 | MEDIO | 70.63% | 29.37% |
| 42 | EQUITEPEC DE MORELOS | 34 | EQUITEPEC | 2662 | 116 | 14.43% | 504 | 62.61% | | | 114 | 14.18% | | | 40 | 4.97% | | | | | 22 | 2.43% | | | | | 11 | 1.37% | | | 0 | 0.00% | 23 | 3% | 818 | 805 | 1215 | MEDIO | 67.54% | 32.46% |
| 42 | EQUITEPEC DE MORELOS | 34 | EQUITEPEC | 2663 | 148 | 18.51% | 421 | 52.69% | | | 166 | 20.65% | | | 42 | 5.22% | | | | | 15 | 2.39% | | | | | 7 | 0.87% | | | 1 | 0.12% | 25 | 3% | 810 | 804 | 1263 | ALTO | 75.94% | 24.06% |
| 42 | EQUITEPEC DE MORELOS | 34 | EQUITEPEC | 2664 | 63 | 12.12% | 296 | 56.42% | | | 117 | 26.44% | | | 8 | 1.67% | | | | | 9 | 1.88% | | | | | 7 | 1.46% | | | 0 | 0.00% | 15 | 3% | 495 | 480 | 681 | ALTO | 72.69% | 27.32% |
| 42 | EQUITEPEC DE MORELOS | 34 | EQUITEPEC | 2665 | 87 | 14.85% | 335 | 57.17% | | | 125 | 22.01% | | | 15 | 2.73% | | | | | 8 | 1.37% | | | | | 11 | 1.88% | | | 0 | 0.00% | 22 | 4% | 618 | 586 | 871 | MEDIO | 69.80% | 30.20% |
| 42 | EQUITEPEC DE MORELOS | 34 | EQUITEPEC | 2666 | 109 | 11.96% | 574 | 63.01% | | | 168 | 18.44% | | | 26 | 2.85% | | | | | 15 | 1.65% | | | | | 19 | 2.09% | | | 0 | 0.00% | 14 | 2% | 915 | 911 | 1373 | MEDIO | 67.47% | 32.53% |
| 42 | EQUITEPEC DE MORELOS | 34 | EQUITEPEC | 2667 | 90 | 12.53% | 452 | 58.72% | | | 164 | 22.82% | | | 30 | 4.08% | | | | | 10 | 1.39% | | | | | 10 | 1.39% | | | 0 | 0.00% | 6 | 1% | 742 | 726 | 1072 | MEDIO | 66.93% | 33.05% |
| 42 | EQUITEPEC DE MORELOS | 34 | EQUITEPEC | 2668 | 110 | 15.06% | 455 | 57.09% | | | 162 | 26.33% | | | 26 | 3.26% | | | | | 17 | 2.13% | | | | | 17 | 2.13% | | | 0 | 0.00% | 26 | 3% | 823 | 797 | 1113 | ALTO | 71.54% | 28.08% |
| 42 | EQUITEPEC DE MORELOS | 34 | EQUITEPEC | 2669 | 102 | 15.57% | 342 | 52.21% | | | 160 | 24.89% | | | 25 | 3.82% | | | | | 15 | 2.29% | | | | | 8 | 1.22% | | | 0 | 0.00% | 21 | 3% | 678 | 655 | 972 | MEDIO | 69.88% | 30.22% |
| 42 | EQUITEPEC DE MORELOS | 34 | EQUITEPEC | 2670 | 97 | 14.67% | 381 | 57.64% | | | 145 | 21.94% | | | 14 | 2.12% | | | | | 12 | 1.82% | | | | | 12 | 1.82% | | | 1 | 0.15% | 20 | 3% | 682 | 661 | 1013 | MEDIO | 67.46% | 32.54% |
| 42 | EQUITEPEC DE MORELOS | 34 | EQUITEPEC | 2671 | 173 | 13.62% | 735 | 57.95% | | | 279 | 21.73% | | | 42 | 3.31% | | | | | 25 | 1.97% | | | | | 18 | 1.42% | | | 0 | 0.00% | 23 | 2% | 1259 | 1270 | 2012 | MEDIO | 64.26% | 35.74% |
| 42 | EQUITEPEC DE MORELOS | 34 | EQUITEPEC | 2672 | 56 | 9.52% | 288 | 48.98% | | | 212 | 36.05% | | | 17 | 2.89% | | | | | 3 | 0.51% | | | | | 12 | 2.04% | | | 0 | 0.00% | 18 | 3% | 607 | 588 | 953 | MEDIO | 61.68% | 38.17% |
| 42 | EQUITEPEC DE MORELOS | 34 | EQUITEPEC | 2673 | 89 | 11.95% | 388 | 52.12% | | | 240 | 32.21% | | | 15 | 2.01% | | | | | 13 | 1.74% | | | | | 5 | 0.67% | | | 0 | 0.00% | 16 | 3% | 761 | 745 | 1242 | MEDIO | 61.27% | 38.73% |
| 42 | EQUITEPEC DE MORELOS | 34 | EQUITEPEC | 2674 | 57 | 9.41% | 318 | 52.48% | | | 221 | 36.47% | | | 10 | 1.65% | | | | | 9 | 1.49% | | | | | 3 | 0.50% | | | 2 | 0.33% | 17 | 3% | 625 | 606 | 975 | MEDIO | 61.54% | 38.58% |
| 42 | EQUITEPEC DE MORELOS | 34 | EQUITEPEC | 2675 | 75 | 12.43% | 316 | 52.49% | | | 186 | 30.90% | | | 15 | 2.50% | | | | | 10 | 1.66% | | | | | 2 | 0.33% | | | 0 | 0.00% | 15 | 3% | 616 | 601 | 1007 | MEDIO | 60.11% | 39.88% |
| 42 | EQUITEPEC DE MORELOS | 34 | EQUITEPEC | 2676 | 80 | 12.82% | 319 | 51.12% | | | 196 | 31.41% | | | 15 | 2.52% | | | | | 10 | 1.60% | | | | | 6 | 0.96% | | | 0 | 0.00% | 18 | 3% | 662 | 624 | 1024 | MEDIO | 60.94% | 39.23% |
| 42 | EQUITEPEC DE MORELOS | 34 | EQUITEPEC | 2677 | 49 | 10.81% | 218 | 47.02% | | | 250 | 37.04% | | | 14 | 2.07% | | | | | 6 | 0.89% | | | | | 9 | 1.33% | | | 0 | 0.00% | 16 | 3% | 698 | 675 | 1038 | MEDIO | 65.51% | 34.49% |
| 42 | EQUITEPEC DE MORELOS | 34 | EQUITEPEC | 2678 | 68 | 12.40% | 265 | 49.36% | | | 221 | 41.16% | | | 15 | 2.12% | | | | | 5 | 0.74% | | | | | 11 | 1.63% | | | 0 | 0.00% | 14 | 3% | 669 | 675 | 1066 | MEDIO | 64.65% | 35.27% |

| DISTRITO LOCAL | CABECERA DISTRITAL | MUNICIPIO | CABECERA MUNICIPAL | SECCIÓN | PAN-PRD-MC | % PAN-PRD-MC | PT-MORENA-ES | % PT-MORENA-ES | PAN | % PAN | PRI | % PRI | PRD | % PRD | PVEM | % PVEM | PT | % PT | MC | % MC | NA | % NA | MORENA | % MORENA | ES | % ES | VR | % VR | CANDIDATO INDEPENDIENTE | % CANDIDATO INDEPENDIENTE | NO REGISTRADOS | % NO REGISTRADOS | NULOS | % NULOS | TOTAL | VOTACIÓN VÁLIDA | LISTA NOMINAL | PARTICIPACIÓN | % PARTICIPACIÓN | % ABSTENCIONISMO |
|---|---|---|---|---|---|---|---|---|---|---|---|---|---|---|---|---|---|---|---|---|---|---|---|---|---|---|---|---|---|---|---|---|---|---|---|---|---|---|---|---|
| 02 | CUAUTLA, CUAUTLA | 34 | CUAUTLA | 1675 | 76 | 10.02% | 263 | 40.28% | | | 280 | 42.88% | | | 22 | 3.37% | | | | | 8 | 1.23% | | | | | 5 | 0.77% | | | 1 | 0.15% | 31 | 5% | 654 | 706 | 1202 | MEDIO | 66.05% | 34.00% |
| 02 | CUAUTLA, CUAUTLA | 34 | CUAUTLA | 1690 | 167 | 13.30% | 542 | 43.42% | | | 420 | 25.18% | | | 61 | 4.80% | | | | | 18 | 1.44% | | | | | 22 | 1.46% | | | 0 | 0.00% | 37 | 3% | 1265 | 1246 | 1776 | MUDO | 66.03% | 34.57% |
| 02 | CUAUTLA, CUAUTLA | 34 | CUAUTLA | 1691 | 107 | 11.97% | 675 | 48.33% | | | 285 | 34.33% | | | 20 | 3.17% | | | | | 17 | 1.79% | | | | | 7 | 0.85% | | | 2 | 0.23% | 50 | 4% | 927 | 939 | 1335 | MEDIO | 67.64% | 34.36% |
| 02 | CUAUTLA, CUAUTLA | 34 | CUAUTLA | 1692 | 112 | 13.37% | 497 | 59.33% | | | 223 | 26.28% | | | 17 | 1.82% | | | | | 17 | 1.82% | | | | | 6 | 0.64% | | | 1 | 0.10% | 27 | 3% | 913 | 935 | 1245 | MEDIO | 62.33% | 37.67% |
| 02 | CUAUTLA, CUAUTLA | 34 | CUAUTLA | 1693 | 103 | 12.81% | 500 | 61.82% | | | 170 | 18.93% | | | 52 | 3.53% | | | | | 25 | 2.70% | | | | | 18 | 1.72% | | | 0 | 0.00% | 35 | 3% | 1057 | 1472 | 2079 | MEDIO | 68.48% | 31.52% |
| 02 | CUAUTLA, CUAUTLA | 34 | CUAUTLA | 1694 | 94 | 12.61% | 516 | 69.53% | | | 257 | 34.19% | | | 28 | 3.79% | | | | | 10 | 1.34% | | | | | 12 | 1.61% | | | 0 | 0.00% | 15 | 2% | 759 | 744 | 998 | ALTO | 75.05% | 22.95% |
| 02 | CUAUTLA, CUAUTLA | 34 | CUAUTLA | 1695 | 80 | 12.54% | 331 | 51.96% | | | 194 | 30.42% | | | 22 | 3.49% | | | | | 9 | 1.41% | | | | | 6 | 0.94% | | | 0 | 0.00% | 11 | 2% | 649 | 638 | 889 | ALTO | 71.72% | 28.79% |
| 02 | CUAUTLA, CUAUTLA | 34 | CUAUTLA | 1696 | 118 | 15.40% | 377 | 52.54% | | | 280 | 39.22% | | | 15 | 2.46% | | | | | 8 | 1.12% | | | | | 14 | 1.95% | | | 0 | 0.00% | 16 | 2% | 723 | 717 | 1010 | ALTO | 72.57% | 27.43% |
| 02 | CUAUTLA, CUAUTLA | 34 | CUAUTLA | 1697 | 147 | 15.29% | 495 | 51.29% | | | 273 | 28.34% | | | 29 | 3.00% | | | | | 11 | 1.14% | | | | | 10 | 1.05% | | | 0 | 0.00% | 33 | 3% | 1000 | 967 | 1437 | MEDIO | 69.75% | 30.41% |
| 02 | CUAUTLA, CUAUTLA | 34 | CUAUTLA | 1698 | 117 | 11.96% | 594 | 60.80% | | | 215 | 22.11% | | | 23 | 2.35% | | | | | 10 | 1.02% | | | | | 15 | 1.54% | | | 0 | 0.00% | 27 | 3% | 1004 | 977 | 1518 | MEDIO | 65.75% | 34.29% |
| 02 | CUAUTLA, CUAUTLA | 34 | CUAUTLA | 1699 | 105 | 16.12% | 402 | 61.87% | | | 173 | 23.66% | | | 29 | 2.53% | | | | | 19 | 1.66% | | | | | 18 | 1.57% | | | 1 | 0.09% | 36 | 3% | 1103 | 1149 | 1733 | MEDIO | 66.28% | 33.77% |
| 02 | CUAUTLA, CUAUTLA | 34 | CUAUTLA | 1700 | 430 | 15.82% | 1530 | 56.12% | | | 573 | 21.41% | | | 65 | 3.18% | | | | | 55 | 2.06% | | | | | 43 | 1.61% | | | 0 | 0.00% | 80 | 3% | 2726 | 2676 | 3915 | MEDIO | 70.40% | 29.60% |
| 02 | CUAUTLA, CUAUTLA | 34 | CUAUTLA | 1701 | 195 | 16.18% | 681 | 56.43% | | | 221 | 19.12% | | | 53 | 4.23% | | | | | 20 | 1.66% | | | | | 9 | 1.04% | | | 2 | 0.23% | 31 | 3% | 1233 | 1205 | 1810 | MEDIO | 66.55% | 33.45% |
| 02 | CUAUTLA, CUAUTLA | 34 | CUAUTLA | 1702 | 202 | 16.43% | 714 | 58.08% | | | 245 | 19.98% | | | 40 | 3.25% | | | | | 8 | 0.65% | | | | | 21 | 1.71% | | | 0 | 0.00% | 35 | 3% | 1226 | 1231 | 1871 | MEDIO | 67.26% | 32.74% |
| 02 | CUAUTLA, CUAUTLA | 34 | CUAUTLA | 1703 | 203 | 15.80% | 747 | 58.14% | | | 320 | 24.92% | | | 75 | 4.77% | | | | | 30 | 2.34% | | | | | 19 | 1.35% | | | 1 | 0.07% | 54 | 4% | 1429 | 1404 | 2135 | MEDIO | 65.76% | 34.24% |
| 02 | CUAUTLA, CUAUTLA | 34 | CUAUTLA | 1704 | 195 | 13.50% | 934 | 47.59% | | | 383 | 19.28% | | | 28 | 1.56% | | | | | 13 | 1.20% | | | | | 9 | 0.83% | | | 0 | 0.00% | 33 | 3% | 1111 | 1080 | 1645 | MEDIO | 67.54% | 32.46% |
| 02 | CUAUTLA, CUAUTLA | 34 | CUAUTLA | 1705 | 115 | 12.17% | 513 | 48.69% | | | 310 | 30.19% | | | 49 | 4.77% | | | | | 13 | 1.27% | | | | | 18 | 1.75% | | | 0 | 0.00% | 32 | 3% | 1059 | 1027 | 1660 | MEDIO | 63.80% | 36.20% |
| 02 | CUAUTLA, CUAUTLA | 34 | CUAUTLA | 1706 | 128 | 11.75% | 583 | 53.72% | | | 318 | 26.26% | | | 32 | 2.94% | | | | | 11 | 1.01% | | | | | 15 | 1.38% | | | 2 | 0.18% | 32 | 3% | 1123 | 1085 | 1749 | MEDIO | 64.21% | 35.79% |
| 02 | CUAUTLA, CUAUTLA | 34 | CUAUTLA | 1707 | 92 | 10.61% | 498 | 57.44% | | | 227 | 26.18% | | | 25 | 2.88% | | | | | 16 | 1.85% | | | | | 9 | 1.04% | | | 2 | 0.23% | 31 | 3% | 910 | 867 | 1397 | MEDIO | 62.49% | 37.51% |
| 02 | CUAUTLA, CUAUTLA | 34 | CUAUTLA | 1708 | 155 | 13.57% | 826 | 54.67% | | | 285 | 24.87% | | | 74 | 6.46% | | | | | 70 | 6.11% | | | | | 17 | 1.48% | | | 1 | 0.09% | 37 | 3% | 1317 | 1145 | 1777 | MEDIO | 64.14% | 35.86% |
| 02 | CUAUTLA, CUAUTLA | 34 | CUAUTLA | 1709 | 149 | 13.66% | 668 | 61.23% | | | 190 | 16.15% | | | 34 | 3.12% | | | | | 24 | 2.20% | | | | | 18 | 1.65% | | | 0 | 0.00% | 19 | 2% | 1110 | 1091 | 1651 | MEDIO | 66.06% | 33.94% |
| 02 | CUAUTLA, CUAUTLA | 34 | CUAUTLA | 1710 | 134 | 14.66% | 557 | 60.94% | | | 172 | 18.95% | | | 25 | 2.85% | | | | | 9 | 0.99% | | | | | 14 | 1.55% | | | 0 | 0.00% | 11 | 1% | 914 | 913 | 1402 | MEDIO | 65.11% | 34.09% |
| 02 | CUAUTLA, CUAUTLA | 34 | CUAUTLA | 1712 | 285 | 13.54% | 1335 | 64.13% | | | 359 | 16.99% | | | 65 | 3.08% | | | | | 35 | 1.66% | | | | | 34 | 1.61% | | | 1 | 0.05% | 79 | 3% | 2187 | 2113 | 3303 | MEDIO | 64.99% | 35.11% |
| 02 | CUAUTLA, CUAUTLA | 34 | CUAUTLA | 1713 | 84 | 13.39% | 342 | 50.82% | | | 150 | 21.59% | | | 18 | 3.35% | | | | | 1 | 0.21% | | | | | 4 | 0.84% | | | 0 | 0.00% | 7 | 1% | 485 | 478 | 728 | MEDIO | 66.62% | 33.38% |
| 02 | CUAUTLA, CUAUTLA | 34 | CUAUTLA | 1714 | 160 | 15.69% | 569 | 54.11% | | | 229 | 22.56% | | | 42 | 4.12% | | | | | 20 | 1.99% | | | | | 16 | 1.57% | | | 1 | 0.10% | 43 | 4% | 1062 | 1022 | 1577 | MEDIO | 67.34% | 32.66% |
| 02 | CUAUTLA, CUAUTLA | 34 | CUAUTLA | 1715 | 117 | 13.31% | 478 | 55.68% | | | 221 | 25.81% | | | 20 | 2.30% | | | | | 16 | 1.82% | | | | | 8 | 0.91% | | | 0 | 0.00% | 7 | 1% | 885 | 879 | 1363 | MEDIO | 64.77% | 35.73% |
| 02 | CUAUTLA, CUAUTLA | 34 | CUAUTLA | 1716 | 115 | 13.81% | 502 | 57.12% | | | 189 | 21.52% | | | 30 | 3.43% | | | | | 24 | 2.02% | | | | | 11 | 1.25% | | | 2 | 0.23% | 23 | 2% | 915 | 904 | 1404 | MEDIO | 62.00% | 37.40% |
| 02 | CUAUTLA, CUAUTLA | 34 | CUAUTLA | 1717 | 185 | 14.57% | 756 | 56.75% | | | 326 | 24.36% | | | 32 | 2.47% | | | | | 19 | 1.49% | | | | | 5 | 0.39% | | | 1 | 0.08% | 32 | 2% | 1330 | 1297 | 2105 | MEDIO | 59.18% | 39.82% |
| 02 | CUAUTLA, CUAUTLA | 34 | CUAUTLA | 1718 | 188 | 14.45% | 782 | 60.12% | | | 269 | 19.92% | | | 36 | 2.77% | | | | | 27 | 2.08% | | | | | 9 | 0.69% | | | 0 | 0.00% | 50 | 4% | 1311 | 1301 | 2117 | MEDIO | 61.51% | 38.48% |
| 02 | CUAUTLA, CUAUTLA | 34 | CUAUTLA | 1719 | 112 | 14.64% | 433 | 56.68% | | | 167 | 21.83% | | | 22 | 2.88% | | | | | 20 | 2.62% | | | | | 5 | 1.08% | | | 1 | 0.13% | 31 | 4% | 797 | 765 | 1262 | MEDIO | 60.65% | 39.35% |
| 02 | CUAUTLA, CUAUTLA | 34 | CUAUTLA | 1720 | 176 | 12.20% | 814 | 56.20% | | | 253 | 24.45% | | | 42 | 2.90% | | | | | 21 | 1.45% | | | | | 29 | 2.00% | | | 1 | 0.07% | 45 | 3% | 1417 | 1431 | 2205 | MUDO | 65.04% | 35.06% |
| 02 | CUAUTLA, CUAUTLA | 34 | CUAUTLA | 1721 | 167 | 14.52% | 826 | 58.36% | | | 226 | 19.91% | | | 37 | 2.70% | | | | | 28 | 2.70% | | | | | 13 | 1.13% | | | 0 | 0.00% | 46 | 4% | 1356 | 1150 | 1642 | ALTO | 77.04% | 27.16% |
| 02 | CUAUTLA, CUAUTLA | 34 | CUAUTLA | 1722 | 232 | 13.84% | 1021 | 60.92% | | | 395 | 19.68% | | | 41 | 2.47% | | | | | 25 | 1.49% | | | | | 27 | 1.61% | | | 2 | 0.12% | 60 | 3% | 1728 | 1670 | 2703 | MEDIO | 62.77% | 37.23% |
| 02 | CUAUTLA, CUAUTLA | 34 | CUAUTLA | 1723 | 135 | 13.81% | 566 | 57.92% | | | 214 | 23.50% | | | 18 | 1.83% | | | | | 12 | 1.22% | | | | | 20 | 2.05% | | | 0 | 0.00% | 26 | 3% | 1010 | 984 | 1457 | MEDIO | 68.85% | 31.15% |
| 02 | CUAUTLA, CUAUTLA | 34 | CUAUTLA | 1724 | 163 | 14.57% | 685 | 61.22% | | | 215 | 19.23% | | | 25 | 2.23% | | | | | 13 | 1.16% | | | | | 17 | 1.52% | | | 0 | 0.00% | 44 | 4% | 1163 | 1119 | 1767 | MEDIO | 65.82% | 34.18% |
| 02 | CUAUTLA, CUAUTLA | 34 | CUAUTLA | 1725 | 38 | 15.57% | 157 | 64.34% | | | 61 | 25.00% | | | 5 | 2.05% | | | | | 3 | 1.23% | | | | | 4 | 1.64% | | | 0 | 0.00% | 4 | 2% | 249 | 244 | 335 | ALTO | 74.63% | 25.57% |
| 02 | CUAUTLA, CUAUTLA | 34 | CUAUTLA | 1726 | 29 | 15.85% | 113 | 61.75% | | | 35 | 19.13% | | | 8 | 3.62% | | | | | 0 | 0.00% | | | | | 2 | 1.22% | | | 0 | 0.00% | 5 | 2% | 213 | 196 | 344 | ALTO | 72.97% | 27.03% |
| 02 | CUAUTLA, CUAUTLA | 34 | CUAUTLA | 1727 | 49 | 14.19% | 153 | 45.82% | | | 97 | 30.15% | | | 7 | 1.64% | | | | | 6 | 1.97% | | | | | 6 | 1.97% | | | 0 | 0.00% | 17 | 4% | 317 | 305 | 474 | ALTO | 74.26% | 25.74% |
| 02 | CUAUTLA, CUAUTLA | 34 | CUAUTLA | 1729 | 95 | 16.45% | 293 | 50.61% | | | 148 | 25.69% | | | 10 | 2.79% | | | | | 8 | 1.39% | | | | | 6 | 1.04% | | | 0 | 0.00% | 10 | 2% | 580 | 576 | 809 | ALTO | 72.44% | 27.56% |
| 02 | CUAUTLA, CUAUTLA | 34 | CUAUTLA | 1730 | 38 | 18.10% | 92 | 44.88% | | | 71 | 34.63% | | | 3 | 1.46% | | | | | 3 | 1.46% | | | | | 3 | 1.46% | | | 0 | 0.00% | 7 | 3% | 222 | 205 | 288 | ALTO | 73.81% | 26.39% |
| 02 | CUAUTLA, CUAUTLA | 34 | CUAUTLA | 1732 | 913 | 13.56% | 3252 | 54.22% | | | 1600 | 26.25% | | | 94 | 2.39% | | | | | 55 | 1.55% | | | | | 47 | 2.04% | | | 3 | 0.13% | 72 | 3% | 2363 | 2308 | 3695 | MEDIO | 62.17% | 37.83% |
| 02 | CUAUTLA, CUAUTLA | 34 | CUAUTLA | 1733 | 182 | 17.75% | 653 | 56.12% | | | 334 | 23.46% | | | 37 | 2.60% | | | | | 26 | 2.52% | | | | | 70 | 4.92% | | | 0 | 0.00% | 51 | 4% | 1431 | 1424 | 2314 | MEDIO | 61.28% | 38.72% |
| 02 | CUAUTLA, CUAUTLA | 34 | CUAUTLA | 1734 | 134 | 15.84% | 712 | 56.12% | | | 241 | 23.76% | | | 23 | 2.80% | | | | | 23 | 2.72% | | | | | 23 | 1.88% | | | 0 | 0.00% | 37 | 3% | 1261 | 1225 | 1748 | MUDO | 64.76% | 35.22% |
| 02 | CUAUTLA, CUAUTLA | 34 | CUAUTLA | 1905 | 207 | 16.54% | 649 | 51.88% | | | 261 | 22.76% | | | 50 | 4.08% | | | | | 28 | 1.77% | | | | | 29 | 1.88% | | | 1 | 0.09% | 21 | 2% | 1240 | 1214 | 1819 | MEDIO | 68.16% | 31.84% |
| 02 | CUAUTLA, CUAUTLA | 34 | CUAUTLA | 1690 | 108 | 18.85% | 453 | 51.24% | | | 130 | 21.62% | | | 24 | 2.79% | | | | | 59 | 4.39% | | | | | 5 | 1.01% | | | 0 | 0.00% | 25 | 3% | 913 | 888 | 1203 | ALTO | 72.29% | 27.71% |
| 02 | CUAUTLA, CUAUTLA | 34 | CUAUTLA | 1901 | 146 | 15.08% | 498 | 51.45% | | | 260 | 25.83% | | | 35 | 3.62% | | | | | 25 | 2.58% | | | | | 14 | 1.45% | | | 0 | 0.00% | 31 | 3% | 999 | 968 | 1372 | ALTO | 72.81% | 27.19% |
| 02 | CUAUTLA, CUAUTLA | 34 | CUAUTLA | 1902 | 99 | 11.48% | 670 | 54.52% | | | 225 | 24.96% | | | 43 | 4.76% | | | | | 24 | 2.72% | | | | | 13 | 1.51% | | | 0 | 0.00% | 28 | 3% | 890 | 862 | 1317 | MEDIO | 65.59% | 34.41% |
| 02 | CUAUTLA, CUAUTLA | 34 | CUAUTLA | 1903 | 102 | 11.96% | 447 | 52.42% | | | 251 | 29.66% | | | 17 | 1.99% | | | | | 16 | 1.88% | | | | | 18 | 2.11% | | | 0 | 0.00% | 14 | 3% | 547 | 853 | 1294 | MEDIO | 57.77% | 42.23% |
| 02 | CUAUTLA, CUAUTLA | 34 | CUAUTLA | 1904 | 225 | 22.46% | 445 | 44.41% | | | 240 | 24.53% | | | 40 | 3.97% | | | | | 20 | 2.73% | | | | | 18 | 1.80% | | | 0 | 0.00% | 36 | 3% | 1010 | 1002 | 1401 | ALTO | 72.02% | 28.08% |
| 02 | CUAUTLA, CUAUTLA | 34 | CUAUTLA | 1905 | 220 | 24.17% | 451 | 49.45% | | | 205 | 21.84% | | | 35 | 3.30% | | | | | 25 | 2.73% | | | | | 17 | 1.64% | | | 0 | 0.00% | 20 | 2% | 1053 | 1037 | 1478 | ALTO | 71.38% | 28.62% |
| 02 | CUAUTLA, CUAUTLA | 34 | CUAUTLA | 1906 | 152 | 24.06% | 264 | 41.82% | | | 156 | 23.15% | | | 22 | 3.26% | | | | | 16 | 2.37% | | | | | 24 | 3.56% | | | 2 | 0.29% | 12 | 2% | 668 | 674 | 995 | ALTO | 71.75% | 28.42% |
| 02 | CUAUTLA, CUAUTLA | 34 | CUAUTLA | 1907 | 100 | 18.59% | 278 | 51.67% | | | 111 | 22.49% | | | 15 | 2.79% | | | | | 16 | 2.97% | | | | | 8 | 1.49% | | | 1 | 0.19% | 18 | 3% | 558 | 538 | 727 | ALTO | 76.75% | 23.25% |
| 02 | CUAUTLA, CUAUTLA | 34 | CUAUTLA | 1908 | 241 | 18.25% | 708 | 53.63% | | | 238 | 18.12% | | | 39 | 2.97% | | | | | 63 | 4.80% | | | | | 24 | 1.83% | | | 0 | 0.00% | 42 | 3% | 1285 | 1315 | 1902 | ALTO | 69.15% | 34.35% |
| 02 | CUAUTLA, CUAUTLA | 34 | CUAUTLA | 1909 | 132 | 12.44% | 601 | 56.59% | | | 265 | 24.93% | | | 23 | 2.16% | | | | | 28 | 2.64% | | | | | 15 | 1.41% | | | 0 | 0.00% | 25 | 2% | 1089 | 1062 | 1563 | MEDIO | 70.04% | 29.96% |
| TOTAL | | | | | 21775 | | 79814 | | | | 32621 | | | | 4735 | | | | | | 1004 | | | | | | 2183 | | | | 89 | | 4774 | | 147455 | 143132 | 218333 | | | |

# PARTICIPACIÓN CIUDADANA EN LA ELECCIÓN DE DIPUTACIONES LOCALES EN EL ESTADO DE MÉXICO 2018

## DISTRITO ELECTORAL LOCAL 42: ECATEPEC DE MORELOS

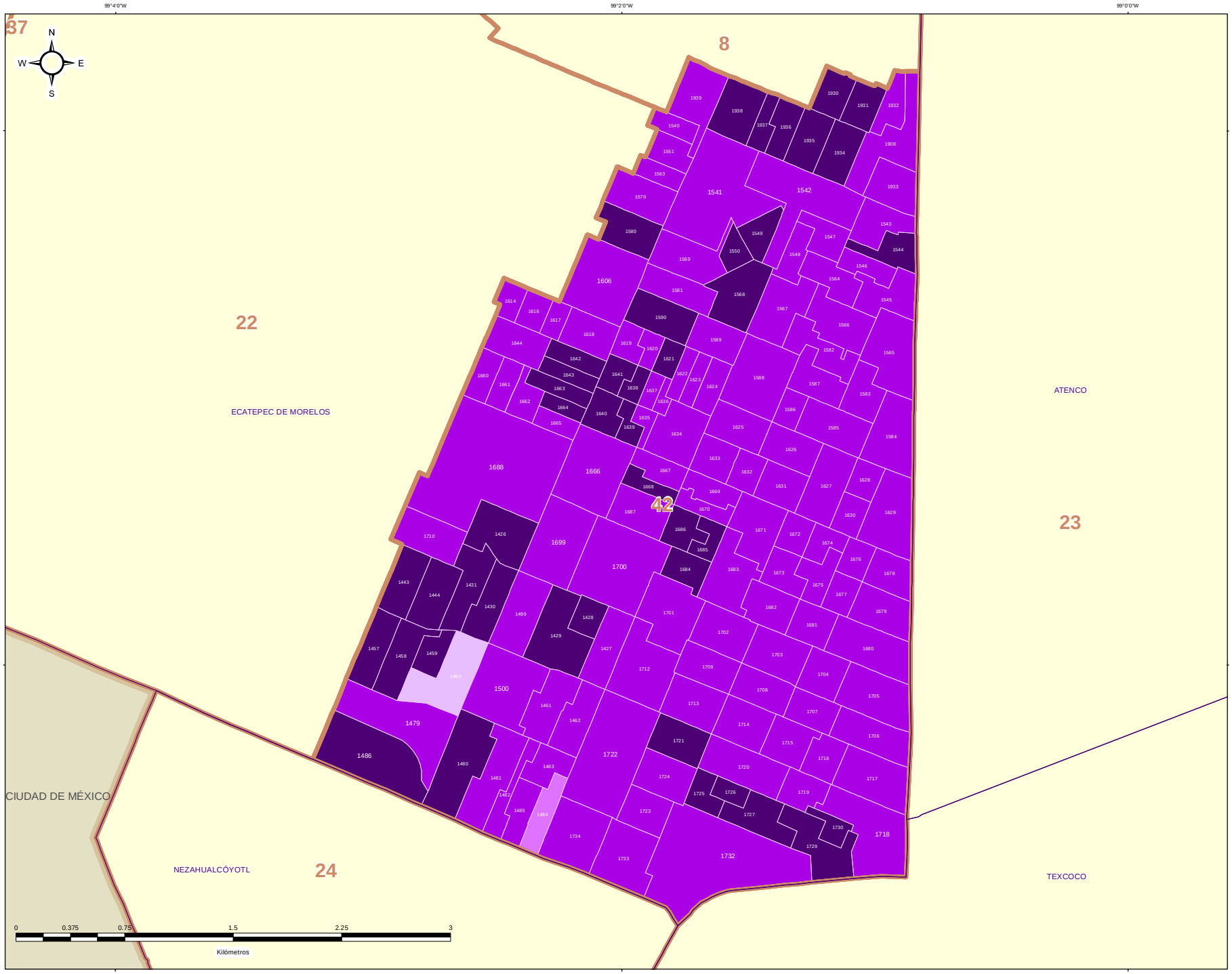


DIRECCIÓN DE ORGANIZACIÓN

ESTRUCTURA GEOELECTORAL Y CLAVES

- Límite estatal ..... MÉX
- Distrito Electoral Local ..... 45
- Límite municipal ..... TOLUCA
- Sección electoral ..... 6478
- Cabecera municipal

PARTICIPACIÓN CIUDADANA EN LA ELECCIÓN DE DIPUTACIONES LOCALES EN EL ESTADO DE MEXICO 2018

- Alto
- Medio
- Bajo
- Muy bajo

OTROS

- Sin Casilla
- Sección con Casilla(s) Remitida(s)

LOCALIZACIÓN

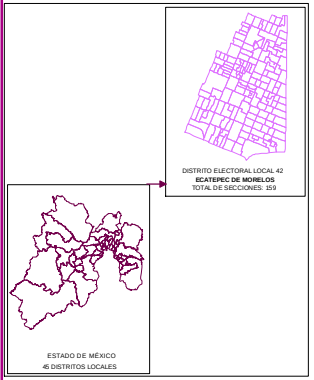


Edición cartográfica del mes de mayo de 2019, con corte de información al 07 de noviembre de 2018 mismo que fue empleado para el Proceso Electoral 2017-2018. Registro Federal de Electores, INE.

Resultados por sección electoral de la Elección de Diputaciones Locales del Estado de México para el periodo 2018 - 2021

Proyección: UTM Zona 14
Datum: WGS84

**SUPERVISIÓN**

C.P. Antonio Sánchez Acosta
Subdirector de Documentación y Estadística Electoral _____

**ELABORACIÓN**

Departamento de Análisis y Procesamiento de Información Territorial

Miguel Ángel García Escalante _____
Jaqueline Pérez Nova _____

## RESULTADOS EN LA ELECCIÓN DEL DISTRITO 43 CON CABECERA EN CUAUTITLÁN IZCALLI

Como resultado del cómputo de la elección del Distrito 43 con cabecera en Cuautitlán Izcalli, y una vez resueltos, en su caso, por las instancias jurisdiccionales los juicios respectivos, en este distrito correspondió el triunfo a la Coalición PT-MORENA-ES “Juntos Haremos Historia”, integrada por los partidos del Trabajo, MORENA y Encuentro Social, que obtuvo el 47.40% del total de votos válidos, en tanto que la Coalición PAN-PRD-MC “Por el Estado de México al Frente”, integrada por los partidos Acción Nacional, de la Revolución Democrática y Movimiento Ciudadano fue la segunda fuerza con el 28.22% de la votación válida.

En la votación por sección electoral, del total de 172 secciones electorales que conforman el Distrito 43, la Coalición PT-MORENA-ES “Juntos Haremos Historia”, integrada por los partidos del Trabajo, MORENA y Encuentro Social le correspondió la mayoría en 158 secciones, en tanto que la Coalición PAN-PRD-MC “Por el Estado de México al Frente”, integrada por los partidos Acción Nacional, de la Revolución Democrática y Movimiento Ciudadano la obtuvo en 14 secciones.

En el siguiente cuadro y gráfica nos muestra los resultados totales del distrito por partido político y coalición. La tabla de la página siguiente nos muestra el detalle de los resultados por sección, desagregados para cada uno de los partidos políticos y coaliciones, y se señala además al partido o coalición ganadora.

| RESULTADO DE VOTACIÓN | | |
|---|---|---|
| **Partido Político o Coalición** | **Total** | **%** |
| PAN-PRD-MC | 50331 | 28.22% |
| PRI | 24305 | 13.63% |
| PT-MORENA-ES | 84534 | 47.40% |
| PVEM | 7503 | 4.21% |
| NA | 5767 | 3.23% |
| VR | 5913 | 3.32% |
| NO REGISTRADOS | 116 | |
| NULOS | 4713 | |
| TOTAL | 183182 | |
| VOTACIÓN VÁLIDA | 178353 | |

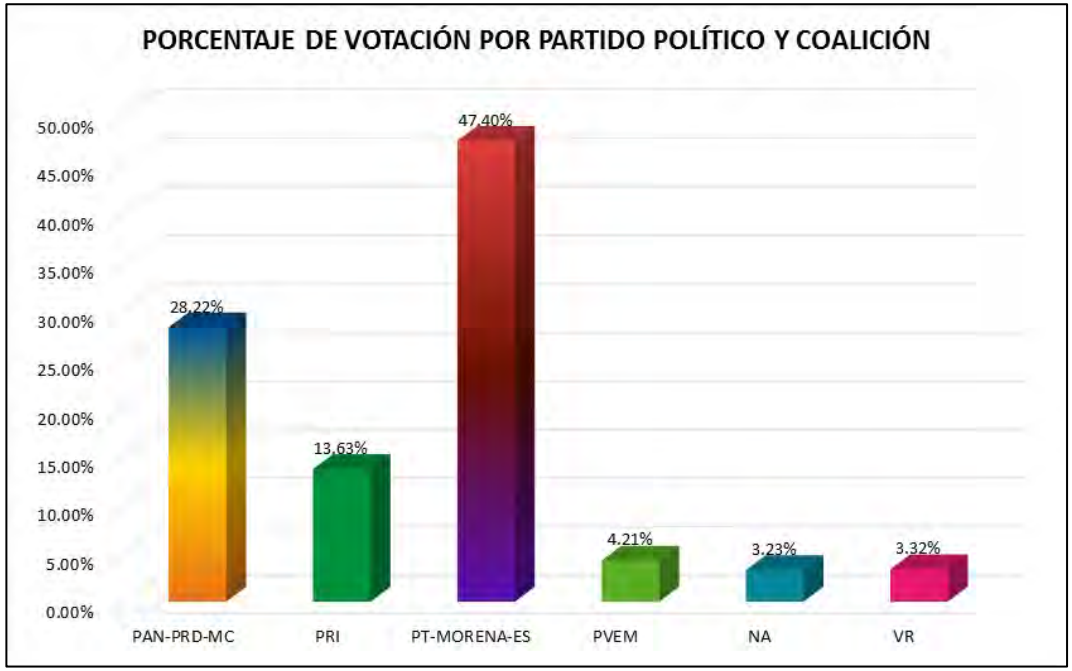

# RESULTADOS DEFINITIVOS EN LA ELECCIÓN DE DIPUTADOS 2018

| DISTRITO LOCAL | CABECERA DISTRITAL | MUNICIPIO | CABECERA MUNICIPAL | SECCIÓN | PAN-PRD-MC | % PAN-PRD-MC | PT-MORENA-ES | % PT-MORENA-ES | PAN | % PAN | PRI | % PRI | PRD | % PRD | PT | % PT | PVEM | % PVEM | MC | % MC | NA | % NA | MORENA | % MORENA | ES | % ES | VR | % VR | CANDIDATO INDEPENDIENTE | % CANDIDATO INDEPENDIENTE | NO REGISTRADOS | % NO REGISTRADOS | NULOS | % NULOS | TOTAL | VOTACIÓN VÁLIDA | PRIMERA FUERZA | PRIMERA FUERZA | SEGUNDA FUERZA | SEGUNDA FUERZA | TERCERA FUERZA | TERCERA FUERZA |
|---|---|---|---|---|---|---|---|---|---|---|---|---|---|---|---|---|---|---|---|---|---|---|---|---|---|---|---|---|---|---|---|---|---|---|---|---|---|---|---|---|---|---|
| 43 | CUAUTITLÁN IZCALLI | 25 | CUAUTITLÁN IZCALLI | 682 | 392 | 32.54% | 419 | 45.31% | | | 130 | 14.02% | | | | | 26 | 1.80% | | | 21 | 2.69% | | | | | 26 | 1.85% | | | 0 | 0.00% | 51 | 3% | 959 | 928 | 419 | PT-MORENA-ES | 392 | PAN-PRD-MC | 130 | PR |
| 43 | CUAUTITLÁN IZCALLI | 25 | CUAUTITLÁN IZCALLI | 683 | 337 | 28.32% | 559 | 47.01% | | | 276 | 14.72% | | | | | 97 | 5.11% | | | 55 | 2.89% | | | | | 37 | 1.95% | | | 0 | 0.00% | 47 | 2% | 1647 | 1900 | 898 | PT-MORENA-ES | 337 | PAN-PRD-MC | 276 | PR |
| 43 | CUAUTITLÁN IZCALLI | 25 | CUAUTITLÁN IZCALLI | 684 | 431 | 33.56% | 1002 | 56.03% | | | 246 | 12.01% | | | | | 93 | 4.84% | | | 47 | 2.43% | | | | | 38 | 1.98% | | | 0 | 0.00% | 59 | 3% | 1979 | 1920 | 1002 | PT-MORENA-ES | 431 | PAN-PRD-MC | 246 | PR |
| 43 | CUAUTITLÁN IZCALLI | 25 | CUAUTITLÁN IZCALLI | 685 | 280 | 29.29% | 647 | 56.57% | | | 194 | 15.59% | | | | | 51 | 4.09% | | | 34 | 2.73% | | | | | 29 | 2.33% | | | 1 | 0.08% | 37 | 3% | 1283 | 1245 | 647 | PT-MORENA-ES | 280 | PAN-PRD-MC | 194 | PR |
| 43 | CUAUTITLÁN IZCALLI | 25 | CUAUTITLÁN IZCALLI | 686 | 488 | 36.96% | 704 | 47.05% | | | 267 | 17.86% | | | | | 47 | 3.14% | | | 30 | 2.01% | | | | | 24 | 1.61% | | | 0 | 0.00% | 32 | 2% | 1527 | 1495 | 704 | PT-MORENA-ES | 488 | PAN-PRD-MC | 267 | PR |
| 43 | CUAUTITLÁN IZCALLI | 25 | CUAUTITLÁN IZCALLI | 687 | 333 | 28.74% | 801 | 56.61% | | | 188 | 13.33% | | | | | 98 | 6.94% | | | 29 | 2.06% | | | | | 32 | 2.28% | | | 1 | 0.07% | 42 | 3% | 1475 | 1432 | 801 | PT-MORENA-ES | 333 | PAN-PRD-MC | 188 | PR |
| 43 | CUAUTITLÁN IZCALLI | 25 | CUAUTITLÁN IZCALLI | 688 | 484 | 33.59% | 1275 | 56.64% | | | 271 | 12.08% | | | | | 108 | 4.81% | | | 65 | 2.90% | | | | | 40 | 1.78% | | | 0 | 0.00% | 78 | 3% | 2321 | 2243 | 1275 | PT-MORENA-ES | 484 | PAN-PRD-MC | 271 | PR |
| 43 | CUAUTITLÁN IZCALLI | 25 | CUAUTITLÁN IZCALLI | 689 | 354 | 20.87% | 802 | 52.76% | | | 222 | 16.01% | | | | | 27 | 1.94% | | | 22 | 2.89% | | | | | 30 | 1.94% | | | 0 | 0.00% | 22 | 1% | 784 | 762 | 802 | PT-MORENA-ES | 354 | PAN-PRD-MC | 222 | PR |
| 43 | CUAUTITLÁN IZCALLI | 25 | CUAUTITLÁN IZCALLI | 700 | 295 | 31.24% | 431 | 45.64% | | | 143 | 14.71% | | | | | 30 | 3.13% | | | 26 | 2.73% | | | | | 33 | 3.13% | | | 2 | 0.20% | 19 | 2% | 978 | 957 | 431 | PT-MORENA-ES | 295 | PAN-PRD-MC | 143 | PR |
| 43 | CUAUTITLÁN IZCALLI | 25 | CUAUTITLÁN IZCALLI | 701 | 633 | 37.72% | 1056 | 49.24% | | | 284 | 11.25% | | | | | 76 | 3.41% | | | 69 | 3.11% | | | | | 64 | 2.77% | | | 1 | 0.04% | 46 | 2% | 2273 | 2226 | 1056 | PT-MORENA-ES | 633 | PAN-PRD-MC | 284 | PR |
| 43 | CUAUTITLÁN IZCALLI | 25 | CUAUTITLÁN IZCALLI | 702 | 628 | 26.38% | 772 | 43.43% | | | 355 | 10.93% | | | | | 67 | 2.77% | | | 48 | 2.73% | | | | | 65 | 3.66% | | | 0 | 0.00% | 32 | 2% | 1857 | 1775 | 772 | PT-MORENA-ES | 628 | PAN-PRD-MC | 295 | PR |
| 43 | CUAUTITLÁN IZCALLI | 25 | CUAUTITLÁN IZCALLI | 703 | 353 | 27.80% | 342 | 49.07% | | | 89 | 12.77% | | | | | 34 | 4.88% | | | 16 | 2.30% | | | | | 25 | 3.59% | | | 0 | 0.00% | 22 | 3% | 719 | 697 | 342 | PT-MORENA-ES | 131 | PAN-PRD-MC | 85 | PR |
| 43 | CUAUTITLÁN IZCALLI | 25 | CUAUTITLÁN IZCALLI | 704 | 1724 | 39.63% | 1742 | 40.03% | | | 478 | 10.79% | | | | | 145 | 3.33% | | | 144 | 3.31% | | | | | 129 | 2.96% | | | 2 | 0.04% | 97 | 2% | 4453 | 4354 | 1742 | PT-MORENA-ES | 1724 | PAN-PRD-MC | 478 | PR |
| 43 | CUAUTITLÁN IZCALLI | 25 | CUAUTITLÁN IZCALLI | 705 | 216 | 28.63% | 429 | 48.57% | | | 113 | 13.42% | | | | | 41 | 4.87% | | | 23 | 2.73% | | | | | 20 | 2.38% | | | 0 | 0.00% | 17 | 4% | 879 | 842 | 429 | PT-MORENA-ES | 216 | PAN-PRD-MC | 113 | PR |
| 43 | CUAUTITLÁN IZCALLI | 25 | CUAUTITLÁN IZCALLI | 706 | 332 | 28.26% | 547 | 55.41% | | | 221 | 12.93% | | | | | 127 | 7.43% | | | 78 | 4.45% | | | | | 26 | 1.52% | | | 0 | 0.00% | 65 | 4% | 1774 | 1709 | 947 | PT-MORENA-ES | 332 | PAN-PRD-MC | 221 | PR |
| 43 | CUAUTITLÁN IZCALLI | 25 | CUAUTITLÁN IZCALLI | 707 | 318 | 21.53% | 833 | 56.56% | | | 200 | 13.51% | | | | | 93 | 4.26% | | | 55 | 2.57% | | | | | 28 | 1.89% | | | 0 | 0.00% | 45 | 3% | 1523 | 1478 | 833 | PT-MORENA-ES | 318 | PAN-PRD-MC | 200 | PR |
| 43 | CUAUTITLÁN IZCALLI | 25 | CUAUTITLÁN IZCALLI | 708 | 152 | 18.24% | 311 | 47.55% | | | 105 | 16.06% | | | | | 41 | 6.27% | | | 18 | 2.75% | | | | | 27 | 4.13% | | | 2 | 0.30% | 18 | 3% | 674 | 654 | 311 | PT-MORENA-ES | 152 | PAN-PRD-MC | 105 | PR |
| 43 | CUAUTITLÁN IZCALLI | 25 | CUAUTITLÁN IZCALLI | 709 | 154 | 25.25% | 339 | 48.13% | | | 113 | 15.87% | | | | | 48 | 6.74% | | | 11 | 1.43% | | | | | 26 | 3.65% | | | 0 | 0.00% | 16 | 4% | 811 | 775 | 373 | PT-MORENA-ES | 154 | PAN-PRD-MC | 133 | PR |
| 43 | CUAUTITLÁN IZCALLI | 25 | CUAUTITLÁN IZCALLI | 710 | 100 | 19.78% | 441 | 52.44% | | | 126 | 14.98% | | | | | 27 | 3.21% | | | 23 | 2.73% | | | | | 24 | 2.85% | | | 0 | 0.00% | 34 | 4% | 875 | 841 | 441 | PT-MORENA-ES | 100 | PAN-PRD-MC | 126 | PR |
| 43 | CUAUTITLÁN IZCALLI | 25 | CUAUTITLÁN IZCALLI | 711 | 280 | 31.46% | 446 | 47.31% | | | 104 | 10.98% | | | | | 89 | 9.40% | | | 19 | 2.01% | | | | | 25 | 3.06% | | | 0 | 0.00% | 32 | 3% | 979 | 947 | 446 | PT-MORENA-ES | 280 | PAN-PRD-MC | 104 | PR |
| 43 | CUAUTITLÁN IZCALLI | 25 | CUAUTITLÁN IZCALLI | 712 | 548 | 31.84% | 843 | 48.23% | | | 162 | 9.04% | | | | | 83 | 4.63% | | | 56 | 3.12% | | | | | 63 | 3.40% | | | 0 | 0.00% | 41 | 2% | 1854 | 1793 | 843 | PT-MORENA-ES | 548 | PAN-PRD-MC | 162 | PR |
| 43 | CUAUTITLÁN IZCALLI | 25 | CUAUTITLÁN IZCALLI | 713 | 333 | 17.64% | 497 | 57.35% | | | 106 | 12.24% | | | | | 66 | 7.52% | | | 19 | 2.19% | | | | | 28 | 3.23% | | | 0 | 0.00% | 17 | 2% | 893 | 866 | 497 | PT-MORENA-ES | 333 | PAN-PRD-MC | 106 | PR |
| 43 | CUAUTITLÁN IZCALLI | 25 | CUAUTITLÁN IZCALLI | 714 | 233 | 21.42% | 495 | 45.50% | | | 138 | 12.68% | | | | | 127 | 10.37% | | | 22 | 2.02% | | | | | 23 | 2.11% | | | 2 | 0.18% | 32 | 3% | 1122 | 1088 | 495 | PT-MORENA-ES | 233 | PAN-PRD-MC | 177 | PVEM |
| 43 | CUAUTITLÁN IZCALLI | 25 | CUAUTITLÁN IZCALLI | 715 | 173 | 20.20% | 465 | 54.32% | | | 102 | 11.92% | | | | | 59 | 6.95% | | | 33 | 3.77% | | | | | 26 | 4.24% | | | 0 | 0.00% | 27 | 3% | 876 | 849 | 463 | PT-MORENA-ES | 173 | PAN-PRD-MC | 103 | PR |
| 43 | CUAUTITLÁN IZCALLI | 25 | CUAUTITLÁN IZCALLI | 716 | 430 | 30.70% | 754 | 47.30% | | | 147 | 10.49% | | | | | 69 | 4.93% | | | 55 | 3.43% | | | | | 57 | 3.58% | | | 0 | 0.00% | 37 | 2% | 1629 | 1592 | 754 | PT-MORENA-ES | 430 | PAN-PRD-MC | 147 | PR |
| 43 | CUAUTITLÁN IZCALLI | 25 | CUAUTITLÁN IZCALLI | 717 | 344 | 22.81% | 324 | 50.86% | | | 104 | 16.93% | | | | | 81 | 4.87% | | | 19 | 2.98% | | | | | 25 | 2.95% | | | 1 | 0.12% | 17 | 3% | 855 | 637 | 324 | PT-MORENA-ES | 344 | PAN-PRD-MC | 104 | PR |
| 43 | CUAUTITLÁN IZCALLI | 25 | CUAUTITLÁN IZCALLI | 718 | 299 | 25.53% | 559 | 47.69% | | | 196 | 16.73% | | | | | 55 | 4.70% | | | 36 | 3.08% | | | | | 27 | 2.31% | | | 2 | 0.17% | 29 | 2% | 1200 | 1189 | 556 | PT-MORENA-ES | 299 | PAN-PRD-MC | 196 | PR |
| 43 | CUAUTITLÁN IZCALLI | 25 | CUAUTITLÁN IZCALLI | 719 | 186 | 18.59% | 727 | 51.67% | | | 261 | 26.04% | | | | | 73 | 5.19% | | | 46 | 3.27% | | | | | 23 | 1.63% | | | 0 | 0.00% | 10 | 2% | 1437 | 1407 | 727 | PT-MORENA-ES | 322 | PRI | 186 | PAN-PRD-MC |
| 43 | CUAUTITLÁN IZCALLI | 25 | CUAUTITLÁN IZCALLI | 720 | 165 | 17.45% | 422 | 43.13% | | | 138 | 14.78% | | | | | 89 | 9.15% | | | 56 | 1.85% | | | | | 23 | 2.20% | | | 2 | 0.20% | 22 | 2% | 997 | 973 | 422 | PT-MORENA-ES | 169 | PAN-PRD-MC | 138 | PR |
| 43 | CUAUTITLÁN IZCALLI | 25 | CUAUTITLÁN IZCALLI | 721 | 210 | 24.15% | 457 | 52.35% | | | 93 | 10.65% | | | | | 41 | 4.70% | | | 26 | 2.98% | | | | | 46 | 5.27% | | | 2 | 0.22% | 22 | 2% | 897 | 873 | 457 | PT-MORENA-ES | 210 | PAN-PRD-MC | 93 | PR |
| 43 | CUAUTITLÁN IZCALLI | 25 | CUAUTITLÁN IZCALLI | 722 | 216 | 22.87% | 539 | 49.86% | | | 171 | 15.85% | | | | | 84 | 7.78% | | | 22 | 2.04% | | | | | 28 | 2.59% | | | 3 | 0.27% | 30 | 3% | 1122 | 1079 | 539 | PT-MORENA-ES | 216 | PAN-PRD-MC | 171 | PR |
| 43 | CUAUTITLÁN IZCALLI | 25 | CUAUTITLÁN IZCALLI | 723 | 192 | 23.80% | 384 | 47.22% | | | 108 | 13.27% | | | | | 80 | 9.82% | | | 22 | 2.70% | | | | | 27 | 3.32% | | | 2 | 0.24% | 24 | 3% | 841 | 813 | 384 | PT-MORENA-ES | 134 | PAN-PRD-MC | 108 | PR |
| 43 | CUAUTITLÁN IZCALLI | 25 | CUAUTITLÁN IZCALLI | 724 | 146 | 25.45% | 473 | 49.63% | | | 146 | 15.33% | | | | | 49 | 5.08% | | | 29 | 3.01% | | | | | 22 | 2.28% | | | 0 | 0.00% | 24 | 2% | 989 | 965 | 473 | PT-MORENA-ES | 146 | PAN-PRD-MC | 140 | PR |
| 43 | CUAUTITLÁN IZCALLI | 25 | CUAUTITLÁN IZCALLI | 725 | 162 | 28.72% | 507 | 48.37% | | | 105 | 14.68% | | | | | 39 | 5.10% | | | 44 | 3.49% | | | | | 23 | 1.83% | | | 0 | 0.00% | 26 | 2% | 1266 | 1260 | 507 | PT-MORENA-ES | 162 | PAN-PRD-MC | 105 | PR |
| 43 | CUAUTITLÁN IZCALLI | 25 | CUAUTITLÁN IZCALLI | 726 | 188 | 28.34% | 507 | 49.31% | | | 107 | 10.28% | | | | | 35 | 3.42% | | | 28 | 2.80% | | | | | 27 | 2.64% | | | 2 | 0.19% | 29 | 3% | 1053 | 1054 | 507 | PT-MORENA-ES | 229 | PAN-PRD-MC | 107 | PR |
| 43 | CUAUTITLÁN IZCALLI | 25 | CUAUTITLÁN IZCALLI | 727 | 187 | 21.25% | 495 | 56.25% | | | 114 | 12.95% | | | | | 41 | 4.66% | | | 16 | 1.82% | | | | | 27 | 3.07% | | | 1 | 0.11% | 26 | 3% | 907 | 880 | 495 | PT-MORENA-ES | 187 | PAN-PRD-MC | 114 | PR |
| 43 | CUAUTITLÁN IZCALLI | 25 | CUAUTITLÁN IZCALLI | 728 | 132 | 24.35% | 260 | 47.97% | | | 96 | 17.71% | | | | | 19 | 3.51% | | | 16 | 2.95% | | | | | 19 | 3.51% | | | 0 | 0.00% | 18 | 3% | 560 | 542 | 260 | PT-MORENA-ES | 132 | PAN-PRD-MC | 96 | PR |
| 43 | CUAUTITLÁN IZCALLI | 25 | CUAUTITLÁN IZCALLI | 729 | 182 | 26.10% | 343 | 47.65% | | | 127 | 17.62% | | | | | 36 | 4.94% | | | 10 | 1.37% | | | | | 30 | 4.12% | | | 0 | 0.00% | 23 | 3% | 752 | 729 | 343 | PT-MORENA-ES | 183 | PAN-PRD-MC | 127 | PR |
| 43 | CUAUTITLÁN IZCALLI | 25 | CUAUTITLÁN IZCALLI | 730 | 722 | 35.41% | 1469 | 51.66% | | | 323 | 11.45% | | | | | 117 | 4.14% | | | 103 | 3.93% | | | | | 74 | 2.62% | | | 1 | 0.03% | 68 | 2% | 2854 | 2825 | 1469 | PT-MORENA-ES | 722 | PAN-PRD-MC | 323 | PR |
| 43 | CUAUTITLÁN IZCALLI | 25 | CUAUTITLÁN IZCALLI | 731 | 692 | 24.10% | 1418 | 50.95% | | | 390 | 14.01% | | | | | 116 | 4.17% | | | 75 | 2.84% | | | | | 85 | 3.05% | | | 3 | 0.11% | 70 | 2% | 2854 | 2781 | 1418 | PT-MORENA-ES | 692 | PAN-PRD-MC | 390 | PR |
| 43 | CUAUTITLÁN IZCALLI | 25 | CUAUTITLÁN IZCALLI | 732 | 184 | 26.75% | 346 | 49.42% | | | 98 | 14.00% | | | | | 37 | 5.29% | | | 19 | 2.71% | | | | | 35 | 2.29% | | | 0 | 0.00% | 26 | 4% | 726 | 700 | 346 | PT-MORENA-ES | 184 | PAN-PRD-MC | 98 | PR |
| 43 | CUAUTITLÁN IZCALLI | 25 | CUAUTITLÁN IZCALLI | 733 | 173 | 22.32% | 269 | 48.42% | | | 93 | 17.32% | | | | | 30 | 5.59% | | | 12 | 2.23% | | | | | 23 | 4.28% | | | 1 | 0.17% | 50 | 5% | 588 | 537 | 269 | PT-MORENA-ES | 173 | PAN-PRD-MC | 93 | PR |
| 43 | CUAUTITLÁN IZCALLI | 25 | CUAUTITLÁN IZCALLI | 734 | 198 | 24.30% | 393 | 44.15% | | | 155 | 18.42% | | | | | 77 | 8.92% | | | 13 | 1.97% | | | | | 15 | 1.74% | | | 0 | 0.00% | 25 | 3% | 888 | 863 | 393 | PT-MORENA-ES | 198 | PAN-PRD-MC | 155 | PR |
| 43 | CUAUTITLÁN IZCALLI | 25 | CUAUTITLÁN IZCALLI | 735 | 198 | 24.47% | 371 | 43.44% | | | 145 | 17.45% | | | | | 63 | 7.38% | | | 20 | 2.93% | | | | | 37 | 4.33% | | | 0 | 0.00% | 25 | 3% | 879 | 854 | 371 | PT-MORENA-ES | 198 | PAN-PRD-MC | 145 | PR |
| 43 | CUAUTITLÁN IZCALLI | 25 | CUAUTITLÁN IZCALLI | 736 | 132 | 26.21% | 198 | 49.32% | | | 148 | 15.77% | | | | | 84 | 8.83% | | | 16 | 1.82% | | | | | 31 | 3.49% | | | 0 | 0.00% | 32 | 3% | 920 | 888 | 426 | PT-MORENA-ES | 221 | PAN-PRD-MC | 148 | PR |
| 43 | CUAUTITLÁN IZCALLI | 25 | CUAUTITLÁN IZCALLI | 737 | 156 | 35.79% | 279 | 45.12% | | | 91 | 10.38% | | | | | 41 | 6.08% | | | 24 | 3.59% | | | | | 26 | 3.82% | | | 1 | 0.43% | 13 | 2% | 696 | 680 | 373 | PT-MORENA-ES | 156 | PAN-PRD-MC | 91 | PR |
| 43 | CUAUTITLÁN IZCALLI | 25 | CUAUTITLÁN IZCALLI | 738 | 163 | 23.88% | 361 | 56.07% | | | 102 | 14.15% | | | | | 50 | 6.99% | | | 22 | 3.08% | | | | | 21 | 2.91% | | | 0 | 0.00% | 55 | 7% | 779 | 721 | 361 | PT-MORENA-ES | 163 | PAN-PRD-MC | 102 | PR |
| 43 | CUAUTITLÁN IZCALLI | 25 | CUAUTITLÁN IZCALLI | 739 | 142 | 22.56% | 252 | 46.06% | | | 106 | 16.72% | | | | | 60 | 9.46% | | | 10 | 1.58% | | | | | 23 | 3.63% | | | 0 | 0.00% | 11 | 2% | 645 | 634 | 252 | PT-MORENA-ES | 142 | PAN-PRD-MC | 106 | PR |
| 43 | CUAUTITLÁN IZCALLI | 25 | CUAUTITLÁN IZCALLI | 740 | 115 | 23.47% | 269 | 51.56% | | | 64 | 12.70% | | | | | 38 | 7.54% | | | 8 | 1.59% | | | | | 21 | 4.17% | | | 0 | 0.00% | 12 | 2% | 516 | 504 | 269 | PT-MORENA-ES | 115 | PAN-PRD-MC | 64 | PR |
| 43 | CUAUTITLÁN IZCALLI | 25 | CUAUTITLÁN IZCALLI | 741 | 177 | 30.75% | 477 | 54.62% | | | 103 | 11.66% | | | | | 55 | 6.23% | | | 16 | 1.94% | | | | | 45 | 5.10% | | | 0 | 0.00% | 10 | 1% | 913 | 883 | 477 | PT-MORENA-ES | 177 | PAN-PRD-MC | 103 | PR |
| 43 | CUAUTITLÁN IZCALLI | 25 | CUAUTITLÁN IZCALLI | 742 | 165 | 21.28% | 232 | 47.54% | | | 76 | 15.26% | | | | | 53 | 10.64% | | | 8 | 1.61% | | | | | 19 | 3.82% | | | 0 | 0.00% | 18 | 3% | 516 | 498 | 232 | PT-MORENA-ES | 165 | PAN-PRD-MC | 76 | PR |
| 43 | CUAUTITLÁN IZCALLI | 25 | CUAUTITLÁN IZCALLI | 743 | 154 | 22.32% | 362 | 49.73% | | | 126 | 17.26% | | | | | 36 | 4.93% | | | 30 | 4.12% | | | | | 23 | 2.88% | | | 1 | 0.13% | 19 | 3% | 750 | 730 | 362 | PT-MORENA-ES | 154 | PAN-PRD-MC | 126 | PR |
| 43 | CUAUTITLÁN IZCALLI | 25 | CUAUTITLÁN IZCALLI | 744 | 138 | 18.67% | 364 | 49.25% | | | 178 | 23.08% | | | | | 21 | 2.84% | | | 15 | 2.03% | | | | | 23 | 4.59% | | | 0 | 0.00% | 29 | 4% | 768 | 739 | 364 | PT-MORENA-ES | 178 | PRI | 138 | PAN-PRD-MC |
| 43 | CUAUTITLÁN IZCALLI | 25 | CUAUTITLÁN IZCALLI | 745 | 170 | 25.77% | 301 | 44.22% | | | 116 | 16.98% | | | | | 44 | 6.44% | | | 16 | 2.82% | | | | | 19 | 2.78% | | | 2 | 0.28% | 10 | 1% | 705 | 683 | 302 | PT-MORENA-ES | 170 | PAN-PRD-MC | 116 | PR |
| 43 | CUAUTITLÁN IZCALLI | 25 | CUAUTITLÁN IZCALLI | 746 | 210 | 26.55% | 434 | 44.14% | | | 145 | 13.98% | | | | | 69 | 9.22% | | | 43 | 5.12% | | | | | 42 | 4.98% | | | 0 | 0.00% | 32 | 3% | 970 | 938 | 434 | PT-MORENA-ES | 210 | PAN-PRD-MC | 145 | PR |
| 43 | CUAUTITLÁN IZCALLI | 25 | CUAUTITLÁN IZCALLI | 747 | 211 | 24.47% | 416 | 48.22% | | | 122 | 14.04% | | | | | 47 | 5.56% | | | 21 | 2.49% | | | | | 28 | 3.21% | | | 0 | 0.00% | 21 | 2% | 866 | 845 | 416 | PT-MORENA-ES | 211 | PAN-PRD-MC | 122 | PR |
| 43 | CUAUTITLÁN IZCALLI | 25 | CUAUTITLÁN IZCALLI | 748 | 134 | 18.21% | 309 | 43.72% | | | 64 | 13.39% | | | | | 23 | 4.82% | | | 28 | 8.07% | | | | | 19 | 3.87% | | | 0 | 0.00% | 13 | 3% | 691 | 478 | 309 | PT-MORENA-ES | 134 | PAN-PRD-MC | 64 | PR |

| DISTRITO LOCAL | CABECERA DISTRITAL | MUNICIPIO | CABECERA MUNICIPAL | SECCIÓN | PAN-PRD-MC | % PAN-PRD-MC | PT-MORENA-ES | % PT-MORENA-ES | PAN | % PAN | PRI | % PRI | PRD | % PRD | PT | % PT | PVEM | % PVEM | MC | % MC | NA | % NA | MORENA | % MORENA | ES | % ES | VR | % VR | CANDIDATO INDEPENDIENTE | % CANDIDATO INDEPENDIENTE | NO REGISTRADOS | % NO REGISTRADOS | NULOS | % NULOS | TOTAL | VOTACIÓN VÁLIDA | PRIMERA FUERZA | PRIMERA FUERZA | SEGUNDA FUERZA | SEGUNDA FUERZA | TERCERA FUERZA | TERCERA FUERZA |
|---|---|---|---|---|---|---|---|---|---|---|---|---|---|---|---|---|---|---|---|---|---|---|---|---|---|---|---|---|---|---|---|---|---|---|---|---|---|---|---|---|---|---|
| 43 | CUAUTITLÁN IZCALLI | 25 | CUAUTITLÁN IZCALLI | 749 | 153 | 26.52% | 257 | 45.25% | | | 99 | 17.16% | | | | | 27 | 4.75% | | | 11 | 1.79% | | | | | 23 | 3.78% | | | 1 | 0.17% | 16 | 3% | 585 | 568 | 257 | PT-MORENA-ES | 153 | PAN-PRD-MC | 99 | PRI |
| 43 | CUAUTITLÁN IZCALLI | 25 | CUAUTITLÁN IZCALLI | 750 | 111 | 20.57% | 293 | 45.26% | | | 86 | 14.50% | | | | | 23 | 3.80% | | | 16 | 2.70% | | | | | 18 | 2.04% | | | 0 | 0.00% | 7 | 1% | 600 | 593 | 293 | PT-MORENA-ES | 111 | PAN-PRD-MC | 86 | PRI |
| 43 | CUAUTITLÁN IZCALLI | 25 | CUAUTITLÁN IZCALLI | 751 | 145 | 23.52% | 254 | 47.75% | | | 112 | 17.98% | | | | | 29 | 4.65% | | | 17 | 4.33% | | | | | 32 | 1.53% | | | 0 | 0.00% | 28 | 4% | 652 | 623 | 254 | PT-MORENA-ES | 145 | PAN-PRD-MC | 112 | PRI |
| 43 | CUAUTITLÁN IZCALLI | 25 | CUAUTITLÁN IZCALLI | 752 | 176 | 24.37% | 306 | 48.58% | | | 126 | 15.99% | | | | | 33 | 4.19% | | | 24 | 3.05% | | | | | 23 | 2.92% | | | 0 | 0.00% | 26 | 3% | 814 | 788 | 306 | PT-MORENA-ES | 176 | PAN-PRD-MC | 126 | PRI |
| 43 | CUAUTITLÁN IZCALLI | 25 | CUAUTITLÁN IZCALLI | 753 | 127 | 20.97% | 329 | 48.34% | | | 108 | 13.93% | | | | | 24 | 3.07% | | | 22 | 2.69% | | | | | 25 | 2.20% | | | 0 | 0.00% | 19 | 2% | 800 | 781 | 329 | PT-MORENA-ES | 127 | PAN-PRD-MC | 108 | PRI |
| 43 | CUAUTITLÁN IZCALLI | 25 | CUAUTITLÁN IZCALLI | 754 | 134 | 25.53% | 510 | 51.67% | | | 134 | 11.58% | | | | | 40 | 4.05% | | | 25 | 2.53% | | | | | 26 | 2.63% | | | 1 | 0.10% | 23 | 2% | 2011 | 987 | 510 | PT-MORENA-ES | 134 | PAN-PRD-MC | 134 | PRI |
| 43 | CUAUTITLÁN IZCALLI | 25 | CUAUTITLÁN IZCALLI | 755 | 157 | 20.31% | 356 | 46.11% | | | 113 | 14.64% | | | | | 56 | 7.12% | | | 14 | 3.11% | | | | | 17 | 2.19% | | | 0 | 0.00% | 21 | 3% | 793 | 772 | 356 | PT-MORENA-ES | 157 | PAN-PRD-MC | 113 | PRI |
| 43 | CUAUTITLÁN IZCALLI | 25 | CUAUTITLÁN IZCALLI | 756 | 172 | 25.55% | 290 | 44.01% | | | 108 | 16.09% | | | | | 59 | 8.95% | | | 14 | 2.12% | | | | | 17 | 2.58% | | | 1 | 0.15% | 9 | 1% | 669 | 659 | 290 | PT-MORENA-ES | 172 | PAN-PRD-MC | 108 | PRI |
| 43 | CUAUTITLÁN IZCALLI | 25 | CUAUTITLÁN IZCALLI | 757 | 137 | 20.52% | 335 | 47.12% | | | 79 | 11.21% | | | | | 41 | 5.77% | | | 11 | 3.09% | | | | | 17 | 2.39% | | | 0 | 0.00% | 16 | 4% | 737 | 711 | 335 | PT-MORENA-ES | 137 | PAN-PRD-MC | 79 | PRI |
| 43 | CUAUTITLÁN IZCALLI | 25 | CUAUTITLÁN IZCALLI | 758 | 155 | 23.34% | 754 | 49.57% | | | 170 | 17.75% | | | | | 42 | 2.76% | | | 66 | 4.34% | | | | | 34 | 2.24% | | | 0 | 0.00% | 19 | 1% | 1540 | 1521 | 754 | PT-MORENA-ES | 155 | PAN-PRD-MC | 170 | PRI |
| 43 | CUAUTITLÁN IZCALLI | 25 | CUAUTITLÁN IZCALLI | 759 | 1027 | 20.45% | 2644 | 58.63% | | | 512 | 10.20% | | | | | 188 | 3.74% | | | 207 | 4.12% | | | | | 143 | 2.85% | | | 1 | 0.02% | 126 | 3% | 5158 | 5031 | 2644 | PT-MORENA-ES | 1027 | PAN-PRD-MC | 512 | PRI |
| 43 | CUAUTITLÁN IZCALLI | 25 | CUAUTITLÁN IZCALLI | 760 | 145 | 18.72% | 435 | 54.77% | | | 135 | 17.46% | | | | | 20 | 2.51% | | | 16 | 4.52% | | | | | 16 | 2.01% | | | 1 | 0.12% | 21 | 3% | 818 | 795 | 435 | PT-MORENA-ES | 145 | PAN-PRD-MC | 135 | PRI |
| 43 | CUAUTITLÁN IZCALLI | 25 | CUAUTITLÁN IZCALLI | 761 | 542 | 31.45% | 1215 | 59.77% | | | 401 | 23.08% | | | | | 111 | 5.92% | | | 294 | 9.59% | | | | | 75 | 3.45% | | | 1 | 0.05% | 72 | 2% | 3138 | 3065 | 1215 | PT-MORENA-ES | 542 | PAN-PRD-MC | 401 | PRI |
| 43 | CUAUTITLÁN IZCALLI | 25 | CUAUTITLÁN IZCALLI | 762 | 122 | 20.83% | 489 | 46.72% | | | 127 | 12.14% | | | | | 39 | 3.78% | | | 24 | 3.82% | | | | | 34 | 3.25% | | | 1 | 0.09% | 34 | 3% | 1070 | 1046 | 489 | PT-MORENA-ES | 122 | PAN-PRD-MC | 127 | PRI |
| 43 | CUAUTITLÁN IZCALLI | 25 | CUAUTITLÁN IZCALLI | 763 | 172 | 26.54% | 347 | 53.55% | | | 71 | 10.97% | | | | | 20 | 3.52% | | | 11 | 3.97% | | | | | 18 | 2.78% | | | 1 | 0.15% | 20 | 3% | 674 | 659 | 347 | PT-MORENA-ES | 172 | PAN-PRD-MC | 71 | PRI |
| 43 | CUAUTITLÁN IZCALLI | 25 | CUAUTITLÁN IZCALLI | 764 | 118 | 16.54% | 322 | 45.42% | | | 108 | 15.22% | | | | | 14 | 1.97% | | | 16 | 5.08% | | | | | 16 | 2.26% | | | 2 | 0.28% | 13 | 2% | 726 | 709 | 322 | PT-MORENA-ES | 118 | PAN-PRD-MC | 108 | PRI |
| 43 | CUAUTITLÁN IZCALLI | 25 | CUAUTITLÁN IZCALLI | 765 | 164 | 21.27% | 400 | 42.48% | | | 145 | 17.32% | | | | | 23 | 2.44% | | | 21 | 2.69% | | | | | 25 | 2.65% | | | 1 | 0.10% | 15 | 1% | 978 | 942 | 400 | PT-MORENA-ES | 164 | PAN-PRD-MC | 145 | PRI |
| 43 | CUAUTITLÁN IZCALLI | 25 | CUAUTITLÁN IZCALLI | 766 | 177 | 22.28% | 343 | 38.95% | | | 145 | 16.90% | | | | | 31 | 3.61% | | | 42 | 4.90% | | | | | 20 | 2.33% | | | 0 | 0.00% | 21 | 2% | 879 | 858 | 343 | PT-MORENA-ES | 177 | PAN-PRD-MC | 145 | PRI |
| 43 | CUAUTITLÁN IZCALLI | 25 | CUAUTITLÁN IZCALLI | 767 | 142 | 18.76% | 398 | 58.94% | | | 141 | 15.75% | | | | | 37 | 4.82% | | | 11 | 1.46% | | | | | 40 | 5.31% | | | 0 | 0.00% | 10 | 1% | 1055 | 1022 | 398 | PT-MORENA-ES | 142 | PAN-PRD-MC | 141 | PRI |
| 43 | CUAUTITLÁN IZCALLI | 25 | CUAUTITLÁN IZCALLI | 768 | 142 | 16.44% | 402 | 37.38% | | | 148 | 13.68% | | | | | 29 | 1.68% | | | 44 | 4.08% | | | | | 51 | 4.73% | | | 0 | 0.00% | 22 | 2% | 1107 | 1078 | 402 | PT-MORENA-ES | 142 | PAN-PRD-MC | 148 | PRI |
| 43 | CUAUTITLÁN IZCALLI | 25 | CUAUTITLÁN IZCALLI | 769 | 116 | 15.32% | 368 | 38.53% | | | 137 | 14.33% | | | | | 29 | 3.04% | | | 43 | 4.50% | | | | | 42 | 4.40% | | | 2 | 0.20% | 31 | 3% | 988 | 955 | 368 | PT-MORENA-ES | 116 | PAN-PRD-MC | 137 | PRI |
| 43 | CUAUTITLÁN IZCALLI | 25 | CUAUTITLÁN IZCALLI | 770 | 108 | 11.82% | 359 | 45.45% | | | 156 | 16.12% | | | | | 32 | 3.31% | | | 44 | 4.55% | | | | | 34 | 3.51% | | | 1 | 0.10% | 19 | 2% | 988 | 968 | 359 | PT-MORENA-ES | 108 | PAN-PRD-MC | 156 | PRI |
| 43 | CUAUTITLÁN IZCALLI | 25 | CUAUTITLÁN IZCALLI | 771 | 126 | 22.74% | 307 | 55.42% | | | 65 | 11.73% | | | | | 23 | 4.15% | | | 11 | 1.99% | | | | | 22 | 3.97% | | | 0 | 0.00% | 15 | 4% | 579 | 554 | 307 | PT-MORENA-ES | 126 | PAN-PRD-MC | 65 | PRI |
| 43 | CUAUTITLÁN IZCALLI | 25 | CUAUTITLÁN IZCALLI | 772 | 90 | 24.66% | 181 | 49.59% | | | 54 | 14.79% | | | | | 27 | 7.40% | | | 6 | 1.64% | | | | | 7 | 1.92% | | | 0 | 0.00% | 12 | 3% | 377 | 365 | 181 | PT-MORENA-ES | 90 | PAN-PRD-MC | 54 | PRI |
| 43 | CUAUTITLÁN IZCALLI | 25 | CUAUTITLÁN IZCALLI | 773 | 126 | 28.63% | 232 | 48.64% | | | 55 | 11.53% | | | | | 19 | 4.00% | | | 23 | 4.84% | | | | | 20 | 2.11% | | | 0 | 0.00% | 17 | 3% | 492 | 475 | 232 | PT-MORENA-ES | 126 | PAN-PRD-MC | 55 | PRI |
| 43 | CUAUTITLÁN IZCALLI | 25 | CUAUTITLÁN IZCALLI | 774 | 133 | 27.72% | 215 | 44.79% | | | 69 | 14.38% | | | | | 22 | 4.58% | | | 17 | 3.54% | | | | | 24 | 5.00% | | | 1 | 0.20% | 15 | 3% | 496 | 480 | 215 | PT-MORENA-ES | 133 | PAN-PRD-MC | 69 | PRI |
| 43 | CUAUTITLÁN IZCALLI | 25 | CUAUTITLÁN IZCALLI | 775 | 161 | 27.79% | 184 | 50.14% | | | 45 | 12.26% | | | | | 7 | 1.91% | | | 17 | 4.63% | | | | | 12 | 3.27% | | | 7 | 1.87% | 0 | 0% | 374 | 367 | 184 | PT-MORENA-ES | 161 | PAN-PRD-MC | 45 | PRI |
| 43 | CUAUTITLÁN IZCALLI | 25 | CUAUTITLÁN IZCALLI | 776 | 165 | 26.92% | 255 | 47.75% | | | 57 | 10.67% | | | | | 22 | 3.93% | | | 25 | 4.68% | | | | | 11 | 2.06% | | | 3 | 0.55% | 9 | 2% | 548 | 534 | 255 | PT-MORENA-ES | 165 | PAN-PRD-MC | 57 | PRI |
| 43 | CUAUTITLÁN IZCALLI | 25 | CUAUTITLÁN IZCALLI | 777 | 114 | 26.51% | 204 | 47.44% | | | 60 | 13.95% | | | | | 23 | 5.35% | | | 21 | 5.35% | | | | | 6 | 1.40% | | | 0 | 0.00% | 5 | 1% | 435 | 430 | 204 | PT-MORENA-ES | 114 | PAN-PRD-MC | 60 | PRI |
| 43 | CUAUTITLÁN IZCALLI | 25 | CUAUTITLÁN IZCALLI | 778 | 107 | 17.79% | 191 | 48.35% | | | 98 | 16.01% | | | | | 11 | 1.95% | | | 12 | 2.22% | | | | | 10 | 1.66% | | | 0 | 0.00% | 10 | 1% | 383 | 373 | 181 | PT-MORENA-ES | 107 | PAN-PRD-MC | 98 | PRI |
| 43 | CUAUTITLÁN IZCALLI | 25 | CUAUTITLÁN IZCALLI | 779 | 988 | 24.92% | 1842 | 50.99% | | | 479 | 10.06% | | | | | 149 | 3.90% | | | 145 | 3.98% | | | | | 132 | 3.62% | | | 0 | 0.00% | 97 | 3% | 3741 | 3644 | 1842 | PT-MORENA-ES | 988 | PAN-PRD-MC | 479 | PRI |
| 43 | CUAUTITLÁN IZCALLI | 25 | CUAUTITLÁN IZCALLI | 780 | 198 | 25.73% | 347 | 42.85% | | | 139 | 17.18% | | | | | 28 | 3.46% | | | 28 | 3.46% | | | | | 55 | 7.29% | | | 0 | 0.00% | 25 | 3% | 834 | 809 | 347 | PT-MORENA-ES | 198 | PAN-PRD-MC | 139 | PRI |
| 43 | CUAUTITLÁN IZCALLI | 25 | CUAUTITLÁN IZCALLI | 781 | 164 | 21.04% | 325 | 38.71% | | | 160 | 16.81% | | | | | 18 | 2.12% | | | 27 | 3.18% | | | | | 52 | 6.12% | | | 1 | 0.12% | 17 | 2% | 868 | 850 | 325 | PT-MORENA-ES | 164 | PAN-PRD-MC | 160 | PRI |
| 43 | CUAUTITLÁN IZCALLI | 25 | CUAUTITLÁN IZCALLI | 782 | 143 | 17.74% | 194 | 35.33% | | | 139 | 17.31% | | | | | 23 | 1.86% | | | 38 | 4.73% | | | | | 56 | 6.97% | | | 0 | 0.00% | 15 | 2% | 818 | 803 | 194 | PT-MORENA-ES | 143 | PAN-PRD-MC | 139 | PRI |
| 43 | CUAUTITLÁN IZCALLI | 25 | CUAUTITLÁN IZCALLI | 783 | 155 | 28.68% | 546 | 44.31% | | | 109 | 14.94% | | | | | 29 | 1.34% | | | 33 | 2.63% | | | | | 73 | 5.74% | | | 1 | 0.08% | 27 | 2% | 1266 | 1238 | 546 | PT-MORENA-ES | 155 | PAN-PRD-MC | 109 | PRI |
| 43 | CUAUTITLÁN IZCALLI | 25 | CUAUTITLÁN IZCALLI | 784 | 104 | 21.24% | 477 | 41.39% | | | 171 | 19.43% | | | | | 19 | 1.83% | | | 35 | 3.38% | | | | | 61 | 5.88% | | | 1 | 0.09% | 27 | 3% | 1065 | 1037 | 477 | PT-MORENA-ES | 104 | PAN-PRD-MC | 171 | PRI |
| 43 | CUAUTITLÁN IZCALLI | 25 | CUAUTITLÁN IZCALLI | 785 | 386 | 35.46% | 1997 | 33.26% | | | 363 | 10.89% | | | | | 32 | 2.71% | | | 33 | 3.59% | | | | | 44 | 5.33% | | | 0 | 0.00% | 19 | 2% | 692 | 863 | 386 | PAN-PRD-MC | 1997 | PT-MORENA-ES | 363 | PRI |
| 43 | CUAUTITLÁN IZCALLI | 25 | CUAUTITLÁN IZCALLI | 786 | 155 | 32.59% | 241 | 41.34% | | | 88 | 15.09% | | | | | 15 | 1.57% | | | 12 | 2.06% | | | | | 57 | 6.35% | | | 0 | 0.00% | 19 | 3% | 502 | 583 | 241 | PT-MORENA-ES | 155 | PAN-PRD-MC | 88 | PRI |
| 43 | CUAUTITLÁN IZCALLI | 25 | CUAUTITLÁN IZCALLI | 787 | 132 | 20.20% | 418 | 43.43% | | | 170 | 16.46% | | | | | 28 | 2.71% | | | 16 | 1.55% | | | | | 70 | 7.65% | | | 0 | 0.00% | 23 | 2% | 1056 | 1033 | 418 | PT-MORENA-ES | 132 | PAN-PRD-MC | 170 | PRI |
| 43 | CUAUTITLÁN IZCALLI | 25 | CUAUTITLÁN IZCALLI | 788 | 164 | 29.09% | 228 | 40.43% | | | 85 | 15.07% | | | | | 12 | 2.13% | | | 14 | 2.48% | | | | | 59 | 10.28% | | | 1 | 0.17% | 22 | 4% | 587 | 564 | 228 | PT-MORENA-ES | 164 | PAN-PRD-MC | 85 | PRI |
| 43 | CUAUTITLÁN IZCALLI | 25 | CUAUTITLÁN IZCALLI | 789 | 183 | 21.87% | 845 | 50.00% | | | 266 | 15.72% | | | | | 61 | 3.61% | | | 41 | 2.42% | | | | | 49 | 2.91% | | | 1 | 0.06% | 16 | 1% | 1747 | 1692 | 845 | PT-MORENA-ES | 183 | PAN-PRD-MC | 266 | PRI |
| 43 | CUAUTITLÁN IZCALLI | 25 | CUAUTITLÁN IZCALLI | 790 | 233 | 28.89% | 491 | 50.78% | | | 152 | 15.72% | | | | | 41 | 4.24% | | | 31 | 3.21% | | | | | 23 | 2.37% | | | 1 | 0.10% | 25 | 3% | 993 | 967 | 491 | PT-MORENA-ES | 233 | PAN-PRD-MC | 152 | PRI |
| 43 | CUAUTITLÁN IZCALLI | 25 | CUAUTITLÁN IZCALLI | 791 | 414 | 39.66% | 353 | 33.81% | | | 155 | 15.22% | | | | | 27 | 2.59% | | | 31 | 2.97% | | | | | 60 | 5.75% | | | 0 | 0.00% | 43 | 4% | 1064 | 1044 | 414 | PAN-PRD-MC | 353 | PT-MORENA-ES | 155 | PRI |
| 43 | CUAUTITLÁN IZCALLI | 25 | CUAUTITLÁN IZCALLI | 792 | 508 | 38.41% | 454 | 34.37% | | | 184 | 14.27% | | | | | 32 | 2.48% | | | 43 | 3.73% | | | | | 83 | 6.44% | | | 0 | 0.00% | 30 | 2% | 1253 | 1289 | 508 | PAN-PRD-MC | 454 | PT-MORENA-ES | 184 | PRI |
| 43 | CUAUTITLÁN IZCALLI | 25 | CUAUTITLÁN IZCALLI | 793 | 218 | 30.50% | 372 | 42.42% | | | 124 | 14.14% | | | | | 22 | 2.51% | | | 29 | 3.92% | | | | | 62 | 7.07% | | | 1 | 0.11% | 20 | 3% | 906 | 877 | 372 | PT-MORENA-ES | 218 | PAN-PRD-MC | 124 | PRI |
| 43 | CUAUTITLÁN IZCALLI | 25 | CUAUTITLÁN IZCALLI | 794 | 265 | 35.12% | 314 | 37.58% | | | 135 | 16.07% | | | | | 32 | 3.81% | | | 18 | 2.14% | | | | | 45 | 5.48% | | | 1 | 0.12% | 23 | 3% | 864 | 840 | 314 | PT-MORENA-ES | 265 | PAN-PRD-MC | 135 | PRI |
| 43 | CUAUTITLÁN IZCALLI | 25 | CUAUTITLÁN IZCALLI | 795 | 388 | 38.72% | 398 | 41.81% | | | 156 | 16.39% | | | | | 35 | 3.68% | | | 32 | 3.36% | | | | | 43 | 4.52% | | | 0 | 0.00% | 20 | 2% | 972 | 952 | 398 | PAN-PRD-MC | 398 | PT-MORENA-ES | 156 | PRI |
| 43 | CUAUTITLÁN IZCALLI | 25 | CUAUTITLÁN IZCALLI | 796 | 291 | 34.30% | 370 | 43.62% | | | 110 | 12.97% | | | | | 24 | 2.76% | | | 28 | 3.30% | | | | | 34 | 3.92% | | | 1 | 0.11% | 27 | 3% | 896 | 868 | 370 | PT-MORENA-ES | 291 | PAN-PRD-MC | 110 | PRI |
| 43 | CUAUTITLÁN IZCALLI | 25 | CUAUTITLÁN IZCALLI | 799 | 197 | 21.62% | 327 | 35.85% | | | 122 | 14.25% | | | | | 31 | 3.42% | | | 21 | 2.32% | | | | | 59 | 6.53% | | | 0 | 0.00% | 15 | 2% | 922 | 907 | 327 | PT-MORENA-ES | 197 | PAN-PRD-MC | 122 | PRI |
| 43 | CUAUTITLÁN IZCALLI | 25 | CUAUTITLÁN IZCALLI | 800 | 193 | 24.24% | 379 | 38.44% | | | 152 | 15.82% | | | | | 19 | 1.98% | | | 36 | 3.75% | | | | | 45 | 4.68% | | | 1 | 0.10% | 16 | 1% | 998 | 961 | 379 | PT-MORENA-ES | 193 | PAN-PRD-MC | 152 | PRI |
| 43 | CUAUTITLÁN IZCALLI | 25 | CUAUTITLÁN IZCALLI | 801 | 193 | 28.79% | 390 | 39.27% | | | 123 | 12.39% | | | | | 21 | 2.11% | | | 43 | 4.33% | | | | | 56 | 5.64% | | | 0 | 0.00% | 28 | 3% | 1011 | 993 | 390 | PT-MORENA-ES | 193 | PAN-PRD-MC | 123 | PRI |
| 43 | CUAUTITLÁN IZCALLI | 25 | CUAUTITLÁN IZCALLI | 802 | 174 | 15.49% | 1003 | 49.28% | | | 377 | 16.88% | | | | | 85 | 3.80% | | | 48 | 2.04% | | | | | 51 | 2.28% | | | 0 | 0.00% | 67 | 3% | 2301 | 2234 | 1003 | PT-MORENA-ES | 174 | PAN-PRD-MC | 377 | PRI |
| 43 | CUAUTITLÁN IZCALLI | 25 | CUAUTITLÁN IZCALLI | 803 | 260 | 25.90% | 224 | 37.67% | | | 91 | 15.42% | | | | | 18 | 2.71% | | | 11 | 1.90% | | | | | 86 | 9.10% | | | 0 | 0.00% | 9 | 2% | 599 | 590 | 224 | PT-MORENA-ES | 260 | PAN-PRD-MC | 91 | PRI |
| 43 | CUAUTITLÁN IZCALLI | 25 | CUAUTITLÁN IZCALLI | 804 | 491 | 38.86% | 359 | 34.55% | | | 128 | 12.55% | | | | | 21 | 1.88% | | | 72 | 6.98% | | | | | 93 | 5.14% | | | 0 | 0.00% | 23 | 2% | 1055 | 1002 | 491 | PAN-PRD-MC | 359 | PT-MORENA-ES | 128 | PRI |
| 43 | CUAUTITLÁN IZCALLI | 25 | CUAUTITLÁN IZCALLI | 805 | 281 | 36.10% | 269 | 35.16% | | | 111 | 15.35% | | | | | 29 | 4.01% | | | 44 | 6.09% | | | | | 18 | 2.49% | | | 0 | 0.00% | 20 | 3% | 743 | 723 | 281 | PAN-PRD-MC | 269 | PT-MORENA-ES | 111 | PRI |
| 43 | CUAUTITLÁN IZCALLI | 25 | CUAUTITLÁN IZCALLI | 810 | 220 | 38.82% | 256 | 38.75% | | | 75 | 11.65% | | | | | 15 | 2.33% | | | 18 | 2.80% | | | | | 30 | 4.66% | | | 3 | 0.45% | 15 | 2% | 662 | 644 | 256 | PT-MORENA-ES | 220 | PAN-PRD-MC | 75 | PRI |
| 43 | CUAUTITLÁN IZCALLI | 25 | CUAUTITLÁN IZCALLI | 811 | 326 | 40.80% | 279 | 34.92% | | | 105 | 13.14% | | | | | 21 | 2.63% | | | 33 | 4.01% | | | | | 66 | 8.51% | | | 1 | 0.12% | 19 | 2% | 819 | 799 | 326 | PAN-PRD-MC | 279 | PT-MORENA-ES | 105 | PRI |
| 43 | CUAUTITLÁN IZCALLI | 25 | CUAUTITLÁN IZCALLI | 812 | 418 | 37.83% | 425 | 38.74% | | | 114 | 10.59% | | | | | 38 | 3.48% | | | 38 | 3.48% | | | | | 67 | 6.12% | | | 1 | 0.09% | 26 | 2% | 1124 | 1097 | 425 | PT-MORENA-ES | 418 | PAN-PRD-MC | 114 | PRI |

| DISTRITO LOCAL | CABECERA DISTRITAL | MUNICIPIO | CABECERA MUNICIPAL | SECCIÓN | PAN-PRD-MC | % PAN-PRD-MC | PT-MORENA-ES | % PT-MORENA-ES | PAN | % PAN | PRI | % PRI | PRD | % PRD | PT | % PT | PVEM | % PVEM | MC | % MC | NA | % NA | MORENA | % MORENA | ES | % ES | VR | % VR | CANDIDATO INDEPENDIENTE | % CANDIDATO INDEPENDIENTE | NO REGISTRADOS | % NO REGISTRADOS | NULOS | % NULOS | TOTAL | VOTACIÓN VÁLIDA | PRIMERA FUERZA | PRIMERA FUERZA | SEGUNDA FUERZA | SEGUNDA FUERZA | TERCERA FUERZA | TERCERA FUERZA |
|---|---|---|---|---|---|---|---|---|---|---|---|---|---|---|---|---|---|---|---|---|---|---|---|---|---|---|---|---|---|---|---|---|---|---|---|---|---|---|---|---|---|
| 43 | CUAUTITLÁN IZCALLI | 25 | CUAUTITLÁN IZCALLI | 832 | 642 | 43.29% | 427 | 28.68% | | | 83 | 7.08% | | | | | 50 | 4.26% | | | 18 | 2.39% | | | | | 73 | 6.22% | | | 3 | 0.25% | 18 | 1% | 1209 | 1173 | 432 | PAN PRD MC | 427 | PT MORENA ES | 83 | PRI |
| 43 | CUAUTITLÁN IZCALLI | 25 | CUAUTITLÁN IZCALLI | 834 | 682 | 38.74% | 454 | 43.44% | | | 97 | 5.18% | | | | | 25 | 2.39% | | | 18 | 1.84% | | | | | 49 | 4.69% | | | 2 | 0.19% | 25 | 2% | 1071 | 1045 | 454 | PT MORENA ES | 682 | PAN PRD MC | 97 | PRI |
| 43 | CUAUTITLÁN IZCALLI | 25 | CUAUTITLÁN IZCALLI | 835 | 535 | 25.93% | 1237 | 59.93% | | | 430 | 18.17% | | | | | 100 | 4.22% | | | 25 | 1.05% | | | | | 63 | 1.66% | | | 2 | 0.08% | 60 | 2% | 2425 | 2367 | 1237 | PT MORENA ES | 535 | PAN PRD MC | 430 | PRI |
| 43 | CUAUTITLÁN IZCALLI | 25 | CUAUTITLÁN IZCALLI | 837 | 637 | 41.87% | 577 | 37.93% | | | 116 | 13.42% | | | | | 67 | 4.38% | | | 44 | 2.87% | | | | | 92 | 7.04% | | | 0 | 0.00% | 29 | 2% | 1354 | 1305 | 637 | PAN PRD MC | 577 | PT MORENA ES | 116 | PRI |
| 43 | CUAUTITLÁN IZCALLI | 25 | CUAUTITLÁN IZCALLI | 838 | 274 | 28.30% | 539 | 53.12% | | | 175 | 14.76% | | | | | 54 | 2.87% | | | 16 | 3.04% | | | | | 37 | 3.12% | | | 0 | 0.00% | 45 | 4% | 1221 | 1186 | 630 | PT MORENA ES | 274 | PAN PRD MC | 175 | PRI |
| 43 | CUAUTITLÁN IZCALLI | 25 | CUAUTITLÁN IZCALLI | 839 | 344 | 36.15% | 476 | 53.16% | | | 123 | 13.38% | | | | | 32 | 3.43% | | | 15 | 1.63% | | | | | 23 | 2.47% | | | 0 | 0.00% | 37 | 4% | 970 | 933 | 476 | PT MORENA ES | 344 | PAN PRD MC | 123 | PRI |
| 43 | CUAUTITLÁN IZCALLI | 25 | CUAUTITLÁN IZCALLI | 840 | 153 | 24.12% | 387 | 68.79% | | | 122 | 18.62% | | | | | 38 | 4.79% | | | 11 | 2.77% | | | | | 23 | 2.92% | | | 0 | 0.00% | 10 | 4% | 824 | 794 | 387 | PT MORENA ES | 153 | PAN PRD MC | 122 | PRI |
| 43 | CUAUTITLÁN IZCALLI | 25 | CUAUTITLÁN IZCALLI | 841 | 178 | 22.09% | 440 | 54.84% | | | 96 | 11.57% | | | | | 37 | 4.61% | | | 21 | 3.12% | | | | | 26 | 3.24% | | | 0 | 0.00% | 15 | 2% | 817 | 802 | 440 | PT MORENA ES | 178 | PAN PRD MC | 96 | PRI |
| 43 | CUAUTITLÁN IZCALLI | 25 | CUAUTITLÁN IZCALLI | 877 | 795 | 50.64% | 303 | 21.20% | | | 257 | 9.99% | | | | | 42 | 2.67% | | | 30 | 2.92% | | | | | 18 | 2.42% | | | 1 | 0.09% | 22 | 1% | 1595 | 1572 | 795 | PAN PRD MC | 303 | II SECCIÓN 43 | 257 | PRI |
| 43 | CUAUTITLÁN IZCALLI | 25 | CUAUTITLÁN IZCALLI | 878 | 554 | 50.32% | 345 | 31.34% | | | 177 | 21.53% | | | | | 30 | 2.72% | | | 21 | 1.91% | | | | | 24 | 2.18% | | | 1 | 0.09% | 35 | 3% | 1137 | 1101 | 554 | PAN PRD MC | 345 | PT MORENA ES | 177 | PRI |
| 43 | CUAUTITLÁN IZCALLI | 25 | CUAUTITLÁN IZCALLI | 879 | 702 | 55.07% | 390 | 27.74% | | | 175 | 9.77% | | | | | 53 | 2.97% | | | 23 | 1.65% | | | | | 62 | 4.45% | | | 1 | 0.07% | 29 | 2% | 1404 | 1384 | 767 | PAN PRD MC | 390 | PT MORENA ES | 175 | PRI |
| 43 | CUAUTITLÁN IZCALLI | 25 | CUAUTITLÁN IZCALLI | 880 | 532 | 47.57% | 370 | 33.75% | | | 126 | 11.34% | | | | | 33 | 2.98% | | | 16 | 1.44% | | | | | 29 | 2.61% | | | 0 | 0.00% | 18 | 2% | 1135 | 1111 | 533 | PAN PRD MC | 370 | PT MORENA ES | 126 | PRI |
| 43 | CUAUTITLÁN IZCALLI | 25 | CUAUTITLÁN IZCALLI | 906 | 685 | 28.59% | 1857 | 55.05% | | | 555 | 16.21% | | | | | 123 | 3.78% | | | 128 | 3.74% | | | | | 93 | 1.83% | | | 5 | 0.14% | 103 | 3% | 3551 | 3466 | 1857 | PT MORENA ES | 685 | PAN PRD MC | 555 | PRI |
| 43 | CUAUTITLÁN IZCALLI | 25 | CUAUTITLÁN IZCALLI | 907 | 381 | 17.55% | 1253 | 59.05% | | | 300 | 14.14% | | | | | 78 | 3.58% | | | 70 | 3.30% | | | | | 42 | 1.98% | | | 3 | 0.14% | 46 | 2% | 2171 | 2122 | 1253 | PT MORENA ES | 381 | PAN PRD MC | 300 | PRI |
| 43 | CUAUTITLÁN IZCALLI | 25 | CUAUTITLÁN IZCALLI | 908 | 173 | 21.86% | 384 | 53.45% | | | 174 | 13.65% | | | | | 45 | 3.53% | | | 72 | 5.65% | | | | | 23 | 1.65% | | | 0 | 0.00% | 28 | 2% | 1363 | 1275 | 684 | PT MORENA ES | 173 | PAN PRD MC | 174 | PRI |
| 43 | CUAUTITLÁN IZCALLI | 25 | CUAUTITLÁN IZCALLI | 909 | 259 | 24.40% | 670 | 54.26% | | | 200 | 12.32% | | | | | 56 | 3.25% | | | 72 | 4.52% | | | | | 20 | 1.23% | | | 1 | 0.06% | 27 | 2% | 2661 | 2620 | 670 | PT MORENA ES | 259 | PAN PRD MC | 200 | PRI |
| 43 | CUAUTITLÁN IZCALLI | 25 | CUAUTITLÁN IZCALLI | 910 | 665 | 27.65% | 1535 | 54.73% | | | 397 | 13.68% | | | | | 106 | 3.79% | | | 173 | 4.30% | | | | | 64 | 1.78% | | | 1 | 0.03% | 78 | 3% | 3078 | 3799 | 1537 | PT MORENA ES | 676 | PAN PRD MC | 385 | PRI |
| 43 | CUAUTITLÁN IZCALLI | 25 | CUAUTITLÁN IZCALLI | 6368 | 80 | 23.37% | 108 | 31.97% | | | 33 | 11.83% | | | | | 7 | 3.37% | | | 13 | 5.77% | | | | | 7 | 0.95% | | | 0 | 0.00% | 7 | 5% | 215 | 208 | 108 | PT MORENA ES | 80 | PAN PRD MC | 33 | PRI |
| 43 | CUAUTITLÁN IZCALLI | 25 | CUAUTITLÁN IZCALLI | 6385 | 155 | 32.99% | 215 | 45.75% | | | 55 | 9.72% | | | | | 35 | 6.38% | | | 19 | 3.38% | | | | | 13 | 2.30% | | | 0 | 0.00% | 9 | 2% | 575 | 566 | 215 | PT MORENA ES | 155 | PAN PRD MC | 55 | PRI |
| 43 | CUAUTITLÁN IZCALLI | 25 | CUAUTITLÁN IZCALLI | 6386 | 242 | 31.25% | 345 | 45.80% | | | 94 | 12.31% | | | | | 38 | 4.72% | | | 23 | 3.02% | | | | | 17 | 2.23% | | | 0 | 0.00% | 17 | 2% | 779 | 762 | 345 | PT MORENA ES | 242 | PAN PRD MC | 94 | PRI |
| 43 | CUAUTITLÁN IZCALLI | 25 | CUAUTITLÁN IZCALLI | 6387 | 454 | 48.62% | 370 | 39.57% | | | 107 | 8.84% | | | | | 47 | 3.88% | | | 43 | 3.55% | | | | | 43 | 3.69% | | | 1 | 0.08% | 33 | 3% | 1244 | 1220 | 454 | PAN PRD MC | 370 | PT MORENA ES | 107 | PRI |
| 43 | CUAUTITLÁN IZCALLI | 25 | CUAUTITLÁN IZCALLI | 6388 | 98 | 28.65% | 207 | 49.88% | | | 50 | 12.05% | | | | | 28 | 6.75% | | | 26 | 6.27% | | | | | 9 | 1.45% | | | 0 | 0.00% | 8 | 2% | 422 | 415 | 207 | PT MORENA ES | 98 | PAN PRD MC | 50 | PRI |
| 43 | CUAUTITLÁN IZCALLI | 25 | CUAUTITLÁN IZCALLI | 6389 | 120 | 38.10% | 154 | 57.23% | | | 50 | 15.61% | | | | | 17 | 5.31% | | | 10 | 3.89% | | | | | 3 | 0.97% | | | 0 | 0.00% | 3 | 2% | 326 | 314 | 154 | PT MORENA ES | 120 | PAN PRD MC | 50 | PRI |
| 43 | CUAUTITLÁN IZCALLI | 25 | CUAUTITLÁN IZCALLI | 6390 | 74 | 79.77% | 44 | 53.66% | | | 7 | 7.44% | | | | | 7 | 7.44% | | | 9 | 10.98% | | | | | 1 | 1.77% | | | 0 | 0.00% | 7 | 8% | 89 | 82 | 44 | PT MORENA ES | 74 | PAN PRD MC | 9 | N/A |
| 43 | CUAUTITLÁN IZCALLI | 25 | CUAUTITLÁN IZCALLI | 6391 | 410 | 47.66% | 371 | 38.61% | | | 89 | 9.74% | | | | | 73 | 7.99% | | | 50 | 5.17% | | | | | 58 | 3.95% | | | 2 | 0.20% | 20 | 2% | 988 | 961 | 410 | PAN PRD MC | 371 | PT MORENA ES | 89 | PRI |
| 43 | CUAUTITLÁN IZCALLI | 25 | CUAUTITLÁN IZCALLI | 6392 | 193 | 34.74% | 257 | 45.84% | | | 83 | 9.58% | | | | | 26 | 3.00% | | | 34 | 3.93% | | | | | 25 | 2.89% | | | 0 | 0.00% | 17 | 2% | 883 | 866 | 257 | PT MORENA ES | 193 | PAN PRD MC | 83 | PRI |
| 43 | CUAUTITLÁN IZCALLI | 25 | CUAUTITLÁN IZCALLI | 6393 | 563 | 38.53% | 566 | 38.75% | | | 142 | 9.88% | | | | | 91 | 3.76% | | | 42 | 2.92% | | | | | 70 | 4.87% | | | 1 | 0.07% | 26 | 2% | 1464 | 1437 | 566 | PT MORENA ES | 563 | PAN PRD MC | 142 | PRI |
| 43 | CUAUTITLÁN IZCALLI | 25 | CUAUTITLÁN IZCALLI | 6394 | 91 | 28.07% | 132 | 47.31% | | | 36 | 12.95% | | | | | 8 | 2.87% | | | 9 | 3.23% | | | | | 9 | 3.23% | | | 0 | 0.00% | 6 | 2% | 285 | 279 | 132 | PT MORENA ES | 85 | PAN PRD MC | 36 | PRI |
| 43 | CUAUTITLÁN IZCALLI | 25 | CUAUTITLÁN IZCALLI | 6395 | 163 | 34.20% | 178 | 43.33% | | | 226 | 11.55% | | | | | 83 | 4.62% | | | 40 | 2.22% | | | | | 58 | 3.22% | | | 0 | 0.00% | 22 | 1% | 1823 | 1801 | 778 | PT MORENA ES | 626 | PAN PRD MC | 226 | PRI |
| 43 | CUAUTITLÁN IZCALLI | 25 | CUAUTITLÁN IZCALLI | 6396 | 65 | 24.43% | 164 | 47.13% | | | 42 | 12.07% | | | | | 7 | 2.01% | | | 16 | 6.03% | | | | | 22 | 6.32% | | | 0 | 0.00% | 7 | 2% | 355 | 348 | 164 | PT MORENA ES | 65 | PAN PRD MC | 42 | PRI |
| 43 | CUAUTITLÁN IZCALLI | 25 | CUAUTITLÁN IZCALLI | 6397 | 137 | 36.77% | 177 | 47.53% | | | 65 | 12.73% | | | | | 17 | 3.73% | | | 15 | 2.95% | | | | | 49 | 7.70% | | | 0 | 0.00% | 17 | 2% | 539 | 577 | 727 | PT MORENA ES | 139 | PAN PRD MC | 65 | PRI |
| 43 | CUAUTITLÁN IZCALLI | 25 | CUAUTITLÁN IZCALLI | 6398 | 332 | 38.03% | 451 | 44.62% | | | 163 | 14.98% | | | | | 36 | 3.37% | | | 31 | 2.82% | | | | | 43 | 4.56% | | | 2 | 0.18% | 32 | 3% | 1157 | 1101 | 451 | PT MORENA ES | 332 | PAN PRD MC | 163 | PRI |
| 43 | CUAUTITLÁN IZCALLI | 25 | CUAUTITLÁN IZCALLI | 6399 | 96 | 28.93% | 158 | 48.77% | | | 41 | 12.65% | | | | | 5 | 1.54% | | | 11 | 4.01% | | | | | 11 | 3.40% | | | 0 | 0.00% | 7 | 2% | 351 | 334 | 158 | PT MORENA ES | 96 | PAN PRD MC | 41 | PRI |
| 43 | CUAUTITLÁN IZCALLI | 25 | CUAUTITLÁN IZCALLI | 6400 | 240 | 31.79% | 401 | 49.62% | | | 82 | 10.92% | | | | | 26 | 3.38% | | | 24 | 2.93% | | | | | 25 | 3.06% | | | 1 | 0.12% | 21 | 3% | 840 | 818 | 401 | PT MORENA ES | 240 | PAN PRD MC | 82 | PRI |
| 43 | CUAUTITLÁN IZCALLI | 25 | CUAUTITLÁN IZCALLI | 6401 | 183 | 24.28% | 387 | 55.29% | | | 69 | 9.87% | | | | | 34 | 4.86% | | | 34 | 4.86% | | | | | 9 | 0.86% | | | 0 | 0.00% | 15 | 2% | 714 | 699 | 387 | PT MORENA ES | 183 | PAN PRD MC | 69 | PRI |
| 43 | CUAUTITLÁN IZCALLI | 25 | CUAUTITLÁN IZCALLI | 6402 | 122 | 33.28% | 261 | 43.74% | | | 77 | 11.56% | | | | | 22 | 3.28% | | | 22 | 3.32% | | | | | 32 | 4.82% | | | 0 | 0.00% | 17 | 2% | 662 | 665 | 291 | PT MORENA ES | 122 | PAN PRD MC | 77 | PRI |
| 43 | CUAUTITLÁN IZCALLI | 25 | CUAUTITLÁN IZCALLI | 6403 | 142 | 29.52% | 266 | 47.64% | | | 82 | 14.71% | | | | | 23 | 3.42% | | | 8 | 1.44% | | | | | 25 | 2.24% | | | 0 | 0.00% | 13 | 2% | 563 | 566 | 286 | PT MORENA ES | 163 | PAN PRD MC | 82 | PRI |
| 43 | CUAUTITLÁN IZCALLI | 25 | CUAUTITLÁN IZCALLI | 6404 | 216 | 27.54% | 403 | 51.59% | | | 98 | 10.75% | | | | | 79 | 3.17% | | | 74 | 2.58% | | | | | 59 | 4.25% | | | 2 | 0.21% | 25 | 5% | 956 | 929 | 403 | PT MORENA ES | 216 | PAN PRD MC | 98 | PRI |
| 43 | CUAUTITLÁN IZCALLI | 25 | CUAUTITLÁN IZCALLI | 6405 | 342 | 24.44% | 735 | 52.42% | | | 117 | 11.02% | | | | | 54 | 3.45% | | | 30 | 3.03% | | | | | 30 | 3.03% | | | 0 | 0.00% | 22 | 2% | 1012 | 990 | 735 | PT MORENA ES | 342 | PAN PRD MC | 117 | PRI |
| 43 | CUAUTITLÁN IZCALLI | 25 | CUAUTITLÁN IZCALLI | 6406 | 196 | 30.20% | 355 | 46.62% | | | 145 | 11.56% | | | | | 31 | 2.56% | | | 15 | 2.89% | | | | | 70 | 5.78% | | | 1 | 0.08% | 10 | 2% | 1233 | 1212 | 565 | PT MORENA ES | 196 | PAN PRD MC | 145 | PRI |
| 43 | CUAUTITLÁN IZCALLI | 25 | CUAUTITLÁN IZCALLI | 6407 | 53 | 25.72% | 217 | 63.82% | | | 36 | 10.59% | | | | | 17 | 3.00% | | | 10 | 2.94% | | | | | 7 | 2.06% | | | 0 | 0.00% | 6 | 2% | 346 | 340 | 217 | PT MORENA ES | 53 | PAN PRD MC | 36 | PRI |
| 43 | CUAUTITLÁN IZCALLI | 25 | CUAUTITLÁN IZCALLI | 6463 | 110 | 18.90% | 322 | 56.45% | | | 68 | 11.97% | | | | | 30 | 5.28% | | | 20 | 3.52% | | | | | 15 | 2.64% | | | 0 | 0.00% | 11 | 2% | 579 | 568 | 322 | PT MORENA ES | 110 | PAN PRD MC | 68 | PRI |
| 43 | CUAUTITLÁN IZCALLI | 25 | CUAUTITLÁN IZCALLI | 6464 | 116 | 26.98% | 256 | 59.53% | | | 27 | 6.28% | | | | | 9 | 2.09% | | | 13 | 3.02% | | | | | 29 | 6.74% | | | 1 | 0.23% | 13 | 2% | 548 | 564 | 296 | PT MORENA ES | 160 | PAN PRD MC | 28 | VR |
| 43 | CUAUTITLÁN IZCALLI | 25 | CUAUTITLÁN IZCALLI | 6465 | 157 | 29.21% | 245 | 51.26% | | | 45 | 9.42% | | | | | 23 | 4.81% | | | 7 | 1.46% | | | | | 5 | 1.05% | | | 1 | 0.20% | 13 | 2% | 492 | 478 | 245 | PT MORENA ES | 153 | PAN PRD MC | 45 | PRI |
| 43 | CUAUTITLÁN IZCALLI | 25 | CUAUTITLÁN IZCALLI | 6467 | 177 | 38.73% | 177 | 48.57% | | | 110 | 9.42% | | | | | 66 | 5.65% | | | 34 | 2.91% | | | | | 33 | 2.83% | | | 0 | 0.00% | 16 | 2% | 1154 | 1168 | 577 | PT MORENA ES | 153 | PAN PRD MC | 110 | PRI |
| 43 | CUAUTITLÁN IZCALLI | 25 | CUAUTITLÁN IZCALLI | 6468 | 172 | 23.89% | 394 | 54.72% | | | 91 | 12.64% | | | | | 23 | 3.19% | | | 14 | 1.94% | | | | | 27 | 3.75% | | | 0 | 0.00% | 18 | 2% | 758 | 720 | 394 | PT MORENA ES | 172 | PAN PRD MC | 91 | PRI |
| 43 | CUAUTITLÁN IZCALLI | 25 | CUAUTITLÁN IZCALLI | 6469 | 84 | 27.27% | 123 | 39.94% | | | 17 | 7.79% | | | | | 9 | 4.09% | | | 6 | 2.73% | | | | | 4 | 1.82% | | | 0 | 0.00% | 6 | 3% | 226 | 220 | 123 | PT MORENA ES | 81 | PAN PRD MC | 17 | PRI |
| 43 | CUAUTITLÁN IZCALLI | 25 | CUAUTITLÁN IZCALLI | 6470 | 181 | 24.80% | 370 | 50.75% | | | 106 | 11.47% | | | | | 80 | 7.06% | | | 31 | 2.74% | | | | | 26 | 2.18% | | | 0 | 0.00% | 28 | 2% | 1161 | 1133 | 575 | PT MORENA ES | 181 | PAN PRD MC | 100 | PRI |
| 43 | CUAUTITLÁN IZCALLI | 25 | CUAUTITLÁN IZCALLI | 6472 | 152 | 25.51% | 270 | 49.55% | | | 97 | 13.09% | | | | | 38 | 4.86% | | | 11 | 1.75% | | | | | 33 | 4.45% | | | 1 | 0.13% | 23 | 3% | 765 | 741 | 370 | PT MORENA ES | 152 | PAN PRD MC | 97 | PRI |
| 43 | CUAUTITLÁN IZCALLI | 25 | CUAUTITLÁN IZCALLI | 6473 | 42 | 26.29% | 84 | 49.41% | | | 26 | 15.29% | | | | | 8 | 4.71% | | | 5 | 2.94% | | | | | 4 | 2.35% | | | 0 | 0.00% | 2 | 1% | 172 | 170 | 84 | PT MORENA ES | 43 | PAN PRD MC | 26 | PRI |
| 43 | CUAUTITLÁN IZCALLI | 25 | CUAUTITLÁN IZCALLI | 6474 | 101 | 18.43% | 310 | 57.56% | | | 85 | 15.68% | | | | | 15 | 2.77% | | | 16 | 2.95% | | | | | 13 | 2.40% | | | 0 | 0.00% | 4 | 1% | 546 | 540 | 317 | PT MORENA ES | 101 | PAN PRD MC | 85 | PRI |
| 43 | CUAUTITLÁN IZCALLI | 25 | CUAUTITLÁN IZCALLI | 6475 | 177 | 27.11% | 340 | 52.07% | | | 57 | 8.73% | | | | | 33 | 5.05% | | | 19 | 2.91% | | | | | 27 | 4.13% | | | 1 | 0.15% | 11 | 2% | 665 | 653 | 340 | PT MORENA ES | 177 | PAN PRD MC | 57 | PRI |
| 43 | CUAUTITLÁN IZCALLI | 25 | CUAUTITLÁN IZCALLI | 6476 | 188 | 24.90% | 432 | 57.23% | | | 74 | 9.80% | | | | | 26 | 3.44% | | | 18 | 2.40% | | | | | 20 | 2.65% | | | 0 | 0.00% | 15 | 2% | 766 | 755 | 432 | PT MORENA ES | 122 | PAN PRD MC | 74 | PRI |
| 43 | CUAUTITLÁN IZCALLI | 25 | CUAUTITLÁN IZCALLI | 6477 | 155 | 18.45% | 393 | 56.75% | | | 112 | 13.01% | | | | | 23 | 2.70% | | | 8 | 1.29% | | | | | 0 | 0.00% | | | 0 | 0.00% | 25 | 4% | 847 | 822 | 393 | PT MORENA ES | 116 | PAN PRD MC | 112 | PRI |
| 43 | CUAUTITLÁN IZCALLI | 25 | CUAUTITLÁN IZCALLI | 6478 | 135 | 18.83% | 394 | 55.44% | | | 117 | 13.99% | | | | | 24 | 3.80% | | | 8 | 1.30% | | | | | 7 | 1.24% | | | 0 | 0.00% | 31 | 5% | 947 | 826 | 394 | PT MORENA ES | 117 | VR | 116 | PAN PRD MC |
| 43 | CUAUTITLÁN IZCALLI | 25 | CUAUTITLÁN IZCALLI | 6479 | 128 | 26.18% | 247 | 50.51% | | | 71 | 14.52% | | | | | 17 | 3.48% | | | 11 | 2.45% | | | | | 14 | 2.86% | | | 0 | 0.00% | 14 | 3% | 503 | 489 | 247 | PT MORENA ES | 128 | PAN PRD MC | 71 | PRI |
| 43 | CUAUTITLÁN IZCALLI | 25 | CUAUTITLÁN IZCALLI | 6480 | 249 | 28.07% | 471 | 53.07% | | | 98 | 10.45% | | | | | 36 | 3.82% | | | 34 | 3.61% | | | | | 19 | 2.14% | | | 2 | 0.21% | 17 | 2% | 962 | 942 | 471 | PT MORENA ES | 254 | PAN PRD MC | 98 | PRI |
| TOTAL | | | | | 50777 | | 84514 | | | | 24085 | | | | | | 7510 | | | | 5767 | | | | | | 5703 | | | | 116 | | 4713 | | 180187 | 179353 | | | | | | |

# PARTIDO POLÍTICO O COALICIÓN GANADOR/A EN LA ELECCIÓN DE DIPUTACIONES LOCALES EN EL ESTADO DE MÉXICO 2018

## DISTRITO ELECTORAL LOCAL 43: CUAUTITLÁN IZCALLI

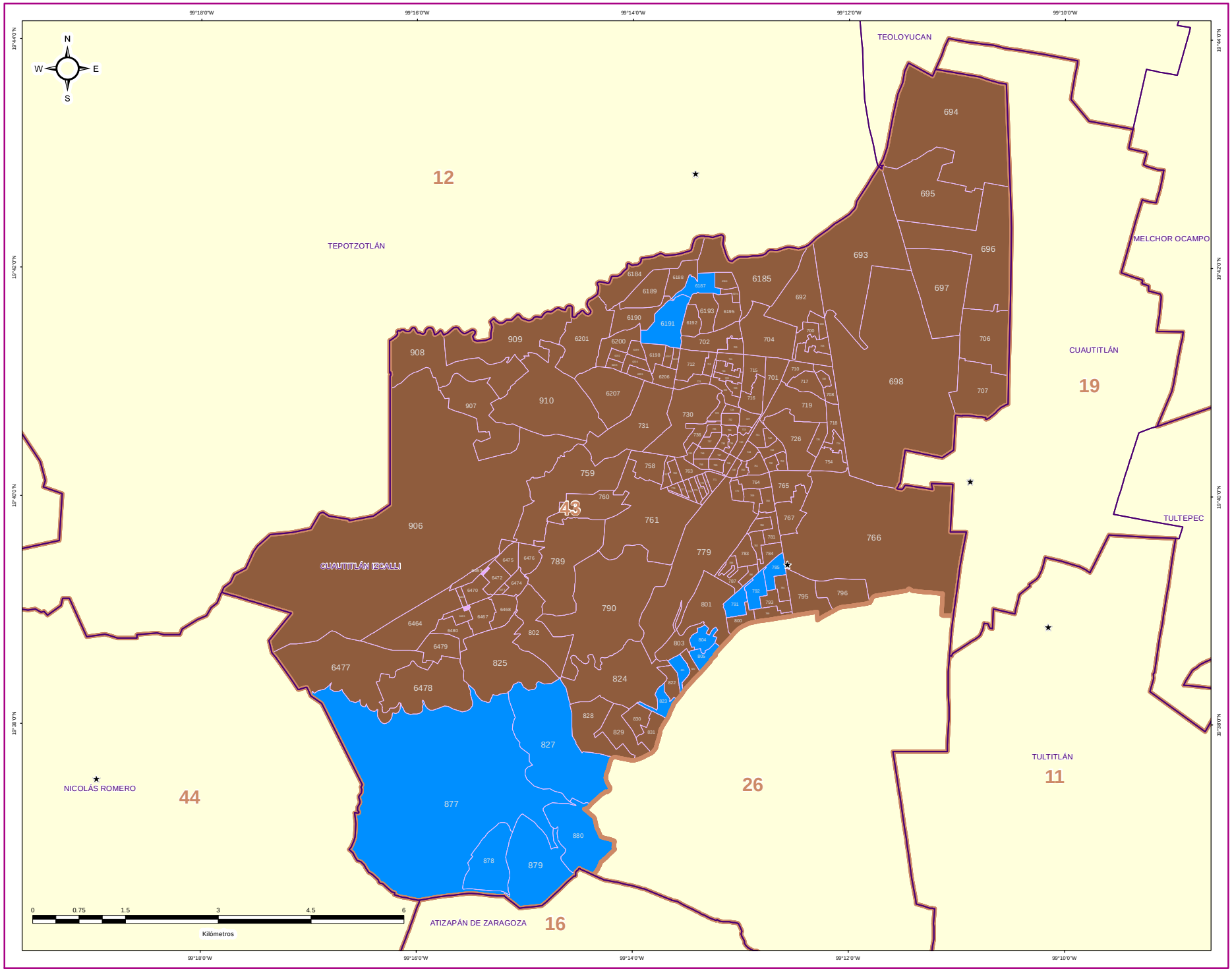


### DIRECCIÓN DE ORGANIZACIÓN

**ESTRUCTURA GEOELECTORAL Y CLAVES**

- Límite estatal ..... MÉX
- Distrito Electoral Local ..... 45
- Límite municipal ..... TOLUCA
- Sección electoral ..... 6478
- Cabecera municipal

**PARTIDO POLÍTICO O COALICIÓN GANADOR/A DE LA ELECCIÓN DE DIPUTACIONES LOCALES DEL ESTADO DE MÉXICO 2018**

- Partido Acción Nacional (PAN)
- Partido Revolucionario Institucional (PRI)
- Partido de la Revolución Democrática (PRD)
- Partido del Trabajo (PT)
- Partido Verde Ecologista de México (PVEM)
- Nueva Alianza (NA)
- MORENA
- Vía Radical (VR)
- Por el Estado de México al Frente PAN - PRD - Movimiento Ciudadano (MC)
- Juntos Haremos Historia PT - MORENA - Encuentro Social (ES)

**OTROS**

- Sin Casilla
- Sección con Casilla(s) Remitida(s)

**LOCALIZACIÓN**

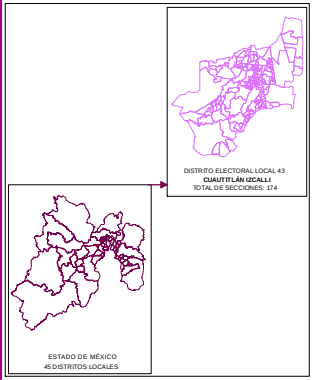


Edición cartográfica del mes de mayo de 2019, con corte de información al 07 de noviembre de 2018 mismo que fue empleado para el Proceso Electoral 2017-2018. Registro Federal de Electores, INE.

Resultados por sección electoral de la Elección de Diputaciones Locales del Estado de México para el periodo 2018 - 2021

Proyección: UTM Zona 14
Datum: WGS84

**SUPERVISIÓN**

C.P. Antonio Sánchez Acosta
Subdirector de Documentación y Estadística Electoral _____

**ELABORACIÓN**

Departamento de Análisis y Procesamiento de Información Territorial

Miguel Ángel García Escalante _____
Jaqueline Pérez Nova _____

# PARTIDO POLÍTICO O COALICIÓN EN SEGUNDA FUERZA EN LA ELECCIÓN DE DIPUTACIONES LOCALES EN EL ESTADO DE MÉXICO 2018

## DISTRITO ELECTORAL LOCAL 43: CUAUTITLÁN IZCALLI

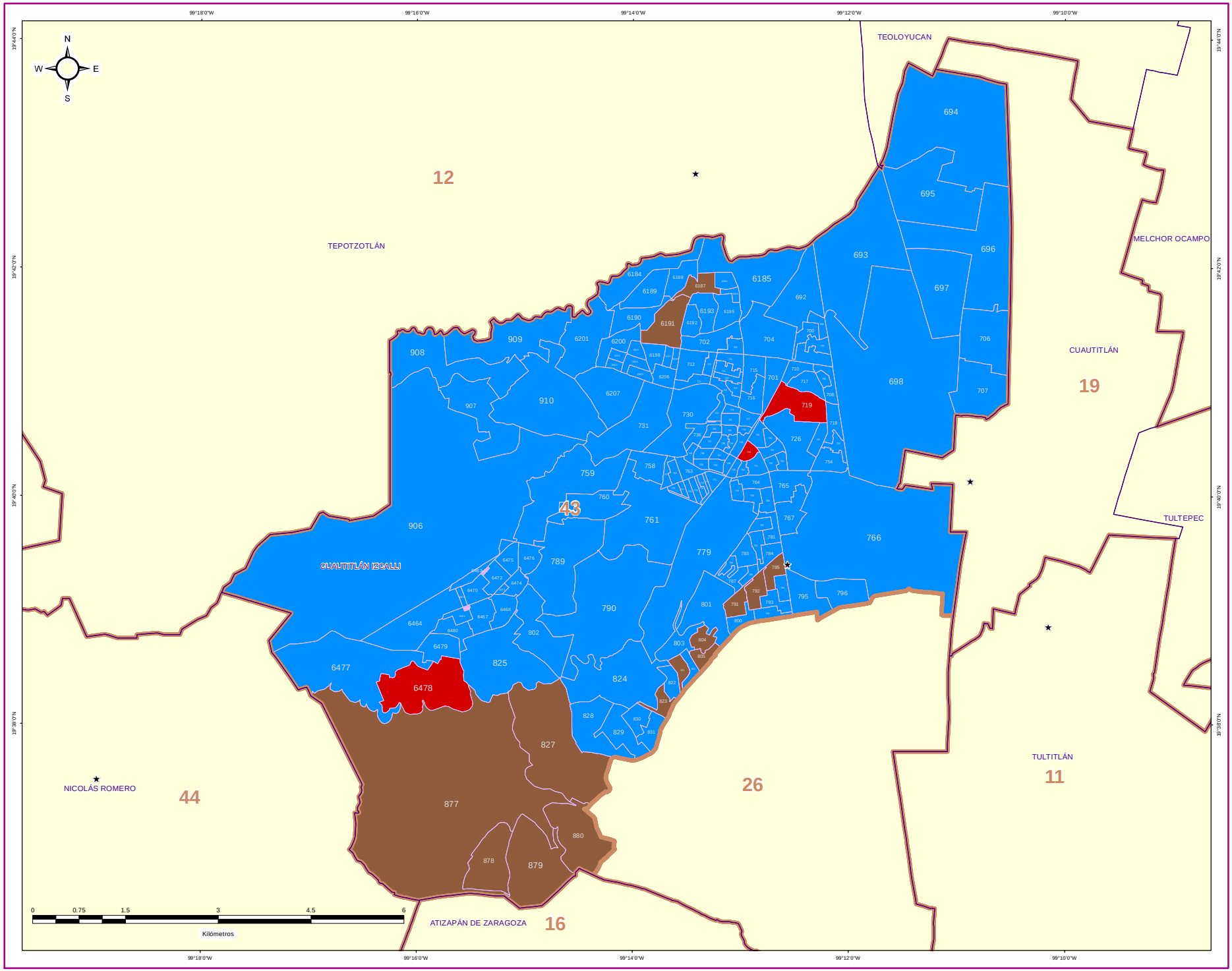


### DIRECCIÓN DE ORGANIZACIÓN

**ESTRUCTURA GEOELECTORAL Y CLAVES**

- Límite estatal ..... MÉX
- Distrito Electoral Local ..... 45
- Límite municipal ..... TOLUCA
- Sección electoral ..... 6478
- Cabecera municipal

**PARTIDO POLÍTICO O COALICIÓN EN SEGUNDA FUERZA DE LA ELECCIÓN DE DIPUTACIONES LOCALES EN EL ESTADO DE MÉXICO 2018**

- Partido Acción Nacional (PAN)
- Partido Revolucionario Institucional (PRI)
- Partido de la Revolución Democrática (PRD)
- Partido del Trabajo (PT)
- Partido Verde Ecologista de México (PVEM)
- Nueva Alianza (NA)
- MORENA
- Vía Radical (VR)
- Por el Estado de México al Frente PAN - PRD - Movimiento Ciudadano (MC)
- Juntos Haremos Historia PT - MORENA - Encuentro Social (ES)

**OTROS**

- Sin Casilla
- Sección con Casilla(s) Remitida(s)

**LOCALIZACIÓN**

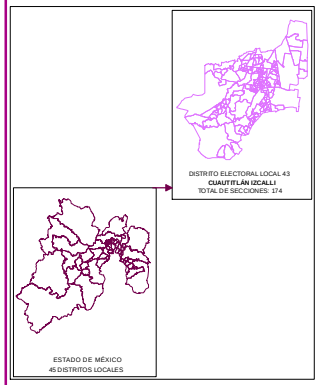


Edición cartográfica del mes de mayo de 2019, con corte de información al 07 de noviembre de 2018 mismo que fue empleado para el Proceso Electoral 2017-2018. Registro Federal de Electores, INE.

Resultados por sección electoral de la Elección de Diputaciones Locales del Estado de México para el periodo 2018 - 2021

Proyección: UTM Zona 14
Datum: WGS84

**SUPERVISIÓN**

C.P. Antonio Sánchez Acosta
Subdirector de Documentación y Estadística Electoral _____

**ELABORACIÓN**

Departamento de Análisis y Procesamiento de Información Territorial

Miguel Ángel García Escalante _____
Jaqueline Pérez Nova _____

# PARTIDO POLÍTICO O COALICIÓN EN TERCERA FUERZA EN LA ELECCIÓN DE DIPUTACIONES LOCALES EN EL ESTADO DE MÉXICO 2018

## DISTRITO ELECTORAL LOCAL 43: CUAUTITLÁN IZCALLI

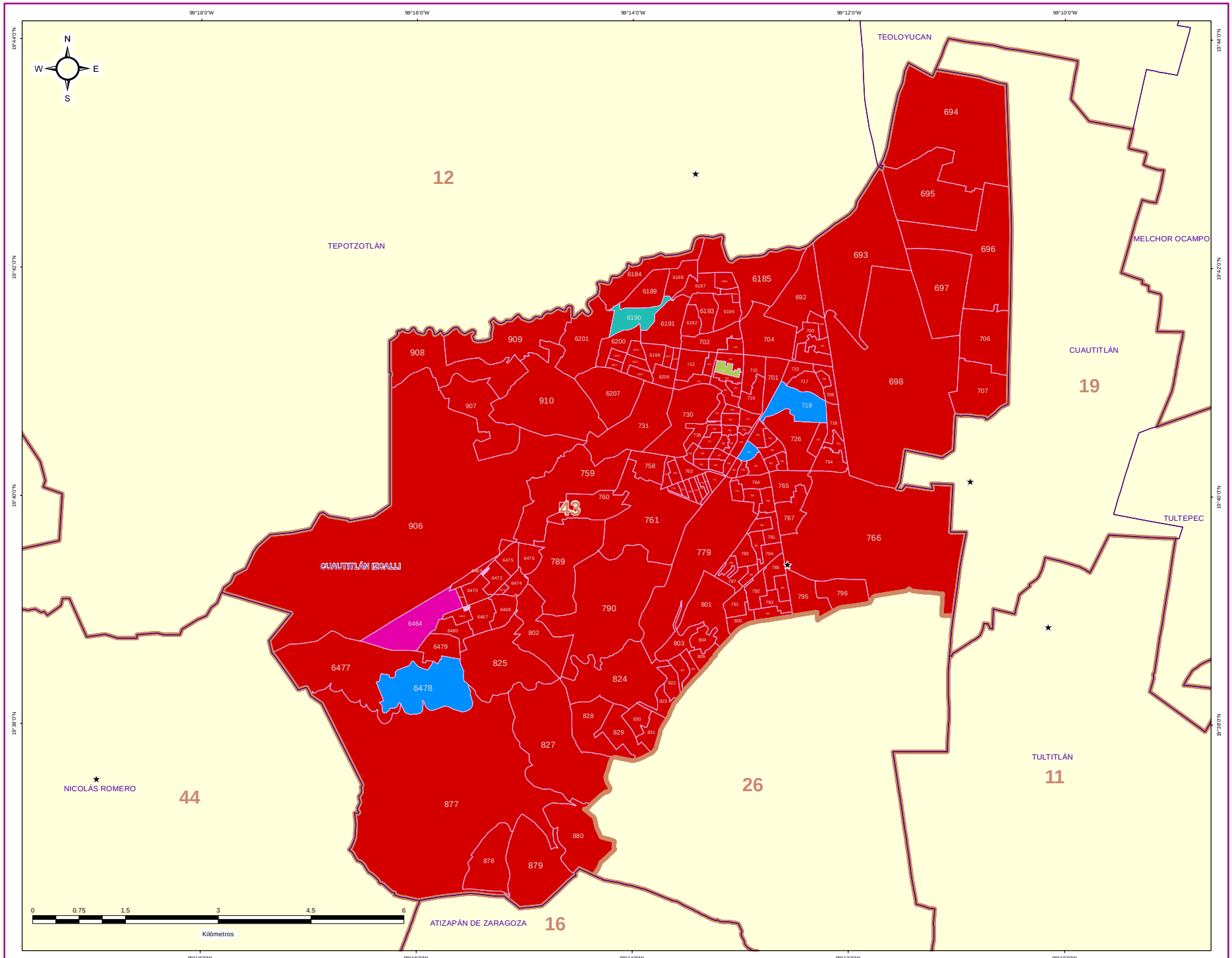


### DIRECCIÓN DE ORGANIZACIÓN

**ESTRUCTURA GEOELECTORAL Y CLAVES**

- Límite estatal ..... MÉX
- Distrito Electoral Local ..... 45
- Límite municipal ..... TOLUCA
- Sección electoral ..... 6478
- Cabecera municipal

**PARTIDO POLÍTICO O COALICIÓN EN TERCERA FUERZA DE LA ELECCIÓN DE DIPUTACIONES LOCALES EN EL ESTADO DE MÉXICO 2018**

- Partido Acción Nacional (PAN)
- Partido Revolucionario Institucional (PRI)
- Partido de la Revolución Democrática (PRD)
- Partido del Trabajo (PT)
- Partido Verde Ecologista de México (PVEM)
- Nueva Alianza (NA)
- MORENA
- Vía Radical (VR)
- Por el Estado de México al Frente
  PAN - PRD - Movimiento Ciudadano (MC)
- Juntos Haremos Historia
  PT - MORENA - Encuentro Social (ES)

**OTROS**

- Sin Casilla
- Sección con Casilla(s) Remitida(s)

**LOCALIZACIÓN**

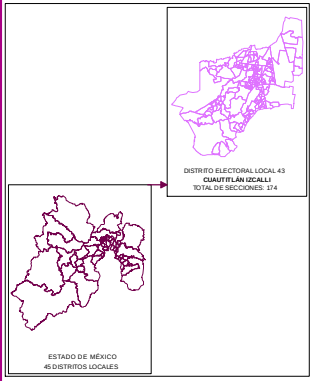


Edición cartográfica del mes de mayo de 2019,
con corte de información al 07 de noviembre de 2018 mismo que fue empleado para el Proceso Electoral 2017-2018.
Registro Federal de Electores, INE.

Resultados por sección electoral de la Elección de Diputaciones Locales del Estado de México para el periodo 2018 - 2021

Proyección: UTM Zona 14
Datum: WGS84

**SUPERVISIÓN**

C.P. Antonio Sánchez Acosta
Subdirector de Documentación y Estadística Electoral _____

**ELABORACIÓN**

Departamento de Análisis y Procesamiento de Información Territorial

Miguel Ángel García Escalante _____
Jaqueline Pérez Nova _____

## MARGEN DE VICTORIA

El margen de victoria es la diferencia de porcentaje de votación válida emitida que alcanzó el partido ganador sobre el inmediato inferior, es decir, sobre la primera minoría; los rangos establecidos fueron considerados así: 0.01% a 5.00%; 5.01% a 10.00%; 10.01% a 20.00%; 20.01% a Más.

Como se observa en la siguiente gráfica, de las 172 secciones del Distrito 43 con cabecera en Cuautitlán Izcalli, en 16 (9.30%) el margen de victoria fue de entre 0.01% a 5.00%; en 18 (10.47%) fue de entre 5.01% a 10.00%; en 45 (26.16%) fue de más de 10.01% y hasta 20.00%; y finalmente en 93 (54.07% del total de secciones del distrito) fue de más del 20.00% de diferencia. El detalle por partido político o coalición se observa en el cuadro y gráfica siguiente.

En el resultado global del distrito, la Coalición PT-MORENA-ES “Juntos Haremos Historia” integrada por los partidos del Trabajo, MORENA y Encuentro Social, tuvo un margen de victoria de 19.18% respecto de la segunda fuerza que fue la Coalición PAN-PRD-MC “Por el Estado de México al Frente”, integrada por los partidos Acción Nacional, de la Revolución Democrática y Movimiento Ciudadano.

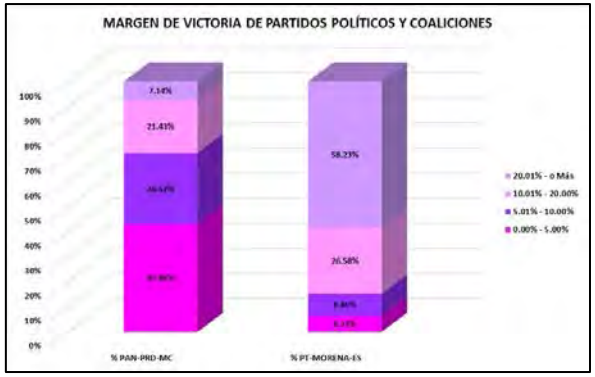


| DISTRITO LOCAL | CABECERA DISTRITAL | MARGEN DE VICTORIA | PAN-PRD-MC | % PAN-PRD-MC | PT-MORENA-ES | % PT-MORENA-ES | RANGO DE MARGEN DE VICTORIA |
|---|---|---|---|---|---|---|---|
| 43 | CUAUTITLÁN IZCALLI | 0.00% - 5.00% | 6 | 42.86% | 10 | 6.33% | 16 |
| 43 | CUAUTITLÁN IZCALLI | 5.01% - 10.00% | 4 | 28.57% | 14 | 8.86% | 18 |
| 43 | CUAUTITLÁN IZCALLI | 10.01% - 20.00% | 3 | 21.43% | 42 | 26.58% | 45 |
| 43 | CUAUTITLÁN IZCALLI | 20.01% - o Más | 1 | 7.14% | 92 | 58.23% | 93 |
| | | TOTAL | 14 | 100.00% | 158 | 100.00% | |

# MARGEN DE VICTORIA

| DISTRITO LOCAL | CABECERA DISTRITAL | MUNICIPIO | CABECERA MUNICIPAL | SECCIÓN | PAN PRD MC | % PAN PRD MC | PT MORENA ES | % PT MORENA ES | PAN | % PAN | PRI | % PRI | PRD | % PRD | PT | % PT | PVEM | % PVEM | MC | % MC | NA | % NA | MORENA | % MORENA | ES | % ES | VR | % VR | CANDIDATO INDEPENDIENTE | % CANDIDATO INDEPENDIENTE | NO REGISTRADOS | % NO REGISTRADOS | NULOS | % NULOS | TOTAL | VOTACIÓN VÁLIDA | PRIMERA FUERZA | PRIMERA FUERZA | SEGUNDA FUERZA | SEGUNDA FUERZA | MARGEN DE VICTORIA |
|---|---|---|---|---|---|---|---|---|---|---|---|---|---|---|---|---|---|---|---|---|---|---|---|---|---|---|---|---|---|---|---|---|---|---|---|---|---|---|---|---|
| 43 | CUAUTITLÁN IZCALLI | 25 | CUAUTITLÁN IZCALLI | 692 | 707 | 72.54% | 415 | 45.15% | | | 150 | 14.21% | | | | | 26 | 2.80% | | | 25 | 2.69% | | | | | 26 | 2.80% | | | 0 | 0.00% | 31 | 3% | 959 | 930 | 415 | PT-MORENA-ES | 372 | PAN-PRD-MC | 12.61% |
| 43 | CUAUTITLÁN IZCALLI | 25 | CUAUTITLÁN IZCALLI | 693 | 727 | 28.62% | 896 | 47.26% | | | 276 | 14.23% | | | | | 97 | 5.11% | | | 55 | 2.89% | | | | | 37 | 1.95% | | | 0 | 0.00% | 47 | 2% | 1947 | 1900 | 896 | PT-MORENA-ES | 727 | PAN-PRD-MC | 15.35% |
| 43 | CUAUTITLÁN IZCALLI | 25 | CUAUTITLÁN IZCALLI | 694 | 414 | 11.54% | 1982 | 56.35% | | | 246 | 12.81% | | | | | 93 | 4.84% | | | 47 | 2.45% | | | | | 58 | 1.98% | | | 0 | 0.00% | 59 | 3% | 1979 | 1920 | 1982 | PT-MORENA-ES | 414 | PAN-PRD-MC | 34.79% |
| 43 | CUAUTITLÁN IZCALLI | 25 | CUAUTITLÁN IZCALLI | 695 | 293 | 8.22% | 1647 | 53.57% | | | 254 | 15.58% | | | | | 53 | 4.22% | | | 34 | 2.71% | | | | | 25 | 2.03% | | | 1 | 0.03% | 37 | 3% | 1283 | 1243 | 1647 | PT-MORENA-ES | 1293 | PAN-PRD-MC | 21.67% |
| 43 | CUAUTITLÁN IZCALLI | 25 | CUAUTITLÁN IZCALLI | 696 | 403 | 26.96% | 704 | 47.09% | | | 267 | 17.86% | | | | | 47 | 3.14% | | | 50 | 3.34% | | | | | 24 | 0.82% | | | 0 | 0.00% | 32 | 2% | 1527 | 1495 | 704 | PT-MORENA-ES | 403 | PAN-PRD-MC | 30.13% |
| 43 | CUAUTITLÁN IZCALLI | 25 | CUAUTITLÁN IZCALLI | 697 | 633 | 33.76% | 1052 | 56.11% | | | 188 | 13.13% | | | | | 58 | 4.04% | | | 25 | 2.01% | | | | | 32 | 2.23% | | | 1 | 0.07% | 41 | 3% | 1475 | 1432 | 1052 | PT-MORENA-ES | 633 | PAN-PRD-MC | 36.24% |
| 43 | CUAUTITLÁN IZCALLI | 25 | CUAUTITLÁN IZCALLI | 698 | 484 | 21.58% | 1275 | 56.84% | | | 273 | 12.08% | | | | | 108 | 4.81% | | | 65 | 2.90% | | | | | 41 | 2.78% | | | 0 | 0.00% | 78 | 3% | 2221 | 2243 | 1275 | PT-MORENA-ES | 484 | PAN-PRD-MC | 35.27% |
| 43 | CUAUTITLÁN IZCALLI | 25 | CUAUTITLÁN IZCALLI | 699 | 359 | 20.87% | 402 | 52.76% | | | 122 | 16.01% | | | | | 27 | 3.54% | | | 22 | 2.89% | | | | | 30 | 3.94% | | | 0 | 0.00% | 23 | 3% | 784 | 762 | 402 | PT-MORENA-ES | 359 | PAN-PRD-MC | 31.89% |
| 43 | CUAUTITLÁN IZCALLI | 25 | CUAUTITLÁN IZCALLI | 700 | 259 | 12.24% | 931 | 45.04% | | | 341 | 14.73% | | | | | 80 | 3.12% | | | 26 | 2.72% | | | | | 36 | 8.02% | | | 2 | 0.22% | 19 | 2% | 970 | 957 | 931 | PT-MORENA-ES | 595 | PAN-PRD-MC | 13.79% |
| 43 | CUAUTITLÁN IZCALLI | 25 | CUAUTITLÁN IZCALLI | 701 | 417 | 17.72% | 1064 | 49.24% | | | 261 | 12.76% | | | | | 78 | 3.41% | | | 69 | 3.13% | | | | | 84 | 3.77% | | | 1 | 0.04% | 46 | 2% | 2273 | 2225 | 1064 | PT-MORENA-ES | 417 | PAN-PRD-MC | 27.52% |
| 43 | CUAUTITLÁN IZCALLI | 25 | CUAUTITLÁN IZCALLI | 702 | 428 | 21.50% | 772 | 43.49% | | | 193 | 10.99% | | | | | 67 | 3.77% | | | 48 | 2.70% | | | | | 65 | 3.65% | | | 0 | 0.00% | 32 | 2% | 1837 | 1773 | 772 | PT-MORENA-ES | 428 | PAN-PRD-MC | 9.21% |
| 43 | CUAUTITLÁN IZCALLI | 25 | CUAUTITLÁN IZCALLI | 703 | 331 | 17.42% | 1342 | 49.07% | | | 89 | 12.77% | | | | | 54 | 4.98% | | | 56 | 2.06% | | | | | 25 | 3.59% | | | 0 | 0.00% | 21 | 3% | 719 | 697 | 1342 | PT-MORENA-ES | 331 | PAN-PRD-MC | 21.68% |
| 43 | CUAUTITLÁN IZCALLI | 25 | CUAUTITLÁN IZCALLI | 704 | 5718 | 19.92% | 1742 | 40.01% | | | 470 | 10.79% | | | | | 145 | 3.33% | | | 144 | 3.31% | | | | | 129 | 2.96% | | | 2 | 0.04% | 57 | 2% | 4453 | 4354 | 1742 | PT-MORENA-ES | 1724 | PAN-PRD-MC | 0.41% |
| 43 | CUAUTITLÁN IZCALLI | 25 | CUAUTITLÁN IZCALLI | 705 | 339 | 28.33% | 928 | 49.37% | | | 111 | 11.42% | | | | | 41 | 4.87% | | | 23 | 2.73% | | | | | 20 | 2.38% | | | 0 | 0.00% | 37 | 4% | 879 | 842 | 928 | PT-MORENA-ES | 589 | PAN-PRD-MC | 20.55% |
| 43 | CUAUTITLÁN IZCALLI | 25 | CUAUTITLÁN IZCALLI | 706 | 312 | 18.36% | 945 | 55.41% | | | 111 | 12.49% | | | | | 117 | 7.43% | | | 76 | 4.45% | | | | | 26 | 1.52% | | | 0 | 0.00% | 65 | 4% | 1724 | 1709 | 945 | PT-MORENA-ES | 312 | PAN-PRD-MC | 37.38% |
| 43 | CUAUTITLÁN IZCALLI | 25 | CUAUTITLÁN IZCALLI | 707 | 374 | 21.58% | 833 | 56.26% | | | 200 | 13.53% | | | | | 63 | 4.26% | | | 35 | 2.37% | | | | | 28 | 1.89% | | | 0 | 0.00% | 45 | 3% | 1523 | 1479 | 833 | PT-MORENA-ES | 525 | PAN-PRD-MC | 34.79% |
| 43 | CUAUTITLÁN IZCALLI | 25 | CUAUTITLÁN IZCALLI | 708 | 323 | 19.24% | 811 | 47.95% | | | 155 | 16.06% | | | | | 41 | 6.27% | | | 18 | 2.75% | | | | | 27 | 4.13% | | | 2 | 0.31% | 18 | 3% | 674 | 654 | 811 | PT-MORENA-ES | 488 | PAN-PRD-MC | 24.32% |
| 43 | CUAUTITLÁN IZCALLI | 25 | CUAUTITLÁN IZCALLI | 709 | 354 | 25.33% | 373 | 48.11% | | | 122 | 15.67% | | | | | 48 | 6.19% | | | 11 | 1.42% | | | | | 26 | 3.35% | | | 0 | 0.00% | 35 | 4% | 813 | 775 | 373 | PT-MORENA-ES | 354 | PAN-PRD-MC | 22.33% |
| 43 | CUAUTITLÁN IZCALLI | 25 | CUAUTITLÁN IZCALLI | 710 | 203 | 13.70% | 441 | 52.44% | | | 126 | 14.98% | | | | | 27 | 3.21% | | | 23 | 2.73% | | | | | 24 | 2.85% | | | 0 | 0.00% | 34 | 4% | 875 | 841 | 441 | PT-MORENA-ES | 220 | PAN-PRD-MC | 20.69% |
| 43 | CUAUTITLÁN IZCALLI | 25 | CUAUTITLÁN IZCALLI | 711 | 260 | 17.46% | 446 | 47.19% | | | 104 | 10.58% | | | | | 89 | 9.42% | | | 15 | 2.01% | | | | | 25 | 3.06% | | | 0 | 0.00% | 32 | 3% | 979 | 947 | 446 | PT-MORENA-ES | 260 | PAN-PRD-MC | 15.54% |
| 43 | CUAUTITLÁN IZCALLI | 25 | CUAUTITLÁN IZCALLI | 712 | 268 | 21.18% | 818 | 48.11% | | | 101 | 9.05% | | | | | 83 | 4.63% | | | 56 | 3.12% | | | | | 61 | 3.42% | | | 0 | 0.00% | 41 | 2% | 1884 | 1793 | 818 | PT-MORENA-ES | 538 | PAN-PRD-MC | 16.45% |
| 43 | CUAUTITLÁN IZCALLI | 25 | CUAUTITLÁN IZCALLI | 713 | 151 | 17.44% | 497 | 57.39% | | | 108 | 11.74% | | | | | 65 | 7.51% | | | 19 | 2.19% | | | | | 28 | 3.23% | | | 0 | 0.00% | 17 | 2% | 893 | 866 | 497 | PT-MORENA-ES | 151 | PAN-PRD-MC | 39.95% |
| 43 | CUAUTITLÁN IZCALLI | 25 | CUAUTITLÁN IZCALLI | 714 | 193 | 11.42% | 495 | 45.56% | | | 158 | 12.69% | | | | | 273 | 25.27% | | | 22 | 2.02% | | | | | 25 | 2.12% | | | 2 | 0.19% | 31 | 3% | 1122 | 1090 | 495 | PT-MORENA-ES | 193 | PAN-PRD-MC | 24.08% |
| 43 | CUAUTITLÁN IZCALLI | 25 | CUAUTITLÁN IZCALLI | 715 | 173 | 10.56% | 488 | 54.51% | | | 103 | 12.13% | | | | | 59 | 6.95% | | | 15 | 1.77% | | | | | 36 | 4.24% | | | 0 | 0.00% | 17 | 3% | 879 | 849 | 488 | PT-MORENA-ES | 173 | PAN-PRD-MC | 34.18% |
| 43 | CUAUTITLÁN IZCALLI | 25 | CUAUTITLÁN IZCALLI | 716 | 419 | 33.70% | 754 | 47.26% | | | 167 | 10.49% | | | | | 69 | 4.33% | | | 55 | 3.45% | | | | | 57 | 3.58% | | | 0 | 0.00% | 37 | 2% | 1619 | 1592 | 754 | PT-MORENA-ES | 490 | PAN-PRD-MC | 16.56% |
| 43 | CUAUTITLÁN IZCALLI | 25 | CUAUTITLÁN IZCALLI | 717 | 334 | 22.53% | 824 | 50.86% | | | 104 | 16.33% | | | | | 31 | 4.87% | | | 19 | 2.98% | | | | | 15 | 2.35% | | | 1 | 0.15% | 17 | 3% | 655 | 637 | 824 | PT-MORENA-ES | 334 | PAN-PRD-MC | 28.28% |
| 43 | CUAUTITLÁN IZCALLI | 25 | CUAUTITLÁN IZCALLI | 718 | 259 | 25.92% | 556 | 47.56% | | | 158 | 18.77% | | | | | 55 | 4.70% | | | 36 | 3.08% | | | | | 27 | 2.31% | | | 2 | 0.17% | 29 | 2% | 1200 | 1169 | 556 | PT-MORENA-ES | 299 | PAN-PRD-MC | 21.98% |
| 43 | CUAUTITLÁN IZCALLI | 25 | CUAUTITLÁN IZCALLI | 719 | 650 | 18.18% | 727 | 51.47% | | | 264 | 26.74% | | | | | 73 | 5.16% | | | 46 | 3.27% | | | | | 28 | 2.03% | | | 0 | 0.00% | 30 | 2% | 1417 | 1407 | 727 | PT-MORENA-ES | 282 | PRI | 26.03% |
| 43 | CUAUTITLÁN IZCALLI | 25 | CUAUTITLÁN IZCALLI | 720 | 299 | 17.45% | 422 | 45.47% | | | 158 | 14.28% | | | | | 89 | 5.75% | | | 18 | 1.85% | | | | | 37 | 3.82% | | | 2 | 0.22% | 22 | 2% | 957 | 973 | 422 | PT-MORENA-ES | 299 | PAN-PRD-MC | 15.72% |
| 43 | CUAUTITLÁN IZCALLI | 25 | CUAUTITLÁN IZCALLI | 721 | 233 | 14.75% | 457 | 52.25% | | | 93 | 10.63% | | | | | 41 | 4.70% | | | 26 | 2.96% | | | | | 46 | 5.27% | | | 2 | 0.12% | 22 | 2% | 857 | 872 | 457 | PT-MORENA-ES | 220 | PAN-PRD-MC | 28.25% |
| 43 | CUAUTITLÁN IZCALLI | 25 | CUAUTITLÁN IZCALLI | 722 | 186 | 21.87% | 538 | 48.86% | | | 171 | 15.05% | | | | | 84 | 7.78% | | | 22 | 2.04% | | | | | 28 | 2.59% | | | 3 | 0.27% | 30 | 3% | 1112 | 1079 | 538 | PT-MORENA-ES | 186 | PAN-PRD-MC | 37.09% |
| 43 | CUAUTITLÁN IZCALLI | 25 | CUAUTITLÁN IZCALLI | 723 | 114 | 11.91% | 364 | 47.31% | | | 108 | 13.79% | | | | | 60 | 9.82% | | | 22 | 2.79% | | | | | 27 | 3.71% | | | 2 | 0.14% | 24 | 3% | 841 | 815 | 364 | PT-MORENA-ES | 194 | PAN-PRD-MC | 23.31% |
| 43 | CUAUTITLÁN IZCALLI | 25 | CUAUTITLÁN IZCALLI | 724 | 242 | 25.19% | 473 | 49.42% | | | 141 | 15.13% | | | | | 49 | 5.08% | | | 25 | 3.01% | | | | | 22 | 2.28% | | | 0 | 0.00% | 24 | 2% | 989 | 965 | 473 | PT-MORENA-ES | 246 | PAN-PRD-MC | 22.72% |
| 43 | CUAUTITLÁN IZCALLI | 25 | CUAUTITLÁN IZCALLI | 725 | 362 | 28.71% | 637 | 49.37% | | | 185 | 14.69% | | | | | 39 | 3.10% | | | 44 | 3.49% | | | | | 23 | 1.83% | | | 0 | 0.00% | 26 | 2% | 1288 | 1260 | 637 | PT-MORENA-ES | 362 | PAN-PRD-MC | 19.44% |
| 43 | CUAUTITLÁN IZCALLI | 25 | CUAUTITLÁN IZCALLI | 726 | 339 | 23.54% | 597 | 49.52% | | | 167 | 18.26% | | | | | 35 | 3.42% | | | 25 | 2.45% | | | | | 27 | 2.64% | | | 2 | 0.19% | 25 | 3% | 1035 | 1054 | 597 | PT-MORENA-ES | 339 | PAN-PRD-MC | 26.17% |
| 43 | CUAUTITLÁN IZCALLI | 25 | CUAUTITLÁN IZCALLI | 727 | 317 | 31.25% | 495 | 56.25% | | | 114 | 15.69% | | | | | 41 | 4.66% | | | 16 | 1.82% | | | | | 27 | 3.07% | | | 1 | 0.11% | 26 | 3% | 907 | 880 | 495 | PT-MORENA-ES | 317 | PAN-PRD-MC | 35.00% |
| 43 | CUAUTITLÁN IZCALLI | 25 | CUAUTITLÁN IZCALLI | 728 | 332 | 24.35% | 260 | 47.57% | | | 99 | 17.71% | | | | | 23 | 2.51% | | | 16 | 2.35% | | | | | 19 | 3.52% | | | 0 | 0.00% | 18 | 3% | 569 | 542 | 260 | PT-MORENA-ES | 332 | PAN-PRD-MC | 22.62% |
| 43 | CUAUTITLÁN IZCALLI | 25 | CUAUTITLÁN IZCALLI | 729 | 339 | 28.10% | 643 | 47.02% | | | 127 | 17.42% | | | | | 38 | 4.94% | | | 18 | 2.37% | | | | | 36 | 4.12% | | | 0 | 0.00% | 23 | 3% | 752 | 729 | 643 | PT-MORENA-ES | 339 | PAN-PRD-MC | 21.85% |
| 43 | CUAUTITLÁN IZCALLI | 25 | CUAUTITLÁN IZCALLI | 730 | 772 | 25.31% | 1403 | 51.96% | | | 323 | 13.43% | | | | | 117 | 4.34% | | | 111 | 3.91% | | | | | 74 | 2.82% | | | 1 | 0.03% | 69 | 2% | 3954 | 3825 | 1403 | PT-MORENA-ES | 772 | PAN-PRD-MC | 26.05% |
| 43 | CUAUTITLÁN IZCALLI | 25 | CUAUTITLÁN IZCALLI | 731 | 652 | 21.82% | 1458 | 50.99% | | | 190 | 14.00% | | | | | 118 | 4.27% | | | 75 | 2.84% | | | | | 86 | 3.09% | | | 3 | 0.11% | 70 | 2% | 2854 | 2781 | 1458 | PT-MORENA-ES | 652 | PAN-PRD-MC | 30.11% |
| 43 | CUAUTITLÁN IZCALLI | 25 | CUAUTITLÁN IZCALLI | 732 | 354 | 26.79% | 548 | 49.41% | | | 98 | 14.03% | | | | | 37 | 5.26% | | | 19 | 2.71% | | | | | 16 | 2.29% | | | 0 | 0.00% | 28 | 4% | 728 | 700 | 548 | PT-MORENA-ES | 354 | PAN-PRD-MC | 19.14% |
| 43 | CUAUTITLÁN IZCALLI | 25 | CUAUTITLÁN IZCALLI | 733 | 339 | 22.56% | 690 | 48.42% | | | 99 | 17.32% | | | | | 30 | 5.25% | | | 12 | 2.22% | | | | | 23 | 4.28% | | | 1 | 0.17% | 50 | 9% | 1618 | 1587 | 690 | PT-MORENA-ES | 339 | PAN-PRD-MC | 26.29% |
| 43 | CUAUTITLÁN IZCALLI | 25 | CUAUTITLÁN IZCALLI | 734 | 308 | 14.10% | 881 | 44.35% | | | 155 | 18.42% | | | | | 77 | 8.82% | | | 29 | 2.87% | | | | | 15 | 2.74% | | | 0 | 0.00% | 25 | 3% | 888 | 882 | 881 | PT-MORENA-ES | 308 | PAN-PRD-MC | 30.25% |
| 43 | CUAUTITLÁN IZCALLI | 25 | CUAUTITLÁN IZCALLI | 735 | 359 | 24.87% | 671 | 43.84% | | | 149 | 13.45% | | | | | 61 | 7.80% | | | 25 | 2.95% | | | | | 37 | 4.19% | | | 0 | 0.00% | 25 | 3% | 879 | 854 | 671 | PT-MORENA-ES | 295 | PAN-PRD-MC | 18.97% |
| 43 | CUAUTITLÁN IZCALLI | 25 | CUAUTITLÁN IZCALLI | 736 | 321 | 28.01% | 436 | 45.10% | | | 143 | 15.77% | | | | | 34 | 3.81% | | | 16 | 1.80% | | | | | 31 | 3.79% | | | 0 | 0.00% | 22 | 2% | 920 | 888 | 436 | PT-MORENA-ES | 321 | PAN-PRD-MC | 22.09% |
| 43 | CUAUTITLÁN IZCALLI | 25 | CUAUTITLÁN IZCALLI | 737 | 275 | 33.09% | 273 | 40.25% | | | 91 | 13.38% | | | | | 41 | 6.02% | | | 34 | 3.91% | | | | | 26 | 3.82% | | | 3 | 0.43% | 13 | 2% | 698 | 680 | 273 | PT-MORENA-ES | 229 | PAN-PRD-MC | 7.06% |
| 43 | CUAUTITLÁN IZCALLI | 25 | CUAUTITLÁN IZCALLI | 738 | 366 | 22.80% | 562 | 50.67% | | | 102 | 14.15% | | | | | 50 | 6.93% | | | 22 | 3.05% | | | | | 21 | 2.92% | | | 0 | 0.00% | 15 | 2% | 776 | 721 | 562 | PT-MORENA-ES | 366 | PAN-PRD-MC | 27.18% |
| 43 | CUAUTITLÁN IZCALLI | 25 | CUAUTITLÁN IZCALLI | 739 | 243 | 23.56% | 292 | 46.06% | | | 106 | 16.72% | | | | | 40 | 6.48% | | | 18 | 2.98% | | | | | 23 | 3.63% | | | 0 | 0.00% | 11 | 2% | 645 | 634 | 292 | PT-MORENA-ES | 243 | PAN-PRD-MC | 18.93% |
| 43 | CUAUTITLÁN IZCALLI | 25 | CUAUTITLÁN IZCALLI | 740 | 213 | 23.42% | 290 | 53.55% | | | 64 | 12.70% | | | | | 30 | 7.54% | | | 9 | 3.55% | | | | | 21 | 4.17% | | | 0 | 0.00% | 11 | 2% | 518 | 504 | 290 | PT-MORENA-ES | 213 | PAN-PRD-MC | 29.17% |
| 43 | CUAUTITLÁN IZCALLI | 25 | CUAUTITLÁN IZCALLI | 741 | 277 | 28.75% | 477 | 54.42% | | | 103 | 15.69% | | | | | 55 | 6.28% | | | 26 | 2.96% | | | | | 45 | 5.12% | | | 0 | 0.00% | 30 | 3% | 913 | 883 | 477 | PT-MORENA-ES | 277 | PAN-PRD-MC | 33.88% |
| 43 | CUAUTITLÁN IZCALLI | 25 | CUAUTITLÁN IZCALLI | 742 | 305 | 21.80% | 737 | 47.59% | | | 79 | 15.26% | | | | | 53 | 10.64% | | | 8 | 1.61% | | | | | 15 | 3.02% | | | 0 | 0.00% | 18 | 3% | 516 | 498 | 737 | PT-MORENA-ES | 305 | PAN-PRD-MC | 26.51% |
| 43 | CUAUTITLÁN IZCALLI | 25 | CUAUTITLÁN IZCALLI | 743 | 354 | 21.02% | 803 | 49.72% | | | 120 | 17.20% | | | | | 39 | 4.95% | | | 36 | 4.21% | | | | | 21 | 2.88% | | | 1 | 0.12% | 19 | 2% | 703 | 730 | 803 | PT-MORENA-ES | 354 | PAN-PRD-MC | 28.03% |
| 43 | CUAUTITLÁN IZCALLI | 25 | CUAUTITLÁN IZCALLI | 744 | 338 | 18.87% | 584 | 49.79% | | | 138 | 23.10% | | | | | 21 | 2.84% | | | 15 | 2.05% | | | | | 31 | 4.19% | | | 0 | 0.00% | 29 | 4% | 748 | 739 | 584 | PT-MORENA-ES | 170 | PRI | 26.75% |
| 43 | CUAUTITLÁN IZCALLI | 25 | CUAUTITLÁN IZCALLI | 745 | 191 | 25.17% | 332 | 44.21% | | | 113 | 16.98% | | | | | 44 | 6.44% | | | 26 | 3.81% | | | | | 15 | 2.70% | | | 2 | 0.29% | 20 | 3% | 725 | 685 | 332 | PT-MORENA-ES | 178 | PAN-PRD-MC | 18.42% |
| 43 | CUAUTITLÁN IZCALLI | 25 | CUAUTITLÁN IZCALLI | 746 | 249 | 26.95% | 414 | 44.84% | | | 145 | 15.48% | | | | | 45 | 5.21% | | | 48 | 5.12% | | | | | 42 | 4.48% | | | 0 | 0.00% | 31 | 3% | 970 | 938 | 414 | PT-MORENA-ES | 249 | PAN-PRD-MC | 18.55% |
| 43 | CUAUTITLÁN IZCALLI | 25 | CUAUTITLÁN IZCALLI | 747 | 211 | 14.97% | 426 | 49.21% | | | 122 | 14.44% | | | | | 47 | 5.56% | | | 21 | 2.49% | | | | | 26 | 3.12% | | | 0 | 0.00% | 21 | 2% | 866 | 845 | 426 | PT-MORENA-ES | 211 | PAN-PRD-MC | 24.26% |
| 43 | CUAUTITLÁN IZCALLI | 25 | CUAUTITLÁN IZCALLI | 748 | 334 | 28.31% | 256 | 43.72% | | | 84 | 14.29% | | | | | 23 | 4.01% | | | 28 | 4.97% | | | | | 18 | 3.97% | | | 0 | 0.00% | 13 | 3% | 681 | 678 | 256 | PT-MORENA-ES | 228 | PAN-PRD-MC | 15.69% |

| DISTRITO LOCAL | CABECERA DISTRITAL | MUNICIPIO | CABECERA MUNICIPAL | SECCIÓN | PAN-PRD-MC | % PAN-PRD-MC | PT-MORENA-ES | % PT-MORENA-ES | RAN | % PAN | PRI | % PRI | PRD | % PRD | PT | % PT | PVEM | % PVEM | MC | % MC | NA | % NA | MORENA | % MORENA | ES | % ES | VR. | % VR | CANDIDATO INDEPENDIENTE | % CANDIDATO INDEPENDIENTE | NO REGISTRADOS | % NO REGISTRADOS | NULOS | % NULOS | TOTAL | VOTACIÓN VALIDA | PRIMERA FUERZA | PRIMERA FUERZA | SEGUNDA FUERZA | SEGUNDA FUERZA | MARGEN DE VICTORIA |
|---|---|---|---|---|---|---|---|---|---|---|---|---|---|---|---|---|---|---|---|---|---|---|---|---|---|---|---|---|---|---|---|---|---|---|---|---|---|---|---|---|
| 43 | CUAUTITLÁN IZCALLI | 25 | CUAUTITLÁN IZCALLI | 749 | 181 | 16.58% | 257 | 45.25% | | | 99 | 17.43% | | | | | 27 | 4.75% | | | 13 | 2.29% | | | | | 21 | 3.70% | | | 1 | 0.17% | 16 | 3% | 595 | 568 | 257 | PT-MORENA-ES | 181 | PAN-PRD-MC | 18.68% |
| 44 | CUAUTITLÁN IZCALLI | 25 | CUAUTITLÁN IZCALLI | 750 | 161 | 23.62% | 269 | 45.28% | | | 86 | 24.50% | | | | | 23 | 1.88% | | | 26 | 2.70% | | | | | 18 | 3.64% | | | 0 | 0.00% | 7 | 1% | 610 | 593 | 269 | PT-MORENA-ES | 161 | PAN-PRD-MC | 14.84% |
| 43 | CUAUTITLÁN IZCALLI | 25 | CUAUTITLÁN IZCALLI | 751 | 149 | 23.02% | 294 | 47.03% | | | 111 | 17.08% | | | | | 25 | 4.63% | | | 27 | 4.22% | | | | | 12 | 2.53% | | | 0 | 0.00% | 20 | 4% | 621 | 622 | 294 | PT-MORENA-ES | 145 | PAN-PRD-MC | 22.27% |
| 43 | CUAUTITLÁN IZCALLI | 25 | CUAUTITLÁN IZCALLI | 772 | 190 | 24.87% | 330 | 43.95% | | | 126 | 17.99% | | | | | 24 | 5.05% | | | 34 | 5.07% | | | | | 25 | 5.92% | | | 0 | 0.00% | 26 | 5% | 814 | 780 | 330 | PT-MORENA-ES | 190 | PAN-PRD-MC | 24.11% |
| 43 | CUAUTITLÁN IZCALLI | 25 | CUAUTITLÁN IZCALLI | 773 | 177 | 28.97% | 276 | 45.24% | | | 100 | 15.69% | | | | | 24 | 5.07% | | | 26 | 2.99% | | | | | 25 | 5.20% | | | 0 | 0.00% | 15 | 2% | 620 | 701 | 276 | PT-MORENA-ES | 177 | PAN-PRD-MC | 15.50% |
| 43 | CUAUTITLÁN IZCALLI | 25 | CUAUTITLÁN IZCALLI | 754 | 323 | 25.55% | 530 | 51.67% | | | 154 | 12.59% | | | | | 40 | 4.75% | | | 25 | 2.51% | | | | | 26 | 2.93% | | | 1 | 0.10% | 23 | 2% | 1021 | 987 | 530 | PT-MORENA-ES | 293 | PAN-PRD-MC | 28.14% |
| 43 | CUAUTITLÁN IZCALLI | 25 | CUAUTITLÁN IZCALLI | 755 | 207 | 28.81% | 296 | 46.21% | | | 112 | 14.64% | | | | | 55 | 7.12% | | | 24 | 3.11% | | | | | 17 | 2.20% | | | 0 | 0.00% | 21 | 3% | 793 | 772 | 356 | PT-MORENA-ES | 207 | PAN-PRD-MC | 19.50% |
| 43 | CUAUTITLÁN IZCALLI | 25 | CUAUTITLÁN IZCALLI | 756 | 171 | 25.95% | 295 | 44.92% | | | 108 | 16.39% | | | | | 59 | 8.95% | | | 14 | 2.12% | | | | | 17 | 2.59% | | | 1 | 0.15% | 8 | 0% | 663 | 659 | 290 | PT-MORENA-ES | 171 | PAN-PRD-MC | 18.09% |
| 43 | CUAUTITLÁN IZCALLI | 25 | CUAUTITLÁN IZCALLI | 757 | 117 | 23.62% | 195 | 43.12% | | | 79 | 15.93% | | | | | 41 | 5.77% | | | 22 | 2.29% | | | | | 17 | 2.69% | | | 0 | 0.00% | 26 | 4% | 737 | 711 | 325 | PT-MORENA-ES | 117 | PAN-PRD-MC | 26.83% |
| 43 | CUAUTITLÁN IZCALLI | 25 | CUAUTITLÁN IZCALLI | 758 | 355 | 23.34% | 754 | 49.57% | | | 270 | 17.75% | | | | | 67 | 7.76% | | | 66 | 4.34% | | | | | 54 | 7.24% | | | 0 | 0.00% | 35 | 1% | 1540 | 1521 | 754 | PT-MORENA-ES | 399 | PAN-PRD-MC | 26.23% |
| 43 | CUAUTITLÁN IZCALLI | 25 | CUAUTITLÁN IZCALLI | 759 | 1027 | 28.42% | 1944 | 53.84% | | | 717 | 19.85% | | | | | 169 | 5.74% | | | 207 | 4.72% | | | | | 143 | 7.85% | | | 1 | 0.05% | 155 | 3% | 7158 | 7203 | 2544 | PT-MORENA-ES | 1077 | PAN-PRD-MC | 36.18% |
| 43 | CUAUTITLÁN IZCALLI | 25 | CUAUTITLÁN IZCALLI | 760 | 349 | 33.72% | 430 | 54.77% | | | 159 | 17.46% | | | | | 20 | 2.51% | | | 56 | 4.52% | | | | | 16 | 2.01% | | | 1 | 0.12% | 21 | 3% | 810 | 796 | 430 | PT-MORENA-ES | 345 | PAN-PRD-MC | 36.05% |
| 43 | CUAUTITLÁN IZCALLI | 25 | CUAUTITLÁN IZCALLI | 761 | 865 | 31.98% | 1253 | 59.77% | | | 401 | 13.08% | | | | | 111 | 3.62% | | | 294 | 9.59% | | | | | 75 | 2.45% | | | 1 | 0.03% | 72 | 2% | 3138 | 3065 | 1219 | PT-MORENA-ES | 965 | PAN-PRD-MC | 9.28% |
| 43 | CUAUTITLÁN IZCALLI | 25 | CUAUTITLÁN IZCALLI | 762 | 313 | 23.88% | 695 | 49.75% | | | 127 | 12.14% | | | | | 39 | 2.73% | | | 34 | 2.25% | | | | | 34 | 3.25% | | | 1 | 0.09% | 21 | 2% | 1078 | 1045 | 489 | PT-MORENA-ES | 313 | PAN-PRD-MC | 25.67% |
| 43 | CUAUTITLÁN IZCALLI | 25 | CUAUTITLÁN IZCALLI | 763 | 272 | 26.54% | 547 | 53.34% | | | 71 | 10.07% | | | | | 23 | 2.53% | | | 22 | 2.97% | | | | | 18 | 2.79% | | | 1 | 0.15% | 20 | 3% | 674 | 653 | 347 | PT-MORENA-ES | 272 | PAN-PRD-MC | 26.80% |
| 43 | CUAUTITLÁN IZCALLI | 25 | CUAUTITLÁN IZCALLI | 764 | 213 | 20.34% | 322 | 45.42% | | | 106 | 15.13% | | | | | 14 | 1.91% | | | 36 | 5.08% | | | | | 16 | 2.26% | | | 2 | 0.28% | 15 | 2% | 725 | 709 | 322 | PT-MORENA-ES | 213 | PAN-PRD-MC | 21.37% |
| 43 | CUAUTITLÁN IZCALLI | 25 | CUAUTITLÁN IZCALLI | 765 | 334 | 32.77% | 430 | 47.46% | | | 165 | 17.92% | | | | | 23 | 2.44% | | | 75 | 7.65% | | | | | 25 | 2.65% | | | 1 | 0.11% | 35 | 4% | 978 | 942 | 430 | PT-MORENA-ES | 334 | PAN-PRD-MC | 10.15% |
| 43 | CUAUTITLÁN IZCALLI | 25 | CUAUTITLÁN IZCALLI | 766 | 277 | 33.09% | 343 | 39.98% | | | 143 | 19.90% | | | | | 53 | 5.01% | | | 47 | 4.90% | | | | | 20 | 2.33% | | | 0 | 0.00% | 21 | 3% | 879 | 858 | 343 | PT-MORENA-ES | 277 | PAN-PRD-MC | 7.79% |
| 43 | CUAUTITLÁN IZCALLI | 25 | CUAUTITLÁN IZCALLI | 767 | 345 | 34.79% | 398 | 38.54% | | | 181 | 15.75% | | | | | 57 | 5.82% | | | 21 | 2.25% | | | | | 80 | 5.87% | | | 0 | 0.00% | 33 | 3% | 1035 | 1032 | 598 | PT-MORENA-ES | 345 | PAN-PRD-MC | 5.28% |
| 43 | CUAUTITLÁN IZCALLI | 25 | CUAUTITLÁN IZCALLI | 768 | 333 | 33.44% | 408 | 37.88% | | | 169 | 15.69% | | | | | 29 | 2.89% | | | 44 | 4.08% | | | | | 51 | 4.73% | | | 0 | 0.00% | 22 | 2% | 1110 | 1079 | 408 | PT-MORENA-ES | 282 | PAN-PRD-MC | 1.85% |
| 43 | CUAUTITLÁN IZCALLI | 25 | CUAUTITLÁN IZCALLI | 769 | 359 | 28.58% | 568 | 38.52% | | | 157 | 14.25% | | | | | 29 | 2.04% | | | 43 | 4.56% | | | | | 42 | 4.47% | | | 2 | 0.21% | 21 | 2% | 988 | 955 | 568 | PT-MORENA-ES | 359 | PAN-PRD-MC | 8.25% |
| 43 | CUAUTITLÁN IZCALLI | 25 | CUAUTITLÁN IZCALLI | 770 | 309 | 31.63% | 333 | 40.86% | | | 156 | 16.12% | | | | | 52 | 5.41% | | | 44 | 4.56% | | | | | 34 | 3.52% | | | 1 | 0.10% | 35 | 2% | 969 | 968 | 353 | PT-MORENA-ES | 309 | PAN-PRD-MC | 8.66% |
| 43 | CUAUTITLÁN IZCALLI | 25 | CUAUTITLÁN IZCALLI | 771 | 116 | 12.74% | 337 | 55.42% | | | 69 | 12.73% | | | | | 23 | 4.25% | | | 13 | 2.35% | | | | | 22 | 3.97% | | | 0 | 0.00% | 25 | 4% | 573 | 554 | 307 | PT-MORENA-ES | 178 | PAN-PRD-MC | 32.67% |
| 43 | CUAUTITLÁN IZCALLI | 25 | CUAUTITLÁN IZCALLI | 772 | 93 | 24.58% | 169 | 49.55% | | | 54 | 14.79% | | | | | 27 | 7.40% | | | 6 | 1.64% | | | | | 7 | 1.92% | | | 0 | 0.00% | 17 | 5% | 377 | 365 | 169 | PT-MORENA-ES | 93 | PAN-PRD-MC | 24.93% |
| 43 | CUAUTITLÁN IZCALLI | 25 | CUAUTITLÁN IZCALLI | 773 | 170 | 29.83% | 170 | 43.84% | | | 57 | 11.59% | | | | | 19 | 4.30% | | | 23 | 4.84% | | | | | 10 | 2.11% | | | 0 | 0.00% | 17 | 3% | 497 | 475 | 305 | PT-MORENA-ES | 136 | PAN-PRD-MC | 20.21% |
| 43 | CUAUTITLÁN IZCALLI | 25 | CUAUTITLÁN IZCALLI | 774 | 133 | 17.71% | 315 | 44.79% | | | 69 | 14.38% | | | | | 22 | 4.58% | | | 17 | 3.54% | | | | | 24 | 5.00% | | | 1 | 0.21% | 15 | 3% | 496 | 480 | 315 | PT-MORENA-ES | 182 | PAN-PRD-MC | 17.08% |
| 43 | CUAUTITLÁN IZCALLI | 25 | CUAUTITLÁN IZCALLI | 775 | 101 | 23.72% | 184 | 59.14% | | | 45 | 12.26% | | | | | 7 | 1.91% | | | 17 | 4.91% | | | | | 12 | 3.27% | | | 7 | 1.87% | 0 | 0% | 371 | 367 | 184 | PT-MORENA-ES | 101 | PAN-PRD-MC | 22.34% |
| 43 | CUAUTITLÁN IZCALLI | 25 | CUAUTITLÁN IZCALLI | 776 | 169 | 23.80% | 335 | 47.75% | | | 57 | 10.47% | | | | | 21 | 3.93% | | | 25 | 4.68% | | | | | 11 | 2.06% | | | 3 | 0.55% | 9 | 2% | 545 | 534 | 335 | PT-MORENA-ES | 169 | PAN-PRD-MC | 16.85% |
| 43 | CUAUTITLÁN IZCALLI | 25 | CUAUTITLÁN IZCALLI | 777 | 114 | 26.51% | 204 | 47.44% | | | 60 | 12.59% | | | | | 23 | 5.35% | | | 23 | 5.35% | | | | | 6 | 1.40% | | | 0 | 0.00% | 5 | 1% | 435 | 430 | 204 | PT-MORENA-ES | 114 | PAN-PRD-MC | 20.93% |
| 43 | CUAUTITLÁN IZCALLI | 25 | CUAUTITLÁN IZCALLI | 778 | 100 | 27.26% | 183 | 49.86% | | | 56 | 15.01% | | | | | 11 | 2.95% | | | 12 | 3.22% | | | | | 11 | 2.95% | | | 0 | 0.00% | 10 | 3% | 393 | 373 | 183 | PT-MORENA-ES | 100 | PAN-PRD-MC | 22.38% |
| 43 | CUAUTITLÁN IZCALLI | 25 | CUAUTITLÁN IZCALLI | 779 | 509 | 34.15% | 1042 | 59.55% | | | 475 | 13.04% | | | | | 143 | 3.90% | | | 145 | 3.98% | | | | | 137 | 3.63% | | | 0 | 0.00% | 57 | 3% | 1741 | 1644 | 1042 | PT-MORENA-ES | 709 | PAN-PRD-MC | 25.51% |
| 43 | CUAUTITLÁN IZCALLI | 25 | CUAUTITLÁN IZCALLI | 780 | 208 | 22.71% | 347 | 42.29% | | | 159 | 17.18% | | | | | 28 | 3.40% | | | 28 | 3.45% | | | | | 59 | 7.19% | | | 0 | 0.00% | 35 | 3% | 834 | 809 | 347 | PT-MORENA-ES | 208 | PAN-PRD-MC | 17.18% |
| 43 | CUAUTITLÁN IZCALLI | 25 | CUAUTITLÁN IZCALLI | 781 | 264 | 31.39% | 335 | 39.71% | | | 160 | 18.82% | | | | | 18 | 2.12% | | | 27 | 3.18% | | | | | 32 | 6.12% | | | 1 | 0.12% | 17 | 2% | 868 | 850 | 575 | PT-MORENA-ES | 264 | PAN-PRD-MC | 7.85% |
| 43 | CUAUTITLÁN IZCALLI | 25 | CUAUTITLÁN IZCALLI | 782 | 263 | 33.72% | 384 | 35.37% | | | 159 | 17.61% | | | | | 23 | 2.86% | | | 38 | 4.71% | | | | | 56 | 6.97% | | | 0 | 0.00% | 16 | 2% | 813 | 803 | 384 | PT-MORENA-ES | 259 | PAN-PRD-MC | 2.62% |
| 43 | CUAUTITLÁN IZCALLI | 25 | CUAUTITLÁN IZCALLI | 783 | 355 | 28.80% | 546 | 44.15% | | | 208 | 16.84% | | | | | 29 | 2.34% | | | 31 | 2.50% | | | | | 71 | 5.74% | | | 1 | 0.08% | 27 | 2% | 1268 | 1238 | 548 | PT-MORENA-ES | 355 | PAN-PRD-MC | 15.43% |
| 43 | CUAUTITLÁN IZCALLI | 25 | CUAUTITLÁN IZCALLI | 784 | 324 | 23.49% | 427 | 43.26% | | | 171 | 16.84% | | | | | 19 | 1.92% | | | 25 | 2.53% | | | | | 61 | 5.18% | | | 1 | 0.09% | 27 | 3% | 1065 | 1032 | 427 | PT-MORENA-ES | 324 | PAN-PRD-MC | 9.53% |
| 43 | CUAUTITLÁN IZCALLI | 25 | CUAUTITLÁN IZCALLI | 785 | 206 | 26.48% | 307 | 39.46% | | | 161 | 20.69% | | | | | 32 | 3.71% | | | 30 | 3.53% | | | | | 44 | 5.10% | | | 0 | 0.00% | 20 | 2% | 851 | 862 | 306 | PAN-PRD-MC | 237 | PT-MORENA-ES | 2.83% |
| 43 | CUAUTITLÁN IZCALLI | 25 | CUAUTITLÁN IZCALLI | 786 | 159 | 32.15% | 241 | 47.54% | | | 89 | 17.59% | | | | | 17 | 2.57% | | | 17 | 2.80% | | | | | 37 | 6.59% | | | 0 | 0.00% | 19 | 3% | 603 | 583 | 241 | PT-MORENA-ES | 159 | PAN-PRD-MC | 8.27% |
| 43 | CUAUTITLÁN IZCALLI | 25 | CUAUTITLÁN IZCALLI | 787 | 332 | 37.20% | 428 | 43.43% | | | 170 | 16.45% | | | | | 28 | 2.71% | | | 16 | 1.55% | | | | | 75 | 7.05% | | | 0 | 0.00% | 23 | 2% | 1056 | 1033 | 428 | PT-MORENA-ES | 332 | PAN-PRD-MC | 11.55% |
| 43 | CUAUTITLÁN IZCALLI | 25 | CUAUTITLÁN IZCALLI | 788 | 154 | 29.28% | 231 | 40.96% | | | 85 | 15.07% | | | | | 12 | 2.13% | | | 14 | 2.48% | | | | | 58 | 10.28% | | | 1 | 0.17% | 22 | 4% | 587 | 564 | 231 | PT-MORENA-ES | 154 | PAN-PRD-MC | 11.88% |
| 43 | CUAUTITLÁN IZCALLI | 25 | CUAUTITLÁN IZCALLI | 789 | 180 | 21.80% | 378 | 53.40% | | | 166 | 18.11% | | | | | 61 | 2.89% | | | 43 | 2.04% | | | | | 48 | 2.51% | | | 1 | 0.09% | 33 | 3% | 1707 | 1651 | 672 | PT-MORENA-ES | 180 | PAN-PRD-MC | 31.15% |
| 43 | CUAUTITLÁN IZCALLI | 25 | CUAUTITLÁN IZCALLI | 790 | 221 | 23.80% | 491 | 50.76% | | | 153 | 15.72% | | | | | 41 | 4.24% | | | 31 | 3.21% | | | | | 21 | 2.17% | | | 1 | 0.10% | 25 | 3% | 993 | 967 | 491 | PT-MORENA-ES | 221 | PAN-PRD-MC | 26.89% |
| 43 | CUAUTITLÁN IZCALLI | 25 | CUAUTITLÁN IZCALLI | 791 | 414 | 39.66% | 632 | 33.81% | | | 199 | 13.22% | | | | | 27 | 2.59% | | | 33 | 2.97% | | | | | 90 | 5.79% | | | 0 | 0.00% | 40 | 4% | 2284 | 2044 | 414 | PAN-PRD-MC | 218 | PT-MORENA-ES | 5.68% |
| 43 | CUAUTITLÁN IZCALLI | 25 | CUAUTITLÁN IZCALLI | 792 | 520 | 33.41% | 434 | 33.67% | | | 194 | 14.27% | | | | | 52 | 3.40% | | | 48 | 3.71% | | | | | 80 | 6.44% | | | 0 | 0.00% | 20 | 2% | 1210 | 1080 | 520 | PAN-PRD-MC | 434 | PT-MORENA-ES | 5.74% |
| 43 | CUAUTITLÁN IZCALLI | 25 | CUAUTITLÁN IZCALLI | 793 | 358 | 30.56% | 575 | 47.47% | | | 174 | 14.16% | | | | | 27 | 2.31% | | | 25 | 3.31% | | | | | 63 | 7.07% | | | 1 | 0.11% | 28 | 3% | 905 | 877 | 572 | PT-MORENA-ES | 358 | PAN-PRD-MC | 11.95% |
| 43 | CUAUTITLÁN IZCALLI | 25 | CUAUTITLÁN IZCALLI | 794 | 215 | 33.12% | 314 | 37.20% | | | 133 | 12.07% | | | | | 32 | 3.01% | | | 18 | 2.54% | | | | | 42 | 5.48% | | | 1 | 0.12% | 23 | 3% | 804 | 840 | 314 | PT-MORENA-ES | 215 | PAN-PRD-MC | 2.20% |
| 43 | CUAUTITLÁN IZCALLI | 25 | CUAUTITLÁN IZCALLI | 795 | 309 | 35.25% | 398 | 41.81% | | | 158 | 16.39% | | | | | 35 | 3.98% | | | 32 | 3.86% | | | | | 43 | 4.52% | | | 0 | 0.00% | 20 | 2% | 972 | 952 | 398 | PT-MORENA-ES | 309 | PAN-PRD-MC | 11.55% |
| 43 | CUAUTITLÁN IZCALLI | 25 | CUAUTITLÁN IZCALLI | 796 | 289 | 34.50% | 376 | 43.82% | | | 110 | 12.67% | | | | | 24 | 2.76% | | | 28 | 3.22% | | | | | 84 | 8.92% | | | 1 | 0.11% | 27 | 2% | 886 | 858 | 376 | PT-MORENA-ES | 289 | PAN-PRD-MC | 9.22% |
| 43 | CUAUTITLÁN IZCALLI | 25 | CUAUTITLÁN IZCALLI | 799 | 307 | 33.85% | 357 | 39.36% | | | 152 | 14.95% | | | | | 21 | 2.42% | | | 21 | 2.32% | | | | | 55 | 6.53% | | | 0 | 0.00% | 15 | 2% | 922 | 907 | 357 | PT-MORENA-ES | 307 | PAN-PRD-MC | 5.51% |
| 43 | CUAUTITLÁN IZCALLI | 25 | CUAUTITLÁN IZCALLI | 800 | 359 | 34.44% | 376 | 36.04% | | | 152 | 13.60% | | | | | 23 | 1.98% | | | 24 | 2.15% | | | | | 45 | 4.68% | | | 1 | 0.10% | 26 | 4% | 998 | 961 | 376 | PT-MORENA-ES | 359 | PAN-PRD-MC | 5.20% |
| 43 | CUAUTITLÁN IZCALLI | 25 | CUAUTITLÁN IZCALLI | 801 | 265 | 30.70% | 390 | 39.72% | | | 121 | 12.79% | | | | | 23 | 2.71% | | | 40 | 4.71% | | | | | 56 | 5.64% | | | 0 | 0.00% | 26 | 3% | 1021 | 970 | 390 | PT-MORENA-ES | 265 | PAN-PRD-MC | 2.57% |
| 43 | CUAUTITLÁN IZCALLI | 25 | CUAUTITLÁN IZCALLI | 802 | 574 | 25.85% | 1001 | 49.30% | | | 377 | 16.88% | | | | | 80 | 5.80% | | | 46 | 3.06% | | | | | 51 | 2.78% | | | 0 | 0.00% | 67 | 3% | 2501 | 2354 | 1101 | PT-MORENA-ES | 574 | PAN-PRD-MC | 23.74% |
| 43 | CUAUTITLÁN IZCALLI | 25 | CUAUTITLÁN IZCALLI | 803 | 200 | 23.90% | 324 | 37.67% | | | 91 | 15.42% | | | | | 16 | 2.71% | | | 29 | 3.90% | | | | | 36 | 6.12% | | | 0 | 0.00% | 5 | 2% | 729 | 590 | 324 | PT-MORENA-ES | 200 | PAN-PRD-MC | 4.07% |
| 43 | CUAUTITLÁN IZCALLI | 25 | CUAUTITLÁN IZCALLI | 804 | 442 | 28.88% | 596 | 31.50% | | | 129 | 12.50% | | | | | 23 | 2.08% | | | 72 | 6.96% | | | | | 58 | 5.14% | | | 0 | 0.00% | 23 | 2% | 1205 | 1032 | 401 | PAN-PRD-MC | 196 | PT-MORENA-ES | 4.96% |
| 43 | CUAUTITLÁN IZCALLI | 25 | CUAUTITLÁN IZCALLI | 805 | 261 | 30.30% | 380 | 29.96% | | | 111 | 15.25% | | | | | 29 | 4.01% | | | 44 | 6.26% | | | | | 18 | 2.49% | | | 0 | 0.00% | 20 | 3% | 743 | 723 | 261 | PAN-PRD-MC | 260 | PT-MORENA-ES | 0.14% |
| 43 | CUAUTITLÁN IZCALLI | 25 | CUAUTITLÁN IZCALLI | 810 | 210 | 28.42% | 296 | 39.75% | | | 75 | 11.05% | | | | | 15 | 2.33% | | | 18 | 2.80% | | | | | 36 | 4.69% | | | 3 | 0.47% | 15 | 2% | 692 | 644 | 296 | PT-MORENA-ES | 210 | PAN-PRD-MC | 0.53% |
| 43 | CUAUTITLÁN IZCALLI | 25 | CUAUTITLÁN IZCALLI | 811 | 326 | 43.40% | 172 | 24.50% | | | 105 | 12.34% | | | | | 21 | 2.63% | | | 32 | 4.01% | | | | | 36 | 4.51% | | | 1 | 0.12% | 21 | 2% | 833 | 795 | 326 | PAN-PRD-MC | 172 | PT-MORENA-ES | 5.00% |
| 43 | CUAUTITLÁN IZCALLI | 25 | CUAUTITLÁN IZCALLI | 812 | 435 | 27.83% | 435 | 38.74% | | | 114 | 10.79% | | | | | 38 | 3.46% | | | 38 | 3.46% | | | | | 67 | 6.11% | | | 1 | 0.09% | 26 | 2% | 1174 | 1057 | 435 | PT-MORENA-ES | 435 | PAN-PRD-MC | 0.21% |

| DISTRITO LOCAL | CABECERA DISTRITAL | MUNICIPIO | CABECERA MUNICIPAL | SECCIÓN | PAN-PRD-MC | % PAN-PRD-MC | PT-MORENA-ES | % PT-MORENA-ES | PAN | % PAN | PRI | % PRI | PRD | % PRD | PT | % PT | PVEM | % PVEM | MC | % MC | NA | % NA | MORENA | % MORENA | ES | % ES | VR | % VR | CANDIDATO INDEPENDIENTE | % CANDIDATO INDEPENDIENTE | NO REGISTRADOS | % NO REGISTRADOS | NULOS | % NULOS | TOTAL | VOTACIÓN VALIDA | PRIMERA FUERZA | PRIMERA FUERZA | SEGUNDA FUERZA | SEGUNDA FUERZA | MARGEN DE VICTORIA |
|---|---|---|---|---|---|---|---|---|---|---|---|---|---|---|---|---|---|---|---|---|---|---|---|---|---|---|---|---|---|---|---|---|---|---|---|---|---|---|---|---|
| 43 | CUAUTITLÁN IZCALLI | 25 | CUAUTITLÁN IZCALLI | 815 | 402 | 31.05% | 457 | 35.29% | | | 62 | 4.79% | | | | | 50 | 4.26% | | | 28 | 2.16% | | | | | 72 | 6.21% | | | 3 | 0.23% | 31 | 3% | 1159 | 1193 | 402 | PAN-PRD-MC | 457 | PT-MORENA-ES | 2.32% |
| 43 | CUAUTITLÁN IZCALLI | 25 | CUAUTITLÁN IZCALLI | 814 | 302 | 26.56% | 454 | 47.44% | | | 57 | 5.01% | | | | | 25 | 2.19% | | | 38 | 3.54% | | | | | 45 | 4.97% | | | 7 | 0.73% | 25 | 2% | 1072 | 1045 | 454 | PT-MORENA-ES | 302 | PAN-PRD-MC | 9.09% |
| 43 | CUAUTITLÁN IZCALLI | 25 | CUAUTITLÁN IZCALLI | 815 | 725 | 23.18% | 1749 | 51.37% | | | 458 | 14.77% | | | | | 107 | 4.72% | | | 95 | 3.01% | | | | | 63 | 2.00% | | | 2 | 0.38% | 69 | 2% | 3479 | 1967 | 1716 | PT-MORENA-ES | 725 | PAN-PRD-MC | 28.94% |
| 43 | CUAUTITLÁN IZCALLI | 25 | CUAUTITLÁN IZCALLI | 817 | 693 | 42.85% | 537 | 33.19% | | | 210 | 13.42% | | | | | 67 | 4.28% | | | 64 | 2.91% | | | | | 52 | 2.04% | | | 0 | 0.00% | 29 | 2% | 1264 | 1585 | 693 | PAN-PRD-MC | 537 | PT-MORENA-ES | 9.26% |
| 43 | CUAUTITLÁN IZCALLI | 25 | CUAUTITLÁN IZCALLI | 818 | 571 | 28.10% | 1160 | 56.32% | | | 178 | 14.78% | | | | | 84 | 2.87% | | | 56 | 2.01% | | | | | 37 | 3.12% | | | 0 | 0.00% | 45 | 4% | 1221 | 1189 | 650 | PT-MORENA-ES | 574 | PAN-PRD-MC | 36.02% |
| 43 | CUAUTITLÁN IZCALLI | 25 | CUAUTITLÁN IZCALLI | 819 | 744 | 26.12% | 1496 | 52.26% | | | 122 | 13.28% | | | | | 52 | 2.43% | | | 25 | 1.82% | | | | | 23 | 2.47% | | | 0 | 0.00% | 31 | 4% | 910 | 933 | 496 | PT-MORENA-ES | 744 | PAN-PRD-MC | 27.02% |
| 43 | CUAUTITLÁN IZCALLI | 25 | CUAUTITLÁN IZCALLI | 820 | 737 | 24.39% | 1207 | 40.74% | | | 172 | 15.82% | | | | | 77 | 2.77% | | | 23 | 2.13% | | | | | 23 | 2.13% | | | 0 | 0.00% | 30 | 4% | 874 | 704 | 507 | PT-MORENA-ES | 470 | PAN-PRD-MC | 24.56% |
| 43 | CUAUTITLÁN IZCALLI | 25 | CUAUTITLÁN IZCALLI | 821 | 678 | 23.19% | 1440 | 54.95% | | | 90 | 11.57% | | | | | 57 | 4.61% | | | 25 | 3.21% | | | | | 26 | 3.34% | | | 0 | 0.00% | 15 | 2% | 817 | 807 | 440 | PT-MORENA-ES | 678 | PAN-PRD-MC | 57.57% |
| 43 | CUAUTITLÁN IZCALLI | 25 | CUAUTITLÁN IZCALLI | 877 | 799 | 57.64% | 379 | 33.39% | | | 157 | 9.95% | | | | | 42 | 2.97% | | | 30 | 1.92% | | | | | 38 | 2.42% | | | 1 | 0.06% | 22 | 1% | 1595 | 1577 | 799 | PAN-PRD-MC | 379 | PT-MORENA-ES | 18.28% |
| 43 | CUAUTITLÁN IZCALLI | 25 | CUAUTITLÁN IZCALLI | 878 | 854 | 59.32% | 345 | 23.24% | | | 127 | 14.53% | | | | | 30 | 2.72% | | | 21 | 1.91% | | | | | 24 | 2.18% | | | 1 | 0.09% | 25 | 2% | 1127 | 1101 | 854 | PAN-PRD-MC | 345 | PT-MORENA-ES | 18.88% |
| 43 | CUAUTITLÁN IZCALLI | 25 | CUAUTITLÁN IZCALLI | 879 | 767 | 56.22% | 385 | 27.29% | | | 129 | 9.25% | | | | | 33 | 2.37% | | | 23 | 1.65% | | | | | 62 | 4.45% | | | 1 | 0.07% | 29 | 2% | 1414 | 1394 | 767 | PAN-PRD-MC | 385 | PT-MORENA-ES | 27.76% |
| 43 | CUAUTITLÁN IZCALLI | 25 | CUAUTITLÁN IZCALLI | 880 | 533 | 42.54% | 375 | 31.91% | | | 126 | 10.34% | | | | | 32 | 2.80% | | | 16 | 1.44% | | | | | 25 | 2.62% | | | 0 | 0.00% | 26 | 2% | 1229 | 1211 | 533 | PAN-PRD-MC | 375 | PT-MORENA-ES | 14.22% |
| 43 | CUAUTITLÁN IZCALLI | 25 | CUAUTITLÁN IZCALLI | 905 | 694 | 19.99% | 1957 | 57.07% | | | 555 | 16.71% | | | | | 179 | 5.76% | | | 63 | 1.93% | | | | | 53 | 1.64% | | | 5 | 0.14% | 103 | 5% | 3724 | 3443 | 1697 | PT-MORENA-ES | 694 | PAN-PRD-MC | 37.01% |
| 43 | CUAUTITLÁN IZCALLI | 25 | CUAUTITLÁN IZCALLI | 907 | 981 | 17.95% | 3753 | 59.05% | | | 930 | 14.34% | | | | | 79 | 1.58% | | | 70 | 1.35% | | | | | 42 | 1.98% | | | 3 | 0.14% | 45 | 1% | 2171 | 2122 | 1359 | PT-MORENA-ES | 981 | PAN-PRD-MC | 41.09% |
| 43 | CUAUTITLÁN IZCALLI | 25 | CUAUTITLÁN IZCALLI | 908 | 379 | 21.88% | 884 | 51.45% | | | 174 | 12.66% | | | | | 45 | 2.53% | | | 72 | 5.45% | | | | | 21 | 1.63% | | | 0 | 0.00% | 28 | 2% | 1293 | 1275 | 884 | PT-MORENA-ES | 379 | PAN-PRD-MC | 30.78% |
| 43 | CUAUTITLÁN IZCALLI | 25 | CUAUTITLÁN IZCALLI | 909 | 299 | 18.42% | 876 | 54.26% | | | 200 | 11.62% | | | | | 55 | 2.89% | | | 72 | 4.56% | | | | | 26 | 2.13% | | | 1 | 0.06% | 27 | 2% | 1661 | 1613 | 876 | PT-MORENA-ES | 599 | PAN-PRD-MC | 25.79% |
| 43 | CUAUTITLÁN IZCALLI | 25 | CUAUTITLÁN IZCALLI | 910 | 809 | 23.45% | 1923 | 54.27% | | | 383 | 13.68% | | | | | 106 | 3.70% | | | 122 | 4.32% | | | | | 64 | 2.23% | | | 1 | 0.03% | 70 | 2% | 2878 | 2703 | 1525 | PT-MORENA-ES | 809 | PAN-PRD-MC | 32.62% |
| 43 | CUAUTITLÁN IZCALLI | 25 | CUAUTITLÁN IZCALLI | 6184 | 46 | 7.57% | 330 | 51.91% | | | 93 | 15.07% | | | | | 7 | 1.92% | | | 12 | 5.77% | | | | | 7 | 1.92% | | | 0 | 0.00% | 7 | 5% | 215 | 208 | 108 | PT-MORENA-ES | 46 | PAN-PRD-MC | 29.91% |
| 43 | CUAUTITLÁN IZCALLI | 25 | CUAUTITLÁN IZCALLI | 6185 | 335 | 32.95% | 228 | 45.76% | | | 55 | 9.72% | | | | | 55 | 6.18% | | | 15 | 3.36% | | | | | 13 | 2.33% | | | 0 | 0.00% | 9 | 2% | 575 | 566 | 335 | PT-MORENA-ES | 335 | PAN-PRD-MC | 13.07% |
| 43 | CUAUTITLÁN IZCALLI | 25 | CUAUTITLÁN IZCALLI | 6186 | 241 | 31.85% | 345 | 45.80% | | | 94 | 12.34% | | | | | 36 | 4.72% | | | 23 | 3.02% | | | | | 17 | 2.23% | | | 0 | 0.00% | 17 | 2% | 779 | 762 | 345 | PT-MORENA-ES | 241 | PAN-PRD-MC | 13.81% |
| 43 | CUAUTITLÁN IZCALLI | 25 | CUAUTITLÁN IZCALLI | 6187 | 494 | 40.82% | 478 | 39.52% | | | 107 | 8.84% | | | | | 47 | 3.88% | | | 42 | 3.55% | | | | | 41 | 3.39% | | | 1 | 0.08% | 33 | 3% | 1244 | 1210 | 494 | PAN-PRD-MC | 478 | PT-MORENA-ES | 1.32% |
| 43 | CUAUTITLÁN IZCALLI | 25 | CUAUTITLÁN IZCALLI | 6188 | 96 | 23.51% | 207 | 49.88% | | | 50 | 12.05% | | | | | 28 | 6.75% | | | 26 | 6.27% | | | | | 6 | 1.45% | | | 0 | 0.00% | 8 | 2% | 423 | 415 | 207 | PT-MORENA-ES | 96 | PAN-PRD-MC | 26.27% |
| 43 | CUAUTITLÁN IZCALLI | 25 | CUAUTITLÁN IZCALLI | 6189 | 118 | 14.36% | 594 | 72.26% | | | 52 | 6.33% | | | | | 17 | 2.31% | | | 20 | 2.89% | | | | | 5 | 0.67% | | | 3 | 0.37% | 9 | 1% | 726 | 714 | 594 | PT-MORENA-ES | 118 | PAN-PRD-MC | 57.33% |
| 43 | CUAUTITLÁN IZCALLI | 25 | CUAUTITLÁN IZCALLI | 6190 | 14 | 29.17% | 44 | 53.66% | | | 2 | 2.44% | | | | | 2 | 2.44% | | | 9 | 10.98% | | | | | 1 | 1.22% | | | 0 | 0.00% | 7 | 8% | 95 | 82 | 44 | PT-MORENA-ES | 14 | PAN-PRD-MC | 24.39% |
| 43 | CUAUTITLÁN IZCALLI | 25 | CUAUTITLÁN IZCALLI | 6191 | 410 | 42.86% | 371 | 38.81% | | | 89 | 9.26% | | | | | 23 | 2.39% | | | 16 | 3.12% | | | | | 38 | 3.95% | | | 2 | 0.21% | 20 | 2% | 983 | 961 | 410 | PAN-PRD-MC | 371 | PT-MORENA-ES | 4.06% |
| 43 | CUAUTITLÁN IZCALLI | 25 | CUAUTITLÁN IZCALLI | 6192 | 301 | 34.76% | 397 | 45.84% | | | 83 | 9.58% | | | | | 26 | 3.00% | | | 34 | 3.93% | | | | | 25 | 2.89% | | | 0 | 0.00% | 17 | 2% | 883 | 866 | 397 | PT-MORENA-ES | 301 | PAN-PRD-MC | 13.59% |
| 43 | CUAUTITLÁN IZCALLI | 25 | CUAUTITLÁN IZCALLI | 6193 | 563 | 23.23% | 699 | 29.23% | | | 142 | 5.96% | | | | | 54 | 2.26% | | | 42 | 2.92% | | | | | 76 | 4.67% | | | 1 | 0.04% | 26 | 2% | 1464 | 2457 | 568 | PT-MORENA-ES | 563 | PAN-PRD-MC | 0.12% |
| 43 | CUAUTITLÁN IZCALLI | 25 | CUAUTITLÁN IZCALLI | 6194 | 85 | 33.47% | 133 | 47.37% | | | 55 | 12.59% | | | | | 8 | 2.87% | | | 9 | 3.23% | | | | | 9 | 3.23% | | | 0 | 0.00% | 6 | 2% | 265 | 279 | 133 | PT-MORENA-ES | 85 | PAN-PRD-MC | 16.85% |
| 43 | CUAUTITLÁN IZCALLI | 25 | CUAUTITLÁN IZCALLI | 6195 | 635 | 34.29% | 778 | 43.26% | | | 226 | 12.23% | | | | | 83 | 4.61% | | | 40 | 2.22% | | | | | 58 | 3.22% | | | 0 | 0.00% | 21 | 1% | 1019 | 1001 | 778 | PT-MORENA-ES | 634 | PAN-PRD-MC | 9.00% |
| 43 | CUAUTITLÁN IZCALLI | 25 | CUAUTITLÁN IZCALLI | 6196 | 85 | 24.43% | 164 | 47.13% | | | 42 | 12.07% | | | | | 7 | 2.01% | | | 28 | 8.05% | | | | | 22 | 6.32% | | | 0 | 0.00% | 7 | 2% | 355 | 348 | 164 | PT-MORENA-ES | 85 | PAN-PRD-MC | 22.70% |
| 43 | CUAUTITLÁN IZCALLI | 25 | CUAUTITLÁN IZCALLI | 6197 | 339 | 33.17% | 522 | 42.13% | | | 69 | 12.33% | | | | | 17 | 3.12% | | | 15 | 2.85% | | | | | 45 | 9.35% | | | 0 | 0.00% | 12 | 2% | 538 | 527 | 222 | PT-MORENA-ES | 339 | PAN-PRD-MC | 11.95% |
| 43 | CUAUTITLÁN IZCALLI | 25 | CUAUTITLÁN IZCALLI | 6198 | 211 | 20.12% | 471 | 44.90% | | | 161 | 34.00% | | | | | 26 | 2.47% | | | 31 | 2.92% | | | | | 48 | 4.26% | | | 2 | 0.18% | 11 | 2% | 1115 | 1102 | 471 | PT-MORENA-ES | 211 | PAN-PRD-MC | 14.44% |
| 43 | CUAUTITLÁN IZCALLI | 25 | CUAUTITLÁN IZCALLI | 6199 | 96 | 29.85% | 108 | 43.77% | | | 43 | 17.00% | | | | | 5 | 1.54% | | | 13 | 4.01% | | | | | 11 | 3.42% | | | 0 | 0.00% | 7 | 2% | 333 | 324 | 108 | PT-MORENA-ES | 96 | PAN-PRD-MC | 15.14% |
| 43 | CUAUTITLÁN IZCALLI | 25 | CUAUTITLÁN IZCALLI | 6200 | 269 | 31.70% | 421 | 49.82% | | | 82 | 10.05% | | | | | 26 | 3.18% | | | 34 | 2.95% | | | | | 25 | 3.00% | | | 1 | 0.12% | 21 | 3% | 840 | 818 | 421 | PT-MORENA-ES | 269 | PAN-PRD-MC | 17.34% |
| 43 | CUAUTITLÁN IZCALLI | 25 | CUAUTITLÁN IZCALLI | 6201 | 269 | 24.12% | 587 | 55.26% | | | 69 | 9.67% | | | | | 34 | 4.86% | | | 34 | 4.86% | | | | | 6 | 0.89% | | | 0 | 0.00% | 15 | 2% | 714 | 699 | 387 | PT-MORENA-ES | 318 | PAN-PRD-MC | 10.19% |
| 43 | CUAUTITLÁN IZCALLI | 25 | CUAUTITLÁN IZCALLI | 6202 | 222 | 18.38% | 261 | 43.76% | | | 77 | 11.59% | | | | | 21 | 3.16% | | | 22 | 3.31% | | | | | 32 | 4.81% | | | 0 | 0.00% | 17 | 2% | 692 | 665 | 261 | PT-MORENA-ES | 222 | PAN-PRD-MC | 10.38% |
| 43 | CUAUTITLÁN IZCALLI | 25 | CUAUTITLÁN IZCALLI | 6203 | 153 | 23.32% | 196 | 41.84% | | | 62 | 14.75% | | | | | 15 | 3.42% | | | 8 | 1.44% | | | | | 18 | 3.24% | | | 0 | 0.00% | 11 | 2% | 363 | 356 | 196 | PT-MORENA-ES | 153 | PAN-PRD-MC | 18.52% |
| 43 | CUAUTITLÁN IZCALLI | 25 | CUAUTITLÁN IZCALLI | 6204 | 356 | 27.56% | 455 | 51.95% | | | 98 | 11.55% | | | | | 29 | 3.12% | | | 34 | 3.50% | | | | | 35 | 4.03% | | | 0 | 0.00% | 25 | 3% | 955 | 935 | 455 | PT-MORENA-ES | 356 | PAN-PRD-MC | 24.43% |
| 43 | CUAUTITLÁN IZCALLI | 25 | CUAUTITLÁN IZCALLI | 6205 | 243 | 24.44% | 525 | 52.42% | | | 115 | 13.02% | | | | | 54 | 5.45% | | | 30 | 3.05% | | | | | 36 | 3.59% | | | 0 | 0.00% | 22 | 2% | 1012 | 990 | 525 | PT-MORENA-ES | 243 | PAN-PRD-MC | 27.38% |
| 43 | CUAUTITLÁN IZCALLI | 25 | CUAUTITLÁN IZCALLI | 6206 | 369 | 32.20% | 565 | 49.82% | | | 145 | 11.99% | | | | | 31 | 2.56% | | | 35 | 2.89% | | | | | 70 | 5.78% | | | 1 | 0.08% | 20 | 2% | 1233 | 1212 | 565 | PT-MORENA-ES | 369 | PAN-PRD-MC | 18.02% |
| 43 | CUAUTITLÁN IZCALLI | 25 | CUAUTITLÁN IZCALLI | 6207 | 53 | 13.59% | 217 | 63.02% | | | 38 | 10.59% | | | | | 17 | 5.00% | | | 18 | 2.94% | | | | | 7 | 2.06% | | | 0 | 0.00% | 6 | 2% | 346 | 340 | 53 | PT-MORENA-ES | 53 | PAN-PRD-MC | 48.24% |
| 43 | CUAUTITLÁN IZCALLI | 25 | CUAUTITLÁN IZCALLI | 6460 | 213 | 19.09% | 532 | 36.69% | | | 66 | 11.97% | | | | | 30 | 5.28% | | | 20 | 3.52% | | | | | 13 | 2.64% | | | 0 | 0.00% | 11 | 2% | 579 | 568 | 322 | PT-MORENA-ES | 213 | PAN-PRD-MC | 36.65% |
| 43 | CUAUTITLÁN IZCALLI | 25 | CUAUTITLÁN IZCALLI | 6464 | 160 | 29.36% | 196 | 53.41% | | | 17 | 9.56% | | | | | 9 | 1.65% | | | 13 | 7.43% | | | | | 25 | 5.43% | | | 1 | 0.18% | 11 | 2% | 548 | 534 | 296 | PT-MORENA-ES | 160 | PAN-PRD-MC | 25.47% |
| 43 | CUAUTITLÁN IZCALLI | 25 | CUAUTITLÁN IZCALLI | 6465 | 103 | 13.15% | 345 | 51.25% | | | 45 | 9.42% | | | | | 23 | 4.81% | | | 7 | 1.45% | | | | | 5 | 2.05% | | | 1 | 0.21% | 13 | 3% | 492 | 478 | 345 | PT-MORENA-ES | 103 | PAN-PRD-MC | 19.22% |
| 43 | CUAUTITLÁN IZCALLI | 25 | CUAUTITLÁN IZCALLI | 6467 | 169 | 30.22% | 372 | 48.97% | | | 110 | 9.42% | | | | | 66 | 5.45% | | | 54 | 3.91% | | | | | 38 | 2.83% | | | 0 | 0.00% | 26 | 2% | 1154 | 1168 | 372 | PT-MORENA-ES | 358 | PAN-PRD-MC | 18.75% |
| 43 | CUAUTITLÁN IZCALLI | 25 | CUAUTITLÁN IZCALLI | 6468 | 172 | 23.95% | 394 | 54.72% | | | 91 | 12.64% | | | | | 22 | 3.06% | | | 14 | 1.95% | | | | | 27 | 3.75% | | | 0 | 0.00% | 18 | 2% | 728 | 720 | 394 | PT-MORENA-ES | 172 | PAN-PRD-MC | 30.83% |
| 43 | CUAUTITLÁN IZCALLI | 25 | CUAUTITLÁN IZCALLI | 6469 | 62 | 31.12% | 108 | 55.91% | | | 17 | 7.91% | | | | | 9 | 4.06% | | | 6 | 2.71% | | | | | 4 | 2.02% | | | 0 | 0.00% | 6 | 3% | 229 | 220 | 112 | PT-MORENA-ES | 62 | PAN-PRD-MC | 25.16% |
| 43 | CUAUTITLÁN IZCALLI | 25 | CUAUTITLÁN IZCALLI | 6470 | 201 | 24.82% | 575 | 59.75% | | | 110 | 11.47% | | | | | 60 | 7.06% | | | 31 | 3.74% | | | | | 36 | 3.18% | | | 0 | 0.00% | 20 | 2% | 1161 | 1133 | 575 | PT-MORENA-ES | 201 | PAN-PRD-MC | 35.75% |
| 43 | CUAUTITLÁN IZCALLI | 25 | CUAUTITLÁN IZCALLI | 6472 | 153 | 23.91% | 370 | 49.53% | | | 97 | 13.09% | | | | | 56 | 4.90% | | | 13 | 1.75% | | | | | 33 | 4.45% | | | 1 | 0.13% | 23 | 3% | 755 | 741 | 370 | PT-MORENA-ES | 153 | PAN-PRD-MC | 24.02% |
| 43 | CUAUTITLÁN IZCALLI | 25 | CUAUTITLÁN IZCALLI | 6473 | 43 | 24.29% | 84 | 49.41% | | | 26 | 15.29% | | | | | 8 | 4.71% | | | 5 | 2.94% | | | | | 4 | 2.35% | | | 0 | 0.00% | 2 | 1% | 172 | 170 | 84 | PT-MORENA-ES | 43 | PAN-PRD-MC | 24.12% |
| 43 | CUAUTITLÁN IZCALLI | 25 | CUAUTITLÁN IZCALLI | 6474 | 101 | 18.69% | 312 | 57.56% | | | 85 | 15.68% | | | | | 15 | 2.77% | | | 16 | 2.95% | | | | | 13 | 2.40% | | | 0 | 0.00% | 4 | 1% | 546 | 542 | 312 | PT-MORENA-ES | 211 | PAN-PRD-MC | 38.86% |
| 43 | CUAUTITLÁN IZCALLI | 25 | CUAUTITLÁN IZCALLI | 6475 | 117 | 13.12% | 340 | 38.07% | | | 97 | 10.74% | | | | | 33 | 3.69% | | | 29 | 3.25% | | | | | 27 | 4.28% | | | 1 | 0.11% | 21 | 2% | 893 | 892 | 340 | PT-MORENA-ES | 117 | PAN-PRD-MC | 24.96% |
| 43 | CUAUTITLÁN IZCALLI | 25 | CUAUTITLÁN IZCALLI | 6476 | 331 | 24.10% | 432 | 57.51% | | | 74 | 5.39% | | | | | 25 | 3.46% | | | 18 | 2.40% | | | | | 20 | 2.66% | | | 0 | 0.00% | 15 | 2% | 766 | 751 | 472 | PT-MORENA-ES | 331 | PAN-PRD-MC | 33.47% |
| 43 | CUAUTITLÁN IZCALLI | 25 | CUAUTITLÁN IZCALLI | 6477 | 153 | 18.02% | 353 | 56.75% | | | 112 | 13.01% | | | | | 23 | 2.70% | | | 8 | 1.29% | | | | | 18 | 3.61% | | | 0 | 0.00% | 22 | 4% | 647 | 622 | 353 | PT-MORENA-ES | 153 | PAN-PRD-MC | 38.10% |
| 43 | CUAUTITLÁN IZCALLI | 25 | CUAUTITLÁN IZCALLI | 6478 | 126 | 18.93% | 344 | 55.84% | | | 111 | 16.69% | | | | | 24 | 3.90% | | | 8 | 1.30% | | | | | 7 | 2.14% | | | 0 | 0.00% | 21 | 5% | 647 | 616 | 344 | PT-MORENA-ES | 127 | PAN | 36.85% |
| 43 | CUAUTITLÁN IZCALLI | 25 | CUAUTITLÁN IZCALLI | 6479 | 128 | 26.28% | 247 | 50.51% | | | 71 | 14.52% | | | | | 17 | 3.48% | | | 12 | 2.45% | | | | | 14 | 2.86% | | | 0 | 0.00% | 14 | 3% | 503 | 489 | 247 | PT-MORENA-ES | 128 | PAN-PRD-MC | 24.34% |
| 43 | CUAUTITLÁN IZCALLI | 25 | CUAUTITLÁN IZCALLI | 6480 | 264 | 25.02% | 471 | 54.02% | | | 98 | 10.40% | | | | | 26 | 3.62% | | | 34 | 3.62% | | | | | 28 | 4.14% | | | 2 | 0.22% | 21 | 2% | 961 | 942 | 471 | PT-MORENA-ES | 264 | PAN-PRD-MC | 21.51% |
| TOTAL | | | | | 50233 | | 69734 | | | | 14105 | | | | | | 7533 | | | | 5767 | | | | | | 5911 | | | | 116 | | 4713 | | 107080 | 178553 | | | | | |

# MARGEN DE VICTORIA ENTRE EL PARTIDO POLÍTICO O COALICIÓN GANADORA/A Y LA SEGUNDA FUERZA EN LA ELECCIÓN DE DIPUTACIONES LOCALES EN EL ESTADO DE MÉXICO 2018

## DISTRITO ELECTORAL LOCAL 43: CUAUTITLÁN IZCALLI

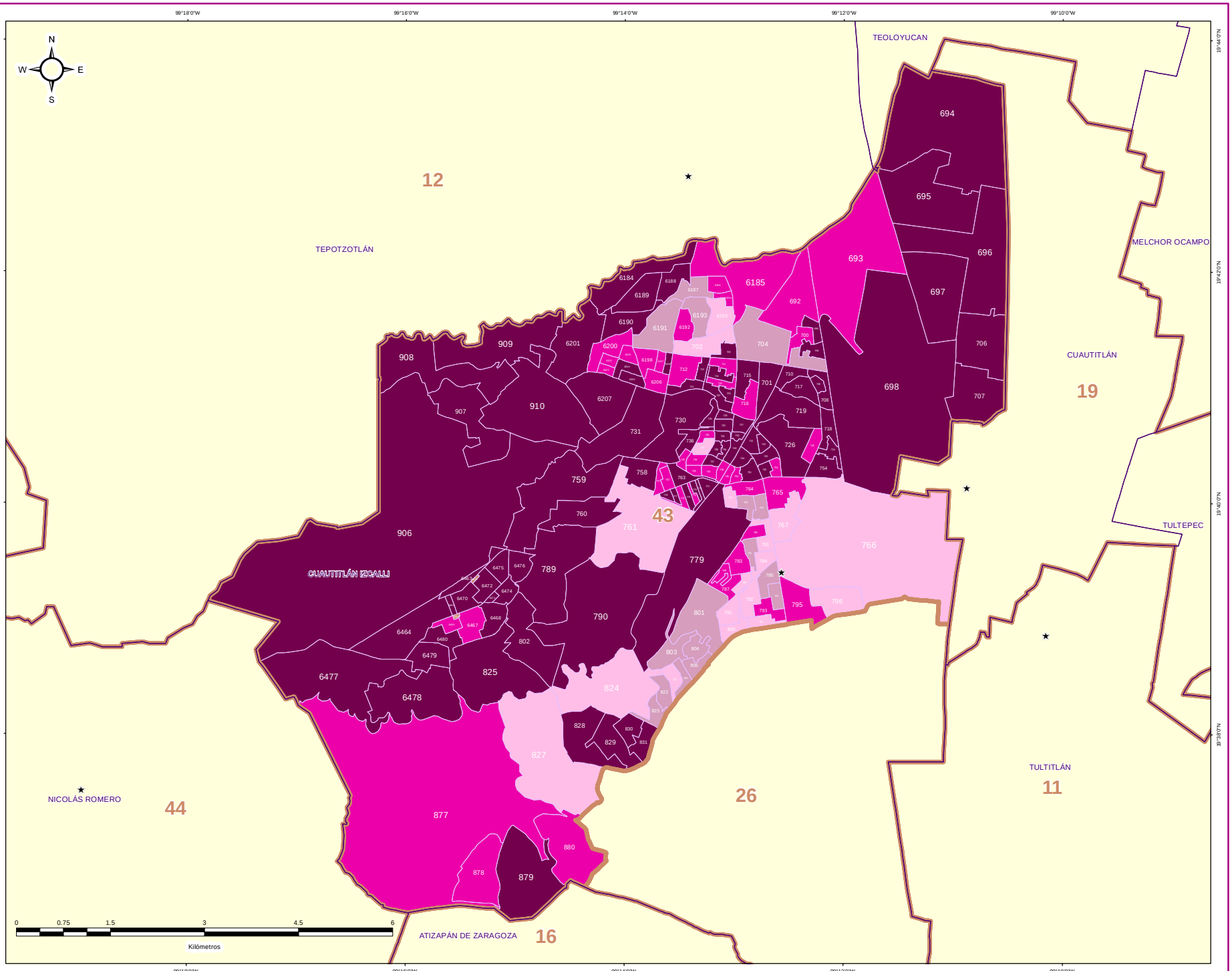


### ESTRUCTURA GEOELECTORAL Y CLAVES

- Límite estatal ..... MÉX
- Distrito Electoral Local ..... 45
- Límite municipal ..... TOLUCA
- Sección electoral ..... 6459
- Cabecera municipal

### MARGEN DE VICTORIA ENTRE EL PARTIDO POLÍTICO O COALICIÓN GANADOR/A Y LA SEGUNDA FUERZA EN LA ELECCIÓN DE DIPUTACIONES LOCALES EN EL ESTADO DE MEXICO 2018

- 0.00% - 5.00%
- 5.01% - 10.00%
- 10.01% - 20.00%
- 20.01% a Más

### OTROS

- Sin Casilla
- Sección con Casilla(s) Remitida(s)

### LOCALIZACIÓN

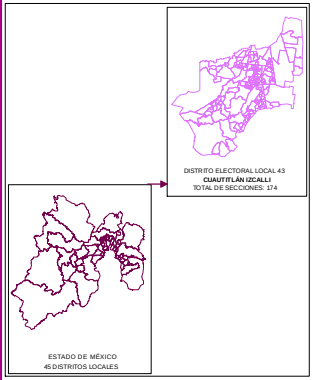


Edición cartográfica del mes de mayo de 2019,
con corte de información al 07 de noviembre de 2018 mismo que
fue empleado para el Proceso Electoral 2017-2018.
Registro Federal de Electores, INE.

Resultados por sección electoral de la Elección de Diputaciones Locales
del Estado de México para el periodo 2018 - 2021

Proyección: UTM Zona 14
Datum: WGS84

**SUPERVISIÓN**

C.P. Antonio Sánchez Acosta
Subdirector de Documentación y Estadística Electoral _____

**ELABORACIÓN**

Departamento de Análisis y Procesamiento
de Información Territorial

Miguel Ángel García Escalante _____
Jaqueline Pérez Nova _____

## PARTICIPACIÓN Y ABSTENCIONISMO

La participación de los ciudadanos inscritos en la Lista Nominal de Electores en esta elección en el Distrito 43 con cabecera en Cuautitlán Izcalli fue de 70.02%, siendo el abstencionismo de 29.98%.

Para el análisis de la participación por sección, éstas se agruparon hasta en cuatro rangos de participación, el primero es de participación alta considerando más de 70.01% en el que se encuentran 100 secciones (58.14% del total); el segundo es de participación media, considerando entre 60.01% y hasta 70.00% en el que se encuentran 64 secciones (37.21%); el rango de participación baja, considerando entre 50.01% y hasta 60.00%, dentro del que se ubican 7 secciones (4.07%); y dentro del rango de participación muy baja, considerado con menos de 50.00%, se ubicó 1 sección (0.58%).



# PARTICIPACIÓN Y ABSTENCIONISMO

| DISTRITO LOCAL | CABECERA DISTRITAL | MUNICIPIO | CABECERA MUNICIPAL | SECCIÓN | PAN-PRD-MC | % PAN-PRD-MC | PT-MORENA-ES | % PT-MORENA-ES | PVH | % PVH | PRI | % PRI | PRD | % PRD | PVEM | % PVEM | FT | % FT | MC | % MC | NA | % NA | MORENA | % MORENA | ES | % ES | VR | % VR | CANDIDATO INDEPENDIENTE | % CANDIDATO INDEPENDIENTE | NO REGISTRADOS | % NO REGISTRADOS | NULOS | % NULOS | TOTAL | VOTACIÓN VÁLIDA | LISTA NOMINAL | PARTICIPACIÓN | % PARTICIPACIÓN | % ABSTENCIONISMO |
|---|---|---|---|---|---|---|---|---|---|---|---|---|---|---|---|---|---|---|---|---|---|---|---|---|---|---|---|---|---|---|---|---|---|---|---|---|---|---|---|
| 03 | CUAUTITLÁN IZCALLI | 25 | CUAUTITLÁN IZCALLI | 692 | 302 | 32.94% | 428 | 45.15% | | | 180 | 14.01% | | | 26 | 2.80% | | | | | 25 | 2.69% | | | | | 26 | 2.80% | | | 0 | 0.00% | 31 | 3% | 959 | 928 | 1263 | MEDIO | 70.38% | 29.64% |
| 03 | CUAUTITLÁN IZCALLI | 25 | CUAUTITLÁN IZCALLI | 693 | 337 | 28.36% | 858 | 47.26% | | | 176 | 14.53% | | | 57 | 5.11% | | | | | 55 | 2.89% | | | | | 37 | 1.95% | | | 0 | 0.00% | 47 | 2% | 1947 | 1820 | 3022 | MEDIO | 64.48% | 35.57% |
| 03 | CUAUTITLÁN IZCALLI | 25 | CUAUTITLÁN IZCALLI | 694 | 414 | 23.56% | 1382 | 56.35% | | | 246 | 12.81% | | | 93 | 4.84% | | | | | 67 | 2.45% | | | | | 38 | 1.98% | | | 0 | 0.00% | 99 | 3% | 1975 | 1920 | 3042 | MEDIO | 65.08% | 34.96% |
| 03 | CUAUTITLÁN IZCALLI | 25 | CUAUTITLÁN IZCALLI | 695 | 290 | 23.75% | 647 | 52.97% | | | 154 | 15.55% | | | 55 | 4.10% | | | | | 34 | 2.73% | | | | | 29 | 2.33% | | | 1 | 0.08% | 32 | 3% | 1280 | 1245 | 1829 | MEDIO | 70.35% | 29.85% |
| 03 | CUAUTITLÁN IZCALLI | 25 | CUAUTITLÁN IZCALLI | 696 | 403 | 26.96% | 754 | 47.09% | | | 247 | 17.86% | | | 47 | 3.14% | | | | | 50 | 3.34% | | | | | 24 | 1.61% | | | 0 | 0.00% | 92 | 3% | 1527 | 1495 | 2259 | MEDIO | 68.20% | 31.80% |
| 03 | CUAUTITLÁN IZCALLI | 25 | CUAUTITLÁN IZCALLI | 697 | 283 | 19.76% | 802 | 59.01% | | | 188 | 13.13% | | | 98 | 6.84% | | | | | 29 | 2.03% | | | | | 32 | 2.23% | | | 1 | 0.07% | 42 | 3% | 1475 | 1432 | 2150 | MEDIO | 68.90% | 31.40% |
| 03 | CUAUTITLÁN IZCALLI | 25 | CUAUTITLÁN IZCALLI | 698 | 484 | 23.50% | 1275 | 58.84% | | | 271 | 12.08% | | | 108 | 4.81% | | | | | 65 | 2.90% | | | | | 40 | 1.78% | | | 0 | 0.00% | 78 | 3% | 2321 | 2243 | 3903 | BAJO | 59.47% | 40.53% |
| 03 | CUAUTITLÁN IZCALLI | 25 | CUAUTITLÁN IZCALLI | 699 | 199 | 20.87% | 420 | 52.79% | | | 122 | 16.01% | | | 27 | 3.54% | | | | | 22 | 2.89% | | | | | 30 | 3.94% | | | 0 | 0.00% | 22 | 3% | 784 | 763 | 1100 | ALTO | 71.27% | 28.73% |
| 03 | CUAUTITLÁN IZCALLI | 25 | CUAUTITLÁN IZCALLI | 700 | 299 | 18.34% | 818 | 45.04% | | | 141 | 14.71% | | | 30 | 3.13% | | | | | 26 | 2.72% | | | | | 30 | 3.13% | | | 2 | 0.21% | 19 | 3% | 978 | 957 | 1245 | ALTO | 76.89% | 23.51% |
| 03 | CUAUTITLÁN IZCALLI | 25 | CUAUTITLÁN IZCALLI | 701 | 617 | 27.72% | 1096 | 49.24% | | | 284 | 12.76% | | | 76 | 3.41% | | | | | 70 | 4.45% | | | | | 69 | 3.10% | | | 1 | 0.04% | 46 | 2% | 2273 | 2226 | 3133 | ALTO | 71.04% | 28.36% |
| 03 | CUAUTITLÁN IZCALLI | 25 | CUAUTITLÁN IZCALLI | 702 | 528 | 25.38% | 772 | 43.89% | | | 195 | 10.95% | | | 67 | 3.77% | | | | | 49 | 2.75% | | | | | 65 | 3.66% | | | 0 | 0.00% | 32 | 2% | 1807 | 1775 | 2411 | ALTO | 74.82% | 25.18% |
| 03 | CUAUTITLÁN IZCALLI | 25 | CUAUTITLÁN IZCALLI | 703 | 191 | 17.40% | 342 | 48.07% | | | 89 | 13.77% | | | 34 | 4.88% | | | | | 16 | 2.30% | | | | | 25 | 3.59% | | | 0 | 0.00% | 22 | 3% | 719 | 697 | 986 | ALTO | 72.82% | 27.08% |
| 03 | CUAUTITLÁN IZCALLI | 25 | CUAUTITLÁN IZCALLI | 704 | 1714 | 35.62% | 1743 | 45.01% | | | 470 | 10.75% | | | 145 | 3.33% | | | | | 144 | 3.31% | | | | | 129 | 2.96% | | | 2 | 0.04% | 97 | 2% | 4453 | 4354 | 5837 | ALTO | 76.29% | 23.71% |
| 03 | CUAUTITLÁN IZCALLI | 25 | CUAUTITLÁN IZCALLI | 705 | 216 | 21.03% | 429 | 48.57% | | | 113 | 13.42% | | | 41 | 4.87% | | | | | 23 | 2.73% | | | | | 20 | 2.38% | | | 0 | 0.00% | 33 | 4% | 879 | 842 | 1214 | ALTO | 72.41% | 27.59% |
| 03 | CUAUTITLÁN IZCALLI | 25 | CUAUTITLÁN IZCALLI | 706 | 312 | 18.26% | 943 | 55.41% | | | 221 | 12.95% | | | 127 | 7.43% | | | | | 76 | 4.45% | | | | | 26 | 1.52% | | | 0 | 0.00% | 61 | 4% | 1774 | 1709 | 2549 | MEDIO | 69.10% | 30.90% |
| 03 | CUAUTITLÁN IZCALLI | 25 | CUAUTITLÁN IZCALLI | 707 | 319 | 21.58% | 853 | 56.90% | | | 200 | 13.53% | | | 63 | 4.26% | | | | | 65 | 2.87% | | | | | 28 | 1.89% | | | 0 | 0.00% | 43 | 3% | 1522 | 1479 | 2353 | MEDIO | 64.07% | 35.93% |
| 03 | CUAUTITLÁN IZCALLI | 25 | CUAUTITLÁN IZCALLI | 708 | 152 | 23.24% | 318 | 47.55% | | | 105 | 16.06% | | | 41 | 6.27% | | | | | 18 | 2.75% | | | | | 27 | 4.13% | | | 2 | 0.31% | 18 | 3% | 674 | 654 | 887 | ALTO | 77.74% | 22.26% |
| 03 | CUAUTITLÁN IZCALLI | 25 | CUAUTITLÁN IZCALLI | 709 | 194 | 25.03% | 373 | 48.13% | | | 123 | 15.87% | | | 48 | 6.19% | | | | | 11 | 1.42% | | | | | 26 | 3.35% | | | 0 | 0.00% | 36 | 4% | 811 | 775 | 1079 | ALTO | 75.16% | 24.84% |
| 03 | CUAUTITLÁN IZCALLI | 25 | CUAUTITLÁN IZCALLI | 710 | 300 | 23.78% | 661 | 52.44% | | | 126 | 14.96% | | | 27 | 3.21% | | | | | 23 | 2.73% | | | | | 24 | 2.85% | | | 0 | 0.00% | 34 | 4% | 875 | 841 | 1069 | ALTO | 80.42% | 19.58% |
| 03 | CUAUTITLÁN IZCALLI | 25 | CUAUTITLÁN IZCALLI | 711 | 160 | 17.46% | 446 | 47.97% | | | 104 | 10.98% | | | 89 | 9.40% | | | | | 19 | 2.01% | | | | | 29 | 3.06% | | | 0 | 0.00% | 32 | 3% | 979 | 947 | 1354 | ALTO | 72.30% | 27.70% |
| 03 | CUAUTITLÁN IZCALLI | 25 | CUAUTITLÁN IZCALLI | 712 | 568 | 31.68% | 803 | 48.18% | | | 172 | 9.60% | | | 83 | 4.63% | | | | | 56 | 3.12% | | | | | 61 | 3.40% | | | 0 | 0.00% | 41 | 2% | 1884 | 1793 | 2459 | ALTO | 76.58% | 23.32% |
| 03 | CUAUTITLÁN IZCALLI | 25 | CUAUTITLÁN IZCALLI | 713 | 151 | 17.44% | 497 | 57.39% | | | 106 | 12.24% | | | 65 | 7.51% | | | | | 19 | 2.19% | | | | | 28 | 3.23% | | | 0 | 0.00% | 17 | 2% | 883 | 866 | 1323 | MEDIO | 66.74% | 33.26% |
| 03 | CUAUTITLÁN IZCALLI | 25 | CUAUTITLÁN IZCALLI | 714 | 233 | 23.42% | 495 | 49.90% | | | 138 | 13.65% | | | 177 | 16.27% | | | | | 22 | 2.02% | | | | | 35 | 2.11% | | | 2 | 0.19% | 32 | 3% | 1122 | 1088 | 1513 | ALTO | 74.16% | 25.84% |
| 03 | CUAUTITLÁN IZCALLI | 25 | CUAUTITLÁN IZCALLI | 715 | 173 | 20.38% | 469 | 54.53% | | | 113 | 12.13% | | | 59 | 6.95% | | | | | 15 | 1.77% | | | | | 36 | 4.24% | | | 0 | 0.00% | 27 | 3% | 876 | 849 | 1277 | MEDIO | 66.50% | 33.40% |
| 03 | CUAUTITLÁN IZCALLI | 25 | CUAUTITLÁN IZCALLI | 716 | 490 | 30.70% | 758 | 47.96% | | | 167 | 10.45% | | | 69 | 4.32% | | | | | 55 | 3.45% | | | | | 57 | 3.58% | | | 0 | 0.00% | 37 | 2% | 1629 | 1592 | 2228 | ALTO | 73.11% | 26.89% |
| 03 | CUAUTITLÁN IZCALLI | 25 | CUAUTITLÁN IZCALLI | 717 | 344 | 23.63% | 824 | 56.60% | | | 204 | 16.02% | | | 91 | 4.87% | | | | | 53 | 2.96% | | | | | 25 | 2.25% | | | 1 | 0.12% | 17 | 3% | 691 | 627 | 884 | ALTO | 74.10% | 25.90% |
| 03 | CUAUTITLÁN IZCALLI | 25 | CUAUTITLÁN IZCALLI | 718 | 269 | 25.58% | 558 | 47.56% | | | 196 | 16.77% | | | 55 | 4.70% | | | | | 36 | 3.08% | | | | | 27 | 2.31% | | | 2 | 0.17% | 29 | 3% | 1200 | 1169 | 1604 | ALTO | 74.81% | 25.19% |
| 03 | CUAUTITLÁN IZCALLI | 25 | CUAUTITLÁN IZCALLI | 719 | 296 | 18.38% | 777 | 51.87% | | | 197 | 20.04% | | | 73 | 5.15% | | | | | 66 | 3.77% | | | | | 29 | 1.63% | | | 0 | 0.00% | 30 | 3% | 1437 | 1407 | 2033 | MEDIO | 70.68% | 29.32% |
| 03 | CUAUTITLÁN IZCALLI | 25 | CUAUTITLÁN IZCALLI | 720 | 297 | 27.45% | 421 | 40.37% | | | 138 | 14.28% | | | 69 | 9.15% | | | | | 38 | 1.85% | | | | | 37 | 3.60% | | | 2 | 0.27% | 22 | 3% | 990 | 931 | 1348 | ALTO | 73.96% | 26.04% |
| 03 | CUAUTITLÁN IZCALLI | 25 | CUAUTITLÁN IZCALLI | 721 | 233 | 24.05% | 457 | 51.25% | | | 93 | 10.65% | | | 41 | 4.72% | | | | | 25 | 2.90% | | | | | 46 | 5.27% | | | 2 | 0.22% | 22 | 2% | 897 | 873 | 1303 | MEDIO | 66.95% | 33.05% |
| 03 | CUAUTITLÁN IZCALLI | 25 | CUAUTITLÁN IZCALLI | 722 | 236 | 21.87% | 558 | 49.86% | | | 171 | 15.85% | | | 84 | 7.78% | | | | | 22 | 2.04% | | | | | 28 | 2.59% | | | 3 | 0.27% | 30 | 3% | 1122 | 1079 | 1497 | ALTO | 74.98% | 25.72% |
| 03 | CUAUTITLÁN IZCALLI | 25 | CUAUTITLÁN IZCALLI | 723 | 194 | 23.80% | 384 | 47.12% | | | 108 | 13.25% | | | 80 | 9.82% | | | | | 22 | 2.70% | | | | | 27 | 3.31% | | | 2 | 0.24% | 24 | 3% | 841 | 815 | 1127 | ALTO | 72.45% | 28.55% |
| 03 | CUAUTITLÁN IZCALLI | 25 | CUAUTITLÁN IZCALLI | 724 | 246 | 25.49% | 473 | 49.02% | | | 146 | 15.13% | | | 49 | 5.08% | | | | | 29 | 3.01% | | | | | 22 | 2.28% | | | 0 | 0.00% | 24 | 2% | 989 | 965 | 1302 | ALTO | 75.96% | 24.04% |
| 03 | CUAUTITLÁN IZCALLI | 25 | CUAUTITLÁN IZCALLI | 725 | 162 | 18.73% | 869 | 40.17% | | | 145 | 14.66% | | | 39 | 3.10% | | | | | 44 | 3.49% | | | | | 23 | 1.83% | | | 0 | 0.00% | 26 | 3% | 1286 | 1260 | 1726 | ALTO | 75.38% | 24.62% |
| 03 | CUAUTITLÁN IZCALLI | 25 | CUAUTITLÁN IZCALLI | 726 | 239 | 23.34% | 503 | 49.12% | | | 167 | 18.20% | | | 35 | 3.42% | | | | | 29 | 2.83% | | | | | 27 | 2.64% | | | 2 | 0.19% | 29 | 3% | 1055 | 1024 | 1532 | MEDIO | 66.86% | 33.14% |
| 03 | CUAUTITLÁN IZCALLI | 25 | CUAUTITLÁN IZCALLI | 727 | 347 | 28.25% | 495 | 56.22% | | | 114 | 12.95% | | | 41 | 4.66% | | | | | 10 | 1.82% | | | | | 27 | 3.07% | | | 1 | 0.11% | 20 | 3% | 907 | 880 | 1253 | ALTO | 70.39% | 27.61% |
| 03 | CUAUTITLÁN IZCALLI | 25 | CUAUTITLÁN IZCALLI | 728 | 132 | 23.26% | 260 | 47.97% | | | 96 | 17.71% | | | 19 | 3.51% | | | | | 16 | 2.95% | | | | | 19 | 3.51% | | | 0 | 0.00% | 18 | 3% | 560 | 542 | 758 | ALTO | 71.50% | 28.12% |
| 03 | CUAUTITLÁN IZCALLI | 25 | CUAUTITLÁN IZCALLI | 729 | 181 | 24.30% | 343 | 47.05% | | | 127 | 17.42% | | | 36 | 4.94% | | | | | 10 | 1.37% | | | | | 30 | 4.12% | | | 0 | 0.00% | 23 | 3% | 752 | 729 | 1021 | ALTO | 73.65% | 26.35% |
| 03 | CUAUTITLÁN IZCALLI | 25 | CUAUTITLÁN IZCALLI | 730 | 192 | 25.97% | 348 | 51.96% | | | 123 | 11.43% | | | 117 | 4.14% | | | | | 111 | 3.93% | | | | | 74 | 2.62% | | | 1 | 0.03% | 68 | 3% | 1894 | 2825 | 4209 | MEDIO | 68.27% | 31.73% |
| 03 | CUAUTITLÁN IZCALLI | 25 | CUAUTITLÁN IZCALLI | 731 | 192 | 24.00% | 1438 | 50.99% | | | 190 | 14.02% | | | 116 | 4.17% | | | | | 75 | 2.84% | | | | | 86 | 3.09% | | | 3 | 0.11% | 71 | 2% | 2854 | 2781 | 4156 | MEDIO | 66.97% | 33.39% |
| 03 | CUAUTITLÁN IZCALLI | 25 | CUAUTITLÁN IZCALLI | 732 | 181 | 25.26% | 345 | 48.12% | | | 98 | 14.00% | | | 37 | 5.29% | | | | | 19 | 2.72% | | | | | 16 | 2.28% | | | 0 | 0.00% | 20 | 4% | 726 | 700 | 982 | ALTO | 73.93% | 26.07% |
| 03 | CUAUTITLÁN IZCALLI | 25 | CUAUTITLÁN IZCALLI | 733 | 119 | 22.16% | 260 | 48.42% | | | 93 | 17.32% | | | 30 | 5.59% | | | | | 22 | 2.26% | | | | | 23 | 4.28% | | | 1 | 0.17% | 30 | 5% | 588 | 537 | 865 | MEDIO | 67.58% | 31.02% |
| 03 | CUAUTITLÁN IZCALLI | 25 | CUAUTITLÁN IZCALLI | 734 | 208 | 24.10% | 381 | 44.15% | | | 159 | 18.42% | | | 77 | 8.92% | | | | | 23 | 2.67% | | | | | 15 | 1.74% | | | 0 | 0.00% | 25 | 3% | 888 | 863 | 1277 | MEDIO | 69.54% | 30.46% |
| 03 | CUAUTITLÁN IZCALLI | 25 | CUAUTITLÁN IZCALLI | 735 | 209 | 24.47% | 377 | 44.44% | | | 149 | 17.45% | | | 63 | 7.38% | | | | | 25 | 2.93% | | | | | 37 | 4.33% | | | 0 | 0.00% | 25 | 3% | 875 | 854 | 1244 | MEDIO | 70.66% | 29.34% |
| 03 | CUAUTITLÁN IZCALLI | 25 | CUAUTITLÁN IZCALLI | 736 | 211 | 21.81% | 436 | 45.10% | | | 140 | 15.77% | | | 54 | 3.85% | | | | | 31 | 1.89% | | | | | 31 | 3.49% | | | 0 | 0.00% | 32 | 3% | 920 | 868 | 1331 | MEDIO | 69.31% | 30.09% |
| 03 | CUAUTITLÁN IZCALLI | 25 | CUAUTITLÁN IZCALLI | 737 | 125 | 18.09% | 278 | 40.23% | | | 91 | 13.38% | | | 41 | 6.02% | | | | | 24 | 3.52% | | | | | 26 | 3.82% | | | 3 | 0.43% | 13 | 2% | 696 | 680 | 1133 | MEDIO | 62.42% | 37.58% |
| 03 | CUAUTITLÁN IZCALLI | 25 | CUAUTITLÁN IZCALLI | 738 | 145 | 22.88% | 363 | 50.07% | | | 103 | 14.15% | | | 50 | 6.93% | | | | | 22 | 3.05% | | | | | 21 | 2.91% | | | 0 | 0.00% | 35 | 7% | 779 | 721 | 1080 | ALTO | 71.06% | 28.94% |
| 03 | CUAUTITLÁN IZCALLI | 25 | CUAUTITLÁN IZCALLI | 739 | 143 | 22.56% | 293 | 46.29% | | | 106 | 16.72% | | | 60 | 9.48% | | | | | 10 | 1.58% | | | | | 23 | 3.63% | | | 0 | 0.00% | 11 | 2% | 645 | 614 | 929 | MEDIO | 66.43% | 33.57% |
| 03 | CUAUTITLÁN IZCALLI | 25 | CUAUTITLÁN IZCALLI | 740 | 113 | 17.43% | 334 | 51.55% | | | 84 | 12.73% | | | 38 | 7.54% | | | | | 8 | 1.59% | | | | | 21 | 4.17% | | | 0 | 0.00% | 12 | 3% | 516 | 504 | 727 | MEDIO | 70.98% | 29.02% |
| 03 | CUAUTITLÁN IZCALLI | 25 | CUAUTITLÁN IZCALLI | 741 | 177 | 20.05% | 477 | 54.02% | | | 103 | 11.66% | | | 55 | 6.23% | | | | | 16 | 2.94% | | | | | 45 | 5.10% | | | 0 | 0.00% | 30 | 3% | 953 | 883 | 1273 | ALTO | 71.01% | 28.99% |
| 03 | CUAUTITLÁN IZCALLI | 25 | CUAUTITLÁN IZCALLI | 742 | 195 | 21.08% | 527 | 47.59% | | | 76 | 10.26% | | | 53 | 10.04% | | | | | 8 | 1.61% | | | | | 19 | 3.83% | | | 0 | 0.00% | 18 | 3% | 516 | 498 | 792 | MEDIO | 70.20% | 29.80% |
| 03 | CUAUTITLÁN IZCALLI | 25 | CUAUTITLÁN IZCALLI | 743 | 154 | 21.10% | 363 | 49.73% | | | 126 | 17.26% | | | 36 | 4.93% | | | | | 30 | 4.11% | | | | | 21 | 2.88% | | | 1 | 0.13% | 19 | 3% | 750 | 730 | 905 | ALTO | 80.67% | 19.33% |
| 03 | CUAUTITLÁN IZCALLI | 25 | CUAUTITLÁN IZCALLI | 744 | 138 | 18.67% | 384 | 49.26% | | | 170 | 23.00% | | | 21 | 2.84% | | | | | 15 | 2.03% | | | | | 31 | 4.19% | | | 0 | 0.00% | 25 | 4% | 780 | 739 | 1124 | MEDIO | 69.33% | 31.67% |
| 03 | CUAUTITLÁN IZCALLI | 25 | CUAUTITLÁN IZCALLI | 745 | 176 | 25.77% | 302 | 44.22% | | | 116 | 16.98% | | | 44 | 6.44% | | | | | 25 | 3.81% | | | | | 19 | 2.78% | | | 2 | 0.29% | 20 | 3% | 705 | 683 | 1017 | MEDIO | 69.32% | 30.68% |
| 03 | CUAUTITLÁN IZCALLI | 25 | CUAUTITLÁN IZCALLI | 746 | 180 | 21.59% | 424 | 44.54% | | | 145 | 15.46% | | | 49 | 5.22% | | | | | 43 | 5.12% | | | | | 42 | 4.48% | | | 0 | 0.00% | 32 | 3% | 970 | 938 | 1368 | MEDIO | 72.51% | 27.09% |
| 03 | CUAUTITLÁN IZCALLI | 25 | CUAUTITLÁN IZCALLI | 747 | 221 | 24.87% | 435 | 48.28% | | | 122 | 14.44% | | | 67 | 5.50% | | | | | 21 | 2.49% | | | | | 28 | 3.31% | | | 0 | 0.00% | 21 | 2% | 866 | 845 | 1213 | ALTO | 71.39% | 28.61% |
| 03 | CUAUTITLÁN IZCALLI | 25 | CUAUTITLÁN IZCALLI | 748 | 134 | 21.01% | 308 | 48.27% | | | 84 | 13.28% | | | 28 | 4.81% | | | | | 29 | 6.07% | | | | | 19 | 3.97% | | | 0 | 0.00% | 18 | 3% | 491 | 478 | 695 | MEDIO | 70.65% | 29.35% |

| DISTRITO LOCAL | CABECERA DISTRITAL | MUNICIPIO | CABECERA MUNICIPAL | SECCIÓN | PAN-PRD-MC | % PAN-PRD-MC | PT-MORENA-ES | % PT-MORENA-ES | PAN | % PAN | PRI | % PRI | PRD | % PRD | PVEM | % PVEM | PT | % PT | MC | % MC | NA | % NA | MORENA | % MORENA | ES | % ES | VR | % VR | CANDIDATO INDEPENDIENTE | % CANDIDATO INDEPENDIENTE | NO REGISTRADOS | % NO REGISTRADOS | NULOS | % NULOS | TOTAL | VOTACIÓN VÁLIDA | LISTA NOMINAL | PARTICIPACIÓN | % PARTICIPACIÓN | % ABSTENCIONISMO |
|---|---|---|---|---|---|---|---|---|---|---|---|---|---|---|---|---|---|---|---|---|---|---|---|---|---|---|---|---|---|---|---|---|---|---|---|---|---|---|---|
| 43 | CUAUTITLÁN IZCALLI | 25 | CUAUTITLÁN IZCALLI | 749 | 181 | 28.58% | 257 | 45.25% | | | 99 | 17.43% | | | 27 | 4.75% | | | | | 18 | 2.29% | | | | | 21 | 3.70% | | | 1 | 0.17% | 16 | 3% | 585 | 568 | 797 | ALTO | 73.40% | 26.60% |
| 43 | CUAUTITLÁN IZCALLI | 25 | CUAUTITLÁN IZCALLI | 750 | 181 | 30.52% | 269 | 45.36% | | | 88 | 14.50% | | | 23 | 3.88% | | | | | 16 | 2.70% | | | | | 18 | 3.04% | | | 0 | 0.00% | 7 | 1% | 600 | 593 | 820 | ALTO | 73.17% | 26.83% |
| 43 | CUAUTITLÁN IZCALLI | 25 | CUAUTITLÁN IZCALLI | 721 | 149 | 23.92% | 294 | 47.19% | | | 122 | 17.95% | | | 29 | 4.60% | | | | | 17 | 4.33% | | | | | 12 | 1.93% | | | 0 | 0.00% | 26 | 4% | 651 | 623 | 877 | ALTO | 74.23% | 25.77% |
| 43 | CUAUTITLÁN IZCALLI | 25 | CUAUTITLÁN IZCALLI | 752 | 196 | 24.87% | 388 | 49.28% | | | 126 | 15.99% | | | 33 | 4.19% | | | | | 24 | 3.05% | | | | | 23 | 2.92% | | | 0 | 0.00% | 20 | 3% | 814 | 788 | 1142 | ALTO | 71.28% | 28.72% |
| 43 | CUAUTITLÁN IZCALLI | 25 | CUAUTITLÁN IZCALLI | 753 | 127 | 21.07% | 376 | 48.34% | | | 108 | 13.83% | | | 14 | 2.07% | | | | | 21 | 2.69% | | | | | 25 | 3.20% | | | 0 | 0.00% | 23 | 2% | 800 | 781 | 1092 | ALTO | 75.23% | 24.67% |
| 43 | CUAUTITLÁN IZCALLI | 25 | CUAUTITLÁN IZCALLI | 754 | 252 | 25.53% | 510 | 51.67% | | | 134 | 13.56% | | | 40 | 4.05% | | | | | 26 | 2.63% | | | | | 25 | 2.53% | | | 1 | 0.10% | 23 | 2% | 1011 | 969 | 1337 | ALTO | 73.80% | 26.20% |
| 43 | CUAUTITLÁN IZCALLI | 25 | CUAUTITLÁN IZCALLI | 755 | 307 | 26.81% | 356 | 48.11% | | | 133 | 14.64% | | | 55 | 7.12% | | | | | 24 | 3.11% | | | | | 17 | 2.20% | | | 0 | 0.00% | 21 | 3% | 796 | 777 | 1133 | MEDIO | 69.99% | 30.01% |
| 43 | CUAUTITLÁN IZCALLI | 25 | CUAUTITLÁN IZCALLI | 756 | 171 | 25.95% | 290 | 44.01% | | | 108 | 16.39% | | | 59 | 8.95% | | | | | 14 | 2.12% | | | | | 17 | 2.58% | | | 1 | 0.15% | 3 | 0% | 663 | 659 | 973 | MEDIO | 68.14% | 31.86% |
| 43 | CUAUTITLÁN IZCALLI | 25 | CUAUTITLÁN IZCALLI | 757 | 217 | 30.52% | 335 | 47.12% | | | 79 | 11.11% | | | 41 | 5.77% | | | | | 22 | 3.09% | | | | | 17 | 2.39% | | | 0 | 0.00% | 26 | 4% | 737 | 711 | 953 | ALTO | 77.33% | 22.67% |
| 43 | CUAUTITLÁN IZCALLI | 25 | CUAUTITLÁN IZCALLI | 758 | 355 | 38.34% | 754 | 49.57% | | | 170 | 17.75% | | | 42 | 2.79% | | | | | 66 | 4.34% | | | | | 34 | 2.24% | | | 0 | 0.00% | 18 | 1% | 1540 | 1521 | 2100 | ALTO | 70.38% | 29.74% |
| 43 | CUAUTITLÁN IZCALLI | 25 | CUAUTITLÁN IZCALLI | 759 | 1027 | 37.45% | 2244 | 58.13% | | | 512 | 16.59% | | | 188 | 6.79% | | | | | 207 | 4.12% | | | | | 143 | 2.85% | | | 1 | 0.02% | 120 | 3% | 5159 | 5021 | 8138 | MEDIO | 69.38% | 30.62% |
| 43 | CUAUTITLÁN IZCALLI | 25 | CUAUTITLÁN IZCALLI | 760 | 143 | 33.72% | 435 | 54.77% | | | 139 | 17.45% | | | 20 | 2.51% | | | | | 31 | 4.52% | | | | | 16 | 2.01% | | | 1 | 0.12% | 21 | 3% | 818 | 796 | 1905 | MUY BAJO | 42.54% | 57.06% |
| 43 | CUAUTITLÁN IZCALLI | 25 | CUAUTITLÁN IZCALLI | 761 | 965 | 31.48% | 2119 | 39.77% | | | 421 | 13.06% | | | 111 | 3.61% | | | | | 294 | 9.59% | | | | | 75 | 2.45% | | | 1 | 0.03% | 72 | 2% | 3138 | 3065 | 4434 | MEDIO | 70.54% | 29.86% |
| 43 | CUAUTITLÁN IZCALLI | 25 | CUAUTITLÁN IZCALLI | 762 | 323 | 30.89% | 495 | 49.75% | | | 177 | 17.14% | | | 39 | 3.73% | | | | | 54 | 5.25% | | | | | 34 | 3.25% | | | 1 | 0.09% | 31 | 3% | 1079 | 1046 | 1495 | ALTO | 72.21% | 27.89% |
| 43 | CUAUTITLÁN IZCALLI | 25 | CUAUTITLÁN IZCALLI | 763 | 177 | 29.34% | 347 | 53.34% | | | 71 | 10.82% | | | 23 | 3.52% | | | | | 22 | 3.37% | | | | | 18 | 2.76% | | | 1 | 0.15% | 21 | 3% | 674 | 661 | 920 | ALTO | 72.63% | 27.37% |
| 43 | CUAUTITLÁN IZCALLI | 25 | CUAUTITLÁN IZCALLI | 764 | 213 | 31.06% | 322 | 45.42% | | | 108 | 15.23% | | | 14 | 1.97% | | | | | 36 | 5.08% | | | | | 16 | 2.26% | | | 2 | 0.28% | 15 | 2% | 726 | 726 | 943 | ALTO | 76.99% | 23.01% |
| 43 | CUAUTITLÁN IZCALLI | 25 | CUAUTITLÁN IZCALLI | 765 | 264 | 32.27% | 420 | 42.46% | | | 165 | 17.51% | | | 23 | 2.44% | | | | | 25 | 2.65% | | | | | 25 | 2.65% | | | 1 | 0.11% | 35 | 4% | 978 | 942 | 1274 | ALTO | 76.77% | 23.23% |
| 43 | CUAUTITLÁN IZCALLI | 25 | CUAUTITLÁN IZCALLI | 766 | 177 | 23.28% | 343 | 38.58% | | | 145 | 16.05% | | | 31 | 3.61% | | | | | 42 | 4.90% | | | | | 20 | 2.33% | | | 0 | 0.00% | 21 | 3% | 879 | 858 | 1293 | MEDIO | 67.98% | 32.02% |
| 43 | CUAUTITLÁN IZCALLI | 25 | CUAUTITLÁN IZCALLI | 767 | 145 | 23.76% | 388 | 58.94% | | | 101 | 15.75% | | | 37 | 8.62% | | | | | 23 | 3.05% | | | | | 69 | 5.87% | | | 0 | 0.00% | 33 | 3% | 1053 | 1022 | 1384 | ALTO | 76.10% | 23.77% |
| 43 | CUAUTITLÁN IZCALLI | 25 | CUAUTITLÁN IZCALLI | 768 | 382 | 35.44% | 403 | 37.38% | | | 105 | 15.68% | | | 29 | 2.69% | | | | | 44 | 4.08% | | | | | 51 | 4.73% | | | 0 | 0.00% | 22 | 2% | 1180 | 1078 | 1353 | ALTO | 81.30% | 18.70% |
| 43 | CUAUTITLÁN IZCALLI | 25 | CUAUTITLÁN IZCALLI | 769 | 336 | 35.18% | 368 | 38.53% | | | 127 | 14.95% | | | 29 | 3.04% | | | | | 43 | 4.50% | | | | | 42 | 4.40% | | | 2 | 0.22% | 31 | 3% | 988 | 955 | 1312 | ALTO | 75.38% | 24.70% |
| 43 | CUAUTITLÁN IZCALLI | 25 | CUAUTITLÁN IZCALLI | 770 | 305 | 33.47% | 353 | 43.16% | | | 136 | 16.72% | | | 32 | 3.33% | | | | | 44 | 4.55% | | | | | 34 | 3.55% | | | 1 | 0.10% | 23 | 2% | 980 | 968 | 1310 | ALTO | 74.96% | 25.04% |
| 43 | CUAUTITLÁN IZCALLI | 25 | CUAUTITLÁN IZCALLI | 771 | 176 | 27.74% | 307 | 55.42% | | | 65 | 11.73% | | | 23 | 4.15% | | | | | 11 | 1.99% | | | | | 22 | 3.97% | | | 0 | 0.00% | 25 | 4% | 579 | 554 | 805 | ALTO | 71.93% | 28.07% |
| 43 | CUAUTITLÁN IZCALLI | 25 | CUAUTITLÁN IZCALLI | 772 | 90 | 24.66% | 181 | 49.59% | | | 54 | 14.79% | | | 27 | 7.40% | | | | | 6 | 1.64% | | | | | 7 | 1.92% | | | 0 | 0.00% | 12 | 3% | 377 | 365 | 544 | MEDIO | 69.30% | 30.70% |
| 43 | CUAUTITLÁN IZCALLI | 25 | CUAUTITLÁN IZCALLI | 773 | 136 | 28.63% | 212 | 44.84% | | | 55 | 11.58% | | | 19 | 4.00% | | | | | 23 | 4.84% | | | | | 10 | 2.11% | | | 0 | 0.00% | 17 | 3% | 492 | 475 | 667 | ALTO | 73.76% | 26.24% |
| 43 | CUAUTITLÁN IZCALLI | 25 | CUAUTITLÁN IZCALLI | 774 | 133 | 27.12% | 219 | 44.79% | | | 69 | 14.08% | | | 22 | 4.50% | | | | | 17 | 3.54% | | | | | 24 | 5.00% | | | 1 | 0.22% | 23 | 3% | 496 | 480 | 686 | ALTO | 72.30% | 27.70% |
| 43 | CUAUTITLÁN IZCALLI | 25 | CUAUTITLÁN IZCALLI | 775 | 102 | 27.79% | 184 | 50.14% | | | 45 | 12.26% | | | 7 | 1.91% | | | | | 17 | 4.63% | | | | | 12 | 3.27% | | | 7 | 1.87% | 0 | 0% | 374 | 367 | 519 | MEDIO | 69.39% | 30.41% |
| 43 | CUAUTITLÁN IZCALLI | 25 | CUAUTITLÁN IZCALLI | 776 | 165 | 30.90% | 253 | 47.75% | | | 57 | 10.67% | | | 21 | 3.93% | | | | | 25 | 4.68% | | | | | 11 | 2.06% | | | 3 | 0.53% | 9 | 2% | 546 | 524 | 742 | ALTO | 73.58% | 26.42% |
| 43 | CUAUTITLÁN IZCALLI | 25 | CUAUTITLÁN IZCALLI | 777 | 114 | 31.51% | 208 | 47.84% | | | 50 | 13.95% | | | 23 | 5.35% | | | | | 23 | 5.35% | | | | | 6 | 1.40% | | | 0 | 0.00% | 5 | 1% | 435 | 430 | 615 | MEDIO | 70.27% | 29.73% |
| 43 | CUAUTITLÁN IZCALLI | 25 | CUAUTITLÁN IZCALLI | 778 | 102 | 27.35% | 183 | 49.53% | | | 56 | 15.01% | | | 11 | 2.95% | | | | | 12 | 3.22% | | | | | 12 | 2.95% | | | 0 | 0.00% | 10 | 3% | 381 | 373 | 565 | MEDIO | 67.79% | 32.21% |
| 43 | CUAUTITLÁN IZCALLI | 25 | CUAUTITLÁN IZCALLI | 779 | 908 | 24.92% | 1842 | 50.55% | | | 425 | 13.04% | | | 142 | 3.90% | | | | | 145 | 3.98% | | | | | 132 | 3.62% | | | 0 | 0.00% | 97 | 3% | 3743 | 3644 | 5704 | MEDIO | 65.81% | 34.89% |
| 43 | CUAUTITLÁN IZCALLI | 25 | CUAUTITLÁN IZCALLI | 780 | 208 | 25.71% | 343 | 42.89% | | | 139 | 17.18% | | | 28 | 3.46% | | | | | 28 | 3.46% | | | | | 59 | 7.29% | | | 0 | 0.00% | 25 | 3% | 854 | 809 | 1085 | ALTO | 76.87% | 23.13% |
| 43 | CUAUTITLÁN IZCALLI | 25 | CUAUTITLÁN IZCALLI | 781 | 264 | 31.06% | 323 | 38.71% | | | 180 | 18.82% | | | 18 | 2.12% | | | | | 27 | 3.18% | | | | | 52 | 6.12% | | | 1 | 0.12% | 17 | 2% | 868 | 850 | 1108 | ALTO | 78.48% | 21.52% |
| 43 | CUAUTITLÁN IZCALLI | 25 | CUAUTITLÁN IZCALLI | 782 | 261 | 32.75% | 284 | 35.37% | | | 139 | 17.81% | | | 23 | 2.86% | | | | | 38 | 4.73% | | | | | 56 | 6.97% | | | 0 | 0.00% | 15 | 2% | 818 | 803 | 1080 | ALTO | 79.42% | 20.58% |
| 43 | CUAUTITLÁN IZCALLI | 25 | CUAUTITLÁN IZCALLI | 783 | 193 | 28.68% | 345 | 44.10% | | | 106 | 16.64% | | | 29 | 2.34% | | | | | 33 | 2.50% | | | | | 71 | 5.74% | | | 1 | 0.08% | 17 | 2% | 1266 | 1238 | 1641 | ALTO | 77.15% | 22.85% |
| 43 | CUAUTITLÁN IZCALLI | 25 | CUAUTITLÁN IZCALLI | 784 | 224 | 23.24% | 427 | 43.10% | | | 171 | 16.49% | | | 19 | 1.83% | | | | | 33 | 3.38% | | | | | 61 | 5.88% | | | 1 | 0.09% | 27 | 3% | 1082 | 1027 | 1450 | ALTO | 70.07% | 23.93% |
| 43 | CUAUTITLÁN IZCALLI | 25 | CUAUTITLÁN IZCALLI | 785 | 506 | 35.40% | 783 | 33.39% | | | 313 | 18.85% | | | 52 | 3.71% | | | | | 51 | 3.59% | | | | | 44 | 3.10% | | | 0 | 0.00% | 15 | 2% | 882 | 803 | 1107 | ALTO | 79.62% | 20.18% |
| 43 | CUAUTITLÁN IZCALLI | 25 | CUAUTITLÁN IZCALLI | 786 | 190 | 32.59% | 243 | 41.34% | | | 88 | 15.05% | | | 15 | 2.57% | | | | | 12 | 2.06% | | | | | 37 | 6.25% | | | 0 | 0.00% | 10 | 3% | 601 | 583 | 794 | ALTO | 76.00% | 23.20% |
| 43 | CUAUTITLÁN IZCALLI | 25 | CUAUTITLÁN IZCALLI | 787 | 117 | 30.70% | 428 | 43.43% | | | 170 | 16.46% | | | 28 | 2.71% | | | | | 16 | 1.55% | | | | | 79 | 7.65% | | | 0 | 0.00% | 21 | 3% | 1059 | 1033 | 1384 | ALTO | 76.57% | 23.43% |
| 43 | CUAUTITLÁN IZCALLI | 25 | CUAUTITLÁN IZCALLI | 788 | 164 | 25.00% | 213 | 40.96% | | | 85 | 15.07% | | | 17 | 2.13% | | | | | 14 | 2.48% | | | | | 58 | 10.28% | | | 1 | 0.17% | 12 | 4% | 587 | 564 | 770 | ALTO | 76.23% | 23.77% |
| 43 | CUAUTITLÁN IZCALLI | 25 | CUAUTITLÁN IZCALLI | 789 | 380 | 21.80% | 875 | 50.00% | | | 266 | 16.11% | | | 61 | 3.69% | | | | | 41 | 2.48% | | | | | 48 | 2.91% | | | 1 | 0.09% | 53 | 3% | 1707 | 1651 | 2610 | BAJO | 58.66% | 41.34% |
| 43 | CUAUTITLÁN IZCALLI | 25 | CUAUTITLÁN IZCALLI | 790 | 321 | 22.89% | 451 | 50.78% | | | 152 | 16.72% | | | 41 | 4.24% | | | | | 31 | 3.21% | | | | | 21 | 2.17% | | | 1 | 0.10% | 25 | 3% | 993 | 967 | 1575 | MEDIO | 63.01% | 36.99% |
| 43 | CUAUTITLÁN IZCALLI | 25 | CUAUTITLÁN IZCALLI | 791 | 414 | 38.66% | 553 | 33.81% | | | 189 | 15.53% | | | 27 | 2.59% | | | | | 38 | 2.87% | | | | | 60 | 5.75% | | | 0 | 0.00% | 43 | 4% | 1084 | 1044 | 1582 | ALTO | 79.59% | 20.41% |
| 43 | CUAUTITLÁN IZCALLI | 25 | CUAUTITLÁN IZCALLI | 792 | 508 | 38.42% | 434 | 32.57% | | | 184 | 14.27% | | | 32 | 2.48% | | | | | 48 | 3.72% | | | | | 83 | 6.44% | | | 0 | 0.00% | 30 | 2% | 1313 | 1289 | 1671 | ALTO | 78.88% | 21.07% |
| 43 | CUAUTITLÁN IZCALLI | 25 | CUAUTITLÁN IZCALLI | 793 | 368 | 35.56% | 372 | 42.42% | | | 124 | 14.14% | | | 22 | 2.51% | | | | | 25 | 2.91% | | | | | 62 | 7.07% | | | 1 | 0.11% | 29 | 3% | 906 | 877 | 1123 | ALTO | 80.11% | 19.89% |
| 43 | CUAUTITLÁN IZCALLI | 25 | CUAUTITLÁN IZCALLI | 794 | 295 | 33.33% | 334 | 37.78% | | | 155 | 16.07% | | | 33 | 3.81% | | | | | 16 | 2.14% | | | | | 46 | 5.48% | | | 1 | 0.12% | 23 | 3% | 864 | 840 | 1092 | ALTO | 79.85% | 20.15% |
| 43 | CUAUTITLÁN IZCALLI | 25 | CUAUTITLÁN IZCALLI | 795 | 288 | 30.25% | 368 | 43.31% | | | 156 | 16.33% | | | 35 | 3.60% | | | | | 33 | 3.26% | | | | | 43 | 4.53% | | | 0 | 0.00% | 23 | 3% | 973 | 941 | 1227 | ALTO | 76.47% | 23.58% |
| 43 | CUAUTITLÁN IZCALLI | 25 | CUAUTITLÁN IZCALLI | 796 | 296 | 34.03% | 325 | 41.37% | | | 100 | 12.67% | | | 24 | 2.76% | | | | | 28 | 3.23% | | | | | 34 | 3.93% | | | 1 | 0.11% | 27 | 3% | 896 | 866 | 1214 | ALTO | 73.81% | 26.19% |
| 43 | CUAUTITLÁN IZCALLI | 25 | CUAUTITLÁN IZCALLI | 799 | 307 | 33.85% | 357 | 38.38% | | | 132 | 14.55% | | | 31 | 3.42% | | | | | 21 | 2.32% | | | | | 59 | 6.50% | | | 0 | 0.00% | 15 | 2% | 922 | 907 | 1171 | ALTO | 78.74% | 21.26% |
| 43 | CUAUTITLÁN IZCALLI | 25 | CUAUTITLÁN IZCALLI | 800 | 230 | 34.34% | 373 | 38.44% | | | 152 | 15.82% | | | 19 | 1.98% | | | | | 26 | 3.75% | | | | | 45 | 4.68% | | | 1 | 0.12% | 16 | 4% | 998 | 961 | 1326 | ALTO | 75.26% | 24.74% |
| 43 | CUAUTITLÁN IZCALLI | 25 | CUAUTITLÁN IZCALLI | 801 | 145 | 16.76% | 390 | 38.27% | | | 121 | 13.13% | | | 21 | 2.11% | | | | | 40 | 4.03% | | | | | 56 | 5.64% | | | 0 | 0.00% | 26 | 3% | 1021 | 993 | 1424 | ALTO | 77.11% | 22.89% |
| 43 | CUAUTITLÁN IZCALLI | 25 | CUAUTITLÁN IZCALLI | 802 | 574 | 23.69% | 1103 | 48.28% | | | 377 | 16.81% | | | 85 | 3.82% | | | | | 68 | 2.96% | | | | | 51 | 2.28% | | | 0 | 0.00% | 67 | 3% | 2301 | 2234 | 3680 | MEDIO | 69.39% | 30.61% |
| 43 | CUAUTITLÁN IZCALLI | 25 | CUAUTITLÁN IZCALLI | 803 | 220 | 33.90% | 224 | 37.97% | | | 91 | 15.42% | | | 16 | 2.71% | | | | | 13 | 3.90% | | | | | 36 | 6.10% | | | 0 | 0.00% | 9 | 2% | 599 | 590 | 787 | ALTO | 75.11% | 23.89% |
| 43 | CUAUTITLÁN IZCALLI | 25 | CUAUTITLÁN IZCALLI | 804 | 401 | 38.86% | 355 | 34.30% | | | 129 | 12.50% | | | 21 | 2.03% | | | | | 72 | 6.98% | | | | | 53 | 5.14% | | | 0 | 0.00% | 23 | 2% | 1050 | 1022 | 1322 | ALTO | 79.89% | 20.20% |
| 43 | CUAUTITLÁN IZCALLI | 25 | CUAUTITLÁN IZCALLI | 805 | 282 | 36.10% | 260 | 33.29% | | | 111 | 15.35% | | | 29 | 4.01% | | | | | 44 | 6.09% | | | | | 18 | 2.49% | | | 0 | 0.00% | 20 | 3% | 743 | 723 | 909 | ALTO | 82.02% | 17.99% |
| 43 | CUAUTITLÁN IZCALLI | 25 | CUAUTITLÁN IZCALLI | 820 | 293 | 41.83% | 254 | 36.25% | | | 75 | 11.61% | | | 15 | 2.33% | | | | | 26 | 4.03% | | | | | 30 | 4.65% | | | 3 | 0.47% | 19 | 3% | 662 | 644 | 850 | ALTO | 77.08% | 22.12% |
| 43 | CUAUTITLÁN IZCALLI | 25 | CUAUTITLÁN IZCALLI | 821 | 226 | 40.80% | 225 | 34.52% | | | 105 | 18.14% | | | 21 | 2.62% | | | | | 32 | 4.01% | | | | | 36 | 4.51% | | | 1 | 0.12% | 19 | 2% | 813 | 799 | 1069 | ALTO | 76.01% | 23.17% |
| 43 | CUAUTITLÁN IZCALLI | 25 | CUAUTITLÁN IZCALLI | 822 | 415 | 37.81% | 425 | 38.74% | | | 114 | 10.25% | | | 38 | 3.46% | | | | | 38 | 3.46% | | | | | 67 | 6.11% | | | 1 | 0.09% | 26 | 2% | 1124 | 1097 | 1454 | ALTO | 75.74% | 24.26% |

| DISTRITO LOCAL | CABECERA DISTRITAL | MUNICIPIO | CABECERA MUNICIPAL | SECCIÓN | PAN-PRD-MC | % PAN-PRD-MC | PT-MORENA-ES | % PT-MORENA-ES | PAN | % PAN | PRI | % PRI | PRD | % PRD | PVEM | % PVEM | PT | % PT | MC | % MC | NA | % NA | MORENA | % MORENA | ES | % ES | VR | % VR | CANDIDATO INDEPENDIENTE | % CANDIDATO INDEPENDIENTE | NO REGISTRADOS | % NO REGISTRADOS | NULOS | % NULOS | TOTAL | VOTACIÓN VÁLIDA | LISTA NOMINAL | PARTICIPACIÓN | % PARTICIPACIÓN | % ABSTENCIONISMO |
|---|---|---|---|---|---|---|---|---|---|---|---|---|---|---|---|---|---|---|---|---|---|---|---|---|---|---|---|---|---|---|---|---|---|---|---|---|---|---|---|
| 43 | CUAUTITLÁN IZCALLI | 25 | CUAUTITLÁN IZCALLI | 823 | 882 | 43.09% | 457 | 22.33% | | | 83 | 7.09% | | | 50 | 4.27% | | | | | 29 | 2.39% | | | | | 73 | 6.23% | | | 9 | 0.77% | 36 | 3% | 1259 | 1173 | 1592 | ALTO | 75.94% | 24.06% |
| 43 | CUAUTITLÁN IZCALLI | 25 | CUAUTITLÁN IZCALLI | 824 | 582 | 34.36% | 458 | 27.04% | | | 57 | 9.29% | | | 25 | 2.39% | | | | | 58 | 3.64% | | | | | 49 | 4.49% | | | 2 | 0.19% | 25 | 2% | 1072 | 1045 | 1445 | ALTO | 74.29% | 25.81% |
| 43 | CUAUTITLÁN IZCALLI | 25 | CUAUTITLÁN IZCALLI | 825 | 535 | 32.00% | 1238 | 52.37% | | | 430 | 18.17% | | | 100 | 4.22% | | | | | 35 | 1.65% | | | | | 63 | 2.66% | | | 2 | 0.08% | 80 | 3% | 2429 | 2367 | 4211 | BAJO | 59.06% | 40.94% |
| 43 | CUAUTITLÁN IZCALLI | 25 | CUAUTITLÁN IZCALLI | 827 | 655 | 41.85% | 557 | 35.59% | | | 210 | 13.42% | | | 67 | 4.28% | | | | | 44 | 2.81% | | | | | 32 | 2.04% | | | 0 | 0.00% | 25 | 2% | 1564 | 1565 | 2264 | MEDIO | 70.41% | 29.59% |
| 43 | CUAUTITLÁN IZCALLI | 25 | CUAUTITLÁN IZCALLI | 828 | 774 | 38.10% | 650 | 32.02% | | | 175 | 14.76% | | | 84 | 2.87% | | | | | 68 | 3.64% | | | | | 37 | 3.12% | | | 0 | 0.00% | 45 | 4% | 1221 | 1186 | 1818 | MEDIO | 66.94% | 33.06% |
| 43 | CUAUTITLÁN IZCALLI | 25 | CUAUTITLÁN IZCALLI | 829 | 744 | 36.15% | 456 | 22.16% | | | 123 | 13.13% | | | 33 | 3.43% | | | | | 55 | 2.67% | | | | | 23 | 2.47% | | | 0 | 0.00% | 37 | 4% | 970 | 963 | 1468 | MEDIO | 66.08% | 33.92% |
| 43 | CUAUTITLÁN IZCALLI | 25 | CUAUTITLÁN IZCALLI | 830 | 357 | 24.38% | 369 | 48.74% | | | 122 | 16.62% | | | 38 | 4.75% | | | | | 22 | 2.77% | | | | | 23 | 2.90% | | | 0 | 0.00% | 30 | 4% | 824 | 794 | 1255 | MEDIO | 65.66% | 34.34% |
| 43 | CUAUTITLÁN IZCALLI | 25 | CUAUTITLÁN IZCALLI | 831 | 173 | 12.19% | 442 | 54.68% | | | 96 | 11.97% | | | 37 | 4.61% | | | | | 25 | 3.12% | | | | | 26 | 3.24% | | | 0 | 0.00% | 15 | 2% | 817 | 802 | 1282 | MEDIO | 63.73% | 36.27% |
| 43 | CUAUTITLÁN IZCALLI | 25 | CUAUTITLÁN IZCALLI | 877 | 796 | 50.84% | 520 | 33.20% | | | 157 | 9.99% | | | 42 | 2.67% | | | | | 30 | 1.91% | | | | | 38 | 2.42% | | | 1 | 0.06% | 32 | 2% | 1595 | 1572 | 1960 | ALTO | 80.56% | 19.44% |
| 43 | CUAUTITLÁN IZCALLI | 25 | CUAUTITLÁN IZCALLI | 878 | 554 | 50.32% | 340 | 30.34% | | | 127 | 11.53% | | | 30 | 2.72% | | | | | 23 | 1.91% | | | | | 34 | 2.18% | | | 1 | 0.09% | 35 | 3% | 1137 | 1101 | 1452 | ALTO | 75.21% | 23.79% |
| 43 | CUAUTITLÁN IZCALLI | 25 | CUAUTITLÁN IZCALLI | 879 | 767 | 53.02% | 385 | 27.26% | | | 129 | 9.21% | | | 33 | 2.37% | | | | | 23 | 1.65% | | | | | 62 | 4.45% | | | 1 | 0.07% | 29 | 2% | 1424 | 1394 | 1853 | ALTO | 76.85% | 23.15% |
| 43 | CUAUTITLÁN IZCALLI | 25 | CUAUTITLÁN IZCALLI | 880 | 533 | 47.97% | 345 | 31.05% | | | 126 | 11.34% | | | 32 | 2.80% | | | | | 16 | 1.44% | | | | | 29 | 2.61% | | | 0 | 0.00% | 29 | 3% | 1130 | 1111 | 1499 | ALTO | 75.38% | 24.62% |
| 43 | CUAUTITLÁN IZCALLI | 25 | CUAUTITLÁN IZCALLI | 906 | 569 | 35.99% | 1057 | 58.05% | | | 555 | 16.11% | | | 113 | 3.28% | | | | | 129 | 3.74% | | | | | 65 | 1.83% | | | 5 | 0.14% | 103 | 3% | 3554 | 3446 | 6553 | BAJO | 54.12% | 45.77% |
| 43 | CUAUTITLÁN IZCALLI | 25 | CUAUTITLÁN IZCALLI | 907 | 181 | 17.95% | 1253 | 59.75% | | | 300 | 14.51% | | | 76 | 0.58% | | | | | 70 | 3.30% | | | | | 42 | 1.98% | | | 8 | 0.19% | 46 | 2% | 1171 | 2122 | 3331 | MEDIO | 65.18% | 34.82% |
| 43 | CUAUTITLÁN IZCALLI | 25 | CUAUTITLÁN IZCALLI | 908 | 773 | 31.85% | 684 | 53.65% | | | 174 | 13.65% | | | 45 | 3.53% | | | | | 72 | 5.65% | | | | | 22 | 1.03% | | | 0 | 0.00% | 28 | 2% | 1369 | 1275 | 2035 | MEDIO | 64.03% | 35.97% |
| 43 | CUAUTITLÁN IZCALLI | 25 | CUAUTITLÁN IZCALLI | 909 | 936 | 34.40% | 825 | 56.16% | | | 200 | 12.32% | | | 55 | 3.39% | | | | | 73 | 4.50% | | | | | 39 | 1.73% | | | 1 | 0.06% | 27 | 2% | 1662 | 1623 | 2529 | MEDIO | 65.28% | 34.72% |
| 43 | CUAUTITLÁN IZCALLI | 25 | CUAUTITLÁN IZCALLI | 910 | 806 | 21.85% | 1519 | 54.27% | | | 383 | 13.68% | | | 106 | 3.79% | | | | | 121 | 4.32% | | | | | 64 | 2.29% | | | 1 | 0.03% | 78 | 3% | 1878 | 2799 | 4552 | MEDIO | 61.22% | 38.78% |
| 43 | CUAUTITLÁN IZCALLI | 25 | CUAUTITLÁN IZCALLI | 6184 | 46 | 22.12% | 108 | 51.92% | | | 33 | 15.87% | | | 7 | 3.37% | | | | | 12 | 5.77% | | | | | 2 | 0.96% | | | 0 | 0.00% | 7 | 3% | 215 | 208 | 275 | ALTO | 78.18% | 21.82% |
| 43 | CUAUTITLÁN IZCALLI | 25 | CUAUTITLÁN IZCALLI | 6185 | 125 | 32.69% | 259 | 45.79% | | | 55 | 9.72% | | | 35 | 6.19% | | | | | 19 | 3.36% | | | | | 13 | 2.30% | | | 0 | 0.00% | 9 | 2% | 575 | 566 | 753 | ALTO | 75.16% | 23.64% |
| 43 | CUAUTITLÁN IZCALLI | 25 | CUAUTITLÁN IZCALLI | 6186 | 243 | 31.89% | 349 | 45.80% | | | 94 | 12.34% | | | 36 | 4.72% | | | | | 23 | 3.02% | | | | | 17 | 2.23% | | | 0 | 0.00% | 17 | 2% | 779 | 762 | 1038 | ALTO | 75.05% | 24.95% |
| 43 | CUAUTITLÁN IZCALLI | 25 | CUAUTITLÁN IZCALLI | 6187 | 494 | 42.83% | 433 | 37.53% | | | 107 | 8.86% | | | 47 | 3.89% | | | | | 43 | 3.55% | | | | | 41 | 3.39% | | | 1 | 0.08% | 33 | 3% | 1244 | 1210 | 1662 | ALTO | 74.85% | 25.15% |
| 43 | CUAUTITLÁN IZCALLI | 25 | CUAUTITLÁN IZCALLI | 6188 | 98 | 23.81% | 207 | 49.88% | | | 50 | 12.05% | | | 28 | 6.75% | | | | | 26 | 6.27% | | | | | 6 | 1.45% | | | 0 | 0.00% | 8 | 2% | 421 | 415 | 545 | ALTO | 77.61% | 22.39% |
| 43 | CUAUTITLÁN IZCALLI | 25 | CUAUTITLÁN IZCALLI | 6189 | 128 | 24.90% | 294 | 57.20% | | | 50 | 9.73% | | | 17 | 3.31% | | | | | 20 | 3.89% | | | | | 5 | 0.97% | | | 3 | 0.57% | 9 | 2% | 526 | 514 | 722 | ALTO | 72.85% | 27.15% |
| 43 | CUAUTITLÁN IZCALLI | 25 | CUAUTITLÁN IZCALLI | 6190 | 34 | 35.27% | 44 | 53.66% | | | 2 | 2.44% | | | 2 | 2.44% | | | | | 9 | 10.98% | | | | | 1 | 1.22% | | | 0 | 0.00% | 7 | 8% | 89 | 82 | 120 | MEDIO | 70.83% | 29.17% |
| 43 | CUAUTITLÁN IZCALLI | 25 | CUAUTITLÁN IZCALLI | 6191 | 810 | 42.66% | 571 | 30.11% | | | 189 | 9.25% | | | 73 | 2.39% | | | | | 107 | 5.12% | | | | | 98 | 3.55% | | | 2 | 0.10% | 23 | 2% | 980 | 960 | 1190 | ALTO | 80.41% | 19.39% |
| 43 | CUAUTITLÁN IZCALLI | 25 | CUAUTITLÁN IZCALLI | 6192 | 261 | 34.76% | 357 | 45.84% | | | 83 | 9.55% | | | 26 | 3.00% | | | | | 34 | 3.91% | | | | | 25 | 2.89% | | | 0 | 0.00% | 17 | 2% | 883 | 866 | 1154 | ALTO | 76.52% | 23.48% |
| 43 | CUAUTITLÁN IZCALLI | 25 | CUAUTITLÁN IZCALLI | 6193 | 561 | 38.18% | 568 | 38.29% | | | 142 | 9.68% | | | 54 | 3.76% | | | | | 42 | 2.92% | | | | | 70 | 4.87% | | | 1 | 0.07% | 26 | 2% | 1469 | 1437 | 1984 | ALTO | 73.79% | 26.21% |
| 43 | CUAUTITLÁN IZCALLI | 25 | CUAUTITLÁN IZCALLI | 6194 | 85 | 30.47% | 133 | 47.31% | | | 36 | 12.90% | | | 8 | 2.87% | | | | | 9 | 3.23% | | | | | 9 | 3.23% | | | 0 | 0.00% | 6 | 2% | 285 | 279 | 352 | ALTO | 80.97% | 19.03% |
| 43 | CUAUTITLÁN IZCALLI | 25 | CUAUTITLÁN IZCALLI | 6195 | 616 | 34.20% | 778 | 43.20% | | | 226 | 12.55% | | | 83 | 4.61% | | | | | 40 | 2.22% | | | | | 58 | 3.22% | | | 0 | 0.00% | 22 | 1% | 1822 | 1801 | 2469 | ALTO | 73.24% | 26.76% |
| 43 | CUAUTITLÁN IZCALLI | 25 | CUAUTITLÁN IZCALLI | 6196 | 85 | 14.41% | 264 | 47.33% | | | 42 | 17.07% | | | 7 | 2.01% | | | | | 28 | 11.05% | | | | | 22 | 6.33% | | | 0 | 0.00% | 7 | 3% | 355 | 348 | 471 | ALTO | 75.37% | 24.63% |
| 43 | CUAUTITLÁN IZCALLI | 25 | CUAUTITLÁN IZCALLI | 6197 | 159 | 35.17% | 222 | 42.12% | | | 65 | 12.33% | | | 17 | 3.22% | | | | | 15 | 2.85% | | | | | 49 | 9.30% | | | 0 | 0.00% | 12 | 2% | 539 | 527 | 845 | ALTO | 62.44% | 37.56% |
| 43 | CUAUTITLÁN IZCALLI | 25 | CUAUTITLÁN IZCALLI | 6198 | 332 | 37.15% | 451 | 44.90% | | | 149 | 14.82% | | | 38 | 3.77% | | | | | 31 | 3.82% | | | | | 48 | 4.38% | | | 2 | 0.18% | 32 | 3% | 1183 | 1101 | 1497 | ALTO | 75.82% | 24.18% |
| 43 | CUAUTITLÁN IZCALLI | 25 | CUAUTITLÁN IZCALLI | 6199 | 96 | 25.65% | 158 | 48.77% | | | 41 | 12.65% | | | 5 | 1.54% | | | | | 13 | 4.01% | | | | | 11 | 3.40% | | | 0 | 0.00% | 7 | 3% | 351 | 324 | 450 | ALTO | 75.56% | 22.44% |
| 43 | CUAUTITLÁN IZCALLI | 25 | CUAUTITLÁN IZCALLI | 6200 | 267 | 31.79% | 413 | 49.17% | | | 82 | 10.01% | | | 26 | 3.13% | | | | | 24 | 2.93% | | | | | 25 | 3.06% | | | 1 | 0.12% | 21 | 3% | 840 | 818 | 1140 | ALTO | 71.68% | 26.32% |
| 43 | CUAUTITLÁN IZCALLI | 25 | CUAUTITLÁN IZCALLI | 6201 | 185 | 24.18% | 387 | 55.38% | | | 69 | 9.87% | | | 34 | 4.86% | | | | | 34 | 4.86% | | | | | 6 | 0.86% | | | 0 | 0.00% | 15 | 2% | 714 | 699 | 1071 | MEDIO | 66.67% | 33.33% |
| 43 | CUAUTITLÁN IZCALLI | 25 | CUAUTITLÁN IZCALLI | 6202 | 222 | 33.33% | 291 | 43.74% | | | 77 | 11.58% | | | 21 | 3.16% | | | | | 22 | 3.31% | | | | | 32 | 4.81% | | | 0 | 0.00% | 17 | 2% | 682 | 665 | 890 | ALTO | 76.63% | 23.37% |
| 43 | CUAUTITLÁN IZCALLI | 25 | CUAUTITLÁN IZCALLI | 6203 | 163 | 23.32% | 266 | 47.84% | | | 82 | 14.75% | | | 19 | 3.42% | | | | | 8 | 1.44% | | | | | 18 | 3.24% | | | 0 | 0.00% | 13 | 2% | 569 | 556 | 815 | MEDIO | 68.22% | 31.18% |
| 43 | CUAUTITLÁN IZCALLI | 25 | CUAUTITLÁN IZCALLI | 6204 | 255 | 27.56% | 433 | 51.99% | | | 98 | 10.55% | | | 29 | 3.12% | | | | | 24 | 2.58% | | | | | 39 | 4.20% | | | 2 | 0.22% | 25 | 3% | 956 | 929 | 1337 | ALTO | 71.50% | 28.50% |
| 43 | CUAUTITLÁN IZCALLI | 25 | CUAUTITLÁN IZCALLI | 6205 | 142 | 14.44% | 535 | 52.42% | | | 115 | 11.67% | | | 54 | 5.49% | | | | | 30 | 3.03% | | | | | 30 | 3.03% | | | 0 | 0.00% | 22 | 2% | 1022 | 990 | 1365 | ALTO | 74.14% | 25.86% |
| 43 | CUAUTITLÁN IZCALLI | 25 | CUAUTITLÁN IZCALLI | 6206 | 266 | 30.20% | 563 | 46.62% | | | 145 | 11.96% | | | 31 | 2.56% | | | | | 35 | 2.89% | | | | | 70 | 5.78% | | | 1 | 0.08% | 20 | 2% | 1233 | 1212 | 1809 | ALTO | 73.00% | 27.00% |
| 43 | CUAUTITLÁN IZCALLI | 25 | CUAUTITLÁN IZCALLI | 6207 | 53 | 15.59% | 217 | 63.82% | | | 36 | 10.59% | | | 17 | 5.00% | | | | | 10 | 2.94% | | | | | 7 | 2.06% | | | 0 | 0.00% | 6 | 2% | 349 | 340 | 543 | MEDIO | 63.72% | 36.28% |
| 43 | CUAUTITLÁN IZCALLI | 25 | CUAUTITLÁN IZCALLI | 6465 | 113 | 19.89% | 322 | 56.69% | | | 68 | 11.97% | | | 30 | 5.28% | | | | | 20 | 3.52% | | | | | 15 | 2.64% | | | 0 | 0.00% | 11 | 2% | 579 | 568 | 799 | ALTO | 72.47% | 27.53% |
| 43 | CUAUTITLÁN IZCALLI | 25 | CUAUTITLÁN IZCALLI | 6466 | 160 | 25.96% | 298 | 48.38% | | | 77 | 12.50% | | | 11 | 1.80% | | | | | 13 | 2.11% | | | | | 29 | 4.71% | | | 1 | 0.16% | 13 | 2% | 560 | 514 | 900 | BAJO | 60.89% | 39.11% |
| 43 | CUAUTITLÁN IZCALLI | 25 | CUAUTITLÁN IZCALLI | 6467 | 153 | 32.01% | 243 | 51.26% | | | 45 | 9.42% | | | 23 | 4.82% | | | | | 7 | 1.46% | | | | | 5 | 1.05% | | | 1 | 0.21% | 13 | 3% | 492 | 478 | 711 | MEDIO | 69.20% | 30.80% |
| 43 | CUAUTITLÁN IZCALLI | 25 | CUAUTITLÁN IZCALLI | 6468 | 153 | 15.22% | 572 | 48.97% | | | 110 | 9.42% | | | 66 | 5.65% | | | | | 34 | 2.91% | | | | | 38 | 2.83% | | | 0 | 0.00% | 28 | 2% | 1194 | 1168 | 1869 | MEDIO | 63.88% | 36.12% |
| 43 | CUAUTITLÁN IZCALLI | 25 | CUAUTITLÁN IZCALLI | 6469 | 172 | 22.89% | 394 | 54.72% | | | 91 | 12.64% | | | 22 | 3.06% | | | | | 14 | 1.94% | | | | | 27 | 3.75% | | | 0 | 0.00% | 18 | 2% | 798 | 720 | 1168 | MEDIO | 62.18% | 37.82% |
| 43 | CUAUTITLÁN IZCALLI | 25 | CUAUTITLÁN IZCALLI | 6469 | 61 | 27.75% | 123 | 55.91% | | | 17 | 7.73% | | | 9 | 4.09% | | | | | 6 | 2.73% | | | | | 4 | 1.82% | | | 0 | 0.00% | 6 | 3% | 226 | 220 | 350 | MEDIO | 64.57% | 35.43% |
| 43 | CUAUTITLÁN IZCALLI | 25 | CUAUTITLÁN IZCALLI | 6470 | 181 | 18.80% | 525 | 54.52% | | | 130 | 11.47% | | | 80 | 7.06% | | | | | 31 | 2.74% | | | | | 36 | 3.18% | | | 0 | 0.00% | 29 | 3% | 1163 | 1133 | 1734 | MEDIO | 65.45% | 34.55% |
| 43 | CUAUTITLÁN IZCALLI | 25 | CUAUTITLÁN IZCALLI | 6472 | 192 | 25.91% | 370 | 49.93% | | | 97 | 13.09% | | | 36 | 4.86% | | | | | 13 | 1.75% | | | | | 33 | 4.45% | | | 1 | 0.13% | 23 | 3% | 765 | 741 | 1242 | MEDIO | 60.39% | 39.61% |
| 43 | CUAUTITLÁN IZCALLI | 25 | CUAUTITLÁN IZCALLI | 6473 | 43 | 23.29% | 84 | 45.51% | | | 26 | 15.28% | | | 8 | 4.71% | | | | | 5 | 2.94% | | | | | 4 | 2.35% | | | 0 | 0.00% | 2 | 1% | 172 | 170 | 276 | MEDIO | 62.32% | 37.68% |
| 43 | CUAUTITLÁN IZCALLI | 25 | CUAUTITLÁN IZCALLI | 6474 | 101 | 33.67% | 152 | 50.50% | | | 65 | 15.68% | | | 15 | 2.77% | | | | | 10 | 2.95% | | | | | 13 | 2.40% | | | 0 | 0.00% | 4 | 1% | 545 | 542 | 854 | MEDIO | 62.07% | 37.93% |
| 43 | CUAUTITLÁN IZCALLI | 25 | CUAUTITLÁN IZCALLI | 6475 | 177 | 27.11% | 340 | 52.07% | | | 57 | 8.73% | | | 33 | 5.05% | | | | | 15 | 2.91% | | | | | 27 | 4.13% | | | 1 | 0.15% | 13 | 2% | 665 | 653 | 993 | MEDIO | 66.97% | 33.03% |
| 43 | CUAUTITLÁN IZCALLI | 25 | CUAUTITLÁN IZCALLI | 6476 | 181 | 24.10% | 432 | 57.52% | | | 74 | 9.85% | | | 26 | 3.46% | | | | | 18 | 2.40% | | | | | 20 | 2.66% | | | 0 | 0.00% | 15 | 2% | 766 | 751 | 1150 | MEDIO | 65.31% | 34.29% |
| 43 | CUAUTITLÁN IZCALLI | 25 | CUAUTITLÁN IZCALLI | 6477 | 116 | 18.45% | 353 | 56.13% | | | 112 | 18.01% | | | 23 | 3.72% | | | | | 8 | 1.29% | | | | | 10 | 1.61% | | | 0 | 0.00% | 25 | 4% | 647 | 622 | 1204 | BAJO | 53.74% | 46.26% |
| 43 | CUAUTITLÁN IZCALLI | 25 | CUAUTITLÁN IZCALLI | 6478 | 116 | 18.83% | 344 | 55.84% | | | 127 | 18.99% | | | 24 | 3.90% | | | | | 8 | 1.30% | | | | | 7 | 1.14% | | | 0 | 0.00% | 31 | 5% | 647 | 616 | 1109 | BAJO | 58.34% | 41.66% |
| 43 | CUAUTITLÁN IZCALLI | 25 | CUAUTITLÁN IZCALLI | 6479 | 128 | 26.10% | 247 | 50.31% | | | 71 | 14.51% | | | 17 | 3.48% | | | | | 12 | 2.45% | | | | | 14 | 2.86% | | | 0 | 0.00% | 14 | 3% | 503 | 489 | 821 | MEDIO | 61.27% | 38.73% |
| 43 | CUAUTITLÁN IZCALLI | 25 | CUAUTITLÁN IZCALLI | 6480 | 764 | 33.83% | 471 | 50.00% | | | 98 | 10.40% | | | 36 | 3.82% | | | | | 34 | 3.61% | | | | | 39 | 4.14% | | | 2 | 0.21% | 17 | 2% | 961 | 942 | 1435 | MEDIO | 65.75% | 34.25% |
| TOTAL | | | | | 50301 | | 84514 | | | | 24305 | | | | 7916 | | | | | | 5747 | | | | | | 5913 | | | | 116 | | 4716 | | 183120 | 170393 | 281609 | | | |

# PARTICIPACIÓN CIUDADANA EN LA ELECCIÓN DE DIPUTACIONES LOCALES EN EL ESTADO DE MÉXICO 2018

## DISTRITO ELECTORAL LOCAL 43: CUAUTITLÁN IZCALLI

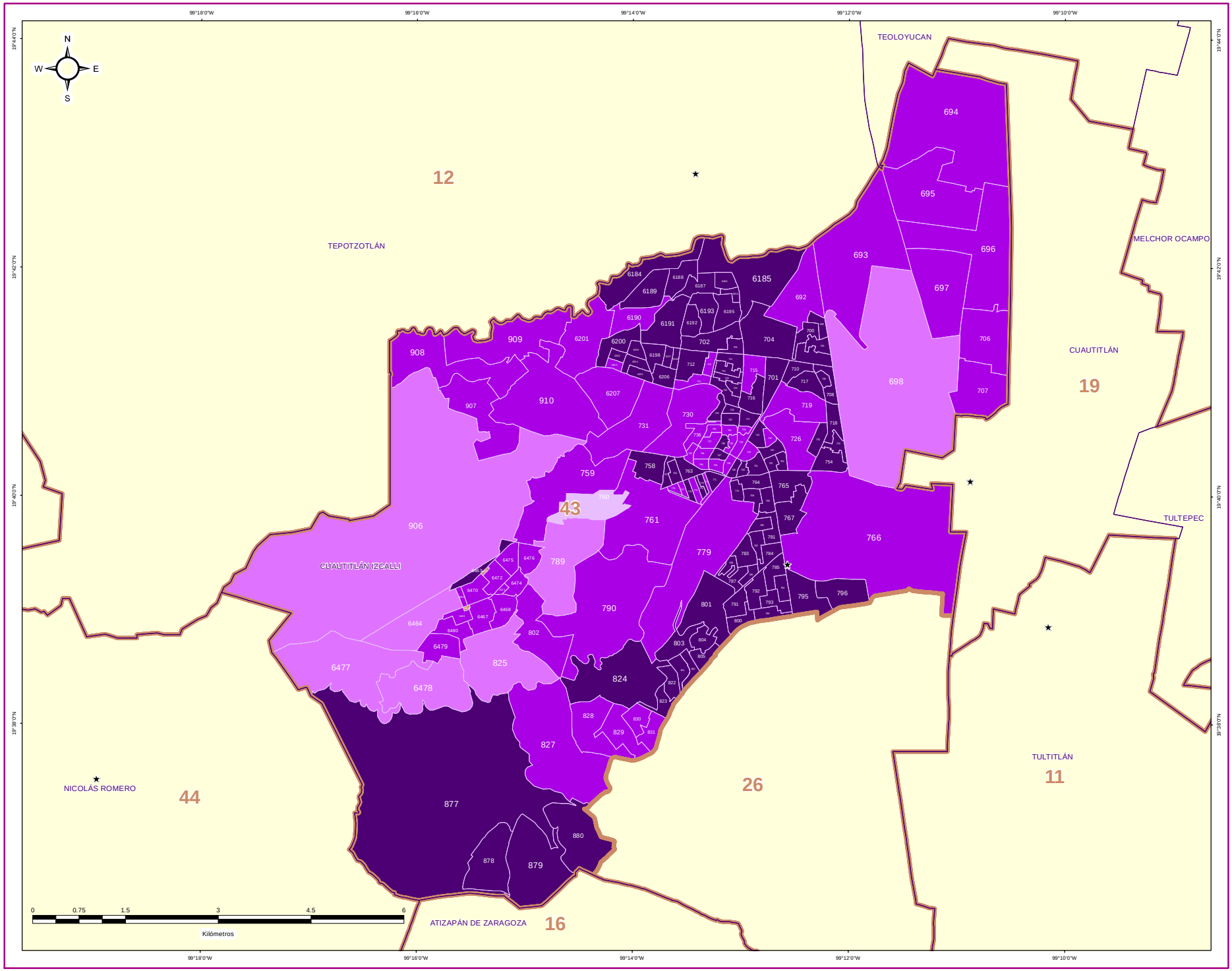


IEEM

1 de Julio 2018 Elección de Diputados Locales y Ayuntamientos

### DIRECCIÓN DE ORGANIZACIÓN

### ESTRUCTURA GEOELECTORAL Y CLAVES

- Límite estatal ..... MÉX
- Distrito Electoral Local ..... 45
- Límite municipal ..... TOLUCA
- Sección electoral ..... 6478
- Cabecera municipal

### PARTICIPACIÓN CIUDADANA EN LA ELECCIÓN DE DIPUTACIONES LOCALES EN EL ESTADO DE MEXICO 2018

- Alto
- Medio
- Bajo
- Muy bajo

### OTROS

- Sin Casilla
- Sección con Casilla(s) Remitida(s)

### LOCALIZACIÓN

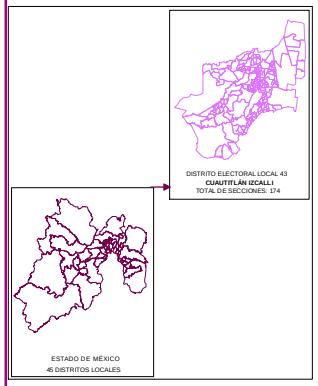


Edición cartográfica del mes de mayo de 2019, con corte de información al 07 de noviembre de 2018 mismo que fue empleado para el Proceso Electoral 2017-2018. Registro Federal de Electores, INE.

Resultados por sección electoral de la Elección de Diputaciones Locales del Estado de México para el periodo 2018 - 2021

Proyección: UTM Zona 14
Datum: WGS84

**SUPERVISIÓN**

C.P. Antonio Sánchez Acosta
Subdirector de Documentación y Estadística Electoral _____

**ELABORACIÓN**

Departamento de Análisis y Procesamiento de Información Territorial

Miguel Ángel García Escalante _____
Jaqueline Pérez Nova _____

## RESULTADOS EN LA ELECCIÓN DEL DISTRITO 44 CON CABECERA EN NICOLÁS ROMERO

Como resultado del cómputo de la elección del Distrito 44 con cabecera en Nicolás Romero, y una vez resueltos, en su caso, por las instancias jurisdiccionales los juicios respectivos, en este distrito correspondió el triunfo a la Coalición PT-MORENA-ES “Juntos Haremos Historia”, integrada por los partidos del Trabajo, MORENA y Encuentro Social, que obtuvo el 48.42% del total de votos válidos, en tanto que la Coalición PAN-PRD-MC “Por el Estado de México al Frente”, integrada por los partidos Acción Nacional, de la Revolución Democrática y Movimiento Ciudadano fue la segunda fuerza con el 25.23% de la votación válida.

En la votación por sección electoral, del total de 100 secciones electorales que conforman el Distrito 44, la Coalición PT-MORENA-ES “Juntos Haremos Historia”, integrada por los partidos del Trabajo, MORENA y Encuentro Social le correspondió la mayoría en 99 secciones, en tanto que la Coalición PAN-PRD-MC “Por el Estado de México al Frente”, integrada por los partidos Acción Nacional, de la Revolución Democrática y Movimiento Ciudadano la obtuvo en 1 sección.

En el siguiente cuadro y gráfica nos muestra los resultados totales del distrito por partido político y coalición. La tabla de la página siguiente nos muestra el detalle de los resultados por sección, desagregados para cada uno de los partidos políticos y coaliciones, y se señala además al partido o coalición ganadora.

| RESULTADO DE VOTACIÓN | | |
|---|---|---|
| **Partido Político o Coalición** | **Total** | **%** |
| PAN-PRD-MC | 45580 | 25.23% |
| PRI | 32920 | 18.22% |
| PT-MORENA-ES | 87491 | 48.42% |
| PVEM | 5679 | 3.14% |
| NA | 4998 | 2.77% |
| VR | 4016 | 2.22% |
| NO REGISTRADOS | 171 | |
| NULOS | 5607 | |
| TOTAL | 186462 | |
| VOTACIÓN VÁLIDA | 180684 | |

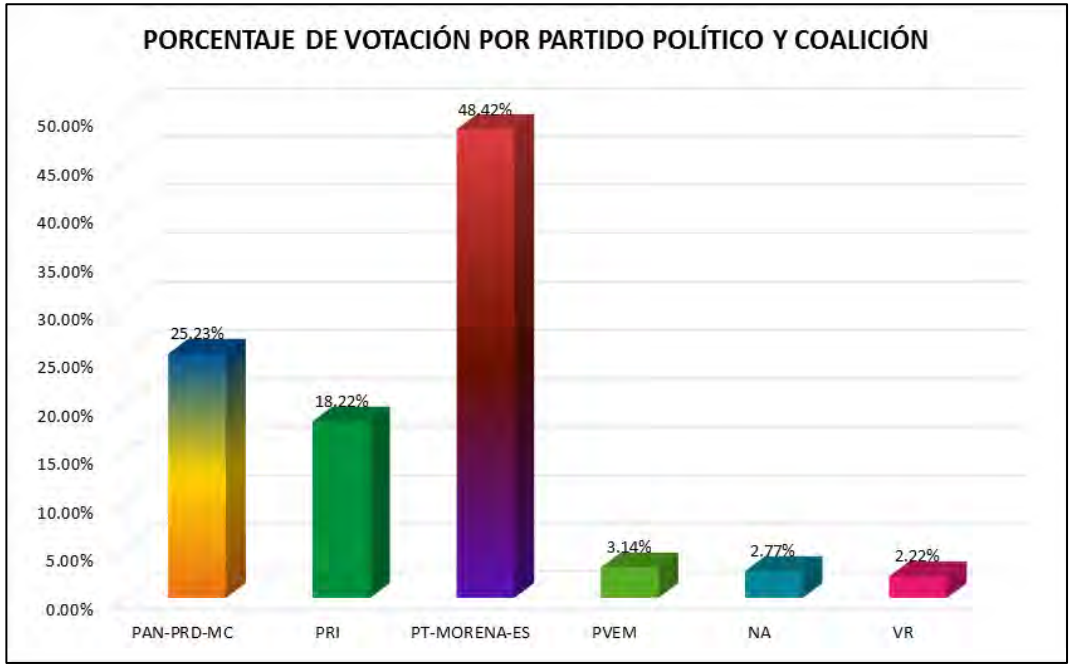

# RESULTADOS DEFINITIVOS EN LA ELECCIÓN DE DIPUTADOS 2018

| DISTRITO LOCAL | CABECERA DISTRITAL | MUNICIPIO | CABECERA MUNICIPAL | SECCIÓN | PAN-PRD-MC | % PAN-PRD-MC | PT-MORENA-ES | % PT-MORENA-ES | PVEM | % PVEM | PRD | % PRD | PT | % PT | PVEM | % PVEM | MC | % MC | NA | % NA | MORENA | % MORENA | ES | % ES | VOT. | % VOT. | CANDIDATO INDEPENDIENTE | % CANDIDATO INDEPENDIENTE | NO REGISTRADOS | % NO REGISTRADOS | NULOS | % NULOS | TOTAL | VOTACIÓN VÁLIDA | PRIMERA FUERZA | PRIMERA FUERZA | SEGUNDA FUERZA | SEGUNDA FUERZA | TERCERA FUERZA | TERCERA FUERZA |
|---|---|---|---|---|---|---|---|---|---|---|---|---|---|---|---|---|---|---|---|---|---|---|---|---|---|---|---|---|---|---|---|---|---|---|---|---|---|---|---|---|
| 44 | NICOLÁS ROMERO | 61 | NICOLÁS ROMERO | 3712 | 671 | 23.13% | 1270 | 43.81% | | | 540 | 18.63% | | | | | 341 | 11.76% | | | 72 | 2.48% | | | | | 55 | 1.90% | | | 2 | 0.07% | 83 | 3% | 3021 | 2945 | 1270 | PT-MORENA-ES | 671 | PAN-PRD-MC | 540 | PRI |
| 44 | NICOLÁS ROMERO | 61 | NICOLÁS ROMERO | 3714 | 523 | 27.39% | 914 | 47.88% | | | 196 | 10.26% | | | | | 53 | 2.78% | | | 69 | 3.61% | | | | | 44 | 2.30% | | | 0 | 0.00% | 56 | 3% | 1909 | 1633 | 914 | PT-MORENA-ES | 523 | PAN-PRD-MC | 196 | PRI |
| 44 | NICOLÁS ROMERO | 61 | NICOLÁS ROMERO | 3715 | 416 | 22.81% | 899 | 49.32% | | | 282 | 17.51% | | | | | 30 | 2.61% | | | 43 | 2.87% | | | | | 37 | 2.47% | | | 2 | 0.13% | 71 | 5% | 1593 | 1496 | 899 | PT-MORENA-ES | 416 | PAN-PRD-MC | 282 | PRI |
| 44 | NICOLÁS ROMERO | 61 | NICOLÁS ROMERO | 3716 | 854 | 26.25% | 1335 | 47.79% | | | 484 | 20.00% | | | | | 50 | 2.07% | | | 56 | 2.32% | | | | | 38 | 2.57% | | | 2 | 0.06% | 61 | 3% | 2420 | 2417 | 1335 | PT-MORENA-ES | 854 | PAN-PRD-MC | 484 | PRI |
| 44 | NICOLÁS ROMERO | 61 | NICOLÁS ROMERO | 3717 | 626 | 25.43% | 1005 | 46.15% | | | 283 | 16.03% | | | | | 47 | 2.21% | | | 50 | 2.35% | | | | | 28 | 2.22% | | | 0 | 0.00% | 79 | 4% | 2026 | 2137 | 1005 | PT-MORENA-ES | 626 | PAN-PRD-MC | 283 | PRI |
| 44 | NICOLÁS ROMERO | 61 | NICOLÁS ROMERO | 3718 | 1158 | 20.22% | 3057 | 49.69% | | | 1355 | 22.26% | | | | | 213 | 3.48% | | | 144 | 2.36% | | | | | 123 | 2.01% | | | 4 | 0.06% | 217 | 5% | 6333 | 6122 | 3057 | PT-MORENA-ES | 1358 | PRI | 1158 | PAN-PRD-MC |
| 44 | NICOLÁS ROMERO | 61 | NICOLÁS ROMERO | 3719 | 324 | 19.20% | 514 | 42.17% | | | 371 | 30.43% | | | | | 43 | 3.54% | | | 24 | 1.97% | | | | | 28 | 2.30% | | | 0 | 0.00% | 53 | 4% | 1272 | 1219 | 514 | PT-MORENA-ES | 371 | PRI | 324 | PAN-PRD-MC |
| 44 | NICOLÁS ROMERO | 61 | NICOLÁS ROMERO | 3720 | 475 | 29.69% | 931 | 58.31% | | | 305 | 19.70% | | | | | 45 | 2.83% | | | 53 | 2.88% | | | | | 37 | 2.00% | | | 0 | 0.00% | 83 | 4% | 1932 | 1857 | 931 | PT-MORENA-ES | 475 | PAN-PRD-MC | 305 | PRI |
| 44 | NICOLÁS ROMERO | 61 | NICOLÁS ROMERO | 3721 | 391 | 24.98% | 1172 | 74.88% | | | 478 | 31.69% | | | | | 45 | 2.87% | | | 62 | 3.93% | | | | | 53 | 2.96% | | | 0 | 0.00% | 90 | 3% | 1752 | 2.912 | 1172 | PT-MORENA-ES | 991 | PAN-PRD-MC | 478 | PRI |
| 44 | NICOLÁS ROMERO | 61 | NICOLÁS ROMERO | 3722 | 787 | 27.86% | 1831 | 79.15% | | | 771 | 26.21% | | | | | 70 | 1.92% | | | 75 | 2.43% | | | | | 74 | 2.33% | | | 1 | 0.13% | 18 | 2% | 1049 | 1970 | 1831 | PT-MORENA-ES | 787 | PAN-PRD-MC | 771 | PRI |
| 44 | NICOLÁS ROMERO | 61 | NICOLÁS ROMERO | 3723 | 1561 | 29.69% | 3176 | 49.55% | | | 1389 | 23.53% | | | | | 158 | 2.93% | | | 145 | 2.38% | | | | | 116 | 2.01% | | | 1 | 0.05% | 67 | 3% | 6362 | 6294 | 3176 | PT-MORENA-ES | 1561 | PAN-PRD-MC | 1389 | PRI |
| 44 | NICOLÁS ROMERO | 61 | NICOLÁS ROMERO | 3724 | 666 | 24.80% | 1302 | 50.15% | | | 467 | 17.98% | | | | | 87 | 3.40% | | | 77 | 2.17% | | | | | 58 | 2.27% | | | 0 | 0.00% | 59 | 3% | 2656 | 2559 | 1302 | PT-MORENA-ES | 1302 | PAN-PRD-MC | 467 | PRI |
| 44 | NICOLÁS ROMERO | 61 | NICOLÁS ROMERO | 3725 | 448 | 21.56% | 794 | 38.68% | | | 253 | 15.74% | | | | | 85 | 4.03% | | | 82 | 2.86% | | | | | 44 | 2.12% | | | 0 | 0.00% | 59 | 4% | 1865 | 2026 | 794 | PT-MORENA-ES | 448 | PAN-PRD-MC | 253 | PRI |
| 44 | NICOLÁS ROMERO | 61 | NICOLÁS ROMERO | 3726 | 491 | 28.10% | 747 | 47.08% | | | 255 | 17.65% | | | | | 29 | 1.84% | | | 53 | 2.03% | | | | | 33 | 2.03% | | | 0 | 0.00% | 54 | 3% | 1628 | 1587 | 747 | PT-MORENA-ES | 491 | PAN-PRD-MC | 777 | PRI |
| 44 | NICOLÁS ROMERO | 61 | NICOLÁS ROMERO | 3727 | 139 | 26.29% | 271 | 43.68% | | | 189 | 23.99% | | | | | 30 | 4.75% | | | 23 | 3.62% | | | | | 12 | 2.90% | | | 0 | 0.00% | 14 | 2% | 678 | 621 | 271 | PT-MORENA-ES | 139 | PAN-PRD-MC | 189 | PRI |
| 44 | NICOLÁS ROMERO | 61 | NICOLÁS ROMERO | 3728 | 431 | 28.48% | 712 | 43.71% | | | 342 | 21.00% | | | | | 57 | 2.27% | | | 64 | 3.93% | | | | | 42 | 2.40% | | | 1 | 0.06% | 40 | 3% | 1670 | 1625 | 712 | PT-MORENA-ES | 431 | PAN-PRD-MC | 342 | PRI |
| 44 | NICOLÁS ROMERO | 61 | NICOLÁS ROMERO | 3729 | 539 | 26.97% | 941 | 55.65% | | | 285 | 16.01% | | | | | 30 | 1.69% | | | 82 | 4.45% | | | | | 61 | 3.31% | | | 1 | 0.05% | 57 | 3% | 1901 | 1843 | 941 | PT-MORENA-ES | 539 | PAN-PRD-MC | 285 | PRI |
| 44 | NICOLÁS ROMERO | 61 | NICOLÁS ROMERO | 3730 | 810 | 28.89% | 1207 | 49.47% | | | 445 | 24.01% | | | | | 73 | 2.40% | | | 72 | 2.46% | | | | | 62 | 2.17% | | | 2 | 0.06% | 57 | 3% | 2345 | 2640 | 1207 | PT-MORENA-ES | 810 | PAN-PRD-MC | 445 | PRI |
| 44 | NICOLÁS ROMERO | 61 | NICOLÁS ROMERO | 3731 | 1059 | 38.59% | 1528 | 47.09% | | | 430 | 18.25% | | | | | 83 | 2.56% | | | 54 | 1.66% | | | | | 60 | 1.85% | | | 9 | 0.27% | 91 | 3% | 3345 | 3245 | 1528 | PT-MORENA-ES | 1059 | PAN-PRD-MC | 430 | PRI |
| 44 | NICOLÁS ROMERO | 61 | NICOLÁS ROMERO | 3732 | 445 | 20.09% | 1224 | 55.34% | | | 525 | 24.55% | | | | | 62 | 2.79% | | | 89 | 4.01% | | | | | 76 | 3.42% | | | 0 | 0.00% | 33 | 2% | 2263 | 2220 | 1224 | PT-MORENA-ES | 445 | PAN-PRD-MC | 525 | PRI |
| 44 | NICOLÁS ROMERO | 61 | NICOLÁS ROMERO | 3733 | 568 | 27.42% | 971 | 44.52% | | | 425 | 19.58% | | | | | 54 | 2.48% | | | 76 | 3.48% | | | | | 57 | 2.61% | | | 3 | 0.13% | 54 | 2% | 2238 | 2181 | 971 | PT-MORENA-ES | 568 | PAN-PRD-MC | 425 | PRI |
| 44 | NICOLÁS ROMERO | 61 | NICOLÁS ROMERO | 3734 | 456 | 25.35% | 855 | 48.66% | | | 283 | 16.45% | | | | | 20 | 1.15% | | | 85 | 4.84% | | | | | 43 | 2.45% | | | 1 | 0.06% | 20 | 2% | 1707 | 1757 | 855 | PT-MORENA-ES | 456 | PAN-PRD-MC | 283 | PRI |
| 44 | NICOLÁS ROMERO | 61 | NICOLÁS ROMERO | 3735 | 433 | 28.95% | 607 | 41.65% | | | 276 | 19.38% | | | | | 23 | 1.62% | | | 59 | 4.14% | | | | | 34 | 2.69% | | | 0 | 0.00% | 35 | 2% | 1459 | 1424 | 607 | PT-MORENA-ES | 433 | PAN-PRD-MC | 276 | PRI |
| 44 | NICOLÁS ROMERO | 61 | NICOLÁS ROMERO | 3736 | 253 | 20.72% | 347 | 41.26% | | | 173 | 20.62% | | | | | 23 | 2.74% | | | 18 | 2.15% | | | | | 23 | 2.74% | | | 0 | 0.00% | 23 | 3% | 842 | 910 | 347 | PT-MORENA-ES | 253 | PAN-PRD-MC | 173 | PRI |
| 44 | NICOLÁS ROMERO | 61 | NICOLÁS ROMERO | 3737 | 344 | 24.87% | 682 | 49.35% | | | 189 | 17.29% | | | | | 26 | 2.45% | | | 37 | 3.77% | | | | | 33 | 2.34% | | | 0 | 0.00% | 18 | 3% | 1007 | 981 | 682 | PT-MORENA-ES | 344 | PAN-PRD-MC | 189 | PRI |
| 44 | NICOLÁS ROMERO | 61 | NICOLÁS ROMERO | 3738 | 525 | 30.40% | 822 | 47.60% | | | 255 | 14.82% | | | | | 40 | 2.04% | | | 38 | 2.20% | | | | | 37 | 2.14% | | | 2 | 0.12% | 55 | 3% | 1764 | 1727 | 822 | PT-MORENA-ES | 525 | PAN-PRD-MC | 255 | PRI |
| 44 | NICOLÁS ROMERO | 61 | NICOLÁS ROMERO | 3739 | 476 | 28.96% | 743 | 48.72% | | | 218 | 14.31% | | | | | 43 | 2.69% | | | 57 | 2.43% | | | | | 29 | 2.90% | | | 2 | 0.13% | 37 | 2% | 1643 | 1533 | 743 | PT-MORENA-ES | 476 | PAN-PRD-MC | 218 | PRI |
| 44 | NICOLÁS ROMERO | 62 | NICOLÁS ROMERO | 3740 | 527 | 34.28% | 618 | 39.97% | | | 238 | 15.28% | | | | | 42 | 2.70% | | | 21 | 2.02% | | | | | 89 | 5.74% | | | 0 | 0.00% | 44 | 3% | 1569 | 1546 | 618 | PT-MORENA-ES | 527 | PAN-PRD-MC | 238 | PRI |
| 44 | NICOLÁS ROMERO | 61 | NICOLÁS ROMERO | 3741 | 1780 | 27.79% | 3199 | 49.96% | | | 891 | 14.32% | | | | | 110 | 2.47% | | | 174 | 3.83% | | | | | 173 | 3.80% | | | 1 | 0.02% | 105 | 3% | 6451 | 4547 | 3199 | PT-MORENA-ES | 1780 | PAN-PRD-MC | 891 | PRI |
| 44 | NICOLÁS ROMERO | 62 | NICOLÁS ROMERO | 3742 | 472 | 25.56% | 1045 | 56.59% | | | 317 | 16.92% | | | | | 49 | 2.65% | | | 66 | 4.29% | | | | | 56 | 2.14% | | | 2 | 0.12% | 79 | 4% | 2026 | 2014 | 1045 | PT-MORENA-ES | 472 | PAN-PRD-MC | 317 | PRI |
| 44 | NICOLÁS ROMERO | 61 | NICOLÁS ROMERO | 3743 | 578 | 29.54% | 722 | 48.39% | | | 341 | 17.43% | | | | | 95 | 2.41% | | | 45 | 5.08% | | | | | 50 | 3.35% | | | 0 | 0.00% | 32 | 2% | 1574 | 1492 | 722 | PT-MORENA-ES | 578 | PAN-PRD-MC | 341 | PRI |
| 44 | NICOLÁS ROMERO | 62 | NICOLÁS ROMERO | 3744 | 619 | 33.80% | 723 | 51.12% | | | 232 | 24.49% | | | | | 30 | 2.12% | | | 34 | 2.40% | | | | | 56 | 3.96% | | | 1 | 0.07% | 59 | 3% | 1453 | 1414 | 723 | PT-MORENA-ES | 619 | PAN-PRD-MC | 232 | PRI |
| 44 | NICOLÁS ROMERO | 61 | NICOLÁS ROMERO | 3745 | 351 | 28.15% | 798 | 52.01% | | | 260 | 17.12% | | | | | 35 | 2.33% | | | 44 | 2.90% | | | | | 35 | 2.27% | | | 1 | 0.06% | 38 | 2% | 1728 | 1539 | 798 | PT-MORENA-ES | 351 | PAN-PRD-MC | 260 | PRI |
| 44 | NICOLÁS ROMERO | 62 | NICOLÁS ROMERO | 3746 | 364 | 26.29% | 865 | 54.42% | | | 227 | 20.08% | | | | | 30 | 1.99% | | | 45 | 3.09% | | | | | 25 | 2.02% | | | 0 | 0.00% | 18 | 2% | 1543 | 1257 | 865 | PT-MORENA-ES | 364 | PAN-PRD-MC | 227 | PRI |
| 44 | NICOLÁS ROMERO | 61 | NICOLÁS ROMERO | 3747 | 483 | 26.28% | 837 | 40.05% | | | 365 | 17.79% | | | | | 45 | 2.48% | | | 57 | 2.86% | | | | | 84 | 4.07% | | | 0 | 0.00% | 67 | 3% | 1879 | 1817 | 837 | PT-MORENA-ES | 483 | PAN-PRD-MC | 365 | PRI |
| 44 | NICOLÁS ROMERO | 62 | NICOLÁS ROMERO | 3748 | 651 | 44.86% | 529 | 37.54% | | | 225 | 17.42% | | | | | 30 | 2.41% | | | 54 | 3.59% | | | | | 37 | 2.83% | | | 1 | 0.29% | 45 | 3% | 1540 | 1451 | 651 | PAN-PRD-MC | 529 | PT-MORENA-ES | 225 | PRI |
| 44 | NICOLÁS ROMERO | 62 | NICOLÁS ROMERO | 3749 | 470 | 24.11% | 977 | 49.49% | | | 331 | 16.77% | | | | | 49 | 2.48% | | | 61 | 3.09% | | | | | 80 | 4.01% | | | 1 | 0.05% | 63 | 3% | 2028 | 1974 | 977 | PT-MORENA-ES | 470 | PAN-PRD-MC | 331 | PRI |
| 44 | NICOLÁS ROMERO | 61 | NICOLÁS ROMERO | 3750 | 593 | 28.44% | 1150 | 51.27% | | | 346 | 15.43% | | | | | 64 | 1.96% | | | 53 | 2.36% | | | | | 57 | 2.54% | | | 0 | 0.00% | 63 | 3% | 2326 | 2243 | 1150 | PT-MORENA-ES | 593 | PAN-PRD-MC | 346 | PRI |
| 44 | NICOLÁS ROMERO | 62 | NICOLÁS ROMERO | 3751 | 510 | 17.86% | 1571 | 54.33% | | | 671 | 23.72% | | | | | 85 | 2.72% | | | 67 | 2.17% | | | | | 69 | 2.23% | | | 0 | 0.13% | 110 | 4% | 3211 | 3005 | 1571 | PRI | 671 | PAN-PRD-MC | 510 | PAN-PRD-MC |
| 44 | NICOLÁS ROMERO | 62 | NICOLÁS ROMERO | 3752 | 259 | 18.28% | 410 | 42.67% | | | 188 | 20.12% | | | | | 15 | 1.52% | | | 43 | 4.88% | | | | | 15 | 1.52% | | | 7 | 0.69% | 17 | 3% | 1018 | 961 | 410 | PT-MORENA-ES | 259 | PAN-PRD-MC | 188 | PRI |
| 44 | NICOLÁS ROMERO | 62 | NICOLÁS ROMERO | 3753 | 284 | 25.52% | 532 | 47.80% | | | 221 | 19.86% | | | | | 10 | 0.90% | | | 28 | 2.52% | | | | | 38 | 3.41% | | | 0 | 0.00% | 14 | 2% | 1127 | 1113 | 532 | PT-MORENA-ES | 284 | PAN-PRD-MC | 221 | PRI |
| 44 | NICOLÁS ROMERO | 62 | NICOLÁS ROMERO | 3754 | 418 | 26.25% | 475 | 29.79% | | | 285 | 21.08% | | | | | 38 | 2.40% | | | 38 | 2.79% | | | | | 38 | 2.79% | | | 3 | 0.19% | 19 | 3% | 1529 | 1391 | 475 | PT-MORENA-ES | 418 | PAN-PRD-MC | 285 | PRI |
| 44 | NICOLÁS ROMERO | 62 | NICOLÁS ROMERO | 3755 | 480 | 28.50% | 594 | 46.77% | | | 151 | 15.04% | | | | | 22 | 1.73% | | | 27 | 2.12% | | | | | 36 | 2.82% | | | 0 | 0.00% | 42 | 3% | 1321 | 1270 | 594 | PT-MORENA-ES | 480 | PAN-PRD-MC | 151 | PRI |
| 44 | NICOLÁS ROMERO | 62 | NICOLÁS ROMERO | 3756 | 530 | 27.46% | 999 | 48.99% | | | 345 | 17.95% | | | | | 30 | 1.47% | | | 28 | 1.37% | | | | | 57 | 2.80% | | | 0 | 0.00% | 73 | 3% | 2122 | 2039 | 999 | PT-MORENA-ES | 530 | PAN-PRD-MC | 345 | PRI |
| 44 | NICOLÁS ROMERO | 62 | NICOLÁS ROMERO | 3757 | 368 | 30.29% | 526 | 46.32% | | | 128 | 11.27% | | | | | 20 | 2.51% | | | 51 | 4.49% | | | | | 25 | 2.20% | | | 0 | 0.00% | 33 | 2% | 1163 | 1135 | 526 | PT-MORENA-ES | 368 | PAN-PRD-MC | 128 | PRI |
| 44 | NICOLÁS ROMERO | 62 | NICOLÁS ROMERO | 3758 | 442 | 38.42% | 467 | 40.59% | | | 179 | 14.95% | | | | | 59 | 5.13% | | | 23 | 1.97% | | | | | 15 | 1.37% | | | 1 | 0.09% | 20 | 2% | 1186 | 1155 | 467 | PT-MORENA-ES | 442 | PAN-PRD-MC | 179 | PRI |
| 44 | NICOLÁS ROMERO | 62 | NICOLÁS ROMERO | 3759 | 271 | 25.80% | 384 | 43.07% | | | 213 | 22.78% | | | | | 15 | 2.01% | | | 20 | 2.21% | | | | | 15 | 2.01% | | | 26 | 2.71% | 0 | 0% | 961 | 933 | 384 | PT-MORENA-ES | 270 | PAN-PRD-MC | 213 | PRI |
| 44 | NICOLÁS ROMERO | 62 | NICOLÁS ROMERO | 3770 | 391 | 23.08% | 808 | 47.45% | | | 328 | 19.26% | | | | | 48 | 2.82% | | | 74 | 4.59% | | | | | 52 | 3.05% | | | 18 | 1.06% | 32 | 2% | 1753 | 1703 | 808 | PT-MORENA-ES | 390 | PAN-PRD-MC | 328 | PRI |
| 44 | NICOLÁS ROMERO | 62 | NICOLÁS ROMERO | 3771 | 414 | 20.18% | 1002 | 49.12% | | | 485 | 23.66% | | | | | 67 | 3.27% | | | 45 | 2.19% | | | | | 32 | 1.56% | | | 1 | 0.05% | 69 | 3% | 2222 | 2052 | 1002 | PT-MORENA-ES | 486 | PRI | 414 | PAN-PRD-MC |
| 44 | NICOLÁS ROMERO | 62 | NICOLÁS ROMERO | 3772 | 197 | 19.84% | 481 | 48.44% | | | 250 | 25.18% | | | | | 29 | 2.92% | | | 21 | 2.11% | | | | | 15 | 1.51% | | | 0 | 0.00% | 40 | 4% | 1033 | 993 | 481 | PT-MORENA-ES | 250 | PRI | 197 | PAN-PRD-MC |

| DISTRITO LOCAL | CABECERA DISTRITAL | MUNICIPIO | CABECERA MUNICIPAL | SECCIÓN | PAN-PRD-MC | % PAN-PRD-MC | PT-MORENA-ES | % PT-MORENA-ES | PAN | % PAN | PRI | % PRI | PRD | % PRD | PT | % PT | PVEM | % PVEM | MC | % MC | NA | % NA | MORENA | % MORENA | ES | % ES | NR | % NR | CANDIDATO INDEPENDIENTE | % CANDIDATO INDEPENDIENTE | NO REGISTRADOS | % NO REGISTRADOS | NULOS | % NULOS | TOTAL | VOTACIÓN VÁLIDA | PRIMERA FUERZA | PRIMERA FUERZA | SEGUNDA FUERZA | SEGUNDA FUERZA | TERCERA FUERZA | TERCERA FUERZA |
|---|---|---|---|---|---|---|---|---|---|---|---|---|---|---|---|---|---|---|---|---|---|---|---|---|---|---|---|---|---|---|---|---|---|---|---|---|---|---|---|---|---|---|
| 44 | NICOLÁS ROMERO | 61 | NICOLÁS ROMERO | 3773 | 233 | 18.22% | 650 | 55.60% | | | 155 | 26.10% | | | | | 22 | 1.88% | | | 25 | 2.14% | | | | | 34 | 2.95% | | | 0 | 0.00% | 30 | 3% | 1159 | 1169 | 650 | PT-MORENA-ES | 233 | PRI | 213 | PAN-PRD-MC |
| 44 | NICOLÁS ROMERO | 61 | NICOLÁS ROMERO | 3774 | 490 | 29.32% | 840 | 50.30% | | | 421 | 22.68% | | | | | 41 | 2.20% | | | 62 | 3.33% | | | | | 37 | 1.97% | | | 2 | 0.11% | 61 | 3% | 1849 | 1861 | 840 | PT-MORENA-ES | 490 | MORENA-ES | 421 | PRI |
| 44 | NICOLÁS ROMERO | 61 | NICOLÁS ROMERO | 3775 | 710 | 23.57% | 1233 | 40.92% | | | 257 | 24.27% | | | | | 70 | 2.82% | | | 43 | 1.73% | | | | | 72 | 2.90% | | | 1 | 0.04% | 81 | 3% | 3567 | 3405 | 1233 | PT-MORENA-ES | 710 | PAN-PRD-MC | 257 | PRI |
| 44 | NICOLÁS ROMERO | 61 | NICOLÁS ROMERO | 3776 | 945 | 21.74% | 2235 | 51.37% | | | 674 | 20.09% | | | | | 56 | 2.21% | | | 56 | 2.21% | | | | | 104 | 2.39% | | | 3 | 0.07% | 133 | 3% | 4457 | 4321 | 2235 | PT-MORENA-ES | 945 | PAN-PRD-MC | 674 | PRI |
| 44 | NICOLÁS ROMERO | 61 | NICOLÁS ROMERO | 3777 | 330 | 26.77% | 429 | 41.01% | | | 253 | 24.19% | | | | | 26 | 2.77% | | | 32 | 3.06% | | | | | 23 | 2.20% | | | 0 | 0.00% | 18 | 3% | 1074 | 1046 | 429 | PT-MORENA-ES | 330 | PAN-PRD-MC | 253 | PRI |
| 44 | NICOLÁS ROMERO | 61 | NICOLÁS ROMERO | 3778 | 142 | 22.82% | 291 | 47.03% | | | 123 | 20.19% | | | | | 28 | 4.21% | | | 16 | 1.83% | | | | | 24 | 2.75% | | | 1 | 0.12% | 16 | 4% | 909 | 841 | 291 | PT-MORENA-ES | 221 | PRI | 142 | PAN-PRD-MC |
| 44 | NICOLÁS ROMERO | 61 | NICOLÁS ROMERO | 3779 | 279 | 22.96% | 603 | 49.75% | | | 229 | 21.23% | | | | | 32 | 2.64% | | | 14 | 1.16% | | | | | 25 | 2.06% | | | 1 | 0.08% | 16 | 3% | 1248 | 1211 | 603 | PT-MORENA-ES | 279 | PAN-PRD-MC | 229 | PRI |
| 44 | NICOLÁS ROMERO | 61 | NICOLÁS ROMERO | 3780 | 187 | 18.81% | 529 | 53.22% | | | 183 | 20.41% | | | | | 17 | 3.73% | | | 15 | 2.31% | | | | | 21 | 2.01% | | | 0 | 0.00% | 17 | 3% | 1021 | 994 | 529 | PT-MORENA-ES | 236 | PRI | 187 | PAN-PRD-MC |
| 44 | NICOLÁS ROMERO | 61 | NICOLÁS ROMERO | 3781 | 590 | 22.13% | 1388 | 51.28% | | | 451 | 18.40% | | | | | 88 | 3.22% | | | 74 | 2.77% | | | | | 61 | 2.25% | | | 2 | 0.07% | 84 | 3% | 2755 | 2695 | 1388 | PT-MORENA-ES | 590 | PAN-PRD-MC | 451 | PRI |
| 44 | NICOLÁS ROMERO | 61 | NICOLÁS ROMERO | 3782 | 610 | 23.17% | 1462 | 51.47% | | | 433 | 24.74% | | | | | 68 | 3.03% | | | 57 | 1.94% | | | | | 67 | 2.28% | | | 4 | 0.17% | 96 | 3% | 3011 | 2947 | 1462 | PT-MORENA-ES | 610 | PAN-PRD-MC | 433 | PRI |
| 44 | NICOLÁS ROMERO | 61 | NICOLÁS ROMERO | 3783 | 255 | 22.58% | 580 | 52.05% | | | 183 | 17.08% | | | | | 31 | 2.82% | | | 14 | 1.27% | | | | | 30 | 2.72% | | | 0 | 0.00% | 15 | 2% | 1126 | 1103 | 580 | PT-MORENA-ES | 255 | PAN-PRD-MC | 183 | PRI |
| 44 | NICOLÁS ROMERO | 61 | NICOLÁS ROMERO | 3784 | 156 | 21.78% | 369 | 49.72% | | | 205 | 17.82% | | | | | 47 | 3.69% | | | 59 | 5.10% | | | | | 34 | 2.94% | | | 1 | 0.09% | 17 | 3% | 1189 | 1156 | 369 | PT-MORENA-PT | 246 | PAN-PRD-MC | 205 | PRI |
| 44 | NICOLÁS ROMERO | 61 | NICOLÁS ROMERO | 3785 | 186 | 25.99% | 497 | 49.08% | | | 269 | 18.94% | | | | | 30 | 2.11% | | | 25 | 1.76% | | | | | 30 | 2.11% | | | 0 | 0.00% | 10 | 2% | 1450 | 1420 | 497 | PT-MORENA-ES | 269 | PAN-PRD-MC | 269 | PRI |
| 44 | NICOLÁS ROMERO | 61 | NICOLÁS ROMERO | 3786 | 134 | 20.39% | 565 | 43.41% | | | 220 | 18.85% | | | | | 26 | 2.23% | | | 29 | 2.48% | | | | | 33 | 2.83% | | | 0 | 0.00% | 49 | 4% | 1216 | 1167 | 565 | PT-MORENA-ES | 134 | PAN-PRD-MC | 220 | PRI |
| 44 | NICOLÁS ROMERO | 61 | NICOLÁS ROMERO | 3787 | 476 | 21.85% | 1171 | 51.75% | | | 452 | 22.07% | | | | | 71 | 3.14% | | | 62 | 2.78% | | | | | 30 | 2.22% | | | 0 | 0.00% | 70 | 3% | 2333 | 2263 | 1171 | PT-MORENA-ES | 476 | PAN-PRD-MC | 452 | PRI |
| 44 | NICOLÁS ROMERO | 61 | NICOLÁS ROMERO | 3788 | 137 | 16.75% | 757 | 43.76% | | | 577 | 32.91% | | | | | 52 | 7.80% | | | 45 | 2.59% | | | | | 33 | 1.78% | | | 0 | 0.00% | 86 | 5% | 1825 | 1737 | 757 | PT-MORENA-PT | 577 | PRI | 282 | PAN-PRD-MC |
| 44 | NICOLÁS ROMERO | 61 | NICOLÁS ROMERO | 3789 | 186 | 23.28% | 402 | 49.88% | | | 161 | 19.88% | | | | | 22 | 2.79% | | | 19 | 2.36% | | | | | 16 | 1.99% | | | 0 | 0.00% | 12 | 3% | 823 | 806 | 402 | PT-MORENA-ES | 186 | PAN-PRD-MC | 161 | PRI |
| 44 | NICOLÁS ROMERO | 61 | NICOLÁS ROMERO | 3790 | 663 | 24.49% | 1455 | 53.85% | | | 568 | 20.61% | | | | | 88 | 3.26% | | | 76 | 2.81% | | | | | 54 | 2.00% | | | 4 | 0.14% | 95 | 3% | 3001 | 2703 | 1455 | PT-MORENA-ES | 663 | PAN-TPD-MC | 568 | PRI |
| 44 | NICOLÁS ROMERO | 61 | NICOLÁS ROMERO | 3791 | 443 | 23.83% | 1067 | 57.43% | | | 355 | 17.29% | | | | | 43 | 2.09% | | | 70 | 2.44% | | | | | 43 | 2.09% | | | 1 | 0.05% | 45 | 2% | 2100 | 2022 | 1067 | PT-MORENA-ES | 443 | PAN-PRD-MC | 355 | PRI |
| 44 | NICOLÁS ROMERO | 61 | NICOLÁS ROMERO | 3792 | 1203 | 26.98% | 3483 | 40.78% | | | 1744 | 35.23% | | | | | 319 | 3.93% | | | 215 | 2.65% | | | | | 201 | 2.47% | | | 7 | 0.09% | 229 | 3% | 8420 | 8166 | 3483 | PT-MORENA-PT | 1203 | PAN-PRD-MC | 1744 | PRI |
| 44 | NICOLÁS ROMERO | 61 | NICOLÁS ROMERO | 3793 | 681 | 23.36% | 1115 | 38.24% | | | 458 | 20.47% | | | | | 111 | 4.92% | | | 69 | 1.82% | | | | | 29 | 2.06% | | | 1 | 0.04% | 59 | 4% | 2258 | 2229 | 1115 | PT-MORENA-ES | 681 | PAN-PRD-MC | 458 | PRI |
| 44 | NICOLÁS ROMERO | 61 | NICOLÁS ROMERO | 3794 | 450 | 20.78% | 1166 | 53.85% | | | 380 | 17.54% | | | | | 86 | 3.97% | | | 69 | 3.19% | | | | | 15 | 0.69% | | | 0 | 0.00% | 94 | 4% | 2269 | 2165 | 450 | PAN-TPD-MC | 380 | PRI | 380 | PRI |
| 44 | NICOLÁS ROMERO | 61 | NICOLÁS ROMERO | 3795 | 374 | 23.73% | 744 | 47.21% | | | 307 | 19.21% | | | | | 100 | 6.35% | | | 35 | 2.22% | | | | | 35 | 2.22% | | | 0 | 0.00% | 70 | 4% | 1649 | 1575 | 744 | PT-MORENA-ES | 374 | PAN-PRD-MC | 307 | PRI |
| 44 | NICOLÁS ROMERO | 61 | NICOLÁS ROMERO | 3796 | 88 | 23.10% | 125 | 32.81% | | | 107 | 28.08% | | | | | 53 | 13.91% | | | 7 | 1.84% | | | | | 1 | 0.26% | | | 0 | 0.00% | 18 | 5% | 399 | 381 | 125 | PT-MORENA-ES | 107 | PRI | 88 | PAN-PRD-MC |
| 44 | NICOLÁS ROMERO | 61 | NICOLÁS ROMERO | 3797 | 220 | 25.25% | 392 | 44.99% | | | 130 | 26.29% | | | | | 60 | 6.89% | | | 44 | 5.05% | | | | | 8 | 1.00% | | | 0 | 0.00% | 26 | 3% | 825 | 871 | 392 | PT-MORENA-ES | 220 | MORENA-ES | 130 | PRI |
| 44 | NICOLÁS ROMERO | 61 | NICOLÁS ROMERO | 3798 | 211 | 27.10% | 648 | 45.32% | | | 211 | 24.70% | | | | | 57 | 4.60% | | | 80 | 6.22% | | | | | 25 | 1.82% | | | 0 | 0.00% | 53 | 4% | 1451 | 1422 | 648 | PT-MORENA-ES | 211 | PAN-PRD-MC | 211 | PRI |
| 44 | NICOLÁS ROMERO | 61 | NICOLÁS ROMERO | 3799 | 401 | 26.14% | 708 | 46.05% | | | 274 | 17.82% | | | | | 73 | 3.47% | | | 86 | 5.59% | | | | | 17 | 0.98% | | | 8 | 0.50% | 41 | 3% | 1637 | 1538 | 708 | PT-MORENA-ES | 401 | PAN-PRD-MC | 274 | PRI |
| 44 | NICOLÁS ROMERO | 61 | NICOLÁS ROMERO | 3800 | 401 | 23.96% | 538 | 38.10% | | | 295 | 20.98% | | | | | 53 | 3.83% | | | 45 | 3.47% | | | | | 12 | 0.85% | | | 0 | 0.00% | 55 | 4% | 1466 | 1411 | 538 | PT-MORENA-ES | 401 | PAN-PRD-MC | 295 | PRI |
| 44 | NICOLÁS ROMERO | 61 | NICOLÁS ROMERO | 3801 | 309 | 27.82% | 823 | 49.07% | | | 274 | 27.37% | | | | | 104 | 5.70% | | | 75 | 2.48% | | | | | 22 | 1.20% | | | 5 | 0.29% | 79 | 4% | 1610 | 1626 | 823 | PT-MORENA-ES | 309 | PAN-PRD-MC | 274 | PRI |
| 44 | NICOLÁS ROMERO | 61 | NICOLÁS ROMERO | 3802 | 221 | 26.14% | 458 | 42.60% | | | 217 | 20.93% | | | | | 77 | 7.16% | | | 20 | 2.07% | | | | | 9 | 0.84% | | | 0 | 0.00% | 53 | 5% | 1128 | 1075 | 458 | PT-MORENA-ES | 221 | PAN-PRD-MC | 217 | PRI |
| 44 | NICOLÁS ROMERO | 61 | NICOLÁS ROMERO | 3803 | 176 | 21.56% | 354 | 43.35% | | | 172 | 20.78% | | | | | 52 | 3.74% | | | 112 | 13.00% | | | | | 10 | 1.17% | | | 0 | 0.00% | 33 | 3% | 880 | 855 | 354 | PT-MORENA-PT | 176 | PAN-PRD-MC | 172 | PRI |
| 44 | NICOLÁS ROMERO | 61 | NICOLÁS ROMERO | 3804 | 595 | 22.89% | 1060 | 48.56% | | | 641 | 23.53% | | | | | 127 | 5.37% | | | 96 | 2.32% | | | | | 67 | 2.56% | | | 0 | 0.00% | 152 | 3% | 4438 | 4306 | 1060 | PT-MORENA-ES | 595 | PAN-PRD-MC | 641 | PRI |
| 44 | NICOLÁS ROMERO | 61 | NICOLÁS ROMERO | 3805 | 133 | 25.96% | 213 | 48.68% | | | 96 | 24.49% | | | | | 13 | 2.49% | | | 17 | 2.84% | | | | | 23 | 4.74% | | | 0 | 0.00% | 12 | 3% | 476 | 441 | 213 | PT-MORENA-ES | 133 | PAN-TPD-MC | 96 | PRI |
| 44 | NICOLÁS ROMERO | 61 | NICOLÁS ROMERO | 3806 | 179 | 24.52% | 315 | 45.20% | | | 163 | 24.61% | | | | | 13 | 1.97% | | | 10 | 2.74% | | | | | 13 | 1.99% | | | 3 | 0.42% | 11 | 2% | 710 | 694 | 315 | PT-MORENA-ES | 179 | PAN-PRD-MC | 163 | PRI |
| 44 | NICOLÁS ROMERO | 61 | NICOLÁS ROMERO | 3807 | 411 | 30.82% | 671 | 47.99% | | | 190 | 16.82% | | | | | 55 | 7.49% | | | 55 | 7.54% | | | | | 19 | 1.46% | | | 3 | 0.19% | 17 | 2% | 1551 | 1501 | 671 | PT-MORENA-PT | 411 | PAN-PRD-MC | 190 | PRI |
| 44 | NICOLÁS ROMERO | 61 | NICOLÁS ROMERO | 3808 | 649 | 22.35% | 1419 | 51.04% | | | 535 | 19.39% | | | | | 59 | 2.12% | | | 68 | 2.45% | | | | | 46 | 1.65% | | | 0 | 0.00% | 98 | 3% | 3578 | 3760 | 1419 | PT-MORENA-ES | 649 | PAN-PRD-MC | 535 | PRI |
| 44 | NICOLÁS ROMERO | 61 | NICOLÁS ROMERO | 3809 | 442 | 24.74% | 979 | 54.78% | | | 262 | 24.47% | | | | | 46 | 2.54% | | | 38 | 2.10% | | | | | 38 | 2.10% | | | 1 | 0.05% | 68 | 4% | 1809 | 1811 | 979 | PT-MORENA-ES | 442 | PAN-TPD-MC | 262 | PRI |
| 44 | NICOLÁS ROMERO | 61 | NICOLÁS ROMERO | 3810 | 171 | 26.42% | 703 | 58.04% | | | 122 | 15.00% | | | | | 61 | 4.41% | | | 41 | 2.02% | | | | | 6 | 0.43% | | | 1 | 0.07% | 53 | 4% | 1465 | 1405 | 703 | PT-MORENA-ES | 171 | PAN-PRD-MC | 122 | PRI |
| 44 | NICOLÁS ROMERO | 61 | NICOLÁS ROMERO | 3811 | 174 | 17.85% | 815 | 57.71% | | | 143 | 14.71% | | | | | 37 | 2.63% | | | 10 | 1.01% | | | | | 7 | 0.71% | | | 0 | 0.00% | 58 | 4% | 1023 | 987 | 815 | PT-MORENA-PT | 174 | PAN-PRD-MC | 143 | PRI |
| 44 | NICOLÁS ROMERO | 61 | NICOLÁS ROMERO | 3812 | 117 | 22.27% | 203 | 40.55% | | | 153 | 28.00% | | | | | 15 | 8.18% | | | 8 | 1.45% | | | | | 3 | 0.55% | | | 0 | 0.00% | 12 | 3% | 512 | 550 | 203 | PAN-PRD-MC | 153 | PRI | 117 | PAN-PRD-MC |
| 44 | NICOLÁS ROMERO | 61 | NICOLÁS ROMERO | 3813 | 599 | 22.66% | 1392 | 52.65% | | | 458 | 17.32% | | | | | 52 | 1.97% | | | 57 | 2.53% | | | | | 75 | 2.87% | | | 0 | 0.00% | 79 | 3% | 2723 | 2644 | 1392 | PT-MORENA-ES | 599 | PAN-TPD-MC | 458 | PRI |
| 44 | NICOLÁS ROMERO | 61 | NICOLÁS ROMERO | 3814 | 191 | 24.35% | 789 | 25.28% | | | 268 | 25.14% | | | | | 33 | 2.42% | | | 20 | 1.95% | | | | | 24 | 2.80% | | | 0 | 0.00% | 32 | 4% | 1283 | 1331 | 789 | PT-MORENA-ES | 268 | PRI | 191 | PAN-PRD-MC |
| 44 | NICOLÁS ROMERO | 61 | NICOLÁS ROMERO | 3815 | 161 | 19.45% | 642 | 53.65% | | | 295 | 24.64% | | | | | 36 | 3.01% | | | 25 | 2.09% | | | | | 38 | 3.17% | | | 0 | 0.00% | 28 | 3% | 1225 | 1197 | 642 | PT-MORENA-PT | 295 | PRI | 161 | PAN-PRD-MC |
| 44 | NICOLÁS ROMERO | 61 | NICOLÁS ROMERO | 3816 | 151 | 23.67% | 737 | 52.75% | | | 276 | 19.92% | | | | | 28 | 2.02% | | | 34 | 2.45% | | | | | 29 | 2.09% | | | 0 | 0.00% | 54 | 4% | 1470 | 1386 | 737 | PT-MORENA-ES | 276 | PAN-PRD-MC | 276 | PRI |
| 44 | NICOLÁS ROMERO | 61 | NICOLÁS ROMERO | 3817 | 171 | 18.79% | 452 | 49.67% | | | 304 | 22.42% | | | | | 54 | 5.93% | | | 23 | 2.53% | | | | | 6 | 0.66% | | | 0 | 0.00% | 35 | 4% | 945 | 910 | 452 | PT-MORENA-ES | 304 | PRI | 171 | PAN-PRD-MC |
| 44 | NICOLÁS ROMERO | 61 | NICOLÁS ROMERO | 3818 | 191 | 17.15% | 503 | 45.15% | | | 225 | 23.69% | | | | | 140 | 12.57% | | | 20 | 1.80% | | | | | 5 | 0.45% | | | 0 | 0.00% | 34 | 3% | 1140 | 1114 | 503 | PT-MORENA-ES | 225 | PRI | 191 | PAN-PRD-MC |
| 44 | NICOLÁS ROMERO | 61 | NICOLÁS ROMERO | 3819 | 177 | 25.00% | 540 | 48.74% | | | 157 | 17.78% | | | | | 42 | 3.79% | | | 27 | 2.44% | | | | | 25 | 2.26% | | | 1 | 0.09% | 37 | 3% | 1146 | 1108 | 540 | PT-MORENA-ES | 177 | PAN-PRD-MC | 157 | PRI |
| 44 | NICOLÁS ROMERO | 61 | NICOLÁS ROMERO | 3820 | 101 | 15.17% | 370 | 55.56% | | | 195 | 20.79% | | | | | 20 | 2.13% | | | 25 | 2.79% | | | | | 25 | 2.49% | | | 0 | 0.00% | 19 | 2% | 933 | 934 | 370 | PT-MORENA-ES | 195 | MORENA-ES | 101 | PRI |
| 44 | NICOLÁS ROMERO | 61 | NICOLÁS ROMERO | 3821 | 518 | 20.87% | 970 | 41.24% | | | 341 | 20.32% | | | | | 45 | 2.74% | | | 57 | 2.18% | | | | | 28 | 1.67% | | | 3 | 0.17% | 56 | 3% | 2317 | 2670 | 970 | PT-MORENA-ES | 518 | PAN-PRD-MC | 341 | PRI |
| 44 | NICOLÁS ROMERO | 61 | NICOLÁS ROMERO | 3822 | 618 | 22.95% | 1425 | 53.01% | | | 411 | 15.46% | | | | | 20 | 3.20% | | | 66 | 2.48% | | | | | 63 | 2.29% | | | 3 | 0.11% | 68 | 3% | 2749 | 2692 | 1425 | PT-MORENA-ES | 223 | PAN-PRD-MC | 411 | PRI |
| TOTAL | | | | | 45930 | | 87481 | | | | 32920 | | | | | | 5679 | | | | 4998 | | | | | | 4035 | | | | 171 | | 5907 | | 186482 | 180884 | | | | | | |

# PARTIDO POLÍTICO O COALICIÓN GANADOR/A EN LA ELECCIÓN DE DIPUTACIONES LOCALES EN EL ESTADO DE MÉXICO 2018

## DISTRITO ELECTORAL LOCAL 44: NICOLÁS ROMERO

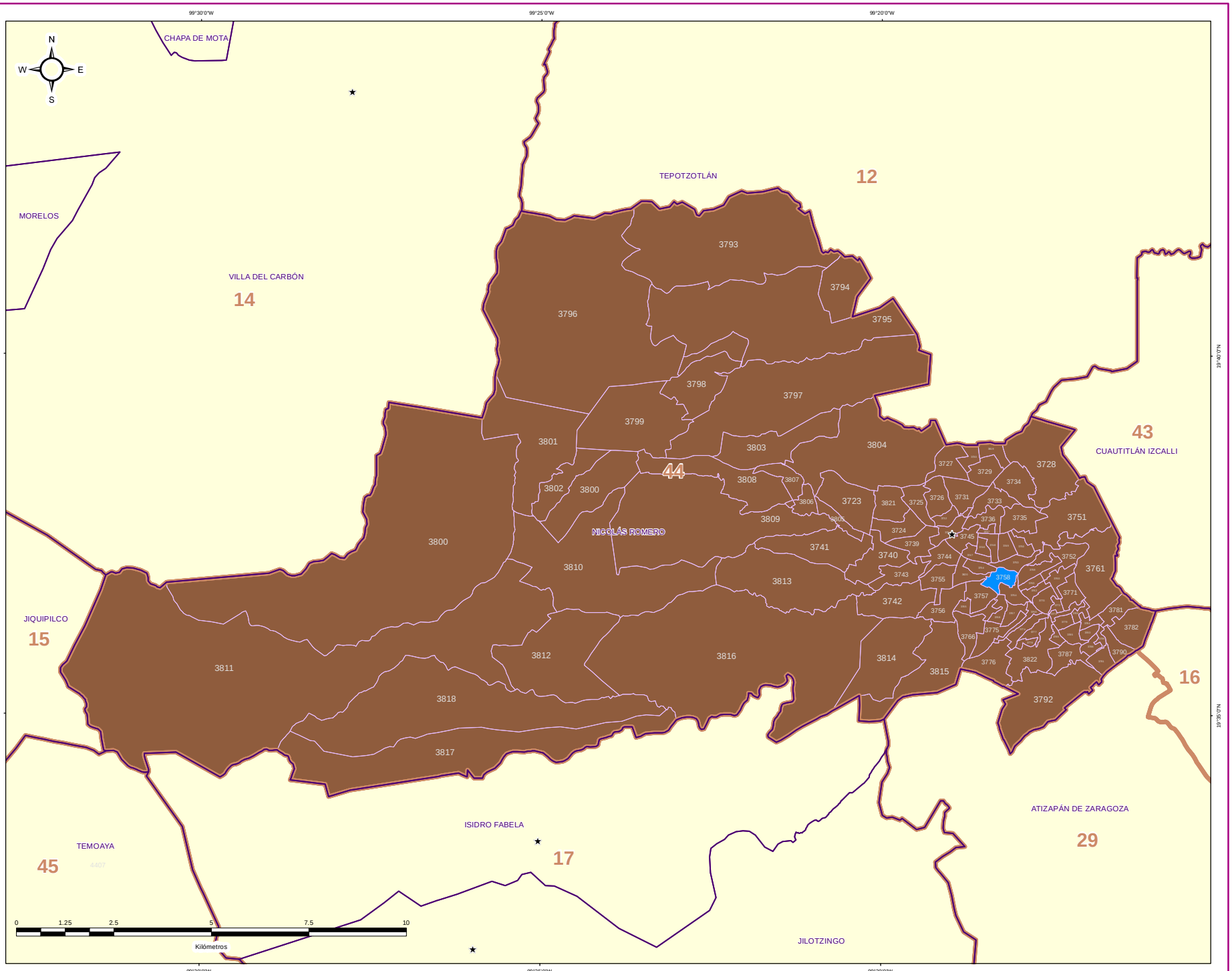


### DIRECCIÓN DE ORGANIZACIÓN

**ESTRUCTURA GEOELECTORAL Y CLAVES**

- Límite estatal ..... MÉX
- Distrito Electoral Local ..... 45
- Límite municipal ..... TOLUCA
- Sección electoral ..... 6478
- Cabecera municipal

**PARTIDO POLÍTICO O COALICIÓN GANADOR/A DE LA ELECCIÓN DE DIPUTACIONES LOCALES DEL ESTADO DE MÉXICO 2018**

- Partido Acción Nacional (PAN)
- Partido Revolucionario Institucional (PRI)
- Partido de la Revolución Democrática (PRD)
- Partido del Trabajo (PT)
- Partido Verde Ecologista de México (PVEM)
- Nueva Alianza (NA)
- MORENA
- Vía Radical (VR)
- Por el Estado de México al Frente PAN - PRD - Movimiento Ciudadano (MC)
- Juntos Haremos Historia PT - MORENA - Encuentro Social (ES)

**OTROS**

- Sin Casilla
- Sección con Casilla(s) Remitida(s)

**LOCALIZACIÓN**

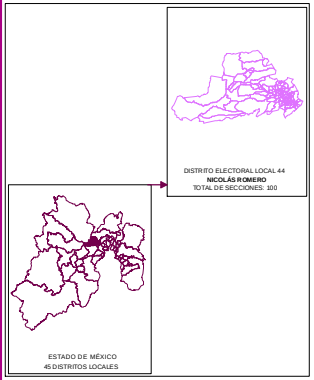


Edición cartográfica del mes de mayo de 2019,
con corte de información al 07 de noviembre de 2018 mismo que fue empleado para el Proceso Electoral 2017-2018.
Registro Federal de Electores, INE.

Resultados por sección electoral de la Elección de Diputaciones Locales del Estado de México para el periodo 2018 - 2021

Proyección: UTM Zona 14
Datum: WGS84

**SUPERVISIÓN**

C.P. Antonio Sánchez Acosta
Subdirector de Documentación y Estadística Electoral _____

**ELABORACIÓN**

Departamento de Análisis y Procesamiento de Información Territorial

Miguel Ángel García Escalante _____
Jaqueline Pérez Nova _____

# PARTIDO POLÍTICO O COALICIÓN EN SEGUNDA FUERZA EN LA ELECCIÓN DE DIPUTACIONES LOCALES EN EL ESTADO DE MÉXICO 2018

## DISTRITO ELECTORAL LOCAL 44: NICOLÁS ROMERO

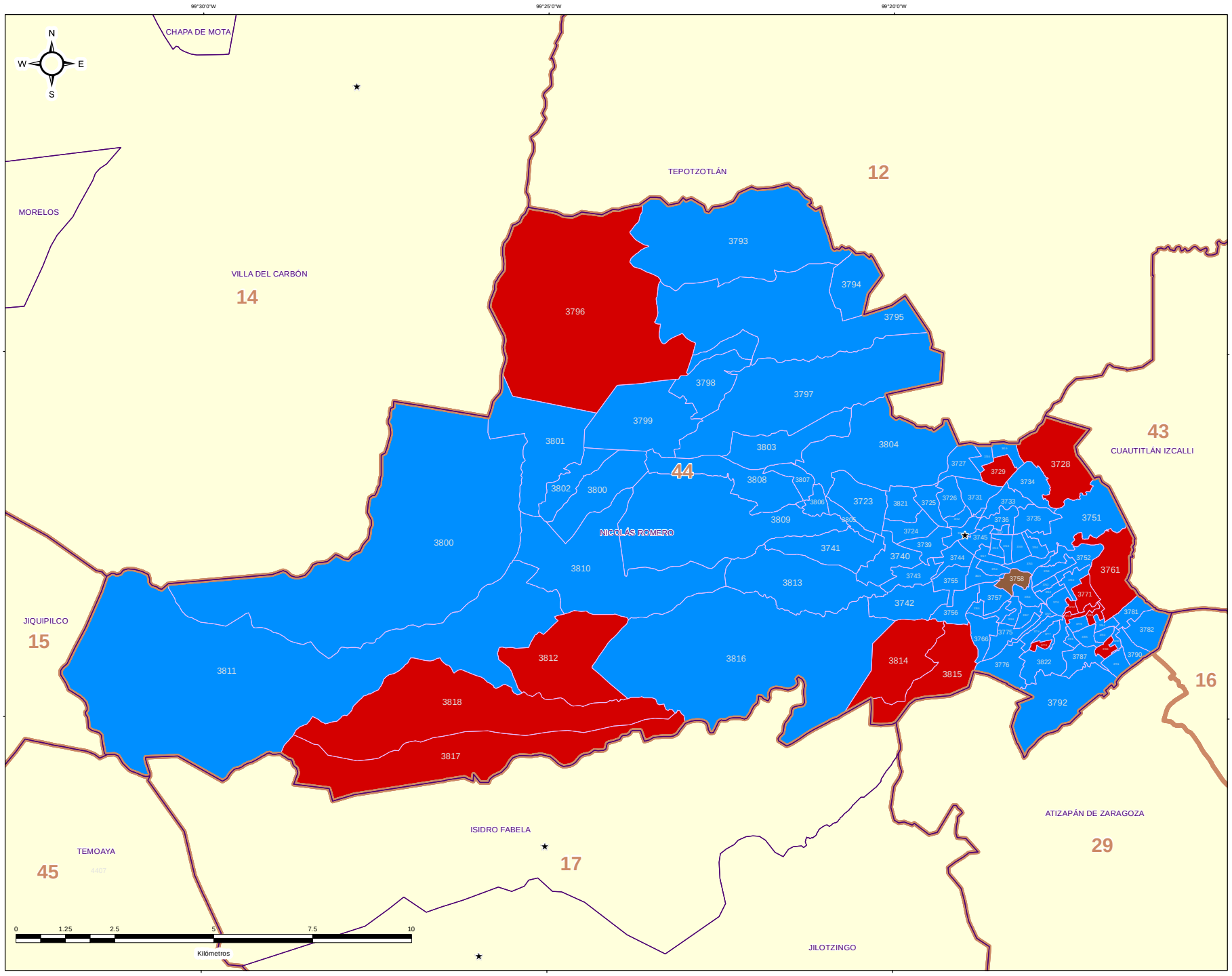


### DIRECCIÓN DE ORGANIZACIÓN

**ESTRUCTURA GEOELECTORAL Y CLAVES**

- Límite estatal ..... MÉX
- Distrito Electoral Local ..... 45
- Límite municipal ..... TOLUCA
- Sección electoral ..... 6478
- Cabecera municipal

**PARTIDO POLÍTICO O COALICIÓN EN SEGUNDA FUERZA DE LA ELECCIÓN DE DIPUTACIONES LOCALES EN EL ESTADO DE MÉXICO 2018**

- Partido Acción Nacional (PAN)
- Partido Revolucionario Institucional (PRI)
- Partido de la Revolución Democrática (PRD)
- Partido del Trabajo (PT)
- Partido Verde Ecologista de México (PVEM)
- Nueva Alianza (NA)
- MORENA
- Vía Radical (VR)
- Por el Estado de México al Frente PAN - PRD - Movimiento Ciudadano (MC)
- Juntos Haremos Historia PT - MORENA - Encuentro Social (ES)

**OTROS**

- Sin Casilla
- Sección con Casilla(s) Remitida(s)

**LOCALIZACIÓN**

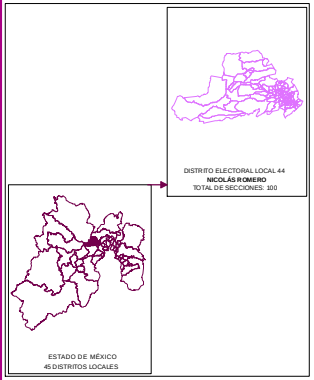


Edición cartográfica del mes de mayo de 2019, con corte de información al 07 de noviembre de 2018 mismo que fue empleado para el Proceso Electoral 2017-2018. Registro Federal de Electores, INE.

Resultados por sección electoral de la Elección de Diputaciones Locales del Estado de México para el periodo 2018 - 2021

Proyección: UTM Zona 14
Datum: WGS84

**SUPERVISIÓN**

C.P. Antonio Sánchez Acosta
Subdirector de Documentación y Estadística Electoral _____

**ELABORACIÓN**

Departamento de Análisis y Procesamiento de Información Territorial

Miguel Ángel García Escalante _____
Jaqueline Pérez Nova _____

# PARTIDO POLÍTICO O COALICIÓN EN TERCERA FUERZA EN LA ELECCIÓN DE DIPUTACIONES LOCALES EN EL ESTADO DE MÉXICO 2018

## DISTRITO ELECTORAL LOCAL 44: NICOLÁS ROMERO

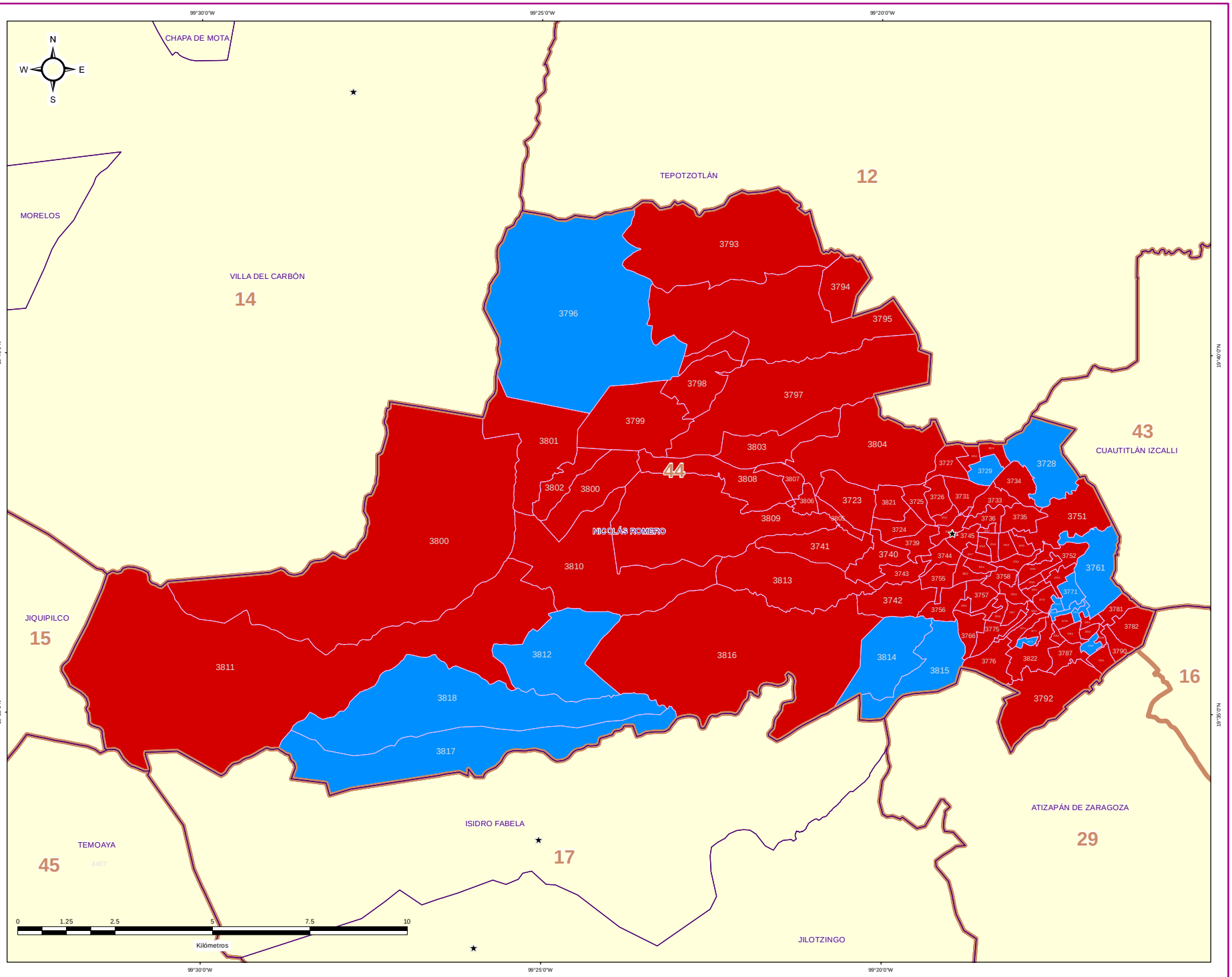



IEEM

1 de Julio 2018


### DIRECCIÓN DE ORGANIZACIÓN

**ESTRUCTURA GEOELECTORAL Y CLAVES**

- Límite estatal ..... MÉX
- Distrito Electoral Local ..... 45
- Límite municipal ..... TOLUCA
- Sección electoral ..... 6478
- ★ Cabecera municipal

**PARTIDO POLÍTICO O COALICIÓN EN TERCERA FUERZA DE LA ELECCIÓN DE DIPUTACIONES LOCALES EN EL ESTADO DE MÉXICO 2018**

- Partido Acción Nacional (PAN)
- Partido Revolucionario Institucional (PRI)
- Partido de la Revolución Democrática (PRD)
- Partido del Trabajo (PT)
- Partido Verde Ecologista de México (PVEM)
- Nueva Alianza (NA)
- MORENA
- Vía Radical (VR)
- Por el Estado de México al Frente PAN - PRD - Movimiento Ciudadano (MC)
- Juntos Haremos Historia PT - MORENA - Encuentro Social (ES)

**OTROS**

- Sin Casilla
- Sección con Casilla(s) Remitida(s)

**LOCALIZACIÓN**

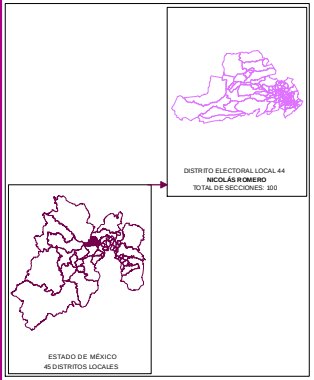


Edición cartográfica del mes de mayo de 2019, con corte de información al 07 de noviembre de 2018 mismo que fue empleado para el Proceso Electoral 2017-2018. Registro Federal de Electores, INE.

Resultados por sección electoral de la Elección de Diputaciones Locales del Estado de México para el periodo 2018 - 2021

Proyección: UTM Zona 14
Datum: WGS84

**SUPERVISIÓN**

C.P. Antonio Sánchez Acosta
Subdirector de Documentación y Estadística Electoral _____

**ELABORACIÓN**

Departamento de Análisis y Procesamiento de Información Territorial

Miguel Ángel García Escalante _____
Jaqueline Pérez Nova _____

## MARGEN DE VICTORIA

El margen de victoria es la diferencia de porcentaje de votación válida emitida que alcanzó el partido ganador sobre el inmediato inferior, es decir, sobre la primera minoría; los rangos establecidos fueron considerados así: 0.01% a 5.00%; 5.01% a 10.00%; 10.01% a 20.00%; 20.01% a Más.

Como se observa en la siguiente gráfica, de las 100 secciones del Distrito 44 con cabecera en Nicolás Romero, en 3 (3.00%) el margen de victoria fue de entre 0.01% a 5.00%; en 4 (4.00%) fue de entre 5.01% a 10.00%; en 32 (32.00%) fue de más de 10.01% y hasta 20.00%; y finalmente en 61 (61.00% del total de secciones del distrito) fue de más del 20.00% de diferencia. El detalle por partido político o coalición se observa en el cuadro y gráfica siguiente.

En el resultado global del distrito, la Coalición PT-MORENA-ES “Juntos Haremos Historia” integrada por los partidos del Trabajo, MORENA y Encuentro Social, tuvo un margen de victoria de 23.20% respecto de la segunda fuerza que fue la Coalición PAN-PRD-MC “Por el Estado de México al Frente”, integrada por los partidos Acción Nacional, de la Revolución Democrática y Movimiento Ciudadano.

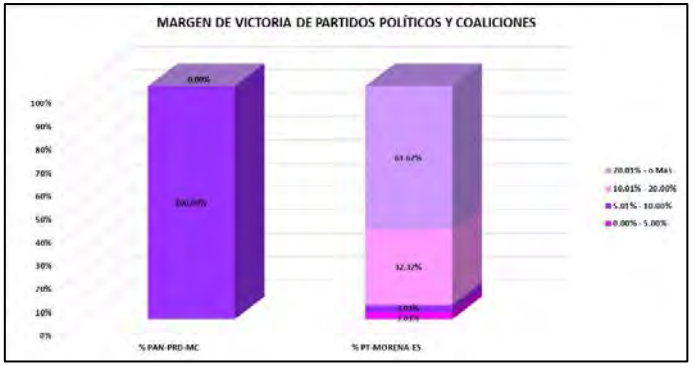


| DISTRITO LOCAL | CABECERA DISTRITAL | MARGEN DE VICTORIA | PAN-PRD-MC | % PAN-PRD-MC | PT-MORENA-ES | % PT-MORENA-ES | RANGO DE MARGEN DE VICTORIA |
|---|---|---|---|---|---|---|---|
| 44 | NICOLÁS ROMERO | 0.00% - 5.00% | 0 | 0.00% | 3 | 3.03% | 3 |
| 44 | NICOLÁS ROMERO | 5.01% - 10.00% | 1 | 100.00% | 3 | 3.03% | 4 |
| 44 | NICOLÁS ROMERO | 10.01% - 20.00% | 0 | 0.00% | 32 | 32.32% | 32 |
| 44 | NICOLÁS ROMERO | 20.01% - o Más | 0 | 0.00% | 61 | 61.62% | 61 |
| | | TOTAL | 1 | 100.00% | 99 | 100.00% | |

# MARGEN DE VICTORIA

| DISTRITO LOCAL | CABECERA DISTRITAL | MUNICIPIO | CABECERA MUNICIPAL | SECCIÓN | PAN-PRD-MC | % PAN-PRD-MC | PT-MORENA-ES | % PT-MORENA-ES | PAN | % PAN | PRI | % PRI | PRD | % PRD | PT | % PT | PVEM | % PVEM | MC | % MC | NA | % NA | MORENA | % MORENA | ES | % ES | VÁ | % VÁ | CANDIDATO INDEPENDIENTE | % CANDIDATO INDEPENDIENTE | NO REGISTRADOS | % NO REGISTRADOS | NULOS | % NULOS | TOTAL | VOTACIÓN VÁLIDA | PRIMERA FUERZA | PRIMERA FUERZA | SEGUNDA FUERZA | SEGUNDA FUERZA | MARGEN DE VICTORIA |
|---|---|---|---|---|---|---|---|---|---|---|---|---|---|---|---|---|---|---|---|---|---|---|---|---|---|---|---|---|---|---|---|---|---|---|---|---|---|---|---|---|
| 04 | NICOLÁS ROMERO | 81 | NICOLÁS ROMERO | 3713 | 822 | 32.33% | 1370 | 43.11% | | | 548 | 18.97% | | | | | 341 | 11.58% | | | 79 | 2.68% | | | | | 55 | 1.90% | | | 2 | 0.07% | 83 | 2% | 2011 | 2946 | 1370 | PT-MORENA-ES | 822 | PAN-PRD-MC | 20.28% |
| 04 | NICOLÁS ROMERO | 81 | NICOLÁS ROMERO | 3714 | 522 | 27.69% | 914 | 47.68% | | | 316 | 17.69% | | | | | 54 | 2.74% | | | 63 | 3.29% | | | | | 44 | 2.29% | | | 0 | 0.00% | 56 | 3% | 1959 | 1903 | 914 | PT-MORENA-ES | 522 | PAN-PRD-MC | 20.22% |
| 04 | NICOLÁS ROMERO | 81 | NICOLÁS ROMERO | 3715 | 436 | 27.81% | 699 | 45.72% | | | 262 | 17.51% | | | | | 39 | 2.61% | | | 43 | 2.87% | | | | | 37 | 2.47% | | | 2 | 0.13% | 72 | 5% | 1589 | 1498 | 699 | PT-MORENA-ES | 436 | PAN-PRD-MC | 18.82% |
| 04 | NICOLÁS ROMERO | 81 | NICOLÁS ROMERO | 3716 | 634 | 26.23% | 1193 | 47.79% | | | 494 | 20.52% | | | | | 50 | 2.07% | | | 56 | 2.32% | | | | | 38 | 1.57% | | | 1 | 0.08% | 61 | 2% | 2480 | 2417 | 1193 | PT-MORENA-ES | 634 | PAN-PRD-MC | 21.56% |
| 04 | NICOLÁS ROMERO | 81 | NICOLÁS ROMERO | 3717 | 426 | 29.45% | 1025 | 42.19% | | | 351 | 16.57% | | | | | 47 | 2.21% | | | 50 | 2.35% | | | | | 28 | 1.32% | | | 0 | 0.00% | 79 | 4% | 2209 | 2127 | 1025 | PT-MORENA-ES | 826 | PAN-PRD-MC | 18.79% |
| 04 | NICOLÁS ROMERO | 81 | NICOLÁS ROMERO | 3718 | 1,765 | 30.22% | 3357 | 49.19% | | | 1319 | 22.58% | | | | | 213 | 3.48% | | | 144 | 2.35% | | | | | 173 | 2.01% | | | 4 | 0.06% | 217 | 5% | 6393 | 6117 | 3357 | PT-MORENA-ES | 1319 | PRI | 27.42% |
| 04 | NICOLÁS ROMERO | 81 | NICOLÁS ROMERO | 3719 | 734 | 35.39% | 514 | 42.17% | | | 371 | 23.67% | | | | | 48 | 3.54% | | | 74 | 1.57% | | | | | 78 | 2.55% | | | 0 | 0.00% | 53 | 4% | 1777 | 1719 | 514 | PT-MORENA-ES | 374 | PRI | 11.79% |
| 04 | NICOLÁS ROMERO | 81 | NICOLÁS ROMERO | 3720 | 475 | 25.68% | 931 | 50.32% | | | 309 | 16.70% | | | | | 45 | 2.43% | | | 53 | 2.86% | | | | | 37 | 2.00% | | | 0 | 0.00% | 32 | 4% | 2012 | 1850 | 931 | PT-MORENA-ES | 475 | PAN-PRD-MC | 24.65% |
| 04 | NICOLÁS ROMERO | 81 | NICOLÁS ROMERO | 3721 | 823 | 31.96% | 1171 | 45.48% | | | 478 | 17.69% | | | | | 45 | 1.67% | | | 63 | 2.33% | | | | | 51 | 1.98% | | | 0 | 0.00% | 60 | 3% | 2751 | 2701 | 1171 | PT-MORENA-ES | 823 | PAN-PRD-MC | 21.40% |
| 04 | NICOLÁS ROMERO | 81 | NICOLÁS ROMERO | 3722 | 201 | 27.06% | 428 | 28.63% | | | 271 | 36.32% | | | | | 20 | 1.34% | | | 25 | 1.43% | | | | | 24 | 2.03% | | | 1 | 0.13% | 18 | 2% | 1045 | 1030 | 428 | PT-MORENA-ES | 201 | PAN-PRD-MC | 11.26% |
| 04 | NICOLÁS ROMERO | 81 | NICOLÁS ROMERO | 3723 | 552 | 29.49% | 876 | 46.63% | | | 289 | 15.51% | | | | | 50 | 2.51% | | | 63 | 2.18% | | | | | 28 | 1.01% | | | 1 | 0.05% | 57 | 3% | 2061 | 1964 | 876 | PT-MORENA-ES | 552 | PAN-PRD-MC | 16.24% |
| 04 | NICOLÁS ROMERO | 81 | NICOLÁS ROMERO | 3724 | 636 | 34.03% | 1182 | 50.12% | | | 480 | 17.59% | | | | | 87 | 3.42% | | | 55 | 2.15% | | | | | 58 | 2.17% | | | 6 | 0.23% | 72 | 5% | 2695 | 2358 | 1182 | PT-MORENA-ES | 816 | PAN-PRD-MC | 26.04% |
| 04 | NICOLÁS ROMERO | 81 | NICOLÁS ROMERO | 3725 | 448 | 27.55% | 794 | 48.83% | | | 251 | 15.44% | | | | | 49 | 3.01% | | | 40 | 2.46% | | | | | 44 | 2.71% | | | 0 | 0.00% | 59 | 4% | 1685 | 1626 | 794 | PT-MORENA-ES | 448 | PAN-PRD-MC | 22.28% |
| 04 | NICOLÁS ROMERO | 81 | NICOLÁS ROMERO | 3726 | 497 | 31.71% | 747 | 47.68% | | | 223 | 15.80% | | | | | 29 | 1.84% | | | 39 | 2.59% | | | | | 33 | 2.09% | | | 0 | 0.00% | 54 | 3% | 1659 | 1570 | 747 | PT-MORENA-ES | 497 | PAN-PRD-MC | 15.95% |
| 04 | NICOLÁS ROMERO | 81 | NICOLÁS ROMERO | 3727 | 193 | 25.16% | 371 | 42.68% | | | 129 | 22.73% | | | | | 20 | 4.75% | | | 21 | 3.32% | | | | | 22 | 1.30% | | | 0 | 0.00% | 14 | 2% | 646 | 632 | 371 | PT-MORENA-ES | 193 | PAN-PRD-MC | 17.72% |
| 04 | NICOLÁS ROMERO | 81 | NICOLÁS ROMERO | 3728 | 431 | 25.44% | 722 | 44.72% | | | 245 | 21.18% | | | | | 37 | 2.17% | | | 64 | 3.93% | | | | | 40 | 2.46% | | | 1 | 0.06% | 45 | 3% | 1676 | 1623 | 722 | PT-MORENA-ES | 431 | PAN-PRD-MC | 17.22% |
| 04 | NICOLÁS ROMERO | 81 | NICOLÁS ROMERO | 3729 | 214 | 20.51% | 641 | 49.84% | | | 259 | 18.02% | | | | | 30 | 1.96% | | | 82 | 4.54% | | | | | 61 | 3.61% | | | 1 | 0.06% | 37 | 3% | 1701 | 1641 | 641 | PT-MORENA-ES | 214 | PAN-PRD-MC | 26.06% |
| 04 | NICOLÁS ROMERO | 81 | NICOLÁS ROMERO | 3730 | 880 | 28.88% | 1507 | 49.47% | | | 415 | 14.62% | | | | | 73 | 2.40% | | | 75 | 2.46% | | | | | 69 | 2.17% | | | 2 | 0.09% | 97 | 3% | 3145 | 3046 | 1507 | PT-MORENA-ES | 880 | PAN-PRD-MC | 20.58% |
| 04 | NICOLÁS ROMERO | 81 | NICOLÁS ROMERO | 3731 | 1060 | 33.78% | 1528 | 47.08% | | | 430 | 13.25% | | | | | 83 | 2.56% | | | 54 | 1.66% | | | | | 69 | 1.85% | | | 9 | 0.27% | 91 | 3% | 3345 | 3245 | 1528 | PT-MORENA-ES | 1057 | PAN-PRD-MC | 15.92% |
| 04 | NICOLÁS ROMERO | 81 | NICOLÁS ROMERO | 3732 | 442 | 20.04% | 1224 | 55.14% | | | 323 | 14.55% | | | | | 62 | 2.79% | | | 89 | 4.01% | | | | | 76 | 3.42% | | | 0 | 0.00% | 59 | 3% | 2259 | 2220 | 1224 | PT-MORENA-ES | 446 | PAN-PRD-MC | 35.05% |
| 04 | NICOLÁS ROMERO | 81 | NICOLÁS ROMERO | 3733 | 578 | 37.47% | 971 | 44.12% | | | 425 | 19.49% | | | | | 54 | 2.48% | | | 70 | 3.21% | | | | | 57 | 2.61% | | | 3 | 0.19% | 74 | 3% | 2193 | 2181 | 971 | PT-MORENA-ES | 598 | PAN-PRD-MC | 17.33% |
| 04 | NICOLÁS ROMERO | 81 | NICOLÁS ROMERO | 3734 | 426 | 25.65% | 855 | 48.68% | | | 289 | 16.45% | | | | | 29 | 1.65% | | | 85 | 4.84% | | | | | 43 | 2.45% | | | 1 | 0.06% | 23 | 2% | 1787 | 1757 | 855 | PT-MORENA-ES | 429 | PAN-PRD-MC | 22.73% |
| 04 | NICOLÁS ROMERO | 81 | NICOLÁS ROMERO | 3735 | 426 | 30.55% | 807 | 42.63% | | | 276 | 19.38% | | | | | 23 | 1.62% | | | 59 | 4.14% | | | | | 24 | 1.69% | | | 0 | 0.00% | 25 | 2% | 1453 | 1424 | 807 | PT-MORENA-ES | 426 | PAN-PRD-MC | 12.08% |
| 04 | NICOLÁS ROMERO | 81 | NICOLÁS ROMERO | 3736 | 265 | 30.29% | 547 | 41.66% | | | 173 | 20.42% | | | | | 20 | 2.34% | | | 20 | 2.16% | | | | | 23 | 2.44% | | | 0 | 0.00% | 13 | 3% | 1062 | 1035 | 547 | PT-MORENA-ES | 282 | PAN-PRD-MC | 10.91% |
| 04 | NICOLÁS ROMERO | 81 | NICOLÁS ROMERO | 3737 | 214 | 21.87% | 482 | 49.12% | | | 169 | 17.28% | | | | | 26 | 2.65% | | | 37 | 3.77% | | | | | 23 | 2.34% | | | 0 | 0.00% | 26 | 3% | 1007 | 981 | 482 | PT-MORENA-ES | 214 | PAN-PRD-MC | 24.28% |
| 04 | NICOLÁS ROMERO | 81 | NICOLÁS ROMERO | 3738 | 526 | 30.40% | 822 | 47.60% | | | 256 | 14.82% | | | | | 49 | 2.84% | | | 38 | 2.20% | | | | | 37 | 2.14% | | | 2 | 0.12% | 55 | 3% | 1787 | 1727 | 822 | PT-MORENA-ES | 526 | PAN-PRD-MC | 17.20% |
| 04 | NICOLÁS ROMERO | 81 | NICOLÁS ROMERO | 3739 | 459 | 29.92% | 743 | 48.72% | | | 218 | 14.31% | | | | | 43 | 2.99% | | | 37 | 2.43% | | | | | 29 | 1.90% | | | 2 | 0.13% | 37 | 2% | 1561 | 1533 | 743 | PT-MORENA-ES | 459 | PAN-PRD-MC | 18.78% |
| 04 | NICOLÁS ROMERO | 81 | NICOLÁS ROMERO | 3740 | 537 | 34.09% | 818 | 51.97% | | | 218 | 15.79% | | | | | 43 | 2.78% | | | 31 | 2.01% | | | | | 89 | 5.70% | | | 0 | 0.00% | 42 | 5% | 1790 | 1560 | 818 | PT-MORENA-ES | 537 | PAN-PRD-MC | 5.99% |
| 04 | NICOLÁS ROMERO | 81 | NICOLÁS ROMERO | 3741 | 1110 | 17.05% | 7209 | 48.53% | | | 651 | 14.30% | | | | | 110 | 2.42% | | | 174 | 3.83% | | | | | 173 | 3.80% | | | 1 | 0.02% | 105 | 2% | 4453 | 4547 | 7209 | PT-MORENA-ES | 7210 | PAN-PRD-MC | 29.53% |
| 04 | NICOLÁS ROMERO | 81 | NICOLÁS ROMERO | 3742 | 472 | 20.83% | 1045 | 53.83% | | | 317 | 15.82% | | | | | 45 | 2.43% | | | 66 | 3.29% | | | | | 55 | 2.74% | | | 2 | 0.10% | 73 | 4% | 2065 | 2004 | 1045 | PT-MORENA-ES | 472 | PAN-PRD-MC | 20.93% |
| 04 | NICOLÁS ROMERO | 81 | NICOLÁS ROMERO | 3743 | 218 | 15.34% | 722 | 48.19% | | | 260 | 17.44% | | | | | 39 | 2.42% | | | 46 | 3.08% | | | | | 50 | 3.35% | | | 0 | 0.00% | 32 | 2% | 1524 | 1491 | 722 | PT-MORENA-ES | 378 | PAN-PRD-MC | 23.04% |
| 04 | NICOLÁS ROMERO | 81 | NICOLÁS ROMERO | 3744 | 338 | 23.90% | 728 | 51.10% | | | 233 | 16.49% | | | | | 30 | 2.12% | | | 34 | 2.40% | | | | | 56 | 3.96% | | | 1 | 0.07% | 18 | 2% | 1453 | 1414 | 728 | PT-MORENA-ES | 338 | PAN-PRD-MC | 22.22% |
| 04 | NICOLÁS ROMERO | 81 | NICOLÁS ROMERO | 3745 | 331 | 20.16% | 790 | 53.01% | | | 283 | 17.12% | | | | | 35 | 2.20% | | | 44 | 2.92% | | | | | 39 | 2.57% | | | 1 | 0.06% | 18 | 2% | 1558 | 1519 | 790 | PT-MORENA-ES | 351 | PAN-PRD-MC | 28.80% |
| 04 | NICOLÁS ROMERO | 81 | NICOLÁS ROMERO | 3746 | 564 | 34.13% | 855 | 51.42% | | | 227 | 15.04% | | | | | 30 | 1.99% | | | 46 | 3.05% | | | | | 35 | 2.32% | | | 0 | 0.00% | 16 | 2% | 1543 | 1507 | 855 | PT-MORENA-ES | 564 | PAN-PRD-MC | 29.29% |
| 04 | NICOLÁS ROMERO | 81 | NICOLÁS ROMERO | 3747 | 423 | 26.52% | 837 | 46.68% | | | 316 | 17.79% | | | | | 45 | 2.48% | | | 53 | 2.82% | | | | | 84 | 4.52% | | | 0 | 0.00% | 12 | 5% | 1879 | 1817 | 837 | PT-MORENA-ES | 423 | PAN-PRD-MC | 15.48% |
| 04 | NICOLÁS ROMERO | 81 | NICOLÁS ROMERO | 3748 | 671 | 43.01% | 535 | 34.54% | | | 215 | 14.47% | | | | | 30 | 2.01% | | | 73 | 3.55% | | | | | 77 | 1.81% | | | 4 | 0.10% | 45 | 5% | 1540 | 1451 | 671 | PAN-PRD-MC | 215 | PT-MORENA-ES | 9.17% |
| 04 | NICOLÁS ROMERO | 81 | NICOLÁS ROMERO | 3749 | 476 | 28.11% | 577 | 43.43% | | | 331 | 16.77% | | | | | 43 | 2.48% | | | 61 | 3.09% | | | | | 80 | 4.05% | | | 1 | 0.05% | 53 | 2% | 2018 | 1974 | 577 | PT-MORENA-ES | 476 | PAN-PRD-MC | 25.20% |
| 04 | NICOLÁS ROMERO | 81 | NICOLÁS ROMERO | 3750 | 252 | 28.44% | 1120 | 51.17% | | | 296 | 19.58% | | | | | 44 | 1.99% | | | 59 | 2.69% | | | | | 51 | 2.54% | | | 0 | 0.00% | 63 | 3% | 2309 | 2241 | 1120 | PT-MORENA-ES | 592 | PAN-PRD-MC | 24.80% |
| 04 | NICOLÁS ROMERO | 81 | NICOLÁS ROMERO | 3751 | 526 | 17.03% | 1671 | 54.12% | | | 671 | 21.72% | | | | | 85 | 2.75% | | | 97 | 2.27% | | | | | 69 | 2.23% | | | 6 | 0.19% | 116 | 4% | 3211 | 3089 | 1671 | PT-MORENA-ES | 671 | PRI | 22.37% |
| 04 | NICOLÁS ROMERO | 81 | NICOLÁS ROMERO | 3752 | 256 | 30.28% | 410 | 43.97% | | | 158 | 20.12% | | | | | 15 | 1.92% | | | 48 | 4.88% | | | | | 15 | 1.52% | | | 7 | 0.69% | 27 | 3% | 1018 | 984 | 410 | PT-MORENA-ES | 256 | PAN-PRD-MC | 13.69% |
| 04 | NICOLÁS ROMERO | 81 | NICOLÁS ROMERO | 3753 | 284 | 25.92% | 592 | 47.69% | | | 222 | 19.96% | | | | | 10 | 0.90% | | | 28 | 2.52% | | | | | 36 | 3.41% | | | 0 | 0.00% | 14 | 2% | 1137 | 1113 | 592 | PT-MORENA-ES | 284 | PAN-PRD-MC | 22.28% |
| 04 | NICOLÁS ROMERO | 81 | NICOLÁS ROMERO | 3754 | 428 | 33.15% | 475 | 36.79% | | | 285 | 22.08% | | | | | 31 | 2.40% | | | 36 | 2.79% | | | | | 35 | 2.79% | | | 3 | 0.19% | 35 | 3% | 1329 | 1291 | 475 | PT-MORENA-ES | 428 | PAN-PRD-MC | 3.64% |
| 04 | NICOLÁS ROMERO | 81 | NICOLÁS ROMERO | 3755 | 401 | 31.53% | 794 | 46.77% | | | 191 | 15.04% | | | | | 27 | 1.79% | | | 27 | 2.13% | | | | | 35 | 2.85% | | | 0 | 0.00% | 42 | 3% | 1707 | 1700 | 794 | PT-MORENA-ES | 401 | PAN-PRD-MC | 17.28% |
| 04 | NICOLÁS ROMERO | 81 | NICOLÁS ROMERO | 3756 | 501 | 27.46% | 995 | 48.03% | | | 265 | 17.20% | | | | | 20 | 1.47% | | | 28 | 1.37% | | | | | 57 | 2.00% | | | 0 | 0.00% | 72 | 3% | 2112 | 2072 | 995 | PT-MORENA-ES | 560 | PAN-PRD-MC | 22.53% |
| 04 | NICOLÁS ROMERO | 81 | NICOLÁS ROMERO | 3757 | 199 | 31.29% | 326 | 46.13% | | | 118 | 22.17% | | | | | 38 | 5.29% | | | 51 | 4.99% | | | | | 25 | 2.23% | | | 0 | 0.00% | 13 | 3% | 1269 | 1226 | 326 | PT-MORENA-ES | 199 | PAN-PRD-MC | 16.91% |
| 04 | NICOLÁS ROMERO | 81 | NICOLÁS ROMERO | 3758 | 442 | 38.42% | 467 | 43.04% | | | 113 | 14.85% | | | | | 38 | 3.29% | | | 33 | 2.97% | | | | | 26 | 1.97% | | | 1 | 0.09% | 23 | 2% | 1186 | 1085 | 442 | PT-MORENA-ES | 442 | PAN-PRD-MC | 1.62% |
| 04 | NICOLÁS ROMERO | 81 | NICOLÁS ROMERO | 3759 | 270 | 26.98% | 384 | 41.07% | | | 213 | 22.78% | | | | | 19 | 2.03% | | | 30 | 3.21% | | | | | 19 | 2.03% | | | 26 | 2.71% | 0 | 0% | 981 | 935 | 384 | PT-MORENA-ES | 270 | PAN-PRD-MC | 12.19% |
| 04 | NICOLÁS ROMERO | 81 | NICOLÁS ROMERO | 3760 | 353 | 31.09% | 808 | 47.45% | | | 328 | 19.26% | | | | | 40 | 2.82% | | | 74 | 4.35% | | | | | 51 | 3.05% | | | 18 | 1.06% | 33 | 2% | 1753 | 1703 | 808 | PT-MORENA-ES | 353 | PAN-PRD-MC | 24.37% |
| 04 | NICOLÁS ROMERO | 81 | NICOLÁS ROMERO | 3761 | 434 | 20.18% | 1008 | 49.12% | | | 616 | 22.08% | | | | | 67 | 3.27% | | | 45 | 2.19% | | | | | 31 | 1.59% | | | 1 | 0.05% | 59 | 3% | 2133 | 2052 | 1008 | PT-MORENA-ES | 616 | PRI | 25.44% |
| 04 | NICOLÁS ROMERO | 81 | NICOLÁS ROMERO | 3762 | 357 | 19.96% | 691 | 49.44% | | | 378 | 15.13% | | | | | 29 | 2.91% | | | 71 | 2.71% | | | | | 37 | 1.71% | | | 0 | 0.00% | 42 | 4% | 1859 | 995 | 691 | PT-MORENA-ES | 753 | PRI | 19.38% |

| DTO. FEDERAL | CABECERA DISTRITAL | MUNICIPIO | CABECERA MUNICIPAL | SECCIÓN | PAN PRD MC | % PAN PRD MC | PT MORENA ES | % PT MORENA ES | PAN | % PAN | PRI | % PRI | PRD | % PRD | PT | % PT | PVEM | % PVEM | MC | % MC | NA | % NA | MORENA | % MORENA | ES | % ES | VR | % VR | CANDIDATO INDEPENDIENTE | % CANDIDATO INDEPENDIENTE | NO REGISTRADOS | % NO REGISTRADOS | NULOS | % NULOS | TOTAL | VOTACIÓN VALIDA | PRIMERA FUERZA | PRIMERA FUERZA | SEGUNDA FUERZA | SEGUNDA FUERZA | MARGEN DE VICTORIA |
|---|---|---|---|---|---|---|---|---|---|---|---|---|---|---|---|---|---|---|---|---|---|---|---|---|---|---|---|---|---|---|---|---|---|---|---|---|---|---|---|---|
| 04 | NICOLÁS ROMERO | 61 | NICOLÁS ROMERO | 3773 | 233 | 18.22% | 650 | 55.60% | | | 215 | 18.13% | | | | | 22 | 1.88% | | | 25 | 2.14% | | | | | 24 | 2.05% | | | 0 | 0.00% | 30 | 3% | 1,199 | 1,169 | 650 | PT MORENA ES | 215 | PRI | 345 |
| 04 | NICOLÁS ROMERO | 61 | NICOLÁS ROMERO | 3774 | 459 | 25.52% | 646 | 44.94% | | | 421 | 22.98% | | | | | 41 | 2.28% | | | 32 | 3.50% | | | | | 31 | 1.92% | | | 2 | 0.11% | 51 | 3% | 1,943 | 1,801 | 646 | PT-MORENA-ES | 459 | PAN-PRD-MC | 19.134% |
| 04 | NICOLÁS ROMERO | 61 | NICOLÁS ROMERO | 3775 | 730 | 31.57% | 1,033 | 49.82% | | | 357 | 14.37% | | | | | 70 | 2.82% | | | 43 | 1.73% | | | | | 72 | 2.90% | | | 1 | 0.04% | 81 | 3% | 2,587 | 2,485 | 1,033 | PT-MORENA-ES | 730 | PAN-PRD-MC | 21.05% |
| 04 | NICOLÁS ROMERO | 61 | NICOLÁS ROMERO | 3776 | 646 | 21.74% | 2,225 | 51.17% | | | 674 | 23.03% | | | | | 56 | 2.21% | | | 36 | 2.21% | | | | | 104 | 2.39% | | | 2 | 0.07% | 123 | 5% | 4,487 | 4,351 | 2,225 | PT-MORENA-ES | 646 | PAN-PRD-MC | 22.61% |
| 04 | NICOLÁS ROMERO | 61 | NICOLÁS ROMERO | 3777 | 180 | 20.74% | 425 | 42.01% | | | 219 | 24.39% | | | | | 29 | 2.17% | | | 32 | 3.69% | | | | | 23 | 2.23% | | | 0 | 0.00% | 20 | 3% | 1,041 | 1,049 | 425 | PT-MORENA-ES | 206 | PAN-PRD-MC | 14.24% |
| 04 | NICOLÁS ROMERO | 61 | NICOLÁS ROMERO | 3778 | 192 | 22.02% | 390 | 44.54% | | | 221 | 25.34% | | | | | 28 | 3.21% | | | 16 | 1.83% | | | | | 24 | 2.75% | | | 1 | 0.11% | 38 | 4% | 926 | 872 | 390 | PT-MORENA-ES | 221 | PRI | 15.93% |
| 04 | NICOLÁS ROMERO | 61 | NICOLÁS ROMERO | 3779 | 278 | 22.56% | 620 | 43.79% | | | 329 | 22.39% | | | | | 32 | 2.64% | | | 24 | 1.68% | | | | | 25 | 2.08% | | | 1 | 0.08% | 36 | 3% | 1,240 | 1,221 | 620 | PT-MORENA-ES | 278 | PAN-PRD-MC | 25.64% |
| 04 | NICOLÁS ROMERO | 61 | NICOLÁS ROMERO | 3780 | 327 | 18.81% | 529 | 53.22% | | | 203 | 20.42% | | | | | 22 | 2.22% | | | 23 | 2.31% | | | | | 20 | 2.01% | | | 0 | 0.00% | 27 | 3% | 1,021 | 994 | 529 | PT-MORENA-ES | 202 | PRI | 32.80% |
| 04 | NICOLÁS ROMERO | 61 | NICOLÁS ROMERO | 3781 | 592 | 22.11% | 1,160 | 51.28% | | | 491 | 18.42% | | | | | 88 | 3.22% | | | 74 | 2.77% | | | | | 60 | 2.25% | | | 1 | 0.07% | 84 | 5% | 2,755 | 2,663 | 1,160 | PT-MORENA-ES | 592 | PAN-PRD-MC | 29.15% |
| 04 | NICOLÁS ROMERO | 61 | NICOLÁS ROMERO | 3782 | 630 | 20.77% | 1,682 | 57.27% | | | 433 | 14.74% | | | | | 88 | 3.00% | | | 57 | 1.94% | | | | | 67 | 2.28% | | | 0 | 0.27% | 56 | 2% | 2,911 | 2,937 | 1,682 | PT-MORENA-ES | 630 | PAN-PRD-MC | 36.50% |
| 04 | NICOLÁS ROMERO | 61 | NICOLÁS ROMERO | 3783 | 155 | 20.66% | 589 | 53.95% | | | 188 | 17.08% | | | | | 31 | 2.82% | | | 14 | 1.27% | | | | | 30 | 2.72% | | | 0 | 0.00% | 25 | 2% | 1,126 | 1,101 | 589 | PT-MORENA-ES | 253 | PAN-PRD-MC | 28.79% |
| 04 | NICOLÁS ROMERO | 61 | NICOLÁS ROMERO | 3784 | 249 | 21.28% | 589 | 49.32% | | | 206 | 17.42% | | | | | 42 | 3.52% | | | 59 | 5.12% | | | | | 34 | 2.94% | | | 1 | 0.09% | 32 | 3% | 1,189 | 1,159 | 589 | PT-MORENA-ES | 249 | PAN-PRD-MC | 27.94% |
| 04 | NICOLÁS ROMERO | 61 | NICOLÁS ROMERO | 3785 | 310 | 25.90% | 697 | 49.68% | | | 259 | 18.54% | | | | | 30 | 2.11% | | | 25 | 1.78% | | | | | 30 | 2.11% | | | 0 | 0.00% | 20 | 2% | 1,450 | 1,432 | 697 | PT-MORENA-ES | 310 | PAN-PRD-MC | 23.18% |
| 04 | NICOLÁS ROMERO | 61 | NICOLÁS ROMERO | 3786 | 264 | 25.23% | 568 | 48.41% | | | 222 | 18.85% | | | | | 26 | 2.23% | | | 26 | 2.19% | | | | | 33 | 2.81% | | | 0 | 0.00% | 19 | 4% | 1,216 | 1,167 | 568 | PT-MORENA-ES | 264 | PAN-PRD-MC | 23.22% |
| 04 | NICOLÁS ROMERO | 61 | NICOLÁS ROMERO | 3787 | 474 | 31.66% | 1,171 | 51.79% | | | 452 | 19.97% | | | | | 71 | 3.14% | | | 63 | 2.78% | | | | | 30 | 1.33% | | | 0 | 0.00% | 70 | 3% | 2,333 | 2,261 | 1,171 | PT-MORENA-ES | 474 | PAN-PRD-MC | 30.71% |
| 04 | NICOLÁS ROMERO | 61 | NICOLÁS ROMERO | 3788 | 332 | 26.23% | 757 | 43.58% | | | 572 | 32.93% | | | | | 53 | 2.69% | | | 45 | 2.59% | | | | | 21 | 1.79% | | | 0 | 0.00% | 16 | 5% | 1,801 | 1,737 | 757 | PT-MORENA-ES | 572 | PRI | 10.65% |
| 04 | NICOLÁS ROMERO | 61 | NICOLÁS ROMERO | 3789 | 186 | 23.06% | 402 | 49.88% | | | 161 | 19.98% | | | | | 22 | 2.73% | | | 19 | 2.36% | | | | | 16 | 1.99% | | | 0 | 0.00% | 22 | 3% | 828 | 806 | 402 | PT-MORENA-ES | 186 | PAN-PRD-MC | 25.80% |
| 04 | NICOLÁS ROMERO | 61 | NICOLÁS ROMERO | 3790 | 657 | 24.49% | 1,455 | 54.23% | | | 369 | 13.76% | | | | | 88 | 3.28% | | | 79 | 2.91% | | | | | 54 | 2.01% | | | 4 | 0.14% | 95 | 3% | 2,817 | 2,783 | 1,455 | PT-MORENA-ES | 657 | PAN-PRD-MC | 29.74% |
| 04 | NICOLÁS ROMERO | 61 | NICOLÁS ROMERO | 3791 | 402 | 22.62% | 1,057 | 59.49% | | | 303 | 17.05% | | | | | 43 | 2.09% | | | 30 | 2.44% | | | | | 43 | 2.09% | | | 1 | 0.05% | 49 | 2% | 2,100 | 2,053 | 1,057 | PT-MORENA-ES | 402 | PAN-PRD-MC | 20.78% |
| 04 | NICOLÁS ROMERO | 61 | NICOLÁS ROMERO | 3792 | 2,037 | 26.98% | 3,983 | 48.78% | | | 1,264 | 15.22% | | | | | 319 | 3.91% | | | 215 | 2.63% | | | | | 202 | 2.47% | | | 7 | 0.08% | 129 | 3% | 8,402 | 8,166 | 3,983 | PT-MORENA-ES | 2,037 | PAN-PRD-MC | 21.80% |
| 04 | NICOLÁS ROMERO | 61 | NICOLÁS ROMERO | 3793 | 477 | 21.56% | 1,115 | 29.68% | | | 478 | 21.27% | | | | | 111 | 4.91% | | | 64 | 2.83% | | | | | 74 | 1.08% | | | 1 | 0.04% | 93 | 4% | 2,353 | 2,259 | 1,115 | PT-MORENA-ES | 637 | PAN-PRD-MC | 17.80% |
| 04 | NICOLÁS ROMERO | 61 | NICOLÁS ROMERO | 3794 | 430 | 20.70% | 1,035 | 23.82% | | | 380 | 17.54% | | | | | 66 | 3.67% | | | 69 | 3.19% | | | | | 35 | 0.03% | | | 0 | 0.00% | 54 | 4% | 2,169 | 2,169 | 1,035 | PT-MORENA-ES | 430 | PAN-PRD-MC | 10.03% |
| 04 | NICOLÁS ROMERO | 61 | NICOLÁS ROMERO | 3795 | 374 | 23.72% | 744 | 47.21% | | | 287 | 18.21% | | | | | 100 | 6.35% | | | 35 | 2.22% | | | | | 26 | 2.28% | | | 0 | 0.00% | 70 | 4% | 1,646 | 1,576 | 744 | PT MORENA ES | 374 | PAN PRD MC | 23.48% |
| 04 | NICOLÁS ROMERO | 61 | NICOLÁS ROMERO | 3796 | 68 | 15.10% | 175 | 37.81% | | | 107 | 23.76% | | | | | 53 | 11.91% | | | 7 | 1.56% | | | | | 1 | 0.76% | | | 0 | 0.00% | 18 | 5% | 399 | 381 | 175 | PT-MORENA-ES | 107 | PRI | 4.72% |
| 04 | NICOLÁS ROMERO | 61 | NICOLÁS ROMERO | 3797 | 230 | 26.11% | 392 | 48.82% | | | 120 | 16.19% | | | | | 30 | 3.74% | | | 33 | 4.11% | | | | | 8 | 1.00% | | | 0 | 0.00% | 26 | 3% | 825 | 802 | 392 | PT-MORENA-ES | 230 | PAN-PRD-MC | 22.07% |
| 04 | NICOLÁS ROMERO | 61 | NICOLÁS ROMERO | 3798 | 293 | 27.30% | 648 | 45.22% | | | 211 | 14.73% | | | | | 67 | 4.68% | | | 89 | 6.22% | | | | | 25 | 1.82% | | | 0 | 0.00% | 59 | 4% | 1,491 | 1,432 | 648 | PT MORENA ES | 293 | PAN PRD MC | 17.65% |
| 04 | NICOLÁS ROMERO | 61 | NICOLÁS ROMERO | 3799 | 402 | 28.24% | 708 | 49.68% | | | 274 | 17.82% | | | | | 53 | 3.72% | | | 86 | 5.59% | | | | | 23 | 0.98% | | | 8 | 0.52% | 42 | 3% | 1,561 | 1,530 | 708 | PT-MORENA-ES | 402 | PAN-PRD-MC | 19.96% |
| 04 | NICOLÁS ROMERO | 61 | NICOLÁS ROMERO | 3800 | 425 | 23.56% | 598 | 28.13% | | | 266 | 20.58% | | | | | 71 | 3.61% | | | 49 | 3.47% | | | | | 27 | 0.03% | | | 0 | 0.00% | 53 | 4% | 1,461 | 1,411 | 598 | PT-MORENA-ES | 425 | PAN-PRD-MC | 5.17% |
| 04 | NICOLÁS ROMERO | 61 | NICOLÁS ROMERO | 3801 | 516 | 27.82% | 828 | 45.07% | | | 324 | 17.74% | | | | | 104 | 5.70% | | | 45 | 2.46% | | | | | 27 | 1.20% | | | 5 | 0.28% | 78 | 4% | 1,903 | 1,825 | 828 | PT MORENA ES | 516 | PAN PRD MC | 17.25% |
| 04 | NICOLÁS ROMERO | 61 | NICOLÁS ROMERO | 3802 | 203 | 26.24% | 458 | 42.60% | | | 217 | 20.19% | | | | | 77 | 7.16% | | | 33 | 3.07% | | | | | 9 | 0.84% | | | 0 | 0.00% | 53 | 5% | 1,119 | 1,075 | 458 | PT-MORENA-ES | 255 | PAN-PRD-MC | 16.47% |
| 04 | NICOLÁS ROMERO | 61 | NICOLÁS ROMERO | 3803 | 174 | 20.34% | 354 | 41.38% | | | 172 | 20.09% | | | | | 32 | 3.74% | | | 112 | 13.08% | | | | | 10 | 1.17% | | | 0 | 0.00% | 10 | 1% | 886 | 856 | 354 | PT-MORENA-ES | 174 | PAN-PRD-MC | 20.79% |
| 04 | NICOLÁS ROMERO | 61 | NICOLÁS ROMERO | 3804 | 505 | 22.88% | 1,060 | 48.04% | | | 841 | 19.53% | | | | | 227 | 5.27% | | | 96 | 2.23% | | | | | 67 | 1.56% | | | 0 | 0.00% | 122 | 5% | 4,420 | 4,065 | 1,060 | PT MORENA ES | 505 | PAN PRD MC | 25.66% |
| 04 | NICOLÁS ROMERO | 61 | NICOLÁS ROMERO | 3805 | 121 | 25.94% | 213 | 48.18% | | | 99 | 14.92% | | | | | 11 | 2.48% | | | 24 | 3.68% | | | | | 21 | 4.18% | | | 0 | 0.00% | 13 | 3% | 496 | 443 | 213 | PT-MORENA-ES | 121 | PAN-PRD-MC | 22.12% |
| 04 | NICOLÁS ROMERO | 61 | NICOLÁS ROMERO | 3806 | 170 | 24.52% | 335 | 45.23% | | | 168 | 24.21% | | | | | 11 | 1.59% | | | 15 | 2.74% | | | | | 11 | 1.59% | | | 3 | 0.42% | 13 | 2% | 712 | 694 | 335 | PT-MORENA-ES | 170 | PAN-PRD-MC | 20.89% |
| 04 | NICOLÁS ROMERO | 61 | NICOLÁS ROMERO | 3807 | 401 | 28.82% | 629 | 47.69% | | | 329 | 14.92% | | | | | 55 | 2.69% | | | 33 | 2.54% | | | | | 19 | 1.44% | | | 3 | 0.23% | 27 | 2% | 1,321 | 1,301 | 629 | PT MORENA ES | 401 | PAN PRD MC | 17.66% |
| 04 | NICOLÁS ROMERO | 61 | NICOLÁS ROMERO | 3808 | 645 | 31.25% | 1,429 | 51.04% | | | 569 | 19.99% | | | | | 59 | 2.12% | | | 58 | 1.45% | | | | | 49 | 1.55% | | | 0 | 0.00% | 98 | 3% | 2,878 | 2,780 | 1,429 | PT-MORENA-ES | 645 | PAN-PRD-MC | 21.19% |
| 04 | NICOLÁS ROMERO | 61 | NICOLÁS ROMERO | 3809 | 432 | 24.74% | 979 | 54.08% | | | 292 | 14.47% | | | | | 46 | 2.54% | | | 38 | 2.12% | | | | | 38 | 2.10% | | | 1 | 0.05% | 68 | 4% | 1,809 | 1,811 | 979 | PT-MORENA-ES | 432 | PAN-PRD-MC | 29.32% |
| 04 | NICOLÁS ROMERO | 61 | NICOLÁS ROMERO | 3810 | 371 | 25.41% | 702 | 50.04% | | | 222 | 15.20% | | | | | 62 | 4.41% | | | 41 | 2.72% | | | | | 6 | 0.41% | | | 1 | 0.07% | 53 | 4% | 1,465 | 1,465 | 702 | PT-MORENA-ES | 371 | PAN-PRD-MC | 22.63% |
| 04 | NICOLÁS ROMERO | 61 | NICOLÁS ROMERO | 3811 | 144 | 17.80% | 425 | 52.53% | | | 261 | 32.26% | | | | | 20 | 2.50% | | | 20 | 2.51% | | | | | 7 | 0.11% | | | 0 | 0.00% | 38 | 4% | 1,025 | 987 | 425 | PT-MORENA-ES | 144 | PAN-PRD-MC | 40.66% |
| 04 | NICOLÁS ROMERO | 61 | NICOLÁS ROMERO | 3812 | 117 | 21.27% | 223 | 40.55% | | | 154 | 28.00% | | | | | 43 | 8.09% | | | 8 | 1.45% | | | | | 3 | 0.55% | | | 0 | 0.00% | 32 | 5% | 582 | 550 | 223 | PT-MORENA-ES | 154 | PRI | 12.55% |
| 04 | NICOLÁS ROMERO | 61 | NICOLÁS ROMERO | 3813 | 155 | 21.65% | 1,021 | 53.65% | | | 459 | 17.32% | | | | | 53 | 1.97% | | | 67 | 2.53% | | | | | 76 | 2.87% | | | 0 | 0.00% | 73 | 2% | 2,721 | 2,644 | 1,021 | PT-MORENA-ES | 330 | PAN-PRD-MC | 20.93% |
| 04 | NICOLÁS ROMERO | 61 | NICOLÁS ROMERO | 3814 | 191 | 24.35% | 785 | 54.28% | | | 269 | 18.14% | | | | | 33 | 2.49% | | | 26 | 1.95% | | | | | 29 | 1.80% | | | 0 | 0.00% | 52 | 4% | 1,383 | 1,331 | 785 | PT-MORENA-ES | 386 | PRI | 26.14% |
| 04 | NICOLÁS ROMERO | 61 | NICOLÁS ROMERO | 3815 | 161 | 23.45% | 542 | 53.63% | | | 215 | 24.64% | | | | | 36 | 3.01% | | | 25 | 2.09% | | | | | 36 | 3.17% | | | 0 | 0.00% | 28 | 2% | 1,225 | 1,157 | 542 | PT-MORENA-ES | 253 | PRI | 28.99% |
| 04 | NICOLÁS ROMERO | 61 | NICOLÁS ROMERO | 3816 | 210 | 21.07% | 727 | 52.45% | | | 276 | 13.01% | | | | | 28 | 2.02% | | | 34 | 2.45% | | | | | 29 | 2.09% | | | 0 | 0.00% | 54 | 4% | 1,440 | 1,386 | 727 | PT-MORENA-ES | 265 | PAN-PRD-MC | 31.20% |
| 04 | NICOLÁS ROMERO | 61 | NICOLÁS ROMERO | 3817 | 171 | 18.79% | 452 | 49.67% | | | 284 | 22.12% | | | | | 51 | 5.61% | | | 23 | 2.53% | | | | | 6 | 0.66% | | | 0 | 0.00% | 16 | 4% | 945 | 910 | 452 | PT-MORENA-ES | 284 | PRI | 27.25% |
| 04 | NICOLÁS ROMERO | 61 | NICOLÁS ROMERO | 3818 | 161 | 17.15% | 503 | 43.13% | | | 215 | 22.89% | | | | | 140 | 12.57% | | | 20 | 1.81% | | | | | 5 | 0.45% | | | 0 | 0.00% | 34 | 3% | 1,148 | 1,114 | 503 | PT-MORENA-ES | 288 | PRI | 22.28% |
| 04 | NICOLÁS ROMERO | 61 | NICOLÁS ROMERO | 3819 | 177 | 21.96% | 540 | 48.74% | | | 317 | 17.73% | | | | | 41 | 3.79% | | | 27 | 2.44% | | | | | 25 | 2.53% | | | 1 | 0.09% | 27 | 2% | 1,145 | 1,108 | 540 | PT-MORENA-ES | 363 | PAN-PRD-MC | 22.74% |
| 04 | NICOLÁS ROMERO | 61 | NICOLÁS ROMERO | 3820 | 205 | 23.27% | 370 | 42.00% | | | 169 | 18.49% | | | | | 20 | 2.19% | | | 25 | 2.74% | | | | | 25 | 2.74% | | | 0 | 0.00% | 19 | 2% | 932 | 914 | 370 | PT-MORENA-ES | 205 | PAN-PRD-MC | 7.12% |
| 04 | NICOLÁS ROMERO | 61 | NICOLÁS ROMERO | 3821 | 539 | 30.97% | 690 | 41.14% | | | 341 | 20.32% | | | | | 46 | 2.74% | | | 53 | 3.16% | | | | | 28 | 1.67% | | | 3 | 0.17% | 56 | 3% | 1,717 | 1,678 | 690 | PT-MORENA-ES | 539 | PAN-PRD-MC | 10.83% |
| 04 | NICOLÁS ROMERO | 61 | NICOLÁS ROMERO | 3822 | 630 | 22.95% | 1,425 | 51.92% | | | 401 | 15.44% | | | | | 65 | 2.20% | | | 66 | 2.40% | | | | | 61 | 2.20% | | | 2 | 0.11% | 88 | 3% | 2,749 | 2,650 | 1,425 | PT-MORENA-ES | 630 | PAN-PRD-MC | 20.66% |
| TOTAL | | | | | 15,580 | | 37,451 | | | | 32,620 | | | | | | 5,679 | | | | 4,998 | | | | | | 4,016 | | | | 171 | | 5,637 | | 109,962 | 107,604 | | | | | |

# MARGEN DE VICTORIA ENTRE EL PARTIDO POLÍTICO O COALICIÓN GANADORA/A Y LA SEGUNDA FUERZA EN LA ELECCIÓN DE DIPUTACIONES LOCALES EN EL ESTADO DE MÉXICO 2018

## DISTRITO ELECTORAL LOCAL 44: NICOLÁS ROMERO

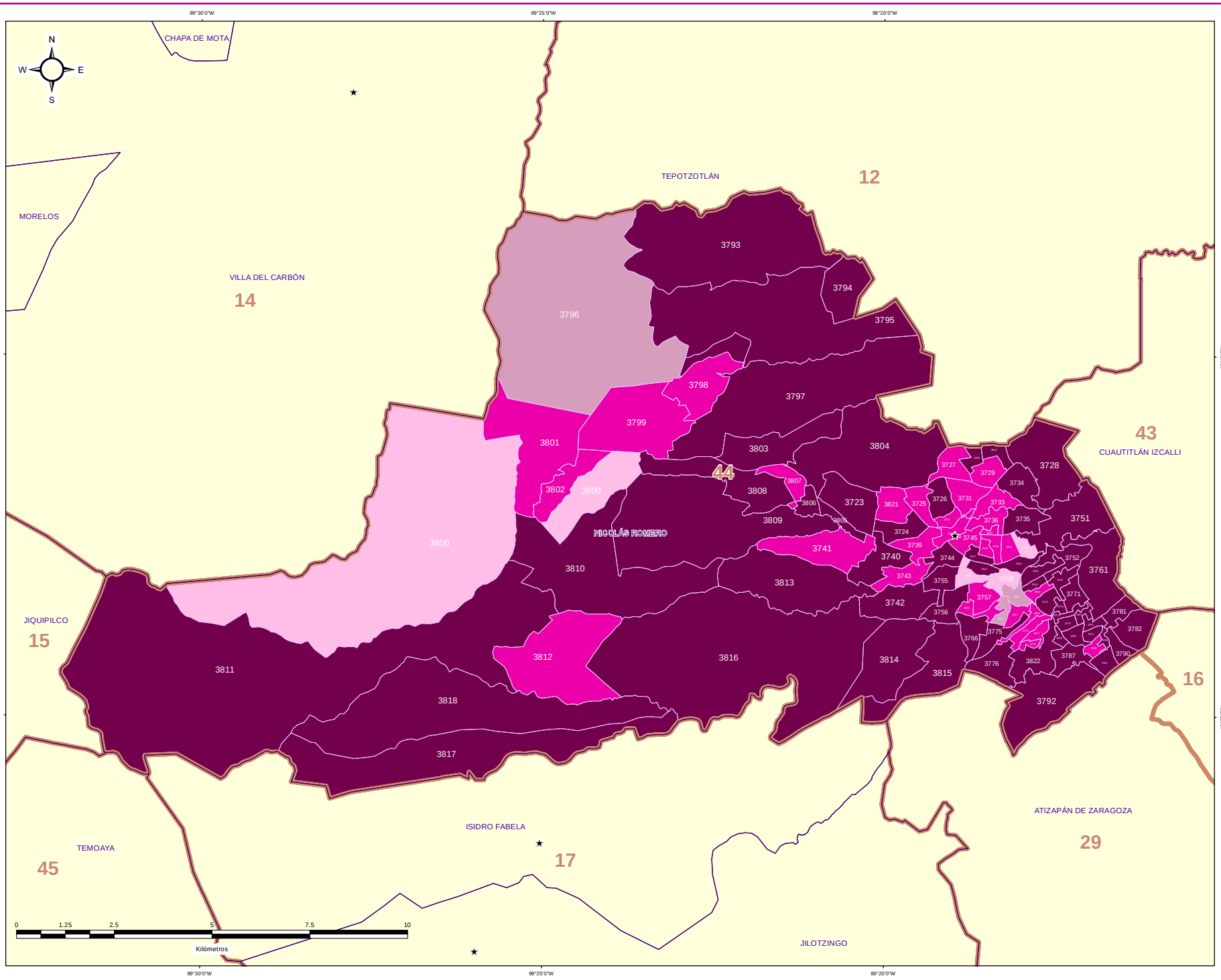


IEEM

1 de Julio 2018
Elección de Diputaciones Locales y Ayuntamientos

### ESTRUCTURA GEOELECTORAL Y CLAVES

- Límite estatal ..... MÉX
- Distrito Electoral Local ..... 45
- Límite municipal ..... TOLUCA
- Sección electoral ..... 6459
- ★ Cabecera municipal

### MARGEN DE VICTORIA ENTRE EL PARTIDO POLÍTICO O COALICIÓN GANADOR/A Y LA SEGUNDA FUERZA EN LA ELECCIÓN DE DIPUTACIONES LOCALES EN EL ESTADO DE MEXICO 2018

- 0.00% - 5.00%
- 5.01% - 10.00%
- 10.01% - 20.00%
- 20.01% a Más

### OTROS

- Sin Casilla
- Sección con Casilla(s) Remitida(s)

### LOCALIZACIÓN

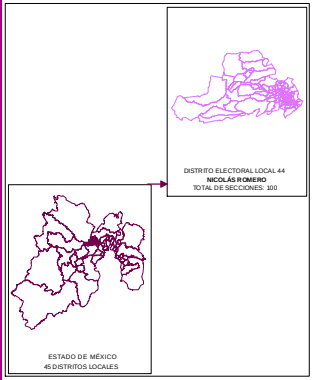


Edición cartográfica del mes de mayo de 2019,
con corte de información al 07 de noviembre de 2018 mismo que
fue empleado para el Proceso Electoral 2017-2018.
Registro Federal de Electores, INE.

Resultados por sección electoral de la Elección de Diputaciones Locales
del Estado de México para el periodo 2018 - 2021

Proyección: UTM Zona 14
Datum: WGS84

**SUPERVISIÓN**

C.P. Antonio Sánchez Acosta
Subdirector de Documentación y Estadística Electoral _____

**ELABORACIÓN**

Departamento de Análisis y Procesamiento
de Información Territorial

Miguel Ángel García Escalante _____
Jaqueline Pérez Nova _____

## PARTICIPACIÓN Y ABSTENCIONISMO

La participación de los ciudadanos inscritos en la Lista Nominal de Electores en esta elección en el Distrito 44 con cabecera en Nicolás Romero fue de 65.59%, siendo el abstencionismo de 34.41%.

Para el análisis de la participación por sección, éstas se agruparon hasta en cuatro rangos de participación, el primero es de participación alta considerando más de 70.01% en el que se encuentran 11 secciones (11.00% del total); el segundo es de participación media, considerando entre 60.01% y hasta 70.00% en el que se encuentran 82 secciones (82.00%); el rango de participación baja, considerando entre 50.01% y hasta 60.00%, dentro del que se ubican 7 secciones (7.00%); y dentro del rango de participación muy baja, considerado con menos de 50.00%, se ubicaron 0 secciones (0.00%).



# PARTICIPACIÓN Y ABSTENCIONISMO

| DISTRITO LOCAL | CABECERA DISTRITAL | MUNICIPIO | CABECERA MUNICIPAL | SECCIÓN | PAN PRD MC | % PAN PRD MC | PT MORENA ES | % PT MORENA ES | PAN | % PAN | PRD | % PRD | PVEM | % PVEM | PT | % PT | MC | % MC | NA | % NA | MORENA | % MORENA | ES | % ES | VR | % VR | CANDIDATO INDEPENDIENTE | % CANDIDATO INDEPENDIENTE | NO REGISTRADOS | % NO REGISTRADOS | NULOS | % NULOS | TOTAL | VOTACIÓN VÁLIDA | LISTA NOMINAL | PARTICIPACIÓN | % PARTICIPACIÓN | % ABSTENCIONISMO |
|---|---|---|---|---|---|---|---|---|---|---|---|---|---|---|---|---|---|---|---|---|---|---|---|---|---|---|---|---|---|---|---|---|---|---|---|---|---|---|
| 44 | NICOLÁS ROMERO | 81 | NICOLÁS ROMERO | 3723 | 697 | 22.38% | 1370 | 43.11% | | | 548 | 18.60% | | | 341 | 11.56% | | | | | 79 | 2.68% | | | | | 56 | 1.90% | | | 2 | 0.07% | 83 | 3% | 3031 | 2946 | 4385 | MEDIO | 69.12% | 30.88% |
| 44 | NICOLÁS ROMERO | 81 | NICOLÁS ROMERO | 3724 | 522 | 27.06% | 914 | 47.38% | | | 336 | 17.38% | | | 53 | 2.74% | | | | | 63 | 2.25% | | | | | 44 | 2.28% | | | 0 | 0.00% | 56 | 2% | 1989 | 1933 | 2770 | ALTO | 71.82% | 28.40% |
| 44 | NICOLÁS ROMERO | 81 | NICOLÁS ROMERO | 3725 | 416 | 27.82% | 699 | 46.72% | | | 262 | 17.51% | | | 39 | 2.61% | | | | | 63 | 2.87% | | | | | 37 | 2.47% | | | 2 | 0.13% | 71 | 5% | 1569 | 1496 | 2317 | MEDIO | 67.72% | 32.28% |
| 44 | NICOLÁS ROMERO | 81 | NICOLÁS ROMERO | 3726 | 654 | 20.19% | 1155 | 47.79% | | | 454 | 20.70% | | | 50 | 2.07% | | | | | 56 | 2.57% | | | | | 38 | 1.57% | | | 7 | 0.29% | 61 | 3% | 2480 | 2417 | 3784 | MEDIO | 69.07% | 31.09% |
| 44 | NICOLÁS ROMERO | 81 | NICOLÁS ROMERO | 3727 | 626 | 23.42% | 1025 | 48.28% | | | 351 | 16.50% | | | 47 | 2.21% | | | | | 50 | 2.35% | | | | | 28 | 1.32% | | | 0 | 0.00% | 79 | 4% | 2206 | 2127 | 3470 | MEDIO | 63.57% | 36.43% |
| 44 | NICOLÁS ROMERO | 81 | NICOLÁS ROMERO | 3728 | 1206 | 20.22% | 2687 | 49.69% | | | 1269 | 22.31% | | | 213 | 3.48% | | | | | 144 | 2.53% | | | | | 133 | 2.01% | | | 4 | 0.06% | 217 | 3% | 5333 | 6122 | 10995 | BAJO | 57.65% | 42.40% |
| 44 | NICOLÁS ROMERO | 81 | NICOLÁS ROMERO | 3729 | 754 | 19.20% | 1744 | 47.17% | | | 571 | 20.45% | | | 48 | 1.94% | | | | | 74 | 1.97% | | | | | 78 | 2.38% | | | 0 | 0.00% | 53 | 4% | 1772 | 1219 | 1987 | MEDIO | 64.73% | 35.80% |
| 44 | NICOLÁS ROMERO | 81 | NICOLÁS ROMERO | 3730 | 475 | 25.88% | 991 | 54.42% | | | 325 | 16.79% | | | 45 | 2.43% | | | | | 53 | 2.89% | | | | | 37 | 2.00% | | | 0 | 0.00% | 82 | 4% | 1932 | 1850 | 3054 | MEDIO | 66.29% | 36.79% |
| 44 | NICOLÁS ROMERO | 81 | NICOLÁS ROMERO | 3731 | 891 | 23.59% | 1772 | 43.18% | | | 478 | 17.66% | | | 45 | 1.67% | | | | | 63 | 2.33% | | | | | 53 | 1.96% | | | 0 | 0.00% | 90 | 3% | 2792 | 2702 | 4117 | MEDIO | 67.82% | 32.18% |
| 44 | NICOLÁS ROMERO | 81 | NICOLÁS ROMERO | 3732 | 267 | 27.26% | 403 | 20.13% | | | 271 | 26.21% | | | 20 | 1.94% | | | | | 25 | 2.42% | | | | | 24 | 2.32% | | | 1 | 0.10% | 18 | 2% | 1049 | 1020 | 1548 | MEDIO | 67.76% | 32.24% |
| 44 | NICOLÁS ROMERO | 81 | NICOLÁS ROMERO | 3733 | 342 | 23.69% | 878 | 43.94% | | | 695 | 29.53% | | | 56 | 2.51% | | | | | 62 | 2.16% | | | | | 26 | 1.81% | | | 1 | 0.05% | 67 | 3% | 2082 | 1997 | 3002 | MEDIO | 82.45% | 17.56% |
| 44 | NICOLÁS ROMERO | 81 | NICOLÁS ROMERO | 3734 | 858 | 24.09% | 1782 | 50.17% | | | 490 | 17.98% | | | 87 | 3.42% | | | | | 55 | 2.17% | | | | | 58 | 2.27% | | | 6 | 0.19% | 72 | 3% | 2698 | 2558 | 4048 | MISTO | 65.17% | 34.88% |
| 44 | NICOLÁS ROMERO | 81 | NICOLÁS ROMERO | 3735 | 445 | 27.55% | 794 | 48.02% | | | 221 | 15.44% | | | 40 | 3.01% | | | | | 40 | 2.45% | | | | | 44 | 2.71% | | | 0 | 0.00% | 53 | 4% | 1685 | 1626 | 2705 | MEDIO | 62.22% | 37.72% |
| 44 | NICOLÁS ROMERO | 81 | NICOLÁS ROMERO | 3736 | 491 | 22.15% | 742 | 47.08% | | | 250 | 15.85% | | | 29 | 1.84% | | | | | 32 | 2.03% | | | | | 32 | 2.03% | | | 0 | 0.00% | 54 | 3% | 1660 | 1576 | 2635 | MEDIO | 61.77% | 38.23% |
| 44 | NICOLÁS ROMERO | 81 | NICOLÁS ROMERO | 3737 | 155 | 21.16% | 271 | 43.68% | | | 139 | 21.99% | | | 30 | 4.75% | | | | | 21 | 3.32% | | | | | 12 | 1.90% | | | 0 | 0.00% | 14 | 3% | 646 | 632 | 961 | MISTO | 67.22% | 32.78% |
| 44 | NICOLÁS ROMERO | 81 | NICOLÁS ROMERO | 3738 | 431 | 26.94% | 712 | 44.53% | | | 345 | 22.28% | | | 61 | 2.27% | | | | | 64 | 3.93% | | | | | 40 | 2.46% | | | 1 | 0.06% | 46 | 3% | 1676 | 1629 | 1798 | ALTO | 90.34% | 9.66% |
| 44 | NICOLÁS ROMERO | 81 | NICOLÁS ROMERO | 3739 | 554 | 28.57% | 841 | 43.65% | | | 285 | 16.01% | | | 30 | 1.69% | | | | | 82 | 4.45% | | | | | 41 | 3.31% | | | 1 | 0.05% | 57 | 3% | 1901 | 1843 | 3751 | MEDIO | 69.08% | 30.92% |
| 44 | NICOLÁS ROMERO | 81 | NICOLÁS ROMERO | 3740 | 980 | 28.29% | 1507 | 43.47% | | | 445 | 14.02% | | | 73 | 2.40% | | | | | 75 | 2.42% | | | | | 69 | 2.17% | | | 2 | 0.06% | 97 | 3% | 3145 | 3040 | 4800 | MEDIO | 64.89% | 35.92% |
| 44 | NICOLÁS ROMERO | 81 | NICOLÁS ROMERO | 3741 | 1261 | 23.55% | 2328 | 47.19% | | | 930 | 13.26% | | | 83 | 2.56% | | | | | 54 | 1.66% | | | | | 60 | 1.85% | | | 9 | 0.27% | 91 | 3% | 3345 | 3435 | 5914 | BAJO | 56.35% | 44.02% |
| 44 | NICOLÁS ROMERO | 81 | NICOLÁS ROMERO | 3742 | 665 | 20.29% | 1224 | 55.24% | | | 323 | 14.55% | | | 62 | 2.79% | | | | | 85 | 4.01% | | | | | 76 | 3.42% | | | 0 | 0.00% | 39 | 2% | 2159 | 2220 | 3534 | MEDIO | 62.85% | 37.15% |
| 44 | NICOLÁS ROMERO | 81 | NICOLÁS ROMERO | 3743 | 330 | 27.42% | 371 | 44.52% | | | 425 | 19.40% | | | 54 | 2.48% | | | | | 76 | 2.48% | | | | | 57 | 2.62% | | | 3 | 0.13% | 54 | 2% | 2208 | 2181 | 3420 | MEDIO | 65.44% | 34.56% |
| 44 | NICOLÁS ROMERO | 81 | NICOLÁS ROMERO | 3744 | 456 | 26.45% | 835 | 48.44% | | | 289 | 16.45% | | | 29 | 1.65% | | | | | 85 | 4.84% | | | | | 43 | 2.45% | | | 1 | 0.06% | 29 | 2% | 1787 | 1757 | 2572 | MEDIO | 69.48% | 30.52% |
| 44 | NICOLÁS ROMERO | 81 | NICOLÁS ROMERO | 3745 | 435 | 23.73% | 827 | 42.25% | | | 276 | 15.06% | | | 23 | 1.67% | | | | | 79 | 4.14% | | | | | 74 | 1.69% | | | 0 | 0.00% | 35 | 2% | 1479 | 1424 | 2124 | MISTO | 67.75% | 32.27% |
| 44 | NICOLÁS ROMERO | 81 | NICOLÁS ROMERO | 3746 | 355 | 30.39% | 547 | 47.26% | | | 173 | 20.62% | | | 23 | 2.74% | | | | | 18 | 2.15% | | | | | 23 | 2.74% | | | 0 | 0.00% | 23 | 3% | 862 | 839 | 1274 | MEDIO | 67.66% | 32.84% |
| 44 | NICOLÁS ROMERO | 81 | NICOLÁS ROMERO | 3747 | 264 | 24.47% | 482 | 49.13% | | | 189 | 17.25% | | | 26 | 2.95% | | | | | 37 | 3.77% | | | | | 23 | 2.34% | | | 0 | 0.00% | 29 | 3% | 1007 | 981 | 1425 | MEDIO | 70.67% | 29.33% |
| 44 | NICOLÁS ROMERO | 81 | NICOLÁS ROMERO | 3748 | 359 | 31.40% | 619 | 47.69% | | | 236 | 14.31% | | | 49 | 2.84% | | | | | 58 | 2.70% | | | | | 37 | 2.14% | | | 3 | 0.19% | 55 | 3% | 1784 | 1727 | 2735 | MISTO | 65.47% | 34.55% |
| 44 | NICOLÁS ROMERO | 81 | NICOLÁS ROMERO | 3749 | 459 | 29.94% | 742 | 48.72% | | | 158 | 14.01% | | | 41 | 2.69% | | | | | 57 | 3.74% | | | | | 29 | 1.90% | | | 2 | 0.13% | 37 | 2% | 1562 | 1523 | 2410 | MISTO | 65.02% | 35.00% |
| 44 | NICOLÁS ROMERO | 81 | NICOLÁS ROMERO | 3750 | 537 | 33.05% | 838 | 59.57% | | | 158 | 15.39% | | | 43 | 2.78% | | | | | 35 | 2.01% | | | | | 89 | 5.76% | | | 0 | 0.00% | 44 | 3% | 1590 | 1546 | 2233 | ALTO | 71.22% | 28.80% |
| 44 | NICOLÁS ROMERO | 81 | NICOLÁS ROMERO | 3751 | 1210 | 27.05% | 2209 | 48.53% | | | 651 | 24.72% | | | 110 | 2.42% | | | | | 174 | 2.81% | | | | | 173 | 3.80% | | | 1 | 0.02% | 105 | 2% | 4653 | 4547 | 6922 | MEDIO | 67.21% | 32.78% |
| 44 | NICOLÁS ROMERO | 81 | NICOLÁS ROMERO | 3752 | 471 | 23.35% | 1045 | 50.21% | | | 317 | 16.82% | | | 79 | 2.45% | | | | | 96 | 3.29% | | | | | 55 | 2.74% | | | 2 | 0.10% | 79 | 5% | 2085 | 2009 | 3138 | MEDIO | 66.41% | 33.56% |
| 44 | NICOLÁS ROMERO | 81 | NICOLÁS ROMERO | 3753 | 728 | 23.34% | 1723 | 48.59% | | | 290 | 17.43% | | | 56 | 2.41% | | | | | 68 | 5.08% | | | | | 50 | 3.35% | | | 0 | 0.00% | 32 | 2% | 1524 | 1492 | 2330 | ALTO | 79.82% | 20.38% |
| 44 | NICOLÁS ROMERO | 81 | NICOLÁS ROMERO | 3754 | 700 | 21.90% | 1723 | 53.13% | | | 220 | 16.40% | | | 20 | 2.12% | | | | | 34 | 2.40% | | | | | 56 | 3.96% | | | 1 | 0.07% | 38 | 2% | 1453 | 1414 | 1930 | ALTO | 77.22% | 22.71% |
| 44 | NICOLÁS ROMERO | 81 | NICOLÁS ROMERO | 3755 | 353 | 23.14% | 790 | 52.01% | | | 200 | 17.12% | | | 33 | 2.86% | | | | | 44 | 2.90% | | | | | 39 | 2.57% | | | 1 | 0.06% | 38 | 2% | 1558 | 1519 | 2398 | MEDIO | 64.97% | 35.03% |
| 44 | NICOLÁS ROMERO | 81 | NICOLÁS ROMERO | 3756 | 364 | 24.15% | 805 | 53.42% | | | 277 | 15.01% | | | 30 | 1.99% | | | | | 46 | 3.05% | | | | | 35 | 2.32% | | | 0 | 0.00% | 36 | 2% | 1543 | 1507 | 2248 | MISTO | 68.64% | 31.36% |
| 44 | NICOLÁS ROMERO | 81 | NICOLÁS ROMERO | 3757 | 483 | 26.38% | 837 | 45.74% | | | 326 | 17.49% | | | 45 | 2.48% | | | | | 52 | 2.86% | | | | | 84 | 4.62% | | | 0 | 0.00% | 62 | 3% | 1870 | 1817 | 2935 | MISTO | 64.49% | 35.34% |
| 44 | NICOLÁS ROMERO | 81 | NICOLÁS ROMERO | 3758 | 651 | 43.66% | 515 | 34.54% | | | 215 | 14.42% | | | 30 | 2.01% | | | | | 53 | 3.55% | | | | | 27 | 1.81% | | | 4 | 0.18% | 45 | 3% | 1540 | 1491 | 2218 | MEDIO | 69.43% | 30.57% |
| 44 | NICOLÁS ROMERO | 81 | NICOLÁS ROMERO | 3759 | 476 | 24.12% | 977 | 49.47% | | | 321 | 16.77% | | | 40 | 2.48% | | | | | 61 | 3.09% | | | | | 80 | 4.05% | | | 1 | 0.05% | 63 | 3% | 2018 | 1974 | 3055 | MEDIO | 65.85% | 34.15% |
| 44 | NICOLÁS ROMERO | 81 | NICOLÁS ROMERO | 3760 | 593 | 26.84% | 1150 | 51.11% | | | 346 | 26.84% | | | 44 | 1.96% | | | | | 53 | 2.49% | | | | | 57 | 2.54% | | | 0 | 0.00% | 62 | 3% | 2306 | 2243 | 3614 | MEDIO | 66.25% | 33.66% |
| 44 | NICOLÁS ROMERO | 81 | NICOLÁS ROMERO | 3761 | 526 | 17.03% | 1672 | 54.10% | | | 671 | 22.72% | | | 85 | 2.75% | | | | | 67 | 2.17% | | | | | 69 | 2.23% | | | 6 | 0.19% | 116 | 4% | 3211 | 3089 | 4692 | MEDIO | 64.32% | 35.68% |
| 44 | NICOLÁS ROMERO | 81 | NICOLÁS ROMERO | 3762 | 290 | 20.05% | 810 | 43.67% | | | 228 | 20.12% | | | 15 | 1.32% | | | | | 48 | 4.00% | | | | | 15 | 1.32% | | | 7 | 0.62% | 27 | 3% | 1018 | 984 | 1424 | ALTO | 71.43% | 28.52% |
| 44 | NICOLÁS ROMERO | 81 | NICOLÁS ROMERO | 3763 | 387 | 25.51% | 932 | 47.80% | | | 221 | 19.89% | | | 10 | 0.90% | | | | | 28 | 2.52% | | | | | 38 | 3.41% | | | 0 | 0.00% | 24 | 2% | 1137 | 1113 | 1625 | MEDIO | 69.97% | 30.03% |
| 44 | NICOLÁS ROMERO | 81 | NICOLÁS ROMERO | 3764 | 429 | 19.81% | 975 | 56.79% | | | 285 | 22.08% | | | 31 | 2.40% | | | | | 36 | 2.79% | | | | | 36 | 2.79% | | | 3 | 0.23% | 35 | 3% | 1329 | 1291 | 1954 | MISTO | 70.17% | 29.85% |
| 44 | NICOLÁS ROMERO | 81 | NICOLÁS ROMERO | 3765 | 420 | 23.50% | 994 | 46.27% | | | 191 | 15.04% | | | 22 | 1.73% | | | | | 27 | 2.12% | | | | | 26 | 2.05% | | | 0 | 0.00% | 42 | 3% | 1312 | 1270 | 2007 | MEDIO | 64.73% | 35.27% |
| 44 | NICOLÁS ROMERO | 81 | NICOLÁS ROMERO | 3766 | 560 | 27.46% | 999 | 48.99% | | | 365 | 17.90% | | | 30 | 1.47% | | | | | 28 | 2.37% | | | | | 57 | 2.80% | | | 0 | 0.00% | 73 | 3% | 2112 | 2039 | 3475 | BAJO | 60.73% | 39.22% |
| 44 | NICOLÁS ROMERO | 81 | NICOLÁS ROMERO | 3767 | 368 | 22.29% | 726 | 44.00% | | | 328 | 19.27% | | | 38 | 2.30% | | | | | 21 | 4.49% | | | | | 25 | 2.09% | | | 0 | 0.00% | 33 | 3% | 1169 | 1136 | 1725 | MEDIO | 67.71% | 32.29% |
| 44 | NICOLÁS ROMERO | 81 | NICOLÁS ROMERO | 3768 | 442 | 28.42% | 867 | 43.24% | | | 173 | 14.85% | | | 38 | 3.26% | | | | | 23 | 1.97% | | | | | 16 | 1.37% | | | 1 | 0.09% | 23 | 2% | 1189 | 1166 | 1762 | MISTO | 67.31% | 32.69% |
| 44 | NICOLÁS ROMERO | 81 | NICOLÁS ROMERO | 3769 | 379 | 28.89% | 884 | 41.37% | | | 213 | 20.78% | | | 19 | 2.03% | | | | | 30 | 3.21% | | | | | 19 | 2.03% | | | 26 | 2.71% | 0 | 0% | 961 | 935 | 1432 | MEDIO | 67.11% | 32.89% |
| 44 | NICOLÁS ROMERO | 81 | NICOLÁS ROMERO | 3770 | 203 | 22.08% | 508 | 42.45% | | | 108 | 15.52% | | | 40 | 2.82% | | | | | 74 | 4.53% | | | | | 52 | 3.65% | | | 18 | 1.02% | 32 | 2% | 1753 | 1703 | 2530 | MEDIO | 68.75% | 31.25% |
| 44 | NICOLÁS ROMERO | 81 | NICOLÁS ROMERO | 3771 | 414 | 20.38% | 1008 | 49.12% | | | 596 | 28.96% | | | 67 | 3.27% | | | | | 45 | 2.19% | | | | | 32 | 1.56% | | | 1 | 0.05% | 69 | 3% | 2122 | 2052 | 3334 | MEDIO | 63.85% | 36.25% |
| 44 | NICOLÁS ROMERO | 81 | NICOLÁS ROMERO | 3772 | 787 | 19.84% | 481 | 43.44% | | | 258 | 75.33% | | | 29 | 2.92% | | | | | 21 | 2.11% | | | | | 15 | 1.51% | | | 0 | 0.00% | 43 | 4% | 1033 | 993 | 1574 | MISTO | 67.79% | 32.21% |

| DISTRITO LOCAL | CABECERA DISTRITAL | MUNICIPIO | CABECERA MUNICIPAL | SECCION | PAN-PRD-MC | % PAN-PRD-MC | PT-MORENA-ES | % PT-MORENA-ES | PAN | % PAN | PRI | % PRI | PRD | % PRD | PVEM | % PVEM | PT | % PT | MC | % MC | NA | % NA | MORENA | % MORENA | ES | % ES | VR | % VR | CANDIDATO INDEPENDIENTE | % CANDIDATO INDEPENDIENTE | NO REGISTRADOS | % NO REGISTRADOS | NULOS | % NULOS | TOTAL | VOTACIÓN VALIDA | LISTA NOMINAL | PARTICIPACIÓN | % PARTICIPACIÓN | % ABSTENCIONISMO |
|---|---|---|---|---|---|---|---|---|---|---|---|---|---|---|---|---|---|---|---|---|---|---|---|---|---|---|---|---|---|---|---|---|---|---|---|---|---|---|---|
| 44 | NICOLÁS ROMERO | 81 | NICOLÁS ROMERO | 3773 | 213 | 18.22% | 650 | 55.60% | | | 135 | 20.11% | | | 21 | 1.88% | | | | | 25 | 2.14% | | | | | 14 | 2.05% | | | 0 | 0.00% | 10 | 1% | 1169 | 1169 | 1757 | MEDIO | 68.24% | 31.76% |
| 44 | NICOLÁS ROMERO | 81 | NICOLÁS ROMERO | 3774 | 480 | 25.32% | 840 | 44.69% | | | 421 | 22.58% | | | 41 | 2.18% | | | | | 62 | 3.33% | | | | | 37 | 1.97% | | | 2 | 0.10% | 61 | 3% | 1944 | 1881 | 2684 | MEDIO | 67.43% | 32.99% |
| 44 | NICOLÁS ROMERO | 81 | NICOLÁS ROMERO | 3775 | 719 | 19.57% | 1783 | 49.67% | | | 357 | 14.57% | | | 70 | 2.80% | | | | | 43 | 1.73% | | | | | 72 | 2.90% | | | 1 | 0.04% | 81 | 3% | 2567 | 2485 | 3995 | MEDIO | 64.47% | 35.58% |
| 44 | NICOLÁS ROMERO | 01 | NICOLÁS ROMERO | 3777 | 940 | 21.74% | 1235 | 51.37% | | | 874 | 20.09% | | | 59 | 2.21% | | | | | 56 | 2.01% | | | | | 104 | 2.39% | | | 3 | 0.07% | 133 | 3% | 4487 | 4321 | 7192 | MEDIO | 62.35% | 37.01% |
| 44 | NICOLÁS ROMERO | 81 | NICOLÁS ROMERO | 3777 | 280 | 25.77% | 429 | 43.03% | | | 253 | 24.19% | | | 23 | 2.77% | | | | | 22 | 3.05% | | | | | 23 | 2.20% | | | 0 | 0.00% | 18 | 3% | 1074 | 1045 | 1520 | MEDIO | 70.65% | 29.34% |
| 44 | NICOLÁS ROMERO | 81 | NICOLÁS ROMERO | 3778 | 192 | 22.02% | 355 | 44.84% | | | 223 | 25.34% | | | 20 | 3.21% | | | | | 16 | 1.83% | | | | | 24 | 2.75% | | | 1 | 0.11% | 16 | 4% | 900 | 872 | 1208 | MEDIO | 70.60% | 29.30% |
| 44 | NICOLÁS ROMERO | 81 | NICOLÁS ROMERO | 3779 | 278 | 22.58% | 618 | 49.70% | | | 259 | 21.59% | | | 31 | 2.64% | | | | | 14 | 1.19% | | | | | 25 | 2.06% | | | 1 | 0.08% | 36 | 3% | 1248 | 1211 | 1874 | MEDIO | 66.80% | 33.40% |
| 44 | NICOLÁS ROMERO | 81 | NICOLÁS ROMERO | 3780 | 187 | 18.91% | 526 | 53.22% | | | 203 | 20.42% | | | 31 | 3.22% | | | | | 23 | 2.81% | | | | | 20 | 2.01% | | | 0 | 0.00% | 17 | 3% | 1021 | 994 | 1587 | BAJO | 60.52% | 39.48% |
| 44 | NICOLÁS ROMERO | 81 | NICOLÁS ROMERO | 3781 | 593 | 22.11% | 1368 | 51.28% | | | 491 | 18.40% | | | 66 | 3.22% | | | | | 74 | 2.77% | | | | | 60 | 2.25% | | | 2 | 0.07% | 84 | 3% | 2755 | 2669 | 4166 | MEDIO | 65.81% | 34.19% |
| 44 | NICOLÁS ROMERO | 81 | NICOLÁS ROMERO | 3782 | 823 | 23.77% | 1982 | 57.27% | | | 453 | 14.74% | | | 88 | 3.00% | | | | | 57 | 1.94% | | | | | 67 | 2.28% | | | 8 | 0.27% | 66 | 2% | 3021 | 2937 | 4551 | MEDIO | 66.13% | 33.86% |
| 44 | NICOLÁS ROMERO | 81 | NICOLÁS ROMERO | 3783 | 201 | 15.38% | 703 | 53.79% | | | 160 | 1.100% | | | 31 | 2.82% | | | | | 34 | 2.47% | | | | | 30 | 2.72% | | | 0 | 0.00% | 25 | 2% | 1126 | 1101 | 1711 | MEDIO | 65.83% | 34.13% |
| 44 | NICOLÁS ROMERO | 81 | NICOLÁS ROMERO | 3784 | 265 | 21.76% | 599 | 49.17% | | | 205 | 17.95% | | | 47 | 3.65% | | | | | 58 | 5.10% | | | | | 34 | 2.94% | | | 1 | 0.09% | 57 | 5% | 1189 | 1155 | 1771 | MEDIO | 69.05% | 30.91% |
| 44 | NICOLÁS ROMERO | 81 | NICOLÁS ROMERO | 3785 | 385 | 23.59% | 697 | 49.03% | | | 289 | 18.94% | | | 30 | 2.11% | | | | | 25 | 1.79% | | | | | 30 | 2.11% | | | 0 | 0.00% | 30 | 2% | 1450 | 1420 | 2191 | MEDIO | 68.04% | 31.96% |
| 44 | NICOLÁS ROMERO | 81 | NICOLÁS ROMERO | 3786 | 284 | 25.15% | 555 | 48.41% | | | 220 | 18.85% | | | 23 | 2.23% | | | | | 25 | 2.45% | | | | | 33 | 2.83% | | | 0 | 0.00% | 49 | 4% | 1226 | 1197 | 1623 | ALTO | 74.92% | 25.08% |
| 44 | NICOLÁS ROMERO | 01 | NICOLÁS ROMERO | 3787 | 470 | 21.02% | 1171 | 51.77% | | | 413 | 19.97% | | | 71 | 3.14% | | | | | 63 | 2.78% | | | | | 30 | 1.33% | | | 0 | 0.00% | 70 | 3% | 2303 | 2223 | 3654 | MEDIO | 63.87% | 36.13% |
| 44 | NICOLÁS ROMERO | 81 | NICOLÁS ROMERO | 3788 | 282 | 16.22% | 757 | 43.53% | | | 572 | 32.91% | | | 50 | 2.88% | | | | | 45 | 2.59% | | | | | 31 | 1.78% | | | 0 | 0.00% | 65 | 5% | 1823 | 1737 | 2802 | MEDIO | 65.05% | 34.94% |
| 44 | NICOLÁS ROMERO | 81 | NICOLÁS ROMERO | 3789 | 186 | 23.08% | 402 | 49.88% | | | 161 | 25.08% | | | 21 | 2.73% | | | | | 15 | 2.08% | | | | | 16 | 1.99% | | | 0 | 0.00% | 22 | 3% | 826 | 806 | 1230 | MEDIO | 65.53% | 30.42% |
| 44 | NICOLÁS ROMERO | 81 | NICOLÁS ROMERO | 3790 | 662 | 24.85% | 1455 | 53.63% | | | 368 | 13.81% | | | 80 | 3.28% | | | | | 76 | 2.81% | | | | | 54 | 2.00% | | | 4 | 0.14% | 95 | 3% | 2802 | 2713 | 4152 | MEDIO | 67.49% | 32.51% |
| 44 | NICOLÁS ROMERO | 81 | NICOLÁS ROMERO | 3791 | 495 | 22.45% | 1097 | 53.43% | | | 355 | 17.29% | | | 43 | 2.09% | | | | | 50 | 2.44% | | | | | 43 | 2.09% | | | 1 | 0.05% | 45 | 2% | 2100 | 2053 | 3174 | MEDIO | 64.17% | 35.86% |
| 44 | NICOLÁS ROMERO | 81 | NICOLÁS ROMERO | 3791 | 1223 | 26.92% | 2383 | 43.78% | | | 1.644 | 25.24% | | | 329 | 5.05% | | | | | 215 | 3.30% | | | | | 202 | 2.47% | | | 7 | 0.08% | 225 | 3% | 6402 | 6.199 | 11.470 | MEDIO | 55.75% | 44.22% |
| 44 | NICOLÁS ROMERO | 81 | NICOLÁS ROMERO | 3793 | 487 | 21.54% | 1115 | 49.33% | | | 458 | 20.27% | | | 111 | 4.91% | | | | | 64 | 2.83% | | | | | 34 | 1.06% | | | 1 | 0.04% | 93 | 4% | 2353 | 2259 | 3677 | MEDIO | 63.95% | 36.01% |
| 44 | NICOLÁS ROMERO | 81 | NICOLÁS ROMERO | 3794 | 450 | 20.78% | 1.098 | 50.83% | | | 380 | 17.54% | | | 86 | 3.97% | | | | | 65 | 3.19% | | | | | 15 | 0.69% | | | 0 | 0.00% | 94 | 4% | 2.160 | 2.166 | 3594 | MEDIO | 61.06% | 38.94% |
| 44 | NICOLÁS ROMERO | 81 | NICOLÁS ROMERO | 3795 | 370 | 17.73% | 744 | 47.71% | | | 787 | 18.71% | | | 107 | 6.35% | | | | | 75 | 7.77% | | | | | 36 | 2.38% | | | 0 | 0.00% | 73 | 4% | 1645 | 1576 | 3775 | BAJO | 59.57% | 40.68% |
| 44 | NICOLÁS ROMERO | 81 | NICOLÁS ROMERO | 3796 | 88 | 23.16% | 125 | 32.89% | | | 107 | 28.16% | | | 53 | 13.95% | | | | | 7 | 1.84% | | | | | 1 | 0.26% | | | 0 | 0.00% | 18 | 5% | 399 | 381 | 583 | MEDIO | 68.44% | 31.56% |
| 44 | NICOLÁS ROMERO | 81 | NICOLÁS ROMERO | 3797 | 253 | 26.15% | 592 | 48.02% | | | 130 | 36.19% | | | 30 | 3.74% | | | | | 33 | 4.11% | | | | | 8 | 1.00% | | | 0 | 0.00% | 25 | 3% | 829 | 803 | 1259 | MEDIO | 65.33% | 34.67% |
| 44 | NICOLÁS ROMERO | 01 | NICOLÁS ROMERO | 3798 | 191 | 17.30% | 648 | 45.22% | | | 211 | 14.73% | | | 67 | 4.68% | | | | | 89 | 6.22% | | | | | 26 | 1.82% | | | 0 | 0.00% | 59 | 4% | 1491 | 1432 | 2224 | MEDIO | 64.80% | 34.14% |
| 44 | NICOLÁS ROMERO | 81 | NICOLÁS ROMERO | 3799 | 402 | 20.14% | 708 | 46.03% | | | 274 | 17.82% | | | 53 | 3.45% | | | | | 86 | 5.59% | | | | | 15 | 0.98% | | | 8 | 0.52% | 41 | 3% | 1587 | 1538 | 2444 | MEDIO | 64.95% | 35.07% |
| 44 | NICOLÁS ROMERO | 81 | NICOLÁS ROMERO | 3800 | 465 | 22.84% | 938 | 50.13% | | | 296 | 20.56% | | | 51 | 3.61% | | | | | 49 | 3.47% | | | | | 12 | 0.85% | | | 0 | 0.00% | 55 | 4% | 1466 | 1411 | 2159 | MEDIO | 67.80% | 32.18% |
| 44 | NICOLÁS ROMERO | 81 | NICOLÁS ROMERO | 3801 | 508 | 27.82% | 823 | 45.07% | | | 324 | 17.74% | | | 104 | 5.70% | | | | | 45 | 2.45% | | | | | 22 | 1.20% | | | 5 | 0.26% | 79 | 4% | 1910 | 1826 | 2843 | MEDIO | 67.20% | 32.82% |
| 44 | NICOLÁS ROMERO | 81 | NICOLÁS ROMERO | 3802 | 283 | 26.84% | 458 | 43.60% | | | 217 | 20.59% | | | 77 | 7.16% | | | | | 33 | 3.07% | | | | | 9 | 0.84% | | | 0 | 0.00% | 53 | 5% | 1128 | 1075 | 1630 | MEDIO | 69.05% | 30.97% |
| 44 | NICOLÁS ROMERO | 81 | NICOLÁS ROMERO | 3803 | 139 | 20.26% | 304 | 41.49% | | | 172 | 20.09% | | | 31 | 3.43% | | | | | 112 | 13.100% | | | | | 10 | 1.17% | | | 0 | 0.00% | 10 | 3% | 886 | 856 | 1512 | MEDIO | 60.52% | 34.47% |
| 44 | NICOLÁS ROMERO | 81 | NICOLÁS ROMERO | 3804 | 985 | 22.88% | 2090 | 48.54% | | | 841 | 19.53% | | | 227 | 5.27% | | | | | 96 | 2.23% | | | | | 67 | 1.56% | | | 0 | 0.00% | 132 | 3% | 4438 | 4306 | 7061 | MEDIO | 61.84% | 37.16% |
| 44 | NICOLÁS ROMERO | 81 | NICOLÁS ROMERO | 3805 | 135 | 25.96% | 218 | 48.09% | | | 66 | 14.90% | | | 11 | 2.48% | | | | | 17 | 3.84% | | | | | 21 | 4.74% | | | 0 | 0.00% | 13 | 3% | 456 | 443 | 594 | ALTO | 76.77% | 23.23% |
| 44 | NICOLÁS ROMERO | 81 | NICOLÁS ROMERO | 3806 | 170 | 24.32% | 315 | 45.29% | | | 168 | 24.21% | | | 11 | 1.59% | | | | | 15 | 2.74% | | | | | 11 | 1.58% | | | 3 | 0.42% | 13 | 2% | 713 | 694 | 839 | ALTO | 82.67% | 17.35% |
| 44 | NICOLÁS ROMERO | 01 | NICOLÁS ROMERO | 3807 | 401 | 33.02% | 603 | 47.29% | | | 190 | 14.05% | | | 33 | 2.05% | | | | | 33 | 2.54% | | | | | 19 | 1.46% | | | 3 | 0.19% | 27 | 2% | 1331 | 1321 | 1807 | ALTO | 73.60% | 26.36% |
| 44 | NICOLÁS ROMERO | 81 | NICOLÁS ROMERO | 3808 | 645 | 23.35% | 1419 | 51.04% | | | 535 | 19.39% | | | 59 | 2.12% | | | | | 68 | 2.45% | | | | | 45 | 1.65% | | | 0 | 0.00% | 98 | 3% | 2878 | 2780 | 4168 | MEDIO | 66.65% | 33.35% |
| 44 | NICOLÁS ROMERO | 81 | NICOLÁS ROMERO | 3809 | 440 | 24.74% | 979 | 54.95% | | | 262 | 14.47% | | | 46 | 2.54% | | | | | 38 | 2.10% | | | | | 1 | 0.05% | | | 1 | 0.07% | 69 | 4% | 1880 | 1811 | 3017 | MEDIO | 62.21% | 37.65% |
| 44 | NICOLÁS ROMERO | 81 | NICOLÁS ROMERO | 3810 | 371 | 25.41% | 733 | 50.04% | | | 222 | 15.00% | | | 61 | 4.41% | | | | | 41 | 2.92% | | | | | 6 | 0.43% | | | 1 | 0.07% | 59 | 4% | 1485 | 1425 | 2279 | MEDIO | 64.28% | 35.72% |
| 44 | NICOLÁS ROMERO | 81 | NICOLÁS ROMERO | 3811 | 174 | 17.03% | 635 | 62.23% | | | 161 | 16.21% | | | 20 | 2.03% | | | | | 10 | 1.01% | | | | | 7 | 0.71% | | | 0 | 0.00% | 10 | 4% | 1025 | 987 | 1473 | MEDIO | 69.55% | 30.41% |
| 44 | NICOLÁS ROMERO | 81 | NICOLÁS ROMERO | 3812 | 117 | 21.27% | 223 | 40.55% | | | 154 | 28.01% | | | 45 | 8.18% | | | | | 8 | 1.45% | | | | | 3 | 0.55% | | | 0 | 0.00% | 32 | 5% | 582 | 550 | 915 | MEDIO | 64.10% | 35.69% |
| 44 | NICOLÁS ROMERO | 81 | NICOLÁS ROMERO | 3813 | 593 | 22.66% | 1392 | 53.65% | | | 458 | 17.51% | | | 51 | 1.97% | | | | | 67 | 2.58% | | | | | 76 | 2.87% | | | 0 | 0.00% | 79 | 3% | 2723 | 2644 | 4679 | BAJO | 58.22% | 41.80% |
| 44 | NICOLÁS ROMERO | 81 | NICOLÁS ROMERO | 3814 | 291 | 14.35% | 789 | 59.28% | | | 268 | 20.14% | | | 33 | 2.48% | | | | | 26 | 1.95% | | | | | 24 | 1.80% | | | 0 | 0.00% | 52 | 4% | 1383 | 1331 | 1988 | MEDIO | 69.57% | 30.43% |
| 44 | NICOLÁS ROMERO | 81 | NICOLÁS ROMERO | 3815 | 161 | 13.49% | 647 | 53.91% | | | 293 | 24.54% | | | 36 | 3.01% | | | | | 25 | 2.09% | | | | | 38 | 3.17% | | | 0 | 0.00% | 78 | 7% | 1075 | 1197 | 1720 | ALTO | 71.37% | 28.78% |
| 44 | NICOLÁS ROMERO | 81 | NICOLÁS ROMERO | 3816 | 292 | 23.07% | 727 | 52.45% | | | 276 | 19.91% | | | 28 | 2.02% | | | | | 34 | 2.45% | | | | | 29 | 2.09% | | | 0 | 0.00% | 54 | 4% | 1440 | 1386 | 2139 | MEDIO | 61.80% | 38.17% |
| 44 | NICOLÁS ROMERO | 81 | NICOLÁS ROMERO | 3817 | 172 | 18.79% | 452 | 49.67% | | | 184 | 20.42% | | | 54 | 5.93% | | | | | 23 | 2.53% | | | | | 6 | 0.66% | | | 0 | 0.00% | 35 | 4% | 945 | 910 | 1454 | MEDIO | 64.53% | 35.45% |
| 44 | NICOLÁS ROMERO | 01 | NICOLÁS ROMERO | 3818 | 191 | 17.07% | 728 | 45.11% | | | 225 | 22.89% | | | 140 | 12.57% | | | | | 28 | 1.80% | | | | | 5 | 0.45% | | | 0 | 0.00% | 34 | 3% | 1148 | 1114 | 1721 | MEDIO | 65.50% | 34.44% |
| 44 | NICOLÁS ROMERO | 81 | NICOLÁS ROMERO | 3819 | 277 | 25.26% | 540 | 48.27% | | | 197 | 17.78% | | | 42 | 3.79% | | | | | 27 | 2.44% | | | | | 25 | 2.26% | | | 1 | 0.09% | 37 | 3% | 1146 | 1108 | 1552 | BAJO | 59.32% | 40.68% |
| 44 | NICOLÁS ROMERO | 81 | NICOLÁS ROMERO | 3820 | 305 | 23.37% | 590 | 49.43% | | | 193 | 18.47% | | | 28 | 2.15% | | | | | 25 | 2.74% | | | | | 25 | 2.74% | | | 0 | 0.00% | 13 | 2% | 910 | 914 | 1293 | MEDIO | 66.80% | 33.02% |
| 44 | NICOLÁS ROMERO | 81 | NICOLÁS ROMERO | 3821 | 516 | 30.37% | 692 | 41.24% | | | 341 | 20.22% | | | 46 | 2.74% | | | | | 53 | 3.16% | | | | | 28 | 1.67% | | | 3 | 0.17% | 16 | 2% | 1717 | 1678 | 2584 | MEDIO | 66.45% | 33.55% |
| 44 | NICOLÁS ROMERO | 81 | NICOLÁS ROMERO | 3822 | 613 | 22.85% | 1425 | 53.63% | | | 931 | 25.96% | | | 85 | 3.20% | | | | | 66 | 2.49% | | | | | 61 | 2.29% | | | 3 | 0.11% | 88 | 3% | 2749 | 2658 | 4161 | MEDIO | 61.25% | 38.65% |
| TOTAL | | | | | 45680 | | 84791 | | | | 51530 | | | | 5675 | | | | | | 4568 | | | | | 4015 | | | 172 | | 3601 | | 116482 | 108064 | 184.182 | | | |

# PARTICIPACIÓN CIUDADANA EN LA ELECCIÓN DE DIPUTACIONES LOCALES EN EL ESTADO DE MÉXICO 2018

## DISTRITO ELECTORAL LOCAL 44: NICOLÁS ROMERO

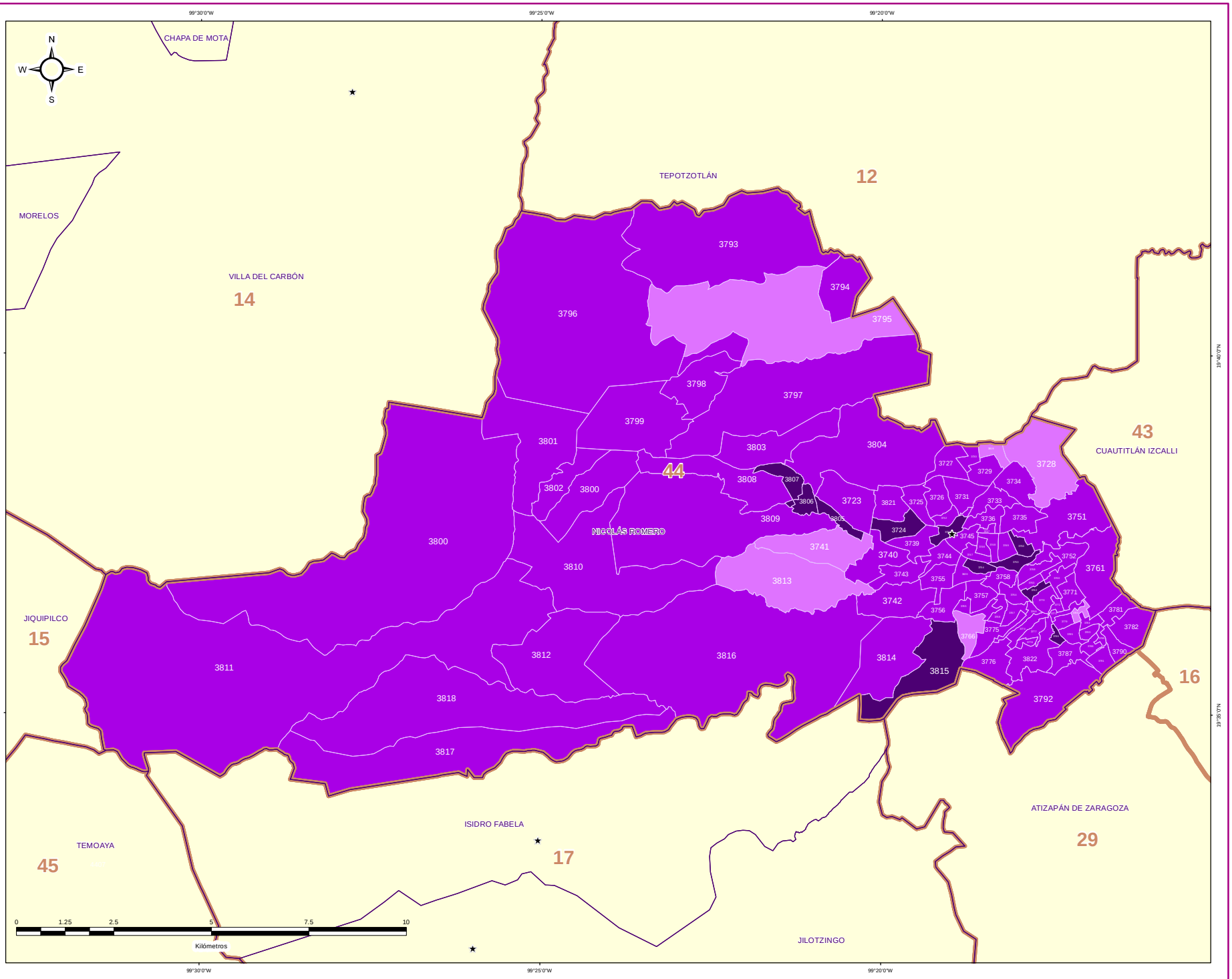


### DIRECCIÓN DE ORGANIZACIÓN

### ESTRUCTURA GEOELECTORAL Y CLAVES

- Límite estatal ..... MÉX
- Distrito Electoral Local ..... 45
- Límite municipal ..... TOLUCA
- Sección electoral ..... 6478
- Cabecera municipal

### PARTICIPACIÓN CIUDADANA EN LA ELECCIÓN DE DIPUTACIONES LOCALES EN EL ESTADO DE MEXICO 2018

- Alto
- Medio
- Bajo
- Muy bajo

### OTROS

- Sin Casilla
- Sección con Casilla(s) Remitida(s)

### LOCALIZACIÓN

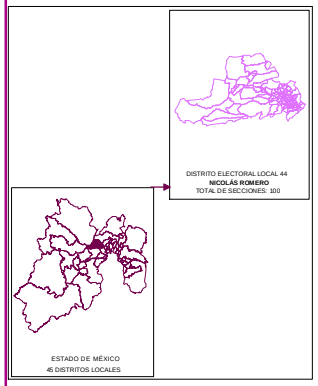


Edición cartográfica del mes de mayo de 2019, con corte de información al 07 de noviembre de 2018 mismo que fue empleado para el Proceso Electoral 2017-2018. Registro Federal de Electores, INE.

Resultados por sección electoral de la Elección de Diputaciones Locales del Estado de México para el periodo 2018 - 2021

Proyección: UTM Zona 14
Datum: WGS84

**SUPERVISIÓN**

C.P. Antonio Sánchez Acosta
Subdirector de Documentación y Estadística Electoral _____

**ELABORACIÓN**

Departamento de Análisis y Procesamiento de Información Territorial

Miguel Ángel García Escalante _____
Jaqueline Pérez Nova _____

## RESULTADOS EN LA ELECCIÓN DEL DISTRITO 45 CON CABECERA EN ALMOLOYA DE JUÁREZ

Como resultado del cómputo de la elección del Distrito 45 con cabecera en Almoloya de Juárez, y una vez resueltos, en su caso, por las instancias jurisdiccionales los juicios respectivos, en este distrito correspondió el triunfo a la Coalición PT-MORENA-ES “Juntos Haremos Historia”, integrada por los partidos del Trabajo, MORENA y Encuentro Social, que obtuvo el 45.44% del total de votos válidos, en tanto que el Partido Revolucionario Institucional fue la segunda fuerza con el 20.46% de la votación válida.

En la votación por sección electoral, del total de 107 secciones electorales que conforman el Distrito 45, la Coalición PT-MORENA-ES “Juntos Haremos Historia”, integrada por los partidos del Trabajo, MORENA y Encuentro Social le correspondió la mayoría en 98 secciones, en tanto que el Partido Revolucionario Institucional la obtuvo en 5 secciones; la Coalición PAN-PRD-MC “Por el Estado de México al Frente”, integrada por los partidos Acción Nacional, de la Revolución Democrática y Movimiento Ciudadano la obtuvo en 4 secciones.

En el siguiente cuadro y gráfica nos muestra los resultados totales del distrito por partido político y coalición. La tabla de la página siguiente nos muestra el detalle de los resultados por sección, desagregados para cada uno de los partidos políticos y coaliciones, y se señala además al partido o coalición ganadora.

| RESULTADO DE VOTACIÓN | | |
|---|---|---|
| **Partido Político o Coalición** | **Total** | **%** |
| PAN-PRD-MC | 30473 | 19.80% |
| PRI | 31484 | 20.46% |
| PT-MORENA-ES | 69924 | 45.44% |
| PVEM | 8233 | 5.35% |
| NA | 9374 | 6.09% |
| VR | 4399 | 2.86% |
| NO REGISTRADOS | 28 | |
| NULOS | 6718 | |
| TOTAL | 160633 | |
| VOTACIÓN VÁLIDA | 153887 | |

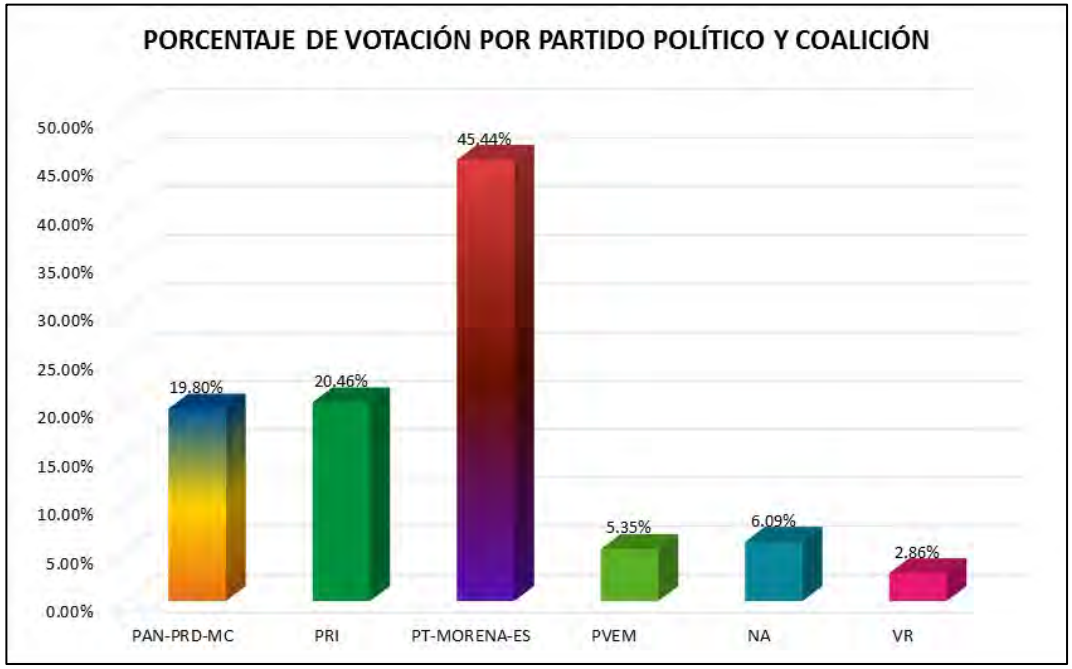

# RESULTADOS DEFINITIVOS EN LA ELECCIÓN DE DIPUTADOS 2018

| DISTRITO LOCAL | CABECERA DISTRITAL | MUNICIPIO | CABECERA MUNICIPAL | SECCIÓN | PAN-PRD-MC | % PAN-PRD-MC | PT-MORENA-ES | % PT-MORENA-ES | PAN | % PAN | PRI | % PRI | PRD | % PRD | PT | % PT | PVEM | % PVEM | MC | % MC | NA | % NA | MORENA | % MORENA | ES | % ES | VR | % VR | CANDIDATO INDEPENDIENTE | CANDIDATO INDEPENDIENTE | NO REGISTRADOS | % NO REGISTRADOS | NULOS | % NULOS | TOTAL | VOTACIÓN VÁLIDA | PRIMERA FUERZA | PRIMERA FUERZA | SEGUNDA FUERZA | SEGUNDA FUERZA | TERCERA FUERZA | TERCERA FUERZA |
|---|---|---|---|---|---|---|---|---|---|---|---|---|---|---|---|---|---|---|---|---|---|---|---|---|---|---|---|---|---|---|---|---|---|---|---|---|---|---|---|---|---|---|
| 45 | ALMOLOYA DE JUÁREZ | 5 | ALMOLOYA DE JUÁREZ | 94 | 335 | 17.89% | 707 | 37.76% | | | 435 | 23.23% | | | | | 279 | 14.72% | | | 101 | 5.39% | | | | | 54 | 2.85% | | | 1 | 0.05% | 48 | 2% | 1549 | 1895 | 707 | PT-MORENA-ES | 435 | PRI | 335 | PAN-PRD-MC |
| 45 | ALMOLOYA DE JUÁREZ | 5 | ALMOLOYA DE JUÁREZ | 95 | 92 | 16.85% | 139 | 26.96% | | | 157 | 12.66% | | | | | 6 | 1.16% | | | 5 | 1.39% | | | | | 2 | 0.5% | | | 0 | 0.00% | 25 | 6% | 393 | 398 | 157 | PRI | 139 | PT-MORENA-ES | 92 | PAN-PRD-MC |
| 45 | ALMOLOYA DE JUÁREZ | 5 | ALMOLOYA DE JUÁREZ | 96 | 183 | 20.84% | 344 | 39.28% | | | 183 | 20.21% | | | | | 21 | 2.39% | | | 13 | 1.48% | | | | | 7 | 0.80% | | | 1 | 0.11% | 19 | 5% | 528 | 878 | 344 | PT-MORENA-ES | 183 | PRI | 183 | PAN-PRD-MC |
| 45 | ALMOLOYA DE JUÁREZ | 5 | ALMOLOYA DE JUÁREZ | 97 | 261 | 25.01% | 425 | 36.41% | | | 301 | 34.61% | | | | | 20 | 1.39% | | | 22 | 1.53% | | | | | 12 | 0.82% | | | 0 | 0.00% | 149 | 9% | 1591 | 1442 | 425 | PT-MORENA-ES | 301 | PRI | 261 | PAN-PRD-MC |
| 45 | ALMOLOYA DE JUÁREZ | 5 | ALMOLOYA DE JUÁREZ | 98 | 57 | 29.69% | 101 | 34.90% | | | 108 | 37.24% | | | | | 8 | 2.76% | | | 9 | 3.10% | | | | | 8 | 2.76% | | | 0 | 0.00% | 25 | 8% | 215 | 290 | 108 | PRI | 101 | PT-MORENA-ES | 57 | PAN-PRD-MC |
| 45 | ALMOLOYA DE JUÁREZ | 5 | ALMOLOYA DE JUÁREZ | 99 | 126 | 23.88% | 246 | 39.55% | | | 170 | 27.33% | | | | | 20 | 3.22% | | | 27 | 4.34% | | | | | 13 | 2.09% | | | 0 | 0.00% | 22 | 3% | 641 | 622 | 246 | PT-MORENA-ES | 170 | PRI | 126 | PAN-PRD-MC |
| 45 | ALMOLOYA DE JUÁREZ | 5 | ALMOLOYA DE JUÁREZ | 100 | 102 | 20.74% | 247 | 40.42% | | | 412 | 25.11% | | | | | 92 | 3.61% | | | 63 | 3.24% | | | | | 36 | 1.00% | | | 1 | 0.16% | 142 | 8% | 1744 | 1911 | 247 | PT-MORENA-ES | 412 | PRI | 102 | PAN-PRD-MC |
| 45 | ALMOLOYA DE JUÁREZ | 5 | ALMOLOYA DE JUÁREZ | 101 | 442 | 20.97% | 522 | 25.47% | | | 357 | 23.27% | | | | | 37 | 2.44% | | | 70 | 4.61% | | | | | 84 | 5.54% | | | 0 | 0.00% | 85 | 5% | 1602 | 1527 | 522 | PT-MORENA-ES | 442 | PAN-PRD-MC | 253 | PRI |
| 45 | ALMOLOYA DE JUÁREZ | 5 | ALMOLOYA DE JUÁREZ | 102 | 437 | 35.55% | 377 | 45.36% | | | 253 | 20.47% | | | | | 38 | 1.19% | | | 105 | 5.47% | | | | | 10 | 1.67% | | | 0 | 0.00% | 91 | 5% | 2037 | 1709 | 437 | PT-MORENA-ES | 377 | PAN-PRD-MC | 233 | PRI |
| 45 | ALMOLOYA DE JUÁREZ | 5 | ALMOLOYA DE JUÁREZ | 103 | 174 | 31.21% | 234 | 44.91% | | | 75 | 15.00% | | | | | 10 | 2.00% | | | 25 | 5.00% | | | | | 7 | 1.40% | | | 0 | 0.00% | 15 | 3% | 515 | 500 | 234 | PT-MORENA-ES | 174 | PAN-PRD-MC | 75 | PRI |
| 45 | ALMOLOYA DE JUÁREZ | 5 | ALMOLOYA DE JUÁREZ | 104 | 61 | 22.59% | 94 | 34.81% | | | 56 | 25.53% | | | | | 17 | 6.44% | | | 4 | 1.48% | | | | | 3 | 1.11% | | | 0 | 0.00% | 9 | 3% | 379 | 270 | 94 | PT-MORENA-ES | 61 | PAN-PRD-MC | 61 | PRI |
| 45 | ALMOLOYA DE JUÁREZ | 5 | ALMOLOYA DE JUÁREZ | 105 | 107 | 15.64% | 268 | 39.18% | | | 152 | 22.11% | | | | | 19 | 2.78% | | | 58 | 8.48% | | | | | 76 | 11.11% | | | 0 | 0.00% | 23 | 4% | 709 | 684 | 268 | PT-MORENA-ES | 150 | PRI | 107 | PAN-PRD-MC |
| 45 | ALMOLOYA DE JUÁREZ | 5 | ALMOLOYA DE JUÁREZ | 106 | 120 | 24.95% | 426 | 31.21% | | | 267 | 21.06% | | | | | 44 | 3.38% | | | 225 | 15.79% | | | | | 39 | 3.00% | | | 0 | 0.00% | 68 | 5% | 1387 | 1301 | 426 | PT-MORENA-ES | 267 | PAN-PRD-MC | 267 | PRI |
| 45 | ALMOLOYA DE JUÁREZ | 5 | ALMOLOYA DE JUÁREZ | 107 | 174 | 20.35% | 551 | 33.35% | | | 644 | 40.42% | | | | | 44 | 2.79% | | | 28 | 1.79% | | | | | 21 | 1.32% | | | 0 | 0.00% | 107 | 6% | 1699 | 1592 | 644 | PRI | 552 | PT-MORENA-ES | 324 | PAN-PRD-MC |
| 45 | ALMOLOYA DE JUÁREZ | 5 | ALMOLOYA DE JUÁREZ | 108 | 135 | 16.81% | 260 | 36.36% | | | 240 | 29.93% | | | | | 56 | 8.24% | | | 86 | 10.71% | | | | | 16 | 2.99% | | | 0 | 0.00% | 25 | 3% | 818 | 800 | 260 | PT-MORENA-ES | 240 | PRI | 135 | PAN-PRD-MC |
| 45 | ALMOLOYA DE JUÁREZ | 5 | ALMOLOYA DE JUÁREZ | 110 | 359 | 17.37% | 533 | 45.80% | | | 259 | 12.53% | | | | | 29 | 2.59% | | | 93 | 7.01% | | | | | 36 | 3.21% | | | 0 | 0.00% | 67 | 4% | 1837 | 1120 | 533 | PT-MORENA-ES | 260 | PRI | 359 | PAN-PRD-MC |
| 45 | ALMOLOYA DE JUÁREZ | 5 | ALMOLOYA DE JUÁREZ | 111 | 247 | 20.81% | 594 | 53.50% | | | 289 | 15.29% | | | | | 86 | 4.69% | | | 67 | 3.61% | | | | | 40 | 2.15% | | | 0 | 0.00% | 51 | 3% | 1693 | 1853 | 594 | PT-MORENA-ES | 287 | PAN-PRD-MC | 284 | PRI |
| 45 | ALMOLOYA DE JUÁREZ | 5 | ALMOLOYA DE JUÁREZ | 112 | 402 | 23.54% | 909 | 48.71% | | | 289 | 21.08% | | | | | 74 | 3.97% | | | 61 | 3.27% | | | | | 21 | 1.18% | | | 0 | 0.00% | 78 | 4% | 1942 | 1866 | 826 | PT-MORENA-ES | 402 | PAN-PRD-MC | 289 | PRI |
| 45 | ALMOLOYA DE JUÁREZ | 5 | ALMOLOYA DE JUÁREZ | 113 | 408 | 27.45% | 597 | 40.87% | | | 293 | 19.81% | | | | | 64 | 4.33% | | | 90 | 6.29% | | | | | 26 | 2.76% | | | 0 | 0.00% | 52 | 4% | 1571 | 1479 | 597 | PT-MORENA-ES | 408 | PAN-PRD-MC | 293 | PRI |
| 45 | ALMOLOYA DE JUÁREZ | 5 | ALMOLOYA DE JUÁREZ | 114 | 142 | 21.63% | 333 | 57.39% | | | 174 | 25.14% | | | | | 109 | 9.80% | | | 19 | 1.76% | | | | | 12 | 1.11% | | | 0 | 0.00% | 64 | 6% | 1149 | 1081 | 142 | PAN-PRD-MC | 333 | PT-MORENA-ES | 272 | PRI |
| 45 | ALMOLOYA DE JUÁREZ | 5 | ALMOLOYA DE JUÁREZ | 115 | 164 | 20.11% | 486 | 53.22% | | | 140 | 18.90% | | | | | 43 | 4.19% | | | 29 | 3.39% | | | | | 15 | 2.05% | | | 0 | 0.00% | 69 | 4% | 949 | 910 | 486 | PT-MORENA-ES | 163 | PAN-PRD-MC | 140 | PRI |
| 45 | ALMOLOYA DE JUÁREZ | 5 | ALMOLOYA DE JUÁREZ | 116 | 132 | 24.01% | 268 | 48.82% | | | 83 | 15.21% | | | | | 26 | 4.03% | | | 23 | 4.21% | | | | | 12 | 2.26% | | | 0 | 0.00% | 26 | 6% | 560 | 532 | 268 | PT-MORENA-ES | 132 | PAN-PRD-MC | 83 | PRI |
| 45 | ALMOLOYA DE JUÁREZ | 5 | ALMOLOYA DE JUÁREZ | 117 | 122 | 17.32% | 753 | 57.02% | | | 214 | 15.65% | | | | | 51 | 3.92% | | | 29 | 2.23% | | | | | 40 | 3.05% | | | 0 | 0.00% | 73 | 7% | 1203 | 1300 | 753 | PT-MORENA-ES | 122 | PAN-PRD-MC | 204 | PRI |
| 45 | ALMOLOYA DE JUÁREZ | 5 | ALMOLOYA DE JUÁREZ | 118 | 103 | 20.26% | 405 | 35.57% | | | 394 | 35.34% | | | | | 100 | 8.78% | | | 74 | 6.63% | | | | | 43 | 3.74% | | | 0 | 0.00% | 48 | 4% | 1198 | 1150 | 420 | PT-MORENA-ES | 293 | PRI | 213 | PAN-PRD-MC |
| 45 | ALMOLOYA DE JUÁREZ | 5 | ALMOLOYA DE JUÁREZ | 119 | 142 | 17.09% | 331 | 40.02% | | | 197 | 17.79% | | | | | 58 | 5.19% | | | 62 | 5.60% | | | | | 28 | 2.53% | | | 0 | 0.00% | 37 | 3% | 1333 | 1095 | 331 | PT-MORENA-FS | 147 | PAN-PRD-MC | 195 | PRI |
| 45 | ALMOLOYA DE JUÁREZ | 5 | ALMOLOYA DE JUÁREZ | 120 | 780 | 19.95% | 2780 | 52.47% | | | 679 | 15.47% | | | | | 225 | 5.15% | | | 194 | 4.43% | | | | | 159 | 4.47% | | | 5 | 0.07% | 143 | 3% | 4481 | 4340 | 2780 | PT-MORENA-FS | 780 | PAN-PRD-MC | 679 | PRI |
| 45 | ALMOLOYA DE JUÁREZ | 5 | ALMOLOYA DE JUÁREZ | 121 | 458 | 23.37% | 1039 | 49.90% | | | 355 | 16.77% | | | | | 102 | 4.71% | | | 99 | 4.60% | | | | | 112 | 4.73% | | | 0 | 0.00% | 84 | 3% | 2403 | 2375 | 1035 | PT-MORENA-ES | 458 | PAN-PRD-MC | 399 | PRI |
| 45 | ALMOLOYA DE JUÁREZ | 5 | ALMOLOYA DE JUÁREZ | 122 | 202 | 18.99% | 714 | 47.75% | | | 254 | 19.44% | | | | | 129 | 8.54% | | | 57 | 3.77% | | | | | 35 | 2.32% | | | 1 | 0.09% | 63 | 4% | 1575 | 1511 | 714 | PT-MORENA-ES | 294 | PRI | 202 | PAN-PRD-MC |
| 45 | ALMOLOYA DE JUÁREZ | 5 | ALMOLOYA DE JUÁREZ | 123 | 441 | 27.84% | 726 | 39.99% | | | 291 | 18.41% | | | | | 105 | 5.92% | | | 135 | 7.81% | | | | | 51 | 2.80% | | | 1 | 0.05% | 69 | 5% | 1873 | 1773 | 726 | PT-MORENA-ES | 482 | PAN-PRD-MC | 282 | PRI |
| 45 | ALMOLOYA DE JUÁREZ | 5 | ALMOLOYA DE JUÁREZ | 124 | 285 | 20.26% | 621 | 44.14% | | | 271 | 19.26% | | | | | 100 | 7.11% | | | 79 | 5.81% | | | | | 51 | 3.62% | | | 4 | 0.27% | 50 | 3% | 1481 | 1407 | 621 | PT-MORENA-ES | 285 | PAN-PRD-MC | 271 | PRI |
| 45 | ALMOLOYA DE JUÁREZ | 5 | ALMOLOYA DE JUÁREZ | 125 | 466 | 22.79% | 927 | 45.34% | | | 382 | 18.44% | | | | | 106 | 5.12% | | | 79 | 3.81% | | | | | 112 | 5.43% | | | 0 | 0.00% | 31 | 4% | 2153 | 2071 | 927 | PT-MORENA-ES | 466 | PAN-PRD-MC | 382 | PRI |
| 45 | ALMOLOYA DE JUÁREZ | 5 | ALMOLOYA DE JUÁREZ | 126 | 322 | 25.82% | 630 | 46.96% | | | 228 | 16.99% | | | | | 56 | 8.17% | | | 95 | 5.27% | | | | | 37 | 2.05% | | | 0 | 0.00% | 108 | 6% | 1676 | 1798 | 630 | PT-MORENA-ES | 322 | PAN-PRD-MC | 228 | PRI |
| 45 | ALMOLOYA DE JUÁREZ | 5 | ALMOLOYA DE JUÁREZ | 127 | 354 | 17.00% | 485 | 52.53% | | | 138 | 13.01% | | | | | 14 | 1.55% | | | 31 | 3.42% | | | | | 86 | 9.45% | | | 0 | 0.00% | 18 | 4% | 944 | 906 | 485 | PT-MORENA-ES | 354 | PAN-PRD-MC | 138 | PRI |
| 45 | ALMOLOYA DE JUÁREZ | 5 | ALMOLOYA DE JUÁREZ | 128 | 494 | 30.13% | 1038 | 54.22% | | | 283 | 24.21% | | | | | 54 | 2.69% | | | 88 | 4.28% | | | | | 70 | 2.49% | | | 1 | 0.05% | 98 | 5% | 2306 | 2061 | 1038 | PT-MORENA-ES | 494 | PAN-PRD-MC | 283 | PRI |
| 45 | ALMOLOYA DE JUÁREZ | 5 | ALMOLOYA DE JUÁREZ | 129 | 342 | 25.57% | 526 | 42.28% | | | 260 | 25.75% | | | | | 64 | 2.97% | | | 42 | 3.97% | | | | | 25 | 2.54% | | | 0 | 0.00% | 49 | 4% | 1252 | 1249 | 526 | PT-MORENA-ES | 342 | PAN-PRD-MC | 260 | PRI |
| 45 | ALMOLOYA DE JUÁREZ | 5 | ALMOLOYA DE JUÁREZ | 130 | 331 | 25.10% | 496 | 37.72% | | | 340 | 27.65% | | | | | 38 | 3.09% | | | 37 | 3.01% | | | | | 46 | 3.71% | | | 0 | 0.00% | 53 | 4% | 1285 | 1228 | 496 | PT-MORENA-ES | 340 | PRI | 331 | PAN-PRD-MC |
| 45 | ALMOLOYA DE JUÁREZ | 5 | ALMOLOYA DE JUÁREZ | 131 | 320 | 24.35% | 512 | 42.26% | | | 322 | 25.52% | | | | | 37 | 3.06% | | | 29 | 2.40% | | | | | 30 | 2.40% | | | 1 | 0.08% | 49 | 4% | 1259 | 1203 | 512 | PT-MORENA-ES | 282 | PRI | 282 | PAN-PRD-MC |
| 45 | ALMOLOYA DE JUÁREZ | 5 | ALMOLOYA DE JUÁREZ | 132 | 473 | 28.45% | 611 | 40.54% | | | 277 | 15.97% | | | | | 70 | 6.04% | | | 87 | 5.73% | | | | | 62 | 4.07% | | | 0 | 0.00% | 73 | 5% | 1535 | 1527 | 611 | PT-MORENA-ES | 473 | PAN-PRD-MC | 277 | PRI |
| 45 | ALMOLOYA DE JUÁREZ | 5 | ALMOLOYA DE JUÁREZ | 133 | 415 | 26.05% | 628 | 39.77% | | | 295 | 18.19% | | | | | 118 | 7.27% | | | 75 | 4.62% | | | | | 51 | 3.14% | | | 0 | 0.00% | 74 | 4% | 1596 | 1577 | 628 | PT-MORENA-ES | 415 | PAN-PRD-MC | 295 | PRI |
| 45 | ALMOLOYA DE JUÁREZ | 5 | ALMOLOYA DE JUÁREZ | 134 | 198 | 18.59% | 498 | 46.74% | | | 304 | 28.11% | | | | | 19 | 1.75% | | | 44 | 4.09% | | | | | 14 | 1.30% | | | 0 | 0.00% | 22 | 6% | 1149 | 1077 | 498 | PT-MORENA-FS | 304 | PRI | 198 | PAN-PRD-MC |
| 45 | ALMOLOYA DE JUÁREZ | 5 | ALMOLOYA DE JUÁREZ | 135 | 122 | 14.49% | 394 | 55.16% | | | 250 | 28.14% | | | | | 39 | 5.05% | | | 18 | 2.32% | | | | | 7 | 0.90% | | | 0 | 0.00% | 12 | 4% | 803 | 776 | 394 | PT-MORENA-ES | 250 | PRI | 122 | PAN-PRD-MC |
| 45 | ALMOLOYA DE JUÁREZ | 5 | ALMOLOYA DE JUÁREZ | 136 | 331 | 17.40% | 529 | 50.87% | | | 297 | 17.84% | | | | | 13 | 1.25% | | | 19 | 1.83% | | | | | 8 | 0.77% | | | 0 | 0.00% | 47 | 4% | 1087 | 1040 | 529 | PT-MORENA-ES | 297 | PRI | 181 | PAN-PRD-MC |
| 45 | ALMOLOYA DE JUÁREZ | 5 | ALMOLOYA DE JUÁREZ | 137 | 165 | 17.19% | 555 | 51.48% | | | 241 | 24.30% | | | | | 42 | 3.90% | | | 17 | 1.58% | | | | | 17 | 1.58% | | | 0 | 0.00% | 48 | 4% | 1114 | 1078 | 555 | PT-MORENA-ES | 241 | PRI | 165 | PAN-PRD-MC |
| 45 | ALMOLOYA DE JUÁREZ | 5 | ALMOLOYA DE JUÁREZ | 138 | 438 | 16.92% | 1307 | 50.50% | | | 579 | 22.37% | | | | | 104 | 4.02% | | | 124 | 4.79% | | | | | 36 | 1.39% | | | 1 | 0.04% | 87 | 3% | 2676 | 2588 | 1307 | PT-MORENA-ES | 579 | PRI | 438 | PAN-PRD-MC |
| 45 | ALMOLOYA DE JUÁREZ | 5 | ALMOLOYA DE JUÁREZ | 139 | 224 | 22.23% | 582 | 47.96% | | | 244 | 17.81% | | | | | 69 | 5.69% | | | 98 | 8.08% | | | | | 14 | 1.15% | | | 1 | 0.08% | 44 | 4% | 1258 | 1213 | 582 | PT-MORENA-ES | 224 | PAN-PRD-MC | 216 | PRI |
| 45 | ALMOLOYA DE JUÁREZ | 5 | ALMOLOYA DE JUÁREZ | 140 | 369 | 19.26% | 897 | 46.82% | | | 455 | 18.71% | | | | | 65 | 3.39% | | | 80 | 4.18% | | | | | 50 | 2.61% | | | 2 | 0.10% | 80 | 4% | 1998 | 1916 | 897 | PT-MORENA-ES | 455 | PRI | 369 | PAN-PRD-MC |
| 45 | ALMOLOYA DE JUÁREZ | 5 | ALMOLOYA DE JUÁREZ | 141 | 321 | 20.96% | 757 | 49.42% | | | 359 | 21.41% | | | | | 46 | 2.93% | | | 67 | 4.37% | | | | | 39 | 2.49% | | | 0 | 0.00% | 54 | 3% | 1653 | 1585 | 757 | PT-MORENA-ES | 329 | PRI | 321 | PAN-PRD-MC |
| 45 | ALMOLOYA DE JUÁREZ | 5 | ALMOLOYA DE JUÁREZ | 142 | 99 | 22.15% | 151 | 50.67% | | | 48 | 24.12% | | | | | 10 | 3.59% | | | 16 | 5.37% | | | | | 7 | 2.25% | | | 1 | 0.32% | 14 | 4% | 332 | 298 | 151 | PT-MORENA-ES | 48 | PAN-PRD-MC | 48 | PRI |
| 45 | ALMOLOYA DE JUÁREZ | 5 | ALMOLOYA DE JUÁREZ | 143 | 159 | 20.13% | 345 | 52.28% | | | 150 | 24.69% | | | | | 42 | 4.11% | | | 72 | 7.06% | | | | | 17 | 2.67% | | | 0 | 0.00% | 11 | 5% | 1072 | 1021 | 345 | PT-MORENA-ES | 159 | PAN-PRD-MC | 150 | PRI |
| 45 | ALMOLOYA DE JUÁREZ | 5 | ALMOLOYA DE JUÁREZ | 144 | 630 | 21.43% | 1032 | 54.62% | | | 279 | 34.56% | | | | | 72 | 2.96% | | | 138 | 7.22% | | | | | 68 | 2.81% | | | 0 | 0.00% | 78 | 4% | 1949 | 1889 | 1032 | PT-MORENA-ES | 625 | PAN-PRD-MC | 279 | PRI |
| 45 | ALMOLOYA DE JUÁREZ | 5 | ALMOLOYA DE JUÁREZ | 145 | 149 | 24.38% | 174 | 37.91% | | | 111 | 23.31% | | | | | 38 | 3.17% | | | 26 | 3.47% | | | | | 14 | 2.23% | | | 0 | 0.00% | 15 | 3% | 1184 | 1203 | 174 | PT-MORENA-ES | 111 | PRI | 149 | PAN-PRD-MC |
| 45 | ALMOLOYA DE JUÁREZ | 5 | ALMOLOYA DE JUÁREZ | 146 | 145 | 16.78% | 365 | 42.25% | | | 255 | 24.14% | | | | | 20 | 2.11% | | | 33 | 3.82% | | | | | 6 | 0.63% | | | 0 | 0.00% | 56 | 6% | 1120 | 964 | 365 | PT-MORENA-ES | 255 | PRI | 145 | PAN-PRD-MC |
| 45 | ALMOLOYA DE JUÁREZ | 5 | ALMOLOYA DE JUÁREZ | 147 | 127 | 18.17% | 160 | 34.19% | | | 251 | 41.63% | | | | | 14 | 2.00% | | | 14 | 2.00% | | | | | 13 | 1.86% | | | 0 | 0.00% | 55 | 7% | 755 | 690 | 251 | PRI | 160 | PT-MORENA-ES | 127 | PAN-PRD-MC |

| DISTRITO LOCAL | CABECERA DISTRITAL | MUNICIPIO | CABECERA MUNICIPAL | SECCIÓN | PT/PVEM+MC | % PT/PVEM+MC | PT+MORENA+ES | % PT+MORENA+ES | PAN | % PAN | PRI | % PRI | PRD | % PRD | PT | % PT | PVEM | % PVEM | MC | % MC | NA | % NA | MORENA | % MORENA | ES | % ES | VR | % VR | CANDIDATO INDEPENDIENTE | CANDIDATO INDEPENDIENTE | NO REGISTRADOS | % NO REGISTRADOS | NULOS | % NULOS | TOTAL | VOTACIÓN VÁLIDA | PRIMERA FUERZA | PRIMERA FUERZA | SEGUNDA FUERZA | SEGUNDA FUERZA | TERCERA FUERZA | TERCERA FUERZA |
|---|---|---|---|---|---|---|---|---|---|---|---|---|---|---|---|---|---|---|---|---|---|---|---|---|---|---|---|---|---|---|---|---|---|---|---|---|---|---|---|---|---|---|
| 45 | ALMOLOYA DE JUÁREZ | 5 | ALMOLOYA DE JUÁREZ | 348 | 122 | 18.33% | 155 | 23.27% | | | | | | | 122 | 18.33% | | | 16 | 3.49% | | | 33 | 7.19% | | | | | 3 | 0.65% | | | 0 | 0.00% | 24 | 5% | 482 | 459 | 155 | PT-MORENA-ES | 122 | PAN-PRD-MC | 103 | PRI |
| 45 | ALMOLOYA DE JUÁREZ | 5 | ALMOLOYA DE JUÁREZ | 349 | 175 | 25.41% | 259 | 37.60% | | | | | | | 140 | 20.32% | | | 26 | 3.81% | | | 14 | 2.05% | | | | | 69 | 10.10% | | | 0 | 0.00% | 12 | 4% | 715 | 683 | 259 | PT-MORENA-ES | 175 | PAN-PRD-MC | 110 | PRI |
| 45 | ALMOLOYA DE JUÁREZ | 5 | ALMOLOYA DE JUÁREZ | 350 | 101 | 20.81% | 230 | 40.70% | | | | | | | 101 | 20.81% | | | 25 | 3.09% | | | 21 | 3.33% | | | | | 32 | 3.95% | | | 0 | 0.00% | 45 | 5% | 854 | 809 | 230 | PT-MORENA-ES | 200 | PRI | 101 | PAN-PRD-MC |
| 45 | ALMOLOYA DE JUÁREZ | 68 | OTZOLOTEPEC | 2868 | 341 | 10.59% | 1230 | 44.75% | | | | | | | 337 | 10.47% | | | 115 | 4.19% | | | 452 | 16.55% | | | | | 62 | 2.26% | | | 5 | 0.17% | 97 | 3% | 2884 | 2751 | 1230 | PT-MORENA-ES | 957 | PRI | 452 | NA |
| 45 | ALMOLOYA DE JUÁREZ | 68 | OTZOLOTEPEC | 2894 | 414 | 13.82% | 1229 | 52.73% | | | | | | | 326 | 16.63% | | | 167 | 5.49% | | | 638 | 20.70% | | | | | 117 | 3.84% | | | 0 | 0.00% | 118 | 4% | 2161 | 3043 | 1307 | PT-MORENA-ES | 638 | NA | 326 | PRI |
| 45 | ALMOLOYA DE JUÁREZ | 68 | OTZOLOTEPEC | 2905 | 397 | 12.89% | 1136 | 45.56% | | | | | | | 408 | 16.27% | | | 84 | 3.37% | | | 493 | 18.96% | | | | | 95 | 3.57% | | | 0 | 0.00% | 61 | 3% | 2576 | 2493 | 1136 | PT-MORENA-ES | 963 | NA | 408 | PRI |
| 45 | ALMOLOYA DE JUÁREZ | 68 | OTZOLOTEPEC | 2906 | 274 | 15.37% | 781 | 43.82% | | | | | | | 221 | 13.41% | | | 44 | 2.55% | | | 213 | 10.37% | | | | | 84 | 4.85% | | | 0 | 0.00% | 45 | 3% | 1773 | 1727 | 781 | PT-MORENA-ES | 507 | NA | 274 | PAN-PRD-MC |
| 45 | ALMOLOYA DE JUÁREZ | 68 | OTZOLOTEPEC | 2907 | 162 | 11.40% | 878 | 67.21% | | | | | | | 180 | 16.70% | | | 48 | 3.68% | | | 180 | 13.27% | | | | | 62 | 4.45% | | | 0 | 0.00% | 67 | 5% | 1468 | 1421 | 878 | PT-MORENA-ES | 286 | PRI | 180 | NA |
| 45 | ALMOLOYA DE JUÁREZ | 68 | OTZOLOTEPEC | 2908 | 188 | 13.02% | 477 | 58.47% | | | | | | | 154 | 21.25% | | | 69 | 5.09% | | | 227 | 16.09% | | | | | 52 | 4.44% | | | 0 | 0.00% | 57 | 5% | 1270 | 1240 | 477 | PT-MORENA-ES | 264 | PRI | 227 | NA |
| 45 | ALMOLOYA DE JUÁREZ | 68 | OTZOLOTEPEC | 2909 | 147 | 15.80% | 961 | 63.76% | | | | | | | 135 | 18.42% | | | 91 | 4.24% | | | 230 | 10.47% | | | | | 68 | 2.16% | | | 0 | 0.00% | 95 | 4% | 2281 | 2186 | 961 | PT-MORENA-ES | 535 | PRI | 347 | PAN-PRD-MC |
| 45 | ALMOLOYA DE JUÁREZ | 68 | OTZOLOTEPEC | 2910 | 228 | 15.89% | 814 | 44.15% | | | | | | | 188 | 13.74% | | | 84 | 4.00% | | | 275 | 13.29% | | | | | 80 | 3.80% | | | 0 | 0.00% | 100 | 5% | 2170 | 2070 | 814 | PT-MORENA-ES | 388 | PRI | 329 | PAN-PRD-MC |
| 45 | ALMOLOYA DE JUÁREZ | 68 | OTZOLOTEPEC | 2911 | 103 | 14.71% | 239 | 34.14% | | | | | | | 63 | 12.50% | | | 42 | 6.00% | | | 107 | 15.29% | | | | | 17 | 2.43% | | | 0 | 0.00% | 27 | 4% | 727 | 700 | 239 | PT-MORENA-ES | 132 | PRI | 107 | NA |
| 45 | ALMOLOYA DE JUÁREZ | 68 | OTZOLOTEPEC | 2912 | 245 | 13.07% | 1027 | 54.77% | | | | | | | 303 | 16.16% | | | 67 | 3.57% | | | 167 | 8.91% | | | | | 72 | 3.84% | | | 0 | 0.00% | 111 | 6% | 1993 | 1882 | 1027 | PT-MORENA-ES | 303 | PRI | 245 | PAN-PRD-MC |
| 45 | ALMOLOYA DE JUÁREZ | 68 | OTZOLOTEPEC | 2913 | 189 | 16.09% | 796 | 51.26% | | | | | | | 279 | 18.12% | | | 58 | 3.67% | | | 155 | 9.35% | | | | | 61 | 2.21% | | | 0 | 0.00% | 57 | 4% | 1631 | 1644 | 796 | PT-MORENA-ES | 279 | PRI | 189 | PAN-PRD-MC |
| 45 | ALMOLOYA DE JUÁREZ | 68 | OTZOLOTEPEC | 2914 | 97 | 12.50% | 291 | 37.98% | | | | | | | 127 | 24.22% | | | 50 | 6.46% | | | 97 | 12.50% | | | | | 50 | 6.46% | | | 0 | 0.00% | 54 | 4% | 800 | 772 | 291 | PT-MORENA-ES | 127 | PRI | 97 | PAN-PRD-MC |
| 45 | ALMOLOYA DE JUÁREZ | 68 | OTZOLOTEPEC | 2915 | 179 | 12.69% | 680 | 48.26% | | | | | | | 220 | 17.66% | | | 54 | 3.82% | | | 211 | 14.92% | | | | | 40 | 2.83% | | | 0 | 0.00% | 47 | 3% | 1491 | 1414 | 680 | PT-MORENA-ES | 220 | PRI | 211 | NA |
| 45 | ALMOLOYA DE JUÁREZ | 68 | OTZOLOTEPEC | 2916 | 71 | 11.15% | 283 | 44.36% | | | | | | | 134 | 21.00% | | | 27 | 4.23% | | | 134 | 16.30% | | | | | 15 | 2.35% | | | 0 | 0.00% | 14 | 2% | 652 | 638 | 283 | PT-MORENA-ES | 134 | PRI | 104 | NA |
| 45 | ALMOLOYA DE JUÁREZ | 68 | OTZOLOTEPEC | 2917 | 109 | 14.08% | 353 | 45.60% | | | | | | | 149 | 19.25% | | | 42 | 5.43% | | | 100 | 13.95% | | | | | 18 | 2.32% | | | 0 | 0.00% | 19 | 5% | 756 | 717 | 353 | PT-MORENA-ES | 149 | PAN-PRD-MC | 109 | PAN-PRD-MC |
| 45 | ALMOLOYA DE JUÁREZ | 68 | OTZOLOTEPEC | 2918 | 117 | 17.05% | 313 | 45.64% | | | | | | | 143 | 13.93% | | | 37 | 4.49% | | | 229 | 11.17% | | | | | 30 | 4.51% | | | 0 | 0.00% | 44 | 2% | 1099 | 1057 | 535 | PT-MORENA-ES | 317 | PAN-PRD-MC | 243 | PRI |
| 45 | ALMOLOYA DE JUÁREZ | 68 | OTZOLOTEPEC | 2919 | 169 | 12.82% | 1318 | 70.50% | | | | | | | 111 | 13.11% | | | 22 | 4.95% | | | 193 | 8.41% | | | | | 25 | 5.11% | | | 0 | 0.00% | 93 | 3% | 1747 | 2647 | 1304 | PT-MORENA-ES | 111 | PRI | 169 | PAN-PRD-MC |
| 45 | ALMOLOYA DE JUÁREZ | 68 | OTZOLOTEPEC | 2920 | 95 | 12.49% | 321 | 42.28% | | | | | | | 130 | 17.08% | | | 22 | 2.89% | | | 151 | 17.21% | | | | | 62 | 8.17% | | | 0 | 0.00% | 24 | 3% | 785 | 702 | 221 | PT-MORENA-ES | 130 | PAN | 130 | PRI |
| 45 | ALMOLOYA DE JUÁREZ | 68 | OTZOLOTEPEC | 2921 | 459 | 29.34% | 1259 | 50.04% | | | | | | | 307 | 19.63% | | | 94 | 6.09% | | | 241 | 8.94% | | | | | 55 | 2.19% | | | 0 | 0.00% | 63 | 2% | 2758 | 2665 | 1259 | PT-MORENA-ES | 307 | PRI | 459 | PAN-PRD-MC |
| 45 | ALMOLOYA DE JUÁREZ | 69 | OTZOLOTEPEC | 2933 | 233 | 29.33% | 364 | 35.78% | | | | | | | 103 | 14.17% | | | 41 | 5.74% | | | 55 | 7.72% | | | | | 20 | 2.80% | | | 0 | 0.00% | 27 | 4% | 745 | 714 | 364 | PT-MORENA-ES | 213 | PAN-PRD-MC | 101 | PRI |
| 45 | ALMOLOYA DE JUÁREZ | 68 | OTZOLOTEPEC | 2934 | 122 | 25.65% | 1021 | 54.62% | | | | | | | 103 | 14.91% | | | 59 | 2.92% | | | 265 | 13.11% | | | | | 36 | 2.77% | | | 0 | 0.00% | 62 | 3% | 2183 | 2021 | 1003 | PT-MORENA-ES | 420 | PAN-PRD-MC | 103 | PRI |
| 45 | ALMOLOYA DE JUÁREZ | 69 | OTZOLOTEPEC | 2935 | 179 | 18.75% | 387 | 40.57% | | | | | | | 173 | 18.96% | | | 15 | 1.77% | | | 72 | 8.42% | | | | | 53 | 6.07% | | | 0 | 0.00% | 93 | 5% | 867 | 857 | 387 | PT-MORENA-ES | 161 | PAN | 179 | PAN-PRD-MC |
| 45 | ALMOLOYA DE JUÁREZ | 68 | OTZOLOTEPEC | 2936 | 93 | 13.18% | 261 | 36.97% | | | | | | | 133 | 26.99% | | | 30 | 6.09% | | | 79 | 16.02% | | | | | 19 | 3.85% | | | 0 | 0.00% | 10 | 2% | 561 | 493 | 261 | PT-MORENA-ES | 133 | PRI | 79 | NA |
| 45 | ALMOLOYA DE JUÁREZ | 69 | TEMOAYA | 4435 | 534 | 21.51% | 1047 | 41.58% | | | | | | | 740 | 21.37% | | | 197 | 7.93% | | | 108 | 4.71% | | | | | 87 | 3.77% | | | 0 | 0.00% | 105 | 4% | 2539 | 2305 | 1047 | PT-MORENA-ES | 740 | PRI | 734 | PAN-PRD-MC |
| 45 | ALMOLOYA DE JUÁREZ | 69 | TEMOAYA | 4436 | 225 | 26.72% | 327 | 38.83% | | | | | | | 137 | 18.18% | | | 59 | 9.18% | | | 12 | 2.18% | | | | | 6 | 0.94% | | | 0 | 0.00% | 25 | 4% | 965 | 640 | 225 | PAN-PRD-MC | 227 | PT-MORENA-ES | 117 | PRI |
| 45 | ALMOLOYA DE JUÁREZ | 69 | TEMOAYA | 4437 | 534 | 25.93% | 842 | 38.29% | | | | | | | 777 | 24.11% | | | 96 | 4.89% | | | 18 | 1.77% | | | | | 11 | 0.93% | | | 0 | 0.00% | 59 | 5% | 1707 | 1148 | 842 | PT-MORENA-ES | 544 | PAN-PRD-MC | 277 | PRI |
| 45 | ALMOLOYA DE JUÁREZ | 69 | TEMOAYA | 4438 | 508 | 24.87% | 826 | 40.43% | | | | | | | 554 | 17.24% | | | 87 | 4.29% | | | 87 | 3.82% | | | | | 31 | 2.52% | | | 0 | 0.00% | 119 | 6% | 2342 | 2043 | 826 | PT-MORENA-ES | 554 | PRI | 508 | PAN-PRD-MC |
| 45 | ALMOLOYA DE JUÁREZ | 69 | TEMOAYA | 4439 | 217 | 17.41% | 645 | 52.96% | | | | | | | 237 | 19.11% | | | 98 | 8.05% | | | 14 | 1.15% | | | | | 16 | 1.31% | | | 0 | 0.00% | 66 | 5% | 1284 | 1218 | 645 | PT-MORENA-ES | 237 | PRI | 217 | PAN-PRD-MC |
| 45 | ALMOLOYA DE JUÁREZ | 69 | TEMOAYA | 4440 | 324 | 13.02% | 1383 | 55.58% | | | | | | | 451 | 18.12% | | | 205 | 8.43% | | | 89 | 3.57% | | | | | 45 | 2.81% | | | 0 | 0.00% | 114 | 5% | 2613 | 2489 | 1383 | PT-MORENA-ES | 451 | PRI | 324 | PAN-PRD-MC |
| 45 | ALMOLOYA DE JUÁREZ | 69 | TEMOAYA | 4439 | 166 | 17.50% | 490 | 51.74% | | | | | | | 226 | 23.81% | | | 27 | 2.85% | | | 27 | 2.85% | | | | | 16 | 1.88% | | | 0 | 0.00% | 19 | 4% | 995 | 950 | 490 | PT-MORENA-ES | 226 | PAN | 166 | PAN-PRD-MC |
| 45 | ALMOLOYA DE JUÁREZ | 69 | TEMOAYA | 4440 | 118 | 9.95% | 782 | 65.72% | | | | | | | 245 | 20.59% | | | 30 | 2.52% | | | 14 | 1.18% | | | | | 17 | 1.43% | | | 0 | 0.00% | 19 | 2% | 1225 | 1189 | 782 | PT-MORENA-ES | 245 | PRI | 118 | PAN-PRD-MC |
| 45 | ALMOLOYA DE JUÁREZ | 69 | TEMOAYA | 4441 | 233 | 20.95% | 554 | 50.36% | | | | | | | 147 | 15.19% | | | 106 | 10.99% | | | 17 | 1.77% | | | | | 16 | 1.64% | | | 0 | 0.00% | 66 | 6% | 1259 | 975 | 554 | PT-MORENA-ES | 367 | PRI | 233 | PAN-PRD-MC |
| 45 | ALMOLOYA DE JUÁREZ | 69 | TEMOAYA | 4442 | 642 | 42.40% | 831 | 24.42% | | | | | | | 193 | 18.69% | | | 43 | 4.84% | | | 25 | 3.42% | | | | | 10 | 1.42% | | | 0 | 0.00% | 33 | 4% | 1652 | 1632 | 1440 | PAN-PRD-MC | 831 | PT-MORENA-ES | 265 | PRI |
| 45 | ALMOLOYA DE JUÁREZ | 69 | TEMOAYA | 4443 | 720 | 34.38% | 1455 | 44.24% | | | | | | | 367 | 17.00% | | | 145 | 9.19% | | | 96 | 7.29% | | | | | 53 | 9.31% | | | 0 | 0.00% | 83 | 5% | 1754 | 1571 | 1455 | PT-MORENA-ES | 378 | PAN-PRD-MC | 267 | PRI |
| 45 | ALMOLOYA DE JUÁREZ | 69 | TEMOAYA | 4444 | 261 | 25.22% | 723 | 56.80% | | | | | | | 283 | 17.15% | | | 57 | 4.49% | | | 72 | 6.93% | | | | | 18 | 2.51% | | | 0 | 0.00% | 96 | 5% | 1265 | 1285 | 723 | PT-MORENA-ES | 423 | PAN | 261 | PAN-PRD-MC |
| 45 | ALMOLOYA DE JUÁREZ | 69 | TEMOAYA | 4445 | 980 | 33.77% | 1315 | 45.40% | | | | | | | 337 | 23.97% | | | 121 | 8.74% | | | 59 | 7.07% | | | | | 16 | 1.35% | | | 0 | 0.00% | 83 | 6% | 1628 | 1985 | 1315 | PT-MORENA-ES | 452 | PAN | 980 | PAN-PRD-MC |
| 45 | ALMOLOYA DE JUÁREZ | 69 | TEMOAYA | 4426 | 288 | 13.63% | 884 | 54.85% | | | | | | | 349 | 11.32% | | | 306 | 13.48% | | | 27 | 1.47% | | | | | 30 | 2.96% | | | 0 | 0.00% | 65 | 4% | 2268 | 2628 | 884 | PT-MORENA-ES | 439 | PAN-PRD-MC | 226 | PVEM |
| 45 | ALMOLOYA DE JUÁREZ | 69 | TEMOAYA | 4447 | 339 | 19.37% | 1134 | 55.57% | | | | | | | 370 | 19.07% | | | 157 | 7.28% | | | 75 | 3.24% | | | | | 48 | 2.55% | | | 0 | 0.00% | 91 | 4% | 2105 | 2019 | 1134 | PT-MORENA-ES | 389 | PAN-PRD-MC | 370 | PRI |
| 45 | ALMOLOYA DE JUÁREZ | 69 | TEMOAYA | 4448 | 249 | 26.58% | 571 | 38.62% | | | | | | | 141 | 13.14% | | | 262 | 17.44% | | | 41 | 2.08% | | | | | 31 | 2.06% | | | 0 | 0.00% | 79 | 5% | 2478 | 1502 | 571 | PT-MORENA-ES | 143 | PRI | 262 | PVEM |
| 45 | ALMOLOYA DE JUÁREZ | 69 | TEMOAYA | 4429 | 322 | 20.98% | 1333 | 50.86% | | | | | | | 498 | 16.83% | | | 145 | 5.98% | | | 69 | 3.59% | | | | | 82 | 3.70% | | | 0 | 0.00% | 115 | 4% | 3798 | 2671 | 1333 | PT-MORENA-ES | 570 | PAN-PRD-MC | 426 | PRI |
| 45 | ALMOLOYA DE JUÁREZ | 69 | TEMOAYA | 4430 | 232 | 32.49% | 693 | 37.25% | | | | | | | 226 | 23.43% | | | 63 | 5.98% | | | 25 | 3.42% | | | | | 25 | 2.81% | | | 1 | 0.09% | 38 | 3% | 1263 | 1264 | 693 | PT-MORENA-ES | 226 | PAN-PRD-MC | 226 | PRI |
| 45 | ALMOLOYA DE JUÁREZ | 69 | TEMOAYA | 4431 | 600 | 37.95% | 646 | 28.37% | | | | | | | 260 | 26.98% | | | 278 | 14.35% | | | 71 | 1.37% | | | | | 31 | 1.95% | | | 1 | 0.06% | 54 | 5% | 1644 | 1589 | 935 | PAN-PRD-MC | 646 | PT-MORENA-ES | 260 | PRI |
| 45 | ALMOLOYA DE JUÁREZ | 69 | TEMOAYA | 4432 | 299 | 17.69% | 990 | 44.34% | | | | | | | 455 | 17.15% | | | 291 | 9.50% | | | 80 | 3.51% | | | | | 79 | 3.53% | | | 1 | 0.04% | 62 | 4% | 1212 | 2225 | 990 | PT-MORENA-ES | 455 | PRI | 299 | PAN-PRD-MC |
| 45 | ALMOLOYA DE JUÁREZ | 69 | TEMOAYA | 4433 | 221 | 23.53% | 1252 | 57.27% | | | | | | | 324 | 15.77% | | | 186 | 5.93% | | | 98 | 3.99% | | | | | 44 | 1.93% | | | 1 | 0.05% | 131 | 6% | 3493 | 3331 | 1252 | PT-MORENA-ES | 753 | PAN-PRD-MC | 324 | PRI |
| 45 | ALMOLOYA DE JUÁREZ | 69 | TEMOAYA | 4434 | 162 | 14.89% | 1342 | 54.85% | | | | | | | 415 | 16.11% | | | 228 | 8.85% | | | 92 | 3.42% | | | | | 36 | 2.27% | | | 0 | 0.00% | 105 | 4% | 2514 | 2459 | 1342 | PT-MORENA-ES | 415 | PRI | 162 | PAN-PRD-MC |
| 45 | ALMOLOYA DE JUÁREZ | 69 | TEMOAYA | 4435 | 165 | 17.45% | 595 | 48.14% | | | | | | | 257 | 24.50% | | | 67 | 5.91% | | | 19 | 1.24% | | | | | 25 | 2.76% | | | 0 | 0.00% | 56 | 5% | 1085 | 1069 | 520 | PT-MORENA-ES | 257 | PAN | 165 | PAN-PRD-MC |
| 45 | ALMOLOYA DE JUÁREZ | 69 | TEMOAYA | 4436 | 169 | 17.40% | 779 | 44.25% | | | | | | | 269 | 21.66% | | | 171 | 9.72% | | | 72 | 4.09% | | | | | 51 | 2.90% | | | 0 | 0.00% | 15 | 3% | 1614 | 1759 | 779 | PT-MORENA-ES | 269 | PRI | 169 | PAN-PRD-MC |
| 45 | ALMOLOYA DE JUÁREZ | 69 | TEMOAYA | 4437 | 233 | 21.23% | 1188 | 48.17% | | | | | | | 350 | 17.51% | | | 250 | 8.80% | | | 85 | 2.99% | | | | | 57 | 2.01% | | | 0 | 0.00% | 82 | 3% | 2923 | 2840 | 1369 | PT-MORENA-ES | 726 | PAN-PRD-MC | 350 | PRI |
| 45 | ALMOLOYA DE JUÁREZ | 68 | TEMOAYA | 4438 | 107 | 20.08% | 257 | 31.72% | | | | | | | 202 | 25.06% | | | 135 | 16.67% | | | 20 | 2.47% | | | | | 8 | 0.99% | | | 0 | 0.00% | 20 | 2% | 830 | 810 | 257 | PT-MORENA-ES | 202 | PRI | 107 | PAN-PRD-MC |
| 45 | ALMOLOYA DE JUÁREZ | 107 | TOLUCA | 5441 | 331 | 26.73% | 480 | 39.68% | | | | | | | 377 | 28.07% | | | 79 | 5.49% | | | 29 | 1.57% | | | | | 15 | 1.79% | | | 0 | 0.00% | 54 | 4% | 1719 | 1185 | 480 | PT-MORENA-ES | 377 | PRI | 331 | PAN-PRD-MC |
| 45 | ALMOLOYA DE JUÁREZ | 107 | TOLUCA | 5442 | 257 | 20.63% | 525 | 43.22% | | | | | | | 354 | 31.63% | | | 36 | 2.89% | | | 18 | 1.44% | | | | | 26 | 2.02% | | | 0 | 0.00% | 64 | 5% | 1310 | 1246 | 525 | PT-MORENA-ES | 354 | PRI | 257 | PAN-PRD-MC |
| TOTAL | | | | | 30479 | | 59974 | | | | | | | | 31484 | | | | 8755 | | | | 9574 | | | | | | 4995 | | | 28 | | 6718 | | 161693 | 153017 | | | | | | |

# PARTIDO POLÍTICO O COALICIÓN GANADOR/A EN LA ELECCIÓN DE DIPUTACIONES LOCALES EN EL ESTADO DE MÉXICO 2018

## DISTRITO ELECTORAL LOCAL 45: ALMOLOYA DE JUÁREZ

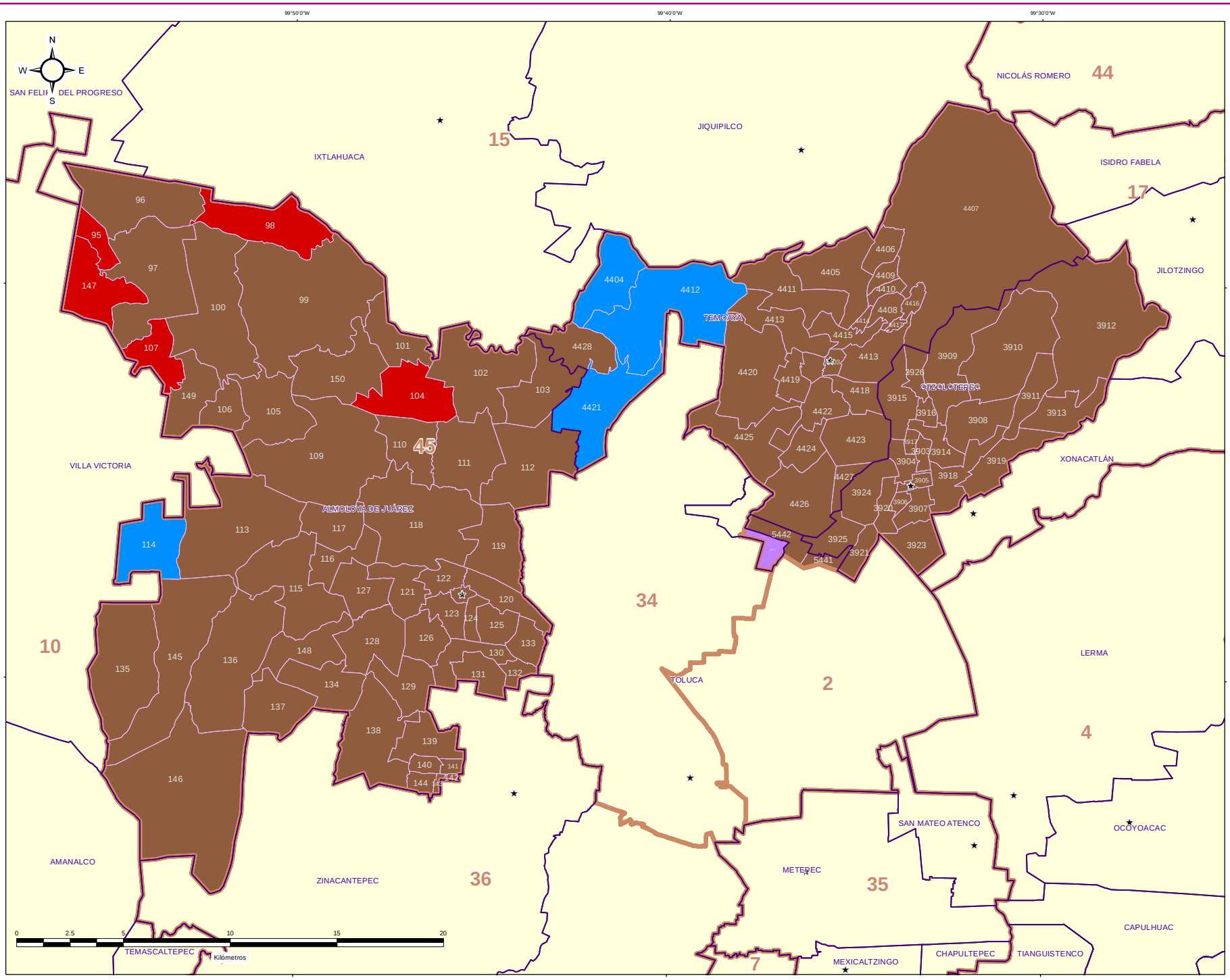



IEEM
1 de Julio 2018


### DIRECCIÓN DE ORGANIZACIÓN

**ESTRUCTURA GEOELECTORAL Y CLAVES**

- Límite estatal ..... MÉX
- Distrito Electoral Local ..... 45
- Límite municipal ..... TOLUCA
- Sección electoral ..... 6478
- Cabecera municipal

**PARTIDO POLÍTICO O COALICIÓN GANADOR/A DE LA ELECCIÓN DE DIPUTACIONES LOCALES DEL ESTADO DE MÉXICO 2018**

- Partido Acción Nacional (PAN)
- Partido Revolucionario Institucional (PRI)
- Partido de la Revolución Democrática (PRD)
- Partido del Trabajo (PT)
- Partido Verde Ecologista de México (PVEM)
- Nueva Alianza (NA)
- MORENA
- Vía Radical (VR)
- Por el Estado de México al Frente PAN - PRD - Movimiento Ciudadano (MC)
- Juntos Haremos Historia PT - MORENA - Encuentro Social (ES)

**OTROS**

- Sin Casilla
- Sección con Casilla(s) Remitida(s)

**LOCALIZACIÓN**

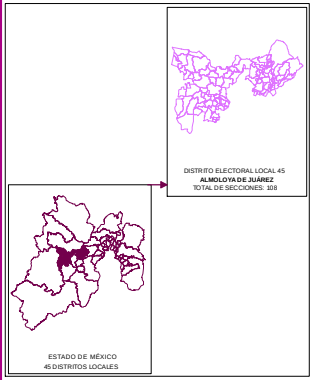


Edición cartográfica del mes de mayo de 2019, con corte de información al 07 de noviembre de 2018 mismo que fue empleado para el Proceso Electoral 2017-2018. Registro Federal de Electores, INE.

Resultados por sección electoral de la Elección de Diputaciones Locales del Estado de México para el periodo 2018 - 2021

Proyección: UTM Zona 14
Datum: WGS84

**SUPERVISIÓN**

C.P. Antonio Sánchez Acosta
Subdirector de Documentación y Estadística Electoral _____

**ELABORACIÓN**

Departamento de Análisis y Procesamiento de Información Territorial

Miguel Ángel García Escalante _____
Jaqueline Pérez Nova _____

# PARTIDO POLÍTICO O COALICIÓN EN SEGUNDA FUERZA EN LA ELECCIÓN DE DIPUTACIONES LOCALES EN EL ESTADO DE MÉXICO 2018

## DISTRITO ELECTORAL LOCAL 45: ALMOLOYA DE JUÁREZ

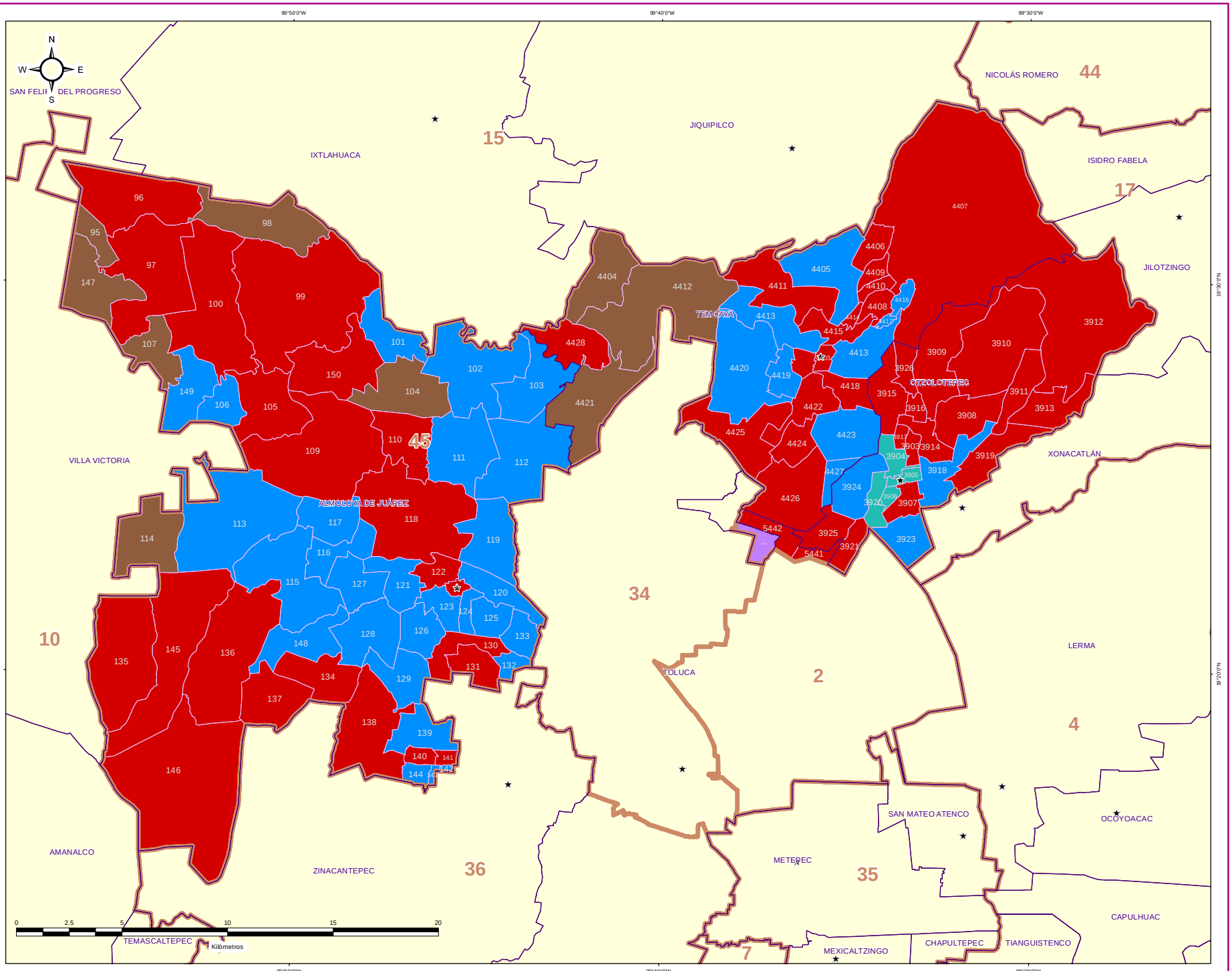



IEEM

1 de Julio 2018


### DIRECCIÓN DE ORGANIZACIÓN

**ESTRUCTURA GEOELECTORAL Y CLAVES**

- Límite estatal ..... MÉX
- Distrito Electoral Local ..... 45
- Límite municipal ..... TOLUCA
- Sección electoral ..... 6478
- Cabecera municipal

**PARTIDO POLÍTICO O COALICIÓN EN SEGUNDA FUERZA DE LA ELECCIÓN DE DIPUTACIONES LOCALES EN EL ESTADO DE MÉXICO 2018**

- Partido Acción Nacional (PAN)
- Partido Revolucionario Institucional (PRI)
- Partido de la Revolución Democrática (PRD)
- Partido del Trabajo (PT)
- Partido Verde Ecologista de México (PVEM)
- Nueva Alianza (NA)
- MORENA
- Vía Radical (VR)
- Por el Estado de México al Frente PAN - PRD - Movimiento Ciudadano (MC)
- Juntos Haremos Historia PT - MORENA - Encuentro Social (ES)

**OTROS**

- Sin Casilla
- Sección con Casilla(s) Remitida(s)

**LOCALIZACIÓN**

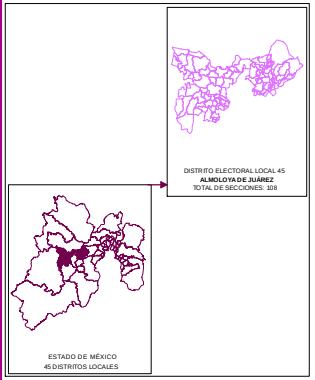


Edición cartográfica del mes de mayo de 2019, con corte de información al 07 de noviembre de 2018 mismo que fue empleado para el Proceso Electoral 2017-2018. Registro Federal de Electores, INE.

Resultados por sección electoral de la Elección de Diputaciones Locales del Estado de México para el periodo 2018 - 2021

Proyección: UTM Zona 14
Datum: WGS84

**SUPERVISIÓN**

C.P. Antonio Sánchez Acosta
Subdirector de Documentación y Estadística Electoral _____

**ELABORACIÓN**

Departamento de Análisis y Procesamiento de Información Territorial

Miguel Ángel García Escalante _____
Jaqueline Pérez Nova _____

# PARTIDO POLÍTICO O COALICIÓN EN TERCERA FUERZA EN LA ELECCIÓN DE DIPUTACIONES LOCALES EN EL ESTADO DE MÉXICO 2018

## DISTRITO ELECTORAL LOCAL 45: ALMOLOYA DE JUÁREZ

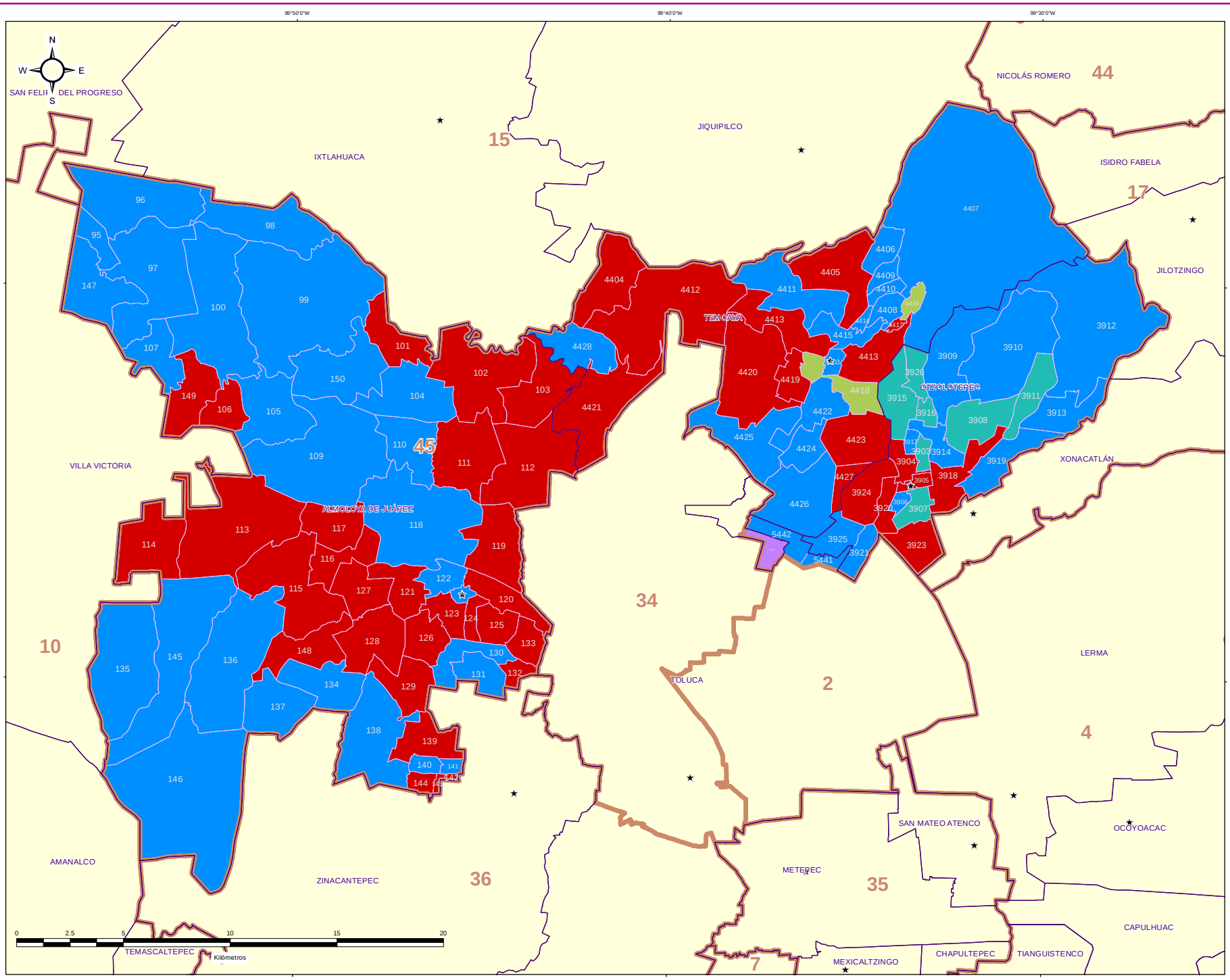


### DIRECCIÓN DE ORGANIZACIÓN

**ESTRUCTURA GEOELECTORAL Y CLAVES**

- Límite estatal ..... MÉX
- Distrito Electoral Local ..... 45
- Límite municipal ..... TOLUCA
- Sección electoral ..... 6478
- Cabecera municipal

**PARTIDO POLÍTICO O COALICIÓN EN TERCERA FUERZA DE LA ELECCIÓN DE DIPUTACIONES LOCALES EN EL ESTADO DE MÉXICO 2018**

- Partido Acción Nacional (PAN)
- Partido Revolucionario Institucional (PRI)
- Partido de la Revolución Democrática (PRD)
- Partido del Trabajo (PT)
- Partido Verde Ecologista de México (PVEM)
- Nueva Alianza (NA)
- MORENA
- Vía Radical (VR)
- Por el Estado de México al Frente PAN - PRD - Movimiento Ciudadano (MC)
- Juntos Haremos Historia PT - MORENA - Encuentro Social (ES)

**OTROS**

- Sin Casilla
- Sección con Casilla(s) Remitida(s)

**LOCALIZACIÓN**

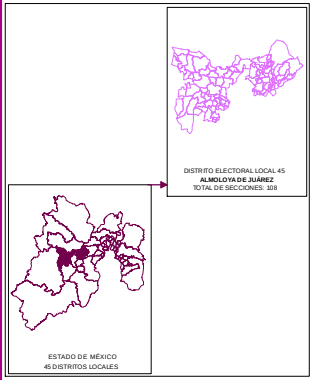


Edición cartográfica del mes de mayo de 2019, con corte de información al 07 de noviembre de 2018 mismo que fue empleado para el Proceso Electoral 2017-2018. Registro Federal de Electores, INE.

Resultados por sección electoral de la Elección de Diputaciones Locales del Estado de México para el periodo 2018 - 2021

Proyección: UTM Zona 14
Datum: WGS84

**SUPERVISIÓN**

C.P. Antonio Sánchez Acosta
Subdirector de Documentación y Estadística Electoral _____

**ELABORACIÓN**

Departamento de Análisis y Procesamiento de Información Territorial

Miguel Ángel García Escalante _____
Jaqueline Pérez Nova _____

## MARGEN DE VICTORIA

El margen de victoria es la diferencia de porcentaje de votación válida emitida que alcanzó el partido ganador sobre el inmediato inferior, es decir, sobre la primera minoría; los rangos establecidos fueron considerados así: 0.01% a 5.00%; 5.01% a 10.00%; 10.01% a 20.00%; 20.01% a Más.

Como se observa en la siguiente gráfica, de las 107 secciones del Distrito 45 con cabecera en Almoloya de Juárez, en 8 (7.48%) el margen de victoria fue de entre 0.01% a 5.00%; en 17 (15.89%) fue de entre 5.01% a 10.00%; en 25 (23.36%) fue de más de 10.01% y hasta 20.00%; y finalmente en 57 (53.27% del total de secciones del distrito) fue de más del 20.00% de diferencia. El detalle por partido político o coalición se observa en el cuadro y gráfica siguiente.

En el resultado global del distrito, la Coalición PT-MORENA-ES “Juntos Haremos Historia” integrada por los partidos del Trabajo, MORENA y Encuentro Social, tuvo un margen de victoria de 24.98% respecto de la segunda fuerza que fue el Partido Revolucionario Institucional.

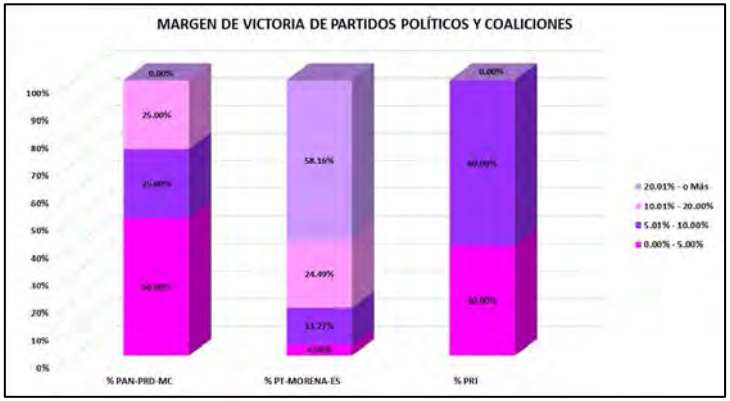


| DISTRITO LOCAL | CABECERA DISTRITAL | MARGEN DE VICTORIA | PAN-PRD-MC | % PAN-PRD-MC | PT-MORENA-ES | % PT-MORENA-ES | PRI | % PRI | RANGO DE MARGEN DE VICTORIA |
|---|---|---|---|---|---|---|---|---|---|
| 45 | ALMOLOYA DE JUÁREZ | 0.00% - 5.00% | 2 | 50.00% | 4 | 4.08% | 2 | 40.00% | 8 |
| 45 | ALMOLOYA DE JUÁREZ | 5.01% - 10.00% | 1 | 25.00% | 13 | 13.27% | 3 | 60.00% | 17 |
| 45 | ALMOLOYA DE JUÁREZ | 10.01% - 20.00% | 1 | 25.00% | 24 | 24.49% | 0 | 0.00% | 25 |
| 45 | ALMOLOYA DE JUÁREZ | 20.01% - o Más | 0 | 0.00% | 57 | 58.16% | 0 | 0.00% | 57 |
| | | TOTAL | 4 | 100.00% | 98 | 100.00% | 5 | 100.00% | |

# MARGEN DE VICTORIA

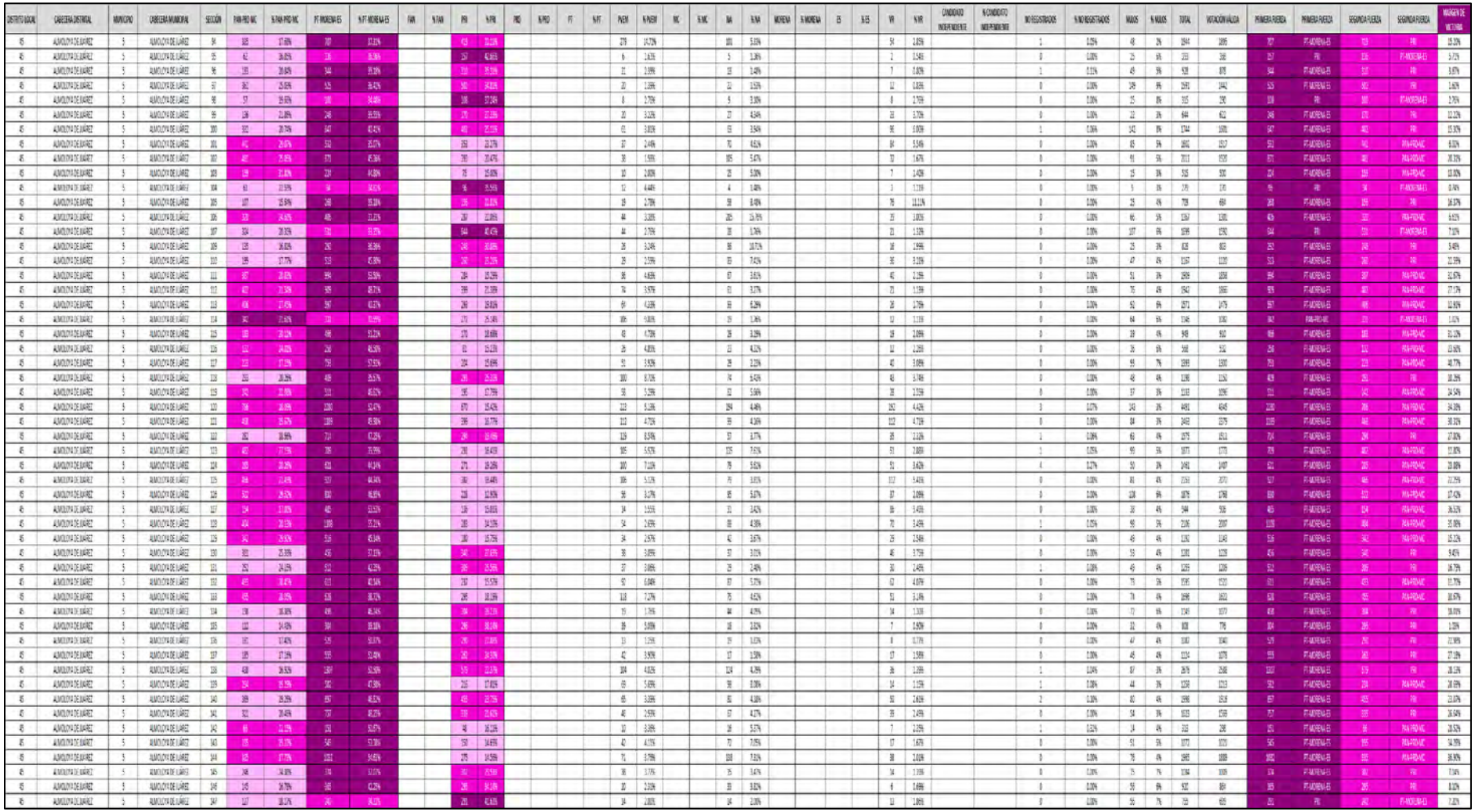

| DISTRITO LOCAL | CABECERA DISTRITAL | MUNICIPIO | CABECERA MUNICIPAL | SECCIÓN | PAN-PRD-MC | % PAN-PRD-MC | PT-MORENA-ES | % PT-MORENA-ES | PAN | % PAN | PRI | % PRI | PRD | % PRD | PT | % PT | PVEM | % PVEM | MC | % MC | INA | % INA | MORENA | % MORENA | ES | % ES | VR | % VR | CANDIDATO INDEPENDIENTE | % CANDIDATO INDEPENDIENTE | NO REGISTRADOS | % NO REGISTRADOS | NULOS | % NULOS | TOTAL | VOTACIÓN VÁLIDA | PRIMERA FUERZA | PRIMERA FUERZA | SEGUNDA FUERZA | SEGUNDA FUERZA | MARGEN DE VOTOS |
|---|---|---|---|---|---|---|---|---|---|---|---|---|---|---|---|---|---|---|---|---|---|---|---|---|---|---|---|---|---|---|---|---|---|---|---|---|---|---|---|---|
| 15 | ALMOLOYA DE JUÁREZ | 5 | ALMOLOYA DE JUÁREZ | 1492 | 176 | 28.11% | 210 | 33.17% | | | 153 | 24.44% | | | | | 16 | 2.49% | | | 33 | 5.25% | | | | | 3 | 0.46% | | | 0 | 0.00% | 24 | 5% | 491 | 450 | 153 | PRD-PVEM-MC | 3.99% |
| 43 | ALMOLOYA DE JUÁREZ | 5 | ALMOLOYA DE JUÁREZ | 1493 | 170 | 27.62% | 228 | 37.02% | | | 140 | 22.73% | | | | | 15 | 2.43% | | | 34 | 5.52% | | | | | 13 | 2.11% | | | 0 | 0.00% | 52 | 4% | 712 | 600 | 228 | PT-MORENA-ES | 12.33% |
| 45 | ALMOLOYA DE JUÁREZ | 5 | ALMOLOYA DE JUÁREZ | 1501 | 135 | 23.60% | 226 | 40.73% | | | 106 | 18.53% | | | | | 25 | 4.69% | | | 32 | 5.59% | | | | | 32 | 5.59% | | | 0 | 0.00% | 45 | 5% | 854 | 626 | 220 | PT-MORENA-ES | 106 |
| 45 | ALMOLOYA DE JUÁREZ | 58 | OTZOLOTEPEC | 1503 | 361 | 13.90% | 1222 | 46.02% | | | 737 | 28.38% | | | | | 119 | 4.26% | | | 462 | 16.55% | | | | | 63 | 2.26% | | | 5 | 0.17% | 67 | 3% | 2084 | 2782 | 1222 | PT-MORENA-ES | 485 |
| 45 | ALMOLOYA DE JUÁREZ | 58 | OTZOLOTEPEC | 1504 | 434 | 11.80% | 1709 | 46.45% | | | 928 | 25.23% | | | | | 167 | 5.43% | | | 651 | 17.70% | | | | | 117 | 3.84% | | | 0 | 0.00% | 138 | 4% | 3183 | 3043 | 1709 | PT-MORENA-ES | 781 |
| 15 | ALMOLOYA DE JUÁREZ | 58 | OTZOLOTEPEC | 1505 | 167 | 12.20% | 1126 | 82.26% | | | 108 | 26.23% | | | | | 69 | 5.04% | | | 69 | 5.04% | | | | | 59 | 4.31% | | | 0 | 0.00% | 101 | 3% | 2676 | 2496 | 1126 | PT-MORENA-ES | 1058 |
| 45 | ALMOLOYA DE JUÁREZ | 58 | OTZOLOTEPEC | 1506 | 174 | 15.82% | 781 | 45.22% | | | 221 | 12.43% | | | | | 84 | 2.55% | | | 242 | 14.07% | | | | | 84 | 4.88% | | | 0 | 0.00% | 45 | 3% | 1772 | 1727 | 781 | PT-MORENA-ES | 539 |
| 45 | ALMOLOYA DE JUÁREZ | 58 | OTZOLOTEPEC | 1507 | 182 | 11.42% | 878 | 47.12% | | | 330 | 19.75% | | | | | 48 | 3.00% | | | 190 | 13.37% | | | | | 93 | 4.43% | | | 0 | 0.00% | 67 | 3% | 1488 | 1431 | 878 | PT-MORENA-ES | 548 |
| 45 | ALMOLOYA DE JUÁREZ | 58 | OTZOLOTEPEC | 1508 | 168 | 13.36% | 417 | 38.47% | | | 249 | 27.29% | | | | | 65 | 5.56% | | | 207 | 24.49% | | | | | 55 | 4.44% | | | 0 | 0.00% | 25 | 3% | 1245 | 1,082 | 417 | PT-MORENA-ES | 168 |
| 45 | ALMOLOYA DE JUÁREZ | 58 | OTZOLOTEPEC | 1509 | 347 | 22.80% | 361 | 45.70% | | | 212 | 22.45% | | | | | 35 | 4.34% | | | 220 | 18.47% | | | | | 45 | 2.15% | | | 0 | 0.00% | 57 | 4% | 1206 | 2,190 | 361 | PT-MORENA-ES | 149 |
| 45 | ALMOLOYA DE JUÁREZ | 58 | OTZOLOTEPEC | 1510 | 329 | 19.89% | 914 | 44.23% | | | 188 | 18.79% | | | | | 69 | 4.06% | | | 279 | 18.39% | | | | | 80 | 3.86% | | | 0 | 0.00% | 100 | 5% | 2170 | 2070 | 914 | PT-MORENA-ES | 585 |
| 45 | ALMOLOYA DE JUÁREZ | 58 | OTZOLOTEPEC | 1511 | 133 | 14.71% | 237 | 34.34% | | | 172 | 27.43% | | | | | 42 | 6.65% | | | 167 | 15.25% | | | | | 17 | 2.42% | | | 0 | 0.00% | 17 | 4% | 717 | 700 | 229 | PT-MORENA-ES | 65 |
| 45 | ALMOLOYA DE JUÁREZ | 58 | OTZOLOTEPEC | 1512 | 166 | 11.87% | 1017 | 54.47% | | | 169 | 16.15% | | | | | 67 | 3.59% | | | 167 | 8.87% | | | | | 72 | 3.85% | | | 0 | 0.00% | 111 | 6% | 1993 | 1867 | 1017 | PT-MORENA-ES | 848 |
| 45 | ALMOLOYA DE JUÁREZ | 58 | OTZOLOTEPEC | 1513 | 189 | 13.09% | 709 | 52.25% | | | 479 | 35.52% | | | | | 56 | 3.97% | | | 125 | 9.26% | | | | | 52 | 3.22% | | | 0 | 0.00% | 57 | 4% | 1245 | 1,357 | 709 | PT-MORENA-ES | 230 |
| 45 | ALMOLOYA DE JUÁREZ | 58 | OTZOLOTEPEC | 1514 | 97 | 12.32% | 291 | 37.03% | | | 207 | 26.32% | | | | | 20 | 2.48% | | | 57 | 12.26% | | | | | 20 | 2.48% | | | 0 | 0.00% | 34 | 4% | 806 | 772 | 291 | PT-MORENA-ES | 84 |
| 45 | ALMOLOYA DE JUÁREZ | 58 | OTZOLOTEPEC | 1515 | 179 | 11.99% | 680 | 45.55% | | | 270 | 17.99% | | | | | 54 | 3.62% | | | 211 | 14.52% | | | | | 41 | 2.81% | | | 0 | 0.00% | 47 | 3% | 1451 | 1,414 | 680 | PT-MORENA-ES | 410 |
| 45 | ALMOLOYA DE JUÁREZ | 58 | OTZOLOTEPEC | 1516 | 73 | 11.12% | 292 | 44.36% | | | 134 | 21.81% | | | | | 27 | 4.23% | | | 109 | 16.20% | | | | | 19 | 2.99% | | | 0 | 0.00% | 14 | 2% | 652 | 658 | 283 | PT-MORENA-ES | 158 |
| 47 | ALMOLOYA DEL RÍO | 58 | OTZOLOTEPEC | 1517 | 106 | 14.78% | 313 | 47.03% | | | 138 | 19.75% | | | | | 42 | 5.80% | | | 107 | 13.95% | | | | | 18 | 2.51% | | | 0 | 0.00% | 19 | 3% | 730 | 717 | 313 | PT-MORENA-ES | 175 |
| 15 | ALMOLOYA DE JUÁREZ | 58 | OTZOLOTEPEC | 1518 | 213 | 17.49% | 559 | 45.94% | | | 249 | 18.26% | | | | | 87 | 6.84% | | | 189 | 11.21% | | | | | 60 | 4.22% | | | 0 | 0.00% | 44 | 3% | 1,696 | 1,655 | 559 | PT-MORENA-ES | 370 |
| 45 | ALMOLOYA DE JUÁREZ | 58 | OTZOLOTEPEC | 1519 | 220 | 22.82% | 1,060 | 45.50% | | | 133 | 23.10% | | | | | 22 | 2.89% | | | 223 | 8.82% | | | | | 125 | 5.11% | | | 0 | 0.00% | 53 | 3% | 2737 | 2644 | 1,060 | PT-MORENA-ES | 837 |
| 45 | ALMOLOYA DE JUÁREZ | 58 | OTZOLOTEPEC | 1520 | 95 | 11.48% | 333 | 42.18% | | | 130 | 17.89% | | | | | 22 | 2.89% | | | 125 | 17.21% | | | | | 42 | 8.15% | | | 0 | 0.00% | 24 | 3% | 795 | 781 | 333 | PT-MORENA-ES | 208 |
| 45 | ALMOLOYA DE JUÁREZ | 58 | OTZOLOTEPEC | 1521 | 425 | 28.24% | 1,059 | 50.43% | | | 264 | 22.81% | | | | | 54 | 3.49% | | | 142 | 8.94% | | | | | 59 | 2.23% | | | 0 | 0.00% | 63 | 2% | 2,166 | 2,099 | 1,059 | PT-MORENA-ES | 634 |
| 47 | ALMOLOYA DE JUÁREZ | 58 | OTZOLOTEPEC | 1522 | 203 | 26.82% | 284 | 39.78% | | | 181 | 24.12% | | | | | 41 | 5.74% | | | 77 | 7.70% | | | | | 20 | 2.80% | | | 0 | 0.00% | 17 | 4% | 741 | 714 | 284 | PT-MORENA-ES | 81 |
| 45 | ALMOLOYA DE JUÁREZ | 58 | OTZOLOTEPEC | 1523 | 349 | 21.85% | 1,011 | 50.32% | | | 349 | 34.84% | | | | | 59 | 2.92% | | | 245 | 13.11% | | | | | 56 | 2.77% | | | 0 | 0.00% | 62 | 3% | 2,030 | 2,010 | 1,011 | PT-MORENA-ES | 662 |
| 45 | ALMOLOYA DE JUÁREZ | 58 | OTZOLOTEPEC | 1525 | 133 | 18.55% | 297 | 41.42% | | | 132 | 18.53% | | | | | 15 | 2.75% | | | 73 | 8.40% | | | | | 52 | 6.97% | | | 0 | 0.00% | 10 | 3% | 807 | 657 | 297 | PT-MORENA-ES | 164 |
| 45 | ALMOLOYA DE JUÁREZ | 58 | OTZOLOTEPEC | 1526 | 65 | 11.19% | 167 | 28.83% | | | 131 | 24.44% | | | | | 30 | 6.09% | | | 79 | 14.02% | | | | | 19 | 3.25% | | | 0 | 0.00% | 10 | 2% | 573 | 495 | 167 | PT-MORENA-ES | 88 |
| 15 | ALMOLOYA DE JUÁREZ | 58 | TEMOAYA | 4503 | 549 | 23.26% | 1,052 | 61.58% | | | 349 | 22.87% | | | | | 292 | 1.86% | | | 188 | 9.21% | | | | | 82 | 3.27% | | | 0 | 0.00% | 103 | 6% | 2609 | 2426 | 1,052 | PT-MORENA-ES | 703 |
| 45 | ALMOLOYA DE JUÁREZ | 58 | TEMOAYA | 4504 | 225 | 26.72% | 223 | 33.25% | | | 127 | 18.20% | | | | | 53 | 8.20% | | | 72 | 1.08% | | | | | 6 | 0.94% | | | 0 | 0.00% | 25 | 4% | 655 | 642 | 225 | PT-MORENA-ES | 2.21% |
| 45 | ALMOLOYA DE JUÁREZ | 58 | TEMOAYA | 4405 | 344 | 29.90% | 442 | 38.50% | | | 273 | 24.19% | | | | | 59 | 4.88% | | | 69 | 1.97% | | | | | 11 | 0.96% | | | 0 | 0.00% | 59 | 5% | 1207 | 1,148 | 442 | PT-MORENA-ES | 164 |
| 45 | ALMOLOYA DE JUÁREZ | 58 | TEMOAYA | 4506 | 508 | 24.80% | 826 | 40.40% | | | 519 | 27.22% | | | | | 87 | 4.26% | | | 37 | 1.82% | | | | | 21 | 2.52% | | | 0 | 0.00% | 128 | 6% | 2162 | 2043 | 826 | PT-MORENA-ES | 318 |
| 47 | ALMOLOYA DEL RÍO | 58 | TEMOAYA | 4407 | 223 | 17.34% | 347 | 27.96% | | | 233 | 19.15% | | | | | 98 | 8.05% | | | 54 | 1.35% | | | | | 50 | 3.33% | | | 0 | 0.00% | 60 | 5% | 1284 | 1,218 | 345 | PT-MORENA-ES | 122 |
| 45 | ALMOLOYA DE JUÁREZ | 58 | TEMOAYA | 4408 | 324 | 13.82% | 1,011 | 52.70% | | | 491 | 19.73% | | | | | 209 | 8.40% | | | 99 | 3.57% | | | | | 45 | 1.81% | | | 0 | 0.00% | 134 | 5% | 2632 | 2,485 | 1,011 | PT-MORENA-ES | 520 |
| 45 | ALMOLOYA DE JUÁREZ | 58 | TEMOAYA | 4409 | 166 | 17.16% | 476 | 35.26% | | | 218 | 22.81% | | | | | 27 | 2.82% | | | 27 | 2.82% | | | | | 18 | 1.86% | | | 0 | 0.00% | 22 | 4% | 935 | 956 | 476 | PT-MORENA-ES | 310 |
| 47 | ALMOLOYA DEL RÍO | 58 | TEMOAYA | 4410 | 118 | 9.95% | 713 | 60.21% | | | 279 | 19.19% | | | | | 30 | 2.53% | | | 34 | 1.35% | | | | | 17 | 1.43% | | | 0 | 0.00% | 19 | 3% | 1215 | 1,185 | 713 | PT-MORENA-ES | 434 |
| 45 | ALMOLOYA DE JUÁREZ | 58 | TEMOAYA | 4411 | 153 | 13.95% | 654 | 59.63% | | | 247 | 25.39% | | | | | 109 | 10.99% | | | 31 | 1.54% | | | | | 16 | 1.64% | | | 0 | 0.00% | 46 | 4% | 1039 | 915 | 654 | PT-MORENA-ES | 501 |
| 45 | ALMOLOYA DE JUÁREZ | 58 | TEMOAYA | 4412 | 348 | 42.72% | 388 | 34.42% | | | 195 | 23.93% | | | | | 40 | 4.91% | | | 29 | 3.22% | | | | | 10 | 1.23% | | | 0 | 0.00% | 30 | 4% | 823 | 823 | 348 | PAN-PRD-MC | 388 | PT-MORENA-ES | 17.80% |
| 45 | ALMOLOYA DE JUÁREZ | 58 | TEMOAYA | 4413 | 378 | 34.98% | 498 | 46.16% | | | 267 | 17.80% | | | | | 148 | 9.13% | | | 96 | 2.29% | | | | | 52 | 3.31% | | | 0 | 0.00% | 83 | 5% | 1854 | 1,573 | 695 | PT-MORENA-ES | 378 | PAN-PRD-MC | 20.18% |
| 45 | ALMOLOYA DE JUÁREZ | 58 | TEMOAYA | 4414 | 182 | 30.22% | 211 | 35.08% | | | 114 | 17.75% | | | | | 37 | 6.79% | | | 31 | 0.83% | | | | | 18 | 2.53% | | | 0 | 0.00% | 66 | 5% | 1,208 | 1,180 | 711 | PT-MORENA-ES | 711 | PAN | 42.28% |
| 47 | ALMOLOYA DEL RÍO | 58 | TEMOAYA | 4415 | 198 | 13.77% | 695 | 49.66% | | | 432 | 29.97% | | | | | 111 | 8.74% | | | 99 | 2.81% | | | | | 18 | 1.30% | | | 0 | 0.00% | 83 | 6% | 1,468 | 1,505 | 695 | PT-MORENA-ES | 263 | PAN | 29.14% |
| 15 | ALMOLOYA DE JUÁREZ | 58 | TEMOAYA | 4416 | 338 | 30.44% | 389 | 34.98% | | | 116 | 13.23% | | | | | 206 | 16.68% | | | 37 | 3.17% | | | | | 30 | 1.96% | | | 0 | 0.00% | 45 | 4% | 1,946 | 1,528 | 389 | PAN-PRD-MC | 338 | PT-MORENA-ES | 191.21% |
| 45 | ALMOLOYA DE JUÁREZ | 58 | TEMOAYA | 4417 | 283 | 19.72% | 1,014 | 55.67% | | | 276 | 12.87% | | | | | 357 | 7.79% | | | 75 | 1.24% | | | | | 48 | 2.33% | | | 0 | 0.00% | 61 | 4% | 2,113 | 2,013 | 1,014 | PT-MORENA-ES | 283 | PAN-PRD-MC | 26.42% |
| 45 | ALMOLOYA DE JUÁREZ | 58 | TEMOAYA | 4418 | 349 | 34.58% | 379 | 36.21% | | | 149 | 21.17% | | | | | 143 | 17.44% | | | 42 | 2.73% | | | | | 31 | 2.06% | | | 0 | 0.00% | 79 | 5% | 1579 | 1,501 | 571 | PT-MORENA-ES | 192 | PAN | 54.85% |
| 45 | ALMOLOYA DE JUÁREZ | 58 | TEMOAYA | 4419 | 159 | 20.36% | 1,033 | 55.06% | | | 436 | 26.63% | | | | | 149 | 5.60% | | | 69 | 2.62% | | | | | 84 | 3.22% | | | 0 | 0.00% | 125 | 4% | 2,726 | 2,631 | 1,033 | PAN-PRD-MC | 159 | PT-MORENA-ES | 29.80% |
| 47 | ALMOLOYA DEL RÍO | 58 | TEMOAYA | 4420 | 172 | 17.42% | 397 | 37.79% | | | 100 | 19.74% | | | | | 63 | 7.46% | | | 35 | 1.42% | | | | | 25 | 2.57% | | | 1 | 0.79% | 35 | 3% | 1095 | 1,054 | 393 | PT-MORENA-ES | 225 | PAN-PRD-MC | 9.39% |
| 45 | ALMOLOYA DE JUÁREZ | 58 | TEMOAYA | 4421 | 403 | 37.95% | 498 | 28.07% | | | 249 | 16.24% | | | | | 228 | 14.59% | | | 21 | 1.32% | | | | | 21 | 1.45% | | | 1 | 0.06% | 54 | 3% | 1844 | 1,589 | 403 | PAN-PRD-MC | 498 | PT-MORENA-ES | 9.88% |
| 45 | ALMOLOYA DE JUÁREZ | 58 | TEMOAYA | 4422 | 206 | 17.93% | 708 | 48.57% | | | 435 | 37.13% | | | | | 101 | 8.53% | | | 30 | 2.57% | | | | | 73 | 3.53% | | | 1 | 0.04% | 82 | 4% | 2122 | 2,030 | 708 | PT-MORENA-ES | 435 | PAN | 22.47% |
| 45 | ALMOLOYA DEL RÍO | 58 | TEMOAYA | 4423 | 251 | 21.66% | 739 | 57.21% | | | 324 | 19.77% | | | | | 109 | 5.80% | | | 66 | 1.99% | | | | | 84 | 3.33% | | | 1 | 0.05% | 131 | 4% | 2637 | 2,515 | 1,731 | PT-MORENA-ES | 731 | PAN-PRD-MC | 30.17% |
| 15 | ALMOLOYA DE JUÁREZ | 58 | TEMOAYA | 4424 | 262 | 34.96% | 1,042 | 54.45% | | | 108 | 20.57% | | | | | 228 | 8.84% | | | 62 | 3.62% | | | | | 56 | 2.27% | | | 0 | 0.00% | 115 | 6% | 2,171 | 2,149 | 1,042 | PT-MORENA-ES | 980 | PAN | 61.59% |
| 45 | ALMOLOYA DE JUÁREZ | 58 | TEMOAYA | 4425 | 133 | 17.42% | 295 | 45.34% | | | 227 | 24.72% | | | | | 62 | 5.35% | | | 53 | 3.24% | | | | | 25 | 2.72% | | | 0 | 0.00% | 34 | 3% | 1083 | 1,049 | 325 | PT-MORENA-ES | 227 | PAN | 22.64% |
| 45 | ALMOLOYA DE JUÁREZ | 58 | TEMOAYA | 4426 | 308 | 17.40% | 779 | 44.29% | | | 340 | 21.40% | | | | | 171 | 9.72% | | | 72 | 4.09% | | | | | 51 | 2.90% | | | 0 | 0.00% | 55 | 3% | 1814 | 1759 | 779 | PT-MORENA-ES | 340 | PAN | 22.68% |
| 45 | ALMOLOYA DE JUÁREZ | 58 | TEMOAYA | 4427 | 738 | 29.79% | 1,060 | 42.77% | | | 330 | 12.20% | | | | | 210 | 8.48% | | | 65 | 2.69% | | | | | 57 | 2.01% | | | 0 | 0.00% | 62 | 3% | 2532 | 2,842 | 1,060 | PT-MORENA-ES | 730 | PAN-PRD-MC | 22.46% |
| 47 | ALMOLOYA DEL RÍO | 58 | TEMOAYA | 4428 | 177 | 23.39% | 252 | 33.25% | | | 160 | 21.14% | | | | | 105 | 13.87% | | | 37 | 3.47% | | | | | 8 | 0.98% | | | 0 | 0.00% | 33 | 3% | 870 | 837 | 757 | PT-MORENA-ES | 505 | PAN | 8.07% |
| 15 | ALMOLOYA DE JUÁREZ | 227 | TOLUCA | 5992 | 102 | 24.73% | 180 | 43.69% | | | 67 | 20.87% | | | | | 29 | 7.04% | | | 13 | 3.16% | | | | | 21 | 3.29% | | | 0 | 0.00% | 14 | 3% | 1,236 | 1,265 | 180 | PT-MORENA-ES | 113 | PAN | 22.42% |
| 45 | ALMOLOYA DE JUÁREZ | 227 | TOLUCA | 5442 | 157 | 20.62% | 515 | 67.72% | | | 194 | 25.62% | | | | | 36 | 2.85% | | | 18 | 1.44% | | | | | 26 | 3.42% | | | 0 | 0.00% | 64 | 5% | 1,210 | 1,345 | 515 | PT-MORENA-ES | 194 | PAN | 9.72% |
| TOTAL | | | | | 30473 | | 59424 | | | | 22484 | | | | | | 8233 | | | | 9374 | | | | | | 4299 | | | | 28 | | 6718 | | 195283 | 153807 | | | | | |

# MARGEN DE VICTORIA ENTRE EL PARTIDO POLÍTICO O COALICIÓN GANADORA/A Y LA SEGUNDA FUERZA EN LA ELECCIÓN DE DIPUTACIONES LOCALES EN EL ESTADO DE MÉXICO 2018

## DISTRITO ELECTORAL LOCAL 45: ALMOLOYA DE JUÁREZ

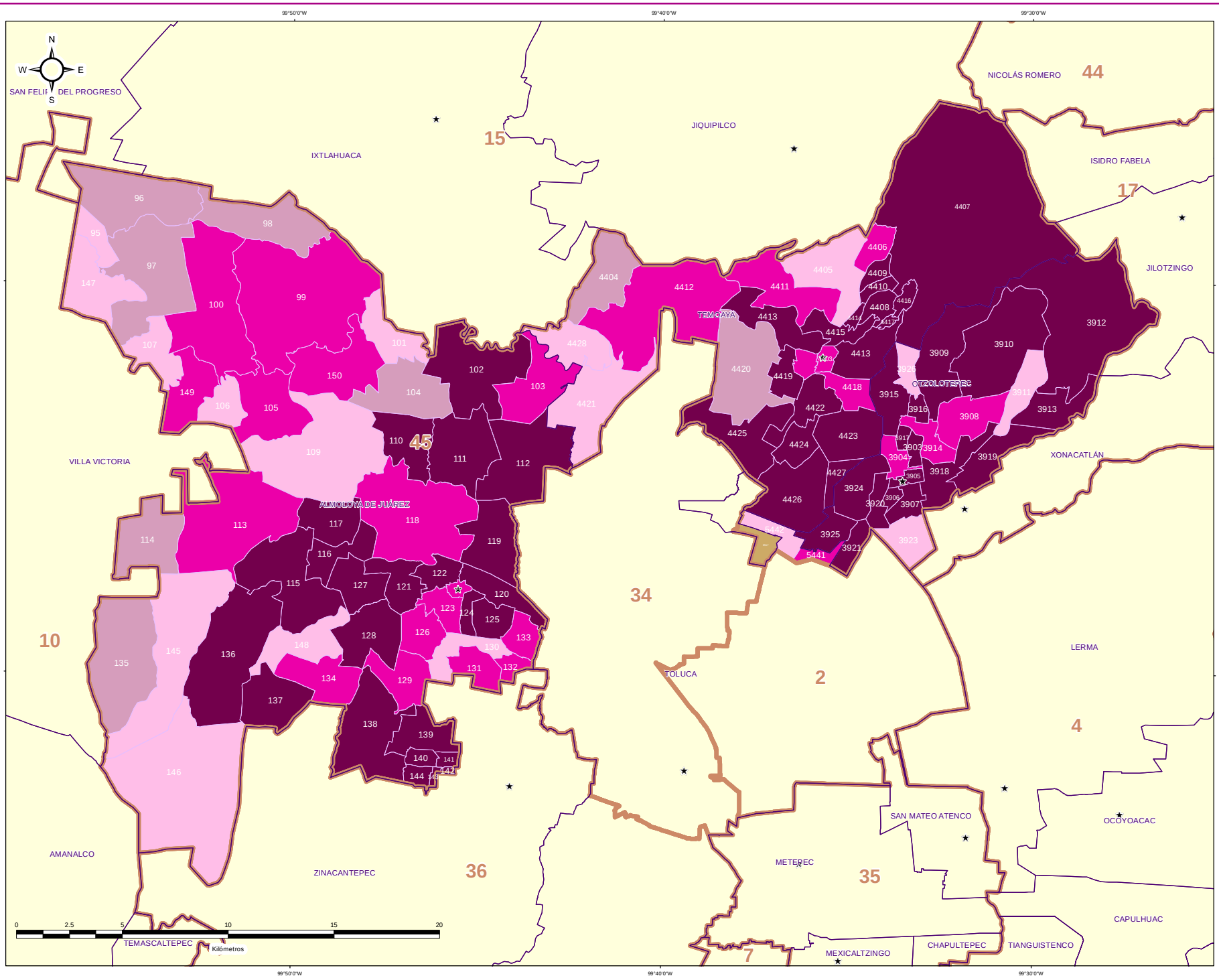


IEEM

1 de Julio 2018

### ESTRUCTURA GEOELECTORAL Y CLAVES

- Límite estatal ..... MÉX
- Distrito Electoral Local ..... 45
- Límite municipal ..... TOLUCA
- Sección electoral ..... 6459
- Cabecera municipal

### MARGEN DE VICTORIA ENTRE EL PARTIDO POLÍTICO O COALICIÓN GANADORA/A Y LA SEGUNDA FUERZA EN LA ELECCIÓN DE DIPUTACIONES LOCALES EN EL ESTADO DE MEXICO 2018

- 0.00% - 5.00%
- 5.01% - 10.00%
- 10.01% - 20.00%
- 20.01% a Más

### OTROS

- Sin Casilla
- Sección con Casilla(s) Remitida(s)

### LOCALIZACIÓN

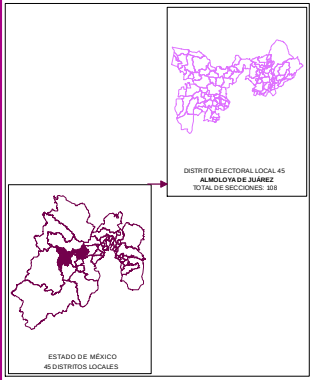


Edición cartográfica del mes de mayo de 2019,
con corte de información al 07 de noviembre de 2018 mismo que fue empleado para el Proceso Electoral 2017-2018.
Registro Federal de Electores, INE.

Resultados por sección electoral de la Elección de Diputaciones Locales del Estado de México para el periodo 2018 - 2021

Proyección: UTM Zona 14
Datum: WGS84

**SUPERVISIÓN**

C.P. Antonio Sánchez Acosta
Subdirector de Documentación y Estadística Electoral _____

**ELABORACIÓN**

Departamento de Análisis y Procesamiento de Información Territorial

Miguel Ángel García Escalante _____
Jaqueline Pérez Nova _____

## PARTICIPACIÓN Y ABSTENCIONISMO

La participación de los ciudadanos inscritos en la Lista Nominal de Electores en esta elección en el Distrito 45 con cabecera en Almoloya de Juárez fue de 68.01%, siendo el abstencionismo de 31.99%.

Para el análisis de la participación por sección, éstas se agruparon hasta en cuatro rangos de participación, el primero es de participación alta considerando más de 70.01% en el que se encuentran 36 secciones (33.64% del total); el segundo es de participación media, considerando entre 60.01% y hasta 70.00% en el que se encuentran 64 secciones (59.81%); el rango de participación baja, considerando entre 50.01% y hasta 60.00%, dentro del que se ubican 7 secciones (6.54%); y dentro del rango de participación muy baja, considerado con menos de 50.00%, se ubicaron 0 secciones (0.00%).



# PARTICIPACIÓN Y ABSTENCIONISMO

| DISTRITO LOCAL | CABECERA DISTRITAL | MUNICIPIO | CABECERA MUNICIPAL | SECCIÓN | PAN-PRD-MC | % PAN-PRD-MC | PT-MORENA-ES | % PT-MORENA-ES | PAN | % PAN | PRI | % PRI | PRD | % PRD | PVEM | % PVEM | PT | % PT | MC | % MC | NA | % NA | MORENA | % MORENA | ES | % ES | VR | % VR | CANDIDATO INDEPENDIENTE | % CANDIDATO INDEPENDIENTE | NO REGISTRADOS | % NO REGISTRADOS | NULOS | % NULOS | TOTAL | VOTACIÓN VÁLIDA | LISTA NOMINAL | PARTICIPACIÓN | % PARTICIPACIÓN | % ABSTENCIONISMO |
|---|---|---|---|---|---|---|---|---|---|---|---|---|---|---|---|---|---|---|---|---|---|---|---|---|---|---|---|---|---|---|---|---|---|---|---|---|---|---|---|---|
| 45 | ALMOLOYA DE JUAREZ | 5 | ALMOLOYA DE JUAREZ | 94 | 335 | 17.68% | 707 | 37.31% | | | 419 | 22.11% | | | 279 | 14.72% | | | | | 101 | 5.33% | | | | | 54 | 2.85% | | | 1 | 0.05% | 48 | 2% | 1544 | 1895 | 2589 | ALTO | 73.09% | 26.91% |
| 45 | ALMOLOYA DE JUAREZ | 5 | ALMOLOYA DE JUAREZ | 95 | 62 | 16.85% | 136 | 36.96% | | | 127 | 42.66% | | | 6 | 1.63% | | | | | 5 | 1.36% | | | | | 2 | 0.54% | | | 0 | 0.00% | 25 | 6% | 393 | 368 | 556 | ALTO | 73.92% | 26.08% |
| 45 | ALMOLOYA DE JUAREZ | 5 | ALMOLOYA DE JUAREZ | 96 | 189 | 20.94% | 344 | 38.18% | | | 310 | 35.31% | | | 21 | 2.39% | | | | | 13 | 1.48% | | | | | 7 | 0.80% | | | 1 | 0.11% | 49 | 5% | 929 | 878 | 1304 | ALTO | 71.17% | 28.83% |
| 45 | ALMOLOYA DE JUAREZ | 5 | ALMOLOYA DE JUAREZ | 97 | 301 | 25.03% | 525 | 36.41% | | | 503 | 34.91% | | | 20 | 1.39% | | | | | 22 | 1.53% | | | | | 12 | 0.83% | | | 0 | 0.00% | 145 | 9% | 1591 | 1442 | 2201 | MEDIO | 70.37% | 29.63% |
| 45 | ALMOLOYA DE JUAREZ | 5 | ALMOLOYA DE JUAREZ | 98 | 57 | 15.65% | 100 | 34.48% | | | 108 | 37.24% | | | 8 | 2.76% | | | | | 9 | 3.10% | | | | | 8 | 2.76% | | | 0 | 0.00% | 25 | 8% | 315 | 290 | 487 | MEDIO | 54.68% | 35.32% |
| 45 | ALMOLOYA DE JUAREZ | 5 | ALMOLOYA DE JUAREZ | 99 | 135 | 21.30% | 240 | 37.85% | | | 170 | 27.33% | | | 20 | 3.22% | | | | | 27 | 4.34% | | | | | 23 | 3.70% | | | 0 | 0.00% | 22 | 3% | 644 | 622 | 850 | ALTO | 75.76% | 24.24% |
| 45 | ALMOLOYA DE JUAREZ | 5 | ALMOLOYA DE JUAREZ | 100 | 332 | 20.74% | 647 | 40.41% | | | 402 | 25.11% | | | 61 | 3.81% | | | | | 69 | 3.94% | | | | | 96 | 6.00% | | | 1 | 0.06% | 142 | 8% | 1744 | 1601 | 2257 | ALTO | 77.27% | 22.73% |
| 45 | ALMOLOYA DE JUAREZ | 5 | ALMOLOYA DE JUAREZ | 101 | 441 | 25.27% | 592 | 35.07% | | | 353 | 23.27% | | | 37 | 2.44% | | | | | 70 | 4.61% | | | | | 84 | 5.54% | | | 0 | 0.00% | 85 | 5% | 1602 | 1517 | 2448 | MEDIO | 65.44% | 34.56% |
| 45 | ALMOLOYA DE JUAREZ | 5 | ALMOLOYA DE JUAREZ | 102 | 421 | 25.22% | 771 | 45.36% | | | 353 | 20.47% | | | 38 | 1.98% | | | | | 105 | 5.47% | | | | | 92 | 1.67% | | | 0 | 0.00% | 91 | 5% | 2011 | 1939 | 3003 | MEDIO | 66.97% | 33.03% |
| 45 | ALMOLOYA DE JUAREZ | 5 | ALMOLOYA DE JUAREZ | 103 | 139 | 31.30% | 224 | 44.88% | | | 75 | 15.00% | | | 10 | 2.00% | | | | | 25 | 5.00% | | | | | 7 | 1.40% | | | 0 | 0.00% | 15 | 3% | 515 | 500 | 778 | MEDIO | 66.20% | 33.80% |
| 45 | ALMOLOYA DE JUAREZ | 5 | ALMOLOYA DE JUAREZ | 104 | 61 | 22.59% | 94 | 34.81% | | | 36 | 35.56% | | | 12 | 4.44% | | | | | 4 | 1.48% | | | | | 3 | 1.11% | | | 0 | 0.00% | 9 | 3% | 279 | 270 | 373 | ALTO | 74.80% | 25.20% |
| 45 | ALMOLOYA DE JUAREZ | 5 | ALMOLOYA DE JUAREZ | 105 | 107 | 15.04% | 268 | 39.38% | | | 156 | 22.91% | | | 19 | 2.79% | | | | | 58 | 8.43% | | | | | 76 | 11.11% | | | 0 | 0.00% | 25 | 4% | 709 | 684 | 900 | ALTO | 78.26% | 21.74% |
| 45 | ALMOLOYA DE JUAREZ | 5 | ALMOLOYA DE JUAREZ | 106 | 303 | 24.00% | 406 | 32.22% | | | 287 | 22.80% | | | 44 | 3.38% | | | | | 205 | 15.70% | | | | | 39 | 3.00% | | | 0 | 0.00% | 66 | 5% | 1367 | 1301 | 1787 | ALTO | 76.50% | 23.50% |
| 45 | ALMOLOYA DE JUAREZ | 5 | ALMOLOYA DE JUAREZ | 107 | 304 | 20.35% | 551 | 33.35% | | | 644 | 40.43% | | | 44 | 2.76% | | | | | 28 | 1.76% | | | | | 21 | 1.32% | | | 0 | 0.00% | 107 | 6% | 1695 | 1593 | 2356 | ALTO | 71.81% | 28.19% |
| 45 | ALMOLOYA DE JUAREZ | 5 | ALMOLOYA DE JUAREZ | 109 | 135 | 16.31% | 292 | 36.36% | | | 249 | 30.84% | | | 26 | 3.24% | | | | | 86 | 10.71% | | | | | 16 | 1.99% | | | 0 | 0.00% | 25 | 3% | 828 | 803 | 1131 | ALTO | 73.21% | 26.79% |
| 45 | ALMOLOYA DE JUAREZ | 5 | ALMOLOYA DE JUAREZ | 110 | 199 | 17.77% | 513 | 45.80% | | | 360 | 29.71% | | | 29 | 2.59% | | | | | 83 | 7.41% | | | | | 56 | 3.21% | | | 0 | 0.00% | 47 | 4% | 1167 | 1120 | 1618 | ALTO | 72.13% | 27.87% |
| 45 | ALMOLOYA DE JUAREZ | 5 | ALMOLOYA DE JUAREZ | 111 | 387 | 20.35% | 954 | 53.51% | | | 284 | 15.79% | | | 86 | 4.63% | | | | | 67 | 3.91% | | | | | 40 | 2.13% | | | 0 | 0.00% | 51 | 3% | 1905 | 1858 | 3577 | BAJO | 53.44% | 46.56% |
| 45 | ALMOLOYA DE JUAREZ | 5 | ALMOLOYA DE JUAREZ | 112 | 310 | 21.54% | 909 | 48.71% | | | 999 | 21.38% | | | 74 | 3.97% | | | | | 61 | 3.27% | | | | | 21 | 1.13% | | | 0 | 0.00% | 76 | 4% | 1547 | 1866 | 2802 | MEDIO | 69.31% | 30.69% |
| 45 | ALMOLOYA DE JUAREZ | 5 | ALMOLOYA DE JUAREZ | 113 | 305 | 27.45% | 597 | 48.97% | | | 293 | 19.81% | | | 64 | 4.33% | | | | | 93 | 6.29% | | | | | 26 | 1.76% | | | 0 | 0.00% | 92 | 6% | 1571 | 1479 | 2335 | MEDIO | 67.54% | 32.46% |
| 45 | ALMOLOYA DE JUAREZ | 5 | ALMOLOYA DE JUAREZ | 114 | 342 | 51.01% | 331 | 58.75% | | | 272 | 25.14% | | | 105 | 9.80% | | | | | 19 | 1.77% | | | | | 12 | 1.11% | | | 0 | 0.00% | 64 | 6% | 1146 | 1081 | 1659 | MEDIO | 69.08% | 30.92% |
| 45 | ALMOLOYA DE JUAREZ | 5 | ALMOLOYA DE JUAREZ | 115 | 183 | 20.11% | 467 | 51.21% | | | 170 | 18.58% | | | 43 | 4.73% | | | | | 29 | 3.19% | | | | | 19 | 2.09% | | | 0 | 0.00% | 39 | 4% | 949 | 910 | 1414 | MEDIO | 67.11% | 32.89% |
| 45 | ALMOLOYA DE JUAREZ | 5 | ALMOLOYA DE JUAREZ | 116 | 112 | 24.35% | 259 | 48.70% | | | 81 | 15.23% | | | 26 | 4.89% | | | | | 23 | 4.32% | | | | | 12 | 2.26% | | | 0 | 0.00% | 36 | 6% | 568 | 532 | 860 | MEDIO | 65.89% | 34.11% |
| 45 | ALMOLOYA DE JUAREZ | 5 | ALMOLOYA DE JUAREZ | 117 | 215 | 13.15% | 753 | 57.52% | | | 264 | 15.99% | | | 51 | 3.93% | | | | | 29 | 2.23% | | | | | 40 | 3.08% | | | 0 | 0.00% | 93 | 7% | 1393 | 1300 | 2137 | MEDIO | 65.40% | 34.60% |
| 45 | ALMOLOYA DE JUAREZ | 5 | ALMOLOYA DE JUAREZ | 118 | 233 | 20.26% | 405 | 35.57% | | | 261 | 25.30% | | | 100 | 8.70% | | | | | 74 | 6.44% | | | | | 43 | 3.74% | | | 0 | 0.00% | 48 | 4% | 1196 | 1150 | 1686 | ALTO | 71.06% | 28.94% |
| 45 | ALMOLOYA DE JUAREZ | 5 | ALMOLOYA DE JUAREZ | 119 | 142 | 22.28% | 511 | 46.03% | | | 195 | 17.79% | | | 58 | 5.29% | | | | | 62 | 5.66% | | | | | 28 | 2.55% | | | 0 | 0.00% | 37 | 3% | 1133 | 1096 | 1684 | MEDIO | 67.28% | 32.72% |
| 45 | ALMOLOYA DE JUAREZ | 5 | ALMOLOYA DE JUAREZ | 120 | 795 | 16.39% | 2280 | 52.47% | | | 670 | 15.42% | | | 225 | 5.13% | | | | | 194 | 4.46% | | | | | 130 | 4.42% | | | 3 | 0.07% | 143 | 3% | 4491 | 4345 | 7713 | BAJO | 58.73% | 41.77% |
| 45 | ALMOLOYA DE JUAREZ | 5 | ALMOLOYA DE JUAREZ | 121 | 459 | 19.57% | 1189 | 49.98% | | | 392 | 16.77% | | | 112 | 4.71% | | | | | 99 | 4.16% | | | | | 117 | 4.71% | | | 0 | 0.00% | 84 | 3% | 2463 | 2379 | 3645 | MEDIO | 67.55% | 32.45% |
| 45 | ALMOLOYA DE JUAREZ | 5 | ALMOLOYA DE JUAREZ | 122 | 282 | 18.06% | 714 | 47.72% | | | 294 | 19.65% | | | 129 | 8.54% | | | | | 57 | 3.77% | | | | | 35 | 2.32% | | | 1 | 0.06% | 63 | 4% | 1535 | 1511 | 2396 | MEDIO | 63.73% | 36.27% |
| 45 | ALMOLOYA DE JUAREZ | 5 | ALMOLOYA DE JUAREZ | 123 | 452 | 23.19% | 705 | 34.96% | | | 291 | 16.41% | | | 105 | 5.93% | | | | | 135 | 7.61% | | | | | 51 | 2.88% | | | 1 | 0.05% | 99 | 5% | 1875 | 1773 | 2939 | MEDIO | 68.95% | 36.05% |
| 45 | ALMOLOYA DE JUAREZ | 5 | ALMOLOYA DE JUAREZ | 124 | 785 | 20.76% | 1671 | 44.34% | | | 771 | 19.31% | | | 100 | 7.11% | | | | | 79 | 5.61% | | | | | 51 | 3.62% | | | 4 | 0.17% | 50 | 5% | 1461 | 1407 | 2130 | MEDIO | 67.07% | 32.98% |
| 45 | ALMOLOYA DE JUAREZ | 5 | ALMOLOYA DE JUAREZ | 125 | 650 | 22.49% | 1277 | 44.24% | | | 582 | 18.44% | | | 106 | 5.13% | | | | | 79 | 3.81% | | | | | 112 | 5.47% | | | 0 | 0.00% | 81 | 4% | 2158 | 2072 | 3156 | MEDIO | 68.22% | 31.78% |
| 45 | ALMOLOYA DE JUAREZ | 5 | ALMOLOYA DE JUAREZ | 126 | 522 | 25.52% | 890 | 46.95% | | | 228 | 12.95% | | | 56 | 3.17% | | | | | 95 | 5.33% | | | | | 37 | 2.05% | | | 0 | 0.00% | 108 | 5% | 1876 | 1768 | 2815 | MEDIO | 66.64% | 33.36% |
| 45 | ALMOLOYA DE JUAREZ | 5 | ALMOLOYA DE JUAREZ | 127 | 154 | 17.70% | 495 | 53.53% | | | 136 | 15.01% | | | 14 | 1.55% | | | | | 31 | 3.42% | | | | | 86 | 9.49% | | | 0 | 0.00% | 38 | 4% | 944 | 906 | 1349 | MEDIO | 68.98% | 30.02% |
| 45 | ALMOLOYA DE JUAREZ | 5 | ALMOLOYA DE JUAREZ | 128 | 348 | 20.13% | 1108 | 55.21% | | | 283 | 14.10% | | | 54 | 2.69% | | | | | 88 | 4.38% | | | | | 70 | 3.49% | | | 1 | 0.05% | 98 | 5% | 2106 | 2007 | 3130 | MEDIO | 67.78% | 32.72% |
| 45 | ALMOLOYA DE JUAREZ | 5 | ALMOLOYA DE JUAREZ | 129 | 342 | 29.93% | 516 | 45.14% | | | 180 | 15.75% | | | 34 | 2.97% | | | | | 42 | 3.67% | | | | | 29 | 2.54% | | | 0 | 0.00% | 49 | 4% | 1192 | 1143 | 1719 | MEDIO | 66.54% | 33.46% |
| 45 | ALMOLOYA DE JUAREZ | 5 | ALMOLOYA DE JUAREZ | 130 | 311 | 25.39% | 456 | 37.25% | | | 348 | 27.59% | | | 38 | 3.09% | | | | | 37 | 3.01% | | | | | 46 | 3.73% | | | 0 | 0.00% | 53 | 4% | 1291 | 1228 | 1911 | MEDIO | 67.03% | 32.97% |
| 45 | ALMOLOYA DE JUAREZ | 5 | ALMOLOYA DE JUAREZ | 131 | 797 | 24.91% | 912 | 42.25% | | | 369 | 25.56% | | | 97 | 3.03% | | | | | 79 | 2.43% | | | | | 30 | 1.48% | | | 1 | 0.08% | 49 | 4% | 1255 | 1209 | 1774 | MEDIO | 70.97% | 29.03% |
| 45 | ALMOLOYA DE JUAREZ | 5 | ALMOLOYA DE JUAREZ | 132 | 433 | 28.47% | 611 | 40.54% | | | 237 | 15.57% | | | 92 | 6.04% | | | | | 87 | 5.72% | | | | | 62 | 4.07% | | | 0 | 0.00% | 73 | 5% | 1595 | 1522 | 2420 | MEDIO | 65.91% | 34.09% |
| 45 | ALMOLOYA DE JUAREZ | 5 | ALMOLOYA DE JUAREZ | 133 | 453 | 28.22% | 628 | 39.13% | | | 295 | 18.19% | | | 118 | 7.27% | | | | | 75 | 4.63% | | | | | 51 | 3.14% | | | 0 | 0.00% | 74 | 4% | 1696 | 1622 | 2673 | MEDIO | 68.45% | 36.55% |
| 45 | ALMOLOYA DE JUAREZ | 5 | ALMOLOYA DE JUAREZ | 134 | 198 | 18.38% | 498 | 46.24% | | | 564 | 26.23% | | | 19 | 1.76% | | | | | 44 | 4.09% | | | | | 14 | 1.30% | | | 0 | 0.00% | 72 | 5% | 1145 | 1077 | 1758 | MEDIO | 65.16% | 34.84% |
| 45 | ALMOLOYA DE JUAREZ | 5 | ALMOLOYA DE JUAREZ | 135 | 112 | 14.43% | 304 | 39.18% | | | 246 | 31.14% | | | 39 | 5.03% | | | | | 18 | 2.32% | | | | | 7 | 0.90% | | | 0 | 0.00% | 32 | 4% | 808 | 776 | 1303 | MEDIO | 62.01% | 37.99% |
| 45 | ALMOLOYA DE JUAREZ | 5 | ALMOLOYA DE JUAREZ | 136 | 181 | 17.40% | 529 | 50.87% | | | 290 | 27.88% | | | 13 | 1.25% | | | | | 19 | 1.83% | | | | | 8 | 0.77% | | | 0 | 0.00% | 47 | 4% | 1087 | 1040 | 1386 | ALTO | 78.43% | 21.57% |
| 45 | ALMOLOYA DE JUAREZ | 5 | ALMOLOYA DE JUAREZ | 137 | 185 | 17.16% | 557 | 51.48% | | | 262 | 24.30% | | | 47 | 4.36% | | | | | 17 | 1.58% | | | | | 17 | 1.58% | | | 0 | 0.00% | 46 | 4% | 1124 | 1078 | 1599 | MEDIO | 70.29% | 29.71% |
| 45 | ALMOLOYA DE JUAREZ | 5 | ALMOLOYA DE JUAREZ | 138 | 488 | 16.92% | 1507 | 50.50% | | | 579 | 22.37% | | | 104 | 4.03% | | | | | 124 | 4.79% | | | | | 36 | 1.39% | | | 1 | 0.04% | 87 | 3% | 2636 | 2588 | 4303 | MEDIO | 62.19% | 37.81% |
| 45 | ALMOLOYA DE JUAREZ | 5 | ALMOLOYA DE JUAREZ | 139 | 734 | 19.79% | 1757 | 47.98% | | | 216 | 17.81% | | | 69 | 5.69% | | | | | 98 | 8.08% | | | | | 14 | 1.15% | | | 1 | 0.08% | 44 | 3% | 1258 | 1213 | 1977 | MEDIO | 68.79% | 30.21% |
| 45 | ALMOLOYA DE JUAREZ | 5 | ALMOLOYA DE JUAREZ | 140 | 369 | 15.20% | 897 | 46.82% | | | 453 | 29.75% | | | 65 | 3.39% | | | | | 80 | 4.18% | | | | | 50 | 2.61% | | | 2 | 0.10% | 80 | 4% | 1998 | 1916 | 3647 | ALTO | 75.62% | 24.38% |
| 45 | ALMOLOYA DE JUAREZ | 5 | ALMOLOYA DE JUAREZ | 141 | 321 | 20.45% | 757 | 48.23% | | | 329 | 21.56% | | | 46 | 2.93% | | | | | 67 | 4.27% | | | | | 39 | 2.49% | | | 0 | 0.00% | 54 | 3% | 1635 | 1569 | 2754 | ALTO | 72.01% | 27.99% |
| 45 | ALMOLOYA DE JUAREZ | 5 | ALMOLOYA DE JUAREZ | 142 | 66 | 22.15% | 151 | 50.67% | | | 48 | 16.11% | | | 10 | 3.36% | | | | | 16 | 5.37% | | | | | 7 | 2.35% | | | 1 | 0.52% | 14 | 4% | 313 | 298 | 413 | ALTO | 75.79% | 24.21% |
| 45 | ALMOLOYA DE JUAREZ | 5 | ALMOLOYA DE JUAREZ | 143 | 195 | 19.10% | 545 | 53.38% | | | 150 | 14.69% | | | 47 | 4.11% | | | | | 72 | 7.05% | | | | | 17 | 1.67% | | | 0 | 0.00% | 51 | 5% | 1072 | 1021 | 1473 | ALTO | 72.78% | 27.22% |
| 45 | ALMOLOYA DE JUAREZ | 5 | ALMOLOYA DE JUAREZ | 144 | 333 | 17.73% | 1023 | 54.45% | | | 275 | 14.50% | | | 71 | 3.75% | | | | | 138 | 7.35% | | | | | 58 | 2.07% | | | 0 | 0.00% | 76 | 4% | 1967 | 1889 | 2863 | MEDIO | 65.63% | 34.37% |
| 45 | ALMOLOYA DE JUAREZ | 5 | ALMOLOYA DE JUAREZ | 145 | 240 | 24.39% | 574 | 37.07% | | | 360 | 29.93% | | | 38 | 3.77% | | | | | 35 | 3.47% | | | | | 14 | 1.39% | | | 0 | 0.00% | 75 | 7% | 1094 | 1009 | 1660 | MEDIO | 65.30% | 34.70% |
| 45 | ALMOLOYA DE JUAREZ | 5 | ALMOLOYA DE JUAREZ | 146 | 145 | 16.28% | 365 | 41.25% | | | 265 | 34.14% | | | 20 | 2.31% | | | | | 33 | 3.82% | | | | | 6 | 0.69% | | | 0 | 0.00% | 56 | 6% | 920 | 864 | 1339 | MEDIO | 68.71% | 31.29% |
| 45 | ALMOLOYA DE JUAREZ | 5 | ALMOLOYA DE JUAREZ | 147 | 177 | 18.17% | 401 | 34.31% | | | 291 | 41.65% | | | 14 | 2.00% | | | | | 14 | 2.00% | | | | | 13 | 1.86% | | | 0 | 0.00% | 56 | 7% | 753 | 699 | 1147 | MEDIO | 65.82% | 34.18% |

| DISTRITO LOCAL | CABECERA DISTRITAL | MUNICIPIO | CABECERA MUNICIPAL | SECCIÓN | PAN-PRD-MC | % PAN-PRD-MC | PT-MORENA-ES | % PT-MORENA-ES | PAN | % PAN | PRI | % PRI | PRD | % PRD | PVEM | % PVEM | PT | % PT | MC | % MC | NA | % NA | MORENA | % MORENA | ES | % ES | VR | % VR | CANDIDATO INDEPENDIENTE | % CANDIDATO INDEPENDIENTE | NO REGISTRADOS | % NO REGISTRADOS | NULOS | % NULOS | TOTAL | VOTACIÓN VÁLIDA | LISTA NOMINAL | PARTICIPACIÓN | % PARTICIPACIÓN | % ABSTENCIONISMO |
|---|---|---|---|---|---|---|---|---|---|---|---|---|---|---|---|---|---|---|---|---|---|---|---|---|---|---|---|---|---|---|---|---|---|---|---|---|---|---|---|
| 45 | ALMOLOYA DE JUÁREZ | 5 | ALMOLOYA DE JUÁREZ | 148 | 159 | 28.10% | 155 | 33.77% | | | 123 | 26.30% | | | 16 | 3.49% | | | | | 32 | 7.19% | | | | | 3 | 0.65% | | | 0 | 0.00% | 24 | 5% | 483 | 459 | 687 | MEDIO | 70.31% | 29.69% |
| 45 | ALMOLOYA DE JUÁREZ | 5 | ALMOLOYA DE JUÁREZ | 149 | 175 | 25.82% | 260 | 37.02% | | | 140 | 20.50% | | | 25 | 3.81% | | | | | 54 | 2.05% | | | | | 60 | 10.10% | | | 0 | 0.00% | 32 | 4% | 715 | 683 | 1015 | MEDIO | 70.44% | 29.56% |
| 45 | ALMOLOYA DE JUÁREZ | 5 | ALMOLOYA DE JUÁREZ | 150 | 191 | 23.81% | 330 | 46.79% | | | 260 | 24.71% | | | 25 | 3.03% | | | | | 31 | 3.83% | | | | | 32 | 3.96% | | | 0 | 0.00% | 45 | 5% | 854 | 809 | 1172 | ALTO | 72.87% | 27.13% |
| 45 | ALMOLOYA DE JUÁREZ | 60 | OTZOLOTEPEC | 3003 | 361 | 12.33% | 1230 | 44.05% | | | 557 | 19.05% | | | 110 | 4.25% | | | | | 462 | 16.55% | | | | | 62 | 2.26% | | | 5 | 0.17% | 97 | 3% | 2854 | 2792 | 3805 | ALTO | 75.06% | 22.94% |
| 45 | ALMOLOYA DE JUÁREZ | 60 | OTZOLOTEPEC | 3004 | 414 | 13.60% | 1209 | 39.72% | | | 506 | 16.63% | | | 167 | 5.49% | | | | | 630 | 20.70% | | | | | 117 | 3.84% | | | 0 | 0.00% | 118 | 4% | 3161 | 3043 | 4171 | ALTO | 75.42% | 24.58% |
| 45 | ALMOLOYA DE JUÁREZ | 60 | OTZOLOTEPEC | 3005 | 307 | 12.30% | 1136 | 45.52% | | | 406 | 16.27% | | | 84 | 3.37% | | | | | 463 | 18.56% | | | | | 99 | 3.97% | | | 0 | 0.00% | 81 | 3% | 2576 | 2495 | 3309 | ALTO | 77.83% | 22.15% |
| 45 | ALMOLOYA DE JUÁREZ | 60 | OTZOLOTEPEC | 3006 | 274 | 15.87% | 781 | 45.22% | | | 232 | 13.43% | | | 44 | 2.55% | | | | | 312 | 18.07% | | | | | 84 | 4.86% | | | 0 | 0.00% | 46 | 3% | 1773 | 1727 | 2372 | ALTO | 74.73% | 25.25% |
| 45 | ALMOLOYA DE JUÁREZ | 60 | OTZOLOTEPEC | 3007 | 192 | 11.40% | 678 | 47.71% | | | 280 | 19.70% | | | 48 | 3.38% | | | | | 190 | 13.37% | | | | | 63 | 4.43% | | | 0 | 0.00% | 67 | 5% | 1488 | 1421 | 1981 | ALTO | 75.11% | 24.89% |
| 45 | ALMOLOYA DE JUÁREZ | 60 | OTZOLOTEPEC | 3008 | 198 | 11.55% | 477 | 38.47% | | | 264 | 21.29% | | | 69 | 5.56% | | | | | 207 | 16.69% | | | | | 55 | 4.44% | | | 0 | 0.00% | 35 | 3% | 1275 | 1240 | 1747 | ALTO | 72.98% | 27.02% |
| 45 | ALMOLOYA DE JUÁREZ | 60 | OTZOLOTEPEC | 3009 | 347 | 15.30% | 961 | 43.76% | | | 519 | 23.63% | | | 91 | 4.14% | | | | | 230 | 10.47% | | | | | 68 | 2.19% | | | 0 | 0.00% | 95 | 4% | 2251 | 2196 | 3240 | MEDIO | 69.26% | 30.74% |
| 45 | ALMOLOYA DE JUÁREZ | 60 | OTZOLOTEPEC | 3010 | 329 | 15.39% | 914 | 44.15% | | | 588 | 28.74% | | | 84 | 4.06% | | | | | 275 | 13.29% | | | | | 80 | 3.86% | | | 0 | 0.00% | 100 | 5% | 2170 | 2070 | 3591 | BAJO | 60.43% | 39.57% |
| 45 | ALMOLOYA DE JUÁREZ | 60 | OTZOLOTEPEC | 3011 | 108 | 14.71% | 295 | 34.16% | | | 192 | 22.43% | | | 42 | 6.03% | | | | | 107 | 15.29% | | | | | 17 | 2.43% | | | 0 | 0.00% | 27 | 4% | 777 | 700 | 1015 | ALTO | 71.63% | 28.57% |
| 45 | ALMOLOYA DE JUÁREZ | 60 | OTZOLOTEPEC | 3012 | 245 | 13.07% | 1027 | 54.57% | | | 303 | 16.10% | | | 67 | 3.56% | | | | | 167 | 8.87% | | | | | 72 | 3.83% | | | 0 | 0.00% | 111 | 6% | 1993 | 1882 | 3173 | MEDIO | 62.81% | 37.19% |
| 45 | ALMOLOYA DE JUÁREZ | 60 | OTZOLOTEPEC | 3013 | 189 | 13.09% | 756 | 52.35% | | | 279 | 19.32% | | | 53 | 3.67% | | | | | 135 | 9.35% | | | | | 32 | 2.22% | | | 0 | 0.00% | 57 | 4% | 1501 | 1444 | 2403 | MEDIO | 62.46% | 37.54% |
| 45 | ALMOLOYA DE JUÁREZ | 60 | OTZOLOTEPEC | 3014 | 57 | 11.56% | 291 | 37.69% | | | 187 | 24.22% | | | 50 | 6.48% | | | | | 97 | 12.56% | | | | | 50 | 6.48% | | | 0 | 0.00% | 34 | 4% | 806 | 772 | 1061 | ALTO | 75.97% | 24.03% |
| 45 | ALMOLOYA DE JUÁREZ | 60 | OTZOLOTEPEC | 3015 | 179 | 12.66% | 681 | 48.09% | | | 250 | 17.66% | | | 54 | 3.82% | | | | | 211 | 14.91% | | | | | 40 | 2.83% | | | 0 | 0.00% | 47 | 3% | 1462 | 1414 | 2063 | MEDIO | 70.14% | 29.86% |
| 45 | ALMOLOYA DE JUÁREZ | 60 | OTZOLOTEPEC | 3016 | 71 | 11.18% | 269 | 44.36% | | | 164 | 27.03% | | | 27 | 4.23% | | | | | 104 | 16.39% | | | | | 29 | 2.58% | | | 0 | 0.00% | 14 | 2% | 652 | 628 | 899 | ALTO | 72.53% | 27.47% |
| 45 | ALMOLOYA DE JUÁREZ | 60 | OTZOLOTEPEC | 3017 | 106 | 14.78% | 312 | 43.65% | | | 178 | 25.23% | | | 42 | 5.88% | | | | | 100 | 13.95% | | | | | 18 | 2.51% | | | 0 | 0.00% | 39 | 5% | 756 | 717 | 1091 | ALTO | 73.33% | 26.67% |
| 45 | ALMOLOYA DE JUÁREZ | 60 | OTZOLOTEPEC | 3018 | 317 | 17.39% | 915 | 49.34% | | | 243 | 13.10% | | | 87 | 4.69% | | | | | 209 | 11.27% | | | | | 80 | 4.31% | | | 0 | 0.00% | 44 | 2% | 1899 | 1855 | 2756 | MEDIO | 68.66% | 31.34% |
| 45 | ALMOLOYA DE JUÁREZ | 60 | OTZOLOTEPEC | 3019 | 339 | 12.82% | 1203 | 45.50% | | | 631 | 23.11% | | | 123 | 4.65% | | | | | 233 | 8.81% | | | | | 135 | 5.11% | | | 0 | 0.00% | 93 | 3% | 2737 | 2644 | 3819 | ALTO | 71.67% | 28.33% |
| 45 | ALMOLOYA DE JUÁREZ | 60 | OTZOLOTEPEC | 3020 | 93 | 11.48% | 321 | 42.38% | | | 130 | 17.09% | | | 22 | 2.89% | | | | | 131 | 17.21% | | | | | 62 | 8.15% | | | 0 | 0.00% | 24 | 3% | 785 | 761 | 1003 | ALTO | 78.27% | 21.73% |
| 45 | ALMOLOYA DE JUÁREZ | 60 | OTZOLOTEPEC | 3021 | 435 | 16.14% | 1359 | 50.42% | | | 567 | 18.81% | | | 94 | 3.49% | | | | | 241 | 8.94% | | | | | 99 | 2.25% | | | 0 | 0.00% | 63 | 2% | 2758 | 2695 | 4045 | MEDIO | 68.18% | 31.82% |
| 45 | ALMOLOYA DE JUÁREZ | 60 | OTZOLOTEPEC | 3022 | 213 | 25.81% | 264 | 31.78% | | | 101 | 14.15% | | | 41 | 5.74% | | | | | 55 | 7.70% | | | | | 20 | 2.80% | | | 0 | 0.00% | 27 | 4% | 741 | 714 | 1050 | MEDIO | 69.91% | 30.09% |
| 45 | ALMOLOYA DE JUÁREZ | 60 | OTZOLOTEPEC | 3024 | 320 | 15.31% | 1021 | 50.52% | | | 300 | 14.84% | | | 50 | 2.32% | | | | | 265 | 13.11% | | | | | 56 | 2.77% | | | 0 | 0.00% | 62 | 3% | 2083 | 2021 | 2938 | MEDIO | 70.90% | 29.10% |
| 45 | ALMOLOYA DE JUÁREZ | 60 | OTZOLOTEPEC | 3025 | 150 | 16.35% | 397 | 46.22% | | | 162 | 18.30% | | | 15 | 1.75% | | | | | 72 | 8.40% | | | | | 52 | 6.07% | | | 0 | 0.00% | 30 | 3% | 887 | 857 | 1184 | ALTO | 74.92% | 25.08% |
| 45 | ALMOLOYA DE JUÁREZ | 60 | OTZOLOTEPEC | 3026 | 65 | 13.18% | 167 | 33.87% | | | 133 | 26.93% | | | 30 | 6.09% | | | | | 75 | 16.02% | | | | | 15 | 3.05% | | | 0 | 0.00% | 10 | 2% | 503 | 493 | 643 | ALTO | 78.23% | 21.77% |
| 45 | ALMOLOYA DE JUÁREZ | 88 | TEMOAYA | 4403 | 334 | 21.31% | 1042 | 41.28% | | | 548 | 21.37% | | | 152 | 7.05% | | | | | 108 | 4.31% | | | | | 82 | 3.27% | | | 0 | 0.00% | 103 | 4% | 2605 | 2506 | 3639 | ALTO | 71.70% | 28.30% |
| 45 | ALMOLOYA DE JUÁREZ | 88 | TEMOAYA | 4404 | 235 | 36.72% | 217 | 33.91% | | | 117 | 18.28% | | | 53 | 8.28% | | | | | 12 | 1.88% | | | | | 6 | 0.94% | | | 0 | 0.00% | 25 | 4% | 665 | 640 | 877 | ALTO | 75.83% | 24.17% |
| 45 | ALMOLOYA DE JUÁREZ | 88 | TEMOAYA | 4405 | 344 | 25.97% | 442 | 38.50% | | | 277 | 24.13% | | | 56 | 4.88% | | | | | 18 | 1.57% | | | | | 11 | 0.96% | | | 0 | 0.00% | 59 | 5% | 1207 | 1148 | 1913 | MEDIO | 62.90% | 37.10% |
| 45 | ALMOLOYA DE JUÁREZ | 88 | TEMOAYA | 4406 | 508 | 24.97% | 896 | 40.47% | | | 554 | 27.17% | | | 87 | 4.26% | | | | | 37 | 1.81% | | | | | 31 | 1.52% | | | 0 | 0.00% | 115 | 6% | 2167 | 2043 | 3144 | MEDIO | 68.77% | 31.23% |
| 45 | ALMOLOYA DE JUÁREZ | 88 | TEMOAYA | 4407 | 717 | 17.41% | 2185 | 52.96% | | | 1133 | 19.13% | | | 98 | 8.75% | | | | | 14 | 1.15% | | | | | 16 | 1.33% | | | 0 | 0.00% | 66 | 5% | 1284 | 1218 | 1950 | MEDIO | 65.85% | 34.15% |
| 45 | ALMOLOYA DE JUÁREZ | 88 | TEMOAYA | 4408 | 334 | 13.02% | 1381 | 55.48% | | | 491 | 19.73% | | | 209 | 8.40% | | | | | 35 | 1.57% | | | | | 45 | 1.81% | | | 0 | 0.00% | 134 | 5% | 2623 | 2489 | 3899 | MEDIO | 67.37% | 32.73% |
| 45 | ALMOLOYA DE JUÁREZ | 88 | TEMOAYA | 4409 | 166 | 17.35% | 490 | 51.26% | | | 128 | 23.85% | | | 27 | 2.82% | | | | | 27 | 2.82% | | | | | 18 | 1.88% | | | 0 | 0.00% | 39 | 4% | 995 | 956 | 1663 | BAJO | 59.83% | 40.17% |
| 45 | ALMOLOYA DE JUÁREZ | 88 | TEMOAYA | 4410 | 118 | 9.95% | 732 | 61.72% | | | 275 | 23.19% | | | 30 | 2.53% | | | | | 14 | 1.18% | | | | | 17 | 1.43% | | | 0 | 0.00% | 39 | 3% | 1225 | 1186 | 1750 | MEDIO | 70.00% | 30.00% |
| 45 | ALMOLOYA DE JUÁREZ | 88 | TEMOAYA | 4411 | 159 | 23.95% | 294 | 36.90% | | | 147 | 25.25% | | | 105 | 10.85% | | | | | 17 | 1.79% | | | | | 16 | 1.64% | | | 0 | 0.00% | 86 | 6% | 1098 | 973 | 1665 | MEDIO | 62.78% | 37.22% |
| 45 | ALMOLOYA DE JUÁREZ | 88 | TEMOAYA | 4412 | 248 | 42.26% | 201 | 24.42% | | | 155 | 22.98% | | | 40 | 4.86% | | | | | 29 | 6.52% | | | | | 10 | 1.22% | | | 0 | 0.00% | 30 | 4% | 853 | 823 | 1276 | MEDIO | 66.85% | 33.15% |
| 45 | ALMOLOYA DE JUÁREZ | 88 | TEMOAYA | 4413 | 159 | 29.26% | 195 | 44.24% | | | 267 | 17.09% | | | 143 | 9.10% | | | | | 36 | 2.29% | | | | | 52 | 3.27% | | | 0 | 0.00% | 83 | 5% | 1654 | 1571 | 2510 | MEDIO | 66.38% | 34.62% |
| 45 | ALMOLOYA DE JUÁREZ | 88 | TEMOAYA | 4414 | 181 | 25.22% | 713 | 59.80% | | | 221 | 17.75% | | | 57 | 4.79% | | | | | 11 | 0.93% | | | | | 18 | 1.51% | | | 0 | 0.00% | 66 | 5% | 1265 | 1189 | 2013 | MEDIO | 64.28% | 38.72% |
| 45 | ALMOLOYA DE JUÁREZ | 88 | TEMOAYA | 4415 | 130 | 12.72% | 685 | 49.46% | | | 332 | 23.97% | | | 121 | 8.74% | | | | | 26 | 2.82% | | | | | 18 | 1.30% | | | 0 | 0.00% | 83 | 5% | 1468 | 1385 | 2620 | BAJO | 56.03% | 43.97% |
| 45 | ALMOLOYA DE JUÁREZ | 88 | TEMOAYA | 4416 | 210 | 13.81% | 884 | 57.85% | | | 173 | 11.32% | | | 206 | 13.48% | | | | | 27 | 1.77% | | | | | 30 | 1.96% | | | 0 | 0.00% | 65 | 4% | 1592 | 1528 | 2337 | MEDIO | 68.16% | 31.84% |
| 45 | ALMOLOYA DE JUÁREZ | 88 | TEMOAYA | 4417 | 389 | 18.27% | 1124 | 55.67% | | | 276 | 12.97% | | | 157 | 7.73% | | | | | 25 | 1.24% | | | | | 48 | 2.38% | | | 0 | 0.00% | 91 | 4% | 2110 | 2019 | 3153 | MEDIO | 66.71% | 33.29% |
| 45 | ALMOLOYA DE JUÁREZ | 88 | TEMOAYA | 4418 | 249 | 16.59% | 571 | 38.02% | | | 348 | 23.17% | | | 262 | 17.44% | | | | | 41 | 2.73% | | | | | 31 | 2.06% | | | 0 | 0.00% | 76 | 5% | 1578 | 1502 | 2415 | MEDIO | 65.34% | 34.66% |
| 45 | ALMOLOYA DE JUÁREZ | 88 | TEMOAYA | 4419 | 550 | 20.38% | 1203 | 56.86% | | | 426 | 16.53% | | | 140 | 5.50% | | | | | 60 | 2.63% | | | | | 64 | 3.20% | | | 0 | 0.00% | 115 | 4% | 2726 | 2621 | 3936 | MEDIO | 69.51% | 30.49% |
| 45 | ALMOLOYA DE JUÁREZ | 88 | TEMOAYA | 4420 | 352 | 23.40% | 302 | 37.29% | | | 206 | 15.54% | | | 63 | 5.38% | | | | | 15 | 1.42% | | | | | 25 | 2.37% | | | 1 | 0.09% | 38 | 3% | 1002 | 1054 | 1815 | BAJO | 60.22% | 39.78% |
| 45 | ALMOLOYA DE JUÁREZ | 88 | TEMOAYA | 4421 | 610 | 27.35% | 446 | 28.07% | | | 260 | 16.16% | | | 228 | 14.25% | | | | | 21 | 1.32% | | | | | 21 | 1.06% | | | 1 | 0.06% | 54 | 3% | 1644 | 1589 | 1271 | ALTO | 72.30% | 27.51% |
| 45 | ALMOLOYA DE JUÁREZ | 88 | TEMOAYA | 4422 | 395 | 17.08% | 998 | 44.57% | | | 455 | 22.11% | | | 151 | 8.53% | | | | | 80 | 3.57% | | | | | 75 | 3.52% | | | 1 | 0.04% | 82 | 4% | 2322 | 2239 | 3445 | MEDIO | 67.40% | 32.50% |
| 45 | ALMOLOYA DE JUÁREZ | 88 | TEMOAYA | 4423 | 701 | 22.50% | 1752 | 51.72% | | | 524 | 15.77% | | | 186 | 5.00% | | | | | 66 | 1.99% | | | | | 64 | 1.93% | | | 1 | 0.03% | 131 | 4% | 3405 | 3323 | 5057 | MEDIO | 68.15% | 31.21% |
| 45 | ALMOLOYA DE JUÁREZ | 88 | TEMOAYA | 4424 | 362 | 14.05% | 1342 | 54.35% | | | 409 | 16.57% | | | 218 | 8.83% | | | | | 82 | 3.32% | | | | | 56 | 2.27% | | | 0 | 0.00% | 105 | 4% | 2574 | 2469 | 3711 | MEDIO | 69.36% | 30.64% |
| 45 | ALMOLOYA DE JUÁREZ | 88 | TEMOAYA | 4425 | 183 | 17.45% | 505 | 48.14% | | | 257 | 24.50% | | | 62 | 5.91% | | | | | 13 | 1.24% | | | | | 29 | 2.76% | | | 0 | 0.00% | 34 | 3% | 1083 | 1049 | 1582 | MEDIO | 68.46% | 31.54% |
| 45 | ALMOLOYA DE JUÁREZ | 88 | TEMOAYA | 4426 | 306 | 17.40% | 775 | 44.05% | | | 380 | 21.60% | | | 171 | 9.72% | | | | | 72 | 4.09% | | | | | 51 | 2.90% | | | 0 | 0.00% | 55 | 3% | 1814 | 1759 | 2648 | MEDIO | 68.50% | 31.50% |
| 45 | ALMOLOYA DE JUÁREZ | 88 | TEMOAYA | 4427 | 743 | 25.70% | 1468 | 48.17% | | | 350 | 12.12% | | | 290 | 8.85% | | | | | 85 | 2.95% | | | | | 57 | 2.01% | | | 0 | 0.00% | 82 | 3% | 2922 | 2840 | 3942 | ALTO | 74.12% | 25.88% |
| 45 | ALMOLOYA DE JUÁREZ | 88 | TEMOAYA | 4428 | 187 | 23.09% | 797 | 31.73% | | | 263 | 25.06% | | | 135 | 16.67% | | | | | 20 | 2.47% | | | | | 8 | 0.99% | | | 0 | 0.00% | 10 | 7% | 810 | 810 | 1358 | MEDIO | 65.98% | 34.02% |
| 45 | ALMOLOYA DE JUÁREZ | 107 | TOLUCA | 5441 | 311 | 26.70% | 460 | 39.48% | | | 227 | 26.07% | | | 29 | 2.49% | | | | | 23 | 1.97% | | | | | 15 | 1.29% | | | 0 | 0.00% | 54 | 4% | 1216 | 1165 | 1857 | MEDIO | 65.64% | 34.36% |
| 45 | ALMOLOYA DE JUÁREZ | 107 | TOLUCA | 5442 | 257 | 20.93% | 515 | 41.93% | | | 354 | 31.92% | | | 36 | 2.93% | | | | | 18 | 1.44% | | | | | 26 | 2.09% | | | 0 | 0.00% | 64 | 5% | 1310 | 1246 | 2311 | BAJO | 59.25% | 40.75% |
| TOTAL | | | | | 30173 | | 69614 | | | | 51484 | | | | 10233 | | | | | | 9348 | | | | | | 4599 | | | 28 | | 6718 | | 160622 | 153887 | 236183 | | | |

# PARTICIPACIÓN CIUDADANA EN LA ELECCIÓN DE DIPUTACIONES LOCALES EN EL ESTADO DE MÉXICO 2018

## DISTRITO ELECTORAL LOCAL 45: ALMOLOYA DE JUÁREZ

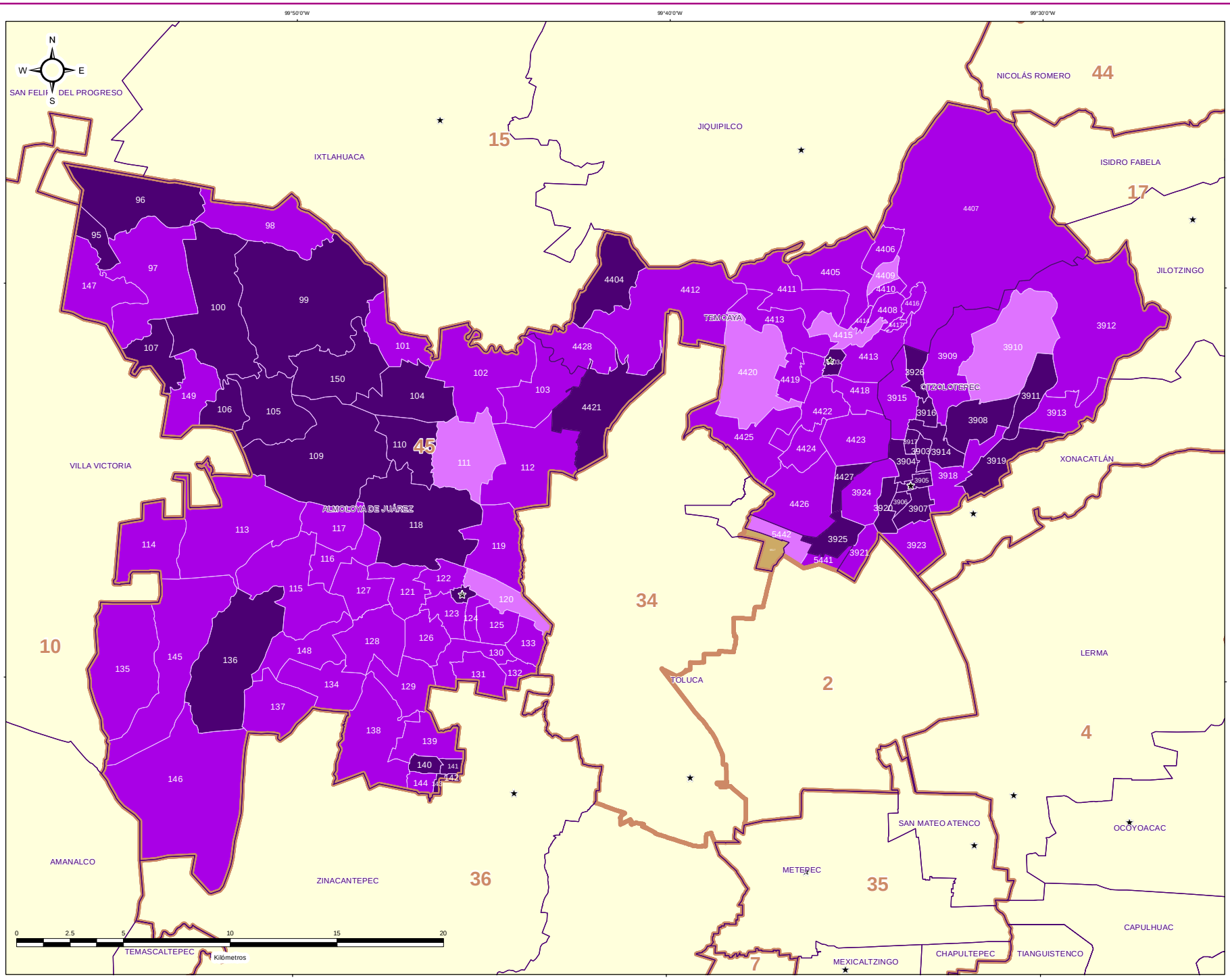


### DIRECCIÓN DE ORGANIZACIÓN

**ESTRUCTURA GEOELECTORAL Y CLAVES**

- Límite estatal ..... MÉX
- Distrito Electoral Local ..... 45
- Límite municipal ..... TOLUCA
- Sección electoral ..... 6478
- Cabecera municipal

**PARTICIPACIÓN CIUDADANA EN LA ELECCIÓN DE DIPUTACIONES LOCALES EN EL ESTADO DE MEXICO 2018**

- Alto
- Medio
- Bajo
- Muy bajo

**OTROS**

- Sin Casilla
- Sección con Casilla(s) Remitida(s)

**LOCALIZACIÓN**

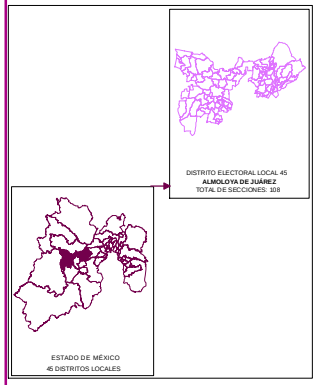


Edición cartográfica del mes de mayo de 2019, con corte de información al 07 de noviembre de 2018 mismo que fue empleado para el Proceso Electoral 2017-2018. Registro Federal de Electores, INE.

Resultados por sección electoral de la Elección de Diputaciones Locales del Estado de México para el periodo 2018 - 2021

Proyección: UTM Zona 14
Datum: WGS84

**SUPERVISIÓN**

C.P. Antonio Sánchez Acosta
Subdirector de Documentación y Estadística Electoral _____

**ELABORACIÓN**

Departamento de Análisis y Procesamiento de Información Territorial

Miguel Ángel García Escalante _____
Jaqueline Pérez Nova _____

## RESULTADOS EN LA ELECCIÓN DEL AYUNTAMIENTO DE ACAMBAY DE RUÍZ CASTAÑEDA

Como resultado del cómputo de la elección del Ayuntamiento de Acambay de Ruíz Castañeda, y una vez resueltos en su caso por las instancias jurisdiccionales los juicios respectivos, en este Municipio correspondió el triunfo a la Coalición PT-MORENA-ES “Juntos Haremos Historia”, integrada por los partidos del Trabajo, MORENA y Encuentro Social, que obtuvo el 34.17% del total de votos válidos, y segunda fuerza con el 33.25% de la votación, el Partido Revolucionario Institucional.

En la votación por sección electoral, del total de 32 secciones electorales que conforman el Municipio de Acambay de Ruíz Castañeda, al Partido Revolucionario Institucional, le correspondió la mayoría en 15 secciones; la Coalición PT-MORENA-ES “Juntos Haremos Historia”, integrada por los partidos del Trabajo, MORENA y Encuentro Social obtuvo 15 secciones y la Coalición PAN-PRD-MC “Por el Estado de México al Frente”, integrada por los partidos Acción Nacional, de la Revolución Democrática y Movimiento Ciudadano obtuvo 2 secciones.

El siguiente cuadro y gráfica nos muestra los resultados totales del Municipio por Partido Político y Coalición.

| RESULTADO DE VOTACIÓN | | |
|---|---|---|
| **Partido Político o Coalición** | **Total** | **%** |
| PAN-PRD-MC | 6695 | 22.41% |
| PRI | 9934 | 33.25% |
| PT-MORENA-ES | 10208 | 34.17% |
| PVEM | 420 | 1.41% |
| NA | 2472 | 8.27% |
| VR | 145 | 0.49% |
| NO REGISTRADOS | 7 | |
| NULOS | 1258 | |
| TOTAL | 31139 | |
| VOTACIÓN VÁLIDA | 29874 | |

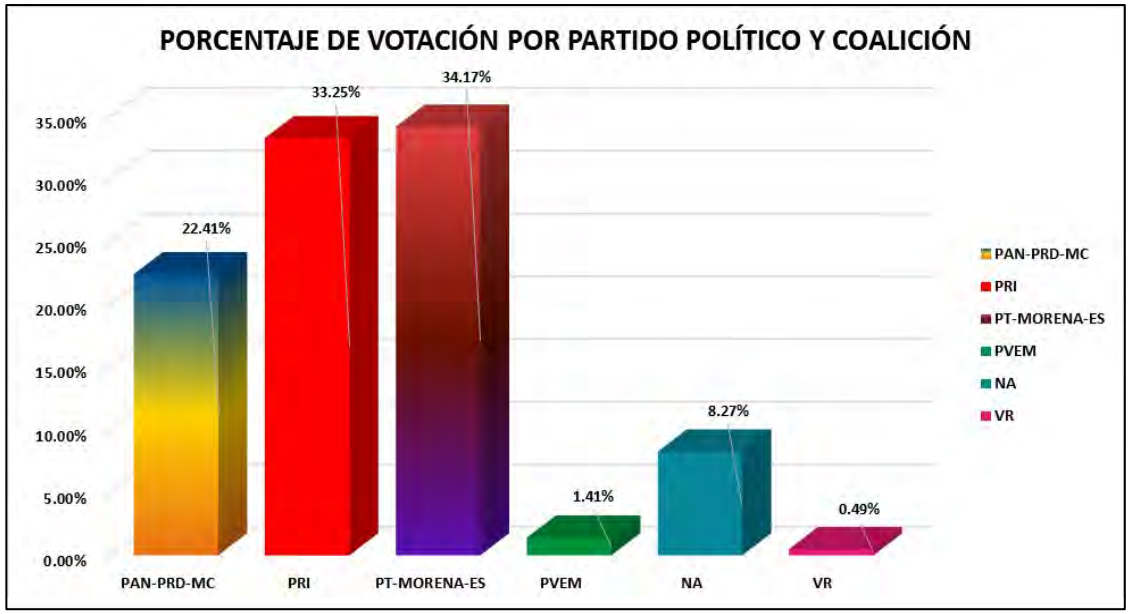


La tabla de la página siguiente nos muestra el detalle de los resultados por sección, desagregados para cada uno de los partidos políticos y coaliciones, se señala al partido o coalición ganadora.

# RESULTADOS DEFINITIVOS EN LA ELECCIÓN DEL AYUNTAMIENTO 2018

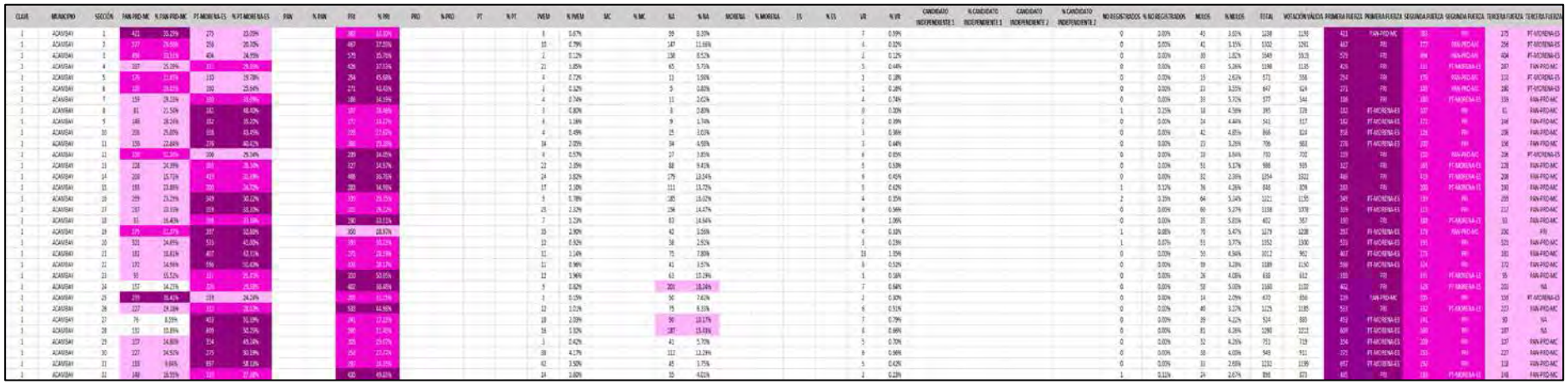

# PARTIDO POLÍTICO O COALICIÓN GANADOR/A EN LA ELECCIÓN DE LOS MIEMBROS DE LOS AYUNTAMIENTOS EN EL ESTADO DE MÉXICO 2018

## MUNICIPIO 001: ACAMBAY DE RUIZ CASTAÑEDA

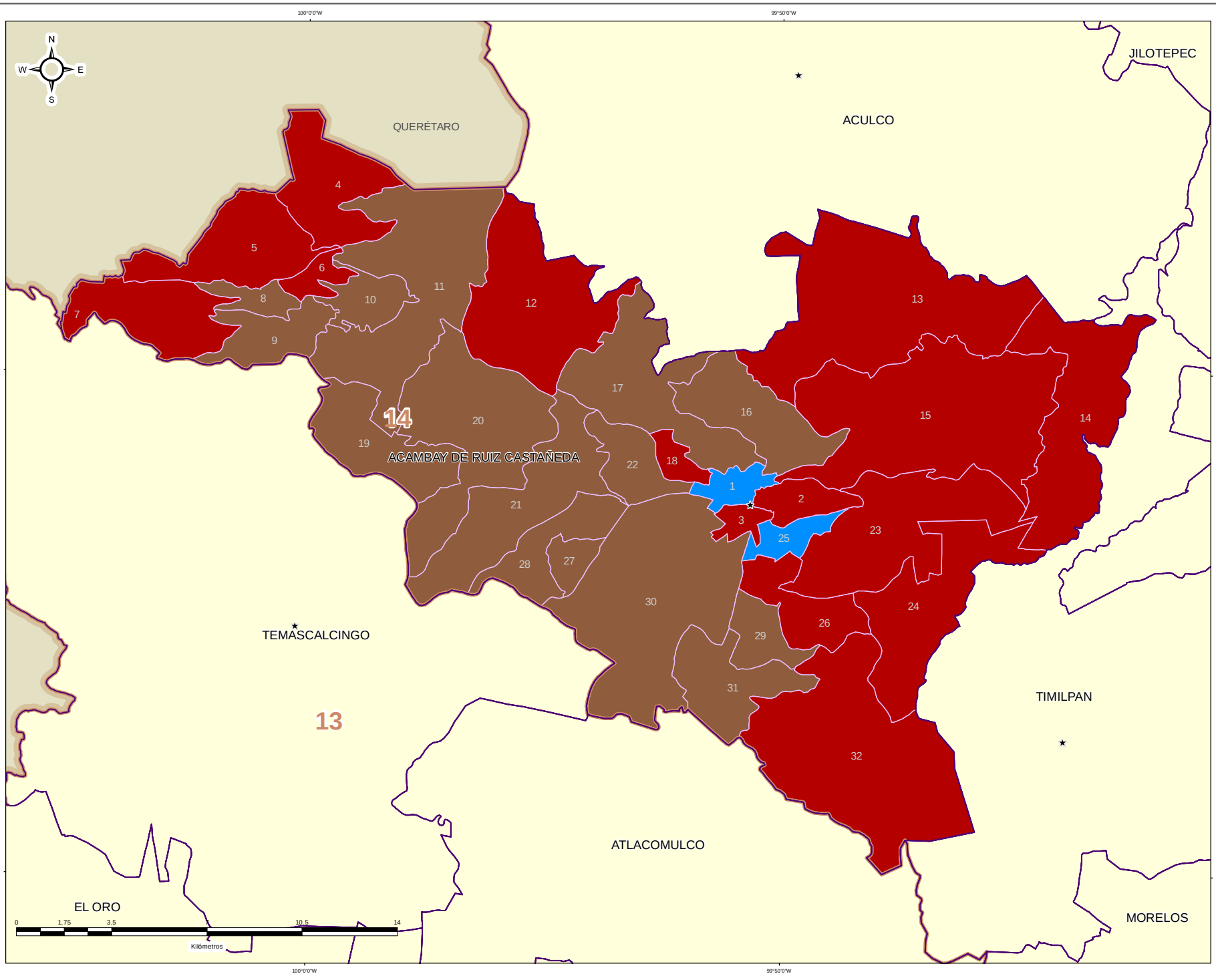


## DIRECCIÓN DE ORGANIZACIÓN

### ESTRUCTURA GEOELECTORAL Y CLAVES

- Límite estatal ..... MÉX
- Distrito Electoral Local ..... 45
- Límite municipal ..... TOLUCA
- Sección electoral ..... 6478
- Cabecera municipal

### PARTIDO POLÍTICO O COALICIÓN GANADOR/A DE LA ELECCIÓN DE MIEMBROS DE LOS AYUNTAMIENTOS EN EL ESTADO DE MÉXICO 2018

- Partido Acción Nacional (PAN)
- Partido Revolucionario Institucional (PRI)
- Partido de la Revolución Democrática (PRD)
- Partido del Trabajo (PT)
- Partido Verde Ecologista de México (PVEM)
- Movimiento Ciudadano (MC)
- Nueva Alianza (NA)
- MORENA
- Encuentro Social (ES)
- Vía Radical (VR)
- Por el Estado de México al Frente PAN - PRD - MC
- Juntos Haremos Historia PT - MORENA - ES

### OTROS

- Casilla(s) Anula(s) / Sin Dato
- Sin Casilla
- Sección con Casilla(s) Remitida(s)

### LOCALIZACIÓN

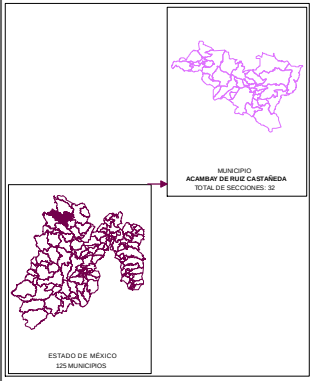


Edición cartográfica del mes de mayo de 2019,
con corte de información al 07 de noviembre de 2018 mismo que fue empleado para el Proceso Electoral 2017-2018.
Registro Federal de Electores, INE.

Resultados por sección electoral de la Elección de los Miembros de los Ayuntamientos en el Estado de México para el periodo 2018 - 2021

Proyección: UTM Zona 14
Datum: WGS84

**SUPERVISIÓN**

C.P. Antonio Sánchez Acosta
Subdirector de Documentación y Estadística Electoral _____

**ELABORACIÓN**

Departamento de Análisis y Procesamiento de Información Territorial

Miguel Ángel García Escalante _____
Jaqueline Pérez Nova _____

# PARTIDO POLÍTICO O COALICIÓN EN SEGUNDA FUERZA EN LA ELECCIÓN DE LOS MIEMBROS DE LOS AYUNTAMIENTOS EN EL ESTADO DE MÉXICO 2018

## MUNICIPIO 001: ACAMBAY DE RUIZ CASTAÑEDA

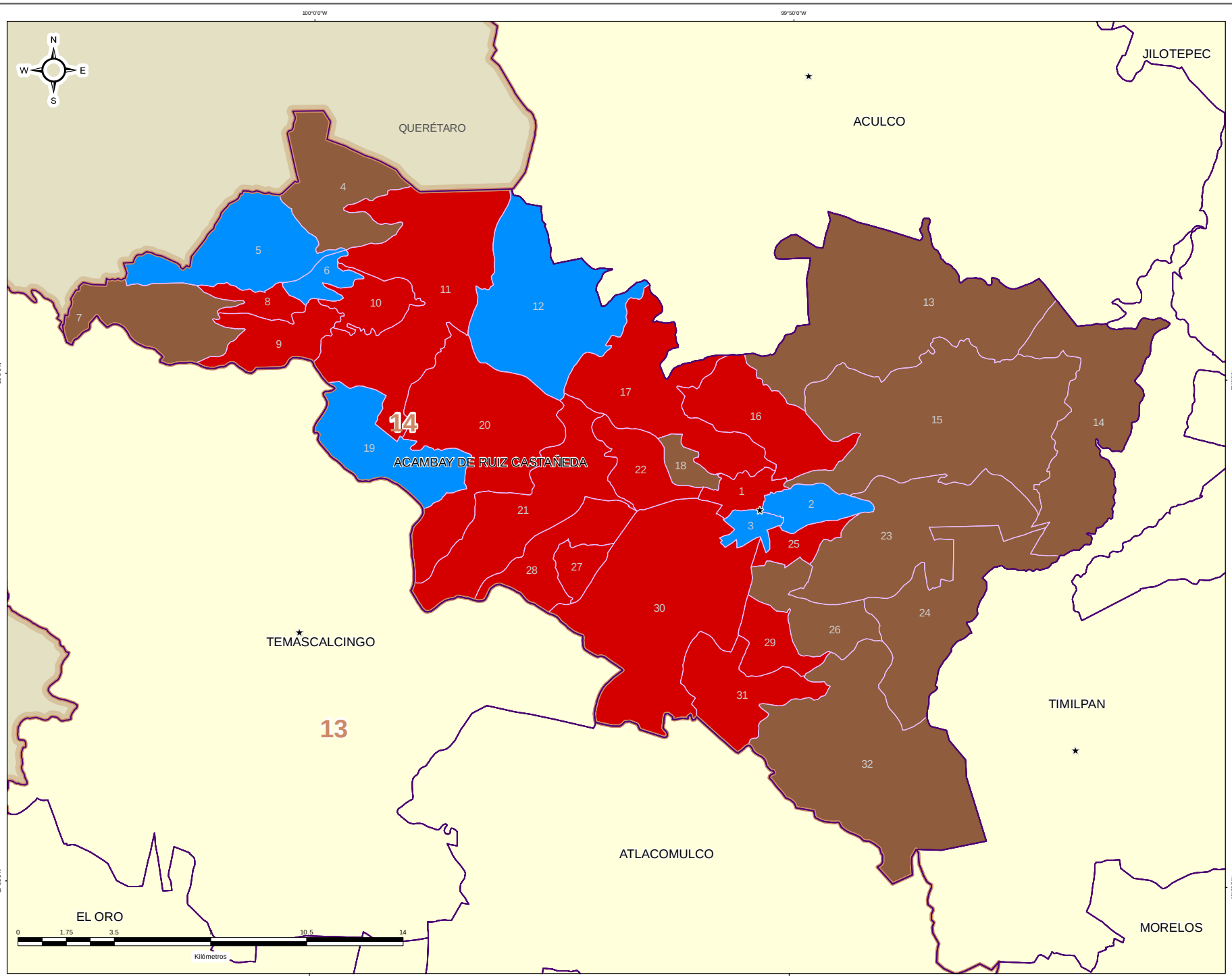


IEEM — 1 Julio 2018

### DIRECCIÓN DE ORGANIZACIÓN

**ESTRUCTURA GEOELECTORAL Y CLAVES**

- Límite estatal ..... MÉX
- Distrito Electoral Local ..... 45
- Límite municipal ..... TOLUCA
- Sección electoral ..... 6478
- Cabecera municipal

**PARTIDO POLÍTICO O COALICIÓN EN SEGUNDA FUERZA DE LA ELECCIÓN DE MIEMBROS DE LOS AYUNTAMIENTOS EN EL ESTADO DE MÉXICO 2018**

- Partido Acción Nacional (PAN)
- Partido Revolucionario Institucional (PRI)
- Partido de la Revolución Democrática (PRD)
- Partido del Trabajo (PT)
- Partido Verde Ecologista de México (PVEM)
- Movimiento Ciudadano (MC)
- Nueva Alianza (NA)
- MORENA
- Encuentro Social (ES)
- Vía Radical (VR)
- Por el Estado de México al Frente PAN - PRD - MC
- Juntos Haremos Historia PT - MORENA - ES

**OTROS**

- Casilla(s) Anula(s) / Sin Dato
- Sin Casilla
- Sección con Casilla(s) Remitida(s)

**LOCALIZACIÓN**

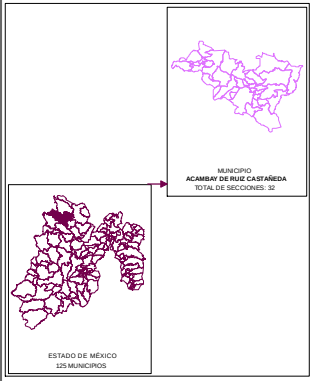


Edición cartográfica del mes de mayo de 2019, con corte de información al 07 de noviembre de 2018 mismo que fue empleado para el Proceso Electoral 2017-2018. Registro Federal de Electores, INE.

Resultados por sección electoral de la Elección de los Miembros de los Ayuntamientos en el Estado de México para el periodo 2018 - 2021

Proyección: UTM Zona 14
Datum: WGS84

**SUPERVISIÓN**

C.P. Antonio Sánchez Acosta
Subdirector de Documentación y Estadística Electoral _____

**ELABORACIÓN**

Departamento de Análisis y Procesamiento de Información Territorial

Miguel Ángel García Escalante _____
Jaqueline Pérez Nova _____

# PARTIDO POLÍTICO O COALICIÓN EN TERCERA FUERZA EN LA ELECCIÓN DE LOS MIEMBROS DE LOS AYUNTAMIENTOS EN EL ESTADO DE MÉXICO 2018

## MUNICIPIO 001: ACAMBAY DE RUIZ CASTAÑEDA

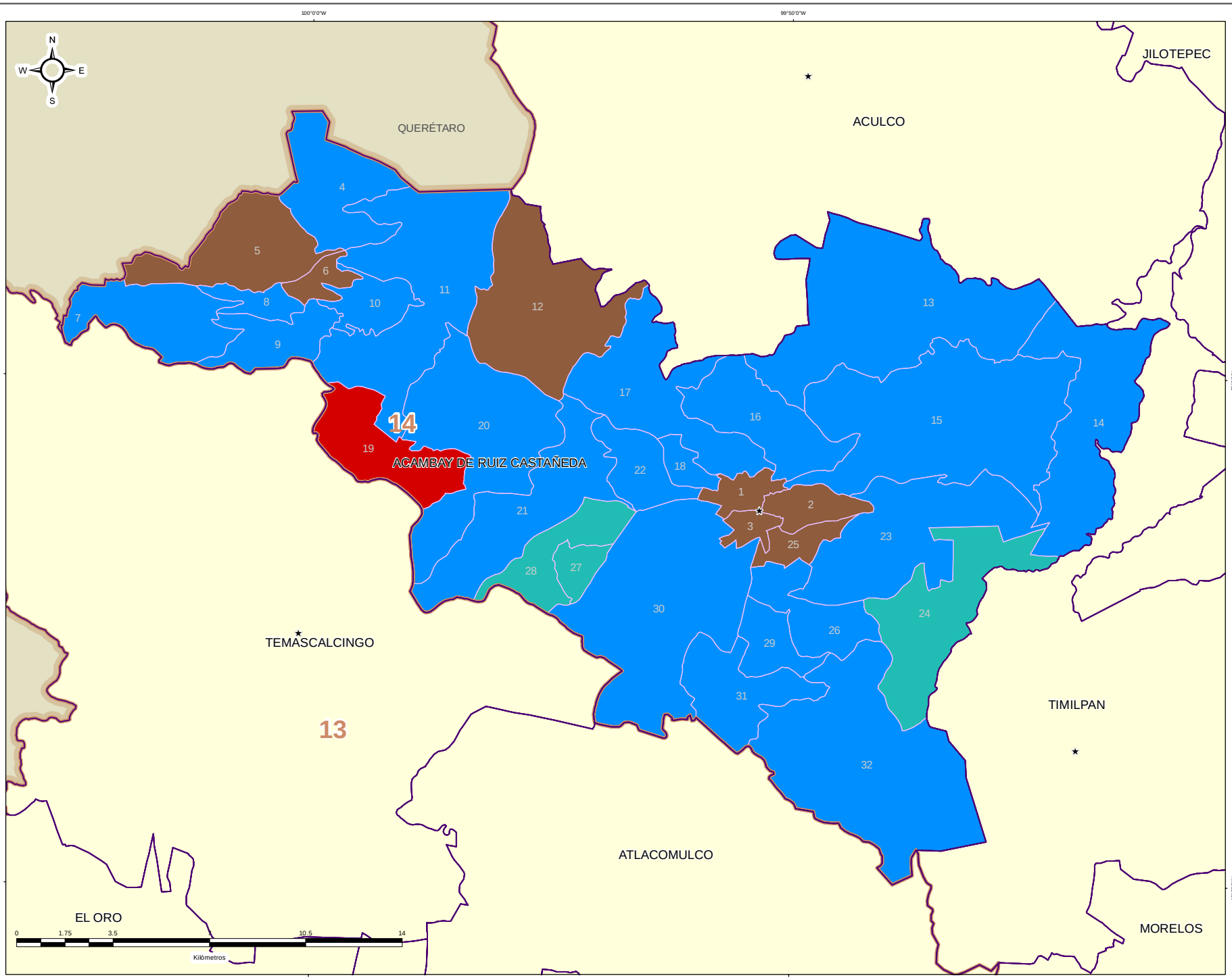


IEEM

1 Julio 2018

### DIRECCIÓN DE ORGANIZACIÓN

**ESTRUCTURA GEOELECTORAL Y CLAVES**

- Límite estatal ..... MÉX
- Distrito Electoral Local ..... 45
- Límite municipal ..... TOLUCA
- Sección electoral ..... 6478
- Cabecera municipal

**PARTIDO POLÍTICO O COALICIÓN EN TERCERA FUERZA DE LA ELECCIÓN DE MIEMBROS DE LOS AYUNTAMIENTOS EN EL ESTADO DE MÉXICO 2018**

- Partido Acción Nacional (PAN)
- Partido Revolucionario Institucional (PRI)
- Partido de la Revolución Democrática (PRD)
- Partido del Trabajo (PT)
- Partido Verde Ecologista de México (PVEM)
- Movimiento Ciudadano (MC)
- Nueva Alianza (NA)
- MORENA
- Encuentro Social (ES)
- Vía Radical (VR)
- Por el Estado de México al Frente PAN - PRD - MC
- Juntos Haremos Historia PT - MORENA - ES

**OTROS**

- Casilla(s) Anula(s) / Sin Dato
- Sin Casilla
- Sección con Casilla(s) Remitida(s)

**LOCALIZACIÓN**

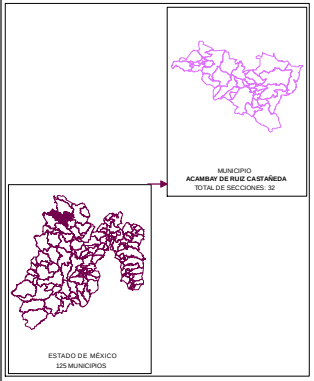


Edición cartográfica del mes de mayo de 2019, con corte de información al 07 de noviembre de 2018 mismo que fue empleado para el Proceso Electoral 2017-2018. Registro Federal de Electores, INE.

Resultados por sección electoral de la Elección de los Miembros de los Ayuntamientos en el Estado de México para el periodo 2018 - 2021

Proyección: UTM Zona 14
Datum: WGS84

**SUPERVISIÓN**

C.P. Antonio Sánchez Acosta
Subdirector de Documentación y Estadística Electoral _____

**ELABORACIÓN**

Departamento de Análisis y Procesamiento de Información Territorial

Miguel Ángel García Escalante _____
Jaqueline Pérez Nova _____

## MARGEN DE VICTORIA

El margen de victoria es la diferencia de porcentaje de votación válida emitida que alcanzó el partido ganador sobre el inmediato inferior, es decir, sobre la primera minoría; los rangos establecidos fueron considerados así: 0.00% a 5.00%; 5.01% a 10.00%; 10.01% a 20.00%; 20.01% a Más.

Como se observa en la siguiente gráfica, de las 32 secciones del Municipio de Acambay de Ruíz Castañeda, en 9 secciones (28.13%) el margen de victoria fue de entre 0.00% a 5.00%; en 7 secciones (21.88%) fue de entre 5.01% a 10.00%; en 9 (28.13%) fue de más de 10.00% y hasta 20.00%; y finalmente en 7 (21.88%) fue de más del 20.00% de diferencia. El detalle por Partido o Coalición se observa en el cuadro y gráfica siguiente.

En el resultado global del Municipio, la Coalición PT-MORENA-ES “Juntos Haremos Historia”, integrada por los partidos del Trabajo, MORENA y Encuentro Social tuvo un margen de victoria de 1.45% respecto de la segunda fuerza que fue el Partido Revolucionario Institucional.

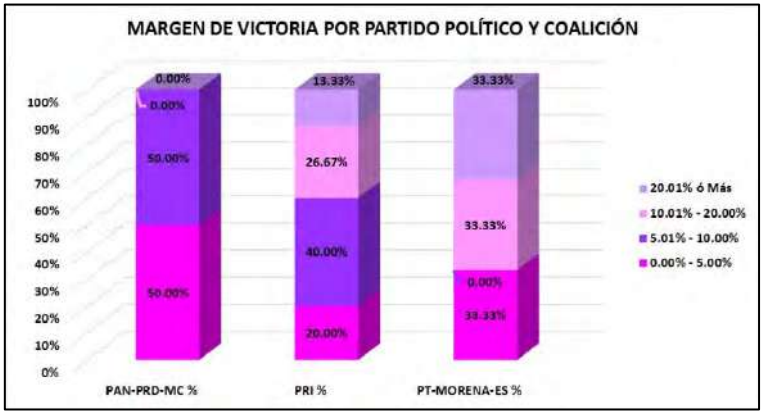


| CLAVE | MUNICIPIO | MARGEN DE VICTORIA | PAN-PRD-MC | PAN-PRD-MC % | PRI | PRI % | PT-MORENA-ES | PT-MORENA-ES % | RANGO DE MARGEN DE VICTORIA |
|---|---|---|---|---|---|---|---|---|---|
| 1 | ACAMBAY | 0.00% - 5.00% | 1 | 50.00% | 3 | 20% | 5 | 33.33% | 9 |
| 1 | ACAMBAY | 5.01% - 10.00% | 1 | 50.00% | 6 | 40% | 0 | 0.00% | 7 |
| 1 | ACAMBAY | 10.01% - 20.00% | 0 | 0.00% | 4 | 27% | 5 | 33.33% | 9 |
| 1 | ACAMBAY | 20.01% ó Más | 0 | 0.00% | 2 | 13% | 5 | 33.33% | 7 |
| | | **TOTAL** | **2** | **100.00%** | **15** | **100%** | **15** | **100.00%** | |

# MARGEN DE VICTORIA

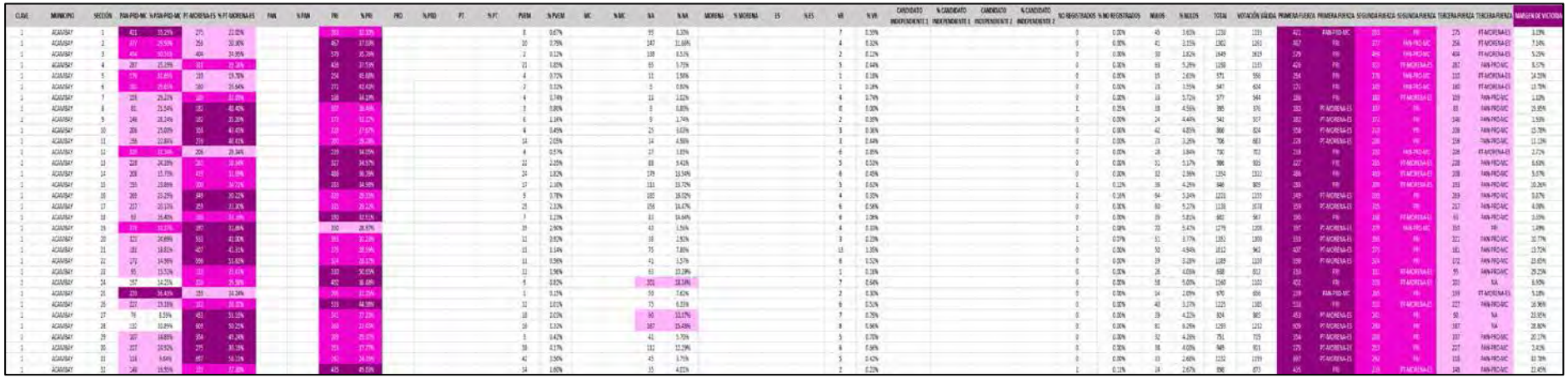

# MARGEN DE VICTORIA ENTRE EL PARTIDO POLÍTICO O COALICIÓN GANADOR/A Y LA SEGUNDA FUERZA EN LA ELECCIÓN DE LOS MIEMBROS DE LOS AYUNTAMIENTOS EN EL ESTADO DE MÉXICO 2018

## MUNICIPIO 001: ACAMBAY DE RUIZ CASTAÑEDA

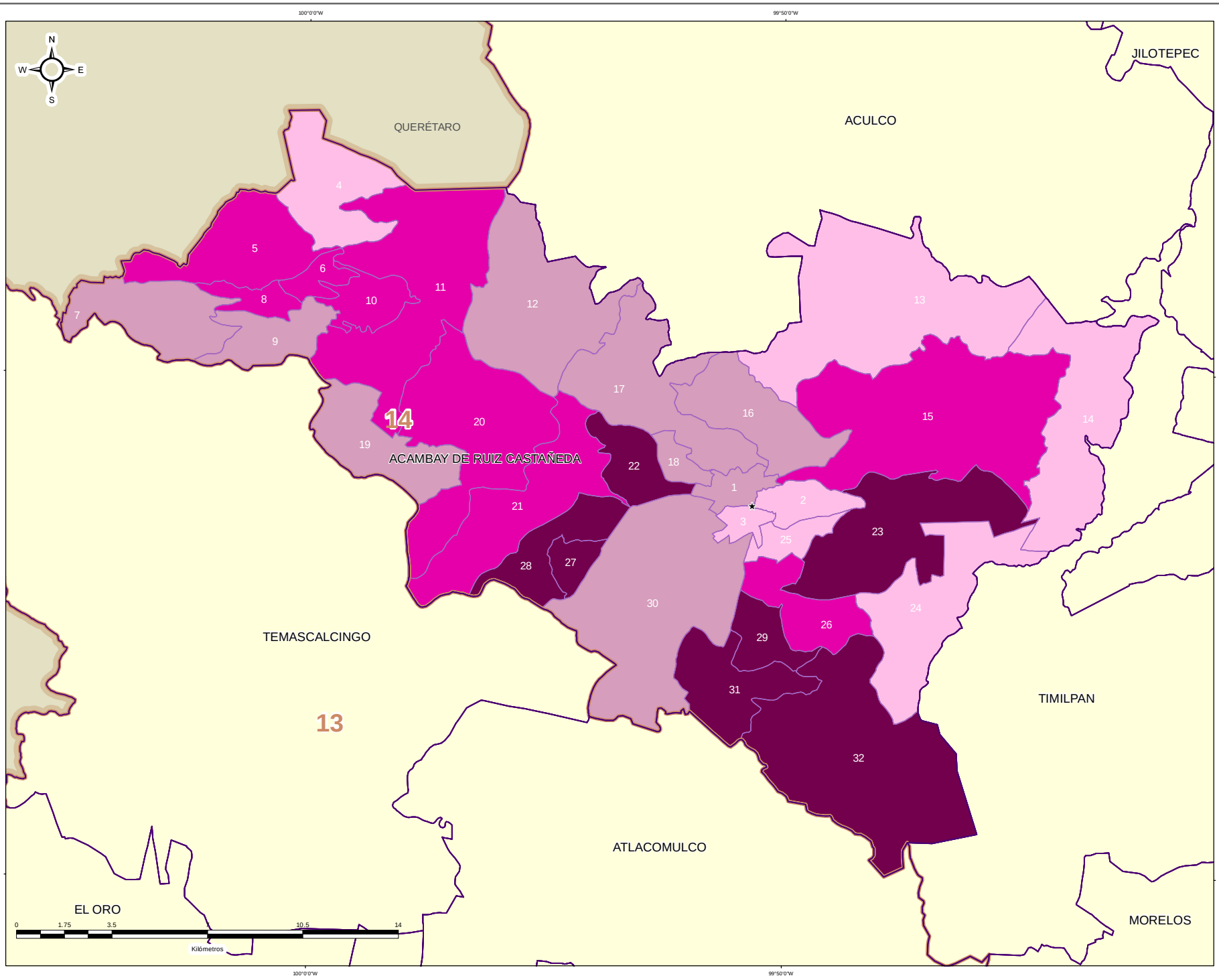


IEEM | 1 Julio 2018

### DIRECCIÓN DE ORGANIZACIÓN

**ESTRUCTURA GEOELECTORAL Y CLAVES**

- Límite estatal ..... MÉX
- Distrito Electoral Local ..... 45
- Límite municipal ..... TOLUCA
- Sección electoral ..... 6478
- Cabecera municipal

**MARGEN DE VICTORIA ENTRE EL PARTIDO POLÍTICO O COALICIÓN GANADOR/A Y LA SEGUNDA FUERZA EN LA ELECCIÓN DE LOS MIEMBROS DE LOS AYUNTAMIENTOS EN EL ESTADO DE MÉXICO 2018**

- 0.00% - 5.00%
- 5.01% - 10.00%
- 10.01% - 20.00%
- 20.01% a Más

**OTROS**

- Casilla(s) Anula(s) / Sin Dato
- Sin Casilla
- Sección con Casilla(s) Remitida(s)

**LOCALIZACIÓN**

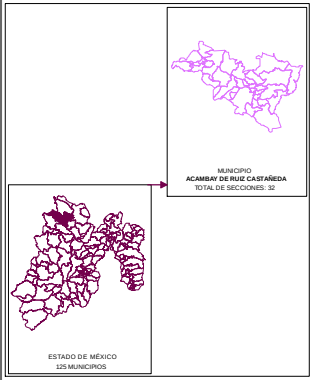


Edición cartográfica del mes de mayo de 2019,
con corte de información al 07 de noviembre de 2018 mismo que fue empleado para el Proceso Electoral 2017-2018.
Registro Federal de Electores, INE.

Resultados por sección electoral de la Elección de los Miembros de los Ayuntamientos en el Estado de México para el periodo 2018 - 2021

Proyección: UTM Zona 14
Datum: WGS84

**SUPERVISIÓN**

C.P. Antonio Sánchez Acosta
Subdirector de Documentación y Estadística Electoral _____

**ELABORACIÓN**

Departamento de Análisis y Procesamiento de Información Territorial

Miguel Ángel García Escalante _____
Jaqueline Pérez Nova _____

## PARTICIPACIÓN Y ABSTENCIONISMO

La participación de los ciudadanos inscritos en la Lista Nominal de Electores en esta elección en el Municipio de Acambay fue de 68.72%, siendo el abstencionismo de 31.28%.

Para el análisis de la participación por sección, éstas se agruparon en cuatro rangos de participación, el primero es de participación alta considerando más de 70.01%, en el que se encuentran 15 secciones (46.88% del total); el segundo es de participación media, considerado entre 60.01% y hasta 70.00% en el que se encuentran 14 secciones (43.75%); y en el rango de participación baja, considerado entre 50.01% y hasta 60.00%, se ubican 3 secciones (9.38%).



# PARTICIPACIÓN Y ABSTENCIONISMO

| CLAVE | MUNICIPIO | SECCIÓN | PAN-PRD-MC | % PAN-PRD-MC | PT-MORENA-ES | % PT-MORENA-ES | PAN | % PAN | PRI | % PRI | PRD | % PRD | PT | % PT | PVEM | % PVEM | MC | % MC | NA | % NA | MORENA | % MORENA | ES | % ES | VR | % VR | CANDIDATO INDEPENDIENTE 1 | % CANDIDATO INDEPENDIENTE 1 | CANDIDATO INDEPENDIENTE 2 | % CANDIDATO INDEPENDIENTE 2 | NO REGISTRADOS | % NO REGISTRADOS | NULOS | % NULOS | TOTAL | VOTACIÓN VÁLIDA | LISTA NOMINAL | PARTICIPACIÓN | % PARTICIPACIÓN | % ABSTENCIONISMO |
|---|---|---|---|---|---|---|---|---|---|---|---|---|---|---|---|---|---|---|---|---|---|---|---|---|---|---|---|---|---|---|---|---|---|---|---|---|---|---|---|
| 1 | ACAMBAY | 1 | 421 | 29.25% | 273 | 23.05% | | | 361 | 32.45% | | | | | 8 | 0.67% | | | 99 | 8.30% | | | | | 7 | 0.59% | | | | | 0 | 0.00% | 45 | 3.63% | 1238 | 1193 | 1710 | ALTA | 72.42% | 27.60% |
| 2 | ACAMBAY | 2 | 327 | 28.88% | 259 | 20.30% | | | 467 | 37.03% | | | | | 15 | 0.79% | | | 147 | 11.66% | | | | | 4 | 0.32% | | | | | 0 | 0.00% | 41 | 3.15% | 1303 | 1261 | 1718 | ALTA | 76.56% | 29.88% |
| 1 | ACAMBAY | 3 | 456 | 30.11% | 404 | 24.55% | | | 579 | 35.70% | | | | | 2 | 0.12% | | | 138 | 9.52% | | | | | 2 | 0.12% | | | | | 0 | 0.00% | 30 | 1.82% | 1649 | 1619 | 2207 | ALTA | 74.72% | 25.28% |
| 1 | ACAMBAY | 4 | 287 | 25.09% | 233 | 25.15% | | | 426 | 57.53% | | | | | 21 | 1.89% | | | 65 | 5.72% | | | | | 3 | 0.44% | | | | | 0 | 0.00% | 63 | 5.26% | 1198 | 1135 | 2051 | BAJA | 58.41% | 41.59% |
| 1 | ACAMBAY | 5 | 230 | 32.05% | 159 | 19.75% | | | 264 | 45.68% | | | | | 4 | 0.72% | | | 11 | 1.98% | | | | | 1 | 0.18% | | | | | 0 | 0.00% | 15 | 2.63% | 571 | 516 | 848 | MEDIA | 67.49% | 32.51% |
| 1 | ACAMBAY | 6 | 130 | 29.46% | 169 | 29.64% | | | 271 | 63.83% | | | | | 2 | 0.52% | | | 9 | 0.80% | | | | | 1 | 0.18% | | | | | 0 | 0.00% | 13 | 0.93% | 647 | 634 | 945 | MEDIA | 68.46% | 31.17% |
| 1 | ACAMBAY | 7 | 159 | 26.75% | 135 | 31.99% | | | 186 | 54.83% | | | | | 4 | 0.74% | | | 11 | 2.02% | | | | | 4 | 0.74% | | | | | 0 | 0.00% | 33 | 5.72% | 577 | 544 | 753 | ALTA | 76.65% | 23.35% |
| 1 | ACAMBAY | 8 | 81 | 21.54% | 181 | 48.40% | | | 107 | 28.88% | | | | | 3 | 0.80% | | | 0 | 0.00% | | | | | 0 | 0.00% | | | | | 1 | 0.25% | 18 | 4.58% | 395 | 378 | 607 | MEDIA | 65.07% | 34.93% |
| 1 | ACAMBAY | 9 | 140 | 26.24% | 182 | 35.26% | | | 175 | 36.47% | | | | | 6 | 1.18% | | | 9 | 1.74% | | | | | 2 | 0.39% | | | | | 0 | 0.00% | 24 | 4.44% | 541 | 517 | 830 | MEDIA | 65.25% | 34.82% |
| 1 | ACAMBAY | 10 | 106 | 25.00% | 158 | 43.45% | | | 150 | 37.67% | | | | | 4 | 0.49% | | | 25 | 3.03% | | | | | 3 | 0.36% | | | | | 0 | 0.00% | 42 | 4.85% | 866 | 824 | 1455 | BAJA | 59.52% | 40.48% |
| 1 | ACAMBAY | 11 | 159 | 22.88% | 273 | 40.41% | | | 282 | 29.20% | | | | | 14 | 2.05% | | | 34 | 4.98% | | | | | 3 | 0.44% | | | | | 0 | 0.00% | 23 | 3.26% | 706 | 683 | 1062 | MEDIA | 65.25% | 34.75% |
| 1 | ACAMBAY | 12 | 221 | 31.34% | 204 | 25.14% | | | 299 | 34.05% | | | | | 4 | 0.57% | | | 27 | 3.85% | | | | | 6 | 0.85% | | | | | 0 | 0.00% | 28 | 3.84% | 730 | 702 | 1024 | ALTA | 71.23% | 28.71% |
| 1 | ACAMBAY | 13 | 228 | 24.39% | 161 | 20.10% | | | 327 | 34.97% | | | | | 22 | 2.35% | | | 88 | 9.41% | | | | | 5 | 0.53% | | | | | 0 | 0.00% | 51 | 5.17% | 988 | 935 | 1479 | MEDIA | 66.67% | 33.33% |
| 1 | ACAMBAY | 14 | 208 | 15.73% | 433 | 13.13% | | | 486 | 36.75% | | | | | 24 | 1.82% | | | 179 | 13.54% | | | | | 6 | 0.45% | | | | | 0 | 0.00% | 32 | 2.36% | 1354 | 1322 | 1810 | ALTA | 75.13% | 24.90% |
| 1 | ACAMBAY | 15 | 193 | 23.86% | 260 | 28.72% | | | 283 | 34.98% | | | | | 17 | 2.10% | | | 111 | 13.72% | | | | | 5 | 0.62% | | | | | 1 | 0.12% | 36 | 4.36% | 848 | 809 | 1197 | ALTA | 70.68% | 29.32% |
| 1 | ACAMBAY | 16 | 269 | 21.75% | 345 | 30.22% | | | 339 | 25.23% | | | | | 9 | 0.78% | | | 185 | 16.01% | | | | | 4 | 0.35% | | | | | 2 | 0.16% | 64 | 5.24% | 1221 | 1155 | 1732 | ALTA | 70.52% | 29.50% |
| 1 | ACAMBAY | 17 | 237 | 20.11% | 358 | 30.10% | | | 359 | 29.23% | | | | | 25 | 2.12% | | | 159 | 14.47% | | | | | 6 | 0.56% | | | | | 0 | 0.00% | 60 | 5.27% | 1158 | 1129 | 1671 | MEDIA | 68.10% | 31.90% |
| 1 | ACAMBAY | 18 | 93 | 16.40% | 158 | 33.16% | | | 190 | 32.51% | | | | | 7 | 1.23% | | | 83 | 14.64% | | | | | 6 | 1.06% | | | | | 0 | 0.00% | 35 | 5.81% | 602 | 567 | 799 | ALTA | 75.34% | 24.66% |
| 1 | ACAMBAY | 19 | 139 | 31.37% | 187 | 32.66% | | | 150 | 28.97% | | | | | 15 | 2.90% | | | 43 | 8.08% | | | | | 4 | 0.33% | | | | | 3 | 0.68% | 70 | 5.47% | 1279 | 1209 | 2267 | BAJA | 56.42% | 43.58% |
| 1 | ACAMBAY | 20 | 131 | 24.49% | 153 | 43.03% | | | 161 | 30.23% | | | | | 12 | 0.92% | | | 38 | 2.92% | | | | | 3 | 0.23% | | | | | 1 | 0.07% | 51 | 3.77% | 1352 | 1300 | 2145 | MEDIA | 63.05% | 36.97% |
| 1 | ACAMBAY | 21 | 192 | 18.81% | 402 | 42.31% | | | 375 | 38.39% | | | | | 11 | 1.14% | | | 75 | 7.82% | | | | | 13 | 1.35% | | | | | 0 | 0.00% | 50 | 4.94% | 1012 | 962 | 1514 | MEDIA | 66.84% | 33.19% |
| 1 | ACAMBAY | 22 | 172 | 14.96% | 556 | 51.61% | | | 304 | 28.31% | | | | | 11 | 0.96% | | | 41 | 3.57% | | | | | 9 | 0.52% | | | | | 0 | 0.00% | 19 | 1.38% | 1189 | 1150 | 1758 | MEDIA | 67.65% | 32.37% |
| 1 | ACAMBAY | 23 | 95 | 15.53% | 333 | 31.61% | | | 303 | 50.65% | | | | | 12 | 1.96% | | | 63 | 10.29% | | | | | 2 | 0.16% | | | | | 0 | 0.00% | 26 | 4.08% | 638 | 612 | 877 | ALTA | 27.75% | 27.25% |
| 1 | ACAMBAY | 24 | 152 | 14.25% | 535 | 25.19% | | | 402 | 36.40% | | | | | 9 | 0.82% | | | 185 | 16.74% | | | | | 7 | 0.64% | | | | | 0 | 0.00% | 58 | 5.00% | 1160 | 1102 | 1660 | ALTA | 70.19% | 29.81% |
| 1 | ACAMBAY | 25 | 228 | 36.43% | 159 | 24.28% | | | 205 | 34.29% | | | | | 1 | 0.15% | | | 50 | 7.42% | | | | | 2 | 0.30% | | | | | 0 | 0.00% | 14 | 2.09% | 670 | 656 | 954 | ALTA | 71.75% | 28.27% |
| 1 | ACAMBAY | 26 | 223 | 28.58% | 333 | 23.01% | | | 503 | 64.56% | | | | | 12 | 1.01% | | | 75 | 6.33% | | | | | 9 | 0.51% | | | | | 0 | 0.00% | 40 | 3.37% | 1225 | 1185 | 1825 | ALTA | 75.18% | 24.62% |
| 1 | ACAMBAY | 27 | 79 | 8.05% | 411 | 33.33% | | | 391 | 37.23% | | | | | 18 | 2.03% | | | 90 | 10.17% | | | | | 7 | 0.79% | | | | | 0 | 0.00% | 39 | 4.22% | 924 | 885 | 1320 | MEDIA | 69.58% | 30.42% |
| 1 | ACAMBAY | 28 | 132 | 18.89% | 409 | 45.21% | | | 260 | 37.91% | | | | | 16 | 1.32% | | | 187 | 15.49% | | | | | 8 | 0.66% | | | | | 0 | 0.00% | 81 | 6.36% | 1290 | 1212 | 1809 | MEDIA | 66.45% | 33.55% |
| 1 | ACAMBAY | 29 | 107 | 14.80% | 354 | 49.24% | | | 259 | 25.07% | | | | | 3 | 0.42% | | | 41 | 5.70% | | | | | 5 | 0.72% | | | | | 0 | 0.00% | 32 | 4.26% | 751 | 719 | 1017 | ALTA | 73.94% | 26.10% |
| 1 | ACAMBAY | 30 | 227 | 24.92% | 175 | 30.15% | | | 256 | 77.77% | | | | | 38 | 4.17% | | | 112 | 12.29% | | | | | 8 | 0.66% | | | | | 6 | 0.00% | 38 | 4.00% | 949 | 911 | 1239 | ALTA | 73.62% | 26.38% |
| 1 | ACAMBAY | 31 | 133 | 9.64% | 697 | 50.11% | | | 397 | 24.33% | | | | | 42 | 3.92% | | | 65 | 3.75% | | | | | 5 | 0.42% | | | | | 0 | 0.00% | 33 | 2.68% | 1232 | 1199 | 1826 | MEDIA | 67.47% | 32.53% |
| 1 | ACAMBAY | 32 | 148 | 26.99% | 111 | 27.25% | | | 425 | 45.43% | | | | | 14 | 1.40% | | | 35 | 4.02% | | | | | 2 | 0.23% | | | | | 3 | 0.11% | 24 | 2.67% | 898 | 871 | 1290 | MEDIA | 69.38% | 30.62% |

# PARTICIPACIÓN CIUDADANA EN LA ELECCIÓN DE LOS MIEMBROS DE LOS AYUNTAMIENTOSEN EL ESTADO DE MEXICO 2018

## MUNICIPIO 001: ACAMBAY DE RUIZ CASTAÑEDA

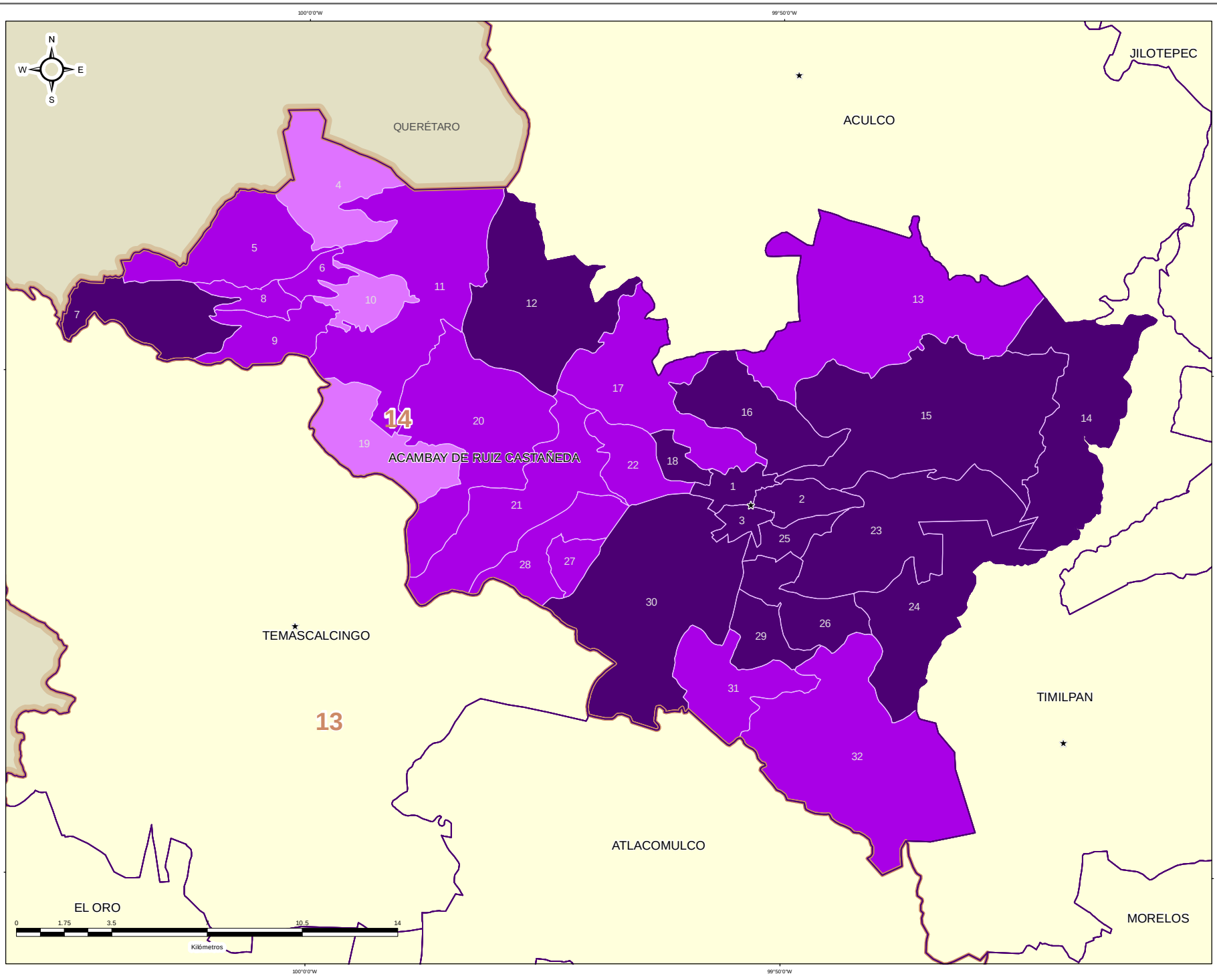


IEEM | 1 Julio 2018

### DIRECCIÓN DE ORGANIZACIÓN

**ESTRUCTURA GEOELECTORAL Y CLAVES**

- Límite estatal ..... MÉX
- Distrito Electoral Local ..... 45
- Límite municipal ..... TOLUCA
- Sección electoral ..... 6478
- Cabecera municipal

**PARTICIPACIÓN CIUDADANA EN LA ELECCIÓN DE LOS MIEMBROS DE LOS AYUNTAMIENTOS EN EL ESTADO DE MEXICO 2018**

- Alta
- Media
- Baja
- Muy Baja

**OTROS**

- Casilla(s) Anula(s) / Sin Dato
- Sin Casilla
- Sección con Casilla(s) Remitida(s)

**LOCALIZACIÓN**

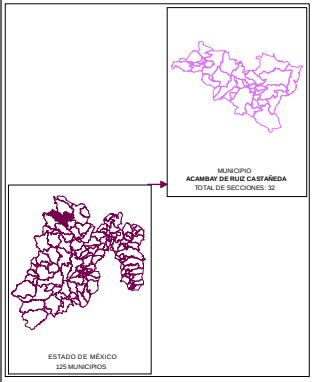


Edición cartográfica del mes de mayo de 2019,
con corte de información al 07 de noviembre de 2018 mismo que fue empleado para el Proceso Electoral 2017-2018.
Registro Federal de Electores, INE.

Resultados por sección electoral de la Elección de los Miembros de los Ayuntamientos en el Estado de México para el periodo 2018 - 2021

Proyección: UTM Zona 14
Datum: WGS84

**SUPERVISIÓN**

C.P. Antonio Sánchez Acosta
Subdirector de Documentación y Estadística Electoral _____

**ELABORACIÓN**

Departamento de Análisis y Procesamiento de Información Territorial

Miguel Ángel García Escalante _____
Jaqueline Pérez Nova _____

## RESULTADOS EN LA ELECCIÓN DEL AYUNTAMIENTO DE ACOLMAN

Como resultado del cómputo de la elección del Ayuntamiento de Acolman, y una vez resueltos en su caso por las instancias jurisdiccionales los juicios respectivos, en este Municipio correspondió el triunfo al a la Coalición PT-MORENA-ES “Juntos Haremos Historia”, integrada por los partidos del Trabajo, MORENA y Encuentro Social, que obtuvo el 46.49% del total de votos válidos, y segunda fuerza con el 29.29% de la votación, el Partido Revolucionario Institucional.

En la votación por sección electoral, del total de 26 secciones electorales que conforman el Municipio de Acolman, la Coalición PT-MORENA-ES “Juntos Haremos Historia”, integrada por los partidos del Trabajo, MORENA y Encuentro Social, le correspondió la mayoría en 23 secciones; el Partido Revolucionario Institucional obtuvo 2 secciones y la Coalición PAN-PRD-MC “Por el Estado de México al Frente”, integrada por los partidos Acción Nacional, de la Revolución Democrática y Movimiento Ciudadano obtuvo una sección.

El siguiente cuadro y gráfica nos muestra los resultados totales del Municipio por Partido Político y Coalición.

| RESULTADO DE VOTACIÓN | | |
|---|---|---|
| Partido Político o Coalición | Total | % |
| PAN-PRD-MC | 8790 | 16.02% |
| PRI | 16065 | 29.29% |
| PT-MORENA-ES | 25503 | 46.49% |
| PVEM | 2020 | 3.68% |
| NA | 1400 | 2.55% |
| VR | 1074 | 1.96% |
| NO REGISTRADOS | 34 | |
| NULOS | 1212 | |
| TOTAL | 56098 | |
| VOTACIÓN VÁLIDA | 54852 | |

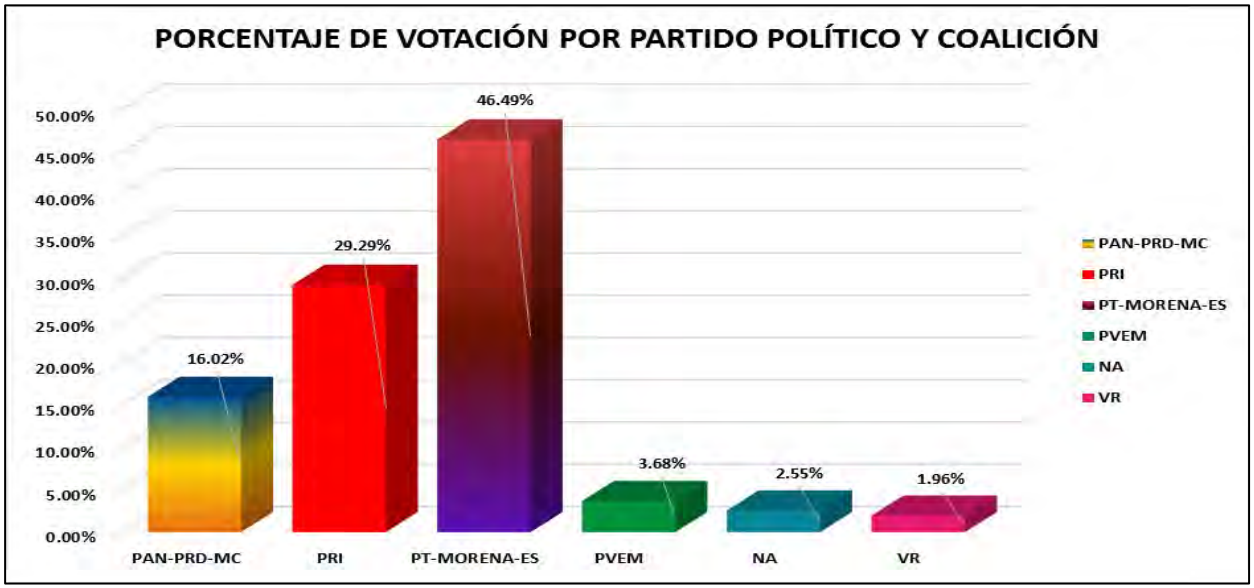


La tabla de la página siguiente nos muestra el detalle de los resultados por sección, desagregados para cada uno de los partidos políticos y coaliciones, se señala al partido o coalición ganadora.

# RESULTADOS DEFINITIVOS EN LA ELECCIÓN DEL AYUNTAMIENTO 2018

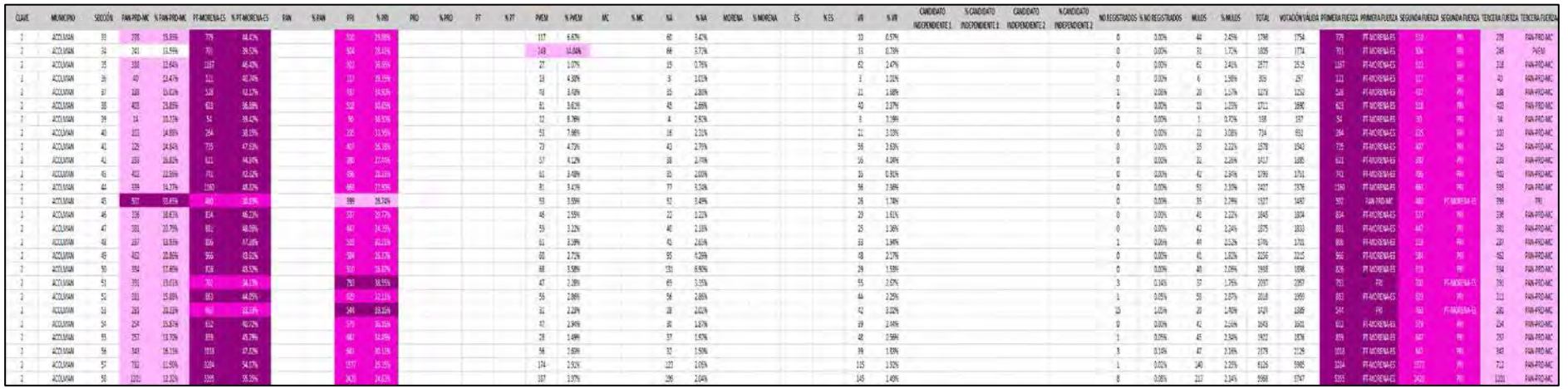

# PARTIDO POLÍTICO O COALICIÓN GANADOR/A EN LA ELECCIÓN DE LOS MIEMBROS DE LOS AYUNTAMIENTOS EN EL ESTADO DE MÉXICO 2018

## MUNICIPIO 002: ACOLMAN

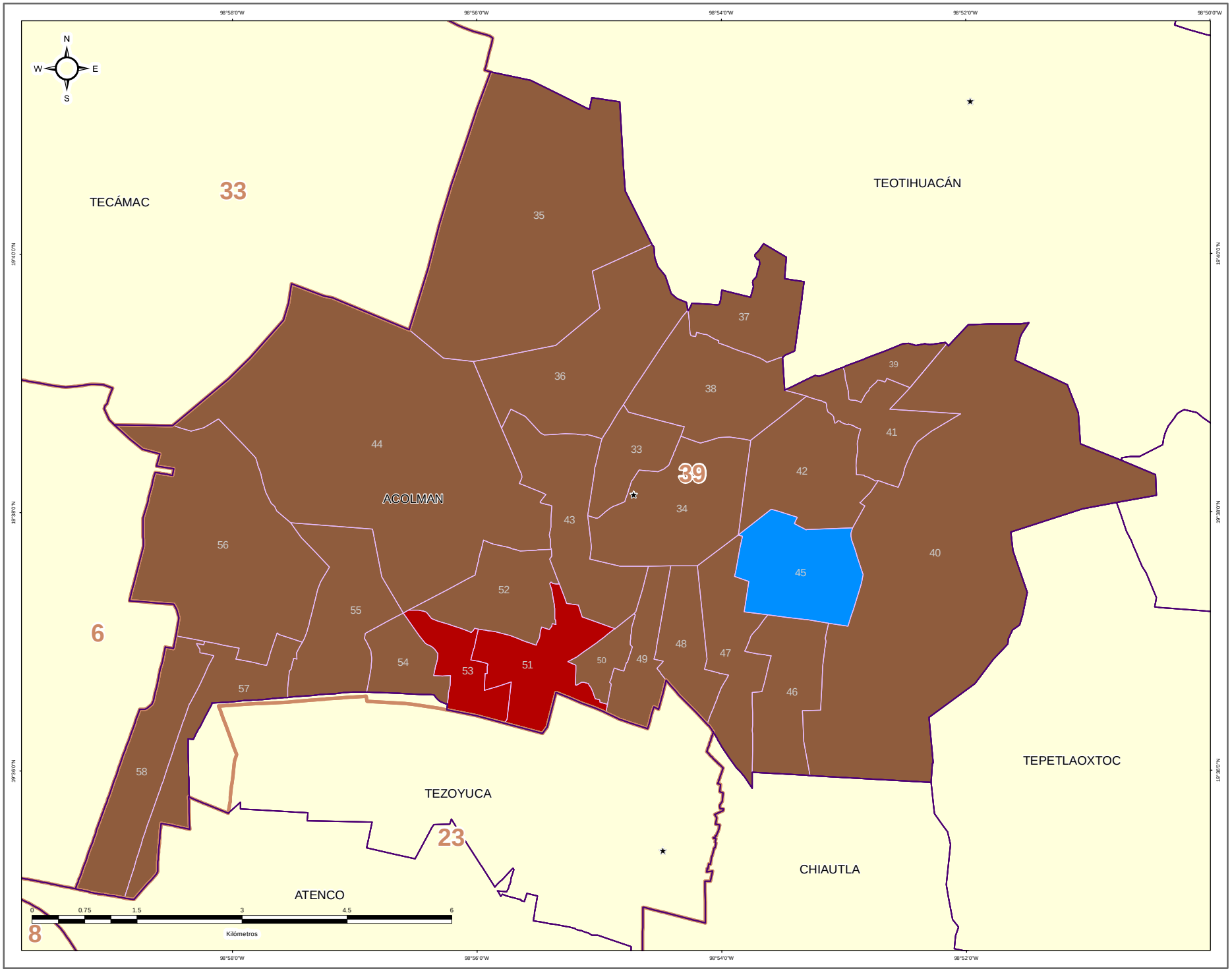


IEEM

1 Julio 2018

**DIRECCIÓN DE ORGANIZACIÓN**

**ESTRUCTURA GEOELECTORAL Y CLAVES**

- Límite estatal ..... MÉX
- Distrito Electoral Local ..... 45
- Límite municipal ..... TOLUCA
- Sección electoral ..... 6478
- Cabecera municipal

**PARTIDO POLÍTICO O COALICIÓN GANADOR/A DE LA ELECCIÓN DE MIEMBROS DE LOS AYUNTAMIENTOS EN EL ESTADO DE MÉXICO 2018**

- Partido Acción Nacional (PAN)
- Partido Revolucionario Institucional (PRI)
- Partido de la Revolución Democrática (PRD)
- Partido del Trabajo (PT)
- Partido Verde Ecologista de México (PVEM)
- Movimiento Ciudadano (MC)
- Nueva Alianza (NA)
- MORENA
- Encuentro Social (ES)
- Vía Radical (VR)
- Por el Estado de México al Frente PAN - PRD - MC
- Juntos Haremos Historia PT - MORENA - ES

**OTROS**

- Casilla(s) Anula(s) / Sin Dato
- Sin Casilla
- Sección con Casilla(s) Remitida(s)

**LOCALIZACIÓN**

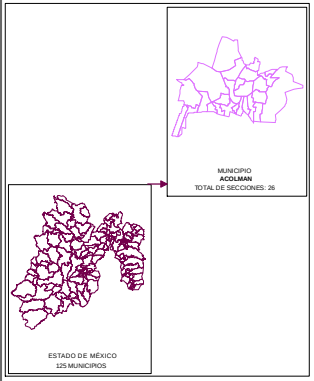


Edición cartográfica del mes de mayo de 2019, con corte de información al 07 de noviembre de 2018 mismo que fue empleado para el Proceso Electoral 2017-2018. Registro Federal de Electores, INE.

Resultados por sección electoral de la Elección de los Miembros de los Ayuntamientos en el Estado de México para el periodo 2018 - 2021

Proyección: UTM Zona 14
Datum: WGS84

**SUPERVISIÓN**

C.P. Antonio Sánchez Acosta
Subdirector de Documentación y Estadística Electoral _____

**ELABORACIÓN**

Departamento de Análisis y Procesamiento de Información Territorial

Miguel Ángel García Escalante _____
Jaqueline Pérez Nova _____

# PARTIDO POLÍTICO O COALICIÓN EN SEGUNDA FUERZA EN LA ELECCIÓN DE LOS MIEMBROS DE LOS AYUNTAMIENTOS EN EL ESTADO DE MÉXICO 2018

## MUNICIPIO 002: ACOLMAN

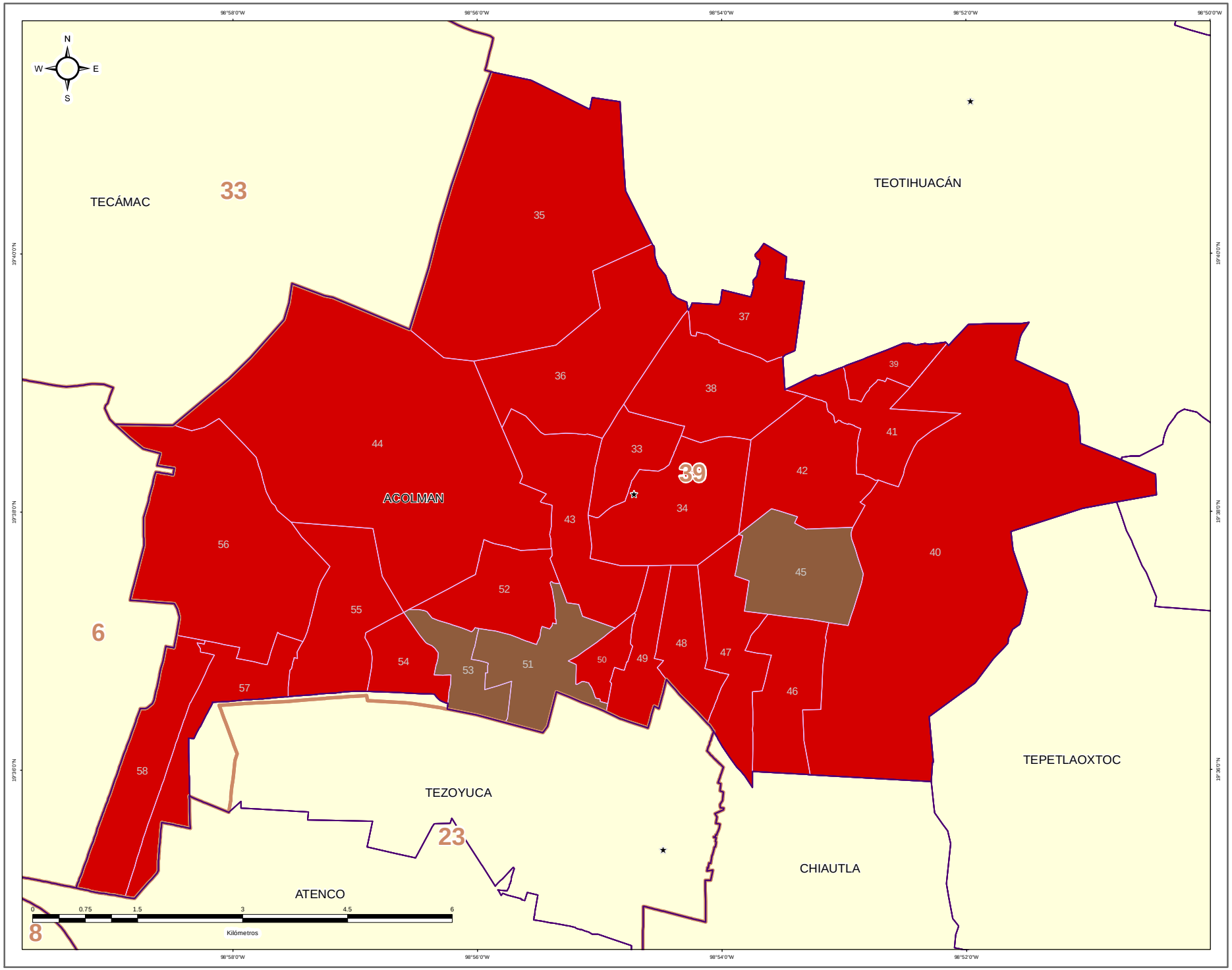


IEEM — 1 Julio 2018

### DIRECCIÓN DE ORGANIZACIÓN

**ESTRUCTURA GEOELECTORAL Y CLAVES**

- Límite estatal ..... MÉX
- Distrito Electoral Local ..... 45
- Límite municipal ..... TOLUCA
- Sección electoral ..... 6478
- Cabecera municipal

**PARTIDO POLÍTICO O COALICIÓN EN SEGUNDA FUERZA DE LA ELECCIÓN DE MIEMBROS DE LOS AYUNTAMIENTOS EN EL ESTADO DE MÉXICO 2018**

- Partido Acción Nacional (PAN)
- Partido Revolucionario Institucional (PRI)
- Partido de la Revolución Democrática (PRD)
- Partido del Trabajo (PT)
- Partido Verde Ecologista de México (PVEM)
- Movimiento Ciudadano (MC)
- Nueva Alianza (NA)
- MORENA
- Encuentro Social (ES)
- Vía Radical (VR)
- Por el Estado de México al Frente PAN - PRD - MC
- Juntos Haremos Historia PT - MORENA - ES

**OTROS**

- Casilla(s) Anula(s) / Sin Dato
- Sin Casilla
- Sección con Casilla(s) Remitida(s)

**LOCALIZACIÓN**

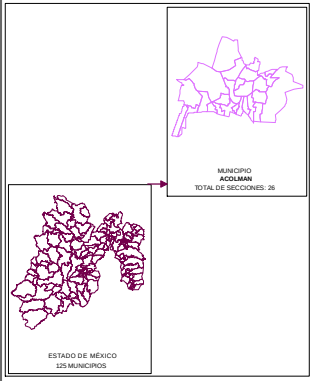


Edición cartográfica del mes de mayo de 2019, con corte de información al 07 de noviembre de 2018 mismo que fue empleado para el Proceso Electoral 2017-2018. Registro Federal de Electores, INE.

Resultados por sección electoral de la Elección de los Miembros de los Ayuntamientos en el Estado de México para el periodo 2018 - 2021

Proyección: UTM Zona 14
Datum: WGS84

**SUPERVISIÓN**

C.P. Antonio Sánchez Acosta
Subdirector de Documentación y Estadística Electoral _____

**ELABORACIÓN**

Departamento de Análisis y Procesamiento de Información Territorial

Miguel Ángel García Escalante _____
Jaqueline Pérez Nova _____

# PARTIDO POLÍTICO O COALICIÓN EN TERCERA FUERZA EN LA ELECCIÓN DE LOS MIEMBROS DE LOS AYUNTAMIENTOS EN EL ESTADO DE MÉXICO 2018

## MUNICIPIO 002: ACOLMAN

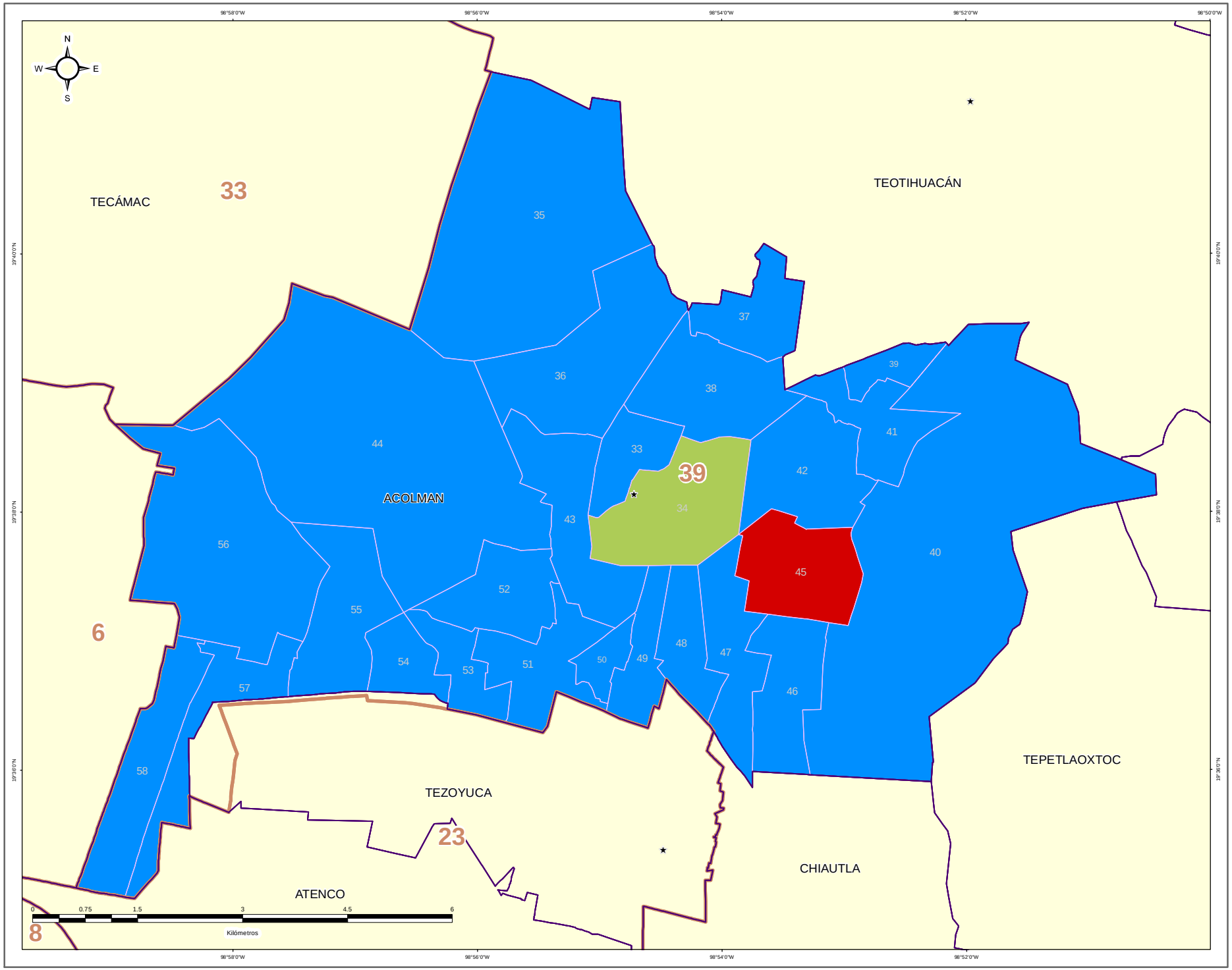


IEEM — 1 de Julio 2018

### DIRECCIÓN DE ORGANIZACIÓN

**ESTRUCTURA GEOELECTORAL Y CLAVES**

- Límite estatal ..... MÉX
- Distrito Electoral Local ..... 45
- Límite municipal ..... TOLUCA
- Sección electoral ..... 6478
- ★ Cabecera municipal

**PARTIDO POLÍTICO O COALICIÓN EN TERCERA FUERZA DE LA ELECCIÓN DE MIEMBROS DE LOS AYUNTAMIENTOS EN EL ESTADO DE MÉXICO 2018**

- Partido Acción Nacional (PAN)
- Partido Revolucionario Institucional (PRI)
- Partido de la Revolución Democrática (PRD)
- Partido del Trabajo (PT)
- Partido Verde Ecologista de México (PVEM)
- Movimiento Ciudadano (MC)
- Nueva Alianza (NA)
- MORENA
- Encuentro Social (ES)
- Vía Radical (VR)
- Por el Estado de México al Frente PAN - PRD - MC
- Juntos Haremos Historia PT - MORENA - ES

**OTROS**

- Casilla(s) Anula(s) / Sin Dato
- Sin Casilla
- Sección con Casilla(s) Remitida(s)

**LOCALIZACIÓN**

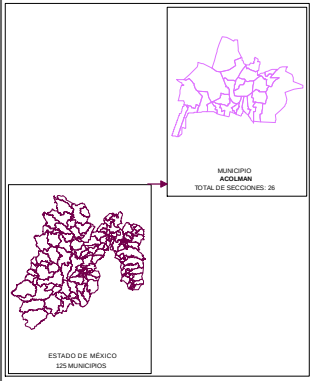


Edición cartográfica del mes de mayo de 2019, con corte de información al 07 de noviembre de 2018 mismo que fue empleado para el Proceso Electoral 2017-2018. Registro Federal de Electores, INE.

Resultados por sección electoral de la Elección de los Miembros de los Ayuntamientos en el Estado de México para el periodo 2018 - 2021

Proyección: UTM Zona 14
Datum: WGS84

**SUPERVISIÓN**

C.P. Antonio Sánchez Acosta
Subdirector de Documentación y Estadística Electoral _____

**ELABORACIÓN**

Departamento de Análisis y Procesamiento de Información Territorial

Miguel Ángel García Escalante _____
Jaqueline Pérez Nova _____

## MARGEN DE VICTORIA

El margen de victoria es la diferencia de porcentaje de votación válida emitida que alcanzó el partido ganador sobre el inmediato inferior, es decir, sobre la primera minoría; los rangos establecidos fueron considerados así: 0.00% a 5.00%; 5.01% a 10.00%; 10.01% a 20.00%; 20.01% a Más.

Como se observa en la siguiente gráfica, de las 26 secciones del Municipio de Acolman, en 6 secciones (23.08%) el margen de victoria fue de entre 0.00% a 5.00%; en 4 secciones (15.38%) fue de entre 5.01% a 10.00%; en 11 (42.31%) fue de más de 10.00% y hasta 20.00%; y finalmente en 5 (19.23%) fue de más del 20.00% de diferencia. El detalle por Partido o Coalición se observa en el cuadro y gráfica siguiente.

En el resultado global del Municipio, la Coalición PT-MORENA-ES “Juntos Haremos Historia”, integrada por los partidos del Trabajo, MORENA y Encuentro Social tuvo un margen de victoria de 17.20% respecto de la segunda fuerza que fue el Partido Revolucionario Institucional.

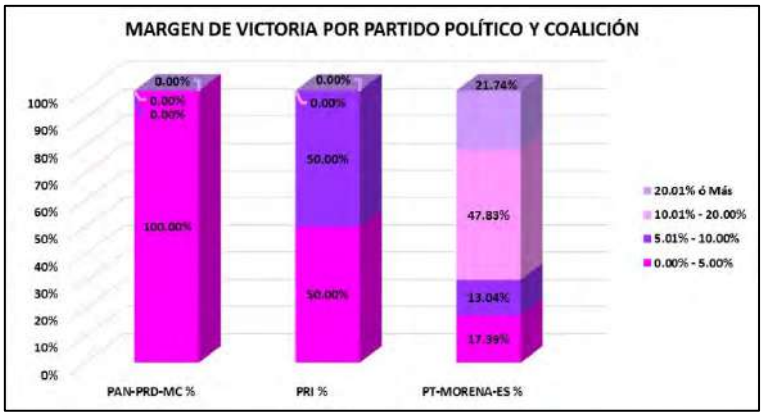


| CLAVE | MUNICIPIO | MARGEN DE VICTORIA | PAN-PRD-MC | PAN-PRD-MC % | PRI | PRI % | PT-MORENA-ES | PT-MORENA-ES % | RANGO DE MARGEN DE VICTORIA |
|---|---|---|---|---|---|---|---|---|---|
| 2 | ACOLMAN | 0.00% - 5.00% | 1 | 100.00% | 1 | 50.00% | 4 | 17.39% | 6 |
| 2 | ACOLMAN | 5.01% - 10.00% | 0 | 0.00% | 1 | 50.00% | 3 | 13.04% | 4 |
| 2 | ACOLMAN | 10.01% - 20.00% | 0 | 0.00% | 0 | 0.00% | 11 | 47.83% | 11 |
| 2 | ACOLMAN | 20.01% ó Más | 0 | 0.00% | 0 | 0.00% | 5 | 21.74% | 5 |
| | | **TOTAL** | **1** | **100.00%** | **2** | **100.00%** | **23** | **100.00%** | |

# MARGEN DE VICTORIA

| CLAVE | MUNICIPIO | SECCIÓN | PAN PRD MC | % PAN PRD MC | PT MORENA ES | % PT MORENA ES | PAN | % PAN | PRI | % PRI | PRD | % PRD | PT | % PT | PVEM | % PVEM | MC | % MC | NAL | % NAL | MORENA | % MORENA | ES | % ES | VR | % VR | CANDIDATO INDEPENDIENTE 1 | % CANDIDATO INDEPENDIENTE 1 | CANDIDATO INDEPENDIENTE 2 | % CANDIDATO INDEPENDIENTE 2 | NO REGISTRADOS | % NO REGISTRADOS | NULOS | % NULOS | TOTAL | VOTACIÓN VÁLIDA | PRIMERA FUERZA | PRIMERA FUERZA | SEGUNDA FUERZA | SEGUNDA FUERZA | TERCERA FUERZA | TERCERA FUERZA | MARGEN DE VICTORIA |
|---|---|---|---|---|---|---|---|---|---|---|---|---|---|---|---|---|---|---|---|---|---|---|---|---|---|---|---|---|---|---|---|---|---|---|---|---|---|---|---|---|---|---|---|---|
| 2 | ACOLMAN | 33 | 278 | 15.05% | 723 | 44.41% | | | 510 | 27.60% | | | | | 127 | 6.87% | | | 93 | 3.42% | | | | | 18 | 0.97% | | | | | 0 | 0.00% | 44 | 2.45% | 1798 | 1754 | 779 | PT-MORENA-ES | 510 | PRI | 278 | PAN-PRD-MC | 15.34% |
| 2 | ACOLMAN | 34 | 241 | 13.59% | 701 | 39.52% | | | 504 | 28.42% | | | | | 249 | 14.04% | | | 98 | 3.72% | | | | | 13 | 0.73% | | | | | 0 | 0.00% | 31 | 1.72% | 1825 | 1774 | 701 | PT-MORENA-ES | 504 | PRI | 248 | PVEM | 11.22% |
| 2 | ACOLMAN | 35 | 333 | 12.64% | 1197 | 45.42% | | | 503 | 19.09% | | | | | 37 | 1.07% | | | 79 | 3.00% | | | | | 62 | 2.47% | | | | | 0 | 0.00% | 62 | 2.42% | 2577 | 2515 | 1197 | PT-MORENA-ES | 503 | PRI | 333 | PAN-PRD-MC | 9.34% |
| 2 | ACOLMAN | 36 | 43 | 13.47% | 171 | 40.74% | | | 117 | 36.78% | | | | | 13 | 4.98% | | | 9 | 1.01% | | | | | 3 | 1.01% | | | | | 0 | 0.00% | 6 | 1.98% | 303 | 297 | 171 | PT-MORENA-ES | 117 | PRI | 43 | PAN-PRD-MC | 1.19% |
| 2 | ACOLMAN | 37 | 168 | 15.10% | 528 | 42.17% | | | 437 | 34.95% | | | | | 43 | 3.43% | | | 35 | 2.80% | | | | | 21 | 1.68% | | | | | 1 | 0.08% | 20 | 0.57% | 1278 | 1252 | 528 | PT-MORENA-ES | 437 | PRI | 168 | PAN-PRD-MC | 7.27% |
| 2 | ACOLMAN | 38 | 403 | 23.05% | 623 | 26.86% | | | 503 | 19.65% | | | | | 61 | 3.61% | | | 45 | 2.66% | | | | | 40 | 2.17% | | | | | 0 | 0.00% | 21 | 1.23% | 1722 | 1690 | 623 | PT-MORENA-ES | 503 | PRI | 403 | PAN-PRD-MC | 6.12% |
| 2 | ACOLMAN | 39 | 54 | 16.22% | 54 | 35.42% | | | 56 | 16.92% | | | | | 12 | 8.76% | | | 4 | 2.92% | | | | | 3 | 2.19% | | | | | 0 | 0.00% | 1 | 0.72% | 138 | 137 | 54 | PT-MORENA-ES | 56 | PRI | 54 | PAN-PRD-MC | 2.92% |
| 2 | ACOLMAN | 40 | 169 | 14.68% | 364 | 39.11% | | | 225 | 34.26% | | | | | 53 | 7.66% | | | 16 | 2.31% | | | | | 22 | 8.00% | | | | | 0 | 0.00% | 22 | 0.00% | 714 | 692 | 364 | PT-MORENA-ES | 225 | PRI | 169 | PAN-PRD-MC | 4.18% |
| 2 | ACOLMAN | 41 | 229 | 14.54% | 735 | 47.61% | | | 421 | 26.18% | | | | | 71 | 4.77% | | | 43 | 2.79% | | | | | 56 | 3.63% | | | | | 0 | 0.00% | 35 | 2.22% | 1578 | 1543 | 735 | PT-MORENA-ES | 421 | PRI | 229 | PAN-PRD-MC | 21.26% |
| 2 | ACOLMAN | 42 | 233 | 16.82% | 421 | 41.84% | | | 380 | 27.44% | | | | | 57 | 4.12% | | | 38 | 2.74% | | | | | 56 | 4.04% | | | | | 0 | 0.00% | 32 | 2.26% | 1417 | 1385 | 421 | PT-MORENA-ES | 380 | PRI | 233 | PAN-PRD-MC | 17.40% |
| 2 | ACOLMAN | 43 | 432 | 22.96% | 742 | 42.32% | | | 459 | 28.12% | | | | | 61 | 3.48% | | | 35 | 2.00% | | | | | 16 | 0.91% | | | | | 0 | 0.00% | 42 | 2.34% | 1793 | 1751 | 742 | PT-MORENA-ES | 459 | PRI | 432 | PAN-PRD-MC | 13.35% |
| 2 | ACOLMAN | 44 | 599 | 14.77% | 1180 | 43.82% | | | 845 | 77.95% | | | | | 81 | 9.41% | | | 77 | 9.16% | | | | | 58 | 9.96% | | | | | 0 | 0.00% | 51 | 2.13% | 2427 | 2576 | 1180 | PT-MORENA-ES | 845 | PRI | 599 | PAN-PRD-MC | 20.97% |
| 2 | ACOLMAN | 45 | 502 | 28.33% | 465 | 26.03% | | | 269 | 25.71% | | | | | 53 | 8.55% | | | 32 | 3.49% | | | | | 26 | 1.74% | | | | | 0 | 0.00% | 35 | 2.29% | 1527 | 1492 | 722 | PAN-PRD-MC | 465 | PT-MORENA-ES | 198 | PRI | 2.82% |
| 2 | ACOLMAN | 46 | 336 | 18.63% | 854 | 46.22% | | | 537 | 23.77% | | | | | 46 | 2.95% | | | 22 | 1.22% | | | | | 25 | 1.61% | | | | | 0 | 0.00% | 41 | 2.22% | 1845 | 1804 | 854 | PT-MORENA-ES | 537 | PRI | 336 | PAN-PRD-MC | 26.48% |
| 2 | ACOLMAN | 47 | 331 | 20.79% | 801 | 48.08% | | | 467 | 24.25% | | | | | 59 | 3.22% | | | 42 | 2.18% | | | | | 25 | 1.38% | | | | | 0 | 0.00% | 42 | 2.24% | 1875 | 1833 | 801 | PT-MORENA-ES | 467 | PRI | 331 | PAN-PRD-MC | 23.88% |
| 2 | ACOLMAN | 48 | 317 | 13.97% | 806 | 47.56% | | | 503 | 30.21% | | | | | 61 | 3.59% | | | 45 | 2.65% | | | | | 33 | 1.94% | | | | | 1 | 0.06% | 44 | 2.52% | 1740 | 1701 | 806 | PT-MORENA-ES | 503 | PRI | 317 | PAN-PRD-MC | 20.97% |
| 2 | ACOLMAN | 49 | 482 | 20.69% | 966 | 47.41% | | | 584 | 26.32% | | | | | 65 | 2.72% | | | 95 | 4.29% | | | | | 43 | 2.17% | | | | | 0 | 0.00% | 41 | 1.92% | 2258 | 2215 | 966 | PT-MORENA-ES | 584 | PRI | 482 | PAN-PRD-MC | 17.25% |
| 2 | ACOLMAN | 50 | 334 | 17.00% | 826 | 42.52% | | | 510 | 25.97% | | | | | 68 | 3.38% | | | 101 | 6.09% | | | | | 25 | 1.28% | | | | | 0 | 0.00% | 40 | 2.00% | 1918 | 1898 | 826 | PT-MORENA-ES | 510 | PRI | 334 | PAN-PRD-MC | 16.05% |
| 2 | ACOLMAN | 51 | 391 | 19.01% | 992 | 48.23% | | | 793 | 38.55% | | | | | 47 | 2.28% | | | 65 | 3.15% | | | | | 55 | 2.67% | | | | | 1 | 0.14% | 37 | 1.78% | 2077 | 2057 | 793 | PRI | 992 | PT-MORENA-ES | 391 | PAN-PRD-MC | 4.42% |
| 2 | ACOLMAN | 52 | 511 | 15.88% | 865 | 44.05% | | | 629 | 32.03% | | | | | 56 | 2.86% | | | 56 | 2.86% | | | | | 44 | 2.25% | | | | | 1 | 0.05% | 58 | 2.87% | 2018 | 1959 | 865 | PT-MORENA-ES | 629 | PRI | 511 | PAN-PRD-MC | 11.84% |
| 2 | ACOLMAN | 53 | 331 | 20.22% | 861 | 52.59% | | | 544 | 29.26% | | | | | 61 | 4.22% | | | 28 | 2.02% | | | | | 42 | 8.02% | | | | | 13 | 1.01% | 20 | 1.40% | 1429 | 1389 | 544 | PRI | 861 | PT-MORENA-ES | 331 | PAN-PRD-MC | 5.03% |
| 2 | ACOLMAN | 54 | 254 | 15.37% | 657 | 40.77% | | | 403 | 36.38% | | | | | 47 | 2.94% | | | 30 | 1.87% | | | | | 35 | 2.44% | | | | | 0 | 0.00% | 42 | 2.56% | 1643 | 1601 | 657 | PT-MORENA-ES | 403 | PRI | 254 | PAN-PRD-MC | 4.99% |
| 2 | ACOLMAN | 55 | 257 | 13.70% | 859 | 45.79% | | | 647 | 34.49% | | | | | 28 | 1.49% | | | 37 | 1.97% | | | | | 43 | 2.56% | | | | | 1 | 0.09% | 45 | 2.34% | 1822 | 1876 | 859 | PT-MORENA-ES | 647 | PRI | 257 | PAN-PRD-MC | 11.30% |
| 2 | ACOLMAN | 56 | 343 | 18.12% | 1018 | 47.82% | | | 643 | 33.21% | | | | | 56 | 2.63% | | | 32 | 1.50% | | | | | 35 | 1.63% | | | | | 3 | 0.14% | 47 | 2.16% | 2179 | 2129 | 1018 | PT-MORENA-ES | 643 | PRI | 343 | PAN-PRD-MC | 17.71% |
| 2 | ACOLMAN | 57 | 713 | 11.93% | 3284 | 54.67% | | | 1977 | 74.35% | | | | | 174 | 2.91% | | | 103 | 2.68% | | | | | 115 | 1.92% | | | | | 1 | 0.02% | 142 | 2.29% | 6158 | 5985 | 3284 | PT-MORENA-ES | 1977 | PRI | 713 | PAN-PRD-MC | 26.93% |
| 2 | ACOLMAN | 58 | 1,201 | 12.22% | 5395 | 55.05% | | | 2420 | 24.60% | | | | | 387 | 3.97% | | | 199 | 2.04% | | | | | 145 | 1.49% | | | | | 0 | 0.00% | 213 | 2.14% | 9958 | 9747 | 5395 | PT-MORENA-ES | 2420 | PRI | 1,201 | PAN-PRD-MC | 30.52% |

# MARGEN DE VICTORIA ENTRE EL PARTIDO POLÍTICO O COALICIÓN GANADOR/A Y LA SEGUNDA FUERZA EN LA ELECCIÓN DE LOS MIEMBROS DE LOS AYUNTAMIENTOS EN EL ESTADO DE MÉXICO 2018

## MUNICIPIO 002: ACOLMAN

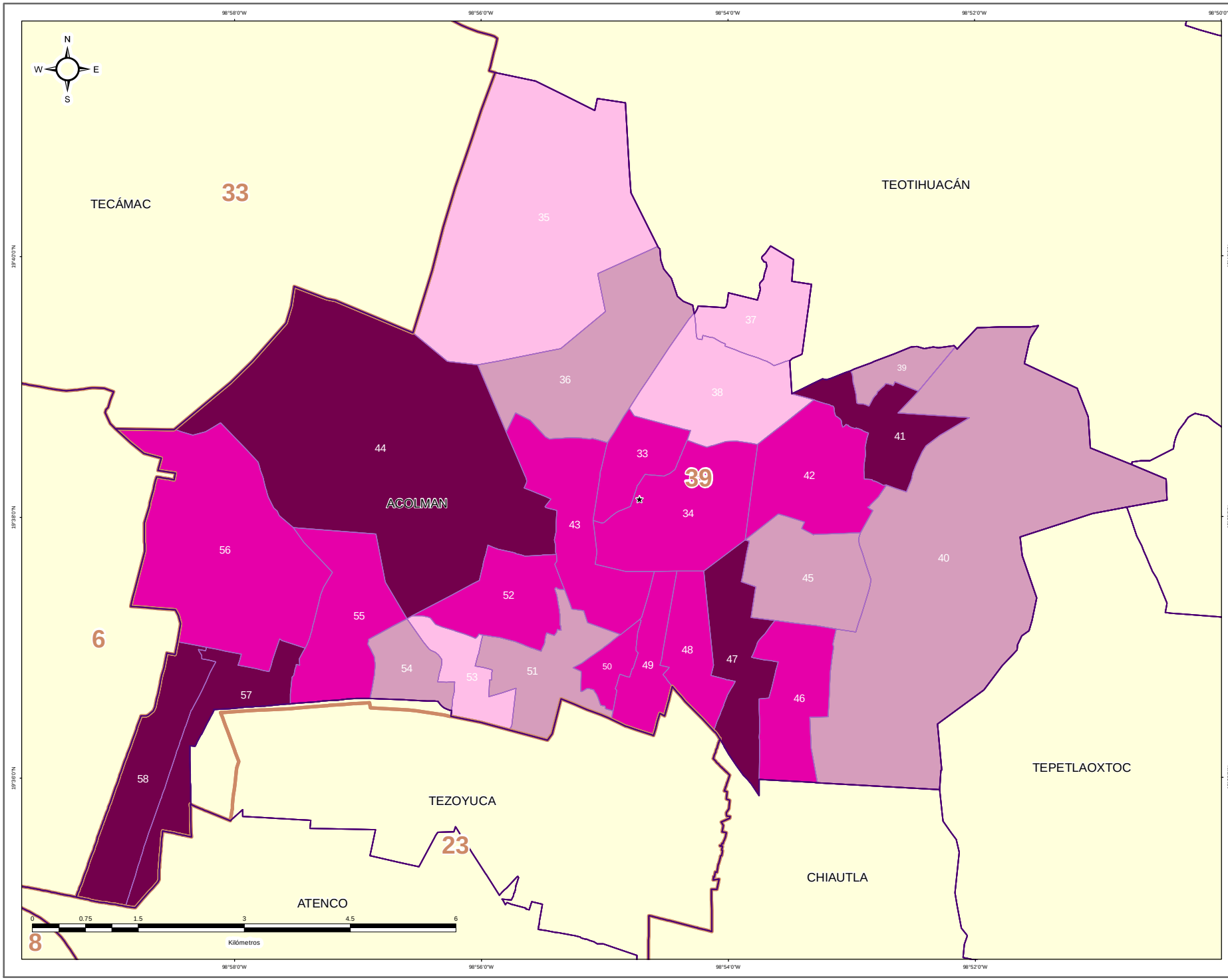


IEEM

1 Julio 2018

### DIRECCIÓN DE ORGANIZACIÓN

**ESTRUCTURA GEOELECTORAL Y CLAVES**

- Límite estatal ..... MÉX
- Distrito Electoral Local ..... 45
- Límite municipal ..... TOLUCA
- Sección electoral ..... 6478
- Cabecera municipal

**MARGEN DE VICTORIA ENTRE EL PARTIDO POLÍTICO O COALICIÓN GANADOR/A Y LA SEGUNDA FUERZA EN LA ELECCIÓN DE LOS MIEMBROS DE LOS AYUNTAMIENTOS EN EL ESTADO DE MÉXICO 2018**

- 0.00% - 5.00%
- 5.01% - 10.00%
- 10.01% - 20.00%
- 20.01% a Más

**OTROS**

- Casilla(s) Anula(s) / Sin Dato
- Sin Casilla
- Sección con Casilla(s) Remitida(s)

**LOCALIZACIÓN**

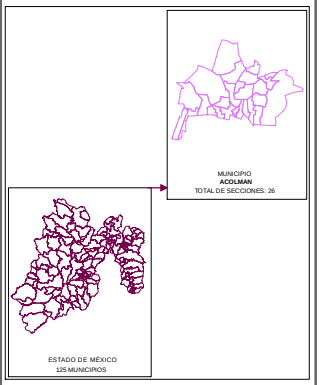


Edición cartográfica del mes de mayo de 2019,
con corte de información al 07 de noviembre de 2018 mismo que fue empleado para el Proceso Electoral 2017-2018.
Registro Federal de Electores, INE.

Resultados por sección electoral de la Elección de los Miembros de los Ayuntamientos en el Estado de México para el periodo 2018 - 2021

Proyección: UTM Zona 14
Datum: WGS84

**SUPERVISIÓN**

C.P. Antonio Sánchez Acosta
Subdirector de Documentación y Estadística Electoral _____

**ELABORACIÓN**

Departamento de Análisis y Procesamiento de Información Territorial

Miguel Ángel García Escalante _____
Jaqueline Pérez Nova _____

## PARTICIPACIÓN Y ABSTENCIONISMO

La participación de los ciudadanos inscritos en la Lista Nominal de Electores en esta elección en el Municipio de Acolman fue de 68.89%, siendo el abstencionismo de 31.11%.

Para el análisis de la participación por sección, éstas se agruparon en cuatro rangos de participación, el primero de participación alta considerando más de 70.01%; el segundo de participación media, considerado entre 60.01% y hasta 70.00%; el rango de participación baja, considerado entre 50.01% y hasta 60.00%; y finalmente, el rango de participación muy baja, considerado con menos de 50.00%.

De la totalidad de secciones del Municipio 18 secciones (69.23%) se ubicaron en el rango de participación alta, considerando más de 70.01%; 8 secciones (30.77%) en el rango de participación media, considerado entre 60.01% y hasta 70.00%.

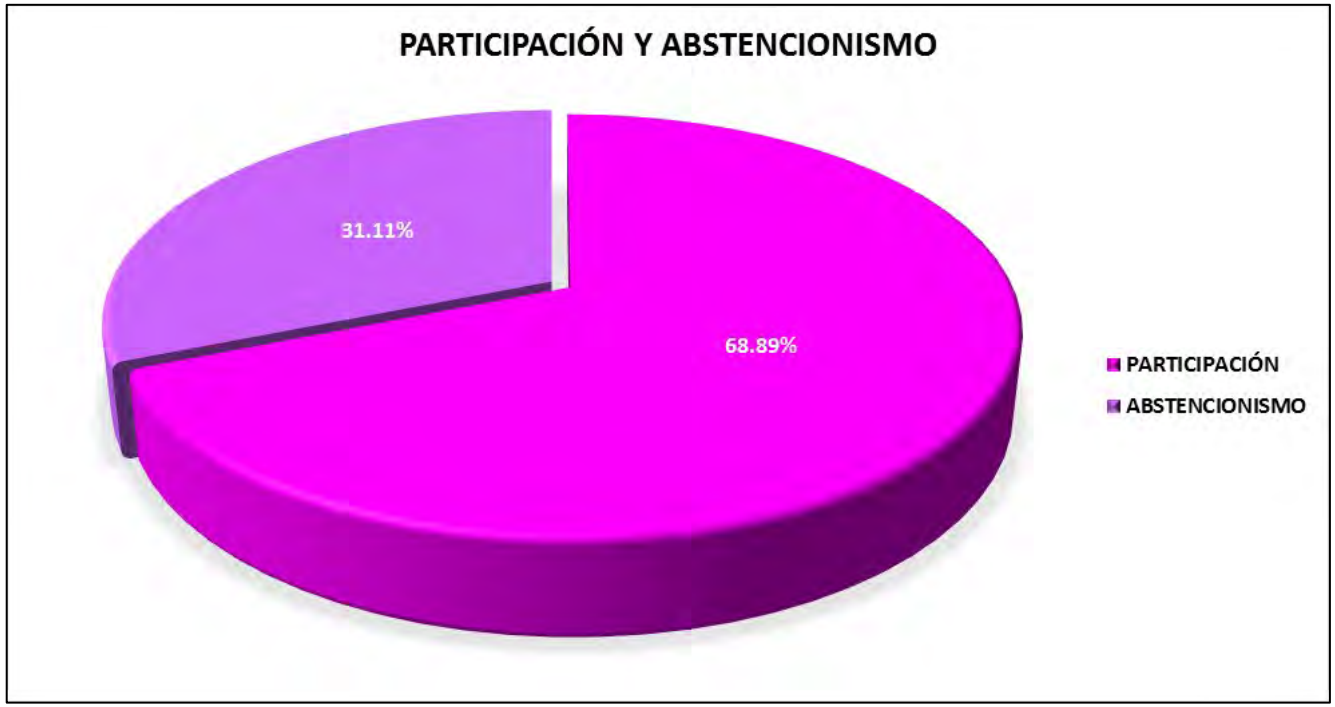

# PARTICIPACIÓN Y ABSTENCIONISMO

| CLAVE | MUNICIPIO | SECCIÓN | PAN-PRD-MC | % PAN-PRD-MC | PT-MORENA-ES | % PT-MORENA-ES | PAN | % PAN | PRI | % PRI | PRD | % PRD | PT | % PT | PVEM | % PVEM | MC | % MC | NA | % NA | MORENA | % MORENA | ES | % ES | VR | % VR | CANDIDATO INDEPENDIENTE 1 | % CANDIDATO INDEPENDIENTE 1 | CANDIDATO INDEPENDIENTE 2 | % CANDIDATO INDEPENDIENTE 2 | NO REGISTRADOS | % NO REGISTRADOS | NULOS | % NULOS | TOTAL | VOTACIÓN VÁLIDA | LISTA NOMINAL | PARTICIPACIÓN | % PARTICIPACIÓN | % ABSTENCIONISMO |
|---|---|---|---|---|---|---|---|---|---|---|---|---|---|---|---|---|---|---|---|---|---|---|---|---|---|---|---|---|---|---|---|---|---|---|---|---|---|---|---|
| 2 | ACOLMAN | 33 | 230 | 15.85% | 773 | 44.42% | | | 503 | 25.05% | | | | | 117 | 6.67% | | | 60 | 3.42% | | | | | 13 | 0.57% | | | | | 0 | 0.00% | 44 | 2.45% | 1796 | 1754 | 2325 | ALTA | 77.21% | 22.67% |
| 2 | ACOLMAN | 34 | 241 | 13.99% | 701 | 39.52% | | | 504 | 28.42% | | | | | 245 | 14.04% | | | 66 | 3.72% | | | | | 13 | 0.73% | | | | | 0 | 0.00% | 31 | 1.72% | 1805 | 1774 | 2434 | ALTA | 74.46% | 25.54% |
| 2 | ACOLMAN | 35 | 233 | 12.64% | 1167 | 63.42% | | | 302 | 16.41% | | | | | 27 | 1.07% | | | 29 | 0.76% | | | | | 62 | 2.47% | | | | | 0 | 0.00% | 62 | 2.42% | 2577 | 2533 | 3444 | ALTA | 74.86% | 25.17% |
| 2 | ACOLMAN | 36 | 70 | 13.47% | 421 | 81.24% | | | 117 | 22.59% | | | | | 18 | 4.98% | | | 9 | 1.02% | | | | | 5 | 1.01% | | | | | 0 | 0.00% | 6 | 1.98% | 303 | 297 | 368 | ALTA | 82.47% | 16.58% |
| 2 | ACOLMAN | 37 | 188 | 15.02% | 938 | 47.37% | | | 497 | 24.98% | | | | | 83 | 3.49% | | | 95 | 2.80% | | | | | 21 | 1.68% | | | | | 1 | 0.08% | 50 | 3.97% | 1273 | 1252 | 1770 | ALTA | 71.92% | 28.08% |
| 2 | ACOLMAN | 38 | 459 | 19.85% | 417 | 36.36% | | | 503 | 30.05% | | | | | 81 | 3.61% | | | 45 | 2.68% | | | | | 43 | 2.37% | | | | | 0 | 0.00% | 31 | 1.73% | 1711 | 1680 | 2325 | ALTA | 77.99% | 26.41% |
| 2 | ACOLMAN | 39 | 14 | 10.22% | 84 | 59.42% | | | 31 | 14.35% | | | | | 12 | 8.76% | | | 4 | 2.92% | | | | | 3 | 2.19% | | | | | 0 | 0.00% | 1 | 0.72% | 138 | 137 | 261 | ALTA | 85.72% | 14.29% |
| 2 | ACOLMAN | 40 | 103 | 14.88% | 364 | 39.53% | | | 225 | 31.99% | | | | | 53 | 7.66% | | | 16 | 2.32% | | | | | 11 | 2.03% | | | | | 0 | 0.00% | 23 | 3.08% | 714 | 691 | 934 | ALTA | 76.45% | 23.55% |
| 2 | ACOLMAN | 41 | 129 | 14.84% | 721 | 67.64% | | | 407 | 35.16% | | | | | 72 | 4.73% | | | 43 | 2.79% | | | | | 16 | 3.63% | | | | | 0 | 0.00% | 35 | 2.32% | 1578 | 1543 | 2127 | ALTA | 72.46% | 27.52% |
| 2 | ACOLMAN | 42 | 166 | 16.02% | 621 | 59.94% | | | 380 | 27.44% | | | | | 57 | 4.12% | | | 38 | 2.74% | | | | | 16 | 4.04% | | | | | 0 | 0.00% | 32 | 2.26% | 1417 | 1385 | 1880 | ALTA | 73.35% | 24.95% |
| 2 | ACOLMAN | 43 | 470 | 27.96% | 741 | 42.55% | | | 496 | 28.23% | | | | | 81 | 3.48% | | | 55 | 2.00% | | | | | 19 | 0.91% | | | | | 0 | 0.00% | 43 | 2.54% | 1799 | 1751 | 2420 | ALTA | 74.09% | 25.91% |
| 2 | ACOLMAN | 44 | 559 | 24.37% | 1667 | 48.82% | | | 665 | 27.52% | | | | | 81 | 3.41% | | | 77 | 3.24% | | | | | 56 | 2.36% | | | | | 0 | 0.00% | 51 | 2.10% | 3427 | 2376 | 3883 | MIXTA | 89.95% | 34.10% |
| 2 | ACOLMAN | 45 | 322 | 33.45% | 340 | 35.32% | | | 199 | 26.74% | | | | | 53 | 3.55% | | | 52 | 3.49% | | | | | 26 | 1.74% | | | | | 0 | 0.00% | 25 | 2.29% | 1527 | 1492 | 2117 | ALTA | 72.46% | 28.54% |
| 2 | ACOLMAN | 46 | 226 | 18.65% | 824 | 48.22% | | | 537 | 25.73% | | | | | 46 | 2.55% | | | 22 | 1.22% | | | | | 19 | 1.61% | | | | | 0 | 0.00% | 41 | 2.22% | 1845 | 1804 | 2571 | ALTA | 71.78% | 28.14% |
| 2 | ACOLMAN | 47 | 691 | 26.79% | 833 | 32.34% | | | 457 | 24.28% | | | | | 59 | 8.22% | | | 40 | 2.18% | | | | | 25 | 1.86% | | | | | 0 | 0.00% | 42 | 2.24% | 1875 | 1833 | 2729 | MIXTA | 68.72% | 31.29% |
| 2 | ACOLMAN | 48 | 237 | 18.90% | 800 | 47.68% | | | 509 | 30.13% | | | | | 61 | 8.59% | | | 45 | 2.65% | | | | | 33 | 1.94% | | | | | 1 | 0.06% | 44 | 2.52% | 1746 | 1701 | 2563 | MIXTA | 68.16% | 31.34% |
| 2 | ACOLMAN | 49 | 362 | 20.88% | 966 | 55.45% | | | 584 | 28.73% | | | | | 60 | 2.77% | | | 95 | 4.78% | | | | | 48 | 2.17% | | | | | 0 | 0.00% | 41 | 1.82% | 1956 | 2215 | 3152 | ALTA | 71.62% | 28.38% |
| 2 | ACOLMAN | 50 | 334 | 17.69% | 829 | 43.93% | | | 503 | 26.65% | | | | | 68 | 3.58% | | | 131 | 6.90% | | | | | 39 | 1.53% | | | | | 0 | 0.00% | 40 | 2.08% | 1928 | 1888 | 2598 | ALTA | 74.83% | 25.40% |
| 2 | ACOLMAN | 51 | 101 | 19.75% | 191 | 34.11% | | | 793 | 34.25% | | | | | 47 | 2.28% | | | 69 | 3.35% | | | | | 55 | 2.67% | | | | | 3 | 0.14% | 37 | 1.76% | 2057 | 2057 | 3142 | MIXTA | 66.74% | 33.29% |
| 2 | ACOLMAN | 52 | 111 | 15.88% | 661 | 44.02% | | | 625 | 33.33% | | | | | 56 | 2.88% | | | 56 | 2.88% | | | | | 44 | 2.25% | | | | | 1 | 0.05% | 50 | 2.87% | 2018 | 1955 | 3042 | MIXTA | 66.54% | 33.66% |
| 2 | ACOLMAN | 53 | 201 | 20.03% | 762 | 53.63% | | | 549 | 29.26% | | | | | 31 | 2.22% | | | 28 | 2.02% | | | | | 42 | 3.02% | | | | | 13 | 1.05% | 20 | 1.46% | 1424 | 1385 | 1966 | ALTA | 72.54% | 27.46% |
| 2 | ACOLMAN | 54 | 254 | 15.87% | 652 | 40.72% | | | 575 | 35.91% | | | | | 47 | 2.94% | | | 30 | 1.87% | | | | | 39 | 2.44% | | | | | 0 | 0.00% | 42 | 2.56% | 1643 | 1601 | 2197 | ALTA | 74.78% | 25.22% |
| 2 | ACOLMAN | 55 | 257 | 13.70% | 859 | 45.79% | | | 647 | 34.49% | | | | | 28 | 1.49% | | | 37 | 1.97% | | | | | 48 | 2.56% | | | | | 1 | 0.05% | 45 | 2.34% | 1927 | 1876 | 2712 | ALTA | 70.97% | 29.13% |
| 2 | ACOLMAN | 56 | 348 | 16.11% | 1016 | 47.01% | | | 691 | 31.98% | | | | | 56 | 2.60% | | | 32 | 1.50% | | | | | 39 | 1.81% | | | | | 8 | 0.14% | 47 | 2.18% | 2179 | 2159 | 3287 | MIXTA | 67.42% | 32.58% |
| 2 | ACOLMAN | 57 | 722 | 21.90% | 1594 | 54.05% | | | 1077 | 36.55% | | | | | 174 | 5.91% | | | 133 | 2.08% | | | | | 115 | 3.92% | | | | | 1 | 0.02% | 140 | 2.29% | 6128 | 5905 | 9461 | MIXTA | 64.75% | 35.25% |
| 2 | ACOLMAN | 58 | 1202 | 22.32% | 5205 | 55.33% | | | 2414 | 24.57% | | | | | 367 | 3.97% | | | 199 | 2.04% | | | | | 145 | 1.49% | | | | | 8 | 0.08% | 213 | 2.14% | 9968 | 9747 | 16045 | MIXTA | 62.13% | 37.87% |

# PARTICIPACIÓN CIUDADANA EN LA ELECCIÓN DE LOS MIEMBROS DE LOS AYUNTAMIENTOSEN EL ESTADO DE MEXICO 2018

## MUNICIPIO 002: ACOLMAN

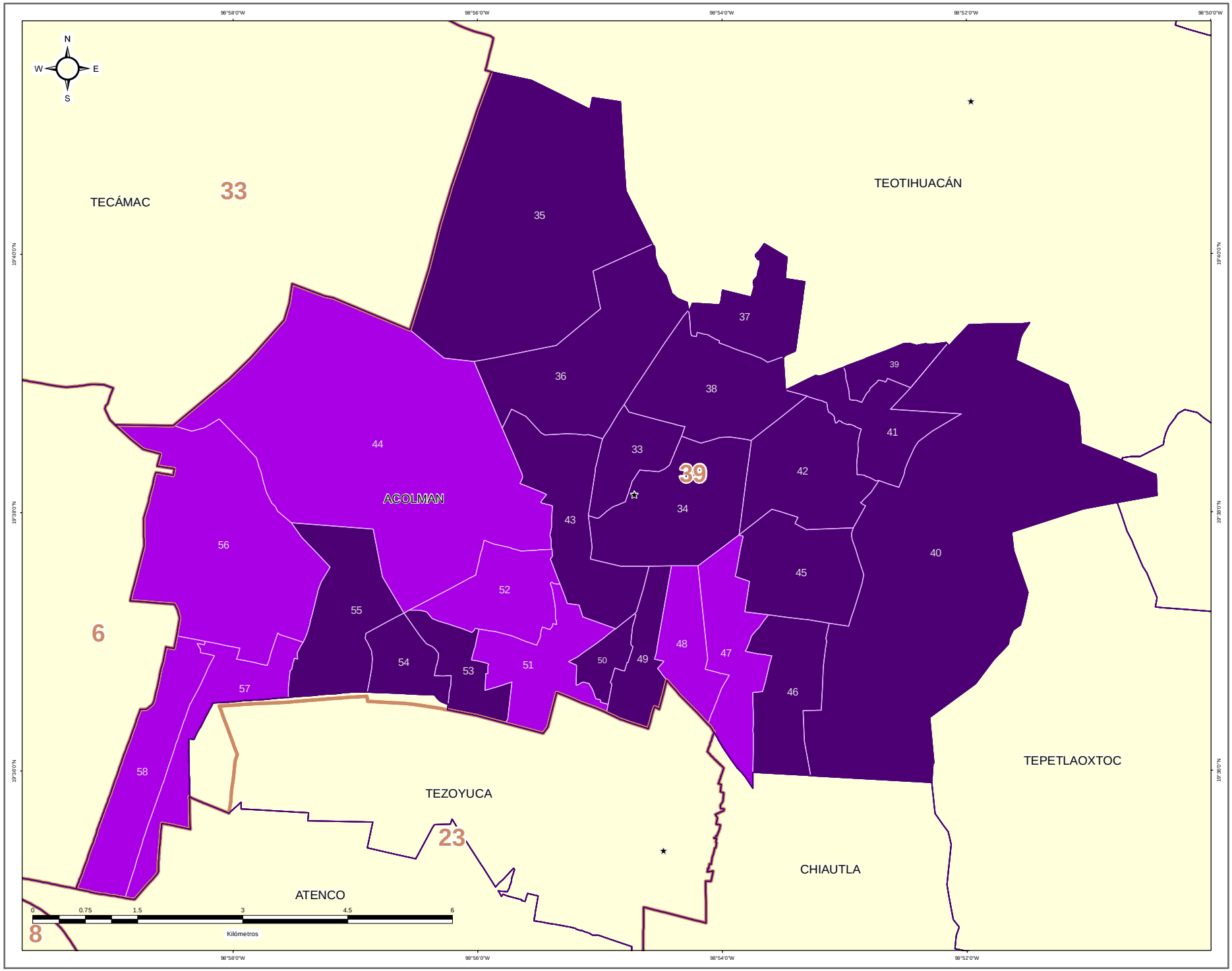


IEEM 1 Julio 2018

### DIRECCIÓN DE ORGANIZACIÓN

**ESTRUCTURA GEOELECTORAL Y CLAVES**

- Límite estatal ..... MÉX
- Distrito Electoral Local ..... 45
- Límite municipal ..... TOLUCA
- Sección electoral ..... 6478
- Cabecera municipal

**PARTICIPACIÓN CIUDADANA EN LA ELECCIÓN DE LOS MIEMBROS DE LOS AYUNTAMIENTOS EN EL ESTADO DE MEXICO 2018**

- Alta
- Media
- Baja
- Muy Baja

**OTROS**

- Casilla(s) Anula(s) / Sin Dato
- Sin Casilla
- Sección con Casilla(s) Remitida(s)

**LOCALIZACIÓN**

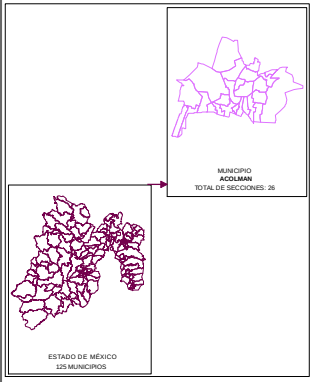


Edición cartográfica del mes de mayo de 2019, con corte de información al 07 de noviembre de 2018 mismo que fue empleado para el Proceso Electoral 2017-2018. Registro Federal de Electores, INE.

Resultados por sección electoral de la Elección de los Miembros de los Ayuntamientos en el Estado de México para el periodo 2018 - 2021

Proyección: UTM Zona 14
Datum: WGS84

**SUPERVISIÓN**

C.P. Antonio Sánchez Acosta
Subdirector de Documentación y Estadística Electoral _____

**ELABORACIÓN**

Departamento de Análisis y Procesamiento de Información Territorial

Miguel Ángel García Escalante _____
Jaqueline Pérez Nova _____

## RESULTADOS EN LA ELECCIÓN DEL AYUNTAMIENTO DE ACULCO

Como resultado del cómputo de la elección del Ayuntamiento de Aculco, y una vez resueltos en su caso por las instancias jurisdiccionales los juicios respectivos, en este Municipio correspondió el triunfo al Partido Revolucionario Institucional, que obtuvo el 47.29% del total de votos válidos, y segunda fuerza con el 28.08% de la votación, la Coalición PAN-PRD-MC "Por el Estado de México al Frente", integrada por los partidos Acción Nacional, de la Revolución Democrática y Movimiento Ciudadano.

En la votación por sección electoral, del total de 23 secciones electorales que conforman el Municipio de Aculco, al Partido Revolucionario Institucional le correspondió la mayoría en 20 secciones. La Coalición PAN-PRD-MC "Por el Estado de México al Frente", integrada por los partidos Acción Nacional, de la Revolución Democrática y Movimiento Ciudadano obtuvo 3 secciones.

El siguiente cuadro y gráfica nos muestra los resultados totales del Municipio por Partido Político y Coalición.

| RESULTADO DE VOTACIÓN | | |
|---|---|---|
| Partido Político o Coalición | Total | % |
| PAN-PRD-MC | 6438 | 28.08% |
| PRI | 10841 | 47.29% |
| PT-MORENA-ES | 4560 | 19.89% |
| PVEM | 385 | 1.68% |
| NA | 254 | 1.11% |
| VR | 446 | 1.95% |
| NO REGISTRADOS | 17 | |
| NULOS | 1026 | |
| TOTAL | 23967 | |
| VOTACIÓN VÁLIDA | 22924 | |

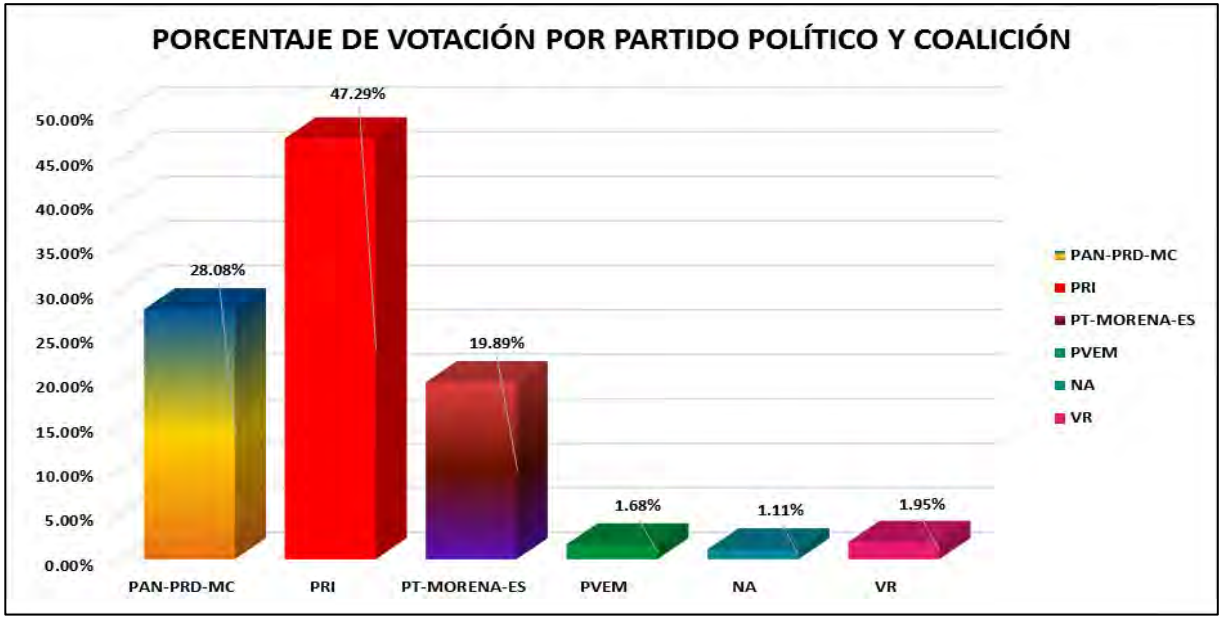


La tabla de la página siguiente nos muestra el detalle de los resultados por sección, desagregados para cada uno de los partidos políticos y coaliciones, se señala al partido o coalición ganadora.

# RESULTADOS DEFINITIVOS EN LA ELECCIÓN DEL AYUNTAMIENTO 2018

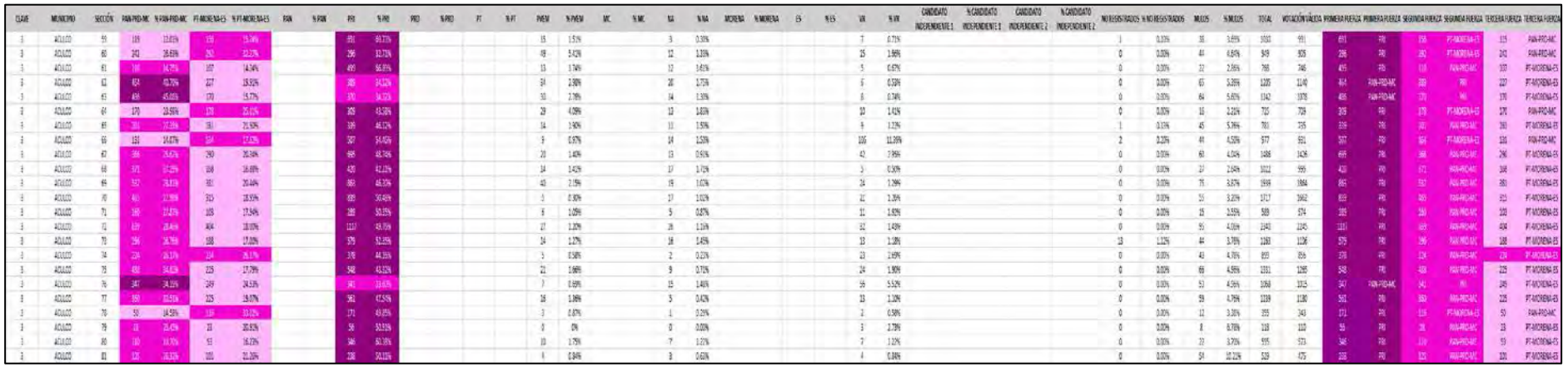

# PARTIDO POLÍTICO O COALICIÓN GANADOR/A EN LA ELECCIÓN DE LOS MIEMBROS DE LOS AYUNTAMIENTOS EN EL ESTADO DE MÉXICO 2018

## MUNICIPIO 003: ACULCO

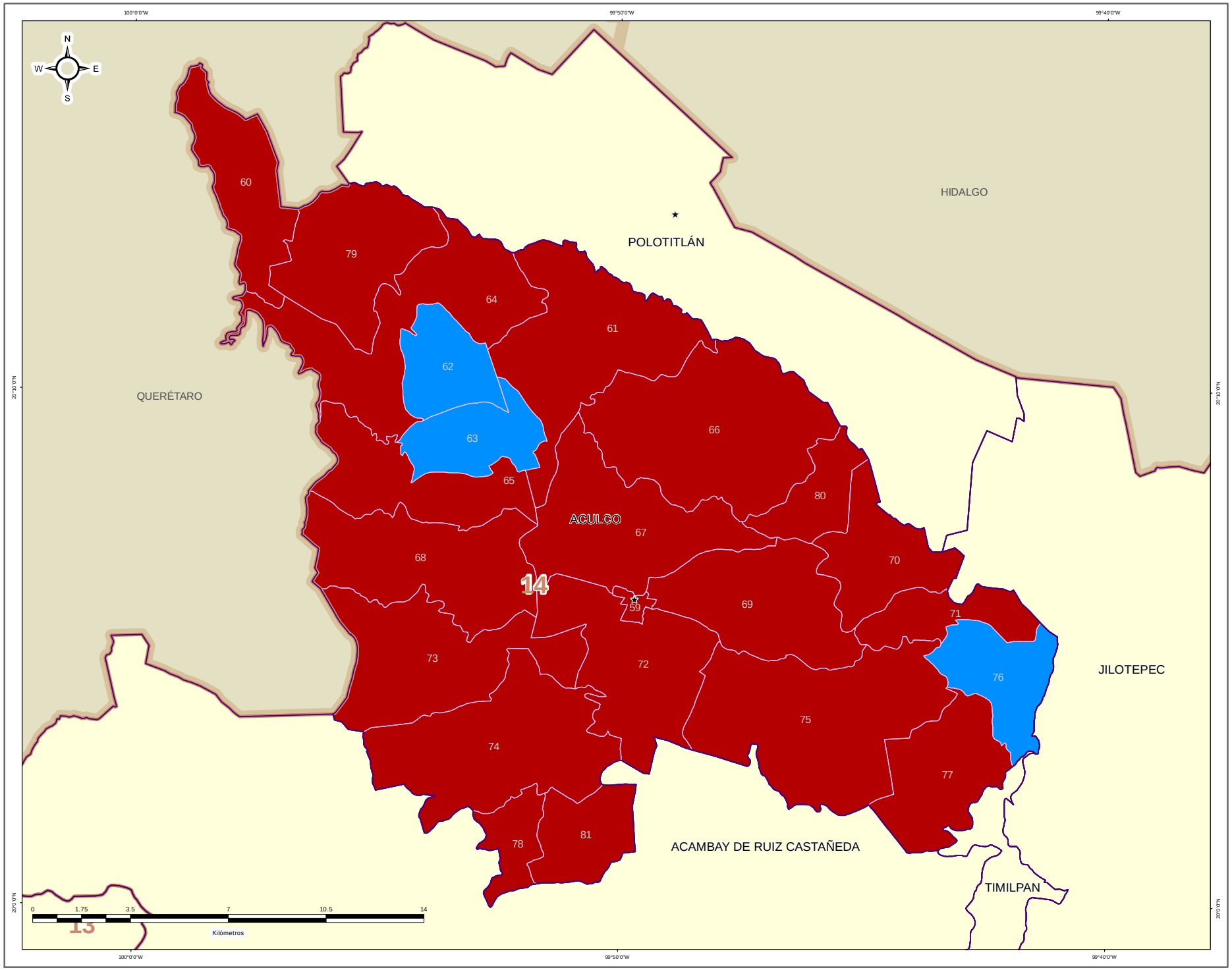


IEEM

1 Julio 2018

### DIRECCIÓN DE ORGANIZACIÓN

**ESTRUCTURA GEOELECTORAL Y CLAVES**

- Límite estatal ..... MÉX
- Distrito Electoral Local ..... 45
- Límite municipal ..... TOLUCA
- Sección electoral ..... 6478
- Cabecera municipal

**PARTIDO POLÍTICO O COALICIÓN GANADOR/A DE LA ELECCIÓN DE MIEMBROS DE LOS AYUNTAMIENTOS EN EL ESTADO DE MÉXICO 2018**

- Partido Acción Nacional (PAN)
- Partido Revolucionario Institucional (PRI)
- Partido de la Revolución Democrática (PRD)
- Partido del Trabajo (PT)
- Partido Verde Ecologista de México (PVEM)
- Movimiento Ciudadano (MC)
- Nueva Alianza (NA)
- MORENA
- Encuentro Social (ES)
- Vía Radical (VR)
- Por el Estado de México al Frente PAN - PRD - MC
- Juntos Haremos Historia PT - MORENA - ES

**OTROS**

- Casilla(s) Anula(s) / Sin Dato
- Sin Casilla
- Sección con Casilla(s) Remitida(s)

**LOCALIZACIÓN**

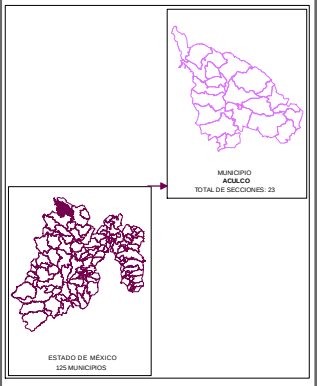


Edición cartográfica del mes de mayo de 2019, con corte de información al 07 de noviembre de 2018 mismo que fue empleado para el Proceso Electoral 2017-2018. Registro Federal de Electores, INE.

Resultados por sección electoral de la Elección de los Miembros de los Ayuntamientos en el Estado de México para el periodo 2018 - 2021

Proyección: UTM Zona 14
Datum: WGS84

**SUPERVISIÓN**

C.P. Antonio Sánchez Acosta
Subdirector de Documentación y Estadística Electoral _____

**ELABORACIÓN**

Departamento de Análisis y Procesamiento de Información Territorial

Miguel Ángel García Escalante _____
Jaqueline Pérez Nova _____

# PARTIDO POLÍTICO O COALICIÓN EN SEGUNDA FUERZA EN LA ELECCIÓN DE LOS MIEMBROS DE LOS AYUNTAMIENTOS EN EL ESTADO DE MÉXICO 2018

## MUNICIPIO 003: ACULCO

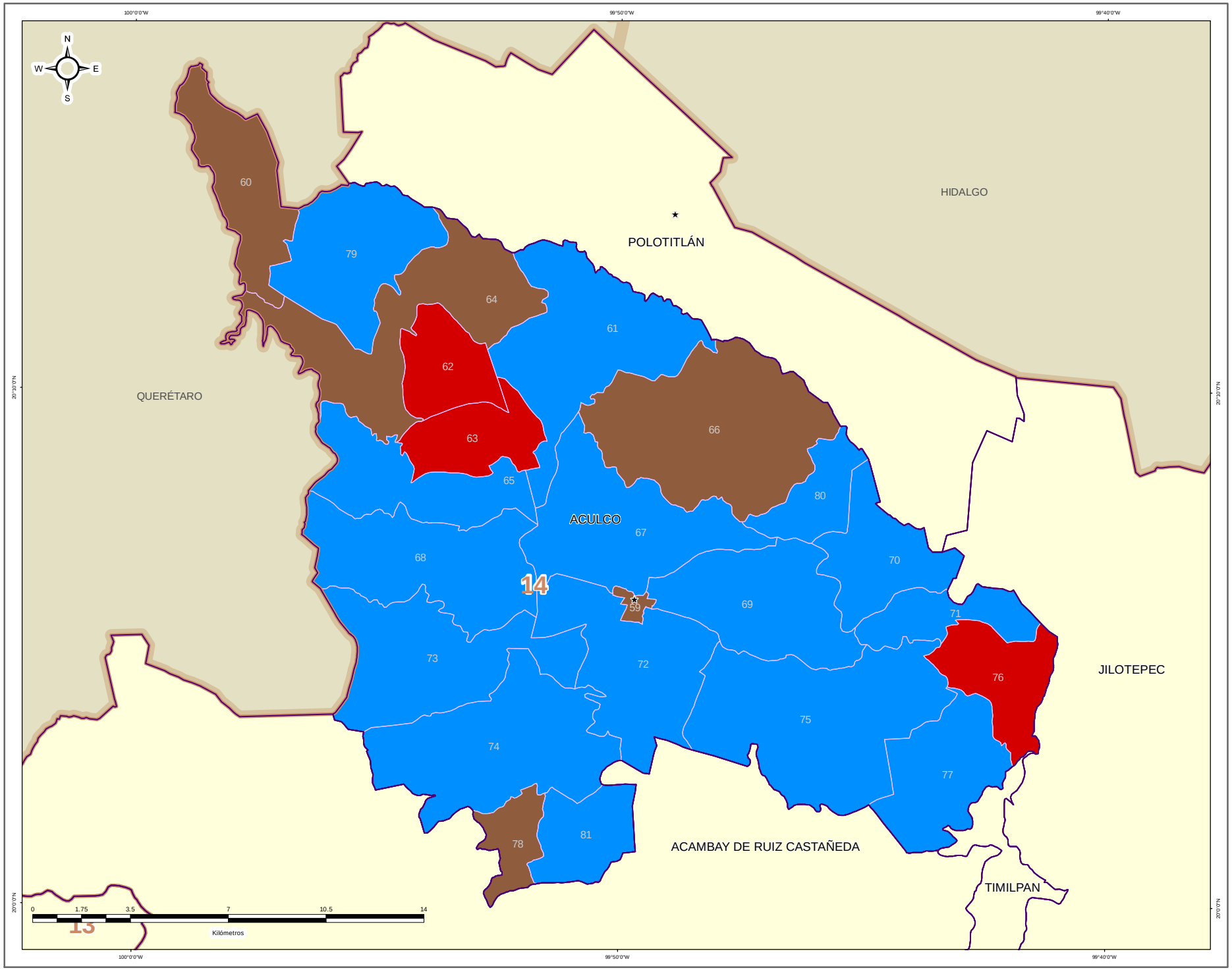


IEEM

1 Julio 2018

### DIRECCIÓN DE ORGANIZACIÓN

**ESTRUCTURA GEOELECTORAL Y CLAVES**

- Límite estatal ..... MÉX
- Distrito Electoral Local ..... 45
- Límite municipal ..... TOLUCA
- Sección electoral ..... 6478
- Cabecera municipal

**PARTIDO POLÍTICO O COALICIÓN EN SEGUNDA FUERZA DE LA ELECCIÓN DE MIEMBROS DE LOS AYUNTAMIENTOS EN EL ESTADO DE MÉXICO 2018**

- Partido Acción Nacional (PAN)
- Partido Revolucionario Institucional (PRI)
- Partido de la Revolución Democrática (PRD)
- Partido del Trabajo (PT)
- Partido Verde Ecologista de México (PVEM)
- Movimiento Ciudadano (MC)
- Nueva Alianza (NA)
- MORENA
- Encuentro Social (ES)
- Vía Radical (VR)
- Por el Estado de México al Frente PAN - PRD - MC
- Juntos Haremos Historia PT - MORENA - ES

**OTROS**

- Casilla(s) Anula(s) / Sin Dato
- Sin Casilla
- Sección con Casilla(s) Remitida(s)

**LOCALIZACIÓN**

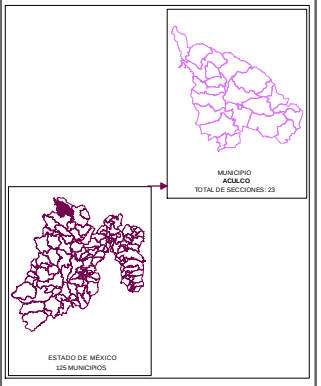


Edición cartográfica del mes de mayo de 2019, con corte de información al 07 de noviembre de 2018 mismo que fue empleado para el Proceso Electoral 2017-2018. Registro Federal de Electores, INE.

Resultados por sección electoral de la Elección de los Miembros de los Ayuntamientos en el Estado de México para el periodo 2018 - 2021

Proyección: UTM Zona 14
Datum: WGS84

**SUPERVISIÓN**

C.P. Antonio Sánchez Acosta
Subdirector de Documentación y Estadística Electoral _____

**ELABORACIÓN**

Departamento de Análisis y Procesamiento de Información Territorial

Miguel Ángel García Escalante _____
Jaqueline Pérez Nova _____

# PARTIDO POLÍTICO O COALICIÓN EN TERCERA FUERZA EN LA ELECCIÓN DE LOS MIEMBROS DE LOS AYUNTAMIENTOS EN EL ESTADO DE MÉXICO 2018

## MUNICIPIO 003: ACULCO

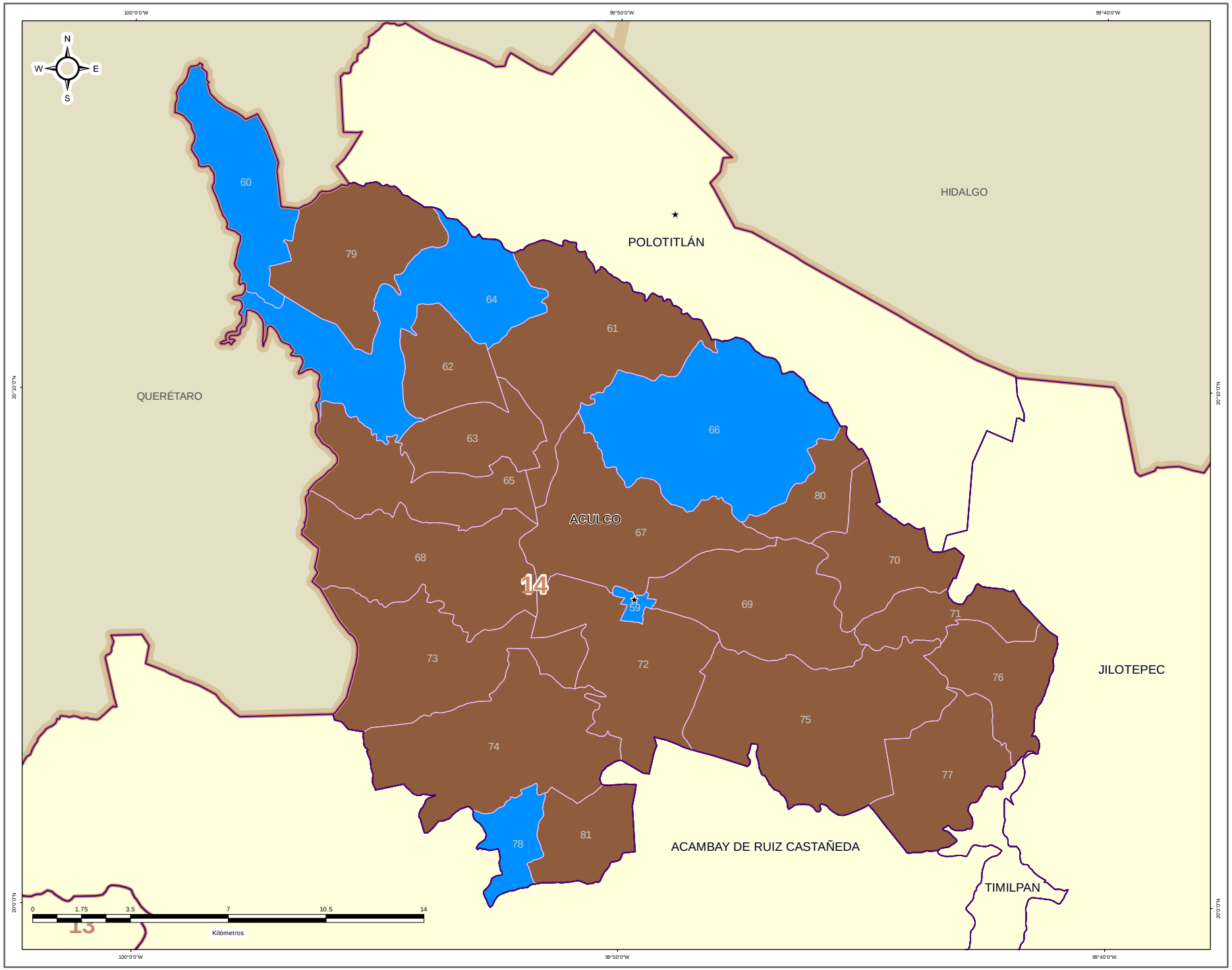


IEEM

1 Julio 2018

### DIRECCIÓN DE ORGANIZACIÓN

**ESTRUCTURA GEOELECTORAL Y CLAVES**

- Límite estatal ..... MÉX
- Distrito Electoral Local ..... 45
- Límite municipal ..... TOLUCA
- Sección electoral ..... 6478
- Cabecera municipal

**PARTIDO POLÍTICO O COALICIÓN EN TERCERA FUERZA DE LA ELECCIÓN DE MIEMBROS DE LOS AYUNTAMIENTOS EN EL ESTADO DE MÉXICO 2018**

- Partido Acción Nacional (PAN)
- Partido Revolucionario Institucional (PRI)
- Partido de la Revolución Democrática (PRD)
- Partido del Trabajo (PT)
- Partido Verde Ecologista de México (PVEM)
- Movimiento Ciudadano (MC)
- Nueva Alianza (NA)
- MORENA
- Encuentro Social (ES)
- Vía Radical (VR)
- Por el Estado de México al Frente PAN - PRD - MC
- Juntos Haremos Historia PT - MORENA - ES

**OTROS**

- Casilla(s) Anula(s) / Sin Dato
- Sin Casilla
- Sección con Casilla(s) Remitida(s)

**LOCALIZACIÓN**

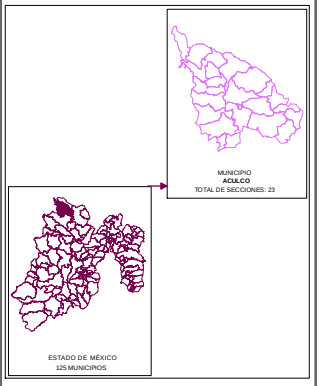


Edición cartográfica del mes de mayo de 2019,
con corte de información al 07 de noviembre de 2018 mismo que fue empleado para el Proceso Electoral 2017-2018.
Registro Federal de Electores, INE.

Resultados por sección electoral de la Elección de los Miembros de los Ayuntamientos en el Estado de México para el periodo 2018 - 2021

Proyección: UTM Zona 14
Datum: WGS84

**SUPERVISIÓN**

C.P. Antonio Sánchez Acosta
Subdirector de Documentación y Estadística Electoral _____

**ELABORACIÓN**

Departamento de Análisis y Procesamiento de Información Territorial

Miguel Ángel García Escalante _____
Jaqueline Pérez Nova _____

## MARGEN DE VICTORIA

El margen de victoria es la diferencia de porcentaje de votación válida emitida que alcanzó el partido ganador sobre el inmediato inferior, es decir, sobre la primera minoría; los rangos establecidos fueron considerados así: 0.00% a 5.00%; 5.01% a 10.00%; 10.01% a 20.00%; 20.01% a Más.

Como se observa en la siguiente gráfica, de las 23 secciones del Municipio de Aculco, en 3 secciones (13.04%) el margen de victoria fue de entre 0.00% a 5.00%; en 2 secciones (8.70%) fue de entre 5.01% a 10.00%; en 7 (30.43%) fue de más de 10.00% y hasta 20.00%; y finalmente en 11 (47.83%) fue de más del 20.00% de diferencia. El detalle por Partido o Coalición se observa en el cuadro y gráfica siguiente.

En el resultado global del Municipio, el Partido Revolucionario Institucional tuvo un margen de victoria de 19.21% respecto de la segunda fuerza que fue la Coalición PAN-PRD-MC “Por el Estado de México al Frente”, integrada por los partidos Acción Nacional, de la Revolución Democrática y Movimiento Ciudadano.

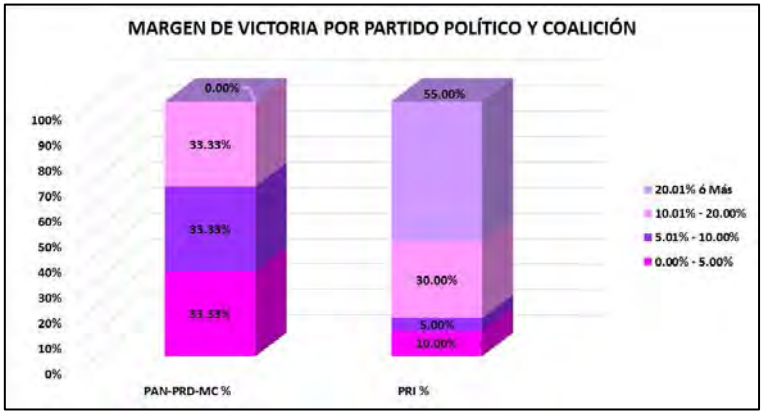


| CLAVE | MUNICIPIO | MARGEN DE VICTORIA | PAN-PRD-MC | PAN-PRD-MC % | PRI | PRI % | RANGO DE MARGEN DE VICTORIA |
|---|---|---|---|---|---|---|---|
| 3 | ACULCO | 0.00% - 5.00% | 1 | 33.33% | 2 | 10.00% | 3 |
| 3 | ACULCO | 5.01% - 10.00% | 1 | 33.33% | 1 | 5.00% | 2 |
| 3 | ACULCO | 10.01% - 20.00% | 1 | 33.33% | 6 | 30.00% | 7 |
| 3 | ACULCO | 20.01% ó Más | 0 | 0.00% | 11 | 55.00% | 11 |
| | | **TOTAL** | **3** | **100.00%** | **20** | **100.00%** | |

# MARGEN DE VICTORIA

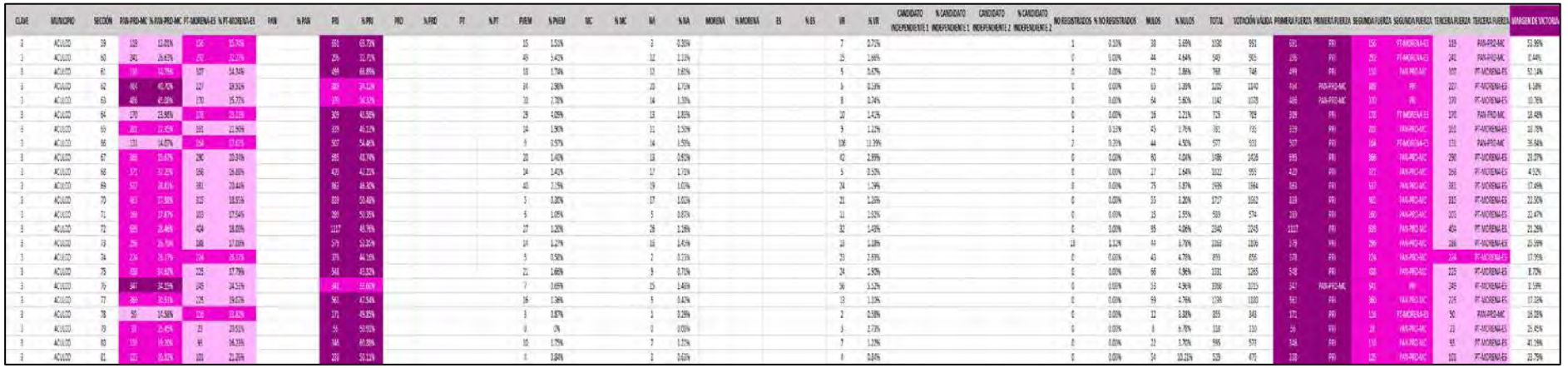

# MARGEN DE VICTORIA ENTRE EL PARTIDO POLÍTICO O COALICIÓN GANADOR/A Y LA SEGUNDA FUERZA EN LA ELECCIÓN DE LOS MIEMBROS DE LOS AYUNTAMIENTOS EN EL ESTADO DE MÉXICO 2018

## MUNICIPIO 003: ACULCO

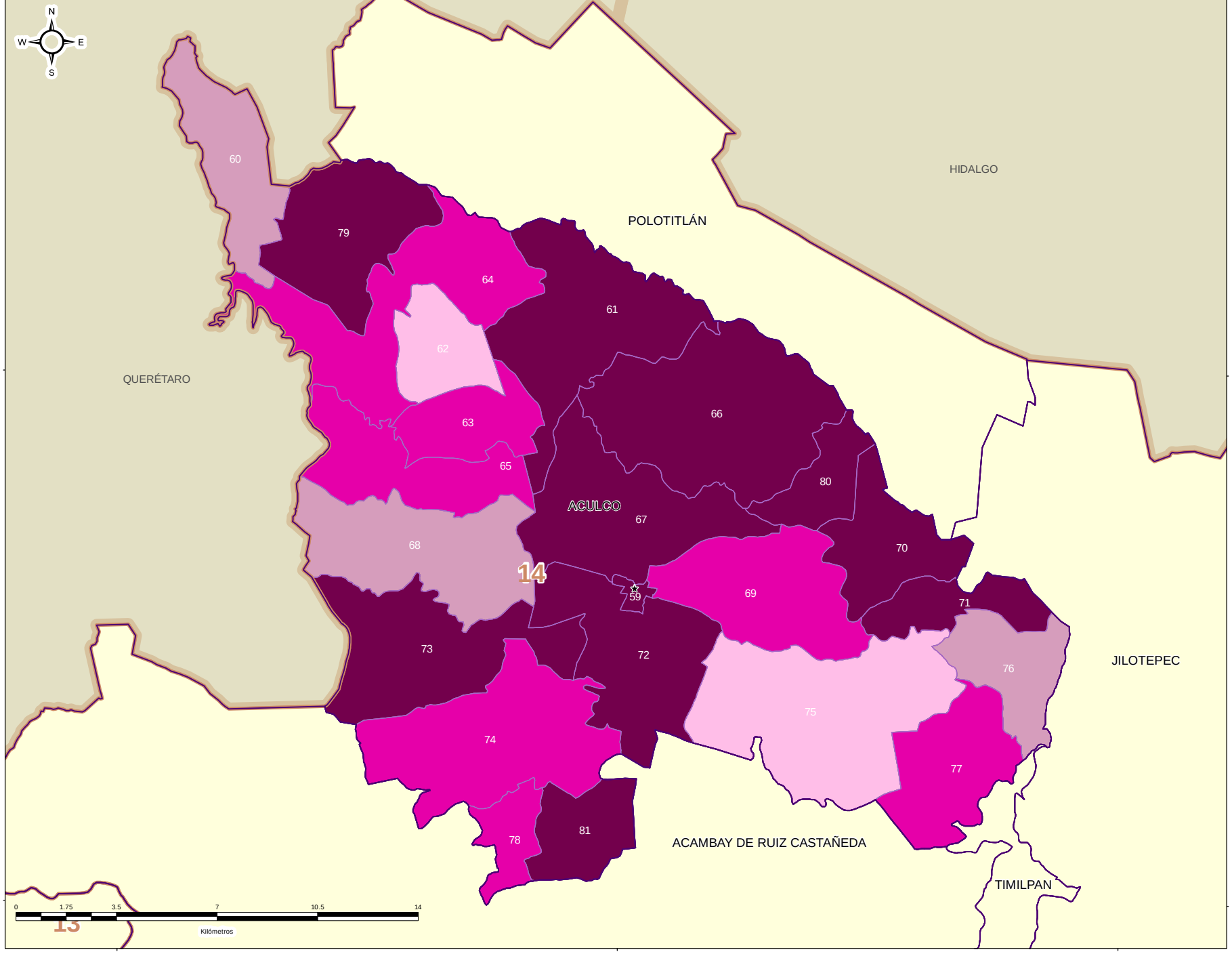


IEEM

1 Julio 2018

### DIRECCIÓN DE ORGANIZACIÓN

**ESTRUCTURA GEOELECTORAL Y CLAVES**

- Límite estatal ..... MÉX
- Distrito Electoral Local ..... 45
- Límite municipal ..... TOLUCA
- Sección electoral ..... 6478
- Cabecera municipal

**MARGEN DE VICTORIA ENTRE EL PARTIDO POLÍTICO O COALICIÓN GANADOR/A Y LA SEGUNDA FUERZA EN LA ELECCIÓN DE LOS MIEMBROS DE LOS AYUNTAMIENTOS EN EL ESTADO DE MÉXICO 2018**

- 0.00% - 5.00%
- 5.01% - 10.00%
- 10.01% - 20.00%
- 20.01% a Más

**OTROS**

- Casilla(s) Anula(s) / Sin Dato
- Sin Casilla
- Sección con Casilla(s) Remitida(s)

**LOCALIZACIÓN**

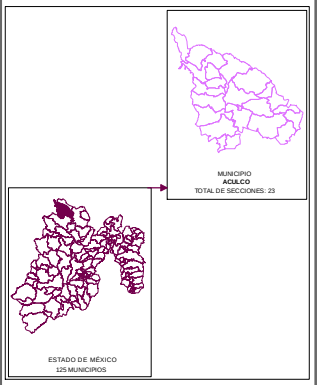


Edición cartográfica del mes de mayo de 2019,
con corte de información al 07 de noviembre de 2018 mismo que fue empleado para el Proceso Electoral 2017-2018.
Registro Federal de Electores, INE.

Resultados por sección electoral de la Elección de los Miembros de los Ayuntamientos en el Estado de México para el periodo 2018 - 2021

Proyección: UTM Zona 14
Datum: WGS84

**SUPERVISIÓN**

C.P. Antonio Sánchez Acosta
Subdirector de Documentación y Estadística Electoral _____

**ELABORACIÓN**

Departamento de Análisis y Procesamiento de Información Territorial

Miguel Ángel García Escalante _____
Jaqueline Pérez Nova _____

## PARTICIPACIÓN Y ABSTENCIONISMO

La participación de los ciudadanos inscritos en la Lista Nominal de Electores en esta elección en el Municipio de Aculco fue de 71.96%, siendo el abstencionismo de 28.04%.

Para el análisis de la participación por sección, éstas se agruparon en cuatro rangos de participación, el primero de participación alta considerando más de 70.01%; el segundo de participación media, considerado entre 60.01% y hasta 70.00%; el rango de participación baja, considerado entre 50.01% y hasta 60.00%; y finalmente, el rango de participación muy baja, considerado con menos de 50.00%.

De la totalidad de secciones del Municipio 17 secciones (73.91%) se ubicaron en el rango de participación alta, considerando más de 70.01%; 6 secciones (26.09%) en el rango de participación media, considerado entre 60.01% y hasta 70.00%.



# PARTICIPACIÓN Y ABSTENCIONISMO

| CLAVE | MUNICIPIO | SECCIÓN | PAN-PRD-MC | % PAN-PRD-MC | PT-MORENA-ES | % PT-MORENA-ES | PAN | % PAN | PRI | % PRI | PRD | % PRD | PT | % PT | PVEM | % PVEM | MC | % MC | NA | % NA | MORENA | % MORENA | ES | % ES | VB | % VB | CANDIDATO INDEPENDIENTE 1 | % CANDIDATO INDEPENDIENTE 1 | CANDIDATO INDEPENDIENTE 2 | % CANDIDATO INDEPENDIENTE 2 | NO REGISTRADOS | % NO REGISTRADOS | NULOS | % NULOS | TOTAL | VOTACIÓN VÁLIDA | LISTA NOMINAL | PARTICIPACIÓN | % PARTICIPACIÓN | % ABSTENCIONISMO |
|---|---|---|---|---|---|---|---|---|---|---|---|---|---|---|---|---|---|---|---|---|---|---|---|---|---|---|---|---|---|---|---|---|---|---|---|---|---|---|---|---|
| 3 | ACUACO | 59 | 139 | 12.81% | 155 | 15.24% | | | 691 | 69.72% | | | | | 15 | 1.51% | | | 9 | 0.88% | | | | | 7 | 0.72% | | | | | 1 | 0.10% | 38 | 3.69% | 1030 | 991 | 1373 | ALTA | 72.02% | 34.98% |
| 3 | ACUACO | 60 | 243 | 26.63% | 267 | 27.27% | | | 296 | 32.73% | | | | | 49 | 5.42% | | | 12 | 1.33% | | | | | 15 | 1.66% | | | | | 0 | 0.00% | 44 | 4.64% | 949 | 905 | 1206 | MEDIA | 67.50% | 32.02% |
| 3 | ACUACO | 61 | 110 | 14.75% | 107 | 14.34% | | | 499 | 66.89% | | | | | 18 | 1.74% | | | 12 | 1.62% | | | | | 5 | 0.67% | | | | | 0 | 0.00% | 22 | 2.86% | 768 | 746 | 1158 | MEDIA | 66.32% | 33.68% |
| 3 | ACUACO | 62 | 404 | 49.70% | 127 | 15.91% | | | 385 | 54.23% | | | | | 34 | 2.98% | | | 20 | 1.75% | | | | | 6 | 0.53% | | | | | 0 | 0.00% | 65 | 5.39% | 1205 | 1140 | 1765 | MEDIA | 67.53% | 32.49% |
| 3 | ACUACO | 63 | 405 | 45.00% | 139 | 15.73% | | | 370 | 54.37% | | | | | 30 | 2.78% | | | 14 | 1.30% | | | | | 8 | 0.74% | | | | | 0 | 0.00% | 64 | 5.66% | 1142 | 1078 | 1623 | ALTA | 70.45% | 29.51% |
| 3 | ACUACO | 64 | 170 | 23.98% | 117 | 25.11% | | | 309 | 43.55% | | | | | 29 | 4.09% | | | 13 | 1.83% | | | | | 10 | 1.41% | | | | | 0 | 0.00% | 16 | 2.22% | 725 | 709 | 997 | ALTA | 71.72% | 27.28% |
| 3 | ACUACO | 65 | 208 | 27.33% | 161 | 21.15% | | | 339 | 44.22% | | | | | 14 | 1.80% | | | 11 | 1.50% | | | | | 9 | 1.22% | | | | | 1 | 0.13% | 45 | 5.78% | 781 | 735 | 1130 | MEDIA | 65.65% | 34.07% |
| 3 | ACUACO | 66 | 133 | 14.07% | 118 | 12.41% | | | 507 | 54.40% | | | | | 9 | 0.97% | | | 5 | 1.50% | | | | | 106 | 11.39% | | | | | 7 | 0.95% | 44 | 4.50% | 977 | 931 | 1393 | ALTA | 70.14% | 29.86% |
| 3 | ACUACO | 67 | 166 | 25.62% | 150 | 23.14% | | | 335 | 48.74% | | | | | 20 | 1.40% | | | 13 | 0.91% | | | | | 42 | 2.95% | | | | | 0 | 0.00% | 80 | 4.04% | 1488 | 1426 | 2172 | MEDIA | 65.42% | 34.58% |
| 3 | ACUACO | 68 | 171 | 37.39% | 168 | 36.98% | | | 420 | 42.21% | | | | | 14 | 1.41% | | | 17 | 1.72% | | | | | 8 | 0.80% | | | | | 0 | 0.00% | 27 | 2.64% | 1022 | 995 | 1384 | ALTA | 74.61% | 25.39% |
| 3 | ACUACO | 69 | 737 | 29.81% | 781 | 27.44% | | | 869 | 46.30% | | | | | 40 | 2.15% | | | 19 | 1.02% | | | | | 24 | 1.29% | | | | | 0 | 0.00% | 75 | 3.87% | 1939 | 1864 | 2557 | ALTA | 72.95% | 27.05% |
| 3 | ACUACO | 70 | 460 | 27.98% | 315 | 32.95% | | | 899 | 52.40% | | | | | 5 | 0.30% | | | 17 | 1.02% | | | | | 21 | 1.25% | | | | | 0 | 0.00% | 55 | 3.35% | 1717 | 1662 | 2589 | ALTA | 70.44% | 29.56% |
| 3 | ACUACO | 71 | 183 | 22.07% | 183 | 17.94% | | | 386 | 56.26% | | | | | 6 | 1.05% | | | 5 | 0.87% | | | | | 11 | 1.92% | | | | | 0 | 0.00% | 15 | 2.55% | 589 | 574 | 758 | ALTA | 79.81% | 20.19% |
| 3 | ACUACO | 72 | 183 | 20.46% | 466 | 18.06% | | | 1117 | 45.75% | | | | | 27 | 1.20% | | | 26 | 1.16% | | | | | 82 | 1.43% | | | | | 0 | 0.00% | 95 | 4.06% | 2340 | 2245 | 3180 | ALTA | 73.58% | 26.42% |
| 3 | ACUACO | 73 | 458 | 26.76% | 188 | 12.00% | | | 599 | 52.29% | | | | | 14 | 1.27% | | | 16 | 1.45% | | | | | 13 | 0.78% | | | | | 13 | 1.27% | 44 | 3.78% | 1263 | 1205 | 1682 | ALTA | 71.91% | 28.49% |
| 3 | ACUACO | 74 | 224 | 26.17% | 224 | 26.17% | | | 378 | 44.16% | | | | | 5 | 0.58% | | | 2 | 0.23% | | | | | 23 | 2.69% | | | | | 0 | 0.00% | 43 | 4.78% | 899 | 856 | 1264 | ALTA | 71.12% | 28.88% |
| 3 | ACUACO | 75 | 438 | 34.42% | 123 | 17.79% | | | 548 | 43.22% | | | | | 21 | 1.66% | | | 9 | 0.71% | | | | | 24 | 1.93% | | | | | 0 | 0.00% | 66 | 4.96% | 1331 | 1265 | 1846 | ALTA | 72.10% | 27.90% |
| 3 | ACUACO | 76 | 347 | 34.18% | 249 | 24.53% | | | 541 | 53.57% | | | | | 7 | 0.69% | | | 15 | 1.48% | | | | | 56 | 5.52% | | | | | 0 | 0.00% | 53 | 4.96% | 1068 | 1015 | 1467 | ALTA | 72.80% | 27.20% |
| 3 | ACUACO | 77 | 161 | 20.67% | 225 | 23.87% | | | 561 | 47.54% | | | | | 16 | 1.36% | | | 6 | 0.47% | | | | | 13 | 1.13% | | | | | 0 | 0.00% | 59 | 4.76% | 1239 | 1180 | 1616 | ALTA | 76.70% | 24.72% |
| 3 | ACUACO | 78 | 50 | 14.58% | 118 | 33.82% | | | 171 | 49.85% | | | | | 3 | 0.87% | | | 1 | 0.29% | | | | | 2 | 0.58% | | | | | 0 | 0.00% | 12 | 3.38% | 355 | 343 | 486 | ALTA | 73.05% | 26.95% |
| 3 | ACUACO | 79 | 31 | 25.00% | 23 | 20.16% | | | 56 | 50.91% | | | | | 0 | 0% | | | 0 | 0.00% | | | | | 3 | 2.73% | | | | | 0 | 0.00% | 8 | 6.78% | 118 | 110 | 165 | ALTA | 71.52% | 28.48% |
| 3 | ACUACO | 80 | 131 | 25.35% | 53 | 10.73% | | | 346 | 65.38% | | | | | 10 | 1.75% | | | 7 | 1.22% | | | | | 7 | 1.22% | | | | | 0 | 0.00% | 22 | 3.70% | 595 | 573 | 828 | ALTA | 72.34% | 27.76% |
| 3 | ACUACO | 82 | 125 | 26.32% | 101 | 21.26% | | | 228 | 50.21% | | | | | 4 | 0.84% | | | 3 | 0.63% | | | | | 4 | 0.84% | | | | | 0 | 0.00% | 54 | 10.21% | 529 | 475 | 660 | MEDIA | 81.52% | 18.49% |

# PARTICIPACIÓN CIUDADANA EN LA ELECCIÓN DE LOS MIEMBROS DE LOS AYUNTAMIENTOSEN EL ESTADO DE MEXICO 2018

## MUNICIPIO 003: ACULCO

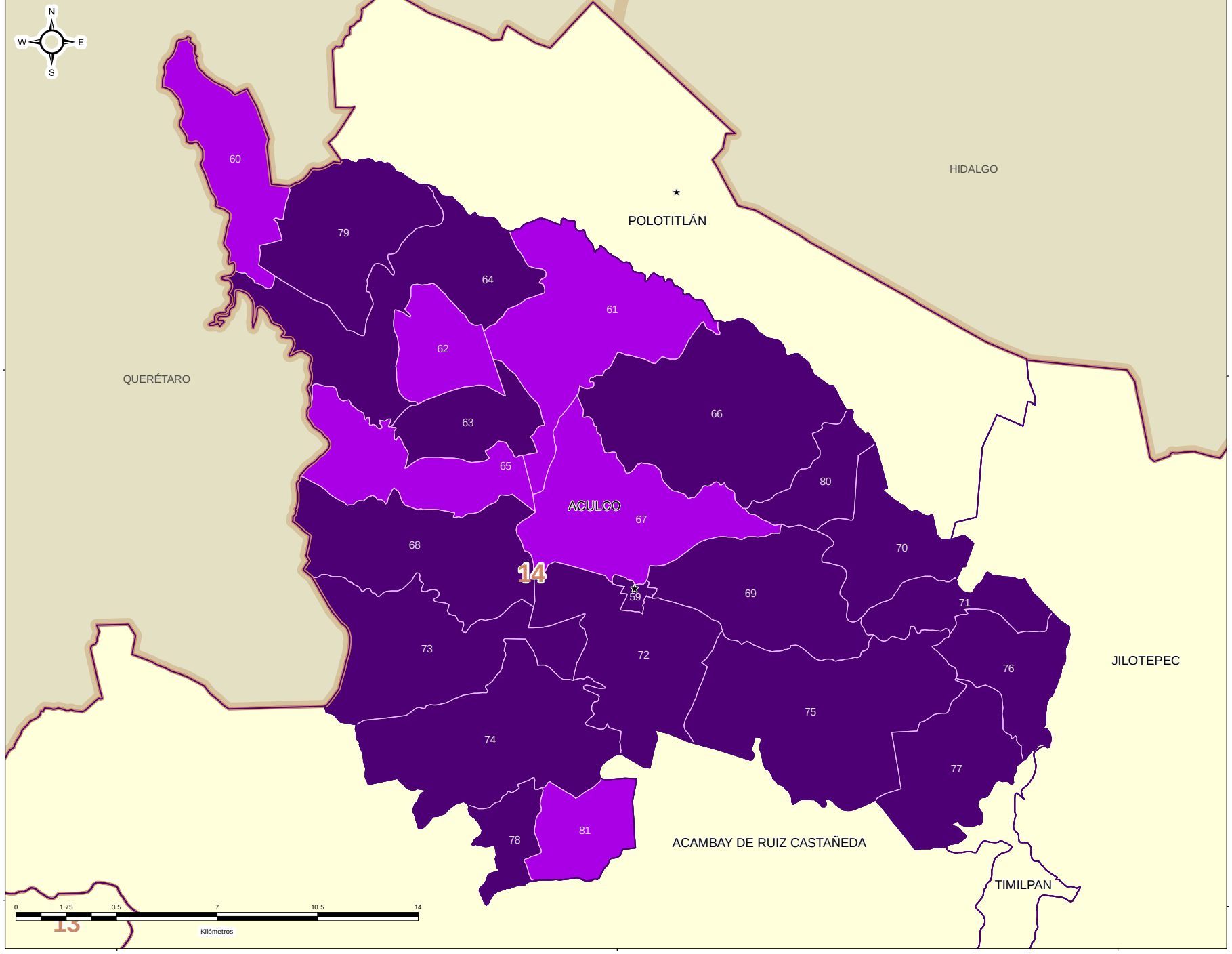


IEEM

1 Julio 2018

### DIRECCIÓN DE ORGANIZACIÓN

**ESTRUCTURA GEOELECTORAL Y CLAVES**

- Límite estatal ..... MÉX
- Distrito Electoral Local ..... 45
- Límite municipal ..... TOLUCA
- Sección electoral ..... 6478
- Cabecera municipal

**PARTICIPACIÓN CIUDADANA EN LA ELECCIÓN DE LOS MIEMBROS DE LOS AYUNTAMIENTOS EN EL ESTADO DE MEXICO 2018**

- Alta
- Media
- Baja
- Muy Baja

**OTROS**

- Casilla(s) Anula(s) / Sin Dato
- Sin Casilla
- Sección con Casilla(s) Remitida(s)

**LOCALIZACIÓN**

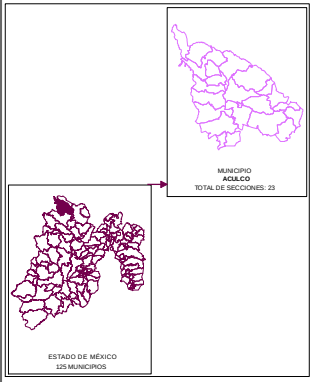


Edición cartográfica del mes de mayo de 2019,
con corte de información al 07 de noviembre de 2018 mismo que fue empleado para el Proceso Electoral 2017-2018.
Registro Federal de Electores, INE.

Resultados por sección electoral de la Elección de los Miembros de los Ayuntamientos en el Estado de México para el periodo 2018 - 2021

Proyección: UTM Zona 14
Datum: WGS84

**SUPERVISIÓN**

C.P. Antonio Sánchez Acosta
Subdirector de Documentación y Estadística Electoral _____

**ELABORACIÓN**

Departamento de Análisis y Procesamiento de Información Territorial

Miguel Ángel García Escalante _____
Jaqueline Pérez Nova _____

## RESULTADOS EN LA ELECCIÓN DEL AYUNTAMIENTO DE ALMOLOYA DE ALQUISIRAS

Como resultado del cómputo de la elección del Ayuntamiento de Almoloya de Alquisiras, y una vez resueltos en su caso por las instancias jurisdiccionales los juicios respectivos, en este Municipio correspondió el triunfo al Partido Revolucionario Institucional, que obtuvo el 61.07% del total de votos válidos, y segunda fuerza con el 29.18% de la votación, la Coalición PT-MORENA-ES “Juntos Haremos Historia”, integrada por los partidos del Trabajo, MORENA y Encuentro Social.

En la votación por sección electoral, del total de 12 secciones electorales que conforman el Municipio de Almoloya de Alquisiras, al Partido Revolucionario Institucional le correspondió la mayoría en 11 secciones. La Coalición PT-MORENA-ES “Juntos Haremos Historia”, integrada por los partidos del Trabajo, MORENA y Encuentro Social obtuvo 1 sección.

El siguiente cuadro y gráfica nos muestra los resultados totales del Municipio por Partido Político y Coalición.

| RESULTADO DE VOTACIÓN | | |
|---|---|---|
| **Partido Político o Coalición** | **Total** | **%** |
| PAN-PRD-MC | 752 | 8.65% |
| PRI | 5312 | 61.07% |
| PT-MORENA-ES | 2538 | 29.18% |
| PVEM | 23 | 0.26% |
| NA | 60 | 0.69% |
| VR | 13 | 0.15% |
| NO REGISTRADOS | 2 | |
| NULOS | 275 | |
| TOTAL | 8975 | |
| VOTACIÓN VÁLIDA | 8698 | |




La tabla de la página siguiente nos muestra el detalle de los resultados por sección, desagregados para cada uno de los partidos políticos y coaliciones, se señala al partido o coalición ganadora.

# RESULTADOS DEFINITIVOS EN LA ELECCIÓN DEL AYUNTAMIENTO 2018

| CLAVE | MUNICIPIO | SECCIÓN | PAN-PRD-MC | % PAN-PRD-MC | PT-MORENA-ES | % PT-MORENA-ES | PAN | % PAN | PRD | % PRD | PRD | % PRD | PT | % PT | PVEM | % PVEM | MC | % MC | NA | % NA | MORENA | % MORENA | ES | % ES | VR | % VR | CANDIDATO INDEPENDIENTE 1 | % CANDIDATO INDEPENDIENTE 1 | CANDIDATO INDEPENDIENTE 2 | % CANDIDATO INDEPENDIENTE 2 | NO REGISTRADOS | % NO REGISTRADOS | NULOS | % NULOS | TOTAL | VOTACIÓN VÁLIDA | PRIMERA FUERZA | PRIMERA FUERZA | SEGUNDA FUERZA | SEGUNDA FUERZA | TERCERA FUERZA | TERCERA FUERZA |
|---|---|---|---|---|---|---|---|---|---|---|---|---|---|---|---|---|---|---|---|---|---|---|---|---|---|---|---|---|---|---|---|---|---|---|---|---|---|---|---|---|---|---|
| 4 | ALMOLOYA DE ALQUISIRAS | 82 | 18 | 2.08% | 169 | 19.74% | | | 657 | 77.92% | | | | | 0 | 0% | | | 1 | 0.12% | | | | | 1 | 0.12% | | | | | 0 | 0.00% | 5 | 0.58% | 861 | 855 | 657 | PRD | 169 | PT-MORENA-ES | 18 | PAN-PRD-MC |
| 4 | ALMOLOYA DE ALQUISIRAS | 83 | 70 | 7.75% | 153 | 16.94% | | | 633 | 70.10% | | | | | 0 | 0% | | | 8 | 0.89% | | | | | 1 | 0.11% | | | | | 1 | 0.11% | 23 | 2.55% | 954 | 970 | 633 | PRD | 153 | PT-MORENA-ES | 70 | PAN-PRD-MC |
| 4 | ALMOLOYA DE ALQUISIRAS | 84 | 141 | 14.43% | 263 | 26.89% | | | 533 | 54.55% | | | | | 6 | 0.61% | | | 7 | 0.72% | | | | | 1 | 0.10% | | | | | 0 | 0.00% | 48 | 4.68% | 1025 | 977 | 533 | PRD | 263 | PT-MORENA-ES | 141 | PAN-PRD-MC |
| 4 | ALMOLOYA DE ALQUISIRAS | 85 | 93 | 12.88% | 212 | 29.36% | | | 408 | 56.51% | | | | | 3 | 0.42% | | | 8 | 1.11% | | | | | 1 | 0.14% | | | | | 0 | 0.00% | 25 | 3.35% | 759 | 722 | 408 | PRD | 212 | PT-MORENA-ES | 93 | PAN-PRD-MC |
| 4 | ALMOLOYA DE ALQUISIRAS | 86 | 184 | 10.06% | 543 | 29.70% | | | 1092 | 59.71% | | | | | 2 | 0.11% | | | 10 | 0.55% | | | | | 3 | 0.16% | | | | | 1 | 0.05% | 69 | 3.48% | 1896 | 1829 | 1092 | PRD | 543 | PT-MORENA-ES | 184 | PAN-PRD-MC |
| 4 | ALMOLOYA DE ALQUISIRAS | 87 | 42 | 6.77% | 193 | 31.13% | | | 372 | 60.00% | | | | | 1 | 0.16% | | | 7 | 0.02% | | | | | 3 | 1.48% | | | | | 0 | 0.00% | 16 | 2.52% | 636 | 622 | 372 | PRD | 193 | PT-MORENA-ES | 42 | PAN-PRD-MC |
| 4 | ALMOLOYA DE ALQUISIRAS | 88 | 19 | 2.07% | 139 | 15.20% | | | 572 | 68.85% | | | | | 0 | 0% | | | 10 | 1.05% | | | | | 0 | 0.00% | | | | | 0 | 0.00% | 13 | 2.35% | 553 | 540 | 572 | PRD | 139 | PT-MORENA-ES | 19 | PAN-PRD-MC |
| 4 | ALMOLOYA DE ALQUISIRAS | 89 | 33 | 9.50% | 106 | 25.30% | | | 311 | 53.78% | | | | | 1 | 0.52% | | | 3 | 0.21% | | | | | 2 | 0.53% | | | | | 0 | 0.00% | 14 | 3.90% | 603 | 375 | 311 | PRD | 106 | PT-MORENA-ES | 33 | PAN-PRD-MC |
| 4 | ALMOLOYA DE ALQUISIRAS | 90 | 7 | 4.85% | 42 | 26.55% | | | 102 | 67.33% | | | | | 2 | 1.28% | | | 0 | 0.00% | | | | | 0 | 0.00% | | | | | 0 | 0.00% | 8 | 4.88% | 164 | 150 | 102 | PRD | 42 | PT-MORENA-ES | 7 | PAN-PRD-MC |
| 4 | ALMOLOYA DE ALQUISIRAS | 91 | 4 | 2.86% | 73 | 42.44% | | | 94 | 54.65% | | | | | 0 | 0% | | | 1 | 0.58% | | | | | 0 | 0.00% | | | | | 0 | 0.00% | 3 | 1.72% | 175 | 172 | 94 | PRD | 73 | PT-MORENA-ES | 4 | PAN-PRD-MC |
| 4 | ALMOLOYA DE ALQUISIRAS | 92 | 70 | 9.21% | 200 | 24.54% | | | 522 | 64.02% | | | | | 2 | 0.25% | | | 5 | 1.11% | | | | | 0 | 0.00% | | | | | 0 | 0.00% | 18 | 3.33% | 842 | 814 | 522 | PRD | 200 | PT-MORENA-ES | 70 | PAN-PRD-MC |
| 4 | ALMOLOYA DE ALQUISIRAS | 93 | 29 | 6.30% | 218 | 47.39% | | | 212 | 46.09% | | | | | 1 | 0.22% | | | 0 | 0.00% | | | | | 0 | 0.00% | | | | | 0 | 0.00% | 10 | 3.30% | 470 | 460 | 218 | PT-MORENA-ES | 212 | PRD | 29 | PAN-PRD-MC |

# PARTIDO POLÍTICO O COALICIÓN GANADOR/A EN LA ELECCIÓN DE LOS MIEMBROS DE LOS AYUNTAMIENTOS EN EL ESTADO DE MÉXICO 2018

## MUNICIPIO 004: ALMOLOYA DE ALQUISIRAS

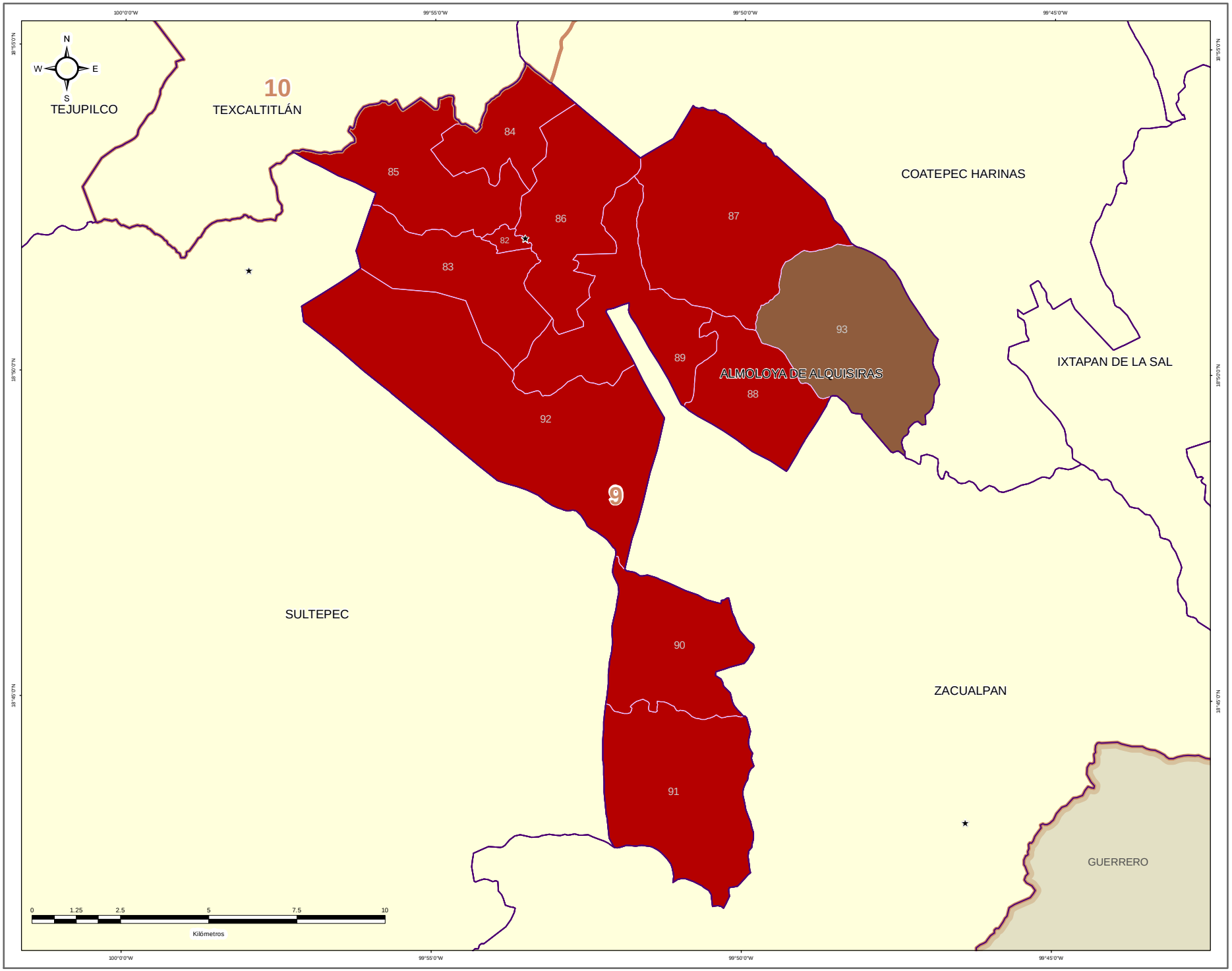


IEEM

1 Julio 2018

### DIRECCIÓN DE ORGANIZACIÓN

**ESTRUCTURA GEOELECTORAL Y CLAVES**

- Límite estatal ..... MÉX
- Distrito Electoral Local ..... 45
- Límite municipal ..... TOLUCA
- Sección electoral ..... 6478
- Cabecera municipal

**PARTIDO POLÍTICO O COALICIÓN GANADOR/A DE LA ELECCIÓN DE MIEMBROS DE LOS AYUNTAMIENTOS EN EL ESTADO DE MÉXICO 2018**

- Partido Acción Nacional (PAN)
- Partido Revolucionario Institucional (PRI)
- Partido de la Revolución Democrática (PRD)
- Partido del Trabajo (PT)
- Partido Verde Ecologista de México (PVEM)
- Movimiento Ciudadano (MC)
- Nueva Alianza (NA)
- MORENA
- Encuentro Social (ES)
- Vía Radical (VR)
- Por el Estado de México al Frente PAN - PRD - MC
- Juntos Haremos Historia PT - MORENA - ES

**OTROS**

- Casilla(s) Anula(s) / Sin Dato
- Sin Casilla
- Sección con Casilla(s) Remitida(s)

**LOCALIZACIÓN**

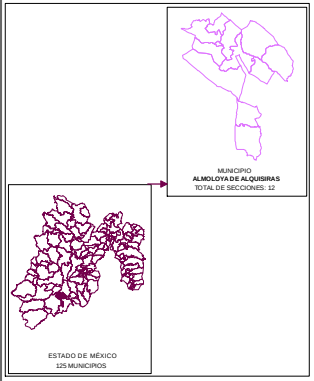


Edición cartográfica del mes de mayo de 2019, con corte de información al 07 de noviembre de 2018 mismo que fue empleado para el Proceso Electoral 2017-2018. Registro Federal de Electores, INE.

Resultados por sección electoral de la Elección de los Miembros de los Ayuntamientos en el Estado de México para el periodo 2018 - 2021

Proyección: UTM Zona 14
Datum: WGS84

**SUPERVISIÓN**

C.P. Antonio Sánchez Acosta
Subdirector de Documentación y Estadística Electoral _____

**ELABORACIÓN**

Departamento de Análisis y Procesamiento de Información Territorial

Miguel Ángel García Escalante _____
Jaqueline Pérez Nova _____

# PARTIDO POLÍTICO O COALICIÓN EN SEGUNDA FUERZA EN LA ELECCIÓN DE LOS MIEMBROS DE LOS AYUNTAMIENTOS EN EL ESTADO DE MÉXICO 2018

## MUNICIPIO 004: ALMOLOYA DE ALQUISIRAS

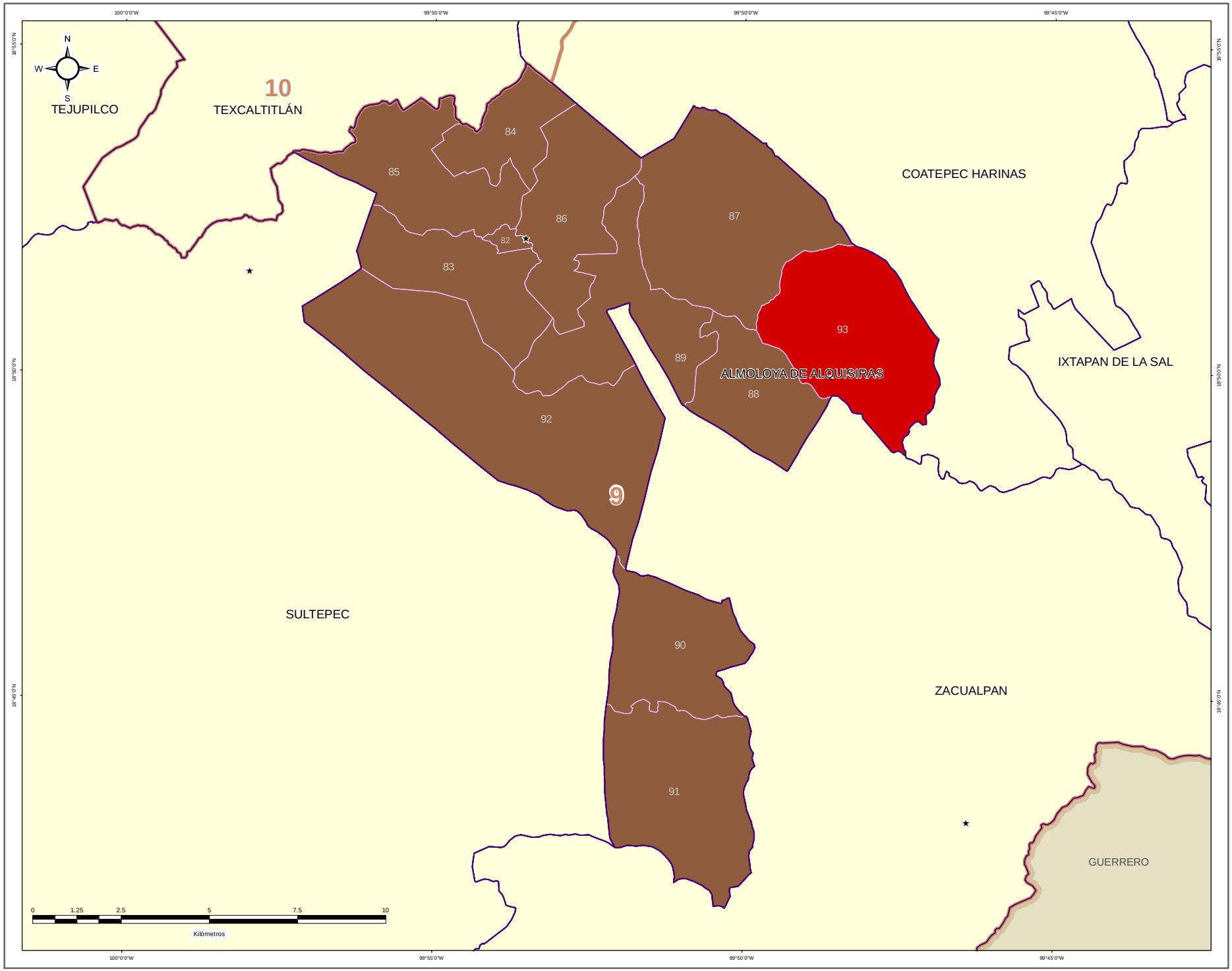


IEEM — 1 de Julio 2018

### DIRECCIÓN DE ORGANIZACIÓN

**ESTRUCTURA GEOELECTORAL Y CLAVES**

- Límite estatal ..... MÉX
- Distrito Electoral Local ..... 45
- Límite municipal ..... TOLUCA
- Sección electoral ..... 6478
- Cabecera municipal

**PARTIDO POLÍTICO O COALICIÓN EN SEGUNDA FUERZA DE LA ELECCIÓN DE MIEMBROS DE LOS AYUNTAMIENTOS EN EL ESTADO DE MÉXICO 2018**

- Partido Acción Nacional (PAN)
- Partido Revolucionario Institucional (PRI)
- Partido de la Revolución Democrática (PRD)
- Partido del Trabajo (PT)
- Partido Verde Ecologista de México (PVEM)
- Movimiento Ciudadano (MC)
- Nueva Alianza (NA)
- MORENA
- Encuentro Social (ES)
- Vía Radical (VR)
- Por el Estado de México al Frente PAN - PRD - MC
- Juntos Haremos Historia PT - MORENA - ES

**OTROS**

- Casilla(s) Anula(s) / Sin Dato
- Sin Casilla
- Sección con Casilla(s) Remitida(s)

**LOCALIZACIÓN**

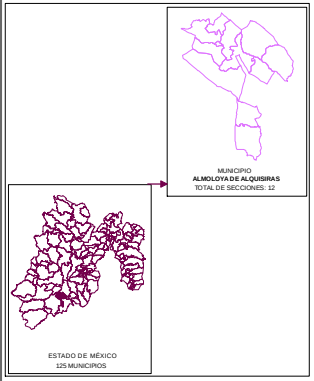


Edición cartográfica del mes de mayo de 2019, con corte de información al 07 de noviembre de 2018 mismo que fue empleado para el Proceso Electoral 2017-2018. Registro Federal de Electores, INE.

Resultados por sección electoral de la Elección de los Miembros de los Ayuntamientos en el Estado de México para el periodo 2018 - 2021

Proyección: UTM Zona 14
Datum: WGS84

**SUPERVISIÓN**

C.P. Antonio Sánchez Acosta
Subdirector de Documentación y Estadística Electoral _____

**ELABORACIÓN**

Departamento de Análisis y Procesamiento de Información Territorial

Miguel Ángel García Escalante _____
Jaqueline Pérez Nova _____

# PARTIDO POLÍTICO O COALICIÓN EN TERCERA FUERZA EN LA ELECCIÓN DE LOS MIEMBROS DE LOS AYUNTAMIENTOS EN EL ESTADO DE MÉXICO 2018

## MUNICIPIO 004: ALMOLOYA DE ALQUISIRAS

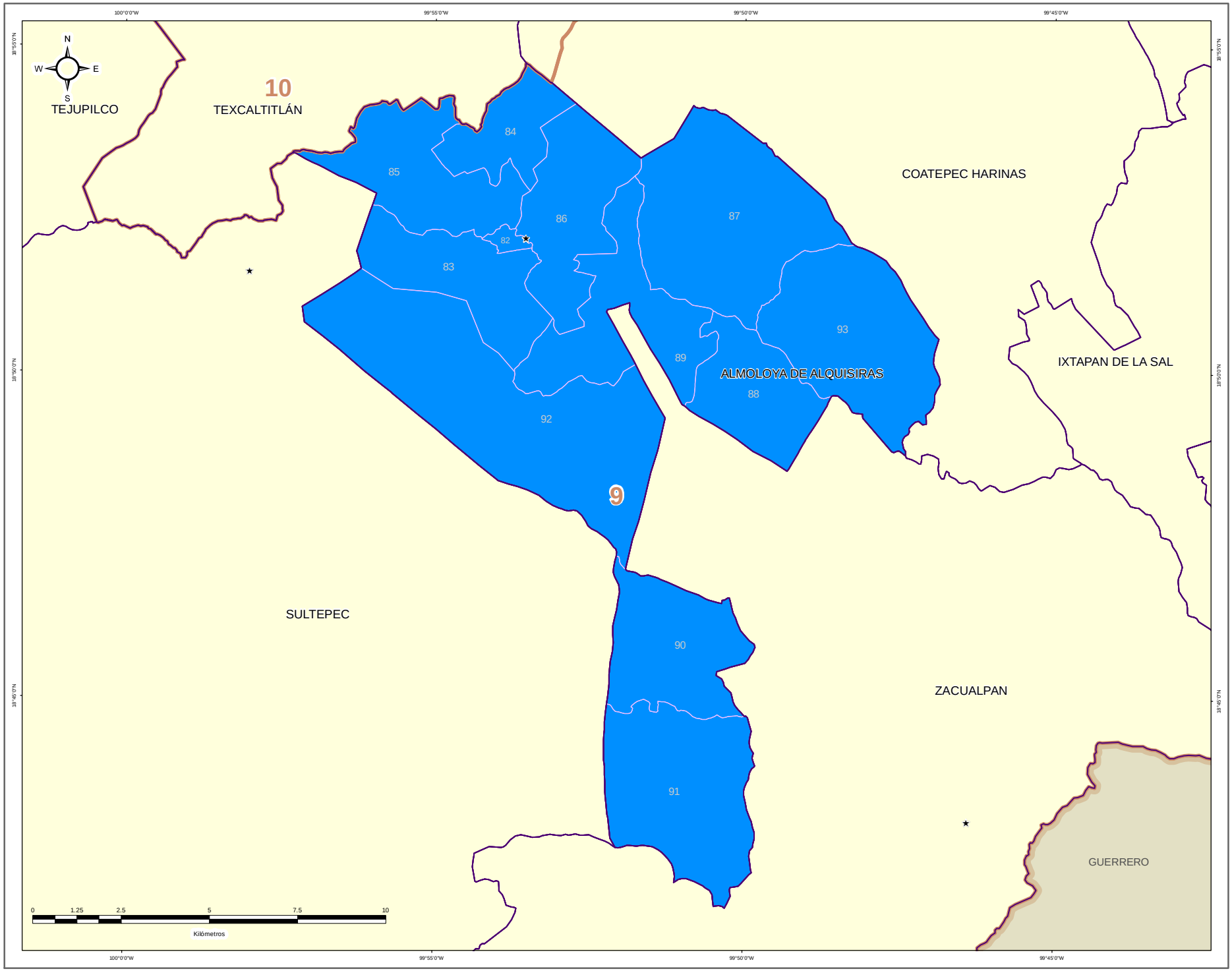


IEEM

1 Julio 2018

### DIRECCIÓN DE ORGANIZACIÓN

**ESTRUCTURA GEOELECTORAL Y CLAVES**

- Límite estatal ..... MÉX
- Distrito Electoral Local ..... 45
- Límite municipal ..... TOLUCA
- Sección electoral ..... 6478
- Cabecera municipal

**PARTIDO POLÍTICO O COALICIÓN EN TERCERA FUERZA DE LA ELECCIÓN DE MIEMBROS DE LOS AYUNTAMIENTOS EN EL ESTADO DE MÉXICO 2018**

- Partido Acción Nacional (PAN)
- Partido Revolucionario Institucional (PRI)
- Partido de la Revolución Democrática (PRD)
- Partido del Trabajo (PT)
- Partido Verde Ecologista de México (PVEM)
- Movimiento Ciudadano (MC)
- Nueva Alianza (NA)
- MORENA
- Encuentro Social (ES)
- Vía Radical (VR)
- Por el Estado de México al Frente PAN - PRD - MC
- Juntos Haremos Historia PT - MORENA - ES

**OTROS**

- Casilla(s) Anula(s) / Sin Dato
- Sin Casilla
- Sección con Casilla(s) Remitida(s)

**LOCALIZACIÓN**

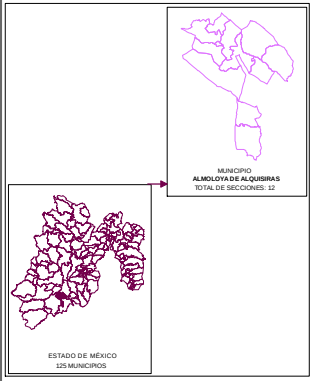


Edición cartográfica del mes de mayo de 2019,
con corte de información al 07 de noviembre de 2018 mismo que fue empleado para el Proceso Electoral 2017-2018.
Registro Federal de Electores, INE.

Resultados por sección electoral de la Elección de los Miembros de los Ayuntamientos en el Estado de México para el periodo 2018 - 2021

Proyección: UTM Zona 14
Datum: WGS84

**SUPERVISIÓN**

C.P. Antonio Sánchez Acosta
Subdirector de Documentación y Estadística Electoral _____

**ELABORACIÓN**

Departamento de Análisis y Procesamiento de Información Territorial

Miguel Ángel García Escalante _____
Jaqueline Pérez Nova _____

## MARGEN DE VICTORIA

El margen de victoria es la diferencia de porcentaje de votación válida emitida que alcanzó el partido ganador sobre el inmediato inferior, es decir, sobre la primera minoría; los rangos establecidos fueron considerados así: 0.00% a 5.00%; 5.01% a 10.00%; 10.01% a 20.00%; 20.01% a Más.

Como se observa en la siguiente gráfica, de las 12 secciones del Municipio de Almoloya de Alquisiras, en 1 sección (8.33%) el margen de victoria fue de entre 0.00% a 5.00%; en 0 secciones (0.00%) fue de entre 5.01% a 10.00%; en 2 (16.67%) fue de más de 10.00% y hasta 20.00%; y finalmente en 9 (75.00%) fue de más del 20.00% de diferencia. El detalle por Partido o Coalición se observa en el cuadro y gráfica siguiente.

En el resultado global del Municipio, el Partido Revolucionario Institucional tuvo un margen de victoria de 31.89% respecto de la segunda fuerza que fue la Coalición PT-MORENA-ES “Juntos Haremos Historia”, integrada por los partidos del Trabajo, MORENA y Encuentro Social.

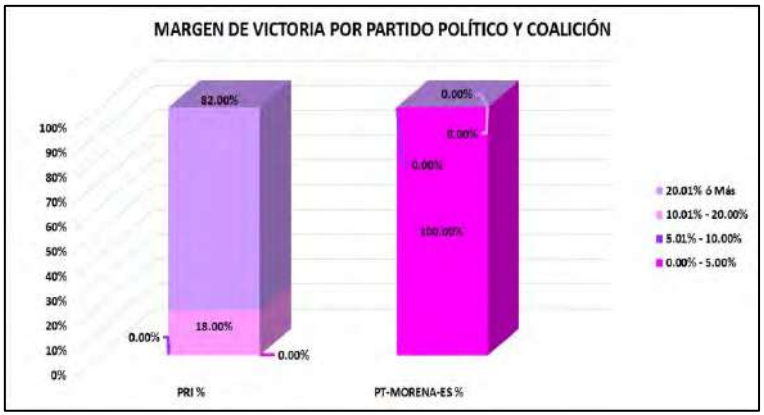


| CLAVE | MUNICIPIO | MARGEN DE VICTORIA | PRI | PRI % | PT-MORENA-ES | PT-MORENA-ES % | RANGO DE MARGEN DE VICTORIA |
|---|---|---|---|---|---|---|---|
| 4 | ALMOLOYA DE ALQUISIRAS | 0.00% - 5.00% | 0 | 0.00% | 1 | 100.00% | 1 |
| 4 | ALMOLOYA DE ALQUISIRAS | 5.01% - 10.00% | 0 | 0.00% | 0 | 0.00% | 0 |
| 4 | ALMOLOYA DE ALQUISIRAS | 10.01% - 20.00% | 2 | 18.00% | 0 | 0.00% | 2 |
| 4 | ALMOLOYA DE ALQUISIRAS | 20.01% ó Más | 9 | 82.00% | 0 | 0.00% | 9 |
| | | **TOTAL** | **11** | **100%** | **1** | **100.00%** | |

# MARGEN DE VICTORIA

| CLAVE | MUNICIPIO | SECCIÓN | PAN-PRD-MC | % PAN-PRD-MC | PT-MORENA-ES | % PT-MORENA-ES | PAN | % PAN | PRI | % PRI | PRD | % PRD | PT | % PT | PVEM | % PVEM | MC | % MC | NA | % NA | MORENA | % MORENA | ES | % ES | VR | % VR | CANDIDATO INDEPENDIENTE 1 | % CANDIDATO INDEPENDIENTE 1 | CANDIDATO INDEPENDIENTE 2 | % CANDIDATO INDEPENDIENTE 2 | NO REGISTRADOS | % NO REGISTRADOS | NULOS | % NULOS | TOTAL | VOTACIÓN VÁLIDA | PRIMERA FUERZA | PRIMERA FUERZA | SEGUNDA FUERZA | SEGUNDA FUERZA | TERCERA FUERZA | TERCERA FUERZA | MARGEN DE VICTORIA |
|---|---|---|---|---|---|---|---|---|---|---|---|---|---|---|---|---|---|---|---|---|---|---|---|---|---|---|---|---|---|---|---|---|---|---|---|---|---|---|---|---|---|---|---|---|
| 4 | ALMOLOYA DE ALQUISIRAS | 02 | 28 | 3.26% | 165 | 19.74% | | | 667 | 77.62% | | | | | 0 | 0% | | | 1 | 0.12% | | | | | 1 | 0.12% | | | | | 0 | 0.00% | 5 | 0.58% | 861 | 859 | 667 | PRI | 165 | PT-MORENA-ES | 18 | PAN-PRD-MC | 58.18% |
| 4 | ALMOLOYA DE ALQUISIRAS | 03 | 75 | 7.75% | 253 | 26.03% | | | 638 | 65.29% | | | | | 0 | 0% | | | 8 | 0.82% | | | | | 1 | 0.10% | | | | | 1 | 0.10% | 12 | 2.41% | 994 | 970 | 638 | PRI | 253 | PT-MORENA-ES | 75 | PAN-PRD-MC | 39.18% |
| 4 | ALMOLOYA DE ALQUISIRAS | 04 | 101 | 14.43% | 202 | 28.86% | | | 331 | 47.29% | | | | | 6 | 0.86% | | | 5 | 0.71% | | | | | 2 | 0.29% | | | | | 0 | 0.00% | 48 | 6.86% | 1025 | 977 | 331 | PRI | 202 | PT-MORENA-ES | 101 | PAN-PRD-MC | 14.96% |
| 4 | ALMOLOYA DE ALQUISIRAS | 05 | 93 | 12.83% | 213 | 29.38% | | | 418 | 57.59% | | | | | 3 | 0.41% | | | 8 | 1.10% | | | | | 1 | 0.14% | | | | | 0 | 0.00% | 25 | 3.33% | 750 | 725 | 418 | PRI | 213 | PT-MORENA-ES | 93 | PAN-PRD-MC | 17.95% |
| 4 | ALMOLOYA DE ALQUISIRAS | 06 | 184 | 10.06% | 540 | 29.56% | | | 1082 | 59.15% | | | | | 2 | 0.11% | | | 10 | 0.55% | | | | | 3 | 0.16% | | | | | 1 | 0.05% | 65 | 3.43% | 1896 | 1825 | 1082 | PRI | 540 | PT-MORENA-ES | 184 | PAN-PRD-MC | 29.20% |
| 4 | ALMOLOYA DE ALQUISIRAS | 07 | 42 | 6.77% | 195 | 31.45% | | | 377 | 60.81% | | | | | 5 | 0.81% | | | 5 | 0.81% | | | | | 3 | 0.48% | | | | | 0 | 0.00% | 16 | 2.57% | 635 | 620 | 377 | PRI | 195 | PT-MORENA-ES | 42 | PAN-PRD-MC | 18.87% |
| 4 | ALMOLOYA DE ALQUISIRAS | 08 | 29 | 5.37% | 105 | 19.85% | | | 372 | 69.95% | | | | | 0 | 0% | | | 10 | 1.85% | | | | | 0 | 0.00% | | | | | 0 | 0.00% | 13 | 2.35% | 551 | 540 | 372 | PRI | 105 | PT-MORENA-ES | 29 | PAN-PRD-MC | 45.09% |
| 4 | ALMOLOYA DE ALQUISIRAS | 09 | 55 | 9.50% | 309 | 53.37% | | | 211 | 36.44% | | | | | 2 | 0.35% | | | 3 | 0.52% | | | | | 2 | 0.35% | | | | | 0 | 0.00% | 14 | 3.90% | 601 | 579 | 511 | PRI | 309 | PT-MORENA-ES | 55 | PAN-PRD-MC | 18.14% |
| 4 | ALMOLOYA DE ALQUISIRAS | 10 | 7 | 4.45% | 42 | 26.52% | | | 105 | 67.51% | | | | | 2 | 1.28% | | | 0 | 0.00% | | | | | 0 | 0.00% | | | | | 0 | 0.00% | 8 | 4.85% | 164 | 156 | 105 | PRI | 42 | PT-MORENA-ES | 7 | PAN-PRD-MC | 40.18% |
| 4 | ALMOLOYA DE ALQUISIRAS | 11 | 4 | 1.35% | 73 | 42.44% | | | 94 | 54.65% | | | | | 0 | 0% | | | 1 | 0.58% | | | | | 0 | 0.00% | | | | | 0 | 0.00% | 3 | 1.71% | 175 | 172 | 94 | PRI | 73 | PT-MORENA-ES | 4 | PAN-PRD-MC | 12.21% |
| 4 | ALMOLOYA DE ALQUISIRAS | 12 | 75 | 9.21% | 391 | 64.50% | | | 525 | 64.50% | | | | | 2 | 0.25% | | | 9 | 1.11% | | | | | 0 | 0.00% | | | | | 0 | 0.00% | 10 | 3.33% | 842 | 814 | 525 | PRI | 391 | PT-MORENA-ES | 75 | PAN-PRD-MC | 39.98% |
| 4 | ALMOLOYA DE ALQUISIRAS | 93 | 29 | 3.26% | 210 | 47.29% | | | 211 | 41.01% | | | | | 1 | 0.22% | | | 0 | 0.00% | | | | | 0 | 0.00% | | | | | 0 | 0.00% | 10 | 3.33% | 470 | 460 | 210 | PT-MORENA-ES | 211 | PRI | 29 | PAN-PRD-MC | 1.32% |

# MARGEN DE VICTORIA ENTRE EL PARTIDO POLÍTICO O COALICIÓN GANADOR/A Y LA SEGUNDA FUERZA EN LA ELECCIÓN DE LOS MIEMBROS DE LOS AYUNTAMIENTOS EN EL ESTADO DE MÉXICO 2018

## MUNICIPIO 004: ALMOLOYA DE ALQUISIRAS

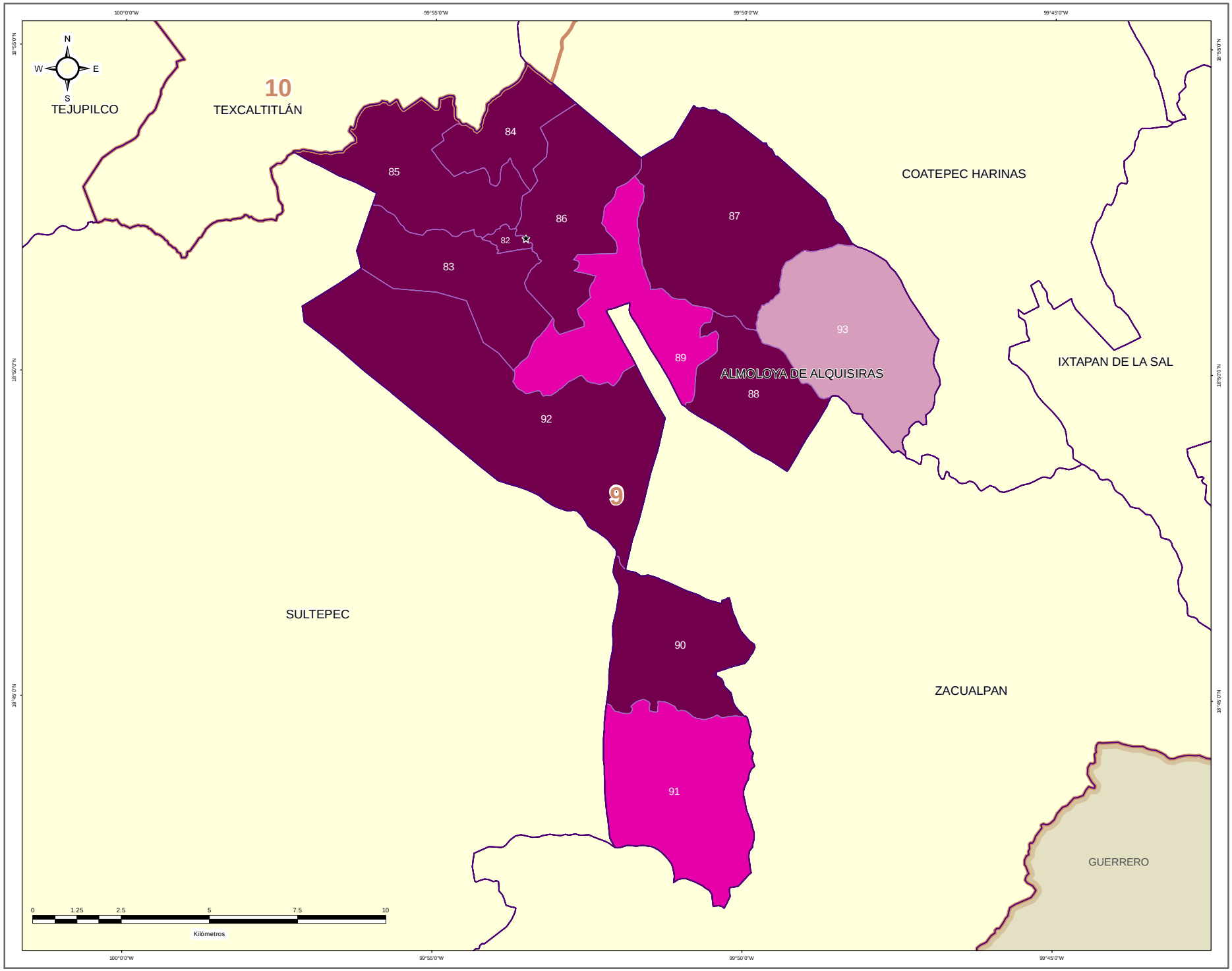


IEEM | 1 Julio 2018

### DIRECCIÓN DE ORGANIZACIÓN

**ESTRUCTURA GEOELECTORAL Y CLAVES**

- Límite estatal ..... MÉX
- Distrito Electoral Local ..... 45
- Límite municipal ..... TOLUCA
- Sección electoral ..... 6478
- ★ Cabecera municipal

**MARGEN DE VICTORIA ENTRE EL PARTIDO POLÍTICO O COALICIÓN GANADOR/A Y LA SEGUNDA FUERZA EN LA ELECCIÓN DE LOS MIEMBROS DE LOS AYUNTAMIENTOS EN EL ESTADO DE MÉXICO 2018**

- 0.00% - 5.00%
- 5.01% - 10.00%
- 10.01% - 20.00%
- 20.01% a Más

**OTROS**

- Casilla(s) Anula(s) / Sin Dato
- Sin Casilla
- Sección con Casilla(s) Remitida(s)

**LOCALIZACIÓN**

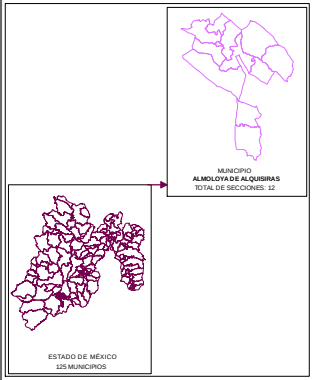


Edición cartográfica del mes de mayo de 2019,
con corte de información al 07 de noviembre de 2018 mismo que fue empleado para el Proceso Electoral 2017-2018.
Registro Federal de Electores, INE.

Resultados por sección electoral de la Elección de los Miembros de los Ayuntamientos en el Estado de México para el periodo 2018 - 2021

Proyección: UTM Zona 14
Datum: WGS84

**SUPERVISIÓN**

C.P. Antonio Sánchez Acosta
Subdirector de Documentación y Estadística Electoral _____

**ELABORACIÓN**

Departamento de Análisis y Procesamiento de Información Territorial

Miguel Ángel García Escalante _____
Jaqueline Pérez Nova _____

## PARTICIPACIÓN Y ABSTENCIONISMO

La participación de los ciudadanos inscritos en la Lista Nominal de Electores en esta elección en el Municipio de Almoloya de Alquisiras fue de 75.66%, siendo el abstencionismo de 24.34%.

Para el análisis de la participación por sección, éstas se agruparon en cuatro rangos de participación, el primero de participación alta considerando más de 70.01%; el segundo de participación media, considerado entre 60.01% y hasta 70.00%; el rango de participación baja, considerado entre 50.01% y hasta 60.00%; y finalmente, el rango de participación muy baja, considerado con menos de 50.00%.

De la totalidad de secciones del Municipio 10 secciones (83.33%) se ubicaron en el rango de participación alta, considerando más de 70.01%; y 2 secciones (16.67%) en el rango de participación media, considerado entre 60.01% y hasta 70.00%.

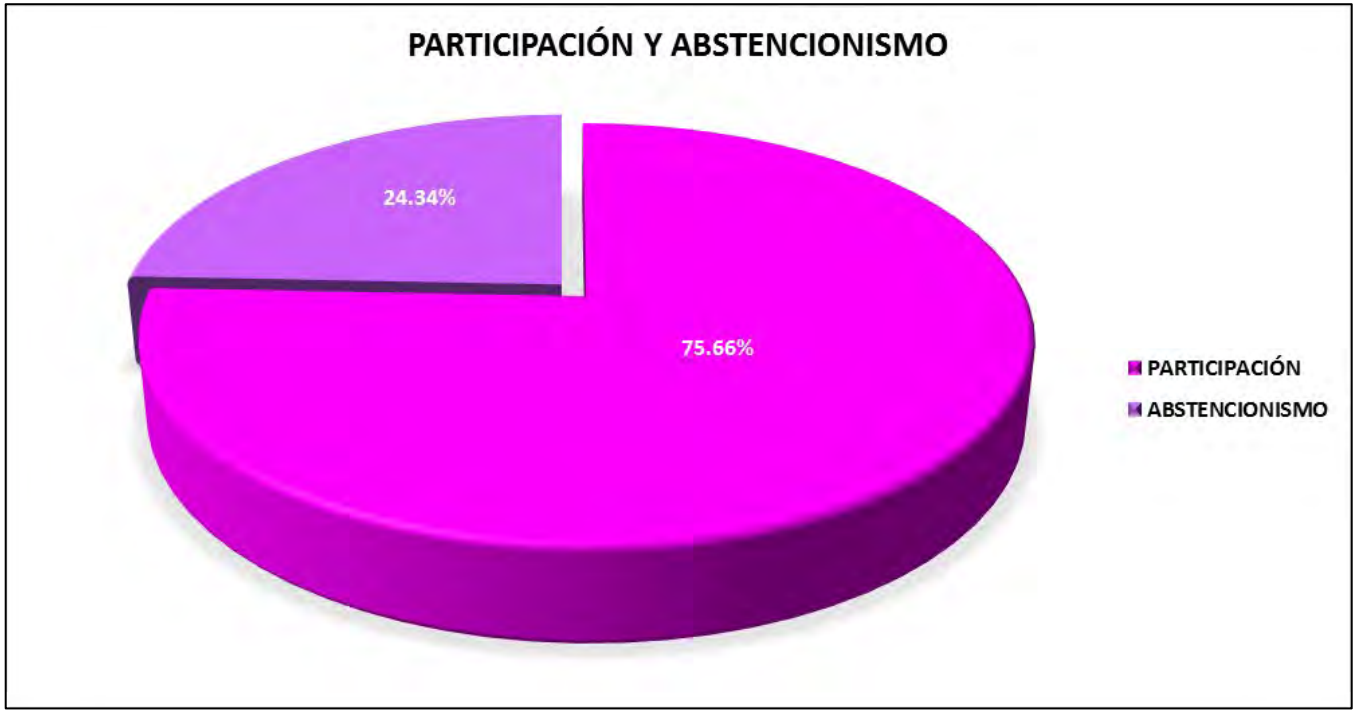

# PARTICIPACIÓN Y ABSTENCIONISMO

| CLAVE | MUNICIPIO | SECCIÓN | PAN-PRD-MC | % PAN-PRD-MC | PT-MORENA-ES | % PT-MORENA-ES | PAN | % PAN | PRI | % PRI | PRD | % PRD | PT | % PT | PVEM | % PVEM | MC | % MC | NA | % NA | MORENA | % MORENA | ES | % ES | VR | % VR | CANDIDATO INDEPENDIENTE 1 | % CANDIDATO INDEPENDIENTE 1 | CANDIDATO INDEPENDIENTE 2 | % CANDIDATO INDEPENDIENTE 2 | NO REGISTRADOS | % NO REGISTRADOS | NULOS | % NULOS | TOTAL | VOTACIÓN VÁLIDA | LISTA NOMINAL | PARTICIPACIÓN | % PARTICIPACIÓN | % ABSTENCIONISMO |
|---|---|---|---|---|---|---|---|---|---|---|---|---|---|---|---|---|---|---|---|---|---|---|---|---|---|---|---|---|---|---|---|---|---|---|---|---|---|---|---|---|
| 4 | ALMOLOYA DE ALQUISIRAS | 82 | 18 | 2.10% | 169 | 19.74% | | | 667 | 77.91% | | | | | 0 | 0% | | | 1 | 0.12% | | | | | 1 | 0.12% | | | | | 0 | 0.00% | 5 | 0.58% | 861 | 856 | 986 | ALTA | 87.32% | 12.68% |
| 4 | ALMOLOYA DE ALQUISIRAS | 83 | 75 | 7.79% | 253 | 26.08% | | | 633 | 65.26% | | | | | 0 | 0% | | | 8 | 0.82% | | | | | 1 | 0.10% | | | | | 1 | 0.10% | 23 | 2.31% | 994 | 970 | 1210 | ALTA | 82.15% | 17.85% |
| 4 | ALMOLOYA DE ALQUISIRAS | 84 | 141 | 14.43% | 252 | 25.83% | | | 531 | 54.35% | | | | | 6 | 0.61% | | | 5 | 0.51% | | | | | 2 | 0.20% | | | | | 0 | 0.00% | 48 | 4.68% | 1025 | 977 | 1358 | ALTA | 75.48% | 24.52% |
| 4 | ALMOLOYA DE ALQUISIRAS | 85 | 93 | 12.83% | 212 | 29.24% | | | 408 | 56.28% | | | | | 3 | 0.41% | | | 8 | 1.10% | | | | | 1 | 0.14% | | | | | 0 | 0.00% | 25 | 3.33% | 750 | 725 | 963 | ALTA | 77.88% | 22.12% |
| 4 | ALMOLOYA DE ALQUISIRAS | 86 | 184 | 10.06% | 548 | 29.96% | | | 1062 | 59.16% | | | | | 2 | 0.11% | | | 10 | 0.55% | | | | | 3 | 0.16% | | | | | 1 | 0.05% | 66 | 3.48% | 1896 | 1829 | 2947 | ALTA | 74.44% | 25.56% |
| 4 | ALMOLOYA DE ALQUISIRAS | 87 | 42 | 6.77% | 135 | 21.12% | | | 372 | 60.00% | | | | | 5 | 0.81% | | | 5 | 0.81% | | | | | 3 | 0.48% | | | | | 0 | 0.00% | 16 | 2.52% | 638 | 620 | 929 | MEDIA | 68.46% | 31.54% |
| 4 | ALMOLOYA DE ALQUISIRAS | 88 | 29 | 5.37% | 129 | 23.89% | | | 372 | 68.89% | | | | | 0 | 0% | | | 10 | 1.85% | | | | | 0 | 0.00% | | | | | 0 | 0.00% | 13 | 2.35% | 553 | 540 | 792 | MEDIA | 69.82% | 30.18% |
| 4 | ALMOLOYA DE ALQUISIRAS | 89 | 55 | 9.50% | 206 | 35.55% | | | 311 | 53.71% | | | | | 2 | 0.35% | | | 3 | 0.52% | | | | | 2 | 0.35% | | | | | 0 | 0.00% | 24 | 3.98% | 603 | 579 | 800 | ALTA | 75.38% | 24.63% |
| 4 | ALMOLOYA DE ALQUISIRAS | 90 | 7 | 4.49% | 42 | 26.92% | | | 105 | 67.31% | | | | | 2 | 1.28% | | | 0 | 0.00% | | | | | 0 | 0.00% | | | | | 0 | 0.00% | 8 | 4.88% | 164 | 156 | 219 | ALTA | 74.89% | 25.11% |
| 4 | ALMOLOYA DE ALQUISIRAS | 91 | 4 | 2.33% | 73 | 42.44% | | | 94 | 54.65% | | | | | 0 | 0% | | | 1 | 0.58% | | | | | 0 | 0.00% | | | | | 0 | 0.00% | 3 | 1.71% | 175 | 172 | 228 | ALTA | 76.75% | 23.25% |
| 4 | ALMOLOYA DE ALQUISIRAS | 92 | 75 | 9.21% | 203 | 24.94% | | | 525 | 64.50% | | | | | 2 | 0.25% | | | 9 | 1.11% | | | | | 0 | 0.00% | | | | | 0 | 0.00% | 28 | 3.33% | 841 | 814 | 1153 | ALTA | 72.43% | 27.60% |
| 4 | ALMOLOYA DE ALQUISIRAS | 93 | 29 | 6.30% | 218 | 47.35% | | | 212 | 46.09% | | | | | 1 | 0.22% | | | 0 | 0.00% | | | | | 0 | 0.00% | | | | | 0 | 0.00% | 16 | 3.36% | 476 | 460 | 668 | ALTA | 71.26% | 28.74% |

# PARTICIPACIÓN CIUDADANA EN LA ELECCIÓN DE LOS MIEMBROS DE LOS AYUNTAMIENTOSEN EL ESTADO DE MEXICO 2018

## MUNICIPIO 004: ALMOLOYA DE ALQUISIRAS

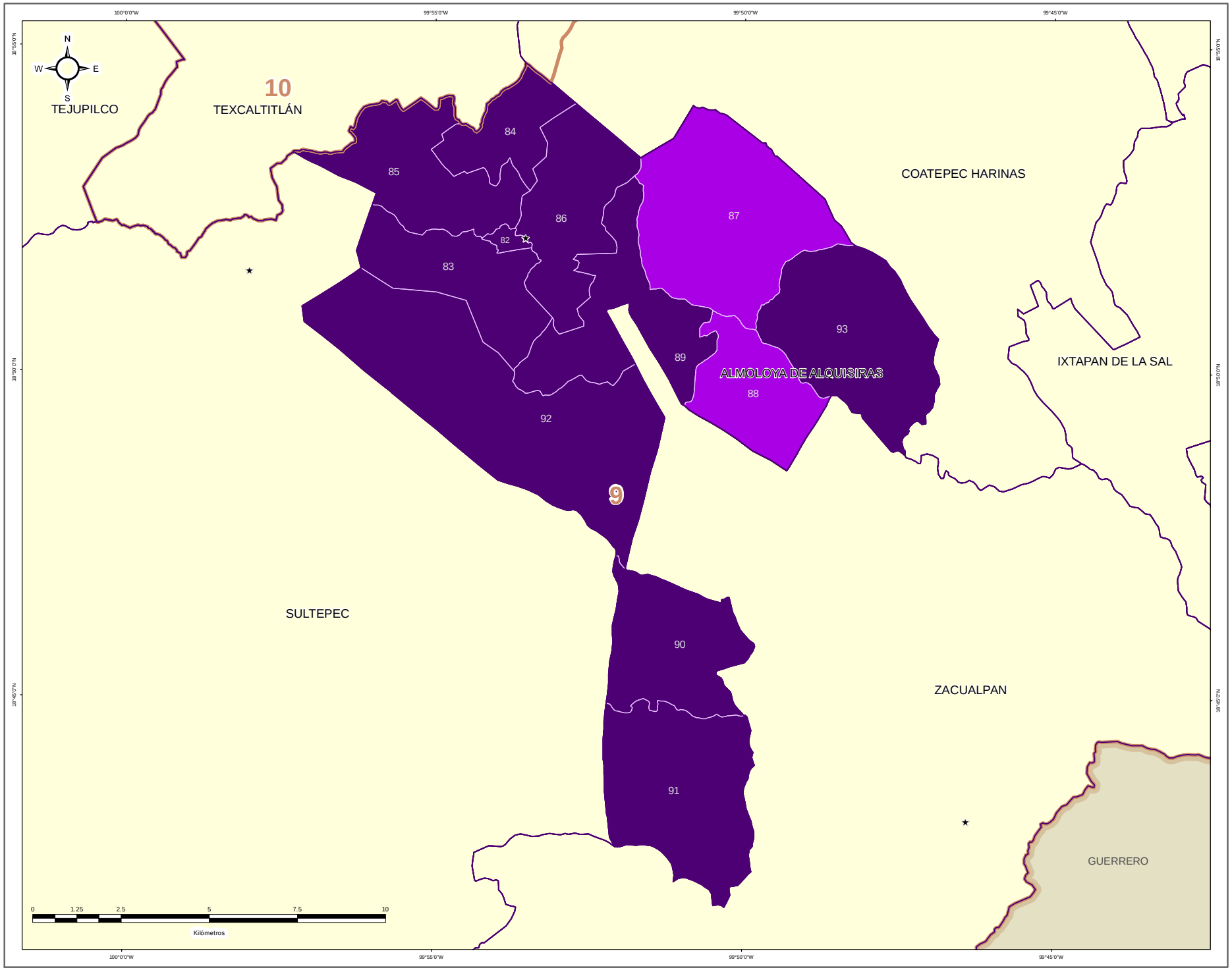


IEEM

1 Julio 2018

### DIRECCIÓN DE ORGANIZACIÓN

**ESTRUCTURA GEOELECTORAL Y CLAVES**

- Límite estatal ..... MÉX
- Distrito Electoral Local ..... 45
- Límite municipal ..... TOLUCA
- Sección electoral ..... 6478
- Cabecera municipal

**PARTICIPACIÓN CIUDADANA EN LA ELECCIÓN DE LOS MIEMBROS DE LOS AYUNTAMIENTOS EN EL ESTADO DE MEXICO 2018**

- Alta
- Media
- Baja
- Muy Baja

**OTROS**

- Casilla(s) Anula(s) / Sin Dato
- Sin Casilla
- Sección con Casilla(s) Remitida(s)

**LOCALIZACIÓN**

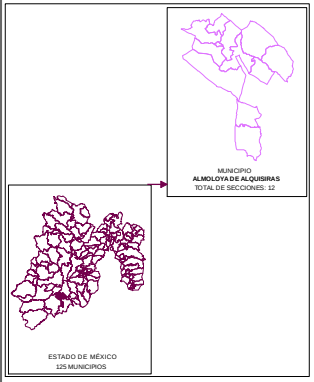


Edición cartográfica del mes de mayo de 2019,
con corte de información al 07 de noviembre de 2018 mismo que fue empleado para el Proceso Electoral 2017-2018.
Registro Federal de Electores, INE.

Resultados por sección electoral de la Elección de los Miembros de los Ayuntamientos en el Estado de México para el periodo 2018 - 2021

Proyección: UTM Zona 14
Datum: WGS84

**SUPERVISIÓN**

C.P. Antonio Sánchez Acosta
Subdirector de Documentación y Estadística Electoral _____

**ELABORACIÓN**

Departamento de Análisis y Procesamiento de Información Territorial

Miguel Ángel García Escalante _____
Jaqueline Pérez Nova _____

## RESULTADOS EN LA ELECCIÓN DEL AYUNTAMIENTO DE ALMOLOYA DE JUÁREZ

Como resultado del cómputo de la elección del Ayuntamiento de Almoloya de Juárez, y una vez resueltos en su caso por las instancias jurisdiccionales los juicios respectivos, en este Municipio correspondió el triunfo al Partido Morena, que obtuvo el 31.22% del total de votos válidos, y segunda fuerza con el 26.98% de la votación, el Partido Revolucionario Institucional.

En la votación por sección electoral, del total de 56 secciones electorales que conforman el Municipio de Almoloya de Juárez, al Partido Morena le correspondió la mayoría en 25 secciones. El Partido Revolucionario Institucional obtuvo 23 secciones, la Coalición PAN-PRD-MC "Por el Estado de México al Frente", integrada por los partidos Acción Nacional, de la Revolución Democrática y Movimiento Ciudadano obtuvo 6 secciones, en una sección hubo empate entre la coalición PAN-PRD-MC y el Partido Morena. Una sección fue anulada por las instancias jurisdiccionales.

El siguiente cuadro y gráfica nos muestra los resultados totales del Municipio por Partido Político y Coalición.

| RESULTADO DE VOTACIÓN | | |
|---|---|---|
| **Partido Político o Coalición** | **Total** | **%** |
| PAN-PRD-MC | 14484 | 21.96% |
| PRI | 17794 | 26.98% |
| PT | 4451 | 6.75% |
| MORENA | 20589 | 31.22% |
| ES | 1538 | 2.33% |
| PVEM | 1978 | 3.00% |
| NA | 3034 | 4.60% |
| VR | 2079 | 3.15% |
| NO REGISTRADOS | 14 | |
| NULOS | 3655 | |
| TOTAL | 69616 | |
| VOTACIÓN VÁLIDA | 65947 | |

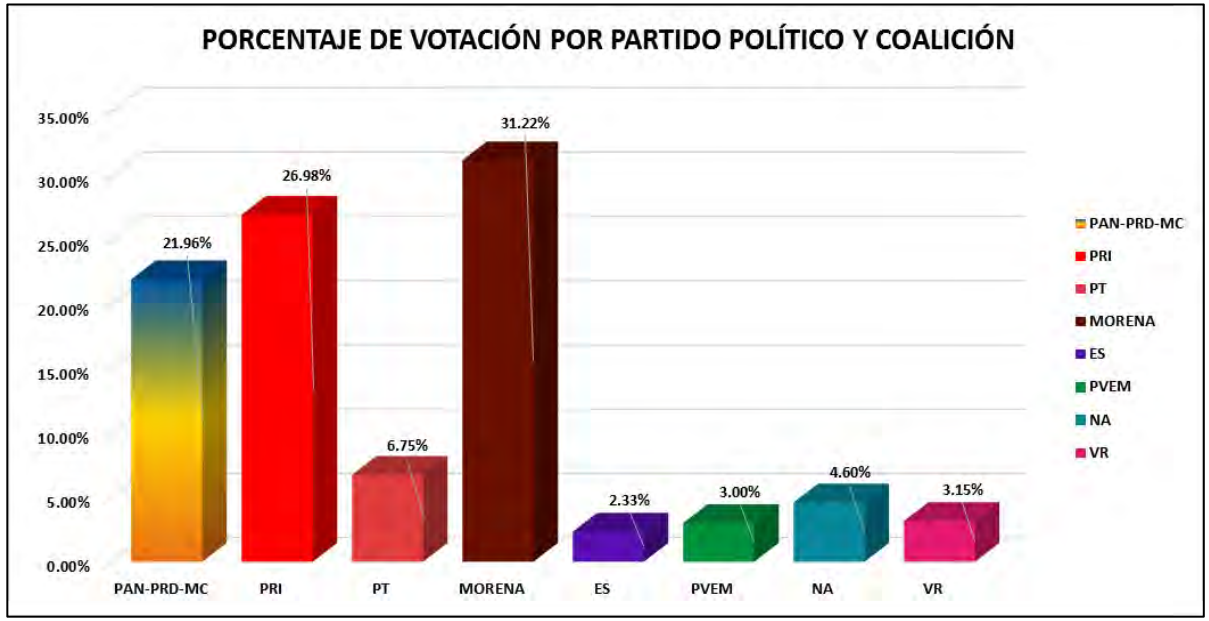


La tabla de la página siguiente nos muestra el detalle de los resultados por sección, desagregados para cada uno de los partidos políticos y coaliciones, se señala al partido o coalición ganadora.

# RESULTADOS DEFINITIVOS EN LA ELECCIÓN DEL AYUNTAMIENTO 2018

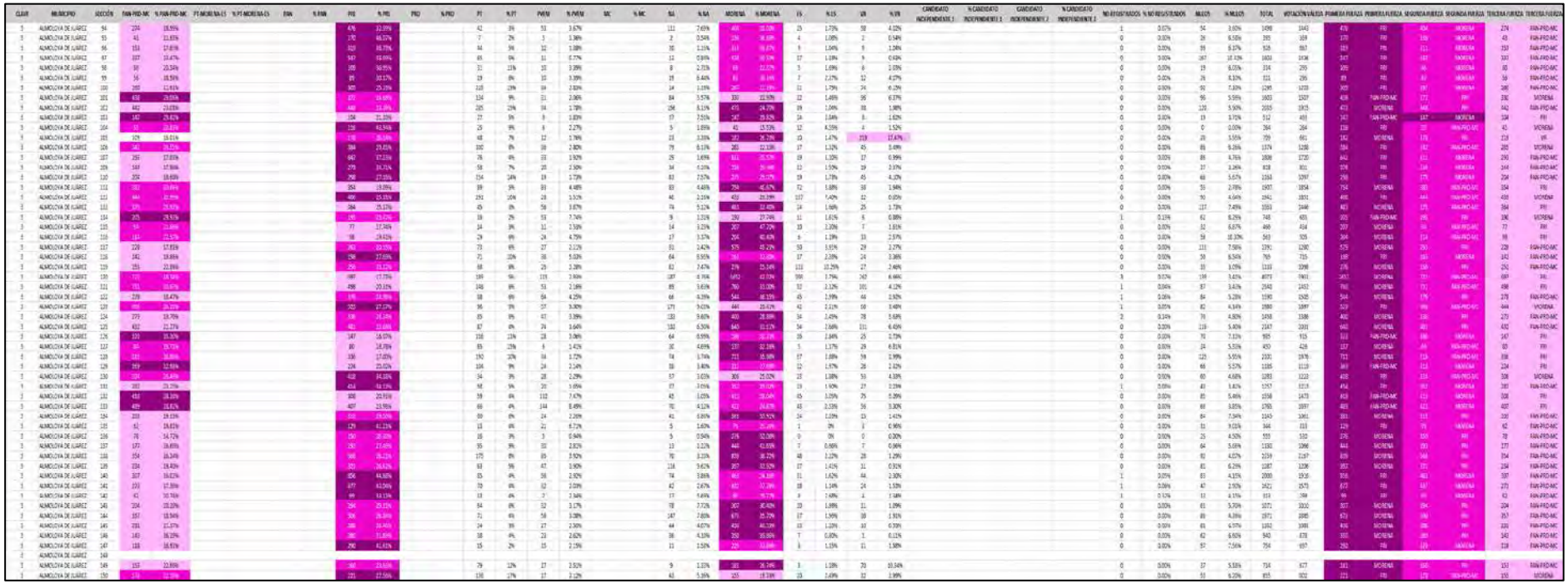

# PARTIDO POLÍTICO O COALICIÓN GANADOR/A EN LA ELECCIÓN DE LOS MIEMBROS DE LOS AYUNTAMIENTOS EN EL ESTADO DE MÉXICO 2018

## MUNICIPIO 005: ALMOLOYA DE JUÁREZ

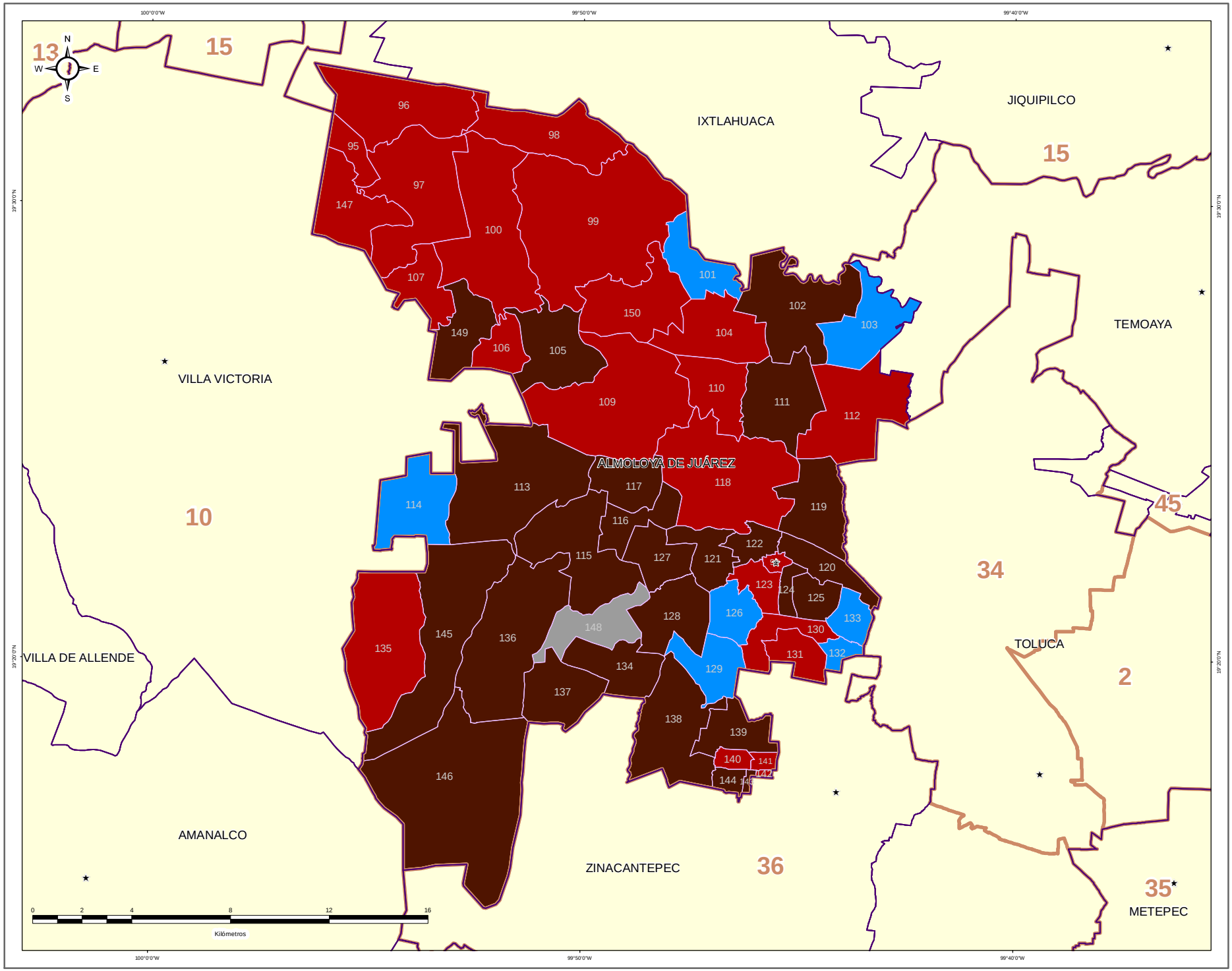


## DIRECCIÓN DE ORGANIZACIÓN

### ESTRUCTURA GEOELECTORAL Y CLAVES

- Límite estatal ..... MÉX
- Distrito Electoral Local ..... 45
- Límite municipal ..... TOLUCA
- Sección electoral ..... 6478
- Cabecera municipal

### PARTIDO POLÍTICO O COALICIÓN GANADOR/A DE LA ELECCIÓN DE MIEMBROS DE LOS AYUNTAMIENTOS EN EL ESTADO DE MÉXICO 2018

- Partido Acción Nacional (PAN)
- Partido Revolucionario Institucional (PRI)
- Partido de la Revolución Democrática (PRD)
- Partido del Trabajo (PT)
- Partido Verde Ecologista de México (PVEM)
- Movimiento Ciudadano (MC)
- Nueva Alianza (NA)
- MORENA
- Encuentro Social (ES)
- Vía Radical (VR)
- Por el Estado de México al Frente PAN - PRD - MC
- Juntos Haremos Historia PT - MORENA - ES

### OTROS

- Casilla(s) Anula(s) / Sin Dato
- Sin Casilla
- Sección con Casilla(s) Remitida(s)

### LOCALIZACIÓN

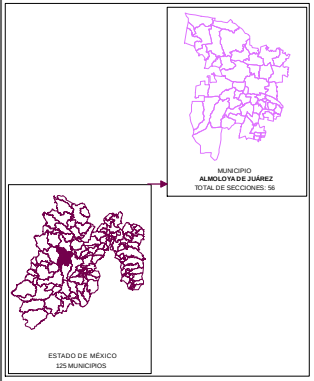


Edición cartográfica del mes de mayo de 2019, con corte de información al 07 de noviembre de 2018 mismo que fue empleado para el Proceso Electoral 2017-2018. Registro Federal de Electores, INE.

Resultados por sección electoral de la Elección de los Miembros de los Ayuntamientos en el Estado de México para el periodo 2018 - 2021

Proyección: UTM Zona 14
Datum: WGS84

**SUPERVISIÓN**

C.P. Antonio Sánchez Acosta
Subdirector de Documentación y Estadística Electoral _____

**ELABORACIÓN**

Departamento de Análisis y Procesamiento de Información Territorial

Miguel Ángel García Escalante _____
Jaqueline Pérez Nova _____

# PARTIDO POLÍTICO O COALICIÓN EN SEGUNDA FUERZA EN LA ELECCIÓN DE LOS MIEMBROS DE LOS AYUNTAMIENTOS EN EL ESTADO DE MÉXICO 2018

## MUNICIPIO 005: ALMOLOYA DE JUÁREZ

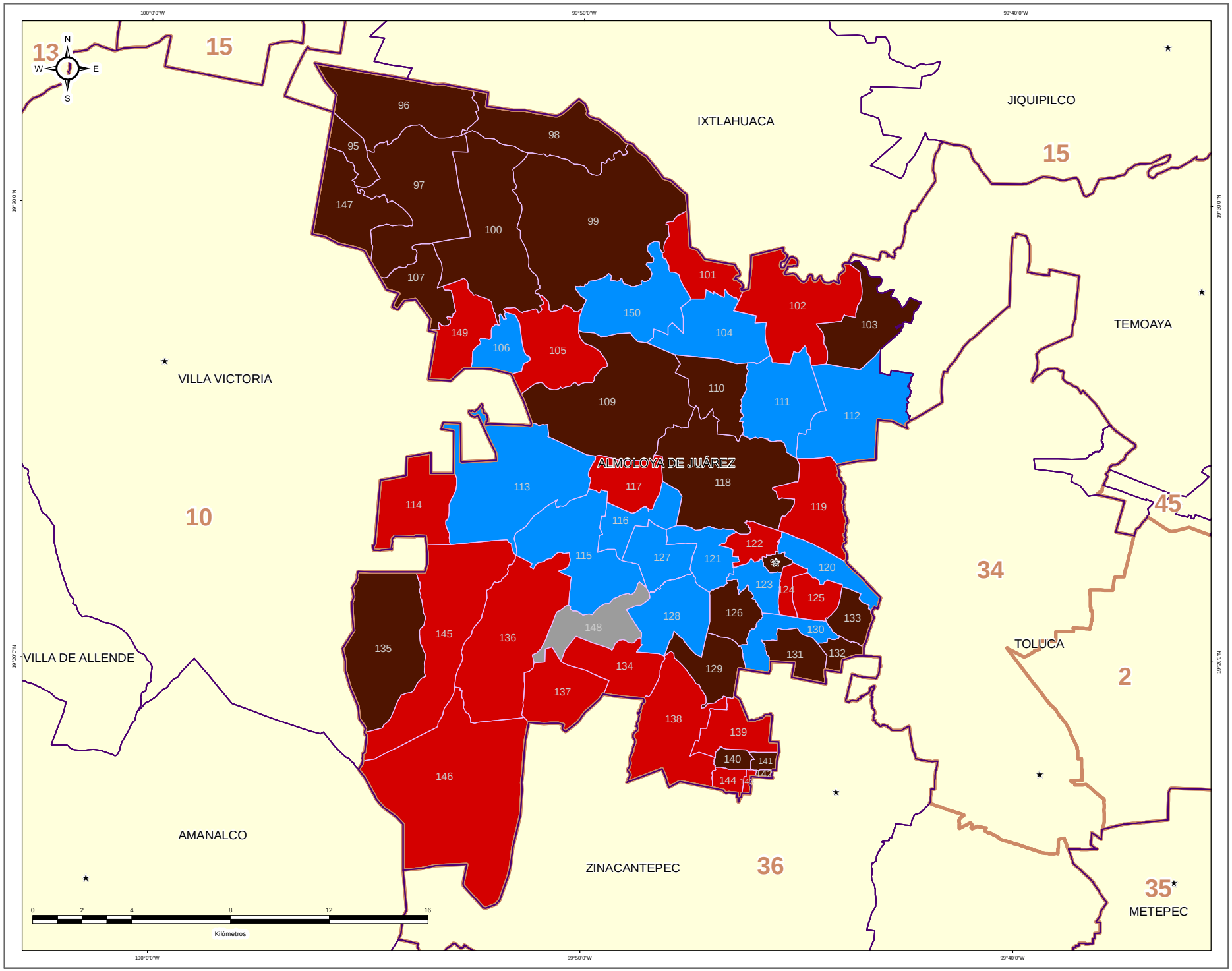


IEEM

1 Julio 2018

### DIRECCIÓN DE ORGANIZACIÓN

**ESTRUCTURA GEOELECTORAL Y CLAVES**

- Límite estatal ..... MÉX
- Distrito Electoral Local ..... 45
- Límite municipal ..... TOLUCA
- Sección electoral ..... 6478
- ★ Cabecera municipal

**PARTIDO POLÍTICO O COALICIÓN EN SEGUNDA FUERZA DE LA ELECCIÓN DE MIEMBROS DE LOS AYUNTAMIENTOS EN EL ESTADO DE MÉXICO 2018**

- Partido Acción Nacional (PAN)
- Partido Revolucionario Institucional (PRI)
- Partido de la Revolución Democrática (PRD)
- Partido del Trabajo (PT)
- Partido Verde Ecologista de México (PVEM)
- Movimiento Ciudadano (MC)
- Nueva Alianza (NA)
- MORENA
- Encuentro Social (ES)
- Vía Radical (VR)
- Por el Estado de México al Frente PAN - PRD - MC
- Juntos Haremos Historia PT - MORENA - ES

**OTROS**

- Casilla(s) Anula(s) / Sin Dato
- Sin Casilla
- Sección con Casilla(s) Remitida(s)

**LOCALIZACIÓN**

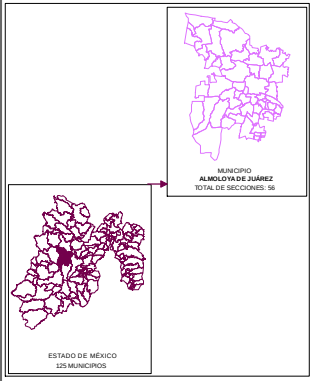


Edición cartográfica del mes de mayo de 2019, con corte de información al 07 de noviembre de 2018 mismo que fue empleado para el Proceso Electoral 2017-2018. Registro Federal de Electores, INE.

Resultados por sección electoral de la Elección de los Miembros de los Ayuntamientos en el Estado de México para el periodo 2018 - 2021

Proyección: UTM Zona 14
Datum: WGS84

**SUPERVISIÓN**

C.P. Antonio Sánchez Acosta
Subdirector de Documentación y Estadística Electoral _____

**ELABORACIÓN**

Departamento de Análisis y Procesamiento de Información Territorial

Miguel Ángel García Escalante _____
Jaqueline Pérez Nova _____

# PARTIDO POLÍTICO O COALICIÓN EN TERCERA FUERZA EN LA ELECCIÓN DE LOS MIEMBROS DE LOS AYUNTAMIENTOS EN EL ESTADO DE MÉXICO 2018

## MUNICIPIO 005: ALMOLOYA DE JUÁREZ

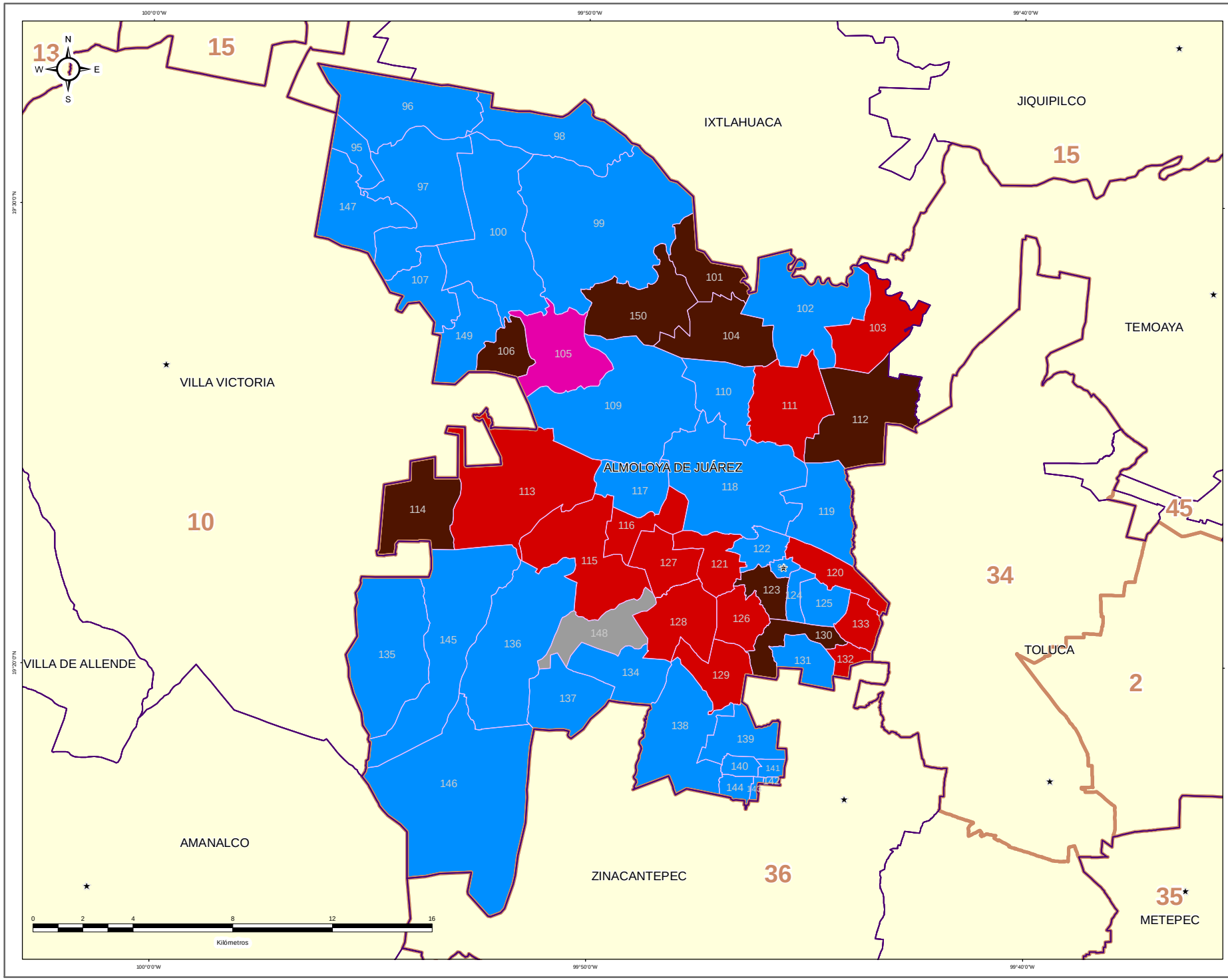


**DIRECCIÓN DE ORGANIZACIÓN**

**ESTRUCTURA GEOELECTORAL Y CLAVES**

- Límite estatal ..... MÉX
- Distrito Electoral Local ..... 45
- Límite municipal ..... TOLUCA
- Sección electoral ..... 6478
- Cabecera municipal

**PARTIDO POLÍTICO O COALICIÓN EN TERCERA FUERZA DE LA ELECCIÓN DE MIEMBROS DE LOS AYUNTAMIENTOS EN EL ESTADO DE MÉXICO 2018**

- Partido Acción Nacional (PAN)
- Partido Revolucionario Institucional (PRI)
- Partido de la Revolución Democrática (PRD)
- Partido del Trabajo (PT)
- Partido Verde Ecologista de México (PVEM)
- Movimiento Ciudadano (MC)
- Nueva Alianza (NA)
- MORENA
- Encuentro Social (ES)
- Vía Radical (VR)
- Por el Estado de México al Frente PAN - PRD - MC
- Juntos Haremos Historia PT - MORENA - ES

**OTROS**

- Casilla(s) Anula(s) / Sin Dato
- Sin Casilla
- Sección con Casilla(s) Remitida(s)

**LOCALIZACIÓN**

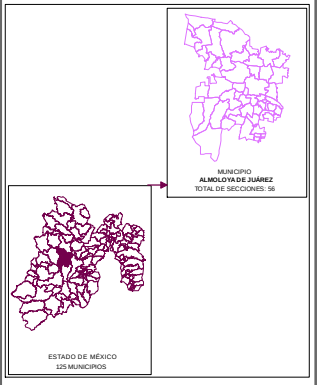


Edición cartográfica del mes de mayo de 2019, con corte de información al 07 de noviembre de 2018 mismo que fue empleado para el Proceso Electoral 2017-2018. Registro Federal de Electores, INE.

Resultados por sección electoral de la Elección de los Miembros de los Ayuntamientos en el Estado de México para el periodo 2018 - 2021

Proyección: UTM Zona 14
Datum: WGS84

**SUPERVISIÓN**

C.P. Antonio Sánchez Acosta
Subdirector de Documentación y Estadística Electoral

**ELABORACIÓN**

Departamento de Análisis y Procesamiento de Información Territorial

Miguel Ángel García Escalante

Jaqueline Pérez Nova

## MARGEN DE VICTORIA

El margen de victoria es la diferencia de porcentaje de votación válida emitida que alcanzó el partido ganador sobre el inmediato inferior, es decir, sobre la primera minoría; los rangos establecidos fueron considerados así: 0.00% a 5.00%; 5.01% a 10.00%; 10.01% a 20.00%; 20.01% a más.

Como se observa en la siguiente gráfica, de las 56 secciones del Municipio de Almoloya de Juárez, en 23 secciones (41.07%) el margen de victoria fue de entre 0.00% a 5.00%; en 15 secciones (26.79%) fue de entre 5.01% a 10.00%; en 10 (17.86%) fue de más de 10.00% y hasta 20.00%; y finalmente en 7 (12.50%) fue de más del 20.00% de diferencia. Una sección fue anulada por las instancias jurisdiccionales. El detalle por Partido o Coalición se observa en el cuadro y gráfica siguiente.

En el resultado global del Municipio, el Partido Morena tuvo un margen de victoria de 4.24% respecto de la segunda fuerza que fue el Partido Revolucionario Institucional.

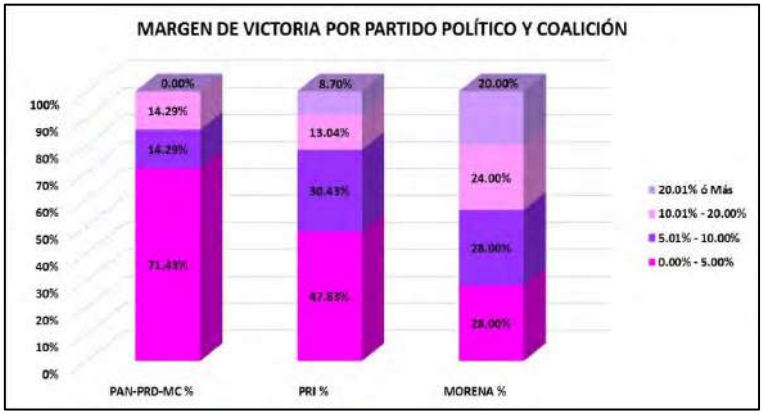


| CLAVE | MUNICIPIO | MARGEN DE VICTORIA | PAN-PRD-MC | PAN-PRD-MC % | PRI | PRI % | MORENA | MORENA % | RANGO DE MARGEN DE VICTORIA |
|---|---|---|---|---|---|---|---|---|---|
| 5 | ALMOLOYA DE JAUREZ | 0.00% - 5.00% | 5 | 71.43% | 11 | 47.83% | 7 | 28.00% | 23 |
| 5 | ALMOLOYA DE JAUREZ | 5.01% - 10.00% | 1 | 14.29% | 7 | 30.43% | 7 | 28.00% | 15 |
| 5 | ALMOLOYA DE JAUREZ | 10.01% - 20.00% | 1 | 14.29% | 3 | 13.04% | 6 | 24.00% | 10 |
| 5 | ALMOLOYA DE JAUREZ | 20.01% ó Más | 0 | 0.00% | 2 | 8.70% | 5 | 20.00% | 7 |
| | | **TOTAL** | **7** | **100.00%** | **23** | **100.00%** | **25** | **100.00%** | |

# MARGEN DE VICTORIA

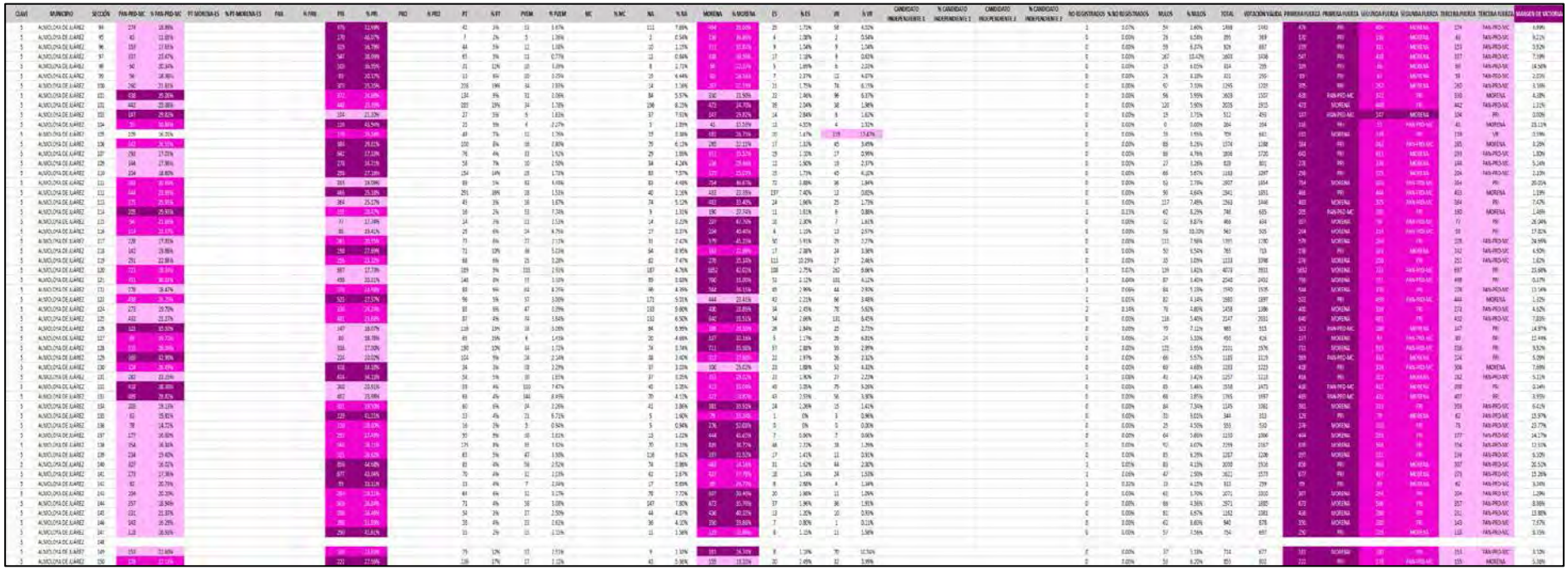

# MARGEN DE VICTORIA ENTRE EL PARTIDO POLÍTICO O COALICIÓN GANADOR/A Y LA SEGUNDA FUERZA EN LA ELECCIÓN DE LOS MIEMBROS DE LOS AYUNTAMIENTOS EN EL ESTADO DE MÉXICO 2018

## MUNICIPIO 005: ALMOLOYA DE JUÁREZ

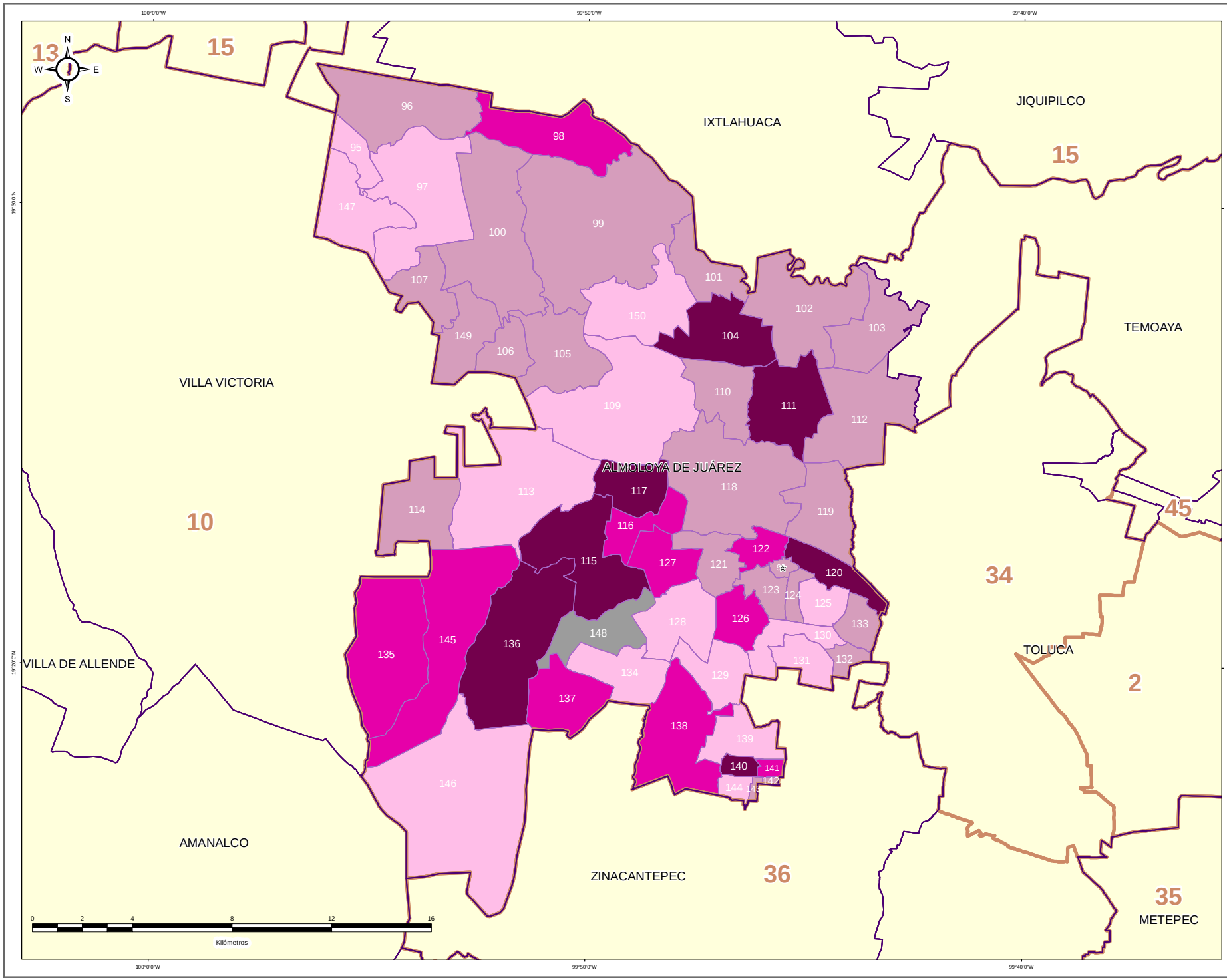


### DIRECCIÓN DE ORGANIZACIÓN

**ESTRUCTURA GEOELECTORAL Y CLAVES**

- Límite estatal ..... MÉX
- Distrito Electoral Local ..... 45
- Límite municipal ..... TOLUCA
- Sección electoral ..... 6478
- Cabecera municipal

**MARGEN DE VICTORIA ENTRE EL PARTIDO POLÍTICO O COALICIÓN GANADOR/A Y LA SEGUNDA FUERZA EN LA ELECCIÓN DE LOS MIEMBROS DE LOS AYUNTAMIENTOS EN EL ESTADO DE MÉXICO 2018**

- 0.00% - 5.00%
- 5.01% - 10.00%
- 10.01% - 20.00%
- 20.01% a Más

**OTROS**

- Casilla(s) Anula(s) / Sin Dato
- Sin Casilla
- Sección con Casilla(s) Remitida(s)

**LOCALIZACIÓN**

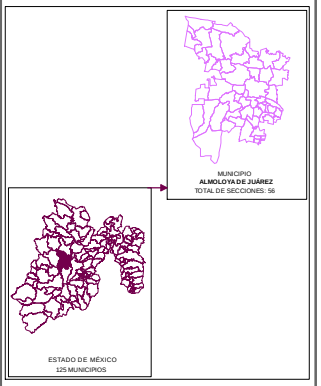


Edición cartográfica del mes de mayo de 2019, con corte de información al 07 de noviembre de 2018 mismo que fue empleado para el Proceso Electoral 2017-2018. Registro Federal de Electores, INE.

Resultados por sección electoral de la Elección de los Miembros de los Ayuntamientos en el Estado de México para el periodo 2018 - 2021

Proyección: UTM Zona 14
Datum: WGS84

**SUPERVISIÓN**

C.P. Antonio Sánchez Acosta
Subdirector de Documentación y Estadística Electoral _____

**ELABORACIÓN**

Departamento de Análisis y Procesamiento de Información Territorial

Miguel Ángel García Escalante _____
Jaqueline Pérez Nova _____

## PARTICIPACIÓN Y ABSTENCIONISMO

La participación de los ciudadanos inscritos en la Lista Nominal de Electores en esta elección en el Municipio de Almoloya de Juárez fue de 62.33%, siendo el abstencionismo de 37.67%.

Para el análisis de la participación por sección, éstas se agruparon en cuatro rangos de participación, el primero es de participación alta considerando más de 70.01%, en el que se encuentran 18 secciones (32.14% del total); el segundo es de participación media, considerado entre 60.01% y hasta 70.00% en el que se encuentran 24 secciones (42.86%); el rango de participación baja, considerado entre 50.01% y hasta 60.00%, dentro del que se ubican 5 secciones (8.93%); y en el rango de participación muy baja, considerado con menos de 50.00%, se ubicaron 9 secciones (16.07%).



# PARTICIPACIÓN Y ABSTENCIONISMO

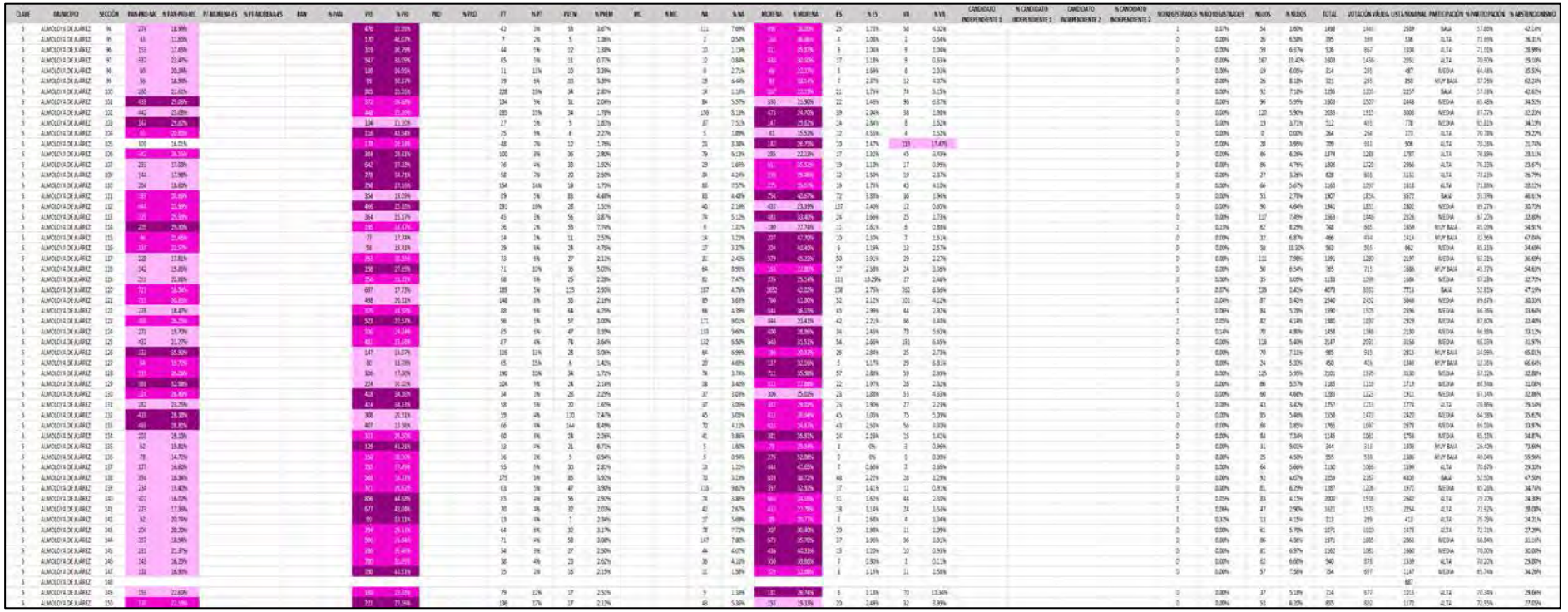

# PARTICIPACIÓN CIUDADANA EN LA ELECCIÓN DE LOS MIEMBROS DE LOS AYUNTAMIENTOSEN EL ESTADO DE MEXICO 2018

## MUNICIPIO 005: ALMOLOYA DE JUÁREZ

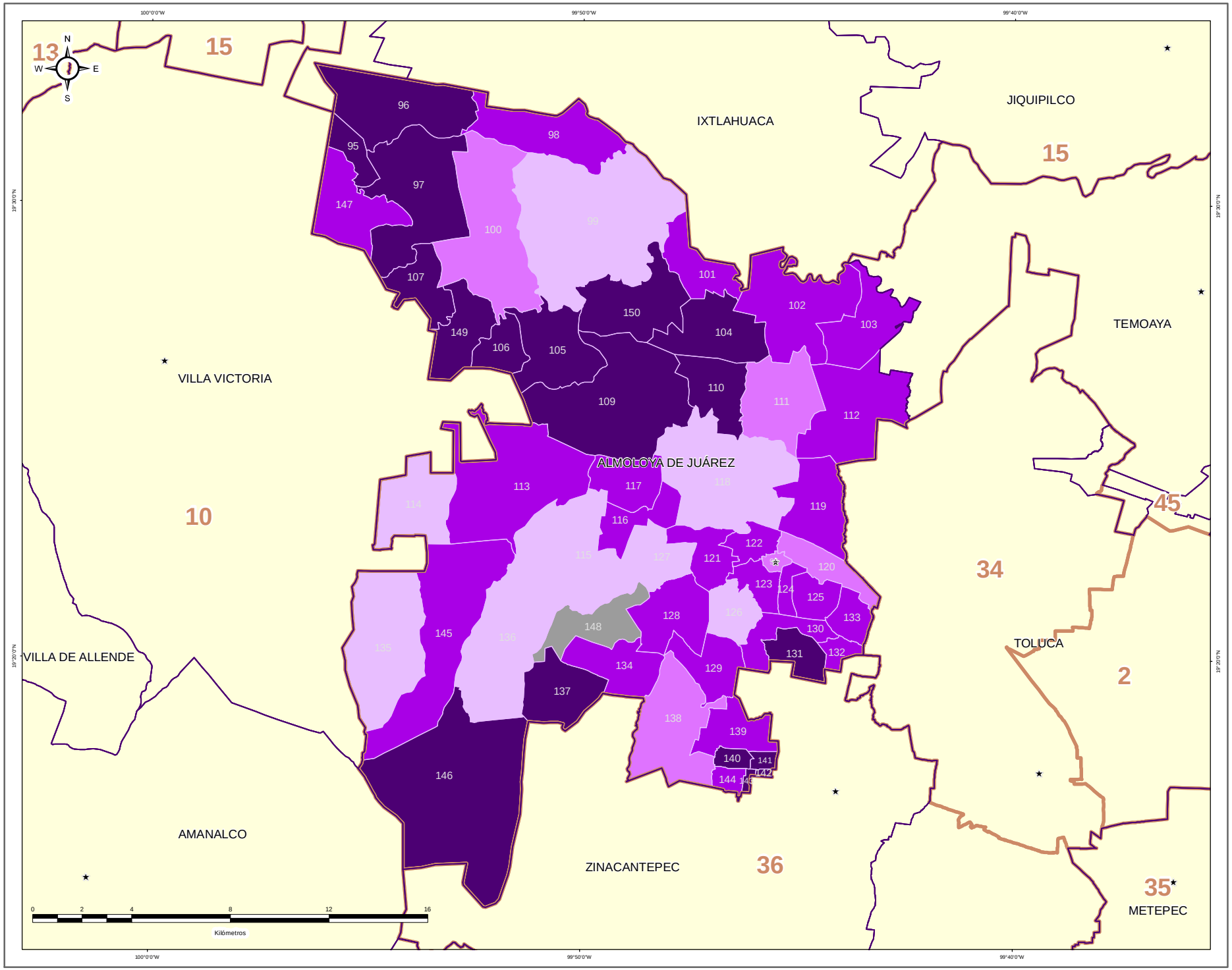


### DIRECCIÓN DE ORGANIZACIÓN

**ESTRUCTURA GEOELECTORAL Y CLAVES**

- Límite estatal ..... MÉX
- Distrito Electoral Local ..... 45
- Límite municipal ..... TOLUCA
- Sección electoral ..... 6478
- ★ Cabecera municipal

**PARTICIPACIÓN CIUDADANA EN LA ELECCIÓN DE LOS MIEMBROS DE LOS AYUNTAMIENTOS EN EL ESTADO DE MEXICO 2018**

- Alta
- Media
- Baja
- Muy Baja

**OTROS**

- Casilla(s) Anula(s) / Sin Dato
- Sin Casilla
- Sección con Casilla(s) Remitida(s)

**LOCALIZACIÓN**

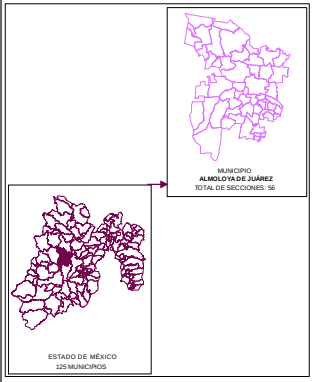


Edición cartográfica del mes de mayo de 2019,
con corte de información al 07 de noviembre de 2018 mismo que fue empleado para el Proceso Electoral 2017-2018.
Registro Federal de Electores, INE.

Resultados por sección electoral de la Elección de los Miembros de los Ayuntamientos en el Estado de México para el periodo 2018 - 2021

Proyección: UTM Zona 14
Datum: WGS84

**SUPERVISIÓN**

C.P. Antonio Sánchez Acosta
Subdirector de Documentación y Estadística Electoral _____

**ELABORACIÓN**

Departamento de Análisis y Procesamiento de Información Territorial

Miguel Ángel García Escalante _____
Jaqueline Pérez Nova _____

## RESULTADOS EN LA ELECCIÓN DEL AYUNTAMIENTO DE ALMOLOYA DEL RÍO

Como resultado del cómputo de la elección del Ayuntamiento de Almoloya del Río, y una vez resueltos en su caso por las instancias jurisdiccionales los juicios respectivos, en este Municipio correspondió el triunfo a la Coalición PAN-PRD-MC “Por el Estado de México al Frente”, integrada por los partidos Acción Nacional, de la Revolución Democrática y Movimiento Ciudadano, que obtuvo el 29.32% del total de votos válidos, y segunda fuerza con el 27.00% de la votación, la Coalición PT-MORENA-ES “Juntos Haremos Historia”, integrada por los partidos del Trabajo, MORENA y Encuentro Social.

En la votación por sección electoral, del total de 5 secciones electorales que conforman el Municipio de Almoloya del Río, la Coalición PAN-PRD-MC “Por el Estado de México al Frente”, integrada por los partidos Acción Nacional, de la Revolución Democrática y Movimiento Ciudadano, le correspondió la mayoría en 4 secciones. La Coalición PT-MORENA-ES “Juntos Haremos Historia”, integrada por los partidos del Trabajo, MORENA y Encuentro Social obtuvo 1 sección.

El siguiente cuadro y gráfica nos muestra los resultados totales del Municipio por Partido Político y Coalición.

| RESULTADO DE VOTACIÓN | | |
|---|---|---|
| **Partido Político o Coalición** | **Total** | **%** |
| PAN-PRD-MC | 1880 | 29.32% |
| PRI | 1254 | 19.56% |
| PT-MORENA-ES | 1731 | 27.00% |
| PVEM | 1296 | 20.22% |
| NA | 207 | 3.23% |
| VR | 43 | 0.67% |
| NO REGISTRADOS | 30 | |
| NULOS | 202 | |
| TOTAL | 6643 | |
| VOTACIÓN VÁLIDA | 6411 | |

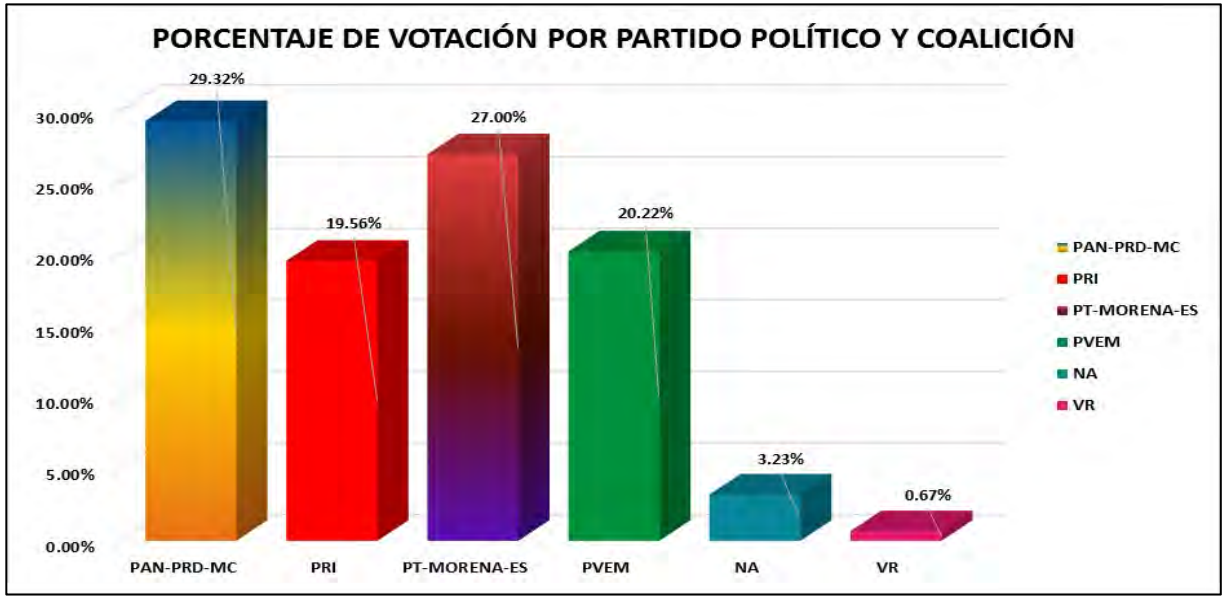


La tabla de la página siguiente nos muestra el detalle de los resultados por sección, desagregados para cada uno de los partidos políticos y coaliciones, se señala al partido o coalición ganadora.

# RESULTADOS DEFINITIVOS EN LA ELECCIÓN DEL AYUNTAMIENTO 2018

| CLAVE | MUNICIPIO | SECCIÓN | PAN-PRD-MC | % PAN-PRD-MC | PT-MORENA-ES | % PT-MORENA-ES | PAN | % PAN | PRI | % PRI | PRD | % PRD | PT | % PT | PVEM | % PVEM | MC | % MC | NA | % NA | MORENA | % MORENA | ES | % ES | VR | % VR | CANDIDATO INDEPENDIENTE 1 | % CANDIDATO INDEPENDIENTE 1 | CANDIDATO INDEPENDIENTE 2 | % CANDIDATO INDEPENDIENTE 2 | NO REGISTRADOS | % NO REGISTRADOS | NULOS | % NULOS | TOTAL | VOTACIÓN VÁLIDA | PRIMERA FUERZA | PRIMERA FUERZA | SEGUNDA FUERZA | SEGUNDA FUERZA | TERCERA FUERZA | TERCERA FUERZA |
|---|---|---|---|---|---|---|---|---|---|---|---|---|---|---|---|---|---|---|---|---|---|---|---|---|---|---|---|---|---|---|---|---|---|---|---|---|---|---|---|---|---|---|
| 6 | ALMOLOYA DEL RÍO | 151 | 437 | 37.01% | 340 | 25.49% | | | 256 | 18.75% | | | | | 267 | 19.56% | | | 57 | 3.80% | | | | | 5 | 0.37% | | | | | 1 | 0.07% | 45 | 3.29% | 1413 | 1365 | 437 | PAN-PRD-MC | 340 | PT-MORENA-ES | 267 | PVEM |
| 6 | ALMOLOYA DEL RÍO | 152 | 322 | 31.35% | 245 | 23.80% | | | 220 | 21.52% | | | | | 180 | 17.53% | | | 53 | 5.16% | | | | | 6 | 0.58% | | | | | 24 | 2.22% | 28 | 2.59% | 1079 | 1027 | 322 | PAN-PRD-MC | 245 | PT-MORENA-ES | 221 | PRI |
| 6 | ALMOLOYA DEL RÍO | 153 | 441 | 28.22% | 410 | 26.17% | | | 290 | 18.57% | | | | | 336 | 21.51% | | | 39 | 2.50% | | | | | 16 | 1.02% | | | | | 2 | 0.12% | 55 | 3.40% | 1619 | 1562 | 441 | PAN-PRD-MC | 410 | PT-MORENA-ES | 336 | PVEM |
| 6 | ALMOLOYA DEL RÍO | 154 | 346 | 25.02% | 406 | 29.36% | | | 269 | 19.45% | | | | | 320 | 21.69% | | | 53 | 3.83% | | | | | 9 | 0.65% | | | | | 0 | 0.00% | 41 | 2.88% | 1424 | 1383 | 406 | PT-MORENA-ES | 346 | PAN-PRD-MC | 300 | PVEM |
| 6 | ALMOLOYA DEL RÍO | 155 | 324 | 21.10% | 352 | 27.20% | | | 210 | 20.30% | | | | | 213 | 15.83% | | | 10 | 0.90% | | | | | 7 | 0.65% | | | | | 3 | 0.27% | 30 | 2.57% | 1110 | 1074 | 324 | PAN-PRD-MC | 352 | PT-MORENA-ES | 218 | PRI |

# PARTIDO POLÍTICO O COALICIÓN GANADOR/A EN LA ELECCIÓN DE LOS MIEMBROS DE LOS AYUNTAMIENTOS EN EL ESTADO DE MÉXICO 2018

## MUNICIPIO 006: ALMOLOYA DEL RÍO

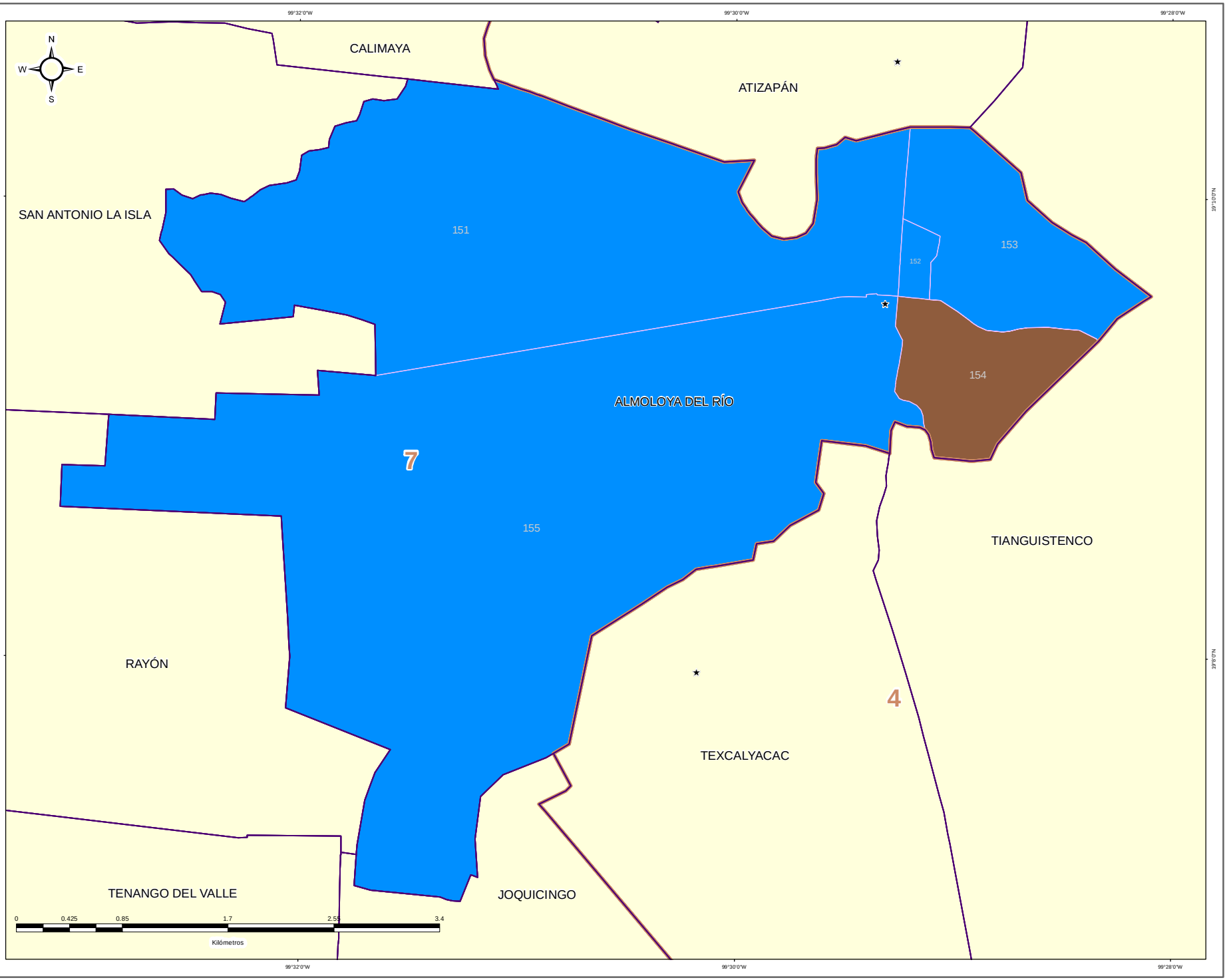


IEEM

1 Julio 2018

### DIRECCIÓN DE ORGANIZACIÓN

**ESTRUCTURA GEOELECTORAL Y CLAVES**

- Límite estatal ..... MÉX
- Distrito Electoral Local ..... 45
- Límite municipal ..... TOLUCA
- Sección electoral ..... 6478
- Cabecera municipal

**PARTIDO POLÍTICO O COALICIÓN GANADOR/A DE LA ELECCIÓN DE MIEMBROS DE LOS AYUNTAMIENTOS EN EL ESTADO DE MÉXICO 2018**

- Partido Acción Nacional (PAN)
- Partido Revolucionario Institucional (PRI)
- Partido de la Revolución Democrática (PRD)
- Partido del Trabajo (PT)
- Partido Verde Ecologista de México (PVEM)
- Movimiento Ciudadano (MC)
- Nueva Alianza (NA)
- MORENA
- Encuentro Social (ES)
- Vía Radical (VR)
- Por el Estado de México al Frente PAN - PRD - MC
- Juntos Haremos Historia PT - MORENA - ES

**OTROS**

- Casilla(s) Anula(s) / Sin Dato
- Sin Casilla
- Sección con Casilla(s) Remitida(s)

**LOCALIZACIÓN**

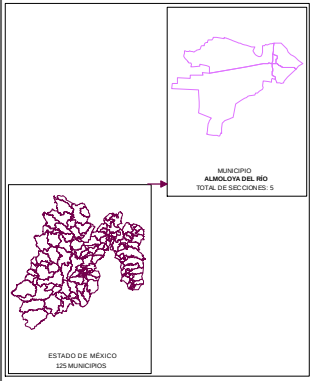


Edición cartográfica del mes de mayo de 2019,
con corte de información al 07 de noviembre de 2018 mismo que fue empleado para el Proceso Electoral 2017-2018.
Registro Federal de Electores, INE.

Resultados por sección electoral de la Elección de los Miembros de los Ayuntamientos en el Estado de México para el periodo 2018 - 2021

Proyección: UTM Zona 14
Datum: WGS84

**SUPERVISIÓN**

C.P. Antonio Sánchez Acosta
Subdirector de Documentación y Estadística Electoral _____

**ELABORACIÓN**

Departamento de Análisis y Procesamiento de Información Territorial

Miguel Ángel García Escalante _____
Jaqueline Pérez Nova _____

# PARTIDO POLÍTICO O COALICIÓN EN SEGUNDA FUERZA EN LA ELECCIÓN DE LOS MIEMBROS DE LOS AYUNTAMIENTOS EN EL ESTADO DE MÉXICO 2018

## MUNICIPIO 006: ALMOLOYA DEL RÍO

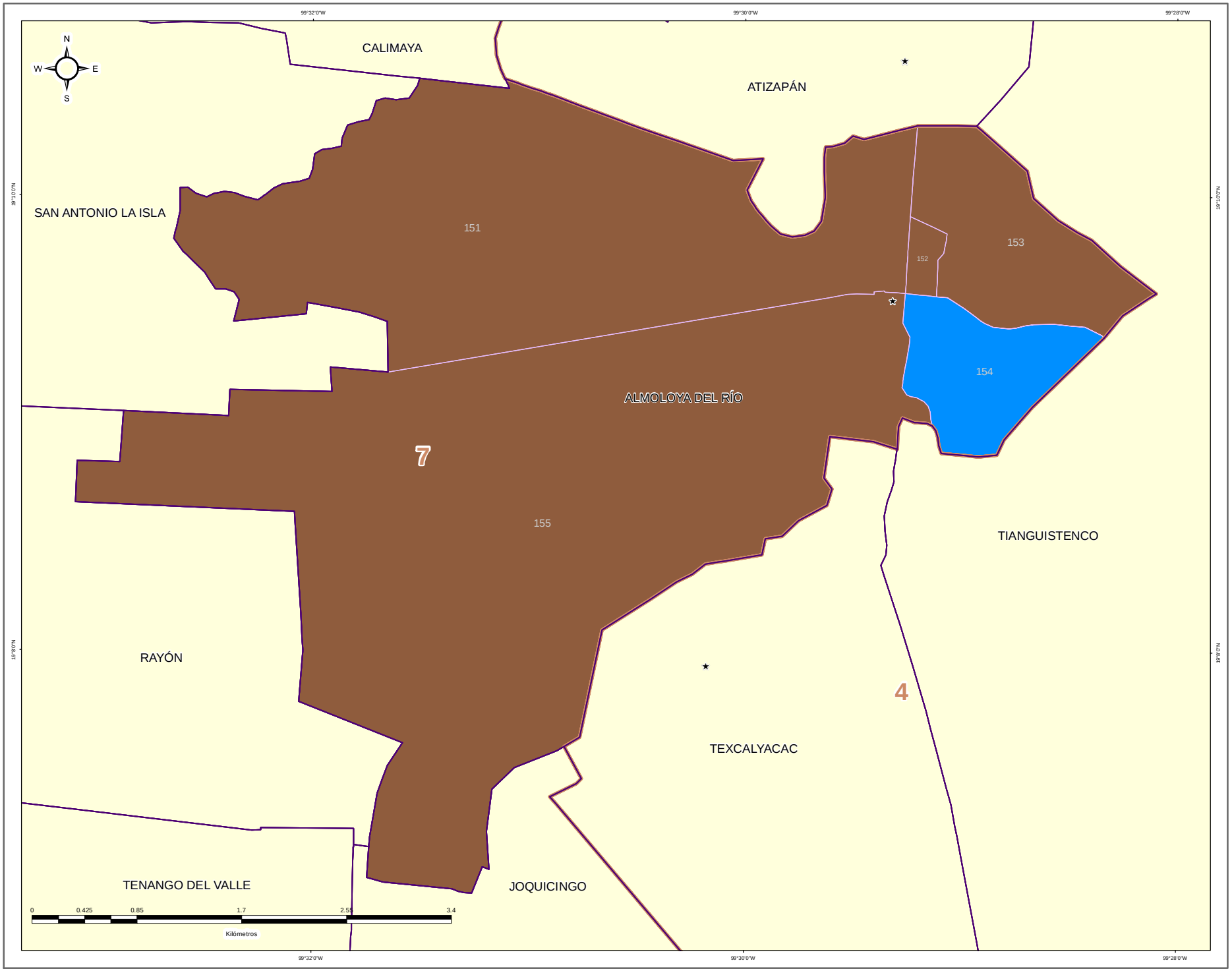


IEEM

1 Julio 2018

### DIRECCIÓN DE ORGANIZACIÓN

**ESTRUCTURA GEOELECTORAL Y CLAVES**

- Límite estatal ..... MÉX
- Distrito Electoral Local ..... 45
- Límite municipal ..... TOLUCA
- Sección electoral ..... 6478
- Cabecera municipal

**PARTIDO POLÍTICO O COALICIÓN EN SEGUNDA FUERZA DE LA ELECCIÓN DE MIEMBROS DE LOS AYUNTAMIENTOS EN EL ESTADO DE MÉXICO 2018**

- Partido Acción Nacional (PAN)
- Partido Revolucionario Institucional (PRI)
- Partido de la Revolución Democrática (PRD)
- Partido del Trabajo (PT)
- Partido Verde Ecologista de México (PVEM)
- Movimiento Ciudadano (MC)
- Nueva Alianza (NA)
- MORENA
- Encuentro Social (ES)
- Vía Radical (VR)
- Por el Estado de México al Frente PAN - PRD - MC
- Juntos Haremos Historia PT - MORENA - ES

**OTROS**

- Casilla(s) Anula(s) / Sin Dato
- Sin Casilla
- Sección con Casilla(s) Remitida(s)

**LOCALIZACIÓN**

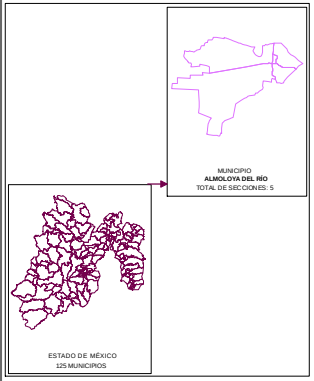


Edición cartográfica del mes de mayo de 2019, con corte de información al 07 de noviembre de 2018 mismo que fue empleado para el Proceso Electoral 2017-2018. Registro Federal de Electores, INE.

Resultados por sección electoral de la Elección de los Miembros de los Ayuntamientos en el Estado de México para el periodo 2018 - 2021

Proyección: UTM Zona 14
Datum: WGS84

**SUPERVISIÓN**

C.P. Antonio Sánchez Acosta
Subdirector de Documentación y Estadística Electoral _____

**ELABORACIÓN**

Departamento de Análisis y Procesamiento de Información Territorial

Miguel Ángel García Escalante _____
Jaqueline Pérez Nova _____

# PARTIDO POLÍTICO O COALICIÓN EN TERCERA FUERZA EN LA ELECCIÓN DE LOS MIEMBROS DE LOS AYUNTAMIENTOS EN EL ESTADO DE MÉXICO 2018

## MUNICIPIO 006: ALMOLOYA DEL RÍO

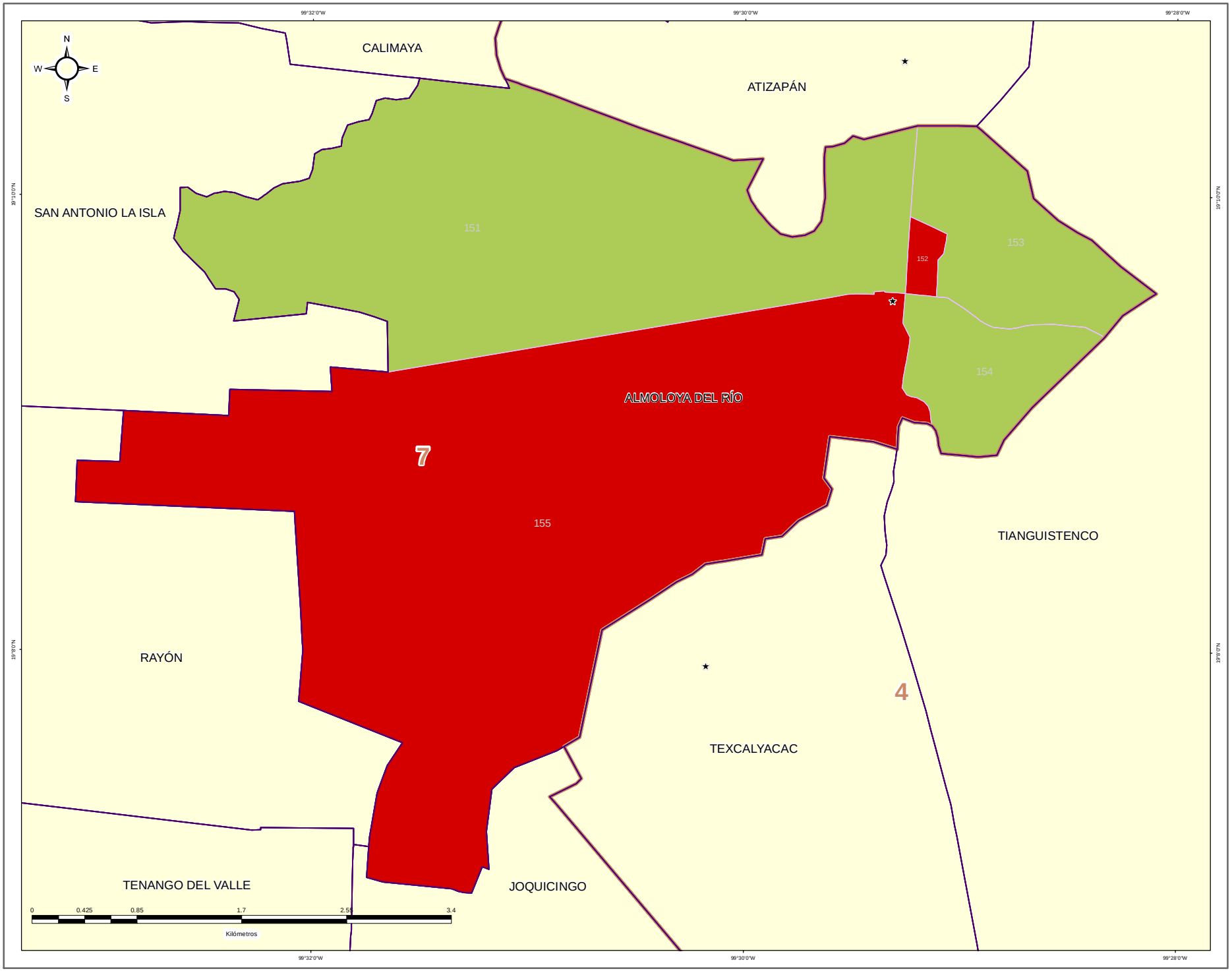


### DIRECCIÓN DE ORGANIZACIÓN

**ESTRUCTURA GEOELECTORAL Y CLAVES**

- Límite estatal ..... MÉX
- Distrito Electoral Local ..... 45
- Límite municipal ..... TOLUCA
- Sección electoral ..... 6478
- Cabecera municipal

**PARTIDO POLÍTICO O COALICIÓN EN TERCERA FUERZA DE LA ELECCIÓN DE MIEMBROS DE LOS AYUNTAMIENTOS EN EL ESTADO DE MÉXICO 2018**

- Partido Acción Nacional (PAN)
- Partido Revolucionario Institucional (PRI)
- Partido de la Revolución Democrática (PRD)
- Partido del Trabajo (PT)
- Partido Verde Ecologista de México (PVEM)
- Movimiento Ciudadano (MC)
- Nueva Alianza (NA)
- MORENA
- Encuentro Social (ES)
- Vía Radical (VR)
- Por el Estado de México al Frente PAN - PRD - MC
- Juntos Haremos Historia PT - MORENA - ES

**OTROS**

- Casilla(s) Anula(s) / Sin Dato
- Sin Casilla
- Sección con Casilla(s) Remitida(s)

**LOCALIZACIÓN**

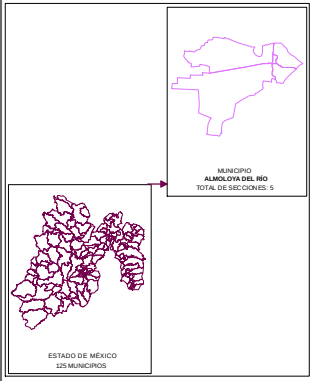


Edición cartográfica del mes de mayo de 2019, con corte de información al 07 de noviembre de 2018 mismo que fue empleado para el Proceso Electoral 2017-2018. Registro Federal de Electores, INE.

Resultados por sección electoral de la Elección de los Miembros de los Ayuntamientos en el Estado de México para el periodo 2018 - 2021

Proyección: UTM Zona 14
Datum: WGS84

**SUPERVISIÓN**

C.P. Antonio Sánchez Acosta
Subdirector de Documentación y Estadística Electoral _____

**ELABORACIÓN**

Departamento de Análisis y Procesamiento de Información Territorial

Miguel Ángel García Escalante _____
Jaqueline Pérez Nova _____

## MARGEN DE VICTORIA

El margen de victoria es la diferencia de porcentaje de votación válida emitida que alcanzó el partido ganador sobre el inmediato inferior, es decir, sobre la primera minoría; los rangos establecidos fueron considerados así: 0.00% a 5.00%; 5.01% a 10.00%; 10.01% a 20.00%; 20.01% a más.

Como se observa en la siguiente gráfica, de las 5 secciones del Municipio de Almoloya del Río, en 3 secciones (60.00%) el margen de victoria fue de entre 0.00% a 5.00%; en 2 secciones (40.00%) fue de entre 5.01% a 10.00%; en 0 (0.00%) fue de más de 10.00% y hasta 20.00%; y finalmente en 0 (0.00%) fue de más del 20.00% de diferencia. El detalle por Partido o Coalición se observa en el cuadro y gráfica siguiente.

En el resultado global del Municipio, la Coalición PAN-PRD-MC “Por el Estado de México al Frente”, integrada por los partidos Acción Nacional, de la Revolución Democrática y Movimiento Ciudadano tuvo un margen de victoria de 2.32% respecto de la segunda fuerza que fue la Coalición PT-MORENA-ES “Juntos Haremos Historia”, integrada por los partidos del Trabajo, MORENA y Encuentro Social.




| CLAVE | MUNICIPIO | MARGEN DE VICTORIA | PAN-PRD-MC | PAN-PRD-MC % | PT-MORENA-ES | PT-MORENA-ES % | RANGO DE MARGEN DE VICTORIA |
|---|---|---|---|---|---|---|---|
| 6 | ALMOLOYA DEL RIO | 0.00% - 5.00% | 2 | 50.00% | 1 | 100.00% | 3 |
| 6 | ALMOLOYA DEL RIO | 5.01% - 10.00% | 2 | 50.00% | 0 | 0.00% | 2 |
| 6 | ALMOLOYA DEL RIO | 10.01% - 20.00% | 0 | 0.00% | 0 | 0.00% | 0 |
| 6 | ALMOLOYA DEL RIO | 20.01% ó Más | 0 | 0.00% | 0 | 0.00% | 0 |
| | | **TOTAL** | **4** | **100.00%** | **1** | **100.00%** | |

# MARGEN DE VICTORIA

| CLIVE | MUNICIPIO | SECCIÓN | PAN-PRD-MC | % PAN-PRD-MC | PT-MORENA-ES | % PT-MORENA-ES | PAN | % PAN | PRI | % PRI | PRD | % PRD | PT | % PT | PVEM | % PVEM | MC | % MC | NA | % NA | MORENA | % MORENA | ES | % ES | VR | % VR | CANDIDATO INDEPENDIENTE 1 | % CANDIDATO INDEPENDIENTE 1 | CANDIDATO INDEPENDIENTE 2 | % CANDIDATO INDEPENDIENTE 2 | NO REGISTRADOS | % NO REGISTRADOS | NULOS | % NULOS | TOTAL | VOTACIÓN VÁLIDA | PRIMERA FUERZA | PRIMERA FUERZA | SEGUNDA FUERZA | SEGUNDA FUERZA | TERCERA FUERZA | TERCERA FUERZA | MARGEN DE VICTORIA |
|---|---|---|---|---|---|---|---|---|---|---|---|---|---|---|---|---|---|---|---|---|---|---|---|---|---|---|---|---|---|---|---|---|---|---|---|---|---|---|---|---|---|---|---|
| 6 | ALMOLOYA DEL RÍO | 151 | 437 | 32.01% | 348 | 25.49% | | | 256 | 18.75% | | | | | 267 | 19.56% | | | 52 | 3.81% | | | | | 5 | 0.37% | | | | | 1 | 0.07% | 45 | 3.19% | 1411 | 1365 | 437 | PAN-PRD-MC | 348 | PT-MORENA-ES | 267 | PVEM | 6.52% |
| 6 | ALMOLOYA DEL RÍO | 152 | 322 | 31.95% | 245 | 23.88% | | | 221 | 21.53% | | | | | 180 | 17.53% | | | 53 | 5.16% | | | | | 6 | 0.58% | | | | | 24 | 2.22% | 23 | 2.99% | 1079 | 1027 | 322 | PAN-PRD-MC | 245 | PT-MORENA-ES | 221 | PRI | 7.53% |
| 6 | ALMOLOYA DEL RÍO | 153 | 441 | 26.29% | 440 | 26.17% | | | 290 | 18.57% | | | | | 359 | 21.50% | | | 39 | 2.50% | | | | | 16 | 1.01% | | | | | 2 | 0.12% | 55 | 3.40% | 1619 | 1562 | 441 | PAN-PRD-MC | 440 | PT-MORENA-ES | 359 | PVEM | 0.06% |
| 6 | ALMOLOYA DEL RÍO | 154 | 346 | 25.02% | 406 | 29.39% | | | 265 | 19.45% | | | | | 300 | 21.69% | | | 53 | 3.83% | | | | | 9 | 0.65% | | | | | 0 | 0.00% | 41 | 2.88% | 1424 | 1383 | 405 | PT-MORENA-ES | 346 | PAN-PRD-MC | 300 | PVEM | 4.34% |
| 6 | ALMOLOYA DEL RÍO | 155 | 334 | 30.10% | 293 | 27.19% | | | 218 | 20.30% | | | | | 213 | 19.83% | | | 10 | 0.93% | | | | | 7 | 0.65% | | | | | 3 | 0.27% | 33 | 2.97% | 1110 | 1074 | 334 | PAN-PRD-MC | 293 | PT-MORENA-ES | 218 | PRI | 3.91% |

# MARGEN DE VICTORIA ENTRE EL PARTIDO POLÍTICO O COALICIÓN GANADOR/A Y LA SEGUNDA FUERZA EN LA ELECCIÓN DE LOS MIEMBROS DE LOS AYUNTAMIENTOS EN EL ESTADO DE MÉXICO 2018

## MUNICIPIO 006: ALMOLOYA DEL RÍO

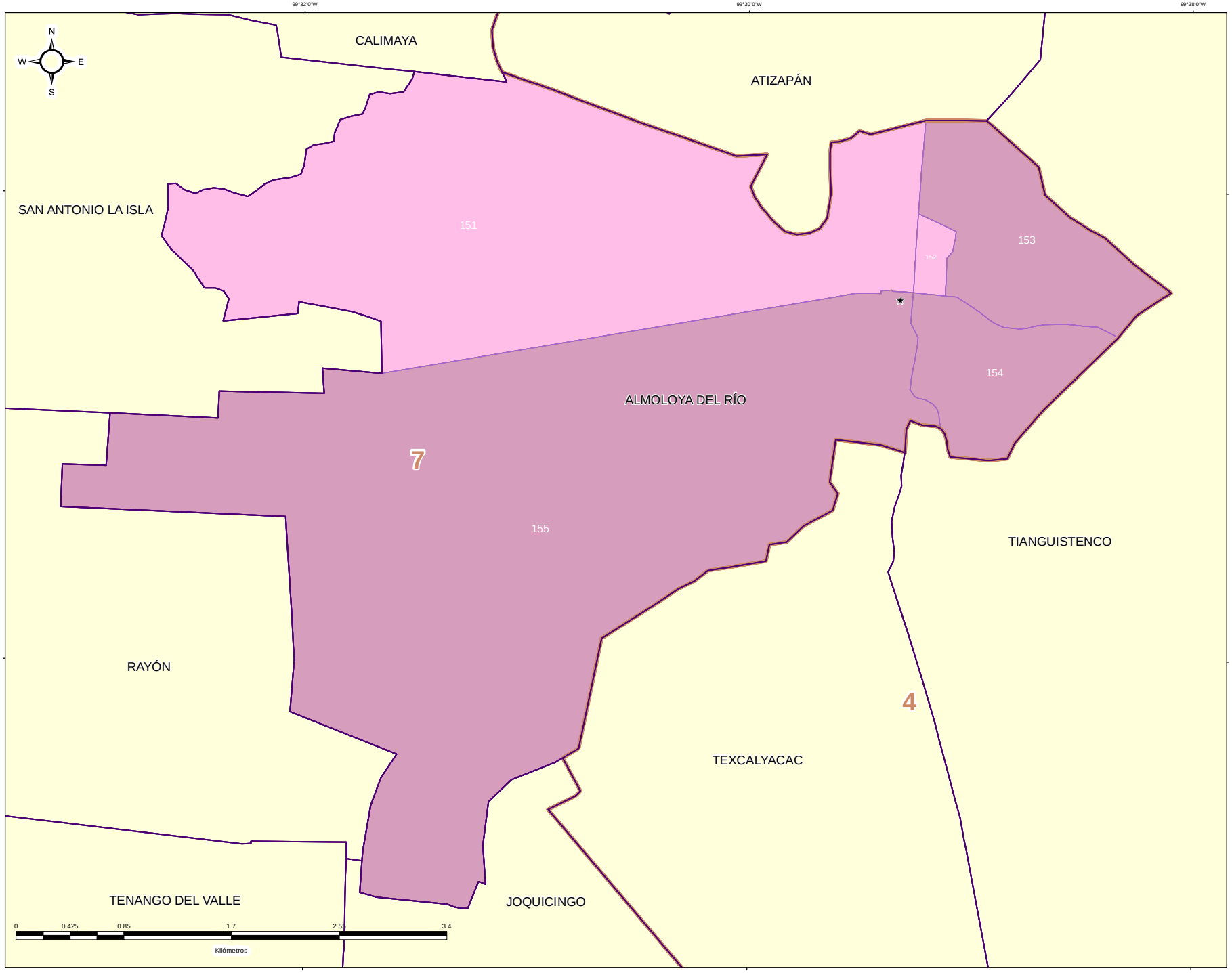


### DIRECCIÓN DE ORGANIZACIÓN

**ESTRUCTURA GEOELECTORAL Y CLAVES**

- Límite estatal ..... MÉX
- Distrito Electoral Local ..... 45
- Límite municipal ..... TOLUCA
- Sección electoral ..... 6478
- Cabecera municipal

**MARGEN DE VICTORIA ENTRE EL PARTIDO POLÍTICO O COALICIÓN GANADOR/A Y LA SEGUNDA FUERZA EN LA ELECCIÓN DE LOS MIEMBROS DE LOS AYUNTAMIENTOS EN EL ESTADO DE MÉXICO 2018**

- 0.00% - 5.00%
- 5.01% - 10.00%
- 10.01% - 20.00%
- 20.01% a Más

**OTROS**

- Casilla(s) Anula(s) / Sin Dato
- Sin Casilla
- Sección con Casilla(s) Remitida(s)

**LOCALIZACIÓN**

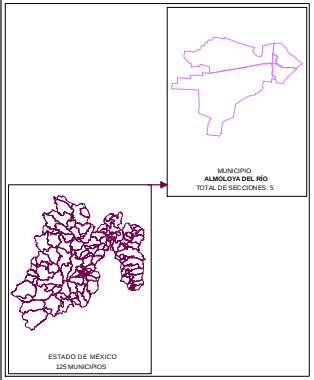


Edición cartográfica del mes de mayo de 2019,
con corte de información al 07 de noviembre de 2018 mismo que fue empleado para el Proceso Electoral 2017-2018.
Registro Federal de Electores, INE.

Resultados por sección electoral de la Elección de los Miembros de los Ayuntamientos en el Estado de México para el periodo 2018 - 2021

Proyección: UTM Zona 14
Datum: WGS84

**SUPERVISIÓN**

C.P. Antonio Sánchez Acosta
Subdirector de Documentación y Estadística Electoral _____

**ELABORACIÓN**

Departamento de Análisis y Procesamiento de Información Territorial

Miguel Ángel García Escalante _____
Jaqueline Pérez Nova _____

## PARTICIPACIÓN Y ABSTENCIONISMO

La participación de los ciudadanos inscritos en la Lista Nominal de Electores en esta elección en el Municipio de Almoloya del Río fue de 78.49%, siendo el abstencionismo de 21.51%.

Para el análisis de la participación por sección, éstas se agruparon en cuatro rangos de participación, el primero de participación alta considerando más de 70.01%; el segundo de participación media, considerado entre 60.01% y hasta 70.00%; el rango de participación baja, considerado entre 50.01% y hasta 60.00%; y finalmente, el rango de participación muy baja, considerado con menos de 50.00%.

La totalidad de las 5 secciones del Municipio (100.00%), se ubicaron en el rango de participación alta, considerando más de 70.01%.



# PARTICIPACIÓN Y ABSTENCIONISMO

| CLAVE | MUNICIPIO | SECCIÓN | PAN-PRD-MC | % PAN-PRD-MC | PT-MORENA-ES | % PT-MORENA-ES | PAN | % PAN | PRI | % PRI | PRD | % PRD | PT | % PT | PVEM | % PVEM | MC | % MC | NA | % NA | MORENA | % MORENA | ES | % ES | VR | % VR | CANDIDATO INDEPENDIENTE 1 | % CANDIDATO INDEPENDIENTE 1 | CANDIDATO INDEPENDIENTE 2 | % CANDIDATO INDEPENDIENTE 2 | NO REGISTRADOS | % NO REGISTRADOS | NULOS | % NULOS | TOTAL | VOTACIÓN VÁLIDA | LISTA NOMINAL | PARTICIPACIÓN | % PARTICIPACIÓN | % ABSTENCIONISMO |
|---|---|---|---|---|---|---|---|---|---|---|---|---|---|---|---|---|---|---|---|---|---|---|---|---|---|---|---|---|---|---|---|---|---|---|---|---|---|---|---|---|
| 6 | ALMOLONA DEL RÍO | 153 | 447 | 28.23% | 440 | 78.17% | | | 790 | 18.57% | | | | | 336 | 21.53% | | | 39 | 2.50% | | | | | 16 | 1.02% | | | | | 7 | 0.12% | 55 | 3.41% | 1629 | 1562 | 2151 | ALTA | 75.39% | 24.70% |
| 6 | ALMOLONA DEL RÍO | 155 | 334 | 31.10% | 282 | 17.19% | | | 218 | 20.30% | | | | | 213 | 19.83% | | | 10 | 0.93% | | | | | 7 | 0.65% | | | | | 3 | 0.27% | 33 | 2.97% | 1110 | 1074 | 1415 | ALTA | 78.45% | 21.55% |
| 6 | ALMOLONA DEL RÍO | 154 | 146 | 25.02% | 406 | 29.35% | | | 269 | 19.45% | | | | | 100 | 21.69% | | | 53 | 3.83% | | | | | 9 | 0.65% | | | | | 0 | 0.00% | 41 | 2.89% | 1424 | 1383 | 1858 | ALTA | 76.64% | 23.36% |
| 6 | ALMOLONA DEL RÍO | 151 | 427 | 32.01% | 348 | 20.49% | | | 256 | 18.75% | | | | | 267 | 15.59% | | | 52 | 3.81% | | | | | 5 | 0.37% | | | | | 1 | 0.07% | 45 | 3.19% | 1411 | 1365 | 1886 | ALTA | 74.81% | 25.19% |
| 6 | ALMOLONA DEL RÍO | 152 | 221 | 31.26% | 245 | 22.86% | | | 221 | 21.52% | | | | | 100 | 17.52% | | | 53 | 5.16% | | | | | 6 | 0.58% | | | | | 24 | 2.22% | 28 | 2.51% | 1075 | 1017 | 1155 | ALTA | 93.42% | 6.58% |

# PARTICIPACIÓN CIUDADANA EN LA ELECCIÓN DE LOS MIEMBROS DE LOS AYUNTAMIENTOSEN EL ESTADO DE MEXICO 2018

## MUNICIPIO 006: ALMOLOYA DEL RÍO

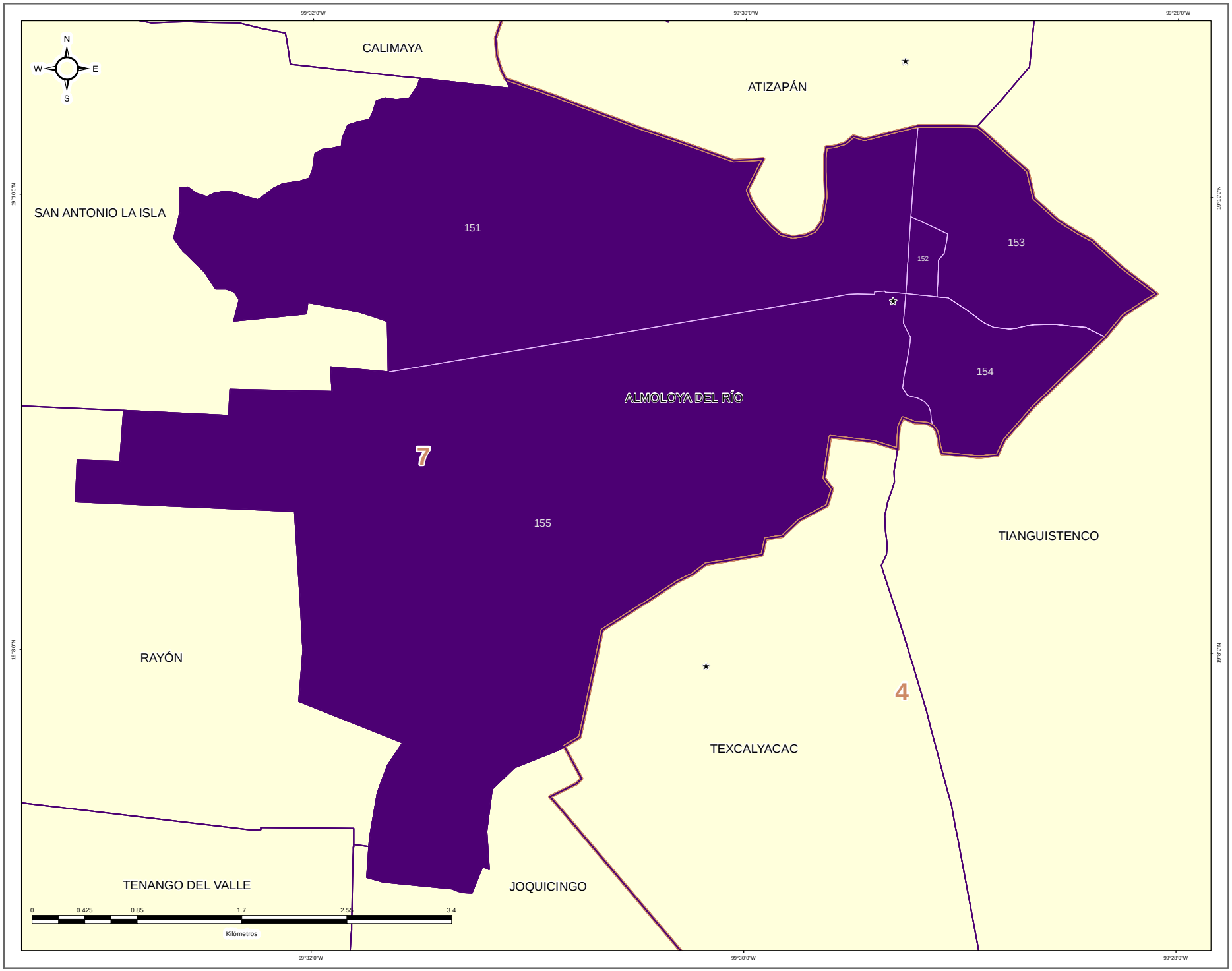


IEEM

1 Julio 2018

### DIRECCIÓN DE ORGANIZACIÓN

**ESTRUCTURA GEOELECTORAL Y CLAVES**

- Límite estatal ..... MÉX
- Distrito Electoral Local ..... 45
- Límite municipal ..... TOLUCA
- Sección electoral ..... 6478
- Cabecera municipal

**PARTICIPACIÓN CIUDADANA EN LA ELECCIÓN DE LOS MIEMBROS DE LOS AYUNTAMIENTOS EN EL ESTADO DE MEXICO 2018**

- Alta
- Media
- Baja
- Muy Baja

**OTROS**

- Casilla(s) Anula(s) / Sin Dato
- Sin Casilla
- Sección con Casilla(s) Remitida(s)

**LOCALIZACIÓN**

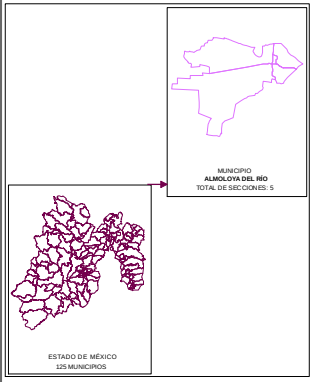


Edición cartográfica del mes de mayo de 2019,
con corte de información al 07 de noviembre de 2018 mismo que fue empleado para el Proceso Electoral 2017-2018.
Registro Federal de Electores, INE.

Resultados por sección electoral de la Elección de los Miembros de los Ayuntamientos en el Estado de México para el periodo 2018 - 2021

Proyección: UTM Zona 14
Datum: WGS84

**SUPERVISIÓN**

C.P. Antonio Sánchez Acosta
Subdirector de Documentación y Estadística Electoral _____

**ELABORACIÓN**

Departamento de Análisis y Procesamiento de Información Territorial

Miguel Ángel García Escalante _____
Jaqueline Pérez Nova _____

## RESULTADOS EN LA ELECCIÓN DEL AYUNTAMIENTO DE AMANALCO

Como resultado del cómputo de la elección del Ayuntamiento de Amanalco, y una vez resueltos en su caso por las instancias jurisdiccionales los juicios respectivos, en este Municipio correspondió el triunfo a la Coalición PT-MORENA-ES “Juntos Haremos Historia”, integrada por los partidos del Trabajo, MORENA y Encuentro Social, que obtuvo el 37.38% del total de votos válidos, y segunda fuerza con el 26.96% de la votación, el Partido Revolucionario Institucional.

En la votación por sección electoral, del total de 10 secciones electorales que conforman el Municipio de Amanalco, la Coalición PT-MORENA-ES “Juntos Haremos Historia”, integrada por los partidos del Trabajo, MORENA y Encuentro Social, le correspondió la mayoría en 6 secciones. El Partido Revolucionario Institucional obtuvo 3 secciones y el Partido Vía Radical obtuvo 1 sección.

El siguiente cuadro y gráfica nos muestra los resultados totales del Municipio por Partido Político y Coalición.

| RESULTADO DE VOTACIÓN | | |
|---|---|---|
| **Partido Político o Coalición** | **Total** | **%** |
| PAN-PRD-MC | 421 | 3.25% |
| PRI | 3491 | 26.96% |
| PT-MORENA-ES | 4840 | 37.38% |
| PVEM | 548 | 4.23% |
| NA | 663 | 5.12% |
| VR | 2985 | 23.05% |
| NO REGISTRADOS | 4 | |
| NULOS | 439 | |
| TOTAL | 13391 | |
| VOTACIÓN VÁLIDA | 12948 | |

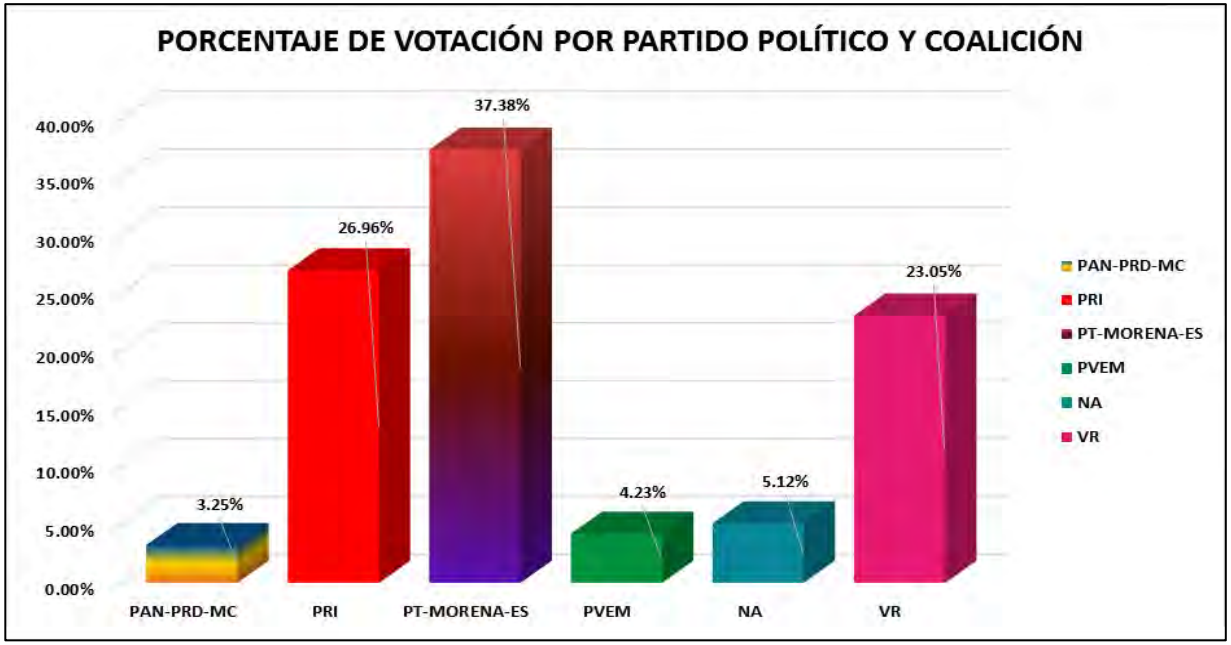


La tabla de la página siguiente nos muestra el detalle de los resultados por sección, desagregados para cada uno de los partidos políticos y coaliciones, se señala al partido o coalición ganadora.

# RESULTADOS DEFINITIVOS EN LA ELECCIÓN DEL AYUNTAMIENTO 2018

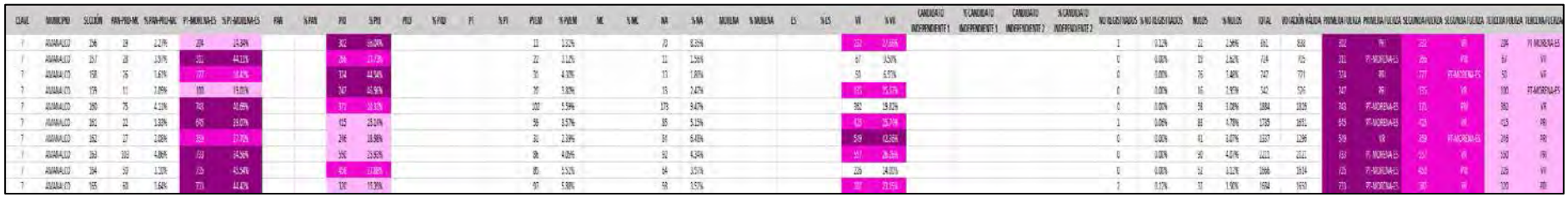

# PARTIDO POLÍTICO O COALICIÓN GANADOR/A EN LA ELECCIÓN DE LOS MIEMBROS DE LOS AYUNTAMIENTOS EN EL ESTADO DE MÉXICO 2018

## MUNICIPIO 007: AMANALCO

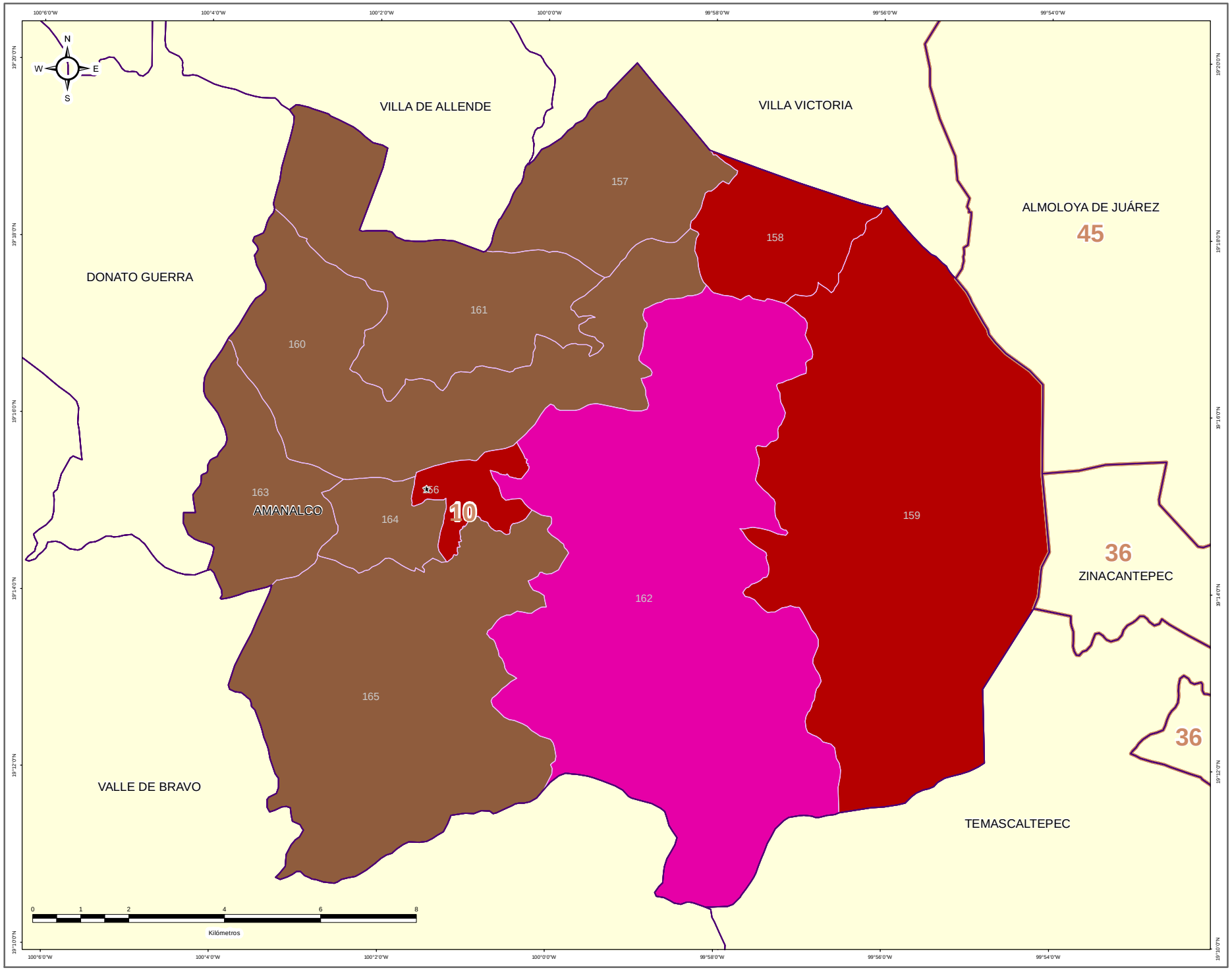


IEEM — 1 de Julio 2018

### DIRECCIÓN DE ORGANIZACIÓN

**ESTRUCTURA GEOELECTORAL Y CLAVES**

- Límite estatal ..... MÉX
- Distrito Electoral Local ..... 45
- Límite municipal ..... TOLUCA
- Sección electoral ..... 6478
- Cabecera municipal

**PARTIDO POLÍTICO O COALICIÓN GANADOR/A DE LA ELECCIÓN DE MIEMBROS DE LOS AYUNTAMIENTOS EN EL ESTADO DE MÉXICO 2018**

- Partido Acción Nacional (PAN)
- Partido Revolucionario Institucional (PRI)
- Partido de la Revolución Democrática (PRD)
- Partido del Trabajo (PT)
- Partido Verde Ecologista de México (PVEM)
- Movimiento Ciudadano (MC)
- Nueva Alianza (NA)
- MORENA
- Encuentro Social (ES)
- Vía Radical (VR)
- Por el Estado de México al Frente PAN - PRD - MC
- Juntos Haremos Historia PT - MORENA - ES

**OTROS**

- Casilla(s) Anula(s) / Sin Dato
- Sin Casilla
- Sección con Casilla(s) Remitida(s)

**LOCALIZACIÓN**

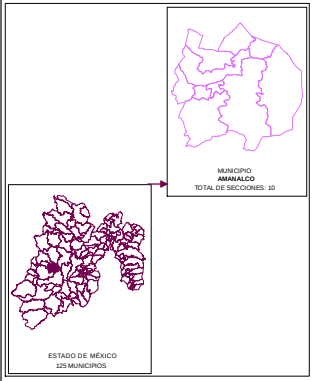


Edición cartográfica del mes de mayo de 2019, con corte de información al 07 de noviembre de 2018 mismo que fue empleado para el Proceso Electoral 2017-2018. Registro Federal de Electores, INE.

Resultados por sección electoral de la Elección de los Miembros de los Ayuntamientos en el Estado de México para el periodo 2018 - 2021

Proyección: UTM Zona 14
Datum: WGS84

**SUPERVISIÓN**

C.P. Antonio Sánchez Acosta
Subdirector de Documentación y Estadística Electoral _____

**ELABORACIÓN**

Departamento de Análisis y Procesamiento de Información Territorial

Miguel Ángel García Escalante _____
Jaqueline Pérez Nova _____

# PARTIDO POLÍTICO O COALICIÓN EN SEGUNDA FUERZA EN LA ELECCIÓN DE LOS MIEMBROS DE LOS AYUNTAMIENTOS EN EL ESTADO DE MÉXICO 2018

## MUNICIPIO 007: AMANALCO

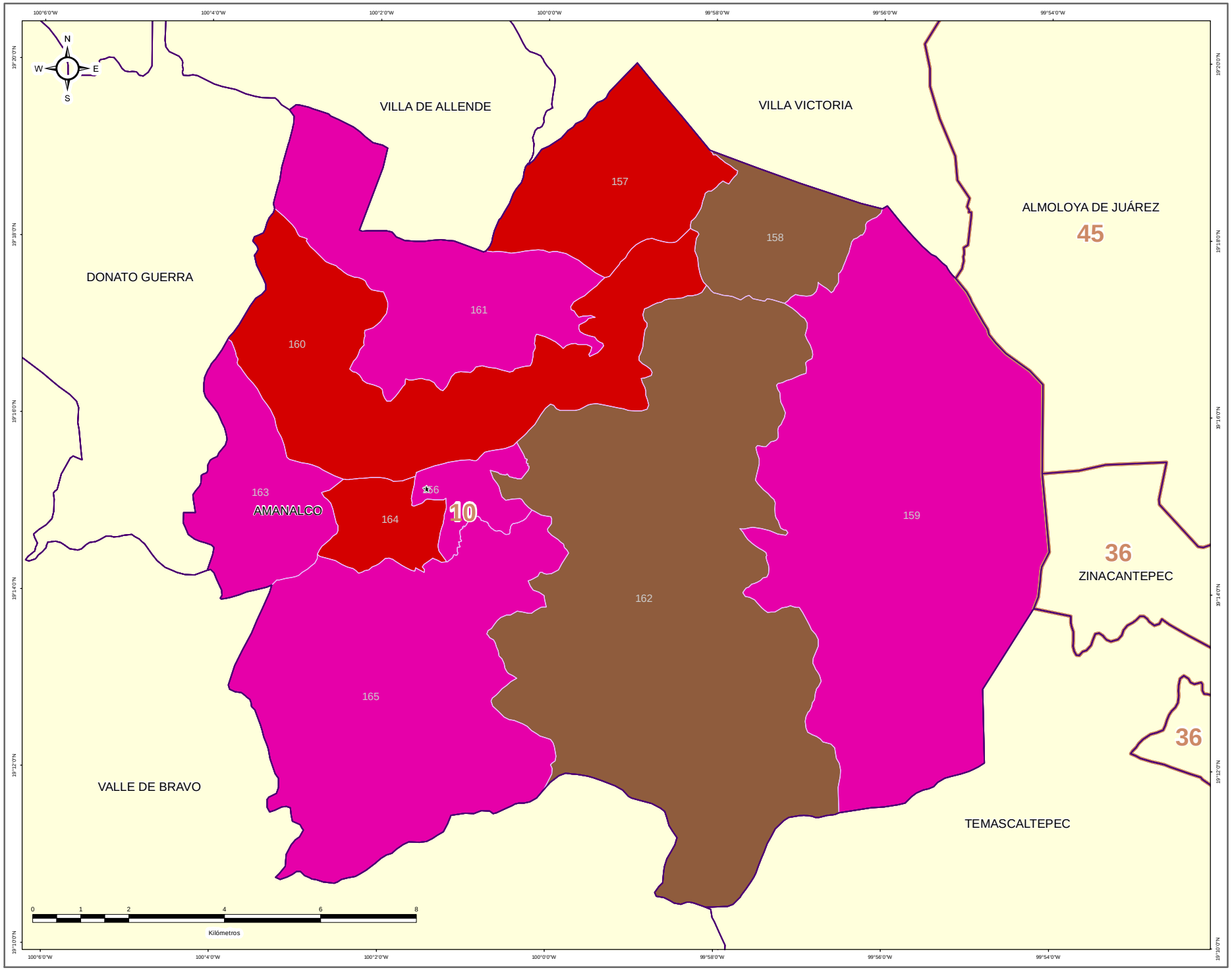


DIRECCIÓN DE ORGANIZACIÓN

**ESTRUCTURA GEOELECTORAL Y CLAVES**

- Límite estatal ..... MÉX
- Distrito Electoral Local ..... 45
- Límite municipal ..... TOLUCA
- Sección electoral ..... 6478
- ★ Cabecera municipal

**PARTIDO POLÍTICO O COALICIÓN EN SEGUNDA FUERZA DE LA ELECCIÓN DE MIEMBROS DE LOS AYUNTAMIENTOS EN EL ESTADO DE MÉXICO 2018**

- Partido Acción Nacional (PAN)
- Partido Revolucionario Institucional (PRI)
- Partido de la Revolución Democrática (PRD)
- Partido del Trabajo (PT)
- Partido Verde Ecologista de México (PVEM)
- Movimiento Ciudadano (MC)
- Nueva Alianza (NA)
- MORENA
- Encuentro Social (ES)
- Vía Radical (VR)
- Por el Estado de México al Frente PAN - PRD - MC
- Juntos Haremos Historia PT - MORENA - ES

**OTROS**

- Casilla(s) Anula(s) / Sin Dato
- Sin Casilla
- Sección con Casilla(s) Remitida(s)

**LOCALIZACIÓN**

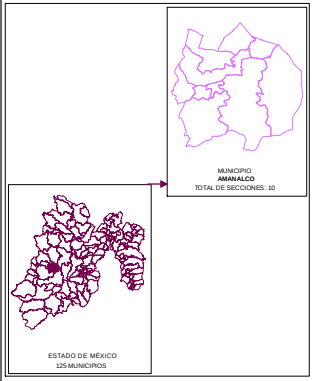


Edición cartográfica del mes de mayo de 2019, con corte de información al 07 de noviembre de 2018 mismo que fue empleado para el Proceso Electoral 2017-2018. Registro Federal de Electores, INE.

Resultados por sección electoral de la Elección de los Miembros de los Ayuntamientos en el Estado de México para el periodo 2018 - 2021

Proyección: UTM Zona 14
Datum: WGS84

**SUPERVISIÓN**

C.P. Antonio Sánchez Acosta
Subdirector de Documentación y Estadística Electoral _____

**ELABORACIÓN**

Departamento de Análisis y Procesamiento de Información Territorial

Miguel Ángel García Escalante _____
Jaqueline Pérez Nova _____

# PARTIDO POLÍTICO O COALICIÓN EN TERCERA FUERZA EN LA ELECCIÓN DE LOS MIEMBROS DE LOS AYUNTAMIENTOS EN EL ESTADO DE MÉXICO 2018

## MUNICIPIO 007: AMANALCO

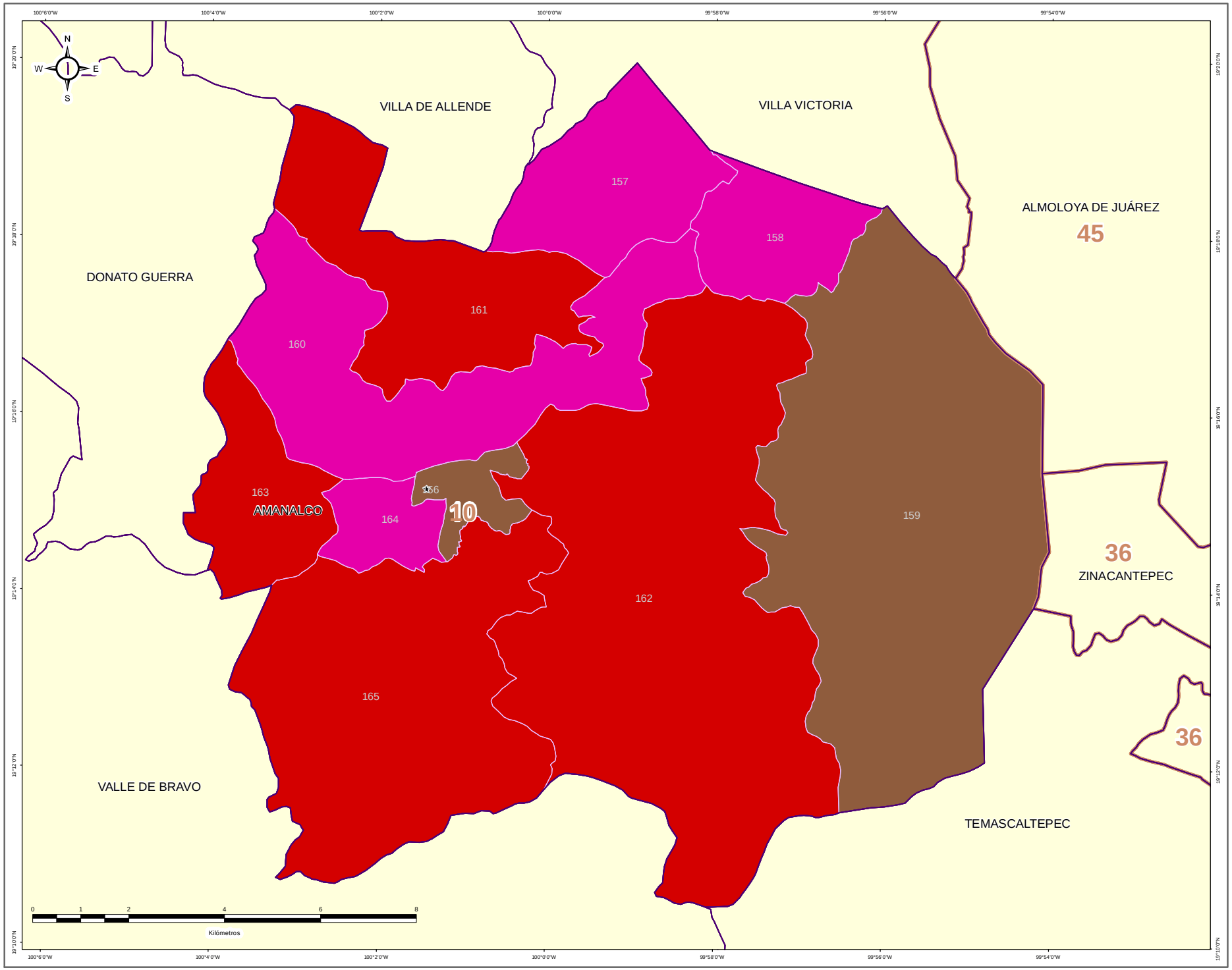


DIRECCIÓN DE ORGANIZACIÓN

**ESTRUCTURA GEOELECTORAL Y CLAVES**

- Límite estatal ..... MÉX
- Distrito Electoral Local ..... 45
- Límite municipal ..... TOLUCA
- Sección electoral ..... 6478
- ★ Cabecera municipal

**PARTIDO POLÍTICO O COALICIÓN EN TERCERA FUERZA DE LA ELECCIÓN DE MIEMBROS DE LOS AYUNTAMIENTOS EN EL ESTADO DE MÉXICO 2018**

- Partido Acción Nacional (PAN)
- Partido Revolucionario Institucional (PRI)
- Partido de la Revolución Democrática (PRD)
- Partido del Trabajo (PT)
- Partido Verde Ecologista de México (PVEM)
- Movimiento Ciudadano (MC)
- Nueva Alianza (NA)
- MORENA
- Encuentro Social (ES)
- Vía Radical (VR)
- Por el Estado de México al Frente PAN - PRD - MC
- Juntos Haremos Historia PT - MORENA - ES

**OTROS**

- Casilla(s) Anula(s) / Sin Dato
- Sin Casilla
- Sección con Casilla(s) Remitida(s)

**LOCALIZACIÓN**

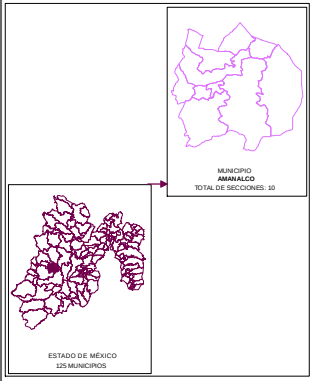


Edición cartográfica del mes de mayo de 2019,
con corte de información al 07 de noviembre de 2018 mismo que fue empleado para el Proceso Electoral 2017-2018.
Registro Federal de Electores, INE.

Resultados por sección electoral de la Elección de los Miembros de los Ayuntamientos en el Estado de México para el periodo 2018 - 2021

Proyección: UTM Zona 14
Datum: WGS84

**SUPERVISIÓN**

C.P. Antonio Sánchez Acosta
Subdirector de Documentación y Estadística Electoral _____

**ELABORACIÓN**

Departamento de Análisis y Procesamiento de Información Territorial

Miguel Ángel García Escalante _____
Jaqueline Pérez Nova _____

## MARGEN DE VICTORIA

El margen de victoria es la diferencia de porcentaje de votación válida emitida que alcanzó el partido ganador sobre el inmediato inferior, es decir, sobre la primera minoría; los rangos establecidos fueron considerados así: 0.00% a 5.00%; 5.01% a 10.00%; 10.01% a 20.00%; 20.01% a más.

Como se observa en la siguiente gráfica, de las 10 secciones del Municipio de Amanalco, en 0 secciones (0.00%) el margen de victoria fue de entre 0.00% a 5.00%; en 4 secciones (40.00%) fue de entre 5.01% a 10.00%; en 3 (30.00%) fue de más de 10.00% y hasta 20.00%; y finalmente en 3 (30.00%) fue de más del 20.00% de diferencia. El detalle por Partido o Coalición se observa en el cuadro y gráfica siguiente.

En el resultado global del Municipio, la Coalición PT-MORENA-ES “Juntos Haremos Historia”, integrada por los partidos del Trabajo, MORENA y Encuentro Social tuvo un margen de victoria de 10.42% respecto de la segunda fuerza que fue el Partido Revolucionario Institucional.




| CLAVE | MUNICIPIO | MARGEN DE VICTORIA | PRI | PRI % | PT-MORENA-ES | PT-MORENA-ES % | VR | VR % | RANGO DE MARGEN DE VICTORIA |
|---|---|---|---|---|---|---|---|---|---|
| 7 | AMANALCO | 0.00% - 5.00% | 0 | 0.00% | 0 | 0.00% | 0 | 0.00% | 0 |
| 7 | AMANALCO | 5.01% - 10.00% | 2 | 66.67% | 2 | 33.33% | 0 | 0.00% | 4 |
| 7 | AMANALCO | 10.01% - 20.00% | 0 | 0.00% | 2 | 33.33% | 1 | 100.00% | 3 |
| 7 | AMANALCO | 20.01% ó Más | 1 | 33.33% | 2 | 33.33% | 0 | 0.00% | 3 |
| | | **TOTAL** | **3** | **100.00%** | **6** | **100.00%** | **1** | **100.00%** | |

# MARGEN DE VICTORIA

| CLAVE | MUNICIPIO | SECCIÓN | PAN PRD MC | % PAN PRD MC | PT MORENA ES | % PT MORENA ES | PAN | % PAN | PRI | % PRI | PRD | % PRD | PT | % PT | PVEM | % PVEM | MC | % MC | NA | % NA | MORENA | % MORENA | ES | % ES | VR | % VR | CANDIDATO INDEPENDIENTE 1 | % CANDIDATO INDEPENDIENTE 1 | CANDIDATO INDEPENDIENTE 2 | % CANDIDATO INDEPENDIENTE 2 | NO REGISTRADOS | % NO REGISTRADOS | NULOS | % NULOS | TOTAL | VOTACIÓN VÁLIDA | PRIMERA FUERZA | PRIMERA FUERZA | SEGUNDA FUERZA | SEGUNDA FUERZA | TERCERA FUERZA | TERCERA FUERZA | MARGEN DE VICTORIA |
|---|---|---|---|---|---|---|---|---|---|---|---|---|---|---|---|---|---|---|---|---|---|---|---|---|---|---|---|---|---|---|---|---|---|---|---|---|---|---|---|---|---|---|---|
| 7 | AMARANGO | 156 | 19 | 2.27% | 204 | 24.34% | | | 301 | 36.04% | | | | | 11 | 1.31% | | | 70 | 8.35% | | | | | 231 | 27.56% | | | | | 1 | 0.12% | 21 | 2.56% | 851 | 819 | 301 | PRI | 231 | PRI | 204 | PT MORENA ES | 8.35% |
| 7 | AMARANGO | 157 | 28 | 3.97% | 311 | 44.12% | | | 266 | 37.73% | | | | | 22 | 3.12% | | | 11 | 1.56% | | | | | 62 | 9.50% | | | | | 0 | 0.00% | 19 | 2.62% | 714 | 705 | 311 | PT MORENA ES | 266 | PRI | 67 | VR | 6.18% |
| 7 | AMARANGO | 158 | 26 | 3.61% | 272 | 39.42% | | | 324 | 44.94% | | | | | 31 | 4.30% | | | 13 | 1.80% | | | | | 50 | 6.93% | | | | | 0 | 0.00% | 26 | 3.48% | 747 | 721 | 324 | PRI | 272 | PT MORENA ES | 50 | VR | 6.12% |
| 7 | AMARANGO | 159 | 11 | 2.09% | 100 | 19.02% | | | 247 | 46.96% | | | | | 20 | 3.80% | | | 13 | 2.47% | | | | | 151 | 25.67% | | | | | 0 | 0.00% | 16 | 2.95% | 542 | 526 | 247 | PRI | 100 | VR | 100 | PT MORENA ES | 21.29% |
| 7 | AMARANGO | 160 | 75 | 4.11% | 745 | 40.49% | | | 371 | 20.20% | | | | | 132 | 5.79% | | | 173 | 9.47% | | | | | 362 | 19.81% | | | | | 0 | 0.00% | 56 | 3.06% | 1884 | 1826 | 745 | PT MORENA ES | 371 | PRI | 362 | VR | 20.17% |
| 7 | AMARANGO | 161 | 22 | 1.33% | 645 | 39.07% | | | 411 | 25.04% | | | | | 59 | 3.57% | | | 85 | 5.15% | | | | | 401 | 25.76% | | | | | 1 | 0.06% | 83 | 4.78% | 1735 | 1651 | 645 | PT MORENA ES | 411 | PRI | 415 | PRI | 13.33% |
| 7 | AMARANGO | 162 | 27 | 2.08% | 316 | 27.70% | | | 240 | 18.90% | | | | | 31 | 2.39% | | | 84 | 5.48% | | | | | 549 | 42.38% | | | | | 0 | 0.00% | 41 | 3.07% | 1337 | 1296 | 549 | VR | 316 | PT MORENA ES | 240 | PRI | 14.56% |
| 7 | AMARANGO | 163 | 103 | 4.86% | 733 | 34.56% | | | 550 | 25.93% | | | | | 86 | 4.05% | | | 93 | 4.38% | | | | | 557 | 26.26% | | | | | 0 | 0.00% | 90 | 4.07% | 2111 | 2121 | 733 | PT MORENA ES | 557 | VR | 550 | PRI | 8.33% |
| 7 | AMARANGO | 164 | 50 | 3.13% | 735 | 45.54% | | | 400 | 17.83% | | | | | 89 | 5.51% | | | 84 | 3.97% | | | | | 226 | 14.00% | | | | | 0 | 0.00% | 51 | 3.12% | 1666 | 1614 | 735 | PT MORENA ES | 400 | PRI | 226 | VR | 17.66% |
| 7 | AMARANGO | 165 | 82 | 3.66% | 733 | 44.82% | | | 601 | 19.39% | | | | | 97 | 5.89% | | | 78 | 3.52% | | | | | 387 | 23.67% | | | | | 2 | 0.12% | 32 | 1.96% | 1684 | 1650 | 733 | PT MORENA ES | 601 | PRI | 387 | PRI | 21.17% |

# MARGEN DE VICTORIA ENTRE EL PARTIDO POLÍTICO O COALICIÓN GANADOR/A Y LA SEGUNDA FUERZA EN LA ELECCIÓN DE LOS MIEMBROS DE LOS AYUNTAMIENTOS EN EL ESTADO DE MÉXICO 2018

## MUNICIPIO 007: AMANALCO

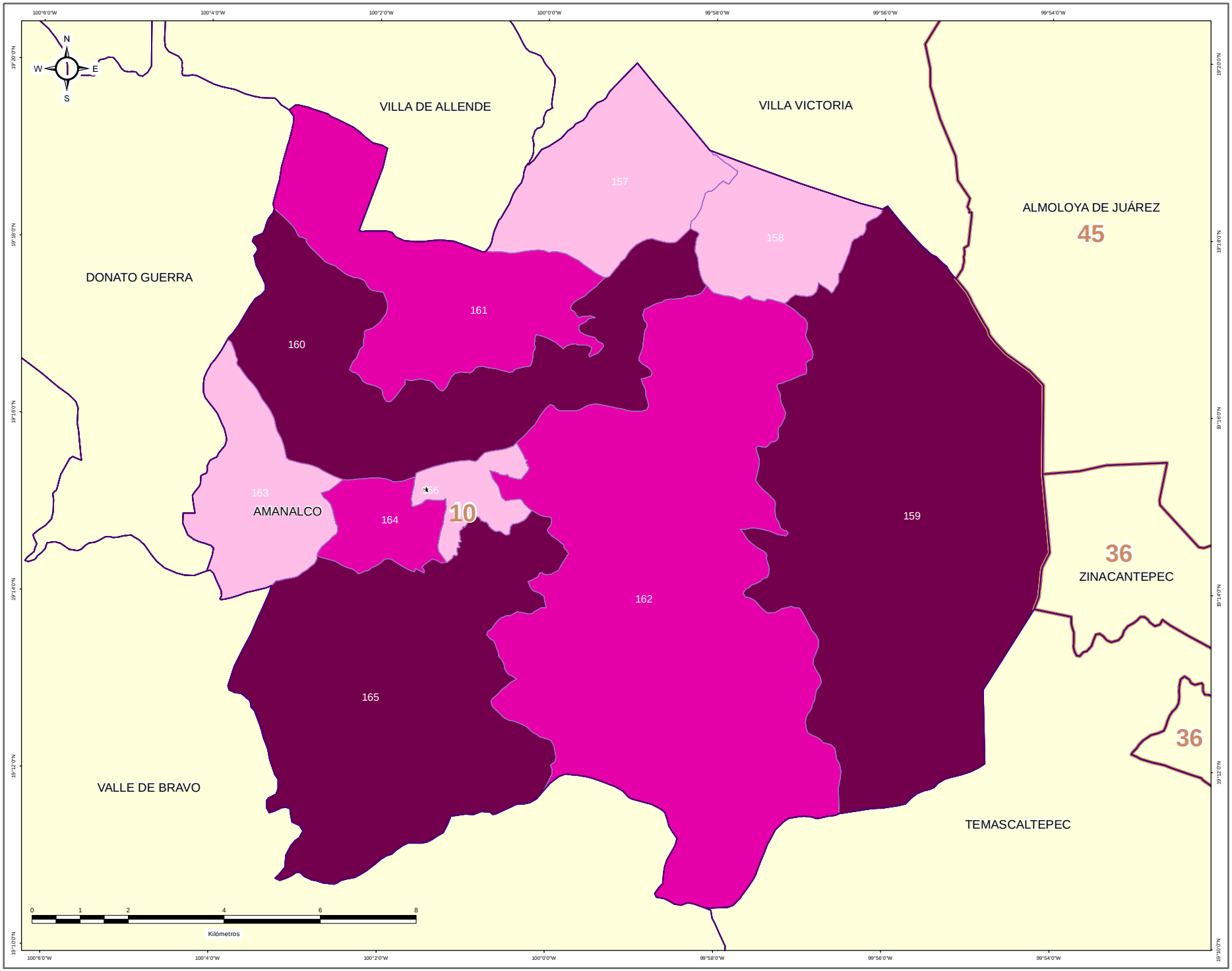


### DIRECCIÓN DE ORGANIZACIÓN

**ESTRUCTURA GEOELECTORAL Y CLAVES**

- Límite estatal ..... MÉX
- Distrito Electoral Local ..... 45
- Límite municipal ..... TOLUCA
- Sección electoral ..... 6478
- Cabecera municipal

**MARGEN DE VICTORIA ENTRE EL PARTIDO POLÍTICO O COALICIÓN GANADOR/A Y LA SEGUNDA FUERZA EN LA ELECCIÓN DE LOS MIEMBROS DE LOS AYUNTAMIENTOS EN EL ESTADO DE MÉXICO 2018**

- 0.00% - 5.00%
- 5.01% - 10.00%
- 10.01% - 20.00%
- 20.01% a Más

**OTROS**

- Casilla(s) Anula(s) / Sin Dato
- Sin Casilla
- Sección con Casilla(s) Remitida(s)

**LOCALIZACIÓN**

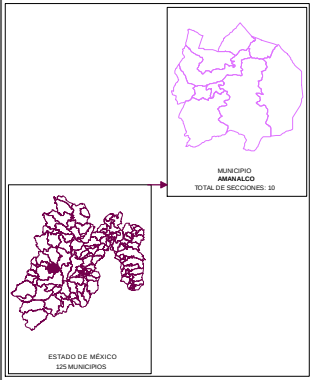


Edición cartográfica del mes de mayo de 2019, con corte de información al 07 de noviembre de 2018 mismo que fue empleado para el Proceso Electoral 2017-2018. Registro Federal de Electores, INE.

Resultados por sección electoral de la Elección de los Miembros de los Ayuntamientos en el Estado de México para el periodo 2018 - 2021

Proyección: UTM Zona 14
Datum: WGS84

**SUPERVISIÓN**

C.P. Antonio Sánchez Acosta
Subdirector de Documentación y Estadística Electoral _____

**ELABORACIÓN**

Departamento de Análisis y Procesamiento de Información Territorial

Miguel Ángel García Escalante _____
Jaqueline Pérez Nova _____

## PARTICIPACIÓN Y ABSTENCIONISMO

La participación de los ciudadanos inscritos en la Lista Nominal de Electores en esta elección en el Municipio de Amanalco fue de 76.12%, siendo el abstencionismo de 23.88%.

Para el análisis de la participación por sección, éstas se agruparon en cuatro rangos de participación, el primero de participación alta considerando más de 70.01%; el segundo de participación media, considerado entre 60.01% y hasta 70.00%; el rango de participación baja, considerado entre 50.01% y hasta 60.00%; y finalmente, el rango de participación muy baja, considerado con menos de 50.00%.

La totalidad de las 10 secciones del Municipio (100.00%), se ubicaron en el rango de participación alta, considerando más de 70.01%.

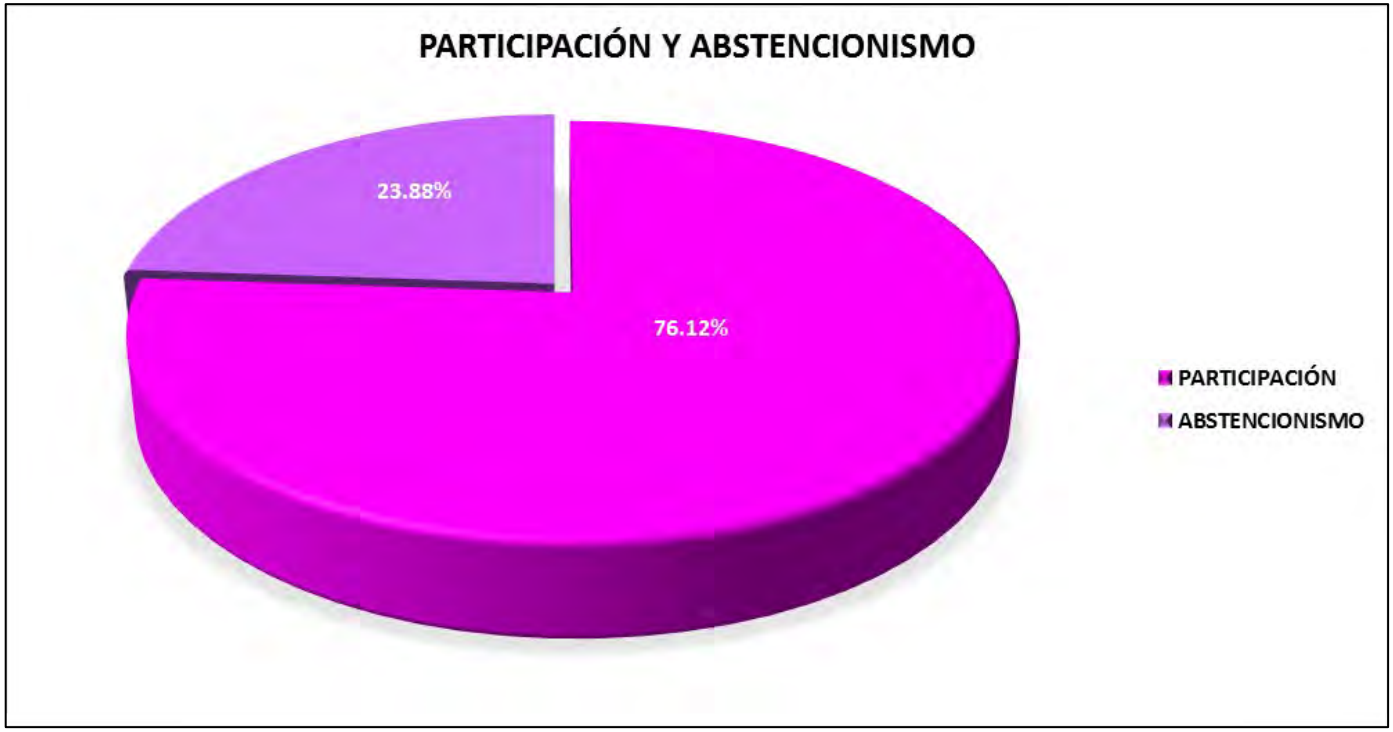

# PARTICIPACIÓN Y ABSTENCIONISMO

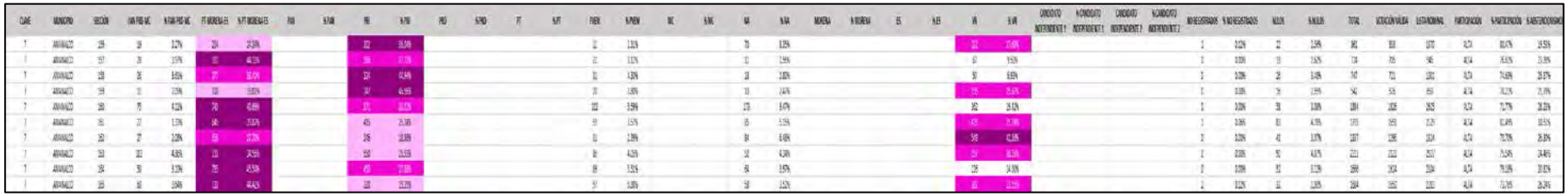

# PARTICIPACIÓN CIUDADANA EN LA ELECCIÓN DE LOS MIEMBROS DE LOS AYUNTAMIENTOSEN EL ESTADO DE MEXICO 2018

## MUNICIPIO 007: AMANALCO

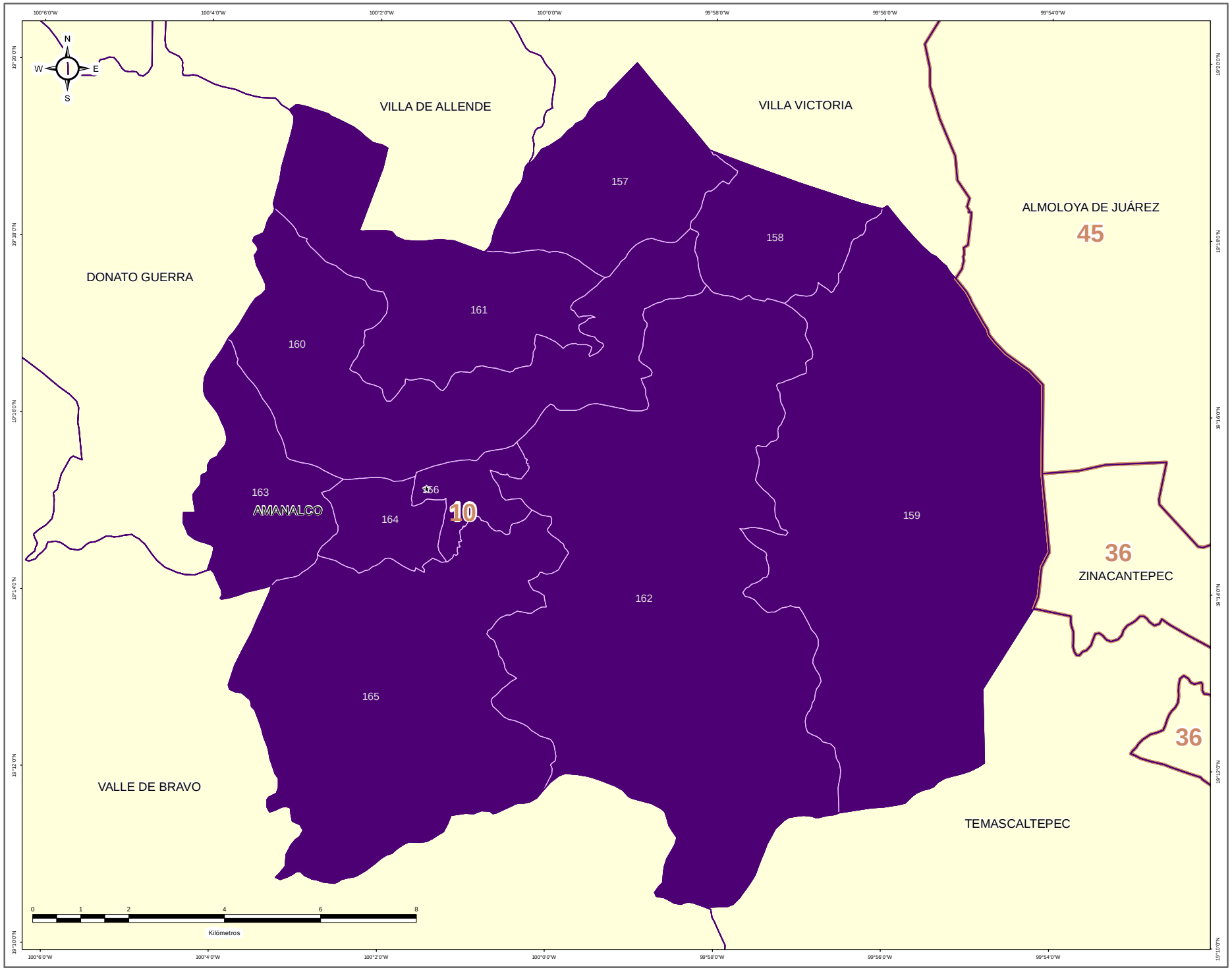


### DIRECCIÓN DE ORGANIZACIÓN

**ESTRUCTURA GEOELECTORAL Y CLAVES**

- Límite estatal ..... MÉX
- Distrito Electoral Local ..... 45
- Límite municipal ..... TOLUCA
- Sección electoral ..... 6478
- Cabecera municipal

**PARTICIPACIÓN CIUDADANA EN LA ELECCIÓN DE LOS MIEMBROS DE LOS AYUNTAMIENTOS EN EL ESTADO DE MEXICO 2018**

- Alta
- Media
- Baja
- Muy Baja

**OTROS**

- Casilla(s) Anula(s) / Sin Dato
- Sin Casilla
- Sección con Casilla(s) Remitida(s)

**LOCALIZACIÓN**

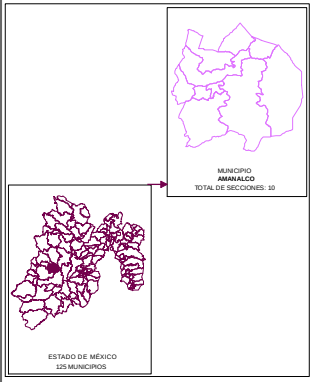


Edición cartográfica del mes de mayo de 2019,
con corte de información al 07 de noviembre de 2018 mismo que fue empleado para el Proceso Electoral 2017-2018.
Registro Federal de Electores, INE.

Resultados por sección electoral de la Elección de los Miembros de los Ayuntamientos en el Estado de México para el periodo 2018 - 2021

Proyección: UTM Zona 14
Datum: WGS84

**SUPERVISIÓN**

C.P. Antonio Sánchez Acosta
Subdirector de Documentación y Estadística Electoral _____

**ELABORACIÓN**

Departamento de Análisis y Procesamiento de Información Territorial

Miguel Ángel García Escalante _____
Jaqueline Pérez Nova _____

## RESULTADOS EN LA ELECCIÓN DEL AYUNTAMIENTO DE AMATEPEC

Como resultado del cómputo de la elección del Ayuntamiento de Amatepec, y una vez resueltos en su caso por las instancias jurisdiccionales los juicios respectivos, en este Municipio correspondió el triunfo a la Coalición PAN-PRD-MC “Por el Estado de México al Frente”, integrada por los partidos Acción Nacional, de la Revolución Democrática y Movimiento Ciudadano, que obtuvo el 48.70% del total de votos válidos, y segunda fuerza con el 34.44% de la votación, el Partido Revolucionario Institucional.

En la votación por sección electoral, del total de 27 secciones electorales que conforman el Municipio de Amatepec, la Coalición PAN-PRD-MC “Por el Estado de México al Frente”, integrada por los partidos Acción Nacional, de la Revolución Democrática y Movimiento Ciudadano, le correspondió la mayoría en 20 secciones. El partido Revolucionario Institucional obtuvo 7 secciones.

El siguiente cuadro y gráfica nos muestra los resultados totales del Municipio por Partido Político y Coalición.

| RESULTADO DE VOTACIÓN | | |
|---|---|---|
| Partido Político o Coalición | Total | % |
| PAN-PRD-MC | 7173 | 48.70% |
| PRI | 5073 | 34.44% |
| PT-MORENA-ES | 2441 | 16.57% |
| PVEM | 43 | 0.29% |
| NO REGISTRADOS | 10 | |
| NULOS | 625 | |
| TOTAL | 15365 | |
| VOTACIÓN VÁLIDA | 14730 | |

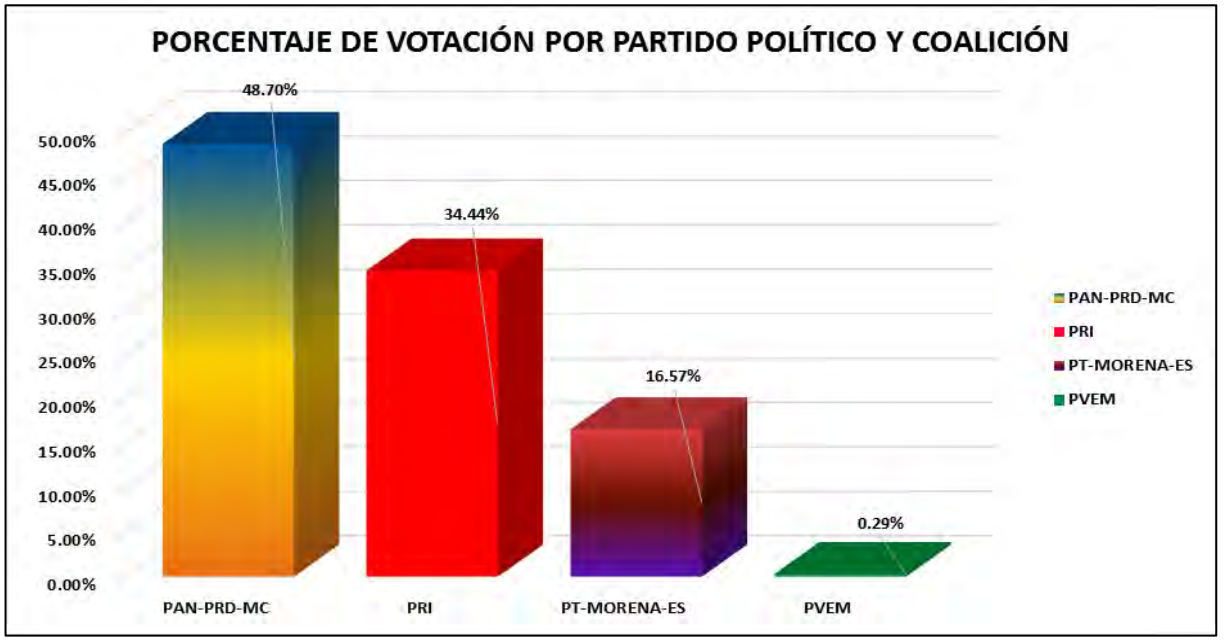


La tabla de la página siguiente nos muestra el detalle de los resultados por sección, desagregados para cada uno de los partidos políticos y coaliciones, se señala al partido o coalición ganadora.

# RESULTADOS DEFINITIVOS EN LA ELECCIÓN DEL AYUNTAMIENTO 2018

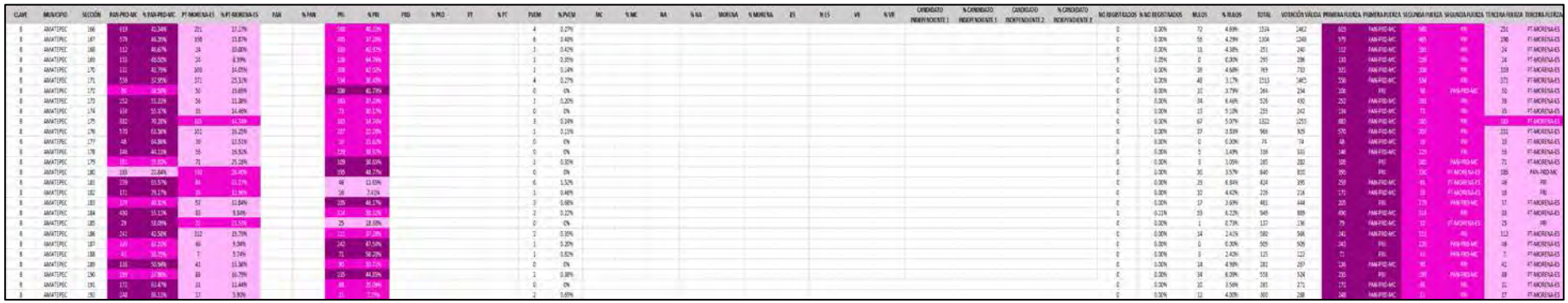

# PARTIDO POLÍTICO O COALICIÓN GANADOR/A EN LA ELECCIÓN DE LOS MIEMBROS DE LOS AYUNTAMIENTOS EN EL ESTADO DE MÉXICO 2018

## MUNICIPIO 008: AMATEPEC

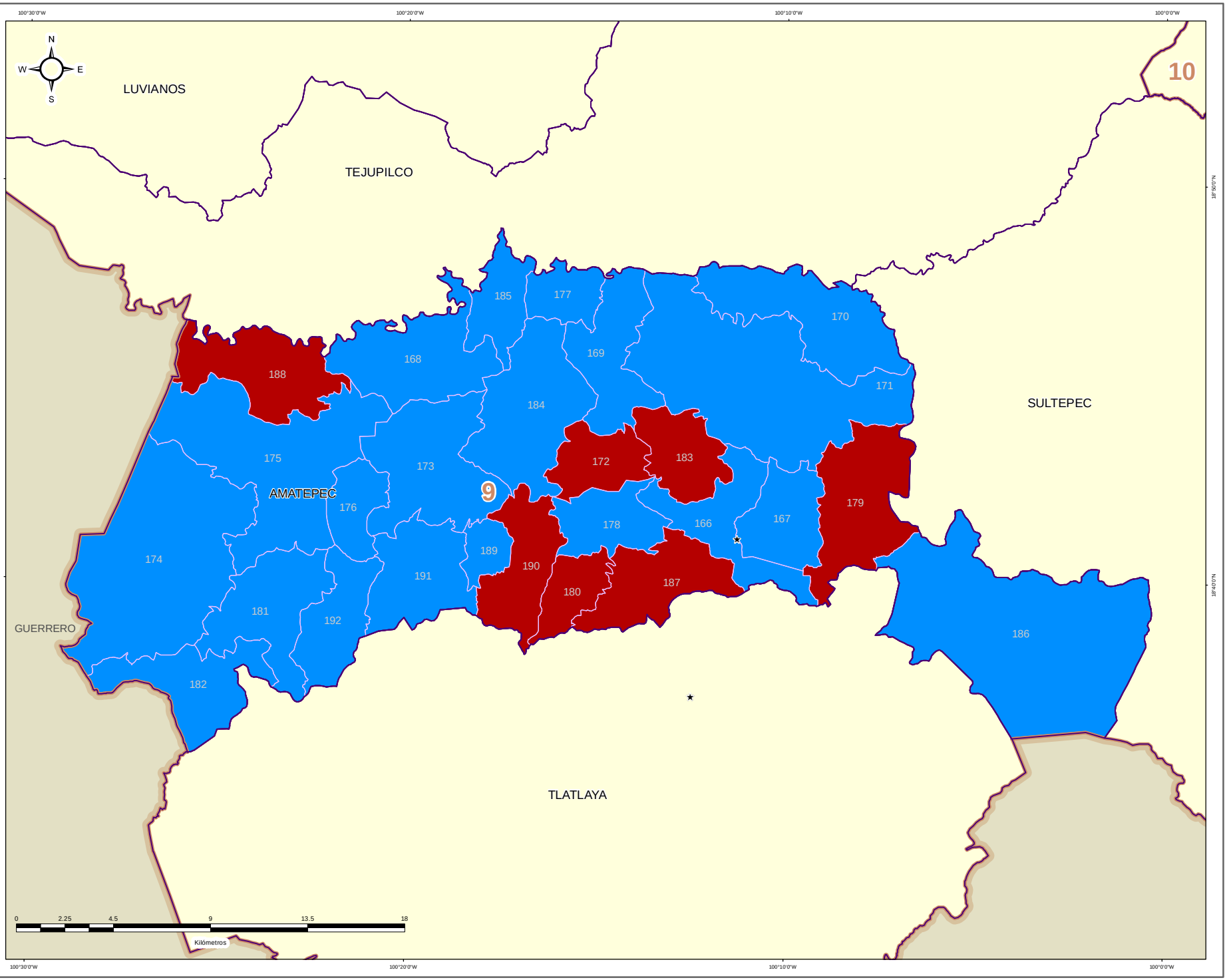


IEEM

DIRECCIÓN DE ORGANIZACIÓN

**ESTRUCTURA GEOELECTORAL Y CLAVES**

- Límite estatal ..... MÉX
- Distrito Electoral Local ..... 45
- Límite municipal ..... TOLUCA
- Sección electoral ..... 6478
- Cabecera municipal

**PARTIDO POLÍTICO O COALICIÓN GANADOR/A DE LA ELECCIÓN DE MIEMBROS DE LOS AYUNTAMIENTOS EN EL ESTADO DE MÉXICO 2018**

- Partido Acción Nacional (PAN)
- Partido Revolucionario Institucional (PRI)
- Partido de la Revolución Democrática (PRD)
- Partido del Trabajo (PT)
- Partido Verde Ecologista de México (PVEM)
- Movimiento Ciudadano (MC)
- Nueva Alianza (NA)
- MORENA
- Encuentro Social (ES)
- Vía Radical (VR)
- Por el Estado de México al Frente PAN - PRD - MC
- Juntos Haremos Historia PT - MORENA - ES

**OTROS**

- Casilla(s) Anula(s) / Sin Dato
- Sin Casilla
- Sección con Casilla(s) Remitida(s)

**LOCALIZACIÓN**

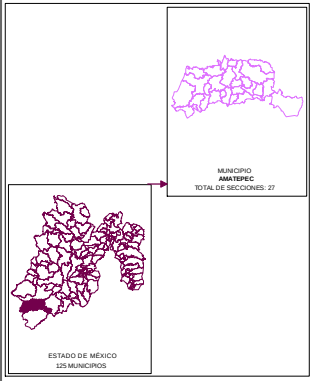


Edición cartográfica del mes de mayo de 2019, con corte de información al 07 de noviembre de 2018 mismo que fue empleado para el Proceso Electoral 2017-2018. Registro Federal de Electores, INE.

Resultados por sección electoral de la Elección de los Miembros de los Ayuntamientos en el Estado de México para el periodo 2018 - 2021

Proyección: UTM Zona 14
Datum: WGS84

**SUPERVISIÓN**

C.P. Antonio Sánchez Acosta
Subdirector de Documentación y Estadística Electoral _____

**ELABORACIÓN**

Departamento de Análisis y Procesamiento de Información Territorial

Miguel Ángel García Escalante _____
Jaqueline Pérez Nova _____

# PARTIDO POLÍTICO O COALICIÓN EN SEGUNDA FUERZA EN LA ELECCIÓN DE LOS MIEMBROS DE LOS AYUNTAMIENTOS EN EL ESTADO DE MÉXICO 2018

## MUNICIPIO 008: AMATEPEC

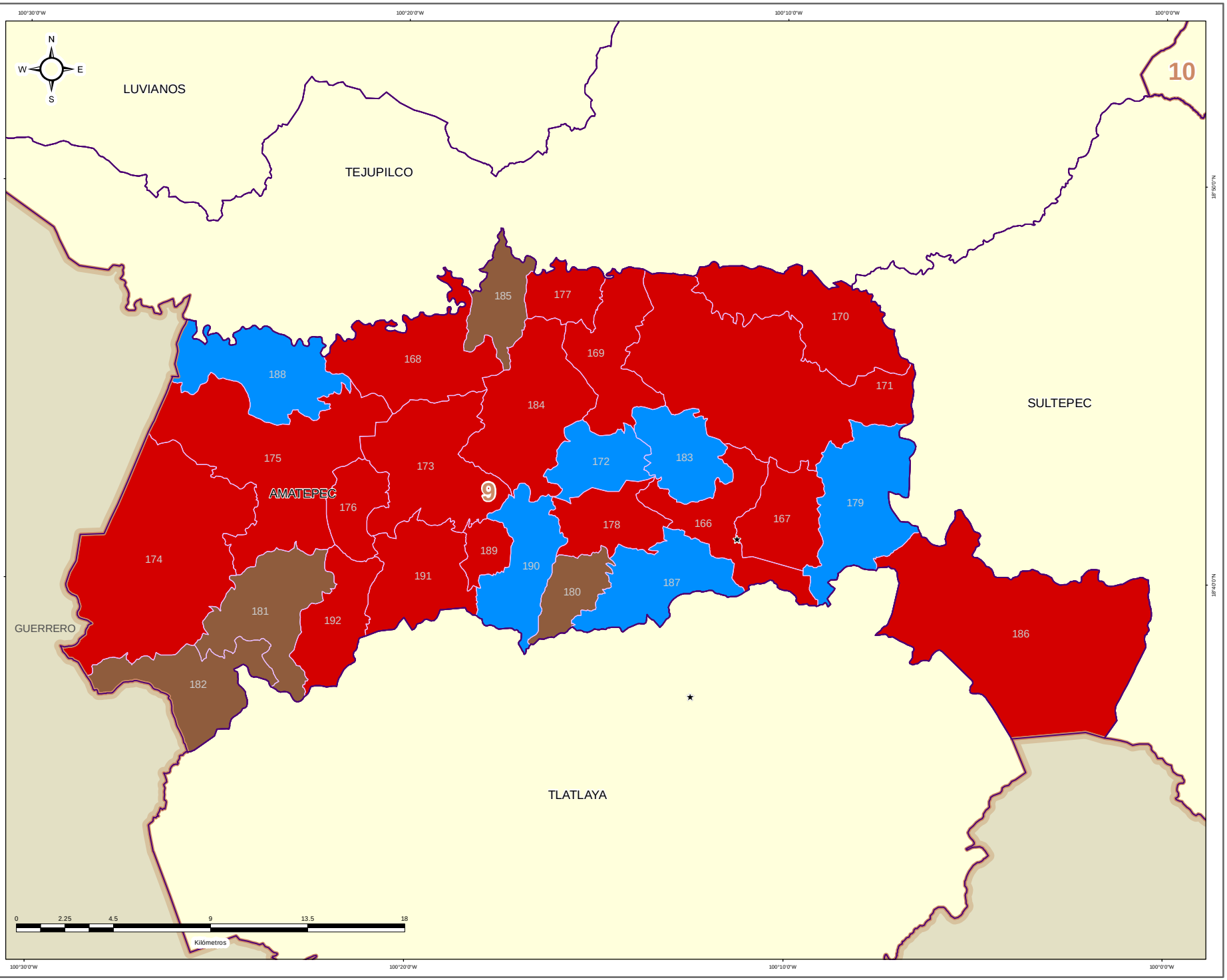


**DIRECCIÓN DE ORGANIZACIÓN**

**ESTRUCTURA GEOELECTORAL Y CLAVES**

- Límite estatal ..... MÉX
- Distrito Electoral Local ..... 45
- Límite municipal ..... TOLUCA
- Sección electoral ..... 6478
- Cabecera municipal

**PARTIDO POLÍTICO O COALICIÓN EN SEGUNDA FUERZA DE LA ELECCIÓN DE MIEMBROS DE LOS AYUNTAMIENTOS EN EL ESTADO DE MÉXICO 2018**

- Partido Acción Nacional (PAN)
- Partido Revolucionario Institucional (PRI)
- Partido de la Revolución Democrática (PRD)
- Partido del Trabajo (PT)
- Partido Verde Ecologista de México (PVEM)
- Movimiento Ciudadano (MC)
- Nueva Alianza (NA)
- MORENA
- Encuentro Social (ES)
- Vía Radical (VR)
- Por el Estado de México al Frente PAN - PRD - MC
- Juntos Haremos Historia PT - MORENA - ES

**OTROS**

- Casilla(s) Anula(s) / Sin Dato
- Sin Casilla
- Sección con Casilla(s) Remitida(s)

**LOCALIZACIÓN**

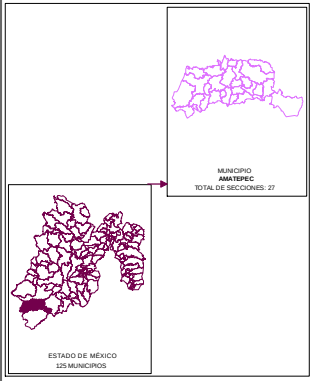


Edición cartográfica del mes de mayo de 2019, con corte de información al 07 de noviembre de 2018 mismo que fue empleado para el Proceso Electoral 2017-2018. Registro Federal de Electores, INE.

Resultados por sección electoral de la Elección de los Miembros de los Ayuntamientos en el Estado de México para el periodo 2018 - 2021

Proyección: UTM Zona 14
Datum: WGS84

**SUPERVISIÓN**

C.P. Antonio Sánchez Acosta
Subdirector de Documentación y Estadística Electoral _____

**ELABORACIÓN**

Departamento de Análisis y Procesamiento de Información Territorial

Miguel Ángel García Escalante _____
Jaqueline Pérez Nova _____

# PARTIDO POLÍTICO O COALICIÓN EN TERCERA FUERZA EN LA ELECCIÓN DE LOS MIEMBROS DE LOS AYUNTAMIENTOS EN EL ESTADO DE MÉXICO 2018

## MUNICIPIO 008: AMATEPEC

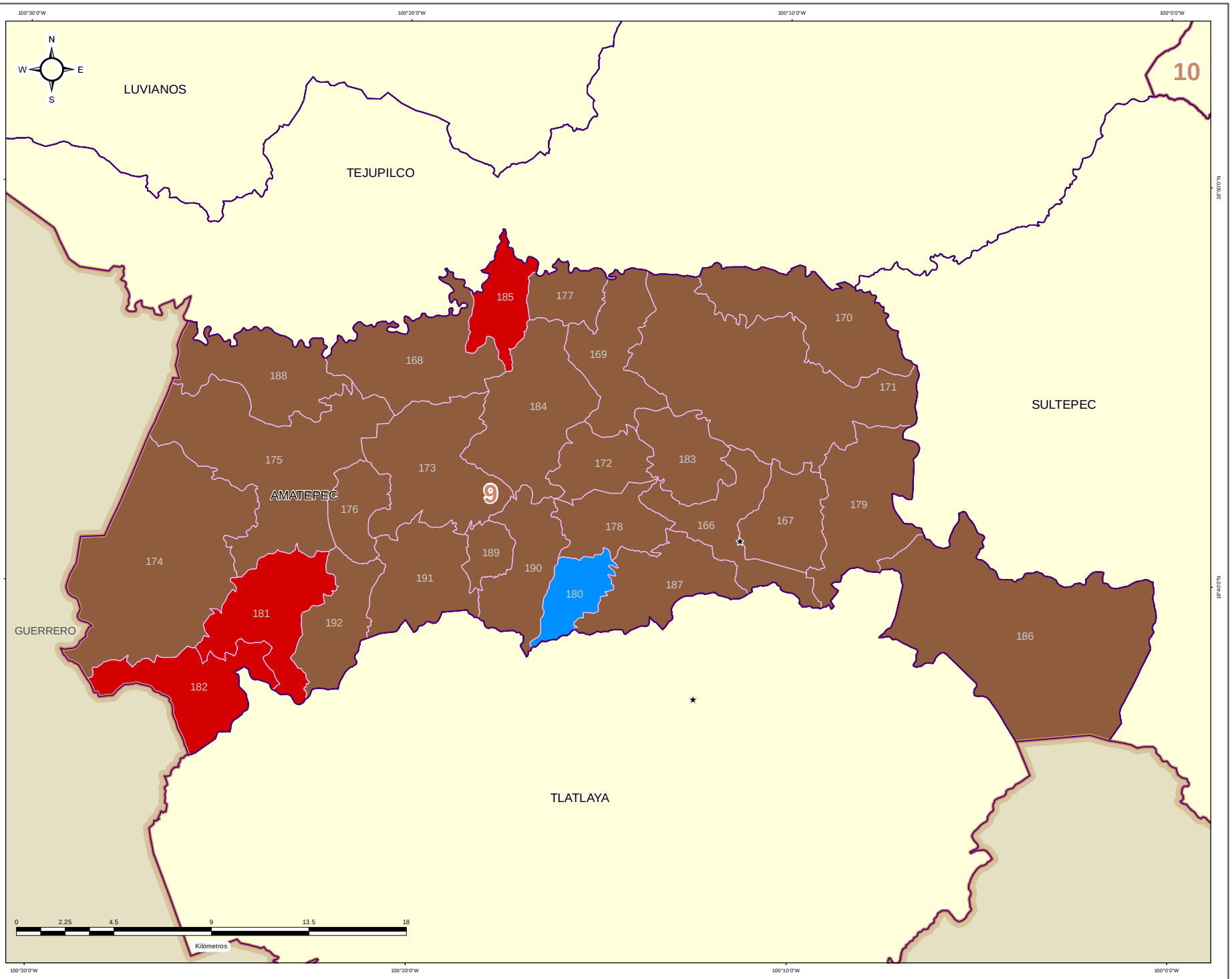


IEEM

DIRECCIÓN DE ORGANIZACIÓN

### ESTRUCTURA GEOELECTORAL Y CLAVES

- Límite estatal ..... MÉX
- Distrito Electoral Local ..... 45
- Límite municipal ..... TOLUCA
- Sección electoral ..... 6478
- Cabecera municipal

### PARTIDO POLÍTICO O COALICIÓN EN TERCERA FUERZA DE LA ELECCIÓN DE MIEMBROS DE LOS AYUNTAMIENTOS EN EL ESTADO DE MÉXICO 2018

- Partido Acción Nacional (PAN)
- Partido Revolucionario Institucional (PRI)
- Partido de la Revolución Democrática (PRD)
- Partido del Trabajo (PT)
- Partido Verde Ecologista de México (PVEM)
- Movimiento Ciudadano (MC)
- Nueva Alianza (NA)
- MORENA
- Encuentro Social (ES)
- Vía Radical (VR)
- Por el Estado de México al Frente PAN - PRD - MC
- Juntos Haremos Historia PT - MORENA - ES

### OTROS

- Casilla(s) Anula(s) / Sin Dato
- Sin Casilla
- Sección con Casilla(s) Remitida(s)

### LOCALIZACIÓN

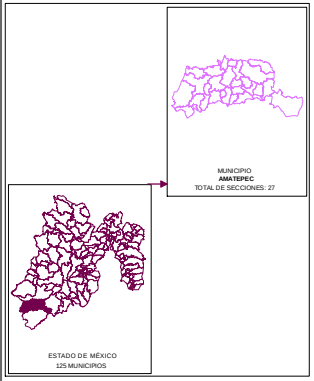


Edición cartográfica del mes de mayo de 2019, con corte de información al 07 de noviembre de 2018 mismo que fue empleado para el Proceso Electoral 2017-2018. Registro Federal de Electores, INE.

Resultados por sección electoral de la Elección de los Miembros de los Ayuntamientos en el Estado de México para el periodo 2018 - 2021

Proyección: UTM Zona 14
Datum: WGS84

**SUPERVISIÓN**

C.P. Antonio Sánchez Acosta
Subdirector de Documentación y Estadística Electoral _____

**ELABORACIÓN**

Departamento de Análisis y Procesamiento de Información Territorial

Miguel Ángel García Escalante _____
Jaqueline Pérez Nova _____

## MARGEN DE VICTORIA

El margen de victoria es la diferencia de porcentaje de votación válida emitida que alcanzó el partido ganador sobre el inmediato inferior, es decir, sobre la primera minoría; los rangos establecidos fueron considerados así: 0.00% a 5.00%; 5.01% a 10.00%; 10.01% a 20.00%; 20.01% a más.

Como se observa en la siguiente gráfica, de las 27 secciones del Municipio de Amatepec, en 8 secciones (29.63%) el margen de victoria fue de entre 0.00% a 5.00%; en 5 secciones (18.52%) fue de entre 5.01% a 10.00%; en 3 (11.11%) fue de más de 10.00% y hasta 20.00%; y finalmente en 11 (40.74%) fue de más del 20.00% de diferencia. El detalle por Partido o Coalición se observa en el cuadro y gráfica siguiente.

En el resultado global del Municipio, la Coalición PAN-PRD-MC “Por el Estado de México al Frente”, integrada por los partidos Acción Nacional, de la Revolución Democrática y Movimiento Ciudadano tuvo un margen de victoria de 14.26% respecto de la segunda fuerza que fue el Partido Revolucionario Institucional.

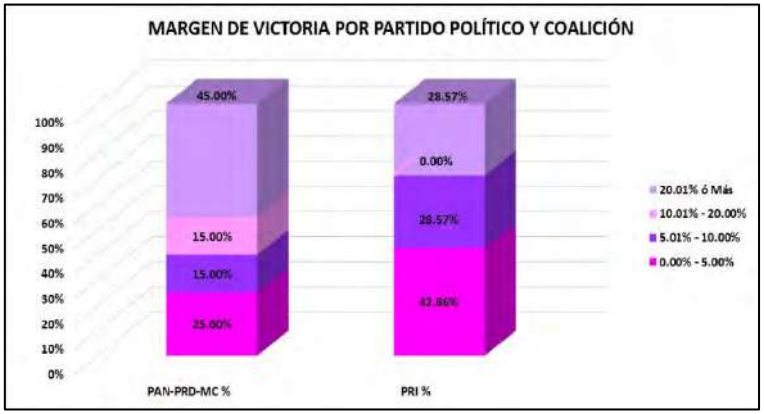


| CLAVE | MUNICIPIO | MARGEN DE VICTORIA | PAN-PRD-MC | PAN-PRD-MC % | PRI | PRI % | RANGO DE MARGEN DE VICTORIA |
|---|---|---|---|---|---|---|---|
| 8 | AMATEPEC | 0.00% - 5.00% | 5 | 25.00% | 3 | 42.86% | 8 |
| 8 | AMATEPEC | 5.01% - 10.00% | 3 | 15.00% | 2 | 28.57% | 5 |
| 8 | AMATEPEC | 10.01% - 20.00% | 3 | 15.00% | 0 | 0.00% | 3 |
| 8 | AMATEPEC | 20.01% ó Más | 9 | 45.00% | 2 | 28.57% | 11 |
| | | **TOTAL** | **20** | **100.00%** | **7** | **100.00%** | |

# MARGEN DE VICTORIA

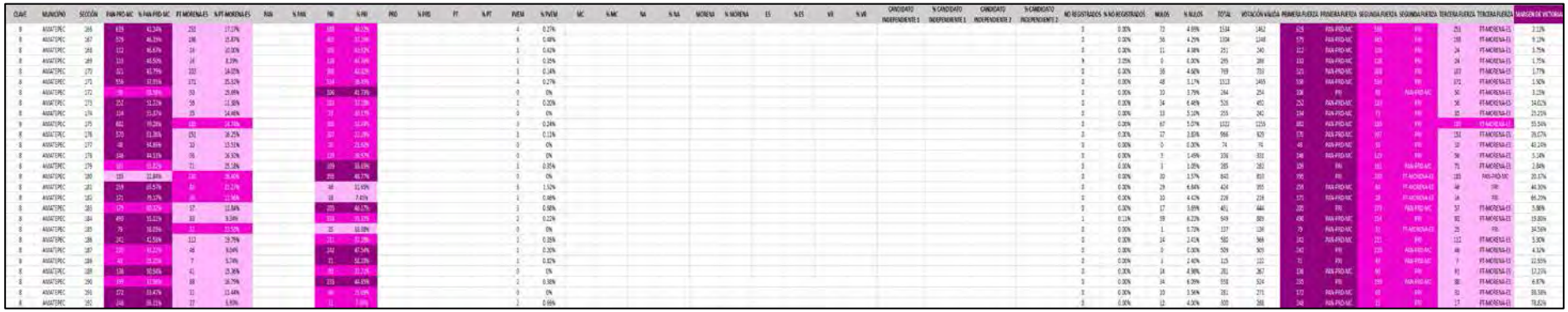

# MARGEN DE VICTORIA ENTRE EL PARTIDO POLÍTICO O COALICIÓN GANADOR/A Y LA SEGUNDA FUERZA EN LA ELECCIÓN DE LOS MIEMBROS DE LOS AYUNTAMIENTOS EN EL ESTADO DE MÉXICO 2018

## MUNICIPIO 008: AMATEPEC

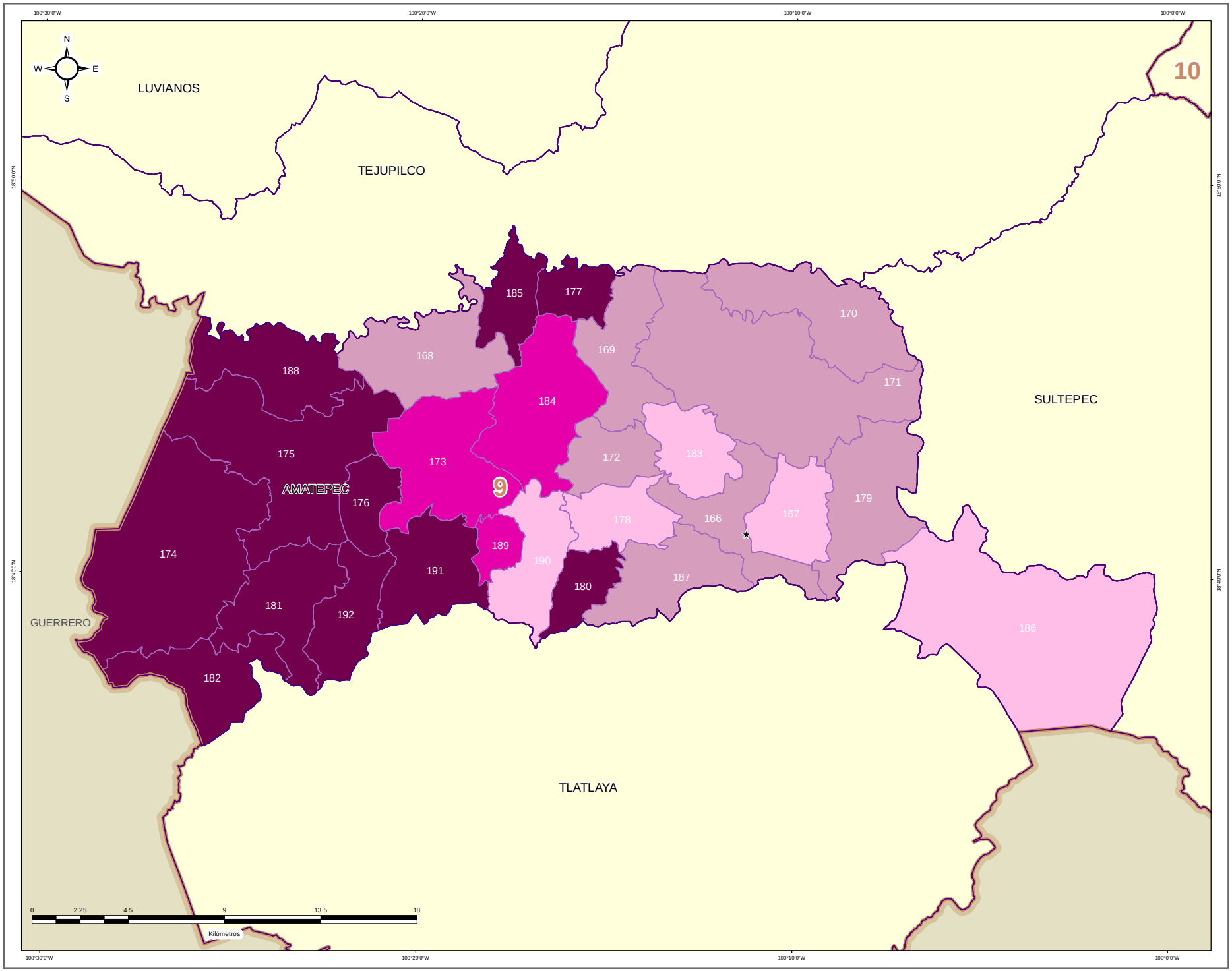


### DIRECCIÓN DE ORGANIZACIÓN

**ESTRUCTURA GEOELECTORAL Y CLAVES**

- Límite estatal ..... MÉX
- Distrito Electoral Local ..... 45
- Límite municipal ..... TOLUCA
- Sección electoral ..... 6478
- Cabecera municipal

**MARGEN DE VICTORIA ENTRE EL PARTIDO POLÍTICO O COALICIÓN GANADOR/A Y LA SEGUNDA FUERZA EN LA ELECCIÓN DE LOS MIEMBROS DE LOS AYUNTAMIENTOS EN EL ESTADO DE MÉXICO 2018**

- 0.00% - 5.00%
- 5.01% - 10.00%
- 10.01% - 20.00%
- 20.01% a Más

**OTROS**

- Casilla(s) Anula(s) / Sin Dato
- Sin Casilla
- Sección con Casilla(s) Remitida(s)

**LOCALIZACIÓN**

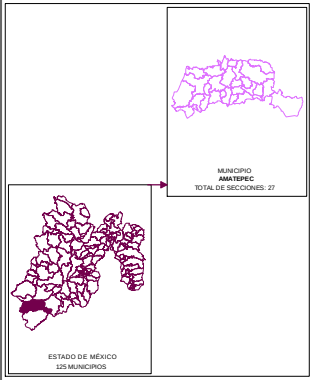


Edición cartográfica del mes de mayo de 2019,
con corte de información al 07 de noviembre de 2018 mismo que fue empleado para el Proceso Electoral 2017-2018.
Registro Federal de Electores, INE.

Resultados por sección electoral de la Elección de los Miembros de los Ayuntamientos en el Estado de México para el periodo 2018 - 2021

Proyección: UTM Zona 14
Datum: WGS84

**SUPERVISIÓN**

C.P. Antonio Sánchez Acosta
Subdirector de Documentación y Estadística Electoral _____

**ELABORACIÓN**

Departamento de Análisis y Procesamiento de Información Territorial

Miguel Ángel García Escalante _____
Jaqueline Pérez Nova _____

## PARTICIPACIÓN Y ABSTENCIONISMO

La participación de los ciudadanos inscritos en la Lista Nominal de Electores en esta elección en el Municipio de Amatepec fue de 74.67%, siendo el abstencionismo de 25.33%.

Para el análisis de la participación por sección, éstas se agruparon en cuatro rangos de participación, el primero de participación alta considerando más de 70.01%; el segundo de participación media, considerado entre 60.01% y hasta 70.00%; el rango de participación baja, considerado entre 50.01% y hasta 60.00%; y finalmente, el rango de participación muy baja, considerado con menos de 50.00%.

De la totalidad de secciones del Municipio 17 secciones (62.96%) se ubicaron en el rango de participación alta, considerando más de 70.01%; y 10 secciones (37.04%) en el rango de participación media, considerado entre 60.01% y hasta 70.00%.



# PARTICIPACIÓN Y ABSTENCIONISMO

| CLAVE | MUNICIPIO | SECCION | PAN-PRD-MC | % PAN-PRD-MC | PT-MORENA-ES | % PT-MORENA-ES | PAN | % PAN | PRI | % PRI | PRD | % PRD | PT | % PT | PVEM | % PVEM | MC | % MC | IEA | % IEA | MORENA | % MORENA | ES | % ES | VD | % VD | CANDIDATO INDEPENDIENTE 1 | % CANDIDATO INDEPENDIENTE 1 | CANDIDATO INDEPENDIENTE 2 | % CANDIDATO INDEPENDIENTE 2 | NO REGISTRADOS | % NO REGISTRADOS | VALIDOS | % NULOS | TOTAL | VOTACIÓN VÁLIDA | LISTA NOMINAL | PARTICIPACIÓN | % PARTICIPACION | % ABSTENCIONISMO |
|---|---|---|---|---|---|---|---|---|---|---|---|---|---|---|---|---|---|---|---|---|---|---|---|---|---|---|---|---|---|---|---|---|---|---|---|---|---|---|---|
| 8 | AJAMTEPEC | 166 | 333 | 45.34% | 291 | 27.37% | | | 108 | 10.72% | | | | | 4 | 0.37% | | | | | | | | | | | | | | | 0 | 0.00% | 77 | 4.69% | 1534 | 1462 | 1837 | ALTA | 83.51% | 16.49% |
| 8 | AJAMTEPEC | 167 | 579 | 48.29% | 266 | 25.87% | | | 445 | 37.08% | | | | | 9 | 0.48% | | | | | | | | | | | | | | | 0 | 0.00% | 56 | 4.29% | 1304 | 1248 | 1649 | ALTA | 79.08% | 20.92% |
| 8 | AJAMTEPEC | 168 | 112 | 46.67% | 24 | 10.00% | | | 102 | 42.50% | | | | | 1 | 0.42% | | | | | | | | | | | | | | | 0 | 0.00% | 11 | 4.38% | 251 | 240 | 334 | ALTA | 75.15% | 24.85% |
| 8 | AJAMTEPEC | 169 | 133 | 48.20% | 24 | 8.99% | | | 118 | 44.19% | | | | | 1 | 0.35% | | | | | | | | | | | | | | | 9 | 3.05% | 0 | 0.00% | 295 | 286 | 407 | ALTA | 72.48% | 27.52% |
| 8 | AJAMTEPEC | 170 | 113 | 43.79% | 101 | 34.05% | | | 100 | 42.02% | | | | | 1 | 0.14% | | | | | | | | | | | | | | | 0 | 0.00% | 39 | 4.86% | 793 | 733 | 1024 | ALTA | 75.10% | 24.90% |
| 8 | AJAMTEPEC | 171 | 550 | 37.95% | 371 | 25.51% | | | 536 | 36.85% | | | | | 4 | 0.27% | | | | | | | | | | | | | | | 0 | 0.00% | 48 | 3.17% | 1510 | 1465 | 2031 | ALTA | 74.35% | 25.65% |
| 8 | AJAMTEPEC | 172 | 90 | 18.56% | 93 | 19.05% | | | 298 | 61.75% | | | | | 0 | 0% | | | | | | | | | | | | | | | 0 | 0.00% | 10 | 3.79% | 264 | 254 | 336 | ALTA | 78.57% | 21.43% |
| 8 | AJAMTEPEC | 173 | 213 | 57.22% | 56 | 15.08% | | | 101 | 27.20% | | | | | 1 | 0.20% | | | | | | | | | | | | | | | 0 | 0.00% | 36 | 6.49% | 526 | 492 | 808 | MEDIA | 65.10% | 34.90% |
| 8 | AJAMTEPEC | 174 | 134 | 55.37% | 35 | 14.48% | | | 71 | 30.17% | | | | | 0 | 0% | | | | | | | | | | | | | | | 0 | 0.00% | 13 | 5.28% | 255 | 242 | 384 | MEDIA | 66.41% | 33.59% |
| 8 | AJAMTEPEC | 175 | 662 | 70.26% | 137 | 14.54% | | | 103 | 14.24% | | | | | 3 | 0.24% | | | | | | | | | | | | | | | 0 | 0.00% | 67 | 5.07% | 1322 | 1255 | 1937 | MEDIA | 68.25% | 31.75% |
| 8 | AJAMTEPEC | 176 | 570 | 61.35% | 152 | 16.37% | | | 207 | 22.28% | | | | | 1 | 0.11% | | | | | | | | | | | | | | | 0 | 0.00% | 37 | 3.83% | 966 | 929 | 1486 | MEDIA | 66.80% | 33.20% |
| 8 | AJAMTEPEC | 177 | 68 | 64.86% | 10 | 13.51% | | | 24 | 31.22% | | | | | 0 | 0% | | | | | | | | | | | | | | | 0 | 0.00% | 5 | 5.88% | 79 | 74 | 115 | MEDIA | 64.35% | 35.65% |
| 8 | AJAMTEPEC | 178 | 141 | 44.11% | 56 | 16.52% | | | 139 | 40.97% | | | | | 0 | 0% | | | | | | | | | | | | | | | 0 | 0.00% | 5 | 1.49% | 336 | 331 | 354 | ALTA | 85.28% | 14.72% |
| 8 | AJAMTEPEC | 179 | 166 | 35.82% | 71 | 25.18% | | | 209 | 58.05% | | | | | 1 | 0.35% | | | | | | | | | | | | | | | 0 | 0.00% | 3 | 1.05% | 285 | 282 | 368 | ALTA | 77.45% | 22.55% |
| 8 | AJAMTEPEC | 180 | 135 | 22.84% | 150 | 28.42% | | | 305 | 45.27% | | | | | 0 | 0% | | | | | | | | | | | | | | | 0 | 0.00% | 30 | 3.57% | 840 | 810 | 1036 | ALTA | 81.28% | 18.92% |
| 8 | AJAMTEPEC | 181 | 239 | 69.97% | 80 | 21.27% | | | 46 | 11.85% | | | | | 8 | 1.52% | | | | | | | | | | | | | | | 0 | 0.00% | 29 | 6.84% | 424 | 395 | 624 | MEDIA | 67.95% | 32.05% |
| 8 | AJAMTEPEC | 182 | 173 | 79.17% | 23 | 12.90% | | | 16 | 7.42% | | | | | 1 | 0.46% | | | | | | | | | | | | | | | 0 | 0.00% | 10 | 4.42% | 226 | 216 | 302 | ALTA | 74.83% | 25.17% |
| 8 | AJAMTEPEC | 183 | 129 | 40.85% | 57 | 12.84% | | | 205 | 46.17% | | | | | 3 | 0.68% | | | | | | | | | | | | | | | 0 | 0.00% | 27 | 3.69% | 401 | 444 | 544 | ALTA | 84.74% | 15.26% |
| 8 | AJAMTEPEC | 184 | 490 | 55.12% | 88 | 9.64% | | | 314 | 35.32% | | | | | 2 | 0.22% | | | | | | | | | | | | | | | 1 | 0.11% | 59 | 6.22% | 949 | 889 | 1241 | ALTA | 76.47% | 23.53% |
| 8 | AJAMTEPEC | 185 | 29 | 58.00% | 12 | 21.55% | | | 25 | 33.58% | | | | | 0 | 0% | | | | | | | | | | | | | | | 0 | 0.00% | 1 | 0.73% | 137 | 130 | 150 | MEDIA | 93.33% | 30.02% |
| 8 | AJAMTEPEC | 186 | 243 | 42.58% | 112 | 19.79% | | | 211 | 33.28% | | | | | 2 | 0.35% | | | | | | | | | | | | | | | 0 | 0.00% | 14 | 2.41% | 580 | 566 | 708 | ALTA | 81.92% | 18.08% |
| 8 | AJAMTEPEC | 187 | 120 | 43.23% | 46 | 8.50% | | | 242 | 47.54% | | | | | 1 | 0.20% | | | | | | | | | | | | | | | 0 | 0.00% | 0 | 0.00% | 529 | 509 | 642 | ALTA | 79.28% | 20.72% |
| 8 | AJAMTEPEC | 188 | 61 | 35.25% | 7 | 5.14% | | | 73 | 52.20% | | | | | 1 | 0.82% | | | | | | | | | | | | | | | 0 | 0.00% | 3 | 2.40% | 125 | 122 | 179 | MEDIA | 69.83% | 30.17% |
| 8 | AJAMTEPEC | 189 | 136 | 50.94% | 41 | 15.36% | | | 90 | 55.72% | | | | | 0 | 0% | | | | | | | | | | | | | | | 0 | 0.00% | 14 | 4.88% | 283 | 267 | 417 | MEDIA | 67.99% | 32.01% |
| 8 | AJAMTEPEC | 190 | 195 | 37.98% | 88 | 16.79% | | | 230 | 44.85% | | | | | 2 | 0.38% | | | | | | | | | | | | | | | 0 | 0.00% | 34 | 6.09% | 558 | 524 | 766 | ALTA | 72.85% | 27.15% |
| 8 | AJAMTEPEC | 191 | 172 | 69.47% | 31 | 11.44% | | | 38 | 21.09% | | | | | 0 | 0% | | | | | | | | | | | | | | | 0 | 0.00% | 10 | 3.56% | 281 | 271 | 426 | MEDIA | 65.96% | 34.04% |
| 8 | AJAMTEPEC | 192 | 249 | 86.72% | 17 | 9.90% | | | 16 | 9.78% | | | | | 2 | 0.69% | | | | | | | | | | | | | | | 0 | 0.00% | 12 | 4.00% | 300 | 288 | 425 | ALTA | 70.59% | 29.41% |

# PARTICIPACIÓN CIUDADANA EN LA ELECCIÓN DE LOS MIEMBROS DE LOS AYUNTAMIENTOSEN EL ESTADO DE MEXICO 2018

## MUNICIPIO 008: AMATEPEC

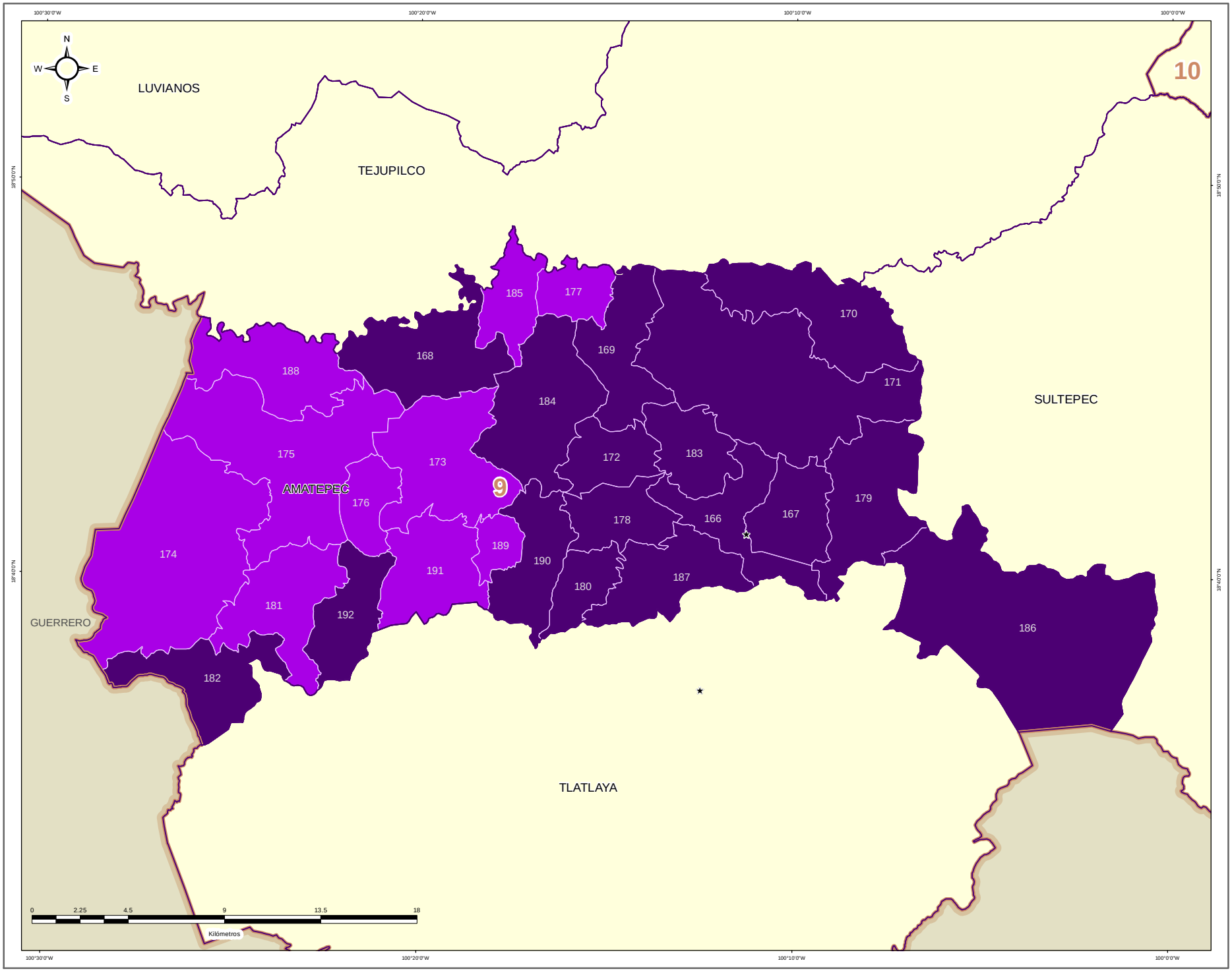


**DIRECCIÓN DE ORGANIZACIÓN**

**ESTRUCTURA GEOELECTORAL Y CLAVES**

- Límite estatal ..... MÉX
- Distrito Electoral Local ..... 45
- Límite municipal ..... TOLUCA
- Sección electoral ..... 6478
- Cabecera municipal

**PARTICIPACIÓN CIUDADANA EN LA ELECCIÓN DE LOS MIEMBROS DE LOS AYUNTAMIENTOS EN EL ESTADO DE MEXICO 2018**

- Alta
- Media
- Baja
- Muy Baja

**OTROS**

- Casilla(s) Anula(s) / Sin Dato
- Sin Casilla
- Sección con Casilla(s) Remitida(s)

**LOCALIZACIÓN**

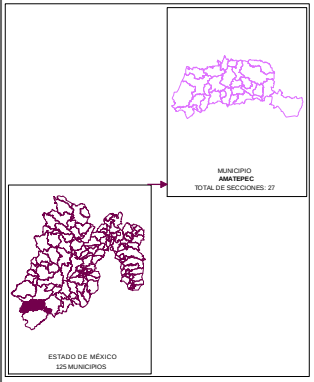


Edición cartográfica del mes de mayo de 2019,
con corte de información al 07 de noviembre de 2018 mismo que fue empleado para el Proceso Electoral 2017-2018.
Registro Federal de Electores, INE.

Resultados por sección electoral de la Elección de los Miembros de los Ayuntamientos en el Estado de México para el periodo 2018 - 2021

Proyección: UTM Zona 14
Datum: WGS84

**SUPERVISIÓN**

C.P. Antonio Sánchez Acosta
Subdirector de Documentación y Estadística Electoral _____

**ELABORACIÓN**

Departamento de Análisis y Procesamiento de Información Territorial

Miguel Ángel García Escalante _____
Jaqueline Pérez Nova _____

## RESULTADOS EN LA ELECCIÓN DEL AYUNTAMIENTO DE AMECAMECA

Como resultado del cómputo de la elección del Ayuntamiento de Amecameca, y una vez resueltos en su caso por las instancias jurisdiccionales los juicios respectivos, en este Municipio correspondió el triunfo al Partido Verde Ecologista de México, que obtuvo el 31.61% del total de votos válidos, y segunda fuerza con el 21.93% de la votación, la Coalición PT-MORENA-ES “Juntos Haremos Historia”, integrada por los partidos del Trabajo, MORENA y Encuentro Social.

En la votación por sección electoral, del total de 26 secciones electorales que conforman el Municipio de Amecameca, el Partido Verde Ecologista de México le correspondió la mayoría en 21 secciones. La coalición PT-MORENA-ES “Juntos Haremos Historia”, integrada por los partidos del Trabajo, MORENA y Encuentro Social obtuvo 3 secciones y el Partido Revolucionario Institucional obtuvo 2 secciones.

El siguiente cuadro y gráfica nos muestra los resultados totales del Municipio por Partido Político y Coalición.

| RESULTADO DE VOTACIÓN | | |
|---|---|---|
| **Partido Político o Coalición** | **Total** | **%** |
| PAN-PRD-MC | 3722 | 13.14% |
| PRI | 5352 | 18.89% |
| PT-MORENA-ES | 6211 | 21.93% |
| PVEM | 8954 | 31.61% |
| NA | 410 | 1.45% |
| VR | 3679 | 12.99% |
| NO REGISTRADOS | 12 | |
| NULOS | 801 | |
| TOTAL | 29141 | |
| VOTACIÓN VÁLIDA | 28328 | |

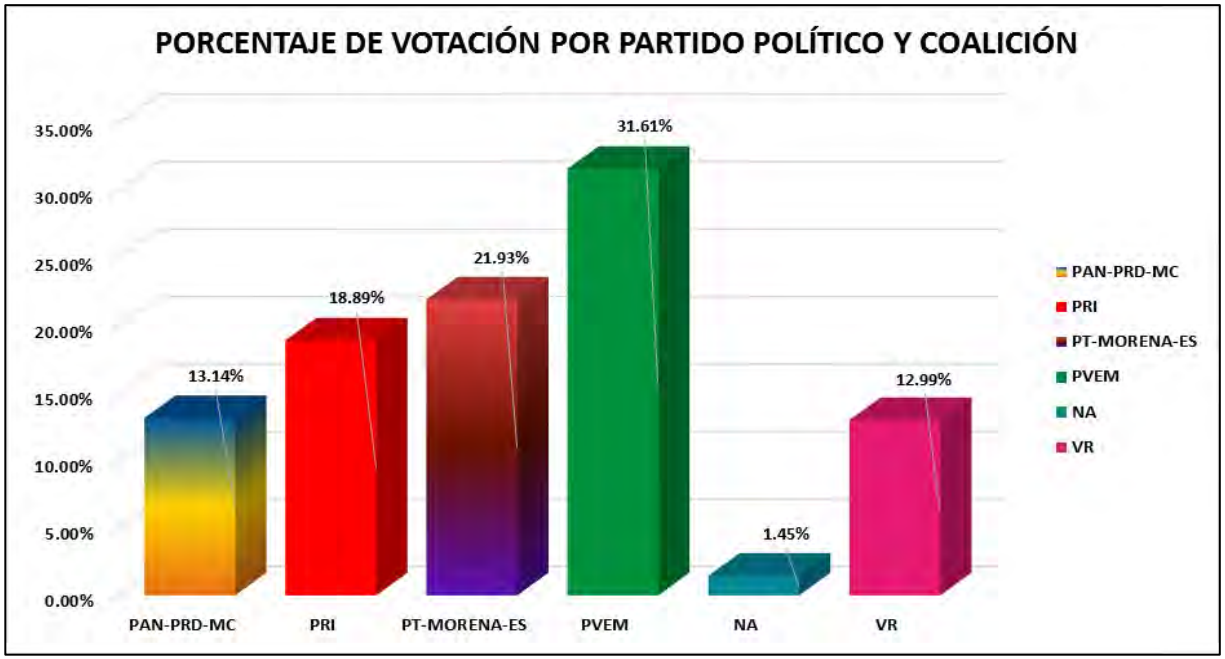


La tabla de la página siguiente nos muestra el detalle de los resultados por sección, desagregados para cada uno de los partidos políticos y coaliciones, se señala al partido o coalición ganadora.

# RESULTADOS DEFINITIVOS EN LA ELECCIÓN DEL AYUNTAMIENTO 2018

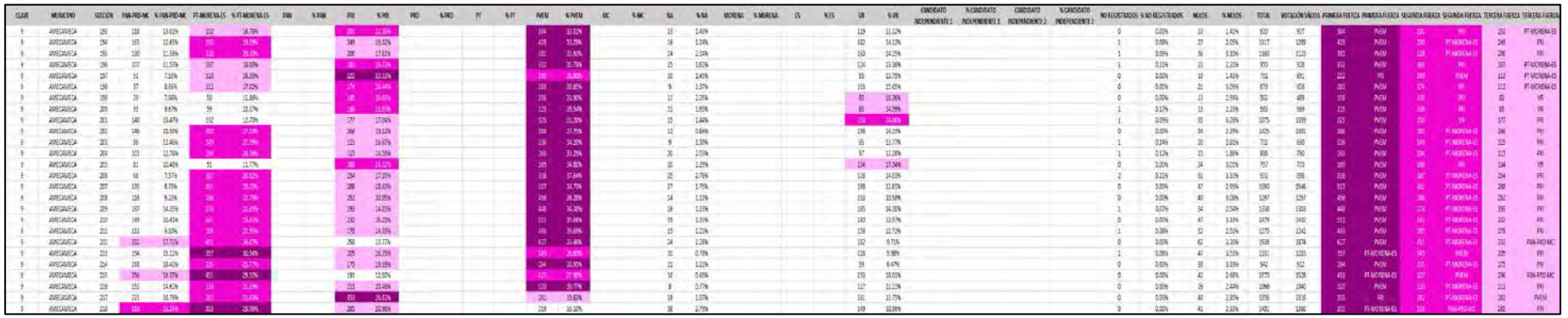

# PARTIDO POLÍTICO O COALICIÓN GANADOR/A EN LA ELECCIÓN DE LOS MIEMBROS DE LOS AYUNTAMIENTOS EN EL ESTADO DE MÉXICO 2018

## MUNICIPIO 009: AMECAMECA

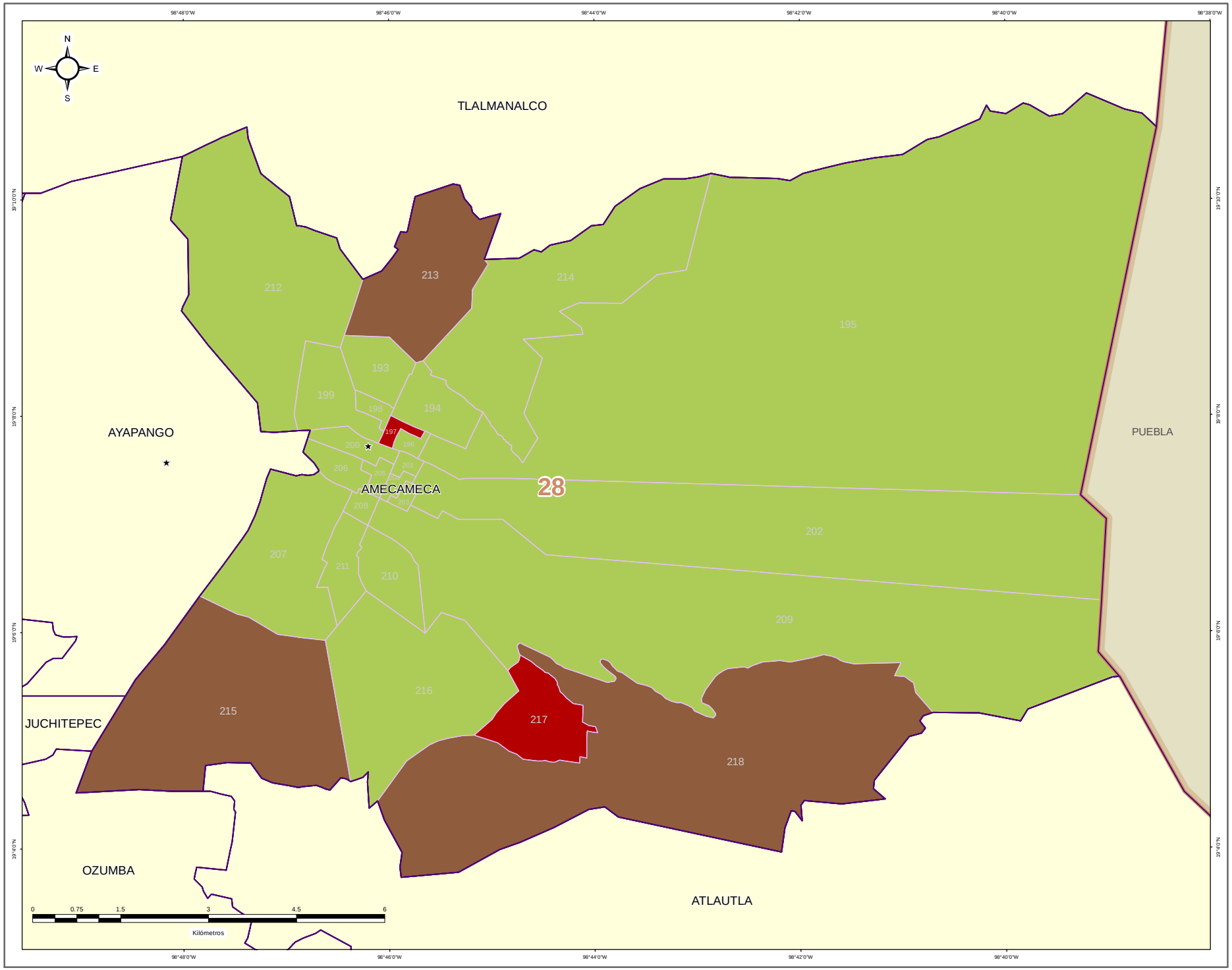


IEEM

1 Julio 2018

### DIRECCIÓN DE ORGANIZACIÓN

**ESTRUCTURA GEOELECTORAL Y CLAVES**

- Límite estatal ..... MÉX
- Distrito Electoral Local ..... 45
- Límite municipal ..... TOLUCA
- Sección electoral ..... 6478
- Cabecera municipal

**PARTIDO POLÍTICO O COALICIÓN GANADOR/A DE LA ELECCIÓN DE MIEMBROS DE LOS AYUNTAMIENTOS EN EL ESTADO DE MÉXICO 2018**

- Partido Acción Nacional (PAN)
- Partido Revolucionario Institucional (PRI)
- Partido de la Revolución Democrática (PRD)
- Partido del Trabajo (PT)
- Partido Verde Ecologista de México (PVEM)
- Movimiento Ciudadano (MC)
- Nueva Alianza (NA)
- MORENA
- Encuentro Social (ES)
- Vía Radical (VR)
- Por el Estado de México al Frente PAN - PRD - MC
- Juntos Haremos Historia PT - MORENA - ES

**OTROS**

- Casilla(s) Anula(s) / Sin Dato
- Sin Casilla
- Sección con Casilla(s) Remitida(s)

**LOCALIZACIÓN**

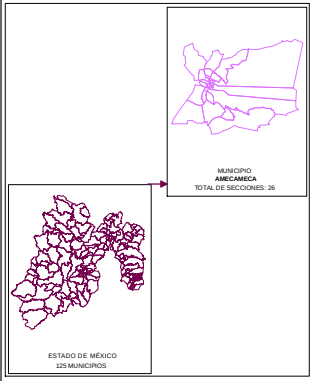


Edición cartográfica del mes de mayo de 2019,
con corte de información al 07 de noviembre de 2018 mismo que fue empleado para el Proceso Electoral 2017-2018.
Registro Federal de Electores, INE.

Resultados por sección electoral de la Elección de los Miembros de los Ayuntamientos en el Estado de México para el periodo 2018 - 2021

Proyección: UTM Zona 14
Datum: WGS84

**SUPERVISIÓN**

C.P. Antonio Sánchez Acosta
Subdirector de Documentación y Estadística Electoral _____

**ELABORACIÓN**

Departamento de Análisis y Procesamiento de Información Territorial

Miguel Ángel García Escalante _____
Jaqueline Pérez Nova _____

# PARTIDO POLÍTICO O COALICIÓN EN SEGUNDA FUERZA EN LA ELECCIÓN DE LOS MIEMBROS DE LOS AYUNTAMIENTOS EN EL ESTADO DE MÉXICO 2018

## MUNICIPIO 009: AMECAMECA

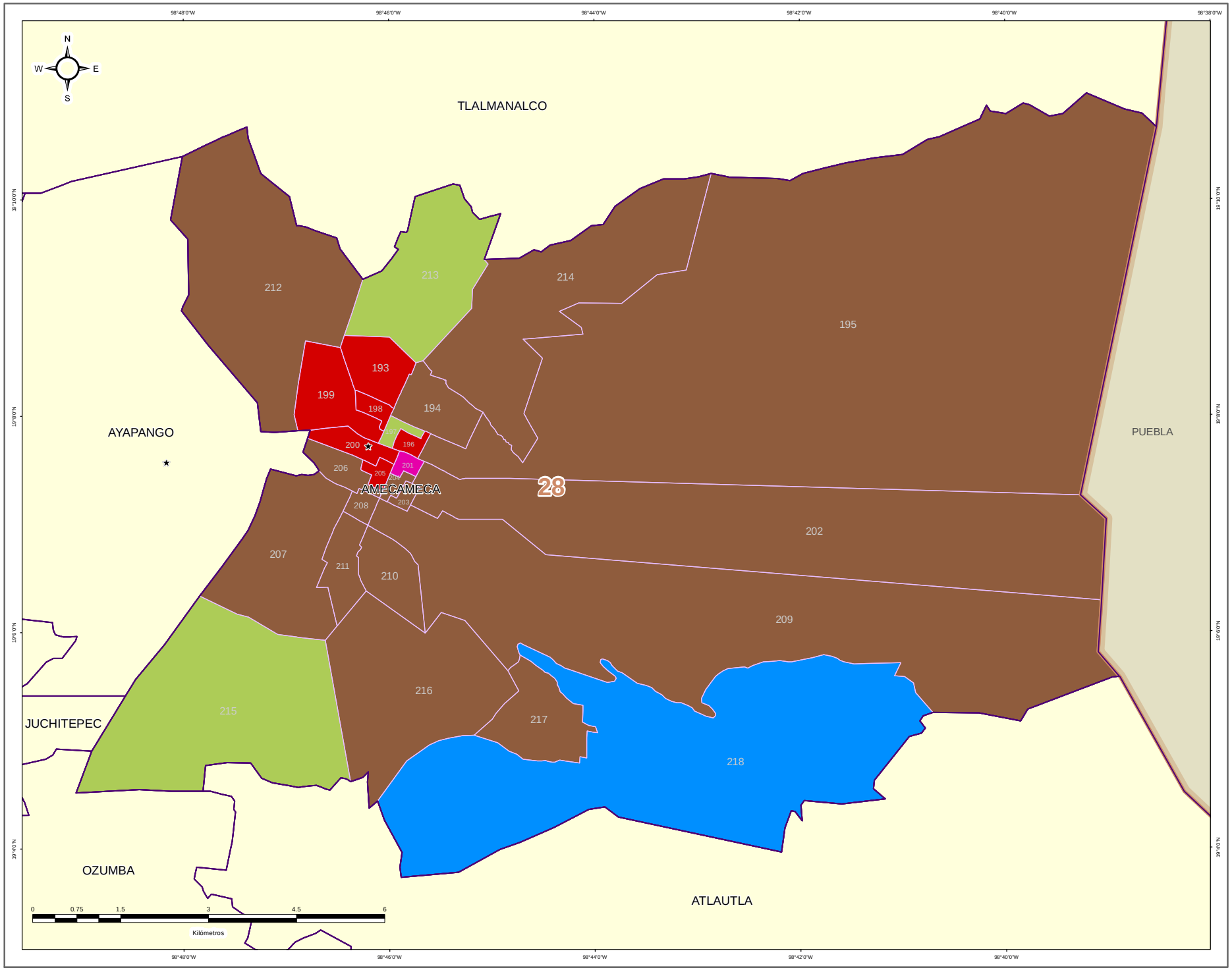


IEEM — 1 Julio 2018

### DIRECCIÓN DE ORGANIZACIÓN

**ESTRUCTURA GEOELECTORAL Y CLAVES**

- Límite estatal ..... MÉX
- Distrito Electoral Local ..... 45
- Límite municipal ..... TOLUCA
- Sección electoral ..... 6478
- ★ Cabecera municipal

**PARTIDO POLÍTICO O COALICIÓN EN SEGUNDA FUERZA DE LA ELECCIÓN DE MIEMBROS DE LOS AYUNTAMIENTOS EN EL ESTADO DE MÉXICO 2018**

- Partido Acción Nacional (PAN)
- Partido Revolucionario Institucional (PRI)
- Partido de la Revolución Democrática (PRD)
- Partido del Trabajo (PT)
- Partido Verde Ecologista de México (PVEM)
- Movimiento Ciudadano (MC)
- Nueva Alianza (NA)
- MORENA
- Encuentro Social (ES)
- Vía Radical (VR)
- Por el Estado de México al Frente PAN - PRD - MC
- Juntos Haremos Historia PT - MORENA - ES

**OTROS**

- Casilla(s) Anula(s) / Sin Dato
- Sin Casilla
- Sección con Casilla(s) Remitida(s)

**LOCALIZACIÓN**

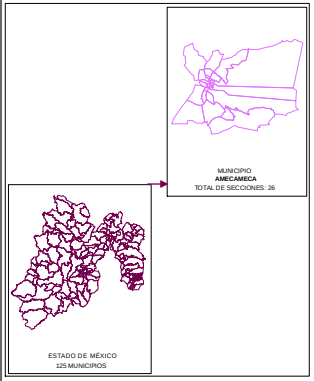


Edición cartográfica del mes de mayo de 2019, con corte de información al 07 de noviembre de 2018 mismo que fue empleado para el Proceso Electoral 2017-2018. Registro Federal de Electores, INE.

Resultados por sección electoral de la Elección de los Miembros de los Ayuntamientos en el Estado de México para el periodo 2018 - 2021

Proyección: UTM Zona 14
Datum: WGS84

**SUPERVISIÓN**

C.P. Antonio Sánchez Acosta
Subdirector de Documentación y Estadística Electoral _____

**ELABORACIÓN**

Departamento de Análisis y Procesamiento de Información Territorial

Miguel Ángel García Escalante _____
Jaqueline Pérez Nova _____

# PARTIDO POLÍTICO O COALICIÓN EN TERCERA FUERZA EN LA ELECCIÓN DE LOS MIEMBROS DE LOS AYUNTAMIENTOS EN EL ESTADO DE MÉXICO 2018

## MUNICIPIO 009: AMECAMECA

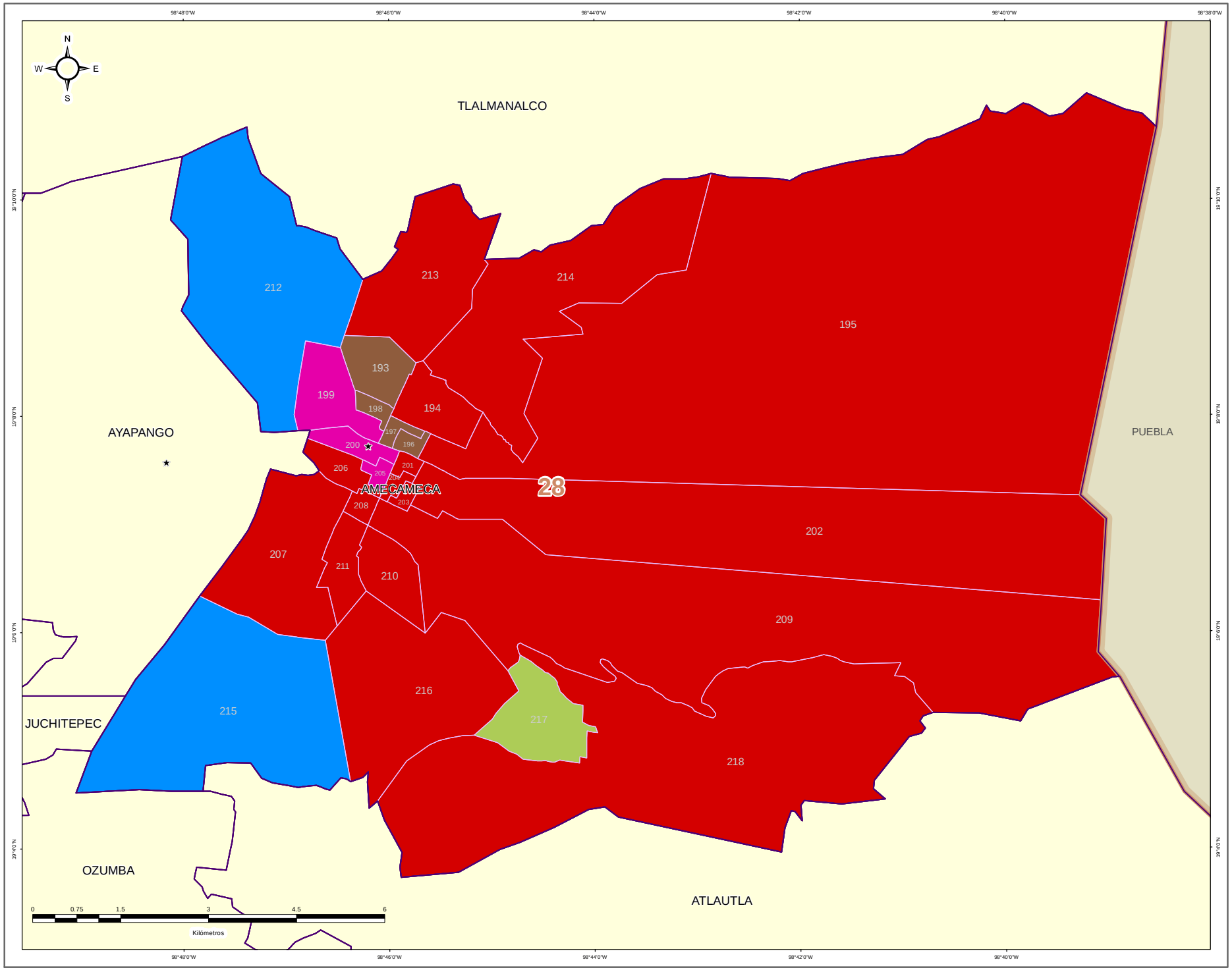


**DIRECCIÓN DE ORGANIZACIÓN**

**ESTRUCTURA GEOELECTORAL Y CLAVES**

- Límite estatal ..... MÉX
- Distrito Electoral Local ..... 45
- Límite municipal ..... TOLUCA
- Sección electoral ..... 6478
- Cabecera municipal

**PARTIDO POLÍTICO O COALICIÓN EN TERCERA FUERZA DE LA ELECCIÓN DE MIEMBROS DE LOS AYUNTAMIENTOS EN EL ESTADO DE MÉXICO 2018**

- Partido Acción Nacional (PAN)
- Partido Revolucionario Institucional (PRI)
- Partido de la Revolución Democrática (PRD)
- Partido del Trabajo (PT)
- Partido Verde Ecologista de México (PVEM)
- Movimiento Ciudadano (MC)
- Nueva Alianza (NA)
- MORENA
- Encuentro Social (ES)
- Vía Radical (VR)
- Por el Estado de México al Frente PAN - PRD - MC
- Juntos Haremos Historia PT - MORENA - ES

**OTROS**

- Casilla(s) Anula(s) / Sin Dato
- Sin Casilla
- Sección con Casilla(s) Remitida(s)

**LOCALIZACIÓN**

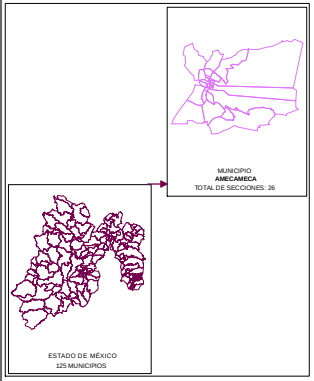


Edición cartográfica del mes de mayo de 2019, con corte de información al 07 de noviembre de 2018 mismo que fue empleado para el Proceso Electoral 2017-2018. Registro Federal de Electores, INE.

Resultados por sección electoral de la Elección de los Miembros de los Ayuntamientos en el Estado de México para el periodo 2018 - 2021

Proyección: UTM Zona 14
Datum: WGS84

**SUPERVISIÓN**

C.P. Antonio Sánchez Acosta
Subdirector de Documentación y Estadística Electoral _____

**ELABORACIÓN**

Departamento de Análisis y Procesamiento de Información Territorial

Miguel Ángel García Escalante _____
Jaqueline Pérez Nova _____

## MARGEN DE VICTORIA

El margen de victoria es la diferencia de porcentaje de votación válida emitida que alcanzó el partido ganador sobre el inmediato inferior, es decir, sobre la primera minoría; los rangos establecidos fueron considerados así: 0.00% a 5.00%; 5.01% a 10.00%; 10.01% a 20.00%; 20.01% a más.

Como se observa en la siguiente gráfica, de las 26 secciones del Municipio de Amecameca, en 8 secciones (30.77%) el margen de victoria fue de entre 0.00% a 5.00%; en 5 secciones (19.23%) fue de entre 5.01% a 10.00%; en 13 (50.00%) fue de más de 10.00% y hasta 20.00%; y finalmente en 0 (0.00%) fue de más del 20.00% de diferencia. El detalle por Partido o Coalición se observa en el cuadro y gráfica siguiente.

En el resultado global del Municipio, el Partido Verde Ecologista de México tuvo un margen de victoria de 9.68% respecto de la segunda fuerza que fue la Coalición PT-MORENA-ES “Juntos Haremos Historia”, integrada por los partidos del Trabajo, MORENA y Encuentro Social.

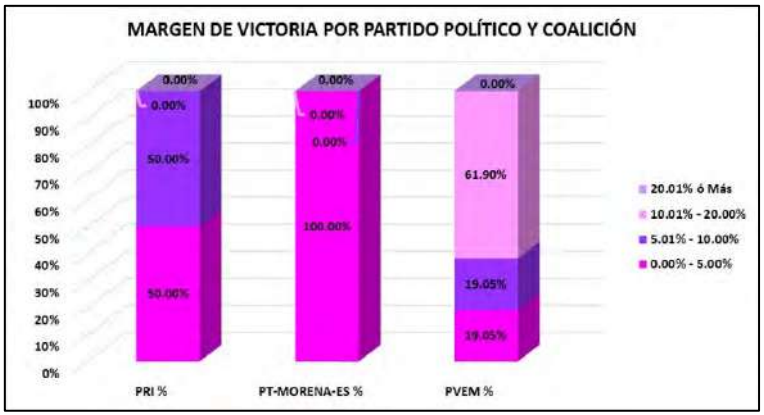


| CLAVE | MUNICIPIO | MARGEN DE VICTORIA | PRI | PRI % | PT-MORENA-ES | PT-MORENA-ES % | PVEM | PVEM % | RANGO DE MARGEN DE VICTORIA |
|---|---|---|---|---|---|---|---|---|---|
| 9 | AMECAMECA | 0.00% - 5.00% | 1 | 50.00% | 3 | 100.00% | 4 | 19.05% | 8 |
| 9 | AMECAMECA | 5.01% - 10.00% | 1 | 50.00% | 0 | 0.00% | 4 | 19.05% | 5 |
| 9 | AMECAMECA | 10.01% - 20.00% | 0 | 0.00% | 0 | 0.00% | 13 | 61.90% | 13 |
| 9 | AMECAMECA | 20.01% ó Más | 0 | 0.00% | 0 | 0.00% | 0 | 0.00% | 0 |
| | | **TOTAL** | **2** | **100.00%** | **3** | **100.00%** | **21** | **100.00%** | |

# MARGEN DE VICTORIA

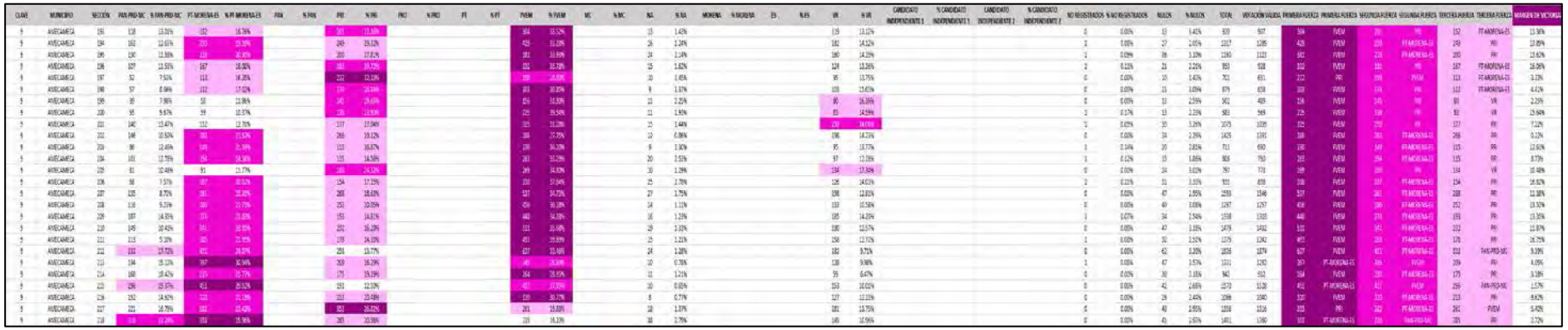

# MARGEN DE VICTORIA ENTRE EL PARTIDO POLÍTICO O COALICIÓN GANADOR/A Y LA SEGUNDA FUERZA EN LA ELECCIÓN DE LOS MIEMBROS DE LOS AYUNTAMIENTOS EN EL ESTADO DE MÉXICO 2018

## MUNICIPIO 009: AMECAMECA

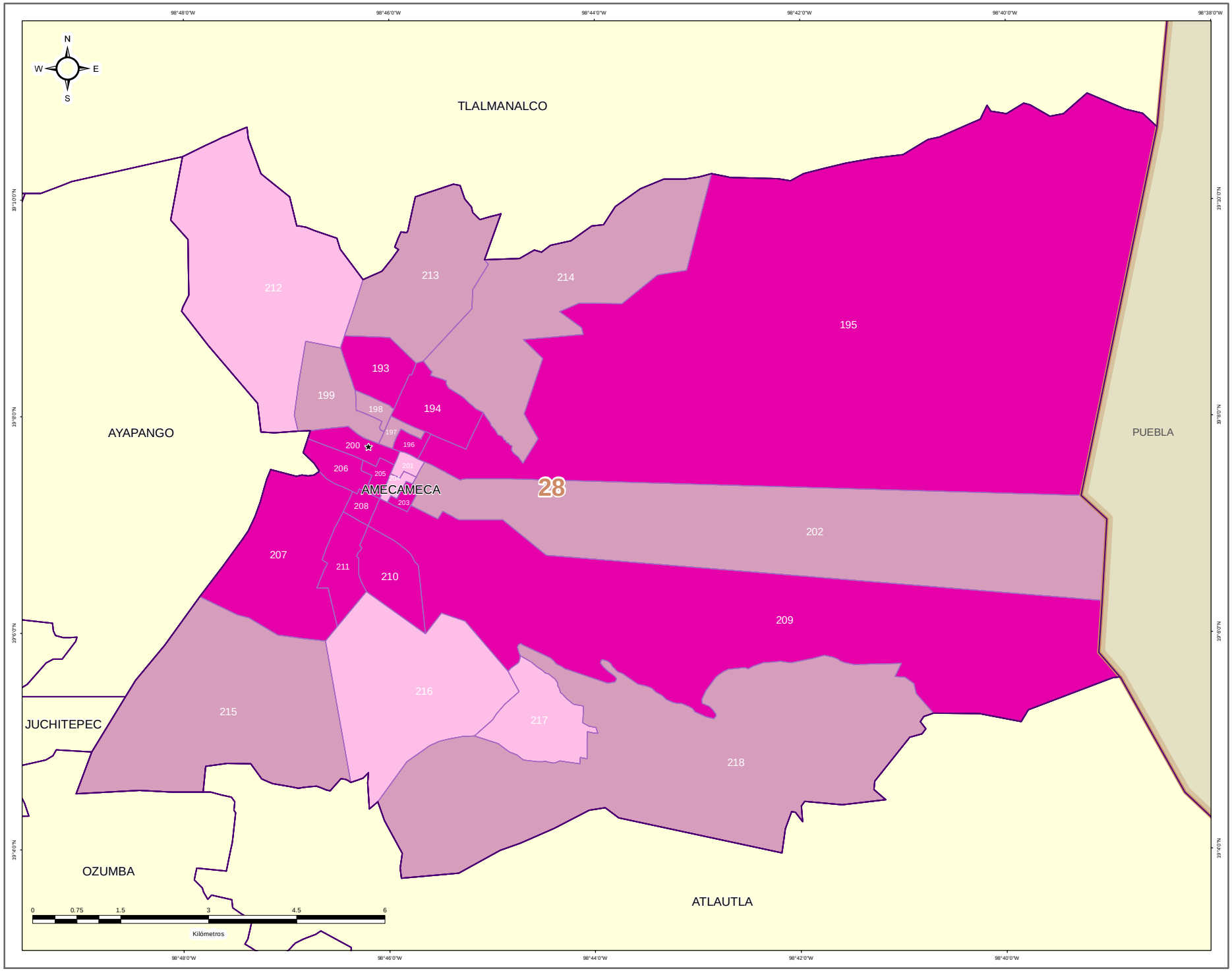


IEEM

1 Julio 2018

### DIRECCIÓN DE ORGANIZACIÓN

### ESTRUCTURA GEOELECTORAL Y CLAVES

- Límite estatal ..... MÉX
- Distrito Electoral Local ..... 45
- Límite municipal ..... TOLUCA
- Sección electoral ..... 6478
- Cabecera municipal

### MARGEN DE VICTORIA ENTRE EL PARTIDO POLÍTICO O COALICIÓN GANADOR/A Y LA SEGUNDA FUERZA EN LA ELECCIÓN DE LOS MIEMBROS DE LOS AYUNTAMIENTOS EN EL ESTADO DE MÉXICO 2018

- 0.00% - 5.00%
- 5.01% - 10.00%
- 10.01% - 20.00%
- 20.01% a Más

### OTROS

- Casilla(s) Anula(s) / Sin Dato
- Sin Casilla
- Sección con Casilla(s) Remitida(s)

### LOCALIZACIÓN

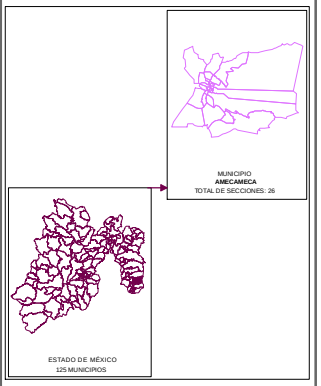


Edición cartográfica del mes de mayo de 2019,
con corte de información al 07 de noviembre de 2018 mismo que fue empleado para el Proceso Electoral 2017-2018.
Registro Federal de Electores, INE.

Resultados por sección electoral de la Elección de los Miembros de los Ayuntamientos en el Estado de México para el periodo 2018 - 2021

Proyección: UTM Zona 14
Datum: WGS84

**SUPERVISIÓN**

C.P. Antonio Sánchez Acosta
Subdirector de Documentación y Estadística Electoral _____

**ELABORACIÓN**

Departamento de Análisis y Procesamiento de Información Territorial

Miguel Ángel García Escalante _____
Jaqueline Pérez Nova _____

## PARTICIPACIÓN Y ABSTENCIONISMO

La participación de los ciudadanos inscritos en la Lista Nominal de Electores en esta elección en el Municipio de Amecameca fue de 72.37%, siendo el abstencionismo de 27.63%.

Para el análisis de la participación por sección, éstas se agruparon en cuatro rangos de participación, el primero de participación alta considerando más de 70.01%; el segundo de participación media, considerado entre 60.01% y hasta 70.00%; el rango de participación baja, considerado entre 50.01% y hasta 60.00%; y finalmente, el rango de participación muy baja, considerado con menos de 50.00%.

De la totalidad de secciones del Municipio 21 secciones (80.77%) se ubicaron en el rango de participación alta, considerando más de 70.01%; y 5 secciones (19.23%) en el rango de participación media, considerado entre 60.01% y hasta 70.00%.



# PARTICIPACIÓN Y ABSTENCIONISMO

| CLAVE | MUNICIPIO | SECCIÓN | PAN-PRD-MC | % PAN-PRD-MC | PT-MORENA-ES | % PT-MORENA-ES | PAN | % PAN | PRI | % PRI | PRD | % PRD | PT | % PT | PVEM | % PVEM | MC | % MC | NA | % NA | MORENA | % MORENA | ES | % ES | VR | % VR | CANDIDATO INDEPENDIENTE 1 | % CANDIDATO INDEPENDIENTE 1 | CANDIDATO INDEPENDIENTE 2 | % CANDIDATO INDEPENDIENTE 2 | NO REGISTRADOS | % NO REGISTRADOS | NULOS | % NULOS | TOTAL | VOTACIÓN VÁLIDA | LISTA NOMINAL | PARTICIPACIÓN | % PARTICIPACIÓN | % ABSTENCIONISMO |
|---|---|---|---|---|---|---|---|---|---|---|---|---|---|---|---|---|---|---|---|---|---|---|---|---|---|---|---|---|---|---|---|---|---|---|---|---|---|---|---|---|
| 9 | AMECAMECA | 195 | 116 | 13.01% | 152 | 16.78% | | | 301 | 33.78% | | | | | 194 | 21.57% | | | 13 | 1.45% | | | | | 119 | 13.17% | | | | | 0 | 0.00% | 15 | 1.41% | 920 | 907 | 1245 | ALTA | 73.90% | 26.10% |
| 9 | AMECAMECA | 194 | 161 | 12.65% | 250 | 19.18% | | | 249 | 19.12% | | | | | 428 | 32.28% | | | 16 | 1.24% | | | | | 182 | 14.12% | | | | | 1 | 0.08% | 27 | 2.05% | 1327 | 1289 | 1920 | MEDIA | 68.59% | 31.41% |
| 9 | AMECAMECA | 195 | 130 | 11.58% | 225 | 20.10% | | | 200 | 17.81% | | | | | 388 | 33.93% | | | 24 | 2.14% | | | | | 160 | 14.25% | | | | | 1 | 0.09% | 36 | 3.10% | 1160 | 1123 | 1690 | MEDIA | 68.64% | 31.36% |
| 9 | AMECAMECA | 199 | 107 | 11.53% | 167 | 18.00% | | | 183 | 19.73% | | | | | 332 | 35.78% | | | 15 | 1.62% | | | | | 124 | 13.36% | | | | | 1 | 0.11% | 21 | 2.21% | 950 | 928 | 1250 | ALTA | 75.30% | 24.70% |
| 9 | AMECAMECA | 197 | 51 | 7.53% | 113 | 16.95% | | | 222 | 33.33% | | | | | 164 | 24.62% | | | 10 | 1.45% | | | | | 95 | 13.75% | | | | | 0 | 0.00% | 10 | 1.48% | 701 | 691 | 950 | ALTA | 73.79% | 26.21% |
| 9 | AMECAMECA | 198 | 57 | 8.66% | 112 | 17.02% | | | 174 | 26.44% | | | | | 203 | 30.85% | | | 9 | 1.37% | | | | | 103 | 15.65% | | | | | 0 | 0.00% | 21 | 3.09% | 679 | 658 | 905 | ALTA | 74.79% | 25.20% |
| 9 | AMECAMECA | 199 | 16 | 7.58% | 58 | 11.86% | | | 143 | 29.03% | | | | | 159 | 32.50% | | | 11 | 2.25% | | | | | 80 | 16.26% | | | | | 0 | 0.00% | 13 | 2.59% | 502 | 489 | 673 | ALTA | 74.59% | 25.41% |
| 9 | AMECAMECA | 200 | 55 | 9.67% | 99 | 20.07% | | | 159 | 25.32% | | | | | 215 | 29.54% | | | 13 | 1.95% | | | | | 83 | 14.59% | | | | | 1 | 0.17% | 13 | 2.28% | 581 | 569 | 754 | ALTA | 77.32% | 22.68% |
| 9 | AMECAMECA | 201 | 140 | 13.47% | 132 | 12.70% | | | 177 | 27.04% | | | | | 215 | 31.28% | | | 15 | 1.44% | | | | | 234 | 34.08% | | | | | 1 | 0.09% | 35 | 2.26% | 1075 | 1039 | 1353 | ALTA | 71.52% | 28.48% |
| 9 | AMECAMECA | 202 | 148 | 10.50% | 283 | 27.53% | | | 266 | 25.52% | | | | | 166 | 27.75% | | | 12 | 0.88% | | | | | 198 | 14.23% | | | | | 0 | 0.00% | 34 | 2.39% | 1425 | 1391 | 2088 | MEDIA | 68.25% | 31.75% |
| 9 | AMECAMECA | 203 | 93 | 12.46% | 149 | 21.58% | | | 115 | 16.97% | | | | | 216 | 34.55% | | | 9 | 1.30% | | | | | 93 | 13.77% | | | | | 1 | 0.14% | 20 | 2.81% | 711 | 691 | 935 | ALTA | 75.37% | 26.63% |
| 9 | AMECAMECA | 204 | 101 | 12.78% | 96 | 14.98% | | | 115 | 14.98% | | | | | 268 | 33.29% | | | 20 | 2.53% | | | | | 97 | 12.28% | | | | | 1 | 0.12% | 15 | 1.86% | 806 | 790 | 1039 | ALTA | 74.01% | 25.99% |
| 9 | AMECAMECA | 205 | 91 | 10.48% | 91 | 21.77% | | | 128 | 24.52% | | | | | 160 | 34.00% | | | 10 | 1.29% | | | | | 134 | 17.54% | | | | | 0 | 0.00% | 24 | 3.01% | 757 | 773 | 1042 | ALTA | 79.43% | 23.53% |
| 9 | AMECAMECA | 206 | 68 | 7.57% | 187 | 35.42% | | | 154 | 17.95% | | | | | 318 | 37.64% | | | 25 | 2.78% | | | | | 128 | 14.03% | | | | | 3 | 0.21% | 31 | 3.33% | 931 | 898 | 1247 | ALTA | 74.66% | 25.34% |
| 9 | AMECAMECA | 207 | 125 | 8.73% | 186 | 23.15% | | | 208 | 18.63% | | | | | 349 | 34.73% | | | 27 | 1.75% | | | | | 198 | 12.81% | | | | | 0 | 0.00% | 47 | 2.95% | 1589 | 1548 | 2168 | ALTA | 73.89% | 26.14% |
| 9 | AMECAMECA | 208 | 116 | 9.23% | 286 | 22.75% | | | 282 | 20.05% | | | | | 416 | 36.28% | | | 14 | 1.11% | | | | | 133 | 10.58% | | | | | 0 | 0.00% | 40 | 3.08% | 1297 | 1257 | 1724 | ALTA | 74.82% | 25.22% |
| 9 | AMECAMECA | 209 | 187 | 14.35% | 276 | 21.83% | | | 193 | 14.91% | | | | | 444 | 34.38% | | | 16 | 1.23% | | | | | 165 | 14.70% | | | | | 1 | 0.07% | 34 | 2.34% | 1338 | 1303 | 1929 | MEDIA | 68.86% | 30.64% |
| 9 | AMECAMECA | 210 | 149 | 10.41% | 341 | 23.81% | | | 232 | 16.20% | | | | | 511 | 35.68% | | | 15 | 1.03% | | | | | 100 | 12.57% | | | | | 0 | 0.00% | 47 | 3.18% | 1479 | 1432 | 0992 | ALTA | 74.25% | 25.75% |
| 9 | AMECAMECA | 211 | 110 | 9.30% | 281 | 19.55% | | | 178 | 14.38% | | | | | 494 | 39.69% | | | 15 | 1.21% | | | | | 158 | 12.72% | | | | | 1 | 0.08% | 32 | 2.51% | 1275 | 1242 | 1724 | ALTA | 73.96% | 26.04% |
| 9 | AMECAMECA | 212 | 337 | 17.73% | 451 | 24.47% | | | 258 | 13.77% | | | | | 627 | 33.48% | | | 24 | 1.28% | | | | | 182 | 9.71% | | | | | 0 | 0.00% | 62 | 3.20% | 1936 | 1874 | 2625 | ALTA | 73.75% | 26.25% |
| 9 | AMECAMECA | 213 | 194 | 15.12% | 267 | 32.54% | | | 209 | 16.29% | | | | | 345 | 26.89% | | | 16 | 0.75% | | | | | 126 | 9.98% | | | | | 1 | 0.08% | 47 | 3.53% | 1331 | 1284 | 1846 | ALTA | 72.13% | 27.90% |
| 9 | AMECAMECA | 214 | 168 | 18.42% | 251 | 29.79% | | | 175 | 19.29% | | | | | 264 | 28.99% | | | 11 | 1.21% | | | | | 59 | 6.47% | | | | | 0 | 0.00% | 30 | 3.18% | 942 | 912 | 1407 | MEDIA | 66.95% | 33.05% |
| 9 | AMECAMECA | 215 | 266 | 19.37% | 451 | 29.82% | | | 191 | 12.92% | | | | | 521 | 27.66% | | | 16 | 0.65% | | | | | 153 | 10.02% | | | | | 0 | 0.00% | 42 | 2.68% | 1579 | 1528 | 2210 | ALTA | 70.94% | 29.06% |
| 9 | AMECAMECA | 216 | 152 | 14.62% | 229 | 21.19% | | | 213 | 20.49% | | | | | 326 | 30.77% | | | 8 | 0.77% | | | | | 117 | 11.21% | | | | | 0 | 0.00% | 28 | 2.44% | 1086 | 1043 | 1470 | ALTA | 71.52% | 27.98% |
| 9 | AMECAMECA | 217 | 221 | 16.79% | 287 | 21.42% | | | 253 | 18.92% | | | | | 266 | 19.84% | | | 18 | 1.37% | | | | | 101 | 10.75% | | | | | 0 | 0.00% | 40 | 2.95% | 1356 | 1316 | 1756 | ALTA | 77.22% | 22.78% |
| 9 | AMECAMECA | 218 | 336 | 24.34% | 353 | 25.56% | | | 205 | 20.96% | | | | | 139 | 16.10% | | | 38 | 2.75% | | | | | 149 | 10.96% | | | | | 0 | 0.00% | 41 | 2.93% | 1401 | 1360 | 1945 | ALTA | 72.03% | 27.97% |

# PARTICIPACIÓN CIUDADANA EN LA ELECCIÓN DE LOS MIEMBROS DE LOS AYUNTAMIENTOSEN EL ESTADO DE MEXICO 2018

## MUNICIPIO 009: AMECAMECA

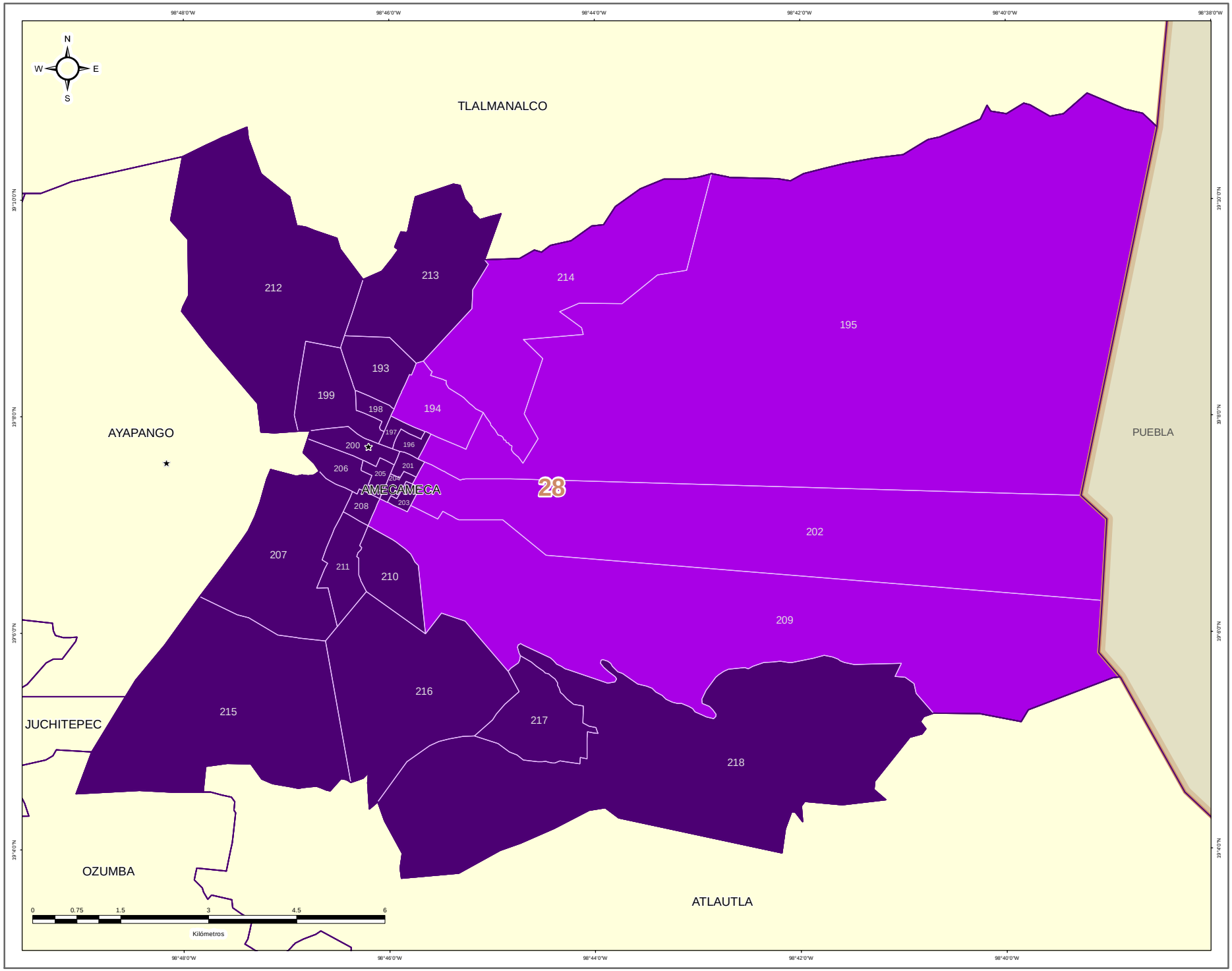


IEEM | 1 Julio 2018

### DIRECCIÓN DE ORGANIZACIÓN

**ESTRUCTURA GEOELECTORAL Y CLAVES**

- Límite estatal ..... MÉX
- Distrito Electoral Local ..... 45
- Límite municipal ..... TOLUCA
- Sección electoral ..... 6478
- Cabecera municipal

**PARTICIPACIÓN CIUDADANA EN LA ELECCIÓN DE LOS MIEMBROS DE LOS AYUNTAMIENTOS EN EL ESTADO DE MEXICO 2018**

- Alta
- Media
- Baja
- Muy Baja

**OTROS**

- Casilla(s) Anula(s) / Sin Dato
- Sin Casilla
- Sección con Casilla(s) Remitida(s)

**LOCALIZACIÓN**

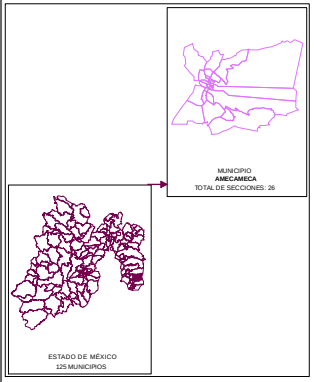


Edición cartográfica del mes de mayo de 2019, con corte de información al 07 de noviembre de 2018 mismo que fue empleado para el Proceso Electoral 2017-2018. Registro Federal de Electores, INE.

Resultados por sección electoral de la Elección de los Miembros de los Ayuntamientos en el Estado de México para el periodo 2018 - 2021

Proyección: UTM Zona 14
Datum: WGS84

**SUPERVISIÓN**

C.P. Antonio Sánchez Acosta
Subdirector de Documentación y Estadística Electoral _____

**ELABORACIÓN**

Departamento de Análisis y Procesamiento de Información Territorial

Miguel Ángel García Escalante _____
Jaqueline Pérez Nova _____

## RESULTADOS EN LA ELECCIÓN DEL AYUNTAMIENTO DE APAXCO

Como resultado del cómputo de la elección del Ayuntamiento de Apaxco, y una vez resueltos en su caso por las instancias jurisdiccionales los juicios respectivos, en este Municipio correspondió el triunfo al Partido Acción Nacional, que obtuvo el 31.59% del total de votos válidos, y segunda fuerza con el 21.73% de la votación, el Partido Movimiento Ciudadano.

En la votación por sección electoral, del total de 14 secciones electorales que conforman el Municipio de Apaxco, al Partido Acción Nacional, le correspondió la mayoría en 11 secciones. El partido Movimiento Ciudadano obtuvo 2 secciones y el Partido Revolucionario Institucional 1 sección.

El siguiente cuadro y gráfica nos muestra los resultados totales del Municipio por Partido Político, Coalición y Candidato Independiente.

| RESULTADO DE VOTACIÓN | | |
|---|---|---|
| **Partido Político o Coalición** | **Total** | **%** |
| PAN | 4688 | 31.59% |
| PRI | 2066 | 13.92% |
| PRD | 65 | 0.44% |
| PT-MORENA-ES | 978 | 6.59% |
| MC | 3225 | 21.73% |
| NA | 833 | 5.61% |
| VR | 40 | 0.27% |
| CANDIDATO INDEPENDIENTE | 2945 | 19.85% |
| NO REGISTRADOS | 3 | |
| NULOS | 361 | |
| TOTAL | 15204 | |
| VOTACIÓN VÁLIDA | 14840 | |

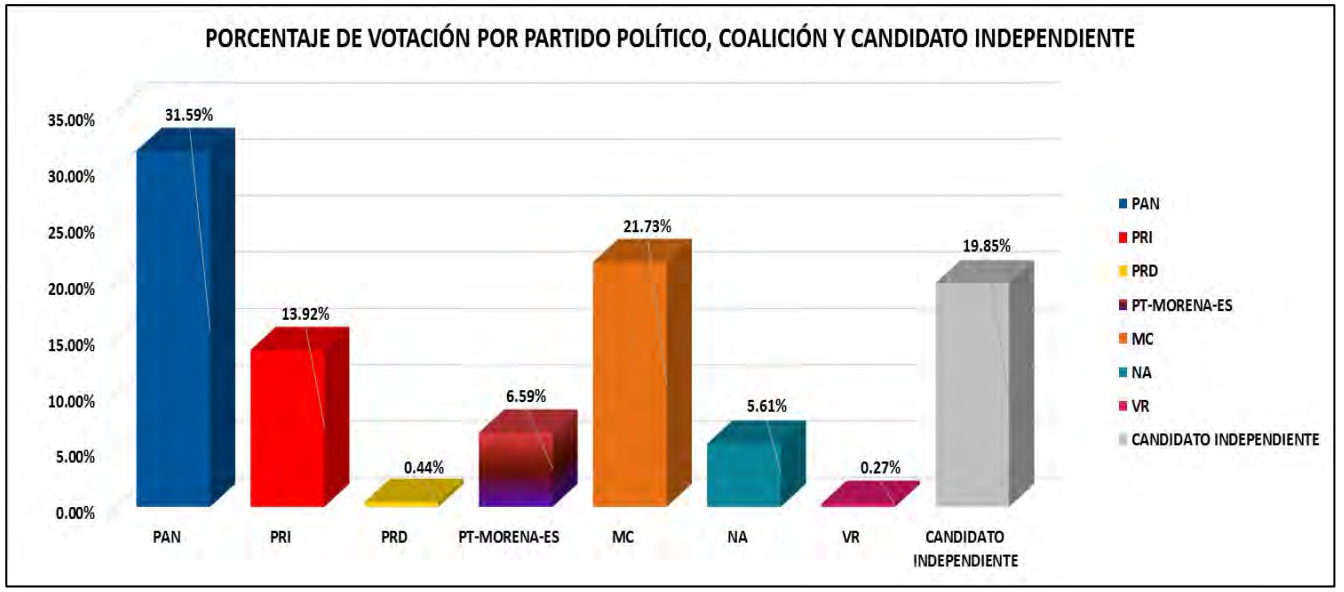


La tabla de la página siguiente nos muestra el detalle de los resultados por sección, desagregados para cada uno de los partidos políticos y coaliciones, se señala al partido o coalición ganadora.

# RESULTADOS DEFINITIVOS EN LA ELECCIÓN DEL AYUNTAMIENTO 2018

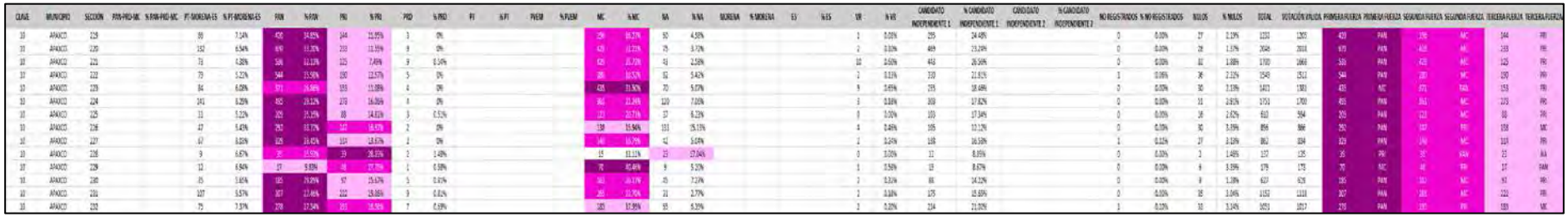

# PARTIDO POLÍTICO O COALICIÓN GANADOR/A EN LA ELECCIÓN DE LOS MIEMBROS DE LOS AYUNTAMIENTOS EN EL ESTADO DE MÉXICO 2018

## MUNICIPIO 010: APAXCO

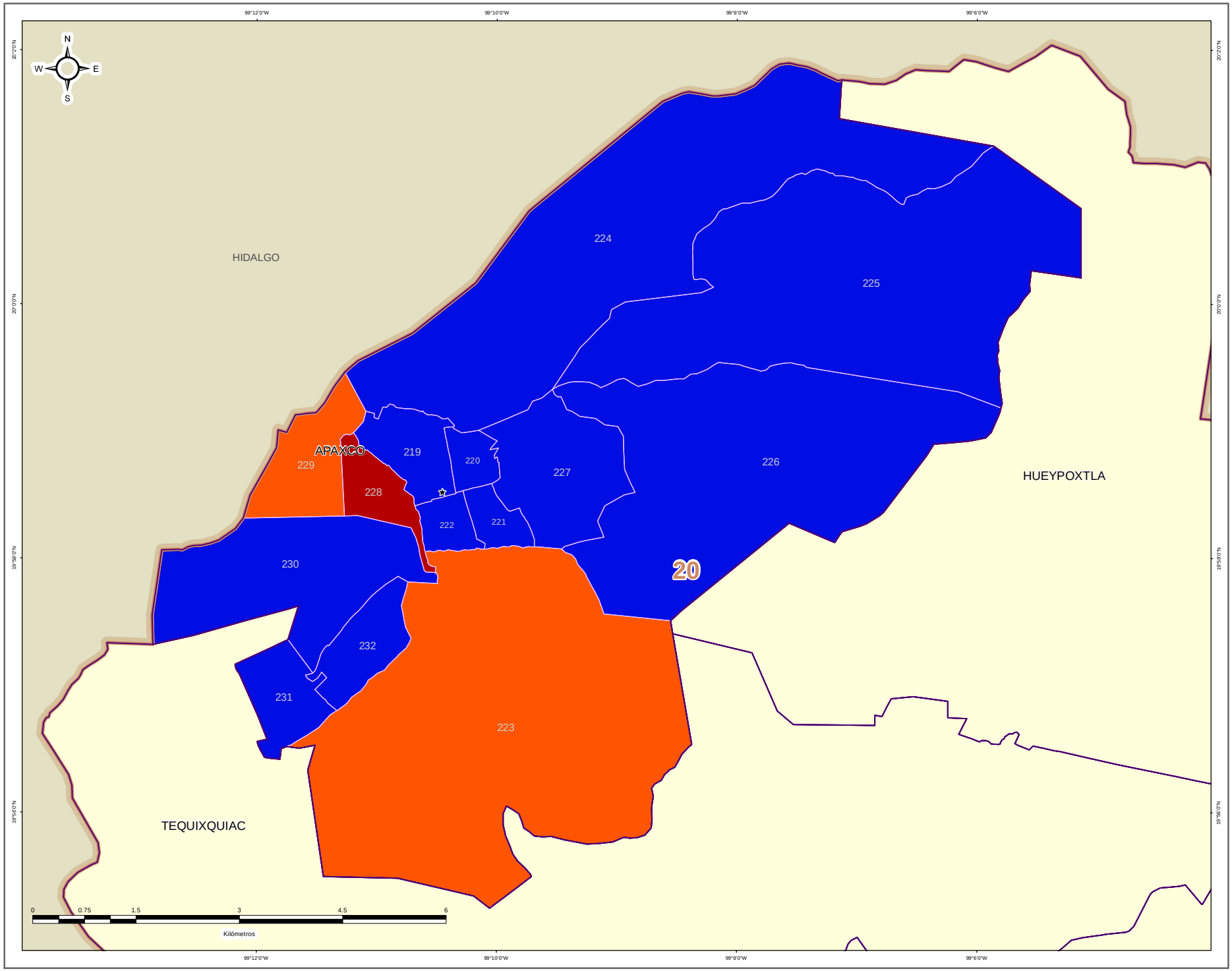


IEEM

DIRECCIÓN DE ORGANIZACIÓN

**ESTRUCTURA GEOELECTORAL Y CLAVES**

- Límite estatal ..... MÉX
- Distrito Electoral Local ..... 45
- Límite municipal ..... TOLUCA
- Sección electoral ..... 6478
- Cabecera municipal

**PARTIDO POLÍTICO O COALICIÓN GANADOR/A DE LA ELECCIÓN DE MIEMBROS DE LOS AYUNTAMIENTOS EN EL ESTADO DE MÉXICO 2018**

- Partido Acción Nacional (PAN)
- Partido Revolucionario Institucional (PRI)
- Partido de la Revolución Democrática (PRD)
- Partido del Trabajo (PT)
- Partido Verde Ecologista de México (PVEM)
- Movimiento Ciudadano (MC)
- Nueva Alianza (NA)
- MORENA
- Encuentro Social (ES)
- Vía Radical (VR)
- Por el Estado de México al Frente PAN - PRD - MC
- Juntos Haremos Historia PT - MORENA - ES

**OTROS**

- Casilla(s) Anula(s) / Sin Dato
- Sin Casilla
- Sección con Casilla(s) Remitida(s)

**LOCALIZACIÓN**

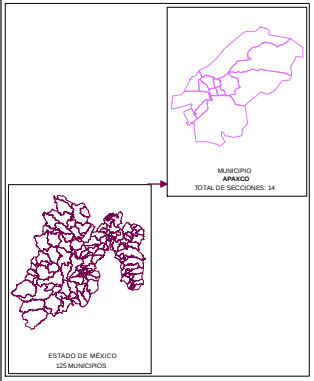


Edición cartográfica del mes de mayo de 2019,
con corte de información al 07 de noviembre de 2018 mismo que fue empleado para el Proceso Electoral 2017-2018.
Registro Federal de Electores, INE.

Resultados por sección electoral de la Elección de los Miembros de los Ayuntamientos en el Estado de México para el periodo 2018 - 2021

Proyección: UTM Zona 14
Datum: WGS84

**SUPERVISIÓN**

C.P. Antonio Sánchez Acosta
Subdirector de Documentación y Estadística Electoral _____

**ELABORACIÓN**

Departamento de Análisis y Procesamiento de Información Territorial

Miguel Ángel García Escalante _____
Jaqueline Pérez Nova _____

# PARTIDO POLÍTICO O COALICIÓN EN SEGUNDA FUERZA EN LA ELECCIÓN DE LOS MIEMBROS DE LOS AYUNTAMIENTOS EN EL ESTADO DE MÉXICO 2018

## MUNICIPIO 010: APAXCO

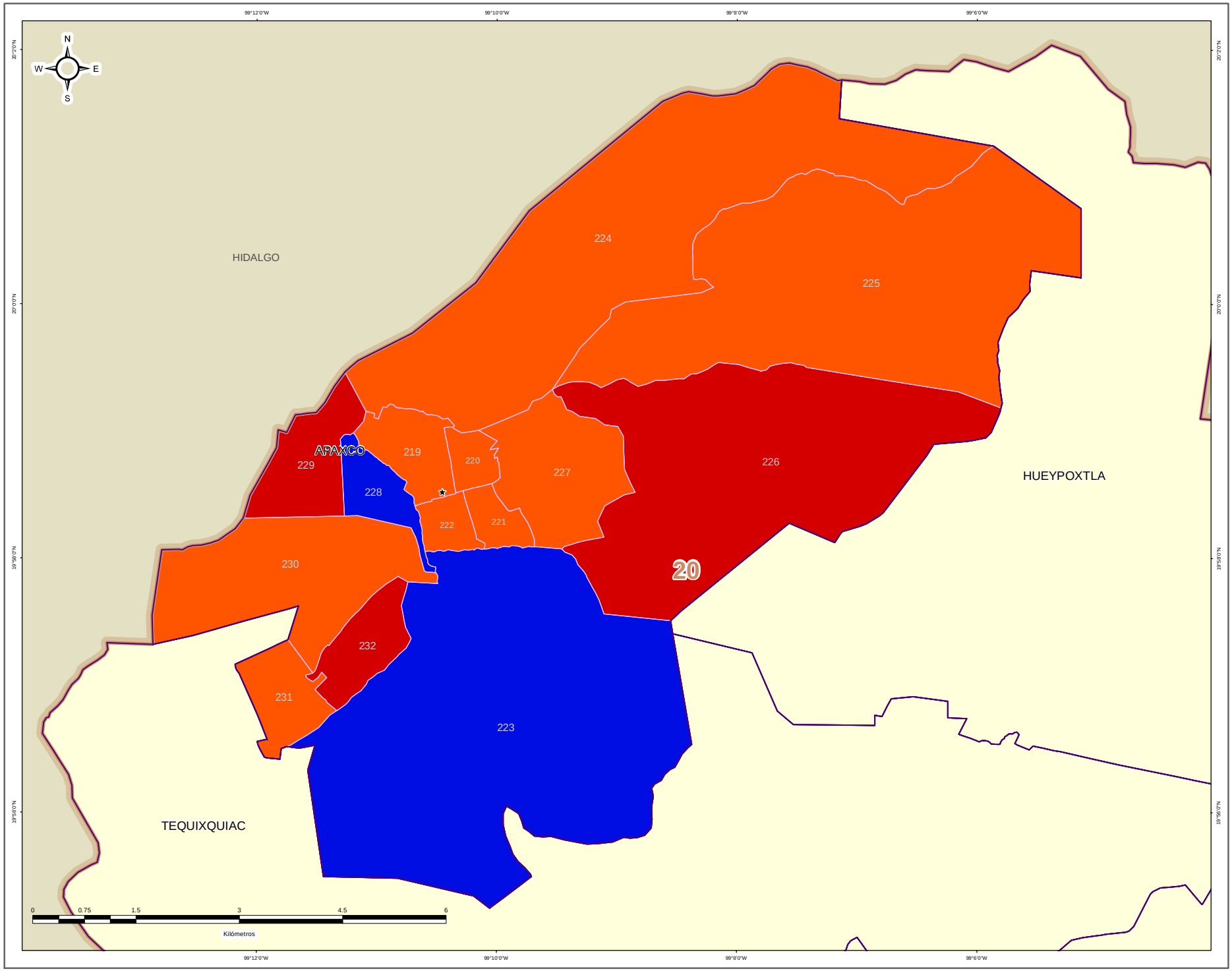


IEEM

DIRECCIÓN DE ORGANIZACIÓN

ESTRUCTURA GEOELECTORAL Y CLAVES

- Límite estatal ..... MÉX
- Distrito Electoral Local ..... 45
- Límite municipal ..... TOLUCA
- Sección electoral ..... 6478
- Cabecera municipal

PARTIDO POLÍTICO O COALICIÓN EN SEGUNDA FUERZA DE LA ELECCIÓN DE MIEMBROS DE LOS AYUNTAMIENTOS EN EL ESTADO DE MÉXICO 2018

- Partido Acción Nacional (PAN)
- Partido Revolucionario Institucional (PRI)
- Partido de la Revolución Democrática (PRD)
- Partido del Trabajo (PT)
- Partido Verde Ecologista de México (PVEM)
- Movimiento Ciudadano (MC)
- Nueva Alianza (NA)
- MORENA
- Encuentro Social (ES)
- Vía Radical (VR)
- Por el Estado de México al Frente PAN - PRD - MC
- Juntos Haremos Historia PT - MORENA - ES

OTROS

- Casilla(s) Anula(s) / Sin Dato
- Sin Casilla
- Sección con Casilla(s) Remitida(s)

LOCALIZACIÓN

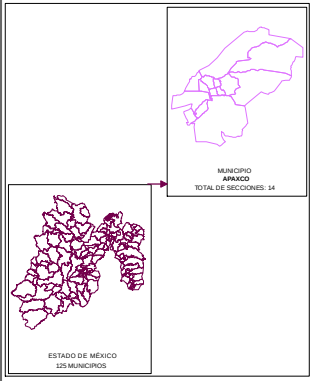


Edición cartográfica del mes de mayo de 2019, con corte de información al 07 de noviembre de 2018 mismo que fue empleado para el Proceso Electoral 2017-2018. Registro Federal de Electores, INE.

Resultados por sección electoral de la Elección de los Miembros de los Ayuntamientos en el Estado de México para el periodo 2018 - 2021

Proyección: UTM Zona 14
Datum: WGS84

**SUPERVISIÓN**

C.P. Antonio Sánchez Acosta
Subdirector de Documentación y Estadística Electoral _____

**ELABORACIÓN**

Departamento de Análisis y Procesamiento de Información Territorial

Miguel Ángel García Escalante _____
Jaqueline Pérez Nova _____

# PARTIDO POLÍTICO O COALICIÓN EN TERCERA FUERZA EN LA ELECCIÓN DE LOS MIEMBROS DE LOS AYUNTAMIENTOS EN EL ESTADO DE MÉXICO 2018

## MUNICIPIO 010: APAXCO

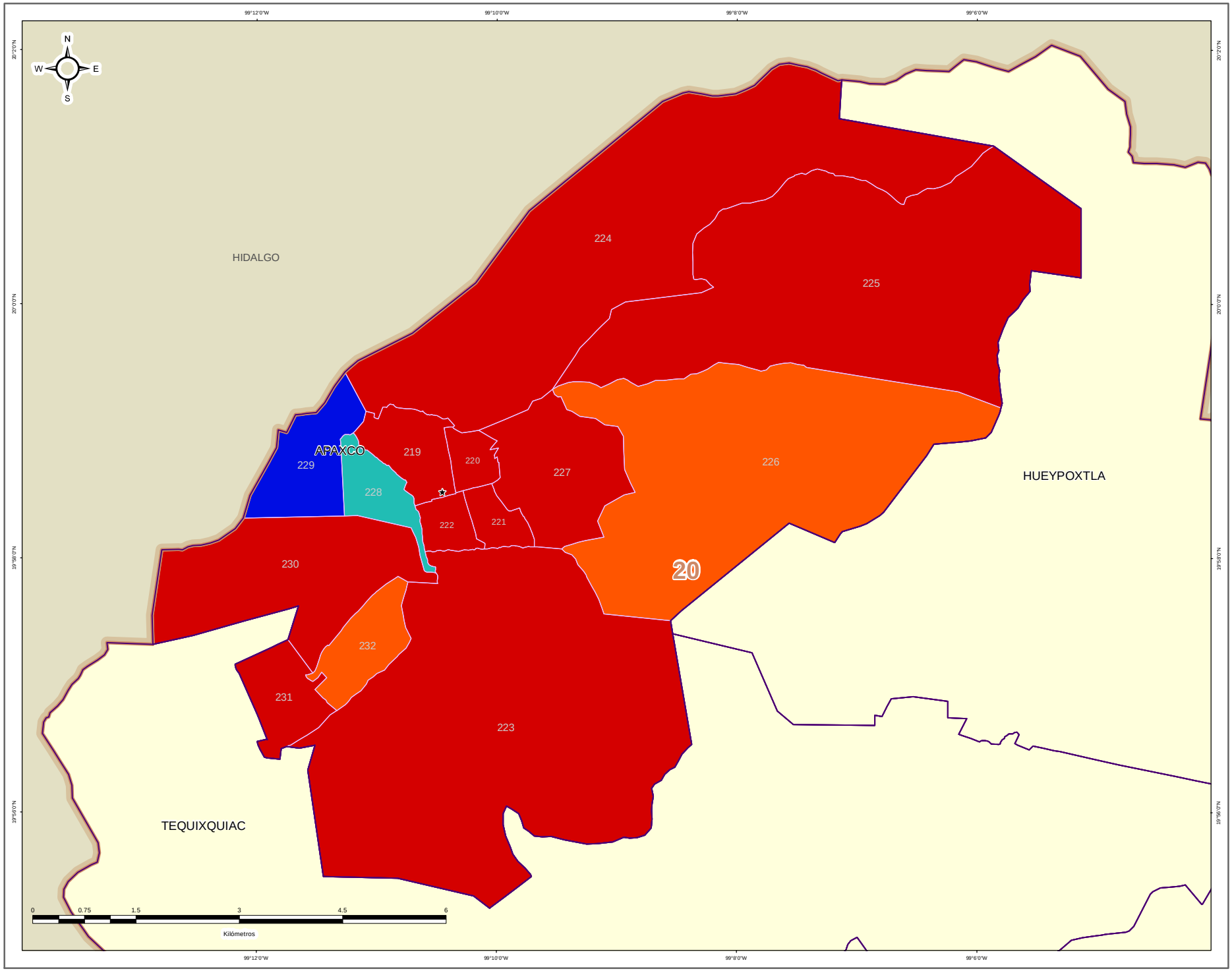


IEEM

1 Julio 2018

### DIRECCIÓN DE ORGANIZACIÓN

**ESTRUCTURA GEOELECTORAL Y CLAVES**

- Límite estatal ..... MÉX
- Distrito Electoral Local ..... 45
- Límite municipal ..... TOLUCA
- Sección electoral ..... 6478
- Cabecera municipal

**PARTIDO POLÍTICO O COALICIÓN EN TERCERA FUERZA DE LA ELECCIÓN DE MIEMBROS DE LOS AYUNTAMIENTOS EN EL ESTADO DE MÉXICO 2018**

- Partido Acción Nacional (PAN)
- Partido Revolucionario Institucional (PRI)
- Partido de la Revolución Democrática (PRD)
- Partido del Trabajo (PT)
- Partido Verde Ecologista de México (PVEM)
- Movimiento Ciudadano (MC)
- Nueva Alianza (NA)
- MORENA
- Encuentro Social (ES)
- Vía Radical (VR)
- Por el Estado de México al Frente PAN - PRD - MC
- Juntos Haremos Historia PT - MORENA - ES

**OTROS**

- Casilla(s) Anula(s) / Sin Dato
- Sin Casilla
- Sección con Casilla(s) Remitida(s)

**LOCALIZACIÓN**

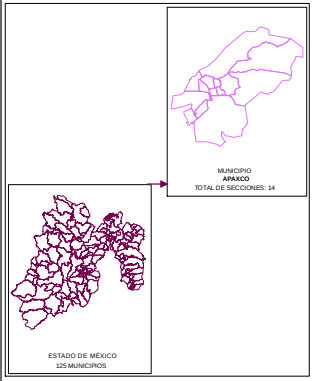


Edición cartográfica del mes de mayo de 2019, con corte de información al 07 de noviembre de 2018 mismo que fue empleado para el Proceso Electoral 2017-2018. Registro Federal de Electores, INE.

Resultados por sección electoral de la Elección de los Miembros de los Ayuntamientos en el Estado de México para el periodo 2018 - 2021

Proyección: UTM Zona 14
Datum: WGS84

**SUPERVISIÓN**

C.P. Antonio Sánchez Acosta
Subdirector de Documentación y Estadística Electoral _____

**ELABORACIÓN**

Departamento de Análisis y Procesamiento de Información Territorial

Miguel Ángel García Escalante _____
Jaqueline Pérez Nova _____

## MARGEN DE VICTORIA

El margen de victoria es la diferencia de porcentaje de votación válida emitida que alcanzó el partido ganador sobre el inmediato inferior, es decir, sobre la primera minoría; los rangos establecidos fueron considerados así: 0.00% a 5.00%; 5.01% a 10.00%; 10.01% a 20.00%; 20.01% a más.

Como se observa en la siguiente gráfica, de las 14 secciones del Municipio de Apaxco, en 4 secciones (28.57%) el margen de victoria fue de entre 0.00% a 5.00%; en 3 secciones (21.43%) fue de entre 5.01% a 10.00%; en 6 (42.86%) fue de más de 10.00% y hasta 20.00%; y finalmente en 1 (7.14%) fue de más del 20.00% de diferencia. El detalle por Partido o Coalición se observa en el cuadro y gráfica siguiente.

En el resultado global del Municipio, el Partido Acción Nacional tuvo un margen de victoria de 9.86% respecto de la segunda fuerza que fue el Partido Movimiento Ciudadano.

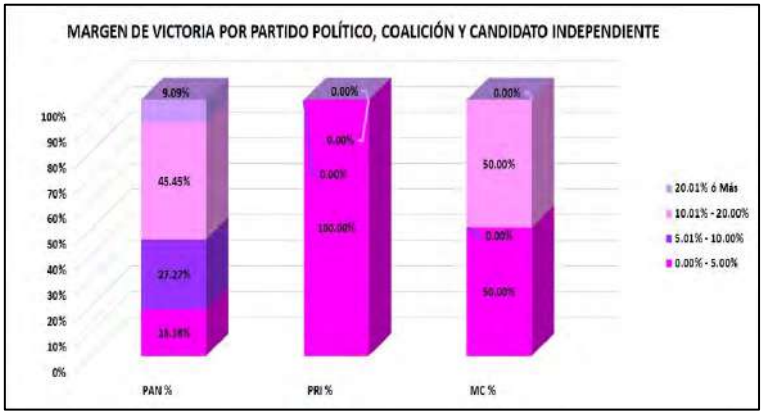


| CLAVE | MUNICIPIO | MARGEN DE VICTORIA | PAN | PAN % | PRI | PRI % | MC | MC % | RANGO DE MARGEN DE VICTORIA |
|---|---|---|---|---|---|---|---|---|---|
| 10 | APAXCO | 0.00% - 5.00% | 2 | 18.18% | 1 | 100.00% | 1 | 50.00% | 4 |
| 10 | APAXCO | 5.01% - 10.00% | 3 | 27.27% | 0 | 0.00% | 0 | 0.00% | 3 |
| 10 | APAXCO | 10.01% - 20.00% | 5 | 45.45% | 0 | 0.00% | 1 | 50.00% | 6 |
| 10 | APAXCO | 20.01% ó Más | 1 | 9.09% | 0 | 0.00% | 0 | 0.00% | 1 |
| | | **TOTAL** | **11** | **100.00%** | **1** | **100.00%** | **2** | **100.00%** | |

# MARGEN DE VICTORIA

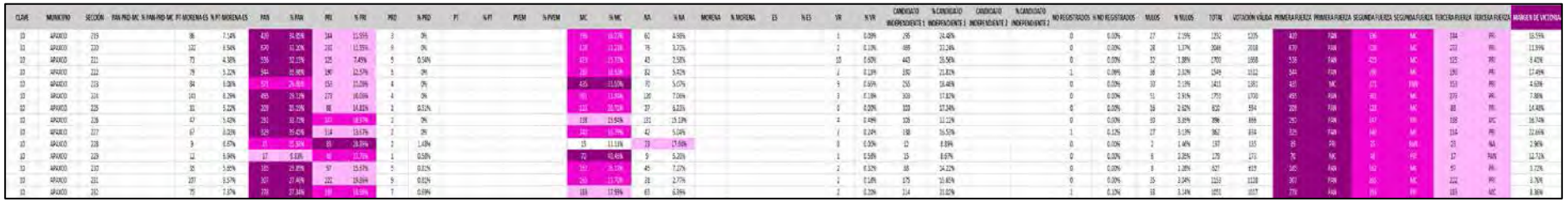

# MARGEN DE VICTORIA ENTRE EL PARTIDO POLÍTICO O COALICIÓN GANADOR/A Y LA SEGUNDA FUERZA EN LA ELECCIÓN DE LOS MIEMBROS DE LOS AYUNTAMIENTOS EN EL ESTADO DE MÉXICO 2018

## MUNICIPIO 010: APAXCO

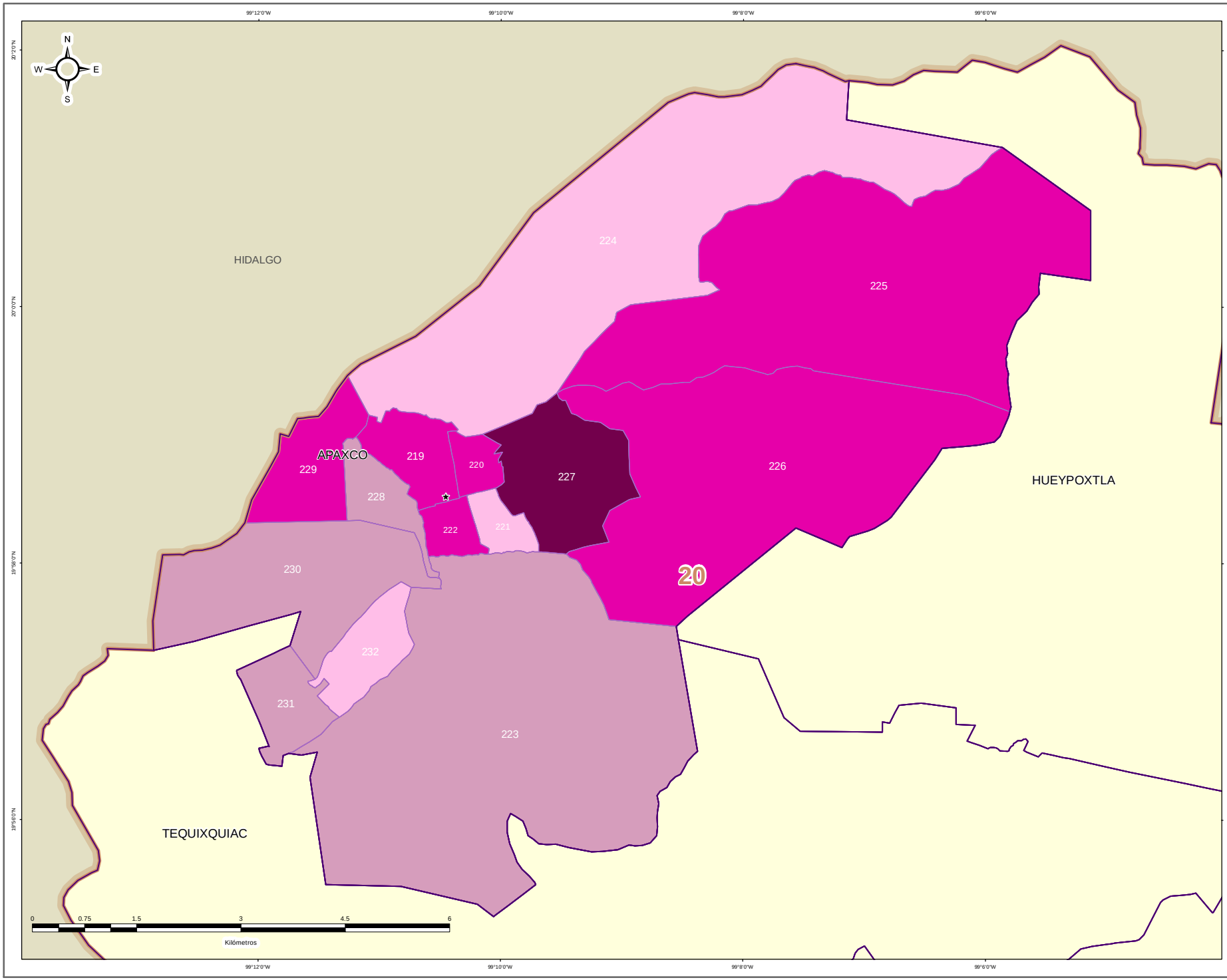


DIRECCIÓN DE ORGANIZACIÓN

ESTRUCTURA GEOELECTORAL Y CLAVES

- Límite estatal ..... MÉX
- Distrito Electoral Local ..... 45
- Límite municipal ..... TOLUCA
- Sección electoral ..... 6478
- Cabecera municipal

MARGEN DE VICTORIA ENTRE EL PARTIDO POLÍTICO O COALICIÓN GANADOR/A Y LA SEGUNDA FUERZA EN LA ELECCIÓN DE LOS MIEMBROS DE LOS AYUNTAMIENTOS EN EL ESTADO DE MÉXICO 2018

- 0.00% - 5.00%
- 5.01% - 10.00%
- 10.01% - 20.00%
- 20.01% a Más

OTROS

- Casilla(s) Anula(s) / Sin Dato
- Sin Casilla
- Sección con Casilla(s) Remitida(s)

LOCALIZACIÓN

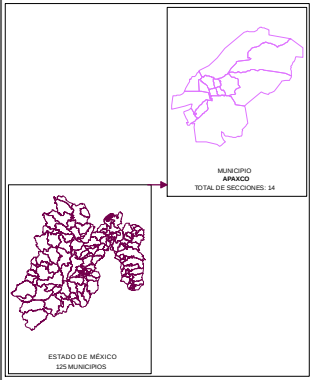


Edición cartográfica del mes de mayo de 2019,
con corte de información al 07 de noviembre de 2018 mismo que fue empleado para el Proceso Electoral 2017-2018.
Registro Federal de Electores, INE.

Resultados por sección electoral de la Elección de los Miembros de los Ayuntamientos en el Estado de México para el periodo 2018 - 2021

Proyección: UTM Zona 14
Datum: WGS84

**SUPERVISIÓN**

C.P. Antonio Sánchez Acosta
Subdirector de Documentación y Estadística Electoral _____

**ELABORACIÓN**

Departamento de Análisis y Procesamiento de Información Territorial

Miguel Ángel García Escalante _____
Jaqueline Pérez Nova _____

## PARTICIPACIÓN Y ABSTENCIONISMO

La participación de los ciudadanos inscritos en la Lista Nominal de Electores en esta elección en el Municipio de Apaxco fue de 70.67%, siendo el abstencionismo de 29.33%.

Para el análisis de la participación por sección, éstas se agruparon en cuatro rangos de participación, el primero de participación alta considerando más de 70.01%; el segundo de participación media, considerado entre 60.01% y hasta 70.00%; el rango de participación baja, considerado entre 50.01% y hasta 60.00%; y finalmente, el rango de participación muy baja, considerado con menos de 50.00%.

De la totalidad de secciones del Municipio 9 secciones (64.29%) se ubicaron en el rango de participación alta, considerando más de 70.01%; y 5 secciones (35.71%) en el rango de participación media, considerado entre 60.01% y hasta 70.00%.

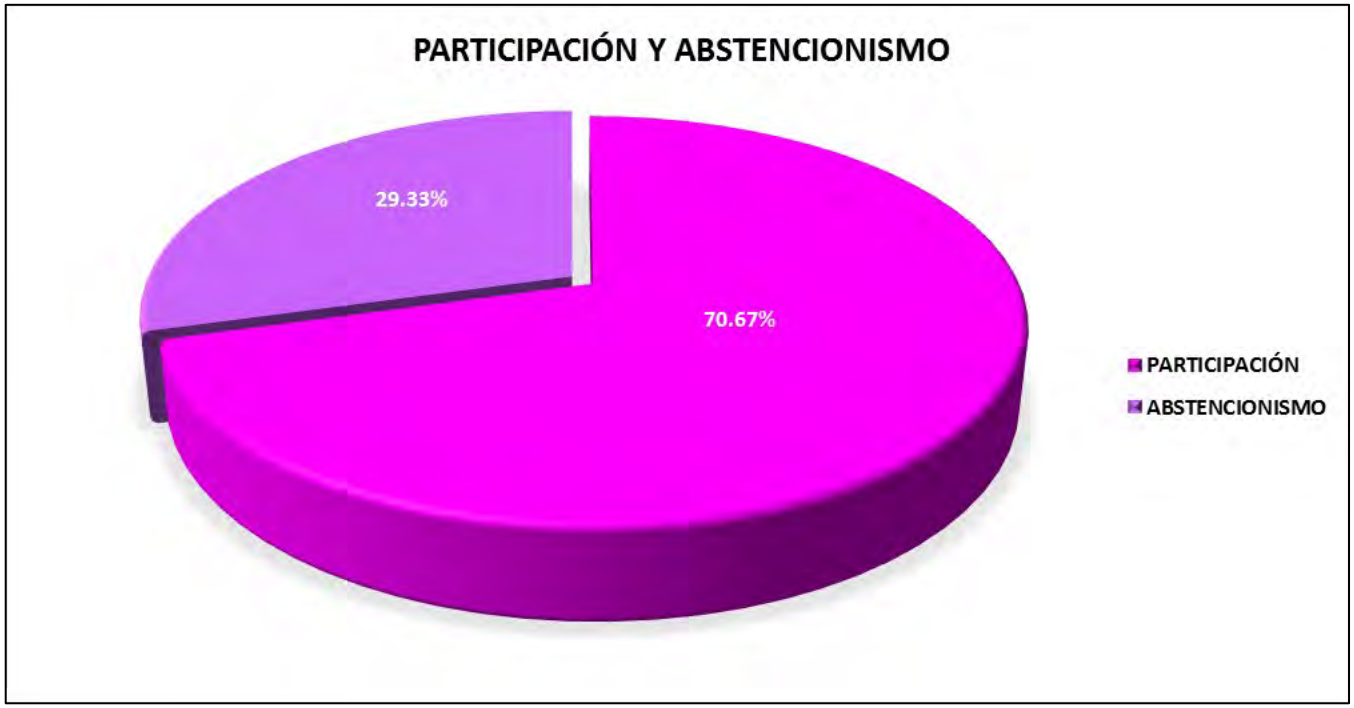

# PARTICIPACIÓN Y ABSTENCIONISMO

| CLAVE | MUNICIPIO | SECCIÓN | PAN-PRD-MC | % PAN-PRD-MC | PT-MORENA-ES | % PT-MORENA-ES | PAN | % PAN | PRI | % PRI | PRD | % PRD | PT | % PT | PVEM | % PVEM | MC | % MC | NA | % NA | MORENA | % MORENA | ES | % ES | VR | % VR | CANDIDATO INDEPENDIENTE 1 | % CANDIDATO INDEPENDIENTE 1 | CANDIDATO INDEPENDIENTE 2 | % CANDIDATO INDEPENDIENTE 2 | NO REGISTRADOS | % NO REGISTRADOS | NULOS | % NULOS | TOTAL | VOTACIÓN VÁLIDA | LISTA NOMINAL | PARTICIPACIÓN | % PARTICIPACIÓN | % ABSTENCIONISMO |
|---|---|---|---|---|---|---|---|---|---|---|---|---|---|---|---|---|---|---|---|---|---|---|---|---|---|---|---|---|---|---|---|---|---|---|---|---|---|---|---|---|
| 10 | APAXCO | 219 | | | 81 | 7.14% | 420 | 34.85% | 144 | 11.95% | 8 | 0% | | | | | 196 | 16.27% | 60 | 4.98% | | | | | 1 | 0.08% | 295 | 24.48% | | | 0 | 0.00% | 27 | 2.24% | 1262 | 1,021 | 1773 | MEDIA | 69.49% | 30.51% |
| 10 | APAXCO | 220 | | | 112 | 9.54% | 370 | 31.50% | 133 | 11.33% | 9 | 0% | | | | | 428 | 35.21% | 75 | 3.72% | | | | | 1 | 0.10% | 469 | 23.34% | | | 0 | 0.00% | 28 | 1.37% | 2046 | 2018 | 2845 | ALTA | 71.92% | 28.08% |
| 10 | APAXCO | 221 | | | 73 | 4.86% | 526 | 35.33% | 121 | 7.49% | 9 | 0.54% | | | | | 426 | 25.72% | 42 | 2.58% | | | | | 10 | 0.60% | 443 | 26.56% | | | 0 | 0.00% | 32 | 0.88% | 1700 | 1668 | 2627 | ALTA | 73.00% | 26.94% |
| 10 | APAXCO | 222 | | | 75 | 5.22% | 544 | 25.98% | 150 | 12.57% | 5 | 0% | | | | | 390 | 18.52% | 82 | 5.42% | | | | | 1 | 0.13% | 330 | 21.83% | | | 1 | 0.06% | 36 | 2.32% | 1549 | 1512 | 2133 | ALTA | 72.62% | 27.28% |
| 10 | APAXCO | 223 | | | 84 | 6.00% | 371 | 26.50% | 158 | 11.08% | 4 | 0% | | | | | 435 | 31.50% | 70 | 5.07% | | | | | 9 | 0.65% | 255 | 18.49% | | | 0 | 0.00% | 30 | 2.16% | 1411 | 1381 | 2091 | MEDIA | 67.50% | 32.20% |
| 10 | APAXCO | 224 | | | 141 | 8.29% | 455 | 29.22% | 273 | 16.06% | 4 | 0% | | | | | 361 | 23.24% | 102 | 7.06% | | | | | 3 | 0.18% | 303 | 17.82% | | | 0 | 0.00% | 51 | 2.91% | 1751 | 1700 | 2431 | ALTA | 72.03% | 27.97% |
| 10 | APAXCO | 225 | | | 81 | 5.22% | 409 | 25.25% | 98 | 14.81% | 3 | 0.51% | | | | | 122 | 20.71% | 37 | 6.28% | | | | | 0 | 0.00% | 163 | 17.14% | | | 0 | 0.00% | 16 | 2.62% | 610 | 594 | 921 | MEDIA | 66.23% | 33.77% |
| 10 | APAXCO | 226 | | | 47 | 5.41% | 292 | 33.72% | 147 | 16.97% | 2 | 0% | | | | | 138 | 15.94% | 101 | 15.13% | | | | | 4 | 0.46% | 155 | 12.12% | | | 0 | 0.00% | 30 | 3.25% | 856 | 866 | 1269 | MEDIA | 68.45% | 34.55% |
| 10 | APAXCO | 227 | | | 67 | 8.05% | 325 | 39.45% | 114 | 13.67% | 2 | 0% | | | | | 170 | 16.79% | 41 | 5.04% | | | | | 2 | 0.24% | 138 | 16.58% | | | 1 | 0.12% | 27 | 3.16% | 862 | 834 | 1257 | MEDIA | 68.58% | 33.42% |
| 10 | APAXCO | 228 | | | 5 | 6.67% | 15 | 25.51% | 26 | 26.89% | 2 | 1.48% | | | | | 15 | 11.11% | 23 | 17.04% | | | | | 0 | 0.00% | 12 | 8.89% | | | 0 | 0.00% | 2 | 1.48% | 127 | 135 | 154 | ALTA | 88.96% | 11.04% |
| 10 | APAXCO | 229 | | | 12 | 6.94% | 17 | 9.83% | 42 | 27.25% | 1 | 0.58% | | | | | 70 | 42.40% | 9 | 5.20% | | | | | 1 | 0.58% | 15 | 8.67% | | | 0 | 0.00% | 6 | 3.35% | 179 | 173 | 241 | ALTA | 74.27% | 25.73% |
| 10 | APAXCO | 230 | | | 35 | 5.65% | 205 | 29.89% | 97 | 15.47% | 5 | 0.81% | | | | | 161 | 26.17% | 45 | 7.23% | | | | | 2 | 0.32% | 88 | 14.22% | | | 0 | 0.00% | 8 | 1.28% | 627 | 615 | 883 | ALTA | 71.01% | 28.99% |
| 10 | APAXCO | 231 | | | 107 | 9.57% | 307 | 27.46% | 222 | 19.86% | 9 | 0.81% | | | | | 201 | 26.70% | 31 | 2.77% | | | | | 1 | 0.18% | 175 | 15.65% | | | 0 | 0.00% | 35 | 3.14% | 1159 | 1118 | 1600 | ALTA | 72.06% | 27.94% |
| 10 | APAXCO | 232 | | | 75 | 7.37% | 278 | 27.34% | 197 | 19.38% | 7 | 0.69% | | | | | 183 | 17.99% | 65 | 6.39% | | | | | 1 | 0.20% | 214 | 21.02% | | | 1 | 0.10% | 33 | 3.24% | 1051 | 1017 | 1469 | ALTA | 70.11% | 29.89% |

# PARTICIPACIÓN CIUDADANA EN LA ELECCIÓN DE LOS MIEMBROS DE LOS AYUNTAMIENTOSEN EL ESTADO DE MEXICO 2018

## MUNICIPIO 010: APAXCO

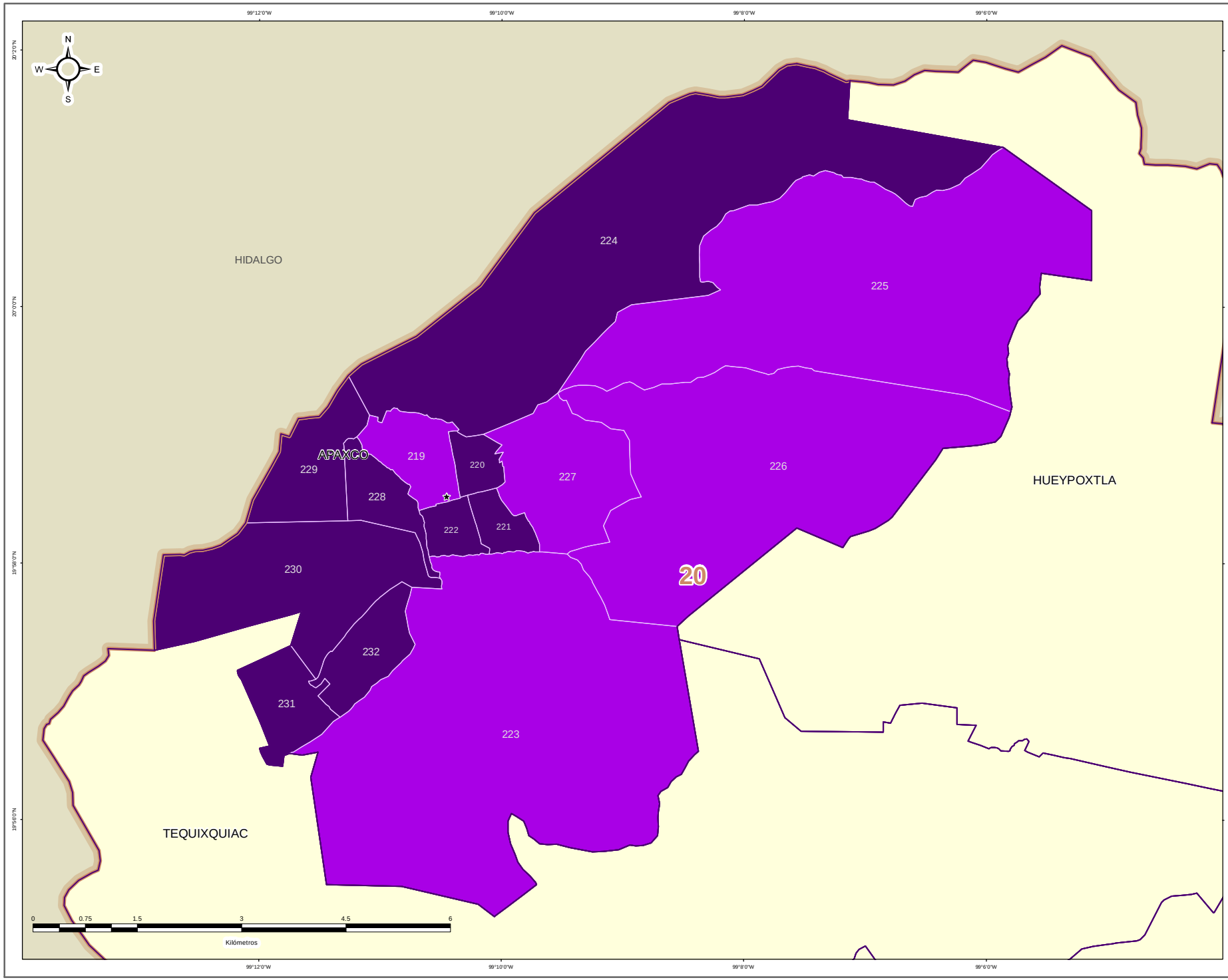


IEEM

1 Julio 2018

### DIRECCIÓN DE ORGANIZACIÓN

**ESTRUCTURA GEOELECTORAL Y CLAVES**

- Límite estatal ..... MÉX
- Distrito Electoral Local ..... 45
- Límite municipal ..... TOLUCA
- Sección electoral ..... 6478
- Cabecera municipal

**PARTICIPACIÓN CIUDADANA EN LA ELECCIÓN DE LOS MIEMBROS DE LOS AYUNTAMIENTOS EN EL ESTADO DE MEXICO 2018**

- Alta
- Media
- Baja
- Muy Baja

**OTROS**

- Casilla(s) Anula(s) / Sin Dato
- Sin Casilla
- Sección con Casilla(s) Remitida(s)

**LOCALIZACIÓN**

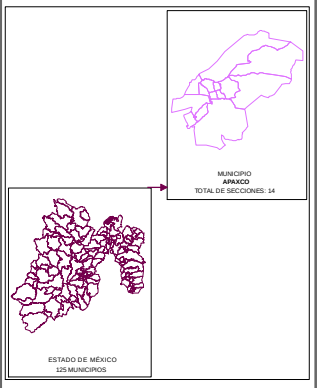


Edición cartográfica del mes de mayo de 2019,
con corte de información al 07 de noviembre de 2018 mismo que fue empleado para el Proceso Electoral 2017-2018.
Registro Federal de Electores, INE.

Resultados por sección electoral de la Elección de los Miembros de los Ayuntamientos en el Estado de México para el periodo 2018 - 2021

Proyección: UTM Zona 14
Datum: WGS84

**SUPERVISIÓN**

C.P. Antonio Sánchez Acosta
Subdirector de Documentación y Estadística Electoral _____

**ELABORACIÓN**

Departamento de Análisis y Procesamiento de Información Territorial

Miguel Ángel García Escalante _____
Jaqueline Pérez Nova _____

## RESULTADOS EN LA ELECCIÓN DEL AYUNTAMIENTO DE ATENCO

Como resultado del cómputo de la elección del Ayuntamiento de Atenco, y una vez resueltos en su caso por las instancias jurisdiccionales los juicios respectivos, en este Municipio correspondió el triunfo al Partido Morena, que obtuvo el 39.19% del total de votos válidos, y segunda fuerza con el 23.43% de la votación, el Partido Revolucionario Institucional.

En la votación por sección electoral, del total de 14 secciones electorales que conforman el Municipio de Atenco, el Partido Morena, le correspondió la mayoría en 14 secciones.

El siguiente cuadro y gráfica nos muestra los resultados totales del Municipio por Partido Político, Coalición y Candidato Independiente.

| RESULTADO DE VOTACIÓN | | |
|---|---|---|
| **Partido Político o Coalición** | **Total** | **%** |
| PAN-PRD-MC | 1825 | 6.37% |
| PRI | 6713 | 23.43% |
| PT | 2056 | 7.18% |
| PVEM | 314 | 1.10% |
| NA | 1751 | 6.11% |
| MORENA | 11227 | 39.19% |
| ES | 841 | 2.94% |
| VR | 254 | 0.89% |
| CANDIDATO INDEPENDIENTE | 3670 | 12.81% |
| NO REGISTRADOS | 10 | |
| NULOS | 1219 | |
| TOTAL | 29880 | |
| VOTACIÓN VÁLIDA | 28651 | |




La tabla de la página siguiente nos muestra el detalle de los resultados por sección, desagregados para cada uno de los partidos políticos y coaliciones, se señala al partido o coalición ganadora.

# RESULTADOS DEFINITIVOS EN LA ELECCIÓN DEL AYUNTAMIENTO 2018

| CLAVE | MUNICIPIO | SECCIÓN | PAN-PRD-MC | % PAN-PRD-MC | PT-MORENA-PES | % PT-MORENA-PES | PAN | % PAN | PRI | % PRI | PRD | % PRD | PT | % PT | PVEM | % PVEM | MC | % MC | NA | % NA | MORENA | % MORENA | ES | % ES | VR | % VR | CANDIDATO INDEPENDIENTE 1 | % CANDIDATO INDEPENDIENTE 1 | CANDIDATO INDEPENDIENTE 2 | % CANDIDATO INDEPENDIENTE 2 | NO REGISTRADOS | % NO REGISTRADOS | NULOS | % NULOS | TOTAL | VOTACIÓN VÁLIDA | PRIMERA FUERZA | PRIMERA FUERZA | SEGUNDA FUERZA | SEGUNDA FUERZA | TERCERA FUERZA | TERCERA FUERZA |
|---|---|---|---|---|---|---|---|---|---|---|---|---|---|---|---|---|---|---|---|---|---|---|---|---|---|---|---|---|---|---|---|---|---|---|---|---|---|---|---|---|---|---|
| 11 | ATENCO | 233 | 79 | 3.02% | | | | | 453 | 18.14% | | | 188 | 7% | 17 | 0.68% | | | 71 | 2.84% | 1061 | 42.48% | 62 | 2.71% | 5 | 0.20% | 588 | 23.61% | | | 2 | 0.08% | 57 | 2.24% | 2520 | 2490 | 1061 | MORENA | 453 | PRI | 282 | PT |
| 11 | ATENCO | 234 | 59 | 3.69% | | | | | 293 | 18.34% | | | 152 | 9% | 11 | 0.81% | | | 45 | 2.81% | 663 | 41.42% | 64 | 4.00% | 17 | 2.31% | 266 | 16.74% | | | 0 | 0.00% | 55 | 3.32% | 1656 | 1601 | 663 | MORENA | 338 | PRI | 152 | PT |
| 11 | ATENCO | 235 | 81 | 3.32% | | | | | 414 | 17.00% | | | 229 | 10% | 13 | 0.56% | | | 85 | 3.49% | 991 | 41.00% | 75 | 3.28% | 21 | 0.91% | 397 | 17.04% | | | 0 | 0.00% | 71 | 2.95% | 2374 | 2303 | 991 | MORENA | 414 | PRI | 226 | PT |
| 11 | ATENCO | 236 | 53 | 1.78% | | | | | 590 | 20.25% | | | 126 | 7% | 7 | 0.86% | | | 65 | 2.23% | 882 | 45.57% | 35 | 1.01% | 9 | 0.47% | 386 | 19.89% | | | 0 | 0.00% | 38 | 1.93% | 1969 | 1931 | 882 | MORENA | 590 | PRI | 128 | PT |
| 11 | ATENCO | 237 | 158 | 6.58% | | | | | 179 | 10.30% | | | 232 | 10% | 17 | 0.76% | | | 126 | 5.62% | 949 | 42.28% | 93 | 4.15% | 18 | 2.25% | 281 | 12.52% | | | 2 | 0.09% | 82 | 3.53% | 2258 | 1242 | 949 | MORENA | 179 | PRI | 232 | PT |
| 11 | ATENCO | 238 | 426 | 8.72% | | | | | 1454 | 29.77% | | | 214 | 4% | 60 | 1.22% | | | 421 | 8.62% | 1761 | 35.87% | 173 | 3.54% | 17 | 0.76% | 347 | 7.10% | | | 3 | 0.06% | 206 | 5.71% | 5181 | 4884 | 1723 | MORENA | 1454 | PRI | 426 | PAN-PRD-MC |
| 11 | ATENCO | 239 | 149 | 7.65% | | | | | 644 | 27.83% | | | 85 | 4% | 11 | 1.32% | | | 118 | 11.25% | 726 | 36.72% | 57 | 2.93% | 18 | 0.92% | 249 | 12.78% | | | 1 | 0.05% | 102 | 4.99% | 2051 | 1947 | 726 | MORENA | 644 | PRI | 118 | NA |
| 11 | ATENCO | 240 | 97 | 9.21% | | | | | 466 | 38.13% | | | 123 | 8% | 13 | 1.42% | | | 105 | 12.39% | 555 | 36.96% | 24 | 1.45% | 13 | 0.81% | 119 | 7.38% | | | 0 | 0.00% | 71 | 4.22% | 1684 | 1615 | 759 | MORENA | 466 | PRI | 105 | NA |
| 11 | ATENCO | 241 | 83 | 5.90% | | | | | 421 | 30.23% | | | 109 | 8% | 15 | 1.07% | | | 107 | 7.61% | 572 | 40.69% | 53 | 1.38% | 7 | 0.50% | 70 | 4.98% | | | 1 | 0.07% | 50 | 3.46% | 1437 | 1406 | 572 | MORENA | 421 | PRI | 109 | PT |
| 11 | ATENCO | 242 | 170 | 8.41% | | | | | 333 | 26.43% | | | 205 | 16% | 14 | 1.25% | | | 137 | 6.78% | 720 | 35.52% | 48 | 2.28% | 14 | 0.69% | 151 | 7.47% | | | 0 | 0.00% | 89 | 4.22% | 2110 | 2022 | 738 | MORENA | 333 | PRI | 196 | PT |
| 11 | ATENCO | 243 | 150 | 9.40% | | | | | 334 | 21.47% | | | 171 | 8% | 23 | 1.24% | | | 125 | 6.19% | 717 | 35.48% | 91 | 4.50% | 19 | 0.94% | 249 | 12.32% | | | 0 | 0.00% | 78 | 3.62% | 2097 | 2021 | 717 | MORENA | 334 | PRI | 190 | PAN-PRD-MC |
| 11 | ATENCO | 244 | 82 | 10.49% | | | | | 289 | 33.21% | | | 33 | 4% | 9 | 0.79% | | | 28 | 3.28% | 312 | 35.10% | 33 | 3.25% | 9 | 1.13% | 54 | 6.77% | | | 0 | 0.00% | 31 | 3.74% | 825 | 799 | 322 | MORENA | 289 | PRI | 83 | PAN-PRD-MC |
| 11 | ATENCO | 245 | 110 | 6.28% | | | | | 418 | 22.87% | | | 122 | 6% | 20 | 1.14% | | | 97 | 5.55% | 646 | 26.80% | 26 | 1.48% | 18 | 1.03% | 304 | 17.25% | | | 1 | 0.05% | 90 | 4.85% | 1842 | 1751 | 646 | MORENA | 418 | PRI | 112 | PT |
| 11 | ATENCO | 246 | 111 | 6.72% | | | | | 183 | 20.75% | | | 84 | 5% | 11 | 2.55% | | | 50 | 3.21% | 742 | 44.95% | 37 | 2.24% | 19 | 1.15% | 213 | 12.76% | | | 0 | 0.00% | 113 | 6.25% | 1764 | 1653 | 743 | MORENA | 183 | PRI | 111 | PAN-PRD-MC |

# PARTIDO POLÍTICO O COALICIÓN GANADOR/A EN LA ELECCIÓN DE LOS MIEMBROS DE LOS AYUNTAMIENTOS EN EL ESTADO DE MÉXICO 2018

## MUNICIPIO 011: ATENCO

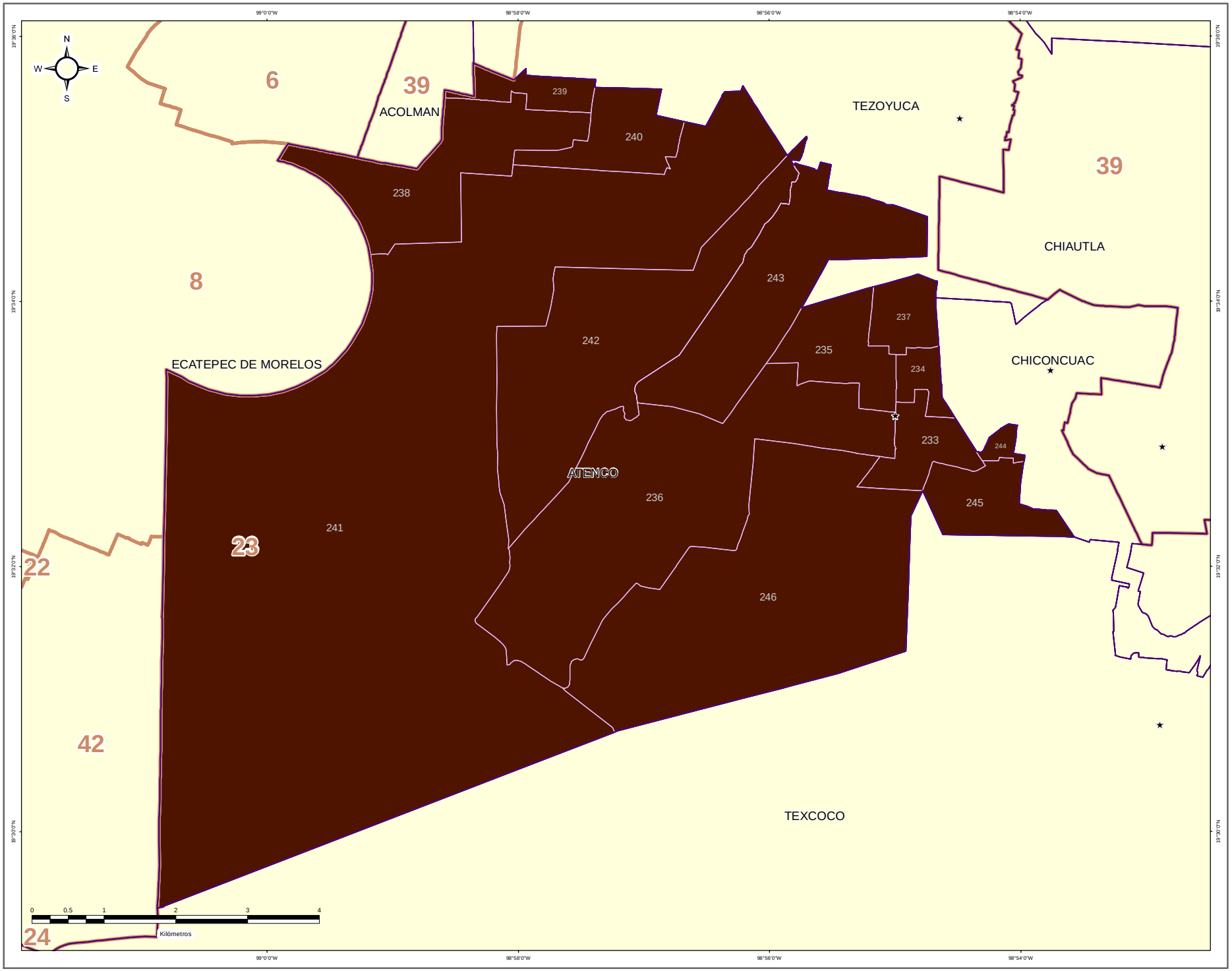


IEEM — 1 Julio 2018

### DIRECCIÓN DE ORGANIZACIÓN

**ESTRUCTURA GEOELECTORAL Y CLAVES**

- Límite estatal ..... MÉX
- Distrito Electoral Local ..... 45
- Límite municipal ..... TOLUCA
- Sección electoral ..... 6478
- ★ Cabecera municipal

**PARTIDO POLÍTICO O COALICIÓN GANADOR/A DE LA ELECCIÓN DE MIEMBROS DE LOS AYUNTAMIENTOS EN EL ESTADO DE MÉXICO 2018**

- Partido Acción Nacional (PAN)
- Partido Revolucionario Institucional (PRI)
- Partido de la Revolución Democrática (PRD)
- Partido del Trabajo (PT)
- Partido Verde Ecologista de México (PVEM)
- Movimiento Ciudadano (MC)
- Nueva Alianza (NA)
- MORENA
- Encuentro Social (ES)
- Vía Radical (VR)
- Por el Estado de México al Frente PAN - PRD - MC
- Juntos Haremos Historia PT - MORENA - ES

**OTROS**

- Casilla(s) Anula(s) / Sin Dato
- Sin Casilla
- Sección con Casilla(s) Remitida(s)

**LOCALIZACIÓN**

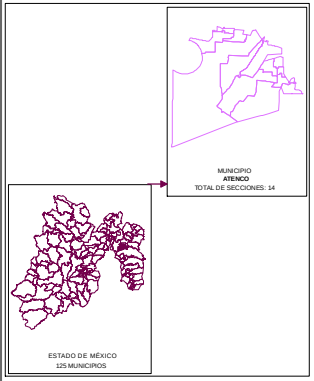


Edición cartográfica del mes de mayo de 2019,
con corte de información al 07 de noviembre de 2018 mismo que fue empleado para el Proceso Electoral 2017-2018.
Registro Federal de Electores, INE.

Resultados por sección electoral de la Elección de los Miembros de los Ayuntamientos en el Estado de México para el periodo 2018 - 2021

Proyección: UTM Zona 14
Datum: WGS84

**SUPERVISIÓN**

C.P. Antonio Sánchez Acosta
Subdirector de Documentación y Estadística Electoral _____

**ELABORACIÓN**

Departamento de Análisis y Procesamiento de Información Territorial

Miguel Ángel García Escalante _____
Jaqueline Pérez Nova _____

# PARTIDO POLÍTICO O COALICIÓN EN SEGUNDA FUERZA EN LA ELECCIÓN DE LOS MIEMBROS DE LOS AYUNTAMIENTOS EN EL ESTADO DE MÉXICO 2018

## MUNICIPIO 011: ATENCO

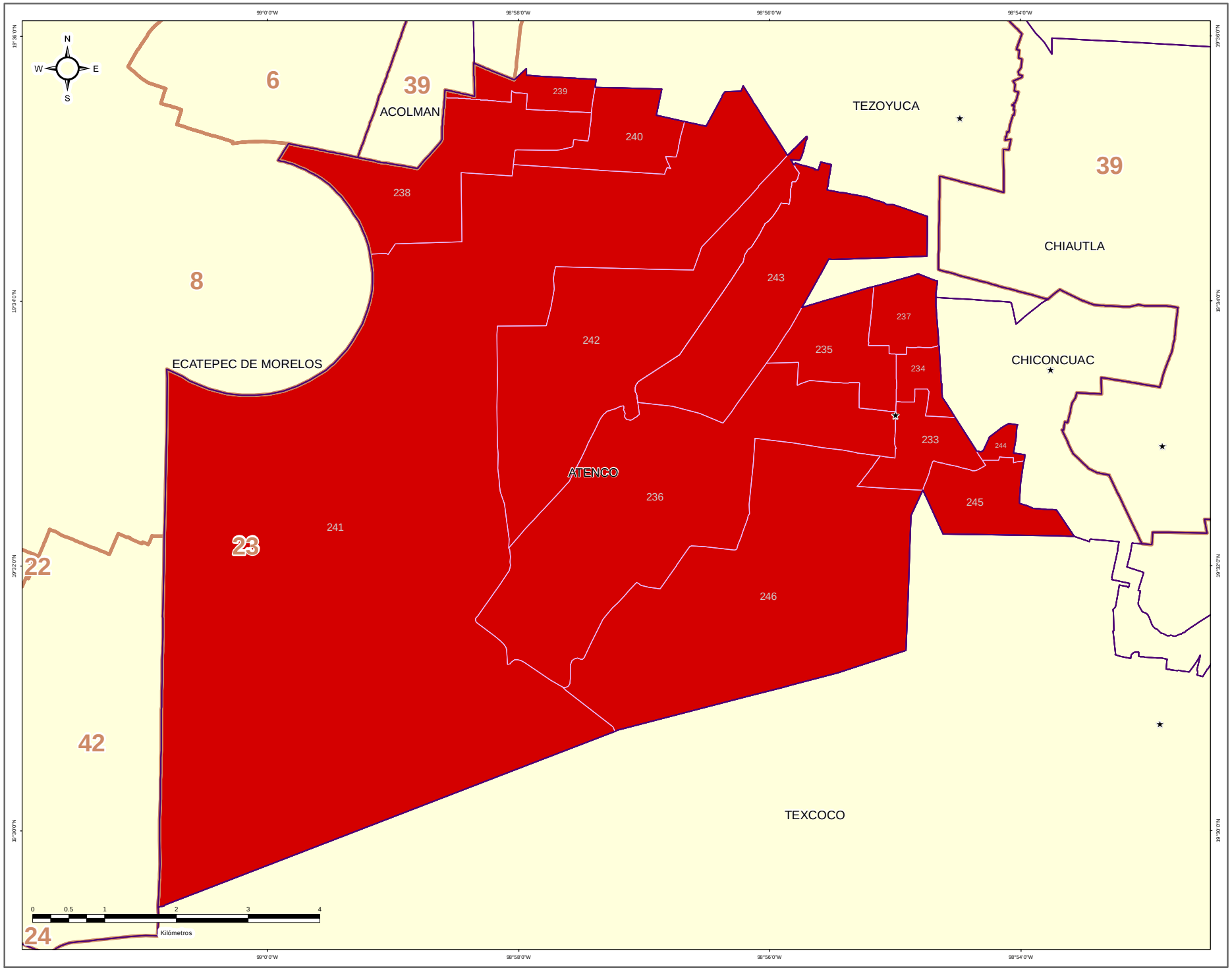


DIRECCIÓN DE ORGANIZACIÓN

ESTRUCTURA GEOELECTORAL Y CLAVES

- Límite estatal ..... MÉX
- Distrito Electoral Local ..... 45
- Límite municipal ..... TOLUCA
- Sección electoral ..... 6478
- Cabecera municipal

PARTIDO POLÍTICO O COALICIÓN EN SEGUNDA FUERZA DE LA ELECCIÓN DE MIEMBROS DE LOS AYUNTAMIENTOS EN EL ESTADO DE MÉXICO 2018

- Partido Acción Nacional (PAN)
- Partido Revolucionario Institucional (PRI)
- Partido de la Revolución Democrática (PRD)
- Partido del Trabajo (PT)
- Partido Verde Ecologista de México (PVEM)
- Movimiento Ciudadano (MC)
- Nueva Alianza (NA)
- MORENA
- Encuentro Social (ES)
- Vía Radical (VR)
- Por el Estado de México al Frente PAN - PRD - MC
- Juntos Haremos Historia PT - MORENA - ES

OTROS

- Casilla(s) Anula(s) / Sin Dato
- Sin Casilla
- Sección con Casilla(s) Remitida(s)

LOCALIZACIÓN

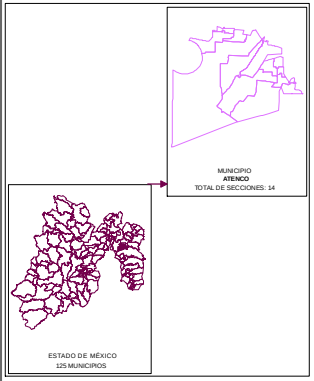


Edición cartográfica del mes de mayo de 2019,
con corte de información al 07 de noviembre de 2018 mismo que fue empleado para el Proceso Electoral 2017-2018.
Registro Federal de Electores, INE.

Resultados por sección electoral de la Elección de los Miembros de los Ayuntamientos en el Estado de México para el periodo 2018 - 2021

Proyección: UTM Zona 14
Datum: WGS84

**SUPERVISIÓN**

C.P. Antonio Sánchez Acosta
Subdirector de Documentación y Estadística Electoral _____

**ELABORACIÓN**

Departamento de Análisis y Procesamiento de Información Territorial

Miguel Ángel García Escalante _____
Jaqueline Pérez Nova _____

# PARTIDO POLÍTICO O COALICIÓN EN TERCERA FUERZA EN LA ELECCIÓN DE LOS MIEMBROS DE LOS AYUNTAMIENTOS EN EL ESTADO DE MÉXICO 2018

## MUNICIPIO 011: ATENCO

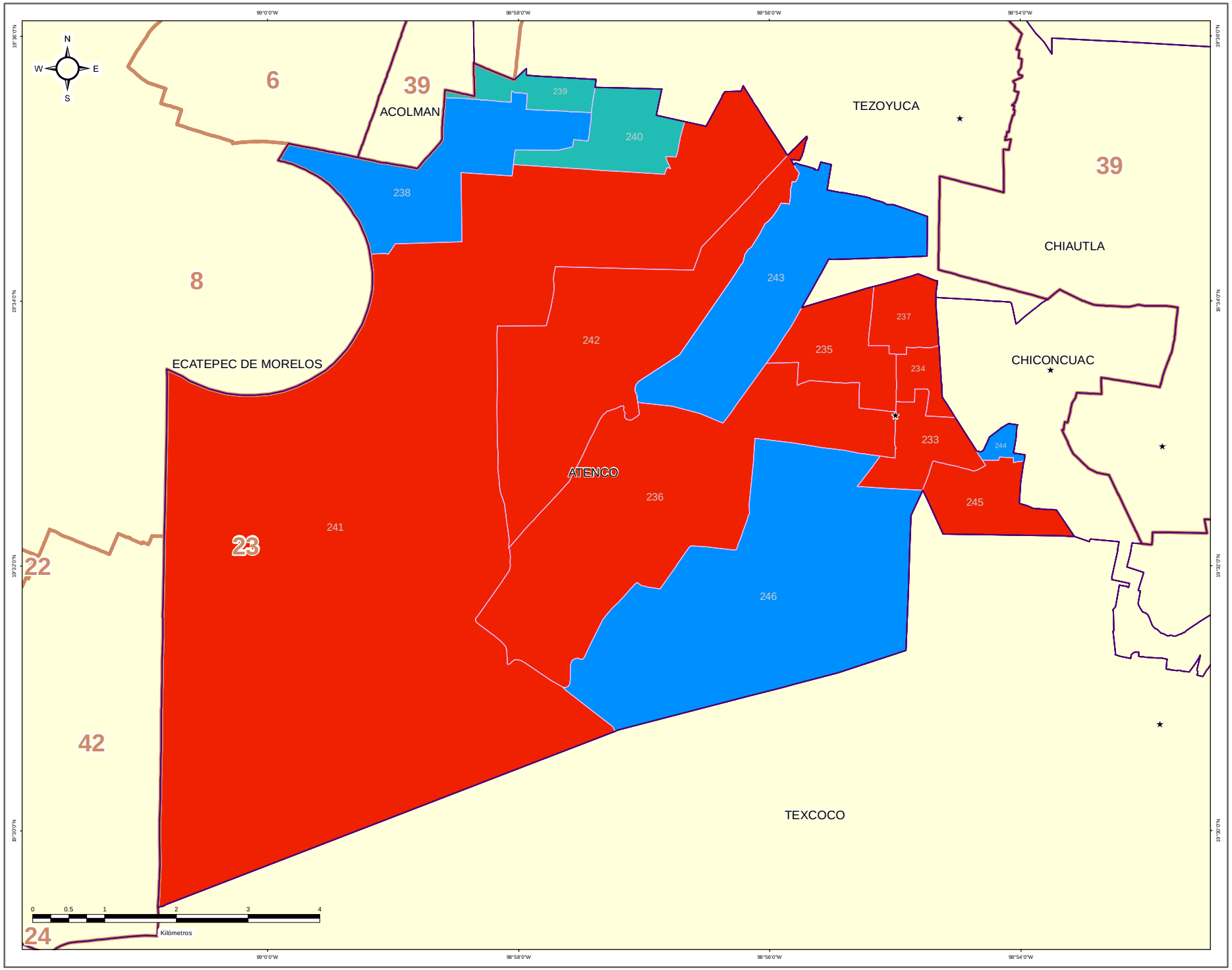


IEEM — 1 Julio 2018

### DIRECCIÓN DE ORGANIZACIÓN

**ESTRUCTURA GEOELECTORAL Y CLAVES**

- Límite estatal ..... MÉX
- Distrito Electoral Local ..... 45
- Límite municipal ..... TOLUCA
- Sección electoral ..... 6478
- ★ Cabecera municipal

**PARTIDO POLÍTICO O COALICIÓN EN TERCERA FUERZA DE LA ELECCIÓN DE MIEMBROS DE LOS AYUNTAMIENTOS EN EL ESTADO DE MÉXICO 2018**

- Partido Acción Nacional (PAN)
- Partido Revolucionario Institucional (PRI)
- Partido de la Revolución Democrática (PRD)
- Partido del Trabajo (PT)
- Partido Verde Ecologista de México (PVEM)
- Movimiento Ciudadano (MC)
- Nueva Alianza (NA)
- MORENA
- Encuentro Social (ES)
- Vía Radical (VR)
- Por el Estado de México al Frente PAN - PRD - MC
- Juntos Haremos Historia PT - MORENA - ES

**OTROS**

- Casilla(s) Anula(s) / Sin Dato
- Sin Casilla
- Sección con Casilla(s) Remitida(s)

**LOCALIZACIÓN**

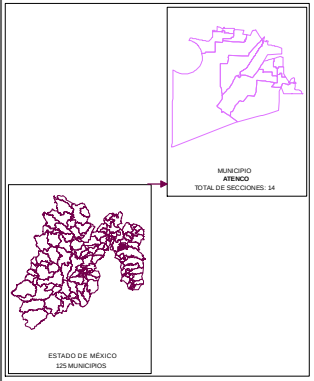


Edición cartográfica del mes de mayo de 2019, con corte de información al 07 de noviembre de 2018 mismo que fue empleado para el Proceso Electoral 2017-2018. Registro Federal de Electores, INE.

Resultados por sección electoral de la Elección de los Miembros de los Ayuntamientos en el Estado de México para el periodo 2018 - 2021

Proyección: UTM Zona 14
Datum: WGS84

**SUPERVISIÓN**

C.P. Antonio Sánchez Acosta
Subdirector de Documentación y Estadística Electoral _____

**ELABORACIÓN**

Departamento de Análisis y Procesamiento de Información Territorial

Miguel Ángel García Escalante _____
Jaqueline Pérez Nova _____

## MARGEN DE VICTORIA

El margen de victoria es la diferencia de porcentaje de votación válida emitida que alcanzó el partido ganador sobre el inmediato inferior, es decir, sobre la primera minoría; los rangos establecidos fueron considerados así: 0.00% a 5.00%; 5.01% a 10.00%; 10.01% a 20.00%; 20.01% a más.

Como se observa en la siguiente gráfica, de las 14 secciones del Municipio de Atenco, en 0 secciones (0.00%) el margen de victoria fue de entre 0.00% a 5.00%; en 3 secciones (21.43%) fue de entre 5.01% a 10.00%; en 5 (35.71%) fue de más de 10.00% y hasta 20.00%; y finalmente en 6 (42.86%) fue de más del 20.00% de diferencia. El detalle por Partido o Coalición se observa en el cuadro y gráfica siguiente.

En el resultado global del Municipio, el Partido Morena tuvo un margen de victoria de 15.76% respecto de la segunda fuerza que fue el Partido Revolucionario Institucional.

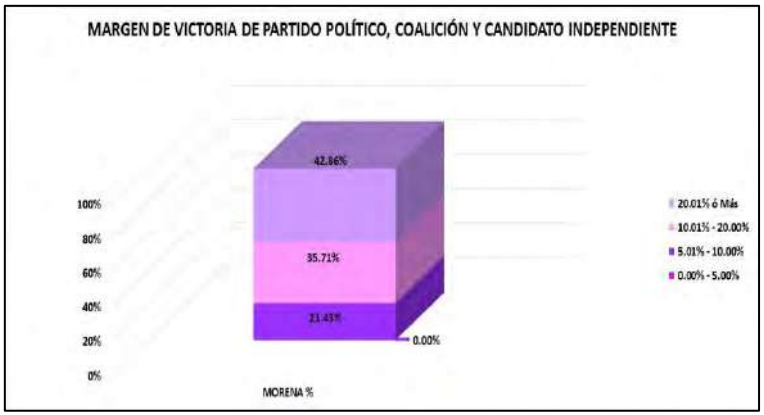


| CLAVE | MUNICIPIO | MARGEN DE VICTORIA | MORENA | MORENA % | RANGO DE MARGEN DE VICTORIA |
|---|---|---|---|---|---|
| 11 | ATENCO | 0.00% - 5.00% | 0 | 0.00% | 0 |
| 11 | ATENCO | 5.01% - 10.00% | 3 | 21.43% | 3 |
| 11 | ATENCO | 10.01% - 20.00% | 5 | 35.71% | 5 |
| 11 | ATENCO | 20.01% ó Más | 6 | 42.86% | 6 |
| | | **TOTAL** | **14** | **100.00%** | |

# MARGEN DE VICTORIA

| CLAVE | MUNICIPIO | SECCIÓN | PAN-PRD-MC | % PAN-PRD-MC | PT-MORENA-PES | % PT-MORENA-PES | PAN | % PAN | PRI | % PRI | PRD | % PRD | PT | % PT | PVEM | % PVEM | MC | % MC | NA | % NA | MORENA | % MORENA | ES | % ES | VR | % VR | CANDIDATO INDEPENDIENTE 1 | % CANDIDATO INDEPENDIENTE 1 | CANDIDATO INDEPENDIENTE 2 | % CANDIDATO INDEPENDIENTE 2 | NO REGISTRADOS | % NO REGISTRADOS | NULOS | % NULOS | TOTAL | VOTACIÓN VÁLIDA | PRIMERA FUERZA | PRIMERA FUERZA | SEGUNDA FUERZA | SEGUNDA FUERZA | TERCERA FUERZA | TERCERA FUERZA | MARGEN DE VICTORIA |
|---|---|---|---|---|---|---|---|---|---|---|---|---|---|---|---|---|---|---|---|---|---|---|---|---|---|---|---|---|---|---|---|---|---|---|---|---|---|---|---|---|---|---|---|
| 11 | ATENCO | 210 | 75 | 3.02% | | | | | 420 | 16.93% | | | 181 | 7% | 17 | 0.69% | | | 71 | 2.86% | 1001 | 40.38% | 91 | 3.67% | 5 | 0.20% | 586 | 23.63% | | | 2 | 0.08% | 57 | 2.24% | 2539 | 2480 | 1001 | MORENA | 652 | PRD | 181 | PT | 22.34% |
| 11 | ATENCO | 194 | 55 | 2.40% | | | | | 320 | 13.74% | | | 152 | 9% | 13 | 0.82% | | | 45 | 1.81% | 663 | 42.41% | 64 | 4.09% | 37 | 2.31% | 268 | 16.74% | | | 0 | 0.00% | 55 | 3.32% | 1658 | 1601 | 663 | MORENA | 330 | PRD | 152 | PT | 22.67% |
| 11 | ATENCO | 195 | 81 | 3.52% | | | | | 414 | 17.98% | | | 155 | 10% | 13 | 0.56% | | | 85 | 3.69% | 991 | 43.03% | 75 | 3.26% | 21 | 0.91% | 357 | 17.24% | | | 0 | 0.00% | 71 | 2.99% | 2374 | 2303 | 991 | MORENA | 414 | PRD | 226 | PT | 25.05% |
| 11 | ATENCO | 196 | 55 | 2.74% | | | | | 330 | 16.45% | | | 138 | 7% | 7 | 0.49% | | | 45 | 2.25% | 880 | 43.87% | 55 | 1.81% | 9 | 0.47% | 356 | 19.89% | | | 0 | 0.00% | 58 | 1.91% | 1595 | 1591 | 809 | MORENA | 363 | PRD | 138 | PT | 25.38% |
| 11 | ATENCO | 197 | 138 | 6.16% | | | | | 379 | 16.91% | | | 232 | 10% | 17 | 0.76% | | | 126 | 9.41% | 948 | 42.28% | 91 | 4.15% | 28 | 1.25% | 231 | 12.15% | | | 2 | 0.09% | 82 | 3.51% | 2336 | 2242 | 948 | MORENA | 379 | PRD | 232 | PT | 26.28% |
| 11 | ATENCO | 198 | 426 | 8.72% | | | | | 1454 | 29.77% | | | 214 | 4% | 65 | 1.33% | | | 421 | 8.62% | 1752 | 35.87% | 171 | 3.50% | 37 | 0.76% | 547 | 7.12% | | | 3 | 0.06% | 266 | 5.71% | 5103 | 4884 | 1752 | MORENA | 1454 | PRD | 426 | PAN-PRD-MC | 6.10% |
| 11 | ATENCO | 199 | 149 | 7.61% | | | | | 444 | 22.68% | | | 65 | 4% | 12 | 1.19% | | | 218 | 11.27% | 765 | 39.21% | 57 | 2.92% | 18 | 0.92% | 249 | 12.76% | | | 1 | 0.05% | 102 | 4.98% | 2050 | 1947 | 765 | MORENA | 444 | PRD | 316 | NA | 13.41% |
| 11 | ATENCO | 140 | 97 | 5.01% | | | | | 681 | 35.15% | | | 113 | 6% | 23 | 1.43% | | | 195 | 12.09% | 559 | 34.66% | 34 | 1.49% | 13 | 0.81% | 119 | 7.38% | | | 0 | 0.00% | 71 | 4.21% | 1684 | 1613 | 559 | MORENA | 310 | PRD | 195 | NA | 6.14% |
| 11 | ATENCO | 141 | 83 | 5.90% | | | | | 475 | 33.75% | | | 109 | 8% | 15 | 1.07% | | | 107 | 7.61% | 572 | 40.66% | 18 | 1.28% | 7 | 0.50% | 70 | 4.98% | | | 1 | 0.07% | 53 | 3.45% | 1457 | 1406 | 572 | MORENA | 475 | PRD | 366 | PT | 10.48% |
| 11 | ATENCO | 142 | 175 | 8.41% | | | | | 370 | 16.47% | | | 206 | 10% | 24 | 1.19% | | | 137 | 6.76% | 733 | 36.12% | 48 | 2.28% | 14 | 0.69% | 151 | 7.47% | | | 0 | 0.00% | 69 | 4.22% | 2222 | 2022 | 733 | MORENA | 370 | PRD | 206 | PT | 10.94% |
| 11 | ATENCO | 143 | 150 | 9.40% | | | | | 384 | 21.47% | | | 171 | 8% | 25 | 1.24% | | | 135 | 6.19% | 717 | 35.68% | 91 | 4.50% | 26 | 0.94% | 249 | 12.33% | | | 0 | 0.00% | 78 | 3.62% | 2057 | 2021 | 717 | MORENA | 384 | PRD | 340 | PAN-PRD-MC | 14.00% |
| 11 | ATENCO | 144 | 83 | 10.45% | | | | | 269 | 33.21% | | | 33 | 4% | 8 | 0.75% | | | 26 | 3.26% | 312 | 39.12% | 10 | 1.25% | 9 | 1.12% | 54 | 6.77% | | | 0 | 0.00% | 31 | 3.74% | 820 | 798 | 312 | MORENA | 269 | PRD | 83 | PAN-PRD-MC | 5.83% |
| 11 | ATENCO | 145 | 120 | 9.28% | | | | | 418 | 23.81% | | | 112 | 9% | 20 | 1.14% | | | 97 | 9.50% | 348 | 26.89% | 18 | 1.48% | 18 | 1.32% | 304 | 17.33% | | | 1 | 0.05% | 93 | 4.89% | 1842 | 1751 | 848 | MORENA | 418 | PRD | 112 | PT | 12.02% |
| 11 | ATENCO | 146 | 111 | 8.75% | | | | | 343 | 19.75% | | | 86 | 5% | 12 | 0.73% | | | 53 | 3.25% | 747 | 44.95% | 37 | 2.24% | 18 | 1.12% | 211 | 12.70% | | | 0 | 0.00% | 111 | 6.26% | 1766 | 1659 | 747 | MORENA | 343 | PRD | 111 | PAN-PRD-MC | 14.20% |

# MARGEN DE VICTORIA ENTRE EL PARTIDO POLÍTICO O COALICIÓN GANADOR/A Y LA SEGUNDA FUERZA EN LA ELECCIÓN DE LOS MIEMBROS DE LOS AYUNTAMIENTOS EN EL ESTADO DE MÉXICO 2018

## MUNICIPIO 011: ATENCO

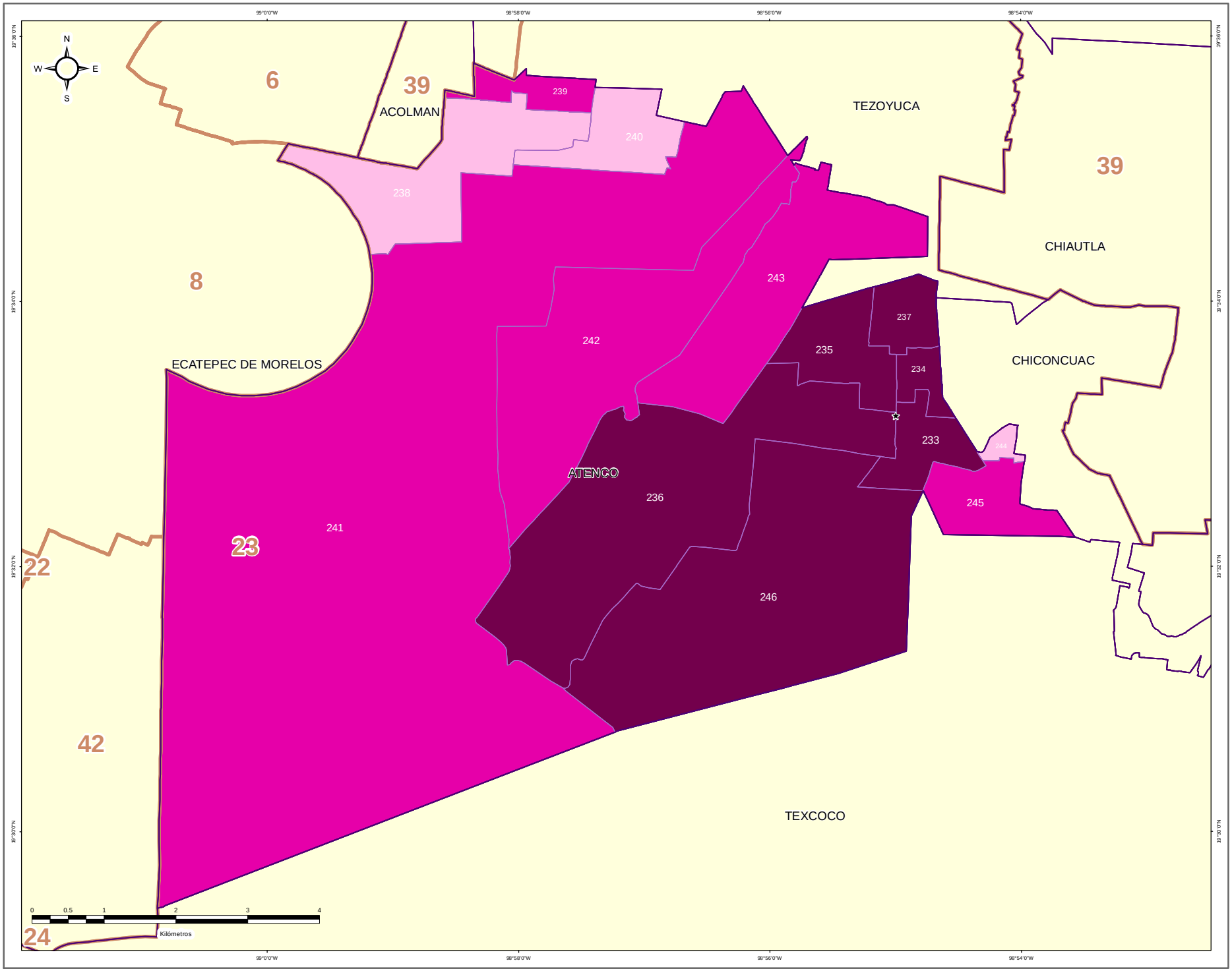


### DIRECCIÓN DE ORGANIZACIÓN

**ESTRUCTURA GEOELECTORAL Y CLAVES**

- Límite estatal ..... MÉX
- Distrito Electoral Local ..... 45
- Límite municipal ..... TOLUCA
- Sección electoral ..... 6478
- ★ Cabecera municipal

**MARGEN DE VICTORIA ENTRE EL PARTIDO POLÍTICO O COALICIÓN GANADOR/A Y LA SEGUNDA FUERZA EN LA ELECCIÓN DE LOS MIEMBROS DE LOS AYUNTAMIENTOS EN EL ESTADO DE MÉXICO 2018**

- 0.00% - 5.00%
- 5.01% - 10.00%
- 10.01% - 20.00%
- 20.01% a Más

**OTROS**

- Casilla(s) Anula(s) / Sin Dato
- Sin Casilla
- Sección con Casilla(s) Remitida(s)

**LOCALIZACIÓN**

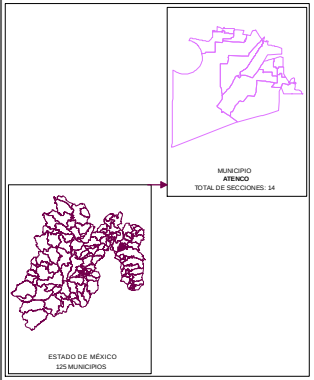


Edición cartográfica del mes de mayo de 2019,
con corte de información al 07 de noviembre de 2018 mismo que fue empleado para el Proceso Electoral 2017-2018.
Registro Federal de Electores, INE.

Resultados por sección electoral de la Elección de los Miembros de los Ayuntamientos en el Estado de México para el periodo 2018 - 2021

Proyección: UTM Zona 14
Datum: WGS84

**SUPERVISIÓN**

C.P. Antonio Sánchez Acosta
Subdirector de Documentación y Estadística Electoral _____

**ELABORACIÓN**

Departamento de Análisis y Procesamiento de Información Territorial

Miguel Ángel García Escalante _____
Jaqueline Pérez Nova _____

## PARTICIPACIÓN Y ABSTENCIONISMO

La participación de los ciudadanos inscritos en la Lista Nominal de Electores en esta elección en el Municipio de Atenco fue de 68.42%, siendo el abstencionismo de 31.58%.

Para el análisis de la participación por sección, éstas se agruparon en cuatro rangos de participación, el primero de participación alta considerando más de 70.01%; el segundo de participación media, considerado entre 60.01% y hasta 70.00%; el rango de participación baja, considerado entre 50.01% y hasta 60.00%; y finalmente, el rango de participación muy baja, considerado con menos de 50.00%.

De la totalidad de secciones del Municipio 8 secciones (57.14%) se ubicaron en el rango de participación alta, considerando más de 70.01%; y 6 secciones (42.86%) en el rango de participación media, considerado entre 60.01% y hasta 70.00%.

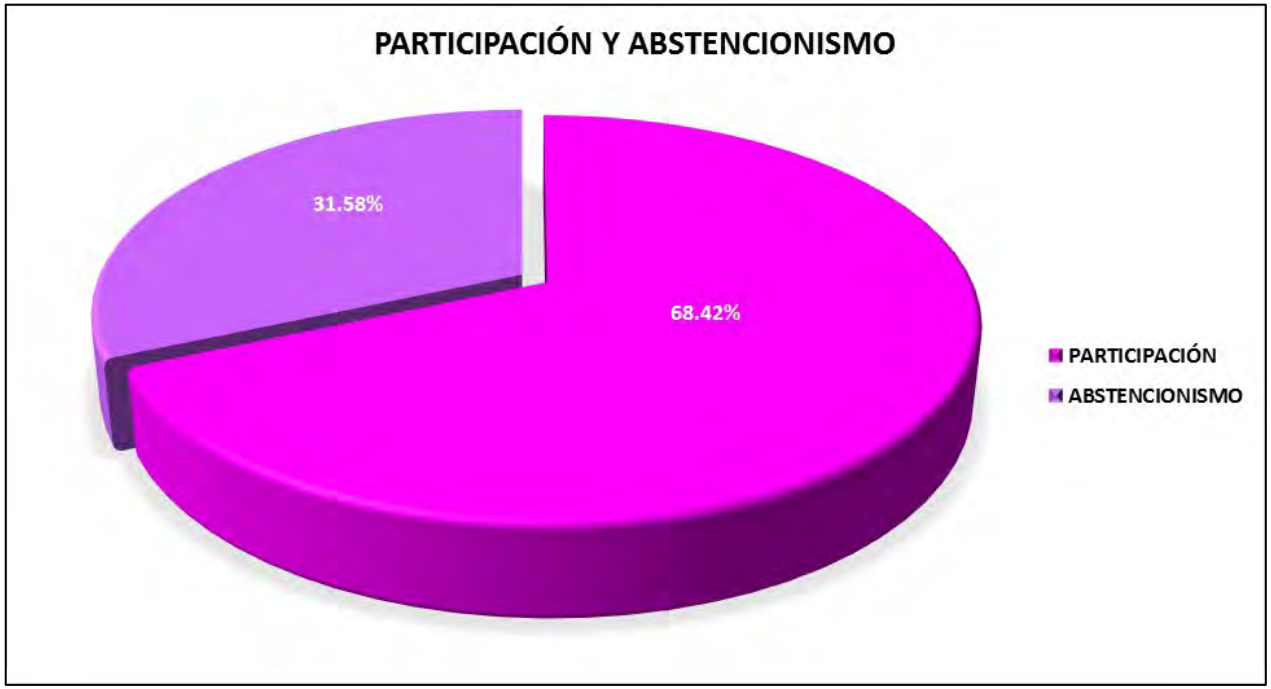

# PARTICIPACIÓN Y ABSTENCIONISMO

| CLAVE | MUNICIPIO | SECCIÓN | PAN-PRD-MC | % PAN-PRD-MC | PT-MORENA-PES | % PT-MORENA-PES | PAN | % PAN | PRI | % PRI | PRD | % PRD | PT | % PT | PVEM | % PVEM | MC | % MC | NA | % NA | MORENA | % MORENA | ES | % ES | VR | % VR | CANDIDATO INDEPENDIENTE 1 | % CANDIDATO INDEPENDIENTE 1 | CANDIDATO INDEPENDIENTE 2 | % CANDIDATO INDEPENDIENTE 2 | NO REGISTRADOS | % NO REGISTRADOS | NULOS | % NULOS | TOTAL | VOTACIÓN VÁLIDA | LISTA NOMINAL | PARTICIPACIÓN | % PARTICIPACIÓN | % ABSTENCIONISMO |
|---|---|---|---|---|---|---|---|---|---|---|---|---|---|---|---|---|---|---|---|---|---|---|---|---|---|---|---|---|---|---|---|---|---|---|---|---|---|---|---|---|
| 11 | ATENCO | 233 | 75 | 3.02% | | | | | | | | | 452 | 18.23% | | | | | 71 | 2.86% | 1001 | 40.36% | 92 | 3.71% | 9 | 0.36% | 598 | 22.61% | | | 2 | 0.08% | 57 | 2.24% | 2529 | 2400 | 3188 | ALTA | 74.94% | 25.06% |
| 11 | ATENCO | 234 | 59 | 3.69% | | | | | | | | | 300 | 18.74% | | | | | 45 | 2.81% | 663 | 41.41% | 64 | 4.00% | 17 | 2.31% | 255 | 16.74% | | | 0 | 0.00% | 55 | 3.32% | 1659 | 1621 | 2263 | ALTA | 79.67% | 23.33% |
| 11 | ATENCO | 235 | 81 | 3.02% | | | | | | | | | 424 | 17.68% | | | | | 85 | 3.69% | 991 | 43.03% | 75 | 3.26% | 21 | 0.91% | 357 | 17.24% | | | 0 | 0.00% | 71 | 2.89% | 2374 | 2303 | 3213 | ALTA | 73.85% | 26.09% |
| 11 | ATENCO | 236 | 16 | 2.74% | | | | | | | | | 190 | 35.25% | | | | | 45 | 2.33% | 830 | 43.57% | 16 | 0.81% | 9 | 0.47% | 856 | 19.89% | | | 0 | 0.00% | 30 | 1.93% | 1969 | 1951 | 2621 | ALTA | 75.12% | 24.88% |
| 11 | ATENCO | 237 | 168 | 6.36% | | | | | | | | | 379 | 16.90% | | | | | 135 | 5.62% | 968 | 42.38% | 93 | 3.15% | 28 | 1.25% | 293 | 13.51% | | | 2 | 0.09% | 92 | 3.50% | 2326 | 2242 | 3168 | ALTA | 73.42% | 26.58% |
| 11 | ATENCO | 238 | 428 | 8.72% | | | | | | | | | 1454 | 25.77% | | | | | 421 | 8.62% | 1753 | 35.87% | 178 | 3.94% | 87 | 0.78% | 847 | 7.10% | | | 3 | 0.06% | 296 | 5.72% | 5183 | 4884 | 8603 | MIXTA | 60.25% | 39.87% |
| 11 | ATENCO | 239 | 149 | 7.45% | | | | | | | | | 444 | 22.80% | | | | | 85 | 4% | 22 | 1.13% | 218 | 11.20% | 705 | 36.21% | 57 | 2.93% | 18 | 0.92% | 245 | 12.70% | 1 | 0.05% | 102 | 4.98% | 2050 | 1947 | 3185 | MIXTA | 64.34% | 35.66% |
| 11 | ATENCO | 240 | 97 | 6.01% | | | | | | | | | 460 | 28.52% | | | | | 123 | 8% | 23 | 1.42% | 195 | 12.09% | 559 | 34.66% | 24 | 1.49% | 13 | 0.81% | 110 | 7.18% | 0 | 0.00% | 71 | 4.22% | 1684 | 1613 | 2268 | ALTA | 74.25% | 25.75% |
| 11 | ATENCO | 241 | 33 | 5.90% | | | | | | | | | 425 | 50.23% | | | | | 109 | 8% | 15 | 1.07% | 107 | 7.63% | 572 | 40.68% | 18 | 1.28% | 7 | 0.50% | 70 | 4.98% | 1 | 0.07% | 90 | 5.48% | 1457 | 1406 | 2117 | MIXTA | 68.82% | 31.18% |
| 11 | ATENCO | 242 | 121 | 8.41% | | | | | | | | | 535 | 36.43% | | | | | 206 | 12% | 24 | 1.19% | 137 | 6.78% | 738 | 36.52% | 46 | 2.28% | 14 | 0.69% | 153 | 7.47% | 0 | 0.00% | 89 | 4.22% | 2110 | 2021 | 3350 | MIXTA | 69.45% | 30.55% |
| 11 | ATENCO | 243 | 182 | 9.40% | | | | | | | | | 434 | 23.83% | | | | | 171 | 8% | 25 | 1.29% | 125 | 6.28% | 717 | 35.68% | 91 | 4.56% | 19 | 0.94% | 240 | 12.01% | 0 | 0.00% | 76 | 3.62% | 2097 | 2021 | 2972 | ALTA | 70.55% | 29.47% |
| 11 | ATENCO | 244 | 84 | 10.40% | | | | | | | | | 265 | 32.22% | | | | | 33 | 4% | 6 | 0.75% | 26 | 3.26% | 212 | 26.26% | 10 | 1.25% | 9 | 1.13% | 54 | 6.77% | 0 | 0.00% | 31 | 3.74% | 829 | 798 | 1172 | ALTA | 70.72% | 29.27% |
| 11 | ATENCO | 245 | 110 | 6.28% | | | | | | | | | 415 | 23.67% | | | | | 112 | 6% | 20 | 1.14% | 97 | 5.54% | 649 | 36.99% | 25 | 1.48% | 18 | 1.03% | 304 | 17.25% | 1 | 0.05% | 90 | 4.89% | 1842 | 1751 | 2890 | MIXTA | 63.74% | 36.26% |
| 11 | ATENCO | 248 | 121 | 6.72% | | | | | | | | | 541 | 30.05% | | | | | 84 | 5% | 52 | 3.15% | 53 | 3.22% | 743 | 44.99% | 37 | 2.24% | 19 | 1.15% | 211 | 12.78% | 0 | 0.00% | 111 | 6.29% | 1764 | 1651 | 2859 | MIXTA | 61.72% | 38.36% |

# PARTICIPACIÓN CIUDADANA EN LA ELECCIÓN DE LOS MIEMBROS DE LOS AYUNTAMIENTOSEN EL ESTADO DE MEXICO 2018

## MUNICIPIO 011: ATENCO

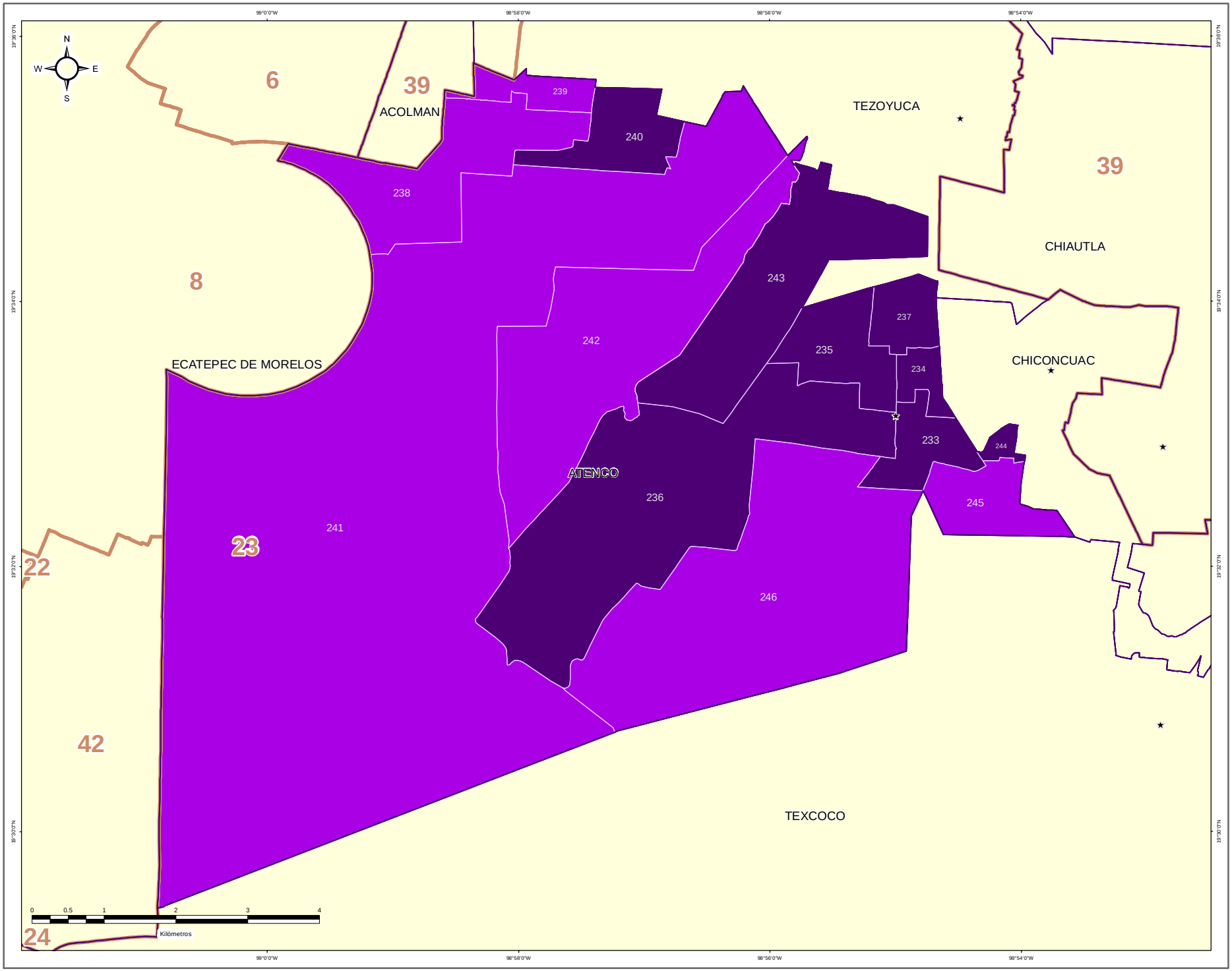


### DIRECCIÓN DE ORGANIZACIÓN

**ESTRUCTURA GEOELECTORAL Y CLAVES**

- Límite estatal ..... MÉX
- Distrito Electoral Local ..... 45
- Límite municipal ..... TOLUCA
- Sección electoral ..... 6478
- Cabecera municipal

**PARTICIPACIÓN CIUDADANA EN LA ELECCIÓN DE LOS MIEMBROS DE LOS AYUNTAMIENTOS EN EL ESTADO DE MEXICO 2018**

- Alta
- Media
- Baja
- Muy Baja

**OTROS**

- Casilla(s) Anula(s) / Sin Dato
- Sin Casilla
- Sección con Casilla(s) Remitida(s)

**LOCALIZACIÓN**

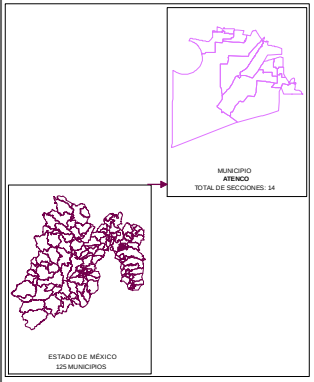


Edición cartográfica del mes de mayo de 2019,
con corte de información al 07 de noviembre de 2018 mismo que fue empleado para el Proceso Electoral 2017-2018.
Registro Federal de Electores, INE.

Resultados por sección electoral de la Elección de los Miembros de los Ayuntamientos en el Estado de México para el periodo 2018 - 2021

Proyección: UTM Zona 14
Datum: WGS84

**SUPERVISIÓN**

C.P. Antonio Sánchez Acosta
Subdirector de Documentación y Estadística Electoral _____

**ELABORACIÓN**

Departamento de Análisis y Procesamiento de Información Territorial

Miguel Ángel García Escalante _____
Jaqueline Pérez Nova _____

## RESULTADOS EN LA ELECCIÓN DEL AYUNTAMIENTO DE ATIZAPÁN

Como resultado del cómputo de la elección del Ayuntamiento de Atizapán, y una vez resueltos en su caso por las instancias jurisdiccionales los juicios respectivos, en este Municipio correspondió el triunfo a la Coalición PT-MORENA-ES “Juntos Haremos Historia”, integrada por los partidos del Trabajo, MORENA y Encuentro Social, que obtuvo el 44.38% del total de votos válidos, y segunda fuerza con el 17.95% de la votación, el Partido Verde Ecologista de México.

En la votación por sección electoral, del total de 3 secciones electorales que conforman el Municipio de Atizapán, la Coalición PT-MORENA-ES “Juntos Haremos Historia”, integrada por los partidos del Trabajo, MORENA y Encuentro Social, le correspondió la mayoría en 3 secciones.

El siguiente cuadro y gráfica nos muestra los resultados totales del Municipio por Partido Político y Coalición.

| RESULTADO DE VOTACIÓN | | |
|---|---|---|
| Partido Político o Coalición | Total | % |
| PAN-PRD-MC | 846 | 14.30% |
| PRI | 994 | 16.80% |
| PT-MORENA-ES | 2626 | 44.38% |
| PVEM | 1062 | 17.95% |
| NA | 71 | 1.20% |
| VR | 318 | 5.37% |
| NO REGISTRADOS | 2 | |
| NULOS | 146 | |
| TOTAL | 6065 | |
| VOTACIÓN VÁLIDA | 5917 | |

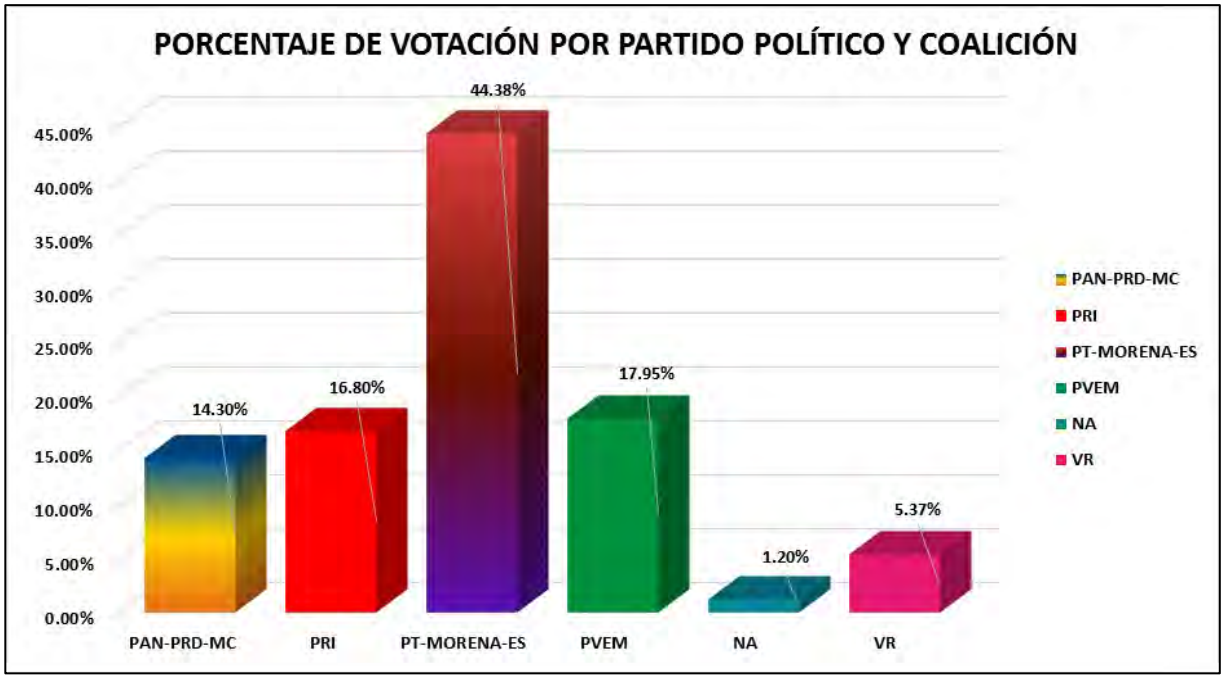


La tabla de la página siguiente nos muestra el detalle de los resultados por sección, desagregados para cada uno de los partidos políticos y coaliciones, se señala al partido o coalición ganadora.

# RESULTADOS DEFINITIVOS EN LA ELECCIÓN DEL AYUNTAMIENTO 2018

| CLAVE | MUNICIPIO | SECCIÓN | PAN-PRD-MC | % PAN-PRD-MC | PT-MORENA-PES | % PT-MORENA-PES | PAN | % PAN | PRI | % PRI | PRD | % PRD | PT | % PT | PVEM | % PVEM | MC | % MC | NA | % NA | MORENA | % MORENA | ES | % ES | VR | % VR | CANDIDATO INDEPENDIENTE 1 | % CANDIDATO INDEPENDIENTE 1 | CANDIDATO INDEPENDIENTE 2 | % CANDIDATO INDEPENDIENTE 2 | NO REGISTRADOS | % NO REGISTRADOS | NULOS | % NULOS | TOTAL | VOTACIÓN VÁLIDA | PRIMERA FUERZA | PRIMERA FUERZA | SEGUNDA FUERZA | SEGUNDA FUERZA | TERCERA FUERZA | TERCERA FUERZA |
|---|---|---|---|---|---|---|---|---|---|---|---|---|---|---|---|---|---|---|---|---|---|---|---|---|---|---|---|---|---|---|---|---|---|---|---|---|---|---|---|---|---|---|---|
| 12 | ATIZAPÁN | 247 | 336 | 14.97% | 984 | 43.83% | | | 426 | 18.98% | | | | | 339 | 15.10% | | | 30 | 1.34% | | | | | 130 | 5.79% | | | | | 1 | 0.04% | 51 | 2.22% | 2257 | 2245 | 984 | PT-MORENA-ES | 426 | PRI | 339 | PVEM |
| 12 | ATIZAPÁN | 248 | 227 | 12.93% | 809 | 46.07% | | | 267 | 15.21% | | | | | 342 | 19.48% | | | 18 | 1.03% | | | | | 93 | 5.30% | | | | | 1 | 0.06% | 60 | 3.30% | 1817 | 1756 | 809 | PT-MORENA-ES | 342 | PVEM | 267 | PRI |
| 12 | ATIZAPÁN | 249 | 283 | 14.77% | 833 | 43.48% | | | 301 | 15.71% | | | | | 381 | 19.89% | | | 23 | 1.20% | | | | | 95 | 4.96% | | | | | 0 | 0.00% | 35 | 1.79% | 1951 | 1916 | 833 | PT-MORENA-ES | 381 | PVEM | 301 | PRI |

# PARTIDO POLÍTICO O COALICIÓN GANADOR/A EN LA ELECCIÓN DE LOS MIEMBROS DE LOS AYUNTAMIENTOS EN EL ESTADO DE MÉXICO 2018

## MUNICIPIO 012: ATIZAPÁN

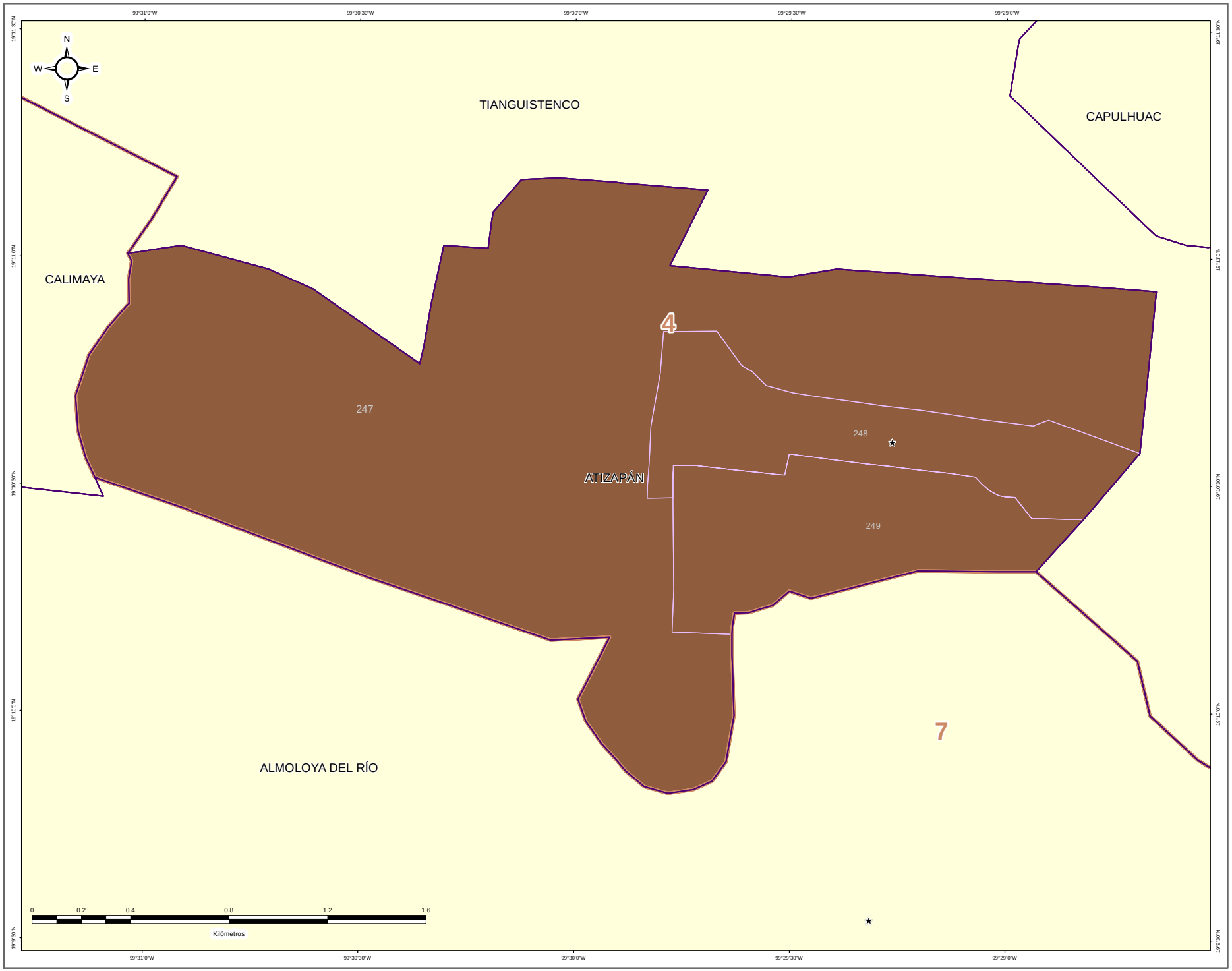


IEEM — 1 Julio 2018

### DIRECCIÓN DE ORGANIZACIÓN

**ESTRUCTURA GEOELECTORAL Y CLAVES**

- Límite estatal ..... MÉX
- Distrito Electoral Local ..... 45
- Límite municipal ..... TOLUCA
- Sección electoral ..... 6478
- Cabecera municipal

**PARTIDO POLÍTICO O COALICIÓN GANADOR/A DE LA ELECCIÓN DE MIEMBROS DE LOS AYUNTAMIENTOS EN EL ESTADO DE MÉXICO 2018**

- Partido Acción Nacional (PAN)
- Partido Revolucionario Institucional (PRI)
- Partido de la Revolución Democrática (PRD)
- Partido del Trabajo (PT)
- Partido Verde Ecologista de México (PVEM)
- Movimiento Ciudadano (MC)
- Nueva Alianza (NA)
- MORENA
- Encuentro Social (ES)
- Vía Radical (VR)
- Por el Estado de México al Frente PAN - PRD - MC
- Juntos Haremos Historia PT - MORENA - ES

**OTROS**

- Casilla(s) Anula(s) / Sin Dato
- Sin Casilla
- Sección con Casilla(s) Remitida(s)

**LOCALIZACIÓN**

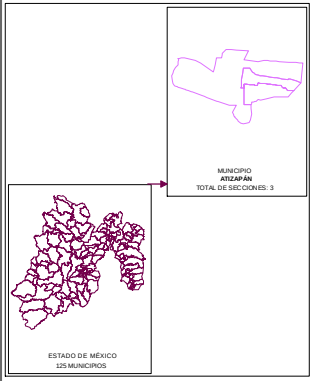


Edición cartográfica del mes de mayo de 2019,
con corte de información al 07 de noviembre de 2018 mismo que fue empleado para el Proceso Electoral 2017-2018.
Registro Federal de Electores, INE.

Resultados por sección electoral de la Elección de los Miembros de los Ayuntamientos en el Estado de México para el periodo 2018 - 2021

Proyección: UTM Zona 14
Datum: WGS84

**SUPERVISIÓN**

C.P. Antonio Sánchez Acosta
Subdirector de Documentación y Estadística Electoral _____

**ELABORACIÓN**

Departamento de Análisis y Procesamiento de Información Territorial

Miguel Ángel García Escalante _____
Jaqueline Pérez Nova _____

# PARTIDO POLÍTICO O COALICIÓN EN SEGUNDA FUERZA EN LA ELECCIÓN DE LOS MIEMBROS DE LOS AYUNTAMIENTOS EN EL ESTADO DE MÉXICO 2018

## MUNICIPIO 012: ATIZAPÁN

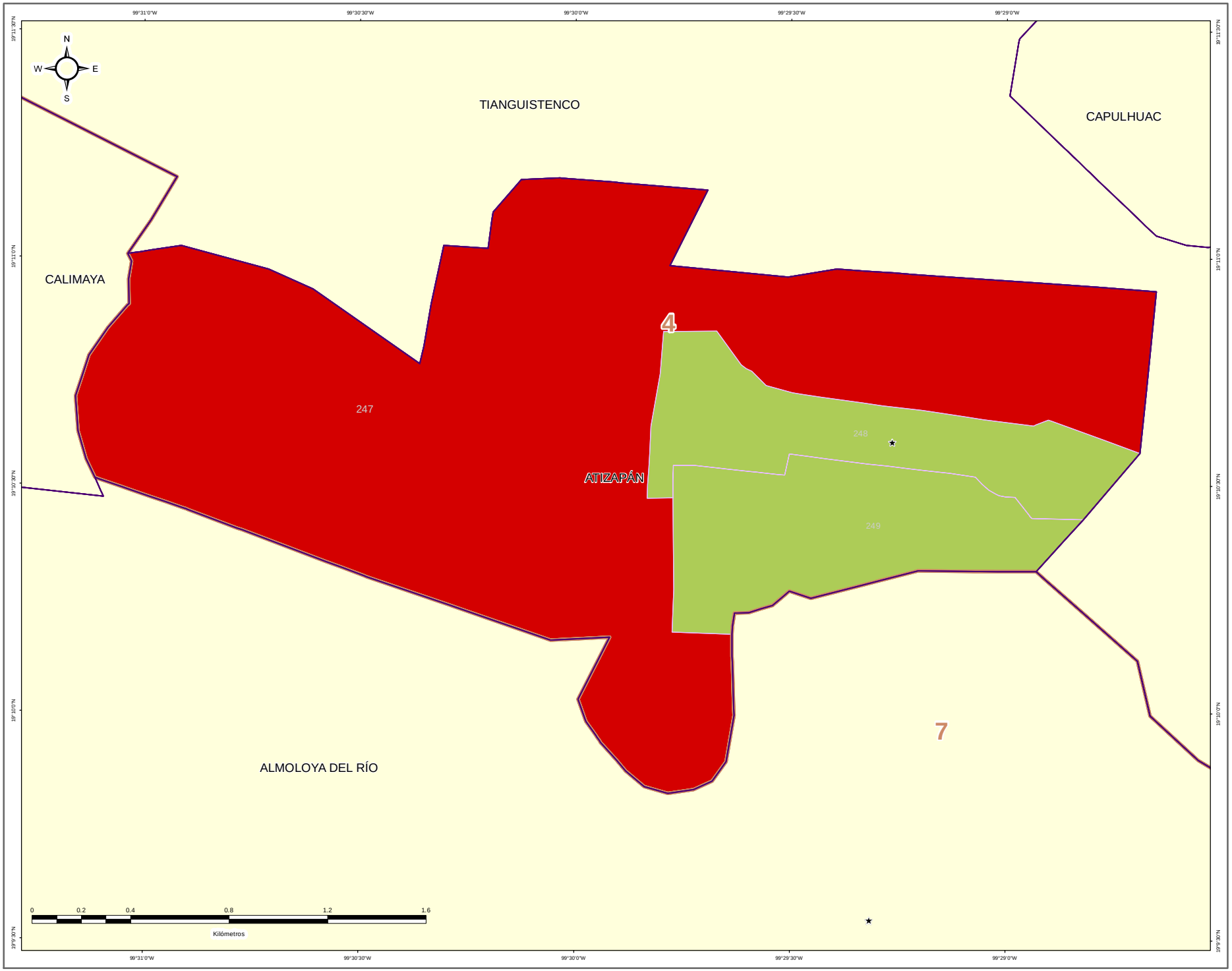


IEEM

1 Julio 2018

### DIRECCIÓN DE ORGANIZACIÓN

**ESTRUCTURA GEOELECTORAL Y CLAVES**

- Límite estatal ..... MÉX
- Distrito Electoral Local ..... 45
- Límite municipal ..... TOLUCA
- Sección electoral ..... 6478
- Cabecera municipal

**PARTIDO POLÍTICO O COALICIÓN EN SEGUNDA FUERZA DE LA ELECCIÓN DE MIEMBROS DE LOS AYUNTAMIENTOS EN EL ESTADO DE MÉXICO 2018**

- Partido Acción Nacional (PAN)
- Partido Revolucionario Institucional (PRI)
- Partido de la Revolución Democrática (PRD)
- Partido del Trabajo (PT)
- Partido Verde Ecologista de México (PVEM)
- Movimiento Ciudadano (MC)
- Nueva Alianza (NA)
- MORENA
- Encuentro Social (ES)
- Vía Radical (VR)
- Por el Estado de México al Frente PAN - PRD - MC
- Juntos Haremos Historia PT - MORENA - ES

**OTROS**

- Casilla(s) Anula(s) / Sin Dato
- Sin Casilla
- Sección con Casilla(s) Remitida(s)

**LOCALIZACIÓN**

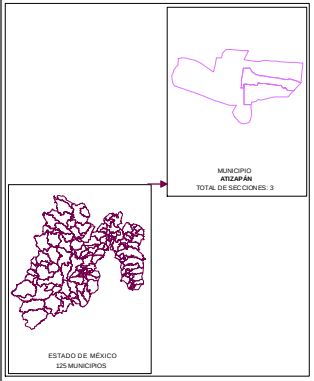


Edición cartográfica del mes de mayo de 2019,
con corte de información al 07 de noviembre de 2018 mismo que fue empleado para el Proceso Electoral 2017-2018.
Registro Federal de Electores, INE.

Resultados por sección electoral de la Elección de los Miembros de los Ayuntamientos en el Estado de México para el periodo 2018 - 2021

Proyección: UTM Zona 14
Datum: WGS84

**SUPERVISIÓN**

C.P. Antonio Sánchez Acosta
Subdirector de Documentación y Estadística Electoral _____

**ELABORACIÓN**

Departamento de Análisis y Procesamiento de Información Territorial

Miguel Ángel García Escalante _____
Jaqueline Pérez Nova _____

# PARTIDO POLÍTICO O COALICIÓN EN TERCERA FUERZA EN LA ELECCIÓN DE LOS MIEMBROS DE LOS AYUNTAMIENTOS EN EL ESTADO DE MÉXICO 2018

## MUNICIPIO 012: ATIZAPÁN

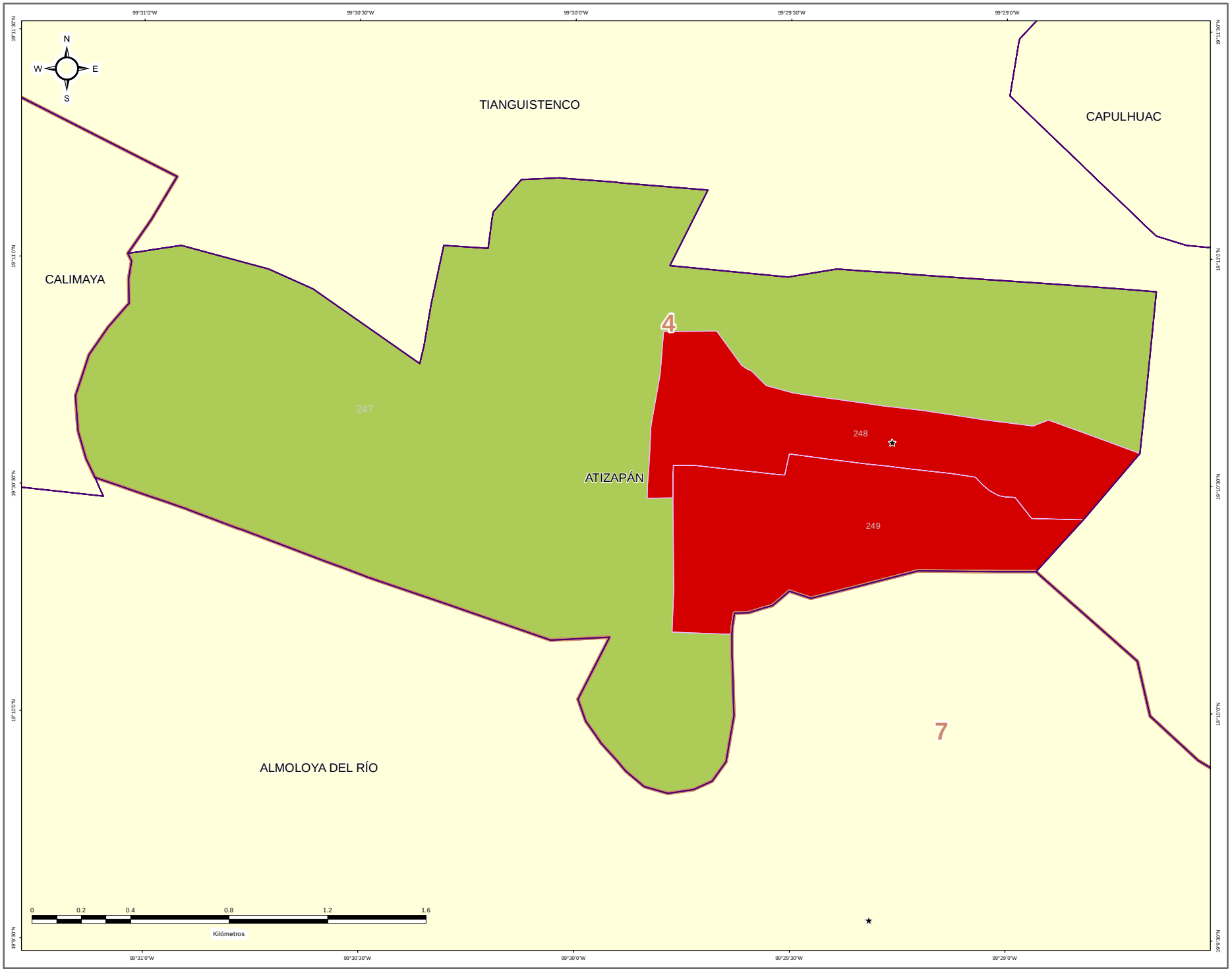


IEEM — 1 Julio 2018

### DIRECCIÓN DE ORGANIZACIÓN

**ESTRUCTURA GEOELECTORAL Y CLAVES**

- Límite estatal ..... MÉX
- Distrito Electoral Local ..... 45
- Límite municipal ..... TOLUCA
- Sección electoral ..... 6478
- Cabecera municipal

**PARTIDO POLÍTICO O COALICIÓN EN TERCERA FUERZA DE LA ELECCIÓN DE MIEMBROS DE LOS AYUNTAMIENTOS EN EL ESTADO DE MÉXICO 2018**

- Partido Acción Nacional (PAN)
- Partido Revolucionario Institucional (PRI)
- Partido de la Revolución Democrática (PRD)
- Partido del Trabajo (PT)
- Partido Verde Ecologista de México (PVEM)
- Movimiento Ciudadano (MC)
- Nueva Alianza (NA)
- MORENA
- Encuentro Social (ES)
- Vía Radical (VR)
- Por el Estado de México al Frente PAN - PRD - MC
- Juntos Haremos Historia PT - MORENA - ES

**OTROS**

- Casilla(s) Anula(s) / Sin Dato
- Sin Casilla
- Sección con Casilla(s) Remitida(s)

**LOCALIZACIÓN**

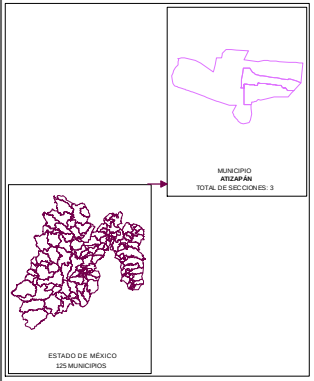


Edición cartográfica del mes de mayo de 2019,
con corte de información al 07 de noviembre de 2018 mismo que fue empleado para el Proceso Electoral 2017-2018.
Registro Federal de Electores, INE.

Resultados por sección electoral de la Elección de los Miembros de los Ayuntamientos en el Estado de México para el periodo 2018 - 2021

Proyección: UTM Zona 14
Datum: WGS84

**SUPERVISIÓN**

C.P. Antonio Sánchez Acosta
Subdirector de Documentación y Estadística Electoral _____

**ELABORACIÓN**

Departamento de Análisis y Procesamiento de Información Territorial

Miguel Ángel García Escalante _____
Jaqueline Pérez Nova _____

## MARGEN DE VICTORIA

El margen de victoria es la diferencia de porcentaje de votación válida emitida que alcanzó el partido ganador sobre el inmediato inferior, es decir, sobre la primera minoría; los rangos establecidos fueron considerados así: 0.00% a 5.00%; 5.01% a 10.00%; 10.01% a 20.00%; 20.01% a más.

Como se observa en la siguiente gráfica, de las 3 secciones del Municipio de Atizapán, en 0 secciones (0.00%) el margen de victoria fue de entre 0.00% a 5.00%; en 0 secciones (0.00%) fue de entre 5.01% a 10.00%; en 0 (0.00%) fue de más de 10.00% y hasta 20.00%; y finalmente en 3 (100.00%) fue de más del 20.00% de diferencia. El detalle por Partido o Coalición se observa en el cuadro y gráfica siguiente.

En el resultado global del Municipio, la Coalición PT-MORENA-ES “Juntos Haremos Historia”, integrada por los partidos del Trabajo, MORENA y Encuentro Social tuvo un margen de victoria de 26.43% respecto de la segunda fuerza que fue el Partido Verde Ecologista de México.




| CLAVE | MUNICIPIO | MARGEN DE VICTORIA | PT-MORENA-ES | PT-MORENA-ES % | RANGO DE MARGEN DE VICTORIA |
|---|---|---|---|---|---|
| 12 | ATIZAPAN | 0.00% - 5.00% | 0 | 0.00% | 0 |
| 12 | ATIZAPAN | 5.01% - 10.00% | 0 | 0.00% | 0 |
| 12 | ATIZAPAN | 10.01% - 20.00% | 0 | 0.00% | 0 |
| 12 | ATIZAPAN | 20.01% ó Más | 3 | 100.00% | 3 |
| | | **TOTAL** | **3** | **100.00%** | |

# MARGEN DE VICTORIA

| CLAVE | MUNICIPIO | SECCIÓN | PAN-PRD-MC | % PAN-PRD-MC | PT-MORENA-PES | % PT-MORENA-PES | PAN | % PAN | PRI | % PRI | PRD | % PRD | PT | % PT | PVEM | % PVEM | MC | % MC | NA | % NA | MORENA | % MORENA | ES | % ES | VR | % VR | CANDIDATO INDEPENDIENTE 1 | % CANDIDATO INDEPENDIENTE 1 | CANDIDATO INDEPENDIENTE 2 | % CANDIDATO INDEPENDIENTE 2 | NO REGISTRADOS | % NO REGISTRADOS | NULOS | % NULOS | TOTAL | VOTACIÓN VÁLIDA | PRIMERA FUERZA | PRIMERA FUERZA | SEGUNDA FUERZA | SEGUNDA FUERZA | TERCERA FUERZA | TERCERA FUERZA | MARGEN DE VICTORIA |
|---|---|---|---|---|---|---|---|---|---|---|---|---|---|---|---|---|---|---|---|---|---|---|---|---|---|---|---|---|---|---|---|---|---|---|---|---|---|---|---|---|---|---|---|
| 12 | ATIZAPÁN | 247 | 336 | 14.97% | 984 | 43.83% | | | 426 | 18.98% | | | | | 339 | 15.10% | | | 30 | 1.34% | | | | | 130 | 5.79% | | | | | 1 | 0.04% | 51 | 2.22% | 2257 | 2245 | 984 | PT-MORENA-ES | 426 | PRI | 339 | PVEM | 24.86% |
| 12 | ATIZAPÁN | 248 | 227 | 12.93% | 809 | 46.07% | | | 267 | 15.21% | | | | | 342 | 19.48% | | | 18 | 1.03% | | | | | 93 | 5.30% | | | | | 1 | 0.06% | 60 | 3.30% | 1817 | 1756 | 809 | PT-MORENA-ES | 342 | PVEM | 267 | PRI | 26.59% |
| 12 | ATIZAPÁN | 249 | 283 | 14.77% | 833 | 43.48% | | | 301 | 15.71% | | | | | 301 | 15.71% | | | 23 | 1.20% | | | | | 95 | 4.96% | | | | | 0 | 0.00% | 35 | 1.79% | 1951 | 1916 | 833 | PT-MORENA-ES | 301 | PVEM | 301 | PRI | 23.59% |

# MARGEN DE VICTORIA ENTRE EL PARTIDO POLÍTICO O COALICIÓN GANADOR/A Y LA SEGUNDA FUERZA EN LA ELECCIÓN DE LOS MIEMBROS DE LOS AYUNTAMIENTOS EN EL ESTADO DE MÉXICO 2018

## MUNICIPIO 012: ATIZAPÁN

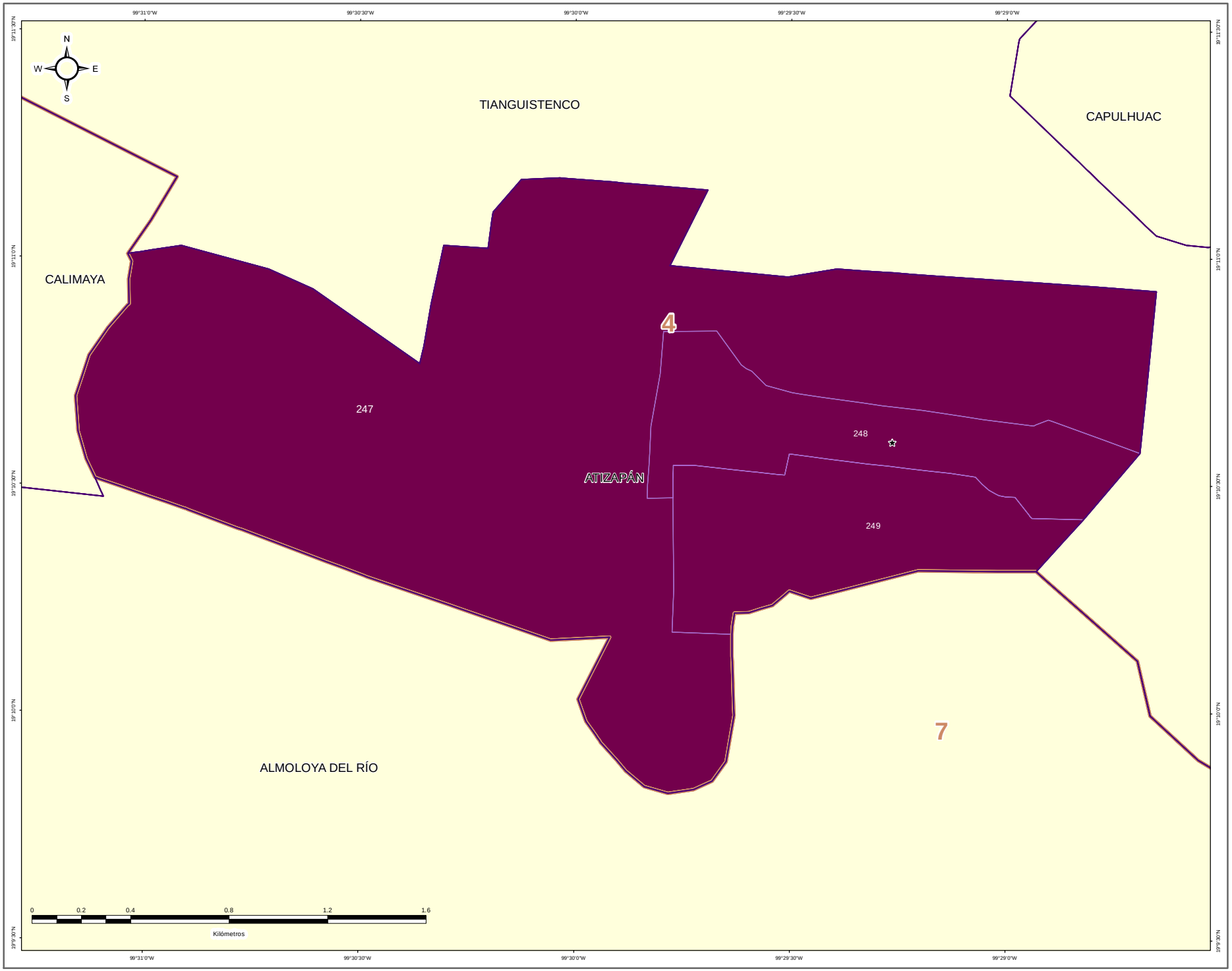


### DIRECCIÓN DE ORGANIZACIÓN

**ESTRUCTURA GEOELECTORAL Y CLAVES**

- Límite estatal ..... MÉX
- Distrito Electoral Local ..... 45
- Límite municipal ..... TOLUCA
- Sección electoral ..... 6478
- Cabecera municipal

**MARGEN DE VICTORIA ENTRE EL PARTIDO POLÍTICO O COALICIÓN GANADOR/A Y LA SEGUNDA FUERZA EN LA ELECCIÓN DE LOS MIEMBROS DE LOS AYUNTAMIENTOS EN EL ESTADO DE MÉXICO 2018**

- 0.00% - 5.00%
- 5.01% - 10.00%
- 10.01% - 20.00%
- 20.01% a Más

**OTROS**

- Casilla(s) Anula(s) / Sin Dato
- Sin Casilla
- Sección con Casilla(s) Remitida(s)

**LOCALIZACIÓN**

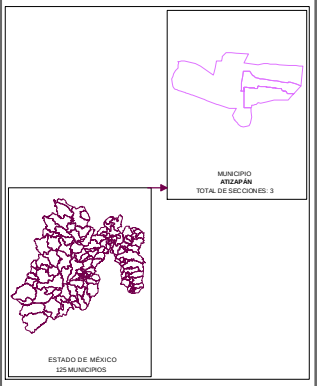


Edición cartográfica del mes de mayo de 2019,
con corte de información al 07 de noviembre de 2018 mismo que fue empleado para el Proceso Electoral 2017-2018.
Registro Federal de Electores, INE.

Resultados por sección electoral de la Elección de los Miembros de los Ayuntamientos en el Estado de México para el periodo 2018 - 2021

Proyección: UTM Zona 14
Datum: WGS84

**SUPERVISIÓN**

C.P. Antonio Sánchez Acosta
Subdirector de Documentación y Estadística Electoral _____

**ELABORACIÓN**

Departamento de Análisis y Procesamiento de Información Territorial

Miguel Ángel García Escalante _____
Jaqueline Pérez Nova _____

## PARTICIPACIÓN Y ABSTENCIONISMO

La participación de los ciudadanos inscritos en la Lista Nominal de Electores en esta elección en el Municipio de Atizapán fue de 72.70%, siendo el abstencionismo de 27.30%.

Para el análisis de la participación por sección, éstas se agruparon en cuatro rangos de participación, el primero de participación alta considerando más de 70.01%; el segundo de participación media, considerado entre 60.01% y hasta 70.00%; el rango de participación baja, considerado entre 50.01% y hasta 60.00%; y finalmente, el rango de participación muy baja, considerado con menos de 50.00%.

La totalidad de las 3 secciones del Municipio (100.00%), se ubicaron en el rango de participación alta, considerando más de 70.01%.



# PARTICIPACIÓN Y ABSTENCIONISMO

| CLAVE | MUNICIPIO | SECCIÓN | PAN-PRD-MC | % PAN-PRD-MC | PT-MORENA-PES | % PT-MORENA-PES | PAN | % PAN | PRI | % PRI | PRD | % PRD | PT | % PT | PVEM | % PVEM | MC | % MC | NA | % NA | MORENA | % MORENA | ES | % ES | VR | % VR | CANDIDATO INDEPENDIENTE 1 | % CANDIDATO INDEPENDIENTE 1 | CANDIDATO INDEPENDIENTE 2 | % CANDIDATO INDEPENDIENTE 2 | NO REGISTRADOS | % NO REGISTRADOS | NULOS | % NULOS | TOTAL | VOTACIÓN VÁLIDA | LISTA NOMINAL | PARTICIPACIÓN | % PARTICIPACIÓN | % ABSTENCIONISMO |
|---|---|---|---|---|---|---|---|---|---|---|---|---|---|---|---|---|---|---|---|---|---|---|---|---|---|---|---|---|---|---|---|---|---|---|---|---|---|---|---|---|---|---|
| 12 | ATIZAPÁN | 247 | 336 | 14.97% | 984 | 43.83% | | | 426 | 18.98% | | | | | 339 | 15.10% | | | 30 | 1.34% | | | | | 130 | 5.79% | | | | | 1 | 0.04% | 51 | 2.22% | 2297 | 2245 | 3162 | ALTA | 72.64% | 27.36% |
| 12 | ATIZAPÁN | 248 | 227 | 12.55% | 809 | 46.07% | | | 267 | 15.21% | | | | | 342 | 19.48% | | | 18 | 1.03% | | | | | 93 | 5.30% | | | | | 1 | 0.06% | 60 | 3.30% | 1817 | 1756 | 2407 | ALTA | 73.08% | 26.94% |
| 12 | ATIZAPÁN | 249 | 283 | 14.77% | 833 | 43.48% | | | 301 | 15.71% | | | | | 381 | 19.89% | | | 23 | 1.20% | | | | | 95 | 4.96% | | | | | 0 | 0.00% | 35 | 1.79% | 1951 | 1916 | 2694 | ALTA | 72.42% | 27.58% |

# PARTICIPACIÓN CIUDADANA EN LA ELECCIÓN DE LOS MIEMBROS DE LOS AYUNTAMIENTOSEN EL ESTADO DE MEXICO 2018

## MUNICIPIO 012: ATIZAPÁN

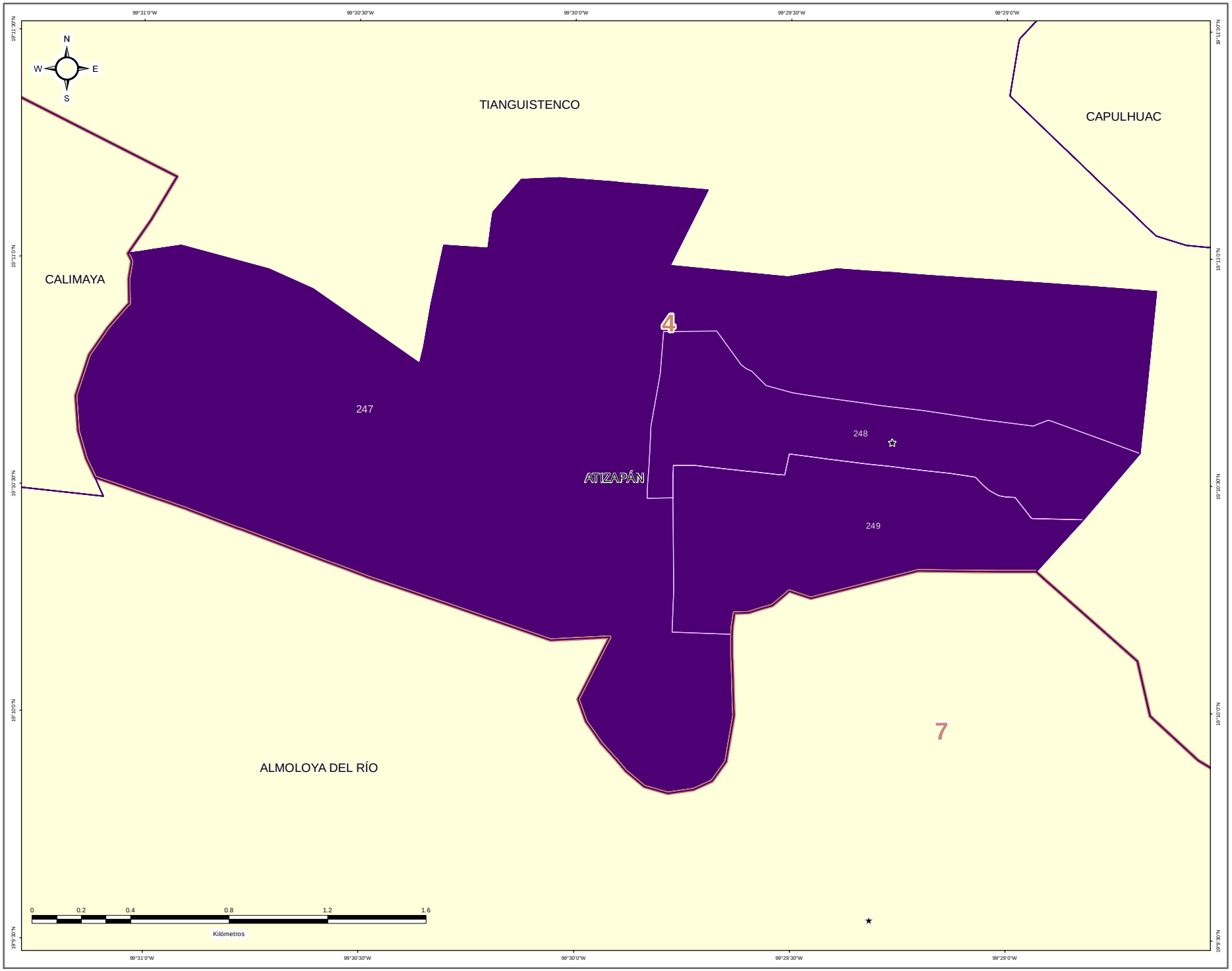


### DIRECCIÓN DE ORGANIZACIÓN

**ESTRUCTURA GEOELECTORAL Y CLAVES**

- Límite estatal ..... MÉX
- Distrito Electoral Local ..... 45
- Límite municipal ..... TOLUCA
- Sección electoral ..... 6478
- Cabecera municipal

**PARTICIPACIÓN CIUDADANA EN LA ELECCIÓN DE LOS MIEMBROS DE LOS AYUNTAMIENTOS EN EL ESTADO DE MEXICO 2018**

- Alta
- Media
- Baja
- Muy Baja

**OTROS**

- Casilla(s) Anula(s) / Sin Dato
- Sin Casilla
- Sección con Casilla(s) Remitida(s)

**LOCALIZACIÓN**

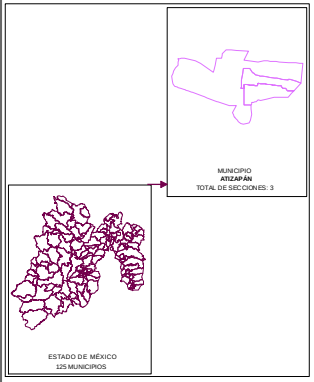


Edición cartográfica del mes de mayo de 2019,
con corte de información al 07 de noviembre de 2018 mismo que fue empleado para el Proceso Electoral 2017-2018.
Registro Federal de Electores, INE.

Resultados por sección electoral de la Elección de los Miembros de los Ayuntamientos en el Estado de México para el periodo 2018 - 2021

Proyección: UTM Zona 14
Datum: WGS84

**SUPERVISIÓN**

C.P. Antonio Sánchez Acosta
Subdirector de Documentación y Estadística Electoral _____

**ELABORACIÓN**

Departamento de Análisis y Procesamiento de Información Territorial

Miguel Ángel García Escalante _____
Jaqueline Pérez Nova _____

## RESULTADOS EN LA ELECCIÓN DEL AYUNTAMIENTO DE ATIZAPÁN DE ZARAGOZA

Como resultado del cómputo de la elección del Ayuntamiento de Atizapán de Zaragoza, y una vez resueltos en su caso por las instancias jurisdiccionales los juicios respectivos, en este Municipio correspondió el triunfo a la Coalición PT-MORENA-ES “Juntos Haremos Historia”, integrada por los partidos del Trabajo, MORENA y Encuentro Social, que obtuvo el 34.96% del total de votos válidos, y segunda fuerza con el 26.65% de la votación, la Coalición PAN-PRD-MC “Por el Estado de México al Frente”, integrada por los partidos Acción Nacional, de la Revolución Democrática y Movimiento Ciudadano.

En la votación por sección electoral, del total de 167 secciones electorales que conforman el Municipio de Atizapán de Zaragoza, la Coalición PT-MORENA-ES “Juntos Haremos Historia”, integrada por los partidos del Trabajo, MORENA y Encuentro Social, le correspondió la mayoría en 113 secciones. La Coalición PAN-PRD-MC “Por el Estado de México al Frente”, integrada por los partidos Acción Nacional, de la Revolución Democrática y Movimiento Ciudadano obtuvo 46 secciones y el Partido Verde de México obtuvo 8 secciones.

El siguiente cuadro y gráfica nos muestra los resultados totales del Municipio por Partido Político y Coalición.

| RESULTADO DE VOTACIÓN | | |
|---|---|---|
| **Partido Político o Coalición** | **Total** | **%** |
| PAN-PRD-MC | 67109 | 26.65% |
| PRI | 34002 | 13.50% |
| PT-MORENA-ES | 88024 | 34.96% |
| PVEM | 51627 | 20.50% |
| NA | 4667 | 1.85% |
| VR | 6363 | 2.53% |
| NO REGISTRADOS | 180 | |
| NULOS | 6342 | |
| TOTAL | 258314 | |
| VOTACIÓN VÁLIDA | 251792 | |

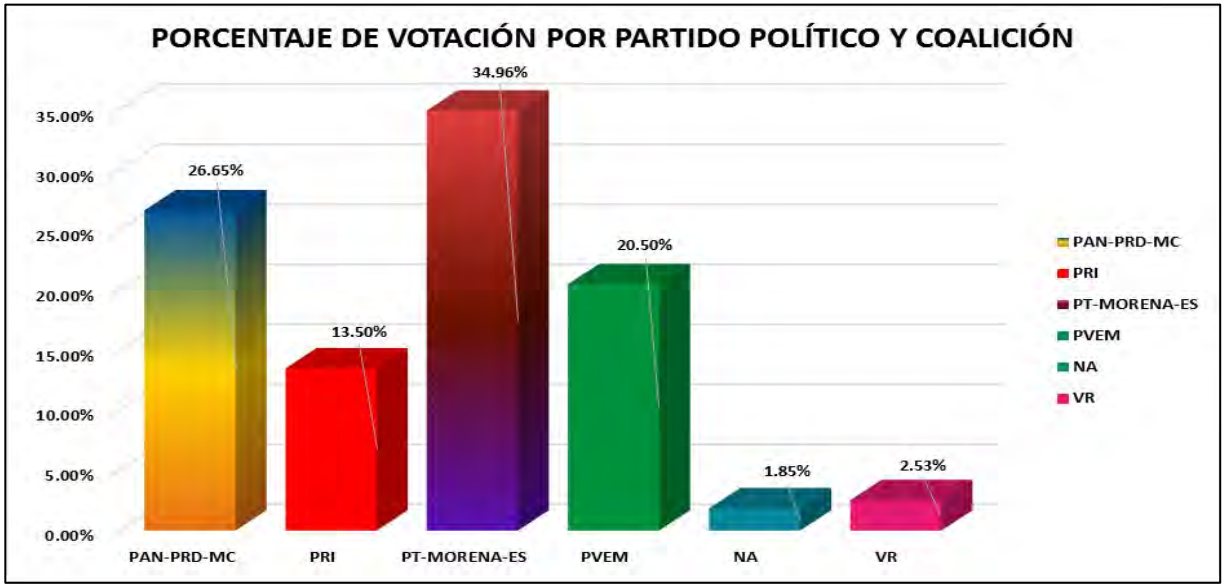


La tabla de la página siguiente nos muestra el detalle de los resultados por sección, desagregados para cada uno de los partidos políticos y coaliciones, se señala al partido o coalición ganadora.

# RESULTADOS DEFINITIVOS EN LA ELECCIÓN DEL AYUNTAMIENTO 2018

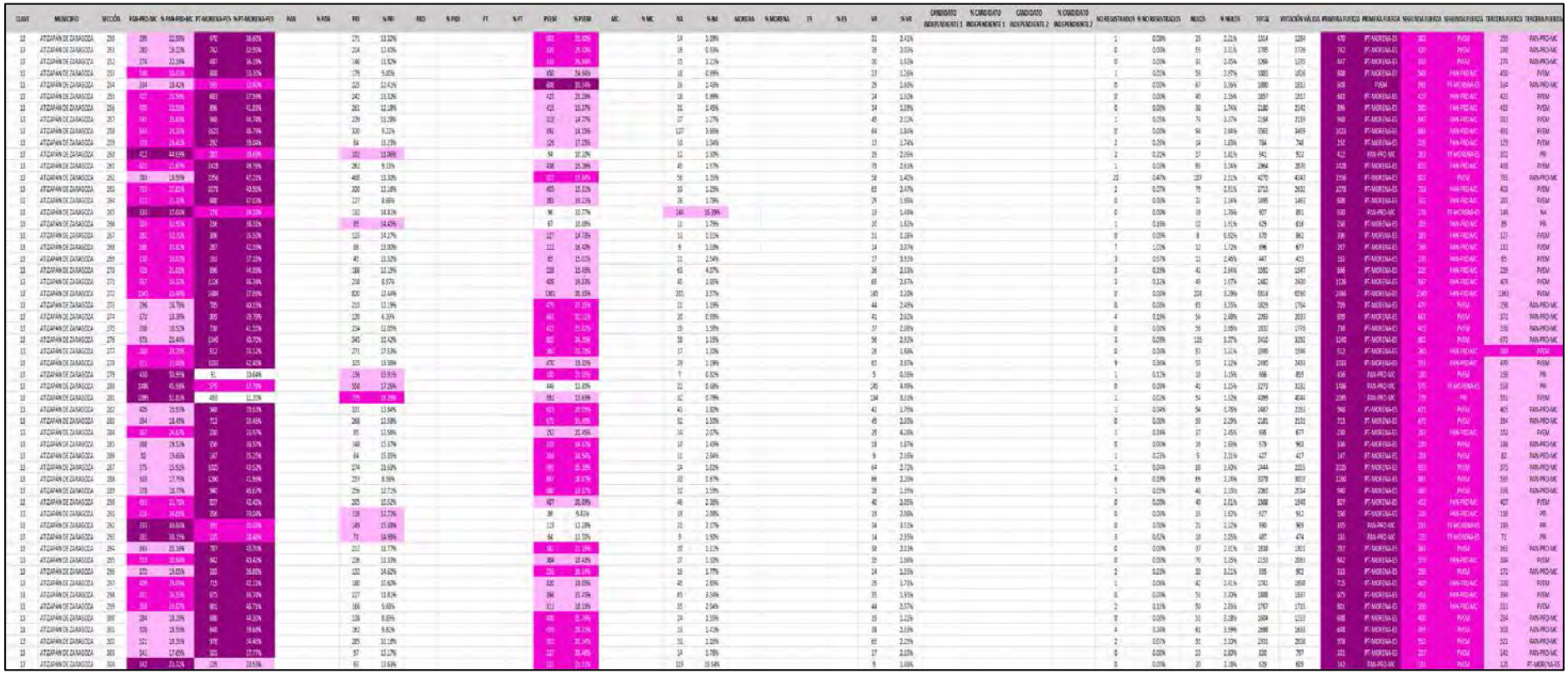

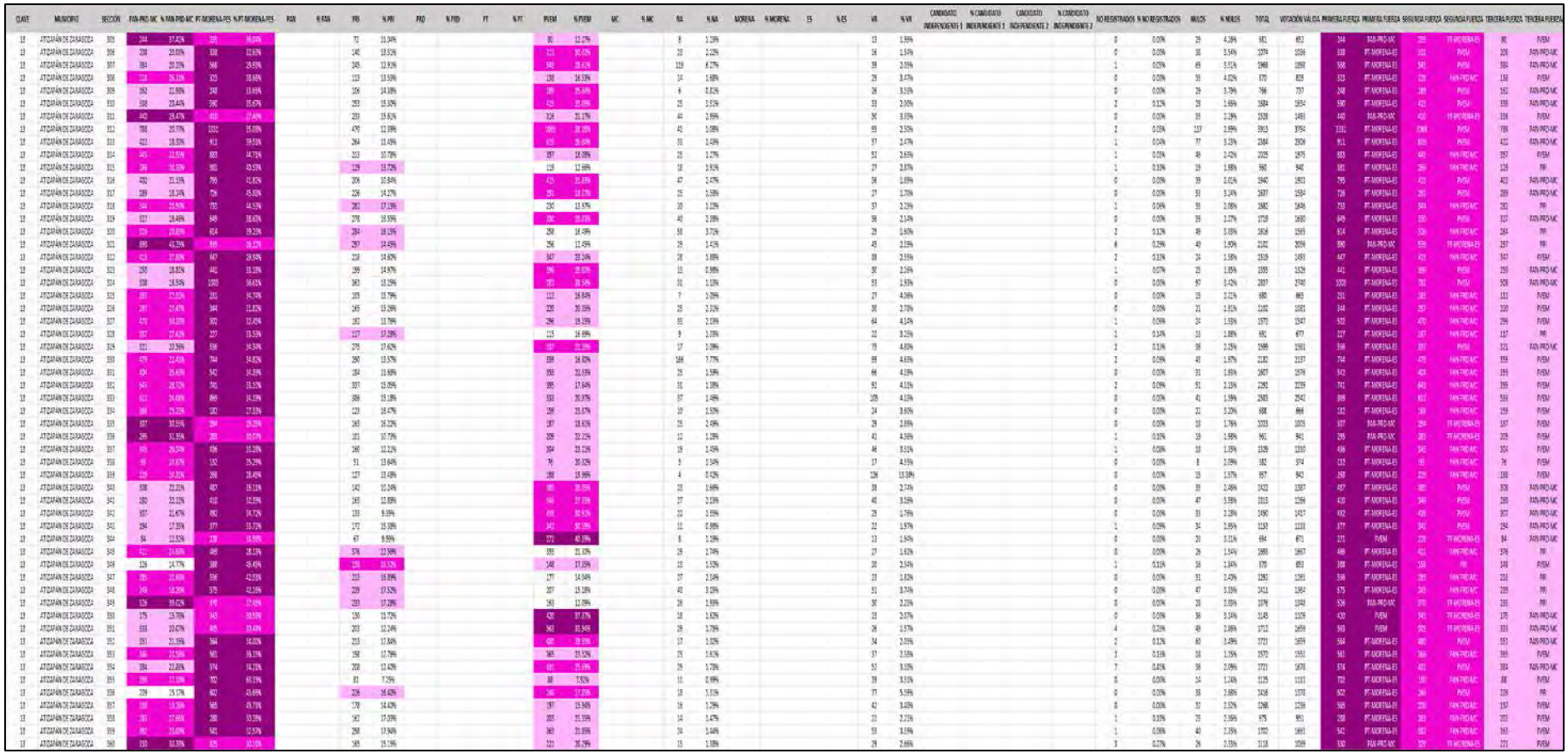

| CLAVE | MUNICIPIO | SECCIÓN | PAN-PRD-MC | % PAN-PRD-MC | PT-MORENA-ES | % PT-MORENA-ES | PAN | % PAN | PRI | % PRI | PRD | % PRD | PT | % PT | PVEM | % PVEM | MC | % MC | NA | % NA | MORENA | % MORENA | ES | % ES | VR | % VR | CANDIDATO INDEPENDIENTE 1 | % CANDIDATO INDEPENDIENTE 1 | CANDIDATO INDEPENDIENTE 2 | % CANDIDATO INDEPENDIENTE 2 | NO REGISTRADOS | % NO REGISTRADOS | NULOS | % NULOS | TOTAL | VOTACIÓN VÁLIDA | PRIMERA FUERZA | PRIMERA FUERZA | SEGUNDA FUERZA | SEGUNDA FUERZA | TERCERA FUERZA | TERCERA FUERZA |
|---|---|---|---|---|---|---|---|---|---|---|---|---|---|---|---|---|---|---|---|---|---|---|---|---|---|---|---|---|---|---|---|---|---|---|---|---|---|---|---|---|---|---|
| 13 | ATIZAPÁN DE ZARAGOZA | 361 | 618 | 23.63% | 452 | 28.11% | | | 251 | 18.69% | | | | | 183 | 21.19% | | | 29 | 2.19% | | | | | 57 | 4.22% | | | | | 4 | 0.29% | 40 | 2.88% | 1286 | 1340 | 352 | PT-MORENA-ES | 183 | PVEM | 318 | PAN-PRD-MC |
| 13 | ATIZAPÁN DE ZARAGOZA | 362 | 602 | 33.59% | 333 | 20.42% | | | 249 | 17.58% | | | | | 222 | 17.61% | | | 12 | 1.01% | | | | | 44 | 3.67% | | | | | 0 | 0.00% | 26 | 2.12% | 1224 | 1198 | 602 | PAN-PRD-MC | 223 | PT-MORENA-ES | 211 | PVEM |
| 13 | ATIZAPÁN DE ZARAGOZA | 363 | 507 | 50.00% | 107 | 13.14% | | | 152 | 18.13% | | | | | 102 | 12.53% | | | 9 | 1.11% | | | | | 17 | 2.09% | | | | | 0 | 0.00% | 13 | 1.81% | 829 | 814 | 427 | PAN-PRD-MC | 173 | PRI | 107 | PT-MORENA-ES |
| 13 | ATIZAPÁN DE ZARAGOZA | 364 | 519 | 43.65% | 302 | 24.63% | | | 147 | 11.60% | | | | | 51 | 6.29% | | | 11 | 1.39% | | | | | 9 | 0.81% | | | | | 0 | 0.00% | 22 | 1.99% | 1203 | 1051 | 519 | PAN-PRD-MC | 302 | PT-MORENA-ES | 147 | PRI |
| 13 | ATIZAPÁN DE ZARAGOZA | 365 | 387 | 27.13% | 608 | 36.55% | | | 203 | 15.29% | | | | | 127 | 9.65% | | | 203 | 15.51% | | | | | 21 | 1.59% | | | | | 2 | 0.15% | 38 | 2.79% | 1862 | 1322 | 608 | PT-MORENA-ES | 230 | PAN-PRD-MC | 203 | NA |
| 13 | ATIZAPÁN DE ZARAGOZA | 366 | 366 | 26.18% | 630 | 35.35% | | | 153 | 13.53% | | | | | 124 | 10.96% | | | 24 | 2.04% | | | | | 18 | 1.59% | | | | | 0 | 0.00% | 47 | 3.99% | 1179 | 1131 | 630 | PT-MORENA-ES | 183 | PAN-PRD-MC | 153 | PRI |
| 13 | ATIZAPÁN DE ZARAGOZA | 367 | 324 | 54.82% | 113 | 19.12% | | | 91 | 15.40% | | | | | 43 | 7.28% | | | 4 | 0.68% | | | | | 16 | 2.71% | | | | | 1 | 0.17% | 12 | 1.99% | 604 | 591 | 324 | PAN-PRD-MC | 113 | PT-MORENA-ES | 91 | PRI |
| 13 | ATIZAPÁN DE ZARAGOZA | 368 | 445 | 68.85% | 333 | 25.49% | | | 151 | 11.56% | | | | | 53 | 5.85% | | | 10 | 1.10% | | | | | 30 | 2.25% | | | | | 1 | 0.15% | 19 | 2.04% | 661 | 911 | 445 | PAN-PRD-MC | 253 | PT-MORENA-ES | 151 | PRI |
| 13 | ATIZAPÁN DE ZARAGOZA | 369 | 623 | 53.56% | 226 | 19.57% | | | 181 | 15.67% | | | | | 83 | 7.19% | | | 19 | 1.65% | | | | | 31 | 2.99% | | | | | 0 | 0.00% | 19 | 2.20% | 1181 | 1155 | 623 | PAN-PRD-MC | 226 | PT-MORENA-ES | 181 | PRI |
| 13 | ATIZAPÁN DE ZARAGOZA | 370 | 642 | 64.55% | 230 | 23.30% | | | 167 | 16.92% | | | | | 120 | 12.16% | | | 10 | 1.01% | | | | | 20 | 2.01% | | | | | 0 | 0.00% | 20 | 1.99% | 1007 | 987 | 642 | PAN-PRD-MC | 230 | PT-MORENA-ES | 167 | PRI |
| 13 | ATIZAPÁN DE ZARAGOZA | 371 | 636 | 61.79% | 167 | 17.86% | | | 162 | 15.99% | | | | | 63 | 8.55% | | | 11 | 1.49% | | | | | 26 | 3.53% | | | | | 2 | 0.26% | 16 | 2.18% | 757 | 737 | 636 | PAN-PRD-MC | 167 | PT-MORENA-ES | 162 | PRI |
| 13 | ATIZAPÁN DE ZARAGOZA | 372 | 297 | 33.68% | 343 | 29.45% | | | 112 | 12.92% | | | | | 180 | 20.76% | | | 9 | 1.04% | | | | | 31 | 3.58% | | | | | 0 | 0.00% | 24 | 2.69% | 891 | 867 | 343 | PVEM | 297 | PT-MORENA-ES | 180 | PVEM |
| 13 | ATIZAPÁN DE ZARAGOZA | 373 | 393 | 39.51% | 275 | 25.37% | | | 111 | 11.16% | | | | | 167 | 16.79% | | | 11 | 1.11% | | | | | 34 | 4.35% | | | | | 3 | 0.57% | 18 | 2.24% | 933 | 792 | 275 | PT-MORENA-ES | 253 | PAN-PRD-MC | 167 | PVEM |
| 13 | ATIZAPÁN DE ZARAGOZA | 374 | 457 | 42.50% | 337 | 27.68% | | | 228 | 19.22% | | | | | 220 | 15.99% | | | 19 | 1.99% | | | | | 43 | 3.29% | | | | | 0 | 0.00% | 21 | 1.47% | 1427 | 1406 | 457 | PAN-PRD-MC | 337 | PT-MORENA-ES | 228 | PRI |
| 13 | ATIZAPÁN DE ZARAGOZA | 375 | 377 | 34.39% | 704 | 52.85% | | | 189 | 17.93% | | | | | 164 | 11.09% | | | 18 | 1.21% | | | | | 61 | 4.11% | | | | | 2 | 0.13% | 27 | 1.78% | 1513 | 1484 | 704 | PT-MORENA-ES | 377 | PAN-PRD-MC | 189 | PRI |
| 13 | ATIZAPÁN DE ZARAGOZA | 378 | 218 | 37.54% | 248 | 38.50% | | | 95 | 14.29% | | | | | 65 | 10.24% | | | 11 | 1.65% | | | | | 33 | 5.19% | | | | | 0 | 0.00% | 8 | 1.17% | 662 | 674 | 248 | PT-MORENA-ES | 218 | PAN-PRD-MC | 95 | PRI |
| 13 | ATIZAPÁN DE ZARAGOZA | 377 | 174 | 15.83% | 767 | 55.92% | | | 167 | 13.83% | | | | | 198 | 13.99% | | | 19 | 1.34% | | | | | 30 | 3.55% | | | | | 0 | 0.00% | 24 | 1.67% | 1439 | 1413 | 767 | PT-MORENA-ES | 218 | PAN-PRD-MC | 198 | PVEM |
| 13 | ATIZAPÁN DE ZARAGOZA | 378 | 355 | 54.79% | 203 | 24.45% | | | 165 | 12.85% | | | | | 159 | 12.43% | | | 11 | 0.86% | | | | | 53 | 4.14% | | | | | 0 | 0.00% | 16 | 1.24% | 1285 | 1279 | 723 | PT-MORENA-ES | 220 | PAN-PRD-MC | 165 | PRI |
| 13 | ATIZAPÁN DE ZARAGOZA | 379 | 665 | 53.71% | 498 | 31.35% | | | 257 | 15.95% | | | | | 277 | 14.04% | | | 21 | 1.06% | | | | | 55 | 2.78% | | | | | 0 | 0.00% | 29 | 1.45% | 2002 | 1973 | 665 | PAN-PRD-MC | 498 | PT-MORENA-ES | 287 | PRI |
| 13 | ATIZAPÁN DE ZARAGOZA | 380 | 398 | 32.32% | 262 | 18.12% | | | 173 | 18.79% | | | | | 148 | 15.84% | | | 14 | 1.52% | | | | | 30 | 3.25% | | | | | 1 | 0.11% | 28 | 3.05% | 952 | 922 | 398 | PAN-PRD-MC | 262 | PT-MORENA-ES | 173 | PRI |
| 13 | ATIZAPÁN DE ZARAGOZA | 381 | 725 | 69.52% | 335 | 27.96% | | | 370 | 18.64% | | | | | 262 | 13.20% | | | 22 | 1.11% | | | | | 51 | 2.57% | | | | | 2 | 0.10% | 34 | 1.68% | 2021 | 1985 | 725 | PAN-PRD-MC | 555 | PT-MORENA-ES | 370 | PRI |
| 13 | ATIZAPÁN DE ZARAGOZA | 382 | 380 | 30.43% | 353 | 19.83% | | | 340 | 20.29% | | | | | 288 | 16.74% | | | 10 | 0.85% | | | | | 22 | 1.84% | | | | | 0 | 0.00% | 16 | 1.33% | 1195 | 1183 | 380 | PAN-PRD-MC | 353 | PT-MORENA-ES | 340 | PRI |
| 13 | ATIZAPÁN DE ZARAGOZA | 383 | 347 | 29.47% | 350 | 28.42% | | | 229 | 17.34% | | | | | 276 | 21.05% | | | 28 | 2.21% | | | | | 54 | 2.65% | | | | | 0 | 0.00% | 16 | 2.77% | 1295 | 1263 | 359 | PT-MORENA-ES | 347 | PAN-PRD-MC | 276 | PVEM |
| 13 | ATIZAPÁN DE ZARAGOZA | 384 | 558 | 49.40% | 56 | 4.79% | | | 82 | 25.53% | | | | | 54 | 16.37% | | | 5 | 1.48% | | | | | 10 | 2.56% | | | | | 1 | 0.29% | 10 | 2.88% | 347 | 334 | 156 | PAN-PRD-MC | 85 | PRI | 54 | PVEM |
| 13 | ATIZAPÁN DE ZARAGOZA | 385 | 372 | 42.70% | 304 | 33.45% | | | 168 | 18.93% | | | | | 120 | 13.45% | | | 12 | 1.39% | | | | | 16 | 1.75% | | | | | 0 | 0.00% | 24 | 2.62% | 918 | 892 | 372 | PAN-PRD-MC | 304 | PT-MORENA-ES | 168 | PRI |
| 13 | ATIZAPÁN DE ZARAGOZA | 386 | 387 | 28.09% | 426 | 29.45% | | | 215 | 17.60% | | | | | 303 | 22.39% | | | 18 | 1.21% | | | | | 49 | 3.56% | | | | | 0 | 0.00% | 25 | 1.78% | 1403 | 1378 | 426 | PT-MORENA-ES | 387 | PAN-PRD-MC | 303 | PVEM |
| 13 | ATIZAPÁN DE ZARAGOZA | 387 | 528 | 48.62% | 330 | 21.44% | | | 229 | 21.05% | | | | | 66 | 6.01% | | | 11 | 1.01% | | | | | 17 | 1.57% | | | | | 0 | 0.00% | 18 | 1.65% | 1134 | 1086 | 528 | PAN-PRD-MC | 330 | PT-MORENA-ES | 229 | PRI |
| 13 | ATIZAPÁN DE ZARAGOZA | 388 | 282 | 25.66% | 352 | 31.05% | | | 157 | 13.61% | | | | | 257 | 20.12% | | | 16 | 1.42% | | | | | 22 | 1.91% | | | | | 0 | 0.00% | 31 | 2.74% | 1189 | 1137 | 353 | PT-MORENA-ES | 257 | PVEM | 252 | PAN-PRD-MC |
| 13 | ATIZAPÁN DE ZARAGOZA | 389 | 178 | 37.81% | 108 | 18.37% | | | 123 | 15.73% | | | | | 94 | 12.79% | | | 14 | 1.92% | | | | | 18 | 2.45% | | | | | 0 | 0.00% | 15 | 2.52% | 754 | 735 | 178 | PAN-PRD-MC | 108 | PT-MORENA-ES | 123 | PRI |
| 13 | ATIZAPÁN DE ZARAGOZA | 390 | 195 | 32.75% | 125 | 26.45% | | | 147 | 13.85% | | | | | 260 | 21.56% | | | 22 | 1.82% | | | | | 43 | 3.57% | | | | | 0 | 0.00% | 23 | 1.87% | 1225 | 1206 | 195 | PAN-PRD-MC | 125 | PT-MORENA-ES | 260 | PVEM |
| 13 | ATIZAPÁN DE ZARAGOZA | 391 | 237 | 35.51% | 109 | 15.34% | | | 50 | 14.93% | | | | | 135 | 20.24% | | | 10 | 1.50% | | | | | 18 | 2.70% | | | | | 0 | 0.00% | 13 | 1.91% | 680 | 667 | 237 | PAN-PRD-MC | 109 | PT-MORENA-ES | 135 | PVEM |
| 13 | ATIZAPÁN DE ZARAGOZA | 392 | 437 | 30.07% | 445 | 29.59% | | | 204 | 14.02% | | | | | 318 | 21.21% | | | 25 | 1.72% | | | | | 54 | 2.54% | | | | | 0 | 0.00% | 23 | 1.56% | 1478 | 1455 | 445 | PT-MORENA-ES | 437 | PAN-PRD-MC | 318 | PVEM |
| 13 | ATIZAPÁN DE ZARAGOZA | 393 | 180 | 20.22% | 305 | 32.25% | | | 228 | 12.18% | | | | | 572 | 30.18% | | | 26 | 1.55% | | | | | 56 | 2.99% | | | | | 0 | 0.00% | 47 | 2.45% | 1917 | 1870 | 305 | PT-MORENA-ES | 572 | PVEM | 180 | PAN-PRD-MC |
| 13 | ATIZAPÁN DE ZARAGOZA | 394 | 393 | 29.67% | 392 | 29.95% | | | 167 | 12.78% | | | | | 222 | 25.82% | | | 12 | 0.92% | | | | | 21 | 1.61% | | | | | 2 | 0.15% | 28 | 2.09% | 1337 | 1307 | 332 | PT-MORENA-ES | 260 | PAN-PRD-MC | 222 | PVEM |
| 13 | ATIZAPÁN DE ZARAGOZA | 395 | 644 | 38.12% | 620 | 38.22% | | | 284 | 12.24% | | | | | 661 | 14.08% | | | 41 | 1.81% | | | | | 52 | 2.41% | | | | | 3 | 0.14% | 40 | 2.05% | 2182 | 2140 | 620 | PT-MORENA-ES | 644 | PAN-PRD-MC | 302 | PVEM |
| 13 | ATIZAPÁN DE ZARAGOZA | 396 | 351 | 25.13% | 552 | 39.82% | | | 155 | 11.18% | | | | | 249 | 17.55% | | | 34 | 2.45% | | | | | 38 | 2.52% | | | | | 0 | 0.00% | 20 | 2.73% | 1428 | 1389 | 553 | PT-MORENA-ES | 351 | PAN-PRD-MC | 249 | PVEM |
| 13 | ATIZAPÁN DE ZARAGOZA | 397 | 193 | 21.20% | 104 | 25.75% | | | 126 | 13.91% | | | | | 231 | 24.23% | | | 25 | 2.76% | | | | | 17 | 1.88% | | | | | 3 | 0.22% | 24 | 2.57% | 932 | 906 | 324 | PT-MORENA-ES | 231 | PVEM | 193 | PAN-PRD-MC |
| 13 | ATIZAPÁN DE ZARAGOZA | 398 | 421 | 23.84% | 806 | 35.15% | | | 140 | 8.47% | | | | | 473 | 27.44% | | | 48 | 2.78% | | | | | 40 | 2.32% | | | | | 2 | 0.11% | 44 | 2.49% | 1770 | 1724 | 606 | PT-MORENA-ES | 473 | PVEM | 421 | PAN-PRD-MC |
| 13 | ATIZAPÁN DE ZARAGOZA | 399 | 381 | 28.23% | 584 | 34.83% | | | 204 | 11.99% | | | | | 366 | 21.52% | | | 18 | 1.06% | | | | | 48 | 2.82% | | | | | 0 | 0.00% | 42 | 2.35% | 1742 | 1701 | 584 | PT-MORENA-ES | 481 | PAN-PRD-MC | 366 | PVEM |
| 13 | ATIZAPÁN DE ZARAGOZA | 400 | 347 | 58.03% | 308 | 33.47% | | | 208 | 12.72% | | | | | 131 | 8.01% | | | 21 | 1.29% | | | | | 17 | 1.04% | | | | | 0 | 0.00% | 10 | 0.91% | 1647 | 1632 | 347 | PAN-PRD-MC | 308 | PT-MORENA-ES | 208 | PRI |
| 13 | ATIZAPÁN DE ZARAGOZA | 401 | 111 | 20.66% | 372 | 37.96% | | | 103 | 11.23% | | | | | 422 | 27.18% | | | 11 | 0.86% | | | | | 29 | 1.91% | | | | | 0 | 0.00% | 24 | 2.46% | 1559 | 1521 | 571 | PT-MORENA-ES | 422 | PVEM | 111 | PAN-PRD-MC |
| 13 | ATIZAPÁN DE ZARAGOZA | 402 | 347 | 18.22% | 791 | 34.02% | | | 222 | 9.55% | | | | | 765 | 34.13% | | | 28 | 1.20% | | | | | 42 | 1.81% | | | | | 0 | 0.00% | 73 | 3.04% | 2398 | 2325 | 795 | PVEM | 753 | PT-MORENA-ES | 347 | PAN-PRD-MC |
| 13 | ATIZAPÁN DE ZARAGOZA | 403 | 158 | 68.10% | 130 | 16.56% | | | 166 | 14.82% | | | | | 175 | 15.35% | | | 10 | 0.89% | | | | | 30 | 2.59% | | | | | 0 | 0.00% | 37 | 2.38% | 1188 | 1159 | 330 | PAN-PRD-MC | 220 | PT-MORENA-ES | 175 | PVEM |
| 13 | ATIZAPÁN DE ZARAGOZA | 404 | 362 | 39.75% | 264 | 24.09% | | | 183 | 15.32% | | | | | 203 | 17.21% | | | 18 | 1.56% | | | | | 29 | 2.46% | | | | | 0 | 0.00% | 24 | 2.00% | 1203 | 1179 | 362 | PAN-PRD-MC | 264 | PT-MORENA-ES | 203 | PVEM |
| 13 | ATIZAPÁN DE ZARAGOZA | 405 | 211 | 29.06% | 180 | 16.75% | | | 140 | 15.28% | | | | | 170 | 23.42% | | | 8 | 1.15% | | | | | 17 | 2.64% | | | | | 0 | 0.00% | 16 | 2.16% | 742 | 726 | 211 | PAN-PRD-MC | 180 | PT-MORENA-ES | 170 | PVEM |
| 13 | ATIZAPÁN DE ZARAGOZA | 406 | 439 | 68.43% | 269 | 27.70% | | | 199 | 18.69% | | | | | 129 | 12.11% | | | 11 | 1.03% | | | | | 22 | 2.07% | | | | | 0 | 0.00% | 27 | 2.47% | 1092 | 1065 | 439 | PAN-PRD-MC | 269 | PT-MORENA-ES | 199 | PRI |
| 13 | ATIZAPÁN DE ZARAGOZA | 407 | 147 | 25.39% | 176 | 30.40% | | | 65 | 10.88% | | | | | 182 | 31.43% | | | 2 | 0.35% | | | | | 9 | 1.55% | | | | | 0 | 0.00% | 24 | 3.98% | 603 | 579 | 182 | PVEM | 139 | PT-MORENA-ES | 147 | PAN-PRD-MC |
| 13 | ATIZAPÁN DE ZARAGOZA | 408 | 378 | 29.67% | 459 | 36.04% | | | 152 | 12.02% | | | | | 215 | 17.44% | | | 19 | 1.44% | | | | | 36 | 2.83% | | | | | 0 | 0.00% | 83 | 3.68% | 1650 | 1567 | 515 | PVEM | 459 | PT-MORENA-ES | 378 | PAN-PRD-MC |
| 13 | ATIZAPÁN DE ZARAGOZA | 409 | 150 | 44.46% | 198 | 21.67% | | | 216 | 17.44% | | | | | 171 | 13.92% | | | 16 | 1.29% | | | | | 15 | 1.21% | | | | | 0 | 0.00% | 34 | 2.68% | 1271 | 1237 | 650 | PAN-PRD-MC | 260 | PT-MORENA-ES | 216 | PRI |
| 13 | ATIZAPÁN DE ZARAGOZA | 410 | 421 | 25.25% | 501 | 17.66% | | | 290 | 16.45% | | | | | 528 | 29.96% | | | 21 | 1.19% | | | | | 42 | 2.51% | | | | | 2 | 0.11% | 66 | 3.71% | 1879 | 1811 | 528 | PVEM | 501 | PT-MORENA-ES | 421 | PAN-PRD-MC |
| 13 | ATIZAPÁN DE ZARAGOZA | 411 | 628 | 33.76% | 579 | 31.13% | | | 210 | 12.26% | | | | | 363 | 19.52% | | | 25 | 1.34% | | | | | 37 | 1.99% | | | | | 0 | 0.00% | 65 | 3.38% | 1925 | 1860 | 628 | PAN-PRD-MC | 579 | PT-MORENA-ES | 363 | PVEM |
| 13 | ATIZAPÁN DE ZARAGOZA | 412 | 810 | 60.85% | 159 | 12.45% | | | 534 | 14.02% | | | | | 75 | 7.85% | | | 8 | 0.84% | | | | | 16 | 1.05% | | | | | 0 | 0.00% | 54 | 1.44% | 970 | 956 | 810 | PAN-PRD-MC | 534 | PVEM | 159 | PT-MORENA-ES |
| 13 | ATIZAPÁN DE ZARAGOZA | 413 | 719 | 61.35% | 207 | 19.83% | | | 180 | 13.95% | | | | | 79 | 8.74% | | | 12 | 1.02% | | | | | 19 | 1.62% | | | | | 1 | 0.08% | 22 | 1.84% | 1195 | 1172 | 719 | PAN-PRD-MC | 180 | PT-MORENA-ES | 180 | PRI |
| 13 | ATIZAPÁN DE ZARAGOZA | 414 | 505 | 62.89% | 102 | 12.70% | | | 179 | 16.34% | | | | | 51 | 6.35% | | | 10 | 1.29% | | | | | 6 | 0.75% | | | | | 0 | 0.57% | 12 | 1.47% | 818 | 803 | 505 | PAN-PRD-MC | 179 | PVEM | 102 | PT-MORENA-ES |
| 13 | ATIZAPÁN DE ZARAGOZA | 415 | 150 | 15.95% | 296 | 31.52% | | | 108 | 19.01% | | | | | 135 | 23.77% | | | 6 | 0.74% | | | | | 9 | 0.84% | | | | | 0 | 0.00% | 27 | 5.21% | 842 | 813 | 296 | PT-MORENA-ES | 135 | PVEM | 150 | PAN-PRD-MC |
| 13 | ATIZAPÁN DE ZARAGOZA | 416 | 1783 | 44.95% | 669 | 16.86% | | | 702 | 17.70% | | | | | 539 | 13.59% | | | 109 | 2.75% | | | | | 582 | 4.68% | | | | | 9 | 0.07% | 59 | 1.44% | 4028 | 3967 | 1783 | PAN-PRD-MC | 702 | PRI | 669 | PT-MORENA-ES |

# PARTIDO POLÍTICO O COALICIÓN GANADOR/A EN LA ELECCIÓN DE LOS MIEMBROS DE LOS AYUNTAMIENTOS EN EL ESTADO DE MÉXICO 2018

## MUNICIPIO 013: ATIZAPÁN DE ZARAGOZA

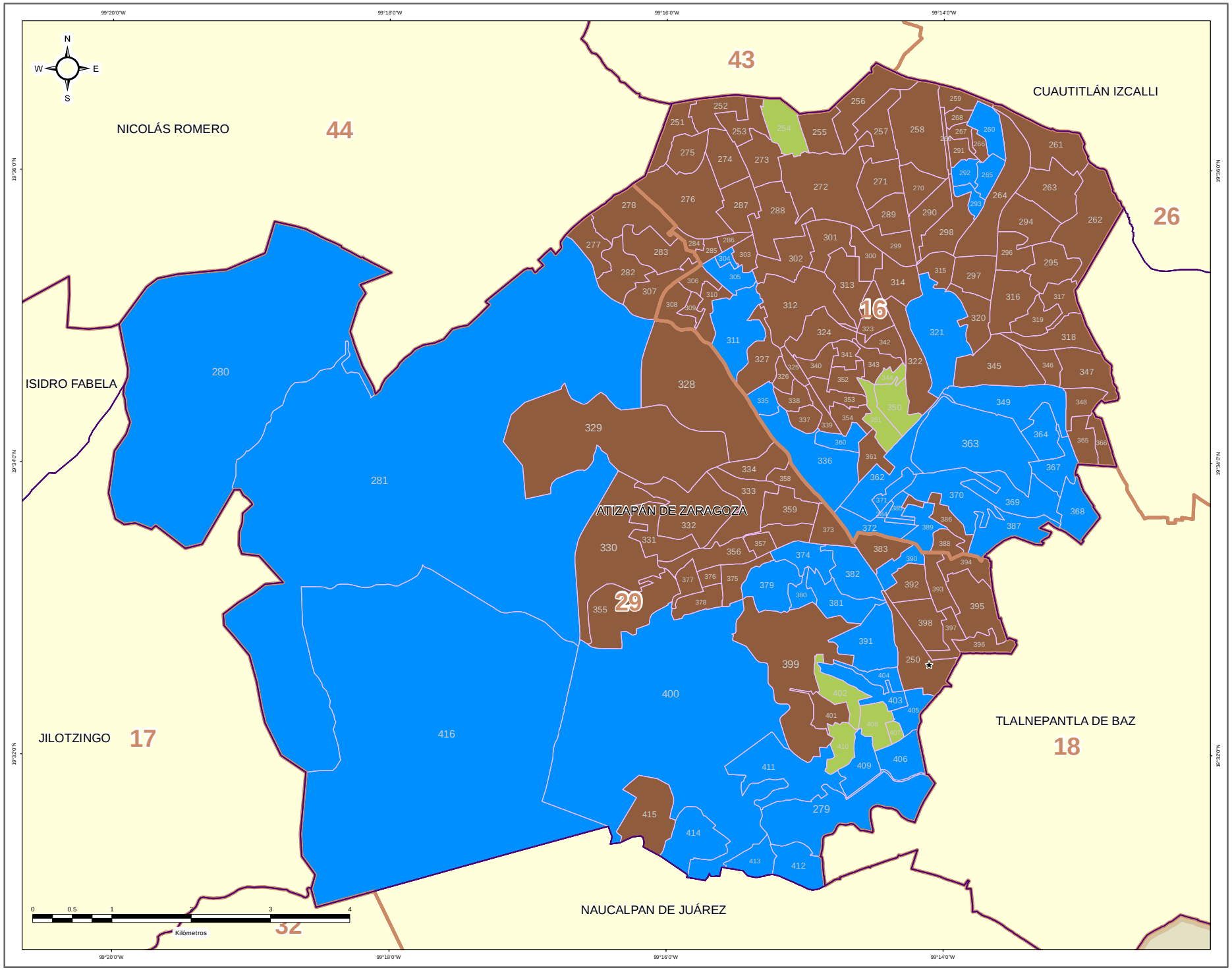


IEEM

1 Julio 2018

### DIRECCIÓN DE ORGANIZACIÓN

**ESTRUCTURA GEOELECTORAL Y CLAVES**

- Límite estatal ..... MÉX
- Distrito Electoral Local ..... 45
- Límite municipal ..... TOLUCA
- Sección electoral ..... 6478
- Cabecera municipal

**PARTIDO POLÍTICO O COALICIÓN GANADOR/A DE LA ELECCIÓN DE MIEMBROS DE LOS AYUNTAMIENTOS EN EL ESTADO DE MÉXICO 2018**

- Partido Acción Nacional (PAN)
- Partido Revolucionario Institucional (PRI)
- Partido de la Revolución Democrática (PRD)
- Partido del Trabajo (PT)
- Partido Verde Ecologista de México (PVEM)
- Movimiento Ciudadano (MC)
- Nueva Alianza (NA)
- MORENA
- Encuentro Social (ES)
- Vía Radical (VR)
- Por el Estado de México al Frente PAN - PRD - MC
- Juntos Haremos Historia PT - MORENA - ES

**OTROS**

- Casilla(s) Anula(s) / Sin Dato
- Sin Casilla
- Sección con Casilla(s) Remitida(s)

**LOCALIZACIÓN**

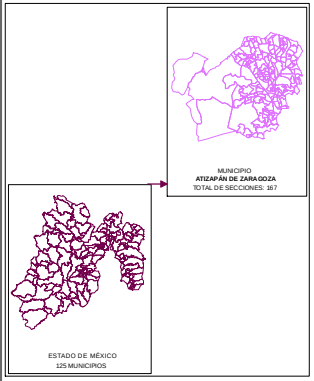


Edición cartográfica del mes de mayo de 2019, con corte de información al 07 de noviembre de 2018 mismo que fue empleado para el Proceso Electoral 2017-2018. Registro Federal de Electores, INE.

Resultados por sección electoral de la Elección de los Miembros de los Ayuntamientos en el Estado de México para el periodo 2018 - 2021

Proyección: UTM Zona 14
Datum: WGS84

**SUPERVISIÓN**

C.P. Antonio Sánchez Acosta
Subdirector de Documentación y Estadística Electoral _____

**ELABORACIÓN**

Departamento de Análisis y Procesamiento de Información Territorial

Miguel Ángel García Escalante _____
Jaqueline Pérez Nova _____

# PARTIDO POLÍTICO O COALICIÓN EN SEGUNDA FUERZA EN LA ELECCIÓN DE LOS MIEMBROS DE LOS AYUNTAMIENTOS EN EL ESTADO DE MÉXICO 2018

## MUNICIPIO 013: ATIZAPÁN DE ZARAGOZA

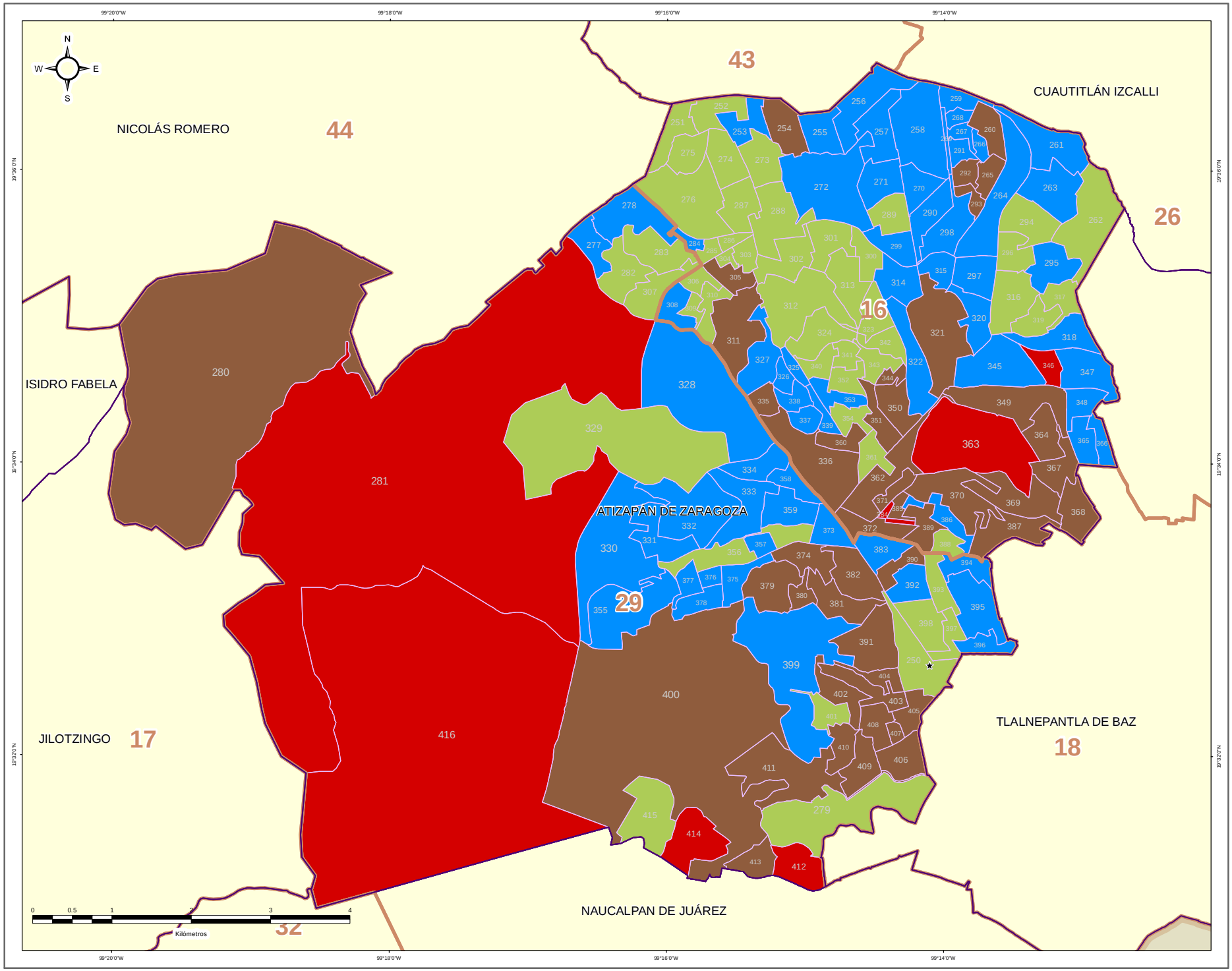


IEEM — 1 Julio 2018

### DIRECCIÓN DE ORGANIZACIÓN

**ESTRUCTURA GEOELECTORAL Y CLAVES**

- Límite estatal ..... MÉX
- Distrito Electoral Local ..... 45
- Límite municipal ..... TOLUCA
- Sección electoral ..... 6478
- Cabecera municipal

**PARTIDO POLÍTICO O COALICIÓN EN SEGUNDA FUERZA DE LA ELECCIÓN DE MIEMBROS DE LOS AYUNTAMIENTOS EN EL ESTADO DE MÉXICO 2018**

- Partido Acción Nacional (PAN)
- Partido Revolucionario Institucional (PRI)
- Partido de la Revolución Democrática (PRD)
- Partido del Trabajo (PT)
- Partido Verde Ecologista de México (PVEM)
- Movimiento Ciudadano (MC)
- Nueva Alianza (NA)
- MORENA
- Encuentro Social (ES)
- Vía Radical (VR)
- Por el Estado de México al Frente PAN - PRD - MC
- Juntos Haremos Historia PT - MORENA - ES

**OTROS**

- Casilla(s) Anula(s) / Sin Dato
- Sin Casilla
- Sección con Casilla(s) Remitida(s)

**LOCALIZACIÓN**

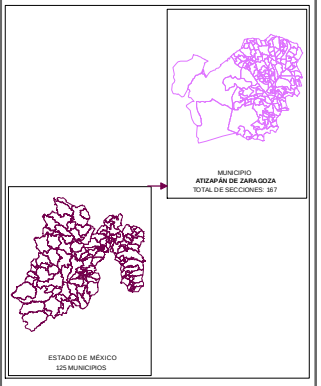


Edición cartográfica del mes de mayo de 2019, con corte de información al 07 de noviembre de 2018 mismo que fue empleado para el Proceso Electoral 2017-2018. Registro Federal de Electores, INE.

Resultados por sección electoral de la Elección de los Miembros de los Ayuntamientos en el Estado de México para el periodo 2018 - 2021

Proyección: UTM Zona 14
Datum: WGS84

**SUPERVISIÓN**

C.P. Antonio Sánchez Acosta
Subdirector de Documentación y Estadística Electoral _____

**ELABORACIÓN**

Departamento de Análisis y Procesamiento de Información Territorial

Miguel Ángel García Escalante _____
Jaqueline Pérez Nova _____

# PARTIDO POLÍTICO O COALICIÓN EN TERCERA FUERZA EN LA ELECCIÓN DE LOS MIEMBROS DE LOS AYUNTAMIENTOS EN EL ESTADO DE MÉXICO 2018

## MUNICIPIO 013: ATIZAPÁN DE ZARAGOZA

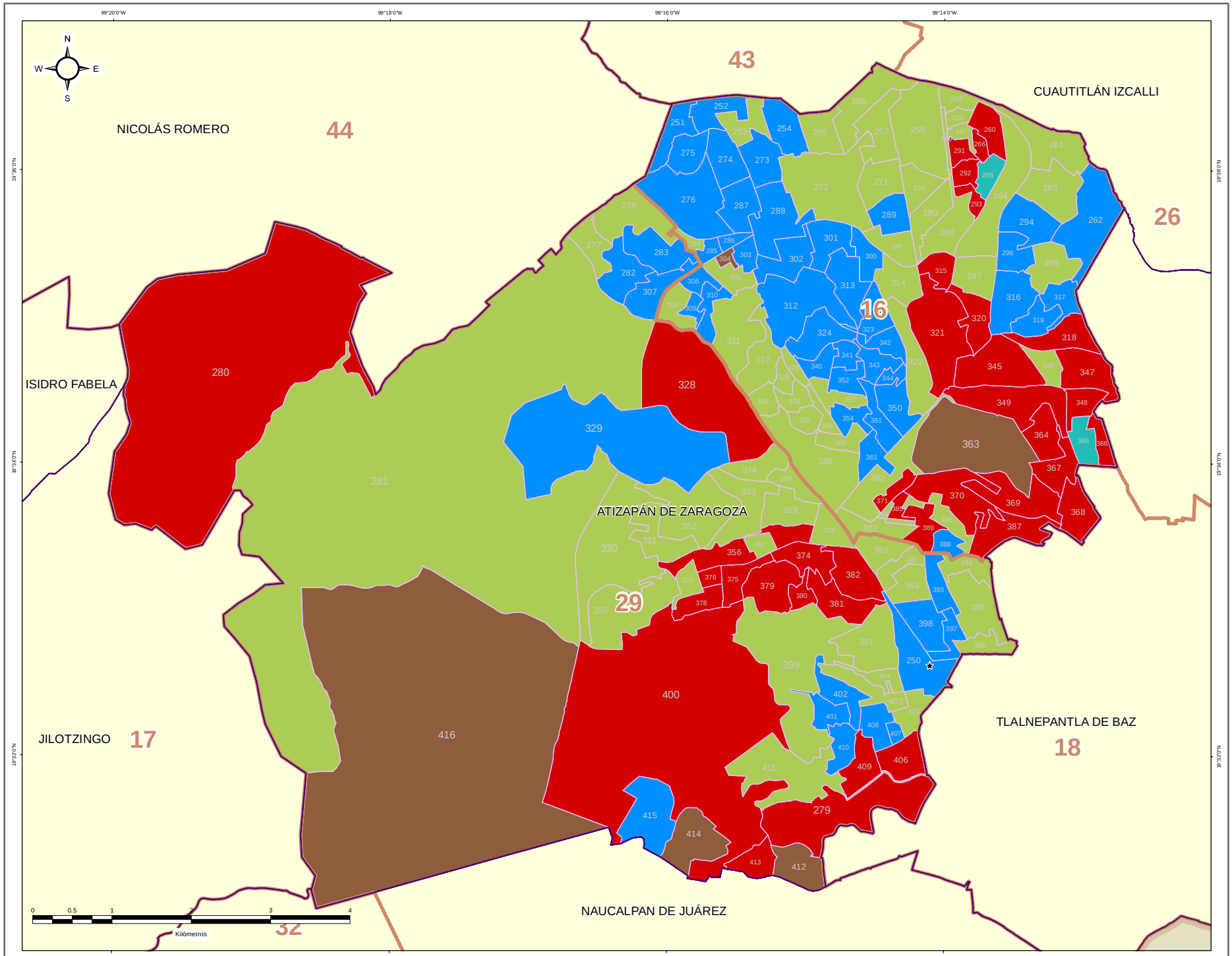


IEEM — 1 Julio 2018

### DIRECCIÓN DE ORGANIZACIÓN

**ESTRUCTURA GEOELECTORAL Y CLAVES**

- Límite estatal ..... MÉX
- Distrito Electoral Local ..... 45
- Límite municipal ..... TOLUCA
- Sección electoral ..... 6478
- Cabecera municipal

**PARTIDO POLÍTICO O COALICIÓN EN TERCERA FUERZA DE LA ELECCIÓN DE MIEMBROS DE LOS AYUNTAMIENTOS EN EL ESTADO DE MÉXICO 2018**

- Partido Acción Nacional (PAN)
- Partido Revolucionario Institucional (PRI)
- Partido de la Revolución Democrática (PRD)
- Partido del Trabajo (PT)
- Partido Verde Ecologista de México (PVEM)
- Movimiento Ciudadano (MC)
- Nueva Alianza (NA)
- MORENA
- Encuentro Social (ES)
- Vía Radical (VR)
- Por el Estado de México al Frente PAN - PRD - MC
- Juntos Haremos Historia PT - MORENA - ES

**OTROS**

- Casilla(s) Anula(s) / Sin Dato
- Sin Casilla
- Sección con Casilla(s) Remitida(s)

**LOCALIZACIÓN**

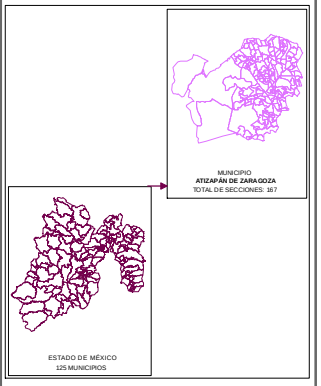


Edición cartográfica del mes de mayo de 2019, con corte de información al 07 de noviembre de 2018 mismo que fue empleado para el Proceso Electoral 2017-2018. Registro Federal de Electores, INE.

Resultados por sección electoral de la Elección de los Miembros de los Ayuntamientos en el Estado de México para el periodo 2018 - 2021

Proyección: UTM Zona 14
Datum: WGS84

**SUPERVISIÓN**

C.P. Antonio Sánchez Acosta
Subdirector de Documentación y Estadística Electoral _____

**ELABORACIÓN**

Departamento de Análisis y Procesamiento de Información Territorial

Miguel Ángel García Escalante _____
Jaqueline Pérez Nova _____

## MARGEN DE VICTORIA

El margen de victoria es la diferencia de porcentaje de votación válida emitida que alcanzó el partido ganador sobre el inmediato inferior, es decir, sobre la primera minoría; los rangos establecidos fueron considerados así: 0.00% a 5.00%; 5.01% a 10.00%; 10.01% a 20.00%; 20.01% a más.

Como se observa en la siguiente gráfica, de las 167 secciones del Municipio de Atizapán de Zaragoza, en 45 secciones (26.95%) el margen de victoria fue de entre 0.00% a 5.00%; en 32 secciones (19.16%) fue de entre 5.01% a 10.00%; en 49 (29.34%) fue de más de 10.00% y hasta 20.00%; y finalmente en 41 (24.55%) fue de más del 20.00% de diferencia. El detalle por Partido o Coalición se observa en el cuadro y gráfica siguiente.

En el resultado global del Municipio, la Coalición PT-MORENA-ES “Juntos Haremos Historia”, integrada por los partidos del Trabajo, MORENA y Encuentro Social tuvo un margen de victoria de 8.31% respecto de la segunda fuerza que fue la Coalición PAN-PRD-MC “Por el Estado de México al Frente”, integrada por los partidos Acción Nacional, de la Revolución Democrática y Movimiento Ciudadano.

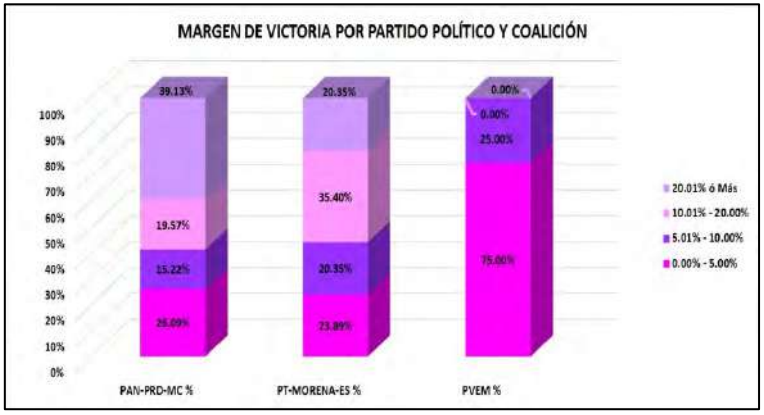


| CLAVE | MUNICIPIO | MARGEN DE VICTORIA | PAN-PRD-MC | PAN-PRD-MC % | PT-MORENA-ES | PT-MORENA-ES % | PVEM | PVEM % | RANGO DE MARGEN DE VICTORIA |
|---|---|---|---|---|---|---|---|---|---|
| 13 | ATIZAPAN DE ZARAGOZA | 0.00% - 5.00% | 12 | 26.09% | 27 | 23.89% | 6 | 75.00% | 45 |
| 13 | ATIZAPAN DE ZARAGOZA | 5.01% - 10.00% | 7 | 15.22% | 23 | 20.35% | 2 | 25.00% | 32 |
| 13 | ATIZAPAN DE ZARAGOZA | 10.01% - 20.00% | 9 | 19.57% | 40 | 35.40% | 0 | 0.00% | 49 |
| 13 | ATIZAPAN DE ZARAGOZA | 20.01% ó Más | 18 | 39.13% | 23 | 20.35% | 0 | 0.00% | 41 |
| | | **TOTAL** | **46** | **100.00%** | **113** | **100.00%** | **8** | **100.00%** | |

# MARGEN DE VICTORIA

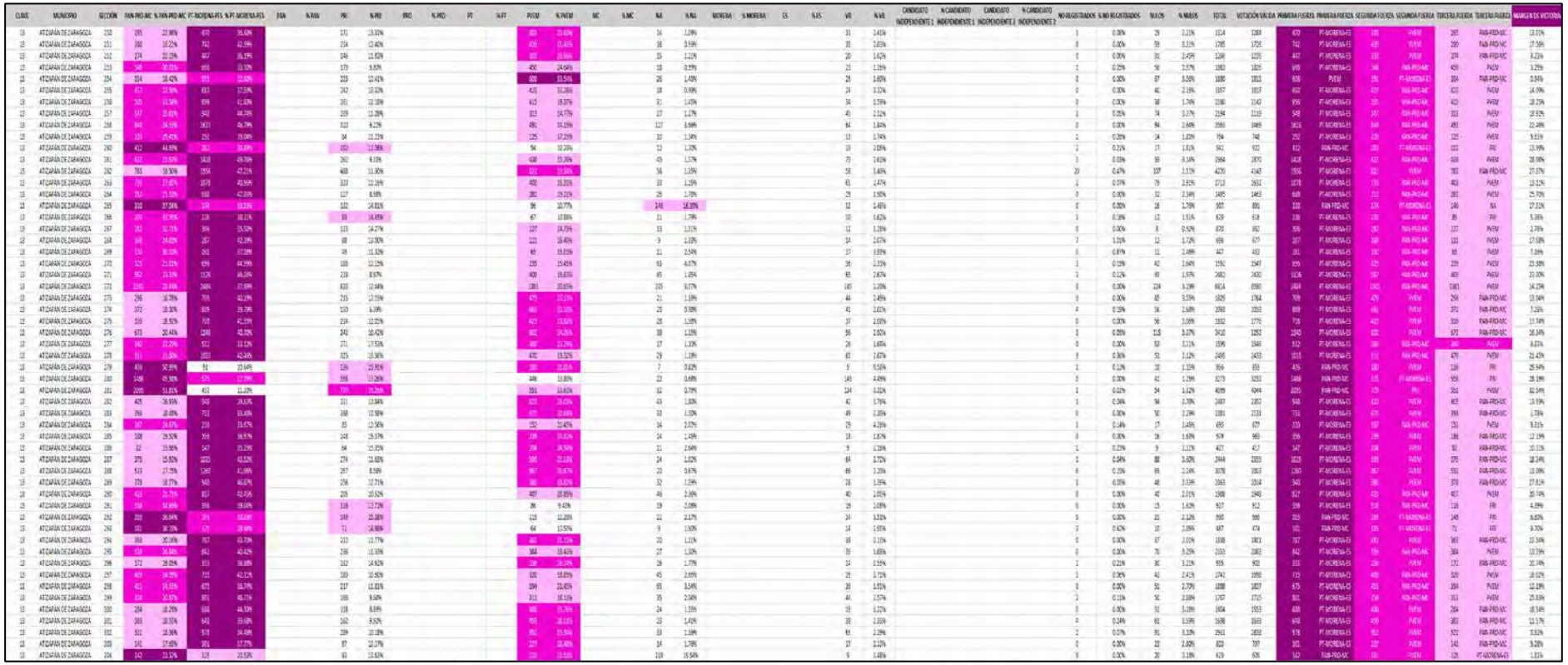

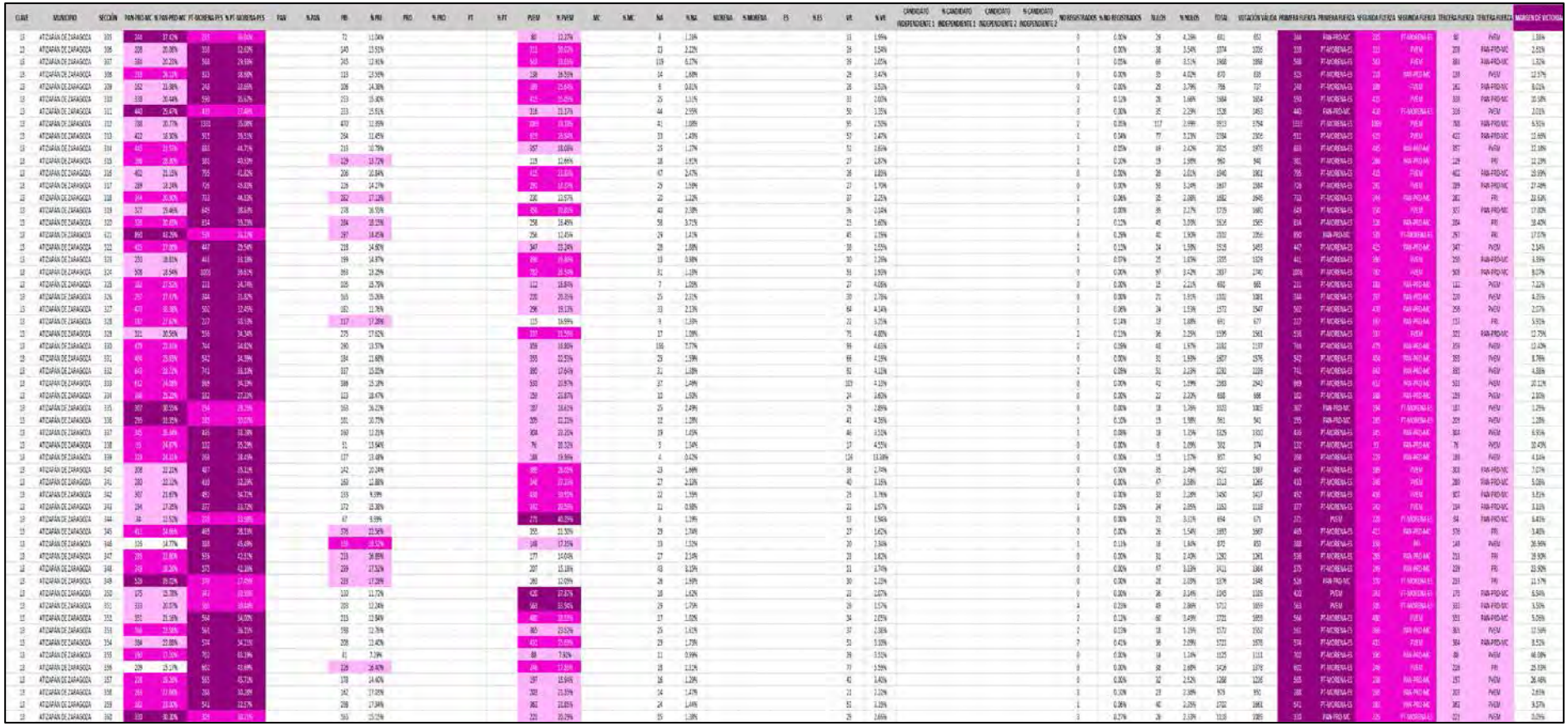

| CLAVE | MUNICIPIO | SECCIÓN | PAN-PRD-MC | % PAN-PRD-MC | PT-MORENA-ES | % PT-MORENA-ES | PAN | % PAN | PRD | % PRD | PT | % PT | PVEM | % PVEM | MC | % MC | NA | % NA | MORENA | % MORENA | ES | % ES | VR | % VR | CANDIDATO INDEPENDIENTE 1 | % CANDIDATO INDEPENDIENTE 1 | CANDIDATO INDEPENDIENTE 2 | % CANDIDATO INDEPENDIENTE 2 | NO REGISTRADOS | % NO REGISTRADOS | NULOS | % NULOS | TOTAL | VOTACIÓN VÁLIDA | PRIMERA FUERZA | PRIMERA FUERZA | SEGUNDA FUERZA | SEGUNDA FUERZA | TERCERA FUERZA | TERCERA FUERZA | MARGEN DE VICTORIA |
|---|---|---|---|---|---|---|---|---|---|---|---|---|---|---|---|---|---|---|---|---|---|---|---|---|---|---|---|---|---|---|---|---|---|---|---|---|---|---|---|---|
| 13 | ATIZAPÁN DE ZARAGOZA | 391 | 318 | 23.65% | 321 | 38.33% | | | 291 | 18.89% | | | | | 189 | 21.15% | | | 29 | 2.15% | | | | | 57 | 4.23% | | | | | 4 | 0.29% | 42 | 2.88% | 1390 | 1346 | 333 | PT-MORENA-ES | 189 | PVEM | 318 | PAN-PRD-MC | 3.57% |
| 13 | ATIZAPÁN DE ZARAGOZA | 262 | 402 | 31.56% | 211 | 25.63% | | | 233 | 17.52% | | | | | 211 | 17.45% | | | 12 | 1.00% | | | | | 44 | 3.67% | | | | | 0 | 0.00% | 26 | 2.12% | 1224 | 1150 | 402 | PAN-PRD-MC | 225 | PT-MORENA-ES | 211 | PVEM | 9.51% |
| 13 | ATIZAPÁN DE ZARAGOZA | 263 | 407 | 30.32% | 107 | 13.14% | | | 172 | 13.11% | | | | | 202 | 12.65% | | | 9 | 1.11% | | | | | 37 | 2.05% | | | | | 0 | 0.00% | 15 | 1.11% | 829 | 814 | 407 | PAN-PRD-MC | 172 | PVEM | 107 | PT-MORENA-ES | 28.47% |
| 13 | ATIZAPÁN DE ZARAGOZA | 264 | 559 | 43.80% | 301 | 38.03% | | | 147 | 11.80% | | | | | 68 | 6.26% | | | 15 | 1.39% | | | | | 9 | 0.65% | | | | | 0 | 0.00% | 22 | 1.69% | 1316 | 1081 | 559 | PAN-PRD-MC | 138 | PT-MORENA-ES | 147 | PRI | 21.68% |
| 13 | ATIZAPÁN DE ZARAGOZA | 265 | 230 | 21.19% | 488 | 36.95% | | | 201 | 15.20% | | | | | 127 | 9.81% | | | 105 | 15.55% | | | | | 23 | 1.59% | | | | | 2 | 0.15% | 58 | 2.79% | 1462 | 1323 | 488 | PT-MORENA-ES | 230 | PAN-PRD-MC | 201 | NA | 15.73% |
| 13 | ATIZAPÁN DE ZARAGOZA | 266 | 335 | 30.39% | 610 | 53.29% | | | 153 | 13.56% | | | | | 124 | 10.99% | | | 23 | 2.09% | | | | | 18 | 1.59% | | | | | 0 | 0.00% | 67 | 3.99% | 1178 | 1133 | 610 | PT-MORENA-ES | 335 | PAN-PRD-MC | 153 | PRI | 39.12% |
| 13 | ATIZAPÁN DE ZARAGOZA | 267 | 304 | 54.81% | 117 | 19.13% | | | 91 | 15.40% | | | | | 43 | 7.28% | | | 4 | 0.68% | | | | | 16 | 2.71% | | | | | 1 | 0.17% | 12 | 1.99% | 604 | 591 | 304 | PAN-PRD-MC | 117 | PT-MORENA-ES | 91 | PRI | 35.70% |
| 13 | ATIZAPÁN DE ZARAGOZA | 268 | 445 | 48.85% | 212 | 26.49% | | | 151 | 16.58% | | | | | 93 | 9.82% | | | 10 | 1.10% | | | | | 20 | 2.20% | | | | | 1 | 0.11% | 19 | 2.04% | 911 | 911 | 445 | PAN-PRD-MC | 212 | PT-MORENA-ES | 151 | PRI | 23.38% |
| 13 | ATIZAPÁN DE ZARAGOZA | 269 | 413 | 53.54% | 135 | 19.57% | | | 101 | 15.67% | | | | | 83 | 7.19% | | | 19 | 1.65% | | | | | 23 | 1.99% | | | | | 0 | 0.00% | 26 | 2.25% | 1181 | 1155 | 413 | PAN-PRD-MC | 135 | PT-MORENA-ES | 101 | PRI | 34.17% |
| 13 | ATIZAPÁN DE ZARAGOZA | 270 | 443 | 44.56% | 219 | 28.83% | | | 167 | 16.92% | | | | | 120 | 12.16% | | | 10 | 1.01% | | | | | 20 | 2.01% | | | | | 0 | 0.00% | 20 | 1.99% | 1007 | 987 | 443 | PAN-PRD-MC | 219 | PT-MORENA-ES | 167 | PRI | 21.28% |
| 13 | ATIZAPÁN DE ZARAGOZA | 271 | 368 | 41.75% | 107 | 12.64% | | | 162 | 21.86% | | | | | 63 | 8.55% | | | 11 | 1.48% | | | | | 28 | 3.32% | | | | | 2 | 0.26% | 18 | 2.38% | 757 | 737 | 368 | PAN-PRD-MC | 107 | PT-MORENA-ES | 161 | PRI | 26.18% |
| 13 | ATIZAPÁN DE ZARAGOZA | 272 | 293 | 43.68% | 210 | 34.09% | | | 112 | 12.91% | | | | | 186 | 20.76% | | | 9 | 1.04% | | | | | 31 | 3.58% | | | | | 0 | 0.00% | 14 | 2.69% | 891 | 867 | 293 | PAN-PRD-MC | 210 | PT-MORENA-ES | 186 | PVEM | 5.45% |
| 13 | ATIZAPÁN DE ZARAGOZA | 273 | 192 | 24.16% | 235 | 35.57% | | | 101 | 12.92% | | | | | 167 | 23.06% | | | 13 | 1.66% | | | | | 36 | 4.25% | | | | | 3 | 0.57% | 18 | 2.14% | 869 | 792 | 235 | PT-MORENA-ES | 192 | PAN-PRD-MC | 167 | PVEM | 10.61% |
| 13 | ATIZAPÁN DE ZARAGOZA | 274 | 452 | 42.36% | 457 | 1.08% | | | 218 | 26.22% | | | | | 220 | 15.45% | | | 19 | 1.19% | | | | | 40 | 3.20% | | | | | 0 | 0.00% | 21 | 1.47% | 1427 | 1426 | 457 | PAN-PRD-MC | 457 | PT-MORENA-ES | 220 | PRI | 1.42% |
| 13 | ATIZAPÁN DE ZARAGOZA | 275 | 271 | 18.16% | 764 | 52.83% | | | 108 | 12.59% | | | | | 184 | 11.05% | | | 19 | 1.21% | | | | | 41 | 4.11% | | | | | 2 | 0.13% | 27 | 1.78% | 1513 | 1484 | 764 | PT-MORENA-ES | 271 | PAN-PRD-MC | 184 | PRI | 34.97% |
| 13 | ATIZAPÁN DE ZARAGOZA | 276 | 218 | 33.54% | 246 | 36.93% | | | 95 | 14.05% | | | | | 65 | 10.24% | | | 11 | 1.83% | | | | | 33 | 5.15% | | | | | 0 | 0.00% | 8 | 1.17% | 682 | 674 | 246 | PT-MORENA-ES | 218 | PAN-PRD-MC | 95 | PRI | 4.35% |
| 13 | ATIZAPÁN DE ZARAGOZA | 277 | 214 | 25.81% | 757 | 53.02% | | | 167 | 11.80% | | | | | 168 | 12.05% | | | 19 | 1.34% | | | | | 50 | 2.81% | | | | | 0 | 0.00% | 24 | 1.67% | 1435 | 1435 | 757 | PT-MORENA-ES | 214 | PAN-PRD-MC | 168 | PVEM | 37.67% |
| 13 | ATIZAPÁN DE ZARAGOZA | 278 | 318 | 34.70% | 763 | 54.96% | | | 165 | 12.80% | | | | | 159 | 12.46% | | | 11 | 0.86% | | | | | 53 | 4.14% | | | | | 0 | 0.00% | 16 | 1.14% | 1295 | 1279 | 763 | PT-MORENA-ES | 318 | PAN-PRD-MC | 165 | PRI | 40.27% |
| 13 | ATIZAPÁN DE ZARAGOZA | 279 | 665 | 38.71% | 814 | 52.16% | | | 297 | 15.05% | | | | | 277 | 14.03% | | | 21 | 1.06% | | | | | 55 | 2.79% | | | | | 0 | 0.00% | 29 | 1.45% | 2002 | 1970 | 665 | PAN-PRD-MC | 814 | PT-MORENA-ES | 297 | PRI | 9.35% |
| 13 | ATIZAPÁN DE ZARAGOZA | 280 | 298 | 31.32% | 183 | 20.15% | | | 172 | 17.76% | | | | | 148 | 15.84% | | | 14 | 1.52% | | | | | 50 | 5.25% | | | | | 1 | 0.11% | 29 | 3.05% | 952 | 922 | 298 | PAN-PRD-MC | 183 | PT-MORENA-ES | 172 | PRI | 4.01% |
| 13 | ATIZAPÁN DE ZARAGOZA | 281 | 725 | 36.32% | 153 | 17.56% | | | 370 | 18.44% | | | | | 282 | 15.22% | | | 22 | 1.12% | | | | | 51 | 2.57% | | | | | 2 | 0.10% | 34 | 1.68% | 2021 | 1985 | 725 | PAN-PRD-MC | 153 | PT-MORENA-ES | 370 | PRI | 8.56% |
| 13 | ATIZAPÁN DE ZARAGOZA | 282 | 395 | 47.45% | 313 | 29.84% | | | 245 | 20.25% | | | | | 198 | 16.76% | | | 10 | 0.85% | | | | | 22 | 1.88% | | | | | 0 | 0.00% | 18 | 1.53% | 1188 | 1183 | 395 | PAN-PRD-MC | 313 | PT-MORENA-ES | 245 | PRI | 9.59% |
| 13 | ATIZAPÁN DE ZARAGOZA | 283 | 307 | 27.47% | 559 | 38.42% | | | 219 | 17.54% | | | | | 270 | 21.85% | | | 28 | 2.22% | | | | | 34 | 2.69% | | | | | 0 | 0.00% | 36 | 2.77% | 1299 | 1263 | 559 | PT-MORENA-ES | 307 | PAN-PRD-MC | 270 | PVEM | 9.35% |
| 13 | ATIZAPÁN DE ZARAGOZA | 284 | 166 | 45.42% | 16 | 4.76% | | | 61 | 25.20% | | | | | 54 | 16.02% | | | 5 | 1.49% | | | | | 10 | 2.98% | | | | | 1 | 0.30% | 2 | 0.59% | 337 | 336 | 166 | PAN-PRD-MC | 61 | PRI | 54 | PVEM | 24.11% |
| 13 | ATIZAPÁN DE ZARAGOZA | 285 | 372 | 41.75% | 264 | 32.67% | | | 168 | 18.82% | | | | | 120 | 13.45% | | | 11 | 1.23% | | | | | 16 | 1.79% | | | | | 0 | 0.00% | 24 | 2.62% | 916 | 892 | 372 | PAN-PRD-MC | 264 | PT-MORENA-ES | 168 | PRI | 18.68% |
| 13 | ATIZAPÁN DE ZARAGOZA | 286 | 467 | 38.68% | 408 | 29.66% | | | 215 | 15.92% | | | | | 303 | 21.99% | | | 18 | 1.31% | | | | | 49 | 3.56% | | | | | 0 | 0.00% | 25 | 1.78% | 1418 | 1378 | 408 | PT-MORENA-ES | 303 | PAN-PRD-MC | 303 | PVEM | 1.38% |
| 13 | ATIZAPÁN DE ZARAGOZA | 287 | 528 | 48.62% | 215 | 17.64% | | | 229 | 21.95% | | | | | 66 | 6.08% | | | 11 | 1.01% | | | | | 57 | 5.57% | | | | | 0 | 0.00% | 18 | 1.69% | 1104 | 1086 | 528 | PAN-PRD-MC | 215 | PT-MORENA-ES | 229 | PRI | 26.98% |
| 13 | ATIZAPÁN DE ZARAGOZA | 288 | 292 | 29.48% | 355 | 32.09% | | | 157 | 15.81% | | | | | 297 | 28.11% | | | 16 | 1.42% | | | | | 31 | 1.95% | | | | | 0 | 0.00% | 32 | 2.08% | 1198 | 1137 | 355 | PT-MORENA-ES | 297 | PVEM | 292 | PAN-PRD-MC | 4.95% |
| 13 | ATIZAPÁN DE ZARAGOZA | 289 | 278 | 37.45% | 201 | 28.33% | | | 133 | 24.73% | | | | | 94 | 12.79% | | | 14 | 1.90% | | | | | 18 | 2.45% | | | | | 0 | 0.00% | 15 | 2.32% | 754 | 735 | 278 | PAN-PRD-MC | 201 | PT-MORENA-ES | 133 | PRI | 9.52% |
| 13 | ATIZAPÁN DE ZARAGOZA | 290 | 595 | 32.75% | 519 | 28.49% | | | 167 | 13.85% | | | | | 260 | 21.56% | | | 22 | 1.82% | | | | | 43 | 2.57% | | | | | 0 | 0.00% | 23 | 1.87% | 1229 | 1205 | 595 | PAN-PRD-MC | 519 | PT-MORENA-ES | 260 | PVEM | 8.30% |
| 13 | ATIZAPÁN DE ZARAGOZA | 291 | 227 | 35.52% | 166 | 25.74% | | | 98 | 14.65% | | | | | 135 | 20.26% | | | 10 | 1.50% | | | | | 18 | 2.75% | | | | | 0 | 0.00% | 12 | 1.91% | 680 | 667 | 227 | PAN-PRD-MC | 166 | PT-MORENA-ES | 135 | PVEM | 10.19% |
| 13 | ATIZAPÁN DE ZARAGOZA | 292 | 417 | 30.32% | 491 | 35.72% | | | 204 | 14.92% | | | | | 310 | 21.21% | | | 26 | 1.72% | | | | | 34 | 2.34% | | | | | 0 | 0.00% | 23 | 1.58% | 1478 | 1455 | 491 | PT-MORENA-ES | 417 | PAN-PRD-MC | 310 | PVEM | 0.55% |
| 13 | ATIZAPÁN DE ZARAGOZA | 293 | 260 | 30.32% | 605 | 52.05% | | | 228 | 17.09% | | | | | 372 | 30.70% | | | 29 | 1.55% | | | | | 56 | 2.99% | | | | | 0 | 0.00% | 37 | 3.43% | 1917 | 1870 | 605 | PT-MORENA-ES | 573 | PVEM | 880 | PAN-PRD-MC | 1.26% |
| 13 | ATIZAPÁN DE ZARAGOZA | 294 | 260 | 25.01% | 353 | 32.99% | | | 167 | 12.78% | | | | | 335 | 25.65% | | | 12 | 0.92% | | | | | 23 | 1.61% | | | | | 2 | 0.15% | 28 | 2.09% | 1337 | 1307 | 252 | PT-MORENA-ES | 180 | PAN-PRD-MC | 180 | PVEM | 0.51% |
| 13 | ATIZAPÁN DE ZARAGOZA | 295 | 618 | 30.12% | 619 | 30.19% | | | 244 | 23.34% | | | | | 302 | 14.09% | | | 41 | 1.91% | | | | | 50 | 2.42% | | | | | 0 | 0.14% | 45 | 2.09% | 1283 | 1245 | 822 | PT-MORENA-ES | 618 | PAN-PRD-MC | 302 | PVEM | 0.11% |
| 13 | ATIZAPÁN DE ZARAGOZA | 296 | 366 | 26.12% | 553 | 39.81% | | | 235 | 11.34% | | | | | 249 | 17.93% | | | 34 | 2.45% | | | | | 35 | 2.52% | | | | | 0 | 0.00% | 38 | 2.73% | 1428 | 1389 | 553 | PT-MORENA-ES | 366 | PAN-PRD-MC | 249 | PVEM | 13.68% |
| 13 | ATIZAPÁN DE ZARAGOZA | 297 | 193 | 21.30% | 114 | 15.79% | | | 126 | 13.91% | | | | | 221 | 24.37% | | | 25 | 2.79% | | | | | 17 | 1.88% | | | | | 3 | 0.33% | 24 | 2.57% | 933 | 906 | 324 | PT-MORENA-ES | 221 | PVEM | 193 | PAN-PRD-MC | 11.07% |
| 13 | ATIZAPÁN DE ZARAGOZA | 298 | 431 | 23.04% | 905 | 25.25% | | | 148 | 8.47% | | | | | 412 | 27.44% | | | 48 | 2.78% | | | | | 40 | 2.32% | | | | | 2 | 0.11% | 44 | 2.49% | 1770 | 1724 | 908 | PT-MORENA-ES | 412 | PVEM | 412 | PAN-PRD-MC | 7.71% |
| 13 | ATIZAPÁN DE ZARAGOZA | 299 | 481 | 26.28% | 584 | 34.23% | | | 204 | 11.99% | | | | | 366 | 21.52% | | | 18 | 1.06% | | | | | 48 | 2.82% | | | | | 0 | 0.00% | 41 | 2.35% | 1742 | 1701 | 584 | PT-MORENA-ES | 481 | PAN-PRD-MC | 366 | PVEM | 8.05% |
| 13 | ATIZAPÁN DE ZARAGOZA | 300 | 942 | 56.05% | 360 | 18.67% | | | 208 | 12.75% | | | | | 210 | 8.35% | | | 21 | 1.29% | | | | | 57 | 1.05% | | | | | 0 | 0.00% | 15 | 0.91% | 1647 | 1633 | 942 | PAN-PRD-MC | 358 | PT-MORENA-ES | 358 | PRI | 89.15% |
| 13 | ATIZAPÁN DE ZARAGOZA | 301 | 311 | 20.66% | 571 | 37.94% | | | 169 | 11.23% | | | | | 417 | 27.70% | | | 13 | 0.86% | | | | | 29 | 1.91% | | | | | 0 | 0.00% | 54 | 3.46% | 1559 | 1505 | 571 | PT-MORENA-ES | 417 | PVEM | 311 | PAN-PRD-MC | 10.16% |
| 13 | ATIZAPÁN DE ZARAGOZA | 302 | 447 | 29.23% | 341 | 34.07% | | | 212 | 8.59% | | | | | 799 | 54.13% | | | 28 | 1.10% | | | | | 42 | 1.81% | | | | | 0 | 0.00% | 73 | 3.04% | 1598 | 1525 | 799 | PVEM | 797 | PT-MORENA-ES | 447 | PAN-PRD-MC | 0.13% |
| 13 | ATIZAPÁN DE ZARAGOZA | 303 | 338 | 23.67% | 815 | 35.74% | | | 192 | 12.02% | | | | | 555 | 33.22% | | | 29 | 1.44% | | | | | 39 | 2.59% | | | | | 0 | 0.00% | 61 | 3.68% | 1658 | 1597 | 555 | PVEM | 459 | PT-MORENA-ES | 338 | PAN-PRD-MC | 3.15% |
| 13 | ATIZAPÁN DE ZARAGOZA | 304 | 550 | 44.36% | 264 | 17.67% | | | 219 | 17.66% | | | | | 172 | 13.90% | | | 19 | 1.39% | | | | | 15 | 1.22% | | | | | 0 | 0.00% | 54 | 3.66% | 1271 | 1233 | 550 | PAN-PRD-MC | 186 | PT-MORENA-ES | 219 | PRI | 22.80% |
| 13 | ATIZAPÁN DE ZARAGOZA | 305 | 421 | 29.25% | 561 | 37.66% | | | 288 | 26.45% | | | | | 528 | 29.16% | | | 21 | 1.28% | | | | | 42 | 2.32% | | | | | 2 | 0.11% | 66 | 3.51% | 1879 | 1811 | 528 | PVEM | 301 | PT-MORENA-ES | 421 | PAN-PRD-MC | 1.48% |
| 13 | ATIZAPÁN DE ZARAGOZA | 306 | 428 | 35.76% | 579 | 31.73% | | | 228 | 12.36% | | | | | 360 | 19.52% | | | 29 | 1.34% | | | | | 37 | 1.95% | | | | | 0 | 0.00% | 65 | 3.38% | 1925 | 1860 | 428 | PAN-PRD-MC | 373 | PT-MORENA-ES | 361 | PVEM | 2.31% |
| 13 | ATIZAPÁN DE ZARAGOZA | 307 | 410 | 55.31% | 159 | 12.45% | | | 126 | 14.62% | | | | | 75 | 7.85% | | | 8 | 0.84% | | | | | 19 | 2.05% | | | | | 0 | 0.00% | 14 | 1.44% | 970 | 956 | 410 | PAN-PRD-MC | 159 | PRI | 129 | PT-MORENA-ES | 45.79% |
| 13 | ATIZAPÁN DE ZARAGOZA | 308 | 719 | 61.25% | 155 | 13.61% | | | 160 | 13.85% | | | | | 79 | 6.74% | | | 12 | 1.02% | | | | | 19 | 1.62% | | | | | 1 | 0.08% | 22 | 1.84% | 1195 | 1172 | 719 | PAN-PRD-MC | 160 | PT-MORENA-ES | 160 | PRI | 45.73% |
| 13 | ATIZAPÁN DE ZARAGOZA | 309 | 505 | 67.05% | 102 | 12.72% | | | 129 | 16.98% | | | | | 52 | 6.85% | | | 10 | 1.25% | | | | | 6 | 0.75% | | | | | 3 | 0.37% | 12 | 1.47% | 818 | 809 | 505 | PAN-PRD-MC | 129 | PRI | 102 | PT-MORENA-ES | 46.62% |
| 13 | ATIZAPÁN DE ZARAGOZA | 415 | 160 | 19.95% | 296 | 36.52% | | | 106 | 11.31% | | | | | 270 | 28.15% | | | 6 | 0.54% | | | | | 7 | 0.85% | | | | | 0 | 0.00% | 17 | 2.13% | 842 | 815 | 296 | PT-MORENA-ES | 270 | PVEM | 130 | PAN-PRD-MC | 8.35% |
| 13 | ATIZAPÁN DE ZARAGOZA | 416 | 3703 | 44.95% | 669 | 16.89% | | | 705 | 17.77% | | | | | 589 | 13.99% | | | 109 | 2.75% | | | | | 162 | 4.08% | | | | | 9 | 0.23% | 58 | 1.44% | 4028 | 3967 | 3703 | PAN-PRD-MC | 705 | PRI | 669 | PT-MORENA-ES | 27.17% |

# MARGEN DE VICTORIA ENTRE EL PARTIDO POLÍTICO O COALICIÓN GANADOR/A Y LA SEGUNDA FUERZA EN LA ELECCIÓN DE LOS MIEMBROS DE LOS AYUNTAMIENTOS EN EL ESTADO DE MÉXICO 2018

## MUNICIPIO 013: ATIZAPÁN DE ZARAGOZA

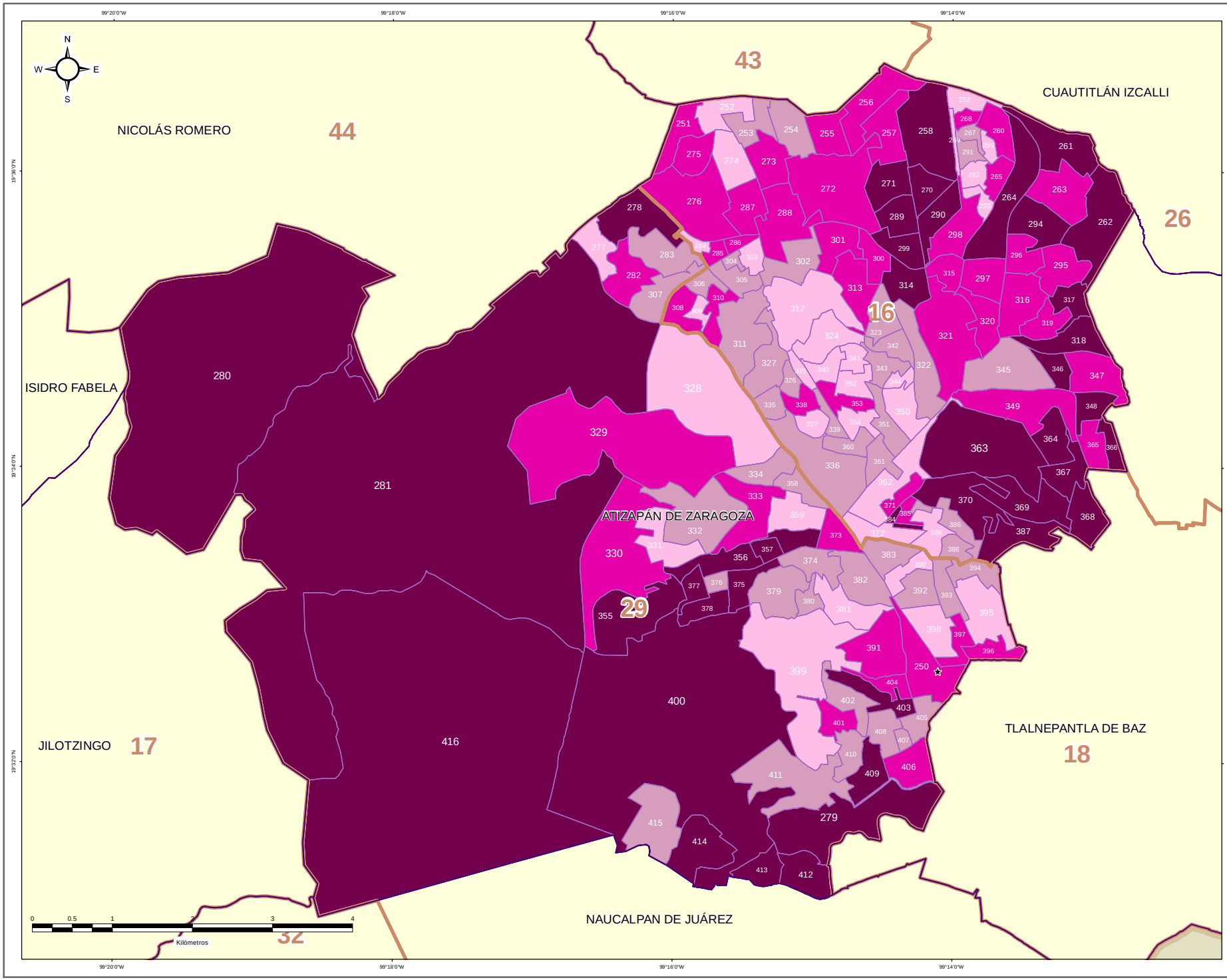


**DIRECCIÓN DE ORGANIZACIÓN**

**ESTRUCTURA GEOELECTORAL Y CLAVES**

- Límite estatal ..... MÉX
- Distrito Electoral Local ..... 45
- Límite municipal ..... TOLUCA
- Sección electoral ..... 6478
- Cabecera municipal

**MARGEN DE VICTORIA ENTRE EL PARTIDO POLÍTICO O COALICIÓN GANADOR/A Y LA SEGUNDA FUERZA EN LA ELECCIÓN DE LOS MIEMBROS DE LOS AYUNTAMIENTOS EN EL ESTADO DE MÉXICO 2018**

- 0.00% - 5.00%
- 5.01% - 10.00%
- 10.01% - 20.00%
- 20.01% a Más

**OTROS**

- Casilla(s) Anula(s) / Sin Dato
- Sin Casilla
- Sección con Casilla(s) Remitida(s)

**LOCALIZACIÓN**

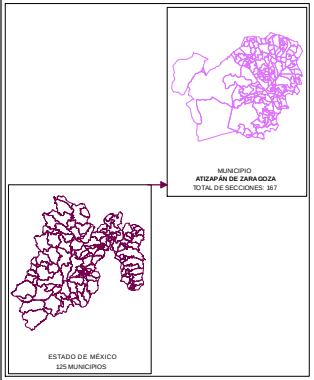


Edición cartográfica del mes de mayo de 2019, con corte de información al 07 de noviembre de 2018 mismo que fue empleado para el Proceso Electoral 2017-2018. Registro Federal de Electores, INE.

Resultados por sección electoral de la Elección de los Miembros de los Ayuntamientos en el Estado de México para el periodo 2018 - 2021

Proyección: UTM Zona 14
Datum: WGS84

**SUPERVISIÓN**

C.P. Antonio Sánchez Acosta
Subdirector de Documentación y Estadística Electoral _____

**ELABORACIÓN**

Departamento de Análisis y Procesamiento de Información Territorial

Miguel Ángel García Escalante _____
Jaqueline Pérez Nova _____

## PARTICIPACIÓN Y ABSTENCIONISMO

La participación de los ciudadanos inscritos en la Lista Nominal de Electores en esta elección en el Municipio de Atizapán de Zaragoza fue de 65.10%, siendo el abstencionismo de 34.90%.

Para el análisis de la participación por sección, éstas se agruparon en cuatro rangos de participación, el primero es de participación alta considerando más de 70.01%, en el que se encuentran 68 secciones (40.72% del total); el segundo es de participación media, considerado entre 60.01% y hasta 70.00% en el que se encuentran 75 secciones (44.91%); el rango de participación baja, considerado entre 50.01% y hasta 60.00%, dentro del que se ubican 14 secciones (8.38%); y en el rango de participación muy baja, considerado con menos de 50.00%, se ubicaron 10 secciones (5.99%).

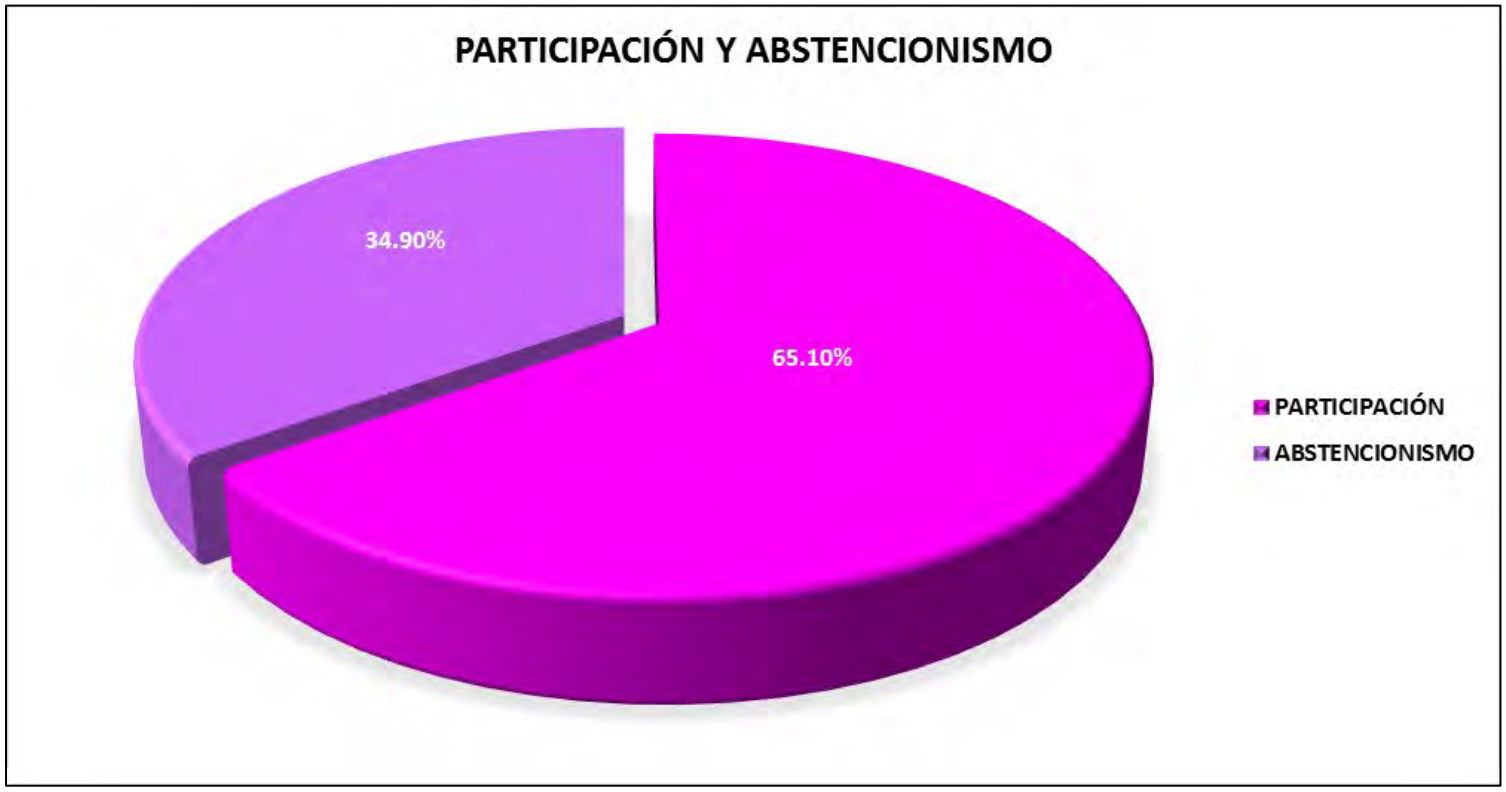

# PARTICIPACIÓN Y ABSTENCIONISMO

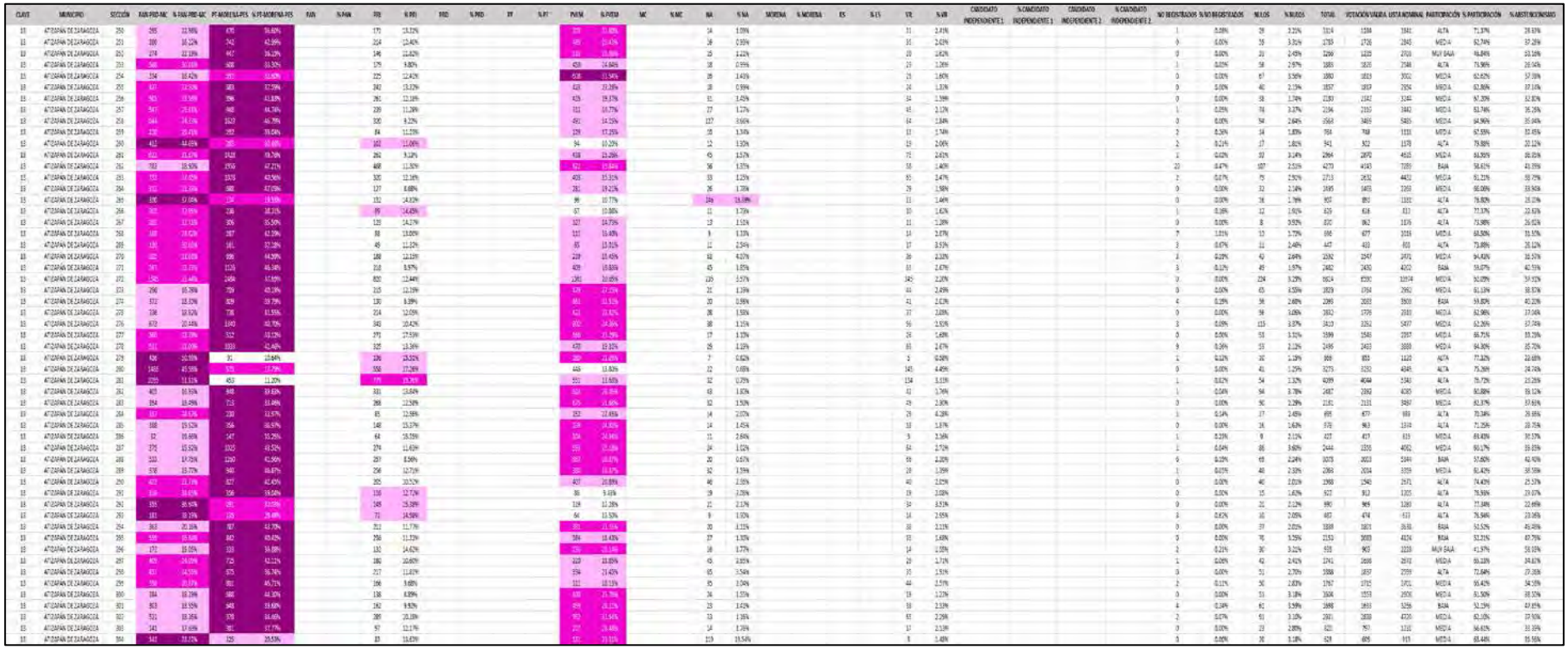

| CLAVE | MUNICIPIO | SECCIÓN | PAN | % PAN | PRI | % PRI | PRD | % PRD | PT | % PT | PVEM | % PVEM | MC | % MC | NA | % NA | MORENA | % MORENA | ES | % ES | SIR | % VR | CANDIDATO INDEPENDIENTE 1 | % CANDIDATO INDEPENDIENTE 1 | CANDIDATO INDEPENDIENTE 2 | % CANDIDATO INDEPENDIENTE 2 | NO REGISTRADOS | % NO REGISTRADOS | NULOS | % NULOS | TOTAL | VOTACIÓN VÁLIDA | LISTA NOMINAL | PARTICIPACIÓN | % PARTICIPACIÓN | % ABSTENCIONISMO |
|---|---|---|---|---|---|---|---|---|---|---|---|---|---|---|---|---|---|---|---|---|---|---|---|---|---|---|---|---|---|---|---|---|---|---|---|---|
| 18 | ATIZAPÁN DE ZARAGOZA | 309 | 2144 | 27.32% | 326 | 10.04% | | | | | 80 | 12.27% | | | 8 | 1.22% | | | | | 11 | 1.95% | | | | | 0 | 0.00% | 29 | 4.26% | 681 | 652 | 939 | MEDIA | 56.86% | 33.14% |
| 18 | ATIZAPÁN DE ZARAGOZA | 306 | 2028 | 25.08% | 358 | 11.03% | | | | | 111 | 16.82% | | | 15 | 2.22% | | | | | 16 | 1.54% | | | | | 0 | 0.00% | 38 | 5.54% | 1574 | 1536 | 1579 | MEDIA | 93.97% | 36.03% |
| 18 | ATIZAPÁN DE ZARAGOZA | 307 | 1864 | 22.12% | 349 | 12.92% | | | | | 170 | 21.41% | | | 129 | 6.17% | | | | | 19 | 2.05% | | | | | 1 | 0.05% | 69 | 8.52% | 2998 | 2898 | 3114 | MEDIA | 93.20% | 36.80% |
| 18 | ATIZAPÁN DE ZARAGOZA | 308 | 1216 | 26.13% | 323 | 10.68% | | | | | 130 | 16.98% | | | 14 | 1.68% | | | | | 29 | 3.47% | | | | | 0 | 0.00% | 35 | 4.02% | 870 | 835 | 1799 | MEDIA | 96.97% | 33.03% |
| 18 | ATIZAPÁN DE ZARAGOZA | 309 | 1412 | 21.98% | 348 | 14.38% | | | | | 108 | 14.38% | | | 9 | 0.91% | | | | | 16 | 3.15% | | | | | 0 | 0.00% | 29 | 3.79% | 756 | 727 | 1344 | MEDIA | 56.96% | 33.04% |
| 18 | ATIZAPÁN DE ZARAGOZA | 310 | 1268 | 22.44% | 590 | 15.87% | | | | | 253 | 25.30% | | | 25 | 1.51% | | | | | 33 | 2.00% | | | | | 2 | 0.12% | 28 | 1.68% | 1684 | 1654 | 2500 | MEDIA | 66.16% | 34.08% |
| 18 | ATIZAPÁN DE ZARAGOZA | 311 | 445 | 23.47% | 422 | 17.49% | | | | | 233 | 25.61% | | | 330 | 23.27% | | | | | 50 | 3.35% | | | | | 0 | 0.00% | 35 | 2.29% | 1528 | 1493 | 2314 | MEDIA | 66.03% | 33.97% |
| 18 | ATIZAPÁN DE ZARAGOZA | 312 | 988 | 20.77% | 1331 | 35.08% | | | | | 470 | 32.29% | | | 1068 | 46.38% | | | | | 91 | 2.50% | | | | | 2 | 0.05% | 117 | 2.99% | 3913 | 3794 | 6275 | MEDIA | 62.36% | 37.64% |
| 18 | ATIZAPÁN DE ZARAGOZA | 313 | 421 | 18.92% | 811 | 39.51% | | | | | 264 | 11.45% | | | 330 | 10.84% | | | | | 57 | 2.47% | | | | | 1 | 0.04% | 77 | 3.23% | 2384 | 2306 | 4293 | BAJA | 56.08% | 43.92% |
| 18 | ATIZAPÁN DE ZARAGOZA | 314 | 445 | 21.97% | 883 | 44.21% | | | | | 213 | 10.78% | | | 357 | 18.08% | | | | | 25 | 1.27% | | | | | 1 | 0.05% | 49 | 2.42% | 2025 | 1975 | 3355 | MEDIA | 64.18% | 35.82% |
| 18 | ATIZAPÁN DE ZARAGOZA | 315 | 286 | 28.31% | 581 | 47.55% | | | | | 125 | 13.72% | | | 159 | 12.66% | | | | | 27 | 2.87% | | | | | 1 | 0.16% | 19 | 1.98% | 965 | 942 | 1328 | ALTA | 72.29% | 27.71% |
| 18 | ATIZAPÁN DE ZARAGOZA | 316 | 401 | 21.25% | 795 | 41.82% | | | | | 209 | 20.84% | | | 335 | 21.93% | | | | | 42 | 2.47% | | | | | 0 | 0.00% | 39 | 2.01% | 1943 | 1851 | 3388 | MEDIA | 90.99% | 39.34% |
| 18 | ATIZAPÁN DE ZARAGOZA | 317 | 289 | 16.23% | 726 | 45.83% | | | | | 226 | 14.37% | | | 257 | 16.17% | | | | | 27 | 1.70% | | | | | 0 | 0.00% | 53 | 3.24% | 1667 | 1594 | 2953 | MEDIA | 61.70% | 38.30% |
| 18 | ATIZAPÁN DE ZARAGOZA | 318 | 343 | 20.92% | 713 | 44.53% | | | | | 282 | 17.18% | | | 230 | 13.97% | | | | | 20 | 1.22% | | | | | 1 | 0.06% | 35 | 2.08% | 1682 | 1646 | 2900 | MEDIA | 67.38% | 32.72% |
| 18 | ATIZAPÁN DE ZARAGOZA | 319 | 227 | 18.48% | 549 | 44.63% | | | | | 278 | 26.55% | | | 253 | 20.61% | | | | | 26 | 2.14% | | | | | 0 | 0.00% | 26 | 2.27% | 1710 | 1630 | 2705 | MEDIA | 61.75% | 38.25% |
| 18 | ATIZAPÁN DE ZARAGOZA | 320 | 252 | 20.23% | 824 | 39.22% | | | | | 264 | 28.75% | | | 258 | 19.49% | | | | | 58 | 3.72% | | | | | 2 | 0.12% | 45 | 3.03% | 1616 | 1565 | 2569 | MEDIA | 62.90% | 37.10% |
| 18 | ATIZAPÁN DE ZARAGOZA | 321 | 190 | 21.29% | 335 | 36.12% | | | | | 257 | 14.49% | | | 259 | 12.45% | | | | | 29 | 1.42% | | | | | 0 | 0.29% | 41 | 1.90% | 2102 | 2039 | 3759 | ALTA | 78.19% | 21.81% |
| 18 | ATIZAPÁN DE ZARAGOZA | 322 | 422 | 22.62% | 847 | 29.54% | | | | | 718 | 14.65% | | | 547 | 23.24% | | | | | 38 | 1.85% | | | | | 2 | 0.13% | 34 | 1.58% | 1519 | 1453 | 2207 | MEDIA | 68.85% | 31.15% |
| 18 | ATIZAPÁN DE ZARAGOZA | 323 | 250 | 18.81% | 441 | 33.18% | | | | | 199 | 14.97% | | | 310 | 15.42% | | | | | 19 | 0.98% | | | | | 1 | 0.07% | 15 | 1.83% | 1355 | 1329 | 2018 | MEDIA | 67.15% | 32.85% |
| 18 | ATIZAPÁN DE ZARAGOZA | 324 | 509 | 18.54% | 1101 | 39.41% | | | | | 362 | 13.25% | | | 811 | 20.54% | | | | | 81 | 3.22% | | | | | 0 | 0.00% | 67 | 3.42% | 2837 | 2792 | 4533 | MEDIA | 62.37% | 38.63% |
| 18 | ATIZAPÁN DE ZARAGOZA | 325 | 183 | 13.54% | 251 | 34.74% | | | | | 225 | 15.75% | | | 212 | 15.94% | | | | | 7 | 1.05% | | | | | 0 | 0.00% | 15 | 2.21% | 680 | 665 | 919 | ALTA | 72.42% | 27.58% |
| 18 | ATIZAPÁN DE ZARAGOZA | 326 | 257 | 17.43% | 484 | 32.82% | | | | | 193 | 15.26% | | | 220 | 19.35% | | | | | 29 | 2.31% | | | | | 0 | 0.00% | 21 | 1.91% | 1102 | 1081 | 1496 | ALTA | 73.66% | 26.34% |
| 18 | ATIZAPÁN DE ZARAGOZA | 327 | 170 | 10.58% | 582 | 36.45% | | | | | 182 | 11.76% | | | 298 | 18.73% | | | | | 33 | 2.13% | | | | | 1 | 0.06% | 24 | 1.53% | 1572 | 1547 | 2177 | ALTA | 72.21% | 27.79% |
| 18 | ATIZAPÁN DE ZARAGOZA | 328 | 187 | 17.52% | 727 | 33.53% | | | | | 117 | 17.28% | | | 115 | 16.99% | | | | | 22 | 3.25% | | | | | 1 | 0.14% | 13 | 1.88% | 691 | 677 | 933 | ALTA | 72.82% | 27.18% |
| 18 | ATIZAPÁN DE ZARAGOZA | 329 | 321 | 20.36% | 536 | 34.54% | | | | | 275 | 17.62% | | | 333 | 21.51% | | | | | 17 | 1.09% | | | | | 2 | 0.13% | 36 | 2.25% | 1599 | 1561 | 2200 | ALTA | 72.67% | 27.33% |
| 18 | ATIZAPÁN DE ZARAGOZA | 330 | 474 | 22.41% | 766 | 34.62% | | | | | 296 | 13.57% | | | 359 | 16.83% | | | | | 186 | 7.27% | | | | | 2 | 0.09% | 42 | 1.97% | 2182 | 2137 | 3146 | MEDIA | 69.36% | 30.64% |
| 18 | ATIZAPÁN DE ZARAGOZA | 331 | 464 | 21.46% | 542 | 34.29% | | | | | 184 | 11.68% | | | 355 | 21.56% | | | | | 16 | 4.39% | | | | | 0 | 0.00% | 33 | 1.98% | 1687 | 1578 | 2229 | ALTA | 71.35% | 27.55% |
| 18 | ATIZAPÁN DE ZARAGOZA | 332 | 443 | 18.57% | 741 | 31.10% | | | | | 307 | 15.05% | | | 395 | 17.64% | | | | | 92 | 1.88% | | | | | 0 | 0.00% | 51 | 2.23% | 2292 | 2255 | 3220 | ALTA | 71.58% | 28.42% |
| 18 | ATIZAPÁN DE ZARAGOZA | 333 | 332 | 18.66% | 689 | 34.29% | | | | | 288 | 15.58% | | | 518 | 20.87% | | | | | 37 | 1.46% | | | | | 0 | 0.00% | 41 | 1.99% | 2583 | 2542 | 3897 | MEDIA | 66.28% | 33.72% |
| 18 | ATIZAPÁN DE ZARAGOZA | 334 | 340 | 15.25% | 1182 | 37.35% | | | | | 173 | 10.47% | | | 359 | 21.87% | | | | | 33 | 1.55% | | | | | 0 | 0.00% | 22 | 1.25% | 668 | 646 | 918 | ALTA | 71.87% | 28.13% |
| 18 | ATIZAPÁN DE ZARAGOZA | 335 | 367 | 20.35% | 674 | 37.37% | | | | | 182 | 26.22% | | | 187 | 18.41% | | | | | 25 | 2.46% | | | | | 0 | 0.00% | 18 | 1.78% | 1023 | 1005 | 1800 | ALTA | 78.89% | 21.11% |
| 18 | ATIZAPÁN DE ZARAGOZA | 336 | 255 | 21.05% | 395 | 32.61% | | | | | 131 | 20.73% | | | 209 | 22.71% | | | | | 41 | 4.36% | | | | | 1 | 0.10% | 19 | 1.98% | 961 | 941 | 1372 | MUY BAJA | 44.75% | 55.25% |
| 18 | ATIZAPÁN DE ZARAGOZA | 337 | 140 | 16.44% | 430 | 51.29% | | | | | 140 | 12.73% | | | 164 | 13.21% | | | | | 19 | 1.45% | | | | | 1 | 0.08% | 18 | 1.35% | 1329 | 1310 | 1755 | ALTA | 75.81% | 24.19% |
| 18 | ATIZAPÁN DE ZARAGOZA | 338 | 93 | 19.62% | 112 | 25.29% | | | | | 51 | 12.69% | | | 78 | 20.12% | | | | | 5 | 1.24% | | | | | 0 | 0.00% | 8 | 2.09% | 382 | 374 | 1822 | MUY BAJA | 20.42% | 79.57% |
| 18 | ATIZAPÁN DE ZARAGOZA | 339 | 225 | 24.11% | 269 | 29.42% | | | | | 127 | 13.48% | | | 338 | 33.39% | | | | | 4 | 0.42% | | | | | 0 | 0.00% | 15 | 1.57% | 957 | 942 | 1254 | ALTA | 76.32% | 23.68% |
| 18 | ATIZAPÁN DE ZARAGOZA | 340 | 368 | 22.11% | 487 | 35.11% | | | | | 142 | 10.24% | | | 230 | 16.59% | | | | | 38 | 2.74% | | | | | 0 | 0.00% | 35 | 2.46% | 1422 | 1387 | 2233 | MEDIA | 64.08% | 35.91% |
| 18 | ATIZAPÁN DE ZARAGOZA | 341 | 190 | 22.15% | 420 | 51.39% | | | | | 169 | 12.68% | | | 346 | 27.15% | | | | | 40 | 3.14% | | | | | 0 | 0.00% | 47 | 3.58% | 1313 | 1266 | 2019 | MEDIA | 65.03% | 34.97% |
| 18 | ATIZAPÁN DE ZARAGOZA | 342 | 167 | 21.67% | 192 | 24.72% | | | | | 133 | 9.28% | | | 430 | 39.91% | | | | | 25 | 1.76% | | | | | 0 | 0.00% | 33 | 2.28% | 1450 | 1417 | 2527 | BAJA | 57.32% | 42.68% |
| 18 | ATIZAPÁN DE ZARAGOZA | 343 | 184 | 17.35% | 377 | 31.72% | | | | | 171 | 15.38% | | | 342 | 30.18% | | | | | 12 | 0.98% | | | | | 1 | 0.09% | 54 | 2.95% | 1293 | 1238 | 2552 | MUY BAJA | 44.48% | 55.52% |
| 18 | ATIZAPÁN DE ZARAGOZA | 344 | 34 | 12.52% | 120 | 51.99% | | | | | 67 | 9.99% | | | 272 | 50.19% | | | | | 8 | 1.28% | | | | | 0 | 0.00% | 23 | 3.32% | 694 | 671 | 1079 | MEDIA | 64.32% | 35.68% |
| 18 | ATIZAPÁN DE ZARAGOZA | 345 | 411 | 24.56% | 469 | 28.13% | | | | | 376 | 22.56% | | | 355 | 21.43% | | | | | 29 | 1.74% | | | | | 0 | 0.00% | 26 | 1.54% | 1691 | 1665 | 2420 | MEDIA | 69.96% | 30.04% |
| 18 | ATIZAPÁN DE ZARAGOZA | 346 | 136 | 14.77% | 160 | 65.69% | | | | | 130 | 13.52% | | | 348 | 17.35% | | | | | 13 | 1.52% | | | | | 1 | 0.11% | 16 | 1.84% | 870 | 853 | 1393 | MUY BAJA | 66.01% | 33.99% |
| 18 | ATIZAPÁN DE ZARAGOZA | 347 | 285 | 22.62% | 536 | 42.51% | | | | | 211 | 16.89% | | | 277 | 14.04% | | | | | 27 | 2.14% | | | | | 0 | 0.00% | 21 | 2.42% | 1262 | 1241 | 1962 | MEDIA | 65.85% | 34.15% |
| 18 | ATIZAPÁN DE ZARAGOZA | 348 | 289 | 18.26% | 575 | 42.58% | | | | | 226 | 17.51% | | | 257 | 15.18% | | | | | 43 | 3.15% | | | | | 0 | 0.00% | 47 | 3.33% | 1421 | 1364 | 2211 | MEDIA | 63.82% | 36.18% |
| 18 | ATIZAPÁN DE ZARAGOZA | 349 | 236 | 19.82% | 577 | 37.49% | | | | | 233 | 17.18% | | | 266 | 12.39% | | | | | 38 | 1.85% | | | | | 0 | 0.00% | 28 | 2.05% | 1579 | 1549 | 1915 | ALTA | 71.85% | 28.15% |
| 18 | ATIZAPÁN DE ZARAGOZA | 350 | 175 | 15.28% | 543 | 33.94% | | | | | 130 | 11.77% | | | 420 | 17.67% | | | | | 38 | 1.62% | | | | | 0 | 0.00% | 36 | 3.54% | 1145 | 1105 | 1969 | BAJA | 58.15% | 41.85% |
| 18 | ATIZAPÁN DE ZARAGOZA | 351 | 338 | 20.03% | 565 | 33.64% | | | | | 359 | 12.24% | | | 564 | 19.94% | | | | | 29 | 1.71% | | | | | 0 | 0.23% | 49 | 2.86% | 1713 | 1659 | 2744 | MEDIA | 62.41% | 37.59% |
| 18 | ATIZAPÁN DE ZARAGOZA | 352 | 351 | 24.16% | 554 | 34.00% | | | | | 212 | 12.64% | | | 459 | 21.91% | | | | | 24 | 2.05% | | | | | 2 | 0.12% | 60 | 3.49% | 1721 | 1659 | 2662 | MEDIA | 67.17% | 32.83% |
| 18 | ATIZAPÁN DE ZARAGOZA | 353 | 360 | 23.38% | 582 | 36.25% | | | | | 198 | 12.76% | | | 385 | 23.52% | | | | | 25 | 1.61% | | | | | 2 | 0.12% | 18 | 1.12% | 1572 | 1552 | 1840 | MEDIA | 94.35% | 35.65% |
| 18 | ATIZAPÁN DE ZARAGOZA | 354 | 384 | 22.88% | 574 | 34.21% | | | | | 208 | 12.40% | | | 425 | 21.69% | | | | | 31 | 1.72% | | | | | 7 | 0.41% | 36 | 2.05% | 1721 | 1678 | 2845 | MEDIA | 60.42% | 39.58% |
| 18 | ATIZAPÁN DE ZARAGOZA | 355 | 155 | 13.31% | 782 | 65.19% | | | | | 81 | 7.29% | | | 88 | 7.52% | | | | | 11 | 0.95% | | | | | 0 | 0.00% | 14 | 1.24% | 1125 | 1111 | 1470 | ALTA | 76.53% | 23.47% |
| 18 | ATIZAPÁN DE ZARAGOZA | 356 | 205 | 15.17% | 901 | 63.69% | | | | | 226 | 16.49% | | | 236 | 17.45% | | | | | 18 | 1.31% | | | | | 0 | 0.00% | 18 | 2.68% | 1418 | 1379 | 1956 | ALTA | 72.39% | 27.61% |
| 18 | ATIZAPÁN DE ZARAGOZA | 357 | 228 | 18.79% | 565 | 43.72% | | | | | 178 | 14.48% | | | 237 | 15.94% | | | | | 16 | 1.23% | | | | | 42 | 3.40% | | | 1258 | 1216 | 1584 | ALTA | 80.05% | 19.95% |
| 18 | ATIZAPÁN DE ZARAGOZA | 358 | 183 | 13.69% | 886 | 62.28% | | | | | 162 | 17.03% | | | 259 | 21.35% | | | | | 14 | 1.42% | | | | | 11 | 2.21% | | | 1378 | 1356 | 1956 | ALTA | 71.22% | 28.78% |
| 18 | ATIZAPÁN DE ZARAGOZA | 359 | 183 | 13.89% | 541 | 32.52% | | | | | 298 | 17.54% | | | 354 | 21.85% | | | | | 24 | 1.44% | | | | | 10 | 1.35% | | | 1702 | 1661 | 2302 | ALTA | 72.54% | 27.46% |
| 18 | ATIZAPÁN DE ZARAGOZA | 360 | 150 | 10.70% | 914 | 60.71% | | | | | 165 | 15.15% | | | 221 | 20.29% | | | | | 15 | 1.38% | | | | | 24 | 2.66% | | | 1118 | 1089 | 1652 | MUY BAJA | 65.96% | 34.44% |

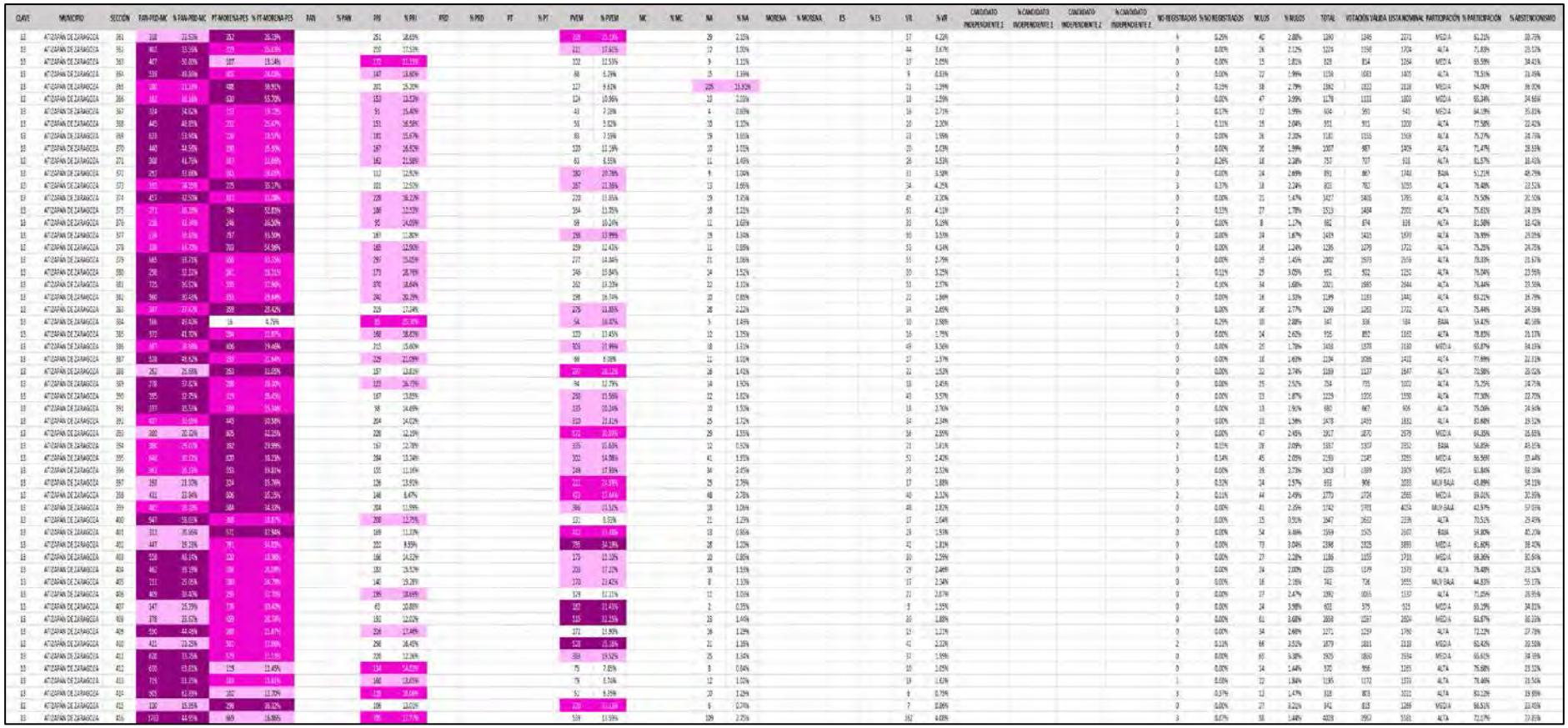

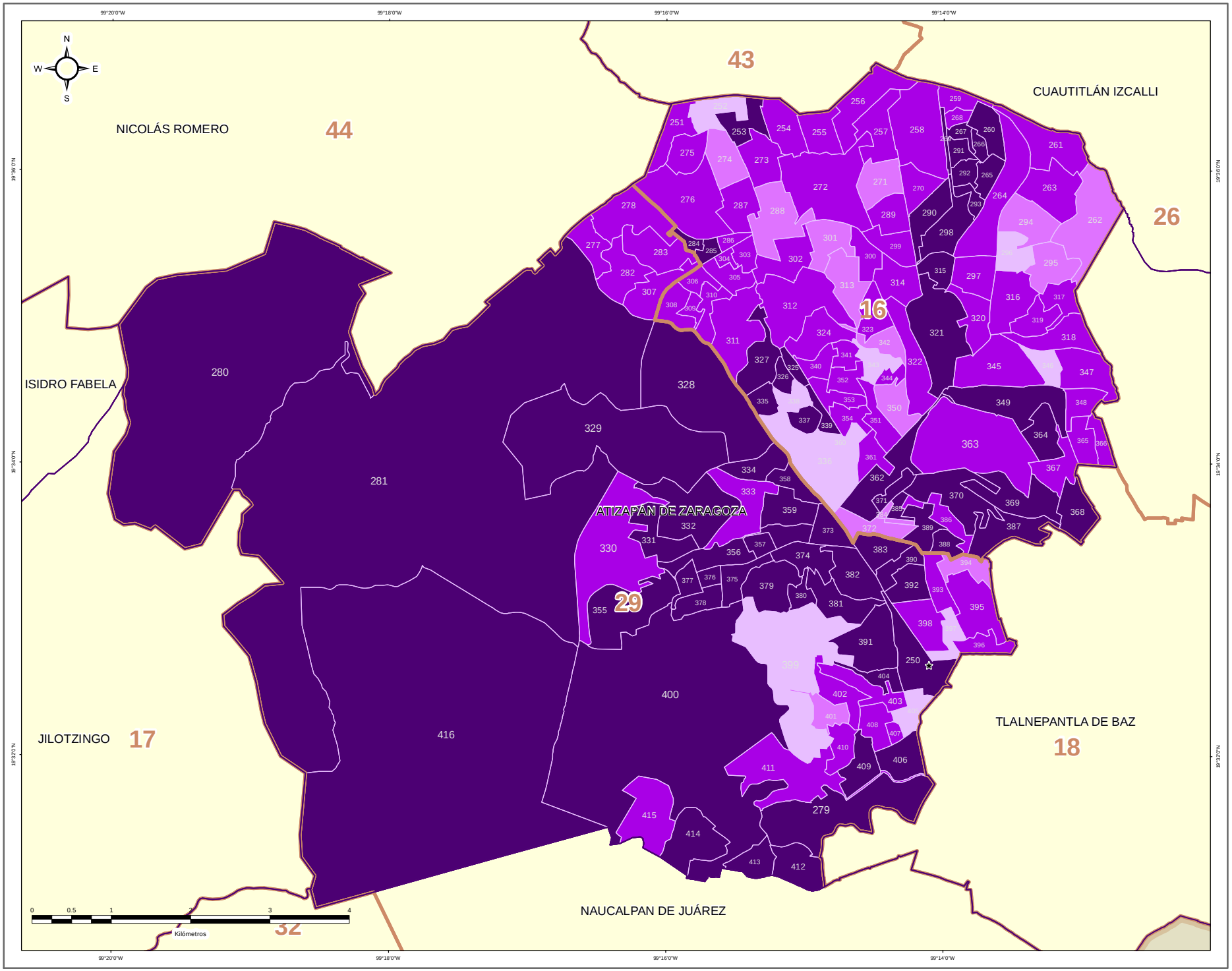


## DIRECCIÓN DE ORGANIZACIÓN

### ESTRUCTURA GEOELECTORAL Y CLAVES

- Límite estatal ..... MÉX
- Distrito Electoral Local ..... 45
- Límite municipal ..... TOLUCA
- Sección electoral ..... 6478
- Cabecera municipal

### PARTICIPACIÓN CIUDADANA EN LA ELECCIÓN DE LOS MIEMBROS DE LOS AYUNTAMIENTOS EN EL ESTADO DE MEXICO 2018

- Alta
- Media
- Baja
- Muy Baja

### OTROS

- Casilla(s) Anula(s) / Sin Dato
- Sin Casilla
- Sección con Casilla(s) Remitida(s)

### LOCALIZACIÓN

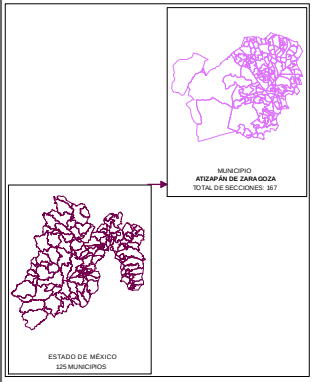


Edición cartográfica del mes de mayo de 2019,
con corte de información al 07 de noviembre de 2018 mismo que fue empleado para el Proceso Electoral 2017-2018.
Registro Federal de Electores, INE.

Resultados por sección electoral de la Elección de los Miembros de los Ayuntamientos en el Estado de México para el periodo 2018 - 2021

Proyección: UTM Zona 14
Datum: WGS84

**SUPERVISIÓN**

C.P. Antonio Sánchez Acosta
Subdirector de Documentación y Estadística Electoral _____

**ELABORACIÓN**

Departamento de Análisis y Procesamiento de Información Territorial

Miguel Ángel García Escalante _____

Jaqueline Pérez Nova _____

## RESULTADOS EN LA ELECCIÓN DEL AYUNTAMIENTO DE ATLACOMULCO

Como resultado del cómputo de la elección del Ayuntamiento de Atlacomulco, y una vez resueltos en su caso por las instancias jurisdiccionales los juicios respectivos, en este Municipio correspondió el triunfo a la Coalición PT-MORENA-ES “Juntos Haremos Historia”, integrada por los partidos del Trabajo, MORENA y Encuentro Social, que obtuvo el 51.90% del total de votos válidos, y segunda fuerza con el 30.74% de la votación, el Partido Revolucionario Institucional.

En la votación por sección electoral, del total de 39 secciones electorales que conforman el Municipio de Atlacomulco, a la Coalición PT-MORENA-ES “Juntos Haremos Historia”, integrada por los partidos del Trabajo, MORENA y Encuentro Social, le correspondió la mayoría en 34 secciones, en tanto que el Partido Revolucionario Institucional, la obtuvo en 5 secciones.

El siguiente cuadro y gráfica nos muestra los resultados totales del Municipio por Partido Político y Coalición.

| RESULTADO DE VOTACIÓN | | |
|---|---|---|
| **Partido Político o Coalición** | **Total** | **%** |
| PAN-PRD-MC | 6154 | 12.19% |
| PRI | 15520 | 30.74% |
| PT-MORENA-ES | 26203 | 51.90% |
| PVEM | 1123 | 2.22% |
| NA | 1055 | 2.09% |
| VR | 433 | 0.86% |
| NO REGISTRADOS | 35 | |
| NULOS | 1543 | |
| TOTAL | 52066 | |
| VOTACIÓN VÁLIDA | 50488 | |

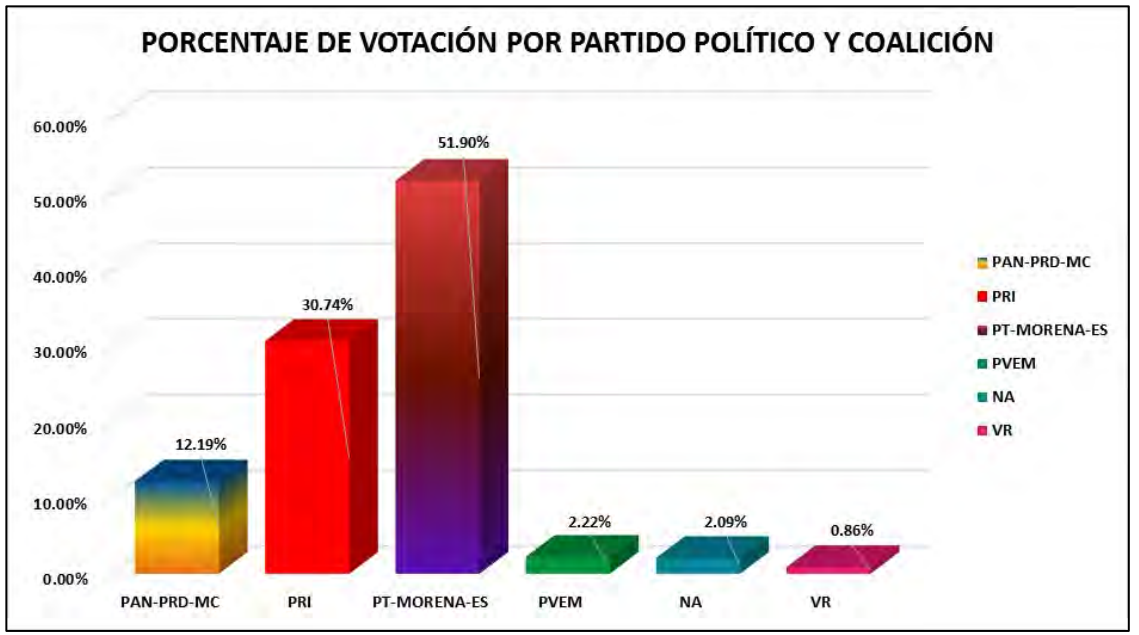


La tabla de la página siguiente nos muestra el detalle de los resultados por sección, desagregados para cada uno de los partidos políticos y coaliciones, se señala al partido o coalición ganadora.

# RESULTADOS DEFINITIVOS EN LA ELECCIÓN DEL AYUNTAMIENTO 2018

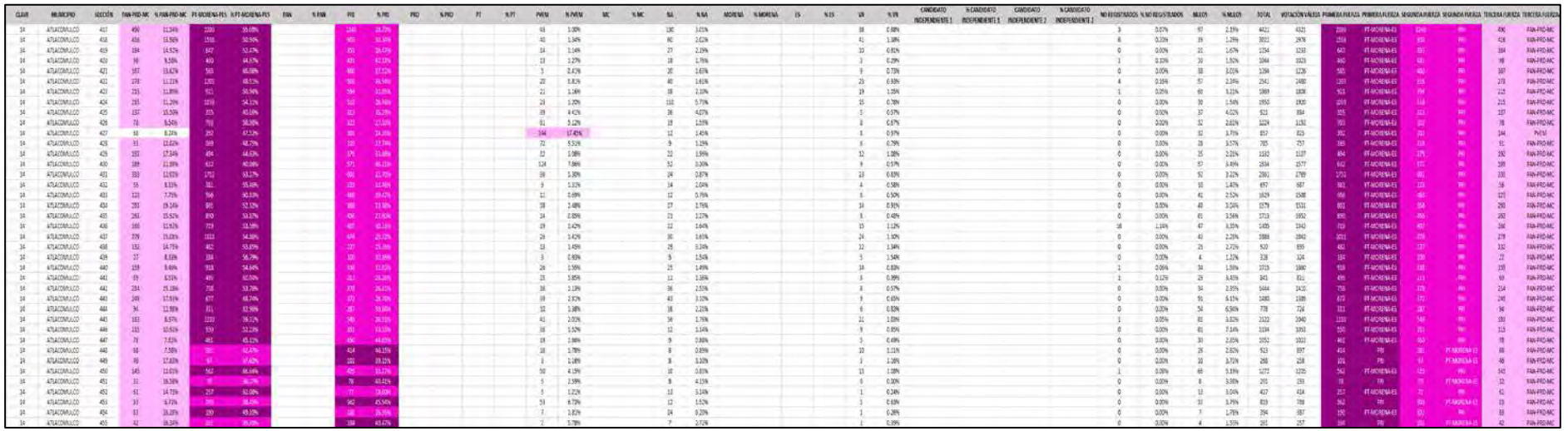

# PARTIDO POLÍTICO O COALICIÓN GANADOR/A EN LA ELECCIÓN DE LOS MIEMBROS DE LOS AYUNTAMIENTOS EN EL ESTADO DE MÉXICO 2018

## MUNICIPIO 014: ATLACOMULCO

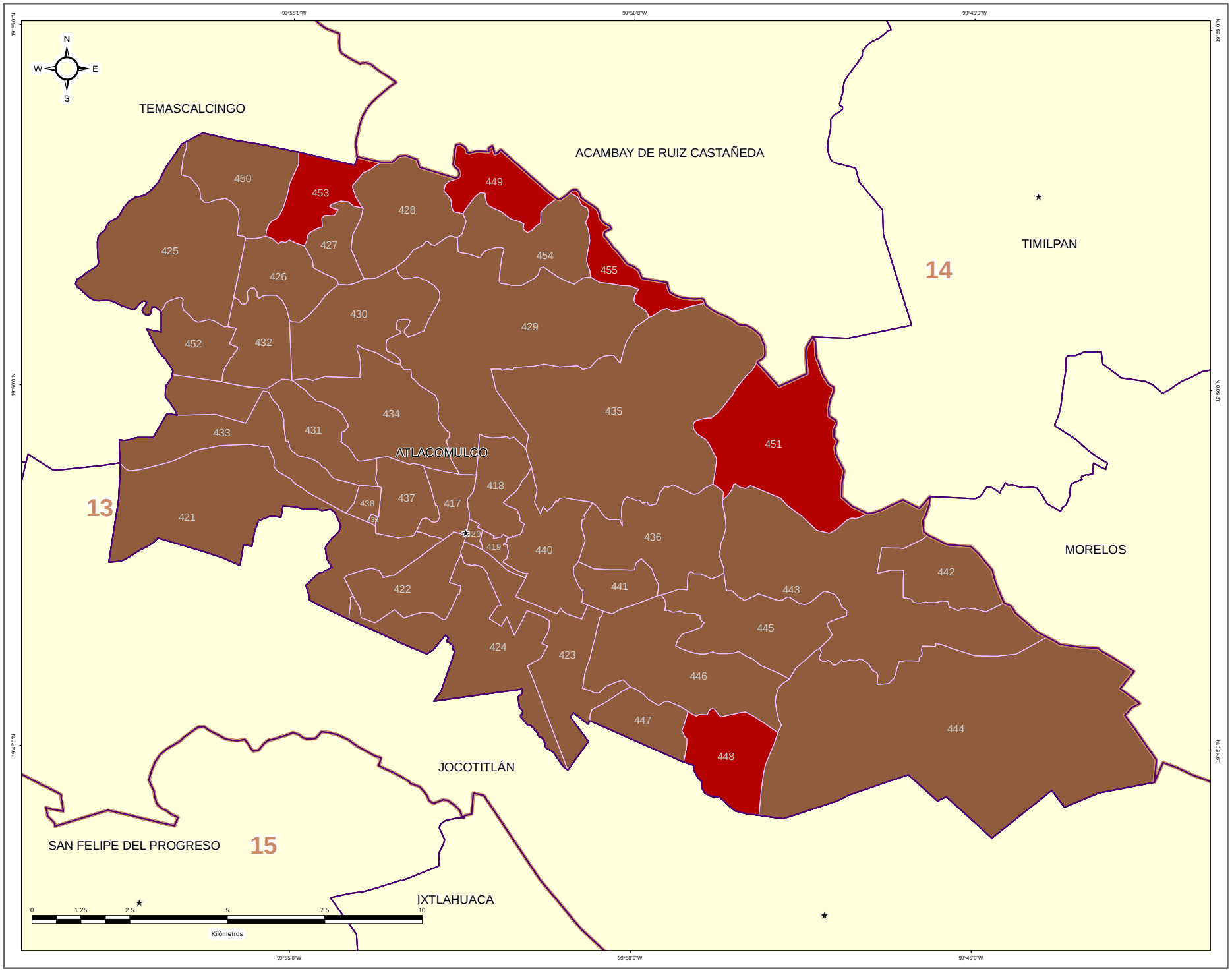


### DIRECCIÓN DE ORGANIZACIÓN

**ESTRUCTURA GEOELECTORAL Y CLAVES**

- Límite estatal ..... MÉX
- Distrito Electoral Local ..... 45
- Límite municipal ..... TOLUCA
- Sección electoral ..... 6478
- Cabecera municipal

**PARTIDO POLÍTICO O COALICIÓN GANADOR/A DE LA ELECCIÓN DE MIEMBROS DE LOS AYUNTAMIENTOS EN EL ESTADO DE MÉXICO 2018**

- Partido Acción Nacional (PAN)
- Partido Revolucionario Institucional (PRI)
- Partido de la Revolución Democrática (PRD)
- Partido del Trabajo (PT)
- Partido Verde Ecologista de México (PVEM)
- Movimiento Ciudadano (MC)
- Nueva Alianza (NA)
- MORENA
- Encuentro Social (ES)
- Vía Radical (VR)
- Por el Estado de México al Frente PAN - PRD - MC
- Juntos Haremos Historia PT - MORENA - ES

**OTROS**

- Casilla(s) Anula(s) / Sin Dato
- Sin Casilla
- Sección con Casilla(s) Remitida(s)

**LOCALIZACIÓN**

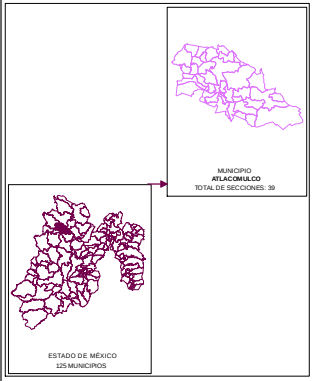


Edición cartográfica del mes de mayo de 2019,
con corte de información al 07 de noviembre de 2018 mismo que fue empleado para el Proceso Electoral 2017-2018.
Registro Federal de Electores, INE.

Resultados por sección electoral de la Elección de los Miembros de los Ayuntamientos en el Estado de México para el periodo 2018 - 2021

Proyección: UTM Zona 14
Datum: WGS84

**SUPERVISIÓN**

C.P. Antonio Sánchez Acosta
Subdirector de Documentación y Estadística Electoral _____

**ELABORACIÓN**

Departamento de Análisis y Procesamiento de Información Territorial

Miguel Ángel García Escalante _____
Jaqueline Pérez Nova _____

# PARTIDO POLÍTICO O COALICIÓN EN SEGUNDA FUERZA EN LA ELECCIÓN DE LOS MIEMBROS DE LOS AYUNTAMIENTOS EN EL ESTADO DE MÉXICO 2018

## MUNICIPIO 014: ATLACOMULCO

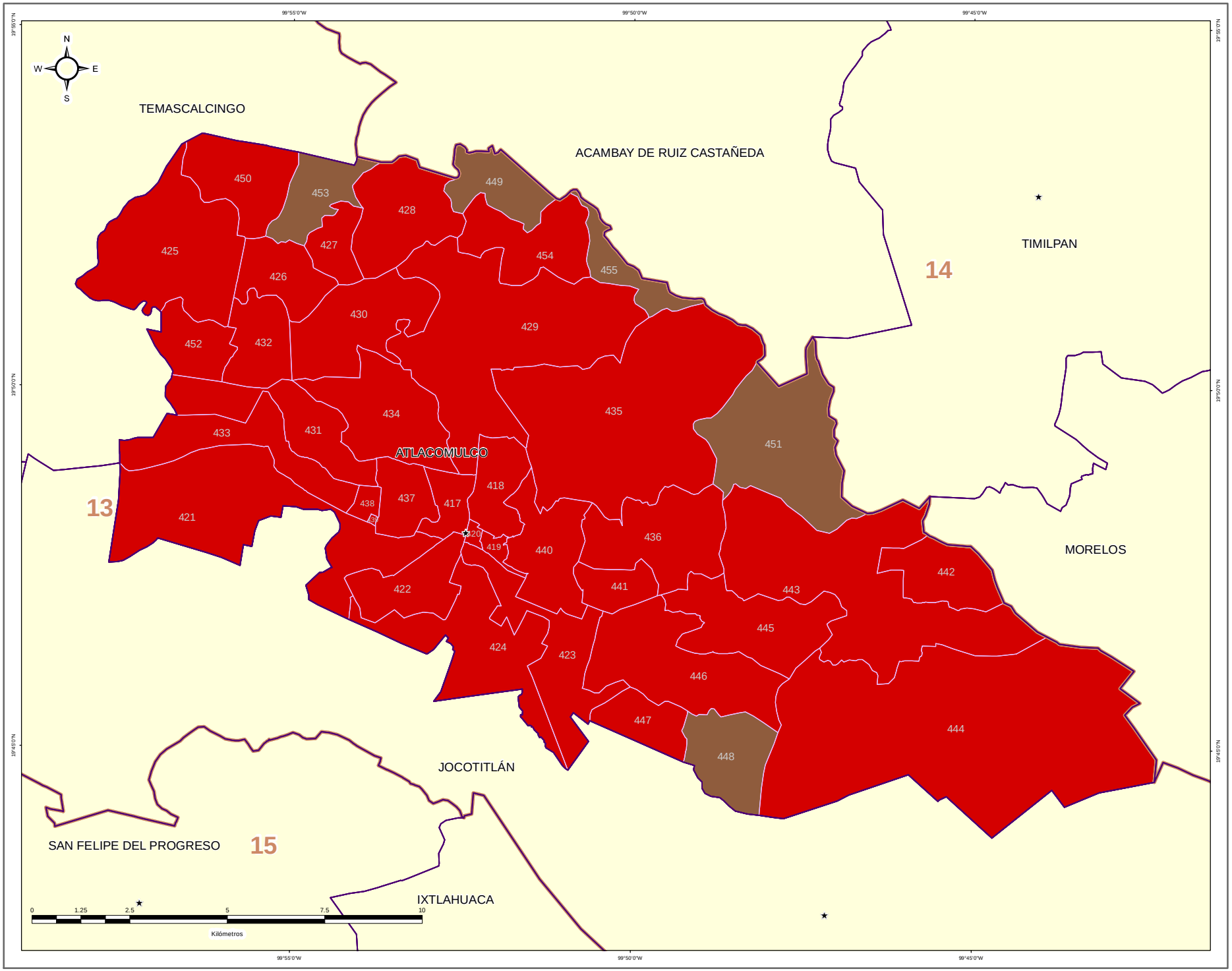


IEEM

1 Julio 2018

### DIRECCIÓN DE ORGANIZACIÓN

**ESTRUCTURA GEOELECTORAL Y CLAVES**

- Límite estatal ..... MÉX
- Distrito Electoral Local ..... 45
- Límite municipal ..... TOLUCA
- Sección electoral ..... 6478
- Cabecera municipal

**PARTIDO POLÍTICO O COALICIÓN EN SEGUNDA FUERZA DE LA ELECCIÓN DE MIEMBROS DE LOS AYUNTAMIENTOS EN EL ESTADO DE MÉXICO 2018**

- Partido Acción Nacional (PAN)
- Partido Revolucionario Institucional (PRI)
- Partido de la Revolución Democrática (PRD)
- Partido del Trabajo (PT)
- Partido Verde Ecologista de México (PVEM)
- Movimiento Ciudadano (MC)
- Nueva Alianza (NA)
- MORENA
- Encuentro Social (ES)
- Vía Radical (VR)
- Por el Estado de México al Frente PAN - PRD - MC
- Juntos Haremos Historia PT - MORENA - ES

**OTROS**

- Casilla(s) Anula(s) / Sin Dato
- Sin Casilla
- Sección con Casilla(s) Remitida(s)

**LOCALIZACIÓN**

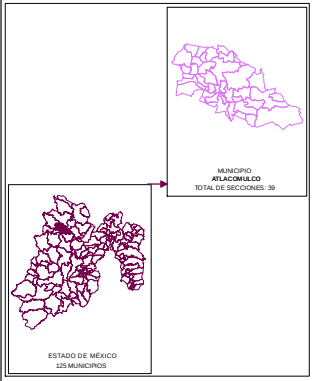


Edición cartográfica del mes de mayo de 2019, con corte de información al 07 de noviembre de 2018 mismo que fue empleado para el Proceso Electoral 2017-2018. Registro Federal de Electores, INE.

Resultados por sección electoral de la Elección de los Miembros de los Ayuntamientos en el Estado de México para el periodo 2018 - 2021

Proyección: UTM Zona 14
Datum: WGS84

**SUPERVISIÓN**

C.P. Antonio Sánchez Acosta
Subdirector de Documentación y Estadística Electoral _____

**ELABORACIÓN**

Departamento de Análisis y Procesamiento de Información Territorial

Miguel Ángel García Escalante _____
Jaqueline Pérez Nova _____

# PARTIDO POLÍTICO O COALICIÓN EN TERCERA FUERZA EN LA ELECCIÓN DE LOS MIEMBROS DE LOS AYUNTAMIENTOS EN EL ESTADO DE MÉXICO 2018

## MUNICIPIO 014: ATLACOMULCO

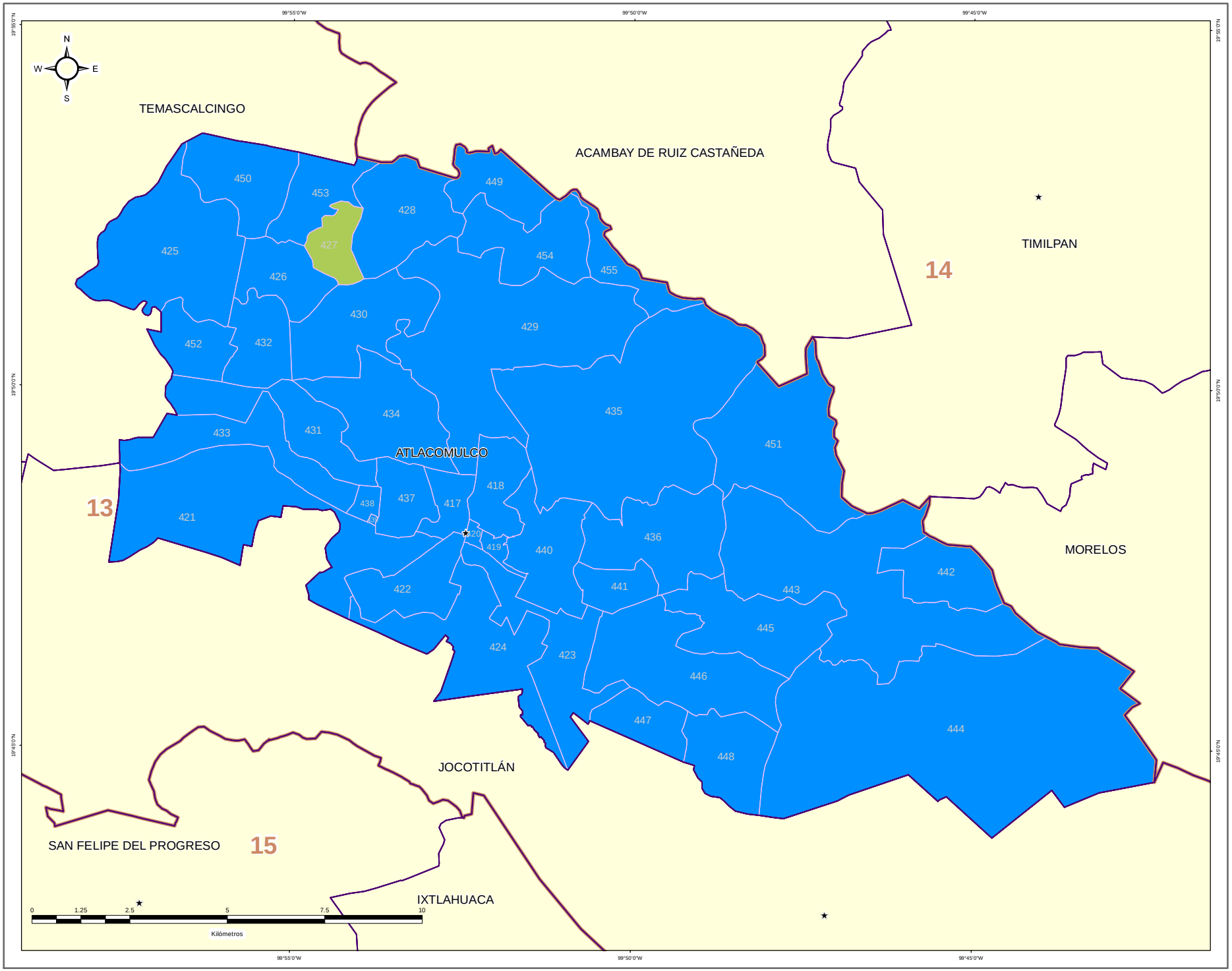


IEEM — 1 Julio 2018

### DIRECCIÓN DE ORGANIZACIÓN

**ESTRUCTURA GEOELECTORAL Y CLAVES**

- Límite estatal ..... MÉX
- Distrito Electoral Local ..... 45
- Límite municipal ..... TOLUCA
- Sección electoral ..... 6478
- Cabecera municipal

**PARTIDO POLÍTICO O COALICIÓN EN TERCERA FUERZA DE LA ELECCIÓN DE MIEMBROS DE LOS AYUNTAMIENTOS EN EL ESTADO DE MÉXICO 2018**

- Partido Acción Nacional (PAN)
- Partido Revolucionario Institucional (PRI)
- Partido de la Revolución Democrática (PRD)
- Partido del Trabajo (PT)
- Partido Verde Ecologista de México (PVEM)
- Movimiento Ciudadano (MC)
- Nueva Alianza (NA)
- MORENA
- Encuentro Social (ES)
- Vía Radical (VR)
- Por el Estado de México al Frente PAN - PRD - MC
- Juntos Haremos Historia PT - MORENA - ES

**OTROS**

- Casilla(s) Anula(s) / Sin Dato
- Sin Casilla
- Sección con Casilla(s) Remitida(s)

**LOCALIZACIÓN**

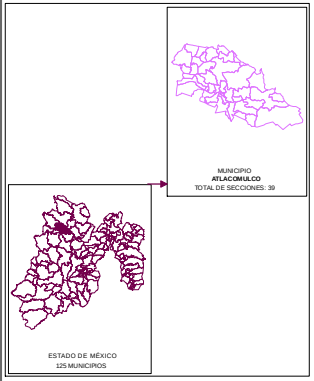


Edición cartográfica del mes de mayo de 2019, con corte de información al 07 de noviembre de 2018 mismo que fue empleado para el Proceso Electoral 2017-2018. Registro Federal de Electores, INE.

Resultados por sección electoral de la Elección de los Miembros de los Ayuntamientos en el Estado de México para el periodo 2018 - 2021

Proyección: UTM Zona 14
Datum: WGS84

**SUPERVISIÓN**

C.P. Antonio Sánchez Acosta
Subdirector de Documentación y Estadística Electoral _____

**ELABORACIÓN**

Departamento de Análisis y Procesamiento de Información Territorial

Miguel Ángel García Escalante _____
Jaqueline Pérez Nova _____

## MARGEN DE VICTORIA

El margen de victoria es la diferencia de porcentaje de votación válida emitida que alcanzó el partido ganador sobre el inmediato inferior, es decir, sobre la primera minoría; los rangos establecidos fueron considerados así: 0.00% a 5.00%; 5.01% a 10.00%; 10.01% a 20.00%; 20.01% a Más.

Como se observa en la siguiente gráfica, de las 39 secciones del Municipio de Atlacomulco, en 9 secciones (23.08%) el margen de victoria fue de entre 0.00% a 5.00%; en 2 secciones (5.13%) fue de entre 5.01% a 10.00%; en 5 (12.82%) fue de más de 10.00% y hasta 20.00%; y finalmente en 23 (58.97% del total) fue de más del 20.00% de diferencia. El detalle por Partido o Coalición se observa en el cuadro y gráfica siguiente.

En el resultado global del Municipio, la Coalición PT-MORENA-ES “Juntos Haremos Historia”, integrada por los partidos del Trabajo, MORENA y Encuentro Social tuvo un margen de victoria de 21.16% respecto de la segunda fuerza que fue el Partido Revolucionario Institucional.




| CLAVE | MUNICIPIO | MARGEN DE VICTORIA | PRI | PRI% | PT-MORENA-ES | PT-MORENA-ES% | RANGO DE MARGEN DE VICTORIA |
|---|---|---|---|---|---|---|---|
| 14 | ATLACOMULCO | 0.00% - 5.00% | 4 | 80.00% | 5 | 14.71% | 9 |
| 14 | ATLACOMULCO | 5.01% - 10.00% | 1 | 20.00% | 1 | 2.94% | 2 |
| 14 | ATLACOMULCO | 10.01% - 20.00% | 0 | 0.00% | 5 | 14.71% | 5 |
| 14 | ATLACOMULCO | 20.01% - ó MAS | 0 | 0.00% | 23 | 67.65% | 23 |
| | | **TOTAL** | **5** | **100%** | **34** | **100%** | |

# MARGEN DE VICTORIA

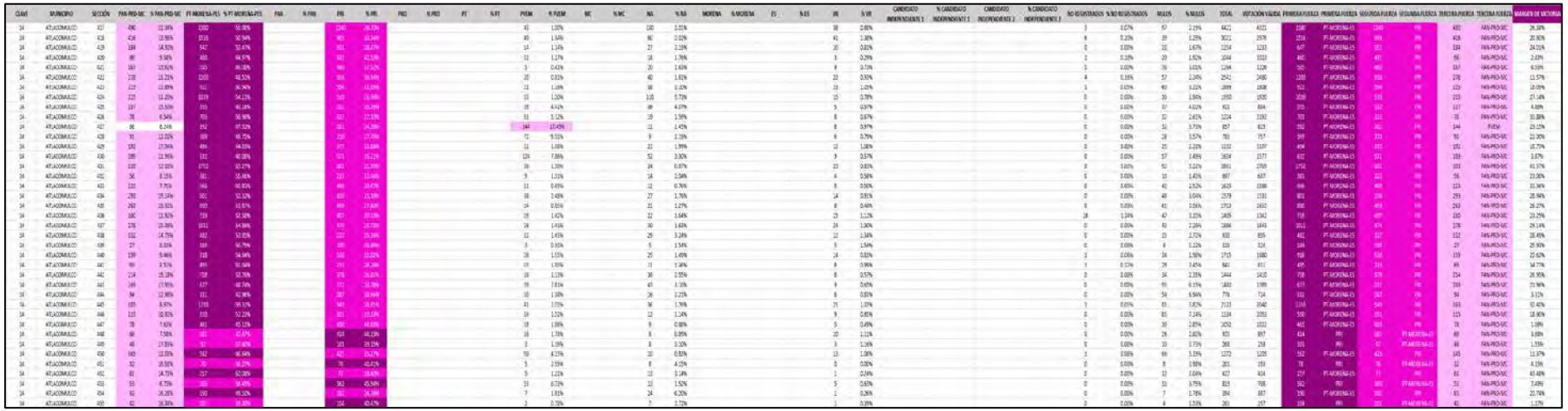

# MARGEN DE VICTORIA ENTRE EL PARTIDO POLÍTICO O COALICIÓN GANADOR/A Y LA SEGUNDA FUERZA EN LA ELECCIÓN DE LOS MIEMBROS DE LOS AYUNTAMIENTOS EN EL ESTADO DE MÉXICO 2018

## MUNICIPIO 014: ATLACOMULCO

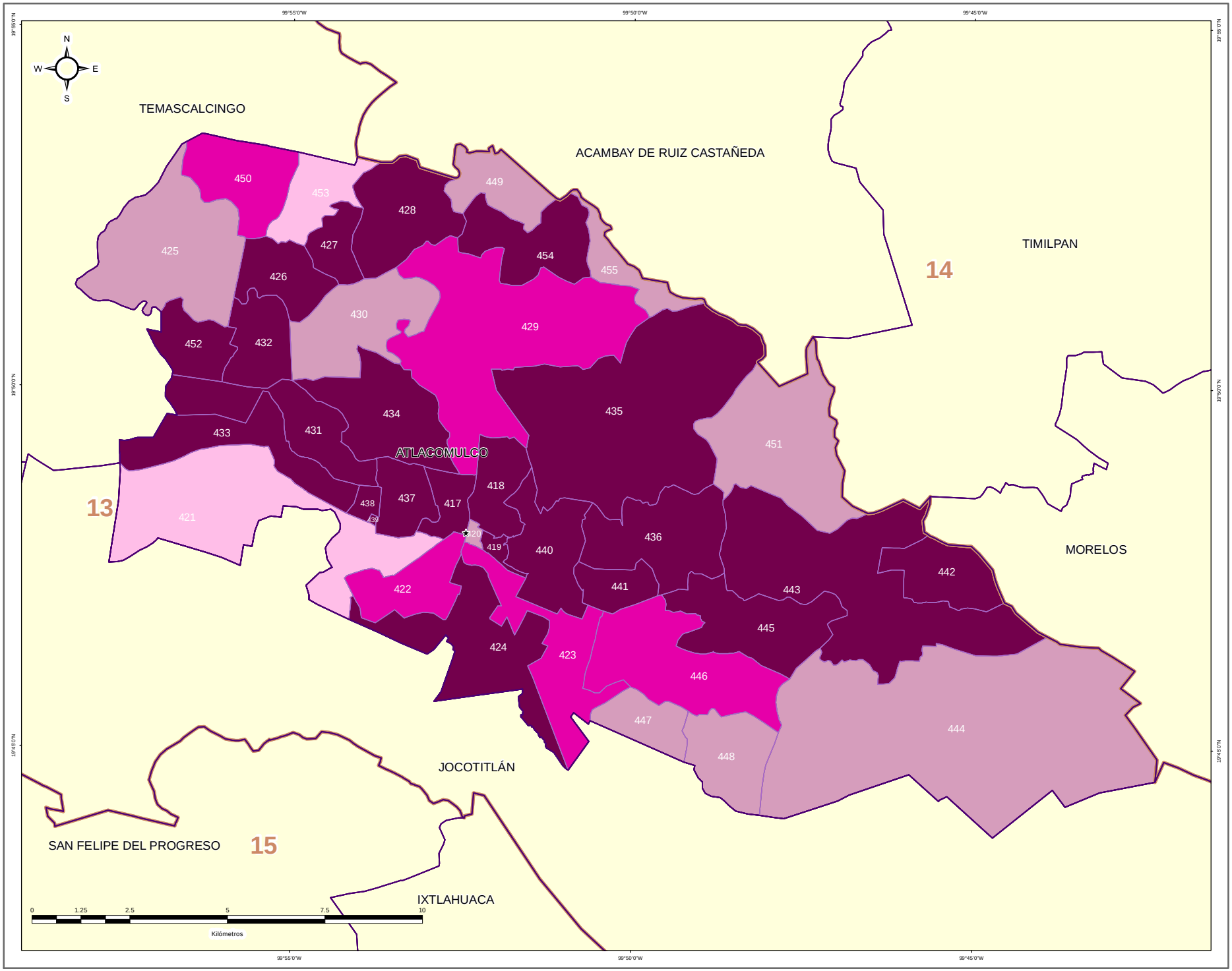


IEEM | 1 Julio 2018

### DIRECCIÓN DE ORGANIZACIÓN

**ESTRUCTURA GEOELECTORAL Y CLAVES**

- Límite estatal ..... MÉX
- Distrito Electoral Local ..... 45
- Límite municipal ..... TOLUCA
- Sección electoral ..... 6478
- Cabecera municipal

**MARGEN DE VICTORIA ENTRE EL PARTIDO POLÍTICO O COALICIÓN GANADOR/A Y LA SEGUNDA FUERZA EN LA ELECCIÓN DE LOS MIEMBROS DE LOS AYUNTAMIENTOS EN EL ESTADO DE MÉXICO 2018**

- 0.00% - 5.00%
- 5.01% - 10.00%
- 10.01% - 20.00%
- 20.01% a Más

**OTROS**

- Casilla(s) Anula(s) / Sin Dato
- Sin Casilla
- Sección con Casilla(s) Remitida(s)

**LOCALIZACIÓN**

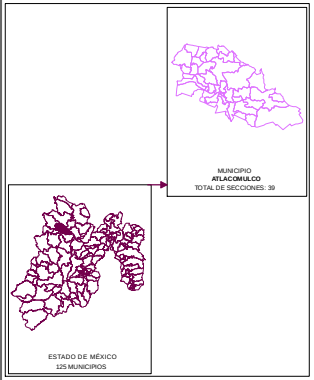


Edición cartográfica del mes de mayo de 2019, con corte de información al 07 de noviembre de 2018 mismo que fue empleado para el Proceso Electoral 2017-2018. Registro Federal de Electores, INE.

Resultados por sección electoral de la Elección de los Miembros de los Ayuntamientos en el Estado de México para el periodo 2018 - 2021

Proyección: UTM Zona 14
Datum: WGS84

**SUPERVISIÓN**

C.P. Antonio Sánchez Acosta
Subdirector de Documentación y Estadística Electoral _____

**ELABORACIÓN**

Departamento de Análisis y Procesamiento de Información Territorial

Miguel Ángel García Escalante _____
Jaqueline Pérez Nova _____

## PARTICIPACIÓN Y ABSTENCIONISMO

La participación de los ciudadanos inscritos en la Lista Nominal de Electores en esta elección en el Municipio de Atlacomulco fue de 69.98%, siendo el abstencionismo de 30.02%.

Para el análisis de la participación por sección, éstas se agruparon en cuatro rangos de participación, el primero es de participación alta considerando más de 70.01%, en el que se encuentran 26 secciones (66.67% del total); el segundo es de participación media, considerado entre 60.01% y hasta 70.00% en el que se encuentran 10 secciones (25.64%); el rango de participación baja, considerado entre 50.01% y hasta 60.00%, dentro del que se ubican 3 secciones (7.69%); y en el rango de participación muy baja, considerado con menos de 50.00%, se ubicaron 0 secciones (0.00%).



# PARTICIPACIÓN Y ABSTENCIONISMO

| CLAVE | MUNICIPIO | SECCIÓN | PAN-PRD-MC | % PAN-PRD-MC | PT-MORENA-PES | % PT-MORENA-PES | PAN | % PAN | PRD | % PRD | PRD | % PRD | PT | % PT | PVEM | % PVEM | MC | % MC | NA | % NA | MORENA | % MORENA | ES | % ES | VR | % VR | CANDIDATO INDEPENDIENTE 1 | % CANDIDATO INDEPENDIENTE 1 | CANDIDATO INDEPENDIENTE 2 | % CANDIDATO INDEPENDIENTE 2 | NO REGISTRADOS | % NO REGISTRADOS | NULOS | % NULOS | TOTAL | VOTACIÓN VÁLIDA | LISTA NOMINAL | PARTICIPACIÓN | % PARTICIPACIÓN | % ABSTENCIONISMO |
|---|---|---|---|---|---|---|---|---|---|---|---|---|---|---|---|---|---|---|---|---|---|---|---|---|---|---|---|---|---|---|---|---|---|---|---|---|---|---|---|---|
| 14 | ATLACOMULCO | 417 | 490 | 11.94% | 2686 | 65.46% | | | 1140 | 28.70% | | | | | 43 | 1.05% | | | 130 | 3.17% | | | | | 38 | 0.88% | | | | | 3 | 0.07% | 97 | 2.19% | 4421 | 4421 | 6021 | ALTA | 73.43% | 26.57% |
| 14 | ATLACOMULCO | 418 | 418 | 11.58% | 1816 | 50.34% | | | 910 | 25.14% | | | | | 40 | 1.54% | | | 80 | 2.22% | | | | | 43 | 1.28% | | | | | 6 | 0.20% | 28 | 1.20% | 3021 | 2958 | 4022 | ALTA | 75.12% | 24.85% |
| 14 | ATLACOMULCO | 419 | 184 | 14.52% | 647 | 52.47% | | | 353 | 28.47% | | | | | 14 | 1.14% | | | 27 | 2.19% | | | | | 20 | 0.81% | | | | | 0 | 0.00% | 21 | 1.67% | 1254 | 1233 | 1683 | ALTA | 74.51% | 25.49% |
| 14 | ATLACOMULCO | 420 | 98 | 9.98% | 445 | 44.97% | | | 410 | 42.16% | | | | | 13 | 1.27% | | | 18 | 1.79% | | | | | 3 | 0.29% | | | | | 1 | 0.10% | 10 | 1.02% | 1044 | 1023 | 1379 | ALTA | 75.95% | 24.07% |
| 14 | ATLACOMULCO | 421 | 167 | 13.82% | 566 | 46.98% | | | 465 | 37.52% | | | | | 5 | 0.41% | | | 20 | 1.69% | | | | | 9 | 0.79% | | | | | 0 | 0.00% | 58 | 5.01% | 1284 | 1226 | 1698 | ALTA | 74.44% | 25.56% |
| 14 | ATLACOMULCO | 422 | 278 | 11.25% | 1202 | 48.51% | | | 915 | 36.94% | | | | | 20 | 0.81% | | | 40 | 1.63% | | | | | 23 | 0.93% | | | | | 4 | 0.16% | 57 | 2.24% | 2541 | 2480 | 3540 | ALTA | 71.78% | 28.22% |
| 14 | ATLACOMULCO | 423 | 215 | 11.89% | 678 | 50.94% | | | 544 | 41.85% | | | | | 22 | 1.16% | | | 88 | 2.10% | | | | | 19 | 1.05% | | | | | 1 | 0.05% | 66 | 3.21% | 1869 | 1808 | 2605 | ALTA | 71.75% | 28.25% |
| 14 | ATLACOMULCO | 424 | 215 | 11.20% | 1035 | 54.11% | | | 518 | 26.96% | | | | | 29 | 1.20% | | | 110 | 5.73% | | | | | 15 | 0.78% | | | | | 0 | 0.00% | 30 | 1.54% | 1950 | 1920 | 2663 | ALTA | 73.23% | 26.77% |
| 14 | ATLACOMULCO | 425 | 137 | 15.92% | 358 | 40.19% | | | 312 | 35.39% | | | | | 39 | 4.41% | | | 36 | 4.07% | | | | | 5 | 0.57% | | | | | 0 | 0.00% | 37 | 4.02% | 921 | 884 | 1289 | ALTA | 71.45% | 28.55% |
| 14 | ATLACOMULCO | 426 | 78 | 9.54% | 701 | 59.95% | | | 312 | 27.18% | | | | | 61 | 5.12% | | | 19 | 1.59% | | | | | 8 | 0.67% | | | | | 0 | 0.00% | 32 | 2.61% | 1224 | 1192 | 1757 | MEDIA | 65.90% | 34.34% |
| 14 | ATLACOMULCO | 427 | 68 | 8.34% | 493 | 47.92% | | | 303 | 24.38% | | | | | 544 | 37.45% | | | 12 | 1.45% | | | | | 8 | 0.87% | | | | | 0 | 0.00% | 33 | 3.73% | 897 | 825 | 1295 | MEDIA | 68.18% | 33.81% |
| 14 | ATLACOMULCO | 428 | 91 | 11.20% | 569 | 48.75% | | | 310 | 27.79% | | | | | 72 | 9.51% | | | 9 | 1.19% | | | | | 6 | 0.79% | | | | | 0 | 0.00% | 38 | 9.57% | 705 | 797 | 1320 | ALTA | 71.30% | 28.70% |
| 14 | ATLACOMULCO | 429 | 192 | 17.34% | 854 | 44.66% | | | 535 | 35.88% | | | | | 13 | 3.68% | | | 22 | 1.99% | | | | | 12 | 1.08% | | | | | 0 | 0.00% | 25 | 1.23% | 1152 | 1107 | 1588 | ALTA | 73.37% | 34.93% |
| 14 | ATLACOMULCO | 430 | 289 | 11.88% | 822 | 43.08% | | | 571 | 30.11% | | | | | 124 | 7.86% | | | 52 | 2.80% | | | | | 9 | 0.57% | | | | | 0 | 0.00% | 57 | 3.49% | 1634 | 1577 | 2260 | MEDIA | 69.16% | 30.47% |
| 14 | ATLACOMULCO | 431 | 366 | 12.05% | 1752 | 63.27% | | | 655 | 23.70% | | | | | 36 | 1.30% | | | 24 | 0.87% | | | | | 23 | 0.83% | | | | | 0 | 0.00% | 92 | 3.22% | 2801 | 2769 | 4429 | MEDIA | 64.80% | 35.42% |
| 14 | ATLACOMULCO | 432 | 56 | 8.35% | 301 | 55.46% | | | 220 | 32.46% | | | | | 5 | 1.11% | | | 14 | 2.04% | | | | | 4 | 0.58% | | | | | 0 | 0.00% | 10 | 1.43% | 697 | 687 | 941 | ALTA | 74.07% | 25.93% |
| 14 | ATLACOMULCO | 433 | 123 | 7.75% | 965 | 60.83% | | | 493 | 23.47% | | | | | 12 | 0.95% | | | 12 | 0.75% | | | | | 8 | 0.50% | | | | | 0 | 0.00% | 41 | 2.52% | 1625 | 1588 | 2259 | ALTA | 71.94% | 28.99% |
| 14 | ATLACOMULCO | 434 | 286 | 19.34% | 803 | 51.93% | | | 558 | 26.38% | | | | | 38 | 2.48% | | | 37 | 1.79% | | | | | 24 | 0.92% | | | | | 0 | 0.00% | 48 | 3.04% | 1579 | 1531 | 2279 | MEDIA | 69.47% | 30.53% |
| 14 | ATLACOMULCO | 435 | 269 | 15.82% | 890 | 55.82% | | | 498 | 22.66% | | | | | 14 | 0.85% | | | 21 | 1.27% | | | | | 8 | 0.48% | | | | | 0 | 0.00% | 65 | 3.96% | 1715 | 1652 | 2286 | ALTA | 74.93% | 25.77% |
| 14 | ATLACOMULCO | 436 | 160 | 11.92% | 735 | 58.58% | | | 407 | 20.33% | | | | | 19 | 1.42% | | | 22 | 1.64% | | | | | 15 | 1.12% | | | | | 16 | 1.14% | 47 | 3.35% | 1405 | 1342 | 2027 | MEDIA | 69.31% | 30.69% |
| 14 | ATLACOMULCO | 437 | 278 | 15.08% | 1013 | 54.88% | | | 614 | 25.72% | | | | | 26 | 1.41% | | | 30 | 1.63% | | | | | 24 | 1.30% | | | | | 0 | 0.00% | 43 | 2.33% | 1886 | 1843 | 2640 | ALTA | 71.44% | 28.56% |
| 14 | ATLACOMULCO | 438 | 152 | 14.75% | 482 | 53.85% | | | 237 | 25.56% | | | | | 13 | 1.45% | | | 29 | 0.24% | | | | | 12 | 1.34% | | | | | 0 | 0.00% | 25 | 2.72% | 910 | 895 | 1273 | ALTA | 72.16% | 27.07% |
| 14 | ATLACOMULCO | 439 | 27 | 8.33% | 184 | 56.79% | | | 105 | 32.41% | | | | | 5 | 1.54% | | | 5 | 1.54% | | | | | 5 | 1.54% | | | | | 0 | 0.00% | 4 | 1.22% | 333 | 324 | 425 | ALTA | 76.45% | 23.54% |
| 14 | ATLACOMULCO | 440 | 259 | 9.46% | 968 | 34.94% | | | 536 | 32.62% | | | | | 25 | 1.55% | | | 25 | 1.45% | | | | | 24 | 0.83% | | | | | 1 | 0.06% | 34 | 1.98% | 1715 | 1660 | 2254 | ALTA | 76.05% | 23.93% |
| 14 | ATLACOMULCO | 441 | 89 | 8.92% | 495 | 61.04% | | | 233 | 25.58% | | | | | 15 | 1.85% | | | 11 | 1.38% | | | | | 8 | 0.99% | | | | | 1 | 0.12% | 29 | 3.45% | 841 | 811 | 1150 | ALTA | 73.15% | 26.87% |
| 14 | ATLACOMULCO | 442 | 714 | 15.58% | 758 | 33.78% | | | 338 | 36.81% | | | | | 18 | 1.15% | | | 36 | 2.55% | | | | | 8 | 0.57% | | | | | 0 | 0.00% | 54 | 2.95% | 1444 | 1410 | 2031 | MEDIA | 62.21% | 37.79% |
| 14 | ATLACOMULCO | 443 | 269 | 17.95% | 677 | 45.74% | | | 377 | 26.78% | | | | | 35 | 2.01% | | | 43 | 0.32% | | | | | 9 | 0.65% | | | | | 0 | 0.00% | 91 | 6.35% | 1460 | 1369 | 2586 | BAJA | 57.25% | 42.77% |
| 14 | ATLACOMULCO | 444 | 84 | 12.96% | 333 | 42.96% | | | 257 | 39.54% | | | | | 10 | 1.38% | | | 16 | 2.22% | | | | | 8 | 0.83% | | | | | 0 | 0.00% | 54 | 6.94% | 778 | 724 | 1320 | BAJA | 58.94% | 41.06% |
| 14 | ATLACOMULCO | 445 | 188 | 8.97% | 1216 | 59.01% | | | 545 | 28.91% | | | | | 41 | 2.01% | | | 36 | 1.76% | | | | | 21 | 1.03% | | | | | 1 | 0.05% | 81 | 3.82% | 2122 | 2041 | 3294 | MEDIA | 64.42% | 35.58% |
| 14 | ATLACOMULCO | 446 | 115 | 16.52% | 550 | 52.23% | | | 353 | 33.33% | | | | | 16 | 1.52% | | | 12 | 1.14% | | | | | 9 | 0.85% | | | | | 0 | 0.00% | 81 | 7.34% | 1154 | 1053 | 1611 | ALTA | 70.35% | 29.91% |
| 14 | ATLACOMULCO | 447 | 78 | 7.80% | 495 | 49.55% | | | 410 | 41.04% | | | | | 19 | 1.90% | | | 9 | 0.88% | | | | | 3 | 0.49% | | | | | 0 | 0.00% | 30 | 2.85% | 1051 | 1032 | 1579 | MEDIA | 66.62% | 33.38% |
| 14 | ATLACOMULCO | 448 | 68 | 7.58% | 533 | 42.47% | | | 414 | 46.15% | | | | | 16 | 1.78% | | | 8 | 0.89% | | | | | 10 | 1.12% | | | | | 0 | 0.00% | 29 | 2.82% | 933 | 897 | 1371 | BAJA | 55.24% | 44.79% |
| 14 | ATLACOMULCO | 449 | 66 | 17.46% | 97 | 25.40% | | | 103 | 39.18% | | | | | 3 | 1.14% | | | 8 | 0.32% | | | | | 3 | 1.14% | | | | | 0 | 0.00% | 10 | 3.79% | 268 | 238 | 356 | ALTA | 75.28% | 24.72% |
| 14 | ATLACOMULCO | 450 | 145 | 12.35% | 562 | 46.94% | | | 425 | 35.27% | | | | | 50 | 4.35% | | | 10 | 0.83% | | | | | 13 | 1.08% | | | | | 1 | 0.08% | 66 | 5.50% | 1222 | 1155 | 1911 | MEDIA | 66.56% | 33.44% |
| 14 | ATLACOMULCO | 451 | 82 | 16.58% | 70 | 15.22% | | | 78 | 42.41% | | | | | 5 | 2.59% | | | 8 | 4.13% | | | | | 0 | 0.00% | | | | | 0 | 0.00% | 8 | 3.98% | 201 | 193 | 269 | ALTA | 74.72% | 25.28% |
| 14 | ATLACOMULCO | 452 | 61 | 14.78% | 257 | 62.08% | | | 77 | 35.63% | | | | | 5 | 1.21% | | | 13 | 0.24% | | | | | 1 | 0.24% | | | | | 0 | 0.00% | 13 | 3.04% | 427 | 414 | 542 | ALTA | 76.78% | 23.22% |
| 14 | ATLACOMULCO | 453 | 53 | 6.73% | 361 | 38.45% | | | 163 | 45.94% | | | | | 53 | 6.73% | | | 12 | 1.52% | | | | | 5 | 0.63% | | | | | 0 | 0.00% | 31 | 3.79% | 819 | 788 | 1154 | ALTA | 71.57% | 29.01% |
| 14 | ATLACOMULCO | 454 | 63 | 16.28% | 150 | 49.12% | | | 102 | 26.49% | | | | | 7 | 1.81% | | | 24 | 6.21% | | | | | 1 | 0.26% | | | | | 0 | 0.00% | 7 | 1.78% | 394 | 387 | 537 | ALTA | 73.37% | 26.81% |
| 14 | ATLACOMULCO | 455 | 42 | 16.34% | 108 | 39.53% | | | 104 | 42.47% | | | | | 2 | 0.78% | | | 7 | 2.72% | | | | | 1 | 0.39% | | | | | 0 | 0.00% | 4 | 1.53% | 261 | 257 | 349 | ALTA | 74.79% | 25.21% |

# PARTICIPACIÓN CIUDADANA EN LA ELECCIÓN DE LOS MIEMBROS DE LOS AYUNTAMIENTOSEN EL ESTADO DE MEXICO 2018

## MUNICIPIO 014: ATLACOMULCO

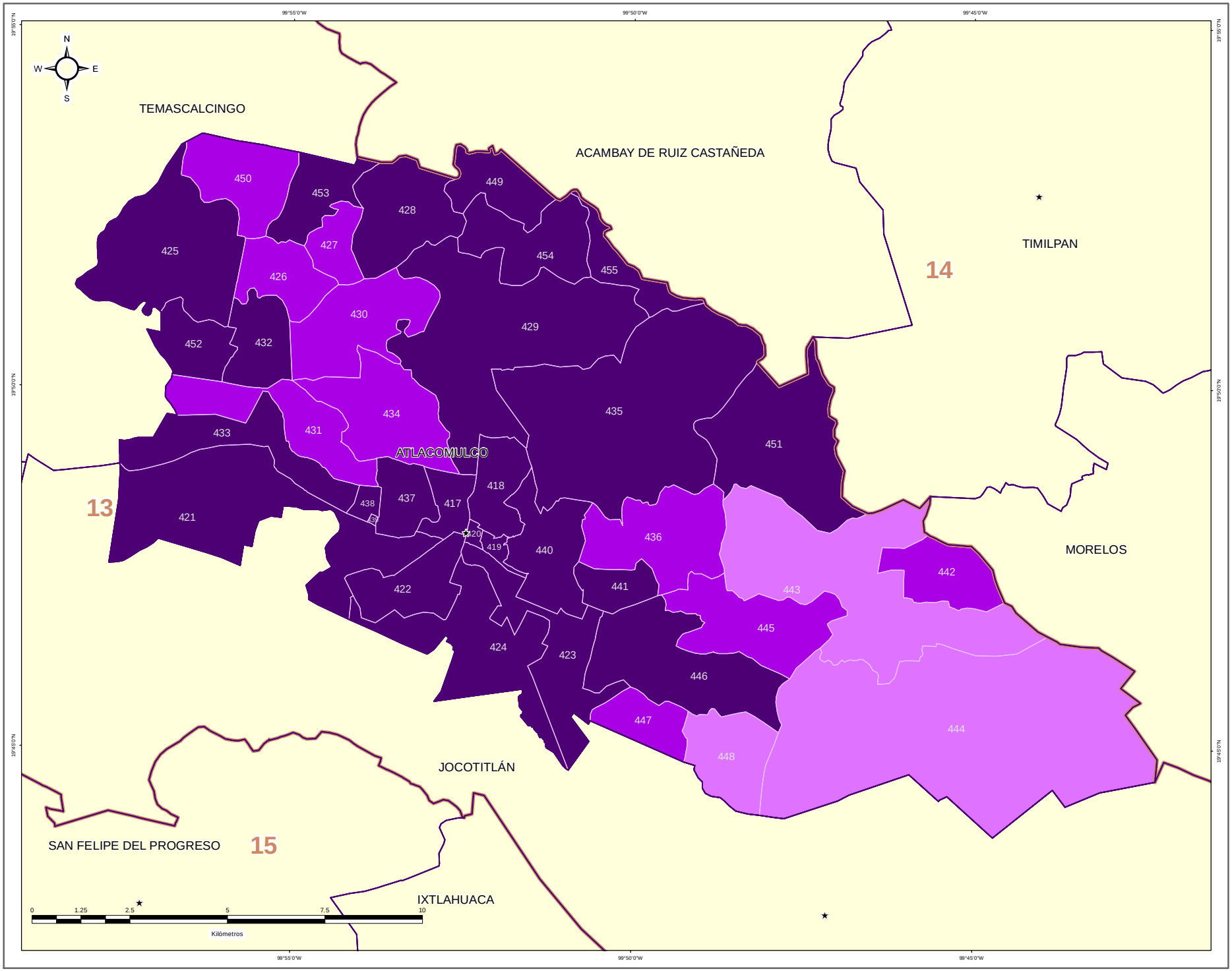


### DIRECCIÓN DE ORGANIZACIÓN

**ESTRUCTURA GEOELECTORAL Y CLAVES**

- Límite estatal ..... MÉX
- Distrito Electoral Local ..... 45
- Límite municipal ..... TOLUCA
- Sección electoral ..... 6478
- Cabecera municipal

**PARTICIPACIÓN CIUDADANA EN LA ELECCIÓN DE LOS MIEMBROS DE LOS AYUNTAMIENTOS EN EL ESTADO DE MEXICO 2018**

- Alta
- Media
- Baja
- Muy Baja

**OTROS**

- Casilla(s) Anula(s) / Sin Dato
- Sin Casilla
- Sección con Casilla(s) Remitida(s)

**LOCALIZACIÓN**

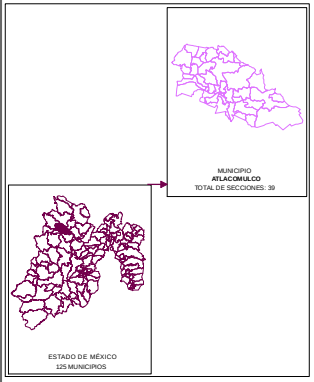


Edición cartográfica del mes de mayo de 2019, con corte de información al 07 de noviembre de 2018 mismo que fue empleado para el Proceso Electoral 2017-2018. Registro Federal de Electores, INE.

Resultados por sección electoral de la Elección de los Miembros de los Ayuntamientos en el Estado de México para el periodo 2018 - 2021

Proyección: UTM Zona 14
Datum: WGS84

**SUPERVISIÓN**

C.P. Antonio Sánchez Acosta
Subdirector de Documentación y Estadística Electoral _____

**ELABORACIÓN**

Departamento de Análisis y Procesamiento de Información Territorial

Miguel Ángel García Escalante _____
Jaqueline Pérez Nova _____

## RESULTADOS EN LA ELECCIÓN DEL AYUNTAMIENTO DE ATLAUTLA

Como resultado del cómputo de la elección del Ayuntamiento de Atlautla, y una vez resueltos en su caso por las instancias jurisdiccionales los juicios respectivos, en este Municipio correspondió el triunfo al Partido Vía Radical, que obtuvo el 33.07% del total de votos válidos, y segunda fuerza con el 26.37% de la votación, el Partido Revolucionario Institucional.

En la votación por sección electoral, del total de 13 secciones electorales que conforman el Municipio de Atlautla, al Partido Vía Radical, le correspondió la mayoría en 6 secciones, en tanto que el Partido Revolucionario Institucional la obtuvo en 4 secciones; a la Coalición PAN-PRD-MC “Por el Estado de México al Frente”, integrada por los partidos Acción Nacional, de la Revolución Democrática y Movimiento Ciudadano la obtuvo en 2 secciones; finalmente, en una sección hubo empate entre el Partido Revolucionario Institucional y la Coalición PAN-PRD-MC.

El siguiente cuadro y gráfica nos muestra los resultados totales del Municipio por Partido Político, Coalición y Candidato Independiente.

| RESULTADO DE VOTACIÓN | | |
|---|---|---|
| **Partido Político o Coalición** | **Total** | **%** |
| PAN-PRD-MC | 2766 | 19.05% |
| PRI | 3828 | 26.37% |
| PT-MORENA-ES | 1607 | 11.07% |
| PVEM | 60 | 0.41% |
| NA | 592 | 4.08% |
| VR | 4800 | 33.07% |
| CANDIDATO INDEPENDIENTE | 863 | 5.95% |
| NO REGISTRADOS | 1 | |
| NULOS | 522 | |
| TOTAL | 15039 | |
| VOTACIÓN VÁLIDA | 14516 | |

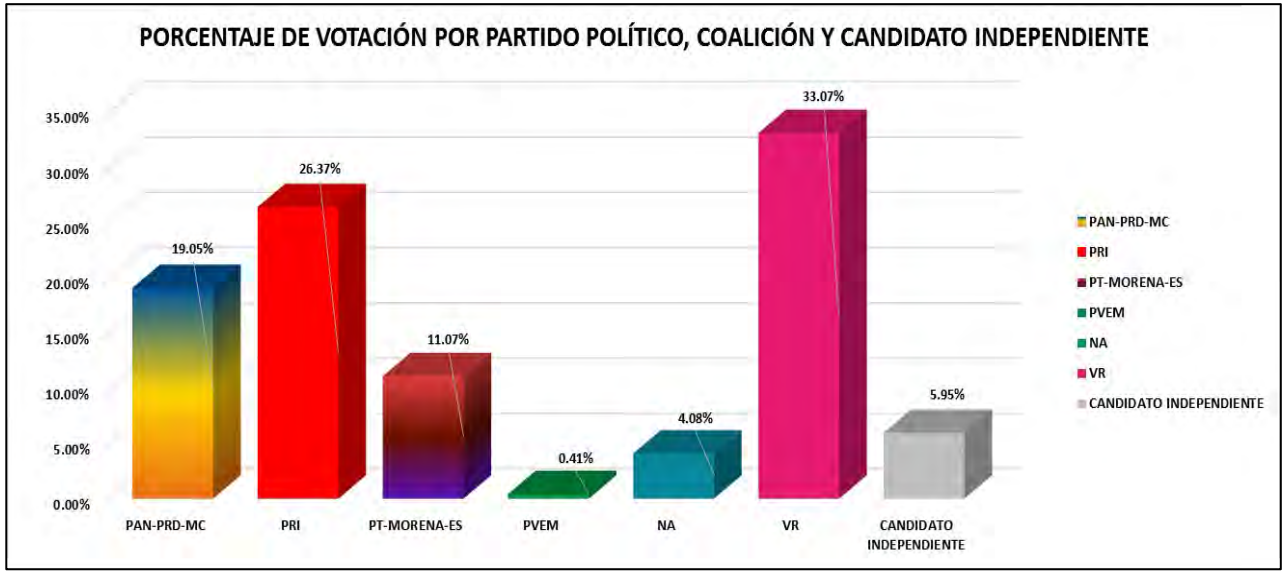


La tabla de la página siguiente nos muestra el detalle de los resultados por sección, desagregados para cada uno de los partidos políticos y coaliciones, se señala al partido o coalición ganadora.

# RESULTADOS DEFINITIVOS EN LA ELECCIÓN DEL AYUNTAMIENTO 2018

| CLAVE | MUNICIPIO | SECCIÓN | PAN-PRD-MC | % PAN-PRD-MC | PT-MORENA-PES | % PT-MORENA-PES | PAN | % PAN | PRI | % PRI | PRD | % PRD | PT | % PT | PVEM | % PVEM | MC | % MC | NA | % NA | MORENA | % MORENA | ES | % ES | VR | % VR | CANDIDATO INDEPENDIENTE 1 | % CANDIDATO INDEPENDIENTE 1 | CANDIDATO INDEPENDIENTE 2 | % CANDIDATO INDEPENDIENTE 2 | NO REGISTRADOS | % NO REGISTRADOS | NULOS | % NULOS | TOTAL | VOTACIÓN VÁLIDA | PRIMERA FUERZA | PRIMERA FUERZA | SEGUNDA FUERZA | SEGUNDA FUERZA | TERCERA FUERZA | TERCERA FUERZA |
|---|---|---|---|---|---|---|---|---|---|---|---|---|---|---|---|---|---|---|---|---|---|---|---|---|---|---|---|---|---|---|---|---|---|---|---|---|---|---|---|---|---|---|
| 15 | ATLAUTLA | 456 | 153 | 12.43% | 101 | 8.57% | | | 275 | 17.97% | | | | | 5 | 0.32% | | | 40 | 2.56% | | | | | 668 | 57.05% | 43 | 3.05% | | | 0 | 0.00% | 44 | 2.79% | 1037 | 1552 | 686 | VR | 273 | PRI | 150 | PAN-PRD-MC |
| 15 | ATLAUTLA | 457 | 159 | 25.17% | 45 | 6.20% | | | 130 | 12.34% | | | | | 8 | 0.76% | | | 30 | 2.85% | | | | | 515 | 49.52% | 21 | 1.34% | | | 0 | 0.00% | 25 | 2.31% | 1073 | 1048 | 515 | VR | 152 | PRI | 150 | PAN-PRD-MC |
| 15 | ATLAUTLA | 458 | 249 | 20.63% | 71 | 6.26% | | | 267 | 23.51% | | | | | 2 | 0.17% | | | 32 | 2.73% | | | | | 543 | 45.80% | 42 | 3.54% | | | 0 | 0.00% | 35 | 2.96% | 1215 | 1179 | 543 | VR | 267 | PRI | 243 | PAN-PRD-MC |
| 15 | ATLAUTLA | 459 | 155 | 14.98% | 48 | 4.71% | | | 180 | 16.44% | | | | | 1 | 0.10% | | | 98 | 4.00% | | | | | 556 | 49.36% | 29 | 2.97% | | | 0 | 0.00% | 25 | 2.50% | 1001 | 978 | 408 | VR | 195 | PAN-PRD-MC | 180 | PRI |
| 15 | ATLAUTLA | 460 | 205 | 22.15% | 84 | 5.42% | | | 267 | 10.42% | | | | | 3 | 0.23% | | | 20 | 1.53% | | | | | 594 | 44.65% | 55 | 4.20% | | | 1 | 0.07% | 42 | 3.11% | 1351 | 1308 | 594 | VR | 259 | PAN-PRD-MC | 267 | PRI |
| 15 | ATLAUTLA | 461 | 22 | 7.26% | 53 | 25.12% | | | 88 | 29.45% | | | | | 4 | 1.00% | | | 52 | 17.39% | | | | | 33 | 18.39% | 20 | 6.69% | | | 0 | 0.00% | 7 | 2.29% | 306 | 299 | 88 | PRI | 53 | PT-MORENA-ES | 33 | VR |
| 15 | ATLAUTLA | 462 | 139 | 17.42% | 51 | 24.18% | | | 206 | 81.74% | | | | | 1 | 0.12% | | | 43 | 0.63% | | | | | 106 | 20.06% | 11 | 4.93% | | | 0 | 0.00% | 23 | 2.98% | 669 | 649 | 206 | PRI | 139 | PAN-PRD-MC | 106 | VR |
| 15 | ATLAUTLA | 463 | 743 | 14.21% | 710 | 13.29% | | | 617 | 19.93% | | | | | 7 | 0.44% | | | 94 | 5.95% | | | | | 208 | 13.16% | 210 | 13.79% | | | 0 | 0.00% | 52 | 3.19% | 5653 | 1580 | 817 | TRI | 764 | PAN-PRD-MC | 210 | PT-MORENA-ES |
| 15 | ATLAUTLA | 464 | 777 | 14.46% | 185 | 3.65% | | | 710 | 17.06% | | | | | 19 | 0.99% | | | 142 | 7.47% | | | | | 153 | 13.18% | 119 | 17.10% | | | 0 | 0.00% | 78 | 3.02% | 1931 | 1915 | 710 | PRI | 177 | PAN-PRD-MC | 153 | VR |
| 15 | ATLAUTLA | 465 | 353 | 20.22% | 167 | 16.62% | | | 226 | 23.57% | | | | | 8 | 0.82% | | | 22 | 2.49% | | | | | 141 | 23.98% | 10 | 1.00% | | | 0 | 0.00% | 54 | 3.12% | 1058 | 1005 | 353 | PAN-PRD-MC | 226 | PRI | 141 | VR |
| 15 | ATLAUTLA | 466 | 290 | 21.42% | 172 | 18.09% | | | 181 | 18.99% | | | | | 3 | 0.32% | | | 27 | 2.85% | | | | | 125 | 21.06% | 9 | 0.52% | | | 0 | 0.00% | 41 | 4.12% | 994 | 953 | 290 | PAN-PRD-MC | 125 | VR | 181 | PRI |
| 15 | ATLAUTLA | 467 | 280 | 24.39% | 156 | 19.69% | | | 296 | 25.95% | | | | | 4 | 0.39% | | | 14 | 1.23% | | | | | 298 | 25.45% | 58 | 5.29% | | | 0 | 0.00% | 45 | 5.02% | 1219 | 1154 | 296 | PRI | 298 | VR | 280 | PAN-PRD-MC |
| 15 | ATLAUTLA | 468 | 159 | 15.16% | 126 | 14.29% | | | 267 | 33.77% | | | | | 2 | 0.19% | | | 32 | 3.69% | | | | | 372 | 35.56% | 10 | 1.11% | | | 0 | 0.00% | 40 | 4.27% | 937 | 937 | 372 | VR | 267 | PRI | 159 | PAN-PRD-MC |

# PARTIDO POLÍTICO O COALICIÓN GANADOR/A EN LA ELECCIÓN DE LOS MIEMBROS DE LOS AYUNTAMIENTOS EN EL ESTADO DE MÉXICO 2018

## MUNICIPIO 015: ATLAUTLA

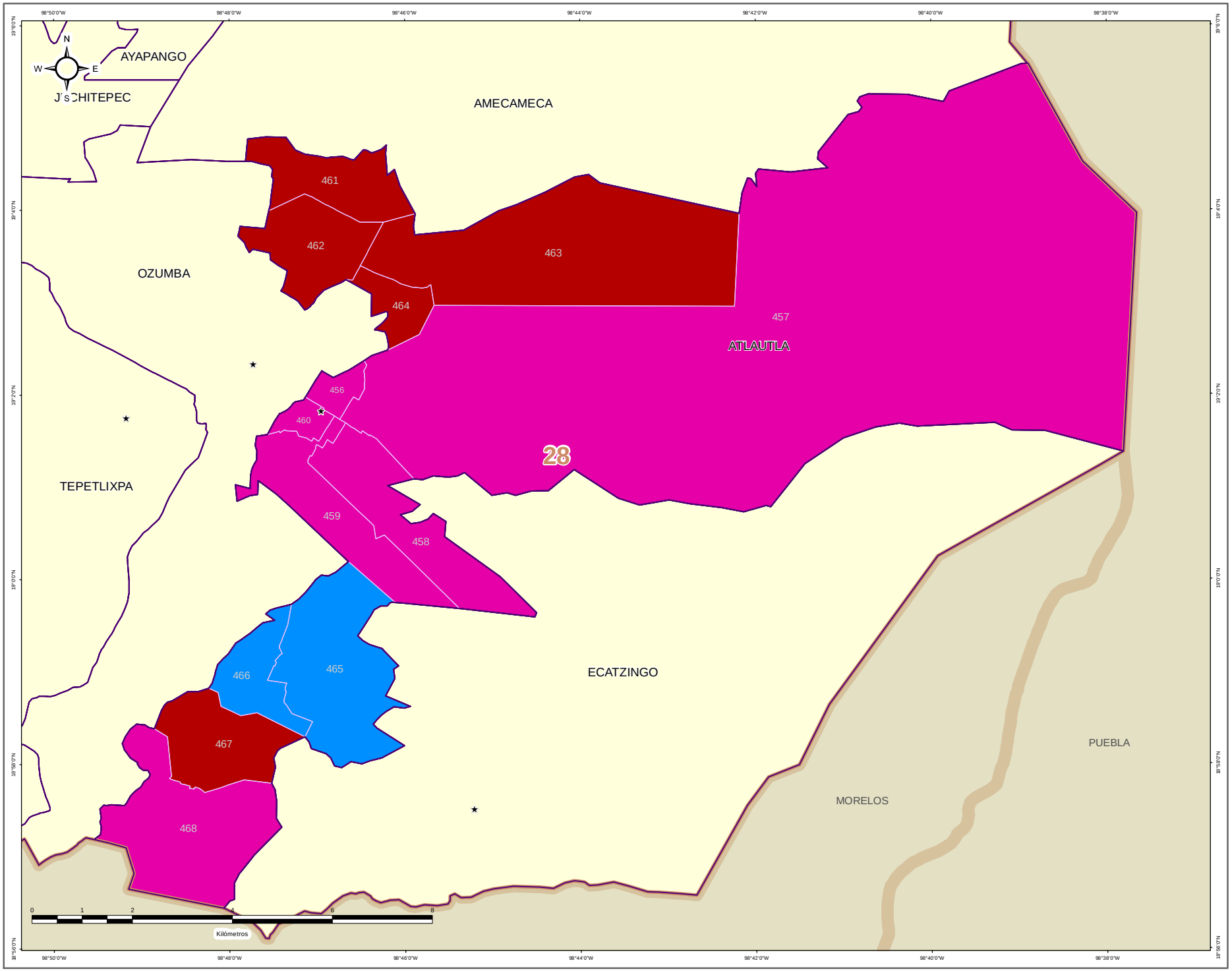


IEEM

1 Julio 2018

### DIRECCIÓN DE ORGANIZACIÓN

**ESTRUCTURA GEOELECTORAL Y CLAVES**

- Límite estatal ..... MÉX
- Distrito Electoral Local ..... 45
- Límite municipal ..... TOLUCA
- Sección electoral ..... 6478
- Cabecera municipal

**PARTIDO POLÍTICO O COALICIÓN GANADOR/A DE LA ELECCIÓN DE MIEMBROS DE LOS AYUNTAMIENTOS EN EL ESTADO DE MÉXICO 2018**

- Partido Acción Nacional (PAN)
- Partido Revolucionario Institucional (PRI)
- Partido de la Revolución Democrática (PRD)
- Partido del Trabajo (PT)
- Partido Verde Ecologista de México (PVEM)
- Movimiento Ciudadano (MC)
- Nueva Alianza (NA)
- MORENA
- Encuentro Social (ES)
- Vía Radical (VR)
- Por el Estado de México al Frente PAN - PRD - MC
- Juntos Haremos Historia PT - MORENA - ES

**OTROS**

- Casilla(s) Anula(s) / Sin Dato
- Sin Casilla
- Sección con Casilla(s) Remitida(s)

**LOCALIZACIÓN**

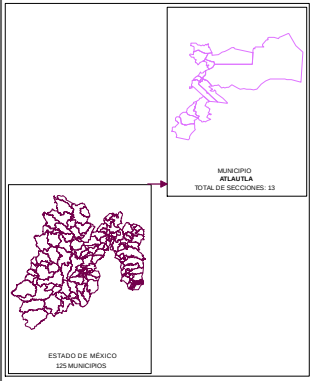


Edición cartográfica del mes de mayo de 2019,
con corte de información al 07 de noviembre de 2018 mismo que fue empleado para el Proceso Electoral 2017-2018.
Registro Federal de Electores, INE.

Resultados por sección electoral de la Elección de los Miembros de los Ayuntamientos en el Estado de México para el periodo 2018 - 2021

Proyección: UTM Zona 14
Datum: WGS84

**SUPERVISIÓN**

C.P. Antonio Sánchez Acosta
Subdirector de Documentación y Estadística Electoral _____

**ELABORACIÓN**

Departamento de Análisis y Procesamiento de Información Territorial

Miguel Ángel García Escalante _____
Jaqueline Pérez Nova _____

# PARTIDO POLÍTICO O COALICIÓN EN SEGUNDA FUERZA EN LA ELECCIÓN DE LOS MIEMBROS DE LOS AYUNTAMIENTOS EN EL ESTADO DE MÉXICO 2018

## MUNICIPIO 015: ATLAUTLA

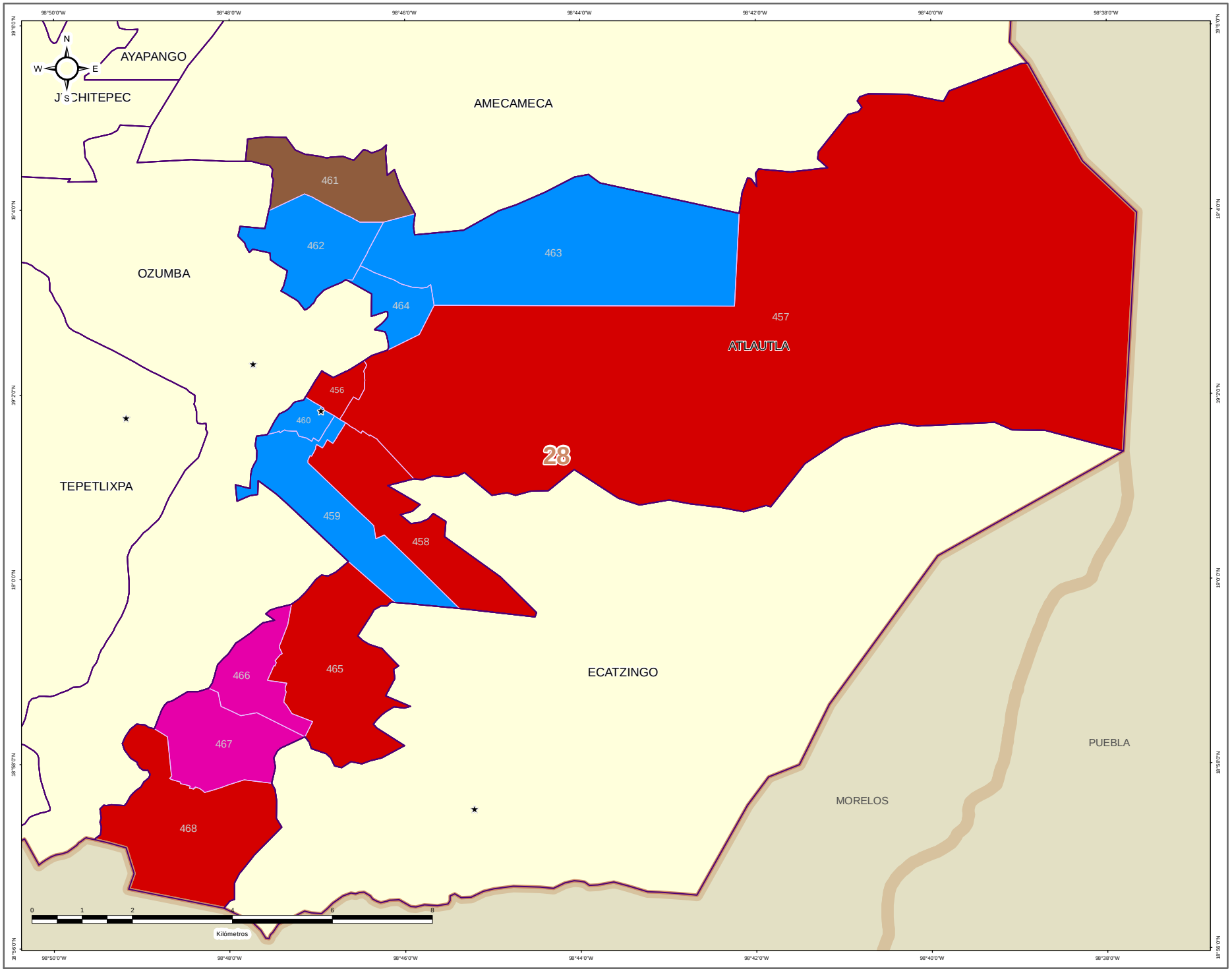


DIRECCIÓN DE ORGANIZACIÓN

**ESTRUCTURA GEOELECTORAL Y CLAVES**

- Límite estatal ..... MÉX
- Distrito Electoral Local ..... 45
- Límite municipal ..... TOLUCA
- Sección electoral ..... 6478
- ★ Cabecera municipal

**PARTIDO POLÍTICO O COALICIÓN EN SEGUNDA FUERZA DE LA ELECCIÓN DE MIEMBROS DE LOS AYUNTAMIENTOS EN EL ESTADO DE MÉXICO 2018**

- Partido Acción Nacional (PAN)
- Partido Revolucionario Institucional (PRI)
- Partido de la Revolución Democrática (PRD)
- Partido del Trabajo (PT)
- Partido Verde Ecologista de México (PVEM)
- Movimiento Ciudadano (MC)
- Nueva Alianza (NA)
- MORENA
- Encuentro Social (ES)
- Vía Radical (VR)
- Por el Estado de México al Frente PAN - PRD - MC
- Juntos Haremos Historia PT - MORENA - ES

**OTROS**

- Casilla(s) Anula(s) / Sin Dato
- Sin Casilla
- Sección con Casilla(s) Remitida(s)

**LOCALIZACIÓN**

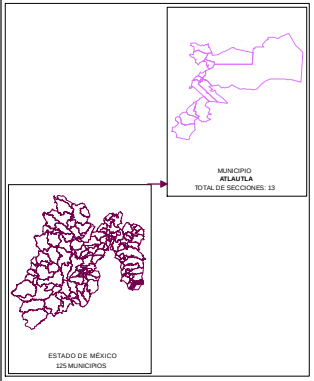


Edición cartográfica del mes de mayo de 2019,
con corte de información al 07 de noviembre de 2018 mismo que fue empleado para el Proceso Electoral 2017-2018.
Registro Federal de Electores, INE.

Resultados por sección electoral de la Elección de los Miembros de los Ayuntamientos en el Estado de México para el periodo 2018 - 2021

Proyección: UTM Zona 14
Datum: WGS84

**SUPERVISIÓN**

C.P. Antonio Sánchez Acosta
Subdirector de Documentación y Estadística Electoral _____

**ELABORACIÓN**

Departamento de Análisis y Procesamiento de Información Territorial

Miguel Ángel García Escalante _____
Jaqueline Pérez Nova _____

# PARTIDO POLÍTICO O COALICIÓN EN TERCERA FUERZA EN LA ELECCIÓN DE LOS MIEMBROS DE LOS AYUNTAMIENTOS EN EL ESTADO DE MÉXICO 2018

## MUNICIPIO 015: ATLAUTLA

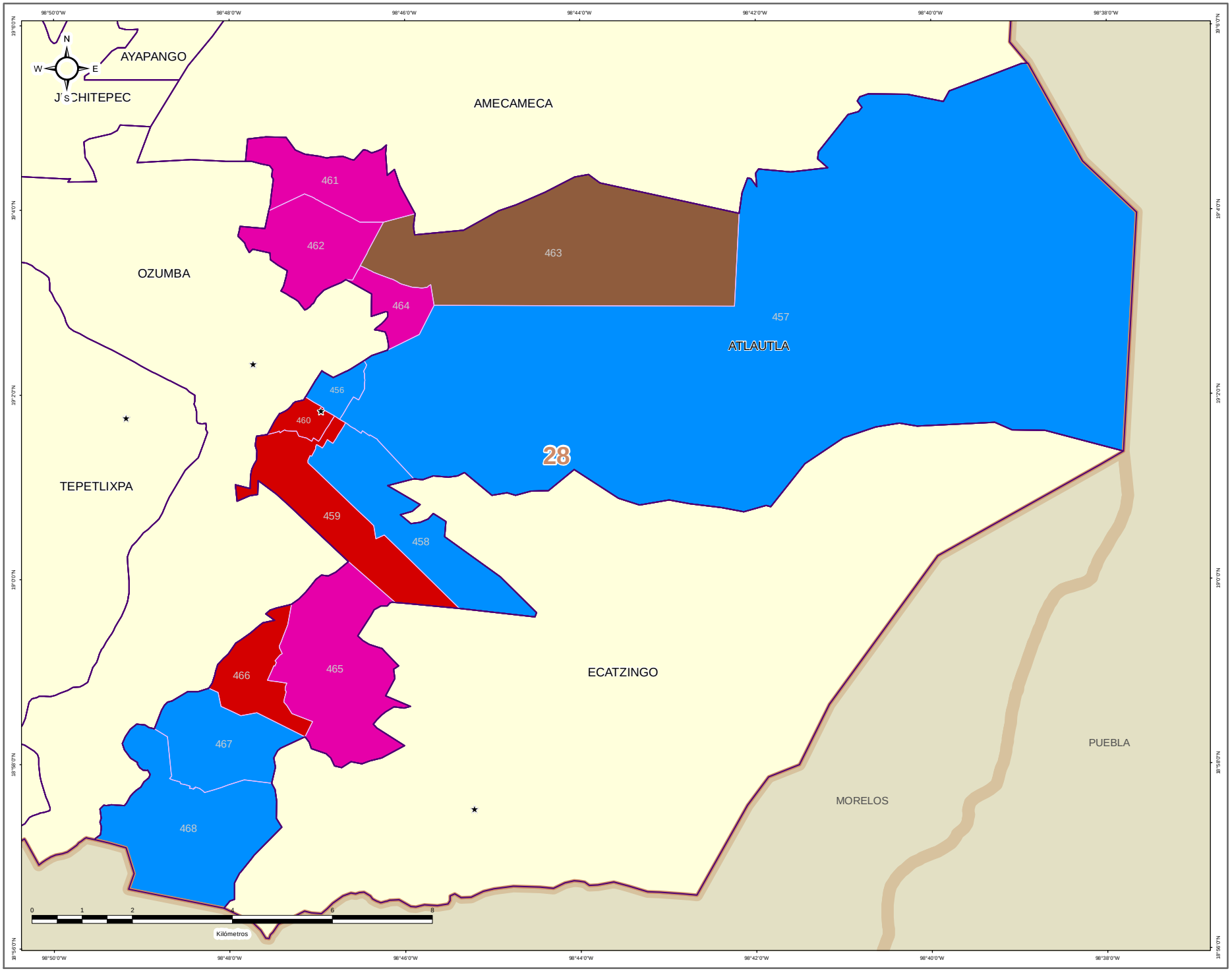


IEEM — 1 Julio 2018

### DIRECCIÓN DE ORGANIZACIÓN

**ESTRUCTURA GEOELECTORAL Y CLAVES**

- Límite estatal ..... MÉX
- Distrito Electoral Local ..... 45
- Límite municipal ..... TOLUCA
- Sección electoral ..... 6478
- ★ Cabecera municipal

**PARTIDO POLÍTICO O COALICIÓN EN TERCERA FUERZA DE LA ELECCIÓN DE MIEMBROS DE LOS AYUNTAMIENTOS EN EL ESTADO DE MÉXICO 2018**

- Partido Acción Nacional (PAN)
- Partido Revolucionario Institucional (PRI)
- Partido de la Revolución Democrática (PRD)
- Partido del Trabajo (PT)
- Partido Verde Ecologista de México (PVEM)
- Movimiento Ciudadano (MC)
- Nueva Alianza (NA)
- MORENA
- Encuentro Social (ES)
- Vía Radical (VR)
- Por el Estado de México al Frente PAN - PRD - MC
- Juntos Haremos Historia PT - MORENA - ES

**OTROS**

- Casilla(s) Anula(s) / Sin Dato
- Sin Casilla
- Sección con Casilla(s) Remitida(s)

**LOCALIZACIÓN**

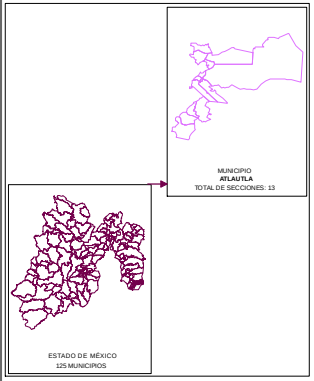


Edición cartográfica del mes de mayo de 2019,
con corte de información al 07 de noviembre de 2018 mismo que fue empleado para el Proceso Electoral 2017-2018.
Registro Federal de Electores, INE.

Resultados por sección electoral de la Elección de los Miembros de los Ayuntamientos en el Estado de México para el periodo 2018 - 2021

Proyección: UTM Zona 14
Datum: WGS84

**SUPERVISIÓN**

C.P. Antonio Sánchez Acosta
Subdirector de Documentación y Estadística Electoral _____

**ELABORACIÓN**

Departamento de Análisis y Procesamiento de Información Territorial

Miguel Ángel García Escalante _____
Jaqueline Pérez Nova _____

## MARGEN DE VICTORIA

El margen de victoria es la diferencia de porcentaje de votación válida emitida que alcanzó el partido ganador sobre el inmediato inferior, es decir, sobre la primera minoría; los rangos establecidos fueron considerados así: 0.00% a 5.00%; 5.01% a 10.00%; 10.01% a 20.00%; 20.01% a Más.

Como se observa en la siguiente gráfica, de las 13 secciones del Municipio de Atlautla, en 3 secciones (23.08%) el margen de victoria fue de entre 0.00% a 5.00%; en 2 secciones (15.38%) fue de entre 5.01% a 10.00%; en 1 (7.69%) fue de más de 10.00% y hasta 20.00%; y finalmente en 7 (53.85% del total) fue de más del 20.00% de diferencia. El detalle por Partido o Coalición se observa en el cuadro y gráfica siguiente.

En el resultado global del Municipio, el Partido Vía Radical tuvo un margen de victoria de 6.70% respecto de la segunda fuerza que fue el Partido Revolucionario Institucional.

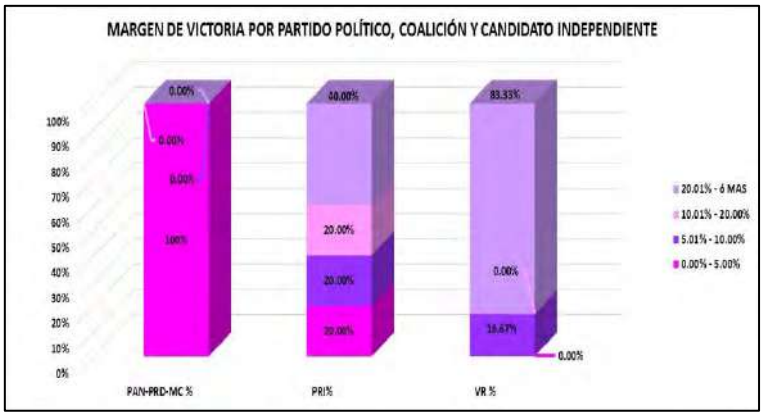


| CLAVE | MUNICIPIO | MARGEN DE VICTORIA | PAN-PRD-MC | PAN-PRD-MC % | PRI | PRI% | VR | VR % | RANGO DE MARGEN DE VICTORIA |
|---|---|---|---|---|---|---|---|---|---|
| 15 | ATLAUTLA | 0.00% - 5.00% | 2 | 100% | 1 | 20.00% | 0 | 0.00% | 3 |
| 15 | ATLAUTLA | 5.01% - 10.00% | 0 | 0.00% | 1 | 20.00% | 1 | 16.67% | 2 |
| 15 | ATLAUTLA | 10.01% - 20.00% | 0 | 0.00% | 1 | 20.00% | 0 | 0.00% | 1 |
| 15 | ATLAUTLA | 20.01% - ó MAS | 0 | 0.00% | 2 | 40.00% | 5 | 83.33% | 7 |
| | | **TOTAL** | **2** | **100.00%** | **5** | **100.00%** | **6** | **100.00%** | |

# MARGEN DE VICTORIA

| CLAVE | MUNICIPIO | SECCIÓN | PAN-PRD-MC | % PAN-PRD-MC | PT-MORENA-PES | % PT-MORENA-PES | PAN | % PAN | PRI | % PRI | PRD | % PRD | PT | % PT | PVEM | % PVEM | MC | % MC | NA | % NA | MORENA | % MORENA | ES | % ES | VOT. | % VOT. | CANDIDATO INDEPENDIENTE 1 | % CANDIDATO INDEPENDIENTE 1 | CANDIDATO INDEPENDIENTE 2 | % CANDIDATO INDEPENDIENTE 2 | NO REGISTRADOS | % NO REGISTRADOS | NULOS | % NULOS | TOTAL | VOTACIÓN VALIDA | PRIMERA FUERZA | PRIMERA-FUERZA | SEGUNDA FUERZA | SEGUNDA-FUERZA | TERCERA FUERZA | TERCERA-FUERZA | MARGEN DE VICTORIA |
|---|---|---|---|---|---|---|---|---|---|---|---|---|---|---|---|---|---|---|---|---|---|---|---|---|---|---|---|---|---|---|---|---|---|---|---|---|---|---|---|---|---|---|
| 15 | ATLAUTLA | 456 | 153 | 12.41% | 102 | 8.57% | | | 729 | 17.97% | | | | | 5 | 0.12% | | | 40 | 2.58% | | | | | 986 | 57.05% | 48 | 2.05% | | | 0 | 0.00% | 44 | 2.76% | 1577 | 1533 | 986 | VR | 729 | PRI | 153 | PAN-PRD-MC | 26.95% |
| 15 | ATLAUTLA | 457 | 155 | 15.17% | 65 | 6.22% | | | 721 | 22.14% | | | | | 8 | 0.76% | | | 20 | 2.96% | | | | | 516 | 49.52% | 35 | 3.34% | | | 0 | 0.00% | 25 | 2.35% | 1073 | 1040 | 516 | VR | 721 | PRI | 155 | PAN-PRD-MC | 27.30% |
| 15 | ATLAUTLA | 458 | 193 | 20.56% | 73 | 6.39% | | | 257 | 23.55% | | | | | 1 | 0.13% | | | 22 | 2.72% | | | | | 340 | 45.86% | 42 | 5.26% | | | 0 | 0.00% | 39 | 3.86% | 1215 | 1179 | 546 | VR | 341 | PRI | 193 | PAN-PRD-MC | 14.80% |
| 15 | ATLAUTLA | 459 | 170 | 15.98% | 66 | 4.71% | | | 180 | 16.64% | | | | | 7 | 0.59% | | | 99 | 4.80% | | | | | 588 | 49.30% | 29 | 1.97% | | | 0 | 0.00% | 25 | 2.50% | 1001 | 978 | 438 | VR | 195 | PAN-PRD-MC | 180 | PRI | 29.82% |
| 15 | ATLAUTLA | 460 | 235 | 23.95% | 84 | 9.42% | | | 267 | 20.41% | | | | | 3 | 0.23% | | | 20 | 1.53% | | | | | 504 | 44.65% | 55 | 4.20% | | | 1 | 0.07% | 42 | 3.11% | 1351 | 1308 | 504 | VR | 269 | PAN-PRD-MC | 267 | PRI | 22.95% |
| 15 | ATLAUTLA | 461 | 22 | 7.84% | 53 | 15.75% | | | 81 | 28.74% | | | | | 3 | 1.06% | | | 52 | 17.26% | | | | | 55 | 18.69% | 23 | 6.69% | | | 0 | 0.00% | 7 | 2.28% | 365 | 269 | 93 | PRI | 53 | PT-MORENA-ES | 22 | VR | 9.70% |
| 15 | ATLAUTLA | 462 | 109 | 21.42% | 51 | 14.18% | | | 205 | 31.74% | | | | | 1 | 0.15% | | | 43 | 6.62% | | | | | 136 | 20.96% | 32 | 4.93% | | | 0 | 0.00% | 20 | 2.99% | 669 | 649 | 205 | PRI | 156 | PAN-PRD-MC | 109 | VR | 10.62% |
| 15 | ATLAUTLA | 463 | 254 | 14.92% | 133 | 13.29% | | | 317 | 19.29% | | | | | 7 | 0.44% | | | 94 | 5.95% | | | | | 728 | 13.74% | 210 | 13.29% | | | 0 | 0.00% | 53 | 3.19% | 1650 | 1580 | 657 | PRI | 334 | PAN-PRD-MC | 318 | PT-MORENA-ES | 24.56% |
| 15 | ATLAUTLA | 464 | 177 | 18.48% | 105 | 9.99% | | | 219 | 17.08% | | | | | 15 | 0.99% | | | 143 | 7.47% | | | | | 252 | 17.16% | 125 | 17.16% | | | 0 | 0.00% | 76 | 3.82% | 1991 | 1915 | 731 | PRI | 177 | PAN-PRD-MC | 252 | VR | 22.91% |
| 15 | ATLAUTLA | 465 | 355 | 30.33% | 167 | 16.62% | | | 254 | 23.67% | | | | | 1 | 0.10% | | | 20 | 2.49% | | | | | 492 | 49.90% | 83 | 3.80% | | | 0 | 0.00% | 53 | 3.01% | 2018 | 1965 | 855 | PAN-PRD-MC | 238 | PRI | 355 | VR | 4.48% |
| 15 | ATLAUTLA | 466 | 230 | 30.43% | 172 | 16.29% | | | 181 | 18.59% | | | | | 3 | 0.31% | | | 27 | 2.85% | | | | | 175 | 18.44% | 9 | 0.52% | | | 0 | 0.00% | 41 | 4.12% | 1954 | 1913 | 230 | PAN-PRD-MC | 175 | VR | 181 | PRI | 1.97% |
| 15 | ATLAUTLA | 467 | 180 | 24.76% | 116 | 19.58% | | | 79 | 19.93% | | | | | 4 | 0.95% | | | 14 | 1.21% | | | | | 296 | 25.85% | 59 | 3.74% | | | 0 | 0.00% | 63 | 5.42% | 1715 | 1754 | 296 | PRI | 296 | VR | 180 | PAN-PRD-MC | 0.00% |
| 15 | ATLAUTLA | 468 | 134 | 15.16% | 128 | 14.05% | | | 267 | 25.77% | | | | | 3 | 0.31% | | | 31 | 2.98% | | | | | 322 | 35.00% | 33 | 3.11% | | | 0 | 0.00% | 40 | 4.27% | 937 | 957 | 322 | VR | 267 | PRI | 134 | PAN-PRD-MC | 6.13% |

# MARGEN DE VICTORIA ENTRE EL PARTIDO POLÍTICO O COALICIÓN GANADOR/A Y LA SEGUNDA FUERZA EN LA ELECCIÓN DE LOS MIEMBROS DE LOS AYUNTAMIENTOS EN EL ESTADO DE MÉXICO 2018

## MUNICIPIO 015: ATLAUTLA

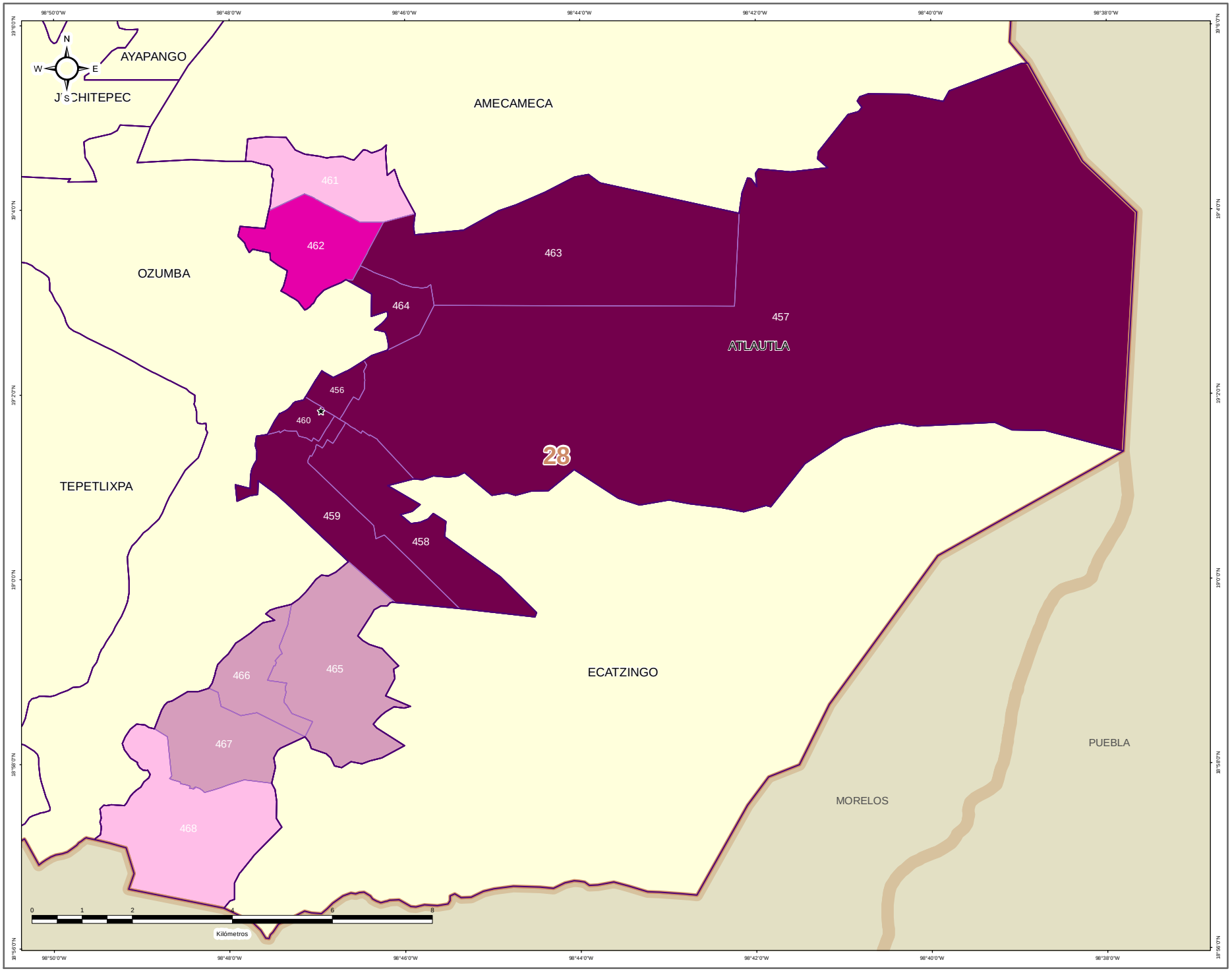


IEEM | 1 Julio 2018

### DIRECCIÓN DE ORGANIZACIÓN

### ESTRUCTURA GEOELECTORAL Y CLAVES

- Límite estatal ..... MÉX
- Distrito Electoral Local ..... 45
- Límite municipal ..... TOLUCA
- Sección electoral ..... 6478
- Cabecera municipal

### MARGEN DE VICTORIA ENTRE EL PARTIDO POLÍTICO O COALICIÓN GANADOR/A Y LA SEGUNDA FUERZA EN LA ELECCIÓN DE LOS MIEMBROS DE LOS AYUNTAMIENTOS EN EL ESTADO DE MÉXICO 2018

- 0.00% - 5.00%
- 5.01% - 10.00%
- 10.01% - 20.00%
- 20.01% a Más

### OTROS

- Casilla(s) Anula(s) / Sin Dato
- Sin Casilla
- Sección con Casilla(s) Remitida(s)

### LOCALIZACIÓN

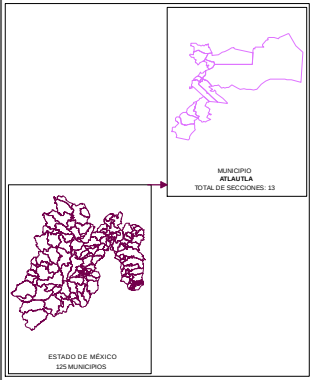


Edición cartográfica del mes de mayo de 2019,
con corte de información al 07 de noviembre de 2018 mismo que fue empleado para el Proceso Electoral 2017-2018.
Registro Federal de Electores, INE.

Resultados por sección electoral de la Elección de los Miembros de los Ayuntamientos en el Estado de México para el periodo 2018 - 2021

Proyección: UTM Zona 14
Datum: WGS84

**SUPERVISIÓN**

C.P. Antonio Sánchez Acosta
Subdirector de Documentación y Estadística Electoral _____

**ELABORACIÓN**

Departamento de Análisis y Procesamiento de Información Territorial

Miguel Ángel García Escalante _____
Jaqueline Pérez Nova _____

## PARTICIPACIÓN Y ABSTENCIONISMO

La participación de los ciudadanos inscritos en la Lista Nominal de Electores en esta elección en el Municipio de Atlautla fue de 71.83%, siendo el abstencionismo de 28.17%.

Para el análisis de la participación por sección, éstas se agruparon en cuatro rangos de participación, el primero de participación alta considerando más de 70.01%; el segundo de participación media, considerado entre 60.01% y hasta 70.00%; el rango de participación baja, considerado entre 50.01% y hasta 60.00%; y finalmente, el rango de participación muy baja, considerado con menos de 50.00%.

De la totalidad de secciones del Municipio 10 secciones (76.92% del total) se ubicaron en el rango de participación alta, considerando más de 70.01%; y 3 secciones (23.08%) en el rango de participación muy baja, considerado con menos de 50.00%.



# PARTICIPACIÓN Y ABSTENCIONISMO

| CLAVE | MUNICIPIO | SECCIÓN | PAN-PRD-MC | % PAN-PRD-MC | PT-MORENA-PES | % PT-MORENA-PES | PAN | % PAN | PRD | % PRD | PT | % PT | PVEM | % PVEM | MC | % MC | NA | % NA | MORENA | % MORENA | ES | % ES | VR | % VR | CANDIDATO INDEPENDIENTE 1 | % CANDIDATO INDEPENDIENTE 1 | CANDIDATO INDEPENDIENTE 2 | % CANDIDATO INDEPENDIENTE 2 | NO REGISTRADOS | % NO REGISTRADOS | NULOS | % NULOS | TOTAL | VOTACIÓN VÁLIDA | LISTA NOMINAL | PARTICIPACIÓN | % PARTICIPACIÓN | % ABSTENCIONISMO |
|---|---|---|---|---|---|---|---|---|---|---|---|---|---|---|---|---|---|---|---|---|---|---|---|---|---|---|---|---|---|---|---|---|---|---|---|---|---|---|
| 15 | ATLAUTLA | 456 | 155 | 12.43% | 102 | 6.57% | | | 279 | 13.57% | | | 5 | 0.32% | | | 40 | 2.58% | | | | | 888 | 57.25% | 48 | 3.09% | | | 0 | 0.00% | 44 | 2.76% | 1597 | 1553 | 2159 | ALTA | 73.97% | 26.03% |
| 15 | ATLAUTLA | 457 | 169 | 15.17% | 65 | 6.28% | | | 232 | 17.34% | | | 8 | 0.76% | | | 30 | 2.86% | | | | | 519 | 49.52% | 35 | 3.34% | | | 0 | 0.00% | 25 | 2.33% | 1073 | 1048 | 1426 | ALTA | 75.25% | 24.75% |
| 15 | ATLAUTLA | 458 | 243 | 20.61% | 73 | 6.19% | | | 247 | 20.95% | | | 2 | 0.17% | | | 32 | 2.71% | | | | | 540 | 45.80% | 42 | 3.56% | | | 0 | 0.00% | 36 | 2.96% | 1215 | 1179 | 1613 | ALTA | 73.33% | 24.67% |
| 15 | ATLAUTLA | 459 | 185 | 19.90% | 46 | 4.72% | | | 180 | 18.44% | | | 1 | 0.10% | | | 39 | 4.00% | | | | | 486 | 49.80% | 29 | 2.97% | | | 0 | 0.00% | 25 | 2.50% | 1001 | 976 | 1299 | ALTA | 77.06% | 22.94% |
| 15 | ATLAUTLA | 460 | 237 | 22.55% | 74 | 6.42% | | | 267 | 20.41% | | | 3 | 0.23% | | | 20 | 1.53% | | | | | 584 | 44.65% | 55 | 4.20% | | | 1 | 0.07% | 42 | 3.11% | 1351 | 1308 | 1794 | ALTA | 75.31% | 24.69% |
| 15 | ATLAUTLA | 461 | 22 | 7.36% | 59 | 13.42% | | | 88 | 29.43% | | | 3 | 1.00% | | | 52 | 17.39% | | | | | 55 | 18.39% | 30 | 6.69% | | | 0 | 0.00% | 7 | 2.29% | 306 | 299 | 395 | ALTA | 77.42% | 22.58% |
| 15 | ATLAUTLA | 462 | 189 | 21.43% | 92 | 14.18% | | | 206 | 21.74% | | | 1 | 0.15% | | | 43 | 6.63% | | | | | 188 | 20.96% | 22 | 4.93% | | | 0 | 0.00% | 20 | 2.99% | 669 | 649 | 910 | ALTA | 71.52% | 26.48% |
| 15 | ATLAUTLA | 463 | 234 | 24.81% | 128 | 13.28% | | | 617 | 35.05% | | | 7 | 0.44% | | | 94 | 5.95% | | | | | 208 | 13.18% | 280 | 17.29% | | | 0 | 0.00% | 52 | 3.19% | 1632 | 1580 | 2337 | MEDIA | 68.03% | 31.91% |
| 15 | ATLAUTLA | 464 | 377 | 24.49% | 185 | 9.66% | | | 720 | 37.08% | | | 19 | 0.99% | | | 143 | 7.47% | | | | | 252 | 13.16% | 525 | 17.18% | | | 0 | 0.00% | 76 | 3.82% | 1991 | 1915 | 2806 | ALTA | 70.95% | 29.04% |
| 15 | ATLAUTLA | 465 | 305 | 30.15% | 187 | 16.61% | | | 258 | 25.67% | | | 1 | 0.10% | | | 25 | 2.49% | | | | | 241 | 23.98% | 10 | 1.00% | | | 0 | 0.00% | 58 | 5.01% | 1058 | 1005 | 1481 | ALTA | 71.44% | 28.56% |
| 15 | ATLAUTLA | 466 | 290 | 30.43% | 177 | 16.03% | | | 181 | 18.99% | | | 3 | 0.31% | | | 27 | 2.83% | | | | | 771 | 16.86% | 5 | 0.52% | | | 0 | 0.00% | 41 | 4.12% | 994 | 953 | 1380 | ALTA | 72.03% | 27.97% |
| 15 | ATLAUTLA | 467 | 280 | 24.26% | 226 | 19.58% | | | 296 | 25.65% | | | 4 | 0.35% | | | 14 | 1.21% | | | | | 256 | 25.65% | 38 | 3.29% | | | 0 | 0.00% | 61 | 5.02% | 1215 | 1154 | 1924 | MEDIA | 63.13% | 36.85% |
| 15 | ATLAUTLA | 468 | 138 | 15.16% | 126 | 14.05% | | | 267 | 29.77% | | | 3 | 0.33% | | | 33 | 3.68% | | | | | 322 | 35.90% | 10 | 1.11% | | | 0 | 0.00% | 40 | 4.27% | 937 | 897 | 1352 | MEDIA | 69.30% | 30.70% |

# PARTICIPACIÓN CIUDADANA EN LA ELECCIÓN DE LOS MIEMBROS DE LOS AYUNTAMIENTOSEN EL ESTADO DE MEXICO 2018

## MUNICIPIO 015: ATLAUTLA

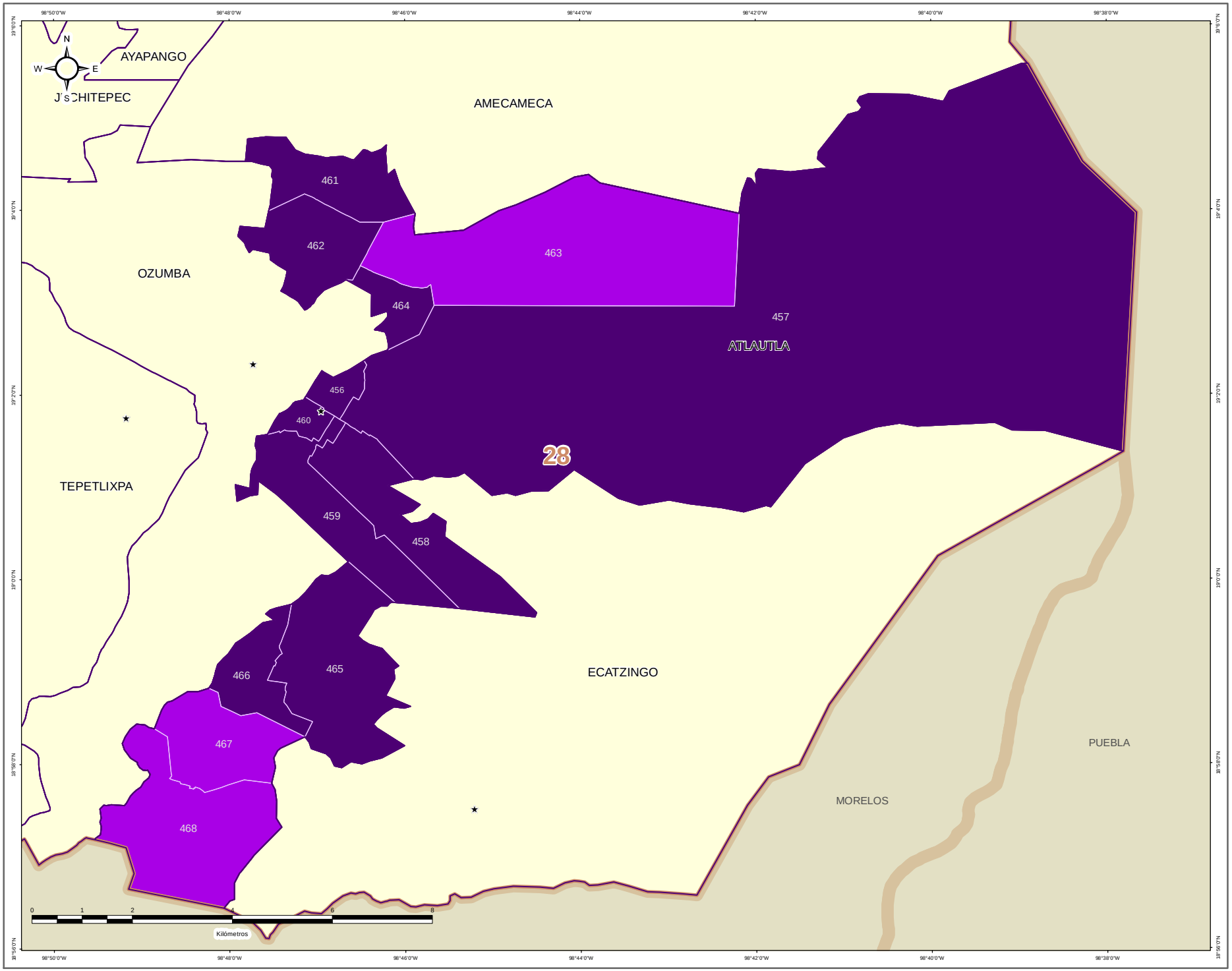


**DIRECCIÓN DE ORGANIZACIÓN**

**ESTRUCTURA GEOELECTORAL Y CLAVES**

- Límite estatal ..... MÉX
- Distrito Electoral Local ..... 45
- Límite municipal ..... TOLUCA
- Sección electoral ..... 6478
- Cabecera municipal

**PARTICIPACIÓN CIUDADANA EN LA ELECCIÓN DE LOS MIEMBROS DE LOS AYUNTAMIENTOS EN EL ESTADO DE MEXICO 2018**

- Alta
- Media
- Baja
- Muy Baja

**OTROS**

- Casilla(s) Anula(s) / Sin Dato
- Sin Casilla
- Sección con Casilla(s) Remitida(s)

**LOCALIZACIÓN**

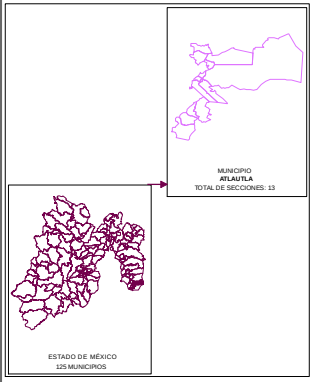


Edición cartográfica del mes de mayo de 2019,
con corte de información al 07 de noviembre de 2018 mismo que fue empleado para el Proceso Electoral 2017-2018.
Registro Federal de Electores, INE.

Resultados por sección electoral de la Elección de los Miembros de los Ayuntamientos en el Estado de México para el periodo 2018 - 2021

Proyección: UTM Zona 14
Datum: WGS84

**SUPERVISIÓN**

C.P. Antonio Sánchez Acosta
Subdirector de Documentación y Estadística Electoral _____

**ELABORACIÓN**

Departamento de Análisis y Procesamiento de Información Territorial

Miguel Ángel García Escalante _____
Jaqueline Pérez Nova _____

## RESULTADOS EN LA ELECCIÓN DEL AYUNTAMIENTO DE AXAPUSCO

Como resultado del cómputo de la elección del Ayuntamiento de Axapusco, y una vez resueltos en su caso por las instancias jurisdiccionales los juicios respectivos, en este Municipio correspondió el triunfo a la Coalición PT-MORENA-ES “Juntos Haremos Historia”, integrada por los partidos del Trabajo, MORENA y Encuentro Social, que obtuvo el 43.19% del total de votos válidos, y segunda fuerza con el 34.50% de la votación, el Partido Revolucionario Institucional.

En la votación por sección electoral, del total de 20 secciones electorales que conforman el Municipio de Axapusco, a la Coalición PT-MORENA-ES “Juntos Haremos Historia”, integrada por los partidos del Trabajo, MORENA y Encuentro Social, le correspondió la mayoría en 12 secciones, en tanto que el Partido Revolucionario Institucional la obtuvo en 8 secciones.

El siguiente cuadro y gráfica nos muestra los resultados totales del Municipio por Partido Político, Coalición y Candidato Independiente.

| RESULTADO DE VOTACIÓN | | |
|---|---|---|
| **Partido Político o Coalición** | **Total** | **%** |
| PAN-PRD-MC | 2146 | 15.34% |
| PRI | 4827 | 34.50% |
| PT-MORENA-ES | 6044 | 43.19% |
| PVEM | 50 | 0.36% |
| NA | 226 | 1.62% |
| VR | 35 | 0.25% |
| CANDIDATO INDEPENDIENTE | 665 | 4.75% |
| NO REGISTRADOS | 2 | |
| NULOS | 336 | |
| TOTAL | 14331 | |
| VOTACIÓN VÁLIDA | 13993 | |

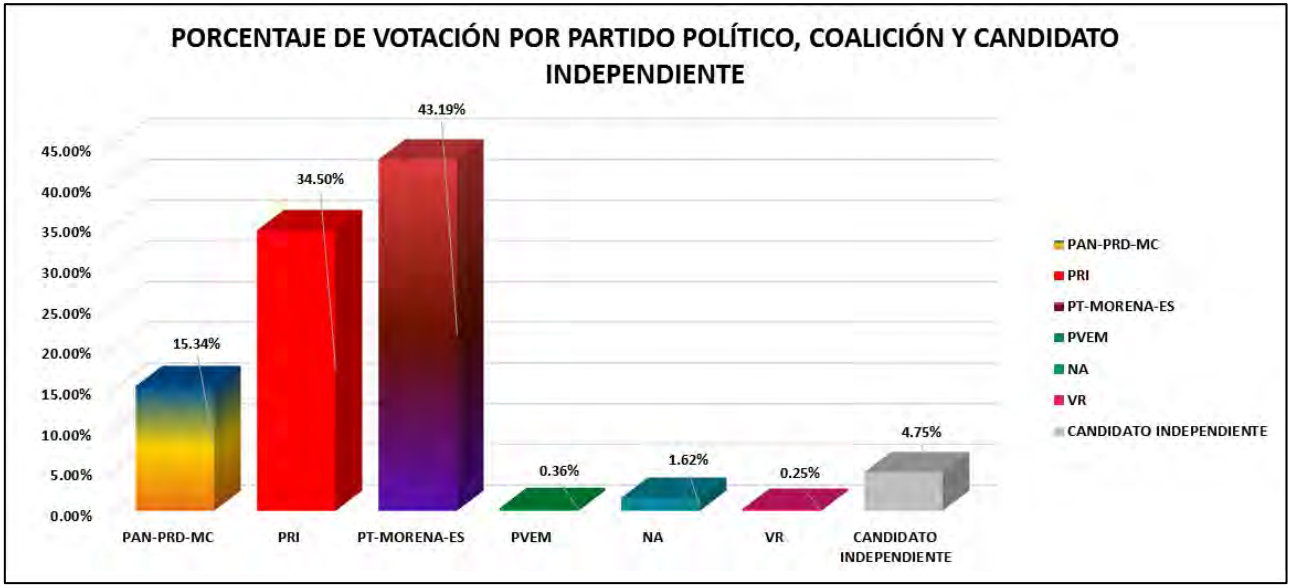


La tabla de la página siguiente nos muestra el detalle de los resultados por sección, desagregados para cada uno de los partidos políticos y coaliciones, se señala al partido o coalición ganadora.

# RESULTADOS DEFINITIVOS EN LA ELECCIÓN DEL AYUNTAMIENTO 2018

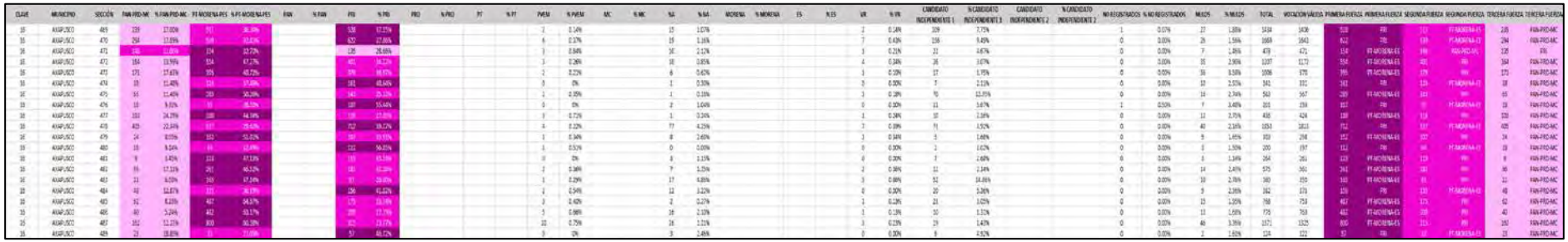

# PARTIDO POLÍTICO O COALICIÓN GANADOR/A EN LA ELECCIÓN DE LOS MIEMBROS DE LOS AYUNTAMIENTOS EN EL ESTADO DE MÉXICO 2018

## MUNICIPIO 016: AXAPUSCO

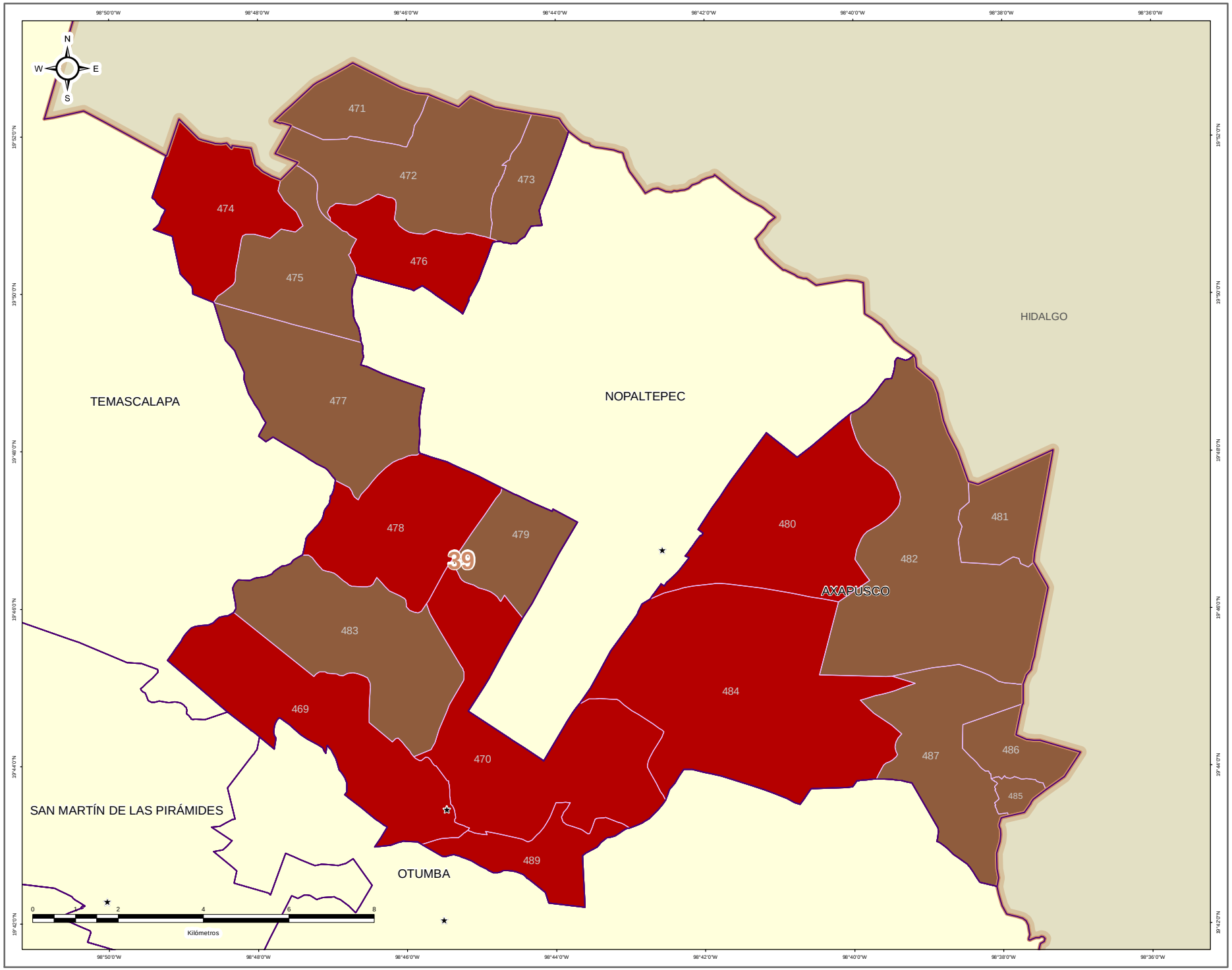


IEEM — 1 Julio 2018

### DIRECCIÓN DE ORGANIZACIÓN

**ESTRUCTURA GEOELECTORAL Y CLAVES**

- Límite estatal ..... MÉX
- Distrito Electoral Local ..... 45
- Límite municipal ..... TOLUCA
- Sección electoral ..... 6478
- Cabecera municipal

**PARTIDO POLÍTICO O COALICIÓN GANADOR/A DE LA ELECCIÓN DE MIEMBROS DE LOS AYUNTAMIENTOS EN EL ESTADO DE MÉXICO 2018**

- Partido Acción Nacional (PAN)
- Partido Revolucionario Institucional (PRI)
- Partido de la Revolución Democrática (PRD)
- Partido del Trabajo (PT)
- Partido Verde Ecologista de México (PVEM)
- Movimiento Ciudadano (MC)
- Nueva Alianza (NA)
- MORENA
- Encuentro Social (ES)
- Vía Radical (VR)
- Por el Estado de México al Frente PAN - PRD - MC
- Juntos Haremos Historia PT - MORENA - ES

**OTROS**

- Casilla(s) Anula(s) / Sin Dato
- Sin Casilla
- Sección con Casilla(s) Remitida(s)

**LOCALIZACIÓN**

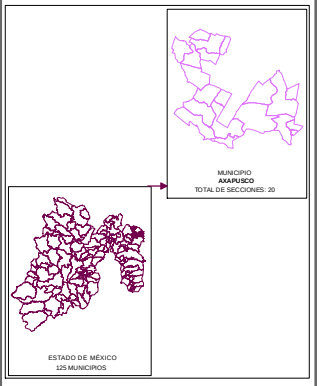


Edición cartográfica del mes de mayo de 2019, con corte de información al 07 de noviembre de 2018 mismo que fue empleado para el Proceso Electoral 2017-2018. Registro Federal de Electores, INE.

Resultados por sección electoral de la Elección de los Miembros de los Ayuntamientos en el Estado de México para el periodo 2018 - 2021

Proyección: UTM Zona 14
Datum: WGS84

**SUPERVISIÓN**

C.P. Antonio Sánchez Acosta
Subdirector de Documentación y Estadística Electoral _____

**ELABORACIÓN**

Departamento de Análisis y Procesamiento de Información Territorial

Miguel Ángel García Escalante _____
Jaqueline Pérez Nova _____

# PARTIDO POLÍTICO O COALICIÓN EN SEGUNDA FUERZA EN LA ELECCIÓN DE LOS MIEMBROS DE LOS AYUNTAMIENTOS EN EL ESTADO DE MÉXICO 2018

## MUNICIPIO 016: AXAPUSCO

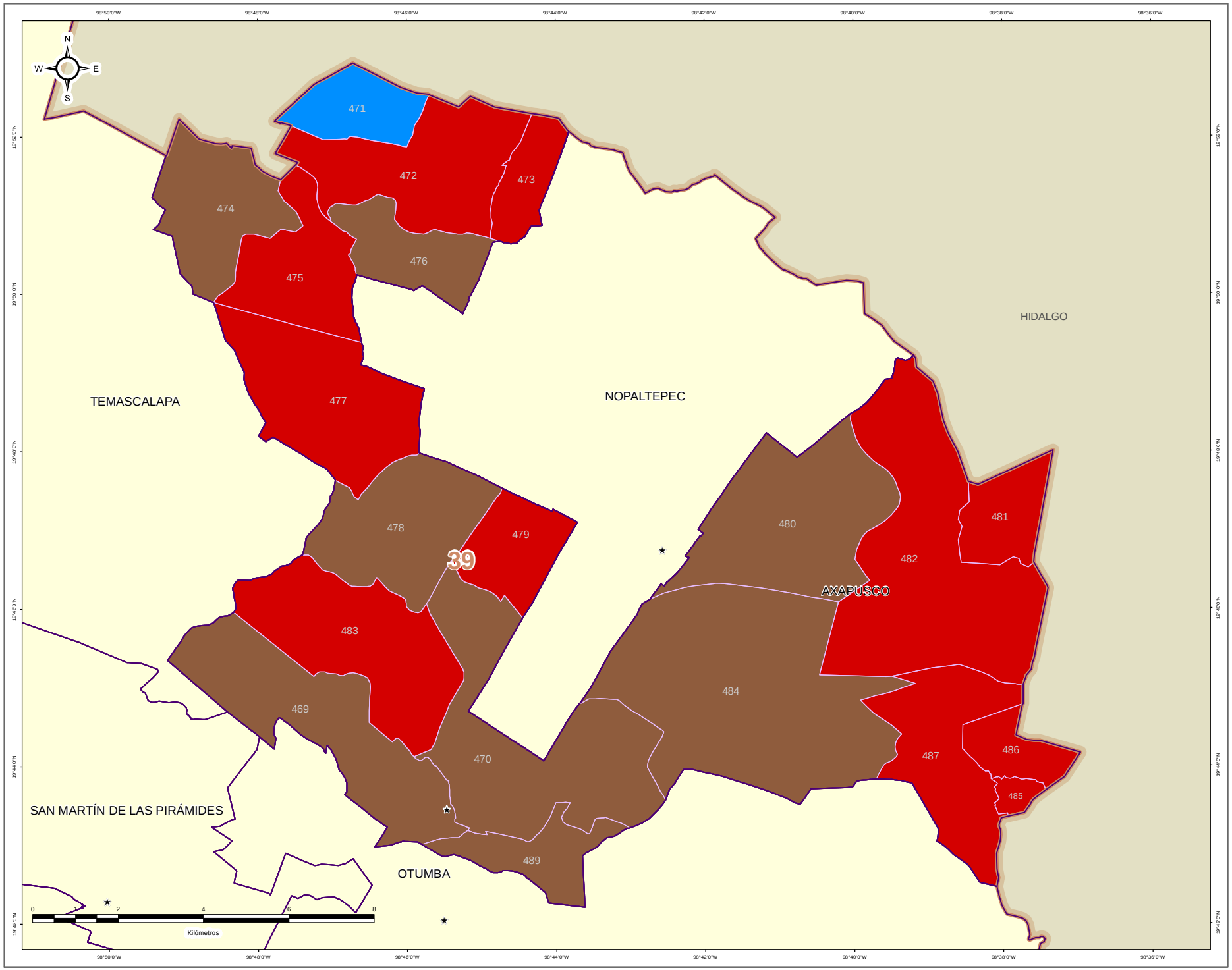


IEEM — 1 Julio 2018

### DIRECCIÓN DE ORGANIZACIÓN

**ESTRUCTURA GEOELECTORAL Y CLAVES**

- Límite estatal ..... MÉX
- Distrito Electoral Local ..... 45
- Límite municipal ..... TOLUCA
- Sección electoral ..... 6478
- Cabecera municipal

**PARTIDO POLÍTICO O COALICIÓN EN SEGUNDA FUERZA DE LA ELECCIÓN DE MIEMBROS DE LOS AYUNTAMIENTOS EN EL ESTADO DE MÉXICO 2018**

- Partido Acción Nacional (PAN)
- Partido Revolucionario Institucional (PRI)
- Partido de la Revolución Democrática (PRD)
- Partido del Trabajo (PT)
- Partido Verde Ecologista de México (PVEM)
- Movimiento Ciudadano (MC)
- Nueva Alianza (NA)
- MORENA
- Encuentro Social (ES)
- Vía Radical (VR)
- Por el Estado de México al Frente PAN - PRD - MC
- Juntos Haremos Historia PT - MORENA - ES

**OTROS**

- Casilla(s) Anula(s) / Sin Dato
- Sin Casilla
- Sección con Casilla(s) Remitida(s)

**LOCALIZACIÓN**

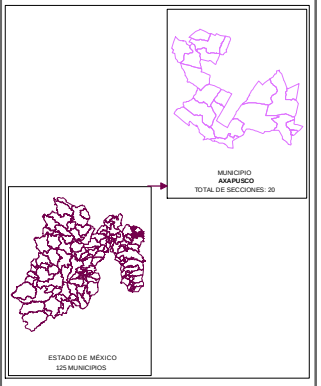


Edición cartográfica del mes de mayo de 2019, con corte de información al 07 de noviembre de 2018 mismo que fue empleado para el Proceso Electoral 2017-2018. Registro Federal de Electores, INE.

Resultados por sección electoral de la Elección de los Miembros de los Ayuntamientos en el Estado de México para el periodo 2018 - 2021

Proyección: UTM Zona 14
Datum: WGS84

**SUPERVISIÓN**

C.P. Antonio Sánchez Acosta
Subdirector de Documentación y Estadística Electoral _____

**ELABORACIÓN**

Departamento de Análisis y Procesamiento de Información Territorial

Miguel Ángel García Escalante _____
Jaqueline Pérez Nova _____

# PARTIDO POLÍTICO O COALICIÓN EN TERCERA FUERZA EN LA ELECCIÓN DE LOS MIEMBROS DE LOS AYUNTAMIENTOS EN EL ESTADO DE MÉXICO 2018

## MUNICIPIO 016: AXAPUSCO

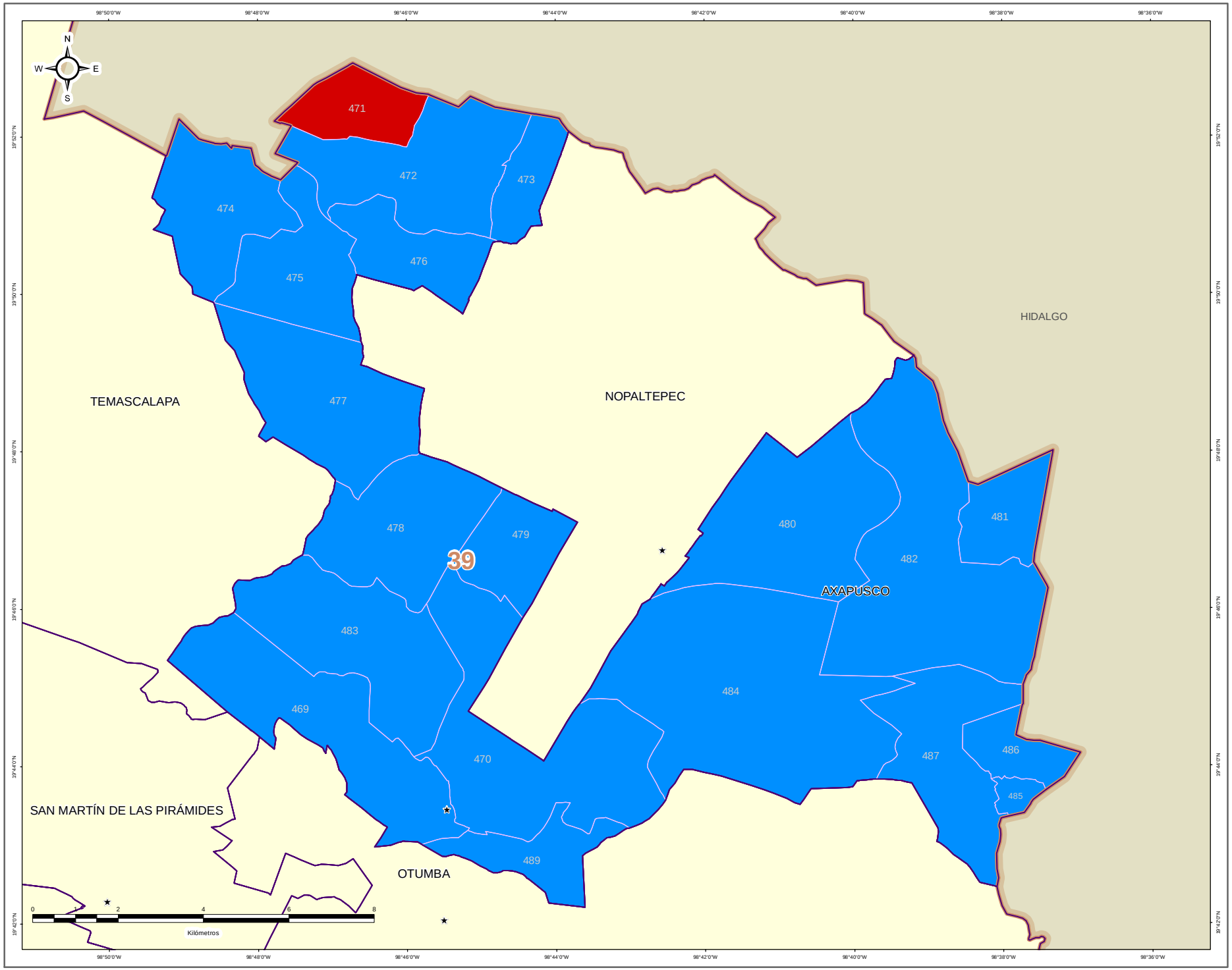


DIRECCIÓN DE ORGANIZACIÓN

ESTRUCTURA GEOELECTORAL Y CLAVES

- Límite estatal ..... MÉX
- Distrito Electoral Local ..... 45
- Límite municipal ..... TOLUCA
- Sección electoral ..... 6478
- Cabecera municipal

PARTIDO POLÍTICO O COALICIÓN EN TERCERA FUERZA DE LA ELECCIÓN DE MIEMBROS DE LOS AYUNTAMIENTOS EN EL ESTADO DE MÉXICO 2018

- Partido Acción Nacional (PAN)
- Partido Revolucionario Institucional (PRI)
- Partido de la Revolución Democrática (PRD)
- Partido del Trabajo (PT)
- Partido Verde Ecologista de México (PVEM)
- Movimiento Ciudadano (MC)
- Nueva Alianza (NA)
- MORENA
- Encuentro Social (ES)
- Vía Radical (VR)
- Por el Estado de México al Frente PAN - PRD - MC
- Juntos Haremos Historia PT - MORENA - ES

OTROS

- Casilla(s) Anula(s) / Sin Dato
- Sin Casilla
- Sección con Casilla(s) Remitida(s)

LOCALIZACIÓN

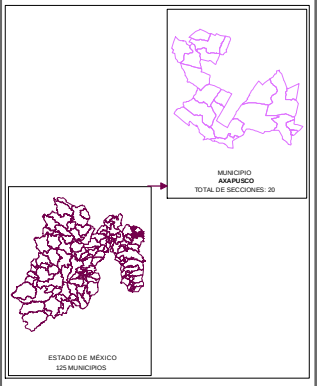


Edición cartográfica del mes de mayo de 2019, con corte de información al 07 de noviembre de 2018 mismo que fue empleado para el Proceso Electoral 2017-2018. Registro Federal de Electores, INE.

Resultados por sección electoral de la Elección de los Miembros de los Ayuntamientos en el Estado de México para el periodo 2018 - 2021

Proyección: UTM Zona 14
Datum: WGS84

**SUPERVISIÓN**

C.P. Antonio Sánchez Acosta
Subdirector de Documentación y Estadística Electoral _____

**ELABORACIÓN**

Departamento de Análisis y Procesamiento de Información Territorial

Miguel Ángel García Escalante _____
Jaqueline Pérez Nova _____

## MARGEN DE VICTORIA

El margen de victoria es la diferencia de porcentaje de votación válida emitida que alcanzó el partido ganador sobre el inmediato inferior, es decir, sobre la primera minoría; los rangos establecidos fueron considerados así: 0.00% a 5.00%; 5.01% a 10.00%; 10.01% a 20.00%; 20.01% a Más.

Como se observa en la siguiente gráfica, de las 20 secciones del Municipio de Axapusco, en 4 secciones (20.00%) el margen de victoria fue de entre 0.00% a 5.00%; en 3 secciones (15.00%) fue de entre 5.01% a 10.00%; en 6 (30.00%) fue de más de 10.00% y hasta 20.00%; y finalmente en 7 (35.00% del total) fue de más del 20.00% de diferencia. El detalle por Partido o Coalición se observa en el cuadro y gráfica siguiente.

En el resultado global del Municipio, la Coalición PT-MORENA-ES “Juntos Haremos Historia”, integrada por los partidos del Trabajo, MORENA y Encuentro Social tuvo un margen de victoria de 8.70% respecto de la segunda fuerza que fue el Partido Revolucionario Institucional.

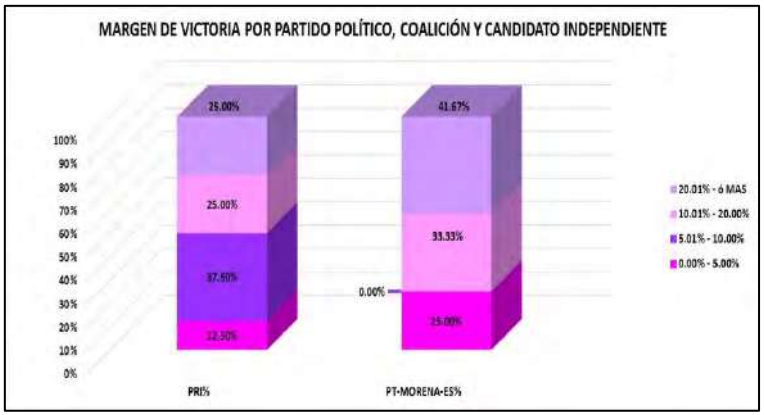


| CLAVE | MUNICIPIO | MARGEN DE VICTORIA | PRI | PRI% | PT-MORENA-ES | PT-MORENA-ES% | RANGO DE MARGEN DE VICTORIA |
|---|---|---|---|---|---|---|---|
| 16 | AXAPUSCO | 0.00% - 5.00% | 1 | 12.50% | 3 | 25.00% | 4 |
| 16 | AXAPUSCO | 5.01% - 10.00% | 3 | 37.50% | 0 | 0.00% | 3 |
| 16 | AXAPUSCO | 10.01% - 20.00% | 2 | 25.00% | 4 | 33.33% | 6 |
| 16 | AXAPUSCO | 20.01% - ó MAS | 2 | 25.00% | 5 | 41.67% | 7 |
| | | **TOTAL** | **8** | **100.00%** | **12** | **100.00%** | |

# MARGEN DE VICTORIA

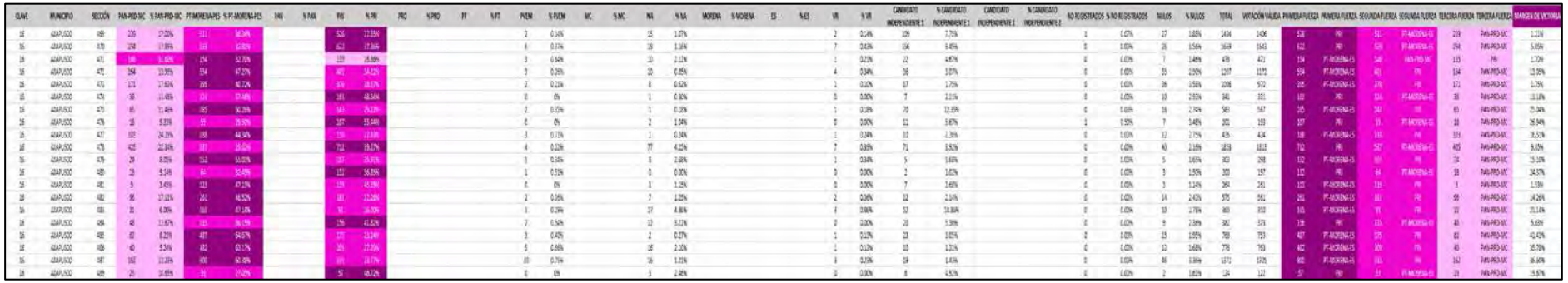

# MARGEN DE VICTORIA ENTRE EL PARTIDO POLÍTICO O COALICIÓN GANADOR/A Y LA SEGUNDA FUERZA EN LA ELECCIÓN DE LOS MIEMBROS DE LOS AYUNTAMIENTOS EN EL ESTADO DE MÉXICO 2018

## MUNICIPIO 016: AXAPUSCO

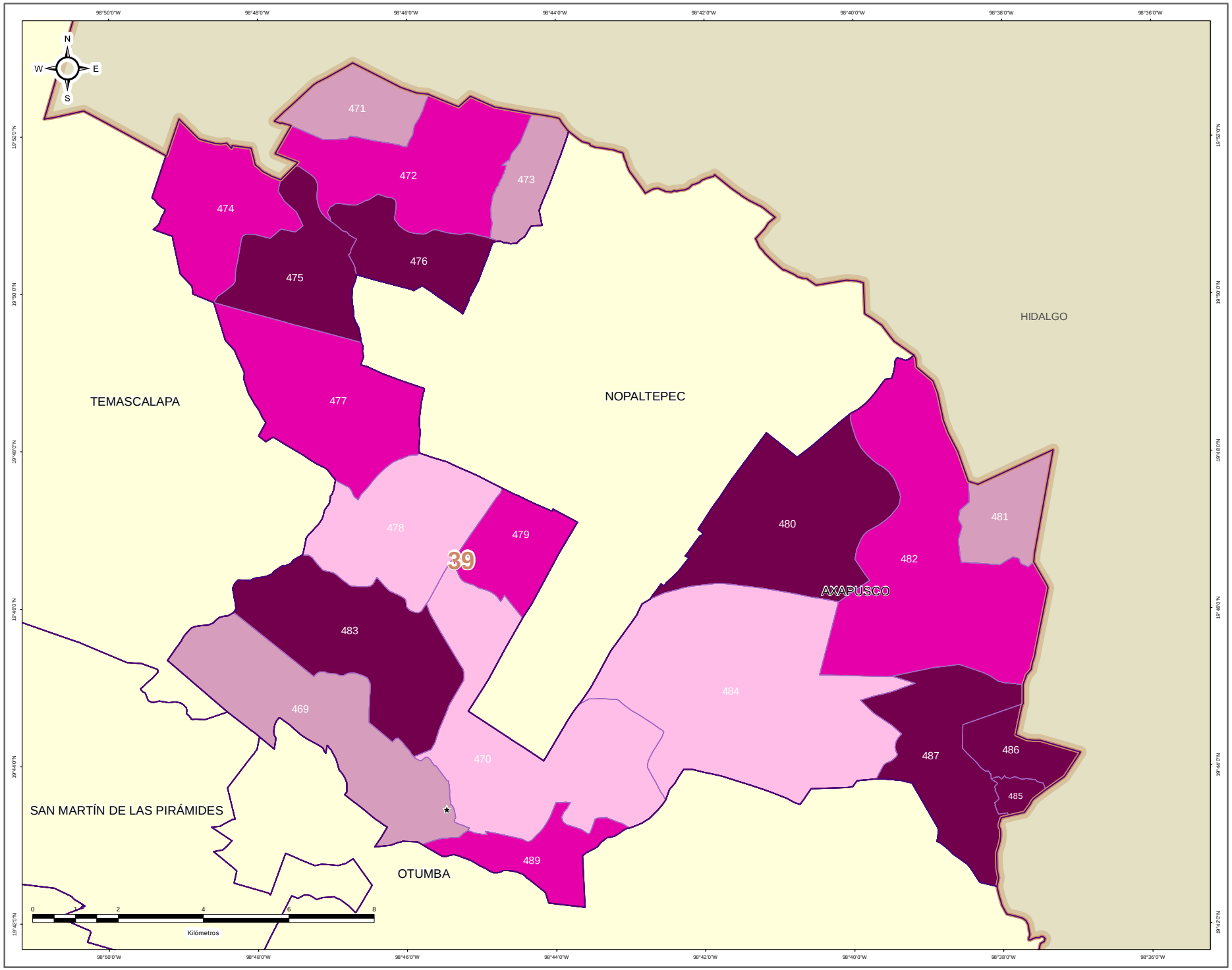


IEEM | 1 Julio 2018

### DIRECCIÓN DE ORGANIZACIÓN

**ESTRUCTURA GEOELECTORAL Y CLAVES**

- Límite estatal ..... MÉX
- Distrito Electoral Local ..... 45
- Límite municipal ..... TOLUCA
- Sección electoral ..... 6478
- Cabecera municipal

**MARGEN DE VICTORIA ENTRE EL PARTIDO POLÍTICO O COALICIÓN GANADOR/A Y LA SEGUNDA FUERZA EN LA ELECCIÓN DE LOS MIEMBROS DE LOS AYUNTAMIENTOS EN EL ESTADO DE MÉXICO 2018**

- 0.00% - 5.00%
- 5.01% - 10.00%
- 10.01% - 20.00%
- 20.01% a Más

**OTROS**

- Casilla(s) Anula(s) / Sin Dato
- Sin Casilla
- Sección con Casilla(s) Remitida(s)

**LOCALIZACIÓN**

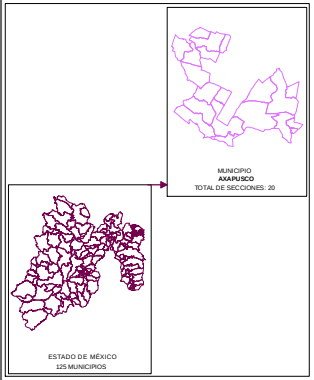


Edición cartográfica del mes de mayo de 2019, con corte de información al 07 de noviembre de 2018 mismo que fue empleado para el Proceso Electoral 2017-2018. Registro Federal de Electores, INE.

Resultados por sección electoral de la Elección de los Miembros de los Ayuntamientos en el Estado de México para el periodo 2018 - 2021

Proyección: UTM Zona 14
Datum: WGS84

**SUPERVISIÓN**

C.P. Antonio Sánchez Acosta
Subdirector de Documentación y Estadística Electoral _____

**ELABORACIÓN**

Departamento de Análisis y Procesamiento de Información Territorial

Miguel Ángel García Escalante _____
Jaqueline Pérez Nova _____

## PARTICIPACIÓN Y ABSTENCIONISMO

La participación de los ciudadanos inscritos en la Lista Nominal de Electores en esta elección en el Municipio de Axapusco fue de 78.29%, siendo el abstencionismo de 21.71%.

Para el análisis de la participación por sección, éstas se agruparon en cuatro rangos de participación, el primero de participación alta considerando más de 70.01%; el segundo de participación media, considerado entre 60.01% y hasta 70.00%; el rango de participación baja, considerado entre 50.01% y hasta 60.00%; y finalmente, el rango de participación muy baja, considerado con menos de 50.00%.

La totalidad de las 20 secciones del Municipio se ubicaron en el rango de participación alta, considerando más de 70.01%.

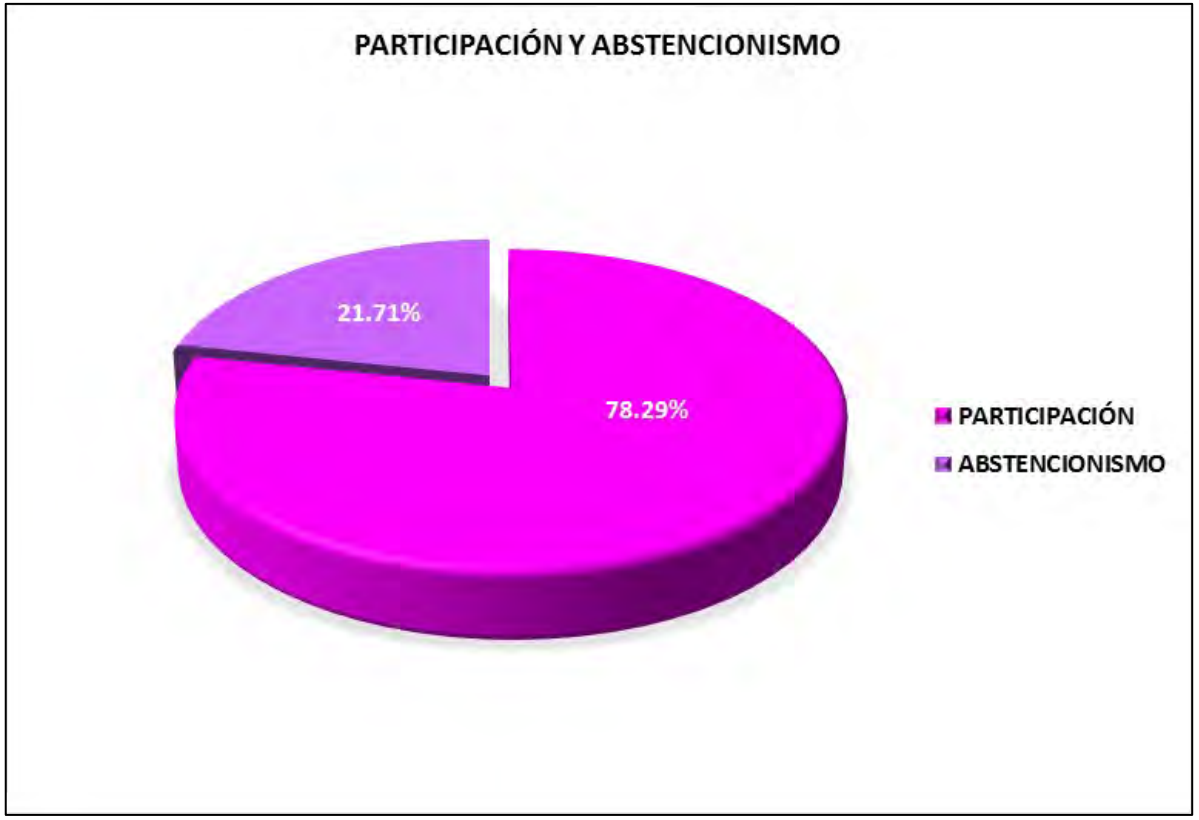

# PARTICIPACIÓN Y ABSTENCIONISMO

| CLAVE | MUNICIPIO | SECCION | PAN-PRD-MC | % PAN-PRD-MC | PT-MORENA-PES | % PT-MORENA-PES | PAN | % PAN | PRI | % PRI | PRD | % PRD | PT | % PT | PVEM | % PVEM | MC | % MC | NA | % NA | MORENA | % MORENA | ES | % ES | VR | % VR | CANDIDATO INDEPENDIENTE 1 | % CANDIDATO INDEPENDIENTE 1 | CANDIDATO INDEPENDIENTE 2 | % CANDIDATO INDEPENDIENTE 2 | NO REGISTRADOS | % NO REGISTRADOS | NULOS | % NULOS | TOTAL | VOTACIÓN VALIDA | LISTA NOMINAL | PARTICIPACIÓN | % PARTICIPACIÓN | % ABSTENCIONISMO |
|---|---|---|---|---|---|---|---|---|---|---|---|---|---|---|---|---|---|---|---|---|---|---|---|---|---|---|---|---|---|---|---|---|---|---|---|---|---|---|---|---|
| 26 | XAAPLSCO | 469 | 220 | 17.00% | 111 | 35.34% | | | 528 | 37.55% | | | | | 2 | 0.14% | | | 15 | 1.07% | | | | | 2 | 0.14% | 105 | 7.75% | | | 1 | 0.07% | 27 | 1.83% | 1434 | 1426 | 1850 | ALTA | 77.51% | 22.49% |
| 26 | XAAPLSCO | 470 | 254 | 17.89% | 119 | 32.81% | | | 602 | 37.36% | | | | | 9 | 0.37% | | | 19 | 1.18% | | | | | 7 | 0.43% | 158 | 9.84% | | | 0 | 0.00% | 26 | 1.58% | 1593 | 1643 | 2133 | ALTA | 77.45% | 22.55% |
| 26 | XAAPLSCO | 471 | 140 | 11.00% | 154 | 32.70% | | | 185 | 28.06% | | | | | 9 | 0.68% | | | 10 | 2.14% | | | | | 1 | 0.21% | 22 | 4.67% | | | 0 | 0.00% | 7 | 1.44% | 478 | 471 | 691 | ALTA | 73.43% | 26.57% |
| 26 | XAAPLSCO | 472 | 164 | 13.99% | 154 | 47.27% | | | 41 | 14.22% | | | | | 3 | 0.29% | | | 10 | 0.85% | | | | | 4 | 0.34% | 36 | 3.07% | | | 0 | 0.00% | 15 | 2.90% | 1207 | 1172 | 1591 | ALTA | 77.82% | 22.18% |
| 26 | XAAPLSCO | 473 | 171 | 17.63% | 155 | 45.72% | | | 105 | 16.57% | | | | | 2 | 0.21% | | | 6 | 0.62% | | | | | 1 | 0.10% | 17 | 1.75% | | | 0 | 0.00% | 10 | 3.58% | 1005 | 970 | 1294 | ALTA | 77.74% | 22.26% |
| 26 | XAAPLSCO | 474 | 59 | 13.48% | 154 | 37.44% | | | 142 | 48.64% | | | | | 0 | 0% | | | 1 | 0.35% | | | | | 0 | 0.00% | 7 | 2.11% | | | 0 | 0.00% | 10 | 7.93% | 421 | 331 | 440 | ALTA | 77.50% | 22.50% |
| 26 | XAAPLSCO | 475 | 65 | 11.48% | 192 | 50.26% | | | 143 | 25.22% | | | | | 2 | 0.35% | | | 1 | 0.18% | | | | | 1 | 0.18% | 70 | 12.35% | | | 0 | 0.00% | 10 | 2.74% | 163 | 567 | 708 | ALTA | 82.34% | 17.66% |
| 26 | XAAPLSCO | 476 | 18 | 9.33% | 75 | 28.50% | | | 187 | 55.44% | | | | | 0 | 0% | | | 2 | 1.04% | | | | | 0 | 0.00% | 11 | 5.67% | | | 1 | 0.50% | 7 | 3.48% | 201 | 193 | 235 | ALTA | 85.53% | 14.47% |
| 26 | XAAPLSCO | 477 | 103 | 24.29% | 188 | 44.34% | | | 116 | 27.93% | | | | | 3 | 0.71% | | | 1 | 0.24% | | | | | 1 | 0.24% | 10 | 2.36% | | | 0 | 0.00% | 12 | 2.75% | 438 | 424 | 505 | ALTA | 86.69% | 13.32% |
| 26 | XAAPLSCO | 478 | 405 | 22.34% | 127 | 29.62% | | | 212 | 45.22% | | | | | 4 | 0.22% | | | 77 | 4.25% | | | | | 7 | 0.39% | 71 | 3.92% | | | 0 | 0.00% | 40 | 2.16% | 1052 | 1033 | 2237 | ALTA | 82.88% | 17.17% |
| 26 | XAAPLSCO | 479 | 14 | 8.02% | 151 | 53.01% | | | 107 | 35.96% | | | | | 1 | 0.34% | | | 6 | 2.69% | | | | | 1 | 0.34% | 5 | 1.66% | | | 0 | 0.00% | 5 | 1.61% | 333 | 298 | 341 | ALTA | 88.86% | 11.14% |
| 26 | XAAPLSCO | 480 | 10 | 5.14% | 54 | 21.49% | | | 112 | 56.25% | | | | | 1 | 0.51% | | | 0 | 0.00% | | | | | 0 | 0.00% | 2 | 1.01% | | | 0 | 0.00% | 3 | 1.50% | 200 | 197 | 246 | ALTA | 81.30% | 18.70% |
| 26 | XAAPLSCO | 481 | 9 | 3.49% | 123 | 47.13% | | | 115 | 43.99% | | | | | 0 | 0% | | | 9 | 3.75% | | | | | 0 | 0.00% | 7 | 2.68% | | | 0 | 0.00% | 3 | 1.24% | 284 | 261 | 297 | ALTA | 88.89% | 11.11% |
| 26 | XAAPLSCO | 482 | 66 | 17.11% | 261 | 66.52% | | | 181 | 33.18% | | | | | 3 | 0.36% | | | 7 | 1.25% | | | | | 2 | 0.36% | 12 | 2.14% | | | 0 | 0.00% | 14 | 2.44% | 575 | 561 | 737 | ALTA | 78.02% | 21.98% |
| 26 | XAAPLSCO | 483 | 21 | 6.00% | 133 | 47.24% | | | 91 | 26.00% | | | | | 1 | 0.29% | | | 17 | 4.86% | | | | | 3 | 0.86% | 52 | 14.86% | | | 0 | 0.00% | 10 | 2.70% | 360 | 350 | 448 | ALTA | 80.36% | 19.64% |
| 26 | XAAPLSCO | 484 | 40 | 12.87% | 131 | 46.29% | | | 158 | 41.92% | | | | | 2 | 0.54% | | | 11 | 2.92% | | | | | 0 | 0.00% | 20 | 5.28% | | | 0 | 0.00% | 5 | 2.39% | 382 | 375 | 473 | ALTA | 80.78% | 19.24% |
| 26 | XAAPLSCO | 485 | 47 | 8.73% | 487 | 84.47% | | | 179 | 33.36% | | | | | 3 | 0.60% | | | 2 | 0.37% | | | | | 3 | 0.19% | 23 | 3.99% | | | 0 | 0.00% | 15 | 1.95% | 768 | 755 | 940 | ALTA | 81.70% | 18.30% |
| 26 | XAAPLSCO | 486 | 70 | 5.26% | 662 | 56.17% | | | 209 | 23.20% | | | | | 5 | 0.66% | | | 16 | 2.10% | | | | | 1 | 0.13% | 10 | 1.31% | | | 0 | 0.00% | 13 | 1.68% | 776 | 763 | 968 | ALTA | 82.29% | 17.71% |
| 26 | XAAPLSCO | 487 | 142 | 12.23% | 800 | 60.38% | | | 315 | 33.37% | | | | | 10 | 0.75% | | | 16 | 1.21% | | | | | 3 | 0.23% | 19 | 3.43% | | | 0 | 0.00% | 45 | 3.39% | 1321 | 1325 | 1678 | ALTA | 81.70% | 18.30% |
| 26 | XAAPLSCO | 488 | 29 | 10.89% | 97 | 27.80% | | | 57 | 46.72% | | | | | 0 | 0% | | | 3 | 2.98% | | | | | 0 | 0.00% | 6 | 4.92% | | | 0 | 0.00% | 2 | 1.63% | 115 | 122 | 147 | ALTA | 84.59% | 15.68% |

# PARTICIPACIÓN CIUDADANA EN LA ELECCIÓN DE LOS MIEMBROS DE LOS AYUNTAMIENTOSEN EL ESTADO DE MEXICO 2018

## MUNICIPIO 016: AXAPUSCO

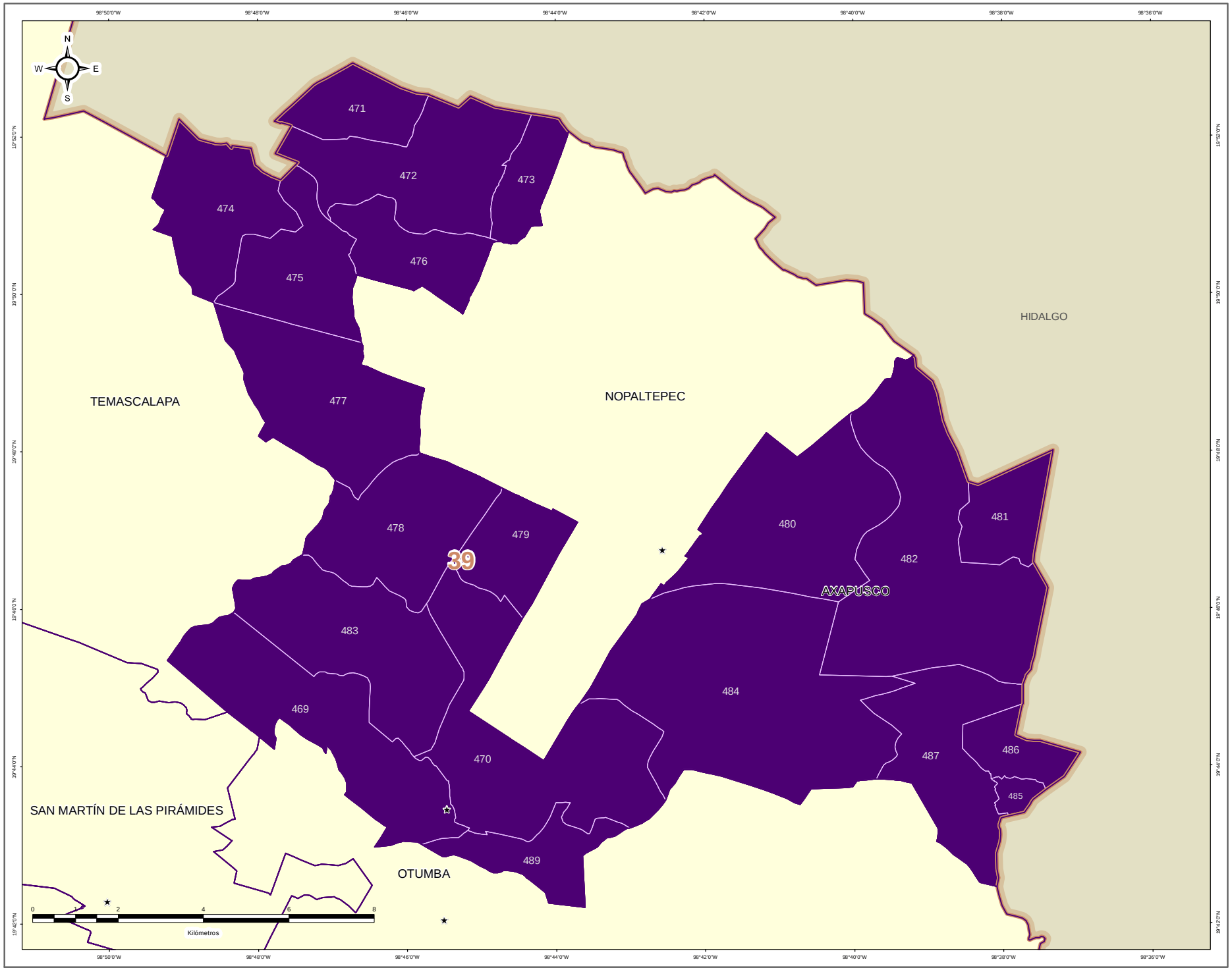


IEEM | 1 Julio 2018

### DIRECCIÓN DE ORGANIZACIÓN

**ESTRUCTURA GEOELECTORAL Y CLAVES**

- Límite estatal ..... MÉX
- Distrito Electoral Local ..... 45
- Límite municipal ..... TOLUCA
- Sección electoral ..... 6478
- Cabecera municipal

**PARTICIPACIÓN CIUDADANA EN LA ELECCIÓN DE LOS MIEMBROS DE LOS AYUNTAMIENTOS EN EL ESTADO DE MEXICO 2018**

- Alta
- Media
- Baja
- Muy Baja

**OTROS**

- Casilla(s) Anula(s) / Sin Dato
- Sin Casilla
- Sección con Casilla(s) Remitida(s)

**LOCALIZACIÓN**

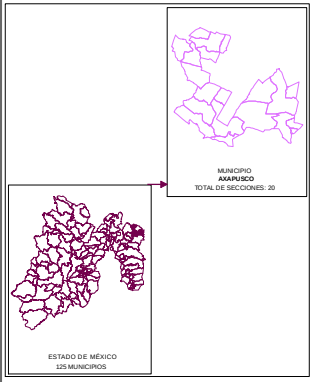


Edición cartográfica del mes de mayo de 2019,
con corte de información al 07 de noviembre de 2018 mismo que fue empleado para el Proceso Electoral 2017-2018.
Registro Federal de Electores, INE.

Resultados por sección electoral de la Elección de los Miembros de los Ayuntamientos en el Estado de México para el periodo 2018 - 2021

Proyección: UTM Zona 14
Datum: WGS84

**SUPERVISIÓN**

C.P. Antonio Sánchez Acosta
Subdirector de Documentación y Estadística Electoral _____

**ELABORACIÓN**

Departamento de Análisis y Procesamiento de Información Territorial

Miguel Ángel García Escalante _____
Jaqueline Pérez Nova _____

## RESULTADOS EN LA ELECCIÓN DEL AYUNTAMIENTO DE AYAPANGO

Como resultado del cómputo de la elección del Ayuntamiento de Ayapango, y una vez resueltos en su caso por las instancias jurisdiccionales los juicios respectivos, en este Municipio correspondió el triunfo a la Coalición PAN-PRD-MC “Por el Estado de México al Frente”, integrada por los partidos Acción Nacional, de la Revolución Democrática y Movimiento Ciudadano, que obtuvo el 66.50% del total de votos válidos, y segunda fuerza con el 18.86% de la votación, el Partido Revolucionario Institucional.

En la votación por sección electoral, del total de 5 secciones electorales que conforman el Municipio de Ayapango, a la Coalición PAN-PRD-MC “Por el Estado de México al Frente”, integrada por los partidos Acción Nacional, de la Revolución Democrática y Movimiento Ciudadano, le correspondió la mayoría en 5 secciones.

El siguiente cuadro y gráfica nos muestra los resultados totales del Municipio por Partido Político y Coalición.

| RESULTADO DE VOTACIÓN | | |
|---|---|---|
| **Partido Político o Coalición** | **Total** | **%** |
| PAN-PRD-MC | 2799 | 66.50% |
| PRI | 794 | 18.86% |
| PT-MORENA-ES | 539 | 12.81% |
| PVEM | 37 | 0.88% |
| NA | 22 | 0.52% |
| VR | 18 | 0.43% |
| NO REGISTRADOS | 4 | |
| NULOS | 109 | |
| TOTAL | 4322 | |
| VOTACIÓN VÁLIDA | 4209 | |

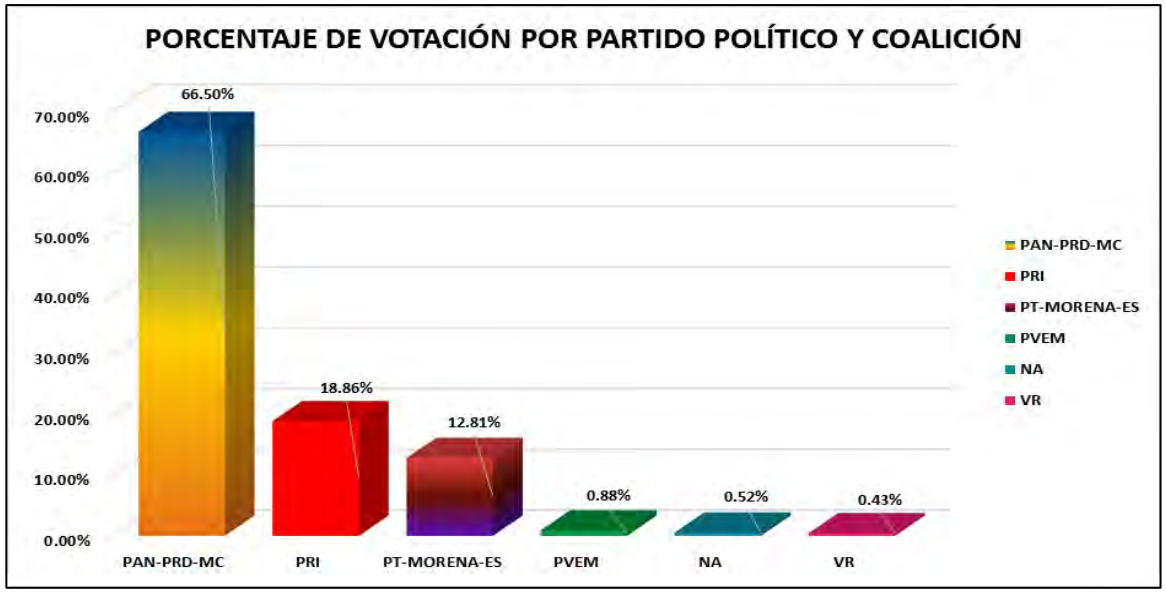


La tabla de la página siguiente nos muestra el detalle de los resultados por sección, desagregados para cada uno de los partidos políticos y coaliciones, se señala al partido o coalición ganadora.

# RESULTADOS DEFINITIVOS EN LA ELECCIÓN DEL AYUNTAMIENTO 2018

| CLAVE | MUNICIPIO | SECCIÓN | PAN-PRD-MC | % PAN-PRD-MC | PT-MORENA-PES | % PT-MORENA-PES | RAN | % RAN | PRI | % PRI | PRD | % PRD | PT | % PT | PVEM | % PVEM | MC | % MC | NA | % NA | MORENA | % MORENA | ES | % ES | VR | % VR | CANDIDATO INDEPENDIENTE 1 | % CANDIDATO INDEPENDIENTE 1 | CANDIDATO INDEPENDIENTE 2 | % CANDIDATO INDEPENDIENTE 2 | NO REGISTRADOS | % NO REGISTRADOS | NULOS | % NULOS | TOTAL | VOTACIÓN VÁLIDA | PRIMERA FUERZA | PRIMERA FUERZA | SEGUNDA FUERZA | SEGUNDA FUERZA | TERCERA FUERZA | TERCERA FUERZA |
|---|---|---|---|---|---|---|---|---|---|---|---|---|---|---|---|---|---|---|---|---|---|---|---|---|---|---|---|---|---|---|---|---|---|---|---|---|---|---|---|---|---|---|
| 17 | AYAPANGO | 450 | 578 | 69.62% | 100 | 12.72% | | | 220 | 15.95% | | | | | 20 | 1.42% | | | 9 | 0.64% | | | | | 8 | 0.28% | | | | | 0 | 0.00% | 30 | 2.07% | 1447 | 1417 | 578 | PAN-PRD-MC | 100 | PRI | 100 | PT-MORENA-ES |
| 17 | AYAPANGO | 451 | 761 | 70.18% | 134 | 12.08% | | | 180 | 13.62% | | | | | 5 | 0.59% | | | 4 | 0.37% | | | | | 8 | 0.74% | | | | | 2 | 0.18% | 31 | 2.78% | 1115 | 1082 | 761 | PAN-PRD-MC | 100 | PRI | 134 | PT-MORENA-ES |
| 17 | AYAPANGO | 452 | 161 | 51.85% | 31 | 10.17% | | | 100 | 16.12% | | | | | 2 | 0.65% | | | 0 | 0.00% | | | | | 0 | 0.00% | | | | | 0 | 0.00% | 5 | 1.64% | 306 | 299 | 161 | PAN-PRD-MC | 100 | PRI | 31 | PT-MORENA-ES |
| 17 | AYAPANGO | 453 | 371 | 65.50% | 73 | 12.57% | | | 100 | 19.36% | | | | | 0 | 0% | | | 6 | 1.07% | | | | | 4 | 0.71% | | | | | 0 | 0.00% | 18 | 2.78% | 575 | 553 | 371 | PAN-PRD-MC | 100 | PRI | 73 | PT-MORENA-ES |
| 17 | AYAPANGO | 454 | 540 | 81.26% | 121 | 14.27% | | | 100 | 21.62% | | | | | 9 | 1.06% | | | 3 | 0.35% | | | | | 2 | 0.24% | | | | | 2 | 0.23% | 27 | 3.08% | 877 | 848 | 540 | PAN-PRD-MC | 100 | PRI | 121 | PT-MORENA-ES |

# PARTIDO POLÍTICO O COALICIÓN GANADOR/A EN LA ELECCIÓN DE LOS MIEMBROS DE LOS AYUNTAMIENTOS EN EL ESTADO DE MÉXICO 2018

## MUNICIPIO 017: AYAPANGO

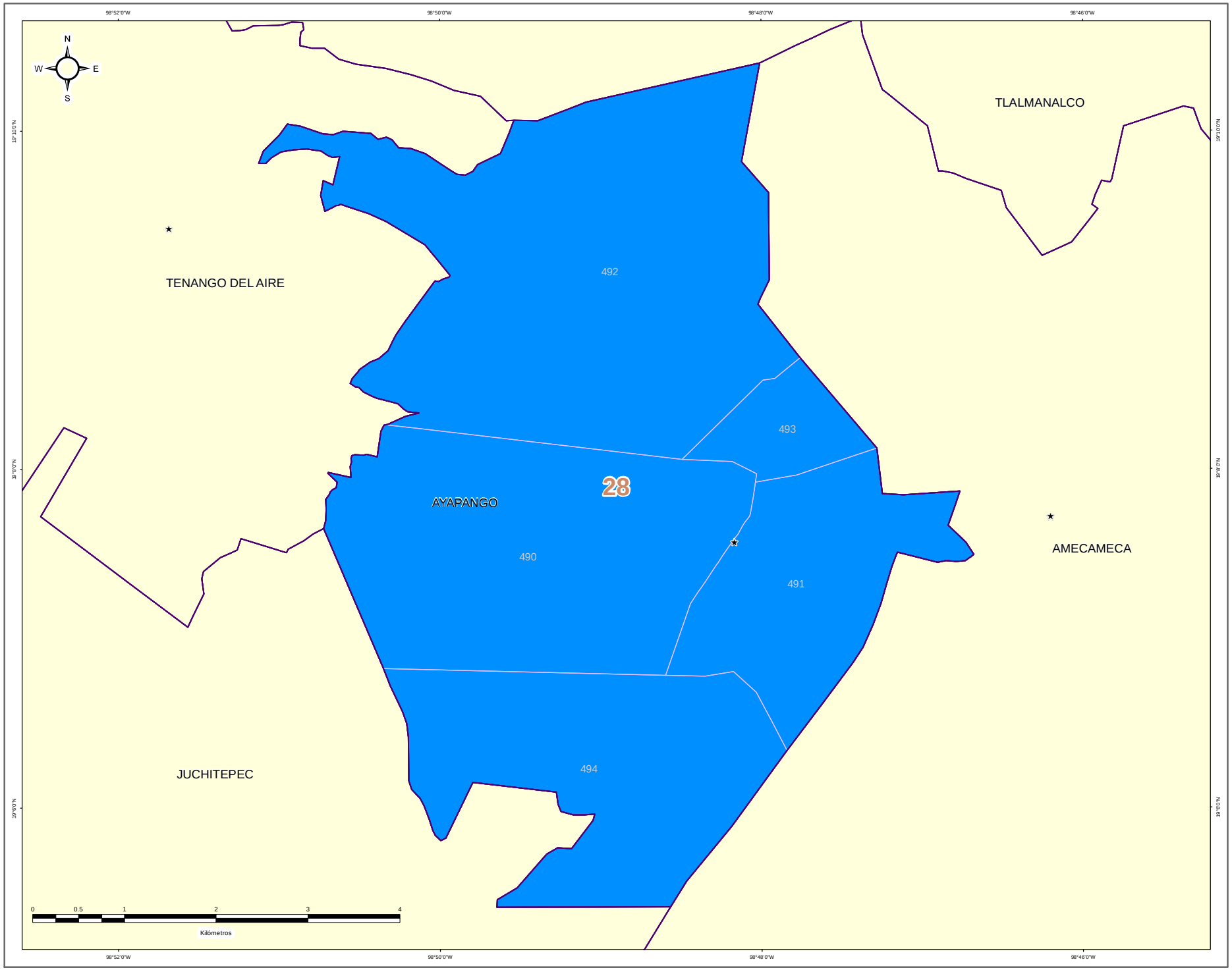


IEEM

1 Julio 2018

### DIRECCIÓN DE ORGANIZACIÓN

**ESTRUCTURA GEOELECTORAL Y CLAVES**

- Límite estatal ..... MÉX
- Distrito Electoral Local ..... 45
- Límite municipal ..... TOLUCA
- Sección electoral ..... 6478
- Cabecera municipal

**PARTIDO POLÍTICO O COALICIÓN GANADOR/A DE LA ELECCIÓN DE MIEMBROS DE LOS AYUNTAMIENTOS EN EL ESTADO DE MÉXICO 2018**

- Partido Acción Nacional (PAN)
- Partido Revolucionario Institucional (PRI)
- Partido de la Revolución Democrática (PRD)
- Partido del Trabajo (PT)
- Partido Verde Ecologista de México (PVEM)
- Movimiento Ciudadano (MC)
- Nueva Alianza (NA)
- MORENA
- Encuentro Social (ES)
- Vía Radical (VR)
- Por el Estado de México al Frente PAN - PRD - MC
- Juntos Haremos Historia PT - MORENA - ES

**OTROS**

- Casilla(s) Anula(s) / Sin Dato
- Sin Casilla
- Sección con Casilla(s) Remitida(s)

**LOCALIZACIÓN**

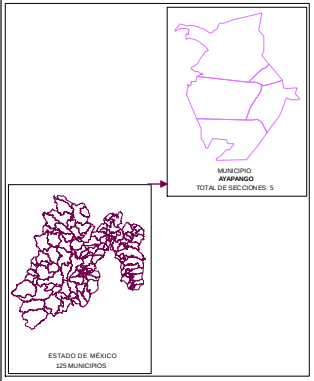


Edición cartográfica del mes de mayo de 2019,
con corte de información al 07 de noviembre de 2018 mismo que fue empleado para el Proceso Electoral 2017-2018.
Registro Federal de Electores, INE.

Resultados por sección electoral de la Elección de los Miembros de los Ayuntamientos en el Estado de México para el periodo 2018 - 2021

Proyección: UTM Zona 14
Datum: WGS84

**SUPERVISIÓN**

C.P. Antonio Sánchez Acosta
Subdirector de Documentación y Estadística Electoral _____

**ELABORACIÓN**

Departamento de Análisis y Procesamiento de Información Territorial

Miguel Ángel García Escalante _____
Jaqueline Pérez Nova _____

# PARTIDO POLÍTICO O COALICIÓN EN SEGUNDA FUERZA EN LA ELECCIÓN DE LOS MIEMBROS DE LOS AYUNTAMIENTOS EN EL ESTADO DE MÉXICO 2018

## MUNICIPIO 017: AYAPANGO

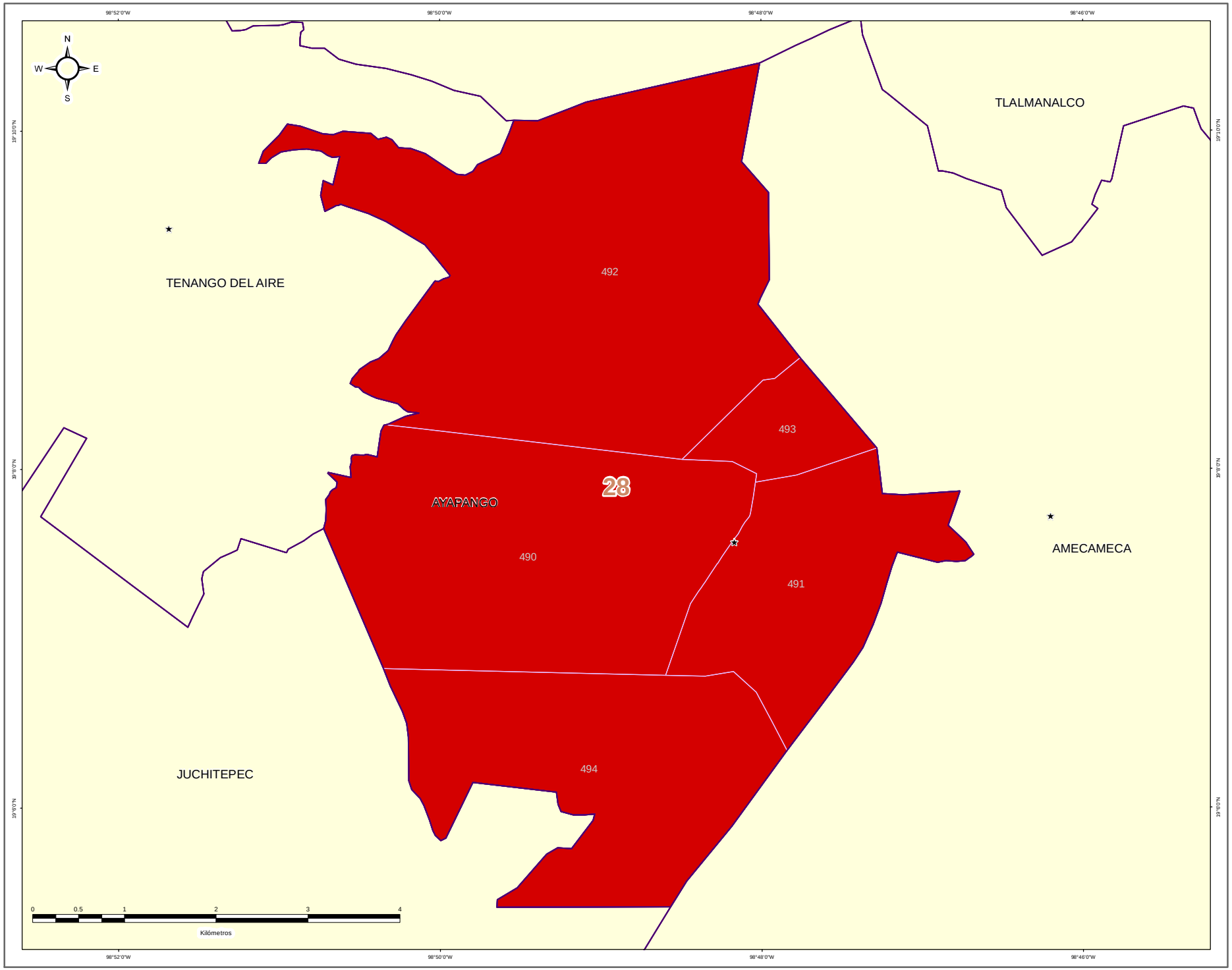


IEEM

1 Julio 2018

### DIRECCIÓN DE ORGANIZACIÓN

**ESTRUCTURA GEOELECTORAL Y CLAVES**

- Límite estatal ..... MÉX
- Distrito Electoral Local ..... 45
- Límite municipal ..... TOLUCA
- Sección electoral ..... 6478
- Cabecera municipal

**PARTIDO POLÍTICO O COALICIÓN EN SEGUNDA FUERZA DE LA ELECCIÓN DE MIEMBROS DE LOS AYUNTAMIENTOS EN EL ESTADO DE MÉXICO 2018**

- Partido Acción Nacional (PAN)
- Partido Revolucionario Institucional (PRI)
- Partido de la Revolución Democrática (PRD)
- Partido del Trabajo (PT)
- Partido Verde Ecologista de México (PVEM)
- Movimiento Ciudadano (MC)
- Nueva Alianza (NA)
- MORENA
- Encuentro Social (ES)
- Vía Radical (VR)
- Por el Estado de México al Frente PAN - PRD - MC
- Juntos Haremos Historia PT - MORENA - ES

**OTROS**

- Casilla(s) Anula(s) / Sin Dato
- Sin Casilla
- Sección con Casilla(s) Remitida(s)

**LOCALIZACIÓN**

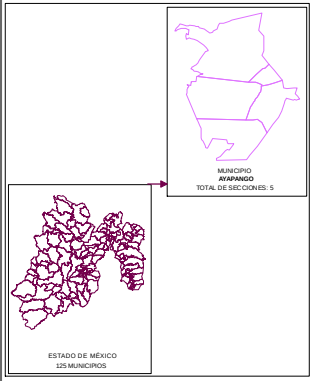


Edición cartográfica del mes de mayo de 2019,
con corte de información al 07 de noviembre de 2018 mismo que fue empleado para el Proceso Electoral 2017-2018.
Registro Federal de Electores, INE.

Resultados por sección electoral de la Elección de los Miembros de los Ayuntamientos en el Estado de México para el periodo 2018 - 2021

Proyección: UTM Zona 14
Datum: WGS84

**SUPERVISIÓN**

C.P. Antonio Sánchez Acosta
Subdirector de Documentación y Estadística Electoral _____

**ELABORACIÓN**

Departamento de Análisis y Procesamiento de Información Territorial

Miguel Ángel García Escalante _____
Jaqueline Pérez Nova _____

# PARTIDO POLÍTICO O COALICIÓN EN TERCERA FUERZA EN LA ELECCIÓN DE LOS MIEMBROS DE LOS AYUNTAMIENTOS EN EL ESTADO DE MÉXICO 2018

## MUNICIPIO 017: AYAPANGO

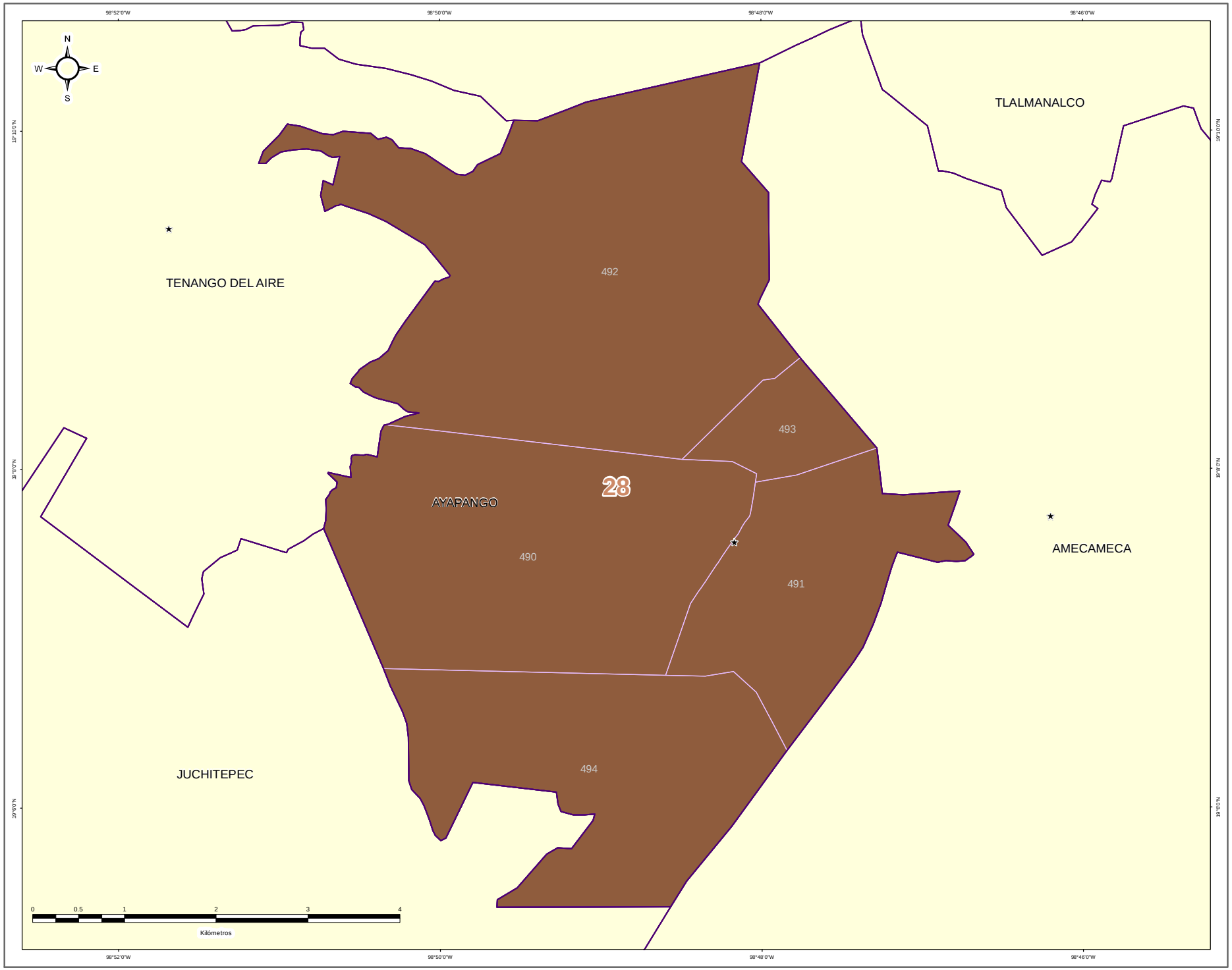


IEEM

DIRECCIÓN DE ORGANIZACIÓN

**ESTRUCTURA GEOELECTORAL Y CLAVES**

- Límite estatal ..... MÉX
- Distrito Electoral Local ..... 45
- Límite municipal ..... TOLUCA
- Sección electoral ..... 6478
- Cabecera municipal

**PARTIDO POLÍTICO O COALICIÓN EN TERCERA FUERZA DE LA ELECCIÓN DE MIEMBROS DE LOS AYUNTAMIENTOS EN EL ESTADO DE MÉXICO 2018**

- Partido Acción Nacional (PAN)
- Partido Revolucionario Institucional (PRI)
- Partido de la Revolución Democrática (PRD)
- Partido del Trabajo (PT)
- Partido Verde Ecologista de México (PVEM)
- Movimiento Ciudadano (MC)
- Nueva Alianza (NA)
- MORENA
- Encuentro Social (ES)
- Vía Radical (VR)
- Por el Estado de México al Frente PAN - PRD - MC
- Juntos Haremos Historia PT - MORENA - ES

**OTROS**

- Casilla(s) Anula(s) / Sin Dato
- Sin Casilla
- Sección con Casilla(s) Remitida(s)

**LOCALIZACIÓN**

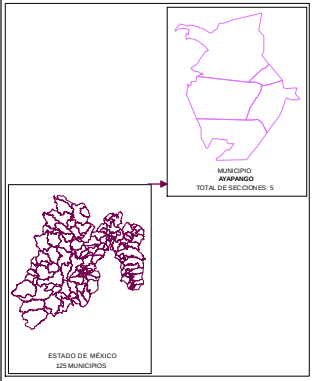


Edición cartográfica del mes de mayo de 2019,
con corte de información al 07 de noviembre de 2018 mismo que fue empleado para el Proceso Electoral 2017-2018.
Registro Federal de Electores, INE.

Resultados por sección electoral de la Elección de los Miembros de los Ayuntamientos en el Estado de México para el periodo 2018 - 2021

Proyección: UTM Zona 14
Datum: WGS84

**SUPERVISIÓN**

C.P. Antonio Sánchez Acosta
Subdirector de Documentación y Estadística Electoral _____

**ELABORACIÓN**

Departamento de Análisis y Procesamiento de Información Territorial

Miguel Ángel García Escalante _____
Jaqueline Pérez Nova _____

## MARGEN DE VICTORIA

El margen de victoria es la diferencia de porcentaje de votación válida emitida que alcanzó el partido ganador sobre el inmediato inferior, es decir, sobre la primera minoría; los rangos establecidos fueron considerados así: 0.00% a 5.00%; 5.01% a 10.00%; 10.01% a 20.00%; 20.01% a Más.

Como se observa en la siguiente gráfica, de las 5 secciones del Municipio de Ayapango, en 0 secciones (0.00%) el margen de victoria fue de entre 0.00% a 5.0%; en 0 secciones (0.00%) fue de entre 5.01% a 10.00%; en 1 (20.00%) fue de más de 10.00% y hasta 20.00%; y finalmente en 4 (80.00% del total) fue de más del 20.00% de diferencia. El detalle por Partido o Coalición se observa en el cuadro y gráfica siguiente.

En el resultado global del Municipio, la Coalición PAN-PRD-MC “Por el Estado de México al Frente”, integrada por los partidos Acción Nacional, de la Revolución Democrática y Movimiento Ciudadano tuvo un margen de victoria de 47.64% respecto de la segunda fuerza que fue el Partido Revolucionario Institucional.




| CLAVE | MUNICIPIO | MARGEN DE VICTORIA | PAN-PRD-MC | PAN-PRD-MC% | RANGO DE MARGEN DE VICTORIA |
|---|---|---|---|---|---|
| 17 | AYAPANGO | 0.00% - 5.00% | 0 | 0.00% | 0 |
| 17 | AYAPANGO | 5.01% - 10.00% | 0 | 0.00% | 0 |
| 17 | AYAPANGO | 10.01% - 20.00% | 1 | 20.00% | 1 |
| 17 | AYAPANGO | 20.01% - ó MAS | 4 | 80.00% | 4 |
| | | **TOTAL** | **5** | **100.00%** | |

# MARGEN DE VICTORIA

| CLAVE | MUNICIPIO | SECCIÓN | PAN-PRD-MC | % PAN-PRD-MC | PT-MORENA-PES | % PT-MORENA-PES | PAN | % PAN | PRI | % PRI | PRD | % PRD | PT | % PT | PVEM | % PVEM | MC | % MC | NA | % NA | MORENA | % MORENA | ES | % ES | VE | % VE | CANDIDATO INDEPENDIENTE 1 | % CANDIDATO INDEPENDIENTE 1 | CANDIDATO INDEPENDIENTE 2 | % CANDIDATO INDEPENDIENTE 2 | NO REGISTRADOS | % NO REGISTRADOS | NULOS | % NULOS | TOTAL | VOTACIÓN VALIDA | PRIMERA FUERZA | PRIMERA FUERZA | SEGUNDA FUERZA | SEGUNDA FUERZA | TERCERA FUERZA | TERCERA FUERZA | MARGEN DE VICTORIA |
|---|---|---|---|---|---|---|---|---|---|---|---|---|---|---|---|---|---|---|---|---|---|---|---|---|---|---|---|---|---|---|---|---|---|---|---|---|---|---|---|---|---|---|
| 17 | AUAYANGO | 1581 | 570 | 69.05% | 183 | 22.75% | | | 23 | 13.59% | | | | | 10 | 1.71% | | | 9 | 0.94% | | | | | 4 | 0.28% | | | | | 0 | 0.00% | 30 | 2.07% | 1447 | 1417 | 570 | PAN-PRD-MC | 225 | PRI | 183 | PT-MORENA-ES | 58.07% |
| 17 | AUAYANGO | 1581 | 791 | 70.35% | 154 | 12.38% | | | 149 | 13.42% | | | | | 6 | 0.55% | | | 4 | 0.37% | | | | | 8 | 0.74% | | | | | 7 | 0.18% | 55 | 2.78% | 1115 | 1082 | 791 | PAN-PRD-MC | 154 | PT-MORENA-ES | 54.71% |
| 17 | AUAYANGO | 1582 | 163 | 52.85% | 23 | 14.37% | | | 103 | 25.12% | | | | | 2 | 0.67% | | | 0 | 0.00% | | | | | 0 | 0.00% | | | | | 0 | 0.00% | 5 | 1.64% | 304 | 229 | 163 | PAN-PRD-MC | 103 | PRI | 23 | PT-MORENA-ES | 18.73% |
| 17 | AUAYANGO | 1583 | 377 | 69.96% | 73 | 12.92% | | | 185 | 19.58% | | | | | 0 | 0% | | | 6 | 1.37% | | | | | 4 | 0.71% | | | | | 0 | 0.00% | 16 | 2.79% | 579 | 565 | 377 | PAN-PRD-MC | 185 | PRI | 73 | PT-MORENA-ES | 66.54% |
| 17 | AUAYANGO | 1584 | 530 | 67.26% | 111 | 14.27% | | | 185 | 21.42% | | | | | 5 | 1.06% | | | 3 | 0.38% | | | | | 2 | 0.24% | | | | | 1 | 0.21% | 27 | 3.68% | 877 | 848 | 530 | PAN-PRD-MC | 185 | PRI | 111 | PT-MORENA-ES | 60.45% |

# MARGEN DE VICTORIA ENTRE EL PARTIDO POLÍTICO O COALICIÓN GANADOR/A Y LA SEGUNDA FUERZA EN LA ELECCIÓN DE LOS MIEMBROS DE LOS AYUNTAMIENTOS EN EL ESTADO DE MÉXICO 2018

## MUNICIPIO 017: AYAPANGO

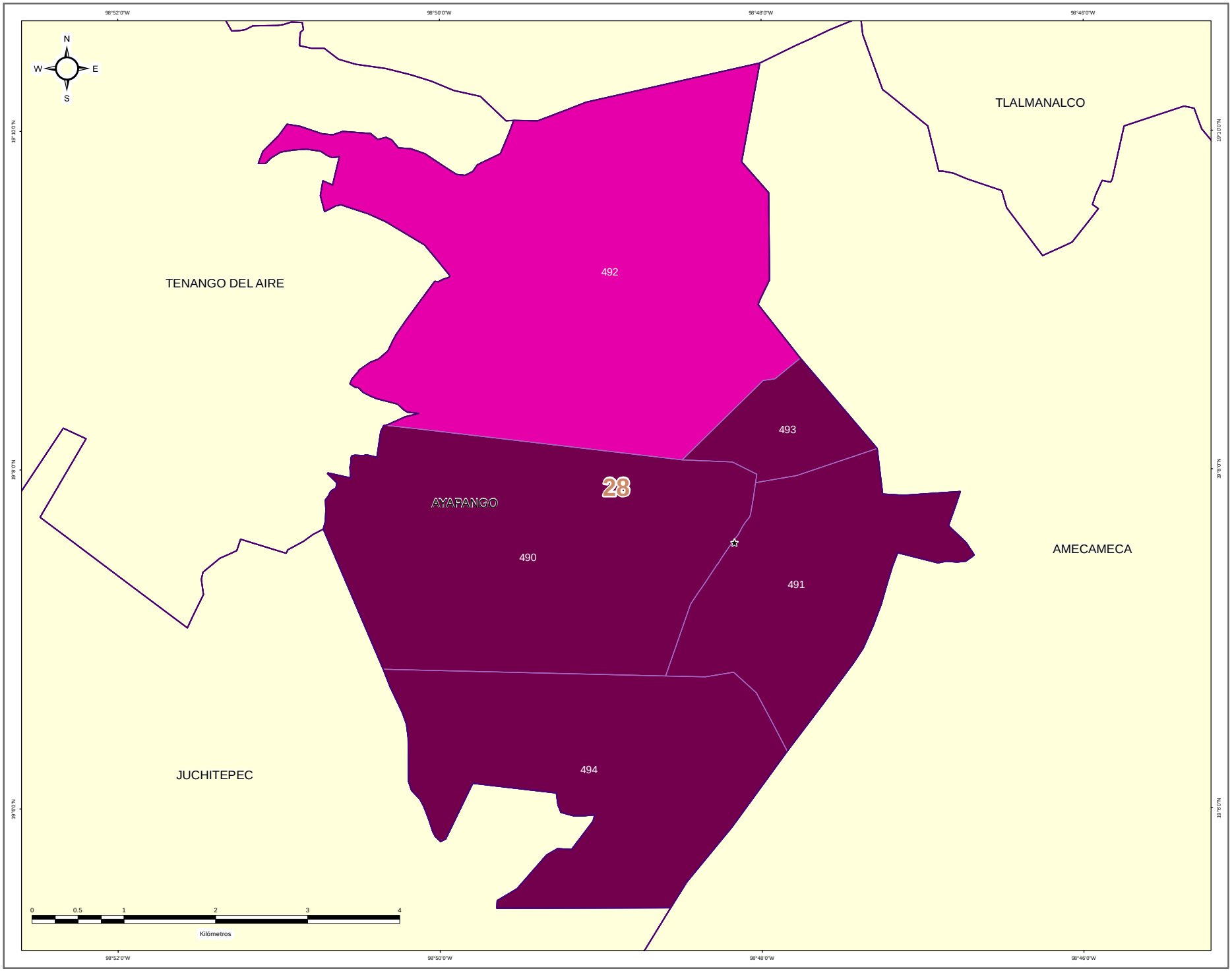


DIRECCIÓN DE ORGANIZACIÓN

**ESTRUCTURA GEOELECTORAL Y CLAVES**

- Límite estatal ..... MÉX
- Distrito Electoral Local ..... 45
- Límite municipal ..... TOLUCA
- Sección electoral ..... 6478
- Cabecera municipal

**MARGEN DE VICTORIA ENTRE EL PARTIDO POLÍTICO O COALICIÓN GANADOR/A Y LA SEGUNDA FUERZA EN LA ELECCIÓN DE LOS MIEMBROS DE LOS AYUNTAMIENTOS EN EL ESTADO DE MÉXICO 2018**

- 0.00% - 5.00%
- 5.01% - 10.00%
- 10.01% - 20.00%
- 20.01% a Más

**OTROS**

- Casilla(s) Anula(s) / Sin Dato
- Sin Casilla
- Sección con Casilla(s) Remitida(s)

**LOCALIZACIÓN**

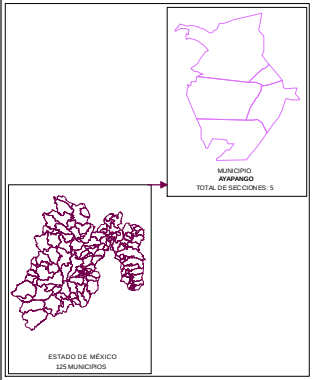


Edición cartográfica del mes de mayo de 2019,
con corte de información al 07 de noviembre de 2018 mismo que fue empleado para el Proceso Electoral 2017-2018.
Registro Federal de Electores, INE.

Resultados por sección electoral de la Elección de los Miembros de los Ayuntamientos en el Estado de México para el periodo 2018 - 2021

Proyección: UTM Zona 14
Datum: WGS84

**SUPERVISIÓN**

C.P. Antonio Sánchez Acosta
Subdirector de Documentación y Estadística Electoral _____

**ELABORACIÓN**

Departamento de Análisis y Procesamiento de Información Territorial

Miguel Ángel García Escalante _____
Jaqueline Pérez Nova _____

## PARTICIPACIÓN Y ABSTENCIONISMO

La participación de los ciudadanos inscritos en la Lista Nominal de Electores en esta elección en el Municipio de Ayapango fue de 76.05%, siendo el abstencionismo de 23.95%.

Para el análisis de la participación por sección, éstas se agruparon en cuatro rangos de participación, el primero de participación alta considerando más de 70.01%; el segundo de participación media, considerado entre 60.01% y hasta 70.00%; el rango de participación baja, considerado entre 50.01% y hasta 60.00%; y finalmente, el rango de participación muy baja, considerado con menos de 50.00%.

La totalidad de las 5 secciones del Municipio se ubicaron en el rango de participación alta, considerando más de 70.01%.



# PARTICIPACIÓN Y ABSTENCIONISMO

| CLAVE | MUNICIPIO | SECCIÓN | PAN-PRD-MC | % PAN-PRD-MC | PT-MORENA-PES | % PT-MORENA-PES | PAN | % PAN | PRI | % PRI | PRD | % PRD | PT | % PT | PVEM | % PVEM | MC | % MC | NA | % NA | MORENA | % MORENA | ES | % ES | VR | % VR | CANDIDATO INDEPENDIENTE 1 | % CANDIDATO INDEPENDIENTE 1 | CANDIDATO INDEPENDIENTE 2 | % CANDIDATO INDEPENDIENTE 2 | NO REGISTRADOS | % NO REGISTRADOS | NULOS | % NULOS | TOTAL | VOTACIÓN VÁLIDA | LISTA NOMINAL | PARTICIPACIÓN | % PARTICIPACIÓN | % ABSTENCIONISMO |
|---|---|---|---|---|---|---|---|---|---|---|---|---|---|---|---|---|---|---|---|---|---|---|---|---|---|---|---|---|---|---|---|---|---|---|---|---|---|---|---|---|
| 17 | ANAPANGO | 450 | 578 | 69.02% | 180 | 22.70% | | | 226 | 15.56% | | | | | 20 | 1.41% | | | 5 | 0.64% | | | | | 4 | 0.28% | | | | | 0 | 0.00% | 30 | 2.07% | 1447 | 1417 | 1917 | ALTA | 75.48% | 24.52% |
| 17 | ANAPANGO | 451 | 162 | 70.16% | 134 | 22.38% | | | 188 | 10.62% | | | | | 6 | 0.55% | | | 4 | 0.37% | | | | | 8 | 0.74% | | | | | 2 | 0.18% | 31 | 2.78% | 1115 | 1082 | 1488 | ALTA | 74.59% | 25.01% |
| 17 | ANAPANGO | 452 | 161 | 53.85% | 31 | 10.37% | | | 101 | 35.12% | | | | | 2 | 0.67% | | | 0 | 0.00% | | | | | 0 | 0.00% | | | | | 0 | 0.00% | 5 | 1.64% | 304 | 299 | 382 | ALTA | 79.58% | 20.42% |
| 17 | ANAPANGO | 453 | 371 | 65.90% | 73 | 12.97% | | | 109 | 19.36% | | | | | 0 | 0% | | | 6 | 1.07% | | | | | 4 | 0.71% | | | | | 0 | 0.00% | 16 | 2.76% | 579 | 563 | 741 | ALTA | 78.14% | 21.86% |
| 17 | ANAPANGO | 454 | 328 | 67.76% | 121 | 14.77% | | | 185 | 21.83% | | | | | 9 | 1.06% | | | 3 | 0.37% | | | | | 2 | 0.24% | | | | | 2 | 0.23% | 77 | 9.08% | 827 | 848 | 1111 | ALTA | 75.95% | 24.03% |

# PARTICIPACIÓN CIUDADANA EN LA ELECCIÓN DE LOS MIEMBROS DE LOS AYUNTAMIENTOSEN EL ESTADO DE MEXICO 2018

## MUNICIPIO 017: AYAPANGO

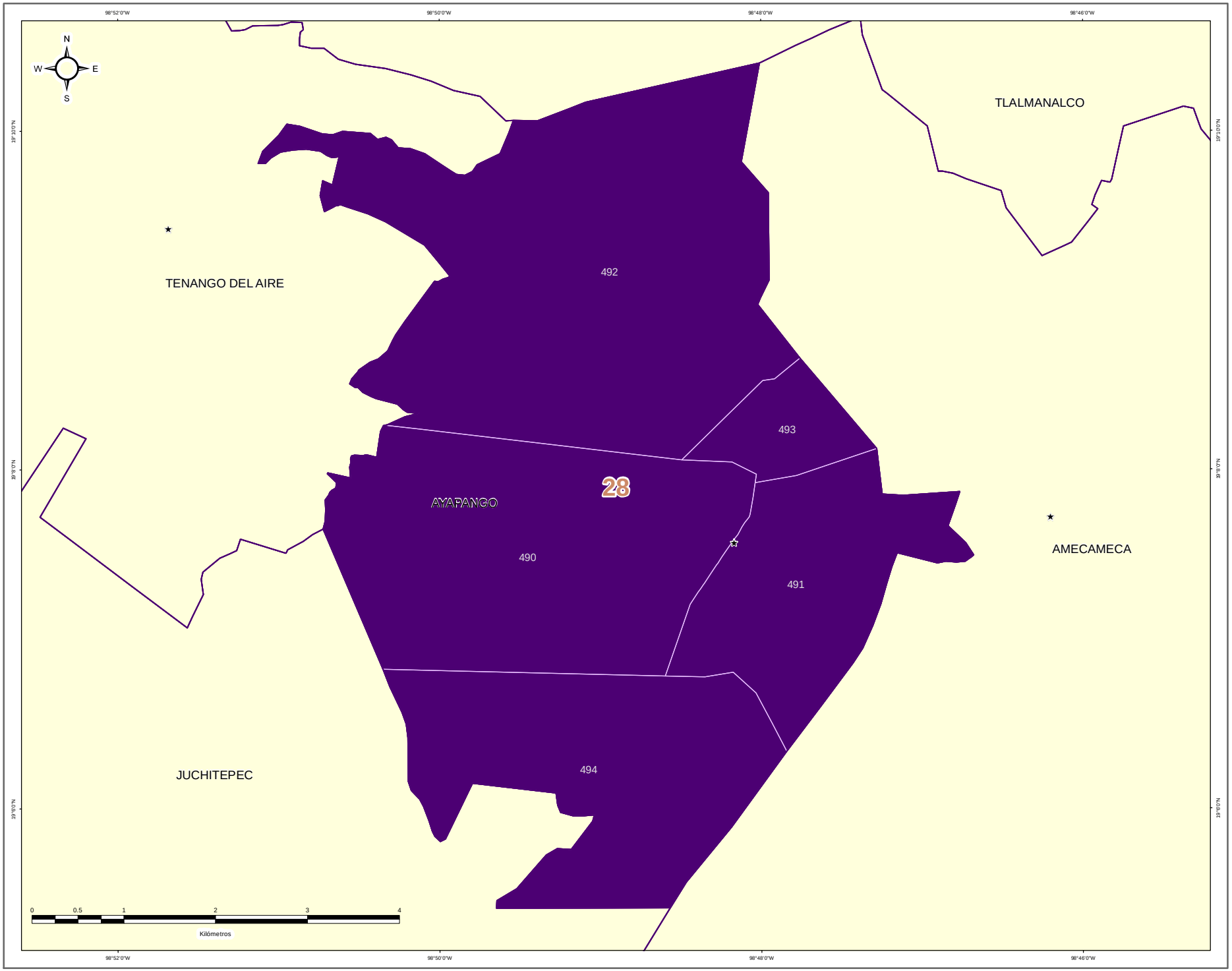


IEEM — 1 Julio 2018

### DIRECCIÓN DE ORGANIZACIÓN

**ESTRUCTURA GEOELECTORAL Y CLAVES**

- Límite estatal ..... MÉX
- Distrito Electoral Local ..... 45
- Límite municipal ..... TOLUCA
- Sección electoral ..... 6478
- Cabecera municipal

**PARTICIPACIÓN CIUDADANA EN LA ELECCIÓN DE LOS MIEMBROS DE LOS AYUNTAMIENTOS EN EL ESTADO DE MEXICO 2018**

- Alta
- Media
- Baja
- Muy Baja

**OTROS**

- Casilla(s) Anula(s) / Sin Dato
- Sin Casilla
- Sección con Casilla(s) Remitida(s)

**LOCALIZACIÓN**

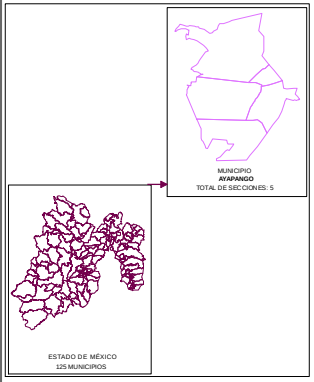


Edición cartográfica del mes de mayo de 2019, con corte de información al 07 de noviembre de 2018 mismo que fue empleado para el Proceso Electoral 2017-2018. Registro Federal de Electores, INE.

Resultados por sección electoral de la Elección de los Miembros de los Ayuntamientos en el Estado de México para el periodo 2018 - 2021

Proyección: UTM Zona 14
Datum: WGS84

**SUPERVISIÓN**

C.P. Antonio Sánchez Acosta
Subdirector de Documentación y Estadística Electoral _____

**ELABORACIÓN**

Departamento de Análisis y Procesamiento de Información Territorial

Miguel Ángel García Escalante _____
Jaqueline Pérez Nova _____

## RESULTADOS EN LA ELECCIÓN DEL AYUNTAMIENTO DE CALIMAYA

Como resultado del cómputo de la elección del Ayuntamiento de Calimaya, y una vez resueltos en su caso por las instancias jurisdiccionales los juicios respectivos, en este Municipio correspondió el triunfo a la Coalición PAN-PRD-MC “Por el Estado de México al Frente”, integrada por los partidos Acción Nacional, de la Revolución Democrática y Movimiento Ciudadano, que obtuvo el 31.39% del total de votos válidos, y segunda fuerza con el 34.50% de la votación, a la Coalición PT-MORENA-ES “Juntos Haremos Historia”, integrada por los partidos del Trabajo, MORENA y Encuentro Social.

En la votación por sección electoral, del total de 16 secciones electorales que conforman el Municipio de Calimaya, a la Coalición PAN-PRD-MC “Por el Estado de México al Frente”, integrada por los partidos Acción Nacional, de la Revolución Democrática y Movimiento Ciudadano, le correspondió la mayoría en 9 secciones, en tanto que, la Coalición PT-MORENA-ES “Juntos Haremos Historia”, integrada por los partidos del Trabajo, MORENA y Encuentro Social. la obtuvo en 4 secciones; el Partido Revolucionario Institucional la obtuvo en 3 secciones.

El siguiente cuadro y gráfica nos muestra los resultados totales del Municipio por Partido Político y Coalición.

| RESULTADO DE VOTACIÓN | | |
|---|---|---|
| **Partido Político o Coalición** | **Total** | **%** |
| PAN-PRD-MC | 8250 | 31.39% |
| PRI | 7036 | 26.77% |
| PT-MORENA-ES | 7180 | 27.32% |
| PVEM | 1124 | 4.28% |
| NA | 919 | 3.50% |
| VR | 1772 | 6.74% |
| NO REGISTRADOS | 7 | |
| NULOS | 702 | |
| TOTAL | 26990 | |
| VOTACIÓN VÁLIDA | 26281 | |

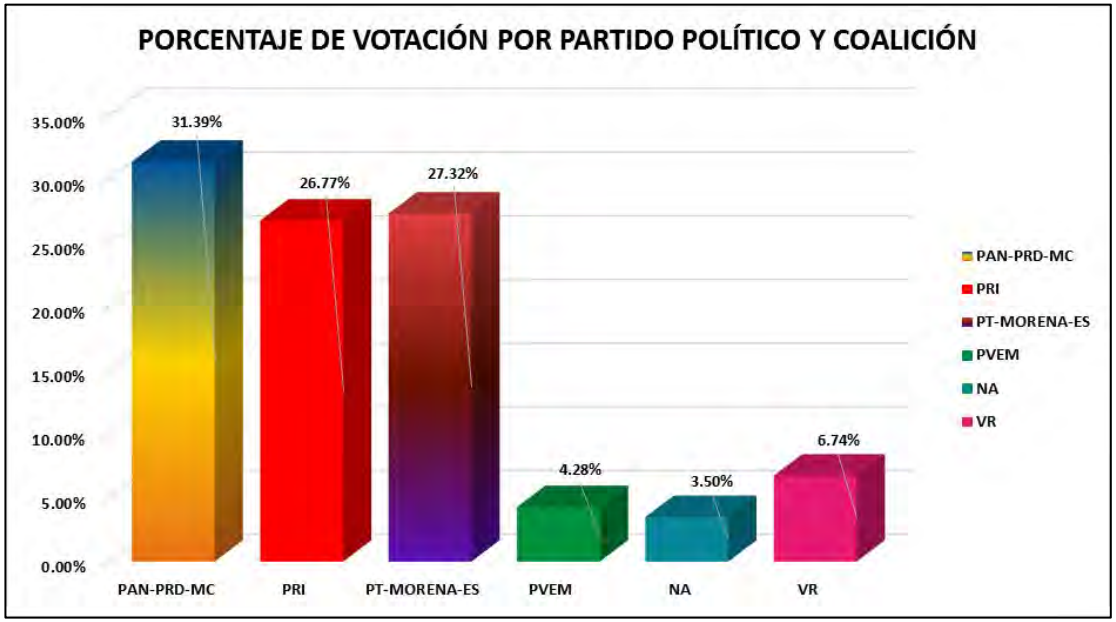


La tabla de la página siguiente nos muestra el detalle de los resultados por sección, desagregados para cada uno de los partidos políticos y coaliciones, se señala al partido o coalición ganadora.

# RESULTADOS DEFINITIVOS EN LA ELECCIÓN DEL AYUNTAMIENTO 2018

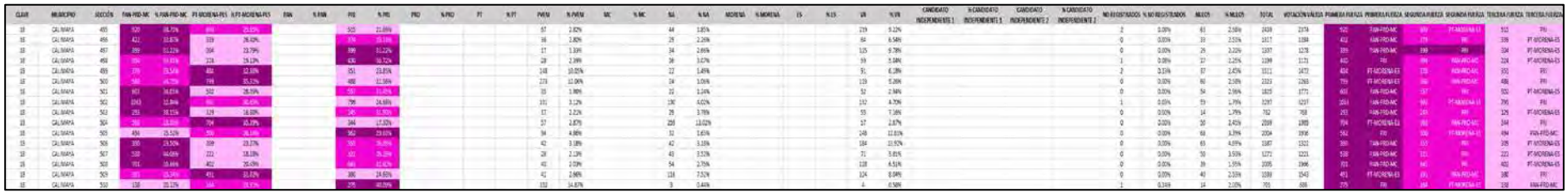

# PARTIDO POLÍTICO O COALICIÓN GANADOR/A EN LA ELECCIÓN DE LOS MIEMBROS DE LOS AYUNTAMIENTOS EN EL ESTADO DE MÉXICO 2018

## MUNICIPIO 018: CALIMAYA

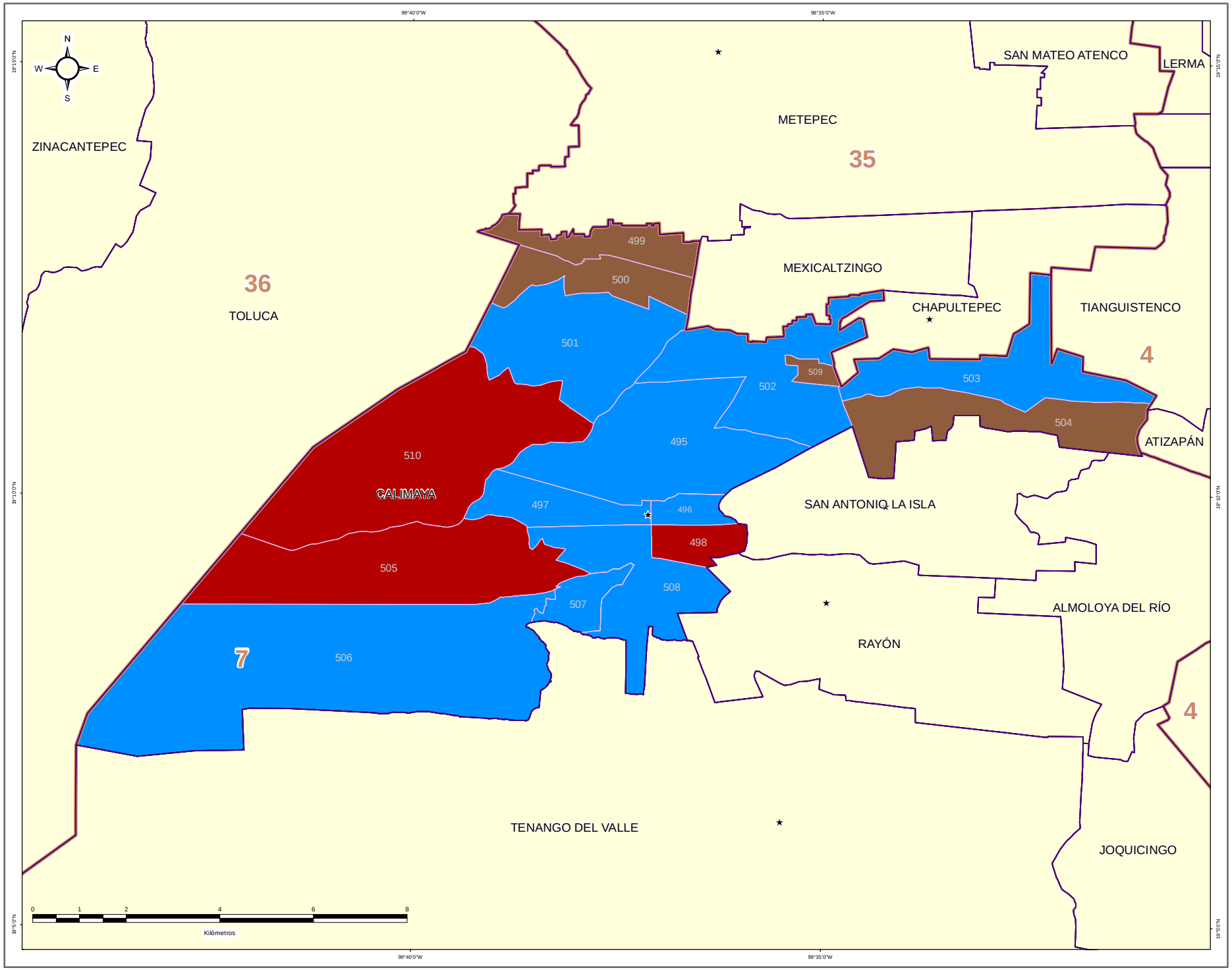


IEEM — 1 Julio 2018

### DIRECCIÓN DE ORGANIZACIÓN

**ESTRUCTURA GEOELECTORAL Y CLAVES**

- Límite estatal ..... MÉX
- Distrito Electoral Local ..... 45
- Límite municipal ..... TOLUCA
- Sección electoral ..... 6478
- ★ Cabecera municipal

**PARTIDO POLÍTICO O COALICIÓN GANADOR/A DE LA ELECCIÓN DE MIEMBROS DE LOS AYUNTAMIENTOS EN EL ESTADO DE MÉXICO 2018**

- Partido Acción Nacional (PAN)
- Partido Revolucionario Institucional (PRI)
- Partido de la Revolución Democrática (PRD)
- Partido del Trabajo (PT)
- Partido Verde Ecologista de México (PVEM)
- Movimiento Ciudadano (MC)
- Nueva Alianza (NA)
- MORENA
- Encuentro Social (ES)
- Vía Radical (VR)
- Por el Estado de México al Frente PAN - PRD - MC
- Juntos Haremos Historia PT - MORENA - ES

**OTROS**

- Casilla(s) Anula(s) / Sin Dato
- Sin Casilla
- Sección con Casilla(s) Remitida(s)

**LOCALIZACIÓN**

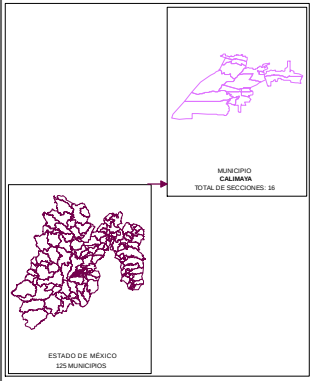


Edición cartográfica del mes de mayo de 2019,
con corte de información al 07 de noviembre de 2018 mismo que fue empleado para el Proceso Electoral 2017-2018.
Registro Federal de Electores, INE.

Resultados por sección electoral de la Elección de los Miembros de los Ayuntamientos en el Estado de México para el periodo 2018 - 2021

Proyección: UTM Zona 14
Datum: WGS84

**SUPERVISIÓN**

C.P. Antonio Sánchez Acosta
Subdirector de Documentación y Estadística Electoral _____

**ELABORACIÓN**

Departamento de Análisis y Procesamiento de Información Territorial

Miguel Ángel García Escalante _____
Jaqueline Pérez Nova _____

# PARTIDO POLÍTICO O COALICIÓN EN SEGUNDA FUERZA EN LA ELECCIÓN DE LOS MIEMBROS DE LOS AYUNTAMIENTOS EN EL ESTADO DE MÉXICO 2018

## MUNICIPIO 018: CALIMAYA

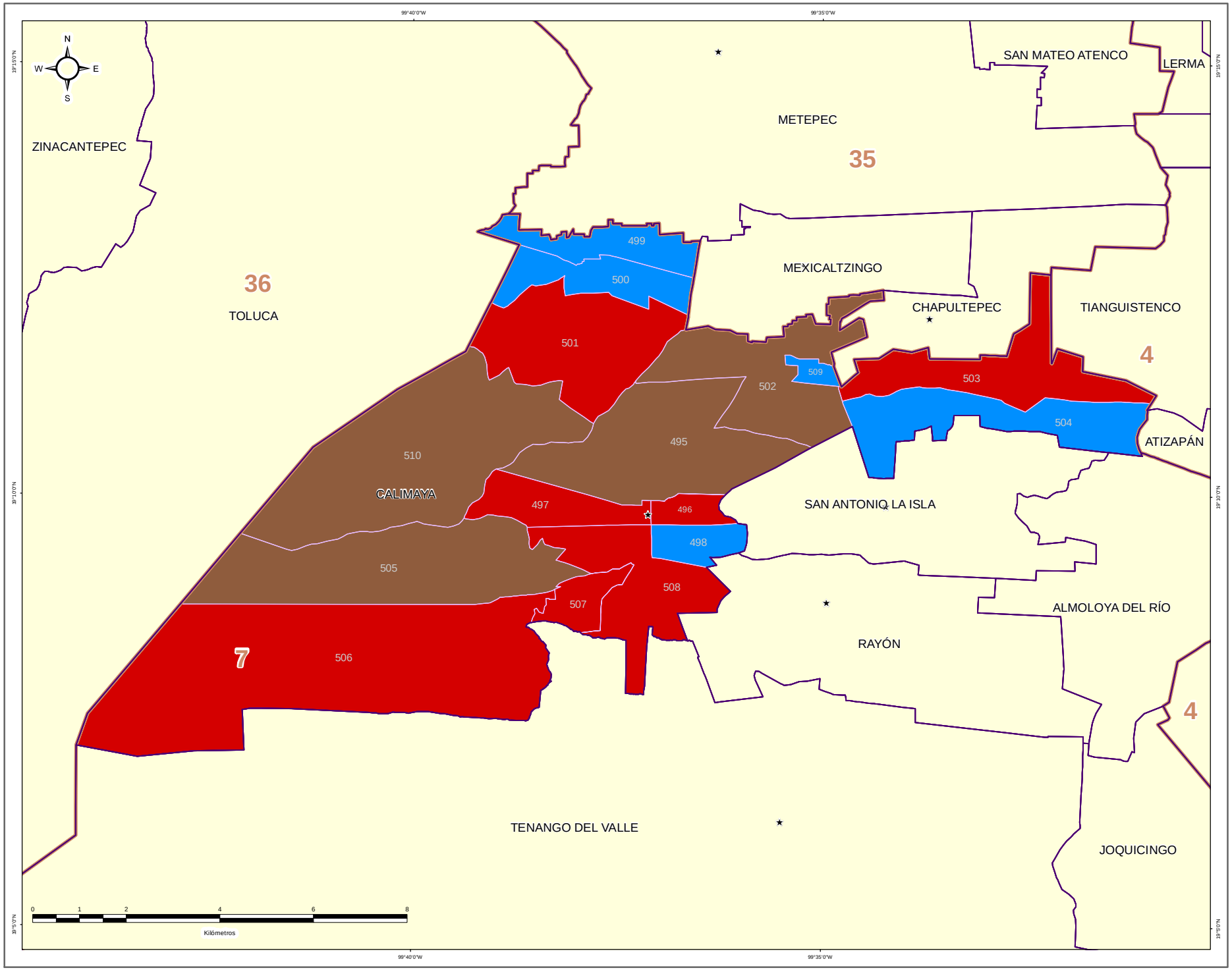


### DIRECCIÓN DE ORGANIZACIÓN

**ESTRUCTURA GEOELECTORAL Y CLAVES**

- Límite estatal ..... MÉX
- Distrito Electoral Local ..... 45
- Límite municipal ..... TOLUCA
- Sección electoral ..... 6478
- Cabecera municipal

**PARTIDO POLÍTICO O COALICIÓN EN SEGUNDA FUERZA DE LA ELECCIÓN DE MIEMBROS DE LOS AYUNTAMIENTOS EN EL ESTADO DE MÉXICO 2018**

- Partido Acción Nacional (PAN)
- Partido Revolucionario Institucional (PRI)
- Partido de la Revolución Democrática (PRD)
- Partido del Trabajo (PT)
- Partido Verde Ecologista de México (PVEM)
- Movimiento Ciudadano (MC)
- Nueva Alianza (NA)
- MORENA
- Encuentro Social (ES)
- Vía Radical (VR)
- Por el Estado de México al Frente PAN - PRD - MC
- Juntos Haremos Historia PT - MORENA - ES

**OTROS**

- Casilla(s) Anula(s) / Sin Dato
- Sin Casilla
- Sección con Casilla(s) Remitida(s)

**LOCALIZACIÓN**

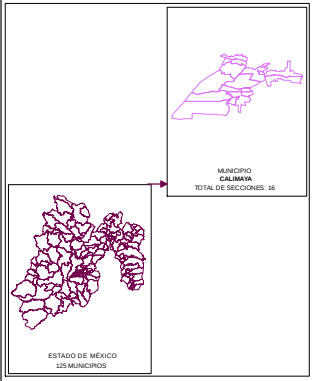


Edición cartográfica del mes de mayo de 2019,
con corte de información al 07 de noviembre de 2018 mismo que fue empleado para el Proceso Electoral 2017-2018.
Registro Federal de Electores, INE.

Resultados por sección electoral de la Elección de los Miembros de los Ayuntamientos en el Estado de México para el periodo 2018 - 2021

Proyección: UTM Zona 14
Datum: WGS84

**SUPERVISIÓN**

C.P. Antonio Sánchez Acosta
Subdirector de Documentación y Estadística Electoral _____

**ELABORACIÓN**

Departamento de Análisis y Procesamiento de Información Territorial

Miguel Ángel García Escalante _____
Jaqueline Pérez Nova _____

# PARTIDO POLÍTICO O COALICIÓN EN TERCERA FUERZA EN LA ELECCIÓN DE LOS MIEMBROS DE LOS AYUNTAMIENTOS EN EL ESTADO DE MÉXICO 2018

## MUNICIPIO 018: CALIMAYA

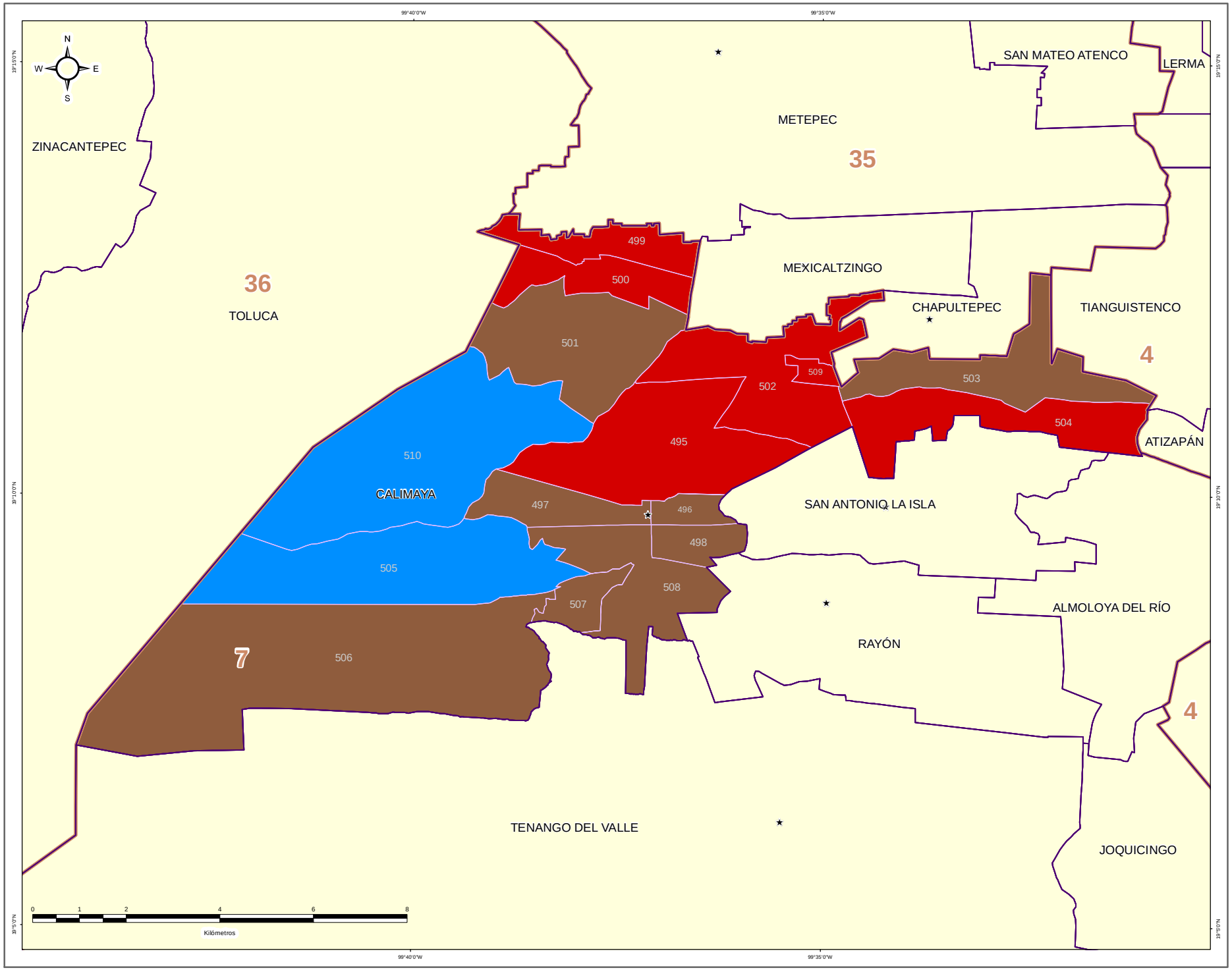


IEEM

1 Julio 2018

### DIRECCIÓN DE ORGANIZACIÓN

**ESTRUCTURA GEOELECTORAL Y CLAVES**

- Límite estatal ..... MÉX
- Distrito Electoral Local ..... 45
- Límite municipal ..... TOLUCA
- Sección electoral ..... 6478
- Cabecera municipal

**PARTIDO POLÍTICO O COALICIÓN EN TERCERA FUERZA DE LA ELECCIÓN DE MIEMBROS DE LOS AYUNTAMIENTOS EN EL ESTADO DE MÉXICO 2018**

- Partido Acción Nacional (PAN)
- Partido Revolucionario Institucional (PRI)
- Partido de la Revolución Democrática (PRD)
- Partido del Trabajo (PT)
- Partido Verde Ecologista de México (PVEM)
- Movimiento Ciudadano (MC)
- Nueva Alianza (NA)
- MORENA
- Encuentro Social (ES)
- Vía Radical (VR)
- Por el Estado de México al Frente PAN - PRD - MC
- Juntos Haremos Historia PT - MORENA - ES

**OTROS**

- Casilla(s) Anula(s) / Sin Dato
- Sin Casilla
- Sección con Casilla(s) Remitida(s)

**LOCALIZACIÓN**

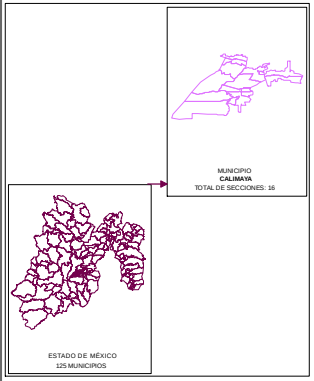


Edición cartográfica del mes de mayo de 2019, con corte de información al 07 de noviembre de 2018 mismo que fue empleado para el Proceso Electoral 2017-2018. Registro Federal de Electores, INE.

Resultados por sección electoral de la Elección de los Miembros de los Ayuntamientos en el Estado de México para el periodo 2018 - 2021

Proyección: UTM Zona 14
Datum: WGS84

**SUPERVISIÓN**

C.P. Antonio Sánchez Acosta
Subdirector de Documentación y Estadística Electoral _____

**ELABORACIÓN**

Departamento de Análisis y Procesamiento de Información Territorial

Miguel Ángel García Escalante _____
Jaqueline Pérez Nova _____

## MARGEN DE VICTORIA

El margen de victoria es la diferencia de porcentaje de votación válida emitida que alcanzó el partido ganador sobre el inmediato inferior, es decir, sobre la primera minoría; los rangos establecidos fueron considerados así: 0.00% a 5.00%; 5.01% a 10.00%; 10.01% a 20.00%; 20.01% a Más.

Como se observa en la siguiente gráfica, de las 16 secciones del Municipio de Calimaya, en 8 secciones (50.00%) el margen de victoria fue de entre 0.00% a 5.00%; en 4 secciones (25.00%) fue de entre 5.01% a 10.00%; en 4 (25.00%) fue de más de 10.00% y hasta 20.00%; y finalmente en 0 (0.00% del total) fue de más del 20.00% de diferencia. El detalle por Partido o Coalición se observa en el cuadro y gráfica siguiente.

En el resultado global del Municipio, la Coalición PAN-PRD-MC “Por el Estado de México al Frente”, integrada por los partidos Acción Nacional, de la Revolución Democrática y Movimiento Ciudadano tuvo un margen de victoria de 4.07% respecto de la segunda fuerza que fue la Coalición PT-MORENA-ES “Juntos Haremos Historia”, integrada por los partidos del Trabajo, MORENA y Encuentro Social.

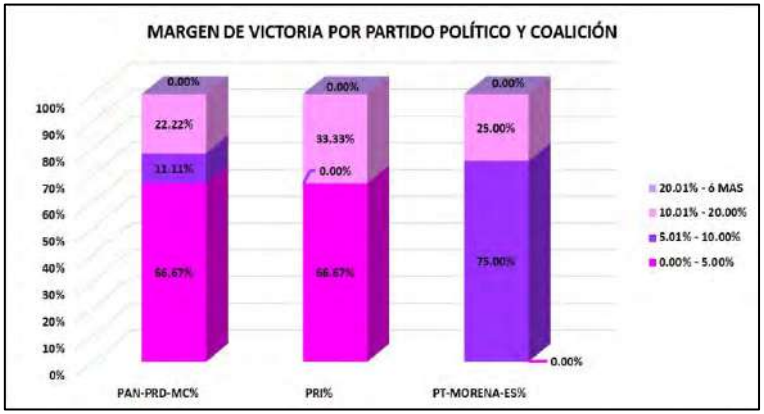


| CLAVE | MUNICIPIO | MARGEN DE VICTORIA | PAN-PRD-MC | PAN-PRD-MC% | PRI | PRI% | PT-MORENA-ES | PT-MORENA-ES% | RANGO DE MARGEN DE VICTORIA |
|---|---|---|---|---|---|---|---|---|---|
| 18 | CALIMAYA | 0.00% - 5.00% | 6 | 66.67% | 2 | 66.67% | 0 | 0.00% | 8 |
| 18 | CALIMAYA | 5.01% - 10.00% | 1 | 11.11% | 0 | 0.00% | 3 | 75.00% | 4 |
| 18 | CALIMAYA | 10.01% - 20.00% | 2 | 22.22% | 1 | 33.33% | 1 | 25.00% | 4 |
| 18 | CALIMAYA | 20.01% - ó MAS | 0 | 0.00% | 0 | 0.00% | 0 | 0.00% | 0 |
| | | **TOTAL** | **9** | **100.00%** | **3** | **100.00%** | **4** | **100.00%** | |

# MARGEN DE VICTORIA

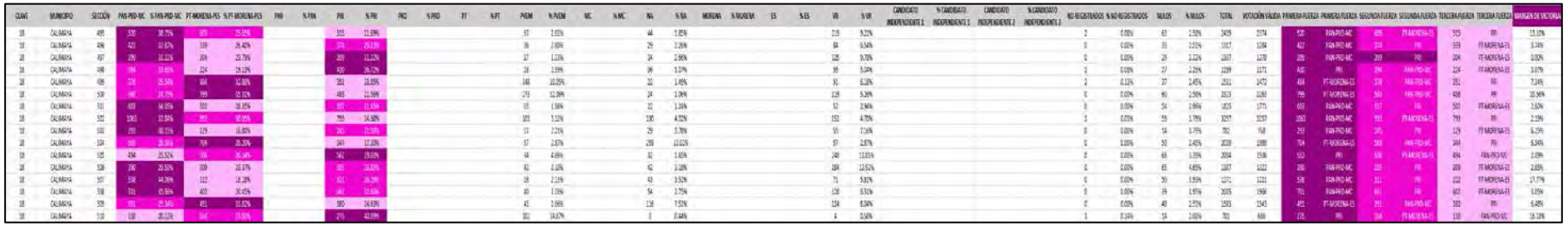

# MARGEN DE VICTORIA ENTRE EL PARTIDO POLÍTICO O COALICIÓN GANADOR/A Y LA SEGUNDA FUERZA EN LA ELECCIÓN DE LOS MIEMBROS DE LOS AYUNTAMIENTOS EN EL ESTADO DE MÉXICO 2018

## MUNICIPIO 018: CALIMAYA

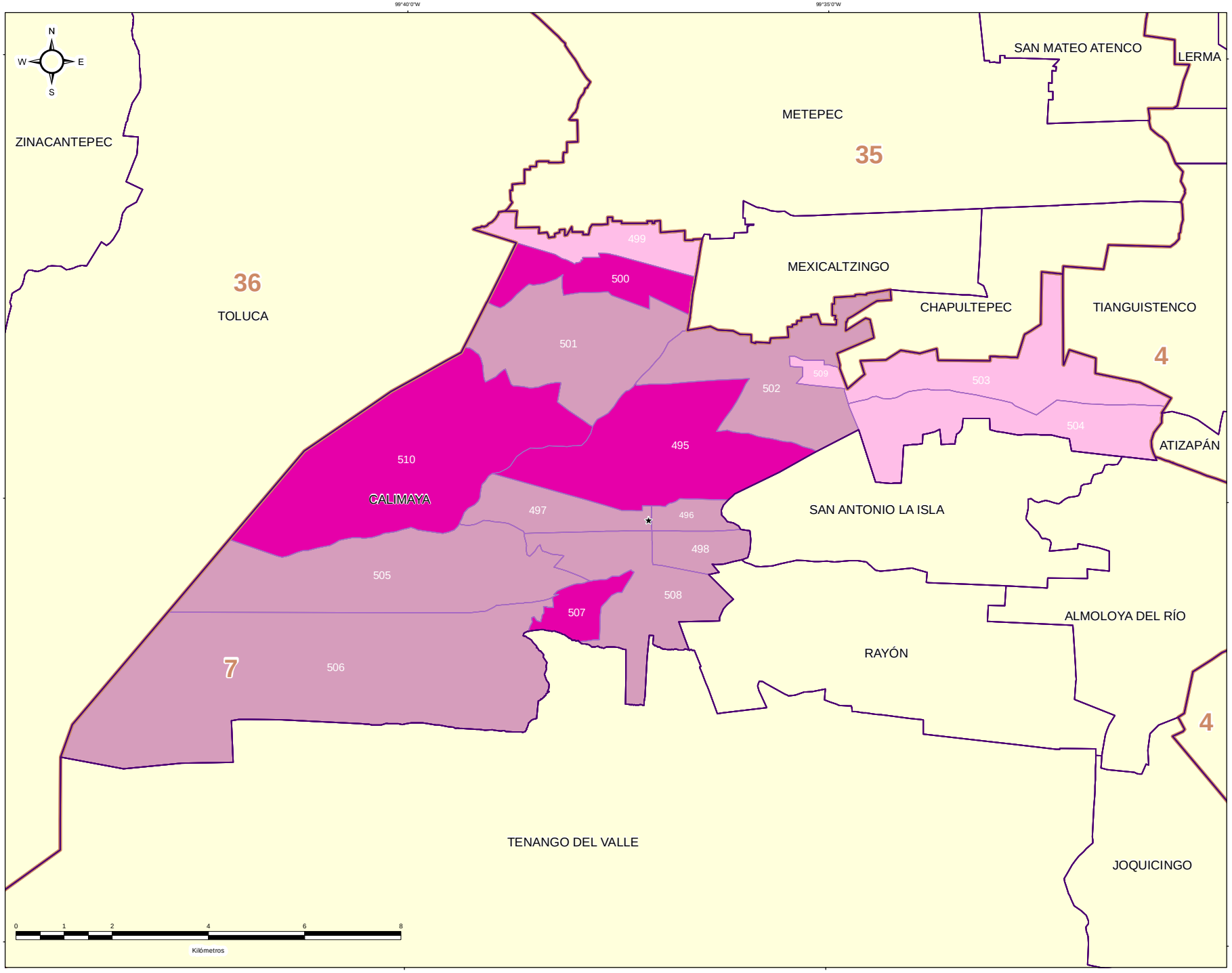


IEEM | 1 Julio 2018

### DIRECCIÓN DE ORGANIZACIÓN

**ESTRUCTURA GEOELECTORAL Y CLAVES**

- Límite estatal ..... MÉX
- Distrito Electoral Local ..... 45
- Límite municipal ..... TOLUCA
- Sección electoral ..... 6478
- ★ Cabecera municipal

**MARGEN DE VICTORIA ENTRE EL PARTIDO POLÍTICO O COALICIÓN GANADOR/A Y LA SEGUNDA FUERZA EN LA ELECCIÓN DE LOS MIEMBROS DE LOS AYUNTAMIENTOS EN EL ESTADO DE MÉXICO 2018**

- 0.00% - 5.00%
- 5.01% - 10.00%
- 10.01% - 20.00%
- 20.01% a Más

**OTROS**

- Casilla(s) Anula(s) / Sin Dato
- Sin Casilla
- Sección con Casilla(s) Remitida(s)

**LOCALIZACIÓN**




Edición cartográfica del mes de mayo de 2019,
con corte de información al 07 de noviembre de 2018 mismo que fue empleado para el Proceso Electoral 2017-2018.
Registro Federal de Electores, INE.

Resultados por sección electoral de la Elección de los Miembros de los Ayuntamientos en el Estado de México para el periodo 2018 - 2021

Proyección: UTM Zona 14
Datum: WGS84

**SUPERVISIÓN**

C.P. Antonio Sánchez Acosta
Subdirector de Documentación y Estadística Electoral _____

**ELABORACIÓN**

Departamento de Análisis y Procesamiento de Información Territorial

Miguel Ángel García Escalante _____
Jaqueline Pérez Nova _____

## PARTICIPACIÓN Y ABSTENCIONISMO

La participación de los ciudadanos inscritos en la Lista Nominal de Electores en esta elección en el Municipio de Calimaya fue de 71.77%, siendo el abstencionismo de 28.23%.

Para el análisis de la participación por sección, éstas se agruparon en cuatro rangos de participación, el primero de participación alta considerando más de 70.01%; el segundo de participación media, considerado entre 60.01% y hasta 70.00%; el rango de participación baja, considerado entre 50.01% y hasta 60.00%; y finalmente, el rango de participación muy baja, considerado con menos de 50.00%.

De la totalidad de secciones del Municipio 13 secciones (81.25%) se ubicaron en el rango de participación alta, considerando más de 70.01%; y 3 secciones (18.75%) en el rango de participación muy baja, considerado con menos de 50.00%.



# PARTICIPACIÓN Y ABSTENCIONISMO

| CLAVE | MUNICIPIO | SECCIÓN | PAN-PRD-MC | % PAN-PRD-MC | PT-MORENA-PES | % PT-MORENA-PES | PAN | % PAN | PRI | % PRI | PRD | % PRD | PT | % PT | PVEM | % PVEM | MC | % MC | NA | % NA | MORENA | % MORENA | ES | % ES | VR | % VR | CANDIDATO INDEPENDIENTE 1 | % CANDIDATO INDEPENDIENTE 1 | CANDIDATO INDEPENDIENTE 2 | % CANDIDATO INDEPENDIENTE 2 | NO REGISTRADOS | % NO REGISTRADOS | NULOS | % NULOS | TOTAL | VOTACIÓN VÁLIDA | LISTA NOMINAL | PARTICIPACIÓN | % PARTICIPACIÓN | % ABSTENCIONISMO |
|---|---|---|---|---|---|---|---|---|---|---|---|---|---|---|---|---|---|---|---|---|---|---|---|---|---|---|---|---|---|---|---|---|---|---|---|---|---|---|---|
| 18 | CALIMAYA | 495 | 320 | 38.75% | 309 | 25.11% | | | 315 | 21.69% | | | | | 67 | 3.41% | | | 44 | 3.45% | | | | | 219 | 9.22% | | | | | 2 | 0.08% | 69 | 2.58% | 2439 | 1979 | 3191 | ALTA | 76.39% | 23.07% |
| 18 | CALIMAYA | 496 | 421 | 33.87% | 335 | 26.40% | | | 374 | 25.73% | | | | | 39 | 2.89% | | | 25 | 1.96% | | | | | 84 | 6.54% | | | | | 0 | 0.00% | 33 | 2.51% | 1217 | 1284 | 1751 | ALTA | 75.37% | 24.63% |
| 18 | CALIMAYA | 497 | 594 | 37.22% | 364 | 23.79% | | | 399 | 31.73% | | | | | 17 | 9.93% | | | 94 | 7.66% | | | | | 155 | 8.78% | | | | | 0 | 0.00% | 29 | 2.22% | 1307 | 1778 | 1708 | ALTA | 76.48% | 23.52% |
| 18 | CALIMAYA | 498 | 384 | 33.05% | 324 | 25.12% | | | 430 | 36.72% | | | | | 28 | 2.39% | | | 36 | 3.07% | | | | | 59 | 5.04% | | | | | 1 | 0.08% | 37 | 2.25% | 1139 | 1172 | 1692 | ALTA | 74.70% | 25.30% |
| 18 | CALIMAYA | 499 | 374 | 25.54% | 484 | 33.08% | | | 351 | 23.35% | | | | | 148 | 10.05% | | | 22 | 1.49% | | | | | 91 | 6.18% | | | | | 2 | 0.13% | 37 | 2.45% | 1511 | 1472 | 1946 | ALTA | 73.85% | 26.15% |
| 18 | CALIMAYA | 500 | 560 | 34.79% | 399 | 33.31% | | | 493 | 21.56% | | | | | 378 | 11.56% | | | 74 | 5.04% | | | | | 119 | 9.56% | | | | | 0 | 0.00% | 60 | 3.58% | 2325 | 1268 | 1761 | ALTA | 71.39% | 28.74% |
| 18 | CALIMAYA | 501 | 503 | 34.05% | 502 | 28.25% | | | 357 | 31.45% | | | | | 35 | 3.93% | | | 22 | 1.24% | | | | | 53 | 2.94% | | | | | 0 | 0.00% | 54 | 2.96% | 1825 | 1773 | 2448 | ALTA | 74.85% | 25.43% |
| 18 | CALIMAYA | 502 | 1065 | 31.64% | 752 | 35.15% | | | 739 | 24.68% | | | | | 103 | 3.12% | | | 120 | 4.02% | | | | | 152 | 4.78% | | | | | 1 | 0.03% | 93 | 1.79% | 3197 | 3127 | 4464 | ALTA | 73.84% | 26.16% |
| 18 | CALIMAYA | 503 | 269 | 38.15% | 319 | 34.80% | | | 343 | 31.98% | | | | | 17 | 2.71% | | | 28 | 3.78% | | | | | 55 | 7.58% | | | | | 0 | 0.00% | 14 | 1.75% | 782 | 748 | 1019 | ALTA | 76.83% | 23.19% |
| 18 | CALIMAYA | 504 | 538 | 28.56% | 704 | 35.26% | | | 644 | 17.26% | | | | | 57 | 2.87% | | | 209 | 13.02% | | | | | 57 | 2.87% | | | | | 0 | 0.00% | 50 | 2.45% | 2039 | 1995 | 3010 | MEDIA | 67.74% | 32.26% |
| 18 | CALIMAYA | 505 | 454 | 29.52% | 498 | 36.14% | | | 582 | 25.03% | | | | | 54 | 4.05% | | | 10 | 1.45% | | | | | 248 | 12.81% | | | | | 0 | 0.00% | 68 | 3.39% | 2004 | 1935 | 2992 | MEDIA | 66.38% | 33.62% |
| 18 | CALIMAYA | 506 | 349 | 29.90% | 309 | 23.37% | | | 385 | 26.45% | | | | | 42 | 3.18% | | | 42 | 3.18% | | | | | 184 | 13.92% | | | | | 0 | 0.00% | 65 | 4.89% | 1387 | 1322 | 2261 | MEDIA | 61.54% | 38.46% |
| 18 | CALIMAYA | 507 | 538 | 41.06% | 322 | 18.18% | | | 321 | 36.29% | | | | | 23 | 3.33% | | | 43 | 3.52% | | | | | 72 | 5.81% | | | | | 0 | 0.00% | 50 | 3.93% | 1271 | 1222 | 1775 | ALTA | 71.61% | 28.39% |
| 18 | CALIMAYA | 508 | 701 | 35.96% | 402 | 24.45% | | | 341 | 32.40% | | | | | 40 | 2.03% | | | 54 | 2.75% | | | | | 129 | 9.51% | | | | | 0 | 0.00% | 39 | 1.95% | 2035 | 1966 | 2729 | ALTA | 72.17% | 27.83% |
| 18 | CALIMAYA | 509 | 561 | 35.34% | 465 | 31.83% | | | 605 | 24.69% | | | | | 43 | 2.66% | | | 156 | 7.92% | | | | | 124 | 8.04% | | | | | 0 | 0.00% | 40 | 2.55% | 1583 | 1543 | 2213 | ALTA | 71.59% | 28.44% |
| 18 | CALIMAYA | 510 | 138 | 29.02% | 164 | 23.51% | | | 270 | 40.09% | | | | | 102 | 14.67% | | | 8 | 0.44% | | | | | 4 | 0.58% | | | | | 1 | 0.14% | 14 | 2.00% | 701 | 686 | 884 | ALTA | 79.41% | 20.72% |

# PARTICIPACIÓN CIUDADANA EN LA ELECCIÓN DE LOS MIEMBROS DE LOS AYUNTAMIENTOSEN EL ESTADO DE MEXICO 2018

## MUNICIPIO 018: CALIMAYA

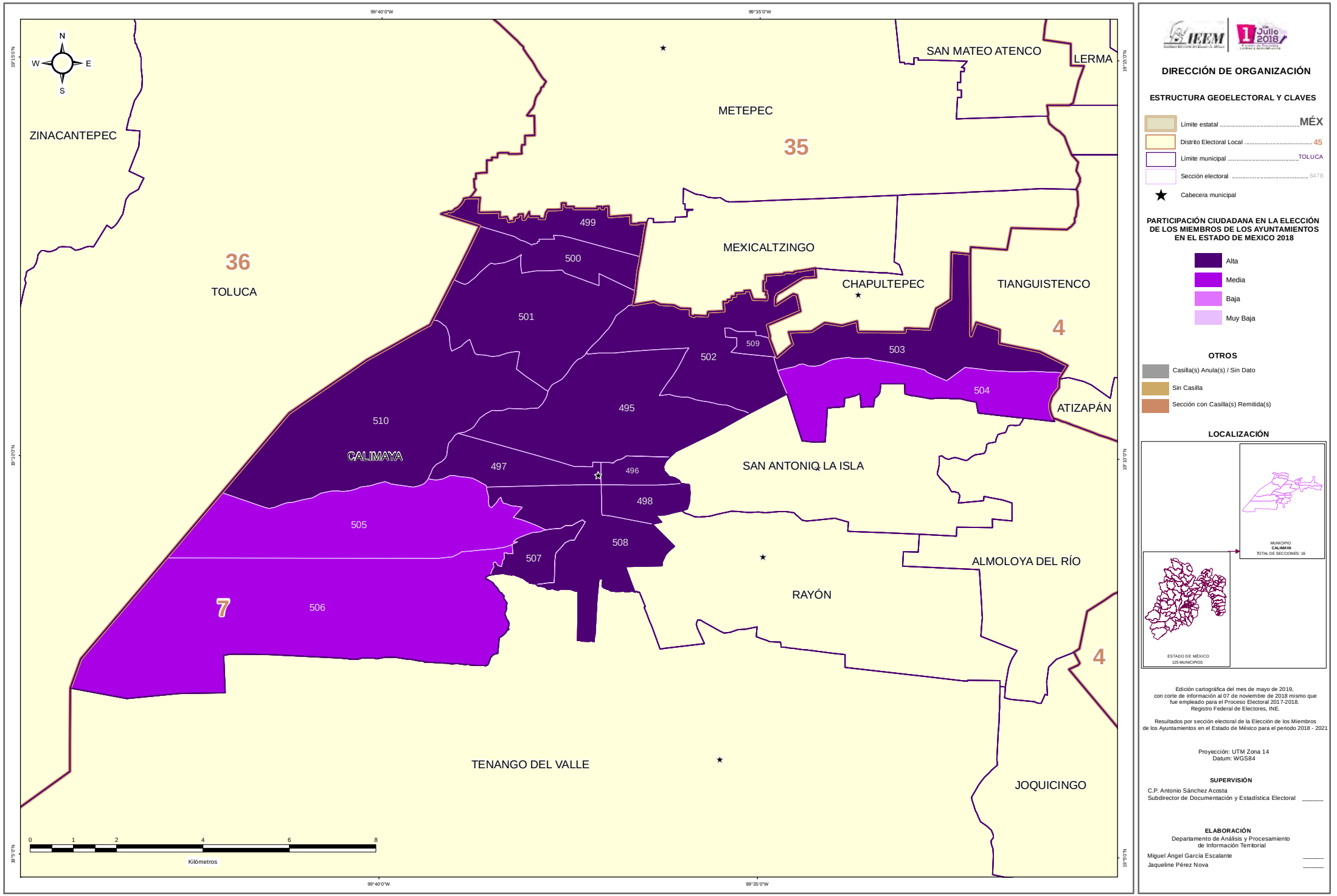


**DIRECCIÓN DE ORGANIZACIÓN**

**ESTRUCTURA GEOELECTORAL Y CLAVES**

- Límite estatal ..... MÉX
- Distrito Electoral Local ..... 45
- Límite municipal ..... TOLUCA
- Sección electoral ..... 6478
- Cabecera municipal

**PARTICIPACIÓN CIUDADANA EN LA ELECCIÓN DE LOS MIEMBROS DE LOS AYUNTAMIENTOS EN EL ESTADO DE MEXICO 2018**

- Alta
- Media
- Baja
- Muy Baja

**OTROS**

- Casilla(s) Anula(s) / Sin Dato
- Sin Casilla
- Sección con Casilla(s) Remitida(s)

**LOCALIZACIÓN**




Edición cartográfica del mes de mayo de 2019,
con corte de información al 07 de noviembre de 2018 mismo que fue empleado para el Proceso Electoral 2017-2018.
Registro Federal de Electores, INE.

Resultados por sección electoral de la Elección de los Miembros de los Ayuntamientos en el Estado de México para el periodo 2018 - 2021

Proyección: UTM Zona 14
Datum: WGS84

**SUPERVISIÓN**

C.P. Antonio Sánchez Acosta
Subdirector de Documentación y Estadística Electoral _____

**ELABORACIÓN**

Departamento de Análisis y Procesamiento de Información Territorial

Miguel Ángel García Escalante _____
Jaqueline Pérez Nova _____

## RESULTADOS EN LA ELECCIÓN DEL AYUNTAMIENTO DE CAPULHUAC

Como resultado del cómputo de la elección del Ayuntamiento de Capulhuac, y una vez resueltos en su caso por las instancias jurisdiccionales los juicios respectivos, en este Municipio correspondió el triunfo al Partido Nueva Alianza, que obtuvo el 34.38% del total de votos válidos, y segunda fuerza con el 22.35% de la votación, la Coalición PT-MORENA-ES “Juntos Haremos Historia”, integrada por los partidos del Trabajo, MORENA y Encuentro Social.

En la votación por sección electoral, del total de 12 secciones electorales que conforman el Municipio de Capulhuac, al Partido Nueva Alianza, le correspondió la mayoría en 9 secciones, en tanto que a la Coalición PT-MORENA-ES “Juntos Haremos Historia”, integrada por los partidos del Trabajo, MORENA y Encuentro Social, la obtuvo en 3 secciones.

El siguiente cuadro y gráfica nos muestra los resultados totales del Municipio por Partido Político y Coalición.

| RESULTADO DE VOTACIÓN | | |
|---|---|---|
| **Partido Político o Coalición** | **Total** | **%** |
| PAN-PRD-MC | 1264 | 8.59% |
| PRI | 2490 | 16.92% |
| PT-MORENA-ES | 3289 | 22.35% |
| PVEM | 1699 | 11.55% |
| NA | 5060 | 34.38% |
| VR | 914 | 6.21% |
| NO REGISTRADOS | 10 | |
| NULOS | 321 | |
| TOTAL | 15047 | |
| VOTACIÓN VÁLIDA | 14716 | |

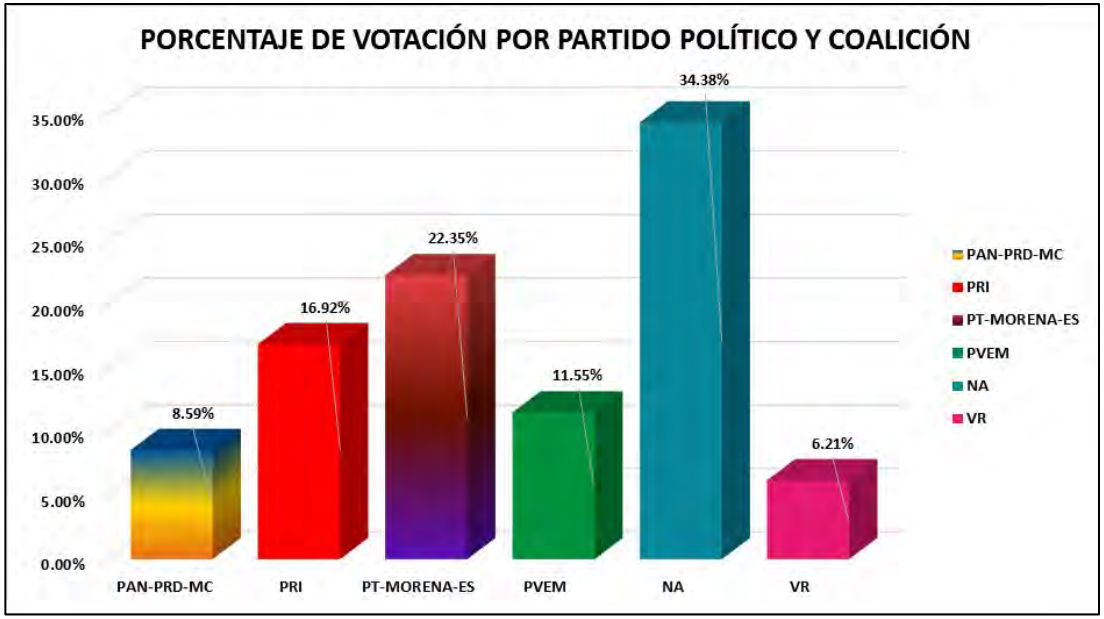


La tabla de la página siguiente nos muestra el detalle de los resultados por sección, desagregados para cada uno de los partidos políticos y coaliciones, se señala al partido o coalición ganadora.

# RESULTADOS DEFINITIVOS EN LA ELECCIÓN DEL AYUNTAMIENTO 2018

| CLAVE | MUNICIPIO | SECCIÓN | PAN-PRD-MC | % PAN-PRD-MC | PT-MORENA-PES | % PT-MORENA-PES | PAN | % PAN | PRI | % PRI | PRD | % PRD | PT | % PT | PVEM | % PVEM | MC | % MC | NA | % NA | MORENA | % MORENA | ES | % ES | VR | % VR | CANDIDATO INDEPENDIENTE 1 | % CANDIDATO INDEPENDIENTE 1 | CANDIDATO INDEPENDIENTE 2 | % CANDIDATO INDEPENDIENTE 2 | NO REGISTRADOS | % NO REGISTRADOS | NULOS | % NULOS | TOTAL | VOTACIÓN VÁLIDA | PRIMERA FUERZA | PRIMERA FUERZA | SEGUNDA FUERZA | SEGUNDA FUERZA | TERCERA FUERZA | TERCERA FUERZA |
|---|---|---|---|---|---|---|---|---|---|---|---|---|---|---|---|---|---|---|---|---|---|---|---|---|---|---|---|---|---|---|---|---|---|---|---|---|---|---|---|---|---|---|
| 19 | CAPULHUAC | 520 | 44 | 4.49% | 279 | 28.50% | | | 157 | 16.04% | | | | | 173 | 17.36% | | | 254 | 26.16% | | | | | 71 | 7.25% | | | | | 1 | 0.10% | 20 | 2.00% | 1000 | 979 | 279 | PT-MORENA-ES | 260 | NA | 170 | PVEM |
| 19 | CAPULHUAC | 519 | 125 | 11.44% | 139 | 12.80% | | | 82 | 14.07% | | | | | 36 | 8.17% | | | 263 | 27.40% | | | | | 47 | 8.06% | | | | | 0 | 0.00% | 17 | 2.83% | 600 | 583 | 183 | NA | 139 | PT-MORENA-ES | 125 | PAN-PRD-MC |
| 19 | CAPULHUAC | 521 | 22 | 5.08% | 144 | 33.28% | | | 49 | 11.72% | | | | | 78 | 18.01% | | | 107 | 24.71% | | | | | 33 | 7.62% | | | | | 0 | 0.00% | 8 | 1.82% | 441 | 433 | 144 | PT-MORENA-ES | 107 | NA | 78 | PVEM |
| 19 | CAPULHUAC | 523 | 128 | 8.79% | 382 | 26.23% | | | 207 | 14.55% | | | | | 114 | 7.80% | | | 526 | 35.58% | | | | | 105 | 7.18% | | | | | 3 | 0.20% | 23 | 1.55% | 1488 | 1462 | 526 | NA | 382 | PT-MORENA-ES | 207 | PRI |
| 19 | CAPULHUAC | 522 | 64 | 5.99% | 238 | 31.53% | | | 150 | 13.99% | | | | | 198 | 18.48% | | | 201 | 21.59% | | | | | 92 | 8.57% | | | | | 1 | 0.09% | 32 | 2.89% | 1108 | 1073 | 238 | PT-MORENA-ES | 222 | NA | 198 | PVEM |
| 19 | CAPULHUAC | 522 | 116 | 7.49% | 331 | 25.17% | | | 203 | 18.17% | | | | | 166 | 12.01% | | | 537 | 34.67% | | | | | 96 | 6.20% | | | | | 0 | 0.00% | 29 | 1.84% | 1578 | 1549 | 537 | NA | 331 | PT-MORENA-ES | 203 | PRI |
| 19 | CAPULHUAC | 521 | 132 | 9.34% | 384 | 28.24% | | | 269 | 19.04% | | | | | 173 | 12.24% | | | 474 | 33.55% | | | | | 79 | 5.59% | | | | | 0 | 0.00% | 17 | 1.55% | 1450 | 1413 | 474 | NA | 384 | PT-MORENA-ES | 269 | PRI |
| 19 | CAPULHUAC | 518 | 252 | 10.85% | 384 | 16.53% | | | 474 | 20.42% | | | | | 220 | 11.78% | | | 784 | 33.75% | | | | | 109 | 4.69% | | | | | 0 | 0.00% | 49 | 2.07% | 2372 | 2323 | 784 | NA | 474 | PRI | 384 | PT-MORENA-ES |
| 19 | CAPULHUAC | 517 | 78 | 8.22% | 235 | 24.78% | | | 150 | 15.81% | | | | | 63 | 6.64% | | | 365 | 38.48% | | | | | 58 | 6.11% | | | | | 3 | 0.21% | 16 | 1.65% | 988 | 945 | 365 | NA | 235 | PT-MORENA-ES | 150 | PRI |
| 19 | CAPULHUAC | 513 | 122 | 7.73% | 302 | 19.14% | | | 314 | 19.90% | | | | | 137 | 8.68% | | | 812 | 35.78% | | | | | 91 | 5.77% | | | | | 2 | 0.12% | 39 | 2.41% | 1619 | 1578 | 812 | NA | 314 | PRI | 302 | PT-MORENA-ES |
| 19 | CAPULHUAC | 516 | 66 | 8.23% | 241 | 25.04% | | | 129 | 12.33% | | | | | 99 | 9.48% | | | 441 | 42.16% | | | | | 50 | 4.78% | | | | | 0 | 0.00% | 23 | 2.15% | 1069 | 1046 | 441 | NA | 241 | PT-MORENA-ES | 125 | PRI |
| 19 | CAPULHUAC | 514 | 93 | 7.33% | 237 | 17.85% | | | 226 | 17.02% | | | | | 125 | 9.41% | | | 563 | 42.33% | | | | | 83 | 6.25% | | | | | 0 | 0.00% | 28 | 2.06% | 1356 | 1328 | 563 | NA | 237 | PT-MORENA-ES | 226 | PRI |

# PARTIDO POLÍTICO O COALICIÓN GANADOR/A EN LA ELECCIÓN DE LOS MIEMBROS DE LOS AYUNTAMIENTOS EN EL ESTADO DE MÉXICO 2018

## MUNICIPIO 019: CAPULHUAC

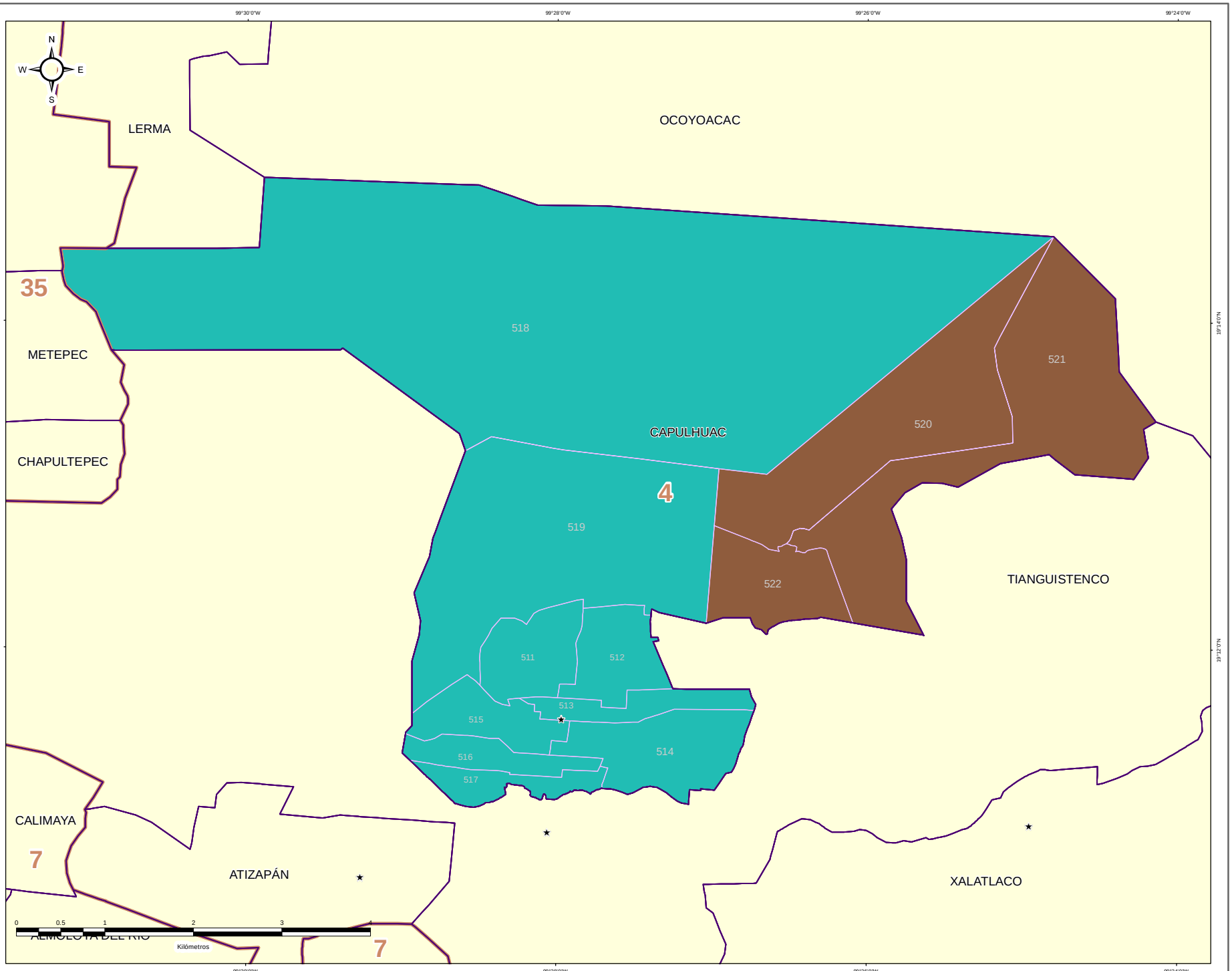


IEEM — 1 Julio 2018

### DIRECCIÓN DE ORGANIZACIÓN

**ESTRUCTURA GEOELECTORAL Y CLAVES**

- Límite estatal ..... MÉX
- Distrito Electoral Local ..... 45
- Límite municipal ..... TOLUCA
- Sección electoral ..... 6478
- Cabecera municipal

**PARTIDO POLÍTICO O COALICIÓN GANADOR/A DE LA ELECCIÓN DE MIEMBROS DE LOS AYUNTAMIENTOS EN EL ESTADO DE MÉXICO 2018**

- Partido Acción Nacional (PAN)
- Partido Revolucionario Institucional (PRI)
- Partido de la Revolución Democrática (PRD)
- Partido del Trabajo (PT)
- Partido Verde Ecologista de México (PVEM)
- Movimiento Ciudadano (MC)
- Nueva Alianza (NA)
- MORENA
- Encuentro Social (ES)
- Vía Radical (VR)
- Por el Estado de México al Frente PAN - PRD - MC
- Juntos Haremos Historia PT - MORENA - ES

**OTROS**

- Casilla(s) Anula(s) / Sin Dato
- Sin Casilla
- Sección con Casilla(s) Remitida(s)

**LOCALIZACIÓN**

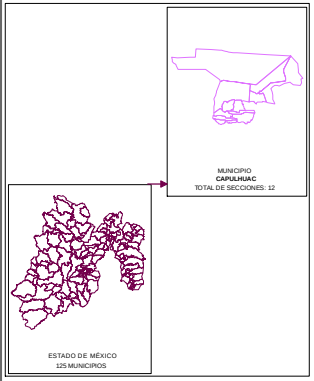


Edición cartográfica del mes de mayo de 2019, con corte de información al 07 de noviembre de 2018 mismo que fue empleado para el Proceso Electoral 2017-2018. Registro Federal de Electores, INE.

Resultados por sección electoral de la Elección de los Miembros de los Ayuntamientos en el Estado de México para el periodo 2018 - 2021

Proyección: UTM Zona 14
Datum: WGS84

**SUPERVISIÓN**

C.P. Antonio Sánchez Acosta
Subdirector de Documentación y Estadística Electoral _____

**ELABORACIÓN**

Departamento de Análisis y Procesamiento de Información Territorial

Miguel Ángel García Escalante _____
Jaqueline Pérez Nova _____

# PARTIDO POLÍTICO O COALICIÓN EN SEGUNDA FUERZA EN LA ELECCIÓN DE LOS MIEMBROS DE LOS AYUNTAMIENTOS EN EL ESTADO DE MÉXICO 2018

## MUNICIPIO 019: CAPULHUAC

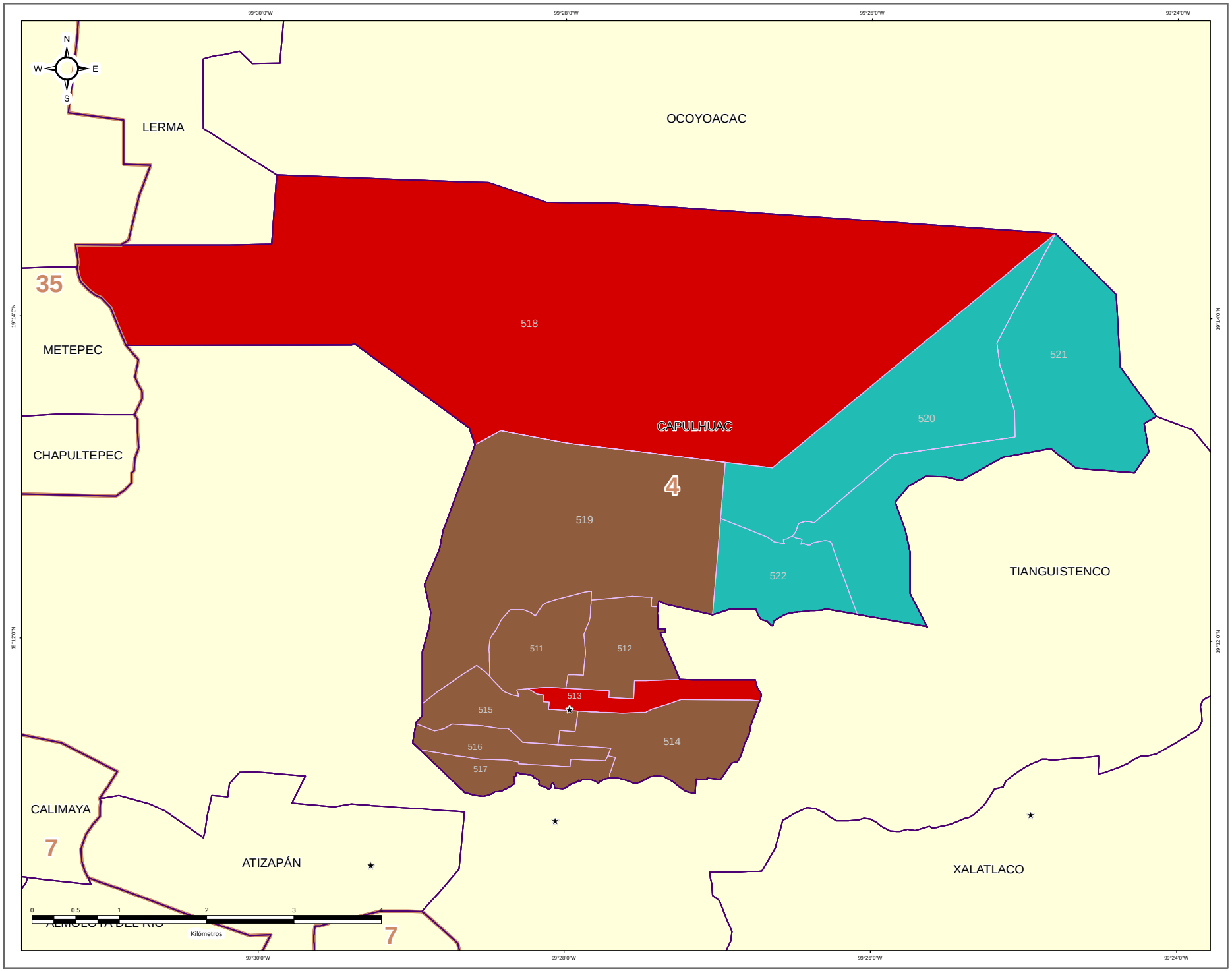


### DIRECCIÓN DE ORGANIZACIÓN

**ESTRUCTURA GEOELECTORAL Y CLAVES**

- Límite estatal ..... MÉX
- Distrito Electoral Local ..... 45
- Límite municipal ..... TOLUCA
- Sección electoral ..... 6478
- Cabecera municipal

**PARTIDO POLÍTICO O COALICIÓN EN SEGUNDA FUERZA DE LA ELECCIÓN DE MIEMBROS DE LOS AYUNTAMIENTOS EN EL ESTADO DE MÉXICO 2018**

- Partido Acción Nacional (PAN)
- Partido Revolucionario Institucional (PRI)
- Partido de la Revolución Democrática (PRD)
- Partido del Trabajo (PT)
- Partido Verde Ecologista de México (PVEM)
- Movimiento Ciudadano (MC)
- Nueva Alianza (NA)
- MORENA
- Encuentro Social (ES)
- Vía Radical (VR)
- Por el Estado de México al Frente PAN - PRD - MC
- Juntos Haremos Historia PT - MORENA - ES

**OTROS**

- Casilla(s) Anula(s) / Sin Dato
- Sin Casilla
- Sección con Casilla(s) Remitida(s)

**LOCALIZACIÓN**

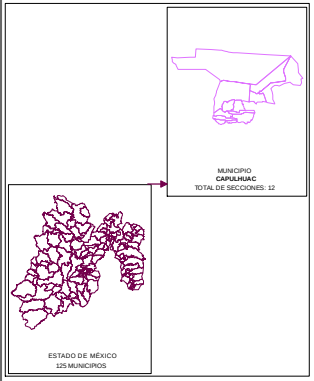


Edición cartográfica del mes de mayo de 2019, con corte de información al 07 de noviembre de 2018 mismo que fue empleado para el Proceso Electoral 2017-2018. Registro Federal de Electores, INE.

Resultados por sección electoral de la Elección de los Miembros de los Ayuntamientos en el Estado de México para el periodo 2018 - 2021

Proyección: UTM Zona 14
Datum: WGS84

**SUPERVISIÓN**

C.P. Antonio Sánchez Acosta
Subdirector de Documentación y Estadística Electoral _____

**ELABORACIÓN**

Departamento de Análisis y Procesamiento de Información Territorial

Miguel Ángel García Escalante _____
Jaqueline Pérez Nova _____

# PARTIDO POLÍTICO O COALICIÓN EN TERCERA FUERZA EN LA ELECCIÓN DE LOS MIEMBROS DE LOS AYUNTAMIENTOS EN EL ESTADO DE MÉXICO 2018

## MUNICIPIO 019: CAPULHUAC

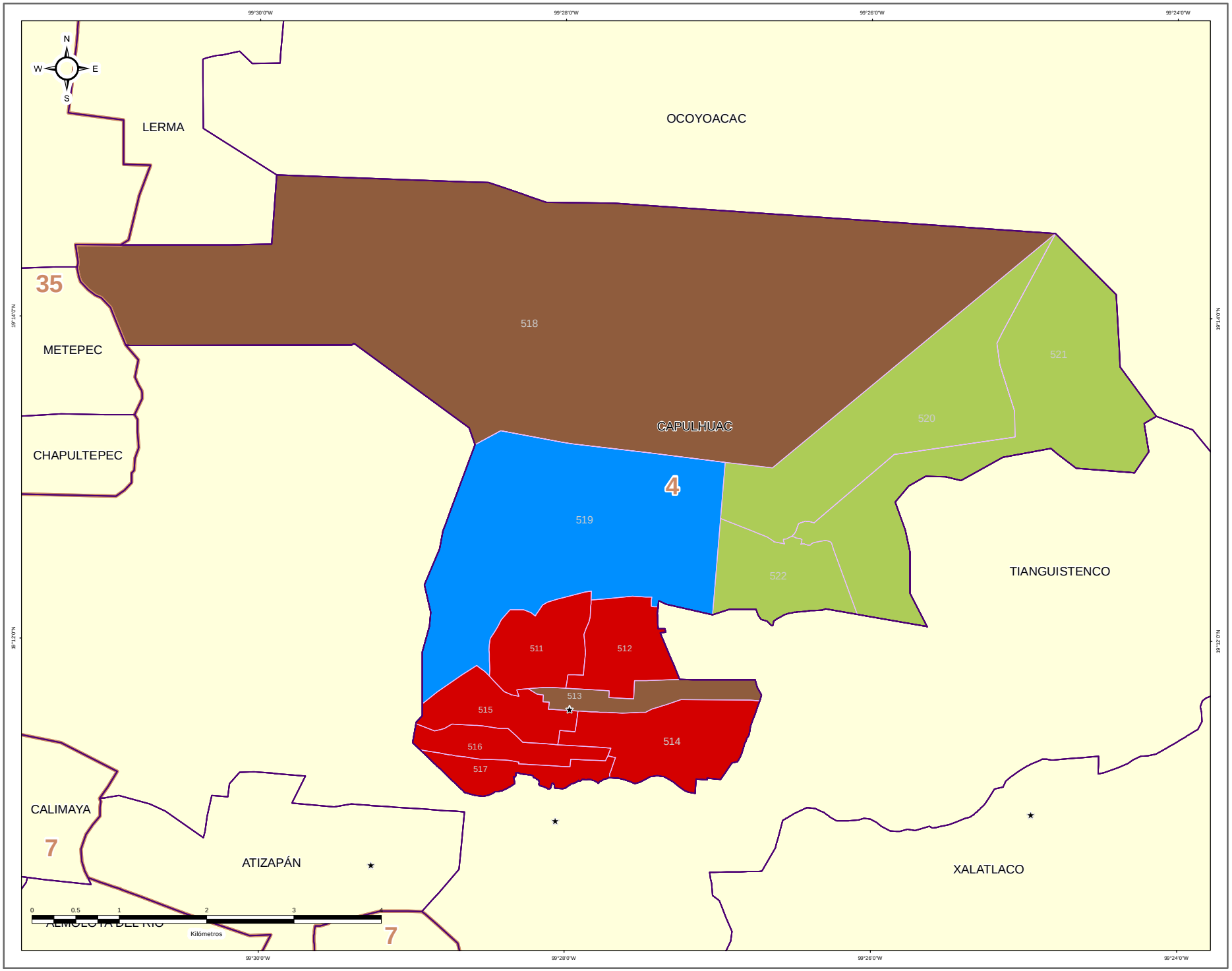


IEEM

1 Julio 2018

### DIRECCIÓN DE ORGANIZACIÓN

**ESTRUCTURA GEOELECTORAL Y CLAVES**

- Límite estatal ..... MÉX
- Distrito Electoral Local ..... 45
- Límite municipal ..... TOLUCA
- Sección electoral ..... 6478
- Cabecera municipal

**PARTIDO POLÍTICO O COALICIÓN EN TERCERA FUERZA DE LA ELECCIÓN DE MIEMBROS DE LOS AYUNTAMIENTOS EN EL ESTADO DE MÉXICO 2018**

- Partido Acción Nacional (PAN)
- Partido Revolucionario Institucional (PRI)
- Partido de la Revolución Democrática (PRD)
- Partido del Trabajo (PT)
- Partido Verde Ecologista de México (PVEM)
- Movimiento Ciudadano (MC)
- Nueva Alianza (NA)
- MORENA
- Encuentro Social (ES)
- Vía Radical (VR)
- Por el Estado de México al Frente PAN - PRD - MC
- Juntos Haremos Historia PT - MORENA - ES

**OTROS**

- Casilla(s) Anula(s) / Sin Dato
- Sin Casilla
- Sección con Casilla(s) Remitida(s)

**LOCALIZACIÓN**

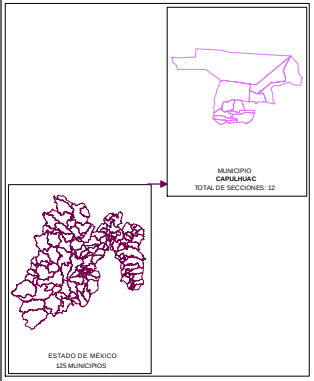


Edición cartográfica del mes de mayo de 2019, con corte de información al 07 de noviembre de 2018 mismo que fue empleado para el Proceso Electoral 2017-2018. Registro Federal de Electores, INE.

Resultados por sección electoral de la Elección de los Miembros de los Ayuntamientos en el Estado de México para el periodo 2018 - 2021

Proyección: UTM Zona 14
Datum: WGS84

**SUPERVISIÓN**

C.P. Antonio Sánchez Acosta
Subdirector de Documentación y Estadística Electoral _____

**ELABORACIÓN**

Departamento de Análisis y Procesamiento de Información Territorial

Miguel Ángel García Escalante _____
Jaqueline Pérez Nova _____

## MARGEN DE VICTORIA

El margen de victoria es la diferencia de porcentaje de votación válida emitida que alcanzó el partido ganador sobre el inmediato inferior, es decir, sobre la primera minoría; los rangos establecidos fueron considerados así: 0.00% a 5.00%; 5.01% a 10.00%; 10.01% a 20.00%; 20.01% a Más.

Como se observa en la siguiente gráfica, de las 12 secciones del Municipio de Capulhuac, en 1 sección (8.33%) el margen de victoria fue de entre 0.00% a 5.00%; en 4 secciones (33.33%) fue de entre 5.01% a 10.00%; en 6 (50.00%) fue de más de 10.00% y hasta 20.00%; y finalmente en 1 (8.33% del total) fue de más del 20.00% de diferencia. El detalle por Partido o Coalición se observa en el cuadro y gráfica siguiente.

En el resultado global del Municipio, el Partido Nueva Alianza tuvo un margen de victoria de 12.03% respecto de la segunda fuerza que fue la Coalición PT-MORENA-ES “Juntos Haremos Historia”, integrada por los partidos del Trabajo, MORENA y Encuentro Social.

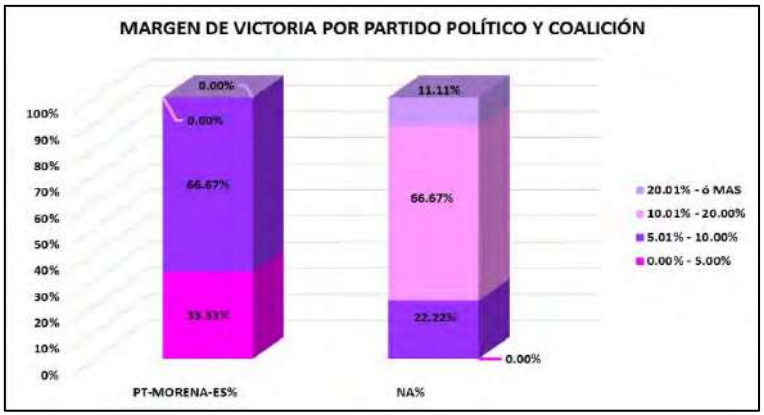


| CLAVE | MUNICIPIO | MARGEN DE VICTORIA | PT-MORENA-ES | PT-MORENA-ES% | NA | NA% | RANGO DE MARGEN DE VICTORIA |
|---|---|---|---|---|---|---|---|
| 19 | CAPULHUAC | 0.00% - 5.00% | 1 | 33.33% | 0 | 0.00% | 1 |
| 19 | CAPULHUAC | 5.01% - 10.00% | 2 | 66.67% | 2 | 22.22% | 4 |
| 19 | CAPULHUAC | 10.01% - 20.00% | 0 | 0.00% | 6 | 66.67% | 6 |
| 19 | CAPULHUAC | 20.01% - ó MAS | 0 | 0.00% | 1 | 11.11% | 1 |
| | | **TOTAL** | **3** | **100.00%** | **9** | **100.00%** | |

# MARGEN DE VICTORIA



# MARGEN DE VICTORIA ENTRE EL PARTIDO POLÍTICO O COALICIÓN GANADOR/A Y LA SEGUNDA FUERZA EN LA ELECCIÓN DE LOS MIEMBROS DE LOS AYUNTAMIENTOS EN EL ESTADO DE MÉXICO 2018

## MUNICIPIO 019: CAPULHUAC

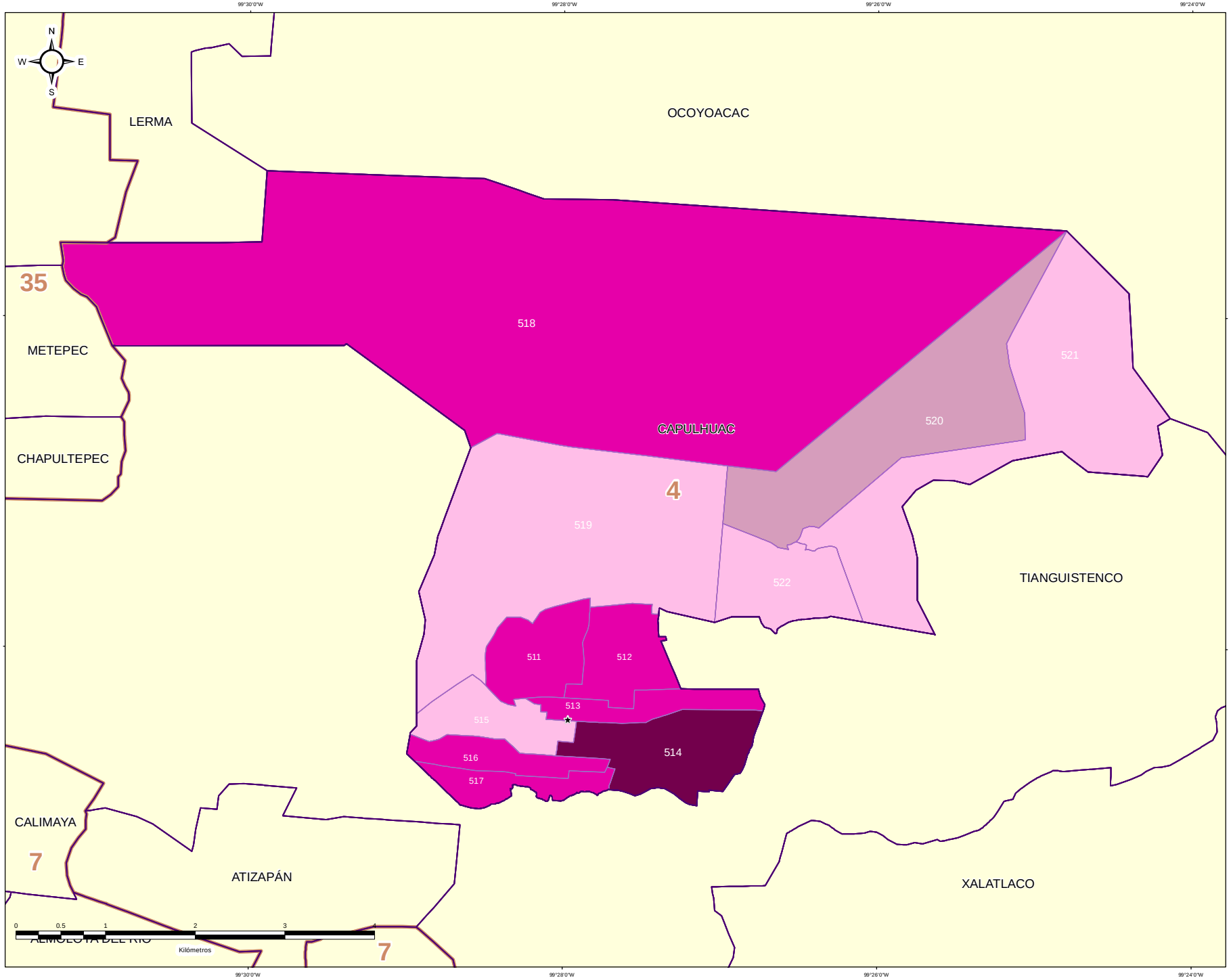


**DIRECCIÓN DE ORGANIZACIÓN**

**ESTRUCTURA GEOELECTORAL Y CLAVES**

- Límite estatal ..... MÉX
- Distrito Electoral Local ..... 45
- Límite municipal ..... TOLUCA
- Sección electoral ..... 6478
- Cabecera municipal

**MARGEN DE VICTORIA ENTRE EL PARTIDO POLÍTICO O COALICIÓN GANADOR/A Y LA SEGUNDA FUERZA EN LA ELECCIÓN DE LOS MIEMBROS DE LOS AYUNTAMIENTOS EN EL ESTADO DE MÉXICO 2018**

- 0.00% - 5.00%
- 5.01% - 10.00%
- 10.01% - 20.00%
- 20.01% a Más

**OTROS**

- Casilla(s) Anula(s) / Sin Dato
- Sin Casilla
- Sección con Casilla(s) Remitida(s)

**LOCALIZACIÓN**

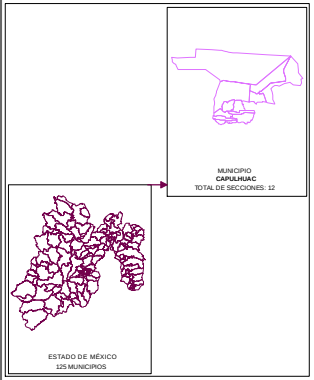


Edición cartográfica del mes de mayo de 2019,
con corte de información al 07 de noviembre de 2018 mismo que fue empleado para el Proceso Electoral 2017-2018.
Registro Federal de Electores, INE.

Resultados por sección electoral de la Elección de los Miembros de los Ayuntamientos en el Estado de México para el periodo 2018 - 2021

Proyección: UTM Zona 14
Datum: WGS84

**SUPERVISIÓN**

C.P. Antonio Sánchez Acosta
Subdirector de Documentación y Estadística Electoral _____

**ELABORACIÓN**

Departamento de Análisis y Procesamiento de Información Territorial

Miguel Ángel García Escalante _____
Jaqueline Pérez Nova _____

## PARTICIPACIÓN Y ABSTENCIONISMO

La participación de los ciudadanos inscritos en la Lista Nominal de Electores en esta elección en el Municipio de Capulhuac fue de 60.15%, siendo el abstencionismo de 39.85%.

Para el análisis de la participación por sección, éstas se agruparon en cuatro rangos de participación, el primero es de participación alta considerando más de 70.01%, en el que se encuentran 0 secciones (0.00% del total); el segundo es de participación media, considerado entre 60.01% y hasta 70.00% en el que se encuentran 6 secciones (50.00%); el rango de participación baja, considerado entre 50.01% y hasta 60.00%, dentro del que se ubican 5 secciones (41.67%); y en el rango de participación muy baja, considerado con menos de 50.00%, se ubicó 1 sección (8.33%).



# PARTICIPACIÓN Y ABSTENCIONISMO

| CLAVE | MUNICIPIO | SECCIÓN | PAN-PRD-MC | % PAN-PRD-MC | PT-MORENA-PES | % PT-MORENA-PES | PAN | % PAN | PRD | % PRD | PRD | % PRD | PT | % PT | PVEM | % PVEM | MC | % MC | NA | % NA | MORENA | % MORENA | ES | % ES | VB | % VB | CANDIDATO INDEPENDIENTE 1 | % CANDIDATO INDEPENDIENTE 1 | CANDIDATO INDEPENDIENTE 2 | % CANDIDATO INDEPENDIENTE 2 | NO REGISTRADOS | % NO REGISTRADOS | NULOS | % NULOS | TOTAL | VOTACIÓN VÁLIDA | LISTA NOMINAL | PARTICIPACIÓN | % PARTICIPACIÓN | % ABSTENCIONISMO |
|---|---|---|---|---|---|---|---|---|---|---|---|---|---|---|---|---|---|---|---|---|---|---|---|---|---|---|---|---|---|---|---|---|---|---|---|---|---|---|---|---|
| 19 | CAPULHUAC | 511 | 112 | 5.54% | 280 | 20.14% | | | 269 | 19.04% | | | | | 173 | 12.34% | | | 474 | 33.55% | | | | | 79 | 5.55% | | | | | 0 | 0.00% | 37 | 2.55% | 1450 | 1413 | 2620 | BAJA | 55.34% | 44.66% |
| 19 | CAPULHUAC | 512 | 116 | 7.49% | 312 | 21.17% | | | 283 | 18.27% | | | | | 186 | 12.01% | | | 547 | 34.67% | | | | | 96 | 6.20% | | | | | 0 | 0.00% | 29 | 1.84% | 1579 | 1549 | 2896 | BAJA | 54.49% | 45.51% |
| 19 | CAPULHUAC | 513 | 122 | 7.73% | 302 | 19.14% | | | 314 | 19.90% | | | | | 137 | 8.68% | | | 612 | 38.78% | | | | | 92 | 5.77% | | | | | 2 | 0.12% | 39 | 2.42% | 1613 | 1578 | 2645 | MEDIA | 61.25% | 38.81% |
| 19 | CAPULHUAC | 514 | 95 | 7.15% | 327 | 19.85% | | | 226 | 17.02% | | | | | 125 | 9.41% | | | 582 | 42.33% | | | | | 83 | 6.15% | | | | | 0 | 0.00% | 28 | 2.06% | 1358 | 1328 | 2084 | MEDIA | 66.67% | 33.33% |
| 19 | CAPULHUAC | 515 | 128 | 8.76% | 302 | 20.13% | | | 207 | 14.16% | | | | | 114 | 7.80% | | | 528 | 35.98% | | | | | 105 | 7.18% | | | | | 3 | 0.20% | 23 | 1.55% | 1488 | 1462 | 2922 | BAJA | 59.00% | 41.00% |
| 19 | CAPULHUAC | 516 | 86 | 8.22% | 347 | 23.04% | | | 129 | 12.33% | | | | | 99 | 9.46% | | | 482 | 42.16% | | | | | 50 | 4.78% | | | | | 0 | 0.00% | 23 | 2.15% | 1069 | 1046 | 1752 | MEDIA | 61.72% | 38.28% |
| 19 | CAPULHUAC | 517 | 78 | 8.12% | 237 | 24.78% | | | 150 | 15.91% | | | | | 63 | 6.64% | | | 355 | 38.46% | | | | | 58 | 6.12% | | | | | 3 | 0.31% | 16 | 1.65% | 968 | 949 | 1972 | BAJA | 57.93% | 42.07% |
| 19 | CAPULHUAC | 518 | 252 | 10.85% | 480 | 19.53% | | | 474 | 18.40% | | | | | 320 | 13.70% | | | 784 | 33.75% | | | | | 109 | 4.69% | | | | | 0 | 0.00% | 49 | 2.07% | 2372 | 2323 | 3658 | MEDIA | 68.59% | 31.41% |
| 19 | CAPULHUAC | 519 | 125 | 21.44% | 318 | 22.59% | | | 82 | 14.07% | | | | | 56 | 6.17% | | | 183 | 27.96% | | | | | 47 | 3.06% | | | | | 0 | 0.00% | 17 | 2.83% | 600 | 583 | 1363 | BAJA | 59.44% | 43.56% |
| 19 | CAPULHUAC | 520 | 44 | 4.49% | 275 | 28.50% | | | 157 | 16.68% | | | | | 170 | 17.36% | | | 268 | 26.35% | | | | | 71 | 7.25% | | | | | 1 | 0.10% | 20 | 2.00% | 1000 | 979 | 1432 | MEDIA | 69.85% | 30.17% |
| 19 | CAPULHUAC | 521 | 22 | 5.08% | 144 | 33.18% | | | 49 | 11.32% | | | | | 78 | 18.01% | | | 157 | 24.71% | | | | | 33 | 7.62% | | | | | 0 | 0.00% | 8 | 1.82% | 441 | 433 | 1357 | MUY BAJA | 34.27% | 65.73% |
| 19 | CAPULHUAC | 522 | 64 | 5.96% | 338 | 33.32% | | | 150 | 13.98% | | | | | 198 | 18.45% | | | 231 | 22.54% | | | | | 92 | 8.57% | | | | | 1 | 0.09% | 32 | 2.89% | 1106 | 1073 | 1603 | MEDIA | 66.93% | 33.09% |

# PARTICIPACIÓN CIUDADANA EN LA ELECCIÓN DE LOS MIEMBROS DE LOS AYUNTAMIENTOSEN EL ESTADO DE MEXICO 2018

## MUNICIPIO 019: CAPULHUAC

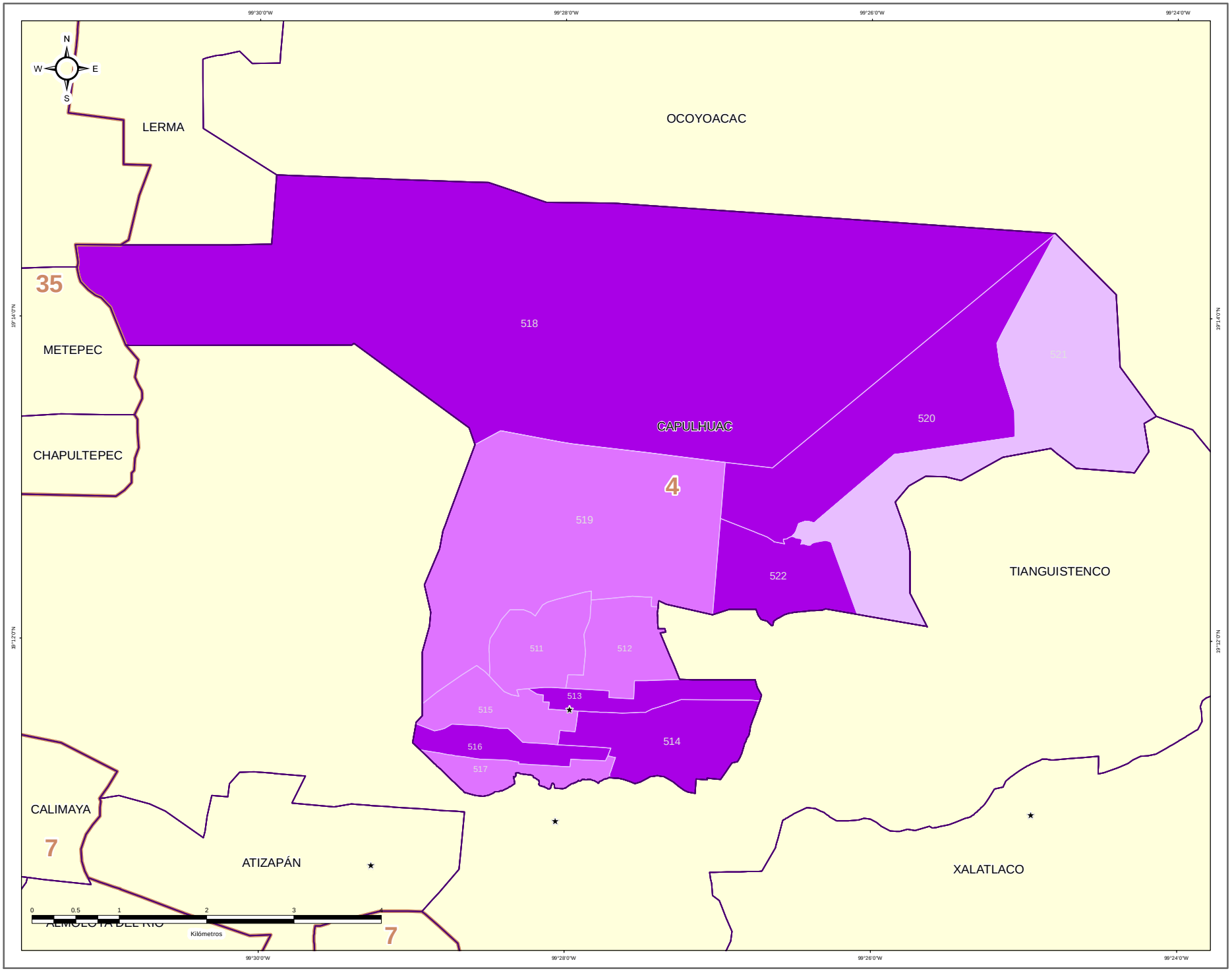


IEEM | 1 Julio 2018

### DIRECCIÓN DE ORGANIZACIÓN

**ESTRUCTURA GEOELECTORAL Y CLAVES**

- Límite estatal ..... MÉX
- Distrito Electoral Local ..... 45
- Límite municipal ..... TOLUCA
- Sección electoral ..... 6478
- Cabecera municipal

**PARTICIPACIÓN CIUDADANA EN LA ELECCIÓN DE LOS MIEMBROS DE LOS AYUNTAMIENTOS EN EL ESTADO DE MEXICO 2018**

- Alta
- Media
- Baja
- Muy Baja

**OTROS**

- Casilla(s) Anula(s) / Sin Dato
- Sin Casilla
- Sección con Casilla(s) Remitida(s)

**LOCALIZACIÓN**

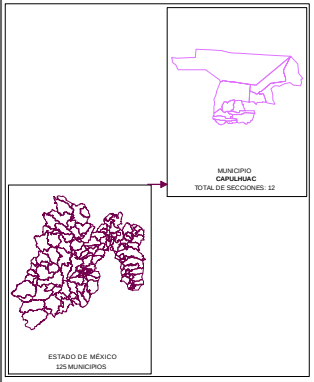


Edición cartográfica del mes de mayo de 2019,
con corte de información al 07 de noviembre de 2018 mismo que fue empleado para el Proceso Electoral 2017-2018.
Registro Federal de Electores, INE.

Resultados por sección electoral de la Elección de los Miembros de los Ayuntamientos en el Estado de México para el periodo 2018 - 2021

Proyección: UTM Zona 14
Datum: WGS84

**SUPERVISIÓN**

C.P. Antonio Sánchez Acosta
Subdirector de Documentación y Estadística Electoral _____

**ELABORACIÓN**

Departamento de Análisis y Procesamiento de Información Territorial

Miguel Ángel García Escalante _____
Jaqueline Pérez Nova _____

## RESULTADOS EN LA ELECCIÓN DEL AYUNTAMIENTO DE COACALCO

Como resultado del cómputo de la elección del Ayuntamiento de Coacalco, y una vez resueltos en su caso por las instancias jurisdiccionales los juicios respectivos, en este Municipio correspondió el triunfo a la Coalición PT-MORENA-ES “Juntos Haremos Historia”, integrada por los partidos del Trabajo, MORENA y Encuentro Social, que obtuvo el 47.36% del total de votos válidos, y segunda fuerza con el 27.52% de la votación, la Coalición PAN-PRD-MC “Por el Estado de México al Frente”, integrada por los partidos Acción Nacional, de la Revolución Democrática y Movimiento Ciudadano.

En la votación por sección electoral, del total de 106 secciones electorales que conforman el Municipio de Coacalco, a la Coalición PT-MORENA-ES “Juntos Haremos Historia”, integrada por los partidos del Trabajo, MORENA y Encuentro Social, le correspondió la mayoría en 104 secciones, en tanto que, la Coalición PAN-PRD-MC “Por el Estado de México al Frente”, integrada por los partidos Acción Nacional, de la Revolución Democrática y Movimiento Ciudadano, la obtuvo en 2 secciones.

El siguiente cuadro y gráfica nos muestra los resultados totales del Municipio por Partido Político y Coalición.

| RESULTADO DE VOTACIÓN | | |
|---|---|---|
| **Partido Político o Coalición** | **Total** | **%** |
| PAN-PRD-MC | 41515 | 27.52% |
| PRI | 24423 | 16.19% |
| PT-MORENA-ES | 71428 | 47.36% |
| PVEM | 4525 | 3.00% |
| NA | 3298 | 2.19% |
| VR | 5641 | 3.74% |
| NO REGISTRADOS | 102 | |
| NULOS | 3408 | |
| TOTAL | 154340 | |
| VOTACIÓN VÁLIDA | 150830 | |

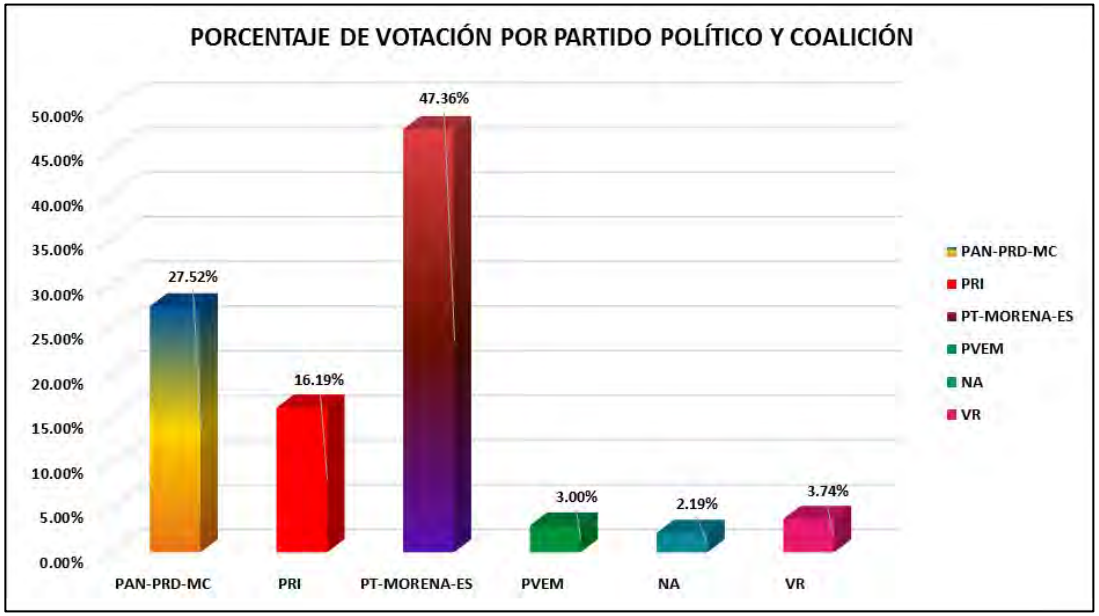


La tabla de la página siguiente nos muestra el detalle de los resultados por sección, desagregados para cada uno de los partidos políticos y coaliciones, se señala al partido o coalición ganadora.

# RESULTADOS DEFINITIVOS EN LA ELECCIÓN DEL AYUNTAMIENTO 2018

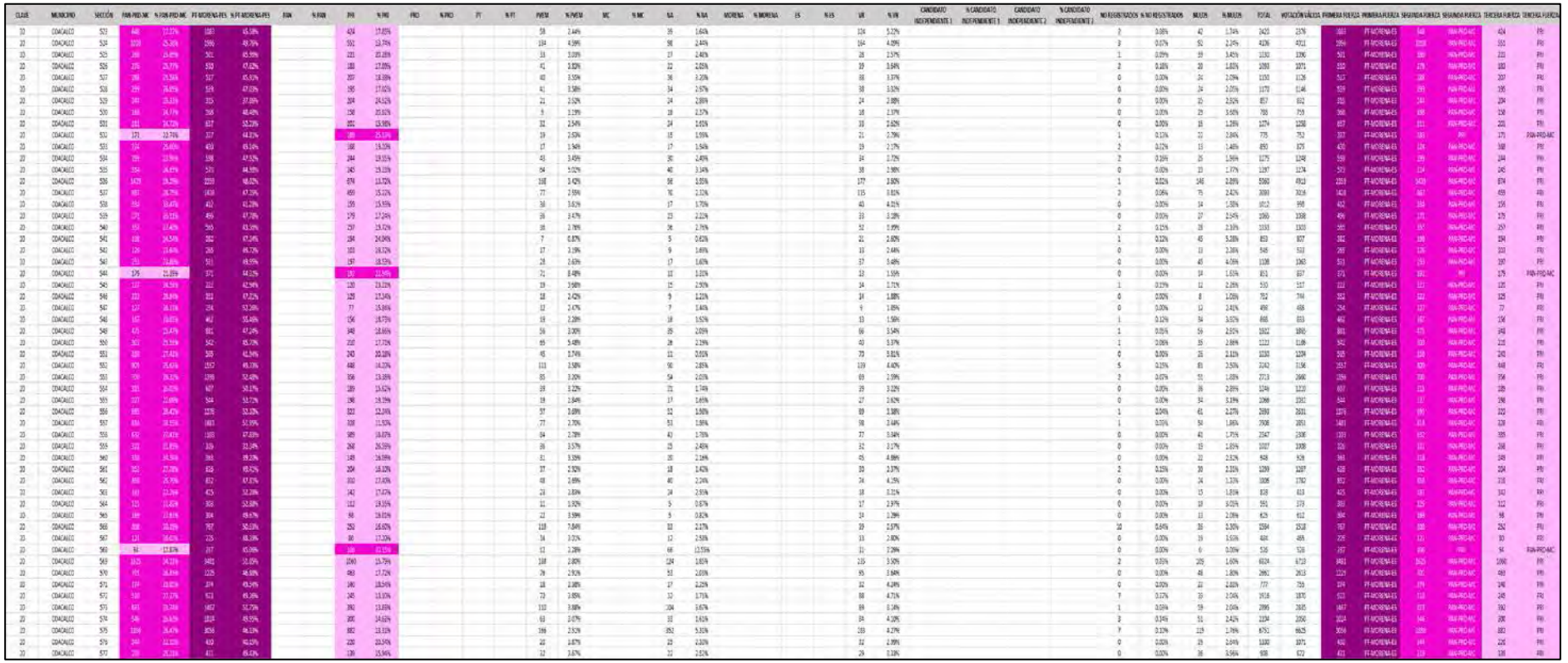

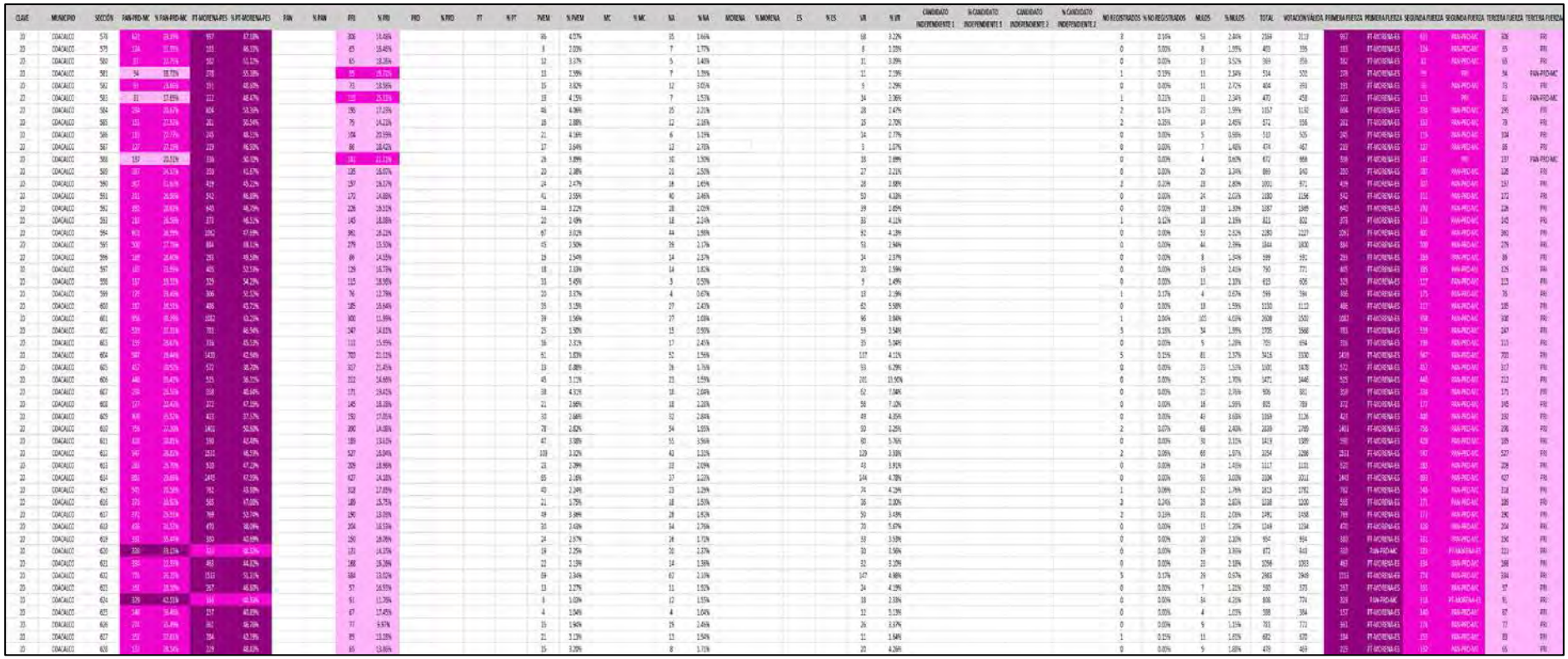

# PARTIDO POLÍTICO O COALICIÓN GANADOR/A EN LA ELECCIÓN DE LOS MIEMBROS DE LOS AYUNTAMIENTOS EN EL ESTADO DE MÉXICO 2018

## MUNICIPIO 020: COACALCO DE BERRIOZÁBAL




IEEM

DIRECCIÓN DE ORGANIZACIÓN

**ESTRUCTURA GEOELECTORAL Y CLAVES**

- Límite estatal ..... MÉX
- Distrito Electoral Local ..... 45
- Límite municipal ..... TOLUCA
- Sección electoral ..... 6478
- Cabecera municipal

**PARTIDO POLÍTICO O COALICIÓN GANADOR/A DE LA ELECCIÓN DE MIEMBROS DE LOS AYUNTAMIENTOS EN EL ESTADO DE MÉXICO 2018**

- Partido Acción Nacional (PAN)
- Partido Revolucionario Institucional (PRI)
- Partido de la Revolución Democrática (PRD)
- Partido del Trabajo (PT)
- Partido Verde Ecologista de México (PVEM)
- Movimiento Ciudadano (MC)
- Nueva Alianza (NA)
- MORENA
- Encuentro Social (ES)
- Vía Radical (VR)
- Por el Estado de México al Frente PAN - PRD - MC
- Juntos Haremos Historia PT - MORENA - ES

**OTROS**

- Casilla(s) Anula(s) / Sin Dato
- Sin Casilla
- Sección con Casilla(s) Remitida(s)

**LOCALIZACIÓN**

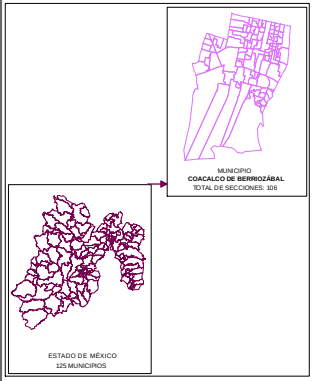


Edición cartográfica del mes de mayo de 2019, con corte de información al 07 de noviembre de 2018 mismo que fue empleado para el Proceso Electoral 2017-2018. Registro Federal de Electores, INE.

Resultados por sección electoral de la Elección de los Miembros de los Ayuntamientos en el Estado de México para el periodo 2018 - 2021

Proyección: UTM Zona 14
Datum: WGS84

**SUPERVISIÓN**

C.P. Antonio Sánchez Acosta
Subdirector de Documentación y Estadística Electoral _____

**ELABORACIÓN**

Departamento de Análisis y Procesamiento de Información Territorial

Miguel Ángel García Escalante _____
Jaqueline Pérez Nova _____

# PARTIDO POLÍTICO O COALICIÓN EN SEGUNDA FUERZA EN LA ELECCIÓN DE LOS MIEMBROS DE LOS AYUNTAMIENTOS EN EL ESTADO DE MÉXICO 2018

## MUNICIPIO 020: COACALCO DE BERRIOZÁBAL

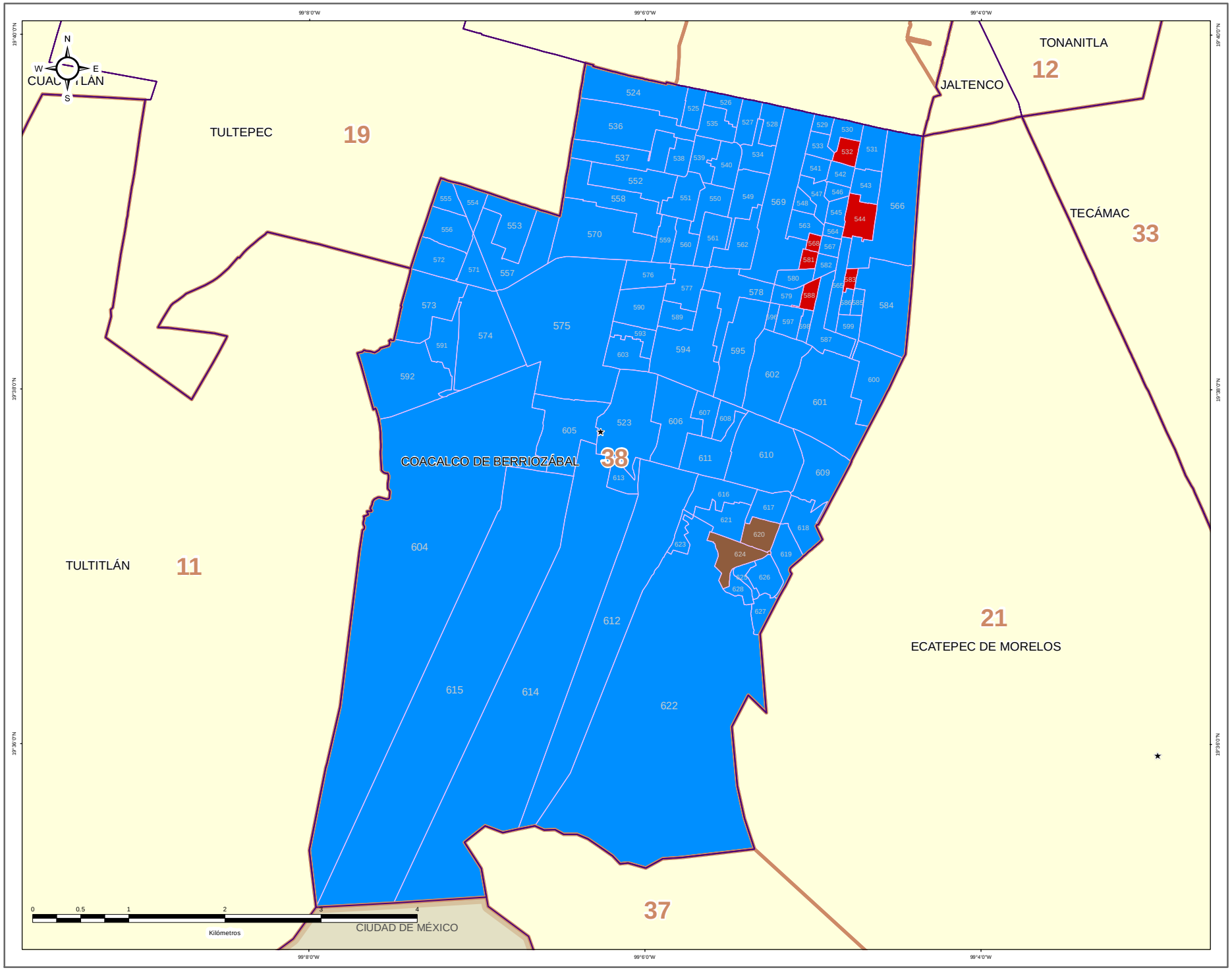


IEEM — 1 Julio 2018

### DIRECCIÓN DE ORGANIZACIÓN

**ESTRUCTURA GEOELECTORAL Y CLAVES**

- Límite estatal ..... MÉX
- Distrito Electoral Local ..... 45
- Límite municipal ..... TOLUCA
- Sección electoral ..... 6478
- Cabecera municipal

**PARTIDO POLÍTICO O COALICIÓN EN SEGUNDA FUERZA DE LA ELECCIÓN DE MIEMBROS DE LOS AYUNTAMIENTOS EN EL ESTADO DE MÉXICO 2018**

- Partido Acción Nacional (PAN)
- Partido Revolucionario Institucional (PRI)
- Partido de la Revolución Democrática (PRD)
- Partido del Trabajo (PT)
- Partido Verde Ecologista de México (PVEM)
- Movimiento Ciudadano (MC)
- Nueva Alianza (NA)
- MORENA
- Encuentro Social (ES)
- Vía Radical (VR)
- Por el Estado de México al Frente PAN - PRD - MC
- Juntos Haremos Historia PT - MORENA - ES

**OTROS**

- Casilla(s) Anula(s) / Sin Dato
- Sin Casilla
- Sección con Casilla(s) Remitida(s)

**LOCALIZACIÓN**

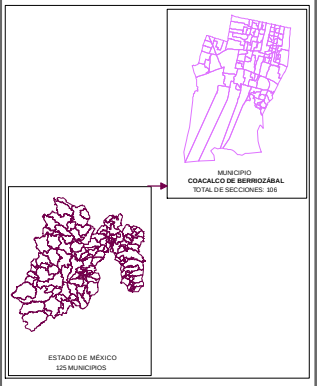


Edición cartográfica del mes de mayo de 2019, con corte de información al 07 de noviembre de 2018 mismo que fue empleado para el Proceso Electoral 2017-2018. Registro Federal de Electores, INE.

Resultados por sección electoral de la Elección de los Miembros de los Ayuntamientos en el Estado de México para el periodo 2018 - 2021

Proyección: UTM Zona 14
Datum: WGS84

**SUPERVISIÓN**

C.P. Antonio Sánchez Acosta
Subdirector de Documentación y Estadística Electoral _____

**ELABORACIÓN**

Departamento de Análisis y Procesamiento de Información Territorial

Miguel Ángel García Escalante _____
Jaqueline Pérez Nova _____

# PARTIDO POLÍTICO O COALICIÓN EN TERCERA FUERZA EN LA ELECCIÓN DE LOS MIEMBROS DE LOS AYUNTAMIENTOS EN EL ESTADO DE MÉXICO 2018

## MUNICIPIO 020: COACALCO DE BERRIOZÁBAL

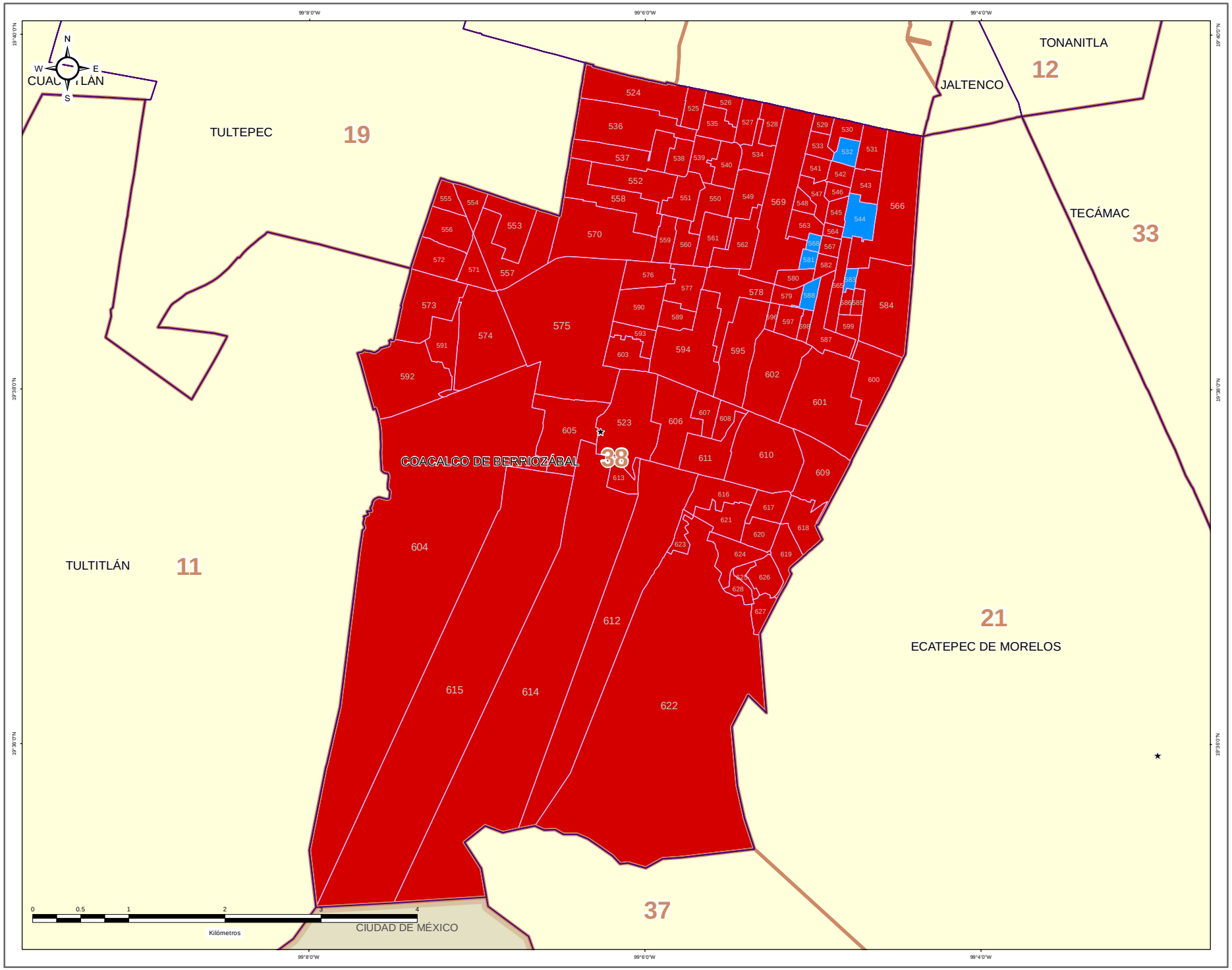


IEEM — 1 Julio 2018

### DIRECCIÓN DE ORGANIZACIÓN

**ESTRUCTURA GEOELECTORAL Y CLAVES**

- Límite estatal ..... MÉX
- Distrito Electoral Local ..... 45
- Límite municipal ..... TOLUCA
- Sección electoral ..... 6478
- ★ Cabecera municipal

**PARTIDO POLÍTICO O COALICIÓN EN TERCERA FUERZA DE LA ELECCIÓN DE MIEMBROS DE LOS AYUNTAMIENTOS EN EL ESTADO DE MÉXICO 2018**

- Partido Acción Nacional (PAN)
- Partido Revolucionario Institucional (PRI)
- Partido de la Revolución Democrática (PRD)
- Partido del Trabajo (PT)
- Partido Verde Ecologista de México (PVEM)
- Movimiento Ciudadano (MC)
- Nueva Alianza (NA)
- MORENA
- Encuentro Social (ES)
- Vía Radical (VR)
- Por el Estado de México al Frente PAN - PRD - MC
- Juntos Haremos Historia PT - MORENA - ES

**OTROS**

- Casilla(s) Anula(s) / Sin Dato
- Sin Casilla
- Sección con Casilla(s) Remitida(s)

**LOCALIZACIÓN**

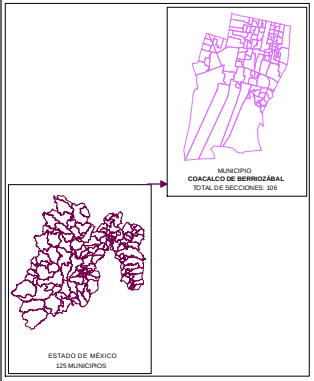


Edición cartográfica del mes de mayo de 2019, con corte de información al 07 de noviembre de 2018 mismo que fue empleado para el Proceso Electoral 2017-2018. Registro Federal de Electores, INE.

Resultados por sección electoral de la Elección de los Miembros de los Ayuntamientos en el Estado de México para el periodo 2018 - 2021

Proyección: UTM Zona 14
Datum: WGS84

**SUPERVISIÓN**

C.P. Antonio Sánchez Acosta
Subdirector de Documentación y Estadística Electoral _____

**ELABORACIÓN**

Departamento de Análisis y Procesamiento de Información Territorial

Miguel Ángel García Escalante _____
Jaqueline Pérez Nova _____

## MARGEN DE VICTORIA

El margen de victoria es la diferencia de porcentaje de votación válida emitida que alcanzó el partido ganador sobre el inmediato inferior, es decir, sobre la primera minoría; los rangos establecidos fueron considerados así: 0.00% a 5.00%; 5.01% a 10.00%; 10.01% a 20.00%; 20.01% a Más.

Como se observa en la siguiente gráfica, de las 106 secciones del Municipio de Coacalco, en 9 secciones (8.49%) el margen de victoria fue de entre 0.00% a 5.00%; en 7 secciones (6.60%) fue de entre 5.01% a 10.00%; en 29 (27.36%) fue de más de 10.00% y hasta 20.00%; y finalmente en 61 (57.55% del total) fue de más del 20.00% de diferencia. El detalle por Partido o Coalición se observa en el cuadro y gráfica siguiente.

En el resultado global del Municipio, la Coalición PT-MORENA-ES “Juntos Haremos Historia”, integrada por los partidos del Trabajo, MORENA y Encuentro Social tuvo un margen de victoria de 19.83% respecto de la segunda fuerza que fue la Coalición PAN-PRD-MC “Por el Estado de México al Frente”, integrada por los partidos Acción Nacional, de la Revolución Democrática y Movimiento Ciudadano.

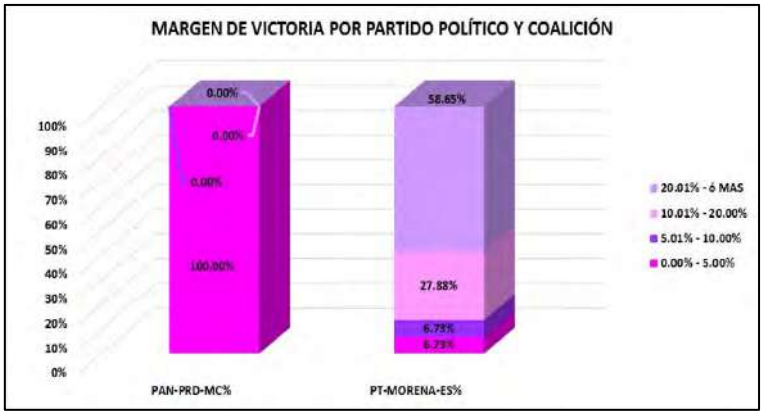


| CLAVE | MUNICIPIO | MARGEN DE VICTORIA | PAN-PRD-MC | PAN-PRD-MC% | PT-MORENA-ES | PT-MORENA-ES% | RANGO DE MARGEN DE VICTORIA |
|---|---|---|---|---|---|---|---|
| 20 | COACALCO | 0.00% - 5.00% | 2 | 100.00% | 7 | 6.73% | 9 |
| 20 | COACALCO | 5.01% - 10.00% | 0 | 0.00% | 7 | 6.73% | 7 |
| 20 | COACALCO | 10.01% - 20.00% | 0 | 0.00% | 29 | 27.88% | 29 |
| 20 | COACALCO | 20.01% - ó MAS | 0 | 0.00% | 61 | 58.65% | 61 |
| | | **TOTAL** | **2** | **100.00%** | **104** | **100.00%** | |

# MARGEN DE VICTORIA

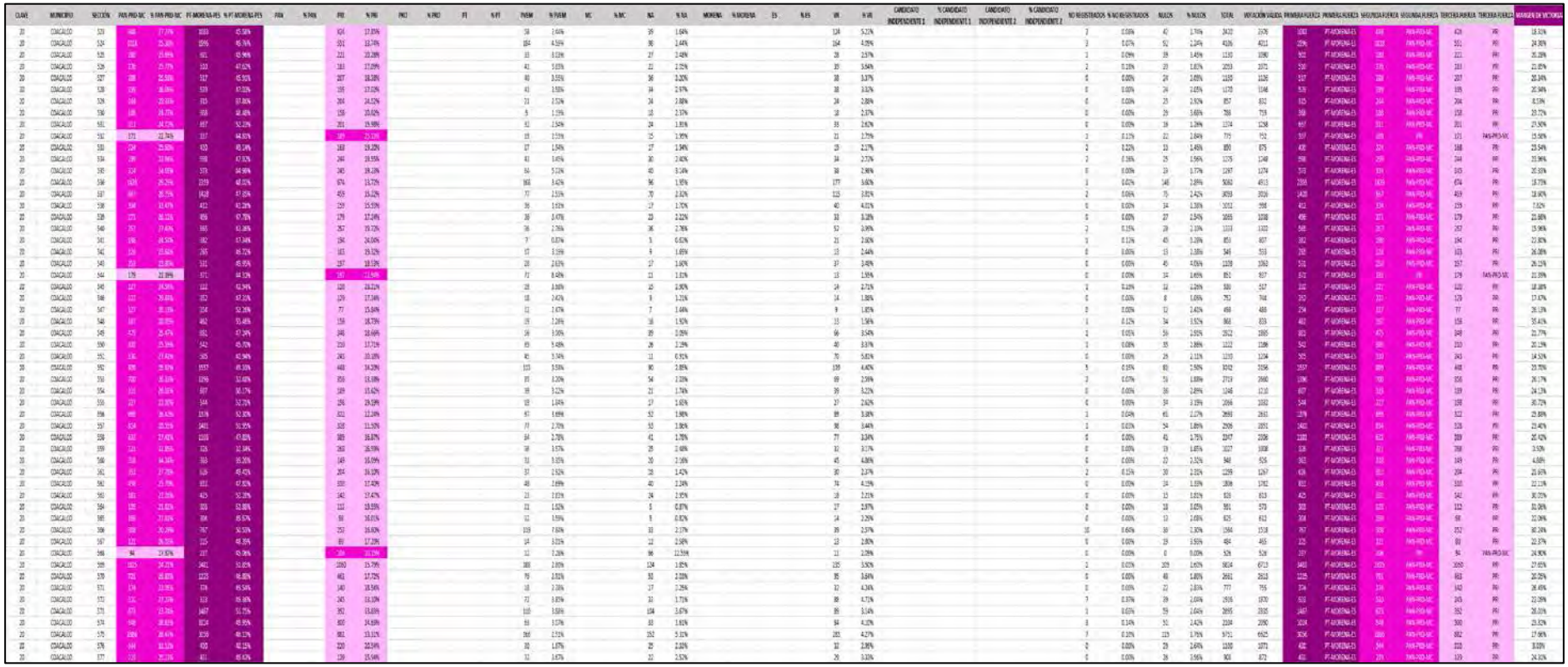

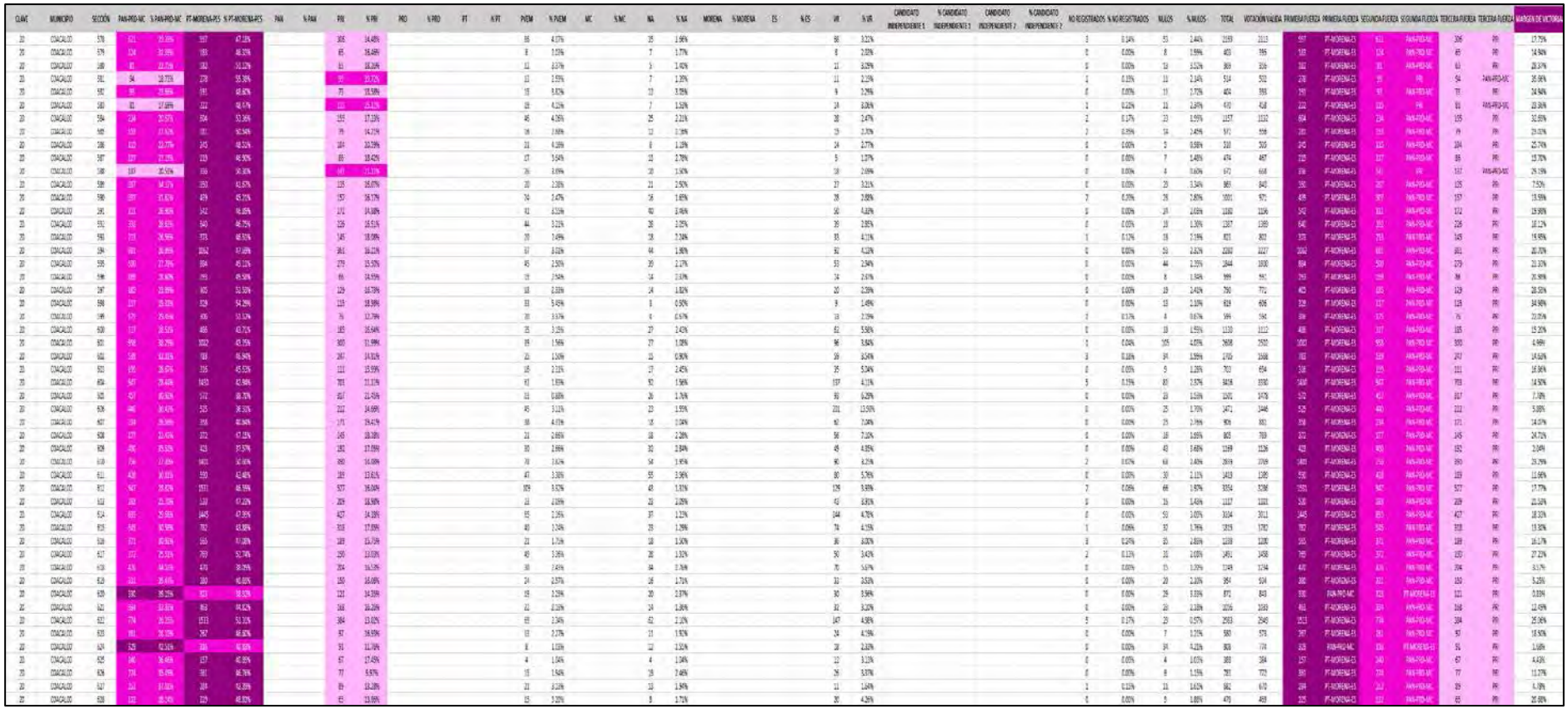

# MARGEN DE VICTORIA ENTRE EL PARTIDO POLÍTICO O COALICIÓN GANADOR/A Y LA SEGUNDA FUERZA EN LA ELECCIÓN DE LOS MIEMBROS DE LOS AYUNTAMIENTOS EN EL ESTADO DE MÉXICO 2018

## MUNICIPIO 020: COACALCO DE BERRIOZÁBAL

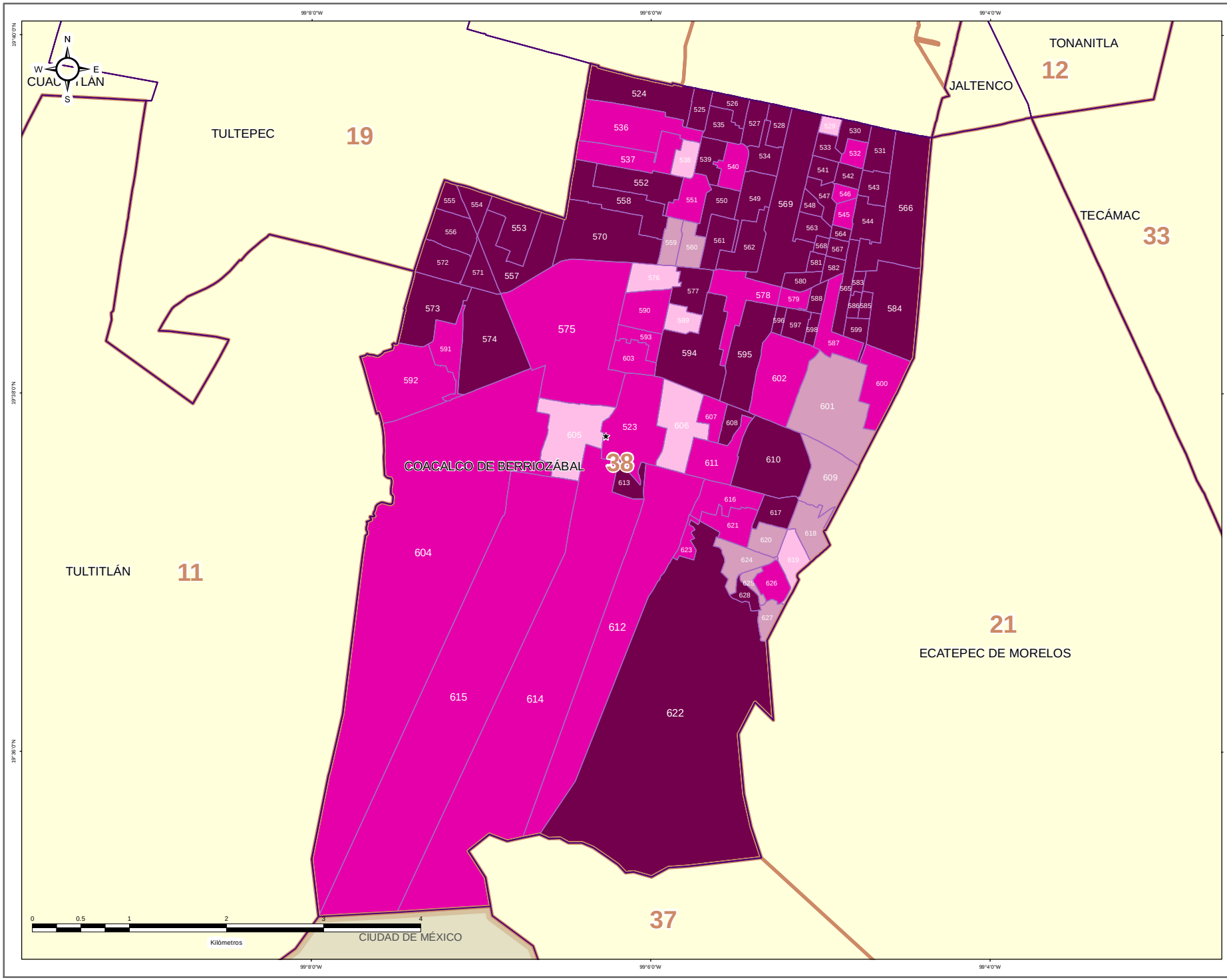


IEEM — 1 Julio 2018

### DIRECCIÓN DE ORGANIZACIÓN

### ESTRUCTURA GEOELECTORAL Y CLAVES

- Límite estatal ..... MÉX
- Distrito Electoral Local ..... 45
- Límite municipal ..... TOLUCA
- Sección electoral ..... 6478
- ★ Cabecera municipal

### MARGEN DE VICTORIA ENTRE EL PARTIDO POLÍTICO O COALICIÓN GANADOR/A Y LA SEGUNDA FUERZA EN LA ELECCIÓN DE LOS MIEMBROS DE LOS AYUNTAMIENTOS EN EL ESTADO DE MÉXICO 2018

- 0.00% - 5.00%
- 5.01% - 10.00%
- 10.01% - 20.00%
- 20.01% a Más

### OTROS

- Casilla(s) Anula(s) / Sin Dato
- Sin Casilla
- Sección con Casilla(s) Remitida(s)

### LOCALIZACIÓN

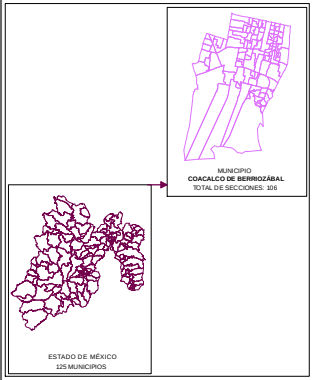


Edición cartográfica del mes de mayo de 2019, con corte de información al 07 de noviembre de 2018 mismo que fue empleado para el Proceso Electoral 2017-2018. Registro Federal de Electores, INE.

Resultados por sección electoral de la Elección de los Miembros de los Ayuntamientos en el Estado de México para el periodo 2018 - 2021

Proyección: UTM Zona 14
Datum: WGS84

**SUPERVISIÓN**

C.P. Antonio Sánchez Acosta
Subdirector de Documentación y Estadística Electoral _____

**ELABORACIÓN**

Departamento de Análisis y Procesamiento de Información Territorial

Miguel Ángel García Escalante _____
Jaqueline Pérez Nova _____

## PARTICIPACIÓN Y ABSTENCIONISMO

La participación de los ciudadanos inscritos en la Lista Nominal de Electores en esta elección en el Municipio de Coacalco fue de 69.14%, siendo el abstencionismo de 30.86%.

Para el análisis de la participación por sección, éstas se agruparon en cuatro rangos de participación, el primero de participación alta considerando más de 70.01%; el segundo de participación media, considerado entre 60.01% y hasta 70.00%; el rango de participación baja, considerado entre 50.01% y hasta 60.00%; y finalmente, el rango de participación muy baja, considerado con menos de 50.00%.

De la totalidad de secciones del Municipio 45 secciones (42.45%) se ubicaron en el rango de participación alta, considerando más de 70.01%; 61 secciones (57.55%) en el rango de participación media, considerado entre 60.01% y hasta 70.00%.

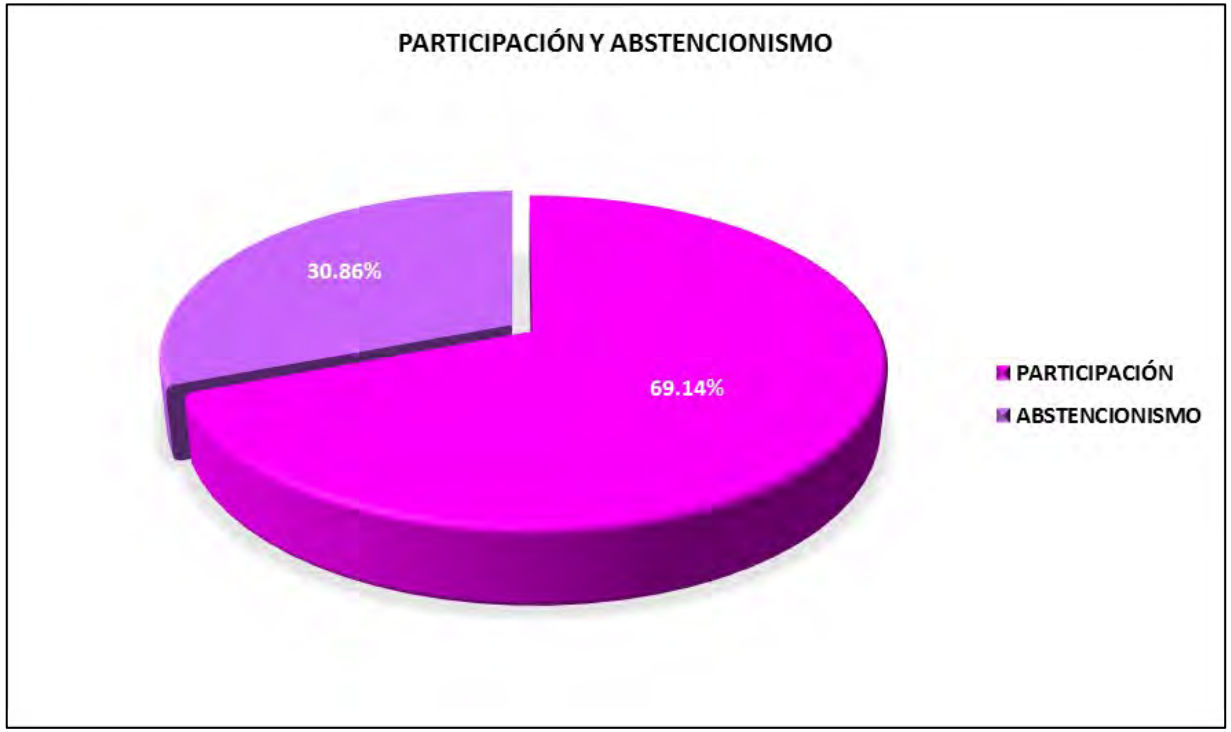

# PARTICIPACIÓN Y ABSTENCIONISMO

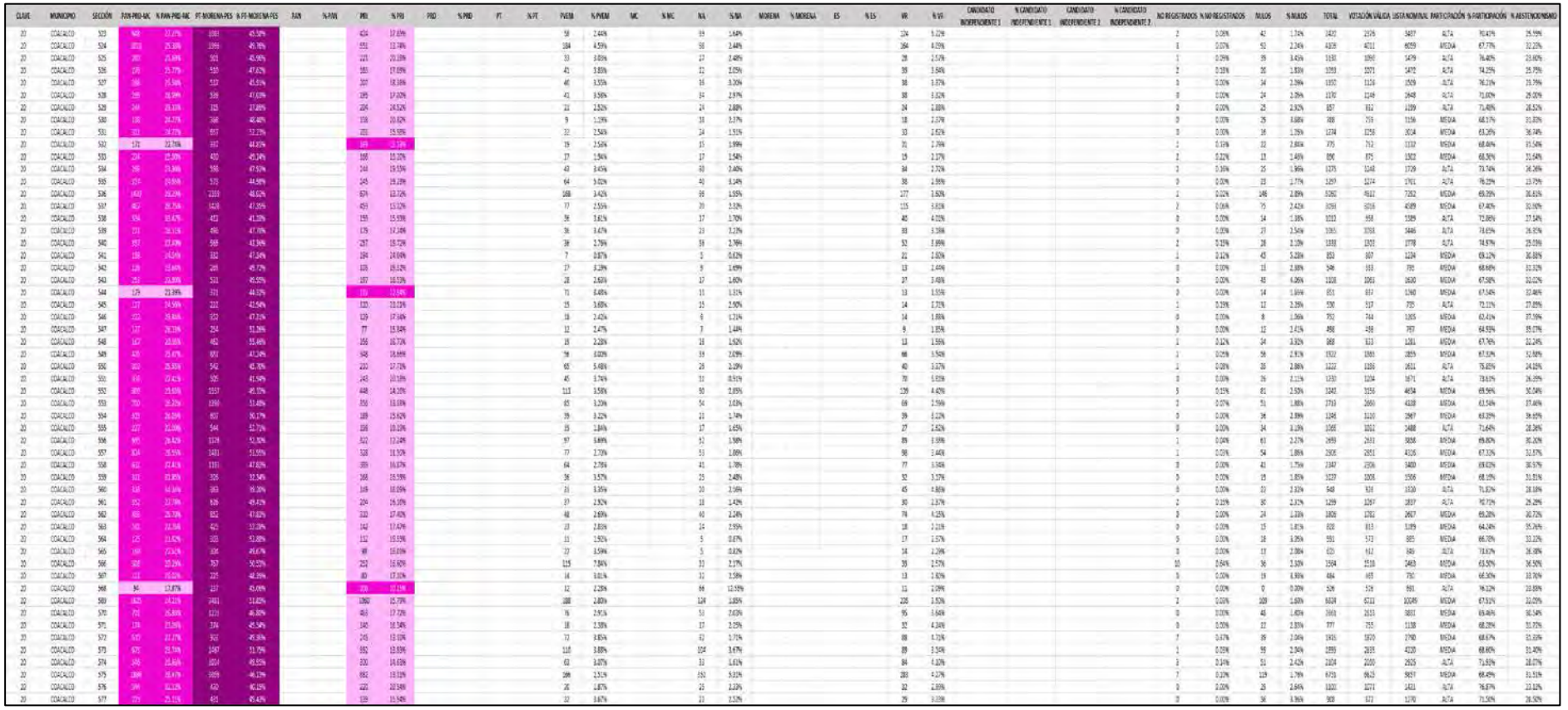

| CLAVE | MUNICIPIO | SECCIÓN | PAN-PRD-MC | % PAN-PRD-MC | PT-MORENA-PES | % PT-MORENA-PES | PAN | % PAN | PRI | % PRI | PRD | % PRD | PT | % PT | PVEM | % PVEM | MC | % MC | NA | % NA | MORENA | % MORENA | ES | % ES | VR | % VR | CANDIDATO INDEPENDIENTE 1 | % CANDIDATO INDEPENDIENTE 1 | CANDIDATO INDEPENDIENTE 2 | % CANDIDATO INDEPENDIENTE 2 | NO REGISTRADOS | % NO REGISTRADOS | NULOS | % NULOS | TOTAL | VOTACIÓN VALIDA | LISTA NOMINAL | PARTICIPACIÓN | % PARTICIPACIÓN | % ABSTENCIONISMO |
|---|---|---|---|---|---|---|---|---|---|---|---|---|---|---|---|---|---|---|---|---|---|---|---|---|---|---|---|---|---|---|---|---|---|---|---|---|---|---|---|---|
| 20 | COACALCO | 578 | 323 | 25.39% | 930 | 47.18% | | | 106 | 14.43% | | | | | 86 | 4.07% | | | 33 | 1.66% | | | | | 68 | 3.22% | | | | | 0 | 0.14% | 53 | 2.44% | 1259 | 2113 | 3005 | ALTA | 72.18% | 27.82% |
| 20 | COACALCO | 579 | 114 | 14.39% | 388 | 48.93% | | | 69 | 16.40% | | | | | 9 | 2.05% | | | 7 | 2.77% | | | | | 8 | 2.05% | | | | | 0 | 0.00% | 8 | 1.99% | 403 | 395 | 609 | MEDIA | 66.50% | 33.50% |
| 20 | COACALCO | 580 | 85 | 15.75% | 382 | 53.12% | | | 63 | 18.38% | | | | | 12 | 3.37% | | | 5 | 1.40% | | | | | 11 | 3.09% | | | | | 0 | 0.00% | 13 | 5.42% | 365 | 359 | 533 | MEDIA | 68.72% | 31.28% |
| 20 | COACALCO | 581 | 94 | 18.75% | 378 | 59.38% | | | 36 | 13.72% | | | | | 13 | 2.59% | | | 7 | 1.39% | | | | | 11 | 2.19% | | | | | 1 | 0.20% | 11 | 2.14% | 514 | 502 | 772 | MEDIA | 66.49% | 33.51% |
| 20 | COACALCO | 582 | 93 | 17.55% | 233 | 43.96% | | | 73 | 19.52% | | | | | 15 | 3.82% | | | 12 | 3.05% | | | | | 9 | 2.22% | | | | | 0 | 0.00% | 11 | 2.72% | 404 | 393 | 615 | MEDIA | 64.64% | 35.36% |
| 20 | COACALCO | 583 | 85 | 17.66% | 222 | 46.47% | | | 133 | 25.11% | | | | | 19 | 4.15% | | | 7 | 1.53% | | | | | 14 | 3.06% | | | | | 1 | 0.21% | 11 | 2.34% | 470 | 458 | 663 | ALTA | 70.89% | 29.11% |
| 20 | COACALCO | 584 | 214 | 20.67% | 674 | 65.06% | | | 105 | 17.28% | | | | | 46 | 4.06% | | | 22 | 2.21% | | | | | 28 | 2.47% | | | | | 2 | 0.17% | 23 | 1.99% | 1127 | 1102 | 1749 | MEDIA | 66.15% | 33.85% |
| 20 | COACALCO | 585 | 153 | 27.52% | 283 | 50.54% | | | 73 | 14.21% | | | | | 16 | 2.89% | | | 12 | 2.19% | | | | | 15 | 2.70% | | | | | 2 | 0.25% | 14 | 2.45% | 571 | 555 | 910 | MEDIA | 68.18% | 31.82% |
| 20 | COACALCO | 586 | 133 | 22.77% | 345 | 48.55% | | | 124 | 20.59% | | | | | 21 | 4.26% | | | 6 | 1.19% | | | | | 14 | 2.77% | | | | | 0 | 0.00% | 5 | 0.98% | 510 | 505 | 716 | ALTA | 71.25% | 28.77% |
| 20 | COACALCO | 587 | 122 | 27.14% | 210 | 46.55% | | | 86 | 19.42% | | | | | 17 | 3.64% | | | 11 | 2.78% | | | | | 5 | 1.07% | | | | | 0 | 0.00% | 7 | 1.48% | 474 | 467 | 649 | ALTA | 73.96% | 26.04% |
| 20 | COACALCO | 588 | 159 | 20.51% | 356 | 50.36% | | | 161 | 21.19% | | | | | 26 | 3.89% | | | 10 | 1.50% | | | | | 18 | 2.45% | | | | | 0 | 0.00% | 4 | 0.63% | 671 | 666 | 1029 | MEDIA | 64.69% | 35.31% |
| 20 | COACALCO | 589 | 283 | 34.17% | 353 | 42.67% | | | 135 | 18.07% | | | | | 26 | 3.88% | | | 21 | 2.50% | | | | | 27 | 3.21% | | | | | 0 | 0.00% | 29 | 3.34% | 845 | 842 | 1124 | ALTA | 77.01% | 22.99% |
| 20 | COACALCO | 590 | 307 | 37.16% | 459 | 45.21% | | | 157 | 16.17% | | | | | 34 | 2.47% | | | 16 | 1.15% | | | | | 28 | 2.88% | | | | | 2 | 0.21% | 26 | 2.80% | 1012 | 971 | 1364 | ALTA | 73.35% | 26.65% |
| 20 | COACALCO | 591 | 311 | 26.90% | 542 | 46.89% | | | 172 | 16.88% | | | | | 44 | 3.55% | | | 43 | 3.46% | | | | | 50 | 4.33% | | | | | 0 | 0.00% | 24 | 2.06% | 1160 | 1155 | 1583 | ALTA | 74.54% | 25.46% |
| 20 | COACALCO | 592 | 181 | 24.85% | 640 | 46.75% | | | 228 | 16.53% | | | | | 44 | 3.21% | | | 28 | 2.05% | | | | | 39 | 2.85% | | | | | 0 | 0.00% | 18 | 1.30% | 1387 | 1369 | 1856 | ALTA | 74.73% | 25.27% |
| 20 | COACALCO | 593 | 213 | 19.59% | 373 | 46.52% | | | 345 | 16.09% | | | | | 20 | 2.49% | | | 18 | 2.24% | | | | | 33 | 4.11% | | | | | 1 | 0.12% | 18 | 2.19% | 821 | 802 | 1056 | ALTA | 74.91% | 25.09% |
| 20 | COACALCO | 594 | 403 | 19.99% | 1162 | 47.69% | | | 563 | 18.21% | | | | | 67 | 3.01% | | | 44 | 1.98% | | | | | 92 | 4.15% | | | | | 0 | 0.00% | 53 | 2.32% | 1285 | 1227 | 1671 | ALTA | 71.90% | 28.10% |
| 20 | COACALCO | 595 | 303 | 17.78% | 809 | 45.12% | | | 478 | 15.50% | | | | | 45 | 2.50% | | | 28 | 1.17% | | | | | 53 | 2.95% | | | | | 0 | 0.00% | 44 | 2.39% | 1644 | 1600 | 2302 | MEDIA | 67.50% | 32.50% |
| 20 | COACALCO | 596 | 169 | 16.93% | 293 | 45.58% | | | 86 | 14.35% | | | | | 15 | 2.54% | | | 14 | 2.37% | | | | | 14 | 2.37% | | | | | 0 | 0.00% | 8 | 1.34% | 595 | 591 | 855 | MEDIA | 69.71% | 30.27% |
| 20 | COACALCO | 597 | 185 | 23.99% | 426 | 57.92% | | | 128 | 16.73% | | | | | 18 | 2.35% | | | 14 | 1.82% | | | | | 10 | 0.99% | | | | | 0 | 0.00% | 15 | 2.41% | 790 | 772 | 1166 | MEDIA | 67.75% | 32.25% |
| 20 | COACALCO | 598 | 117 | 13.13% | 469 | 54.20% | | | 331 | 16.98% | | | | | 33 | 3.45% | | | 3 | 0.14% | | | | | 9 | 1.49% | | | | | 0 | 0.00% | 10 | 2.10% | 663 | 606 | 956 | MEDIA | 64.75% | 35.25% |
| 20 | COACALCO | 599 | 125 | 15.46% | 506 | 51.57% | | | 76 | 12.73% | | | | | 20 | 3.37% | | | 4 | 0.67% | | | | | 13 | 2.19% | | | | | 1 | 0.17% | 4 | 0.67% | 595 | 594 | 871 | MEDIA | 68.61% | 31.39% |
| 20 | COACALCO | 600 | 153 | 28.51% | 489 | 43.72% | | | 185 | 16.67% | | | | | 35 | 3.15% | | | 27 | 2.43% | | | | | 62 | 5.58% | | | | | 0 | 0.00% | 18 | 1.59% | 1130 | 1112 | 1611 | ALTA | 70.24% | 29.86% |
| 20 | COACALCO | 601 | 358 | 16.19% | 1001 | 45.23% | | | 330 | 13.59% | | | | | 59 | 1.56% | | | 23 | 1.00% | | | | | 96 | 3.84% | | | | | 1 | 0.04% | 103 | 4.06% | 1608 | 2211 | 3725 | ALTA | 70.20% | 29.80% |
| 20 | COACALCO | 602 | 595 | 23.81% | 1181 | 48.54% | | | 247 | 14.20% | | | | | 25 | 1.50% | | | 15 | 0.90% | | | | | 59 | 3.56% | | | | | 3 | 0.18% | 34 | 1.99% | 1705 | 1666 | 2367 | MEDIA | 68.01% | 31.99% |
| 20 | COACALCO | 603 | 185 | 21.67% | 350 | 45.72% | | | 111 | 11.99% | | | | | 16 | 2.01% | | | 17 | 2.45% | | | | | 35 | 5.04% | | | | | 0 | 0.00% | 9 | 1.28% | 702 | 694 | 984 | ALTA | 71.44% | 28.56% |
| 20 | COACALCO | 604 | 942 | 26.44% | 1410 | 42.58% | | | 702 | 21.19% | | | | | 61 | 1.85% | | | 52 | 1.56% | | | | | 137 | 4.11% | | | | | 6 | 0.25% | 81 | 2.37% | 1416 | 3310 | 4926 | MEDIA | 69.45% | 30.51% |
| 20 | COACALCO | 605 | 457 | 33.91% | 572 | 38.70% | | | 317 | 21.47% | | | | | 19 | 0.88% | | | 29 | 1.78% | | | | | 93 | 6.29% | | | | | 0 | 0.00% | 23 | 1.53% | 1703 | 1478 | 2147 | MEDIA | 68.91% | 30.39% |
| 20 | COACALCO | 606 | 442 | 30.68% | 520 | 36.06% | | | 222 | 14.62% | | | | | 45 | 3.11% | | | 23 | 1.59% | | | | | 201 | 13.95% | | | | | 0 | 0.00% | 22 | 1.70% | 1471 | 1446 | 2072 | ALTA | 70.99% | 29.01% |
| 20 | COACALCO | 607 | 254 | 26.59% | 388 | 40.64% | | | 171 | 13.43% | | | | | 38 | 4.31% | | | 18 | 2.04% | | | | | 62 | 7.04% | | | | | 0 | 0.00% | 25 | 2.75% | 906 | 881 | 1281 | ALTA | 71.65% | 28.18% |
| 20 | COACALCO | 608 | 177 | 22.45% | 372 | 47.15% | | | 145 | 18.38% | | | | | 21 | 2.66% | | | 18 | 2.28% | | | | | 56 | 7.10% | | | | | 0 | 0.00% | 16 | 1.99% | 805 | 789 | 1052 | ALTA | 73.72% | 26.28% |
| 20 | COACALCO | 609 | 165 | 23.24% | 423 | 37.37% | | | 156 | 17.31% | | | | | 20 | 2.66% | | | 12 | 2.84% | | | | | 49 | 6.25% | | | | | 0 | 0.00% | 43 | 3.68% | 1059 | 1169 | 1597 | ALTA | 73.22% | 26.86% |
| 20 | COACALCO | 610 | 795 | 37.30% | 1183 | 55.50% | | | 330 | 14.03% | | | | | 78 | 2.82% | | | 54 | 1.95% | | | | | 90 | 3.25% | | | | | 2 | 0.07% | 68 | 2.40% | 2555 | 2395 | 4303 | MEDIA | 67.55% | 32.45% |
| 20 | COACALCO | 611 | 428 | 30.81% | 590 | 42.48% | | | 189 | 18.82% | | | | | 47 | 3.38% | | | 33 | 3.96% | | | | | 80 | 9.70% | | | | | 0 | 0.00% | 30 | 2.11% | 1418 | 1389 | 2067 | MEDIA | 67.67% | 32.33% |
| 20 | COACALCO | 612 | 963 | 28.82% | 1321 | 46.59% | | | 527 | 16.04% | | | | | 109 | 3.32% | | | 43 | 0.31% | | | | | 129 | 3.93% | | | | | 2 | 0.06% | 96 | 2.97% | 3254 | 3205 | 5052 | MEDIA | 64.28% | 35.74% |
| 20 | COACALCO | 613 | 265 | 25.73% | 520 | 47.23% | | | 229 | 18.69% | | | | | 23 | 2.09% | | | 23 | 2.09% | | | | | 43 | 3.91% | | | | | 0 | 0.00% | 16 | 1.43% | 1117 | 1101 | 1708 | MEDIA | 65.47% | 34.53% |
| 20 | COACALCO | 614 | 391 | 25.66% | 1140 | 47.65% | | | 422 | 14.13% | | | | | 65 | 2.18% | | | 37 | 1.23% | | | | | 144 | 4.78% | | | | | 3 | 0.10% | 58 | 1.93% | 3014 | 3011 | 4787 | MEDIA | 64.84% | 35.16% |
| 20 | COACALCO | 615 | 545 | 30.50% | 702 | 43.88% | | | 338 | 17.65% | | | | | 40 | 2.24% | | | 23 | 0.29% | | | | | 74 | 4.15% | | | | | 1 | 0.06% | 32 | 1.79% | 1335 | 1782 | 2725 | MEDIA | 66.61% | 33.39% |
| 20 | COACALCO | 616 | 373 | 33.93% | 583 | 47.03% | | | 186 | 19.73% | | | | | 21 | 1.75% | | | 18 | 1.50% | | | | | 36 | 3.00% | | | | | 0 | 0.00% | 8 | 0.54% | 1539 | 1200 | 1653 | MEDIA | 65.40% | 34.60% |
| 20 | COACALCO | 617 | 433 | 25.81% | 798 | 52.74% | | | 180 | 13.02% | | | | | 49 | 3.86% | | | 28 | 1.52% | | | | | 50 | 3.45% | | | | | 2 | 0.13% | 31 | 2.08% | 1491 | 1458 | 2170 | MEDIA | 68.71% | 31.29% |
| 20 | COACALCO | 618 | 425 | 34.52% | 475 | 38.05% | | | 224 | 18.53% | | | | | 36 | 2.45% | | | 34 | 2.76% | | | | | 70 | 5.67% | | | | | 0 | 0.00% | 15 | 1.20% | 1245 | 1234 | 1737 | ALTA | 71.51% | 28.59% |
| 20 | COACALCO | 619 | 333 | 33.44% | 388 | 45.48% | | | 150 | 16.06% | | | | | 24 | 2.57% | | | 16 | 1.71% | | | | | 33 | 3.53% | | | | | 0 | 0.00% | 20 | 2.10% | 954 | 934 | 1265 | ALTA | 75.42% | 24.58% |
| 20 | COACALCO | 620 | 330 | 39.15% | 353 | 38.52% | | | 111 | 14.15% | | | | | 19 | 2.25% | | | 20 | 2.37% | | | | | 30 | 3.56% | | | | | 0 | 0.00% | 25 | 3.03% | 872 | 843 | 1189 | ALTA | 73.34% | 26.66% |
| 20 | COACALCO | 621 | 314 | 32.35% | 493 | 44.82% | | | 165 | 19.25% | | | | | 22 | 2.13% | | | 14 | 1.36% | | | | | 32 | 3.10% | | | | | 0 | 0.00% | 21 | 2.18% | 1056 | 1035 | 1630 | MEDIA | 64.79% | 35.21% |
| 20 | COACALCO | 622 | 779 | 26.35% | 1513 | 51.22% | | | 384 | 18.02% | | | | | 69 | 2.34% | | | 62 | 2.10% | | | | | 147 | 4.98% | | | | | 5 | 0.17% | 26 | 0.87% | 2983 | 2949 | 4430 | MEDIA | 67.26% | 32.66% |
| 20 | COACALCO | 623 | 183 | 24.39% | 367 | 48.93% | | | 97 | 16.59% | | | | | 13 | 2.27% | | | 11 | 1.92% | | | | | 24 | 4.25% | | | | | 0 | 0.00% | 7 | 1.22% | 580 | 575 | 830 | ALTA | 71.08% | 28.92% |
| 20 | COACALCO | 624 | 529 | 42.51% | 516 | 41.44% | | | 91 | 13.79% | | | | | 8 | 1.06% | | | 12 | 1.59% | | | | | 18 | 2.35% | | | | | 0 | 0.00% | 34 | 4.21% | 808 | 774 | 1071 | ALTA | 75.44% | 24.56% |
| 20 | COACALCO | 625 | 183 | 35.66% | 227 | 42.28% | | | 57 | 17.43% | | | | | 4 | 1.04% | | | 4 | 1.04% | | | | | 12 | 3.11% | | | | | 0 | 0.00% | 4 | 1.03% | 386 | 384 | 555 | MEDIA | 69.73% | 30.12% |
| 20 | COACALCO | 626 | 224 | 35.49% | 262 | 41.74% | | | 73 | 9.57% | | | | | 15 | 1.96% | | | 19 | 2.46% | | | | | 26 | 3.37% | | | | | 0 | 0.00% | 9 | 1.15% | 781 | 772 | 1029 | ALTA | 75.50% | 24.30% |
| 20 | COACALCO | 627 | 192 | 37.91% | 186 | 47.39% | | | 89 | 19.19% | | | | | 23 | 5.73% | | | 13 | 1.94% | | | | | 11 | 1.65% | | | | | 1 | 0.15% | 11 | 1.65% | 682 | 670 | 968 | MEDIA | 68.94% | 31.06% |
| 20 | COACALCO | 628 | 133 | 28.24% | 232 | 49.25% | | | 93 | 13.80% | | | | | 8 | 1.71% | | | 6 | 1.28% | | | | | 20 | 4.25% | | | | | 0 | 0.00% | 9 | 1.88% | 478 | 458 | 680 | MEDIA | 69.48% | 30.22% |

# PARTICIPACIÓN CIUDADANA EN LA ELECCIÓN DE LOS MIEMBROS DE LOS AYUNTAMIENTOSEN EL ESTADO DE MEXICO 2018

## MUNICIPIO 020: COACALCO DE BERRIOZÁBAL

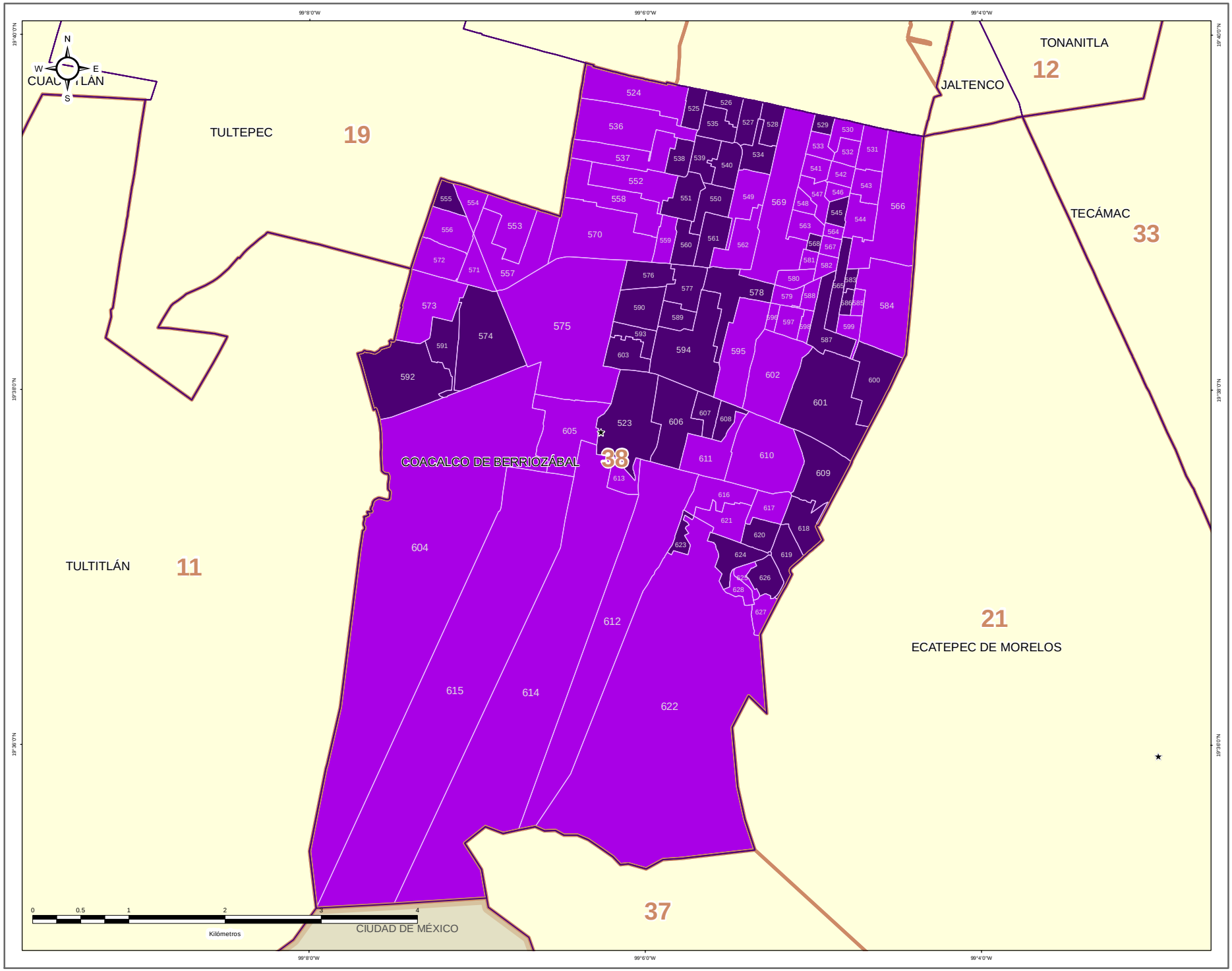


IEEM — 1 Julio 2018

### DIRECCIÓN DE ORGANIZACIÓN

### ESTRUCTURA GEOELECTORAL Y CLAVES

- Límite estatal ..... MÉX
- Distrito Electoral Local ..... 45
- Límite municipal ..... TOLUCA
- Sección electoral ..... 6478
- Cabecera municipal

### PARTICIPACIÓN CIUDADANA EN LA ELECCIÓN DE LOS MIEMBROS DE LOS AYUNTAMIENTOS EN EL ESTADO DE MEXICO 2018

- Alta
- Media
- Baja
- Muy Baja

### OTROS

- Casilla(s) Anula(s) / Sin Dato
- Sin Casilla
- Sección con Casilla(s) Remitida(s)

### LOCALIZACIÓN

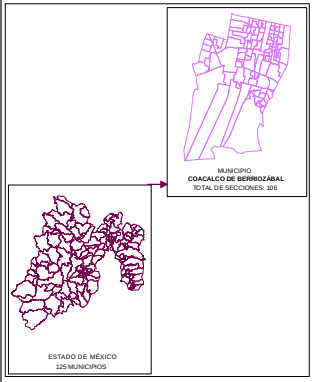


Edición cartográfica del mes de mayo de 2019, con corte de información al 07 de noviembre de 2018 mismo que fue empleado para el Proceso Electoral 2017-2018. Registro Federal de Electores, INE.

Resultados por sección electoral de la Elección de los Miembros de los Ayuntamientos en el Estado de México para el periodo 2018 - 2021

Proyección: UTM Zona 14
Datum: WGS84

**SUPERVISIÓN**

C.P. Antonio Sánchez Acosta
Subdirector de Documentación y Estadística Electoral _____

**ELABORACIÓN**

Departamento de Análisis y Procesamiento de Información Territorial

Miguel Ángel García Escalante _____
Jaqueline Pérez Nova _____

## RESULTADOS EN LA ELECCIÓN DEL AYUNTAMIENTO DE COATEPEC HARINAS

Como resultado del cómputo de la elección del Ayuntamiento de Coatepec Harinas, y una vez resueltos en su caso por las instancias jurisdiccionales los juicios respectivos, en este Municipio correspondió el triunfo a la Coalición PT-MORENA-ES “Juntos Haremos Historia”, integrada por los partidos del Trabajo, MORENA y Encuentro Social, que obtuvo el 48.29% del total de votos válidos, y segunda fuerza con el 29.72% de la votación, el Partido Revolucionario Institucional.

En la votación por sección electoral, del total de 19 secciones electorales que conforman el Municipio de Coatepec Harinas, a la Coalición PT-MORENA-ES “Juntos Haremos Historia”, integrada por los partidos del Trabajo, MORENA y Encuentro Social, le correspondió la mayoría en 13 secciones, en tanto que el Partido Revolucionario Institucional, la obtuvo en 5 secciones; la Coalición PAN-PRD-MC “Por el Estado de México al Frente”, integrada por los partidos Acción Nacional, de la Revolución Democrática y Movimiento Ciudadano en 1 sección.

El siguiente cuadro y gráfica nos muestra los resultados totales del Municipio por Partido Político y Coalición.

| RESULTADO DE VOTACIÓN | | |
|---|---|---|
| **Partido Político o Coalición** | **Total** | **%** |
| PAN-PRD-MC | 3063 | 17.00% |
| PRI | 5357 | 29.72% |
| PT-MORENA-ES | 8702 | 48.29% |
| PVEM | 533 | 2.96% |
| NA | 198 | 1.10% |
| VR | 169 | 0.94% |
| NO REGISTRADOS | 10 | |
| NULOS | 607 | |
| TOTAL | 18639 | |
| VOTACIÓN VÁLIDA | 18022 | |

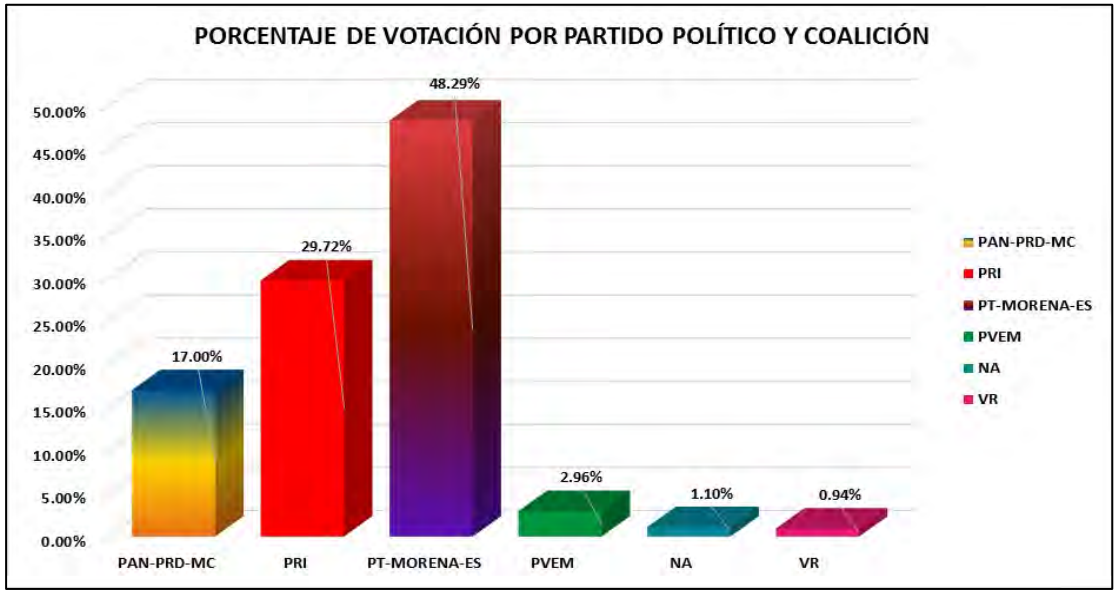


La tabla de la página siguiente nos muestra el detalle de los resultados por sección, desagregados para cada uno de los partidos políticos y coaliciones, se señala al partido o coalición ganadora.

# RESULTADOS DEFINITIVOS EN LA ELECCIÓN DEL AYUNTAMIENTO 2018

| CLAVE | MUNICIPIO | SECCIÓN | PAN-PRD-MC | % PAN-PRD-MC | PT-MORENA-PES | % PT-MORENA-PES | PAN | % PAN | PRI | % PRI | PRD | % PRD | PT | % PT | PVEM | % PVEM | MC | % MC | NA | % NA | MORENA | % MORENA | ES | % ES | IN | % IN | CANDIDATO INDEPENDIENTE 1 | % CANDIDATO INDEPENDIENTE 1 | CANDIDATO INDEPENDIENTE 2 | % CANDIDATO INDEPENDIENTE 2 | NO REGISTRADOS | % NO REGISTRADOS | NULOS | % NULOS | TOTAL | VOTACIÓN VÁLIDA | PRIMERA FUERZA | PRIMERA FUERZA | SEGUNDA FUERZA | SEGUNDA FUERZA | TERCERA FUERZA | TERCERA FUERZA |
|---|---|---|---|---|---|---|---|---|---|---|---|---|---|---|---|---|---|---|---|---|---|---|---|---|---|---|---|---|---|---|---|---|---|---|---|---|---|---|---|---|---|---|
| 21 | COATEPEC HARINAS | 626 | 189 | 12.46% | 819 | 54.02% | | | 470 | 30.99% | | | | | 51 | 3.36% | | | 12 | 0.79% | | | | | 12 | 0.79% | | | | | 0 | 0.00% | 45 | 2.79% | 1668 | 1623 | 803 | PT-MC-MORENA-ES | 470 | PRI | 185 | PAN-PRD-MC |
| 21 | COATEPEC HARINAS | 630 | 222 | 13.81% | 904 | 53.64% | | | 426 | 26.25% | | | | | 69 | 4.11% | | | 28 | 1.67% | | | | | 7 | 0.42% | | | | | 1 | 0.06% | 44 | 2.55% | 1724 | 1675 | 904 | PT-MC-MORENA-ES | 426 | PAN | 210 | PAN-PRD-MC |
| 21 | COATEPEC HARINAS | 631 | 165 | 13.12% | 611 | 47.42% | | | 463 | 35.73% | | | | | 40 | 3.35% | | | 21 | 1.53% | | | | | 11 | 0.80% | | | | | 0 | 0.00% | 25 | 1.79% | 1397 | 1372 | 611 | PT-MC-MORENA-ES | 463 | PRD | 198 | PAN-PRD-MC |
| 21 | COATEPEC HARINAS | 632 | 248 | 14.49% | 927 | 55.34% | | | 424 | 25.33% | | | | | 49 | 2.89% | | | 18 | 1.07% | | | | | 15 | 0.90% | | | | | 0 | 0.00% | 41 | 2.45% | 1717 | 1675 | 927 | PT-MC-MORENA-ES | 424 | PRI | 248 | PAN-PRD-MC |
| 21 | COATEPEC HARINAS | 633 | 57 | 17.17% | 217 | 65.19% | | | 111 | 37.16% | | | | | 12 | 2.12% | | | 4 | 0.71% | | | | | 4 | 0.71% | | | | | 0 | 0.00% | 25 | 4.54% | 550 | 565 | 217 | PT-MC-MORENA-ES | 111 | PRI | 57 | PAN-PRD-MC |
| 21 | COATEPEC HARINAS | 634 | 116 | 11.75% | 521 | 54.10% | | | 199 | 23.57% | | | | | 25 | 2.60% | | | 12 | 1.22% | | | | | 45 | 4.56% | | | | | 0 | 0.00% | 23 | 2.34% | 985 | 962 | 521 | PT-MC-MORENA-ES | 199 | PRI | 113 | PAN-PRD-MC |
| 21 | COATEPEC HARINAS | 635 | 119 | 18.48% | 222 | 34.47% | | | 277 | 43.01% | | | | | 10 | 1.55% | | | 6 | 0.93% | | | | | 10 | 1.55% | | | | | 0 | 0.00% | 21 | 3.18% | 665 | 644 | 277 | PRI | 222 | PT-MORENA-ES | 119 | PAN-PRD-MC |
| 21 | COATEPEC HARINAS | 636 | 177 | 12.16% | 849 | 58.31% | | | 325 | 22.32% | | | | | 71 | 4.88% | | | 11 | 0.76% | | | | | 23 | 1.58% | | | | | 0 | 0.00% | 35 | 2.35% | 1491 | 1456 | 849 | PT-MC-MORENA-ES | 325 | PRI | 177 | PAN-PRD-MC |
| 21 | COATEPEC HARINAS | 637 | 210 | 13.65% | 513 | 33.34% | | | 209 | 13.71% | | | | | 14 | 2.58% | | | 20 | 1.59% | | | | | 5 | 0.39% | | | | | 0 | 0.00% | 45 | 4.18% | 1052 | 1007 | 513 | PT-MC-MORENA-ES | 151 | PAN-PRD-MC | 105 | PRI |
| 21 | COATEPEC HARINAS | 638 | 84 | 10.28% | 267 | 25.85% | | | 525 | 48.52% | | | | | 14 | 1.38% | | | 2 | 0.48% | | | | | 2 | 0.48% | | | | | 0 | 0.00% | 20 | 4.85% | 434 | 414 | 205 | PRI | 267 | PT-MORENA-ES | 84 | PAN-PRD-MC |
| 21 | COATEPEC HARINAS | 639 | 177 | 12.84% | 538 | 29.42% | | | 329 | 42.45% | | | | | 27 | 3.48% | | | 6 | 0.77% | | | | | 8 | 1.03% | | | | | 0 | 0.00% | 27 | 3.37% | 862 | 775 | 329 | PRI | 538 | PT-MORENA-ES | 177 | PAN-PRD-MC |
| 21 | COATEPEC HARINAS | 640 | 156 | 25.47% | 378 | 23.03% | | | 331 | 43.16% | | | | | 19 | 2.59% | | | 12 | 1.64% | | | | | 4 | 0.55% | | | | | 0 | 0.00% | 33 | 4.31% | 766 | 733 | 331 | PRI | 378 | PAN-PRD-MC | 171 | PT-MC-MORENA-ES |
| 21 | COATEPEC HARINAS | 641 | 174 | 17.29% | 802 | 59.16% | | | 224 | 22.03% | | | | | 10 | 0.98% | | | 6 | 0.59% | | | | | 2 | 0.20% | | | | | 0 | 0.00% | 39 | 3.69% | 1057 | 1018 | 802 | PT-MC-MORENA-ES | 224 | PRI | 174 | PAN-PRD-MC |
| 21 | COATEPEC HARINAS | 642 | 93 | 12.85% | 565 | 57.27% | | | 196 | 24.35% | | | | | 26 | 3.64% | | | 7 | 1.06% | | | | | 1 | 0.15% | | | | | 0 | 0.00% | 27 | 3.15% | 862 | 860 | 565 | PT-MC-MORENA-ES | 196 | PRI | 93 | PAN-PRD-MC |
| 21 | COATEPEC HARINAS | 643 | 103 | 23.05% | 164 | 29.02% | | | 230 | 48.91% | | | | | 7 | 1.42% | | | 8 | 1.62% | | | | | 1 | 0.41% | | | | | 0 | 0.00% | 31 | 5.51% | 524 | 499 | 230 | PRI | 164 | PT-MORENA-ES | 103 | PAN-PRD-MC |
| 21 | COATEPEC HARINAS | 644 | 102 | 16.79% | 507 | 32.12% | | | 222 | 31.82% | | | | | 25 | 2.57% | | | 11 | 1.13% | | | | | 8 | 0.82% | | | | | 0 | 0.00% | 37 | 3.65% | 1010 | 973 | 507 | PT-MC-MORENA-ES | 222 | PRI | 102 | PAN-PRD-MC |
| 21 | COATEPEC HARINAS | 645 | 111 | 19.59% | 262 | 43.89% | | | 203 | 34.85% | | | | | 13 | 2.18% | | | 7 | 1.17% | | | | | 1 | 0.17% | | | | | 0 | 0.00% | 18 | 5.98% | 618 | 597 | 262 | PT-MC-MORENA-ES | 203 | PRI | 111 | PAN-PRD-MC |
| 21 | COATEPEC HARINAS | 646 | 156 | 18.53% | 429 | 50.42% | | | 135 | 27.16% | | | | | 20 | 2.35% | | | 5 | 0.59% | | | | | 6 | 0.71% | | | | | 0 | 0.00% | 42 | 4.75% | 859 | 851 | 429 | PT-MC-MORENA-ES | 135 | PRI | 156 | PAN-PRD-MC |
| 21 | COATEPEC HARINAS | 647 | 186 | 37.21% | 193 | 26.79% | | | 115 | 21.90% | | | | | 18 | 3.43% | | | 2 | 0.38% | | | | | 1 | 0.19% | | | | | 9 | 1.65% | 13 | 2.38% | 547 | 525 | 296 | PAN-PRD-MC | 193 | PT-MORENA-ES | 115 | PRI |

# PARTIDO POLÍTICO O COALICIÓN GANADOR/A EN LA ELECCIÓN DE LOS MIEMBROS DE LOS AYUNTAMIENTOS EN EL ESTADO DE MÉXICO 2018

## MUNICIPIO 021: COATEPEC HARINAS

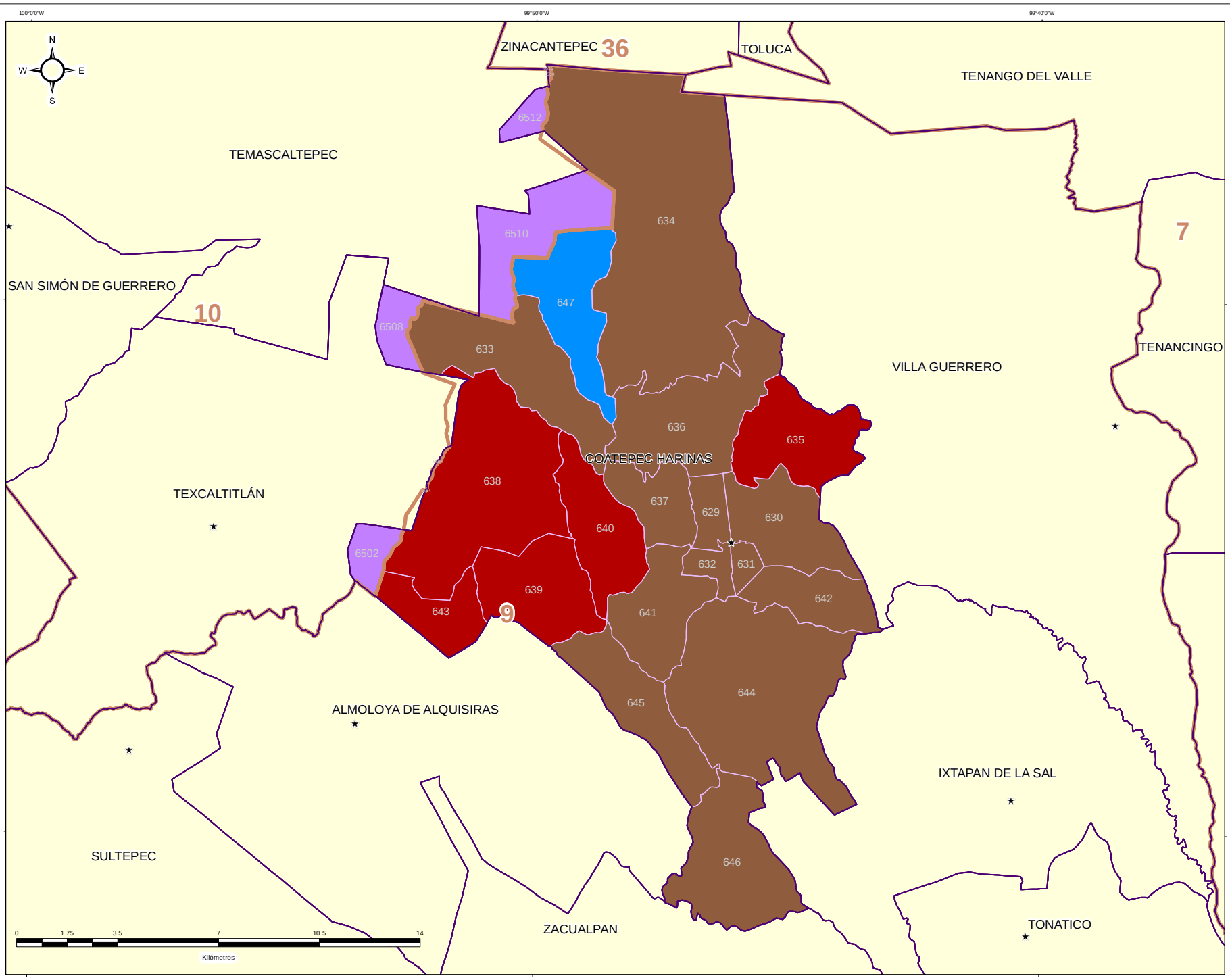


## DIRECCIÓN DE ORGANIZACIÓN

### ESTRUCTURA GEOELECTORAL Y CLAVES

- Límite estatal ..... MÉX
- Distrito Electoral Local ..... 45
- Límite municipal ..... TOLUCA
- Sección electoral ..... 6478
- Cabecera municipal

### PARTIDO POLÍTICO O COALICIÓN GANADOR/A DE LA ELECCIÓN DE MIEMBROS DE LOS AYUNTAMIENTOS EN EL ESTADO DE MÉXICO 2018

- Partido Acción Nacional (PAN)
- Partido Revolucionario Institucional (PRI)
- Partido de la Revolución Democrática (PRD)
- Partido del Trabajo (PT)
- Partido Verde Ecologista de México (PVEM)
- Movimiento Ciudadano (MC)
- Nueva Alianza (NA)
- MORENA
- Encuentro Social (ES)
- Vía Radical (VR)
- Por el Estado de México al Frente PAN - PRD - MC
- Juntos Haremos Historia PT - MORENA - ES

### OTROS

- Casilla(s) Anula(s) / Sin Dato
- Sin Casilla
- Sección con Casilla(s) Remitida(s)

### LOCALIZACIÓN

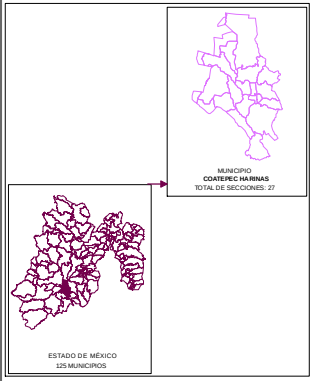


Edición cartográfica del mes de mayo de 2019,
con corte de información al 07 de noviembre de 2018 mismo que
fue empleado para el Proceso Electoral 2017-2018.
Registro Federal de Electores, INE.

Resultados por sección electoral de la Elección de los Miembros
de los Ayuntamientos en el Estado de México para el periodo 2018 - 2021

Proyección: UTM Zona 14
Datum: WGS84

**SUPERVISIÓN**

C.P. Antonio Sánchez Acosta
Subdirector de Documentación y Estadística Electoral _____

**ELABORACIÓN**

Departamento de Análisis y Procesamiento
de Información Territorial

Miguel Ángel García Escalante _____
Jaqueline Pérez Nova _____

# PARTIDO POLÍTICO O COALICIÓN EN SEGUNDA FUERZA EN LA ELECCIÓN DE LOS MIEMBROS DE LOS AYUNTAMIENTOS EN EL ESTADO DE MÉXICO 2018

## MUNICIPIO 021: COATEPEC HARINAS

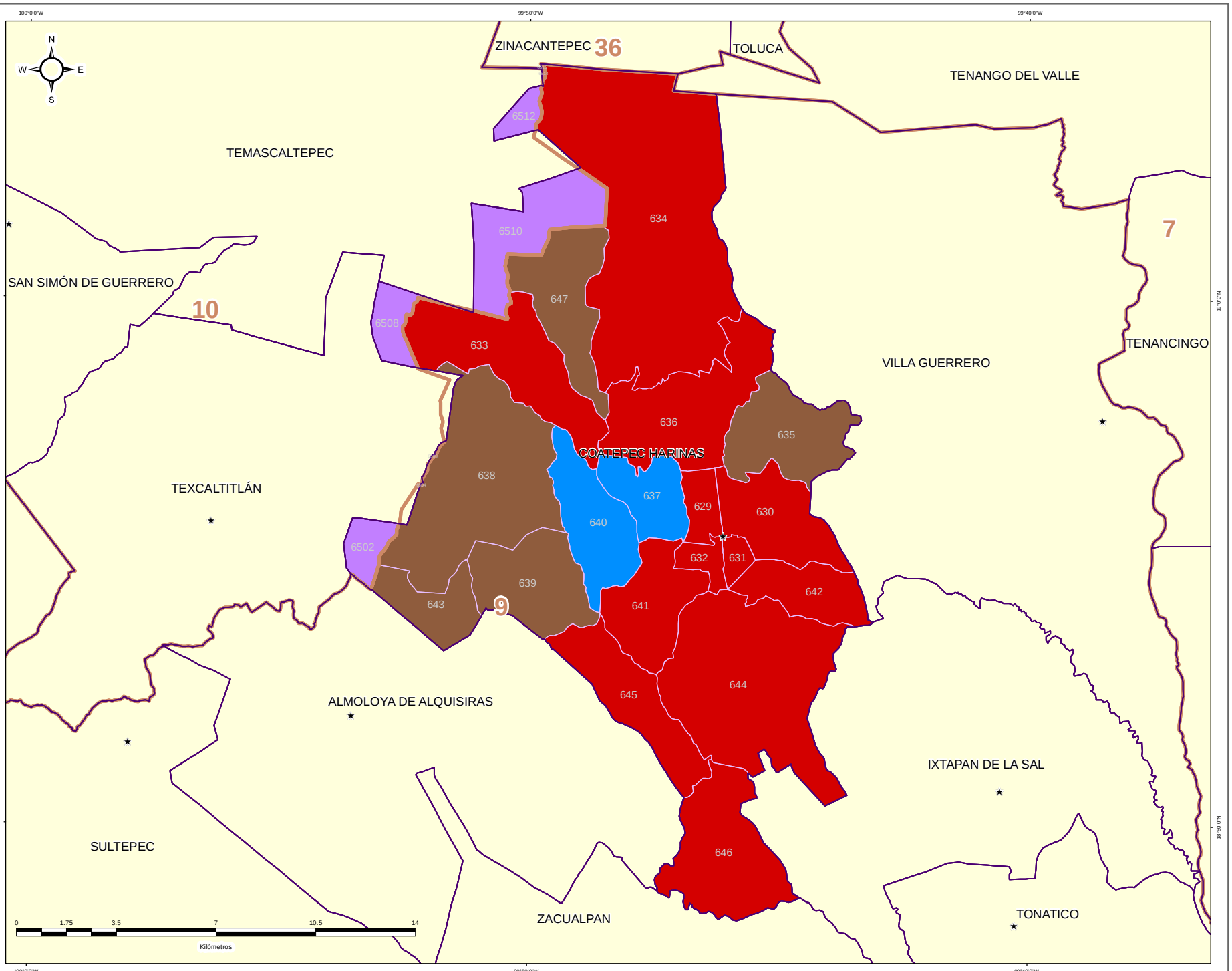


**DIRECCIÓN DE ORGANIZACIÓN**

**ESTRUCTURA GEOELECTORAL Y CLAVES**

- Límite estatal ..... MÉX
- Distrito Electoral Local ..... 45
- Límite municipal ..... TOLUCA
- Sección electoral ..... 6478
- Cabecera municipal

**PARTIDO POLÍTICO O COALICIÓN EN SEGUNDA FUERZA DE LA ELECCIÓN DE MIEMBROS DE LOS AYUNTAMIENTOS EN EL ESTADO DE MÉXICO 2018**

- Partido Acción Nacional (PAN)
- Partido Revolucionario Institucional (PRI)
- Partido de la Revolución Democrática (PRD)
- Partido del Trabajo (PT)
- Partido Verde Ecologista de México (PVEM)
- Movimiento Ciudadano (MC)
- Nueva Alianza (NA)
- MORENA
- Encuentro Social (ES)
- Vía Radical (VR)
- Por el Estado de México al Frente PAN - PRD - MC
- Juntos Haremos Historia PT - MORENA - ES

**OTROS**

- Casilla(s) Anula(s) / Sin Dato
- Sin Casilla
- Sección con Casilla(s) Remitida(s)

**LOCALIZACIÓN**

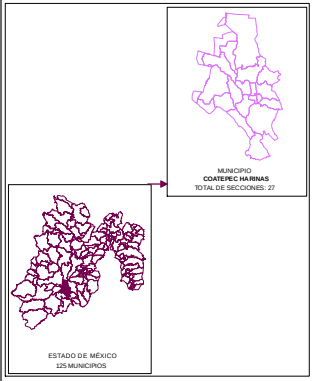


Edición cartográfica del mes de mayo de 2019, con corte de información al 07 de noviembre de 2018 mismo que fue empleado para el Proceso Electoral 2017-2018. Registro Federal de Electores, INE.

Resultados por sección electoral de la Elección de los Miembros de los Ayuntamientos en el Estado de México para el periodo 2018 - 2021

Proyección: UTM Zona 14
Datum: WGS84

**SUPERVISIÓN**

C.P. Antonio Sánchez Acosta
Subdirector de Documentación y Estadística Electoral _____

**ELABORACIÓN**

Departamento de Análisis y Procesamiento de Información Territorial

Miguel Ángel García Escalante _____
Jaqueline Pérez Nova _____

# PARTIDO POLÍTICO O COALICIÓN EN TERCERA FUERZA EN LA ELECCIÓN DE LOS MIEMBROS DE LOS AYUNTAMIENTOS EN EL ESTADO DE MÉXICO 2018

## MUNICIPIO 021: COATEPEC HARINAS

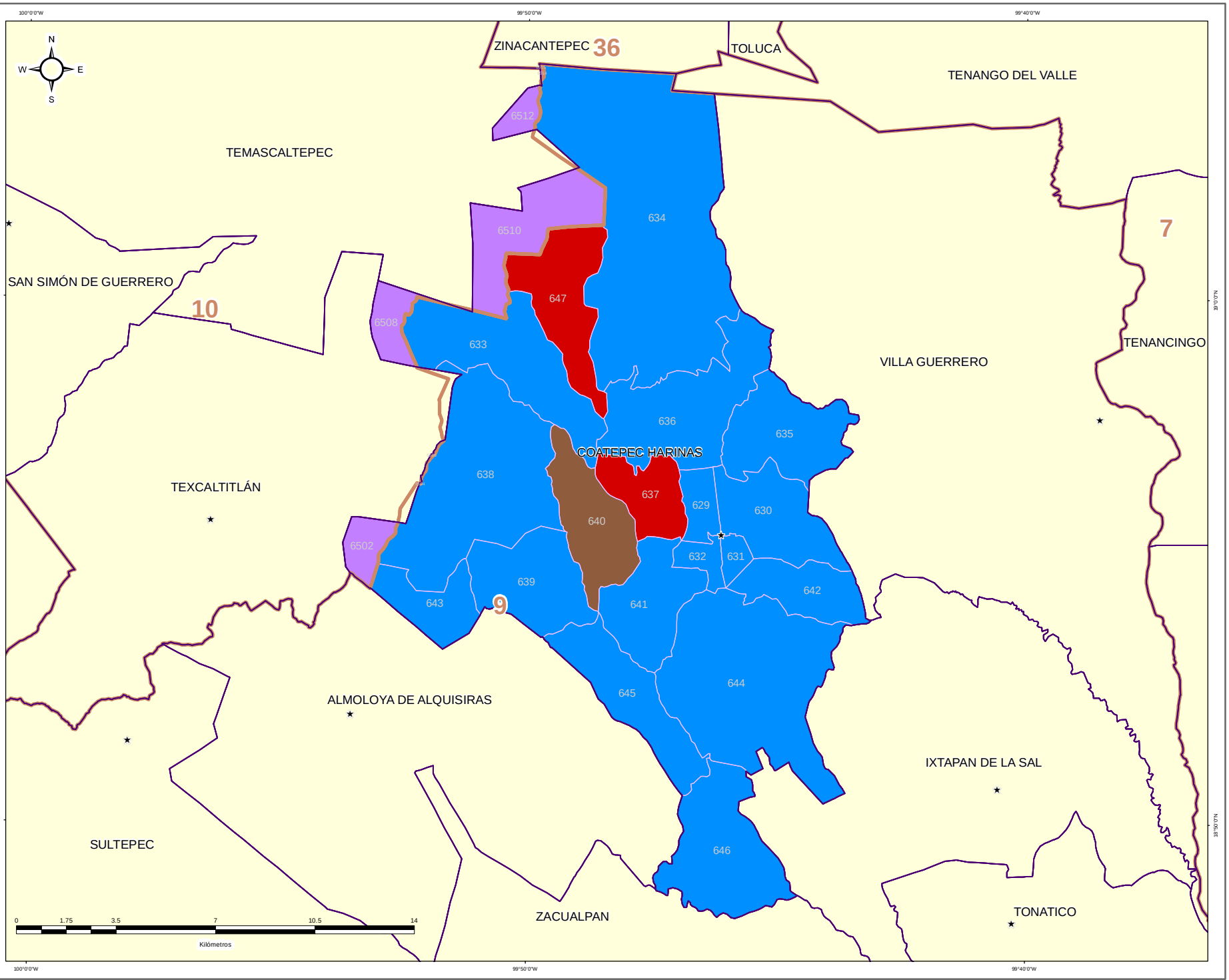


IEEM

1 Julio 2018

### DIRECCIÓN DE ORGANIZACIÓN

**ESTRUCTURA GEOELECTORAL Y CLAVES**

- Límite estatal ..... MÉX
- Distrito Electoral Local ..... 45
- Límite municipal ..... TOLUCA
- Sección electoral ..... 6478
- Cabecera municipal

**PARTIDO POLÍTICO O COALICIÓN EN TERCERA FUERZA DE LA ELECCIÓN DE MIEMBROS DE LOS AYUNTAMIENTOS EN EL ESTADO DE MÉXICO 2018**

- Partido Acción Nacional (PAN)
- Partido Revolucionario Institucional (PRI)
- Partido de la Revolución Democrática (PRD)
- Partido del Trabajo (PT)
- Partido Verde Ecologista de México (PVEM)
- Movimiento Ciudadano (MC)
- Nueva Alianza (NA)
- MORENA
- Encuentro Social (ES)
- Vía Radical (VR)
- Por el Estado de México al Frente PAN - PRD - MC
- Juntos Haremos Historia PT - MORENA - ES

**OTROS**

- Casilla(s) Anula(s) / Sin Dato
- Sin Casilla
- Sección con Casilla(s) Remitida(s)

**LOCALIZACIÓN**

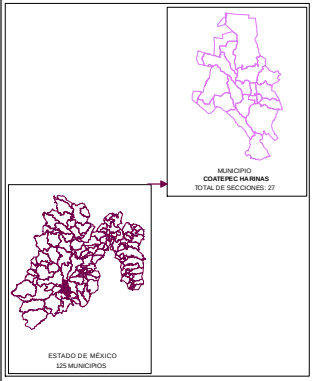


Edición cartográfica del mes de mayo de 2019, con corte de información al 07 de noviembre de 2018 mismo que fue empleado para el Proceso Electoral 2017-2018. Registro Federal de Electores, INE.

Resultados por sección electoral de la Elección de los Miembros de los Ayuntamientos en el Estado de México para el periodo 2018 - 2021

Proyección: UTM Zona 14
Datum: WGS84

**SUPERVISIÓN**

C.P. Antonio Sánchez Acosta
Subdirector de Documentación y Estadística Electoral _____

**ELABORACIÓN**

Departamento de Análisis y Procesamiento de Información Territorial

Miguel Ángel García Escalante _____
Jaqueline Pérez Nova _____

## MARGEN DE VICTORIA

El margen de victoria es la diferencia de porcentaje de votación válida emitida que alcanzó el partido ganador sobre el inmediato inferior, es decir, sobre la primera minoría; los rangos establecidos fueron considerados así: 0.00% a 5.00%; 5.01% a 10.00%; 10.01% a 20.00%; 20.01% a Más.

Como se observa en la siguiente gráfica, de las 19 secciones del Municipio de Coatepec Harinas, en 2 secciones (10.53%) el margen de victoria fue de entre 0.00% a 5.00%; en 2 secciones (10.53%) fue de entre 5.01% a 10.00%; en 4 (21.05%) fue de más de 10.00% y hasta 20.00%; y finalmente en 11 (57.89% del total) fue de más del 20.00% de diferencia. El detalle por Partido o Coalición se observa en el cuadro y gráfica siguiente.

En el resultado global del Municipio, la Coalición PT-MORENA-ES “Juntos Haremos Historia”, integrada por los partidos del Trabajo, MORENA y Encuentro Social tuvo un margen de victoria de 18.56% respecto de la segunda fuerza que fue la Coalición PAN-PRD-MC “Por el Estado de México al Frente”, integrada por los partidos Acción Nacional, de la Revolución Democrática y Movimiento Ciudadano.

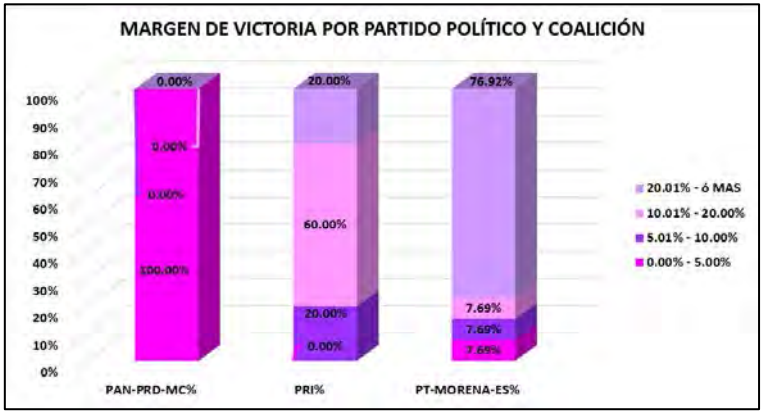


| CLAVE | MUNICIPIO | MARGEN DE VICTORIA | PAN-PRD-MC | PAN-PRD-MC% | PRI | PRI% | PT-MORENA-ES | PT-MORENA-ES% | RANGO DE MARGEN DE VICTORIA |
|---|---|---|---|---|---|---|---|---|---|
| 21 | COATEPEC HARINAS | 0.00% - 5.00% | 1 | 100.00% | 0 | 0.00% | 1 | 7.69% | 2 |
| 21 | COATEPEC HARINAS | 5.01% - 10.00% | 0 | 0.00% | 1 | 20.00% | 1 | 7.69% | 2 |
| 21 | COATEPEC HARINAS | 10.01% - 20.00% | 0 | 0.00% | 3 | 60.00% | 1 | 7.69% | 4 |
| 21 | COATEPEC HARINAS | 20.01% - ó MAS | 0 | 0.00% | 1 | 20.00% | 10 | 76.92% | 11 |
| | | **TOTAL** | **1** | **100.00%** | **5** | **100.00%** | **13** | **100.00%** | |

# MARGEN DE VICTORIA

| CLAVE | MUNICIPIO | SECCIÓN | PAN-PRD-MC | % PAN-PRD-MC | PT-MORENA-PES | % PT-MORENA-PES | PAN | % PAN | PRI | % PRI | PRD | % PRD | PT | % PT | PVEM | % PVEM | MC | % MC | NA | % NA | MORENA | % MORENA | ES | % ES | VR | % VR | CANDIDATO INDEPENDIENTE 5 | % CANDIDATO INDEPENDIENTE 5 | CANDIDATO INDEPENDIENTE 2 | % CANDIDATO INDEPENDIENTE 7 | NO REGISTRADOS | % NO REGISTRADOS | NULOS | % NULOS | TOTAL | VOTACIÓN VALIDA | PRIMERA FUERZA | PRIMERA FUERZA | SEGUNDA FUERZA | SEGUNDA FUERZA | TERCERA FUERZA | TERCERA FUERZA | MARGEN DE VICTORIA |
|---|---|---|---|---|---|---|---|---|---|---|---|---|---|---|---|---|---|---|---|---|---|---|---|---|---|---|---|---|---|---|---|---|---|---|---|---|---|---|---|---|---|---|---|
| 21 | COATEPEC HARINAS | 629 | 185 | 11.45% | 939 | 54.78% | | | 477 | 29.54% | | | | | 51 | 3.16% | | | 12 | 0.74% | | | | | 12 | 0.74% | | | | | 0 | 0.00% | 45 | 2.70% | 1668 | 1620 | 939 | PT-MORENA-ES | 477 | PRI | 185 | PAN-PRD-MC | 25.02% |
| 21 | COATEPEC HARINAS | 630 | 226 | 13.82% | 904 | 55.84% | | | 439 | 26.33% | | | | | 69 | 4.21% | | | 28 | 1.67% | | | | | 7 | 0.42% | | | | | 1 | 0.06% | 44 | 2.65% | 1724 | 1679 | 904 | PT-MORENA-ES | 439 | PRI | 232 | PAN-PRD-MC | 27.70% |
| 21 | COATEPEC HARINAS | 631 | 186 | 10.12% | 651 | 47.45% | | | 465 | 33.79% | | | | | 46 | 3.35% | | | 21 | 1.53% | | | | | 11 | 0.80% | | | | | 0 | 0.00% | 25 | 1.79% | 1397 | 1372 | 651 | PT-MORENA-ES | 465 | PRI | 186 | PAN-PRD-MC | 13.70% |
| 21 | COATEPEC HARINAS | 632 | 246 | 14.09% | 937 | 53.64% | | | 424 | 23.51% | | | | | 85 | 4.89% | | | 58 | 1.07% | | | | | 15 | 0.80% | | | | | 0 | 0.00% | 42 | 2.40% | 1717 | 1675 | 937 | PT-MORENA-ES | 424 | PRI | 246 | PAN-PRD-MC | 30.39% |
| 21 | COATEPEC HARINAS | 633 | 97 | 17.37% | 237 | 42.39% | | | 211 | 37.75% | | | | | 11 | 2.13% | | | 4 | 0.71% | | | | | 4 | 0.71% | | | | | 0 | 0.00% | 29 | 4.94% | 559 | 565 | 237 | PT-MORENA-ES | 211 | PRI | 97 | PAN-PRD-MC | 4.67% |
| 21 | COATEPEC HARINAS | 634 | 132 | 13.75% | 511 | 54.18% | | | 246 | 25.57% | | | | | 25 | 2.60% | | | 12 | 1.25% | | | | | 45 | 4.68% | | | | | 0 | 0.00% | 23 | 2.34% | 965 | 962 | 511 | PT-MORENA-ES | 246 | PRI | 132 | PAN-PRD-MC | 26.56% |
| 21 | COATEPEC HARINAS | 635 | 115 | 10.48% | 332 | 54.47% | | | 277 | 43.01% | | | | | 10 | 1.55% | | | 6 | 0.93% | | | | | 10 | 1.55% | | | | | 0 | 0.00% | 21 | 3.16% | 663 | 644 | 277 | PRI | 332 | PT-MORENA-ES | 115 | PAN-PRD-MC | 8.54% |
| 21 | COATEPEC HARINAS | 636 | 177 | 12.56% | 849 | 56.30% | | | 325 | 22.13% | | | | | 71 | 4.98% | | | 11 | 0.76% | | | | | 23 | 1.58% | | | | | 0 | 0.00% | 35 | 2.35% | 1491 | 1456 | 849 | PT-MORENA-ES | 325 | PRI | 177 | PAN-PRD-MC | 35.95% |
| 21 | COATEPEC HARINAS | 637 | 231 | 23.56% | 515 | 50.56% | | | 209 | 20.75% | | | | | 24 | 2.38% | | | 20 | 1.96% | | | | | 9 | 0.86% | | | | | 0 | 0.00% | 45 | 4.38% | 1052 | 1007 | 515 | PT-MORENA-ES | 231 | PAN-PRD-MC | 209 | PRI | 27.90% |
| 21 | COATEPEC HARINAS | 638 | 84 | 20.26% | 307 | 25.85% | | | 205 | 49.52% | | | | | 14 | 3.38% | | | 2 | 0.48% | | | | | 2 | 0.48% | | | | | 0 | 0.00% | 20 | 4.82% | 434 | 414 | 205 | PRI | 307 | PT-MORENA-ES | 84 | PAN-PRD-MC | 23.67% |
| 21 | COATEPEC HARINAS | 639 | 177 | 22.84% | 328 | 25.42% | | | 358 | 42.43% | | | | | 27 | 3.49% | | | 6 | 0.77% | | | | | 8 | 1.03% | | | | | 0 | 0.00% | 27 | 3.37% | 801 | 775 | 328 | PRI | 328 | PT-MORENA-ES | 177 | PAN-PRD-MC | 13.35% |
| 21 | COATEPEC HARINAS | 640 | 134 | 16.47% | 172 | 23.80% | | | 331 | 42.33% | | | | | 18 | 2.55% | | | 12 | 1.64% | | | | | 4 | 0.55% | | | | | 0 | 0.00% | 33 | 4.22% | 784 | 733 | 333 | PRI | 334 | PAN-PRD-MC | 172 | PT-MORENA-ES | 18.88% |
| 21 | COATEPEC HARINAS | 641 | 179 | 17.26% | 892 | 55.24% | | | 323 | 23.05% | | | | | 10 | 0.96% | | | 9 | 0.58% | | | | | 2 | 0.20% | | | | | 0 | 0.00% | 39 | 3.69% | 1057 | 1018 | 892 | PT-MORENA-ES | 214 | PRI | 179 | PAN-PRD-MC | 37.13% |
| 21 | COATEPEC HARINAS | 642 | 85 | 12.85% | 345 | 52.27% | | | 156 | 23.70% | | | | | 16 | 3.94% | | | 7 | 1.06% | | | | | 1 | 0.12% | | | | | 0 | 0.00% | 22 | 3.33% | 682 | 660 | 345 | PT-MORENA-ES | 156 | PRI | 85 | PAN-PRD-MC | 22.58% |
| 21 | COATEPEC HARINAS | 643 | 103 | 10.89% | 543 | 29.03% | | | 230 | 46.69% | | | | | 7 | 1.47% | | | 8 | 1.62% | | | | | 7 | 0.41% | | | | | 0 | 0.00% | 33 | 5.92% | 574 | 493 | 230 | PRI | 543 | PT-MORENA-ES | 103 | PAN-PRD-MC | 17.65% |
| 21 | COATEPEC HARINAS | 644 | 232 | 20.76% | 587 | 52.11% | | | 227 | 13.02% | | | | | 25 | 2.57% | | | 11 | 1.12% | | | | | 8 | 0.62% | | | | | 0 | 0.00% | 37 | 3.68% | 1010 | 973 | 587 | PT-MORENA-ES | 227 | PRI | 232 | PAN-PRD-MC | 29.29% |
| 21 | COATEPEC HARINAS | 645 | 111 | 18.59% | 262 | 43.89% | | | 203 | 34.00% | | | | | 18 | 2.28% | | | 7 | 1.17% | | | | | 1 | 0.17% | | | | | 0 | 0.00% | 38 | 5.98% | 635 | 597 | 262 | PT-MORENA-ES | 203 | PRI | 111 | PAN-PRD-MC | 9.59% |
| 21 | COATEPEC HARINAS | 648 | 156 | 30.35% | 429 | 54.41% | | | 225 | 22.81% | | | | | 10 | 2.35% | | | 5 | 0.95% | | | | | 9 | 0.71% | | | | | 0 | 0.00% | 42 | 4.35% | 953 | 951 | 429 | PT-MORENA-ES | 225 | PRI | 156 | PAN-PRD-MC | 22.90% |
| 21 | COATEPEC HARINAS | 647 | 196 | 37.33% | 193 | 36.76% | | | 133 | 21.90% | | | | | 12 | 3.42% | | | 2 | 0.38% | | | | | 1 | 0.19% | | | | | 5 | 0.65% | 13 | 2.86% | 542 | 525 | 196 | PAN-PRD-MC | 193 | PT-MORENA-ES | 133 | PRI | 0.57% |

# MARGEN DE VICTORIA ENTRE EL PARTIDO POLÍTICO O COALICIÓN GANADOR/A Y LA SEGUNDA FUERZA EN LA ELECCIÓN DE LOS MIEMBROS DE LOS AYUNTAMIENTOS EN EL ESTADO DE MÉXICO 2018

## MUNICIPIO 021: COATEPEC HARINAS

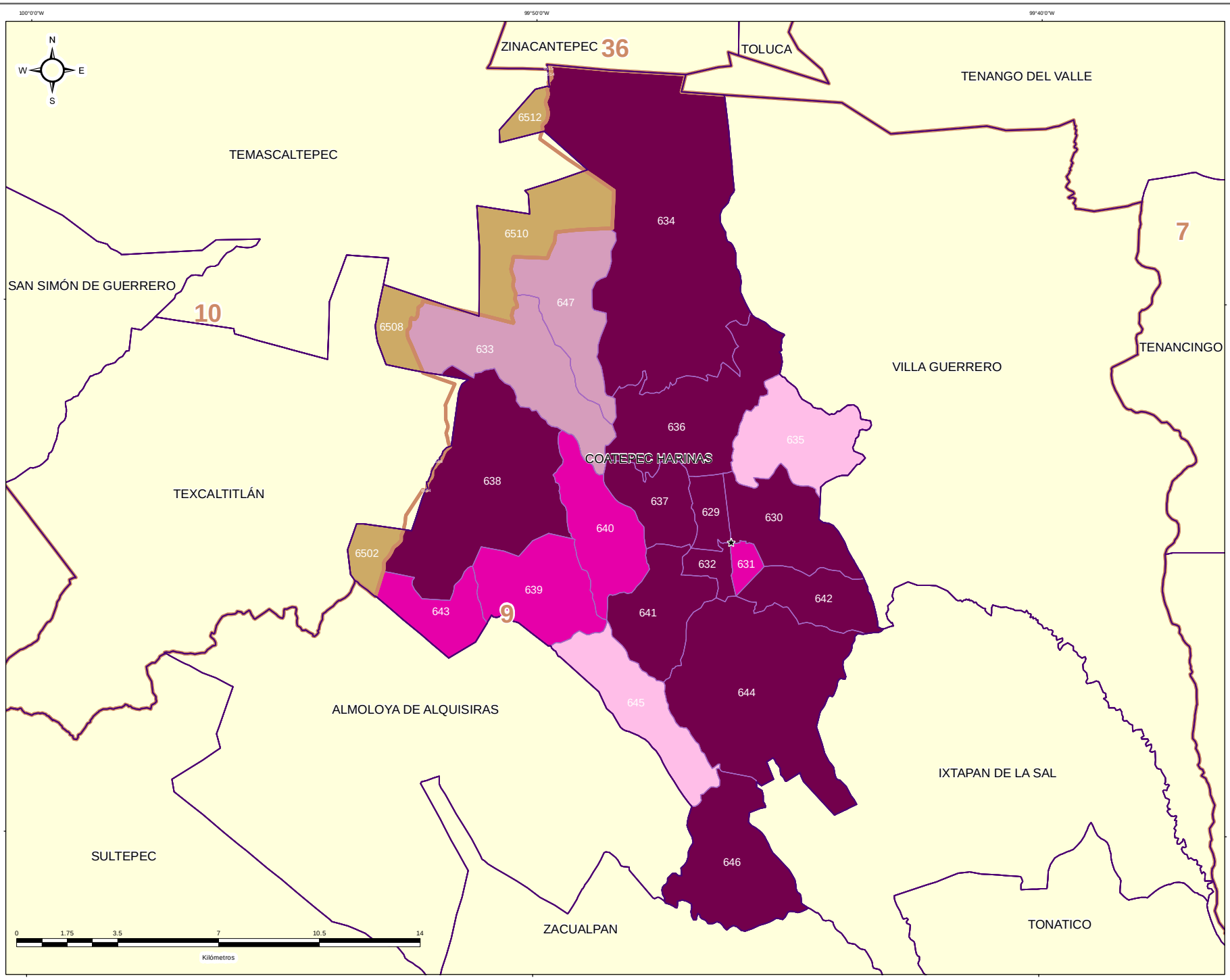


**DIRECCIÓN DE ORGANIZACIÓN**

**ESTRUCTURA GEOELECTORAL Y CLAVES**

- Límite estatal ..... MÉX
- Distrito Electoral Local ..... 45
- Límite municipal ..... TOLUCA
- Sección electoral ..... 6478
- Cabecera municipal

**MARGEN DE VICTORIA ENTRE EL PARTIDO POLÍTICO O COALICIÓN GANADOR/A Y LA SEGUNDA FUERZA EN LA ELECCIÓN DE LOS MIEMBROS DE LOS AYUNTAMIENTOS EN EL ESTADO DE MÉXICO 2018**

- 0.00% - 5.00%
- 5.01% - 10.00%
- 10.01% - 20.00%
- 20.01% a Más

**OTROS**

- Casilla(s) Anula(s) / Sin Dato
- Sin Casilla
- Sección con Casilla(s) Remitida(s)

**LOCALIZACIÓN**

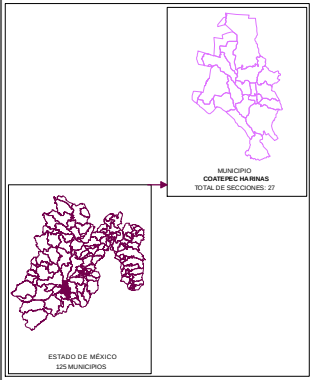


Edición cartográfica del mes de mayo de 2019, con corte de información al 07 de noviembre de 2018 mismo que fue empleado para el Proceso Electoral 2017-2018. Registro Federal de Electores, INE.

Resultados por sección electoral de la Elección de los Miembros de los Ayuntamientos en el Estado de México para el periodo 2018 - 2021

Proyección: UTM Zona 14
Datum: WGS84

**SUPERVISIÓN**

C.P. Antonio Sánchez Acosta
Subdirector de Documentación y Estadística Electoral _____

**ELABORACIÓN**

Departamento de Análisis y Procesamiento de Información Territorial

Miguel Ángel García Escalante _____
Jaqueline Pérez Nova _____

## PARTICIPACIÓN Y ABSTENCIONISMO

La participación de los ciudadanos inscritos en la Lista Nominal de Electores en esta elección en el Municipio de Coatepec Harinas fue de 69.80%, siendo el abstencionismo de 30.20%.

Para el análisis de la participación por sección, éstas se agruparon en cuatro rangos de participación, el primero de participación alta considerando más de 70.01%; el segundo de participación media, considerado entre 60.01% y hasta 70.00%; el rango de participación baja, considerado entre 50.01% y hasta 60.00%; y finalmente, el rango de participación muy baja, considerado con menos de 50.00%.

De la totalidad de secciones del Municipio 9 secciones (47.37%) se ubicaron en el rango de participación alta, considerando más de 70.01%; y 10 secciones (52.63%) en el rango de participación media, considerado entre 60.01% y hasta 70.00%.



# PARTICIPACIÓN Y ABSTENCIONISMO

| CLAVE | MUNICIPIO | SECCIÓN | PAN-PRD-MC | % PAN-PRD-MC | PT-MORENA-PES | % PT-MORENA-PES | PAN | % PAN | PRI | % PRI | PRD | % PRD | PT | % PT | PVEM | % PVEM | MC | % MC | NA | % NA | MORENA | % MORENA | ES | % ES | VB | % VB | CANDIDATO INDEPENDIENTE 1 | % CANDIDATO INDEPENDIENTE 1 | CANDIDATO INDEPENDIENTE 2 | % CANDIDATO INDEPENDIENTE 2 | NO-REGISTRADOS | % NO-REGISTRADOS | NULOS | % NULOS | TOTAL | VOTACIÓN VÁLIDA | LISTA NOMINAL | PARTICIPACIÓN | % PARTICIPACIÓN | % ABSTENCIONISMO |
|---|---|---|---|---|---|---|---|---|---|---|---|---|---|---|---|---|---|---|---|---|---|---|---|---|---|---|---|---|---|---|---|---|---|---|---|---|---|---|---|---|
| 21 | COATEPEC HARINAS | 629 | 161 | 11.40% | 805 | 54.78% | | | 413 | 28.14% | | | | | 52 | 3.10% | | | 12 | 0.74% | | | | | 12 | 0.74% | | | | | 0 | 0.00% | 45 | 2.75% | 1668 | 1618 | 2337 | ALTA | 71.37% | 28.63% |
| 21 | COATEPEC HARINAS | 630 | 232 | 13.82% | 904 | 53.84% | | | 459 | 26.25% | | | | | 69 | 4.11% | | | 28 | 1.67% | | | | | 7 | 0.42% | | | | | 1 | 0.06% | 44 | 2.55% | 1729 | 1679 | 2353 | ALTA | 73.46% | 27.10% |
| 21 | COATEPEC HARINAS | 631 | 180 | 13.12% | 653 | 47.62% | | | 466 | 33.75% | | | | | 45 | 3.28% | | | 21 | 2.53% | | | | | 11 | 0.80% | | | | | 0 | 0.00% | 25 | 1.79% | 1397 | 1372 | 1911 | ALTA | 73.11% | 26.90% |
| 21 | COATEPEC HARINAS | 632 | 145 | 14.99% | 537 | 55.34% | | | 414 | 35.31% | | | | | 41 | 2.99% | | | 18 | 1.67% | | | | | 15 | 0.90% | | | | | 0 | 0.00% | 42 | 2.45% | 1717 | 1675 | 1337 | ALTA | 73.47% | 26.53% |
| 21 | COATEPEC HARINAS | 633 | 57 | 17.17% | 233 | 41.25% | | | 211 | 37.35% | | | | | 11 | 2.11% | | | 4 | 0.71% | | | | | 4 | 0.71% | | | | | 0 | 0.00% | 25 | 4.38% | 593 | 565 | 801 | ALTA | 71.05% | 29.00% |
| 21 | COATEPEC HARINAS | 634 | 111 | 11.75% | 511 | 54.14% | | | 186 | 15.57% | | | | | 23 | 2.60% | | | 11 | 1.25% | | | | | 45 | 4.68% | | | | | 0 | 0.00% | 19 | 1.94% | 965 | 912 | 1429 | MEDIA | 65.51% | 30.09% |
| 21 | COATEPEC HARINAS | 635 | 119 | 18.48% | 333 | 58.47% | | | 177 | 43.01% | | | | | 10 | 0.15% | | | 6 | 0.53% | | | | | 20 | 1.55% | | | | | 0 | 0.00% | 21 | 3.36% | 651 | 644 | 1069 | MEDIA | 62.23% | 37.79% |
| 21 | COATEPEC HARINAS | 636 | 177 | 12.26% | 949 | 58.33% | | | 315 | 23.22% | | | | | 71 | 4.88% | | | 11 | 0.76% | | | | | 23 | 1.58% | | | | | 0 | 0.00% | 30 | 2.05% | 1491 | 1416 | 1981 | MEDIA | 63.12% | 37.42% |
| 21 | COATEPEC HARINAS | 637 | 131 | 10.04% | 533 | 56.34% | | | 259 | 20.75% | | | | | 24 | 2.38% | | | 20 | 1.95% | | | | | 9 | 0.89% | | | | | 0 | 0.00% | 45 | 4.38% | 1252 | 1207 | 1499 | ALTA | 85.16% | 29.62% |
| 21 | COATEPEC HARINAS | 638 | 94 | 20.29% | 307 | 25.42% | | | 205 | 49.52% | | | | | 14 | 3.69% | | | 3 | 0.48% | | | | | 2 | 0.48% | | | | | 0 | 0.00% | 20 | 4.82% | 454 | 434 | 675 | MEDIA | 64.49% | 35.10% |
| 21 | COATEPEC HARINAS | 639 | 177 | 22.84% | 228 | 25.42% | | | 329 | 42.45% | | | | | 27 | 5.42% | | | 6 | 0.77% | | | | | 8 | 1.03% | | | | | 0 | 0.00% | 27 | 3.37% | 802 | 775 | 1372 | MEDIA | 68.43% | 31.57% |
| 21 | COATEPEC HARINAS | 640 | 154 | 25.47% | 172 | 23.60% | | | 301 | 45.16% | | | | | 19 | 2.19% | | | 12 | 1.64% | | | | | 4 | 0.55% | | | | | 0 | 0.00% | 33 | 4.32% | 766 | 733 | 994 | ALTA | 77.06% | 22.94% |
| 21 | COATEPEC HARINAS | 641 | 114 | 17.09% | 602 | 58.54% | | | 214 | 22.08% | | | | | 10 | 0.98% | | | 6 | 0.59% | | | | | 2 | 0.20% | | | | | 0 | 0.00% | 39 | 3.69% | 1057 | 1018 | 1549 | MEDIA | 68.24% | 31.76% |
| 21 | COATEPEC HARINAS | 642 | 95 | 11.88% | 345 | 53.27% | | | 186 | 29.70% | | | | | 15 | 3.54% | | | 7 | 1.08% | | | | | 1 | 0.15% | | | | | 0 | 0.00% | 22 | 3.29% | 691 | 660 | 1043 | MEDIA | 63.18% | 34.92% |
| 21 | COATEPEC HARINAS | 643 | 103 | 20.85% | 183 | 25.71% | | | 253 | 46.45% | | | | | 7 | 1.42% | | | 8 | 1.62% | | | | | 2 | 0.41% | | | | | 0 | 0.00% | 31 | 5.92% | 524 | 493 | 833 | MEDIA | 64.19% | 35.33% |
| 21 | COATEPEC HARINAS | 644 | 101 | 10.76% | 507 | 53.81% | | | 113 | 22.82% | | | | | 15 | 2.17% | | | 11 | 1.13% | | | | | 9 | 0.62% | | | | | 0 | 0.00% | 37 | 3.66% | 1010 | 973 | 1456 | MEDIA | 67.12% | 32.49% |
| 21 | COATEPEC HARINAS | 645 | 111 | 13.59% | 361 | 43.69% | | | 233 | 34.05% | | | | | 15 | 2.18% | | | 7 | 1.17% | | | | | 1 | 0.17% | | | | | 0 | 0.00% | 38 | 5.98% | 635 | 597 | 955 | MEDIA | 68.05% | 31.94% |
| 21 | COATEPEC HARINAS | 646 | 159 | 18.93% | 428 | 50.41% | | | 155 | 27.48% | | | | | 20 | 2.51% | | | 5 | 0.59% | | | | | 9 | 0.71% | | | | | 0 | 0.00% | 42 | 4.70% | 893 | 851 | 1214 | ALTA | 73.56% | 26.44% |
| 21 | COATEPEC HARINAS | 647 | 156 | 17.32% | 455 | 36.45% | | | 115 | 21.90% | | | | | 28 | 3.47% | | | 2 | 0.38% | | | | | 1 | 0.29% | | | | | 9 | 1.65% | 13 | 2.38% | 543 | 525 | 670 | ALTA | 81.34% | 18.66% |

# PARTICIPACIÓN CIUDADANA EN LA ELECCIÓN DE LOS MIEMBROS DE LOS AYUNTAMIENTOSEN EL ESTADO DE MEXICO 2018

## MUNICIPIO 021: COATEPEC HARINAS

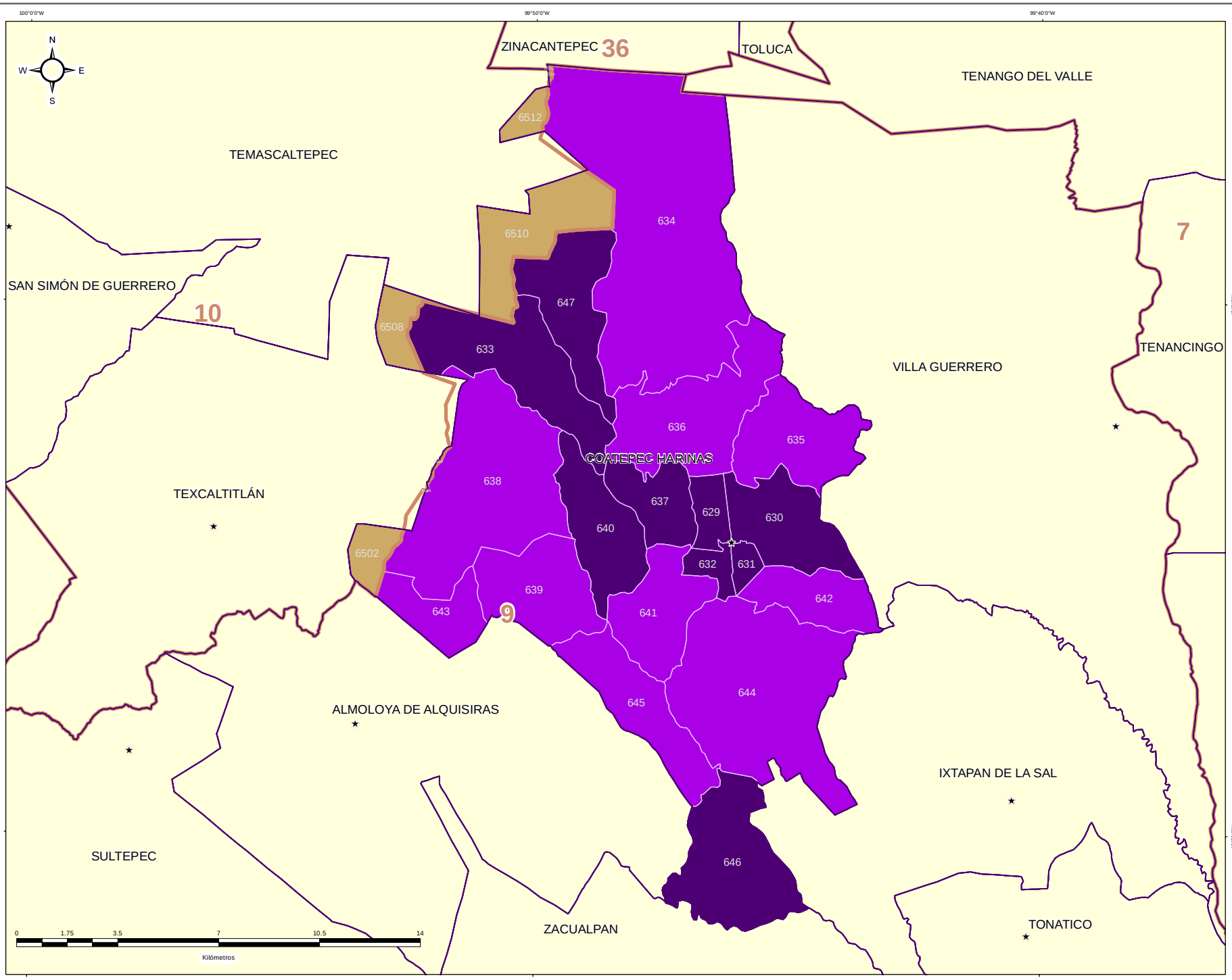


### DIRECCIÓN DE ORGANIZACIÓN

**ESTRUCTURA GEOELECTORAL Y CLAVES**

- Límite estatal ..... MÉX
- Distrito Electoral Local ..... 45
- Límite municipal ..... TOLUCA
- Sección electoral ..... 6478
- Cabecera municipal

**PARTICIPACIÓN CIUDADANA EN LA ELECCIÓN DE LOS MIEMBROS DE LOS AYUNTAMIENTOS EN EL ESTADO DE MEXICO 2018**

- Alta
- Media
- Baja
- Muy Baja

**OTROS**

- Casilla(s) Anula(s) / Sin Dato
- Sin Casilla
- Sección con Casilla(s) Remitida(s)

**LOCALIZACIÓN**

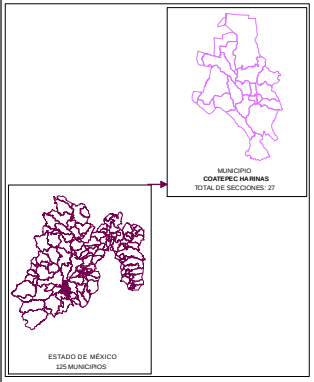


Edición cartográfica del mes de mayo de 2019,
con corte de información al 07 de noviembre de 2018 mismo que fue empleado para el Proceso Electoral 2017-2018.
Registro Federal de Electores, INE.

Resultados por sección electoral de la Elección de los Miembros de los Ayuntamientos en el Estado de México para el periodo 2018 - 2021

Proyección: UTM Zona 14
Datum: WGS84

**SUPERVISIÓN**

C.P. Antonio Sánchez Acosta
Subdirector de Documentación y Estadística Electoral _____

**ELABORACIÓN**

Departamento de Análisis y Procesamiento de Información Territorial

Miguel Ángel García Escalante _____
Jaqueline Pérez Nova _____

## RESULTADOS EN LA ELECCIÓN DEL AYUNTAMIENTO DE COCOTITLÁN

Como resultado del cómputo de la elección del Ayuntamiento de Cocotitlán, y una vez resueltos en su caso por las instancias jurisdiccionales los juicios respectivos, en este Municipio correspondió el triunfo al Partido de la Revolución Democrática, que obtuvo el 26.75% del total de votos válidos, y segunda fuerza con el 23.65% de la votación, el Partido Acción Nacional.

En la votación por sección electoral, del total de 6 secciones electorales que conforman el Municipio de Cocotitlán, al Partido de la Revolución Democrática le correspondió la mayoría en 4 secciones, en tanto que el Partido Acción Nacional y el Partido Revolucionario Institucional la obtuvieron en una sección respectivamente.

El siguiente cuadro y gráfica nos muestra los resultados totales del Municipio por Partido Político y Coalición.

| RESULTADO DE VOTACIÓN | | |
|---|---|---|
| **Partido Político o Coalición** | **Total** | **%** |
| PAN | 2050 | 23.65% |
| PRI | 1587 | 18.31% |
| PRD | 2319 | 26.75% |
| PT-MORENA-ES | 949 | 10.95% |
| PVEM | 475 | 5.48% |
| MC | 1139 | 13.14% |
| NA | 127 | 1.46% |
| VR | 23 | 0.27% |
| NO REGISTRADOS | 6 | |
| NULOS | 177 | |
| TOTAL | 8852 | |
| VOTACIÓN VÁLIDA | 8669 | |

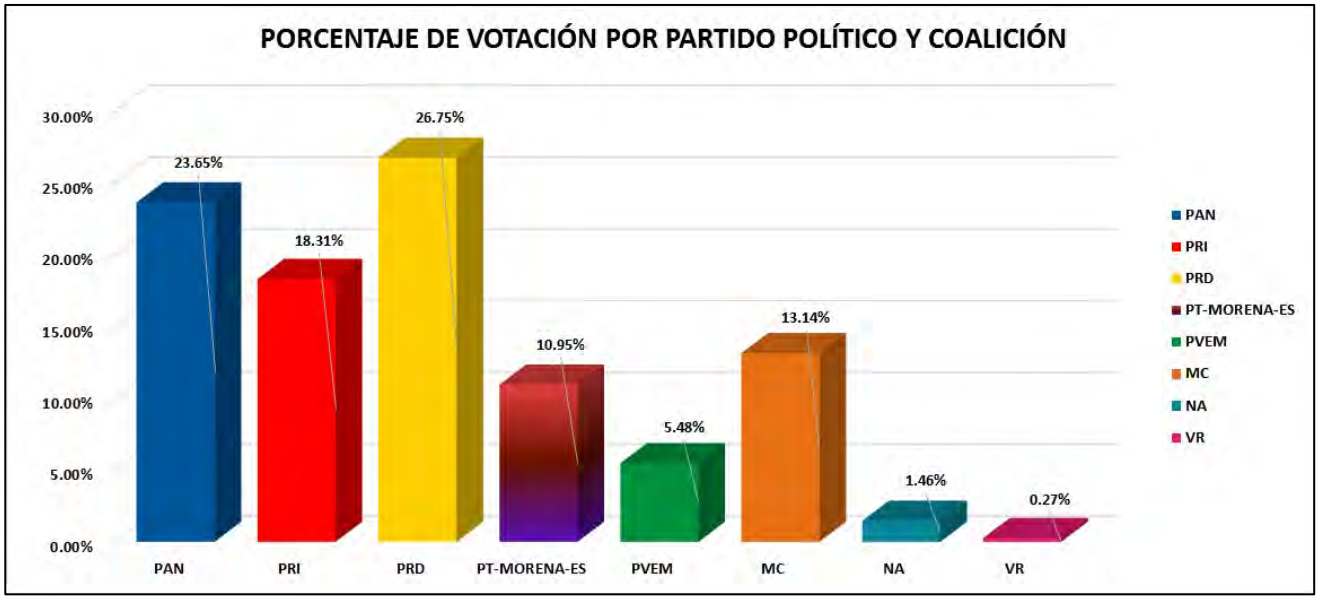


La tabla de la página siguiente nos muestra el detalle de los resultados por sección, desagregados para cada uno de los partidos políticos y coaliciones, se señala al partido o coalición ganadora.

# RESULTADOS DEFINITIVOS EN LA ELECCIÓN DEL AYUNTAMIENTO 2018

| CLAVE | MUNICIPIO | SECCIÓN | PAN-PRD-MC | % PAN-PRD-MC | PT-MORENA-ES | % PT-MORENA-ES | PAN | % PAN | PRI | % PRI | PRD | % PRD | PT | % PT | PVEM | % PVEM | MC | % MC | NA | % NA | MORENA | % MORENA | ES | % ES | VN | % VN | CANDIDATO INDEPENDIENTE 1 | % CANDIDATO INDEPENDIENTE 1 | CANDIDATO INDEPENDIENTE 2 | % CANDIDATO INDEPENDIENTE 2 | NO REGISTRADOS | % NO REGISTRADOS | MULOS | % MULOS | TOTAL | VOTACIÓN VÁLIDA | PRIMERA FUERZA | PRIMERA FUERZA | SEGUNDA FUERZA | SEGUNDA FUERZA | TERCERA FUERZA | TERCERA FUERZA |
|---|---|---|---|---|---|---|---|---|---|---|---|---|---|---|---|---|---|---|---|---|---|---|---|---|---|---|---|---|---|---|---|---|---|---|---|---|---|---|---|---|---|---|
| 12 | COOOT-TLÁN | 648 | | | 152 | 9.57% | 302 | 19.00% | 224 | 14.72% | 438 | 28.74% | | | 83 | 5.25% | 265 | 17.25% | 55 | 3.87% | | | | | 3 | 0.20% | | | | | 0 | 0.00% | 32 | 2.06% | 1556 | 1524 | 438 | PRD | 303 | PAN | 265 | MC |
| 12 | COOOT-TLÁN | 649 | | | 169 | 11.32% | 386 | 25.82% | 244 | 16.34% | 329 | 22.04% | | | 117 | 7.84% | 224 | 15.00% | 16 | 1.07% | | | | | 8 | 0.54% | | | | | 0 | 0.00% | 33 | 2.16% | 1528 | 1493 | 386 | PAN | 329 | PRD | 244 | PRI |
| 12 | COOOT-TLÁN | 650 | | | 206 | 12.19% | 427 | 25.27% | 247 | 14.62% | 503 | 29.80% | | | 101 | 5.98% | 184 | 10.89% | 18 | 1.07% | | | | | 7 | 0.12% | | | | | 0 | 0.00% | 31 | 1.80% | 1721 | 1690 | 503 | PRD | 427 | PAN | 247 | PRI |
| 12 | COOOT-TLÁN | 651 | | | 106 | 9.70% | 284 | 25.98% | 201 | 18.39% | 311 | 28.45% | | | 47 | 4.30% | 130 | 11.89% | 11 | 1.01% | | | | | 3 | 0.27% | | | | | 0 | 0.00% | 20 | 1.90% | 1113 | 1093 | 311 | PRD | 284 | PAN | 201 | PRI |
| 12 | COOOT-TLÁN | 652 | | | 169 | 11.49% | 414 | 28.07% | 164 | 11.12% | 442 | 29.97% | | | 64 | 5.69% | 185 | 12.54% | 15 | 1.02% | | | | | 7 | 0.14% | | | | | 0 | 0.00% | 25 | 1.57% | 1500 | 1475 | 442 | PRD | 414 | PAN | 185 | MC |
| 12 | COOOT-TLÁN | 653 | | | 147 | 10.03% | 286 | 16.99% | 507 | 36.27% | 294 | 21.09% | | | 46 | 3.30% | 151 | 10.83% | 8 | 0.57% | | | | | 3 | 0.36% | | | | | 6 | 0.42% | 36 | 2.51% | 1436 | 1394 | 507 | PRI | 294 | PRD | 286 | PAN |

# PARTIDO POLÍTICO O COALICIÓN GANADOR/A EN LA ELECCIÓN DE LOS MIEMBROS DE LOS AYUNTAMIENTOS EN EL ESTADO DE MÉXICO 2018

## MUNICIPIO 022: COCOTITLÁN

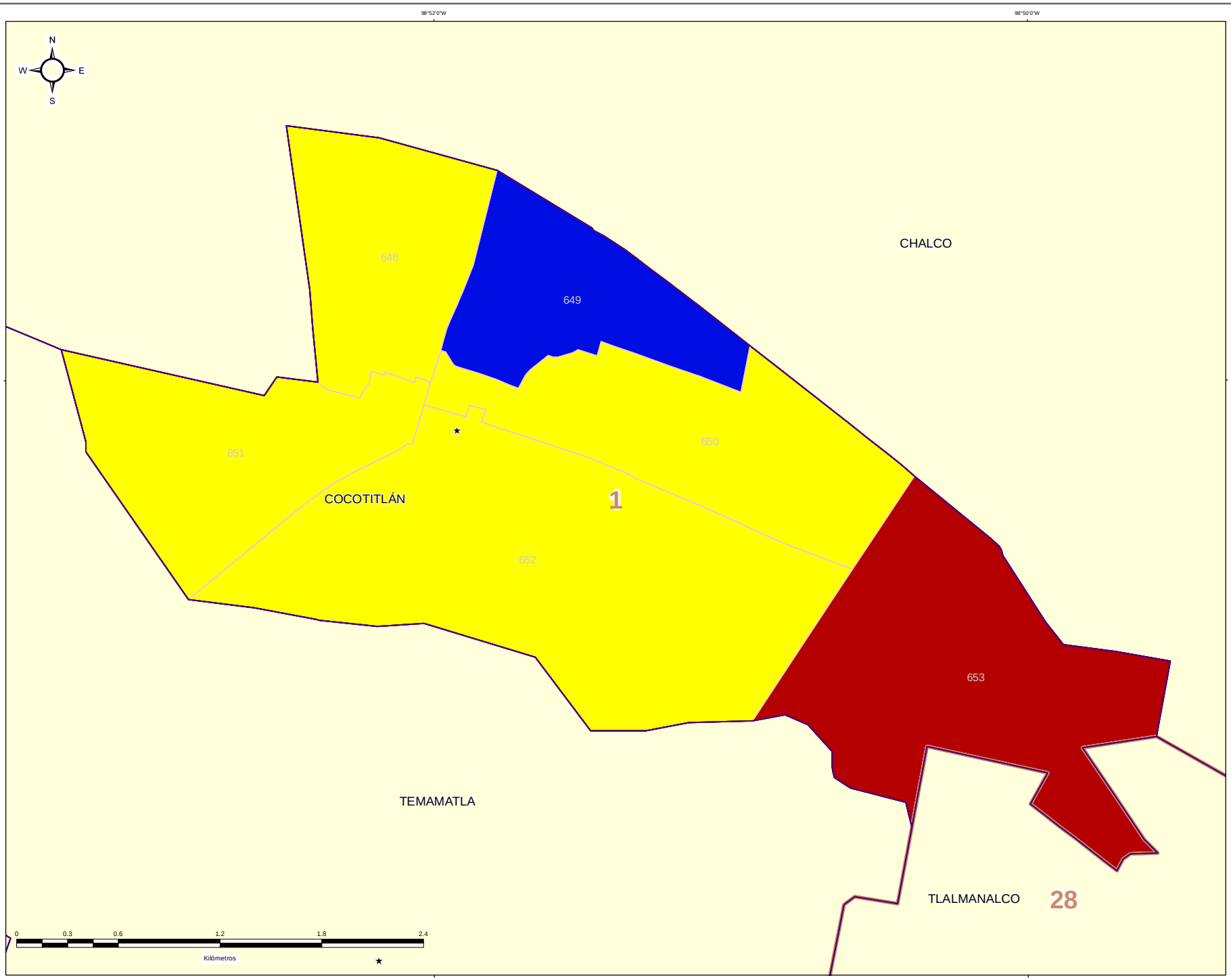


IEEM

1 Julio 2018

### DIRECCIÓN DE ORGANIZACIÓN

**ESTRUCTURA GEOELECTORAL Y CLAVES**

- Límite estatal ..... MÉX
- Distrito Electoral Local ..... 45
- Límite municipal ..... TOLUCA
- Sección electoral ..... 6478
- Cabecera municipal

**PARTIDO POLÍTICO O COALICIÓN GANADOR/A DE LA ELECCIÓN DE MIEMBROS DE LOS AYUNTAMIENTOS EN EL ESTADO DE MÉXICO 2018**

- Partido Acción Nacional (PAN)
- Partido Revolucionario Institucional (PRI)
- Partido de la Revolución Democrática (PRD)
- Partido del Trabajo (PT)
- Partido Verde Ecologista de México (PVEM)
- Movimiento Ciudadano (MC)
- Nueva Alianza (NA)
- MORENA
- Encuentro Social (ES)
- Vía Radical (VR)
- Por el Estado de México al Frente PAN - PRD - MC
- Juntos Haremos Historia PT - MORENA - ES

**OTROS**

- Casilla(s) Anula(s) / Sin Dato
- Sin Casilla
- Sección con Casilla(s) Remitida(s)

**LOCALIZACIÓN**

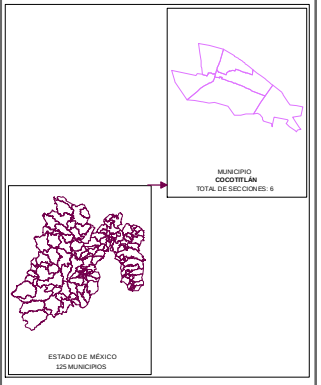


Edición cartográfica del mes de mayo de 2019,
con corte de información al 07 de noviembre de 2018 mismo que fue empleado para el Proceso Electoral 2017-2018.
Registro Federal de Electores, INE.

Resultados por sección electoral de la Elección de los Miembros de los Ayuntamientos en el Estado de México para el periodo 2018 - 2021

Proyección: UTM Zona 14
Datum: WGS84

**SUPERVISIÓN**

C.P. Antonio Sánchez Acosta
Subdirector de Documentación y Estadística Electoral _____

**ELABORACIÓN**

Departamento de Análisis y Procesamiento de Información Territorial

Miguel Ángel García Escalante _____
Jaqueline Pérez Nova _____

# PARTIDO POLÍTICO O COALICIÓN EN SEGUNDA FUERZA EN LA ELECCIÓN DE LOS MIEMBROS DE LOS AYUNTAMIENTOS EN EL ESTADO DE MÉXICO 2018

## MUNICIPIO 022: COCOTITLÁN

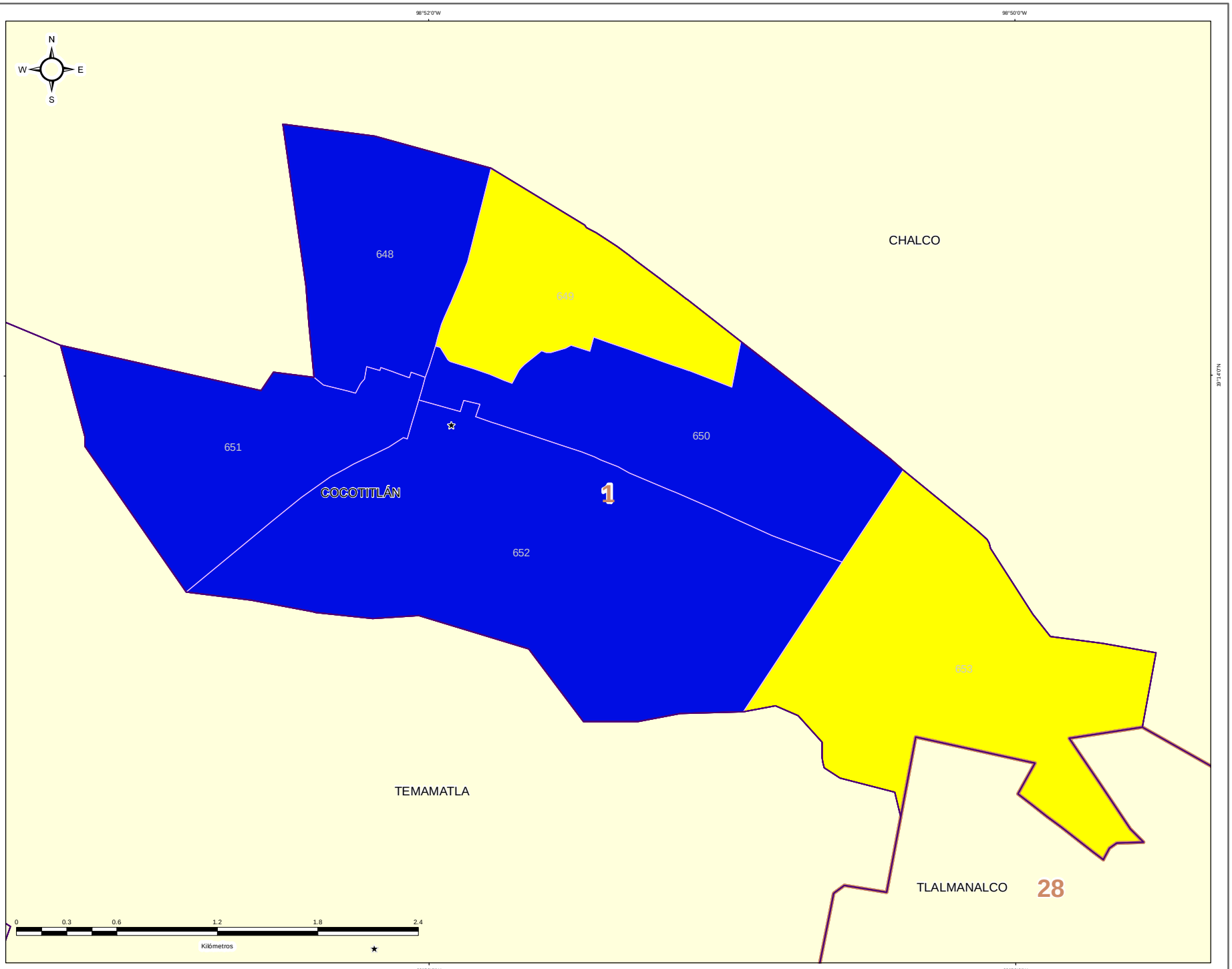


IEEM

1 Julio 2018

### DIRECCIÓN DE ORGANIZACIÓN

**ESTRUCTURA GEOELECTORAL Y CLAVES**

- Límite estatal ..... MÉX
- Distrito Electoral Local ..... 45
- Límite municipal ..... TOLUCA
- Sección electoral ..... 6478
- Cabecera municipal

**PARTIDO POLÍTICO O COALICIÓN EN SEGUNDA FUERZA DE LA ELECCIÓN DE MIEMBROS DE LOS AYUNTAMIENTOS EN EL ESTADO DE MÉXICO 2018**

- Partido Acción Nacional (PAN)
- Partido Revolucionario Institucional (PRI)
- Partido de la Revolución Democrática (PRD)
- Partido del Trabajo (PT)
- Partido Verde Ecologista de México (PVEM)
- Movimiento Ciudadano (MC)
- Nueva Alianza (NA)
- MORENA
- Encuentro Social (ES)
- Vía Radical (VR)
- Por el Estado de México al Frente PAN - PRD - MC
- Juntos Haremos Historia PT - MORENA - ES

**OTROS**

- Casilla(s) Anula(s) / Sin Dato
- Sin Casilla
- Sección con Casilla(s) Remitida(s)

**LOCALIZACIÓN**

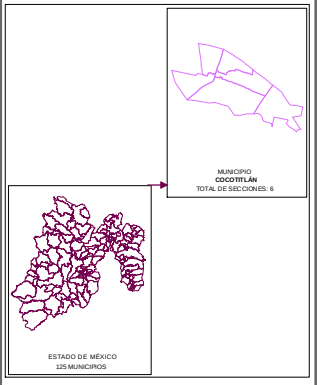


Edición cartográfica del mes de mayo de 2019, con corte de información al 07 de noviembre de 2018 mismo que fue empleado para el Proceso Electoral 2017-2018. Registro Federal de Electores, INE.

Resultados por sección electoral de la Elección de los Miembros de los Ayuntamientos en el Estado de México para el periodo 2018 - 2021

Proyección: UTM Zona 14
Datum: WGS84

**SUPERVISIÓN**

C.P. Antonio Sánchez Acosta
Subdirector de Documentación y Estadística Electoral _____

**ELABORACIÓN**

Departamento de Análisis y Procesamiento de Información Territorial

Miguel Ángel García Escalante _____
Jaqueline Pérez Nova _____

# PARTIDO POLÍTICO O COALICIÓN EN TERCERA FUERZA EN LA ELECCIÓN DE LOS MIEMBROS DE LOS AYUNTAMIENTOS EN EL ESTADO DE MÉXICO 2018

## MUNICIPIO 022: COCOTITLÁN

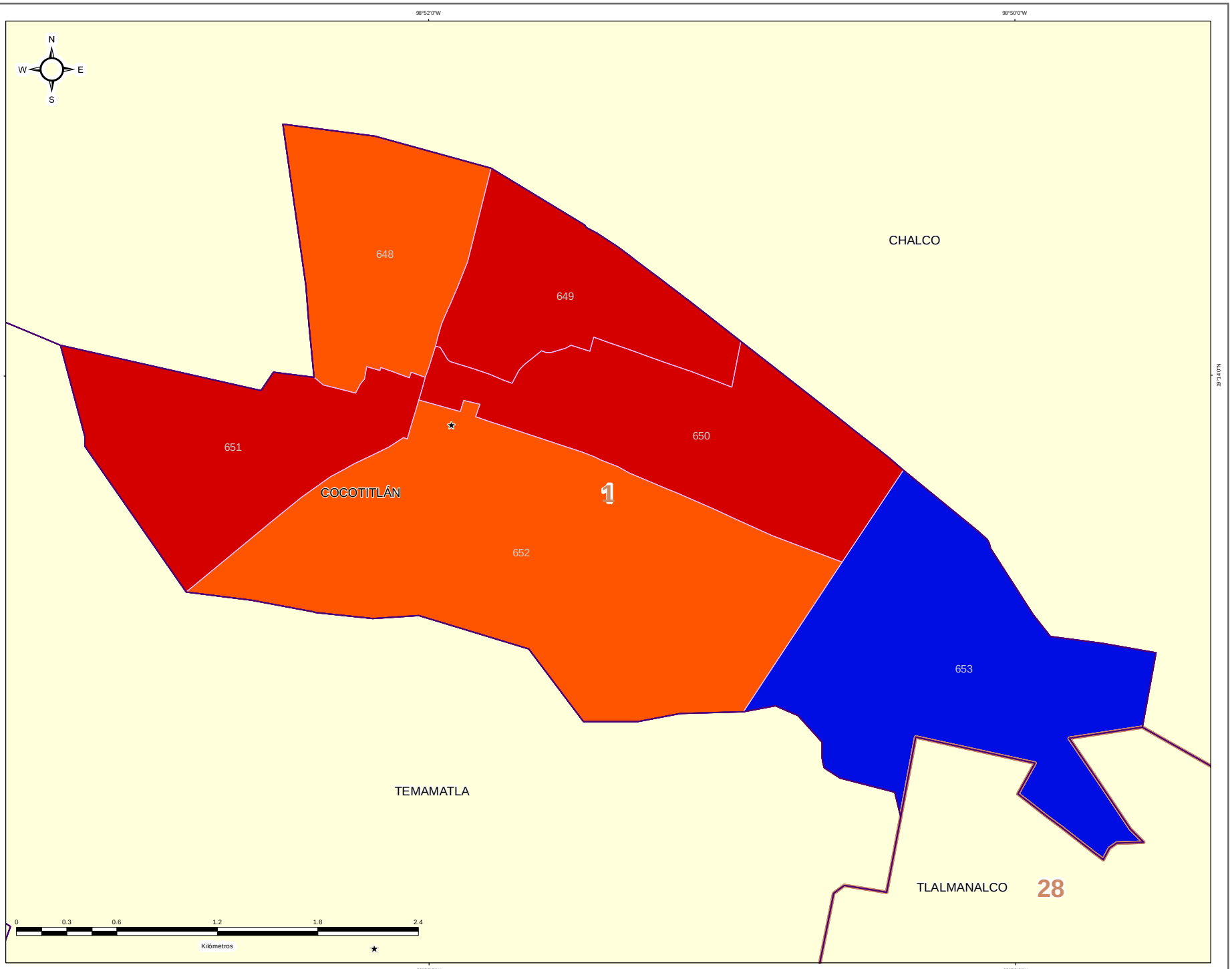


IEEM

1 Julio 2018

### DIRECCIÓN DE ORGANIZACIÓN

**ESTRUCTURA GEOELECTORAL Y CLAVES**

- Límite estatal ..... MÉX
- Distrito Electoral Local ..... 45
- Límite municipal ..... TOLUCA
- Sección electoral ..... 6478
- Cabecera municipal

**PARTIDO POLÍTICO O COALICIÓN EN TERCERA FUERZA DE LA ELECCIÓN DE MIEMBROS DE LOS AYUNTAMIENTOS EN EL ESTADO DE MÉXICO 2018**

- Partido Acción Nacional (PAN)
- Partido Revolucionario Institucional (PRI)
- Partido de la Revolución Democrática (PRD)
- Partido del Trabajo (PT)
- Partido Verde Ecologista de México (PVEM)
- Movimiento Ciudadano (MC)
- Nueva Alianza (NA)
- MORENA
- Encuentro Social (ES)
- Vía Radical (VR)
- Por el Estado de México al Frente PAN - PRD - MC
- Juntos Haremos Historia PT - MORENA - ES

**OTROS**

- Casilla(s) Anula(s) / Sin Dato
- Sin Casilla
- Sección con Casilla(s) Remitida(s)

**LOCALIZACIÓN**

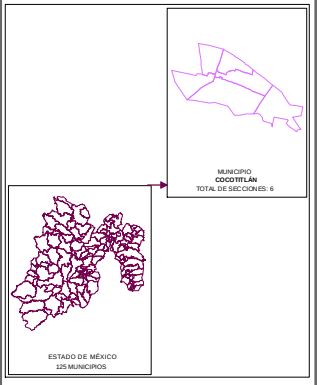


Edición cartográfica del mes de mayo de 2019, con corte de información al 07 de noviembre de 2018 mismo que fue empleado para el Proceso Electoral 2017-2018. Registro Federal de Electores, INE.

Resultados por sección electoral de la Elección de los Miembros de los Ayuntamientos en el Estado de México para el periodo 2018 - 2021

Proyección: UTM Zona 14
Datum: WGS84

**SUPERVISIÓN**

C.P. Antonio Sánchez Acosta
Subdirector de Documentación y Estadística Electoral _____

**ELABORACIÓN**

Departamento de Análisis y Procesamiento de Información Territorial

Miguel Ángel García Escalante _____
Jaqueline Pérez Nova _____

## MARGEN DE VICTORIA

El margen de victoria es la diferencia de porcentaje de votación válida emitida que alcanzó el partido ganador sobre el inmediato inferior, es decir, sobre la primera minoría; los rangos establecidos fueron considerados así: 0.00% a 5.00%; 5.01% a 10.00%; 10.01% a 20.00%; 20.01% a Más.

Como se observa en la siguiente gráfica, de las 6 secciones del Municipio de Cocotitlán, en 4 secciones (66.67%) el margen de victoria fue de entre 0.00% a 5.0%; en 1 sección (16.67%) fue de entre 5.01% a 10.00%; en 1 (16.67%) fue de más de 10.00% y hasta 20.00%; y finalmente en 0 (0.00% del total) fue de más del 20.00% de diferencia. El detalle por Partido o Coalición se observa en el cuadro y gráfica siguiente.

En el resultado global del Municipio, el Partido de la Revolución Democrática tuvo un margen de victoria de 3.10% % respecto de la segunda fuerza que fue el Partido Acción Nacional.

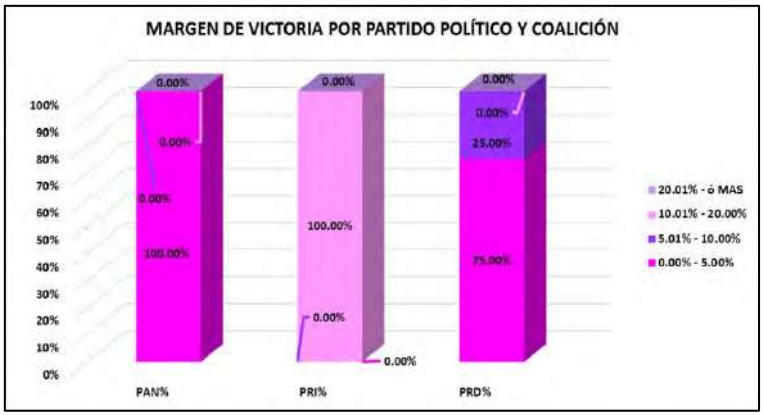


| CLAVE | MUNICIPIO | MARGEN DE VICTORIA | PAN | PAN% | PRI | PRI% | PRD | PRD% | RANGO DE MARGEN DE VICTORIA |
|---|---|---|---|---|---|---|---|---|---|
| 22 | COCOTITLÁN | 0.00% - 5.00% | 1 | 100.00% | 0 | 0.00% | 3 | 75.00% | 4 |
| 22 | COCOTITLÁN | 5.01% - 10.00% | 0 | 0.00% | 0 | 0.00% | 1 | 25.00% | 1 |
| 22 | COCOTITLÁN | 10.01% - 20.00% | 0 | 0.00% | 1 | 100.00% | 0 | 0.00% | 1 |
| 22 | COCOTITLÁN | 20.01% - ó MAS | 0 | 0.00% | 0 | 0.00% | 0 | 0.00% | 0 |
| | | **TOTAL** | **1** | **100.00%** | **1** | **100.00%** | **4** | **100.00%** | |

# MARGEN DE VICTORIA

| CLAVE | MUNICIPIO | SECCIÓN | PAN-PRD-MC | % PAN-PRD-MC | PT-MORENA-PES | % PT-MORENA-PES | PAN | % PAN | PRI | % PRI | PRD | % PRD | PT | % PT | PVEM | % PVEM | MC | % MC | NA | % NA | MORENA | % MORENA | ES | % ES | VR | % VR | CANDIDATO INDEPENDIENTE 1 | % CANDIDATO INDEPENDIENTE 1 | CANDIDATO INDEPENDIENTE 2 | % CANDIDATO INDEPENDIENTE 2 | NO REGISTRADOS | % NO REGISTRADOS | NULOS | % NULOS | TOTAL | VOTACIÓN VÁLIDA | PRIMERA FUERZA | PRIMERA FUERZA | SEGUNDA FUERZA | SEGUNDA FUERZA | TERCERA FUERZA | TERCERA FUERZA | MARGEN DE VICTORIA |
|---|---|---|---|---|---|---|---|---|---|---|---|---|---|---|---|---|---|---|---|---|---|---|---|---|---|---|---|---|---|---|---|---|---|---|---|---|---|---|---|---|---|---|
| 22 | COZOCOTTLÁN | 648 | | | 122 | 9.97% | 373 | 19.68% | 324 | 14.79% | 428 | 18.74% | | | 110 | 5.25% | 322 | 17.39% | 59 | 3.07% | | | | | 3 | 0.20% | | | | | 0 | 0.00% | 32 | 2.05% | 1216 | 1214 | 428 | PRD | 373 | PAN | 322 | MC | 8.80% |
| 22 | COZOCOTTLÁN | 649 | | | 169 | 13.82% | 389 | 25.05% | 241 | 16.24% | 325 | 21.04% | | | 117 | 7.94% | 221 | 15.00% | 26 | 1.77% | | | | | 8 | 0.54% | | | | | 0 | 0.00% | 33 | 2.19% | 1526 | 1493 | 389 | PAN | 325 | PRD | 241 | PRI | 8.82% |
| 22 | COZOCOTTLÁN | 650 | | | 226 | 12.19% | 427 | 21.22% | 247 | 14.62% | 362 | 23.00% | | | 183 | 9.38% | 185 | 10.93% | 30 | 1.57% | | | | | 2 | 0.12% | | | | | 0 | 0.00% | 33 | 1.80% | 1721 | 1630 | 362 | PRD | 427 | PAN | 247 | PRI | 4.62% |
| 22 | COZOCOTTLÁN | 651 | | | 109 | 9.79% | 284 | 25.59% | 201 | 18.59% | 193 | 21.42% | | | 47 | 4.35% | 150 | 13.99% | 11 | 1.01% | | | | | 3 | 0.27% | | | | | 0 | 0.00% | 20 | 1.80% | 1213 | 1093 | 193 | PRD | 284 | PAN | 201 | PRI | 2.47% |
| 22 | COZOCOTTLÁN | 652 | | | 169 | 11.49% | 414 | 28.27% | 167 | 11.12% | 443 | 28.57% | | | 91 | 5.69% | 185 | 12.54% | 25 | 1.02% | | | | | 2 | 0.14% | | | | | 0 | 0.00% | 25 | 1.67% | 1500 | 1475 | 443 | PRD | 414 | PAN | 185 | MC | 1.93% |
| 22 | COZOCOTTLÁN | 653 | | | 147 | 10.95% | 239 | 16.53% | 267 | 16.17% | 254 | 15.05% | | | 45 | 3.35% | 152 | 10.80% | 8 | 0.57% | | | | | 5 | 0.36% | | | | | 6 | 0.42% | 26 | 1.51% | 1436 | 1356 | 267 | PRI | 254 | PRD | 226 | PAN | 13.26% |

# MARGEN DE VICTORIA ENTRE EL PARTIDO POLÍTICO O COALICIÓN GANADOR/A Y LA SEGUNDA FUERZA EN LA ELECCIÓN DE LOS MIEMBROS DE LOS AYUNTAMIENTOS EN EL ESTADO DE MÉXICO 2018

## MUNICIPIO 022: COCOTITLÁN

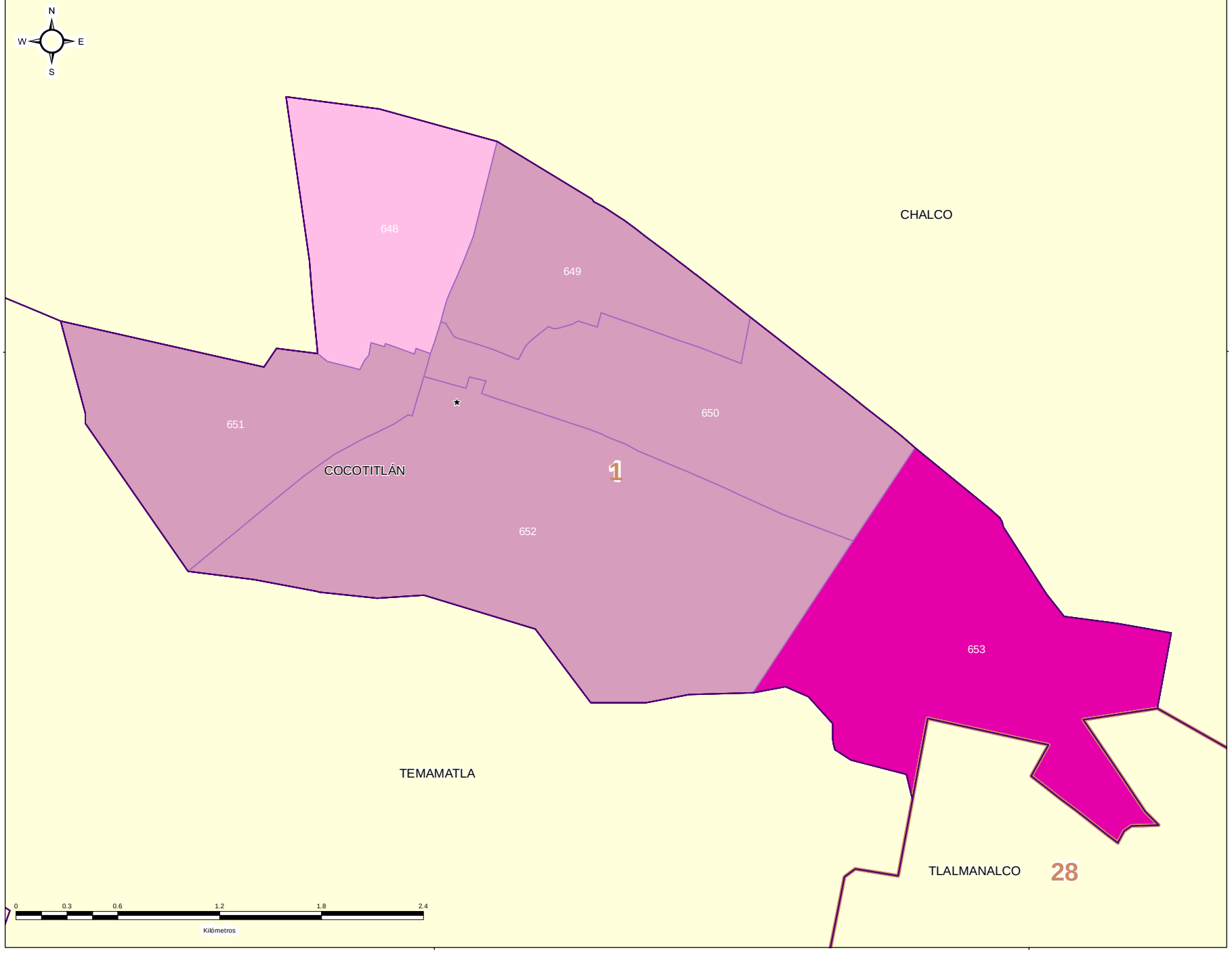


IEEM

DIRECCIÓN DE ORGANIZACIÓN

### ESTRUCTURA GEOELECTORAL Y CLAVES

- Límite estatal ..... MÉX
- Distrito Electoral Local ..... 45
- Límite municipal ..... TOLUCA
- Sección electoral ..... 6478
- Cabecera municipal

### MARGEN DE VICTORIA ENTRE EL PARTIDO POLÍTICO O COALICIÓN GANADOR/A Y LA SEGUNDA FUERZA EN LA ELECCIÓN DE LOS MIEMBROS DE LOS AYUNTAMIENTOS EN EL ESTADO DE MÉXICO 2018

- 0.00% - 5.00%
- 5.01% - 10.00%
- 10.01% - 20.00%
- 20.01% a Más

### OTROS

- Casilla(s) Anula(s) / Sin Dato
- Sin Casilla
- Sección con Casilla(s) Remitida(s)

### LOCALIZACIÓN

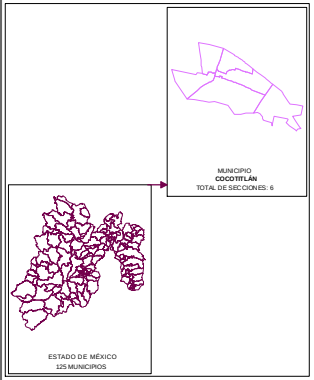


Edición cartográfica del mes de mayo de 2019,
con corte de información al 07 de noviembre de 2018 mismo que fue empleado para el Proceso Electoral 2017-2018.
Registro Federal de Electores, INE.

Resultados por sección electoral de la Elección de los Miembros de los Ayuntamientos en el Estado de México para el periodo 2018 - 2021

Proyección: UTM Zona 14
Datum: WGS84

**SUPERVISIÓN**

C.P. Antonio Sánchez Acosta
Subdirector de Documentación y Estadística Electoral _____

**ELABORACIÓN**

Departamento de Análisis y Procesamiento de Información Territorial

Miguel Ángel García Escalante _____
Jaqueline Pérez Nova _____

## PARTICIPACIÓN Y ABSTENCIONISMO

La participación de los ciudadanos inscritos en la Lista Nominal de Electores en esta elección en el Municipio de Cocotitlán fue de 77.73%, siendo el abstencionismo de 22.27%.

Para el análisis de la participación por sección, éstas se agruparon en cuatro rangos de participación, el primero de participación alta considerando más de 70.01%; el segundo de participación media, considerado entre 60.01% y hasta 70.00%; el rango de participación baja, considerado entre 50.01% y hasta 60.00%; y finalmente, el rango de participación muy baja, considerado con menos de 50.00%.

La totalidad de las 6 secciones del Municipio (100.00%), se ubicaron en el rango de participación alta, considerando más de 70.01%.



# PARTICIPACIÓN Y ABSTENCIONISMO

| CLAVE | MUNICIPIO | SECCIÓN | PAN-PRD-MC | % PAN-PRD-MC | PT-MORENA-PES | % PT-MORENA-PES | PAN | % PAN | PRI | % PRI | PRD | % PRD | PT | % PT | PVEM | % PVEM | MC | % MC | NA | % NA | MORENA | % MORENA | ES | % ES | VR | % VR | CANDIDATO INDEPENDIENTE 1 | % CANDIDATO INDEPENDIENTE 1 | CANDIDATO INDEPENDIENTE 2 | % CANDIDATO INDEPENDIENTE 2 | NO REGISTRADOS | % NO REGISTRADOS | NULOS | % NULOS | TOTAL | VOTACIÓN VÁLIDA | LISTA NOMINAL | PARTICIPACIÓN | % PARTICIPACIÓN | % ABSTENCIONISMO |
|---|---|---|---|---|---|---|---|---|---|---|---|---|---|---|---|---|---|---|---|---|---|---|---|---|---|---|---|---|---|---|---|---|---|---|---|---|---|---|---|---|---|---|
| 22 | COCOTITLÁN | 648 | | | 152 | 9.97% | 303 | 19.88% | 224 | 14.70% | 438 | 28.74% | | | 80 | 5.25% | 265 | 17.39% | 59 | 3.87% | | | | | 3 | 0.20% | | | | | 0 | 0.00% | 32 | 2.06% | 1556 | 1524 | 2069 | ALTA | 75.21% | 24.79% |
| 22 | COCOTITLÁN | 649 | | | 169 | 11.32% | 386 | 25.85% | 244 | 16.34% | 329 | 22.04% | | | 117 | 7.84% | 224 | 15.00% | 16 | 1.07% | | | | | 8 | 0.54% | | | | | 0 | 0.00% | 33 | 2.16% | 1526 | 1493 | 1980 | ALTA | 77.07% | 22.93% |
| 22 | COCOTITLÁN | 650 | | | 206 | 12.19% | 427 | 25.27% | 247 | 14.62% | 505 | 29.88% | | | 101 | 5.98% | 184 | 10.89% | 18 | 1.07% | | | | | 2 | 0.12% | | | | | 0 | 0.00% | 31 | 1.80% | 1721 | 1690 | 2200 | ALTA | 78.23% | 21.77% |
| 22 | COCOTITLÁN | 651 | | | 106 | 9.70% | 284 | 25.98% | 201 | 18.39% | 311 | 28.45% | | | 47 | 4.30% | 130 | 11.89% | 11 | 1.01% | | | | | 3 | 0.27% | | | | | 0 | 0.00% | 20 | 1.80% | 1113 | 1093 | 1433 | ALTA | 77.67% | 22.33% |
| 22 | COCOTITLÁN | 652 | | | 169 | 11.46% | 414 | 28.07% | 164 | 11.12% | 442 | 29.97% | | | 84 | 5.69% | 185 | 12.54% | 15 | 1.02% | | | | | 2 | 0.14% | | | | | 0 | 0.00% | 25 | 1.67% | 1500 | 1475 | 1904 | ALTA | 78.78% | 21.22% |
| 22 | COCOTITLÁN | 653 | | | 147 | 10.55% | 236 | 16.93% | 507 | 36.37% | 294 | 21.09% | | | 46 | 3.30% | 151 | 10.83% | 8 | 0.57% | | | | | 5 | 0.36% | | | | | 6 | 0.42% | 36 | 2.51% | 1456 | 1394 | 1802 | ALTA | 79.69% | 20.31% |

# PARTICIPACIÓN CIUDADANA EN LA ELECCIÓN DE LOS MIEMBROS DE LOS AYUNTAMIENTOSEN EL ESTADO DE MEXICO 2018

## MUNICIPIO 022: COCOTITLÁN

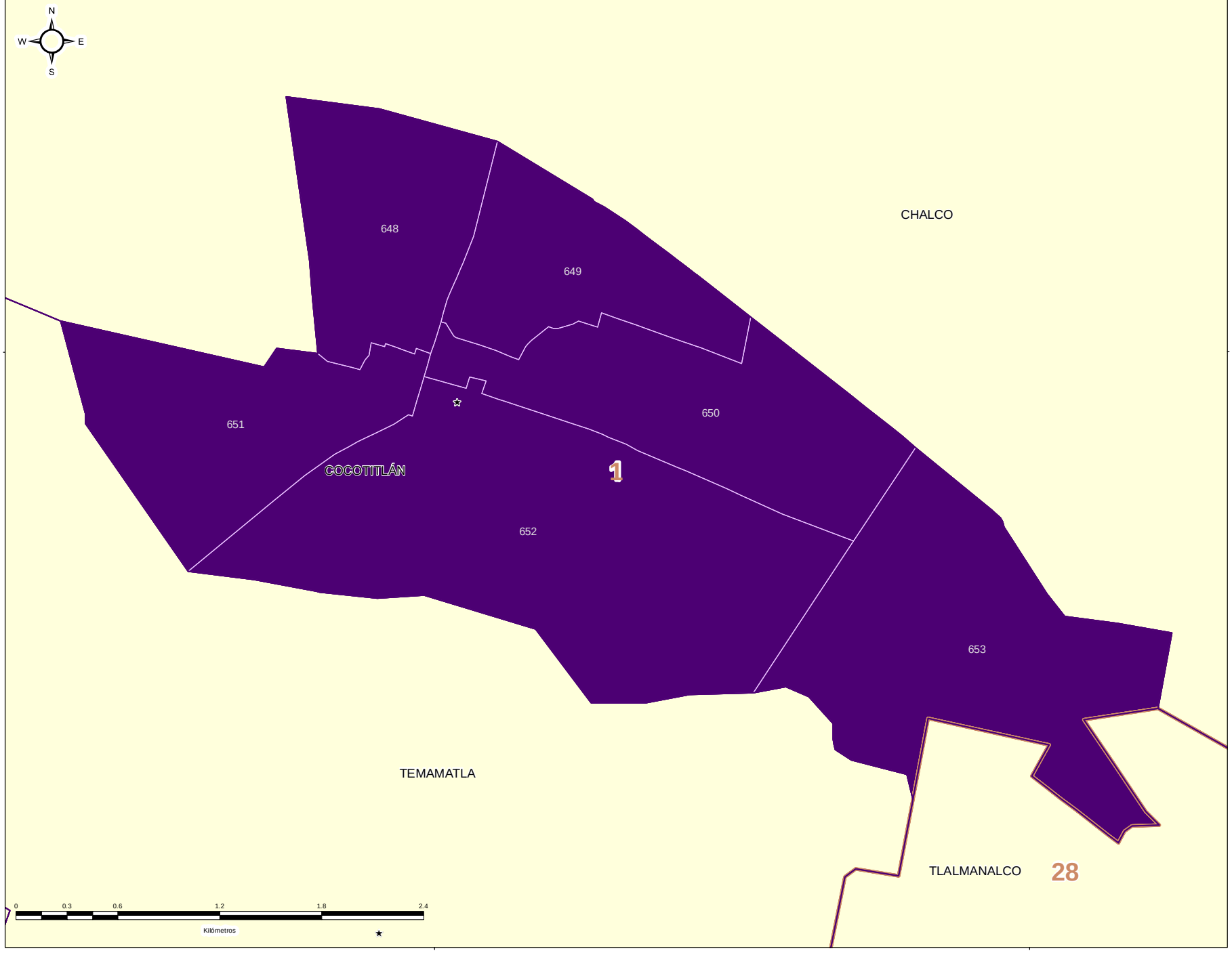


IEEM

1 Julio 2018

### DIRECCIÓN DE ORGANIZACIÓN

**ESTRUCTURA GEOELECTORAL Y CLAVES**

- Límite estatal ..... MÉX
- Distrito Electoral Local ..... 45
- Límite municipal ..... TOLUCA
- Sección electoral ..... 6478
- Cabecera municipal

**PARTICIPACIÓN CIUDADANA EN LA ELECCIÓN DE LOS MIEMBROS DE LOS AYUNTAMIENTOS EN EL ESTADO DE MEXICO 2018**

- Alta
- Media
- Baja
- Muy Baja

**OTROS**

- Casilla(s) Anula(s) / Sin Dato
- Sin Casilla
- Sección con Casilla(s) Remitida(s)

**LOCALIZACIÓN**

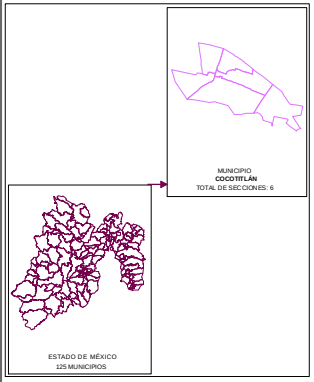


Edición cartográfica del mes de mayo de 2019, con corte de información al 07 de noviembre de 2018 mismo que fue empleado para el Proceso Electoral 2017-2018. Registro Federal de Electores, INE.

Resultados por sección electoral de la Elección de los Miembros de los Ayuntamientos en el Estado de México para el periodo 2018 - 2021

Proyección: UTM Zona 14
Datum: WGS84

**SUPERVISIÓN**

C.P. Antonio Sánchez Acosta
Subdirector de Documentación y Estadística Electoral _____

**ELABORACIÓN**

Departamento de Análisis y Procesamiento de Información Territorial

Miguel Ángel García Escalante _____
Jaqueline Pérez Nova _____

## RESULTADOS EN LA ELECCIÓN DEL AYUNTAMIENTO DE COYOTEPEC

Como resultado del cómputo de la elección del Ayuntamiento de Coyotepec, y una vez resueltos en su caso por las instancias jurisdiccionales los juicios respectivos, en este Municipio correspondió el triunfo a la Coalición PT-MORENA-ES “Juntos Haremos Historia”, integrada por los partidos del Trabajo, MORENA y Encuentro Social, que obtuvo el 34.01% del total de votos válidos, y segunda fuerza con el 28.55% de la votación, la Coalición PAN-PRD-MC “Por el Estado de México al Frente”, integrada por los partidos Acción Nacional, de la Revolución Democrática y Movimiento Ciudadano.

En la votación por sección electoral, del total de 11 secciones electorales que conforman el Municipio de Coyotepec, a la Coalición PT-MORENA-ES “Juntos Haremos Historia”, integrada por los partidos del Trabajo, MORENA y Encuentro Social, le correspondió la mayoría en 8 secciones, en tanto que la Coalición PAN-PRD-MC “Por el Estado de México al Frente”, integrada por los partidos Acción Nacional, de la Revolución Democrática y Movimiento Ciudadano, la obtuvo en 3 secciones.

El siguiente cuadro y gráfica nos muestra los resultados totales del Municipio por Partido Político y Coalición.

| RESULTADO DE VOTACIÓN | | |
|---|---|---|
| **Partido Político o Coalición** | **Total** | **%** |
| PAN-PRD-MC | 6624 | 28.55% |
| PRI | 3510 | 15.13% |
| PT-MORENA-ES | 7891 | 34.01% |
| PVEM | 2482 | 10.70% |
| NA | 1667 | 7.19% |
| VR | 1026 | 4.42% |
| NO REGISTRADOS | 19 | |
| NULOS | 481 | |
| TOTAL | 23700 | |
| VOTACIÓN VÁLIDA | 23200 | |

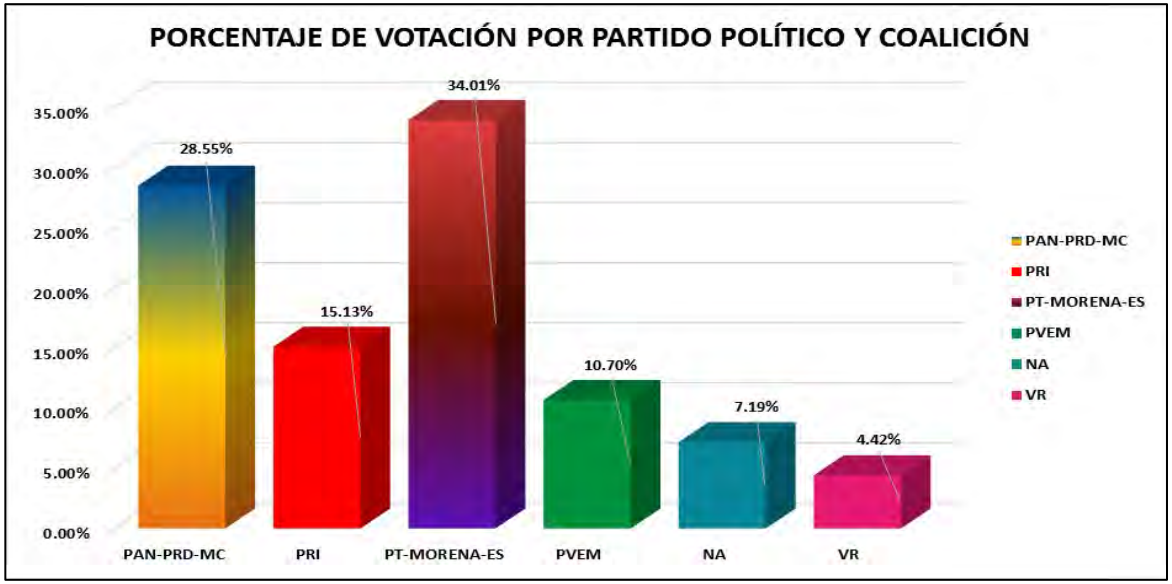


La tabla de la página siguiente nos muestra el detalle de los resultados por sección, desagregados para cada uno de los partidos políticos y coaliciones, se señala al partido o coalición ganadora.

# RESULTADOS DEFINITIVOS EN LA ELECCIÓN DEL AYUNTAMIENTO 2018



# PARTIDO POLÍTICO O COALICIÓN GANADOR/A EN LA ELECCIÓN DE LOS MIEMBROS DE LOS AYUNTAMIENTOS EN EL ESTADO DE MÉXICO 2018

## MUNICIPIO 023: COYOTEPEC

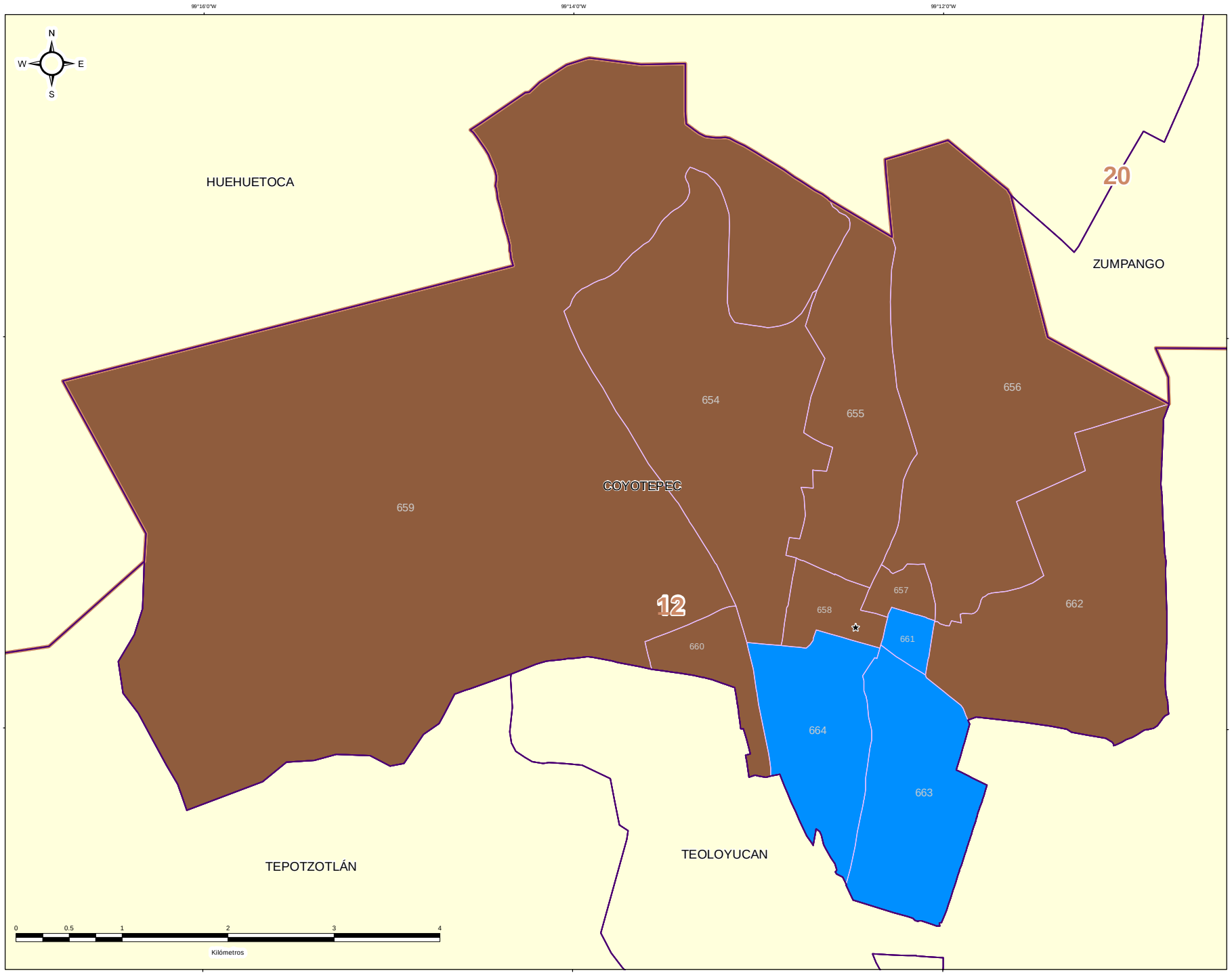


IEEM

1 Julio 2018

### DIRECCIÓN DE ORGANIZACIÓN

**ESTRUCTURA GEOELECTORAL Y CLAVES**

- Límite estatal ..... MÉX
- Distrito Electoral Local ..... 45
- Límite municipal ..... TOLUCA
- Sección electoral ..... 6478
- Cabecera municipal

**PARTIDO POLÍTICO O COALICIÓN GANADOR/A DE LA ELECCIÓN DE MIEMBROS DE LOS AYUNTAMIENTOS EN EL ESTADO DE MÉXICO 2018**

- Partido Acción Nacional (PAN)
- Partido Revolucionario Institucional (PRI)
- Partido de la Revolución Democrática (PRD)
- Partido del Trabajo (PT)
- Partido Verde Ecologista de México (PVEM)
- Movimiento Ciudadano (MC)
- Nueva Alianza (NA)
- MORENA
- Encuentro Social (ES)
- Vía Radical (VR)
- Por el Estado de México al Frente PAN - PRD - MC
- Juntos Haremos Historia PT - MORENA - ES

**OTROS**

- Casilla(s) Anula(s) / Sin Dato
- Sin Casilla
- Sección con Casilla(s) Remitida(s)

**LOCALIZACIÓN**

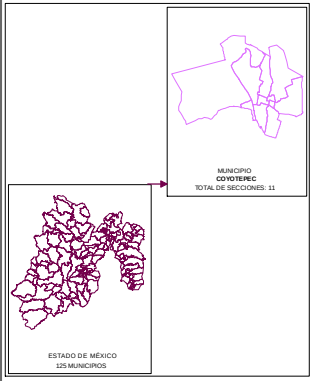


Edición cartográfica del mes de mayo de 2019,
con corte de información al 07 de noviembre de 2018 mismo que fue empleado para el Proceso Electoral 2017-2018.
Registro Federal de Electores, INE.

Resultados por sección electoral de la Elección de los Miembros de los Ayuntamientos en el Estado de México para el periodo 2018 - 2021

Proyección: UTM Zona 14
Datum: WGS84

**SUPERVISIÓN**

C.P. Antonio Sánchez Acosta
Subdirector de Documentación y Estadística Electoral _____

**ELABORACIÓN**

Departamento de Análisis y Procesamiento de Información Territorial

Miguel Ángel García Escalante _____
Jaqueline Pérez Nova _____

# PARTIDO POLÍTICO O COALICIÓN EN SEGUNDA FUERZA EN LA ELECCIÓN DE LOS MIEMBROS DE LOS AYUNTAMIENTOS EN EL ESTADO DE MÉXICO 2018

## MUNICIPIO 023: COYOTEPEC

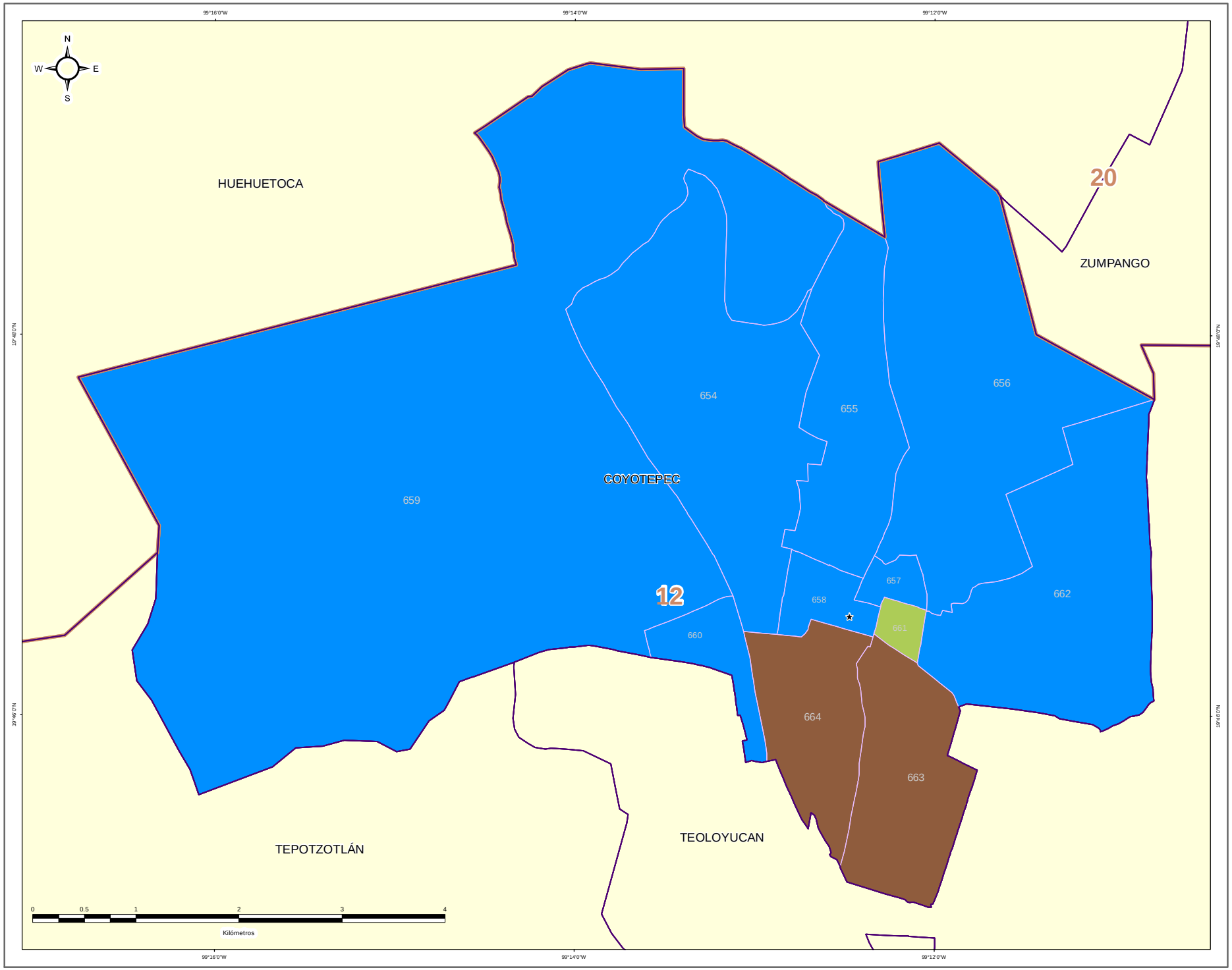


**DIRECCIÓN DE ORGANIZACIÓN**

**ESTRUCTURA GEOELECTORAL Y CLAVES**

- Límite estatal ..... MÉX
- Distrito Electoral Local ..... 45
- Límite municipal ..... TOLUCA
- Sección electoral ..... 6478
- Cabecera municipal

**PARTIDO POLÍTICO O COALICIÓN EN SEGUNDA FUERZA DE LA ELECCIÓN DE MIEMBROS DE LOS AYUNTAMIENTOS EN EL ESTADO DE MÉXICO 2018**

- Partido Acción Nacional (PAN)
- Partido Revolucionario Institucional (PRI)
- Partido de la Revolución Democrática (PRD)
- Partido del Trabajo (PT)
- Partido Verde Ecologista de México (PVEM)
- Movimiento Ciudadano (MC)
- Nueva Alianza (NA)
- MORENA
- Encuentro Social (ES)
- Vía Radical (VR)
- Por el Estado de México al Frente PAN - PRD - MC
- Juntos Haremos Historia PT - MORENA - ES

**OTROS**

- Casilla(s) Anula(s) / Sin Dato
- Sin Casilla
- Sección con Casilla(s) Remitida(s)

**LOCALIZACIÓN**

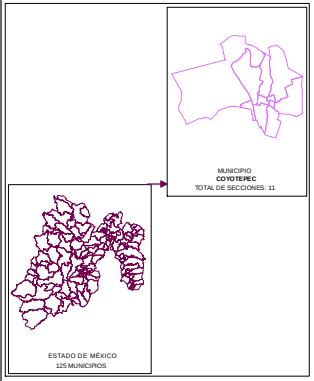


Edición cartográfica del mes de mayo de 2019, con corte de información al 07 de noviembre de 2018 mismo que fue empleado para el Proceso Electoral 2017-2018. Registro Federal de Electores, INE.

Resultados por sección electoral de la Elección de los Miembros de los Ayuntamientos en el Estado de México para el periodo 2018 - 2021

Proyección: UTM Zona 14
Datum: WGS84

**SUPERVISIÓN**

C.P. Antonio Sánchez Acosta
Subdirector de Documentación y Estadística Electoral _____

**ELABORACIÓN**

Departamento de Análisis y Procesamiento de Información Territorial

Miguel Ángel García Escalante _____
Jaqueline Pérez Nova _____

# PARTIDO POLÍTICO O COALICIÓN EN TERCERA FUERZA EN LA ELECCIÓN DE LOS MIEMBROS DE LOS AYUNTAMIENTOS EN EL ESTADO DE MÉXICO 2018

## MUNICIPIO 023: COYOTEPEC

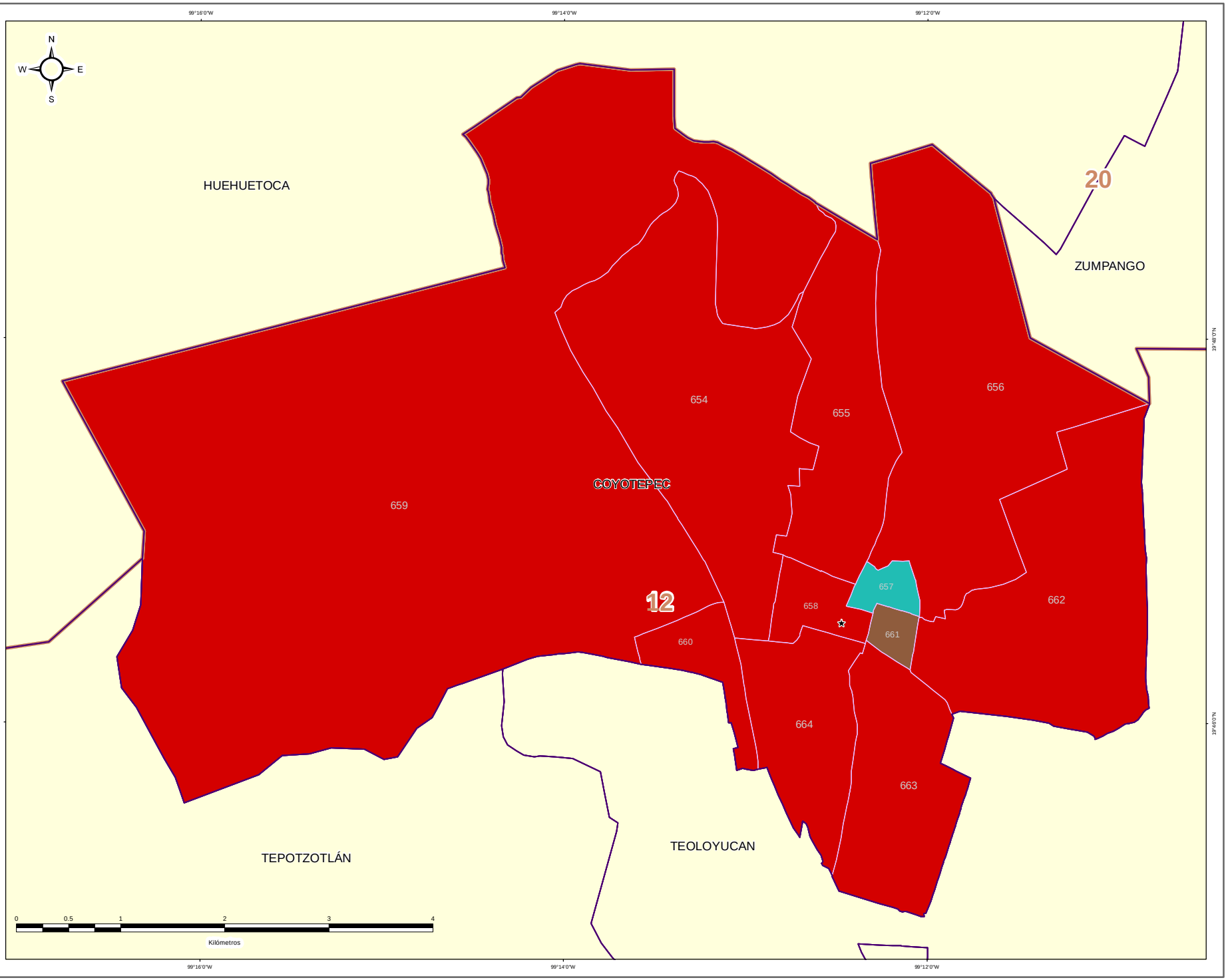


DIRECCIÓN DE ORGANIZACIÓN

**ESTRUCTURA GEOELECTORAL Y CLAVES**

- Límite estatal ..... MÉX
- Distrito Electoral Local ..... 45
- Límite municipal ..... TOLUCA
- Sección electoral ..... 6478
- Cabecera municipal

**PARTIDO POLÍTICO O COALICIÓN EN TERCERA FUERZA DE LA ELECCIÓN DE MIEMBROS DE LOS AYUNTAMIENTOS EN EL ESTADO DE MÉXICO 2018**

- Partido Acción Nacional (PAN)
- Partido Revolucionario Institucional (PRI)
- Partido de la Revolución Democrática (PRD)
- Partido del Trabajo (PT)
- Partido Verde Ecologista de México (PVEM)
- Movimiento Ciudadano (MC)
- Nueva Alianza (NA)
- MORENA
- Encuentro Social (ES)
- Vía Radical (VR)
- Por el Estado de México al Frente PAN - PRD - MC
- Juntos Haremos Historia PT - MORENA - ES

**OTROS**

- Casilla(s) Anula(s) / Sin Dato
- Sin Casilla
- Sección con Casilla(s) Remitida(s)

**LOCALIZACIÓN**

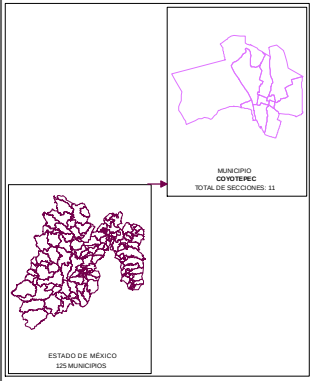


Edición cartográfica del mes de mayo de 2019, con corte de información al 07 de noviembre de 2018 mismo que fue empleado para el Proceso Electoral 2017-2018. Registro Federal de Electores, INE.

Resultados por sección electoral de la Elección de los Miembros de los Ayuntamientos en el Estado de México para el periodo 2018 - 2021

Proyección: UTM Zona 14
Datum: WGS84

**SUPERVISIÓN**

C.P. Antonio Sánchez Acosta
Subdirector de Documentación y Estadística Electoral _____

**ELABORACIÓN**

Departamento de Análisis y Procesamiento de Información Territorial

Miguel Ángel García Escalante _____
Jaqueline Pérez Nova _____

## MARGEN DE VICTORIA

El margen de victoria es la diferencia de porcentaje de votación válida emitida que alcanzó el partido ganador sobre el inmediato inferior, es decir, sobre la primera minoría; los rangos establecidos fueron considerados así: 0.00% a 5.00%; 5.01% a 10.00%; 10.01% a 20.00%; 20.01% a Más.

Como se observa en la siguiente gráfica, de las 11 secciones del Municipio de Coyotepec, en 3 secciones (27.27%) el margen de victoria fue de entre 0.00% a 5.0%; en 2 secciones (18.18%) fue de entre 5.01% a 10.00%; en 6 (54.55%) fue de más de 10.00% y hasta 20.00%; y finalmente en 0 (0.00% del total) fue de más del 20.00% de diferencia. El detalle por Partido o Coalición se observa en el cuadro y gráfica siguiente.

En el resultado global del Municipio, la Coalición PT-MORENA-ES “Juntos Haremos Historia”, integrada por los partidos del Trabajo, MORENA y Encuentro Social tuvo un margen de victoria de 5.46% respecto de la segunda fuerza que fue la Coalición PAN-PRD-MC “Por el Estado de México al Frente”, integrada por los partidos Acción Nacional, de la Revolución Democrática y Movimiento Ciudadano.

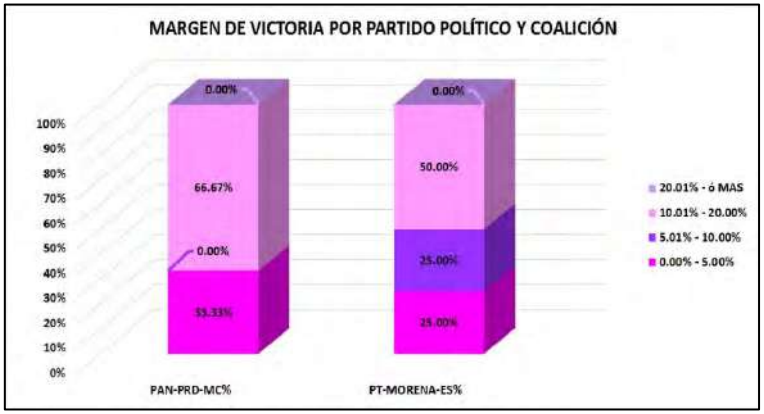


| CLAVE | MUNICIPIO | MARGEN DE VICTORIA | PAN-PRD-MC | PAN-PRD-MC% | PT-MORENA-ES | PT-MORENA-ES% | RANGO DE MARGEN DE VICTORIA |
|---|---|---|---|---|---|---|---|
| 23 | COYOTEPEC | 0.00% - 5.00% | 1 | 33.33% | 2 | 25.00% | 3 |
| 23 | COYOTEPEC | 5.01% - 10.00% | 0 | 0.00% | 2 | 25.00% | 2 |
| 23 | COYOTEPEC | 10.01% - 20.00% | 2 | 66.67% | 4 | 50.00% | 6 |
| 23 | COYOTEPEC | 20.01% - ó MAS | 0 | 0.00% | 0 | 0.00% | 0 |
| | | **TOTAL** | **3** | **100.00%** | **8** | **100.00%** | |

# MARGEN DE VICTORIA

| CLAVE | MUNICIPIO | SECCIÓN | PAN-PRD-MC | % PAN-PRD-MC | PT-MORENA-PES | % PT-MORENA-PES | PAN | % PAN | PRI | % PRI | PRD | % PRD | PT | % PT | PVEM | % PVEM | MC | % MC | NA | % NA | MORENA | % MORENA | ES | % ES | VR | % VR | CANDIDATO INDEPENDIENTE 1 | % CANDIDATO INDEPENDIENTE 1 | CANDIDATO INDEPENDIENTE 2 | % CANDIDATO INDEPENDIENTE 2 | NO REGISTRADOS | % NO REGISTRADOS | NULOS | % NULOS | TOTAL | VOTACIÓN VALIDA | PRIMERA FUERZA | PRIMERA FUERZA | SEGUNDA FUERZA | SEGUNDA FUERZA | TERCERA FUERZA | TERCERA FUERZA | MARGEN DE VICTORIA |
|---|---|---|---|---|---|---|---|---|---|---|---|---|---|---|---|---|---|---|---|---|---|---|---|---|---|---|---|---|---|---|---|---|---|---|---|---|---|---|---|---|---|---|
| 21 | COYOTEPEC | 654 | 777 | 35.45% | 1035 | 58.78% | | | 429 | 15.85% | | | | | 281 | 9.99% | | | 199 | 5.98% | | | | | 168 | 5.34% | | | | | 3 | 0.10% | 55 | 1.90% | 2610 | 2942 | 2085 | PT-MORENA-ES | 777 | PAN-PRD-MC | 649 | PRI | 17.77% |
| 23 | COYOTEPEC | 655 | 594 | 35.35% | 954 | 41.32% | | | 367 | 13.32% | | | | | 203 | 6.57% | | | 158 | 5.36% | | | | | 125 | 5.42% | | | | | 4 | 0.25% | 51 | 2.18% | 2345 | 2308 | 954 | PT-MORENA-ES | 594 | PAN-PRD-MC | 367 | PRI | 16.01% |
| 28 | COYOTEPEC | 656 | 643 | 23.21% | 1603 | 35.26% | | | 442 | 15.68% | | | | | 154 | 11.04% | | | 272 | 5.76% | | | | | 96 | 3.44% | | | | | 1 | 0.04% | 53 | 1.85% | 2849 | 2795 | 1603 | PT-MORENA-ES | 643 | PAN-PRD-MC | 442 | PRI | 13.86% |
| 29 | COYOTEPEC | 657 | 583 | 22.85% | 909 | 35.22% | | | 187 | 13.50% | | | | | 153 | 14.18% | | | 217 | 16.17% | | | | | 84 | 2.53% | | | | | 1 | 0.07% | 38 | 2.62% | 1861 | 1542 | 909 | PT-MORENA-ES | 583 | PAN-PRD-MC | 117 | PAN | 7.18% |
| 29 | COYOTEPEC | 658 | 729 | 28.26% | 979 | 35.56% | | | 369 | 16.68% | | | | | 149 | 11.12% | | | 191 | 6.85% | | | | | 96 | 3.90% | | | | | 0 | 0.00% | 59 | 1.74% | 2747 | 2729 | 979 | PT-MORENA-ES | 729 | PAN-PRD-MC | 369 | PRI | 9.08% |
| 23 | COYOTEPEC | 659 | 534 | 27.71% | 781 | 40.52% | | | 269 | 13.49% | | | | | 169 | 8.61% | | | 122 | 6.28% | | | | | 95 | 3.37% | | | | | 1 | 0.05% | 50 | 2.55% | 2578 | 1927 | 781 | PT-MORENA-ES | 534 | PAN-PRD-MC | 269 | PRI | 12.82% |
| 23 | COYOTEPEC | 660 | 503 | 22.33% | 838 | 36.62% | | | 284 | 16.17% | | | | | 131 | 7.67% | | | 88 | 5.17% | | | | | 51 | 2.54% | | | | | 0 | 0.00% | 38 | 2.14% | 1773 | 1735 | 838 | PT-MORENA-ES | 503 | PAN-PRD-MC | 284 | PRI | 9.29% |
| 28 | COYOTEPEC | 661 | 437 | 30.76% | 274 | 20.54% | | | 214 | 18.09% | | | | | 276 | 20.95% | | | 85 | 6.67% | | | | | 45 | 3.67% | | | | | 1 | 0.07% | 20 | 1.46% | 1355 | 1334 | 437 | PRD-PRD-MC | 274 | PVEM | 274 | PT-MORENA-ES | 12.94% |
| 29 | COYOTEPEC | 662 | 724 | 37.49% | 958 | 32.22% | | | 272 | 14.04% | | | | | 128 | 12.32% | | | 171 | 9.26% | | | | | 80 | 4.75% | | | | | 0 | 0.00% | 58 | 2.94% | 1939 | 1921 | 958 | PT-MORENA-ES | 724 | PAN-PRD-MC | 272 | PRI | 4.74% |
| 29 | COYOTEPEC | 665 | 832 | 40.41% | 429 | 19.46% | | | 292 | 12.93% | | | | | 186 | 8.24% | | | 147 | 6.51% | | | | | 68 | 3.91% | | | | | 6 | 0.26% | 49 | 2.12% | 2358 | 2251 | 832 | PRD-PRD-MC | 429 | PT-MORENA-ES | 292 | PRI | 17.48% |
| 23 | COYOTEPEC | 666 | 818 | 31.94% | 781 | 30.23% | | | 441 | 17.06% | | | | | 217 | 8.35% | | | 118 | 4.56% | | | | | 110 | 8.12% | | | | | 0 | 0.00% | 53 | 1.90% | 2635 | 2585 | 818 | PAN-PRD-MC | 781 | PT-MORENA-ES | 441 | PRI | 1.43% |

# MARGEN DE VICTORIA ENTRE EL PARTIDO POLÍTICO O COALICIÓN GANADOR/A Y LA SEGUNDA FUERZA EN LA ELECCIÓN DE LOS MIEMBROS DE LOS AYUNTAMIENTOS EN EL ESTADO DE MÉXICO 2018

## MUNICIPIO 023: COYOTEPEC

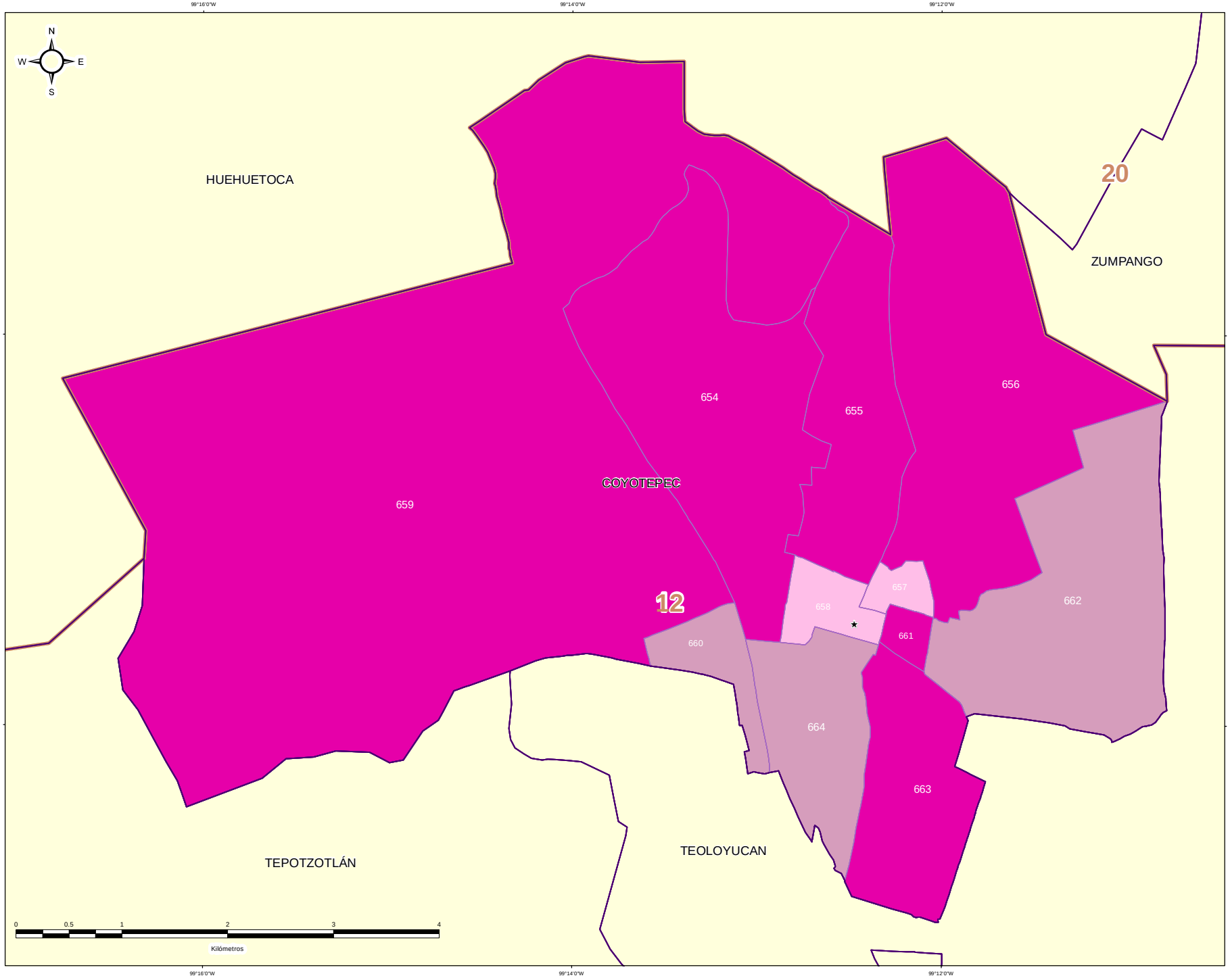


DIRECCIÓN DE ORGANIZACIÓN

ESTRUCTURA GEOELECTORAL Y CLAVES

- Límite estatal ..... MÉX
- Distrito Electoral Local ..... 45
- Límite municipal ..... TOLUCA
- Sección electoral ..... 6478
- Cabecera municipal

MARGEN DE VICTORIA ENTRE EL PARTIDO POLÍTICO O COALICIÓN GANADOR/A Y LA SEGUNDA FUERZA EN LA ELECCIÓN DE LOS MIEMBROS DE LOS AYUNTAMIENTOS EN EL ESTADO DE MÉXICO 2018

- 0.00% - 5.00%
- 5.01% - 10.00%
- 10.01% - 20.00%
- 20.01% a Más

OTROS

- Casilla(s) Anula(s) / Sin Dato
- Sin Casilla
- Sección con Casilla(s) Remitida(s)

LOCALIZACIÓN

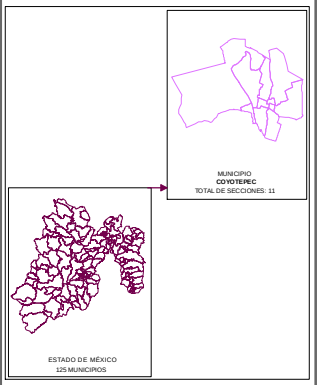


Edición cartográfica del mes de mayo de 2019,
con corte de información al 07 de noviembre de 2018 mismo que fue empleado para el Proceso Electoral 2017-2018.
Registro Federal de Electores, INE.

Resultados por sección electoral de la Elección de los Miembros de los Ayuntamientos en el Estado de México para el periodo 2018 - 2021

Proyección: UTM Zona 14
Datum: WGS84

**SUPERVISIÓN**

C.P. Antonio Sánchez Acosta
Subdirector de Documentación y Estadística Electoral _____

**ELABORACIÓN**

Departamento de Análisis y Procesamiento de Información Territorial

Miguel Ángel García Escalante _____
Jaqueline Pérez Nova _____

## PARTICIPACIÓN Y ABSTENCIONISMO

La participación de los ciudadanos inscritos en la Lista Nominal de Electores en esta elección en el Municipio de Coyotepec fue de 65.56%, siendo el abstencionismo de 34.44%.

Para el análisis de la participación por sección, éstas se agruparon en cuatro rangos de participación, el primero es de participación alta considerando más de 70.01%, en el que se encuentran 3 secciones (27.27% del total); el segundo es de participación media, considerado entre 60.01% y hasta 70.00% en el que se encuentran 7 secciones (63.64%); el rango de participación baja, considerado entre 50.01% y hasta 60.00%, dentro del que se ubica 1 sección (9.09%); y en el rango de participación muy baja, considerado con menos de 50.00%, se ubicaron 0 secciones (0.00%).



# PARTICIPACIÓN Y ABSTENCIONISMO

| CLAVE | MUNICIPIO | SECCIÓN | PAN PRD MC | % PAN PRD MC | PT MORENA PES | % PT MORENA PES | PAN | % PAN | PRI | % PRI | PRD | % PRD | PT | % PT | PUEM | % PUEM | MC | % MC | NA | % NA | MORENA | % MORENA | ES | % ES | VR | % VR | CANDIDATO INDEPENDIENTE 1 | % CANDIDATO INDEPENDIENTE 1 | CANDIDATO INDEPENDIENTE 2 | % CANDIDATO INDEPENDIENTE 2 | NO REGISTRADOS | % NO REGISTRADOS | NULOS | % NULOS | TOTAL | VOTACIÓN VÁLIDA | LISTA NOMINAL | PARTICIPACIÓN | % PARTICIPACIÓN | % ABSTENCIONISMO |
|---|---|---|---|---|---|---|---|---|---|---|---|---|---|---|---|---|---|---|---|---|---|---|---|---|---|---|---|---|---|---|---|---|---|---|---|---|---|---|---|---|
| 23 | COYOTEPEC | 654 | 722 | 21.70% | 1035 | 38.18% | | | 449 | 15.80% | | | | | 281 | 8.89% | | | 119 | 3.59% | | | | | 146 | 5.14% | | | | | 3 | 0.10% | 51 | 1.90% | 2900 | 2842 | 4814 | MEDIA | 60.24% | 39.76% |
| 23 | COYOTEPEC | 655 | 584 | 21.35% | 954 | 41.33% | | | 357 | 13.30% | | | | | 200 | 8.67% | | | 138 | 5.98% | | | | | 125 | 5.42% | | | | | 6 | 0.25% | 51 | 2.16% | 2365 | 2308 | 3559 | MEDIA | 66.47% | 33.53% |
| 23 | COYOTEPEC | 656 | 648 | 19.21% | 980 | 35.10% | | | 442 | 15.83% | | | | | 354 | 11.68% | | | 172 | 6.74% | | | | | 96 | 3.44% | | | | | 1 | 0.04% | 53 | 1.86% | 2846 | 2792 | 4215 | MEDIA | 67.47% | 32.53% |
| 23 | COYOTEPEC | 657 | 807 | 22.88% | 404 | 30.10% | | | 187 | 13.93% | | | | | 190 | 14.38% | | | 217 | 16.17% | | | | | 34 | 2.53% | | | | | 1 | 0.07% | 19 | 1.32% | 1361 | 1342 | 1866 | ALTA | 72.54% | 27.06% |
| 23 | COYOTEPEC | 658 | 579 | 16.28% | 779 | 35.36% | | | 333 | 16.48% | | | | | 245 | 11.12% | | | 151 | 6.85% | | | | | 86 | 3.90% | | | | | 0 | 0.00% | 39 | 1.74% | 2242 | 2203 | 3148 | ALTA | 71.22% | 28.78% |
| 23 | COYOTEPEC | 659 | 594 | 17.71% | 781 | 40.55% | | | 260 | 13.49% | | | | | 166 | 8.61% | | | 121 | 6.28% | | | | | 65 | 3.37% | | | | | 1 | 0.02% | 50 | 2.59% | 1978 | 1927 | 3302 | BALA | 59.90% | 40.10% |
| 23 | COYOTEPEC | 660 | 561 | 17.85% | 618 | 35.62% | | | 184 | 16.37% | | | | | 133 | 7.67% | | | 88 | 5.07% | | | | | 51 | 2.94% | | | | | 0 | 0.00% | 38 | 2.14% | 1773 | 1735 | 2780 | MEDIA | 63.78% | 36.22% |
| 23 | COYOTEPEC | 661 | 487 | 22.76% | 274 | 20.54% | | | 214 | 16.04% | | | | | 275 | 20.61% | | | 85 | 6.37% | | | | | 45 | 3.37% | | | | | 1 | 0.07% | 20 | 1.48% | 1355 | 1334 | 1763 | ALTA | 76.00% | 24.00% |
| 23 | COYOTEPEC | 662 | 569 | 17.89% | 806 | 32.22% | | | 272 | 14.46% | | | | | 228 | 11.12% | | | 171 | 9.09% | | | | | 80 | 4.25% | | | | | 0 | 0.00% | 58 | 2.99% | 1935 | 1882 | 3112 | MEDIA | 62.31% | 37.69% |
| 23 | COYOTEPEC | 663 | 918 | 40.43% | 625 | 27.94% | | | 291 | 12.93% | | | | | 186 | 8.26% | | | 147 | 6.53% | | | | | 88 | 3.92% | | | | | 6 | 0.26% | 49 | 2.12% | 2308 | 2251 | 3503 | MEDIA | 64.00% | 36.00% |
| 23 | COYOTEPEC | 664 | 818 | 31.64% | 781 | 30.22% | | | 441 | 17.06% | | | | | 217 | 8.39% | | | 118 | 4.56% | | | | | 210 | 8.12% | | | | | 0 | 0.00% | 50 | 1.90% | 2635 | 2585 | 3968 | MEDIA | 66.42% | 33.58% |

# PARTICIPACIÓN CIUDADANA EN LA ELECCIÓN DE LOS MIEMBROS DE LOS AYUNTAMIENTOSEN EL ESTADO DE MEXICO 2018

## MUNICIPIO 023: COYOTEPEC

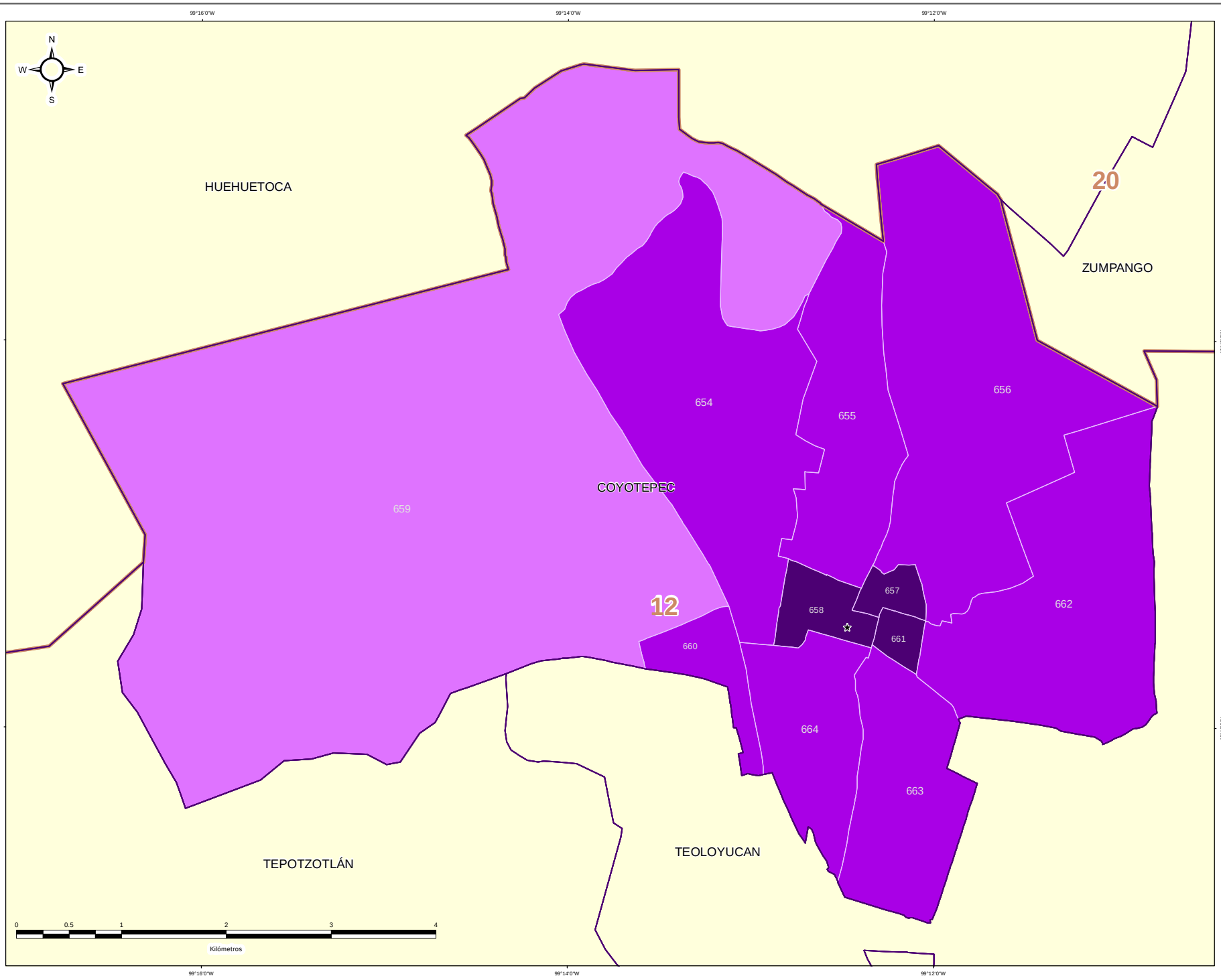


**DIRECCIÓN DE ORGANIZACIÓN**

**ESTRUCTURA GEOELECTORAL Y CLAVES**

- Límite estatal ..... MÉX
- Distrito Electoral Local ..... 45
- Límite municipal ..... TOLUCA
- Sección electoral ..... 6478
- Cabecera municipal

**PARTICIPACIÓN CIUDADANA EN LA ELECCIÓN DE LOS MIEMBROS DE LOS AYUNTAMIENTOS EN EL ESTADO DE MEXICO 2018**

- Alta
- Media
- Baja
- Muy Baja

**OTROS**

- Casilla(s) Anula(s) / Sin Dato
- Sin Casilla
- Sección con Casilla(s) Remitida(s)

**LOCALIZACIÓN**

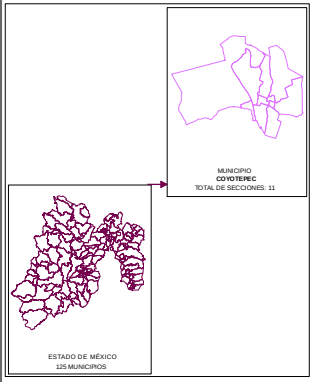


Edición cartográfica del mes de mayo de 2019,
con corte de información al 07 de noviembre de 2018 mismo que fue empleado para el Proceso Electoral 2017-2018.
Registro Federal de Electores, INE.

Resultados por sección electoral de la Elección de los Miembros de los Ayuntamientos en el Estado de México para el periodo 2018 - 2021

Proyección: UTM Zona 14
Datum: WGS84

**SUPERVISIÓN**

C.P. Antonio Sánchez Acosta
Subdirector de Documentación y Estadística Electoral _____

**ELABORACIÓN**

Departamento de Análisis y Procesamiento de Información Territorial

Miguel Ángel García Escalante _____
Jaqueline Pérez Nova _____

## RESULTADOS EN LA ELECCIÓN DEL AYUNTAMIENTO DE CUAUTITLÁN

Como resultado del cómputo de la elección del Ayuntamiento de Cuautitlán, y una vez resueltos en su caso por las instancias jurisdiccionales los juicios respectivos, en este Municipio correspondió el triunfo a la Coalición PT-MORENA-ES “Juntos Haremos Historia”, integrada por los partidos del Trabajo, MORENA y Encuentro Social, que obtuvo el 41.98% del total de votos válidos, y segunda fuerza con el 25.69% de la votación, el Partido Revolucionario Institucional.

En la votación por sección electoral, del total de 27 secciones electorales que conforman el Municipio de Cuautitlán, a la Coalición PT-MORENA-ES “Juntos Haremos Historia”, integrada por los partidos del Trabajo, MORENA y Encuentro Social, le correspondió la mayoría en 21 secciones, en tanto que el Partido Revolucionario Institucional, la obtuvo en 6 secciones.

El siguiente cuadro y gráfica nos muestra los resultados totales del Municipio por Partido Político y Coalición.

| RESULTADO DE VOTACIÓN | | |
|---|---|---|
| **Partido Político o Coalición** | **Total** | **%** |
| PAN-PRD-MC | 8248 | 14.70% |
| PRI | 14418 | 25.69% |
| PT-MORENA-ES | 23555 | 41.98% |
| PVEM | 732 | 1.30% |
| NA | 4798 | 8.55% |
| VR | 789 | 1.41% |
| CANDIDATO INDEPENDIENTE | 3576 | 6.37% |
| NO REGISTRADOS | 20 | |
| NULOS | 1102 | |
| TOTAL | 57238 | |
| VOTACIÓN VÁLIDA | 56116 | |

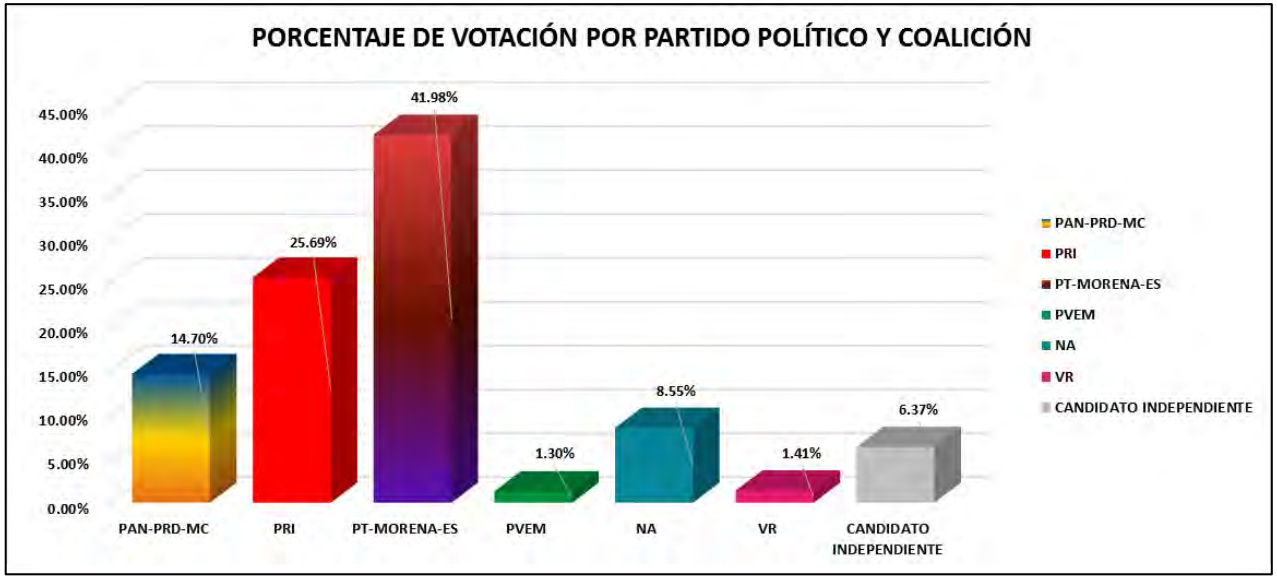


La tabla de la página siguiente nos muestra el detalle de los resultados por sección, desagregados para cada uno de los partidos políticos y coaliciones, se señala al partido o coalición ganadora.

# RESULTADOS DEFINITIVOS EN LA ELECCIÓN DEL AYUNTAMIENTO 2018

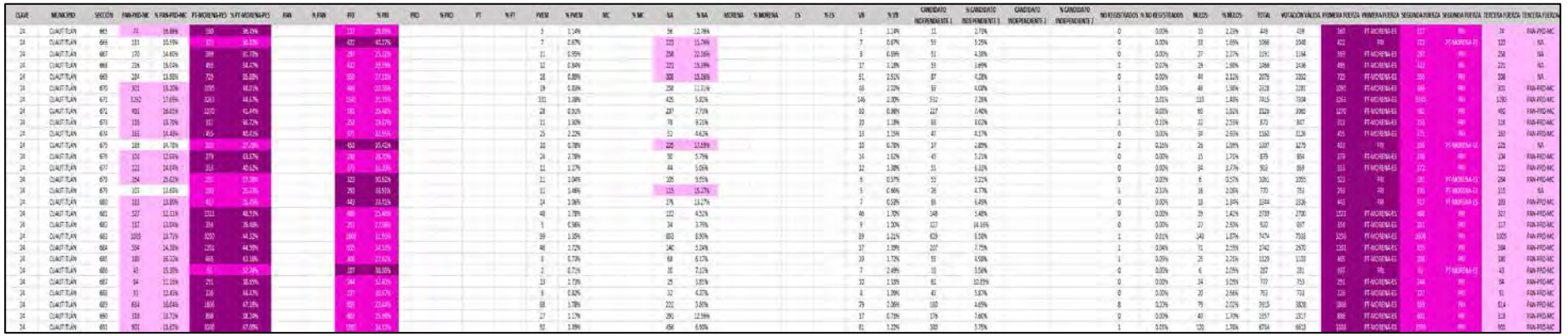

# PARTIDO POLÍTICO O COALICIÓN GANADOR/A EN LA ELECCIÓN DE LOS MIEMBROS DE LOS AYUNTAMIENTOS EN EL ESTADO DE MÉXICO 2018

## MUNICIPIO 024: CUAUTITLÁN

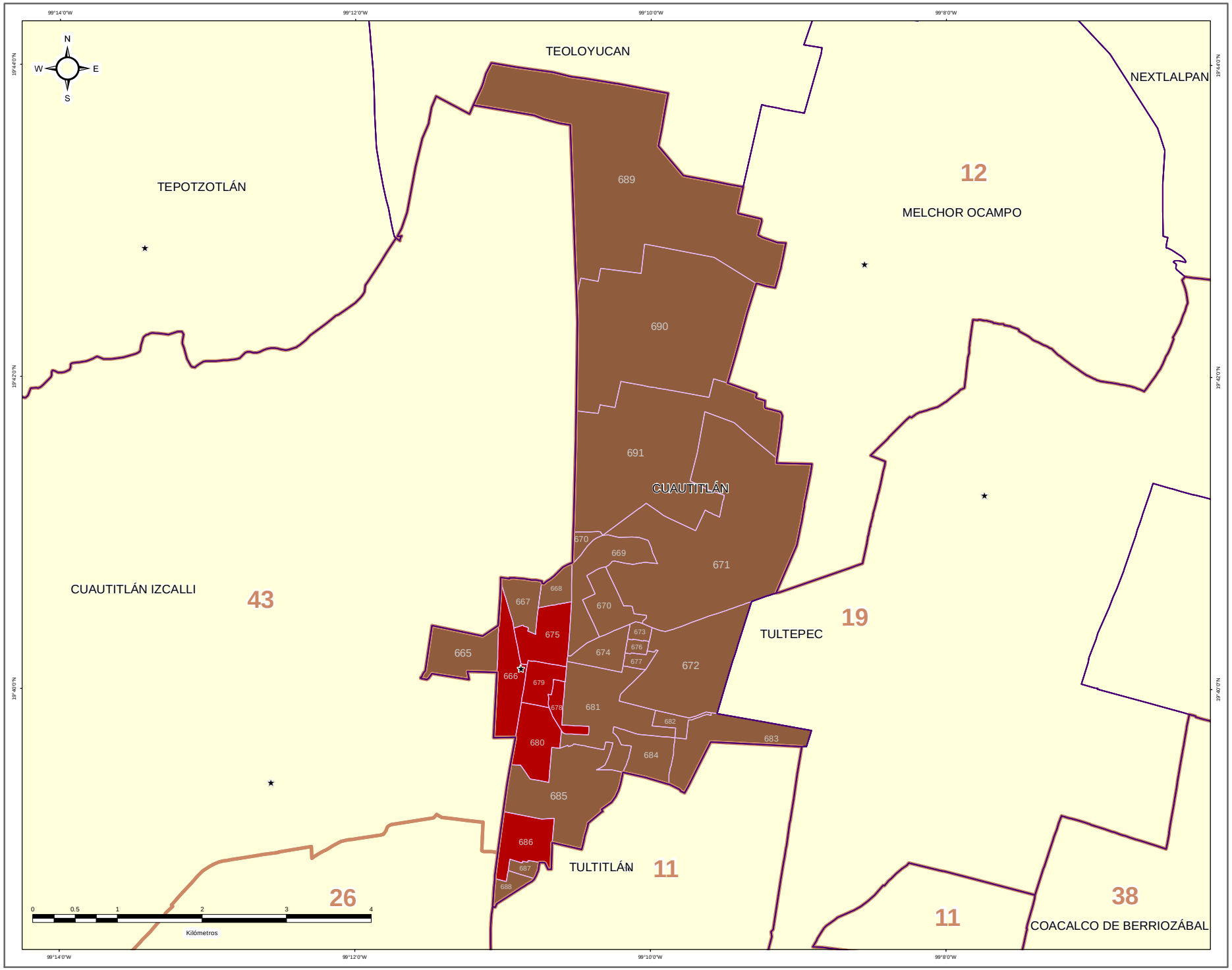


IEEM

1 Julio 2018

### DIRECCIÓN DE ORGANIZACIÓN

**ESTRUCTURA GEOELECTORAL Y CLAVES**

- Límite estatal ..... MÉX
- Distrito Electoral Local ..... 45
- Límite municipal ..... TOLUCA
- Sección electoral ..... 6478
- Cabecera municipal

**PARTIDO POLÍTICO O COALICIÓN GANADOR/A DE LA ELECCIÓN DE MIEMBROS DE LOS AYUNTAMIENTOS EN EL ESTADO DE MÉXICO 2018**

- Partido Acción Nacional (PAN)
- Partido Revolucionario Institucional (PRI)
- Partido de la Revolución Democrática (PRD)
- Partido del Trabajo (PT)
- Partido Verde Ecologista de México (PVEM)
- Movimiento Ciudadano (MC)
- Nueva Alianza (NA)
- MORENA
- Encuentro Social (ES)
- Vía Radical (VR)
- Por el Estado de México al Frente PAN - PRD - MC
- Juntos Haremos Historia PT - MORENA - ES

**OTROS**

- Casilla(s) Anula(s) / Sin Dato
- Sin Casilla
- Sección con Casilla(s) Remitida(s)

**LOCALIZACIÓN**

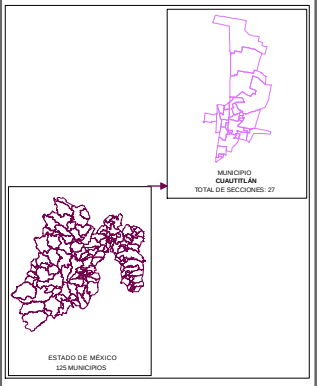


Edición cartográfica del mes de mayo de 2019, con corte de información al 07 de noviembre de 2018 mismo que fue empleado para el Proceso Electoral 2017-2018. Registro Federal de Electores, INE.

Resultados por sección electoral de la Elección de los Miembros de los Ayuntamientos en el Estado de México para el periodo 2018 - 2021

Proyección: UTM Zona 14
Datum: WGS84

**SUPERVISIÓN**

C.P. Antonio Sánchez Acosta
Subdirector de Documentación y Estadística Electoral _____

**ELABORACIÓN**

Departamento de Análisis y Procesamiento de Información Territorial

Miguel Ángel García Escalante _____
Jaqueline Pérez Nova _____

# PARTIDO POLÍTICO O COALICIÓN EN SEGUNDA FUERZA EN LA ELECCIÓN DE LOS MIEMBROS DE LOS AYUNTAMIENTOS EN EL ESTADO DE MÉXICO 2018

## MUNICIPIO 024: CUAUTITLÁN

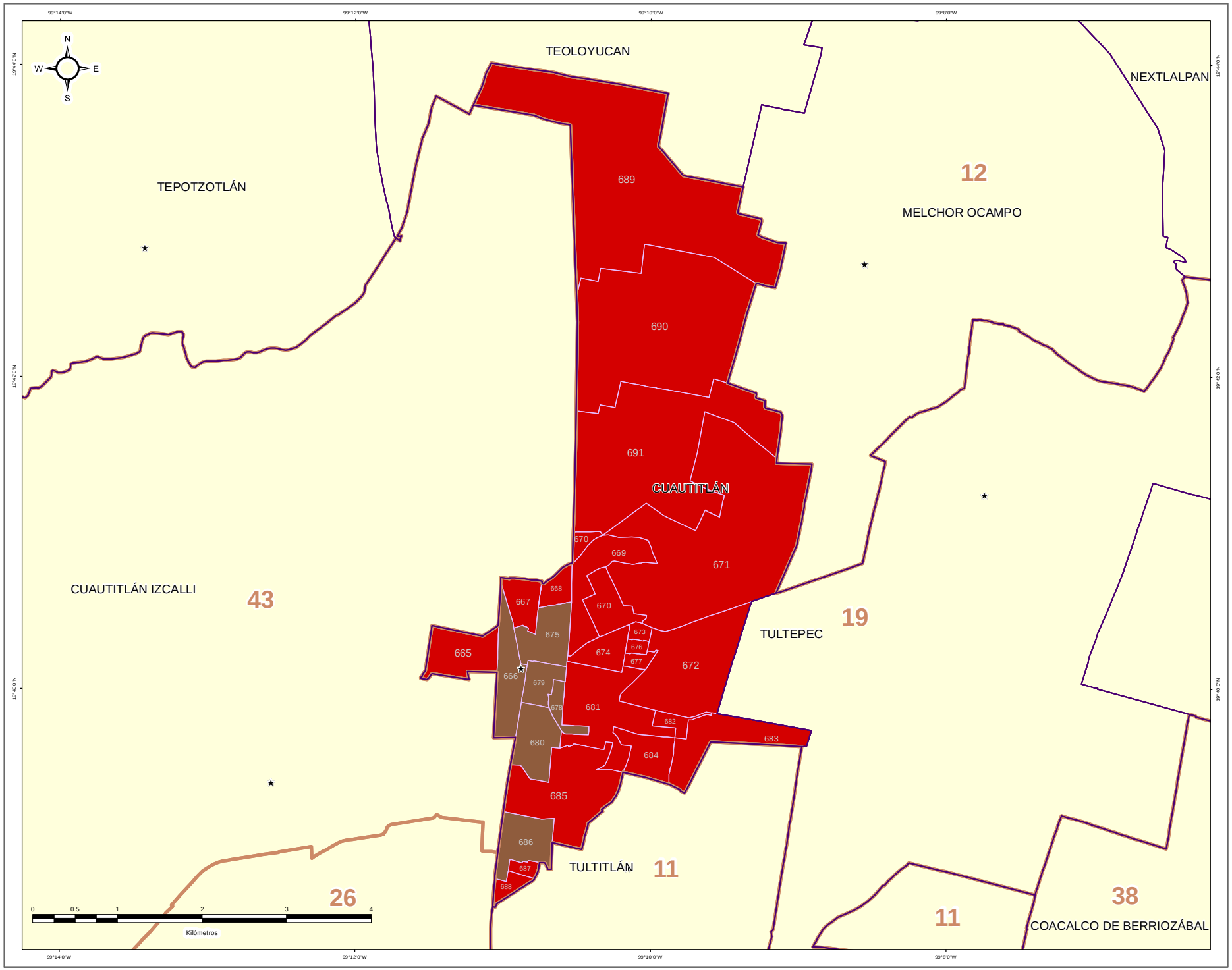


IEEM

1 Julio 2018

### DIRECCIÓN DE ORGANIZACIÓN

**ESTRUCTURA GEOELECTORAL Y CLAVES**

- Límite estatal ..... MÉX
- Distrito Electoral Local ..... 45
- Límite municipal ..... TOLUCA
- Sección electoral ..... 6478
- Cabecera municipal

**PARTIDO POLÍTICO O COALICIÓN EN SEGUNDA FUERZA DE LA ELECCIÓN DE MIEMBROS DE LOS AYUNTAMIENTOS EN EL ESTADO DE MÉXICO 2018**

- Partido Acción Nacional (PAN)
- Partido Revolucionario Institucional (PRI)
- Partido de la Revolución Democrática (PRD)
- Partido del Trabajo (PT)
- Partido Verde Ecologista de México (PVEM)
- Movimiento Ciudadano (MC)
- Nueva Alianza (NA)
- MORENA
- Encuentro Social (ES)
- Vía Radical (VR)
- Por el Estado de México al Frente PAN - PRD - MC
- Juntos Haremos Historia PT - MORENA - ES

**OTROS**

- Casilla(s) Anula(s) / Sin Dato
- Sin Casilla
- Sección con Casilla(s) Remitida(s)

**LOCALIZACIÓN**

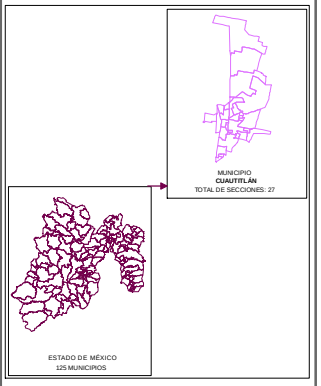


Edición cartográfica del mes de mayo de 2019, con corte de información al 07 de noviembre de 2018 mismo que fue empleado para el Proceso Electoral 2017-2018. Registro Federal de Electores, INE.

Resultados por sección electoral de la Elección de los Miembros de los Ayuntamientos en el Estado de México para el periodo 2018 - 2021

Proyección: UTM Zona 14
Datum: WGS84

**SUPERVISIÓN**

C.P. Antonio Sánchez Acosta
Subdirector de Documentación y Estadística Electoral _____

**ELABORACIÓN**

Departamento de Análisis y Procesamiento de Información Territorial

Miguel Ángel García Escalante _____
Jaqueline Pérez Nova _____

# PARTIDO POLÍTICO O COALICIÓN EN TERCERA FUERZA EN LA ELECCIÓN DE LOS MIEMBROS DE LOS AYUNTAMIENTOS EN EL ESTADO DE MÉXICO 2018

## MUNICIPIO 024: CUAUTITLÁN

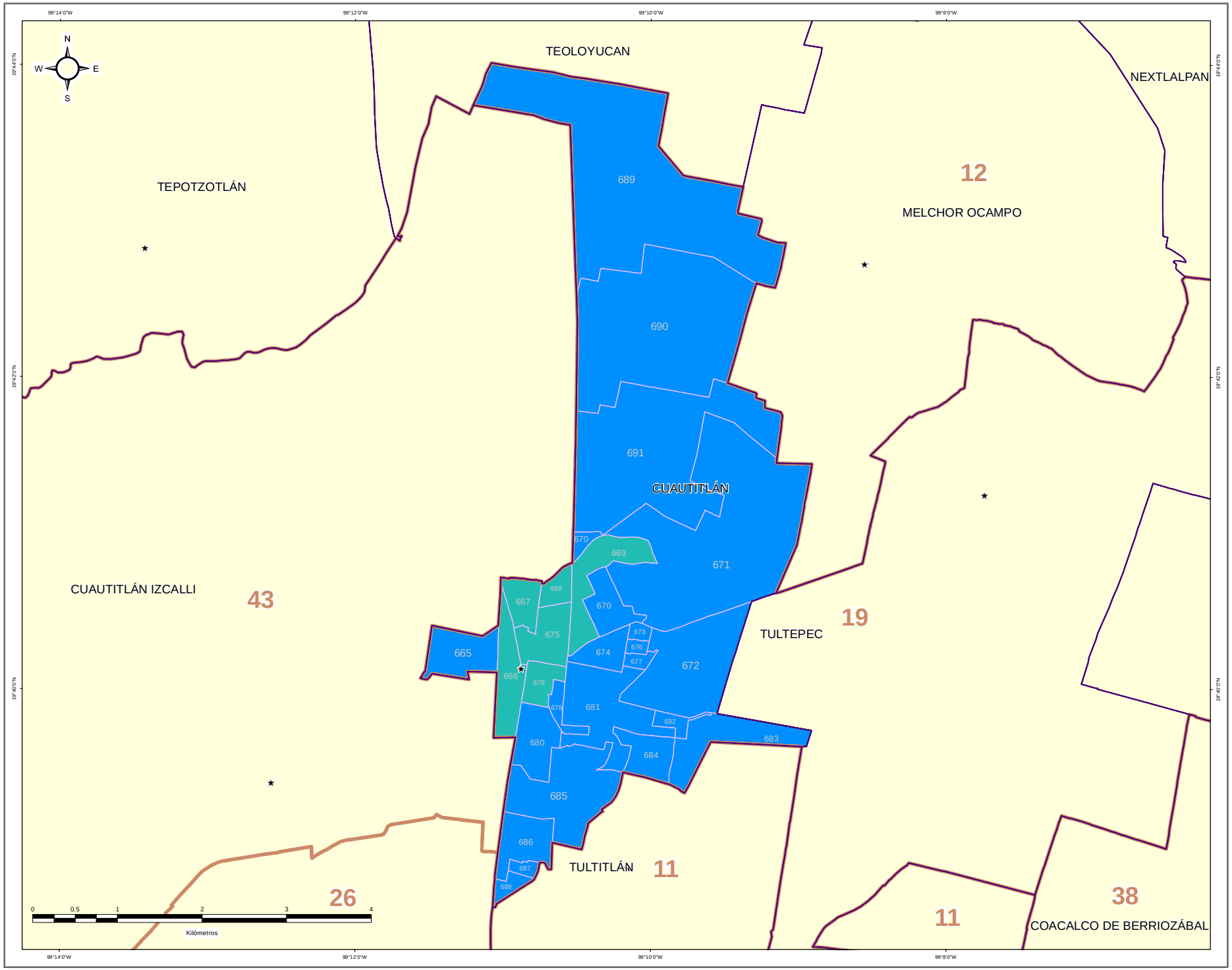


IEEM

DIRECCIÓN DE ORGANIZACIÓN

**ESTRUCTURA GEOELECTORAL Y CLAVES**

- Límite estatal ..... MÉX
- Distrito Electoral Local ..... 45
- Límite municipal ..... TOLUCA
- Sección electoral ..... 6478
- Cabecera municipal

**PARTIDO POLÍTICO O COALICIÓN EN TERCERA FUERZA DE LA ELECCIÓN DE MIEMBROS DE LOS AYUNTAMIENTOS EN EL ESTADO DE MÉXICO 2018**

- Partido Acción Nacional (PAN)
- Partido Revolucionario Institucional (PRI)
- Partido de la Revolución Democrática (PRD)
- Partido del Trabajo (PT)
- Partido Verde Ecologista de México (PVEM)
- Movimiento Ciudadano (MC)
- Nueva Alianza (NA)
- MORENA
- Encuentro Social (ES)
- Vía Radical (VR)
- Por el Estado de México al Frente PAN - PRD - MC
- Juntos Haremos Historia PT - MORENA - ES

**OTROS**

- Casilla(s) Anula(s) / Sin Dato
- Sin Casilla
- Sección con Casilla(s) Remitida(s)

**LOCALIZACIÓN**

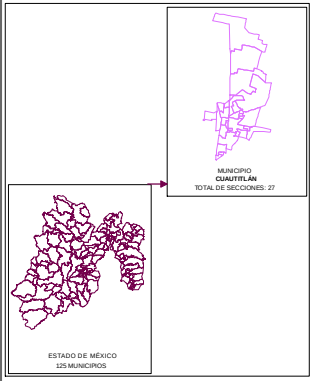


Edición cartográfica del mes de mayo de 2019, con corte de información al 07 de noviembre de 2018 mismo que fue empleado para el Proceso Electoral 2017-2018. Registro Federal de Electores, INE.

Resultados por sección electoral de la Elección de los Miembros de los Ayuntamientos en el Estado de México para el periodo 2018 - 2021

Proyección: UTM Zona 14
Datum: WGS84

**SUPERVISIÓN**

C.P. Antonio Sánchez Acosta
Subdirector de Documentación y Estadística Electoral _____

**ELABORACIÓN**

Departamento de Análisis y Procesamiento de Información Territorial

Miguel Ángel García Escalante _____
Jaqueline Pérez Nova _____

## MARGEN DE VICTORIA

El margen de victoria es la diferencia de porcentaje de votación válida emitida que alcanzó el partido ganador sobre el inmediato inferior, es decir, sobre la primera minoría; los rangos establecidos fueron considerados así: 0.00% a 5.00%; 5.01% a 10.00%; 10.01% a 20.00%; 20.01% a Más.

Como se observa en la siguiente gráfica, de las 27 secciones del Municipio de Cuautitlán, en 2 secciones (7.41%) el margen de victoria fue de entre 0.00% a 5.00%; en 11 secciones (40.74%) fue de entre 5.01% a 10.00%; en 7 (25.93%) fue de más de 10.00% y hasta 20.00%; y finalmente en 7 (25.93% del total) fue de más del 20.00% de diferencia. El detalle por Partido o Coalición se observa en el cuadro y gráfica siguiente.

En el resultado global del Municipio, la Coalición PT-MORENA-ES “Juntos Haremos Historia”, integrada por los partidos del Trabajo, MORENA y Encuentro Social tuvo un margen de victoria de 16.28% respecto de la segunda fuerza que fue el Partido Revolucionario Institucional.

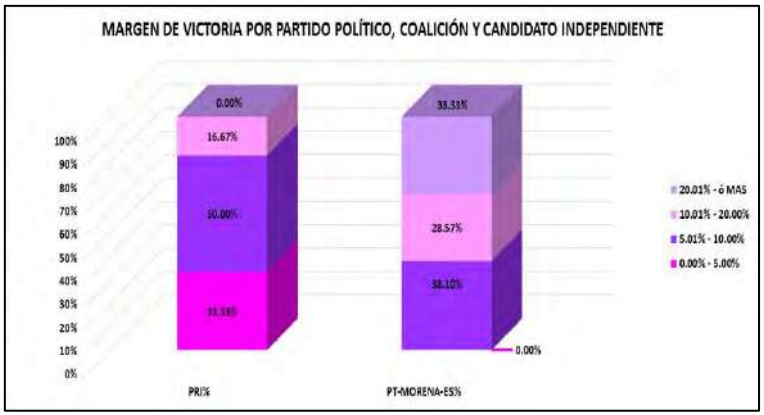


| CLAVE | MUNICIPIO | MARGEN DE VICTORIA | PRI | PRI% | PT-MORENA-ES | PT-MORENA-ES% | RANGO DE MARGEN DE VICTORIA |
|---|---|---|---|---|---|---|---|
| 24 | CUAUTITLÁN | 0.00% - 5.00% | 2 | 33.33% | 0 | 0.00% | 2 |
| 24 | CUAUTITLÁN | 5.01% - 10.00% | 3 | 50.00% | 8 | 38.10% | 11 |
| 24 | CUAUTITLÁN | 10.01% - 20.00% | 1 | 16.67% | 6 | 28.57% | 7 |
| 24 | CUAUTITLÁN | 20.01% - ó MAS | 0 | 0.00% | 7 | 33.33% | 7 |
| | | **TOTAL** | **6** | **100.00%** | **21** | **100.00%** | |

# MARGEN DE VICTORIA

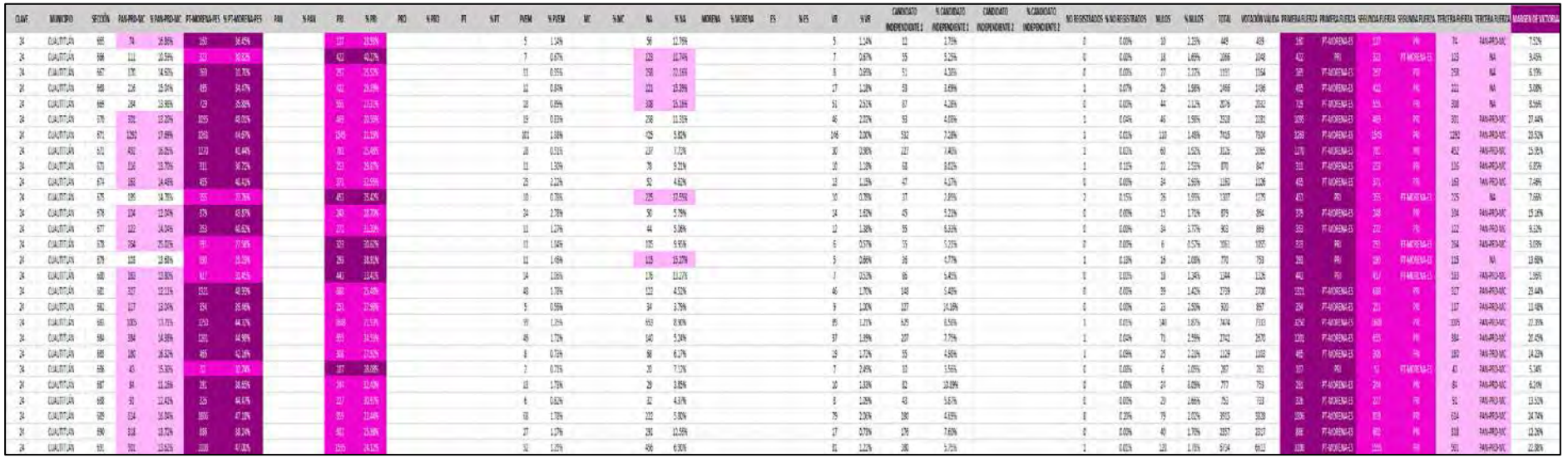

| CLAVE | MUNICIPIO | SECCIÓN | PAN-PRD-MC | % PAN-PRD-MC | PT-MORENA-ES | % PT-MORENA-ES | PAN | % PAN | PRI | % PRI | PRD | % PRD | PT | % PT | PVEM | % PVEM | MC | % MC | NA | % NA | MORENA | % MORENA | ES | % ES | VR | % VR | CANDIDATO INDEPENDIENTE 1 | % CANDIDATO INDEPENDIENTE 1 | CANDIDATO INDEPENDIENTE 2 | % CANDIDATO INDEPENDIENTE 2 | NO REGISTRADOS | % NO REGISTRADOS | NULOS | % NULOS | TOTAL | VOTACIÓN VALIDA | PRIMERA FUERZA | PRIMERA FUERZA | SEGUNDA FUERZA | SEGUNDA FUERZA | TERCERA FUERZA | TERCERA FUERZA | MARGEN DE VICTORIA |
|---|---|---|---|---|---|---|---|---|---|---|---|---|---|---|---|---|---|---|---|---|---|---|---|---|---|---|---|---|---|---|---|---|---|---|---|---|---|---|---|---|---|---|
| 24 | CUAUTITLÁN | 695 | 74 | 14.86% | 150 | 56.45% | | | 137 | 28.55% | | | | | 5 | 1.14% | | | 56 | 12.79% | | | | | 5 | 1.14% | 12 | 2.75% | | | 0 | 0.00% | 10 | 2.23% | 449 | 439 | 140 | PT-MORENA-ES | 137 | PRI | 74 | PAN-PRD-MC | 7.52% |
| 24 | CUAUTITLÁN | 698 | 111 | 20.59% | 323 | 59.93% | | | 422 | 42.27% | | | | | 7 | 0.67% | | | 228 | 22.74% | | | | | 7 | 0.67% | 55 | 5.25% | | | 0 | 0.00% | 18 | 1.69% | 1066 | 1048 | 422 | PRI | 323 | PT-MORENA-ES | 123 | PAN | 9.45% |
| 24 | CUAUTITLÁN | 667 | 170 | 14.93% | 569 | 71.70% | | | 297 | 25.52% | | | | | 11 | 0.95% | | | 258 | 22.16% | | | | | 8 | 0.69% | 51 | 4.38% | | | 0 | 0.00% | 27 | 2.32% | 1337 | 1164 | 569 | PT-MORENA-ES | 297 | PRI | 258 | PAN | 6.19% |
| 24 | CUAUTITLÁN | 668 | 216 | 15.04% | 695 | 54.47% | | | 432 | 28.19% | | | | | 11 | 0.86% | | | 221 | 15.39% | | | | | 27 | 1.28% | 59 | 3.49% | | | 1 | 0.07% | 29 | 1.98% | 2466 | 1496 | 695 | PT-MORENA-ES | 432 | PRI | 221 | PAN | 5.08% |
| 24 | CUAUTITLÁN | 669 | 284 | 13.98% | 729 | 35.88% | | | 561 | 27.21% | | | | | 18 | 0.89% | | | 338 | 16.16% | | | | | 51 | 2.51% | 87 | 4.28% | | | 0 | 0.00% | 44 | 2.12% | 2079 | 2032 | 729 | PT-MORENA-ES | 561 | PRI | 338 | PAN | 8.16% |
| 24 | CUAUTITLÁN | 670 | 331 | 13.20% | 1035 | 48.05% | | | 469 | 20.59% | | | | | 15 | 0.83% | | | 258 | 11.55% | | | | | 46 | 2.02% | 93 | 4.08% | | | 1 | 0.04% | 46 | 1.98% | 3518 | 2281 | 1035 | PT-MORENA-ES | 469 | PRI | 331 | PAN-PRD-MC | 27.44% |
| 24 | CUAUTITLÁN | 671 | 1263 | 17.89% | 1265 | 64.97% | | | 1545 | 21.19% | | | | | 101 | 1.38% | | | 725 | 5.82% | | | | | 146 | 2.00% | 532 | 7.28% | | | 1 | 0.01% | 110 | 1.48% | 7315 | 7159 | 1265 | PT-MORENA-ES | 1545 | PRI | 1282 | PAN-PRD-MC | 20.52% |
| 24 | CUAUTITLÁN | 672 | 430 | 16.25% | 1220 | 42.44% | | | 781 | 25.48% | | | | | 18 | 0.71% | | | 237 | 7.73% | | | | | 30 | 0.98% | 227 | 7.40% | | | 1 | 0.03% | 60 | 1.92% | 3126 | 3065 | 1220 | PT-MORENA-ES | 781 | PRI | 452 | PAN-PRD-MC | 15.95% |
| 24 | CUAUTITLÁN | 673 | 156 | 13.75% | 711 | 58.72% | | | 253 | 15.07% | | | | | 11 | 1.35% | | | 78 | 9.21% | | | | | 10 | 1.18% | 68 | 8.02% | | | 1 | 0.11% | 22 | 2.55% | 870 | 847 | 711 | PT-MORENA-ES | 253 | PRI | 156 | PAN-PRD-MC | 6.85% |
| 24 | CUAUTITLÁN | 674 | 165 | 14.48% | 435 | 42.42% | | | 371 | 12.59% | | | | | 25 | 2.22% | | | 92 | 4.62% | | | | | 12 | 1.15% | 47 | 4.17% | | | 0 | 0.00% | 24 | 2.65% | 1193 | 1126 | 435 | PT-MORENA-ES | 371 | PRI | 163 | PAN-PRD-MC | 7.49% |
| 24 | CUAUTITLÁN | 675 | 195 | 14.78% | 555 | 31.76% | | | 455 | 25.42% | | | | | 16 | 0.78% | | | 225 | 12.55% | | | | | 10 | 0.78% | 37 | 2.89% | | | 2 | 0.15% | 26 | 1.95% | 1307 | 1275 | 453 | PRI | 355 | PT-MORENA-ES | 225 | PAN | 7.66% |
| 24 | CUAUTITLÁN | 676 | 124 | 13.54% | 678 | 49.87% | | | 243 | 18.79% | | | | | 14 | 2.78% | | | 50 | 5.79% | | | | | 14 | 1.62% | 45 | 5.21% | | | 0 | 0.00% | 15 | 1.71% | 879 | 864 | 378 | PT-MORENA-ES | 248 | PRI | 124 | PAN-PRD-MC | 15.18% |
| 24 | CUAUTITLÁN | 677 | 122 | 14.34% | 353 | 48.62% | | | 231 | 21.29% | | | | | 11 | 1.27% | | | 44 | 5.06% | | | | | 12 | 1.38% | 55 | 6.31% | | | 0 | 0.00% | 24 | 3.77% | 963 | 869 | 353 | PT-MORENA-ES | 231 | PRI | 122 | PAN-PRD-MC | 9.12% |
| 24 | CUAUTITLÁN | 678 | 356 | 25.31% | 781 | 77.94% | | | 325 | 20.82% | | | | | 11 | 1.04% | | | 105 | 6.95% | | | | | 6 | 0.57% | 73 | 5.21% | | | 0 | 0.00% | 6 | 0.57% | 1561 | 1007 | 519 | PRI | 253 | PT-MORENA-ES | 266 | PAN-PRD-MC | 5.09% |
| 24 | CUAUTITLÁN | 679 | 108 | 13.66% | 190 | 15.59% | | | 253 | 18.91% | | | | | 11 | 1.46% | | | 115 | 15.27% | | | | | 5 | 0.66% | 26 | 4.77% | | | 1 | 0.13% | 16 | 2.08% | 770 | 759 | 253 | PRI | 190 | PT-MORENA-ES | 115 | PAN | 13.98% |
| 24 | CUAUTITLÁN | 680 | 193 | 13.80% | 417 | 33.41% | | | 443 | 23.42% | | | | | 14 | 1.06% | | | 176 | 11.27% | | | | | 7 | 0.52% | 86 | 6.40% | | | 0 | 0.00% | 18 | 1.34% | 1344 | 1126 | 443 | PRI | 417 | PT-MORENA-ES | 183 | PAN-PRD-MC | 1.99% |
| 24 | CUAUTITLÁN | 681 | 327 | 12.11% | 1522 | 49.95% | | | 880 | 25.48% | | | | | 43 | 1.78% | | | 122 | 4.52% | | | | | 46 | 1.70% | 148 | 5.42% | | | 0 | 0.00% | 39 | 1.42% | 3759 | 2730 | 1522 | PT-MORENA-ES | 698 | PRI | 327 | PAN-PRD-MC | 29.44% |
| 24 | CUAUTITLÁN | 682 | 127 | 13.54% | 854 | 39.98% | | | 251 | 17.98% | | | | | 9 | 0.59% | | | 34 | 3.79% | | | | | 9 | 1.00% | 127 | 14.18% | | | 0 | 0.00% | 23 | 2.60% | 920 | 897 | 254 | PT-MORENA-ES | 251 | PRI | 127 | PAN-PRD-MC | 13.48% |
| 24 | CUAUTITLÁN | 683 | 1005 | 13.75% | 1743 | 64.32% | | | 1668 | 21.53% | | | | | 99 | 1.25% | | | 653 | 8.90% | | | | | 85 | 1.21% | 625 | 8.56% | | | 1 | 0.01% | 140 | 1.81% | 7474 | 7333 | 1754 | PT-MORENA-ES | 1668 | PRI | 1005 | PAN-PRD-MC | 22.39% |
| 24 | CUAUTITLÁN | 684 | 384 | 14.38% | 1201 | 44.98% | | | 955 | 24.53% | | | | | 48 | 1.72% | | | 140 | 5.24% | | | | | 97 | 1.89% | 207 | 7.75% | | | 1 | 0.04% | 71 | 2.59% | 3742 | 2670 | 1201 | PT-MORENA-ES | 955 | PRI | 384 | PAN-PRD-MC | 20.45% |
| 24 | CUAUTITLÁN | 685 | 180 | 26.32% | 469 | 42.34% | | | 366 | 17.62% | | | | | 8 | 0.73% | | | 98 | 6.27% | | | | | 18 | 1.72% | 55 | 4.96% | | | 1 | 0.09% | 25 | 2.21% | 1129 | 1102 | 495 | PT-MORENA-ES | 366 | PRI | 180 | PAN-PRD-MC | 14.22% |
| 24 | CUAUTITLÁN | 686 | 45 | 15.38% | 77 | 37.74% | | | 127 | 28.09% | | | | | 2 | 0.73% | | | 20 | 7.12% | | | | | 7 | 2.49% | 13 | 5.56% | | | 0 | 0.00% | 6 | 2.05% | 267 | 201 | 107 | PRI | 51 | PT-MORENA-ES | 45 | PAN-PRD-MC | 5.54% |
| 24 | CUAUTITLÁN | 687 | 84 | 11.28% | 285 | 38.95% | | | 244 | 33.42% | | | | | 13 | 1.78% | | | 29 | 3.85% | | | | | 10 | 1.33% | 82 | 10.89% | | | 0 | 0.00% | 24 | 3.09% | 777 | 753 | 293 | PT-MORENA-ES | 244 | PRI | 84 | PAN-PRD-MC | 6.24% |
| 24 | CUAUTITLÁN | 688 | 91 | 11.42% | 326 | 44.47% | | | 227 | 30.97% | | | | | 6 | 0.82% | | | 32 | 4.37% | | | | | 8 | 1.09% | 43 | 5.87% | | | 0 | 0.00% | 29 | 3.86% | 752 | 733 | 326 | PT-MORENA-ES | 227 | PRI | 91 | PAN-PRD-MC | 13.52% |
| 24 | CUAUTITLÁN | 689 | 154 | 14.04% | 1096 | 47.18% | | | 359 | 23.44% | | | | | 18 | 1.18% | | | 222 | 5.80% | | | | | 29 | 2.06% | 180 | 4.69% | | | 8 | 0.25% | 79 | 2.02% | 3953 | 3838 | 1096 | PT-MORENA-ES | 359 | PRI | 154 | PAN-PRD-MC | 24.74% |
| 24 | CUAUTITLÁN | 690 | 118 | 13.72% | 868 | 58.24% | | | 402 | 25.58% | | | | | 27 | 1.27% | | | 285 | 13.55% | | | | | 17 | 0.79% | 179 | 7.65% | | | 0 | 0.00% | 40 | 1.70% | 2357 | 2217 | 890 | PT-MORENA-ES | 402 | PRI | 118 | PAN-PRD-MC | 12.26% |
| 24 | CUAUTITLÁN | 691 | 331 | 13.61% | 1588 | 47.82% | | | 1245 | 24.12% | | | | | 52 | 1.25% | | | 406 | 9.80% | | | | | 81 | 1.22% | 380 | 5.71% | | | 2 | 0.01% | 120 | 1.78% | 5154 | 6612 | 1588 | PT-MORENA-ES | 1245 | PRI | 331 | PAN-PRD-MC | 22.38% |

# MARGEN DE VICTORIA ENTRE EL PARTIDO POLÍTICO O COALICIÓN GANADOR/A Y LA SEGUNDA FUERZA EN LA ELECCIÓN DE LOS MIEMBROS DE LOS AYUNTAMIENTOS EN EL ESTADO DE MÉXICO 2018

## MUNICIPIO 024: CUAUTITLÁN

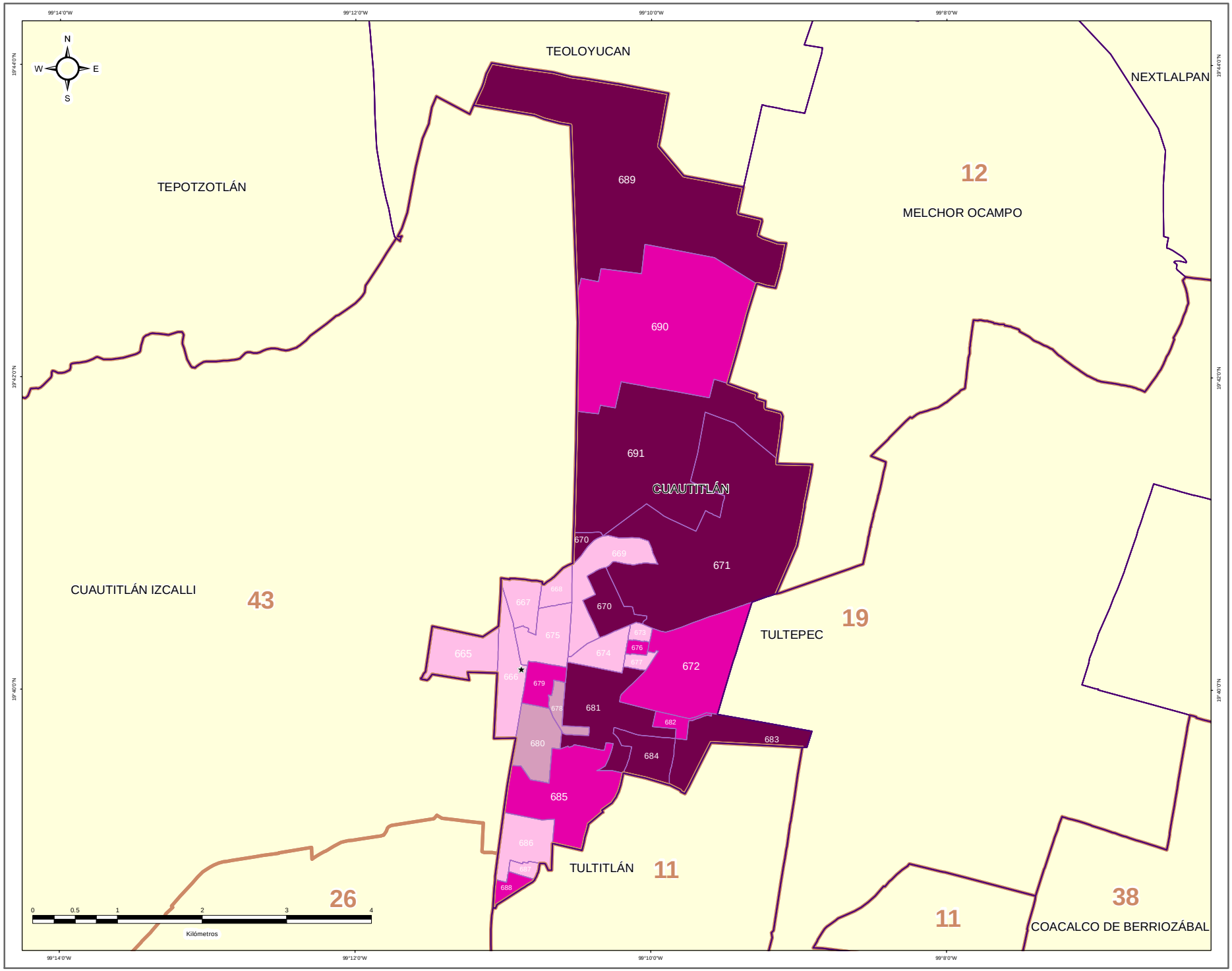


IEEM — 1 Julio 2018

### DIRECCIÓN DE ORGANIZACIÓN

**ESTRUCTURA GEOELECTORAL Y CLAVES**

- Límite estatal ..... MÉX
- Distrito Electoral Local ..... 45
- Límite municipal ..... TOLUCA
- Sección electoral ..... 6478
- ★ Cabecera municipal

**MARGEN DE VICTORIA ENTRE EL PARTIDO POLÍTICO O COALICIÓN GANADOR/A Y LA SEGUNDA FUERZA EN LA ELECCIÓN DE LOS MIEMBROS DE LOS AYUNTAMIENTOS EN EL ESTADO DE MÉXICO 2018**

- 0.00% - 5.00%
- 5.01% - 10.00%
- 10.01% - 20.00%
- 20.01% a Más

**OTROS**

- Casilla(s) Anula(s) / Sin Dato
- Sin Casilla
- Sección con Casilla(s) Remitida(s)

**LOCALIZACIÓN**

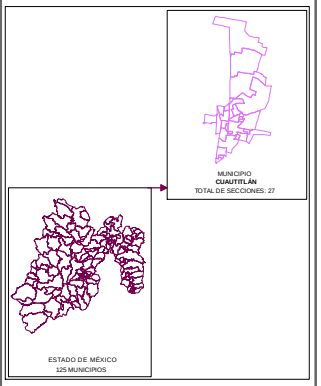


Edición cartográfica del mes de mayo de 2019, con corte de información al 07 de noviembre de 2018 mismo que fue empleado para el Proceso Electoral 2017-2018. Registro Federal de Electores, INE.

Resultados por sección electoral de la Elección de los Miembros de los Ayuntamientos en el Estado de México para el periodo 2018 - 2021

Proyección: UTM Zona 14
Datum: WGS84

**SUPERVISIÓN**

C.P. Antonio Sánchez Acosta
Subdirector de Documentación y Estadística Electoral _____

**ELABORACIÓN**

Departamento de Análisis y Procesamiento de Información Territorial

Miguel Ángel García Escalante _____
Jaqueline Pérez Nova _____

## PARTICIPACIÓN Y ABSTENCIONISMO

La participación de los ciudadanos inscritos en la Lista Nominal de Electores en esta elección en el Municipio de Cuautitlán fue de 70.28%, siendo el abstencionismo de 29.72%.

Para el análisis de la participación por sección, éstas se agruparon en cuatro rangos de participación, el primero de participación alta considerando más de 70.01%; el segundo de participación media, considerado entre 60.01% y hasta 70.00%; el rango de participación baja, considerado entre 50.01% y hasta 60.00%; y finalmente, el rango de participación muy baja, considerado con menos de 50.00%.

De la totalidad de secciones del Municipio 17 secciones (62.96%) se ubicaron en el rango de participación alta, considerando más de 70.01%; y 10 secciones (37.04%) en el rango de participación media, considerado entre 60.01% y hasta 70.00%.



# PARTICIPACIÓN Y ABSTENCIONISMO

| CLAVE | MUNICIPIO | SECCIÓN | PAN-PRD-MC | % PAN-PRD-MC | PT-MORENA-PES | % PT-MORENA-PES | PAN | % PAN | PRI | % PRI | PRD | % PRD | PT | % PT | PVEM | % PVEM | MC | % MC | NA | % NA | MORENA | % MORENA | ES | % ES | VR | % VR | CANDIDATO INDEPENDIENTE 1 | % CANDIDATO INDEPENDIENTE 1 | CANDIDATO INDEPENDIENTE 2 | % CANDIDATO INDEPENDIENTE 2 | NO REGISTRADOS | % NO REGISTRADOS | NULOS | % NULOS | TOTAL | VOTACIÓN VÁLIDA | LISTA NOMINAL | PARTICIPACIÓN | % PARTICIPACIÓN | % ABSTENCIONISMO |
|---|---|---|---|---|---|---|---|---|---|---|---|---|---|---|---|---|---|---|---|---|---|---|---|---|---|---|---|---|---|---|---|---|---|---|---|---|---|---|---|---|
| 24 | CUAUTITLÁN | 665 | 114 | 16.86% | 190 | 28.10% | | | 321 | 47.49% | | | | | 5 | 0.74% | | | 16 | 2.37% | | | | | 5 | 1.34% | 12 | 2.73% | | | 0 | 0.00% | 10 | 2.28% | 448 | 428 | 611 | ALTA | 70.49% | 29.51% |
| 24 | CUAUTITLÁN | 666 | 111 | 10.55% | 332 | 31.62% | | | 422 | 40.23% | | | | | 7 | 0.67% | | | 123 | 11.74% | | | | | 7 | 0.67% | 55 | 5.25% | | | 0 | 0.00% | 33 | 3.05% | 1068 | 1045 | 1444 | ALTA | 73.82% | 26.18% |
| 24 | CUAUTITLÁN | 667 | 170 | 14.40% | 369 | 31.70% | | | 297 | 25.52% | | | | | 11 | 0.95% | | | 258 | 22.16% | | | | | 6 | 0.69% | 56 | 4.80% | | | 0 | 0.00% | 17 | 1.37% | 1191 | 1164 | 1665 | ALTA | 71.53% | 28.47% |
| 24 | CUAUTITLÁN | 668 | 216 | 25.04% | 405 | 34.47% | | | 322 | 28.19% | | | | | 12 | 0.84% | | | 221 | 15.26% | | | | | 17 | 1.18% | 53 | 3.69% | | | 1 | 0.07% | 23 | 1.58% | 1466 | 1435 | 1908 | ALTA | 76.83% | 23.17% |
| 24 | CUAUTITLÁN | 669 | 284 | 15.98% | 729 | 35.00% | | | 553 | 27.11% | | | | | 16 | 0.69% | | | 418 | 15.26% | | | | | 61 | 2.92% | 83 | 4.28% | | | 0 | 0.00% | 44 | 2.12% | 2078 | 2032 | 3078 | 67.24% | 67.24% | 32.76% |
| 24 | CUAUTITLÁN | 670 | 301 | 13.20% | 1095 | 48.01% | | | 485 | 20.54% | | | | | 19 | 0.83% | | | 250 | 11.21% | | | | | 46 | 2.02% | 93 | 4.08% | | | 1 | 0.04% | 46 | 1.98% | 2308 | 2282 | 3073 | MEDIA | 85.22% | 30.98% |
| 24 | CUAUTITLÁN | 671 | 1267 | 17.69% | 3283 | 44.87% | | | 1520 | 21.16% | | | | | 103 | 1.38% | | | 425 | 5.82% | | | | | 168 | 2.00% | 533 | 7.28% | | | 1 | 0.01% | 133 | 1.48% | 7415 | 7352 | 10804 | MEDIA | 68.67% | 31.38% |
| 24 | CUAUTITLÁN | 672 | 492 | 16.05% | 1270 | 41.44% | | | 703 | 22.49% | | | | | 28 | 0.91% | | | 237 | 7.73% | | | | | 30 | 0.98% | 127 | 7.40% | | | 1 | 0.03% | 60 | 1.92% | 3126 | 2985 | 4312 | ALTA | 72.50% | 27.50% |
| 24 | CUAUTITLÁN | 673 | 116 | 10.70% | 511 | 36.72% | | | 797 | 24.67% | | | | | 11 | 1.02% | | | 78 | 9.21% | | | | | 10 | 1.18% | 68 | 8.02% | | | 1 | 0.11% | 22 | 2.59% | 870 | 847 | 1233 | ALTA | 76.79% | 23.21% |
| 24 | CUAUTITLÁN | 674 | 163 | 14.48% | 455 | 40.42% | | | 571 | 22.54% | | | | | 25 | 2.22% | | | 51 | 4.62% | | | | | 13 | 1.15% | 47 | 4.17% | | | 0 | 0.00% | 34 | 2.53% | 1160 | 1126 | 1631 | ALTA | 71.12% | 28.88% |
| 24 | CUAUTITLÁN | 675 | 159 | 14.78% | 559 | 51.99% | | | 353 | 32.62% | | | | | 10 | 0.78% | | | 225 | 17.56% | | | | | 10 | 0.78% | 53 | 2.09% | | | 2 | 0.15% | 29 | 1.99% | 1507 | 1279 | 1695 | ALTA | 77.11% | 22.89% |
| 24 | CUAUTITLÁN | 676 | 104 | 12.64% | 375 | 45.87% | | | 240 | 28.76% | | | | | 24 | 2.73% | | | 55 | 5.79% | | | | | 14 | 1.62% | 43 | 5.21% | | | 0 | 0.00% | 15 | 1.71% | 879 | 664 | 1100 | ALTA | 73.27% | 26.18% |
| 24 | CUAUTITLÁN | 677 | 122 | 14.04% | 353 | 42.62% | | | 277 | 31.34% | | | | | 11 | 1.27% | | | 44 | 5.08% | | | | | 12 | 1.38% | 55 | 6.33% | | | 0 | 0.00% | 34 | 3.77% | 901 | 869 | 1215 | ALTA | 74.32% | 25.68% |
| 24 | CUAUTITLÁN | 678 | 264 | 25.02% | 251 | 27.26% | | | 313 | 30.02% | | | | | 13 | 0.04% | | | 101 | 9.95% | | | | | 6 | 0.57% | 53 | 5.21% | | | 0 | 0.00% | 6 | 0.57% | 1061 | 1033 | 1338 | ALTA | 80.26% | 19.74% |
| 24 | CUAUTITLÁN | 679 | 103 | 11.66% | 191 | 21.72% | | | 293 | 33.33% | | | | | 11 | 0.46% | | | 135 | 15.77% | | | | | 9 | 0.66% | 38 | 4.77% | | | 1 | 0.15% | 18 | 2.08% | 770 | 793 | 1026 | ALTA | 75.75% | 24.95% |
| 24 | CUAUTITLÁN | 680 | 183 | 18.38% | 317 | 31.43% | | | 348 | 34.41% | | | | | 14 | 1.01% | | | 135 | 13.17% | | | | | 7 | 0.55% | 86 | 6.43% | | | 0 | 0.00% | 18 | 1.34% | 1344 | 1331 | 1801 | ALTA | 72.22% | 27.78% |
| 24 | CUAUTITLÁN | 681 | 107 | 12.11% | 1321 | 48.95% | | | 882 | 32.42% | | | | | 48 | 1.73% | | | 122 | 4.53% | | | | | 26 | 1.70% | 148 | 5.48% | | | 0 | 0.00% | 34 | 1.42% | 2799 | 2700 | 3643 | ALTA | 75.19% | 24.81% |
| 24 | CUAUTITLÁN | 682 | 117 | 13.64% | 254 | 29.48% | | | 253 | 27.59% | | | | | 5 | 0.16% | | | 54 | 3.79% | | | | | 9 | 1.02% | 127 | 14.16% | | | 0 | 0.00% | 23 | 2.63% | 920 | 897 | 1216 | ALTA | 75.66% | 24.34% |
| 24 | CUAUTITLÁN | 683 | 1005 | 13.77% | 3253 | 44.52% | | | 1609 | 21.93% | | | | | 99 | 1.35% | | | 693 | 8.90% | | | | | 89 | 1.77% | 629 | 8.58% | | | 1 | 0.01% | 143 | 1.93% | 7474 | 7333 | 10775 | MEDIA | 69.38% | 30.62% |
| 24 | CUAUTITLÁN | 684 | 384 | 14.80% | 1201 | 46.30% | | | 811 | 31.14% | | | | | 40 | 1.72% | | | 142 | 5.24% | | | | | 87 | 1.25% | 207 | 7.75% | | | 1 | 0.04% | 73 | 2.69% | 2742 | 2592 | 3878 | ALTA | 70.72% | 29.28% |
| 24 | CUAUTITLÁN | 685 | 280 | 16.32% | 443 | 42.16% | | | 334 | 27.91% | | | | | 9 | 0.73% | | | 68 | 6.17% | | | | | 19 | 1.72% | 55 | 4.98% | | | 1 | 0.09% | 25 | 2.23% | 1120 | 1103 | 1601 | ALTA | 70.52% | 29.48% |
| 24 | CUAUTITLÁN | 686 | 43 | 10.30% | 90 | 21.74% | | | 107 | 38.00% | | | | | 2 | 0.73% | | | 20 | 7.12% | | | | | 7 | 2.49% | 33 | 8.56% | | | 0 | 0.00% | 6 | 2.09% | 287 | 283 | 426 | MEDIA | 67.37% | 32.63% |
| 24 | CUAUTITLÁN | 687 | 84 | 11.24% | 251 | 39.65% | | | 204 | 27.40% | | | | | 13 | 2.73% | | | 29 | 3.85% | | | | | 10 | 1.23% | 62 | 10.09% | | | 0 | 0.00% | 24 | 3.09% | 777 | 753 | 1126 | MEDIA | 69.01% | 30.95% |
| 24 | CUAUTITLÁN | 688 | 91 | 10.42% | 326 | 44.47% | | | 227 | 30.97% | | | | | 6 | 0.82% | | | 32 | 4.37% | | | | | 8 | 1.05% | 63 | 8.87% | | | 0 | 0.00% | 20 | 2.66% | 753 | 733 | 1099 | MEDIA | 68.52% | 31.48% |
| 24 | CUAUTITLÁN | 689 | 814 | 16.64% | 1806 | 47.18% | | | 1111 | 22.44% | | | | | 98 | 1.78% | | | 222 | 5.80% | | | | | 70 | 2.04% | 180 | 4.89% | | | 8 | 0.20% | 70 | 2.02% | 3515 | 3510 | 5073 | MEDIA | 65.54% | 34.46% |
| 24 | CUAUTITLÁN | 690 | 818 | 18.72% | 886 | 30.24% | | | 981 | 33.04% | | | | | 27 | 1.17% | | | 291 | 12.34% | | | | | 17 | 0.73% | 170 | 7.66% | | | 0 | 0.00% | 42 | 1.70% | 2657 | 2617 | 3979 | MEDIA | 67.75% | 32.25% |
| 24 | CUAUTITLÁN | 691 | 501 | 13.62% | 1648 | 47.10% | | | 1535 | 34.43% | | | | | 92 | 1.23% | | | 459 | 6.90% | | | | | 81 | 1.22% | 180 | 5.75% | | | 1 | 0.01% | 110 | 1.78% | 6734 | 6613 | 10258 | MEDIA | 66.04% | 33.94% |

# PARTICIPACIÓN CIUDADANA EN LA ELECCIÓN DE LOS MIEMBROS DE LOS AYUNTAMIENTOSEN EL ESTADO DE MEXICO 2018

## MUNICIPIO 024: CUAUTITLÁN

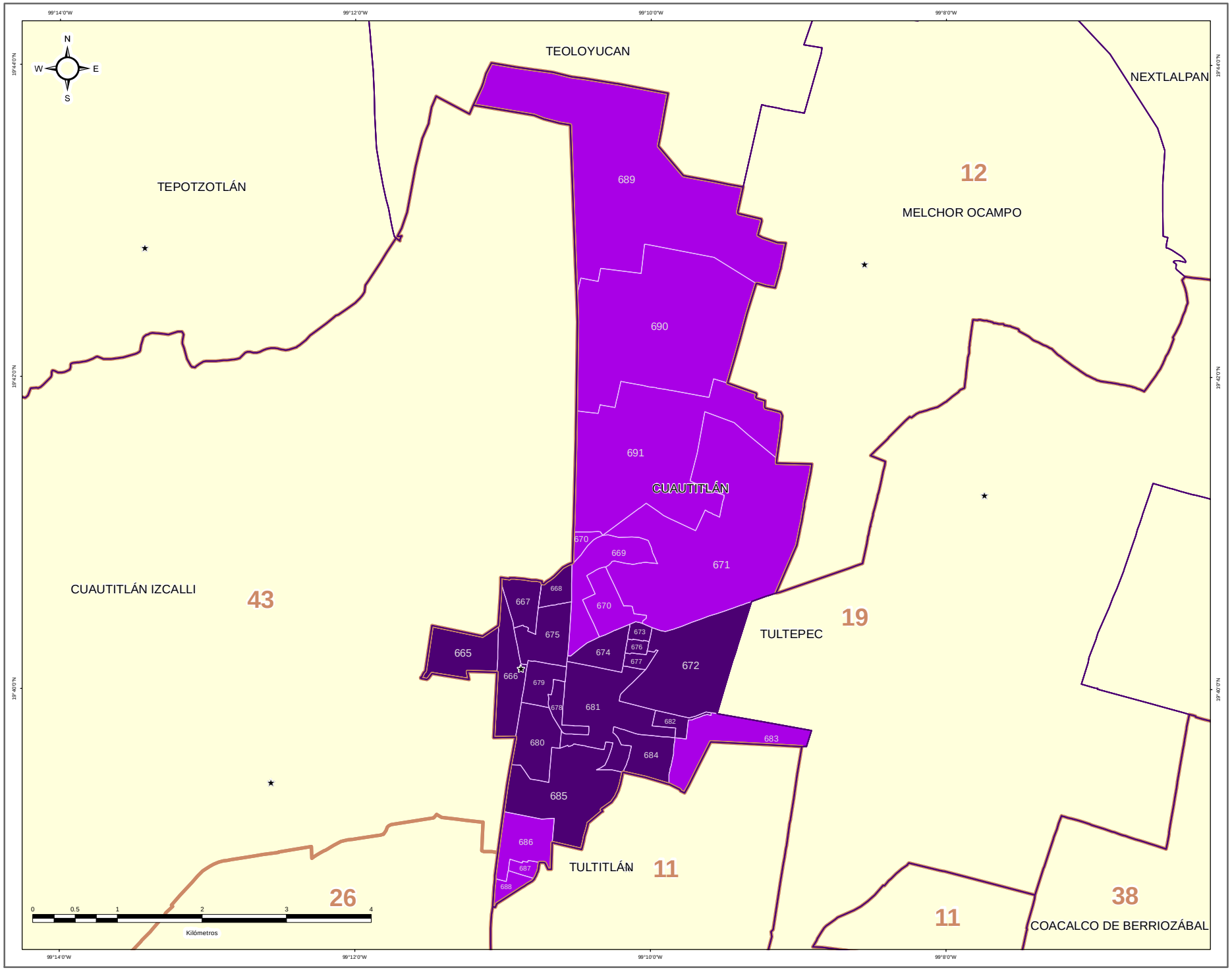


**DIRECCIÓN DE ORGANIZACIÓN**

**ESTRUCTURA GEOELECTORAL Y CLAVES**

- Límite estatal ..... MÉX
- Distrito Electoral Local ..... 45
- Límite municipal ..... TOLUCA
- Sección electoral ..... 6478
- Cabecera municipal

**PARTICIPACIÓN CIUDADANA EN LA ELECCIÓN DE LOS MIEMBROS DE LOS AYUNTAMIENTOS EN EL ESTADO DE MEXICO 2018**

- Alta
- Media
- Baja
- Muy Baja

**OTROS**

- Casilla(s) Anula(s) / Sin Dato
- Sin Casilla
- Sección con Casilla(s) Remitida(s)

**LOCALIZACIÓN**

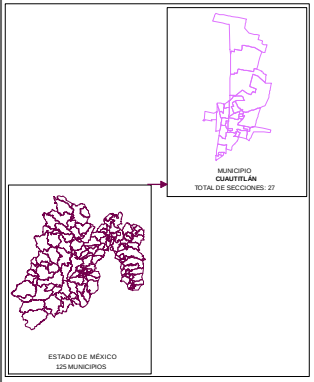


Edición cartográfica del mes de mayo de 2019,
con corte de información al 07 de noviembre de 2018 mismo que fue empleado para el Proceso Electoral 2017-2018.
Registro Federal de Electores, INE.

Resultados por sección electoral de la Elección de los Miembros de los Ayuntamientos en el Estado de México para el periodo 2018 - 2021

Proyección: UTM Zona 14
Datum: WGS84

**SUPERVISIÓN**

C.P. Antonio Sánchez Acosta
Subdirector de Documentación y Estadística Electoral _____

**ELABORACIÓN**

Departamento de Análisis y Procesamiento de Información Territorial

Miguel Ángel García Escalante _____
Jaqueline Pérez Nova _____

## RESULTADOS EN LA ELECCIÓN DEL AYUNTAMIENTO DE CUAUTITLÁN IZCALLI

Como resultado del cómputo de la elección del Ayuntamiento de Cuautitlán Izcalli, y una vez resueltos en su caso por las instancias jurisdiccionales los juicios respectivos, en este Municipio correspondió el triunfo a la Coalición PT-MORENA-ES “Juntos Haremos Historia”, integrada por los partidos del Trabajo, MORENA y Encuentro Social, que obtuvo el 43.08% del total de votos válidos, y segunda fuerza con el 34.25% de la votación, la Coalición PAN-PRD-MC “Por el Estado de México al Frente”, integrada por los partidos Acción Nacional, de la Revolución Democrática y Movimiento Ciudadano.

En la votación por sección electoral, del total de 258 secciones electorales que conforman el Municipio de Cuautitlán Izcalli, a la Coalición PT-MORENA-ES “Juntos Haremos Historia”, integrada por los partidos del Trabajo, MORENA y Encuentro Social, le correspondió la mayoría en 193 secciones, en tanto que la Coalición PAN-PRD-MC “Por el Estado de México al Frente”, integrada por los partidos Acción Nacional, de la Revolución Democrática y Movimiento Ciudadano, la obtuvo en 65 secciones.

El siguiente cuadro y gráfica nos muestra los resultados totales del Municipio por Partido Político y Coalición.

| RESULTADO DE VOTACIÓN | | |
|---|---|---|
| **Partido Político o Coalición** | **Total** | **%** |
| PAN-PRD-MC | 95694 | 34.25% |
| PRI | 35029 | 12.54% |
| PT-MORENA-ES | 120348 | 43.08% |
| PVEM | 11645 | 4.17% |
| NA | 7969 | 2.85% |
| VR | 8689 | 3.11% |
| NO REGISTRADOS | 170 | |
| NULOS | 6374 | |
| TOTAL | 285918 | |
| VOTACIÓN VÁLIDA | 279374 | |

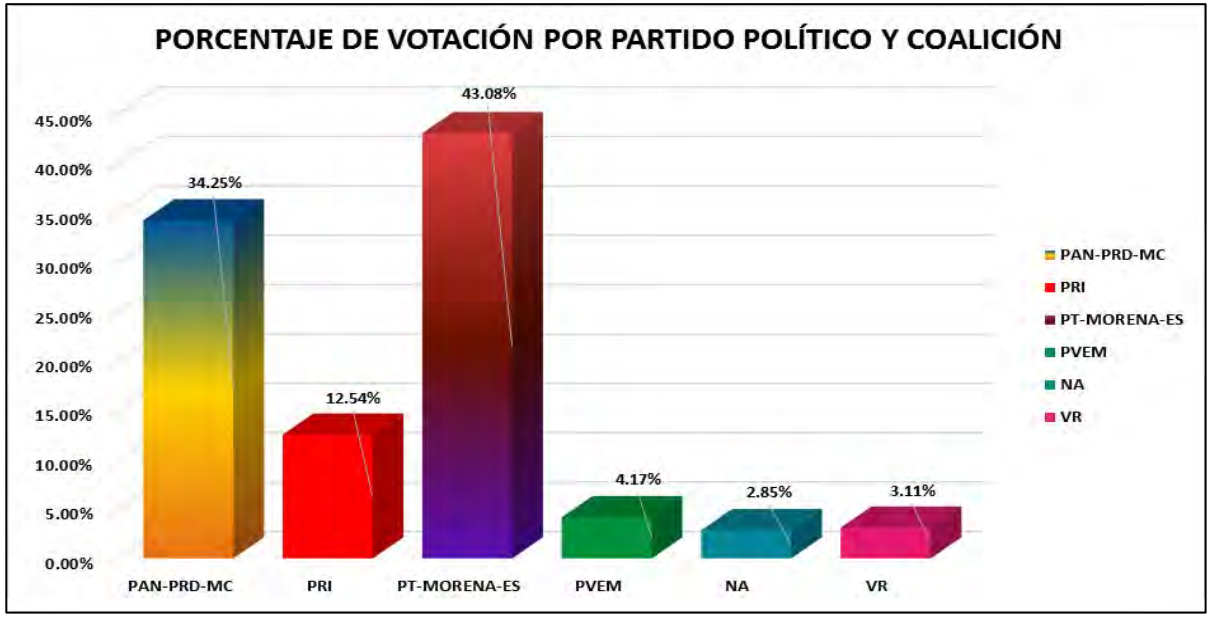


La tabla de la página siguiente nos muestra el detalle de los resultados por sección, desagregados para cada uno de los partidos políticos y coaliciones, se señala al partido o coalición ganadora.

# RESULTADOS DEFINITIVOS EN LA ELECCIÓN DEL AYUNTAMIENTO 2018

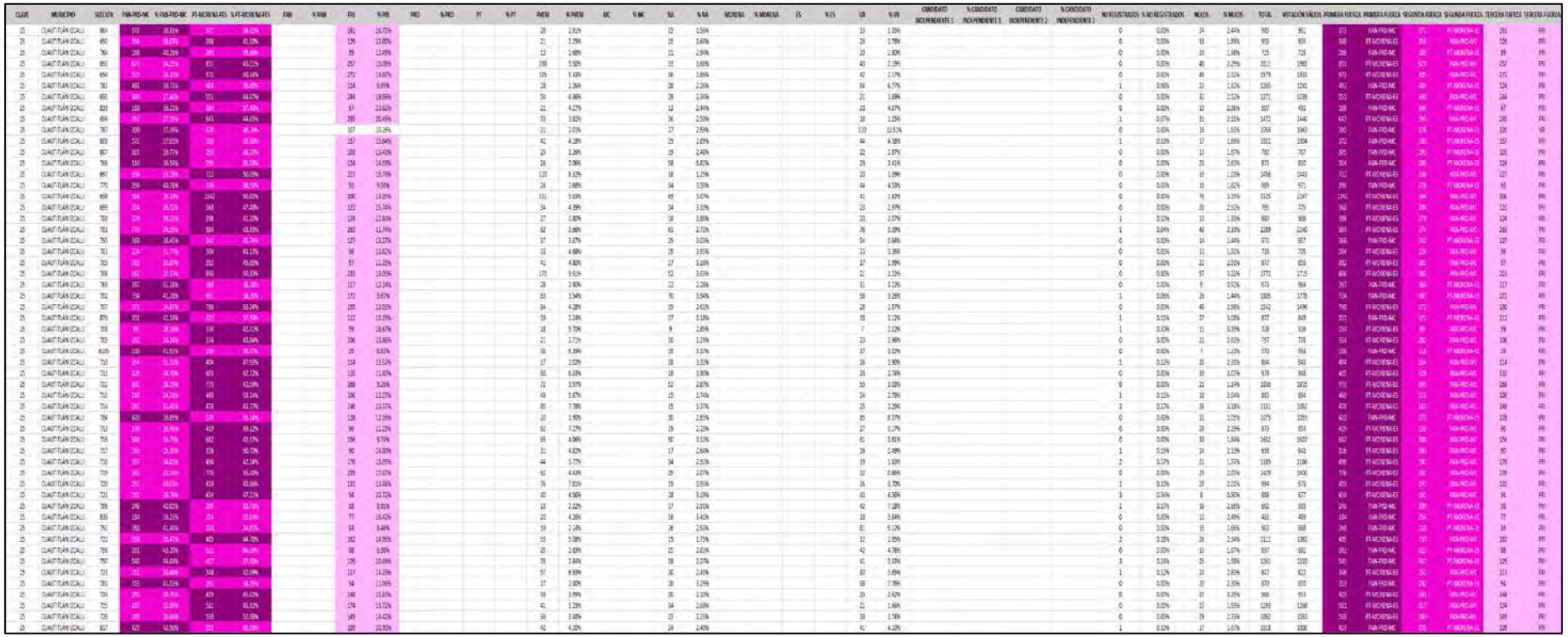

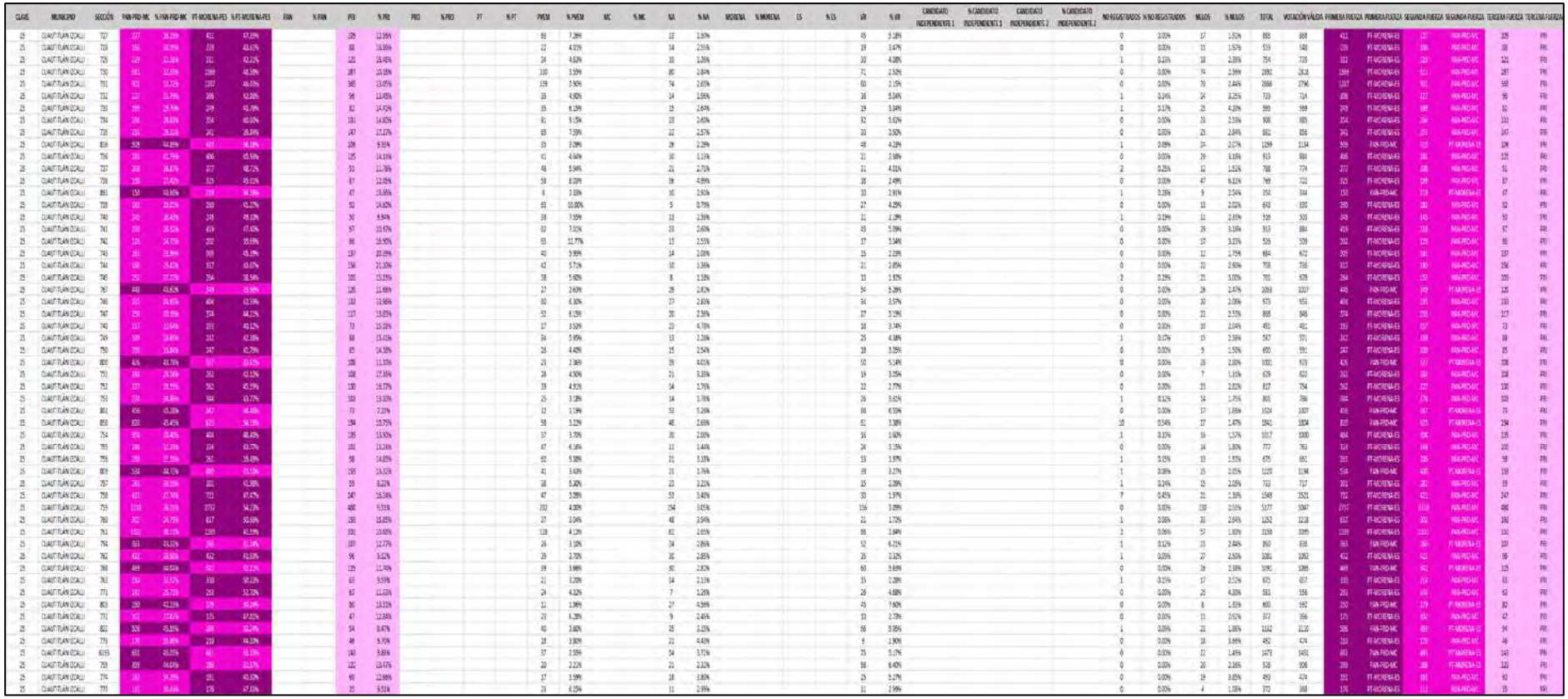

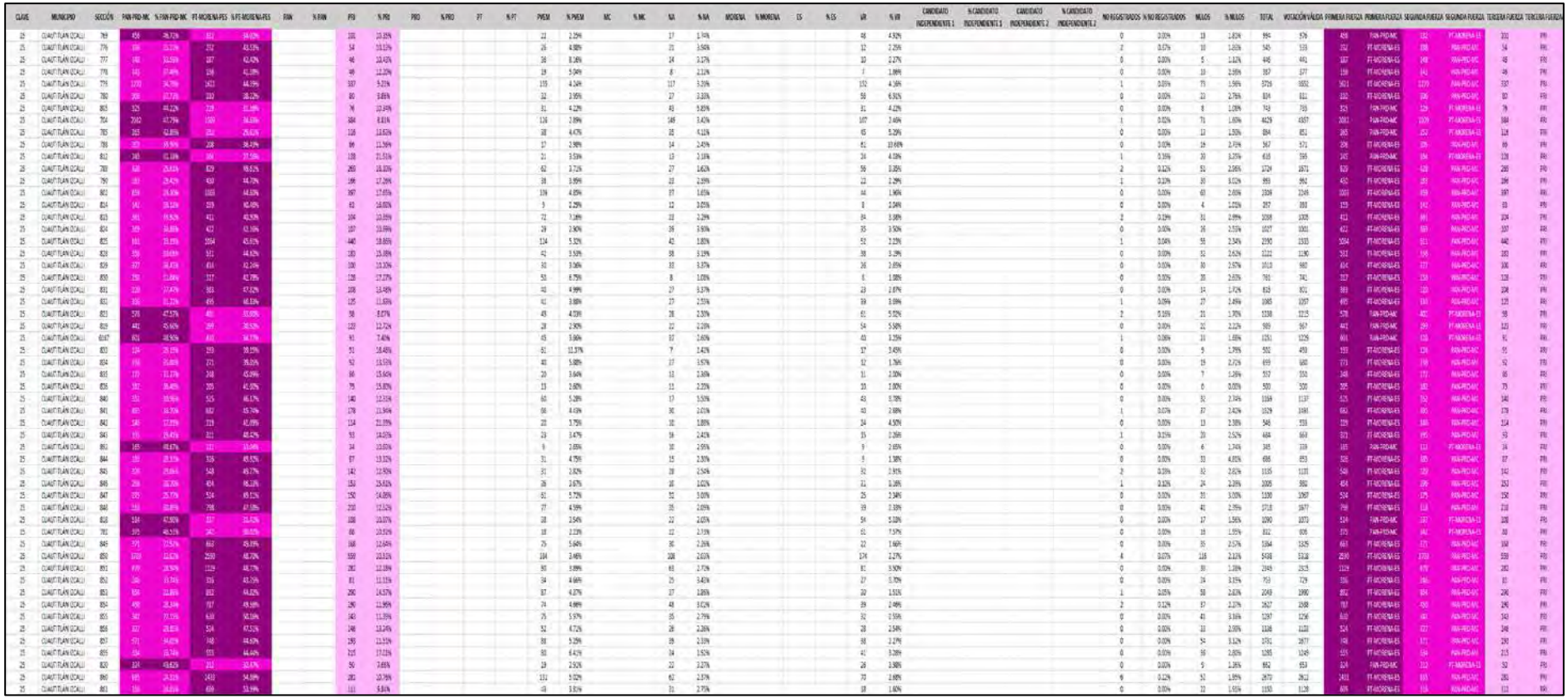

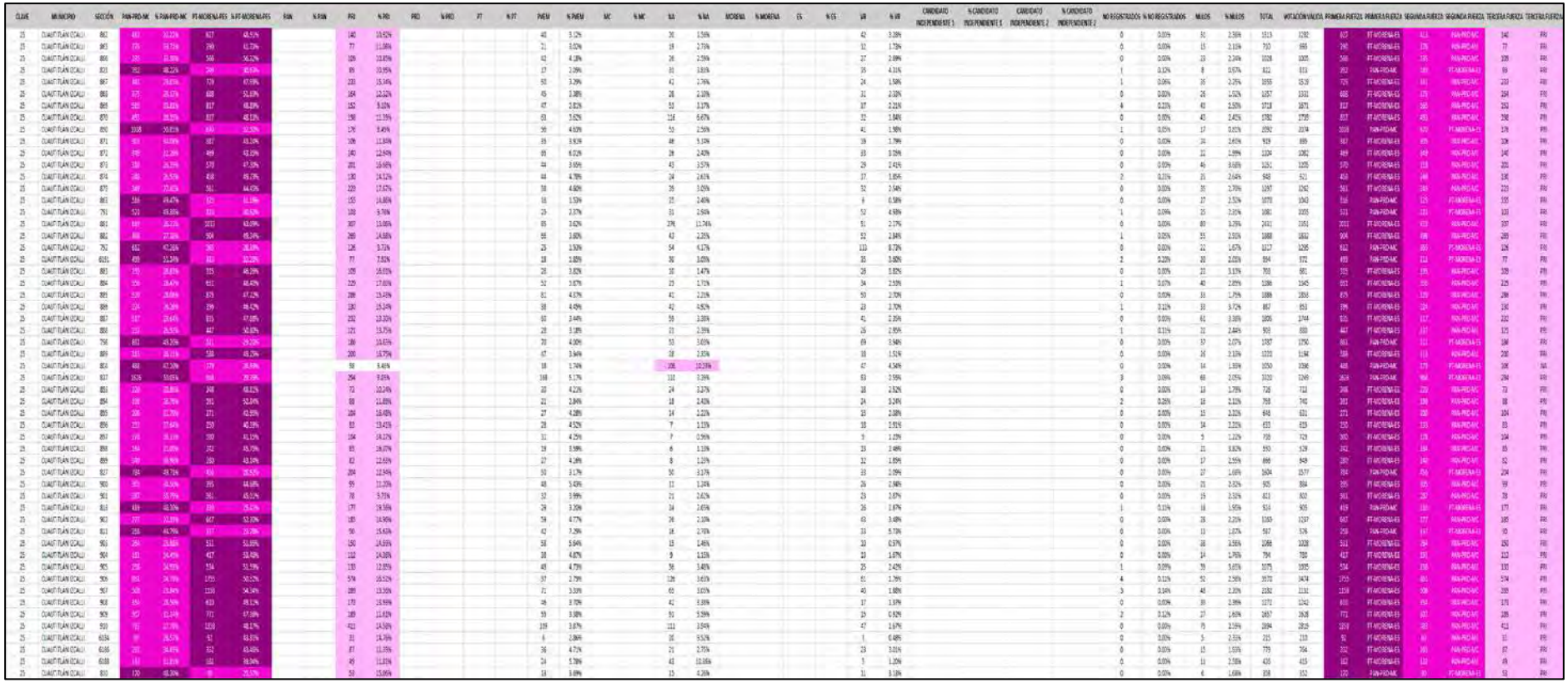

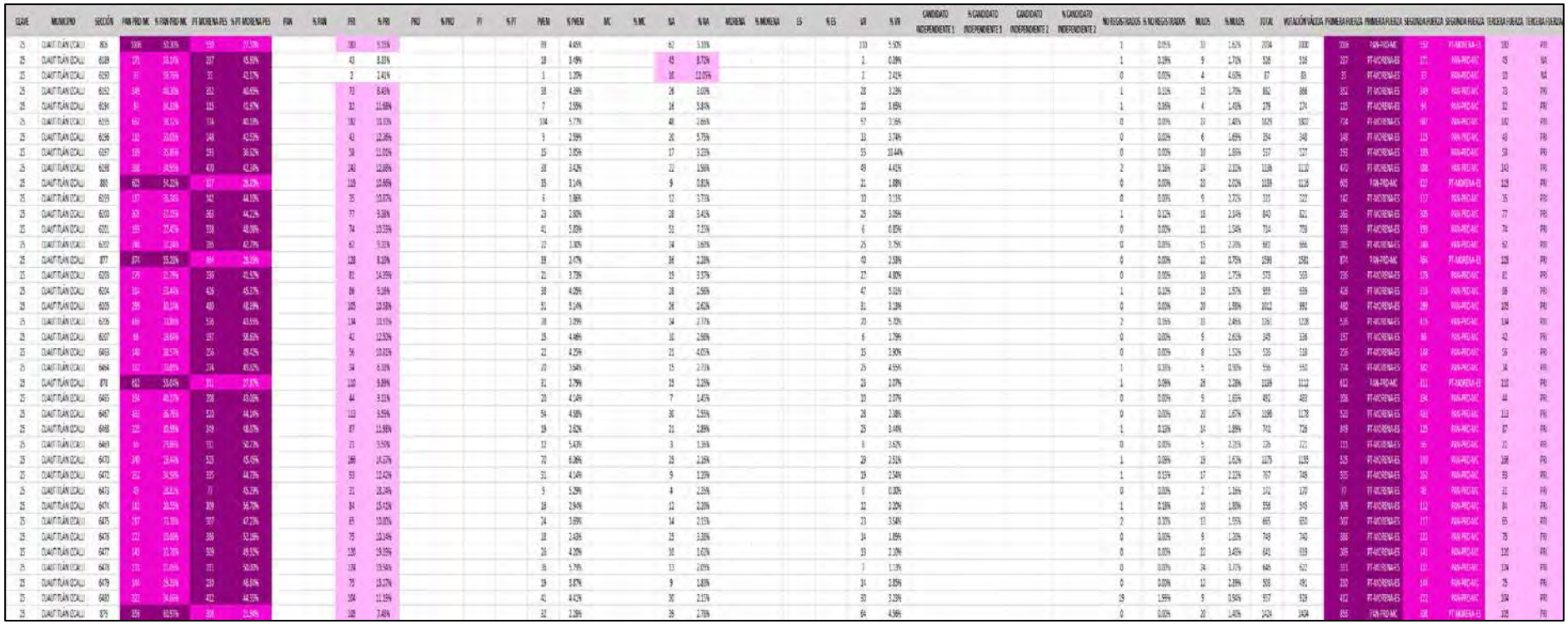

# PARTIDO POLÍTICO O COALICIÓN GANADOR/A EN LA ELECCIÓN DE LOS MIEMBROS DE LOS AYUNTAMIENTOS EN EL ESTADO DE MÉXICO 2018

## MUNICIPIO 025: CUAUTITLÁN IZCALLI

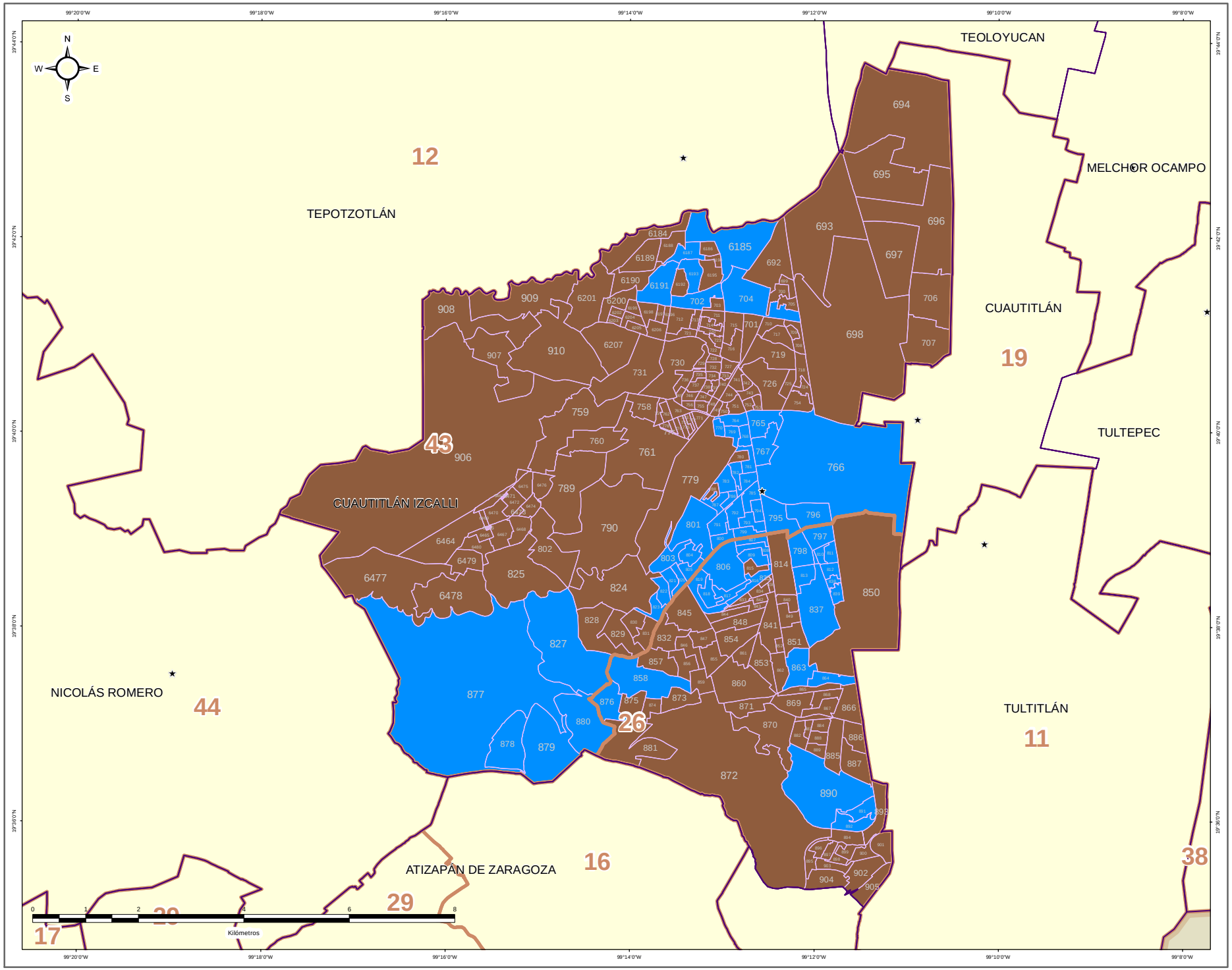


IEEM — 1 de Julio 2018

### DIRECCIÓN DE ORGANIZACIÓN

**ESTRUCTURA GEOELECTORAL Y CLAVES**

- Límite estatal ..... MÉX
- Distrito Electoral Local ..... 45
- Límite municipal ..... TOLUCA
- Sección electoral ..... 6478
- Cabecera municipal

**PARTIDO POLÍTICO O COALICIÓN GANADOR/A DE LA ELECCIÓN DE MIEMBROS DE LOS AYUNTAMIENTOS EN EL ESTADO DE MÉXICO 2018**

- Partido Acción Nacional (PAN)
- Partido Revolucionario Institucional (PRI)
- Partido de la Revolución Democrática (PRD)
- Partido del Trabajo (PT)
- Partido Verde Ecologista de México (PVEM)
- Movimiento Ciudadano (MC)
- Nueva Alianza (NA)
- MORENA
- Encuentro Social (ES)
- Vía Radical (VR)
- Por el Estado de México al Frente PAN - PRD - MC
- Juntos Haremos Historia PT - MORENA - ES

**OTROS**

- Casilla(s) Anula(s) / Sin Dato
- Sin Casilla
- Sección con Casilla(s) Remitida(s)

**LOCALIZACIÓN**

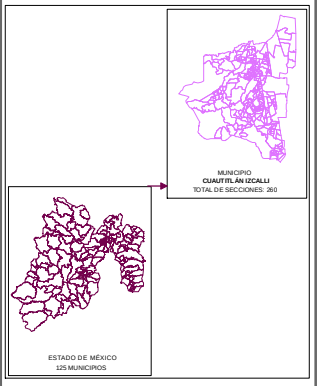


Edición cartográfica del mes de mayo de 2019, con corte de información al 07 de noviembre de 2018 mismo que fue empleado para el Proceso Electoral 2017-2018. Registro Federal de Electores, INE.

Resultados por sección electoral de la Elección de los Miembros de los Ayuntamientos en el Estado de México para el periodo 2018 - 2021

Proyección: UTM Zona 14
Datum: WGS84

**SUPERVISIÓN**

C.P. Antonio Sánchez Acosta
Subdirector de Documentación y Estadística Electoral _____

**ELABORACIÓN**

Departamento de Análisis y Procesamiento de Información Territorial

Miguel Ángel García Escalante _____
Jaqueline Pérez Nova _____

# PARTIDO POLÍTICO O COALICIÓN EN SEGUNDA FUERZA EN LA ELECCIÓN DE LOS MIEMBROS DE LOS AYUNTAMIENTOS EN EL ESTADO DE MÉXICO 2018

## MUNICIPIO 025: CUAUTITLÁN IZCALLI

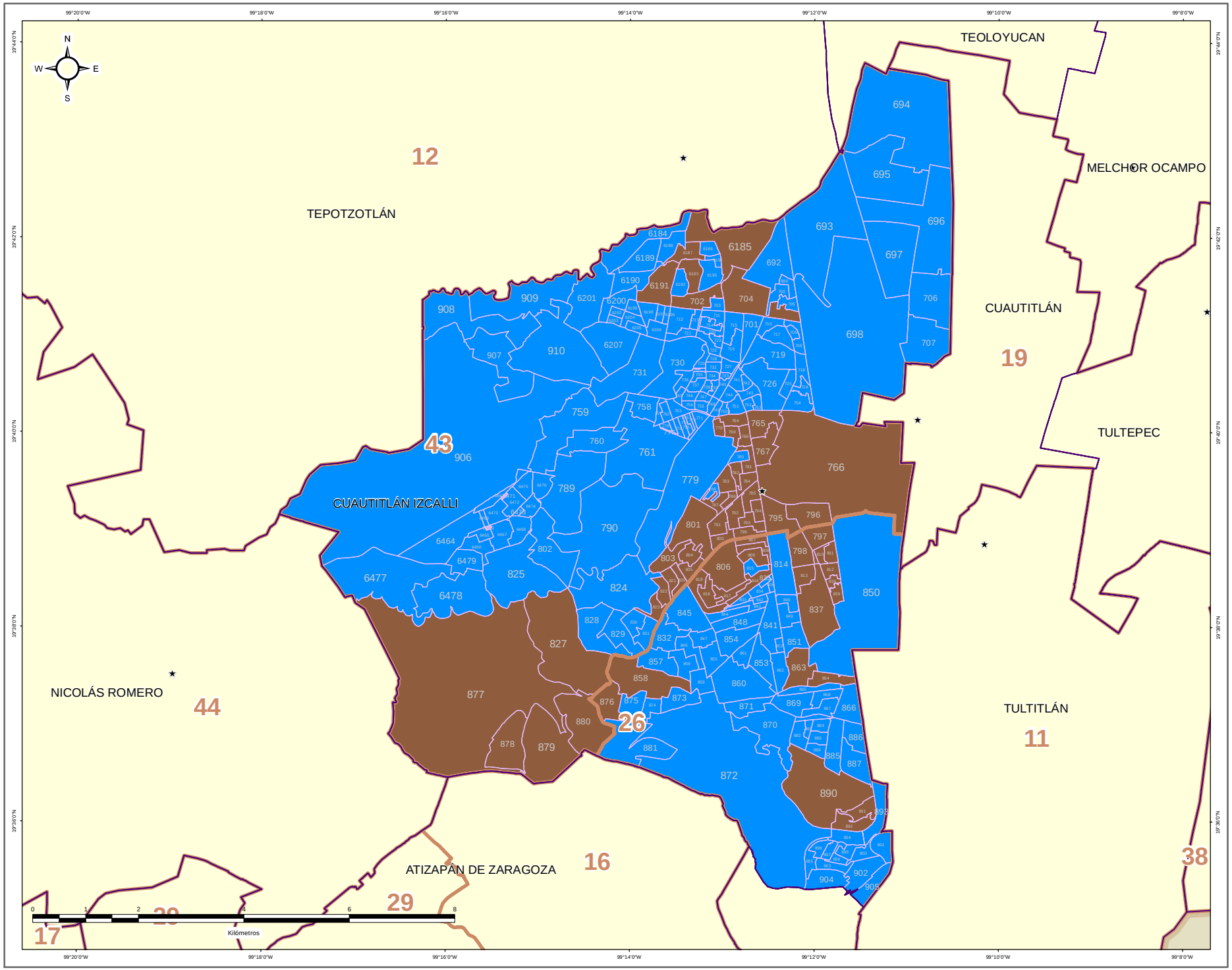


**DIRECCIÓN DE ORGANIZACIÓN**

**ESTRUCTURA GEOELECTORAL Y CLAVES**

- Límite estatal ..... MÉX
- Distrito Electoral Local ..... 45
- Límite municipal ..... TOLUCA
- Sección electoral ..... 6478
- Cabecera municipal

**PARTIDO POLÍTICO O COALICIÓN EN SEGUNDA FUERZA DE LA ELECCIÓN DE MIEMBROS DE LOS AYUNTAMIENTOS EN EL ESTADO DE MÉXICO 2018**

- Partido Acción Nacional (PAN)
- Partido Revolucionario Institucional (PRI)
- Partido de la Revolución Democrática (PRD)
- Partido del Trabajo (PT)
- Partido Verde Ecologista de México (PVEM)
- Movimiento Ciudadano (MC)
- Nueva Alianza (NA)
- MORENA
- Encuentro Social (ES)
- Vía Radical (VR)
- Por el Estado de México al Frente PAN - PRD - MC
- Juntos Haremos Historia PT - MORENA - ES

**OTROS**

- Casilla(s) Anula(s) / Sin Dato
- Sin Casilla
- Sección con Casilla(s) Remitida(s)

**LOCALIZACIÓN**

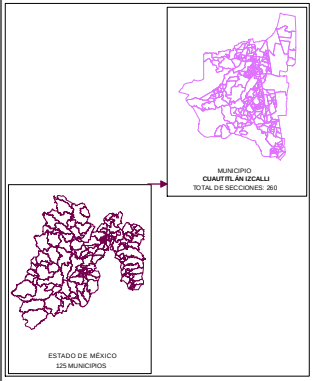


Edición cartográfica del mes de mayo de 2019, con corte de información al 07 de noviembre de 2018 mismo que fue empleado para el Proceso Electoral 2017-2018. Registro Federal de Electores, INE.

Resultados por sección electoral de la Elección de los Miembros de los Ayuntamientos en el Estado de México para el periodo 2018 - 2021

Proyección: UTM Zona 14
Datum: WGS84

**SUPERVISIÓN**

C.P. Antonio Sánchez Acosta
Subdirector de Documentación y Estadística Electoral _____

**ELABORACIÓN**

Departamento de Análisis y Procesamiento de Información Territorial

Miguel Ángel García Escalante _____
Jaqueline Pérez Nova _____

# PARTIDO POLÍTICO O COALICIÓN EN TERCERA FUERZA EN LA ELECCIÓN DE LOS MIEMBROS DE LOS AYUNTAMIENTOS EN EL ESTADO DE MÉXICO 2018

## MUNICIPIO 025: CUAUTITLÁN IZCALLI

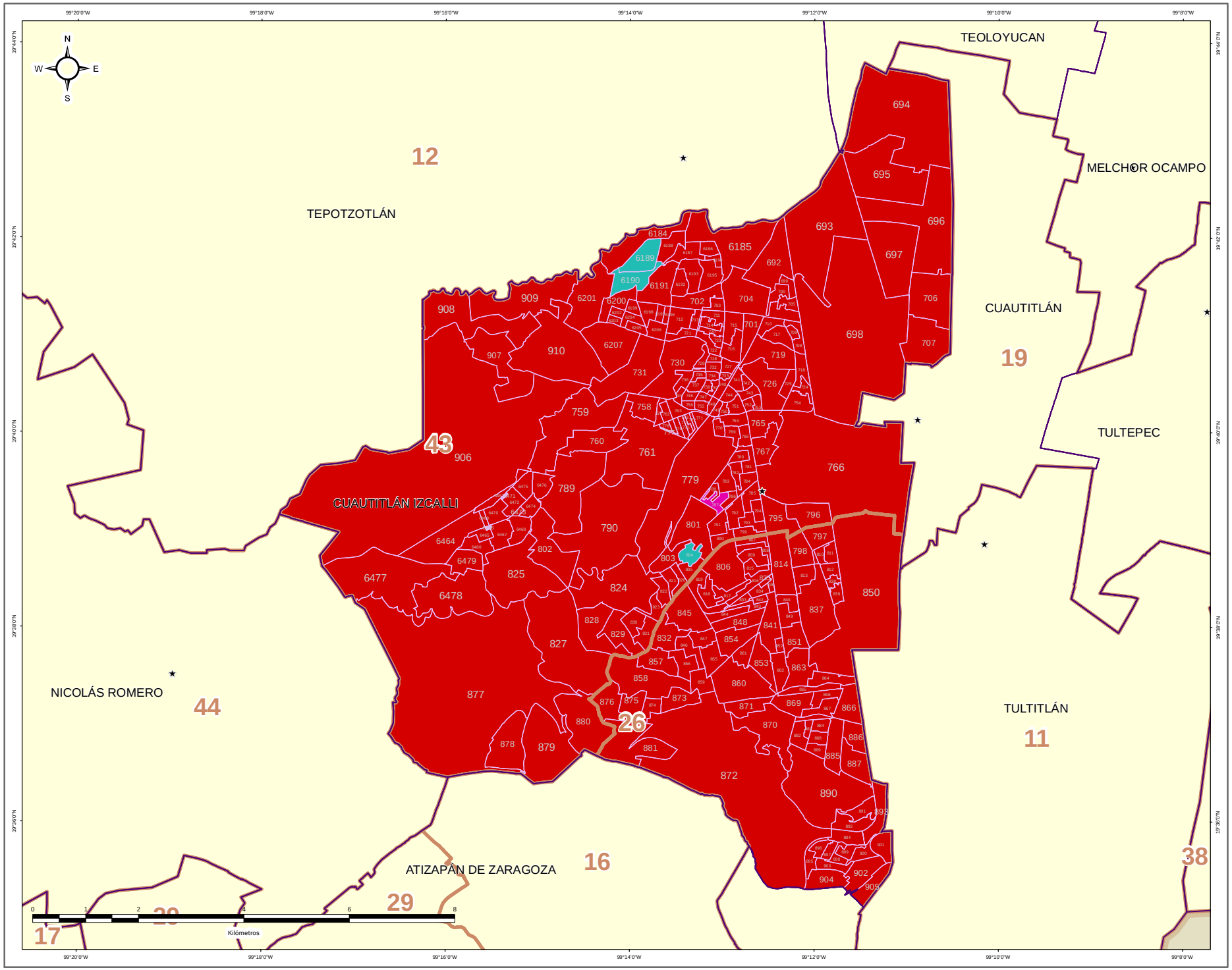


IEEM — 1 Julio 2018

### DIRECCIÓN DE ORGANIZACIÓN

**ESTRUCTURA GEOELECTORAL Y CLAVES**

- Límite estatal ..... MÉX
- Distrito Electoral Local ..... 45
- Límite municipal ..... TOLUCA
- Sección electoral ..... 6478
- Cabecera municipal

**PARTIDO POLÍTICO O COALICIÓN EN TERCERA FUERZA DE LA ELECCIÓN DE MIEMBROS DE LOS AYUNTAMIENTOS EN EL ESTADO DE MÉXICO 2018**

- Partido Acción Nacional (PAN)
- Partido Revolucionario Institucional (PRI)
- Partido de la Revolución Democrática (PRD)
- Partido del Trabajo (PT)
- Partido Verde Ecologista de México (PVEM)
- Movimiento Ciudadano (MC)
- Nueva Alianza (NA)
- MORENA
- Encuentro Social (ES)
- Vía Radical (VR)
- Por el Estado de México al Frente PAN - PRD - MC
- Juntos Haremos Historia PT - MORENA - ES

**OTROS**

- Casilla(s) Anula(s) / Sin Dato
- Sin Casilla
- Sección con Casilla(s) Remitida(s)

**LOCALIZACIÓN**

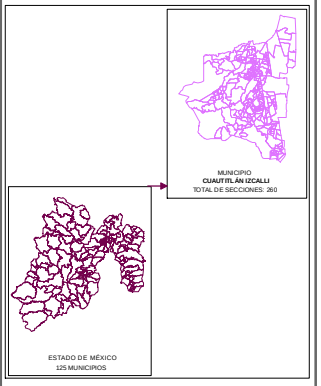


Edición cartográfica del mes de mayo de 2019, con corte de información al 07 de noviembre de 2018 mismo que fue empleado para el Proceso Electoral 2017-2018. Registro Federal de Electores, INE.

Resultados por sección electoral de la Elección de los Miembros de los Ayuntamientos en el Estado de México para el periodo 2018 - 2021

Proyección: UTM Zona 14
Datum: WGS84

**SUPERVISIÓN**

C.P. Antonio Sánchez Acosta
Subdirector de Documentación y Estadística Electoral _____

**ELABORACIÓN**

Departamento de Análisis y Procesamiento de Información Territorial

Miguel Ángel García Escalante _____
Jaqueline Pérez Nova _____

## MARGEN DE VICTORIA

El margen de victoria es la diferencia de porcentaje de votación válida emitida que alcanzó el partido ganador sobre el inmediato inferior, es decir, sobre la primera minoría; los rangos establecidos fueron considerados así: 0.00% a 5.00%; 5.01% a 10.00%; 10.01% a 20.00%; 20.01% a Más.

Como se observa en la siguiente gráfica, de las 258 secciones del Municipio de Cuautitlán Izcalli, en 38 secciones (14.73%) el margen de victoria fue de entre 0.00% a 5.00%; en 42 secciones (16.28%) fue de entre 5.01% a 10.00%; en 112 (43.41%) fue de más de 10.00% y hasta 20.00%; y finalmente en 66 (25.58% del total) fue de más del 20.00% de diferencia. El detalle por Partido o Coalición se observa en el cuadro y gráfica siguiente.

En el resultado global del Municipio, la Coalición PT-MORENA-ES “Juntos Haremos Historia”, integrada por los partidos del Trabajo, MORENA y Encuentro Social tuvo un margen de victoria de 8.82% respecto de la segunda fuerza que fue la Coalición PAN-PRD-MC “Por el Estado de México al Frente”, integrada por los partidos Acción Nacional, de la Revolución Democrática y Movimiento Ciudadano.

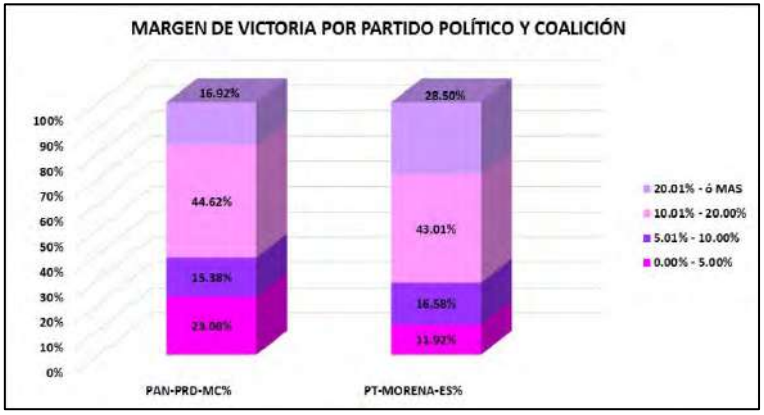


| CLAVE | MUNICIPIO | MARGEN DE VICTORIA | PAN-PRD-MC | PAN-PRD-MC% | PT-MORENA-ES | PT-MORENA-ES% | RANGO DE MARGEN DE VICTORIA |
|---|---|---|---|---|---|---|---|
| 25 | CUAUTITLÁN IZCALLI | 0.00% - 5.00% | 15 | 23.08% | 23 | 11.92% | 38 |
| 25 | CUAUTITLÁN IZCALLI | 5.01% - 10.00% | 10 | 15.38% | 32 | 16.58% | 42 |
| 25 | CUAUTITLÁN IZCALLI | 10.01% - 20.00% | 29 | 44.62% | 83 | 43.01% | 112 |
| 25 | CUAUTITLÁN IZCALLI | 20.01% - ó MAS | 11 | 16.92% | 55 | 28.50% | 66 |
| | | **TOTAL** | **65** | **100.00%** | **193** | **100.00%** | |

# MARGEN DE VICTORIA

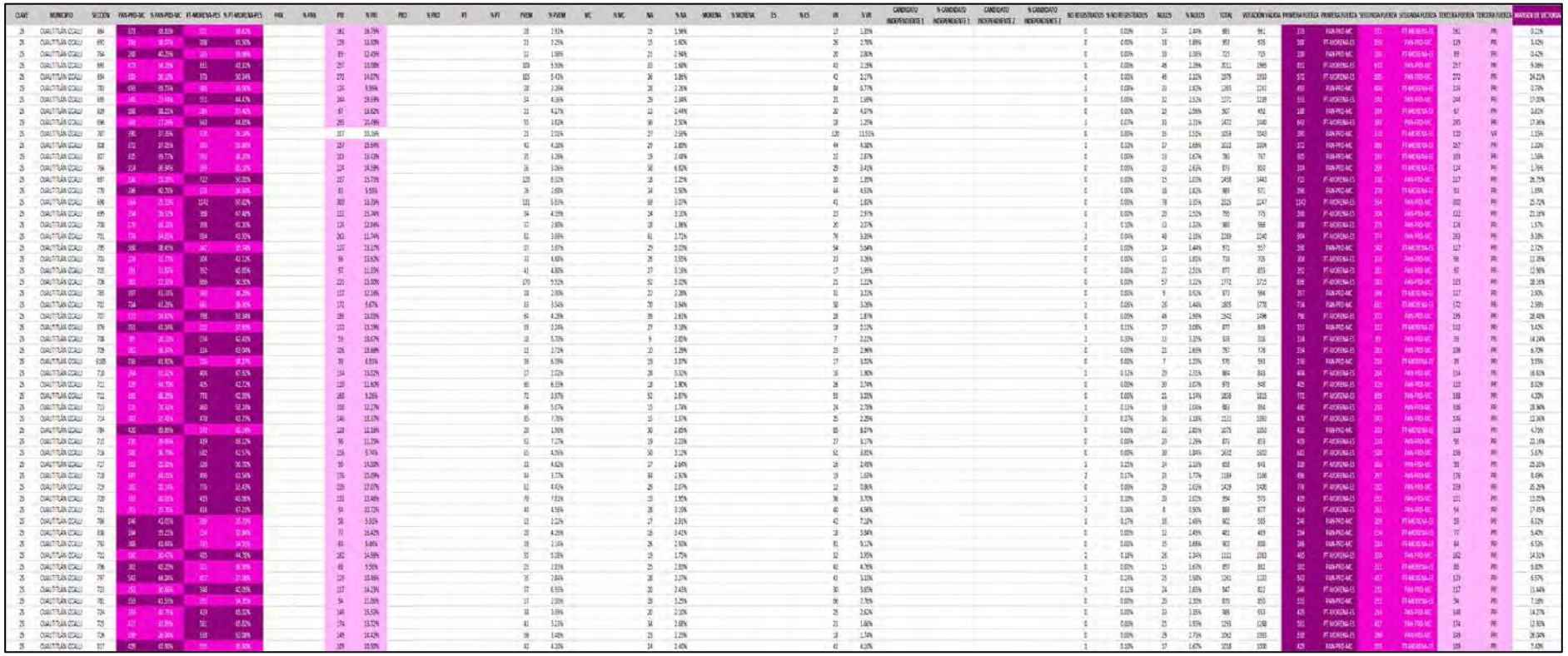

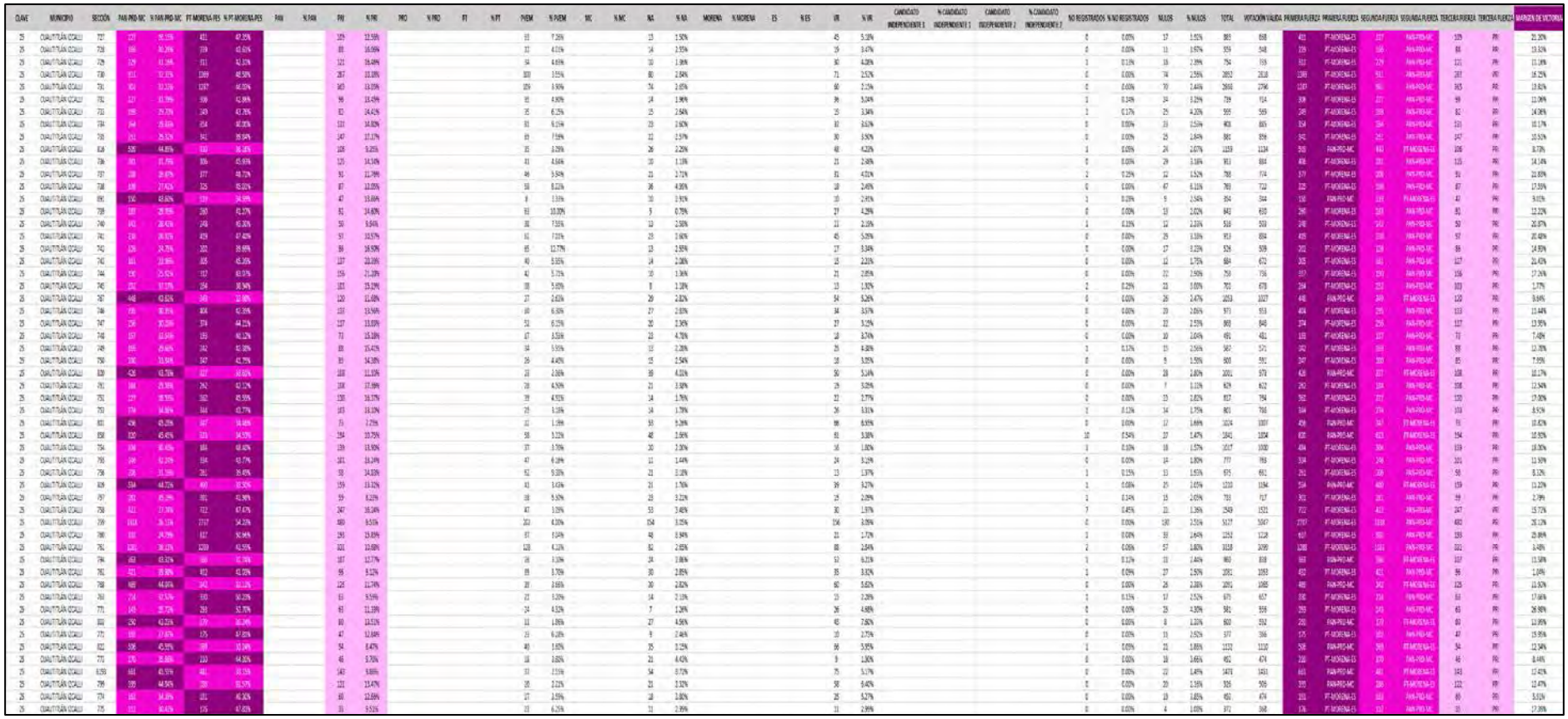

| CLAVE | MUNICIPIO | SECCIÓN | PAN-PRD-MC | % PAN-PRD-MC | PT-MORENA-ES | % PT-MORENA-ES | PAN | % PAN | PRI | % PRI | PRD | % PRD | PT | % PT | PVEM | % PVEM | MC | % MC | NA | % NA | MORENA | % MORENA | ES | % ES | VR | % VR | CANDIDATO INDEPENDIENTE 1 | % CANDIDATO INDEPENDIENTE 1 | CANDIDATO INDEPENDIENTE 2 | % CANDIDATO INDEPENDIENTE 2 | NO REGISTRADOS | % NO REGISTRADOS | NULOS | % NULOS | TOTAL | VOTACIÓN VALIDA | PRIMERA FUERZA | PRIMERA FUERZA | SEGUNDA FUERZA | SEGUNDA FUERZA | TERCERA FUERZA | TERCERA FUERZA | MARGEN DE VICTORIA |
|---|---|---|---|---|---|---|---|---|---|---|---|---|---|---|---|---|---|---|---|---|---|---|---|---|---|---|---|---|---|---|---|---|---|---|---|---|---|---|---|---|---|---|---|
| 25 | CUAUTITLÁN IZCALLI | 727 | 177 | 18.55% | 431 | 47.35% | | | 105 | 12.56% | | | | | 33 | 7.35% | | | 23 | 2.50% | | | | | 45 | 5.28% | | | | | 0 | 0.00% | 17 | 1.95% | 865 | 868 | 431 | PT-MORENA-ES | 177 | PAN-PRD-MC | 105 | PRI | 21.20% |
| 25 | CUAUTITLÁN IZCALLI | 728 | 166 | 16.29% | 339 | 43.61% | | | 83 | 16.06% | | | | | 22 | 4.21% | | | 14 | 2.55% | | | | | 29 | 3.47% | | | | | 0 | 0.00% | 11 | 1.97% | 559 | 548 | 339 | PT-MORENA-ES | 166 | PAN-PRD-MC | 83 | PRI | 13.52% |
| 25 | CUAUTITLÁN IZCALLI | 729 | 129 | 11.39% | 311 | 42.33% | | | 121 | 16.44% | | | | | 30 | 4.65% | | | 10 | 1.36% | | | | | 30 | 4.08% | | | | | 1 | 0.13% | 16 | 2.39% | 754 | 735 | 311 | PT-MORENA-ES | 129 | PAN-PRD-MC | 121 | PRI | 11.18% |
| 25 | CUAUTITLÁN IZCALLI | 730 | 353 | 32.35% | 1269 | 48.58% | | | 267 | 10.18% | | | | | 103 | 3.95% | | | 80 | 2.84% | | | | | 71 | 2.52% | | | | | 0 | 0.00% | 74 | 2.75% | 2852 | 2818 | 1269 | PT-MORENA-ES | 931 | PAN-PRD-MC | 267 | PRI | 16.25% |
| 25 | CUAUTITLÁN IZCALLI | 731 | 353 | 32.33% | 1257 | 44.55% | | | 343 | 13.35% | | | | | 109 | 3.96% | | | 74 | 2.65% | | | | | 60 | 2.13% | | | | | 0 | 0.00% | 70 | 2.44% | 2666 | 2796 | 1257 | PT-MORENA-ES | 914 | PAN-PRD-MC | 343 | PRI | 19.81% |
| 25 | CUAUTITLÁN IZCALLI | 732 | 127 | 11.79% | 338 | 42.96% | | | 99 | 13.43% | | | | | 35 | 4.90% | | | 14 | 1.96% | | | | | 26 | 3.24% | | | | | 1 | 0.14% | 24 | 3.23% | 728 | 714 | 338 | PT-MORENA-ES | 227 | PAN-PRD-MC | 99 | PRI | 13.06% |
| 25 | CUAUTITLÁN IZCALLI | 733 | 100 | 9.73% | 349 | 43.25% | | | 83 | 14.41% | | | | | 35 | 6.25% | | | 15 | 2.64% | | | | | 19 | 3.34% | | | | | 1 | 0.17% | 25 | 4.20% | 595 | 569 | 349 | PT-MORENA-ES | 159 | PAN-PRD-MC | 83 | PRI | 14.06% |
| 25 | CUAUTITLÁN IZCALLI | 734 | 164 | 15.61% | 454 | 60.05% | | | 111 | 14.82% | | | | | 33 | 6.15% | | | 23 | 2.60% | | | | | 10 | 2.62% | | | | | 0 | 0.00% | 23 | 2.55% | 903 | 885 | 454 | PT-MORENA-ES | 164 | PAN-PRD-MC | 111 | PRI | 10.17% |
| 25 | CUAUTITLÁN IZCALLI | 735 | 211 | 20.52% | 542 | 39.84% | | | 147 | 17.17% | | | | | 65 | 7.59% | | | 22 | 2.57% | | | | | 30 | 3.50% | | | | | 0 | 0.00% | 25 | 2.84% | 981 | 959 | 542 | PT-MORENA-ES | 211 | PAN-PRD-MC | 147 | PRI | 10.51% |
| 25 | CUAUTITLÁN IZCALLI | 818 | 536 | 44.85% | 132 | 16.18% | | | 108 | 9.05% | | | | | 35 | 8.29% | | | 26 | 2.25% | | | | | 40 | 4.22% | | | | | 1 | 0.03% | 24 | 2.07% | 1159 | 1134 | 910 | PAN-PRD-MC | 132 | PT-MORENA-ES | 108 | PRI | 31.73% |
| 25 | CUAUTITLÁN IZCALLI | 736 | 301 | 31.79% | 306 | 45.95% | | | 125 | 14.14% | | | | | 41 | 4.64% | | | 10 | 1.13% | | | | | 21 | 2.48% | | | | | 0 | 0.00% | 29 | 3.18% | 913 | 884 | 408 | PT-MORENA-ES | 231 | PAN-PRD-MC | 125 | PRI | 14.14% |
| 25 | CUAUTITLÁN IZCALLI | 737 | 108 | 10.87% | 377 | 48.72% | | | 93 | 11.79% | | | | | 46 | 5.94% | | | 21 | 2.71% | | | | | 31 | 4.01% | | | | | 2 | 0.25% | 22 | 2.62% | 774 | 774 | 377 | PT-MORENA-ES | 108 | PAN-PRD-MC | 93 | PRI | 10.89% |
| 25 | CUAUTITLÁN IZCALLI | 738 | 108 | 27.42% | 325 | 60.22% | | | 87 | 12.05% | | | | | 58 | 8.21% | | | 26 | 4.06% | | | | | 10 | 2.49% | | | | | 0 | 0.00% | 47 | 6.11% | 769 | 722 | 325 | PT-MORENA-ES | 108 | PAN-PRD-MC | 87 | PRI | 17.55% |
| 25 | CUAUTITLÁN IZCALLI | 895 | 150 | 49.84% | 139 | 34.99% | | | 47 | 15.61% | | | | | 9 | 3.31% | | | 10 | 3.91% | | | | | 10 | 2.45% | | | | | 1 | 0.25% | 9 | 2.56% | 354 | 344 | 150 | PAN-PRD-MC | 139 | PT-MORENA-ES | 47 | PRI | 9.01% |
| 25 | CUAUTITLÁN IZCALLI | 739 | 183 | 28.95% | 260 | 49.37% | | | 91 | 14.40% | | | | | 63 | 10.00% | | | 5 | 0.79% | | | | | 27 | 4.29% | | | | | 0 | 0.00% | 13 | 2.02% | 643 | 630 | 260 | PT-MORENA-ES | 183 | PAN-PRD-MC | 91 | PRI | 12.22% |
| 25 | CUAUTITLÁN IZCALLI | 740 | 143 | 20.41% | 248 | 45.30% | | | 50 | 9.64% | | | | | 38 | 7.33% | | | 13 | 2.50% | | | | | 22 | 2.19% | | | | | 1 | 0.19% | 12 | 2.31% | 518 | 503 | 248 | PT-MORENA-ES | 143 | PAN-PRD-MC | 50 | PRI | 26.87% |
| 25 | CUAUTITLÁN IZCALLI | 741 | 230 | 28.92% | 439 | 47.40% | | | 97 | 10.97% | | | | | 61 | 7.21% | | | 23 | 2.60% | | | | | 45 | 5.09% | | | | | 0 | 0.00% | 29 | 3.18% | 953 | 894 | 439 | PT-MORENA-ES | 230 | PAN-PRD-MC | 97 | PRI | 20.48% |
| 25 | CUAUTITLÁN IZCALLI | 742 | 126 | 14.75% | 202 | 38.69% | | | 86 | 16.90% | | | | | 65 | 12.77% | | | 13 | 2.55% | | | | | 27 | 5.34% | | | | | 0 | 0.00% | 17 | 3.22% | 526 | 509 | 202 | PT-MORENA-ES | 126 | PAN-PRD-MC | 86 | PRI | 14.95% |
| 25 | CUAUTITLÁN IZCALLI | 743 | 161 | 22.96% | 305 | 45.26% | | | 127 | 16.16% | | | | | 40 | 5.91% | | | 14 | 2.06% | | | | | 15 | 2.21% | | | | | 0 | 0.00% | 12 | 1.75% | 684 | 672 | 305 | PT-MORENA-ES | 161 | PAN-PRD-MC | 127 | PRI | 26.42% |
| 25 | CUAUTITLÁN IZCALLI | 744 | 130 | 25.42% | 117 | 43.07% | | | 159 | 21.28% | | | | | 42 | 5.71% | | | 10 | 1.36% | | | | | 21 | 2.85% | | | | | 0 | 0.00% | 22 | 2.90% | 759 | 736 | 397 | PT-MORENA-ES | 130 | PAN-PRD-MC | 159 | PRI | 17.26% |
| 25 | CUAUTITLÁN IZCALLI | 745 | 272 | 37.37% | 158 | 38.94% | | | 103 | 15.23% | | | | | 38 | 5.65% | | | 8 | 1.18% | | | | | 13 | 1.92% | | | | | 2 | 0.29% | 23 | 0.00% | 701 | 678 | 264 | PT-MORENA-ES | 272 | PAN-PRD-MC | 103 | PRI | 1.77% |
| 25 | CUAUTITLÁN IZCALLI | 747 | 448 | 43.82% | 345 | 33.98% | | | 120 | 11.68% | | | | | 27 | 2.63% | | | 29 | 2.82% | | | | | 54 | 5.26% | | | | | 0 | 0.00% | 26 | 2.47% | 1053 | 1027 | 448 | PAN-PRD-MC | 349 | PT-MORENA-ES | 120 | PRI | 9.84% |
| 25 | CUAUTITLÁN IZCALLI | 748 | 155 | 18.35% | 304 | 42.29% | | | 133 | 15.76% | | | | | 69 | 8.16% | | | 27 | 2.03% | | | | | 34 | 3.57% | | | | | 0 | 0.00% | 19 | 2.06% | 973 | 953 | 404 | PT-MORENA-ES | 155 | PAN-PRD-MC | 133 | PRI | 13.44% |
| 25 | CUAUTITLÁN IZCALLI | 747 | 156 | 20.16% | 374 | 44.21% | | | 117 | 13.03% | | | | | 51 | 6.15% | | | 30 | 2.36% | | | | | 37 | 3.12% | | | | | 0 | 0.00% | 22 | 2.53% | 903 | 846 | 374 | PT-MORENA-ES | 156 | PAN-PRD-MC | 117 | PRI | 13.95% |
| 25 | CUAUTITLÁN IZCALLI | 748 | 157 | 17.54% | 193 | 40.12% | | | 71 | 15.18% | | | | | 47 | 8.53% | | | 23 | 4.70% | | | | | 18 | 3.74% | | | | | 0 | 0.00% | 10 | 2.04% | 491 | 481 | 193 | PT-MORENA-ES | 157 | PAN-PRD-MC | 71 | PRI | 7.48% |
| 25 | CUAUTITLÁN IZCALLI | 749 | 104 | 19.46% | 142 | 42.38% | | | 83 | 15.42% | | | | | 34 | 5.95% | | | 13 | 2.28% | | | | | 25 | 4.38% | | | | | 1 | 0.17% | 13 | 2.56% | 567 | 571 | 142 | PT-MORENA-ES | 104 | PAN-PRD-MC | 93 | PRI | 12.78% |
| 25 | CUAUTITLÁN IZCALLI | 750 | 106 | 33.54% | 147 | 43.75% | | | 93 | 14.18% | | | | | 26 | 4.40% | | | 15 | 2.54% | | | | | 18 | 3.05% | | | | | 0 | 0.00% | 9 | 1.50% | 600 | 591 | 297 | PT-MORENA-ES | 106 | PAN-PRD-MC | 85 | PRI | 7.95% |
| 25 | CUAUTITLÁN IZCALLI | 820 | 426 | 41.75% | 127 | 10.61% | | | 108 | 11.05% | | | | | 23 | 2.06% | | | 39 | 4.01% | | | | | 50 | 5.14% | | | | | 0 | 0.00% | 28 | 2.80% | 1001 | 973 | 426 | PAN-PRD-MC | 127 | PT-MORENA-ES | 108 | PRI | 16.17% |
| 25 | CUAUTITLÁN IZCALLI | 751 | 166 | 25.35% | 242 | 42.72% | | | 108 | 17.99% | | | | | 28 | 4.76% | | | 21 | 3.92% | | | | | 29 | 5.02% | | | | | 0 | 0.00% | 7 | 1.11% | 629 | 612 | 242 | PT-MORENA-ES | 166 | PAN-PRD-MC | 108 | PRI | 12.54% |
| 25 | CUAUTITLÁN IZCALLI | 752 | 127 | 18.55% | 302 | 45.95% | | | 130 | 16.37% | | | | | 39 | 4.91% | | | 14 | 1.76% | | | | | 22 | 2.77% | | | | | 0 | 0.00% | 23 | 2.82% | 817 | 794 | 302 | PT-MORENA-ES | 127 | PAN-PRD-MC | 130 | PRI | 17.30% |
| 25 | CUAUTITLÁN IZCALLI | 753 | 174 | 34.80% | 164 | 43.77% | | | 103 | 16.10% | | | | | 24 | 3.75% | | | 14 | 1.79% | | | | | 26 | 3.31% | | | | | 1 | 0.12% | 14 | 1.75% | 801 | 766 | 164 | PT-MORENA-ES | 174 | PAN-PRD-MC | 103 | PRI | 8.91% |
| 25 | CUAUTITLÁN IZCALLI | 815 | 436 | 45.29% | 167 | 14.44% | | | 75 | 7.25% | | | | | 11 | 1.19% | | | 53 | 5.26% | | | | | 98 | 9.55% | | | | | 0 | 0.00% | 17 | 1.66% | 1024 | 1007 | 436 | PAN-PRD-MC | 167 | PT-MORENA-ES | 75 | PRI | 10.82% |
| 25 | CUAUTITLÁN IZCALLI | 858 | 320 | 45.45% | 225 | 34.53% | | | 154 | 10.75% | | | | | 58 | 5.22% | | | 48 | 2.96% | | | | | 91 | 5.58% | | | | | 10 | 0.54% | 27 | 1.47% | 1841 | 1854 | 635 | PAN-PRD-MC | 415 | PT-MORENA-ES | 154 | PRI | 10.92% |
| 25 | CUAUTITLÁN IZCALLI | 754 | 104 | 10.45% | 164 | 48.42% | | | 139 | 13.96% | | | | | 37 | 3.70% | | | 20 | 2.00% | | | | | 16 | 1.61% | | | | | 1 | 0.10% | 18 | 1.57% | 1017 | 1000 | 434 | PT-MORENA-ES | 306 | PAN-PRD-MC | 139 | PRI | 18.30% |
| 25 | CUAUTITLÁN IZCALLI | 755 | 149 | 11.25% | 634 | 43.77% | | | 101 | 16.14% | | | | | 47 | 6.18% | | | 11 | 1.44% | | | | | 24 | 3.12% | | | | | 0 | 0.00% | 14 | 1.80% | 777 | 783 | 534 | PT-MORENA-ES | 149 | PAN-PRD-MC | 101 | PRI | 11.36% |
| 25 | CUAUTITLÁN IZCALLI | 756 | 178 | 31.74% | 261 | 39.45% | | | 53 | 14.83% | | | | | 52 | 9.28% | | | 21 | 3.12% | | | | | 13 | 1.97% | | | | | 1 | 0.15% | 13 | 1.93% | 675 | 661 | 261 | PT-MORENA-ES | 178 | PAN-PRD-MC | 53 | PRI | 8.12% |
| 25 | CUAUTITLÁN IZCALLI | 819 | 534 | 48.72% | 410 | 37.50% | | | 159 | 13.32% | | | | | 43 | 3.43% | | | 21 | 1.76% | | | | | 39 | 3.27% | | | | | 1 | 0.08% | 23 | 1.65% | 1210 | 1194 | 534 | PAN-PRD-MC | 410 | PT-MORENA-ES | 159 | PRI | 13.22% |
| 25 | CUAUTITLÁN IZCALLI | 757 | 251 | 25.29% | 391 | 41.38% | | | 59 | 8.23% | | | | | 38 | 5.30% | | | 23 | 3.22% | | | | | 15 | 2.09% | | | | | 1 | 0.14% | 15 | 2.05% | 733 | 717 | 391 | PT-MORENA-ES | 251 | PAN-PRD-MC | 59 | PRI | 2.79% |
| 25 | CUAUTITLÁN IZCALLI | 758 | 311 | 27.36% | 722 | 47.47% | | | 247 | 16.24% | | | | | 47 | 3.09% | | | 53 | 3.48% | | | | | 30 | 1.97% | | | | | 7 | 0.45% | 21 | 1.36% | 1549 | 1521 | 722 | PT-MORENA-ES | 411 | PAN-PRD-MC | 247 | PRI | 15.72% |
| 25 | CUAUTITLÁN IZCALLI | 759 | 1418 | 26.51% | 2747 | 54.22% | | | 680 | 9.55% | | | | | 203 | 4.00% | | | 154 | 3.05% | | | | | 156 | 3.09% | | | | | 0 | 0.00% | 190 | 2.51% | 5127 | 5067 | 2747 | PT-MORENA-ES | 1330 | PAN-PRD-MC | 680 | PRI | 26.12% |
| 25 | CUAUTITLÁN IZCALLI | 760 | 331 | 24.79% | 617 | 50.96% | | | 193 | 13.85% | | | | | 67 | 5.04% | | | 48 | 3.84% | | | | | 21 | 1.72% | | | | | 1 | 0.08% | 33 | 2.64% | 1252 | 1210 | 617 | PT-MORENA-ES | 331 | PAN-PRD-MC | 193 | PRI | 25.89% |
| 25 | CUAUTITLÁN IZCALLI | 761 | 1261 | 38.11% | 1259 | 43.55% | | | 321 | 10.68% | | | | | 128 | 4.11% | | | 82 | 2.65% | | | | | 88 | 2.84% | | | | | 2 | 0.06% | 57 | 1.80% | 3158 | 3099 | 1280 | PT-MORENA-ES | 1261 | PAN-PRD-MC | 321 | PRI | 6.48% |
| 25 | CUAUTITLÁN IZCALLI | 794 | 453 | 43.32% | 169 | 17.76% | | | 167 | 17.77% | | | | | 16 | 1.63% | | | 24 | 2.86% | | | | | 53 | 6.21% | | | | | 1 | 0.12% | 33 | 1.44% | 960 | 868 | 569 | PAN-PRD-MC | 396 | PT-MORENA-ES | 167 | PRI | 11.58% |
| 25 | CUAUTITLÁN IZCALLI | 762 | 421 | 39.80% | 432 | 43.22% | | | 99 | 9.12% | | | | | 39 | 3.70% | | | 30 | 2.85% | | | | | 35 | 3.32% | | | | | 1 | 0.09% | 27 | 2.50% | 1081 | 1053 | 432 | PT-MORENA-ES | 421 | PAN-PRD-MC | 99 | PRI | 1.04% |
| 25 | CUAUTITLÁN IZCALLI | 768 | 488 | 44.05% | 342 | 33.13% | | | 125 | 11.74% | | | | | 39 | 3.66% | | | 20 | 2.82% | | | | | 60 | 5.62% | | | | | 0 | 0.00% | 26 | 2.38% | 1091 | 1065 | 488 | PAN-PRD-MC | 342 | PT-MORENA-ES | 125 | PRI | 11.92% |
| 25 | CUAUTITLÁN IZCALLI | 769 | 214 | 17.52% | 593 | 50.29% | | | 63 | 9.59% | | | | | 23 | 3.50% | | | 14 | 2.13% | | | | | 15 | 2.28% | | | | | 1 | 0.15% | 17 | 2.52% | 671 | 657 | 330 | PT-MORENA-ES | 214 | PAN-PRD-MC | 63 | PRI | 17.66% |
| 25 | CUAUTITLÁN IZCALLI | 771 | 149 | 27.72% | 281 | 52.70% | | | 93 | 21.19% | | | | | 24 | 4.32% | | | 7 | 1.26% | | | | | 26 | 4.68% | | | | | 0 | 0.00% | 23 | 4.30% | 581 | 558 | 293 | PT-MORENA-ES | 149 | PAN-PRD-MC | 93 | PRI | 26.98% |
| 25 | CUAUTITLÁN IZCALLI | 802 | 290 | 42.25% | 179 | 26.24% | | | 80 | 13.51% | | | | | 11 | 1.86% | | | 27 | 4.56% | | | | | 45 | 7.60% | | | | | 0 | 0.00% | 8 | 1.21% | 660 | 592 | 290 | PAN-PRD-MC | 179 | PT-MORENA-ES | 80 | PRI | 12.95% |
| 25 | CUAUTITLÁN IZCALLI | 773 | 100 | 17.67% | 125 | 47.85% | | | 47 | 12.68% | | | | | 21 | 6.20% | | | 9 | 2.46% | | | | | 10 | 2.75% | | | | | 0 | 0.00% | 11 | 2.92% | 377 | 366 | 225 | PT-MORENA-ES | 100 | PAN-PRD-MC | 47 | PRI | 15.95% |
| 25 | CUAUTITLÁN IZCALLI | 822 | 508 | 45.33% | 189 | 16.24% | | | 54 | 8.47% | | | | | 40 | 3.65% | | | 35 | 3.12% | | | | | 66 | 5.95% | | | | | 1 | 0.09% | 21 | 1.86% | 1132 | 1120 | 508 | PAN-PRD-MC | 369 | PT-MORENA-ES | 54 | PRI | 12.54% |
| 25 | CUAUTITLÁN IZCALLI | 772 | 170 | 26.46% | 210 | 44.26% | | | 45 | 9.75% | | | | | 18 | 3.65% | | | 21 | 4.42% | | | | | 9 | 1.80% | | | | | 0 | 0.00% | 10 | 1.66% | 651 | 474 | 210 | PT-MORENA-ES | 170 | PAN-PRD-MC | 46 | PRI | 8.44% |
| 25 | CUAUTITLÁN IZCALLI | 6159 | 661 | 45.55% | 411 | 31.15% | | | 143 | 9.86% | | | | | 33 | 1.55% | | | 54 | 0.72% | | | | | 75 | 5.17% | | | | | 0 | 0.00% | 22 | 1.49% | 1473 | 1451 | 661 | PAN-PRD-MC | 411 | PT-MORENA-ES | 143 | PRI | 12.41% |
| 25 | CUAUTITLÁN IZCALLI | 799 | 595 | 44.56% | 290 | 31.57% | | | 121 | 13.47% | | | | | 28 | 2.21% | | | 21 | 2.32% | | | | | 50 | 5.40% | | | | | 0 | 0.00% | 20 | 2.18% | 926 | 909 | 595 | PAN-PRD-MC | 290 | PT-MORENA-ES | 121 | PRI | 12.47% |
| 25 | CUAUTITLÁN IZCALLI | 779 | 161 | 34.28% | 151 | 45.26% | | | 60 | 12.66% | | | | | 17 | 3.59% | | | 10 | 2.80% | | | | | 20 | 5.27% | | | | | 0 | 0.00% | 13 | 1.85% | 450 | 474 | 315 | PT-MORENA-ES | 161 | PAN-PRD-MC | 60 | PRI | 9.31% |
| 25 | CUAUTITLÁN IZCALLI | 775 | 111 | 20.42% | 170 | 47.05% | | | 33 | 9.51% | | | | | 13 | 6.25% | | | 11 | 2.99% | | | | | 11 | 2.99% | | | | | 0 | 0.00% | 4 | 1.08% | 371 | 368 | 170 | PT-MORENA-ES | 111 | PAN-PRD-MC | 33 | PRI | 17.39% |

| CLAVE | MUNICIPIO | SECCIÓN | PAN-PRD-MC | % PAN-PRD-MC | PT-MORENA-ES | % PT-MORENA-ES | PAN | % PAN | PRI | % PRI | PRD | % PRD | PT | % PT | PVEM | % PVEM | MC | % MC | NA | % NA | MORENA | % MORENA | ES | % ES | VR | % VR | CANDIDATO INDEPENDIENTE 1 | % CANDIDATO INDEPENDIENTE 1 | CANDIDATO INDEPENDIENTE 2 | % CANDIDATO INDEPENDIENTE 2 | NO REGISTRADOS | % NO REGISTRADOS | NULOS | % NULOS | TOTAL | VOTACIÓN VALIDA | PRIMERA FUERZA | PRIMERA FUERZA | SEGUNDA FUERZA | SEGUNDA FUERZA | TERCERA FUERZA | TERCERA FUERZA | MARGEN DE VICTORIA |
|---|---|---|---|---|---|---|---|---|---|---|---|---|---|---|---|---|---|---|---|---|---|---|---|---|---|---|---|---|---|---|---|---|---|---|---|---|---|---|---|---|---|---|---|
| 25 | CUAUTITLÁN IZCALLI | 769 | 456 | 46.72% | 521 | 34.92% | | | 101 | 10.35% | | | | | 21 | 2.15% | | | 17 | 1.74% | | | | | 48 | 4.92% | | | | | 0 | 0.00% | 18 | 1.81% | 994 | 976 | 456 | PAN-PRD-MC | 222 | PT-MORENA-ES | 101 | PRI | 12.70% |
| 25 | CUAUTITLÁN IZCALLI | 776 | 309 | 45.37% | 372 | 43.92% | | | 54 | 10.19% | | | | | 16 | 4.88% | | | 21 | 3.94% | | | | | 12 | 2.25% | | | | | 2 | 0.37% | 10 | 1.85% | 543 | 533 | 372 | PT-MORENA-ES | 309 | PAN-PRD-MC | 54 | PRI | 8.39% |
| 25 | CUAUTITLÁN IZCALLI | 777 | 349 | 51.91% | 187 | 47.40% | | | 49 | 10.43% | | | | | 16 | 8.19% | | | 14 | 3.17% | | | | | 20 | 2.27% | | | | | 0 | 0.00% | 5 | 1.12% | 446 | 441 | 187 | PT-MORENA-ES | 349 | PAN-PRD-MC | 46 | PRI | 8.84% |
| 25 | CUAUTITLÁN IZCALLI | 778 | 181 | 37.45% | 155 | 43.38% | | | 46 | 12.25% | | | | | 19 | 9.56% | | | 8 | 2.12% | | | | | 7 | 1.86% | | | | | 0 | 0.00% | 10 | 2.58% | 387 | 377 | 155 | PT-MORENA-ES | 181 | PAN-PRD-MC | 46 | PRI | 9.98% |
| 25 | CUAUTITLÁN IZCALLI | 779 | 1279 | 64.79% | 1612 | 64.98% | | | 357 | 9.21% | | | | | 155 | 4.24% | | | 117 | 3.20% | | | | | 152 | 4.16% | | | | | 1 | 0.01% | 73 | 1.98% | 3726 | 3652 | 1279 | PAN-PRD-MC | 1272 | PT-MORENA-ES | 357 | PRI | 9.91% |
| 25 | CUAUTITLÁN IZCALLI | 780 | 104 | 33.73% | 210 | 68.02% | | | 30 | 9.85% | | | | | 11 | 3.85% | | | 27 | 2.32% | | | | | 56 | 6.91% | | | | | 0 | 0.00% | 22 | 1.78% | 934 | 811 | 210 | PT-MORENA-ES | 104 | PAN-PRD-MC | 30 | PRI | 32.19% |
| 25 | CUAUTITLÁN IZCALLI | 835 | 325 | 44.12% | 319 | 51.14% | | | 74 | 10.14% | | | | | 13 | 4.22% | | | 43 | 5.85% | | | | | 33 | 4.22% | | | | | 0 | 0.00% | 8 | 1.08% | 741 | 735 | 325 | PAN-PRD-MC | 319 | PT-MORENA-ES | 74 | PRI | 13.06% |
| 25 | CUAUTITLÁN IZCALLI | 736 | 2302 | 47.75% | 2519 | 54.15% | | | 584 | 8.81% | | | | | 156 | 2.35% | | | 148 | 3.42% | | | | | 137 | 2.94% | | | | | 1 | 0.02% | 73 | 1.65% | 4429 | 4357 | 2302 | PAN-PRD-MC | 2319 | PT-MORENA-ES | 584 | PRI | 13.15% |
| 25 | CUAUTITLÁN IZCALLI | 785 | 365 | 42.49% | 332 | 35.26% | | | 116 | 13.69% | | | | | 38 | 4.47% | | | 35 | 4.11% | | | | | 65 | 5.29% | | | | | 0 | 0.00% | 13 | 1.50% | 864 | 851 | 365 | PAN-PRD-MC | 332 | PT-MORENA-ES | 116 | PRI | 13.28% |
| 25 | CUAUTITLÁN IZCALLI | 788 | 272 | 30.30% | 268 | 38.43% | | | 69 | 11.94% | | | | | 17 | 1.96% | | | 14 | 2.45% | | | | | 91 | 10.68% | | | | | 0 | 0.00% | 18 | 2.73% | 987 | 971 | 268 | PAN-PRD-MC | 269 | PT-MORENA-ES | 69 | PRI | 0.59% |
| 25 | CUAUTITLÁN IZCALLI | 811 | 245 | 41.18% | 184 | 27.56% | | | 128 | 21.51% | | | | | 21 | 3.53% | | | 13 | 2.18% | | | | | 24 | 4.03% | | | | | 1 | 0.28% | 20 | 3.25% | 616 | 559 | 245 | PAN-PRD-MC | 184 | PT-MORENA-ES | 128 | PRI | 13.61% |
| 25 | CUAUTITLÁN IZCALLI | 795 | 426 | 25.61% | 619 | 65.61% | | | 269 | 16.17% | | | | | 32 | 3.77% | | | 27 | 1.62% | | | | | 56 | 3.35% | | | | | 2 | 0.12% | 53 | 2.96% | 1724 | 1671 | 619 | PT-MORENA-ES | 426 | PAN-PRD-MC | 269 | PRI | 24.30% |
| 25 | CUAUTITLÁN IZCALLI | 798 | 201 | 25.42% | 419 | 64.75% | | | 169 | 17.28% | | | | | 38 | 5.35% | | | 23 | 2.29% | | | | | 22 | 2.29% | | | | | 1 | 0.10% | 30 | 3.02% | 951 | 962 | 436 | PT-MORENA-ES | 201 | PAN-PRD-MC | 169 | PRI | 15.28% |
| 25 | CUAUTITLÁN IZCALLI | 832 | 426 | 29.03% | 1016 | 64.96% | | | 267 | 17.45% | | | | | 103 | 6.85% | | | 87 | 1.85% | | | | | 64 | 1.96% | | | | | 0 | 0.00% | 60 | 2.60% | 2309 | 2245 | 1016 | PT-MORENA-ES | 959 | PAN-PRD-MC | 267 | PRI | 15.80% |
| 25 | CUAUTITLÁN IZCALLI | 814 | 142 | 48.13% | 159 | 42.96% | | | 61 | 16.09% | | | | | 9 | 1.29% | | | 11 | 3.09% | | | | | 8 | 2.34% | | | | | 0 | 0.00% | 4 | 1.42% | 357 | 333 | 159 | PT-MORENA-ES | 142 | PAN-PRD-MC | 61 | PRI | 4.19% |
| 25 | CUAUTITLÁN IZCALLI | 818 | 161 | 35.16% | 411 | 49.76% | | | 104 | 10.33% | | | | | 72 | 7.16% | | | 23 | 2.29% | | | | | 34 | 3.68% | | | | | 2 | 0.19% | 16 | 2.09% | 1038 | 1025 | 411 | PT-MORENA-ES | 161 | PAN-PRD-MC | 104 | PRI | 4.98% |
| 25 | CUAUTITLÁN IZCALLI | 824 | 166 | 46.46% | 422 | 62.16% | | | 107 | 10.69% | | | | | 19 | 2.95% | | | 19 | 2.95% | | | | | 35 | 3.56% | | | | | 0 | 0.00% | 16 | 2.51% | 1017 | 1001 | 422 | PT-MORENA-ES | 166 | PAN-PRD-MC | 107 | PRI | 5.29% |
| 25 | CUAUTITLÁN IZCALLI | 825 | 871 | 36.73% | 1064 | 45.65% | | | 440 | 18.69% | | | | | 124 | 5.31% | | | 42 | 1.80% | | | | | 92 | 2.21% | | | | | 1 | 0.04% | 59 | 2.54% | 2369 | 2331 | 1064 | PT-MORENA-ES | 871 | PAN-PRD-MC | 440 | PRI | 15.42% |
| 25 | CUAUTITLÁN IZCALLI | 826 | 218 | 40.26% | 331 | 64.02% | | | 183 | 15.18% | | | | | 41 | 3.51% | | | 38 | 4.19% | | | | | 38 | 6.23% | | | | | 0 | 0.00% | 11 | 2.42% | 1212 | 1190 | 531 | PT-MORENA-ES | 218 | PAN-PRD-MC | 183 | PRI | 14.54% |
| 25 | CUAUTITLÁN IZCALLI | 829 | 177 | 30.47% | 414 | 62.24% | | | 100 | 10.23% | | | | | 30 | 5.06% | | | 33 | 5.37% | | | | | 26 | 2.85% | | | | | 0 | 0.00% | 30 | 2.97% | 1010 | 980 | 414 | PT-MORENA-ES | 177 | PAN-PRD-MC | 100 | PRI | 3.78% |
| 25 | CUAUTITLÁN IZCALLI | 830 | 230 | 31.56% | 317 | 43.76% | | | 126 | 17.27% | | | | | 50 | 6.75% | | | 8 | 1.08% | | | | | 8 | 1.78% | | | | | 0 | 0.00% | 23 | 2.45% | 761 | 741 | 317 | PT-MORENA-ES | 230 | PAN-PRD-MC | 126 | PRI | 11.74% |
| 25 | CUAUTITLÁN IZCALLI | 831 | 139 | 23.42% | 333 | 47.82% | | | 108 | 18.44% | | | | | 40 | 6.99% | | | 27 | 3.97% | | | | | 23 | 2.97% | | | | | 0 | 0.00% | 14 | 1.72% | 815 | 801 | 333 | PAN-PRD-MC | 108 | PRI | 20.35% |
| 25 | CUAUTITLÁN IZCALLI | 832 | 156 | 31.22% | 495 | 68.85% | | | 125 | 12.85% | | | | | 41 | 3.65% | | | 27 | 2.55% | | | | | 29 | 3.65% | | | | | 1 | 0.05% | 27 | 2.45% | 1055 | 1057 | 495 | PT-MORENA-ES | 330 | PAN-PRD-MC | 125 | PRI | 15.91% |
| 25 | CUAUTITLÁN IZCALLI | 833 | 576 | 47.57% | 461 | 38.26% | | | 96 | 8.47% | | | | | 49 | 4.23% | | | 28 | 2.80% | | | | | 61 | 5.62% | | | | | 2 | 0.16% | 23 | 1.70% | 1218 | 1210 | 578 | PAN-PRD-MC | 461 | PT-MORENA-ES | 96 | PRI | 14.57% |
| 25 | CUAUTITLÁN IZCALLI | 819 | 441 | 45.40% | 299 | 30.32% | | | 123 | 12.72% | | | | | 28 | 1.95% | | | 22 | 2.28% | | | | | 54 | 5.58% | | | | | 0 | 0.00% | 22 | 2.22% | 989 | 967 | 441 | PAN-PRD-MC | 299 | PT-MORENA-ES | 123 | PRI | 14.98% |
| 25 | CUAUTITLÁN IZCALLI | 9.837 | 821 | 42.95% | 633 | 34.27% | | | 91 | 7.46% | | | | | 45 | 3.68% | | | 32 | 2.90% | | | | | 40 | 3.25% | | | | | 1 | 0.08% | 21 | 1.65% | 1251 | 1229 | 821 | PAN-PRD-MC | 633 | PT-MORENA-ES | 91 | PRI | 14.73% |
| 25 | CUAUTITLÁN IZCALLI | 833 | 134 | 25.57% | 191 | 39.15% | | | 91 | 18.46% | | | | | 61 | 12.37% | | | 7 | 1.42% | | | | | 17 | 3.45% | | | | | 0 | 0.00% | 9 | 1.79% | 502 | 493 | 191 | PT-MORENA-ES | 134 | PAN-PRD-MC | 91 | PRI | 14.20% |
| 25 | CUAUTITLÁN IZCALLI | 834 | 134 | 35.28% | 171 | 39.89% | | | 92 | 13.93% | | | | | 40 | 9.09% | | | 27 | 3.97% | | | | | 22 | 1.76% | | | | | 0 | 0.00% | 19 | 2.72% | 899 | 692 | 171 | PT-MORENA-ES | 134 | PAN-PRD-MC | 92 | PRI | 4.89% |
| 25 | CUAUTITLÁN IZCALLI | 835 | 172 | 33.27% | 248 | 45.06% | | | 86 | 16.64% | | | | | 20 | 3.64% | | | 23 | 2.36% | | | | | 11 | 2.02% | | | | | 0 | 0.00% | 7 | 1.28% | 557 | 550 | 248 | PT-MORENA-ES | 172 | PAN-PRD-MC | 86 | PRI | 13.82% |
| 25 | CUAUTITLÁN IZCALLI | 838 | 102 | 38.43% | 109 | 41.06% | | | 79 | 19.92% | | | | | 13 | 3.69% | | | 11 | 2.20% | | | | | 10 | 2.00% | | | | | 0 | 0.00% | 0 | 0.00% | 500 | 500 | 205 | PT-MORENA-ES | 102 | PAN-PRD-MC | 79 | PRI | 4.40% |
| 25 | CUAUTITLÁN IZCALLI | 840 | 252 | 30.36% | 525 | 48.17% | | | 140 | 12.11% | | | | | 59 | 5.28% | | | 27 | 1.92% | | | | | 43 | 3.78% | | | | | 0 | 0.00% | 22 | 2.74% | 1169 | 1137 | 525 | PT-MORENA-ES | 252 | PAN-PRD-MC | 140 | PRI | 15.22% |
| 25 | CUAUTITLÁN IZCALLI | 841 | 439 | 33.23% | 662 | 55.94% | | | 178 | 11.94% | | | | | 66 | 4.65% | | | 30 | 2.01% | | | | | 40 | 2.68% | | | | | 1 | 0.07% | 27 | 3.42% | 1529 | 1493 | 662 | PT-MORENA-ES | 439 | PAN-PRD-MC | 178 | PRI | 12.54% |
| 25 | CUAUTITLÁN IZCALLI | 842 | 644 | 27.39% | 219 | 42.99% | | | 134 | 11.39% | | | | | 33 | 3.75% | | | 10 | 1.88% | | | | | 24 | 4.90% | | | | | 0 | 0.00% | 13 | 2.38% | 548 | 533 | 229 | PAN-PRD-MC | 219 | PT-MORENA-ES | 134 | PRI | 13.70% |
| 25 | CUAUTITLÁN IZCALLI | 843 | 195 | 20.41% | 321 | 46.42% | | | 92 | 14.65% | | | | | 23 | 3.47% | | | 16 | 2.41% | | | | | 15 | 2.26% | | | | | 1 | 0.15% | 20 | 2.62% | 684 | 663 | 321 | PT-MORENA-ES | 205 | PAN-PRD-MC | 93 | PRI | 16.00% |
| 25 | CUAUTITLÁN IZCALLI | 870 | 150 | 42.37% | 152 | 37.09% | | | 34 | 10.03% | | | | | 9 | 2.65% | | | 10 | 2.95% | | | | | 9 | 2.65% | | | | | 0 | 0.00% | 6 | 1.74% | 345 | 339 | 165 | PAN-PRD-MC | 152 | PT-MORENA-ES | 34 | PRI | 15.61% |
| 25 | CUAUTITLÁN IZCALLI | 844 | 230 | 32.37% | 326 | 49.92% | | | 87 | 13.32% | | | | | 31 | 4.75% | | | 25 | 2.30% | | | | | 9 | 1.38% | | | | | 0 | 0.00% | 33 | 4.81% | 685 | 653 | 326 | PT-MORENA-ES | 230 | PAN-PRD-MC | 87 | PRI | 11.93% |
| 25 | CUAUTITLÁN IZCALLI | 845 | 139 | 26.36% | 268 | 39.77% | | | 142 | 12.96% | | | | | 31 | 2.83% | | | 20 | 1.54% | | | | | 32 | 2.91% | | | | | 3 | 0.18% | 16 | 2.82% | 1135 | 1103 | 549 | PT-MORENA-ES | 139 | PAN-PRD-MC | 142 | PRI | 10.75% |
| 25 | CUAUTITLÁN IZCALLI | 846 | 299 | 30.23% | 454 | 46.18% | | | 153 | 15.91% | | | | | 66 | 6.87% | | | 20 | 2.02% | | | | | 31 | 3.18% | | | | | 1 | 0.10% | 24 | 2.39% | 1059 | 982 | 454 | PT-MORENA-ES | 299 | PAN-PRD-MC | 153 | PRI | 16.12% |
| 25 | CUAUTITLÁN IZCALLI | 847 | 179 | 25.75% | 324 | 46.62% | | | 159 | 14.06% | | | | | 61 | 5.71% | | | 32 | 2.82% | | | | | 28 | 2.34% | | | | | 0 | 0.00% | 23 | 3.00% | 1102 | 1067 | 324 | PT-MORENA-ES | 179 | PAN-PRD-MC | 159 | PRI | 22.34% |
| 25 | CUAUTITLÁN IZCALLI | 848 | 538 | 45.49% | 709 | 47.34% | | | 210 | 12.52% | | | | | 72 | 4.55% | | | 35 | 2.09% | | | | | 35 | 2.03% | | | | | 0 | 0.00% | 43 | 2.95% | 1718 | 1677 | 709 | PT-MORENA-ES | 538 | PAN-PRD-MC | 210 | PRI | 16.70% |
| 25 | CUAUTITLÁN IZCALLI | 818 | 514 | 47.95% | 377 | 31.41% | | | 108 | 10.07% | | | | | 38 | 3.54% | | | 22 | 2.05% | | | | | 54 | 5.03% | | | | | 0 | 0.00% | 17 | 1.56% | 1093 | 1073 | 514 | PAN-PRD-MC | 377 | PT-MORENA-ES | 108 | PRI | 16.50% |
| 25 | CUAUTITLÁN IZCALLI | 782 | 175 | 44.53% | 142 | 36.02% | | | 68 | 10.92% | | | | | 18 | 2.89% | | | 22 | 2.73% | | | | | 81 | 7.37% | | | | | 0 | 0.00% | 15 | 1.95% | 821 | 804 | 395 | PAN-PRD-MC | 142 | PT-MORENA-ES | 68 | PRI | 16.50% |
| 25 | CUAUTITLÁN IZCALLI | 849 | 171 | 27.92% | 193 | 49.49% | | | 169 | 12.94% | | | | | 73 | 5.64% | | | 30 | 2.29% | | | | | 22 | 1.96% | | | | | 0 | 0.00% | 23 | 2.57% | 1264 | 1329 | 692 | PT-MORENA-ES | 171 | PAN-PRD-MC | 158 | PRI | 21.97% |
| 25 | CUAUTITLÁN IZCALLI | 850 | 1703 | 42.16% | 2250 | 66.70% | | | 933 | 10.51% | | | | | 184 | 2.46% | | | 108 | 2.03% | | | | | 174 | 3.27% | | | | | 4 | 0.07% | 118 | 2.03% | 5418 | 5318 | 2840 | PT-MORENA-ES | 1703 | PAN-PRD-MC | 933 | PRI | 16.58% |
| 25 | CUAUTITLÁN IZCALLI | 851 | 635 | 28.96% | 1129 | 66.77% | | | 282 | 12.18% | | | | | 93 | 3.69% | | | 63 | 2.72% | | | | | 81 | 3.50% | | | | | 0 | 0.00% | 30 | 1.28% | 2345 | 2315 | 1129 | PT-MORENA-ES | 635 | PAN-PRD-MC | 282 | PRI | 15.93% |
| 25 | CUAUTITLÁN IZCALLI | 852 | 344 | 33.70% | 316 | 43.35% | | | 83 | 11.31% | | | | | 54 | 4.66% | | | 25 | 3.42% | | | | | 27 | 3.70% | | | | | 0 | 0.00% | 24 | 3.19% | 751 | 729 | 316 | PT-MORENA-ES | 344 | PAN-PRD-MC | 83 | PRI | 9.60% |
| 25 | CUAUTITLÁN IZCALLI | 853 | 434 | 33.38% | 832 | 64.02% | | | 259 | 14.57% | | | | | 87 | 4.37% | | | 37 | 1.86% | | | | | 30 | 1.51% | | | | | 1 | 0.05% | 58 | 2.65% | 2019 | 1990 | 832 | PT-MORENA-ES | 434 | PAN-PRD-MC | 259 | PRI | 11.96% |
| 25 | CUAUTITLÁN IZCALLI | 854 | 426 | 28.50% | 757 | 49.96% | | | 190 | 11.99% | | | | | 74 | 4.66% | | | 48 | 3.02% | | | | | 39 | 2.46% | | | | | 2 | 0.12% | 37 | 2.27% | 1627 | 1565 | 757 | PT-MORENA-ES | 426 | PAN-PRD-MC | 190 | PRI | 21.22% |
| 25 | CUAUTITLÁN IZCALLI | 855 | 343 | 27.25% | 530 | 50.16% | | | 143 | 11.29% | | | | | 75 | 5.91% | | | 38 | 2.75% | | | | | 32 | 2.55% | | | | | 0 | 0.00% | 41 | 3.18% | 1267 | 1256 | 630 | PT-MORENA-ES | 343 | PAN-PRD-MC | 143 | PRI | 22.01% |
| 25 | CUAUTITLÁN IZCALLI | 856 | 227 | 25.65% | 514 | 57.92% | | | 146 | 13.24% | | | | | 51 | 4.71% | | | 26 | 2.36% | | | | | 28 | 2.54% | | | | | 0 | 0.00% | 33 | 2.95% | 1116 | 1103 | 514 | PT-MORENA-ES | 227 | PAN-PRD-MC | 146 | PRI | 17.06% |
| 25 | CUAUTITLÁN IZCALLI | 857 | 371 | 44.35% | 748 | 64.48% | | | 153 | 11.31% | | | | | 70 | 5.25% | | | 39 | 2.33% | | | | | 38 | 2.27% | | | | | 0 | 0.00% | 54 | 3.12% | 1731 | 1677 | 748 | PT-MORENA-ES | 371 | PAN-PRD-MC | 155 | PRI | 12.95% |
| 25 | CUAUTITLÁN IZCALLI | 858 | 334 | 36.79% | 555 | 54.64% | | | 157 | 17.21% | | | | | 30 | 6.41% | | | 24 | 1.92% | | | | | 41 | 3.28% | | | | | 0 | 0.00% | 16 | 1.80% | 1265 | 1249 | 555 | PT-MORENA-ES | 334 | PAN-PRD-MC | 225 | PRI | 17.19% |
| 25 | CUAUTITLÁN IZCALLI | 820 | 128 | 49.62% | 152 | 52.41% | | | 50 | 7.95% | | | | | 18 | 1.91% | | | 22 | 3.37% | | | | | 26 | 3.98% | | | | | 0 | 0.00% | 9 | 1.39% | 842 | 653 | 214 | PAN-PRD-MC | 152 | PT-MORENA-ES | 50 | PRI | 17.15% |
| 25 | CUAUTITLÁN IZCALLI | 888 | 620 | 34.21% | 1410 | 54.86% | | | 261 | 10.78% | | | | | 101 | 9.02% | | | 62 | 2.37% | | | | | 70 | 2.68% | | | | | 6 | 0.22% | 52 | 1.95% | 2670 | 2612 | 2410 | PT-MORENA-ES | 620 | PAN-PRD-MC | 261 | PRI | 36.36% |
| 25 | CUAUTITLÁN IZCALLI | 861 | 174 | 28.95% | 429 | 53.99% | | | 133 | 9.84% | | | | | 45 | 1.65% | | | 31 | 2.75% | | | | | 28 | 1.80% | | | | | 0 | 0.00% | 22 | 1.95% | 1130 | 1128 | 429 | PT-MORENA-ES | 174 | PAN-PRD-MC | 101 | PRI | 25.90% |

| CLAVE | MUNICIPIO | SECCIÓN | PAN-PRD-MC | % PAN-PRD-MC | PT-MORENA-PES | % PT-MORENA-PES | PAN | % PAN | PRI | % PRI | PRD | % PRD | PT | % PT | PVEM | % PVEM | MC | % MC | NA | % NA | MORENA | % MORENA | ES | % ES | VB | % VB | CANDIDATO INDEPENDIENTE 1 | % CANDIDATO INDEPENDIENTE 1 | CANDIDATO INDEPENDIENTE 2 | % CANDIDATO INDEPENDIENTE 2 | NO REGISTRADOS | % NO REGISTRADOS | NULOS | % NULOS | TOTAL | VOTACIÓN VALIDA | PRIMERA FUERZA | PRIMERA FUERZA | SEGUNDA FUERZA | SEGUNDA FUERZA | TERCERA FUERZA | TERCERA FUERZA | MARGEN DE VICTORIA |
|---|---|---|---|---|---|---|---|---|---|---|---|---|---|---|---|---|---|---|---|---|---|---|---|---|---|---|---|---|---|---|---|---|---|---|---|---|---|---|---|---|---|---|---|---|
| 25 | CUAUTITLÁN IZCALLI | 842 | 113 | 11.32% | 627 | 62.91% | | | 140 | 10.92% | | | | | 41 | 3.12% | | | 20 | 1.56% | | | | | 43 | 3.28% | | | | | 0 | 0.00% | 31 | 2.36% | 1313 | 1243 | 627 | PT-MORENA-ES | 451 | PAN-PRD-MC | 140 | PRI | 16.99% |
| 25 | CUAUTITLÁN IZCALLI | 888 | 139 | 13.75% | 550 | 54.41% | | | 77 | 11.08% | | | | | 21 | 3.02% | | | 19 | 2.73% | | | | | 12 | 1.73% | | | | | 0 | 0.00% | 13 | 1.11% | 710 | 695 | 290 | PT-MORENA-ES | 213 | PAN-PRD-MC | 77 | PRI | 2.01% |
| 25 | CUAUTITLÁN IZCALLI | 898 | 235 | 22.38% | 588 | 56.02% | | | 169 | 20.05% | | | | | 42 | 4.28% | | | 26 | 2.55% | | | | | 27 | 2.65% | | | | | 0 | 0.00% | 22 | 2.24% | 1028 | 1005 | 588 | PT-MORENA-ES | 235 | PAN-PRD-MC | 169 | PRI | 32.94% |
| 25 | CUAUTITLÁN IZCALLI | 921 | 282 | 40.22% | 345 | 49.21% | | | 89 | 20.95% | | | | | 27 | 6.29% | | | 31 | 8.81% | | | | | 20 | 4.81% | | | | | 1 | 0.22% | 8 | 0.67% | 822 | 818 | 592 | PAN-PRD-MC | 249 | PT-MORENA-ES | 89 | PRI | 17.59% |
| 25 | CUAUTITLÁN IZCALLI | 937 | 441 | 29.52% | 719 | 47.99% | | | 253 | 15.34% | | | | | 50 | 3.29% | | | 42 | 2.76% | | | | | 34 | 1.98% | | | | | 1 | 0.06% | 35 | 2.25% | 1555 | 1525 | 725 | PT-MORENA-ES | 441 | PAN-PRD-MC | 253 | PRI | 18.96% |
| 25 | CUAUTITLÁN IZCALLI | 998 | 175 | 20.72% | 458 | 53.49% | | | 164 | 12.52% | | | | | 45 | 5.38% | | | 28 | 2.32% | | | | | 31 | 2.63% | | | | | 0 | 0.00% | 28 | 1.92% | 1357 | 1331 | 633 | PT-MORENA-ES | 375 | PAN-PRD-MC | 164 | PRI | 23.52% |
| 25 | CUAUTITLÁN IZCALLI | 999 | 140 | 15.82% | 617 | 68.89% | | | 152 | 9.10% | | | | | 47 | 2.81% | | | 59 | 3.17% | | | | | 37 | 2.21% | | | | | 4 | 0.23% | 43 | 2.50% | 1718 | 1671 | 817 | PT-MORENA-ES | 540 | PAN-PRD-MC | 152 | PRI | 19.38% |
| 25 | CUAUTITLÁN IZCALLI | 879 | 493 | 28.16% | 817 | 68.18% | | | 158 | 11.19% | | | | | 53 | 3.52% | | | 116 | 6.97% | | | | | 32 | 1.84% | | | | | 0 | 0.00% | 43 | 2.42% | 1792 | 1795 | 817 | PT-MORENA-ES | 453 | PAN-PRD-MC | 158 | PRI | 15.79% |
| 25 | CUAUTITLÁN IZCALLI | 890 | 1318 | 57.25% | 979 | 57.34% | | | 179 | 8.49% | | | | | 56 | 4.05% | | | 53 | 2.56% | | | | | 41 | 1.98% | | | | | 1 | 0.05% | 17 | 0.81% | 2057 | 2074 | 1068 | PAN-PRD-MC | 459 | PT-MORENA-ES | 179 | PRI | 17.74% |
| 25 | CUAUTITLÁN IZCALLI | 871 | 338 | 34.38% | 607 | 63.24% | | | 106 | 11.36% | | | | | 35 | 3.91% | | | 66 | 5.14% | | | | | 16 | 1.79% | | | | | 0 | 0.00% | 24 | 2.45% | 959 | 899 | 607 | PT-MORENA-ES | 301 | PAN-PRD-MC | 106 | PRI | 6.16% |
| 25 | CUAUTITLÁN IZCALLI | 872 | 169 | 17.35% | 484 | 49.85% | | | 143 | 12.94% | | | | | 63 | 6.01% | | | 26 | 2.40% | | | | | 10 | 0.95% | | | | | 0 | 0.00% | 22 | 1.99% | 1104 | 1082 | 653 | PT-MORENA-ES | 369 | PAN-PRD-MC | 143 | PRI | 13.09% |
| 25 | CUAUTITLÁN IZCALLI | 873 | 218 | 16.28% | 570 | 43.30% | | | 261 | 16.68% | | | | | 64 | 3.65% | | | 63 | 3.57% | | | | | 29 | 2.41% | | | | | 0 | 0.00% | 46 | 3.68% | 1251 | 1205 | 570 | PT-MORENA-ES | 309 | PAN-PRD-MC | 261 | PRI | 26.91% |
| 25 | CUAUTITLÁN IZCALLI | 879 | 348 | 31.93% | 458 | 45.72% | | | 130 | 14.12% | | | | | 44 | 4.78% | | | 24 | 2.61% | | | | | 27 | 1.85% | | | | | 2 | 0.21% | 25 | 2.44% | 948 | 921 | 458 | PT-MORENA-ES | 248 | PAN-PRD-MC | 130 | PRI | 22.80% |
| 25 | CUAUTITLÁN IZCALLI | 875 | 345 | 27.85% | 561 | 44.45% | | | 221 | 17.67% | | | | | 58 | 4.60% | | | 39 | 3.12% | | | | | 32 | 2.54% | | | | | 0 | 0.00% | 55 | 3.70% | 1257 | 1262 | 561 | PT-MORENA-ES | 340 | PAN-PRD-MC | 221 | PRI | 16.80% |
| 25 | CUAUTITLÁN IZCALLI | 880 | 538 | 49.47% | 535 | 51.16% | | | 159 | 14.89% | | | | | 29 | 2.42% | | | 25 | 2.34% | | | | | 9 | 0.84% | | | | | 0 | 0.00% | 27 | 2.52% | 1072 | 1045 | 538 | PAN-PRD-MC | 379 | PT-MORENA-ES | 159 | PRI | 18.91% |
| 25 | CUAUTITLÁN IZCALLI | 791 | 521 | 49.38% | 523 | 50.42% | | | 103 | 9.76% | | | | | 23 | 2.17% | | | 31 | 2.94% | | | | | 51 | 4.83% | | | | | 1 | 0.09% | 25 | 2.31% | 1081 | 1095 | 521 | PAN-PRD-MC | 323 | PT-MORENA-ES | 103 | PRI | 18.77% |
| 25 | CUAUTITLÁN IZCALLI | 881 | 670 | 35.93% | 1033 | 43.09% | | | 357 | 13.06% | | | | | 33 | 3.62% | | | 176 | 11.76% | | | | | 51 | 2.17% | | | | | 0 | 0.00% | 80 | 3.29% | 2411 | 2351 | 2013 | PT-MORENA-ES | 639 | PAN-PRD-MC | 357 | PRI | 16.76% |
| 25 | CUAUTITLÁN IZCALLI | 882 | 499 | 27.16% | 956 | 49.54% | | | 269 | 14.69% | | | | | 66 | 3.65% | | | 43 | 2.35% | | | | | 50 | 2.64% | | | | | 1 | 0.05% | 55 | 2.91% | 1888 | 1832 | 964 | PT-MORENA-ES | 498 | PAN-PRD-MC | 269 | PRI | 22.16% |
| 25 | CUAUTITLÁN IZCALLI | 742 | 613 | 47.26% | 665 | 51.19% | | | 126 | 9.71% | | | | | 25 | 1.93% | | | 54 | 4.17% | | | | | 113 | 8.71% | | | | | 0 | 0.00% | 22 | 1.67% | 1317 | 1298 | 612 | PAN-PRD-MC | 360 | PT-MORENA-ES | 126 | PRI | 19.37% |
| 25 | CUAUTITLÁN IZCALLI | 0191 | 196 | 52.26% | 155 | 41.33% | | | 77 | 7.82% | | | | | 18 | 1.83% | | | 30 | 3.05% | | | | | 35 | 3.80% | | | | | 3 | 0.29% | 20 | 2.02% | 996 | 972 | 699 | PAN-PRD-MC | 331 | PT-MORENA-ES | 77 | PRI | 19.14% |
| 25 | CUAUTITLÁN IZCALLI | 882 | 105 | 18.42% | 213 | 36.26% | | | 169 | 16.01% | | | | | 26 | 3.82% | | | 22 | 1.47% | | | | | 28 | 3.82% | | | | | 0 | 0.00% | 22 | 2.11% | 702 | 681 | 335 | PT-MORENA-ES | 205 | PAN-PRD-MC | 169 | PRI | 17.62% |
| 25 | CUAUTITLÁN IZCALLI | 884 | 199 | 28.47% | 651 | 48.46% | | | 229 | 17.08% | | | | | 32 | 3.07% | | | 23 | 1.71% | | | | | 34 | 2.53% | | | | | 1 | 0.07% | 40 | 2.88% | 1388 | 1343 | 651 | PT-MORENA-ES | 355 | PAN-PRD-MC | 229 | PRI | 23.92% |
| 25 | CUAUTITLÁN IZCALLI | 889 | 526 | 38.30% | 875 | 47.72% | | | 286 | 15.43% | | | | | 81 | 4.37% | | | 41 | 2.21% | | | | | 50 | 2.70% | | | | | 0 | 0.00% | 55 | 2.75% | 1888 | 1853 | 875 | PAN-PRD-MC | 539 | PT-MORENA-ES | 286 | PRI | 15.54% |
| 25 | CUAUTITLÁN IZCALLI | 898 | 218 | 26.28% | 398 | 48.42% | | | 130 | 15.54% | | | | | 58 | 6.45% | | | 42 | 4.82% | | | | | 23 | 2.70% | | | | | 1 | 0.12% | 33 | 3.72% | 887 | 853 | 398 | PT-MORENA-ES | 234 | PAN-PRD-MC | 130 | PRI | 20.16% |
| 25 | CUAUTITLÁN IZCALLI | 887 | 117 | 25.84% | 319 | 47.09% | | | 202 | 15.97% | | | | | 93 | 3.44% | | | 99 | 3.80% | | | | | 41 | 2.05% | | | | | 0 | 0.00% | 45 | 3.68% | 2829 | 1744 | 835 | PT-MORENA-ES | 517 | PAN-PRD-MC | 202 | PRI | 18.23% |
| 25 | CUAUTITLÁN IZCALLI | 888 | 137 | 26.91% | 447 | 50.80% | | | 123 | 13.75% | | | | | 28 | 3.18% | | | 21 | 2.95% | | | | | 26 | 2.95% | | | | | 1 | 0.11% | 20 | 2.44% | 902 | 880 | 447 | PT-MORENA-ES | 327 | PAN-PRD-MC | 123 | PRI | 25.86% |
| 25 | CUAUTITLÁN IZCALLI | 796 | 681 | 45.22% | 711 | 47.20% | | | 186 | 10.83% | | | | | 70 | 4.10% | | | 53 | 3.10% | | | | | 69 | 3.94% | | | | | 0 | 0.00% | 37 | 2.07% | 1747 | 1790 | 893 | PAN-PRD-MC | 511 | PT-MORENA-ES | 186 | PRI | 20.30% |
| 25 | CUAUTITLÁN IZCALLI | 895 | 313 | 26.11% | 588 | 49.05% | | | 201 | 16.75% | | | | | 47 | 3.84% | | | 26 | 2.05% | | | | | 18 | 1.51% | | | | | 0 | 0.00% | 26 | 2.12% | 1210 | 1198 | 788 | PT-MORENA-ES | 311 | PAN-PRD-MC | 201 | PRI | 23.55% |
| 25 | CUAUTITLÁN IZCALLI | 914 | 388 | 47.13% | 335 | 40.70% | | | 98 | 9.85% | | | | | 18 | 1.74% | | | 106 | 10.25% | | | | | 47 | 4.54% | | | | | 0 | 0.00% | 34 | 3.03% | 1032 | 1036 | 430 | PAN-PRD-MC | 179 | PT-MORENA-ES | 106 | PAN | 20.17% |
| 25 | CUAUTITLÁN IZCALLI | 837 | 1629 | 50.25% | 1611 | 49.70% | | | 264 | 8.02% | | | | | 168 | 5.17% | | | 110 | 3.39% | | | | | 83 | 2.55% | | | | | 3 | 0.09% | 69 | 2.05% | 3220 | 3240 | 1629 | PAN-PRD-MC | 1611 | PT-MORENA-ES | 264 | PRI | 26.25% |
| 25 | CUAUTITLÁN IZCALLI | 838 | 116 | 16.06% | 548 | 75.86% | | | 71 | 10.24% | | | | | 30 | 4.21% | | | 24 | 3.37% | | | | | 18 | 2.52% | | | | | 0 | 0.00% | 13 | 1.78% | 723 | 713 | 548 | PT-MORENA-ES | 113 | PAN-PRD-MC | 71 | PRI | 17.95% |
| 25 | CUAUTITLÁN IZCALLI | 894 | 159 | 19.76% | 351 | 52.36% | | | 83 | 11.09% | | | | | 21 | 2.94% | | | 19 | 2.42% | | | | | 14 | 1.94% | | | | | 2 | 0.25% | 19 | 2.31% | 756 | 740 | 351 | PT-MORENA-ES | 268 | PAN-PRD-MC | 83 | PRI | 26.58% |
| 25 | CUAUTITLÁN IZCALLI | 898 | 195 | 21.39% | 371 | 42.35% | | | 154 | 16.89% | | | | | 27 | 4.28% | | | 14 | 2.22% | | | | | 15 | 2.38% | | | | | 0 | 0.00% | 15 | 1.62% | 848 | 832 | 372 | PT-MORENA-ES | 209 | PAN-PRD-MC | 154 | PRI | 13.25% |
| 25 | CUAUTITLÁN IZCALLI | 899 | 213 | 17.66% | 230 | 45.28% | | | 81 | 10.42% | | | | | 28 | 4.52% | | | 7 | 1.13% | | | | | 18 | 2.91% | | | | | 0 | 0.00% | 24 | 2.22% | 933 | 819 | 295 | PAN-PRD-MC | 213 | PAN-PRD-MC | 81 | PRI | 2.79% |
| 25 | CUAUTITLÁN IZCALLI | 897 | 178 | 20.13% | 300 | 41.15% | | | 104 | 14.27% | | | | | 31 | 4.25% | | | 7 | 0.96% | | | | | 9 | 1.23% | | | | | 0 | 0.00% | 9 | 1.22% | 738 | 729 | 300 | PT-MORENA-ES | 178 | PAN-PRD-MC | 104 | PRI | 3.02% |
| 25 | CUAUTITLÁN IZCALLI | 898 | 164 | 17.85% | 341 | 45.75% | | | 97 | 10.07% | | | | | 19 | 3.55% | | | 6 | 1.12% | | | | | 13 | 2.44% | | | | | 0 | 0.00% | 21 | 3.82% | 551 | 529 | 342 | PT-MORENA-ES | 164 | PAN-PRD-MC | 97 | PRI | 14.74% |
| 25 | CUAUTITLÁN IZCALLI | 899 | 197 | 16.96% | 385 | 43.14% | | | 82 | 12.68% | | | | | 27 | 4.16% | | | 8 | 1.23% | | | | | 12 | 1.85% | | | | | 0 | 0.00% | 17 | 2.55% | 900 | 659 | 385 | PT-MORENA-ES | 243 | PAN-PRD-MC | 82 | PRI | 6.19% |
| 25 | CUAUTITLÁN IZCALLI | 827 | 784 | 45.71% | 698 | 39.63% | | | 204 | 12.58% | | | | | 53 | 3.27% | | | 50 | 3.17% | | | | | 30 | 2.00% | | | | | 0 | 0.00% | 17 | 1.65% | 1804 | 1577 | 784 | PAN-PRD-MC | 698 | PT-MORENA-ES | 204 | PRI | 20.38% |
| 25 | CUAUTITLÁN IZCALLI | 900 | 332 | 34.55% | 295 | 64.02% | | | 93 | 11.20% | | | | | 40 | 5.42% | | | 21 | 1.24% | | | | | 26 | 2.94% | | | | | 0 | 0.00% | 23 | 2.22% | 905 | 884 | 295 | PT-MORENA-ES | 203 | PAN-PRD-MC | 93 | PRI | 12.18% |
| 25 | CUAUTITLÁN IZCALLI | 901 | 377 | 37.75% | 561 | 47.25% | | | 78 | 5.71% | | | | | 32 | 5.95% | | | 21 | 2.82% | | | | | 23 | 2.87% | | | | | 0 | 0.00% | 19 | 2.31% | 821 | 802 | 561 | PT-MORENA-ES | 377 | PAN-PRD-MC | 78 | PRI | 9.23% |
| 25 | CUAUTITLÁN IZCALLI | 813 | 425 | 40.33% | 110 | 25.42% | | | 177 | 19.59% | | | | | 29 | 3.20% | | | 24 | 2.65% | | | | | 26 | 2.87% | | | | | 1 | 0.11% | 19 | 1.95% | 934 | 905 | 425 | PAN-PRD-MC | 233 | PT-MORENA-ES | 177 | PRI | 25.08% |
| 25 | CUAUTITLÁN IZCALLI | 902 | 177 | 22.34% | 642 | 52.82% | | | 185 | 14.99% | | | | | 59 | 4.77% | | | 39 | 3.16% | | | | | 43 | 3.48% | | | | | 0 | 0.00% | 28 | 2.22% | 1265 | 1237 | 647 | PT-MORENA-ES | 177 | PAN-PRD-MC | 185 | PRI | 29.90% |
| 25 | CUAUTITLÁN IZCALLI | 811 | 258 | 44.75% | 117 | 21.39% | | | 80 | 13.69% | | | | | 42 | 7.28% | | | 28 | 2.78% | | | | | 33 | 5.72% | | | | | 0 | 0.00% | 11 | 1.87% | 587 | 578 | 258 | PAN-PRD-MC | 117 | PT-MORENA-ES | 80 | PRI | 22.01% |
| 25 | CUAUTITLÁN IZCALLI | 903 | 264 | 25.86% | 511 | 61.65% | | | 150 | 14.69% | | | | | 58 | 5.64% | | | 15 | 1.46% | | | | | 10 | 0.97% | | | | | 0 | 0.00% | 10 | 0.96% | 1044 | 1028 | 511 | PT-MORENA-ES | 264 | PAN-PRD-MC | 150 | PRI | 25.97% |
| 25 | CUAUTITLÁN IZCALLI | 904 | 181 | 18.45% | 417 | 53.40% | | | 132 | 14.58% | | | | | 58 | 6.57% | | | 9 | 1.25% | | | | | 13 | 1.87% | | | | | 0 | 0.00% | 14 | 1.76% | 794 | 780 | 417 | PT-MORENA-ES | 181 | PAN-PRD-MC | 132 | PRI | 26.97% |
| 25 | CUAUTITLÁN IZCALLI | 905 | 234 | 28.91% | 334 | 51.59% | | | 133 | 12.05% | | | | | 49 | 4.71% | | | 36 | 3.48% | | | | | 25 | 2.42% | | | | | 1 | 0.09% | 19 | 1.65% | 1075 | 1035 | 534 | PT-MORENA-ES | 200 | PAN-PRD-MC | 133 | PRI | 28.87% |
| 25 | CUAUTITLÁN IZCALLI | 908 | 381 | 26.78% | 1705 | 54.52% | | | 574 | 16.53% | | | | | 97 | 2.79% | | | 126 | 3.63% | | | | | 61 | 1.76% | | | | | 4 | 0.11% | 92 | 2.58% | 3570 | 3474 | 1705 | PT-MORENA-ES | 981 | PAN-PRD-MC | 574 | PRI | 25.73% |
| 25 | CUAUTITLÁN IZCALLI | 907 | 558 | 22.86% | 1258 | 54.04% | | | 269 | 13.56% | | | | | 72 | 3.63% | | | 65 | 2.25% | | | | | 42 | 1.88% | | | | | 3 | 0.14% | 43 | 2.20% | 2162 | 2111 | 1258 | PT-MORENA-ES | 926 | PAN-PRD-MC | 269 | PRI | 36.50% |
| 25 | CUAUTITLÁN IZCALLI | 908 | 254 | 28.70% | 515 | 45.12% | | | 171 | 15.93% | | | | | 46 | 5.75% | | | 42 | 3.98% | | | | | 17 | 1.77% | | | | | 0 | 0.00% | 20 | 2.05% | 1272 | 1242 | 630 | PT-MORENA-ES | 354 | PAN-PRD-MC | 171 | PRI | 20.91% |
| 25 | CUAUTITLÁN IZCALLI | 909 | 163 | 13.24% | 771 | 47.36% | | | 151 | 9.38% | | | | | 39 | 2.55% | | | 91 | 5.59% | | | | | 25 | 0.92% | | | | | 2 | 0.12% | 27 | 1.65% | 2657 | 2620 | 771 | PT-MORENA-ES | 507 | PAN-PRD-MC | 189 | PRI | 18.22% |
| 25 | CUAUTITLÁN IZCALLI | 910 | 310 | 17.78% | 1258 | 58.17% | | | 411 | 14.58% | | | | | 109 | 3.87% | | | 113 | 3.94% | | | | | 47 | 1.67% | | | | | 0 | 0.00% | 93 | 2.59% | 3894 | 3819 | 1258 | PT-MORENA-ES | 933 | PAN-PRD-MC | 411 | PRI | 20.48% |
| 25 | CUAUTITLÁN IZCALLI | 0194 | 60 | 28.57% | 92 | 43.82% | | | 33 | 14.74% | | | | | 6 | 2.86% | | | 20 | 9.52% | | | | | 1 | 0.48% | | | | | 0 | 0.00% | 3 | 1.65% | 213 | 210 | 92 | PT-MORENA-ES | 69 | PAN-PRD-MC | 33 | PRI | 15.24% |
| 25 | CUAUTITLÁN IZCALLI | 0196 | 106 | 18.64% | 332 | 63.46% | | | 97 | 11.39% | | | | | 36 | 4.71% | | | 21 | 2.75% | | | | | 23 | 3.01% | | | | | 0 | 0.00% | 15 | 1.91% | 775 | 764 | 332 | PT-MORENA-ES | 210 | PAN-PRD-MC | 97 | PRI | 9.17% |
| 25 | CUAUTITLÁN IZCALLI | 0188 | 131 | 31.81% | 182 | 59.04% | | | 45 | 11.41% | | | | | 24 | 5.78% | | | 43 | 10.36% | | | | | 5 | 1.20% | | | | | 0 | 0.00% | 13 | 2.55% | 429 | 415 | 182 | PAN-PRD-MC | 48 | PT-MORENA-ES | 45 | PRI | 7.19% |
| 25 | CUAUTITLÁN IZCALLI | 818 | 170 | 48.85% | 90 | 31.57% | | | 51 | 15.06% | | | | | 13 | 3.69% | | | 15 | 4.26% | | | | | 11 | 3.13% | | | | | 0 | 0.00% | 6 | 1.68% | 359 | 352 | 170 | PAN-PRD-MC | 90 | PT-MORENA-ES | 51 | PRI | 22.72% |

| CLAVE | MUNICIPIO | SECCIÓN | PAN-PRD-MC | % PAN-PRD-MC | PT-MORENA-PES | % PT-MORENA-PES | PAN | % PAN | PRI | % PRI | PRD | % PRD | PT | % PT | PVEM | % PVEM | MC | % MC | NA | % NA | MORENA | % MORENA | ES | % ES | VR | % VR | CANDIDATO INDEPENDIENTE 1 | % CANDIDATO INDEPENDIENTE 1 | CANDIDATO INDEPENDIENTE 2 | % CANDIDATO INDEPENDIENTE 2 | NO REGISTRADOS | % NO REGISTRADOS | NULOS | % NULOS | TOTAL | VOTACIÓN VÁLIDA | PRIMERA FUERZA | PRIMERA FUERZA | SEGUNDA FUERZA | SEGUNDA FUERZA | TERCERA FUERZA | TERCERA FUERZA | MARGEN DE VICTORIA |
|---|---|---|---|---|---|---|---|---|---|---|---|---|---|---|---|---|---|---|---|---|---|---|---|---|---|---|---|---|---|---|---|---|---|---|---|---|---|---|---|---|---|---|---|---|
| 25 | CUAUTITLÁN IZCALLI | 836 | 1069 | 58.26% | 569 | 27.50% | | | 103 | 5.61% | | | | | 93 | 4.45% | | | 62 | 2.10% | | | | | 110 | 5.92% | | | | | 1 | 0.05% | 33 | 1.61% | 2054 | 2000 | 1086 | PAN-PRD-MC | 533 | PT-MORENA-ES | 183 | PRI | 22.86% |
| 25 | CUAUTITLÁN IZCALLI | 6189 | 171 | 33.14% | 237 | 45.93% | | | 43 | 8.33% | | | | | 18 | 3.49% | | | 45 | 8.72% | | | | | 2 | 0.39% | | | | | 1 | 0.19% | 9 | 1.71% | 526 | 516 | 237 | PT-MORENA-ES | 171 | PAN-PRD-MC | 45 | NA | 12.79% |
| 25 | CUAUTITLÁN IZCALLI | 6190 | 32 | 39.26% | 35 | 42.17% | | | 2 | 2.41% | | | | | 1 | 1.20% | | | 10 | 12.05% | | | | | 2 | 2.41% | | | | | 0 | 0.00% | 4 | 4.60% | 87 | 83 | 35 | PT-MORENA-ES | 32 | PAN-PRD-MC | 10 | NA | 2.41% |
| 25 | CUAUTITLÁN IZCALLI | 6192 | 345 | 40.30% | 352 | 41.05% | | | 70 | 8.42% | | | | | 35 | 4.20% | | | 26 | 3.00% | | | | | 28 | 3.22% | | | | | 1 | 0.11% | 15 | 1.70% | 882 | 868 | 352 | PT-MORENA-ES | 349 | PAN-PRD-MC | 70 | PRI | 0.35% |
| 25 | CUAUTITLÁN IZCALLI | 6194 | 94 | 34.22% | 115 | 43.97% | | | 31 | 11.69% | | | | | 7 | 2.55% | | | 16 | 5.84% | | | | | 10 | 3.65% | | | | | 1 | 0.36% | 4 | 1.43% | 279 | 274 | 115 | PT-MORENA-ES | 94 | PAN-PRD-MC | 31 | PRI | 7.66% |
| 25 | CUAUTITLÁN IZCALLI | 6195 | 697 | 38.13% | 734 | 40.18% | | | 182 | 10.03% | | | | | 104 | 5.77% | | | 48 | 2.66% | | | | | 57 | 3.14% | | | | | 0 | 0.00% | 27 | 1.48% | 1829 | 1802 | 734 | PT-MORENA-ES | 697 | PAN-PRD-MC | 182 | PRI | 2.05% |
| 25 | CUAUTITLÁN IZCALLI | 6196 | 135 | 33.83% | 148 | 43.52% | | | 43 | 12.36% | | | | | 9 | 2.55% | | | 20 | 5.75% | | | | | 13 | 3.74% | | | | | 0 | 0.00% | 6 | 1.65% | 354 | 348 | 148 | PT-MORENA-ES | 135 | PAN-PRD-MC | 43 | PRI | 9.48% |
| 25 | CUAUTITLÁN IZCALLI | 6197 | 180 | 35.86% | 203 | 36.62% | | | 58 | 11.01% | | | | | 15 | 2.85% | | | 17 | 3.22% | | | | | 55 | 10.44% | | | | | 0 | 0.00% | 10 | 0.86% | 557 | 527 | 203 | PT-MORENA-ES | 180 | PAN-PRD-MC | 58 | PRI | 0.76% |
| 25 | CUAUTITLÁN IZCALLI | 6198 | 280 | 34.35% | 472 | 42.34% | | | 142 | 12.68% | | | | | 30 | 3.43% | | | 22 | 1.96% | | | | | 49 | 4.41% | | | | | 1 | 0.11% | 24 | 2.11% | 1136 | 1110 | 472 | PT-MORENA-ES | 388 | PAN-PRD-MC | 142 | PRI | 7.19% |
| 25 | CUAUTITLÁN IZCALLI | 888 | 625 | 54.22% | 327 | 25.30% | | | 115 | 10.66% | | | | | 35 | 3.14% | | | 9 | 0.81% | | | | | 21 | 1.88% | | | | | 0 | 0.00% | 23 | 2.02% | 1133 | 1116 | 625 | PAN-PRD-MC | 327 | PT-MORENA-ES | 115 | PRI | 24.91% |
| 25 | CUAUTITLÁN IZCALLI | 6199 | 127 | 30.34% | 142 | 44.18% | | | 35 | 10.07% | | | | | 6 | 1.86% | | | 12 | 2.73% | | | | | 10 | 3.11% | | | | | 0 | 0.00% | 9 | 2.72% | 331 | 322 | 142 | PT-MORENA-ES | 127 | PAN-PRD-MC | 35 | PRI | 7.78% |
| 25 | CUAUTITLÁN IZCALLI | 6200 | 270 | 37.72% | 263 | 44.21% | | | 77 | 9.30% | | | | | 21 | 2.65% | | | 28 | 3.41% | | | | | 25 | 3.05% | | | | | 1 | 0.12% | 10 | 2.14% | 840 | 821 | 263 | PT-MORENA-ES | 205 | PAN-PRD-MC | 77 | PRI | 7.66% |
| 25 | CUAUTITLÁN IZCALLI | 6201 | 101 | 27.41% | 228 | 48.98% | | | 74 | 10.53% | | | | | 41 | 5.03% | | | 51 | 7.25% | | | | | 6 | 0.85% | | | | | 0 | 0.00% | 11 | 1.54% | 714 | 703 | 228 | PT-MORENA-ES | 153 | PAN-PRD-MC | 74 | PRI | 20.62% |
| 25 | CUAUTITLÁN IZCALLI | 6202 | 248 | 37.34% | 185 | 42.75% | | | 61 | 9.21% | | | | | 22 | 3.01% | | | 24 | 3.61% | | | | | 25 | 3.75% | | | | | 0 | 0.00% | 13 | 2.03% | 681 | 666 | 185 | PT-MORENA-ES | 248 | PAN-PRD-MC | 61 | PRI | 5.16% |
| 25 | CUAUTITLÁN IZCALLI | 877 | 674 | 55.20% | 464 | 25.35% | | | 133 | 8.10% | | | | | 35 | 2.47% | | | 36 | 2.20% | | | | | 40 | 2.53% | | | | | 0 | 0.00% | 12 | 0.72% | 1593 | 1581 | 674 | PAN-PRD-MC | 464 | PT-MORENA-ES | 133 | PRI | 25.95% |
| 25 | CUAUTITLÁN IZCALLI | 6203 | 175 | 31.75% | 230 | 41.92% | | | 81 | 14.99% | | | | | 21 | 3.72% | | | 19 | 3.37% | | | | | 27 | 4.80% | | | | | 0 | 0.00% | 10 | 1.72% | 573 | 559 | 230 | PT-MORENA-ES | 179 | PAN-PRD-MC | 81 | PRI | 10.12% |
| 25 | CUAUTITLÁN IZCALLI | 6204 | 114 | 23.46% | 435 | 42.37% | | | 50 | 9.31% | | | | | 18 | 4.22% | | | 28 | 2.98% | | | | | 47 | 5.01% | | | | | 1 | 0.10% | 15 | 1.57% | 955 | 939 | 435 | PT-MORENA-ES | 314 | PAN-PRD-MC | 80 | PRI | 12.93% |
| 25 | CUAUTITLÁN IZCALLI | 6205 | 295 | 30.15% | 420 | 48.35% | | | 105 | 10.28% | | | | | 53 | 5.14% | | | 20 | 2.02% | | | | | 31 | 3.13% | | | | | 0 | 0.00% | 20 | 1.90% | 1052 | 992 | 420 | PT-MORENA-ES | 299 | PAN-PRD-MC | 105 | PRI | 18.25% |
| 25 | CUAUTITLÁN IZCALLI | 6206 | 426 | 33.86% | 550 | 43.85% | | | 134 | 10.91% | | | | | 38 | 3.09% | | | 34 | 2.77% | | | | | 70 | 5.70% | | | | | 2 | 0.16% | 31 | 2.46% | 1261 | 1228 | 550 | PT-MORENA-ES | 426 | PAN-PRD-MC | 134 | PRI | 9.77% |
| 25 | CUAUTITLÁN IZCALLI | 6207 | 96 | 23.64% | 157 | 38.68% | | | 42 | 12.29% | | | | | 12 | 4.43% | | | 10 | 2.96% | | | | | 9 | 1.75% | | | | | 0 | 0.00% | 9 | 2.01% | 345 | 339 | 157 | PT-MORENA-ES | 61 | PAN-PRD-MC | 42 | PRI | 38.36% |
| 25 | CUAUTITLÁN IZCALLI | 6483 | 149 | 30.57% | 216 | 45.42% | | | 59 | 10.01% | | | | | 22 | 4.22% | | | 23 | 4.07% | | | | | 15 | 2.90% | | | | | 0 | 0.00% | 8 | 1.52% | 531 | 518 | 216 | PT-MORENA-ES | 149 | PAN-PRD-MC | 59 | PRI | 20.85% |
| 25 | CUAUTITLÁN IZCALLI | 6484 | 182 | 33.75% | 274 | 48.82% | | | 54 | 8.35% | | | | | 23 | 3.64% | | | 15 | 2.73% | | | | | 25 | 4.55% | | | | | 1 | 0.18% | 5 | 0.90% | 556 | 550 | 274 | PT-MORENA-ES | 182 | PAN-PRD-MC | 54 | PRI | 16.73% |
| 25 | CUAUTITLÁN IZCALLI | 878 | 612 | 55.04% | 311 | 27.97% | | | 110 | 9.89% | | | | | 31 | 2.79% | | | 25 | 2.25% | | | | | 33 | 2.97% | | | | | 1 | 0.09% | 29 | 2.28% | 1159 | 1112 | 612 | PAN-PRD-MC | 311 | PT-MORENA-ES | 110 | PRI | 27.07% |
| 25 | CUAUTITLÁN IZCALLI | 6485 | 194 | 42.77% | 168 | 37.09% | | | 44 | 9.71% | | | | | 19 | 4.54% | | | 7 | 1.45% | | | | | 10 | 2.21% | | | | | 0 | 0.00% | 5 | 1.85% | 457 | 453 | 194 | PAN-PRD-MC | 168 | PT-MORENA-ES | 44 | PRI | 7.95% |
| 25 | CUAUTITLÁN IZCALLI | 6487 | 419 | 36.75% | 533 | 44.54% | | | 115 | 9.79% | | | | | 54 | 4.59% | | | 30 | 2.55% | | | | | 29 | 2.39% | | | | | 0 | 0.00% | 10 | 1.67% | 1198 | 1178 | 533 | PT-MORENA-ES | 419 | PAN-PRD-MC | 115 | PRI | 7.79% |
| 25 | CUAUTITLÁN IZCALLI | 6488 | 135 | 30.99% | 169 | 48.05% | | | 67 | 11.99% | | | | | 19 | 1.63% | | | 21 | 3.99% | | | | | 25 | 3.44% | | | | | 1 | 0.19% | 14 | 1.99% | 741 | 726 | 169 | PT-MORENA-ES | 135 | PAN-PRD-MC | 67 | PRI | 17.08% |
| 25 | CUAUTITLÁN IZCALLI | 6489 | 96 | 29.86% | 111 | 50.15% | | | 71 | 9.50% | | | | | 11 | 5.43% | | | 8 | 1.98% | | | | | 8 | 0.87% | | | | | 0 | 0.00% | 5 | 2.71% | 229 | 221 | 111 | PT-MORENA-ES | 96 | PAN-PRD-MC | 71 | PRI | 20.96% |
| 25 | CUAUTITLÁN IZCALLI | 6470 | 341 | 29.44% | 575 | 45.47% | | | 169 | 14.37% | | | | | 70 | 6.06% | | | 25 | 1.99% | | | | | 29 | 2.51% | | | | | 1 | 0.09% | 14 | 1.67% | 1175 | 1159 | 575 | PT-MORENA-ES | 343 | PAN-PRD-MC | 168 | PRI | 16.02% |
| 25 | CUAUTITLÁN IZCALLI | 6477 | 267 | 34.99% | 335 | 44.75% | | | 93 | 12.42% | | | | | 31 | 4.54% | | | 9 | 1.20% | | | | | 19 | 2.54% | | | | | 1 | 0.15% | 17 | 2.33% | 767 | 749 | 335 | PT-MORENA-ES | 267 | PAN-PRD-MC | 93 | PRI | 9.75% |
| 25 | CUAUTITLÁN IZCALLI | 6479 | 45 | 28.41% | 72 | 45.25% | | | 31 | 19.58% | | | | | 9 | 5.29% | | | 4 | 2.35% | | | | | 0 | 0.00% | | | | | 0 | 0.00% | 2 | 1.18% | 177 | 170 | 72 | PT-MORENA-ES | 45 | PAN-PRD-MC | 31 | PRI | 16.47% |
| 25 | CUAUTITLÁN IZCALLI | 6474 | 113 | 30.75% | 359 | 56.70% | | | 82 | 15.41% | | | | | 16 | 1.94% | | | 13 | 2.20% | | | | | 17 | 2.20% | | | | | 1 | 0.16% | 10 | 1.80% | 559 | 545 | 359 | PT-MORENA-ES | 113 | PAN-PRD-MC | 82 | PRI | 36.15% |
| 25 | CUAUTITLÁN IZCALLI | 6475 | 127 | 33.60% | 307 | 47.25% | | | 63 | 10.00% | | | | | 14 | 1.99% | | | 14 | 2.15% | | | | | 23 | 3.54% | | | | | 2 | 0.30% | 13 | 1.95% | 665 | 650 | 307 | PT-MORENA-ES | 217 | PAN-PRD-MC | 63 | PRI | 13.85% |
| 25 | CUAUTITLÁN IZCALLI | 6476 | 222 | 30.00% | 388 | 52.34% | | | 75 | 10.14% | | | | | 13 | 1.41% | | | 25 | 3.38% | | | | | 14 | 1.89% | | | | | 0 | 0.00% | 9 | 1.20% | 749 | 742 | 388 | PT-MORENA-ES | 222 | PAN-PRD-MC | 75 | PRI | 22.34% |
| 25 | CUAUTITLÁN IZCALLI | 6477 | 141 | 22.70% | 359 | 49.92% | | | 120 | 19.33% | | | | | 26 | 4.20% | | | 10 | 1.61% | | | | | 13 | 2.10% | | | | | 0 | 0.00% | 22 | 3.42% | 641 | 619 | 359 | PT-MORENA-ES | 141 | PAN-PRD-MC | 120 | PRI | 27.14% |
| 25 | CUAUTITLÁN IZCALLI | 6478 | 131 | 21.86% | 331 | 56.26% | | | 114 | 19.04% | | | | | 33 | 5.79% | | | 13 | 2.19% | | | | | 7 | 1.12% | | | | | 0 | 0.00% | 24 | 3.72% | 645 | 622 | 331 | PT-MORENA-ES | 131 | PAN-PRD-MC | 114 | PRI | 28.94% |
| 25 | CUAUTITLÁN IZCALLI | 6479 | 104 | 25.37% | 193 | 47.04% | | | 79 | 15.27% | | | | | 19 | 3.67% | | | 9 | 1.93% | | | | | 14 | 2.95% | | | | | 0 | 0.00% | 12 | 2.89% | 501 | 491 | 193 | PT-MORENA-ES | 104 | PAN-PRD-MC | 79 | PRI | 17.52% |
| 25 | CUAUTITLÁN IZCALLI | 6480 | 131 | 24.95% | 412 | 64.25% | | | 104 | 11.19% | | | | | 41 | 4.41% | | | 20 | 2.15% | | | | | 30 | 3.23% | | | | | 15 | 1.95% | 9 | 0.96% | 953 | 929 | 412 | PT-MORENA-ES | 131 | PAN-PRD-MC | 104 | PRI | 9.69% |
| 25 | CUAUTITLÁN IZCALLI | 879 | 836 | 57.97% | 308 | 21.36% | | | 165 | 7.46% | | | | | 51 | 2.26% | | | 39 | 1.76% | | | | | 64 | 4.96% | | | | | 0 | 0.00% | 20 | 1.40% | 1418 | 1404 | 836 | PAN-PRD-MC | 308 | PT-MORENA-ES | 165 | PRI | 39.35% |

# MARGEN DE VICTORIA ENTRE EL PARTIDO POLÍTICO O COALICIÓN GANADOR/A Y LA SEGUNDA FUERZA EN LA ELECCIÓN DE LOS MIEMBROS DE LOS AYUNTAMIENTOS EN EL ESTADO DE MÉXICO 2018

## MUNICIPIO 025: CUAUTITLÁN IZCALLI

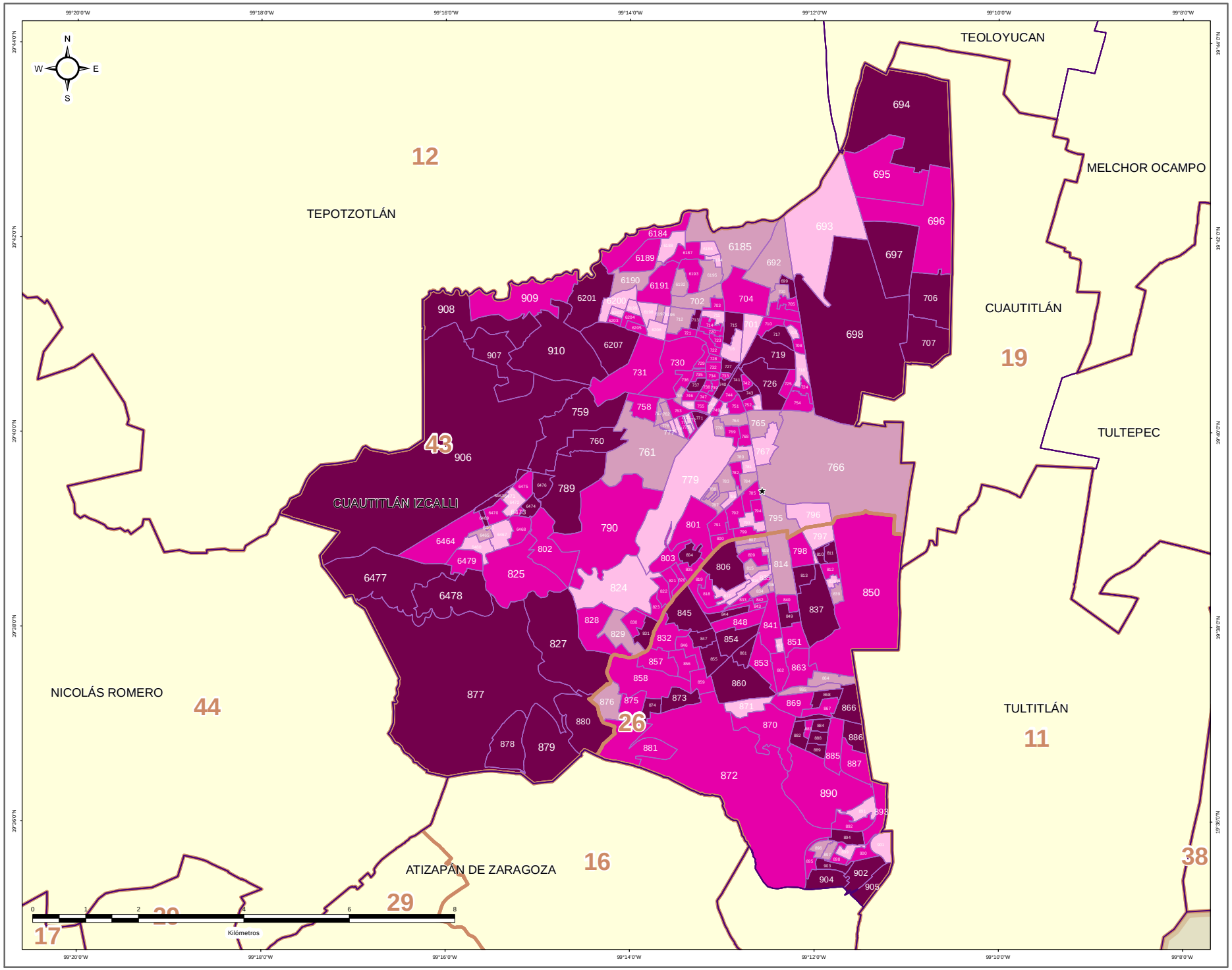


**DIRECCIÓN DE ORGANIZACIÓN**

**ESTRUCTURA GEOELECTORAL Y CLAVES**

- Límite estatal ..... MÉX
- Distrito Electoral Local ..... 45
- Límite municipal ..... TOLUCA
- Sección electoral ..... 6478
- Cabecera municipal

**MARGEN DE VICTORIA ENTRE EL PARTIDO POLÍTICO O COALICIÓN GANADOR/A Y LA SEGUNDA FUERZA EN LA ELECCIÓN DE LOS MIEMBROS DE LOS AYUNTAMIENTOS EN EL ESTADO DE MÉXICO 2018**

- 0.00% - 5.00%
- 5.01% - 10.00%
- 10.01% - 20.00%
- 20.01% a Más

**OTROS**

- Casilla(s) Anula(s) / Sin Dato
- Sin Casilla
- Sección con Casilla(s) Remitida(s)

**LOCALIZACIÓN**

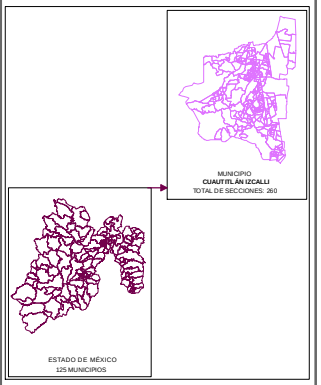


Edición cartográfica del mes de mayo de 2019, con corte de información al 07 de noviembre de 2018 mismo que fue empleado para el Proceso Electoral 2017-2018. Registro Federal de Electores, INE.

Resultados por sección electoral de la Elección de los Miembros de los Ayuntamientos en el Estado de México para el periodo 2018 - 2021

Proyección: UTM Zona 14
Datum: WGS84

**SUPERVISIÓN**

C.P. Antonio Sánchez Acosta
Subdirector de Documentación y Estadística Electoral _____

**ELABORACIÓN**

Departamento de Análisis y Procesamiento de Información Territorial

Miguel Ángel García Escalante _____
Jaqueline Pérez Nova _____

## PARTICIPACIÓN Y ABSTENCIONISMO

La participación de los ciudadanos inscritos en la Lista Nominal de Electores en esta elección en el Municipio de Cuautitlán Izcalli fue de 69.99%, siendo el abstencionismo de 30.01%.

Para el análisis de la participación por sección, éstas se agruparon en cuatro rangos de participación, el primero es de participación alta considerando más de 70.01%, en el que se encuentran 154 secciones (59.69% del total); el segundo es de participación media, considerado entre 60.01% y hasta 70.00% en el que se encuentran 96 secciones (37.21%); el rango de participación baja, considerado entre 50.01% y hasta 60.00%, dentro del que se ubican 7 secciones (2.71%); y en el rango de participación muy baja, considerado con menos de 50.00%, se ubicó una sección (0.39%).



# PARTICIPACIÓN Y ABSTENCIONISMO

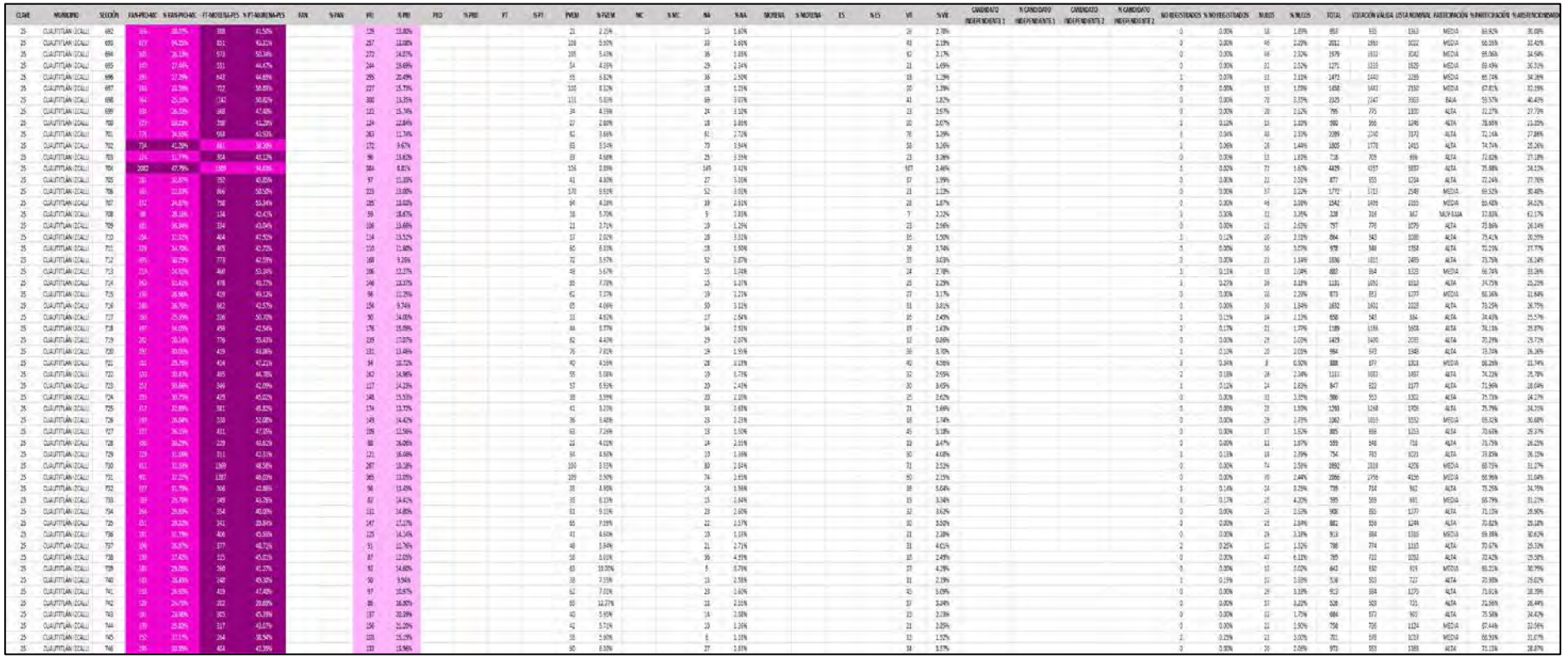

| CLAVE | MUNICIPIO | SECCIÓN | PAN-PRD-MC | % PAN-PRD-MC | PT-MORENA-PES | % PT-MORENA-PES | PAN | % PAN | PRI | % PRI | PRD | % PRD | PT | % PT | PVEM | % PVEM | MC | % MC | NA | % NA | MORENA | % MORENA | ES | % ES | VR | % VR | CANDIDATO INDEPENDIENTE 1 | % CANDIDATO INDEPENDIENTE 1 | CANDIDATO INDEPENDIENTE 2 | % CANDIDATO INDEPENDIENTE 2 | NO REGISTRADOS | % NO REGISTRADOS | NULOS | % NULOS | TOTAL | VOTACIÓN VALIDA | LISTA NOMINAL | PARTICIPACIÓN | % PARTICIPACIÓN | % ABSTENCIONISMO |
|---|---|---|---|---|---|---|---|---|---|---|---|---|---|---|---|---|---|---|---|---|---|---|---|---|---|---|---|---|---|---|---|---|---|---|---|---|---|---|---|---|
| 25 | CUAUTITLAN IZCALLI | 747 | 196 | 30.78% | 374 | 44.71% | | | 117 | 13.83% | | | | | 52 | 6.15% | | | 20 | 2.36% | | | | | 77 | 9.19% | | | | | 0 | 0.00% | 22 | 2.59% | 866 | 845 | 1255 | ALTA | 71.56% | 28.44% |
| 25 | CUAUTITLAN IZCALLI | 748 | 137 | 32.04% | 193 | 45.12% | | | 72 | 15.28% | | | | | 17 | 3.63% | | | 23 | 4.70% | | | | | 16 | 3.74% | | | | | 0 | 0.00% | 10 | 2.04% | 491 | 481 | 695 | ALTA | 70.65% | 29.35% |
| 25 | CUAUTITLAN IZCALLI | 749 | 69 | 29.66% | 142 | 42.18% | | | 38 | 15.41% | | | | | 14 | 5.95% | | | 13 | 2.23% | | | | | 25 | 4.28% | | | | | 1 | 0.17% | 13 | 2.08% | 587 | 573 | 737 | ALTA | 72.65% | 26.10% |
| 25 | CUAUTITLAN IZCALLI | 750 | 220 | 33.84% | 247 | 41.75% | | | 85 | 14.08% | | | | | 26 | 4.40% | | | 15 | 2.54% | | | | | 18 | 3.05% | | | | | 0 | 0.00% | 9 | 1.52% | 600 | 591 | 920 | ALTA | 73.17% | 26.83% |
| 25 | CUAUTITLAN IZCALLI | 751 | 184 | 29.58% | 262 | 42.12% | | | 108 | 17.04% | | | | | 28 | 4.50% | | | 21 | 3.38% | | | | | 19 | 3.05% | | | | | 0 | 0.00% | 9 | 1.13% | 629 | 622 | 877 | ALTA | 71.72% | 28.28% |
| 25 | CUAUTITLAN IZCALLI | 752 | 227 | 28.59% | 382 | 48.99% | | | 130 | 16.37% | | | | | 39 | 4.91% | | | 14 | 1.76% | | | | | 23 | 2.77% | | | | | 0 | 0.00% | 23 | 2.82% | 817 | 794 | 1142 | ALTA | 71.54% | 28.46% |
| 25 | CUAUTITLAN IZCALLI | 753 | 139 | 34.88% | 144 | 43.77% | | | 103 | 18.10% | | | | | 25 | 6.18% | | | 14 | 3.70% | | | | | 29 | 3.22% | | | | | 1 | 0.11% | 14 | 1.75% | 801 | 786 | 1052 | ALTA | 75.42% | 24.58% |
| 25 | CUAUTITLAN IZCALLI | 754 | 304 | 30.40% | 464 | 48.40% | | | 129 | 13.90% | | | | | 19 | 3.70% | | | 20 | 2.00% | | | | | 16 | 1.60% | | | | | 1 | 0.10% | 16 | 1.57% | 1017 | 1000 | 1370 | ALTA | 74.23% | 25.77% |
| 25 | CUAUTITLAN IZCALLI | 755 | 140 | 32.34% | 214 | 43.77% | | | 101 | 13.24% | | | | | 42 | 9.15% | | | 21 | 1.44% | | | | | 24 | 3.15% | | | | | 0 | 0.00% | 14 | 1.92% | 777 | 763 | 1123 | MEDIA | 68.58% | 31.42% |
| 25 | CUAUTITLAN IZCALLI | 756 | 104 | 31.14% | 161 | 39.49% | | | 98 | 14.83% | | | | | 62 | 9.38% | | | 21 | 3.18% | | | | | 13 | 1.97% | | | | | 1 | 0.15% | 13 | 1.93% | 675 | 661 | 873 | MEDIA | 69.37% | 30.63% |
| 25 | CUAUTITLAN IZCALLI | 757 | 81 | 19.73% | 301 | 41.98% | | | 59 | 8.23% | | | | | 55 | 5.93% | | | 25 | 3.21% | | | | | 15 | 2.09% | | | | | 1 | 0.14% | 13 | 1.09% | 718 | 717 | 955 | ALTA | 74.92% | 25.08% |
| 25 | CUAUTITLAN IZCALLI | 758 | 411 | 27.74% | 722 | 47.47% | | | 247 | 16.24% | | | | | 42 | 8.09% | | | 53 | 3.48% | | | | | 30 | 1.97% | | | | | 7 | 0.47% | 21 | 1.38% | 1549 | 1521 | 2202 | ALTA | 73.69% | 26.31% |
| 25 | CUAUTITLAN IZCALLI | 759 | 1168 | 36.11% | 2727 | 54.23% | | | 482 | 9.51% | | | | | 202 | 4.00% | | | 154 | 3.05% | | | | | 156 | 3.09% | | | | | 0 | 0.00% | 130 | 2.51% | 5177 | 5047 | 8130 | MEDIA | 63.62% | 36.38% |
| 25 | CUAUTITLAN IZCALLI | 760 | 331 | 24.75% | 617 | 50.66% | | | 153 | 15.85% | | | | | 37 | 3.84% | | | 48 | 3.54% | | | | | 21 | 1.72% | | | | | 1 | 0.08% | 33 | 2.64% | 1252 | 1218 | 1655 | MEDIA | 65.72% | 34.28% |
| 25 | CUAUTITLAN IZCALLI | 761 | 1181 | 38.11% | 1789 | 41.59% | | | 331 | 10.48% | | | | | 118 | 4.13% | | | 82 | 2.85% | | | | | 88 | 2.84% | | | | | 2 | 0.06% | 57 | 1.80% | 3158 | 3098 | 4474 | ALTA | 70.58% | 29.42% |
| 25 | CUAUTITLAN IZCALLI | 762 | 421 | 33.58% | 432 | 43.03% | | | 96 | 9.12% | | | | | 39 | 3.70% | | | 33 | 2.81% | | | | | 35 | 3.32% | | | | | 1 | 0.09% | 23 | 2.52% | 1065 | 1051 | 1495 | ALTA | 72.51% | 27.49% |
| 25 | CUAUTITLAN IZCALLI | 763 | 214 | 32.57% | 330 | 50.23% | | | 63 | 9.59% | | | | | 11 | 6.03% | | | 14 | 2.13% | | | | | 15 | 2.28% | | | | | 1 | 0.15% | 17 | 2.52% | 675 | 657 | 916 | ALTA | 72.76% | 27.24% |
| 25 | CUAUTITLAN IZCALLI | 764 | 288 | 40.28% | 335 | 39.86% | | | 85 | 13.45% | | | | | 12 | 1.66% | | | 21 | 2.94% | | | | | 20 | 2.80% | | | | | 0 | 0.00% | 10 | 1.38% | 725 | 715 | 941 | ALTA | 76.68% | 23.32% |
| 25 | CUAUTITLAN IZCALLI | 765 | 197 | 42.18% | 269 | 38.33% | | | 117 | 12.14% | | | | | 19 | 2.90% | | | 22 | 3.29% | | | | | 21 | 3.22% | | | | | 0 | 0.00% | 9 | 0.92% | 973 | 964 | 1274 | ALTA | 76.37% | 23.63% |
| 25 | CUAUTITLAN IZCALLI | 766 | 134 | 36.94% | 199 | 35.18% | | | 124 | 14.99% | | | | | 26 | 3.09% | | | 38 | 4.83% | | | | | 28 | 3.41% | | | | | 0 | 0.00% | 23 | 3.69% | 873 | 850 | 1093 | MEDIA | 67.92% | 32.48% |
| 25 | CUAUTITLAN IZCALLI | 767 | 448 | 43.62% | 529 | 33.98% | | | 120 | 11.68% | | | | | 27 | 2.63% | | | 29 | 2.82% | | | | | 54 | 5.26% | | | | | 0 | 0.00% | 19 | 2.47% | 1026 | 1017 | 1384 | ALTA | 74.06% | 25.92% |
| 25 | CUAUTITLAN IZCALLI | 768 | 469 | 44.04% | 341 | 32.11% | | | 125 | 11.74% | | | | | 19 | 3.66% | | | 30 | 2.82% | | | | | 60 | 5.63% | | | | | 0 | 0.00% | 16 | 2.38% | 1091 | 1065 | 1259 | ALTA | 60.64% | 39.36% |
| 25 | CUAUTITLAN IZCALLI | 769 | 656 | 46.72% | 511 | 34.22% | | | 181 | 16.35% | | | | | 22 | 2.25% | | | 17 | 1.74% | | | | | 48 | 4.92% | | | | | 0 | 0.00% | 10 | 1.01% | 994 | 976 | 1210 | ALTA | 75.75% | 24.24% |
| 25 | CUAUTITLAN IZCALLI | 770 | 695 | 40.78% | 578 | 38.33% | | | 93 | 9.58% | | | | | 25 | 2.98% | | | 34 | 3.50% | | | | | 44 | 4.53% | | | | | 0 | 0.00% | 18 | 1.82% | 989 | 971 | 1316 | ALTA | 75.04% | 24.96% |
| 25 | CUAUTITLAN IZCALLI | 771 | 549 | 35.75% | 593 | 52.70% | | | 63 | 12.33% | | | | | 24 | 4.52% | | | 7 | 0.29% | | | | | 29 | 4.68% | | | | | 0 | 0.00% | 23 | 4.90% | 981 | 958 | 1329 | ALTA | 72.12% | 27.88% |
| 25 | CUAUTITLAN IZCALLI | 772 | 151 | 27.80% | 179 | 47.85% | | | 47 | 12.84% | | | | | 23 | 6.28% | | | 9 | 0.48% | | | | | 10 | 2.73% | | | | | 0 | 0.00% | 11 | 2.92% | 377 | 366 | 544 | MEDIA | 69.30% | 30.70% |
| 25 | CUAUTITLAN IZCALLI | 773 | 179 | 35.86% | 220 | 44.26% | | | 46 | 9.72% | | | | | 18 | 3.80% | | | 21 | 0.43% | | | | | 9 | 1.90% | | | | | 0 | 0.00% | 18 | 3.66% | 492 | 474 | 667 | ALTA | 73.76% | 26.24% |
| 25 | CUAUTITLAN IZCALLI | 774 | 169 | 34.39% | 181 | 43.26% | | | 60 | 12.66% | | | | | 17 | 3.59% | | | 18 | 0.80% | | | | | 25 | 5.27% | | | | | 0 | 0.00% | 18 | 3.85% | 492 | 474 | 666 | ALTA | 71.87% | 28.12% |
| 25 | CUAUTITLAN IZCALLI | 775 | 113 | 30.45% | 176 | 47.85% | | | 35 | 9.51% | | | | | 22 | 6.25% | | | 11 | 2.99% | | | | | 11 | 2.99% | | | | | 0 | 0.00% | 4 | 1.08% | 372 | 368 | 520 | MEDIA | 69.92% | 30.58% |
| 25 | CUAUTITLAN IZCALLI | 776 | 186 | 35.27% | 233 | 43.58% | | | 54 | 10.18% | | | | | 24 | 4.83% | | | 21 | 3.94% | | | | | 13 | 2.25% | | | | | 2 | 0.37% | 10 | 1.83% | 545 | 533 | 742 | ALTA | 73.45% | 26.55% |
| 25 | CUAUTITLAN IZCALLI | 777 | 166 | 35.04% | 187 | 42.40% | | | 46 | 10.43% | | | | | 18 | 8.16% | | | 14 | 3.17% | | | | | 10 | 2.27% | | | | | 0 | 0.00% | 5 | 1.12% | 448 | 441 | 619 | ALTA | 72.29% | 27.59% |
| 25 | CUAUTITLAN IZCALLI | 778 | 141 | 37.40% | 156 | 41.38% | | | 46 | 12.20% | | | | | 19 | 5.04% | | | 8 | 2.12% | | | | | 7 | 1.86% | | | | | 0 | 0.00% | 10 | 2.58% | 387 | 377 | 561 | MEDIA | 68.50% | 31.50% |
| 25 | CUAUTITLAN IZCALLI | 779 | 1270 | 34.78% | 1621 | 44.39% | | | 337 | 9.23% | | | | | 155 | 4.24% | | | 112 | 3.06% | | | | | 182 | 4.98% | | | | | 1 | 0.03% | 72 | 1.98% | 3728 | 3651 | 5745 | MEDIA | 64.90% | 35.10% |
| 25 | CUAUTITLAN IZCALLI | 780 | 306 | 37.73% | 359 | 38.22% | | | 80 | 9.86% | | | | | 32 | 3.95% | | | 27 | 3.33% | | | | | 55 | 6.91% | | | | | 0 | 0.00% | 21 | 2.79% | 824 | 813 | 1035 | ALTA | 78.57% | 23.13% |
| 25 | CUAUTITLAN IZCALLI | 781 | 353 | 47.59% | 292 | 34.35% | | | 94 | 11.06% | | | | | 17 | 0.00% | | | 28 | 3.29% | | | | | 69 | 7.76% | | | | | 0 | 0.00% | 20 | 2.30% | 870 | 850 | 1159 | ALTA | 78.66% | 21.54% |
| 25 | CUAUTITLAN IZCALLI | 782 | 179 | 46.53% | 167 | 33.01% | | | 88 | 18.92% | | | | | 18 | 7.19% | | | 22 | 3.73% | | | | | 61 | 7.57% | | | | | 0 | 0.00% | 16 | 1.95% | 822 | 806 | 1030 | ALTA | 79.81% | 20.19% |
| 25 | CUAUTITLAN IZCALLI | 783 | 691 | 39.75% | 484 | 35.26% | | | 124 | 9.39% | | | | | 18 | 2.26% | | | 28 | 2.26% | | | | | 84 | 6.77% | | | | | 1 | 0.06% | 23 | 1.62% | 1265 | 1241 | 1641 | ALTA | 77.09% | 22.92% |
| 25 | CUAUTITLAN IZCALLI | 784 | 429 | 39.89% | 370 | 35.14% | | | 126 | 12.16% | | | | | 20 | 1.93% | | | 30 | 2.85% | | | | | 85 | 8.07% | | | | | 0 | 0.00% | 22 | 2.05% | 1075 | 1053 | 1420 | ALTA | 76.75% | 23.23% |
| 25 | CUAUTITLAN IZCALLI | 785 | 365 | 42.89% | 252 | 29.01% | | | 116 | 13.45% | | | | | 38 | 4.47% | | | 35 | 4.11% | | | | | 45 | 5.29% | | | | | 0 | 0.00% | 11 | 1.32% | 864 | 853 | 1125 | ALTA | 76.13% | 23.80% |
| 25 | CUAUTITLAN IZCALLI | 786 | 246 | 42.09% | 209 | 35.73% | | | 98 | 9.91% | | | | | 10 | 2.22% | | | 17 | 2.91% | | | | | 42 | 7.18% | | | | | 1 | 0.17% | 18 | 2.66% | 602 | 585 | 764 | ALTA | 78.80% | 21.20% |
| 25 | CUAUTITLAN IZCALLI | 787 | 339 | 37.09% | 418 | 46.39% | | | 107 | 10.26% | | | | | 21 | 2.01% | | | 27 | 2.59% | | | | | 330 | 11.57% | | | | | 0 | 0.00% | 16 | 1.52% | 1059 | 1043 | 1344 | ALTA | 78.79% | 21.21% |
| 25 | CUAUTITLAN IZCALLI | 788 | 226 | 35.90% | 308 | 46.45% | | | 97 | 15.56% | | | | | 17 | 2.69% | | | 16 | 2.41% | | | | | 63 | 10.00% | | | | | 0 | 0.00% | 16 | 2.73% | 587 | 571 | 770 | ALTA | 76.23% | 23.77% |
| 25 | CUAUTITLAN IZCALLI | 789 | 619 | 25.61% | 819 | 49.41% | | | 269 | 16.23% | | | | | 62 | 6.71% | | | 27 | 1.61% | | | | | 59 | 3.35% | | | | | 2 | 0.12% | 11 | 1.90% | 1724 | 1671 | 2665 | BAJA | 59.24% | 40.76% |
| 25 | CUAUTITLAN IZCALLI | 790 | 381 | 29.42% | 430 | 44.70% | | | 166 | 17.26% | | | | | 30 | 3.55% | | | 23 | 2.39% | | | | | 22 | 2.29% | | | | | 1 | 0.10% | 30 | 3.12% | 993 | 962 | 1579 | MEDIA | 62.01% | 38.99% |
| 25 | CUAUTITLAN IZCALLI | 791 | 321 | 49.38% | 332 | 30.62% | | | 103 | 9.79% | | | | | 25 | 2.37% | | | 31 | 2.94% | | | | | 52 | 4.93% | | | | | 1 | 0.09% | 29 | 2.93% | 1081 | 1055 | 1362 | ALTA | 79.37% | 20.63% |
| 25 | CUAUTITLAN IZCALLI | 792 | 413 | 47.26% | 365 | 38.35% | | | 126 | 9.73% | | | | | 29 | 3.93% | | | 56 | 4.57% | | | | | 113 | 8.73% | | | | | 0 | 0.00% | 22 | 1.67% | 1317 | 1295 | 1673 | ALTA | 78.82% | 21.18% |
| 25 | CUAUTITLAN IZCALLI | 793 | 168 | 41.44% | 133 | 44.91% | | | 84 | 9.46% | | | | | 19 | 2.14% | | | 26 | 2.93% | | | | | 83 | 9.12% | | | | | 0 | 0.00% | 13 | 1.66% | 903 | 888 | 1121 | ALTA | 79.84% | 20.16% |
| 25 | CUAUTITLAN IZCALLI | 794 | 161 | 45.32% | 166 | 31.74% | | | 107 | 12.77% | | | | | 20 | 3.10% | | | 24 | 2.86% | | | | | 52 | 6.21% | | | | | 1 | 0.12% | 21 | 2.44% | 860 | 838 | 1083 | ALTA | 79.48% | 20.52% |
| 25 | CUAUTITLAN IZCALLI | 795 | 168 | 38.45% | 142 | 35.74% | | | 127 | 13.27% | | | | | 37 | 3.87% | | | 29 | 3.03% | | | | | 54 | 5.64% | | | | | 0 | 0.00% | 14 | 1.44% | 971 | 957 | 1272 | ALTA | 75.34% | 23.66% |
| 25 | CUAUTITLAN IZCALLI | 796 | 181 | 43.33% | 121 | 34.19% | | | 88 | 9.98% | | | | | 25 | 2.83% | | | 25 | 2.83% | | | | | 42 | 4.76% | | | | | 0 | 0.00% | 19 | 1.97% | 897 | 883 | 1214 | ALTA | 73.89% | 26.11% |
| 25 | CUAUTITLAN IZCALLI | 797 | 343 | 44.08% | 307 | 37.09% | | | 129 | 10.48% | | | | | 35 | 2.62% | | | 28 | 2.27% | | | | | 41 | 3.33% | | | | | 4 | 0.24% | 29 | 1.99% | 1290 | 1265 | 1616 | ALTA | 90.96% | 9.02% |
| 25 | CUAUTITLAN IZCALLI | 798 | 861 | 49.22% | 511 | 29.20% | | | 186 | 10.63% | | | | | 70 | 4.00% | | | 53 | 3.03% | | | | | 69 | 3.94% | | | | | 0 | 0.00% | 37 | 2.07% | 1787 | 1750 | 2281 | ALTA | 78.34% | 21.66% |
| 25 | CUAUTITLAN IZCALLI | 799 | 399 | 44.04% | 186 | 31.57% | | | 122 | 13.47% | | | | | 20 | 2.21% | | | 21 | 2.32% | | | | | 58 | 6.40% | | | | | 0 | 0.00% | 20 | 2.16% | 906 | 906 | 1171 | ALTA | 79.08% | 20.92% |
| 25 | CUAUTITLAN IZCALLI | 800 | 426 | 43.78% | 327 | 33.62% | | | 108 | 11.10% | | | | | 21 | 2.16% | | | 39 | 4.01% | | | | | 50 | 5.14% | | | | | 0 | 0.00% | 18 | 1.80% | 1001 | 973 | 1328 | ALTA | 75.49% | 24.51% |
| 25 | CUAUTITLAN IZCALLI | 801 | 459 | 45.38% | 347 | 34.49% | | | 73 | 7.28% | | | | | 32 | 3.19% | | | 33 | 3.26% | | | | | 66 | 6.55% | | | | | 0 | 0.00% | 17 | 1.66% | 1024 | 1007 | 1324 | ALTA | 77.34% | 22.66% |

| CLAVE | MUNICIPIO | SECCIÓN | PAN-PRD-MC | % PAN-PRD-MC | PT-MORENA-PES | % PT-MORENA-PES | PAN | % PAN | PRI | % PRI | PRD | % PRD | PT | % PT | PVEM | % PVEM | MC | % MC | NA | % NA | MORENA | % MORENA | ES | % ES | VR | % VR | CANDIDATO INDEPENDIENTE 1 | % CANDIDATO INDEPENDIENTE 1 | CANDIDATO INDEPENDIENTE 2 | % CANDIDATO INDEPENDIENTE 2 | NO REGISTRADOS | % NO REGISTRADOS | NULOS | % NULOS | TOTAL | VOTACIÓN VÁLIDA | LISTA NOMINAL | PARTICIPACIÓN | % PARTICIPACIÓN | % ABSTENCIONISMO |
|---|---|---|---|---|---|---|---|---|---|---|---|---|---|---|---|---|---|---|---|---|---|---|---|---|---|---|---|---|---|---|---|---|---|---|---|---|---|---|---|---|
| 25 | CUAUTITLÁN IZCALLI | 802 | 844 | 29.50% | 1005 | 44.40% | | | 397 | 17.69% | | | | | 559 | 4.85% | | | 97 | 1.43% | | | | | 41 | 1.96% | | | | | 0 | 0.00% | 65 | 2.65% | 2029 | 2349 | 3650 | MEDIA | 69.81% | 30.19% |
| 25 | CUAUTITLÁN IZCALLI | 803 | 253 | 42.23% | 179 | 30.24% | | | 80 | 13.51% | | | | | 31 | 1.88% | | | 27 | 4.56% | | | | | 25 | 7.60% | | | | | 0 | 0.00% | 8 | 1.33% | 600 | 592 | 787 | ALTA | 76.24% | 23.76% |
| 25 | CUAUTITLÁN IZCALLI | 804 | 488 | 47.10% | 179 | 26.35% | | | 98 | 9.46% | | | | | 18 | 1.74% | | | 106 | 10.23% | | | | | 37 | 4.54% | | | | | 0 | 0.00% | 14 | 1.33% | 1050 | 1036 | 1322 | ALTA | 79.43% | 20.57% |
| 25 | CUAUTITLÁN IZCALLI | 805 | 125 | 44.22% | 120 | 31.16% | | | 76 | 18.84% | | | | | 21 | 4.22% | | | 43 | 10.82% | | | | | 31 | 4.22% | | | | | 0 | 0.00% | 8 | 1.08% | 743 | 735 | 900 | ALTA | 82.01% | 17.99% |
| 25 | CUAUTITLÁN IZCALLI | 806 | 1066 | 50.36% | 556 | 17.52% | | | 183 | 9.13% | | | | | 89 | 4.45% | | | 62 | 3.10% | | | | | 110 | 5.50% | | | | | 1 | 0.05% | 33 | 1.62% | 2034 | 2003 | 2793 | ALTA | 73.02% | 26.28% |
| 25 | CUAUTITLÁN IZCALLI | 807 | 335 | 29.77% | 253 | 38.70% | | | 103 | 13.45% | | | | | 25 | 3.26% | | | 19 | 2.48% | | | | | 22 | 2.87% | | | | | 0 | 0.00% | 11 | 1.67% | 780 | 767 | 950 | ALTA | 82.11% | 17.89% |
| 25 | CUAUTITLÁN IZCALLI | 808 | 372 | 37.05% | 160 | 25.89% | | | 157 | 15.64% | | | | | 42 | 4.18% | | | 29 | 2.89% | | | | | 44 | 4.38% | | | | | 1 | 0.12% | 17 | 1.69% | 1022 | 1004 | 1395 | ALTA | 74.71% | 25.29% |
| 25 | CUAUTITLÁN IZCALLI | 809 | 534 | 44.75% | 455 | 33.52% | | | 159 | 13.32% | | | | | 43 | 3.42% | | | 21 | 1.76% | | | | | 35 | 3.27% | | | | | 1 | 0.08% | 23 | 2.05% | 1220 | 1194 | 1649 | ALTA | 72.98% | 26.02% |
| 25 | CUAUTITLÁN IZCALLI | 810 | 170 | 48.30% | 90 | 25.57% | | | 53 | 15.06% | | | | | 18 | 5.11% | | | 15 | 4.26% | | | | | 11 | 3.13% | | | | | 0 | 0.00% | 6 | 1.68% | 358 | 352 | 488 | ALTA | 76.50% | 23.50% |
| 25 | CUAUTITLÁN IZCALLI | 811 | 216 | 44.79% | 137 | 28.39% | | | 90 | 13.48% | | | | | 42 | 7.29% | | | 19 | 2.78% | | | | | 33 | 5.73% | | | | | 0 | 0.00% | 11 | 1.87% | 587 | 579 | 820 | ALTA | 71.59% | 28.45% |
| 25 | CUAUTITLÁN IZCALLI | 812 | 345 | 47.18% | 164 | 22.36% | | | 128 | 21.31% | | | | | 21 | 8.59% | | | 19 | 3.33% | | | | | 24 | 4.63% | | | | | 1 | 0.16% | 10 | 1.25% | 636 | 595 | 934 | ALTA | 31.86% | 36.14% |
| 25 | CUAUTITLÁN IZCALLI | 813 | 419 | 46.30% | 230 | 25.41% | | | 177 | 19.56% | | | | | 28 | 3.09% | | | 28 | 2.65% | | | | | 20 | 2.87% | | | | | 1 | 0.11% | 18 | 1.35% | 924 | 905 | 1165 | ALTA | 79.23% | 20.75% |
| 25 | CUAUTITLÁN IZCALLI | 814 | 242 | 36.11% | 159 | 40.46% | | | 63 | 16.03% | | | | | 9 | 2.29% | | | 13 | 2.05% | | | | | 8 | 2.64% | | | | | 0 | 0.00% | 4 | 1.01% | 397 | 393 | 551 | ALTA | 71.92% | 28.08% |
| 25 | CUAUTITLÁN IZCALLI | 815 | 361 | 35.93% | 411 | 40.92% | | | 154 | 16.35% | | | | | 72 | 7.17% | | | 23 | 2.29% | | | | | 34 | 3.38% | | | | | 2 | 0.19% | 11 | 2.59% | 1038 | 1005 | 1430 | ALTA | 72.59% | 27.41% |
| 25 | CUAUTITLÁN IZCALLI | 816 | 509 | 44.89% | 430 | 36.18% | | | 108 | 9.35% | | | | | 35 | 3.03% | | | 29 | 2.25% | | | | | 48 | 4.23% | | | | | 1 | 0.09% | 24 | 2.07% | 1159 | 1134 | 1487 | ALTA | 77.94% | 22.06% |
| 25 | CUAUTITLÁN IZCALLI | 817 | 429 | 42.90% | 333 | 35.50% | | | 109 | 10.90% | | | | | 42 | 4.20% | | | 24 | 2.40% | | | | | 41 | 4.10% | | | | | 1 | 0.10% | 17 | 1.67% | 1018 | 1000 | 1318 | ALTA | 77.24% | 22.76% |
| 25 | CUAUTITLÁN IZCALLI | 818 | 514 | 47.90% | 337 | 31.41% | | | 108 | 10.07% | | | | | 38 | 3.54% | | | 22 | 2.05% | | | | | 54 | 5.03% | | | | | 0 | 0.00% | 17 | 1.58% | 1080 | 1073 | 1385 | ALTA | 29.85% | 20.15% |
| 25 | CUAUTITLÁN IZCALLI | 819 | 441 | 45.60% | 299 | 30.92% | | | 123 | 12.72% | | | | | 26 | 2.69% | | | 22 | 2.28% | | | | | 54 | 5.58% | | | | | 0 | 0.00% | 22 | 2.22% | 989 | 967 | 1295 | ALTA | 76.37% | 23.63% |
| 25 | CUAUTITLÁN IZCALLI | 820 | 164 | 49.62% | 113 | 33.47% | | | 50 | 7.66% | | | | | 19 | 2.91% | | | 22 | 3.37% | | | | | 21 | 3.98% | | | | | 0 | 0.00% | 9 | 1.36% | 662 | 654 | 850 | ALTA | 77.88% | 22.12% |
| 25 | CUAUTITLÁN IZCALLI | 821 | 392 | 48.22% | 289 | 35.65% | | | 89 | 16.95% | | | | | 17 | 2.09% | | | 31 | 3.81% | | | | | 35 | 4.22% | | | | | 1 | 0.12% | 8 | 0.97% | 822 | 813 | 1016 | ALTA | 72.11% | 22.89% |
| 25 | CUAUTITLÁN IZCALLI | 822 | 508 | 45.58% | 369 | 33.24% | | | 94 | 8.47% | | | | | 45 | 3.86% | | | 35 | 3.15% | | | | | 65 | 5.55% | | | | | 1 | 0.09% | 21 | 1.88% | 1132 | 1110 | 1484 | ALTA | 76.28% | 23.72% |
| 25 | CUAUTITLÁN IZCALLI | 823 | 578 | 47.55% | 401 | 33.00% | | | 98 | 8.07% | | | | | 49 | 4.03% | | | 28 | 2.30% | | | | | 61 | 5.02% | | | | | 1 | 0.08% | 21 | 1.70% | 1238 | 1215 | 1592 | ALTA | 77.75% | 22.24% |
| 25 | CUAUTITLÁN IZCALLI | 824 | 369 | 36.84% | 422 | 42.18% | | | 107 | 10.69% | | | | | 29 | 2.90% | | | 39 | 3.90% | | | | | 35 | 3.50% | | | | | 0 | 0.00% | 19 | 2.53% | 1027 | 1001 | 1445 | ALTA | 71.07% | 28.93% |
| 25 | CUAUTITLÁN IZCALLI | 825 | 811 | 28.18% | 1064 | 45.45% | | | 445 | 18.89% | | | | | 124 | 5.02% | | | 42 | 1.80% | | | | | 52 | 2.23% | | | | | 1 | 0.04% | 59 | 2.39% | 2390 | 2333 | 3183 | BAJA | 98.11% | 41.89% |
| 25 | CUAUTITLÁN IZCALLI | 827 | 784 | 49.71% | 458 | 28.91% | | | 256 | 12.94% | | | | | 55 | 3.12% | | | 50 | 3.17% | | | | | 33 | 3.09% | | | | | 0 | 0.00% | 27 | 1.68% | 1604 | 1577 | 2364 | ALTA | 33.85% | 29.15% |
| 25 | CUAUTITLÁN IZCALLI | 828 | 664 | 30.08% | 931 | 44.62% | | | 183 | 15.38% | | | | | 42 | 0.53% | | | 38 | 3.19% | | | | | 38 | 3.19% | | | | | 0 | 0.00% | 31 | 2.61% | 1222 | 1190 | 1693 | MEDIA | 66.45% | 33.55% |
| 25 | CUAUTITLÁN IZCALLI | 829 | 377 | 38.47% | 458 | 42.24% | | | 100 | 10.20% | | | | | 30 | 0.00% | | | 33 | 3.37% | | | | | 26 | 2.65% | | | | | 0 | 0.00% | 30 | 2.97% | 1010 | 980 | 1468 | MEDIA | 68.80% | 31.20% |
| 25 | CUAUTITLÁN IZCALLI | 830 | 233 | 21.04% | 817 | 42.78% | | | 128 | 17.27% | | | | | 50 | 0.75% | | | 8 | 1.08% | | | | | 8 | 1.08% | | | | | 0 | 0.00% | 20 | 2.63% | 761 | 741 | 1225 | MEDIA | 60.64% | 39.36% |
| 25 | CUAUTITLÁN IZCALLI | 831 | 510 | 37.47% | 383 | 47.42% | | | 108 | 13.48% | | | | | 42 | 0.95% | | | 27 | 3.37% | | | | | 22 | 2.67% | | | | | 0 | 0.00% | 14 | 1.72% | 815 | 808 | 1263 | MEDIA | 63.57% | 36.42% |
| 25 | CUAUTITLÁN IZCALLI | 832 | 530 | 31.22% | 495 | 46.82% | | | 125 | 11.83% | | | | | 41 | 0.00% | | | 27 | 2.55% | | | | | 35 | 3.69% | | | | | 1 | 0.09% | 27 | 2.40% | 1085 | 1057 | 1595 | MEDIA | 62.97% | 36.02% |
| 25 | CUAUTITLÁN IZCALLI | 833 | 124 | 29.15% | 153 | 39.15% | | | 91 | 18.44% | | | | | 61 | 12.37% | | | 7 | 1.42% | | | | | 17 | 3.45% | | | | | 0 | 0.00% | 9 | 1.79% | 502 | 493 | 744 | MEDIA | 67.47% | 32.53% |
| 25 | CUAUTITLÁN IZCALLI | 834 | 138 | 35.20% | 271 | 39.85% | | | 93 | 13.93% | | | | | 42 | 6.89% | | | 27 | 3.97% | | | | | 12 | 1.76% | | | | | 0 | 0.00% | 19 | 2.72% | 699 | 680 | 963 | ALTA | 73.73% | 26.27% |
| 25 | CUAUTITLÁN IZCALLI | 835 | 171 | 32.77% | 240 | 45.09% | | | 88 | 15.84% | | | | | 20 | 3.60% | | | 13 | 2.34% | | | | | 11 | 2.00% | | | | | 0 | 0.00% | 7 | 1.34% | 557 | 532 | 809 | MEDIA | 68.85% | 31.15% |
| 25 | CUAUTITLÁN IZCALLI | 836 | 182 | 36.40% | 205 | 41.08% | | | 79 | 15.85% | | | | | 33 | 2.60% | | | 11 | 2.20% | | | | | 10 | 2.00% | | | | | 0 | 0.00% | 0 | 0.00% | 500 | 500 | 710 | MEDIA | 69.64% | 30.36% |
| 25 | CUAUTITLÁN IZCALLI | 837 | 2626 | 50.05% | 968 | 26.75% | | | 294 | 9.05% | | | | | 168 | 5.17% | | | 110 | 6.39% | | | | | 83 | 2.55% | | | | | 6 | 0.29% | 88 | 2.05% | 3820 | 3249 | 4381 | ALTA | 26.66% | 28.34% |
| 25 | CUAUTITLÁN IZCALLI | 838 | 184 | 39.23% | 154 | 32.84% | | | 77 | 16.42% | | | | | 20 | 4.26% | | | 16 | 3.41% | | | | | 18 | 3.84% | | | | | 0 | 0.00% | 12 | 2.48% | 481 | 469 | 619 | ALTA | 75.27% | 24.73% |
| 25 | CUAUTITLÁN IZCALLI | 839 | 188 | 28.72% | 184 | 37.40% | | | 67 | 13.62% | | | | | 21 | 4.27% | | | 12 | 2.44% | | | | | 20 | 4.07% | | | | | 0 | 0.00% | 15 | 2.96% | 507 | 492 | 662 | ALTA | 76.59% | 23.41% |
| 25 | CUAUTITLÁN IZCALLI | 840 | 450 | 30.99% | 525 | 46.17% | | | 140 | 12.21% | | | | | 60 | 5.23% | | | 57 | 4.50% | | | | | 43 | 3.78% | | | | | 0 | 0.00% | 32 | 2.74% | 1259 | 1137 | 1727 | MEDIA | 65.48% | 33.52% |
| 25 | CUAUTITLÁN IZCALLI | 841 | 431 | 33.33% | 602 | 45.24% | | | 178 | 11.94% | | | | | 66 | 4.42% | | | 30 | 2.01% | | | | | 40 | 2.68% | | | | | 1 | 0.07% | 37 | 2.42% | 1529 | 1491 | 2220 | MEDIA | 68.87% | 31.42% |
| 25 | CUAUTITLÁN IZCALLI | 842 | 186 | 27.89% | 278 | 41.69% | | | 114 | 21.29% | | | | | 20 | 3.75% | | | 23 | 3.88% | | | | | 24 | 4.50% | | | | | 0 | 0.00% | 13 | 2.38% | 548 | 533 | 757 | ALTA | 72.13% | 27.87% |
| 25 | CUAUTITLÁN IZCALLI | 843 | 193 | 29.41% | 321 | 48.42% | | | 93 | 14.03% | | | | | 23 | 3.47% | | | 19 | 2.41% | | | | | 19 | 2.26% | | | | | 0 | 0.19% | 20 | 2.92% | 684 | 665 | 1033 | MEDIA | 66.56% | 33.66% |
| 25 | CUAUTITLÁN IZCALLI | 844 | 183 | 28.83% | 326 | 49.92% | | | 97 | 14.83% | | | | | 31 | 4.75% | | | 15 | 2.30% | | | | | 9 | 1.38% | | | | | 0 | 0.00% | 13 | 4.98% | 686 | 653 | 1080 | MEDIA | 65.46% | 34.54% |
| 25 | CUAUTITLÁN IZCALLI | 845 | 120 | 26.08% | 148 | 45.17% | | | 142 | 12.96% | | | | | 21 | 2.82% | | | 28 | 2.54% | | | | | 31 | 2.92% | | | | | 2 | 0.18% | 32 | 2.82% | 1135 | 1101 | 1656 | MEDIA | 66.92% | 33.08% |
| 25 | CUAUTITLÁN IZCALLI | 846 | 199 | 20.26% | 454 | 46.21% | | | 153 | 15.61% | | | | | 16 | 0.67% | | | 19 | 1.92% | | | | | 31 | 3.16% | | | | | 1 | 0.10% | 24 | 2.39% | 1005 | 980 | 1555 | MEDIA | 64.63% | 35.17% |
| 25 | CUAUTITLÁN IZCALLI | 847 | 175 | 25.77% | 314 | 49.11% | | | 150 | 14.06% | | | | | 61 | 5.72% | | | 32 | 3.00% | | | | | 25 | 2.34% | | | | | 0 | 0.00% | 33 | 3.02% | 1100 | 1067 | 1652 | MEDIA | 65.40% | 34.60% |
| 25 | CUAUTITLÁN IZCALLI | 848 | 539 | 30.89% | 798 | 47.56% | | | 210 | 12.52% | | | | | 77 | 4.59% | | | 35 | 2.09% | | | | | 35 | 2.53% | | | | | 0 | 0.00% | 41 | 2.39% | 1718 | 1677 | 2595 | MEDIA | 66.95% | 33.05% |
| 25 | CUAUTITLÁN IZCALLI | 849 | 371 | 27.90% | 663 | 49.89% | | | 168 | 12.64% | | | | | 75 | 5.64% | | | 33 | 2.56% | | | | | 22 | 1.66% | | | | | 0 | 0.00% | 33 | 2.57% | 1364 | 1329 | 2031 | MEDIA | 67.18% | 32.84% |
| 25 | CUAUTITLÁN IZCALLI | 850 | 1703 | 32.72% | 2590 | 49.76% | | | 559 | 10.91% | | | | | 184 | 3.48% | | | 108 | 2.03% | | | | | 174 | 3.27% | | | | | 6 | 0.07% | 156 | 2.13% | 5438 | 5315 | 7742 | ALTA | 70.26% | 29.79% |
| 25 | CUAUTITLÁN IZCALLI | 851 | 649 | 28.56% | 1129 | 49.71% | | | 282 | 12.18% | | | | | 50 | 3.93% | | | 66 | 2.72% | | | | | 81 | 3.56% | | | | | 0 | 0.00% | 60 | 1.28% | 2345 | 2311 | 3577 | MEDIA | 65.44% | 34.56% |
| 25 | CUAUTITLÁN IZCALLI | 852 | 196 | 33.79% | 336 | 46.25% | | | 81 | 13.11% | | | | | 14 | 0.66% | | | 25 | 3.44% | | | | | 27 | 3.75% | | | | | 0 | 0.00% | 14 | 3.19% | 753 | 729 | 1029 | ALTA | 71.18% | 28.42% |
| 25 | CUAUTITLÁN IZCALLI | 853 | 834 | 32.86% | 1552 | 64.82% | | | 290 | 14.57% | | | | | 87 | 4.37% | | | 30 | 1.86% | | | | | 30 | 1.51% | | | | | 1 | 0.05% | 58 | 2.83% | 2049 | 1980 | 3188 | MEDIA | 63.45% | 32.55% |
| 26 | CUAUTITLÁN IZCALLI | 854 | 458 | 28.84% | 787 | 49.56% | | | 180 | 13.06% | | | | | 74 | 4.66% | | | 48 | 0.61% | | | | | 39 | 2.46% | | | | | 0 | 0.12% | 37 | 2.27% | 1627 | 1588 | 2533 | MEDIA | 63.78% | 36.22% |
| 25 | CUAUTITLÁN IZCALLI | 855 | 341 | 27.15% | 630 | 50.16% | | | 143 | 11.39% | | | | | 75 | 5.97% | | | 35 | 2.79% | | | | | 32 | 2.55% | | | | | 0 | 0.00% | 41 | 3.16% | 1297 | 1256 | 1834 | ALTA | 70.72% | 29.28% |
| 25 | CUAUTITLÁN IZCALLI | 856 | 337 | 29.69% | 554 | 47.52% | | | 148 | 13.04% | | | | | 52 | 4.71% | | | 29 | 2.56% | | | | | 28 | 2.54% | | | | | 0 | 0.00% | 33 | 2.92% | 1136 | 1103 | 1777 | MEDIA | 63.93% | 36.07% |
| 25 | CUAUTITLÁN IZCALLI | 857 | 371 | 34.09% | 749 | 44.46% | | | 185 | 15.51% | | | | | 88 | 5.25% | | | 39 | 2.33% | | | | | 38 | 2.27% | | | | | 0 | 0.00% | 34 | 3.12% | 1791 | 1677 | 2616 | MEDIA | 68.17% | 33.83% |

| CLAVE | MUNICIPIO | SECCIÓN | PAN-PRD-MC | % PAN-PRD-MC | PT-MORENA-PES | % PT-MORENA-PES | PAN | % PAN | PRI | % PRI | PRD | % PRD | PT | % PT | PVEM | % PVEM | MC | % MC | NA | % NA | MORENA | % MORENA | ES | % ES | VR | % VR | CANDIDATO INDEPENDIENTE 1 | % CANDIDATO INDEPENDIENTE 1 | CANDIDATO INDEPENDIENTE 2 | % CANDIDATO INDEPENDIENTE 2 | NO REGISTRADOS | % NO REGISTRADOS | NULOS | % NULOS | TOTAL | VOTACIÓN VÁLIDA | LISTA NOMINAL | PARTICIPACIÓN | % PARTICIPACIÓN | % ABSTENCIONISMO |
|---|---|---|---|---|---|---|---|---|---|---|---|---|---|---|---|---|---|---|---|---|---|---|---|---|---|---|---|---|---|---|---|---|---|---|---|---|---|---|---|---|
| 25 | CUAUTITLAN IZCALLI | 858 | 820 | 45.45% | 633 | 35.08% | | | 184 | 10.75% | | | | | 58 | 3.22% | | | 68 | 3.68% | | | | | 83 | 3.38% | | | | | 10 | 0.54% | 27 | 1.47% | 1841 | 1804 | 1449 | ALTA | 75.17% | 24.83% |
| 25 | CUAUTITLAN IZCALLI | 859 | 784 | 39.79% | 555 | 44.44% | | | 215 | 17.21% | | | | | 80 | 6.41% | | | 24 | 1.92% | | | | | 41 | 3.18% | | | | | 0 | 0.00% | 86 | 2.82% | 1285 | 1249 | 1898 | MEDIA | 67.70% | 32.30% | |
| 25 | CUAUTITLAN IZCALLI | 860 | 645 | 29.05% | 1433 | 54.86% | | | 283 | 10.76% | | | | | 121 | 5.02% | | | 62 | 2.57% | | | | | 70 | 2.68% | | | | | 6 | 0.22% | 51 | 1.95% | 2670 | 2611 | 4025 | MEDIA | 66.06% | 33.66% | |
| 25 | CUAUTITLAN IZCALLI | 861 | 519 | 29.05% | 609 | 53.99% | | | 111 | 9.84% | | | | | 43 | 3.81% | | | 31 | 2.75% | | | | | 93 | 1.46% | | | | | 0 | 0.00% | 22 | 1.93% | 1150 | 1128 | 1697 | MEDIA | 67.77% | 32.23% | |
| 25 | CUAUTITLAN IZCALLI | 862 | 414 | 37.72% | 677 | 60.92% | | | 140 | 12.82% | | | | | 40 | 3.52% | | | 19 | 1.74% | | | | | 41 | 3.28% | | | | | 0 | 0.00% | 11 | 1.39% | 1313 | 1301 | 1910 | MEDIA | 68.74% | 31.44% | |
| 25 | CUAUTITLAN IZCALLI | 863 | 516 | 49.47% | 525 | 51.18% | | | 155 | 14.86% | | | | | 56 | 5.59% | | | 25 | 2.40% | | | | | 8 | 0.58% | | | | | 0 | 0.00% | 27 | 3.52% | 1070 | 1042 | 1472 | ALTA | 72.69% | 27.31% | |
| 25 | CUAUTITLAN IZCALLI | 864 | 373 | 38.83% | 371 | 38.41% | | | 161 | 16.75% | | | | | 28 | 2.91% | | | 15 | 1.56% | | | | | 33 | 1.35% | | | | | 0 | 0.00% | 14 | 2.44% | 985 | 961 | 1370 | ALTA | 71.98% | 28.42% | |
| 25 | CUAUTITLAN IZCALLI | 865 | 276 | 39.75% | 250 | 41.73% | | | 77 | 11.09% | | | | | 22 | 3.02% | | | 19 | 2.73% | | | | | 12 | 1.73% | | | | | 0 | 0.00% | 13 | 2.11% | 710 | 695 | 1021 | MEDIA | 69.54% | 30.44% | |
| 25 | CUAUTITLAN IZCALLI | 866 | 233 | 33.38% | 366 | 56.23% | | | 109 | 16.85% | | | | | 42 | 6.18% | | | 29 | 2.35% | | | | | 27 | 2.69% | | | | | 0 | 0.00% | 23 | 2.24% | 1028 | 1001 | 1545 | MEDIA | 66.48% | 33.51% | |
| 25 | CUAUTITLAN IZCALLI | 867 | 641 | 29.03% | 729 | 47.59% | | | 233 | 15.34% | | | | | 50 | 3.29% | | | 42 | 2.76% | | | | | 24 | 1.58% | | | | | 1 | 0.06% | 35 | 2.25% | 1555 | 1519 | 1276 | MEDIA | 66.32% | 31.68% | |
| 25 | CUAUTITLAN IZCALLI | 868 | 375 | 26.17% | 688 | 51.46% | | | 164 | 12.32% | | | | | 45 | 3.38% | | | 28 | 2.10% | | | | | 21 | 2.12% | | | | | 0 | 0.00% | 28 | 1.92% | 1357 | 1331 | 2003 | MEDIA | 67.55% | 32.45% | |
| 25 | CUAUTITLAN IZCALLI | 869 | 565 | 33.81% | 817 | 48.89% | | | 152 | 9.10% | | | | | 47 | 2.81% | | | 53 | 2.17% | | | | | 37 | 2.21% | | | | | 4 | 0.23% | 41 | 2.52% | 1718 | 1671 | 2821 | MEDIA | 66.05% | 33.95% | |
| 25 | CUAUTITLAN IZCALLI | 870 | 630 | 26.35% | 837 | 48.12% | | | 158 | 11.39% | | | | | 65 | 8.62% | | | 116 | 8.67% | | | | | 32 | 1.84% | | | | | 0 | 0.00% | 43 | 2.41% | 1782 | 1739 | 3481 | BAJA | 51.25% | 48.92% | |
| 25 | CUAUTITLAN IZCALLI | 871 | 375 | 34.08% | 387 | 43.24% | | | 106 | 11.84% | | | | | 35 | 3.91% | | | 46 | 5.14% | | | | | 10 | 1.79% | | | | | 0 | 0.00% | 14 | 2.63% | 919 | 895 | 1385 | MEDIA | 66.35% | 33.65% | |
| 25 | CUAUTITLAN IZCALLI | 872 | 369 | 32.36% | 469 | 41.15% | | | 140 | 12.94% | | | | | 65 | 6.01% | | | 26 | 2.40% | | | | | 33 | 3.05% | | | | | 0 | 0.00% | 21 | 1.99% | 1104 | 1081 | 1682 | MEDIA | 65.64% | 34.36% | |
| 25 | CUAUTITLAN IZCALLI | 873 | 314 | 26.29% | 570 | 47.52% | | | 201 | 16.68% | | | | | 44 | 3.65% | | | 43 | 3.57% | | | | | 29 | 2.41% | | | | | 0 | 0.00% | 46 | 3.62% | 1261 | 1193 | 1915 | MEDIA | 65.67% | 34.33% | |
| 25 | CUAUTITLAN IZCALLI | 874 | 244 | 26.93% | 408 | 45.73% | | | 130 | 14.12% | | | | | 44 | 4.78% | | | 24 | 2.61% | | | | | 17 | 1.85% | | | | | 2 | 0.22% | 25 | 2.64% | 948 | 921 | 1457 | MEDIA | 63.95% | 32.62% | |
| 25 | CUAUTITLAN IZCALLI | 875 | 349 | 27.66% | 561 | 44.45% | | | 215 | 17.67% | | | | | 56 | 4.60% | | | 39 | 3.09% | | | | | 32 | 2.54% | | | | | 0 | 0.00% | 33 | 2.70% | 1267 | 1261 | 1969 | MEDIA | 66.07% | 33.93% | |
| 25 | CUAUTITLAN IZCALLI | 876 | 191 | 42.84% | 222 | 37.35% | | | 112 | 18.78% | | | | | 19 | 2.14% | | | 27 | 3.18% | | | | | 18 | 2.12% | | | | | 1 | 0.12% | 27 | 3.08% | 877 | 849 | 1357 | ALTA | 75.83% | 24.20% | |
| 25 | CUAUTITLAN IZCALLI | 877 | 874 | 55.72% | 464 | 29.35% | | | 128 | 8.12% | | | | | 59 | 2.47% | | | 39 | 2.33% | | | | | 40 | 2.53% | | | | | 0 | 0.00% | 32 | 0.75% | 1593 | 1581 | 1685 | ALTA | 80.45% | 19.59% | |
| 25 | CUAUTITLAN IZCALLI | 878 | 512 | 55.04% | 311 | 27.37% | | | 120 | 9.83% | | | | | 31 | 2.79% | | | 25 | 2.25% | | | | | 23 | 2.67% | | | | | 1 | 0.09% | 16 | 2.28% | 1139 | 1122 | 1492 | ALTA | 75.54% | 23.66% | |
| 25 | CUAUTITLAN IZCALLI | 879 | 956 | 69.97% | 308 | 21.94% | | | 105 | 7.48% | | | | | 32 | 2.28% | | | 39 | 2.78% | | | | | 64 | 4.56% | | | | | 0 | 0.00% | 20 | 1.40% | 1404 | 1403 | 1853 | ALTA | 76.95% | 23.15% | |
| 25 | CUAUTITLAN IZCALLI | 880 | 626 | 54.21% | 227 | 29.30% | | | 159 | 18.66% | | | | | 25 | 3.14% | | | 9 | 0.81% | | | | | 21 | 1.68% | | | | | 0 | 0.00% | 21 | 2.02% | 1139 | 1116 | 1459 | ALTA | 75.96% | 24.02% | |
| 25 | CUAUTITLAN IZCALLI | 881 | 810 | 26.33% | 1062 | 43.09% | | | 267 | 13.06% | | | | | 85 | 3.62% | | | 226 | 11.74% | | | | | 83 | 3.17% | | | | | 0 | 0.00% | 80 | 2.23% | 2431 | 2351 | 2942 | MEDIA | 66.63% | 33.37% | |
| 25 | CUAUTITLAN IZCALLI | 882 | 638 | 37.18% | 964 | 63.34% | | | 269 | 14.68% | | | | | 66 | 3.60% | | | 43 | 2.35% | | | | | 32 | 2.84% | | | | | 1 | 0.05% | 55 | 2.91% | 1868 | 1832 | 2790 | MEDIA | 67.67% | 32.32% | |
| 25 | CUAUTITLAN IZCALLI | 883 | 335 | 26.62% | 315 | 46.26% | | | 109 | 16.01% | | | | | 26 | 3.82% | | | 10 | 1.47% | | | | | 28 | 3.82% | | | | | 0 | 0.00% | 22 | 3.12% | 710 | 681 | 977 | ALTA | 71.95% | 28.60% | |
| 25 | CUAUTITLAN IZCALLI | 884 | 436 | 28.47% | 651 | 43.42% | | | 229 | 17.05% | | | | | 52 | 3.87% | | | 25 | 1.71% | | | | | 34 | 2.53% | | | | | 1 | 0.07% | 40 | 2.89% | 1386 | 1343 | 1979 | ALTA | 70.06% | 29.99% | |
| 25 | CUAUTITLAN IZCALLI | 885 | 673 | 28.66% | 875 | 47.22% | | | 288 | 15.44% | | | | | 83 | 4.37% | | | 41 | 2.21% | | | | | 30 | 2.70% | | | | | 0 | 0.00% | 33 | 1.75% | 1886 | 1853 | 2770 | MEDIA | 66.99% | 33.95% | |
| 25 | CUAUTITLAN IZCALLI | 886 | 224 | 26.69% | 356 | 46.42% | | | 130 | 15.24% | | | | | 38 | 4.45% | | | 42 | 4.91% | | | | | 23 | 2.70% | | | | | 1 | 0.11% | 11 | 1.72% | 887 | 853 | 1266 | ALTA | 70.06% | 29.54% | |
| 25 | CUAUTITLAN IZCALLI | 887 | 417 | 29.66% | 835 | 47.20% | | | 232 | 16.50% | | | | | 60 | 3.44% | | | 59 | 3.38% | | | | | 41 | 2.39% | | | | | 0 | 0.00% | 61 | 3.58% | 1825 | 1744 | 2554 | ALTA | 70.87% | 29.93% | |
| 25 | CUAUTITLAN IZCALLI | 888 | 297 | 26.95% | 447 | 50.80% | | | 122 | 13.75% | | | | | 28 | 3.18% | | | 21 | 2.39% | | | | | 26 | 2.69% | | | | | 1 | 0.12% | 22 | 2.44% | 905 | 880 | 1344 | MEDIA | 67.19% | 32.81% | |
| 25 | CUAUTITLAN IZCALLI | 889 | 213 | 26.22% | 388 | 49.20% | | | 200 | 16.75% | | | | | 47 | 3.94% | | | 28 | 2.35% | | | | | 18 | 1.52% | | | | | 0 | 0.00% | 28 | 2.13% | 1220 | 1194 | 1875 | MEDIA | 65.07% | 34.93% | |
| 25 | CUAUTITLAN IZCALLI | 890 | 2098 | 50.05% | 690 | 32.20% | | | 176 | 8.40% | | | | | 96 | 4.63% | | | 55 | 2.56% | | | | | 41 | 1.58% | | | | | 1 | 0.05% | 17 | 0.05% | 2092 | 2074 | 2747 | ALTA | 76.16% | 23.64% | |
| 25 | CUAUTITLAN IZCALLI | 891 | 153 | 43.80% | 119 | 34.09% | | | 47 | 13.66% | | | | | 8 | 2.33% | | | 10 | 2.91% | | | | | 10 | 2.91% | | | | | 1 | 0.29% | 5 | 2.54% | 354 | 344 | 464 | ALTA | 76.29% | 23.71% | |
| 25 | CUAUTITLAN IZCALLI | 892 | 155 | 48.67% | 113 | 33.08% | | | 34 | 10.03% | | | | | 9 | 2.65% | | | 10 | 2.95% | | | | | 9 | 2.65% | | | | | 0 | 0.00% | 9 | 1.94% | 345 | 336 | 443 | ALTA | 77.88% | 22.12% | |
| 25 | CUAUTITLAN IZCALLI | 893 | 220 | 36.08% | 348 | 48.82% | | | 73 | 10.24% | | | | | 30 | 4.21% | | | 24 | 3.37% | | | | | 18 | 2.53% | | | | | 0 | 0.00% | 11 | 1.72% | 726 | 713 | 926 | ALTA | 77.56% | 22.44% | |
| 25 | CUAUTITLAN IZCALLI | 894 | 136 | 26.79% | 281 | 52.84% | | | 88 | 11.89% | | | | | 21 | 2.84% | | | 18 | 2.43% | | | | | 24 | 3.24% | | | | | 2 | 0.26% | 18 | 2.31% | 758 | 740 | 1043 | ALTA | 72.67% | 27.33% | |
| 25 | CUAUTITLAN IZCALLI | 895 | 200 | 31.76% | 271 | 42.95% | | | 104 | 16.48% | | | | | 17 | 2.69% | | | 14 | 2.22% | | | | | 15 | 2.38% | | | | | 0 | 0.00% | 13 | 2.02% | 646 | 631 | 844 | ALTA | 76.54% | 23.46% | |
| 25 | CUAUTITLAN IZCALLI | 896 | 231 | 37.66% | 290 | 47.31% | | | 69 | 13.41% | | | | | 28 | 4.52% | | | 7 | 1.13% | | | | | 18 | 2.91% | | | | | 0 | 0.00% | 14 | 2.20% | 633 | 619 | 839 | ALTA | 75.45% | 24.15% | |
| 25 | CUAUTITLAN IZCALLI | 897 | 174 | 38.16% | 260 | 41.35% | | | 104 | 16.27% | | | | | 21 | 4.15% | | | 7 | 0.96% | | | | | 9 | 1.28% | | | | | 0 | 0.00% | 9 | 1.27% | 708 | 709 | 942 | ALTA | 75.16% | 21.66% | |
| 25 | CUAUTITLAN IZCALLI | 898 | 144 | 31.00% | 242 | 45.75% | | | 85 | 16.07% | | | | | 19 | 3.59% | | | 6 | 1.13% | | | | | 13 | 2.46% | | | | | 0 | 0.00% | 11 | 2.81% | 550 | 529 | 721 | ALTA | 76.76% | 23.72% | |
| 25 | CUAUTITLAN IZCALLI | 899 | 186 | 38.96% | 220 | 43.14% | | | 83 | 12.66% | | | | | 27 | 4.18% | | | 6 | 1.21% | | | | | 10 | 1.85% | | | | | 0 | 0.00% | 17 | 2.55% | 699 | 646 | 941 | ALTA | 77.26% | 22.74% | |
| 25 | CUAUTITLAN IZCALLI | 900 | 109 | 34.50% | 155 | 44.48% | | | 99 | 11.20% | | | | | 48 | 5.43% | | | 11 | 1.24% | | | | | 26 | 2.94% | | | | | 0 | 0.00% | 23 | 2.52% | 905 | 884 | 1162 | ALTA | 77.88% | 22.12% | |
| 25 | CUAUTITLAN IZCALLI | 901 | 287 | 33.79% | 381 | 45.01% | | | 78 | 9.73% | | | | | 82 | 9.99% | | | 21 | 2.61% | | | | | 23 | 2.87% | | | | | 0 | 0.00% | 19 | 2.33% | 821 | 802 | 1079 | ALTA | 76.51% | 23.49% | |
| 25 | CUAUTITLAN IZCALLI | 902 | 377 | 32.99% | 647 | 52.30% | | | 185 | 14.96% | | | | | 55 | 4.77% | | | 25 | 2.10% | | | | | 43 | 3.48% | | | | | 0 | 0.00% | 28 | 2.21% | 1265 | 1237 | 1955 | MEDIA | 64.71% | 35.29% | |
| 25 | CUAUTITLAN IZCALLI | 903 | 334 | 25.68% | 933 | 51.65% | | | 150 | 14.59% | | | | | 58 | 5.64% | | | 15 | 1.48% | | | | | 10 | 0.97% | | | | | 0 | 0.00% | 18 | 3.56% | 1066 | 1028 | 1642 | MEDIA | 64.92% | 35.08% | |
| 25 | CUAUTITLAN IZCALLI | 904 | 191 | 24.49% | 417 | 53.46% | | | 112 | 14.36% | | | | | 16 | 4.07% | | | 9 | 1.15% | | | | | 13 | 1.67% | | | | | 0 | 0.00% | 14 | 1.79% | 794 | 780 | 1200 | MEDIA | 65.95% | 38.35% | |
| 25 | CUAUTITLAN IZCALLI | 905 | 258 | 24.66% | 554 | 51.58% | | | 133 | 12.85% | | | | | 45 | 4.71% | | | 16 | 3.46% | | | | | 26 | 2.42% | | | | | 1 | 0.09% | 28 | 2.63% | 1075 | 1033 | 1690 | MEDIA | 65.55% | 34.45% | |
| 25 | CUAUTITLAN IZCALLI | 906 | 861 | 24.78% | 1755 | 50.52% | | | 574 | 16.52% | | | | | 97 | 2.79% | | | 116 | 3.61% | | | | | 61 | 1.76% | | | | | 4 | 0.11% | 91 | 2.58% | 3670 | 3474 | 6553 | BAJA | 54.48% | 45.52% |
| 25 | CUAUTITLAN IZCALLI | 907 | 558 | 23.88% | 1258 | 54.34% | | | 369 | 15.66% | | | | | 71 | 3.01% | | | 85 | 3.61% | | | | | 40 | 1.68% | | | | | 3 | 0.14% | 48 | 2.22% | 2182 | 2131 | 3331 | MEDIA | 65.51% | 34.49% | |
| 25 | CUAUTITLAN IZCALLI | 908 | 354 | 28.50% | 610 | 49.15% | | | 173 | 13.93% | | | | | 66 | 5.32% | | | 42 | 3.38% | | | | | 17 | 1.37% | | | | | 0 | 0.00% | 30 | 2.36% | 1272 | 1241 | 2035 | MEDIA | 62.51% | 37.49% | |
| 25 | CUAUTITLAN IZCALLI | 909 | 567 | 32.14% | 771 | 47.28% | | | 189 | 11.81% | | | | | 55 | 3.18% | | | 91 | 5.59% | | | | | 93 | 0.52% | | | | | 2 | 0.12% | 37 | 1.66% | 1657 | 1618 | 2529 | MEDIA | 63.52% | 36.48% | |
| 25 | CUAUTITLAN IZCALLI | 910 | 593 | 37.78% | 1058 | 48.17% | | | 411 | 14.58% | | | | | 169 | 5.97% | | | 111 | 3.94% | | | | | 47 | 1.67% | | | | | 0 | 0.00% | 75 | 2.59% | 2894 | 2819 | 4262 | MEDIA | 61.58% | 38.42% |
| 25 | CUAUTITLAN IZCALLI | 4184 | 80 | 28.87% | 92 | 43.81% | | | 31 | 14.78% | | | | | 6 | 2.86% | | | 20 | 9.52% | | | | | 1 | 0.48% | | | | | 0 | 0.00% | 5 | 2.59% | 215 | 210 | 275 | ALTA | 78.18% | 21.82% |
| 25 | CUAUTITLAN IZCALLI | 4185 | 233 | 41.92% | 256 | 46.04% | | | 39 | 8.95% | | | | | 36 | 6.59% | | | 29 | 5.67% | | | | | 17 | 3.02% | | | | | 0 | 0.00% | 7 | 1.23% | 570 | 561 | 751 | ALTA | 75.70% | 24.30% |

| CLAVE | MUNICIPIO | SECCIÓN | PAN-PRD-MC | %PAN-PRD-MC | PT-MORENA-PES | %PT-MORENA-PES | PAN | %PAN | PRD | %PRD | PRD | %PRD | PT | %PT | PVEM | %PVEM | MC | %MC | NA | %NA | MORENA | %MORENA | ES | %ES | VR | %VR | CANDIDATO INDEPENDIENTE 1 | % CANDIDATO INDEPENDIENTE 1 | CANDIDATO INDEPENDIENTE 2 | % CANDIDATO INDEPENDIENTE 2 | NO REGISTRADOS | % NO REGISTRADOS | NULOS | % NULOS | TOTAL | VOTACIÓN VÁLIDA | LISTA NOMINAL | PARTICIPACIÓN | %PARTICIPACIÓN | %ABSTENCIONISMO |
|---|---|---|---|---|---|---|---|---|---|---|---|---|---|---|---|---|---|---|---|---|---|---|---|---|---|---|---|---|---|---|---|---|---|---|---|---|---|---|---|---|
| 25 | CUAUTITLÁN IZCALLI | 6186 | 169 | 54.88% | 332 | 43.46% | | | 87 | 11.39% | | | | | 56 | 4.71% | | | 21 | 2.75% | | | | | 23 | 3.01% | | | | | 0 | 0.00% | 13 | 1.93% | 779 | 764 | 1030 | ALTA | 75.05% | 24.95% |
| 25 | CUAUTITLÁN IZCALLI | 6187 | 901 | 49.92% | 430 | 34.1% | | | 91 | 7.43% | | | | | 45 | 5.66% | | | 33 | 2.68% | | | | | 40 | 3.25% | | | | | 1 | 0.08% | 11 | 1.68% | 1251 | 1123 | 1662 | ALTA | 75.27% | 24.73% |
| 25 | CUAUTITLÁN IZCALLI | 6188 | 133 | 31.81% | 267 | 39.04% | | | 49 | 11.81% | | | | | 24 | 5.78% | | | 43 | 10.36% | | | | | 5 | 1.20% | | | | | 0 | 0.00% | 11 | 2.58% | 426 | 415 | 545 | ALTA | 78.17% | 21.83% |
| 25 | CUAUTITLÁN IZCALLI | 6189 | 171 | 33.14% | 227 | 45.93% | | | 43 | 8.33% | | | | | 18 | 3.49% | | | 45 | 8.72% | | | | | 2 | 0.39% | | | | | 1 | 0.19% | 9 | 1.73% | 526 | 516 | 722 | ALTA | 72.85% | 27.15% |
| 25 | CUAUTITLÁN IZCALLI | 6190 | 36 | 39.78% | 35 | 42.17% | | | 2 | 2.41% | | | | | 1 | 1.20% | | | 13 | 15.66% | | | | | 1 | 1.20% | | | | | 0 | 0.00% | 4 | 4.82% | 87 | 83 | 120 | MEDIA | 69.80% | 30.95% |
| 25 | CUAUTITLÁN IZCALLI | 6191 | 499 | 31.34% | 553 | 32.25% | | | 77 | 7.52% | | | | | 18 | 1.83% | | | 30 | 3.05% | | | | | 35 | 3.60% | | | | | 2 | 0.22% | 10 | 2.02% | 994 | 972 | 1193 | ALTA | 83.35% | 16.47% |
| 25 | CUAUTITLÁN IZCALLI | 6192 | 349 | 40.96% | 357 | 40.65% | | | 73 | 8.41% | | | | | 16 | 2.99% | | | 26 | 3.09% | | | | | 29 | 3.39% | | | | | 1 | 0.17% | 15 | 1.67% | 907 | 866 | 1152 | ALTA | 78.43% | 19.54% |
| 25 | CUAUTITLÁN IZCALLI | 6193 | 861 | 45.55% | 881 | 35.15% | | | 143 | 9.86% | | | | | 57 | 2.55% | | | 54 | 3.72% | | | | | 75 | 5.17% | | | | | 0 | 0.00% | 21 | 1.43% | 1473 | 1451 | 1884 | ALTA | 74.26% | 25.74% |
| 25 | CUAUTITLÁN IZCALLI | 6194 | 94 | 24.22% | 115 | 41.67% | | | 32 | 11.68% | | | | | 7 | 2.53% | | | 16 | 5.84% | | | | | 10 | 3.65% | | | | | 1 | 0.36% | 4 | 1.43% | 279 | 274 | 352 | ALTA | 79.26% | 20.74% |
| 25 | CUAUTITLÁN IZCALLI | 6195 | 687 | 38.12% | 724 | 40.18% | | | 182 | 16.25% | | | | | 104 | 5.77% | | | 48 | 2.66% | | | | | 57 | 3.16% | | | | | 0 | 0.00% | 17 | 1.49% | 1829 | 1801 | 2489 | ALTA | 73.48% | 26.52% |
| 25 | CUAUTITLÁN IZCALLI | 6196 | 133 | 33.00% | 148 | 42.56% | | | 43 | 12.36% | | | | | 9 | 2.59% | | | 20 | 5.75% | | | | | 15 | 3.74% | | | | | 0 | 0.00% | 9 | 1.65% | 364 | 348 | 471 | ALTA | 75.16% | 24.84% |
| 25 | CUAUTITLÁN IZCALLI | 6197 | 199 | 35.86% | 193 | 36.6% | | | 58 | 11.01% | | | | | 15 | 2.85% | | | 17 | 3.23% | | | | | 55 | 10.44% | | | | | 0 | 0.00% | 10 | 1.94% | 537 | 527 | 646 | ALTA | 83.13% | 16.87% |
| 25 | CUAUTITLÁN IZCALLI | 6198 | 403 | 34.95% | 470 | 43.54% | | | 143 | 12.88% | | | | | 38 | 3.42% | | | 22 | 1.98% | | | | | 49 | 4.41% | | | | | 2 | 0.18% | 24 | 2.16% | 1126 | 1110 | 1457 | ALTA | 75.89% | 24.11% |
| 25 | CUAUTITLÁN IZCALLI | 6199 | 117 | 36.34% | 142 | 44.18% | | | 35 | 10.87% | | | | | 6 | 1.86% | | | 22 | 3.72% | | | | | 10 | 3.11% | | | | | 0 | 0.00% | 5 | 1.72% | 331 | 322 | 430 | ALTA | 73.56% | 26.44% |
| 25 | CUAUTITLÁN IZCALLI | 6200 | 305 | 37.11% | 363 | 44.22% | | | 77 | 9.38% | | | | | 23 | 2.80% | | | 28 | 3.41% | | | | | 25 | 3.05% | | | | | 1 | 0.12% | 10 | 2.34% | 840 | 821 | 1140 | ALTA | 73.68% | 26.32% |
| 25 | CUAUTITLÁN IZCALLI | 6201 | 191 | 27.45% | 338 | 48.28% | | | 74 | 10.55% | | | | | 41 | 5.83% | | | 51 | 7.28% | | | | | 6 | 0.85% | | | | | 0 | 0.00% | 11 | 1.54% | 714 | 703 | 1071 | MEDIA | 66.67% | 33.33% |
| 25 | CUAUTITLÁN IZCALLI | 6202 | 343 | 37.36% | 395 | 43.79% | | | 67 | 9.81% | | | | | 22 | 3.00% | | | 26 | 3.80% | | | | | 25 | 3.75% | | | | | 0 | 0.00% | 15 | 2.20% | 681 | 666 | 998 | ALTA | 66.53% | 33.48% |
| 25 | CUAUTITLÁN IZCALLI | 6203 | 179 | 31.79% | 236 | 41.92% | | | 81 | 14.39% | | | | | 22 | 3.91% | | | 19 | 3.37% | | | | | 27 | 4.80% | | | | | 0 | 0.00% | 10 | 1.75% | 570 | 563 | 815 | ALTA | 70.31% | 29.69% |
| 25 | CUAUTITLÁN IZCALLI | 6204 | 114 | 23.44% | 426 | 45.32% | | | 86 | 9.16% | | | | | 16 | 4.05% | | | 28 | 2.30% | | | | | 47 | 5.01% | | | | | 1 | 0.11% | 15 | 1.57% | 955 | 939 | 1307 | ALTA | 71.43% | 28.57% |
| 25 | CUAUTITLÁN IZCALLI | 6205 | 259 | 30.14% | 480 | 48.39% | | | 105 | 10.96% | | | | | 51 | 5.34% | | | 26 | 2.81% | | | | | 31 | 3.13% | | | | | 0 | 0.00% | 10 | 1.98% | 1012 | 992 | 1385 | ALTA | 74.14% | 25.86% |
| 25 | CUAUTITLÁN IZCALLI | 6206 | 416 | 33.88% | 526 | 43.65% | | | 134 | 10.92% | | | | | 38 | 3.09% | | | 34 | 2.77% | | | | | 70 | 5.70% | | | | | 2 | 0.16% | 11 | 2.46% | 1261 | 1228 | 1669 | ALTA | 74.96% | 25.34% |
| 25 | CUAUTITLÁN IZCALLI | 6207 | 89 | 29.64% | 157 | 58.81% | | | 42 | 12.50% | | | | | 15 | 4.46% | | | 10 | 2.98% | | | | | 6 | 1.79% | | | | | 0 | 0.00% | 9 | 2.61% | 345 | 335 | 541 | MEDIA | 62.54% | 36.48% |
| 25 | CUAUTITLÁN IZCALLI | 6468 | 149 | 28.57% | 256 | 49.42% | | | 56 | 10.81% | | | | | 22 | 4.25% | | | 21 | 4.05% | | | | | 15 | 2.90% | | | | | 0 | 0.00% | 8 | 1.52% | 526 | 518 | 799 | MEDIA | 65.83% | 34.17% |
| 25 | CUAUTITLÁN IZCALLI | 6464 | 85 | 23.08% | 274 | 49.82% | | | 34 | 6.18% | | | | | 20 | 3.64% | | | 15 | 2.72% | | | | | 25 | 4.55% | | | | | 1 | 0.18% | 5 | 0.91% | 566 | 550 | 900 | MEDIA | 61.78% | 38.22% |
| 25 | CUAUTITLÁN IZCALLI | 6465 | 134 | 40.12% | 208 | 43.09% | | | 44 | 9.13% | | | | | 20 | 4.14% | | | 7 | 1.45% | | | | | 10 | 2.07% | | | | | 0 | 0.00% | 9 | 1.83% | 492 | 483 | 711 | MEDIA | 69.20% | 30.80% |
| 25 | CUAUTITLÁN IZCALLI | 6467 | 433 | 36.78% | 520 | 44.14% | | | 113 | 9.59% | | | | | 54 | 4.58% | | | 60 | 2.55% | | | | | 26 | 2.08% | | | | | 0 | 0.00% | 10 | 1.67% | 1298 | 1178 | 1869 | MEDIA | 64.13% | 35.90% |
| 25 | CUAUTITLÁN IZCALLI | 6468 | 225 | 30.99% | 349 | 48.07% | | | 87 | 11.98% | | | | | 19 | 2.62% | | | 21 | 2.89% | | | | | 25 | 3.44% | | | | | 1 | 0.13% | 14 | 1.89% | 741 | 726 | 1059 | MEDIA | 69.44% | 30.56% |
| 25 | CUAUTITLÁN IZCALLI | 6469 | 66 | 29.86% | 111 | 50.23% | | | 21 | 9.5% | | | | | 12 | 5.43% | | | 3 | 1.36% | | | | | 8 | 3.62% | | | | | 0 | 0.00% | 5 | 2.23% | 226 | 221 | 350 | MEDIA | 64.57% | 35.43% |
| 25 | CUAUTITLÁN IZCALLI | 6470 | 349 | 29.44% | 525 | 45.45% | | | 166 | 14.37% | | | | | 70 | 6.06% | | | 25 | 2.16% | | | | | 29 | 2.51% | | | | | 1 | 0.09% | 15 | 1.02% | 1175 | 1153 | 1774 | MEDIA | 66.23% | 33.77% |
| 25 | CUAUTITLÁN IZCALLI | 6472 | 162 | 34.98% | 193 | 44.71% | | | 93 | 12.42% | | | | | 31 | 4.14% | | | 9 | 1.20% | | | | | 19 | 2.54% | | | | | 1 | 0.13% | 17 | 2.22% | 787 | 749 | 1241 | MEDIA | 61.76% | 38.24% |
| 25 | CUAUTITLÁN IZCALLI | 6473 | 49 | 19.92% | 77 | 45.79% | | | 31 | 18.34% | | | | | 9 | 5.79% | | | 4 | 2.37% | | | | | 0 | 0.00% | | | | | 0 | 0.00% | 2 | 1.14% | 172 | 170 | 271 | MEDIA | 62.92% | 37.69% |
| 25 | CUAUTITLÁN IZCALLI | 6474 | 132 | 30.56% | 305 | 56.71% | | | 84 | 15.41% | | | | | 16 | 2.94% | | | 12 | 2.22% | | | | | 12 | 2.26% | | | | | 1 | 0.18% | 10 | 1.82% | 556 | 545 | 874 | MEDIA | 62.13% | 37.81% |
| 25 | CUAUTITLÁN IZCALLI | 6475 | 217 | 33.38% | 347 | 47.25% | | | 65 | 10.00% | | | | | 24 | 3.69% | | | 24 | 2.15% | | | | | 23 | 3.54% | | | | | 2 | 0.30% | 11 | 1.59% | 685 | 650 | 993 | MEDIA | 66.97% | 33.03% |
| 25 | CUAUTITLÁN IZCALLI | 6476 | 133 | 38.00% | 186 | 52.16% | | | 72 | 18.24% | | | | | 18 | 2.43% | | | 25 | 3.38% | | | | | 14 | 1.89% | | | | | 0 | 0.00% | 9 | 1.22% | 749 | 740 | 1150 | MEDIA | 65.13% | 34.87% |
| 25 | CUAUTITLÁN IZCALLI | 6477 | 145 | 22.78% | 369 | 49.92% | | | 120 | 18.39% | | | | | 26 | 4.22% | | | 10 | 1.61% | | | | | 15 | 2.16% | | | | | 0 | 0.00% | 12 | 3.43% | 641 | 615 | 1224 | BAJA | 52.24% | 46.78% |
| 25 | CUAUTITLÁN IZCALLI | 6478 | 131 | 21.68% | 311 | 50.05% | | | 124 | 19.96% | | | | | 16 | 5.79% | | | 13 | 7.09% | | | | | 7 | 1.13% | | | | | 0 | 0.00% | 14 | 3.77% | 646 | 622 | 1109 | BAJA | 59.75% | 41.79% |
| 25 | CUAUTITLÁN IZCALLI | 6479 | 149 | 29.55% | 230 | 46.84% | | | 75 | 15.27% | | | | | 19 | 3.87% | | | 9 | 1.83% | | | | | 14 | 2.85% | | | | | 0 | 0.00% | 12 | 2.39% | 503 | 491 | 821 | MEDIA | 61.27% | 38.72% |
| 25 | CUAUTITLÁN IZCALLI | 6480 | 322 | 34.66% | 412 | 44.35% | | | 154 | 11.19% | | | | | 41 | 4.41% | | | 20 | 2.15% | | | | | 30 | 3.22% | | | | | 10 | 1.05% | 9 | 0.94% | 957 | 929 | 1475 | MEDIA | 64.88% | 35.12% |

# PARTICIPACIÓN CIUDADANA EN LA ELECCIÓN DE LOS MIEMBROS DE LOS AYUNTAMIENTOSEN EL ESTADO DE MEXICO 2018

## MUNICIPIO 025: CUAUTITLÁN IZCALLI

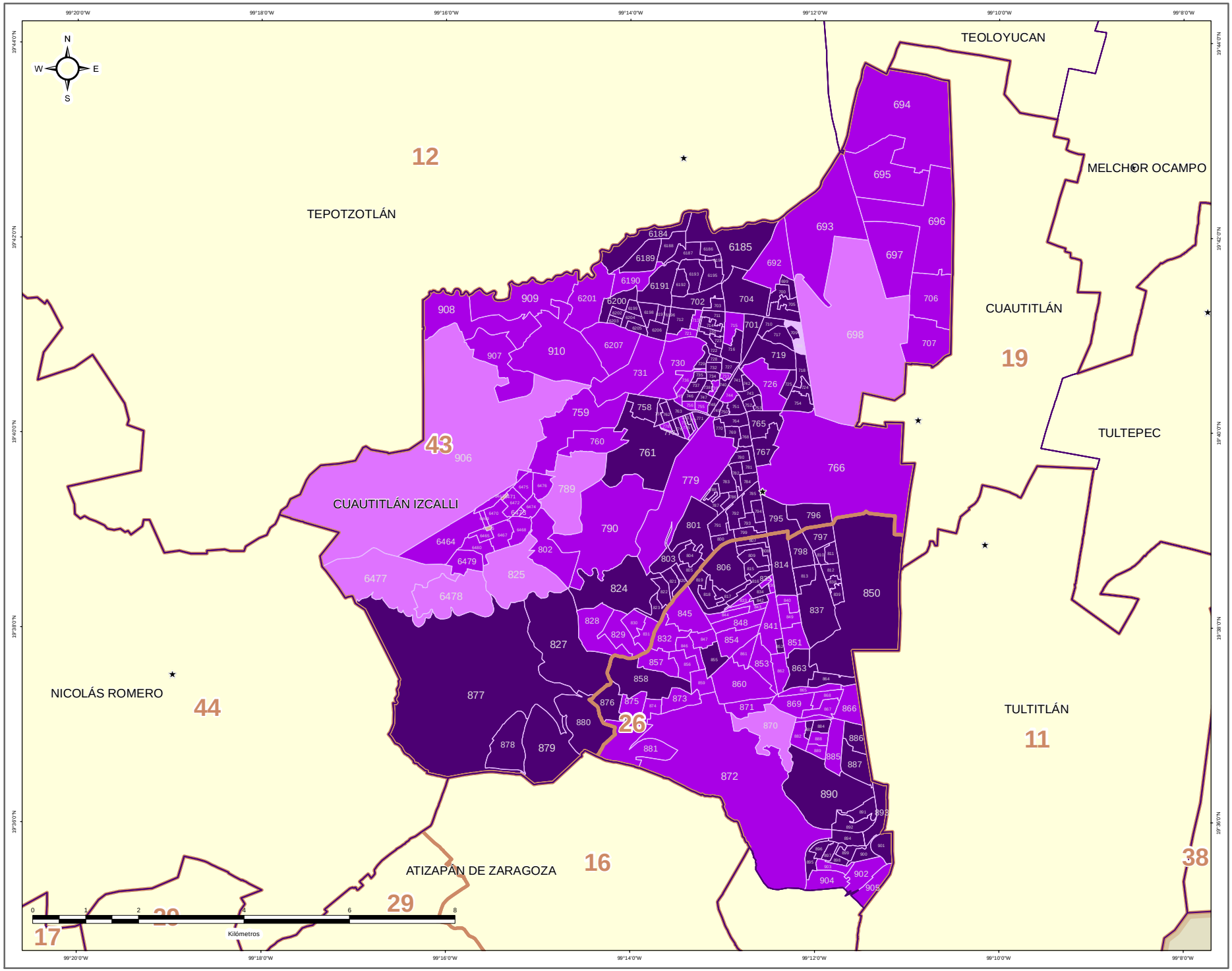


### DIRECCIÓN DE ORGANIZACIÓN

### ESTRUCTURA GEOELECTORAL Y CLAVES

- Límite estatal ..... MÉX
- Distrito Electoral Local ..... 45
- Límite municipal ..... TOLUCA
- Sección electoral ..... 6478
- Cabecera municipal

### PARTICIPACIÓN CIUDADANA EN LA ELECCIÓN DE LOS MIEMBROS DE LOS AYUNTAMIENTOS EN EL ESTADO DE MEXICO 2018

- Alta
- Media
- Baja
- Muy Baja

### OTROS

- Casilla(s) Anula(s) / Sin Dato
- Sin Casilla
- Sección con Casilla(s) Remitida(s)

### LOCALIZACIÓN

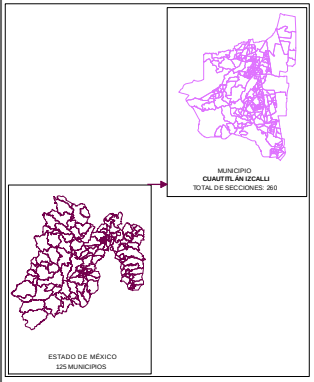


Edición cartográfica del mes de mayo de 2019,
con corte de información al 07 de noviembre de 2018 mismo que fue empleado para el Proceso Electoral 2017-2018.
Registro Federal de Electores, INE.

Resultados por sección electoral de la Elección de los Miembros de los Ayuntamientos en el Estado de México para el periodo 2018 - 2021

Proyección: UTM Zona 14
Datum: WGS84

**SUPERVISIÓN**

C.P. Antonio Sánchez Acosta
Subdirector de Documentación y Estadística Electoral _____

**ELABORACIÓN**

Departamento de Análisis y Procesamiento de Información Territorial
Miguel Ángel García Escalante _____
Jaqueline Pérez Nova _____

## RESULTADOS EN LA ELECCIÓN DEL AYUNTAMIENTO DE CHALCO

Como resultado del cómputo de la elección del Ayuntamiento de Chalco, y una vez resueltos en su caso por las instancias jurisdiccionales los juicios respectivos, en este Municipio correspondió el triunfo a la Coalición PT-MORENA-ES “Juntos Haremos Historia”, integrada por los partidos del Trabajo, MORENA y Encuentro Social, que obtuvo el 55.07% del total de votos válidos, y segunda fuerza con el 20.73% de la votación, el Partido Revolucionario Institucional.

En la votación por sección electoral, del total de 71 secciones electorales que conforman el Municipio de Chalco, la Coalición PT-MORENA-ES “Juntos Haremos Historia”, integrada por los partidos del Trabajo, MORENA y Encuentro Social, le correspondió la mayoría en 71 secciones.

El siguiente cuadro y gráfica nos muestra los resultados totales del Municipio por Partido Político y Coalición.

| RESULTADO DE VOTACIÓN | | |
|---|---|---|
| Partido Político o Coalición | Total | % |
| PAN-PRD-MC | 27669 | 19.00% |
| PRI | 30187 | 20.73% |
| PT-MORENA-ES | 80202 | 55.07% |
| PVEM | 2974 | 2.04% |
| NA | 2226 | 1.53% |
| VR | 2378 | 1.63% |
| NO REGISTRADOS | 98 | |
| NULOS | 4341 | |
| TOTAL | 150075 | |
| VOTACIÓN VÁLIDA | 145636 | |

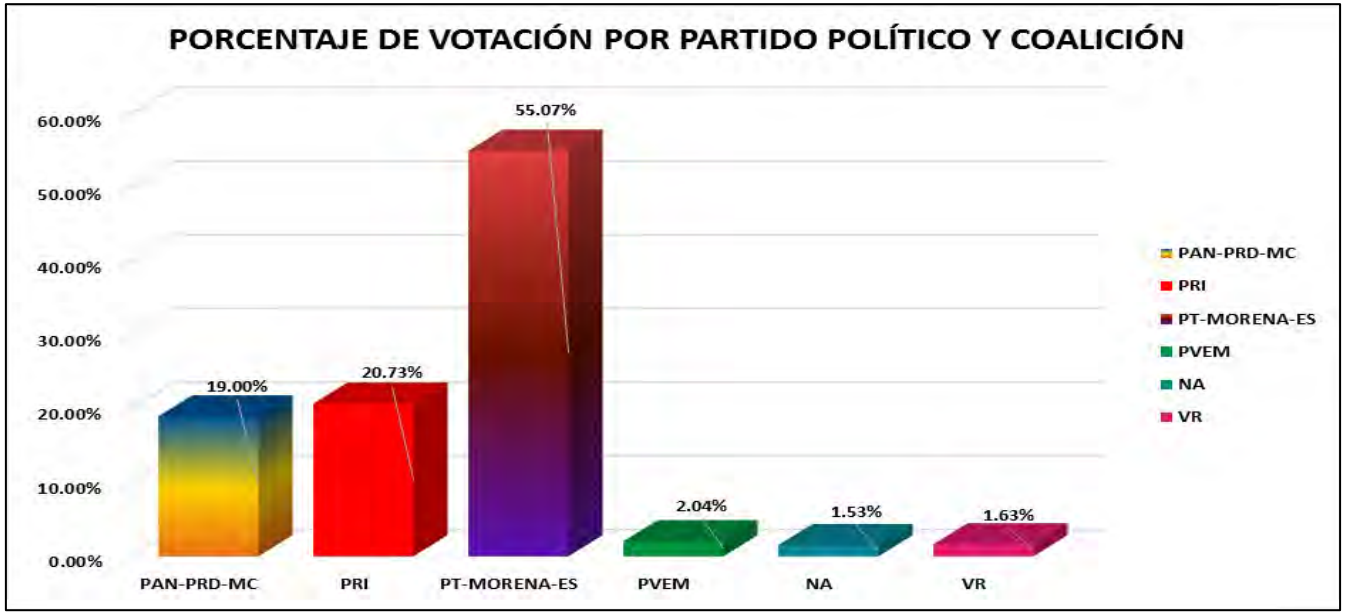


La tabla de la página siguiente nos muestra el detalle de los resultados por sección, desagregados para cada uno de los partidos políticos y coaliciones, se señala al partido o coalición ganadora.

# RESULTADOS DEFINITIVOS EN LA ELECCIÓN DEL AYUNTAMIENTO 2018

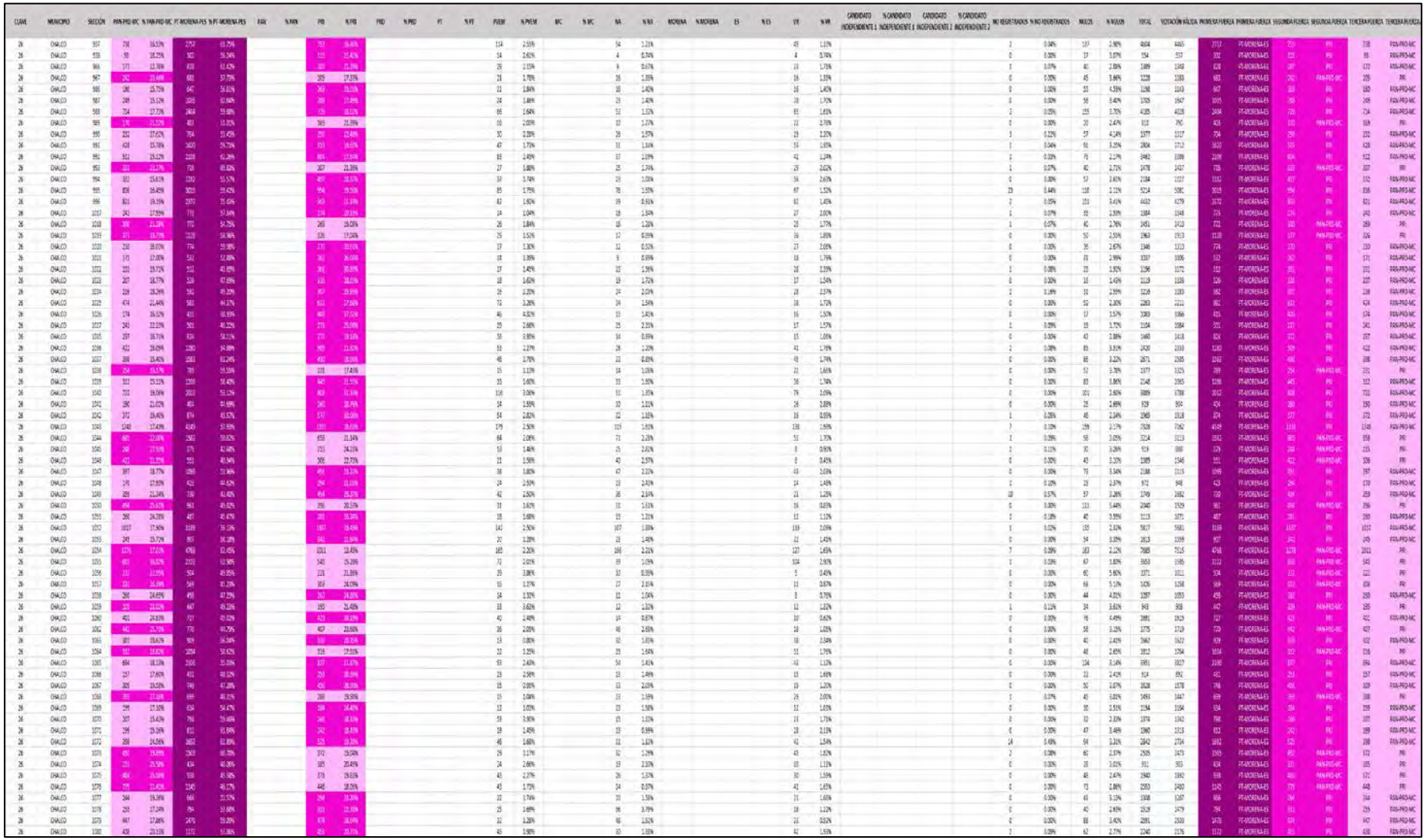

# PARTIDO POLÍTICO O COALICIÓN GANADOR/A EN LA ELECCIÓN DE LOS MIEMBROS DE LOS AYUNTAMIENTOS EN EL ESTADO DE MÉXICO 2018

## MUNICIPIO 026: CHALCO

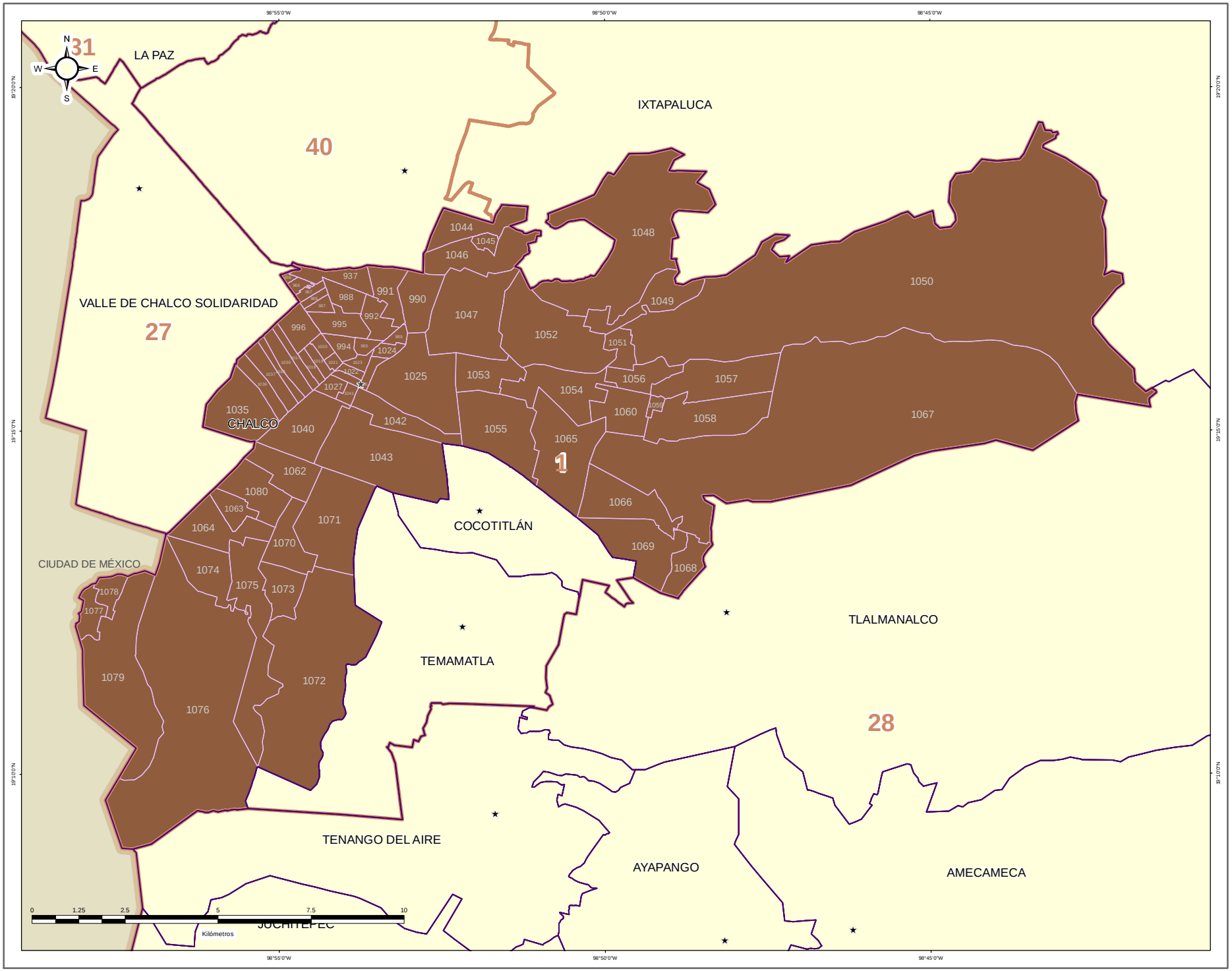


IEEM — 1 Julio 2018

### DIRECCIÓN DE ORGANIZACIÓN

**ESTRUCTURA GEOELECTORAL Y CLAVES**

- Límite estatal ..... MÉX
- Distrito Electoral Local ..... 45
- Límite municipal ..... TOLUCA
- Sección electoral ..... 6478
- Cabecera municipal

**PARTIDO POLÍTICO O COALICIÓN GANADOR/A DE LA ELECCIÓN DE MIEMBROS DE LOS AYUNTAMIENTOS EN EL ESTADO DE MÉXICO 2018**

- Partido Acción Nacional (PAN)
- Partido Revolucionario Institucional (PRI)
- Partido de la Revolución Democrática (PRD)
- Partido del Trabajo (PT)
- Partido Verde Ecologista de México (PVEM)
- Movimiento Ciudadano (MC)
- Nueva Alianza (NA)
- MORENA
- Encuentro Social (ES)
- Vía Radical (VR)
- Por el Estado de México al Frente PAN - PRD - MC
- Juntos Haremos Historia PT - MORENA - ES

**OTROS**

- Casilla(s) Anula(s) / Sin Dato
- Sin Casilla
- Sección con Casilla(s) Remitida(s)

**LOCALIZACIÓN**

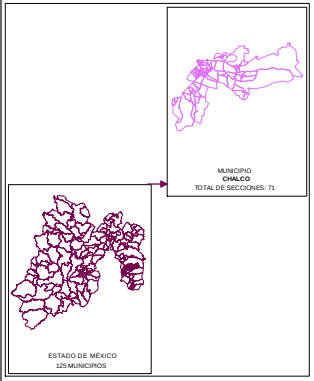


Edición cartográfica del mes de mayo de 2019,
con corte de información al 07 de noviembre de 2018 mismo que fue empleado para el Proceso Electoral 2017-2018.
Registro Federal de Electores, INE.

Resultados por sección electoral de la Elección de los Miembros de los Ayuntamientos en el Estado de México para el periodo 2018 - 2021

Proyección: UTM Zona 14
Datum: WGS84

**SUPERVISIÓN**

C.P. Antonio Sánchez Acosta
Subdirector de Documentación y Estadística Electoral _____

**ELABORACIÓN**

Departamento de Análisis y Procesamiento de Información Territorial

Miguel Ángel García Escalante _____
Jaqueline Pérez Nova _____

# PARTIDO POLÍTICO O COALICIÓN EN SEGUNDA FUERZA EN LA ELECCIÓN DE LOS MIEMBROS DE LOS AYUNTAMIENTOS EN EL ESTADO DE MÉXICO 2018

## MUNICIPIO 026: CHALCO

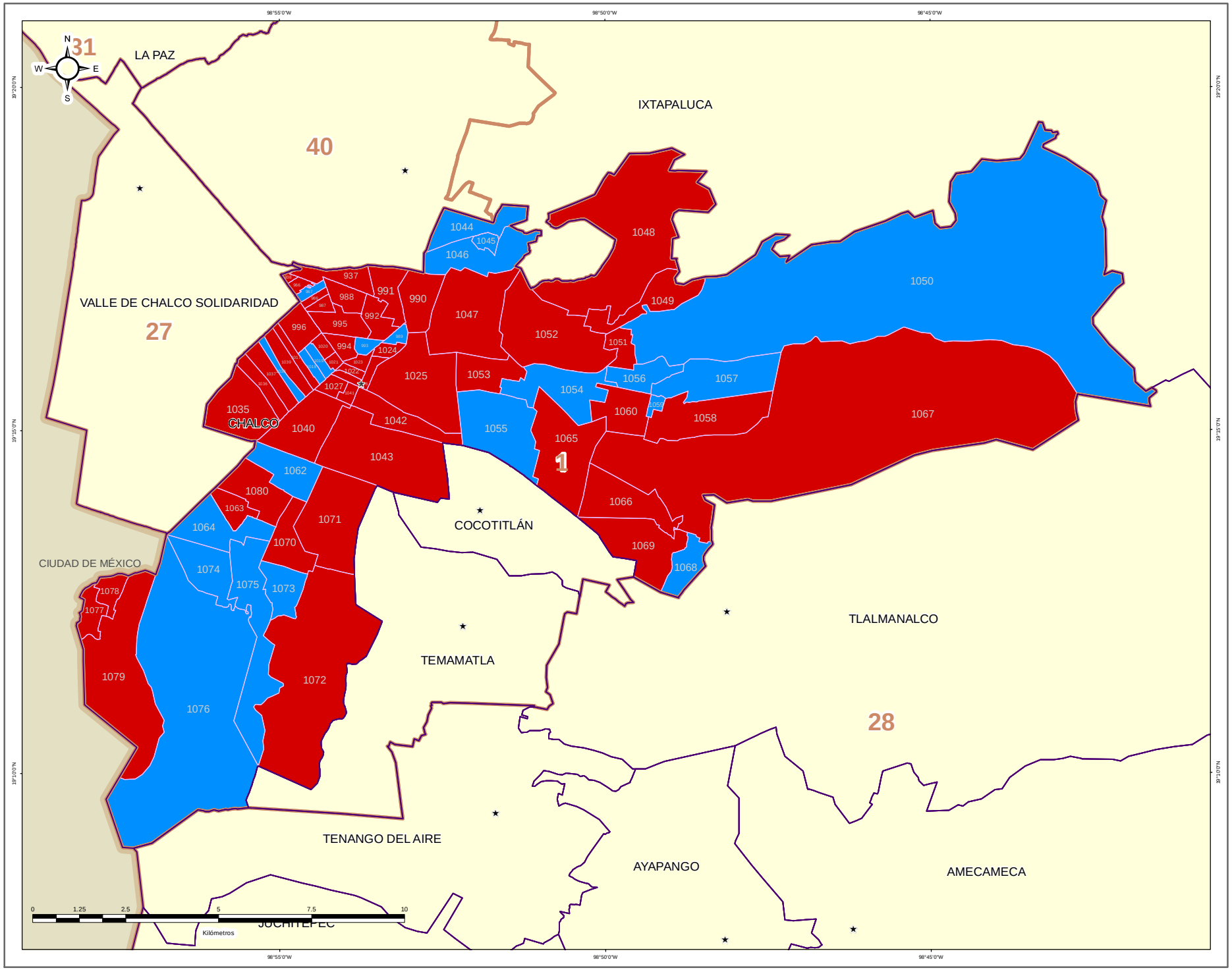


IEEM — 1 Julio 2018

### DIRECCIÓN DE ORGANIZACIÓN

**ESTRUCTURA GEOELECTORAL Y CLAVES**

- Límite estatal ..... MÉX
- Distrito Electoral Local ..... 45
- Límite municipal ..... TOLUCA
- Sección electoral ..... 6478
- Cabecera municipal

**PARTIDO POLÍTICO O COALICIÓN EN SEGUNDA FUERZA DE LA ELECCIÓN DE MIEMBROS DE LOS AYUNTAMIENTOS EN EL ESTADO DE MÉXICO 2018**

- Partido Acción Nacional (PAN)
- Partido Revolucionario Institucional (PRI)
- Partido de la Revolución Democrática (PRD)
- Partido del Trabajo (PT)
- Partido Verde Ecologista de México (PVEM)
- Movimiento Ciudadano (MC)
- Nueva Alianza (NA)
- MORENA
- Encuentro Social (ES)
- Vía Radical (VR)
- Por el Estado de México al Frente PAN - PRD - MC
- Juntos Haremos Historia PT - MORENA - ES

**OTROS**

- Casilla(s) Anula(s) / Sin Dato
- Sin Casilla
- Sección con Casilla(s) Remitida(s)

**LOCALIZACIÓN**

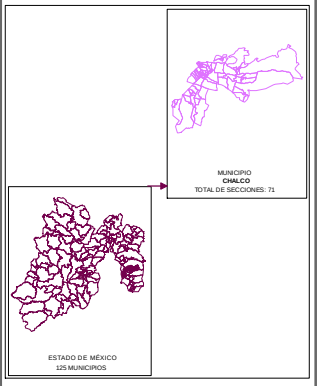


Edición cartográfica del mes de mayo de 2019, con corte de información al 07 de noviembre de 2018 mismo que fue empleado para el Proceso Electoral 2017-2018. Registro Federal de Electores, INE.

Resultados por sección electoral de la Elección de los Miembros de los Ayuntamientos en el Estado de México para el periodo 2018 - 2021

Proyección: UTM Zona 14
Datum: WGS84

**SUPERVISIÓN**

C.P. Antonio Sánchez Acosta
Subdirector de Documentación y Estadística Electoral _____

**ELABORACIÓN**

Departamento de Análisis y Procesamiento de Información Territorial

Miguel Ángel García Escalante _____
Jaqueline Pérez Nova _____

# PARTIDO POLÍTICO O COALICIÓN EN TERCERA FUERZA EN LA ELECCIÓN DE LOS MIEMBROS DE LOS AYUNTAMIENTOS EN EL ESTADO DE MÉXICO 2018

## MUNICIPIO 026: CHALCO

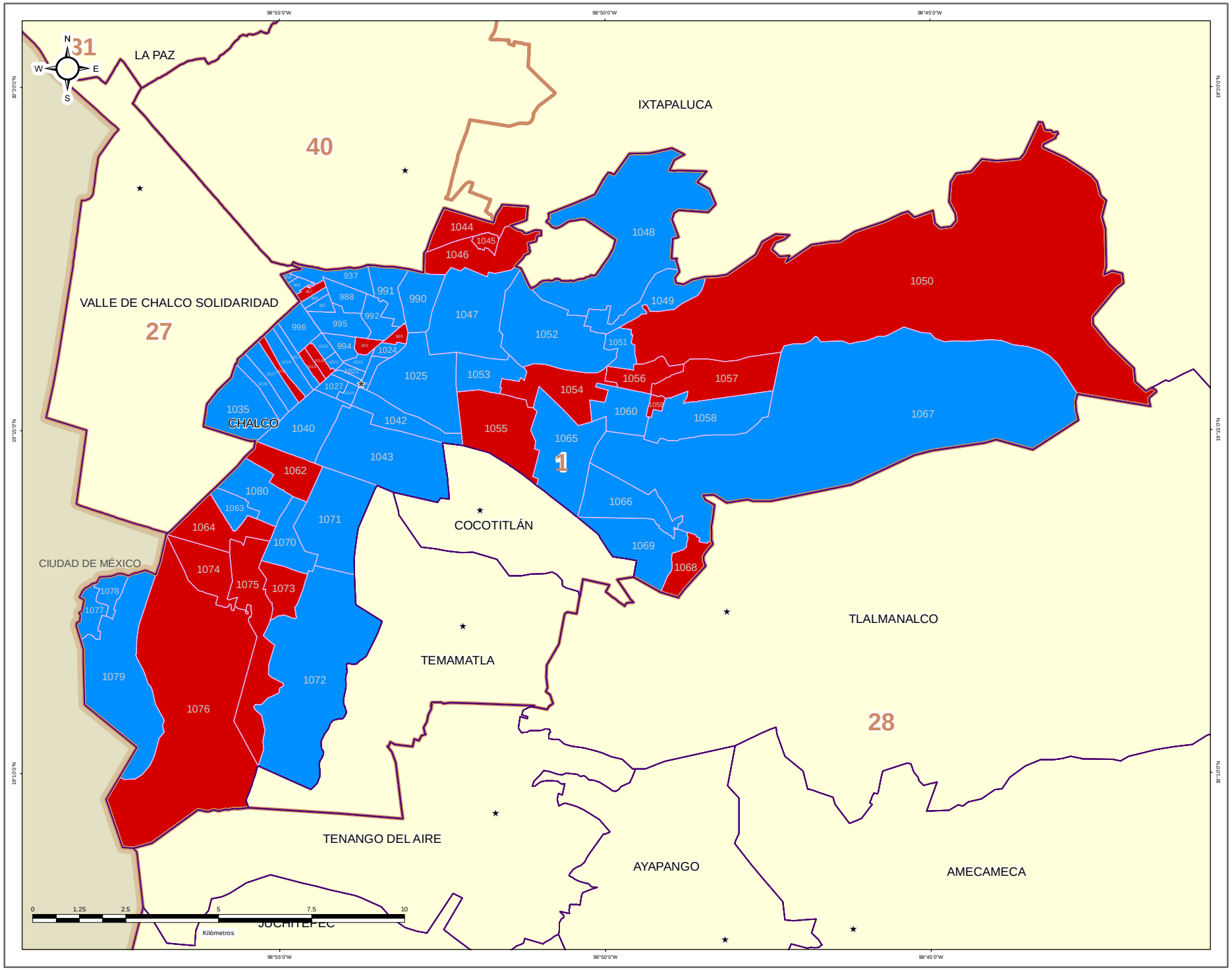


**DIRECCIÓN DE ORGANIZACIÓN**

**ESTRUCTURA GEOELECTORAL Y CLAVES**

- Límite estatal ..... MÉX
- Distrito Electoral Local ..... 45
- Límite municipal ..... TOLUCA
- Sección electoral ..... 6478
- Cabecera municipal

**PARTIDO POLÍTICO O COALICIÓN EN TERCERA FUERZA DE LA ELECCIÓN DE MIEMBROS DE LOS AYUNTAMIENTOS EN EL ESTADO DE MÉXICO 2018**

- Partido Acción Nacional (PAN)
- Partido Revolucionario Institucional (PRI)
- Partido de la Revolución Democrática (PRD)
- Partido del Trabajo (PT)
- Partido Verde Ecologista de México (PVEM)
- Movimiento Ciudadano (MC)
- Nueva Alianza (NA)
- MORENA
- Encuentro Social (ES)
- Vía Radical (VR)
- Por el Estado de México al Frente PAN - PRD - MC
- Juntos Haremos Historia PT - MORENA - ES

**OTROS**

- Casilla(s) Anula(s) / Sin Dato
- Sin Casilla
- Sección con Casilla(s) Remitida(s)

**LOCALIZACIÓN**

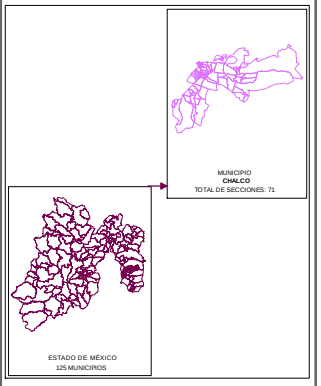


Edición cartográfica del mes de mayo de 2019, con corte de información al 07 de noviembre de 2018 mismo que fue empleado para el Proceso Electoral 2017-2018. Registro Federal de Electores, INE.

Resultados por sección electoral de la Elección de los Miembros de los Ayuntamientos en el Estado de México para el periodo 2018 - 2021

Proyección: UTM Zona 14
Datum: WGS84

**SUPERVISIÓN**

C.P. Antonio Sánchez Acosta
Subdirector de Documentación y Estadística Electoral _____

**ELABORACIÓN**

Departamento de Análisis y Procesamiento de Información Territorial

Miguel Ángel García Escalante _____
Jaqueline Pérez Nova _____

## MARGEN DE VICTORIA

El margen de victoria es la diferencia de porcentaje de votación válida emitida que alcanzó el partido ganador sobre el inmediato inferior, es decir, sobre la primera minoría; los rangos establecidos fueron considerados así: 0.00% a 5.00%; 5.01% a 10.00%; 10.01% a 20.00%; 20.01% a más.

Como se observa en la siguiente gráfica, de las 71 secciones del Municipio de Chalco, en 1 sección (1.41%) el margen de victoria fue de entre 0.00% a 5.00%; en 1 sección (1.41%) fue de entre 5.01% a 10.00%; en 15 (21.13%) fue de más de 10.00% y hasta 20.00%; y finalmente en 54 (76.06%) fue de más del 20.00% de diferencia. El detalle por Partido o Coalición se observa en el cuadro y gráfica siguiente.

En el resultado global del Municipio, la Coalición PT-MORENA-ES “Juntos Haremos Historia”, integrada por los partidos del Trabajo, MORENA y Encuentro Social tuvo un margen de victoria de 34.34% respecto de la segunda fuerza que fue el Partido Revolucionario Institucional.

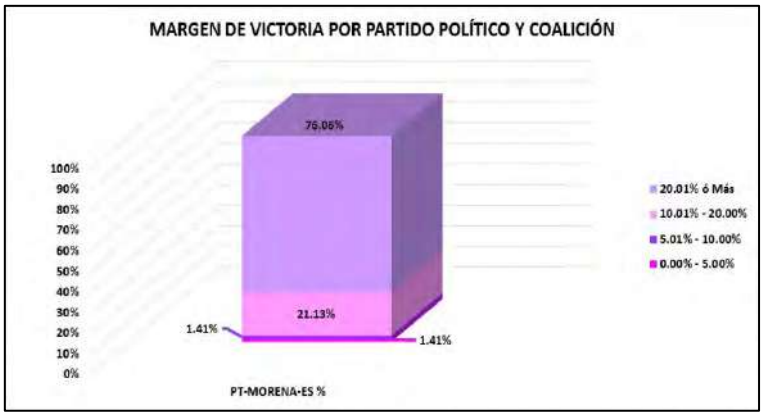


| CLAVE | MUNICIPIO | MARGEN DE VICTORIA | PT-MORENA-ES | PT-MORENA-ES % | RANGO DE MARGEN DE VICTORIA |
|---|---|---|---|---|---|
| 26 | CHALCO | 0.00% - 5.00% | 1 | 1.41% | 1 |
| 26 | CHALCO | 5.01% - 10.00% | 1 | 1.41% | 1 |
| 26 | CHALCO | 10.01% - 20.00% | 15 | 21.13% | 15 |
| 26 | CHALCO | 20.01% ó Más | 54 | 76.06% | 54 |
| | | **TOTAL** | **71** | **100.00%** | |

# MARGEN DE VICTORIA

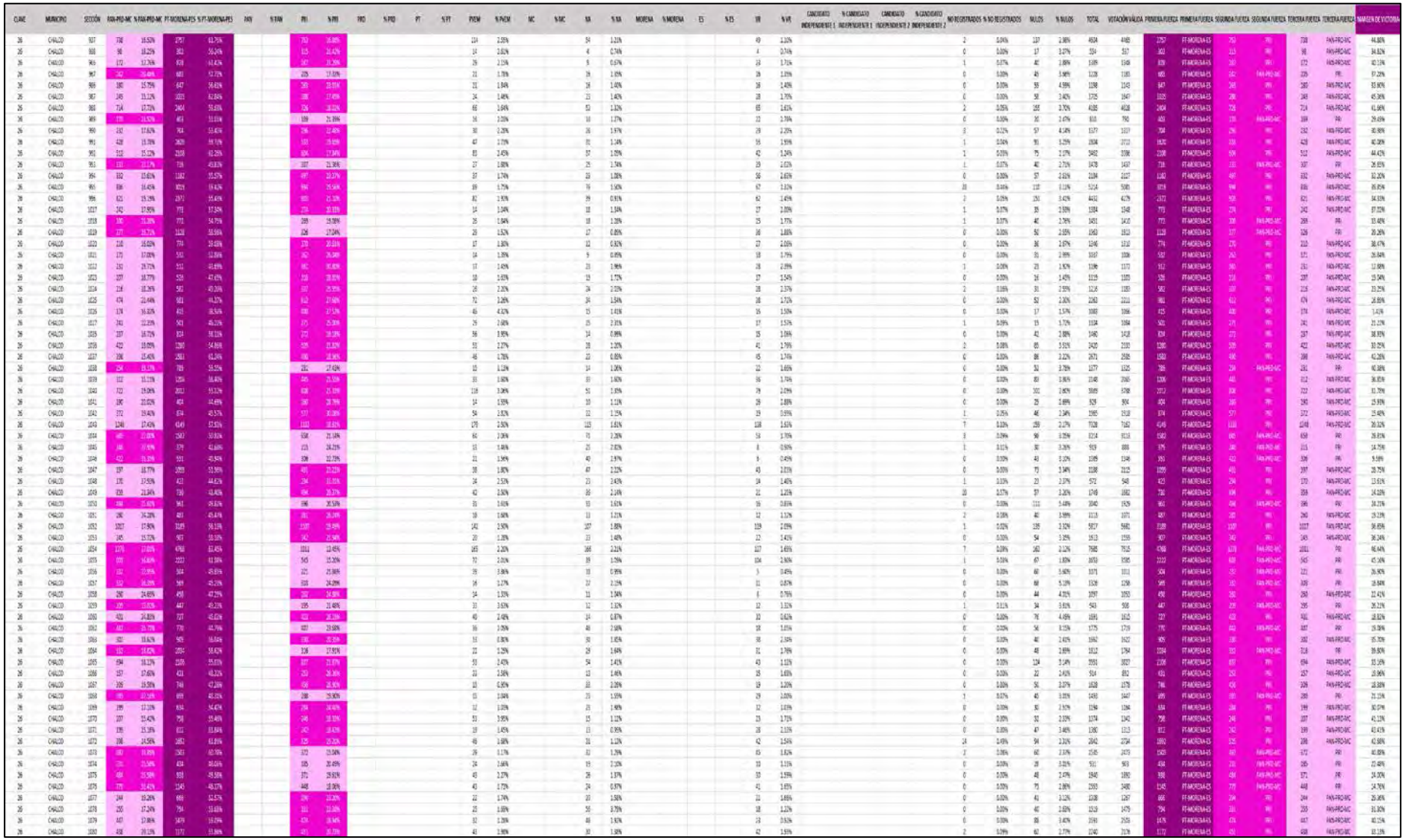

# MARGEN DE VICTORIA ENTRE EL PARTIDO POLÍTICO O COALICIÓN GANADOR/A Y LA SEGUNDA FUERZA EN LA ELECCIÓN DE LOS MIEMBROS DE LOS AYUNTAMIENTOS EN EL ESTADO DE MÉXICO 2018

## MUNICIPIO 026: CHALCO

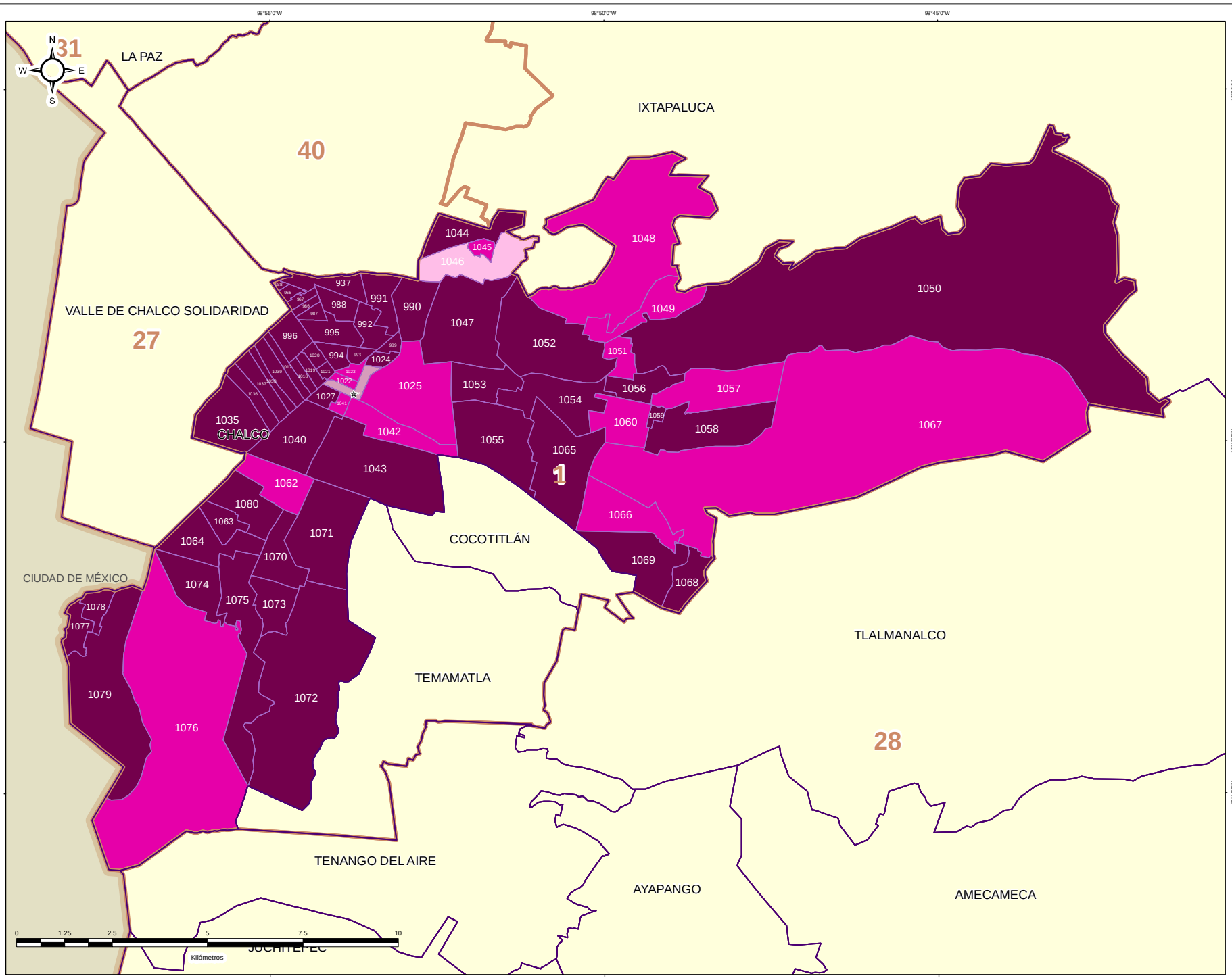


### DIRECCIÓN DE ORGANIZACIÓN

**ESTRUCTURA GEOELECTORAL Y CLAVES**

- Límite estatal ..... MÉX
- Distrito Electoral Local ..... 45
- Límite municipal ..... TOLUCA
- Sección electoral ..... 6478
- Cabecera municipal

**MARGEN DE VICTORIA ENTRE EL PARTIDO POLÍTICO O COALICIÓN GANADOR/A Y LA SEGUNDA FUERZA EN LA ELECCIÓN DE LOS MIEMBROS DE LOS AYUNTAMIENTOS EN EL ESTADO DE MÉXICO 2018**

- 0.00% - 5.00%
- 5.01% - 10.00%
- 10.01% - 20.00%
- 20.01% a Más

**OTROS**

- Casilla(s) Anula(s) / Sin Dato
- Sin Casilla
- Sección con Casilla(s) Remitida(s)

**LOCALIZACIÓN**

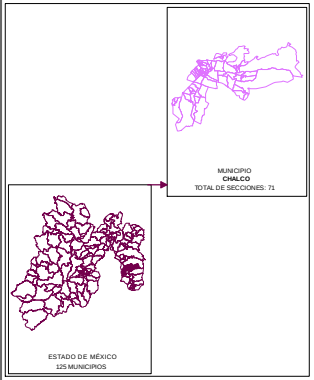


Edición cartográfica del mes de mayo de 2019,
con corte de información al 07 de noviembre de 2018 mismo que fue empleado para el Proceso Electoral 2017-2018.
Registro Federal de Electores, INE.

Resultados por sección electoral de la Elección de los Miembros de los Ayuntamientos en el Estado de México para el periodo 2018 - 2021

Proyección: UTM Zona 14
Datum: WGS84

**SUPERVISIÓN**

C.P. Antonio Sánchez Acosta
Subdirector de Documentación y Estadística Electoral _____

**ELABORACIÓN**

Departamento de Análisis y Procesamiento de Información Territorial

Miguel Ángel García Escalante _____
Jaqueline Pérez Nova _____

## PARTICIPACIÓN Y ABSTENCIONISMO

La participación de los ciudadanos inscritos en la Lista Nominal de Electores en esta elección en el Municipio de Chalco fue de 62.74%, siendo el abstencionismo de 37.26%.

Para el análisis de la participación por sección, éstas se agruparon en cuatro rangos de participación, el primero es de participación alta considerando más de 70.01%, en el que se encuentran 8 secciones (11.27% del total); el segundo es de participación media, considerado entre 60.01% y hasta 70.00% en el que se encuentran 50 secciones (70.42%); el rango de participación baja, considerado entre 50.01% y hasta 60.00%, dentro del que se ubican 13 secciones (18.31%); y en el rango de participación muy baja, considerado con menos de 50.00%, se ubicaron 0 secciones (0.00%).



# PARTICIPACIÓN Y ABSTENCIONISMO



# PARTICIPACIÓN CIUDADANA EN LA ELECCIÓN DE LOS MIEMBROS DE LOS AYUNTAMIENTOSEN EL ESTADO DE MEXICO 2018

## MUNICIPIO 026: CHALCO

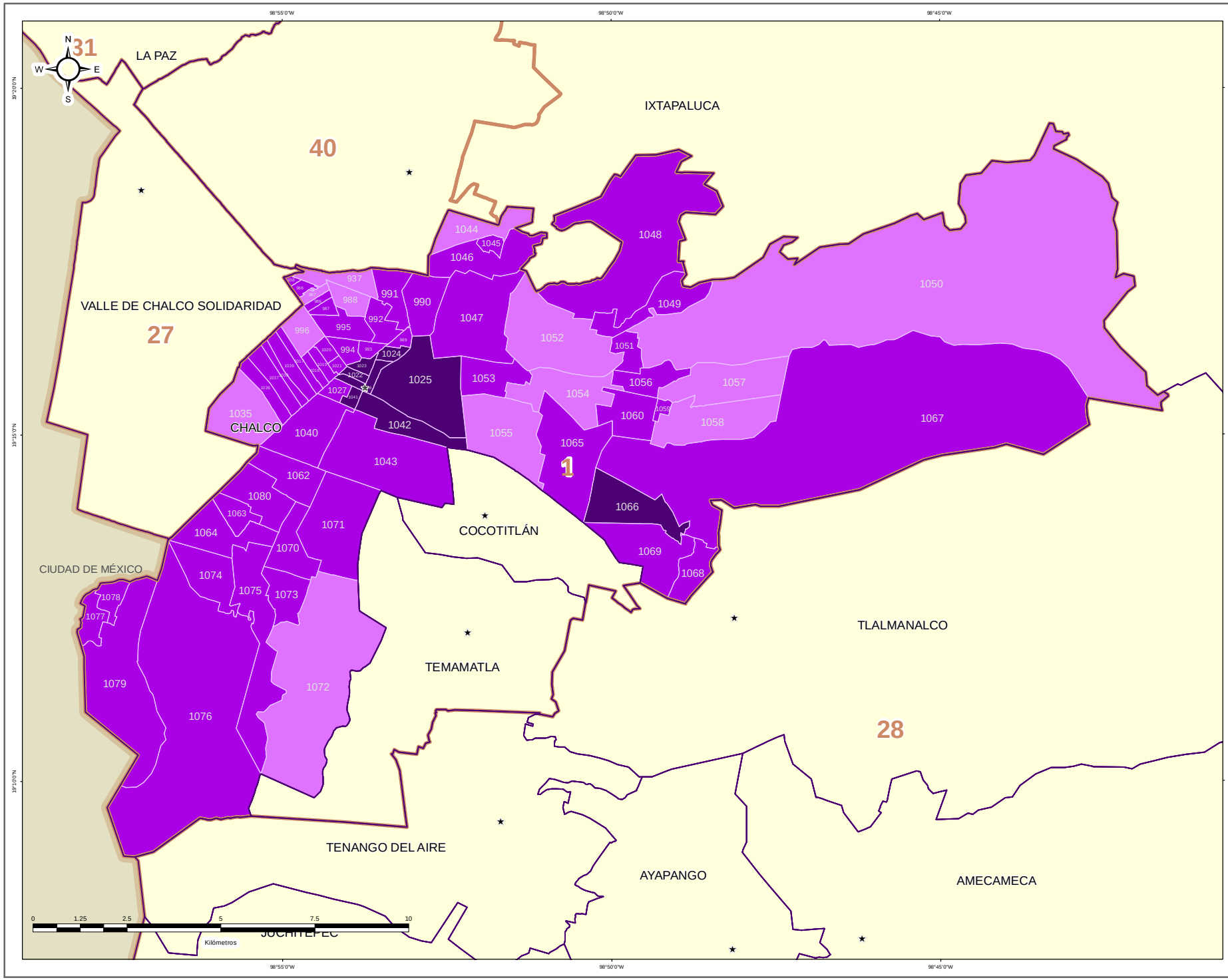


IEEM — 1 Julio 2018

### DIRECCIÓN DE ORGANIZACIÓN

**ESTRUCTURA GEOELECTORAL Y CLAVES**

- Límite estatal ..... MÉX
- Distrito Electoral Local ..... 45
- Límite municipal ..... TOLUCA
- Sección electoral ..... 6478
- ★ Cabecera municipal

**PARTICIPACIÓN CIUDADANA EN LA ELECCIÓN DE LOS MIEMBROS DE LOS AYUNTAMIENTOS EN EL ESTADO DE MEXICO 2018**

- Alta
- Media
- Baja
- Muy Baja

**OTROS**

- Casilla(s) Anula(s) / Sin Dato
- Sin Casilla
- Sección con Casilla(s) Remitida(s)

**LOCALIZACIÓN**

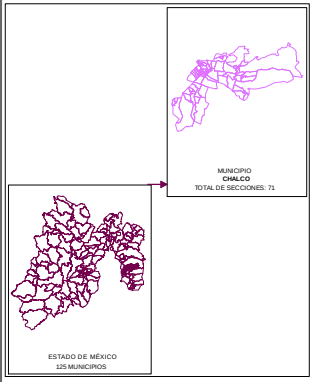


Edición cartográfica del mes de mayo de 2019,
con corte de información al 07 de noviembre de 2018 mismo que fue empleado para el Proceso Electoral 2017-2018.
Registro Federal de Electores, INE.

Resultados por sección electoral de la Elección de los Miembros de los Ayuntamientos en el Estado de México para el periodo 2018 - 2021

Proyección: UTM Zona 14
Datum: WGS84

**SUPERVISIÓN**

C.P. Antonio Sánchez Acosta
Subdirector de Documentación y Estadística Electoral _____

**ELABORACIÓN**

Departamento de Análisis y Procesamiento de Información Territorial

Miguel Ángel García Escalante _____
Jaqueline Pérez Nova _____

## RESULTADOS EN LA ELECCIÓN DEL AYUNTAMIENTO DE CHAPA DE MOTA

Como resultado del cómputo de la elección del Ayuntamiento de Chapa de Mota, y una vez resueltos en su caso por las instancias jurisdiccionales los juicios respectivos, en este Municipio correspondió el triunfo a la Coalición PAN-PRD-MC “Por el Estado de México al Frente”, integrada por los partidos Acción Nacional, de la Revolución Democrática y Movimiento Ciudadano, que obtuvo el 43.45% del total de votos válidos, y segunda fuerza con el 27.11% de la votación, el Partido Nueva Alianza.

En la votación por sección electoral, del total de 14 secciones electorales que conforman el Municipio de Chapa de Mota, la Coalición PAN-PRD-MC “Por el Estado de México al Frente”, integrada por los partidos Acción Nacional, de la Revolución Democrática y Movimiento Ciudadano, le correspondió la mayoría en 12 secciones; los partidos Revolucionario Institucional y Nueva Alianza la obtuvieron en 1 sección respectivamente.

El siguiente cuadro y gráfica nos muestra los resultados totales del Municipio por Partido Político y Coalición.

| RESULTADO DE VOTACIÓN | | |
|---|---|---|
| Partido Político o Coalición | Total | % |
| PAN-PRD-MC | 7210 | 43.45% |
| PRI | 3481 | 20.98% |
| PT-MORENA-ES | 1042 | 6.28% |
| PVEM | 174 | 1.05% |
| NA | 4499 | 27.11% |
| VR | 188 | 1.13% |
| NO REGISTRADOS | 1 | |
| NULOS | 627 | |
| TOTAL | 17222 | |
| VOTACIÓN VÁLIDA | 16594 | |

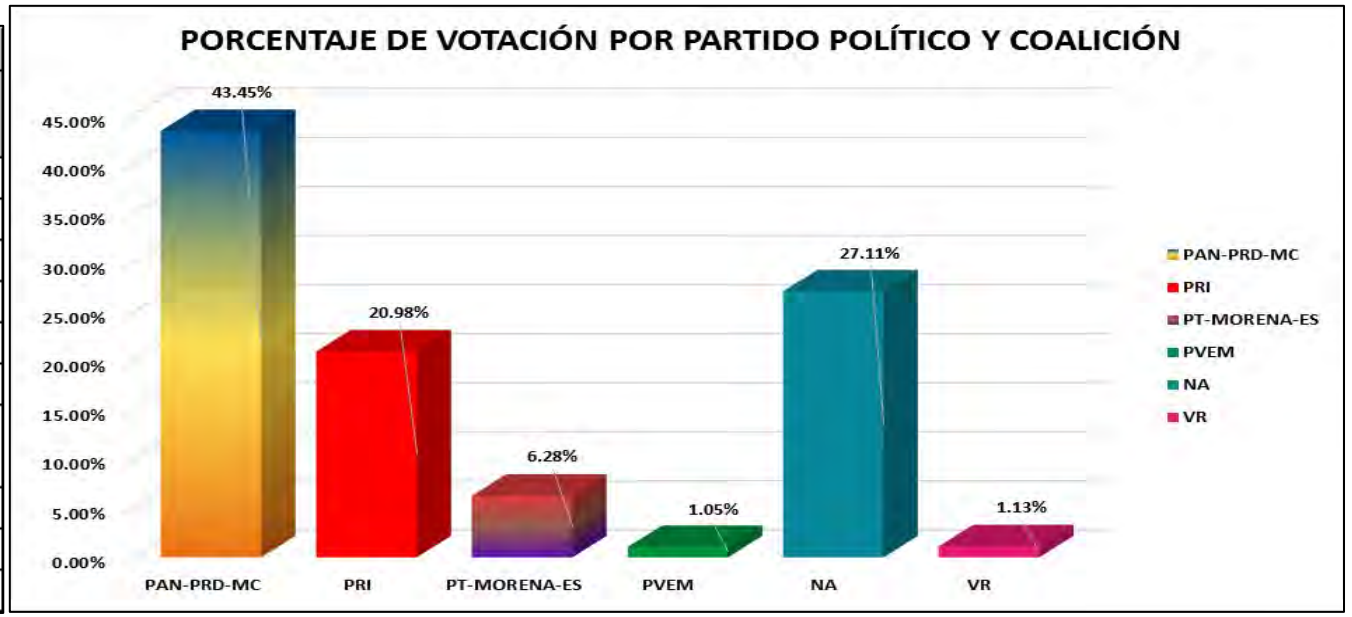


La tabla de la página siguiente nos muestra el detalle de los resultados por sección, desagregados para cada uno de los partidos políticos y coaliciones, se señala al partido o coalición ganadora.

# RESULTADOS DEFINITIVOS EN LA ELECCIÓN DEL AYUNTAMIENTO 2018

| CLAVE | MUNICIPIO | SECCION | PAN-PRD-MC | % PAN-PRD-MC | PT-MORENA-PES | % PT-MORENA-PES | PAN | % PAN | PRI | % PRI | PRD | % PRD | PT | % PT | PVEM | % PVEM | MC | % MC | NA | % NA | MORENA | % MORENA | ES | % ES | VR | % VR | CANDIDATO INDEPENDIENTE 1 | % CANDIDATO INDEPENDIENTE 1 | CANDIDATO INDEPENDIENTE 2 | % CANDIDATO INDEPENDIENTE 2 | NO REGISTRADOS | % NO REGISTRADOS | NULOS | % NULOS | TOTAL | VOTACIÓN VALIDA | PRIMERA FUERZA | PRIMERA FUERZA | SEGUNDA FUERZA | SEGUNDA FUERZA | TERCERA FUERZA | TERCERA FUERZA |
|---|---|---|---|---|---|---|---|---|---|---|---|---|---|---|---|---|---|---|---|---|---|---|---|---|---|---|---|---|---|---|---|---|---|---|---|---|---|---|---|---|
| 27 | CHIAPA DE MOTA | 1001 | 712 | 42.16% | 75 | 4.44% | | | 323 | 19.13% | | | | | 40 | 2.37% | | | 511 | 30.26% | | | | | 5 | 0.30% | | | | | 0 | 0.00% | 56 | 1.66% | 1140 | 1665 | 712 | PAN-PRD-MC | 323 | NA | 222 | PRI |
| 27 | CHIAPA DE MOTA | 1002 | 584 | 35.99% | 84 | 8.07% | | | 90 | 8.87% | | | | | 9 | 0.88% | | | 354 | 34.78% | | | | | 6 | 0.59% | | | | | 0 | 0.00% | 77 | 7.57% | 1070 | 1045 | 584 | PAN-PRD-MC | 460 | NA | 97 | PRI |
| 27 | CHIAPA DE MOTA | 1003 | 366 | 45.92% | 60 | 7.53% | | | 121 | 15.18% | | | | | 7 | 0.88% | | | 243 | 30.48% | | | | | 28 | 3.51% | | | | | 0 | 0.00% | 55 | 6.46% | 852 | 797 | 366 | PAN-PRD-MC | 215 | NA | 121 | PRI |
| 27 | CHIAPA DE MOTA | 1004 | 661 | 38.59% | 142 | 8.29% | | | 282 | 16.46% | | | | | 10 | 0.58% | | | 572 | 33.37% | | | | | 49 | 2.86% | | | | | 0 | 0.00% | 102 | 5.62% | 1815 | 1713 | 661 | PAN-PRD-MC | 572 | NA | 282 | PRI |
| 27 | CHIAPA DE MOTA | 1005 | 1320 | 43.80% | 182 | 6.04% | | | 558 | 18.51% | | | | | 21 | 0.70% | | | 887 | 29.34% | | | | | 54 | 1.79% | | | | | 0 | 0.00% | 130 | 4.13% | 3144 | 3014 | 1320 | PAN-PRD-MC | 887 | NA | 558 | PRI |
| 27 | CHIAPA DE MOTA | 1006 | 719 | 37.06% | 91 | 3.81% | | | 727 | 37.79% | | | | | 10 | 0.79% | | | 373 | 19.37% | | | | | 4 | 0.20% | | | | | 0 | 0.00% | 48 | 3.67% | 1308 | 1350 | 719 | PAN-PRD-MC | 367 | PRI | 279 | NA |
| 27 | CHIAPA DE MOTA | 1007 | 951 | 35.98% | 199 | 6.98% | | | 954 | 36.02% | | | | | 9 | 0.51% | | | 515 | 20.44% | | | | | 9 | 0.98% | | | | | 1 | 0.09% | 44 | 2.74% | 1659 | 1581 | 564 | PRI | 952 | PAN-PRD-MC | 315 | NA |
| 27 | CHIAPA DE MOTA | 1008 | 390 | 41.37% | 51 | 5.53% | | | 100 | 10.52% | | | | | 10 | 1.41% | | | 178 | 19.07% | | | | | 3 | 0.32% | | | | | 0 | 0.00% | 22 | 2.33% | 945 | 922 | 390 | PAN-PRD-MC | 800 | PRI | 178 | NA |
| 27 | CHIAPA DE MOTA | 1009 | 351 | 42.63% | 29 | 2.82% | | | 199 | 24.42% | | | | | 5 | 0.54% | | | 199 | 21.58% | | | | | 0 | 0.00% | | | | | 0 | 0.00% | 45 | 4.66% | 967 | 922 | 351 | PAN-PRD-MC | 199 | PRI | 199 | NA |
| 27 | CHIAPA DE MOTA | 1010 | 503 | 41.71% | 69 | 4.93% | | | 209 | 17.33% | | | | | 15 | 1.24% | | | 411 | 34.75% | | | | | 6 | 0.50% | | | | | 0 | 0.00% | 74 | 7.95% | 1210 | 1370 | 503 | PAN-PRD-MC | 411 | NA | 209 | PRI |
| 27 | CHIAPA DE MOTA | 1011 | 255 | 45.28% | 43 | 7.58% | | | 125 | 22.52% | | | | | 6 | 0.92% | | | 145 | 21.54% | | | | | 12 | 1.85% | | | | | 0 | 0.00% | 23 | 3.42% | 673 | 650 | 255 | PAN-PRD-MC | 145 | PRI | 140 | NA |
| 27 | CHIAPA DE MOTA | 1012 | 366 | 37.11% | 69 | 7.75% | | | 166 | 17.81% | | | | | 10 | 1.55% | | | 318 | 33.19% | | | | | 5 | 0.54% | | | | | 0 | 0.00% | 30 | 3.12% | 962 | 932 | 366 | PAN-PRD-MC | 318 | NA | 166 | PRI |
| 27 | CHIAPA DE MOTA | 1013 | 320 | 48.48% | 13 | 1.97% | | | 101 | 15.30% | | | | | 3 | 0.45% | | | 223 | 33.38% | | | | | 8 | 1.21% | | | | | 0 | 0.00% | 16 | 2.37% | 674 | 660 | 320 | PAN-PRD-MC | 216 | NA | 101 | PRI |
| 27 | CHIAPA DE MOTA | 1014 | 55 | 25.38% | 8 | 3.51% | | | 55 | 24.12% | | | | | 0 | 0% | | | 105 | 46.49% | | | | | 0 | 0.00% | | | | | 0 | 0.00% | 6 | 2.56% | 254 | 228 | 105 | NA | 55 | PAN-PRD-MC | 55 | PRI |

# PARTIDO POLÍTICO O COALICIÓN GANADOR/A EN LA ELECCIÓN DE LOS MIEMBROS DE LOS AYUNTAMIENTOS EN EL ESTADO DE MÉXICO 2018

## MUNICIPIO 027: CHAPA DE MOTA

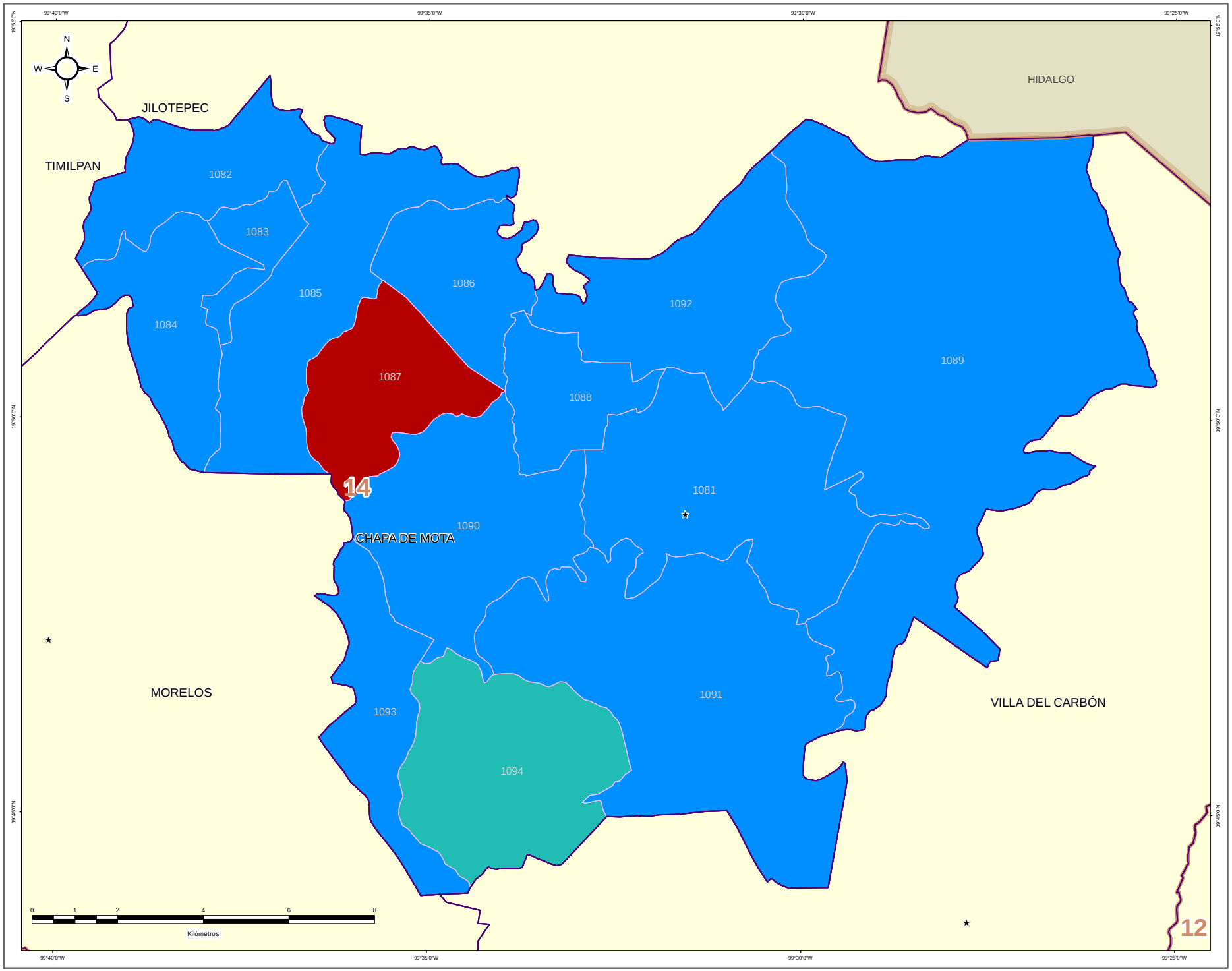


IEEM — 1 Julio 2018

### DIRECCIÓN DE ORGANIZACIÓN

**ESTRUCTURA GEOELECTORAL Y CLAVES**

- Límite estatal ..... MÉX
- Distrito Electoral Local ..... 45
- Límite municipal ..... TOLUCA
- Sección electoral ..... 6478
- ★ Cabecera municipal

**PARTIDO POLÍTICO O COALICIÓN GANADOR/A DE LA ELECCIÓN DE MIEMBROS DE LOS AYUNTAMIENTOS EN EL ESTADO DE MÉXICO 2018**

- Partido Acción Nacional (PAN)
- Partido Revolucionario Institucional (PRI)
- Partido de la Revolución Democrática (PRD)
- Partido del Trabajo (PT)
- Partido Verde Ecologista de México (PVEM)
- Movimiento Ciudadano (MC)
- Nueva Alianza (NA)
- MORENA
- Encuentro Social (ES)
- Vía Radical (VR)
- Por el Estado de México al Frente PAN - PRD - MC
- Juntos Haremos Historia PT - MORENA - ES

**OTROS**

- Casilla(s) Anula(s) / Sin Dato
- Sin Casilla
- Sección con Casilla(s) Remitida(s)

**LOCALIZACIÓN**

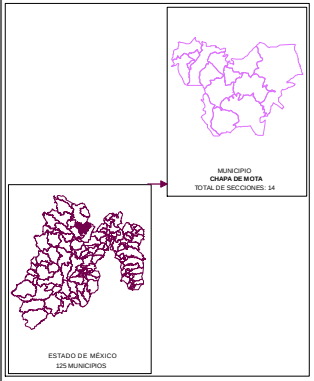


Edición cartográfica del mes de mayo de 2019,
con corte de información al 07 de noviembre de 2018 mismo que fue empleado para el Proceso Electoral 2017-2018.
Registro Federal de Electores, INE.

Resultados por sección electoral de la Elección de los Miembros de los Ayuntamientos en el Estado de México para el periodo 2018 - 2021

Proyección: UTM Zona 14
Datum: WGS84

**SUPERVISIÓN**

C.P. Antonio Sánchez Acosta
Subdirector de Documentación y Estadística Electoral _____

**ELABORACIÓN**

Departamento de Análisis y Procesamiento de Información Territorial

Miguel Ángel García Escalante _____
Jaqueline Pérez Nova _____

# PARTIDO POLÍTICO O COALICIÓN EN SEGUNDA FUERZA EN LA ELECCIÓN DE LOS MIEMBROS DE LOS AYUNTAMIENTOS EN EL ESTADO DE MÉXICO 2018

## MUNICIPIO 027: CHAPA DE MOTA

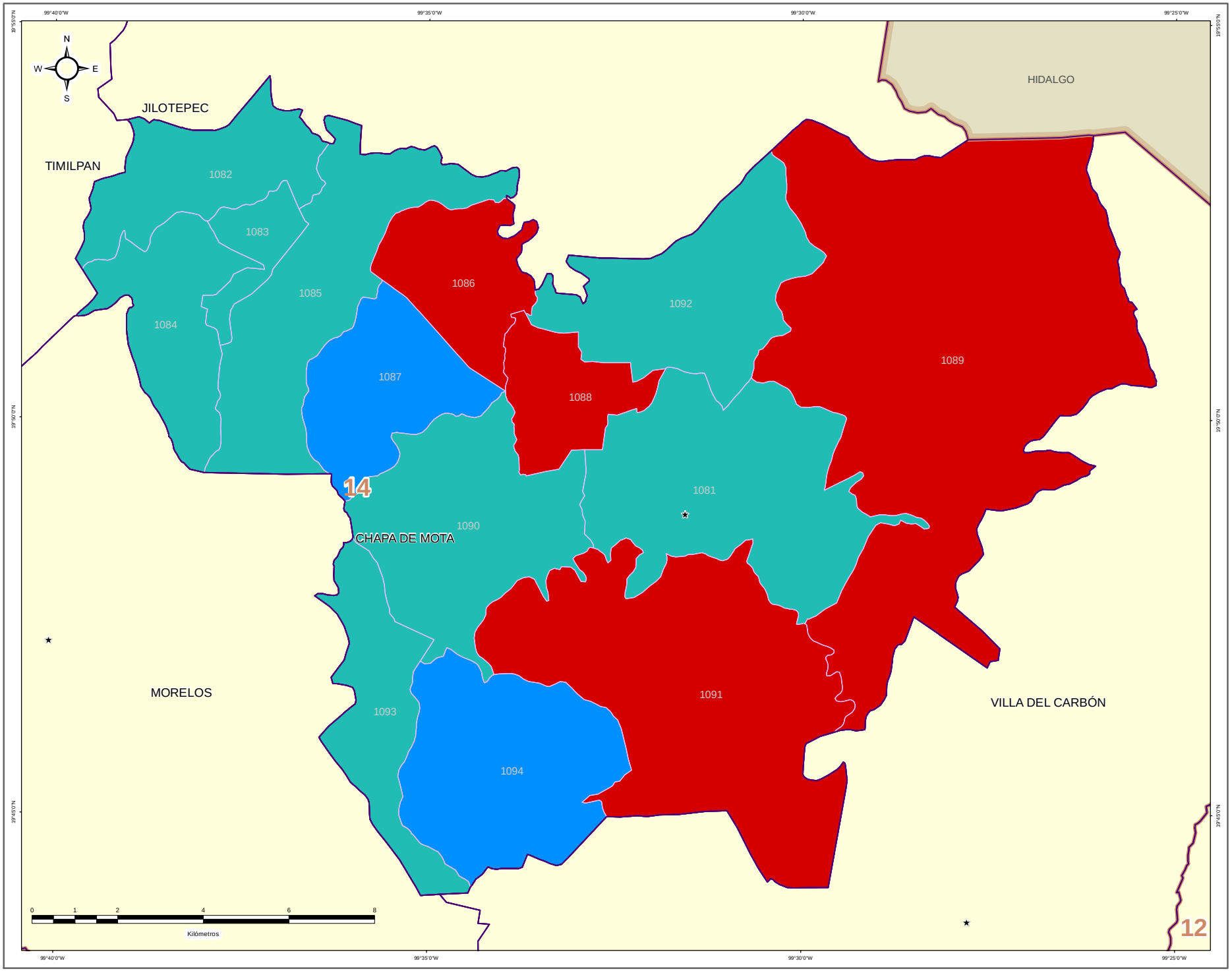


IEEM — 1 Julio 2018

### DIRECCIÓN DE ORGANIZACIÓN

**ESTRUCTURA GEOELECTORAL Y CLAVES**

- Límite estatal ..... MÉX
- Distrito Electoral Local ..... 45
- Límite municipal ..... TOLUCA
- Sección electoral ..... 6478
- Cabecera municipal

**PARTIDO POLÍTICO O COALICIÓN EN SEGUNDA FUERZA DE LA ELECCIÓN DE MIEMBROS DE LOS AYUNTAMIENTOS EN EL ESTADO DE MÉXICO 2018**

- Partido Acción Nacional (PAN)
- Partido Revolucionario Institucional (PRI)
- Partido de la Revolución Democrática (PRD)
- Partido del Trabajo (PT)
- Partido Verde Ecologista de México (PVEM)
- Movimiento Ciudadano (MC)
- Nueva Alianza (NA)
- MORENA
- Encuentro Social (ES)
- Vía Radical (VR)
- Por el Estado de México al Frente PAN - PRD - MC
- Juntos Haremos Historia PT - MORENA - ES

**OTROS**

- Casilla(s) Anula(s) / Sin Dato
- Sin Casilla
- Sección con Casilla(s) Remitida(s)

**LOCALIZACIÓN**

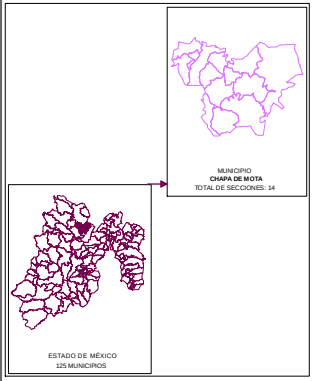


Edición cartográfica del mes de mayo de 2019, con corte de información al 07 de noviembre de 2018 mismo que fue empleado para el Proceso Electoral 2017-2018. Registro Federal de Electores, INE.

Resultados por sección electoral de la Elección de los Miembros de los Ayuntamientos en el Estado de México para el periodo 2018 - 2021

Proyección: UTM Zona 14
Datum: WGS84

**SUPERVISIÓN**

C.P. Antonio Sánchez Acosta
Subdirector de Documentación y Estadística Electoral _____

**ELABORACIÓN**

Departamento de Análisis y Procesamiento de Información Territorial

Miguel Ángel García Escalante _____
Jaqueline Pérez Nova _____

# PARTIDO POLÍTICO O COALICIÓN EN TERCERA FUERZA EN LA ELECCIÓN DE LOS MIEMBROS DE LOS AYUNTAMIENTOS EN EL ESTADO DE MÉXICO 2018

## MUNICIPIO 027: CHAPA DE MOTA

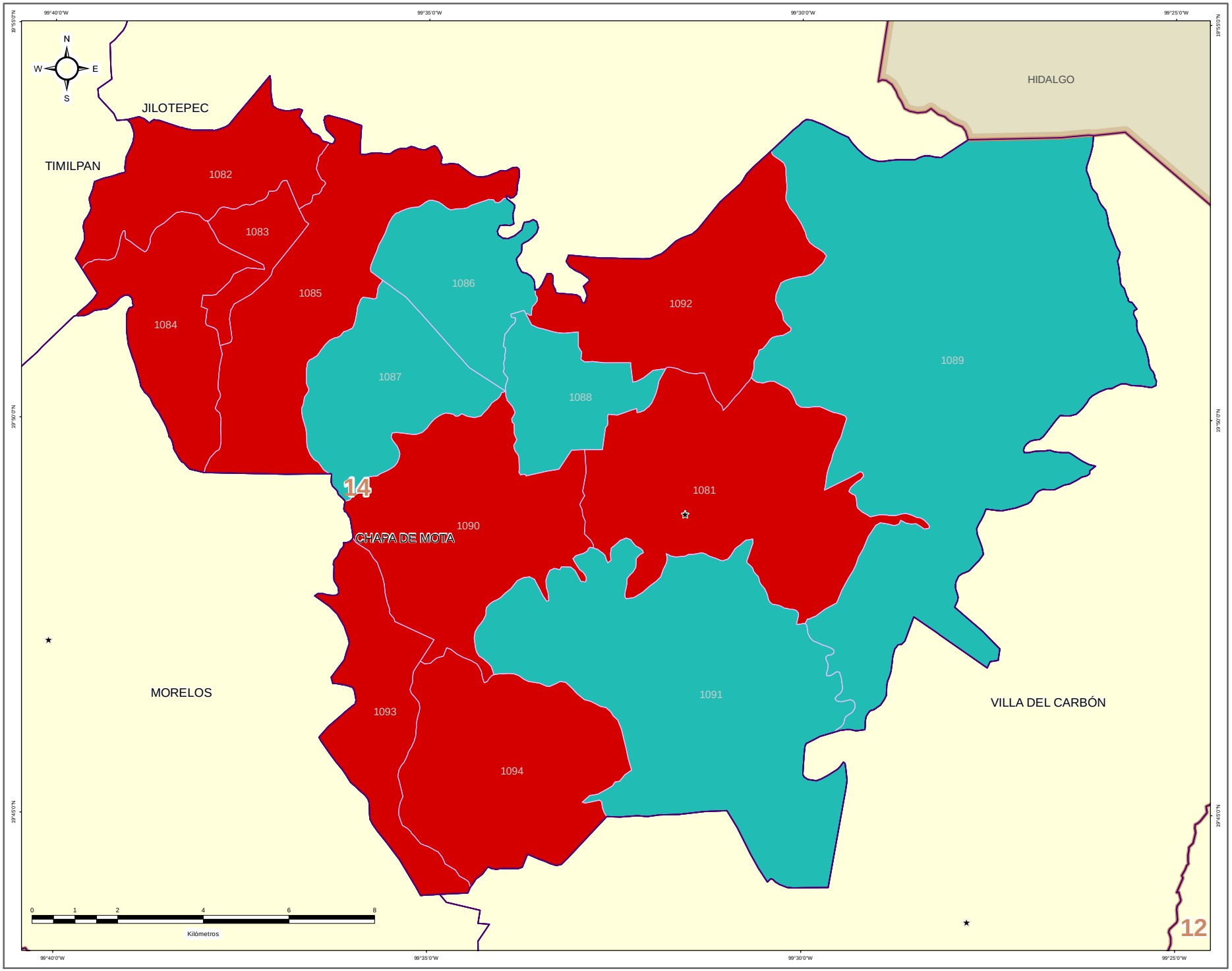


IEEM — 1 Julio 2018

### DIRECCIÓN DE ORGANIZACIÓN

**ESTRUCTURA GEOELECTORAL Y CLAVES**

- Límite estatal ..... MÉX
- Distrito Electoral Local ..... 45
- Límite municipal ..... TOLUCA
- Sección electoral ..... 6478
- Cabecera municipal

**PARTIDO POLÍTICO O COALICIÓN EN TERCERA FUERZA DE LA ELECCIÓN DE MIEMBROS DE LOS AYUNTAMIENTOS EN EL ESTADO DE MÉXICO 2018**

- Partido Acción Nacional (PAN)
- Partido Revolucionario Institucional (PRI)
- Partido de la Revolución Democrática (PRD)
- Partido del Trabajo (PT)
- Partido Verde Ecologista de México (PVEM)
- Movimiento Ciudadano (MC)
- Nueva Alianza (NA)
- MORENA
- Encuentro Social (ES)
- Vía Radical (VR)
- Por el Estado de México al Frente PAN - PRD - MC
- Juntos Haremos Historia PT - MORENA - ES

**OTROS**

- Casilla(s) Anula(s) / Sin Dato
- Sin Casilla
- Sección con Casilla(s) Remitida(s)

**LOCALIZACIÓN**

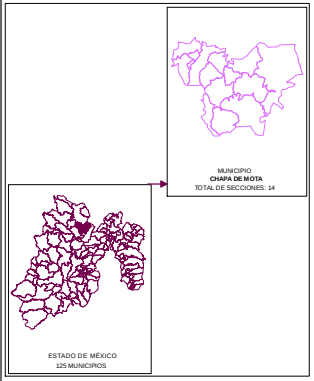


Edición cartográfica del mes de mayo de 2019,
con corte de información al 07 de noviembre de 2018 mismo que fue empleado para el Proceso Electoral 2017-2018.
Registro Federal de Electores, INE.

Resultados por sección electoral de la Elección de los Miembros de los Ayuntamientos en el Estado de México para el periodo 2018 - 2021

Proyección: UTM Zona 14
Datum: WGS84

**SUPERVISIÓN**

C.P. Antonio Sánchez Acosta
Subdirector de Documentación y Estadística Electoral _____

**ELABORACIÓN**

Departamento de Análisis y Procesamiento de Información Territorial

Miguel Ángel García Escalante _____
Jaqueline Pérez Nova _____

## MARGEN DE VICTORIA

El margen de victoria es la diferencia de porcentaje de votación válida emitida que alcanzó el partido ganador sobre el inmediato inferior, es decir, sobre la primera minoría; los rangos establecidos fueron considerados así: 0.00% a 5.00%; 5.01% a 10.00%; 10.01% a 20.00%; 20.01% a más.

Como se observa en la siguiente gráfica, de las 14 secciones del Municipio de Chapa de Mota, en 2 secciones (14.29%) el margen de victoria fue de entre 0.00% a 5.00%; en 3 secciones (21.43%) fue de entre 5.01% a 10.00%; en 5 (35.71%) fue de más de 10.00% y hasta 20.00%; y finalmente en 4 (28.57%) fue de más del 20.00% de diferencia. El detalle por Partido o Coalición se observa en el cuadro y gráfica siguiente.

En el resultado global del Municipio, la Coalición PAN-PRD-MC “Por el Estado de México al Frente”, integrada por los partidos Acción Nacional, de la Revolución Democrática y Movimiento Ciudadano tuvo un margen de victoria de 16.34% respecto de la segunda fuerza que fue el Partido Nueva Alianza.

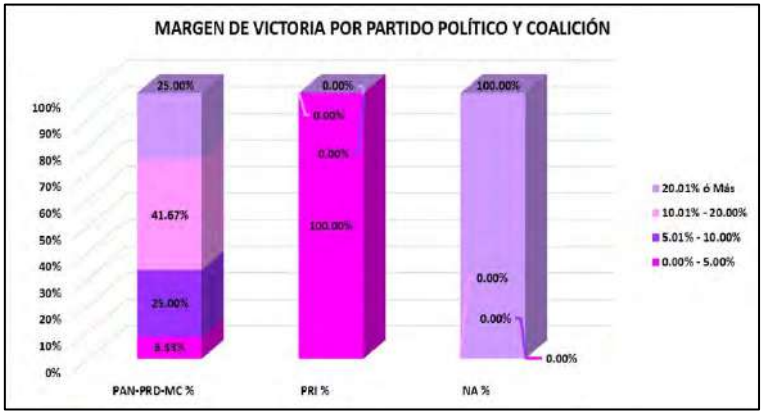


| CLAVE | MUNICIPIO | MARGEN DE VICTORIA | PAN-PRD-MC | PAN-PRD-MC % | PRI | PRI % | NA | NA % | RANGO DE MARGEN DE VICTORIA |
|---|---|---|---|---|---|---|---|---|---|
| 27 | CHAPA DE MOTA | 0.00% - 5.00% | 1 | 8.33% | 1 | 100.00% | 0 | 0.00% | 2 |
| 27 | CHAPA DE MOTA | 5.01% - 10.00% | 3 | 25.00% | 0 | 0.00% | 0 | 0.00% | 3 |
| 27 | CHAPA DE MOTA | 10.01% - 20.00% | 5 | 41.67% | 0 | 0.00% | 0 | 0.00% | 5 |
| 27 | CHAPA DE MOTA | 20.01% ó Más | 3 | 25.00% | 0 | 0.00% | 1 | 100.00% | 4 |
| | | **TOTAL** | **12** | **100.00%** | **1** | **100.00%** | **1** | **100.00%** | |

# MARGEN DE VICTORIA

| CLAVE | MUNICIPIO | SECCIÓN | PAN-PRD-MC | % PAN-PRD-MC | PT-MORENA-PES | % PT-MORENA-PES | PAN | % PAN | PRD | % PRD | PRD | % PRD | PT | % PT | PVEM | % PVEM | MC | % MC | NA | % NA | MORENA | % MORENA | ES | % ES | VR | % VR | CANDIDATO INDEPENDIENTE 1 | % CANDIDATO INDEPENDIENTE 1 | CANDIDATO INDEPENDIENTE 2 | % CANDIDATO INDEPENDIENTE 2 | NO REGISTRADOS | % NO REGISTRADOS | NULOS | % NULOS | TOTAL | VOTACIÓN VÁLIDA | PRIMERA FUERZA | PRIMERA FUERZA | SEGUNDA FUERZA | SEGUNDA FUERZA | TERCERA FUERZA | TERCERA FUERZA | MARGEN DE VICTORIA |
|---|---|---|---|---|---|---|---|---|---|---|---|---|---|---|---|---|---|---|---|---|---|---|---|---|---|---|---|---|---|---|---|---|---|---|---|---|---|---|---|---|---|
| 27 | CHIAPA DE MOTA | 1081 | 712 | 42.24% | 75 | 4.45% | | | 323 | 19.17% | | | | | 49 | 2.91% | | | 521 | 30.92% | | | | | 5 | 0.30% | | | | | 0 | 0.00% | 55 | 3.18% | 1740 | 1685 | 712 | PAN-PRD-MC | 521 | NA | 323 | PRI | 191 |
| 27 | CHIAPA DE MOTA | 1082 | 583 | 33.99% | 54 | 3.15% | | | 92 | 5.42% | | | | | 9 | 0.53% | | | 358 | 25.79% | | | | | 6 | 0.35% | | | | | 0 | 0.00% | 27 | 2.52% | 1070 | 1043 | 584 | PAN-PRD-MC | 358 | NA | 92 | PRI | 30.36% |
| 27 | CHIAPA DE MOTA | 1083 | 466 | 45.51% | 60 | 7.53% | | | 121 | 15.18% | | | | | 7 | 0.88% | | | 215 | 26.98% | | | | | 28 | 3.51% | | | | | 0 | 0.00% | 51 | 6.46% | 957 | 797 | 366 | PAN-PRD-MC | 215 | NA | 121 | PRI | 15.95% |
| 27 | CHIAPA DE MOTA | 1084 | 941 | 38.55% | 142 | 8.29% | | | 262 | 16.49% | | | | | 10 | 0.59% | | | 578 | 33.77% | | | | | 48 | 2.80% | | | | | 0 | 0.00% | 102 | 5.62% | 1815 | 1713 | 681 | PAN-PRD-MC | 578 | NA | 262 | PRI | 5.21% |
| 27 | CHIAPA DE MOTA | 1085 | 1320 | 43.80% | 192 | 8.69% | | | 558 | 18.52% | | | | | 21 | 0.70% | | | 801 | 26.59% | | | | | 54 | 1.79% | | | | | 0 | 0.00% | 130 | 4.18% | 3144 | 3014 | 1320 | PAN-PRD-MC | 801 | NA | 558 | PRI | 17.35% |
| 27 | CHIAPA DE MOTA | 1086 | 719 | 57.65% | 55 | 2.05% | | | 262 | 21.79% | | | | | 10 | 0.79% | | | 228 | 18.37% | | | | | 4 | 0.31% | | | | | 0 | 0.00% | 43 | 3.67% | 1308 | 1260 | 719 | PAN-PRD-MC | 367 | PRI | 228 | NA | 36.37% |
| 27 | CHIAPA DE MOTA | 1087 | 553 | 36.56% | 106 | 6.98% | | | 564 | 38.33% | | | | | 8 | 0.53% | | | 318 | 20.44% | | | | | 9 | 0.59% | | | | | 1 | 0.06% | 44 | 2.74% | 1808 | 1581 | 564 | PRI | 553 | PAN-PRD-MC | 319 | NA | 0.27% |
| 27 | CHIAPA DE MOTA | 1088 | 580 | 43.27% | 31 | 9.59% | | | 859 | 32.00% | | | | | 13 | 1.41% | | | 176 | 18.07% | | | | | 3 | 0.31% | | | | | 0 | 0.00% | 22 | 2.30% | 945 | 923 | 280 | PAN-PRD-MC | 859 | PRI | 179 | NA | 8.67% |
| 27 | CHIAPA DE MOTA | 1089 | 393 | 42.41% | 26 | 2.81% | | | 259 | 12.43% | | | | | 5 | 0.54% | | | 169 | 21.39% | | | | | 0 | 0.00% | | | | | 0 | 0.00% | 45 | 4.85% | 957 | 931 | 393 | PAN-PRD-MC | 259 | PRI | 159 | NA | 10.20% |
| 27 | CHIAPA DE MOTA | 1090 | 563 | 41.77% | 63 | 4.98% | | | 709 | 17.18% | | | | | 15 | 1.24% | | | 413 | 36.29% | | | | | 6 | 0.50% | | | | | 0 | 0.00% | 14 | 0.95% | 1230 | 1205 | 503 | PAN-PRD-MC | 413 | NA | 209 | PRI | 7.48% |
| 27 | CHIAPA DE MOTA | 1091 | 293 | 45.28% | 48 | 7.38% | | | 149 | 22.92% | | | | | 6 | 0.62% | | | 140 | 21.54% | | | | | 12 | 1.85% | | | | | 0 | 0.00% | 23 | 3.42% | 673 | 650 | 293 | PAN-PRD-MC | 149 | PRI | 143 | NA | 22.98% |
| 27 | CHIAPA DE MOTA | 1092 | 549 | 37.11% | 69 | 7.49% | | | 169 | 17.81% | | | | | 18 | 1.95% | | | 328 | 35.19% | | | | | 5 | 0.54% | | | | | 0 | 0.00% | 30 | 3.13% | 982 | 932 | 549 | PAN-PRD-MC | 328 | NA | 169 | PRI | 1.93% |
| 27 | CHIAPA DE MOTA | 1093 | 330 | 48.46% | 13 | 1.97% | | | 101 | 15.10% | | | | | 3 | 0.45% | | | 216 | 43.58% | | | | | 8 | 1.21% | | | | | 0 | 0.00% | 16 | 2.34% | 676 | 668 | 329 | PAN-PRD-MC | 215 | NA | 101 | PRI | 15.31% |
| 27 | CHIAPA DE MOTA | 1094 | 80 | 25.00% | 8 | 3.01% | | | 55 | 24.22% | | | | | 0 | 0% | | | 106 | 46.49% | | | | | 0 | 0.00% | | | | | 0 | 0.00% | 6 | 2.56% | 234 | 228 | 106 | NA | 80 | PAN-PRD-MC | 55 | PRI | 26.01% |

# MARGEN DE VICTORIA ENTRE EL PARTIDO POLÍTICO O COALICIÓN GANADOR/A Y LA SEGUNDA FUERZA EN LA ELECCIÓN DE LOS MIEMBROS DE LOS AYUNTAMIENTOS EN EL ESTADO DE MÉXICO 2018

## MUNICIPIO 027: CHAPA DE MOTA

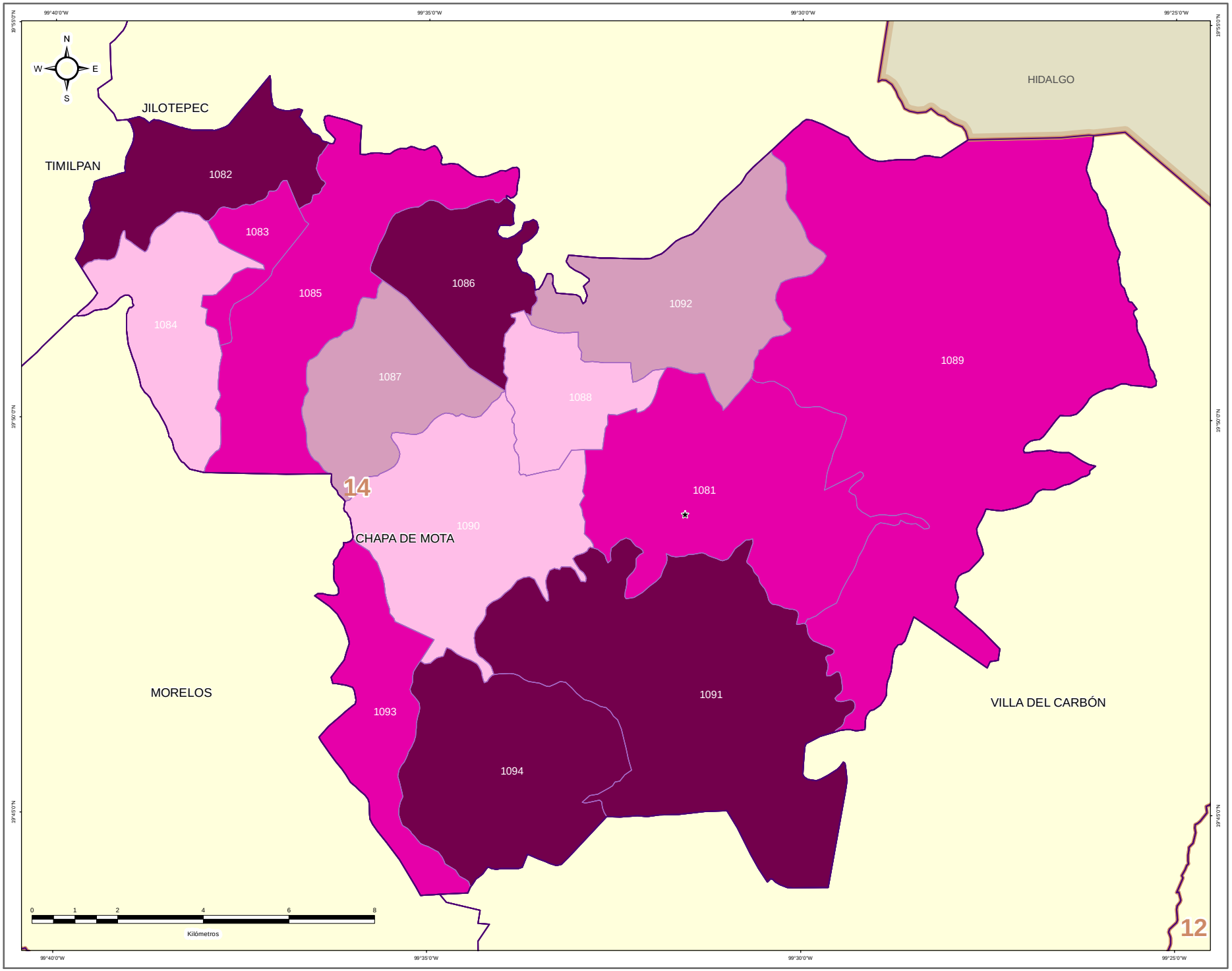


IEEM | 1 Julio 2018

### DIRECCIÓN DE ORGANIZACIÓN

**ESTRUCTURA GEOELECTORAL Y CLAVES**

- Límite estatal ..... MÉX
- Distrito Electoral Local ..... 45
- Límite municipal ..... TOLUCA
- Sección electoral ..... 6478
- Cabecera municipal

**MARGEN DE VICTORIA ENTRE EL PARTIDO POLÍTICO O COALICIÓN GANADOR/A Y LA SEGUNDA FUERZA EN LA ELECCIÓN DE LOS MIEMBROS DE LOS AYUNTAMIENTOS EN EL ESTADO DE MÉXICO 2018**

- 0.00% - 5.00%
- 5.01% - 10.00%
- 10.01% - 20.00%
- 20.01% a Más

**OTROS**

- Casilla(s) Anula(s) / Sin Dato
- Sin Casilla
- Sección con Casilla(s) Remitida(s)

**LOCALIZACIÓN**

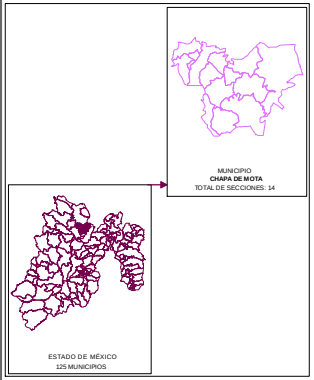


Edición cartográfica del mes de mayo de 2019, con corte de información al 07 de noviembre de 2018 mismo que fue empleado para el Proceso Electoral 2017-2018. Registro Federal de Electores, INE.

Resultados por sección electoral de la Elección de los Miembros de los Ayuntamientos en el Estado de México para el periodo 2018 - 2021

Proyección: UTM Zona 14
Datum: WGS84

**SUPERVISIÓN**

C.P. Antonio Sánchez Acosta
Subdirector de Documentación y Estadística Electoral _____

**ELABORACIÓN**

Departamento de Análisis y Procesamiento de Información Territorial

Miguel Ángel García Escalante _____
Jaqueline Pérez Nova _____

## PARTICIPACIÓN Y ABSTENCIONISMO

La participación de los ciudadanos inscritos en la Lista Nominal de Electores en esta elección en el Municipio de Chapa de Mota fue de 82.96%, siendo el abstencionismo de 17.04%.

Para el análisis de la participación por sección, éstas se agruparon en cuatro rangos de participación, el primero de participación alta considerando más de 70.01%; el segundo de participación media, considerado entre 60.01% y hasta 70.00%; el rango de participación baja, considerado entre 50.01% y hasta 60.00%; y finalmente, el rango de participación muy baja, considerado con menos de 50.00%.

La totalidad de las 14 secciones del Municipio (100%), se ubicaron en el rango de participación alta, considerando más de 70.01%.

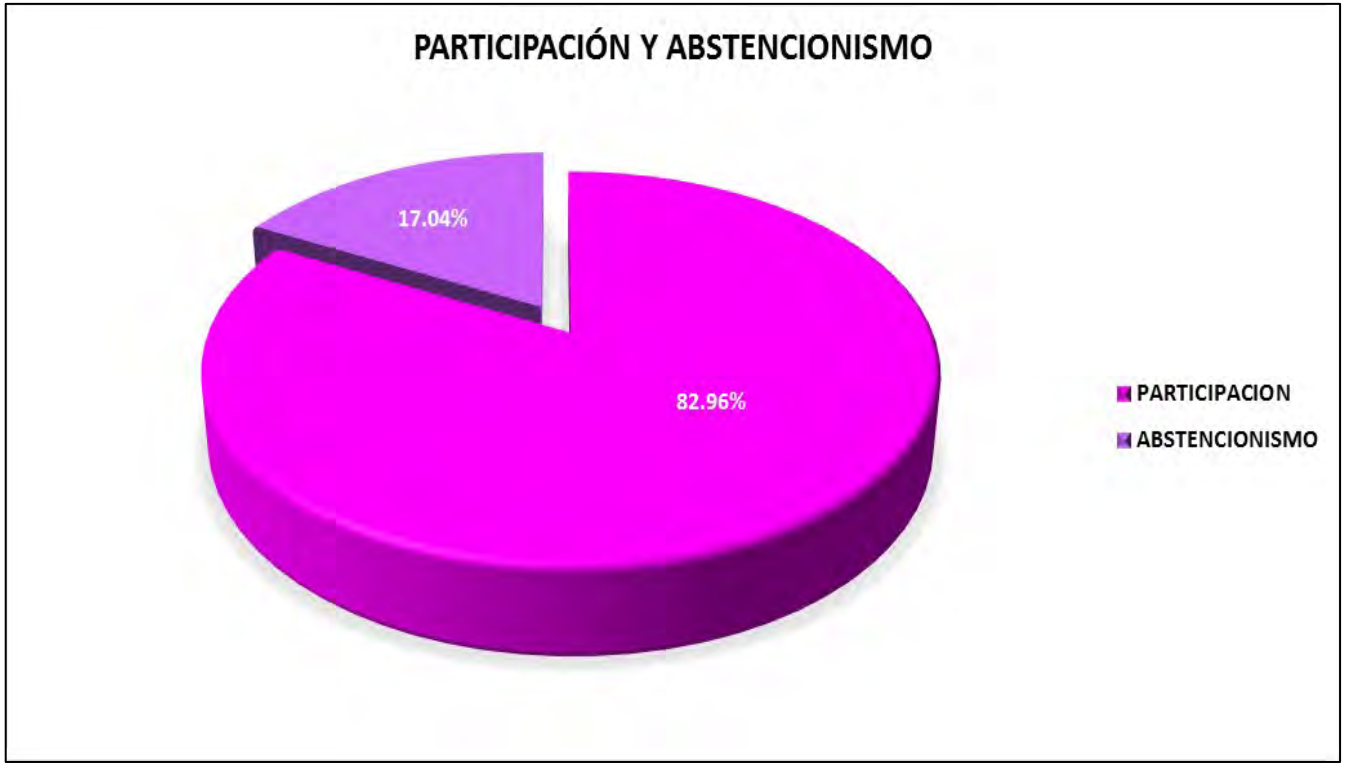

# PARTICIPACIÓN Y ABSTENCIONISMO

| CLAVE | MUNICIPIO | SECCIÓN | PAN-PRD-MC | % PAN-PRD-MC | PT-MORENA-PES | % PT-MORENA-PES | PAN | % PAN | PRI | % PRI | PRD | % PRD | PT | % PT | PVEM | % PVEM | MC | % MC | NA | % NA | MORENA | % MORENA | ES | % ES | UR | % UR | CANDIDATO INDEPENDIENTE 1 | % CANDIDATO INDEPENDIENTE 1 | CANDIDATO INDEPENDIENTE 2 | % CANDIDATO INDEPENDIENTE 2 | NO REGISTRADOS | % NO REGISTRADOS | NULOS | % NULOS | TOTAL | VOTACIÓN VALIDA | LISTA NOMINAL | PARTICIPACIÓN | % PARTICIPACIÓN | % ABSTENCIONISMO |
|---|---|---|---|---|---|---|---|---|---|---|---|---|---|---|---|---|---|---|---|---|---|---|---|---|---|---|---|---|---|---|---|---|---|---|---|---|---|---|---|
| 27 | CHIAPA DE MOTA | 1051 | 712 | 42.36% | 73 | 4.45% | | | 513 | 28.17% | | | | | 49 | 2.91% | | | 723 | 35.93% | | | | | 3 | 0.18% | | | | | 0 | 0.00% | 55 | 3.33% | 1740 | 1683 | 2154 | ALTA | 83.19% | 17.69% |
| 27 | CHIAPA DE MOTA | 1052 | 564 | 55.99% | 54 | 8.05% | | | 92 | 9.92% | | | | | 9 | 0.86% | | | 358 | 25.79% | | | | | 6 | 0.56% | | | | | 0 | 0.00% | 77 | 7.57% | 1039 | 1043 | 1246 | ALTA | 85.95% | 14.13% |
| 27 | CHIAPA DE MOTA | 1053 | 166 | 45.51% | 60 | 7.53% | | | 113 | 15.38% | | | | | 7 | 0.88% | | | 131 | 18.78% | | | | | 26 | 0.51% | | | | | 0 | 0.00% | 55 | 6.46% | 857 | 792 | 1044 | ALTA | 81.61% | 18.39% |
| 27 | CHIAPA DE MOTA | 1054 | 661 | 82.59% | 142 | 8.79% | | | 161 | 19.48% | | | | | 13 | 0.58% | | | 530 | 33.73% | | | | | 48 | 2.83% | | | | | 0 | 0.00% | 102 | 5.52% | 1015 | 1231 | 2268 | ALTA | 80.11% | 19.90% |
| 27 | CHIAPA DE MOTA | 1055 | 1,120 | 43.80% | 261 | 8.66% | | | 558 | 18.51% | | | | | 21 | 0.70% | | | 802 | 26.54% | | | | | 54 | 1.79% | | | | | 0 | 0.00% | 130 | 4.13% | 1144 | 3014 | 3830 | ALTA | 81.50% | 18.08% |
| 27 | CHIAPA DE MOTA | 1056 | 729 | 67.08% | 65 | 2.86% | | | 252 | 23.79% | | | | | 23 | 0.79% | | | 335 | 30.17% | | | | | 4 | 0.32% | | | | | 0 | 0.00% | 48 | 3.67% | 1108 | 1261 | 1548 | ALTA | 84.53% | 15.50% |
| 27 | CHIAPA DE MOTA | 1057 | 555 | 25.04% | 139 | 6.98% | | | 564 | 26.22% | | | | | 8 | 0.52% | | | 255 | 20.44% | | | | | 9 | 0.58% | | | | | 1 | 0.06% | 44 | 2.74% | 1606 | 1561 | 2080 | ALTA | 77.22% | 22.79% |
| 27 | CHIAPA DE MOTA | 1058 | 380 | 41.17% | 51 | 5.53% | | | 180 | 13.32% | | | | | 13 | 1.41% | | | 176 | 19.07% | | | | | 3 | 0.33% | | | | | 0 | 0.00% | 22 | 2.38% | 945 | 923 | 1110 | ALTA | 83.24% | 14.86% |
| 27 | CHIAPA DE MOTA | 1059 | 393 | 42.62% | 26 | 2.82% | | | 249 | 32.44% | | | | | 9 | 0.54% | | | 199 | 21.90% | | | | | 0 | 0.00% | | | | | 0 | 0.00% | 45 | 4.65% | 967 | 922 | 1143 | ALTA | 84.45% | 15.55% |
| 27 | CHIAPA DE MOTA | 1060 | 591 | 41.72% | 60 | 4.98% | | | 205 | 17.68% | | | | | 15 | 1.24% | | | 432 | 34.75% | | | | | 6 | 0.50% | | | | | 0 | 0.00% | 24 | 1.95% | 1203 | 1206 | 1405 | ALTA | 87.82% | 12.70% |
| 27 | CHIAPA DE MOTA | 1061 | 265 | 45.38% | 43 | 7.38% | | | 168 | 32.82% | | | | | 6 | 0.52% | | | 142 | 23.54% | | | | | 12 | 1.85% | | | | | 0 | 0.00% | 23 | 3.42% | 673 | 692 | 825 | ALTA | 83.18% | 18.82% |
| 27 | CHIAPA DE MOTA | 1062 | 348 | 37.12% | 69 | 7.40% | | | 166 | 27.81% | | | | | 18 | 1.93% | | | 328 | 35.19% | | | | | 5 | 0.94% | | | | | 0 | 0.00% | 30 | 3.12% | 962 | 932 | 1085 | ALTA | 88.66% | 11.34% |
| 27 | CHIAPA DE MOTA | 1063 | 320 | 48.48% | 33 | 1.97% | | | 101 | 15.30% | | | | | 3 | 0.45% | | | 215 | 32.58% | | | | | 8 | 1.21% | | | | | 0 | 0.00% | 16 | 2.37% | 676 | 660 | 786 | ALTA | 86.01% | 13.99% |
| 27 | CHIAPA DE MOTA | 1064 | 59 | 25.68% | 8 | 3.01% | | | 55 | 24.22% | | | | | 0 | 0% | | | 102 | 45.19% | | | | | 0 | 0.00% | | | | | 0 | 0.00% | 6 | 2.59% | 234 | 228 | 260 | ALTA | 90.00% | 10.00% |

# PARTICIPACIÓN CIUDADANA EN LA ELECCIÓN DE LOS MIEMBROS DE LOS AYUNTAMIENTOSEN EL ESTADO DE MEXICO 2018

## MUNICIPIO 027: CHAPA DE MOTA

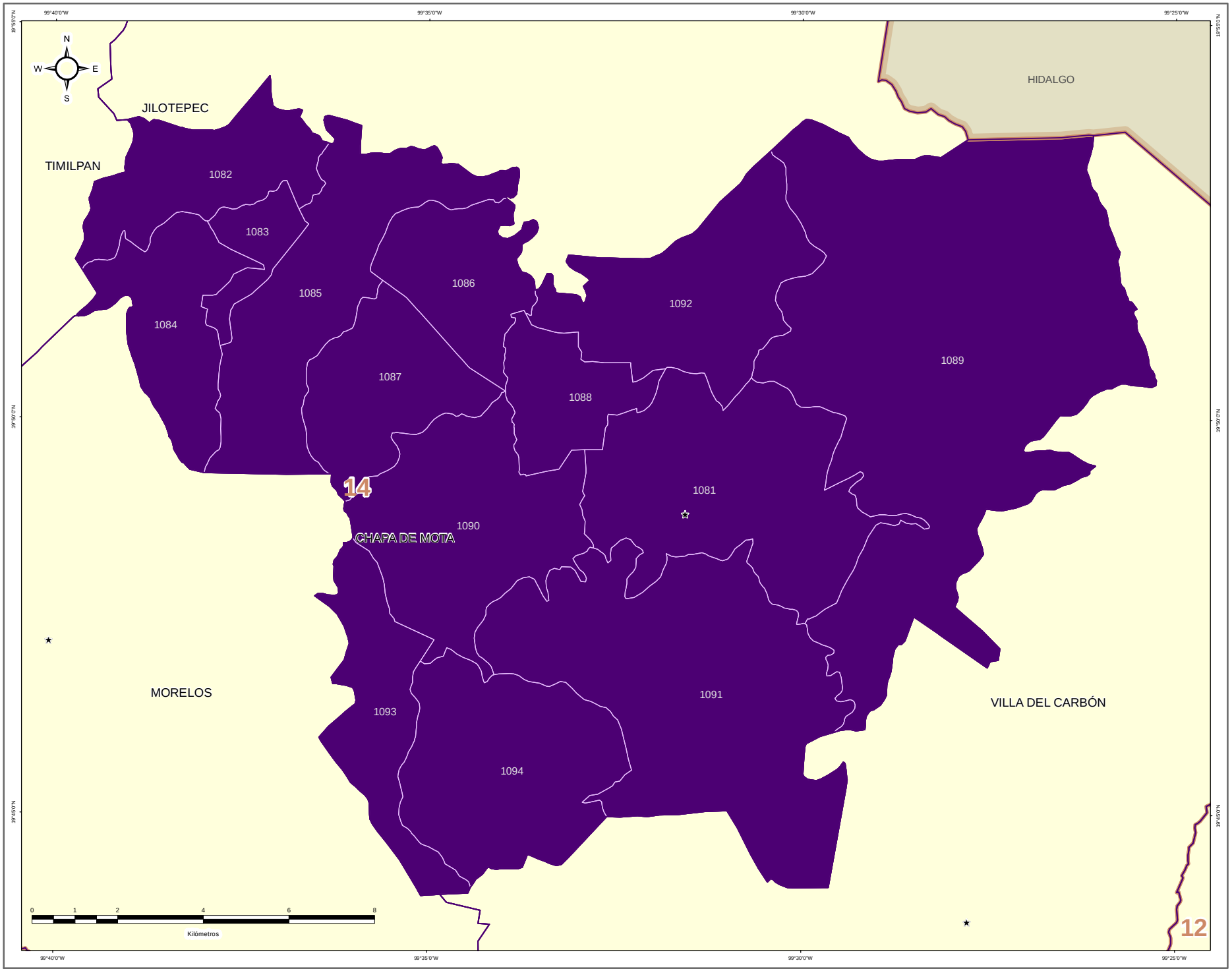


IEEM | 1 Julio 2018

### DIRECCIÓN DE ORGANIZACIÓN

**ESTRUCTURA GEOELECTORAL Y CLAVES**

- Límite estatal ..... MÉX
- Distrito Electoral Local ..... 45
- Límite municipal ..... TOLUCA
- Sección electoral ..... 6478
- Cabecera municipal

**PARTICIPACIÓN CIUDADANA EN LA ELECCIÓN DE LOS MIEMBROS DE LOS AYUNTAMIENTOS EN EL ESTADO DE MEXICO 2018**

- Alta
- Media
- Baja
- Muy Baja

**OTROS**

- Casilla(s) Anula(s) / Sin Dato
- Sin Casilla
- Sección con Casilla(s) Remitida(s)

**LOCALIZACIÓN**

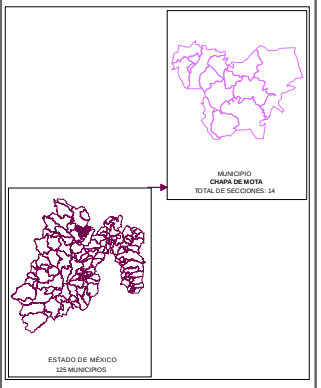


Edición cartográfica del mes de mayo de 2019,
con corte de información al 07 de noviembre de 2018 mismo que fue empleado para el Proceso Electoral 2017-2018.
Registro Federal de Electores, INE.

Resultados por sección electoral de la Elección de los Miembros de los Ayuntamientos en el Estado de México para el periodo 2018 - 2021

Proyección: UTM Zona 14
Datum: WGS84

**SUPERVISIÓN**

C.P. Antonio Sánchez Acosta
Subdirector de Documentación y Estadística Electoral _____

**ELABORACIÓN**

Departamento de Análisis y Procesamiento de Información Territorial

Miguel Ángel García Escalante _____
Jaqueline Pérez Nova _____

## RESULTADOS EN LA ELECCIÓN DEL AYUNTAMIENTO DE CHAPULTEPEC

Como resultado del cómputo de la elección del Ayuntamiento de Chapultepec, y una vez resueltos en su caso por las instancias jurisdiccionales los juicios respectivos, en este Municipio correspondió el triunfo al Partido Revolucionario Institucional, que obtuvo el 38.05% del total de votos válidos, y segunda fuerza con el 18.72% de la votación, el Partido Nueva Alianza.

En la votación por sección electoral, del total de 2 secciones electorales que conforman el Municipio de Chapultepec, al Partido Revolucionario Institucional le correspondió la mayoría en 2 secciones.

El siguiente cuadro y gráfica nos muestra los resultados totales del Municipio por Partido Político y Coalición.

| RESULTADO DE VOTACIÓN | | |
|---|---|---|
| **Partido Político o Coalición** | **Total** | **%** |
| PAN-PRD-MC | 779 | 13.56% |
| PRI | 2185 | 38.05% |
| PT-MORENA-ES | 780 | 13.58% |
| PVEM | 1075 | 18.72% |
| NA | 187 | 3.26% |
| VR | 737 | 12.83% |
| NO REGISTRADOS | 2 | |
| NULOS | 106 | |
| TOTAL | 5851 | |
| VOTACIÓN VÁLIDA | 5743 | |

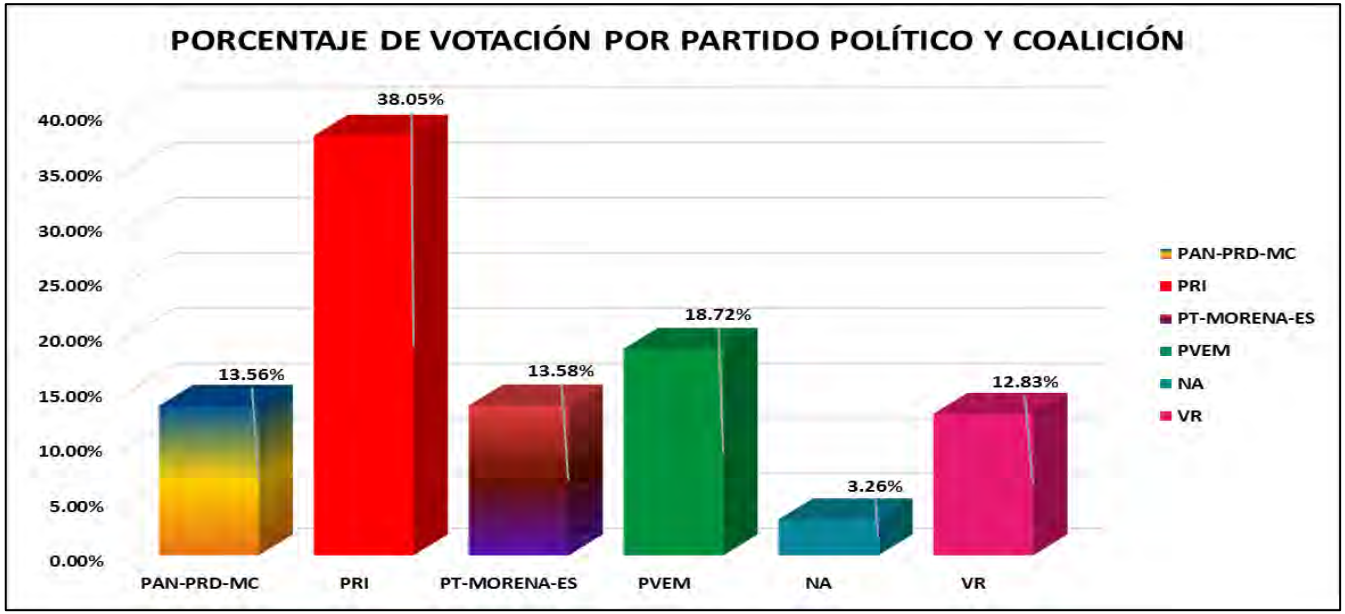


La tabla de la página siguiente nos muestra el detalle de los resultados por sección, desagregados para cada uno de los partidos políticos y coaliciones, se señala al partido o coalición ganadora.

# RESULTADOS DEFINITIVOS EN LA ELECCIÓN DEL AYUNTAMIENTO 2018

| CLAVE | MUNICIPIO | SECCIÓN | PAN-PRD-MC | % PAN-PRD-MC | PT-MORENA-PES | % PT-MORENA-PES | PAN | % PAN | PRI | % PRI | PRD | % PRD | PT | % PT | PVEM | % PVEM | MC | % MC | NA | % NA | MORENA | % MORENA | ES | % ES | VR | % VR | CANDIDATO INDEPENDIENTE 1 | % CANDIDATO INDEPENDIENTE 1 | CANDIDATO INDEPENDIENTE 2 | % CANDIDATO INDEPENDIENTE 2 | NO REGISTRADOS | % NO REGISTRADOS | NULOS | % NULOS | TOTAL | VOTACIÓN VÁLIDA | PRIMERA FUERZA | PRIMERA FUERZA | SEGUNDA FUERZA | SEGUNDA FUERZA | TERCERA FUERZA | TERCERA FUERZA |
|---|---|---|---|---|---|---|---|---|---|---|---|---|---|---|---|---|---|---|---|---|---|---|---|---|---|---|---|---|---|---|---|---|---|---|---|---|---|---|---|---|---|---|
| 28 | CHAPULTEPEC | 2095 | 349 | 13.59% | 699 | 16.19% | | | 1420 | 36.22% | | | | | 689 | 17.58% | | | 163 | 4.15% | | | | | 465 | 11.87% | | | | | 2 | 0.05% | 74 | 1.85% | 3969 | 3913 | 1420 | PRI | 465 | PVEM | 699 | PT-MORENA-ES |
| 28 | CHAPULTEPEC | 2096 | 230 | 12.94% | 141 | 7.75% | | | 765 | 42.01% | | | | | 186 | 11.12% | | | 24 | 1.32% | | | | | 174 | 15.85% | | | | | 0 | 0.00% | 32 | 1.72% | 1852 | 1820 | 765 | PRI | 186 | PVEM | 174 | VR |

# PARTIDO POLÍTICO O COALICIÓN GANADOR/A EN LA ELECCIÓN DE LOS MIEMBROS DE LOS AYUNTAMIENTOS EN EL ESTADO DE MÉXICO 2018

## MUNICIPIO 028: CHAPULTEPEC

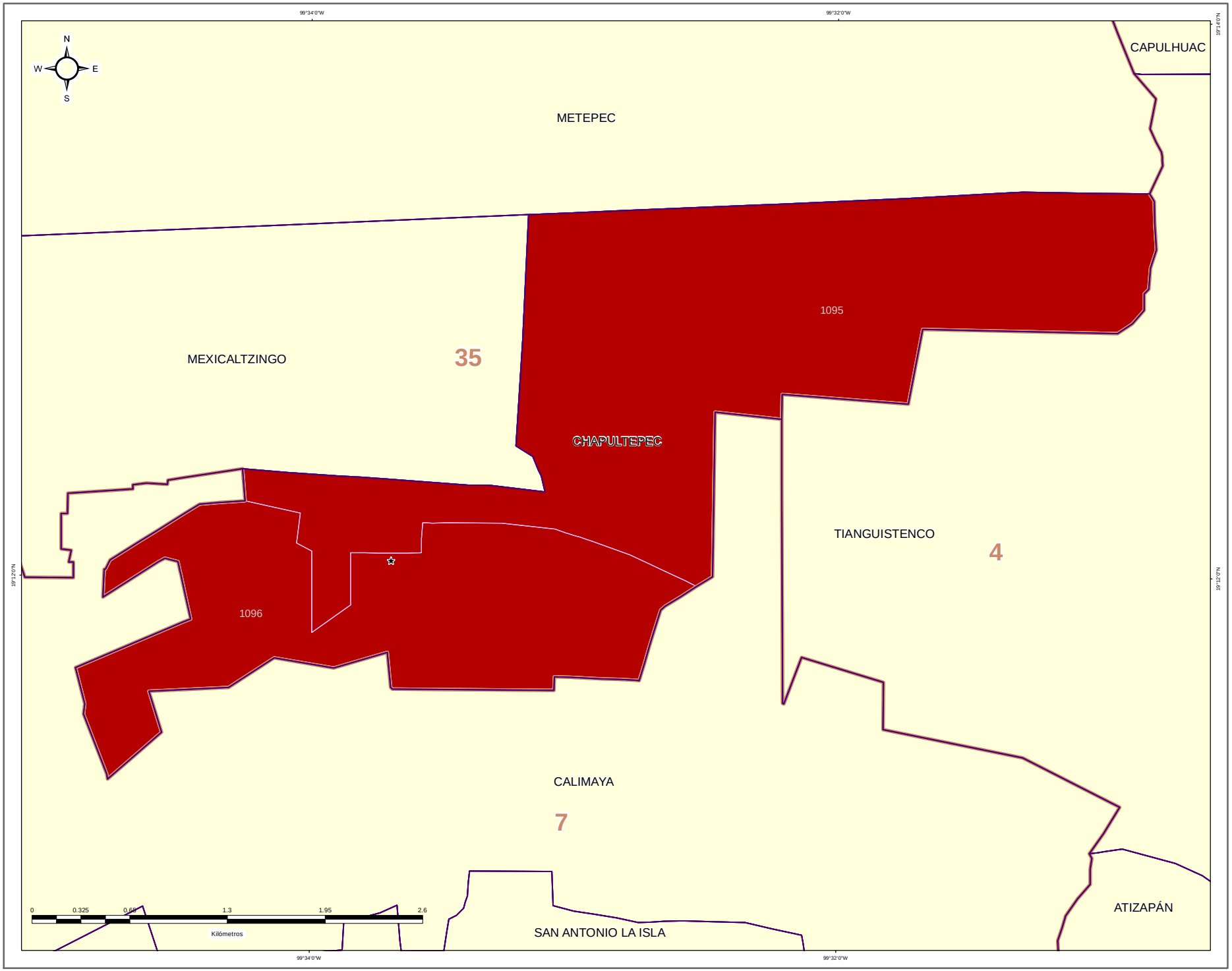


IEEM

1 Julio 2018

### DIRECCIÓN DE ORGANIZACIÓN

**ESTRUCTURA GEOELECTORAL Y CLAVES**

- Límite estatal ..... MÉX
- Distrito Electoral Local ..... 45
- Límite municipal ..... TOLUCA
- Sección electoral ..... 6478
- Cabecera municipal

**PARTIDO POLÍTICO O COALICIÓN GANADOR/A DE LA ELECCIÓN DE MIEMBROS DE LOS AYUNTAMIENTOS EN EL ESTADO DE MÉXICO 2018**

- Partido Acción Nacional (PAN)
- Partido Revolucionario Institucional (PRI)
- Partido de la Revolución Democrática (PRD)
- Partido del Trabajo (PT)
- Partido Verde Ecologista de México (PVEM)
- Movimiento Ciudadano (MC)
- Nueva Alianza (NA)
- MORENA
- Encuentro Social (ES)
- Vía Radical (VR)
- Por el Estado de México al Frente PAN - PRD - MC
- Juntos Haremos Historia PT - MORENA - ES

**OTROS**

- Casilla(s) Anula(s) / Sin Dato
- Sin Casilla
- Sección con Casilla(s) Remitida(s)

**LOCALIZACIÓN**

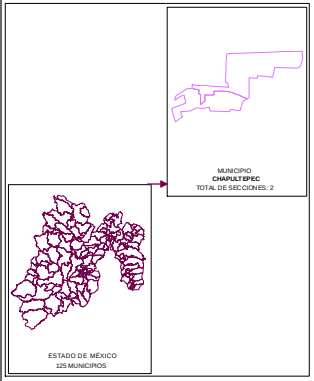


Edición cartográfica del mes de mayo de 2019,
con corte de información al 07 de noviembre de 2018 mismo que fue empleado para el Proceso Electoral 2017-2018.
Registro Federal de Electores, INE.

Resultados por sección electoral de la Elección de los Miembros de los Ayuntamientos en el Estado de México para el periodo 2018 - 2021

Proyección: UTM Zona 14
Datum: WGS84

**SUPERVISIÓN**

C.P. Antonio Sánchez Acosta
Subdirector de Documentación y Estadística Electoral _____

**ELABORACIÓN**

Departamento de Análisis y Procesamiento de Información Territorial

Miguel Ángel García Escalante _____
Jaqueline Pérez Nova _____

# PARTIDO POLÍTICO O COALICIÓN EN SEGUNDA FUERZA EN LA ELECCIÓN DE LOS MIEMBROS DE LOS AYUNTAMIENTOS EN EL ESTADO DE MÉXICO 2018

## MUNICIPIO 028: CHAPULTEPEC

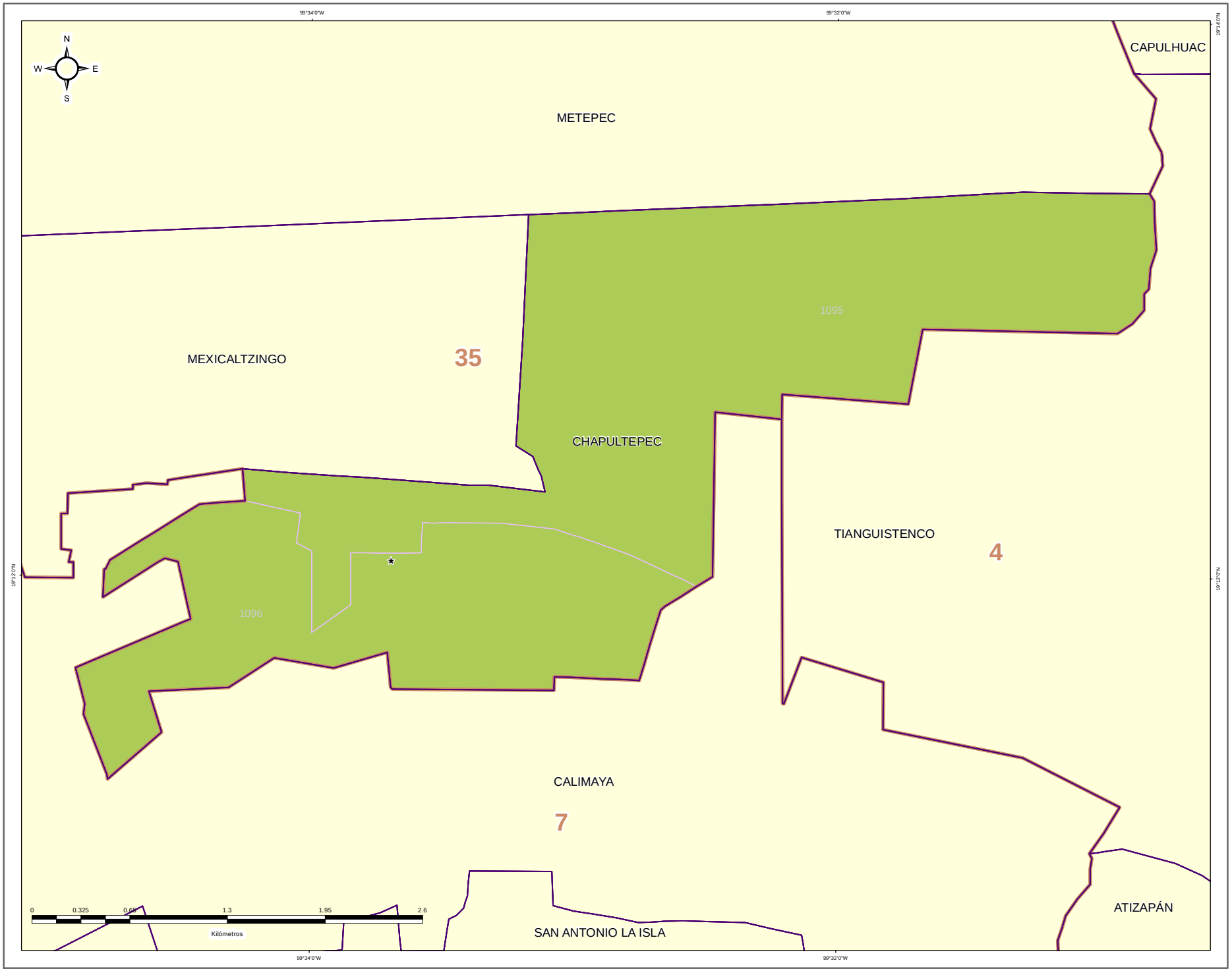


IEEM

1 Julio 2018

### DIRECCIÓN DE ORGANIZACIÓN

**ESTRUCTURA GEOELECTORAL Y CLAVES**

- Límite estatal ..... MÉX
- Distrito Electoral Local ..... 45
- Límite municipal ..... TOLUCA
- Sección electoral ..... 6478
- Cabecera municipal

**PARTIDO POLÍTICO O COALICIÓN EN SEGUNDA FUERZA DE LA ELECCIÓN DE MIEMBROS DE LOS AYUNTAMIENTOS EN EL ESTADO DE MÉXICO 2018**

- Partido Acción Nacional (PAN)
- Partido Revolucionario Institucional (PRI)
- Partido de la Revolución Democrática (PRD)
- Partido del Trabajo (PT)
- Partido Verde Ecologista de México (PVEM)
- Movimiento Ciudadano (MC)
- Nueva Alianza (NA)
- MORENA
- Encuentro Social (ES)
- Vía Radical (VR)
- Por el Estado de México al Frente PAN - PRD - MC
- Juntos Haremos Historia PT - MORENA - ES

**OTROS**

- Casilla(s) Anula(s) / Sin Dato
- Sin Casilla
- Sección con Casilla(s) Remitida(s)

**LOCALIZACIÓN**

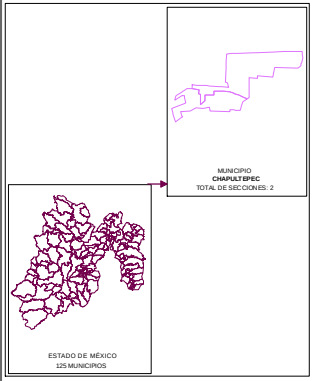


Edición cartográfica del mes de mayo de 2019, con corte de información al 07 de noviembre de 2018 mismo que fue empleado para el Proceso Electoral 2017-2018. Registro Federal de Electores, INE.

Resultados por sección electoral de la Elección de los Miembros de los Ayuntamientos en el Estado de México para el periodo 2018 - 2021

Proyección: UTM Zona 14
Datum: WGS84

**SUPERVISIÓN**

C.P. Antonio Sánchez Acosta
Subdirector de Documentación y Estadística Electoral _____

**ELABORACIÓN**

Departamento de Análisis y Procesamiento de Información Territorial

Miguel Ángel García Escalante _____
Jaqueline Pérez Nova _____

# PARTIDO POLÍTICO O COALICIÓN EN TERCERA FUERZA EN LA ELECCIÓN DE LOS MIEMBROS DE LOS AYUNTAMIENTOS EN EL ESTADO DE MÉXICO 2018

## MUNICIPIO 028: CHAPULTEPEC

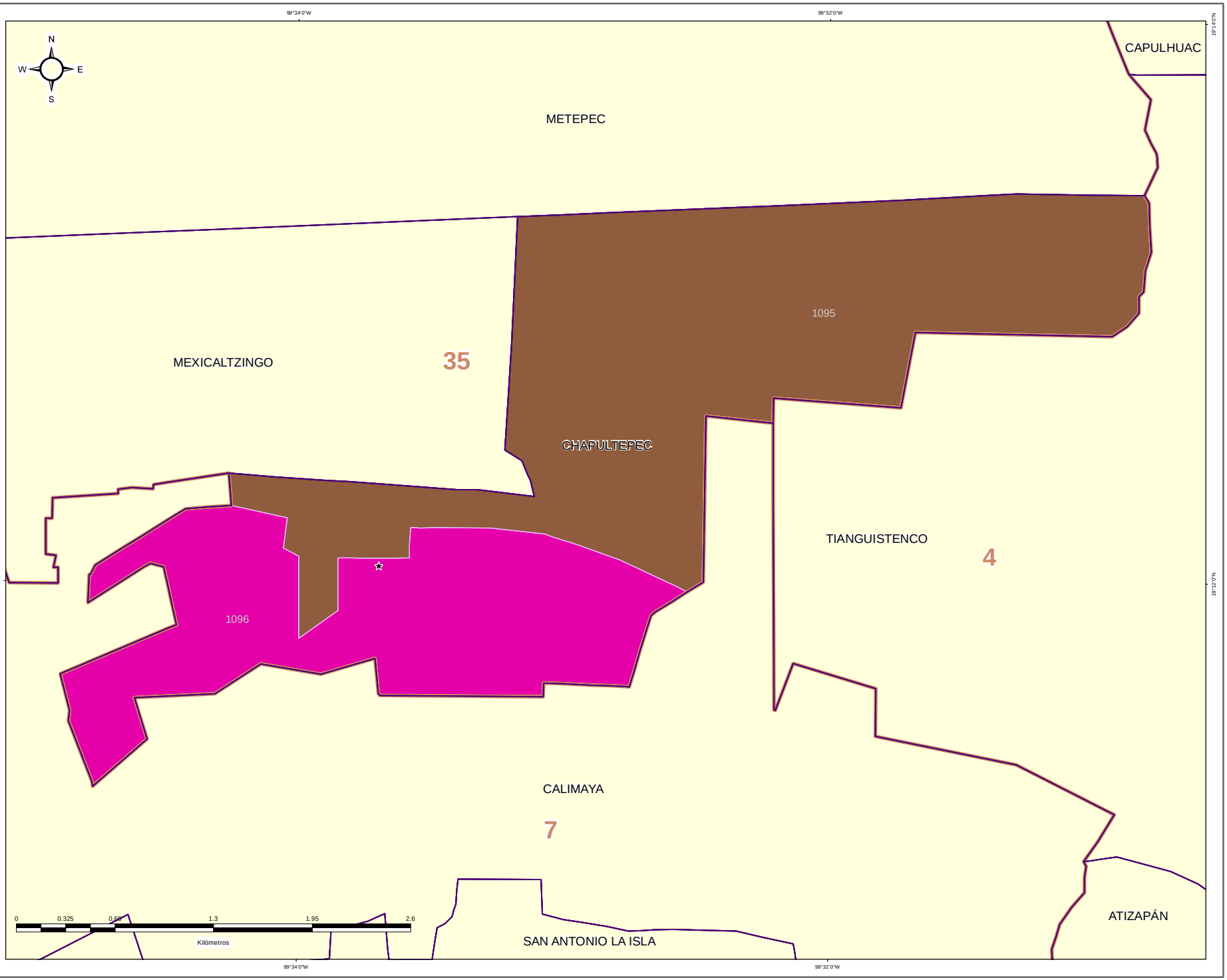


IEEM

1 Julio 2018

### DIRECCIÓN DE ORGANIZACIÓN

**ESTRUCTURA GEOELECTORAL Y CLAVES**

- Límite estatal ..... MÉX
- Distrito Electoral Local ..... 45
- Límite municipal ..... TOLUCA
- Sección electoral ..... 6478
- Cabecera municipal

**PARTIDO POLÍTICO O COALICIÓN EN TERCERA FUERZA DE LA ELECCIÓN DE MIEMBROS DE LOS AYUNTAMIENTOS EN EL ESTADO DE MÉXICO 2018**

- Partido Acción Nacional (PAN)
- Partido Revolucionario Institucional (PRI)
- Partido de la Revolución Democrática (PRD)
- Partido del Trabajo (PT)
- Partido Verde Ecologista de México (PVEM)
- Movimiento Ciudadano (MC)
- Nueva Alianza (NA)
- MORENA
- Encuentro Social (ES)
- Vía Radical (VR)
- Por el Estado de México al Frente PAN - PRD - MC
- Juntos Haremos Historia PT - MORENA - ES

**OTROS**

- Casilla(s) Anula(s) / Sin Dato
- Sin Casilla
- Sección con Casilla(s) Remitida(s)

**LOCALIZACIÓN**

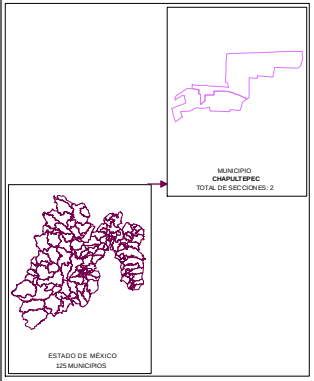


Edición cartográfica del mes de mayo de 2019, con corte de información al 07 de noviembre de 2018 mismo que fue empleado para el Proceso Electoral 2017-2018. Registro Federal de Electores, INE.

Resultados por sección electoral de la Elección de los Miembros de los Ayuntamientos en el Estado de México para el periodo 2018 - 2021

Proyección: UTM Zona 14
Datum: WGS84

**SUPERVISIÓN**

C.P. Antonio Sánchez Acosta
Subdirector de Documentación y Estadística Electoral _____

**ELABORACIÓN**

Departamento de Análisis y Procesamiento de Información Territorial

Miguel Ángel García Escalante _____
Jaqueline Pérez Nova _____

## MARGEN DE VICTORIA

El margen de victoria es la diferencia de porcentaje de votación válida emitida que alcanzó el partido ganador sobre el inmediato inferior, es decir, sobre la primera minoría; los rangos establecidos fueron considerados así: 0.00% a 5.00%; 5.01% a 10.00%; 10.01% a 20.00%; 20.01% a más.

Como se observa en la siguiente gráfica, de las 2 secciones del Municipio de Chapultepec, en 0 secciones (0.00%) el margen de victoria fue de entre 0.00% a 5.00%; en 0 secciones (0.00%) fue de entre 5.01% a 10.00%; en 1 (50.00%) fue de más de 10.00% y hasta 20.00%; y finalmente en 1 (50.00%) fue de más del 20.00% de diferencia. El detalle por Partido o Coalición se observa en el cuadro y gráfica siguiente.

En el resultado global del Municipio, el Partido Revolucionario Institucional tuvo un margen de victoria de 19.33% respecto de la segunda fuerza que fue el Partido Verde Ecologista de México.

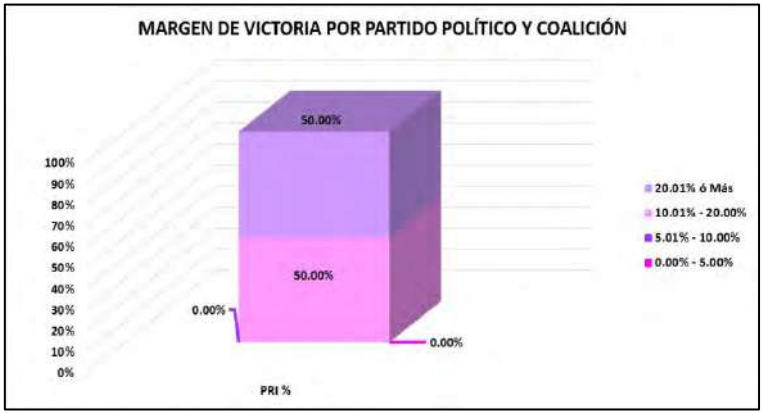


| CLAVE | MUNICIPIO | MARGEN DE VICTORIA | PRI | PRI % | RANGO DE MARGEN DE VICTORIA |
|---|---|---|---|---|---|
| 28 | CHAPULTEPEC | 0.00% - 5.00% | 0 | 0.00% | 0 |
| 28 | CHAPULTEPEC | 5.01% - 10.00% | 0 | 0.00% | 0 |
| 28 | CHAPULTEPEC | 10.01% - 20.00% | 1 | 50.00% | 1 |
| 28 | CHAPULTEPEC | 20.01% ó Más | 1 | 50.00% | 1 |
| | | **TOTAL** | **2** | **100.00%** | |

# MARGEN DE VICTORIA

| CLAVE | MUNICIPIO | SECCIÓN | PAN PRO MC | % PAN PRO MC | PT MORENA PES | % PT MORENA PES | PAN | % PAN | PRI | % PRI | PRD | % PRD | PT | % PT | PVEM | % PVEM | MC | % MC | NA | % NA | MORENA | % MORENA | ES | % ES | VR | % VR | CANDIDATO INDEPENDIENTE 1 | % CANDIDATO INDEPENDIENTE 1 | CANDIDATO INDEPENDIENTE 2 | % CANDIDATO INDEPENDIENTE 2 | NO REGISTRADOS | % NO REGISTRADOS | NULOS | % NULOS | TOTAL | VOTACIÓN EMITIDA | PRIMERA FUERZA | PRIMERA FUERZA | SEGUNDA FUERZA | SEGUNDA FUERZA | TERCERA FUERZA | TERCERA FUERZA | MARGEN DE VICTORIA |
|---|---|---|---|---|---|---|---|---|---|---|---|---|---|---|---|---|---|---|---|---|---|---|---|---|---|---|---|---|---|---|---|---|---|---|---|---|---|---|---|---|---|---|---|
| 26 | DHAPULTEPEC | 1095 | 545 | 13.99% | 636 | 16.29% | | | 1420 | 36.20% | | | | | 680 | 17.56% | | | 163 | 4.18% | | | | | 463 | 11.86% | | | | | 2 | 0.05% | 74 | 1.89% | 2096 | 2523 | 1420 | PRI | 680 | PVEM | 626 | PT-MORENA-ES | 18.63% |
| 28 | DHAPULTEPEC | 1096 | 220 | 12.64% | 141 | 7.75% | | | 795 | 42.00% | | | | | 380 | 21.21% | | | 24 | 1.32% | | | | | 274 | 15.05% | | | | | 0 | 0.00% | 32 | 1.73% | 1852 | 1820 | 795 | PRI | 380 | PVEM | 274 | VR | 20.02% |

# MARGEN DE VICTORIA ENTRE EL PARTIDO POLÍTICO O COALICIÓN GANADOR/A Y LA SEGUNDA FUERZA EN LA ELECCIÓN DE LOS MIEMBROS DE LOS AYUNTAMIENTOS EN EL ESTADO DE MÉXICO 2018

## MUNICIPIO 028: CHAPULTEPEC

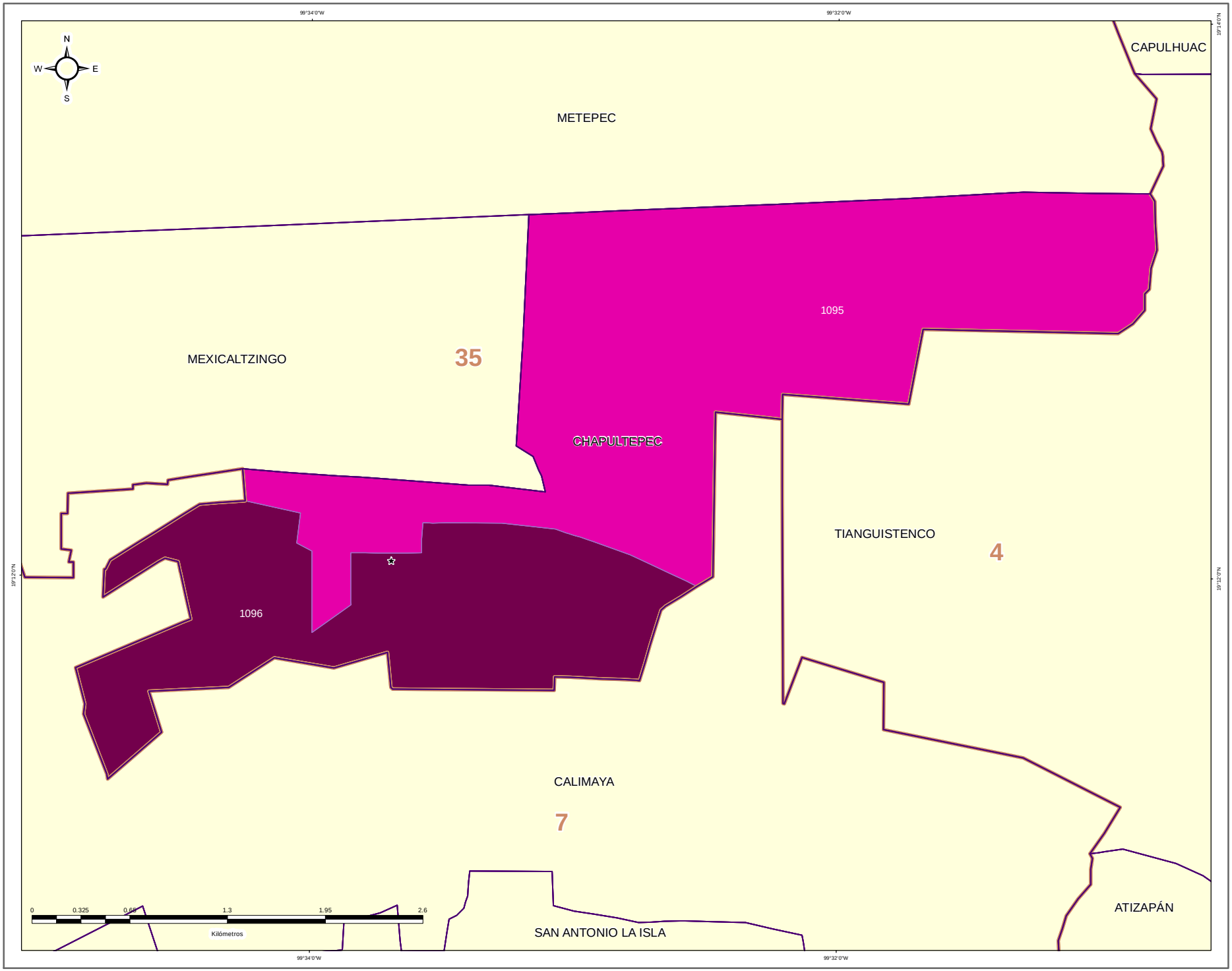


### DIRECCIÓN DE ORGANIZACIÓN

**ESTRUCTURA GEOELECTORAL Y CLAVES**

- Límite estatal ..... MÉX
- Distrito Electoral Local ..... 45
- Límite municipal ..... TOLUCA
- Sección electoral ..... 6478
- Cabecera municipal

**MARGEN DE VICTORIA ENTRE EL PARTIDO POLÍTICO O COALICIÓN GANADOR/A Y LA SEGUNDA FUERZA EN LA ELECCIÓN DE LOS MIEMBROS DE LOS AYUNTAMIENTOS EN EL ESTADO DE MÉXICO 2018**

- 0.00% - 5.00%
- 5.01% - 10.00%
- 10.01% - 20.00%
- 20.01% a Más

**OTROS**

- Casilla(s) Anula(s) / Sin Dato
- Sin Casilla
- Sección con Casilla(s) Remitida(s)

**LOCALIZACIÓN**

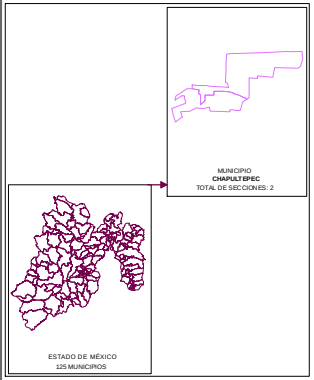


Edición cartográfica del mes de mayo de 2019,
con corte de información al 07 de noviembre de 2018 mismo que fue empleado para el Proceso Electoral 2017-2018.
Registro Federal de Electores, INE.

Resultados por sección electoral de la Elección de los Miembros de los Ayuntamientos en el Estado de México para el periodo 2018 - 2021

Proyección: UTM Zona 14
Datum: WGS84

**SUPERVISIÓN**

C.P. Antonio Sánchez Acosta
Subdirector de Documentación y Estadística Electoral _____

**ELABORACIÓN**

Departamento de Análisis y Procesamiento de Información Territorial

Miguel Ángel García Escalante _____
Jaqueline Pérez Nova _____

## PARTICIPACIÓN Y ABSTENCIONISMO

La participación de los ciudadanos inscritos en la Lista Nominal de Electores en esta elección en el Municipio de Chapultepec fue de 73.81%, siendo el abstencionismo de 26.19%.

Para el análisis de la participación por sección, éstas se agruparon en cuatro rangos de participación, el primero de participación alta considerando más de 70.01%; el segundo de participación media, considerado entre 60.01% y hasta 70.00%; el rango de participación baja, considerado entre 50.01% y hasta 60.00%; y finalmente, el rango de participación muy baja, considerado con menos de 50.00%.

La totalidad de las 2 secciones del Municipio (100%), se ubicaron en el rango de participación alta, considerando más de 70.01%.



# PARTICIPACIÓN Y ABSTENCIONISMO

| CLAVE | MUNICIPIO | SECCIÓN | PAN-PRD-MC | % PAN-PRD-MC | PT-MORENA-PES | % PT-MORENA-PES | PAN | % PAN | PRI | % PRI | PRD | % PRD | PT | % PT | PVEM | % PVEM | MC | % MC | NA | % NA | MORENA | % MORENA | ES | % ES | VR | % VR | CANDIDATO INDEPENDIENTE 1 | % CANDIDATO INDEPENDIENTE 1 | CANDIDATO INDEPENDIENTE 2 | % CANDIDATO INDEPENDIENTE 2 | NO REGISTRADOS | % NO REGISTRADOS | NULOS | % NULOS | TOTAL | VOTACIÓN VÁLIDA | LISTA NOMINAL | PARTICIPACIÓN | % PARTICIPACIÓN | % ABSTENCIONISMO |
|---|---|---|---|---|---|---|---|---|---|---|---|---|---|---|---|---|---|---|---|---|---|---|---|---|---|---|---|---|---|---|---|---|---|---|---|---|---|---|---|---|
| 28 | CHAPULTEPEC | 1055 | 519 | 13.99% | 639 | 16.29% | | | 1122 | 38.20% | | | | | 499 | 17.59% | | | 163 | 1.15% | | | | | 963 | 11.80% | | | | | 2 | 0.05% | 71 | 1.35% | 3899 | 3623 | 5558 | ALTA | 71.95% | 28.05% |
| 28 | CHAPULTEPEC | 1056 | 250 | 12.64% | 141 | 7.75% | | | 700 | 42.03% | | | | | 380 | 21.21% | | | 74 | 1.32% | | | | | 774 | 11.05% | | | | | 0 | 0.00% | 32 | 1.23% | 1852 | 1820 | 7505 | ALTA | 78.18% | 21.82% |

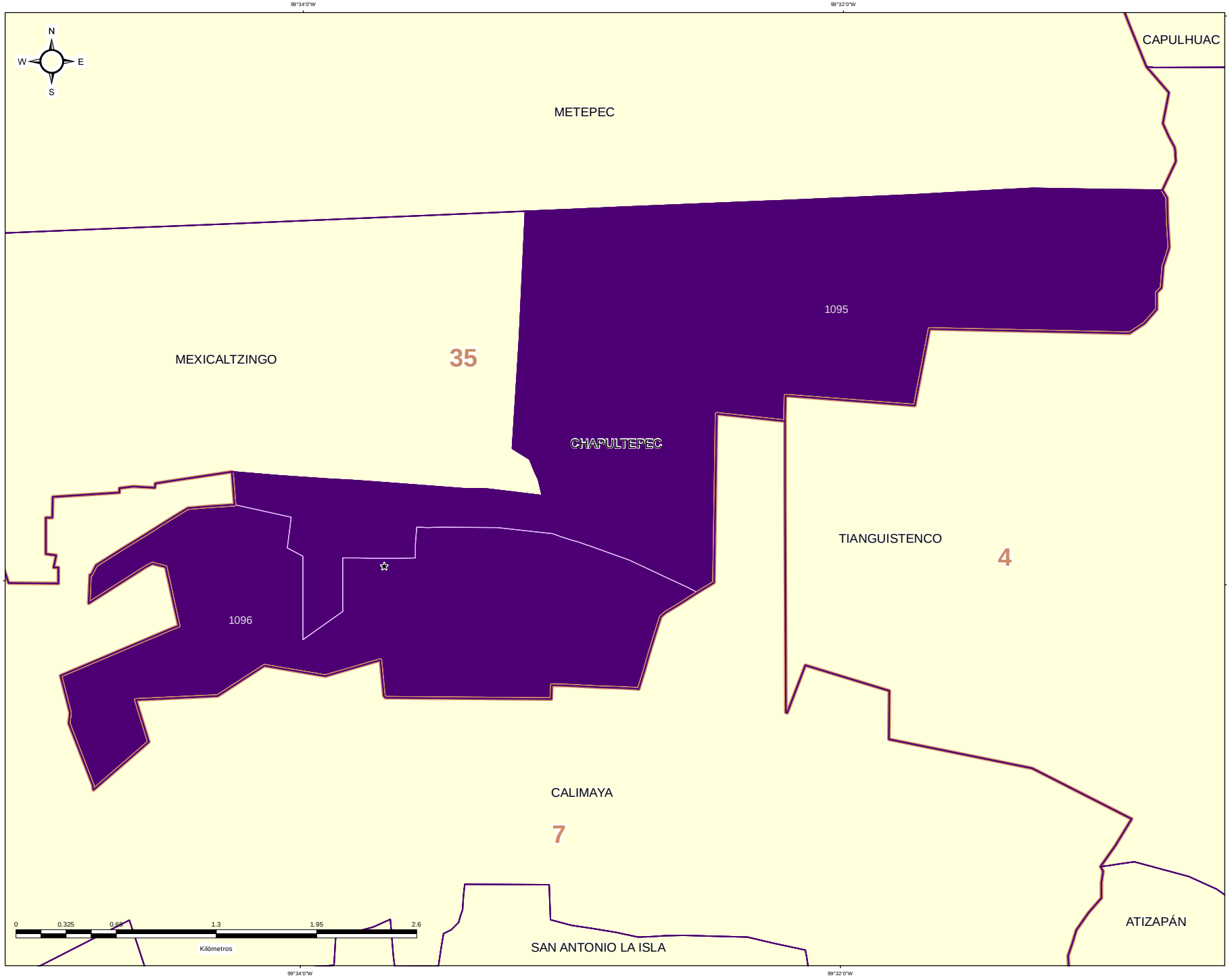


**DIRECCIÓN DE ORGANIZACIÓN**

**ESTRUCTURA GEOELECTORAL Y CLAVES**

- Límite estatal ..... MÉX
- Distrito Electoral Local ..... 45
- Límite municipal ..... TOLUCA
- Sección electoral ..... 6478
- Cabecera municipal

**PARTICIPACIÓN CIUDADANA EN LA ELECCIÓN DE LOS MIEMBROS DE LOS AYUNTAMIENTOS EN EL ESTADO DE MEXICO 2018**

- Alta
- Media
- Baja
- Muy Baja

**OTROS**

- Casilla(s) Anula(s) / Sin Dato
- Sin Casilla
- Sección con Casilla(s) Remitida(s)

**LOCALIZACIÓN**

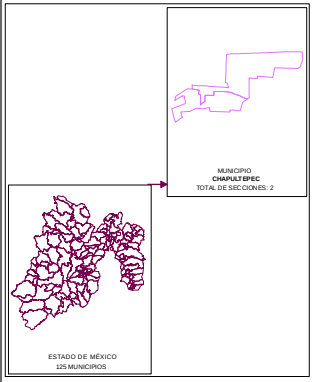


Edición cartográfica del mes de mayo de 2019, con corte de información al 07 de noviembre de 2018 mismo que fue empleado para el Proceso Electoral 2017-2018. Registro Federal de Electores, INE.

Resultados por sección electoral de la Elección de los Miembros de los Ayuntamientos en el Estado de México para el periodo 2018 - 2021

Proyección: UTM Zona 14
Datum: WGS84

**SUPERVISIÓN**

C.P. Antonio Sánchez Acosta
Subdirector de Documentación y Estadística Electoral _____

**ELABORACIÓN**

Departamento de Análisis y Procesamiento de Información Territorial

Miguel Ángel García Escalante _____
Jaqueline Pérez Nova _____

## RESULTADOS EN LA ELECCIÓN DEL AYUNTAMIENTO DE CHIAUTLA

Como resultado del cómputo de la elección del Ayuntamiento de Chiautla, y una vez resueltos en su caso por las instancias jurisdiccionales los juicios respectivos, en este Municipio correspondió el triunfo al Partido Morena, que obtuvo el 53.10% del total de votos válidos, y segunda fuerza con el 36.30% de la votación, el Partido Revolucionario Institucional.

En la votación por sección electoral, del total de 12 secciones electorales que conforman el Municipio de Chiautla, el Partido Morena, le correspondió la mayoría en 12 secciones.

El siguiente cuadro y gráfica nos muestra los resultados totales del Municipio por Partido Político y Coalición.

| RESULTADO DE VOTACIÓN | | |
|---|---|---|
| **Partido Político o Coalición** | **Total** | **%** |
| PAN-PRD-MC | 652 | 4.04% |
| PRI | 5861 | 36.30% |
| PT | 101 | 0.63% |
| PVEM | 577 | 3.57% |
| NA | 263 | 1.63% |
| MORENA | 8574 | 53.10% |
| ES | 118 | 0.73% |
| NO REGISTRADOS | 11 | |
| NULOS | 312 | |
| TOTAL | 16469 | |
| VOTACIÓN VÁLIDA | 16146 | |

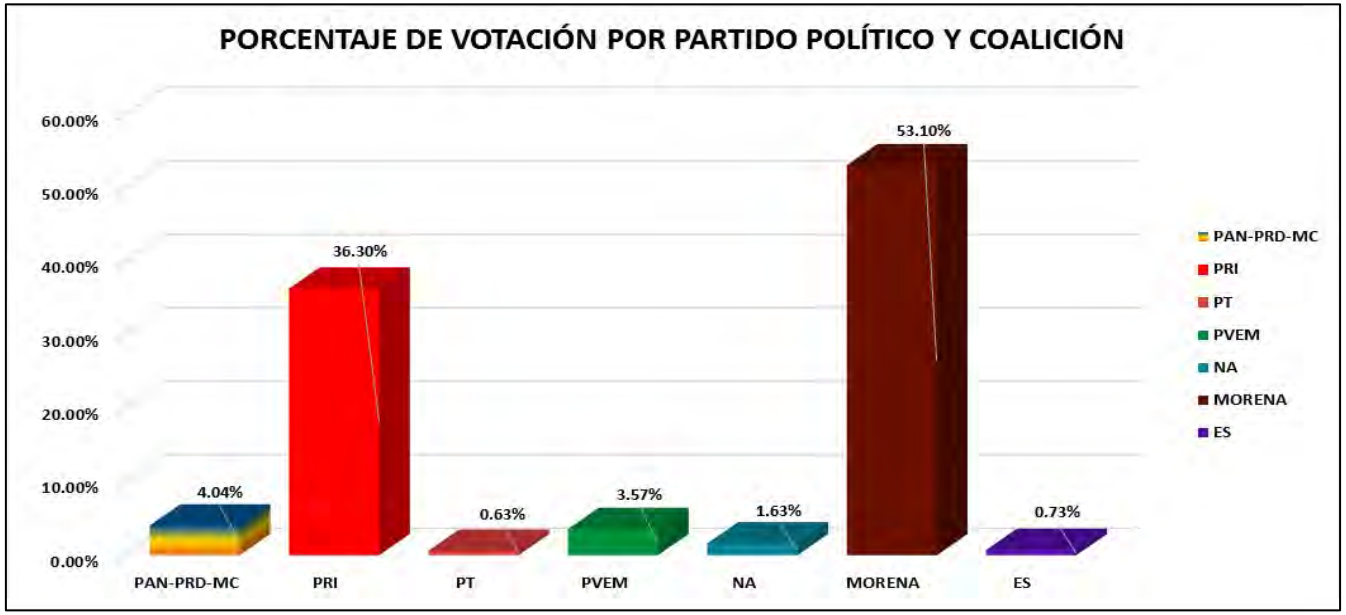


La tabla de la página siguiente nos muestra el detalle de los resultados por sección, desagregados para cada uno de los partidos políticos y coaliciones, se señala al partido o coalición ganadora.

# RESULTADOS DEFINITIVOS EN LA ELECCIÓN DEL AYUNTAMIENTO 2018

| CLAVE | MUNICIPIO | SECCIÓN | PAN-PRD-MC | % PAN-PRD-MC | PT-MORENA-PES | % PT-MORENA-PES | PAN | % PAN | PRI | % PRI | PRD | % PRD | PT | % PT | PVEM | % PVEM | MC | % MC | NA | % NA | MORENA | % MORENA | ES | % ES | IN | % IN | CANDIDATO INDEPENDIENTE 1 | % CANDIDATO INDEPENDIENTE 1 | CANDIDATO INDEPENDIENTE 2 | % CANDIDATO INDEPENDIENTE 2 | NO REGISTRADOS | % NO REGISTRADOS | NULOS | % NULOS | TOTAL | VOTACIÓN VÁLIDA | PRIMERA FUERZA | PRIMERA FUERZA | SEGUNDA FUERZA | SEGUNDA FUERZA | TERCERA FUERZA | TERCERA FUERZA |
|---|---|---|---|---|---|---|---|---|---|---|---|---|---|---|---|---|---|---|---|---|---|---|---|---|---|---|---|---|---|---|---|---|---|---|---|---|---|---|---|---|---|---|
| 29 | CHIAUTLA | 1097 | 82 | 3.12% | | | | | 922 | 35.07% | | | 14 | 1% | 60 | 2.28% | | | 37 | 1.41% | 1487 | 56.54% | 17 | 0.65% | | | | | | | 2 | 0.07% | 54 | 2.01% | 2685 | 2629 | 1497 | MORENA | 922 | PRI | 82 | PAN-PRD-MC |
| 29 | CHIAUTLA | 1098 | 108 | 4.02% | | | | | 1044 | 38.87% | | | 12 | 0% | 68 | 2.53% | | | 64 | 2.38% | 1378 | 51.32% | 12 | 0% | | | | | | | 7 | 0.25% | 56 | 2.04% | 2749 | 2686 | 1378 | MORENA | 1044 | PRI | 108 | PAN-PRD-MC |
| 29 | CHIAUTLA | 1099 | 43 | 3.05% | | | | | 544 | 38.55% | | | 7 | 0% | 25 | 2.06% | | | 15 | 1.06% | 765 | 54.22% | 8 | 0.57% | | | | | | | 1 | 0.07% | 15 | 1.05% | 1427 | 1411 | 765 | MORENA | 544 | PRI | 43 | PAN-PRD-MC |
| 29 | CHIAUTLA | 1100 | 45 | 7.59% | | | | | 226 | 38.74% | | | 12 | 2% | 19 | 3.20% | | | 10 | 1.69% | 256 | 43.32% | 5 | 0.84% | | | | | | | 0 | 0.00% | 6 | 1.00% | 599 | 593 | 256 | MORENA | 226 | PRI | 45 | PAN-PRD-MC |
| 29 | CHIAUTLA | 1101 | 16 | 3.47% | | | | | 517 | 39.73% | | | 8 | 1% | 16 | 1.96% | | | 13 | 0.98% | 698 | 52.62% | 9 | 0.68% | | | | | | | 0 | 0.00% | 31 | 2.38% | 1358 | 1327 | 698 | MORENA | 517 | PRI | 46 | PAN-PRD-MC |
| 29 | CHIAUTLA | 1102 | 19 | 2.52% | | | | | 317 | 41.99% | | | 6 | 0% | 16 | 2.12% | | | 5 | 0.66% | 380 | 50.33% | 7 | 0.93% | | | | | | | 0 | 0.00% | 9 | 1.18% | 764 | 755 | 380 | MORENA | 317 | PRI | 19 | PAN-PRD-MC |
| 29 | CHIAUTLA | 1103 | 15 | 2.50% | | | | | 298 | 41.67% | | | 4 | 1% | 14 | 2.33% | | | 6 | 1.00% | 281 | 48.55% | 2 | 0% | | | | | | | 0 | 0.00% | 16 | 2.80% | 618 | 600 | 281 | MORENA | 298 | PRI | 15 | PAN-PRD-MC |
| 29 | CHIAUTLA | 1104 | 8 | 1.77% | | | | | 184 | 42.72% | | | 4 | 1% | 27 | 5.97% | | | 6 | 1.11% | 221 | 48.83% | 2 | 0% | | | | | | | 0 | 0.00% | 8 | 1.74% | 460 | 452 | 221 | MORENA | 184 | PRI | 27 | PVEM |
| 29 | CHIAUTLA | 1105 | 28 | 4.02% | | | | | 184 | 72.14% | | | 2 | 0% | 7 | 1.23% | | | 12 | 2.11% | 232 | 58.25% | 4 | 0.70% | | | | | | | 0 | 0.00% | 9 | 1.56% | 578 | 565 | 232 | MORENA | 184 | PRI | 28 | PAN-PRD-MC |
| 29 | CHIAUTLA | 1106 | 25 | 3.56% | | | | | 250 | 33.94% | | | 5 | 1% | 57 | 7.00% | | | 8 | 0.98% | 448 | 55.04% | 7 | 0.86% | | | | | | | 1 | 0.12% | 16 | 1.93% | 831 | 814 | 448 | MORENA | 250 | PRI | 57 | PVEM |
| 29 | CHIAUTLA | 1107 | 139 | 6.18% | | | | | 736 | 32.97% | | | 17 | 1% | 72 | 3.23% | | | 31 | 1.39% | 1203 | 53.93% | 34 | 1.52% | | | | | | | 0 | 0.00% | 56 | 2.45% | 2288 | 2232 | 1203 | MORENA | 736 | PRI | 139 | PAN-PRD-MC |
| 29 | CHIAUTLA | 1108 | 90 | 4.33% | | | | | 689 | 32.89% | | | 13 | 1% | 182 | 8.78% | | | 58 | 2.85% | 1057 | 50.82% | 11 | 0.53% | | | | | | | 0 | 0.00% | 36 | 1.70% | 2114 | 2078 | 1057 | MORENA | 689 | PRI | 182 | PVEM |

# PARTIDO POLÍTICO O COALICIÓN GANADOR/A EN LA ELECCIÓN DE LOS MIEMBROS DE LOS AYUNTAMIENTOS EN EL ESTADO DE MÉXICO 2018

## MUNICIPIO 029: CHIAUTLA

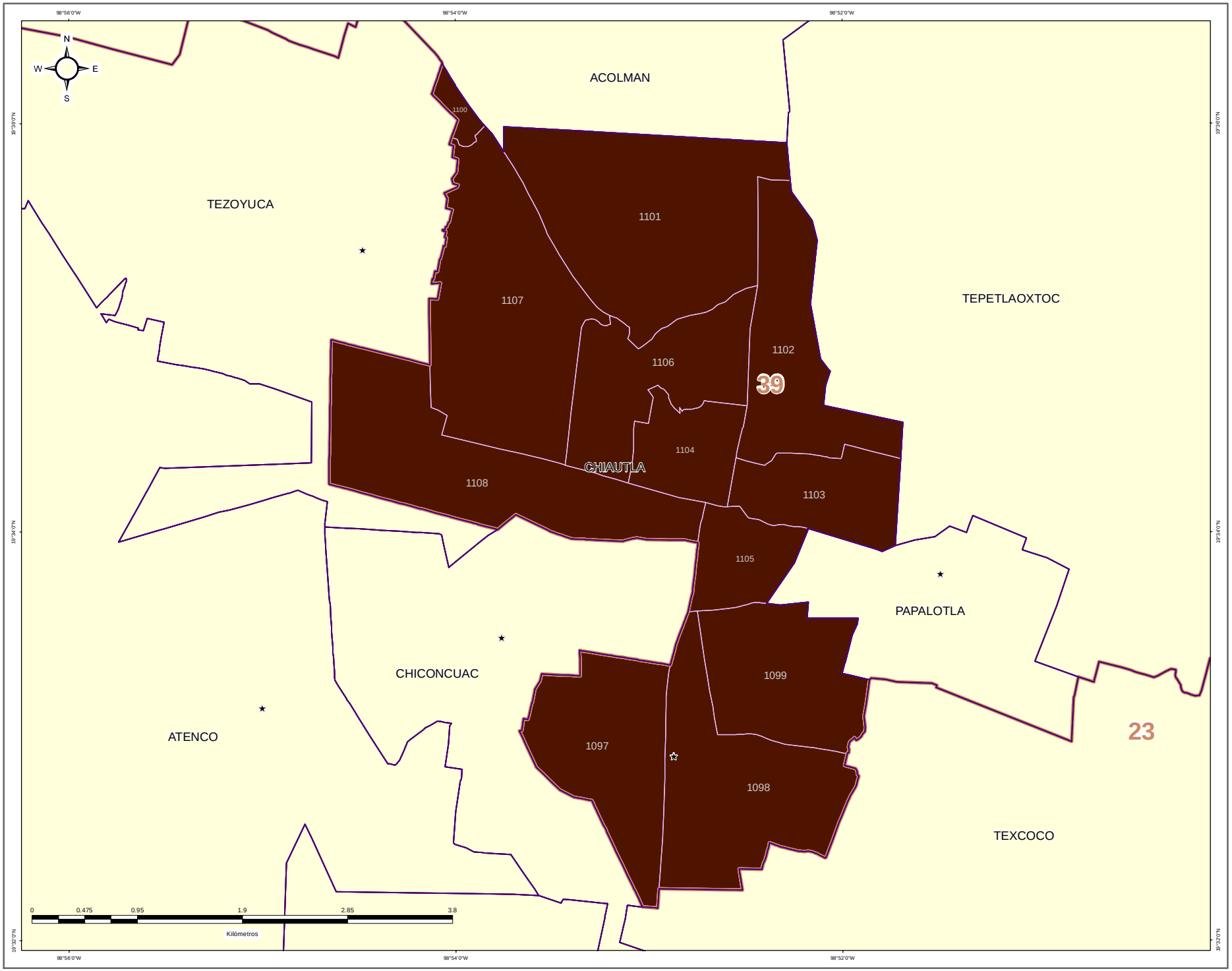


IEEM

1 Julio 2018

### DIRECCIÓN DE ORGANIZACIÓN

**ESTRUCTURA GEOELECTORAL Y CLAVES**

- Límite estatal ..... MÉX
- Distrito Electoral Local ..... 45
- Límite municipal ..... TOLUCA
- Sección electoral ..... 6478
- ★ Cabecera municipal

**PARTIDO POLÍTICO O COALICIÓN GANADOR/A DE LA ELECCIÓN DE MIEMBROS DE LOS AYUNTAMIENTOS EN EL ESTADO DE MÉXICO 2018**

- Partido Acción Nacional (PAN)
- Partido Revolucionario Institucional (PRI)
- Partido de la Revolución Democrática (PRD)
- Partido del Trabajo (PT)
- Partido Verde Ecologista de México (PVEM)
- Movimiento Ciudadano (MC)
- Nueva Alianza (NA)
- MORENA
- Encuentro Social (ES)
- Vía Radical (VR)
- Por el Estado de México al Frente PAN - PRD - MC
- Juntos Haremos Historia PT - MORENA - ES

**OTROS**

- Casilla(s) Anula(s) / Sin Dato
- Sin Casilla
- Sección con Casilla(s) Remitida(s)

**LOCALIZACIÓN**

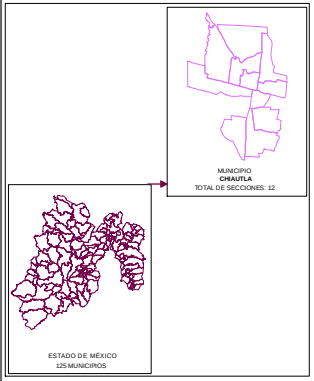


Edición cartográfica del mes de mayo de 2019, con corte de información al 07 de noviembre de 2018 mismo que fue empleado para el Proceso Electoral 2017-2018. Registro Federal de Electores, INE.

Resultados por sección electoral de la Elección de los Miembros de los Ayuntamientos en el Estado de México para el periodo 2018 - 2021

Proyección: UTM Zona 14
Datum: WGS84

**SUPERVISIÓN**

C.P. Antonio Sánchez Acosta
Subdirector de Documentación y Estadística Electoral _____

**ELABORACIÓN**

Departamento de Análisis y Procesamiento de Información Territorial

Miguel Ángel García Escalante _____
Jaqueline Pérez Nova _____

# PARTIDO POLÍTICO O COALICIÓN EN SEGUNDA FUERZA EN LA ELECCIÓN DE LOS MIEMBROS DE LOS AYUNTAMIENTOS EN EL ESTADO DE MÉXICO 2018

## MUNICIPIO 029: CHIAUTLA

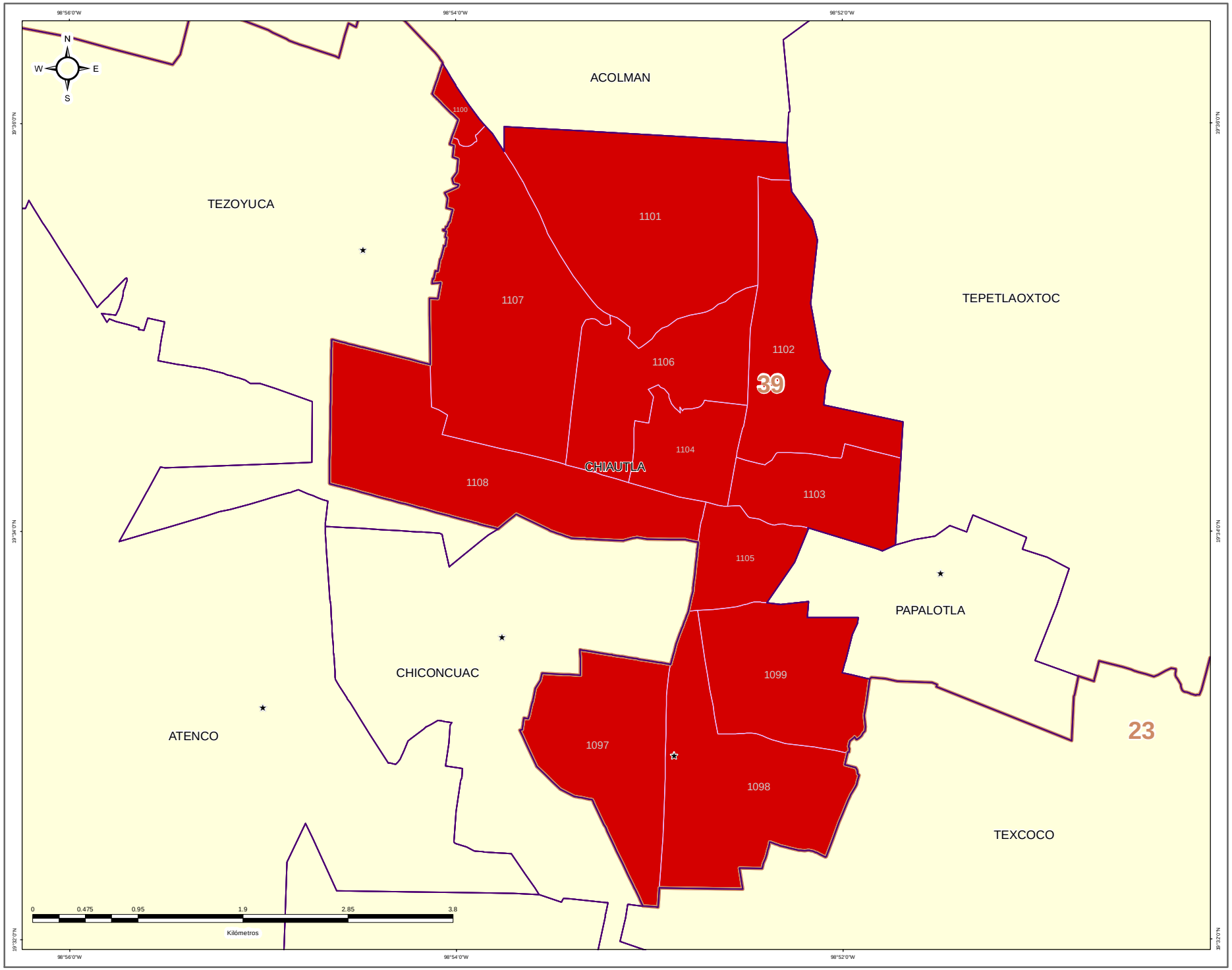


IEEM

1 Julio 2018

### DIRECCIÓN DE ORGANIZACIÓN

### ESTRUCTURA GEOELECTORAL Y CLAVES

- Límite estatal ..... MÉX
- Distrito Electoral Local ..... 45
- Límite municipal ..... TOLUCA
- Sección electoral ..... 6478
- ★ Cabecera municipal

### PARTIDO POLÍTICO O COALICIÓN EN SEGUNDA FUERZA DE LA ELECCIÓN DE MIEMBROS DE LOS AYUNTAMIENTOS EN EL ESTADO DE MÉXICO 2018

- Partido Acción Nacional (PAN)
- Partido Revolucionario Institucional (PRI)
- Partido de la Revolución Democrática (PRD)
- Partido del Trabajo (PT)
- Partido Verde Ecologista de México (PVEM)
- Movimiento Ciudadano (MC)
- Nueva Alianza (NA)
- MORENA
- Encuentro Social (ES)
- Vía Radical (VR)
- Por el Estado de México al Frente PAN - PRD - MC
- Juntos Haremos Historia PT - MORENA - ES

### OTROS

- Casilla(s) Anula(s) / Sin Dato
- Sin Casilla
- Sección con Casilla(s) Remitida(s)

### LOCALIZACIÓN

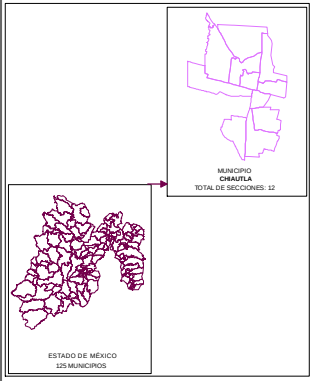


Edición cartográfica del mes de mayo de 2019, con corte de información al 07 de noviembre de 2018 mismo que fue empleado para el Proceso Electoral 2017-2018. Registro Federal de Electores, INE.

Resultados por sección electoral de la Elección de los Miembros de los Ayuntamientos en el Estado de México para el periodo 2018 - 2021

Proyección: UTM Zona 14
Datum: WGS84

**SUPERVISIÓN**

C.P. Antonio Sánchez Acosta
Subdirector de Documentación y Estadística Electoral _____

**ELABORACIÓN**

Departamento de Análisis y Procesamiento de Información Territorial

Miguel Ángel García Escalante _____

Jaqueline Pérez Nova _____

# PARTIDO POLÍTICO O COALICIÓN EN TERCERA FUERZA EN LA ELECCIÓN DE LOS MIEMBROS DE LOS AYUNTAMIENTOS EN EL ESTADO DE MÉXICO 2018

## MUNICIPIO 029: CHIAUTLA

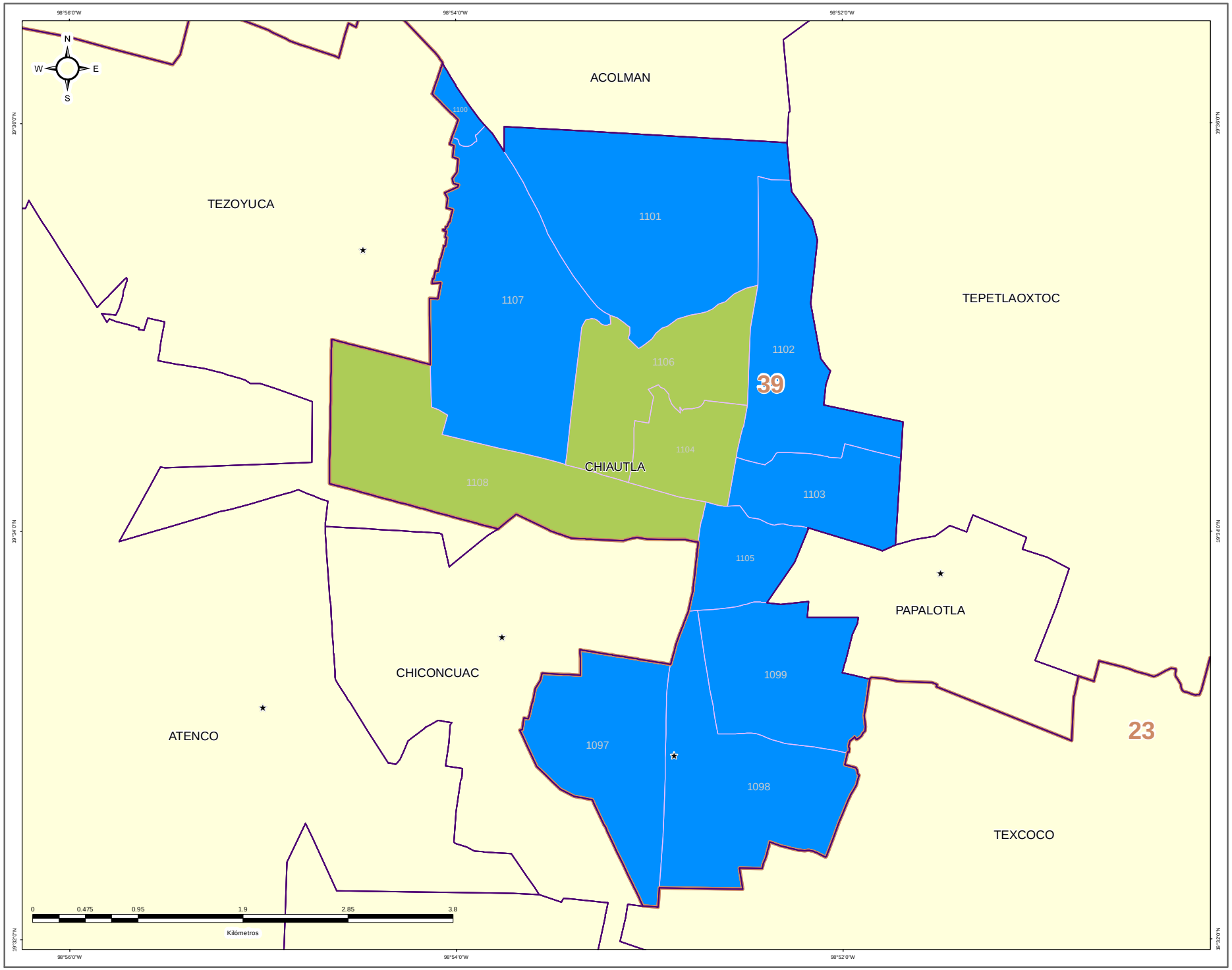



IEEM

DIRECCIÓN DE ORGANIZACIÓN


### ESTRUCTURA GEOELECTORAL Y CLAVES

- Límite estatal ..... MÉX
- Distrito Electoral Local ..... 45
- Límite municipal ..... TOLUCA
- Sección electoral ..... 6478
- ★ Cabecera municipal

### PARTIDO POLÍTICO O COALICIÓN EN TERCERA FUERZA DE LA ELECCIÓN DE MIEMBROS DE LOS AYUNTAMIENTOS EN EL ESTADO DE MÉXICO 2018

- Partido Acción Nacional (PAN)
- Partido Revolucionario Institucional (PRI)
- Partido de la Revolución Democrática (PRD)
- Partido del Trabajo (PT)
- Partido Verde Ecologista de México (PVEM)
- Movimiento Ciudadano (MC)
- Nueva Alianza (NA)
- MORENA
- Encuentro Social (ES)
- Vía Radical (VR)
- Por el Estado de México al Frente PAN - PRD - MC
- Juntos Haremos Historia PT - MORENA - ES

### OTROS

- Casilla(s) Anula(s) / Sin Dato
- Sin Casilla
- Sección con Casilla(s) Remitida(s)

### LOCALIZACIÓN

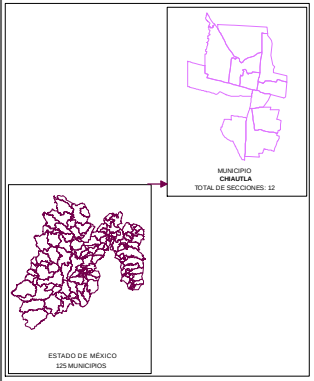



Edición cartográfica del mes de mayo de 2019,
con corte de información al 07 de noviembre de 2018 mismo que fue empleado para el Proceso Electoral 2017-2018.
Registro Federal de Electores, INE.

Resultados por sección electoral de la Elección de los Miembros de los Ayuntamientos en el Estado de México para el periodo 2018 - 2021

Proyección: UTM Zona 14
Datum: WGS84



**SUPERVISIÓN**

C.P. Antonio Sánchez Acosta
Subdirector de Documentación y Estadística Electoral _____

**ELABORACIÓN**

Departamento de Análisis y Procesamiento de Información Territorial

Miguel Ángel García Escalante _____
Jaqueline Pérez Nova _____

## MARGEN DE VICTORIA

El margen de victoria es la diferencia de porcentaje de votación válida emitida que alcanzó el partido ganador sobre el inmediato inferior, es decir, sobre la primera minoría; los rangos establecidos fueron considerados así: 0.00% a 5.00%; 5.01% a 10.00%; 10.01% a 20.00%; 20.01% a más.

Como se observa en la siguiente gráfica, de las 12 secciones del Municipio de Chiautla, en 1 sección (8.33%) el margen de victoria fue de entre 0.00% a 5.00%; en 2 secciones (16.67%) fue de entre 5.01% a 10.00%; en 5 (41.67%) fue de más de 10.00% y hasta 20.00%; y finalmente en 4 (33.33%) fue de más del 20.00% de diferencia. El detalle por Partido o Coalición se observa en el cuadro y gráfica siguiente.

En el resultado global del Municipio, el Partido Morena tuvo un margen de victoria de 16.80% respecto de la segunda fuerza que fue el Partido Revolucionario Institucional.




| CLAVE | MUNICIPIO | MARGEN DE VICTORIA | MORENA | MORENA % | RANGO DE MARGEN DE VICTORIA |
|---|---|---|---|---|---|
| 29 | CHIAUTLA | 0.00% - 5.00% | 1 | 8.33% | 1 |
| 29 | CHIAUTLA | 5.01% - 10.00% | 2 | 16.67% | 2 |
| 29 | CHIAUTLA | 10.01% - 20.00% | 5 | 41.67% | 5 |
| 29 | CHIAUTLA | 20.01% ó Más | 4 | 33.33% | 4 |
| | | **TOTAL** | **12** | **100.00%** | |

# MARGEN DE VICTORIA

| CLAVE | MUNICIPIO | SECCIÓN | PAN-PRD-MC | % PAN-PRD-MC | PT-MORENA-PES | % PT-MORENA-PES | PAN | % PAN | PRI | % PRI | PRD | % PRD | PT | % PT | PVEM | % PVEM | MC | % MC | NA | % NA | MORENA | % MORENA | ES | % ES | VE | % VE | CANDIDATO INDEPENDIENTE 1 | % CANDIDATO INDEPENDIENTE 1 | CANDIDATO INDEPENDIENTE 2 | % CANDIDATO INDEPENDIENTE 2 | NO REGISTRADOS | % NO REGISTRADOS | NULOS | % NULOS | TOTAL | VOTACIÓN VÁLIDA | PRIMERA FUERZA | PRIMERA FUERZA | SEGUNDA FUERZA | SEGUNDA FUERZA | TERCERA FUERZA | TERCERA FUERZA | MARGEN DE VICTORIA |
|---|---|---|---|---|---|---|---|---|---|---|---|---|---|---|---|---|---|---|---|---|---|---|---|---|---|---|---|---|---|---|---|---|---|---|---|---|---|---|---|---|---|---|
| 29 | CHAUTLA | 1097 | 83 | 3.32% | | | | | 872 | 34.93% | | | 14 | 1% | 60 | 2.28% | | | 37 | 1.41% | 1457 | 56.56% | 17 | 0.66% | | | | | | | 2 | 0.07% | 54 | 2.05% | 2695 | 2639 | 1457 | MORENA | 872 | PRI | 92 | PAN-PRD-MC | 31.85% |
| 29 | CHAUTLA | 1098 | 108 | 4.02% | | | | | 1044 | 38.87% | | | 12 | 1% | 68 | 2.53% | | | 64 | 2.38% | 1379 | 51.35% | 12 | 1% | | | | | | | 7 | 0.26% | 58 | 2.04% | 2749 | 2686 | 1379 | MORENA | 1044 | PRI | 108 | PAN-PRD-MC | 12.43% |
| 29 | CHAUTLA | 1099 | 43 | 1.59% | | | | | 548 | 20.35% | | | 7 | 1% | 29 | 2.08% | | | 15 | 1.06% | 765 | 54.21% | 8 | 0.57% | | | | | | | 1 | 0.07% | 19 | 1.05% | 1427 | 1411 | 765 | MORENA | 548 | PRI | 43 | PAN-PRD-MC | 15.98% |
| 29 | CHAUTLA | 1100 | 45 | 7.25% | | | | | 264 | 34.74% | | | 12 | 2% | 15 | 2.25% | | | 10 | 1.65% | 236 | 45.51% | 5 | 0.94% | | | | | | | 0 | 0.00% | 9 | 1.00% | 595 | 551 | 295 | MORENA | 264 | PRI | 45 | PAN-PRD-MC | 15.18% |
| 29 | CHAUTLA | 1101 | 46 | 3.47% | | | | | 527 | 39.73% | | | 8 | 1% | 28 | 1.96% | | | 13 | 0.98% | 698 | 52.65% | 9 | 0.68% | | | | | | | 0 | 0.00% | 31 | 2.28% | 1359 | 1327 | 698 | MORENA | 527 | PRI | 46 | PAN-PRD-MC | 12.89% |
| 29 | CHAUTLA | 1102 | 19 | 1.53% | | | | | 337 | 43.39% | | | 8 | 2% | 16 | 2.11% | | | 5 | 0.64% | 388 | 51.29% | 7 | 0.93% | | | | | | | 0 | 0.00% | 9 | 1.18% | 764 | 701 | 388 | MORENA | 317 | PRI | 19 | PAN-PRD-MC | 8.42% |
| 29 | CHAUTLA | 1103 | 11 | 1.59% | | | | | 200 | 44.67% | | | 4 | 1% | 14 | 4.02% | | | 6 | 1.00% | 191 | 43.10% | 2 | 0% | | | | | | | 0 | 0.00% | 11 | 2.82% | 416 | 400 | 191 | MORENA | 200 | PRI | 11 | PAN-PRD-MC | 3.63% |
| 29 | CHAUTLA | 1104 | 8 | 2.77% | | | | | 139 | 41.71% | | | 4 | 2% | 27 | 9.90% | | | 6 | 2.50% | 221 | 45.89% | 2 | 1% | | | | | | | 0 | 0.00% | 8 | 1.74% | 482 | 452 | 221 | MORENA | 194 | PRI | 27 | PVEM | 9.19% |
| 29 | CHAUTLA | 1105 | 29 | 4.92% | | | | | 154 | 52.54% | | | 3 | 1% | 7 | 1.25% | | | 13 | 2.11% | 332 | 58.95% | 4 | 0.70% | | | | | | | 0 | 0.00% | 9 | 1.56% | 578 | 564 | 332 | MORENA | 154 | PRI | 29 | PAN-PRD-MC | 28.01% |
| 29 | CHAUTLA | 1106 | 29 | 3.96% | | | | | 240 | 21.56% | | | 5 | 1% | 57 | 7.20% | | | 8 | 0.88% | 448 | 55.64% | 7 | 0.88% | | | | | | | 1 | 0.12% | 18 | 1.93% | 831 | 814 | 448 | MORENA | 240 | PRI | 57 | PVEM | 19.10% |
| 29 | CHAUTLA | 1107 | 139 | 6.22% | | | | | 736 | 32.57% | | | 17 | 1% | 72 | 3.23% | | | 30 | 1.39% | 1203 | 53.50% | 34 | 1.52% | | | | | | | 0 | 0.00% | 55 | 2.45% | 2288 | 2222 | 1203 | MORENA | 736 | PRI | 139 | PAN-PRD-MC | 20.92% |
| 29 | CHAUTLA | 1108 | 90 | 4.21% | | | | | 635 | 32.25% | | | 13 | 1% | 182 | 8.76% | | | 56 | 2.69% | 1057 | 50.87% | 11 | 0.53% | | | | | | | 0 | 0.00% | 36 | 1.70% | 2114 | 2078 | 1057 | MORENA | 965 | PRI | 182 | PVEM | 18.97% |

# MARGEN DE VICTORIA ENTRE EL PARTIDO POLÍTICO O COALICIÓN GANADOR/A Y LA SEGUNDA FUERZA EN LA ELECCIÓN DE LOS MIEMBROS DE LOS AYUNTAMIENTOS EN EL ESTADO DE MÉXICO 2018

## MUNICIPIO 029: CHIAUTLA

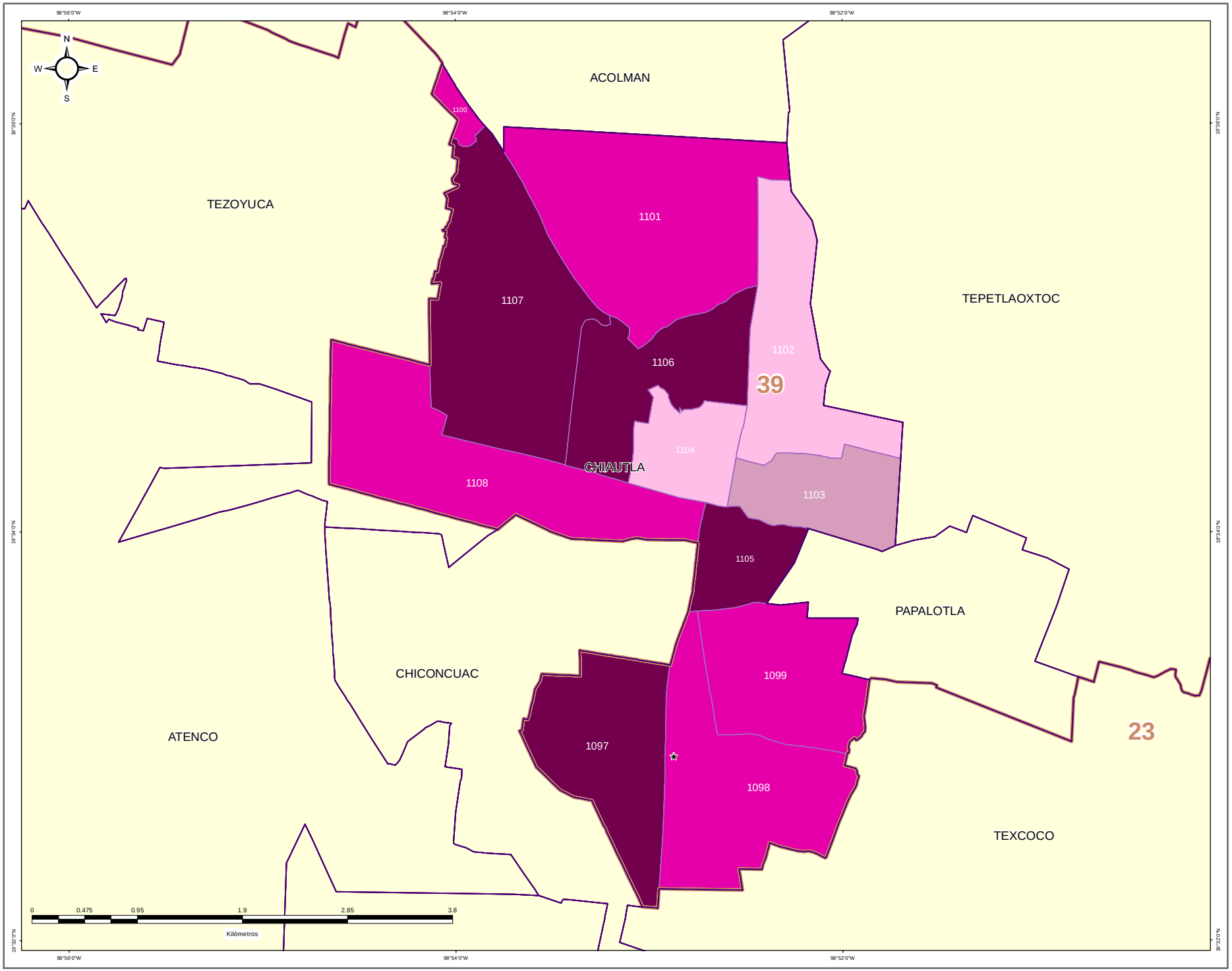


**DIRECCIÓN DE ORGANIZACIÓN**

**ESTRUCTURA GEOELECTORAL Y CLAVES**

- Límite estatal ..... MÉX
- Distrito Electoral Local ..... 45
- Límite municipal ..... TOLUCA
- Sección electoral ..... 6478
- Cabecera municipal

**MARGEN DE VICTORIA ENTRE EL PARTIDO POLÍTICO O COALICIÓN GANADOR/A Y LA SEGUNDA FUERZA EN LA ELECCIÓN DE LOS MIEMBROS DE LOS AYUNTAMIENTOS EN EL ESTADO DE MÉXICO 2018**

- 0.00% - 5.00%
- 5.01% - 10.00%
- 10.01% - 20.00%
- 20.01% a Más

**OTROS**

- Casilla(s) Anula(s) / Sin Dato
- Sin Casilla
- Sección con Casilla(s) Remitida(s)

**LOCALIZACIÓN**

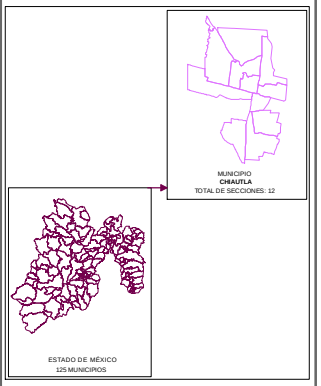


Edición cartográfica del mes de mayo de 2019,
con corte de información al 07 de noviembre de 2018 mismo que fue empleado para el Proceso Electoral 2017-2018.
Registro Federal de Electores, INE.

Resultados por sección electoral de la Elección de los Miembros de los Ayuntamientos en el Estado de México para el periodo 2018 - 2021

Proyección: UTM Zona 14
Datum: WGS84

**SUPERVISIÓN**

C.P. Antonio Sánchez Acosta
Subdirector de Documentación y Estadística Electoral _____

**ELABORACIÓN**

Departamento de Análisis y Procesamiento de Información Territorial

Miguel Ángel García Escalante _____
Jaqueline Pérez Nova _____

## PARTICIPACIÓN Y ABSTENCIONISMO

La participación de los ciudadanos inscritos en la Lista Nominal de Electores en esta elección en el Municipio de Chiautla fue de 77.42%, siendo el abstencionismo de 22.58%.

Para el análisis de la participación por sección, éstas se agruparon en cuatro rangos de participación, el primero de participación alta considerando más de 70.01%; el segundo de participación media, considerado entre 60.01% y hasta 70.00%; el rango de participación baja, considerado entre 50.01% y hasta 60.00%; y finalmente, el rango de participación muy baja, considerado con menos de 50.00%.

De la totalidad de secciones del Municipio 11 secciones (91.67%) se ubicaron en el rango de participación alta, considerando más de 70.01%; 1 sección (8.33%) en el rango de participación media, considerado entre 60.01% y hasta 70.00%.



# PARTICIPACIÓN Y ABSTENCIONISMO

| CLAVE | MUNICIPIO | SECCIÓN | PAN PRD-MC | % PAN PRD-MC | PT MORENA PES | % PT MORENA PES | PAN | % PAN | PRI | % PRI | PRD | % PRD | PT | % PT | PVEM | % PVEM | MC | % MC | NA | % NA | MORENA | % MORENA | ES | % ES | VR | % VR | CANDIDATO INDEPENDIENTE 1 | % CANDIDATO INDEPENDIENTE 1 | CANDIDATO INDEPENDIENTE 2 | % CANDIDATO INDEPENDIENTE 2 | NO REGISTRADOS | % NO REGISTRADOS | NULOS | % NULOS | TOTAL | VOTACIÓN VÁLIDA | LISTA NOMINAL | PARTICIPACIÓN | % PARTICIPACIÓN | % ABSTENCIONISMO |
|---|---|---|---|---|---|---|---|---|---|---|---|---|---|---|---|---|---|---|---|---|---|---|---|---|---|---|---|---|---|---|---|---|---|---|---|---|---|---|---|---|
| 29 | CHIAUTLA | 1097 | 82 | 3.12% | | | | | 922 | 35.07% | | | 14 | 1% | 80 | 2.28% | | | 37 | 1.41% | 1857 | 56.94% | 17 | 0.65% | | | | | | | 2 | 0.07% | 54 | 2.05% | 2685 | 2629 | 3375 | ALTA | 79.56% | 20.44% |
| 29 | CHIAUTLA | 1098 | 108 | 4.02% | | | | | 1044 | 38.87% | | | 12 | 0% | 68 | 2.53% | | | 64 | 2.38% | 1378 | 51.30% | 12 | 0% | | | | | | | 2 | 0.25% | 56 | 2.04% | 2748 | 2688 | 3579 | ALTA | 76.81% | 23.19% |
| 29 | CHIAUTLA | 1099 | 45 | 3.05% | | | | | 544 | 36.55% | | | 7 | 0% | 29 | 2.06% | | | 15 | 1.06% | 765 | 54.22% | 8 | 0.57% | | | | | | | 1 | 0.07% | 15 | 1.05% | 1427 | 1411 | 1839 | ALTA | 76.87% | 23.93% |
| 29 | CHIAUTLA | 1100 | 45 | 7.55% | | | | | 306 | 34.38% | | | 12 | 2% | 19 | 3.20% | | | 10 | 1.69% | 296 | 49.92% | 5 | 0.84% | | | | | | | 0 | 0.00% | 6 | 1.00% | 599 | 593 | 865 | MEDIA | 68.93% | 31.07% |
| 29 | CHIAUTLA | 1101 | 46 | 3.47% | | | | | 527 | 39.71% | | | 8 | 1% | 26 | 1.96% | | | 13 | 0.98% | 658 | 52.86% | 9 | 0.68% | | | | | | | 0 | 0.00% | 31 | 2.28% | 1358 | 1327 | 1857 | ALTA | 81.96% | 18.04% |
| 29 | CHIAUTLA | 1102 | 19 | 1.52% | | | | | 317 | 31.39% | | | 3 | 0% | 16 | 2.12% | | | 5 | 0.66% | 388 | 31.39% | 7 | 0.93% | | | | | | | 0 | 0.00% | 9 | 1.18% | 764 | 755 | 996 | ALTA | 76.71% | 23.29% |
| 29 | CHIAUTLA | 1103 | 15 | 2.50% | | | | | 268 | 44.67% | | | 4 | 1% | 14 | 2.33% | | | 6 | 1.00% | 293 | 48.50% | 2 | 0% | | | | | | | 0 | 0.00% | 16 | 2.60% | 616 | 600 | 799 | ALTA | 77.10% | 22.90% |
| 29 | CHIAUTLA | 1104 | 3 | 1.77% | | | | | 184 | 43.71% | | | 4 | 1% | 27 | 6.57% | | | 6 | 1.33% | 222 | 48.89% | 2 | 0% | | | | | | | 0 | 0.00% | 8 | 1.74% | 460 | 452 | 582 | ALTA | 79.04% | 20.96% |
| 29 | CHIAUTLA | 1105 | 28 | 4.92% | | | | | 184 | 32.34% | | | 2 | 0% | 7 | 1.23% | | | 12 | 2.11% | 332 | 58.35% | 4 | 0.70% | | | | | | | 0 | 0.00% | 9 | 1.58% | 578 | 569 | 776 | ALTA | 74.48% | 25.52% |
| 29 | CHIAUTLA | 1106 | 29 | 3.56% | | | | | 262 | 31.96% | | | 5 | 1% | 57 | 7.00% | | | 8 | 0.98% | 448 | 55.04% | 7 | 0.86% | | | | | | | 1 | 0.12% | 16 | 1.93% | 831 | 814 | 1053 | ALTA | 76.83% | 23.47% |
| 29 | CHIAUTLA | 1107 | 135 | 6.22% | | | | | 736 | 33.87% | | | 17 | 1% | 72 | 3.32% | | | 11 | 1.39% | 1203 | 53.90% | 34 | 1.52% | | | | | | | 0 | 0.00% | 56 | 2.45% | 2288 | 2232 | 2575 | ALTA | 76.91% | 23.09% |
| 29 | CHIAUTLA | 1108 | 30 | 4.33% | | | | | 669 | 32.19% | | | 13 | 1% | 182 | 8.76% | | | 56 | 2.69% | 1257 | 50.87% | 11 | 0.53% | | | | | | | 0 | 0.00% | 36 | 1.70% | 2114 | 2078 | 2694 | ALTA | 78.47% | 21.53% |

# PARTICIPACIÓN CIUDADANA EN LA ELECCIÓN DE LOS MIEMBROS DE LOS AYUNTAMIENTOSEN EL ESTADO DE MEXICO 2018

## MUNICIPIO 029: CHIAUTLA

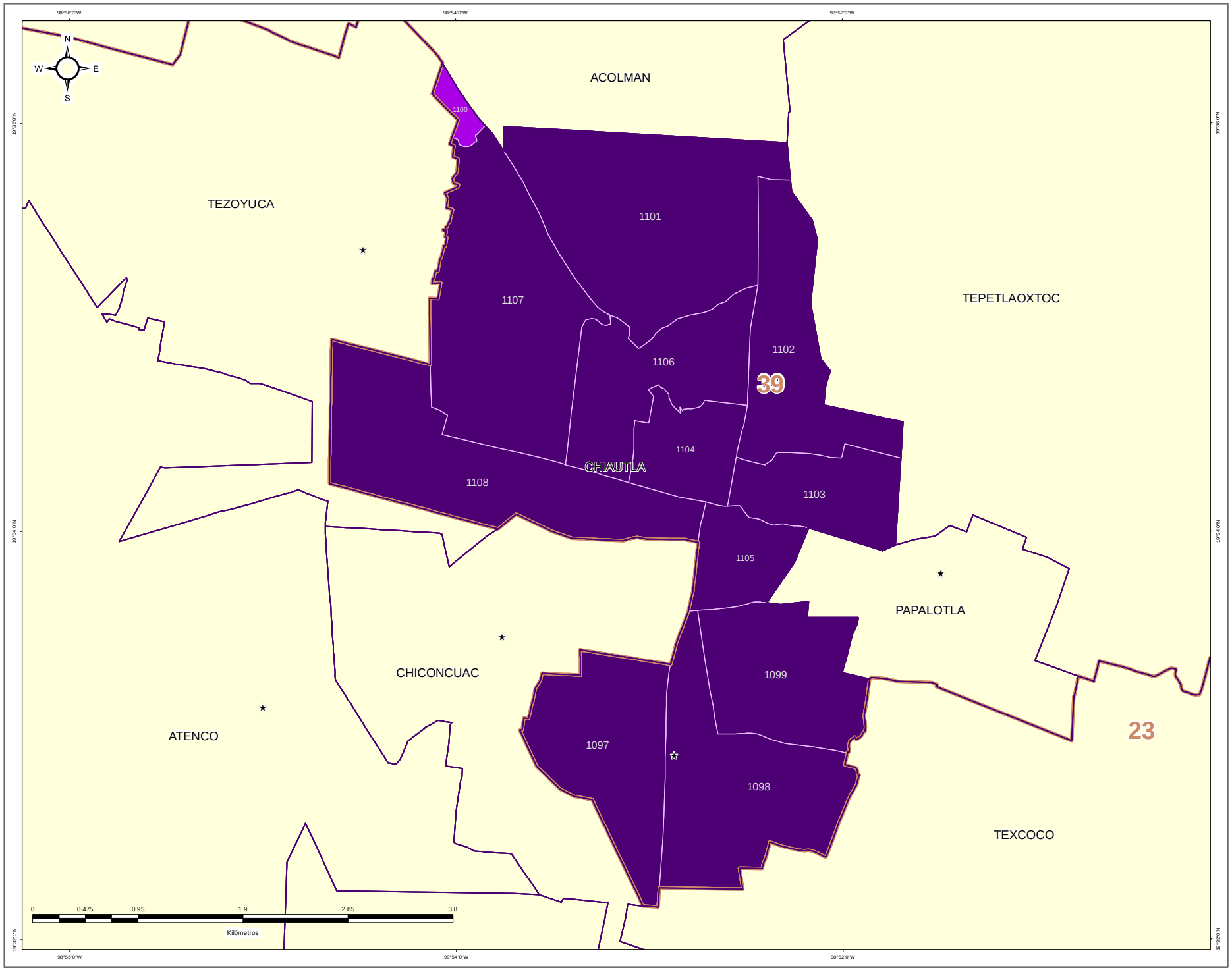


**DIRECCIÓN DE ORGANIZACIÓN**

**ESTRUCTURA GEOELECTORAL Y CLAVES**

- Límite estatal ..... MÉX
- Distrito Electoral Local ..... 45
- Límite municipal ..... TOLUCA
- Sección electoral ..... 6478
- Cabecera municipal

**PARTICIPACIÓN CIUDADANA EN LA ELECCIÓN DE LOS MIEMBROS DE LOS AYUNTAMIENTOS EN EL ESTADO DE MEXICO 2018**

- Alta
- Media
- Baja
- Muy Baja

**OTROS**

- Casilla(s) Anula(s) / Sin Dato
- Sin Casilla
- Sección con Casilla(s) Remitida(s)

**LOCALIZACIÓN**

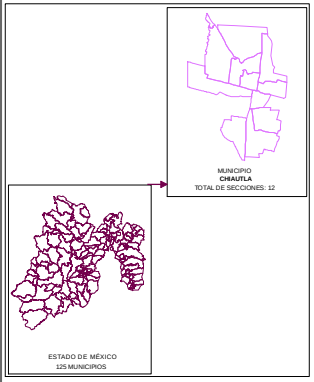


Edición cartográfica del mes de mayo de 2019,
con corte de información al 07 de noviembre de 2018 mismo que fue empleado para el Proceso Electoral 2017-2018.
Registro Federal de Electores, INE.

Resultados por sección electoral de la Elección de los Miembros de los Ayuntamientos en el Estado de México para el periodo 2018 - 2021

Proyección: UTM Zona 14
Datum: WGS84

**SUPERVISIÓN**

C.P. Antonio Sánchez Acosta
Subdirector de Documentación y Estadística Electoral _____

**ELABORACIÓN**

Departamento de Análisis y Procesamiento de Información Territorial

Miguel Ángel García Escalante _____
Jaqueline Pérez Nova _____

## RESULTADOS EN LA ELECCIÓN DEL AYUNTAMIENTO DE CHICOLOAPAN

Como resultado del cómputo de la elección del Ayuntamiento de Chicoloapan, y una vez resueltos en su caso por las instancias jurisdiccionales los juicios respectivos, en este Municipio correspondió el triunfo a la Coalición PT-MORENA-ES “Juntos Haremos Historia”, integrada por los partidos del Trabajo, MORENA y Encuentro Social, que obtuvo el 49.37% del total de votos válidos, y segunda fuerza con el 29.49% de la votación, el Partido Revolucionario Institucional.

En la votación por sección electoral, del total de 70 secciones electorales que conforman el Municipio de Chicoloapan, la Coalición PT-MORENA-ES “Juntos Haremos Historia”, integrada por los partidos del Trabajo, MORENA y Encuentro Social, le correspondió la mayoría en 65 secciones; el partido Revolucionario Institucional obtuvo 5 secciones.

El siguiente cuadro y gráfica nos muestra los resultados totales del Municipio por Partido Político, Coalición y Candidato Independiente.

| RESULTADO DE VOTACIÓN | | |
|---|---|---|
| Partido Político o Coalición | Total | % |
| PAN-PRD-MC | 11267 | 14.23% |
| PRI | 23349 | 29.49% |
| PT-MORENA-ES | 39088 | 49.37% |
| PVEM | 1832 | 2.31% |
| NA | 1395 | 1.76% |
| VR | 679 | 0.86% |
| CANDIDATO INDEPENDIENTE | 1565 | 1.98% |
| NO REGISTRADOS | 162 | |
| NULOS | 2057 | |
| TOTAL | 81394 | |
| VOTACIÓN VÁLIDA | 79175 | |

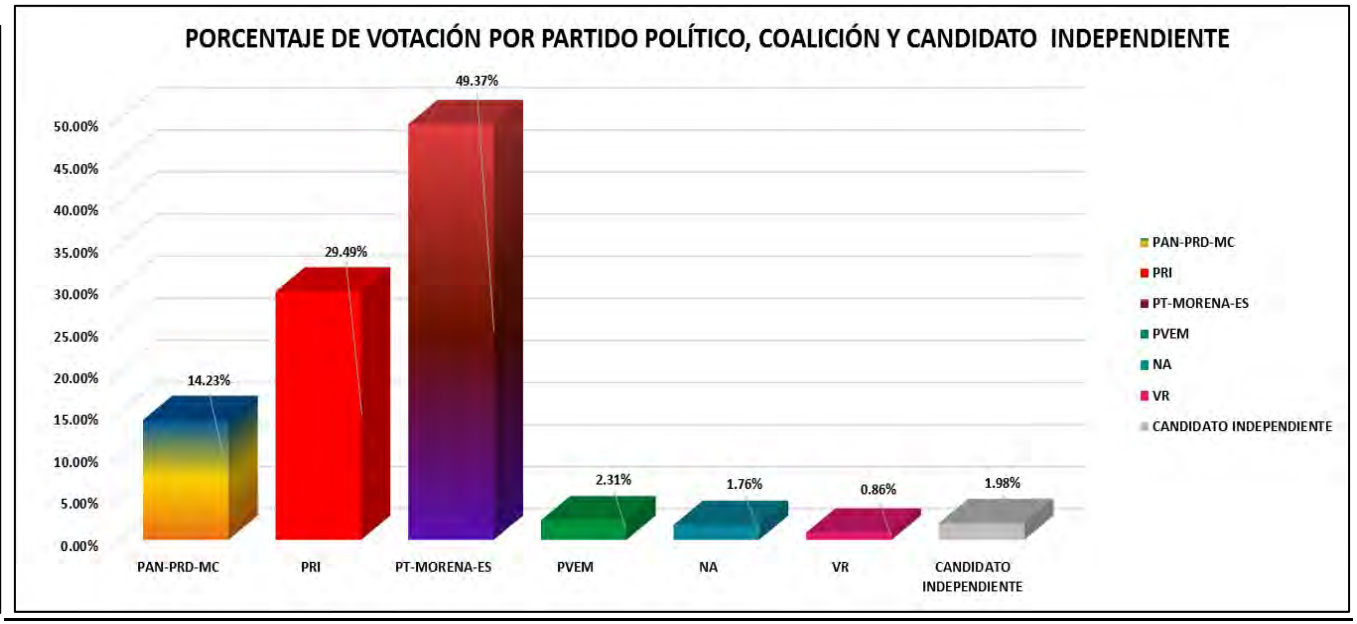


La tabla de la página siguiente nos muestra el detalle de los resultados por sección, desagregados para cada uno de los partidos políticos y coaliciones, se señala al partido o coalición ganadora.

# RESULTADOS DEFINITIVOS EN LA ELECCIÓN DEL AYUNTAMIENTO 2018

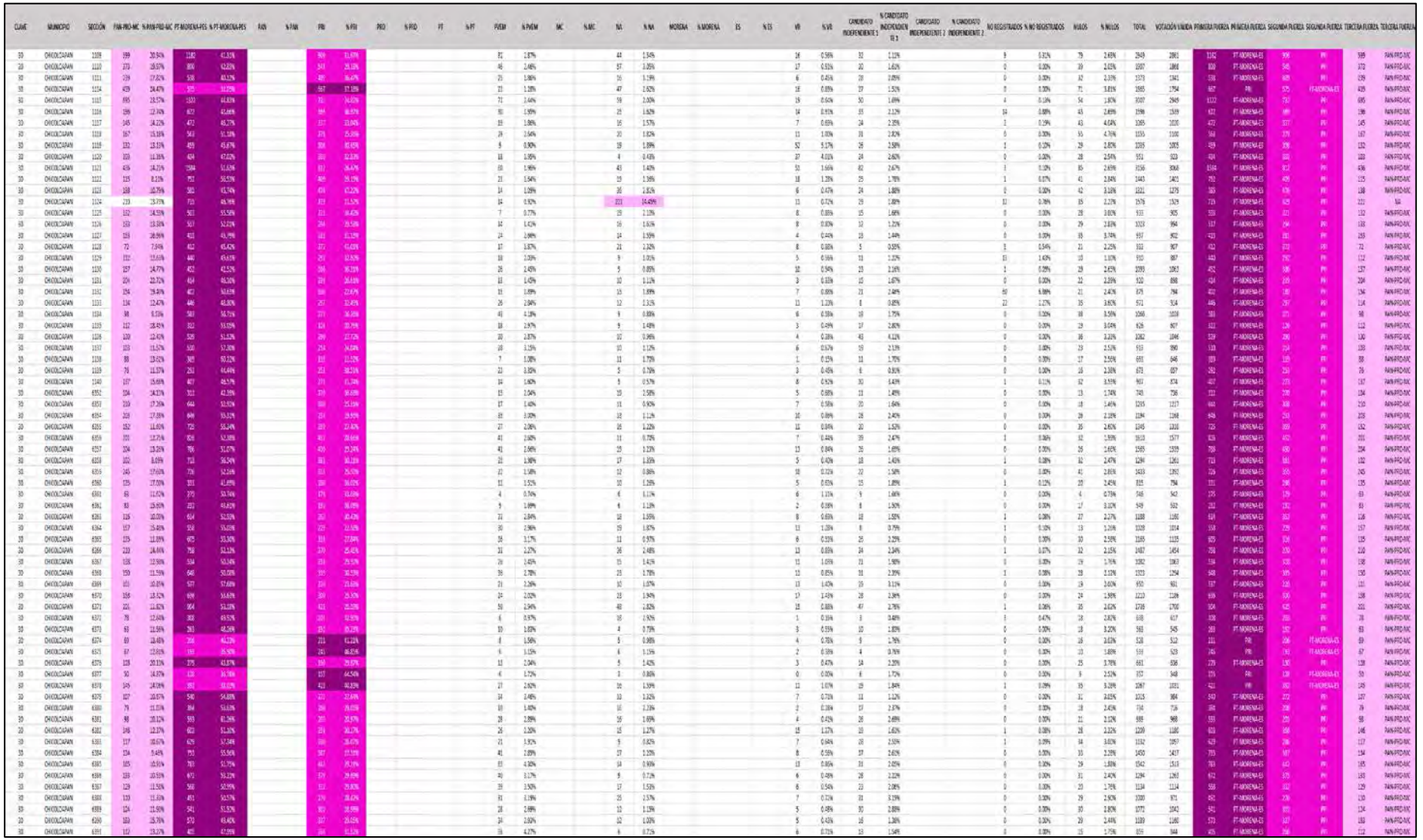

# PARTIDO POLÍTICO O COALICIÓN GANADOR/A EN LA ELECCIÓN DE LOS MIEMBROS DE LOS AYUNTAMIENTOS EN EL ESTADO DE MÉXICO 2018

## MUNICIPIO 030: CHICOLOAPAN

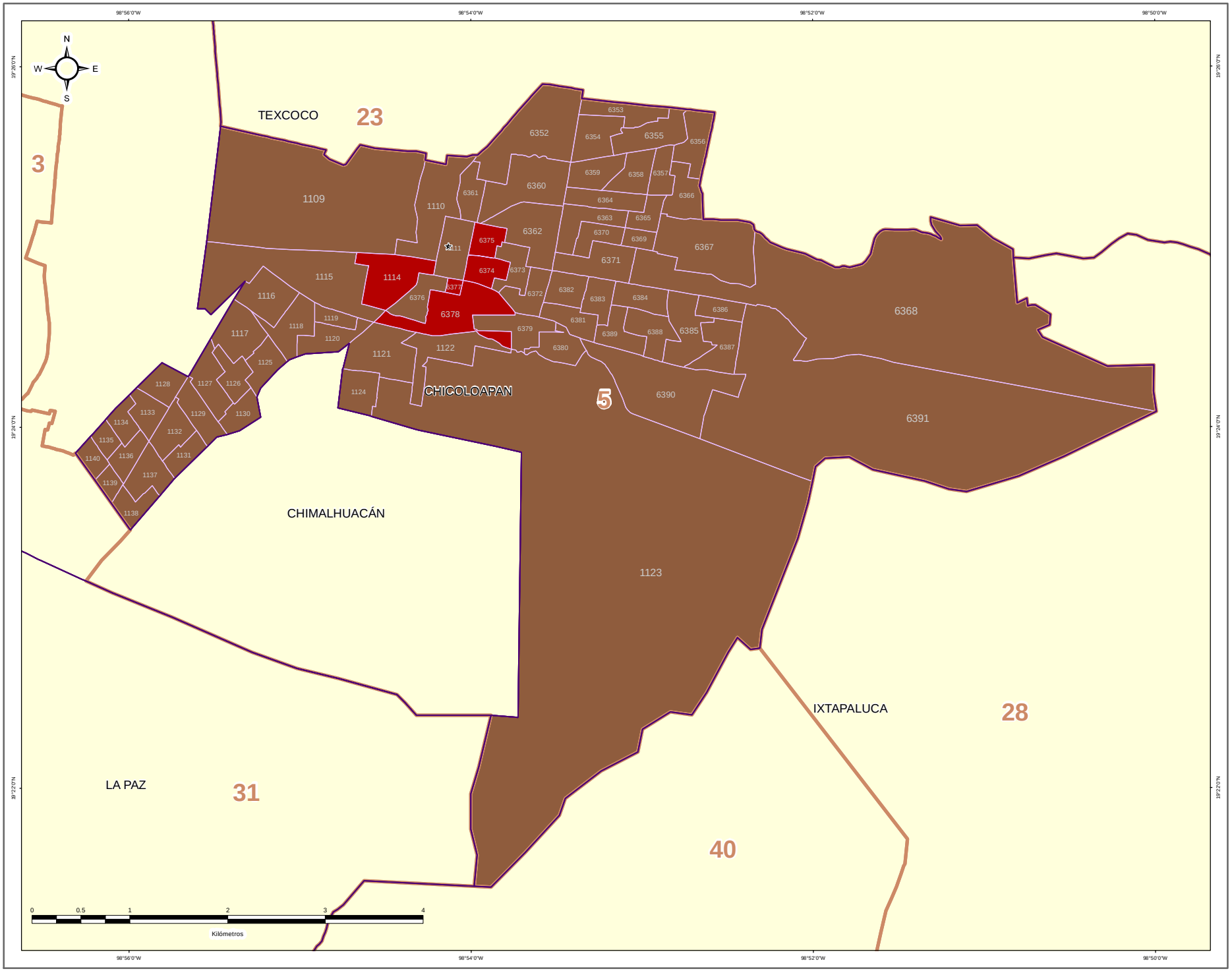


### DIRECCIÓN DE ORGANIZACIÓN

**ESTRUCTURA GEOELECTORAL Y CLAVES**

- Límite estatal ..... MÉX
- Distrito Electoral Local ..... 45
- Límite municipal ..... TOLUCA
- Sección electoral ..... 6478
- ★ Cabecera municipal

**PARTIDO POLÍTICO O COALICIÓN GANADOR/A DE LA ELECCIÓN DE MIEMBROS DE LOS AYUNTAMIENTOS EN EL ESTADO DE MÉXICO 2018**

- Partido Acción Nacional (PAN)
- Partido Revolucionario Institucional (PRI)
- Partido de la Revolución Democrática (PRD)
- Partido del Trabajo (PT)
- Partido Verde Ecologista de México (PVEM)
- Movimiento Ciudadano (MC)
- Nueva Alianza (NA)
- MORENA
- Encuentro Social (ES)
- Vía Radical (VR)
- Por el Estado de México al Frente PAN - PRD - MC
- Juntos Haremos Historia PT - MORENA - ES

**OTROS**

- Casilla(s) Anula(s) / Sin Dato
- Sin Casilla
- Sección con Casilla(s) Remitida(s)

**LOCALIZACIÓN**

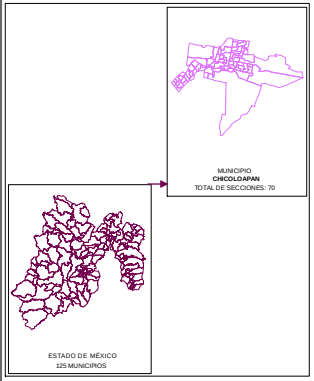


Edición cartográfica del mes de mayo de 2019,
con corte de información al 07 de noviembre de 2018 mismo que fue empleado para el Proceso Electoral 2017-2018.
Registro Federal de Electores, INE.

Resultados por sección electoral de la Elección de los Miembros de los Ayuntamientos en el Estado de México para el periodo 2018 - 2021

Proyección: UTM Zona 14
Datum: WGS84

**SUPERVISIÓN**

C.P. Antonio Sánchez Acosta
Subdirector de Documentación y Estadística Electoral _____

**ELABORACIÓN**

Departamento de Análisis y Procesamiento de Información Territorial

Miguel Ángel García Escalante _____
Jaqueline Pérez Nova _____

# PARTIDO POLÍTICO O COALICIÓN EN SEGUNDA FUERZA EN LA ELECCIÓN DE LOS MIEMBROS DE LOS AYUNTAMIENTOS EN EL ESTADO DE MÉXICO 2018

## MUNICIPIO 030: CHICOLOAPAN

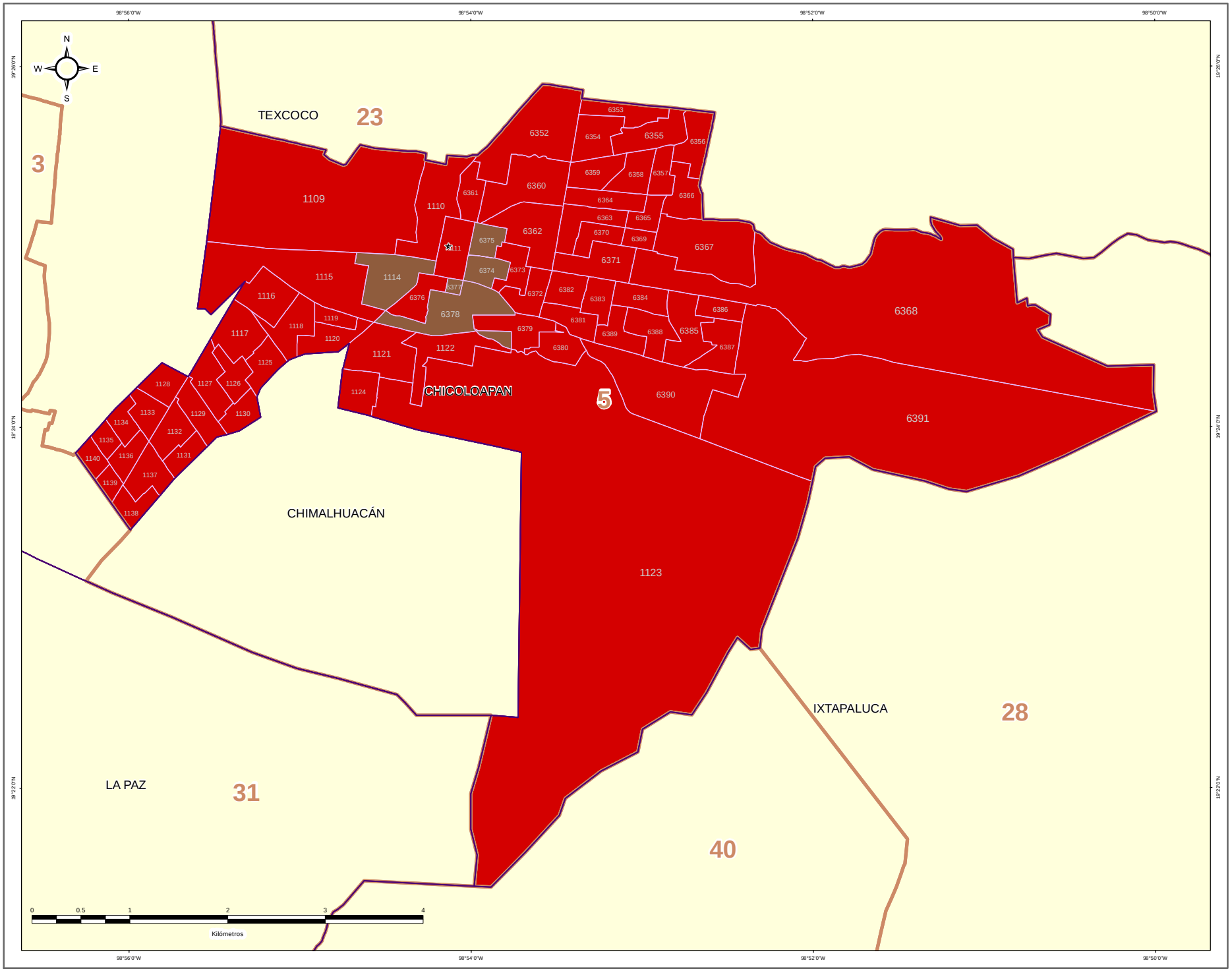


IEEM — 1 Julio 2018

### DIRECCIÓN DE ORGANIZACIÓN

**ESTRUCTURA GEOELECTORAL Y CLAVES**

- Límite estatal ..... MÉX
- Distrito Electoral Local ..... 45
- Límite municipal ..... TOLUCA
- Sección electoral ..... 6478
- Cabecera municipal

**PARTIDO POLÍTICO O COALICIÓN EN SEGUNDA FUERZA DE LA ELECCIÓN DE MIEMBROS DE LOS AYUNTAMIENTOS EN EL ESTADO DE MÉXICO 2018**

- Partido Acción Nacional (PAN)
- Partido Revolucionario Institucional (PRI)
- Partido de la Revolución Democrática (PRD)
- Partido del Trabajo (PT)
- Partido Verde Ecologista de México (PVEM)
- Movimiento Ciudadano (MC)
- Nueva Alianza (NA)
- MORENA
- Encuentro Social (ES)
- Vía Radical (VR)
- Por el Estado de México al Frente PAN - PRD - MC
- Juntos Haremos Historia PT - MORENA - ES

**OTROS**

- Casilla(s) Anula(s) / Sin Dato
- Sin Casilla
- Sección con Casilla(s) Remitida(s)

**LOCALIZACIÓN**

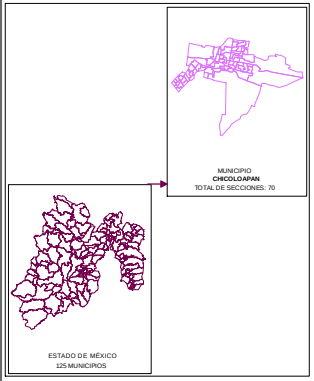


Edición cartográfica del mes de mayo de 2019,
con corte de información al 07 de noviembre de 2018 mismo que fue empleado para el Proceso Electoral 2017-2018.
Registro Federal de Electores, INE.

Resultados por sección electoral de la Elección de los Miembros de los Ayuntamientos en el Estado de México para el periodo 2018 - 2021

Proyección: UTM Zona 14
Datum: WGS84

**SUPERVISIÓN**

C.P. Antonio Sánchez Acosta
Subdirector de Documentación y Estadística Electoral _____

**ELABORACIÓN**

Departamento de Análisis y Procesamiento de Información Territorial

Miguel Ángel García Escalante _____
Jaqueline Pérez Nova _____

# PARTIDO POLÍTICO O COALICIÓN EN TERCERA FUERZA EN LA ELECCIÓN DE LOS MIEMBROS DE LOS AYUNTAMIENTOS EN EL ESTADO DE MÉXICO 2018

## MUNICIPIO 030: CHICOLOAPAN

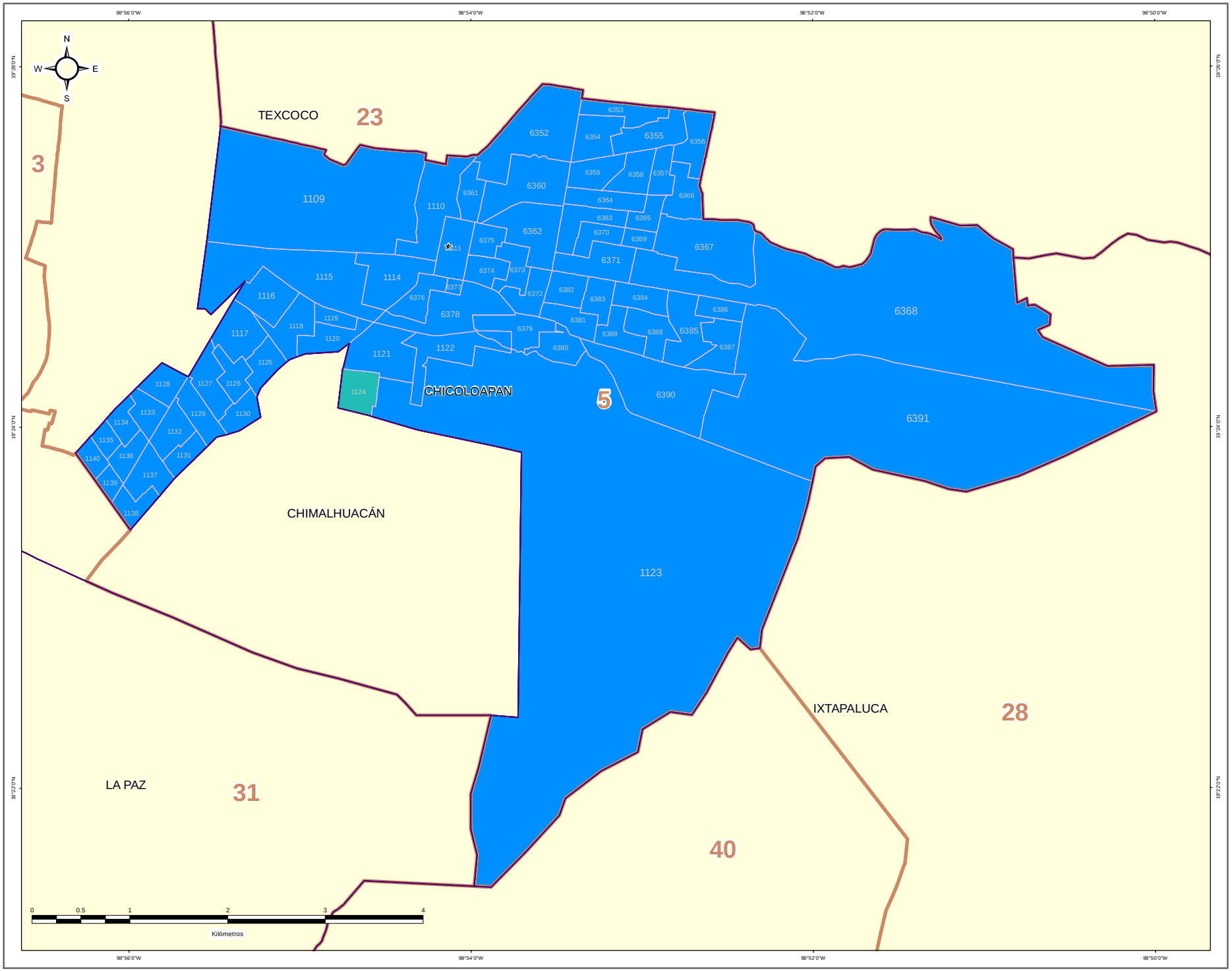


IEEM

DIRECCIÓN DE ORGANIZACIÓN

### ESTRUCTURA GEOELECTORAL Y CLAVES

- Límite estatal ..... MÉX
- Distrito Electoral Local ..... 45
- Límite municipal ..... TOLUCA
- Sección electoral ..... 6478
- Cabecera municipal

### PARTIDO POLÍTICO O COALICIÓN EN TERCERA FUERZA DE LA ELECCIÓN DE MIEMBROS DE LOS AYUNTAMIENTOS EN EL ESTADO DE MÉXICO 2018

- Partido Acción Nacional (PAN)
- Partido Revolucionario Institucional (PRI)
- Partido de la Revolución Democrática (PRD)
- Partido del Trabajo (PT)
- Partido Verde Ecologista de México (PVEM)
- Movimiento Ciudadano (MC)
- Nueva Alianza (NA)
- MORENA
- Encuentro Social (ES)
- Vía Radical (VR)
- Por el Estado de México al Frente PAN - PRD - MC
- Juntos Haremos Historia PT - MORENA - ES

### OTROS

- Casilla(s) Anula(s) / Sin Dato
- Sin Casilla
- Sección con Casilla(s) Remitida(s)

### LOCALIZACIÓN

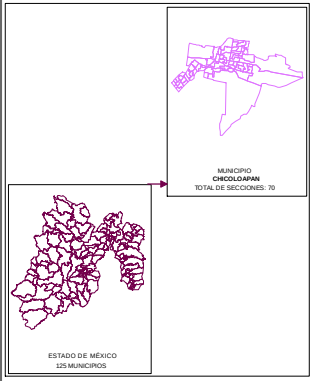


Edición cartográfica del mes de mayo de 2019,
con corte de información al 07 de noviembre de 2018 mismo que fue empleado para el Proceso Electoral 2017-2018.
Registro Federal de Electores, INE.

Resultados por sección electoral de la Elección de los Miembros de los Ayuntamientos en el Estado de México para el periodo 2018 - 2021

Proyección: UTM Zona 14
Datum: WGS84

**SUPERVISIÓN**

C.P. Antonio Sánchez Acosta
Subdirector de Documentación y Estadística Electoral _____

**ELABORACIÓN**

Departamento de Análisis y Procesamiento de Información Territorial

Miguel Ángel García Escalante _____
Jaqueline Pérez Nova _____

## MARGEN DE VICTORIA

El margen de victoria es la diferencia de porcentaje de votación válida emitida que alcanzó el partido ganador sobre el inmediato inferior, es decir, sobre la primera minoría; los rangos establecidos fueron considerados así: 0.00% a 5.00%; 5.01% a 10.00%; 10.01% a 20.00%; 20.01% a Más.

Como se observa en la siguiente gráfica, de las 70 secciones del Municipio de Chicoloapan, en 4 secciones (5.71%) el margen de victoria fue de entre 0.00% a 5.00%; en 11 secciones (15.71%) fue de entre 5.01% a 10.00%; en 15 (21.43%) fue de más de 10.00% y hasta 20.00%; y finalmente en 40 (57.14%) fue de más del 20.00% de diferencia. El detalle por Partido o Coalición se observa en el cuadro y gráfica siguiente.

En el resultado global del Municipio, la Coalición PT-MORENA-ES “Juntos Haremos Historia”, integrada por los partidos del Trabajo, MORENA y Encuentro Social tuvo un margen de victoria de 19.88% respecto de la segunda fuerza que fue el Partido Revolucionario Institucional.

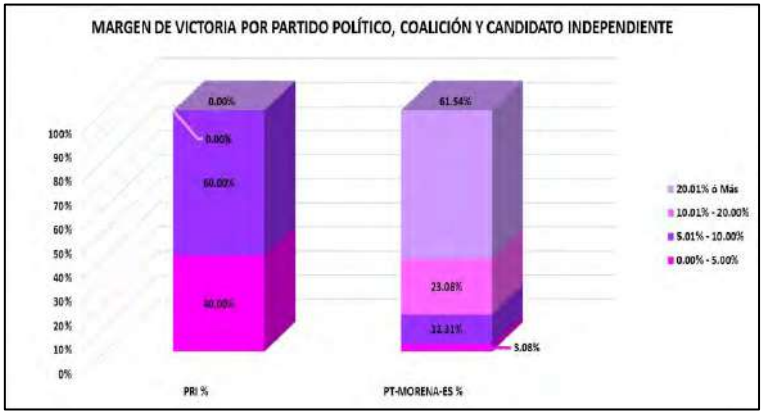


| CLAVE | MUNICIPIO | MARGEN DE VICTORIA | PRI | PRI % | PT-MORENA-ES | PT-MORENA-ES % | RANGO DE MARGEN DE VICTORIA |
|---|---|---|---|---|---|---|---|
| 30 | CHICOLOAPAN | 0.00% - 5.00% | 2 | 40.00% | 2 | 3.08% | 4 |
| 30 | CHICOLOAPAN | 5.01% - 10.00% | 3 | 60.00% | 8 | 12.31% | 11 |
| 30 | CHICOLOAPAN | 10.01% - 20.00% | 0 | 0.00% | 15 | 23.08% | 15 |
| 30 | CHICOLOAPAN | 20.01% ó Más | 0 | 0.00% | 40 | 61.54% | 40 |
| | | **TOTAL** | **5** | **100.00%** | **65** | **100.00%** | |

# MARGEN DE VICTORIA

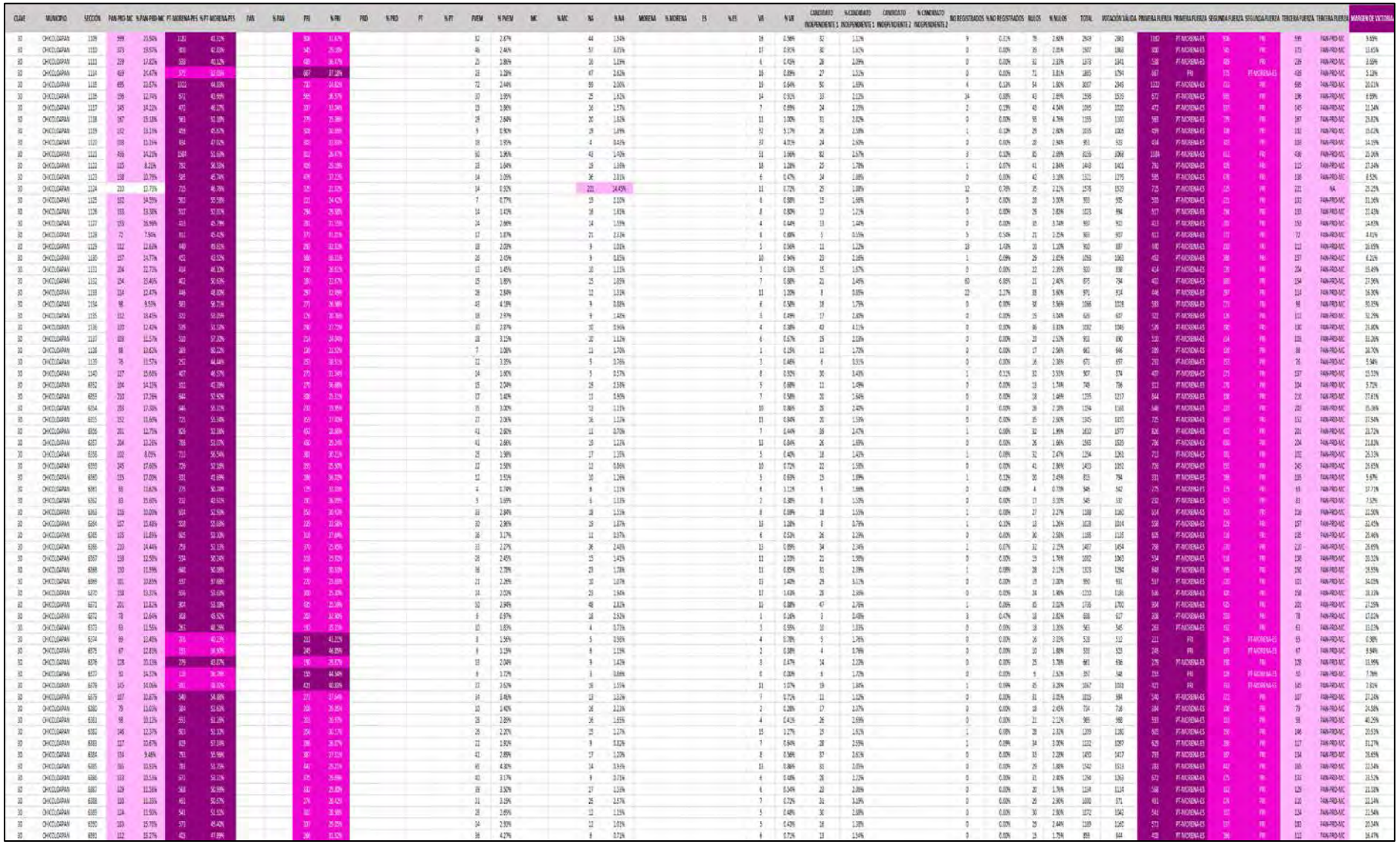

# MARGEN DE VICTORIA ENTRE EL PARTIDO POLÍTICO O COALICIÓN GANADOR/A Y LA SEGUNDA FUERZA EN LA ELECCIÓN DE LOS MIEMBROS DE LOS AYUNTAMIENTOS EN EL ESTADO DE MÉXICO 2018

## MUNICIPIO 030: CHICOLOAPAN

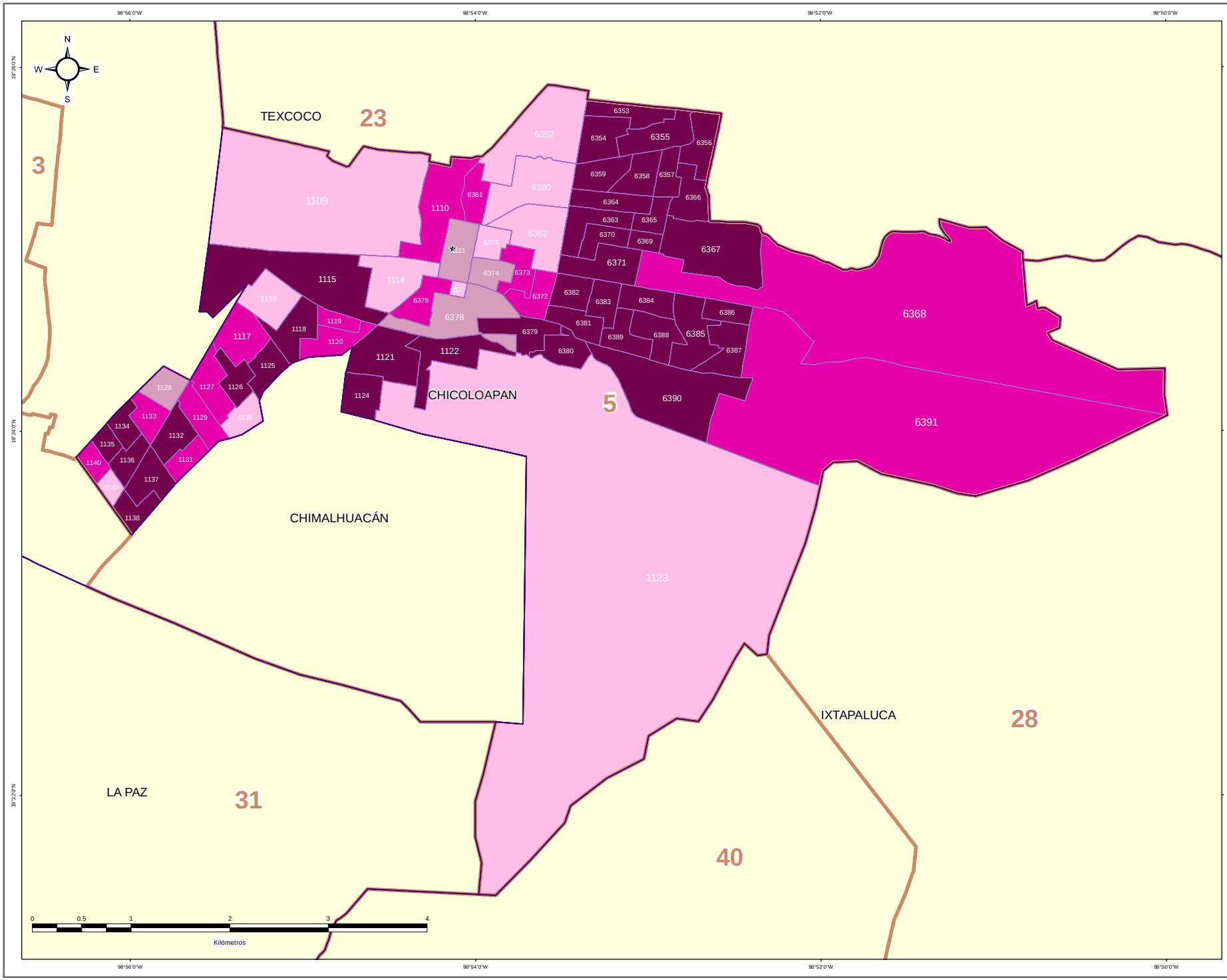


### DIRECCIÓN DE ORGANIZACIÓN

**ESTRUCTURA GEOELECTORAL Y CLAVES**

- Límite estatal ..... MÉX
- Distrito Electoral Local ..... 45
- Límite municipal ..... TOLUCA
- Sección electoral ..... 6478
- Cabecera municipal

**MARGEN DE VICTORIA ENTRE EL PARTIDO POLÍTICO O COALICIÓN GANADOR/A Y LA SEGUNDA FUERZA EN LA ELECCIÓN DE LOS MIEMBROS DE LOS AYUNTAMIENTOS EN EL ESTADO DE MÉXICO 2018**

- 0.00% - 5.00%
- 5.01% - 10.00%
- 10.01% - 20.00%
- 20.01% a Más

**OTROS**

- Casilla(s) Anula(s) / Sin Dato
- Sin Casilla
- Sección con Casilla(s) Remitida(s)

**LOCALIZACIÓN**

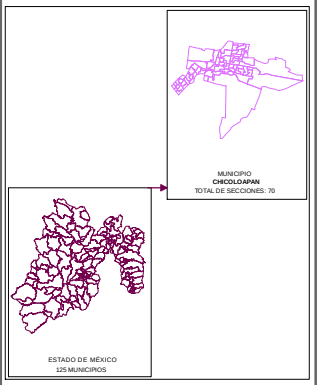


Edición cartográfica del mes de mayo de 2019,
con corte de información al 07 de noviembre de 2018 mismo que fue empleado para el Proceso Electoral 2017-2018.
Registro Federal de Electores, INE.

Resultados por sección electoral de la Elección de los Miembros de los Ayuntamientos en el Estado de México para el periodo 2018 - 2021

Proyección: UTM Zona 14
Datum: WGS84

**SUPERVISIÓN**

C.P. Antonio Sánchez Acosta
Subdirector de Documentación y Estadística Electoral _____

**ELABORACIÓN**

Departamento de Análisis y Procesamiento de Información Territorial

Miguel Ángel García Escalante _____
Jaqueline Pérez Nova _____

## PARTICIPACIÓN Y ABSTENCIONISMO

La participación de los ciudadanos inscritos en la Lista Nominal de Electores en esta elección en el Municipio de Chicoloapan fue de 62.77%, siendo el abstencionismo de 37.23%.

Para el análisis de la participación por sección, éstas se agruparon en cuatro rangos de participación, el primero es de participación alta considerando más de 70.01%, en el que se encuentran 6 secciones (8.57% del total); el segundo es de participación media, considerado entre 60.01% y hasta 70.00% en el que se encuentran 47 secciones (67.14%); el rango de participación baja, considerado entre 50.01% y hasta 60.00%, dentro del que se ubican 17 secciones (24.29%); y en el rango de participación muy baja, considerado con menos de 50.00%, se ubicaron 0 secciones (0.00%).



# PARTICIPACIÓN Y ABSTENCIONISMO

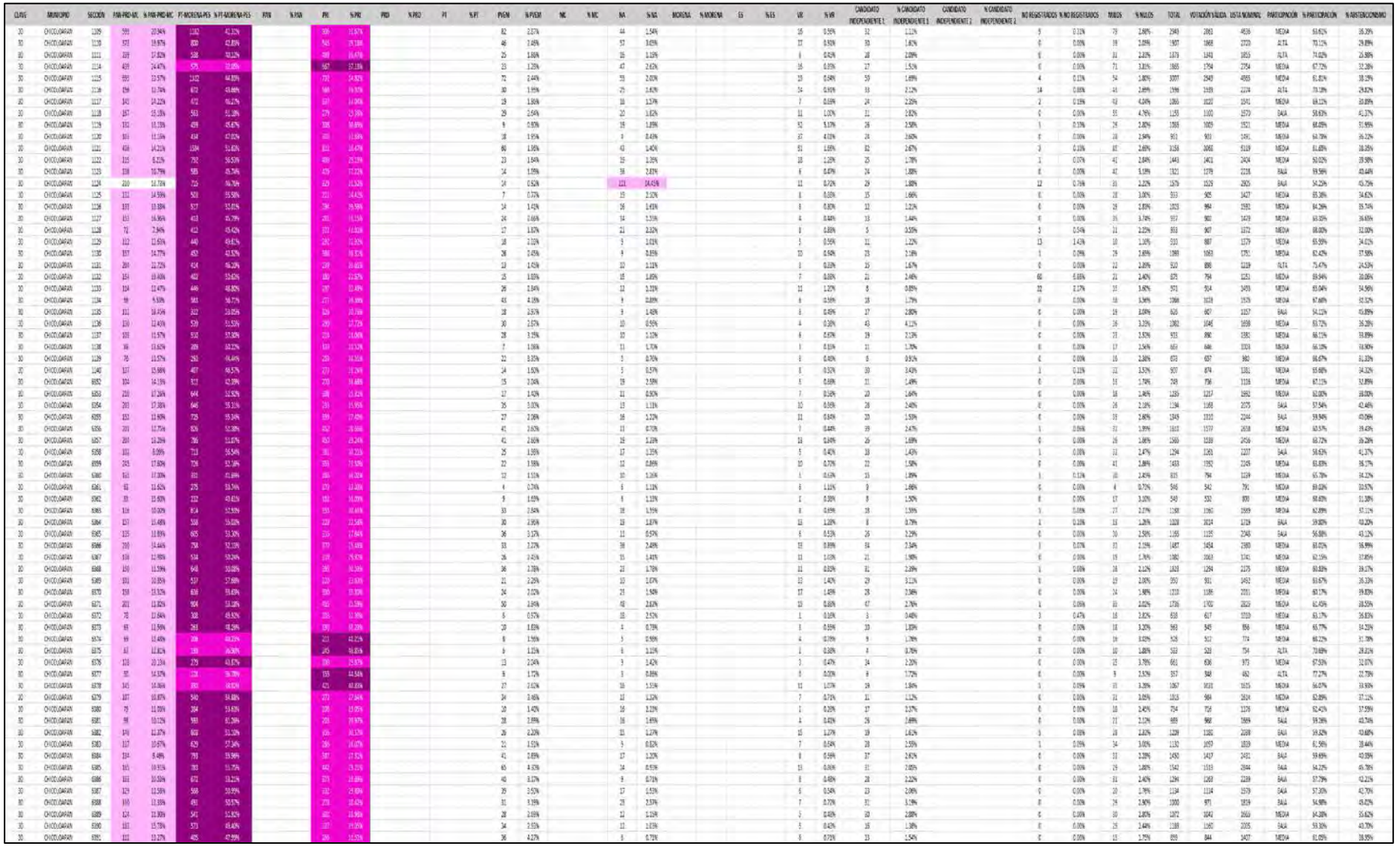

# PARTICIPACIÓN CIUDADANA EN LA ELECCIÓN DE LOS MIEMBROS DE LOS AYUNTAMIENTOSEN EL ESTADO DE MEXICO 2018

## MUNICIPIO 030: CHICOLOAPAN

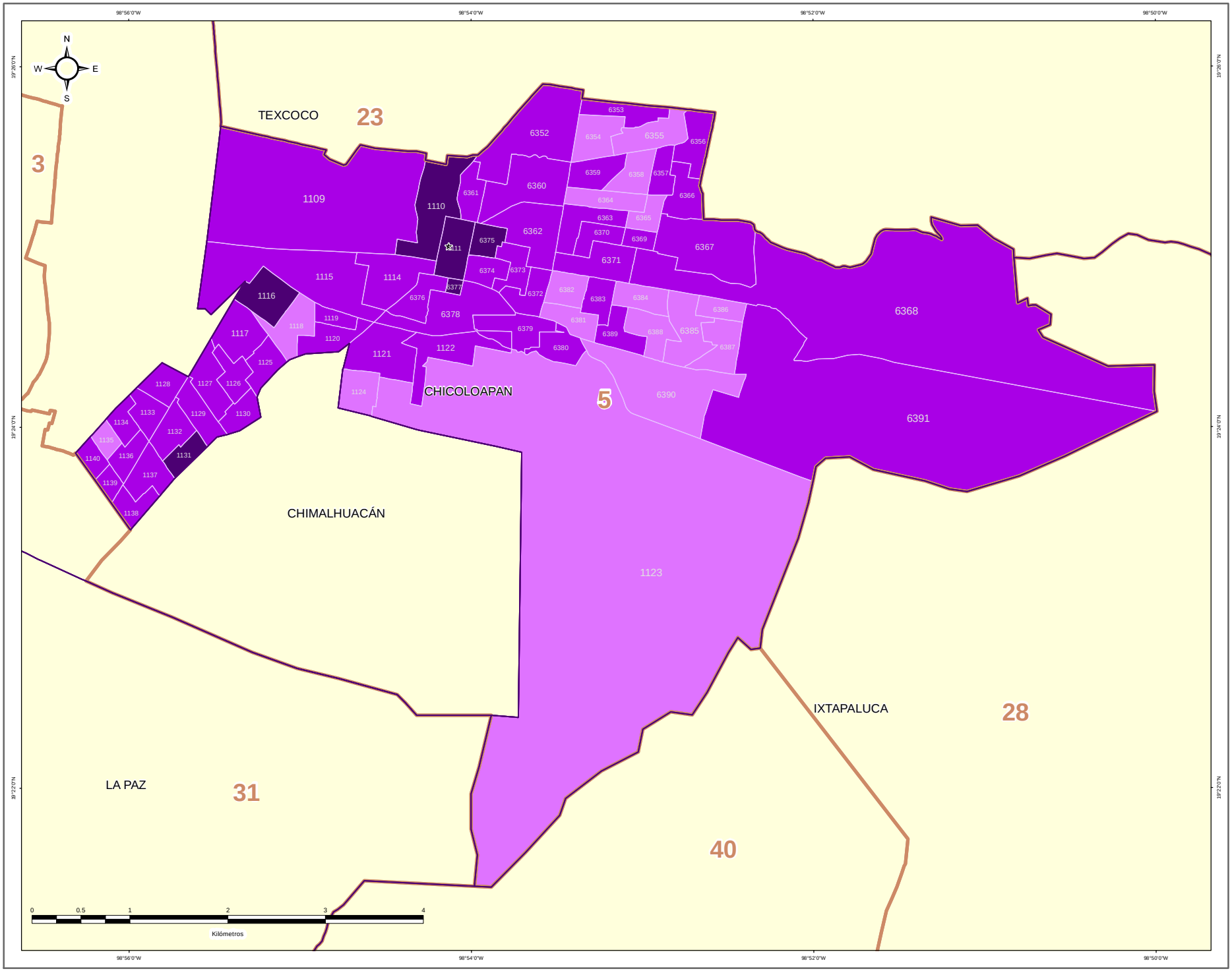


IEEM

1 Julio 2018

### DIRECCIÓN DE ORGANIZACIÓN

**ESTRUCTURA GEOELECTORAL Y CLAVES**

- Límite estatal ..... MÉX
- Distrito Electoral Local ..... 45
- Límite municipal ..... TOLUCA
- Sección electoral ..... 6478
- Cabecera municipal

**PARTICIPACIÓN CIUDADANA EN LA ELECCIÓN DE LOS MIEMBROS DE LOS AYUNTAMIENTOS EN EL ESTADO DE MEXICO 2018**

- Alta
- Media
- Baja
- Muy Baja

**OTROS**

- Casilla(s) Anula(s) / Sin Dato
- Sin Casilla
- Sección con Casilla(s) Remitida(s)

**LOCALIZACIÓN**

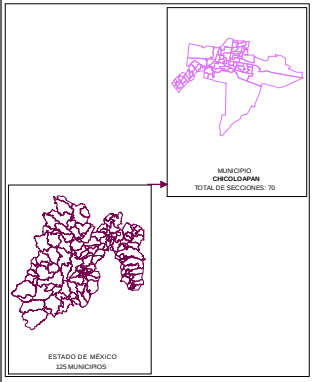


Edición cartográfica del mes de mayo de 2019,
con corte de información al 07 de noviembre de 2018 mismo que fue empleado para el Proceso Electoral 2017-2018.
Registro Federal de Electores, INE.

Resultados por sección electoral de la Elección de los Miembros de los Ayuntamientos en el Estado de México para el periodo 2018 - 2021

Proyección: UTM Zona 14
Datum: WGS84

**SUPERVISIÓN**

C.P. Antonio Sánchez Acosta
Subdirector de Documentación y Estadística Electoral _____

**ELABORACIÓN**

Departamento de Análisis y Procesamiento de Información Territorial

Miguel Ángel García Escalante _____
Jaqueline Pérez Nova _____

## RESULTADOS EN LA ELECCIÓN DEL AYUNTAMIENTO DE CHICONCUAC

Como resultado del cómputo de la elección del Ayuntamiento de Chiconcuac, y una vez resueltos en su caso por las instancias jurisdiccionales los juicios respectivos, en este Municipio correspondió el triunfo a la Coalición PT-MORENA-ES “Juntos Haremos Historia”, integrada por los partidos del Trabajo, MORENA y Encuentro Socia, que obtuvo el 29.47% del total de votos válidos, y segunda fuerza con el 16.39% de la votación, la Coalición PAN-PRD-MC “Por el Estado de México al Frente”, integrada por los partidos Acción Nacional, de la Revolución Democrática y Movimiento Ciudadano.

En la votación por sección electoral, del total de 7 secciones electorales que conforman el Municipio de Chiconcuac, la Coalición PT-MORENA-ES “Juntos Haremos Historia”, integrada por los partidos del Trabajo, MORENA y Encuentro Social, le correspondió la mayoría en 7 secciones.

El siguiente cuadro y gráfica nos muestra los resultados totales del Municipio por Partido Político, Coalición y Candidato Independiente.

| RESULTADO DE VOTACIÓN | | |
|---|---|---|
| **Partido Político o Coalición** | **Total** | **%** |
| PAN-PRD-MC | 2334 | 16.39% |
| PRI | 1525 | 10.71% |
| PT-MORENA-ES | 4196 | 29.47% |
| PVEM | 688 | 4.83% |
| NA | 2118 | 14.87% |
| VR | 1075 | 7.55% |
| CANDIDATO INDEPENDIENTE | 2304 | 16.18% |
| NO REGISTRADOS | 2 | |
| NULOS | 331 | |
| TOTAL | 14573 | |
| VOTACIÓN VÁLIDA | 14240 | |

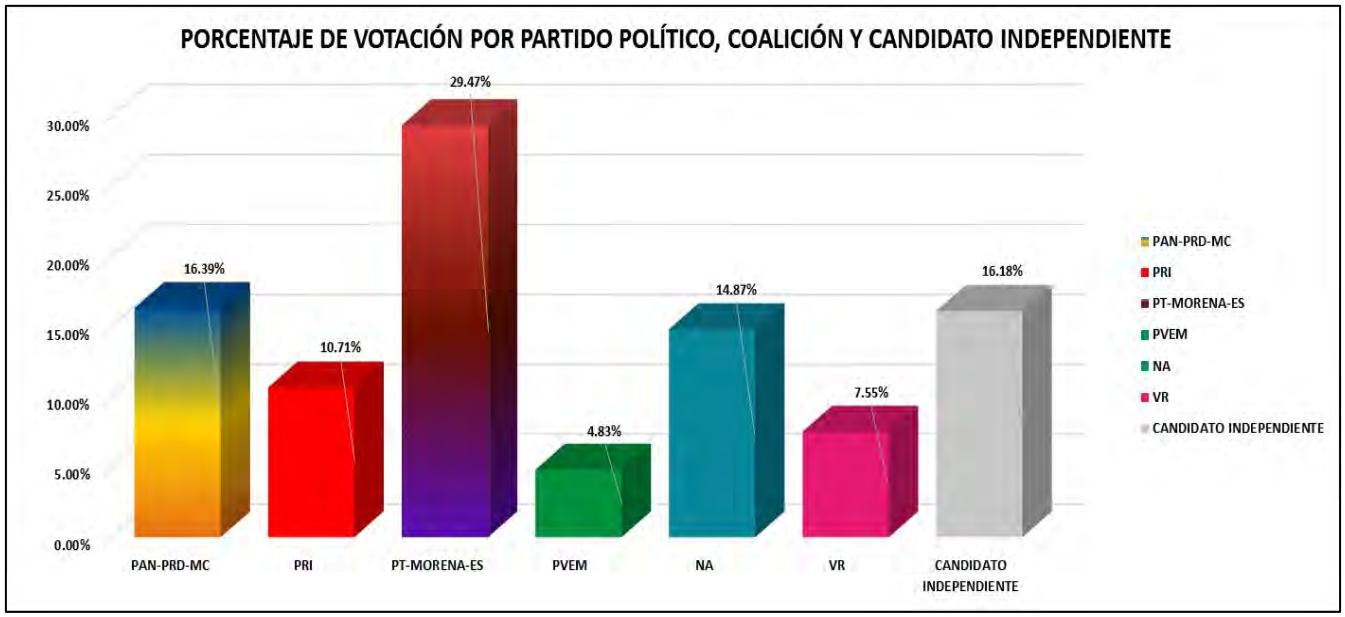


La tabla de la página siguiente nos muestra el detalle de los resultados por sección, desagregados para cada uno de los partidos políticos y coaliciones, se señala al partido o coalición ganadora.

# RESULTADOS DEFINITIVOS EN LA ELECCIÓN DEL AYUNTAMIENTO 2018

| CLAVE | MUNICIPIO | SECCIÓN | PAN PRD MC | % PAN PRD MC | PT MORENA PES | % PT MORENA PES | PAN | % PAN | PRI | % PRI | PRD | % PRD | PT | % PT | PVEM | % PVEM | MC | % MC | NA | % NA | MORENA | % MORENA | ES | % ES | VR | % VR | CANDIDATO INDEPENDIENTE 1 | % CANDIDATO INDEPENDIENTE 1 | CANDIDATO INDEPENDIENTE 2 | % CANDIDATO INDEPENDIENTE 2 | NO REGISTRADOS | % NO REGISTRADOS | NULOS | % NULOS | TOTAL | VOTACIÓN VÁLIDA | PRIMERA FUERZA | PRIMERA FUERZA | SEGUNDA FUERZA | SEGUNDA FUERZA | TERCERA FUERZA | TERCERA FUERZA |
|---|---|---|---|---|---|---|---|---|---|---|---|---|---|---|---|---|---|---|---|---|---|---|---|---|---|---|---|---|---|---|---|---|---|---|---|---|---|---|---|---|---|---|
| 31 | CHICONCUAC | 1143 | 223 | 17.9% | 335 | 26.57% | | | 155 | 12.65% | | | | | 24 | 1.91% | | | 116 | 9.23% | | | | | 158 | 12.57% | 136 | 18.77% | | | 0 | 0.00% | 31 | 2.42% | 1288 | 1257 | 335 | PT-MORENA-ES | 223 | PAN-PRD-MC | 139 | PR |
| 31 | CHICONCUAC | 1143 | 327 | 16.49% | 411 | 22.25% | | | 220 | 11.07% | | | | | 96 | 1.81% | | | 366 | 18.51% | | | | | 51 | 2.57% | 541 | 27.28% | | | 0 | 0.00% | 50 | 2.45% | 2037 | 1987 | 441 | PT-MORENA-ES | 366 | NA | 327 | PAN-PRD-MC |
| 31 | CHICONCUAC | 1144 | 379 | 16.51% | 626 | 17.26% | | | 220 | 9.58% | | | | | 22 | 0.96% | | | 336 | 18.39% | | | | | 350 | 6.82% | 411 | 18.88% | | | 0 | 0.00% | 47 | 2.02% | 2343 | 2296 | 626 | PT-MORENA-ES | 336 | NA | 379 | PAN-PRD-MC |
| 31 | CHICONCUAC | 1145 | 554 | 11.69% | 747 | 19.64% | | | 278 | 10.66% | | | | | 67 | 2.57% | | | 327 | 12.52% | | | | | 754 | 9.74% | 371 | 14.27% | | | 1 | 0.04% | 13 | 1.99% | 2662 | 2608 | 747 | PT-MORENA-ES | 554 | PAN-PRD-MC | 327 | NA |
| 31 | CHICONCUAC | 1146 | 199 | 14.17% | 482 | 35.17% | | | 158 | 11.33% | | | | | 127 | 9.10% | | | 197 | 14.12% | | | | | 53 | 3.80% | 169 | 12.11% | | | 0 | 0.00% | 38 | 2.65% | 1433 | 1395 | 482 | PT-MORENA-ES | 199 | PAN-PRD-MC | 197 | NA |
| 31 | CHICONCUAC | 1147 | 464 | 10.33% | 959 | 31.95% | | | 262 | 9.65% | | | | | 197 | 6.51% | | | 400 | 13.22% | | | | | 310 | 10.24% | 407 | 13.45% | | | 1 | 0.03% | 79 | 2.54% | 3106 | 3026 | 959 | PT-MORENA-ES | 464 | PAN-PRD-MC | 400 | NA |
| 31 | CHICONCUAC | 1148 | 176 | 10.52% | 555 | 15.62% | | | 208 | 11.85% | | | | | 215 | 12.67% | | | 174 | 16.40% | | | | | 56 | 1.47% | 155 | 9.28% | | | 0 | 0.00% | 33 | 1.94% | 1704 | 1671 | 555 | PT-MORENA-ES | 174 | NA | 215 | PVEM |

# PARTIDO POLÍTICO O COALICIÓN GANADOR/A EN LA ELECCIÓN DE LOS MIEMBROS DE LOS AYUNTAMIENTOS EN EL ESTADO DE MÉXICO 2018

## MUNICIPIO 031: CHICONCUAC

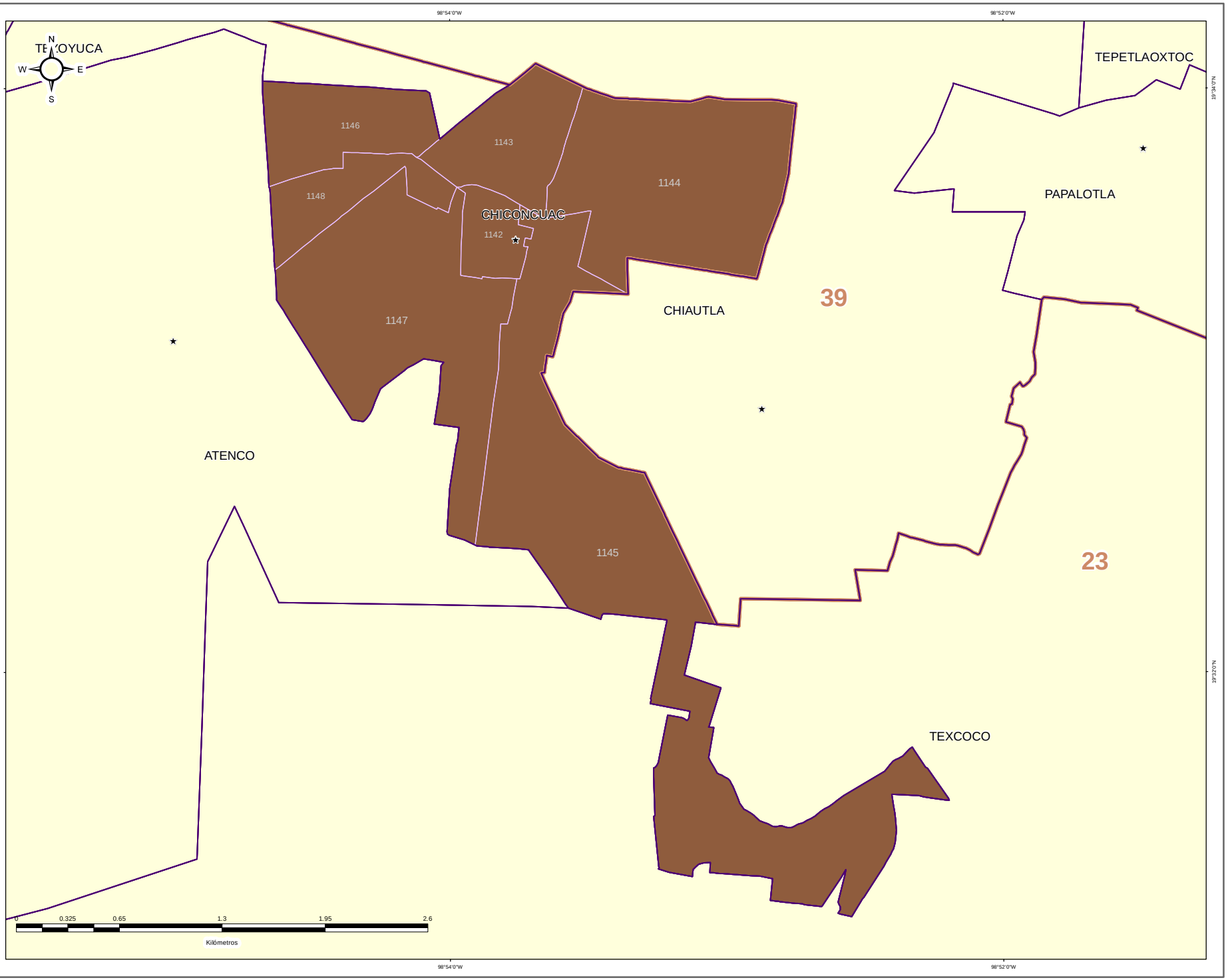


IEEM

1 Julio 2018

### DIRECCIÓN DE ORGANIZACIÓN

**ESTRUCTURA GEOELECTORAL Y CLAVES**

- Límite estatal ..... MÉX
- Distrito Electoral Local ..... 45
- Límite municipal ..... TOLUCA
- Sección electoral ..... 6478
- Cabecera municipal

**PARTIDO POLÍTICO O COALICIÓN GANADOR/A DE LA ELECCIÓN DE MIEMBROS DE LOS AYUNTAMIENTOS EN EL ESTADO DE MÉXICO 2018**

- Partido Acción Nacional (PAN)
- Partido Revolucionario Institucional (PRI)
- Partido de la Revolución Democrática (PRD)
- Partido del Trabajo (PT)
- Partido Verde Ecologista de México (PVEM)
- Movimiento Ciudadano (MC)
- Nueva Alianza (NA)
- MORENA
- Encuentro Social (ES)
- Vía Radical (VR)
- Por el Estado de México al Frente PAN - PRD - MC
- Juntos Haremos Historia PT - MORENA - ES

**OTROS**

- Casilla(s) Anula(s) / Sin Dato
- Sin Casilla
- Sección con Casilla(s) Remitida(s)

**LOCALIZACIÓN**

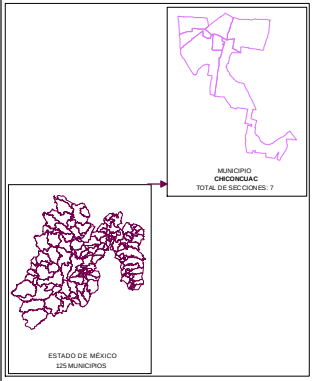


Edición cartográfica del mes de mayo de 2019, con corte de información al 07 de noviembre de 2018 mismo que fue empleado para el Proceso Electoral 2017-2018. Registro Federal de Electores, INE.

Resultados por sección electoral de la Elección de los Miembros de los Ayuntamientos en el Estado de México para el periodo 2018 - 2021

Proyección: UTM Zona 14
Datum: WGS84

**SUPERVISIÓN**

C.P. Antonio Sánchez Acosta
Subdirector de Documentación y Estadística Electoral _____

**ELABORACIÓN**

Departamento de Análisis y Procesamiento de Información Territorial

Miguel Ángel García Escalante _____
Jaqueline Pérez Nova _____

# PARTIDO POLÍTICO O COALICIÓN EN SEGUNDA FUERZA EN LA ELECCIÓN DE LOS MIEMBROS DE LOS AYUNTAMIENTOS EN EL ESTADO DE MÉXICO 2018

## MUNICIPIO 031: CHICONCUAC

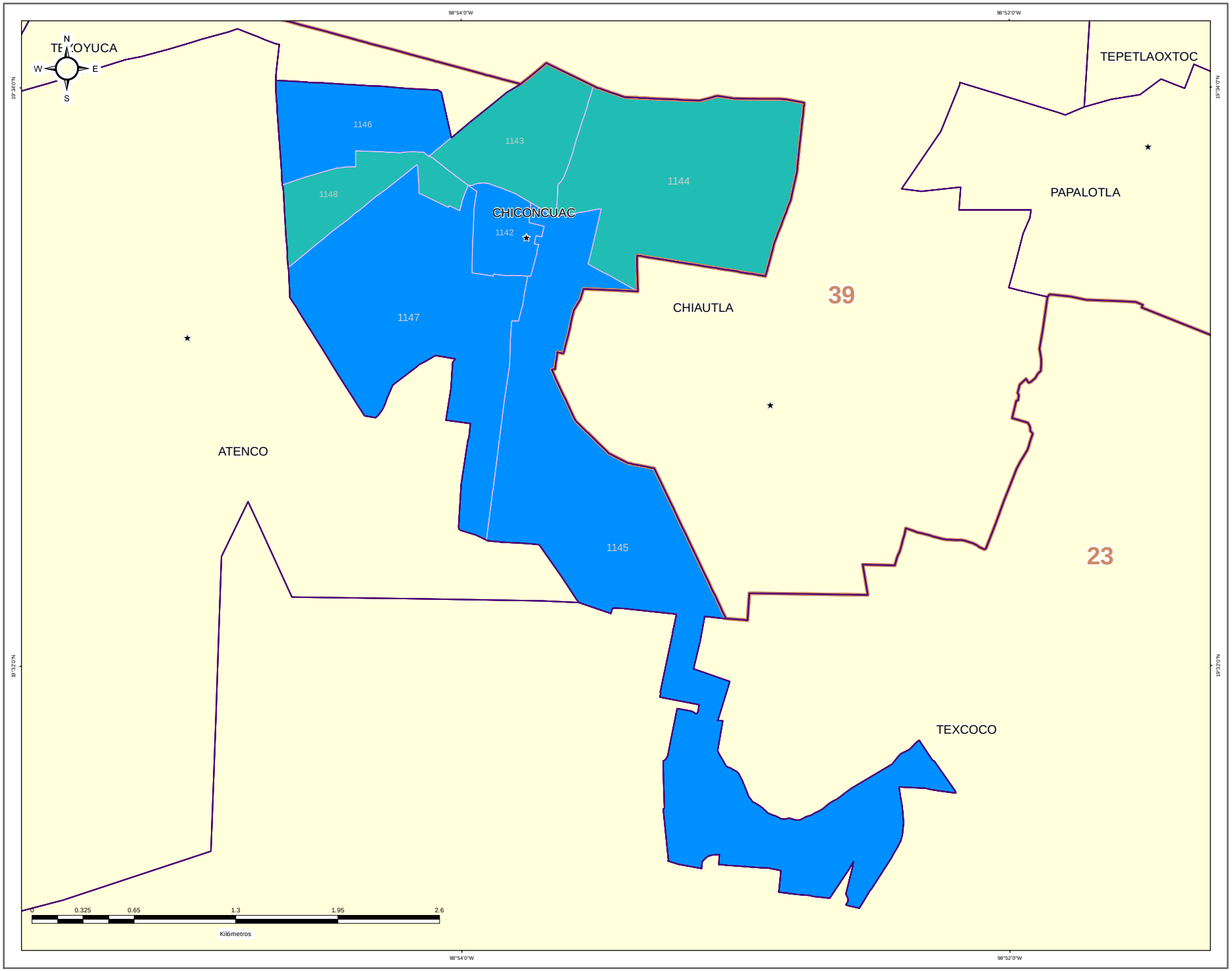


IEEM

1 Julio 2018

### DIRECCIÓN DE ORGANIZACIÓN

**ESTRUCTURA GEOELECTORAL Y CLAVES**

- Límite estatal ..... MÉX
- Distrito Electoral Local ..... 45
- Límite municipal ..... TOLUCA
- Sección electoral ..... 6478
- Cabecera municipal

**PARTIDO POLÍTICO O COALICIÓN EN SEGUNDA FUERZA DE LA ELECCIÓN DE MIEMBROS DE LOS AYUNTAMIENTOS EN EL ESTADO DE MÉXICO 2018**

- Partido Acción Nacional (PAN)
- Partido Revolucionario Institucional (PRI)
- Partido de la Revolución Democrática (PRD)
- Partido del Trabajo (PT)
- Partido Verde Ecologista de México (PVEM)
- Movimiento Ciudadano (MC)
- Nueva Alianza (NA)
- MORENA
- Encuentro Social (ES)
- Vía Radical (VR)
- Por el Estado de México al Frente PAN - PRD - MC
- Juntos Haremos Historia PT - MORENA - ES

**OTROS**

- Casilla(s) Anula(s) / Sin Dato
- Sin Casilla
- Sección con Casilla(s) Remitida(s)

**LOCALIZACIÓN**

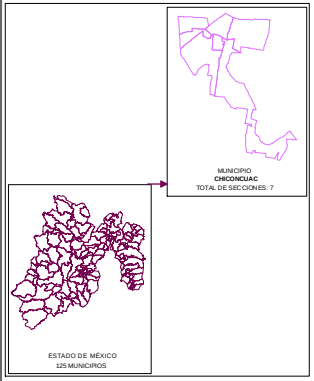


Edición cartográfica del mes de mayo de 2019, con corte de información al 07 de noviembre de 2018 mismo que fue empleado para el Proceso Electoral 2017-2018. Registro Federal de Electores, INE.

Resultados por sección electoral de la Elección de los Miembros de los Ayuntamientos en el Estado de México para el periodo 2018 - 2021

Proyección: UTM Zona 14
Datum: WGS84

**SUPERVISIÓN**

C.P. Antonio Sánchez Acosta
Subdirector de Documentación y Estadística Electoral _____

**ELABORACIÓN**

Departamento de Análisis y Procesamiento de Información Territorial

Miguel Ángel García Escalante _____
Jaqueline Pérez Nova _____

# PARTIDO POLÍTICO O COALICIÓN EN TERCERA FUERZA EN LA ELECCIÓN DE LOS MIEMBROS DE LOS AYUNTAMIENTOS EN EL ESTADO DE MÉXICO 2018

## MUNICIPIO 031: CHICONCUAC

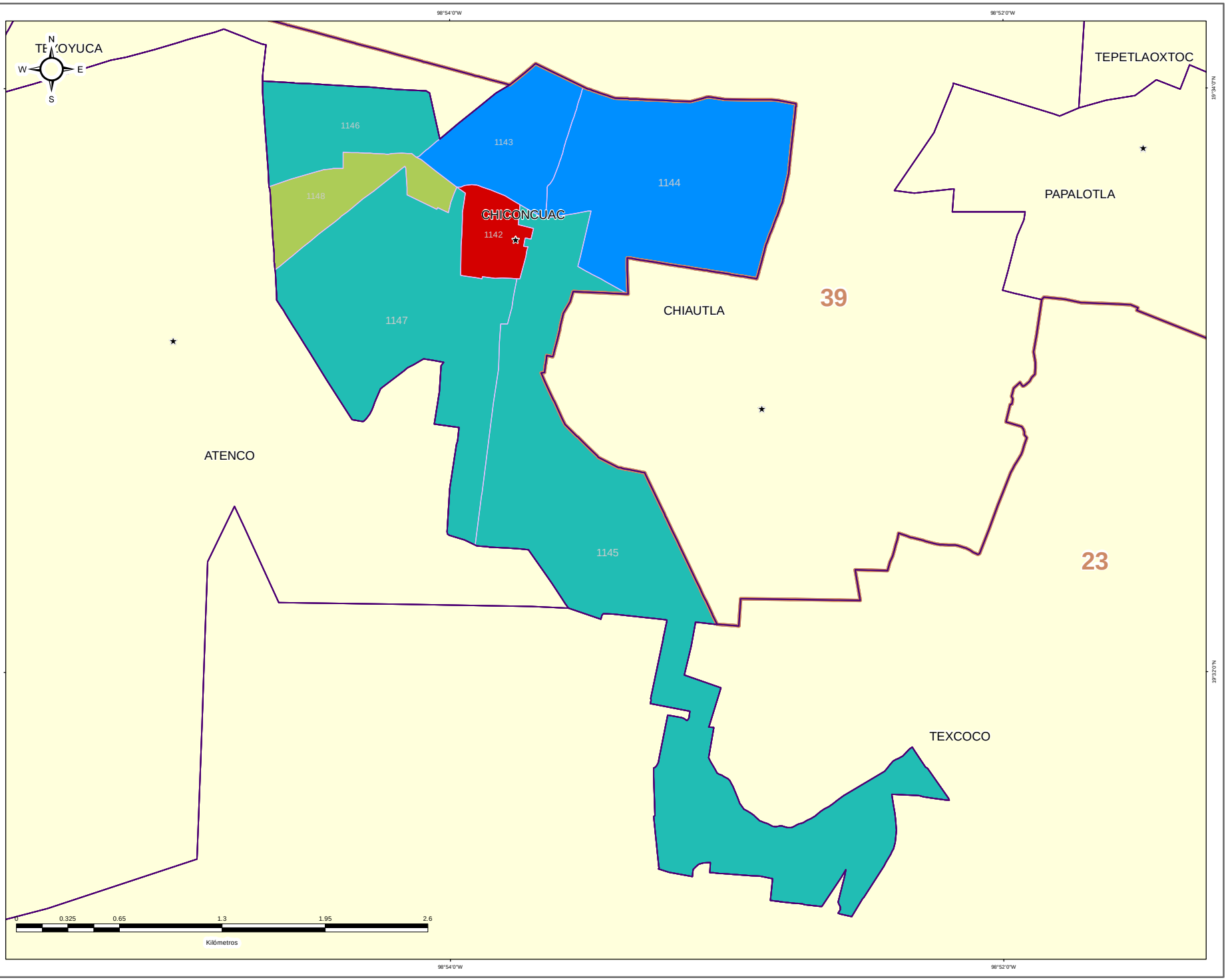


IEEM

DIRECCIÓN DE ORGANIZACIÓN

ESTRUCTURA GEOELECTORAL Y CLAVES

- Límite estatal ..... MÉX
- Distrito Electoral Local ..... 45
- Límite municipal ..... TOLUCA
- Sección electoral ..... 6478
- Cabecera municipal

PARTIDO POLÍTICO O COALICIÓN EN TERCERA FUERZA DE LA ELECCIÓN DE MIEMBROS DE LOS AYUNTAMIENTOS EN EL ESTADO DE MÉXICO 2018

- Partido Acción Nacional (PAN)
- Partido Revolucionario Institucional (PRI)
- Partido de la Revolución Democrática (PRD)
- Partido del Trabajo (PT)
- Partido Verde Ecologista de México (PVEM)
- Movimiento Ciudadano (MC)
- Nueva Alianza (NA)
- MORENA
- Encuentro Social (ES)
- Vía Radical (VR)
- Por el Estado de México al Frente PAN - PRD - MC
- Juntos Haremos Historia PT - MORENA - ES

OTROS

- Casilla(s) Anula(s) / Sin Dato
- Sin Casilla
- Sección con Casilla(s) Remitida(s)

LOCALIZACIÓN

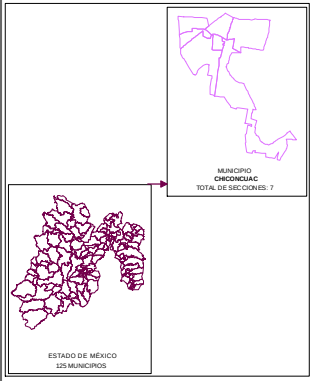


Edición cartográfica del mes de mayo de 2019, con corte de información al 07 de noviembre de 2018 mismo que fue empleado para el Proceso Electoral 2017-2018. Registro Federal de Electores, INE.

Resultados por sección electoral de la Elección de los Miembros de los Ayuntamientos en el Estado de México para el periodo 2018 - 2021

Proyección: UTM Zona 14
Datum: WGS84

**SUPERVISIÓN**

C.P. Antonio Sánchez Acosta
Subdirector de Documentación y Estadística Electoral _____

**ELABORACIÓN**

Departamento de Análisis y Procesamiento de Información Territorial

Miguel Ángel García Escalante _____
Jaqueline Pérez Nova _____

## MARGEN DE VICTORIA

El margen de victoria es la diferencia de porcentaje de votación válida emitida que alcanzó el partido ganador sobre el inmediato inferior, es decir, sobre la primera minoría; los rangos establecidos fueron considerados así: 0.00% a 5.00%; 5.01% a 10.00%; 10.01% a 20.00%; 20.01% a Más.

Como se observa en la siguiente gráfica, de las 7 secciones del Municipio de Chiconcuac, en 1 sección (14.29%) el margen de victoria fue de entre 0.00% a 5.00%; en 3 secciones (42.86%) fue de entre 5.01% a 10.00%; en 2 (28.57%) fue de más de 10.00% y hasta 20.00%; y finalmente en 1 (14.29%) fue de más del 20.00% de diferencia. El detalle por Partido o Coalición se observa en el cuadro y gráfica siguiente.

En el resultado global del Municipio, la Coalición PT-MORENA-ES “Juntos Haremos Historia”, integrada por los partidos del Trabajo, MORENA y Encuentro Social tuvo un margen de victoria de 13.08% respecto de la segunda fuerza que fue la Coalición PAN-PRD-MC “Por el Estado de México al Frente”, integrada por los partidos Acción Nacional, de la Revolución Democrática y Movimiento Ciudadano.

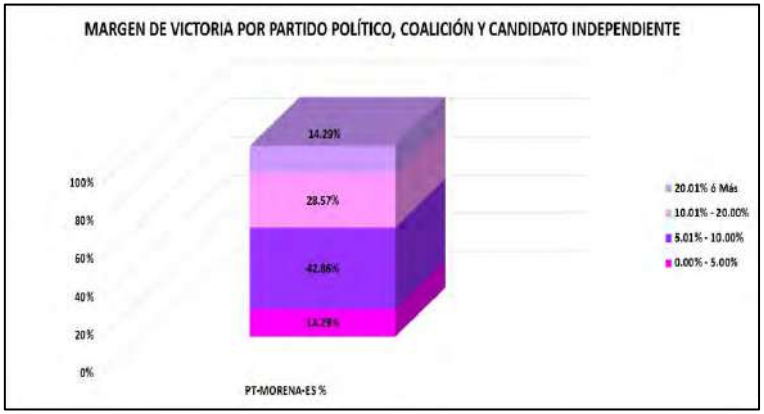


| CLAVE | MUNICIPIO | MARGEN DE VICTORIA | PT-MORENA-ES | PT-MORENA-ES % | RANGO DE MARGEN DE VICTORIA |
|---|---|---|---|---|---|
| 31 | CHICONCUAC | 0.00% - 5.00% | 1 | 14.29% | 1 |
| 31 | CHICONCUAC | 5.01% - 10.00% | 3 | 42.86% | 3 |
| 31 | CHICONCUAC | 10.01% - 20.00% | 2 | 28.57% | 2 |
| 31 | CHICONCUAC | 20.01% ó Más | 1 | 14.29% | 1 |
| | | **TOTAL** | **7** | **100.00%** | |

# MARGEN DE VICTORIA

| CLAVE | MUNICIPIO | SECCIÓN | PAN-PRD-MC | % PAN-PRD-MC | PT-MORENA-PES | % PT-MORENA-PES | PAN | % PAN | PRI | % PRI | PRD | % PRD | PT | % PT | PVEM | % PVEM | MC | % MC | NA | % NA | MORENA | % MORENA | ES | % ES | VR | % VR | CANDIDATO INDEPENDIENTE 1 | % CANDIDATO INDEPENDIENTE 1 | CANDIDATO INDEPENDIENTE 2 | % CANDIDATO INDEPENDIENTE 2 | NO REGISTRADOS | % NO REGISTRADOS | NULOS | % NULOS | TOTAL | VOTACIÓN VÁLIDA | PRIMERA FUERZA | PRIMERA FUERZA | SEGUNDA FUERZA | SEGUNDA FUERZA | TERCERA FUERZA | TERCERA FUERZA | MARGEN DE VICTORIA |
|---|---|---|---|---|---|---|---|---|---|---|---|---|---|---|---|---|---|---|---|---|---|---|---|---|---|---|---|---|---|---|---|---|---|---|---|---|---|---|---|---|---|---|---|
| 31 | CHICONCUAC | 1142 | 223 | 12.90% | 338 | 26.97% | | | 159 | 12.65% | | | | | 24 | 1.91% | | | 116 | 9.23% | | | | | 158 | 11.57% | 136 | 18.77% | | | 0 | 0.00% | 31 | 2.41% | 1288 | 1257 | 339 | PT-MORENA-ES | 225 | PAN-PRD-MC | 159 | PR | 9.07% |
| 31 | CHICONCUAC | 1143 | 377 | 16.40% | 440 | 22.19% | | | 220 | 11.07% | | | | | 36 | 1.81% | | | 368 | 18.52% | | | | | 51 | 2.57% | 544 | 27.38% | | | 0 | 0.00% | 50 | 2.43% | 2037 | 1987 | 441 | PT-MORENA-ES | 368 | NA | 377 | PAN-PRD-MC | 3.07% |
| 31 | CHICONCUAC | 1144 | 373 | 16.51% | 626 | 27.26% | | | 220 | 9.58% | | | | | 22 | 0.96% | | | 438 | 19.05% | | | | | 191 | 8.32% | 422 | 18.38% | | | 0 | 0.00% | 47 | 2.01% | 2143 | 2296 | 625 | PT-MORENA-ES | 436 | NA | 373 | PAN-PRD-MC | 8.28% |
| 31 | CHICONCUAC | 1145 | 364 | 21.68% | 747 | 28.64% | | | 178 | 10.66% | | | | | 67 | 2.57% | | | 327 | 12.54% | | | | | 254 | 9.74% | 372 | 14.12% | | | 1 | 0.04% | 59 | 2.59% | 2662 | 2608 | 747 | PT-MORENA-ES | 364 | PAN-PRD-MC | 327 | NA | 7.02% |
| 31 | CHICONCUAC | 1146 | 499 | 14.27% | 492 | 35.07% | | | 158 | 11.32% | | | | | 127 | 9.12% | | | 197 | 14.12% | | | | | 53 | 3.80% | 169 | 12.11% | | | 0 | 0.00% | 38 | 2.65% | 1433 | 1395 | 492 | PT-MORENA-ES | 199 | PAN-PRD-MC | 197 | NA | 21.30% |
| 31 | CHICONCUAC | 1147 | 464 | 15.73% | 958 | 32.39% | | | 292 | 9.65% | | | | | 197 | 6.51% | | | 480 | 13.22% | | | | | 310 | 10.24% | 407 | 13.45% | | | 1 | 0.03% | 79 | 2.54% | 3126 | 3026 | 958 | PT-MORENA-ES | 464 | PAN-PRD-MC | 480 | NA | 16.39% |
| 31 | CHICONCUAC | 1148 | 176 | 10.73% | 595 | 35.61% | | | 198 | 11.85% | | | | | 215 | 12.87% | | | 174 | 11.40% | | | | | 58 | 3.47% | 155 | 9.28% | | | 0 | 0.00% | 93 | 1.94% | 1704 | 1671 | 595 | PT-MORENA-ES | 374 | NA | 215 | PVEM | 19.21% |

# MARGEN DE VICTORIA ENTRE EL PARTIDO POLÍTICO O COALICIÓN GANADOR/A Y LA SEGUNDA FUERZA EN LA ELECCIÓN DE LOS MIEMBROS DE LOS AYUNTAMIENTOS EN EL ESTADO DE MÉXICO 2018

## MUNICIPIO 031: CHICONCUAC

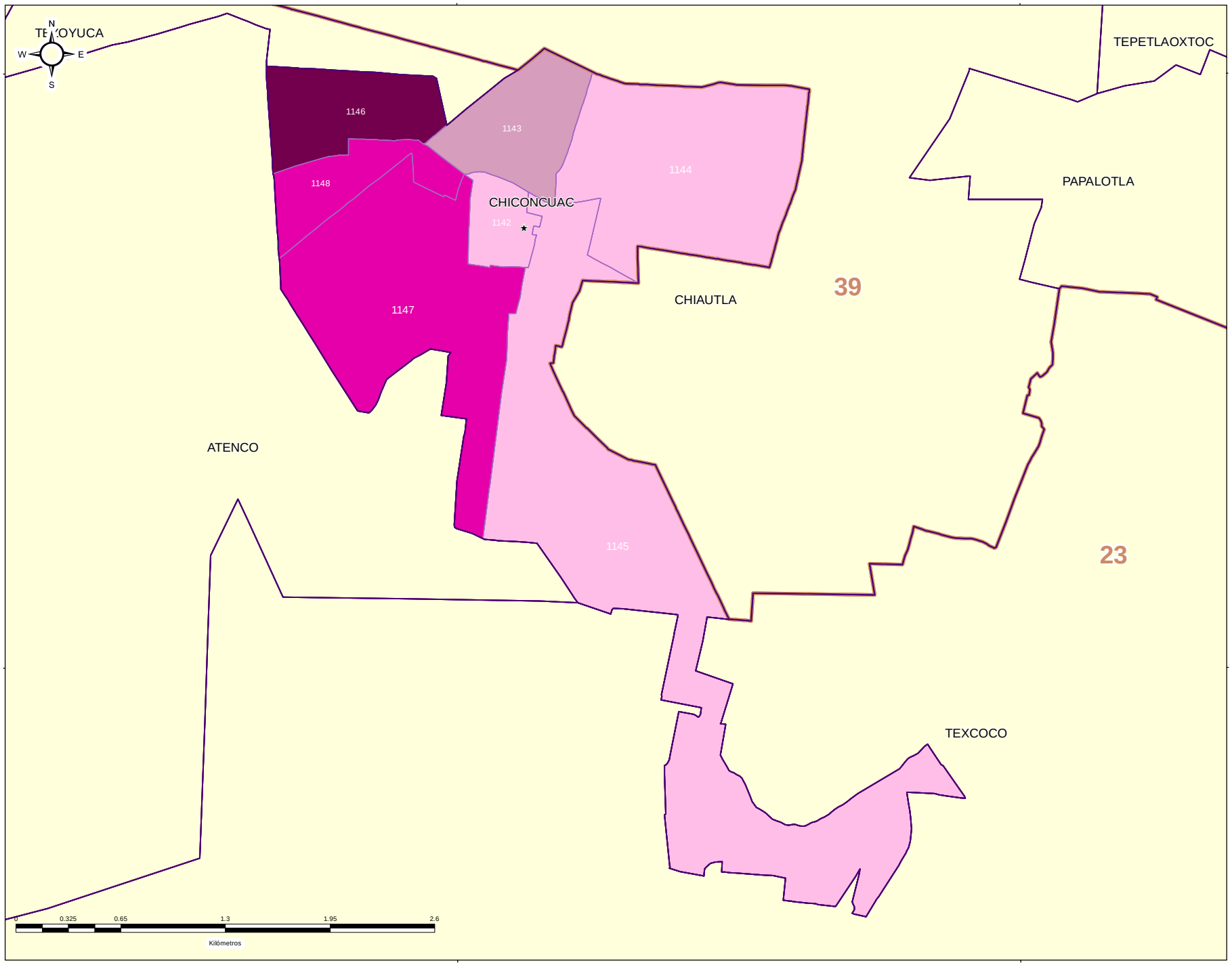


IEEM — 1 Julio 2018

### DIRECCIÓN DE ORGANIZACIÓN

**ESTRUCTURA GEOELECTORAL Y CLAVES**

- Límite estatal ..... MÉX
- Distrito Electoral Local ..... 45
- Límite municipal ..... TOLUCA
- Sección electoral ..... 6478
- ★ Cabecera municipal

**MARGEN DE VICTORIA ENTRE EL PARTIDO POLÍTICO O COALICIÓN GANADOR/A Y LA SEGUNDA FUERZA EN LA ELECCIÓN DE LOS MIEMBROS DE LOS AYUNTAMIENTOS EN EL ESTADO DE MÉXICO 2018**

- 0.00% - 5.00%
- 5.01% - 10.00%
- 10.01% - 20.00%
- 20.01% a Más

**OTROS**

- Casilla(s) Anula(s) / Sin Dato
- Sin Casilla
- Sección con Casilla(s) Remitida(s)

**LOCALIZACIÓN**

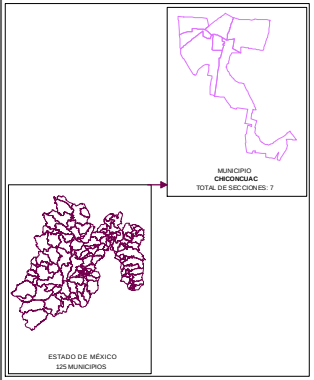


Edición cartográfica del mes de mayo de 2019,
con corte de información al 07 de noviembre de 2018 mismo que fue empleado para el Proceso Electoral 2017-2018.
Registro Federal de Electores, INE.

Resultados por sección electoral de la Elección de los Miembros de los Ayuntamientos en el Estado de México para el periodo 2018 - 2021

Proyección: UTM Zona 14
Datum: WGS84

**SUPERVISIÓN**

C.P. Antonio Sánchez Acosta
Subdirector de Documentación y Estadística Electoral _____

**ELABORACIÓN**

Departamento de Análisis y Procesamiento de Información Territorial

Miguel Ángel García Escalante _____
Jaqueline Pérez Nova _____

## PARTICIPACIÓN Y ABSTENCIONISMO

La participación de los ciudadanos inscritos en la Lista Nominal de Electores en esta elección en el Municipio de Chiconcuac fue de 74.16%, siendo el abstencionismo de 25.84%.

Para el análisis de la participación por sección, éstas se agruparon en cuatro rangos de participación, el primero de participación alta considerando más de 70.01%; el segundo de participación media, considerado entre 60.01% y hasta 70.00%; el rango de participación baja, considerado entre 50.01% y hasta 60.00%; y finalmente, el rango de participación muy baja, considerado con menos de 50.00%.

De la totalidad de secciones del Municipio 6 secciones (85.71%) se ubicaron en el rango de participación alta, considerando más de 70.01%;1 sección (14.29%) en el rango de participación media, considerado entre 60.01% y hasta 70.00%.



# PARTICIPACIÓN Y ABSTENCIONISMO

| CLAVE | MUNICIPIO | SECCIÓN | PAN-PRD-MC | % PAN-PRD-MC | PT-MORENA-PES | % PT-MORENA-PES | PAN | % PAN | PRI | % PRI | PRD | % PRD | PT | % PT | PVEM | % PVEM | MC | % MC | NA | % NA | MORENA | % MORENA | ES | % ES | VR | % VR | CANDIDATO INDEPENDIENTE 1 | % CANDIDATO INDEPENDIENTE 1 | CANDIDATO INDEPENDIENTE 2 | % CANDIDATO INDEPENDIENTE 2 | NO REGISTRADOS | % NO REGISTRADOS | NULOS | % NULOS | TOTAL | VOTACIÓN VÁLIDA | LISTA NOMINAL | PARTICIPACIÓN | % PARTICIPACIÓN | % ABSTENCIONISMO |
|---|---|---|---|---|---|---|---|---|---|---|---|---|---|---|---|---|---|---|---|---|---|---|---|---|---|---|---|---|---|---|---|---|---|---|---|---|---|---|---|---|---|
| 31 | CHICONCUAC | 1142 | 225 | 17.90% | 335 | 26.57% | | | 159 | 12.65% | | | | | 24 | 1.91% | | | 116 | 9.23% | | | | | 158 | 12.57% | 239 | 18.77% | | | 0 | 0.00% | 31 | 2.41% | 1288 | 1257 | 1651 | ALTA | 78.01% | 21.99% |
| 31 | CHICONCUAC | 1143 | 327 | 16.46% | 441 | 22.19% | | | 220 | 11.07% | | | | | 36 | 1.81% | | | 368 | 18.52% | | | | | 51 | 2.57% | 544 | 27.38% | | | 0 | 0.00% | 50 | 2.45% | 2037 | 1987 | 2845 | ALTA | 77.01% | 22.99% |
| 31 | CHICONCUAC | 1144 | 379 | 16.51% | 626 | 27.26% | | | 220 | 9.58% | | | | | 22 | 0.96% | | | 436 | 18.99% | | | | | 191 | 8.32% | 421 | 18.33% | | | 0 | 0.00% | 47 | 2.01% | 2343 | 2296 | 3066 | ALTA | 76.42% | 23.58% |
| 31 | CHICONCUAC | 1145 | 504 | 21.63% | 747 | 28.64% | | | 278 | 10.03% | | | | | 67 | 2.57% | | | 327 | 12.54% | | | | | 254 | 9.74% | 371 | 14.22% | | | 1 | 0.04% | 53 | 1.99% | 2662 | 2608 | 3545 | ALTA | 75.07% | 24.93% |
| 31 | CHICONCUAC | 1146 | 159 | 14.17% | 492 | 25.27% | | | 158 | 11.63% | | | | | 127 | 5.10% | | | 197 | 14.12% | | | | | 53 | 3.80% | 169 | 12.11% | | | 0 | 0.00% | 38 | 2.65% | 1433 | 1395 | 1086 | MEDIA | 68.70% | 31.30% |
| 31 | CHICONCUAC | 1147 | 464 | 15.19% | 956 | 31.59% | | | 292 | 9.65% | | | | | 197 | 6.51% | | | 400 | 13.22% | | | | | 310 | 10.14% | 407 | 13.45% | | | 1 | 0.03% | 79 | 2.54% | 3106 | 3026 | 4311 | ALTA | 72.05% | 27.95% |
| 31 | CHICONCUAC | 1148 | 175 | 10.53% | 535 | 32.62% | | | 220 | 11.85% | | | | | 215 | 12.87% | | | 274 | 16.40% | | | | | 58 | 3.47% | 155 | 9.28% | | | 0 | 0.00% | 33 | 1.94% | 1704 | 1671 | 2148 | ALTA | 72.62% | 27.37% |

# PARTICIPACIÓN CIUDADANA EN LA ELECCIÓN DE LOS MIEMBROS DE LOS AYUNTAMIENTOSEN EL ESTADO DE MEXICO 2018

## MUNICIPIO 031: CHICONCUAC

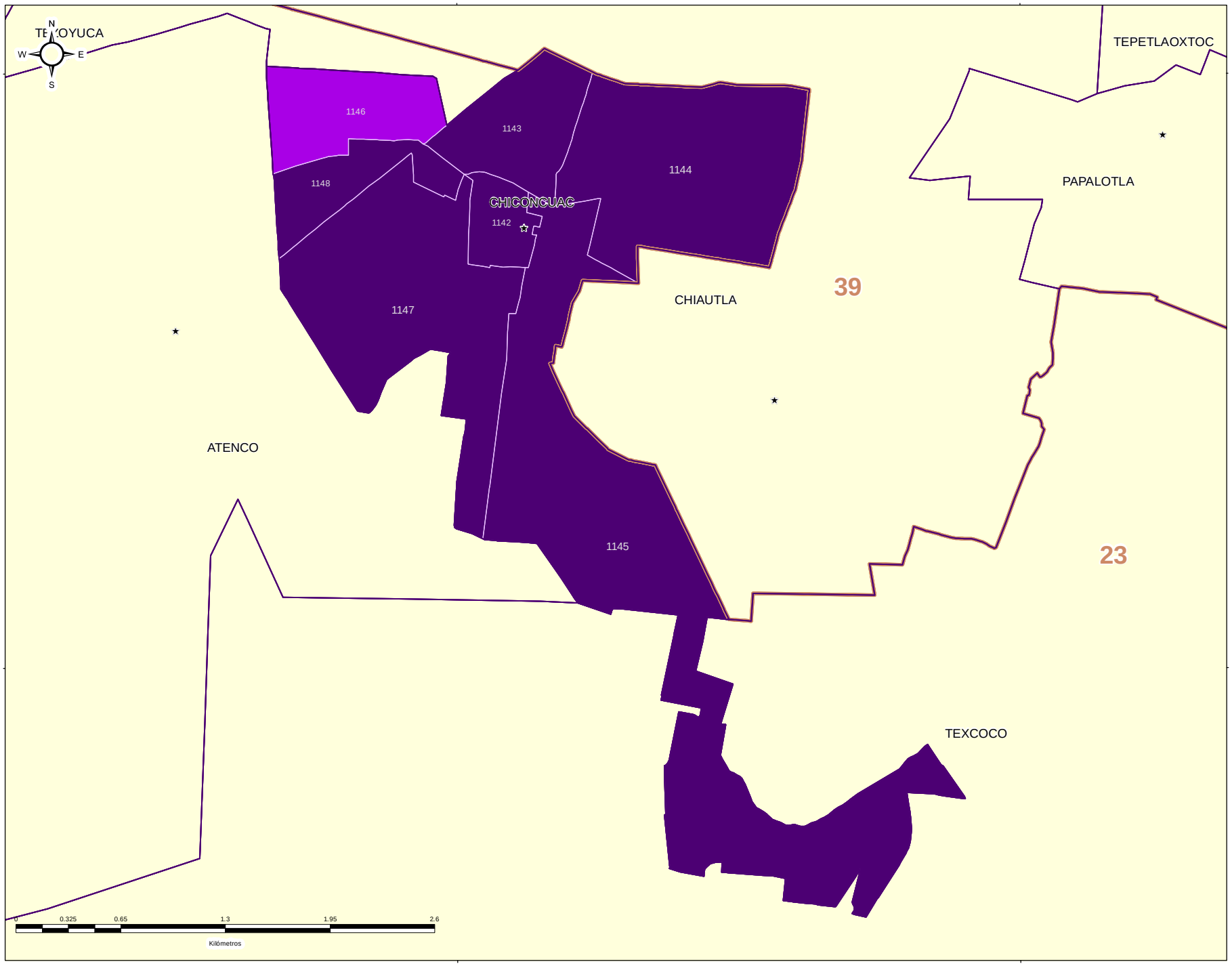


### DIRECCIÓN DE ORGANIZACIÓN

#### ESTRUCTURA GEOELECTORAL Y CLAVES

- Límite estatal ..... MÉX
- Distrito Electoral Local ..... 45
- Límite municipal ..... TOLUCA
- Sección electoral ..... 6478
- ★ Cabecera municipal

#### PARTICIPACIÓN CIUDADANA EN LA ELECCIÓN DE LOS MIEMBROS DE LOS AYUNTAMIENTOS EN EL ESTADO DE MEXICO 2018

- Alta
- Media
- Baja
- Muy Baja

#### OTROS

- Casilla(s) Anula(s) / Sin Dato
- Sin Casilla
- Sección con Casilla(s) Remitida(s)

#### LOCALIZACIÓN

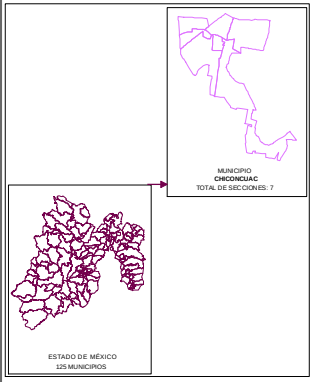


Edición cartográfica del mes de mayo de 2019,
con corte de información al 07 de noviembre de 2018 mismo que fue empleado para el Proceso Electoral 2017-2018.
Registro Federal de Electores, INE.

Resultados por sección electoral de la Elección de los Miembros de los Ayuntamientos en el Estado de México para el periodo 2018 - 2021

Proyección: UTM Zona 14
Datum: WGS84

#### SUPERVISIÓN

C.P. Antonio Sánchez Acosta
Subdirector de Documentación y Estadística Electoral _____

#### ELABORACIÓN

Departamento de Análisis y Procesamiento de Información Territorial

Miguel Ángel García Escalante _____
Jaqueline Pérez Nova _____

## RESULTADOS EN LA ELECCIÓN DEL AYUNTAMIENTO DE CHIMALHUACÁN

Como resultado del cómputo de la elección del Ayuntamiento de Chimalhuacán, y una vez resueltos en su caso por las instancias jurisdiccionales los juicios respectivos, en este Municipio correspondió el triunfo al Partido Revolucionario Institucional, que obtuvo el 43.66% del total de votos válidos, y segunda fuerza con el 42.29% de la votación, la Coalición PT-MORENA-ES “Juntos Haremos Historia”, integrada por los partidos del Trabajo, MORENA y Encuentro Social.

En la votación por sección electoral, del total de 162 secciones electorales que conforman el Municipio de Chimalhuacán, la Coalición PT-MORENA-ES “Juntos Haremos Historia”, integrada por los partidos del Trabajo, MORENA y Encuentro Social, le correspondió la mayoría en 92 secciones; el partido Revolucionario Institucional obtuvo 70 secciones.

El siguiente cuadro y gráfica nos muestra los resultados totales del Municipio por Partido Político y Coalición.

| RESULTADO DE VOTACIÓN | | |
|---|---|---|
| Partido Político o Coalición | Total | % |
| PAN-PRD-MC | 27137 | 10.36% |
| PRI | 114409 | 43.66% |
| PT-MORENA-ES | 110810 | 42.29% |
| PVEM | 3234 | 1.23% |
| NA | 3814 | 1.46% |
| VR | 2623 | 1.00% |
| NO REGISTRADOS | 142 | |
| NULOS | 7723 | |
| TOTAL | 269892 | |
| VOTACIÓN VÁLIDA | 262027 | |

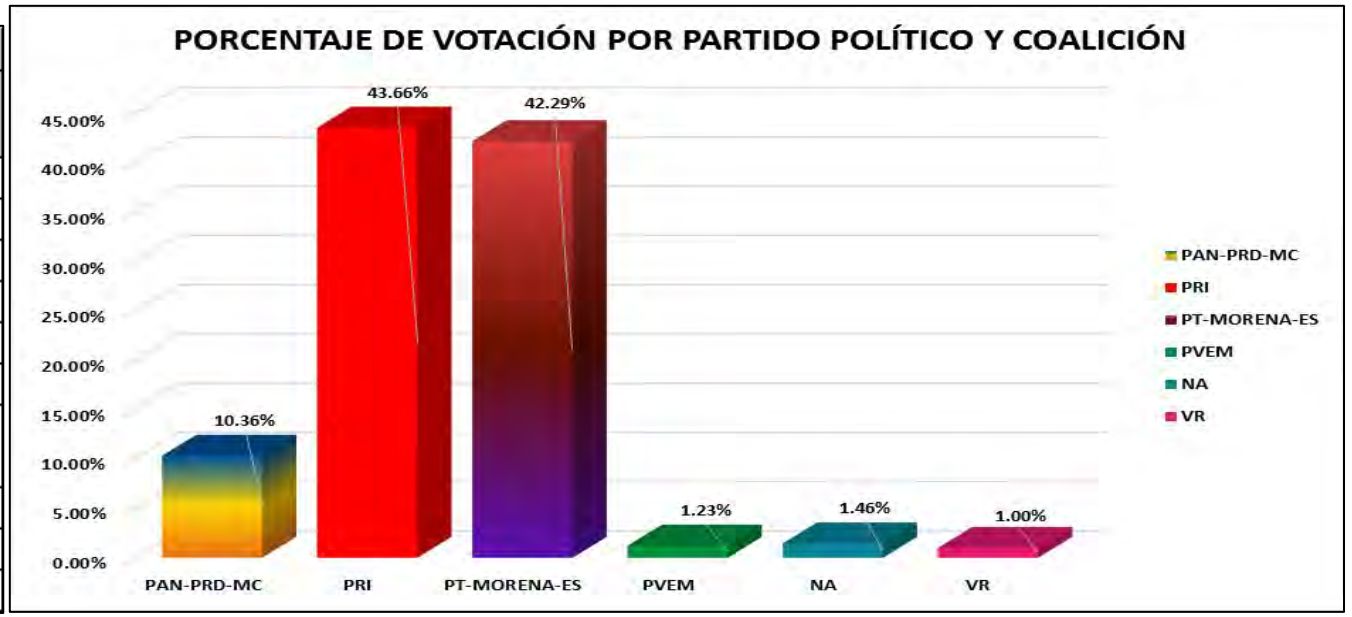


La tabla de la página siguiente nos muestra el detalle de los resultados por sección, desagregados para cada uno de los partidos políticos y coaliciones, se señala al partido o coalición ganadora.

# RESULTADOS DEFINITIVOS EN LA ELECCIÓN DEL AYUNTAMIENTO 2018

| CLAVE | MUNICIPIO | SECCION | PAN-PRD-MC | % PAN-PRD-MC | PT-MORENA-ES | % PT-MORENA-ES | RSN | % RSN | PRI | % PRI | PRD | % PRD | PT | % PT | PVEM | % PVEM | MC | % MC | NA | % NA | MORENA | % MORENA | ES | % ES | VH | % VH | CANDIDATO INDEPENDIENTE 1 | % CANDIDATO INDEPENDIENTE 1 | CANDIDATO INDEPENDIENTE 2 | % CANDIDATO INDEPENDIENTE 2 | NO REGISTRADOS | % NO REGISTRADOS | NULOS | % NULOS | TOTAL | VOTACIÓN VÁLIDA | PRIMERA FUERZA | PRIMERA FUERZA | SEGUNDA FUERZA | SEGUNDA FUERZA | TERCERA FUERZA | TERCERA FUERZA |
|---|---|---|---|---|---|---|---|---|---|---|---|---|---|---|---|---|---|---|---|---|---|---|---|---|---|---|---|---|---|---|---|---|---|---|---|---|---|---|---|---|---|---|
| 32 | CHIMALHUACÁN | 1140 | 218 | 11.21% | 888 | 46.91% | | | 720 | 37.34% | | | | | 24 | 1.25% | | | 46 | 2.39% | | | | | 10 | 0.54% | | | | | 0 | 0.00% | 51 | 2.63% | 1076 | 1024 | 888 | PT-MORENA-ES | 720 | PRI | 218 | PAN-PRD-MC |
| 32 | CHIMALHUACÁN | 1150 | 269 | 11.91% | 1220 | 48.77% | | | 591 | 26.31% | | | | | 38 | 1.47% | | | 19 | 0.79% | | | | | 35 | 1.55% | | | | | 0 | 0.00% | 54 | 3.51% | 2601 | 2507 | 1220 | PT-MORENA-ES | 591 | PRI | 269 | PAN-PRD-MC |
| 32 | CHIMALHUACÁN | 1151 | 264 | 11.65% | 1127 | 46.26% | | | 514 | 37.52% | | | | | 32 | 1.31% | | | 45 | 1.85% | | | | | 24 | 1.42% | | | | | 0 | 0.00% | 73 | 2.51% | 2535 | 2436 | 1127 | PT-MORENA-ES | 514 | PRI | 264 | PAN-PRD-MC |
| 32 | CHIMALHUACÁN | 1152 | 114 | 10.12% | 534 | 44.78% | | | 469 | 40.89% | | | | | 38 | 1.99% | | | 25 | 1.49% | | | | | 10 | 0.89% | | | | | 0 | 0.00% | 38 | 3.28% | 1164 | 1126 | 534 | PT-MORENA-ES | 469 | PRI | 114 | PAN-PRD-MC |
| 32 | CHIMALHUACÁN | 1153 | 105 | 8.91% | 522 | 44.11% | | | 511 | 41.28% | | | | | 18 | 1.53% | | | 13 | 1.10% | | | | | 6 | 0.75% | | | | | 0 | 0.00% | 28 | 2.40% | 1207 | 1178 | 522 | PT-MORENA-ES | 511 | PRI | 105 | PAN-PRD-MC |
| 32 | CHIMALHUACÁN | 1154 | 159 | 13.16% | 913 | 47.25% | | | 913 | 47.29% | | | | | 17 | 1.40% | | | 11 | 0.91% | | | | | 12 | 0.99% | | | | | 0 | 0.00% | 56 | 4.78% | 1268 | 1214 | 913 | PRI | 913 | PT-MORENA-ES | 159 | PAN-PRD-MC |
| 32 | CHIMALHUACÁN | 1155 | 221 | 12.24% | 808 | 44.13% | | | 711 | 38.58% | | | | | 37 | 1.94% | | | 35 | 1.92% | | | | | 23 | 1.32% | | | | | 2 | 0.12% | 65 | 4.21% | 1666 | 1602 | 808 | PT-MORENA-ES | 711 | PRI | 221 | PAN-PRD-MC |
| 32 | CHIMALHUACÁN | 1156 | 100 | 17.47% | 335 | 58.73% | | | 186 | 43.78% | | | | | 6 | 0.71% | | | 8 | 0.94% | | | | | 8 | 0.94% | | | | | 0 | 0.00% | 57 | 3.73% | 892 | 870 | 335 | PT-MORENA-ES | 186 | PRI | 100 | PAN-PRD-MC |
| 32 | CHIMALHUACÁN | 1157 | 119 | 10.57% | 617 | 57.52% | | | 349 | 32.70% | | | | | 14 | 1.24% | | | 11 | 0.98% | | | | | 6 | 0.52% | | | | | 0 | 0.00% | 19 | 3.03% | 1162 | 1125 | 617 | PRI | 611 | PT-MORENA-ES | 119 | PAN-PRD-MC |
| 32 | CHIMALHUACÁN | 1158 | 173 | 10.65% | 458 | 37.76% | | | 560 | 46.97% | | | | | 10 | 0.82% | | | 17 | 1.05% | | | | | 5 | 0.73% | | | | | 0 | 0.00% | 21 | 1.73% | 1321 | 1319 | 560 | PRI | 458 | PT-MORENA-ES | 173 | PAN-PRD-MC |
| 32 | CHIMALHUACÁN | 1159 | 166 | 10.56% | 641 | 37.97% | | | 767 | 48.02% | | | | | 13 | 0.82% | | | 9 | 0.56% | | | | | 9 | 0.56% | | | | | 0 | 0.00% | 16 | 0.99% | 1630 | 1569 | 767 | PRI | 641 | PT-MORENA-ES | 166 | PAN-PRD-MC |
| 32 | CHIMALHUACÁN | 1160 | 225 | 12.87% | 714 | 40.11% | | | 920 | 47.42% | | | | | 14 | 0.74% | | | 10 | 0.84% | | | | | 12 | 0.75% | | | | | 4 | 0.20% | 63 | 3.20% | 1967 | 1898 | 920 | PRI | 714 | PT-MORENA-ES | 225 | PAN-PRD-MC |
| 32 | CHIMALHUACÁN | 1161 | 166 | 11.79% | 897 | 49.28% | | | 511 | 36.19% | | | | | 15 | 1.06% | | | 14 | 0.99% | | | | | 9 | 0.64% | | | | | 11 | 0.79% | 37 | 2.51% | 1492 | 1412 | 897 | PT-MORENA-ES | 511 | PRI | 166 | PAN-PRD-MC |
| 32 | CHIMALHUACÁN | 1162 | 168 | 11.86% | 574 | 39.64% | | | 669 | 46.20% | | | | | 15 | 1.04% | | | 10 | 0.69% | | | | | 12 | 0.83% | | | | | 1 | 0.07% | 50 | 3.34% | 1492 | 1448 | 669 | PRI | 574 | PT-MORENA-ES | 168 | PAN-PRD-MC |
| 32 | CHIMALHUACÁN | 1163 | 237 | 13.39% | 735 | 40.56% | | | 847 | 46.78% | | | | | 16 | 0.84% | | | 26 | 1.36% | | | | | 11 | 0.55% | | | | | 0 | 0.00% | 40 | 2.05% | 1952 | 1913 | 847 | PRI | 735 | PT-MORENA-ES | 237 | PAN-PRD-MC |
| 32 | CHIMALHUACÁN | 1164 | 466 | 12.71% | 1740 | 47.45% | | | 1340 | 36.57% | | | | | 41 | 1.12% | | | 43 | 1.17% | | | | | 24 | 0.65% | | | | | 0 | 0.00% | 106 | 2.81% | 3772 | 3666 | 1740 | PT-MORENA-ES | 1340 | PRI | 466 | PAN-PRD-MC |
| 32 | CHIMALHUACÁN | 1165 | 195 | 13.85% | 593 | 43.55% | | | 475 | 34.88% | | | | | 14 | 1.03% | | | 16 | 1.18% | | | | | 13 | 1.07% | | | | | 0 | 0.00% | 52 | 4.00% | 1395 | 1317 | 593 | PT-MORENA-ES | 475 | PRI | 195 | PAN-PRD-MC |
| 32 | CHIMALHUACÁN | 1166 | 176 | 11.37% | 673 | 43.65% | | | 820 | 44.51% | | | | | 14 | 0.90% | | | 24 | 1.55% | | | | | 12 | 0.78% | | | | | 0 | 0.00% | 53 | 3.31% | 1641 | 1548 | 820 | PRI | 673 | PT-MORENA-ES | 176 | PAN-PRD-MC |
| 32 | CHIMALHUACÁN | 1167 | 156 | 10.15% | 593 | 44.12% | | | 511 | 42.79% | | | | | 11 | 0.81% | | | 11 | 0.81% | | | | | 12 | 0.97% | | | | | 0 | 0.00% | 38 | 2.57% | 1378 | 1341 | 593 | PT-MORENA-ES | 511 | PRI | 156 | PAN-PRD-MC |
| 32 | CHIMALHUACÁN | 1168 | 138 | 10.79% | 452 | 35.34% | | | 647 | 50.59% | | | | | 17 | 1.33% | | | 11 | 0.86% | | | | | 14 | 1.05% | | | | | 0 | 0.00% | 45 | 3.40% | 1324 | 1279 | 647 | PRI | 452 | PT-MORENA-ES | 138 | PAN-PRD-MC |
| 32 | CHIMALHUACÁN | 1169 | 152 | 9.71% | 711 | 43.69% | | | 708 | 43.51% | | | | | 24 | 1.78% | | | 35 | 2.15% | | | | | 15 | 0.92% | | | | | 0 | 0.00% | 63 | 3.72% | 1711 | 1693 | 711 | PT-MORENA-ES | 708 | PRI | 152 | PAN-PRD-MC |
| 32 | CHIMALHUACÁN | 1170 | 282 | 12.19% | 926 | 42.14% | | | 850 | 41.61% | | | | | 22 | 1.03% | | | 37 | 1.84% | | | | | 33 | 1.54% | | | | | 6 | 0.14% | 65 | 2.91% | 2237 | 2159 | 926 | PT-MORENA-ES | 850 | PRI | 282 | PAN-PRD-MC |
| 32 | CHIMALHUACÁN | 1171 | 182 | 11.26% | 958 | 54.19% | | | 686 | 47.58% | | | | | 17 | 1.05% | | | 155 | 9.61% | | | | | 15 | 0.93% | | | | | 0 | 0.00% | 60 | 3.74% | 1625 | 1613 | 885 | PRI | 958 | PT-MORENA-ES | 182 | PAN-PRD-MC |
| 32 | CHIMALHUACÁN | 1172 | 225 | 9.72% | 924 | 42.04% | | | 1040 | 44.91% | | | | | 36 | 1.56% | | | 37 | 0.99% | | | | | 24 | 1.04% | | | | | 0 | 0.00% | 77 | 3.22% | 2391 | 2316 | 1040 | PRI | 924 | PT-MORENA-ES | 225 | PAN-PRD-MC |
| 32 | CHIMALHUACÁN | 1173 | 258 | 10.65% | 1035 | 42.82% | | | 787 | 40.57% | | | | | 37 | 1.53% | | | 33 | 1.37% | | | | | 28 | 1.16% | | | | | 1 | 0.04% | 74 | 2.97% | 2495 | 2415 | 1035 | PT-MORENA-ES | 787 | PRI | 258 | PAN-PRD-MC |
| 32 | CHIMALHUACÁN | 1174 | 178 | 9.25% | 776 | 38.33% | | | 976 | 48.85% | | | | | 14 | 0.72% | | | 20 | 1.02% | | | | | 24 | 1.23% | | | | | 0 | 0.00% | 49 | 1.95% | 1997 | 1958 | 976 | PRI | 776 | PT-MORENA-ES | 178 | PAN-PRD-MC |
| 32 | CHIMALHUACÁN | 1175 | 147 | 9.72% | 552 | 36.47% | | | 724 | 47.85% | | | | | 18 | 1.19% | | | 20 | 1.72% | | | | | 10 | 1.00% | | | | | 0 | 0.00% | 39 | 2.21% | 1532 | 1513 | 724 | PRI | 552 | PT-MORENA-ES | 147 | PAN-PRD-MC |
| 32 | CHIMALHUACÁN | 1176 | 126 | 8.67% | 577 | 39.69% | | | 704 | 47.70% | | | | | 26 | 1.79% | | | 28 | 1.90% | | | | | 13 | 0.88% | | | | | 3 | 0.20% | 46 | 3.04% | 1527 | 1476 | 704 | PRI | 577 | PT-MORENA-ES | 126 | PAN-PRD-MC |
| 32 | CHIMALHUACÁN | 1177 | 130 | 8.54% | 495 | 32.22% | | | 855 | 55.77% | | | | | 19 | 1.24% | | | 24 | 1.56% | | | | | 13 | 0.85% | | | | | 0 | 0.00% | 54 | 3.40% | 1585 | 1535 | 855 | PRI | 495 | PT-MORENA-ES | 130 | PAN-PRD-MC |
| 32 | CHIMALHUACÁN | 1178 | 138 | 9.59% | 576 | 39.69% | | | 699 | 47.72% | | | | | 17 | 1.18% | | | 13 | 0.90% | | | | | 11 | 0.76% | | | | | 0 | 0.00% | 41 | 2.89% | 1457 | 1439 | 699 | PRI | 576 | PT-MORENA-ES | 138 | PAN-PRD-MC |
| 32 | CHIMALHUACÁN | 1179 | 140 | 11.77% | 433 | 36.41% | | | 581 | 48.86% | | | | | 15 | 1.26% | | | 11 | 0.93% | | | | | 9 | 0.76% | | | | | 0 | 0.00% | 27 | 2.22% | 1216 | 1189 | 581 | PRI | 433 | PT-MORENA-ES | 140 | PAN-PRD-MC |
| 32 | CHIMALHUACÁN | 1180 | 179 | 12.85% | 826 | 44.09% | | | 568 | 40.80% | | | | | 18 | 1.29% | | | 12 | 0.86% | | | | | 12 | 0.86% | | | | | 0 | 0.00% | 53 | 3.66% | 1450 | 1397 | 826 | PT-MORENA-ES | 593 | PRI | 179 | PAN-PRD-MC |
| 32 | CHIMALHUACÁN | 1181 | 141 | 12.56% | 492 | 43.81% | | | 425 | 37.85% | | | | | 17 | 1.52% | | | 35 | 3.12% | | | | | 11 | 0.98% | | | | | 3 | 0.26% | 22 | 1.92% | 1145 | 1122 | 492 | PT-MORENA-ES | 425 | PRI | 141 | PAN-PRD-MC |
| 32 | CHIMALHUACÁN | 1182 | 159 | 13.41% | 598 | 45.18% | | | 643 | 37.35% | | | | | 16 | 1.35% | | | 21 | 1.77% | | | | | 9 | 0.76% | | | | | 4 | 0.34% | 32 | 2.42% | 1213 | 1186 | 598 | PT-MORENA-ES | 643 | PRI | 159 | PAN-PRD-MC |
| 32 | CHIMALHUACÁN | 1183 | 265 | 17.24% | 721 | 51.44% | | | 424 | 27.59% | | | | | 28 | 1.82% | | | 16 | 1.04% | | | | | 13 | 0.85% | | | | | 1 | 0.06% | 61 | 3.83% | 1690 | 1537 | 721 | PT-MORENA-ES | 424 | PRI | 265 | PAN-PRD-MC |
| 32 | CHIMALHUACÁN | 1184 | 164 | 12.94% | 834 | 48.46% | | | 435 | 33.12% | | | | | 23 | 1.03% | | | 18 | 1.42% | | | | | 13 | 1.03% | | | | | 0 | 0.00% | 48 | 3.65% | 1315 | 1267 | 834 | PT-MORENA-ES | 440 | PRI | 164 | PAN-PRD-MC |
| 32 | CHIMALHUACÁN | 1185 | 182 | 13.65% | 580 | 43.52% | | | 592 | 42.80% | | | | | 17 | 1.22% | | | 20 | 1.43% | | | | | 7 | 0.50% | | | | | 1 | 0.07% | 31 | 2.27% | 1432 | 1387 | 831 | PRI | 580 | PT-MORENA-ES | 182 | PAN-PRD-MC |
| 32 | CHIMALHUACÁN | 1186 | 111 | 9.99% | 483 | 43.34% | | | 435 | 41.47% | | | | | 10 | 0.90% | | | 13 | 1.17% | | | | | 17 | 1.69% | | | | | 0 | 0.00% | 23 | 2.73% | 1154 | 1111 | 483 | PRI | 483 | PT-MORENA-ES | 111 | PAN-PRD-MC |
| 32 | CHIMALHUACÁN | 1187 | 181 | 8.96% | 924 | 44.06% | | | 622 | 44.67% | | | | | 13 | 1.09% | | | 9 | 0.74% | | | | | 11 | 0.92% | | | | | 1 | 0.08% | 34 | 1.84% | 1226 | 1192 | 622 | PRI | 545 | PT-MORENA-ES | 181 | PAN-PRD-MC |
| 32 | CHIMALHUACÁN | 1188 | 109 | 10.71% | 383 | 39.05% | | | 495 | 48.53% | | | | | 7 | 0.69% | | | 6 | 0.59% | | | | | 4 | 0.39% | | | | | 0 | 0.00% | 6 | 0.74% | 1017 | 1016 | 495 | PRI | 383 | PT-MORENA-ES | 109 | PAN-PRD-MC |
| 32 | CHIMALHUACÁN | 1189 | 90 | 6.21% | 420 | 30.14% | | | 759 | 52.04% | | | | | 13 | 0.99% | | | 6 | 0.41% | | | | | 9 | 0.62% | | | | | 0 | 0.00% | 29 | 2.17% | 1358 | 1339 | 799 | PRI | 420 | PT-MORENA-ES | 90 | PAN-PRD-MC |
| 32 | CHIMALHUACÁN | 1190 | 177 | 8.48% | 733 | 54.10% | | | 814 | 54.38% | | | | | 14 | 0.94% | | | 17 | 1.14% | | | | | 7 | 0.47% | | | | | 0 | 0.00% | 32 | 2.09% | 1575 | 1457 | 814 | PRI | 733 | PT-MORENA-ES | 177 | PAN-PRD-MC |
| 32 | CHIMALHUACÁN | 1191 | 226 | 9.02% | 920 | 38.69% | | | 1117 | 49.12% | | | | | 38 | 1.70% | | | 34 | 1.43% | | | | | 21 | 1.26% | | | | | 0 | 0.00% | 58 | 2.86% | 2454 | 2396 | 1117 | PRI | 920 | PT-MORENA-ES | 226 | PAN-PRD-MC |
| 32 | CHIMALHUACÁN | 1192 | 498 | 9.22% | 2156 | 42.22% | | | 2260 | 44.71% | | | | | 72 | 1.36% | | | 67 | 1.27% | | | | | 63 | 1.19% | | | | | 2 | 0.04% | 102 | 2.77% | 5445 | 5295 | 2260 | PRI | 2225 | PT-MORENA-ES | 498 | PAN-PRD-MC |
| 32 | CHIMALHUACÁN | 1193 | 150 | 8.87% | 1089 | 61.18% | | | 1398 | 46.98% | | | | | 58 | 1.14% | | | 72 | 1.42% | | | | | 49 | 0.96% | | | | | 0 | 0.00% | 117 | 2.25% | 5180 | 5073 | 2358 | PRI | 1089 | PT-MORENA-ES | 150 | PAN-PRD-MC |
| 32 | CHIMALHUACÁN | 1194 | 208 | 10.26% | 1055 | 42.86% | | | 1366 | 43.05% | | | | | 35 | 1.11% | | | 50 | 1.58% | | | | | 32 | 1.01% | | | | | 4 | 0.13% | 94 | 2.52% | 3254 | 3166 | 1366 | PRI | 1055 | PT-MORENA-ES | 208 | PAN-PRD-MC |
| 32 | CHIMALHUACÁN | 1195 | 172 | 9.76% | 811 | 34.74% | | | 919 | 52.25% | | | | | 13 | 0.74% | | | 22 | 1.25% | | | | | 22 | 1.25% | | | | | 1 | 0.06% | 54 | 2.98% | 1814 | 1759 | 919 | PRI | 811 | PT-MORENA-ES | 172 | PAN-PRD-MC |
| 32 | CHIMALHUACÁN | 1196 | 100 | 8.70% | 359 | 33.54% | | | 638 | 55.52% | | | | | 3 | 0.26% | | | 14 | 1.22% | | | | | 4 | 0.35% | | | | | 0 | 0.00% | 26 | 2.26% | 1165 | 1149 | 638 | PRI | 359 | PT-MORENA-ES | 100 | PAN-PRD-MC |
| 32 | CHIMALHUACÁN | 1197 | 123 | 10.24% | 529 | 44.05% | | | 497 | 41.39% | | | | | 13 | 1.08% | | | 31 | 2.58% | | | | | 12 | 1.00% | | | | | 0 | 0.00% | 37 | 3.18% | 1228 | 1201 | 529 | PT-MORENA-ES | 495 | PRI | 123 | PAN-PRD-MC |
| 32 | CHIMALHUACÁN | 1198 | 116 | 9.55% | 561 | 45.92% | | | 501 | 41.00% | | | | | 11 | 0.90% | | | 17 | 1.39% | | | | | 15 | 1.23% | | | | | 0 | 0.00% | 40 | 3.17% | 1292 | 1222 | 561 | PT-MORENA-ES | 501 | PRI | 116 | PAN-PRD-MC |
| 32 | CHIMALHUACÁN | 1199 | 134 | 10.75% | 532 | 42.66% | | | 938 | 43.14% | | | | | 17 | 1.36% | | | 19 | 1.52% | | | | | 7 | 0.56% | | | | | 0 | 0.00% | 33 | 2.58% | 1267 | 1247 | 938 | PRI | 532 | PT-MORENA-ES | 134 | PAN-PRD-MC |
| 32 | CHIMALHUACÁN | 1200 | 155 | 10.09% | 726 | 45.61% | | | 665 | 20.36% | | | | | 20 | 1.30% | | | 40 | 2.60% | | | | | 11 | 0.72% | | | | | 0 | 0.00% | 54 | 2.16% | 1571 | 1537 | 726 | PT-MORENA-ES | 803 | PRI | 155 | PAN-PRD-MC |
| 32 | CHIMALHUACÁN | 1201 | 149 | 11.91% | 673 | 51.97% | | | 411 | 31.74% | | | | | 17 | 1.31% | | | 37 | 2.86% | | | | | 18 | 1.39% | | | | | 0 | 0.00% | 78 | 5.68% | 1378 | 1295 | 673 | PT-MORENA-ES | 411 | PRI | 149 | PAN-PRD-MC |

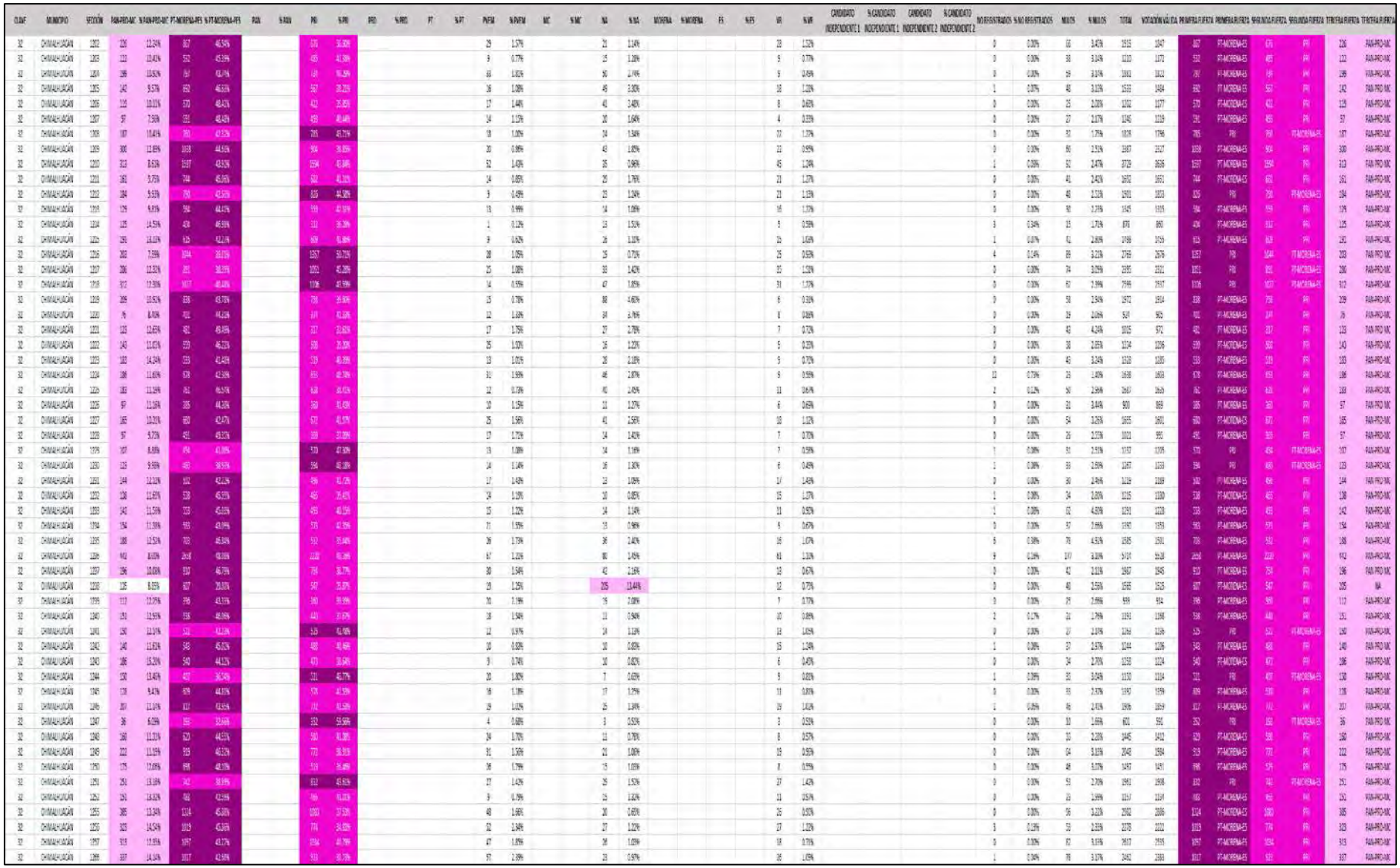

| CLAVE | MUNICIPIO | SECCIÓN | PAN-PRD-MC | % PAN-PRD-MC | PT-MORENA-PES | % PT-MORENA-PES | PAN | % PAN | PRD | % PRD | PT | % PT | PVEM | % PVEM | MC | % MC | NA | % NA | MORENA | % MORENA | ES | % ES | VR | % VR | CANDIDATO INDEPENDIENTE 1 | % CANDIDATO INDEPENDIENTE 1 | CANDIDATO INDEPENDIENTE 2 | % CANDIDATO INDEPENDIENTE 2 | NO REGISTRADOS | % NO REGISTRADOS | NULOS | % NULOS | TOTAL | VOTACIÓN VÁLIDA | PRIMERA FUERZA | PRIMERA FUERZA | SEGUNDA FUERZA | SEGUNDA FUERZA | TERCERA FUERZA | TERCERA FUERZA |
|---|---|---|---|---|---|---|---|---|---|---|---|---|---|---|---|---|---|---|---|---|---|---|---|---|---|---|---|---|---|---|---|---|---|---|---|---|---|---|---|
| 32 | CHIMALHUACÁN | 1267 | 444 | 11.40% | 1719 | 44.15% | | | 1593 | 40.90% | | | | | 72 | 1.85% | | | 30 | 0.77% | | | | | 51 | 1.31% | | | | | 2 | 0.05% | 142 | 3.52% | 4033 | 3955 | 1719 | PT-MORENA-ES | 1593 | PRD | 444 | PAN-PRD-MC |
| 32 | CHIMALHUACÁN | 1268 | 720 | 8.78% | 3640 | 44.41% | | | 3265 | 41.13% | | | | | 78 | 0.95% | | | 84 | 1.02% | | | | | 140 | 1.71% | | | | | 10 | 0.12% | 234 | 2.77% | 8441 | 8197 | 3640 | PT-MORENA-ES | 3521 | PRD | 720 | PAN-PRD-MC |
| 32 | CHIMALHUACÁN | 1270 | 185 | 9.91% | 930 | 45.79% | | | 837 | 41.95% | | | | | 76 | 1.38% | | | 58 | 0.89% | | | | | 72 | 1.69% | | | | | 1 | 0.05% | 55 | 2.64% | 2087 | 2031 | 930 | PT-MORENA-ES | 959 | PRD | 185 | PAN-PRD-MC |
| 32 | CHIMALHUACÁN | 1271 | 132 | 8.69% | 668 | 43.51% | | | 744 | 47.96% | | | | | 17 | 1.09% | | | 14 | 0.90% | | | | | 6 | 0.38% | | | | | 0 | 0.00% | 80 | 1.89% | 1592 | 1561 | 744 | PRD | 668 | PT-MORENA-ES | 132 | PAN-PRD-MC |
| 32 | CHIMALHUACÁN | 1272 | 133 | 13.45% | 525 | 45.28% | | | 478 | 41.21% | | | | | 12 | 1.04% | | | 10 | 0.87% | | | | | 13 | 0.95% | | | | | 0 | 0.00% | 91 | 2.61% | 1186 | 1159 | 533 | PT-MORENA-ES | 478 | PRD | 133 | PAN-PRD-MC |
| 32 | CHIMALHUACÁN | 1273 | 122 | 10.16% | 753 | 62.72% | | | 320 | 26.64% | | | | | 11 | 0.92% | | | 23 | 0.92% | | | | | 26 | 2.16% | | | | | 1 | 0.08% | 58 | 4.41% | 1264 | 1259 | 530 | PRD | 456 | PT-MORENA-ES | 122 | PAN-PRD-MC |
| 32 | CHIMALHUACÁN | 1274 | 286 | 10.85% | 771 | 43.45% | | | 833 | 46.90% | | | | | 26 | 1.47% | | | 22 | 1.18% | | | | | 13 | 0.73% | | | | | 0 | 0.00% | 68 | 3.51% | 1925 | 1861 | 830 | PRD | 703 | PT-MORENA-ES | 286 | PAN-PRD-MC |
| 32 | CHIMALHUACÁN | 1275 | 384 | 7.43% | 1184 | 22.91% | | | 3258 | 63.07% | | | | | 57 | 1.10% | | | 44 | 0.85% | | | | | 10 | 0.75% | | | | | 1 | 0.02% | 130 | 2.60% | 5305 | 5166 | 3258 | PRD | 1384 | PT-MORENA-ES | 384 | PAN-PRD-MC |
| 32 | CHIMALHUACÁN | 1276 | 132 | 10.77% | 531 | 43.22% | | | 527 | 42.95% | | | | | 14 | 1.14% | | | 13 | 1.06% | | | | | 9 | 0.73% | | | | | 1 | 0.08% | 54 | 2.79% | 1263 | 1228 | 531 | PT-MORENA-ES | 527 | PRD | 132 | PAN-PRD-MC |
| 32 | CHIMALHUACÁN | 1278 | 181 | 9.22% | 446 | 40.73% | | | 519 | 47.21% | | | | | 19 | 1.72% | | | 11 | 0.99% | | | | | 16 | 1.42% | | | | | 0 | 0.00% | 52 | 2.61% | 1138 | 1100 | 719 | PRD | 446 | PT-MORENA-ES | 181 | PAN-PRD-MC |
| 32 | CHIMALHUACÁN | 1279 | 154 | 10.85% | 544 | 43.93% | | | 534 | 42.34% | | | | | 12 | 0.97% | | | 13 | 1.05% | | | | | 10 | 0.81% | | | | | 0 | 0.00% | 50 | 2.57% | 1369 | 1357 | 544 | PT-MORENA-ES | 534 | PRD | 154 | PAN-PRD-MC |
| 32 | CHIMALHUACÁN | 1280 | 210 | 14.46% | 958 | 38.43% | | | 645 | 44.42% | | | | | 10 | 0.69% | | | 17 | 1.17% | | | | | 10 | 0.69% | | | | | 1 | 0.07% | 55 | 3.95% | 1638 | 1451 | 965 | PRD | 558 | PT-MORENA-ES | 210 | PAN-PRD-MC |
| 32 | CHIMALHUACÁN | 1281 | 233 | 8.97% | 1222 | 45.85% | | | 961 | 35.39% | | | | | 31 | 1.19% | | | 211 | 7.85% | | | | | 19 | 0.71% | | | | | 3 | 0.12% | 93 | 3.55% | 2775 | 2697 | 1222 | PT-MORENA-ES | 961 | PRD | 233 | PAN-PRD-MC |
| 32 | CHIMALHUACÁN | 1282 | 67 | 7.67% | 322 | 39.03% | | | 417 | 50.18% | | | | | 9 | 0.97% | | | 26 | 1.80% | | | | | 5 | 0.59% | | | | | 0 | 0.00% | 22 | 2.52% | 845 | 831 | 417 | PRD | 322 | PT-MORENA-ES | 67 | PAN-PRD-MC |
| 32 | CHIMALHUACÁN | 1283 | 54 | 11.71% | 221 | 50.11% | | | 159 | 34.27% | | | | | 7 | 1.52% | | | 8 | 1.74% | | | | | 3 | 0.65% | | | | | 0 | 0.00% | 11 | 2.22% | 472 | 462 | 221 | PT-MORENA-ES | 159 | PRD | 54 | PAN-PRD-MC |
| 32 | CHIMALHUACÁN | 1284 | 55 | 7.91% | 319 | 45.10% | | | 255 | 41.16% | | | | | 10 | 1.59% | | | 5 | 0.72% | | | | | 10 | 1.44% | | | | | 1 | 0.14% | 21 | 2.93% | 717 | 655 | 374 | PT-MORENA-ES | 257 | PRD | 55 | PAN-PRD-MC |
| 32 | CHIMALHUACÁN | 1285 | 105 | 11.85% | 364 | 41.22% | | | 331 | 44.28% | | | | | 13 | 1.47% | | | 3 | 0.34% | | | | | 7 | 0.72% | | | | | 0 | 0.00% | 32 | 3.50% | 915 | 883 | 331 | PRD | 364 | PT-MORENA-ES | 105 | PAN-PRD-MC |
| 32 | CHIMALHUACÁN | 1954 | 57 | 8.02% | 340 | 49.57% | | | 265 | 37.25% | | | | | 11 | 1.57% | | | 10 | 1.42% | | | | | 11 | 1.57% | | | | | 0 | 0.00% | 15 | 2.14% | 721 | 701 | 340 | PT-MORENA-ES | 355 | PRD | 57 | PAN-PRD-MC |
| 32 | CHIMALHUACÁN | 1955 | 69 | 8.75% | 413 | 49.52% | | | 321 | 38.49% | | | | | 18 | 1.99% | | | 7 | 0.82% | | | | | 8 | 0.94% | | | | | 1 | 0.12% | 34 | 3.79% | 863 | 835 | 413 | PT-MORENA-ES | 321 | PRD | 69 | PAN-PRD-MC |
| 32 | CHIMALHUACÁN | 1956 | 34 | 11.01% | 98 | 44.95% | | | 79 | 37.39% | | | | | 4 | 1.83% | | | 1 | 0.46% | | | | | 2 | 0.92% | | | | | 0 | 0.00% | 1 | 0.46% | 219 | 218 | 98 | PT-MORENA-ES | 93 | PRD | 34 | PAN-PRD-MC |
| 32 | CHIMALHUACÁN | 1957 | 77 | 7.17% | 486 | 45.25% | | | 484 | 45.07% | | | | | 8 | 0.74% | | | 9 | 0.84% | | | | | 10 | 0.93% | | | | | 0 | 0.00% | 98 | 3.42% | 1112 | 1074 | 486 | PT-MORENA-ES | 484 | PRD | 77 | PAN-PRD-MC |
| 32 | CHIMALHUACÁN | 1958 | 79 | 8.68% | 452 | 47.74% | | | 407 | 42.96% | | | | | 8 | 0.84% | | | 3 | 0.32% | | | | | 4 | 0.42% | | | | | 0 | 0.00% | 69 | 3.93% | 1661 | 1567 | 763 | PT-MORENA-ES | 407 | PRD | 79 | PAN-PRD-MC |
| 32 | CHIMALHUACÁN | 1959 | 62 | 8.03% | 378 | 48.77% | | | 223 | 31.55% | | | | | 4 | 0.52% | | | 3 | 0.39% | | | | | 6 | 0.77% | | | | | 0 | 0.00% | 21 | 2.64% | 796 | 775 | 378 | PT-MORENA-ES | 322 | PRD | 62 | PAN-PRD-MC |
| 32 | CHIMALHUACÁN | 1960 | 56 | 7.03% | 369 | 46.23% | | | 349 | 43.73% | | | | | 10 | 1.25% | | | 3 | 0.38% | | | | | 10 | 1.25% | | | | | 0 | 0.00% | 32 | 3.86% | 829 | 797 | 369 | PT-MORENA-ES | 349 | PRD | 56 | PAN-PRD-MC |
| 32 | CHIMALHUACÁN | 1961 | 97 | 10.67% | 445 | 48.95% | | | 224 | 24.64% | | | | | 18 | 1.98% | | | 9 | 0.99% | | | | | 6 | 0.66% | | | | | 0 | 0.00% | 20 | 4.01% | 547 | 520 | 445 | PT-MORENA-ES | 324 | PRD | 97 | PAN-PRD-MC |
| 32 | CHIMALHUACÁN | 1962 | 58 | 6.85% | 427 | 50.47% | | | 335 | 39.60% | | | | | 17 | 2.01% | | | 4 | 0.47% | | | | | 5 | 0.59% | | | | | 0 | 0.00% | 29 | 3.31% | 875 | 846 | 427 | PT-MORENA-ES | 335 | PRD | 58 | PAN-PRD-MC |
| 32 | CHIMALHUACÁN | 1963 | 65 | 7.25% | 422 | 47.15% | | | 372 | 41.56% | | | | | 14 | 1.57% | | | 10 | 1.12% | | | | | 9 | 1.01% | | | | | 15 | 1.94% | 16 | 1.75% | 931 | 892 | 422 | PT-MORENA-ES | 372 | PRD | 65 | PAN-PRD-MC |
| 32 | CHIMALHUACÁN | 1964 | 67 | 10.56% | 355 | 51.73% | | | 230 | 33.53% | | | | | 7 | 1.08% | | | 5 | 0.77% | | | | | 4 | 0.67% | | | | | 0 | 0.00% | 17 | 2.70% | 693 | 648 | 355 | PT-MORENA-ES | 230 | PRD | 67 | PAN-PRD-MC |
| 32 | CHIMALHUACÁN | 1965 | 79 | 10.61% | 388 | 51.40% | | | 231 | 30.60% | | | | | 11 | 1.54% | | | 5 | 0.70% | | | | | 5 | 0.70% | | | | | 0 | 0.00% | 19 | 2.59% | 755 | 736 | 388 | PT-MORENA-ES | 251 | PRD | 79 | PAN-PRD-MC |
| 32 | CHIMALHUACÁN | 1966 | 213 | 7.53% | 1222 | 47.03% | | | 1108 | 42.64% | | | | | 32 | 1.24% | | | 58 | 0.64% | | | | | 20 | 0.71% | | | | | 2 | 0.07% | 95 | 3.33% | 2909 | 2811 | 1222 | PT-MORENA-ES | 1108 | PRD | 213 | PAN-PRD-MC |
| 32 | CHIMALHUACÁN | 1967 | 252 | 7.93% | 1230 | 40.44% | | | 1529 | 50.28% | | | | | 39 | 1.28% | | | 33 | 1.09% | | | | | 19 | 1.04% | | | | | 0 | 0.00% | 33 | 2.37% | 3164 | 3077 | 1529 | PRD | 1230 | PT-MORENA-ES | 252 | PAN-PRD-MC |
| 32 | CHIMALHUACÁN | 1968 | 189 | 9.84% | 887 | 46.72% | | | 767 | 40.37% | | | | | 25 | 1.32% | | | 14 | 0.73% | | | | | 22 | 1.47% | | | | | 1 | 0.05% | 57 | 2.88% | 1978 | 1920 | 887 | PT-MORENA-ES | 767 | PRD | 189 | PAN-PRD-MC |
| 32 | CHIMALHUACÁN | 1969 | 321 | 14.85% | 773 | 36.54% | | | 972 | 45.93% | | | | | 34 | 1.59% | | | 16 | 0.75% | | | | | 20 | 0.94% | | | | | 0 | 0.00% | 61 | 2.74% | 2132 | 2072 | 972 | PRD | 773 | PT-MORENA-ES | 321 | PAN-PRD-MC |
| 32 | CHIMALHUACÁN | 1970 | 471 | 7.01% | 3419 | 50.93% | | | 2935 | 43.59% | | | | | 76 | 1.26% | | | 37 | 0.61% | | | | | 90 | 1.45% | | | | | 1 | 0.02% | 256 | 4.07% | 6301 | 6018 | 3955 | PRD | 3419 | PT-MORENA-ES | 471 | PAN-PRD-MC |
| 32 | CHIMALHUACÁN | 1971 | 130 | 11.76% | 515 | 25.01% | | | 649 | 57.01% | | | | | 10 | 0.90% | | | 3 | 0.27% | | | | | 5 | 0.45% | | | | | 0 | 0.00% | 24 | 2.11% | 1135 | 1111 | 649 | PRD | 515 | PT-MORENA-ES | 130 | PAN-PRD-MC |
| 32 | CHIMALHUACÁN | 1972 | 118 | 6.71% | 677 | 23.15% | | | 1193 | 67.86% | | | | | 22 | 1.25% | | | 11 | 0.63% | | | | | 7 | 0.40% | | | | | 0 | 0.00% | 44 | 2.44% | 1832 | 1758 | 1193 | PRD | 677 | PT-MORENA-ES | 118 | PAN-PRD-MC |
| 32 | CHIMALHUACÁN | 1973 | 215 | 7.87% | 868 | 31.77% | | | 1561 | 57.14% | | | | | 29 | 1.06% | | | 19 | 0.70% | | | | | 40 | 1.46% | | | | | 0 | 0.00% | 61 | 2.23% | 2795 | 2732 | 1561 | PRD | 868 | PT-MORENA-ES | 215 | PAN-PRD-MC |
| 32 | CHIMALHUACÁN | 1974 | 84 | 11.47% | 333 | 45.49% | | | 309 | 42.21% | | | | | 12 | 1.64% | | | 9 | 1.23% | | | | | 3 | 0.41% | | | | | 0 | 0.00% | 30 | 3.98% | 753 | 723 | 417 | PT-MORENA-ES | 309 | PRD | 84 | PAN-PRD-MC |
| 32 | CHIMALHUACÁN | 1975 | 78 | 10.57% | 419 | 56.91% | | | 235 | 31.91% | | | | | 10 | 1.36% | | | 8 | 1.09% | | | | | 4 | 0.54% | | | | | 1 | 0.14% | 23 | 3.03% | 760 | 736 | 419 | PT-MORENA-ES | 235 | PRD | 78 | PAN-PRD-MC |
| 32 | CHIMALHUACÁN | 1976 | 55 | 7.28% | 388 | 51.39% | | | 293 | 38.81% | | | | | 4 | 0.53% | | | 7 | 0.93% | | | | | 9 | 1.19% | | | | | 1 | 0.13% | 24 | 3.07% | 781 | 756 | 388 | PT-MORENA-ES | 293 | PRD | 55 | PAN-PRD-MC |
| 32 | CHIMALHUACÁN | 1977 | 101 | 10.85% | 370 | 39.72% | | | 443 | 47.58% | | | | | 6 | 0.64% | | | 6 | 0.64% | | | | | 4 | 0.42% | | | | | 0 | 0.00% | 27 | 2.82% | 957 | 930 | 443 | PRD | 370 | PT-MORENA-ES | 101 | PAN-PRD-MC |
| 32 | CHIMALHUACÁN | 1978 | 77 | 7.51% | 441 | 43.02% | | | 477 | 46.54% | | | | | 6 | 0.59% | | | 7 | 0.68% | | | | | 15 | 1.55% | | | | | 0 | 0.00% | 31 | 2.94% | 1055 | 1024 | 477 | PRD | 441 | PT-MORENA-ES | 77 | PAN-PRD-MC |
| 32 | CHIMALHUACÁN | 1979 | 84 | 7.21% | 423 | 36.33% | | | 522 | 44.84% | | | | | 20 | 1.86% | | | 5 | 0.46% | | | | | 12 | 1.12% | | | | | 0 | 0.00% | 30 | 2.71% | 1100 | 1070 | 522 | PRD | 423 | PT-MORENA-ES | 84 | PAN-PRD-MC |
| 32 | CHIMALHUACÁN | 1980 | 51 | 6.75% | 370 | 49.14% | | | 288 | 38.19% | | | | | 9 | 1.40% | | | 8 | 1.06% | | | | | 5 | 0.66% | | | | | 0 | 0.00% | 25 | 3.21% | 780 | 755 | 458 | PRD | 370 | PT-MORENA-ES | 51 | PAN-PRD-MC |
| 32 | CHIMALHUACÁN | 1981 | 46 | 6.52% | 181 | 25.57% | | | 485 | 68.58% | | | | | 4 | 0.57% | | | 2 | 0.28% | | | | | 4 | 0.57% | | | | | 0 | 0.00% | 22 | 3.01% | 727 | 705 | 486 | PRD | 181 | PT-MORENA-ES | 46 | PAN-PRD-MC |
| 32 | CHIMALHUACÁN | 1982 | 73 | 9.91% | 311 | 42.26% | | | 334 | 44.38% | | | | | 8 | 1.09% | | | 7 | 0.95% | | | | | 12 | 1.63% | | | | | 0 | 0.00% | 19 | 2.52% | 754 | 735 | 334 | PRD | 311 | PT-MORENA-ES | 73 | PAN-PRD-MC |
| 32 | CHIMALHUACÁN | 1983 | 86 | 8.56% | 362 | 36.71% | | | 525 | 52.29% | | | | | 10 | 1.02% | | | 13 | 1.30% | | | | | 9 | 0.82% | | | | | 0 | 0.00% | 31 | 3.00% | 1041 | 997 | 525 | PRD | 362 | PT-MORENA-ES | 86 | PAN-PRD-MC |
| 32 | CHIMALHUACÁN | 1984 | 89 | 8.65% | 452 | 44.10% | | | 453 | 44.20% | | | | | 6 | 0.59% | | | 12 | 1.17% | | | | | 13 | 1.27% | | | | | 1 | 0.09% | 46 | 4.29% | 1072 | 1025 | 453 | PRD | 452 | PT-MORENA-ES | 89 | PAN-PRD-MC |
| 32 | CHIMALHUACÁN | 1985 | 60 | 9.03% | 225 | 44.02% | | | 186 | 42.38% | | | | | 5 | 0.72% | | | 5 | 0.72% | | | | | 8 | 1.14% | | | | | 0 | 0.00% | 17 | 2.26% | 710 | 702 | 225 | PT-MORENA-ES | 202 | PRD | 60 | PAN-PRD-MC |
| 32 | CHIMALHUACÁN | 1986 | 58 | 9.25% | 323 | 24.68% | | | 370 | 59.37% | | | | | 11 | 1.77% | | | 11 | 1.77% | | | | | 9 | 1.45% | | | | | 0 | 0.00% | 15 | 2.57% | 630 | 620 | 378 | PRD | 323 | PT-MORENA-ES | 58 | PAN-PRD-MC |
| 32 | CHIMALHUACÁN | 1987 | 88 | 10.56% | 345 | 41.18% | | | 375 | 43.02% | | | | | 12 | 1.44% | | | 7 | 0.84% | | | | | 8 | 0.96% | | | | | 0 | 0.00% | 30 | 3.48% | 852 | 833 | 375 | PRD | 345 | PT-MORENA-ES | 88 | PAN-PRD-MC |
| 32 | CHIMALHUACÁN | 1988 | 44 | 8.45% | 190 | 36.03% | | | 268 | 51.04% | | | | | 9 | 1.36% | | | 4 | 0.77% | | | | | 7 | 1.35% | | | | | 1 | 0.19% | 15 | 2.44% | 559 | 539 | 268 | PRD | 190 | PT-MORENA-ES | 44 | PAN-PRD-MC |
| 32 | CHIMALHUACÁN | 1989 | 40 | 7.73% | 195 | 37.64% | | | 268 | 51.74% | | | | | 10 | 1.61% | | | 8 | 1.74% | | | | | 12 | 1.93% | | | | | 0 | 0.00% | 17 | 1.90% | 650 | 621 | 288 | PRD | 195 | PT-MORENA-ES | 40 | PAN-PRD-MC |
| 32 | CHIMALHUACÁN | 1990 | 47 | 6.75% | 339 | 48.71% | | | 340 | 48.85% | | | | | 8 | 1.15% | | | 7 | 1.01% | | | | | 4 | 0.58% | | | | | 0 | 0.00% | 17 | 2.39% | 712 | 695 | 340 | PRD | 339 | PT-MORENA-ES | 47 | PAN-PRD-MC |

# PARTIDO POLÍTICO O COALICIÓN GANADOR/A EN LA ELECCIÓN DE LOS MIEMBROS DE LOS AYUNTAMIENTOS EN EL ESTADO DE MÉXICO 2018

## MUNICIPIO 032: CHIMALHUACÁN

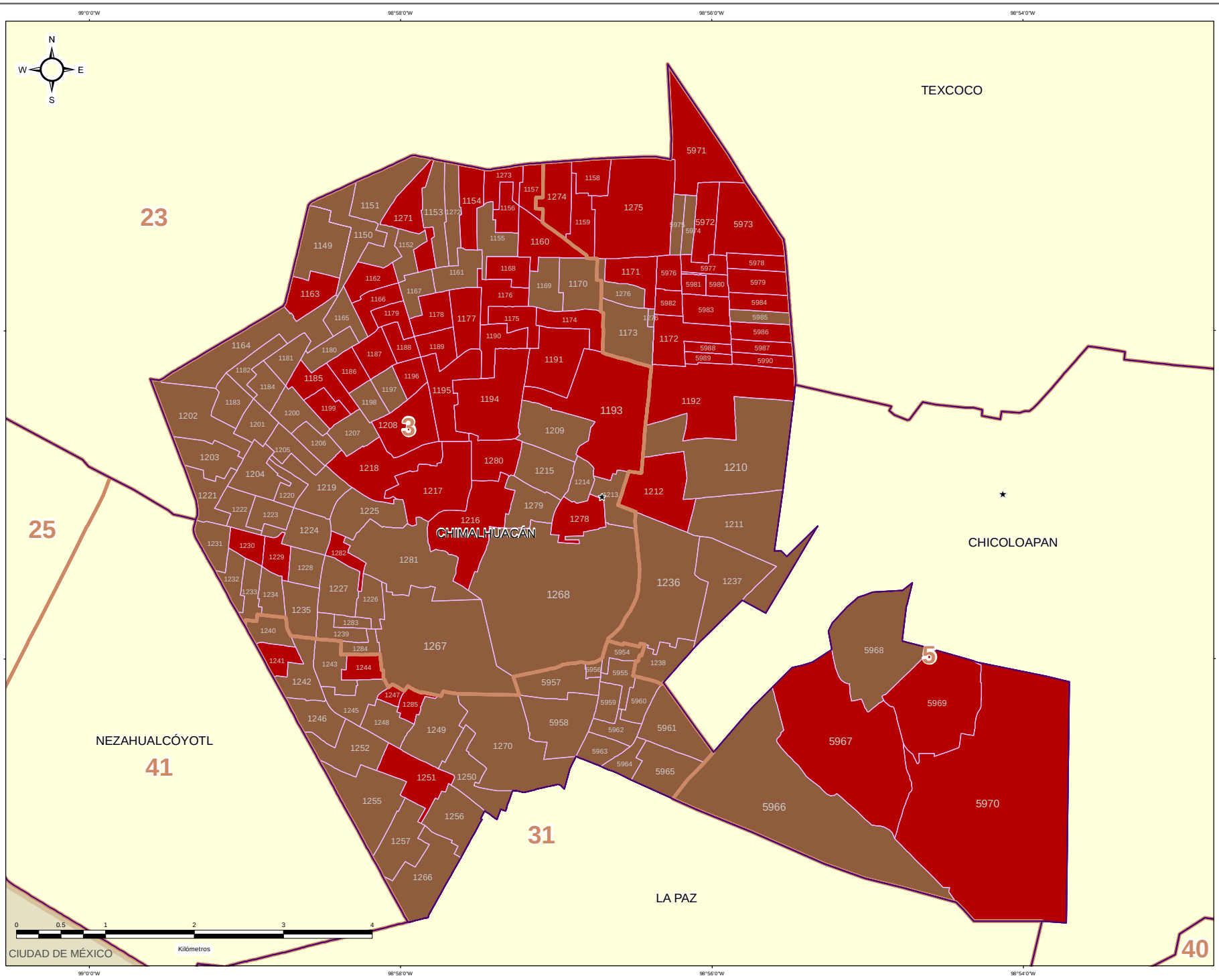


### DIRECCIÓN DE ORGANIZACIÓN

**ESTRUCTURA GEOELECTORAL Y CLAVES**

- Límite estatal ..... MÉX
- Distrito Electoral Local ..... 45
- Límite municipal ..... TOLUCA
- Sección electoral ..... 6478
- Cabecera municipal

**PARTIDO POLÍTICO O COALICIÓN GANADOR/A DE LA ELECCIÓN DE MIEMBROS DE LOS AYUNTAMIENTOS EN EL ESTADO DE MÉXICO 2018**

- Partido Acción Nacional (PAN)
- Partido Revolucionario Institucional (PRI)
- Partido de la Revolución Democrática (PRD)
- Partido del Trabajo (PT)
- Partido Verde Ecologista de México (PVEM)
- Movimiento Ciudadano (MC)
- Nueva Alianza (NA)
- MORENA
- Encuentro Social (ES)
- Vía Radical (VR)
- Por el Estado de México al Frente PAN - PRD - MC
- Juntos Haremos Historia PT - MORENA - ES

**OTROS**

- Casilla(s) Anula(s) / Sin Dato
- Sin Casilla
- Sección con Casilla(s) Remitida(s)

**LOCALIZACIÓN**

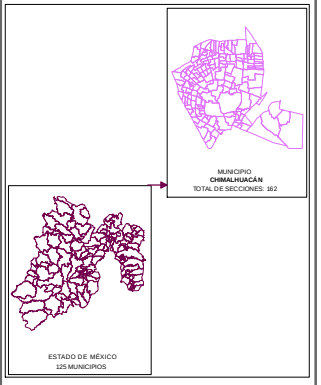


Edición cartográfica del mes de mayo de 2019, con corte de información al 07 de noviembre de 2018 mismo que fue empleado para el Proceso Electoral 2017-2018. Registro Federal de Electores, INE.

Resultados por sección electoral de la Elección de los Miembros de los Ayuntamientos en el Estado de México para el periodo 2018 - 2021

Proyección: UTM Zona 14
Datum: WGS84

**SUPERVISIÓN**

C.P. Antonio Sánchez Acosta
Subdirector de Documentación y Estadística Electoral _____

**ELABORACIÓN**

Departamento de Análisis y Procesamiento de Información Territorial

Miguel Ángel García Escalante _____
Jaqueline Pérez Nova _____

# PARTIDO POLÍTICO O COALICIÓN EN SEGUNDA FUERZA EN LA ELECCIÓN DE LOS MIEMBROS DE LOS AYUNTAMIENTOS EN EL ESTADO DE MÉXICO 2018

## MUNICIPIO 032: CHIMALHUACÁN

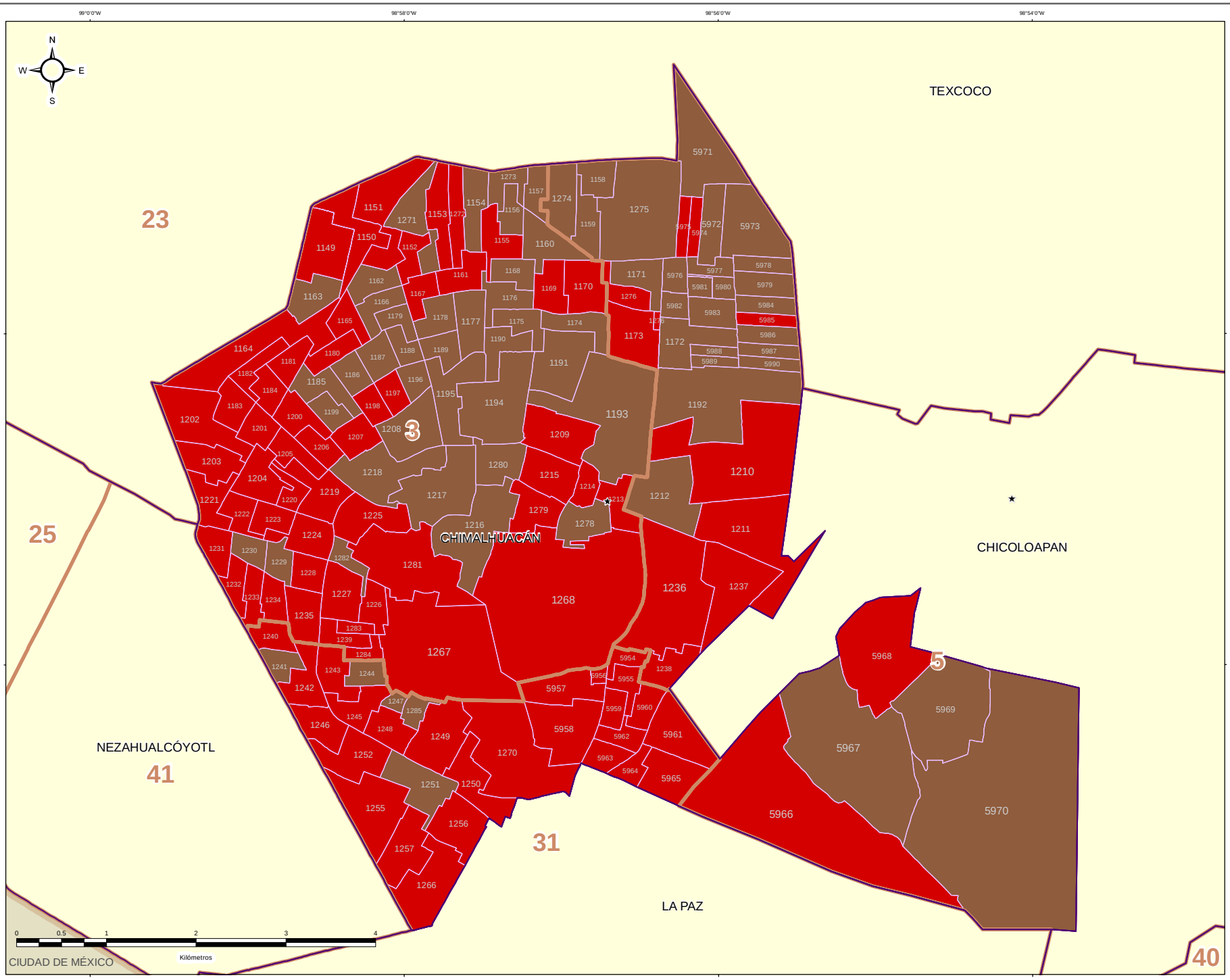


### DIRECCIÓN DE ORGANIZACIÓN

**ESTRUCTURA GEOELECTORAL Y CLAVES**

- Límite estatal ..... MÉX
- Distrito Electoral Local ..... 45
- Límite municipal ..... TOLUCA
- Sección electoral ..... 6478
- Cabecera municipal

**PARTIDO POLÍTICO O COALICIÓN EN SEGUNDA FUERZA DE LA ELECCIÓN DE MIEMBROS DE LOS AYUNTAMIENTOS EN EL ESTADO DE MÉXICO 2018**

- Partido Acción Nacional (PAN)
- Partido Revolucionario Institucional (PRI)
- Partido de la Revolución Democrática (PRD)
- Partido del Trabajo (PT)
- Partido Verde Ecologista de México (PVEM)
- Movimiento Ciudadano (MC)
- Nueva Alianza (NA)
- MORENA
- Encuentro Social (ES)
- Vía Radical (VR)
- Por el Estado de México al Frente PAN - PRD - MC
- Juntos Haremos Historia PT - MORENA - ES

**OTROS**

- Casilla(s) Anula(s) / Sin Dato
- Sin Casilla
- Sección con Casilla(s) Remitida(s)

**LOCALIZACIÓN**

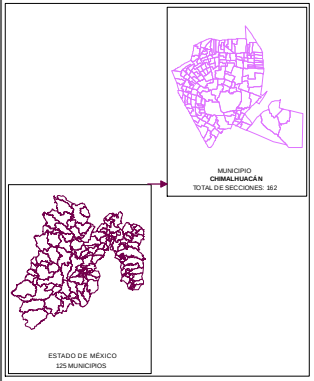


Edición cartográfica del mes de mayo de 2019, con corte de información al 07 de noviembre de 2018 mismo que fue empleado para el Proceso Electoral 2017-2018. Registro Federal de Electores, INE.

Resultados por sección electoral de la Elección de los Miembros de los Ayuntamientos en el Estado de México para el periodo 2018 - 2021

Proyección: UTM Zona 14
Datum: WGS84

**SUPERVISIÓN**

C.P. Antonio Sánchez Acosta
Subdirector de Documentación y Estadística Electoral _____

**ELABORACIÓN**

Departamento de Análisis y Procesamiento de Información Territorial

Miguel Ángel García Escalante _____
Jaqueline Pérez Nova _____

# PARTIDO POLÍTICO O COALICIÓN EN TERCERA FUERZA EN LA ELECCIÓN DE LOS MIEMBROS DE LOS AYUNTAMIENTOS EN EL ESTADO DE MÉXICO 2018

## MUNICIPIO 032: CHIMALHUACÁN

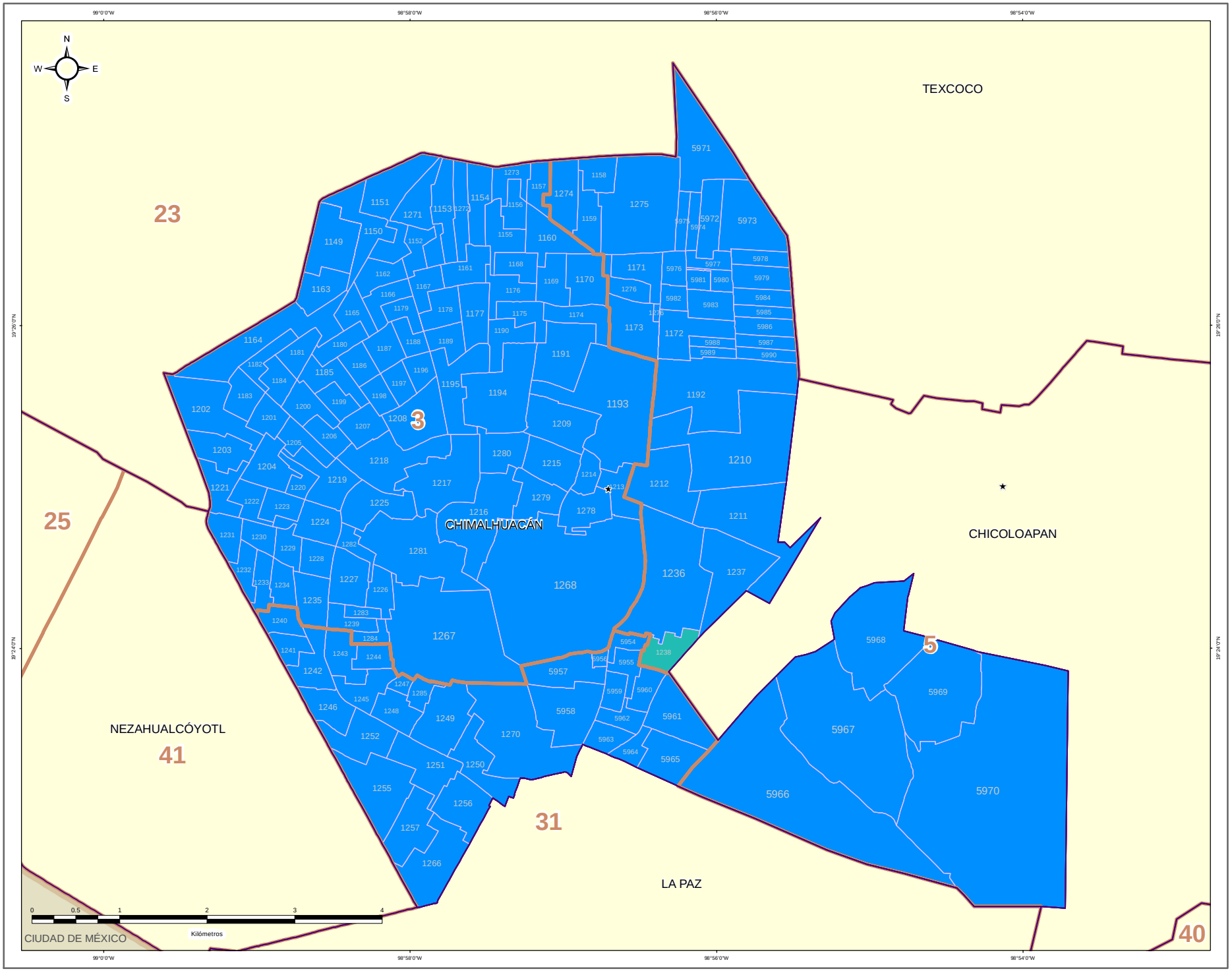


IEEM

1 Julio 2018

### DIRECCIÓN DE ORGANIZACIÓN

### ESTRUCTURA GEOELECTORAL Y CLAVES

- Límite estatal ..... MÉX
- Distrito Electoral Local ..... 45
- Límite municipal ..... TOLUCA
- Sección electoral ..... 6478
- ★ Cabecera municipal

### PARTIDO POLÍTICO O COALICIÓN EN TERCERA FUERZA DE LA ELECCIÓN DE MIEMBROS DE LOS AYUNTAMIENTOS EN EL ESTADO DE MÉXICO 2018

- Partido Acción Nacional (PAN)
- Partido Revolucionario Institucional (PRI)
- Partido de la Revolución Democrática (PRD)
- Partido del Trabajo (PT)
- Partido Verde Ecologista de México (PVEM)
- Movimiento Ciudadano (MC)
- Nueva Alianza (NA)
- MORENA
- Encuentro Social (ES)
- Vía Radical (VR)
- Por el Estado de México al Frente PAN - PRD - MC
- Juntos Haremos Historia PT - MORENA - ES

### OTROS

- Casilla(s) Anula(s) / Sin Dato
- Sin Casilla
- Sección con Casilla(s) Remitida(s)

### LOCALIZACIÓN

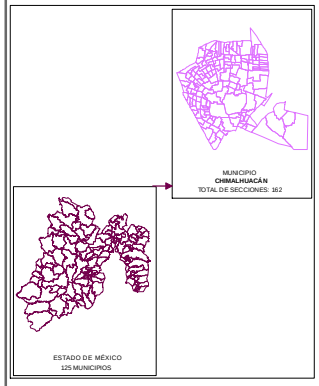


Edición cartográfica del mes de mayo de 2019, con corte de información al 07 de noviembre de 2018 mismo que fue empleado para el Proceso Electoral 2017-2018. Registro Federal de Electores, INE.

Resultados por sección electoral de la Elección de los Miembros de los Ayuntamientos en el Estado de México para el periodo 2018 - 2021

Proyección: UTM Zona 14
Datum: WGS84

**SUPERVISIÓN**

C.P. Antonio Sánchez Acosta
Subdirector de Documentación y Estadística Electoral _____

**ELABORACIÓN**

Departamento de Análisis y Procesamiento de Información Territorial

Miguel Ángel García Escalante _____

Jaqueline Pérez Nova _____

## MARGEN DE VICTORIA

El margen de victoria es la diferencia de porcentaje de votación válida emitida que alcanzó el partido ganador sobre el inmediato inferior, es decir, sobre la primera minoría; los rangos establecidos fueron considerados así: 0.00% a 5.00%; 5.01% a 10.00%; 10.01% a 20.00%; 20.01% a más.

Como se observa en la siguiente gráfica, de las 162 secciones del Municipio de Chimalhuacán, en 71 secciones (43.83%) el margen de victoria fue de entre 0.00% a 5.00%; en 43 secciones (26.54%) fue de entre 5.01% a 10.00%; en 35 (21.60%) fue de más de 10.00% y hasta 20.00%; y finalmente en 13 (8.02%) fue de más del 20.00% de diferencia. El detalle por Partido o Coalición se observa en el cuadro y gráfica siguiente.

En el resultado global del Municipio, el Partido Revolucionario Institucional tuvo un margen de victoria de 1.37% respecto de la segunda fuerza que fue la Coalición PT-MORENA-ES “Juntos Haremos Historia”, integrada por los partidos del Trabajo, MORENA y Encuentro Social.

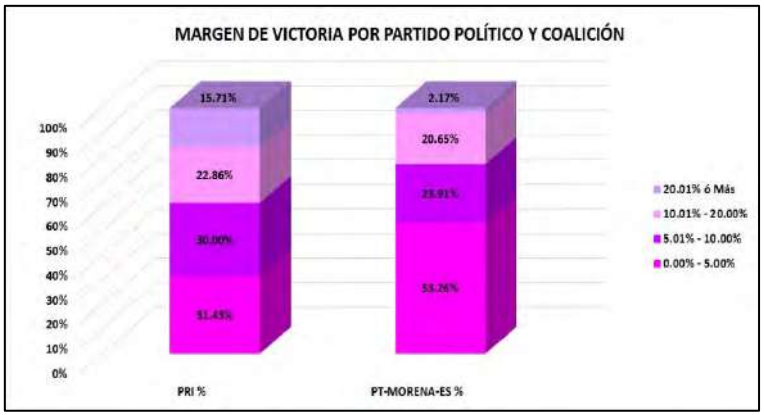


| CLAVE | MUNICIPIO | MARGEN DE VICTORIA | PRI | PRI % | PT-MORENA-ES | PT-MORENA-ES % | RANGO DE MARGEN DE VICTORIA |
|---|---|---|---|---|---|---|---|
| 32 | CHIMALHUACAN | 0.00% - 5.00% | 22 | 31.43% | 49 | 53.26% | 71 |
| 32 | CHIMALHUACAN | 5.01% - 10.00% | 21 | 30.00% | 22 | 23.91% | 43 |
| 32 | CHIMALHUACAN | 10.01% - 20.00% | 16 | 22.86% | 19 | 20.65% | 35 |
| 32 | CHIMALHUACAN | 20.01% ó Más | 11 | 15.71% | 2 | 2.17% | 13 |
| | | **TOTAL** | **70** | **100.00%** | **92** | **100.00%** | |

# MARGEN DE VICTORIA

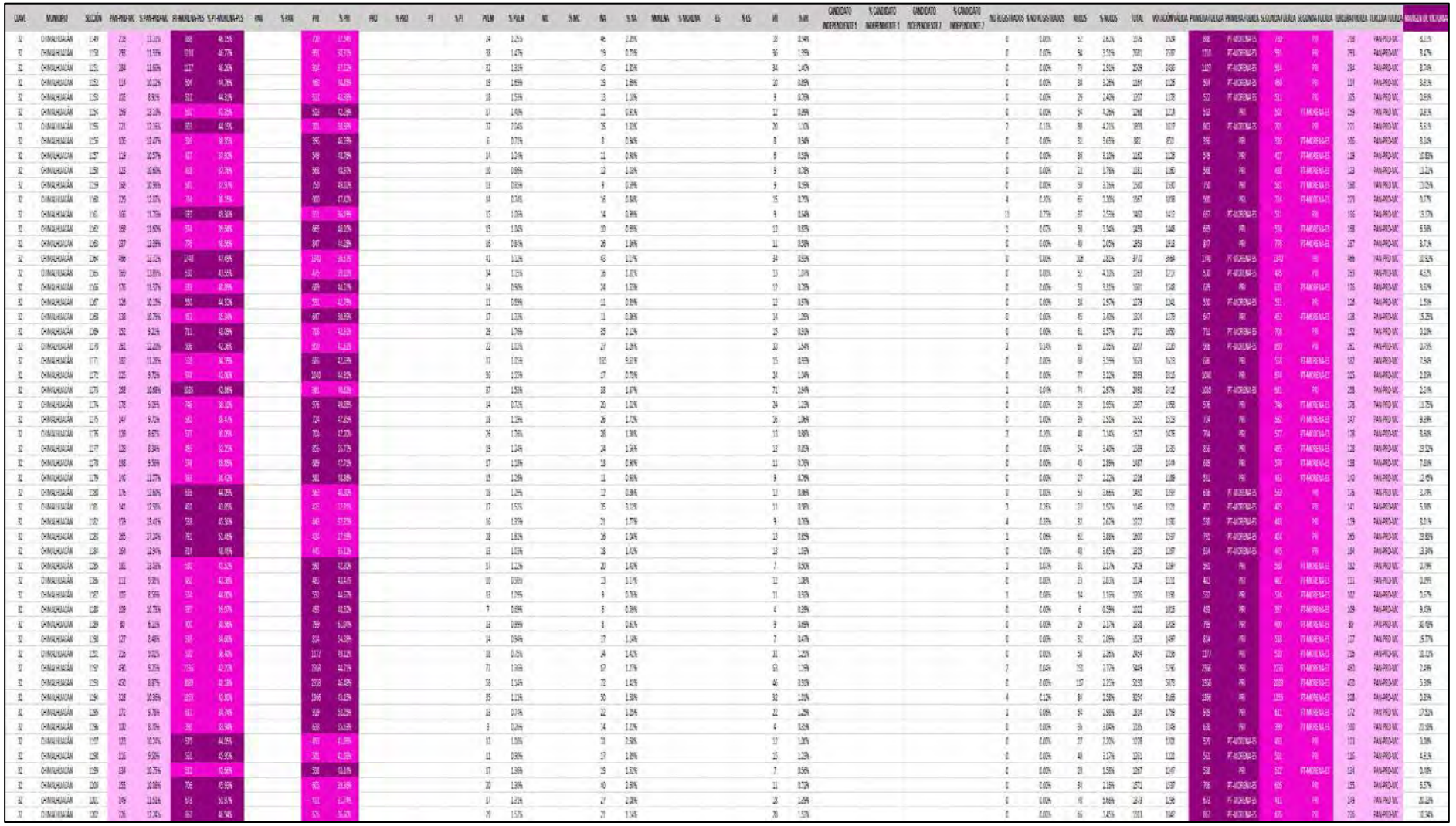

| CLAVE | MUNICIPIO | SECCIÓN | PAN-PRD-MC | % PAN-PRD-MC | PT-MORENA-ES | % PT-MORENA-ES | PAN | % PAN | PRD | % PRD | PRD | % PRD | PT | % PT | PVEM | % PVEM | MC | % MC | NA | % NA | MORENA | % MORENA | ES | % ES | VR | % VR | CANDIDATO INDEPENDIENTE 1 | % CANDIDATO INDEPENDIENTE 1 | CANDIDATO INDEPENDIENTE 2 | % CANDIDATO INDEPENDIENTE 2 | NO REGISTRADOS | % NO REGISTRADOS | NULOS | % NULOS | TOTAL | VOTACIÓN VÁLIDA | PRIMERA FUERZA | PRIMERA FUERZA | SEGUNDA FUERZA | SEGUNDA FUERZA | TERCERA FUERZA | TERCERA FUERZA | MARGEN DE VICTORIA |
|---|---|---|---|---|---|---|---|---|---|---|---|---|---|---|---|---|---|---|---|---|---|---|---|---|---|---|---|---|---|---|---|---|---|---|---|---|---|---|---|---|---|---|---|
| 32 | CHIMALHUACAN | 1302 | 122 | 10.45% | 532 | 45.55% | | | 403 | 43.38% | | | | | 5 | 0.77% | | | 15 | 1.28% | | | | | 9 | 0.77% | | | | | 0 | 0.00% | 28 | 1.64% | 1210 | 1172 | 532 | PT-MORENA-ES | 405 | PRD | 122 | PAN-PRD-MC | 4.01% |
| 33 | CHIMALHUACAN | 1304 | 199 | 10.91% | 797 | 43.74% | | | 734 | 40.29% | | | | | 11 | 1.81% | | | 50 | 7.74% | | | | | 9 | 0.49% | | | | | 0 | 0.00% | 59 | 3.14% | 1881 | 1822 | 797 | PT-MORENA-ES | 734 | PRD | 199 | PAN-PRD-MC | 3.49% |
| 32 | CHIMALHUACAN | 1305 | 142 | 9.57% | 832 | 46.82% | | | 567 | 38.21% | | | | | 16 | 1.08% | | | 49 | 3.30% | | | | | 18 | 1.21% | | | | | 1 | 0.07% | 49 | 3.02% | 1623 | 1484 | 832 | PT-MORENA-ES | 567 | PRD | 142 | PAN-PRD-MC | 8.42% |
| 33 | CHIMALHUACAN | 1306 | 179 | 10.11% | 520 | 29.40% | | | 417 | 23.60% | | | | | 11 | 1.42% | | | 43 | 2.43% | | | | | 8 | 0.99% | | | | | 0 | 0.00% | 25 | 1.69% | 1310 | 1717 | 520 | PT-MORENA-ES | 417 | PRD | 179 | PAN-PRD-MC | 13.57% |
| 32 | CHIMALHUACAN | 1307 | 97 | 7.36% | 551 | 48.48% | | | 451 | 43.44% | | | | | 14 | 1.35% | | | 20 | 1.54% | | | | | 4 | 0.33% | | | | | 0 | 0.00% | 27 | 1.67% | 1245 | 1210 | 551 | PT-MORENA-ES | 451 | PRD | 97 | PAN-PRD-MC | 8.04% |
| 33 | CHIMALHUACAN | 1308 | 160 | 10.47% | 742 | 47.12% | | | 765 | 48.71% | | | | | 18 | 1.39% | | | 24 | 1.84% | | | | | 27 | 1.27% | | | | | 0 | 0.00% | 50 | 3.75% | 1608 | 1798 | 765 | PRD | 160 | PT-MORENA-ES | 160 | PAN-PRD-MC | 1.99% |
| 32 | CHIMALHUACAN | 1309 | 200 | 12.85% | 1028 | 44.91% | | | 864 | 38.00% | | | | | 20 | 0.86% | | | 43 | 1.85% | | | | | 22 | 0.95% | | | | | 0 | 0.00% | 69 | 2.91% | 2327 | 2227 | 1028 | PT-MORENA-ES | 864 | PRD | 200 | PAN-PRD-MC | 5.79% |
| 33 | CHIMALHUACAN | 1310 | 535 | 8.92% | 1947 | 32.53% | | | 1946 | 43.68% | | | | | 52 | 1.45% | | | 95 | 0.96% | | | | | 45 | 1.34% | | | | | 1 | 0.05% | 92 | 1.42% | 5979 | 5980 | 1946 | PT-MORENA-ES | 1946 | PRD | 535 | PAN-PRD-MC | 13.09% |
| 32 | CHIMALHUACAN | 1311 | 161 | 9.75% | 744 | 45.06% | | | 582 | 42.21% | | | | | 14 | 0.85% | | | 29 | 1.76% | | | | | 21 | 1.27% | | | | | 0 | 0.00% | 41 | 2.42% | 1652 | 1651 | 744 | PT-MORENA-ES | 582 | PRD | 161 | PAN-PRD-MC | 3.78% |
| 33 | CHIMALHUACAN | 1312 | 164 | 9.45% | 943 | 43.26% | | | 1045 | 44.58% | | | | | 9 | 0.49% | | | 23 | 1.34% | | | | | 27 | 1.55% | | | | | 0 | 0.00% | 49 | 2.52% | 1907 | 1936 | 826 | PRD | 943 | PT-MORENA-ES | 164 | PAN-PRD-MC | 1.96% |
| 32 | CHIMALHUACAN | 1313 | 126 | 9.80% | 564 | 44.45% | | | 533 | 42.51% | | | | | 13 | 0.99% | | | 24 | 1.86% | | | | | 26 | 1.22% | | | | | 0 | 0.00% | 30 | 2.22% | 1345 | 1315 | 564 | PT-MORENA-ES | 533 | PRD | 126 | PAN-PRD-MC | 1.00% |
| 33 | CHIMALHUACAN | 1314 | 125 | 14.54% | 808 | 39.98% | | | 911 | 45.08% | | | | | 3 | 0.15% | | | 33 | 1.51% | | | | | 9 | 0.56% | | | | | 3 | 0.30% | 35 | 1.77% | 878 | 1961 | 808 | PT-MORENA-ES | 911 | PRD | 125 | PAN-PRD-MC | 10.70% |
| 32 | CHIMALHUACAN | 1315 | 191 | 12.13% | 715 | 42.07% | | | 620 | 41.89% | | | | | 5 | 0.82% | | | 16 | 1.10% | | | | | 15 | 1.00% | | | | | 1 | 0.07% | 42 | 2.80% | 1458 | 1455 | 615 | PT-MORENA-ES | 620 | PRD | 191 | PAN-PRD-MC | 0.41% |
| 32 | CHIMALHUACAN | 1316 | 359 | 7.99% | 1018 | 39.01% | | | 1297 | 50.12% | | | | | 18 | 1.12% | | | 29 | 0.71% | | | | | 25 | 0.93% | | | | | 4 | 0.14% | 89 | 3.22% | 2769 | 2670 | 1351 | PRD | 1018 | PT-MORENA-ES | 359 | PAN-PRD-MC | 11.70% |
| 32 | CHIMALHUACAN | 1317 | 186 | 12.31% | 971 | 36.35% | | | 1251 | 45.28% | | | | | 15 | 1.00% | | | 23 | 1.43% | | | | | 16 | 1.51% | | | | | 0 | 0.00% | 74 | 3.05% | 2555 | 2231 | 1251 | PRD | 971 | PT-MORENA-ES | 186 | PAN-PRD-MC | 6.09% |
| 33 | CHIMALHUACAN | 1318 | 111 | 13.80% | 812 | 41.48% | | | 1106 | 43.94% | | | | | 14 | 0.55% | | | 47 | 1.85% | | | | | 31 | 1.22% | | | | | 0 | 0.00% | 62 | 2.39% | 2549 | 2569 | 1106 | PRD | 812 | PT-MORENA-ES | 111 | PAN-PRD-MC | 5.12% |
| 32 | CHIMALHUACAN | 1319 | 220 | 10.30% | 939 | 43.70% | | | 759 | 35.60% | | | | | 15 | 0.70% | | | 88 | 4.60% | | | | | 6 | 0.21% | | | | | 0 | 0.00% | 53 | 2.54% | 2072 | 2014 | 838 | PT-MORENA-ES | 758 | PRD | 220 | PAN-PRD-MC | 4.10% |
| 33 | CHIMALHUACAN | 1320 | 76 | 8.48% | 401 | 44.81% | | | 315 | 41.18% | | | | | 11 | 1.19% | | | 34 | 3.96% | | | | | 8 | 0.80% | | | | | 0 | 0.00% | 19 | 1.06% | 914 | 905 | 402 | PT-MORENA-ES | 314 | PRD | 76 | PAN-PRD-MC | 2.99% |
| 32 | CHIMALHUACAN | 1321 | 123 | 12.01% | 481 | 45.45% | | | 367 | 31.01% | | | | | 17 | 1.73% | | | 27 | 2.79% | | | | | 7 | 0.72% | | | | | 0 | 0.00% | 49 | 4.34% | 1015 | 971 | 481 | PT-MORENA-ES | 367 | PRD | 123 | PAN-PRD-MC | 16.87% |
| 33 | CHIMALHUACAN | 1322 | 145 | 11.59% | 549 | 38.25% | | | 504 | 38.20% | | | | | 25 | 1.94% | | | 16 | 1.23% | | | | | 5 | 0.49% | | | | | 0 | 0.00% | 39 | 2.85% | 1354 | 1286 | 549 | PT-MORENA-ES | 504 | PRD | 145 | PAN-PRD-MC | 7.02% |
| 32 | CHIMALHUACAN | 1323 | 185 | 14.24% | 733 | 42.48% | | | 725 | 42.03% | | | | | 15 | 1.01% | | | 28 | 2.10% | | | | | 9 | 0.75% | | | | | 0 | 0.00% | 43 | 3.24% | 1520 | 1530 | 725 | PT-MORENA-ES | 729 | PRD | 185 | PAN-PRD-MC | 1.09% |
| 32 | CHIMALHUACAN | 1324 | 186 | 11.90% | 978 | 42.80% | | | 953 | 41.70% | | | | | 31 | 1.93% | | | 46 | 2.87% | | | | | 9 | 0.56% | | | | | 12 | 0.73% | 23 | 1.40% | 1618 | 1603 | 978 | PT-MORENA-ES | 953 | PRD | 186 | PAN-PRD-MC | 1.56% |
| 32 | CHIMALHUACAN | 1325 | 183 | 11.19% | 761 | 46.54% | | | 620 | 38.01% | | | | | 12 | 0.73% | | | 40 | 2.45% | | | | | 11 | 0.67% | | | | | 2 | 0.12% | 50 | 2.96% | 1687 | 1635 | 761 | PT-MORENA-ES | 620 | PRD | 183 | PAN-PRD-MC | 8.19% |
| 32 | CHIMALHUACAN | 1326 | 97 | 11.26% | 385 | 44.78% | | | 369 | 41.45% | | | | | 10 | 1.25% | | | 11 | 1.27% | | | | | 8 | 0.89% | | | | | 0 | 0.00% | 31 | 3.48% | 900 | 859 | 385 | PT-MORENA-ES | 369 | PRD | 97 | PAN-PRD-MC | 2.88% |
| 32 | CHIMALHUACAN | 1327 | 165 | 10.30% | 680 | 42.47% | | | 672 | 41.97% | | | | | 22 | 1.55% | | | 42 | 2.93% | | | | | 18 | 1.12% | | | | | 0 | 0.00% | 54 | 3.26% | 1655 | 1601 | 680 | PT-MORENA-ES | 672 | PRD | 165 | PAN-PRD-MC | 0.25% |
| 32 | CHIMALHUACAN | 1328 | 97 | 9.75% | 431 | 43.35% | | | 369 | 37.09% | | | | | 17 | 1.71% | | | 14 | 1.41% | | | | | 7 | 0.70% | | | | | 0 | 0.00% | 26 | 2.55% | 1021 | 995 | 431 | PT-MORENA-ES | 369 | PRD | 97 | PAN-PRD-MC | 12.26% |
| 32 | CHIMALHUACAN | 1329 | 107 | 8.86% | 454 | 43.00% | | | 570 | 47.30% | | | | | 13 | 1.08% | | | 14 | 1.16% | | | | | 7 | 0.58% | | | | | 1 | 0.08% | 33 | 2.65% | 1227 | 1205 | 570 | PRD | 454 | PT-MORENA-ES | 107 | PAN-PRD-MC | 0.21% |
| 33 | CHIMALHUACAN | 1330 | 133 | 9.96% | 810 | 36.95% | | | 954 | 43.18% | | | | | 14 | 1.14% | | | 56 | 1.30% | | | | | 6 | 0.49% | | | | | 1 | 0.08% | 33 | 2.65% | 1267 | 1233 | 564 | PRD | 810 | PT-MORENA-ES | 133 | PAN-PRD-MC | 9.25% |
| 32 | CHIMALHUACAN | 1331 | 144 | 12.11% | 502 | 42.22% | | | 456 | 43.72% | | | | | 17 | 1.43% | | | 23 | 1.95% | | | | | 17 | 1.43% | | | | | 0 | 0.00% | 30 | 2.40% | 1219 | 1189 | 502 | PT-MORENA-ES | 456 | PRD | 144 | PAN-PRD-MC | 0.22% |
| 32 | CHIMALHUACAN | 1332 | 138 | 11.99% | 538 | 45.59% | | | 385 | 33.42% | | | | | 14 | 1.22% | | | 10 | 0.85% | | | | | 15 | 1.27% | | | | | 1 | 0.08% | 34 | 2.80% | 1215 | 1180 | 538 | PT-MORENA-ES | 385 | PRD | 138 | PAN-PRD-MC | 6.19% |
| 32 | CHIMALHUACAN | 1333 | 145 | 11.33% | 533 | 41.65% | | | 493 | 40.73% | | | | | 15 | 1.22% | | | 14 | 1.14% | | | | | 11 | 0.90% | | | | | 1 | 0.08% | 62 | 4.80% | 1292 | 1216 | 533 | PT-MORENA-ES | 493 | PRD | 145 | PAN-PRD-MC | 4.09% |
| 32 | CHIMALHUACAN | 1334 | 154 | 11.38% | 553 | 41.09% | | | 572 | 42.19% | | | | | 23 | 1.55% | | | 13 | 0.96% | | | | | 9 | 0.67% | | | | | 0 | 0.00% | 37 | 2.66% | 1359 | 1350 | 553 | PT-MORENA-ES | 572 | PRD | 154 | PAN-PRD-MC | 0.74% |
| 32 | CHIMALHUACAN | 1335 | 108 | 12.01% | 705 | 46.84% | | | 532 | 35.34% | | | | | 16 | 1.25% | | | 36 | 2.40% | | | | | 16 | 1.77% | | | | | 6 | 0.55% | 70 | 4.65% | 1535 | 1291 | 705 | PT-MORENA-ES | 532 | PRD | 108 | PAN-PRD-MC | 13.35% |
| 32 | CHIMALHUACAN | 1336 | 472 | 8.06% | 2618 | 45.08% | | | 2110 | 43.16% | | | | | 57 | 1.21% | | | 80 | 1.45% | | | | | 61 | 1.10% | | | | | 9 | 0.16% | 277 | 5.10% | 5714 | 5528 | 2618 | PT-MORENA-ES | 2110 | PRD | 472 | PAN-PRD-MC | 7.92% |
| 32 | CHIMALHUACAN | 1337 | 196 | 10.08% | 910 | 46.75% | | | 754 | 38.77% | | | | | 30 | 1.54% | | | 42 | 2.12% | | | | | 13 | 0.67% | | | | | 0 | 0.00% | 42 | 2.11% | 1987 | 1945 | 910 | PT-MORENA-ES | 754 | PRD | 196 | PAN-PRD-MC | 8.02% |
| 32 | CHIMALHUACAN | 1338 | 135 | 8.85% | 607 | 39.80% | | | 547 | 35.87% | | | | | 19 | 1.25% | | | 205 | 13.44% | | | | | 12 | 0.79% | | | | | 0 | 0.00% | 40 | 2.56% | 1565 | 1535 | 607 | PT-MORENA-ES | 547 | PRD | 205 | N/A | 3.93% |
| 32 | CHIMALHUACAN | 1339 | 112 | 12.25% | 398 | 43.55% | | | 369 | 39.39% | | | | | 10 | 1.09% | | | 19 | 2.08% | | | | | 7 | 0.77% | | | | | 0 | 0.00% | 25 | 2.66% | 955 | 914 | 398 | PT-MORENA-ES | 369 | PRD | 112 | PAN-PRD-MC | 3.94% |
| 32 | CHIMALHUACAN | 1340 | 151 | 12.91% | 558 | 46.96% | | | 440 | 37.67% | | | | | 18 | 1.54% | | | 11 | 0.94% | | | | | 10 | 0.86% | | | | | 2 | 0.17% | 21 | 1.76% | 1192 | 1168 | 558 | PT-MORENA-ES | 440 | PRD | 151 | PAN-PRD-MC | 8.19% |
| 32 | CHIMALHUACAN | 1341 | 130 | 12.14% | 511 | 42.22% | | | 525 | 43.48% | | | | | 12 | 0.97% | | | 14 | 1.12% | | | | | 13 | 1.05% | | | | | 0 | 0.00% | 27 | 2.14% | 1263 | 1209 | 525 | PRD | 511 | PT-MORENA-ES | 130 | PAN-PRD-MC | 0.24% |
| 32 | CHIMALHUACAN | 1342 | 140 | 11.61% | 543 | 45.02% | | | 430 | 35.76% | | | | | 10 | 0.83% | | | 10 | 0.83% | | | | | 15 | 1.24% | | | | | 1 | 0.08% | 37 | 2.97% | 1244 | 1206 | 543 | PT-MORENA-ES | 430 | PRD | 140 | PAN-PRD-MC | 6.58% |
| 32 | CHIMALHUACAN | 1343 | 186 | 15.23% | 543 | 44.12% | | | 471 | 38.24% | | | | | 9 | 0.74% | | | 10 | 0.82% | | | | | 9 | 0.49% | | | | | 0 | 0.00% | 34 | 2.79% | 1258 | 1224 | 543 | PT-MORENA-ES | 470 | PRD | 186 | PAN-PRD-MC | 5.47% |
| 32 | CHIMALHUACAN | 1344 | 150 | 12.46% | 807 | 36.54% | | | 521 | 45.77% | | | | | 10 | 1.86% | | | 7 | 0.62% | | | | | 9 | 0.81% | | | | | 1 | 0.09% | 35 | 3.04% | 1153 | 1114 | 513 | PRD | 407 | PT-MORENA-ES | 150 | PAN-PRD-MC | 10.25% |
| 32 | CHIMALHUACAN | 1345 | 128 | 9.42% | 959 | 44.81% | | | 579 | 43.53% | | | | | 16 | 1.20% | | | 17 | 1.72% | | | | | 11 | 0.81% | | | | | 0 | 0.00% | 33 | 2.37% | 1392 | 1359 | 695 | PT-MORENA-ES | 578 | PRD | 128 | PAN-PRD-MC | 2.28% |
| 32 | CHIMALHUACAN | 1346 | 197 | 11.31% | 817 | 43.95% | | | 722 | 41.53% | | | | | 15 | 1.02% | | | 25 | 1.34% | | | | | 19 | 1.02% | | | | | 1 | 0.05% | 45 | 2.41% | 1866 | 1859 | 817 | PT-MORENA-ES | 722 | PRD | 197 | PAN-PRD-MC | 2.02% |
| 32 | CHIMALHUACAN | 1347 | 36 | 6.26% | 295 | 51.30% | | | 252 | 39.59% | | | | | 4 | 0.69% | | | 3 | 0.51% | | | | | 3 | 0.51% | | | | | 0 | 0.00% | 10 | 1.69% | 801 | 591 | 332 | PRD | 255 | PT-MORENA-ES | 36 | PAN-PRD-MC | 26.90% |
| 32 | CHIMALHUACAN | 1348 | 160 | 11.26% | 629 | 44.55% | | | 580 | 41.06% | | | | | 21 | 1.70% | | | 21 | 0.70% | | | | | 8 | 0.57% | | | | | 0 | 0.00% | 33 | 2.28% | 1415 | 1412 | 628 | PT-MORENA-ES | 580 | PRD | 162 | PAN-PRD-MC | 3.17% |
| 32 | CHIMALHUACAN | 1349 | 122 | 11.19% | 513 | 46.92% | | | 771 | 38.81% | | | | | 31 | 1.56% | | | 21 | 1.29% | | | | | 19 | 0.96% | | | | | 0 | 0.00% | 64 | 3.13% | 2045 | 1984 | 935 | PT-MORENA-ES | 772 | PRD | 122 | PAN-PRD-MC | 7.41% |
| 32 | CHIMALHUACAN | 1350 | 175 | 12.06% | 958 | 48.10% | | | 529 | 36.46% | | | | | 26 | 1.79% | | | 25 | 1.03% | | | | | 8 | 0.55% | | | | | 0 | 0.00% | 45 | 3.07% | 1457 | 1451 | 698 | PT-MORENA-ES | 529 | PRD | 175 | PAN-PRD-MC | 11.65% |
| 32 | CHIMALHUACAN | 1351 | 231 | 12.54% | 742 | 38.09% | | | 832 | 43.81% | | | | | 27 | 1.42% | | | 29 | 1.52% | | | | | 27 | 1.42% | | | | | 0 | 0.00% | 53 | 2.70% | 1961 | 1908 | 832 | PRD | 742 | PT-MORENA-ES | 231 | PAN-PRD-MC | 4.72% |
| 32 | CHIMALHUACAN | 1352 | 151 | 13.82% | 653 | 42.95% | | | 663 | 43.61% | | | | | 9 | 0.79% | | | 15 | 1.32% | | | | | 11 | 0.97% | | | | | 0 | 0.00% | 23 | 1.66% | 1517 | 1134 | 653 | PT-MORENA-ES | 663 | PRD | 151 | PAN-PRD-MC | 1.59% |
| 32 | CHIMALHUACAN | 1353 | 385 | 13.54% | 1314 | 45.86% | | | 1053 | 37.52% | | | | | 43 | 1.66% | | | 20 | 0.69% | | | | | 26 | 0.90% | | | | | 0 | 0.00% | 59 | 3.22% | 2902 | 2886 | 1314 | PT-MORENA-ES | 1053 | PRD | 385 | PAN-PRD-MC | 8.33% |
| 32 | CHIMALHUACAN | 1356 | 223 | 14.54% | 1019 | 45.86% | | | 774 | 34.83% | | | | | 51 | 2.34% | | | 27 | 1.22% | | | | | 27 | 1.22% | | | | | 3 | 0.15% | 53 | 2.33% | 2279 | 2222 | 1023 | PT-MORENA-ES | 774 | PRD | 223 | PAN-PRD-MC | 11.03% |
| 32 | CHIMALHUACAN | 1357 | 213 | 13.35% | 1057 | 43.27% | | | 1054 | 43.23% | | | | | 47 | 1.85% | | | 28 | 1.10% | | | | | 18 | 0.71% | | | | | 0 | 0.00% | 82 | 3.11% | 2617 | 2535 | 1057 | PT-MORENA-ES | 1054 | PRD | 213 | PAN-PRD-MC | 2.49% |
| 32 | CHIMALHUACAN | 1366 | 237 | 14.14% | 1017 | 42.66% | | | 923 | 38.73% | | | | | 57 | 2.39% | | | 23 | 0.97% | | | | | 26 | 1.09% | | | | | 1 | 0.04% | 78 | 3.17% | 2462 | 2385 | 1017 | PT-MORENA-ES | 923 | PRD | 237 | PAN-PRD-MC | 3.94% |

| CLAVE | MUNICIPIO | SECCIÓN | PAN-PRD-MC | % PAN-PRD-MC | PT-MORENA-PES | % PT-MORENA-PES | PAN | % PAN | PRD | % PRD | PRD | % PRD | PT | % PT | PVEM | % PVEM | MC | % MC | NA | % NA | MORENA | % MORENA | ES | % ES | VR | % VR | CANDIDATO INDEPENDIENTE 1 | % CANDIDATO INDEPENDIENTE 1 | CANDIDATO INDEPENDIENTE 2 | % CANDIDATO INDEPENDIENTE 2 | NO REGISTRADOS | % NO REGISTRADOS | NULOS | % NULOS | TOTAL | VOTACIÓN VÁLIDA | PRIMERA FUERZA | PRIMERA FUERZA | SEGUNDA FUERZA | SEGUNDA FUERZA | TERCERA FUERZA | TERCERA FUERZA | MARGEN DE VICTORIA |
|---|---|---|---|---|---|---|---|---|---|---|---|---|---|---|---|---|---|---|---|---|---|---|---|---|---|---|---|---|---|---|---|---|---|---|---|---|---|---|---|---|---|---|---|
| 32 | CHIMALHUACAN | 1267 | 549 | 11.49% | 2729 | 57.09% | | | 1569 | 32.83% | | | | | 71 | 1.85% | | | 30 | 0.77% | | | | | 51 | 1.31% | | | | | 2 | 0.05% | 147 | 3.62% | 4059 | 3895 | 2729 | PT-MORENA-ES | 1569 | PRD | 441 | PAN-PRD-MC | 4.12% |
| 32 | CHIMALHUACAN | 1268 | 720 | 8.76% | 3640 | 44.42% | | | 3535 | 43.13% | | | | | 78 | 0.95% | | | 84 | 1.02% | | | | | 140 | 1.71% | | | | | 10 | 0.12% | 254 | 2.77% | 8441 | 8197 | 3640 | PT-MORENA-ES | 3535 | PRD | 728 | PAN-PRD-MC | 1.08% |
| 32 | CHIMALHUACAN | 1269 | 595 | 9.11% | 5610 | 85.79% | | | 650 | 47.89% | | | | | 29 | 1.28% | | | 78 | 0.95% | | | | | 27 | 1.28% | | | | | 7 | 0.07% | 55 | 1.66% | 7037 | 7537 | 5610 | PT-MORENA-ES | 850 | PRD | 195 | PAN-PRD-MC | 4.94% |
| 32 | CHIMALHUACAN | 1272 | 132 | 8.46% | 848 | 43.53% | | | 744 | 47.66% | | | | | 17 | 1.09% | | | 14 | 0.90% | | | | | 6 | 0.38% | | | | | 0 | 0.00% | 10 | 0.88% | 1591 | 1561 | 744 | PRD | 848 | PT-MORENA-ES | 104 | PAN-PRD-MC | 6.15% |
| 32 | CHIMALHUACAN | 1272 | 123 | 10.45% | 533 | 45.28% | | | 476 | 42.21% | | | | | 12 | 1.04% | | | 10 | 0.87% | | | | | 11 | 0.95% | | | | | 0 | 0.00% | 31 | 2.61% | 1188 | 1155 | 533 | PT-MORENA-ES | 476 | PRD | 123 | PAN-PRD-MC | 4.07% |
| 32 | CHIMALHUACAN | 1273 | 122 | 10.33% | 693 | 43.82% | | | 586 | 44.05% | | | | | 11 | 0.92% | | | 21 | 0.92% | | | | | 26 | 2.28% | | | | | 1 | 0.08% | 59 | 4.75% | 1253 | 1183 | 586 | PRD | 693 | PT-MORENA-ES | 122 | PAN-PRD-MC | 3.10% |
| 32 | CHIMALHUACAN | 1274 | 199 | 10.69% | 771 | 41.41% | | | 830 | 44.60% | | | | | 16 | 1.45% | | | 22 | 1.28% | | | | | 13 | 0.75% | | | | | 0 | 0.00% | 68 | 3.65% | 1529 | 1861 | 830 | PRD | 771 | PT-MORENA-ES | 199 | PAN-PRD-MC | 3.17% |
| 32 | CHIMALHUACAN | 1275 | 668 | 5.43% | 3368 | 26.79% | | | 5256 | 64.61% | | | | | 52 | 1.33% | | | 68 | 0.85% | | | | | 99 | 0.79% | | | | | 3 | 0.02% | 330 | 2.63% | 9369 | 12566 | 5256 | PRD | 3368 | PAN-PRD-MC | 1888 | PT-MORENA-ES | 988 | MORENA-ES | 38.28% |
| 32 | CHIMALHUACAN | 1276 | 132 | 10.77% | 531 | 43.31% | | | 527 | 42.99% | | | | | 14 | 1.14% | | | 13 | 1.06% | | | | | 9 | 0.73% | | | | | 1 | 0.08% | 34 | 2.70% | 1261 | 1226 | 531 | PT-MORENA-ES | 527 | PRD | 132 | PAN-PRD-MC | 0.23% |
| 32 | CHIMALHUACAN | 1278 | 102 | 9.22% | 443 | 40.05% | | | 510 | 46.11% | | | | | 19 | 1.72% | | | 21 | 0.95% | | | | | 16 | 1.45% | | | | | 0 | 0.00% | 32 | 2.81% | 1138 | 1106 | 510 | PRD | 443 | PT-MORENA-ES | 102 | PAN-PRD-MC | 5.81% |
| 32 | CHIMALHUACAN | 1279 | 134 | 10.88% | 544 | 43.86% | | | 574 | 52.19% | | | | | 12 | 0.97% | | | 13 | 1.05% | | | | | 10 | 0.81% | | | | | 0 | 0.00% | 32 | 2.52% | 1269 | 1237 | 544 | PT-MORENA-ES | 574 | PRD | 134 | PAN-PRD-MC | 1.42% |
| 32 | CHIMALHUACAN | 1280 | 210 | 14.46% | 558 | 38.42% | | | 645 | 44.42% | | | | | 10 | 0.69% | | | 27 | 1.17% | | | | | 12 | 0.83% | | | | | 1 | 0.07% | 37 | 2.62% | 1408 | 1452 | 645 | PRD | 558 | PT-MORENA-ES | 210 | PAN-PRD-MC | 5.99% |
| 32 | CHIMALHUACAN | 1281 | 459 | 8.56% | 1747 | 32.59% | | | 3843 | 71.69% | | | | | 83 | 1.55% | | | 221 | 0.95% | | | | | 79 | 0.71% | | | | | 3 | 0.06% | 355 | 6.62% | 5361 | 7487 | 3843 | PRD | 1747 | PAN-PRD-MC | 963 | PT-MORENA-ES | 784 | MORENA-ES | 10.29% |
| 32 | CHIMALHUACAN | 1282 | 97 | 7.87% | 332 | 26.92% | | | 427 | 50.00% | | | | | 4 | 0.47% | | | 16 | 1.88% | | | | | 5 | 0.59% | | | | | 0 | 0.00% | 22 | 2.52% | 875 | 851 | 427 | PRD | 332 | PT-MORENA-ES | 97 | PAN-PRD-MC | 11.54% |
| 32 | CHIMALHUACAN | 1283 | 54 | 11.71% | 231 | 50.11% | | | 156 | 34.27% | | | | | 7 | 1.52% | | | 8 | 1.74% | | | | | 3 | 0.65% | | | | | 0 | 0.00% | 11 | 2.35% | 472 | 461 | 231 | PRD | 156 | PAN-PRD-MC | 54 | PAN-PRD-MC | 15.94% |
| 32 | CHIMALHUACAN | 1284 | 55 | 7.91% | 314 | 45.18% | | | 261 | 43.19% | | | | | 18 | 2.59% | | | 5 | 0.72% | | | | | 10 | 1.44% | | | | | 1 | 0.14% | 23 | 2.65% | 717 | 695 | 314 | PT-MORENA-ES | 261 | PRD | 55 | PAN-PRD-MC | 3.02% |
| 32 | CHIMALHUACAN | 1285 | 105 | 11.85% | 364 | 41.22% | | | 351 | 44.28% | | | | | 13 | 1.47% | | | 3 | 0.34% | | | | | 7 | 0.79% | | | | | 0 | 0.00% | 32 | 3.50% | 912 | 883 | 351 | PRD | 364 | PT-MORENA-ES | 105 | PAN-PRD-MC | 3.05% |
| 32 | CHIMALHUACAN | 1954 | 147 | 8.73% | 568 | 33.57% | | | 1011 | 51.79% | | | | | 33 | 1.57% | | | 30 | 1.43% | | | | | 33 | 1.57% | | | | | 0 | 0.00% | 39 | 1.86% | 2101 | 1937 | 568 | PT-MORENA-ES | 1011 | PRD | 147 | PAN-PRD-MC | 13.82% |
| 32 | CHIMALHUACAN | 1955 | 69 | 9.26% | 432 | 49.54% | | | 323 | 28.44% | | | | | 18 | 2.26% | | | 7 | 0.84% | | | | | 8 | 0.96% | | | | | 1 | 0.12% | 24 | 2.79% | 860 | 855 | 432 | PT-MORENA-ES | 323 | PRD | 69 | PAN-PRD-MC | 10.90% |
| 32 | CHIMALHUACAN | 1956 | 24 | 11.01% | 98 | 44.95% | | | 91 | 41.74% | | | | | 4 | 1.83% | | | 2 | 0.48% | | | | | 0 | 0.00% | | | | | 0 | 0.00% | 1 | 0.46% | 219 | 218 | 98 | PT-MORENA-ES | 91 | PRD | 24 | PAN-PRD-MC | 3.21% |
| 32 | CHIMALHUACAN | 1957 | 77 | 7.13% | 486 | 45.02% | | | 367 | 45.00% | | | | | 8 | 0.74% | | | 9 | 0.84% | | | | | 10 | 0.93% | | | | | 0 | 0.00% | 38 | 3.42% | 1112 | 1079 | 486 | PT-MORENA-ES | 404 | PRD | 77 | PAN-PRD-MC | 0.19% |
| 32 | CHIMALHUACAN | 1958 | 79 | 8.28% | 433 | 47.48% | | | 407 | 41.62% | | | | | 8 | 0.84% | | | 3 | 0.31% | | | | | 4 | 0.42% | | | | | 0 | 0.00% | 29 | 3.65% | 965 | 954 | 433 | PT-MORENA-ES | 407 | PRD | 79 | PAN-PRD-MC | 4.02% |
| 32 | CHIMALHUACAN | 1959 | 62 | 8.38% | 328 | 49.77% | | | 327 | 41.55% | | | | | 4 | 0.54% | | | 5 | 0.68% | | | | | 6 | 0.77% | | | | | 0 | 0.00% | 23 | 2.86% | 796 | 776 | 328 | PT-MORENA-ES | 327 | PRD | 62 | PAN-PRD-MC | 7.19% |
| 32 | CHIMALHUACAN | 1960 | 56 | 7.03% | 369 | 46.30% | | | 349 | 43.79% | | | | | 10 | 1.25% | | | 3 | 0.38% | | | | | 10 | 1.25% | | | | | 0 | 0.00% | 32 | 3.86% | 829 | 797 | 369 | PT-MORENA-ES | 349 | PRD | 56 | PAN-PRD-MC | 2.51% |
| 32 | CHIMALHUACAN | 1961 | 97 | 10.67% | 445 | 48.95% | | | 334 | 36.74% | | | | | 18 | 1.98% | | | 9 | 0.99% | | | | | 6 | 0.66% | | | | | 0 | 0.00% | 38 | 4.01% | 947 | 909 | 445 | PT-MORENA-ES | 334 | PRD | 97 | PAN-PRD-MC | 12.21% |
| 32 | CHIMALHUACAN | 1962 | 58 | 6.86% | 417 | 50.47% | | | 331 | 39.90% | | | | | 17 | 2.01% | | | 4 | 0.47% | | | | | 5 | 0.59% | | | | | 0 | 0.00% | 29 | 3.31% | 875 | 846 | 417 | PT-MORENA-ES | 331 | PRD | 58 | PAN-PRD-MC | 10.57% |
| 32 | CHIMALHUACAN | 1963 | 65 | 7.25% | 423 | 47.16% | | | 372 | 41.29% | | | | | 14 | 1.57% | | | 10 | 1.12% | | | | | 9 | 1.01% | | | | | 18 | 1.94% | 35 | 3.75% | 935 | 893 | 423 | PT-MORENA-ES | 372 | PRD | 65 | PAN-PRD-MC | 5.01% |
| 32 | CHIMALHUACAN | 1964 | 67 | 10.46% | 335 | 51.70% | | | 230 | 35.49% | | | | | 7 | 1.08% | | | 5 | 0.77% | | | | | 4 | 0.62% | | | | | 0 | 0.00% | 77 | 10.62% | 661 | 648 | 335 | PT-MORENA-ES | 230 | PRD | 67 | PAN-PRD-MC | 14.35% |
| 32 | CHIMALHUACAN | 1965 | 76 | 10.41% | 369 | 50.48% | | | 253 | 35.06% | | | | | 11 | 1.54% | | | 5 | 0.70% | | | | | 5 | 0.70% | | | | | 0 | 0.00% | 19 | 2.55% | 735 | 716 | 369 | PT-MORENA-ES | 253 | PRD | 76 | PAN-PRD-MC | 16.34% |
| 32 | CHIMALHUACAN | 1966 | 211 | 7.31% | 1222 | 47.02% | | | 1208 | 42.57% | | | | | 32 | 1.14% | | | 28 | 0.94% | | | | | 20 | 0.71% | | | | | 2 | 0.07% | 91 | 3.15% | 2894 | 2811 | 1222 | PT-MORENA-ES | 1208 | PRD | 211 | PAN-PRD-MC | 4.09% |
| 32 | CHIMALHUACAN | 1967 | 252 | 7.95% | 1250 | 41.40% | | | 1539 | 48.53% | | | | | 39 | 1.23% | | | 33 | 1.00% | | | | | 34 | 1.07% | | | | | 0 | 0.00% | 77 | 2.37% | 3254 | 3177 | 1539 | PRD | 1250 | PT-MORENA-ES | 252 | PAN-PRD-MC | 7.53% |
| 32 | CHIMALHUACAN | 1968 | 185 | 5.84% | 877 | 40.72% | | | 763 | 39.74% | | | | | 21 | 1.10% | | | 24 | 0.75% | | | | | 32 | 1.07% | | | | | 1 | 0.02% | 57 | 1.88% | 1570 | 1520 | 877 | PT-MORENA-ES | 763 | PRD | 185 | PAN-PRD-MC | 6.98% |
| 32 | CHIMALHUACAN | 1969 | 171 | 14.54% | 179 | 15.26% | | | 567 | 25.54% | | | | | 42 | 1.59% | | | 76 | 11.75% | | | | | 20 | 0.46% | | | | | 0 | 0.00% | 69 | 1.42% | 2743 | 2743 | 567 | PRD | 179 | PT-MORENA-ES | 171 | PAN-PRD-MC | 9.09% |
| 32 | CHIMALHUACAN | 1970 | 471 | 7.81% | 2439 | 40.12% | | | 2535 | 48.69% | | | | | 76 | 1.26% | | | 37 | 0.61% | | | | | 90 | 1.49% | | | | | 1 | 0.02% | 259 | 4.07% | 6205 | 6028 | 2535 | PRD | 2439 | PT-MORENA-ES | 471 | PAN-PRD-MC | 8.59% |
| 32 | CHIMALHUACAN | 1971 | 126 | 11.70% | 633 | 29.07% | | | 940 | 57.81% | | | | | 10 | 0.90% | | | 3 | 0.27% | | | | | 5 | 0.45% | | | | | 0 | 0.00% | 24 | 2.11% | 1155 | 1111 | 645 | PRD | 633 | PT-MORENA-ES | 126 | PAN-PRD-MC | 28.53% |
| 32 | CHIMALHUACAN | 1972 | 118 | 9.71% | 407 | 23.15% | | | 1193 | 67.86% | | | | | 11 | 1.25% | | | 13 | 0.93% | | | | | 7 | 0.40% | | | | | 0 | 0.00% | 40 | 2.44% | 1652 | 1760 | 1193 | PRD | 407 | PT-MORENA-ES | 118 | PAN-PRD-MC | 44.71% |
| 32 | CHIMALHUACAN | 1973 | 115 | 7.37% | 666 | 31.27% | | | 1501 | 57.14% | | | | | 29 | 1.85% | | | 29 | 0.70% | | | | | 40 | 1.40% | | | | | 0 | 0.00% | 63 | 2.02% | 3755 | 3732 | 1501 | PRD | 868 | PT-MORENA-ES | 115 | PAN-PRD-MC | 25.97% |
| 32 | CHIMALHUACAN | 1974 | 64 | 11.92% | 332 | 61.75% | | | 181 | 43.51% | | | | | 10 | 1.86% | | | 8 | 1.11% | | | | | 3 | 0.43% | | | | | 0 | 0.00% | 30 | 5.96% | 752 | 774 | 332 | PT-MORENA-ES | 181 | PRD | 64 | PAN-PRD-MC | 1.84% |
| 32 | CHIMALHUACAN | 1975 | 78 | 10.57% | 324 | 43.90% | | | 355 | 43.68% | | | | | 10 | 1.36% | | | 8 | 1.08% | | | | | 3 | 0.41% | | | | | 1 | 0.12% | 24 | 2.76% | 780 | 738 | 324 | PT-MORENA-ES | 355 | PRD | 78 | PAN-PRD-MC | 1.22% |
| 32 | CHIMALHUACAN | 1976 | 55 | 7.28% | 388 | 51.39% | | | 355 | 47.08% | | | | | 4 | 0.53% | | | 7 | 0.93% | | | | | 9 | 1.19% | | | | | 1 | 0.13% | 24 | 3.07% | 761 | 756 | 388 | PRD | 355 | PT-MORENA-ES | 55 | PAN-PRD-MC | 13.85% |
| 32 | CHIMALHUACAN | 1977 | 101 | 10.88% | 372 | 39.78% | | | 443 | 47.65% | | | | | 6 | 0.65% | | | 6 | 0.65% | | | | | 4 | 0.43% | | | | | 0 | 0.00% | 27 | 2.82% | 957 | 930 | 443 | PRD | 372 | PT-MORENA-ES | 101 | PAN-PRD-MC | 7.85% |
| 32 | CHIMALHUACAN | 1978 | 77 | 7.21% | 441 | 41.31% | | | 477 | 45.08% | | | | | 6 | 0.55% | | | 7 | 0.68% | | | | | 16 | 1.50% | | | | | 0 | 0.00% | 31 | 2.84% | 1053 | 1024 | 477 | PRD | 441 | PT-MORENA-ES | 77 | PAN-PRD-MC | 3.72% |
| 32 | CHIMALHUACAN | 1979 | 84 | 7.85% | 414 | 38.65% | | | 562 | 49.44% | | | | | 20 | 1.86% | | | 5 | 0.46% | | | | | 12 | 1.11% | | | | | 0 | 0.00% | 30 | 2.71% | 1106 | 1076 | 562 | PRD | 414 | PT-MORENA-ES | 84 | PAN-PRD-MC | 10.13% |
| 32 | CHIMALHUACAN | 1980 | 51 | 6.75% | 193 | 25.14% | | | 468 | 61.99% | | | | | 3 | 0.40% | | | 8 | 1.06% | | | | | 5 | 0.66% | | | | | 0 | 0.00% | 25 | 3.21% | 780 | 755 | 468 | PRD | 193 | PT-MORENA-ES | 51 | PAN-PRD-MC | 30.95% |
| 32 | CHIMALHUACAN | 1981 | 48 | 6.52% | 181 | 25.57% | | | 465 | 66.29% | | | | | 4 | 0.57% | | | 2 | 0.28% | | | | | 4 | 0.57% | | | | | 0 | 0.00% | 22 | 3.02% | 727 | 709 | 488 | PRD | 181 | PT-MORENA-ES | 48 | PAN-PRD-MC | 40.71% |
| 32 | CHIMALHUACAN | 1982 | 73 | 9.93% | 331 | 42.31% | | | 324 | 44.08% | | | | | 8 | 1.09% | | | 7 | 0.95% | | | | | 12 | 1.63% | | | | | 0 | 0.00% | 19 | 2.52% | 754 | 735 | 338 | PRD | 331 | PT-MORENA-ES | 73 | PAN-PRD-MC | 1.77% |
| 32 | CHIMALHUACAN | 1983 | 86 | 8.02% | 362 | 36.35% | | | 510 | 51.05% | | | | | 18 | 1.81% | | | 13 | 1.30% | | | | | 3 | 0.30% | | | | | 0 | 0.00% | 45 | 4.15% | 1042 | 997 | 510 | PRD | 362 | PT-MORENA-ES | 86 | PAN-PRD-MC | 15.35% |
| 32 | CHIMALHUACAN | 1984 | 69 | 8.96% | 347 | 44.10% | | | 424 | 44.03% | | | | | 6 | 0.78% | | | 12 | 1.17% | | | | | 13 | 1.17% | | | | | 1 | 0.09% | 46 | 4.29% | 1037 | 1035 | 424 | PRD | 347 | PT-MORENA-ES | 69 | PAN-PRD-MC | 0.13% |
| 32 | CHIMALHUACAN | 1985 | 68 | 9.44% | 215 | 44.87% | | | 201 | 42.08% | | | | | 5 | 0.72% | | | 5 | 0.72% | | | | | 8 | 1.14% | | | | | 0 | 0.00% | 17 | 2.36% | 719 | 702 | 215 | PT-MORENA-ES | 201 | PRD | 68 | PAN-PRD-MC | 1.69% |
| 32 | CHIMALHUACAN | 1986 | 58 | 9.35% | 233 | 34.60% | | | 379 | 60.57% | | | | | 11 | 1.77% | | | 11 | 1.77% | | | | | 9 | 1.45% | | | | | 0 | 0.00% | 19 | 2.97% | 659 | 620 | 379 | PRD | 233 | PT-MORENA-ES | 58 | PAN-PRD-MC | 26.29% |
| 32 | CHIMALHUACAN | 1987 | 88 | 10.56% | 363 | 43.58% | | | 375 | 45.02% | | | | | 12 | 1.44% | | | 7 | 0.84% | | | | | 8 | 0.96% | | | | | 0 | 0.00% | 30 | 3.48% | 862 | 833 | 375 | PRD | 363 | PT-MORENA-ES | 88 | PAN-PRD-MC | 3.84% |
| 32 | CHIMALHUACAN | 1988 | 44 | 8.48% | 190 | 36.61% | | | 268 | 51.64% | | | | | 6 | 1.16% | | | 4 | 0.77% | | | | | 7 | 1.35% | | | | | 1 | 0.19% | 9 | 1.73% | 519 | 519 | 268 | PRD | 190 | PT-MORENA-ES | 44 | PAN-PRD-MC | 12.02% |
| 32 | CHIMALHUACAN | 1989 | 49 | 7.73% | 275 | 43.38% | | | 350 | 45.19% | | | | | 10 | 1.61% | | | 8 | 1.26% | | | | | 12 | 1.89% | | | | | 0 | 0.00% | 17 | 1.90% | 661 | 671 | 350 | PRD | 275 | PT-MORENA-ES | 49 | PAN-PRD-MC | 5.41% |
| 32 | CHIMALHUACAN | 1990 | 47 | 6.76% | 289 | 41.58% | | | 340 | 48.92% | | | | | 8 | 1.15% | | | 7 | 1.01% | | | | | 4 | 0.58% | | | | | 0 | 0.00% | 17 | 2.39% | 712 | 695 | 340 | PRD | 289 | PT-MORENA-ES | 47 | PAN-PRD-MC | 7.34% |

# MARGEN DE VICTORIA ENTRE EL PARTIDO POLÍTICO O COALICIÓN GANADOR/A Y LA SEGUNDA FUERZA EN LA ELECCIÓN DE LOS MIEMBROS DE LOS AYUNTAMIENTOS EN EL ESTADO DE MÉXICO 2018

## MUNICIPIO 032: CHIMALHUACÁN

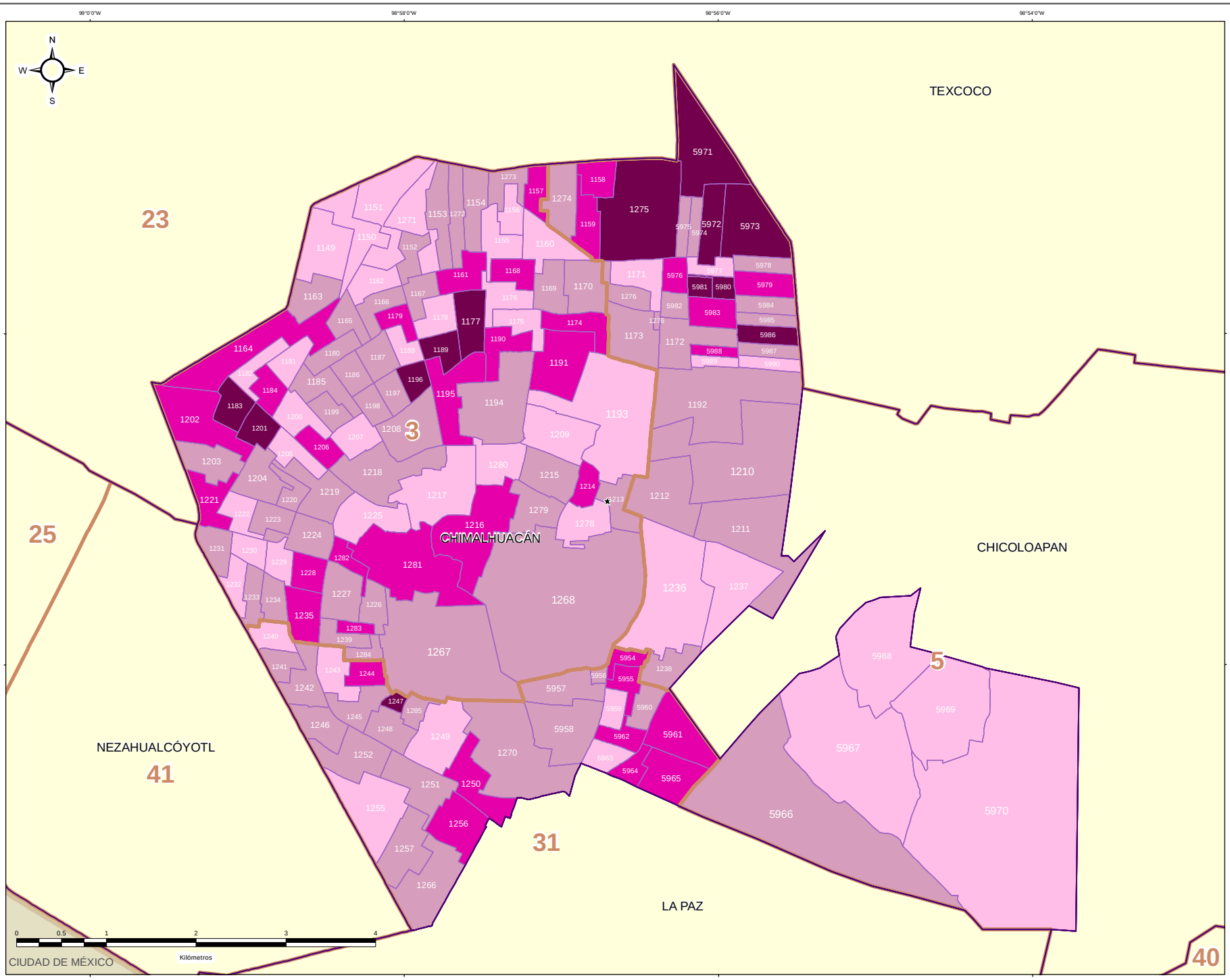


**DIRECCIÓN DE ORGANIZACIÓN**

**ESTRUCTURA GEOELECTORAL Y CLAVES**

- Límite estatal ..... MÉX
- Distrito Electoral Local ..... 45
- Límite municipal ..... TOLUCA
- Sección electoral ..... 6478
- Cabecera municipal

**MARGEN DE VICTORIA ENTRE EL PARTIDO POLÍTICO O COALICIÓN GANADOR/A Y LA SEGUNDA FUERZA EN LA ELECCIÓN DE LOS MIEMBROS DE LOS AYUNTAMIENTOS EN EL ESTADO DE MÉXICO 2018**

- 0.00% - 5.00%
- 5.01% - 10.00%
- 10.01% - 20.00%
- 20.01% a Más

**OTROS**

- Casilla(s) Anula(s) / Sin Dato
- Sin Casilla
- Sección con Casilla(s) Remitida(s)

**LOCALIZACIÓN**

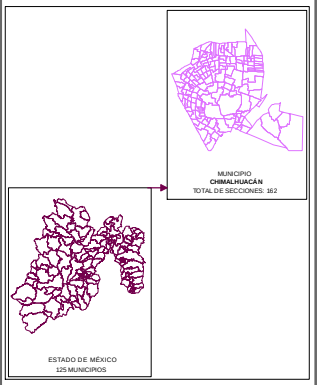


Edición cartográfica del mes de mayo de 2019, con corte de información al 07 de noviembre de 2018 mismo que fue empleado para el Proceso Electoral 2017-2018. Registro Federal de Electores, INE.

Resultados por sección electoral de la Elección de los Miembros de los Ayuntamientos en el Estado de México para el periodo 2018 - 2021

Proyección: UTM Zona 14
Datum: WGS84

**SUPERVISIÓN**

C.P. Antonio Sánchez Acosta
Subdirector de Documentación y Estadística Electoral _____

**ELABORACIÓN**

Departamento de Análisis y Procesamiento de Información Territorial

Miguel Ángel García Escalante _____
Jaqueline Pérez Nova _____

## PARTICIPACIÓN Y ABSTENCIONISMO

La participación de los ciudadanos inscritos en la Lista Nominal de Electores en esta elección en el Municipio de Chimalhuacán fue de 59.77%, siendo el abstencionismo de 40.23%.

Para el análisis de la participación por sección, éstas se agruparon en cuatro rangos de participación, el primero es de participación alta considerando más de 70.01%, en el que se encuentran 2 secciones (1.23% del total); el segundo es de participación media, considerado entre 60.01% y hasta 70.00% en el que se encuentran 99 secciones (61.11%); el rango de participación baja, considerado entre 50.01% y hasta 60.00%, dentro del que se ubican 59 secciones (36.42%); y en el rango de participación muy baja, considerado con menos de 50.00%, se ubicaron 2 secciones (1.23%).



# PARTICIPACIÓN Y ABSTENCIONISMO

| CLAVE | MUNICIPIO | SECCIÓN | PAN-PRD-MC | % PAN-PRD-MC | PT-MORENA-PES | % PT-MORENA-PES | PAN | % PAN | PRI | % PRI | PRD | % PRD | PT | % PT | PVEM | % PVEM | MC | % MC | NA | % NA | MORENA | % MORENA | ES | % ES | VR | % VR | CANDIDATO INDEPENDIENTE 1 | % CANDIDATO INDEPENDIENTE 1 | CANDIDATO INDEPENDIENTE 2 | % CANDIDATO INDEPENDIENTE 2 | NO REGISTRADOS | % NO REGISTRADOS | NULOS | % NULOS | TOTAL | VOTACIÓN VÁLIDA | LISTA NOMINAL | PARTICIPACIÓN | % PARTICIPACIÓN | % ABSTENCIONISMO |
|---|---|---|---|---|---|---|---|---|---|---|---|---|---|---|---|---|---|---|---|---|---|---|---|---|---|---|---|---|---|---|---|---|---|---|---|---|---|---|---|
| 32 | CHIMALHUACÁN | 1149 | 216 | 13.83% | 888 | 56.12% | | | 232 | 37.54% | | | | | 24 | 2.22% | | | 46 | 2.39% | | | | | 18 | 0.94% | | | | | 0 | 0.00% | 52 | 2.63% | 1546 | 1514 | 2267 | MEDIA | 61.81% | 38.19% |
| 32 | CHIMALHUACÁN | 1150 | 269 | 13.53% | 1210 | 46.77% | | | 693 | 26.81% | | | | | 38 | 1.47% | | | 19 | 0.73% | | | | | 36 | 1.39% | | | | | 0 | 0.00% | 94 | 3.51% | 2651 | 2587 | 4463 | MEDIA | 60.11% | 39.89% |
| 32 | CHIMALHUACÁN | 1151 | 184 | 11.66% | 1127 | 69.26% | | | 165 | 37.53% | | | | | 32 | 1.91% | | | 45 | 1.85% | | | | | 94 | 1.40% | | | | | 0 | 0.00% | 73 | 2.91% | 2509 | 1436 | 4481 | BAJA | 56.24% | 43.76% |
| 32 | CHIMALHUACÁN | 1152 | 114 | 10.12% | 984 | 44.75% | | | 450 | 40.85% | | | | | 19 | 1.69% | | | 10 | 1.49% | | | | | 18 | 0.02% | | | | | 0 | 0.00% | 38 | 3.38% | 1054 | 1126 | 1672 | MEDIA | 62.21% | 37.79% |
| 32 | CHIMALHUACÁN | 1153 | 105 | 8.51% | 522 | 44.21% | | | 522 | 43.22% | | | | | 18 | 1.52% | | | 13 | 1.10% | | | | | 9 | 0.76% | | | | | 6 | 0.00% | 45 | 2.40% | 1.01 | 1178 | 1998 | MEDIA | 60.41% | 39.59% |
| 32 | CHIMALHUACÁN | 1154 | 159 | 13.30% | 502 | 41.97% | | | 518 | 42.23% | | | | | 17 | 1.42% | | | 11 | 0.91% | | | | | 12 | 0.99% | | | | | 0 | 0.00% | 54 | 4.28% | 1269 | 1214 | 2189 | BAJA | 58.80% | 41.20% |
| 32 | CHIMALHUACÁN | 1155 | 771 | 17.56% | 805 | 44.15% | | | 371 | 36.23% | | | | | 37 | 7.04% | | | 55 | 1.95% | | | | | 20 | 1.10% | | | | | 2 | 0.11% | 87 | 4.71% | 1859 | 1837 | 3154 | BAJA | 79.46% | 47.54% |
| 32 | CHIMALHUACÁN | 1156 | 105 | 12.47% | 326 | 38.35% | | | 286 | 46.57% | | | | | 6 | 0.71% | | | 8 | 0.94% | | | | | 8 | 0.94% | | | | | 0 | 0.00% | 32 | 3.63% | 882 | 850 | 1642 | MEDIA | 60.29% | 39.71% |
| 32 | CHIMALHUACÁN | 1157 | 135 | 10.67% | 427 | 33.82% | | | 545 | 48.76% | | | | | 14 | 1.24% | | | 11 | 0.98% | | | | | 9 | 0.63% | | | | | 0 | 0.00% | 49 | 3.33% | 1262 | 1126 | 1952 | MEDIA | 60.14% | 39.25% |
| 32 | CHIMALHUACÁN | 1158 | 103 | 10.60% | 459 | 37.79% | | | 568 | 48.97% | | | | | 10 | 0.86% | | | 12 | 1.03% | | | | | 9 | 0.78% | | | | | 0 | 0.00% | 21 | 1.78% | 1181 | 1160 | 2127 | BAJA | 55.56% | 44.74% |
| 32 | CHIMALHUACÁN | 1159 | 163 | 15.98% | 501 | 37.97% | | | 713 | 49.07% | | | | | 13 | 0.87% | | | 9 | 0.59% | | | | | 9 | 0.59% | | | | | 0 | 0.00% | 53 | 3.56% | 1530 | 1530 | 2704 | BAJA | 56.62% | 43.37% |
| 32 | CHIMALHUACÁN | 1160 | 225 | 12.07% | 724 | 38.15% | | | 900 | 47.42% | | | | | 14 | 0.74% | | | 16 | 0.84% | | | | | 15 | 0.79% | | | | | 4 | 0.20% | 65 | 3.30% | 1967 | 1899 | 3325 | BAJA | 59.24% | 40.86% |
| 32 | CHIMALHUACÁN | 1161 | 166 | 11.79% | 697 | 49.58% | | | 311 | 26.19% | | | | | 15 | 1.06% | | | 14 | 0.99% | | | | | 9 | 0.64% | | | | | 11 | 0.79% | 37 | 2.63% | 1450 | 1412 | 2570 | BAJA | 56.81% | 43.19% |
| 32 | CHIMALHUACÁN | 1162 | 169 | 11.66% | 574 | 39.64% | | | 695 | 48.02% | | | | | 15 | 1.04% | | | 10 | 0.69% | | | | | 12 | 0.83% | | | | | 1 | 0.07% | 50 | 3.34% | 1498 | 1448 | 2289 | MEDIA | 65.49% | 34.51% |
| 32 | CHIMALHUACÁN | 1163 | 737 | 17.59% | 779 | 46.55% | | | 647 | 44.70% | | | | | 16 | 0.96% | | | 26 | 1.56% | | | | | 17 | 0.78% | | | | | 0 | 0.00% | 40 | 2.65% | 1953 | 1913 | 3316 | BAJA | 58.90% | 41.73% |
| 32 | CHIMALHUACÁN | 1164 | 466 | 12.72% | 1,740 | 47.49% | | | 1,343 | 36.67% | | | | | 41 | 1.12% | | | 43 | 1.17% | | | | | 34 | 0.93% | | | | | 0 | 0.00% | 109 | 2.82% | 3,970 | 3664 | 6791 | BAJA | 58.47% | 44.56% |
| 32 | CHIMALHUACÁN | 1165 | 389 | 13.89% | 920 | 43.55% | | | 675 | 34.53% | | | | | 14 | 1.01% | | | 16 | 1.31% | | | | | 13 | 1.07% | | | | | 0 | 0.00% | 52 | 4.10% | 1299 | 1217 | 2117 | BAJA | 59.59% | 40.39% |
| 32 | CHIMALHUACÁN | 1166 | 176 | 11.37% | 693 | 44.78% | | | 689 | 44.52% | | | | | 14 | 0.90% | | | 24 | 1.55% | | | | | 12 | 0.78% | | | | | 0 | 0.00% | 53 | 3.31% | 1601 | 1543 | 2723 | MEDIA | 58.80% | 39.56% |
| 32 | CHIMALHUACÁN | 1167 | 125 | 10.15% | 550 | 44.32% | | | 553 | 42.77% | | | | | 11 | 0.89% | | | 11 | 0.89% | | | | | 12 | 0.97% | | | | | 0 | 0.00% | 38 | 2.97% | 1270 | 1241 | 2037 | MEDIA | 62.33% | 36.85% |
| 32 | CHIMALHUACÁN | 1168 | 116 | 10.79% | 452 | 21.64% | | | 647 | 30.59% | | | | | 17 | 1.31% | | | 11 | 0.86% | | | | | 14 | 1.04% | | | | | 0 | 0.00% | 45 | 3.40% | 1324 | 1079 | 2189 | MEDIA | 60.51% | 39.40% |
| 32 | CHIMALHUACÁN | 1169 | 152 | 9.22% | 721 | 43.89% | | | 708 | 42.60% | | | | | 29 | 1.76% | | | 35 | 2.12% | | | | | 15 | 0.91% | | | | | 0 | 0.00% | 61 | 3.57% | 1711 | 1650 | 3002 | BAJA | 55.52% | 44.48% |
| 32 | CHIMALHUACÁN | 1170 | 783 | 17.30% | 906 | 47.36% | | | 845 | 41.23% | | | | | 27 | 1.39% | | | 27 | 1.39% | | | | | 33 | 1.54% | | | | | 3 | 0.14% | 67 | 2.95% | 1907 | 2039 | 3939 | BAJA | 56.05% | 43.97% |
| 32 | CHIMALHUACÁN | 1171 | 102 | 11.20% | 558 | 34.55% | | | 686 | 42.52% | | | | | 17 | 1.05% | | | 155 | 9.61% | | | | | 15 | 0.02% | | | | | 0 | 0.00% | 60 | 3.59% | 1671 | 1613 | 2702 | BAJA | 57.85% | 42.35% |
| 32 | CHIMALHUACÁN | 1172 | 125 | 9.42% | 914 | 41.06% | | | 1040 | 44.50% | | | | | 26 | 1.16% | | | 17 | 0.75% | | | | | 24 | 1.04% | | | | | 0 | 0.00% | 77 | 3.22% | 2393 | 2306 | 4086 | BAJA | 58.57% | 41.43% |
| 32 | CHIMALHUACÁN | 1173 | 238 | 10.68% | 1085 | 42.86% | | | 981 | 40.02% | | | | | 37 | 1.51% | | | 33 | 1.37% | | | | | 71 | 2.54% | | | | | 1 | 0.04% | 70 | 2.97% | 2480 | 2415 | 4202 | BAJA | 58.19% | 41.85% |
| 32 | CHIMALHUACÁN | 1174 | 170 | 9.74% | 706 | 38.70% | | | 870 | 49.07% | | | | | 14 | 0.77% | | | 20 | 1.02% | | | | | 24 | 1.23% | | | | | 0 | 0.00% | 39 | 1.95% | 1997 | 1958 | 3102 | MEDIA | 63.92% | 36.06% |
| 32 | CHIMALHUACÁN | 1175 | 147 | 9.72% | 582 | 38.47% | | | 724 | 47.85% | | | | | 18 | 1.18% | | | 26 | 1.72% | | | | | 16 | 1.03% | | | | | 0 | 0.00% | 20 | 2.51% | 1552 | 1512 | 2607 | BAJA | 59.52% | 40.47% |
| 32 | CHIMALHUACÁN | 1176 | 128 | 8.97% | 577 | 39.99% | | | 724 | 47.70% | | | | | 28 | 1.76% | | | 28 | 1.90% | | | | | 13 | 0.88% | | | | | 3 | 0.20% | 98 | 3.14% | 1527 | 1479 | 2467 | MEDIA | 61.90% | 38.13% |
| 32 | CHIMALHUACÁN | 1177 | 128 | 8.34% | 495 | 32.25% | | | 856 | 55.77% | | | | | 19 | 1.24% | | | 24 | 1.56% | | | | | 13 | 0.85% | | | | | 0 | 0.00% | 54 | 3.40% | 1589 | 1535 | 2556 | MEDIA | 62.17% | 37.85% |
| 32 | CHIMALHUACÁN | 1178 | 138 | 9.55% | 576 | 39.89% | | | 688 | 47.72% | | | | | 17 | 1.18% | | | 15 | 0.90% | | | | | 12 | 0.73% | | | | | 0 | 0.00% | 45 | 2.88% | 1487 | 1444 | 2379 | MEDIA | 65.22% | 34.75% |
| 32 | CHIMALHUACÁN | 1179 | 144 | 11.74% | 432 | 38.42% | | | 561 | 48.66% | | | | | 25 | 1.24% | | | 11 | 0.96% | | | | | 9 | 0.78% | | | | | 0 | 0.00% | 47 | 2.22% | 1239 | 1159 | 1928 | MEDIA | 63.14% | 36.86% |
| 32 | CHIMALHUACÁN | 1180 | 179 | 12.80% | 668 | 44.09% | | | 561 | 40.20% | | | | | 18 | 1.29% | | | 12 | 0.86% | | | | | 12 | 0.85% | | | | | 0 | 0.00% | 53 | 3.66% | 1450 | 1397 | 2311 | MEDIA | 62.74% | 37.26% |
| 32 | CHIMALHUACÁN | 1181 | 141 | 12.59% | 493 | 43.89% | | | 425 | 37.52% | | | | | 17 | 1.51% | | | 35 | 3.12% | | | | | 11 | 0.98% | | | | | 3 | 0.29% | 22 | 1.93% | 1168 | 1121 | 1896 | MEDIA | 60.13% | 39.87% |
| 32 | CHIMALHUACÁN | 1182 | 153 | 13.41% | 538 | 47.15% | | | 443 | 37.20% | | | | | 16 | 1.31% | | | 21 | 1.77% | | | | | 9 | 0.75% | | | | | 4 | 0.20% | 32 | 2.62% | 1222 | 1186 | 2107 | MEDIA | 61.50% | 38.50% |
| 32 | CHIMALHUACÁN | 1183 | 265 | 17.24% | 701 | 53.46% | | | 426 | 27.54% | | | | | 29 | 1.61% | | | 16 | 1.04% | | | | | 13 | 0.85% | | | | | 1 | 0.04% | 62 | 3.88% | 1650 | 1547 | 2263 | MEDIA | 61.88% | 38.12% |
| 32 | CHIMALHUACÁN | 1184 | 164 | 12.94% | 624 | 48.46% | | | 445 | 35.12% | | | | | 13 | 1.01% | | | 18 | 1.42% | | | | | 13 | 1.03% | | | | | 0 | 0.00% | 48 | 3.65% | 1315 | 1267 | 2118 | MEDIA | 61.94% | 38.06% |
| 32 | CHIMALHUACÁN | 1185 | 130 | 13.03% | 501 | 37.53% | | | 591 | 47.30% | | | | | 17 | 1.72% | | | 20 | 1.43% | | | | | 7 | 0.52% | | | | | 1 | 0.07% | 51 | 3.17% | 1429 | 1347 | 2233 | MEDIA | 63.99% | 36.01% |
| 32 | CHIMALHUACÁN | 1186 | 111 | 9.22% | 482 | 43.35% | | | 493 | 43.47% | | | | | 10 | 0.90% | | | 13 | 1.17% | | | | | 12 | 1.03% | | | | | 0 | 0.00% | 22 | 2.03% | 1124 | 1111 | 1832 | MEDIA | 61.52% | 38.47% |
| 32 | CHIMALHUACÁN | 1187 | 161 | 8.56% | 529 | 44.06% | | | 551 | 44.67% | | | | | 13 | 1.09% | | | 9 | 0.76% | | | | | 11 | 0.92% | | | | | 1 | 0.08% | 34 | 1.84% | 1.026 | 1191 | 1980 | MEDIA | 60.61% | 39.39% |
| 32 | CHIMALHUACÁN | 1188 | 169 | 10.79% | 597 | 39.97% | | | 693 | 38.52% | | | | | 7 | 0.89% | | | 8 | 0.59% | | | | | 4 | 0.39% | | | | | 0 | 0.00% | 9 | 0.59% | 1022 | 1016 | 1642 | MEDIA | 62.40% | 39.60% |
| 32 | CHIMALHUACÁN | 1189 | 91 | 6.11% | 409 | 38.56% | | | 799 | 61.04% | | | | | 13 | 0.94% | | | 6 | 0.61% | | | | | 9 | 0.69% | | | | | 0 | 0.00% | 29 | 2.17% | 1350 | 1309 | 2002 | MEDIA | 64.37% | 35.73% |
| 32 | CHIMALHUACÁN | 1190 | 127 | 8.48% | 520 | 34.60% | | | 814 | 54.30% | | | | | 14 | 0.94% | | | 17 | 1.24% | | | | | 7 | 0.47% | | | | | 0 | 0.00% | 32 | 2.05% | 1520 | 1497 | 2470 | MEDIA | 61.90% | 38.10% |
| 32 | CHIMALHUACÁN | 1191 | 216 | 9.62% | 900 | 39.40% | | | 1177 | 49.62% | | | | | 18 | 0.76% | | | 34 | 1.42% | | | | | 31 | 1.29% | | | | | 0 | 0.00% | 58 | 2.38% | 2451 | 2395 | 4089 | MEDIA | 60.01% | 39.99% |
| 32 | CHIMALHUACÁN | 1192 | 490 | 9.25% | 2356 | 43.21% | | | 2368 | 44.72% | | | | | 72 | 1.36% | | | 67 | 1.27% | | | | | 69 | 1.30% | | | | | 3 | 0.04% | 151 | 2.77% | 5449 | 5296 | 9698 | BAJA | 56.49% | 43.57% |
| 32 | CHIMALHUACÁN | 1193 | 402 | 8.87% | 2053 | 41.15% | | | 2328 | 46.48% | | | | | 58 | 1.14% | | | 72 | 1.42% | | | | | 46 | 0.91% | | | | | 0 | 0.00% | 117 | 2.25% | 5193 | 5073 | 9235 | MEDIA | 60.38% | 39.62% |
| 32 | CHIMALHUACÁN | 1194 | 326 | 10.39% | 1269 | 44.80% | | | 1186 | 43.13% | | | | | 35 | 2.01% | | | 50 | 1.56% | | | | | 32 | 1.01% | | | | | 4 | 0.12% | 84 | 2.58% | 3254 | 3166 | 5420 | MEDIA | 60.04% | 39.96% |
| 32 | CHIMALHUACÁN | 1195 | 172 | 9.78% | 611 | 34.74% | | | 918 | 52.20% | | | | | 13 | 0.74% | | | 22 | 1.25% | | | | | 22 | 1.25% | | | | | 1 | 0.06% | 54 | 2.98% | 1814 | 1759 | 3089 | BAJA | 58.72% | 41.28% |
| 32 | CHIMALHUACÁN | 1196 | 100 | 8.70% | 597 | 51.96% | | | 458 | 39.86% | | | | | 5 | 0.76% | | | 14 | 1.27% | | | | | 4 | 0.35% | | | | | 0 | 0.00% | 39 | 3.06% | 1285 | 1149 | 1795 | MEDIA | 67.10% | 32.90% |
| 32 | CHIMALHUACÁN | 1197 | 121 | 10.24% | 520 | 44.05% | | | 481 | 40.73% | | | | | 13 | 1.01% | | | 21 | 1.58% | | | | | 12 | 1.02% | | | | | 0 | 0.00% | 27 | 2.23% | 1228 | 1201 | 1981 | MEDIA | 61.99% | 38.01% |
| 32 | CHIMALHUACÁN | 1198 | 116 | 9.50% | 562 | 45.95% | | | 503 | 41.14% | | | | | 11 | 0.90% | | | 17 | 1.39% | | | | | 15 | 1.23% | | | | | 0 | 0.00% | 40 | 3.17% | 1261 | 1223 | 1954 | MEDIA | 64.52% | 35.47% |
| 32 | CHIMALHUACÁN | 1199 | 134 | 10.75% | 503 | 41.66% | | | 538 | 43.11% | | | | | 17 | 1.36% | | | 19 | 1.52% | | | | | 7 | 0.55% | | | | | 0 | 0.00% | 20 | 1.58% | 1267 | 1247 | 2055 | MEDIA | 61.71% | 38.29% |
| 32 | CHIMALHUACÁN | 1200 | 157 | 10.09% | 706 | 45.35% | | | 671 | 39.31% | | | | | 26 | 1.50% | | | 40 | 2.40% | | | | | 11 | 0.77% | | | | | 0 | 0.00% | 54 | 2.16% | 1729 | 1737 | 2.454 | MEDIA | 65.76% | 34.24% |

| CLAVE | MUNICIPIO | SECCIÓN | PAN-PRD-MC | % PAN-PRD-MC | PT-MORENA-PES | % PT-MORENA-PES | PAN | % PAN | PRI | % PRI | PT | % PT | PVEM | % PVEM | MC | % MC | NA | % NA | MORENA | % MORENA | ES | % ES | VR | % VR | CANDIDATO INDEPENDIENTE 1 | % CANDIDATO INDEPENDIENTE 1 | CANDIDATO INDEPENDIENTE 2 | % CANDIDATO INDEPENDIENTE 2 | NO REGISTRADOS | % NO REGISTRADOS | NULOS | % NULOS | TOTAL | VOTACIÓN VÁLIDA | LISTA NOMINAL | PARTICIPACIÓN | % PARTICIPACIÓN | % ABSTENCIONISMO |
|---|---|---|---|---|---|---|---|---|---|---|---|---|---|---|---|---|---|---|---|---|---|---|---|---|---|---|---|---|---|---|---|---|---|---|---|---|---|
| 30 | CHIAUTLA DE TAPIA | 1201 | 545 | 11.51% | 673 | 51.97% | | | 931 | 31.74% | | | | | 17 | 0.31% | | | 27 | 1.08% | | | | | 18 | 1.39% | | | | | 0 | 0.00% | 78 | 5.68% | 1373 | 1295 | 2317 | BAJA | 59.26% | 40.74% |
| 30 | CHIAUTLA DE TAPIA | 1202 | 326 | 12.14% | 867 | 46.94% | | | 678 | 36.62% | | | | | 29 | 1.57% | | | 21 | 1.14% | | | | | 28 | 1.52% | | | | | 0 | 0.00% | 66 | 3.45% | 1913 | 1847 | 3390 | BAJA | 56.43% | 43.57% |
| 30 | CHIAUTLA DE TAPIA | 1203 | 122 | 10.41% | 531 | 45.39% | | | 455 | 41.58% | | | | | 9 | 0.77% | | | 15 | 1.28% | | | | | 9 | 0.77% | | | | | 0 | 0.00% | 38 | 3.14% | 1210 | 1172 | 2017 | BAJA | 59.99% | 40.01% |
| 30 | CHIAUTLA DE TAPIA | 1204 | 159 | 10.52% | 757 | 43.74% | | | 724 | 40.22% | | | | | 33 | 1.01% | | | 50 | 2.74% | | | | | 9 | 0.49% | | | | | 0 | 0.00% | 59 | 3.14% | 1932 | 1822 | 3145 | BAJA | 59.85% | 40.15% |
| 30 | CHIAUTLA DE TAPIA | 1205 | 142 | 9.57% | 692 | 46.65% | | | 587 | 38.72% | | | | | 16 | 1.08% | | | 45 | 3.00% | | | | | 18 | 1.21% | | | | | 1 | 0.07% | 48 | 3.13% | 1561 | 1484 | 2594 | MEDIA | 60.22% | 38.78% |
| 30 | CHIAUTLA DE TAPIA | 1206 | 119 | 10.13% | 570 | 48.43% | | | 432 | 36.65% | | | | | 17 | 1.44% | | | 41 | 3.48% | | | | | 8 | 0.68% | | | | | 0 | 0.00% | 25 | 2.08% | 1202 | 1177 | 1937 | MEDIA | 62.65% | 37.35% |
| 30 | CHIAUTLA DE TAPIA | 1207 | 97 | 7.96% | 591 | 48.48% | | | 495 | 40.60% | | | | | 14 | 1.15% | | | 20 | 1.64% | | | | | 4 | 0.33% | | | | | 0 | 0.00% | 27 | 2.17% | 1246 | 1219 | 1948 | MEDIA | 66.99% | 33.01% |
| 30 | CHIAUTLA DE TAPIA | 1208 | 187 | 10.41% | 787 | 43.82% | | | 785 | 43.71% | | | | | 18 | 1.00% | | | 24 | 1.34% | | | | | 22 | 1.22% | | | | | 0 | 0.00% | 32 | 1.75% | 1828 | 1796 | 2898 | MEDIA | 63.08% | 36.92% |
| 30 | CHIAUTLA DE TAPIA | 1209 | 300 | 12.89% | 1038 | 44.61% | | | 964 | 41.42% | | | | | 20 | 0.86% | | | 43 | 1.85% | | | | | 22 | 0.95% | | | | | 0 | 0.00% | 60 | 2.51% | 2387 | 2327 | 3442 | MEDIA | 69.35% | 30.65% |
| 30 | CHIAUTLA DE TAPIA | 1210 | 213 | 8.61% | 1107 | 43.10% | | | 1134 | 43.04% | | | | | 52 | 1.43% | | | 35 | 0.96% | | | | | 45 | 1.24% | | | | | 1 | 0.03% | 32 | 2.47% | 3725 | 3616 | 6430 | BAJA | 57.47% | 42.53% |
| 30 | CHIAUTLA DE TAPIA | 1211 | 161 | 9.75% | 744 | 45.06% | | | 695 | 41.16% | | | | | 14 | 0.85% | | | 29 | 1.76% | | | | | 21 | 1.27% | | | | | 0 | 0.00% | 41 | 2.42% | 1692 | 1651 | 2584 | MEDIA | 65.13% | 34.77% |
| 30 | CHIAUTLA DE TAPIA | 1212 | 164 | 9.53% | 791 | 43.92% | | | 826 | 44.58% | | | | | 9 | 0.49% | | | 23 | 1.24% | | | | | 21 | 1.13% | | | | | 0 | 0.00% | 48 | 2.52% | 1921 | 1853 | 2966 | MEDIA | 64.75% | 35.25% |
| 30 | CHIAUTLA DE TAPIA | 1213 | 135 | 9.01% | 584 | 44.41% | | | 570 | 47.52% | | | | | 13 | 0.99% | | | 14 | 1.06% | | | | | 16 | 1.22% | | | | | 0 | 0.00% | 30 | 2.23% | 1345 | 1315 | 1961 | MEDIA | 68.75% | 31.41% |
| 30 | CHIAUTLA DE TAPIA | 1214 | 155 | 14.53% | 404 | 46.39% | | | 312 | 36.02% | | | | | 1 | 0.12% | | | 13 | 1.51% | | | | | 5 | 0.58% | | | | | 3 | 0.34% | 15 | 1.71% | 878 | 860 | 1224 | ALTA | 72.72% | 28.27% |
| 30 | CHIAUTLA DE TAPIA | 1215 | 193 | 13.13% | 615 | 42.21% | | | 619 | 42.48% | | | | | 9 | 0.61% | | | 16 | 1.10% | | | | | 15 | 1.03% | | | | | 1 | 0.07% | 42 | 2.80% | 1498 | 1455 | 2210 | MEDIA | 64.85% | 35.15% |
| 30 | CHIAUTLA DE TAPIA | 1216 | 203 | 7.59% | 1044 | 39.01% | | | 1357 | 50.70% | | | | | 28 | 1.05% | | | 19 | 0.71% | | | | | 25 | 0.93% | | | | | 4 | 0.14% | 89 | 3.22% | 2769 | 2676 | 4570 | MEDIA | 60.59% | 39.45% |
| 30 | CHIAUTLA DE TAPIA | 1217 | 289 | 12.32% | 976 | 41.59% | | | 1051 | 45.00% | | | | | 29 | 1.08% | | | 33 | 1.42% | | | | | 35 | 1.51% | | | | | 0 | 0.00% | 74 | 3.09% | 2395 | 2321 | 4157 | BAJA | 57.89% | 42.11% |
| 30 | CHIAUTLA DE TAPIA | 1218 | 212 | 12.30% | 1027 | 40.46% | | | 1126 | 43.52% | | | | | 14 | 0.53% | | | 47 | 1.85% | | | | | 21 | 1.22% | | | | | 0 | 0.00% | 62 | 2.20% | 2579 | 2517 | 4261 | BAJA | 59.60% | 40.40% |
| 30 | CHIAUTLA DE TAPIA | 1219 | 205 | 10.93% | 938 | 43.78% | | | 755 | 35.92% | | | | | 15 | 0.78% | | | 88 | 4.60% | | | | | 6 | 0.31% | | | | | 0 | 0.00% | 59 | 2.94% | 1972 | 1914 | 3002 | MEDIA | 65.89% | 34.31% |
| 30 | CHIAUTLA DE TAPIA | 1220 | 79 | 8.40% | 401 | 44.31% | | | 324 | 47.52% | | | | | 12 | 1.33% | | | 34 | 3.76% | | | | | 8 | 0.88% | | | | | 0 | 0.00% | 19 | 2.06% | 924 | 905 | 1448 | MEDIA | 63.81% | 36.19% |
| 30 | CHIAUTLA DE TAPIA | 1221 | 133 | 12.45% | 481 | 49.49% | | | 333 | 32.61% | | | | | 17 | 1.75% | | | 27 | 2.78% | | | | | 7 | 0.72% | | | | | 0 | 0.00% | 43 | 4.24% | 1015 | 972 | 1651 | MEDIA | 61.44% | 38.56% |
| 30 | CHIAUTLA DE TAPIA | 1222 | 143 | 11.03% | 595 | 46.22% | | | 503 | 39.07% | | | | | 25 | 1.93% | | | 16 | 1.22% | | | | | 5 | 0.29% | | | | | 0 | 0.00% | 28 | 2.05% | 1324 | 1296 | 2235 | BAJA | 59.64% | 40.36% |
| 30 | CHIAUTLA DE TAPIA | 1223 | 103 | 14.24% | 503 | 43.48% | | | 539 | 46.59% | | | | | 13 | 1.01% | | | 28 | 2.18% | | | | | 9 | 0.70% | | | | | 0 | 0.00% | 43 | 3.24% | 1328 | 1285 | 2111 | MEDIA | 62.91% | 37.09% |
| 30 | CHIAUTLA DE TAPIA | 1224 | 165 | 11.80% | 678 | 42.30% | | | 553 | 40.70% | | | | | 21 | 1.93% | | | 45 | 2.87% | | | | | 9 | 0.56% | | | | | 12 | 0.73% | 23 | 1.40% | 1618 | 1601 | 2484 | MEDIA | 65.54% | 34.06% |
| 30 | CHIAUTLA DE TAPIA | 1225 | 163 | 11.19% | 761 | 46.54% | | | 620 | 38.42% | | | | | 12 | 0.73% | | | 43 | 2.45% | | | | | 11 | 0.57% | | | | | 2 | 0.12% | 50 | 2.96% | 1657 | 1619 | 2617 | BAJA | 59.85% | 40.11% |
| 30 | CHIAUTLA DE TAPIA | 1226 | 91 | 11.30% | 385 | 44.30% | | | 310 | 41.42% | | | | | 10 | 1.15% | | | 11 | 1.27% | | | | | 6 | 0.23% | | | | | 0 | 0.00% | 31 | 3.44% | 900 | 869 | 1435 | MEDIA | 62.74% | 37.46% |
| 30 | CHIAUTLA DE TAPIA | 1227 | 165 | 10.23% | 680 | 42.47% | | | 672 | 41.53% | | | | | 25 | 1.55% | | | 43 | 2.56% | | | | | 18 | 1.12% | | | | | 0 | 0.00% | 54 | 3.26% | 1655 | 1601 | 2660 | MEDIA | 61.12% | 38.48% |
| 30 | CHIAUTLA DE TAPIA | 1228 | 57 | 5.75% | 451 | 49.85% | | | 333 | 37.09% | | | | | 17 | 1.71% | | | 14 | 1.41% | | | | | 7 | 0.70% | | | | | 0 | 0.00% | 26 | 2.55% | 1022 | 995 | 1715 | BAJA | 59.53% | 40.47% |
| 30 | CHIAUTLA DE TAPIA | 1229 | 107 | 8.88% | 494 | 41.00% | | | 570 | 47.30% | | | | | 13 | 1.08% | | | 14 | 1.29% | | | | | 7 | 0.58% | | | | | 1 | 0.08% | 31 | 2.51% | 1257 | 1205 | 1937 | MEDIA | 64.52% | 35.47% |
| 30 | CHIAUTLA DE TAPIA | 1230 | 123 | 9.93% | 480 | 38.96% | | | 554 | 46.10% | | | | | 14 | 1.14% | | | 16 | 1.30% | | | | | 6 | 0.49% | | | | | 1 | 0.08% | 33 | 2.60% | 1207 | 1203 | 1930 | MEDIA | 65.38% | 34.62% |
| 30 | CHIAUTLA DE TAPIA | 1231 | 144 | 12.11% | 502 | 42.22% | | | 498 | 41.77% | | | | | 17 | 1.43% | | | 13 | 1.09% | | | | | 17 | 1.43% | | | | | 0 | 0.00% | 30 | 2.46% | 1219 | 1189 | 1886 | MEDIA | 64.63% | 35.37% |
| 30 | CHIAUTLA DE TAPIA | 1232 | 138 | 11.89% | 538 | 46.34% | | | 469 | 39.64% | | | | | 14 | 1.19% | | | 10 | 0.85% | | | | | 15 | 1.27% | | | | | 1 | 0.08% | 32 | 2.80% | 1215 | 1183 | 1910 | MEDIA | 63.95% | 37.05% |
| 30 | CHIAUTLA DE TAPIA | 1233 | 141 | 11.99% | 592 | 49.95% | | | 430 | 40.12% | | | | | 15 | 1.22% | | | 14 | 1.24% | | | | | 11 | 0.90% | | | | | 1 | 0.08% | 61 | 4.80% | 1291 | 1228 | 1925 | MEDIA | 67.09% | 32.96% |
| 30 | CHIAUTLA DE TAPIA | 1234 | 124 | 11.38% | 503 | 42.32% | | | 573 | 47.32% | | | | | 21 | 1.70% | | | 15 | 0.96% | | | | | 9 | 0.67% | | | | | 0 | 0.00% | 37 | 2.66% | 1359 | 1359 | 2093 | MEDIA | 66.46% | 33.52% |
| 30 | CHIAUTLA DE TAPIA | 1235 | 168 | 12.52% | 703 | 46.84% | | | 622 | 35.44% | | | | | 26 | 1.72% | | | 16 | 2.40% | | | | | 16 | 1.07% | | | | | 6 | 0.38% | 78 | 4.92% | 1585 | 1501 | 2791 | BAJA | 57.55% | 42.45% |
| 30 | CHIAUTLA DE TAPIA | 1736 | 447 | 8.77% | 2658 | 43.38% | | | 2239 | 40.55% | | | | | 67 | 1.21% | | | 80 | 1.45% | | | | | 61 | 1.10% | | | | | 9 | 0.16% | 177 | 3.10% | 5714 | 5538 | 9427 | MEDIA | 60.49% | 39.55% |
| 30 | CHIAUTLA DE TAPIA | 1237 | 296 | 10.08% | 920 | 46.79% | | | 754 | 38.77% | | | | | 30 | 1.54% | | | 41 | 2.26% | | | | | 13 | 0.67% | | | | | 0 | 0.00% | 42 | 2.12% | 1992 | 1945 | 3070 | MEDIA | 64.72% | 35.28% |
| 30 | CHIAUTLA DE TAPIA | 1238 | 155 | 8.82% | 697 | 39.66% | | | 547 | 35.22% | | | | | 19 | 1.22% | | | 205 | 13.44% | | | | | 12 | 0.79% | | | | | 0 | 0.00% | 45 | 2.56% | 1503 | 1523 | 2492 | MEDIA | 61.08% | 37.28% |
| 30 | CHIAUTLA DE TAPIA | 1239 | 112 | 12.75% | 396 | 43.33% | | | 350 | 38.39% | | | | | 20 | 2.19% | | | 19 | 2.08% | | | | | 7 | 0.77% | | | | | 0 | 0.00% | 25 | 2.66% | 939 | 914 | 1593 | BAJA | 58.32% | 40.98% |
| 30 | CHIAUTLA DE TAPIA | 1740 | 153 | 17.93% | 538 | 63.06% | | | 310 | 37.37% | | | | | 18 | 2.16% | | | 11 | 0.84% | | | | | 10 | 0.95% | | | | | 3 | 0.17% | 21 | 1.79% | 1191 | 1168 | 1899 | MEDIA | 62.77% | 37.78% |
| 30 | CHIAUTLA DE TAPIA | 1241 | 126 | 12.14% | 522 | 42.25% | | | 520 | 42.08% | | | | | 12 | 0.91% | | | 14 | 1.13% | | | | | 13 | 1.05% | | | | | 0 | 0.00% | 27 | 2.14% | 1261 | 1236 | 1958 | MEDIA | 63.99% | 34.01% |
| 30 | CHIAUTLA DE TAPIA | 1242 | 140 | 11.61% | 543 | 45.02% | | | 488 | 40.46% | | | | | 10 | 0.81% | | | 10 | 0.83% | | | | | 15 | 1.24% | | | | | 1 | 0.08% | 37 | 2.97% | 1244 | 1206 | 1938 | MEDIA | 64.19% | 35.81% |
| 30 | CHIAUTLA DE TAPIA | 1243 | 166 | 15.20% | 540 | 44.32% | | | 472 | 38.64% | | | | | 9 | 0.74% | | | 10 | 0.82% | | | | | 6 | 0.49% | | | | | 0 | 0.00% | 24 | 2.70% | 1258 | 1224 | 2175 | BAJA | 57.84% | 42.16% |
| 30 | CHIAUTLA DE TAPIA | 1744 | 192 | 13.44% | 487 | 34.54% | | | 971 | 68.77% | | | | | 20 | 1.92% | | | 7 | 0.63% | | | | | 9 | 0.21% | | | | | 1 | 0.09% | 35 | 3.08% | 1193 | 1114 | 1870 | MEDIA | 61.92% | 38.93% |
| 30 | CHIAUTLA DE TAPIA | 1245 | 116 | 9.42% | 909 | 44.81% | | | 518 | 42.12% | | | | | 16 | 1.16% | | | 13 | 1.25% | | | | | 11 | 0.61% | | | | | 0 | 0.00% | 33 | 2.57% | 1291 | 1229 | 1946 | BAJA | 56.10% | 43.22% |
| 30 | CHIAUTLA DE TAPIA | 1248 | 207 | 11.54% | 817 | 43.95% | | | 772 | 41.52% | | | | | 25 | 1.61% | | | 25 | 1.34% | | | | | 19 | 1.02% | | | | | 1 | 0.05% | 45 | 2.41% | 1929 | 1859 | 2797 | MEDIA | 68.88% | 31.12% |
| 30 | CHIAUTLA DE TAPIA | 1247 | 36 | 4.05% | 185 | 20.86% | | | 352 | 39.59% | | | | | 4 | 0.45% | | | 3 | 0.51% | | | | | 3 | 0.51% | | | | | 0 | 0.00% | 10 | 1.66% | 601 | 593 | 854 | ALTA | 70.37% | 29.63% |
| 30 | CHIAUTLA DE TAPIA | 1748 | 167 | 11.33% | 695 | 44.55% | | | 580 | 41.79% | | | | | 24 | 1.72% | | | 11 | 0.78% | | | | | 8 | 0.57% | | | | | 0 | 0.00% | 33 | 2.38% | 1465 | 1417 | 2324 | MEDIA | 60.18% | 37.81% |
| 30 | CHIAUTLA DE TAPIA | 1249 | 222 | 11.15% | 915 | 45.92% | | | 777 | 38.98% | | | | | 21 | 1.55% | | | 21 | 1.05% | | | | | 19 | 0.95% | | | | | 0 | 0.00% | 64 | 3.13% | 2248 | 1994 | 3258 | MEDIA | 62.94% | 37.06% |
| 30 | CHIAUTLA DE TAPIA | 1250 | 175 | 12.08% | 698 | 48.21% | | | 529 | 36.46% | | | | | 26 | 1.79% | | | 15 | 1.03% | | | | | 8 | 0.55% | | | | | 0 | 0.00% | 46 | 3.07% | 1497 | 1451 | 2278 | MEDIA | 65.72% | 34.28% |

| CLAVE | MUNICIPIO | SECCIÓN | PAN-PRD-MC | % PAN-PRD-MC | PT-MORENA-PES | % PT-MORENA-PES | PAN | % PAN | PRI | % PRI | PRD | % PRD | PT | % PT | PVEM | % PVEM | MC | % MC | NA | % NA | MORENA | % MORENA | ES | % ES | VR | % VR | CANDIDATO INDEPENDIENTE 1 | % CANDIDATO INDEPENDIENTE 1 | CANDIDATO INDEPENDIENTE 2 | % CANDIDATO INDEPENDIENTE 2 | NO REGISTRADOS | % NO REGISTRADOS | NULOS | % NULOS | TOTAL | VOTACIÓN VÁLIDA | LISTA NOMINAL | PARTICIPACIÓN | % PARTICIPACIÓN | % ABSTENCIONISMO |
|---|---|---|---|---|---|---|---|---|---|---|---|---|---|---|---|---|---|---|---|---|---|---|---|---|---|---|---|---|---|---|---|---|---|---|---|---|---|---|---|---|
| 02 | CHIHUAHUACÁN | 1251 | 253 | 13.16% | 741 | 38.54% | | | 332 | 43.02% | | | | | 27 | 1.41% | | | 29 | 1.52% | | | | | 27 | 1.42% | | | | | 0 | 0.00% | 53 | 2.70% | 1961 | 1908 | 3222 | MEDIA | 60.88% | 39.11% |
| 02 | CHIHUAHUACÁN | 1252 | 173 | 13.53% | 489 | 41.59% | | | 405 | 41.70% | | | | | 9 | 0.79% | | | 15 | 1.32% | | | | | 11 | 0.97% | | | | | 0 | 0.00% | 23 | 1.99% | 1177 | 1154 | 1729 | MEDIA | 66.91% | 33.08% |
| 02 | CHIHUAHUACÁN | 1255 | 265 | 13.34% | 1324 | 45.80% | | | 1283 | 37.15% | | | | | 48 | 1.66% | | | 20 | 0.69% | | | | | 26 | 0.90% | | | | | 0 | 0.00% | 96 | 3.22% | 3982 | 2886 | 4356 | MEDIA | 61.41% | 38.58% |
| 02 | CHIHUAHUACÁN | 1256 | 313 | 14.54% | 1019 | 47.35% | | | 774 | 34.68% | | | | | 52 | 2.34% | | | 27 | 1.22% | | | | | 27 | 1.22% | | | | | 3 | 0.13% | 53 | 2.33% | 2279 | 2223 | 3394 | MEDIA | 65.58% | 34.41% |
| 02 | CHIHUAHUACÁN | 1257 | 313 | 13.25% | 1097 | 45.27% | | | 1014 | 40.75% | | | | | 47 | 1.92% | | | 26 | 1.05% | | | | | 18 | 0.71% | | | | | 0 | 0.00% | 82 | 3.13% | 2537 | 2233 | 4322 | MEDIA | 60.15% | 39.87% |
| 02 | CHIHUAHUACÁN | 1266 | 197 | 14.14% | 1017 | 51.66% | | | 563 | 38.19% | | | | | 57 | 2.89% | | | 23 | 0.94% | | | | | 26 | 1.04% | | | | | 1 | 0.04% | 78 | 3.17% | 2461 | 1966 | 3980 | MEDIA | 61.84% | 38.15% |
| 02 | CHIHUAHUACÁN | 1267 | 443 | 11.40% | 1775 | 44.59% | | | 1569 | 40.28% | | | | | 72 | 1.85% | | | 30 | 0.77% | | | | | 51 | 1.31% | | | | | 2 | 0.05% | 142 | 3.51% | 4029 | 3895 | 7053 | BAJA | 57.27% | 42.73% |
| 02 | CHIHUAHUACÁN | 1268 | 722 | 8.70% | 3640 | 44.41% | | | 3135 | 43.13% | | | | | 78 | 0.95% | | | 84 | 1.02% | | | | | 140 | 1.71% | | | | | 10 | 0.12% | 214 | 2.77% | 8441 | 8197 | 15215 | BAJA | 55.85% | 44.15% |
| 02 | CHIHUAHUACÁN | 1270 | 183 | 9.18% | 930 | 45.79% | | | 855 | 41.85% | | | | | 26 | 1.28% | | | 18 | 0.89% | | | | | 22 | 1.08% | | | | | 1 | 0.05% | 55 | 2.64% | 2087 | 2031 | 3572 | BAJA | 58.42% | 41.57% |
| 02 | CHIHUAHUACÁN | 1271 | 157 | 8.48% | 648 | 41.91% | | | 734 | 47.50% | | | | | 17 | 1.09% | | | 14 | 0.90% | | | | | 6 | 0.38% | | | | | 0 | 0.00% | 30 | 1.89% | 1590 | 1760 | 2737 | MEDIA | 63.77% | 57.78% |
| 02 | CHIHUAHUACÁN | 1272 | 123 | 10.65% | 522 | 45.28% | | | 474 | 41.12% | | | | | 12 | 1.04% | | | 10 | 0.87% | | | | | 11 | 0.95% | | | | | 0 | 0.00% | 33 | 2.86% | 1186 | 1153 | 1928 | MEDIA | 61.51% | 38.48% |
| 02 | CHIHUAHUACÁN | 1273 | 122 | 10.18% | 499 | 41.53% | | | 530 | 44.46% | | | | | 11 | 0.91% | | | 11 | 0.92% | | | | | 26 | 2.18% | | | | | 1 | 0.08% | 59 | 4.71% | 1253 | 1193 | 2159 | BAJA | 58.11% | 41.88% |
| 02 | CHIHUAHUACÁN | 1274 | 199 | 10.09% | 771 | 41.61% | | | 810 | 44.07% | | | | | 26 | 1.40% | | | 22 | 1.19% | | | | | 13 | 0.70% | | | | | 0 | 0.00% | 65 | 3.53% | 1929 | 1841 | 3278 | BAJA | 58.30% | 41.70% |
| 02 | CHIHUAHUACÁN | 1275 | 384 | 7.43% | 1884 | 36.75% | | | 2268 | 44.07% | | | | | 57 | 1.10% | | | 44 | 0.85% | | | | | 69 | 0.76% | | | | | 1 | 0.02% | 116 | 2.60% | 5165 | 5166 | 9198 | BAJA | 54.21% | 45.69% |
| 02 | CHIHUAHUACÁN | 1276 | 132 | 10.77% | 531 | 43.35% | | | 527 | 42.99% | | | | | 14 | 1.14% | | | 13 | 1.06% | | | | | 9 | 0.73% | | | | | 1 | 0.08% | 34 | 2.70% | 1261 | 1226 | 2282 | BAJA | 55.26% | 44.73% |
| 02 | CHIHUAHUACÁN | 1278 | 102 | 5.22% | 440 | 49.51% | | | 310 | 46.11% | | | | | 15 | 1.72% | | | 11 | 0.99% | | | | | 16 | 1.45% | | | | | 0 | 0.00% | 22 | 2.01% | 1110 | 1106 | 1661 | MEDIA | 61.15% | 38.85% |
| 02 | CHIHUAHUACÁN | 1279 | 134 | 10.68% | 564 | 44.98% | | | 521 | 41.56% | | | | | 12 | 0.97% | | | 16 | 1.05% | | | | | 10 | 0.81% | | | | | 0 | 0.00% | 32 | 2.53% | 1289 | 1237 | 2267 | BAJA | 55.98% | 44.02% |
| 02 | CHIHUAHUACÁN | 1280 | 210 | 14.46% | 720 | 49.69% | | | 645 | 44.47% | | | | | 18 | 0.99% | | | 17 | 1.17% | | | | | 12 | 0.83% | | | | | 1 | 0.07% | 45 | 2.55% | 1809 | 1450 | 2930 | MEDIA | 61.80% | 38.19% |
| 02 | CHIHUAHUACÁN | 1281 | 203 | 8.97% | 1222 | 45.85% | | | 961 | 36.05% | | | | | 21 | 0.85% | | | 111 | 7.85% | | | | | 19 | 0.71% | | | | | 2 | 0.11% | 85 | 3.06% | 2775 | 2667 | 5222 | BAJA | 53.05% | 46.95% |
| 02 | CHIHUAHUACÁN | 1282 | 67 | 7.47% | 332 | 37.01% | | | 427 | 50.33% | | | | | 6 | 0.47% | | | 16 | 1.88% | | | | | 5 | 0.59% | | | | | 0 | 0.00% | 22 | 2.52% | 874 | 851 | 1285 | MEDIA | 68.01% | 30.99% |
| 02 | CHIHUAHUACÁN | 1283 | 52 | 11.71% | 231 | 58.11% | | | 116 | 34.77% | | | | | 7 | 1.51% | | | 8 | 1.74% | | | | | 3 | 0.72% | | | | | 0 | 0.00% | 13 | 2.93% | 472 | 403 | 745 | MEDIA | 63.76% | 36.64% |
| 02 | CHIHUAHUACÁN | 1284 | 54 | 5.81% | 354 | 45.52% | | | 253 | 42.84% | | | | | 10 | 2.59% | | | 6 | 0.72% | | | | | 10 | 1.44% | | | | | 1 | 0.14% | 21 | 2.93% | 737 | 695 | 1030 | MEDIA | 66.19% | 34.81% |
| 02 | CHIHUAHUACÁN | 1285 | 103 | 11.89% | 366 | 43.22% | | | 391 | 44.28% | | | | | 13 | 1.47% | | | 9 | 0.34% | | | | | 7 | 0.79% | | | | | 0 | 0.00% | 32 | 3.50% | 925 | 885 | 1385 | MEDIA | 66.06% | 33.94% |
| 02 | CHIHUAHUACÁN | 5954 | 57 | 8.32% | 348 | 49.57% | | | 265 | 37.75% | | | | | 11 | 1.57% | | | 10 | 1.42% | | | | | 12 | 1.57% | | | | | 0 | 0.00% | 20 | 2.84% | 721 | 702 | 1335 | MEDIA | 60.84% | 35.16% |
| 02 | CHIHUAHUACÁN | 5955 | 69 | 9.24% | 432 | 59.24% | | | 272 | 38.14% | | | | | 18 | 2.16% | | | 7 | 0.84% | | | | | 8 | 0.95% | | | | | 1 | 0.12% | 24 | 2.79% | 840 | 665 | 1269 | MEDIA | 61.14% | 38.26% |
| 02 | CHIHUAHUACÁN | 5956 | 74 | 11.01% | 98 | 44.95% | | | 91 | 41.74% | | | | | 4 | 1.83% | | | 3 | 0.46% | | | | | 3 | 0.70% | | | | | 0 | 0.00% | 1 | 0.46% | 219 | 218 | 370 | BAJA | 58.71% | 41.74% |
| 02 | CHIHUAHUACÁN | 5957 | 77 | 7.27% | 486 | 45.25% | | | 454 | 45.07% | | | | | 8 | 0.74% | | | 5 | 0.84% | | | | | 10 | 0.72% | | | | | 0 | 0.00% | 20 | 3.42% | 1112 | 1074 | 1552 | BAJA | 56.57% | 43.35% |
| 02 | CHIHUAHUACÁN | 5958 | 79 | 8.28% | 459 | 47.48% | | | 443 | 43.66% | | | | | 8 | 0.84% | | | 6 | 0.61% | | | | | 4 | 0.42% | | | | | 0 | 0.00% | 39 | 3.95% | 963 | 959 | 1670 | BAJA | 59.34% | 40.05% |
| 02 | CHIHUAHUACÁN | 5959 | 67 | 8.70% | 378 | 49.77% | | | 313 | 41.77% | | | | | 4 | 0.53% | | | 3 | 0.39% | | | | | 6 | 0.77% | | | | | 0 | 0.00% | 29 | 2.64% | 790 | 775 | 1379 | MEDIA | 63.77% | 36.78% |
| 02 | CHIHUAHUACÁN | 5960 | 59 | 7.53% | 289 | 44.32% | | | 356 | 43.79% | | | | | 10 | 1.24% | | | 5 | 0.80% | | | | | 10 | 1.24% | | | | | 0 | 0.00% | 32 | 3.89% | 829 | 797 | 1311 | MEDIA | 64.23% | 35.17% |
| 02 | CHIHUAHUACÁN | 5961 | 57 | 10.47% | 445 | 43.95% | | | 394 | 38.79% | | | | | 18 | 1.98% | | | 9 | 0.99% | | | | | 6 | 0.59% | | | | | 0 | 0.00% | 38 | 4.01% | 947 | 909 | 1578 | MEDIA | 60.01% | 39.99% |
| 02 | CHIHUAHUACÁN | 5962 | 58 | 6.88% | 427 | 50.47% | | | 329 | 39.02% | | | | | 17 | 2.01% | | | 4 | 0.47% | | | | | 5 | 0.59% | | | | | 0 | 0.00% | 22 | 3.21% | 875 | 846 | 1342 | MEDIA | 65.15% | 34.85% |
| 02 | CHIHUAHUACÁN | 5963 | 66 | 7.29% | 432 | 47.62% | | | 371 | 41.00% | | | | | 14 | 1.57% | | | 10 | 1.12% | | | | | 9 | 1.01% | | | | | 18 | 1.99% | 16 | 1.79% | 926 | 891 | 1486 | MEDIA | 60.98% | 39.09% |
| 02 | CHIHUAHUACÁN | 5964 | 67 | 10.34% | 335 | 51.70% | | | 230 | 35.49% | | | | | 7 | 1.08% | | | 5 | 0.77% | | | | | 4 | 0.62% | | | | | 0 | 0.00% | 22 | 1.83% | 660 | 648 | 1110 | BAJA | 59.46% | 40.56% |
| 02 | CHIHUAHUACÁN | 5965 | 75 | 10.61% | 368 | 51.42% | | | 253 | 35.35% | | | | | 11 | 2.54% | | | 5 | 0.70% | | | | | 5 | 0.70% | | | | | 0 | 0.00% | 23 | 2.55% | 725 | 716 | 1102 | BAJA | 54.26% | 45.56% |
| 02 | CHIHUAHUACÁN | 5966 | 211 | 7.31% | 1322 | 47.66% | | | 1106 | 42.87% | | | | | 32 | 1.14% | | | 18 | 0.66% | | | | | 20 | 0.71% | | | | | 2 | 0.07% | 92 | 3.12% | 2951 | 2811 | 5398 | BAJA | 54.68% | 45.14% |
| 02 | CHIHUAHUACÁN | 5967 | 253 | 7.55% | 1700 | 48.12% | | | 1529 | 48.12% | | | | | 59 | 1.71% | | | 33 | 1.04% | | | | | 54 | 1.02% | | | | | 0 | 0.00% | 77 | 2.57% | 3354 | 3177 | 6203 | BAJA | 51.91% | 48.74% |
| 02 | CHIHUAHUACÁN | 5968 | 169 | 9.49% | 897 | 49.72% | | | 742 | 39.44% | | | | | 25 | 1.30% | | | 14 | 0.79% | | | | | 32 | 1.64% | | | | | 1 | 0.05% | 57 | 2.88% | 1978 | 1910 | 3769 | BAJA | 52.56% | 47.44% |
| 02 | CHIHUAHUACÁN | 5969 | 211 | 14.59% | 775 | 35.54% | | | 970 | 45.59% | | | | | 34 | 1.55% | | | 16 | 0.75% | | | | | 20 | 0.94% | | | | | 0 | 0.00% | 83 | 2.74% | 2351 | 2222 | 4381 | BAJA | 50.71% | 49.28% |
| 02 | CHIHUAHUACÁN | 5970 | 471 | 7.81% | 2425 | 40.13% | | | 2955 | 48.02% | | | | | 76 | 1.26% | | | 57 | 0.81% | | | | | 90 | 1.49% | | | | | 1 | 0.02% | 116 | 4.07% | 6205 | 6038 | 12281 | MUY BAJA | 47.69% | 52.32% |
| 02 | CHIHUAHUACÁN | 5971 | 166 | 11.70% | 815 | 57.87% | | | 640 | 37.61% | | | | | 10 | 0.90% | | | 6 | 0.42% | | | | | 5 | 0.45% | | | | | 0 | 0.00% | 24 | 2.11% | 1163 | 1131 | 1666 | MEDIA | 61.22% | 38.75% |
| 02 | CHIHUAHUACÁN | 5972 | 118 | 8.71% | 457 | 33.73% | | | 1138 | 47.89% | | | | | 22 | 1.25% | | | 11 | 0.63% | | | | | 7 | 0.40% | | | | | 0 | 0.00% | 44 | 2.44% | 1852 | 1793 | 2954 | MEDIA | 66.39% | 33.11% |
| 02 | CHIHUAHUACÁN | 5973 | 215 | 7.27% | 868 | 33.77% | | | 1561 | 57.14% | | | | | 29 | 1.06% | | | 15 | 0.70% | | | | | 40 | 1.45% | | | | | 0 | 0.00% | 63 | 2.25% | 2705 | 2702 | 4727 | BAJA | 59.12% | 40.87% |
| 02 | CHIHUAHUACÁN | 5974 | 81 | 11.62% | 323 | 43.26% | | | 310 | 41.51% | | | | | 12 | 1.66% | | | 8 | 1.11% | | | | | 3 | 0.41% | | | | | 0 | 0.00% | 30 | 3.98% | 753 | 728 | 1245 | MEDIA | 60.41% | 39.57% |
| 02 | CHIHUAHUACÁN | 5975 | 76 | 10.17% | 324 | 43.90% | | | 317 | 42.95% | | | | | 10 | 1.36% | | | 8 | 1.08% | | | | | 3 | 0.41% | | | | | 1 | 0.13% | 21 | 2.76% | 760 | 735 | 1220 | MEDIA | 62.30% | 37.70% |
| 02 | CHIHUAHUACÁN | 5976 | 55 | 7.28% | 388 | 51.39% | | | 303 | 40.13% | | | | | 4 | 0.53% | | | 7 | 0.93% | | | | | 9 | 1.19% | | | | | 1 | 0.13% | 24 | 3.07% | 781 | 755 | 1310 | BAJA | 59.69% | 40.74% |
| 02 | CHIHUAHUACÁN | 5977 | 103 | 10.99% | 370 | 39.79% | | | 443 | 47.63% | | | | | 6 | 0.65% | | | 8 | 0.85% | | | | | 4 | 0.43% | | | | | 0 | 0.00% | 27 | 2.82% | 957 | 930 | 1545 | MEDIA | 61.90% | 38.13% |
| 02 | CHIHUAHUACÁN | 5978 | 77 | 7.72% | 441 | 43.82% | | | 477 | 46.12% | | | | | 6 | 0.75% | | | 7 | 0.68% | | | | | 16 | 1.53% | | | | | 0 | 0.00% | 33 | 2.94% | 1023 | 1014 | 1693 | BAJA | 58.01% | 41.49% |
| 02 | CHIHUAHUACÁN | 5979 | 84 | 7.83% | 423 | 39.46% | | | 532 | 49.44% | | | | | 20 | 1.84% | | | 6 | 0.46% | | | | | 12 | 1.10% | | | | | 0 | 0.00% | 10 | 2.72% | 1016 | 1076 | 1866 | BAJA | 56.17% | 43.83% |
| 02 | CHIHUAHUACÁN | 5980 | 51 | 8.75% | 320 | 39.54% | | | 498 | 61.55% | | | | | 3 | 0.40% | | | 8 | 1.06% | | | | | 5 | 0.55% | | | | | 0 | 0.00% | 25 | 3.21% | 780 | 755 | 1135 | MEDIA | 68.72% | 31.28% |
| 02 | CHIHUAHUACÁN | 5981 | 46 | 6.52% | 181 | 25.67% | | | 468 | 66.38% | | | | | 4 | 0.57% | | | 2 | 0.28% | | | | | 4 | 0.57% | | | | | 0 | 0.00% | 22 | 3.03% | 727 | 705 | 1145 | MEDIA | 63.60% | 36.40% |
| 02 | CHIHUAHUACÁN | 5982 | 76 | 9.93% | 333 | 43.73% | | | 329 | 44.03% | | | | | 8 | 1.05% | | | 7 | 0.95% | | | | | 12 | 1.65% | | | | | 0 | 0.00% | 19 | 2.52% | 754 | 705 | 1341 | BAJA | 56.18% | 43.82% |
| 02 | CHIHUAHUACÁN | 5983 | 81 | 8.73% | 363 | 38.97% | | | 515 | 55.31% | | | | | 18 | 1.91% | | | 13 | 1.35% | | | | | 3 | 0.32% | | | | | 0 | 0.00% | 43 | 4.73% | 1020 | 997 | 1817 | BAJA | 57.24% | 42.75% |
| 02 | CHIHUAHUACÁN | 5984 | 89 | 8.69% | 452 | 34.12% | | | 453 | 44.20% | | | | | 6 | 0.59% | | | 12 | 1.17% | | | | | 12 | 1.17% | | | | | 1 | 0.09% | 46 | 4.29% | 1072 | 1025 | 1840 | BAJA | 58.26% | 41.74% |
| 02 | CHIHUAHUACÁN | 5985 | 69 | 9.95% | 315 | 44.87% | | | 301 | 42.88% | | | | | 9 | 0.71% | | | 9 | 0.71% | | | | | 8 | 1.14% | | | | | 0 | 0.00% | 17 | 2.38% | 716 | 702 | 1198 | BAJA | 52.64% | 47.36% |
| 02 | CHIHUAHUACÁN | 5986 | 58 | 9.35% | 157 | 25.08% | | | 328 | 52.57% | | | | | 11 | 1.77% | | | 11 | 1.77% | | | | | 9 | 1.43% | | | | | 0 | 0.00% | 19 | 2.97% | 635 | 620 | 1484 | MUY BAJA | 45.71% | 54.49% |
| 02 | CHIHUAHUACÁN | 5987 | 69 | 10.94% | 242 | 41.23% | | | 315 | 49.92% | | | | | 12 | 1.94% | | | 7 | 0.84% | | | | | 8 | 0.95% | | | | | 0 | 0.00% | 10 | 3.48% | 863 | 633 | 1241 | MEDIA | 64.25% | 35.86% |
| 02 | CHIHUAHUACÁN | 5988 | 44 | 8.48% | 150 | 28.86% | | | 268 | 51.54% | | | | | 6 | 1.15% | | | 4 | 0.77% | | | | | 7 | 1.35% | | | | | 1 | 0.19% | 13 | 2.44% | 533 | 503 | 867 | MEDIA | 61.48% | 38.51% |
| 02 | CHIHUAHUACÁN | 5989 | 45 | 7.72% | 255 | 43.82% | | | 288 | 46.32% | | | | | 10 | 1.61% | | | 8 | 1.29% | | | | | 12 | 1.93% | | | | | 0 | 0.00% | 12 | 1.98% | 631 | 623 | 1016 | MEDIA | 62.10% | 37.73% |
| 02 | CHIHUAHUACÁN | 5990 | 47 | 6.79% | 289 | 41.54% | | | 340 | 48.92% | | | | | 8 | 1.15% | | | 7 | 1.01% | | | | | 6 | 0.58% | | | | | 0 | 0.00% | 27 | 2.38% | 712 | 695 | 1192 | BAJA | 59.73% | 40.23% |
| | | | | | | | | | | | | | | | | | | | | | | | | | | | | | | | | | 29897 | 28007 | 45357 | | 59.77% | 40.75% |

# PARTICIPACIÓN CIUDADANA EN LA ELECCIÓN DE LOS MIEMBROS DE LOS AYUNTAMIENTOSEN EL ESTADO DE MEXICO 2018

## MUNICIPIO 032: CHIMALHUACÁN

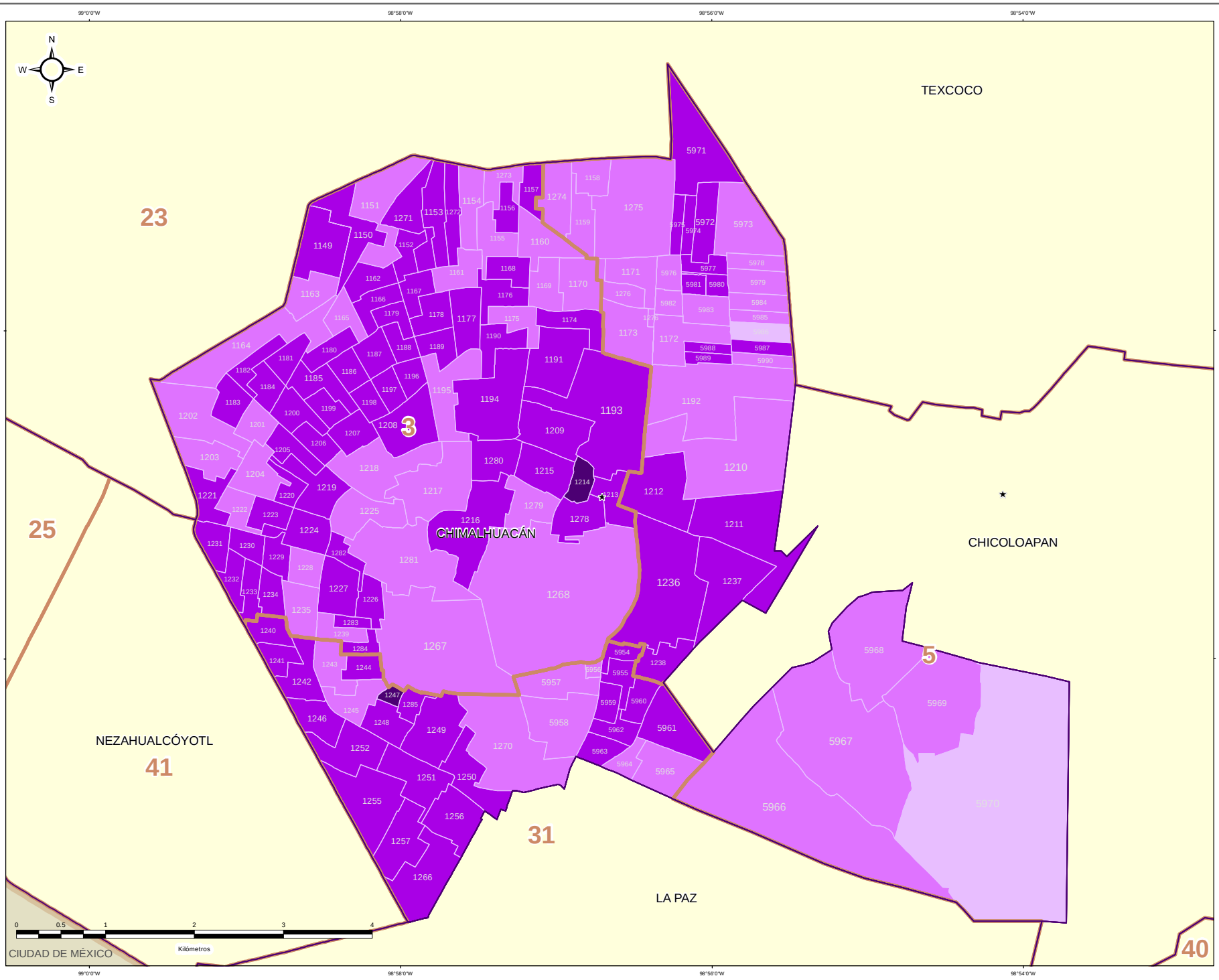


### DIRECCIÓN DE ORGANIZACIÓN

**ESTRUCTURA GEOELECTORAL Y CLAVES**

- Límite estatal ..... MÉX
- Distrito Electoral Local ..... 45
- Límite municipal ..... TOLUCA
- Sección electoral ..... 6478
- Cabecera municipal

**PARTICIPACIÓN CIUDADANA EN LA ELECCIÓN DE LOS MIEMBROS DE LOS AYUNTAMIENTOS EN EL ESTADO DE MEXICO 2018**

- Alta
- Media
- Baja
- Muy Baja

**OTROS**

- Casilla(s) Anula(s) / Sin Dato
- Sin Casilla
- Sección con Casilla(s) Remitida(s)

**LOCALIZACIÓN**

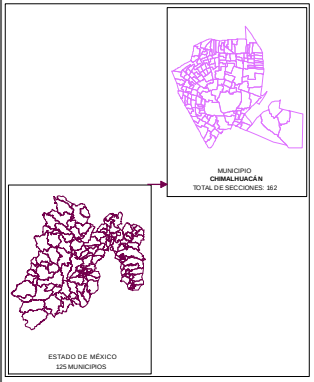


Edición cartográfica del mes de mayo de 2019,
con corte de información al 07 de noviembre de 2018 mismo que fue empleado para el Proceso Electoral 2017-2018.
Registro Federal de Electores, INE.

Resultados por sección electoral de la Elección de los Miembros de los Ayuntamientos en el Estado de México para el periodo 2018 - 2021

Proyección: UTM Zona 14
Datum: WGS84

**SUPERVISIÓN**

C.P. Antonio Sánchez Acosta
Subdirector de Documentación y Estadística Electoral _____

**ELABORACIÓN**

Departamento de Análisis y Procesamiento de Información Territorial

Miguel Ángel García Escalante _____
Jaqueline Pérez Nova _____

## RESULTADOS EN LA ELECCIÓN DEL AYUNTAMIENTO DE DONATO GUERRA

Como resultado del cómputo de la elección del Ayuntamiento de Donato Guerra, y una vez resueltos en su caso por las instancias jurisdiccionales los juicios respectivos, en este Municipio correspondió el triunfo a la Coalición PAN-PRD-MC “Por el Estado de México al Frente”, integrada por los partidos Acción Nacional, de la Revolución Democrática y Movimiento Ciudadano, que obtuvo el 47.67% del total de votos válidos, y segunda fuerza con el 44.92% de la votación, el Partido Revolucionario Institucional.

En la votación por sección electoral, del total de 16 secciones electorales que conforman el Municipio de Donato Guerra, la Coalición PAN-PRD-MC “Por el Estado de México al Frente”, integrada por los partidos Acción Nacional, de la Revolución Democrática y Movimiento Ciudadano, le correspondió la mayoría en 10 secciones; el partido Revolucionario Institucional obtuvo 6 secciones.

El siguiente cuadro y gráfica nos muestra los resultados totales del Municipio por Partido Político y Coalición.

| RESULTADO DE VOTACIÓN | | |
|---|---|---|
| Partido Político o Coalición | Total | % |
| PAN-PRD-MC | 7849 | 47.67% |
| PRI | 7396 | 44.92% |
| PT-MORENA-ES | 857 | 5.20% |
| PVEM | 62 | 0.38% |
| NA | 254 | 1.54% |
| VR | 48 | 0.29% |
| NO REGISTRADOS | 0 | |
| NULOS | 825 | |
| TOTAL | 17291 | |
| VOTACIÓN VÁLIDA | 16466 | |

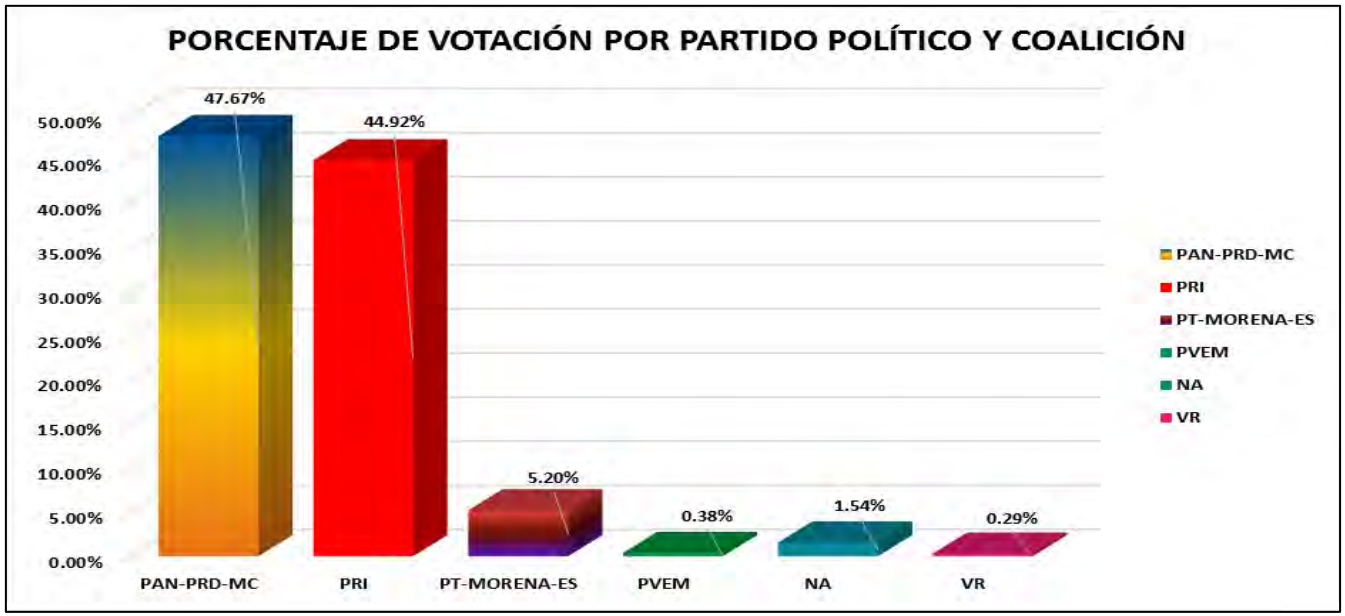


La tabla de la página siguiente nos muestra el detalle de los resultados por sección, desagregados para cada uno de los partidos políticos y coaliciones, se señala al partido o coalición ganadora.

# RESULTADOS DEFINITIVOS EN LA ELECCIÓN DEL AYUNTAMIENTO 2018

| CLAVE | MUNICIPIO | SECCION | PAN-PRD-MC | % PAN-PRD-MC | PT-MORENA-PES | % PT-MORENA-PES | PAN | % PAN | PRI | % PRI | PRD | % PRD | PT | % PT | PVEM | % PVEM | MC | % MC | NA | % NA | MORENA | % MORENA | ES | % ES | VE | % VE | CANDIDATO | % CANDIDATO | CANDIDATO | % CANDIDATO | NO REGISTRADOS | % NO REGISTRADOS | NULOS | % NULOS | TOTAL | VOTACION VALIDA | PRIMERA FUERZA | PRIMERA FUERZA | SEGUNDA FUERZA | SEGUNDA FUERZA | TERCERA FUERZA | TERCERA FUERZA |
|---|---|---|---|---|---|---|---|---|---|---|---|---|---|---|---|---|---|---|---|---|---|---|---|---|---|---|---|---|---|---|---|---|---|---|---|---|---|---|---|---|---|---|
| 33 | DONATO GUERRA | 1266 | 351 | 58.08% | 24 | 4.12% | | | 195 | 48.87% | | | | | 2 | 0.34% | | | 30 | 6.51% | | | | | 1 | 0.17% | | | | | 0 | 0.00% | 22 | 3.64% | 604 | 582 | 195 | PRI | 351 | PAN-PRD-MC | 30 | NA |
| 33 | DONATO GUERRA | 1267 | 402 | 59.02% | 42 | 5.45% | | | 195 | 28.78% | | | | | 4 | 0.52% | | | 6 | 0.78% | | | | | 2 | 0.25% | | | | | 0 | 0.00% | 28 | 4.70% | 829 | 772 | 422 | PAN-PRD-MC | 195 | PRI | 42 | PT-MORENA-ES |
| 33 | DONATO GUERRA | 1268 | 385 | 49.77% | 35 | 3.94% | | | 362 | 46.79% | | | | | 6 | 0.77% | | | 0 | 0.00% | | | | | 2 | 0.26% | | | | | 0 | 0.00% | 50 | 6.01% | 832 | 782 | 385 | PAN-PRD-MC | 362 | PRI | 35 | PT-MORENA-ES |
| 33 | DONATO GUERRA | 1269 | 299 | 52.36% | 17 | 2.98% | | | 241 | 42.20% | | | | | 5 | 0.88% | | | 9 | 0.88% | | | | | 2 | 0.35% | | | | | 0 | 0.00% | 33 | 5.48% | 604 | 571 | 299 | PAN-PRD-MC | 241 | PRI | 17 | PT-MORENA-ES |
| 33 | DONATO GUERRA | 1270 | 401 | 46.44% | 34 | 4.75% | | | 333 | 46.74% | | | | | 7 | 0.98% | | | 29 | 5.47% | | | | | 5 | 0.70% | | | | | 0 | 0.00% | 35 | 4.54% | 1074 | 1039 | 833 | PRI | 401 | PAN-PRD-MC | 34 | PT-MORENA-ES |
| 33 | DONATO GUERRA | 1271 | 147 | 35.25% | 17 | 4.18% | | | 224 | 55.17% | | | | | 2 | 0.49% | | | 11 | 8.69% | | | | | 1 | 0.25% | | | | | 0 | 0.00% | 22 | 2.87% | 416 | 406 | 224 | PRI | 147 | PAN-PRD-MC | 17 | PT-MORENA-ES |
| 33 | DONATO GUERRA | 1272 | 505 | 35.50% | 56 | 4.03% | | | 703 | 55.05% | | | | | 7 | 0.55% | | | 4 | 0.31% | | | | | 1 | 0.08% | | | | | 0 | 0.00% | 52 | 3.92% | 1323 | 1275 | 703 | PRI | 505 | PAN-PRD-MC | 56 | PT-MORENA-ES |
| 33 | DONATO GUERRA | 1273 | 464 | 53.62% | 66 | 5.10% | | | 543 | 63.57% | | | | | 4 | 0.80% | | | 4 | 0.80% | | | | | 3 | 0.23% | | | | | 0 | 0.00% | 85 | 6.00% | 1357 | 1332 | 664 | PAN-PRD-MC | 543 | PRI | 66 | PT-MORENA-ES |
| 33 | DONATO GUERRA | 1274 | 418 | 46.24% | 67 | 5.01% | | | 557 | 44.45% | | | | | 2 | 0.15% | | | 47 | 3.52% | | | | | 5 | 0.37% | | | | | 0 | 0.00% | 67 | 4.78% | 1403 | 1338 | 418 | PAN-PRD-MC | 557 | PRI | 67 | PT-MORENA-ES |
| 33 | DONATO GUERRA | 1275 | 383 | 44.50% | 55 | 5.21% | | | 505 | 52.06% | | | | | 5 | 0.51% | | | 14 | 1.41% | | | | | 1 | 0.10% | | | | | 0 | 0.00% | 28 | 2.65% | 991 | 963 | 505 | PRI | 383 | PAN-PRD-MC | 55 | PT-MORENA-ES |
| 33 | DONATO GUERRA | 1276 | 515 | 49.48% | 52 | 5.05% | | | 442 | 42.71% | | | | | 2 | 0.19% | | | 13 | 2.10% | | | | | 4 | 0.38% | | | | | 0 | 0.00% | 66 | 5.92% | 1115 | 1049 | 515 | PAN-PRD-MC | 442 | PRI | 52 | PT-MORENA-ES |
| 33 | DONATO GUERRA | 1277 | 405 | 49.45% | 33 | 4.04% | | | 367 | 44.93% | | | | | 7 | 0.95% | | | 8 | 0.98% | | | | | 1 | 0.12% | | | | | 0 | 0.00% | 55 | 6.32% | 869 | 818 | 405 | PAN-PRD-MC | 367 | PRI | 33 | PT-MORENA-ES |
| 33 | DONATO GUERRA | 1278 | 731 | 52.59% | 86 | 6.22% | | | 542 | 39.37% | | | | | 5 | 0.36% | | | 8 | 0.58% | | | | | 7 | 0.50% | | | | | 0 | 0.00% | 87 | 5.99% | 1457 | 1389 | 731 | PAN-PRD-MC | 542 | PRI | 86 | PT-MORENA-ES |
| 33 | DONATO GUERRA | 1279 | 444 | 53.79% | 62 | 7.51% | | | 318 | 38.57% | | | | | 3 | 0.36% | | | 4 | 0.48% | | | | | 4 | 0.48% | | | | | 0 | 0.00% | 56 | 5.88% | 950 | 894 | 444 | PAN-PRD-MC | 318 | PRI | 62 | PT-MORENA-ES |
| 33 | DONATO GUERRA | 1280 | 1052 | 50.95% | 141 | 7.03% | | | 701 | 33.95% | | | | | 9 | 0.42% | | | 44 | 2.06% | | | | | 9 | 0.43% | | | | | 0 | 0.00% | 114 | 5.42% | 2106 | 2065 | 1052 | PAN-PRD-MC | 701 | PRI | 141 | PT-MORENA-ES |
| 33 | DONATO GUERRA | 1281 | 345 | 42.36% | 26 | 3.19% | | | 354 | 59.26% | | | | | 0 | 0% | | | 18 | 2.57% | | | | | 6 | 0.60% | | | | | 0 | 0.00% | 17 | 2.72% | 634 | 607 | 354 | PRI | 345 | PAN-PRD-MC | 26 | PT-MORENA-ES |

# PARTIDO POLÍTICO O COALICIÓN GANADOR/A EN LA ELECCIÓN DE LOS MIEMBROS DE LOS AYUNTAMIENTOS EN EL ESTADO DE MÉXICO 2018

## MUNICIPIO 033: DONATO GUERRA

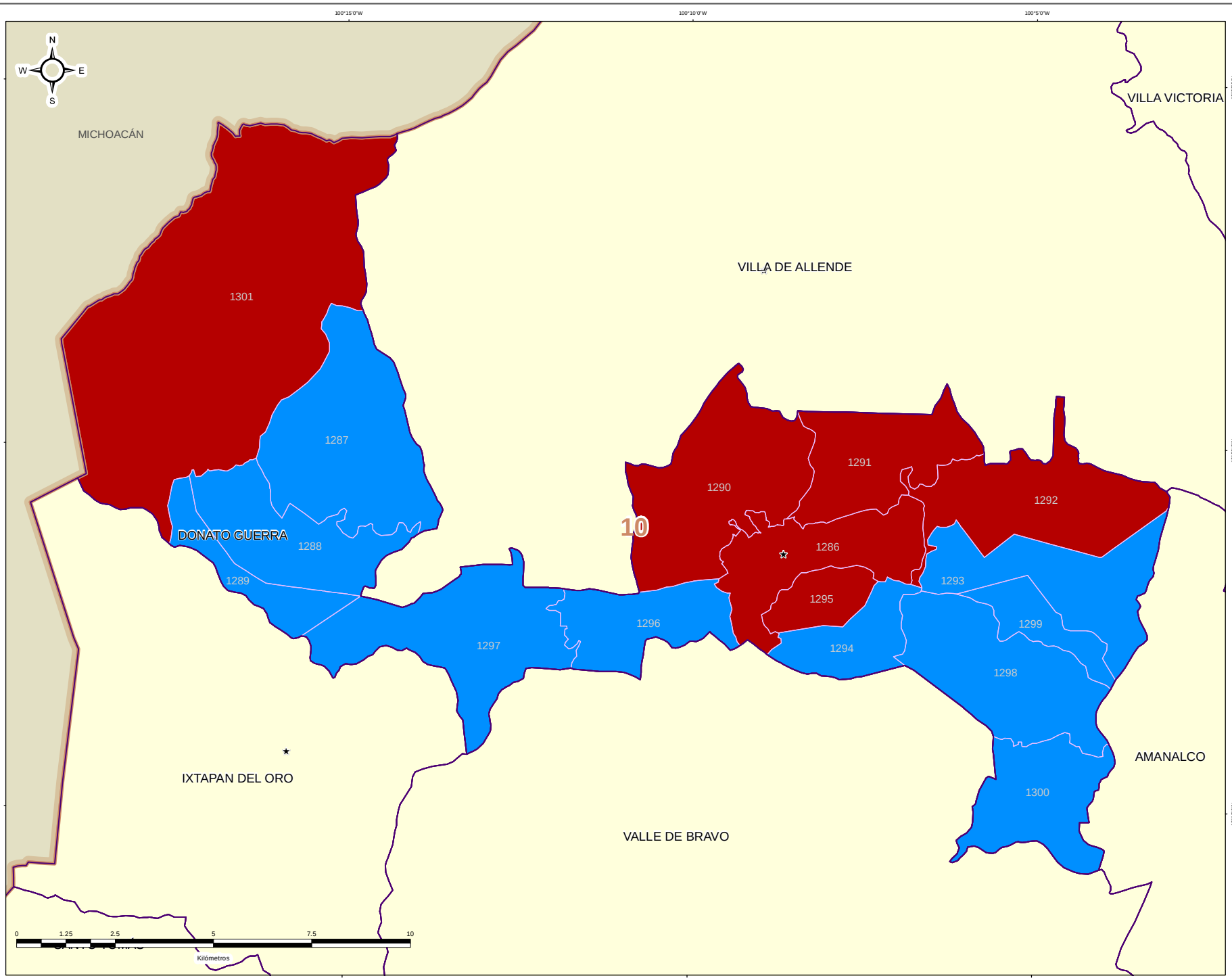


IEEM — 1 Julio 2018

### DIRECCIÓN DE ORGANIZACIÓN

**ESTRUCTURA GEOELECTORAL Y CLAVES**

- Límite estatal ..... MÉX
- Distrito Electoral Local ..... 45
- Límite municipal ..... TOLUCA
- Sección electoral ..... 6478
- Cabecera municipal

**PARTIDO POLÍTICO O COALICIÓN GANADOR/A DE LA ELECCIÓN DE MIEMBROS DE LOS AYUNTAMIENTOS EN EL ESTADO DE MÉXICO 2018**

- Partido Acción Nacional (PAN)
- Partido Revolucionario Institucional (PRI)
- Partido de la Revolución Democrática (PRD)
- Partido del Trabajo (PT)
- Partido Verde Ecologista de México (PVEM)
- Movimiento Ciudadano (MC)
- Nueva Alianza (NA)
- MORENA
- Encuentro Social (ES)
- Vía Radical (VR)
- Por el Estado de México al Frente PAN - PRD - MC
- Juntos Haremos Historia PT - MORENA - ES

**OTROS**

- Casilla(s) Anula(s) / Sin Dato
- Sin Casilla
- Sección con Casilla(s) Remitida(s)

**LOCALIZACIÓN**

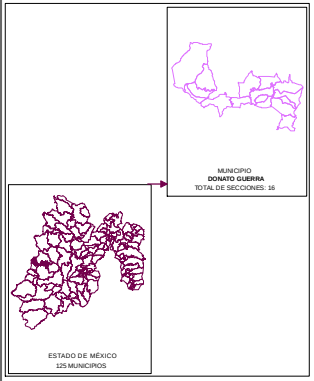


Edición cartográfica del mes de mayo de 2019, con corte de información al 07 de noviembre de 2018 mismo que fue empleado para el Proceso Electoral 2017-2018. Registro Federal de Electores, INE.

Resultados por sección electoral de la Elección de los Miembros de los Ayuntamientos en el Estado de México para el periodo 2018 - 2021

Proyección: UTM Zona 14
Datum: WGS84

**SUPERVISIÓN**

C.P. Antonio Sánchez Acosta
Subdirector de Documentación y Estadística Electoral _____

**ELABORACIÓN**

Departamento de Análisis y Procesamiento de Información Territorial

Miguel Ángel García Escalante _____
Jaqueline Pérez Nova _____

# PARTIDO POLÍTICO O COALICIÓN EN SEGUNDA FUERZA EN LA ELECCIÓN DE LOS MIEMBROS DE LOS AYUNTAMIENTOS EN EL ESTADO DE MÉXICO 2018

## MUNICIPIO 033: DONATO GUERRA

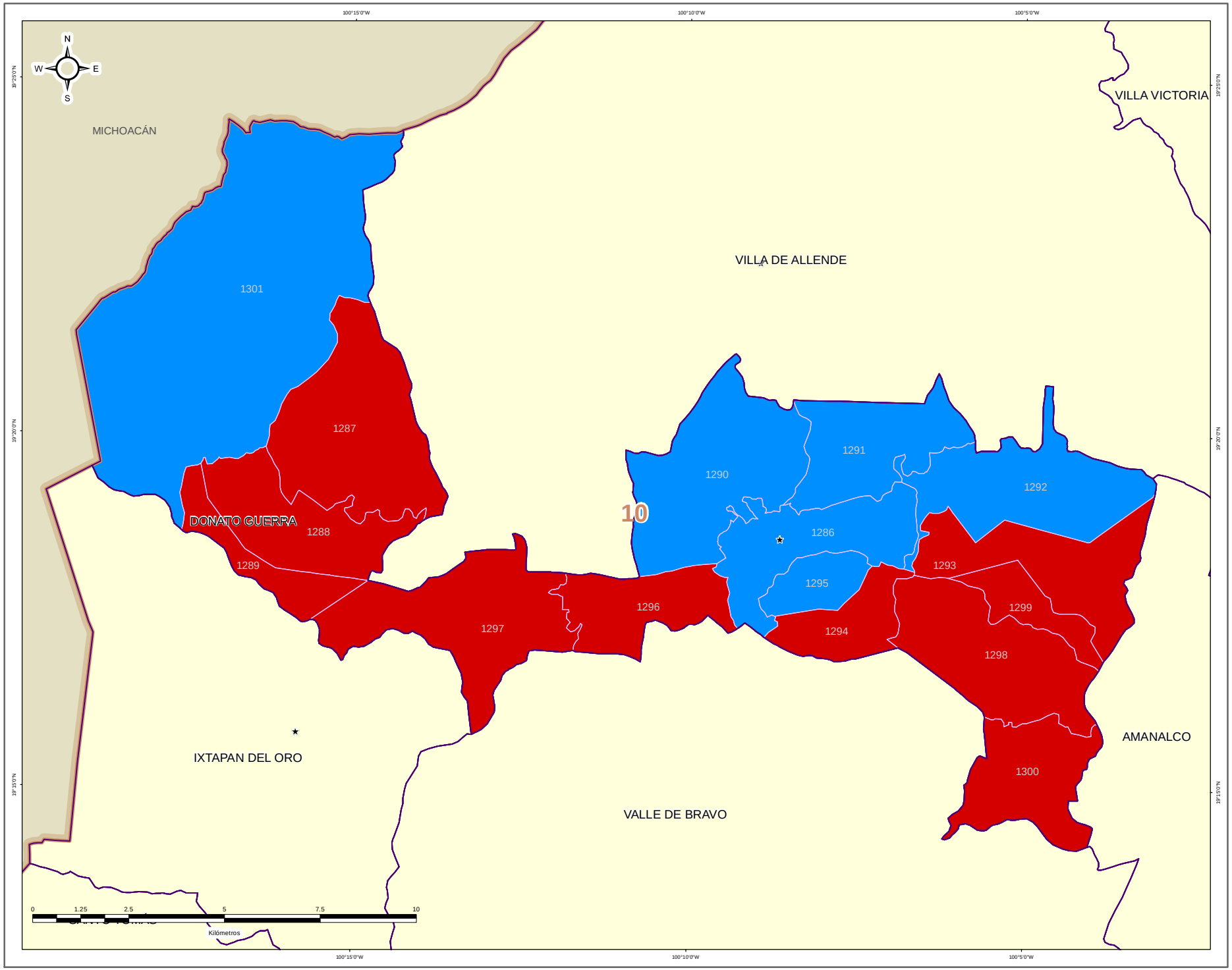


IEEM

1 Julio 2018

### DIRECCIÓN DE ORGANIZACIÓN

**ESTRUCTURA GEOELECTORAL Y CLAVES**

- Límite estatal ..... MÉX
- Distrito Electoral Local ..... 45
- Límite municipal ..... TOLUCA
- Sección electoral ..... 6478
- Cabecera municipal

**PARTIDO POLÍTICO O COALICIÓN EN SEGUNDA FUERZA DE LA ELECCIÓN DE MIEMBROS DE LOS AYUNTAMIENTOS EN EL ESTADO DE MÉXICO 2018**

- Partido Acción Nacional (PAN)
- Partido Revolucionario Institucional (PRI)
- Partido de la Revolución Democrática (PRD)
- Partido del Trabajo (PT)
- Partido Verde Ecologista de México (PVEM)
- Movimiento Ciudadano (MC)
- Nueva Alianza (NA)
- MORENA
- Encuentro Social (ES)
- Vía Radical (VR)
- Por el Estado de México al Frente PAN - PRD - MC
- Juntos Haremos Historia PT - MORENA - ES

**OTROS**

- Casilla(s) Anula(s) / Sin Dato
- Sin Casilla
- Sección con Casilla(s) Remitida(s)

**LOCALIZACIÓN**

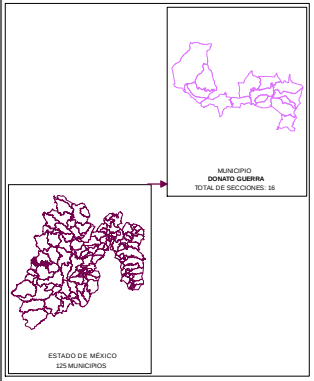


Edición cartográfica del mes de mayo de 2019,
con corte de información al 07 de noviembre de 2018 mismo que fue empleado para el Proceso Electoral 2017-2018.
Registro Federal de Electores, INE.

Resultados por sección electoral de la Elección de los Miembros de los Ayuntamientos en el Estado de México para el periodo 2018 - 2021

Proyección: UTM Zona 14
Datum: WGS84

**SUPERVISIÓN**

C.P. Antonio Sánchez Acosta
Subdirector de Documentación y Estadística Electoral _____

**ELABORACIÓN**

Departamento de Análisis y Procesamiento de Información Territorial

Miguel Ángel García Escalante _____
Jaqueline Pérez Nova _____

# PARTIDO POLÍTICO O COALICIÓN EN TERCERA FUERZA EN LA ELECCIÓN DE LOS MIEMBROS DE LOS AYUNTAMIENTOS EN EL ESTADO DE MÉXICO 2018

## MUNICIPIO 033: DONATO GUERRA

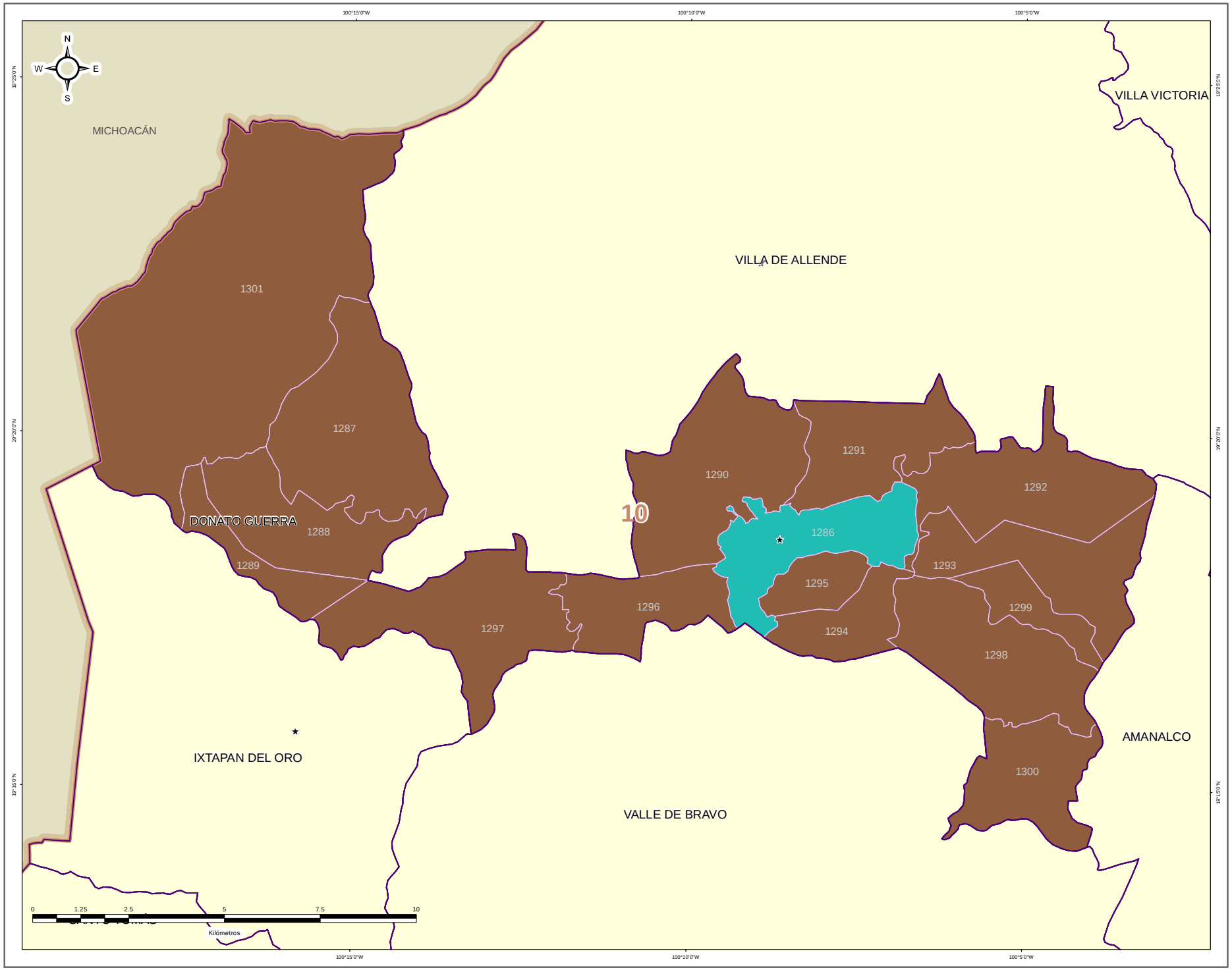


IEEM

1 Julio 2018

### DIRECCIÓN DE ORGANIZACIÓN

**ESTRUCTURA GEOELECTORAL Y CLAVES**

- Límite estatal ..... MÉX
- Distrito Electoral Local ..... 45
- Límite municipal ..... TOLUCA
- Sección electoral ..... 6478
- Cabecera municipal

**PARTIDO POLÍTICO O COALICIÓN EN TERCERA FUERZA DE LA ELECCIÓN DE MIEMBROS DE LOS AYUNTAMIENTOS EN EL ESTADO DE MÉXICO 2018**

- Partido Acción Nacional (PAN)
- Partido Revolucionario Institucional (PRI)
- Partido de la Revolución Democrática (PRD)
- Partido del Trabajo (PT)
- Partido Verde Ecologista de México (PVEM)
- Movimiento Ciudadano (MC)
- Nueva Alianza (NA)
- MORENA
- Encuentro Social (ES)
- Vía Radical (VR)
- Por el Estado de México al Frente PAN - PRD - MC
- Juntos Haremos Historia PT - MORENA - ES

**OTROS**

- Casilla(s) Anula(s) / Sin Dato
- Sin Casilla
- Sección con Casilla(s) Remitida(s)

**LOCALIZACIÓN**

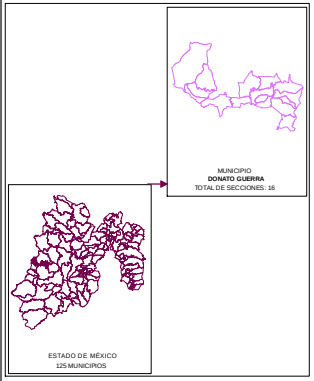


Edición cartográfica del mes de mayo de 2019,
con corte de información al 07 de noviembre de 2018 mismo que fue empleado para el Proceso Electoral 2017-2018.
Registro Federal de Electores, INE.

Resultados por sección electoral de la Elección de los Miembros de los Ayuntamientos en el Estado de México para el periodo 2018 - 2021

Proyección: UTM Zona 14
Datum: WGS84

**SUPERVISIÓN**

C.P. Antonio Sánchez Acosta
Subdirector de Documentación y Estadística Electoral _____

**ELABORACIÓN**

Departamento de Análisis y Procesamiento de Información Territorial

Miguel Ángel García Escalante _____
Jaqueline Pérez Nova _____

## MARGEN DE VICTORIA

El margen de victoria es la diferencia de porcentaje de votación válida emitida que alcanzó el partido ganador sobre el inmediato inferior, es decir, sobre la primera minoría; los rangos establecidos fueron considerados así: 0.00% a 5.00%; 5.01% a 10.00%; 10.01% a 20.00%; 20.01% a más.

Como se observa en la siguiente gráfica, de las 16 secciones del Municipio de Donato Guerra, en 4 secciones (25.0%) el margen de victoria fue de entre 0.00% a 5.00%; en 4 secciones (25.0%) fue de entre 5.01% a 10.00%; en 8 (50.00%) fue de más de 10.00% y hasta 20.00%; y finalmente en 0 (0.00%) fue de más del 20.00% de diferencia. El detalle por Partido o Coalición se observa en el cuadro y gráfica siguiente.

En el resultado global del Municipio, la Coalición PAN-PRD-MC “Por el Estado de México al Frente”, integrada por los partidos Acción Nacional, de la Revolución Democrática y Movimiento Ciudadano tuvo un margen de victoria de 2.75% respecto de la segunda fuerza que fue el Partido Revolucionario Institucional.

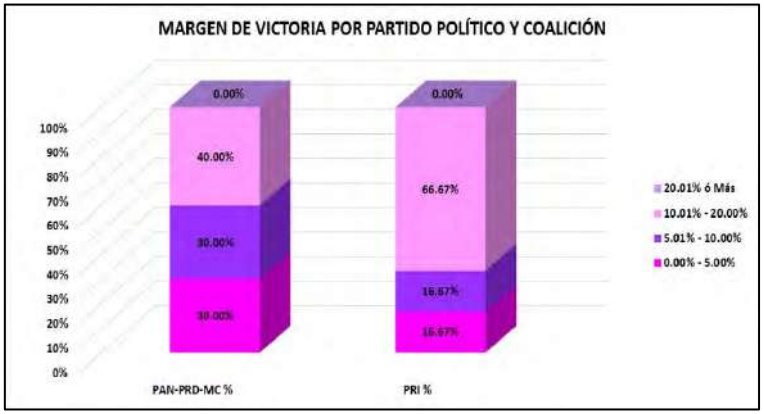


| CLAVE | MUNICIPIO | MARGEN DE VICTORIA | PAN-PRD-MC | PAN-PRD-MC % | PRI | PRI % | RANGO DE MARGEN DE VICTORIA |
|---|---|---|---|---|---|---|---|
| 33 | DONATO GUERRA | 0.00% - 5.00% | 3 | 30.00% | 1 | 16.67% | 4 |
| 33 | DONATO GUERRA | 5.01% - 10.00% | 3 | 30.00% | 1 | 16.67% | 4 |
| 33 | DONATO GUERRA | 10.01% - 20.00% | 4 | 40.00% | 4 | 66.67% | 8 |
| 33 | DONATO GUERRA | 20.01% ó Más | 0 | 0.00% | 0 | 0.00% | 0 |
| | | **TOTAL** | **10** | **100.00%** | **6** | **100.00%** | |

# MARGEN DE VICTORIA

| CLAVE | MUNICIPIO | SECCIÓN | PAN-PRD-MC | % PAN-PRD-MC | PT-MORENA-PES | % PT-MORENA-PES | PAN | % PAN | PRI | % PRI | PRD | % PRD | PT | % PT | PVEM | % PVEM | MC | % MC | NA | % NA | MORENA | % MORENA | ES | % ES | VE | % VE | CANDIDATO INDEPENDIENTE 1 | % CANDIDATO INDEPENDIENTE 1 | CANDIDATO INDEPENDIENTE 2 | % CANDIDATO INDEPENDIENTE 2 | NO REGISTRADOS | % NO REGISTRADOS | NULOS | % NULOS | TOTAL | VOTACIÓN VALIDA | PRIMERA FUERZA | PRIMERA FUERZA | SEGUNDA FUERZA | SEGUNDA FUERZA | TERCERA FUERZA | TERCERA FUERZA | MARGEN DE VICTORIA |
|---|---|---|---|---|---|---|---|---|---|---|---|---|---|---|---|---|---|---|---|---|---|---|---|---|---|---|---|---|---|---|---|---|---|---|---|---|---|---|---|---|---|---|
| 33 | DONATO GUERRA | 1265 | 132 | 39.88% | 24 | 4.12% | | | 265 | 48.97% | | | | | 2 | 0.34% | | | 38 | 6.53% | | | | | 1 | 0.17% | | | | | 0 | 0.00% | 22 | 3.64% | 604 | 582 | 265 | PRI | 132 | PAN-PRD-MC | 38 | NA | 9.11% |
| 33 | DONATO GUERRA | 1267 | 432 | 94.35% | 47 | 5.65% | | | 297 | 56.99% | | | | | 4 | 0.5% | | | 6 | 0.78% | | | | | 2 | 0.26% | | | | | 0 | 0.00% | 58 | 6.79% | 859 | 771 | 432 | PAN-PRD-MC | 295 | PRI | 42 | PT-MORENA-ES | 15.37% |
| 33 | DONATO GUERRA | 1268 | 681 | 92.72% | 31 | 3.95% | | | 363 | 51.19% | | | | | 6 | 0.77% | | | 0 | 0.00% | | | | | 2 | 0.26% | | | | | 0 | 0.00% | 50 | 6.02% | 832 | 792 | 681 | PAN-PRD-MC | 363 | PRI | 31 | PT-MORENA-ES | 2.45% |
| 33 | DONATO GUERRA | 1269 | 295 | 52.38% | 17 | 2.58% | | | 243 | 42.59% | | | | | 5 | 0.88% | | | 5 | 0.88% | | | | | 2 | 0.35% | | | | | 0 | 0.00% | 21 | 3.45% | 654 | 571 | 295 | PAN-PRD-MC | 243 | PRI | 17 | PT-MORENA-ES | 9.81% |
| 33 | DONATO GUERRA | 1270 | 833 | 96.87% | 82 | 4.73% | | | 833 | 48.56% | | | | | 7 | 0.99% | | | 29 | 1.82% | | | | | 5 | 0.28% | | | | | 0 | 0.00% | 89 | 4.56% | 1874 | 1795 | 833 | PRI | 831 | PAN-PRD-MC | 82 | PT-MORENA-ES | 0.11% |
| 33 | DONATO GUERRA | 1271 | 347 | 85.22% | 17 | 4.18% | | | 224 | 55.17% | | | | | 2 | 0.49% | | | 15 | 3.69% | | | | | 1 | 0.25% | | | | | 0 | 0.00% | 12 | 2.87% | 418 | 406 | 224 | PRI | 347 | PAN-PRD-MC | 17 | PT-MORENA-ES | 18.97% |
| 33 | DONATO GUERRA | 1272 | 535 | 85.56% | 56 | 4.29% | | | 703 | 53.69% | | | | | 7 | 0.55% | | | 4 | 0.31% | | | | | 1 | 0.08% | | | | | 0 | 0.00% | 51 | 3.92% | 1328 | 1276 | 703 | PRI | 535 | PAN-PRD-MC | 56 | PT-MORENA-ES | 15.52% |
| 33 | DONATO GUERRA | 1273 | 664 | 90.41% | 69 | 9.39% | | | 569 | 43.27% | | | | | 4 | 0.30% | | | 4 | 0.30% | | | | | 3 | 0.23% | | | | | 0 | 0.00% | 85 | 6.05% | 1357 | 1312 | 664 | PAN-PRD-MC | 569 | PRI | 69 | PT-MORENA-ES | 7.24% |
| 33 | DONATO GUERRA | 1274 | 818 | 46.26% | 67 | 5.01% | | | 557 | 44.39% | | | | | 2 | 0.25% | | | 47 | 3.52% | | | | | 5 | 0.37% | | | | | 0 | 0.00% | 67 | 4.78% | 1403 | 1336 | 818 | PAN-PRD-MC | 557 | PRI | 67 | PT-MORENA-ES | 1.57% |
| 33 | DONATO GUERRA | 1275 | 981 | 39.56% | 55 | 9.71% | | | 925 | 57.38% | | | | | 3 | 0.3% | | | 14 | 1.45% | | | | | 1 | 0.15% | | | | | 0 | 0.00% | 39 | 2.85% | 961 | 961 | 939 | PRI | 981 | PAN-PRD-MC | 55 | PT-MORENA-ES | 19.29% |
| 33 | DONATO GUERRA | 1276 | 528 | 90.48% | 53 | 5.05% | | | 440 | 53.12% | | | | | 2 | 0.29% | | | 23 | 2.58% | | | | | 4 | 0.88% | | | | | 0 | 0.00% | 66 | 5.92% | 1110 | 1049 | 528 | PAN-PRD-MC | 440 | PRI | 53 | PT-MORENA-ES | 6.77% |
| 33 | DONATO GUERRA | 1277 | 425 | 45.61% | 33 | 4.04% | | | 367 | 44.38% | | | | | 2 | 0.25% | | | 8 | 0.38% | | | | | 1 | 0.12% | | | | | 0 | 0.00% | 53 | 6.10% | 893 | 818 | 425 | PAN-PRD-MC | 367 | PRI | 33 | PT-MORENA-ES | 4.99% |
| 33 | DONATO GUERRA | 1278 | 731 | 97.87% | 86 | 8.73% | | | 561 | 39.35% | | | | | 5 | 0.35% | | | 8 | 0.56% | | | | | 7 | 0.91% | | | | | 0 | 0.00% | 87 | 5.95% | 1467 | 1380 | 731 | PAN-PRD-MC | 561 | PRI | 86 | PT-MORENA-ES | 13.87% |
| 33 | DONATO GUERRA | 1279 | 438 | 58.25% | 62 | 7.49% | | | 355 | 68.13% | | | | | 2 | 0.24% | | | 4 | 0.48% | | | | | 4 | 0.48% | | | | | 0 | 0.00% | 16 | 1.88% | 850 | 834 | 434 | PAN-PRD-MC | 338 | PRI | 62 | PT-MORENA-ES | 10.13% |
| 33 | DONATO GUERRA | 1300 | 1015 | 90.35% | 142 | 7.13% | | | 785 | 39.44% | | | | | 9 | 0.45% | | | 21 | 1.56% | | | | | 9 | 0.45% | | | | | 0 | 0.00% | 114 | 5.42% | 2106 | 1992 | 1015 | PAN-PRD-MC | 785 | PRI | 142 | PT-MORENA-ES | 11.92% |
| 33 | DONATO GUERRA | 1301 | 535 | 85.79% | 70 | 8.79% | | | 524 | 58.38% | | | | | 0 | 0% | | | 28 | 2.97% | | | | | 9 | 0.00% | | | | | 0 | 0.00% | 37 | 2.72% | 974 | 937 | 524 | PRI | 535 | PAN-PRD-MC | 70 | PT-MORENA-ES | 13.21% |

# MARGEN DE VICTORIA ENTRE EL PARTIDO POLÍTICO O COALICIÓN GANADOR/A Y LA SEGUNDA FUERZA EN LA ELECCIÓN DE LOS MIEMBROS DE LOS AYUNTAMIENTOS EN EL ESTADO DE MÉXICO 2018

## MUNICIPIO 033: DONATO GUERRA

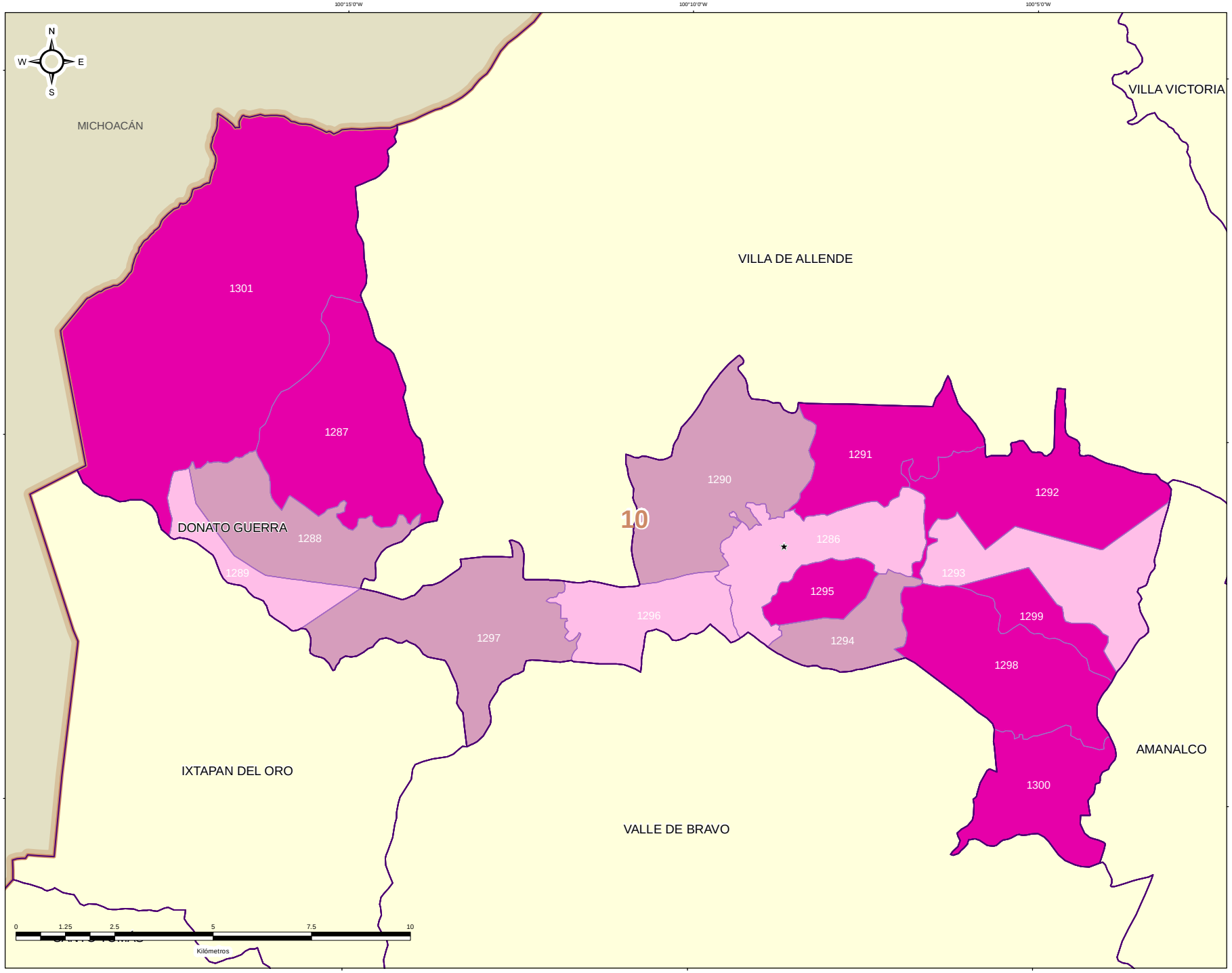


IEEM

1 Julio 2018

### DIRECCIÓN DE ORGANIZACIÓN

**ESTRUCTURA GEOELECTORAL Y CLAVES**

- Límite estatal ..... MÉX
- Distrito Electoral Local ..... 45
- Límite municipal ..... TOLUCA
- Sección electoral ..... 6478
- Cabecera municipal

**MARGEN DE VICTORIA ENTRE EL PARTIDO POLÍTICO O COALICIÓN GANADOR/A Y LA SEGUNDA FUERZA EN LA ELECCIÓN DE LOS MIEMBROS DE LOS AYUNTAMIENTOS EN EL ESTADO DE MÉXICO 2018**

- 0.00% - 5.00%
- 5.01% - 10.00%
- 10.01% - 20.00%
- 20.01% a Más

**OTROS**

- Casilla(s) Anula(s) / Sin Dato
- Sin Casilla
- Sección con Casilla(s) Remitida(s)

**LOCALIZACIÓN**

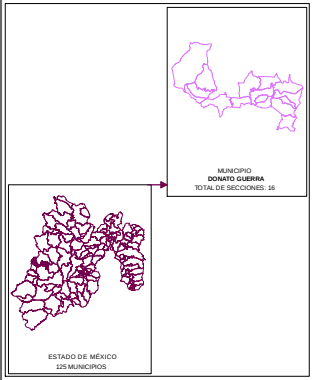


Edición cartográfica del mes de mayo de 2019,
con corte de información al 07 de noviembre de 2018 mismo que fue empleado para el Proceso Electoral 2017-2018.
Registro Federal de Electores, INE.

Resultados por sección electoral de la Elección de los Miembros de los Ayuntamientos en el Estado de México para el periodo 2018 - 2021

Proyección: UTM Zona 14
Datum: WGS84

**SUPERVISIÓN**

C.P. Antonio Sánchez Acosta
Subdirector de Documentación y Estadística Electoral _____

**ELABORACIÓN**

Departamento de Análisis y Procesamiento de Información Territorial

Miguel Ángel García Escalante _____
Jaqueline Pérez Nova _____

## PARTICIPACIÓN Y ABSTENCIONISMO

La participación de los ciudadanos inscritos en la Lista Nominal de Electores en esta elección en el Municipio de Donato Guerra fue de 73.27%, siendo el abstencionismo de 26.73%.

Para el análisis de la participación por sección, éstas se agruparon en cuatro rangos de participación, el primero de participación alta considerando más de 70.01%; el segundo de participación media, considerado entre 60.01% y hasta 70.00%; el rango de participación baja, considerado entre 50.01% y hasta 60.00%; y finalmente, el rango de participación muy baja, considerado con menos de 50.00%.

De la totalidad de secciones del Municipio 10 secciones (62.50%) se ubicaron en el rango de participación alta, considerando más de 70.01%; 6 secciones (37.50%) en el rango de participación media, considerado entre 60.01% y hasta 70.00%.



# PARTICIPACIÓN Y ABSTENCIONISMO

| CLAVE | MUNICIPIO | SECCIÓN | PAN-PRD-MC | % PAN-PRD-MC | PT-MORENA-PES | % PT-MORENA-PES | PAN | % PAN | PRI | % PRI | PRD | % PRD | PT | % PT | PVEM | % PVEM | MC | % MC | NA | % NA | MORENA | % MORENA | ES | % ES | VE | % VE | CANDIDATO INDEPENDIENTE 1 | % CANDIDATO INDEPENDIENTE 1 | CANDIDATO INDEPENDIENTE 2 | % CANDIDATO INDEPENDIENTE 2 | NO REGISTRADOS | % NO REGISTRADOS | NULOS | % NULOS | TOTAL | VOTACIÓN VÁLIDA | LISTA NOMINAL | PARTICIPACIÓN | % PARTICIPACIÓN | % ABSTENCIONISMO |
|---|---|---|---|---|---|---|---|---|---|---|---|---|---|---|---|---|---|---|---|---|---|---|---|---|---|---|---|---|---|---|---|---|---|---|---|---|---|---|---|---|
| 30 | DONATO GUERRA | 1286 | 212 | 39.89% | 24 | 4.51% | | | 285 | 40.17% | | | | | 2 | 0.34% | | | 38 | 6.53% | | | | | 1 | 0.17% | | | | | 0 | 0.00% | 12 | 1.94% | 604 | 502 | 701 | 46.1% | 86.21% | 13.79% |
| 30 | DONATO GUERRA | 1287 | 452 | 56.03% | 42 | 5.45% | | | 205 | 26.94% | | | | | 4 | 0.57% | | | 6 | 0.79% | | | | | 2 | 0.26% | | | | | 0 | 0.00% | 18 | 4.75% | 809 | 771 | 1118 | 46.1% | 72.34% | 27.64% |
| 30 | DONATO GUERRA | 1288 | 303 | 48.42% | 31 | 6.95% | | | 252 | 46.23% | | | | | 6 | 0.77% | | | 0 | 0.00% | | | | | 2 | 0.26% | | | | | 0 | 0.00% | 10 | 1.02% | 652 | 782 | 1233 | MEDIA | 67.48% | 32.52% |
| 30 | DONATO GUERRA | 1289 | 226 | 52.59% | 17 | 3.98% | | | 141 | 42.56% | | | | | 5 | 0.86% | | | 5 | 0.86% | | | | | 2 | 0.35% | | | | | 0 | 0.00% | 33 | 5.46% | 604 | 571 | 903 | MEDIA | 67.04% | 32.96% |
| 30 | DONATO GUERRA | 1290 | 331 | 64.45% | 84 | 4.70% | | | 832 | 46.56% | | | | | 7 | 0.39% | | | 29 | 1.62% | | | | | 5 | 0.28% | | | | | 0 | 0.00% | 85 | 4.54% | 1874 | 1799 | 2698 | MEDIA | 69.43% | 30.57% |
| 30 | DONATO GUERRA | 1291 | 97 | 30.73% | 17 | 5.38% | | | 224 | 55.17% | | | | | 2 | 0.49% | | | 15 | 3.69% | | | | | 1 | 0.25% | | | | | 0 | 0.00% | 12 | 2.87% | 418 | 406 | 540 | MEDIA | 77.41% | 22.59% |
| 30 | DONATO GUERRA | 1292 | 395 | 22.59% | 56 | 4.28% | | | 703 | 53.93% | | | | | 7 | 0.55% | | | 4 | 0.31% | | | | | 1 | 0.08% | | | | | 0 | 0.00% | 52 | 3.02% | 1308 | 1279 | 1718 | MEDIA | 77.30% | 22.70% |
| 30 | DONATO GUERRA | 1293 | 864 | 56.02% | 60 | 3.89% | | | 545 | 42.27% | | | | | 4 | 0.30% | | | 4 | 0.30% | | | | | 3 | 0.23% | | | | | 0 | 0.00% | 89 | 6.00% | 1387 | 1312 | 1783 | MEDIA | 77.92% | 22.08% |
| 30 | DONATO GUERRA | 1294 | 533 | 46.20% | 67 | 5.01% | | | 597 | 44.91% | | | | | 2 | 0.15% | | | 47 | 3.52% | | | | | 5 | 0.37% | | | | | 0 | 0.00% | 47 | 4.75% | 1403 | 1336 | 1844 | MEDIA | 76.08% | 23.92% |
| 30 | DONATO GUERRA | 1295 | 553 | 57.54% | 55 | 5.72% | | | 309 | 57.69% | | | | | 8 | 0.83% | | | 14 | 1.45% | | | | | 1 | 0.10% | | | | | 0 | 0.00% | 28 | 2.85% | 991 | 968 | 1284 | MEDIA | 77.18% | 22.82% |
| 30 | DONATO GUERRA | 1296 | 528 | 49.68% | 16 | 3.01% | | | 449 | 42.23% | | | | | 2 | 0.19% | | | 23 | 2.16% | | | | | 4 | 0.38% | | | | | 0 | 0.00% | 69 | 6.56% | 1115 | 1049 | 1411 | MEDIA | 79.02% | 20.98% |
| 30 | DONATO GUERRA | 1297 | 405 | 49.63% | 33 | 4.04% | | | 357 | 44.55% | | | | | 2 | 0.25% | | | 8 | 0.99% | | | | | 1 | 0.12% | | | | | 0 | 0.00% | 53 | 6.15% | 969 | 816 | 1290 | MEDIA | 63.52% | 36.48% |
| 30 | DONATO GUERRA | 1298 | 373 | 52.93% | 86 | 9.75% | | | 361 | 45.93% | | | | | 5 | 0.66% | | | 8 | 0.99% | | | | | 7 | 0.91% | | | | | 0 | 0.00% | 87 | 9.95% | 1487 | 1380 | 2181 | MEDIA | 68.94% | 31.54% |
| 30 | DONATO GUERRA | 1299 | 668 | 55.49% | 62 | 7.45% | | | 513 | 38.12% | | | | | 2 | 0.24% | | | 6 | 0.48% | | | | | 4 | 0.48% | | | | | 0 | 0.00% | 36 | 3.85% | 930 | 894 | 1267 | MEDIA | 67.29% | 32.91% |
| 30 | DONATO GUERRA | 1300 | 1051 | 56.25% | 142 | 7.12% | | | 726 | 37.44% | | | | | 9 | 0.46% | | | 31 | 1.59% | | | | | 5 | 0.45% | | | | | 0 | 0.00% | 114 | 5.41% | 2106 | 1951 | 2852 | MEDIA | 75.18% | 24.94% |
| 30 | DONATO GUERRA | 1301 | 545 | 48.74% | 39 | 3.74% | | | 374 | 33.19% | | | | | 0 | 0% | | | 18 | 2.97% | | | | | 0 | 0.00% | | | | | 0 | 0.00% | 37 | 3.72% | 924 | 807 | 995 | MEDIA | 78.49% | 21.51% |

# PARTICIPACIÓN CIUDADANA EN LA ELECCIÓN DE LOS MIEMBROS DE LOS AYUNTAMIENTOSEN EL ESTADO DE MEXICO 2018

## MUNICIPIO 033: DONATO GUERRA

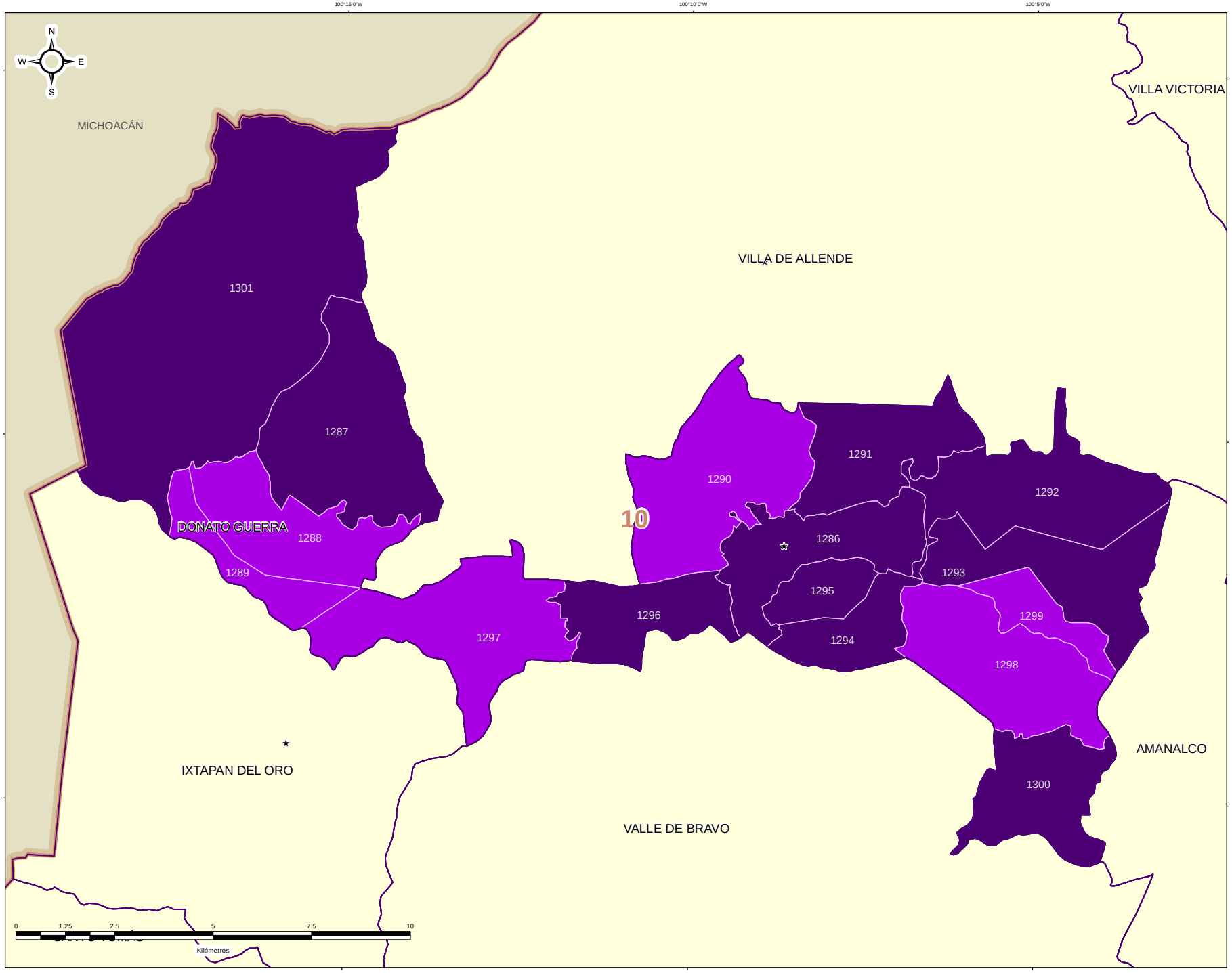


DIRECCIÓN DE ORGANIZACIÓN

ESTRUCTURA GEOELECTORAL Y CLAVES

- Límite estatal ..... MÉX
- Distrito Electoral Local ..... 45
- Límite municipal ..... TOLUCA
- Sección electoral ..... 6478
- Cabecera municipal

PARTICIPACIÓN CIUDADANA EN LA ELECCIÓN DE LOS MIEMBROS DE LOS AYUNTAMIENTOS EN EL ESTADO DE MEXICO 2018

- Alta
- Media
- Baja
- Muy Baja

OTROS

- Casilla(s) Anula(s) / Sin Dato
- Sin Casilla
- Sección con Casilla(s) Remitida(s)

LOCALIZACIÓN

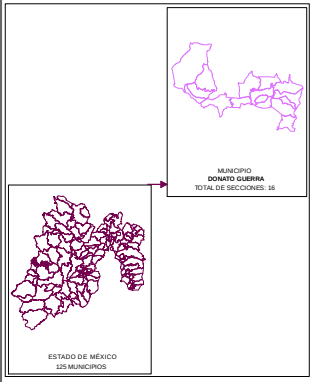


Edición cartográfica del mes de mayo de 2019, con corte de información al 07 de noviembre de 2018 mismo que fue empleado para el Proceso Electoral 2017-2018. Registro Federal de Electores, INE.

Resultados por sección electoral de la Elección de los Miembros de los Ayuntamientos en el Estado de México para el periodo 2018 - 2021

Proyección: UTM Zona 14
Datum: WGS84

**SUPERVISIÓN**

C.P. Antonio Sánchez Acosta
Subdirector de Documentación y Estadística Electoral _____

**ELABORACIÓN**

Departamento de Análisis y Procesamiento de Información Territorial

Miguel Ángel García Escalante _____
Jaqueline Pérez Nova _____

## RESULTADOS EN LA ELECCIÓN DEL AYUNTAMIENTO DE ECATEPEC DE MORELOS

Como resultado del cómputo de la elección del Ayuntamiento de Ecatepec de Morelos, y una vez resueltos en su caso por las instancias jurisdiccionales los juicios respectivos, en este Municipio correspondió el triunfo al a la Coalición PT-MORENA-ES “Juntos Haremos Historia”, integrada por los partidos del Trabajo, MORENA y Encuentro Social, que obtuvo el 53.25% del total de votos válidos, y segunda fuerza con el 20.68% de la votación, el Partido Revolucionario Institucional.

En la votación por sección electoral, del total de 745 secciones electorales que conforman el Municipio de Ecatepec de Morelos, la Coalición PT-MORENA-ES “Juntos Haremos Historia”, integrada por los partidos del Trabajo, MORENA y Encuentro Social, le correspondió la mayoría en 743 secciones; la coalición PAN-PRD-MC “Por el Estado de México al Frente”, integrada por los partidos Acción Nacional, de la Revolución Democrática y Movimiento Ciudadano obtuvo 2 secciones.

El siguiente cuadro y gráfica nos muestra los resultados totales del Municipio por Partido Político y Coalición.

| RESULTADO DE VOTACIÓN | | |
|---|---|---|
| **Partido Político o Coalición** | **Total** | **%** |
| PAN-PRD-MC | 153116 | 19.38% |
| PRI | 163325 | 20.68% |
| PT-MORENA-ES | 420623 | 53.25% |
| PVEM | 24683 | 3.12% |
| NA | 17056 | 2.16% |
| VR | 11125 | 1.41% |
| NO REGISTRADOS | 561 | |
| NULOS | 23149 | |
| TOTAL | 813638 | |
| VOTACIÓN VÁLIDA | 789928 | |

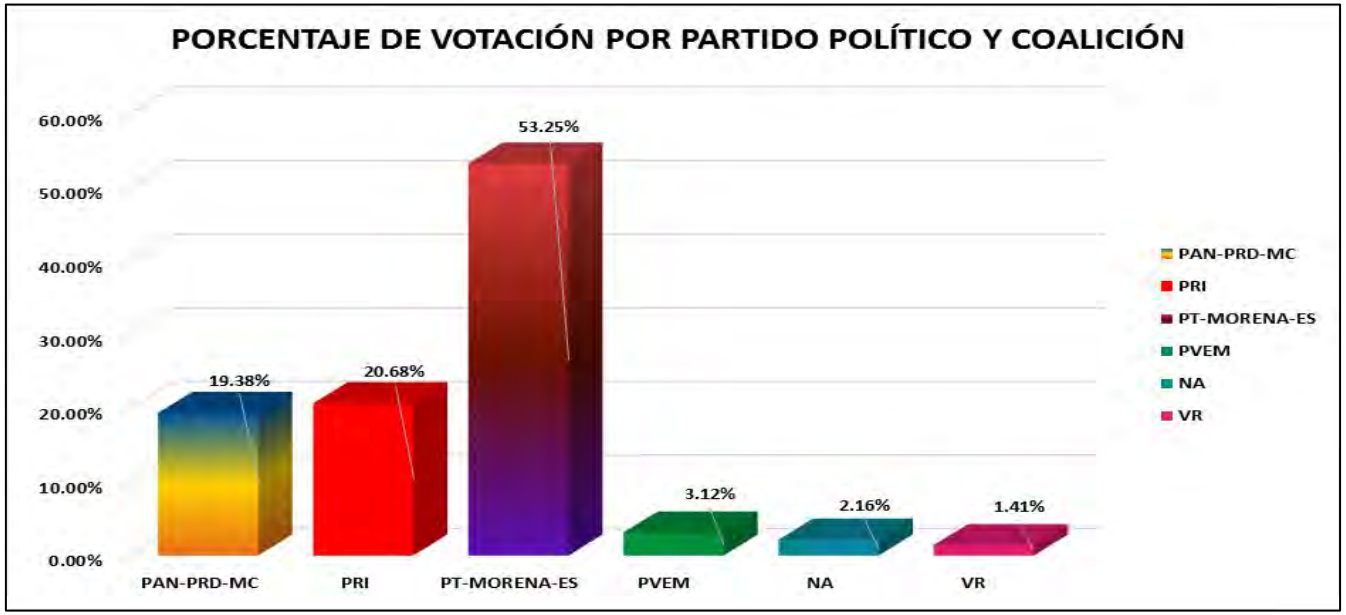


La tabla de la página siguiente nos muestra el detalle de los resultados por sección, desagregados para cada uno de los partidos políticos y coaliciones, se señala al partido o coalición ganadora.

# RESULTADOS DEFINITIVOS EN LA ELECCIÓN DEL AYUNTAMIENTO 2018

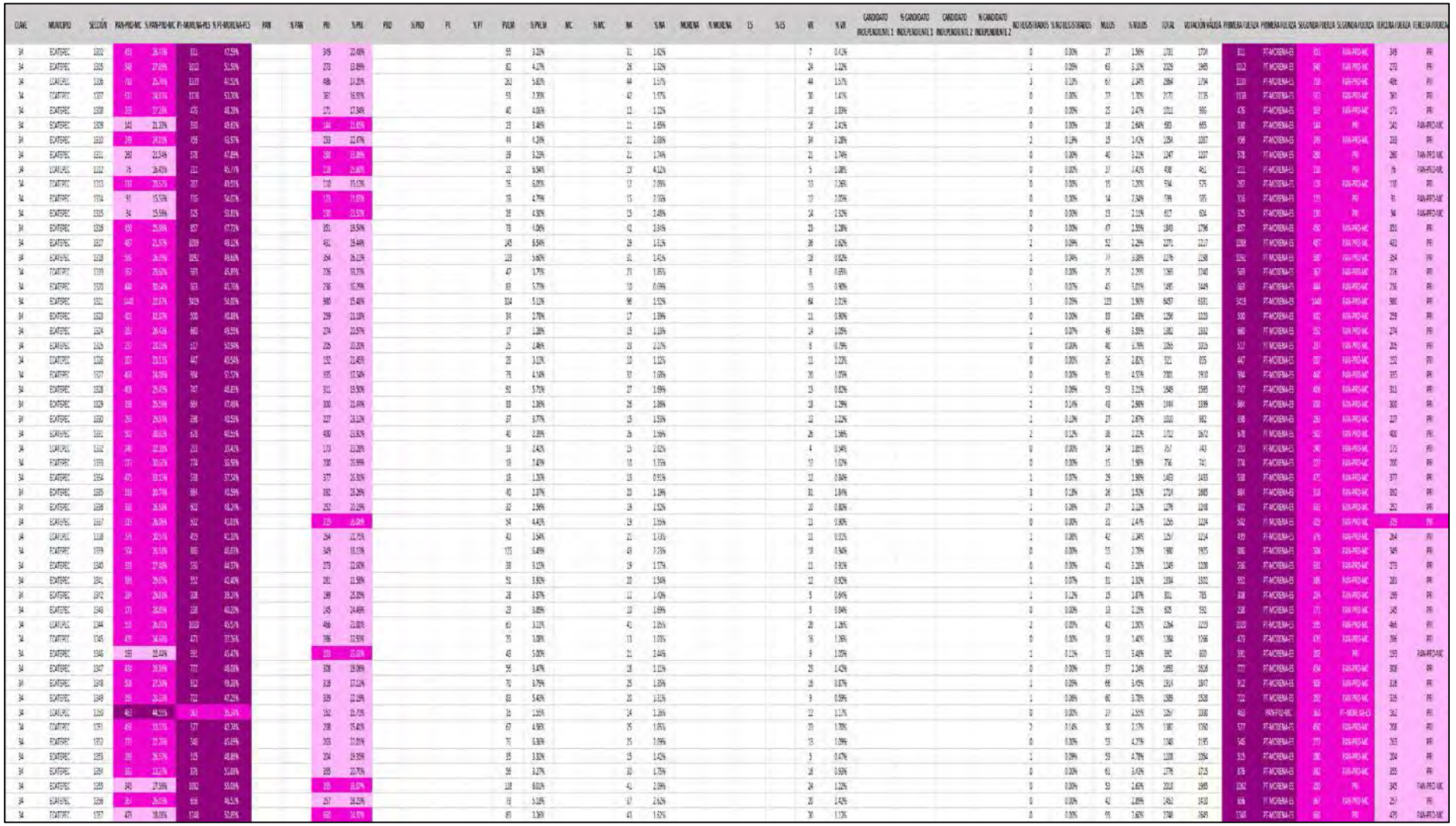

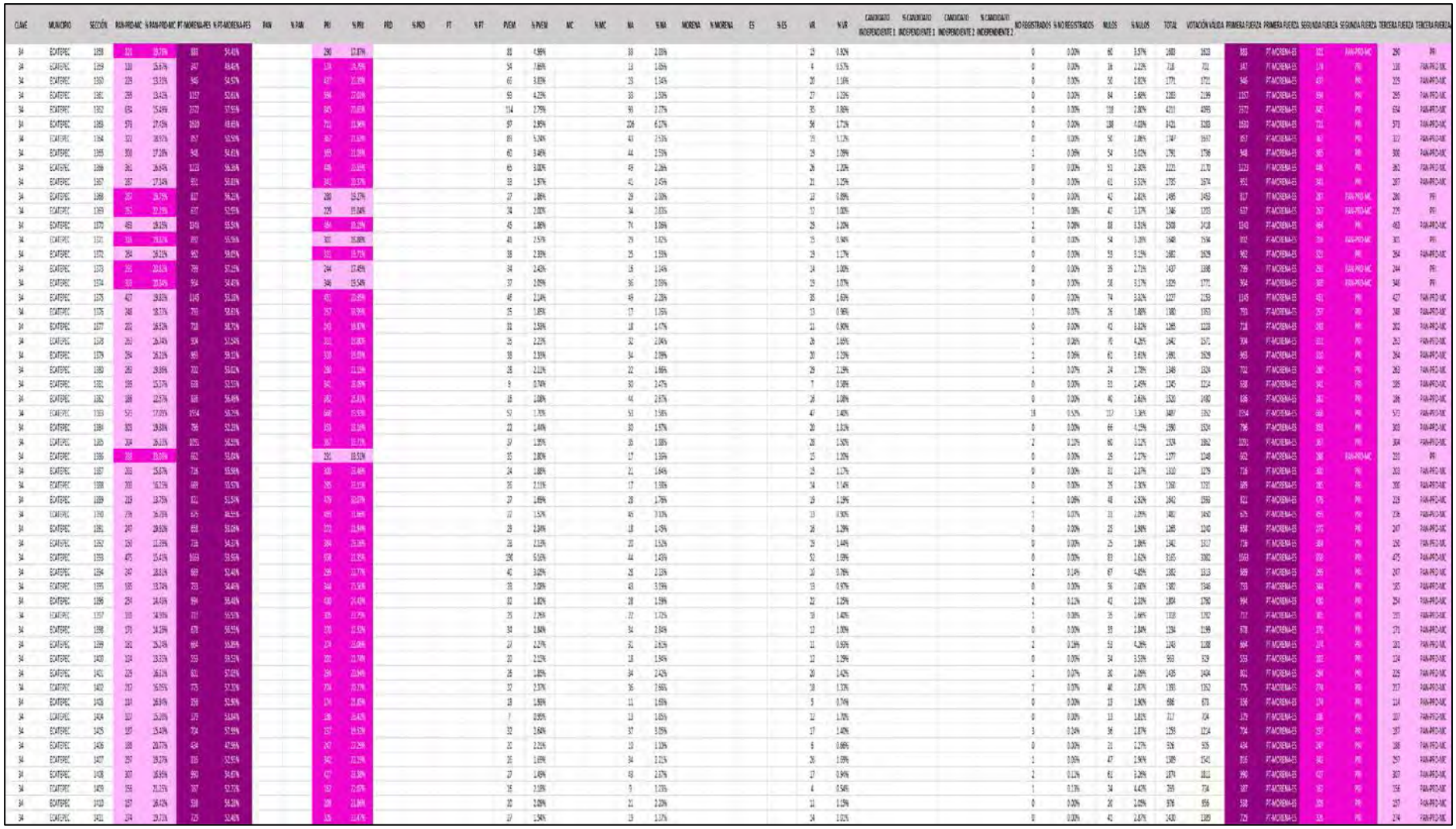

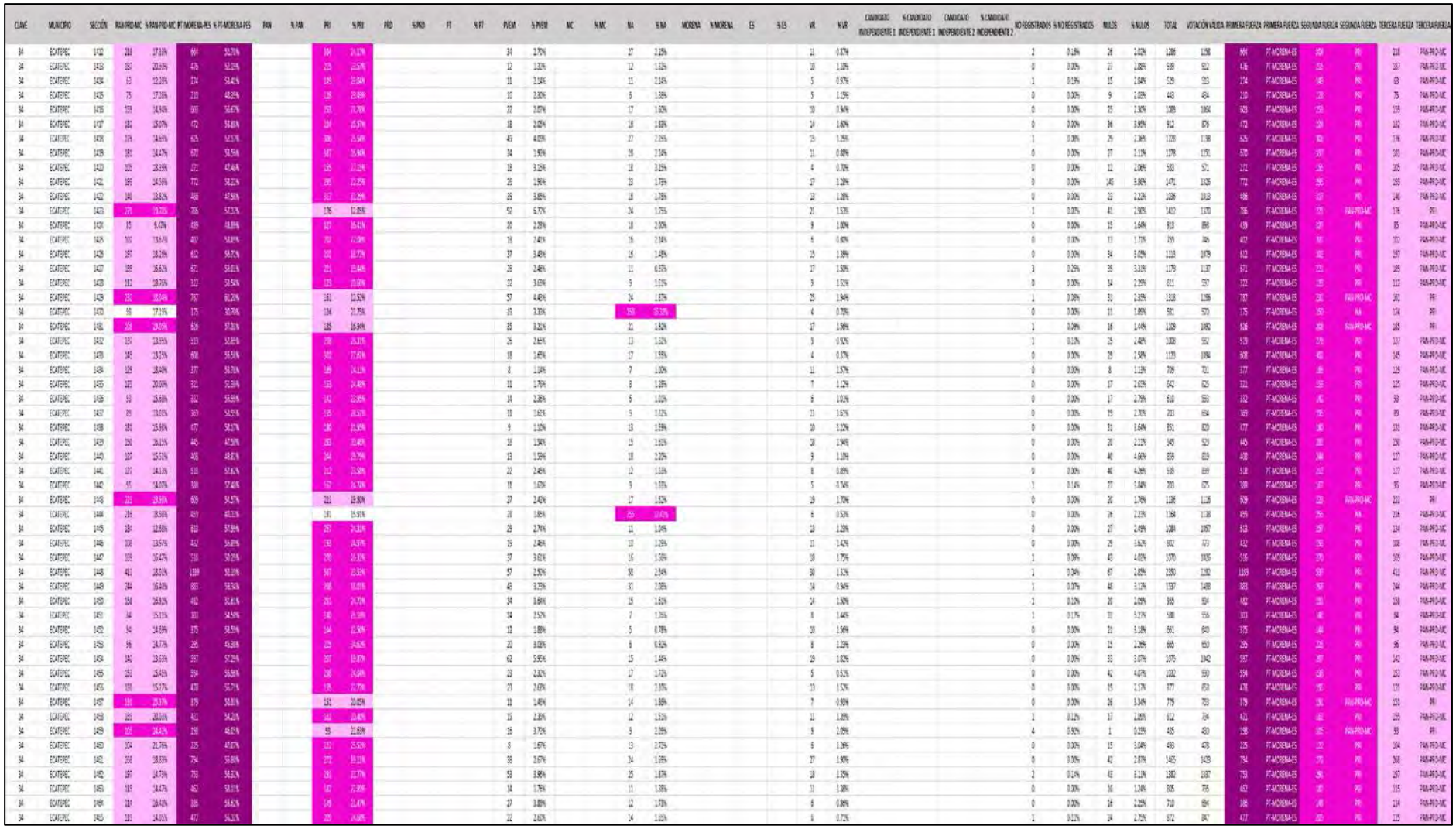

| CLAVE | MUNICIPIO | SECCIÓN | PAN-PRD-MC | % PAN-PRD-MC | PT-MORENA-ES | % PT-MORENA-ES | PAN | % PAN | PRI | % PRI | PRD | % PRD | PT | % PT | PVEM | % PVEM | MC | % MC | MA | % MA | MORENA | % MORENA | ES | % ES | VR | % VR | CANDIDATO INDEPENDIENTE 1 | % CANDIDATO INDEPENDIENTE 1 | CANDIDATO INDEPENDIENTE 2 | % CANDIDATO INDEPENDIENTE 2 | NO REGISTRADOS | % NO REGISTRADOS | NULOS | % NULOS | TOTAL | VOTACIÓN VÁLIDA | PRIMERA FUERZA | PRIMERA FUERZA | SEGUNDA FUERZA | SEGUNDA FUERZA | TERCERA FUERZA | TERCERA FUERZA |
|---|---|---|---|---|---|---|---|---|---|---|---|---|---|---|---|---|---|---|---|---|---|---|---|---|---|---|---|---|---|---|---|---|---|---|---|---|---|---|---|---|---|---|
| 34 | ESATEPEC | 1456 | 130 | 33.94% | 164 | 60.44% | | | 103 | 11.01% | | | | | 15 | 1.59% | | | 13 | 1.39% | | | | | 11 | 1.14% | | | | | 0 | 0.00% | 21 | 2.18% | 557 | 959 | 564 | PT-MORENA-ES | 395 | PRI | 130 | PAN-PRD-MC |
| 34 | ESATEPEC | 1457 | 107 | 23.55% | 472 | 59.70% | | | 135 | 15.62% | | | | | 21 | 2.66% | | | 20 | 2.53% | | | | | 15 | 1.90% | | | | | 1 | 0.13% | 10 | 1.25% | 930 | 789 | 472 | PT-MORENA-ES | 155 | PRI | 107 | PAN-PRD-MC |
| 34 | ESATEPEC | 1458 | 158 | 18.14% | 572 | 55.70% | | | 177 | 18.54% | | | | | 28 | 3.04% | | | 11 | 1.07% | | | | | 8 | 0.78% | | | | | 1 | 0.09% | 28 | 2.65% | 1266 | 1027 | 572 | PT-MORENA-ES | 177 | PRI | 158 | PAN-PRD-MC |
| 34 | ESATEPEC | 1459 | 120 | 15.19% | 352 | 49.65% | | | 193 | 23.25% | | | | | 31 | 3.93% | | | 4 | 0.51% | | | | | 4 | 0.51% | | | | | 0 | 0.00% | 15 | 1.85% | 826 | 750 | 352 | PT-MORENA-ES | 235 | PRI | 120 | PAN-PRD-MC |
| 34 | ESATEPEC | 1470 | 140 | 17.65% | 411 | 51.82% | | | 174 | 22.29% | | | | | 33 | 4.37% | | | 10 | 1.26% | | | | | 8 | 1.02% | | | | | 0 | 0.00% | 26 | 3.22% | 807 | 702 | 411 | PT-MORENA-ES | 174 | PRI | 140 | PAN-PRD-MC |
| 34 | ESATEPEC | 1471 | 128 | 17.15% | 400 | 53.15% | | | 160 | 21.84% | | | | | 15 | 1.99% | | | 18 | 2.39% | | | | | 10 | 1.33% | | | | | 0 | 0.00% | 19 | 2.46% | 772 | 753 | 400 | PT-MORENA-ES | 160 | PRI | 128 | PAN-PRD-MC |
| 34 | ESATEPEC | 1472 | 99 | 11.25% | 495 | 56.65% | | | 209 | 24.91% | | | | | 24 | 2.90% | | | 11 | 1.33% | | | | | 8 | 0.97% | | | | | 0 | 0.00% | 20 | 2.36% | 847 | 827 | 495 | PT-MORENA-ES | 209 | PRI | 99 | PAN-PRD-MC |
| 34 | ESATEPEC | 1473 | 112 | 13.71% | 422 | 51.41% | | | 231 | 28.27% | | | | | 27 | 3.30% | | | 13 | 1.59% | | | | | 24 | 1.72% | | | | | 2 | 0.24% | 22 | 2.62% | 841 | 817 | 420 | PT-MORENA-ES | 231 | PRI | 112 | PAN-PRD-MC |
| 34 | FSATEPEC | 1474 | 117 | 17.31% | 516 | 59.95% | | | 105 | 13.31% | | | | | 77 | 7.45% | | | 77 | 7.45% | | | | | 10 | 1.10% | | | | | 0 | 0.00% | 59 | 6.01% | 948 | 910 | 516 | PT-MORENA-ES | 105 | PRI | 117 | PAN-PRD-MC |
| 34 | ESATEPEC | 1475 | 127 | 15.01% | 665 | 55.26% | | | 218 | 16.84% | | | | | 44 | 3.81% | | | 20 | 1.72% | | | | | 12 | 1.04% | | | | | 1 | 0.09% | 37 | 3.19% | 1154 | 1156 | 665 | PT-MORENA-ES | 218 | PRI | 127 | PAN-PRD-MC |
| 34 | ESATEPEC | 1476 | 119 | 14.34% | 485 | 57.95% | | | 136 | 15.42% | | | | | 14 | 1.67% | | | 14 | 1.67% | | | | | 8 | 0.96% | | | | | 0 | 0.00% | 22 | 2.45% | 858 | 837 | 485 | PT-MORENA-ES | 136 | PRI | 119 | PAN-PRD-MC |
| 34 | ESATEPEC | 1477 | 149 | 17.15% | 490 | 56.32% | | | 171 | 19.56% | | | | | 24 | 2.76% | | | 21 | 2.41% | | | | | 15 | 1.72% | | | | | 0 | 0.00% | 22 | 2.47% | 892 | 870 | 490 | PT-MORENA-ES | 171 | PRI | 149 | PAN-PRD-MC |
| 34 | ESATEPEC | 1478 | 154 | 14.65% | 615 | 56.56% | | | 264 | 24.12% | | | | | 18 | 1.64% | | | 27 | 2.47% | | | | | 17 | 1.55% | | | | | 0 | 0.00% | 31 | 2.75% | 1126 | 1095 | 615 | PT-MORENA-ES | 264 | PRI | 154 | PAN-PRD-MC |
| 34 | ESATEPEC | 1479 | 263 | 21.18% | 892 | 71.82% | | | 126 | 11.28% | | | | | 36 | 3.04% | | | 19 | 1.52% | | | | | 21 | 1.68% | | | | | 0 | 0.00% | 38 | 2.95% | 1288 | 1242 | 892 | PT-MORENA-ES | 263 | PVEM-PRD-MC | 126 | PRI |
| 34 | ESATEPEC | 1480 | 233 | 18.41% | 966 | 57.94% | | | 213 | 17.99% | | | | | 34 | 2.87% | | | 15 | 1.35% | | | | | 17 | 1.44% | | | | | 2 | 0.17% | 18 | 1.50% | 1204 | 1158 | 966 | PT-MORENA-ES | 233 | PVEM-PRD-MC | 213 | PRI |
| 34 | ESATEPEC | 1481 | 226 | 19.16% | 703 | 59.22% | | | 190 | 15.85% | | | | | 26 | 2.17% | | | 35 | 2.09% | | | | | 59 | 1.58% | | | | | 0 | 0.00% | 16 | 1.07% | 1257 | 1199 | 710 | PT-MORENA-ES | 226 | PVEM-PRD-MC | 190 | PRI |
| 34 | ESATEPEC | 1482 | 110 | 15.79% | 393 | 55.87% | | | 126 | 15.40% | | | | | 26 | 3.73% | | | 26 | 3.73% | | | | | 20 | 1.43% | | | | | 7 | 0.97% | 17 | 2.35% | 722 | 698 | 336 | PT-MORENA-ES | 126 | PRI | 110 | PAN-PRD-MC |
| 34 | ESATEPEC | 1483 | 67 | 13.54% | 245 | 45.49% | | | 151 | 30.51% | | | | | 16 | 3.23% | | | 11 | 2.22% | | | | | 5 | 1.01% | | | | | 1 | 0.13% | 21 | 4.06% | 517 | 495 | 245 | PT-MORENA-ES | 151 | PRI | 67 | PAN-PRD-MC |
| 34 | ESATEPEC | 1484 | 141 | 17.34% | 428 | 52.64% | | | 161 | 19.80% | | | | | 34 | 4.18% | | | 9 | 1.11% | | | | | 10 | 1.23% | | | | | 0 | 0.00% | 25 | 2.98% | 858 | 813 | 428 | PT-MORENA-ES | 191 | PRI | 141 | PAN-PRD-MC |
| 34 | ESATEPEC | 1485 | 159 | 18.22% | 376 | 51.31% | | | 120 | 12.87% | | | | | 21 | 2.74% | | | 18 | 1.57% | | | | | 8 | 1.10% | | | | | 3 | 0.41% | 18 | 2.40% | 721 | 733 | 376 | PT-MORENA-ES | 185 | PRI | 133 | PAN-PRD-MC |
| 34 | ESATEPEC | 1486 | 224 | 25.15% | 259 | 44.48% | | | 180 | 22.30% | | | | | 21 | 2.89% | | | 13 | 2.42% | | | | | 12 | 1.53% | | | | | 0 | 0.00% | 21 | 3.80% | 816 | 765 | 349 | PT-MORENA-ES | 204 | PVEM-PRD-MC | 224 | PRI |
| 34 | ESATEPEC | 1487 | 107 | 16.73% | 443 | 59.01% | | | 139 | 20.92% | | | | | 14 | 1.84% | | | 6 | 0.79% | | | | | 5 | 0.66% | | | | | 3 | 0.38% | 15 | 2.43% | 781 | 759 | 443 | PT-MORENA-ES | 139 | PRI | 107 | PAN-PRD-MC |
| 34 | ESATEPEC | 1488 | 117 | 15.00% | 420 | 52.44% | | | 219 | 27.44% | | | | | 10 | 2.31% | | | 12 | 1.54% | | | | | 10 | 1.28% | | | | | 0 | 0.00% | 24 | 2.99% | 804 | 780 | 420 | PT-MORENA-ES | 219 | PRI | 117 | PAN-PRD-MC |
| 34 | ESATEPEC | 1489 | 70 | 24.09% | 264 | 54.12% | | | 140 | 48.11% | | | | | 8 | 1.81% | | | 11 | 2.11% | | | | | 4 | 0.90% | | | | | 0 | 0.00% | 26 | 4.54% | 523 | 457 | 264 | PT-MORENA-ES | 140 | PRI | 70 | PAN-PRD-MC |
| 34 | ESATEPEC | 1490 | 93 | 13.94% | 295 | 51.30% | | | 159 | 23.58% | | | | | 15 | 3.29% | | | 9 | 1.39% | | | | | 3 | 0.52% | | | | | 0 | 0.00% | 21 | 3.53% | 598 | 577 | 295 | PT-MORENA-ES | 159 | PRI | 93 | PAN-PRD-MC |
| 34 | ESATEPEC | 1491 | 106 | 14.64% | 415 | 57.22% | | | 157 | 21.66% | | | | | 23 | 3.15% | | | 15 | 2.07% | | | | | 8 | 1.10% | | | | | 1 | 0.13% | 21 | 2.82% | 746 | 724 | 415 | PT-MORENA-ES | 157 | PRI | 106 | PAN-PRD-MC |
| 34 | ESATEPEC | 1492 | 102 | 12.89% | 512 | 51.58% | | | 198 | 25.03% | | | | | 23 | 2.25% | | | 22 | 2.05% | | | | | 18 | 1.76% | | | | | 0 | 0.00% | 19 | 1.82% | 1043 | 1004 | 512 | PT-MORENA-ES | 198 | PRI | 102 | PAN-PRD-MC |
| 34 | ESATEPEC | 1493 | 71 | 15.11% | 257 | 54.68% | | | 124 | 26.38% | | | | | 17 | 3.62% | | | 4 | 0.85% | | | | | 7 | 1.49% | | | | | 0 | 0.00% | 6 | 1.28% | 478 | 470 | 257 | PT-MORENA-ES | 124 | PRI | 71 | PAN-PRD-MC |
| 34 | ESATEPEC | 1494 | 109 | 19.91% | 349 | 63.80% | | | 139 | 25.41% | | | | | 10 | 2.78% | | | 9 | 1.26% | | | | | 5 | 0.77% | | | | | 0 | 0.00% | 10 | 2.70% | 666 | 643 | 349 | PT-MORENA-ES | 139 | PRI | 109 | PAN-PRD-MC |
| 34 | ESATEPEC | 1495 | 135 | 18.47% | 368 | 50.34% | | | 135 | 26.13% | | | | | 17 | 2.33% | | | 13 | 1.78% | | | | | 7 | 0.96% | | | | | 7 | 0.99% | 0 | 0.00% | 708 | 731 | 368 | PT-MORENA-ES | 135 | PRI | 135 | PAN-PRD-MC |
| 34 | ESATEPEC | 1496 | 182 | 23.88% | 335 | 44.03% | | | 139 | 21.39% | | | | | 22 | 2.82% | | | 15 | 1.97% | | | | | 11 | 1.44% | | | | | 0 | 0.00% | 24 | 3.05% | 786 | 762 | 336 | PT-MORENA-ES | 336 | PRI | 182 | PAN-PRD-MC |
| 34 | FSATEPEC | 1497 | 110 | 18.06% | 364 | 56.84% | | | 135 | 22.17% | | | | | 9 | 1.48% | | | 7 | 1.15% | | | | | 4 | 0.66% | | | | | 0 | 0.00% | 17 | 2.72% | 636 | 609 | 344 | PT-MORENA-ES | 135 | PRI | 110 | PAN-PRD-MC |
| 34 | ESATEPEC | 1498 | 107 | 14.35% | 493 | 58.50% | | | 167 | 23.27% | | | | | 22 | 3.02% | | | 13 | 1.57% | | | | | 13 | 1.57% | | | | | 0 | 0.00% | 45 | 4.94% | 871 | 828 | 493 | PT-MORENA-ES | 167 | PRI | 117 | PAN-PRD-MC |
| 34 | ESATEPEC | 1499 | 127 | 18.35% | 393 | 56.86% | | | 118 | 17.02% | | | | | 23 | 3.32% | | | 18 | 2.60% | | | | | 16 | 1.22% | | | | | 0 | 0.00% | 23 | 3.22% | 715 | 652 | 390 | PT-MORENA-ES | 127 | PVEM-PRD-MC | 118 | PRI |
| 34 | ESATEPEC | 1500 | 156 | 18.42% | 739 | 57.52% | | | 232 | 16.70% | | | | | 40 | 2.88% | | | 45 | 3.24% | | | | | 17 | 1.22% | | | | | 1 | 0.07% | 28 | 1.97% | 1418 | 1389 | 739 | PT-MORENA-ES | 266 | PVEM-PRD-MC | 232 | PRI |
| 34 | ESATEPEC | 1501 | 231 | 17.45% | 673 | 50.46% | | | 354 | 21.26% | | | | | 91 | 5.41% | | | 88 | 2.28% | | | | | 19 | 1.14% | | | | | 2 | 0.12% | 61 | 3.53% | 1728 | 1665 | 673 | PT-MORENA-ES | 354 | PRI | 231 | PAN-PRD-MC |
| 34 | ESATEPEC | 1502 | 215 | 16.14% | 571 | 51.58% | | | 228 | 20.60% | | | | | 62 | 3.69% | | | 29 | 2.62% | | | | | 13 | 1.17% | | | | | 0 | 0.00% | 27 | 4.39% | 1134 | 1107 | 571 | PT-MORENA-ES | 228 | PRI | 203 | PAN-PRD-MC |
| 34 | ESATEPEC | 1503 | 430 | 20.16% | 1105 | 51.57% | | | 330 | 15.84% | | | | | 206 | 9.76% | | | 55 | 2.61% | | | | | 22 | 1.04% | | | | | 1 | 0.05% | 55 | 4.32% | 2206 | 2130 | 1105 | PT-MORENA-ES | 430 | PVEM-PRD-MC | 330 | PRI |
| 34 | ESATEPEC | 1504 | 190 | 20.67% | 959 | 54.18% | | | 171 | 16.61% | | | | | 43 | 4.68% | | | 12 | 1.21% | | | | | 4 | 0.44% | | | | | 2 | 0.22% | 28 | 2.85% | 949 | 919 | 918 | PT-MORENA-ES | 190 | PVEM-PRD-MC | 171 | PRI |
| 34 | ESATEPEC | 1505 | 153 | 20.14% | 407 | 53.63% | | | 147 | 19.44% | | | | | 25 | 3.84% | | | 13 | 1.72% | | | | | 7 | 0.93% | | | | | 0 | 0.00% | 13 | 1.95% | 775 | 759 | 407 | PT-MORENA-ES | 153 | PVEM-PRD-MC | 147 | PRI |
| 34 | ESATEPEC | 1506 | 143 | 18.05% | 433 | 51.78% | | | 185 | 23.38% | | | | | 19 | 3.53% | | | 20 | 2.52% | | | | | 9 | 1.13% | | | | | 1 | 0.12% | 33 | 3.99% | 827 | 793 | 433 | PT-MORENA-ES | 182 | PRI | 143 | PAN-PRD-MC |
| 34 | ESATEPEC | 1507 | 407 | 26.44% | 719 | 49.73% | | | 221 | 15.00% | | | | | 65 | 4.41% | | | 24 | 1.84% | | | | | 10 | 0.68% | | | | | 0 | 0.00% | 46 | 3.04% | 1512 | 1466 | 726 | PT-MORENA-ES | 407 | PVEM-PRD-MC | 221 | PRI |
| 34 | ESATEPEC | 1508 | 103 | 20.21% | 463 | 53.41% | | | 166 | 18.80% | | | | | 40 | 4.53% | | | 27 | 3.06% | | | | | 6 | 0.68% | | | | | 0 | 0.00% | 37 | 4.02% | 920 | 883 | 463 | PT-MORENA-ES | 181 | PVEM-PRD-MC | 166 | PRI |
| 34 | ESATEPEC | 1509 | 126 | 25.51% | 372 | 53.45% | | | 124 | 17.02% | | | | | 17 | 2.33% | | | 21 | 2.88% | | | | | 9 | 1.23% | | | | | 6 | 0.79% | 27 | 3.54% | 762 | 729 | 372 | PT-MORENA-ES | 126 | PVEM-PRD-MC | 124 | PRI |

| CLAVE | MUNICIPIO | SECCIÓN | PAN-PRD-MC | % PAN-PRD-MC | PT-MORENA-ES | % PT-MORENA-ES | PAN | % PAN | PRI | % PRI | PRD | % PRD | PT | % PT | PVEM | % PVEM | MC | % MC | NA | % NA | MORENA | % MORENA | ES | % ES | VR | % VR | CANDIDATO INDEPENDIENTE 1 | % CANDIDATO INDEPENDIENTE 1 | CANDIDATO INDEPENDIENTE 2 | % CANDIDATO INDEPENDIENTE 2 | NO REGISTRADOS | % NO REGISTRADOS | NULOS | % NULOS | TOTAL | VOTACIÓN VALIDA | PRIMERA FUERZA | PRIMERA FUERZA | SEGUNDA FUERZA | SEGUNDA FUERZA | TERCERA FUERZA | TERCERA FUERZA |
|---|---|---|---|---|---|---|---|---|---|---|---|---|---|---|---|---|---|---|---|---|---|---|---|---|---|---|---|---|---|---|---|---|---|---|---|---|---|---|---|---|---|---|
| 04 | ECATEPEC | 1510 | 372 | 28.47% | 388 | 29.68% | | | 221 | 16.91% | | | | | 28 | 2.14% | | | 15 | 1.15% | | | | | 8 | 0.61% | | | | | 5 | 0.38% | 26 | 1.99% | 948 | 913 | 388 | PT-MORENA-ES | 372 | PAN-PRD-MC | 221 | PRI |
| 04 | ECATEPEC | 1511 | 316 | 24.12% | 423 | 32.29% | | | 158 | 12.06% | | | | | 31 | 2.37% | | | 19 | 1.45% | | | | | 8 | 0.61% | | | | | 0 | 0.00% | 21 | 1.60% | 864 | 843 | 423 | PT-MORENA-ES | 316 | PAN-PRD-MC | 158 | PRI |
| 04 | ECATEPEC | 1512 | 330 | 22.16% | 545 | 36.60% | | | 120 | 8.06% | | | | | 80 | 7.10% | | | 37 | 2.52% | | | | | 16 | 1.02% | | | | | 0 | 0.00% | 21 | 1.85% | 1135 | 1114 | 545 | PT-MORENA-ES | 330 | PAN-PRD-MC | 120 | PRI |
| 04 | ECATEPEC | 1513 | 345 | 19.00% | 940 | 51.79% | | | 140 | 10.59% | | | | | 245 | 8.25% | | | 26 | 1.42% | | | | | 25 | 1.37% | | | | | 2 | 0.11% | 73 | 3.86% | 1854 | 1829 | 940 | PT-MORENA-ES | 345 | PAN-PRD-MC | 140 | PRI |
| 04 | ECATEPEC | 1514 | 700 | 20.17% | 673 | 19.75% | | | 227 | 16.53% | | | | | 69 | 5.43% | | | 27 | 2.35% | | | | | 57 | 1.36% | | | | | 0 | 0.00% | 75 | 2.20% | 1281 | 1252 | 673 | PT-MORENA-ES | 700 | PAN-PRD-MC | 227 | PRI |
| 04 | ECATEPEC | 1515 | 455 | 23.79% | 941 | 39.61% | | | 196 | 14.95% | | | | | 57 | 3.37% | | | 48 | 2.72% | | | | | 11 | 0.65% | | | | | 1 | 0.06% | 70 | 3.97% | 1769 | 1692 | 941 | PT-MORENA-ES | 455 | PAN-PRD-MC | 196 | PRI |
| 04 | ECATEPEC | 1516 | 259 | 28.65% | 331 | 42.72% | | | 145 | 19.92% | | | | | 10 | 1.17% | | | 10 | 1.17% | | | | | 7 | 0.96% | | | | | 9 | 1.21% | 8 | 1.07% | 745 | 728 | 331 | PT-MORENA-ES | 259 | PAN-PRD-MC | 145 | PRI |
| 04 | ECATEPEC | 1517 | 291 | 22.54% | 620 | 48.06% | | | 179 | 21.65% | | | | | 42 | 4.81% | | | 22 | 1.71% | | | | | 16 | 1.24% | | | | | 0 | 0.00% | 27 | 2.05% | 1317 | 1290 | 620 | PT-MORENA-ES | 291 | PAN-PRD-MC | 179 | PRI |
| 04 | ECATEPEC | 1518 | 1111 | 21.15% | 3259 | 54.44% | | | 1038 | 17.34% | | | | | 203 | 3.62% | | | 92 | 1.52% | | | | | 99 | 1.65% | | | | | 2 | 0.03% | 148 | 2.38% | 6026 | 6006 | 3259 | PT-MORENA-ES | 1111 | PAN-PRD-MC | 1038 | PRI |
| 04 | ECATEPEC | 1519 | 133 | 10.47% | 438 | 69.66% | | | 111 | 15.13% | | | | | 8 | 1.16% | | | 14 | 2.05% | | | | | 4 | 0.58% | | | | | 0 | 0.00% | 22 | 3.10% | 710 | 688 | 438 | PT-MORENA-ES | 133 | PAN-PRD-MC | 111 | PRI |
| 04 | ECATEPEC | 1520 | 179 | 21.52% | 395 | 50.60% | | | 162 | 20.60% | | | | | 26 | 4.43% | | | 14 | 1.77% | | | | | 13 | 1.65% | | | | | 0 | 0.00% | 18 | 2.22% | 808 | 759 | 395 | PT-MORENA-ES | 179 | PAN-PRD-MC | 162 | PRI |
| 04 | ECATEPEC | 1521 | 96 | 17.01% | 333 | 55.55% | | | 134 | 21.21% | | | | | 25 | 4.43% | | | 10 | 1.77% | | | | | 6 | 1.06% | | | | | 2 | 0.35% | 13 | 2.25% | 579 | 564 | 333 | PT-MORENA-ES | 134 | PRI | 96 | PAN-PRD-MC |
| 04 | ECATEPEC | 1522 | 733 | 23.18% | 2033 | 57.64% | | | 502 | 14.09% | | | | | 168 | 4.71% | | | 66 | 1.85% | | | | | 40 | 1.12% | | | | | 5 | 0.14% | 121 | 3.28% | 3690 | 3564 | 2033 | PT-MORENA-ES | 733 | PAN-PRD-MC | 502 | PRI |
| 04 | ECATEPEC | 1523 | 499 | 21.79% | 1226 | 52.30% | | | 413 | 12.62% | | | | | 145 | 6.19% | | | 33 | 1.41% | | | | | 26 | 1.19% | | | | | 5 | 0.21% | 68 | 2.83% | 2417 | 2344 | 1226 | PT-MORENA-ES | 499 | PAN-PRD-MC | 413 | PRI |
| 04 | ECATEPEC | 1524 | 153 | 24.52% | 299 | 47.84% | | | 139 | 22.24% | | | | | 16 | 2.56% | | | 10 | 1.60% | | | | | 9 | 1.44% | | | | | 1 | 0.15% | 14 | 2.19% | 660 | 625 | 299 | PT-MORENA-ES | 153 | PAN-PRD-MC | 139 | PRI |
| 04 | ECATEPEC | 1525 | 330 | 21.74% | 701 | 46.18% | | | 425 | 28.00% | | | | | 37 | 2.44% | | | 27 | 1.78% | | | | | 18 | 1.19% | | | | | 0 | 0.00% | 43 | 2.75% | 1561 | 1518 | 701 | PT-MORENA-ES | 425 | PRI | 330 | PAN-PRD-MC |
| 04 | ECATEPEC | 1526 | 265 | 17.23% | 695 | 45.67% | | | 390 | 25.37% | | | | | 112 | 7.41% | | | 36 | 2.38% | | | | | 24 | 1.59% | | | | | 0 | 0.00% | 53 | 3.39% | 1565 | 1522 | 695 | PT-MORENA-ES | 390 | PRI | 265 | PAN-PRD-MC |
| 04 | ECATEPEC | 1527 | 221 | 15.75% | 674 | 47.97% | | | 402 | 27.29% | | | | | 98 | 6.98% | | | 30 | 2.14% | | | | | 20 | 1.42% | | | | | 1 | 0.07% | 57 | 3.90% | 1463 | 1428 | 674 | PT-MORENA-ES | 362 | PRI | 221 | PAN-PRD-MC |
| 04 | ECATEPEC | 1528 | 155 | 16.14% | 557 | 57.70% | | | 227 | 23.39% | | | | | 55 | 4.88% | | | 24 | 1.99% | | | | | 11 | 0.91% | | | | | 0 | 0.00% | 35 | 2.82% | 1243 | 1208 | 557 | PT-MORENA-ES | 222 | PRI | 155 | PAN-PRD-MC |
| 04 | ECATEPEC | 1529 | 185 | 20.96% | 327 | 53.78% | | | 145 | 22.32% | | | | | 17 | 2.64% | | | 14 | 2.17% | | | | | 6 | 0.93% | | | | | 0 | 0.00% | 22 | 3.20% | 666 | 644 | 327 | PT-MORENA-ES | 145 | PRI | 135 | PAN-PRD-MC |
| 04 | ECATEPEC | 1530 | 133 | 21.01% | 329 | 51.50% | | | 140 | 22.39% | | | | | 13 | 1.74% | | | 6 | 0.95% | | | | | 9 | 1.42% | | | | | 0 | 0.00% | 13 | 2.51% | 656 | 633 | 329 | PT-MORENA-ES | 140 | PRI | 133 | PAN-PRD-MC |
| 04 | ECATEPEC | 1531 | 188 | 20.85% | 425 | 50.66% | | | 134 | 21.83% | | | | | 17 | 1.91% | | | 31 | 3.49% | | | | | 16 | 1.80% | | | | | 1 | 0.12% | 27 | 2.94% | 918 | 889 | 425 | PT-MORENA-ES | 134 | PRI | 188 | PAN-PRD-MC |
| 04 | ECATEPEC | 1532 | 257 | 20.65% | 496 | 31.99% | | | 189 | 19.82% | | | | | 10 | 1.14% | | | 33 | 3.46% | | | | | 9 | 0.94% | | | | | 2 | 0.20% | 32 | 3.24% | 988 | 954 | 496 | PT-MORENA-ES | 197 | PAN-PRD-MC | 189 | PRI |
| 04 | ECATEPEC | 1533 | 598 | 16.34% | 452 | 54.35% | | | 455 | 23.80% | | | | | 14 | 1.65% | | | 21 | 2.47% | | | | | 12 | 1.42% | | | | | 0 | 0.00% | 21 | 2.43% | 871 | 810 | 452 | PT-MORENA-ES | 455 | PRI | 330 | PAN-PRD-MC |
| 04 | ECATEPEC | 1534 | 165 | 17.65% | 566 | 59.61% | | | 267 | 27.81% | | | | | 17 | 1.57% | | | 22 | 2.03% | | | | | 8 | 0.74% | | | | | 0 | 0.00% | 23 | 2.08% | 1108 | 1085 | 566 | PT-MORENA-ES | 267 | PRI | 165 | PAN-PRD-MC |
| 04 | ECATEPEC | 1535 | 359 | 25.96% | 754 | 58.20% | | | 139 | 20.50% | | | | | 17 | 2.51% | | | 6 | 0.89% | | | | | 15 | 2.22% | | | | | 1 | 0.14% | 17 | 2.45% | 695 | 677 | 754 | PT-MORENA-ES | 139 | PRI | 359 | PAN-PRD-MC |
| 04 | ECATEPEC | 1536 | 284 | 25.34% | 605 | 59.89% | | | 266 | 18.89% | | | | | 16 | 2.38% | | | 31 | 2.05% | | | | | 19 | 1.26% | | | | | 0 | 0.00% | 34 | 2.20% | 1545 | 1511 | 905 | PT-MORENA-ES | 286 | PRI | 284 | PAN-PRD-MC |
| 04 | ECATEPEC | 1537 | 208 | 17.45% | 801 | 57.61% | | | 237 | 23.62% | | | | | 24 | 2.02% | | | 19 | 1.61% | | | | | 25 | 2.27% | | | | | 0 | 0.00% | 66 | 5.29% | 1248 | 1182 | 801 | PT-MORENA-ES | 237 | PRI | 208 | PAN-PRD-MC |
| 04 | ECATEPEC | 1538 | 358 | 20.27% | 659 | 37.62% | | | 180 | 10.29% | | | | | 33 | 2.99% | | | 55 | 3.17% | | | | | 14 | 1.27% | | | | | 0 | 0.00% | 53 | 2.81% | 1137 | 1105 | 659 | PT-MORENA-ES | 359 | PAN-PRD-MC | 180 | PRI |
| 04 | ECATEPEC | 1539 | 231 | 24.23% | 391 | 48.88% | | | 151 | 22.47% | | | | | 22 | 2.59% | | | 27 | 3.18% | | | | | 9 | 1.06% | | | | | 0 | 0.00% | 26 | 2.67% | 878 | 850 | 391 | PT-MORENA-ES | 231 | PAN-PRD-MC | 151 | PRI |
| 04 | ECATEPEC | 1540 | 173 | 26.16% | 334 | 52.19% | | | 106 | 15.54% | | | | | 13 | 2.03% | | | 9 | 1.42% | | | | | 8 | 1.25% | | | | | 0 | 0.00% | 16 | 2.90% | 667 | 641 | 334 | PT-MORENA-ES | 173 | PAN-PRD-MC | 106 | PRI |
| 04 | ECATEPEC | 1541 | 269 | 28.31% | 582 | 52.52% | | | 244 | 22.02% | | | | | 43 | 3.70% | | | 23 | 2.08% | | | | | 15 | 1.35% | | | | | 0 | 0.00% | 22 | 1.95% | 1130 | 1108 | 582 | PT-MORENA-ES | 269 | PRI | 203 | PAN-PRD-MC |
| 04 | ECATEPEC | 1542 | 101 | 18.04% | 288 | 50.44% | | | 171 | 31.19% | | | | | 15 | 2.63% | | | 33 | 5.78% | | | | | 11 | 1.93% | | | | | 1 | 0.17% | 15 | 2.56% | 567 | 571 | 288 | PT-MORENA-ES | 171 | PRI | 101 | PAN-PRD-MC |
| 04 | ECATEPEC | 1543 | 185 | 17.07% | 516 | 47.60% | | | 413 | 28.79% | | | | | 23 | 2.21% | | | 32 | 2.95% | | | | | 24 | 1.29% | | | | | 1 | 0.09% | 29 | 2.60% | 1114 | 1084 | 516 | PT-MORENA-ES | 413 | PRI | 185 | PAN-PRD-MC |
| 04 | ECATEPEC | 1544 | 29 | 11.95% | 109 | 44.86% | | | 92 | 32.86% | | | | | 0 | 0% | | | 9 | 3.70% | | | | | 4 | 1.65% | | | | | 0 | 0.00% | 13 | 5.08% | 246 | 243 | 109 | PT-MORENA-ES | 92 | PRI | 29 | PAN-PRD-MC |
| 04 | ECATEPEC | 1545 | 159 | 14.57% | 588 | 57.46% | | | 320 | 25.32% | | | | | 34 | 3.37% | | | 34 | 2.69% | | | | | 15 | 1.49% | | | | | 1 | 0.12% | 31 | 2.90% | 1041 | 1009 | 588 | PT-MORENA-ES | 320 | PRI | 159 | PAN-PRD-MC |
| 04 | ECATEPEC | 1546 | 118 | 14.69% | 426 | 53.61% | | | 177 | 22.26% | | | | | 45 | 5.67% | | | 20 | 2.52% | | | | | 8 | 1.01% | | | | | 0 | 0.00% | 22 | 2.70% | 816 | 794 | 426 | PT-MORENA-ES | 177 | PRI | 118 | PAN-PRD-MC |
| 04 | ECATEPEC | 1547 | 157 | 16.76% | 575 | 55.99% | | | 257 | 27.71% | | | | | 51 | 5.45% | | | 27 | 2.91% | | | | | 15 | 1.46% | | | | | 0 | 0.00% | 43 | 4.02% | 1070 | 1027 | 575 | PT-MORENA-ES | 387 | PRI | 157 | PAN-PRD-MC |
| 04 | ECATEPEC | 1548 | 179 | 23.91% | 499 | 36.56% | | | 154 | 17.48% | | | | | 26 | 2.95% | | | 19 | 2.15% | | | | | 8 | 0.91% | | | | | 0 | 0.00% | 26 | 2.86% | 908 | 882 | 499 | PT-MORENA-ES | 179 | PAN-PRD-MC | 154 | PRI |
| 04 | ECATEPEC | 1549 | 136 | 19.06% | 333 | 47.12% | | | 189 | 26.71% | | | | | 23 | 3.26% | | | 23 | 2.52% | | | | | 13 | 1.90% | | | | | 0 | 0.00% | 17 | 2.47% | 701 | 664 | 333 | PT-MORENA-ES | 189 | PRI | 136 | PAN-PRD-MC |
| 04 | ECATEPEC | 1550 | 116 | 20.79% | 280 | 50.18% | | | 122 | 21.86% | | | | | 14 | 2.51% | | | 19 | 3.41% | | | | | 7 | 1.25% | | | | | 1 | 0.18% | 12 | 2.10% | 571 | 558 | 280 | PT-MORENA-ES | 122 | PRI | 116 | PAN-PRD-MC |
| 04 | ECATEPEC | 1551 | 104 | 20.41% | 210 | 53.67% | | | 127 | 32.65% | | | | | 26 | 4.20% | | | 11 | 1.81% | | | | | 9 | 1.48% | | | | | 0 | 0.00% | 27 | 4.26% | 654 | 617 | 210 | PT-MORENA-ES | 127 | PRI | 104 | PAN-PRD-MC |
| 04 | ECATEPEC | 1552 | 64 | 16.25% | 221 | 56.51% | | | 123 | 31.45% | | | | | 17 | 2.99% | | | 6 | 1.05% | | | | | 7 | 1.23% | | | | | 0 | 0.00% | 18 | 3.07% | 596 | 559 | 322 | PT-MORENA-ES | 123 | PRI | 94 | PAN-PRD-MC |
| 04 | ECATEPEC | 1553 | 130 | 19.91% | 353 | 54.06% | | | 126 | 19.30% | | | | | 18 | 2.76% | | | 12 | 1.84% | | | | | 14 | 2.14% | | | | | 0 | 0.00% | 7 | 1.06% | 666 | 653 | 353 | PT-MORENA-ES | 130 | PAN-PRD-MC | 126 | PRI |
| 04 | ECATEPEC | 1554 | 239 | 20.39% | 554 | 51.50% | | | 220 | 23.40% | | | | | 20 | 2.61% | | | 33 | 3.51% | | | | | 15 | 1.40% | | | | | 0 | 0.00% | 21 | 1.92% | 1095 | 1074 | 554 | PT-MORENA-ES | 330 | PRI | 239 | PAN-PRD-MC |
| 04 | ECATEPEC | 1555 | 177 | 20.49% | 412 | 47.69% | | | 218 | 25.23% | | | | | 27 | 3.13% | | | 19 | 2.20% | | | | | 11 | 1.27% | | | | | 0 | 0.00% | 28 | 3.14% | 892 | 864 | 412 | PT-MORENA-ES | 218 | PRI | 177 | PAN-PRD-MC |
| 04 | ECATEPEC | 1556 | 201 | 17.17% | 651 | 55.46% | | | 321 | 27.41% | | | | | 32 | 2.73% | | | 28 | 2.37% | | | | | 7 | 0.59% | | | | | 0 | 0.00% | 33 | 2.72% | 1215 | 1182 | 651 | PT-MORENA-ES | 321 | PRI | 201 | PAN-PRD-MC |
| 04 | ECATEPEC | 1557 | 209 | 16.51% | 725 | 56.84% | | | 255 | 20.00% | | | | | 32 | 2.51% | | | 38 | 2.98% | | | | | 17 | 1.33% | | | | | 0 | 0.00% | 55 | 4.14% | 1330 | 1275 | 725 | PT-MORENA-ES | 355 | PRI | 209 | PAN-PRD-MC |
| 04 | ECATEPEC | 1558 | 240 | 26.84% | 488 | 30.13% | | | 253 | 17.35% | | | | | 19 | 1.32% | | | 36 | 2.50% | | | | | 28 | 1.80% | | | | | 1 | 0.07% | 57 | 3.80% | 1500 | 1442 | 488 | PT-MORENA-ES | 253 | PRI | 240 | PAN-PRD-MC |
| 04 | ECATEPEC | 1559 | 158 | 16.14% | 660 | 56.22% | | | 230 | 23.31% | | | | | 24 | 2.05% | | | 33 | 2.81% | | | | | 12 | 1.02% | | | | | 1 | 0.09% | 33 | 2.75% | 1207 | 1179 | 660 | PT-MORENA-ES | 230 | PRI | 158 | PAN-PRD-MC |
| 04 | ECATEPEC | 1560 | 140 | 15.61% | 527 | 57.61% | | | 226 | 22.00% | | | | | 14 | 1.50% | | | 22 | 2.39% | | | | | 14 | 1.50% | | | | | 1 | 0.13% | 18 | 1.92% | 971 | 932 | 527 | PT-MORENA-ES | 355 | PRI | 140 | PAN-PRD-MC |
| 04 | ECATEPEC | 1561 | 275 | 19.17% | 743 | 51.74% | | | 308 | 21.63% | | | | | 35 | 2.48% | | | 38 | 2.97% | | | | | 25 | 1.75% | | | | | 1 | 0.07% | 48 | 3.26% | 1474 | 1435 | 743 | PT-MORENA-ES | 406 | PRI | 276 | PAN-PRD-MC |
| 04 | ECATEPEC | 1562 | 88 | 14.40% | 388 | 63.83% | | | 42 | 16.53% | | | | | 8 | 1.15% | | | 7 | 0.89% | | | | | 4 | 0.54% | | | | | 0 | 0.00% | 6 | 2.26% | 266 | 269 | 388 | PT-MORENA-ES | 42 | PRI | 88 | PAN-PRD-MC |
| 04 | ECATEPEC | 1563 | 332 | 29.02% | 334 | 52.41% | | | 145 | 24.42% | | | | | 6 | 1.02% | | | 14 | 2.38% | | | | | 8 | 1.36% | | | | | 1 | 0.17% | 14 | 2.32% | 604 | 569 | 334 | PT-MORENA-ES | 145 | PRI | 332 | PAN-PRD-MC |

| CLAVE | MUNICIPIO | SECCIÓN | PAN-PRD-MC | % PAN-PRD-MC | PT-MORENA-ES | % PT-MORENA-ES | PAN | % PAN | PRI | % PRI | PRD | % PRD | PT | % PT | PVEM | % PVEM | MC | % MC | MA | % MA | MORENA | % MORENA | ES | % ES | UR | % UR | CANDIDATO INDEPENDIENTE 1 | % CANDIDATO INDEPENDIENTE 1 | CANDIDATO INDEPENDIENTE 2 | % CANDIDATO INDEPENDIENTE 2 | NO REGISTRADOS | % NO REGISTRADOS | NULOS | % NULOS | TOTAL | VOTACIÓN VÁLIDA | PRIMERA FUERZA | PRIMERA FUERZA | SEGUNDA FUERZA | SEGUNDA FUERZA | TERCERA FUERZA | TERCERA FUERZA |
|---|---|---|---|---|---|---|---|---|---|---|---|---|---|---|---|---|---|---|---|---|---|---|---|---|---|---|---|---|---|---|---|---|---|---|---|---|---|---|---|---|---|---|
| 34 | EATEPEC | 1264 | 166 | 25.34% | 343 | 52.36% | | | 240 | 23.34% | | | | | 47 | 4.46% | | | 31 | 2.94% | | | | | 25 | 1.42% | | | | | 0 | 0.00% | 34 | 3.12% | 1080 | 1054 | 343 | PT-MORENA-ES | 286 | PRI | 166 | PAN-PRD-MC |
| 34 | EATEPEC | 1265 | 225 | 30.99% | 703 | 54.16% | | | 257 | 22.39% | | | | | 48 | 3.62% | | | 22 | 1.66% | | | | | 25 | 1.13% | | | | | 1 | 0.07% | 35 | 2.85% | 1367 | 1327 | 720 | PT-MORENA-ES | 257 | PRI | 225 | PAN-PRD-MC |
| 34 | EATEPEC | 1266 | 186 | 26.03% | 666 | 57.55% | | | 221 | 18.52% | | | | | 39 | 3.42% | | | 32 | 2.81% | | | | | 15 | 1.32% | | | | | 0 | 0.00% | 23 | 1.98% | 1162 | 1139 | 656 | PT-MORENA-ES | 221 | PAN | 186 | PAN-PRD-MC |
| 34 | EATEPEC | 1267 | 175 | 23.07% | 803 | 50.75% | | | 253 | 24.86% | | | | | 45 | 3.75% | | | 46 | 3.87% | | | | | 22 | 1.85% | | | | | 0 | 0.00% | 37 | 3.02% | 1225 | 1188 | 803 | PT-MORENA-ES | 253 | PRI | 175 | PAN-PRD-MC |
| 34 | EATEPEC | 1268 | 310 | 36.15% | 555 | 47.40% | | | 222 | 18.62% | | | | | 25 | 2.10% | | | 49 | 4.11% | | | | | 20 | 1.68% | | | | | 0 | 0.00% | 54 | 2.77% | 1226 | 1172 | 565 | PT-MORENA-ES | 310 | PAN-PRD-MC | 222 | PRI |
| 34 | EATEPEC | 1269 | 375 | 25.16% | 916 | 46.23% | | | 338 | 22.77% | | | | | 38 | 2.56% | | | 39 | 2.65% | | | | | 17 | 1.56% | | | | | 0 | 0.00% | 45 | 1.95% | 1138 | 1095 | 916 | PT-MORENA-ES | 375 | PAN-PRD-MC | 338 | PRI |
| 34 | EATEPEC | 1270 | 197 | 17.31% | 593 | 52.41% | | | 274 | 24.08% | | | | | 33 | 2.90% | | | 30 | 2.64% | | | | | 19 | 1.67% | | | | | 0 | 0.00% | 44 | 3.72% | 1182 | 1138 | 505 | PT-MORENA-ES | 274 | PRI | 197 | PAN-PRD-MC |
| 34 | EATEPEC | 1271 | 357 | 28.15% | 510 | 35.42% | | | 193 | 22.30% | | | | | 22 | 2.17% | | | 22 | 2.39% | | | | | 8 | 0.87% | | | | | 0 | 0.00% | 33 | 3.49% | 953 | 920 | 510 | PT-MORENA-ES | 193 | PRI | 357 | PAN-PRD-MC |
| 34 | EATEPEC | 1727 | 69 | 15.93% | 269 | 47.09% | | | 126 | 19.59% | | | | | 74 | 4.85% | | | 74 | 7.35% | | | | | 8 | 1.34% | | | | | 0 | 0.00% | 40 | 6.30% | 695 | 995 | 700 | PT-MORENA-ES | 176 | PRI | 93 | PAN-PRD-MC |
| 34 | EATEPEC | 1573 | 185 | 25.41% | 447 | 51.66% | | | 152 | 17.62% | | | | | 21 | 2.44% | | | 17 | 1.97% | | | | | 6 | 0.70% | | | | | 0 | 0.00% | 30 | 2.34% | 910 | 865 | 447 | PT-MORENA-ES | 219 | PAN-PRD-MC | 152 | PRI |
| 34 | EATEPEC | 1574 | 183 | 18.54% | 569 | 51.57% | | | 233 | 23.62% | | | | | 23 | 2.33% | | | 24 | 2.43% | | | | | 15 | 1.52% | | | | | 0 | 0.00% | 40 | 2.85% | 1227 | 987 | 569 | PT-MORENA-ES | 233 | PRI | 183 | PAN-PRD-MC |
| 34 | EATEPEC | 1575 | 152 | 17.55% | 402 | 47.58% | | | 229 | 26.44% | | | | | 18 | 2.08% | | | 42 | 4.85% | | | | | 12 | 1.38% | | | | | 0 | 0.00% | 23 | 3.48% | 897 | 866 | 412 | PT-MORENA-ES | 229 | PRI | 152 | PAN-PRD-MC |
| 34 | EATEPEC | 1576 | 116 | 16.61% | 377 | 53.87% | | | 164 | 26.80% | | | | | 17 | 2.85% | | | 12 | 1.96% | | | | | 8 | 1.12% | | | | | 0 | 0.00% | 26 | 5.21% | 769 | 724 | 377 | PT-MORENA-ES | 164 | PRI | 116 | PAN-PRD-MC |
| 34 | EATEPEC | 1577 | 72 | 13.84% | 259 | 39.69% | | | 119 | 24.43% | | | | | 11 | 1.85% | | | 13 | 2.04% | | | | | 6 | 1.14% | | | | | 1 | 0.19% | 13 | 1.40% | 542 | 528 | 286 | PT-MORENA-ES | 129 | PRI | 72 | PAN-PRD-MC |
| 34 | EATEPEC | 1578 | 165 | 18.17% | 417 | 52.99% | | | 170 | 21.60% | | | | | 15 | 1.41% | | | 29 | 3.66% | | | | | 9 | 1.14% | | | | | 0 | 0.00% | 27 | 3.32% | 814 | 787 | 417 | PT-MORENA-ES | 170 | PRI | 165 | PAN-PRD-MC |
| 34 | EATEPEC | 1579 | 552 | 38.84% | 702 | 49.61% | | | 363 | 25.53% | | | | | 30 | 2.72% | | | 20 | 2.06% | | | | | 10 | 1.04% | | | | | 1 | 0.12% | 24 | 2.80% | 832 | 807 | 902 | PT-MORENA-ES | 363 | PRI | 552 | PAN-PRD-MC |
| 34 | EATEPEC | 1580 | 191 | 15.65% | 565 | 54.45% | | | 240 | 23.30% | | | | | 23 | 2.04% | | | 56 | 5.50% | | | | | 7 | 0.68% | | | | | 0 | 0.00% | 32 | 3.01% | 1062 | 1030 | 565 | PT-MORENA-ES | 240 | PRI | 191 | PAN-PRD-MC |
| 34 | EATEPEC | 1581 | 227 | 25.55% | 468 | 57.14% | | | 146 | 17.82% | | | | | 40 | 4.88% | | | 23 | 2.81% | | | | | 15 | 1.83% | | | | | 0 | 0.00% | 21 | 2.50% | 840 | 819 | 468 | PT-MORENA-ES | 146 | PRI | 227 | PAN-PRD-MC |
| 34 | EATEPEC | 1582 | 153 | 17.11% | 454 | 55.21% | | | 178 | 25.02% | | | | | 26 | 3.13% | | | 30 | 3.65% | | | | | 10 | 1.22% | | | | | 0 | 0.00% | 22 | 3.48% | 926 | 894 | 454 | PT-MORENA-ES | 178 | PRI | 153 | PAN-PRD-MC |
| 34 | EATEPEC | 1583 | 208 | 19.12% | 619 | 56.89% | | | 320 | 37.60% | | | | | 30 | 2.76% | | | 21 | 1.93% | | | | | 10 | 1.05% | | | | | 1 | 0.09% | 16 | 2.30% | 1115 | 1088 | 619 | PT-MORENA-ES | 208 | PAN-PRD-MC | 192 | PRI |
| 34 | EATEPEC | 1584 | 159 | 16.15% | 737 | 59.72% | | | 256 | 19.12% | | | | | 38 | 3.08% | | | 13 | 0.01% | | | | | 14 | 1.13% | | | | | 0 | 0.00% | 43 | 3.29% | 1276 | 1234 | 737 | PT-MORENA-ES | 256 | PRI | 159 | PAN-PRD-MC |
| 34 | EATEPEC | 1585 | 157 | 12.59% | 709 | 56.86% | | | 276 | 22.13% | | | | | 62 | 4.97% | | | 31 | 2.49% | | | | | 12 | 0.96% | | | | | 0 | 0.00% | 45 | 3.48% | 1292 | 1247 | 709 | PT-MORENA-ES | 276 | PRI | 157 | PAN-PRD-MC |
| 34 | EATEPEC | 1586 | 64 | 12.01% | 299 | 56.01% | | | 137 | 25.70% | | | | | 10 | 1.88% | | | 13 | 1.05% | | | | | 8 | 1.50% | | | | | 0 | 0.00% | 17 | 3.12% | 545 | 528 | 299 | PT-MORENA-ES | 137 | PRI | 64 | PAN-PRD-MC |
| 34 | EATEPEC | 1587 | 191 | 34.24% | 314 | 54.48% | | | 134 | 23.83% | | | | | 43 | 6.86% | | | 41 | 4.46% | | | | | 29 | 1.01% | | | | | 0 | 0.00% | 28 | 4.35% | 948 | 920 | 504 | PT-MORENA-ES | 264 | PRI | 191 | PAN-PRD-MC |
| 34 | EATEPEC | 1588 | 227 | 13.99% | 851 | 54.58% | | | 300 | 23.91% | | | | | 58 | 3.57% | | | 43 | 2.46% | | | | | 18 | 1.11% | | | | | 2 | 0.12% | 44 | 2.64% | 1665 | 1623 | 892 | PT-MORENA-ES | 300 | PRI | 227 | PAN-PRD-MC |
| 34 | EATEPEC | 1589 | 148 | 17.45% | 466 | 54.88% | | | 162 | 19.08% | | | | | 33 | 3.85% | | | 29 | 3.42% | | | | | 13 | 1.53% | | | | | 0 | 0.00% | 23 | 5.32% | 886 | 849 | 466 | PT-MORENA-ES | 162 | PRI | 148 | PAN-PRD-MC |
| 34 | EATEPEC | 1590 | 102 | 18.18% | 298 | 53.38% | | | 166 | 29.70% | | | | | 43 | 7.07% | | | 24 | 4.34% | | | | | 8 | 1.03% | | | | | 0 | 0.00% | 22 | 3.49% | 651 | 593 | 298 | PT-MORENA-ES | 166 | PRI | 102 | PAN-PRD-MC |
| 34 | EATEPEC | 1591 | 129 | 15.75% | 471 | 57.51% | | | 181 | 22.10% | | | | | 14 | 1.71% | | | 13 | 1.59% | | | | | 11 | 1.34% | | | | | 1 | 0.12% | 26 | 3.07% | 846 | 819 | 471 | PT-MORENA-ES | 181 | PRI | 129 | PAN-PRD-MC |
| 34 | EATEPEC | 1592 | 148 | 17.54% | 455 | 53.92% | | | 176 | 21.44% | | | | | 19 | 2.31% | | | 15 | 1.95% | | | | | 11 | 1.34% | | | | | 0 | 0.00% | 39 | 4.53% | 860 | 821 | 455 | PT-MORENA-ES | 176 | PRI | 148 | PAN-PRD-MC |
| 34 | EATEPEC | 1593 | 54 | 13.85% | 214 | 51.51% | | | 104 | 26.24% | | | | | 10 | 3.02% | | | 7 | 1.77% | | | | | 7 | 1.77% | | | | | 0 | 0.00% | 30 | 7.04% | 426 | 396 | 204 | PT-MORENA-ES | 104 | PRI | 54 | PAN-PRD-MC |
| 34 | EATEPEC | 1594 | 135 | 26.10% | 208 | 43.24% | | | 122 | 33.28% | | | | | 13 | 2.70% | | | 16 | 3.32% | | | | | 6 | 1.25% | | | | | 0 | 0.00% | 17 | 3.42% | 498 | 481 | 208 | PT-MORENA-ES | 126 | PAN-PRD-MC | 122 | PRI |
| 34 | EATEPEC | 1595 | 177 | 14.84% | 928 | 59.97% | | | 176 | 15.63% | | | | | 19 | 7.46% | | | 14 | 1.96% | | | | | 17 | 1.67% | | | | | 0 | 0.00% | 16 | 1.07% | 971 | 953 | 933 | PT-MORENA-ES | 176 | PRI | 177 | PAN-PRD-MC |
| 34 | EATEPEC | 1596 | 145 | 18.15% | 453 | 52.38% | | | 136 | 24.50% | | | | | 17 | 2.13% | | | 12 | 1.29% | | | | | 11 | 1.38% | | | | | 0 | 0.00% | 16 | 3.12% | 826 | 809 | 415 | PT-MORENA-ES | 136 | PRI | 145 | PAN-PRD-MC |
| 34 | EATEPEC | 1597 | 152 | 14.10% | 827 | 57.73% | | | 251 | 23.13% | | | | | 23 | 2.12% | | | 18 | 1.66% | | | | | 13 | 1.20% | | | | | 0 | 0.00% | 25 | 2.80% | 1114 | 1085 | 827 | PT-MORENA-ES | 251 | PRI | 152 | PAN-PRD-MC |
| 34 | EATEPEC | 1598 | 158 | 16.06% | 562 | 57.11% | | | 199 | 22.72% | | | | | 25 | 2.84% | | | 23 | 2.34% | | | | | 16 | 1.63% | | | | | 0 | 0.00% | 22 | 2.99% | 1006 | 984 | 562 | PT-MORENA-ES | 199 | PRI | 158 | PAN-PRD-MC |
| 34 | EATEPEC | 1599 | 74 | 14.07% | 384 | 73.00% | | | 122 | 23.20% | | | | | 24 | 4.56% | | | 25 | 4.75% | | | | | 7 | 1.33% | | | | | 0 | 0.00% | 16 | 2.95% | 542 | 526 | 384 | PT-MORENA-ES | 122 | PRI | 74 | PAN-PRD-MC |
| 34 | EATEPEC | 1600 | 59 | 26.91% | 156 | 70.78% | | | 49 | 15.87% | | | | | 5 | 1.44% | | | 12 | 3.45% | | | | | 5 | 1.44% | | | | | 0 | 0.00% | 12 | 3.33% | 360 | 348 | 198 | PT-MORENA-ES | 49 | PRI | 59 | PAN-PRD-MC |
| 34 | EATEPEC | 1601 | 64 | 18.02% | 310 | 87.61% | | | 89 | 25.00% | | | | | 10 | 2.94% | | | 13 | 3.02% | | | | | 5 | 1.47% | | | | | 0 | 0.00% | 12 | 3.41% | 352 | 340 | 330 | PT-MORENA-ES | 89 | PRI | 64 | PAN-PRD-MC |
| 34 | EATEPEC | 1602 | 186 | 22.41% | 255 | 53.65% | | | 128 | 20.91% | | | | | 12 | 1.94% | | | 11 | 1.78% | | | | | 19 | 1.27% | | | | | 3 | 0.47% | 20 | 3.13% | 640 | 617 | 315 | PT-MORENA-ES | 136 | PAN-PRD-MC | 128 | PRI |
| 34 | EATEPEC | 1603 | 133 | 19.84% | 310 | 30.74% | | | 131 | 23.44% | | | | | 21 | 3.27% | | | 12 | 3.00% | | | | | 8 | 1.13% | | | | | 0 | 0.00% | 16 | 2.86% | 629 | 611 | 310 | PT-MORENA-ES | 131 | PRI | 116 | PAN-PRD-MC |
| 34 | EATEPEC | 1604 | 153 | 15.01% | 474 | 56.05% | | | 193 | 18.92% | | | | | 21 | 3.67% | | | 27 | 3.03% | | | | | 9 | 1.07% | | | | | 1 | 0.12% | 23 | 2.43% | 867 | 845 | 474 | PT-MORENA-ES | 161 | PAN-PRD-MC | 145 | PRI |
| 34 | EATEPEC | 1605 | 140 | 14.39% | 555 | 58.66% | | | 269 | 29.05% | | | | | 22 | 1.94% | | | 24 | 2.55% | | | | | 10 | 1.06% | | | | | 0 | 0.00% | 26 | 2.96% | 970 | 941 | 555 | PT-MORENA-ES | 189 | PRI | 140 | PAN-PRD-MC |
| 34 | EATEPEC | 1606 | 107 | 14.22% | 664 | 56.01% | | | 258 | 22.81% | | | | | 45 | 3.84% | | | 23 | 1.95% | | | | | 12 | 1.28% | | | | | 0 | 0.00% | 38 | 3.14% | 1210 | 1172 | 664 | PT-MORENA-ES | 258 | PRI | 107 | PAN-PRD-MC |
| 34 | EATEPEC | 1607 | 245 | 13.64% | 816 | 57.57% | | | 253 | 25.64% | | | | | 24 | 2.24% | | | 18 | 1.66% | | | | | 13 | 1.21% | | | | | 1 | 0.09% | 36 | 3.25% | 1107 | 1070 | 816 | PT-MORENA-ES | 253 | PRI | 245 | PAN-PRD-MC |

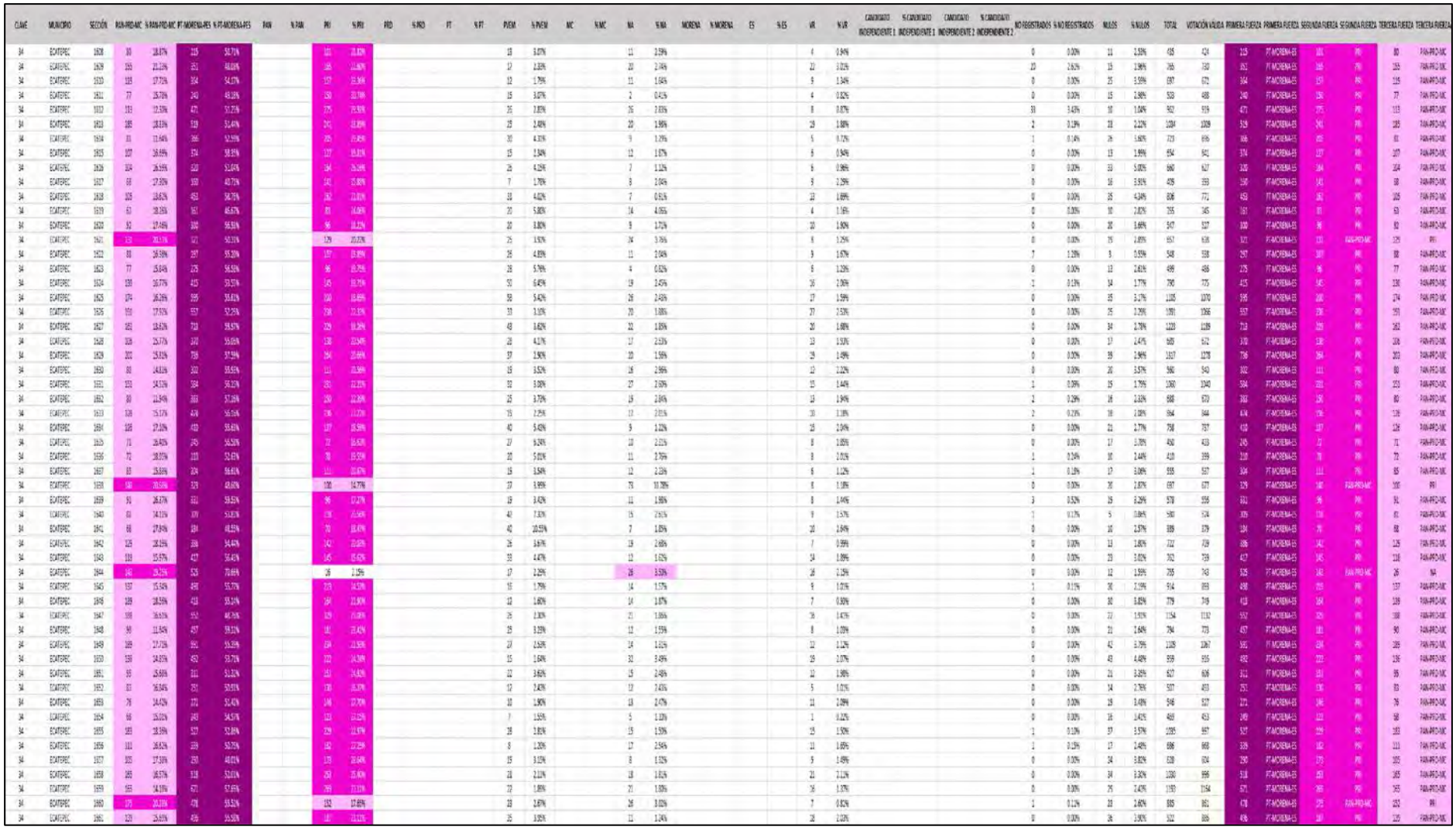

| CLAVE | MUNICIPIO | SECCIÓN | PAN-PRD-MC | % PAN-PRD-MC | PT-MORENA-ES | % PT-MORENA-ES | PAN | % PAN | PRI | % PRI | PRD | % PRD | PT | % PT | PVEM | % PVEM | MC | % MC | MA | % MA | MORENA | % MORENA | ES | % ES | VR | % VR | CANDIDATO INDEPENDIENTE 1 | % CANDIDATO INDEPENDIENTE 1 | CANDIDATO INDEPENDIENTE 2 | % CANDIDATO INDEPENDIENTE 2 | NO REGISTRADOS | % NO REGISTRADOS | NULOS | % NULOS | TOTAL | VOTACIÓN VÁLIDA | PRIMERA FUERZA | PRIMERA FUERZA | SEGUNDA FUERZA | SEGUNDA FUERZA | TERCERA FUERZA | TERCERA FUERZA |
|---|---|---|---|---|---|---|---|---|---|---|---|---|---|---|---|---|---|---|---|---|---|---|---|---|---|---|---|---|---|---|---|---|---|---|---|---|---|---|---|---|---|---|
| 34 | ECATEPEC | 1662 | 110 | 16.79% | 459 | 70.12% | | | 172 | 26.27% | | | | | 43 | 6.57% | | | 13 | 1.99% | | | | | 9 | 1.37% | | | | | 1 | 0.15% | 28 | 4.28% | 678 | 650 | PT-MORENA-ES | 172 | PRI | 110 | PAN-PRD-MC |
| 34 | ECATEPEC | 1663 | 102 | 20.12% | 420 | 82.84% | | | 105 | 20.71% | | | | | 26 | 5.13% | | | 13 | 2.56% | | | | | 13 | 2.56% | | | | | 1 | 0.20% | 22 | 4.34% | 533 | 507 | PT-MORENA-ES | 105 | PRI | 102 | PAN-PRD-MC |
| 34 | ECATEPEC | 1664 | 59 | 12.81% | 261 | 56.61% | | | 127 | 27.55% | | | | | 13 | 2.82% | | | 9 | 1.95% | | | | | 8 | 1.74% | | | | | 0 | 0.00% | 15 | 3.25% | 494 | 461 | PT-MORENA-ES | 127 | PAN | 59 | PAN-PRD-MC |
| 34 | ECATEPEC | 1665 | 90 | 13.41% | 332 | 49.48% | | | 128 | 19.08% | | | | | 17 | 2.53% | | | 9 | 1.34% | | | | | 8 | 1.19% | | | | | 2 | 0.30% | 13 | 1.94% | 606 | 584 | PT-MORENA-ES | 128 | PAN | 90 | PAN-PRD-MC |
| 34 | ECATEPEC | 1666 | 221 | 33.34% | 272 | 41.03% | | | 163 | 24.59% | | | | | 22 | 3.32% | | | 20 | 3.02% | | | | | 10 | 1.51% | | | | | 1 | 0.15% | 11 | 1.66% | 918 | 906 | PT-MORENA-ES | 272 | PAN | 221 | PAN-PRD-MC |
| 34 | ECATEPEC | 1667 | 103 | 19.16% | 423 | 78.68% | | | 153 | 28.44% | | | | | 40 | 7.43% | | | 17 | 3.16% | | | | | 10 | 1.86% | | | | | 0 | 0.00% | 11 | 2.04% | 750 | 739 | PT-MORENA-ES | 153 | PAN | 103 | PAN-PRD-MC |
| 34 | ECATEPEC | 1668 | 128 | 16.03% | 497 | 62.23% | | | 154 | 19.30% | | | | | 19 | 2.38% | | | 16 | 2.01% | | | | | 11 | 1.38% | | | | | 0 | 0.00% | 23 | 2.81% | 818 | 798 | PT-MORENA-ES | 154 | PAN | 128 | PAN-PRD-MC |
| 34 | ECATEPEC | 1669 | 110 | 16.82% | 343 | 52.22% | | | 139 | 21.25% | | | | | 24 | 3.67% | | | 20 | 3.06% | | | | | 15 | 1.99% | | | | | 0 | 0.00% | 24 | 3.54% | 678 | 654 | PT-MORENA-ES | 139 | PAN | 110 | PAN-PRD-MC |
| 34 | FLATIRIC | 1670 | 107 | 15.73% | 395 | 58.09% | | | 141 | 20.74% | | | | | 77 | 11.32% | | | 15 | 2.21% | | | | | 9 | 1.32% | | | | | 1 | 0.15% | 27 | 3.58% | 771 | 678 | PT-MORENA-ES | 141 | PAN | 107 | PAN-PRD-MC |
| 34 | ECATEPEC | 1671 | 101 | 15.12% | 358 | 53.62% | | | 225 | 33.83% | | | | | 42 | 6.31% | | | 27 | 4.06% | | | | | 20 | 3.00% | | | | | 0 | 0.00% | 31 | 4.47% | 1295 | 1263 | PT-MORENA-ES | 225 | PAN | 221 | PAN-PRD-MC |
| 34 | ECATEPEC | 1672 | 79 | 13.06% | 300 | 51.64% | | | 106 | 18.57% | | | | | 18 | 3.10% | | | 6 | 1.05% | | | | | 12 | 2.07% | | | | | 0 | 0.00% | 22 | 3.65% | 602 | 581 | PT-MORENA-ES | 106 | PAN | 79 | PAN-PRD-MC |
| 34 | ECATEPEC | 1673 | 110 | 14.91% | 407 | 55.22% | | | 137 | 25.37% | | | | | 17 | 2.31% | | | 7 | 0.95% | | | | | 9 | 1.22% | | | | | 4 | 0.54% | 26 | 3.53% | 737 | 737 | PT-MORENA-ES | 137 | PAN | 110 | PAN-PRD-MC |
| 34 | ECATEPEC | 1674 | 61 | 10.15% | 345 | 56.44% | | | 168 | 27.90% | | | | | 16 | 2.62% | | | 10 | 1.64% | | | | | 10 | 1.64% | | | | | 1 | 0.16% | 20 | 3.16% | 632 | 611 | PT-MORENA-ES | 168 | PAN | 82 | PAN-PRD-MC |
| 34 | ECATEPEC | 1675 | 93 | 15.91% | 342 | 58.29% | | | 141 | 24.06% | | | | | 8 | 1.34% | | | 9 | 1.51% | | | | | 2 | 0.34% | | | | | 0 | 0.00% | 20 | 3.29% | 617 | 597 | PT-MORENA-ES | 141 | PAN | 93 | PAN-PRD-MC |
| 34 | ECATEPEC | 1676 | 93 | 14.94% | 340 | 54.22% | | | 154 | 24.72% | | | | | 18 | 2.89% | | | 18 | 2.89% | | | | | 6 | 0.96% | | | | | 0 | 0.00% | 15 | 2.36% | 651 | 668 | PT-MORENA-ES | 154 | PAN | 93 | PAN-PRD-MC |
| 34 | ECATEPEC | 1677 | 93 | 13.86% | 328 | 48.88% | | | 272 | 40.54% | | | | | 25 | 3.72% | | | 9 | 1.34% | | | | | 7 | 1.04% | | | | | 0 | 0.00% | 23 | 3.30% | 697 | 679 | PT-MORENA-ES | 272 | PAN | 93 | PAN-PRD-MC |
| 34 | ECATEPEC | 1678 | 108 | 15.34% | 334 | 50.23% | | | 185 | 27.82% | | | | | 22 | 3.31% | | | 9 | 1.35% | | | | | 9 | 1.35% | | | | | 0 | 0.00% | 23 | 3.34% | 688 | 665 | PT-MORENA-ES | 334 | PAN | 108 | PAN-PRD-MC |
| 34 | ECATEPEC | 1679 | 120 | 15.77% | 425 | 56.05% | | | 176 | 23.19% | | | | | 19 | 2.50% | | | 8 | 1.05% | | | | | 11 | 1.45% | | | | | 0 | 0.00% | 34 | 4.28% | 794 | 759 | PT-MORENA-ES | 425 | PAN | 120 | PAN-PRD-MC |
| 34 | ECATEPEC | 1680 | 193 | 15.49% | 598 | 45.99% | | | 344 | 27.62% | | | | | 89 | 7.14% | | | 26 | 2.09% | | | | | 26 | 2.09% | | | | | 1 | 0.08% | 38 | 2.96% | 1285 | 1246 | PT-MORENA-ES | 598 | PAN | 193 | PAN-PRD-MC |
| 34 | ECATEPEC | 1681 | 102 | 14.88% | 430 | 62.78% | | | 228 | 33.28% | | | | | 18 | 2.63% | | | 17 | 2.48% | | | | | 12 | 1.75% | | | | | 1 | 0.15% | 33 | 4.60% | 876 | 849 | PT-MORENA-ES | 428 | PAN | 102 | PAN-PRD-MC |
| 34 | ECATEPEC | 1682 | 145 | 15.91% | 498 | 54.72% | | | 258 | 28.32% | | | | | 23 | 2.52% | | | 21 | 2.31% | | | | | 12 | 1.32% | | | | | 1 | 0.11% | 28 | 2.98% | 964 | 955 | PT-MORENA-ES | 498 | PAN | 145 | PAN-PRD-MC |
| 34 | ECATEPEC | 1683 | 195 | 13.56% | 921 | 63.41% | | | 247 | 17.01% | | | | | 45 | 3.10% | | | 24 | 1.65% | | | | | 15 | 1.03% | | | | | 0 | 0.00% | 42 | 2.81% | 1494 | 1452 | PT-MORENA-ES | 921 | PAN | 195 | PAN-PRD-MC |
| 34 | ECATEPEC | 1684 | 73 | 12.51% | 353 | 55.47% | | | 146 | 22.96% | | | | | 36 | 5.71% | | | 13 | 1.98% | | | | | 10 | 1.58% | | | | | 1 | 0.15% | 34 | 5.10% | 666 | 632 | PT-MORENA-ES | 353 | PAN | 73 | PAN-PRD-MC |
| 34 | ECATEPEC | 1685 | 84 | 13.45% | 369 | 59.13% | | | 114 | 18.27% | | | | | 15 | 2.45% | | | 12 | 1.92% | | | | | 6 | 0.96% | | | | | 0 | 0.00% | 14 | 2.20% | 641 | 617 | PT-MORENA-ES | 369 | PAN | 84 | PAN-PRD-MC |
| 34 | ECATEPEC | 1686 | 105 | 17.01% | 326 | 52.84% | | | 170 | 25.84% | | | | | 22 | 3.82% | | | 13 | 1.93% | | | | | 6 | 0.85% | | | | | 0 | 0.00% | 24 | 3.37% | 734 | 710 | PT-MORENA-ES | 326 | PAN | 105 | PAN-PRD-MC |
| 34 | ECATEPEC | 1687 | 157 | 16.15% | 494 | 50.82% | | | 325 | 30.29% | | | | | 26 | 2.67% | | | 12 | 1.23% | | | | | 8 | 0.82% | | | | | 0 | 0.00% | 26 | 2.61% | 998 | 972 | PT-MORENA-ES | 494 | PAN | 157 | PAN-PRD-MC |
| 34 | ECATEPEC | 1688 | 108 | 14.79% | 447 | 61.32% | | | 243 | 22.36% | | | | | 15 | 2.18% | | | 18 | 2.07% | | | | | 16 | 1.84% | | | | | 0 | 0.00% | 27 | 3.01% | 898 | 871 | PT-MORENA-ES | 447 | PAN | 108 | PAN-PRD-MC |
| 34 | ECATEPEC | 1689 | 122 | 18.51% | 342 | 51.90% | | | 180 | 25.45% | | | | | 12 | 1.82% | | | 8 | 1.21% | | | | | 7 | 1.06% | | | | | 0 | 0.00% | 18 | 2.66% | 677 | 659 | PT-MORENA-ES | 342 | PAN | 122 | PAN-PRD-MC |
| 34 | ECATEPEC | 1690 | 108 | 19.66% | 334 | 51.85% | | | 146 | 21.67% | | | | | 15 | 2.23% | | | 13 | 2.02% | | | | | 8 | 1.24% | | | | | 0 | 0.00% | 15 | 2.07% | 663 | 644 | PT-MORENA-ES | 334 | PAN | 108 | PAN-PRD-MC |
| 34 | ECATEPEC | 1691 | 192 | 15.44% | 725 | 58.37% | | | 249 | 20.05% | | | | | 35 | 2.82% | | | 34 | 2.74% | | | | | 16 | 1.29% | | | | | 0 | 0.00% | 44 | 3.42% | 1286 | 1242 | PT-MORENA-ES | 725 | PAN | 192 | PAN-PRD-MC |
| 34 | ECATEPEC | 1692 | 134 | 12.16% | 576 | 52.26% | | | 315 | 28.58% | | | | | 22 | 1.99% | | | 28 | 2.55% | | | | | 15 | 1.36% | | | | | 1 | 0.09% | 22 | 2.02% | 1133 | 1100 | PT-MORENA-ES | 576 | PAN | 134 | PAN-PRD-MC |
| 34 | FLATIRIC | 1693 | 101 | 17.51% | 457 | 79.79% | | | 77 | 13.35% | | | | | 3 | 0.52% | | | 18 | 3.12% | | | | | 4 | 0.69% | | | | | 0 | 0.00% | 17 | 2.94% | 954 | 937 | PT-MORENA-ES | 457 | PAN | 101 | PAN-PRD-MC |
| 34 | ECATEPEC | 1694 | 103 | 14.73% | 374 | 54.22% | | | 259 | 37.63% | | | | | 40 | 5.80% | | | 13 | 1.89% | | | | | 14 | 2.03% | | | | | 0 | 0.00% | 32 | 4.55% | 1091 | 1059 | PT-MORENA-ES | 374 | PAN | 103 | PAN-PRD-MC |
| 34 | ECATEPEC | 1695 | 167 | 19.86% | 427 | 50.71% | | | 221 | 26.87% | | | | | 18 | 2.14% | | | 22 | 2.61% | | | | | 7 | 0.83% | | | | | 6 | 0.59% | 15 | 2.19% | 857 | 842 | PT-MORENA-ES | 427 | PAN | 167 | PAN-PRD-MC |
| 34 | ECATEPEC | 1696 | 165 | 17.35% | 608 | 57.75% | | | 199 | 18.87% | | | | | 19 | 1.81% | | | 27 | 2.57% | | | | | 4 | 0.38% | | | | | 0 | 0.00% | 25 | 2.32% | 1077 | 1052 | PT-MORENA-ES | 608 | PAN | 165 | PAN-PRD-MC |
| 34 | ECATEPEC | 1697 | 138 | 13.11% | 600 | 57.01% | | | 163 | 25.22% | | | | | 19 | 1.80% | | | 17 | 1.61% | | | | | 6 | 0.58% | | | | | 0 | 0.00% | 29 | 2.71% | 1072 | 1043 | PT-MORENA-ES | 600 | PAN | 138 | PAN-PRD-MC |
| 34 | ECATEPEC | 1698 | 159 | 14.21% | 557 | 56.57% | | | 228 | 22.73% | | | | | 25 | 2.49% | | | 31 | 2.96% | | | | | 7 | 0.67% | | | | | 0 | 0.00% | 29 | 2.59% | 1097 | 1049 | PT-MORENA-ES | 557 | PAN | 159 | PAN-PRD-MC |
| 34 | ECATEPEC | 1699 | 154 | 16.06% | 615 | 58.70% | | | 177 | 24.21% | | | | | 24 | 2.10% | | | 22 | 1.92% | | | | | 12 | 1.05% | | | | | 1 | 0.09% | 42 | 3.40% | 1186 | 1144 | PT-MORENA-ES | 615 | PAN | 154 | PAN-PRD-MC |
| 34 | ECATEPEC | 1700 | 498 | 36.16% | 1533 | 56.51% | | | 550 | 30.43% | | | | | 74 | 2.75% | | | 70 | 2.60% | | | | | 37 | 1.37% | | | | | 0 | 0.00% | 56 | 2.14% | 1752 | 1666 | PT-MORENA-ES | 1533 | PAN | 498 | PAN-PRD-MC |
| 34 | ECATEPEC | 1701 | 216 | 18.28% | 972 | 56.01% | | | 216 | 18.96% | | | | | 42 | 3.51% | | | 30 | 2.50% | | | | | 11 | 0.92% | | | | | 2 | 0.19% | 33 | 2.80% | 1233 | 1198 | PT-MORENA-ES | 972 | PAN | 216 | PAN-PRD-MC |
| 34 | ECATEPEC | 1702 | 207 | 16.34% | 777 | 57.86% | | | 235 | 15.23% | | | | | 57 | 3.83% | | | 21 | 1.72% | | | | | 15 | 1.23% | | | | | 0 | 0.00% | 33 | 2.63% | 1255 | 1222 | PT-MORENA-ES | 777 | PAN | 207 | PAN-PRD-MC |
| 34 | ECATEPEC | 1703 | 243 | 17.06% | 783 | 54.02% | | | 285 | 20.36% | | | | | 65 | 4.62% | | | 35 | 2.49% | | | | | 22 | 1.56% | | | | | 1 | 0.07% | 47 | 3.23% | 1455 | 1407 | PT-MORENA-ES | 783 | PAN | 243 | PAN-PRD-MC |
| 34 | ECATEPEC | 1704 | 171 | 17.21% | 459 | 44.26% | | | 307 | 13.36% | | | | | 33 | 3.40% | | | 18 | 1.85% | | | | | 13 | 1.34% | | | | | 0 | 0.00% | 38 | 3.70% | 1050 | 972 | PT-MORENA-ES | 459 | PAN | 171 | PAN-PRD-MC |
| 34 | ECATEPEC | 1705 | 172 | 16.35% | 372 | 53.29% | | | 241 | 23.75% | | | | | 59 | 5.81% | | | 22 | 2.17% | | | | | 10 | 0.98% | | | | | 0 | 0.00% | 25 | 2.40% | 1041 | 1016 | PT-MORENA-ES | 372 | PAN | 172 | PAN-PRD-MC |

| CLAVE | MUNICIPIO | SECCIÓN | PAN-PRD-MC | % PAN-PRD-MC | PT-MORENA-ES | % PT-MORENA-ES | PAN | % PAN | PRI | % PRI | PRD | % PRD | PT | % PT | PVEM | % PVEM | MC | % MC | NA | % NA | MORENA | % MORENA | ES | % ES | VR | % VR | CANDIDATO INDEPENDIENTE 1 | % CANDIDATO INDEPENDIENTE 1 | CANDIDATO INDEPENDIENTE 2 | % CANDIDATO INDEPENDIENTE 2 | NO REGISTRADOS | % NO REGISTRADOS | NULOS | % NULOS | TOTAL | VOTACIÓN VALIDA | PRIMERA FUERZA | PRIMERA FUERZA | SEGUNDA FUERZA | SEGUNDA FUERZA | TERCERA FUERZA | TERCERA FUERZA |
|---|---|---|---|---|---|---|---|---|---|---|---|---|---|---|---|---|---|---|---|---|---|---|---|---|---|---|---|---|---|---|---|---|---|---|---|---|---|---|---|---|---|---|
| 04 | ECATEPEC | 1706 | 169 | 15.16% | 802 | 71.93% | | | 160 | 14.35% | | | | | 15 | 1.35% | | | 18 | 1.61% | | | | | 14 | 1.26% | | | | | 0 | 0.00% | 86 | 7.67% | 1125 | 1095 | 802 | PT-MORENA-ES | 169 | PAN | 160 | PAN-PRD-MC |
| 04 | ECATEPEC | 1707 | 123 | 14.29% | 479 | 55.63% | | | 105 | 12.19% | | | | | 13 | 1.51% | | | 21 | 2.44% | | | | | 14 | 1.63% | | | | | 2 | 0.23% | 41 | 4.57% | 898 | 855 | 479 | PT-MORENA-ES | 105 | PRI | 123 | PAN-PRD-MC |
| 04 | ECATEPEC | 1708 | 170 | 15.48% | 651 | 59.29% | | | 149 | 13.57% | | | | | 43 | 3.91% | | | 25 | 2.28% | | | | | 15 | 1.37% | | | | | 1 | 0.09% | 53 | 2.74% | 1170 | 1137 | 651 | PT-MORENA-ES | 185 | PRI | 170 | PAN-PRD-MC |
| 04 | ECATEPEC | 1709 | 158 | 14.19% | 854 | 80.23% | | | 156 | 14.57% | | | | | 14 | 1.32% | | | 21 | 1.95% | | | | | 15 | 1.38% | | | | | 0 | 0.00% | 36 | 3.21% | 1122 | 1086 | 854 | PT-MORENA-ES | 158 | PRI | 156 | PAN-PRD-MC |
| 04 | ECATEPEC | 1710 | 149 | 16.57% | 527 | 57.91% | | | 136 | 15.44% | | | | | 23 | 2.53% | | | 17 | 1.87% | | | | | 8 | 0.88% | | | | | 0 | 0.00% | 23 | 2.36% | 932 | 910 | 527 | PT-MORENA-ES | 160 | PRI | 149 | PAN-PRD-MC |
| 04 | ECATEPEC | 1711 | 183 | 17.21% | 659 | 60.46% | | | 153 | 13.12% | | | | | 10 | 1.03% | | | 22 | 2.02% | | | | | 9 | 0.46% | | | | | 1 | 0.09% | 35 | 3.11% | 1126 | 1090 | 659 | PT-MORENA-ES | 183 | PRI | 183 | PAN-PRD-MC |
| 04 | ECATEPEC | 1712 | 322 | 15.15% | 1321 | 62.14% | | | 357 | 16.80% | | | | | 63 | 2.97% | | | 46 | 7.16% | | | | | 24 | 1.13% | | | | | 0 | 0.00% | 60 | 2.74% | 2186 | 2126 | 1321 | PT-MORENA-ES | 952 | PRI | 322 | PAN-PRD-MC |
| 04 | ECATEPEC | 1713 | 81 | 17.65% | 339 | 49.85% | | | 133 | 28.98% | | | | | 22 | 4.85% | | | 4 | 0.84% | | | | | 2 | 0.42% | | | | | 0 | 0.00% | 9 | 1.89% | 494 | 479 | 339 | PT-MORENA-ES | 133 | PRI | 81 | PAN-PRD-MC |
| 04 | ECATEPEC | 1714 | 152 | 15.00% | 576 | 56.87% | | | 221 | 13.67% | | | | | 38 | 3.75% | | | 22 | 2.26% | | | | | 11 | 1.08% | | | | | 2 | 0.19% | 42 | 3.89% | 1062 | 1020 | 576 | PT-MORENA-ES | 221 | PRI | 152 | PAN-PRD-MC |
| 04 | ECATEPEC | 1715 | 159 | 15.21% | 652 | 57.14% | | | 159 | 15.26% | | | | | 15 | 2.21% | | | 9 | 1.05% | | | | | 7 | 0.81% | | | | | 0 | 0.00% | 23 | 2.60% | 894 | 861 | 492 | PT-MORENA-ES | 160 | PRI | 159 | PAN-PRD-MC |
| 04 | ECATEPEC | 1716 | 149 | 16.56% | 517 | 57.22% | | | 174 | 19.27% | | | | | 37 | 4.10% | | | 18 | 1.99% | | | | | 8 | 0.89% | | | | | 2 | 0.22% | 28 | 2.89% | 960 | 903 | 517 | PT-MORENA-ES | 174 | PRI | 149 | PAN-PRD-MC |
| 04 | ECATEPEC | 1717 | 159 | 15.33% | 747 | 57.76% | | | 231 | 22.45% | | | | | 33 | 3.55% | | | 24 | 1.85% | | | | | 7 | 0.54% | | | | | 1 | 0.08% | 34 | 2.56% | 1335 | 1294 | 747 | PT-MORENA-ES | 231 | PRI | 159 | PAN-PRD-MC |
| 04 | ECATEPEC | 1718 | 223 | 16.99% | 773 | 59.22% | | | 243 | 18.85% | | | | | 16 | 1.76% | | | 10 | 1.55% | | | | | 10 | 0.77% | | | | | 0 | 0.00% | 53 | 3.84% | 1355 | 1303 | 773 | PT-MORENA-ES | 243 | PRI | 223 | PAN-PRD-MC |
| 04 | ECATEPEC | 1719 | 133 | 15.13% | 441 | 57.89% | | | 150 | 20.39% | | | | | 25 | 3.29% | | | 14 | 1.84% | | | | | 11 | 1.45% | | | | | 0 | 0.00% | 29 | 3.69% | 799 | 760 | 441 | PT-MORENA-ES | 155 | PRI | 133 | PAN-PRD-MC |
| 04 | ECATEPEC | 1720 | 204 | 14.23% | 813 | 56.74% | | | 318 | 22.18% | | | | | 43 | 3.00% | | | 25 | 1.74% | | | | | 33 | 2.30% | | | | | 1 | 0.07% | 54 | 3.31% | 1469 | 1434 | 813 | PT-MORENA-ES | 318 | PRI | 204 | PAN-PRD-MC |
| 04 | ECATEPEC | 1721 | 198 | 17.31% | 698 | 60.96% | | | 183 | 15.99% | | | | | 30 | 2.62% | | | 30 | 2.62% | | | | | 14 | 1.22% | | | | | 0 | 0.00% | 36 | 2.54% | 1182 | 1152 | 698 | PT-MORENA-ES | 198 | PAN-PRD-MC | 183 | PRI |
| 04 | ECATEPEC | 1722 | 242 | 14.95% | 959 | 59.24% | | | 239 | 14.76% | | | | | 42 | 2.59% | | | 27 | 1.66% | | | | | 24 | 1.48% | | | | | 0 | 0.00% | 63 | 3.62% | 1664 | 1619 | 959 | PT-MORENA-ES | 299 | PRI | 242 | PAN-PRD-MC |
| 04 | ECATEPEC | 1723 | 148 | 14.34% | 564 | 54.60% | | | 227 | 21.98% | | | | | 24 | 2.32% | | | 12 | 1.16% | | | | | 31 | 3.00% | | | | | 0 | 0.00% | 16 | 1.57% | 1030 | 1004 | 564 | PT-MORENA-ES | 227 | PRI | 148 | PAN-PRD-MC |
| 04 | ECATEPEC | 1724 | 155 | 16.05% | 387 | 40.11% | | | 193 | 19.90% | | | | | 25 | 2.58% | | | 218 | 22.50% | | | | | 6 | 0.62% | | | | | 0 | 0.00% | 51 | 4.05% | 1266 | 1215 | 587 | PT-MORENA-ES | 205 | NA | 155 | PAN-PRD-MC |
| 04 | ECATEPEC | 1725 | 60 | 16.80% | 183 | 51.26% | | | 55 | 15.41% | | | | | 9 | 2.52% | | | 1 | 0.28% | | | | | 3 | 0.84% | | | | | 0 | 0.00% | 7 | 1.82% | 248 | 241 | 183 | PT-MORENA-ES | 55 | PRI | 60 | PAN-PRD-MC |
| 04 | ECATEPEC | 1726 | 28 | 13.84% | 123 | 60.62% | | | 75 | 37.07% | | | | | 4 | 1.97% | | | 2 | 0.62% | | | | | 1 | 0.42% | | | | | 0 | 0.00% | 8 | 3.12% | 251 | 243 | 123 | PT-MORENA-ES | 75 | PRI | 28 | PAN-PRD-MC |
| 04 | ECATEPEC | 1727 | 93 | 11.48% | 352 | 55.11% | | | 301 | 37.16% | | | | | 6 | 1.97% | | | 6 | 1.97% | | | | | 4 | 1.32% | | | | | 0 | 0.00% | 11 | 3.48% | 516 | 355 | 352 | PT-MORENA-ES | 92 | PRI | 93 | PAN-PRD-MC |
| 04 | ECATEPEC | 1728 | 68 | 17.19% | 212 | 54.74% | | | 129 | 32.61% | | | | | 15 | 6.32% | | | 4 | 0.70% | | | | | 8 | 1.40% | | | | | 0 | 0.00% | 13 | 2.23% | 583 | 570 | 312 | PT-MORENA-ES | 129 | PRI | 68 | PAN-PRD-MC |
| 04 | ECATEPEC | 1729 | 59 | 17.65% | 69 | 43.14% | | | 79 | 34.35% | | | | | 3 | 1.47% | | | 3 | 1.47% | | | | | 4 | 1.96% | | | | | 0 | 0.00% | 8 | 3.77% | 212 | 204 | 88 | PT-MORENA-ES | 79 | PRI | 59 | PAN-PRD-MC |
| 04 | ECATEPEC | 1732 | 259 | 15.19% | 1295 | 55.87% | | | 568 | 22.84% | | | | | 45 | 2.12% | | | 35 | 1.51% | | | | | 32 | 1.38% | | | | | 2 | 0.08% | 73 | 3.05% | 2393 | 2318 | 1295 | PT-MORENA-ES | 568 | PRI | 259 | PAN-PRD-MC |
| 04 | ECATEPEC | 1733 | 225 | 15.71% | 752 | 52.53% | | | 325 | 22.70% | | | | | 35 | 2.73% | | | 28 | 1.96% | | | | | 63 | 4.40% | | | | | 0 | 0.00% | 53 | 3.44% | 1493 | 1432 | 752 | PT-MORENA-ES | 325 | PRI | 225 | PAN-PRD-MC |
| 04 | ECATEPEC | 1734 | 213 | 15.91% | 727 | 53.03% | | | 327 | 24.55% | | | | | 39 | 2.93% | | | 23 | 1.73% | | | | | 24 | 1.80% | | | | | 0 | 0.00% | 25 | 2.13% | 1341 | 1332 | 727 | PT-MORENA-ES | 327 | PRI | 212 | PAN-PRD-MC |
| 04 | ECATEPEC | 1735 | 342 | 21.05% | 838 | 51.66% | | | 291 | 17.93% | | | | | 46 | 2.83% | | | 43 | 2.61% | | | | | 32 | 1.95% | | | | | 0 | 0.00% | 54 | 3.22% | 1692 | 1645 | 838 | PT-MORENA-ES | 348 | PAN-PRD-MC | 291 | PRI |
| 04 | ECATEPEC | 1736 | 188 | 17.34% | 405 | 53.42% | | | 159 | 21.54% | | | | | 24 | 3.25% | | | 7 | 0.95% | | | | | 11 | 1.49% | | | | | 1 | 0.13% | 25 | 3.70% | 768 | 738 | 405 | PT-MORENA-ES | 159 | PRI | 188 | PAN-PRD-MC |
| 04 | ECATEPEC | 1737 | 193 | 17.06% | 631 | 52.89% | | | 188 | 22.09% | | | | | 33 | 4.07% | | | 19 | 2.49% | | | | | 11 | 1.44% | | | | | 3 | 0.38% | 22 | 4.02% | 797 | 762 | 631 | PT-MORENA-ES | 188 | PRI | 193 | PAN-PRD-MC |
| 04 | ECATEPEC | 1738 | 152 | 14.96% | 454 | 58.98% | | | 185 | 17.97% | | | | | 59 | 5.72% | | | 19 | 2.28% | | | | | 23 | 2.05% | | | | | 0 | 0.00% | 24 | 2.81% | 918 | 829 | 454 | PT-MORENA-ES | 185 | PRI | 152 | PAN-PRD-MC |
| 04 | ECATEPEC | 1739 | 177 | 18.11% | 542 | 57.46% | | | 161 | 17.11% | | | | | 26 | 2.76% | | | 21 | 2.23% | | | | | 14 | 1.49% | | | | | 0 | 0.00% | 26 | 2.68% | 977 | 941 | 542 | PT-MORENA-ES | 177 | PAN-PRD-MC | 161 | PRI |
| 04 | ECATEPEC | 1740 | 167 | 18.13% | 432 | 54.87% | | | 186 | 20.25% | | | | | 29 | 3.62% | | | 17 | 2.12% | | | | | 9 | 1.12% | | | | | 0 | 0.00% | 16 | 1.73% | 932 | 802 | 432 | PT-MORENA-ES | 186 | PRI | 167 | PAN-PRD-MC |
| 04 | ECATEPEC | 1741 | 213 | 20.17% | 499 | 49.24% | | | 208 | 20.57% | | | | | 53 | 5.24% | | | 22 | 2.18% | | | | | 18 | 1.78% | | | | | 1 | 0.13% | 16 | 1.56% | 1028 | 1011 | 499 | PT-MORENA-ES | 213 | PAN-PRD-MC | 208 | PRI |
| 04 | ECATEPEC | 1742 | 156 | 21.05% | 362 | 48.85% | | | 157 | 21.19% | | | | | 38 | 5.13% | | | 14 | 1.89% | | | | | 24 | 1.89% | | | | | 0 | 0.00% | 26 | 4.62% | 777 | 741 | 362 | PT-MORENA-ES | 157 | PRI | 156 | PAN-PRD-MC |
| 04 | ECATEPEC | 1743 | 155 | 18.98% | 372 | 51.50% | | | 172 | 21.04% | | | | | 34 | 4.44% | | | 18 | 2.20% | | | | | 15 | 2.15% | | | | | 0 | 0.00% | 15 | 3.40% | 722 | 657 | 372 | PT-MORENA-ES | 172 | PRI | 155 | PAN-PRD-MC |
| 04 | ECATEPEC | 1744 | 117 | 15.66% | 425 | 55.61% | | | 154 | 21.36% | | | | | 13 | 3.00% | | | 14 | 1.95% | | | | | 13 | 1.74% | | | | | 1 | 0.13% | 33 | 4.48% | 782 | 748 | 425 | PT-MORENA-ES | 184 | PRI | 117 | PAN-PRD-MC |
| 04 | ECATEPEC | 1745 | 195 | 19.54% | 533 | 52.45% | | | 198 | 17.05% | | | | | 37 | 4.37% | | | 13 | 2.06% | | | | | 25 | 3.96% | | | | | 0 | 0.00% | 38 | 5.87% | 670 | 632 | 333 | PT-MORENA-ES | 176 | PAN-PRD-MC | 198 | PRI |
| 04 | ECATEPEC | 1746 | 182 | 20.16% | 501 | 52.94% | | | 169 | 17.44% | | | | | 42 | 4.33% | | | 32 | 3.38% | | | | | 16 | 1.69% | | | | | 1 | 0.12% | 21 | 2.17% | 968 | 946 | 501 | PT-MORENA-ES | 193 | PAN-PRD-MC | 169 | PRI |
| 04 | ECATEPEC | 1747 | 131 | 16.11% | 471 | 57.93% | | | 140 | 17.81% | | | | | 15 | 2.30% | | | 13 | 1.98% | | | | | 9 | 1.09% | | | | | 0 | 0.00% | 43 | 4.84% | 867 | 825 | 471 | PT-MORENA-ES | 180 | PRI | 131 | PAN-PRD-MC |
| 04 | ECATEPEC | 1748 | 148 | 16.97% | 496 | 56.88% | | | 181 | 19.76% | | | | | 23 | 2.64% | | | 11 | 1.26% | | | | | 13 | 1.49% | | | | | 0 | 0.00% | 18 | 2.02% | 890 | 872 | 496 | PT-MORENA-ES | 181 | PRI | 148 | PAN-PRD-MC |
| 04 | ECATEPEC | 1749 | 254 | 20.70% | 852 | 69.38% | | | 209 | 13.62% | | | | | 21 | 1.24% | | | 18 | 1.47% | | | | | 7 | 0.79% | | | | | 0 | 0.00% | 16 | 1.28% | 915 | 885 | 852 | PT-MORENA-ES | 254 | PAN-PRD-MC | 209 | PRI |
| 04 | ECATEPEC | 1750 | 159 | 14.95% | 557 | 59.40% | | | 178 | 17.00% | | | | | 14 | 1.34% | | | 21 | 2.01% | | | | | 12 | 1.15% | | | | | 0 | 0.00% | 16 | 1.34% | 1078 | 1042 | 557 | PT-MORENA-ES | 265 | PAN-PRD-MC | 178 | PRI |
| 04 | ECATEPEC | 1751 | 207 | 20.05% | 569 | 55.76% | | | 180 | 18.85% | | | | | 21 | 2.06% | | | 32 | 3.14% | | | | | 34 | 3.33% | | | | | 8 | 0.79% | 24 | 2.28% | 1052 | 1020 | 569 | PT-MORENA-ES | 264 | PAN-PRD-MC | 180 | PRI |
| 04 | ECATEPEC | 1752 | 179 | 21.62% | 447 | 54.26% | | | 141 | 17.07% | | | | | 15 | 1.82% | | | 20 | 2.42% | | | | | 27 | 3.66% | | | | | 0 | 0.00% | 54 | 5.95% | 850 | 826 | 445 | PT-MORENA-ES | 175 | PAN-PRD-MC | 141 | PRI |
| 04 | ECATEPEC | 1753 | 144 | 18.86% | 399 | 52.36% | | | 153 | 20.08% | | | | | 28 | 3.62% | | | 19 | 2.49% | | | | | 24 | 3.15% | | | | | 0 | 0.00% | 23 | 2.93% | 785 | 762 | 399 | PT-MORENA-ES | 153 | PRI | 144 | PAN-PRD-MC |
| 04 | ECATEPEC | 1754 | 220 | 20.57% | 641 | 59.96% | | | 220 | 20.58% | | | | | 26 | 2.43% | | | 26 | 2.43% | | | | | 17 | 1.47% | | | | | 0 | 0.00% | 16 | 2.30% | 1106 | 1160 | 641 | PT-MORENA-ES | 220 | PRI | 220 | PAN-PRD-MC |
| 04 | ECATEPEC | 1755 | 141 | 19.29% | 388 | 53.08% | | | 151 | 20.66% | | | | | 15 | 2.05% | | | 15 | 2.05% | | | | | 10 | 1.37% | | | | | 0 | 0.00% | 11 | 2.79% | 752 | 731 | 388 | PT-MORENA-ES | 183 | PRI | 141 | PAN-PRD-MC |
| 04 | ECATEPEC | 1756 | 477 | 19.21% | 1327 | 53.45% | | | 483 | 18.67% | | | | | 133 | 5.36% | | | 94 | 3.37% | | | | | 46 | 1.85% | | | | | 0 | 0.00% | 118 | 4.54% | 2598 | 2480 | 1327 | PT-MORENA-ES | 477 | PAN-PRD-MC | 483 | PRI |
| 04 | ECATEPEC | 1757 | 441 | 22.05% | 1052 | 52.62% | | | 338 | 15.47% | | | | | 43 | 3.02% | | | 36 | 1.78% | | | | | 22 | 1.09% | | | | | 0 | 0.00% | 92 | 4.35% | 2115 | 2023 | 1052 | PT-MORENA-ES | 441 | PAN-PRD-MC | 338 | PRI |
| 04 | ECATEPEC | 1758 | 207 | 20.15% | 583 | 56.81% | | | 212 | 18.66% | | | | | 26 | 2.80% | | | 18 | 1.67% | | | | | 22 | 1.94% | | | | | 0 | 0.00% | 11 | 2.80% | 1108 | 1077 | 583 | PT-MORENA-ES | 207 | PAN-PRD-MC | 212 | PRI |
| 04 | ECATEPEC | 1759 | 434 | 20.93% | 1063 | 51.28% | | | 428 | 20.63% | | | | | 72 | 3.37% | | | 42 | 2.01% | | | | | 40 | 1.93% | | | | | 1 | 0.05% | 75 | 3.60% | 2157 | 2077 | 1063 | PT-MORENA-ES | 434 | PAN-PRD-MC | 428 | PRI |
| 04 | ECATEPEC | 1760 | 243 | 18.89% | 696 | 53.53% | | | 256 | 19.54% | | | | | 51 | 3.89% | | | 30 | 2.29% | | | | | 34 | 2.60% | | | | | 0 | 0.00% | 47 | 3.49% | 1357 | 1310 | 696 | PT-MORENA-ES | 256 | PRI | 243 | PAN-PRD-MC |
| 04 | ECATEPEC | 1761 | 226 | 19.46% | 616 | 56.51% | | | 225 | 17.72% | | | | | 35 | 3.22% | | | 15 | 1.24% | | | | | 22 | 1.81% | | | | | 0 | 0.00% | 22 | 1.78% | 1235 | 1213 | 616 | PT-MORENA-ES | 226 | PAN-PRD-MC | 225 | PRI |

| CLAVE | MUNICIPIO | SECCIÓN | PAN-PRD-MC | % PAN-PRD-MC | PT-MORENA-ES | % PT-MORENA-ES | PAN | % PAN | PRI | % PRI | PRD | % PRD | PT | % PT | PVEM | % PVEM | MC | % MC | MA | % MA | MORENA | % MORENA | ES | % ES | VR | % VR | CANDIDATO INDEPENDIENTE 1 | % CANDIDATO INDEPENDIENTE 1 | CANDIDATO INDEPENDIENTE 2 | % CANDIDATO INDEPENDIENTE 2 | NO REGISTRADOS | % NO REGISTRADOS | NULOS | % NULOS | TOTAL | VOTACIÓN VÁLIDA | PRIMERA FUERZA | PRIMERA FUERZA | SEGUNDA FUERZA | SEGUNDA FUERZA | TERCERA FUERZA | TERCERA FUERZA |
|---|---|---|---|---|---|---|---|---|---|---|---|---|---|---|---|---|---|---|---|---|---|---|---|---|---|---|---|---|---|---|---|---|---|---|---|---|---|---|---|---|---|---|
| 34 | EATEPEC | 1762 | 252 | 24.26% | 455 | 52.78% | | | 236 | 11.71% | | | | | 65 | 3.44% | | | 23 | 1.16% | | | | | 27 | 1.13% | | | | | 12 | 0.99% | 56 | 3.25% | 1215 | 1457 | 705 | PT-MORENA-ES | 503 | PAN-PRD-MC | 234 | PRI |
| 34 | EATEPEC | 1763 | 223 | 20.18% | 559 | 53.95% | | | 214 | 19.62% | | | | | 35 | 3.21% | | | 13 | 1.19% | | | | | 23 | 1.74% | | | | | 0 | 0.00% | 43 | 2.75% | 1134 | 1291 | 599 | PT-MORENA-ES | 222 | PAN-PRD-MC | 214 | PRI |
| 34 | EATEPEC | 1764 | 253 | 19.78% | 723 | 65.22% | | | 261 | 19.94% | | | | | 39 | 2.80% | | | 19 | 1.45% | | | | | 17 | 1.30% | | | | | 0 | 0.00% | 45 | 3.22% | 1357 | 1309 | 723 | PT-MORENA-ES | 261 | PRI | 255 | PAN-PRD-MC |
| 34 | EATEPEC | 1765 | 185 | 18.84% | 501 | 51.02% | | | 133 | 13.73% | | | | | 37 | 3.77% | | | 11 | 1.12% | | | | | 15 | 1.53% | | | | | 0 | 0.00% | 36 | 3.54% | 1018 | 982 | 501 | PT-MORENA-ES | 234 | PRI | 185 | PAN-PRD-MC |
| 34 | EATEPEC | 1766 | 235 | 17.74% | 920 | 59.26% | | | 259 | 16.71% | | | | | 56 | 3.61% | | | 15 | 0.97% | | | | | 25 | 1.61% | | | | | 0 | 0.00% | 44 | 2.76% | 1594 | 1550 | 920 | PT-MORENA-ES | 275 | PAN-PRD-MC | 259 | PRI |
| 34 | EATEPEC | 1767 | 255 | 19.72% | 696 | 51.59% | | | 283 | 21.91% | | | | | 52 | 2.37% | | | 37 | 2.74% | | | | | 30 | 2.22% | | | | | 3 | 0.21% | 46 | 3.29% | 1398 | 1349 | 696 | PT-MORENA-ES | 288 | PRI | 266 | PAN-PRD-MC |
| 34 | EATEPEC | 1768 | 157 | 15.48% | 518 | 58.51% | | | 130 | 22.34% | | | | | 16 | 1.81% | | | 12 | 1.36% | | | | | 22 | 1.49% | | | | | 1 | 0.12% | 23 | 2.55% | 959 | 885 | 518 | PT-MORENA-ES | 180 | PRI | 157 | PAN-PRD-MC |
| 34 | EATEPEC | 1769 | 158 | 22.25% | 720 | 50.11% | | | 122 | 10.86% | | | | | 24 | 2.27% | | | 10 | 0.21% | | | | | 32 | 2.14% | | | | | 0 | 0.00% | 48 | 3.12% | 1544 | 1436 | 750 | PT-MORENA-ES | 330 | PAN-PRD-MC | 312 | PRI |
| 34 | EATEPEC | 1770 | 93 | 7.76% | 1197 | 57.74% | | | 533 | 14.75% | | | | | 61 | 1.76% | | | 48 | 1.76% | | | | | 69 | 1.56% | | | | | 0 | 0.00% | 56 | 7.05% | 1755 | 1594 | 1197 | PT-MORENA-ES | 791 | PAN-PRD-MC | 533 | PRI |
| 34 | EATEPEC | 1771 | 317 | 21.73% | 745 | 25.02% | | | 304 | 20.81% | | | | | 41 | 2.74% | | | 15 | 1.10% | | | | | 20 | 1.67% | | | | | 0 | 0.00% | 47 | 2.12% | 1508 | 1491 | 745 | PT-MORENA-ES | 317 | PAN-PRD-MC | 304 | PRI |
| 34 | EATEPEC | 1772 | 1655 | 18.15% | 5017 | 57.82% | | | 1354 | 15.62% | | | | | 344 | 3.97% | | | 134 | 1.55% | | | | | 189 | 2.18% | | | | | 7 | 0.08% | 100 | 2.25% | 8888 | 8673 | 5017 | PT-MORENA-ES | 1655 | PAN-PRD-MC | 1354 | PRI |
| 34 | EATEPEC | 1773 | 241 | 17.67% | 757 | 56.23% | | | 325 | 23.75% | | | | | 42 | 3.08% | | | 14 | 1.03% | | | | | 17 | 1.25% | | | | | 0 | 0.00% | 50 | 3.54% | 1414 | 1364 | 757 | PT-MORENA-ES | 283 | PRI | 241 | PAN-PRD-MC |
| 34 | EATEPEC | 1774 | 255 | 20.42% | 579 | 50.28% | | | 321 | 21.81% | | | | | 45 | 4.00% | | | 17 | 1.46% | | | | | 23 | 2.00% | | | | | 0 | 0.00% | 29 | 2.44% | 1180 | 1151 | 579 | PT-MORENA-ES | 353 | PRI | 255 | PAN-PRD-MC |
| 34 | EATEPEC | 1775 | 263 | 23.13% | 305 | 49.19% | | | 260 | 21.40% | | | | | 33 | 2.73% | | | 10 | 1.16% | | | | | 16 | 1.42% | | | | | 2 | 0.19% | 10 | 0.81% | 1227 | 1215 | 620 | PT-MORENA-ES | 681 | PAN-PRD-MC | 260 | PRI |
| 34 | EATEPEC | 1776 | 529 | 22.18% | 1245 | 52.18% | | | 456 | 15.11% | | | | | 95 | 3.98% | | | 28 | 1.17% | | | | | 28 | 1.17% | | | | | 3 | 0.12% | 65 | 2.65% | 2454 | 2386 | 1245 | PT-MORENA-ES | 534 | PAN-PRD-MC | 456 | PRI |
| 34 | EATEPEC | 1777 | 600 | 18.15% | 1930 | 56.99% | | | 555 | 16.82% | | | | | 138 | 3.94% | | | 67 | 2.03% | | | | | 67 | 2.03% | | | | | 0 | 0.00% | 68 | 2.02% | 3367 | 3299 | 1930 | PT-MORENA-ES | 600 | PAN-PRD-MC | 555 | PRI |
| 34 | EATEPEC | 1778 | 305 | 19.72% | 864 | 55.85% | | | 326 | 17.70% | | | | | 55 | 2.26% | | | 23 | 1.49% | | | | | 14 | 0.90% | | | | | 0 | 0.00% | 45 | 2.83% | 1592 | 1547 | 864 | PT-MORENA-ES | 305 | PRI | 305 | PAN-PRD-MC |
| 34 | EATEPEC | 1779 | 464 | 22.11% | 1095 | 51.82% | | | 459 | 15.83% | | | | | 64 | 3.02% | | | 22 | 1.04% | | | | | 29 | 1.37% | | | | | 4 | 0.19% | 57 | 2.62% | 2174 | 2113 | 1095 | PT-MORENA-ES | 464 | PAN-PRD-MC | 459 | PRI |
| 34 | EATEPEC | 1780 | 142 | 19.78% | 312 | 43.45% | | | 222 | 30.78% | | | | | 27 | 3.76% | | | 9 | 1.25% | | | | | 7 | 0.97% | | | | | 0 | 0.00% | 5 | 0.69% | 723 | 718 | 312 | PT-MORENA-ES | 231 | PRI | 142 | PAN-PRD-MC |
| 34 | EATEPEC | 1782 | 69 | 15.73% | 336 | 76.54% | | | 139 | 31.89% | | | | | 11 | 2.51% | | | 7 | 1.22% | | | | | 9 | 1.02% | | | | | 0 | 0.00% | 12 | 2.66% | 507 | 572 | 336 | PT-MORENA-ES | 155 | PRI | 90 | PAN-PRD-MC |
| 34 | EATEPEC | 1783 | 415 | 20.15% | 1017 | 51.22% | | | 427 | 21.52% | | | | | 54 | 2.72% | | | 10 | 1.51% | | | | | 40 | 2.02% | | | | | 3 | 0.15% | 48 | 2.36% | 2034 | 1985 | 1017 | PT-MORENA-ES | 427 | PRI | 415 | PAN-PRD-MC |
| 34 | EATEPEC | 1784 | 335 | 21.53% | 933 | 59.76% | | | 339 | 19.53% | | | | | 61 | 3.92% | | | 19 | 1.58% | | | | | 60 | 3.26% | | | | | 1 | 0.05% | 57 | 3.01% | 1896 | 1838 | 933 | PT-MORENA-ES | 386 | PAN-PRD-MC | 339 | PRI |
| 34 | EATEPEC | 1785 | 541 | 20.00% | 1450 | 54.84% | | | 500 | 18.42% | | | | | 71 | 2.62% | | | 35 | 1.29% | | | | | 77 | 1.84% | | | | | 1 | 0.04% | 101 | 3.35% | 2917 | 2715 | 1450 | PT-MORENA-ES | 542 | PAN-PRD-MC | 500 | PRI |
| 34 | EATEPEC | 1786 | 361 | 17.35% | 944 | 54.38% | | | 295 | 26.35% | | | | | 45 | 2.59% | | | 10 | 1.16% | | | | | 40 | 1.92% | | | | | 5 | 0.29% | 45 | 2.32% | 1186 | 1136 | 944 | PT-MORENA-ES | 362 | PAN-PRD-MC | 253 | PRI |
| 34 | EATEPEC | 1787 | 259 | 18.48% | 745 | 53.15% | | | 320 | 22.46% | | | | | 41 | 2.93% | | | 13 | 1.65% | | | | | 26 | 1.86% | | | | | 1 | 0.07% | 56 | 2.49% | 1444 | 1407 | 745 | PT-MORENA-ES | 301 | PRI | 259 | PAN-PRD-MC |
| 34 | EATEPEC | 1788 | 439 | 22.65% | 956 | 49.87% | | | 420 | 21.91% | | | | | 43 | 1.56% | | | 25 | 1.30% | | | | | 29 | 1.51% | | | | | 1 | 0.05% | 59 | 2.80% | 1977 | 1917 | 956 | PT-MORENA-ES | 439 | PAN-PRD-MC | 420 | PRI |
| 34 | EATEPEC | 1789 | 313 | 18.80% | 937 | 56.21% | | | 292 | 17.81% | | | | | 53 | 3.20% | | | 32 | 1.95% | | | | | 31 | 1.87% | | | | | 1 | 0.06% | 35 | 1.78% | 1985 | 1666 | 937 | PT-MORENA-ES | 313 | PAN-PRD-MC | 292 | PRI |
| 34 | EATEPEC | 1790 | 401 | 22.42% | 958 | 53.55% | | | 345 | 19.34% | | | | | 31 | 1.74% | | | 42 | 2.35% | | | | | 28 | 1.57% | | | | | 0 | 0.00% | 63 | 3.41% | 1847 | 1784 | 958 | PT-MORENA-ES | 401 | PAN-PRD-MC | 345 | PRI |
| 34 | EATEPEC | 1791 | 352 | 20.16% | 919 | 51.45% | | | 425 | 21.70% | | | | | 38 | 2.14% | | | 25 | 1.41% | | | | | 29 | 1.63% | | | | | 0 | 0.00% | 46 | 2.53% | 1834 | 1779 | 919 | PT-MORENA-ES | 495 | PRI | 362 | PAN-PRD-MC |
| 34 | EATEPEC | 1792 | 274 | 14.75% | 1116 | 60.06% | | | 364 | 18.59% | | | | | 38 | 2.05% | | | 16 | 1.94% | | | | | 30 | 1.61% | | | | | 3 | 0.19% | 46 | 2.41% | 1907 | 1858 | 1116 | PT-MORENA-ES | 364 | PRI | 274 | PAN-PRD-MC |
| 34 | EATEPEC | 1793 | 183 | 19.07% | 321 | 43.24% | | | 169 | 26.82% | | | | | 13 | 2.06% | | | 9 | 1.28% | | | | | 17 | 2.72% | | | | | 0 | 0.00% | 16 | 2.30% | 840 | 624 | 321 | PT-MORENA-ES | 169 | PRI | 119 | PAN-PRD-MC |
| 34 | EATEPEC | 1794 | 703 | 17.93% | 857 | 35.79% | | | 724 | 33.70% | | | | | 44 | 7.85% | | | 16 | 1.47% | | | | | 25 | 1.60% | | | | | 0 | 0.00% | 59 | 3.95% | 1917 | 1599 | 857 | PT-MORENA-ES | 674 | PRI | 703 | PAN-PRD-MC |
| 34 | EATEPEC | 1795 | 149 | 16.99% | 408 | 55.87% | | | 121 | 22.75% | | | | | 10 | 3.16% | | | 11 | 1.35% | | | | | 10 | 1.94% | | | | | 1 | 0.12% | 22 | 2.94% | 830 | 614 | 408 | PT-MORENA-ES | 121 | PRI | 149 | PAN-PRD-MC |
| 34 | EATEPEC | 1796 | 261 | 21.46% | 833 | 50.41% | | | 256 | 21.80% | | | | | 25 | 1.09% | | | 25 | 2.05% | | | | | 28 | 1.14% | | | | | 0 | 0.00% | 22 | 2.58% | 1248 | 1216 | 613 | PT-MORENA-ES | 266 | PRI | 261 | PAN-PRD-MC |
| 34 | EATEPEC | 1797 | 173 | 18.48% | 553 | 58.70% | | | 168 | 17.95% | | | | | 21 | 2.24% | | | 14 | 1.50% | | | | | 10 | 1.07% | | | | | 0 | 0.00% | 28 | 2.90% | 964 | 936 | 550 | PT-MORENA-ES | 173 | PAN-PRD-MC | 168 | PRI |
| 34 | EATEPEC | 1798 | 159 | 24.54% | 648 | 54.65% | | | 109 | 16.51% | | | | | 15 | 1.58% | | | 13 | 1.92% | | | | | 24 | 1.00% | | | | | 0 | 0.00% | 15 | 1.58% | 1218 | 1199 | 648 | PT-MORENA-ES | 285 | PAN-PRD-MC | 109 | PRI |
| 34 | EATEPEC | 1799 | 191 | 38.86% | 331 | 46.54% | | | 111 | 21.30% | | | | | 25 | 3.17% | | | 12 | 1.52% | | | | | 20 | 1.08% | | | | | 1 | 0.12% | 19 | 2.25% | 829 | 819 | 383 | PT-MORENA-ES | 331 | PRI | 191 | PAN-PRD-MC |
| 34 | EATEPEC | 1800 | 265 | 19.00% | 1113 | 55.27% | | | 193 | 13.34% | | | | | 53 | 2.61% | | | 37 | 1.02% | | | | | 40 | 1.97% | | | | | 1 | 0.05% | 61 | 2.87% | 2083 | 2032 | 1113 | PT-MORENA-ES | 435 | PRI | 265 | PAN-PRD-MC |
| 34 | EATEPEC | 1801 | 165 | 17.21% | 367 | 55.82% | | | 127 | 13.04% | | | | | 18 | 2.70% | | | 18 | 2.76% | | | | | 22 | 3.30% | | | | | 1 | 0.14% | 23 | 3.20% | 691 | 667 | 367 | PT-MORENA-ES | 177 | PRI | 165 | PAN-PRD-MC |
| 34 | EATEPEC | 1802 | 253 | 21.05% | 611 | 51.71% | | | 254 | 21.17% | | | | | 27 | 2.25% | | | 24 | 2.00% | | | | | 21 | 1.75% | | | | | 1 | 0.08% | 33 | 2.52% | 1231 | 1200 | 611 | PT-MORENA-ES | 254 | PRI | 253 | PAN-PRD-MC |
| 34 | EATEPEC | 1803 | 444 | 17.85% | 1452 | 59.12% | | | 420 | 16.76% | | | | | 68 | 2.75% | | | 43 | 1.62% | | | | | 57 | 1.30% | | | | | 1 | 0.04% | 75 | 2.94% | 2549 | 2473 | 1452 | PT-MORENA-ES | 444 | PAN-PRD-MC | 402 | PRI |
| 34 | EATEPEC | 1804 | 550 | 18.45% | 1918 | 59.95% | | | 515 | 16.12% | | | | | 78 | 1.44% | | | 41 | 1.28% | | | | | 55 | 1.72% | | | | | 1 | 0.06% | 116 | 3.50% | 3315 | 3137 | 1918 | PT-MORENA-ES | 590 | PAN-PRD-MC | 515 | PRI |
| 34 | EATEPEC | 1805 | 153 | 15.81% | 578 | 57.03% | | | 257 | 17.55% | | | | | 44 | 2.60% | | | 34 | 2.01% | | | | | 20 | 1.18% | | | | | 1 | 0.06% | 40 | 2.31% | 1703 | 1582 | 970 | PT-MORENA-ES | 153 | PAN-PRD-MC | 257 | PRI |
| 34 | EATEPEC | 1806 | 288 | 22.69% | 721 | 55.03% | | | 236 | 18.33% | | | | | 33 | 1.52% | | | 22 | 1.55% | | | | | 11 | 0.84% | | | | | 0 | 0.00% | 48 | 3.54% | 1357 | 1329 | 721 | PT-MORENA-ES | 288 | PAN-PRD-MC | 236 | PRI |

| CLAVE | MUNICIPIO | SECCIÓN | PAN-PRD-MC | % PAN-PRD-MC | PT-MORENA-ES | % PT-MORENA-ES | PAN | % PAN | PRI | % PRI | PRD | % PRD | PT | % PT | PVEM | % PVEM | MC | % MC | NA | % NA | MORENA | % MORENA | ES | % ES | VR | % VR | CANDIDATO INDEPENDIENTE 1 | % CANDIDATO INDEPENDIENTE 1 | CANDIDATO INDEPENDIENTE 2 | % CANDIDATO INDEPENDIENTE 2 | NO REGISTRADOS | % NO REGISTRADOS | NULOS | % NULOS | TOTAL | VOTACIÓN VALIDA | PRIMERA FUERZA | PRIMERA FUERZA | SEGUNDA FUERZA | SEGUNDA FUERZA | TERCERA FUERZA | TERCERA FUERZA |
|---|---|---|---|---|---|---|---|---|---|---|---|---|---|---|---|---|---|---|---|---|---|---|---|---|---|---|---|---|---|---|---|---|---|---|---|---|---|---|---|---|---|---|
| 04 | ECATEPEC | 1007 | 59 | 11.89% | 185 | 54.40% | | | 70 | 21.95% | | | | | 13 | 3.35% | | | 13 | 3.99% | | | | | 8 | 2.44% | | | | | 0 | 0.00% | 7 | 2.09% | 335 | 328 | 185 | PT-MORENA-ES | 72 | PRI | 39 | PAN-PRD-MC |
| 04 | ECATEPEC | 1008 | 69 | 17.09% | 256 | 54.70% | | | 125 | 30.97% | | | | | 6 | 1.26% | | | 7 | 1.50% | | | | | 4 | 0.85% | | | | | 1 | 0.22% | 13 | 2.70% | 492 | 468 | 256 | PT-MORENA-ES | 125 | PRI | 80 | PAN-PRD-MC |
| 04 | ECATEPEC | 1009 | 59 | 13.77% | 355 | 53.71% | | | 134 | 31.01% | | | | | 7 | 1.93% | | | 9 | 0.03% | | | | | 4 | 1.10% | | | | | 0 | 0.00% | 21 | 5.47% | 384 | 363 | 355 | PT-MORENA-ES | 134 | PRI | 59 | PAN-PRD-MC |
| 04 | ECATEPEC | 1010 | 344 | 25.29% | 720 | 51.79% | | | 237 | 17.29% | | | | | 55 | 3.95% | | | 25 | 1.82% | | | | | 20 | 1.46% | | | | | 0 | 0.00% | 28 | 2.00% | 1395 | 1371 | 720 | PT-MORENA-ES | 344 | PAN-PRD-MC | 237 | PRI |
| 04 | ECATEPEC | 1011 | 774 | 38.57% | 795 | 53.71% | | | 371 | 21.35% | | | | | 45 | 9.04% | | | 25 | 1.99% | | | | | 30 | 7.03% | | | | | 0 | 0.00% | 44 | 2.89% | 1524 | 1480 | 795 | PT-MORENA-ES | 371 | PRI | 774 | PAN-PRD-MC |
| 04 | ECATEPEC | 1012 | 359 | 29.19% | 854 | 54.45% | | | 304 | 19.24% | | | | | 35 | 2.22% | | | 48 | 2.91% | | | | | 33 | 2.09% | | | | | 0 | 0.00% | 47 | 2.89% | 1627 | 1580 | 854 | PT-MORENA-ES | 359 | PAN-PRD-MC | 304 | PRI |
| 04 | ECATEPEC | 1013 | 441 | 31.21% | 1167 | 54.58% | | | 331 | 16.79% | | | | | 51 | 2.34% | | | 41 | 1.92% | | | | | 46 | 2.15% | | | | | 0 | 0.00% | 57 | 2.60% | 2195 | 2138 | 1167 | PT-MORENA-ES | 441 | PAN-PRD-MC | 331 | PRI |
| 04 | ECATEPEC | 1014 | 399 | 25.21% | 793 | 45.50% | | | 153 | 12.79% | | | | | 18 | 1.80% | | | 10 | 1.35% | | | | | 7 | 1.09% | | | | | 0 | 0.00% | 30 | 4.45% | 674 | 644 | 793 | PT-MORENA-ES | 569 | PAN-PRD-MC | 153 | PRI |
| 04 | ECATEPEC | 1015 | 397 | 24.16% | 641 | 49.64% | | | 140 | 10.84% | | | | | 12 | 1.74% | | | 13 | 1.89% | | | | | 14 | 1.04% | | | | | 1 | 0.14% | 12 | 1.71% | 700 | 667 | 641 | PT-MORENA-ES | 397 | PAN-PRD-MC | 140 | PRI |
| 04 | ECATEPEC | 1016 | 337 | 25.15% | 854 | 49.66% | | | 155 | 11.15% | | | | | 13 | 1.77% | | | 9 | 1.15% | | | | | 5 | 0.68% | | | | | 1 | 0.13% | 16 | 2.07% | 754 | 733 | 854 | PT-MORENA-ES | 337 | PAN-PRD-MC | 155 | PRI |
| 04 | ECATEPEC | 1017 | 379 | 30.12% | 267 | 45.18% | | | 126 | 16.82% | | | | | 14 | 2.37% | | | 11 | 1.86% | | | | | 5 | 0.85% | | | | | 0 | 0.00% | 24 | 3.90% | 615 | 591 | 267 | PT-MORENA-ES | 378 | PAN-PRD-MC | 126 | PRI |
| 04 | ECATEPEC | 1018 | 752 | 72.42% | 594 | 57.56% | | | 727 | 70.00% | | | | | 25 | 2.72% | | | 17 | 1.51% | | | | | 15 | 1.69% | | | | | 1 | 0.09% | 20 | 2.60% | 1155 | 1134 | 594 | PT-MORENA-ES | 752 | PAN-PRD-MC | 727 | PRI |
| 04 | ECATEPEC | 1019 | 198 | 17.37% | 481 | 42.57% | | | 118 | 10.62% | | | | | 22 | 2.40% | | | 14 | 1.59% | | | | | 24 | 2.62% | | | | | 0 | 0.00% | 16 | 1.72% | 992 | 915 | 481 | PT-MORENA-ES | 226 | PRI | 158 | PAN-PRD-MC |
| 04 | ECATEPEC | 1020 | 222 | 17.95% | 814 | 54.54% | | | 136 | 11.47% | | | | | 16 | 2.22% | | | 9 | 1.25% | | | | | 21 | 2.97% | | | | | 1 | 0.13% | 22 | 1.95% | 745 | 722 | 814 | PT-MORENA-ES | 199 | PRI | 127 | PAN-PRD-MC |
| 04 | ECATEPEC | 1021 | 188 | 17.56% | 561 | 52.57% | | | 233 | 21.89% | | | | | 23 | 2.08% | | | 19 | 1.79% | | | | | 18 | 1.70% | | | | | 2 | 0.18% | 30 | 2.75% | 1091 | 1059 | 561 | PT-MORENA-ES | 253 | PRI | 188 | PAN-PRD-MC |
| 04 | ECATEPEC | 1023 | 258 | 20.25% | 798 | 53.68% | | | 168 | 12.36% | | | | | 26 | 1.80% | | | 19 | 1.31% | | | | | 28 | 1.94% | | | | | 0 | 0.00% | 29 | 2.62% | 1488 | 1447 | 798 | PT-MORENA-ES | 468 | PRI | 258 | PAN-PRD-MC |
| 04 | ECATEPEC | 1024 | 379 | 26.44% | 454 | 40.53% | | | 191 | 15.51% | | | | | 29 | 2.96% | | | 14 | 1.45% | | | | | 23 | 1.93% | | | | | 2 | 0.17% | 54 | 3.21% | 1214 | 979 | 454 | PT-MORENA-ES | 379 | PAN-PRD-MC | 191 | PRI |
| 04 | ECATEPEC | 1025 | 341 | 23.21% | 741 | 50.55% | | | 189 | 13.74% | | | | | 43 | 2.84% | | | 22 | 1.50% | | | | | 29 | 1.98% | | | | | 9 | 0.61% | 18 | 2.51% | 1511 | 1464 | 741 | PT-MORENA-ES | 341 | PAN-PRD-MC | 189 | PRI |
| 04 | ECATEPEC | 1026 | 359 | 20.76% | 913 | 55.29% | | | 329 | 18.69% | | | | | 34 | 2.00% | | | 19 | 2.76% | | | | | 20 | 1.77% | | | | | 0 | 0.00% | 43 | 2.48% | 1956 | 1954 | 913 | PT-MORENA-ES | 539 | PAN-PRD-MC | 305 | PRI |
| 04 | ECATEPEC | 1027 | 218 | 19.18% | 693 | 51.78% | | | 262 | 21.77% | | | | | 30 | 2.66% | | | 14 | 1.24% | | | | | 21 | 1.87% | | | | | 1 | 0.09% | 29 | 2.51% | 1156 | 1126 | 693 | PT-MORENA-ES | 262 | PRI | 216 | PAN-PRD-MC |
| 04 | ECATEPEC | 1028 | 295 | 17.26% | 900 | 56.40% | | | 413 | 23.64% | | | | | 43 | 2.57% | | | 31 | 1.94% | | | | | 20 | 1.88% | | | | | 2 | 0.12% | 35 | 2.15% | 1631 | 1594 | 900 | PT-MORENA-ES | 413 | PRI | 295 | PAN-PRD-MC |
| 04 | ECATEPEC | 1029 | 555 | 38.71% | 1059 | 61.80% | | | 447 | 34.10% | | | | | 79 | 5.92% | | | 58 | 1.05% | | | | | 40 | 2.78% | | | | | 0 | 0.00% | 86 | 2.84% | 3256 | 3170 | 1059 | PT-MORENA-ES | 555 | PAN-PRD-MC | 447 | PRI |
| 04 | ECATEPEC | 1030 | 642 | 37.73% | 1565 | 60.24% | | | 439 | 16.90% | | | | | 59 | 2.27% | | | 31 | 1.19% | | | | | 42 | 1.62% | | | | | 0 | 0.00% | 77 | 2.88% | 2675 | 2598 | 1565 | PT-MORENA-ES | 642 | PAN-PRD-MC | 439 | PRI |
| 04 | ECATEPEC | 1031 | 225 | 20.59% | 558 | 51.38% | | | 225 | 13.64% | | | | | 33 | 3.04% | | | 19 | 1.75% | | | | | 18 | 1.66% | | | | | 1 | 0.09% | 33 | 2.77% | 1118 | 1086 | 558 | PT-MORENA-ES | 225 | PRI | 223 | PAN-PRD-MC |
| 04 | ECATEPEC | 1032 | 267 | 19.71% | 763 | 50.66% | | | 158 | 10.77% | | | | | 19 | 2.59% | | | 33 | 2.19% | | | | | 26 | 1.06% | | | | | 0 | 0.00% | 44 | 2.84% | 1550 | 1506 | 763 | PT-MORENA-ES | 158 | PRI | 267 | PAN-PRD-MC |
| 04 | ECATEPEC | 1033 | 291 | 20.81% | 894 | 53.77% | | | 333 | 20.58% | | | | | 38 | 2.65% | | | 23 | 1.58% | | | | | 21 | 1.44% | | | | | 2 | 0.13% | 43 | 2.73% | 1601 | 1458 | 794 | PT-MORENA-ES | 903 | PRI | 252 | PAN-PRD-MC |
| 04 | ECATEPEC | 1034 | 979 | 39.74% | 1691 | 54.89% | | | 611 | 16.09% | | | | | 61 | 3.16% | | | 45 | 2.35% | | | | | 79 | 4.09% | | | | | 0 | 0.00% | 46 | 2.88% | 1973 | 1918 | 1691 | PT-MORENA-ES | 979 | PAN-PRD-MC | 333 | PRI |
| 04 | ECATEPEC | 1035 | 205 | 13.81% | 855 | 41.52% | | | 199 | 17.25% | | | | | 23 | 3.32% | | | 17 | 2.93% | | | | | 11 | 1.74% | | | | | 0 | 0.00% | 16 | 1.47% | 648 | 632 | 265 | PT-MORENA-ES | 205 | PAN-PRD-MC | 325 | PRI |
| 04 | ECATEPEC | 1036 | 298 | 34.15% | 327 | 39.38% | | | 160 | 19.25% | | | | | 24 | 2.89% | | | 22 | 2.64% | | | | | 9 | 1.08% | | | | | 0 | 0.00% | 15 | 2.23% | 851 | 832 | 327 | PT-MORENA-ES | 298 | PAN-PRD-MC | 160 | PRI |
| 04 | ECATEPEC | 1037 | 308 | 26.80% | 338 | 33.73% | | | 101 | 24.01% | | | | | 25 | 2.96% | | | 18 | 1.28% | | | | | 25 | 1.75% | | | | | 3 | 0.35% | 27 | 3.11% | 987 | 637 | 308 | PAN-PRD-MC | 378 | PT-MORENA-ES | 201 | PRI |
| 04 | ECATEPEC | 1038 | 278 | 30.15% | 521 | 35.23% | | | 198 | 25.80% | | | | | 23 | 2.37% | | | 17 | 1.92% | | | | | 15 | 1.69% | | | | | 0 | 0.00% | 32 | 3.49% | 918 | 886 | 521 | PT-MORENA-ES | 278 | PAN-PRD-MC | 258 | PRI |
| 04 | ECATEPEC | 1039 | 122 | 25.95% | 198 | 41.68% | | | 128 | 26.95% | | | | | 4 | 0.84% | | | 17 | 3.58% | | | | | 6 | 1.26% | | | | | 1 | 0.21% | 15 | 3.84% | 498 | 475 | 198 | PT-MORENA-ES | 139 | PRI | 122 | PAN-PRD-MC |
| 04 | ECATEPEC | 1040 | 779 | 43.31% | 1067 | 43.76% | | | 447 | 16.30% | | | | | 52 | 2.05% | | | 62 | 2.54% | | | | | 45 | 1.84% | | | | | 0 | 0.00% | 47 | 3.69% | 2485 | 2443 | 1769 | PT-MORENA-ES | 779 | PAN-PRD-MC | 447 | PRI |
| 04 | ECATEPEC | 1041 | 333 | 41.83% | 286 | 43.43% | | | 136 | 19.80% | | | | | 15 | 1.84% | | | 14 | 2.04% | | | | | 7 | 1.02% | | | | | 0 | 0.00% | 15 | 2.14% | 702 | 687 | 286 | PT-MORENA-ES | 333 | PAN-PRD-MC | 136 | PRI |
| 04 | ECATEPEC | 1042 | 375 | 25.35% | 494 | 45.83% | | | 252 | 23.38% | | | | | 25 | 2.32% | | | 13 | 1.21% | | | | | 15 | 1.39% | | | | | 2 | 0.14% | 32 | 2.88% | 1112 | 1078 | 494 | PT-MORENA-ES | 375 | PAN-PRD-MC | 252 | PRI |
| 04 | ECATEPEC | 1043 | 559 | 25.12% | 424 | 52.11% | | | 156 | 15.55% | | | | | 15 | 1.34% | | | 14 | 1.72% | | | | | 11 | 1.35% | | | | | 0 | 0.00% | 16 | 2.10% | 838 | 813 | 424 | PT-MORENA-ES | 559 | PAN-PRD-MC | 156 | PRI |
| 04 | ECATEPEC | 1044 | 232 | 23.46% | 470 | 52.65% | | | 182 | 20.24% | | | | | 11 | 1.22% | | | 20 | 2.21% | | | | | 8 | 0.89% | | | | | 0 | 0.00% | 13 | 3.52% | 536 | 503 | 470 | PT-MORENA-ES | 232 | PAN-PRD-MC | 182 | PRI |
| 04 | ECATEPEC | 1045 | 930 | 71.34% | 573 | 52.40% | | | 548 | 70.82% | | | | | 17 | 1.39% | | | 21 | 2.95% | | | | | 7 | 0.28% | | | | | 0 | 0.00% | 26 | 3.53% | 757 | 711 | 573 | PT-MORENA-ES | 930 | PAN-PRD-MC | 548 | PRI |
| 04 | ECATEPEC | 1046 | 171 | 23.19% | 253 | 47.63% | | | 118 | 21.83% | | | | | 18 | 3.39% | | | 15 | 2.79% | | | | | 13 | 2.42% | | | | | 1 | 0.18% | 22 | 3.92% | 561 | 538 | 253 | PT-MORENA-ES | 171 | PAN-PRD-MC | 118 | PRI |
| 04 | ECATEPEC | 1047 | 467 | 38.65% | 1233 | 52.59% | | | 769 | 63.63% | | | | | 79 | 6.54% | | | 46 | 7.75% | | | | | 31 | 1.49% | | | | | 0 | 0.00% | 67 | 3.01% | 2258 | 2141 | 1233 | PT-MORENA-ES | 467 | PAN-PRD-MC | 366 | PRI |
| 04 | ECATEPEC | 1048 | 210 | 16.72% | 753 | 58.94% | | | 214 | 17.04% | | | | | 39 | 3.11% | | | 92 | 3.98% | | | | | 20 | 0.80% | | | | | 2 | 0.13% | 40 | 3.08% | 1298 | 1256 | 753 | PT-MORENA-ES | 214 | PAN-PRD-MC | 210 | PAN-PRD-MC |
| 04 | ECATEPEC | 1049 | 209 | 15.60% | 745 | 55.60% | | | 229 | 16.52% | | | | | 33 | 2.46% | | | 58 | 4.16% | | | | | 20 | 1.49% | | | | | 0 | 0.00% | 50 | 3.60% | 1390 | 1340 | 745 | PT-MORENA-ES | 229 | PAN-PRD-MC | 209 | PAN-PRD-MC |
| 04 | ECATEPEC | 1050 | 233 | 20.72% | 698 | 59.78% | | | 252 | 19.34% | | | | | 25 | 1.95% | | | 38 | 2.95% | | | | | 27 | 1.92% | | | | | 0 | 0.00% | 66 | 4.84% | 1364 | 1298 | 698 | PT-MORENA-ES | 233 | PAN-PRD-MC | 253 | PRI |
| 04 | ECATEPEC | 1051 | 368 | 20.71% | 1018 | 54.03% | | | 338 | 17.85% | | | | | 59 | 3.12% | | | 63 | 3.35% | | | | | 20 | 1.06% | | | | | 6 | 0.32% | 63 | 3.22% | 1951 | 1882 | 1018 | PT-MORENA-ES | 368 | PAN-PRD-MC | 338 | PRI |
| 04 | ECATEPEC | 1052 | 199 | 24.41% | 366 | 47.39% | | | 161 | 20.00% | | | | | 19 | 2.46% | | | 25 | 3.33% | | | | | 13 | 1.68% | | | | | 0 | 0.00% | 18 | 2.28% | 791 | 773 | 366 | PT-MORENA-ES | 199 | PAN-PRD-MC | 161 | PRI |
| 04 | ECATEPEC | 1053 | 122 | 16.87% | 352 | 48.55% | | | 228 | 31.77% | | | | | 23 | 2.90% | | | 17 | 2.35% | | | | | 4 | 0.55% | | | | | 1 | 0.13% | 24 | 3.21% | 748 | 723 | 352 | PT-MORENA-ES | 208 | PRI | 122 | PAN-PRD-MC |
| 04 | ECATEPEC | 1054 | 331 | 27.61% | 535 | 44.62% | | | 264 | 22.64% | | | | | 23 | 1.45% | | | 22 | 1.83% | | | | | 13 | 1.11% | | | | | 1 | 0.00% | 25 | 2.42% | 1196 | 1166 | 535 | PT-MORENA-ES | 322 | PAN-PRD-MC | 264 | PRI |
| 04 | ECATEPEC | 1055 | 335 | 36.66% | 379 | 43.47% | | | 186 | 21.49% | | | | | 20 | 1.42% | | | 19 | 2.35% | | | | | 6 | 0.73% | | | | | 0 | 0.00% | 23 | 2.71% | 850 | 827 | 379 | PT-MORENA-ES | 335 | PAN-PRD-MC | 186 | PRI |
| 04 | ECATEPEC | 1056 | 257 | 36.42% | 289 | 36.66% | | | 179 | 22.72% | | | | | 14 | 1.78% | | | 9 | 1.14% | | | | | 10 | 1.27% | | | | | 2 | 0.25% | 11 | 1.37% | 801 | 788 | 289 | PT-MORENA-ES | 183 | PAN-PRD-MC | 179 | PRI |
| 04 | ECATEPEC | 1057 | 171 | 26.38% | 368 | 42.10% | | | 191 | 34.11% | | | | | 9 | 2.11% | | | 10 | 2.35% | | | | | 10 | 2.39% | | | | | 0 | 0.00% | 10 | 2.33% | 429 | 419 | 368 | PT-MORENA-ES | 171 | PAN-PRD-MC | 191 | PRI |
| 04 | ECATEPEC | 1058 | 211 | 22.74% | 419 | 45.10% | | | 221 | 24.83% | | | | | 10 | 3.23% | | | 28 | 3.02% | | | | | 9 | 0.97% | | | | | 0 | 0.00% | 12 | 3.28% | 940 | 928 | 419 | PT-MORENA-ES | 211 | PRI | 211 | PAN-PRD-MC |
| 04 | ECATEPEC | 1059 | 358 | 34.35% | 472 | 39.37% | | | 227 | 21.58% | | | | | 18 | 1.69% | | | 21 | 1.95% | | | | | 26 | 1.49% | | | | | 0 | 0.00% | 13 | 1.20% | 1085 | 1072 | 472 | PT-MORENA-ES | 358 | PAN-PRD-MC | 227 | PRI |
| 04 | ECATEPEC | 1060 | 313 | 36.94% | 348 | 39.86% | | | 160 | 18.43% | | | | | 23 | 2.65% | | | 17 | 1.96% | | | | | 9 | 1.04% | | | | | 1 | 0.12% | 26 | 2.25% | 899 | 868 | 348 | PT-MORENA-ES | 313 | PAN-PRD-MC | 160 | PRI |
| 04 | ECATEPEC | 1061 | 287 | 25.66% | 1016 | 60.75% | | | 211 | 12.21% | | | | | 54 | 2.59% | | | 24 | 1.15% | | | | | 10 | 1.61% | | | | | 0 | 0.00% | 55 | 2.95% | 1862 | 1807 | 1016 | PT-MORENA-ES | 611 | PRI | 287 | PAN-PRD-MC |

| CLAVE | MUNICIPIO | SECCIÓN | PAN-PRD-MC | % PAN-PRD-MC | PT-MORENA-PES | % PT-MORENA-PES | PAN | % PAN | PRI | % PRI | PRD | % PRD | PT | % PT | PVEM | % PVEM | MC | % MC | MA | % MA | MORENA | % MORENA | ES | % ES | VR | % VR | CANDIDATO INDEPENDIENTE 1 | % CANDIDATO INDEPENDIENTE 1 | CANDIDATO INDEPENDIENTE 2 | % CANDIDATO INDEPENDIENTE 2 | NO REGISTRADOS | % NO REGISTRADOS | NULOS | % NULOS | TOTAL | VOTACIÓN VÁLIDA | PRIMERA FUERZA | PRIMERA FUERZA | SEGUNDA FUERZA | SEGUNDA FUERZA | TERCERA FUERZA | TERCERA FUERZA |
|---|---|---|---|---|---|---|---|---|---|---|---|---|---|---|---|---|---|---|---|---|---|---|---|---|---|---|---|---|---|---|---|---|---|---|---|---|---|---|---|---|---|---|
| 34 | EATEPEC | 1862 | 454 | 36.89% | 1/16 | 59.51% | | | 529 | 14.40% | | | | | 72 | 2.46% | | | 77 | 2.66% | | | | | 39 | 1.28% | | | | | 1 | 0.03% | 76 | 2.50% | 3002 | 1925 | 1165 | PT-MORENA-ES | 505 | PRI | 454 | PAN-PRD-MC |
| 34 | EATEPEC | 1863 | 144 | 15.15% | 1734 | 59.05% | | | 136 | 11.59% | | | | | 95 | 3.78% | | | 90 | 3.15% | | | | | 72 | 1.08% | | | | | 0 | 0.00% | 22 | 2.26% | 974 | 952 | 934 | PT-MORENA-ES | 796 | PRI | 144 | PAN-PRD-MC |
| 34 | EATEPEC | 1864 | 288 | 24.93% | 1060 | 56.88% | | | 426 | 12.05% | | | | | 93 | 3.05% | | | 91 | 2.28% | | | | | 26 | 1.94% | | | | | 2 | 0.12% | 68 | 3.89% | 2000 | 1934 | 1050 | PT-MORENA-ES | 426 | PRI | 288 | PAN-PRD-MC |
| 34 | EATEPEC | 1865 | 190 | 14.84% | 719 | 56.17% | | | 199 | 13.82% | | | | | 55 | 4.30% | | | 29 | 2.07% | | | | | 18 | 1.41% | | | | | 0 | 0.00% | 43 | 3.25% | 1323 | 1280 | 719 | PT-MORENA-ES | 391 | PRI | 190 | PAN-PRD-MC |
| 34 | EATEPEC | 1866 | 198 | 20.66% | 502 | 51.57% | | | 216 | 21.57% | | | | | 27 | 2.80% | | | 15 | 1.55% | | | | | 15 | 1.55% | | | | | 0 | 0.00% | 15 | 1.52% | 981 | 966 | 502 | PT-MORENA-ES | 208 | PRI | 198 | PAN-PRD-MC |
| 34 | EATEPEC | 1867 | 173 | 19.64% | 431 | 48.92% | | | 218 | 24.74% | | | | | 28 | 3.18% | | | 22 | 2.50% | | | | | 9 | 1.02% | | | | | 0 | 0.00% | 18 | 2.00% | 898 | 881 | 431 | PT-MORENA-ES | 218 | PRI | 173 | PAN-PRD-MC |
| 34 | EATEPEC | 1868 | 111 | 10.76% | 330 | 31.95% | | | 133 | 22.50% | | | | | 15 | 2.78% | | | 16 | 2.97% | | | | | 3 | 0.56% | | | | | 0 | 0.00% | 18 | 3.22% | 557 | 539 | 330 | PT-MORENA-ES | 133 | PRI | 111 | PAN-PRD-MC |
| 34 | EATEPEC | 1869 | 222 | 18.57% | 722 | 59.53% | | | 193 | 15.90% | | | | | 30 | 1.47% | | | 26 | 2.14% | | | | | 19 | 1.57% | | | | | 1 | 0.08% | 21 | 2.49% | 1246 | 1214 | 723 | PT-MORENA-ES | 222 | PAN-PRD-MC | 193 | PRI |
| 34 | EATEPEC | 1870 | 108 | 9.81% | 1007 | 57.44% | | | 198 | 18.00% | | | | | 45 | 7.80% | | | 58 | 3.31% | | | | | 17 | 0.97% | | | | | 2 | 0.11% | 56 | 0.00% | 1801 | 1753 | 1007 | PT-MORENA-PA | 184 | PAN-PRD-MC | 198 | PRI |
| 34 | EATEPEC | 1871 | 159 | 17.43% | 1033 | 60.88% | | | 269 | 14.40% | | | | | 45 | 1.42% | | | 56 | 3.01% | | | | | 24 | 1.83% | | | | | 1 | 0.05% | 68 | 2.12% | 1922 | 1681 | 1033 | PT-MORENA-ES | 209 | PAN-PRD-MC | 269 | PRI |
| 34 | EATEPEC | 1872 | 253 | 20.16% | 705 | 56.12% | | | 207 | 16.40% | | | | | 35 | 2.87% | | | 41 | 3.26% | | | | | 12 | 0.96% | | | | | 0 | 0.00% | 43 | 3.31% | 1295 | 1256 | 705 | PT-MORENA-ES | 255 | PAN-PRD-MC | 207 | PRI |
| 34 | EATEPEC | 1873 | 177 | 20.73% | 709 | 53.07% | | | 144 | 10.26% | | | | | 40 | 2.99% | | | 47 | 3.52% | | | | | 19 | 1.42% | | | | | 0 | 0.00% | 46 | 2.91% | 1376 | 1336 | 709 | PT-MORENA-ES | 177 | PAN-PRD-MC | 144 | PRI |
| 34 | EATEPEC | 1874 | 265 | 36.51% | 1026 | 39.58% | | | 127 | 16.06% | | | | | 57 | 3.01% | | | 54 | 3.14% | | | | | 23 | 1.34% | | | | | 3 | 0.17% | 44 | 2.49% | 1769 | 1722 | 1026 | PT-MORENA-ES | 265 | PAN-PRD-MC | 127 | PRI |
| 34 | EATEPEC | 1875 | 155 | 18.14% | 444 | 51.99% | | | 165 | 15.04% | | | | | 23 | 1.85% | | | 35 | 2.85% | | | | | 6 | 0.49% | | | | | 0 | 0.00% | 13 | 1.10% | 1235 | 1214 | 444 | PT-MORENA-ES | 223 | PAN-PRD-MC | 165 | PRI |
| 34 | EATEPEC | 1876 | 253 | 21.67% | 738 | 36.22% | | | 213 | 16.20% | | | | | 31 | 2.36% | | | 34 | 2.59% | | | | | 10 | 1.37% | | | | | 1 | 0.07% | 30 | 2.22% | 1846 | 1515 | 738 | PT-MORENA-ES | 283 | PAN-PRD-MC | 213 | PRI |
| 34 | EATEPEC | 1877 | 218 | 18.31% | 637 | 53.60% | | | 277 | 23.04% | | | | | 24 | 2.00% | | | 26 | 2.16% | | | | | 20 | 1.68% | | | | | 1 | 0.08% | 34 | 2.75% | 1207 | 1202 | 637 | PT-MORENA-ES | 277 | PRI | 218 | PAN-PRD-MC |
| 34 | EATEPEC | 1878 | 179 | 18.47% | 493 | 48.40% | | | 153 | 15.21% | | | | | 19 | 2.53% | | | 33 | 3.41% | | | | | 12 | 1.24% | | | | | 0 | 0.00% | 34 | 3.35% | 1003 | 969 | 493 | PT-MORENA-ES | 233 | PRI | 179 | PAN-PRD-MC |
| 34 | EATEPEC | 1879 | 153 | 17.91% | 497 | 56.88% | | | 125 | 10.85% | | | | | 21 | 1.40% | | | 29 | 3.02% | | | | | 11 | 1.28% | | | | | 0 | 0.00% | 27 | 2.00% | 991 | 874 | 497 | PT-MORENA-ES | 162 | PRI | 153 | PAN-PRD-MC |
| 34 | EATEPEC | 1880 | 215 | 16.93% | 700 | 55.12% | | | 256 | 19.56% | | | | | 36 | 2.99% | | | 58 | 4.57% | | | | | 23 | 1.81% | | | | | 0 | 0.00% | 35 | 2.68% | 1305 | 1270 | 700 | PT-MORENA-ES | 256 | PRI | 215 | PAN-PRD-MC |
| 34 | EATEPEC | 1881 | 103 | 21.44% | 451 | 37.95% | | | 110 | 12.90% | | | | | 22 | 3.94% | | | 22 | 2.94% | | | | | 12 | 1.77% | | | | | 0 | 0.00% | 22 | 3.90% | 894 | 849 | 451 | PT-MORENA-ES | 103 | PAN-PRD-MC | 110 | PRI |
| 34 | EATEPEC | 1882 | 232 | 20.13% | 619 | 54.22% | | | 200 | 17.52% | | | | | 23 | 1.80% | | | 45 | 4.05% | | | | | 12 | 1.05% | | | | | 1 | 0.09% | 26 | 2.23% | 1168 | 1141 | 625 | PT-MORENA-ES | 232 | PAN-PRD-MC | 200 | PRI |
| 34 | EATEPEC | 1883 | 187 | 18.07% | 551 | 53.24% | | | 223 | 21.56% | | | | | 35 | 3.38% | | | 35 | 3.38% | | | | | 24 | 1.35% | | | | | 0 | 0.00% | 23 | 2.17% | 1058 | 1035 | 551 | PT-MORENA-ES | 223 | PRI | 187 | PAN-PRD-MC |
| 34 | EATEPEC | 1884 | 169 | 17.64% | 335 | 46.84% | | | 124 | 12.94% | | | | | 12 | 1.72% | | | 32 | 4.55% | | | | | 12 | 1.72% | | | | | 0 | 0.00% | 14 | 1.96% | 713 | 659 | 326 | PT-MORENA-ES | 181 | PAN-PRD-MC | 124 | PRI |
| 34 | EATEPEC | 1885 | 156 | 19.90% | 218 | 40.00% | | | 114 | 14.80% | | | | | 13 | 4.59% | | | 24 | 3.06% | | | | | 9 | 1.15% | | | | | 0 | 0.00% | 17 | 2.17% | 931 | 784 | 398 | PT-MORENA-ES | 254 | PRI | 156 | PAN-PRD-MC |
| 34 | EATEPEC | 1886 | 204 | 22.08% | 493 | 53.35% | | | 172 | 18.45% | | | | | 25 | 3.14% | | | 38 | 4.11% | | | | | 8 | 0.87% | | | | | 0 | 0.00% | 20 | 2.12% | 944 | 924 | 493 | PT-MORENA-ES | 204 | PAN-PRD-MC | 172 | PRI |
| 34 | EATEPEC | 1887 | 217 | 21.01% | 333 | 49.66% | | | 239 | 22.14% | | | | | 24 | 2.22% | | | 20 | 1.94% | | | | | 20 | 1.94% | | | | | 1 | 0.09% | 42 | 3.90% | 1076 | 1033 | 513 | PT-MORENA-ES | 289 | PRI | 217 | PAN-PRD-MC |
| 34 | EATEPEC | 1888 | 158 | 22.34% | 301 | 54.07% | | | 160 | 17.53% | | | | | 25 | 2.74% | | | 15 | 1.64% | | | | | 8 | 0.88% | | | | | 0 | 0.00% | 32 | 3.39% | 945 | 910 | 502 | PT-MORENA-ES | 164 | PAN-PRD-MC | 160 | PRI |
| 34 | EATEPEC | 1889 | 157 | 18.45% | 425 | 49.94% | | | 139 | 21.27% | | | | | 23 | 2.70% | | | 36 | 4.23% | | | | | 12 | 1.41% | | | | | 0 | 0.00% | 28 | 3.19% | 879 | 851 | 425 | PT-MORENA-ES | 158 | PRI | 157 | PAN-PRD-MC |
| 34 | EATEPEC | 1890 | 161 | 21.83% | 378 | 51.21% | | | 140 | 19.10% | | | | | 26 | 3.53% | | | 21 | 2.86% | | | | | 7 | 0.95% | | | | | 0 | 0.00% | 24 | 3.17% | 757 | 733 | 379 | PT-MORENA-ES | 161 | PAN-PRD-MC | 140 | PRI |
| 34 | EATEPEC | 1891 | 113 | 19.20% | 308 | 52.42% | | | 126 | 21.64% | | | | | 15 | 3.17% | | | 13 | 2.59% | | | | | 4 | 0.67% | | | | | 0 | 0.00% | 18 | 4.47% | 637 | 559 | 308 | PT-MORENA-ES | 118 | PRI | 113 | PAN-PRD-MC |
| 34 | EATEPEC | 1892 | 153 | 18.51% | 508 | 61.45% | | | 118 | 14.28% | | | | | 21 | 2.52% | | | 18 | 2.16% | | | | | 13 | 1.96% | | | | | 0 | 0.00% | 15 | 2.22% | 851 | 832 | 508 | PT-MORENA-ES | 154 | PAN-PRD-MC | 118 | PRI |
| 34 | EATEPEC | 1893 | 79 | 11.95% | 372 | 57.01% | | | 177 | 16.94% | | | | | 59 | 9.51% | | | 49 | 4.95% | | | | | 10 | 0.97% | | | | | 1 | 0.09% | 16 | 2.54% | 1110 | 1085 | 677 | PT-MORENA-PA | 150 | PAN-PRD-MC | 177 | PRI |
| 34 | EATEPEC | 1894 | 133 | 24.25% | 302 | 49.77% | | | 149 | 18.69% | | | | | 15 | 2.63% | | | 33 | 2.48% | | | | | 22 | 1.02% | | | | | 0 | 0.00% | 40 | 3.48% | 1180 | 1102 | 562 | PT-MORENA-ES | 201 | PAN-PRD-MC | 149 | PRI |
| 34 | EATEPEC | 1895 | 259 | 20.09% | 894 | 55.70% | | | 226 | 17.34% | | | | | 21 | 1.88% | | | 51 | 4.09% | | | | | 14 | 1.12% | | | | | 0 | 0.00% | 42 | 3.20% | 1288 | 1246 | 694 | PT-MORENA-ES | 257 | PAN-PRD-MC | 226 | PRI |
| 34 | EATEPEC | 1896 | 140 | 21.13% | 301 | 55.34% | | | 120 | 17.37% | | | | | 13 | 1.88% | | | 21 | 3.04% | | | | | 10 | 1.45% | | | | | 0 | 0.00% | 32 | 4.45% | 723 | 692 | 301 | PT-MORENA-ES | 146 | PAN-PRD-MC | 120 | PRI |
| 34 | EATEPEC | 1897 | 151 | 21.43% | 398 | 56.68% | | | 111 | 15.88% | | | | | 16 | 2.29% | | | 14 | 2.00% | | | | | 11 | 1.57% | | | | | 1 | 0.14% | 22 | 3.04% | 719 | 700 | 398 | PT-MORENA-ES | 152 | PAN-PRD-MC | 111 | PRI |
| 34 | EATEPEC | 1898 | 128 | 17.41% | 454 | 61.77% | | | 121 | 11.73% | | | | | 27 | 3.67% | | | 23 | 2.85% | | | | | 9 | 1.22% | | | | | 0 | 0.00% | 14 | 1.54% | 765 | 741 | 594 | PT-MORENA-ES | 161 | PAN | 128 | PAN-PRD-MC |
| 34 | EATEPEC | 1899 | 152 | 20.34% | 384 | 50.14% | | | 160 | 22.04% | | | | | 22 | 3.03% | | | 22 | 3.03% | | | | | 6 | 0.83% | | | | | 1 | 0.13% | 14 | 1.85% | 741 | 726 | 364 | PT-MORENA-ES | 160 | PAN | 152 | PAN-PRD-MC |
| 34 | EATEPEC | 1900 | 152 | 18.10% | 728 | 53.41% | | | 135 | 21.98% | | | | | 17 | 2.02% | | | 43 | 4.76% | | | | | 9 | 1.07% | | | | | 1 | 0.12% | 33 | 3.78% | 874 | 840 | 428 | PT-MORENA-ES | 193 | PAN | 152 | PAN-PRD-MC |
| 34 | EATEPEC | 1901 | 157 | 19.54% | 352 | 50.22% | | | 160 | 22.81% | | | | | 15 | 2.14% | | | 25 | 3.57% | | | | | 12 | 1.71% | | | | | 0 | 0.00% | 26 | 2.79% | 721 | 701 | 352 | PT-MORENA-ES | 160 | PAN | 157 | PAN-PRD-MC |
| 34 | EATEPEC | 1902 | 149 | 17.87% | 454 | 52.91% | | | 130 | 23.31% | | | | | 15 | 1.75% | | | 30 | 3.50% | | | | | 10 | 1.17% | | | | | 0 | 0.00% | 24 | 2.72% | 882 | 858 | 454 | PT-MORENA-ES | 203 | PAN | 149 | PAN-PRD-MC |
| 34 | EATEPEC | 1903 | 162 | 19.86% | 443 | 53.79% | | | 163 | 19.93% | | | | | 24 | 1.95% | | | 17 | 2.08% | | | | | 12 | 1.47% | | | | | 0 | 0.00% | 33 | 3.88% | 852 | 818 | 443 | PT-MORENA-ES | 163 | PAN | 162 | PAN-PRD-MC |
| 34 | EATEPEC | 1904 | 159 | 20.26% | 611 | 56.01% | | | 207 | 17.71% | | | | | 37 | 2.31% | | | 30 | 2.57% | | | | | 12 | 1.03% | | | | | 0 | 0.00% | 50 | 4.10% | 1215 | 1169 | 655 | PT-MORENA-ES | 186 | PAN-PRD-MC | 207 | PRI |
| 34 | EATEPEC | 1905 | 213 | 18.54% | 625 | 54.74% | | | 248 | 21.58% | | | | | 25 | 2.18% | | | 25 | 2.18% | | | | | 9 | 0.78% | | | | | 1 | 0.09% | 38 | 3.20% | 1188 | 1149 | 629 | PT-MORENA-ES | 248 | PRI | 213 | PAN-PRD-MC |

| CLAVE | MUNICIPIO | SECCIÓN | PAN-PRD-MC | % PAN-PRD-MC | PT-MORENA-ES | % PT-MORENA-ES | PAN | % PAN | PRI | % PRI | PRD | % PRD | PT | % PT | PVEM | % PVEM | MC | % MC | NA | % NA | MORENA | % MORENA | ES | % ES | VR | % VR | CANDIDATO INDEPENDIENTE 1 | % CANDIDATO INDEPENDIENTE 1 | CANDIDATO INDEPENDIENTE 2 | % CANDIDATO INDEPENDIENTE 2 | NO REGISTRADOS | % NO REGISTRADOS | NULOS | % NULOS | TOTAL | VOTACIÓN VALIDA | PRIMERA FUERZA | PRIMERA FUERZA | SEGUNDA FUERZA | SEGUNDA FUERZA | TERCERA FUERZA | TERCERA FUERZA |
|---|---|---|---|---|---|---|---|---|---|---|---|---|---|---|---|---|---|---|---|---|---|---|---|---|---|---|---|---|---|---|---|---|---|---|---|---|---|---|---|---|---|---|
| 04 | ECATEPEC | 1808 | 154 | 20.78% | 348 | 47.00% | | | 179 | 24.16% | | | | | 27 | 3.64% | | | 22 | 2.97% | | | | | 10 | 1.35% | | | | | 0 | 0.00% | 26 | 3.63% | 792 | 741 | 348 | PT-MORENA-ES | 179 | PRI | 154 | PAN-PRD-MC |
| 04 | ECATEPEC | 1907 | 158 | 19.29% | 441 | 53.84% | | | 163 | 19.90% | | | | | 11 | 1.34% | | | 14 | 1.71% | | | | | 16 | 1.95% | | | | | 0 | 0.00% | 26 | 3.08% | 849 | 823 | 441 | PT-MORENA-ES | 163 | PRI | 158 | PAN-PRD-MC |
| 04 | ECATEPEC | 1908 | 211 | 17.35% | 693 | 56.99% | | | 271 | 22.29% | | | | | 54 | 4.44% | | | 27 | 2.22% | | | | | 25 | 2.06% | | | | | 1 | 0.08% | 23 | 1.84% | 1347 | 1223 | 693 | PT-MORENA-ES | 271 | PRI | 211 | PAN-PRD-MC |
| 04 | ECATEPEC | 1909 | 157 | 17.17% | 436 | 53.33% | | | 167 | 20.45% | | | | | 44 | 5.51% | | | 24 | 3.01% | | | | | 10 | 1.25% | | | | | 0 | 0.00% | 27 | 3.27% | 825 | 798 | 436 | PT-MORENA-ES | 167 | PRI | 157 | PAN-PRD-MC |
| 04 | ECATEPEC | 1910 | 158 | 21.31% | 369 | 49.87% | | | 147 | 19.92% | | | | | 45 | 6.10% | | | 24 | 3.19% | | | | | 5 | 0.66% | | | | | 0 | 0.00% | 35 | 4.95% | 791 | 712 | 369 | PT-MORENA-ES | 178 | PAN-PRD-MC | 147 | PRI |
| 04 | ECATEPEC | 1911 | 149 | 19.47% | 361 | 50.28% | | | 139 | 18.11% | | | | | 22 | 3.06% | | | 25 | 3.48% | | | | | 11 | 1.53% | | | | | 0 | 0.00% | 8 | 1.10% | 727 | 718 | 361 | PT-MORENA-ES | 139 | PRI | 149 | PAN-PRD-MC |
| 04 | ECATEPEC | 1912 | 154 | 21.11% | 341 | 46.57% | | | 137 | 18.80% | | | | | 17 | 2.34% | | | 30 | 4.11% | | | | | 7 | 0.96% | | | | | 0 | 0.00% | 37 | 4.85% | 763 | 726 | 341 | PT-MORENA-ES | 137 | PRI | 154 | PAN-PRD-MC |
| 04 | ECATEPEC | 1913 | 179 | 22.35% | 373 | 47.82% | | | 175 | 22.28% | | | | | 25 | 3.21% | | | 22 | 2.82% | | | | | 8 | 1.03% | | | | | 0 | 0.00% | 15 | 2.38% | 799 | 780 | 373 | PT-MORENA-ES | 175 | PAN-PRD-MC | 179 | PRI |
| 04 | ECATEPEC | 1914 | 139 | 17.56% | 162 | 48.72% | | | 173 | 21.85% | | | | | 19 | 2.87% | | | 20 | 3.02% | | | | | 12 | 1.82% | | | | | 0 | 0.00% | 12 | 1.78% | 675 | 663 | 323 | PT-MORENA-ES | 173 | PRI | 139 | PAN-PRD-MC |
| 04 | ECATEPEC | 1915 | 63 | 16.17% | 208 | 54.55% | | | 137 | 21.30% | | | | | 11 | 1.95% | | | 24 | 4.25% | | | | | 7 | 1.23% | | | | | 1 | 0.17% | 9 | 1.55% | 575 | 569 | 308 | PT-MORENA-ES | 137 | PRI | 92 | PAN-PRD-MC |
| 04 | ECATEPEC | 1916 | 149 | 21.76% | 331 | 48.39% | | | 171 | 25.00% | | | | | 12 | 1.75% | | | 11 | 1.61% | | | | | 10 | 1.46% | | | | | 0 | 0.00% | 15 | 2.70% | 703 | 664 | 331 | PT-MORENA-ES | 171 | PRI | 149 | PAN-PRD-MC |
| 04 | ECATEPEC | 1917 | 167 | 22.11% | 379 | 50.13% | | | 206 | 27.25% | | | | | 15 | 1.71% | | | 33 | 2.96% | | | | | 15 | 1.71% | | | | | 1 | 0.09% | 47 | 4.04% | 1162 | 1114 | 570 | PT-MORENA-ES | 387 | PAN-PRD-MC | 206 | PRI |
| 04 | ECATEPEC | 1918 | 106 | 14.97% | 374 | 52.82% | | | 188 | 26.55% | | | | | 18 | 2.54% | | | 29 | 4.10% | | | | | 13 | 1.84% | | | | | 1 | 0.14% | 29 | 3.93% | 738 | 708 | 374 | PT-MORENA-ES | 188 | PRI | 106 | PAN-PRD-MC |
| 04 | ECATEPEC | 1919 | 136 | 22.34% | 263 | 43.18% | | | 147 | 24.14% | | | | | 13 | 2.01% | | | 28 | 4.60% | | | | | 2 | 0.33% | | | | | 0 | 0.00% | 26 | 4.17% | 634 | 598 | 263 | PT-MORENA-ES | 147 | PRI | 136 | PAN-PRD-MC |
| 04 | ECATEPEC | 1920 | 185 | 26.78% | 457 | 63.85% | | | 134 | 21.03% | | | | | 15 | 2.91% | | | 16 | 3.10% | | | | | 22 | 3.07% | | | | | 9 | 0.28% | 12 | 1.11% | 1080 | 1085 | 457 | PT-MORENA-ES | 185 | PAN-PRD-MC | 134 | PRI |
| 04 | ECATEPEC | 1921 | 158 | 22.23% | 352 | 49.65% | | | 166 | 24.10% | | | | | 21 | 2.80% | | | 33 | 4.39% | | | | | 11 | 1.46% | | | | | 17 | 2.13% | 7 | 0.90% | 775 | 751 | 352 | PT-MORENA-ES | 166 | PAN-PRD-MC | 166 | PRI |
| 04 | ECATEPEC | 1922 | 186 | 18.96% | 441 | 45.00% | | | 259 | 35.47% | | | | | 37 | 3.78% | | | 36 | 3.67% | | | | | 21 | 2.14% | | | | | 0 | 0.00% | 45 | 4.70% | 1025 | 980 | 441 | PT-MORENA-ES | 259 | PRI | 186 | PAN-PRD-MC |
| 04 | ECATEPEC | 1923 | 107 | 16.49% | 188 | 52.02% | | | 131 | 24.20% | | | | | 15 | 2.62% | | | 14 | 1.89% | | | | | 9 | 1.21% | | | | | 0 | 0.00% | 29 | 5.09% | 771 | 742 | 366 | PT-MORENA-ES | 181 | PRI | 107 | PAN-PRD-MC |
| 04 | ECATEPEC | 1924 | 179 | 16.56% | 387 | 54.55% | | | 230 | 31.80% | | | | | 25 | 3.78% | | | 38 | 3.55% | | | | | 16 | 1.49% | | | | | 2 | 0.18% | 25 | 2.27% | 1103 | 1076 | 587 | PT-MORENA-ES | 230 | PRI | 176 | PAN-PRD-MC |
| 04 | ECATEPEC | 1925 | 184 | 21.65% | 425 | 47.88% | | | 208 | 30.16% | | | | | 40 | 4.45% | | | 24 | 2.67% | | | | | 7 | 0.78% | | | | | 2 | 0.22% | 22 | 2.39% | 922 | 898 | 425 | PT-MORENA-ES | 208 | PRI | 184 | PAN-PRD-MC |
| 04 | ECATEPEC | 1926 | 156 | 20.00% | 404 | 51.54% | | | 171 | 23.45% | | | | | 22 | 2.70% | | | 24 | 3.04% | | | | | 13 | 1.59% | | | | | 0 | 0.00% | 15 | 2.25% | 805 | 730 | 404 | PT-MORENA-ES | 171 | PRI | 156 | PAN-PRD-MC |
| 04 | ECATEPEC | 1927 | 168 | 22.74% | 349 | 47.49% | | | 166 | 22.74% | | | | | 19 | 2.59% | | | 25 | 3.42% | | | | | 11 | 1.51% | | | | | 0 | 0.00% | 34 | 4.45% | 794 | 753 | 349 | PT-MORENA-ES | 186 | PAN-PRD-MC | 166 | PRI |
| 04 | ECATEPEC | 1928 | 213 | 22.11% | 452 | 47.03% | | | 226 | 23.44% | | | | | 22 | 2.29% | | | 59 | 6.14% | | | | | 7 | 0.73% | | | | | 0 | 0.00% | 23 | 2.34% | 984 | 961 | 452 | PT-MORENA-ES | 213 | PAN-PRD-MC | 206 | PRI |
| 04 | ECATEPEC | 1929 | 158 | 19.44% | 355 | 50.00% | | | 168 | 23.66% | | | | | 20 | 2.82% | | | 17 | 2.39% | | | | | 12 | 1.69% | | | | | 1 | 0.14% | 25 | 3.40% | 736 | 710 | 355 | PT-MORENA-ES | 168 | PRI | 158 | PAN-PRD-MC |
| 04 | ECATEPEC | 1930 | 179 | 20.23% | 445 | 50.28% | | | 183 | 20.69% | | | | | 34 | 3.84% | | | 36 | 4.07% | | | | | 8 | 0.90% | | | | | 0 | 0.00% | 28 | 3.07% | 913 | 885 | 445 | PT-MORENA-ES | 183 | PRI | 179 | PAN-PRD-MC |
| 04 | ECATEPEC | 1931 | 193 | 17.71% | 504 | 52.59% | | | 212 | 19.75% | | | | | 35 | 3.26% | | | 23 | 2.15% | | | | | 10 | 1.02% | | | | | 0 | 0.00% | 22 | 2.20% | 999 | 977 | 504 | PT-MORENA-ES | 212 | PRI | 193 | PAN-PRD-MC |
| 04 | ECATEPEC | 1932 | 99 | 10.56% | 378 | 58.54% | | | 214 | 31.75% | | | | | 45 | 4.57% | | | 43 | 4.37% | | | | | 7 | 0.71% | | | | | 0 | 0.00% | 14 | 1.34% | 1018 | 984 | 378 | PT-MORENA-ES | 214 | PRI | 99 | PAN-PRD-MC |
| 04 | ECATEPEC | 1933 | 130 | 15.42% | 403 | 55.61% | | | 130 | 12.54% | | | | | 23 | 2.73% | | | 17 | 2.02% | | | | | 24 | 1.66% | | | | | 0 | 0.00% | 25 | 3.10% | 872 | 843 | 469 | PT-MORENA-ES | 130 | PRI | 130 | PAN-PRD-MC |
| 04 | ECATEPEC | 1934 | 141 | 13.86% | 458 | 45.33% | | | 227 | 22.40% | | | | | 45 | 4.85% | | | 23 | 2.28% | | | | | 13 | 1.29% | | | | | 0 | 0.00% | 29 | 2.79% | 1035 | 1010 | 458 | PT-MORENA-ES | 141 | PAN-PRD-MC | 227 | PRI |
| 04 | ECATEPEC | 1935 | 153 | 24.56% | 470 | 66.29% | | | 217 | 21.36% | | | | | 34 | 3.35% | | | 26 | 2.56% | | | | | 15 | 1.48% | | | | | 0 | 0.00% | 28 | 2.68% | 1044 | 1018 | 470 | PT-MORENA-ES | 153 | PAN-PRD-MC | 217 | PRI |
| 04 | ECATEPEC | 1936 | 168 | 21.75% | 332 | 43.01% | | | 115 | 14.75% | | | | | 21 | 2.56% | | | 26 | 3.02% | | | | | 10 | 1.47% | | | | | 1 | 0.14% | 19 | 2.71% | 701 | 681 | 332 | PT-MORENA-ES | 165 | PRI | 168 | PAN-PRD-MC |
| 04 | ECATEPEC | 1937 | 108 | 19.89% | 279 | 51.38% | | | 122 | 20.60% | | | | | 23 | 4.24% | | | 14 | 2.58% | | | | | 7 | 1.29% | | | | | 0 | 0.00% | 13 | 2.34% | 598 | 543 | 279 | PT-MORENA-ES | 122 | PRI | 108 | PAN-PRD-MC |
| 04 | ECATEPEC | 1938 | 109 | 18.67% | 362 | 47.83% | | | 175 | 31.39% | | | | | 39 | 4.64% | | | 48 | 4.57% | | | | | 37 | 7.08% | | | | | 0 | 0.00% | 19 | 3.82% | 594 | 566 | 662 | PT-MORENA-ES | 225 | PRI | 109 | PAN-PRD-MC |
| 04 | ECATEPEC | 1939 | 140 | 18.25% | 382 | 55.04% | | | 170 | 25.54% | | | | | 26 | 3.46% | | | 27 | 3.95% | | | | | 12 | 1.14% | | | | | 0 | 0.00% | 29 | 3.87% | 1086 | 1057 | 582 | PT-MORENA-ES | 170 | PRI | 140 | PAN-PRD-MC |
| 04 | ECATEPEC | 1940 | 252 | 29.84% | 678 | 52.44% | | | 261 | 23.14% | | | | | 38 | 2.96% | | | 41 | 3.23% | | | | | 15 | 1.17% | | | | | 1 | 0.07% | 53 | 3.96% | 1337 | 1283 | 678 | PT-MORENA-ES | 261 | PRI | 252 | PAN-PRD-MC |
| 04 | ECATEPEC | 1941 | 107 | 15.37% | 645 | 61.39% | | | 160 | 15.21% | | | | | 15 | 1.81% | | | 29 | 2.76% | | | | | 30 | 1.04% | | | | | 3 | 0.29% | 21 | 1.95% | 1076 | 1052 | 645 | PT-MORENA-ES | 107 | PAN-PRD-MC | 160 | PRI |
| 04 | ECATEPEC | 1942 | 154 | 17.86% | 372 | 53.67% | | | 241 | 22.25% | | | | | 25 | 3.22% | | | 26 | 2.99% | | | | | 18 | 1.66% | | | | | 1 | 0.09% | 17 | 1.56% | 1124 | 1088 | 572 | PT-MORENA-ES | 241 | PRI | 154 | PAN-PRD-MC |
| 04 | ECATEPEC | 1943 | 103 | 12.96% | 479 | 57.81% | | | 177 | 21.40% | | | | | 30 | 3.64% | | | 18 | 2.18% | | | | | 10 | 1.18% | | | | | 2 | 0.23% | 18 | 2.10% | 854 | 824 | 479 | PT-MORENA-ES | 177 | PRI | 156 | PAN-PRD-MC |
| 04 | ECATEPEC | 1944 | 115 | 12.16% | 605 | 58.83% | | | 180 | 21.37% | | | | | 26 | 2.53% | | | 24 | 2.33% | | | | | 18 | 1.75% | | | | | 0 | 0.00% | 32 | 3.02% | 1060 | 1028 | 605 | PT-MORENA-ES | 180 | PRI | 125 | PAN-PRD-MC |
| 04 | ECATEPEC | 1945 | 116 | 14.61% | 614 | 59.13% | | | 211 | 33.45% | | | | | 33 | 2.90% | | | 26 | 2.29% | | | | | 36 | 1.41% | | | | | 1 | 0.09% | 25 | 2.40% | 1166 | 1136 | 614 | PT-MORENA-ES | 221 | PRI | 116 | PAN-PRD-MC |
| 04 | ECATEPEC | 1946 | 218 | 25.16% | 554 | 50.99% | | | 227 | 25.53% | | | | | 34 | 3.07% | | | 30 | 2.71% | | | | | 25 | 2.08% | | | | | 6 | 0.55% | 34 | 2.11% | 1136 | 1126 | 564 | PT-MORENA-ES | 218 | PAN-PRD-MC | 227 | PRI |
| 04 | ECATEPEC | 1947 | 162 | 15.51% | 601 | 57.74% | | | 135 | 12.80% | | | | | 29 | 2.74% | | | 49 | 4.66% | | | | | 29 | 1.40% | | | | | 1 | 0.09% | 16 | 1.50% | 1066 | 1041 | 607 | PT-MORENA-ES | 182 | PRI | 162 | PAN-PRD-MC |
| 04 | ECATEPEC | 1948 | 165 | 17.95% | 585 | 54.83% | | | 231 | 22.74% | | | | | 23 | 2.16% | | | 23 | 1.87% | | | | | 25 | 1.42% | | | | | 0 | 0.00% | 17 | 1.57% | 1084 | 1067 | 585 | PT-MORENA-ES | 232 | PRI | 165 | PAN-PRD-MC |
| 04 | ECATEPEC | 1949 | 160 | 19.59% | 432 | 44.81% | | | 230 | 25.03% | | | | | 28 | 3.05% | | | 46 | 5.01% | | | | | 23 | 1.56% | | | | | 1 | 0.12% | 29 | 4.07% | 959 | 919 | 432 | PT-MORENA-ES | 160 | PRI | 160 | PAN-PRD-MC |
| 04 | ECATEPEC | 1950 | 93 | 18.20% | 360 | 49.81% | | | 175 | 33.98% | | | | | 17 | 3.49% | | | 25 | 4.79% | | | | | 4 | 0.77% | | | | | 1 | 0.19% | 11 | 2.06% | 534 | 522 | 360 | PT-MORENA-ES | 135 | PRI | 93 | PAN-PRD-MC |
| 04 | ECATEPEC | 1951 | 109 | 13.84% | 331 | 35.27% | | | 243 | 24.27% | | | | | 26 | 2.61% | | | 30 | 3.01% | | | | | 18 | 1.81% | | | | | 0 | 0.00% | 51 | 4.87% | 1048 | 997 | 331 | PT-MORENA-ES | 243 | PRI | 126 | PAN-PRD-MC |
| 04 | ECATEPEC | 1952 | 255 | 23.24% | 707 | 55.23% | | | 181 | 14.27% | | | | | 53 | 4.18% | | | 22 | 1.74% | | | | | 17 | 1.34% | | | | | 1 | 0.08% | 40 | 3.06% | 1305 | 1268 | 707 | PT-MORENA-ES | 255 | PAN-PRD-MC | 181 | PRI |
| 04 | ECATEPEC | 1953 | 159 | 20.16% | 443 | 55.70% | | | 148 | 18.75% | | | | | 20 | 2.53% | | | 11 | 1.39% | | | | | 15 | 1.95% | | | | | 0 | 0.00% | 14 | 1.95% | 814 | 795 | 443 | PT-MORENA-ES | 159 | PAN-PRD-MC | 148 | PRI |
| 04 | ECATEPEC | 1955 | 184 | 16.08% | 699 | 61.10% | | | 212 | 18.52% | | | | | 23 | 1.84% | | | 20 | 1.75% | | | | | 8 | 0.70% | | | | | 0 | 0.00% | 23 | 1.97% | 1167 | 1144 | 699 | PT-MORENA-ES | 212 | PRI | 184 | PAN-PRD-MC |
| 04 | ECATEPEC | 1954 | 157 | 22.17% | 378 | 54.31% | | | 137 | 19.32% | | | | | 20 | 2.44% | | | 11 | 1.55% | | | | | 11 | 1.42% | | | | | 0 | 0.00% | 22 | 2.92% | 1096 | 1064 | 578 | PT-MORENA-ES | 227 | PAN-PRD-MC | 257 | PRI |
| 04 | ECATEPEC | 1956 | 133 | 21.18% | 591 | 56.61% | | | 188 | 18.54% | | | | | 26 | 2.56% | | | 13 | 1.28% | | | | | 12 | 1.18% | | | | | 2 | 0.19% | 45 | 4.60% | 1045 | 1014 | 591 | PT-MORENA-ES | 214 | PAN-PRD-MC | 188 | PRI |
| 04 | ECATEPEC | 1956 | 93 | 17.57% | 627 | 62.39% | | | 181 | 16.85% | | | | | 29 | 1.93% | | | 11 | 1.01% | | | | | 6 | 0.55% | | | | | 0 | 0.00% | 27 | 2.42% | 1114 | 1087 | 677 | PT-MORENA-ES | 191 | PAN-PRD-MC | 181 | PRI |
| 04 | ECATEPEC | 1957 | 213 | 18.44% | 454 | 54.07% | | | 254 | 21.91% | | | | | 22 | 1.91% | | | 18 | 1.56% | | | | | 23 | 1.99% | | | | | 2 | 0.17% | 24 | 2.03% | 1180 | 1154 | 454 | PT-MORENA-ES | 254 | PRI | 213 | PAN-PRD-MC |
| 04 | ECATEPEC | 1958 | 147 | 24.01% | 353 | 50.86% | | | 173 | 16.85% | | | | | 10 | 2.52% | | | 13 | 1.27% | | | | | 11 | 1.07% | | | | | 0 | 0.00% | 16 | 2.25% | 1063 | 1027 | 353 | PT-MORENA-ES | 241 | PAN-PRD-MC | 173 | PRI |

| CLAVE | MUNICIPIO | SECCIÓN | PAN-PRD-MC | % PAN-PRD-MC | PT-MORENA-ES | % PT-MORENA-ES | PAN | % PAN | PRI | % PRI | PRD | % PRD | PT | % PT | PVEM | % PVEM | MC | % MC | MA | % MA | MORENA | % MORENA | ES | % ES | VR | % VR | CANDIDATO INDEPENDIENTE 1 | % CANDIDATO INDEPENDIENTE 1 | CANDIDATO INDEPENDIENTE 2 | % CANDIDATO INDEPENDIENTE 2 | NO REGISTRADOS | % NO REGISTRADOS | NULOS | % NULOS | TOTAL | VOTACIÓN VÁLIDA | PRIMERA FUERZA | PRIMERA FUERZA | SEGUNDA FUERZA | SEGUNDA FUERZA | TERCERA FUERZA | TERCERA FUERZA |
|---|---|---|---|---|---|---|---|---|---|---|---|---|---|---|---|---|---|---|---|---|---|---|---|---|---|---|---|---|---|---|---|---|---|---|---|---|---|---|---|---|---|---|
| 34 | ECATEPEC | 5999 | 214 | 21.26% | 419 | 50.44% | | | 174 | 17.28% | | | | | 44 | 4.66% | | | 12 | 1.29% | | | | | 6 | 0.60% | | | | | 4 | 0.47% | 24 | 2.49% | 917 | 959 | 419 | PT-MORENA-ES | 214 | PAN-PRD-MC | 174 | PRI |
| 34 | ECATEPEC | 6000 | 193 | 16.38% | 555 | 57.85% | | | 213 | 21.80% | | | | | 22 | 2.05% | | | 11 | 1.15% | | | | | 8 | 0.82% | | | | | 0 | 0.00% | 25 | 2.50% | 1002 | 977 | 555 | PT-MORENA-ES | 213 | PRI | 193 | PAN-PRD-MC |
| 34 | ECATEPEC | 6001 | 133 | 15.35% | 518 | 62.20% | | | 136 | 15.72% | | | | | 23 | 2.66% | | | 19 | 2.20% | | | | | 11 | 1.27% | | | | | 0 | 0.00% | 20 | 2.26% | 865 | 865 | 518 | PT-MORENA-ES | 136 | PAN-PRD-MC | 133 | PRI |
| 34 | ECATEPEC | 6002 | 93 | 13.53% | 310 | 52.36% | | | 146 | 21.24% | | | | | 25 | 4.80% | | | 18 | 2.85% | | | | | 10 | 1.58% | | | | | 0 | 0.00% | 20 | 3.07% | 651 | 651 | 310 | PT-MORENA-ES | 146 | PRI | 93 | PAN-PRD-MC |
| 34 | ECATEPEC | 6003 | 177 | 28.44% | 353 | 81.66% | | | 139 | 17.25% | | | | | 14 | 1.52% | | | 15 | 1.66% | | | | | 1 | 0.11% | | | | | 0 | 0.00% | 15 | 1.60% | 937 | 922 | 563 | PT-MORENA-ES | 139 | PAN-PRD-MC | 139 | PRI |
| 34 | ECATEPEC | 6004 | 165 | 19.71% | 453 | 54.00% | | | 157 | 18.76% | | | | | 21 | 2.51% | | | 28 | 3.35% | | | | | 14 | 1.67% | | | | | 0 | 0.00% | 22 | 3.68% | 899 | 837 | 452 | PT-MORENA-ES | 165 | PAN-PRD-MC | 157 | PRI |
| 34 | ECATEPEC | 6005 | 213 | 25.00% | 601 | 70.55% | | | 105 | 19.05% | | | | | 32 | 3.97% | | | 22 | 2.04% | | | | | 6 | 0.96% | | | | | 0 | 0.00% | 34 | 3.06% | 1111 | 1077 | 902 | PT-MORENA-ES | 213 | PAN-PRD-MC | 105 | PRI |
| 34 | ECATEPEC | 6006 | 203 | 24.45% | 413 | 49.70% | | | 176 | 21.20% | | | | | 17 | 2.05% | | | 13 | 1.56% | | | | | 9 | 1.08% | | | | | 1 | 0.12% | 17 | 2.00% | 848 | 831 | 413 | PT-MORENA-ES | 203 | PAN-PRD-MC | 176 | PRI |
| 34 | FLATEPEC | 6007 | 159 | 76.81% | 297 | 49.75% | | | 80 | 14.11% | | | | | 32 | 5.79% | | | 9 | 1.41% | | | | | 9 | 1.59% | | | | | 1 | 0.17% | 16 | 2.74% | 584 | 597 | 297 | PT-MORENA-PA | 159 | PAN-PRD-MC | 80 | PRI |
| 34 | ECATEPEC | 6008 | 107 | 18.54% | 306 | 54.16% | | | 126 | 22.79% | | | | | 20 | 5.01% | | | 9 | 1.93% | | | | | 7 | 1.24% | | | | | 1 | 0.17% | 11 | 2.01% | 577 | 565 | 306 | PT-MORENA-ES | 107 | PAN-PRD-MC | 126 | PRI |
| 34 | ECATEPEC | 6009 | 169 | 21.26% | 458 | 52.65% | | | 162 | 18.43% | | | | | 54 | 6.14% | | | 13 | 1.48% | | | | | 5 | 0.57% | | | | | 0 | 0.00% | 19 | 2.11% | 899 | 870 | 458 | PT-MORENA-ES | 169 | PAN-PRD-MC | 162 | PRI |
| 34 | ECATEPEC | 6010 | 141 | 34.39% | 354 | 42.65% | | | 54 | 13.40% | | | | | 26 | 6.45% | | | 10 | 2.48% | | | | | 8 | 1.99% | | | | | 0 | 0.00% | 4 | 0.98% | 417 | 410 | 354 | PT-MORENA-ES | 141 | PAN-PRD-MC | 54 | PRI |
| 34 | ECATEPEC | 6011 | 93 | 20.42% | 245 | 53.08% | | | 113 | 21.54% | | | | | 18 | 3.75% | | | 4 | 0.85% | | | | | 7 | 1.49% | | | | | 0 | 0.00% | 15 | 3.02% | 495 | 460 | 249 | PT-MORENA-ES | 113 | PRI | 93 | PAN-PRD-MC |
| 34 | ECATEPEC | 6012 | 193 | 29.61% | 446 | 68.51% | | | 147 | 18.94% | | | | | 24 | 2.59% | | | 11 | 1.19% | | | | | 14 | 1.51% | | | | | 0 | 0.00% | 28 | 2.93% | 955 | 927 | 448 | PT-MORENA-ES | 193 | PAN-PRD-MC | 147 | PRI |
| 34 | ECATEPEC | 6013 | 179 | 23.59% | 619 | 53.87% | | | 168 | 14.62% | | | | | 62 | 5.40% | | | 14 | 1.22% | | | | | 16 | 1.39% | | | | | 2 | 0.17% | 21 | 2.62% | 1182 | 1149 | 925 | PT-MORENA-ES | 179 | PAN-PRD-MC | 168 | PRI |
| 34 | ECATEPEC | 6014 | 269 | 20.31% | 762 | 58.26% | | | 194 | 14.83% | | | | | 45 | 3.75% | | | 13 | 1.45% | | | | | 21 | 1.61% | | | | | 0 | 0.00% | 31 | 2.32% | 1336 | 1308 | 762 | PT-MORENA-ES | 269 | PAN-PRD-MC | 194 | PRI |
| 34 | ECATEPEC | 6015 | 133 | 18.54% | 411 | 56.46% | | | 113 | 15.53% | | | | | 39 | 5.36% | | | 16 | 2.20% | | | | | 14 | 1.92% | | | | | 0 | 0.00% | 35 | 4.95% | 743 | 728 | 411 | PT-MORENA-ES | 133 | PAN-PRD-MC | 113 | PRI |
| 34 | ECATEPEC | 6016 | 76 | 17.57% | 257 | 59.60% | | | 66 | 15.25% | | | | | 23 | 5.32% | | | 7 | 1.62% | | | | | 6 | 1.40% | | | | | 0 | 0.00% | 6 | 1.39% | 456 | 432 | 252 | PT-MORENA-ES | 76 | PAN-PRD-MC | 66 | PRI |
| 34 | ECATEPEC | 6017 | 168 | 19.14% | 468 | 54.46% | | | 149 | 17.49% | | | | | 23 | 2.70% | | | 10 | 1.17% | | | | | 8 | 0.94% | | | | | 13 | 1.14% | 18 | 2.05% | 880 | 851 | 464 | PT-MORENA-ES | 196 | PAN-PRD-MC | 149 | PRI |
| 34 | ECATEPEC | 6018 | 215 | 28.66% | 392 | 48.48% | | | 120 | 15.30% | | | | | 34 | 4.33% | | | 14 | 1.78% | | | | | 12 | 1.52% | | | | | 0 | 0.00% | 13 | 1.62% | 801 | 788 | 382 | PT-MORENA-ES | 226 | PAN-PRD-MC | 120 | PRI |
| 34 | ECATEPEC | 6019 | 133 | 20.12% | 352 | 54.32% | | | 121 | 18.67% | | | | | 21 | 3.24% | | | 13 | 2.76% | | | | | 5 | 0.77% | | | | | 1 | 0.15% | 21 | 3.23% | 670 | 648 | 352 | PT-MORENA-ES | 133 | PAN-PRD-MC | 121 | PRI |
| 34 | ECATEPEC | 6020 | 157 | 23.85% | 340 | 51.67% | | | 122 | 18.54% | | | | | 17 | 2.58% | | | 16 | 2.43% | | | | | 6 | 0.91% | | | | | 2 | 0.29% | 15 | 2.80% | 678 | 658 | 340 | PT-MORENA-ES | 157 | PAN-PRD-MC | 122 | PRI |
| 34 | ECATEPEC | 6021 | 135 | 29.35% | 203 | 55.67% | | | 116 | 16.42% | | | | | 26 | 5.65% | | | 13 | 1.84% | | | | | 10 | 1.42% | | | | | 0 | 0.00% | 21 | 2.85% | 727 | 706 | 370 | PT-MORENA-ES | 135 | PAN-PRD-MC | 116 | PRI |
| 34 | ECATEPEC | 6022 | 93 | 14.57% | 264 | 41.42% | | | 151 | 14.80% | | | | | 34 | 3.99% | | | 6 | 0.59% | | | | | 11 | 1.28% | | | | | 0 | 0.00% | 15 | 1.72% | 973 | 928 | 634 | PT-MORENA-ES | 900 | PAN-PRD-MC | 151 | PRI |
| 34 | ECATEPEC | 6023 | 107 | 16.61% | 323 | 50.16% | | | 170 | 17.08% | | | | | 8 | 1.24% | | | 68 | 10.56% | | | | | 8 | 1.24% | | | | | 0 | 0.00% | 15 | 2.28% | 659 | 644 | 323 | PT-MORENA-ES | 170 | PRI | 107 | PAN-PRD-MC |
| 34 | ECATEPEC | 6024 | 188 | 22.87% | 427 | 56.22% | | | 171 | 20.07% | | | | | 34 | 3.99% | | | 17 | 2.00% | | | | | 15 | 1.76% | | | | | 0 | 0.00% | 18 | 2.07% | 870 | 852 | 427 | PT-MORENA-ES | 188 | PAN-PRD-MC | 171 | PRI |
| 34 | ECATEPEC | 6025 | 82 | 21.16% | 207 | 53.77% | | | 61 | 15.84% | | | | | 22 | 5.71% | | | 7 | 1.82% | | | | | 6 | 1.56% | | | | | 0 | 0.00% | 6 | 1.53% | 391 | 385 | 207 | PT-MORENA-ES | 82 | PAN-PRD-MC | 61 | PRI |
| 34 | ECATEPEC | 6026 | 219 | 27.55% | 365 | 49.66% | | | 139 | 14.91% | | | | | 26 | 4.92% | | | 9 | 1.01% | | | | | 10 | 1.07% | | | | | 0 | 0.00% | 14 | 1.88% | 745 | 721 | 365 | PT-MORENA-ES | 204 | PAN-PRD-MC | 109 | PRI |
| 34 | ECATEPEC | 6027 | 434 | 23.67% | 953 | 52.14% | | | 313 | 17.14% | | | | | 59 | 4.98% | | | 25 | 1.37% | | | | | 31 | 1.70% | | | | | 2 | 0.11% | 39 | 2.09% | 1867 | 1826 | 952 | PT-MORENA-ES | 434 | PAN-PRD-MC | 313 | PRI |
| 34 | ECATEPEC | 6028 | 159 | 17.35% | 505 | 54.95% | | | 226 | 22.83% | | | | | 14 | 1.53% | | | 14 | 1.52% | | | | | 19 | 2.07% | | | | | 0 | 0.00% | 28 | 2.75% | 945 | 919 | 505 | PT-MORENA-ES | 268 | PRI | 159 | PAN-PRD-MC |
| 34 | ECATEPEC | 6029 | 165 | 21.13% | 272 | 48.54% | | | 120 | 21.32% | | | | | 15 | 2.91% | | | 10 | 1.92% | | | | | 7 | 1.28% | | | | | 1 | 0.13% | 16 | 2.82% | 566 | 549 | 272 | PT-MORENA-ES | 120 | PRI | 116 | PAN-PRD-MC |
| 34 | FLATEPEC | 6043 | 136 | 73.91% | 564 | 57.77% | | | 147 | 18.91% | | | | | 24 | 7.36% | | | 17 | 1.75% | | | | | 19 | 1.83% | | | | | 0 | 0.00% | 19 | 1.79% | 1063 | 1042 | 544 | PT-MORENA-PT | 485 | ELAB-PRD-MC | 147 | PRI |
| 34 | ECATEPEC | 6031 | 107 | 22.03% | 355 | 50.21% | | | 94 | 20.00% | | | | | 17 | 3.63% | | | 9 | 1.92% | | | | | 6 | 1.28% | | | | | 2 | 0.43% | 16 | 3.29% | 486 | 468 | 235 | PT-MORENA-ES | 107 | PAN-PRD-MC | 94 | PRI |
| 34 | ECATEPEC | 6032 | 211 | 27.05% | 354 | 45.38% | | | 156 | 20.00% | | | | | 30 | 3.85% | | | 12 | 1.54% | | | | | 17 | 2.18% | | | | | 0 | 0.00% | 16 | 2.01% | 796 | 780 | 354 | PT-MORENA-ES | 211 | PAN-PRD-MC | 156 | PRI |
| 34 | ECATEPEC | 6033 | 164 | 21.78% | 365 | 48.47% | | | 168 | 22.31% | | | | | 25 | 3.32% | | | 11 | 1.46% | | | | | 20 | 2.66% | | | | | 0 | 0.00% | 23 | 2.96% | 776 | 753 | 365 | PT-MORENA-ES | 168 | PRI | 164 | PAN-PRD-MC |
| 34 | ECATEPEC | 6034 | 203 | 29.16% | 468 | 59.85% | | | 121 | 17.40% | | | | | 23 | 2.65% | | | 13 | 1.50% | | | | | 12 | 1.38% | | | | | 0 | 0.00% | 29 | 3.23% | 897 | 869 | 468 | PT-MORENA-ES | 203 | PAN-PRD-MC | 121 | PRI |
| 34 | ECATEPEC | 6035 | 249 | 28.62% | 307 | 30.05% | | | 184 | 18.42% | | | | | 23 | 1.03% | | | 12 | 1.20% | | | | | 25 | 1.90% | | | | | 0 | 0.00% | 21 | 1.96% | 1053 | 999 | 567 | PT-MORENA-ES | 496 | PAN-PRD-MC | 184 | PRI |
| 34 | ECATEPEC | 6036 | 93 | 15.38% | 358 | 57.77% | | | 125 | 19.82% | | | | | 22 | 3.24% | | | 14 | 2.06% | | | | | 12 | 1.88% | | | | | 2 | 0.32% | 24 | 3.82% | 663 | 627 | 358 | PT-MORENA-ES | 125 | PRI | 93 | PAN-PRD-MC |
| 34 | ECATEPEC | 6037 | 186 | 27.15% | 451 | 57.99% | | | 153 | 19.50% | | | | | 31 | 3.84% | | | 11 | 1.36% | | | | | 11 | 1.38% | | | | | 0 | 0.00% | 11 | 1.36% | 806 | 785 | 451 | PT-MORENA-ES | 335 | PRI | 186 | PAN-PRD-MC |
| 34 | ECATEPEC | 6038 | 144 | 19.35% | 389 | 52.22% | | | 173 | 23.22% | | | | | 15 | 2.35% | | | 12 | 1.61% | | | | | 8 | 1.07% | | | | | 0 | 0.00% | 26 | 3.37% | 771 | 745 | 389 | PT-MORENA-ES | 173 | PRI | 144 | PAN-PRD-MC |
| 34 | ECATEPEC | 6039 | 170 | 23.84% | 348 | 48.81% | | | 159 | 22.30% | | | | | 15 | 2.10% | | | 10 | 1.40% | | | | | 11 | 1.54% | | | | | 0 | 0.00% | 16 | 2.19% | 729 | 713 | 348 | PT-MORENA-ES | 170 | ELAB-PRD-MC | 159 | PRI |
| 34 | ECATEPEC | 6040 | 107 | 16.94% | 378 | 59.90% | | | 103 | 16.32% | | | | | 13 | 1.85% | | | 9 | 1.43% | | | | | 16 | 1.94% | | | | | 1 | 0.16% | 11 | 1.71% | 643 | 631 | 378 | PT-MORENA-ES | 107 | PAN-PRD-MC | 103 | PRI |
| 34 | ECATEPEC | 6041 | 112 | 17.98% | 317 | 51.93% | | | 126 | 20.23% | | | | | 9 | 1.44% | | | 11 | 1.77% | | | | | 8 | 1.28% | | | | | 1 | 0.16% | 11 | 1.73% | 655 | 623 | 317 | PT-MORENA-ES | 126 | PRI | 112 | PAN-PRD-MC |
| 34 | ECATEPEC | 6042 | 132 | 19.35% | 351 | 58.35% | | | 114 | 17.01% | | | | | 9 | 1.34% | | | 11 | 1.64% | | | | | 12 | 1.79% | | | | | 0 | 0.00% | 16 | 2.62% | 698 | 670 | 391 | PT-MORENA-ES | 233 | PAN-PRD-MC | 114 | PRI |

| CLAVE | MUNICIPIO | SECCIÓN | PAN-PRD-MC | % PAN-PRD-MC | PT-MORENA-ES | % PT-MORENA-ES | PAN | % PAN | PRD | % PRD | PT | % PT | PVEM | % PVEM | MC | % MC | MORENA | % MORENA | ES | % ES | VH | % VH | CANDIDATO INDEPENDIENTE 1 | % CANDIDATO INDEPENDIENTE 1 | CANDIDATO INDEPENDIENTE 2 | % CANDIDATO INDEPENDIENTE 2 | NO REGISTRADOS | % NO REGISTRADOS | NULOS | % NULOS | TOTAL | VOTACIÓN VÁLIDA | PRIMERA FUERZA | PRIMERA FUERZA | SEGUNDA FUERZA | SEGUNDA FUERZA | TERCERA FUERZA | TERCERA FUERZA |
|---|---|---|---|---|---|---|---|---|---|---|---|---|---|---|---|---|---|---|---|---|---|---|---|---|---|---|---|---|---|---|---|---|---|---|---|---|
| 34 | ECATEPEC | 6043 | 95 | 20.43% | 241 | 51.83% | | | 92 | 19.78% | | | | | 14 | 3.01% | | | 13 | 2.80% | | | 8 | 1.72% | | | | | 0 | 0.00% | 0 | 0.00% | 465 | 465 | 243 | PT-MORENA-ES | 95 | PAN-PRD-MC | 92 | PRI |
| 34 | ECATEPEC | 6044 | 103 | 19.33% | 356 | 66.85% | | | 117 | 21.95% | | | | | 14 | 2.63% | | | 7 | 1.31% | | | 11 | 1.75% | | | | | 0 | 0.00% | 15 | 2.82% | 643 | 628 | 356 | PT-MORENA-ES | 121 | PAN-PRD-MC | 117 | PRI |
| 34 | ECATEPEC | 6045 | 169 | 21.84% | 465 | 56.91% | | | 131 | 16.75% | | | | | 18 | 2.30% | | | 13 | 1.66% | | | 9 | 0.77% | | | | | 0 | 0.00% | 23 | 2.86% | 805 | 782 | 465 | PT-MORENA-ES | 169 | PAN-PRD-MC | 133 | PRI |
| 34 | ECATEPEC | 6046 | 105 | 21.88% | 253 | 52.71% | | | 126 | 25.75% | | | | | 7 | 1.43% | | | 4 | 0.82% | | | 6 | 1.23% | | | | | 0 | 0.00% | 7 | 1.43% | 496 | 489 | 253 | PT-MORENA-ES | 126 | PRI | 105 | PAN-PRD-MC |
| 34 | ECATEPEC | 6047 | 142 | 22.26% | 337 | 70.22% | | | 140 | 22.76% | | | | | 11 | 1.64% | | | 10 | 1.49% | | | 19 | 2.85% | | | | | 0 | 0.00% | 22 | 3.19% | 690 | 672 | 337 | PT-MORENA-ES | 140 | PAN-PRD-MC | 140 | PRI |
| 34 | ECATEPEC | 6048 | 114 | 16.47% | 374 | 54.05% | | | 120 | 17.34% | | | | | 15 | 2.75% | | | 59 | 8.55% | | | 6 | 0.87% | | | | | 0 | 0.00% | 23 | 3.08% | 714 | 692 | 374 | PT-MORENA-ES | 120 | PRI | 114 | PAN-PRD-MC |
| 34 | ECATEPEC | 6049 | 141 | 19.89% | 453 | 63.75% | | | 149 | 15.33% | | | | | 14 | 1.82% | | | 13 | 1.69% | | | 24 | 1.82% | | | | | 0 | 0.00% | 20 | 2.63% | 792 | 772 | 453 | PT-MORENA-ES | 149 | PRI | 133 | PAN-PRD-MC |
| 34 | ECATEPEC | 6108 | 145 | 24.11% | 225 | 54.52% | | | 93 | 15.80% | | | | | 27 | 4.53% | | | 2 | 0.24% | | | 4 | 0.67% | | | | | 3 | 0.49% | 11 | 1.80% | 610 | 556 | 225 | PT-MORENA-ES | 145 | PAN-PRD-MC | 93 | PRI |
| 34 | ECATEPEC | 6109 | 183 | 26.19% | 348 | 66.41% | | | 134 | 21.95% | | | | | 15 | 2.81% | | | 8 | 1.55% | | | 6 | 1.17% | | | | | 0 | 0.00% | 16 | 2.91% | 550 | 534 | 348 | PT-MORENA-ES | 183 | PAN-PRD-MC | 134 | PRI |
| 34 | ECATEPEC | 6110 | 103 | 26.69% | 215 | 54.22% | | | 57 | 14.25% | | | | | 18 | 4.56% | | | 3 | 0.76% | | | 5 | 1.25% | | | | | 0 | 0.00% | 23 | 5.99% | 421 | 410 | 213 | PT-MORENA-ES | 103 | PAN-PRD-MC | 57 | PRI |
| 34 | ECATEPEC | 6111 | 57 | 23.72% | 122 | 51.81% | | | 78 | 15.07% | | | | | 15 | 3.67% | | | 2 | 0.49% | | | 5 | 1.22% | | | | | 0 | 0.00% | 18 | 4.22% | 427 | 409 | 212 | PT-MORENA-ES | 97 | PAN-PRD-MC | 78 | PRI |
| 34 | ECATEPEC | 6112 | 158 | 25.41% | 307 | 52.84% | | | 90 | 19.89% | | | | | 29 | 4.99% | | | 11 | 1.89% | | | 8 | 1.38% | | | | | 0 | 0.00% | 19 | 2.74% | 594 | 581 | 307 | PT-MORENA-ES | 158 | PAN-PRD-MC | 90 | PRI |
| 34 | ECATEPEC | 6113 | 39 | 25.74% | 159 | 44.82% | | | 59 | 16.73% | | | | | 22 | 7.06% | | | 4 | 1.14% | | | 4 | 1.04% | | | | | 0 | 0.00% | 8 | 0.99% | 372 | 289 | 134 | PT-MORENA-ES | 78 | PAN-PRD-MC | 59 | PRI |
| 34 | ECATEPEC | 6114 | 33 | 22.12% | 214 | 51.82% | | | 93 | 16.71% | | | | | 31 | 7.51% | | | 3 | 0.73% | | | 3 | 0.73% | | | | | 0 | 0.00% | 14 | 2.28% | 427 | 413 | 214 | PT-MORENA-ES | 93 | PAN-PRD-MC | 93 | PRI |
| 34 | ECATEPEC | 6115 | 150 | 27.85% | 375 | 58.78% | | | 111 | 16.76% | | | | | 14 | 2.11% | | | 6 | 0.90% | | | 7 | 1.06% | | | | | 0 | 0.00% | 11 | 1.69% | 674 | 661 | 375 | PT-MORENA-ES | 150 | PAN-PRD-MC | 111 | PRI |
| 34 | ECATEPEC | 6116 | 102 | 23.14% | 191 | 57.93% | | | 76 | 12.79% | | | | | 29 | 4.88% | | | 5 | 0.84% | | | 5 | 0.84% | | | | | 0 | 0.00% | 22 | 6.67% | 616 | 594 | 191 | PT-MORENA-ES | 102 | PAN-PRD-MC | 76 | PRI |
| 34 | ECATEPEC | 6117 | 210 | 30.78% | 372 | 48.54% | | | 87 | 12.72% | | | | | 34 | 4.97% | | | 12 | 1.75% | | | 3 | 0.32% | | | | | 1 | 0.14% | 22 | 3.11% | 707 | 684 | 312 | PT-MORENA-ES | 210 | PAN-PRD-MC | 87 | PRI |
| 34 | ECATEPEC | 6118 | 85 | 18.25% | 345 | 51.72% | | | 88 | 18.57% | | | | | 45 | 9.70% | | | 7 | 1.55% | | | 3 | 0.63% | | | | | 0 | 0.00% | 16 | 4.05% | 484 | 474 | 343 | PT-MORENA-ES | 85 | PAN-PRD-MC | 88 | PRI |
| 34 | ECATEPEC | 6119 | 75 | 26.59% | 260 | 57.52% | | | 76 | 16.81% | | | | | 31 | 6.86% | | | 7 | 1.55% | | | 3 | 0.66% | | | | | 0 | 0.00% | 21 | 4.44% | 473 | 452 | 260 | PT-MORENA-ES | 76 | PRI | 75 | PAN-PRD-MC |
| 34 | ECATEPEC | 6120 | 83 | 15.54% | 318 | 59.55% | | | 99 | 18.54% | | | | | 17 | 3.18% | | | 11 | 2.06% | | | 6 | 1.12% | | | | | 1 | 0.19% | 16 | 2.90% | 551 | 534 | 318 | PT-MORENA-ES | 99 | PRI | 83 | PAN-PRD-MC |
| 34 | ECATEPEC | 6121 | 122 | 27.13% | 428 | 59.70% | | | 89 | 12.43% | | | | | 20 | 2.79% | | | 18 | 2.51% | | | 9 | 1.26% | | | | | 0 | 0.00% | 21 | 2.85% | 737 | 716 | 428 | PT-MORENA-ES | 122 | PAN-PRD-MC | 89 | PRI |
| 34 | ECATEPEC | 6122 | 89 | 26.12% | 327 | 59.24% | | | 102 | 18.48% | | | | | 15 | 3.44% | | | 7 | 1.27% | | | 8 | 1.45% | | | | | 0 | 0.00% | 11 | 1.95% | 565 | 552 | 327 | PT-MORENA-ES | 102 | PRI | 89 | PAN-PRD-MC |
| 34 | ECATEPEC | 6123 | 89 | 16.03% | 324 | 58.46% | | | 94 | 17.25% | | | | | 25 | 5.32% | | | 5 | 0.92% | | | 4 | 0.73% | | | | | 0 | 0.00% | 8 | 1.45% | 553 | 545 | 324 | PT-MORENA-ES | 94 | PRI | 89 | PAN-PRD-MC |
| 34 | ECATEPEC | 6124 | 100 | 25.65% | 207 | 50.82% | | | 134 | 20.21% | | | | | 25 | 5.66% | | | 10 | 1.55% | | | 2 | 0.39% | | | | | 1 | 0.19% | 17 | 3.21% | 530 | 512 | 207 | PT-MORENA-ES | 134 | PRI | 100 | PAN-PRD-MC |
| 34 | ECATEPEC | 6125 | 97 | 17.85% | 345 | 63.30% | | | 76 | 13.94% | | | | | 10 | 3.67% | | | 2 | 0.37% | | | 5 | 0.92% | | | | | 0 | 0.00% | 19 | 3.37% | 564 | 545 | 345 | PT-MORENA-ES | 97 | PAN-PRD-MC | 76 | PRI |
| 34 | ECATEPEC | 6126 | 117 | 20.16% | 334 | 57.69% | | | 93 | 15.90% | | | | | 27 | 4.62% | | | 8 | 1.37% | | | 6 | 1.03% | | | | | 0 | 0.00% | 18 | 2.99% | 603 | 585 | 334 | PT-MORENA-ES | 117 | PAN-PRD-MC | 93 | PRI |
| 34 | ECATEPEC | 6127 | 90 | 21.98% | 226 | 52.91% | | | 91 | 21.31% | | | | | 11 | 2.58% | | | 5 | 1.17% | | | 4 | 0.94% | | | | | 0 | 0.00% | 12 | 2.73% | 458 | 427 | 226 | PT-MORENA-ES | 91 | PRI | 90 | PAN-PRD-MC |
| 34 | ECATEPEC | 6128 | 93 | 26.39% | 182 | 51.27% | | | 59 | 16.62% | | | | | 13 | 3.66% | | | 2 | 0.56% | | | 6 | 1.69% | | | | | 1 | 0.27% | 8 | 2.20% | 364 | 355 | 182 | PT-MORENA-ES | 93 | PAN-PRD-MC | 59 | PRI |
| 34 | ECATEPEC | 6129 | 142 | 22.28% | 352 | 54.74% | | | 126 | 19.59% | | | | | 26 | 4.04% | | | 5 | 0.78% | | | 11 | 1.71% | | | | | 0 | 0.00% | 15 | 2.81% | 662 | 643 | 352 | PT-MORENA-ES | 142 | PAN-PRD-MC | 126 | PRI |
| 34 | ECATEPEC | 6130 | 103 | 18.65% | 307 | 56.54% | | | 120 | 22.10% | | | | | 23 | 4.24% | | | 8 | 1.47% | | | 4 | 0.74% | | | | | 0 | 0.00% | 8 | 1.45% | 551 | 543 | 307 | PT-MORENA-ES | 103 | PAN-PRD-MC | 120 | PRI |
| 34 | ECATEPEC | 6131 | 54 | 14.97% | 198 | 53.80% | | | 91 | 24.73% | | | | | 11 | 2.99% | | | 6 | 1.63% | | | 8 | 2.17% | | | | | 0 | 0.00% | 11 | 2.90% | 379 | 368 | 198 | PT-MORENA-ES | 91 | PRI | 54 | PAN-PRD-MC |
| 34 | ECATEPEC | 6132 | 100 | 25.51% | 188 | 48.72% | | | 144 | 23.08% | | | | | 28 | 4.22% | | | 6 | 0.90% | | | 4 | 0.59% | | | | | 1 | 0.14% | 17 | 2.44% | 698 | 660 | 338 | PT-MORENA-ES | 100 | PAN-PRD-MC | 144 | PRI |
| 34 | ECATEPEC | 6401 | 103 | 16.71% | 356 | 53.45% | | | 156 | 25.05% | | | | | 23 | 3.32% | | | 15 | 1.05% | | | 12 | 1.72% | | | | | 0 | 0.00% | 15 | 1.05% | 708 | 753 | 356 | PT-MORENA-ES | 156 | PRI | 122 | PAN-PRD-MC |
| 34 | ECATEPEC | 6402 | 285 | 23.27% | 643 | 52.24% | | | 221 | 16.41% | | | | | 42 | 3.43% | | | 42 | 3.43% | | | 15 | 1.22% | | | | | 0 | 0.00% | 19 | 1.49% | 1749 | 1725 | 645 | PT-MORENA-ES | 285 | PAN-PRD-MC | 201 | PRI |
| 34 | ECATEPEC | 6403 | 170 | 18.63% | 264 | 48.60% | | | 149 | 21.80% | | | | | 19 | 2.29% | | | 19 | 2.29% | | | 11 | 1.80% | | | | | 0 | 0.00% | 12 | 1.92% | 629 | 612 | 264 | PT-MORENA-ES | 170 | PAN-PRD-MC | 149 | PRI |
| 34 | ECATEPEC | 6404 | 143 | 19.94% | 403 | 57.60% | | | 111 | 15.70% | | | | | 20 | 2.82% | | | 13 | 2.93% | | | 13 | 1.84% | | | | | 0 | 0.00% | 16 | 2.21% | 723 | 707 | 403 | PT-MORENA-ES | 143 | PAN-PRD-MC | 111 | PRI |
| 34 | ECATEPEC | 6405 | 142 | 23.42% | 347 | 54.91% | | | 101 | 15.98% | | | | | 18 | 2.85% | | | 7 | 1.11% | | | 17 | 2.69% | | | | | 8 | 1.19% | 9 | 1.39% | 649 | 653 | 347 | PT-MORENA-ES | 142 | PAN-PRD-MC | 101 | PRI |
| 34 | ECATEPEC | 6406 | 206 | 21.45% | 500 | 52.02% | | | 217 | 16.45% | | | | | 55 | 4.24% | | | 19 | 2.01% | | | 32 | 2.16% | | | | | 1 | 0.13% | 18 | 1.87% | 962 | 961 | 500 | PT-MORENA-ES | 208 | PAN-PRD-MC | 217 | PRI |
| 34 | ECATEPEC | 6407 | 117 | 25.71% | 268 | 59.23% | | | 88 | 16.51% | | | | | 13 | 1.44% | | | 13 | 0.56% | | | 8 | 1.50% | | | | | 0 | 0.00% | 10 | 1.84% | 543 | 533 | 268 | PT-MORENA-ES | 117 | PAN-PRD-MC | 88 | PRI |
| 34 | ECATEPEC | 6408 | 163 | 21.15% | 390 | 52.71% | | | 131 | 17.54% | | | | | 55 | 4.69% | | | 19 | 2.54% | | | 11 | 1.47% | | | | | 0 | 0.00% | 17 | 2.23% | 764 | 747 | 390 | PT-MORENA-ES | 163 | PAN-PRD-MC | 131 | PRI |
| 34 | ECATEPEC | 6409 | 163 | 23.16% | 306 | 52.58% | | | 120 | 20.62% | | | | | 13 | 2.23% | | | 9 | 1.55% | | | 11 | 1.89% | | | | | 1 | 0.17% | 10 | 1.69% | 593 | 582 | 306 | PT-MORENA-ES | 133 | PAN-PRD-MC | 120 | PRI |
| 34 | ECATEPEC | 6410 | 108 | 24.16% | 425 | 51.24% | | | 128 | 15.67% | | | | | 19 | 2.33% | | | 15 | 1.84% | | | 21 | 2.57% | | | | | 0 | 0.00% | 14 | 1.66% | 831 | 817 | 435 | PT-MORENA-ES | 190 | PAN-PRD-MC | 128 | PRI |
| 34 | ECATEPEC | 6411 | 107 | 19.45% | 324 | 49.62% | | | 128 | 24.20% | | | | | 22 | 3.06% | | | 13 | 1.99% | | | 11 | 1.68% | | | | | 0 | 0.00% | 14 | 2.10% | 667 | 653 | 324 | PT-MORENA-ES | 150 | PRI | 127 | PAN-PRD-MC |
| 34 | ECATEPEC | 6412 | 159 | 25.17% | 311 | 53.56% | | | 98 | 15.74% | | | | | 18 | 2.95% | | | 15 | 2.46% | | | 14 | 2.30% | | | | | 0 | 0.00% | 5 | 0.81% | 615 | 619 | 311 | PT-MORENA-ES | 156 | PAN-PRD-MC | 98 | PRI |
| 34 | ECATEPEC | 6413 | 208 | 27.23% | 351 | 51.32% | | | 125 | 16.36% | | | | | 16 | 2.05% | | | 10 | 1.21% | | | 24 | 3.03% | | | | | 0 | 0.00% | 12 | 1.55% | 776 | 764 | 391 | PT-MORENA-ES | 208 | PAN-PRD-MC | 125 | PRI |
| 34 | ECATEPEC | 6414 | 103 | 20.21% | 454 | 54.41% | | | 105 | 18.25% | | | | | 27 | 3.99% | | | 16 | 1.77% | | | 13 | 1.44% | | | | | 0 | 0.00% | 21 | 2.27% | 925 | 904 | 454 | PT-MORENA-ES | 103 | PAN-PRD-MC | 105 | PRI |
| 34 | ECATEPEC | 6415 | 259 | 22.24% | 633 | 51.26% | | | 202 | 17.35% | | | | | 30 | 2.81% | | | 31 | 2.89% | | | 19 | 1.85% | | | | | 0 | 0.00% | 19 | 1.62% | 1170 | 1151 | 613 | PT-MORENA-ES | 256 | PAN-PRD-MC | 202 | PRI |
| 34 | ECATEPEC | 6416 | 159 | 22.23% | 402 | 56.82% | | | 131 | 14.72% | | | | | 21 | 2.96% | | | 17 | 2.39% | | | 10 | 1.41% | | | | | 0 | 0.00% | 13 | 1.80% | 723 | 710 | 402 | PT-MORENA-ES | 155 | PAN-PRD-MC | 101 | PRI |
| 34 | ECATEPEC | 6417 | 139 | 21.44% | 256 | 49.52% | | | 129 | 23.81% | | | | | 15 | 2.68% | | | 11 | 1.94% | | | 17 | 2.85% | | | | | 0 | 0.00% | 6 | 1.00% | 603 | 597 | 296 | PT-MORENA-ES | 125 | PRI | 118 | PAN-PRD-MC |
| 34 | ECATEPEC | 6418 | 104 | 19.25% | 277 | 51.39% | | | 108 | 21.04% | | | | | 19 | 3.53% | | | 24 | 4.45% | | | 7 | 1.30% | | | | | 0 | 0.00% | 15 | 2.71% | 554 | 539 | 277 | PT-MORENA-ES | 108 | PRI | 104 | PAN-PRD-MC |

# PARTIDO POLÍTICO O COALICIÓN GANADOR/A EN LA ELECCIÓN DE LOS MIEMBROS DE LOS AYUNTAMIENTOS EN EL ESTADO DE MÉXICO 2018

## MUNICIPIO 034: ECATEPEC DE MORELOS

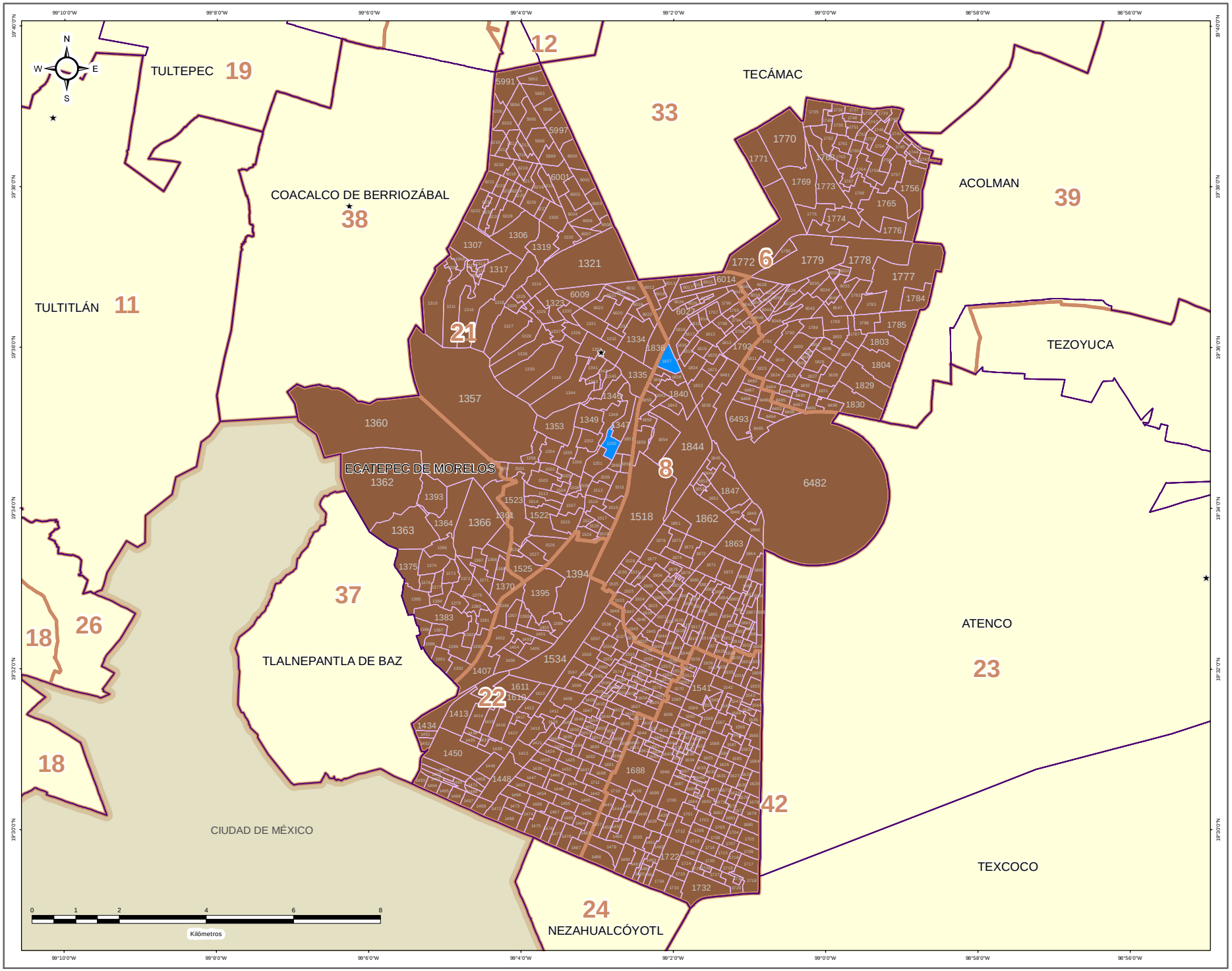


IEEM — 1 Julio 2018

### DIRECCIÓN DE ORGANIZACIÓN

**ESTRUCTURA GEOELECTORAL Y CLAVES**

- Límite estatal ..... MÉX
- Distrito Electoral Local ..... 45
- Límite municipal ..... TOLUCA
- Sección electoral ..... 6478
- Cabecera municipal

**PARTIDO POLÍTICO O COALICIÓN GANADOR/A DE LA ELECCIÓN DE MIEMBROS DE LOS AYUNTAMIENTOS EN EL ESTADO DE MÉXICO 2018**

- Partido Acción Nacional (PAN)
- Partido Revolucionario Institucional (PRI)
- Partido de la Revolución Democrática (PRD)
- Partido del Trabajo (PT)
- Partido Verde Ecologista de México (PVEM)
- Movimiento Ciudadano (MC)
- Nueva Alianza (NA)
- MORENA
- Encuentro Social (ES)
- Vía Radical (VR)
- Por el Estado de México al Frente PAN - PRD - MC
- Juntos Haremos Historia PT - MORENA - ES

**OTROS**

- Casilla(s) Anula(s) / Sin Dato
- Sin Casilla
- Sección con Casilla(s) Remitida(s)

**LOCALIZACIÓN**




Edición cartográfica del mes de mayo de 2019, con corte de información al 07 de noviembre de 2018 mismo que fue empleado para el Proceso Electoral 2017-2018. Registro Federal de Electores, INE.

Resultados por sección electoral de la Elección de los Miembros de los Ayuntamientos en el Estado de México para el periodo 2018 - 2021

Proyección: UTM Zona 14
Datum: WGS84

**SUPERVISIÓN**

C.P. Antonio Sánchez Acosta
Subdirector de Documentación y Estadística Electoral _____

**ELABORACIÓN**

Departamento de Análisis y Procesamiento de Información Territorial

Miguel Ángel García Escalante _____
Jaqueline Pérez Nova _____

# PARTIDO POLÍTICO O COALICIÓN EN SEGUNDA FUERZA EN LA ELECCIÓN DE LOS MIEMBROS DE LOS AYUNTAMIENTOS EN EL ESTADO DE MÉXICO 2018

## MUNICIPIO 034: ECATEPEC DE MORELOS

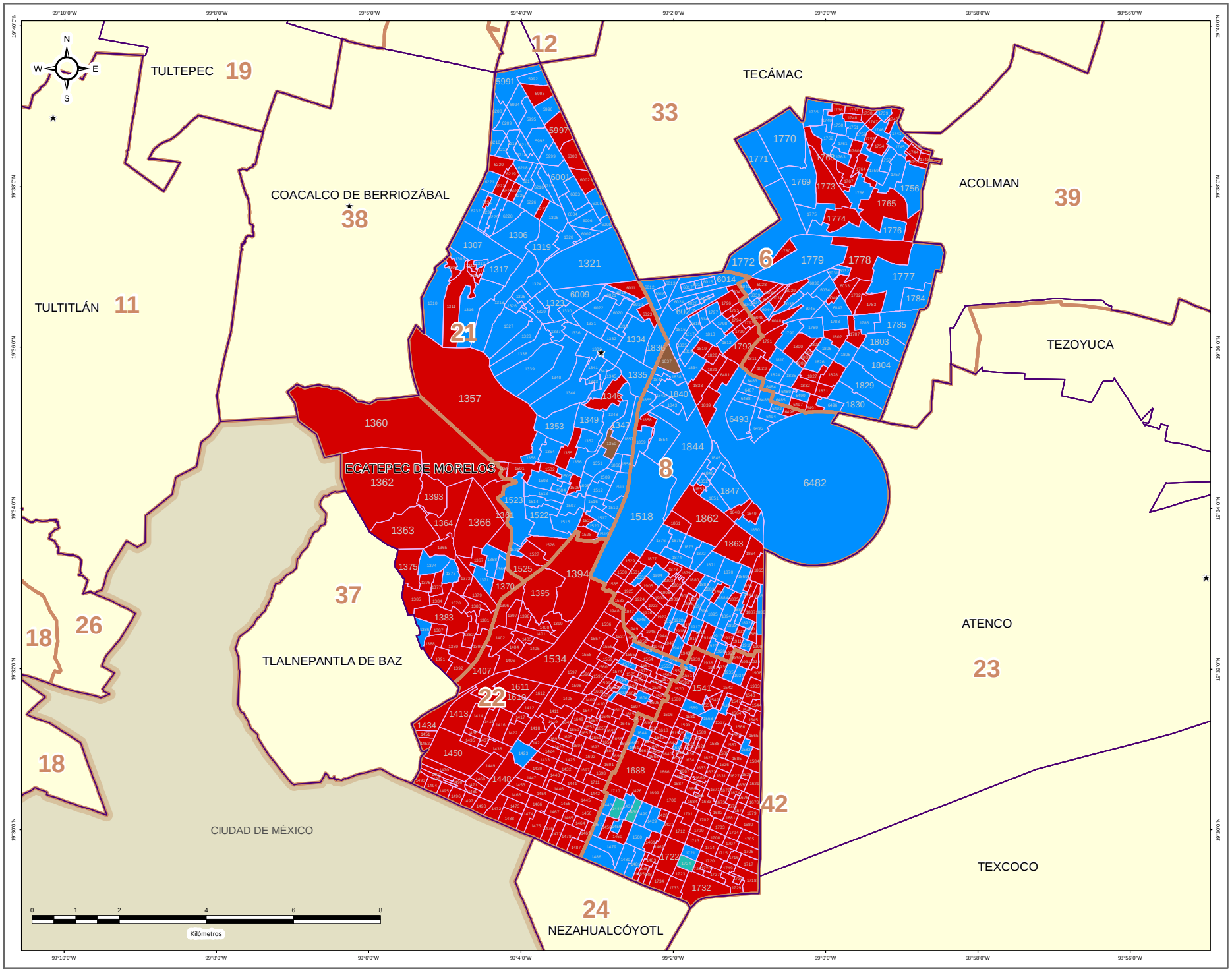


IEEM — 1 Julio 2018

### DIRECCIÓN DE ORGANIZACIÓN

**ESTRUCTURA GEOELECTORAL Y CLAVES**

- Límite estatal ..... MÉX
- Distrito Electoral Local ..... 45
- Límite municipal ..... TOLUCA
- Sección electoral ..... 6478
- Cabecera municipal

**PARTIDO POLÍTICO O COALICIÓN EN SEGUNDA FUERZA DE LA ELECCIÓN DE MIEMBROS DE LOS AYUNTAMIENTOS EN EL ESTADO DE MÉXICO 2018**

- Partido Acción Nacional (PAN)
- Partido Revolucionario Institucional (PRI)
- Partido de la Revolución Democrática (PRD)
- Partido del Trabajo (PT)
- Partido Verde Ecologista de México (PVEM)
- Movimiento Ciudadano (MC)
- Nueva Alianza (NA)
- MORENA
- Encuentro Social (ES)
- Vía Radical (VR)
- Por el Estado de México al Frente PAN - PRD - MC
- Juntos Haremos Historia PT - MORENA - ES

**OTROS**

- Casilla(s) Anula(s) / Sin Dato
- Sin Casilla
- Sección con Casilla(s) Remitida(s)

**LOCALIZACIÓN**

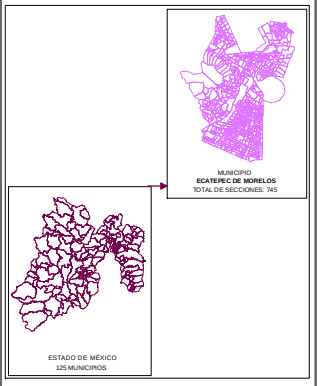


Edición cartográfica del mes de mayo de 2019, con corte de información al 07 de noviembre de 2018 mismo que fue empleado para el Proceso Electoral 2017-2018. Registro Federal de Electores, INE.

Resultados por sección electoral de la Elección de los Miembros de los Ayuntamientos en el Estado de México para el periodo 2018 - 2021

Proyección: UTM Zona 14
Datum: WGS84

**SUPERVISIÓN**

C.P. Antonio Sánchez Acosta
Subdirector de Documentación y Estadística Electoral _____

**ELABORACIÓN**

Departamento de Análisis y Procesamiento de Información Territorial

Miguel Ángel García Escalante _____
Jaqueline Pérez Nova _____

# PARTIDO POLÍTICO O COALICIÓN EN TERCERA FUERZA EN LA ELECCIÓN DE LOS MIEMBROS DE LOS AYUNTAMIENTOS EN EL ESTADO DE MÉXICO 2018

## MUNICIPIO 034: ECATEPEC DE MORELOS

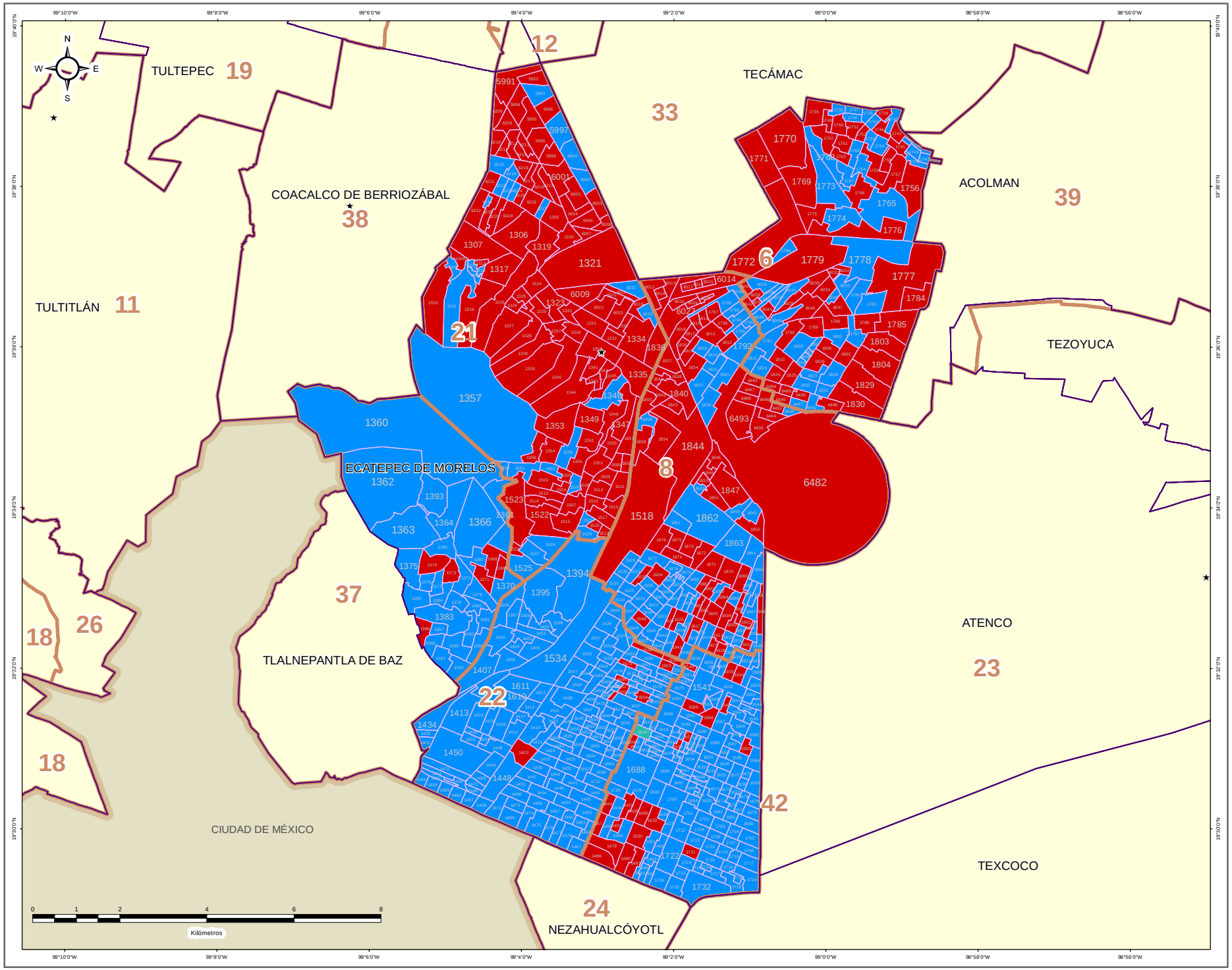


IEEM — 1 Julio 2018

### DIRECCIÓN DE ORGANIZACIÓN

**ESTRUCTURA GEOELECTORAL Y CLAVES**

- Límite estatal ..... MÉX
- Distrito Electoral Local ..... 45
- Límite municipal ..... TOLUCA
- Sección electoral ..... 6478
- Cabecera municipal

**PARTIDO POLÍTICO O COALICIÓN EN TERCERA FUERZA DE LA ELECCIÓN DE MIEMBROS DE LOS AYUNTAMIENTOS EN EL ESTADO DE MÉXICO 2018**

- Partido Acción Nacional (PAN)
- Partido Revolucionario Institucional (PRI)
- Partido de la Revolución Democrática (PRD)
- Partido del Trabajo (PT)
- Partido Verde Ecologista de México (PVEM)
- Movimiento Ciudadano (MC)
- Nueva Alianza (NA)
- MORENA
- Encuentro Social (ES)
- Vía Radical (VR)
- Por el Estado de México al Frente PAN - PRD - MC
- Juntos Haremos Historia PT - MORENA - ES

**OTROS**

- Casilla(s) Anula(s) / Sin Dato
- Sin Casilla
- Sección con Casilla(s) Remitida(s)

**LOCALIZACIÓN**

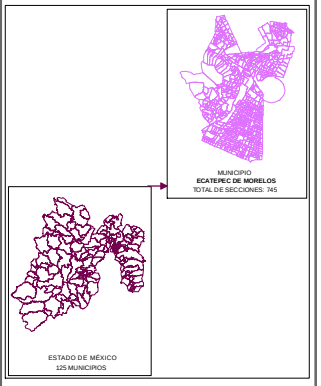


Edición cartográfica del mes de mayo de 2019, con corte de información al 07 de noviembre de 2018 mismo que fue empleado para el Proceso Electoral 2017-2018. Registro Federal de Electores, INE.

Resultados por sección electoral de la Elección de los Miembros de los Ayuntamientos en el Estado de México para el periodo 2018 - 2021

Proyección: UTM Zona 14
Datum: WGS84

**SUPERVISIÓN**

C.P. Antonio Sánchez Acosta
Subdirector de Documentación y Estadística Electoral _____

**ELABORACIÓN**

Departamento de Análisis y Procesamiento de Información Territorial

Miguel Ángel García Escalante _____
Jaqueline Pérez Nova _____

## MARGEN DE VICTORIA

El margen de victoria es la diferencia de porcentaje de votación válida emitida que alcanzó el partido ganador sobre el inmediato inferior, es decir, sobre la primera minoría; los rangos establecidos fueron considerados así: 0.00% a 5.00%; 5.01% a 10.00%; 10.01% a 20.00%; 20.01% a más.

Como se observa en la siguiente gráfica, de las 745 secciones del Municipio de Ecatepec de Morelos, en 8 secciones (1.07%) el margen de victoria fue de entre 0.00% a 5.00%; en 15 secciones (2.01%) fue de entre 5.01% a 10.00%; en 59 (7.92%) fue de más de 10.00% y hasta 20.00%; y finalmente en 663 (88.99%) fue de más del 20.00% de diferencia. El detalle por Partido o Coalición se observa en el cuadro y gráfica siguiente.

En el resultado global del Municipio, la Coalición T-MORENA-ES “Juntos Haremos Historia”, integrada por los partidos del Trabajo, MORENA y Encuentro Social tuvo un margen de victoria de 32.57% respecto de la segunda fuerza que fue el Partido Revolucionario Institucional.

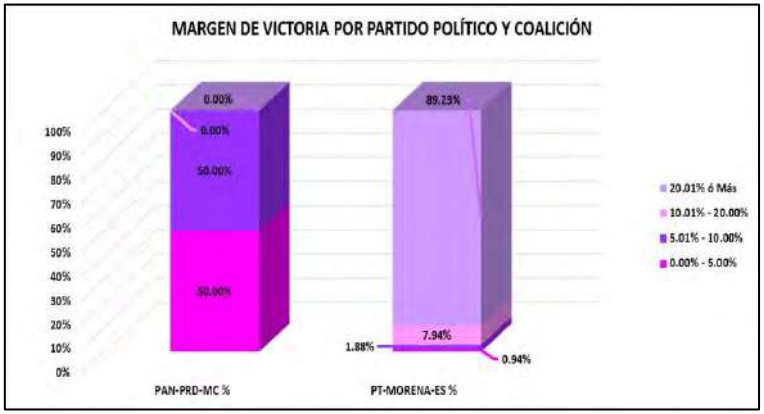


| CLAVE | MUNICIPIO | MARGEN DE VICTORIA | PAN-PRD-MC | PAN-PRD-MC % | PT-MORENA-ES | PT-MORENA-ES % | RANGO DE MARGEN DE VICTORIA |
|---|---|---|---|---|---|---|---|
| 34 | ECATEPEC | 0.00% - 5.00% | 1 | 50.00% | 7 | 0.94% | 8 |
| 34 | ECATEPEC | 5.01% - 10.00% | 1 | 50.00% | 14 | 1.88% | 15 |
| 34 | ECATEPEC | 10.01% - 20.00% | 0 | 0.00% | 59 | 7.94% | 59 |
| 34 | ECATEPEC | 20.01% ó Más | 0 | 0.00% | 663 | 89.23% | 663 |
| | | **TOTAL** | **2** | **100.00%** | **743** | **100.00%** | |

# MARGEN DE VICTORIA

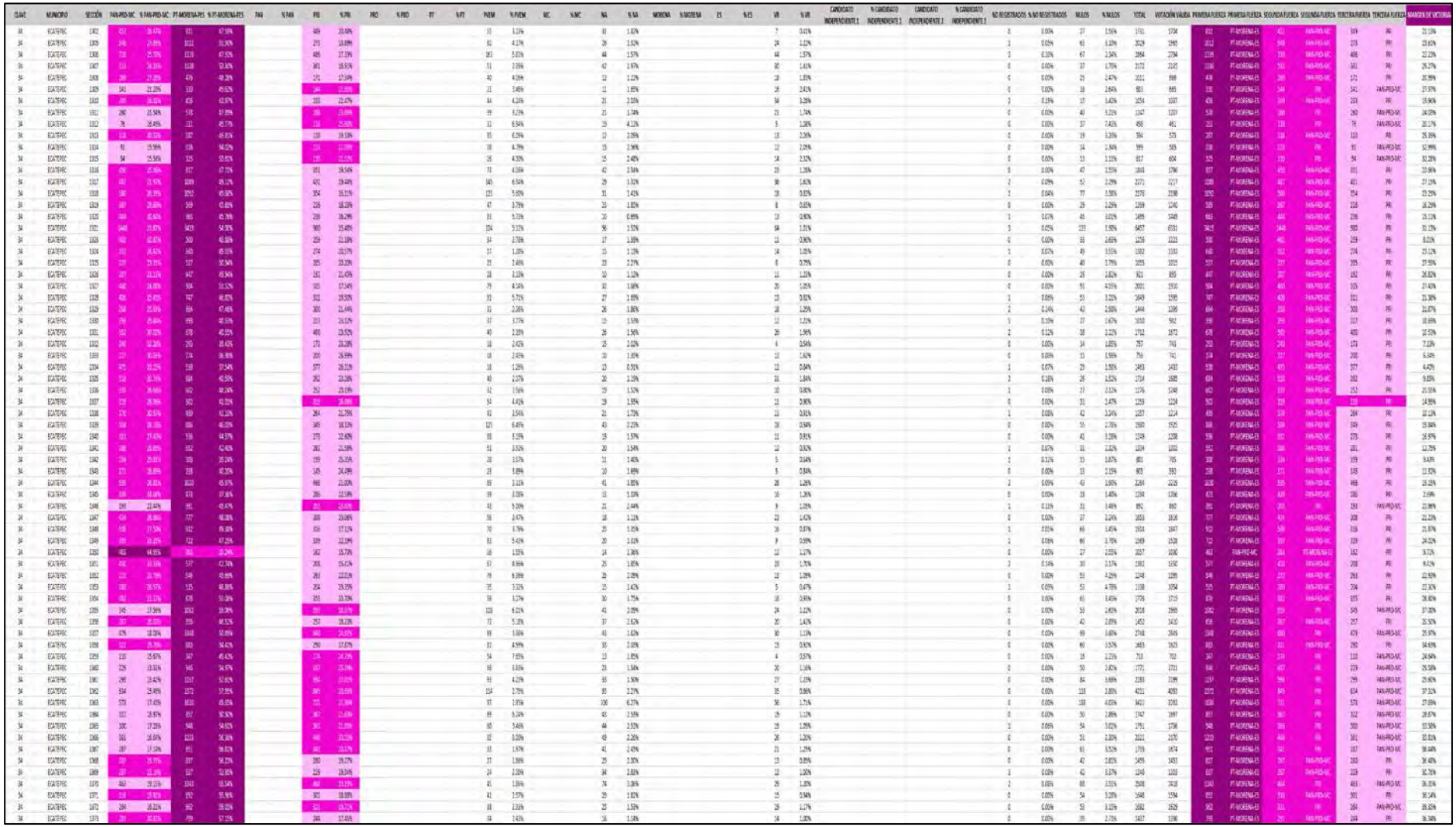

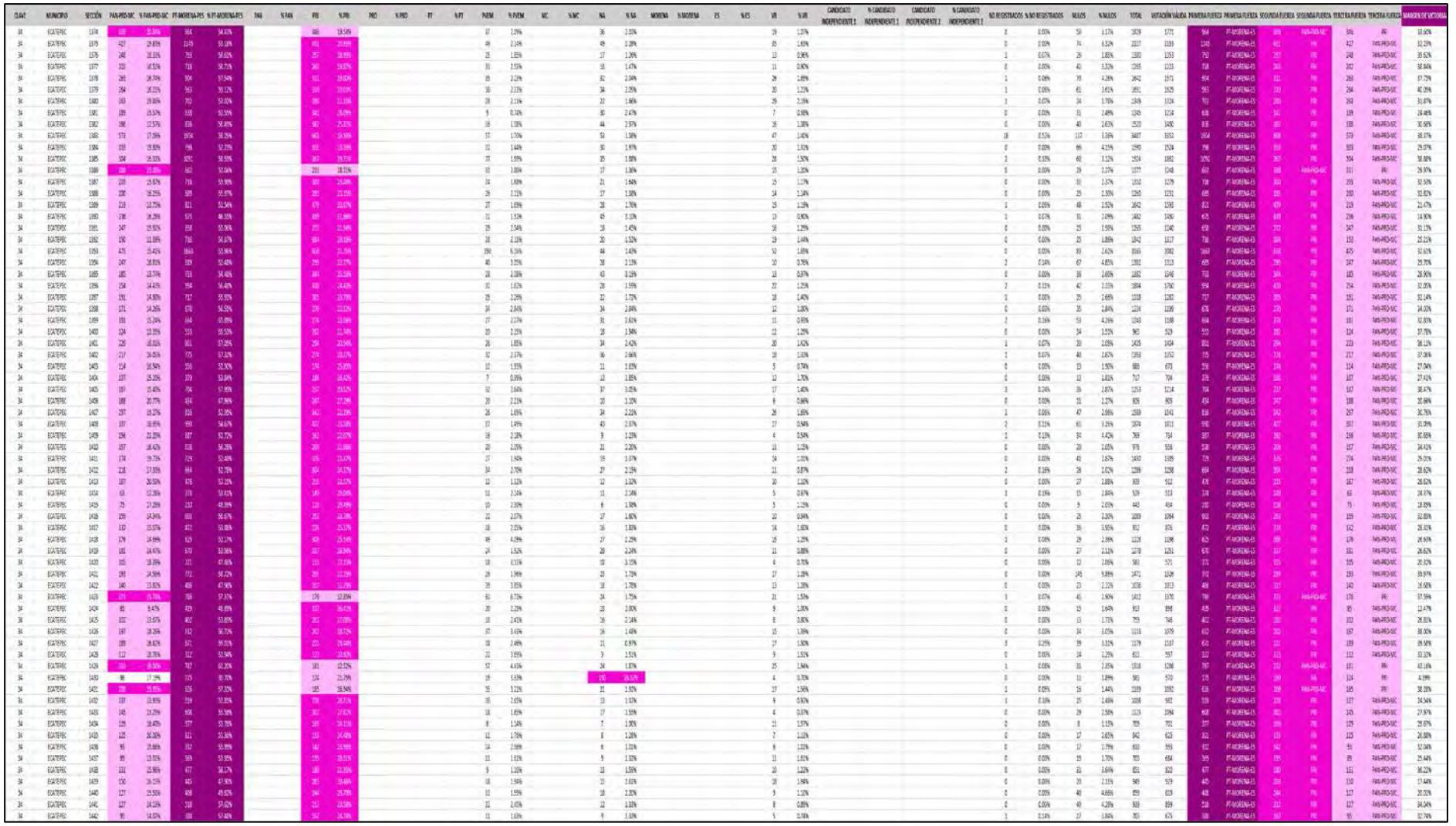

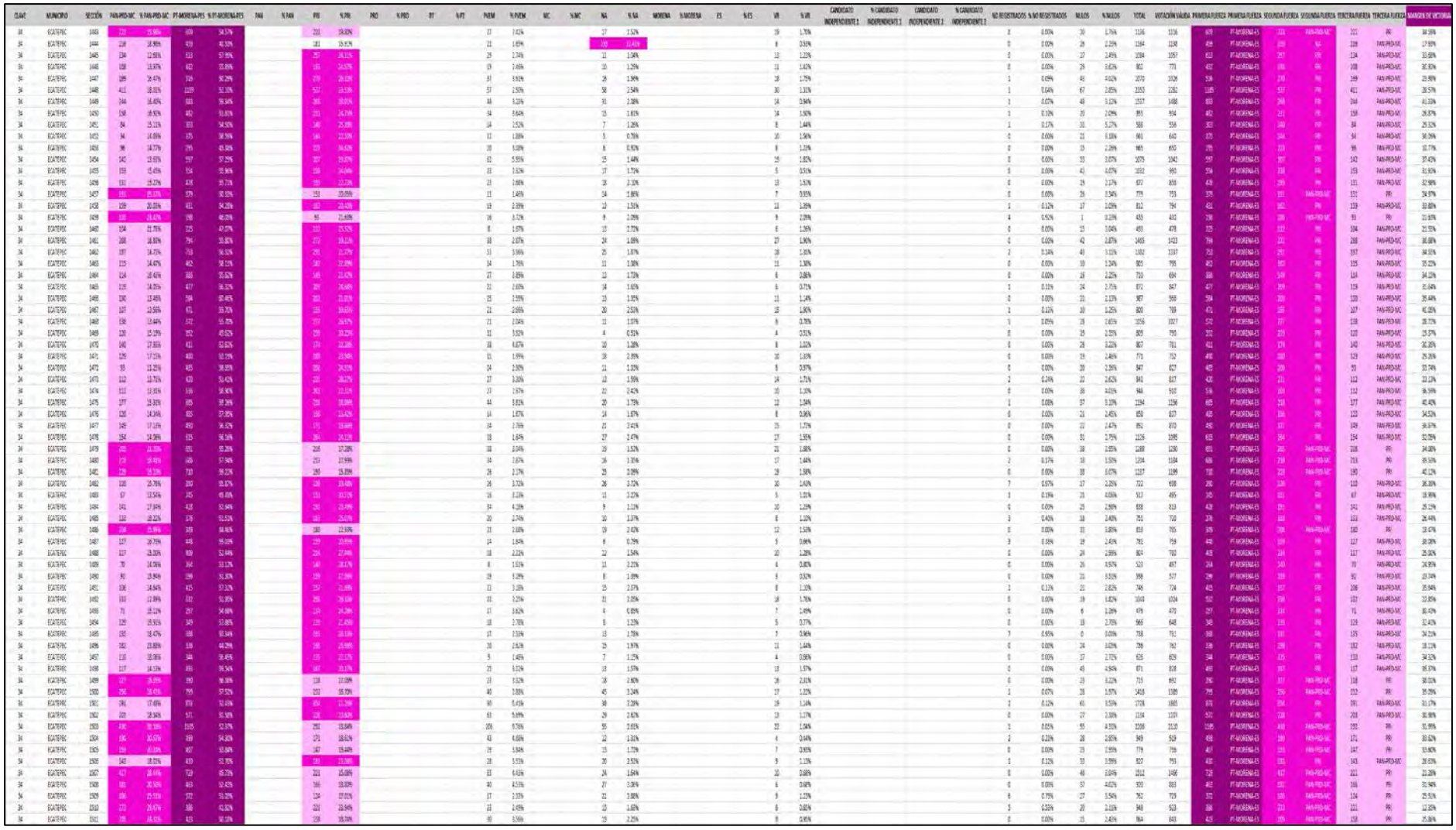

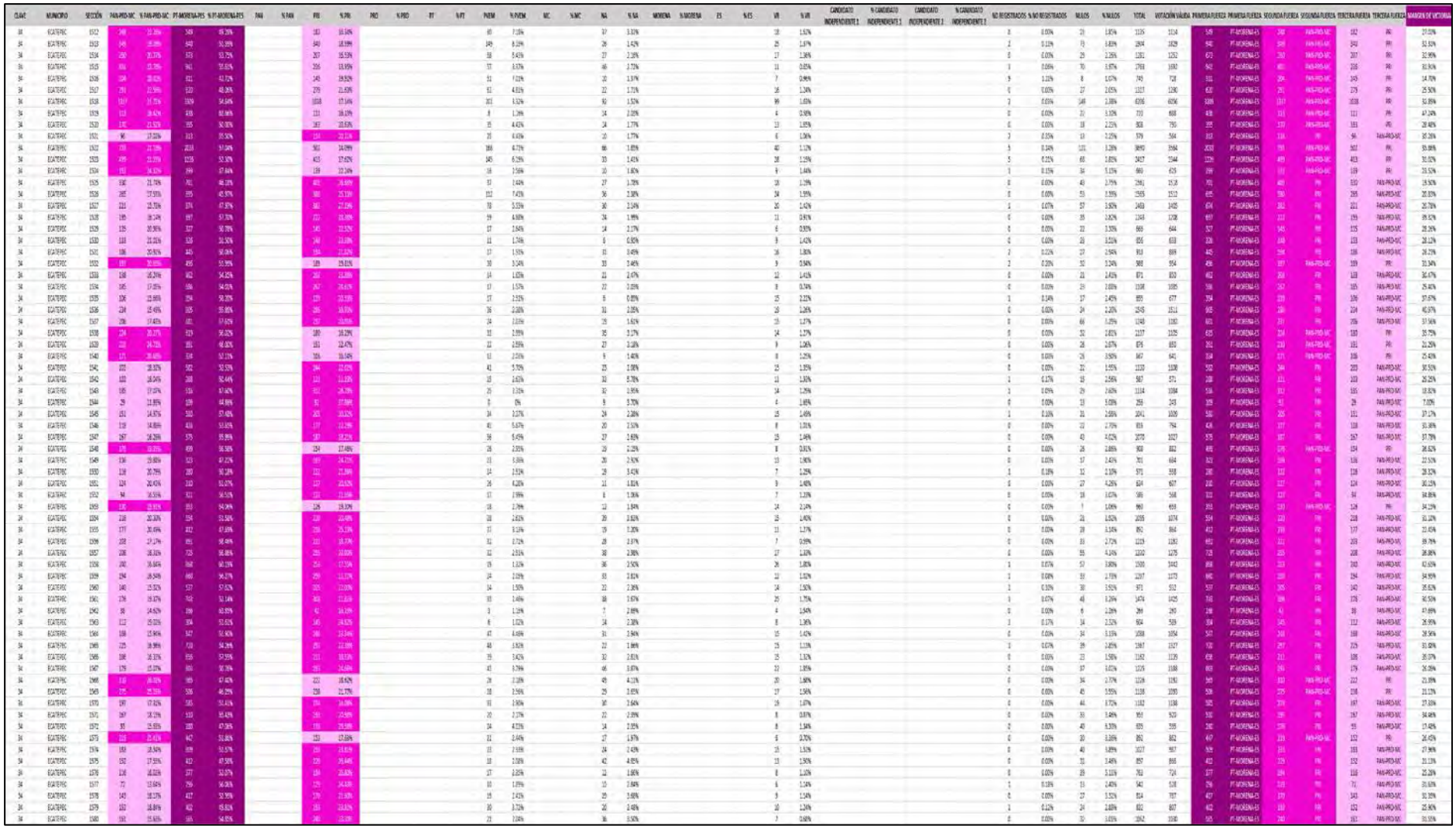

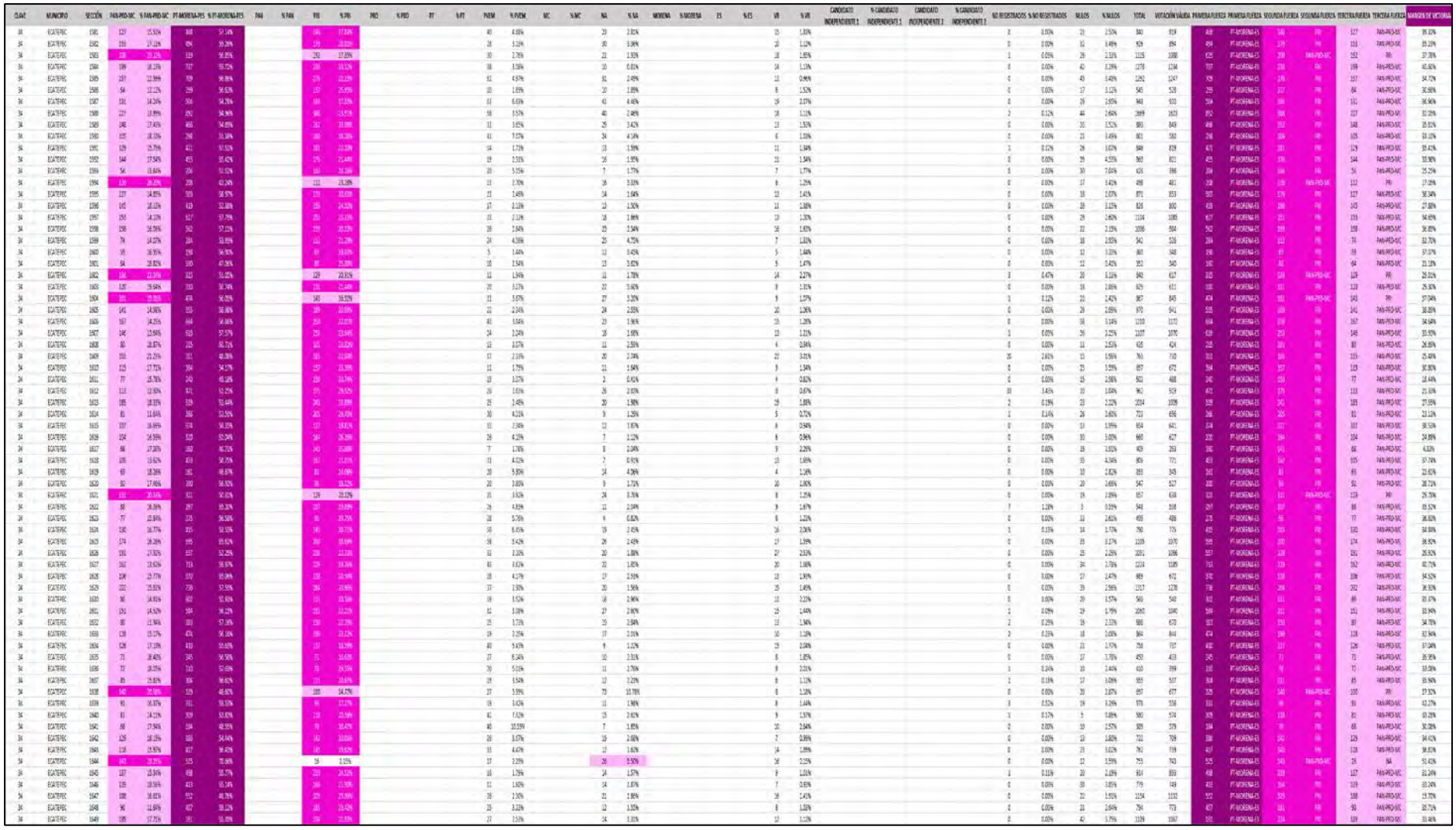

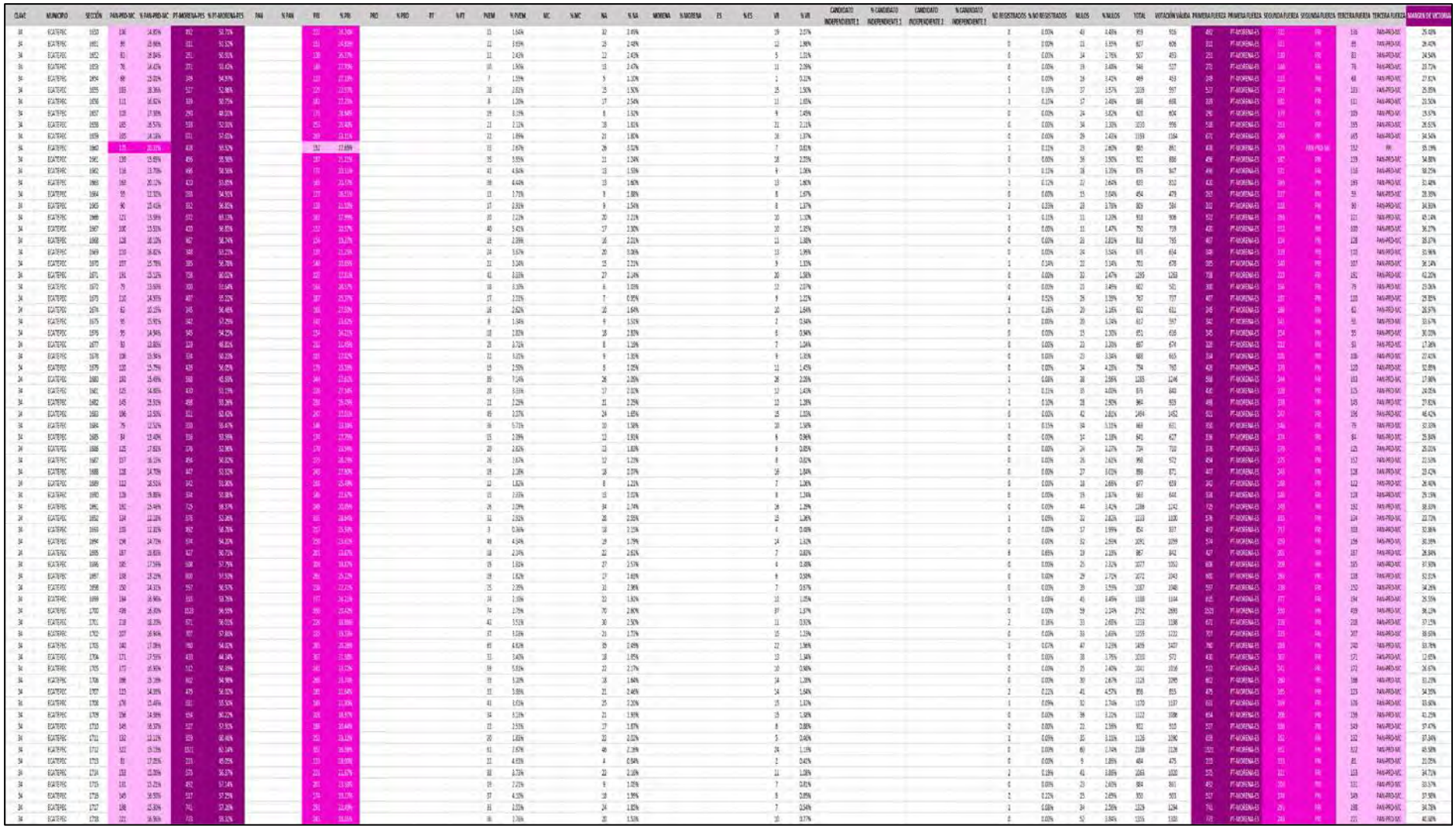

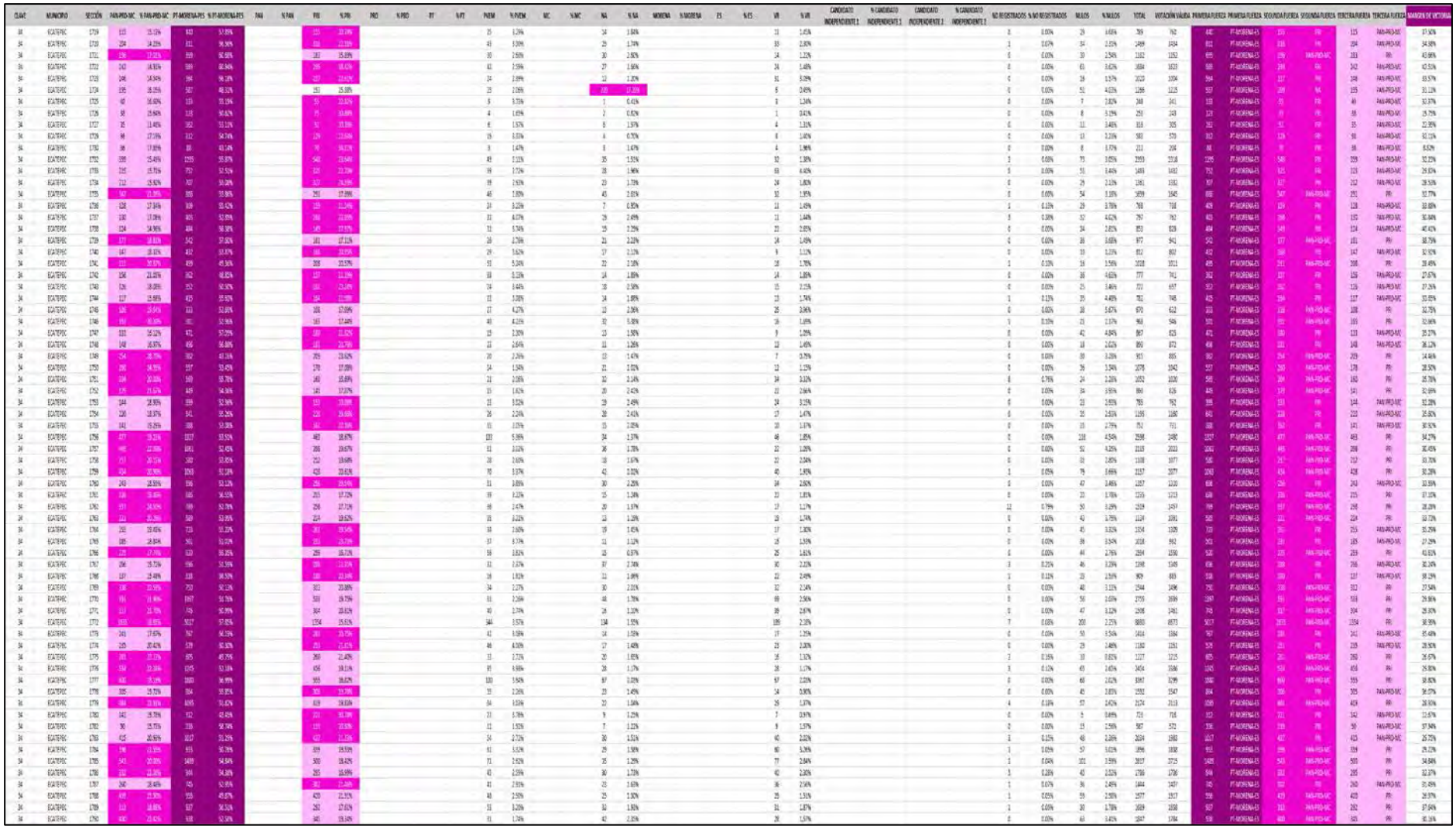

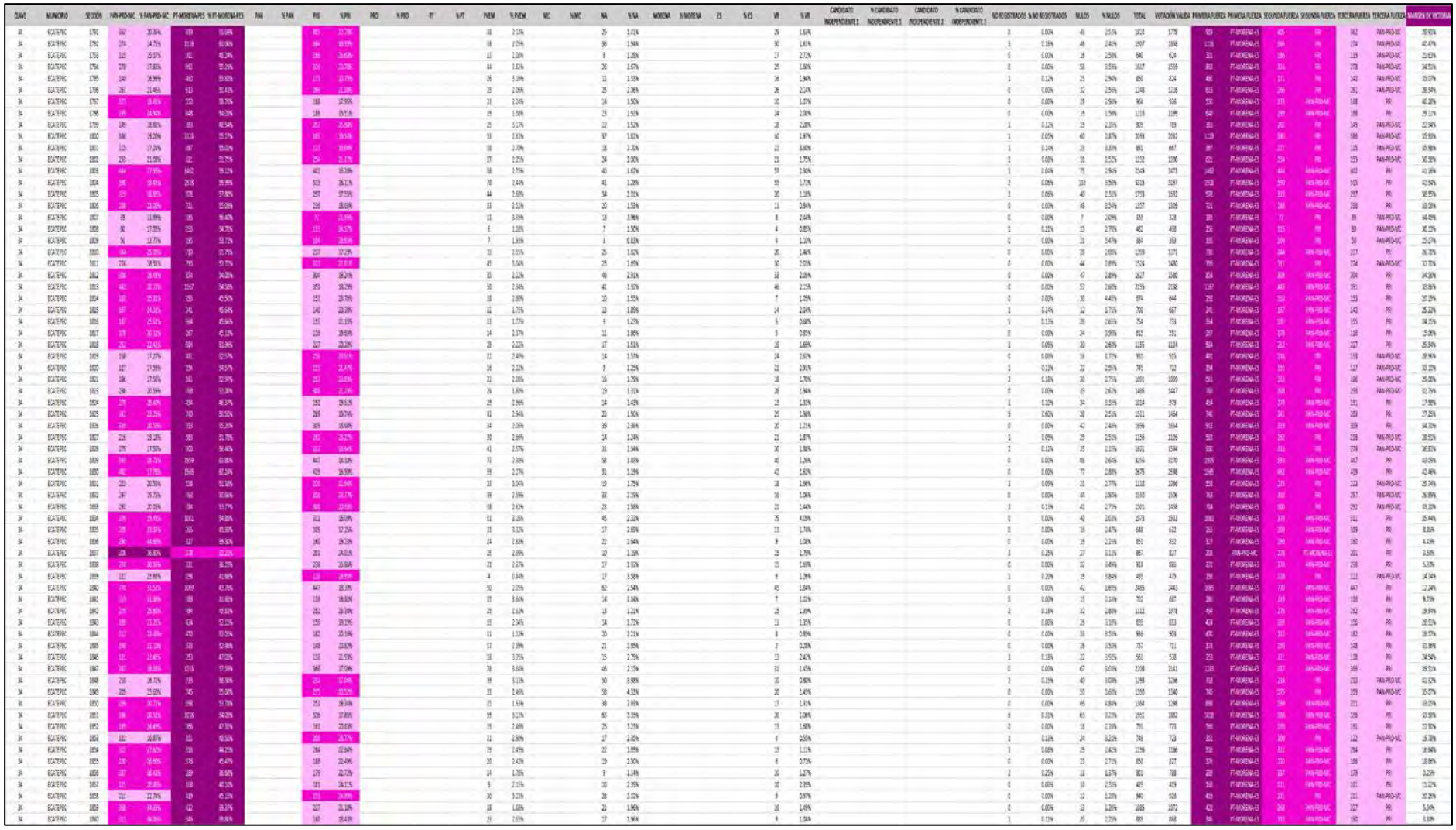

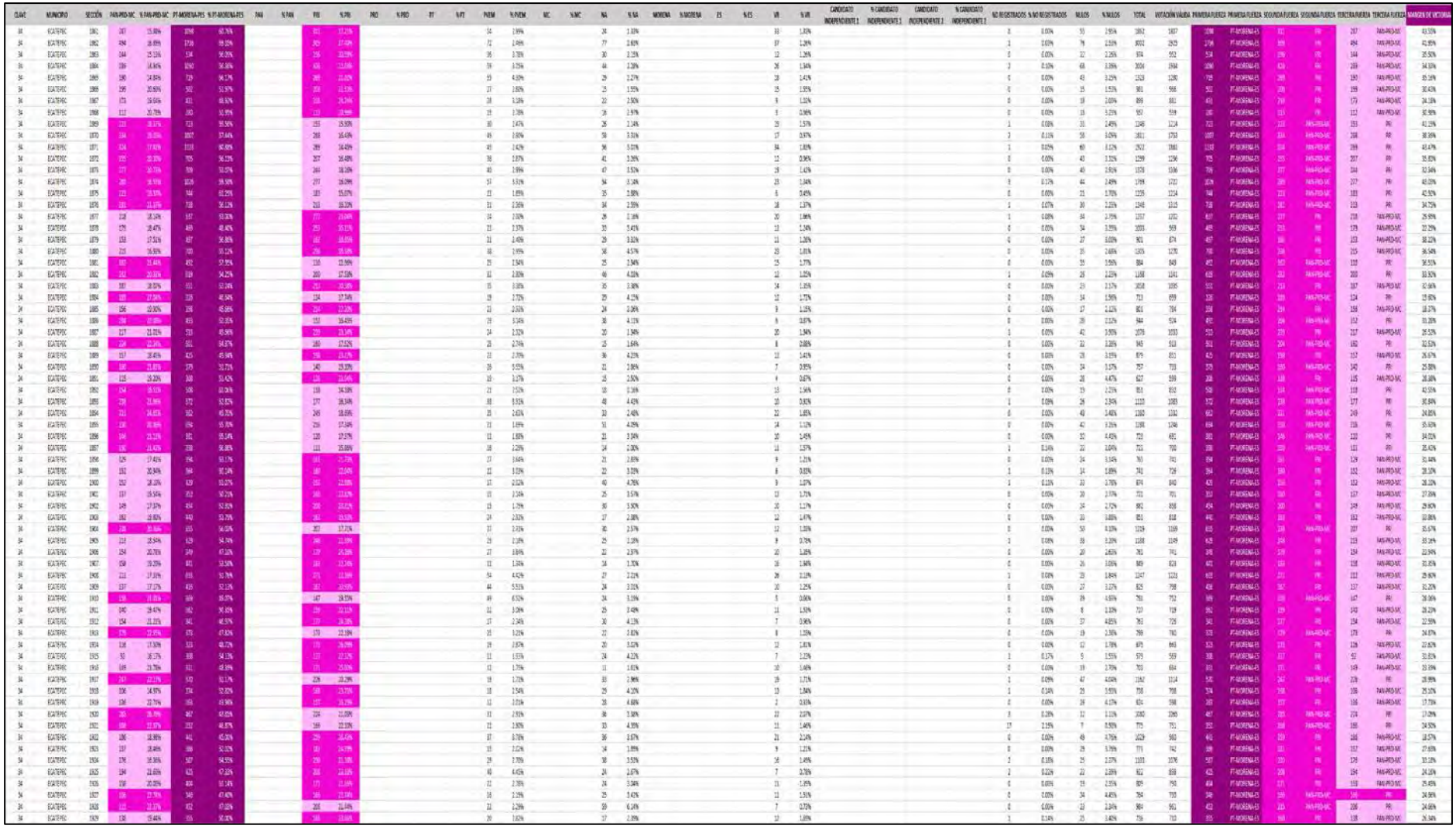

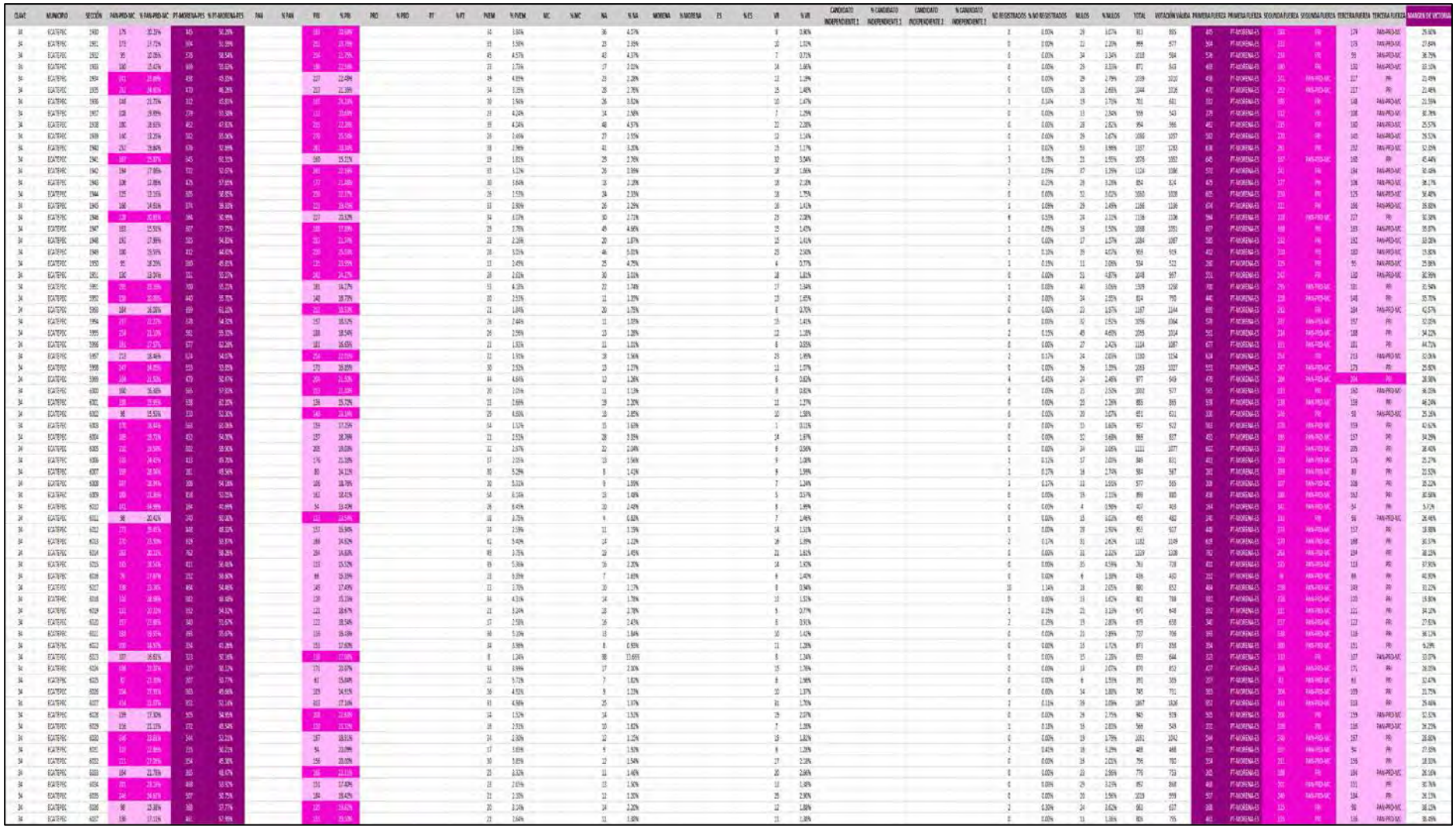

| CLAVE | MUNICIPIO | SECCIÓN | PAN-PRD-MC | % PAN-PRD-MC | PT-MORENA-PES | % PT-MORENA-PES | PAN | % PAN | PRI | % PRI | PRD | % PRD | PT | % PT | PVEM | % PVEM | MC | % MC | NA | % NA | MORENA | % MORENA | ES | % ES | VR | % VR | CANDIDATO INDEPENDIENTE 1 | % CANDIDATO INDEPENDIENTE 1 | CANDIDATO INDEPENDIENTE 2 | % CANDIDATO INDEPENDIENTE 2 | NO REGISTRADOS | % NO REGISTRADOS | NULOS | % NULOS | TOTAL | VOTACIÓN VALIDA | PRIMERA FUERZA | PRIMERA FUERZA | SEGUNDA FUERZA | SEGUNDA FUERZA | TERCERA FUERZA | TERCERA FUERZA | MARGEN DE VICTORIA |
|---|---|---|---|---|---|---|---|---|---|---|---|---|---|---|---|---|---|---|---|---|---|---|---|---|---|---|---|---|---|---|---|---|---|---|---|---|---|---|---|---|---|---|---|---|
| 34 | ECATEPEC | 0268 | 144 | 28.86% | 103 | 20.64% | | | 173 | 34.67% | | | | | 19 | 3.81% | | | 12 | 2.40% | | | | | 8 | 1.60% | | | | | 0 | 0.00% | 26 | 5.21% | 499 | 473 | PRI | 173 | PAN-PRD-MC | 144 | PAN-PRD-MC | 28.86% |
| 34 | ECATEPEC | 0269 | 176 | 25.66% | 166 | 24.20% | | | 159 | 23.18% | | | | | 30 | 4.37% | | | 11 | 1.60% | | | | | 11 | 1.60% | | | | | 0 | 0.00% | 16 | 2.33% | 725 | 713 | PAN-PRD-MC | 159 | PRI | 159 | PRI | 16.96% |
| 34 | ECATEPEC | 0340 | 177 | 26.96% | 178 | 27.13% | | | 103 | 15.70% | | | | | 18 | 2.74% | | | 9 | 1.37% | | | | | 16 | 2.44% | | | | | 1 | 0.15% | 11 | 1.71% | 643 | 631 | PAN-PRD-MC | 178 | PAN-PRD-MC | 103 | PRI | 42.95% |
| 34 | ECATEPEC | 0341 | 112 | 17.36% | 217 | 33.64% | | | 126 | 19.53% | | | | | 9 | 1.44% | | | 11 | 1.77% | | | | | 8 | 1.28% | | | | | 1 | 0.16% | 11 | 1.71% | 645 | 623 | | 217 | PAN-PRD-MC | 126 | PRI | 17.08% |
| 34 | ECATEPEC | 0342 | 133 | 21.45% | 191 | 30.80% | | | 134 | 17.01% | | | | | 9 | 1.54% | | | 11 | 1.66% | | | | | 12 | 2.79% | | | | | 0 | 0.00% | 18 | 2.82% | 688 | 670 | | 191 | PAN-PRD-MC | 134 | PRI | 30.51% |
| 34 | ECATEPEC | 0343 | 95 | 20.43% | 243 | 52.26% | | | 92 | 19.78% | | | | | 14 | 3.01% | | | 13 | 2.80% | | | | | 8 | 1.72% | | | | | 0 | 0.00% | 0 | 0.00% | 465 | 465 | | 243 | PAN-PRD-MC | 92 | PRI | 31.83% |
| 34 | ECATEPEC | 0344 | 133 | 20.59% | 356 | 54.89% | | | 117 | 18.03% | | | | | 14 | 2.23% | | | 7 | 1.11% | | | | | 11 | 1.75% | | | | | 0 | 0.00% | 15 | 2.55% | 643 | 628 | | 356 | PAN-PRD-MC | 117 | PRI | 37.10% |
| 34 | ECATEPEC | 0345 | 165 | 21.81% | 445 | 58.85% | | | 141 | 18.79% | | | | | 13 | 2.06% | | | 13 | 1.86% | | | | | 8 | 0.77% | | | | | 0 | 0.00% | 23 | 2.89% | 805 | 782 | | 445 | PAN-PRD-MC | 141 | PRI | 39.29% |
| 34 | ECATEPEC | 0346 | 106 | 21.08% | 259 | 51.59% | | | 116 | 23.11% | | | | | 7 | 1.43% | | | 4 | 0.82% | | | | | 6 | 1.25% | | | | | 0 | 0.00% | 7 | 1.42% | 496 | 489 | | 259 | PAN-PRD-MC | 116 | PRI | 27.48% |
| 34 | ECATEPEC | 0347 | 148 | 22.86% | 337 | 56.22% | | | 148 | 22.79% | | | | | 11 | 1.66% | | | 10 | 1.49% | | | | | 19 | 2.83% | | | | | 0 | 0.00% | 25 | 3.58% | 699 | 671 | | 337 | PAN-PRD-MC | 148 | PRI | 28.17% |
| 34 | ECATEPEC | 0348 | 114 | 16.47% | 374 | 54.05% | | | 120 | 17.58% | | | | | 19 | 2.75% | | | 55 | 0.53% | | | | | 6 | 0.87% | | | | | 0 | 0.00% | 20 | 3.00% | 714 | 692 | | 374 | PAN-PRD-MC | 120 | PRI | 36.75% |
| 34 | ECATEPEC | 0349 | 101 | 16.99% | 459 | 58.75% | | | 249 | 29.19% | | | | | 14 | 1.82% | | | 10 | 1.30% | | | | | 24 | 3.82% | | | | | 0 | 0.00% | 20 | 2.55% | 791 | 771 | | 459 | PAN-PRD-MC | 249 | PRI | 20.92% |
| 34 | ECATEPEC | 0350 | 145 | 24.11% | 325 | 54.07% | | | 55 | 15.60% | | | | | 77 | 4.91% | | | 7 | 0.34% | | | | | 4 | 0.67% | | | | | 3 | 0.49% | 13 | 1.85% | 633 | 596 | | 325 | PAN-PRD-MC | 55 | PRI | 30.35% |
| 34 | ECATEPEC | 0209 | 141 | 20.79% | 248 | 46.44% | | | 114 | 21.39% | | | | | 8 | 1.50% | | | 8 | 1.50% | | | | | 6 | 1.12% | | | | | 0 | 0.00% | 26 | 2.61% | 550 | 534 | | 248 | PAN-PRD-MC | 114 | PRI | 19.96% |
| 34 | ECATEPEC | 0210 | 104 | 26.05% | 212 | 52.25% | | | 57 | 14.29% | | | | | 18 | 4.50% | | | 6 | 0.75% | | | | | 9 | 1.25% | | | | | 0 | 0.00% | 21 | 4.99% | 421 | 400 | | 212 | PRD-PRD-MC | 57 | PRI | 21.25% |
| 34 | ECATEPEC | 0211 | 97 | 23.72% | 213 | 51.85% | | | 78 | 19.07% | | | | | 15 | 3.67% | | | 2 | 0.49% | | | | | 5 | 1.22% | | | | | 0 | 0.00% | 19 | 4.22% | 423 | 409 | | 213 | PAN-PRD-MC | 78 | PRI | 28.12% |
| 34 | ECATEPEC | 0212 | 136 | 22.42% | 307 | 52.84% | | | 90 | 15.49% | | | | | 19 | 4.99% | | | 11 | 1.89% | | | | | 8 | 1.38% | | | | | 0 | 0.00% | 12 | 2.18% | 564 | 581 | | 307 | PAN-PRD-MC | 90 | PRI | 29.43% |
| 34 | ECATEPEC | 0213 | 76 | 25.42% | 154 | 44.80% | | | 59 | 19.73% | | | | | 22 | 7.36% | | | 4 | 1.34% | | | | | 4 | 1.34% | | | | | 0 | 0.00% | 3 | 0.99% | 301 | 299 | | 154 | PAN-PRD-MC | 76 | PRI | 19.40% |
| 34 | ECATEPEC | 0214 | 91 | 22.92% | 214 | 51.92% | | | 69 | 16.71% | | | | | 31 | 7.51% | | | 3 | 0.73% | | | | | 3 | 0.73% | | | | | 0 | 0.00% | 14 | 3.28% | 427 | 413 | | 214 | PAN-PRD-MC | 69 | PRI | 29.36% |
| 34 | ECATEPEC | 0215 | 142 | 27.61% | 175 | 56.56% | | | 133 | 16.74% | | | | | 14 | 2.71% | | | 6 | 0.90% | | | | | 7 | 1.36% | | | | | 0 | 0.00% | 11 | 1.65% | 674 | 663 | | 175 | PAN-PRD-MC | 133 | PRI | 33.96% |
| 34 | ECATEPEC | 0216 | 140 | 23.57% | 344 | 57.91% | | | 76 | 12.79% | | | | | 24 | 4.04% | | | 9 | 0.84% | | | | | 9 | 0.84% | | | | | 0 | 0.00% | 22 | 3.57% | 616 | 594 | | 344 | PAN-PRD-MC | 140 | PRI | 34.34% |
| 34 | ECATEPEC | 0217 | 116 | 20.79% | 132 | 48.54% | | | 83 | 12.72% | | | | | 34 | 4.57% | | | 12 | 1.75% | | | | | 9 | 1.31% | | | | | 1 | 0.14% | 22 | 3.11% | 710 | 694 | | 132 | PAN-PRD-MC | 83 | PRI | 17.94% |
| 34 | ECATEPEC | 0218 | 93 | 21.76% | 245 | 54.27% | | | 88 | 18.37% | | | | | 46 | 8.70% | | | 5 | 1.05% | | | | | 3 | 0.63% | | | | | 0 | 0.00% | 20 | 4.05% | 494 | 474 | | 245 | PAN-PRD-MC | 89 | PRI | 32.49% |
| 34 | ECATEPEC | 0219 | 75 | 26.93% | 160 | 57.52% | | | 79 | 16.82% | | | | | 11 | 6.05% | | | 7 | 1.55% | | | | | 3 | 0.66% | | | | | 0 | 0.00% | 11 | 4.44% | 471 | 452 | | 160 | PAN-PRD-MC | 75 | PRI | 40.71% |
| 34 | ECATEPEC | 0220 | 83 | 19.54% | 318 | 59.55% | | | 69 | 13.54% | | | | | 17 | 3.18% | | | 11 | 2.06% | | | | | 6 | 1.12% | | | | | 1 | 0.18% | 16 | 2.90% | 551 | 534 | | 318 | PAN-PRD-MC | 89 | PRI | 83 | PAN-PRD-MC | 41.01% |
| 34 | ECATEPEC | 0221 | 124 | 21.23% | 428 | 56.76% | | | 89 | 12.43% | | | | | 20 | 2.79% | | | 18 | 2.51% | | | | | 9 | 1.26% | | | | | 0 | 0.00% | 21 | 2.85% | 737 | 716 | | 428 | PRD-PRD-MC | 89 | PRI | 38.55% |
| 34 | ECATEPEC | 0222 | 89 | 16.12% | 327 | 59.24% | | | 107 | 18.48% | | | | | 15 | 3.44% | | | 7 | 1.27% | | | | | 8 | 1.45% | | | | | 0 | 0.00% | 11 | 1.95% | 563 | 552 | | 327 | PAN-PRD-MC | 107 | PRI | 89 | PAN-PRD-MC | 40.76% |
| 34 | ECATEPEC | 0223 | 99 | 16.32% | 524 | 86.45% | | | 54 | 17.25% | | | | | 29 | 9.32% | | | 3 | 0.82% | | | | | 4 | 0.73% | | | | | 0 | 0.00% | 8 | 1.45% | 553 | 545 | | 524 | PRI | 54 | PAN-PRD-MC | 89 | PAN-PRD-MC | 42.20% |
| 34 | ECATEPEC | 0224 | 90 | 15.83% | 337 | 59.25% | | | 104 | 18.31% | | | | | 75 | 5.66% | | | 10 | 1.95% | | | | | 7 | 0.89% | | | | | 1 | 0.15% | 17 | 3.72% | 570 | 557 | | 337 | PAN-PRD-MC | 104 | PRI | 89 | PAN-PRD-MC | 35.76% |
| 34 | ECATEPEC | 0225 | 97 | 17.80% | 345 | 60.86% | | | 76 | 13.94% | | | | | 20 | 3.67% | | | 3 | 0.37% | | | | | 9 | 0.82% | | | | | 0 | 0.00% | 19 | 3.37% | 569 | 545 | | 345 | PAN-PRD-MC | 97 | PAN-PRD-MC | 78 | PRI | 45.50% |
| 34 | ECATEPEC | 0226 | 117 | 20.35% | 318 | 57.05% | | | 93 | 15.93% | | | | | 77 | 4.57% | | | 8 | 1.37% | | | | | 6 | 1.03% | | | | | 0 | 0.00% | 19 | 2.95% | 603 | 585 | | 318 | PAN-PRD-MC | 117 | PAN-PRD-MC | 93 | PRI | 37.05% |
| 34 | ECATEPEC | 0227 | 95 | 21.08% | 226 | 52.80% | | | 91 | 11.21% | | | | | 11 | 2.58% | | | 9 | 1.17% | | | | | 4 | 0.94% | | | | | 0 | 0.00% | 12 | 2.78% | 439 | 427 | | 226 | PRI | 91 | PRI | 90 | PAN-PRD-MC | 31.62% |
| 34 | ECATEPEC | 0228 | 70 | 19.23% | 192 | 52.75% | | | 55 | 15.62% | | | | | 13 | 3.66% | | | 7 | 0.96% | | | | | 6 | 1.65% | | | | | 1 | 0.27% | 8 | 2.20% | 364 | 355 | | 192 | PAN-PRD-MC | 55 | PRI | 26.37% |
| 34 | ECATEPEC | 0229 | 132 | 20.38% | 352 | 54.79% | | | 103 | 16.33% | | | | | 18 | 4.05% | | | 5 | 0.79% | | | | | 11 | 1.71% | | | | | 0 | 0.00% | 19 | 2.87% | 661 | 643 | | 352 | PAN-PRD-MC | 103 | PRI | 32.96% |
| 34 | ECATEPEC | 0230 | 101 | 20.56% | 307 | 56.54% | | | 110 | 18.42% | | | | | 21 | 4.24% | | | 8 | 1.47% | | | | | 4 | 0.74% | | | | | 0 | 0.00% | 8 | 1.45% | 551 | 543 | | 307 | PAN-PRD-MC | 110 | PRI | 37.94% |
| 34 | ECATEPEC | 0231 | 54 | 14.07% | 198 | 52.80% | | | 91 | 14.73% | | | | | 11 | 2.99% | | | 6 | 1.63% | | | | | 8 | 2.17% | | | | | 0 | 0.00% | 11 | 2.95% | 375 | 368 | | 198 | PAN-PRD-MC | 91 | PRI | 54 | PAN-PRD-MC | 25.58% |
| 34 | ECATEPEC | 0232 | 160 | 25.53% | 318 | 49.77% | | | 144 | 21.38% | | | | | 26 | 4.22% | | | 6 | 0.88% | | | | | 4 | 0.59% | | | | | 1 | 0.14% | 17 | 2.44% | 650 | 638 | | 318 | PAN-PRD-MC | 144 | PRI | 26.18% |
| 34 | ECATEPEC | 0482 | 155 | 26.89% | 356 | 52.59% | | | 156 | 26.69% | | | | | 10 | 1.55% | | | 15 | 1.99% | | | | | 13 | 1.75% | | | | | 0 | 0.00% | 15 | 1.95% | 703 | 753 | | 356 | PRI | 156 | PRI | 123 | PAN-PRD-MC | 26.56% |
| 34 | ECATEPEC | 0483 | 220 | 22.27% | 643 | 52.04% | | | 203 | 16.42% | | | | | 42 | 3.43% | | | 42 | 3.43% | | | | | 15 | 1.22% | | | | | 0 | 0.00% | 18 | 1.45% | 1243 | 1225 | | 643 | PAN-PRD-MC | 220 | PAN-PRD-MC | 203 | PRI | 28.98% |
| 34 | ECATEPEC | 0484 | 145 | 23.97% | 264 | 43.64% | | | 134 | 21.92% | | | | | 14 | 2.29% | | | 14 | 2.29% | | | | | 11 | 1.80% | | | | | 0 | 0.00% | 12 | 1.92% | 634 | 612 | | 264 | PAN-PRD-MC | 134 | PRI | 34.35% |
| 34 | ECATEPEC | 0485 | 141 | 19.84% | 416 | 57.30% | | | 111 | 15.70% | | | | | 20 | 2.81% | | | 16 | 2.25% | | | | | 13 | 1.84% | | | | | 0 | 0.00% | 16 | 2.21% | 723 | 707 | | 416 | PAN-PRD-MC | 141 | PRI | 57.28% |
| 34 | ECATEPEC | 0486 | 142 | 27.41% | 347 | 54.95% | | | 101 | 15.98% | | | | | 18 | 2.85% | | | 7 | 1.11% | | | | | 17 | 2.69% | | | | | 0 | 0.00% | 9 | 1.39% | 640 | 632 | | 347 | PAN-PRD-MC | 101 | PRI | 32.44% |
| 34 | ECATEPEC | 0488 | 109 | 21.45% | 300 | 59.02% | | | 157 | 16.45% | | | | | 19 | 4.24% | | | 29 | 2.01% | | | | | 22 | 3.33% | | | | | 1 | 0.20% | 18 | 3.67% | 962 | 943 | | 300 | PAN-PRD-MC | 157 | PRI | 31.18% |
| 34 | ECATEPEC | 0487 | 133 | 25.75% | 268 | 51.88% | | | 88 | 16.51% | | | | | 13 | 2.44% | | | 29 | 2.56% | | | | | 8 | 1.50% | | | | | 0 | 0.00% | 13 | 1.84% | 541 | 516 | | 268 | PAN-PRD-MC | 88 | PRI | 24.98% |
| 34 | ECATEPEC | 0488 | 161 | 21.75% | 390 | 52.75% | | | 131 | 17.54% | | | | | 35 | 4.99% | | | 19 | 2.54% | | | | | 21 | 1.47% | | | | | 0 | 0.00% | 17 | 2.25% | 764 | 747 | | 390 | PAN-PRD-MC | 161 | PRI | 30.98% |
| 34 | ECATEPEC | 0489 | 122 | 21.12% | 308 | 53.38% | | | 120 | 20.62% | | | | | 11 | 2.21% | | | 9 | 1.55% | | | | | 12 | 1.89% | | | | | 1 | 0.17% | 10 | 1.69% | 591 | 582 | | 308 | PRI | 120 | PRI | 33.44% |
| 34 | ECATEPEC | 0490 | 139 | 24.36% | 415 | 53.24% | | | 128 | 15.07% | | | | | 19 | 2.33% | | | 25 | 1.84% | | | | | 21 | 2.57% | | | | | 0 | 0.00% | 14 | 1.68% | 831 | 817 | | 415 | PAN-PRD-MC | 139 | PRI | 28.89% |
| 34 | ECATEPEC | 0491 | 127 | 23.45% | 324 | 49.62% | | | 156 | 24.10% | | | | | 20 | 3.06% | | | 13 | 1.99% | | | | | 11 | 1.68% | | | | | 0 | 0.00% | 14 | 2.10% | 967 | 653 | | 324 | PAN-PRD-MC | 156 | PRI | 127 | PAN-PRD-MC | 25.42% |
| 34 | ECATEPEC | 0492 | 170 | 25.57% | 331 | 50.98% | | | 95 | 15.74% | | | | | 16 | 2.55% | | | 15 | 2.40% | | | | | 14 | 2.30% | | | | | 0 | 0.00% | 5 | 0.81% | 615 | 610 | | 331 | PAN-PRD-MC | 95 | PRI | 25.41% |
| 34 | ECATEPEC | 0493 | 158 | 27.22% | 331 | 51.18% | | | 123 | 16.39% | | | | | 16 | 2.55% | | | 10 | 1.31% | | | | | 14 | 1.83% | | | | | 0 | 0.00% | 12 | 1.95% | 778 | 764 | | 331 | PAN-PRD-MC | 108 | PRI | 123 | PRI | 23.95% |
| 34 | ECATEPEC | 0494 | 195 | 30.93% | 454 | 54.65% | | | 145 | 18.25% | | | | | 17 | 2.99% | | | 16 | 1.77% | | | | | 13 | 1.44% | | | | | 0 | 0.00% | 15 | 1.77% | 925 | 904 | | 454 | PAN-PRD-MC | 195 | PRI | 165 | PRI | 33.74% |
| 34 | ECATEPEC | 0495 | 156 | 22.24% | 333 | 50.26% | | | 202 | 17.95% | | | | | 10 | 2.41% | | | 31 | 2.89% | | | | | 19 | 1.45% | | | | | 0 | 0.00% | 19 | 1.42% | 1170 | 1151 | | 333 | PAN-PRD-MC | 156 | PRI | 202 | PRI | 33.02% |
| 34 | ECATEPEC | 0496 | 155 | 27.39% | 402 | 54.62% | | | 101 | 14.28% | | | | | 21 | 2.96% | | | 17 | 2.95% | | | | | 10 | 1.41% | | | | | 0 | 0.00% | 11 | 1.80% | 721 | 710 | | 402 | PAN-PRD-MC | 155 | PRI | 155 | PRI | 54.27% |
| 34 | ECATEPEC | 0497 | 128 | 21.45% | 266 | 49.58% | | | 128 | 21.41% | | | | | 16 | 2.68% | | | 11 | 1.84% | | | | | 17 | 2.85% | | | | | 0 | 0.00% | 6 | 1.00% | 602 | 597 | | 266 | PAN-PRD-MC | 128 | PRI | 128 | PAN-PRD-MC | 27.97% |
| 34 | ECATEPEC | 0498 | 104 | 25.25% | 177 | 51.31% | | | 105 | 20.04% | | | | | 13 | 3.53% | | | 24 | 4.45% | | | | | 7 | 1.80% | | | | | 0 | 0.00% | 15 | 2.71% | 554 | 519 | | 177 | PRI | 104 | PAN-PRD-MC | 31.35% |

# MARGEN DE VICTORIA ENTRE EL PARTIDO POLÍTICO O COALICIÓN GANADOR/A Y LA SEGUNDA FUERZA EN LA ELECCIÓN DE LOS MIEMBROS DE LOS AYUNTAMIENTOS EN EL ESTADO DE MÉXICO 2018

## MUNICIPIO 034: ECATEPEC DE MORELOS

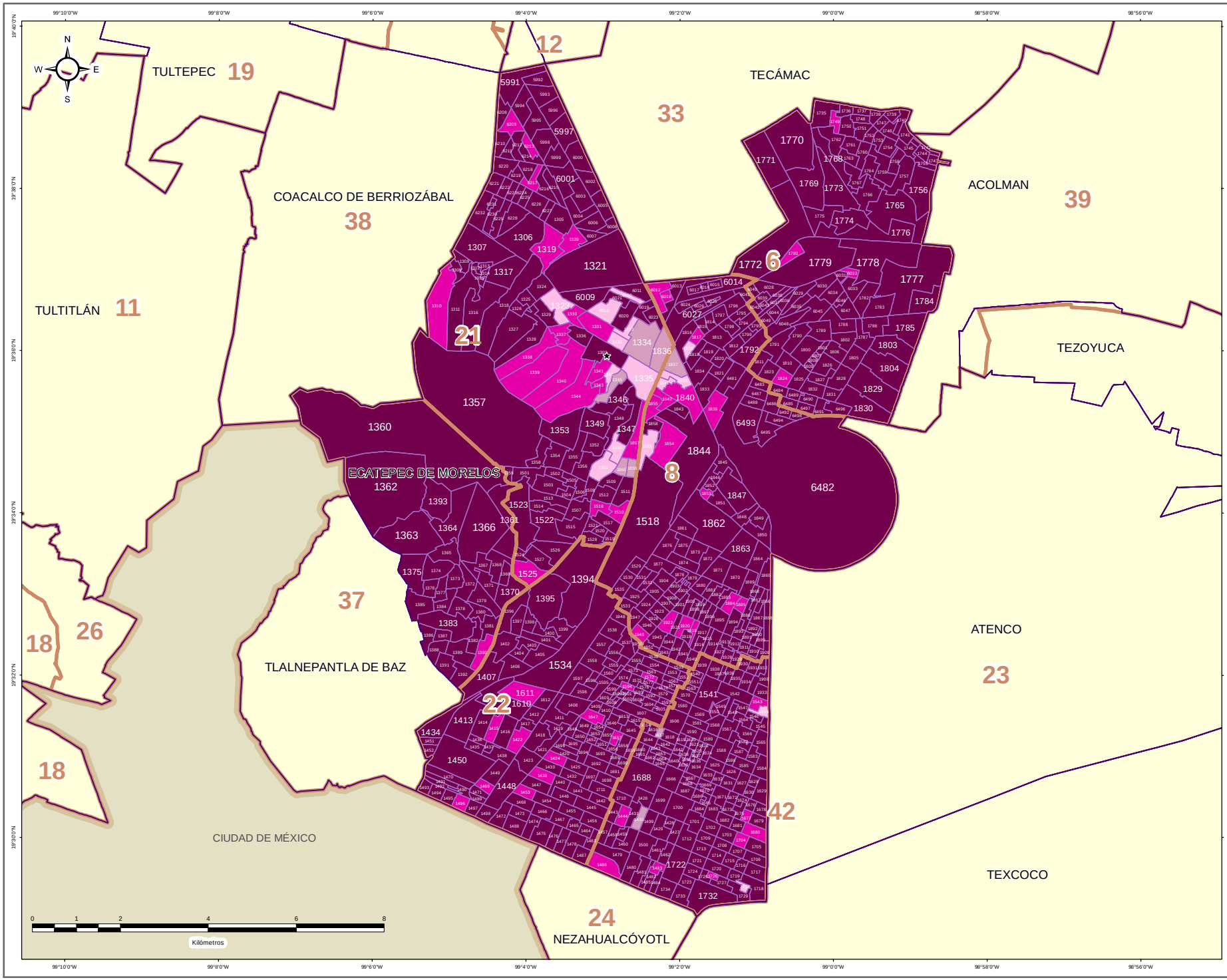


### DIRECCIÓN DE ORGANIZACIÓN

**ESTRUCTURA GEOELECTORAL Y CLAVES**

- Límite estatal ..... MÉX
- Distrito Electoral Local ..... 45
- Límite municipal ..... TOLUCA
- Sección electoral ..... 6478
- Cabecera municipal

**MARGEN DE VICTORIA ENTRE EL PARTIDO POLÍTICO O COALICIÓN GANADOR/A Y LA SEGUNDA FUERZA EN LA ELECCIÓN DE LOS MIEMBROS DE LOS AYUNTAMIENTOS EN EL ESTADO DE MÉXICO 2018**

- 0.00% - 5.00%
- 5.01% - 10.00%
- 10.01% - 20.00%
- 20.01% a Más

**OTROS**

- Casilla(s) Anula(s) / Sin Dato
- Sin Casilla
- Sección con Casilla(s) Remitida(s)

**LOCALIZACIÓN**




Edición cartográfica del mes de mayo de 2019, con corte de información al 07 de noviembre de 2018 mismo que fue empleado para el Proceso Electoral 2017-2018. Registro Federal de Electores, INE.

Resultados por sección electoral de la Elección de los Miembros de los Ayuntamientos en el Estado de México para el periodo 2018 - 2021

Proyección: UTM Zona 14
Datum: WGS84

**SUPERVISIÓN**

C.P. Antonio Sánchez Acosta
Subdirector de Documentación y Estadística Electoral _____

**ELABORACIÓN**

Departamento de Análisis y Procesamiento de Información Territorial

Miguel Ángel García Escalante _____
Jaqueline Pérez Nova _____

## PARTICIPACIÓN Y ABSTENCIONISMO

La participación de los ciudadanos inscritos en la Lista Nominal de Electores en esta elección en el Municipio de Ecatepec de Morelos fue de 65.16%, siendo el abstencionismo de 34.84%.

Para el análisis de la participación por sección, éstas se agruparon en cuatro rangos de participación, el primero es de participación alta considerando más de 70.01%, en el que se encuentran 189 secciones (25.37% del total); el segundo es de participación media, considerado entre 60.01% y hasta 70.00% en el que se encuentran 485 secciones (65.10%); el rango de participación baja, considerado entre 50.01% y hasta 60.00%, dentro del que se ubican 70 secciones (9.40%); y en el rango de participación muy baja, considerado con menos de 50.00%, se ubicó 1 sección (0.13%).



# PARTICIPACIÓN Y ABSTENCIONISMO

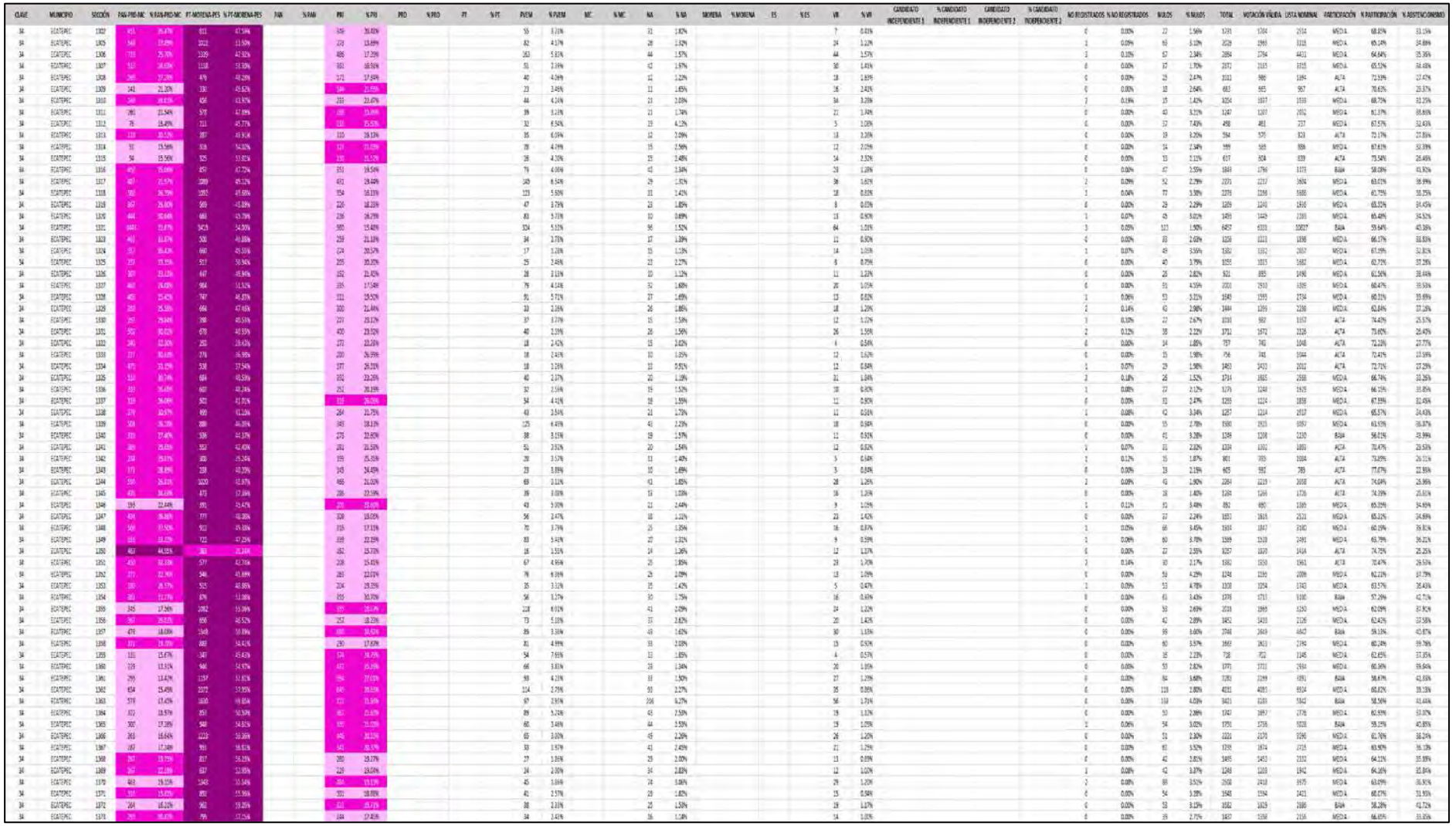

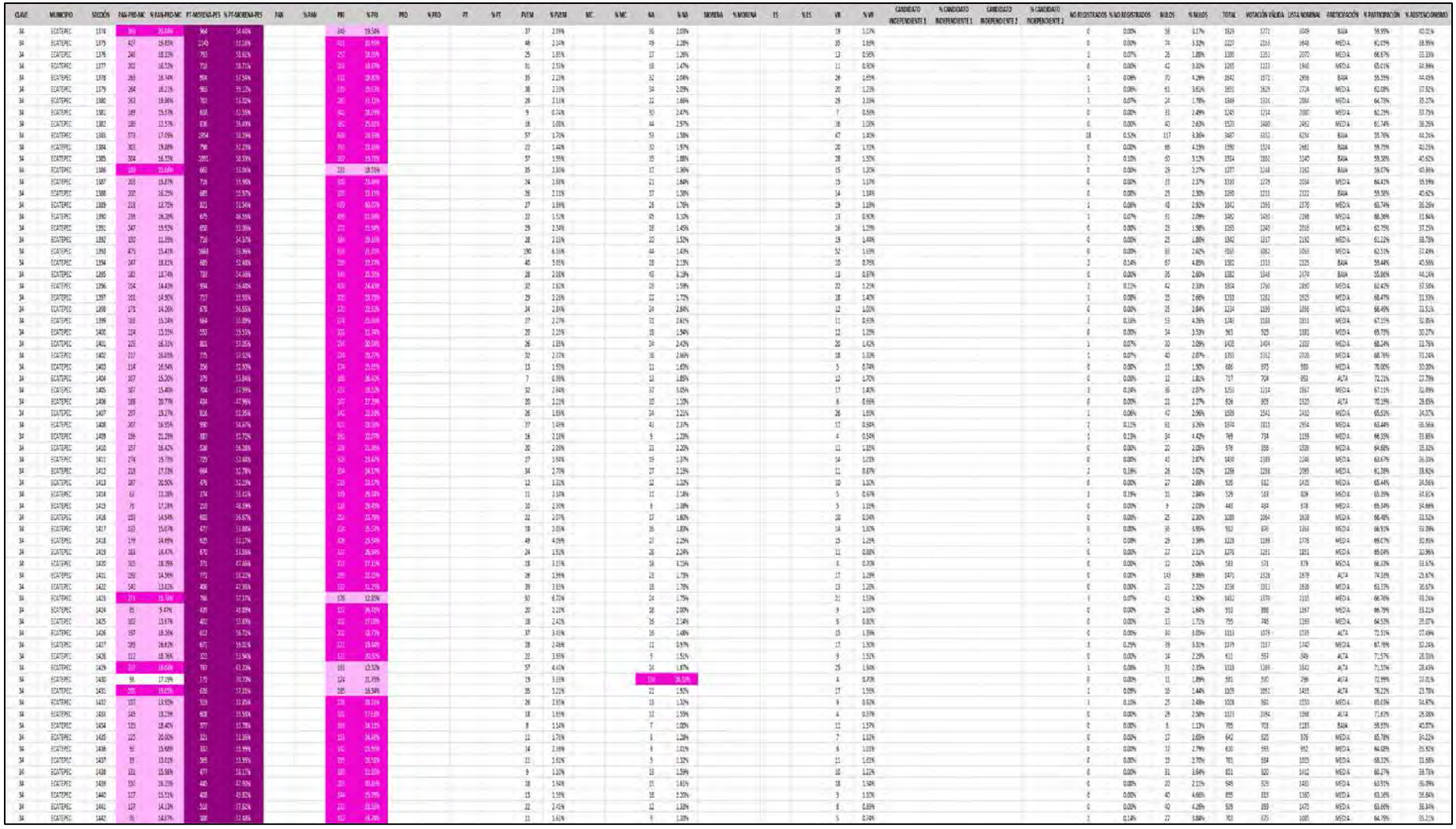

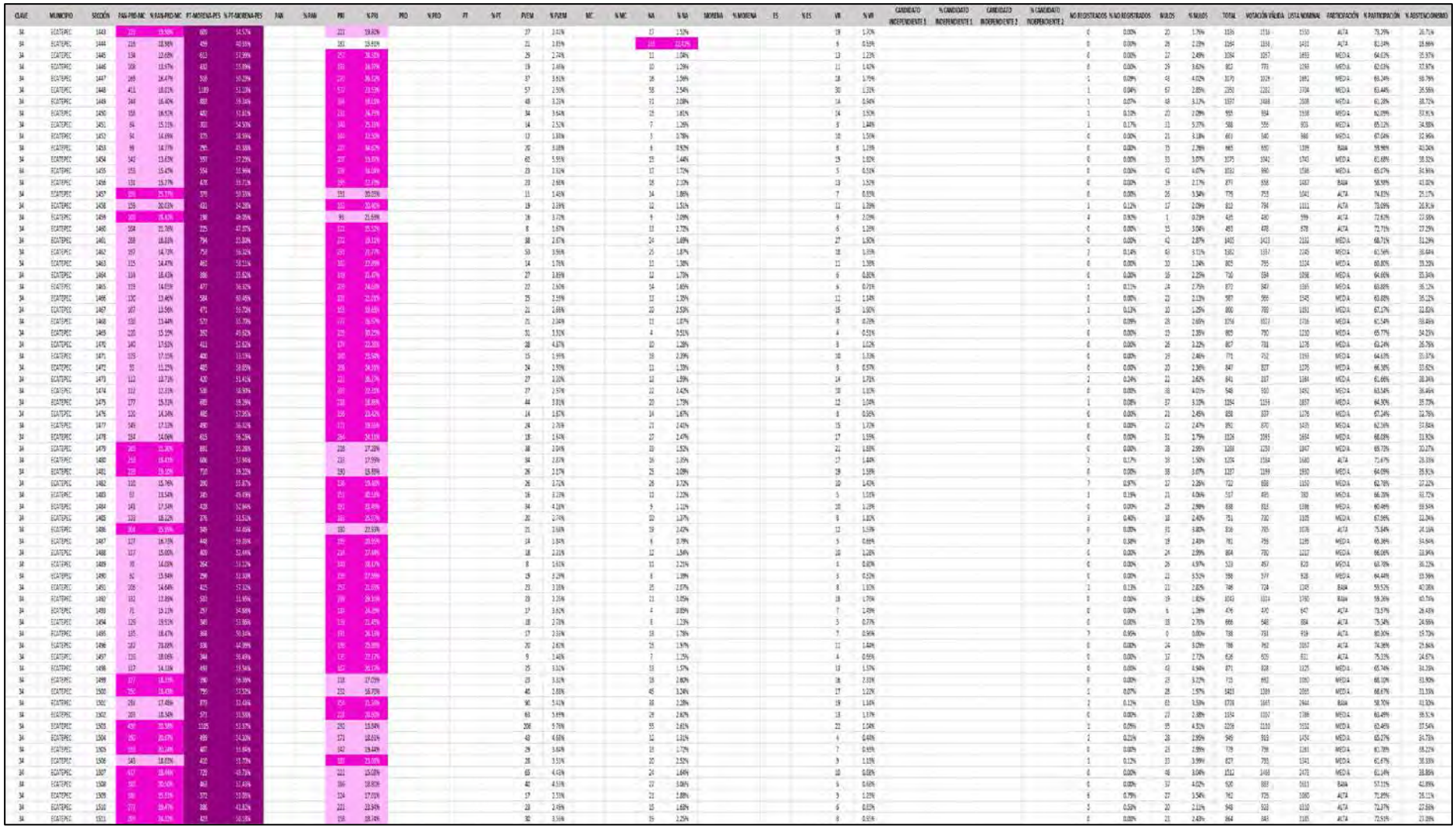

| CLAVE | MUNICIPIO | SECCIÓN | PAN-PRD-MC | % PAN-PRD-MC | PT-MORENA-PES | % PT-MORENA-PES | PAN | % PAN | PRI | % PRI | PRD | % PRD | PT | % PT | PVEM | % PVEM | MC | % MC | NA | % NA | MORENA | % MORENA | ES | % ES | VR | % VR | CANDIDATO INDEPENDIENTE 1 | % CANDIDATO INDEPENDIENTE 1 | CANDIDATO INDEPENDIENTE 2 | % CANDIDATO INDEPENDIENTE 2 | NO REGISTRADOS | % NO REGISTRADOS | NULOS | % NULOS | TOTAL | VOTACIÓN VÁLIDA | LISTA NOMINAL | PARTICIPACIÓN | % PARTICIPACIÓN | % ABSTENCIONISMO |
|---|---|---|---|---|---|---|---|---|---|---|---|---|---|---|---|---|---|---|---|---|---|---|---|---|---|---|---|---|---|---|---|---|---|---|---|---|---|---|---|
| 14 | ESATEPEC | 1512 | 240 | 37.26% | 540 | 49.26% | | | 591 | 16.46% | | | | | 102 | 7.16% | | | 67 | 3.32% | | | | | 18 | 1.57% | | | | | 0 | 0.00% | 21 | 1.85% | 1335 | 1314 | 1546 | ALTA | 73.56% | 26.44% |
| 14 | ESATEPEC | 1513 | 240 | 19.48% | 940 | 51.38% | | | 640 | 18.59% | | | | | 149 | 8.13% | | | 28 | 1.42% | | | | | 25 | 1.37% | | | | | 1 | 0.12% | 73 | 3.83% | 1904 | 1829 | 1936 | MEDIA | 91.36% | 08.64% |
| 14 | ESATEPEC | 1514 | 260 | 20.77% | 673 | 53.75% | | | 223 | 26.53% | | | | | 68 | 5.43% | | | 27 | 2.05% | | | | | 17 | 1.26% | | | | | 0 | 0.00% | 29 | 2.28% | 1283 | 1251 | 1370 | BAJA | 93.72% | 06.37% |
| 14 | ESATEPEC | 1515 | 401 | 31.70% | 941 | 53.61% | | | 266 | 13.85% | | | | | 57 | 3.37% | | | 66 | 2.72% | | | | | 11 | 0.65% | | | | | 1 | 0.06% | 70 | 3.97% | 1970 | 1692 | 2460 | MEDIA | 80.79% | 19.21% |
| 14 | ESATEPEC | 1516 | 204 | 28.82% | 313 | 42.73% | | | 149 | 19.82% | | | | | 51 | 7.01% | | | 10 | 1.37% | | | | | 7 | 0.96% | | | | | 9 | 1.22% | 6 | 1.07% | 745 | 728 | 1052 | ALTA | 79.42% | 20.58% |
| 14 | ESATEPEC | 1517 | 290 | 37.94% | 630 | 48.08% | | | 220 | 21.65% | | | | | 62 | 4.81% | | | 22 | 1.71% | | | | | 16 | 1.24% | | | | | 0 | 0.00% | 27 | 2.05% | 1317 | 1290 | 1910 | MEDIA | 68.95% | 31.05% |
| 14 | ESATEPEC | 1518 | 1317 | 31.75% | 3359 | 54.64% | | | 1068 | 17.14% | | | | | 261 | 3.93% | | | 92 | 1.52% | | | | | 99 | 1.63% | | | | | 7 | 0.09% | 148 | 2.38% | 6208 | 6059 | 9703 | MEDIA | 63.94% | 36.06% |
| 14 | ESATEPEC | 1519 | 113 | 16.42% | 438 | 42.66% | | | 111 | 26.13% | | | | | 8 | 3.19% | | | 14 | 2.03% | | | | | 4 | 0.56% | | | | | 0 | 0.00% | 22 | 3.10% | 710 | 688 | 1026 | MEDIA | 69.20% | 30.80% |
| 14 | ESATEPEC | 1520 | 135 | 21.32% | 395 | 56.00% | | | 102 | 20.91% | | | | | 35 | 4.41% | | | 14 | 1.77% | | | | | 13 | 1.65% | | | | | 0 | 0.00% | 18 | 2.23% | 808 | 790 | 1201 | MEDIA | 67.17% | 32.83% |
| 14 | ESATEPEC | 1521 | 96 | 17.02% | 313 | 55.50% | | | 111 | 30.19% | | | | | 25 | 4.43% | | | 10 | 1.77% | | | | | 6 | 1.06% | | | | | 1 | 0.35% | 13 | 2.25% | 579 | 564 | 884 | MEDIA | 65.50% | 34.50% |
| 14 | ESATEPEC | 1522 | 256 | 11.38% | 2018 | 57.34% | | | 922 | 34.09% | | | | | 368 | 4.71% | | | 98 | 1.25% | | | | | 40 | 1.12% | | | | | 5 | 0.14% | 111 | 3.28% | 3990 | 3964 | 4914 | BAJA | 80.85% | 19.15% |
| 14 | ESATEPEC | 1523 | 429 | 21.76% | 1226 | 53.10% | | | 433 | 17.62% | | | | | 145 | 4.15% | | | 33 | 1.41% | | | | | 28 | 1.19% | | | | | 5 | 0.21% | 68 | 2.81% | 2417 | 2344 | 4249 | BAJA | 56.88% | 43.12% |
| 14 | ESATEPEC | 1524 | 153 | 34.11% | 299 | 47.84% | | | 198 | 22.24% | | | | | 16 | 2.56% | | | 10 | 1.60% | | | | | 9 | 1.44% | | | | | 1 | 0.15% | 91 | 5.15% | 665 | 625 | 1038 | MEDIA | 60.12% | 39.88% |
| 14 | ESATEPEC | 1525 | 330 | 21.74% | 701 | 46.18% | | | 435 | 28.66% | | | | | 97 | 2.44% | | | 27 | 1.78% | | | | | 18 | 1.19% | | | | | 0 | 0.00% | 43 | 2.75% | 1591 | 1518 | 2481 | MEDIA | 60.43% | 39.57% |
| 14 | ESATEPEC | 1526 | 265 | 17.55% | 695 | 45.97% | | | 386 | 25.53% | | | | | 112 | 7.41% | | | 56 | 3.58% | | | | | 24 | 1.59% | | | | | 0 | 0.00% | 53 | 3.39% | 1565 | 1512 | 2714 | BAJA | 57.54% | 42.76% |
| 14 | ESATEPEC | 1527 | 211 | 15.73% | 674 | 47.87% | | | 335 | 27.16% | | | | | 78 | 5.55% | | | 30 | 2.14% | | | | | 20 | 1.42% | | | | | 1 | 0.07% | 57 | 3.90% | 1463 | 1408 | 2358 | BAJA | 57.21% | 42.89% |
| 14 | ESATEPEC | 1528 | 199 | 16.14% | 697 | 51.72% | | | 222 | 18.10% | | | | | 59 | 4.81% | | | 24 | 1.99% | | | | | 11 | 0.91% | | | | | 0 | 0.00% | 35 | 2.82% | 1243 | 1208 | 1872 | MEDIA | 66.40% | 33.60% |
| 14 | ESATEPEC | 1529 | 135 | 20.56% | 327 | 50.75% | | | 149 | 23.12% | | | | | 27 | 2.64% | | | 14 | 2.17% | | | | | 6 | 0.93% | | | | | 0 | 0.00% | 22 | 3.30% | 666 | 644 | 948 | ALTA | 70.25% | 29.75% |
| 14 | ESATEPEC | 1530 | 133 | 21.01% | 326 | 51.50% | | | 140 | 22.12% | | | | | 11 | 1.74% | | | 9 | 1.42% | | | | | 9 | 1.42% | | | | | 0 | 0.00% | 23 | 3.51% | 656 | 633 | 857 | ALTA | 76.55% | 23.45% |
| 14 | ESATEPEC | 1531 | 188 | 29.53% | 421 | 66.09% | | | 164 | 21.62% | | | | | 17 | 1.91% | | | 11 | 1.49% | | | | | 16 | 1.81% | | | | | 2 | 0.22% | 22 | 2.96% | 918 | 899 | 1197 | ALTA | 76.74% | 23.76% |
| 14 | ESATEPEC | 1532 | 257 | 38.49% | 496 | 55.39% | | | 189 | 19.01% | | | | | 30 | 3.54% | | | 35 | 3.48% | | | | | 9 | 0.94% | | | | | 2 | 0.20% | 32 | 3.04% | 988 | 954 | 1354 | ALTA | 71.79% | 28.21% |
| 14 | ESATEPEC | 1533 | 138 | 16.24% | 483 | 54.35% | | | 210 | 23.80% | | | | | 14 | 1.65% | | | 21 | 2.47% | | | | | 12 | 1.41% | | | | | 0 | 0.00% | 21 | 2.41% | 871 | 850 | 1210 | ALTA | 72.42% | 27.60% |
| 14 | ESATEPEC | 1534 | 165 | 17.45% | 566 | 54.31% | | | 243 | 24.63% | | | | | 17 | 1.53% | | | 21 | 2.03% | | | | | 8 | 0.74% | | | | | 0 | 0.00% | 23 | 2.08% | 1038 | 1065 | 1683 | MEDIA | 65.83% | 34.17% |
| 14 | ESATEPEC | 1535 | 169 | 15.66% | 354 | 50.22% | | | 220 | 20.52% | | | | | 17 | 2.51% | | | 6 | 0.89% | | | | | 15 | 2.22% | | | | | 1 | 0.14% | 27 | 2.49% | 695 | 677 | 1012 | MEDIA | 68.68% | 31.32% |
| 14 | ESATEPEC | 1536 | 134 | 15.49% | 395 | 59.89% | | | 166 | 18.52% | | | | | 26 | 2.26% | | | 21 | 2.05% | | | | | 19 | 1.26% | | | | | 0 | 0.00% | 24 | 2.26% | 1045 | 1011 | 2452 | MEDIA | 63.01% | 36.99% |
| 14 | ESATEPEC | 1537 | 206 | 17.49% | 681 | 57.61% | | | 217 | 20.55% | | | | | 24 | 2.01% | | | 19 | 1.61% | | | | | 15 | 1.27% | | | | | 0 | 0.00% | 69 | 5.79% | 1248 | 1183 | 2004 | MEDIA | 62.28% | 37.72% |
| 14 | ESATEPEC | 1538 | 224 | 30.27% | 615 | 56.92% | | | 180 | 16.25% | | | | | 33 | 2.99% | | | 35 | 3.17% | | | | | 14 | 1.27% | | | | | 0 | 0.00% | 31 | 2.81% | 1157 | 1105 | 1627 | MEDIA | 69.88% | 30.12% |
| 14 | ESATEPEC | 1539 | 216 | 24.71% | 281 | 41.20% | | | 151 | 22.47% | | | | | 22 | 2.55% | | | 27 | 3.18% | | | | | 9 | 1.06% | | | | | 0 | 0.00% | 26 | 2.97% | 876 | 850 | 1212 | ALTA | 72.28% | 27.72% |
| 14 | ESATEPEC | 1540 | 171 | 26.68% | 334 | 52.11% | | | 106 | 16.54% | | | | | 13 | 2.03% | | | 9 | 1.40% | | | | | 8 | 1.25% | | | | | 0 | 0.00% | 26 | 3.98% | 667 | 641 | 1013 | MEDIA | 65.64% | 34.36% |
| 14 | ESATEPEC | 1541 | 203 | 18.32% | 582 | 52.53% | | | 244 | 22.02% | | | | | 41 | 3.70% | | | 23 | 2.08% | | | | | 15 | 1.35% | | | | | 0 | 0.00% | 32 | 1.95% | 1320 | 1108 | 1635 | MEDIA | 69.35% | 30.67% |
| 14 | ESATEPEC | 1542 | 203 | 18.04% | 288 | 50.44% | | | 123 | 21.53% | | | | | 15 | 2.63% | | | 33 | 5.78% | | | | | 11 | 1.93% | | | | | 1 | 0.17% | 15 | 2.56% | 587 | 571 | 831 | MEDIA | 68.88% | 34.12% |
| 14 | ESATEPEC | 1543 | 165 | 17.87% | 516 | 47.60% | | | 132 | 26.16% | | | | | 25 | 2.31% | | | 32 | 2.95% | | | | | 14 | 1.29% | | | | | 1 | 0.09% | 29 | 2.66% | 1114 | 1084 | 1622 | MEDIA | 68.68% | 31.32% |
| 14 | ESATEPEC | 1544 | 29 | 11.85% | 109 | 44.49% | | | 97 | 37.96% | | | | | 0 | 0% | | | 9 | 3.70% | | | | | 4 | 1.63% | | | | | 0 | 0.00% | 13 | 5.08% | 256 | 248 | 370 | MEDIA | 68.43% | 31.37% |
| 14 | ESATEPEC | 1545 | 151 | 14.57% | 500 | 57.46% | | | 220 | 20.12% | | | | | 24 | 2.37% | | | 24 | 2.38% | | | | | 15 | 1.40% | | | | | 1 | 0.10% | 31 | 2.96% | 1041 | 1036 | 1618 | MEDIA | 64.46% | 35.56% |
| 14 | ESATEPEC | 1546 | 116 | 14.89% | 426 | 53.66% | | | 177 | 22.70% | | | | | 45 | 5.67% | | | 20 | 2.57% | | | | | 8 | 1.01% | | | | | 0 | 0.00% | 22 | 2.75% | 836 | 794 | 1302 | MEDIA | 62.67% | 37.33% |
| 14 | ESATEPEC | 1547 | 167 | 16.26% | 575 | 55.99% | | | 227 | 22.12% | | | | | 56 | 5.45% | | | 27 | 2.63% | | | | | 15 | 1.46% | | | | | 0 | 0.00% | 43 | 4.02% | 1070 | 1027 | 1644 | MEDIA | 65.09% | 34.91% |
| 14 | ESATEPEC | 1548 | 175 | 15.75% | 439 | 39.58% | | | 154 | 27.48% | | | | | 26 | 2.95% | | | 33 | 2.32% | | | | | 8 | 0.91% | | | | | 0 | 0.00% | 28 | 2.86% | 908 | 882 | 1385 | MEDIA | 66.52% | 33.48% |
| 14 | ESATEPEC | 1549 | 126 | 19.00% | 303 | 47.22% | | | 197 | 28.77% | | | | | 23 | 3.16% | | | 20 | 2.92% | | | | | 13 | 1.90% | | | | | 0 | 0.00% | 17 | 2.43% | 701 | 684 | 938 | ALTA | 75.13% | 24.87% |
| 14 | ESATEPEC | 1550 | 116 | 20.79% | 280 | 50.18% | | | 122 | 21.99% | | | | | 14 | 2.51% | | | 18 | 3.41% | | | | | 7 | 1.25% | | | | | 1 | 0.18% | 12 | 2.15% | 571 | 558 | 758 | ALTA | 75.23% | 24.77% |
| 14 | ESATEPEC | 1551 | 124 | 20.43% | 310 | 51.07% | | | 127 | 20.92% | | | | | 26 | 4.28% | | | 11 | 1.81% | | | | | 9 | 1.48% | | | | | 0 | 0.00% | 27 | 4.26% | 634 | 607 | 976 | MEDIA | 64.96% | 35.04% |
| 14 | ESATEPEC | 1552 | 90 | 16.75% | 321 | 59.61% | | | 110 | 21.01% | | | | | 17 | 3.99% | | | 6 | 1.06% | | | | | 7 | 1.23% | | | | | 0 | 0.00% | 16 | 3.07% | 586 | 568 | 889 | MEDIA | 65.92% | 34.08% |
| 14 | ESATEPEC | 1553 | 120 | 18.51% | 393 | 54.09% | | | 128 | 19.80% | | | | | 18 | 2.79% | | | 12 | 1.84% | | | | | 14 | 2.14% | | | | | 0 | 0.00% | 7 | 1.08% | 660 | 665 | 954 | MEDIA | 69.18% | 30.82% |
| 14 | ESATEPEC | 1554 | 210 | 20.26% | 554 | 53.43% | | | 210 | 20.46% | | | | | 28 | 2.61% | | | 23 | 2.62% | | | | | 15 | 1.42% | | | | | 0 | 0.00% | 23 | 1.92% | 1030 | 1074 | 1584 | MEDIA | 69.12% | 30.87% |
| 14 | ESATEPEC | 1555 | 177 | 20.09% | 413 | 47.00% | | | 238 | 25.22% | | | | | 37 | 3.53% | | | 19 | 2.20% | | | | | 12 | 1.27% | | | | | 0 | 0.00% | 28 | 3.14% | 953 | 918 | 1326 | ALTA | 72.74% | 27.26% |
| 14 | ESATEPEC | 1556 | 203 | 23.17% | 691 | 58.64% | | | 221 | 18.75% | | | | | 32 | 2.71% | | | 26 | 2.37% | | | | | 7 | 0.59% | | | | | 0 | 0.00% | 33 | 2.72% | 1215 | 1182 | 2195 | BAJA | 56.91% | 43.09% |
| 14 | ESATEPEC | 1557 | 208 | 18.21% | 725 | 56.80% | | | 233 | 20.02% | | | | | 32 | 2.51% | | | 38 | 2.98% | | | | | 17 | 1.33% | | | | | 0 | 0.00% | 55 | 4.14% | 1330 | 1273 | 2227 | BAJA | 59.45% | 40.16% |
| 14 | ESATEPEC | 1558 | 140 | 13.64% | 868 | 60.19% | | | 253 | 17.54% | | | | | 19 | 1.32% | | | 36 | 2.50% | | | | | 26 | 1.80% | | | | | 1 | 0.07% | 57 | 3.80% | 1500 | 1441 | 2128 | BAJA | 59.34% | 40.66% |
| 14 | ESATEPEC | 1559 | 294 | 16.54% | 669 | 34.27% | | | 250 | 31.15% | | | | | 24 | 2.05% | | | 33 | 2.81% | | | | | 12 | 1.02% | | | | | 1 | 0.08% | 33 | 2.75% | 1207 | 1173 | 1673 | MEDIA | 91.15% | 08.95% |
| 14 | ESATEPEC | 1560 | 140 | 15.62% | 537 | 57.92% | | | 225 | 22.03% | | | | | 14 | 1.50% | | | 22 | 2.36% | | | | | 14 | 1.50% | | | | | 1 | 0.10% | 33 | 3.91% | 971 | 932 | 1525 | MEDIA | 63.47% | 36.15% |
| 14 | ESATEPEC | 1561 | 215 | 19.17% | 543 | 52.14% | | | 198 | 21.13% | | | | | 35 | 2.66% | | | 18 | 1.67% | | | | | 25 | 1.75% | | | | | 1 | 0.07% | 18 | 3.26% | 1404 | 1415 | 2214 | MEDIA | 66.58% | 33.42% |
| 14 | ESATEPEC | 1562 | 59 | 14.62% | 286 | 63.05% | | | 42 | 20.15% | | | | | 3 | 2.31% | | | 7 | 2.69% | | | | | 4 | 1.54% | | | | | 0 | 0.00% | 6 | 2.26% | 299 | 260 | 470 | BAJA | 56.95% | 43.42% |
| 14 | ESATEPEC | 1563 | 122 | 19.62% | 304 | 51.61% | | | 145 | 24.62% | | | | | 6 | 1.02% | | | 14 | 2.38% | | | | | 8 | 1.36% | | | | | 1 | 0.17% | 14 | 2.32% | 654 | 589 | 968 | MEDIA | 63.85% | 36.15% |
| 14 | ESATEPEC | 1564 | 148 | 15.94% | 547 | 51.99% | | | 220 | 23.54% | | | | | 47 | 4.46% | | | 31 | 2.94% | | | | | 15 | 1.42% | | | | | 0 | 0.00% | 34 | 3.13% | 1088 | 1054 | 1636 | MEDIA | 66.58% | 33.42% |
| 14 | ESATEPEC | 1565 | 215 | 18.96% | 725 | 54.29% | | | 297 | 27.62% | | | | | 48 | 3.62% | | | 22 | 1.66% | | | | | 15 | 1.13% | | | | | 1 | 0.07% | 39 | 2.89% | 1357 | 1317 | 2172 | MEDIA | 62.54% | 37.28% |
| 14 | ESATEPEC | 1566 | 188 | 16.33% | 655 | 57.53% | | | 232 | 20.53% | | | | | 39 | 3.42% | | | 31 | 2.81% | | | | | 15 | 1.32% | | | | | 0 | 0.00% | 23 | 1.98% | 1052 | 1139 | 1833 | MEDIA | 62.39% | 36.61% |
| 14 | ESATEPEC | 1567 | 179 | 15.07% | 603 | 50.75% | | | 366 | 31.03% | | | | | 45 | 3.79% | | | 46 | 3.87% | | | | | 22 | 1.85% | | | | | 0 | 0.00% | 37 | 3.02% | 1225 | 1188 | 1908 | MEDIA | 64.20% | 35.80% |
| 14 | ESATEPEC | 1568 | 181 | 28.01% | 365 | 47.40% | | | 222 | 28.65% | | | | | 29 | 2.68% | | | 49 | 6.31% | | | | | 20 | 1.99% | | | | | 0 | 0.00% | 14 | 2.77% | 1226 | 1192 | 1672 | ALTA | 73.33% | 26.67% |
| 14 | ESATEPEC | 1569 | 225 | 25.36% | 506 | 49.29% | | | 228 | 21.37% | | | | | 28 | 2.56% | | | 29 | 2.65% | | | | | 17 | 1.56% | | | | | 0 | 0.00% | 45 | 3.95% | 1229 | 1085 | 1671 | ALTA | 70.30% | 29.80% |
| 14 | ESATEPEC | 1570 | 197 | 17.31% | 585 | 51.41% | | | 239 | 24.08% | | | | | 33 | 2.90% | | | 30 | 2.64% | | | | | 19 | 1.37% | | | | | 0 | 0.00% | 44 | 3.72% | 1192 | 1138 | 1830 | MEDIA | 64.59% | 35.41% |
| 14 | ESATEPEC | 1571 | 160 | 18.15% | 520 | 53.43% | | | 193 | 20.98% | | | | | 20 | 2.17% | | | 21 | 2.28% | | | | | 9 | 0.87% | | | | | 0 | 0.00% | 33 | 3.48% | 955 | 920 | 1498 | MEDIA | 63.70% | 36.30% |
| 14 | ESATEPEC | 1572 | 91 | 15.63% | 280 | 47.26% | | | 126 | 25.50% | | | | | 24 | 4.01% | | | 14 | 2.35% | | | | | 8 | 1.54% | | | | | 0 | 0.00% | 40 | 6.30% | 635 | 595 | 1173 | BAJA | 54.12% | 45.87% |
| 14 | ESATEPEC | 1573 | 115 | 25.41% | 447 | 51.88% | | | 152 | 27.63% | | | | | 21 | 2.44% | | | 17 | 1.97% | | | | | 9 | 0.70% | | | | | 0 | 0.00% | 30 | 3.36% | 892 | 862 | 1318 | MEDIA | 67.63% | 32.37% |
| 14 | ESATEPEC | 1574 | 103 | 18.54% | 309 | 51.67% | | | 159 | 28.63% | | | | | 23 | 2.93% | | | 24 | 2.43% | | | | | 15 | 1.52% | | | | | 0 | 0.00% | 40 | 3.89% | 1027 | 987 | 1481 | MEDIA | 68.35% | 30.65% |
| 14 | ESATEPEC | 1575 | 152 | 17.55% | 412 | 47.58% | | | 239 | 26.44% | | | | | 18 | 2.08% | | | 42 | 4.85% | | | | | 13 | 1.50% | | | | | 0 | 0.00% | 33 | 3.46% | 857 | 866 | 1281 | MEDIA | 64.95% | 35.05% |
| 14 | ESATEPEC | 1576 | 111 | 18.02% | 277 | 52.07% | | | 134 | 25.80% | | | | | 17 | 2.92% | | | 12 | 1.66% | | | | | 8 | 1.82% | | | | | 0 | 0.00% | 19 | 5.11% | 763 | 724 | 1134 | MEDIA | 67.28% | 32.72% |
| 14 | ESATEPEC | 1577 | 72 | 13.64% | 256 | 56.76% | | | 120 | 24.42% | | | | | 10 | 1.89% | | | 19 | 2.84% | | | | | 6 | 1.14% | | | | | 0 | 0.00% | 13 | 2.40% | 542 | 526 | 832 | MEDIA | 66.75% | 33.25% |
| 14 | ESATEPEC | 1578 | 143 | 18.17% | 417 | 57.39% | | | 135 | 21.93% | | | | | 19 | 2.41% | | | 28 | 3.68% | | | | | 9 | 1.14% | | | | | 0 | 0.00% | 27 | 3.32% | 854 | 797 | 1220 | MEDIA | 65.47% | 38.33% |
| 14 | ESATEPEC | 1579 | 152 | 18.84% | 402 | 49.82% | | | 183 | 22.62% | | | | | 20 | 2.48% | | | 20 | 2.48% | | | | | 10 | 1.24% | | | | | 1 | 0.12% | 24 | 2.88% | 832 | 807 | 1286 | MEDIA | 60.26% | 39.84% |
| 14 | ESATEPEC | 1580 | 260 | 15.63% | 565 | 54.45% | | | 240 | 23.13% | | | | | 35 | 2.04% | | | 58 | 3.50% | | | | | 7 | 0.69% | | | | | 0 | 0.00% | 32 | 3.02% | 1062 | 1038 | 1695 | ALTA | 71.04% | 28.96% |

| CLAVE | MUNICIPIO | SECCIÓN | PAN-PRD-MC | % PAN-PRD-MC | PT-MORENA-PES | % PT-MORENA-PES | PAN | % PAN | PRI | % PRI | PRD | % PRD | PT | % PT | PVEM | % PVEM | MC | % MC | NA | % NA | MORENA | % MORENA | ES | % ES | VR | % VR | CANDIDATO INDEPENDIENTE 1 | % CANDIDATO INDEPENDIENTE 1 | CANDIDATO INDEPENDIENTE 2 | % CANDIDATO INDEPENDIENTE 2 | NO REGISTRADOS | % NO REGISTRADOS | NULOS | % NULOS | TOTAL | VOTACIÓN VÁLIDA | LISTA NOMINAL | PARTICIPACIÓN | % PARTICIPACIÓN | % ABSTENCIONISMO |
|---|---|---|---|---|---|---|---|---|---|---|---|---|---|---|---|---|---|---|---|---|---|---|---|---|---|---|---|---|---|---|---|---|---|---|---|---|---|---|---|
| 14 | ECATEPEC | 1581 | 123 | 15.51% | 468 | 57.14% | | | 146 | 17.83% | | | | | 40 | 4.88% | | | 23 | 2.81% | | | | | 15 | 1.83% | | | | | | | 0 | 0.00% | 21 | 2.50% | 840 | 819 | 1236 | MEDIA | 68.51% | 31.39% |
| 14 | ECATEPEC | 1582 | 116 | 17.11% | 456 | 55.28% | | | 129 | 19.12% | | | | | 28 | 4.15% | | | 20 | 2.96% | | | | | 10 | 1.52% | | | | | | | 0 | 0.00% | 41 | 3.44% | 926 | 694 | 1314 | MEDIA | 61.28% | 38.84% |
| 14 | ECATEPEC | 1583 | 202 | 19.12% | 615 | 58.18% | | | 152 | 17.65% | | | | | 30 | 2.76% | | | 21 | 1.93% | | | | | 18 | 1.65% | | | | | | | 1 | 0.09% | 26 | 2.33% | 1115 | 1037 | 1737 | MEDIA | 64.15% | 35.81% |
| 14 | ECATEPEC | 1584 | 198 | 16.16% | 737 | 59.72% | | | 226 | 18.12% | | | | | 38 | 3.06% | | | 10 | 0.81% | | | | | 14 | 1.13% | | | | | | | 0 | 0.00% | 42 | 3.29% | 1370 | 1234 | 1986 | MEDIA | 64.25% | 35.75% |
| 14 | ECATEPEC | 1585 | 197 | 12.99% | 709 | 59.89% | | | 276 | 22.14% | | | | | 62 | 4.97% | | | 31 | 2.49% | | | | | 12 | 0.96% | | | | | | | 0 | 0.00% | 45 | 3.48% | 1291 | 1247 | 1973 | MEDIA | 69.42% | 34.58% |
| 14 | ECATEPEC | 1586 | 64 | 12.12% | 256 | 56.65% | | | 117 | 25.55% | | | | | 10 | 2.09% | | | 10 | 1.89% | | | | | 8 | 1.52% | | | | | | | 0 | 0.00% | 17 | 3.12% | 545 | 528 | 777 | ALTA | 70.14% | 29.86% |
| 14 | ECATEPEC | 1587 | 133 | 14.24% | 504 | 54.73% | | | 166 | 17.93% | | | | | 61 | 6.65% | | | 41 | 6.66% | | | | | 19 | 2.07% | | | | | | | 0 | 0.00% | 28 | 2.95% | 948 | 920 | 1417 | MEDIA | 66.90% | 33.10% |
| 14 | ECATEPEC | 1588 | 227 | 13.99% | 893 | 54.98% | | | 189 | 23.33% | | | | | 58 | 3.57% | | | 40 | 2.46% | | | | | 18 | 1.11% | | | | | | | 2 | 0.12% | 44 | 2.68% | 1669 | 1613 | 2490 | MEDIA | 67.03% | 32.97% |
| 14 | ECATEPEC | 1589 | 148 | 17.43% | 489 | 54.03% | | | 152 | 23.12% | | | | | 31 | 3.65% | | | 26 | 3.42% | | | | | 12 | 1.53% | | | | | | | 0 | 0.00% | 21 | 3.52% | 880 | 840 | 1310 | MEDIA | 67.54% | 32.46% |
| 14 | ECATEPEC | 1590 | 103 | 18.10% | 298 | 51.58% | | | 130 | 18.10% | | | | | 41 | 7.07% | | | 24 | 4.14% | | | | | 6 | 1.03% | | | | | | | 0 | 0.00% | 21 | 3.49% | 601 | 580 | 838 | ALTA | 71.89% | 28.11% |
| 14 | ECATEPEC | 1591 | 129 | 15.79% | 471 | 57.91% | | | 161 | 21.80% | | | | | 14 | 1.71% | | | 13 | 1.59% | | | | | 12 | 1.50% | | | | | | | 1 | 0.12% | 29 | 5.07% | 846 | 819 | 1143 | MEDIA | 82.99% | 17.01% |
| 14 | ECATEPEC | 1592 | 144 | 17.54% | 405 | 55.42% | | | 135 | 21.64% | | | | | 19 | 2.51% | | | 16 | 1.95% | | | | | 12 | 1.50% | | | | | | | 0 | 0.00% | 39 | 4.53% | 860 | 823 | 1186 | MEDIA | 81.96% | 18.54% |
| 14 | ECATEPEC | 1593 | 54 | 13.64% | 204 | 51.52% | | | 104 | 26.26% | | | | | 10 | 2.70% | | | 7 | 1.77% | | | | | 7 | 1.77% | | | | | | | 0 | 0.00% | 30 | 7.04% | 426 | 396 | 656 | MEDIA | 65.34% | 34.76% |
| 14 | ECATEPEC | 1594 | 126 | 16.30% | 398 | 43.24% | | | 332 | 25.58% | | | | | 13 | 2.70% | | | 16 | 3.33% | | | | | 8 | 1.25% | | | | | | | 0 | 0.00% | 37 | 3.41% | 958 | 683 | 1136 | MEDIA | 69.55% | 30.45% |
| 14 | ECATEPEC | 1595 | 127 | 14.89% | 503 | 58.97% | | | 176 | 20.55% | | | | | 21 | 2.46% | | | 14 | 1.64% | | | | | 12 | 1.41% | | | | | | | 0 | 0.00% | 33 | 3.07% | 871 | 853 | 1401 | MEDIA | 62.17% | 37.85% |
| 14 | ECATEPEC | 1596 | 145 | 18.13% | 419 | 52.38% | | | 156 | 19.50% | | | | | 17 | 2.13% | | | 12 | 1.50% | | | | | 11 | 1.38% | | | | | | | 0 | 0.00% | 26 | 3.15% | 826 | 800 | 1314 | MEDIA | 61.62% | 38.38% |
| 14 | ECATEPEC | 1597 | 193 | 14.30% | 627 | 57.79% | | | 274 | 25.23% | | | | | 23 | 2.12% | | | 16 | 1.48% | | | | | 13 | 1.20% | | | | | | | 0 | 0.00% | 29 | 2.60% | 1114 | 1085 | 1729 | MEDIA | 64.45% | 35.57% |
| 14 | ECATEPEC | 1598 | 158 | 16.06% | 562 | 57.21% | | | 226 | 20.72% | | | | | 28 | 2.84% | | | 23 | 2.34% | | | | | 16 | 1.63% | | | | | | | 0 | 0.00% | 22 | 2.19% | 1029 | 984 | 1555 | MEDIA | 64.90% | 35.13% |
| 14 | ECATEPEC | 1599 | 79 | 14.67% | 284 | 53.99% | | | 112 | 21.24% | | | | | 24 | 4.56% | | | 25 | 4.75% | | | | | 7 | 1.33% | | | | | | | 0 | 0.00% | 16 | 2.95% | 542 | 526 | 822 | MEDIA | 65.94% | 34.26% |
| 14 | ECATEPEC | 1600 | 55 | 16.95% | 198 | 61.11% | | | 69 | 21.60% | | | | | 5 | 1.44% | | | 11 | 3.45% | | | | | 5 | 1.44% | | | | | | | 0 | 0.00% | 12 | 3.60% | 360 | 348 | 555 | MEDIA | 63.72% | 36.28% |
| 14 | ECATEPEC | 1601 | 64 | 18.82% | 160 | 47.06% | | | 86 | 25.88% | | | | | 10 | 2.94% | | | 13 | 3.82% | | | | | 5 | 1.47% | | | | | | | 0 | 0.00% | 12 | 3.42% | 353 | 340 | 553 | MEDIA | 63.72% | 36.98% |
| 14 | ECATEPEC | 1602 | 110 | 22.94% | 315 | 51.85% | | | 129 | 20.81% | | | | | 12 | 2.94% | | | 11 | 1.78% | | | | | 14 | 2.27% | | | | | | | 3 | 0.47% | 20 | 3.13% | 640 | 623 | 1025 | MEDIA | 63.68% | 36.32% |
| 14 | ECATEPEC | 1603 | 135 | 19.64% | 359 | 50.74% | | | 173 | 23.48% | | | | | 20 | 3.27% | | | 22 | 3.60% | | | | | 8 | 1.31% | | | | | | | 0 | 0.00% | 33 | 2.86% | 629 | 611 | 936 | MEDIA | 69.42% | 30.57% |
| 14 | ECATEPEC | 1604 | 143 | 15.07% | 474 | 56.99% | | | 142 | 16.92% | | | | | 31 | 3.67% | | | 27 | 3.20% | | | | | 9 | 1.07% | | | | | | | 1 | 0.12% | 21 | 2.42% | 867 | 845 | 1259 | MEDIA | 63.84% | 36.18% |
| 14 | ECATEPEC | 1605 | 142 | 14.58% | 555 | 56.98% | | | 191 | 24.05% | | | | | 22 | 2.24% | | | 24 | 2.55% | | | | | 18 | 1.05% | | | | | | | 0 | 0.00% | 25 | 2.99% | 970 | 948 | 1532 | MEDIA | 64.58% | 35.42% |
| 14 | ECATEPEC | 1606 | 167 | 14.23% | 664 | 56.66% | | | 230 | 17.69% | | | | | 45 | 3.64% | | | 23 | 1.96% | | | | | 15 | 1.28% | | | | | | | 0 | 0.00% | 33 | 3.14% | 1239 | 1172 | 1810 | MEDIA | 66.17% | 33.88% |
| 14 | ECATEPEC | 1607 | 145 | 13.64% | 616 | 57.97% | | | 211 | 23.04% | | | | | 24 | 2.04% | | | 18 | 1.68% | | | | | 13 | 1.21% | | | | | | | 1 | 0.09% | 35 | 3.25% | 1327 | 1070 | 1718 | MEDIA | 63.45% | 36.32% |
| 14 | ECATEPEC | 1608 | 80 | 18.87% | 213 | 50.71% | | | 101 | 23.82% | | | | | 13 | 2.97% | | | 11 | 2.59% | | | | | 6 | 0.94% | | | | | | | 0 | 0.00% | 11 | 2.53% | 435 | 424 | 656 | MEDIA | 66.21% | 33.69% |
| 14 | ECATEPEC | 1609 | 155 | 21.23% | 351 | 48.06% | | | 165 | 22.60% | | | | | 17 | 2.33% | | | 20 | 2.74% | | | | | 22 | 3.01% | | | | | | | 20 | 2.60% | 35 | 1.96% | 765 | 730 | 1172 | MEDIA | 65.27% | 34.75% |
| 14 | ECATEPEC | 1610 | 113 | 17.71% | 364 | 54.12% | | | 153 | 23.36% | | | | | 12 | 1.79% | | | 11 | 1.68% | | | | | 9 | 1.34% | | | | | | | 0 | 0.00% | 29 | 3.59% | 657 | 672 | 1142 | MEDIA | 61.45% | 38.97% |
| 14 | ECATEPEC | 1611 | 77 | 15.76% | 240 | 49.18% | | | 110 | 30.14% | | | | | 15 | 2.07% | | | 2 | 0.41% | | | | | 6 | 0.82% | | | | | | | 0 | 0.00% | 10 | 2.68% | 362 | 359 | 759 | MEDIA | 66.27% | 33.75% |
| 14 | ECATEPEC | 1612 | 113 | 12.30% | 471 | 51.25% | | | 215 | 29.63% | | | | | 26 | 2.83% | | | 26 | 2.83% | | | | | 8 | 0.87% | | | | | | | 33 | 3.43% | 37 | 1.04% | 962 | 919 | 1393 | MEDIA | 66.29% | 33.61% |
| 14 | ECATEPEC | 1613 | 185 | 18.33% | 578 | 57.44% | | | 241 | 23.89% | | | | | 29 | 2.48% | | | 20 | 1.98% | | | | | 18 | 1.88% | | | | | | | 2 | 0.19% | 23 | 2.22% | 1054 | 1010 | 1592 | MEDIA | 64.95% | 35.28% |
| 14 | ECATEPEC | 1614 | 81 | 11.64% | 266 | 57.53% | | | 139 | 29.45% | | | | | 30 | 4.21% | | | 9 | 1.29% | | | | | 5 | 0.72% | | | | | | | 1 | 0.14% | 26 | 3.60% | 722 | 696 | 1071 | MEDIA | 67.38% | 32.62% |
| 14 | ECATEPEC | 1615 | 107 | 16.09% | 374 | 56.25% | | | 177 | 19.26% | | | | | 15 | 2.54% | | | 12 | 1.87% | | | | | 6 | 0.64% | | | | | | | 0 | 0.00% | 33 | 1.99% | 654 | 641 | 1016 | MEDIA | 64.37% | 35.63% |
| 14 | ECATEPEC | 1616 | 104 | 16.59% | 335 | 53.04% | | | 164 | 26.19% | | | | | 28 | 4.25% | | | 7 | 1.12% | | | | | 6 | 0.96% | | | | | | | 0 | 0.00% | 33 | 5.00% | 660 | 627 | 996 | MEDIA | 69.04% | 30.96% |
| 14 | ECATEPEC | 1617 | 92 | 17.30% | 188 | 40.71% | | | 143 | 30.30% | | | | | 7 | 1.73% | | | 8 | 2.04% | | | | | 9 | 2.22% | | | | | | | 0 | 0.00% | 16 | 3.91% | 409 | 393 | 850 | MUY BAJA | 48.12% | 51.88% |
| 14 | ECATEPEC | 1618 | 105 | 13.61% | 450 | 58.75% | | | 162 | 21.18% | | | | | 31 | 4.01% | | | 7 | 0.91% | | | | | 13 | 1.69% | | | | | | | 0 | 0.00% | 35 | 4.56% | 806 | 771 | 1215 | MEDIA | 66.34% | 33.66% |
| 14 | ECATEPEC | 1619 | 91 | 18.36% | 183 | 36.97% | | | 95 | 24.09% | | | | | 20 | 5.05% | | | 14 | 4.06% | | | | | 4 | 1.16% | | | | | | | 0 | 0.00% | 10 | 2.82% | 355 | 345 | 488 | ALTA | 72.85% | 27.45% |
| 14 | ECATEPEC | 1620 | 93 | 17.46% | 300 | 56.91% | | | 96 | 25.32% | | | | | 20 | 3.80% | | | 9 | 1.71% | | | | | 10 | 1.90% | | | | | | | 0 | 0.00% | 20 | 3.66% | 547 | 527 | 794 | ALTA | 72.86% | 28.43% |
| 14 | ECATEPEC | 1621 | 124 | 20.13% | 321 | 58.11% | | | 129 | 20.22% | | | | | 25 | 3.91% | | | 24 | 3.76% | | | | | 8 | 1.25% | | | | | | | 0 | 0.00% | 19 | 2.89% | 657 | 638 | 874 | ALTA | 75.17% | 24.66% |
| 14 | ECATEPEC | 1622 | 88 | 18.39% | 297 | 59.10% | | | 111 | 23.90% | | | | | 28 | 4.81% | | | 11 | 2.04% | | | | | 9 | 1.97% | | | | | | | 7 | 1.28% | 5 | 0.99% | 548 | 588 | 798 | MEDIA | 68.84% | 31.28% |
| 14 | ECATEPEC | 1623 | 77 | 15.84% | 275 | 56.58% | | | 96 | 19.75% | | | | | 28 | 5.76% | | | 4 | 0.82% | | | | | 9 | 2.22% | | | | | | | 0 | 0.00% | 12 | 2.61% | 459 | 486 | 721 | MEDIA | 69.21% | 30.79% |
| 14 | ECATEPEC | 1624 | 130 | 16.77% | 415 | 53.55% | | | 145 | 18.71% | | | | | 32 | 6.45% | | | 19 | 2.45% | | | | | 16 | 2.06% | | | | | | | 1 | 0.13% | 34 | 1.77% | 760 | 735 | 1117 | ALTA | 70.73% | 29.17% |
| 14 | ECATEPEC | 1625 | 174 | 18.26% | 595 | 59.61% | | | 220 | 18.69% | | | | | 58 | 5.42% | | | 26 | 2.43% | | | | | 17 | 1.59% | | | | | | | 0 | 0.00% | 35 | 3.17% | 1105 | 1070 | 1640 | MEDIA | 67.38% | 32.62% |
| 14 | ECATEPEC | 1626 | 101 | 17.62% | 357 | 52.25% | | | 218 | 25.22% | | | | | 33 | 3.22% | | | 22 | 1.88% | | | | | 27 | 2.53% | | | | | | | 0 | 0.00% | 25 | 2.29% | 1091 | 1068 | 1598 | MEDIA | 68.22% | 31.77% |
| 14 | ECATEPEC | 1627 | 163 | 13.62% | 713 | 59.87% | | | 229 | 19.31% | | | | | 43 | 3.62% | | | 22 | 1.85% | | | | | 20 | 1.68% | | | | | | | 0 | 0.00% | 44 | 2.78% | 1223 | 1191 | 1844 | MEDIA | 66.31% | 33.68% |
| 14 | ECATEPEC | 1628 | 169 | 15.77% | 970 | 55.79% | | | 338 | 20.54% | | | | | 28 | 4.37% | | | 17 | 2.59% | | | | | 13 | 1.93% | | | | | | | 0 | 0.00% | 27 | 0.47% | 685 | 672 | 1050 | MEDIA | 68.90% | 31.33% |
| 14 | ECATEPEC | 1629 | 202 | 15.81% | 730 | 57.59% | | | 264 | 20.69% | | | | | 37 | 2.90% | | | 20 | 1.56% | | | | | 15 | 1.40% | | | | | | | 0 | 0.00% | 79 | 2.96% | 1317 | 1278 | 1978 | MEDIA | 61.38% | 38.62% |
| 14 | ECATEPEC | 1630 | 90 | 14.81% | 363 | 59.64% | | | 111 | 20.55% | | | | | 19 | 3.51% | | | 10 | 1.96% | | | | | 12 | 2.22% | | | | | | | 0 | 0.00% | 20 | 3.57% | 560 | 540 | 828 | MEDIA | 67.63% | 32.37% |
| 14 | ECATEPEC | 1631 | 243 | 14.52% | 984 | 58.21% | | | 333 | 22.18% | | | | | 32 | 3.08% | | | 27 | 2.60% | | | | | 15 | 1.44% | | | | | | | 1 | 0.09% | 39 | 1.79% | 1260 | 1040 | 1479 | ALTA | 71.47% | 28.33% |
| 14 | ECATEPEC | 1632 | 80 | 11.56% | 383 | 57.16% | | | 150 | 22.39% | | | | | 25 | 3.71% | | | 19 | 2.84% | | | | | 13 | 1.94% | | | | | | | 2 | 0.29% | 35 | 2.33% | 686 | 670 | 1095 | MEDIA | 62.83% | 37.17% |
| 14 | ECATEPEC | 1633 | 128 | 15.17% | 474 | 56.16% | | | 169 | 23.72% | | | | | 19 | 3.25% | | | 17 | 2.91% | | | | | 10 | 1.63% | | | | | | | 2 | 0.23% | 18 | 2.09% | 664 | 644 | 1186 | MEDIA | 67.34% | 32.66% |
| 14 | ECATEPEC | 1634 | 129 | 17.10% | 410 | 53.68% | | | 142 | 18.59% | | | | | 40 | 5.41% | | | 9 | 1.22% | | | | | 13 | 2.04% | | | | | | | 0 | 0.00% | 21 | 2.77% | 758 | 737 | 1101 | MEDIA | 68.85% | 31.13% |
| 14 | ECATEPEC | 1635 | 71 | 16.40% | 245 | 56.58% | | | 72 | 18.53% | | | | | 27 | 6.24% | | | 10 | 2.31% | | | | | 8 | 1.85% | | | | | | | 1 | 0.00% | 17 | 3.78% | 450 | 433 | 658 | MEDIA | 68.29% | 31.91% |
| 14 | ECATEPEC | 1636 | 75 | 18.05% | 210 | 53.66% | | | 76 | 19.15% | | | | | 16 | 5.01% | | | 11 | 2.76% | | | | | 8 | 2.01% | | | | | | | 1 | 0.34% | 10 | 2.44% | 410 | 399 | 629 | MEDIA | 65.40% | 34.43% |
| 14 | ECATEPEC | 1637 | 65 | 15.63% | 204 | 49.01% | | | 111 | 26.68% | | | | | 19 | 3.54% | | | 12 | 2.23% | | | | | 9 | 1.13% | | | | | | | 1 | 0.18% | 12 | 3.09% | 555 | 534 | 834 | MEDIA | 66.55% | 33.69% |
| 14 | ECATEPEC | 1638 | 140 | 20.18% | 329 | 48.92% | | | 100 | 14.77% | | | | | 27 | 3.99% | | | 73 | 10.78% | | | | | 8 | 1.18% | | | | | | | 0 | 0.00% | 20 | 2.87% | 657 | 677 | 979 | ALTA | 79.57% | 20.43% |
| 14 | ECATEPEC | 1639 | 91 | 18.37% | 311 | 59.54% | | | 96 | 17.21% | | | | | 19 | 3.41% | | | 11 | 1.98% | | | | | 8 | 1.44% | | | | | | | 3 | 0.52% | 19 | 3.29% | 578 | 558 | 808 | ALTA | 72.15% | 27.75% |
| 14 | ECATEPEC | 1640 | 91 | 14.11% | 309 | 51.63% | | | 118 | 20.34% | | | | | 42 | 7.31% | | | 15 | 2.61% | | | | | 9 | 1.57% | | | | | | | 1 | 0.17% | 5 | 0.86% | 580 | 574 | 830 | MEDIA | 69.88% | 30.12% |
| 14 | ECATEPEC | 1641 | 68 | 17.54% | 184 | 48.55% | | | 73 | 18.47% | | | | | 40 | 10.55% | | | 7 | 1.85% | | | | | 8 | 2.54% | | | | | | | 0 | 0.00% | 10 | 2.57% | 385 | 379 | 528 | ALTA | 73.67% | 26.33% |
| 14 | ECATEPEC | 1642 | 126 | 18.49% | 380 | 54.44% | | | 142 | 20.02% | | | | | 26 | 3.67% | | | 19 | 2.68% | | | | | 7 | 0.99% | | | | | | | 0 | 0.00% | 13 | 1.80% | 722 | 709 | 988 | ALTA | 73.08% | 26.92% |
| 14 | ECATEPEC | 1643 | 116 | 15.93% | 417 | 56.45% | | | 145 | 19.63% | | | | | 33 | 4.47% | | | 11 | 1.49% | | | | | 14 | 1.89% | | | | | | | 0 | 0.00% | 23 | 3.02% | 762 | 739 | 1065 | ALTA | 71.55% | 28.45% |
| 14 | ECATEPEC | 1644 | 141 | 19.75% | 525 | 70.66% | | | 16 | 2.15% | | | | | 17 | 2.29% | | | 26 | 3.50% | | | | | 16 | 2.15% | | | | | | | 0 | 0.00% | 12 | 1.59% | 755 | 743 | 1420 | BAJA | 53.17% | 46.83% |
| 14 | ECATEPEC | 1645 | 127 | 15.34% | 488 | 59.22% | | | 195 | 24.12% | | | | | 16 | 1.79% | | | 14 | 1.57% | | | | | 9 | 1.01% | | | | | | | 1 | 0.11% | 20 | 2.18% | 914 | 885 | 1322 | MEDIA | 69.09% | 30.91% |
| 14 | ECATEPEC | 1646 | 135 | 18.56% | 413 | 56.54% | | | 164 | 22.90% | | | | | 12 | 1.60% | | | 14 | 1.87% | | | | | 7 | 0.93% | | | | | | | 0 | 0.00% | 10 | 1.35% | 735 | 730 | 1217 | MEDIA | 64.01% | 35.99% |
| 14 | ECATEPEC | 1647 | 108 | 16.61% | 552 | 48.75% | | | 729 | 29.05% | | | | | 26 | 2.30% | | | 21 | 1.86% | | | | | 16 | 1.41% | | | | | | | 0 | 0.00% | 22 | 1.92% | 1154 | 1132 | 1781 | MEDIA | 64.43% | 35.57% |
| 14 | ECATEPEC | 1648 | 90 | 11.64% | 457 | 59.12% | | | 183 | 23.42% | | | | | 25 | 3.23% | | | 12 | 1.55% | | | | | 8 | 1.03% | | | | | | | 0 | 0.00% | 23 | 2.64% | 754 | 773 | 1311 | BAJA | 59.03% | 40.95% |
| 14 | ECATEPEC | 1649 | 109 | 17.73% | 381 | 55.39% | | | 154 | 22.53% | | | | | 27 | 2.51% | | | 14 | 1.31% | | | | | 12 | 1.12% | | | | | | | 0 | 0.00% | 42 | 3.79% | 1035 | 1067 | 1705 | MEDIA | 64.09% | 35.11% |

| CLAVE | MUNICIPIO | SECCIÓN | PAN-PRD-MC | % PAN-PRD-MC | PT-MORENA-PES | % PT-MORENA-PES | PAN | % PAN | PRI | % PRI | PRD | % PRD | PT | % PT | PVEM | % PVEM | MC | % MC | NA | % NA | MORENA | % MORENA | ES | % ES | VR | % VR | CANDIDATO INDEPENDIENTE 1 | % CANDIDATO INDEPENDIENTE 1 | CANDIDATO INDEPENDIENTE 2 | % CANDIDATO INDEPENDIENTE 2 | NO REGISTRADOS | % NO REGISTRADOS | NULOS | % NULOS | TOTAL | VOTACIÓN VÁLIDA | LISTA NOMINAL | PARTICIPACIÓN | % PARTICIPACIÓN | % ABSTENCIONISMO |
|---|---|---|---|---|---|---|---|---|---|---|---|---|---|---|---|---|---|---|---|---|---|---|---|---|---|---|---|---|---|---|---|---|---|---|---|---|---|---|---|
| 14 | ESATEPEC | 1650 | 130 | 14.85% | 450 | 51.37% | | | 121 | 14.28% | | | | | 15 | 1.64% | | | 32 | 3.49% | | | | | 19 | 2.07% | | | | | 0 | 0.00% | 41 | 4.48% | 959 | 916 | 1574 | MEDIA | 60.93% | 39.07% |
| 14 | ESATEPEC | 1651 | 91 | 13.69% | 321 | 51.92% | | | 151 | 24.95% | | | | | 22 | 3.93% | | | 19 | 2.48% | | | | | 12 | 1.98% | | | | | 0 | 0.00% | 23 | 3.59% | 617 | 606 | 921 | MEDIA | 68.08% | 31.92% |
| 14 | ESATEPEC | 1652 | 83 | 16.84% | 251 | 50.91% | | | 110 | 26.32% | | | | | 12 | 2.43% | | | 13 | 2.63% | | | | | 5 | 1.01% | | | | | 0 | 0.00% | 14 | 2.78% | 567 | 493 | 797 | MEDIA | 63.61% | 36.39% |
| 14 | ESATEPEC | 1653 | 78 | 14.43% | 271 | 51.42% | | | 116 | 17.30% | | | | | 10 | 1.90% | | | 13 | 2.47% | | | | | 11 | 2.09% | | | | | 0 | 0.00% | 19 | 3.48% | 546 | 527 | 880 | MEDIA | 62.05% | 37.95% |
| 14 | ESATEPEC | 1654 | 66 | 15.01% | 249 | 54.97% | | | 110 | 27.13% | | | | | 7 | 1.55% | | | 9 | 1.99% | | | | | 1 | 0.22% | | | | | 0 | 0.00% | 16 | 3.41% | 489 | 453 | 798 | BAJA | 59.14% | 40.86% |
| 14 | ESATEPEC | 1655 | 103 | 18.38% | 327 | 53.86% | | | 120 | 22.07% | | | | | 28 | 2.81% | | | 15 | 1.50% | | | | | 15 | 1.50% | | | | | 1 | 0.10% | 37 | 3.57% | 1035 | 957 | 1570 | MEDIA | 65.59% | 34.41% |
| 14 | ESATEPEC | 1656 | 113 | 16.62% | 339 | 50.75% | | | 102 | 27.15% | | | | | 8 | 1.20% | | | 17 | 2.54% | | | | | 11 | 1.65% | | | | | 1 | 0.15% | 17 | 2.48% | 686 | 668 | 1075 | MEDIA | 63.81% | 36.19% |
| 14 | ESATEPEC | 1657 | 103 | 17.38% | 290 | 48.82% | | | 119 | 26.94% | | | | | 19 | 3.15% | | | 8 | 1.32% | | | | | 9 | 1.49% | | | | | 0 | 0.00% | 24 | 3.82% | 628 | 604 | 941 | MEDIA | 66.74% | 33.26% |
| 14 | ESATEPEC | 1658 | 165 | 16.57% | 518 | 52.01% | | | 253 | 25.40% | | | | | 21 | 2.11% | | | 16 | 1.61% | | | | | 22 | 2.21% | | | | | 0 | 0.00% | 24 | 3.30% | 1020 | 995 | 1571 | MEDIA | 61.64% | 38.36% |
| 14 | ESATEPEC | 1659 | 143 | 14.18% | 471 | 57.65% | | | 169 | 23.11% | | | | | 22 | 1.86% | | | 21 | 1.80% | | | | | 16 | 1.37% | | | | | 0 | 0.00% | 29 | 2.43% | 1193 | 1164 | 1742 | MEDIA | 68.46% | 31.52% |
| 14 | ESATEPEC | 1660 | 121 | 10.11% | 478 | 39.92% | | | 152 | 17.69% | | | | | 23 | 2.67% | | | 28 | 6.02% | | | | | 7 | 0.81% | | | | | 1 | 0.12% | 23 | 2.60% | 885 | 861 | 1289 | MEDIA | 68.78% | 30.29% |
| 14 | ESATEPEC | 1661 | 159 | 15.49% | 490 | 55.58% | | | 107 | 15.11% | | | | | 35 | 3.95% | | | 11 | 1.24% | | | | | 18 | 2.03% | | | | | 0 | 0.00% | 36 | 3.90% | 922 | 886 | 1280 | ALTA | 75.17% | 25.83% |
| 14 | ESATEPEC | 1662 | 116 | 13.70% | 496 | 58.56% | | | 111 | 13.11% | | | | | 41 | 4.84% | | | 15 | 1.59% | | | | | 9 | 1.06% | | | | | 1 | 0.11% | 18 | 3.35% | 878 | 847 | 1218 | ALTA | 71.45% | 28.55% |
| 14 | ESATEPEC | 1663 | 169 | 20.12% | 420 | 50.00% | | | 105 | 20.93% | | | | | 38 | 4.44% | | | 13 | 1.82% | | | | | 13 | 1.67% | | | | | 1 | 0.12% | 22 | 2.64% | 833 | 810 | 1093 | ALTA | 76.21% | 23.79% |
| 14 | ESATEPEC | 1664 | 58 | 12.32% | 263 | 54.91% | | | 111 | 20.74% | | | | | 13 | 2.71% | | | 9 | 1.88% | | | | | 8 | 1.67% | | | | | 0 | 0.00% | 15 | 3.04% | 454 | 479 | 691 | ALTA | 72.54% | 27.46% |
| 14 | ESATEPEC | 1665 | 90 | 15.41% | 333 | 56.85% | | | 128 | 21.52% | | | | | 17 | 2.91% | | | 9 | 1.54% | | | | | 8 | 1.37% | | | | | 2 | 0.33% | 23 | 3.78% | 605 | 586 | 871 | MEDIA | 69.92% | 30.08% |
| 14 | ESATEPEC | 1666 | 121 | 13.59% | 572 | 63.15% | | | 163 | 17.99% | | | | | 20 | 2.21% | | | 20 | 2.21% | | | | | 10 | 1.10% | | | | | 1 | 0.11% | 31 | 3.30% | 918 | 906 | 1371 | MEDIA | 66.96% | 33.06% |
| 14 | ESATEPEC | 1667 | 100 | 13.75% | 420 | 56.83% | | | 152 | 20.52% | | | | | 40 | 5.41% | | | 17 | 2.30% | | | | | 10 | 1.35% | | | | | 0 | 0.00% | 23 | 1.47% | 750 | 739 | 1073 | MEDIA | 69.90% | 30.13% |
| 14 | ESATEPEC | 1668 | 128 | 16.92% | 407 | 58.74% | | | 126 | 18.07% | | | | | 19 | 2.89% | | | 16 | 2.01% | | | | | 11 | 1.30% | | | | | 0 | 0.00% | 23 | 2.81% | 818 | 785 | 1113 | ALTA | 73.50% | 26.50% |
| 14 | ESATEPEC | 1669 | 133 | 16.67% | 348 | 53.21% | | | 169 | 21.25% | | | | | 24 | 3.67% | | | 20 | 3.06% | | | | | 13 | 1.99% | | | | | 0 | 0.00% | 24 | 3.54% | 678 | 654 | 979 | MEDIA | 69.60% | 30.92% |
| 14 | ESATEPEC | 1670 | 107 | 15.78% | 385 | 56.78% | | | 143 | 20.65% | | | | | 22 | 5.24% | | | 15 | 2.21% | | | | | 9 | 1.33% | | | | | 1 | 0.14% | 22 | 3.14% | 701 | 678 | 1011 | MEDIA | 69.54% | 30.66% |
| 14 | ESATEPEC | 1671 | 126 | 15.12% | 756 | 60.82% | | | 233 | 17.11% | | | | | 42 | 3.31% | | | 27 | 2.14% | | | | | 26 | 1.58% | | | | | 0 | 0.00% | 32 | 2.47% | 1295 | 1263 | 1912 | MEDIA | 64.36% | 35.64% |
| 14 | ESATEPEC | 1672 | 79 | 13.43% | 300 | 51.44% | | | 166 | 28.57% | | | | | 18 | 3.10% | | | 6 | 1.03% | | | | | 12 | 2.07% | | | | | 0 | 0.00% | 21 | 3.48% | 602 | 583 | 951 | MEDIA | 63.30% | 36.73% |
| 14 | ESATEPEC | 1673 | 132 | 14.55% | 487 | 55.22% | | | 122 | 25.17% | | | | | 17 | 2.31% | | | 7 | 0.95% | | | | | 9 | 1.22% | | | | | 4 | 0.52% | 25 | 3.39% | 787 | 777 | 1242 | MEDIA | 61.76% | 38.24% |
| 14 | ESATEPEC | 1674 | 62 | 10.15% | 345 | 56.46% | | | 168 | 27.52% | | | | | 16 | 2.61% | | | 10 | 1.64% | | | | | 10 | 1.64% | | | | | 1 | 0.16% | 20 | 3.16% | 631 | 611 | 978 | MEDIA | 64.75% | 35.25% |
| 14 | ESATEPEC | 1675 | 91 | 15.91% | 382 | 57.49% | | | 145 | 25.52% | | | | | 8 | 1.34% | | | 9 | 1.51% | | | | | 2 | 0.34% | | | | | 0 | 0.00% | 20 | 3.28% | 617 | 597 | 1009 | MEDIA | 61.27% | 38.73% |
| 14 | ESATEPEC | 1676 | 93 | 14.54% | 345 | 54.22% | | | 154 | 24.22% | | | | | 18 | 2.83% | | | 10 | 2.83% | | | | | 6 | 0.94% | | | | | 0 | 0.00% | 15 | 2.30% | 651 | 636 | 1024 | MEDIA | 63.57% | 36.43% |
| 14 | ESATEPEC | 1677 | 92 | 14.80% | 329 | 48.61% | | | 211 | 31.16% | | | | | 26 | 3.71% | | | 8 | 1.29% | | | | | 7 | 1.04% | | | | | 0 | 0.00% | 23 | 3.30% | 657 | 674 | 1033 | MEDIA | 67.47% | 32.53% |
| 14 | ESATEPEC | 1678 | 106 | 13.94% | 334 | 50.23% | | | 186 | 27.82% | | | | | 22 | 3.31% | | | 9 | 1.35% | | | | | 9 | 1.35% | | | | | 0 | 0.00% | 23 | 3.34% | 688 | 665 | 1056 | MEDIA | 64.54% | 35.46% |
| 14 | ESATEPEC | 1679 | 132 | 15.75% | 420 | 56.05% | | | 178 | 23.53% | | | | | 19 | 2.59% | | | 8 | 1.05% | | | | | 11 | 1.45% | | | | | 0 | 0.00% | 34 | 4.28% | 754 | 720 | 1223 | MEDIA | 66.00% | 34.05% |
| 14 | ESATEPEC | 1680 | 103 | 15.45% | 368 | 45.58% | | | 249 | 27.65% | | | | | 89 | 7.14% | | | 26 | 2.09% | | | | | 26 | 2.09% | | | | | 1 | 0.08% | 38 | 2.96% | 1205 | 1248 | 1578 | MEDIA | 65.62% | 34.97% |
| 14 | ESATEPEC | 1681 | 115 | 14.68% | 430 | 51.19% | | | 228 | 27.14% | | | | | 29 | 3.91% | | | 17 | 2.42% | | | | | 12 | 1.43% | | | | | 1 | 0.11% | 35 | 4.00% | 876 | 840 | 1336 | MEDIA | 65.57% | 34.43% |
| 14 | ESATEPEC | 1682 | 145 | 15.31% | 498 | 53.26% | | | 238 | 25.48% | | | | | 21 | 2.25% | | | 23 | 2.25% | | | | | 12 | 1.28% | | | | | 1 | 0.10% | 28 | 2.80% | 964 | 935 | 1545 | MEDIA | 60.39% | 37.81% |
| 14 | ESATEPEC | 1683 | 159 | 13.50% | 921 | 62.42% | | | 247 | 17.68% | | | | | 49 | 3.37% | | | 24 | 1.65% | | | | | 15 | 1.01% | | | | | 0 | 0.00% | 42 | 2.81% | 1494 | 1452 | 2374 | MEDIA | 62.63% | 37.07% |
| 14 | ESATEPEC | 1684 | 79 | 12.52% | 350 | 55.47% | | | 186 | 28.14% | | | | | 36 | 5.71% | | | 10 | 1.58% | | | | | 10 | 1.58% | | | | | 1 | 0.15% | 34 | 5.11% | 666 | 631 | 998 | MEDIA | 66.73% | 33.27% |
| 14 | ESATEPEC | 1685 | 84 | 13.40% | 336 | 53.59% | | | 174 | 27.75% | | | | | 15 | 2.39% | | | 12 | 1.91% | | | | | 6 | 0.96% | | | | | 0 | 0.00% | 14 | 2.18% | 642 | 627 | 898 | ALTA | 72.55% | 27.85% |
| 14 | ESATEPEC | 1686 | 125 | 17.61% | 376 | 52.96% | | | 170 | 23.94% | | | | | 20 | 2.82% | | | 11 | 1.55% | | | | | 9 | 0.85% | | | | | 0 | 0.00% | 24 | 3.27% | 734 | 710 | 1010 | ALTA | 72.67% | 27.16% |
| 14 | ESATEPEC | 1687 | 157 | 16.12% | 494 | 50.82% | | | 225 | 28.78% | | | | | 26 | 2.67% | | | 12 | 1.23% | | | | | 8 | 0.82% | | | | | 0 | 0.00% | 26 | 2.61% | 998 | 972 | 1437 | MEDIA | 69.43% | 30.55% |
| 14 | ESATEPEC | 1688 | 128 | 14.70% | 447 | 51.32% | | | 163 | 27.82% | | | | | 19 | 2.18% | | | 18 | 2.07% | | | | | 18 | 1.84% | | | | | 0 | 0.00% | 27 | 3.01% | 898 | 871 | 1218 | BAJA | 58.77% | 41.23% |
| 14 | ESATEPEC | 1689 | 122 | 18.31% | 342 | 51.30% | | | 168 | 25.45% | | | | | 12 | 1.82% | | | 8 | 1.21% | | | | | 7 | 1.05% | | | | | 0 | 0.00% | 18 | 2.66% | 677 | 659 | 1031 | MEDIA | 64.29% | 35.71% |
| 14 | ESATEPEC | 1690 | 118 | 18.08% | 334 | 51.15% | | | 166 | 23.57% | | | | | 15 | 2.14% | | | 13 | 2.03% | | | | | 8 | 1.28% | | | | | 0 | 0.00% | 19 | 2.87% | 663 | 648 | 1002 | MEDIA | 66.17% | 33.83% |
| 14 | ESATEPEC | 1691 | 192 | 15.46% | 725 | 58.67% | | | 148 | 20.05% | | | | | 28 | 2.09% | | | 14 | 2.74% | | | | | 18 | 1.29% | | | | | 1 | 0.09% | 32 | 3.42% | 1289 | 1242 | 1951 | MEDIA | 66.29% | 33.71% |
| 14 | ESATEPEC | 1692 | 124 | 12.18% | 576 | 52.14% | | | 165 | 20.94% | | | | | 22 | 2.81% | | | 28 | 2.55% | | | | | 15 | 1.20% | | | | | 1 | 0.09% | 32 | 2.82% | 1133 | 1100 | 1618 | MEDIA | 61.58% | 38.02% |
| 14 | ESATEPEC | 1693 | 103 | 12.21% | 460 | 58.75% | | | 111 | 15.93% | | | | | 3 | 0.36% | | | 18 | 2.15% | | | | | 6 | 0.82% | | | | | 0 | 0.00% | 37 | 1.99% | 954 | 937 | 1408 | MEDIA | 60.83% | 39.17% |
| 14 | ESATEPEC | 1694 | 156 | 14.73% | 574 | 54.22% | | | 250 | 23.61% | | | | | 46 | 4.94% | | | 19 | 1.79% | | | | | 14 | 1.32% | | | | | 0 | 0.00% | 32 | 2.93% | 1091 | 1059 | 1691 | MEDIA | 64.52% | 35.48% |
| 14 | ESATEPEC | 1695 | 167 | 13.62% | 423 | 50.71% | | | 211 | 25.67% | | | | | 18 | 2.14% | | | 22 | 2.61% | | | | | 7 | 0.82% | | | | | 6 | 0.69% | 33 | 2.13% | 867 | 842 | 1216 | ALTA | 71.30% | 28.70% |
| 14 | ESATEPEC | 1696 | 165 | 17.59% | 609 | 51.75% | | | 239 | 28.62% | | | | | 19 | 2.81% | | | 21 | 2.57% | | | | | 6 | 0.80% | | | | | 0 | 0.00% | 25 | 2.82% | 1077 | 1052 | 1555 | MEDIA | 69.26% | 30.74% |
| 14 | ESATEPEC | 1697 | 138 | 13.22% | 600 | 57.53% | | | 184 | 29.12% | | | | | 19 | 2.81% | | | 17 | 1.63% | | | | | 9 | 0.59% | | | | | 0 | 0.00% | 29 | 2.72% | 1072 | 1043 | 1461 | MEDIA | 64.54% | 33.48% |
| 14 | ESATEPEC | 1698 | 152 | 14.22% | 557 | 56.97% | | | 238 | 22.27% | | | | | 25 | 2.39% | | | 31 | 2.96% | | | | | 7 | 0.67% | | | | | 0 | 0.00% | 39 | 3.59% | 1087 | 1048 | 1675 | MEDIA | 64.88% | 35.14% |
| 14 | ESATEPEC | 1699 | 264 | 16.96% | 615 | 51.76% | | | 333 | 28.03% | | | | | 24 | 2.35% | | | 22 | 1.92% | | | | | 13 | 1.05% | | | | | 1 | 0.08% | 41 | 3.46% | 1166 | 1144 | 1701 | MEDIA | 68.52% | 31.48% |
| 14 | ESATEPEC | 1700 | 439 | 16.30% | 1323 | 36.59% | | | 510 | 20.42% | | | | | 74 | 2.75% | | | 70 | 2.60% | | | | | 57 | 1.97% | | | | | 0 | 0.00% | 58 | 2.14% | 2761 | 2691 | 3915 | ALTA | 70.29% | 29.71% |
| 14 | ESATEPEC | 1701 | 218 | 18.20% | 671 | 56.01% | | | 228 | 30.95% | | | | | 42 | 3.51% | | | 10 | 2.50% | | | | | 11 | 0.92% | | | | | 2 | 0.18% | 33 | 2.68% | 1233 | 1198 | 1910 | MEDIA | 64.55% | 35.45% |
| 14 | ESATEPEC | 1702 | 207 | 16.94% | 707 | 57.86% | | | 219 | 28.63% | | | | | 37 | 3.03% | | | 21 | 1.72% | | | | | 15 | 1.23% | | | | | 0 | 0.00% | 33 | 2.69% | 1255 | 1222 | 1871 | MEDIA | 67.08% | 32.92% |
| 14 | ESATEPEC | 1703 | 241 | 17.66% | 790 | 54.92% | | | 269 | 25.29% | | | | | 65 | 4.61% | | | 35 | 2.48% | | | | | 22 | 1.56% | | | | | 1 | 0.07% | 47 | 3.23% | 1455 | 1407 | 2195 | MEDIA | 68.12% | 31.85% |
| 14 | ESATEPEC | 1704 | 173 | 17.59% | 435 | 44.24% | | | 237 | 31.50% | | | | | 33 | 3.40% | | | 18 | 1.85% | | | | | 13 | 1.34% | | | | | 0 | 0.00% | 38 | 3.79% | 1010 | 972 | 1565 | MEDIA | 61.41% | 38.65% |
| 14 | ESATEPEC | 1705 | 172 | 16.61% | 513 | 50.39% | | | 241 | 23.77% | | | | | 59 | 5.81% | | | 21 | 2.27% | | | | | 10 | 0.98% | | | | | 0 | 0.00% | 25 | 2.40% | 1041 | 1018 | 1665 | MEDIA | 62.71% | 37.29% |
| 14 | ESATEPEC | 1706 | 166 | 15.19% | 602 | 54.96% | | | 180 | 23.44% | | | | | 39 | 3.20% | | | 18 | 1.84% | | | | | 14 | 1.29% | | | | | 0 | 0.00% | 30 | 2.67% | 1125 | 1095 | 1749 | MEDIA | 64.32% | 35.68% |
| 14 | ESATEPEC | 1707 | 123 | 14.35% | 425 | 56.82% | | | 165 | 22.64% | | | | | 30 | 3.86% | | | 21 | 2.46% | | | | | 14 | 1.64% | | | | | 2 | 0.22% | 41 | 4.57% | 898 | 855 | 1367 | MEDIA | 65.69% | 34.31% |
| 14 | ESATEPEC | 1708 | 139 | 15.48% | 631 | 55.50% | | | 249 | 21.90% | | | | | 41 | 3.61% | | | 25 | 2.20% | | | | | 15 | 1.32% | | | | | 1 | 0.09% | 32 | 2.74% | 1179 | 1137 | 1720 | MEDIA | 68.03% | 31.98% |
| 14 | ESATEPEC | 1709 | 235 | 14.39% | 854 | 60.22% | | | 238 | 16.97% | | | | | 54 | 3.13% | | | 21 | 1.95% | | | | | 15 | 1.39% | | | | | 0 | 0.00% | 39 | 3.21% | 1372 | 1333 | 1611 | MEDIA | 66.79% | 33.21% |
| 14 | ESATEPEC | 1710 | 145 | 18.37% | 527 | 57.51% | | | 180 | 20.44% | | | | | 23 | 2.53% | | | 17 | 1.87% | | | | | 8 | 0.88% | | | | | 0 | 0.00% | 22 | 2.36% | 932 | 910 | 1402 | MEDIA | 66.48% | 35.52% |
| 14 | ESATEPEC | 1711 | 122 | 12.11% | 659 | 60.66% | | | 251 | 24.12% | | | | | 20 | 1.88% | | | 22 | 2.02% | | | | | 5 | 0.40% | | | | | 1 | 0.09% | 35 | 3.12% | 1123 | 1090 | 1653 | MEDIA | 69.04% | 30.96% |
| 14 | ESATEPEC | 1712 | 102 | 15.15% | 1021 | 67.74% | | | 150 | 19.94% | | | | | 41 | 2.87% | | | 48 | 2.39% | | | | | 34 | 1.35% | | | | | 0 | 0.00% | 60 | 2.79% | 2168 | 2128 | 3351 | MEDIA | 64.69% | 35.34% |
| 14 | ESATEPEC | 1713 | 81 | 17.05% | 231 | 49.05% | | | 131 | 28.03% | | | | | 22 | 4.63% | | | 4 | 0.84% | | | | | 2 | 0.42% | | | | | 0 | 0.00% | 9 | 1.86% | 484 | 475 | 728 | MEDIA | 66.48% | 33.52% |
| 14 | ESATEPEC | 1714 | 153 | 15.02% | 575 | 56.32% | | | 221 | 21.67% | | | | | 38 | 2.73% | | | 22 | 2.16% | | | | | 11 | 1.08% | | | | | 1 | 0.19% | 41 | 3.86% | 1053 | 1020 | 1577 | MEDIA | 67.41% | 32.59% |
| 14 | ESATEPEC | 1715 | 131 | 15.21% | 430 | 57.14% | | | 207 | 23.68% | | | | | 19 | 2.72% | | | 9 | 1.05% | | | | | 7 | 0.81% | | | | | 0 | 0.00% | 23 | 2.60% | 884 | 861 | 1260 | MEDIA | 66.62% | 33.38% |
| 14 | ESATEPEC | 1716 | 143 | 16.50% | 507 | 57.25% | | | 174 | 19.77% | | | | | 37 | 4.15% | | | 18 | 1.99% | | | | | 8 | 0.89% | | | | | 2 | 0.22% | 25 | 2.69% | 930 | 903 | 1484 | MEDIA | 62.67% | 37.33% |
| 14 | ESATEPEC | 1717 | 109 | 15.30% | 341 | 57.24% | | | 151 | 22.69% | | | | | 18 | 2.55% | | | 24 | 1.82% | | | | | 7 | 0.54% | | | | | 1 | 0.08% | 34 | 2.56% | 1325 | 1294 | 2105 | MEDIA | 63.14% | 36.88% |
| 14 | ESATEPEC | 1718 | 223 | 16.96% | 773 | 55.32% | | | 330 | 19.51% | | | | | 36 | 2.74% | | | 20 | 1.52% | | | | | 10 | 0.77% | | | | | 0 | 0.00% | 52 | 3.98% | 1355 | 1303 | 2122 | MEDIA | 63.70% | 36.30% |

| CLAVE | MUNICIPIO | SECCIÓN | PAN-PRD-MC | % PAN-PRD-MC | PT-MORENA-PES | % PT-MORENA-PES | PAN | % PAN | PRI | % PRI | PRD | % PRD | PT | % PT | PVEM | % PVEM | MC | % MC | NA | % NA | MORENA | % MORENA | ES | % ES | VR | % VR | CANDIDATO INDEPENDIENTE 1 | % CANDIDATO INDEPENDIENTE 1 | CANDIDATO INDEPENDIENTE 2 | % CANDIDATO INDEPENDIENTE 2 | NO REGISTRADOS | % NO REGISTRADOS | NULOS | % NULOS | TOTAL | VOTACIÓN VÁLIDA | LISTA NOMINAL | PARTICIPACIÓN | % PARTICIPACIÓN | % ABSTENCIONISMO |
|---|---|---|---|---|---|---|---|---|---|---|---|---|---|---|---|---|---|---|---|---|---|---|---|---|---|---|---|---|---|---|---|---|---|---|---|---|---|---|---|
| 14 | ECATEPEC | 1719 | 315 | 15.31% | 441 | 57.89% | | | 155 | 20.35% | | | | | 25 | 3.28% | | | 14 | 1.84% | | | | | 11 | 1.45% | | | | | 0 | 0.00% | 29 | 3.68% | 795 | 765 | 1262 | MEDIA | 62.57% | 37.43% |
| 14 | ECATEPEC | 1720 | 204 | 14.23% | 811 | 56.59% | | | 118 | 22.16% | | | | | 43 | 3.00% | | | 25 | 1.74% | | | | | 33 | 2.30% | | | | | 1 | 0.07% | 64 | 2.31% | 1499 | 1434 | 2396 | MEDIA | 62.22% | 38.88% |
| 14 | ECATEPEC | 1721 | 190 | 17.11% | 695 | 62.56% | | | 102 | 15.03% | | | | | 30 | 2.65% | | | 10 | 2.60% | | | | | 14 | 1.22% | | | | | 0 | 0.00% | 30 | 2.54% | 1052 | 1152 | 1642 | ALTA | 71.99% | 28.01% |
| 14 | ECATEPEC | 1722 | 242 | 14.81% | 986 | 60.34% | | | 159 | 18.42% | | | | | 42 | 2.59% | | | 27 | 1.66% | | | | | 24 | 1.48% | | | | | 0 | 0.00% | 61 | 3.62% | 1684 | 1633 | 2789 | MEDIA | 60.62% | 39.18% |
| 14 | ECATEPEC | 1723 | 149 | 14.54% | 564 | 55.18% | | | 227 | 22.62% | | | | | 24 | 2.39% | | | 12 | 1.20% | | | | | 51 | 5.09% | | | | | 0 | 0.00% | 26 | 1.57% | 1020 | 1004 | 1667 | MEDIA | 60.53% | 39.47% |
| 14 | ECATEPEC | 1724 | 155 | 16.05% | 587 | 60.81% | | | 151 | 15.66% | | | | | 25 | 2.59% | | | 289 | 29.95% | | | | | 6 | 0.62% | | | | | 0 | 0.00% | 51 | 4.03% | 1269 | 1215 | 1767 | ALTA | 71.45% | 28.35% |
| 14 | ECATEPEC | 1725 | 40 | 16.60% | 133 | 55.19% | | | 55 | 22.82% | | | | | 9 | 3.73% | | | 1 | 0.41% | | | | | 6 | 1.24% | | | | | 0 | 0.00% | 7 | 2.82% | 248 | 241 | 335 | ALTA | 74.03% | 25.97% |
| 14 | ECATEPEC | 1726 | 38 | 15.64% | 123 | 50.62% | | | 79 | 32.51% | | | | | 6 | 2.47% | | | 2 | 0.82% | | | | | 1 | 0.41% | | | | | 0 | 0.00% | 8 | 3.19% | 251 | 243 | 344 | ALTA | 72.97% | 27.03% |
| 14 | ECATEPEC | 1727 | 35 | 11.48% | 182 | 59.61% | | | 70 | 22.95% | | | | | 6 | 1.97% | | | 6 | 1.97% | | | | | 4 | 1.31% | | | | | 0 | 0.00% | 11 | 3.48% | 316 | 305 | 424 | ALTA | 74.53% | 25.47% |
| 14 | ECATEPEC | 1729 | 46 | 17.19% | 153 | 57.21% | | | 63 | 23.60% | | | | | 15 | 5.61% | | | 6 | 2.70% | | | | | 8 | 1.82% | | | | | 0 | 0.00% | 13 | 2.23% | 583 | 550 | 809 | ALTA | 72.06% | 27.94% |
| 14 | ECATEPEC | 1730 | 59 | 17.65% | 191 | 57.19% | | | 78 | 24.18% | | | | | 9 | 3.47% | | | 5 | 1.47% | | | | | 4 | 1.19% | | | | | 0 | 0.00% | 8 | 5.77% | 222 | 208 | 288 | ALTA | 73.61% | 26.39% |
| 14 | ECATEPEC | 1732 | 353 | 15.49% | 1255 | 55.07% | | | 545 | 23.64% | | | | | 49 | 2.11% | | | 35 | 1.51% | | | | | 32 | 1.38% | | | | | 2 | 0.09% | 73 | 3.05% | 2310 | 2280 | 3696 | MEDIA | 61.42% | 38.58% |
| 14 | ECATEPEC | 1733 | 215 | 15.71% | 751 | 53.91% | | | 321 | 22.70% | | | | | 39 | 2.72% | | | 28 | 1.96% | | | | | 63 | 4.45% | | | | | 0 | 0.00% | 51 | 3.44% | 1483 | 1432 | 2316 | MEDIA | 61.54% | 38.46% |
| 14 | ECATEPEC | 1734 | 212 | 13.92% | 797 | 51.08% | | | 521 | 34.55% | | | | | 39 | 2.93% | | | 23 | 1.73% | | | | | 24 | 1.82% | | | | | 0 | 0.00% | 29 | 2.13% | 1361 | 1331 | 1968 | MEDIA | 69.87% | 30.13% |
| 14 | ECATEPEC | 1735 | 347 | 21.05% | 888 | 53.85% | | | 293 | 17.69% | | | | | 46 | 2.80% | | | 45 | 2.81% | | | | | 32 | 1.95% | | | | | 0 | 0.00% | 54 | 3.18% | 1695 | 1642 | 2588 | MEDIA | 65.40% | 34.60% |
| 14 | ECATEPEC | 1736 | 128 | 17.34% | 405 | 53.42% | | | 159 | 21.54% | | | | | 24 | 3.23% | | | 7 | 0.95% | | | | | 11 | 1.49% | | | | | 1 | 0.13% | 29 | 3.78% | 768 | 738 | 1325 | BAJA | 57.96% | 42.04% |
| 14 | ECATEPEC | 1737 | 130 | 17.06% | 401 | 52.69% | | | 169 | 22.20% | | | | | 31 | 4.07% | | | 19 | 2.49% | | | | | 11 | 1.44% | | | | | 3 | 0.39% | 32 | 4.02% | 797 | 762 | 1280 | MEDIA | 60.25% | 39.75% |
| 14 | ECATEPEC | 1738 | 134 | 14.56% | 484 | 52.58% | | | 349 | 37.92% | | | | | 31 | 3.74% | | | 19 | 2.29% | | | | | 22 | 2.65% | | | | | 0 | 0.00% | 24 | 2.81% | 853 | 829 | 1436 | BAJA | 58.99% | 41.41% |
| 14 | ECATEPEC | 1739 | 177 | 18.81% | 541 | 57.50% | | | 161 | 17.11% | | | | | 26 | 2.76% | | | 21 | 2.23% | | | | | 14 | 1.49% | | | | | 0 | 0.00% | 35 | 3.68% | 977 | 941 | 1648 | BAJA | 58.28% | 42.72% |
| 14 | ECATEPEC | 1740 | 147 | 18.33% | 470 | 53.80% | | | 164 | 20.95% | | | | | 29 | 3.62% | | | 17 | 2.12% | | | | | 9 | 1.12% | | | | | 0 | 0.00% | 10 | 1.23% | 832 | 802 | 1476 | BAJA | 56.54% | 45.36% |
| 14 | ECATEPEC | 1741 | 111 | 10.87% | 495 | 49.36% | | | 208 | 20.57% | | | | | 53 | 5.24% | | | 22 | 2.18% | | | | | 18 | 1.78% | | | | | 1 | 0.10% | 16 | 1.58% | 1028 | 1011 | 1631 | MEDIA | 63.01% | 36.97% |
| 14 | ECATEPEC | 1742 | 126 | 13.45% | 361 | 48.85% | | | 157 | 21.25% | | | | | 38 | 5.14% | | | 14 | 1.89% | | | | | 14 | 1.89% | | | | | 0 | 0.00% | 16 | 4.63% | 777 | 741 | 1334 | BAJA | 58.25% | 41.75% |
| 14 | ECATEPEC | 1743 | 139 | 18.68% | 367 | 49.33% | | | 152 | 20.43% | | | | | 24 | 3.44% | | | 10 | 2.58% | | | | | 15 | 2.15% | | | | | 0 | 0.00% | 25 | 3.46% | 722 | 697 | 1140 | MEDIA | 63.39% | 36.61% |
| 14 | ECATEPEC | 1744 | 117 | 15.48% | 425 | 55.85% | | | 168 | 22.08% | | | | | 23 | 3.02% | | | 14 | 1.84% | | | | | 13 | 1.74% | | | | | 1 | 0.13% | 35 | 4.48% | 782 | 748 | 1211 | MEDIA | 64.57% | 35.43% |
| 14 | ECATEPEC | 1745 | 130 | 18.54% | 388 | 55.35% | | | 108 | 17.05% | | | | | 27 | 4.27% | | | 13 | 2.06% | | | | | 25 | 3.56% | | | | | 0 | 0.00% | 18 | 5.67% | 670 | 616 | 1037 | MEDIA | 64.61% | 35.39% |
| 14 | ECATEPEC | 1746 | 161 | 16.45% | 565 | 57.72% | | | 169 | 17.44% | | | | | 40 | 4.13% | | | 32 | 3.38% | | | | | 16 | 1.65% | | | | | 1 | 0.10% | 21 | 2.17% | 968 | 946 | 1632 | BAJA | 58.46% | 41.48% |
| 14 | ECATEPEC | 1747 | 133 | 14.12% | 471 | 57.09% | | | 180 | 21.82% | | | | | 19 | 2.30% | | | 13 | 1.58% | | | | | 9 | 1.09% | | | | | 0 | 0.00% | 42 | 4.84% | 867 | 825 | 1387 | MEDIA | 62.51% | 37.49% |
| 14 | ECATEPEC | 1748 | 140 | 18.57% | 406 | 53.85% | | | 161 | 20.70% | | | | | 33 | 3.84% | | | 11 | 1.26% | | | | | 13 | 1.49% | | | | | 0 | 0.00% | 18 | 2.02% | 890 | 872 | 1482 | MEDIA | 60.05% | 39.95% |
| 14 | ECATEPEC | 1749 | 154 | 26.30% | 385 | 65.75% | | | 109 | 23.62% | | | | | 20 | 2.26% | | | 13 | 1.47% | | | | | 7 | 0.73% | | | | | 0 | 0.00% | 10 | 3.28% | 915 | 805 | 1410 | MEDIA | 64.53% | 35.47% |
| 14 | ECATEPEC | 1750 | 240 | 24.75% | 557 | 57.47% | | | 170 | 17.53% | | | | | 14 | 1.54% | | | 21 | 3.02% | | | | | 12 | 1.15% | | | | | 0 | 0.00% | 35 | 3.54% | 1079 | 1042 | 1719 | MEDIA | 62.71% | 37.29% |
| 14 | ECATEPEC | 1751 | 164 | 20.06% | 568 | 55.78% | | | 160 | 15.65% | | | | | 26 | 2.66% | | | 32 | 3.14% | | | | | 24 | 2.22% | | | | | 0 | 0.79% | 24 | 2.28% | 1052 | 1020 | 1612 | MEDIA | 64.48% | 35.54% |
| 14 | ECATEPEC | 1752 | 175 | 15.67% | 449 | 54.46% | | | 192 | 17.22% | | | | | 15 | 1.82% | | | 20 | 2.42% | | | | | 22 | 2.66% | | | | | 0 | 0.00% | 34 | 3.95% | 860 | 826 | 1470 | BAJA | 58.28% | 41.62% |
| 14 | ECATEPEC | 1753 | 148 | 18.80% | 399 | 52.28% | | | 151 | 19.79% | | | | | 23 | 3.02% | | | 18 | 2.49% | | | | | 24 | 3.15% | | | | | 0 | 0.00% | 23 | 2.93% | 785 | 762 | 1335 | BAJA | 58.68% | 41.32% |
| 14 | ECATEPEC | 1754 | 220 | 18.67% | 641 | 55.26% | | | 228 | 19.69% | | | | | 26 | 2.24% | | | 28 | 2.41% | | | | | 17 | 1.47% | | | | | 0 | 0.00% | 25 | 2.00% | 1205 | 1160 | 1892 | MEDIA | 64.14% | 35.86% |
| 14 | ECATEPEC | 1755 | 141 | 19.29% | 388 | 53.08% | | | 154 | 21.01% | | | | | 15 | 2.05% | | | 15 | 2.05% | | | | | 10 | 1.37% | | | | | 0 | 0.00% | 13 | 2.77% | 752 | 731 | 1339 | BAJA | 58.07% | 41.93% |
| 14 | ECATEPEC | 1756 | 473 | 18.72% | 1327 | 53.51% | | | 483 | 18.97% | | | | | 103 | 3.98% | | | 34 | 1.37% | | | | | 48 | 1.89% | | | | | 0 | 0.00% | 118 | 4.58% | 2598 | 2480 | 4709 | BAJA | 54.82% | 45.18% |
| 14 | ECATEPEC | 1757 | 445 | 22.60% | 1061 | 52.45% | | | 388 | 18.67% | | | | | 61 | 3.02% | | | 16 | 0.78% | | | | | 22 | 1.09% | | | | | 0 | 0.00% | 92 | 4.25% | 2215 | 2023 | 3798 | BAJA | 58.28% | 41.84% |
| 14 | ECATEPEC | 1758 | 217 | 20.15% | 581 | 53.95% | | | 232 | 19.69% | | | | | 28 | 2.60% | | | 16 | 1.67% | | | | | 22 | 2.04% | | | | | 0 | 0.00% | 33 | 2.80% | 1210 | 1077 | 1757 | MEDIA | 63.06% | 36.94% |
| 14 | ECATEPEC | 1759 | 332 | 20.95% | 1063 | 51.18% | | | 428 | 20.65% | | | | | 70 | 3.37% | | | 41 | 2.02% | | | | | 43 | 1.93% | | | | | 1 | 0.05% | 78 | 3.68% | 2167 | 2077 | 3648 | BAJA | 56.68% | 43.32% |
| 14 | ECATEPEC | 1760 | 243 | 18.55% | 696 | 53.12% | | | 265 | 19.50% | | | | | 51 | 3.89% | | | 30 | 2.29% | | | | | 34 | 2.60% | | | | | 0 | 0.00% | 47 | 3.46% | 1357 | 1310 | 2337 | BAJA | 56.37% | 43.63% |
| 14 | ECATEPEC | 1761 | 230 | 18.46% | 686 | 56.65% | | | 215 | 17.27% | | | | | 39 | 3.13% | | | 35 | 1.58% | | | | | 22 | 1.83% | | | | | 0 | 0.00% | 22 | 1.78% | 1245 | 1213 | 2072 | BAJA | 59.63% | 40.37% |
| 14 | ECATEPEC | 1762 | 169 | 24.55% | 498 | 52.79% | | | 256 | 17.71% | | | | | 38 | 2.47% | | | 23 | 1.97% | | | | | 17 | 1.19% | | | | | 13 | 0.79% | 50 | 3.28% | 1519 | 1427 | 2454 | MEDIA | 61.90% | 38.12% |
| 14 | ECATEPEC | 1763 | 111 | 20.36% | 289 | 53.03% | | | 114 | 19.82% | | | | | 35 | 2.21% | | | 11 | 1.29% | | | | | 19 | 1.74% | | | | | 0 | 0.00% | 42 | 3.79% | 1124 | 1091 | 1657 | MEDIA | 65.07% | 34.93% |
| 14 | ECATEPEC | 1764 | 255 | 19.46% | 720 | 55.23% | | | 201 | 20.54% | | | | | 34 | 2.60% | | | 19 | 1.45% | | | | | 17 | 1.30% | | | | | 0 | 0.00% | 45 | 3.32% | 1354 | 1309 | 2254 | MEDIA | 60.07% | 39.93% |
| 14 | ECATEPEC | 1765 | 185 | 18.84% | 501 | 51.02% | | | 235 | 23.70% | | | | | 37 | 3.77% | | | 11 | 1.12% | | | | | 15 | 1.53% | | | | | 0 | 0.00% | 39 | 3.54% | 1113 | 982 | 1644 | MEDIA | 61.52% | 38.06% |
| 14 | ECATEPEC | 1766 | 225 | 17.74% | 920 | 59.26% | | | 259 | 18.70% | | | | | 56 | 3.61% | | | 18 | 0.97% | | | | | 25 | 1.61% | | | | | 0 | 0.00% | 44 | 2.76% | 1594 | 1550 | 2601 | MEDIA | 61.28% | 38.72% |
| 14 | ECATEPEC | 1767 | 266 | 19.73% | 696 | 51.59% | | | 288 | 21.35% | | | | | 32 | 2.67% | | | 37 | 2.74% | | | | | 30 | 2.22% | | | | | 3 | 0.21% | 70 | 4.29% | 1398 | 1349 | 2569 | BAJA | 54.42% | 45.58% |
| 14 | ECATEPEC | 1768 | 137 | 13.48% | 528 | 51.96% | | | 220 | 20.54% | | | | | 16 | 1.81% | | | 12 | 1.36% | | | | | 22 | 2.48% | | | | | 1 | 0.12% | 23 | 2.50% | 909 | 886 | 1472 | MEDIA | 61.75% | 38.25% |
| 14 | ECATEPEC | 1769 | 338 | 22.59% | 750 | 50.13% | | | 332 | 20.85% | | | | | 34 | 2.27% | | | 30 | 2.01% | | | | | 33 | 2.14% | | | | | 0 | 0.00% | 48 | 3.11% | 1544 | 1496 | 2357 | MEDIA | 65.23% | 34.77% |
| 14 | ECATEPEC | 1770 | 191 | 10.96% | 1097 | 62.76% | | | 503 | 19.75% | | | | | 61 | 3.26% | | | 16 | 1.78% | | | | | 69 | 3.56% | | | | | 0 | 0.00% | 56 | 3.03% | 1755 | 1699 | 4140 | MEDIA | 60.69% | 39.31% |
| 14 | ECATEPEC | 1771 | 157 | 15.70% | 745 | 50.99% | | | 304 | 20.92% | | | | | 40 | 2.74% | | | 26 | 1.05% | | | | | 38 | 2.67% | | | | | 0 | 0.00% | 47 | 3.12% | 1508 | 1461 | 2440 | MEDIA | 61.80% | 38.20% |
| 14 | ECATEPEC | 1772 | 1627 | 16.05% | 5017 | 57.85% | | | 1264 | 15.02% | | | | | 344 | 3.97% | | | 134 | 1.55% | | | | | 185 | 2.18% | | | | | 7 | 0.08% | 100 | 2.25% | 8888 | 8673 | 14194 | MEDIA | 62.56% | 37.44% |
| 14 | ECATEPEC | 1773 | 341 | 17.47% | 767 | 54.23% | | | 337 | 22.71% | | | | | 42 | 3.04% | | | 14 | 1.01% | | | | | 17 | 1.25% | | | | | 0 | 0.00% | 50 | 3.56% | 1411 | 1364 | 2296 | MEDIA | 61.64% | 38.36% |
| 14 | ECATEPEC | 1774 | 338 | 25.42% | 979 | 56.02% | | | 251 | 21.43% | | | | | 48 | 4.03% | | | 13 | 1.48% | | | | | 23 | 2.02% | | | | | 0 | 0.00% | 29 | 2.44% | 1260 | 1211 | 2010 | BAJA | 58.04% | 41.96% |
| 14 | ECATEPEC | 1775 | 263 | 23.13% | 665 | 49.78% | | | 260 | 21.40% | | | | | 33 | 2.72% | | | 20 | 1.65% | | | | | 16 | 1.32% | | | | | 2 | 0.18% | 33 | 2.81% | 1227 | 1215 | 1961 | MEDIA | 65.15% | 34.37% |
| 14 | ECATEPEC | 1776 | 534 | 22.36% | 1245 | 53.16% | | | 456 | 19.11% | | | | | 95 | 3.96% | | | 28 | 1.17% | | | | | 28 | 1.17% | | | | | 3 | 0.13% | 65 | 2.65% | 2456 | 2388 | 4000 | MEDIA | 61.35% | 38.65% |
| 14 | ECATEPEC | 1777 | 401 | 18.19% | 1060 | 56.99% | | | 555 | 18.82% | | | | | 160 | 3.42% | | | 67 | 2.03% | | | | | 67 | 2.03% | | | | | 0 | 0.00% | 66 | 2.62% | 2967 | 2699 | 5010 | BAJA | 53.95% | 46.05% |
| 14 | ECATEPEC | 1778 | 305 | 19.72% | 884 | 55.85% | | | 330 | 18.79% | | | | | 35 | 2.26% | | | 22 | 1.40% | | | | | 34 | 0.30% | | | | | 0 | 0.00% | 45 | 2.83% | 1592 | 1547 | 2595 | MEDIA | 61.47% | 38.53% |
| 14 | ECATEPEC | 1779 | 404 | 22.91% | 1095 | 53.82% | | | 419 | 19.65% | | | | | 64 | 3.03% | | | 22 | 1.04% | | | | | 29 | 1.37% | | | | | 4 | 0.18% | 57 | 2.62% | 2374 | 2113 | 3641 | BAJA | 58.71% | 41.29% |
| 14 | ECATEPEC | 1780 | 142 | 19.78% | 313 | 43.65% | | | 227 | 31.78% | | | | | 37 | 5.76% | | | 9 | 1.25% | | | | | 7 | 0.97% | | | | | 0 | 0.00% | 3 | 0.69% | 723 | 708 | 1014 | ALTA | 71.30% | 28.73% |
| 14 | ECATEPEC | 1782 | 90 | 15.75% | 336 | 58.74% | | | 133 | 23.25% | | | | | 11 | 1.92% | | | 7 | 1.22% | | | | | 9 | 1.57% | | | | | 0 | 0.00% | 25 | 2.58% | 587 | 572 | 978 | MEDIA | 67.21% | 32.39% |
| 14 | ECATEPEC | 1783 | 415 | 20.63% | 1017 | 51.12% | | | 427 | 21.52% | | | | | 54 | 2.72% | | | 30 | 1.51% | | | | | 40 | 2.02% | | | | | 3 | 0.15% | 48 | 2.36% | 2034 | 1963 | 2981 | MEDIA | 68.00% | 32.00% |
| 14 | ECATEPEC | 1784 | 186 | 17.56% | 933 | 68.79% | | | 159 | 19.63% | | | | | 61 | 5.62% | | | 29 | 1.58% | | | | | 60 | 3.26% | | | | | 1 | 0.09% | 57 | 3.02% | 1898 | 1838 | 3070 | MEDIA | 61.70% | 38.30% |
| 14 | ECATEPEC | 1785 | 543 | 20.05% | 1489 | 54.84% | | | 520 | 18.42% | | | | | 71 | 2.81% | | | 35 | 1.29% | | | | | 77 | 2.84% | | | | | 1 | 0.04% | 101 | 3.59% | 2817 | 2715 | 4715 | BAJA | 59.73% | 40.27% |
| 14 | ECATEPEC | 1786 | 282 | 22.65% | 944 | 54.18% | | | 285 | 16.09% | | | | | 43 | 2.55% | | | 30 | 1.73% | | | | | 40 | 2.82% | | | | | 3 | 0.28% | 42 | 2.52% | 1786 | 1716 | 2714 | MEDIA | 65.81% | 34.19% |
| 14 | ECATEPEC | 1787 | 260 | 18.48% | 745 | 52.95% | | | 372 | 21.46% | | | | | 41 | 2.91% | | | 23 | 1.63% | | | | | 36 | 2.56% | | | | | 1 | 0.07% | 35 | 2.49% | 1444 | 1407 | 2123 | MEDIA | 65.02% | 34.98% |
| 14 | ECATEPEC | 1788 | 437 | 22.59% | 956 | 49.87% | | | 420 | 21.72% | | | | | 48 | 2.50% | | | 25 | 1.30% | | | | | 29 | 1.51% | | | | | 1 | 0.05% | 59 | 2.96% | 1977 | 1917 | 2978 | MEDIA | 66.79% | 33.01% |
| 14 | ECATEPEC | 1789 | 247 | 18.68% | 907 | 56.51% | | | 282 | 17.61% | | | | | 53 | 3.30% | | | 31 | 1.93% | | | | | 31 | 1.87% | | | | | 1 | 0.09% | 32 | 1.78% | 1839 | 1650 | 2451 | ALTA | 70.25% | 29.65% |
| 14 | ECATEPEC | 1790 | 405 | 21.42% | 898 | 52.56% | | | 445 | 19.98% | | | | | 35 | 1.74% | | | 42 | 2.09% | | | | | 28 | 1.57% | | | | | 0 | 0.00% | 66 | 3.42% | 1960 | 1764 | 2742 | MEDIA | 67.36% | 32.64% |



| CLAVE | MUNICIPIO | SECCIÓN | PAN-PRD-MC | % PAN-PRD-MC | PT-MORENA-PES | % PT-MORENA-PES | PAN | % PAN | PRI | % PRI | PRD | % PRD | PT | % PT | PVEM | % PVEM | MC | % MC | NA | % NA | MORENA | % MORENA | ES | % ES | VR | % VR | CANDIDATO INDEPENDIENTE 1 | % CANDIDATO INDEPENDIENTE 1 | CANDIDATO INDEPENDIENTE 2 | % CANDIDATO INDEPENDIENTE 2 | NO REGISTRADOS | % NO REGISTRADOS | NULOS | % NULOS | TOTAL | VOTACIÓN VÁLIDA | LISTA NOMINAL | PARTICIPACIÓN | % PARTICIPACIÓN | % ABSTENCIONISMO |
|---|---|---|---|---|---|---|---|---|---|---|---|---|---|---|---|---|---|---|---|---|---|---|---|---|---|---|---|---|---|---|---|---|---|---|---|---|---|---|---|---|
| 14 | ESATEPEC | 1861 | 261 | 15.18% | 1398 | 69.75% | | | 337 | 17.41% | | | | | 54 | 2.99% | | | 24 | 1.33% | | | | | 33 | 1.83% | | | | | 0 | 0.00% | 55 | 2.95% | 1862 | 1807 | 2959 | MEDIA | 63.79% | 36.21% |
| 14 | ESATEPEC | 1862 | 494 | 16.89% | 2758 | 59.16% | | | 659 | 27.82% | | | | | 72 | 2.49% | | | 77 | 2.66% | | | | | 57 | 1.29% | | | | | 1 | 0.03% | 79 | 2.59% | 3022 | 2919 | 4996 | MEDIA | 60.09% | 39.91% |
| 14 | ESATEPEC | 1863 | 144 | 15.13% | 534 | 56.09% | | | 358 | 20.55% | | | | | 38 | 3.76% | | | 33 | 3.25% | | | | | 12 | 1.26% | | | | | 0 | 0.00% | 22 | 2.26% | 974 | 952 | 1471 | MEDIA | 66.21% | 33.79% |
| 14 | ESATEPEC | 1864 | 188 | 14.94% | 1090 | 56.56% | | | 426 | 23.03% | | | | | 59 | 3.05% | | | 44 | 2.28% | | | | | 26 | 1.34% | | | | | 2 | 0.10% | 68 | 3.89% | 1924 | 1866 | 3183 | MEDIA | 61.16% | 38.90% |
| 14 | ESATEPEC | 1865 | 190 | 14.84% | 718 | 56.12% | | | 299 | 21.03% | | | | | 59 | 4.80% | | | 29 | 2.27% | | | | | 18 | 1.41% | | | | | 0 | 0.00% | 43 | 3.25% | 1323 | 1280 | 2264 | BAJA | 59.22% | 40.78% |
| 14 | ESATEPEC | 1866 | 199 | 20.65% | 502 | 52.90% | | | 200 | 21.53% | | | | | 27 | 2.80% | | | 15 | 1.55% | | | | | 15 | 1.55% | | | | | 0 | 0.00% | 15 | 1.53% | 981 | 966 | 1405 | MEDIA | 69.62% | 30.38% |
| 14 | ESATEPEC | 1867 | 173 | 19.64% | 431 | 48.92% | | | 218 | 24.75% | | | | | 28 | 3.18% | | | 22 | 2.50% | | | | | 9 | 1.02% | | | | | 0 | 0.00% | 18 | 2.00% | 899 | 881 | 1153 | ALTA | 71.75% | 28.25% |
| 14 | ESATEPEC | 1868 | 112 | 20.78% | 280 | 51.95% | | | 133 | 20.96% | | | | | 15 | 2.78% | | | 16 | 2.97% | | | | | 6 | 0.56% | | | | | 0 | 0.00% | 10 | 3.23% | 557 | 539 | 795 | ALTA | 70.51% | 29.49% |
| 14 | ESATEPEC | 1869 | 227 | 18.77% | 721 | 59.58% | | | 193 | 15.95% | | | | | 30 | 2.47% | | | 26 | 2.14% | | | | | 15 | 1.57% | | | | | 1 | 0.08% | 11 | 2.49% | 1245 | 1214 | 1953 | MEDIA | 67.24% | 32.75% |
| 14 | ESATEPEC | 1870 | 334 | 18.45% | 1007 | 57.44% | | | 288 | 16.43% | | | | | 49 | 2.80% | | | 58 | 3.31% | | | | | 17 | 0.97% | | | | | 2 | 0.11% | 58 | 3.20% | 1811 | 1753 | 2644 | MEDIA | 68.49% | 31.51% |
| 14 | ESATEPEC | 1871 | 159 | 17.41% | 1135 | 60.46% | | | 289 | 14.45% | | | | | 45 | 2.42% | | | 56 | 3.01% | | | | | 54 | 1.83% | | | | | 1 | 0.05% | 60 | 3.12% | 1927 | 1881 | 2751 | MEDIA | 69.87% | 30.13% |
| 14 | ESATEPEC | 1872 | 155 | 20.30% | 705 | 58.15% | | | 207 | 16.43% | | | | | 36 | 2.97% | | | 42 | 3.29% | | | | | 12 | 0.96% | | | | | 0 | 0.00% | 43 | 3.31% | 1299 | 1256 | 1875 | MEDIA | 69.28% | 30.72% |
| 14 | ESATEPEC | 1873 | 111 | 16.75% | 386 | 58.07% | | | 144 | 18.35% | | | | | 40 | 3.94% | | | 47 | 3.52% | | | | | 19 | 1.42% | | | | | 0 | 0.00% | 40 | 2.91% | 1376 | 1336 | 1948 | ALTA | 71.47% | 28.98% |
| 14 | ESATEPEC | 1874 | 120 | 16.59% | 1026 | 59.56% | | | 227 | 16.09% | | | | | 57 | 3.51% | | | 54 | 3.34% | | | | | 23 | 1.34% | | | | | 3 | 0.17% | 44 | 2.49% | 1769 | 1722 | 2654 | MEDIA | 66.85% | 33.35% |
| 14 | ESATEPEC | 1875 | 111 | 16.77% | 744 | 62.25% | | | 103 | 15.07% | | | | | 23 | 3.89% | | | 55 | 3.88% | | | | | 6 | 0.49% | | | | | 0 | 0.00% | 21 | 1.75% | 1225 | 1214 | 1745 | ALTA | 70.58% | 29.82% |
| 14 | ESATEPEC | 1876 | 201 | 21.37% | 728 | 56.12% | | | 218 | 16.22% | | | | | 31 | 2.39% | | | 34 | 2.59% | | | | | 18 | 1.37% | | | | | 1 | 0.07% | 30 | 2.23% | 1346 | 1313 | 2078 | MEDIA | 64.77% | 35.23% |
| 14 | ESATEPEC | 1877 | 218 | 18.14% | 617 | 53.02% | | | 177 | 15.04% | | | | | 24 | 2.00% | | | 26 | 2.29% | | | | | 20 | 1.66% | | | | | 1 | 0.08% | 34 | 2.75% | 1257 | 1201 | 1728 | ALTA | 72.79% | 28.41% |
| 14 | ESATEPEC | 1878 | 179 | 18.47% | 489 | 48.40% | | | 259 | 25.71% | | | | | 23 | 2.37% | | | 33 | 3.41% | | | | | 12 | 1.24% | | | | | 0 | 0.00% | 34 | 3.39% | 1023 | 989 | 1548 | ALTA | 74.41% | 25.59% |
| 14 | ESATEPEC | 1879 | 153 | 17.51% | 497 | 56.86% | | | 101 | 18.65% | | | | | 21 | 2.40% | | | 29 | 3.32% | | | | | 11 | 1.26% | | | | | 0 | 0.00% | 27 | 3.00% | 901 | 874 | 1229 | ALTA | 73.11% | 26.89% |
| 14 | ESATEPEC | 1880 | 213 | 16.55% | 707 | 53.11% | | | 249 | 28.19% | | | | | 38 | 2.99% | | | 58 | 4.57% | | | | | 23 | 1.81% | | | | | 0 | 0.00% | 35 | 2.68% | 1305 | 1270 | 1802 | ALTA | 72.42% | 27.58% |
| 14 | ESATEPEC | 1881 | 161 | 15.44% | 492 | 57.95% | | | 110 | 12.96% | | | | | 25 | 2.94% | | | 25 | 2.94% | | | | | 15 | 1.77% | | | | | 0 | 0.00% | 25 | 2.96% | 864 | 849 | 1105 | MEDIA | 63.83% | 36.17% |
| 14 | ESATEPEC | 1882 | 111 | 16.31% | 619 | 54.23% | | | 200 | 17.53% | | | | | 32 | 2.80% | | | 45 | 4.03% | | | | | 12 | 1.05% | | | | | 1 | 0.09% | 26 | 2.23% | 1168 | 1141 | 1595 | ALTA | 73.22% | 26.77% |
| 14 | ESATEPEC | 1883 | 167 | 18.67% | 551 | 53.24% | | | 213 | 20.58% | | | | | 35 | 3.38% | | | 35 | 3.38% | | | | | 14 | 1.35% | | | | | 0 | 0.00% | 23 | 2.17% | 1058 | 1035 | 1442 | ALTA | 71.39% | 28.61% |
| 14 | ESATEPEC | 1884 | 185 | 17.94% | 320 | 49.94% | | | 124 | 17.34% | | | | | 19 | 2.71% | | | 23 | 4.25% | | | | | 12 | 1.72% | | | | | 0 | 0.00% | 14 | 1.96% | 713 | 698 | 985 | ALTA | 72.29% | 27.81% |
| 14 | ESATEPEC | 1885 | 158 | 19.90% | 368 | 49.66% | | | 214 | 27.30% | | | | | 23 | 2.93% | | | 24 | 3.06% | | | | | 9 | 1.15% | | | | | 0 | 0.00% | 17 | 2.12% | 801 | 784 | 1104 | ALTA | 72.05% | 27.45% |
| 14 | ESATEPEC | 1886 | 164 | 17.69% | 497 | 53.45% | | | 152 | 16.43% | | | | | 29 | 3.14% | | | 38 | 4.11% | | | | | 8 | 0.87% | | | | | 0 | 0.00% | 20 | 2.12% | 944 | 924 | 1268 | ALTA | 73.52% | 26.48% |
| 14 | ESATEPEC | 1887 | 217 | 21.01% | 513 | 49.66% | | | 233 | 23.14% | | | | | 34 | 3.31% | | | 20 | 1.94% | | | | | 10 | 1.94% | | | | | 1 | 0.09% | 41 | 3.90% | 1079 | 1033 | 1417 | ALTA | 75.94% | 24.06% |
| 14 | ESATEPEC | 1888 | 204 | 22.24% | 501 | 54.62% | | | 160 | 17.52% | | | | | 25 | 2.74% | | | 15 | 1.66% | | | | | 9 | 0.02% | | | | | 0 | 0.00% | 32 | 3.49% | 945 | 913 | 1281 | MEDIA | 67.54% | 32.36% |
| 14 | ESATEPEC | 1889 | 157 | 18.45% | 425 | 49.94% | | | 190 | 23.27% | | | | | 23 | 2.70% | | | 36 | 4.23% | | | | | 12 | 1.41% | | | | | 0 | 0.00% | 29 | 3.19% | 875 | 851 | 1268 | MEDIA | 69.32% | 30.68% |
| 14 | ESATEPEC | 1890 | 169 | 21.82% | 375 | 51.75% | | | 140 | 20.32% | | | | | 26 | 3.55% | | | 23 | 2.66% | | | | | 7 | 0.95% | | | | | 0 | 0.00% | 14 | 3.17% | 757 | 733 | 1025 | ALTA | 71.75% | 28.25% |
| 14 | ESATEPEC | 1891 | 115 | 19.26% | 308 | 51.42% | | | 120 | 21.04% | | | | | 19 | 3.17% | | | 15 | 2.50% | | | | | 6 | 0.67% | | | | | 0 | 0.00% | 20 | 4.47% | 627 | 599 | 916 | MEDIA | 68.45% | 31.55% |
| 14 | ESATEPEC | 1892 | 154 | 19.53% | 508 | 61.06% | | | 110 | 14.10% | | | | | 21 | 2.52% | | | 16 | 2.56% | | | | | 13 | 1.56% | | | | | 0 | 0.00% | 19 | 2.23% | 851 | 832 | 1185 | ALTA | 71.57% | 28.43% |
| 14 | ESATEPEC | 1893 | 159 | 17.58% | 573 | 57.82% | | | 177 | 18.54% | | | | | 38 | 3.91% | | | 43 | 4.43% | | | | | 10 | 0.92% | | | | | 1 | 0.09% | 28 | 2.94% | 1133 | 1083 | 1578 | ALTA | 72.17% | 27.85% |
| 14 | ESATEPEC | 1894 | 133 | 16.42% | 662 | 49.72% | | | 249 | 18.65% | | | | | 33 | 2.48% | | | 54 | 4.05% | | | | | 22 | 1.65% | | | | | 0 | 0.00% | 43 | 3.48% | 1280 | 1232 | 1660 | MEDIA | 69.00% | 31.00% |
| 14 | ESATEPEC | 1895 | 150 | 18.06% | 494 | 59.70% | | | 210 | 17.54% | | | | | 31 | 3.69% | | | 51 | 4.09% | | | | | 14 | 1.12% | | | | | 0 | 0.00% | 42 | 3.26% | 1288 | 1246 | 1929 | MEDIA | 66.77% | 33.25% |
| 14 | ESATEPEC | 1896 | 146 | 16.73% | 503 | 55.14% | | | 320 | 17.37% | | | | | 13 | 2.85% | | | 21 | 3.04% | | | | | 10 | 1.45% | | | | | 0 | 0.00% | 32 | 4.43% | 723 | 691 | 1045 | MEDIA | 69.52% | 30.48% |
| 14 | ESATEPEC | 1897 | 150 | 20.42% | 398 | 56.86% | | | 111 | 15.86% | | | | | 16 | 2.29% | | | 14 | 2.00% | | | | | 11 | 1.57% | | | | | 1 | 0.14% | 22 | 3.04% | 722 | 700 | 1099 | MEDIA | 66.09% | 33.91% |
| 14 | ESATEPEC | 1898 | 129 | 17.41% | 354 | 53.17% | | | 197 | 25.72% | | | | | 27 | 3.64% | | | 21 | 2.83% | | | | | 9 | 1.21% | | | | | 0 | 0.00% | 24 | 3.14% | 765 | 741 | 1139 | MEDIA | 67.16% | 32.84% |
| 14 | ESATEPEC | 1899 | 152 | 20.94% | 384 | 59.14% | | | 160 | 22.04% | | | | | 22 | 3.03% | | | 22 | 3.03% | | | | | 9 | 0.83% | | | | | 1 | 0.13% | 14 | 1.89% | 741 | 726 | 994 | ALTA | 74.55% | 25.45% |
| 14 | ESATEPEC | 1900 | 152 | 18.10% | 420 | 55.97% | | | 183 | 21.80% | | | | | 17 | 2.02% | | | 40 | 4.76% | | | | | 9 | 1.07% | | | | | 1 | 0.12% | 31 | 3.78% | 874 | 840 | 1240 | ALTA | 70.21% | 29.69% |
| 14 | ESATEPEC | 1901 | 137 | 19.54% | 357 | 50.21% | | | 161 | 22.63% | | | | | 15 | 2.10% | | | 25 | 3.57% | | | | | 12 | 1.71% | | | | | 0 | 0.00% | 20 | 2.77% | 721 | 703 | 1059 | MEDIA | 68.08% | 31.92% |
| 14 | ESATEPEC | 1902 | 149 | 17.37% | 454 | 51.95% | | | 210 | 23.68% | | | | | 13 | 1.72% | | | 30 | 3.90% | | | | | 10 | 1.19% | | | | | 0 | 0.00% | 24 | 2.72% | 882 | 858 | 1235 | ALTA | 71.42% | 28.58% |
| 14 | ESATEPEC | 1903 | 162 | 19.80% | 441 | 53.79% | | | 161 | 19.51% | | | | | 24 | 2.93% | | | 17 | 2.08% | | | | | 12 | 1.47% | | | | | 0 | 0.00% | 33 | 3.88% | 851 | 818 | 1201 | ALTA | 70.86% | 29.14% |
| 14 | ESATEPEC | 1904 | 116 | 20.36% | 305 | 54.30% | | | 103 | 17.71% | | | | | 27 | 2.63% | | | 30 | 2.57% | | | | | 9 | 1.03% | | | | | 0 | 0.00% | 30 | 4.10% | 1219 | 1189 | 1653 | ALTA | 73.74% | 26.26% |
| 14 | ESATEPEC | 1905 | 218 | 18.54% | 625 | 54.72% | | | 245 | 21.34% | | | | | 25 | 2.18% | | | 26 | 2.28% | | | | | 9 | 0.74% | | | | | 1 | 0.09% | 39 | 3.20% | 1289 | 1249 | 1678 | ALTA | 70.80% | 29.23% |
| 14 | ESATEPEC | 1906 | 234 | 20.78% | 345 | 47.28% | | | 170 | 24.16% | | | | | 27 | 3.84% | | | 22 | 2.97% | | | | | 10 | 1.25% | | | | | 0 | 0.00% | 20 | 2.63% | 781 | 741 | 1129 | MEDIA | 67.40% | 32.60% |
| 14 | ESATEPEC | 1907 | 158 | 19.20% | 441 | 57.58% | | | 161 | 22.24% | | | | | 11 | 1.52% | | | 16 | 1.70% | | | | | 16 | 1.04% | | | | | 0 | 0.00% | 26 | 3.06% | 849 | 823 | 1191 | ALTA | 71.28% | 28.72% |
| 14 | ESATEPEC | 1908 | 212 | 17.55% | 633 | 57.79% | | | 273 | 22.53% | | | | | 54 | 4.41% | | | 21 | 2.21% | | | | | 28 | 2.14% | | | | | 1 | 0.08% | 23 | 1.84% | 1247 | 1223 | 1828 | MEDIA | 68.22% | 31.78% |
| 14 | ESATEPEC | 1909 | 137 | 17.17% | 426 | 52.13% | | | 250 | 20.93% | | | | | 44 | 5.51% | | | 24 | 3.01% | | | | | 10 | 1.25% | | | | | 0 | 0.00% | 22 | 3.27% | 825 | 798 | 1248 | MEDIA | 66.21% | 33.79% |
| 14 | ESATEPEC | 1910 | 259 | 23.61% | 665 | 49.89% | | | 147 | 18.57% | | | | | 49 | 6.51% | | | 24 | 3.19% | | | | | 5 | 0.66% | | | | | 0 | 0.00% | 19 | 4.93% | 791 | 772 | 1199 | ALTA | 71.19% | 28.67% |
| 14 | ESATEPEC | 1911 | 140 | 19.47% | 382 | 50.45% | | | 238 | 22.13% | | | | | 22 | 3.06% | | | 23 | 3.49% | | | | | 11 | 1.53% | | | | | 0 | 0.00% | 8 | 1.12% | 727 | 719 | 1058 | MEDIA | 68.71% | 31.29% |
| 14 | ESATEPEC | 1912 | 154 | 20.22% | 341 | 48.97% | | | 172 | 24.78% | | | | | 17 | 2.54% | | | 30 | 4.13% | | | | | 7 | 0.96% | | | | | 0 | 0.00% | 37 | 4.85% | 763 | 726 | 1063 | ALTA | 70.45% | 29.55% |
| 14 | ESATEPEC | 1913 | 170 | 22.95% | 373 | 47.82% | | | 172 | 22.16% | | | | | 25 | 3.21% | | | 23 | 2.82% | | | | | 8 | 1.03% | | | | | 0 | 0.00% | 16 | 2.38% | 799 | 780 | 1183 | MEDIA | 68.88% | 31.12% |
| 14 | ESATEPEC | 1914 | 116 | 17.50% | 523 | 68.72% | | | 173 | 26.05% | | | | | 19 | 2.87% | | | 20 | 3.02% | | | | | 12 | 1.81% | | | | | 0 | 0.00% | 12 | 1.78% | 675 | 663 | 938 | ALTA | 71.96% | 28.04% |
| 14 | ESATEPEC | 1915 | 91 | 16.17% | 306 | 54.35% | | | 127 | 22.53% | | | | | 11 | 1.93% | | | 24 | 4.22% | | | | | 7 | 1.23% | | | | | 1 | 0.17% | 6 | 1.05% | 579 | 563 | 752 | ALTA | 74.93% | 25.11% |
| 14 | ESATEPEC | 1916 | 149 | 21.78% | 331 | 48.39% | | | 171 | 25.00% | | | | | 12 | 1.75% | | | 11 | 1.61% | | | | | 10 | 1.46% | | | | | 0 | 0.00% | 19 | 2.70% | 703 | 684 | 941 | ALTA | 74.71% | 25.37% |
| 14 | ESATEPEC | 1917 | 243 | 22.13% | 570 | 51.17% | | | 228 | 20.29% | | | | | 19 | 1.71% | | | 33 | 2.96% | | | | | 19 | 1.71% | | | | | 1 | 0.09% | 42 | 4.04% | 1162 | 1114 | 1550 | ALTA | 74.97% | 25.08% |
| 14 | ESATEPEC | 1918 | 166 | 14.37% | 574 | 51.82% | | | 338 | 23.73% | | | | | 18 | 2.54% | | | 29 | 4.10% | | | | | 13 | 1.84% | | | | | 1 | 0.14% | 29 | 3.95% | 738 | 708 | 1021 | ALTA | 71.59% | 28.42% |
| 14 | ESATEPEC | 1919 | 116 | 22.74% | 363 | 48.94% | | | 121 | 16.25% | | | | | 12 | 2.01% | | | 28 | 4.68% | | | | | 7 | 0.93% | | | | | 0 | 0.00% | 25 | 4.17% | 634 | 598 | 795 | ALTA | 78.49% | 21.51% |
| 14 | ESATEPEC | 1920 | 181 | 26.76% | 467 | 45.85% | | | 224 | 21.03% | | | | | 31 | 2.91% | | | 38 | 3.58% | | | | | 22 | 2.07% | | | | | 3 | 0.28% | 12 | 1.12% | 1080 | 1065 | 1435 | ALTA | 75.26% | 24.74% |
| 14 | ESATEPEC | 1921 | 160 | 22.33% | 352 | 49.12% | | | 168 | 22.35% | | | | | 21 | 2.80% | | | 33 | 4.39% | | | | | 12 | 1.60% | | | | | 17 | 2.19% | 7 | 0.90% | 775 | 751 | 1068 | ALTA | 72.57% | 27.45% |
| 14 | ESATEPEC | 1922 | 186 | 16.98% | 441 | 40.26% | | | 259 | 26.42% | | | | | 37 | 3.70% | | | 36 | 3.67% | | | | | 21 | 2.14% | | | | | 0 | 0.00% | 49 | 4.76% | 1029 | 980 | 1384 | ALTA | 74.22% | 25.85% |
| 14 | ESATEPEC | 1923 | 137 | 18.46% | 389 | 52.42% | | | 191 | 24.79% | | | | | 15 | 2.02% | | | 14 | 1.89% | | | | | 9 | 1.21% | | | | | 0 | 0.00% | 25 | 3.76% | 771 | 742 | 1080 | ALTA | 71.39% | 28.61% |
| 14 | ESATEPEC | 1924 | 179 | 18.36% | 507 | 54.55% | | | 230 | 23.58% | | | | | 29 | 2.70% | | | 35 | 3.59% | | | | | 16 | 1.49% | | | | | 2 | 0.18% | 25 | 2.27% | 1103 | 1075 | 1618 | MEDIA | 68.17% | 31.85% |
| 14 | ESATEPEC | 1925 | 164 | 21.60% | 425 | 47.16% | | | 208 | 23.11% | | | | | 40 | 4.45% | | | 24 | 2.67% | | | | | 7 | 0.78% | | | | | 1 | 0.22% | 22 | 2.89% | 922 | 888 | 1278 | ALTA | 72.14% | 27.86% |
| 14 | ESATEPEC | 1926 | 150 | 20.00% | 404 | 53.74% | | | 177 | 23.60% | | | | | 22 | 2.72% | | | 24 | 3.04% | | | | | 11 | 1.39% | | | | | 0 | 0.00% | 19 | 2.35% | 809 | 790 | 1114 | ALTA | 72.58% | 26.32% |
| 14 | ESATEPEC | 1927 | 167 | 22.54% | 346 | 47.45% | | | 165 | 22.78% | | | | | 16 | 2.15% | | | 25 | 3.42% | | | | | 12 | 1.53% | | | | | 0 | 0.00% | 34 | 4.45% | 764 | 730 | 1060 | ALTA | 72.08% | 28.91% |
| 14 | ESATEPEC | 1928 | 211 | 22.27% | 453 | 47.84% | | | 206 | 21.64% | | | | | 22 | 2.29% | | | 55 | 6.14% | | | | | 7 | 0.72% | | | | | 0 | 0.00% | 23 | 2.34% | 984 | 961 | 1333 | ALTA | 72.09% | 27.91% |
| 14 | ESATEPEC | 1929 | 138 | 19.44% | 365 | 50.85% | | | 158 | 23.00% | | | | | 20 | 2.81% | | | 17 | 2.39% | | | | | 12 | 1.69% | | | | | 1 | 0.14% | 25 | 3.40% | 736 | 710 | 1041 | ALTA | 70.70% | 29.30% |

| CLAVE | MUNICIPIO | SECCIÓN | PAN-PRD-MC | % PAN-PRD-MC | PT-MORENA-PES | % PT-MORENA-PES | PAN | % PAN | PRI | % PRI | PRD | % PRD | PT | % PT | PVEM | % PVEM | MC | % MC | NA | % NA | MORENA | % MORENA | ES | % ES | VR | % VR | CANDIDATO INDEPENDIENTE 1 | % CANDIDATO INDEPENDIENTE 1 | CANDIDATO INDEPENDIENTE 2 | % CANDIDATO INDEPENDIENTE 2 | NO REGISTRADOS | % NO REGISTRADOS | NULOS | % NULOS | TOTAL | NOTACIÓN VÁLIDA | LISTA NOMINAL | PARTICIPACIÓN | % PARTICIPACIÓN | % ABSTENCIONISMO |
|---|---|---|---|---|---|---|---|---|---|---|---|---|---|---|---|---|---|---|---|---|---|---|---|---|---|---|---|---|---|---|---|---|---|---|---|---|---|---|---|---|
| 14 | ECATEPEC | 1900 | 176 | 20.23% | 445 | 50.29% | | | 101 | 11.62% | | | | | 34 | 3.84% | | | 16 | 4.07% | | | | | 8 | 0.90% | | | | | 0 | 0.00% | 28 | 3.07% | 915 | 885 | 1166 | ALTA | 72.39% | 27.71% |
| 14 | ECATEPEC | 1901 | 173 | 17.72% | 504 | 51.64% | | | 152 | 15.75% | | | | | 39 | 3.98% | | | 23 | 2.39% | | | | | 10 | 1.02% | | | | | 0 | 0.00% | 22 | 2.20% | 999 | 977 | 1472 | ALTA | 72.81% | 27.19% |
| 14 | ECATEPEC | 1902 | 99 | 10.06% | 576 | 58.54% | | | 116 | 11.79% | | | | | 45 | 4.57% | | | 43 | 4.37% | | | | | 7 | 0.71% | | | | | 0 | 0.00% | 34 | 3.34% | 1033 | 984 | 1357 | ALTA | 75.61% | 24.39% |
| 14 | ECATEPEC | 1903 | 130 | 15.41% | 469 | 55.68% | | | 100 | 11.58% | | | | | 23 | 2.73% | | | 17 | 2.02% | | | | | 14 | 1.66% | | | | | 0 | 0.00% | 29 | 3.33% | 871 | 843 | 1296 | MEDIA | 67.19% | 32.81% |
| 14 | ECATEPEC | 1904 | 243 | 25.99% | 458 | 49.25% | | | 227 | 22.48% | | | | | 49 | 4.85% | | | 23 | 2.28% | | | | | 12 | 1.19% | | | | | 0 | 0.00% | 29 | 2.79% | 1039 | 1010 | 1410 | ALTA | 73.69% | 26.31% |
| 14 | ECATEPEC | 1905 | 252 | 24.85% | 470 | 46.35% | | | 217 | 21.38% | | | | | 54 | 5.32% | | | 28 | 2.76% | | | | | 15 | 1.48% | | | | | 0 | 0.00% | 28 | 2.68% | 1044 | 1015 | 1478 | ALTA | 70.64% | 29.36% |
| 14 | ECATEPEC | 1906 | 140 | 15.72% | 353 | 43.81% | | | 103 | 14.23% | | | | | 20 | 2.64% | | | 26 | 3.82% | | | | | 10 | 1.47% | | | | | 1 | 0.14% | 19 | 2.71% | 701 | 684 | 965 | ALTA | 74.97% | 25.03% |
| 14 | ECATEPEC | 1907 | 108 | 19.89% | 275 | 51.38% | | | 112 | 20.93% | | | | | 23 | 4.24% | | | 14 | 2.58% | | | | | 7 | 1.29% | | | | | 0 | 0.00% | 13 | 2.34% | 556 | 543 | 727 | ALTA | 76.48% | 23.52% |
| 14 | ECATEPEC | 1908 | 180 | 18.63% | 482 | 47.83% | | | 215 | 22.22% | | | | | 39 | 4.04% | | | 43 | 4.57% | | | | | 22 | 2.28% | | | | | 0 | 0.00% | 26 | 2.82% | 954 | 966 | 1361 | MEDIA | 62.83% | 37.17% |
| 14 | ECATEPEC | 1909 | 140 | 13.25% | 582 | 55.06% | | | 239 | 25.54% | | | | | 26 | 2.46% | | | 27 | 2.55% | | | | | 12 | 1.14% | | | | | 0 | 0.00% | 29 | 2.67% | 1086 | 1057 | 1516 | ALTA | 70.84% | 29.16% |
| 14 | ECATEPEC | 1940 | 259 | 19.64% | 674 | 51.14% | | | 183 | 15.50% | | | | | 58 | 2.96% | | | 41 | 4.20% | | | | | 19 | 1.37% | | | | | 1 | 0.07% | 53 | 5.98% | 1337 | 1283 | 1981 | MEDIA | 67.49% | 32.51% |
| 14 | ECATEPEC | 1941 | 301 | 25.37% | 645 | 54.37% | | | 189 | 15.93% | | | | | 59 | 1.81% | | | 29 | 2.76% | | | | | 32 | 3.04% | | | | | 1 | 0.09% | 21 | 1.99% | 1279 | 1053 | 1653 | MEDIA | 65.15% | 34.85% |
| 14 | ECATEPEC | 1942 | 264 | 17.66% | 573 | 51.67% | | | 141 | 12.16% | | | | | 35 | 3.21% | | | 26 | 2.39% | | | | | 18 | 1.65% | | | | | 1 | 0.09% | 37 | 3.79% | 1134 | 1086 | 1551 | ALTA | 72.47% | 27.53% |
| 14 | ECATEPEC | 1943 | 106 | 12.86% | 425 | 51.64% | | | 177 | 21.48% | | | | | 30 | 3.64% | | | 18 | 2.18% | | | | | 18 | 2.18% | | | | | 2 | 0.23% | 28 | 3.28% | 854 | 824 | 1460 | BAJA | 58.49% | 41.51% |
| 14 | ECATEPEC | 1944 | 125 | 13.56% | 605 | 58.05% | | | 220 | 22.53% | | | | | 39 | 3.93% | | | 24 | 2.33% | | | | | 18 | 1.75% | | | | | 0 | 0.00% | 32 | 3.02% | 1059 | 1018 | 1718 | MEDIA | 61.70% | 38.30% |
| 14 | ECATEPEC | 1945 | 166 | 14.61% | 674 | 59.33% | | | 221 | 19.45% | | | | | 33 | 2.91% | | | 26 | 2.29% | | | | | 16 | 1.41% | | | | | 1 | 0.09% | 29 | 2.49% | 1169 | 1135 | 1891 | MEDIA | 61.66% | 38.34% |
| 14 | ECATEPEC | 1946 | 233 | 20.61% | 584 | 50.99% | | | 227 | 20.52% | | | | | 34 | 3.07% | | | 30 | 2.71% | | | | | 23 | 2.08% | | | | | 4 | 0.53% | 24 | 2.11% | 1139 | 1106 | 1605 | ALTA | 70.78% | 29.22% |
| 14 | ECATEPEC | 1947 | 163 | 15.51% | 607 | 57.75% | | | 188 | 17.89% | | | | | 29 | 2.76% | | | 49 | 4.66% | | | | | 15 | 1.43% | | | | | 1 | 0.09% | 25 | 1.50% | 1069 | 1051 | 1510 | ALTA | 70.36% | 29.64% |
| 14 | ECATEPEC | 1948 | 202 | 17.95% | 585 | 51.95% | | | 242 | 21.49% | | | | | 23 | 2.16% | | | 20 | 1.87% | | | | | 15 | 1.41% | | | | | 0 | 0.00% | 17 | 1.57% | 1084 | 1067 | 1607 | MEDIA | 67.42% | 32.55% |
| 14 | ECATEPEC | 1949 | 100 | 19.59% | 413 | 44.85% | | | 235 | 25.53% | | | | | 28 | 3.01% | | | 46 | 5.01% | | | | | 29 | 2.92% | | | | | 1 | 0.10% | 39 | 4.07% | 959 | 939 | 1412 | MEDIA | 67.51% | 32.38% |
| 14 | ECATEPEC | 1950 | 95 | 18.20% | 260 | 49.81% | | | 125 | 23.95% | | | | | 13 | 2.49% | | | 25 | 4.79% | | | | | 4 | 0.77% | | | | | 1 | 0.19% | 11 | 2.08% | 534 | 522 | 786 | MEDIA | 67.94% | 32.26% |
| 14 | ECATEPEC | 1951 | 135 | 13.04% | 551 | 53.27% | | | 242 | 24.27% | | | | | 26 | 2.61% | | | 30 | 3.01% | | | | | 18 | 1.81% | | | | | 0 | 0.00% | 11 | 1.07% | 1035 | 997 | 1659 | MEDIA | 62.17% | 38.83% |
| 14 | ECATEPEC | 1995 | 250 | 25.36% | 700 | 53.21% | | | 183 | 14.07% | | | | | 53 | 4.03% | | | 22 | 1.74% | | | | | 17 | 1.34% | | | | | 1 | 0.08% | 40 | 3.06% | 1305 | 1268 | 1741 | MEDIA | 81.54% | 18.96% |
| 14 | ECATEPEC | 5992 | 158 | 22.02% | 440 | 55.75% | | | 145 | 18.73% | | | | | 28 | 2.51% | | | 21 | 1.39% | | | | | 13 | 1.45% | | | | | 0 | 0.00% | 24 | 2.95% | 854 | 790 | 1300 | MEDIA | 62.62% | 37.38% |
| 14 | ECATEPEC | 5993 | 139 | 16.08% | 699 | 61.10% | | | 212 | 18.53% | | | | | 21 | 1.84% | | | 20 | 2.75% | | | | | 8 | 0.70% | | | | | 0 | 0.00% | 23 | 1.97% | 1167 | 1144 | 1870 | MEDIA | 62.14% | 37.86% |
| 14 | ECATEPEC | 5994 | 251 | 22.27% | 579 | 54.92% | | | 197 | 18.52% | | | | | 26 | 2.44% | | | 11 | 1.03% | | | | | 15 | 1.41% | | | | | 0 | 0.00% | 32 | 2.92% | 1096 | 1064 | 1758 | MEDIA | 62.34% | 37.66% |
| 14 | ECATEPEC | 5995 | 214 | 21.10% | 583 | 55.33% | | | 188 | 18.54% | | | | | 26 | 2.56% | | | 13 | 1.28% | | | | | 12 | 1.18% | | | | | 2 | 0.19% | 43 | 4.60% | 1055 | 1014 | 1705 | MEDIA | 62.46% | 37.54% |
| 14 | ECATEPEC | 5996 | 201 | 17.27% | 677 | 61.16% | | | 181 | 16.65% | | | | | 21 | 1.93% | | | 12 | 1.01% | | | | | 6 | 0.55% | | | | | 0 | 0.00% | 27 | 2.42% | 1114 | 1087 | 1934 | BAJA | 57.61% | 42.39% |
| 14 | ECATEPEC | 5997 | 211 | 18.46% | 624 | 54.20% | | | 254 | 22.08% | | | | | 22 | 1.91% | | | 18 | 1.56% | | | | | 23 | 1.99% | | | | | 2 | 0.17% | 24 | 2.03% | 1160 | 1154 | 1993 | BAJA | 58.21% | 40.79% |
| 14 | ECATEPEC | 5998 | 147 | 14.07% | 553 | 53.05% | | | 171 | 16.85% | | | | | 30 | 2.52% | | | 13 | 1.27% | | | | | 11 | 1.07% | | | | | 0 | 0.00% | 39 | 3.39% | 1053 | 1027 | 1774 | BAJA | 59.52% | 40.08% |
| 14 | ECATEPEC | 5999 | 204 | 21.52% | 479 | 50.47% | | | 216 | 21.51% | | | | | 44 | 4.64% | | | 12 | 1.26% | | | | | 6 | 0.63% | | | | | 4 | 0.42% | 24 | 2.48% | 977 | 949 | 1604 | MEDIA | 60.91% | 39.09% |
| 14 | ECATEPEC | 6000 | 161 | 16.38% | 565 | 57.85% | | | 215 | 21.91% | | | | | 20 | 2.05% | | | 11 | 1.13% | | | | | 9 | 0.92% | | | | | 0 | 0.00% | 25 | 2.50% | 1012 | 977 | 1555 | MEDIA | 65.36% | 34.64% |
| 14 | ECATEPEC | 6001 | 137 | 13.95% | 538 | 42.25% | | | 158 | 12.72% | | | | | 28 | 2.66% | | | 18 | 2.20% | | | | | 12 | 1.27% | | | | | 0 | 0.00% | 22 | 2.26% | 885 | 885 | 1420 | MEDIA | 62.33% | 38.97% |
| 14 | ECATEPEC | 6002 | 56 | 15.53% | 330 | 52.32% | | | 140 | 23.14% | | | | | 29 | 4.80% | | | 16 | 2.85% | | | | | 10 | 1.58% | | | | | 0 | 0.00% | 20 | 3.07% | 651 | 631 | 1009 | MEDIA | 64.78% | 35.22% |
| 14 | ECATEPEC | 6003 | 139 | 13.44% | 561 | 61.06% | | | 159 | 17.15% | | | | | 14 | 1.51% | | | 15 | 1.63% | | | | | 1 | 0.11% | | | | | 0 | 0.00% | 15 | 1.60% | 937 | 922 | 1385 | MEDIA | 67.65% | 32.35% |
| 14 | ECATEPEC | 6004 | 165 | 19.77% | 452 | 54.20% | | | 157 | 18.79% | | | | | 21 | 2.51% | | | 28 | 3.35% | | | | | 14 | 1.67% | | | | | 0 | 0.00% | 32 | 3.68% | 849 | 833 | 1347 | MEDIA | 64.51% | 35.49% |
| 14 | ECATEPEC | 6005 | 131 | 15.32% | 601 | 53.30% | | | 220 | 19.51% | | | | | 22 | 1.97% | | | 22 | 2.04% | | | | | 9 | 0.81% | | | | | 0 | 0.00% | 24 | 2.08% | 1111 | 1077 | 1797 | MEDIA | 61.82% | 38.27% |
| 14 | ECATEPEC | 6006 | 203 | 16.43% | 613 | 49.70% | | | 170 | 21.10% | | | | | 17 | 2.01% | | | 13 | 1.56% | | | | | 9 | 1.09% | | | | | 1 | 0.12% | 12 | 2.00% | 849 | 833 | 1403 | MEDIA | 60.54% | 39.66% |
| 14 | ECATEPEC | 6007 | 135 | 18.44% | 381 | 59.56% | | | 83 | 14.11% | | | | | 30 | 5.29% | | | 8 | 1.41% | | | | | 9 | 1.59% | | | | | 1 | 0.17% | 18 | 2.74% | 584 | 567 | 887 | MEDIA | 65.84% | 34.16% |
| 14 | ECATEPEC | 6008 | 207 | 18.54% | 306 | 54.12% | | | 166 | 18.75% | | | | | 20 | 5.01% | | | 9 | 1.59% | | | | | 7 | 1.24% | | | | | 1 | 0.17% | 11 | 1.91% | 577 | 565 | 927 | MEDIA | 62.24% | 37.76% |
| 14 | ECATEPEC | 6009 | 180 | 21.36% | 458 | 51.25% | | | 162 | 18.45% | | | | | 54 | 6.37% | | | 13 | 1.48% | | | | | 5 | 0.57% | | | | | 0 | 0.00% | 19 | 2.15% | 899 | 880 | 1190 | MEDIA | 68.58% | 32.42% |
| 14 | ECATEPEC | 6010 | 143 | 36.99% | 184 | 49.64% | | | 54 | 13.42% | | | | | 28 | 6.42% | | | 10 | 2.49% | | | | | 8 | 1.99% | | | | | 0 | 0.00% | 4 | 0.98% | 417 | 405 | 579 | ALTA | 70.78% | 29.22% |
| 14 | ECATEPEC | 6011 | 98 | 20.42% | 240 | 50.00% | | | 111 | 23.54% | | | | | 18 | 3.75% | | | 4 | 0.83% | | | | | 7 | 1.45% | | | | | 0 | 0.00% | 15 | 3.03% | 495 | 480 | 715 | MEDIA | 69.23% | 30.77% |
| 14 | ECATEPEC | 6012 | 174 | 20.43% | 448 | 48.16% | | | 157 | 16.88% | | | | | 24 | 2.59% | | | 11 | 1.19% | | | | | 14 | 1.51% | | | | | 0 | 0.00% | 26 | 2.96% | 955 | 937 | 1406 | MEDIA | 67.92% | 32.08% |
| 14 | ECATEPEC | 6013 | 195 | 23.90% | 629 | 51.87% | | | 186 | 14.62% | | | | | 62 | 5.40% | | | 14 | 1.22% | | | | | 18 | 1.39% | | | | | 2 | 0.17% | 31 | 2.62% | 1182 | 1149 | 1843 | ALTA | 71.94% | 28.06% |
| 14 | ECATEPEC | 6014 | 269 | 28.11% | 782 | 58.28% | | | 194 | 14.63% | | | | | 49 | 3.70% | | | 19 | 1.45% | | | | | 21 | 1.91% | | | | | 0 | 0.00% | 21 | 2.22% | 1229 | 1208 | 2010 | MEDIA | 66.12% | 33.88% |
| 14 | ECATEPEC | 6015 | 135 | 19.54% | 421 | 74.66% | | | 113 | 15.52% | | | | | 29 | 5.16% | | | 16 | 2.20% | | | | | 14 | 1.92% | | | | | 0 | 0.00% | 15 | 4.59% | 763 | 728 | 1060 | ALTA | 71.98% | 28.02% |
| 14 | ECATEPEC | 6016 | 16 | 17.47% | 252 | 58.80% | | | 66 | 15.25% | | | | | 23 | 5.25% | | | 7 | 1.83% | | | | | 9 | 1.40% | | | | | 0 | 0.00% | 9 | 1.88% | 438 | 430 | 617 | ALTA | 70.99% | 29.34% |
| 14 | ECATEPEC | 6017 | 159 | 23.54% | 454 | 54.46% | | | 140 | 17.43% | | | | | 23 | 2.70% | | | 10 | 1.17% | | | | | 8 | 0.94% | | | | | 10 | 1.14% | 13 | 2.05% | 880 | 852 | 1224 | ALTA | 71.90% | 28.10% |
| 14 | ECATEPEC | 6018 | 176 | 18.66% | 583 | 63.66% | | | 120 | 15.73% | | | | | 34 | 4.31% | | | 14 | 1.78% | | | | | 12 | 1.52% | | | | | 0 | 0.00% | 13 | 1.62% | 861 | 788 | 1158 | ALTA | 71.45% | 28.35% |
| 14 | ECATEPEC | 6019 | 124 | 20.22% | 352 | 54.32% | | | 121 | 18.67% | | | | | 21 | 3.24% | | | 18 | 2.78% | | | | | 5 | 0.77% | | | | | 1 | 0.15% | 21 | 3.13% | 670 | 648 | 910 | ALTA | 73.85% | 26.37% |
| 14 | ECATEPEC | 6020 | 157 | 21.96% | 540 | 51.67% | | | 122 | 18.54% | | | | | 17 | 2.58% | | | 16 | 2.43% | | | | | 9 | 0.91% | | | | | 2 | 0.29% | 15 | 2.80% | 675 | 658 | 889 | ALTA | 78.38% | 21.62% |
| 14 | ECATEPEC | 6021 | 148 | 19.55% | 359 | 55.87% | | | 116 | 18.04% | | | | | 16 | 5.10% | | | 13 | 1.84% | | | | | 10 | 1.42% | | | | | 0 | 0.00% | 21 | 2.89% | 727 | 705 | 1065 | MEDIA | 68.26% | 31.76% |
| 14 | ECATEPEC | 6022 | 101 | 18.57% | 304 | 47.29% | | | 151 | 17.60% | | | | | 34 | 3.96% | | | 8 | 0.93% | | | | | 11 | 1.28% | | | | | 0 | 0.00% | 15 | 1.72% | 870 | 858 | 1243 | ALTA | 70.23% | 29.77% |
| 14 | ECATEPEC | 6023 | 107 | 18.61% | 323 | 56.18% | | | 110 | 17.10% | | | | | 8 | 1.24% | | | 88 | 13.66% | | | | | 8 | 1.24% | | | | | 0 | 0.00% | 15 | 2.28% | 655 | 644 | 959 | ALTA | 78.72% | 21.28% |
| 14 | ECATEPEC | 6024 | 160 | 22.07% | 427 | 58.12% | | | 121 | 20.07% | | | | | 34 | 3.96% | | | 17 | 2.00% | | | | | 15 | 1.76% | | | | | 0 | 0.00% | 10 | 2.07% | 870 | 852 | 1226 | ALTA | 70.79% | 29.21% |
| 14 | ECATEPEC | 6025 | 81 | 21.36% | 269 | 51.27% | | | 61 | 15.64% | | | | | 22 | 5.71% | | | 7 | 1.82% | | | | | 9 | 1.96% | | | | | 0 | 0.00% | 6 | 1.53% | 391 | 385 | 541 | ALTA | 72.27% | 27.73% |
| 14 | ECATEPEC | 6026 | 104 | 33.01% | 163 | 49.66% | | | 109 | 34.95% | | | | | 36 | 4.92% | | | 9 | 1.23% | | | | | 16 | 2.37% | | | | | 0 | 0.00% | 14 | 1.88% | 745 | 733 | 1029 | ALTA | 72.70% | 28.30% |
| 14 | ECATEPEC | 6027 | 114 | 22.61% | 357 | 51.14% | | | 110 | 17.14% | | | | | 91 | 4.66% | | | 25 | 1.37% | | | | | 31 | 1.70% | | | | | 2 | 0.11% | 19 | 2.09% | 1057 | 1018 | 1643 | MEDIA | 69.61% | 30.39% |
| 14 | ECATEPEC | 6028 | 199 | 17.30% | 505 | 54.95% | | | 210 | 17.60% | | | | | 14 | 1.51% | | | 14 | 1.92% | | | | | 19 | 2.07% | | | | | 0 | 0.00% | 29 | 2.79% | 943 | 919 | 1453 | MEDIA | 64.89% | 35.14% |
| 14 | ECATEPEC | 6029 | 115 | 25.15% | 272 | 49.54% | | | 120 | 23.12% | | | | | 16 | 2.91% | | | 10 | 1.82% | | | | | 7 | 1.28% | | | | | 1 | 0.18% | 15 | 2.83% | 566 | 549 | 878 | MEDIA | 64.46% | 35.54% |
| 14 | ECATEPEC | 6030 | 140 | 23.61% | 344 | 52.21% | | | 157 | 18.86% | | | | | 24 | 2.88% | | | 12 | 1.33% | | | | | 19 | 1.82% | | | | | 0 | 0.00% | 19 | 1.79% | 1031 | 1042 | 1622 | MEDIA | 65.42% | 34.35% |
| 14 | ECATEPEC | 6031 | 147 | 22.86% | 235 | 65.21% | | | 94 | 20.79% | | | | | 17 | 3.93% | | | 9 | 1.93% | | | | | 6 | 1.29% | | | | | 2 | 0.43% | 16 | 3.29% | 486 | 466 | 569 | ALTA | 86.02% | 13.98% |
| 14 | ECATEPEC | 6032 | 111 | 27.09% | 354 | 49.36% | | | 155 | 20.00% | | | | | 30 | 5.85% | | | 12 | 1.54% | | | | | 17 | 2.18% | | | | | 0 | 0.00% | 16 | 2.01% | 756 | 780 | 1140 | MEDIA | 69.64% | 30.36% |
| 14 | ECATEPEC | 6033 | 184 | 21.78% | 365 | 43.47% | | | 181 | 23.18% | | | | | 25 | 3.62% | | | 11 | 1.46% | | | | | 20 | 3.09% | | | | | 0 | 0.00% | 23 | 2.96% | 776 | 755 | 1154 | MEDIA | 61.88% | 38.12% |
| 14 | ECATEPEC | 6034 | 203 | 25.34% | 468 | 53.93% | | | 151 | 17.40% | | | | | 23 | 2.65% | | | 13 | 1.50% | | | | | 12 | 1.38% | | | | | 0 | 0.00% | 29 | 3.23% | 897 | 868 | 1413 | MEDIA | 61.56% | 38.44% |
| 14 | ECATEPEC | 6035 | 140 | 24.62% | 307 | 54.04% | | | 104 | 18.42% | | | | | 21 | 2.10% | | | 11 | 1.20% | | | | | 29 | 2.92% | | | | | 0 | 0.00% | 23 | 1.96% | 1013 | 999 | 1437 | MEDIA | 69.54% | 30.56% |
| 14 | ECATEPEC | 6036 | 96 | 15.38% | 368 | 57.77% | | | 125 | 19.62% | | | | | 20 | 3.14% | | | 14 | 2.20% | | | | | 12 | 1.88% | | | | | 2 | 0.30% | 24 | 3.62% | 661 | 637 | 1010 | MEDIA | 65.45% | 34.55% |
| 14 | ECATEPEC | 6037 | 130 | 17.19% | 441 | 53.99% | | | 153 | 19.32% | | | | | 21 | 2.64% | | | 11 | 1.38% | | | | | 11 | 1.39% | | | | | 0 | 0.00% | 11 | 1.36% | 808 | 795 | 1188 | MEDIA | 62.58% | 33.42% |

| CLAVE | MUNICIPIO | SECCIÓN | PAN-PRD-MC | % PAN-PRD-MC | PT-MORENA-PES | % PT-MORENA-PES | PAN | % PAN | PRI | % PRI | PRD | % PRD | PT | % PT | PVEM | % PVEM | MC | % MC | NA | % NA | MORENA | % MORENA | ES | % ES | VR | % VR | CANDIDATO INDEPENDIENTE 1 | % CANDIDATO INDEPENDIENTE 1 | CANDIDATO INDEPENDIENTE 2 | % CANDIDATO INDEPENDIENTE 2 | NO REGISTRADOS | % NO REGISTRADOS | NULOS | % NULOS | TOTAL | NOTACIÓN VÁLIDA | LISTA NOMINAL | PARTICIPACIÓN | % PARTICIPACIÓN | % ABSTENCIONISMO |
|---|---|---|---|---|---|---|---|---|---|---|---|---|---|---|---|---|---|---|---|---|---|---|---|---|---|---|---|---|---|---|---|---|---|---|---|---|---|---|---|---|
| 34 | EJUTEPEC | 6038 | 144 | 28.03% | 369 | 52.31% | | | 223 | 31.72% | | | | | 19 | 2.55% | | | 12 | 1.61% | | | | | 8 | 1.07% | | | | | 0 | 0.00% | 26 | 3.37% | 771 | 745 | 1192 | MEDIA | 64.68% | 35.32% |
| 34 | EJUTEPEC | 6039 | 139 | 23.64% | 388 | 66.01% | | | 155 | 22.30% | | | | | 15 | 2.10% | | | 10 | 1.40% | | | | | 11 | 1.54% | | | | | 0 | 0.00% | 16 | 2.19% | 729 | 713 | 1174 | MEDIA | 64.06% | 35.14% |
| 34 | EJUTEPEC | 6040 | 107 | 16.96% | 378 | 59.90% | | | 102 | 16.02% | | | | | 18 | 2.85% | | | 9 | 1.43% | | | | | 16 | 2.54% | | | | | 1 | 0.16% | 11 | 1.71% | 641 | 631 | 969 | MEDIA | 66.36% | 33.64% |
| 34 | EJUTEPEC | 6041 | 112 | 17.58% | 257 | 57.03% | | | 120 | 20.72% | | | | | 9 | 1.44% | | | 11 | 1.77% | | | | | 8 | 1.28% | | | | | 1 | 0.16% | 11 | 1.73% | 625 | 623 | 968 | MEDIA | 65.60% | 34.40% |
| 34 | EJUTEPEC | 6042 | 153 | 19.35% | 381 | 58.36% | | | 114 | 17.00% | | | | | 9 | 1.34% | | | 11 | 1.66% | | | | | 12 | 1.79% | | | | | 0 | 0.00% | 18 | 2.62% | 688 | 670 | 1014 | MEDIA | 67.78% | 32.81% |
| 34 | EJUTEPEC | 6043 | 56 | 20.43% | 243 | 52.26% | | | 92 | 19.78% | | | | | 14 | 3.01% | | | 13 | 2.80% | | | | | 8 | 1.72% | | | | | 0 | 0.00% | 9 | 0.00% | 485 | 465 | 728 | MEDIA | 63.87% | 36.13% |
| 34 | EJUTEPEC | 6044 | 133 | 19.59% | 356 | 59.69% | | | 117 | 18.65% | | | | | 14 | 2.22% | | | 7 | 1.11% | | | | | 11 | 1.73% | | | | | 0 | 0.00% | 23 | 2.59% | 643 | 618 | 980 | MEDIA | 65.28% | 34.72% |
| 34 | EJUTEPEC | 6045 | 169 | 25.41% | 445 | 56.91% | | | 121 | 26.75% | | | | | 18 | 2.69% | | | 10 | 1.66% | | | | | 6 | 0.77% | | | | | 0 | 0.00% | 23 | 2.86% | 805 | 782 | 1283 | MEDIA | 62.64% | 36.18% |
| 34 | EJUTEPEC | 6046 | 100 | 21.68% | 250 | 73.72% | | | 110 | 73.72% | | | | | 7 | 1.43% | | | 4 | 0.82% | | | | | 6 | 1.23% | | | | | 0 | 0.00% | 7 | 1.41% | 496 | 495 | 768 | MEDIA | 66.51% | 33.59% |
| 34 | EJUTEPEC | 6047 | 148 | 22.04% | 337 | 50.22% | | | 146 | 21.79% | | | | | 11 | 1.64% | | | 10 | 1.49% | | | | | 19 | 2.83% | | | | | 0 | 0.00% | 25 | 3.59% | 696 | 671 | 1134 | MEDIA | 66.64% | 39.36% |
| 34 | EJUTEPEC | 6048 | 114 | 16.47% | 374 | 54.05% | | | 120 | 17.34% | | | | | 19 | 2.75% | | | 55 | 8.53% | | | | | 6 | 0.87% | | | | | 0 | 0.00% | 22 | 3.08% | 714 | 692 | 1053 | MEDIA | 67.81% | 32.19% |
| 34 | EJUTEPEC | 6049 | 116 | 16.66% | 458 | 58.75% | | | 170 | 24.41% | | | | | 14 | 2.01% | | | 10 | 1.30% | | | | | 14 | 1.82% | | | | | 0 | 0.00% | 20 | 2.53% | 791 | 771 | 1210 | MEDIA | 65.37% | 34.45% |
| 34 | EJUTEPEC | 6208 | 145 | 34.77% | 225 | 54.91% | | | 93 | 25.61% | | | | | 27 | 4.51% | | | 7 | 0.34% | | | | | 4 | 0.67% | | | | | 7 | 0.49% | 11 | 1.80% | 630 | 516 | 963 | MEDIA | 63.54% | 36.36% |
| 34 | EJUTEPEC | 6209 | 143 | 26.78% | 248 | 46.44% | | | 114 | 21.35% | | | | | 15 | 2.81% | | | 8 | 1.50% | | | | | 9 | 1.12% | | | | | 0 | 0.00% | 19 | 2.91% | 550 | 534 | 870 | MEDIA | 63.22% | 36.78% |
| 34 | EJUTEPEC | 6210 | 104 | 26.60% | 212 | 53.20% | | | 57 | 14.32% | | | | | 18 | 4.52% | | | 3 | 0.75% | | | | | 5 | 1.26% | | | | | 0 | 0.00% | 21 | 4.99% | 421 | 401 | 664 | MEDIA | 62.40% | 36.80% |
| 34 | EJUTEPEC | 6211 | 97 | 23.72% | 213 | 51.85% | | | 78 | 19.07% | | | | | 15 | 3.67% | | | 2 | 0.49% | | | | | 5 | 1.22% | | | | | 0 | 0.00% | 18 | 4.22% | 427 | 409 | 670 | MEDIA | 63.47% | 36.55% |
| 34 | EJUTEPEC | 6212 | 126 | 28.41% | 307 | 53.84% | | | 93 | 25.49% | | | | | 29 | 4.99% | | | 11 | 1.89% | | | | | 8 | 1.38% | | | | | 0 | 0.00% | 13 | 2.19% | 594 | 581 | 1082 | BAJA | 54.90% | 45.13% |
| 34 | EJUTEPEC | 6213 | 76 | 25.42% | 134 | 44.82% | | | 59 | 19.73% | | | | | 22 | 7.36% | | | 4 | 1.34% | | | | | 4 | 1.34% | | | | | 0 | 0.00% | 3 | 0.99% | 302 | 299 | 502 | MEDIA | 60.16% | 39.84% |
| 34 | EJUTEPEC | 6214 | 95 | 22.92% | 224 | 53.82% | | | 69 | 26.71% | | | | | 31 | 7.51% | | | 3 | 0.73% | | | | | 3 | 0.73% | | | | | 0 | 0.00% | 14 | 3.38% | 427 | 413 | 661 | MEDIA | 62.70% | 37.30% |
| 34 | EJUTEPEC | 6215 | 150 | 27.62% | 375 | 56.58% | | | 111 | 35.78% | | | | | 14 | 2.11% | | | 6 | 0.91% | | | | | 7 | 1.06% | | | | | 0 | 0.00% | 11 | 1.63% | 674 | 663 | 1212 | BAJA | 55.61% | 44.39% |
| 34 | EJUTEPEC | 6216 | 140 | 28.37% | 344 | 37.91% | | | 78 | 12.79% | | | | | 24 | 4.04% | | | 5 | 0.84% | | | | | 5 | 0.84% | | | | | 0 | 0.00% | 22 | 3.67% | 616 | 594 | 1050 | BAJA | 58.67% | 41.33% |
| 34 | EJUTEPEC | 6217 | 135 | 30.70% | 333 | 48.54% | | | 97 | 17.77% | | | | | 34 | 4.91% | | | 12 | 1.75% | | | | | 9 | 1.32% | | | | | 1 | 0.14% | 22 | 3.11% | 707 | 659 | 1115 | MEDIA | 63.41% | 36.59% |
| 34 | EJUTEPEC | 6218 | 89 | 18.76% | 343 | 51.27% | | | 88 | 18.57% | | | | | 46 | 9.70% | | | 5 | 1.05% | | | | | 3 | 0.63% | | | | | 0 | 0.00% | 20 | 4.05% | 494 | 474 | 738 | MEDIA | 67.21% | 32.79% |
| 34 | EJUTEPEC | 6219 | 75 | 16.99% | 265 | 57.52% | | | 76 | 26.03% | | | | | 31 | 6.89% | | | 7 | 1.55% | | | | | 3 | 0.66% | | | | | 0 | 0.00% | 21 | 4.44% | 473 | 452 | 753 | MEDIA | 62.55% | 37.31% |
| 34 | EJUTEPEC | 6220 | 85 | 15.56% | 318 | 58.35% | | | 99 | 22.56% | | | | | 17 | 3.16% | | | 11 | 2.06% | | | | | 6 | 1.12% | | | | | 1 | 0.19% | 16 | 2.90% | 551 | 534 | 842 | MEDIA | 65.44% | 34.56% |
| 34 | EJUTEPEC | 6221 | 152 | 21.23% | 420 | 58.58% | | | 89 | 12.43% | | | | | 20 | 2.79% | | | 18 | 2.51% | | | | | 9 | 1.26% | | | | | 0 | 0.00% | 21 | 2.85% | 737 | 716 | 1130 | MEDIA | 63.00% | 36.03% |
| 34 | EJUTEPEC | 6222 | 88 | 16.10% | 327 | 59.34% | | | 102 | 18.68% | | | | | 19 | 3.48% | | | 7 | 1.37% | | | | | 8 | 1.47% | | | | | 0 | 0.00% | 21 | 3.95% | 563 | 553 | 889 | MEDIA | 63.33% | 36.57% |
| 34 | EJUTEPEC | 6223 | 89 | 16.33% | 324 | 59.45% | | | 94 | 17.25% | | | | | 29 | 5.32% | | | 5 | 0.92% | | | | | 4 | 0.73% | | | | | 0 | 0.00% | 8 | 1.45% | 551 | 545 | 920 | MEDIA | 60.11% | 39.89% |
| 34 | EJUTEPEC | 6224 | 89 | 15.67% | 387 | 56.95% | | | 114 | 20.11% | | | | | 29 | 5.11% | | | 10 | 1.95% | | | | | 7 | 0.99% | | | | | 1 | 0.19% | 17 | 3.21% | 530 | 513 | 818 | MEDIA | 65.42% | 34.57% |
| 34 | EJUTEPEC | 6225 | 87 | 17.80% | 345 | 63.30% | | | 79 | 18.94% | | | | | 20 | 3.67% | | | 2 | 0.37% | | | | | 5 | 0.92% | | | | | 0 | 0.00% | 19 | 3.37% | 564 | 545 | 910 | MEDIA | 60.65% | 39.35% |
| 34 | EJUTEPEC | 6226 | 117 | 20.00% | 334 | 57.09% | | | 93 | 15.50% | | | | | 27 | 4.61% | | | 8 | 1.37% | | | | | 6 | 1.03% | | | | | 0 | 0.00% | 18 | 2.99% | 603 | 585 | 1116 | BAJA | 54.03% | 45.97% |
| 34 | EJUTEPEC | 6227 | 80 | 21.08% | 226 | 51.48% | | | 90 | 21.33% | | | | | 11 | 2.56% | | | 9 | 1.27% | | | | | 4 | 0.94% | | | | | 0 | 0.00% | 12 | 2.78% | 435 | 427 | 667 | MEDIA | 65.82% | 34.18% |
| 34 | EJUTEPEC | 6228 | 92 | 26.30% | 182 | 51.27% | | | 59 | 16.62% | | | | | 13 | 3.66% | | | 2 | 0.56% | | | | | 6 | 1.69% | | | | | 1 | 0.27% | 8 | 2.20% | 364 | 355 | 563 | MEDIA | 66.36% | 33.64% |
| 34 | EJUTEPEC | 6229 | 142 | 22.68% | 352 | 54.79% | | | 109 | 16.93% | | | | | 28 | 4.35% | | | 5 | 0.78% | | | | | 12 | 1.71% | | | | | 0 | 0.00% | 19 | 2.87% | 662 | 643 | 992 | MEDIA | 66.73% | 33.27% |
| 34 | EJUTEPEC | 6230 | 101 | 16.65% | 307 | 50.58% | | | 100 | 20.42% | | | | | 23 | 4.24% | | | 8 | 1.47% | | | | | 4 | 0.74% | | | | | 0 | 0.00% | 8 | 1.45% | 551 | 543 | 826 | MEDIA | 67.52% | 32.48% |
| 34 | EJUTEPEC | 6231 | 54 | 14.47% | 198 | 53.89% | | | 90 | 24.73% | | | | | 11 | 2.99% | | | 6 | 1.63% | | | | | 8 | 2.17% | | | | | 0 | 0.00% | 13 | 2.90% | 379 | 368 | 528 | ALTA | 71.78% | 28.22% |
| 34 | EJUTEPEC | 6232 | 165 | 22.53% | 338 | 46.11% | | | 144 | 21.18% | | | | | 28 | 4.11% | | | 6 | 0.88% | | | | | 4 | 0.59% | | | | | 1 | 0.14% | 17 | 2.44% | 698 | 680 | 1040 | MEDIA | 67.12% | 32.88% |
| 34 | EJUTEPEC | 6481 | 123 | 16.33% | 396 | 52.59% | | | 230 | 26.19% | | | | | 10 | 1.33% | | | 15 | 1.99% | | | | | 13 | 1.73% | | | | | 0 | 0.00% | 15 | 1.95% | 768 | 753 | 1075 | ALTA | 71.44% | 28.56% |
| 34 | EJUTEPEC | 6482 | 285 | 35.77% | 440 | 57.24% | | | 221 | 36.41% | | | | | 42 | 5.43% | | | 43 | 5.43% | | | | | 15 | 1.22% | | | | | 0 | 0.00% | 18 | 1.45% | 1243 | 1215 | 1644 | ALTA | 75.61% | 24.38% |
| 34 | EJUTEPEC | 6483 | 145 | 19.49% | 754 | 60.94% | | | 154 | 21.30% | | | | | 14 | 2.29% | | | 14 | 2.29% | | | | | 11 | 1.80% | | | | | 0 | 0.00% | 12 | 1.92% | 674 | 637 | 928 | MEDIA | 67.24% | 32.76% |
| 34 | EJUTEPEC | 6484 | 149 | 19.94% | 403 | 57.00% | | | 111 | 15.70% | | | | | 20 | 2.81% | | | 19 | 2.69% | | | | | 13 | 1.84% | | | | | 0 | 0.00% | 16 | 2.22% | 723 | 707 | 1024 | ALTA | 71.80% | 28.79% |
| 34 | EJUTEPEC | 6485 | 142 | 22.41% | 347 | 54.97% | | | 111 | 25.98% | | | | | 18 | 2.81% | | | 7 | 1.11% | | | | | 17 | 2.95% | | | | | 0 | 0.00% | 9 | 1.39% | 649 | 632 | 926 | ALTA | 74.09% | 25.91% |
| 34 | EJUTEPEC | 6486 | 109 | 21.48% | 300 | 59.13% | | | 157 | 26.05% | | | | | 19 | 4.14% | | | 16 | 3.41% | | | | | 22 | 2.88% | | | | | 1 | 0.20% | 18 | 3.47% | 542 | 518 | 1370 | ALTA | 70.22% | 29.78% |
| 34 | EJUTEPEC | 6487 | 133 | 25.70% | 268 | 51.83% | | | 98 | 16.53% | | | | | 13 | 2.44% | | | 19 | 3.56% | | | | | 8 | 1.52% | | | | | 0 | 0.00% | 10 | 1.84% | 543 | 533 | 750 | ALTA | 71.42% | 28.55% |
| 34 | EJUTEPEC | 6488 | 165 | 22.39% | 380 | 51.21% | | | 131 | 17.54% | | | | | 35 | 4.89% | | | 19 | 2.54% | | | | | 12 | 1.47% | | | | | 0 | 0.00% | 17 | 2.23% | 764 | 747 | 1006 | ALTA | 75.54% | 24.36% |
| 34 | EJUTEPEC | 6489 | 133 | 18.73% | 309 | 51.54% | | | 120 | 20.62% | | | | | 13 | 2.22% | | | 9 | 1.55% | | | | | 11 | 1.89% | | | | | 1 | 0.17% | 10 | 1.69% | 593 | 582 | 825 | ALTA | 71.88% | 28.12% |
| 34 | EJUTEPEC | 6490 | 159 | 24.56% | 425 | 53.24% | | | 128 | 15.67% | | | | | 19 | 2.33% | | | 15 | 1.84% | | | | | 21 | 2.57% | | | | | 0 | 0.00% | 14 | 1.68% | 831 | 817 | 1142 | ALTA | 72.77% | 27.15% |
| 34 | EJUTEPEC | 6491 | 107 | 19.49% | 324 | 49.62% | | | 155 | 24.73% | | | | | 20 | 3.06% | | | 13 | 1.99% | | | | | 11 | 1.68% | | | | | 0 | 0.00% | 14 | 2.10% | 667 | 653 | 959 | MEDIA | 69.55% | 30.45% |
| 34 | EJUTEPEC | 6492 | 159 | 35.77% | 313 | 59.98% | | | 96 | 15.74% | | | | | 18 | 2.95% | | | 15 | 2.46% | | | | | 14 | 2.30% | | | | | 0 | 0.00% | 5 | 0.82% | 615 | 610 | 832 | ALTA | 73.92% | 26.08% |
| 34 | EJUTEPEC | 6493 | 100 | 27.03% | 191 | 51.62% | | | 125 | 16.38% | | | | | 16 | 2.09% | | | 10 | 1.31% | | | | | 14 | 1.83% | | | | | 0 | 0.00% | 12 | 1.59% | 776 | 764 | 1159 | MEDIA | 69.29% | 30.65% |
| 34 | EJUTEPEC | 6494 | 109 | 20.93% | 454 | 54.65% | | | 155 | 18.75% | | | | | 27 | 2.99% | | | 16 | 1.77% | | | | | 13 | 1.44% | | | | | 0 | 0.00% | 23 | 2.77% | 925 | 904 | 1285 | ALTA | 71.76% | 28.24% |
| 34 | EJUTEPEC | 6495 | 256 | 32.34% | 453 | 57.58% | | | 222 | 27.55% | | | | | 30 | 2.91% | | | 21 | 2.69% | | | | | 19 | 1.65% | | | | | 0 | 0.00% | 19 | 1.62% | 1170 | 1151 | 1596 | ALTA | 73.31% | 26.69% |
| 34 | EJUTEPEC | 6496 | 274 | 32.35% | 402 | 56.62% | | | 101 | 14.23% | | | | | 21 | 2.96% | | | 17 | 2.39% | | | | | 10 | 1.41% | | | | | 0 | 0.00% | 11 | 1.80% | 723 | 702 | 1036 | MEDIA | 67.59% | 32.41% |
| 34 | EJUTEPEC | 6497 | 128 | 21.44% | 296 | 49.58% | | | 120 | 21.63% | | | | | 16 | 2.88% | | | 11 | 1.84% | | | | | 17 | 2.85% | | | | | 0 | 0.00% | 9 | 1.00% | 603 | 597 | 852 | ALTA | 70.77% | 29.23% |
| 34 | EJUTEPEC | 6498 | 169 | 19.25% | 377 | 51.33% | | | 130 | 20.08% | | | | | 13 | 2.01% | | | 29 | 4.45% | | | | | 7 | 1.07% | | | | | 0 | 0.00% | 15 | 2.72% | 554 | 520 | 733 | MEDIA | 65.68% | 33.14% |

# PARTICIPACIÓN CIUDADANA EN LA ELECCIÓN DE LOS MIEMBROS DE LOS AYUNTAMIENTOSEN EL ESTADO DE MEXICO 2018

## MUNICIPIO 034: ECATEPEC DE MORELOS

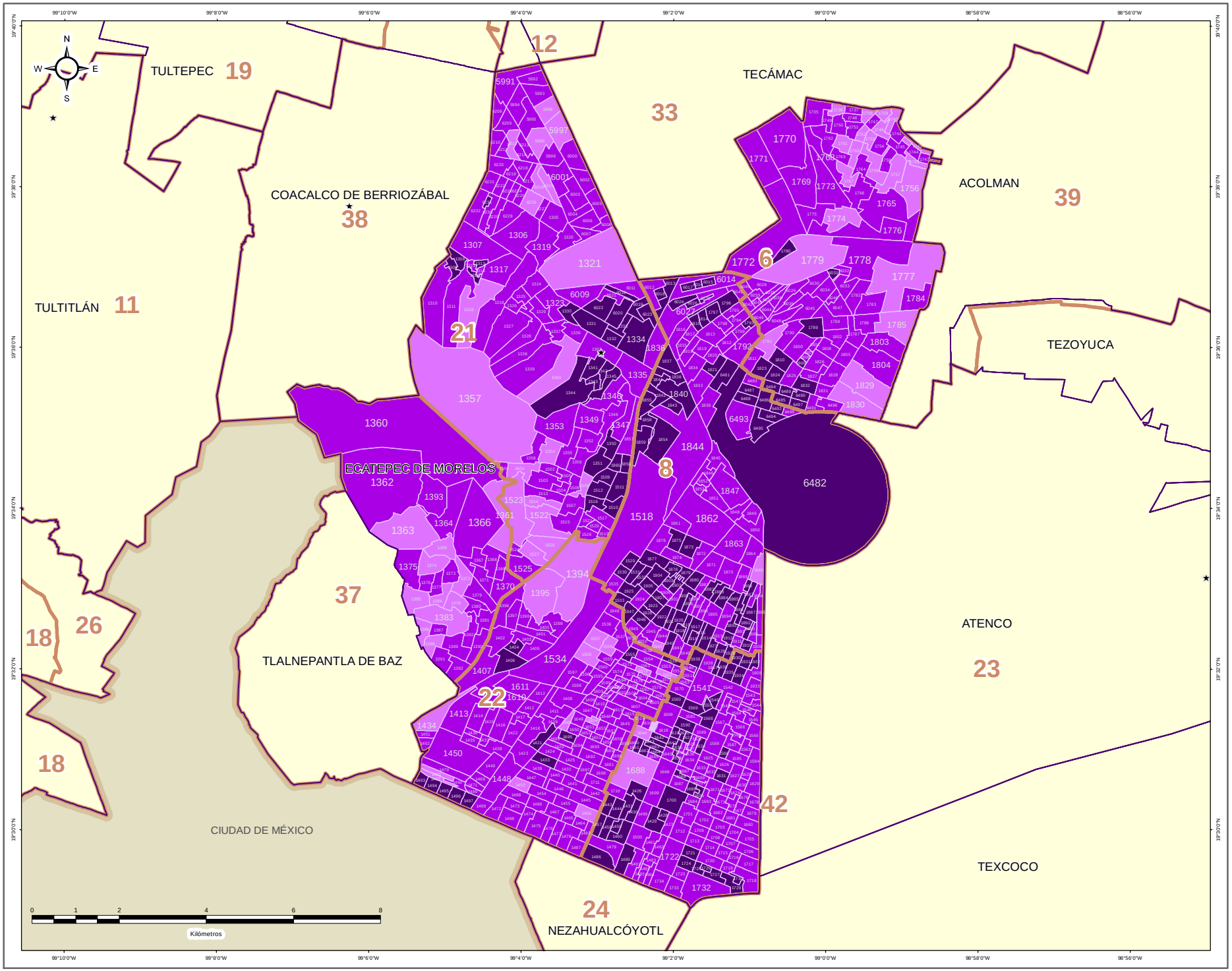


### DIRECCIÓN DE ORGANIZACIÓN

**ESTRUCTURA GEOELECTORAL Y CLAVES**

- Límite estatal ..... MÉX
- Distrito Electoral Local ..... 45
- Límite municipal ..... TOLUCA
- Sección electoral ..... 6478
- Cabecera municipal

**PARTICIPACIÓN CIUDADANA EN LA ELECCIÓN DE LOS MIEMBROS DE LOS AYUNTAMIENTOS EN EL ESTADO DE MEXICO 2018**

- Alta
- Media
- Baja
- Muy Baja

**OTROS**

- Casilla(s) Anula(s) / Sin Dato
- Sin Casilla
- Sección con Casilla(s) Remitida(s)

**LOCALIZACIÓN**




Edición cartográfica del mes de mayo de 2019, con corte de información al 07 de noviembre de 2018 mismo que fue empleado para el Proceso Electoral 2017-2018. Registro Federal de Electores, INE.

Resultados por sección electoral de la Elección de los Miembros de los Ayuntamientos en el Estado de México para el periodo 2018 - 2021

Proyección: UTM Zona 14
Datum: WGS84

**SUPERVISIÓN**

C.P. Antonio Sánchez Acosta
Subdirector de Documentación y Estadística Electoral _____

**ELABORACIÓN**

Departamento de Análisis y Procesamiento de Información Territorial

Miguel Ángel García Escalante _____
Jaqueline Pérez Nova _____

## RESULTADOS EN LA ELECCIÓN DEL AYUNTAMIENTO DE ECATZINGO

Como resultado del cómputo de la elección del Ayuntamiento de Ecatzingo, y una vez resueltos en su caso por las instancias jurisdiccionales los juicios respectivos, en este Municipio correspondió el triunfo a la Coalición PT-MORENA-ES “Juntos Haremos Historia”, integrada por los partidos del Trabajo, MORENA y Encuentro Social que obtuvo el 36.01% del total de votos válidos, y segunda fuerza con el 34.56% de la votación, la Coalición PAN-PRD-MC “Por el Estado de México al Frente”, integrada por los partidos Acción Nacional, de la Revolución Democrática y Movimiento Ciudadano.

En la votación por sección electoral, del total de 4 secciones electorales que conforman el Municipio de Ecatzingo, la Coalición PT-MORENA-ES “Juntos Haremos Historia”, integrada por los partidos del Trabajo, MORENA y Encuentro Social, le correspondió la mayoría en 3 secciones; la coalición PAN-PRD-MC “Por el Estado de México al Frente”, integrada por los partidos Acción Nacional, de la Revolución Democrática y Movimiento Ciudadano obtuvo 1 sección.

El siguiente cuadro y gráfica nos muestra los resultados totales del Municipio por Partido Político y Coalición.

| RESULTADO DE VOTACIÓN | | |
|---|---|---|
| Partido Político o Coalición | Total | % |
| PAN-PRD-MC | 1780 | 34.56% |
| PRI | 1404 | 27.26% |
| PT-MORENA-ES | 1855 | 36.01% |
| NA | 92 | 1.79% |
| VR | 20 | 0.39% |
| NO REGISTRADOS | 3 | |
| NULOS | 128 | |
| TOTAL | 5282 | |
| VOTACIÓN VÁLIDA | 5151 | |

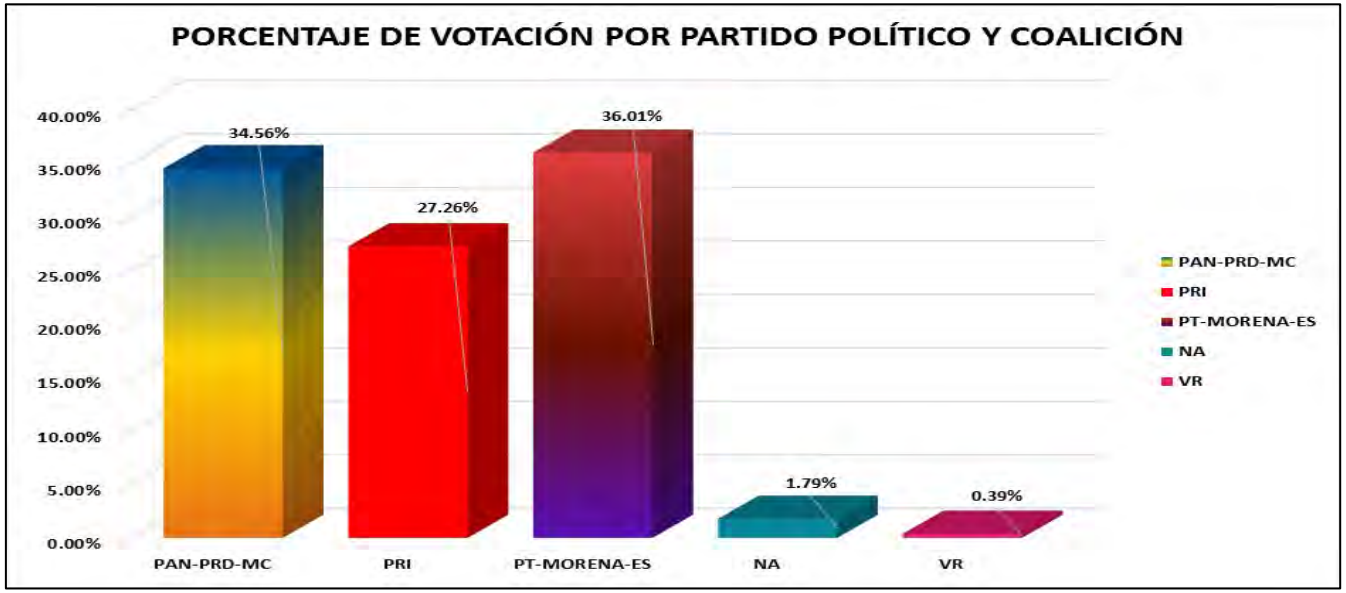


La tabla de la página siguiente nos muestra el detalle de los resultados por sección, desagregados para cada uno de los partidos políticos y coaliciones, se señala al partido o coalición ganadora.

# RESULTADOS DEFINITIVOS EN LA ELECCIÓN DEL AYUNTAMIENTO 2018

| CLAVE | MUNICIPIO | SECCIÓN | PAN-PRD-MC | % PAN-PRD-MC | PT-MORENA-ES | % PT-MORENA-ES | PAN | % PAN | PRI | % PRI | PRD | % PRD | PT | % PT | PVEM | % PVEM | MC | % MC | NA | % NA | MORENA | % MORENA | ES | % ES | VR | % VR | CANDIDATO INDEPENDIENTE 1 | % CANDIDATO INDEPENDIENTE 1 | CANDIDATO INDEPENDIENTE 2 | % CANDIDATO INDEPENDIENTE 2 | NO REGISTRADOS | % NO REGISTRADOS | NULOS | % NULOS | TOTAL | VOTACIÓN VALIDA | PRIMERA FUERZA | PRIMERA FUERZA | SEGUNDA FUERZA | SEGUNDA FUERZA | TERCERA FUERZA | TERCERA FUERZA |
|---|---|---|---|---|---|---|---|---|---|---|---|---|---|---|---|---|---|---|---|---|---|---|---|---|---|---|---|---|---|---|---|---|---|---|---|---|---|---|---|---|---|---|
| 35 | ECATZINGO | 1952 | 677 | 11.75% | 822 | 38.58% | | | 590 | 27.67% | | | | | | | | | 37 | 1.74% | | | | | 6 | 0.28% | | | | | 2 | 0.09% | 42 | 1.53% | 2176 | 2132 | 822 | PT-MORENA-ES | 677 | PAN-PRD-MC | 590 | PRI |
| 35 | ECATZINGO | 1953 | 654 | 30.10% | 664 | 31.08% | | | 427 | 19.88% | | | | | | | | | 38 | 2.13% | | | | | 6 | 0.34% | | | | | 0 | 0.00% | 47 | 2.56% | 1805 | 1788 | 664 | PT-MORENA-ES | 654 | PAN-PRD-MC | 427 | PRI |
| 35 | ECATZINGO | 1954 | 129 | 12.51% | 138 | 41.54% | | | 108 | 32.98% | | | | | | | | | 53 | 2.37% | | | | | 4 | 0.70% | | | | | 1 | 0.17% | 17 | 2.88% | 591 | 573 | 138 | PT-MORENA-ES | 108 | PRI | 129 | PAN-PRD-MC |
| 35 | ECATZINGO | 1955 | 232 | 48.61% | 132 | 20.06% | | | 158 | 30.09% | | | | | | | | | 4 | 0.61% | | | | | 4 | 0.61% | | | | | 0 | 0.00% | 22 | 3.24% | 680 | 658 | 132 | PAN-PRD-MC | 158 | PRI | 132 | PT-MORENA-ES |

# PARTIDO POLÍTICO O COALICIÓN GANADOR/A EN LA ELECCIÓN DE LOS MIEMBROS DE LOS AYUNTAMIENTOS EN EL ESTADO DE MÉXICO 2018

## MUNICIPIO 035: ECATZINGO

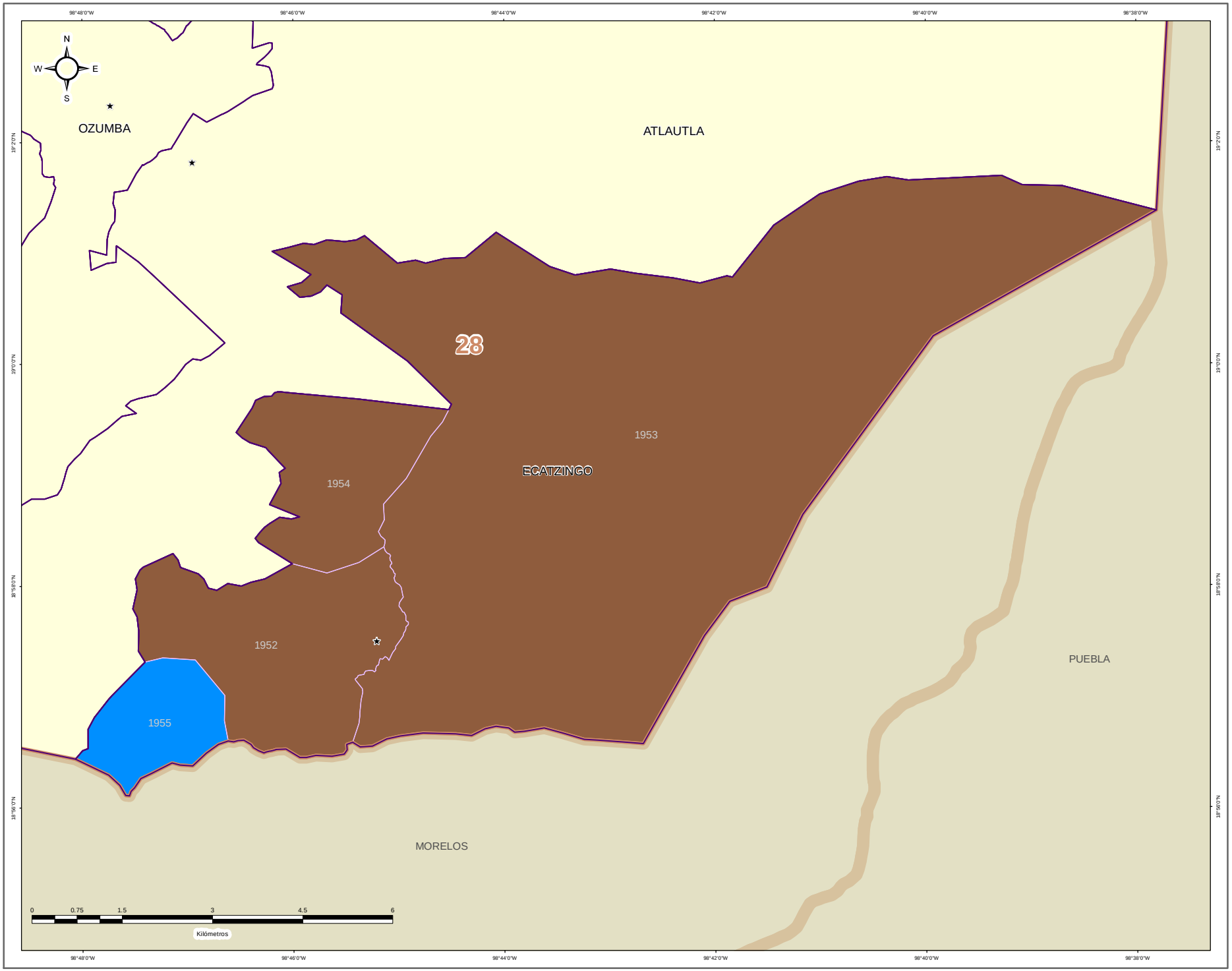


IEEM — 1 Julio 2018

### DIRECCIÓN DE ORGANIZACIÓN

**ESTRUCTURA GEOELECTORAL Y CLAVES**

- Límite estatal ..... MÉX
- Distrito Electoral Local ..... 45
- Límite municipal ..... TOLUCA
- Sección electoral ..... 6478
- Cabecera municipal

**PARTIDO POLÍTICO O COALICIÓN GANADOR/A DE LA ELECCIÓN DE MIEMBROS DE LOS AYUNTAMIENTOS EN EL ESTADO DE MÉXICO 2018**

- Partido Acción Nacional (PAN)
- Partido Revolucionario Institucional (PRI)
- Partido de la Revolución Democrática (PRD)
- Partido del Trabajo (PT)
- Partido Verde Ecologista de México (PVEM)
- Movimiento Ciudadano (MC)
- Nueva Alianza (NA)
- MORENA
- Encuentro Social (ES)
- Vía Radical (VR)
- Por el Estado de México al Frente PAN - PRD - MC
- Juntos Haremos Historia PT - MORENA - ES

**OTROS**

- Casilla(s) Anula(s) / Sin Dato
- Sin Casilla
- Sección con Casilla(s) Remitida(s)

**LOCALIZACIÓN**

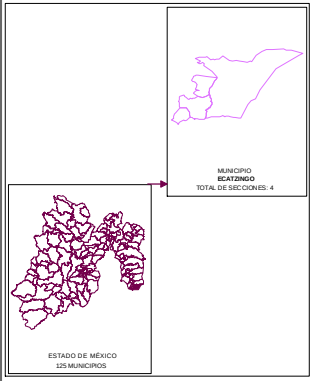


Edición cartográfica del mes de mayo de 2019,
con corte de información al 07 de noviembre de 2018 mismo que fue empleado para el Proceso Electoral 2017-2018.
Registro Federal de Electores, INE.

Resultados por sección electoral de la Elección de los Miembros de los Ayuntamientos en el Estado de México para el periodo 2018 - 2021

Proyección: UTM Zona 14
Datum: WGS84

**SUPERVISIÓN**

C.P. Antonio Sánchez Acosta
Subdirector de Documentación y Estadística Electoral _____

**ELABORACIÓN**

Departamento de Análisis y Procesamiento de Información Territorial

Miguel Ángel García Escalante _____
Jaqueline Pérez Nova _____

# PARTIDO POLÍTICO O COALICIÓN EN SEGUNDA FUERZA EN LA ELECCIÓN DE LOS MIEMBROS DE LOS AYUNTAMIENTOS EN EL ESTADO DE MÉXICO 2018

## MUNICIPIO 035: ECATZINGO

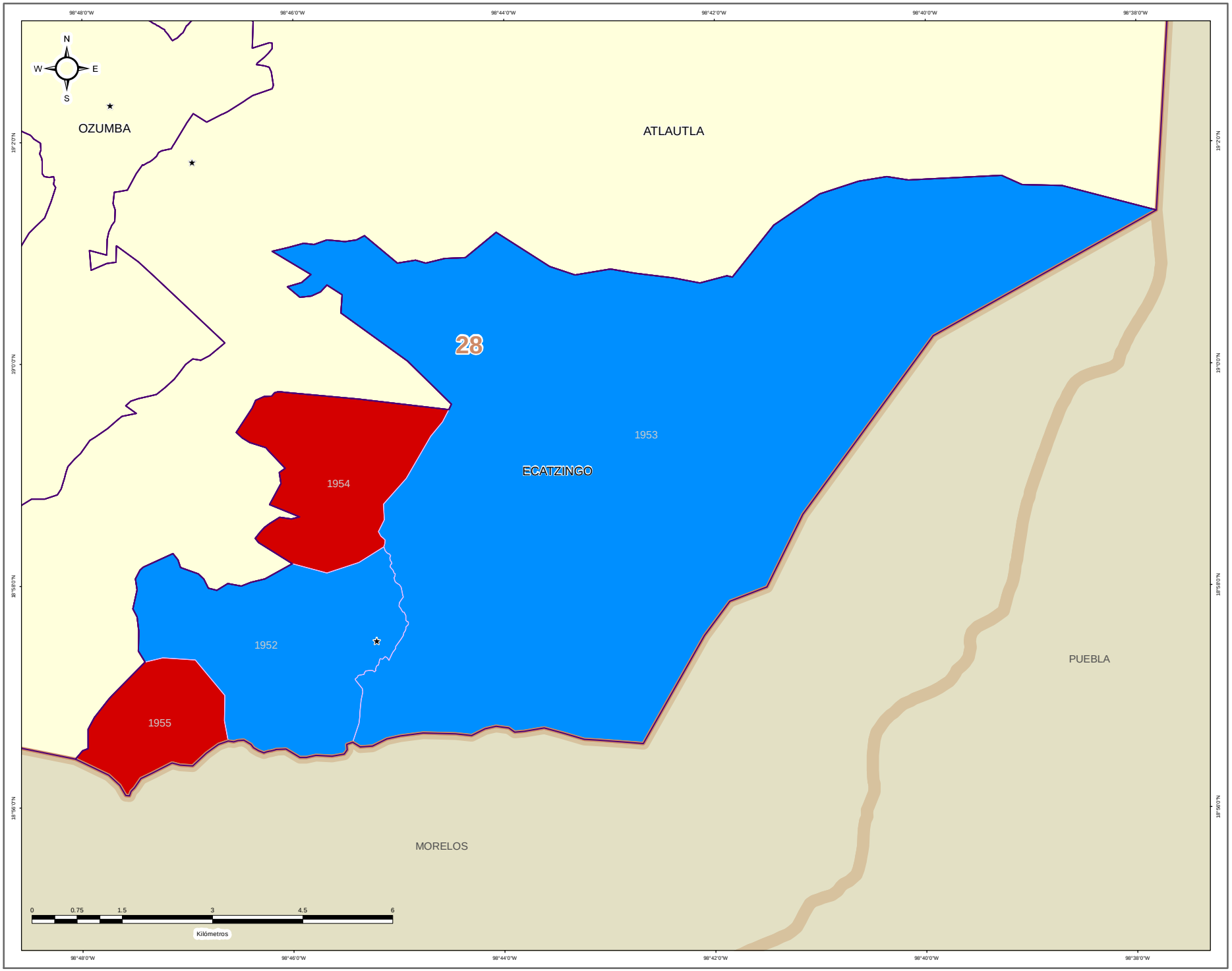


DIRECCIÓN DE ORGANIZACIÓN

**ESTRUCTURA GEOELECTORAL Y CLAVES**

- Límite estatal ..... MÉX
- Distrito Electoral Local ..... 45
- Límite municipal ..... TOLUCA
- Sección electoral ..... 6478
- Cabecera municipal

**PARTIDO POLÍTICO O COALICIÓN EN SEGUNDA FUERZA DE LA ELECCIÓN DE MIEMBROS DE LOS AYUNTAMIENTOS EN EL ESTADO DE MÉXICO 2018**

- Partido Acción Nacional (PAN)
- Partido Revolucionario Institucional (PRI)
- Partido de la Revolución Democrática (PRD)
- Partido del Trabajo (PT)
- Partido Verde Ecologista de México (PVEM)
- Movimiento Ciudadano (MC)
- Nueva Alianza (NA)
- MORENA
- Encuentro Social (ES)
- Vía Radical (VR)
- Por el Estado de México al Frente PAN - PRD - MC
- Juntos Haremos Historia PT - MORENA - ES

**OTROS**

- Casilla(s) Anula(s) / Sin Dato
- Sin Casilla
- Sección con Casilla(s) Remitida(s)

**LOCALIZACIÓN**

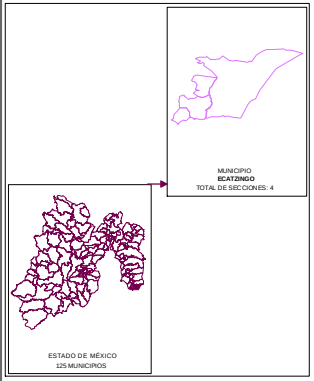


Edición cartográfica del mes de mayo de 2019,
con corte de información al 07 de noviembre de 2018 mismo que fue empleado para el Proceso Electoral 2017-2018.
Registro Federal de Electores, INE.

Resultados por sección electoral de la Elección de los Miembros de los Ayuntamientos en el Estado de México para el periodo 2018 - 2021

Proyección: UTM Zona 14
Datum: WGS84

**SUPERVISIÓN**

C.P. Antonio Sánchez Acosta
Subdirector de Documentación y Estadística Electoral _____

**ELABORACIÓN**

Departamento de Análisis y Procesamiento de Información Territorial

Miguel Ángel García Escalante _____
Jaqueline Pérez Nova _____

# PARTIDO POLÍTICO O COALICIÓN EN TERCERA FUERZA EN LA ELECCIÓN DE LOS MIEMBROS DE LOS AYUNTAMIENTOS EN EL ESTADO DE MÉXICO 2018

## MUNICIPIO 035: ECATZINGO

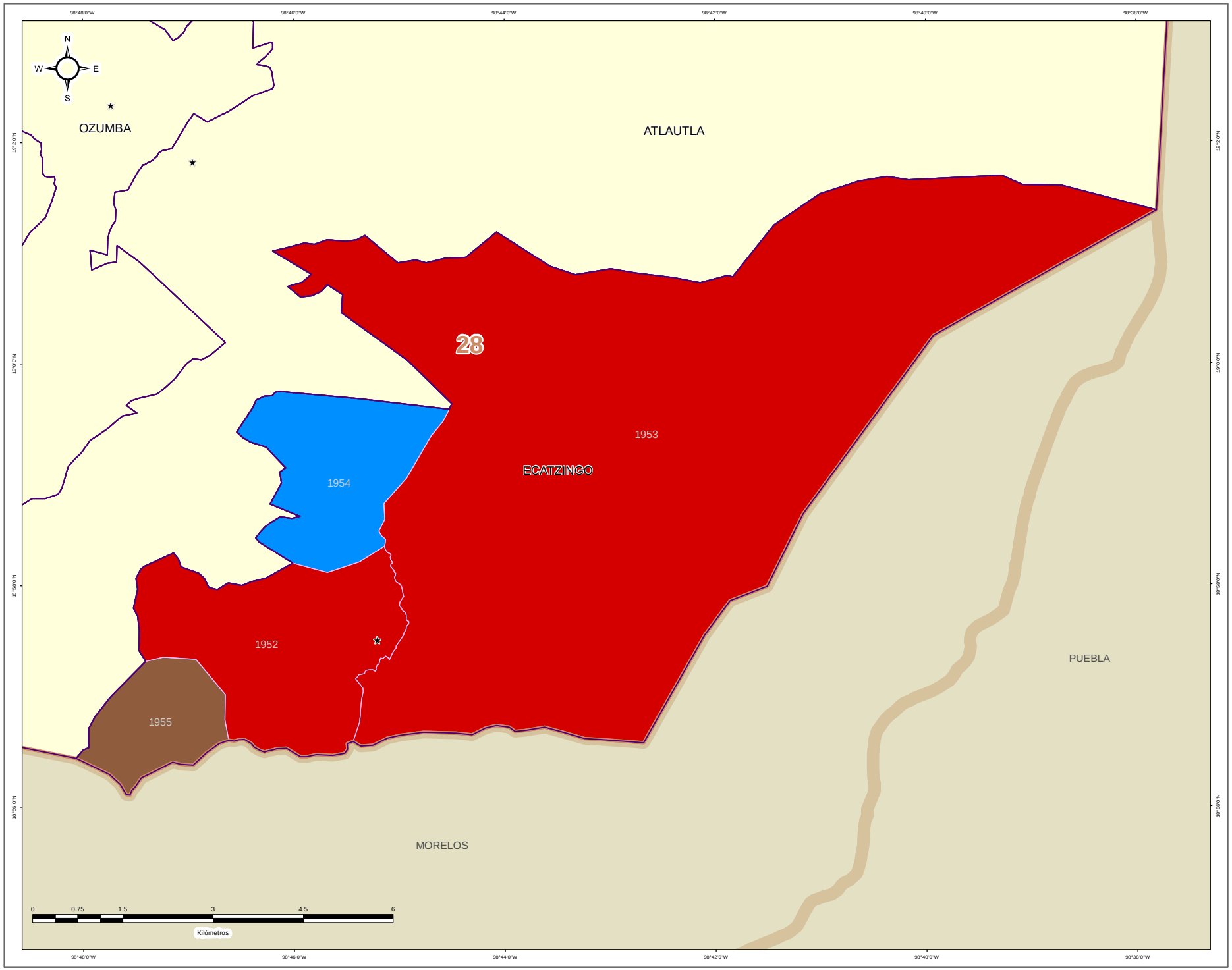


IEEM

1 Julio 2018

### DIRECCIÓN DE ORGANIZACIÓN

**ESTRUCTURA GEOELECTORAL Y CLAVES**

- Límite estatal ..... MÉX
- Distrito Electoral Local ..... 45
- Límite municipal ..... TOLUCA
- Sección electoral ..... 6478
- Cabecera municipal

**PARTIDO POLÍTICO O COALICIÓN EN TERCERA FUERZA DE LA ELECCIÓN DE MIEMBROS DE LOS AYUNTAMIENTOS EN EL ESTADO DE MÉXICO 2018**

- Partido Acción Nacional (PAN)
- Partido Revolucionario Institucional (PRI)
- Partido de la Revolución Democrática (PRD)
- Partido del Trabajo (PT)
- Partido Verde Ecologista de México (PVEM)
- Movimiento Ciudadano (MC)
- Nueva Alianza (NA)
- MORENA
- Encuentro Social (ES)
- Vía Radical (VR)
- Por el Estado de México al Frente PAN - PRD - MC
- Juntos Haremos Historia PT - MORENA - ES

**OTROS**

- Casilla(s) Anula(s) / Sin Dato
- Sin Casilla
- Sección con Casilla(s) Remitida(s)

**LOCALIZACIÓN**

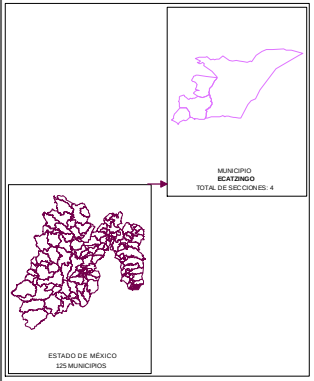


Edición cartográfica del mes de mayo de 2019, con corte de información al 07 de noviembre de 2018 mismo que fue empleado para el Proceso Electoral 2017-2018. Registro Federal de Electores, INE.

Resultados por sección electoral de la Elección de los Miembros de los Ayuntamientos en el Estado de México para el periodo 2018 - 2021

Proyección: UTM Zona 14
Datum: WGS84

**SUPERVISIÓN**

C.P. Antonio Sánchez Acosta
Subdirector de Documentación y Estadística Electoral _____

**ELABORACIÓN**

Departamento de Análisis y Procesamiento de Información Territorial

Miguel Ángel García Escalante _____
Jaqueline Pérez Nova _____

## MARGEN DE VICTORIA

El margen de victoria es la diferencia de porcentaje de votación válida emitida que alcanzó el partido ganador sobre el inmediato inferior, es decir, sobre la primera minoría; los rangos establecidos fueron considerados así: 0.00% a 5.00%; 5.01% a 10.00%; 10.01% a 20.00%; 20.01% a más.

Como se observa en la siguiente gráfica, de las 4 secciones del Municipio de Ecatzingo, en 1 sección (25.0%) el margen de victoria fue de entre 0.00% a 5.0%; en 2 secciones (50.00%) fue de entre 5.01% a 10.0%; en 0 (0.00%) fue de más de 10.00% y hasta 20.0%; y finalmente en 1 (25.00%) fue de más del 20.00% de diferencia. El detalle por Partido o Coalición se observa en el cuadro y gráfica siguiente.

En el resultado global del Municipio, la Coalición PT-MORENA-ES “Juntos Haremos Historia”, integrada por los partidos del Trabajo, MORENA y Encuentro Social tuvo un margen de victoria de 1.45% respecto de la segunda fuerza que fue la Coalición PAN-PRD-MC “Por el Estado de México al Frente”, integrada por los partidos Acción Nacional, de la Revolución Democrática y Movimiento Ciudadano.

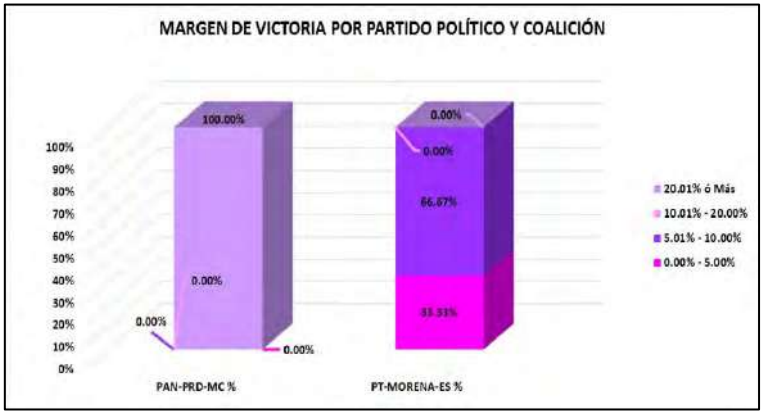


| CLAVE | MUNICIPIO | MARGEN DE VICTORIA | PAN-PRD-MC | PAN-PRD-MC % | PT-MORENA-ES | PT-MORENA-ES % | RANGO DE MARGEN DE VICTORIA |
|---|---|---|---|---|---|---|---|
| 35 | ECATZINGO | 0.00% - 5.00% | 0 | 0.00% | 1 | 33.33% | 1 |
| 35 | ECATZINGO | 5.01% - 10.00% | 0 | 0.00% | 2 | 66.67% | 2 |
| 35 | ECATZINGO | 10.01% - 20.00% | 0 | 0.00% | 0 | 0.00% | 0 |
| 35 | ECATZINGO | 20.01% ó Más | 1 | 100.00% | 0 | 0.00% | 1 |
| | | **TOTAL** | **1** | **100.00%** | **3** | **100.00%** | |

# MARGEN DE VICTORIA

| CLAVE | MUNICIPIO | SECCIÓN | PAN-PRD-MC | % PAN-PRD-MC | PT-MORENA-PES | % PT-MORENA-PES | PAN | % PAN | PRI | % PRI | PRD | % PRD | PT | % PT | PVEM | % PVEM | MC | % MC | NA | % NA | MORENA | % MORENA | ES | % ES | VR | % VR | CANDIDATO INDEPENDIENTE 1 | % CANDIDATO INDEPENDIENTE 1 | CANDIDATO INDEPENDIENTE 2 | % CANDIDATO INDEPENDIENTE 2 | NO REGISTRADOS | % NO REGISTRADOS | NULOS | % NULOS | TOTAL | VOTACIÓN VÁLIDA | PRIMERA FUERZA | PRIMERA FUERZA | SEGUNDA FUERZA | SEGUNDA FUERZA | TERCERA FUERZA | TERCERA FUERZA | MARGEN DE VICTORIA |
|---|---|---|---|---|---|---|---|---|---|---|---|---|---|---|---|---|---|---|---|---|---|---|---|---|---|---|---|---|---|---|---|---|---|---|---|---|---|---|---|---|---|---|
| 25 | COATZINCO | 1552 | 617 | 33.75% | 832 | 50.55% | | | 330 | 27.67% | | | | | | | | | 37 | 2.74% | | | | | 6 | 0.28% | | | | | 2 | 0.09% | 42 | 1.93% | 2175 | 2133 | 832 | PT-MORENA-ES | 617 | PAN-PRD-MC | 330 | PRI | 0.03% |
| 25 | EVA LINDO | 1956 | 454 | 28.56% | 962 | 61.06% | | | 417 | 26.66% | | | | | | | | | 28 | 2.13% | | | | | 9 | 0.34% | | | | | 0 | 0.00% | 51 | 2.36% | 2165 | 1.986 | 962 | PT-MORENA-ES | 545 | PAN-PRD-MC | 417 | PRI | 0.36% |
| 25 | COATZINCO | 1954 | 139 | 22.51% | 308 | 42.54% | | | 185 | 32.28% | | | | | | | | | 13 | 2.27% | | | | | 4 | 0.70% | | | | | 1 | 0.17% | 17 | 2.88% | 590 | 573 | 308 | PT-MORENA-ES | 185 | PRI | 139 | PAN-PRD-MC | 8.55% |
| 25 | COATZINCO | 1973 | 329 | 40.87% | 633 | 78.60% | | | 198 | 30.79% | | | | | | | | | 6 | 2.05% | | | | | 4 | 0.01% | | | | | 0 | 0.00% | 22 | 3.34% | 1181 | 1159 | 633 | PAN-PRD-MC | 396 | PRI | 129 | PT-MORENA-ES | 18.54% |

# MARGEN DE VICTORIA ENTRE EL PARTIDO POLÍTICO O COALICIÓN GANADOR/A Y LA SEGUNDA FUERZA EN LA ELECCIÓN DE LOS MIEMBROS DE LOS AYUNTAMIENTOS EN EL ESTADO DE MÉXICO 2018

## MUNICIPIO 035: ECATZINGO

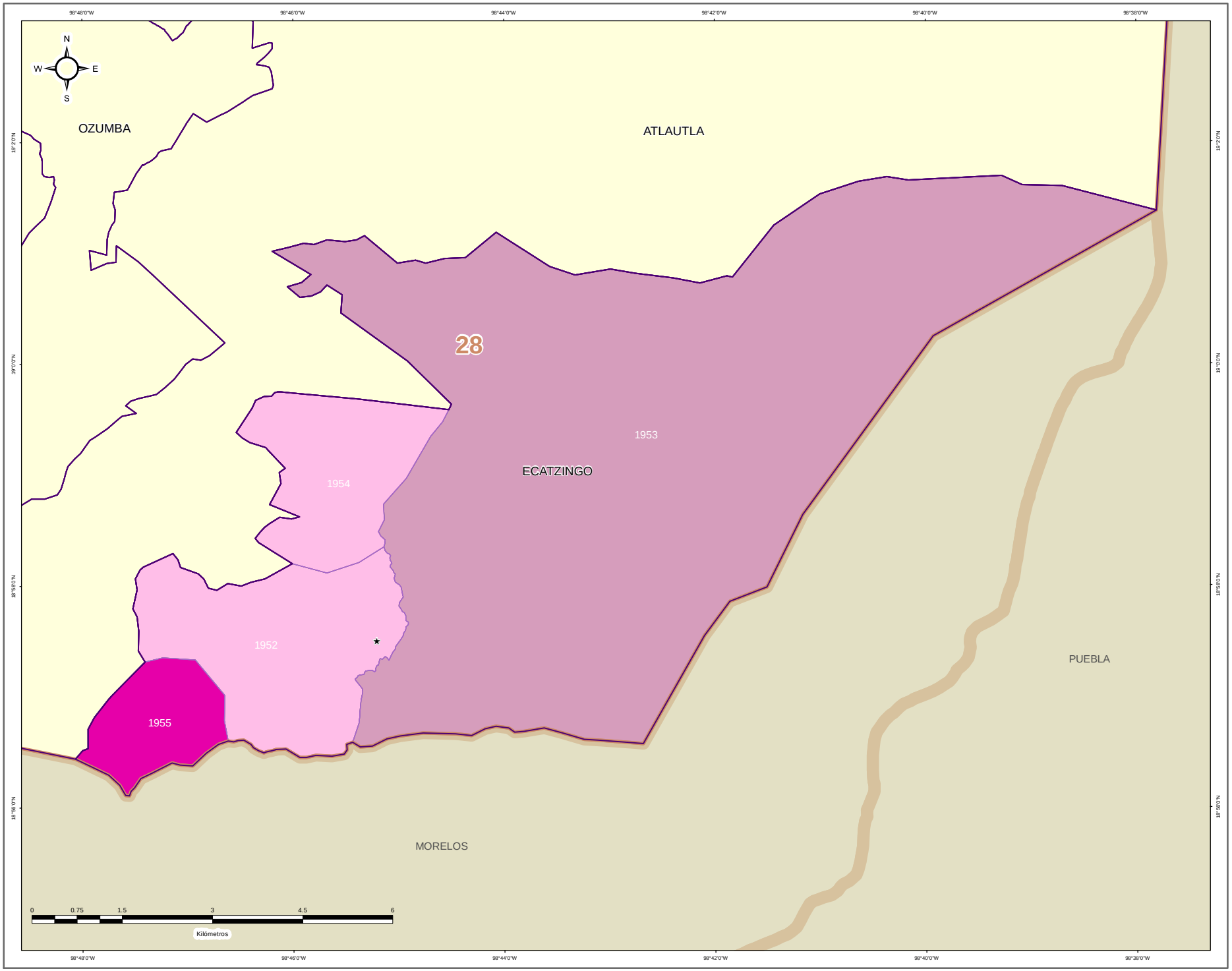


IEEM | 1 Julio 2018

### DIRECCIÓN DE ORGANIZACIÓN

**ESTRUCTURA GEOELECTORAL Y CLAVES**

- Límite estatal ..... MÉX
- Distrito Electoral Local ..... 45
- Límite municipal ..... TOLUCA
- Sección electoral ..... 6478
- ★ Cabecera municipal

**MARGEN DE VICTORIA ENTRE EL PARTIDO POLÍTICO O COALICIÓN GANADOR/A Y LA SEGUNDA FUERZA EN LA ELECCIÓN DE LOS MIEMBROS DE LOS AYUNTAMIENTOS EN EL ESTADO DE MÉXICO 2018**

- 0.00% - 5.00%
- 5.01% - 10.00%
- 10.01% - 20.00%
- 20.01% a Más

**OTROS**

- Casilla(s) Anula(s) / Sin Dato
- Sin Casilla
- Sección con Casilla(s) Remitida(s)

**LOCALIZACIÓN**

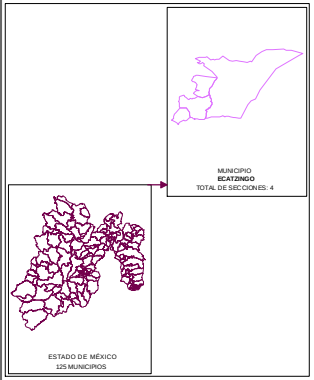


Edición cartográfica del mes de mayo de 2019,
con corte de información al 07 de noviembre de 2018 mismo que fue empleado para el Proceso Electoral 2017-2018.
Registro Federal de Electores, INE.

Resultados por sección electoral de la Elección de los Miembros de los Ayuntamientos en el Estado de México para el periodo 2018 - 2021

Proyección: UTM Zona 14
Datum: WGS84

**SUPERVISIÓN**

C.P. Antonio Sánchez Acosta
Subdirector de Documentación y Estadística Electoral _____

**ELABORACIÓN**

Departamento de Análisis y Procesamiento de Información Territorial

Miguel Ángel García Escalante _____
Jaqueline Pérez Nova _____

## PARTICIPACIÓN Y ABSTENCIONISMO

La participación de los ciudadanos inscritos en la Lista Nominal de Electores en esta elección en el Municipio de Ecatzingo fue de 77.34%, siendo el abstencionismo de 22.66%.

Para el análisis de la participación por sección, éstas se agruparon en cuatro rangos de participación, el primero de participación alta considerando más de 70.01%; el segundo de participación media, considerado entre 60.01% y hasta 70.00%; el rango de participación baja, considerado entre 50.01% y hasta 60.00%; y finalmente, el rango de participación muy baja, considerado con menos de 50.00%.

La totalidad de las 4 secciones del Municipio (100%), se ubicaron en el rango de participación alta, considerando más de 70.01%.



# PARTICIPACIÓN Y ABSTENCIONISMO

| CLAVE | MUNICIPIO | SECCIÓN | PAN-PRD-MC | % PAN-PRD-MC | PT-MORENA-PES | % PT-MORENA-PES | PAN | % PAN | PRI | % PRI | PRD | % PRD | PT | % PT | PVEM | % PVEM | MC | % MC | NA | % NA | MORENA | % MORENA | ES | % ES | VR | % VR | CANDIDATO INDEPENDIENTE 1 | % CANDIDATO INDEPENDIENTE 1 | CANDIDATO INDEPENDIENTE 2 | % CANDIDATO INDEPENDIENTE 2 | NO REGISTRADOS | % NO REGISTRADOS | NULOS | % NULOS | TOTAL | VOTACIÓN VÁLIDA | LISTA NOMINAL | PARTICIPACIÓN | % PARTICIPACIÓN | % ABSTENCIONISMO |
|---|---|---|---|---|---|---|---|---|---|---|---|---|---|---|---|---|---|---|---|---|---|---|---|---|---|---|---|---|---|---|---|---|---|---|---|---|---|---|---|---|
| 25 | ECATZINGO | 1552 | 677 | 30.75% | 822 | 38.56% | | | 500 | 22.67% | | | | | | | | | 17 | 1.74% | | | | | 6 | 0.28% | | | | | 2 | 0.05% | 42 | 1.53% | 2176 | 2122 | 2800 | ALTA | 77.47% | 22.53% |
| 35 | ECATZINGO | 1553 | 637 | 30.10% | 668 | 31.08% | | | 427 | 23.88% | | | | | | | | | 38 | 2.13% | | | | | 6 | 0.37% | | | | | 0 | 0.00% | 41 | 2.56% | 1805 | 1709 | 2717 | ALTA | 75.92% | 24.08% |
| 35 | ECATZINGO | 1554 | 119 | 32.51% | 238 | 41.54% | | | 109 | 31.96% | | | | | | | | | 13 | 2.27% | | | | | 4 | 0.70% | | | | | 1 | 0.17% | 17 | 2.88% | 591 | 575 | 795 | ALTA | 74.25% | 25.75% |
| 35 | ECATZINGO | 1555 | 170 | 48.13% | 192 | 50.06% | | | 198 | 50.39% | | | | | | | | | 4 | 0.61% | | | | | 4 | 0.61% | | | | | 0 | 0.00% | 77 | 3.74% | 680 | 658 | 806 | ALTA | 84.16% | 15.84% |

# PARTICIPACIÓN CIUDADANA EN LA ELECCIÓN DE LOS MIEMBROS DE LOS AYUNTAMIENTOSEN EL ESTADO DE MEXICO 2018

## MUNICIPIO 035: ECATZINGO

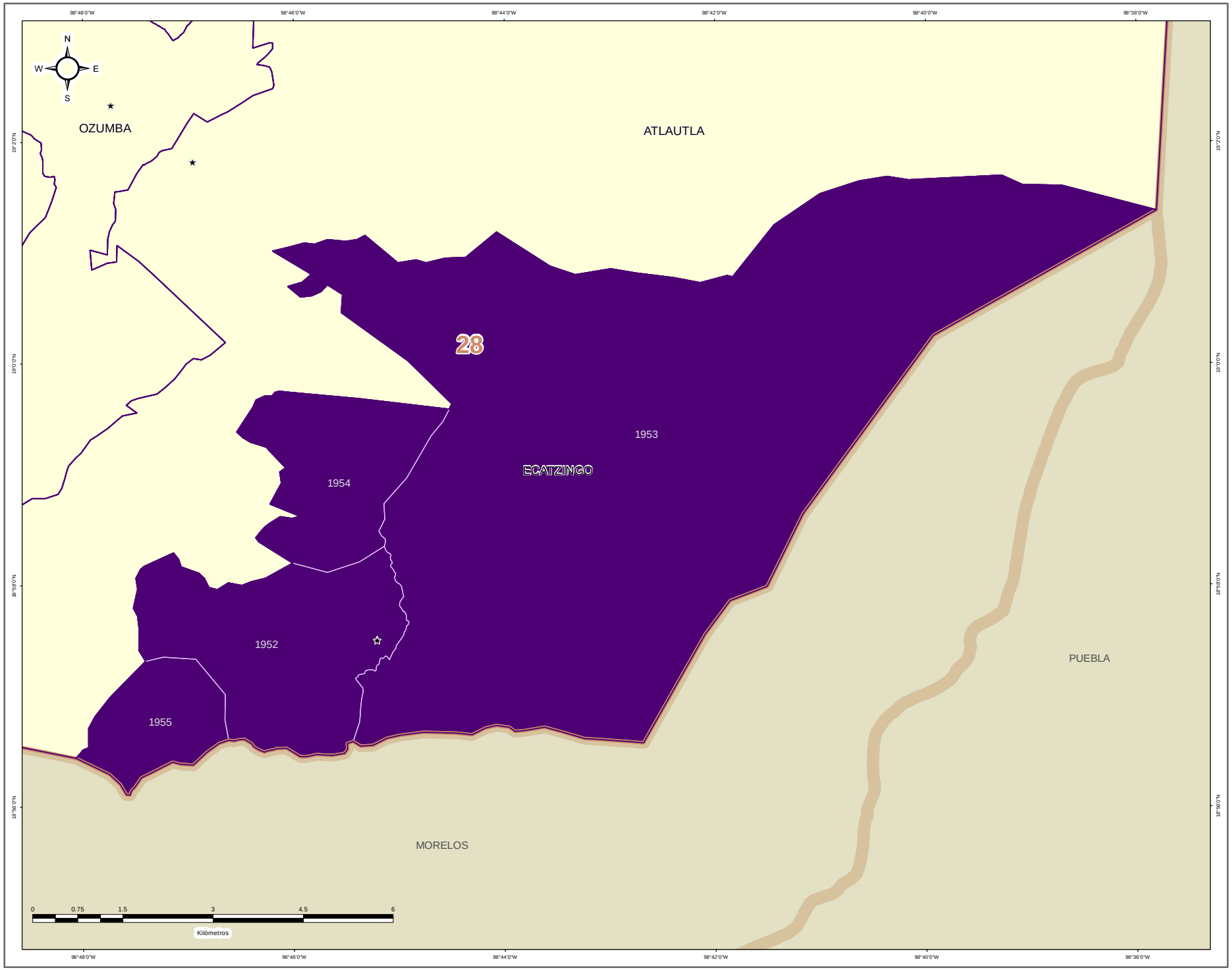


IEEM — 1 Julio 2018

### DIRECCIÓN DE ORGANIZACIÓN

**ESTRUCTURA GEOELECTORAL Y CLAVES**

- Límite estatal ..... MÉX
- Distrito Electoral Local ..... 45
- Límite municipal ..... TOLUCA
- Sección electoral ..... 6478
- Cabecera municipal

**PARTICIPACIÓN CIUDADANA EN LA ELECCIÓN DE LOS MIEMBROS DE LOS AYUNTAMIENTOS EN EL ESTADO DE MEXICO 2018**

- Alta
- Media
- Baja
- Muy Baja

**OTROS**

- Casilla(s) Anula(s) / Sin Dato
- Sin Casilla
- Sección con Casilla(s) Remitida(s)

**LOCALIZACIÓN**

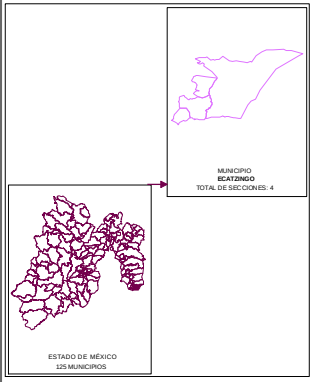


Edición cartográfica del mes de mayo de 2019,
con corte de información al 07 de noviembre de 2018 mismo que fue empleado para el Proceso Electoral 2017-2018.
Registro Federal de Electores, INE.

Resultados por sección electoral de la Elección de los Miembros de los Ayuntamientos en el Estado de México para el periodo 2018 - 2021

Proyección: UTM Zona 14
Datum: WGS84

**SUPERVISIÓN**

C.P. Antonio Sánchez Acosta
Subdirector de Documentación y Estadística Electoral _____

**ELABORACIÓN**

Departamento de Análisis y Procesamiento de Información Territorial

Miguel Ángel García Escalante _____
Jaqueline Pérez Nova _____

## RESULTADOS EN LA ELECCIÓN DEL AYUNTAMIENTO DE HUEHUETOCA

Como resultado del cómputo de la elección del Ayuntamiento de Huehuetoca, y una vez resueltos en su caso por las instancias jurisdiccionales los juicios respectivos, en este Municipio correspondió el triunfo al a la Coalición PAN-PRD-MC “Por el Estado de México al Frente”, integrada por los partidos Acción Nacional, de la Revolución Democrática y Movimiento Ciudadano, que obtuvo el 29.09% del total de votos válidos, y segunda fuerza con el 21.57 % de la votación, el Partido Revolucionario Instruccional.

En la votación por sección electoral, del total de 51 secciones electorales que conforman el Municipio de Huehuetoca, la Coalición PT-MORENA-ES “Juntos Haremos Historia”, integrada por los partidos del Trabajo, MORENA y Encuentro Social, le correspondió la mayoría en 27 secciones; la coalición PAN-PRD-MC “Por el Estado de México al Frente”, integrada por los partidos Acción Nacional, de la Revolución Democrática y Movimiento Ciudadano obtuvo 21 secciones , el Partido Verde Ecologista de México 2 secciones y el Partido Vía Radical 1 sección.

El siguiente cuadro y gráfica nos muestra los resultados totales del Municipio por Partido Político y Coalición.

| RESULTADO DE VOTACIÓN | | |
|---|---|---|
| Partido Político o Coalición | Total | % |
| PAN-PRD-MC | 15108 | 29.09% |
| PRI | 11202 | 21.57% |
| PT-MORENA-ES | 8968 | 17.27% |
| PVEM | 7215 | 13.89% |
| NA | 2846 | 5.48% |
| VR | 6599 | 12.71% |
| NO REGISTRADOS | 17 | |
| NULOS | 1376 | |
| TOTAL | 53331 | |
| VOTACIÓN VÁLIDA | 51938 | |

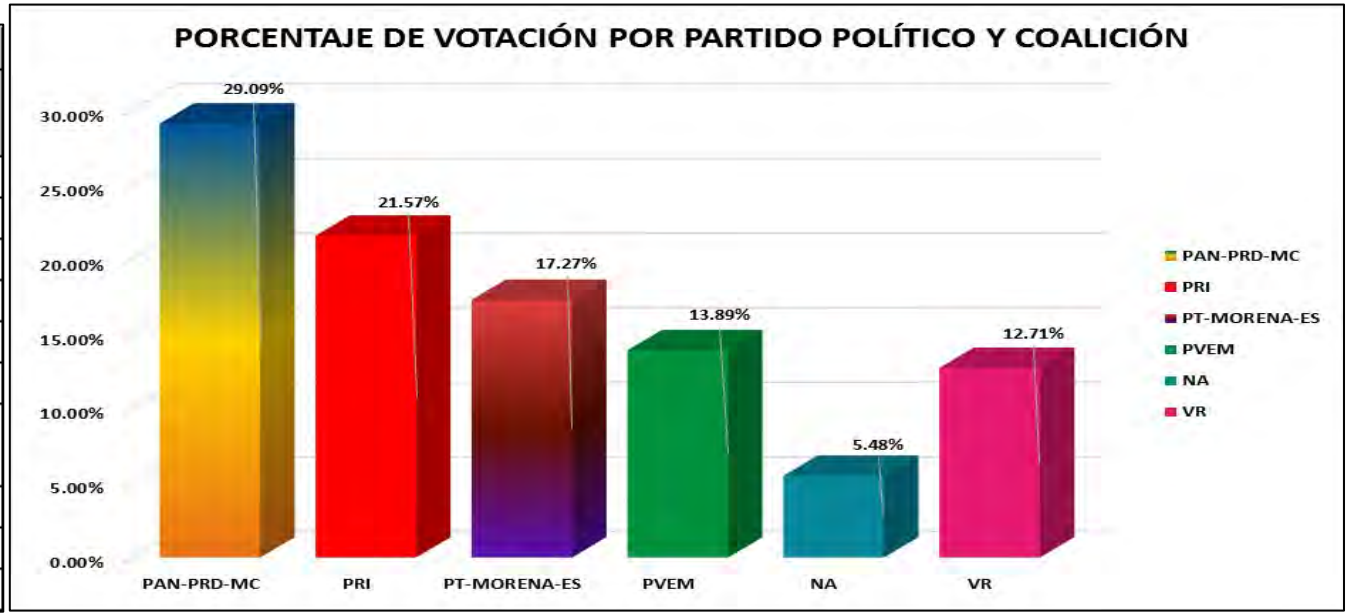


La tabla de la página siguiente nos muestra el detalle de los resultados por sección, desagregados para cada uno de los partidos políticos y coaliciones, se señala al partido o coalición ganadora.

# RESULTADOS DEFINITIVOS EN LA ELECCIÓN DEL AYUNTAMIENTO 2018

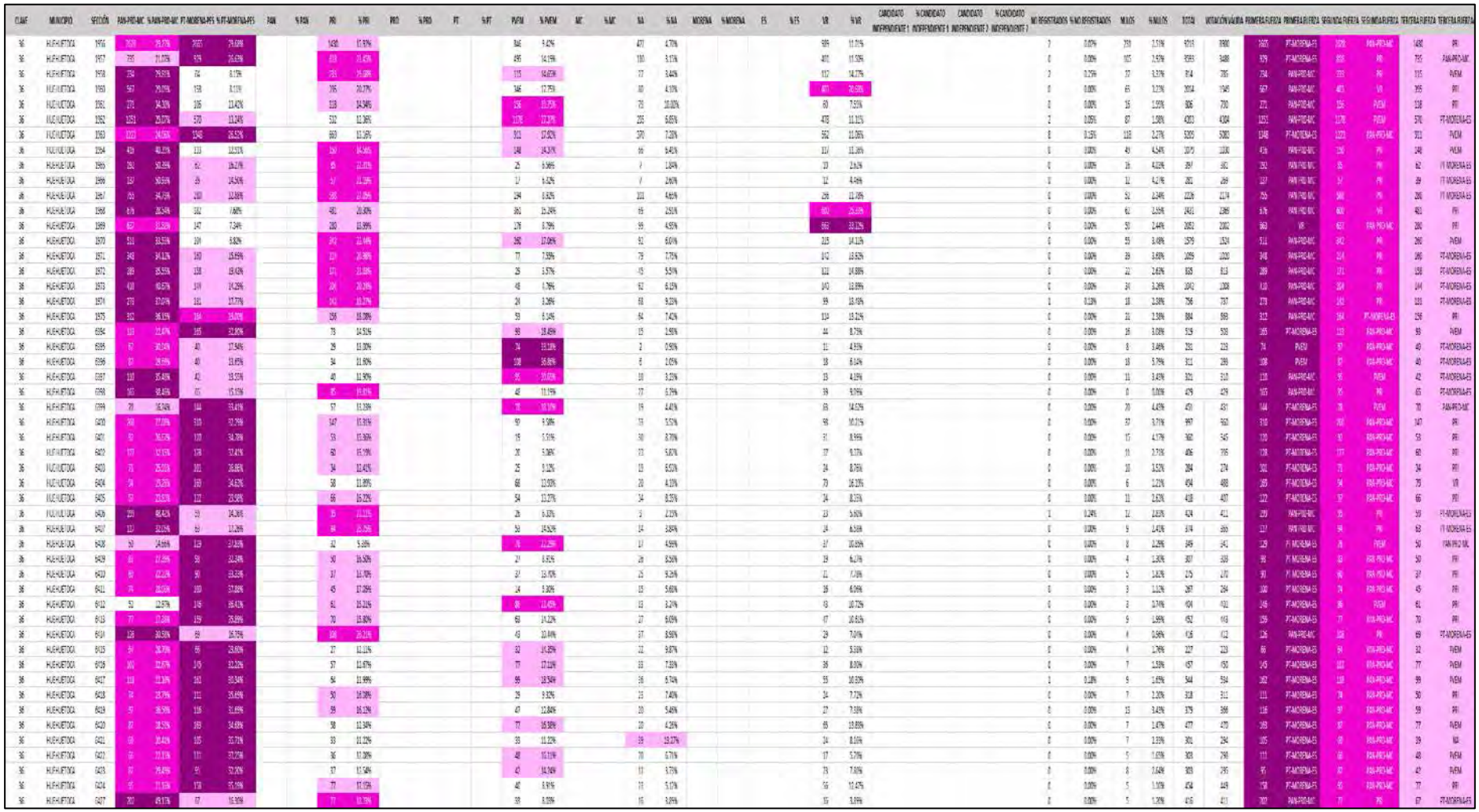

# PARTIDO POLÍTICO O COALICIÓN GANADOR/A EN LA ELECCIÓN DE LOS MIEMBROS DE LOS AYUNTAMIENTOS EN EL ESTADO DE MÉXICO 2018

## MUNICIPIO 036: HUEHUETOCA

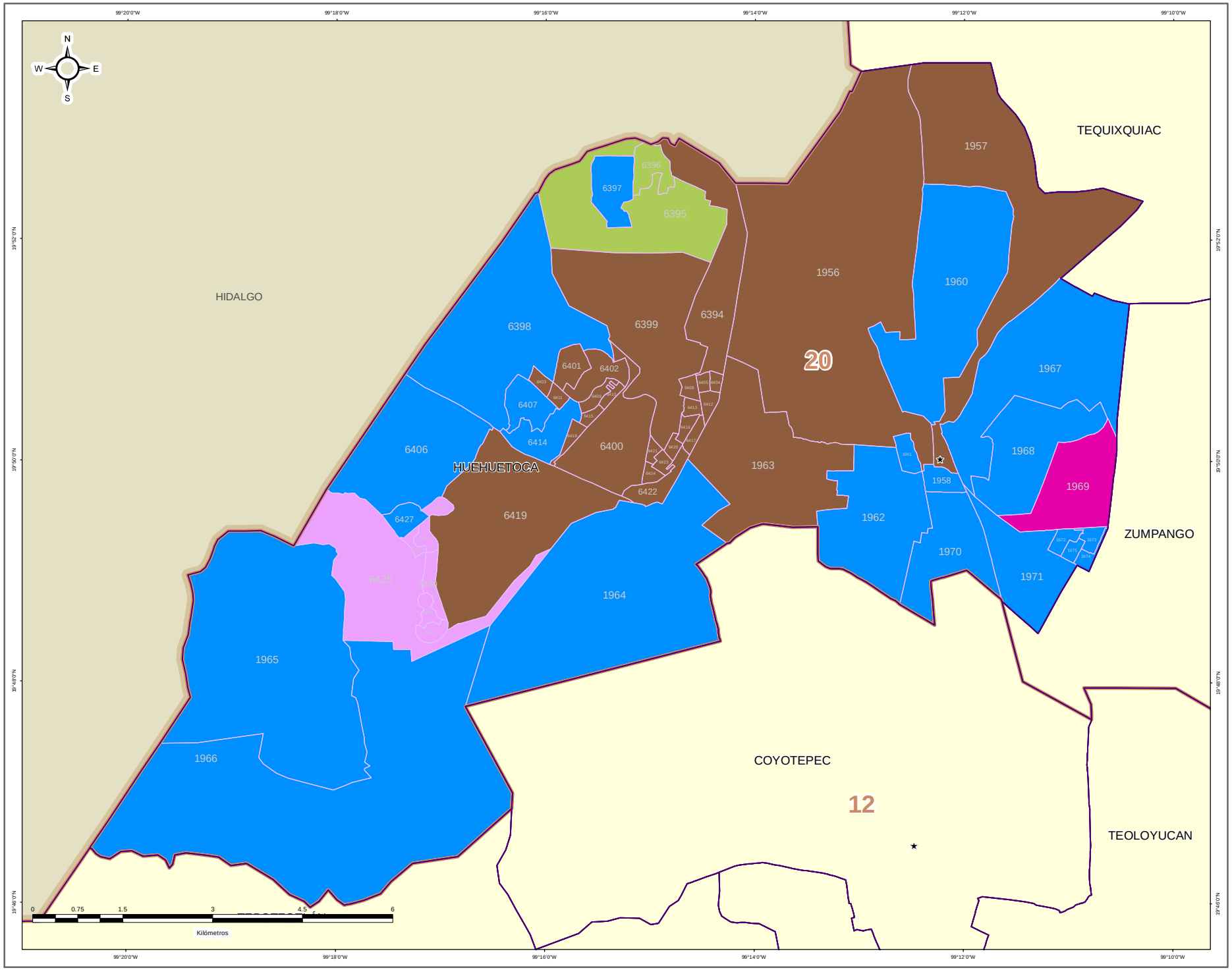


IEEM — 1 Julio 2018

### DIRECCIÓN DE ORGANIZACIÓN

**ESTRUCTURA GEOELECTORAL Y CLAVES**

- Límite estatal ..... MÉX
- Distrito Electoral Local ..... 45
- Límite municipal ..... TOLUCA
- Sección electoral ..... 6478
- Cabecera municipal

**PARTIDO POLÍTICO O COALICIÓN GANADOR/A DE LA ELECCIÓN DE MIEMBROS DE LOS AYUNTAMIENTOS EN EL ESTADO DE MÉXICO 2018**

- Partido Acción Nacional (PAN)
- Partido Revolucionario Institucional (PRI)
- Partido de la Revolución Democrática (PRD)
- Partido del Trabajo (PT)
- Partido Verde Ecologista de México (PVEM)
- Movimiento Ciudadano (MC)
- Nueva Alianza (NA)
- MORENA
- Encuentro Social (ES)
- Vía Radical (VR)
- Por el Estado de México al Frente PAN - PRD - MC
- Juntos Haremos Historia PT - MORENA - ES

**OTROS**

- Casilla(s) Anula(s) / Sin Dato
- Sin Casilla
- Sección con Casilla(s) Remitida(s)

**LOCALIZACIÓN**

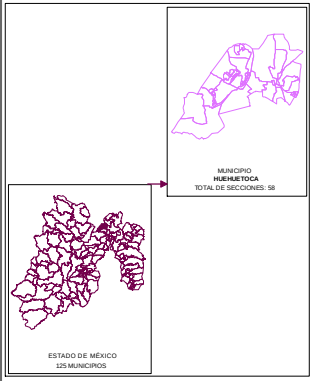


Edición cartográfica del mes de mayo de 2019, con corte de información al 07 de noviembre de 2018 mismo que fue empleado para el Proceso Electoral 2017-2018. Registro Federal de Electores, INE.

Resultados por sección electoral de la Elección de los Miembros de los Ayuntamientos en el Estado de México para el periodo 2018 - 2021

Proyección: UTM Zona 14
Datum: WGS84

**SUPERVISIÓN**

C.P. Antonio Sánchez Acosta
Subdirector de Documentación y Estadística Electoral _____

**ELABORACIÓN**

Departamento de Análisis y Procesamiento de Información Territorial

Miguel Ángel García Escalante _____
Jaqueline Pérez Nova _____

# PARTIDO POLÍTICO O COALICIÓN EN SEGUNDA FUERZA EN LA ELECCIÓN DE LOS MIEMBROS DE LOS AYUNTAMIENTOS EN EL ESTADO DE MÉXICO 2018

## MUNICIPIO 036: HUEHUETOCA

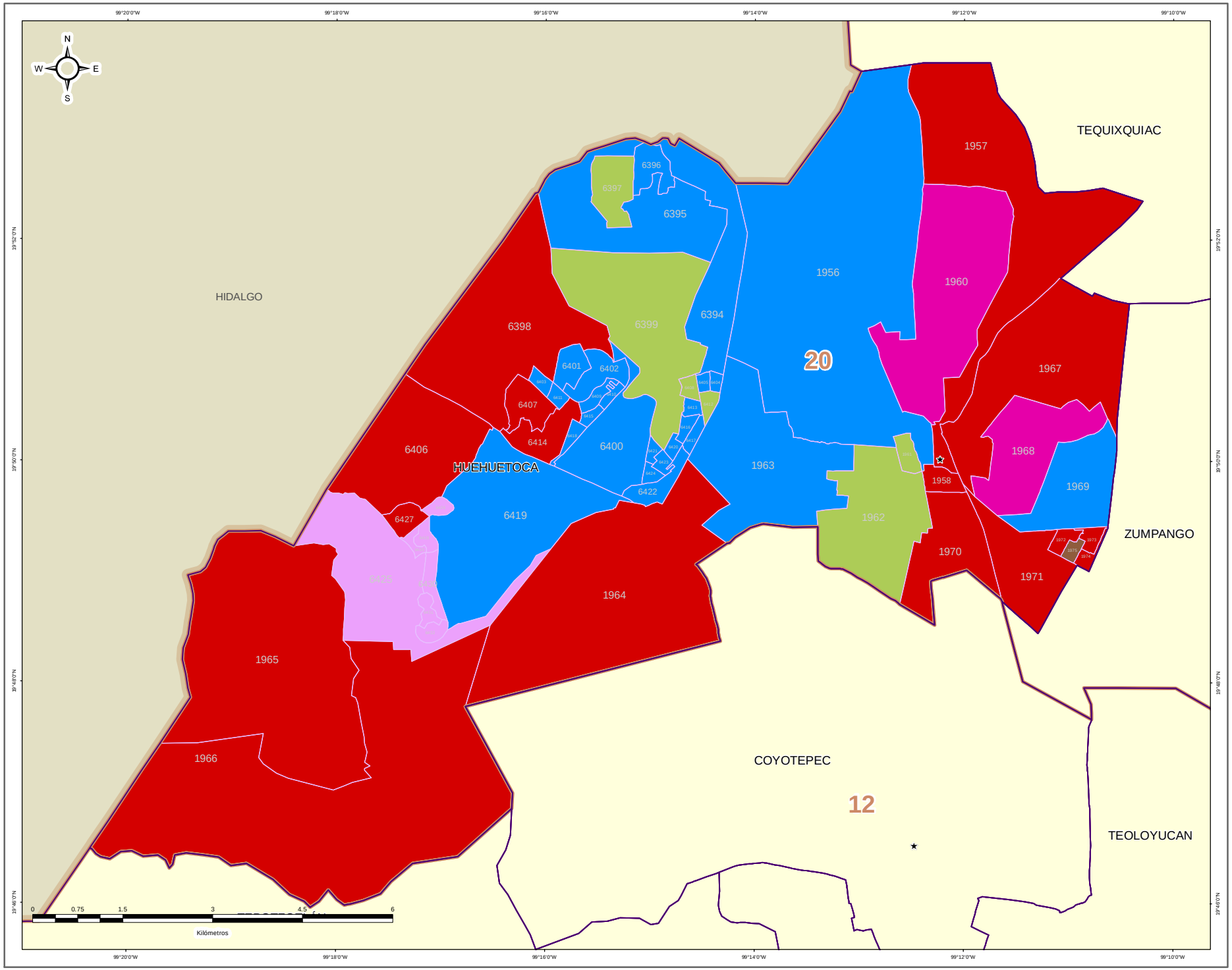


DIRECCIÓN DE ORGANIZACIÓN

**ESTRUCTURA GEOELECTORAL Y CLAVES**

- Límite estatal ..... MÉX
- Distrito Electoral Local ..... 45
- Límite municipal ..... TOLUCA
- Sección electoral ..... 6478
- ★ Cabecera municipal

**PARTIDO POLÍTICO O COALICIÓN EN SEGUNDA FUERZA DE LA ELECCIÓN DE MIEMBROS DE LOS AYUNTAMIENTOS EN EL ESTADO DE MÉXICO 2018**

- Partido Acción Nacional (PAN)
- Partido Revolucionario Institucional (PRI)
- Partido de la Revolución Democrática (PRD)
- Partido del Trabajo (PT)
- Partido Verde Ecologista de México (PVEM)
- Movimiento Ciudadano (MC)
- Nueva Alianza (NA)
- MORENA
- Encuentro Social (ES)
- Vía Radical (VR)
- Por el Estado de México al Frente PAN - PRD - MC
- Juntos Haremos Historia PT - MORENA - ES

**OTROS**

- Casilla(s) Anula(s) / Sin Dato
- Sin Casilla
- Sección con Casilla(s) Remitida(s)

**LOCALIZACIÓN**

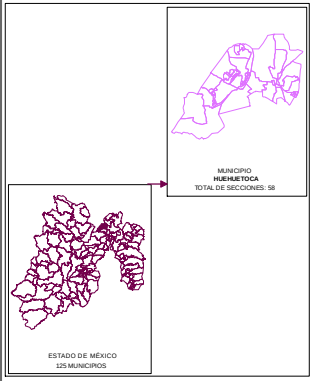


Edición cartográfica del mes de mayo de 2019,
con corte de información al 07 de noviembre de 2018 mismo que fue empleado para el Proceso Electoral 2017-2018.
Registro Federal de Electores, INE.

Resultados por sección electoral de la Elección de los Miembros de los Ayuntamientos en el Estado de México para el periodo 2018 - 2021

Proyección: UTM Zona 14
Datum: WGS84

**SUPERVISIÓN**

C.P. Antonio Sánchez Acosta
Subdirector de Documentación y Estadística Electoral _____

**ELABORACIÓN**

Departamento de Análisis y Procesamiento de Información Territorial

Miguel Ángel García Escalante _____
Jaqueline Pérez Nova _____

# PARTIDO POLÍTICO O COALICIÓN EN TERCERA FUERZA EN LA ELECCIÓN DE LOS MIEMBROS DE LOS AYUNTAMIENTOS EN EL ESTADO DE MÉXICO 2018

## MUNICIPIO 036: HUEHUETOCA

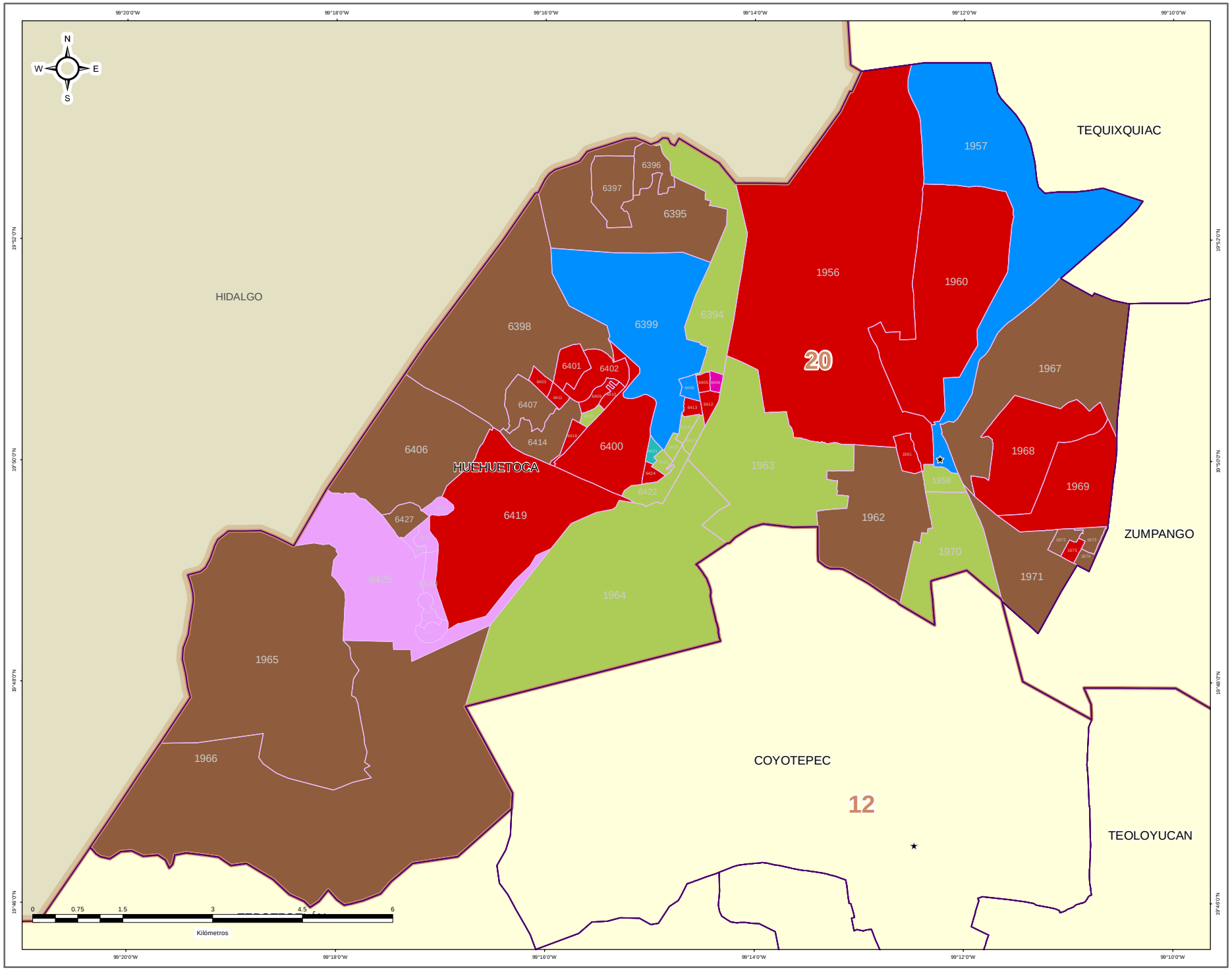


IEEM — 1 Julio 2018

### DIRECCIÓN DE ORGANIZACIÓN

**ESTRUCTURA GEOELECTORAL Y CLAVES**

- Límite estatal ..... MÉX
- Distrito Electoral Local ..... 45
- Límite municipal ..... TOLUCA
- Sección electoral ..... 6478
- ★ Cabecera municipal

**PARTIDO POLÍTICO O COALICIÓN EN TERCERA FUERZA DE LA ELECCIÓN DE MIEMBROS DE LOS AYUNTAMIENTOS EN EL ESTADO DE MÉXICO 2018**

- Partido Acción Nacional (PAN)
- Partido Revolucionario Institucional (PRI)
- Partido de la Revolución Democrática (PRD)
- Partido del Trabajo (PT)
- Partido Verde Ecologista de México (PVEM)
- Movimiento Ciudadano (MC)
- Nueva Alianza (NA)
- MORENA
- Encuentro Social (ES)
- Vía Radical (VR)
- Por el Estado de México al Frente PAN - PRD - MC
- Juntos Haremos Historia PT - MORENA - ES

**OTROS**

- Casilla(s) Anula(s) / Sin Dato
- Sin Casilla
- Sección con Casilla(s) Remitida(s)

**LOCALIZACIÓN**

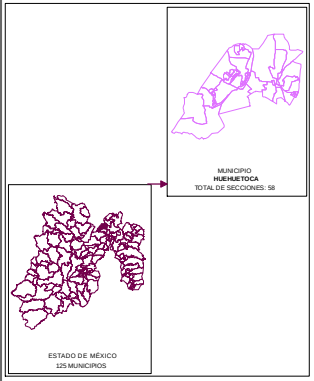


Edición cartográfica del mes de mayo de 2019,
con corte de información al 07 de noviembre de 2018 mismo que fue empleado para el Proceso Electoral 2017-2018.
Registro Federal de Electores, INE.

Resultados por sección electoral de la Elección de los Miembros de los Ayuntamientos en el Estado de México para el periodo 2018 - 2021

Proyección: UTM Zona 14
Datum: WGS84

**SUPERVISIÓN**

C.P. Antonio Sánchez Acosta
Subdirector de Documentación y Estadística Electoral _____

**ELABORACIÓN**

Departamento de Análisis y Procesamiento de Información Territorial

Miguel Ángel García Escalante _____
Jaqueline Pérez Nova _____

## MARGEN DE VICTORIA

El margen de victoria es la diferencia de porcentaje de votación válida emitida que alcanzó el partido ganador sobre el inmediato inferior, es decir, sobre la primera minoría; los rangos establecidos fueron considerados así: 0.00% a 5.00%; 5.01% a 10.00%; 10.01% a 20.00%; 20.01% a más.

Como se observa en la siguiente gráfica, de las 51 secciones del Municipio de Huehuetoca, en 14 secciones (27.45%) el margen de victoria fue de entre 0.00% a 5.00%; en 11 secciones (21.57%) fue de entre 5.01% a 10.00%; en 20 (39.22%) fue de más de 10.00% y hasta 20.00%; y finalmente en 6 (11.76%) fue de más del 20.00% de diferencia. El detalle por Partido o Coalición se observa en el cuadro y gráfica siguiente.

En el resultado global del Municipio, la Coalición PAN-PRD-MC “Por el Estado de México al Frente”, integrada por los partidos Acción Nacional, de la Revolución Democrática y Movimiento Ciudadano tuvo un margen de victoria de 7.52% respecto de la segunda fuerza que fue el Partido Revolucionario Institucional.

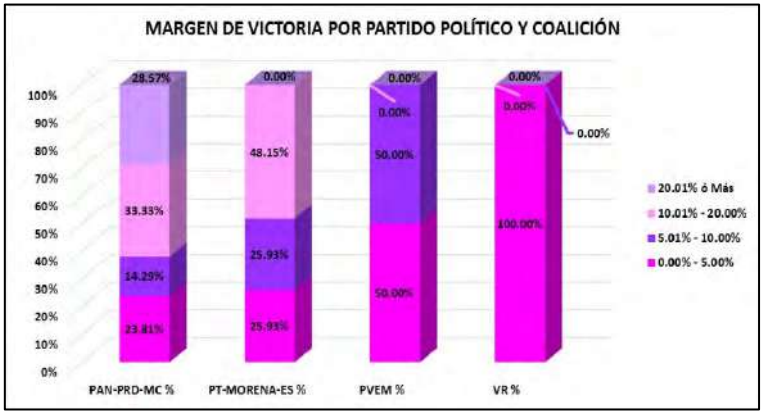


| CLAVE | MUNICIPIO | MARGEN DE VICTORIA | PAN-PRD-MC | PAN-PRD-MC % | PT-MORENA-ES | PT-MORENA-ES % | PVEM | PVEM % | VR | VR % | RANGO DE MARGEN DE VICTORIA |
|---|---|---|---|---|---|---|---|---|---|---|---|
| 36 | HUEHUETOCA | 0.00% - 5.00% | 5 | 23.81% | 7 | 25.93% | 1 | 50.00% | 1 | 100.00% | 14 |
| 36 | HUEHUETOCA | 5.01% - 10.00% | 3 | 14.29% | 7 | 25.93% | 1 | 50.00% | 0 | 0.00% | 11 |
| 36 | HUEHUETOCA | 10.01% - 20.00% | 7 | 33.33% | 13 | 48.15% | 0 | 0.00% | 0 | 0.00% | 20 |
| 36 | HUEHUETOCA | 20.01% ó Más | 6 | 28.57% | 0 | 0.00% | 0 | 0.00% | 0 | 0.00% | 6 |
| | | **TOTAL** | **21** | **100.00%** | **27** | **100.00%** | **2** | **100.00%** | **1** | **100.00%** | |

# MARGEN DE VICTORIA

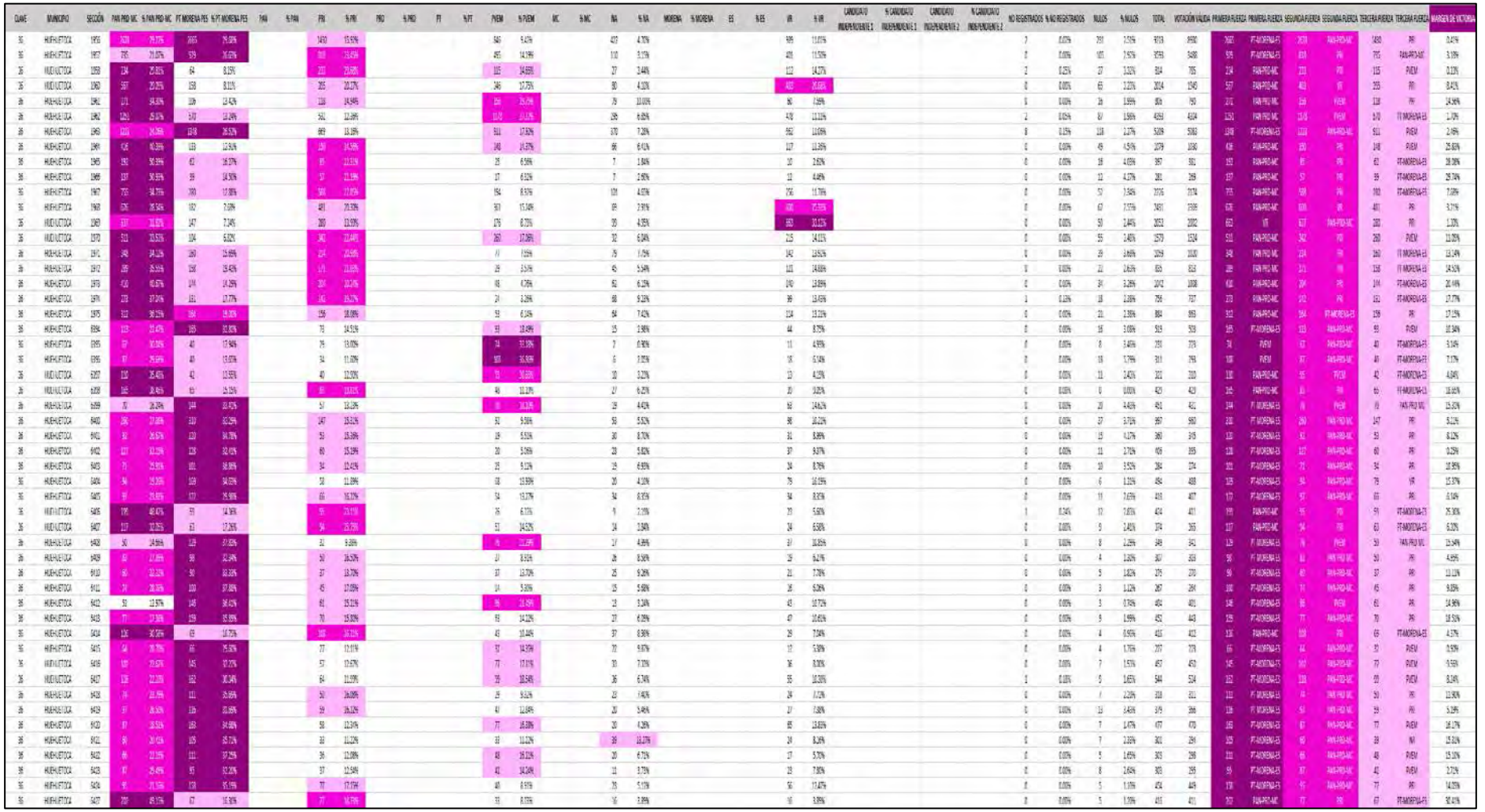

# MARGEN DE VICTORIA ENTRE EL PARTIDO POLÍTICO O COALICIÓN GANADOR/A Y LA SEGUNDA FUERZA EN LA ELECCIÓN DE LOS MIEMBROS DE LOS AYUNTAMIENTOS EN EL ESTADO DE MÉXICO 2018

## MUNICIPIO 036: HUEHUETOCA

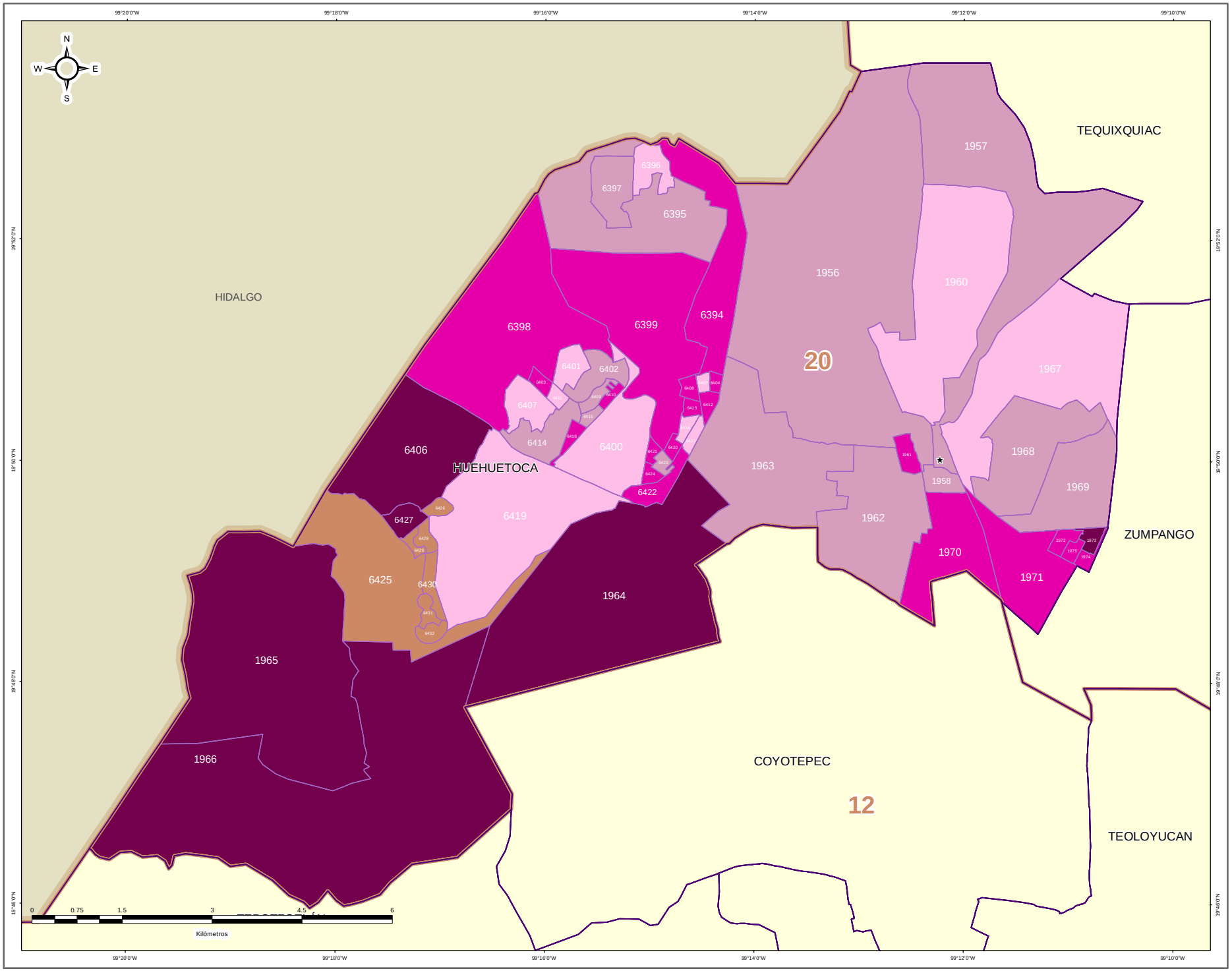


IEEM | 1 Julio 2018

### DIRECCIÓN DE ORGANIZACIÓN

**ESTRUCTURA GEOELECTORAL Y CLAVES**

- Límite estatal ..... MÉX
- Distrito Electoral Local ..... 45
- Límite municipal ..... TOLUCA
- Sección electoral ..... 6478
- Cabecera municipal

**MARGEN DE VICTORIA ENTRE EL PARTIDO POLÍTICO O COALICIÓN GANADOR/A Y LA SEGUNDA FUERZA EN LA ELECCIÓN DE LOS MIEMBROS DE LOS AYUNTAMIENTOS EN EL ESTADO DE MÉXICO 2018**

- 0.00% - 5.00%
- 5.01% - 10.00%
- 10.01% - 20.00%
- 20.01% a Más

**OTROS**

- Casilla(s) Anula(s) / Sin Dato
- Sin Casilla
- Sección con Casilla(s) Remitida(s)

**LOCALIZACIÓN**

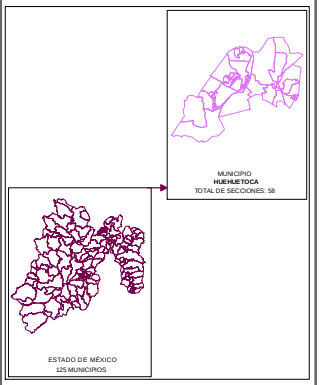


Edición cartográfica del mes de mayo de 2019,
con corte de información al 07 de noviembre de 2018 mismo que fue empleado para el Proceso Electoral 2017-2018.
Registro Federal de Electores, INE.

Resultados por sección electoral de la Elección de los Miembros de los Ayuntamientos en el Estado de México para el periodo 2018 - 2021

Proyección: UTM Zona 14
Datum: WGS84

**SUPERVISIÓN**

C.P. Antonio Sánchez Acosta
Subdirector de Documentación y Estadística Electoral _____

**ELABORACIÓN**

Departamento de Análisis y Procesamiento de Información Territorial

Miguel Ángel García Escalante _____
Jaqueline Pérez Nova _____

## PARTICIPACIÓN Y ABSTENCIONISMO

La participación de los ciudadanos inscritos en la Lista Nominal de Electores en esta elección en el Municipio de Huehuetoca fue de 57.49%, siendo el abstencionismo de 42.51%.

Para el análisis de la participación por sección, éstas se agruparon en cuatro rangos de participación, el primero es de participación alta considerando más de 70.01%, en el que se encuentran 2 secciones (3.92% del total); el segundo es de participación media, considerado entre 60.01% y hasta 70.00% en el que se encuentran 16 secciones (31.37%); el rango de participación baja, considerado entre 50.01% y hasta 60.00%, dentro del que se ubican 29 secciones (56.86%); y en el rango de participación muy baja, considerado con menos de 50.00%, se ubicaron 4 secciones (7.84%).



# PARTICIPACIÓN Y ABSTENCIONISMO

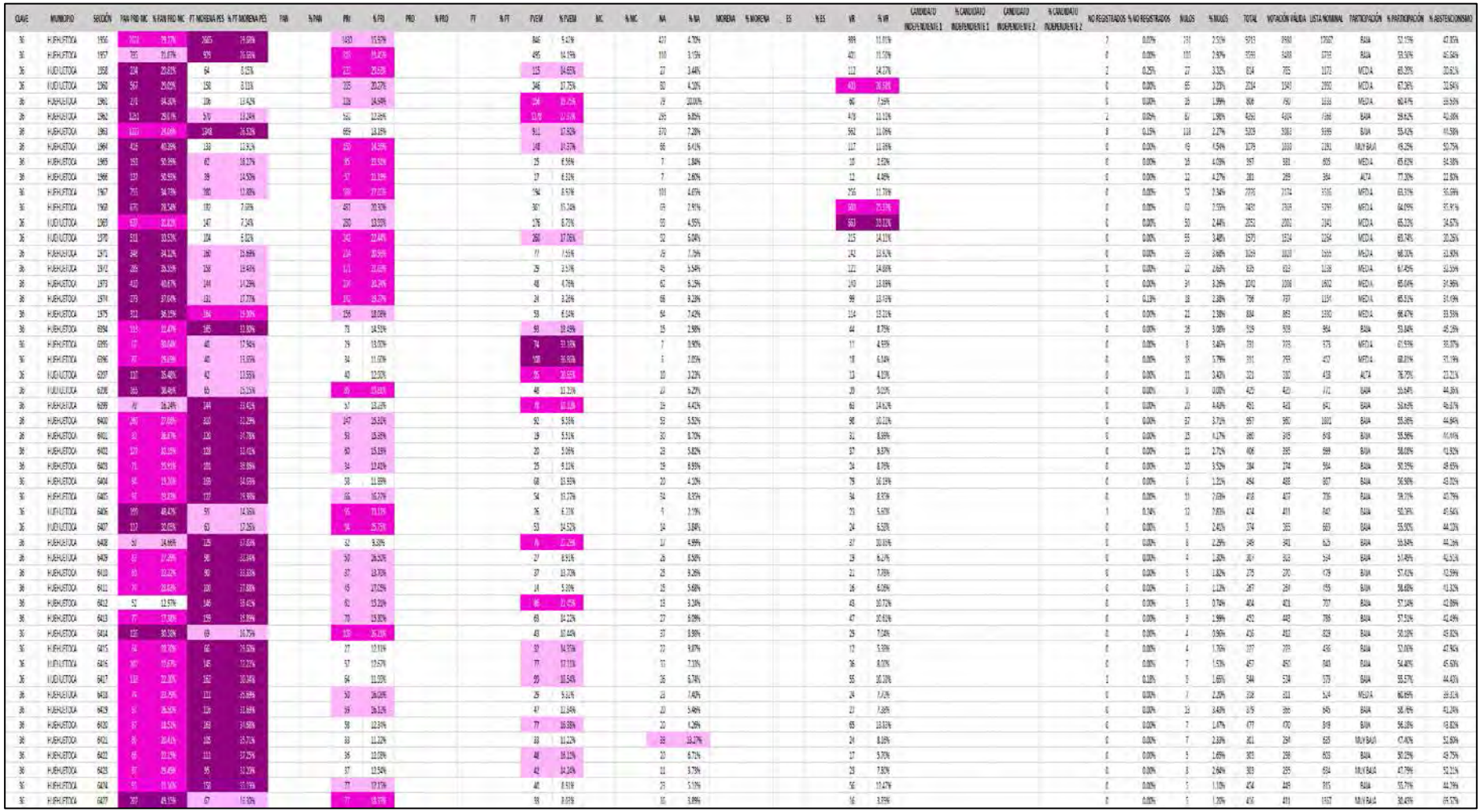

# PARTICIPACIÓN CIUDADANA EN LA ELECCIÓN DE LOS MIEMBROS DE LOS AYUNTAMIENTOSEN EL ESTADO DE MEXICO 2018

## MUNICIPIO 036: HUEHUETOCA

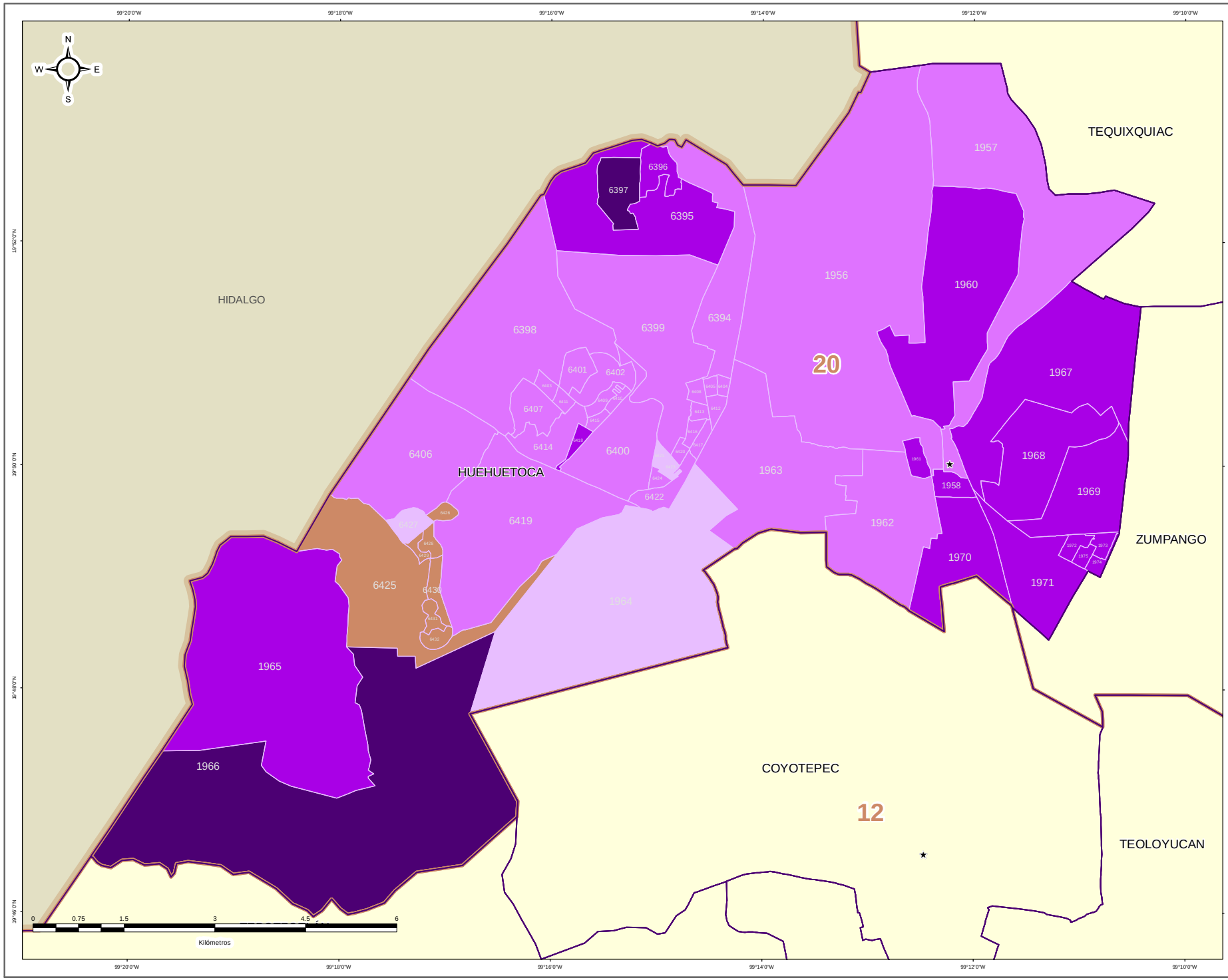


IEEM — 1 Julio 2018

### DIRECCIÓN DE ORGANIZACIÓN

**ESTRUCTURA GEOELECTORAL Y CLAVES**

- Límite estatal ..... MÉX
- Distrito Electoral Local ..... 45
- Límite municipal ..... TOLUCA
- Sección electoral ..... 6478
- Cabecera municipal

**PARTICIPACIÓN CIUDADANA EN LA ELECCIÓN DE LOS MIEMBROS DE LOS AYUNTAMIENTOS EN EL ESTADO DE MEXICO 2018**

- Alta
- Media
- Baja
- Muy Baja

**OTROS**

- Casilla(s) Anula(s) / Sin Dato
- Sin Casilla
- Sección con Casilla(s) Remitida(s)

**LOCALIZACIÓN**

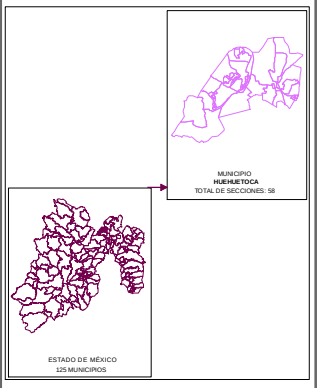


Edición cartográfica del mes de mayo de 2019,
con corte de información al 07 de noviembre de 2018 mismo que fue empleado para el Proceso Electoral 2017-2018.
Registro Federal de Electores, INE.

Resultados por sección electoral de la Elección de los Miembros de los Ayuntamientos en el Estado de México para el periodo 2018 - 2021

Proyección: UTM Zona 14
Datum: WGS84

**SUPERVISIÓN**

C.P. Antonio Sánchez Acosta
Subdirector de Documentación y Estadística Electoral _____

**ELABORACIÓN**

Departamento de Análisis y Procesamiento de Información Territorial

Miguel Ángel García Escalante _____
Jaqueline Pérez Nova _____

## RESULTADOS EN LA ELECCIÓN DEL AYUNTAMIENTO DE HUEYPOXTLA

Como resultado del cómputo de la elección del Ayuntamiento de Hueypoxtla, y una vez resueltos en su caso por las instancias jurisdiccionales los juicios respectivos, en este Municipio correspondió el triunfo al Partido Revolucionario Institucional, que obtuvo el 26.82% del total de votos válidos, y segunda fuerza con el 26.35% de la votación, el Partido Nueva Alianza.

En la votación por sección electoral, del total de 16 secciones electorales que conforman el Municipio de Hueypoxtla, el Partido Revolucionario Institucional, le correspondió la mayoría en 6 secciones; la Coalición PT-MORENA-ES “Juntos Haremos Historia”, integrada por los partidos del Trabajo, MORENA y Encuentro Social obtuvo 5 secciones, el Partido Nueva Alianza obtuvo 3 secciones y la Coalición PAN-PRD-MC “Por el Estado de México al Frente”, integrada por los partidos Acción Nacional, de la Revolución Democrática y Movimiento Ciudadano obtuvo 2 secciones.

El siguiente cuadro y gráfica nos muestra los resultados totales del Municipio por Partido Político y Coalición.

| RESULTADO DE VOTACIÓN | | |
|---|---|---|
| Partido Político o Coalición | Total | % |
| PAN-PRD-MC | 4304 | 20.23% |
| PRI | 5705 | 26.82% |
| PT-MORENA-ES | 5544 | 26.06% |
| PVEM | 115 | 0.54% |
| NA | 5606 | 26.35% |
| NO REGISTRADOS | 9 | |
| NULOS | 850 | |
| TOTAL | 22133 | |
| VOTACIÓN VÁLIDA | 21274 | |

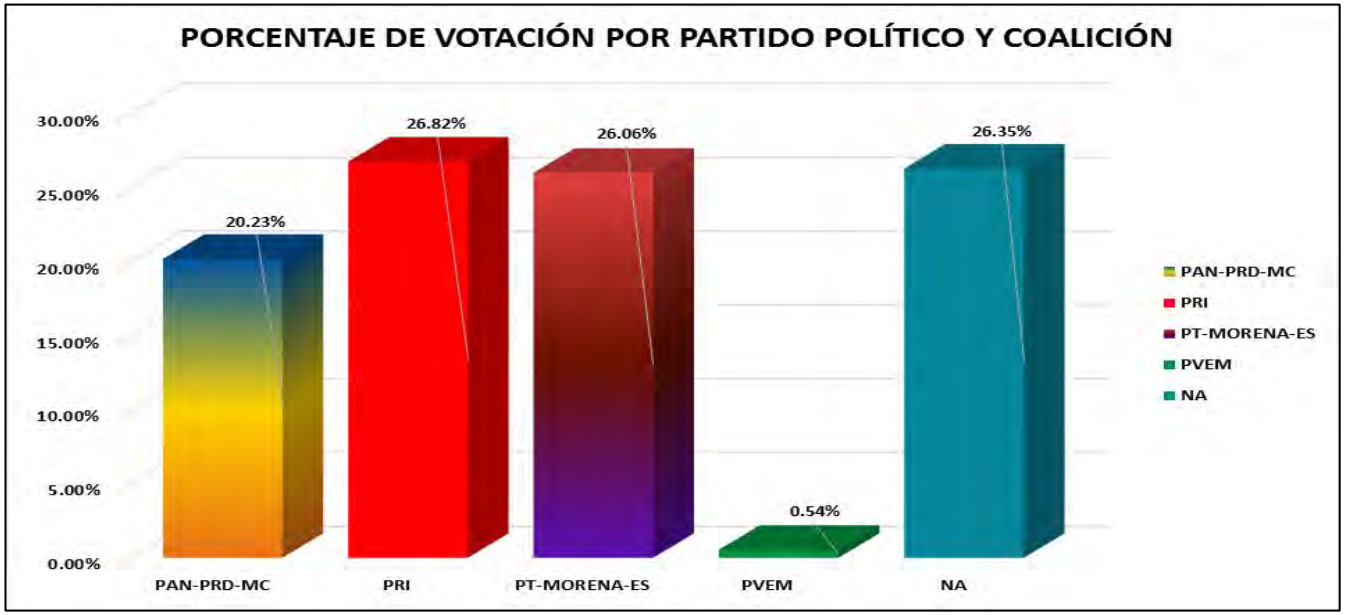


La tabla de la página siguiente nos muestra el detalle de los resultados por sección, desagregados para cada uno de los partidos políticos y coaliciones, se señala al partido o coalición ganadora.

# RESULTADOS DEFINITIVOS EN LA ELECCIÓN DEL AYUNTAMIENTO 2018

| CLAVE | MUNICIPIO | SECCIÓN | PAN-PRD-MC | % PAN-PRD-MC | PT-MORENA-PES | % PT-MORENA-PES | PAN | % PAN | PRI | % PRI | PRD | % PRD | PT | % PT | PVEM | % PVEM | MC | % MC | NA | % NA | MORENA | % MORENA | ES | % ES | VR | % VR | CANDIDATO INDEPENDIENTE 1 | % CANDIDATO INDEPENDIENTE 1 | CANDIDATO INDEPENDIENTE 2 | % CANDIDATO INDEPENDIENTE 2 | NO REGISTRADOS | % NO REGISTRADOS | NULOS | % NULOS | TOTAL | VOTACIÓN VÁLIDA | PRIMERA FUERZA | PRIMERA FUERZA | SEGUNDA FUERZA | SEGUNDA FUERZA | TERCERA FUERZA | TERCERA FUERZA |
|---|---|---|---|---|---|---|---|---|---|---|---|---|---|---|---|---|---|---|---|---|---|---|---|---|---|---|---|---|---|---|---|---|---|---|---|---|---|---|---|---|
| 37 | HUEYPOXTLA | 1570 | 263 | 11.87% | 540 | 24.38% | | | 1110 | 50.11% | | | | | 9 | 0.39% | | | 279 | 12.48% | | | | | | | | | | | 1 | 0.04% | 80 | 3.48% | 2206 | 2215 | 1110 | PRI | 540 | PT-MORENA-ES | 279 | NA |
| 37 | HUEYPOXTLA | 1577 | 178 | 13.04% | 181 | 13.58% | | | 243 | 31.46% | | | | | 7 | 0.92% | | | 162 | 20.99% | | | | | | | | | | | 1 | 0.12% | 49 | 5.99% | 827 | 772 | 243 | PRI | 181 | PT-MORENA-ES | 178 | PAN-PRD-MC |
| 37 | HUEYPOXTLA | 1578 | 418 | 18.76% | 220 | 16.48% | | | 426 | 30.47% | | | | | 13 | 0.95% | | | 308 | 22.47% | | | | | | | | | | | 0 | 0.00% | 47 | 3.22% | 1418 | 1371 | 426 | PRI | 418 | PAN-PRD-MC | 308 | NA |
| 37 | HUEYPOXTLA | 1579 | 354 | 17.53% | 445 | 21.77% | | | 283 | 19.78% | | | | | 6 | 0.42% | | | 279 | 19.50% | | | | | | | | | | | 1 | 0.07% | 57 | 3.83% | 1450 | 1421 | 445 | PT-MORENA-ES | 354 | PAN-PRD-MC | 283 | PRI |
| 37 | HUEYPOXTLA | 1581 | 309 | 15.79% | 890 | 44.90% | | | 290 | 17.55% | | | | | 10 | 0.60% | | | 444 | 26.88% | | | | | | | | | | | 0 | 0.00% | 69 | 3.74% | 1748 | 1679 | 890 | PT-MORENA-ES | 309 | NA | 309 | PAN-PRD-MC |
| 37 | HUEYPOXTLA | 1582 | 389 | 18.54% | 810 | 37.64% | | | 485 | 32.54% | | | | | 14 | 0.65% | | | 444 | 20.65% | | | | | | | | | | | 0 | 0.00% | 72 | 3.24% | 2224 | 2153 | 810 | PT-MORENA-ES | 485 | PRI | 444 | NA |
| 37 | HUEYPOXTLA | 1592 | 22 | 5.16% | 86 | 20.23% | | | 185 | 43.88% | | | | | 3 | 0.70% | | | 129 | 30.35% | | | | | | | | | | | 0 | 0.00% | 14 | 3.18% | 440 | 426 | 185 | PRI | 129 | NA | 86 | PT-MORENA-ES |
| 37 | HUEYPOXTLA | 1658 | 211 | 33.13% | 161 | 17.99% | | | 321 | 35.75% | | | | | 13 | 0.50% | | | 1014 | 42.77% | | | | | | | | | | | 1 | 0.05% | 92 | 3.79% | 2195 | 2082 | 1014 | NA | 485 | PRI | 362 | PT-MORENA-ES |
| 37 | HUEYPOXTLA | 1664 | 199 | 10.89% | 377 | 20.62% | | | 333 | 19.42% | | | | | 9 | 0.49% | | | 818 | 46.56% | | | | | | | | | | | 0 | 0.00% | 85 | 4.44% | 1918 | 1828 | 818 | NA | 377 | PT-MORENA-ES | 333 | PRI |
| 37 | HUEYPOXTLA | 1705 | 353 | 17.21% | 463 | 21.99% | | | 343 | 15.75% | | | | | 5 | 0.62% | | | 217 | 10.41% | | | | | | | | | | | 1 | 0.07% | 98 | 4.48% | 2513 | 2444 | 463 | PT-MORENA-ES | 353 | PAN-PRD-MC | 345 | PRI |
| 37 | HUEYPOXTLA | 1906 | 51 | 19.38% | 42 | 15.73% | | | 86 | 32.99% | | | | | 0 | 0% | | | 80 | 37.13% | | | | | | | | | | | 0 | 0.00% | 10 | 3.82% | 277 | 267 | 86 | PRI | 80 | NA | 51 | PAN-PRD-MC |
| 37 | HUEYPOXTLA | 1907 | 125 | 10.45% | 450 | 37.14% | | | 302 | 25.72% | | | | | 3 | 0.26% | | | 308 | 26.24% | | | | | | | | | | | 1 | 0.08% | 52 | 4.24% | 1227 | 1179 | 450 | PT-MORENA-ES | 308 | NA | 302 | PRI |
| 37 | HUEYPOXTLA | 1908 | 40 | 11.71% | 85 | 19.73% | | | 160 | 45.50% | | | | | 3 | 0.77% | | | 59 | 17.17% | | | | | | | | | | | 0 | 0.00% | 15 | 3.53% | 425 | 430 | 160 | PRI | 94 | NA | 85 | PT-MORENA-ES |
| 37 | HUEYPOXTLA | 1909 | 326 | 25.77% | 240 | 17.86% | | | 339 | 34.70% | | | | | 10 | 0.94% | | | 381 | 28.35% | | | | | | | | | | | 0 | 0.00% | 53 | 3.79% | 1357 | 1344 | 339 | NA | 326 | PAN-PRD-MC | 163 | PRI |
| 37 | HUEYPOXTLA | 1910 | 304 | 33.82% | 267 | 19.30% | | | 310 | 21.01% | | | | | 4 | 0.26% | | | 397 | 26.92% | | | | | | | | | | | 2 | 0.13% | 56 | 3.54% | 1581 | 1528 | 366 | PAN-PRD-MC | 310 | NA | 310 | PRI |
| 37 | HUEYPOXTLA | 1911 | 411 | 36.72% | 243 | 21.55% | | | 270 | 23.97% | | | | | 4 | 0.34% | | | 200 | 17.64% | | | | | | | | | | | 1 | 0.08% | 45 | 3.73% | 1208 | 1163 | 411 | PAN-PRD-MC | 270 | PRI | 243 | PT-MORENA-ES |

# PARTIDO POLÍTICO O COALICIÓN GANADOR/A EN LA ELECCIÓN DE LOS MIEMBROS DE LOS AYUNTAMIENTOS EN EL ESTADO DE MÉXICO 2018

## MUNICIPIO 037: HUEYPOXTLA

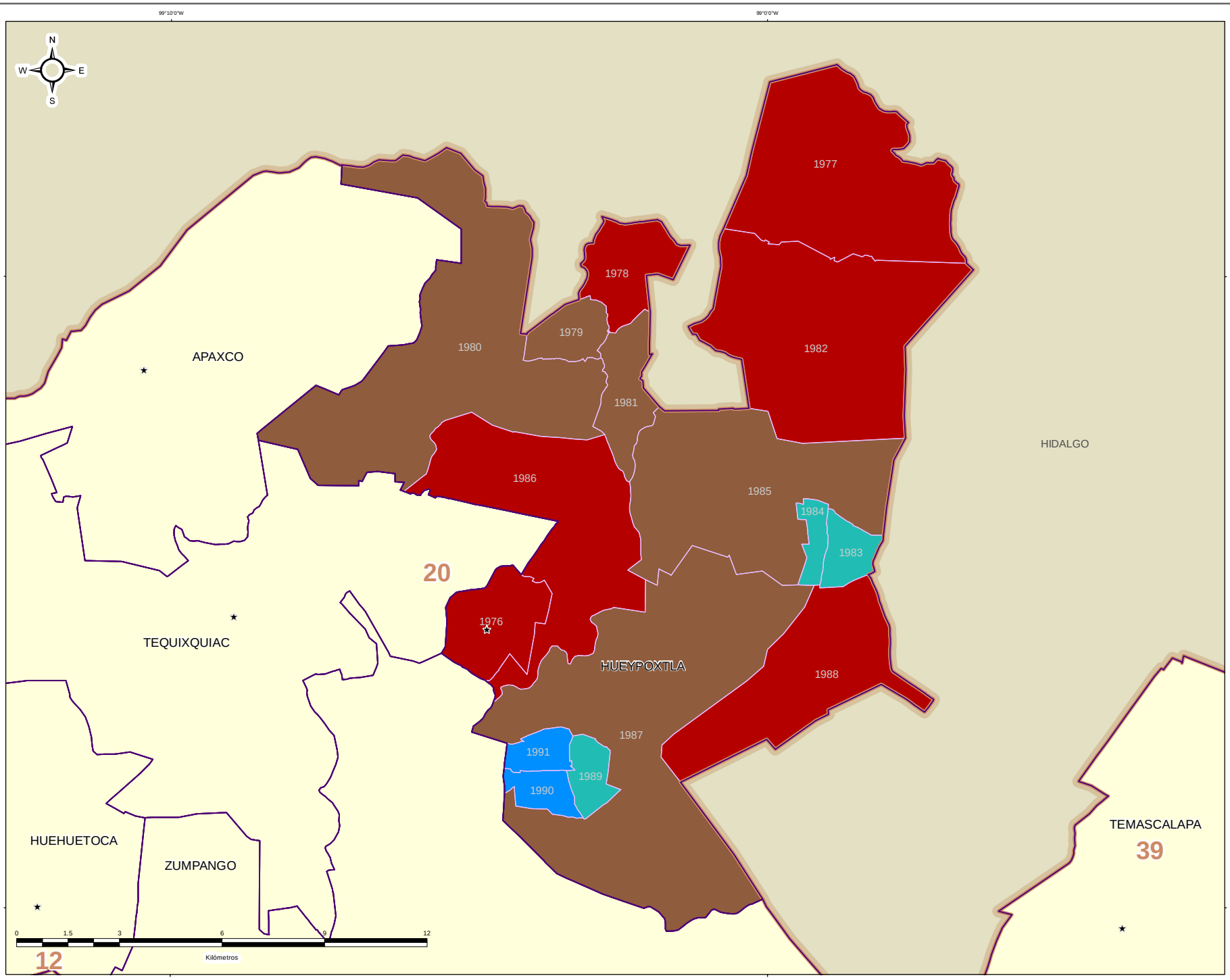


IEEM — 1 Julio 2018

### DIRECCIÓN DE ORGANIZACIÓN

**ESTRUCTURA GEOELECTORAL Y CLAVES**

- Límite estatal ..... MÉX
- Distrito Electoral Local ..... 45
- Límite municipal ..... TOLUCA
- Sección electoral ..... 6478
- Cabecera municipal

**PARTIDO POLÍTICO O COALICIÓN GANADOR/A DE LA ELECCIÓN DE MIEMBROS DE LOS AYUNTAMIENTOS EN EL ESTADO DE MÉXICO 2018**

- Partido Acción Nacional (PAN)
- Partido Revolucionario Institucional (PRI)
- Partido de la Revolución Democrática (PRD)
- Partido del Trabajo (PT)
- Partido Verde Ecologista de México (PVEM)
- Movimiento Ciudadano (MC)
- Nueva Alianza (NA)
- MORENA
- Encuentro Social (ES)
- Vía Radical (VR)
- Por el Estado de México al Frente PAN - PRD - MC
- Juntos Haremos Historia PT - MORENA - ES

**OTROS**

- Casilla(s) Anula(s) / Sin Dato
- Sin Casilla
- Sección con Casilla(s) Remitida(s)

**LOCALIZACIÓN**

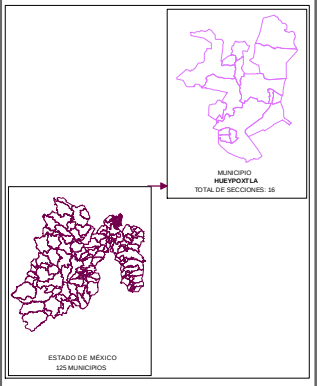


Edición cartográfica del mes de mayo de 2019, con corte de información al 07 de noviembre de 2018 mismo que fue empleado para el Proceso Electoral 2017-2018. Registro Federal de Electores, INE.

Resultados por sección electoral de la Elección de los Miembros de los Ayuntamientos en el Estado de México para el periodo 2018 - 2021

Proyección: UTM Zona 14
Datum: WGS84

**SUPERVISIÓN**

C.P. Antonio Sánchez Acosta
Subdirector de Documentación y Estadística Electoral _____

**ELABORACIÓN**

Departamento de Análisis y Procesamiento de Información Territorial

Miguel Ángel García Escalante _____
Jaqueline Pérez Nova _____

# PARTIDO POLÍTICO O COALICIÓN EN SEGUNDA FUERZA EN LA ELECCIÓN DE LOS MIEMBROS DE LOS AYUNTAMIENTOS EN EL ESTADO DE MÉXICO 2018

## MUNICIPIO 037: HUEYPOXTLA

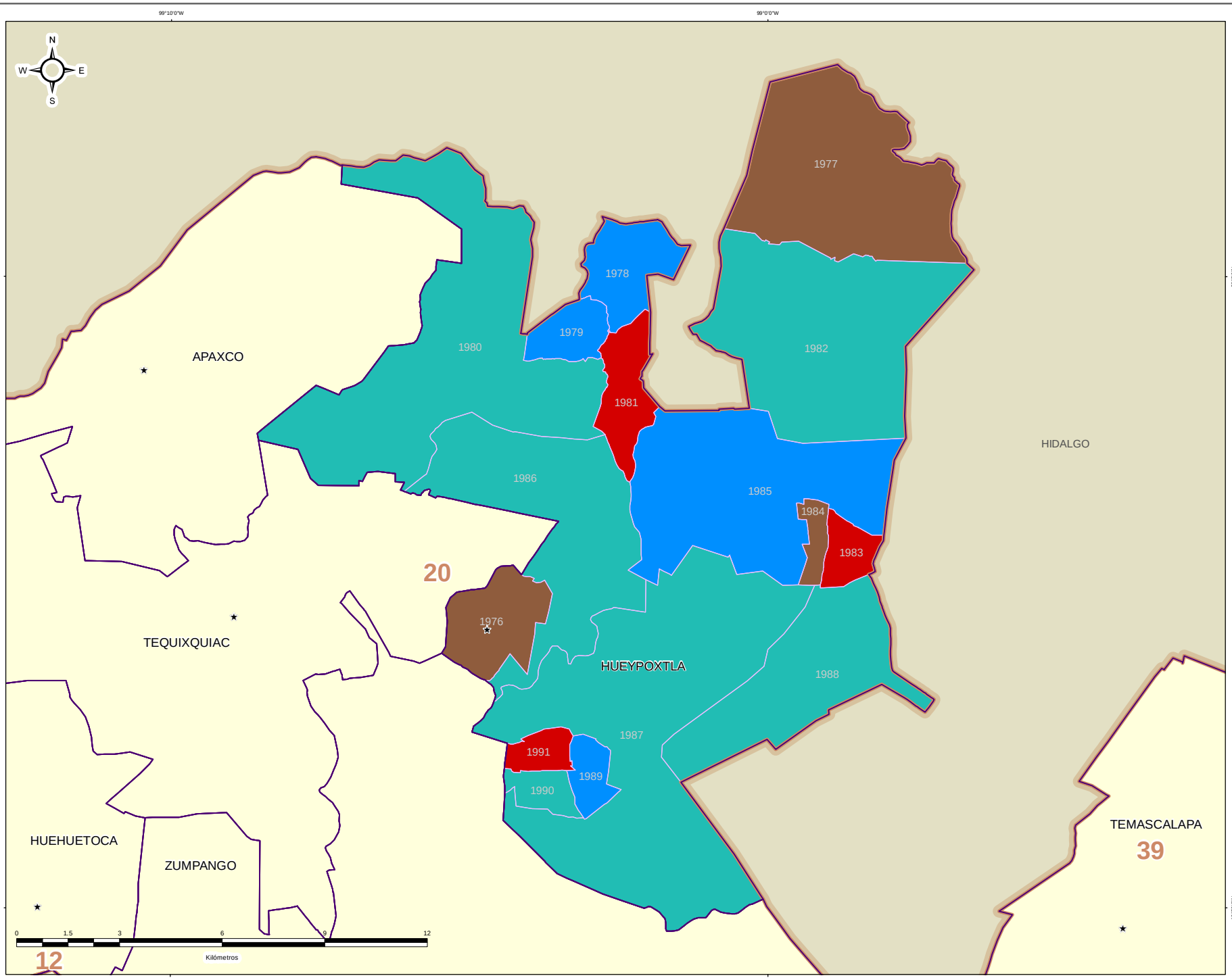


IEEM — 1 Julio 2018

### DIRECCIÓN DE ORGANIZACIÓN

**ESTRUCTURA GEOELECTORAL Y CLAVES**

- Límite estatal ..... MÉX
- Distrito Electoral Local ..... 45
- Límite municipal ..... TOLUCA
- Sección electoral ..... 6478
- Cabecera municipal

**PARTIDO POLÍTICO O COALICIÓN EN SEGUNDA FUERZA DE LA ELECCIÓN DE MIEMBROS DE LOS AYUNTAMIENTOS EN EL ESTADO DE MÉXICO 2018**

- Partido Acción Nacional (PAN)
- Partido Revolucionario Institucional (PRI)
- Partido de la Revolución Democrática (PRD)
- Partido del Trabajo (PT)
- Partido Verde Ecologista de México (PVEM)
- Movimiento Ciudadano (MC)
- Nueva Alianza (NA)
- MORENA
- Encuentro Social (ES)
- Vía Radical (VR)
- Por el Estado de México al Frente PAN - PRD - MC
- Juntos Haremos Historia PT - MORENA - ES

**OTROS**

- Casilla(s) Anula(s) / Sin Dato
- Sin Casilla
- Sección con Casilla(s) Remitida(s)

**LOCALIZACIÓN**

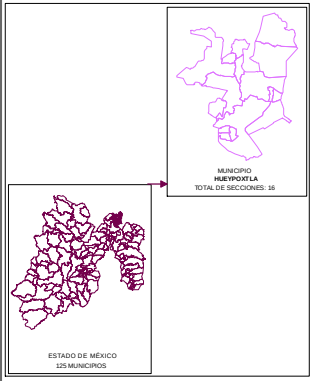


Edición cartográfica del mes de mayo de 2019, con corte de información al 07 de noviembre de 2018 mismo que fue empleado para el Proceso Electoral 2017-2018. Registro Federal de Electores, INE.

Resultados por sección electoral de la Elección de los Miembros de los Ayuntamientos en el Estado de México para el periodo 2018 - 2021

Proyección: UTM Zona 14
Datum: WGS84

**SUPERVISIÓN**

C.P. Antonio Sánchez Acosta
Subdirector de Documentación y Estadística Electoral _____

**ELABORACIÓN**

Departamento de Análisis y Procesamiento de Información Territorial

Miguel Ángel García Escalante _____
Jaqueline Pérez Nova _____

# PARTIDO POLÍTICO O COALICIÓN EN TERCERA FUERZA EN LA ELECCIÓN DE LOS MIEMBROS DE LOS AYUNTAMIENTOS EN EL ESTADO DE MÉXICO 2018

## MUNICIPIO 037: HUEYPOXTLA

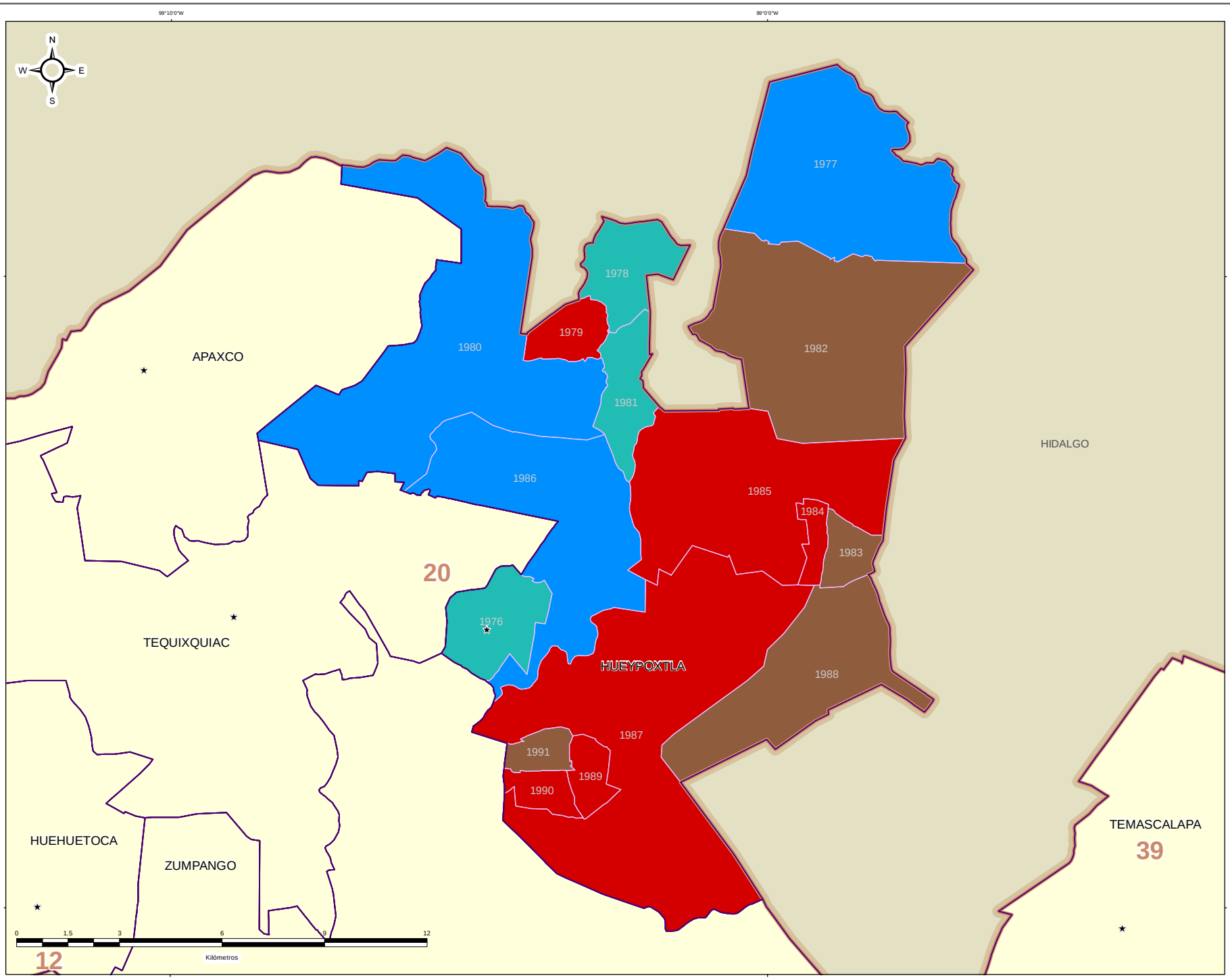


IEEM — 1 Julio 2018

### DIRECCIÓN DE ORGANIZACIÓN

**ESTRUCTURA GEOELECTORAL Y CLAVES**

- Límite estatal ..... MÉX
- Distrito Electoral Local ..... 45
- Límite municipal ..... TOLUCA
- Sección electoral ..... 6478
- Cabecera municipal

**PARTIDO POLÍTICO O COALICIÓN EN TERCERA FUERZA DE LA ELECCIÓN DE MIEMBROS DE LOS AYUNTAMIENTOS EN EL ESTADO DE MÉXICO 2018**

- Partido Acción Nacional (PAN)
- Partido Revolucionario Institucional (PRI)
- Partido de la Revolución Democrática (PRD)
- Partido del Trabajo (PT)
- Partido Verde Ecologista de México (PVEM)
- Movimiento Ciudadano (MC)
- Nueva Alianza (NA)
- MORENA
- Encuentro Social (ES)
- Vía Radical (VR)
- Por el Estado de México al Frente PAN - PRD - MC
- Juntos Haremos Historia PT - MORENA - ES

**OTROS**

- Casilla(s) Anula(s) / Sin Dato
- Sin Casilla
- Sección con Casilla(s) Remitida(s)

**LOCALIZACIÓN**

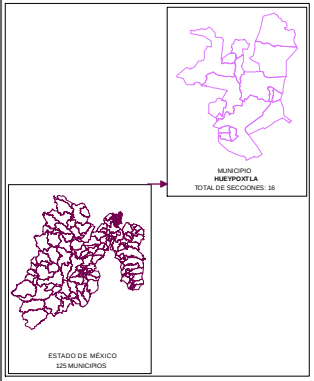


Edición cartográfica del mes de mayo de 2019, con corte de información al 07 de noviembre de 2018 mismo que fue empleado para el Proceso Electoral 2017-2018. Registro Federal de Electores, INE.

Resultados por sección electoral de la Elección de los Miembros de los Ayuntamientos en el Estado de México para el periodo 2018 - 2021

Proyección: UTM Zona 14
Datum: WGS84

**SUPERVISIÓN**

C.P. Antonio Sánchez Acosta
Subdirector de Documentación y Estadística Electoral _____

**ELABORACIÓN**

Departamento de Análisis y Procesamiento de Información Territorial

Miguel Ángel García Escalante _____
Jaqueline Pérez Nova _____

## MARGEN DE VICTORIA

El margen de victoria es la diferencia de porcentaje de votación válida emitida que alcanzó el partido ganador sobre el inmediato inferior, es decir, sobre la primera minoría; los rangos establecidos fueron considerados así: 0.00% a 5.00%; 5.01% a 10.00%; 10.01% a 20.00%; 20.01% a más.

Como se observa en la siguiente gráfica, de las 16 secciones del Municipio de Hueypoxtla, en 4 secciones (25.00%) el margen de victoria fue de entre 0.00% a 5.00%; en 3 secciones (18.75%) fue de entre 5.01% a 10.00%; en 5 (31.25%) fue de más de 10.00% y hasta 20.00%; y finalmente en 4 (25.00%) fue de más del 20.00% de diferencia. El detalle por Partido o Coalición se observa en el cuadro y gráfica siguiente.

En el resultado global del Municipio, el Partido Revolucionario Institucional tuvo un margen de victoria de 26.47% respecto de la segunda fuerza que fue el Partido Nueva Alianza.

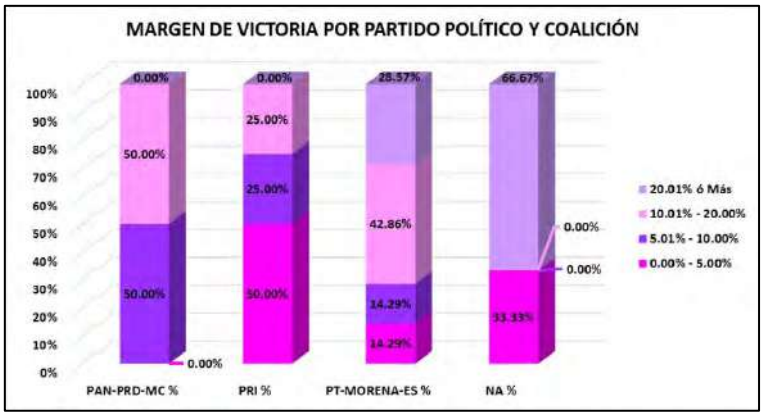


| CLAVE | MUNICIPIO | MARGEN DE VICTORIA | PAN-PRD-MC | PAN-PRD-MC % | PRI | PRI % | PT-MORENA-ES | PT-MORENA-ES % | NA | NA % | RANGO DE MARGEN DE VICTORIA |
|---|---|---|---|---|---|---|---|---|---|---|---|
| 37 | HUEYPOXTLA | 0.00% - 5.00% | 0 | 0.00% | 2 | 50.00% | 1 | 14.29% | 1 | 33.33% | 4 |
| 37 | HUEYPOXTLA | 5.01% - 10.00% | 1 | 50.00% | 1 | 25.00% | 1 | 14.29% | 0 | 0.00% | 3 |
| 37 | HUEYPOXTLA | 10.01% - 20.00% | 1 | 50.00% | 1 | 25.00% | 3 | 42.86% | 0 | 0.00% | 5 |
| 37 | HUEYPOXTLA | 20.01% ó Más | 0 | 0.00% | 0 | 0.00% | 2 | 28.57% | 2 | 66.67% | 4 |
| | | **TOTAL** | **2** | **100.00%** | **4** | **100.00%** | **7** | **100.00%** | **3** | **100.00%** | |

# MARGEN DE VICTORIA

| CLAVE | MUNICIPIO | SECCIÓN | PAN-PRD-MC | % PAN-PRD-MC | PT-MORENA-ES | % PT-MORENA-ES | PAN | % PAN | PRI | % PRI | PRD | % PRD | PT | % PT | PVEM | % PVEM | MC | % MC | NA | % NA | MORENA | % MORENA | ES | % ES | VR | % VR | CANDIDATO INDEPENDIENTE 0 | % CANDIDATO INDEPENDIENTE 1 | CANDIDATO INDEPENDIENTE 2 | % CANDIDATO INDEPENDIENTE 0 | NO REGISTRADOS | % NO REGISTRADOS | NULOS | % NULOS | TOTAL | VOTACIÓN VÁLIDA | PRIMERA FUERZA | PRIMERA FUERZA | SEGUNDA FUERZA | SEGUNDA FUERZA | TERCERA FUERZA | TERCERA FUERZA | MARGEN DE VICTORIA |
|---|---|---|---|---|---|---|---|---|---|---|---|---|---|---|---|---|---|---|---|---|---|---|---|---|---|---|---|---|---|---|---|---|---|---|---|---|---|---|---|---|---|---|
| 37 | HUEYPOXTLA | 1976 | 282 | 11.87% | 543 | 34.38% | | | 1128 | 59.93% | | | | | 8 | 0.38% | | | 276 | 12.48% | | | | | | | | | | | 1 | 0.04% | 80 | 3.48% | 2299 | 2215 | 1128 | PRI | 543 | PT-MORENA-ES | 276 | N/A | 58.93% |
| 37 | HUEYPOXTLA | 1977 | 170 | 10.06% | 332 | 20.26% | | | 845 | 71.49% | | | | | 7 | 0.31% | | | 162 | 10.06% | | | | | | | | | | | 0 | 0.12% | 49 | 1.96% | 832 | 772 | 243 | PRI | 332 | PT-MORENA-ES | 170 | PAN-PRD-MC | 7.80% |
| 37 | HUEYPOXTLA | 1978 | 436 | 23.70% | 220 | 16.48% | | | 415 | 30.34% | | | | | 11 | 0.55% | | | 308 | 22.47% | | | | | | | | | | | 0 | 0.00% | 47 | 2.31% | 1418 | 1371 | 415 | PRI | 308 | PAN-PRD-MC | 308 | N/A | 0.59% |
| 37 | HUEYPOXTLA | 1979 | 384 | 27.93% | 494 | 53.77% | | | 261 | 19.78% | | | | | 6 | 0.43% | | | 279 | 19.93% | | | | | | | | | | | 1 | 0.07% | 57 | 3.85% | 1489 | 1431 | 494 | PT-MORENA-ES | 384 | PAN-PRD-MC | 261 | PRI | 9.34% |
| 37 | HUEYPOXTLA | 1980 | 286 | 18.29% | 558 | 39.93% | | | 260 | 17.33% | | | | | 10 | 0.00% | | | 289 | 21.81% | | | | | | | | | | | 0 | 0.00% | 61 | 3.79% | 1708 | 1673 | 558 | PT-MORENA-ES | 289 | N/A | 306 | PAN-PRD-MC | 16.28% |
| 37 | HUEYPOXTLA | 1981 | 195 | 10.54% | 333 | 17.94% | | | 445 | 23.54% | | | | | 14 | 0.91% | | | 444 | 23.81% | | | | | | | | | | | 0 | 0.00% | 72 | 3.24% | 2224 | 2152 | 333 | PT-MORENA-ES | 445 | PRI | 444 | N/A | 15.16% |
| 37 | HUEYPOXTLA | 1982 | 22 | 5.36% | 88 | 30.35% | | | 186 | 43.66% | | | | | 3 | 0.73% | | | 121 | 41.71% | | | | | | | | | | | 0 | 0.00% | 14 | 3.38% | 441 | 426 | 186 | PRI | 121 | N/A | 65 | PT-MORENA-ES | 13.38% |
| 37 | HUEYPOXTLA | 1983 | 211 | 30.23% | 182 | 17.39% | | | 423 | 23.23% | | | | | 12 | 0.66% | | | 1014 | 48.70% | | | | | | | | | | | 1 | 0.05% | 82 | 3.79% | 2165 | 2082 | 1014 | N/A | 423 | PRI | 592 | PT-MORENA-ES | 25.50% |
| 37 | HUEYPOXTLA | 1984 | 199 | 10.89% | 377 | 20.62% | | | 351 | 19.42% | | | | | 9 | 0.49% | | | 888 | 48.54% | | | | | | | | | | | 0 | 0.00% | 85 | 4.44% | 1914 | 1829 | 888 | N/A | 377 | PT-MORENA-ES | 351 | PRI | 27.95% |
| 37 | HUEYPOXTLA | 1985 | 133 | 27.32% | 442 | 34.99% | | | 341 | 23.75% | | | | | 5 | 0.52% | | | 237 | 18.42% | | | | | | | | | | | 1 | 0.07% | 68 | 4.48% | 1513 | 1444 | 442 | PT-MORENA-ES | 231 | PAN-PRD-MC | 343 | PRI | 4.79% |
| 37 | HUEYPOXTLA | 1986 | 51 | 16.75% | 47 | 15.75% | | | 88 | 33.66% | | | | | 0 | 0% | | | 86 | 32.71% | | | | | | | | | | | 0 | 0.00% | 16 | 5.45% | 377 | 347 | 88 | PRI | 86 | N/A | 41 | PAN-PRD-MC | 0.75% |
| 37 | HUEYPOXTLA | 1987 | 132 | 10.01% | 430 | 37.24% | | | 262 | 23.72% | | | | | 3 | 0.26% | | | 328 | 26.11% | | | | | | | | | | | 1 | 0.08% | 53 | 4.24% | 1257 | 1174 | 430 | PT-MORENA-ES | 328 | N/A | 102 | PRI | 10.90% |
| 37 | HUEYPOXTLA | 1988 | 49 | 11.71% | 85 | 20.75% | | | 183 | 43.97% | | | | | 3 | 0.13% | | | 94 | 22.55% | | | | | | | | | | | 0 | 0.00% | 33 | 3.55% | 425 | 410 | 183 | PRI | 94 | N/A | 85 | PT-MORENA-ES | 20.98% |
| 37 | HUEYPOXTLA | 1989 | 160 | 20.77% | 143 | 17.86% | | | 333 | 34.78% | | | | | 10 | 0.34% | | | 183 | 22.35% | | | | | | | | | | | 0 | 0.00% | 53 | 3.75% | 1357 | 1344 | 303 | N/A | 303 | PAN-PRD-MC | 203 | PRI | 0.07% |
| 37 | HUEYPOXTLA | 1990 | 106 | 10.22% | 157 | 15.50% | | | 329 | 31.01% | | | | | 4 | 0.28% | | | 295 | 26.09% | | | | | | | | | | | 2 | 0.13% | 59 | 3.54% | 1631 | 1572 | 329 | PAN-PRD-MC | 295 | N/A | 102 | PRI | 7.22% |
| 37 | HUEYPOXTLA | 1991 | 722 | 36.33% | 262 | 22.31% | | | 273 | 13.74% | | | | | 4 | 0.34% | | | 205 | 17.64% | | | | | | | | | | | 1 | 0.08% | 43 | 3.73% | 1208 | 1162 | 422 | PAN-PRD-MC | 273 | PRI | 262 | PT-MORENA-ES | 12.99% |

# MARGEN DE VICTORIA ENTRE EL PARTIDO POLÍTICO O COALICIÓN GANADOR/A Y LA SEGUNDA FUERZA EN LA ELECCIÓN DE LOS MIEMBROS DE LOS AYUNTAMIENTOS EN EL ESTADO DE MÉXICO 2018

## MUNICIPIO 037: HUEYPOXTLA

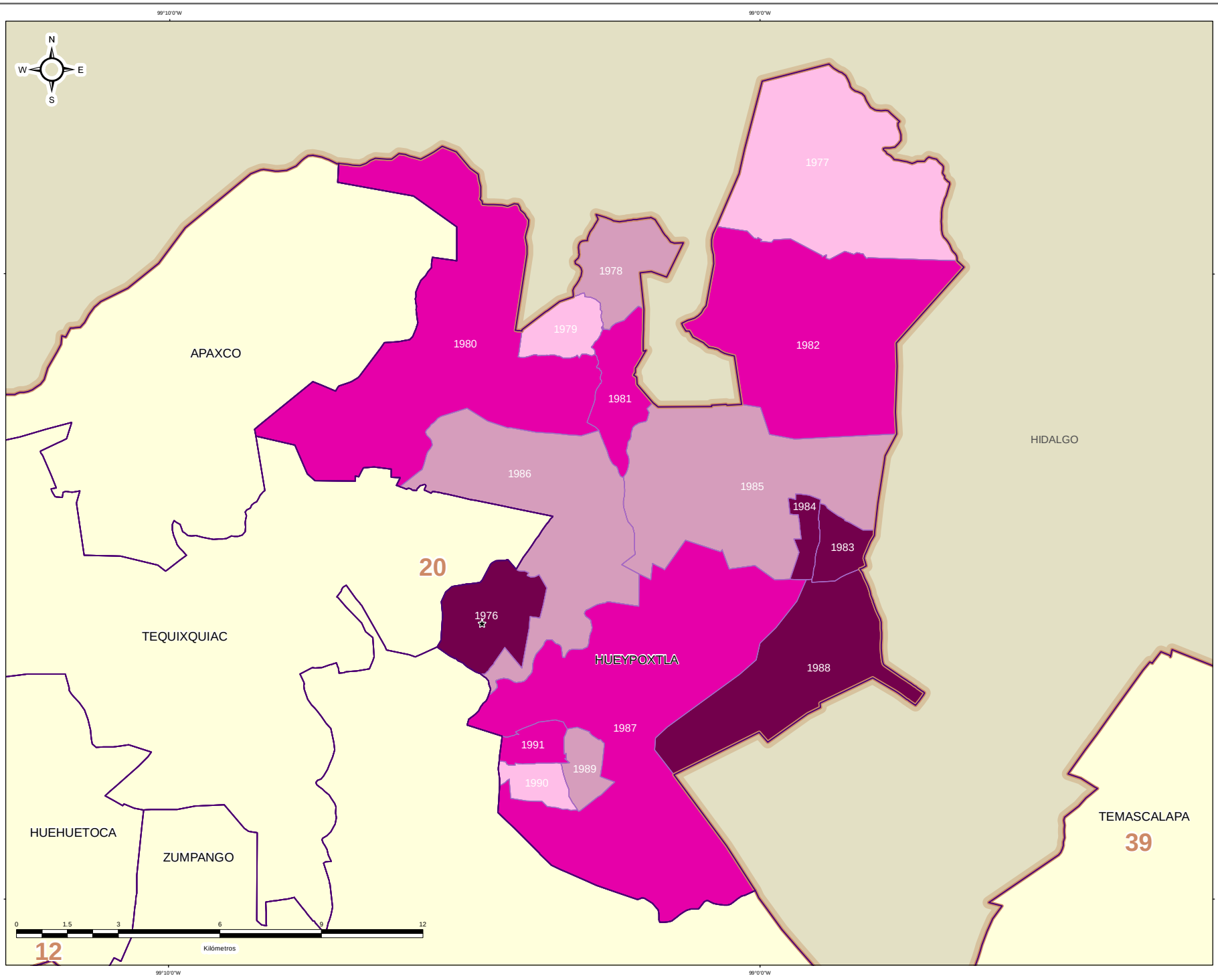


IEEM — 1 Julio 2018

### DIRECCIÓN DE ORGANIZACIÓN

**ESTRUCTURA GEOELECTORAL Y CLAVES**

- Límite estatal ..... MÉX
- Distrito Electoral Local ..... 45
- Límite municipal ..... TOLUCA
- Sección electoral ..... 6478
- Cabecera municipal

**MARGEN DE VICTORIA ENTRE EL PARTIDO POLÍTICO O COALICIÓN GANADOR/A Y LA SEGUNDA FUERZA EN LA ELECCIÓN DE LOS MIEMBROS DE LOS AYUNTAMIENTOS EN EL ESTADO DE MÉXICO 2018**

- 0.00% - 5.00%
- 5.01% - 10.00%
- 10.01% - 20.00%
- 20.01% a Más

**OTROS**

- Casilla(s) Anula(s) / Sin Dato
- Sin Casilla
- Sección con Casilla(s) Remitida(s)

**LOCALIZACIÓN**

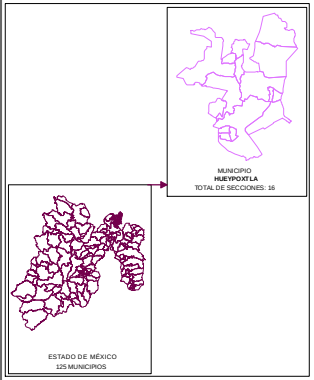


Edición cartográfica del mes de mayo de 2019,
con corte de información al 07 de noviembre de 2018 mismo que fue empleado para el Proceso Electoral 2017-2018.
Registro Federal de Electores, INE.

Resultados por sección electoral de la Elección de los Miembros de los Ayuntamientos en el Estado de México para el periodo 2018 - 2021

Proyección: UTM Zona 14
Datum: WGS84

**SUPERVISIÓN**

C.P. Antonio Sánchez Acosta
Subdirector de Documentación y Estadística Electoral _____

**ELABORACIÓN**

Departamento de Análisis y Procesamiento de Información Territorial

Miguel Ángel García Escalante _____
Jaqueline Pérez Nova _____

## PARTICIPACIÓN Y ABSTENCIONISMO

La participación de los ciudadanos inscritos en la Lista Nominal de Electores en esta elección en el Municipio de Hueypoxtla fue de 72.82%, siendo el abstencionismo de 27.18%.

Para el análisis de la participación por sección, éstas se agruparon en cuatro rangos de participación, el primero de participación alta considerando más de 70.01%; el segundo de participación media, considerado entre 60.01% y hasta 70.00%; el rango de participación baja, considerado entre 50.01% y hasta 60.00%; y finalmente, el rango de participación muy baja, considerado con menos de 50.00%.

De la totalidad de secciones del Municipio 12 secciones (75.00%) se ubicaron en el rango de participación alta, considerando más de 70.01%; 4 secciones (25.00%) en el rango de participación media, considerado entre 60.01% y hasta 70.00%.



# PARTICIPACIÓN Y ABSTENCIONISMO

| CLAVE | MUNICIPIO | SECCIÓN | PAN-PRD-MC | % PAN-PRD-MC | PT-MORENA-PES | % PT-MORENA-PES | PAN | % PAN | PRI | % PRI | PRD | % PRD | PT | % PT | PVEM | % PVEM | MC | % MC | NA | % NA | MORENA | % MORENA | ES | % ES | VR | % VR | CANDIDATO INDEPENDIENTE 1 | % CANDIDATO INDEPENDIENTE 1 | CANDIDATO INDEPENDIENTE 2 | % CANDIDATO INDEPENDIENTE 2 | NO REGISTRADOS | % NO REGISTRADOS | NULOS | % NULOS | TOTAL | VOTACIÓN VALIDA | LISTA NOMINAL | PARTICIPACIÓN | % PARTICIPACIÓN | % ABSTENCIONISMO |
|---|---|---|---|---|---|---|---|---|---|---|---|---|---|---|---|---|---|---|---|---|---|---|---|---|---|---|---|---|---|---|---|---|---|---|---|---|---|---|---|---|
| 37 | HUEYPOXTLA | 1976 | 263 | 11.87% | 340 | 15.34% | | | 1128 | 50.90% | | | | | 8 | 0.36% | | | 276 | 12.46% | | | | | | | | | | | 1 | 0.04% | 80 | 3.48% | 2296 | 2215 | 3073 | ALTA | 74.72% | 25.28% |
| 37 | HUEYPOXTLA | 1977 | 178 | 23.05% | 157 | 20.34% | | | 274 | 35.49% | | | | | 7 | 0.91% | | | 161 | 20.86% | | | | | | | | | | | 1 | 0.13% | 59 | 5.96% | 822 | 772 | 1016 | ALTA | 77.45% | 22.81% |
| 37 | HUEYPOXTLA | 1978 | 405 | 39.74% | 226 | 15.43% | | | 416 | 30.34% | | | | | 13 | 0.95% | | | 306 | 22.47% | | | | | | | | | | | 0 | 0.00% | 47 | 3.32% | 1410 | 1371 | 1570 | ALTA | 71.91% | 28.09% |
| 37 | HUEYPOXTLA | 1979 | 364 | 37.73% | 489 | 32.77% | | | 283 | 18.78% | | | | | 6 | 0.41% | | | 274 | 18.52% | | | | | | | | | | | 1 | 0.07% | 57 | 3.85% | 1495 | 1431 | 1699 | ALTA | 71.93% | 28.07% |
| 37 | HUEYPOXTLA | 1980 | 366 | 18.28% | 668 | 33.38% | | | 260 | 17.33% | | | | | 10 | 0.69% | | | 195 | 13.52% | | | | | | | | | | | 0 | 0.00% | 65 | 3.74% | 1738 | 1673 | 1985 | ALTA | 72.87% | 27.13% |
| 37 | HUEYPOXTLA | 1981 | 399 | 18.54% | 820 | 37.64% | | | 485 | 22.54% | | | | | 14 | 0.65% | | | 444 | 20.63% | | | | | | | | | | | 0 | 0.00% | 72 | 3.24% | 2224 | 2154 | 3032 | ALTA | 73.67% | 26.33% |
| 37 | HUEYPOXTLA | 1982 | 72 | 5.16% | 86 | 10.15% | | | 596 | 43.05% | | | | | 3 | 0.70% | | | 179 | 50.38% | | | | | | | | | | | 0 | 0.00% | 34 | 3.18% | 440 | 425 | 954 | MEDIA | 47.28% | 52.72% |
| 37 | HUEYPOXTLA | 1983 | 211 | 10.15% | 362 | 17.39% | | | 450 | 21.25% | | | | | 12 | 0.58% | | | 1024 | 48.32% | | | | | | | | | | | 1 | 0.05% | 82 | 3.79% | 2165 | 2081 | 2898 | ALTA | 74.68% | 25.32% |
| 37 | HUEYPOXTLA | 1984 | 199 | 18.89% | 371 | 20.34% | | | 350 | 19.42% | | | | | 9 | 0.70% | | | 880 | 48.50% | | | | | | | | | | | 0 | 0.00% | 85 | 4.44% | 1913 | 1828 | 2600 | ALTA | 72.19% | 27.81% |
| 37 | HUEYPOXTLA | 1985 | 191 | 22.22% | 442 | 51.98% | | | 340 | 23.75% | | | | | 9 | 0.61% | | | 237 | 26.42% | | | | | | | | | | | 1 | 0.07% | 69 | 4.40% | 1513 | 1444 | 1955 | ALTA | 77.23% | 22.77% |
| 37 | HUEYPOXTLA | 1986 | 37 | 14.50% | 42 | 15.75% | | | 88 | 33.96% | | | | | 0 | 0% | | | 88 | 33.71% | | | | | | | | | | | 0 | 0.00% | 23 | 5.81% | 377 | 367 | 937 | ALTA | 82.39% | 17.69% |
| 37 | HUEYPOXTLA | 1987 | 125 | 10.05% | 436 | 37.14% | | | 302 | 25.72% | | | | | 3 | 0.26% | | | 309 | 26.24% | | | | | | | | | | | 1 | 0.08% | 52 | 4.28% | 1227 | 1171 | 1648 | ALTA | 74.42% | 25.55% |
| 37 | HUEYPOXTLA | 1988 | 46 | 11.71% | 85 | 20.73% | | | 185 | 43.51% | | | | | 3 | 0.73% | | | 54 | 13.59% | | | | | | | | | | | 0 | 0.00% | 15 | 3.53% | 425 | 410 | 581 | ALTA | 73.15% | 26.85% |
| 37 | HUEYPOXTLA | 1989 | 181 | 15.77% | 340 | 17.86% | | | 333 | 24.70% | | | | | 10 | 0.74% | | | 381 | 28.25% | | | | | | | | | | | 0 | 0.00% | 93 | 3.79% | 1359 | 1344 | 2035 | MEDIA | 65.13% | 33.67% |
| 37 | HUEYPOXTLA | 1990 | 506 | 33.22% | 297 | 19.50% | | | 320 | 21.01% | | | | | 4 | 0.26% | | | 396 | 28.00% | | | | | | | | | | | 2 | 0.13% | 58 | 3.54% | 1582 | 1523 | 2308 | MEDIA | 66.50% | 33.50% |
| 37 | HUEYPOXTLA | 1991 | 423 | 36.22% | 262 | 22.55% | | | 277 | 23.77% | | | | | 4 | 0.34% | | | 201 | 17.64% | | | | | | | | | | | 1 | 0.09% | 51 | 3.70% | 1203 | 1161 | 1781 | MEDIA | 68.40% | 31.60% |

# PARTICIPACIÓN CIUDADANA EN LA ELECCIÓN DE LOS MIEMBROS DE LOS AYUNTAMIENTOSEN EL ESTADO DE MEXICO 2018

## MUNICIPIO 037: HUEYPOXTLA

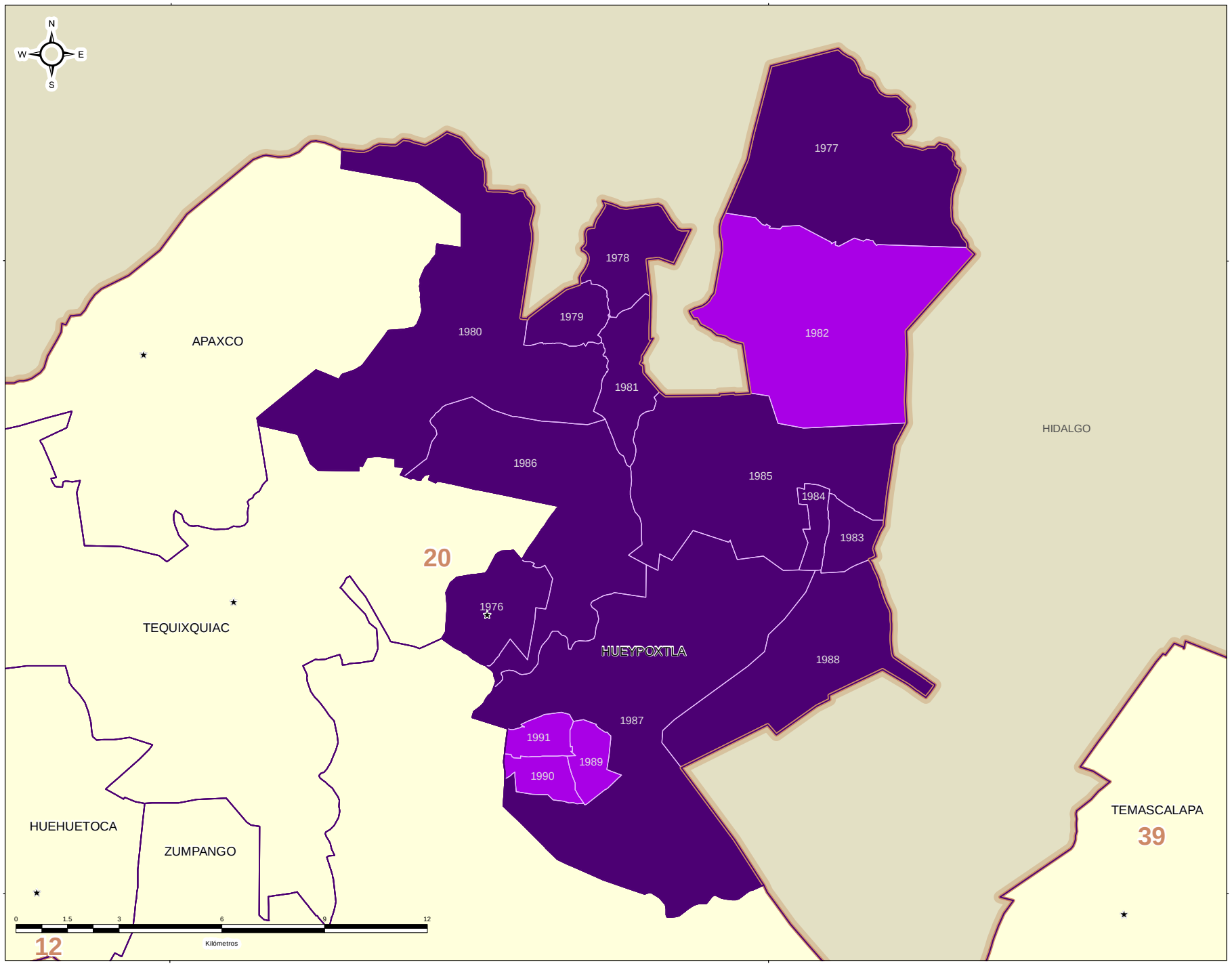


IEEM

1 Julio 2018

### DIRECCIÓN DE ORGANIZACIÓN

**ESTRUCTURA GEOELECTORAL Y CLAVES**

- Límite estatal ..... MÉX
- Distrito Electoral Local ..... 45
- Límite municipal ..... TOLUCA
- Sección electoral ..... 6478
- Cabecera municipal

**PARTICIPACIÓN CIUDADANA EN LA ELECCIÓN DE LOS MIEMBROS DE LOS AYUNTAMIENTOS EN EL ESTADO DE MEXICO 2018**

- Alta
- Media
- Baja
- Muy Baja

**OTROS**

- Casilla(s) Anula(s) / Sin Dato
- Sin Casilla
- Sección con Casilla(s) Remitida(s)

**LOCALIZACIÓN**

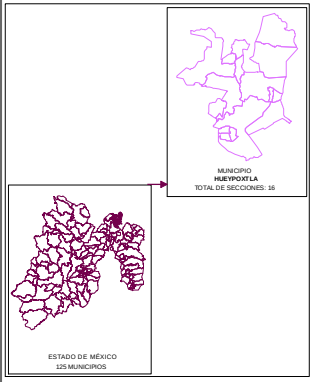


Edición cartográfica del mes de mayo de 2019,
con corte de información al 07 de noviembre de 2018 mismo que fue empleado para el Proceso Electoral 2017-2018.
Registro Federal de Electores, INE.

Resultados por sección electoral de la Elección de los Miembros de los Ayuntamientos en el Estado de México para el periodo 2018 - 2021

Proyección: UTM Zona 14
Datum: WGS84

**SUPERVISIÓN**

C.P. Antonio Sánchez Acosta
Subdirector de Documentación y Estadística Electoral _____

**ELABORACIÓN**

Departamento de Análisis y Procesamiento de Información Territorial

Miguel Ángel García Escalante _____
Jaqueline Pérez Nova _____

## RESULTADOS EN LA ELECCIÓN DEL AYUNTAMIENTO DE HUIXQUILUCAN

Como resultado del cómputo de la elección del Ayuntamiento de Huixquilucan, y una vez resueltos en su caso por las instancias jurisdiccionales los juicios respectivos, en este Municipio correspondió el triunfo a la Coalición PAN-PRD-MC “Por el Estado de México al Frente”, integrada por los partidos Acción Nacional, de la Revolución Democrática y Movimiento Ciudadano, que obtuvo el 55.86 % del total de votos válidos, y segunda fuerza con el 24.11 % de la votación, el Partido Revolucionario Institucional.

En la votación por sección electoral, del total de 76 secciones electorales que conforman el Municipio de Huixquilucan, la Coalición PAN-PRD-MC “Por el Estado de México al Frente”, integrada por los partidos Acción Nacional, de la Revolución Democrática y Movimiento Ciudadano, le correspondió la mayoría en 75 secciones; el partido Revolucionario Institucional obtuvo 1 sección.

El siguiente cuadro y gráfica nos muestra los resultados totales del Municipio por Partido Político y Coalición.

| RESULTADO DE VOTACIÓN | | |
|---|---|---|
| Partido Político o Coalición | Total | % |
| PAN-PRD-MC | 73852 | 55.86% |
| PRI | 31879 | 24.11% |
| PT-MORENA-ES | 22742 | 17.20% |
| PVEM | 2387 | 1.81% |
| NA | 1341 | 1.01% |
| NO REGISTRADOS | 21 | |
| NULOS | 3046 | |
| TOTAL | 135268 | |
| VOTACIÓN VÁLIDA | 132201 | |

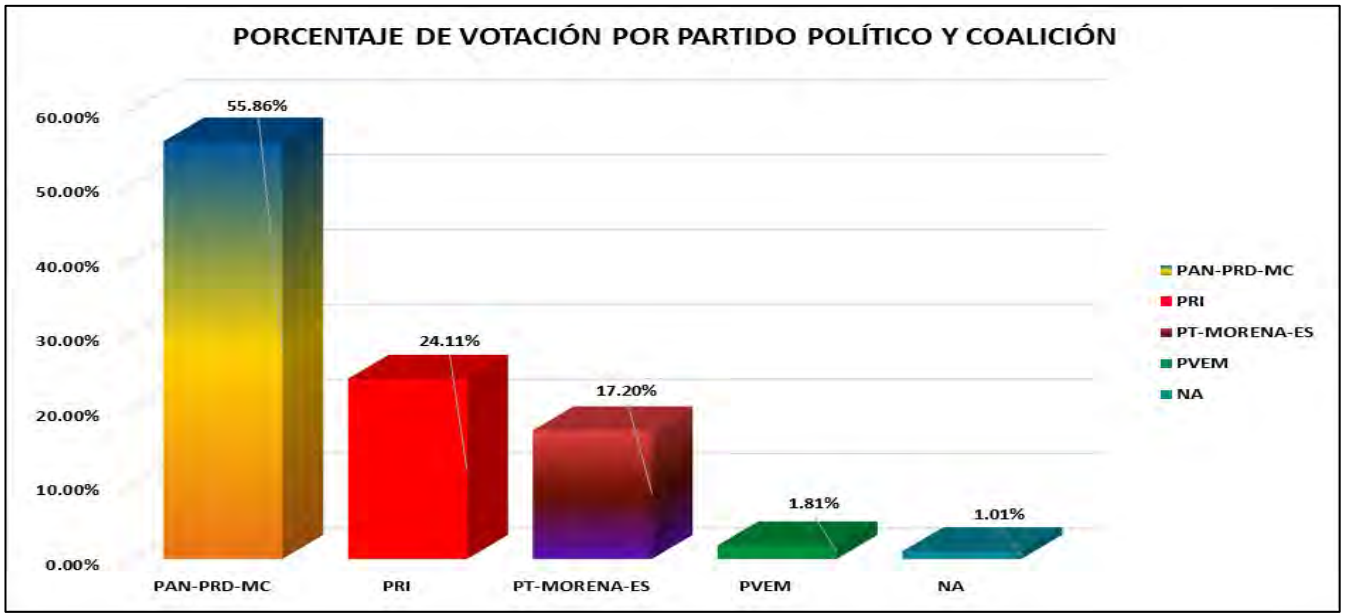


La tabla de la página siguiente nos muestra el detalle de los resultados por sección, desagregados para cada uno de los partidos políticos y coaliciones, se señala al partido o coalición ganadora.

# RESULTADOS DEFINITIVOS EN LA ELECCIÓN DEL AYUNTAMIENTO 2018

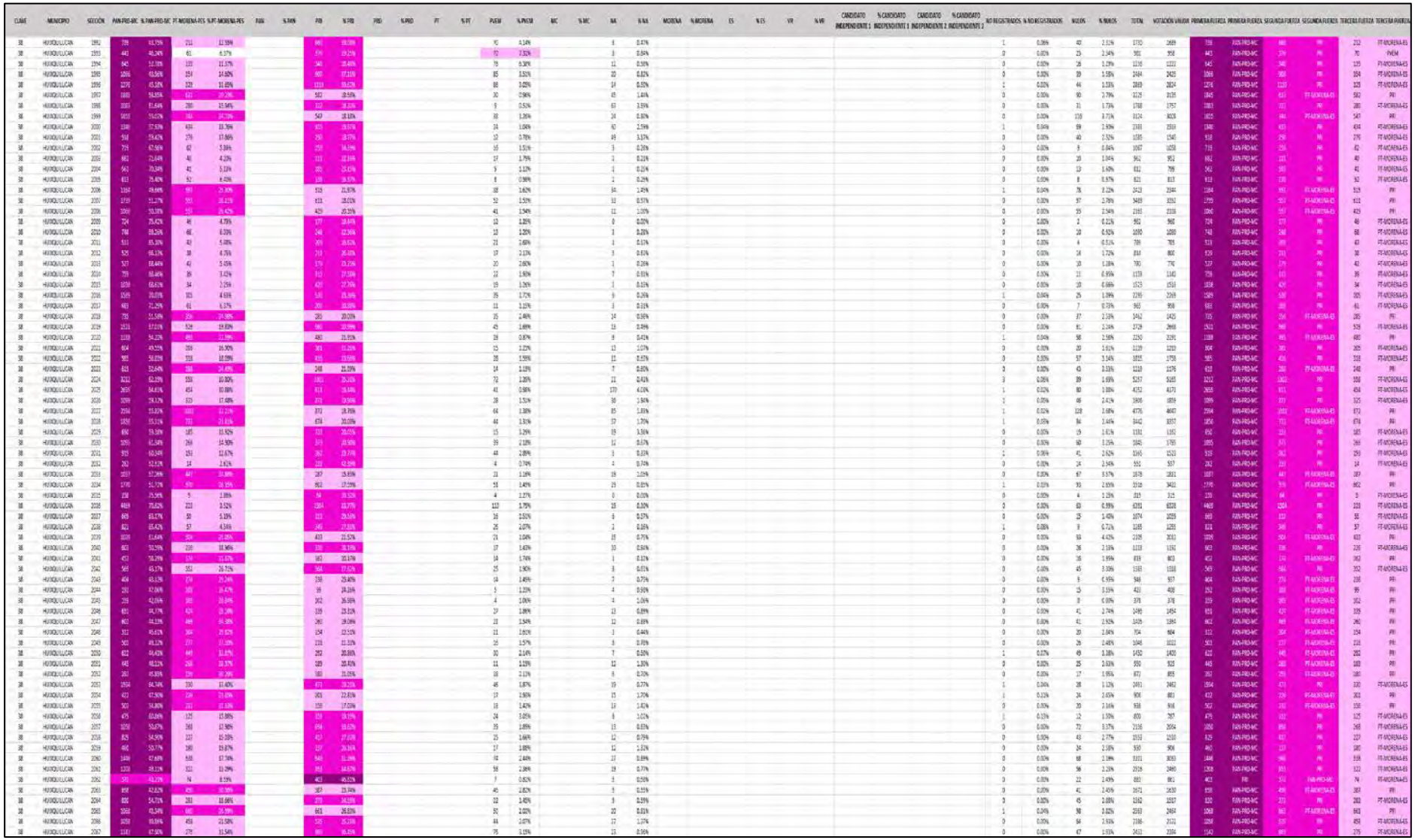

# PARTIDO POLÍTICO O COALICIÓN GANADOR/A EN LA ELECCIÓN DE LOS MIEMBROS DE LOS AYUNTAMIENTOS EN EL ESTADO DE MÉXICO 2018

## MUNICIPIO 038: HUIXQUILUCAN

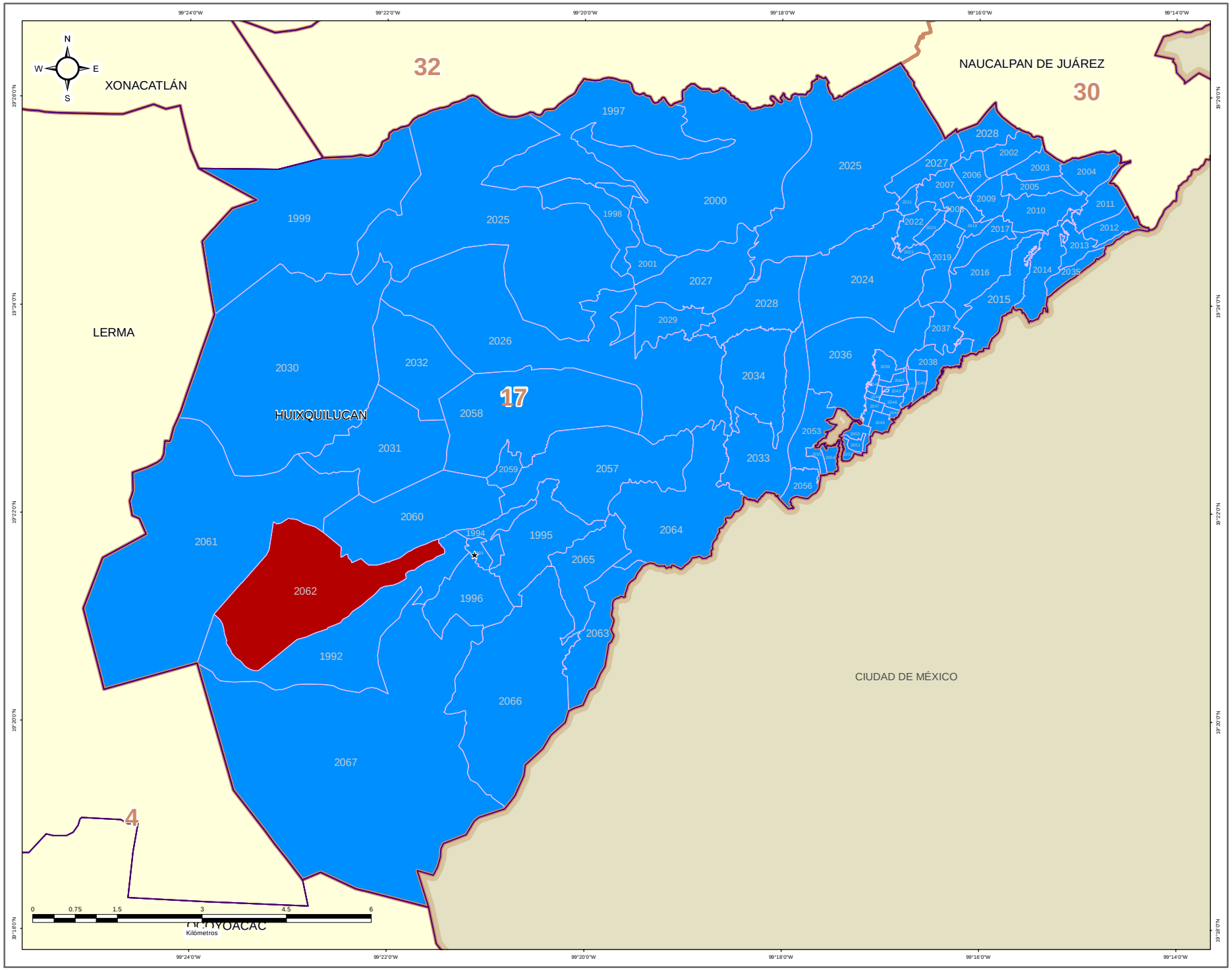


IEEM — 1 Julio 2018

### DIRECCIÓN DE ORGANIZACIÓN

**ESTRUCTURA GEOELECTORAL Y CLAVES**

- Límite estatal ..... MÉX
- Distrito Electoral Local ..... 45
- Límite municipal ..... TOLUCA
- Sección electoral ..... 6478
- Cabecera municipal

**PARTIDO POLÍTICO O COALICIÓN GANADOR/A DE LA ELECCIÓN DE MIEMBROS DE LOS AYUNTAMIENTOS EN EL ESTADO DE MÉXICO 2018**

- Partido Acción Nacional (PAN)
- Partido Revolucionario Institucional (PRI)
- Partido de la Revolución Democrática (PRD)
- Partido del Trabajo (PT)
- Partido Verde Ecologista de México (PVEM)
- Movimiento Ciudadano (MC)
- Nueva Alianza (NA)
- MORENA
- Encuentro Social (ES)
- Vía Radical (VR)
- Por el Estado de México al Frente PAN - PRD - MC
- Juntos Haremos Historia PT - MORENA - ES

**OTROS**

- Casilla(s) Anula(s) / Sin Dato
- Sin Casilla
- Sección con Casilla(s) Remitida(s)

**LOCALIZACIÓN**

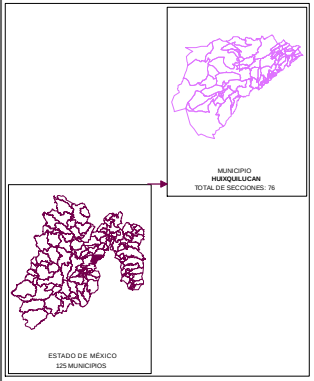


Edición cartográfica del mes de mayo de 2019,
con corte de información al 07 de noviembre de 2018 mismo que fue empleado para el Proceso Electoral 2017-2018.
Registro Federal de Electores, INE.

Resultados por sección electoral de la Elección de los Miembros de los Ayuntamientos en el Estado de México para el periodo 2018 - 2021

Proyección: UTM Zona 14
Datum: WGS84

**SUPERVISIÓN**

C.P. Antonio Sánchez Acosta
Subdirector de Documentación y Estadística Electoral _____

**ELABORACIÓN**

Departamento de Análisis y Procesamiento de Información Territorial

Miguel Ángel García Escalante _____
Jaqueline Pérez Nova _____

# PARTIDO POLÍTICO O COALICIÓN EN SEGUNDA FUERZA EN LA ELECCIÓN DE LOS MIEMBROS DE LOS AYUNTAMIENTOS EN EL ESTADO DE MÉXICO 2018

## MUNICIPIO 038: HUIXQUILUCAN

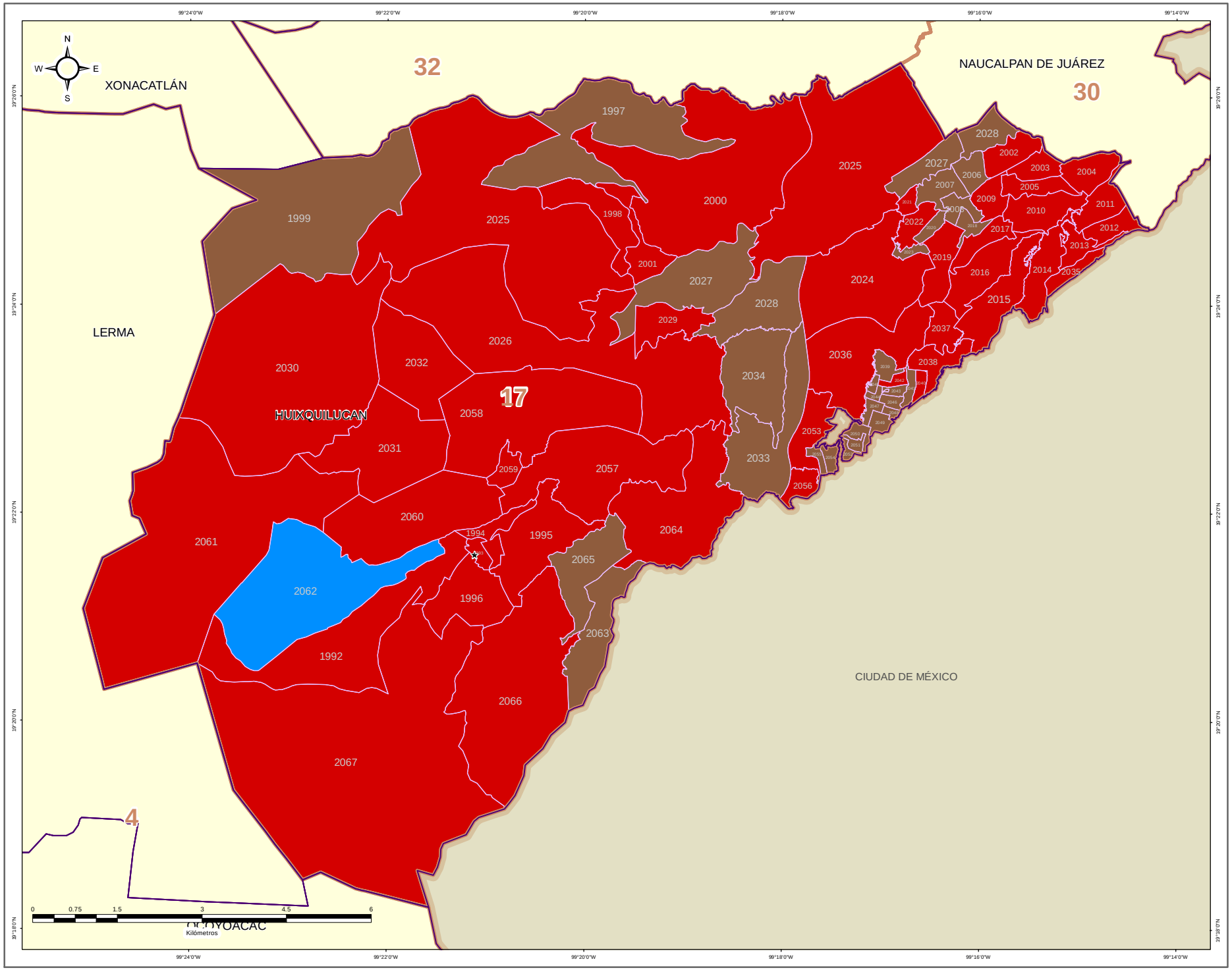


IEEM — 1 Julio 2018

### DIRECCIÓN DE ORGANIZACIÓN

**ESTRUCTURA GEOELECTORAL Y CLAVES**

- Límite estatal ..... MÉX
- Distrito Electoral Local ..... 45
- Límite municipal ..... TOLUCA
- Sección electoral ..... 6478
- ★ Cabecera municipal

**PARTIDO POLÍTICO O COALICIÓN EN SEGUNDA FUERZA DE LA ELECCIÓN DE MIEMBROS DE LOS AYUNTAMIENTOS EN EL ESTADO DE MÉXICO 2018**

- Partido Acción Nacional (PAN)
- Partido Revolucionario Institucional (PRI)
- Partido de la Revolución Democrática (PRD)
- Partido del Trabajo (PT)
- Partido Verde Ecologista de México (PVEM)
- Movimiento Ciudadano (MC)
- Nueva Alianza (NA)
- MORENA
- Encuentro Social (ES)
- Vía Radical (VR)
- Por el Estado de México al Frente PAN - PRD - MC
- Juntos Haremos Historia PT - MORENA - ES

**OTROS**

- Casilla(s) Anula(s) / Sin Dato
- Sin Casilla
- Sección con Casilla(s) Remitida(s)

**LOCALIZACIÓN**

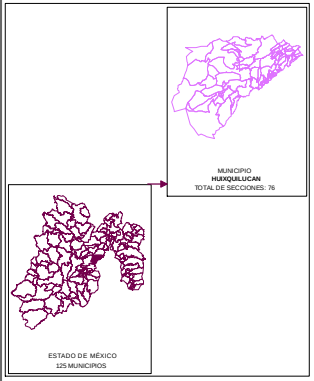


Edición cartográfica del mes de mayo de 2019,
con corte de información al 07 de noviembre de 2018 mismo que fue empleado para el Proceso Electoral 2017-2018.
Registro Federal de Electores, INE.

Resultados por sección electoral de la Elección de los Miembros de los Ayuntamientos en el Estado de México para el periodo 2018 - 2021

Proyección: UTM Zona 14
Datum: WGS84

**SUPERVISIÓN**

C.P. Antonio Sánchez Acosta
Subdirector de Documentación y Estadística Electoral _____

**ELABORACIÓN**

Departamento de Análisis y Procesamiento de Información Territorial

Miguel Ángel García Escalante _____
Jaqueline Pérez Nova _____

# PARTIDO POLÍTICO O COALICIÓN EN TERCERA FUERZA EN LA ELECCIÓN DE LOS MIEMBROS DE LOS AYUNTAMIENTOS EN EL ESTADO DE MÉXICO 2018

## MUNICIPIO 038: HUIXQUILUCAN

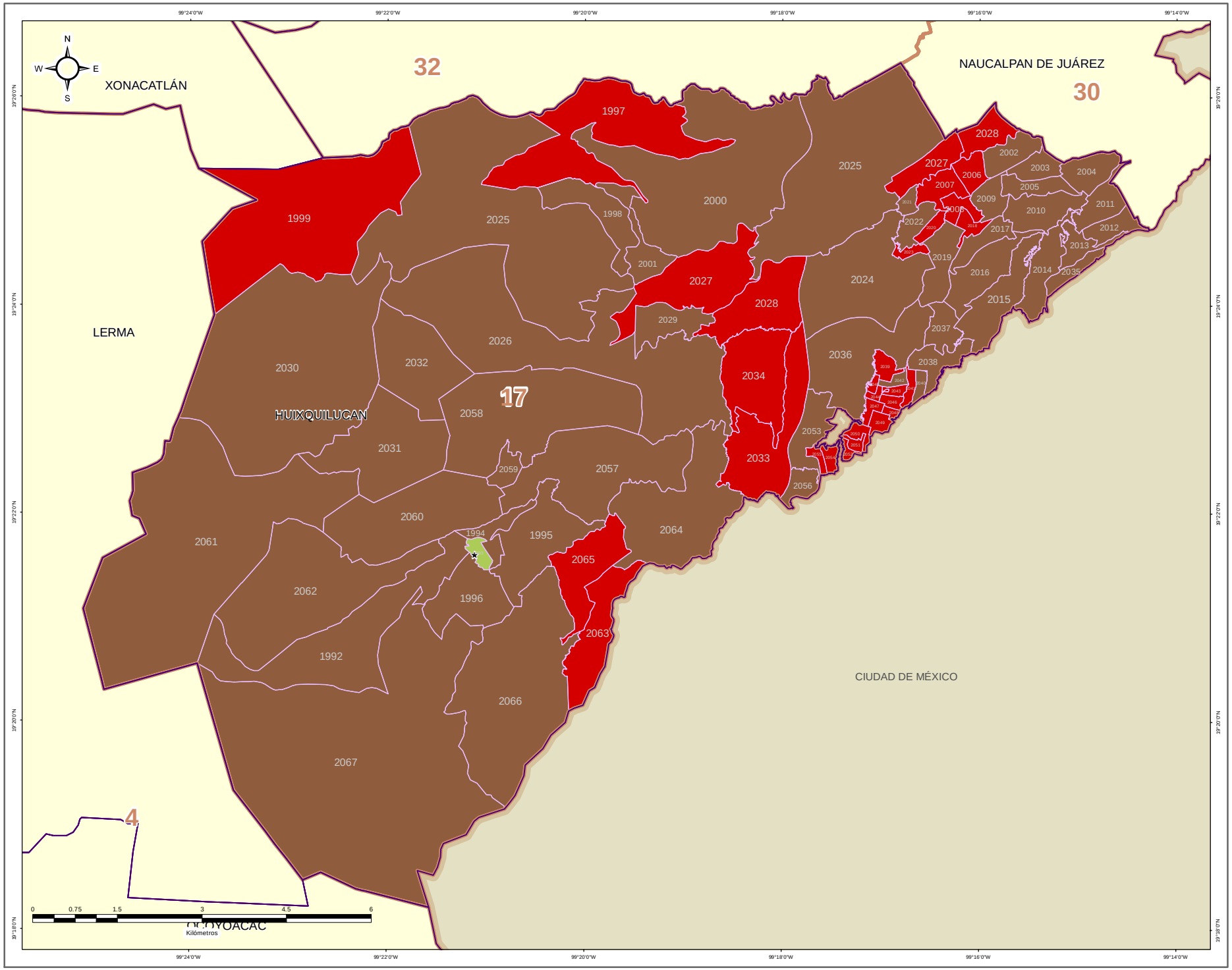


IEEM — 1 Julio 2018

### DIRECCIÓN DE ORGANIZACIÓN

**ESTRUCTURA GEOELECTORAL Y CLAVES**

- Límite estatal ..... MÉX
- Distrito Electoral Local ..... 45
- Límite municipal ..... TOLUCA
- Sección electoral ..... 6478
- ★ Cabecera municipal

**PARTIDO POLÍTICO O COALICIÓN EN TERCERA FUERZA DE LA ELECCIÓN DE MIEMBROS DE LOS AYUNTAMIENTOS EN EL ESTADO DE MÉXICO 2018**

- Partido Acción Nacional (PAN)
- Partido Revolucionario Institucional (PRI)
- Partido de la Revolución Democrática (PRD)
- Partido del Trabajo (PT)
- Partido Verde Ecologista de México (PVEM)
- Movimiento Ciudadano (MC)
- Nueva Alianza (NA)
- MORENA
- Encuentro Social (ES)
- Vía Radical (VR)
- Por el Estado de México al Frente PAN - PRD - MC
- Juntos Haremos Historia PT - MORENA - ES

**OTROS**

- Casilla(s) Anula(s) / Sin Dato
- Sin Casilla
- Sección con Casilla(s) Remitida(s)

**LOCALIZACIÓN**

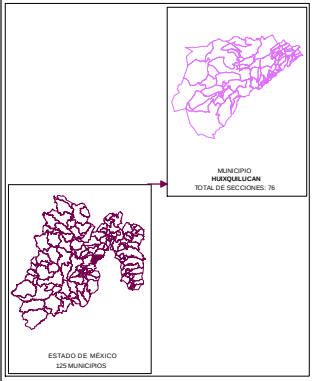


Edición cartográfica del mes de mayo de 2019,
con corte de información al 07 de noviembre de 2018 mismo que fue empleado para el Proceso Electoral 2017-2018.
Registro Federal de Electores, INE.

Resultados por sección electoral de la Elección de los Miembros de los Ayuntamientos en el Estado de México para el periodo 2018 - 2021

Proyección: UTM Zona 14
Datum: WGS84

**SUPERVISIÓN**

C.P. Antonio Sánchez Acosta
Subdirector de Documentación y Estadística Electoral _____

**ELABORACIÓN**

Departamento de Análisis y Procesamiento de Información Territorial

Miguel Ángel García Escalante _____
Jaqueline Pérez Nova _____

## MARGEN DE VICTORIA

El margen de victoria es la diferencia de porcentaje de votación válida emitida que alcanzó el partido ganador sobre el inmediato inferior, es decir, sobre la primera minoría; los rangos establecidos fueron considerados así: 0.00% a 5.00%; 5.01% a 10.00%; 10.01% a 20.00%; 20.01% a más.

Como se observa en la siguiente gráfica, de las 76 secciones del Municipio de Huixquilucan, en 2 secciones (2.63%) el margen de victoria fue de entre 0.00% a 5.00%; en 5 secciones (6.58%) fue de entre 5.01% a 10.00%; en 15 (19.74%) fue de más de 10.00% y hasta 20.00%; y finalmente en 54 (71.05%) fue de más del 20.00% de diferencia. El detalle por Partido o Coalición se observa en el cuadro y gráfica siguiente.

En el resultado global del Municipio, la Coalición PAN-PRD-MC “Por el Estado de México al Frente”, integrada por los partidos Acción Nacional, de la Revolución Democrática y Movimiento Ciudadano tuvo un margen de victoria de 31.75% respecto de la segunda fuerza que fue el Partido Revolucionario Institucional.

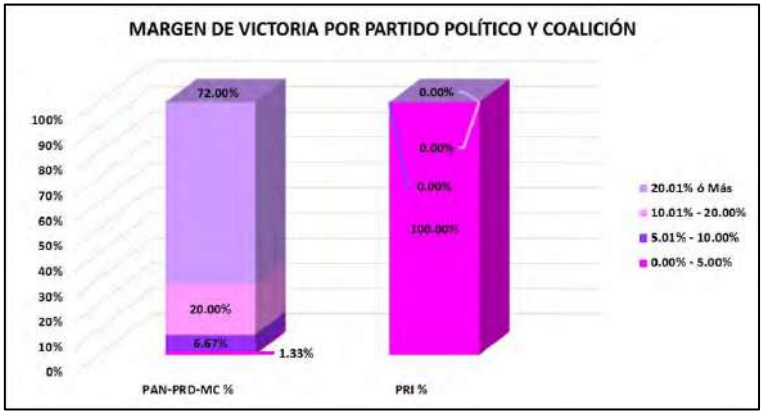


| CLAVE | MUNICIPIO | MARGEN DE VICTORIA | PAN-PRD-MC | PAN-PRD-MC % | PRI | PRI % | RANGO DE MARGEN DE VICTORIA |
|---|---|---|---|---|---|---|---|
| 38 | HUIXQUILUCAN | 0.00% - 5.00% | 1 | 1.33% | 1 | 100.00% | 2 |
| 38 | HUIXQUILUCAN | 5.01% - 10.00% | 5 | 6.67% | 0 | 0.00% | 5 |
| 38 | HUIXQUILUCAN | 10.01% - 20.00% | 15 | 20.00% | 0 | 0.00% | 15 |
| 38 | HUIXQUILUCAN | 20.01% ó Más | 54 | 72.00% | 0 | 0.00% | 54 |
| | | **TOTAL** | **75** | **100.00%** | **1** | **100.00%** | |

# MARGEN DE VICTORIA

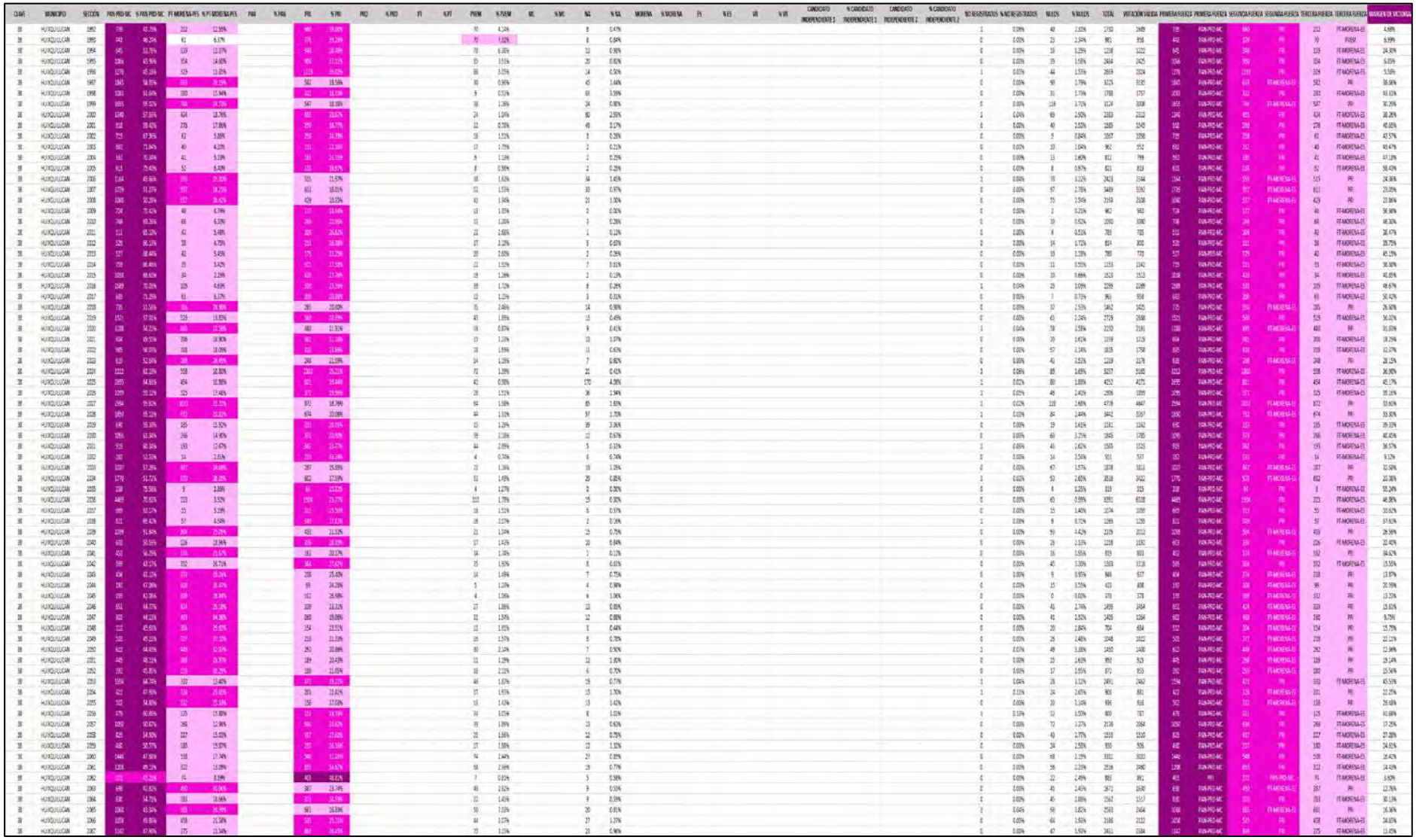

# MARGEN DE VICTORIA ENTRE EL PARTIDO POLÍTICO O COALICIÓN GANADOR/A Y LA SEGUNDA FUERZA EN LA ELECCIÓN DE LOS MIEMBROS DE LOS AYUNTAMIENTOS EN EL ESTADO DE MÉXICO 2018

## MUNICIPIO 038: HUIXQUILUCAN

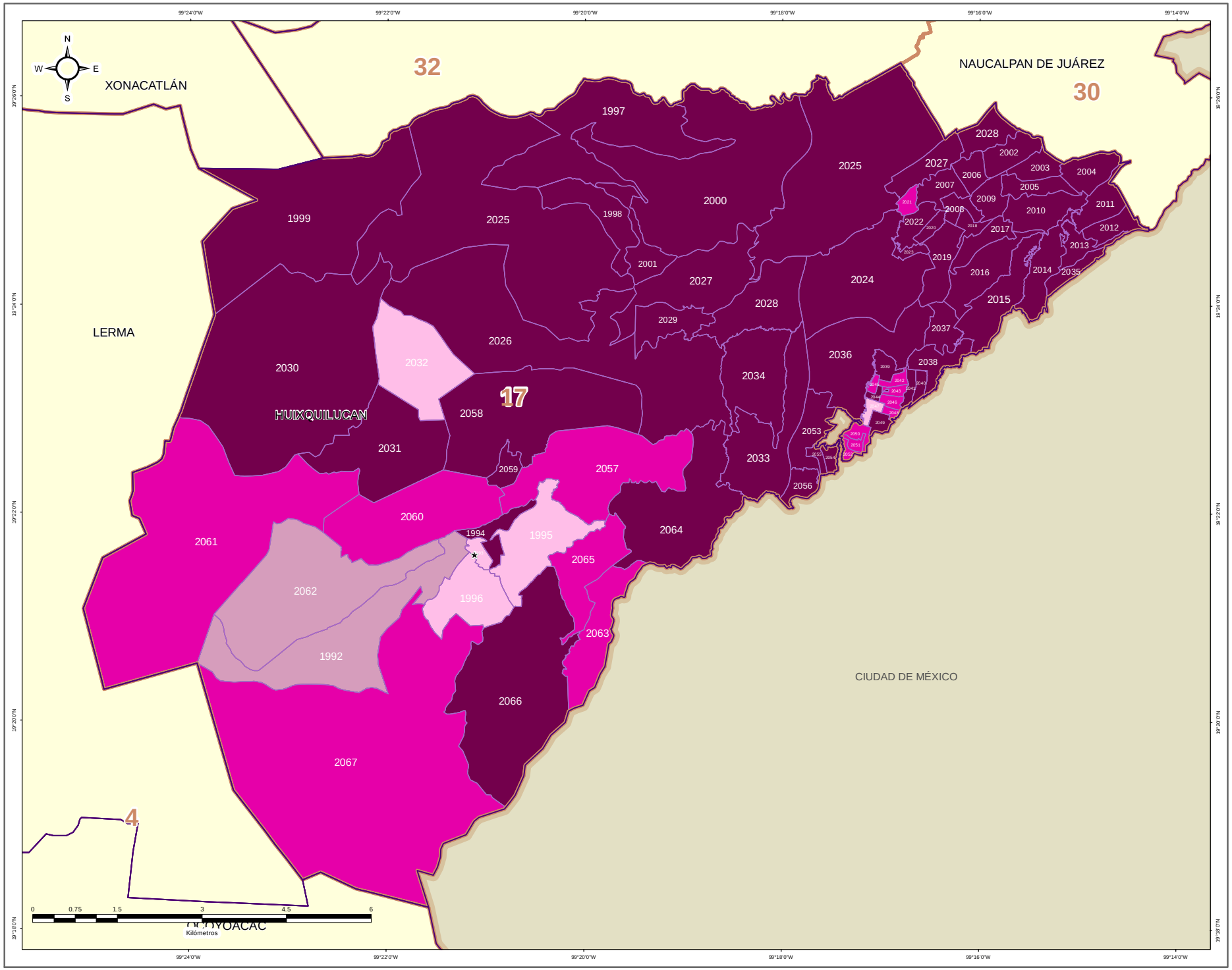


### DIRECCIÓN DE ORGANIZACIÓN

**ESTRUCTURA GEOELECTORAL Y CLAVES**

- Límite estatal ..... MÉX
- Distrito Electoral Local ..... 45
- Límite municipal ..... TOLUCA
- Sección electoral ..... 6478
- ★ Cabecera municipal

**MARGEN DE VICTORIA ENTRE EL PARTIDO POLÍTICO O COALICIÓN GANADOR/A Y LA SEGUNDA FUERZA EN LA ELECCIÓN DE LOS MIEMBROS DE LOS AYUNTAMIENTOS EN EL ESTADO DE MÉXICO 2018**

- 0.00% - 5.00%
- 5.01% - 10.00%
- 10.01% - 20.00%
- 20.01% a Más

**OTROS**

- Casilla(s) Anula(s) / Sin Dato
- Sin Casilla
- Sección con Casilla(s) Remitida(s)

**LOCALIZACIÓN**

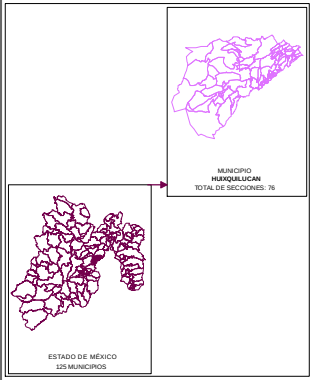


Edición cartográfica del mes de mayo de 2019,
con corte de información al 07 de noviembre de 2018 mismo que fue empleado para el Proceso Electoral 2017-2018.
Registro Federal de Electores, INE.

Resultados por sección electoral de la Elección de los Miembros de los Ayuntamientos en el Estado de México para el periodo 2018 - 2021

Proyección: UTM Zona 14
Datum: WGS84

**SUPERVISIÓN**

C.P. Antonio Sánchez Acosta
Subdirector de Documentación y Estadística Electoral _____

**ELABORACIÓN**

Departamento de Análisis y Procesamiento de Información Territorial

Miguel Ángel García Escalante _____
Jaqueline Pérez Nova _____

## PARTICIPACIÓN Y ABSTENCIONISMO

La participación de los ciudadanos inscritos en la Lista Nominal de Electores en esta elección en el Municipio de Huixquilucan fue de 72.08%, siendo el abstencionismo de 27.92%.

Para el análisis de la participación por sección, éstas se agruparon en cuatro rangos de participación, el primero es de participación alta considerando más de 70.01%, en el que se encuentran 57 secciones (75.00% del total); el segundo es de participación media, considerado entre 60.01% y hasta 70.00% en el que se encuentran 15 secciones (19.74%); el rango de participación baja, considerado entre 50.01% y hasta 60.00%, dentro del que se ubica 1 sección (1.32%); y en el rango de participación muy baja, considerado con menos de 50.00%, se ubicaron 3 secciones (3.95%).



# PARTICIPACIÓN Y ABSTENCIONISMO

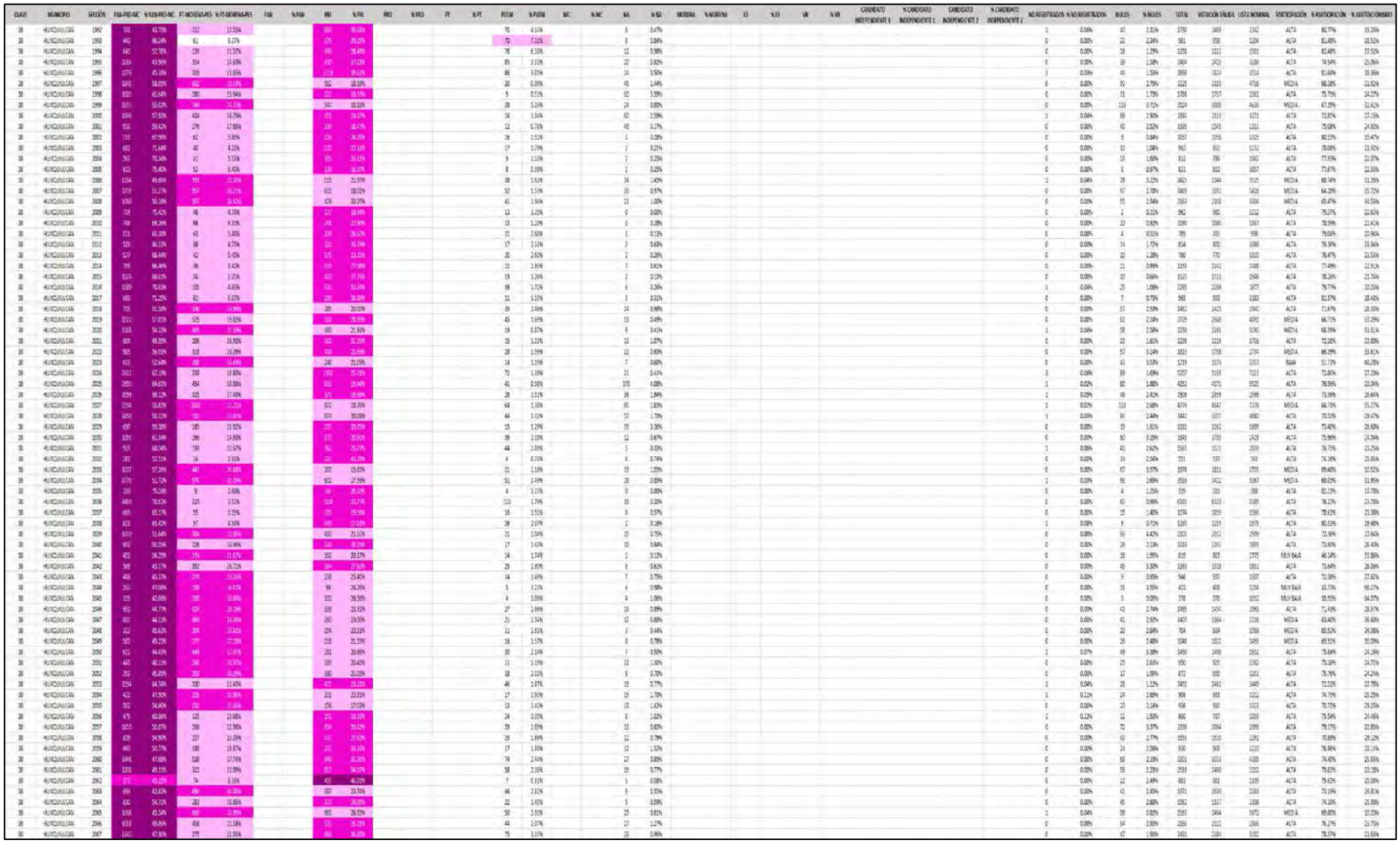

# PARTICIPACIÓN CIUDADANA EN LA ELECCIÓN DE LOS MIEMBROS DE LOS AYUNTAMIENTOSEN EL ESTADO DE MEXICO 2018

## MUNICIPIO 038: HUIXQUILUCAN

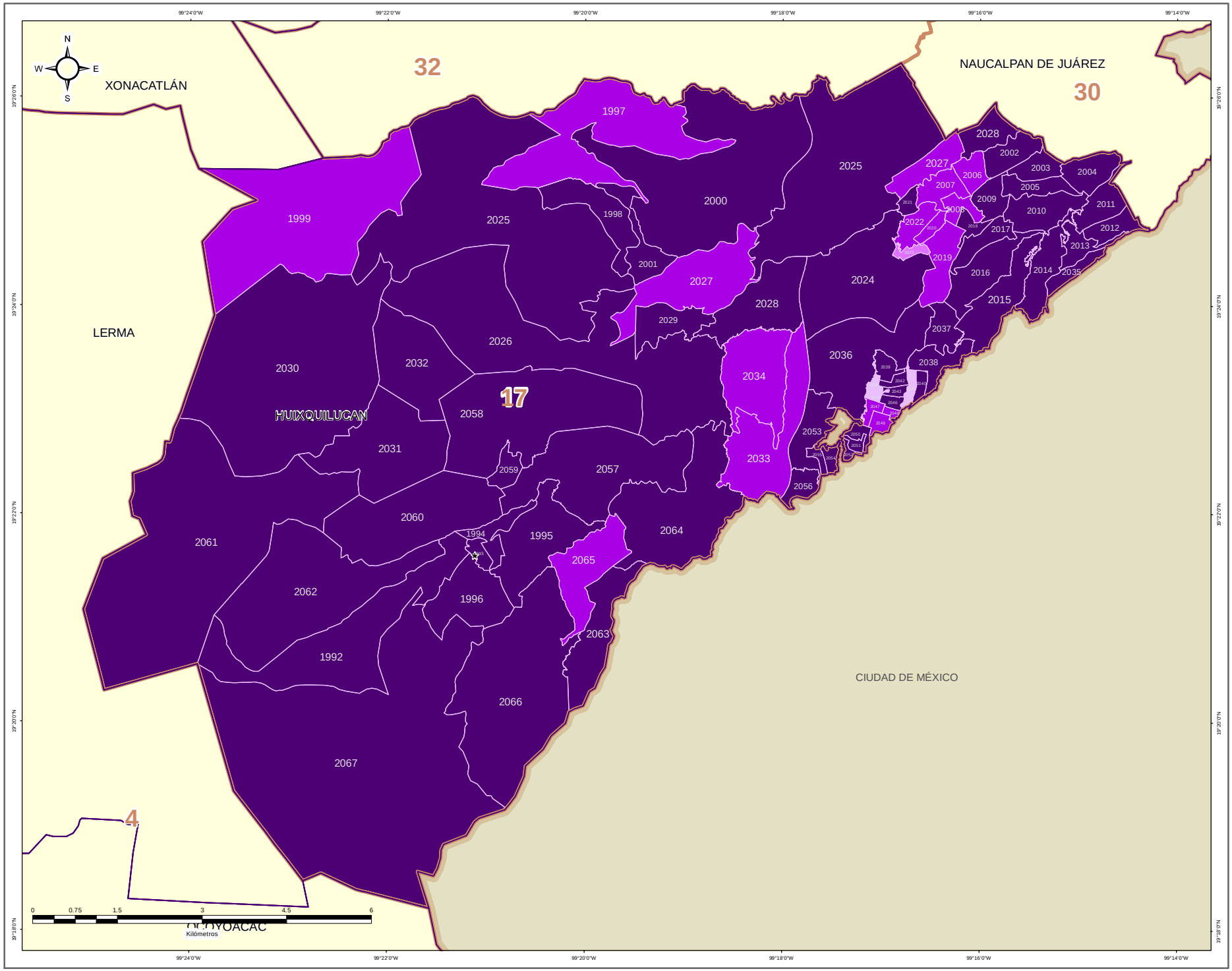


IEEM | 1 Julio 2018

### DIRECCIÓN DE ORGANIZACIÓN

**ESTRUCTURA GEOELECTORAL Y CLAVES**

- Límite estatal ..... MÉX
- Distrito Electoral Local ..... 45
- Límite municipal ..... TOLUCA
- Sección electoral ..... 6478
- ★ Cabecera municipal

**PARTICIPACIÓN CIUDADANA EN LA ELECCIÓN DE LOS MIEMBROS DE LOS AYUNTAMIENTOS EN EL ESTADO DE MEXICO 2018**

- Alta
- Media
- Baja
- Muy Baja

**OTROS**

- Casilla(s) Anula(s) / Sin Dato
- Sin Casilla
- Sección con Casilla(s) Remitida(s)

**LOCALIZACIÓN**

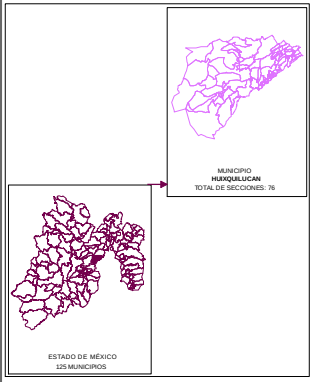


Edición cartográfica del mes de mayo de 2019,
con corte de información al 07 de noviembre de 2018 mismo que fue empleado para el Proceso Electoral 2017-2018.
Registro Federal de Electores, INE.

Resultados por sección electoral de la Elección de los Miembros de los Ayuntamientos en el Estado de México para el periodo 2018 - 2021

Proyección: UTM Zona 14
Datum: WGS84

**SUPERVISIÓN**

C.P. Antonio Sánchez Acosta
Subdirector de Documentación y Estadística Electoral _____

**ELABORACIÓN**

Departamento de Análisis y Procesamiento de Información Territorial
Miguel Ángel García Escalante _____
Jaqueline Pérez Nova _____

## RESULTADOS EN LA ELECCIÓN DEL AYUNTAMIENTO DE ISIDRO FABELA

Como resultado del cómputo de la elección del Ayuntamiento de Isidro Fabela, y una vez resueltos en su caso por las instancias jurisdiccionales los juicios respectivos, en este Municipio correspondió el triunfo al Partido Revolucionario Institucional, que obtuvo el 42.58% del total de votos válidos, y segunda fuerza con el 23.04% de la votación, la Coalición PAN-PRD-MC “Por el Estado de México al Frente”, integrada por los partidos Acción Nacional, de la Revolución Democrática y Movimiento Ciudadano.

En la votación por sección electoral, del total de 5 secciones electorales que conforman el Municipio de Isidro Fabela, el Partido Revolucionario Institucional, le correspondió la mayoría en 5 secciones.

El siguiente cuadro y gráfica nos muestra los resultados totales del Municipio por Partido Político y Coalición.

| RESULTADO DE VOTACIÓN | | |
|---|---|---|
| Partido Político o Coalición | Total | % |
| PAN-PRD-MC | 1350 | 23.04% |
| PRI | 2495 | 42.58% |
| PT-MORENA-ES | 375 | 6.40% |
| PVEM | 327 | 5.58% |
| NA | 957 | 16.33% |
| VR | 355 | 6.06% |
| NO REGISTRADOS | 2 | |
| NULOS | 194 | |
| TOTAL | 6055 | |
| VOTACIÓN VÁLIDA | 5859 | |

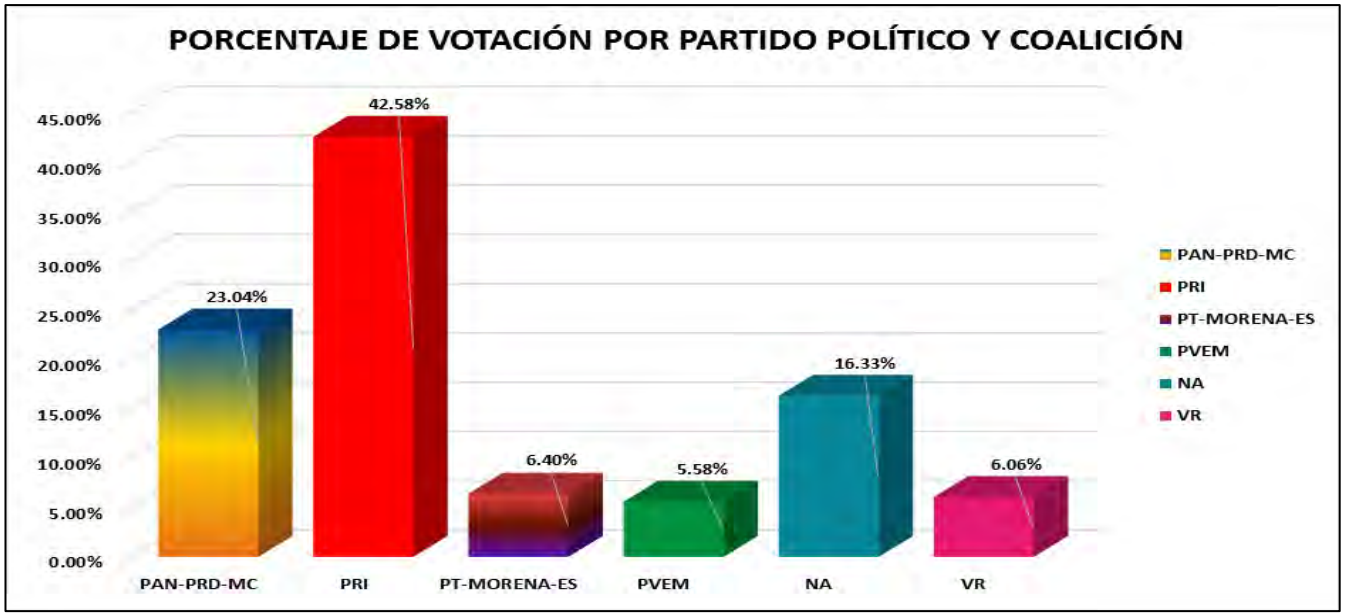


La tabla de la página siguiente nos muestra el detalle de los resultados por sección, desagregados para cada uno de los partidos políticos y coaliciones, se señala al partido o coalición ganadora.

# RESULTADOS DEFINITIVOS EN LA ELECCIÓN DEL AYUNTAMIENTO 2018

| CLAVE | MUNICIPIO | SECCIÓN | PAN-PRD-MC | % PAN-PRD-MC | PT-MORENA-PES | % PT-MORENA-PES | PAN | % PAN | PRI | % PRI | PRD | % PRD | PT | % PT | PVEM | % PVEM | MC | % MC | NA | % NA | MORENA | % MORENA | ES | % ES | VR | % VR | CANDIDATO INDEPENDIENTE 1 | % CANDIDATO INDEPENDIENTE 1 | CANDIDATO INDEPENDIENTE 2 | % CANDIDATO INDEPENDIENTE 2 | NO REGISTRADOS | % NO REGISTRADOS | NULOS | % NULOS | TOTAL | VOTACIÓN VÁLIDA | PRIMERA FUERZA | PRIMERA FUERZA | SEGUNDA FUERZA | SEGUNDA FUERZA | TERCERA FUERZA | TERCERA FUERZA |
|---|---|---|---|---|---|---|---|---|---|---|---|---|---|---|---|---|---|---|---|---|---|---|---|---|---|---|---|---|---|---|---|---|---|---|---|---|---|---|---|---|---|---|
| 19 | ISIDRO FABELA | 2068 | 326 | 27.18% | 92 | 2.75% | | | 622 | 51.83% | | | | | 120 | 6.89% | | | 210 | 21.00% | | | | | 72 | 4.20% | | | | | 0 | 0.00% | 49 | 3.16% | 1501 | 1452 | 630 | PRI | 326 | PAN-PRD-MC | 210 | NA |
| 19 | ISIDRO FABELA | 2069 | 467 | 34.58% | 133 | 5.51% | | | 677 | 44.24% | | | | | 38 | 4.45% | | | 154 | 15.54% | | | | | 98 | 5.97% | | | | | 1 | 0.05% | 58 | 2.97% | 1951 | 1892 | 677 | PRI | 467 | PAN-PRD-MC | 294 | NA |
| 19 | ISIDRO FABELA | 2070 | 353 | 27.12% | 133 | 7.93% | | | 654 | 49.34% | | | | | 121 | 6.29% | | | 153 | 10.05% | | | | | 51 | 2.62% | | | | | 1 | 0.05% | 64 | 3.17% | 2020 | 1953 | 863 | PRI | 611 | PAN-PRD-MC | 353 | NA |
| 19 | ISIDRO FABELA | 2071 | 90 | 19.87% | 66 | 14.57% | | | 156 | 33.62% | | | | | 17 | 3.79% | | | 29 | 6.40% | | | | | 135 | 29.79% | | | | | 0 | 0.00% | 21 | 4.43% | 478 | 453 | 156 | PRI | 135 | PVEM | 90 | PAN-PRD-MC |
| 19 | ISIDRO FABELA | 2072 | 75 | 15.36% | 4 | 2.74% | | | 49 | 45.79% | | | | | 3 | 0.63% | | | 6 | 5.61% | | | | | 22 | 20.56% | | | | | 0 | 0.00% | 2 | 1.83% | 109 | 107 | 49 | PRI | 75 | PAN-PRD-MC | 22 | NA |

# PARTIDO POLÍTICO O COALICIÓN GANADOR/A EN LA ELECCIÓN DE LOS MIEMBROS DE LOS AYUNTAMIENTOS EN EL ESTADO DE MÉXICO 2018

## MUNICIPIO 039: ISIDRO FABELA

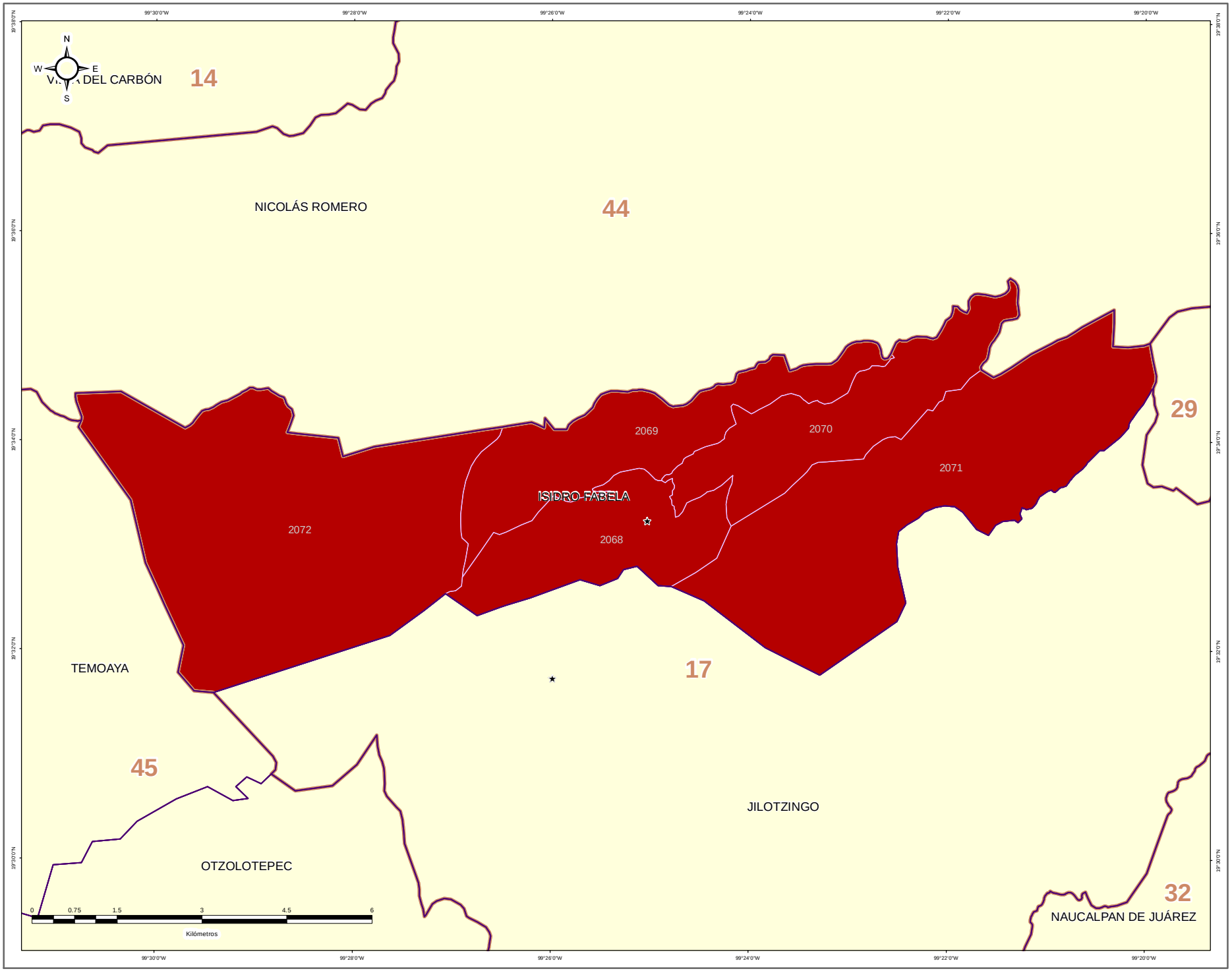


IEEM — 1 Julio 2018

### DIRECCIÓN DE ORGANIZACIÓN

**ESTRUCTURA GEOELECTORAL Y CLAVES**

- Límite estatal ..... MÉX
- Distrito Electoral Local ..... 45
- Límite municipal ..... TOLUCA
- Sección electoral ..... 6478
- Cabecera municipal

**PARTIDO POLÍTICO O COALICIÓN GANADOR/A DE LA ELECCIÓN DE MIEMBROS DE LOS AYUNTAMIENTOS EN EL ESTADO DE MÉXICO 2018**

- Partido Acción Nacional (PAN)
- Partido Revolucionario Institucional (PRI)
- Partido de la Revolución Democrática (PRD)
- Partido del Trabajo (PT)
- Partido Verde Ecologista de México (PVEM)
- Movimiento Ciudadano (MC)
- Nueva Alianza (NA)
- MORENA
- Encuentro Social (ES)
- Vía Radical (VR)
- Por el Estado de México al Frente PAN - PRD - MC
- Juntos Haremos Historia PT - MORENA - ES

**OTROS**

- Casilla(s) Anula(s) / Sin Dato
- Sin Casilla
- Sección con Casilla(s) Remitida(s)

**LOCALIZACIÓN**

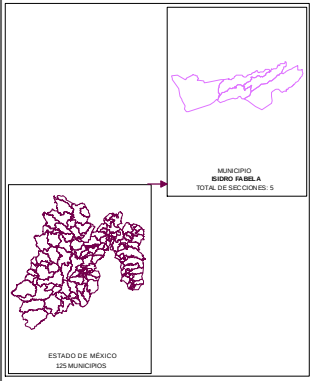


Edición cartográfica del mes de mayo de 2019, con corte de información al 07 de noviembre de 2018 mismo que fue empleado para el Proceso Electoral 2017-2018. Registro Federal de Electores, INE.

Resultados por sección electoral de la Elección de los Miembros de los Ayuntamientos en el Estado de México para el periodo 2018 - 2021

Proyección: UTM Zona 14
Datum: WGS84

**SUPERVISIÓN**

C.P. Antonio Sánchez Acosta
Subdirector de Documentación y Estadística Electoral _____

**ELABORACIÓN**

Departamento de Análisis y Procesamiento de Información Territorial

Miguel Ángel García Escalante _____
Jaqueline Pérez Nova _____

# PARTIDO POLÍTICO O COALICIÓN EN SEGUNDA FUERZA EN LA ELECCIÓN DE LOS MIEMBROS DE LOS AYUNTAMIENTOS EN EL ESTADO DE MÉXICO 2018

## MUNICIPIO 039: ISIDRO FABELA

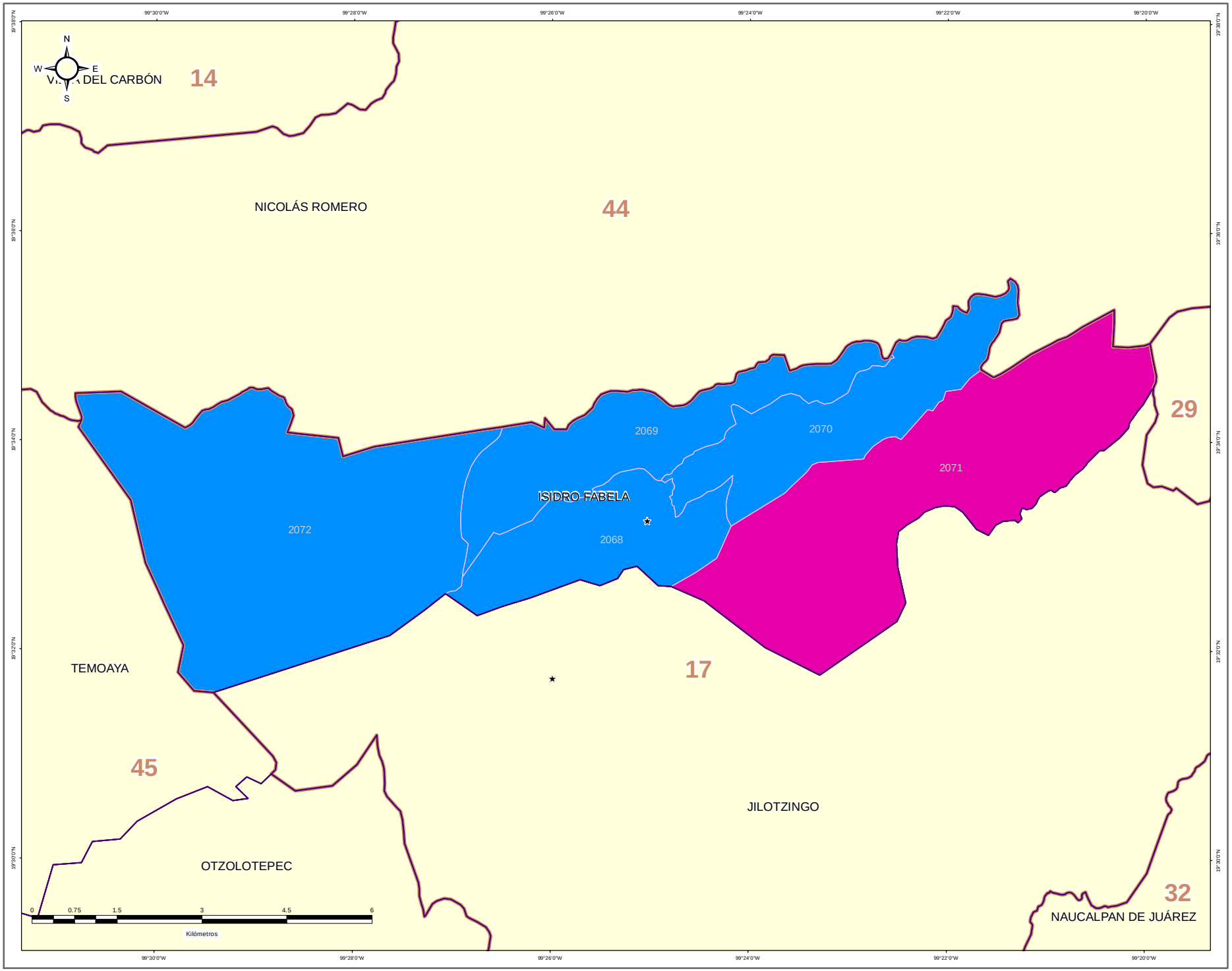


IEEM — 1 Julio 2018

### DIRECCIÓN DE ORGANIZACIÓN

**ESTRUCTURA GEOELECTORAL Y CLAVES**

- Límite estatal ..... MÉX
- Distrito Electoral Local ..... 45
- Límite municipal ..... TOLUCA
- Sección electoral ..... 6478
- Cabecera municipal

**PARTIDO POLÍTICO O COALICIÓN EN SEGUNDA FUERZA DE LA ELECCIÓN DE MIEMBROS DE LOS AYUNTAMIENTOS EN EL ESTADO DE MÉXICO 2018**

- Partido Acción Nacional (PAN)
- Partido Revolucionario Institucional (PRI)
- Partido de la Revolución Democrática (PRD)
- Partido del Trabajo (PT)
- Partido Verde Ecologista de México (PVEM)
- Movimiento Ciudadano (MC)
- Nueva Alianza (NA)
- MORENA
- Encuentro Social (ES)
- Vía Radical (VR)
- Por el Estado de México al Frente PAN - PRD - MC
- Juntos Haremos Historia PT - MORENA - ES

**OTROS**

- Casilla(s) Anula(s) / Sin Dato
- Sin Casilla
- Sección con Casilla(s) Remitida(s)

**LOCALIZACIÓN**

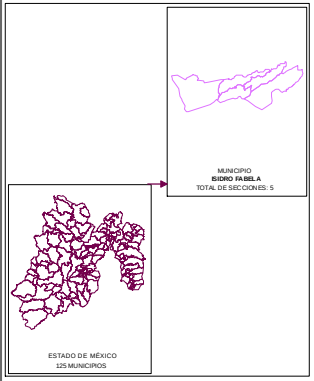



Edición cartográfica del mes de mayo de 2019,
con corte de información al 07 de noviembre de 2018 mismo que fue empleado para el Proceso Electoral 2017-2018.
Registro Federal de Electores, INE.

Resultados por sección electoral de la Elección de los Miembros de los Ayuntamientos en el Estado de México para el periodo 2018 - 2021

Proyección: UTM Zona 14
Datum: WGS84



**SUPERVISIÓN**

C.P. Antonio Sánchez Acosta
Subdirector de Documentación y Estadística Electoral _____

**ELABORACIÓN**

Departamento de Análisis y Procesamiento de Información Territorial

Miguel Ángel García Escalante _____
Jaqueline Pérez Nova _____

# PARTIDO POLÍTICO O COALICIÓN EN TERCERA FUERZA EN LA ELECCIÓN DE LOS MIEMBROS DE LOS AYUNTAMIENTOS EN EL ESTADO DE MÉXICO 2018

## MUNICIPIO 039: ISIDRO FABELA

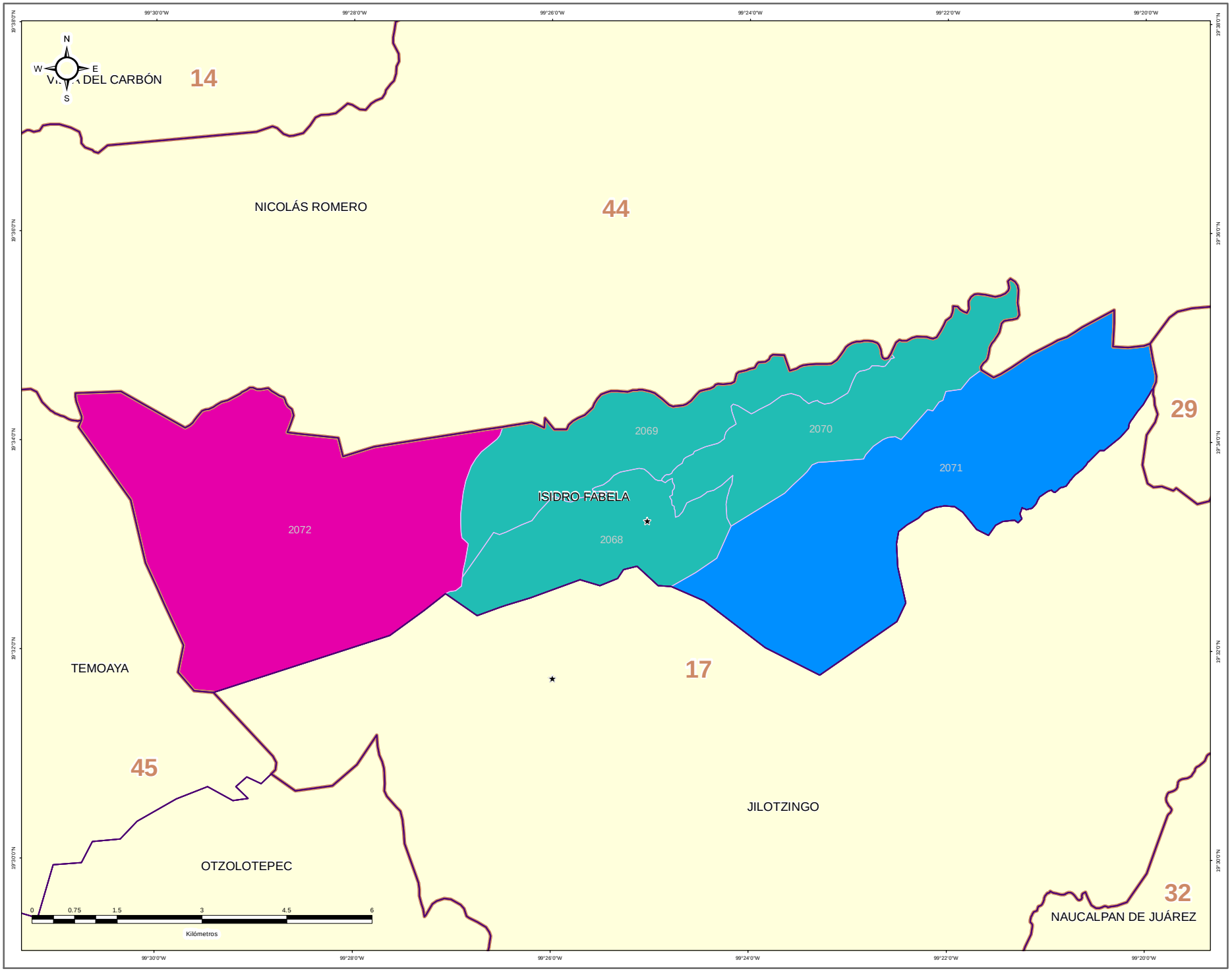


IEEM — 1 Julio 2018

### DIRECCIÓN DE ORGANIZACIÓN

**ESTRUCTURA GEOELECTORAL Y CLAVES**

- Límite estatal ..... MÉX
- Distrito Electoral Local ..... 45
- Límite municipal ..... TOLUCA
- Sección electoral ..... 6478
- Cabecera municipal

**PARTIDO POLÍTICO O COALICIÓN EN TERCERA FUERZA DE LA ELECCIÓN DE MIEMBROS DE LOS AYUNTAMIENTOS EN EL ESTADO DE MÉXICO 2018**

- Partido Acción Nacional (PAN)
- Partido Revolucionario Institucional (PRI)
- Partido de la Revolución Democrática (PRD)
- Partido del Trabajo (PT)
- Partido Verde Ecologista de México (PVEM)
- Movimiento Ciudadano (MC)
- Nueva Alianza (NA)
- MORENA
- Encuentro Social (ES)
- Vía Radical (VR)
- Por el Estado de México al Frente PAN - PRD - MC
- Juntos Haremos Historia PT - MORENA - ES

**OTROS**

- Casilla(s) Anula(s) / Sin Dato
- Sin Casilla
- Sección con Casilla(s) Remitida(s)

**LOCALIZACIÓN**

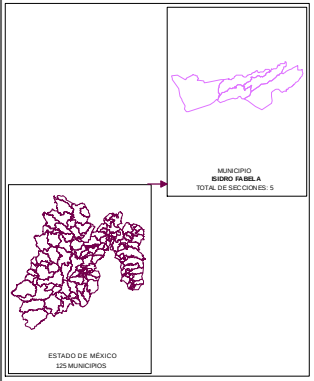


Edición cartográfica del mes de mayo de 2019,
con corte de información al 07 de noviembre de 2018 mismo que fue empleado para el Proceso Electoral 2017-2018.
Registro Federal de Electores, INE.

Resultados por sección electoral de la Elección de los Miembros de los Ayuntamientos en el Estado de México para el periodo 2018 - 2021

Proyección: UTM Zona 14
Datum: WGS84

**SUPERVISIÓN**

C.P. Antonio Sánchez Acosta
Subdirector de Documentación y Estadística Electoral _____

**ELABORACIÓN**

Departamento de Análisis y Procesamiento de Información Territorial

Miguel Ángel García Escalante _____
Jaqueline Pérez Nova _____

## MARGEN DE VICTORIA

El margen de victoria es la diferencia de porcentaje de votación válida emitida que alcanzó el partido ganador sobre el inmediato inferior, es decir, sobre la primera minoría; los rangos establecidos fueron considerados así: 0.00% a 5.00%; 5.01% a 10.00%; 10.01% a 20.00%; 20.01% a más.

Como se observa en la siguiente gráfica, de las 5 secciones del Municipio de Isidro Fabela, en 1 secciones (20.00%) el margen de victoria fue de entre 0.00% a 5.00%; en 0 secciones (0.00%) fue de entre 5.01% a 10.00%; en 1 (20.00%) fue de más de 10.00% y hasta 20.00%; y finalmente en 3 (60.00%) fue de más del 20.00% de diferencia. El detalle por Partido o Coalición se observa en el cuadro y gráfica siguiente.

En el resultado global del Municipio, el Partido Revolucionario Institucional tuvo un margen de victoria de 19.54% respecto de la segunda fuerza que fue la Coalición PAN-PRD-MC “Por el Estado de México al Frente”, integrada por los partidos Acción Nacional, de la Revolución Democrática y Movimiento Ciudadano.




| CLAVE | MUNICIPIO | MARGEN DE VICTORIA | PRI | PRI % | RANGO DE MARGEN DE VICTORIA |
|---|---|---|---|---|---|
| 39 | ISIDRO FABELA | 0.00% - 5.00% | 1 | 20.00% | 1 |
| 39 | ISIDRO FABELA | 5.01% - 10.00% | 0 | 0.00% | 0 |
| 39 | ISIDRO FABELA | 10.01% - 20.00% | 1 | 20.00% | 1 |
| 39 | ISIDRO FABELA | 20.01% ó Más | 3 | 60.00% | 3 |
| | | **TOTAL** | **5** | **100.00%** | |

# MARGEN DE VICTORIA

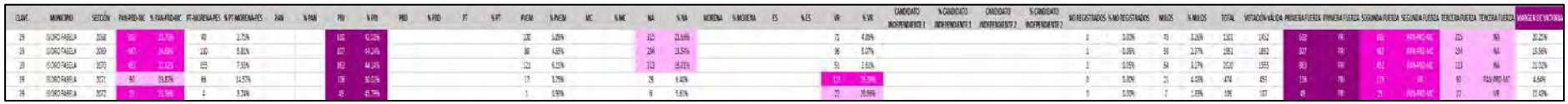

# MARGEN DE VICTORIA ENTRE EL PARTIDO POLÍTICO O COALICIÓN GANADOR/A Y LA SEGUNDA FUERZA EN LA ELECCIÓN DE LOS MIEMBROS DE LOS AYUNTAMIENTOS EN EL ESTADO DE MÉXICO 2018

## MUNICIPIO 039: ISIDRO FABELA

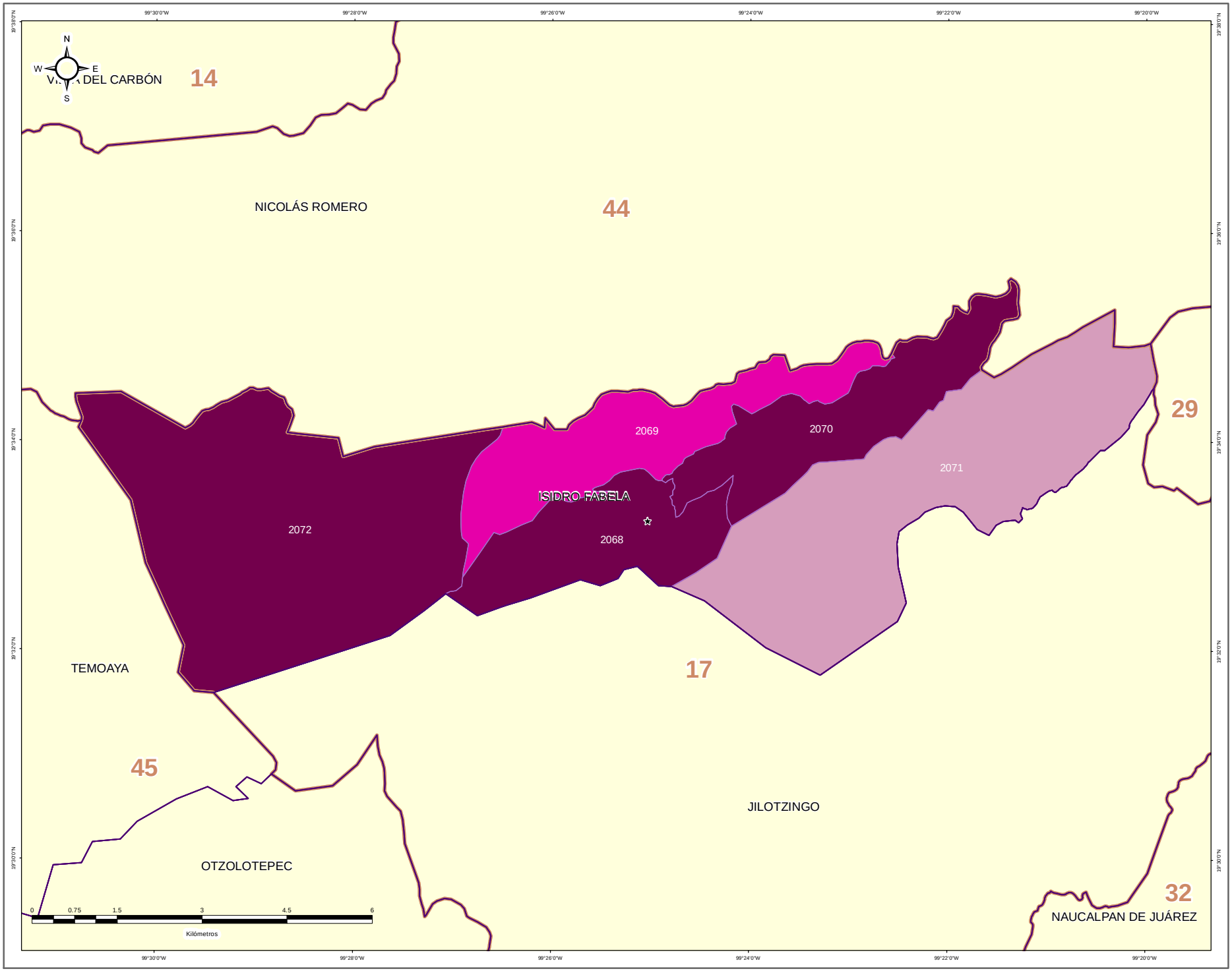


IEEM | 1 Julio 2018

### DIRECCIÓN DE ORGANIZACIÓN

**ESTRUCTURA GEOELECTORAL Y CLAVES**

- Límite estatal ..... MÉX
- Distrito Electoral Local ..... 45
- Límite municipal ..... TOLUCA
- Sección electoral ..... 6478
- Cabecera municipal

**MARGEN DE VICTORIA ENTRE EL PARTIDO POLÍTICO O COALICIÓN GANADOR/A Y LA SEGUNDA FUERZA EN LA ELECCIÓN DE LOS MIEMBROS DE LOS AYUNTAMIENTOS EN EL ESTADO DE MÉXICO 2018**

- 0.00% - 5.00%
- 5.01% - 10.00%
- 10.01% - 20.00%
- 20.01% a Más

**OTROS**

- Casilla(s) Anula(s) / Sin Dato
- Sin Casilla
- Sección con Casilla(s) Remitida(s)

**LOCALIZACIÓN**




Edición cartográfica del mes de mayo de 2019,
con corte de información al 07 de noviembre de 2018 mismo que fue empleado para el Proceso Electoral 2017-2018.
Registro Federal de Electores, INE.

Resultados por sección electoral de la Elección de los Miembros de los Ayuntamientos en el Estado de México para el periodo 2018 - 2021

Proyección: UTM Zona 14
Datum: WGS84

**SUPERVISIÓN**

C.P. Antonio Sánchez Acosta
Subdirector de Documentación y Estadística Electoral _____

**ELABORACIÓN**

Departamento de Análisis y Procesamiento de Información Territorial

Miguel Ángel García Escalante _____
Jaqueline Pérez Nova _____

## PARTICIPACIÓN Y ABSTENCIONISMO

La participación de los ciudadanos inscritos en la Lista Nominal de Electores en esta elección en el Municipio de Isidro Fabela fue de 75.18%, siendo el abstencionismo de 24.82%.

Para el análisis de la participación por sección, éstas se agruparon en cuatro rangos de participación, el primero de participación alta considerando más de 70.01%; el segundo de participación media, considerado entre 60.01% y hasta 70.00%; el rango de participación baja, considerado entre 50.01% y hasta 60.00%; y finalmente, el rango de participación muy baja, considerado con menos de 50.00%.

La totalidad de las 5 secciones del Municipio (100%), se ubicaron en el rango de participación alta, considerando más de 70.01%.



# PARTICIPACIÓN Y ABSTENCIONISMO

| CLAVE | MUNICIPIO | SECCIÓN | PAN-PRD-MC | % PAN-PRD-MC | PT-MORENA-PES | % PT-MORENA-PES | PAN | % PAN | PRI | % PRI | PRD | % PRD | PT | % PT | PVEM | % PVEM | MC | % MC | NA | % NA | MORENA | % MORENA | ES | % ES | VR | % VR | CANDIDATO INDEPENDIENTE 1 | % CANDIDATO INDEPENDIENTE 1 | CANDIDATO INDEPENDIENTE 2 | % CANDIDATO INDEPENDIENTE 2 | NO REGISTRADOS | % NO REGISTRADOS | NULOS | % NULOS | TOTAL | VOTACIÓN VÁLIDA | LISTA NOMINAL | PARTICIPACIÓN | % PARTICIPACIÓN | % ABSTENCIONISMO |
|---|---|---|---|---|---|---|---|---|---|---|---|---|---|---|---|---|---|---|---|---|---|---|---|---|---|---|---|---|---|---|---|---|---|---|---|---|---|---|---|
| 39 | IGUERO PAREJA | 2066 | 159 | 22.79% | 40 | 5.73% | | | 310 | 44.41% | | | | | 26 | 3.73% | | | 83 | 11.89% | | | | | 71 | 4.89% | | | | | 0 | 0.00% | 10 | 1.26% | 1502 | 1452 | 2029 | 74.14 | 76.22% | 23.78% |
| 39 | IGUERO PAREJA | 2069 | 69 | 9.48% | 110 | 5.81% | | | 317 | 44.24% | | | | | 68 | 4.65% | | | 264 | 35.56% | | | | | 96 | 5.07% | | | | | 0 | 0.00% | 53 | 2.37% | 1951 | 1892 | 2636 | 71.74 | 74.03% | 25.59% |
| 39 | IGUERO PAREJA | 2070 | 141 | 22.12% | 155 | 7.95% | | | 383 | 44.24% | | | | | 121 | 6.19% | | | 316 | 16.01% | | | | | 50 | 2.61% | | | | | 0 | 0.00% | 64 | 3.17% | 2020 | 1955 | 2742 | 71.74 | 73.67% | 26.23% |
| 39 | IGUERO PAREJA | 2071 | 90 | 15.82% | 66 | 14.57% | | | 116 | 33.10% | | | | | 17 | 3.79% | | | 79 | 6.42% | | | | | 111 | 75.76% | | | | | 0 | 0.00% | 21 | 4.43% | 474 | 453 | 631 | 71.74 | 75.12% | 24.88% |
| 39 | IGUERO PAREJA | 2072 | 75 | 73.44% | 4 | 3.74% | | | 49 | 45.79% | | | | | 3 | 0.93% | | | 6 | 5.85% | | | | | 72 | 97.56% | | | | | 0 | 0.00% | 7 | 1.91% | 109 | 107 | 126 | 71.74 | 86.51% | 13.49% |

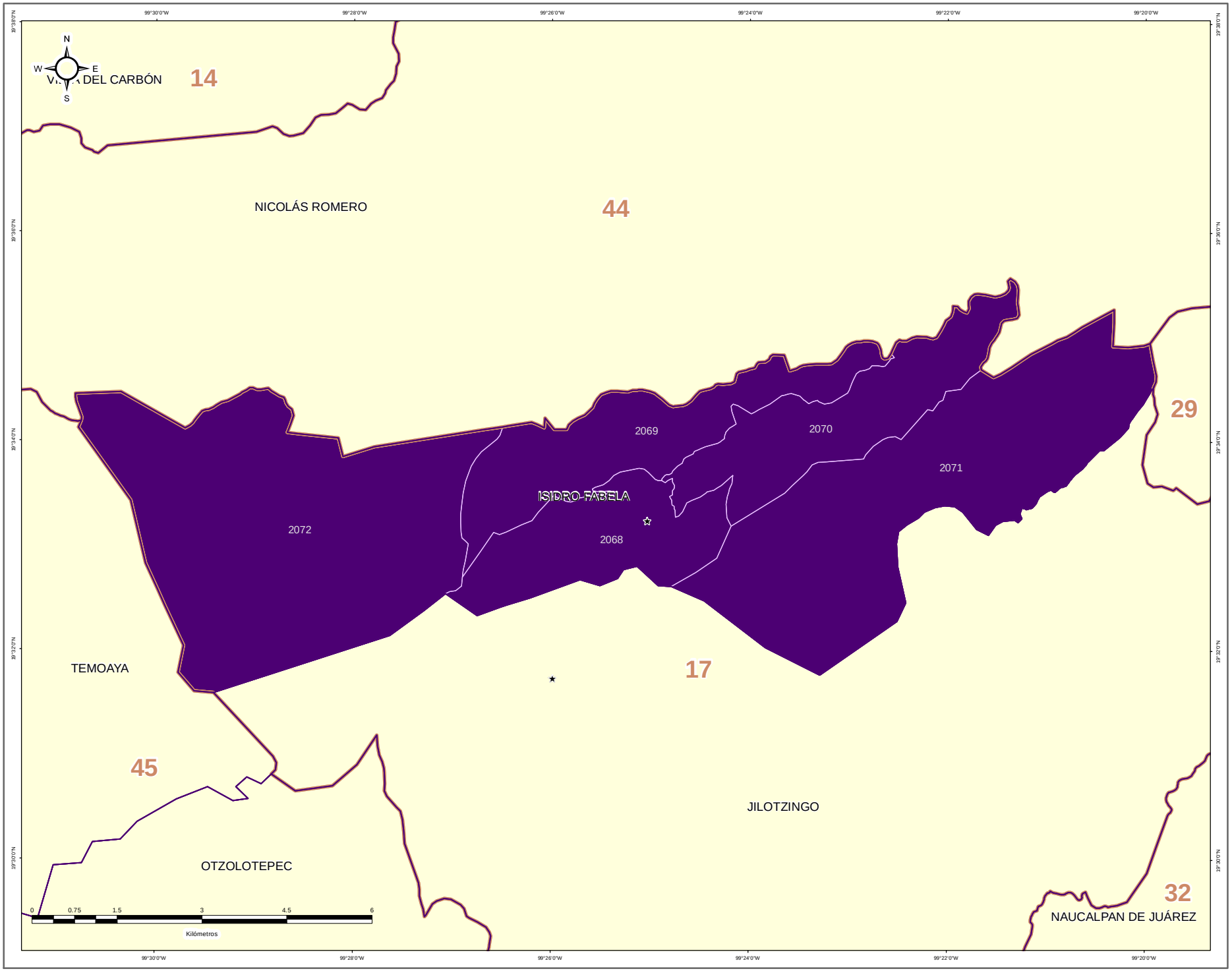


IEEM | 1 Julio 2018

## DIRECCIÓN DE ORGANIZACIÓN

### ESTRUCTURA GEOELECTORAL Y CLAVES

- Límite estatal ..... MÉX
- Distrito Electoral Local ..... 45
- Límite municipal ..... TOLUCA
- Sección electoral ..... 6478
- Cabecera municipal

### PARTICIPACIÓN CIUDADANA EN LA ELECCIÓN DE LOS MIEMBROS DE LOS AYUNTAMIENTOS EN EL ESTADO DE MEXICO 2018

- Alta
- Media
- Baja
- Muy Baja

### OTROS

- Casilla(s) Anula(s) / Sin Dato
- Sin Casilla
- Sección con Casilla(s) Remitida(s)

### LOCALIZACIÓN

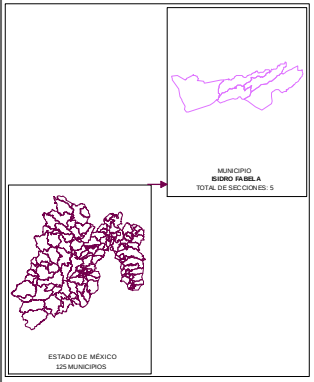


Edición cartográfica del mes de mayo de 2019,
con corte de información al 07 de noviembre de 2018 mismo que fue empleado para el Proceso Electoral 2017-2018.
Registro Federal de Electores, INE.

Resultados por sección electoral de la Elección de los Miembros de los Ayuntamientos en el Estado de México para el periodo 2018 - 2021

Proyección: UTM Zona 14
Datum: WGS84

### SUPERVISIÓN

C.P. Antonio Sánchez Acosta
Subdirector de Documentación y Estadística Electoral _____

### ELABORACIÓN

Departamento de Análisis y Procesamiento de Información Territorial

Miguel Ángel García Escalante _____
Jaqueline Pérez Nova _____

## RESULTADOS EN LA ELECCIÓN DEL AYUNTAMIENTO DE IXTAPALUCA

Como resultado del cómputo de la elección del Ayuntamiento de Ixtapaluca, y una vez resueltos en su caso por las instancias jurisdiccionales los juicios respectivos, en este Municipio correspondió el triunfo al Partido Revolucionario Institucional, que obtuvo el 46.70% del total de votos válidos, y segunda fuerza con el 38.49% de la votación, la Coalición PT-MORENA-ES “Juntos Haremos Historia”, integrada por los partidos del Trabajo, MORENA y Encuentro Social.

En la votación por sección electoral, del total de 226 secciones electorales que conforman el Municipio de Ixtapaluca, el Partido Revolucionario Institucional, le correspondió la mayoría en 116 secciones, la Coalición PT-MORENA-ES “Juntos Haremos Historia”, integrada por los partidos del Trabajo, MORENA y Encuentro Social. obtuvo 109; en una sección hubo empate por el Partido Revolucionario Institucional y la Coalición PT-MORENA-ES.

El siguiente cuadro y gráfica nos muestra los resultados totales del Municipio por Partido Político y Coalición.

| RESULTADO DE VOTACIÓN | | |
|---|---|---|
| Partido Político o Coalición | Total | % |
| PAN-PRD-MC | 24533 | 11.30% |
| PRI | 101340 | 46.70% |
| PT-MORENA-ES | 83536 | 38.49% |
| PVEM | 2436 | 1.12% |
| NA | 2242 | 1.03% |
| VR | 2926 | 1.35% |
| NO REGISTRADOS | 97 | |
| NULOS | 5823 | |
| TOTAL | 222933 | |
| VOTACIÓN VÁLIDA | 217013 | |

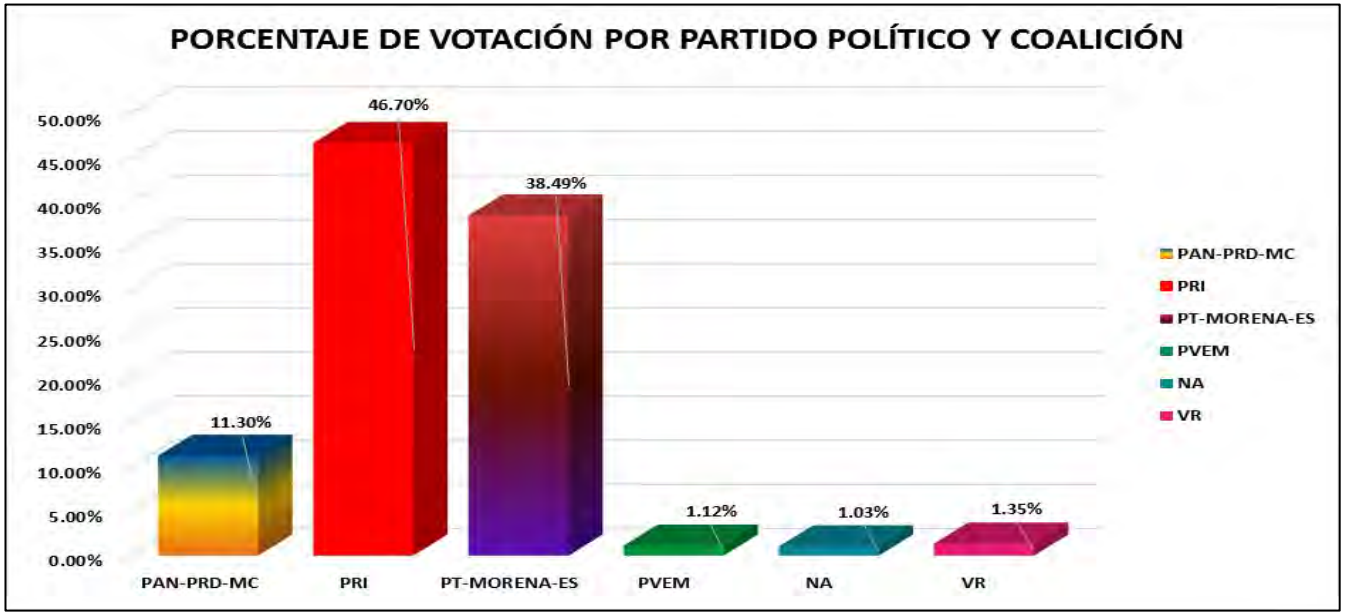


La tabla de la página siguiente nos muestra el detalle de los resultados por sección, desagregados para cada uno de los partidos políticos y coaliciones, se señala al partido o coalición ganadora.

# RESULTADOS DEFINITIVOS EN LA ELECCIÓN DEL AYUNTAMIENTO 2018

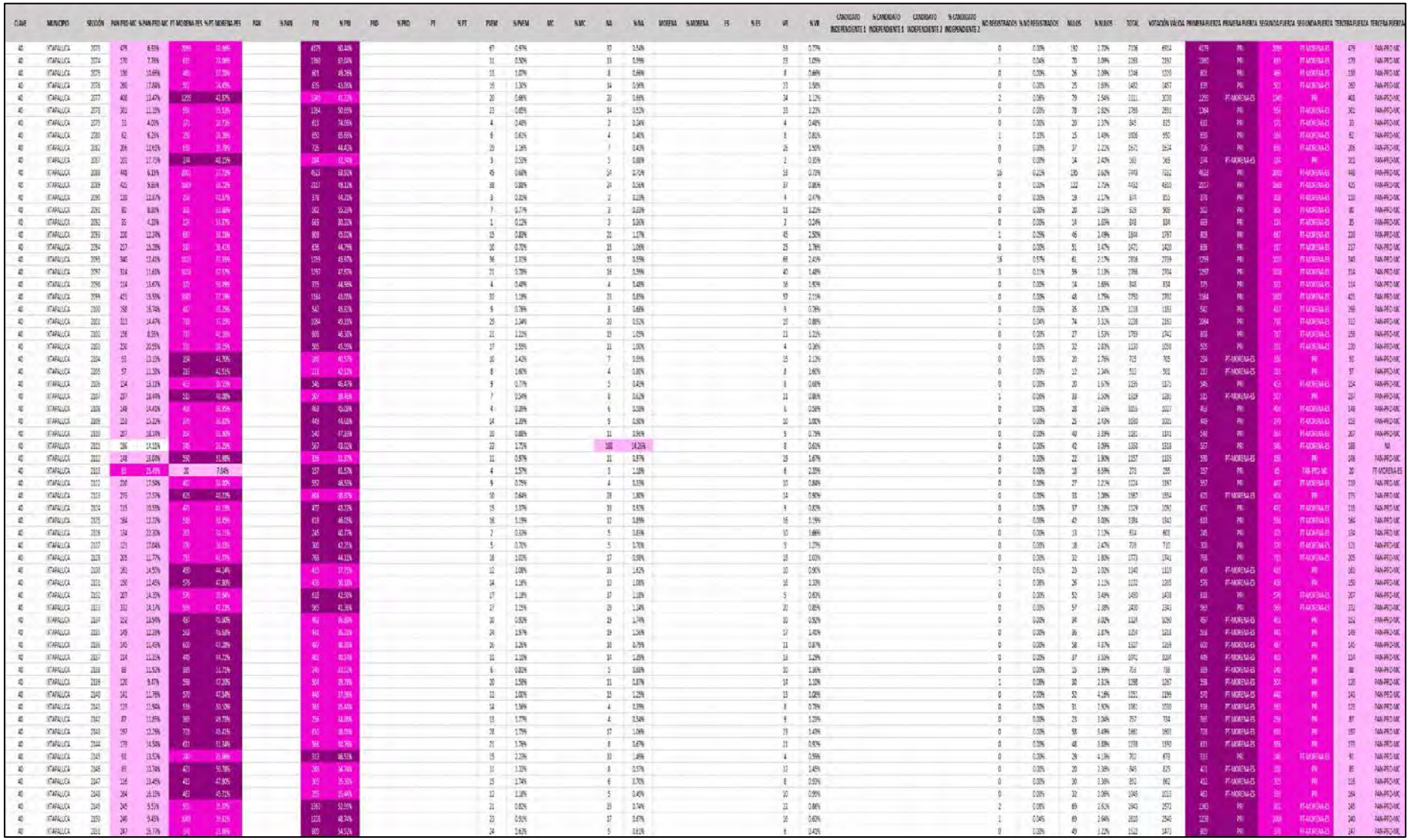

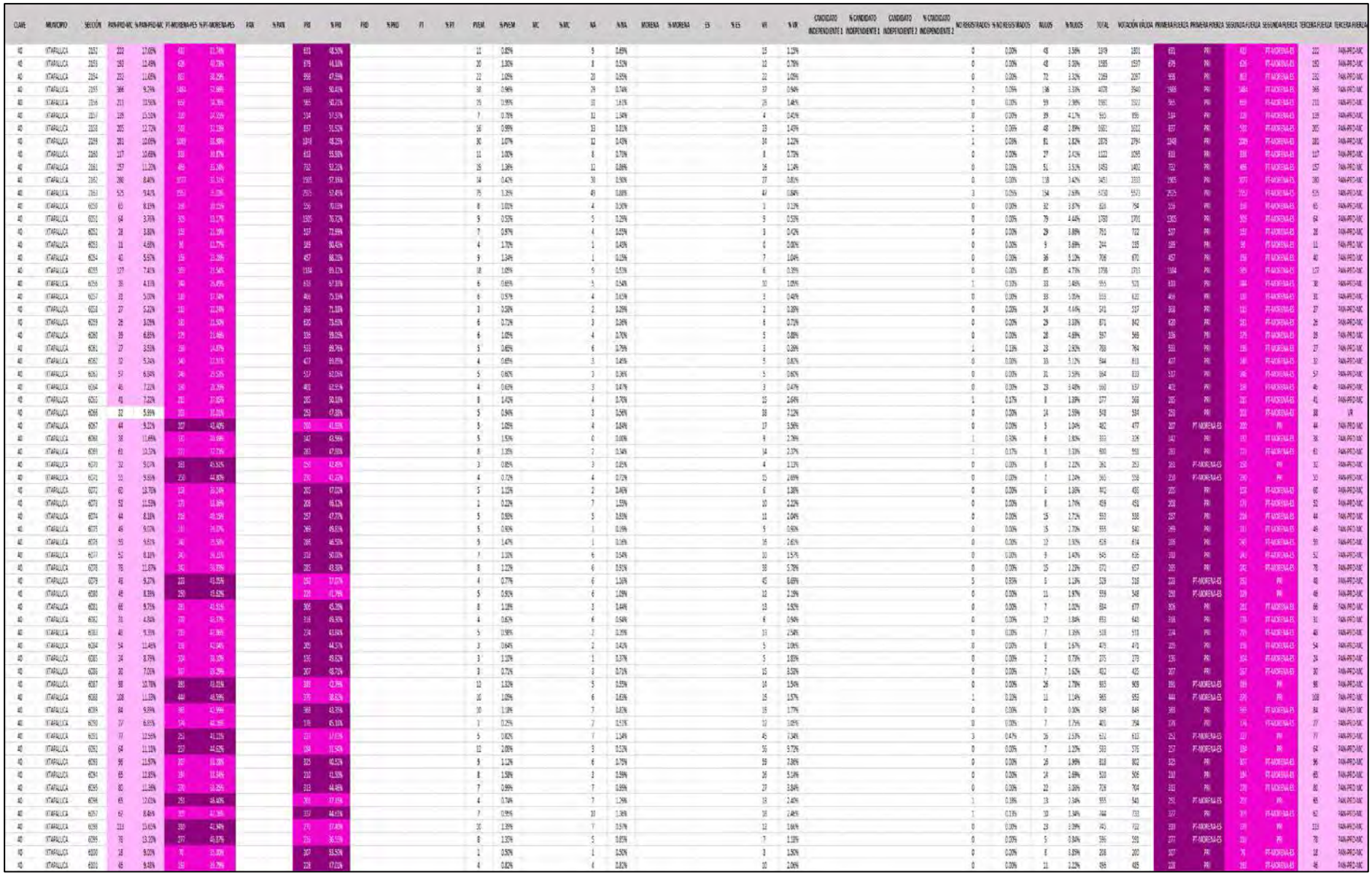

| CLAVE | MUNICIPIO | SECCIÓN | PAN-PRD-MC | % PAN-PRD-MC | PT-MORENA-PES | % PT-MORENA-PES | PAN | % PAN | PRI | % PRI | PRD | % PRD | PT | % PT | PVEM | % PVEM | MC | % MC | NA | % NA | MORENA | % MORENA | ES | % ES | VR | % VR | CANDIDATO INDEPENDIENTE 1 | % CANDIDATO INDEPENDIENTE 1 | CANDIDATO INDEPENDIENTE 2 | % CANDIDATO INDEPENDIENTE 2 | NO REGISTRADOS | % NO REGISTRADOS | NULOS | % NULOS | TOTAL | VOTACIÓN VÁLIDA | PRIMERA FUERZA | PRIMERA FUERZA | SEGUNDA FUERZA | SEGUNDA FUERZA | TERCERA FUERZA | TERCERA FUERZA |
|---|---|---|---|---|---|---|---|---|---|---|---|---|---|---|---|---|---|---|---|---|---|---|---|---|---|---|---|---|---|---|---|---|---|---|---|---|---|---|---|---|---|---|
| 40 | ITAPALUCA | 6301 | 55 | 10.66% | 221 | 42.92% | | | 224 | 43.50% | | | | | 2 | 0.39% | | | 5 | 0.97% | | | | | 8 | 1.55% | | | | | 0 | 0.00% | 25 | 1.83% | 530 | 515 | 224 | PRI | 221 | PT-MORENA-ES | 55 | PAN-PRD-MC |
| 40 | ITAPALUCA | 6302 | 83 | 14.49% | 284 | 49.74% | | | 220 | 40.28% | | | | | 6 | 1.07% | | | 2 | 0.36% | | | | | 8 | 1.43% | | | | | 0 | 0.00% | 25 | 1.81% | 573 | 560 | 284 | PT-MORENA-ES | 220 | PRI | 81 | PAN-PRD-MC |
| 40 | ITAPALUCA | 6304 | 54 | 12.16% | 374 | 55.79% | | | 203 | 45.27% | | | | | 5 | 1.13% | | | 3 | 0.69% | | | | | 7 | 1.58% | | | | | 0 | 0.00% | 8 | 1.77% | 457 | 444 | 203 | PRI | 174 | PT-MORENA-ES | 54 | PAN-PRD-MC |
| 40 | ITAPALUCA | 6305 | 30 | 12.45% | 81 | 33.61% | | | 118 | 48.96% | | | | | 1 | 0.42% | | | 3 | 1.24% | | | | | 8 | 3.32% | | | | | 0 | 0.00% | 8 | 3.22% | 245 | 241 | 118 | PRI | 81 | PT-MORENA-ES | 30 | PAN-PRD-MC |
| 40 | ITAPALUCA | 6306 | 63 | 10.86% | 209 | 35.93% | | | 286 | 49.05% | | | | | 3 | 0.52% | | | 9 | 1.54% | | | | | 13 | 2.23% | | | | | 3 | 0.52% | 14 | 2.35% | 600 | 583 | 286 | PRI | 209 | PT-MORENA-ES | 63 | PAN-PRD-MC |
| 40 | ITAPALUCA | 6307 | 89 | 15.77% | 265 | 46.99% | | | 243 | 47.86% | | | | | 6 | 0.64% | | | 7 | 0.69% | | | | | 9 | 1.24% | | | | | 0 | 0.00% | 26 | 5.13% | 740 | 717 | 243 | PRI | 265 | PT-MORENA-ES | 89 | PAN-PRD-MC |
| 40 | ITAPALUCA | 6308 | 125 | 11.65% | 644 | 64.87% | | | 611 | 49.18% | | | | | 8 | 0.53% | | | 15 | 0.97% | | | | | 21 | 1.40% | | | | | 1 | 0.07% | 29 | 1.70% | 1529 | 1561 | 644 | PT-MORENA-ES | 611 | PRI | 125 | PAN-PRD-MC |
| 40 | ITAPALUCA | 6309 | 33 | 11.05% | 184 | 61.82% | | | 121 | 40.47% | | | | | 4 | 1.34% | | | 3 | 1.00% | | | | | 4 | 1.34% | | | | | 0 | 0.00% | 0 | 0.00% | 299 | 299 | 184 | PT-MORENA-ES | 121 | PRI | 33 | PAN-PRD-MC |
| 40 | ITAPALUCA | 6310 | 65 | 11.17% | 377 | 64.71% | | | 142 | 39.55% | | | | | 12 | 1.94% | | | 13 | 2.16% | | | | | 5 | 0.81% | | | | | 0 | 0.00% | 6 | 0.96% | 654 | 618 | 377 | PT-MORENA-ES | 142 | PRI | 65 | PAN-PRD-MC |
| 40 | ITAPALUCA | 6311 | 57 | 10.35% | 253 | 45.97% | | | 214 | 49.54% | | | | | 6 | 1.08% | | | 5 | 0.90% | | | | | 5 | 1.63% | | | | | 0 | 0.00% | 17 | 2.90% | 570 | 550 | 214 | PT-MORENA-ES | 214 | PRI | 57 | PAN-PRD-MC |
| 40 | ITAPALUCA | 6312 | 98 | 13.03% | 353 | 47.13% | | | 275 | 36.72% | | | | | 5 | 0.67% | | | 6 | 0.80% | | | | | 13 | 1.82% | | | | | 0 | 0.00% | 13 | 1.72% | 762 | 749 | 353 | PT-MORENA-ES | 275 | PRI | 98 | PAN-PRD-MC |
| 40 | ITAPALUCA | 6313 | 69 | 13.42% | 359 | 69.90% | | | 219 | 42.65% | | | | | 5 | 0.97% | | | 5 | 0.97% | | | | | 7 | 1.36% | | | | | 0 | 0.00% | 9 | 1.72% | 514 | 515 | 219 | PRI | 219 | PT-MORENA-ES | 69 | PAN-PRD-MC |
| 40 | ITAPALUCA | 6314 | 63 | 11.82% | 347 | 65.26% | | | 106 | 39.55% | | | | | 5 | 0.93% | | | 4 | 0.74% | | | | | 11 | 2.13% | | | | | 0 | 0.00% | 11 | 2.09% | 537 | 531 | 349 | PT-MORENA-ES | 106 | PRI | 63 | PAN-PRD-MC |
| 40 | ITAPALUCA | 6315 | 68 | 10.11% | 395 | 58.75% | | | 216 | 45.47% | | | | | 9 | 1.89% | | | 1 | 0.21% | | | | | 6 | 1.26% | | | | | 0 | 0.00% | 9 | 1.86% | 484 | 475 | 216 | PRI | 395 | PT-MORENA-ES | 68 | PAN-PRD-MC |
| 40 | ITAPALUCA | 6316 | 53 | 11.18% | 305 | 63.82% | | | 167 | 38.54% | | | | | 14 | 2.96% | | | 8 | 1.76% | | | | | 7 | 1.45% | | | | | 0 | 0.00% | 7 | 1.47% | 477 | 470 | 305 | PT-MORENA-ES | 153 | PRI | 53 | PAN-PRD-MC |
| 40 | ITAPALUCA | 6317 | 49 | 13.21% | 161 | 43.39% | | | 191 | 51.21% | | | | | 15 | 2.24% | | | 8 | 1.19% | | | | | 12 | 1.79% | | | | | 0 | 0.00% | 10 | 2.61% | 385 | 373 | 191 | PT-MORENA-ES | 191 | PRI | 49 | PAN-PRD-MC |
| 40 | ITAPALUCA | 6318 | 69 | 14.96% | 186 | 40.26% | | | 186 | 40.26% | | | | | 8 | 1.73% | | | 8 | 1.73% | | | | | 9 | 1.08% | | | | | 0 | 0.00% | 7 | 1.49% | 466 | 462 | 186 | PRI | 186 | PT-MORENA-ES | 69 | PAN-PRD-MC |
| 40 | ITAPALUCA | 6319 | 43 | 10.95% | 184 | 47.75% | | | 143 | 37.47% | | | | | 8 | 2.07% | | | 5 | 1.29% | | | | | 4 | 1.02% | | | | | 0 | 0.00% | 10 | 2.52% | 397 | 387 | 184 | PT-MORENA-ES | 143 | PRI | 43 | PAN-PRD-MC |
| 40 | ITAPALUCA | 6320 | 80 | 13.65% | 377 | 47.19% | | | 203 | 35.61% | | | | | 13 | 2.22% | | | 2 | 0.34% | | | | | 7 | 1.19% | | | | | 0 | 0.00% | 13 | 2.17% | 600 | 587 | 377 | PT-MORENA-ES | 203 | PRI | 80 | PAN-PRD-MC |
| 40 | ITAPALUCA | 6321 | 107 | 13.57% | 288 | 43.38% | | | 251 | 37.79% | | | | | 8 | 1.26% | | | 5 | 0.75% | | | | | 10 | 1.46% | | | | | 0 | 0.00% | 18 | 2.59% | 705 | 687 | 288 | PT-MORENA-ES | 259 | PRI | 107 | PAN-PRD-MC |
| 40 | ITAPALUCA | 6322 | 34 | 10.44% | 33 | 7.08% | | | 160 | 65.45% | | | | | 4 | 2.42% | | | 7 | 1.21% | | | | | 4 | 2.42% | | | | | 0 | 0.00% | 8 | 4.62% | 171 | 165 | 160 | PRI | 34 | PAN-PRD-MC | 13 | PT-MORENA-ES |
| 40 | ITAPALUCA | 6323 | 43 | 12.54% | 141 | 41.09% | | | 141 | 42.57% | | | | | 1 | 0.29% | | | 1 | 0.29% | | | | | 6 | 1.75% | | | | | 0 | 0.00% | 3 | 0.87% | 346 | 343 | 146 | PRI | 141 | PT-MORENA-ES | 43 | PAN-PRD-MC |
| 40 | ITAPALUCA | 6324 | 69 | 15.00% | 189 | 40.22% | | | 189 | 40.00% | | | | | 8 | 1.74% | | | 8 | 1.74% | | | | | 6 | 1.30% | | | | | 1 | 0.21% | 11 | 2.33% | 472 | 460 | 185 | PT-MORENA-ES | 189 | PRI | 69 | PAN-PRD-MC |
| 40 | ITAPALUCA | 6325 | 116 | 16.74% | 293 | 40.96% | | | 280 | 39.05% | | | | | 9 | 1.29% | | | 0 | 0.00% | | | | | 15 | 2.05% | | | | | 1 | 0.14% | 16 | 2.18% | 734 | 717 | 293 | PT-MORENA-ES | 280 | PRI | 116 | PAN-PRD-MC |
| 40 | ITAPALUCA | 6326 | 145 | 13.85% | 483 | 46.13% | | | 371 | 35.65% | | | | | 23 | 2.20% | | | 7 | 0.67% | | | | | 16 | 1.53% | | | | | 1 | 0.09% | 24 | 2.24% | 1072 | 1047 | 483 | PT-MORENA-ES | 371 | PRI | 145 | PAN-PRD-MC |
| 40 | ITAPALUCA | 6327 | 100 | 11.22% | 413 | 46.35% | | | 330 | 37.04% | | | | | 15 | 1.68% | | | 13 | 1.46% | | | | | 14 | 1.57% | | | | | 0 | 0.00% | 17 | 1.87% | 908 | 891 | 413 | PT-MORENA-ES | 330 | PRI | 100 | PAN-PRD-MC |
| 40 | ITAPALUCA | 6328 | 75 | 11.55% | 327 | 51.39% | | | 195 | 31.06% | | | | | 8 | 1.27% | | | 7 | 1.11% | | | | | 13 | 2.07% | | | | | 0 | 0.00% | 13 | 2.02% | 642 | 629 | 327 | PT-MORENA-ES | 195 | PRI | 75 | PAN-PRD-MC |
| 40 | ITAPALUCA | 6325 | 109 | 12.23% | 355 | 39.90% | | | 383 | 43.21% | | | | | 15 | 1.68% | | | 13 | 1.46% | | | | | 13 | 1.46% | | | | | 0 | 0.00% | 15 | 1.66% | 906 | 891 | 385 | PRI | 355 | PT-MORENA-ES | 109 | PAN-PRD-MC |
| 40 | ITAPALUCA | 6330 | 39 | 11.00% | 155 | 42.77% | | | 158 | 43.42% | | | | | 3 | 0.94% | | | 2 | 0.63% | | | | | 4 | 1.26% | | | | | 0 | 0.00% | 10 | 3.05% | 328 | 318 | 159 | PRI | 155 | PT-MORENA-ES | 39 | PAN-PRD-MC |
| 40 | ITAPALUCA | 6331 | 93 | 12.55% | 307 | 43.86% | | | 265 | 39.95% | | | | | 7 | 1.48% | | | 5 | 1.06% | | | | | 5 | 1.06% | | | | | 0 | 0.00% | 5 | 1.05% | 477 | 472 | 307 | PT-MORENA-ES | 307 | PRI | 93 | PAN-PRD-MC |
| 40 | ITAPALUCA | 6332 | 140 | 14.75% | 455 | 47.79% | | | 301 | 32.34% | | | | | 20 | 2.11% | | | 20 | 2.11% | | | | | 11 | 1.16% | | | | | 0 | 0.00% | 20 | 2.06% | 969 | 949 | 455 | PT-MORENA-ES | 305 | PRI | 140 | PAN-PRD-MC |
| 40 | ITAPALUCA | 6333 | 143 | 12.24% | 554 | 50.59% | | | 348 | 33.02% | | | | | 16 | 2.49% | | | 5 | 0.78% | | | | | 7 | 1.09% | | | | | 0 | 0.00% | 23 | 3.43% | 666 | 643 | 554 | PT-MORENA-ES | 348 | PRI | 143 | PAN-PRD-MC |
| 40 | ITAPALUCA | 6334 | 62 | 10.75% | 264 | 45.75% | | | 221 | 38.65% | | | | | 9 | 1.56% | | | 10 | 1.73% | | | | | 5 | 0.56% | | | | | 0 | 0.00% | 10 | 1.73% | 567 | 577 | 264 | PT-MORENA-ES | 221 | PRI | 62 | PAN-PRD-MC |
| 40 | ITAPALUCA | 6335 | 207 | 17.65% | 416 | 35.42% | | | 410 | 37.95% | | | | | 16 | 1.36% | | | 15 | 1.29% | | | | | 20 | 1.73% | | | | | 0 | 0.00% | 24 | 2.22% | 1167 | 1153 | 416 | PT-MORENA-ES | 410 | PRI | 207 | PAN-PRD-MC |
| 40 | ITAPALUCA | 6336 | 98 | 14.48% | 330 | 48.83% | | | 225 | 32.86% | | | | | 10 | 1.48% | | | 10 | 1.42% | | | | | 11 | 1.62% | | | | | 1 | 0.14% | 20 | 2.83% | 707 | 686 | 326 | PT-MORENA-ES | 225 | PRI | 98 | PAN-PRD-MC |
| 40 | ITAPALUCA | 6337 | 83 | 13.69% | 401 | 65.95% | | | 204 | 36.05% | | | | | 10 | 1.21% | | | 9 | 1.09% | | | | | 16 | 1.94% | | | | | 2 | 0.24% | 18 | 2.13% | 845 | 825 | 403 | PT-MORENA-ES | 204 | PRI | 83 | PAN-PRD-MC |
| 40 | ITAPALUCA | 6338 | 49 | 13.43% | 154 | 42.25% | | | 141 | 38.77% | | | | | 4 | 1.12% | | | 6 | 1.65% | | | | | 0 | 0.00% | | | | | 1 | 0.27% | 6 | 1.62% | 371 | 364 | 154 | PT-MORENA-ES | 141 | PRI | 49 | PAN-PRD-MC |
| 40 | ITAPALUCA | 6339 | 43 | 13.73% | 20 | 6.77% | | | 147 | 64.47% | | | | | 5 | 1.69% | | | 2 | 0.88% | | | | | 5 | 2.19% | | | | | 0 | 0.00% | 11 | 4.60% | 239 | 228 | 147 | PRI | 43 | PAN-PRD-MC | 20 | PT-MORENA-ES |
| 40 | ITAPALUCA | 6340 | 60 | 12.11% | 234 | 46.30% | | | 161 | 37.50% | | | | | 6 | 1.21% | | | 7 | 1.44% | | | | | 7 | 1.44% | | | | | 0 | 0.00% | 4 | 0.81% | 491 | 487 | 234 | PT-MORENA-ES | 161 | PRI | 60 | PAN-PRD-MC |
| 40 | ITAPALUCA | 6341 | 104 | 17.72% | 270 | 47.30% | | | 173 | 29.47% | | | | | 14 | 2.39% | | | 8 | 1.36% | | | | | 10 | 1.70% | | | | | 0 | 0.00% | 10 | 1.68% | 587 | 587 | 376 | PT-MORENA-ES | 173 | PRI | 104 | PAN-PRD-MC |
| 40 | ITAPALUCA | 6342 | 45 | 11.25% | 182 | 43.50% | | | 146 | 37.00% | | | | | 10 | 2.50% | | | 12 | 3.00% | | | | | 3 | 0.75% | | | | | 0 | 0.00% | 12 | 2.83% | 412 | 402 | 182 | PT-MORENA-ES | 146 | PRI | 45 | PAN-PRD-MC |
| 40 | ITAPALUCA | 6343 | 30 | 8.01% | 208 | 57.62% | | | 109 | 29.36% | | | | | 2 | 0.55% | | | 7 | 1.94% | | | | | 3 | 0.83% | | | | | 0 | 0.00% | 4 | 1.10% | 366 | 361 | 208 | PT-MORENA-ES | 109 | PRI | 30 | PAN-PRD-MC |
| 40 | ITAPALUCA | 6344 | 41 | 11.17% | 153 | 52.04% | | | 120 | 32.79% | | | | | 4 | 1.09% | | | 8 | 2.18% | | | | | 3 | 0.82% | | | | | 0 | 0.00% | 6 | 1.62% | 373 | 367 | 156 | PT-MORENA-ES | 120 | PRI | 41 | PAN-PRD-MC |
| 40 | ITAPALUCA | 6345 | 45 | 7.91% | 279 | 49.12% | | | 213 | 37.50% | | | | | 10 | 1.76% | | | 16 | 2.82% | | | | | 6 | 1.06% | | | | | 0 | 0.00% | 12 | 2.07% | 580 | 568 | 279 | PT-MORENA-ES | 213 | PRI | 45 | PAN-PRD-MC |
| 40 | ITAPALUCA | 6346 | 79 | 11.05% | 308 | 43.08% | | | 262 | 36.64% | | | | | 6 | 0.84% | | | 24 | 3.36% | | | | | 16 | 2.24% | | | | | 0 | 0.00% | 11 | 1.52% | 726 | 715 | 308 | PT-MORENA-ES | 262 | PRI | 79 | PAN-PRD-MC |
| 40 | ITAPALUCA | 6347 | 83 | 11.32% | 302 | 41.28% | | | 260 | 35.52% | | | | | 10 | 1.37% | | | 26 | 3.55% | | | | | 12 | 1.67% | | | | | 0 | 0.00% | 20 | 2.12% | 740 | 717 | 325 | PT-MORENA-ES | 260 | PRI | 83 | PAN-PRD-MC |
| 40 | ITAPALUCA | 6348 | 72 | 6.87% | 257 | 24.71% | | | 735 | 69.93% | | | | | 9 | 0.86% | | | 12 | 1.15% | | | | | 8 | 0.78% | | | | | 0 | 0.00% | 67 | 6.01% | 1115 | 1043 | 739 | PRI | 257 | PT-MORENA-ES | 72 | PAN-PRD-MC |
| 40 | ITAPALUCA | 6349 | 53 | 10.95% | 253 | 49.85% | | | 102 | 21.07% | | | | | 11 | 2.27% | | | 30 | 5.56% | | | | | 4 | 0.74% | | | | | 0 | 0.00% | 17 | 3.05% | 557 | 541 | 255 | PT-MORENA-ES | 102 | PRI | 53 | PAN-PRD-MC |
| 40 | ITAPALUCA | 6350 | 45 | 12.64% | 147 | 41.55% | | | 103 | 31.82% | | | | | 5 | 1.52% | | | 23 | 6.97% | | | | | 4 | 1.21% | | | | | 0 | 0.00% | 9 | 2.65% | 359 | 330 | 147 | PT-MORENA-ES | 103 | PRI | 45 | PAN-PRD-MC |
| 40 | ITAPALUCA | 6351 | 45 | 9.26% | 247 | 50.82% | | | 169 | 34.77% | | | | | 2 | 0.41% | | | 13 | 3.29% | | | | | 8 | 1.65% | | | | | 0 | 0.00% | 22 | 4.33% | 508 | 485 | 247 | PT-MORENA-ES | 169 | PRI | 45 | PAN-PRD-MC |
| 40 | ITAPALUCA | 6352 | 37 | 9.55% | 177 | 47.58% | | | 115 | 30.91% | | | | | 7 | 1.88% | | | 11 | 2.96% | | | | | 5 | 1.34% | | | | | 0 | 0.00% | 11 | 2.87% | 383 | 372 | 177 | PT-MORENA-ES | 115 | PRI | 37 | PAN-PRD-MC |
| 40 | ITAPALUCA | 6353 | 38 | 12.30% | 128 | 41.42% | | | 129 | 41.75% | | | | | 5 | 1.62% | | | 4 | 1.29% | | | | | 5 | 1.62% | | | | | 0 | 0.00% | 10 | 3.13% | 319 | 309 | 129 | PRI | 128 | PT-MORENA-ES | 38 | PAN-PRD-MC |
| 40 | ITAPALUCA | 6354 | 30 | 8.91% | 175 | 51.94% | | | 108 | 32.05% | | | | | 7 | 2.08% | | | 12 | 3.57% | | | | | 6 | 1.78% | | | | | 0 | 0.00% | 9 | 2.61% | 345 | 338 | 175 | PT-MORENA-ES | 108 | PRI | 30 | PAN-PRD-MC |
| 40 | ITAPALUCA | 6355 | 34 | 9.15% | 169 | 47.47% | | | 142 | 39.89% | | | | | 2 | 0.56% | | | 5 | 1.40% | | | | | 4 | 1.12% | | | | | 0 | 0.00% | 13 | 3.52% | 369 | 356 | 169 | PT-MORENA-ES | 142 | PRI | 34 | PAN-PRD-MC |
| 40 | ITAPALUCA | 6356 | 38 | 11.69% | 161 | 49.69% | | | 107 | 32.82% | | | | | 3 | 0.92% | | | 9 | 2.76% | | | | | 7 | 2.15% | | | | | 0 | 0.00% | 19 | 5.52% | 345 | 326 | 161 | PT-MORENA-ES | 107 | PRI | 38 | PAN-PRD-MC |
| 40 | ITAPALUCA | 6357 | 20 | 7.27% | 140 | 50.91% | | | 105 | 38.18% | | | | | 2 | 0.73% | | | 4 | 1.45% | | | | | 4 | 1.45% | | | | | 0 | 0.00% | 7 | 2.48% | 283 | 275 | 140 | PT-MORENA-ES | 105 | PRI | 20 | PAN-PRD-MC |
| 40 | ITAPALUCA | 6358 | 40 | 10.28% | 170 | 43.70% | | | 140 | 35.99% | | | | | 8 | 2.06% | | | 27 | 6.94% | | | | | 4 | 1.03% | | | | | 0 | 0.00% | 6 | 1.52% | 395 | 389 | 140 | PRI | 140 | PT-MORENA-ES | 40 | PAN-PRD-MC |
| 40 | ITAPALUCA | 6359 | 42 | 11.32% | 167 | 45.02% | | | 177 | 47.71% | | | | | 7 | 1.89% | | | 15 | 4.04% | | | | | 6 | 1.62% | | | | | 0 | 0.00% | 5 | 1.33% | 379 | 371 | 177 | PRI | 167 | PT-MORENA-ES | 42 | PAN-PRD-MC |
| 40 | ITAPALUCA | 6360 | 59 | 9.03% | 284 | 43.58% | | | 234 | 35.95% | | | | | 6 | 1.02% | | | 11 | 1.87% | | | | | 7 | 0.94% | | | | | 0 | 0.00% | 17 | 2.81% | 604 | 597 | 284 | PT-MORENA-ES | 234 | PRI | 59 | PAN-PRD-MC |
| 40 | ITAPALUCA | 6361 | 104 | 12.67% | 356 | 44.26% | | | 330 | 40.19% | | | | | 7 | 0.87% | | | 6 | 0.74% | | | | | 7 | 0.87% | | | | | 0 | 0.00% | 27 | 3.23% | 835 | 803 | 356 | PT-MORENA-ES | 330 | PRI | 104 | PAN-PRD-MC |
| 40 | ITAPALUCA | 6362 | 58 | 13.17% | 267 | 43.97% | | | 260 | 37.50% | | | | | 4 | 0.89% | | | 12 | 2.68% | | | | | 8 | 1.75% | | | | | 0 | 0.00% | 5 | 1.10% | 453 | 448 | 267 | PT-MORENA-ES | 260 | PRI | 58 | PAN-PRD-MC |
| 40 | ITAPALUCA | 6363 | 47 | 12.64% | 161 | 47.36% | | | 146 | 38.71% | | | | | 5 | 1.31% | | | 15 | 3.94% | | | | | 7 | 1.84% | | | | | 0 | 0.00% | 3 | 0.80% | 383 | 380 | 161 | PT-MORENA-ES | 146 | PRI | 47 | PAN-PRD-MC |
| 40 | ITAPALUCA | 6364 | 22 | 5.61% | 174 | 44.26% | | | 200 | 49.04% | | | | | 2 | 0.55% | | | 9 | 2.30% | | | | | 4 | 1.02% | | | | | 0 | 0.00% | 13 | 3.22% | 404 | 392 | 200 | PRI | 174 | PT-MORENA-ES | 22 | PAN-PRD-MC |
| 40 | ITAPALUCA | 6365 | 68 | 11.03% | 330 | 53.50% | | | 173 | 28.12% | | | | | 10 | 1.60% | | | 24 | 3.82% | | | | | 8 | 1.32% | | | | | 0 | 0.00% | 24 | 3.77% | 637 | 616 | 330 | PT-MORENA-ES | 173 | PRI | 68 | PAN-PRD-MC |

| CLAVE | MUNICIPIO | SECCIÓN | PAN-PRD-MC | % PAN-PRD-MC | PT-MORENA-PES | % PT-MORENA-PES | PAN | % PAN | PRI | % PRI | PRD | % PRD | PT | % PT | PVEM | % PVEM | MC | % MC | NA | % NA | MORENA | % MORENA | ES | % ES | VR | % VR | CANDIDATO INDEPENDIENTE 1 | % CANDIDATO INDEPENDIENTE 1 | CANDIDATO INDEPENDIENTE 2 | % CANDIDATO INDEPENDIENTE 2 | NO REGISTRADOS | % NO REGISTRADOS | NULOS | % NULOS | TOTAL | VOTACIÓN VÁLIDA | PRIMERA FUERZA | PRIMERA FUERZA | SEGUNDA FUERZA | SEGUNDA FUERZA | TERCERA FUERZA | TERCERA FUERZA |
|---|---|---|---|---|---|---|---|---|---|---|---|---|---|---|---|---|---|---|---|---|---|---|---|---|---|---|---|---|---|---|---|---|---|---|---|---|---|---|---|---|---|---|
| 40 | XTAPALUCA | 6566 | 15 | 9.95% | 166 | 65.36% | | | 59 | 39.05% | | | | | 4 | 1.13% | | | 9 | 7.54% | | | | | 3 | 0.85% | | | | | 0 | 0.00% | 11 | 3.04% | 366 | 355 | 166 | PT-MORENA-ES | 59 | PAN | 35 | PAN-PRD-MC |
| 40 | XTAPALUCA | 6567 | 32 | 10.42% | 167 | 54.40% | | | 92 | 29.97% | | | | | 5 | 1.63% | | | 6 | 1.95% | | | | | 5 | 1.63% | | | | | 0 | 0.00% | 16 | 4.95% | 333 | 307 | 167 | PT-MORENA-ES | 92 | PAN | 32 | PAN-PRD-MC |
| 40 | XTAPALUCA | 6568 | 23 | 7.86% | 183 | 62.59% | | | 123 | 42.05% | | | | | 3 | 0.82% | | | 2 | 0.54% | | | | | 1 | 0.27% | | | | | 2 | 0.55% | 9 | 2.37% | 380 | 369 | 183 | PT-MORENA-ES | 123 | PAN | 25 | PAN-PRD-MC |
| 40 | XTAPALUCA | 6569 | 62 | 9.14% | 616 | 90.85% | | | 342 | 50.44% | | | | | 9 | 1.34% | | | 9 | 1.34% | | | | | 12 | 1.75% | | | | | 0 | 0.00% | 7 | 1.03% | 678 | 678 | 554 | PT-MORENA-ES | 342 | PAN | 62 | PAN-PRD-MC |
| 40 | XTAPALUCA | 6570 | 28 | 8.70% | 285 | 88.20% | | | 162 | 50.15% | | | | | 12 | 3.75% | | | 9 | 0.89% | | | | | 7 | 1.66% | | | | | 0 | 0.00% | 15 | 4.32% | 452 | 457 | 285 | PT-MORENA-ES | 162 | PAN | 38 | PAN-PRD-MC |
| 40 | XTAPALUCA | 6233 | 78 | 12.77% | 108 | 30.77% | | | 318 | 53.65% | | | | | 4 | 0.65% | | | 8 | 1.31% | | | | | 5 | 0.82% | | | | | 1 | 0.16% | 15 | 2.39% | 627 | 611 | 318 | PAN | 108 | PT-MORENA-ES | 78 | PAN-PRD-MC |
| 40 | XTAPALUCA | 6234 | 124 | 17.01% | 201 | 31.98% | | | 295 | 40.66% | | | | | 4 | 0.55% | | | 13 | 1.78% | | | | | 10 | 1.37% | | | | | 0 | 0.00% | 21 | 2.80% | 750 | 725 | 295 | PAN | 202 | PT-MORENA-ES | 124 | PAN-PRD-MC |
| 40 | XTAPALUCA | 6235 | 76 | 13.13% | 253 | 45.32% | | | 233 | 42.24% | | | | | 5 | 0.86% | | | 1 | 0.17% | | | | | 12 | 2.07% | | | | | 1 | 0.17% | 20 | 3.33% | 600 | 579 | 252 | PT-MORENA-ES | 233 | PAN | 76 | PAN-PRD-MC |
| 40 | XTAPALUCA | 6236 | 58 | 19.93% | 121 | 42.36% | | | 100 | 34.34% | | | | | 3 | 1.03% | | | 4 | 1.37% | | | | | 5 | 1.72% | | | | | 2 | 0.67% | 4 | 1.35% | 297 | 291 | 121 | PT-MORENA-ES | 100 | PAN | 58 | PAN-PRD-MC |
| 40 | XTAPALUCA | 6237 | 46 | 10.95% | 195 | 46.21% | | | 164 | 38.85% | | | | | 4 | 0.95% | | | 5 | 1.18% | | | | | 11 | 2.61% | | | | | 0 | 0.00% | 3 | 0.71% | 425 | 422 | 355 | PT-MORENA-ES | 164 | PAN | 46 | PAN-PRD-MC |
| 40 | XTAPALUCA | 6238 | 75 | 18.12% | 153 | 36.47% | | | 174 | 42.00% | | | | | 5 | 1.21% | | | 4 | 0.97% | | | | | 5 | 1.21% | | | | | 0 | 0.00% | 12 | 2.82% | 426 | 414 | 174 | PAN | 153 | PT-MORENA-ES | 75 | PAN-PRD-MC |
| 40 | XTAPALUCA | 6239 | 45 | 11.08% | 187 | 45.96% | | | 150 | 36.86% | | | | | 6 | 1.47% | | | 10 | 2.46% | | | | | 3 | 0.74% | | | | | 0 | 0.00% | 8 | 1.93% | 415 | 407 | 187 | PT-MORENA-ES | 156 | PAN | 45 | PAN-PRD-MC |
| 40 | XTAPALUCA | 6240 | 12 | 9.52% | 87 | 69.05% | | | 31 | 24.60% | | | | | 1 | 0.79% | | | 0 | 0.00% | | | | | 0 | 0.00% | | | | | 0 | 0.00% | 2 | 1.56% | 169 | 167 | 87 | PT-MORENA-ES | 81 | PAN | 12 | PAN-PRD-MC |
| 40 | XTAPALUCA | 6241 | 29 | 11.16% | 54 | 20.77% | | | 118 | 45.38% | | | | | 4 | 1.54% | | | 1 | 0.38% | | | | | 1 | 0.38% | | | | | 0 | 0.00% | 7 | 2.62% | 222 | 215 | 94 | PT-MORENA-ES | 73 | PAN | 29 | PAN-PRD-MC |
| 40 | XTAPALUCA | 6242 | 62 | 10.05% | 256 | 41.56% | | | 240 | 38.96% | | | | | 2 | 0.32% | | | 8 | 1.29% | | | | | 10 | 1.62% | | | | | 2 | 0.32% | 17 | 2.67% | 657 | 618 | 256 | PT-MORENA-ES | 240 | PAN | 62 | PAN-PRD-MC |
| 40 | XTAPALUCA | 6243 | 95 | 14.75% | 376 | 58.39% | | | 236 | 36.65% | | | | | 17 | 2.64% | | | 6 | 0.93% | | | | | 16 | 2.47% | | | | | 0 | 0.00% | 18 | 2.79% | 657 | 645 | 376 | PT-MORENA-ES | 236 | PAN | 96 | PAN-PRD-MC |
| 40 | XTAPALUCA | 6244 | 111 | 11.85% | 464 | 49.58% | | | 399 | 39.15% | | | | | 13 | 1.39% | | | 10 | 0.98% | | | | | 11 | 1.08% | | | | | 0 | 0.00% | 19 | 1.83% | 1057 | 1018 | 464 | PT-MORENA-ES | 399 | PAN | 111 | PAN-PRD-MC |
| 40 | XTAPALUCA | 6245 | 145 | 11.58% | 575 | 44.99% | | | 494 | 38.68% | | | | | 23 | 1.79% | | | 10 | 0.78% | | | | | 32 | 2.49% | | | | | 0 | 0.00% | 27 | 1.92% | 1334 | 1287 | 575 | PT-MORENA-ES | 494 | PAN | 145 | PAN-PRD-MC |
| 40 | XTAPALUCA | 6246 | 40 | 10.75% | 169 | 45.78% | | | 163 | 43.63% | | | | | 8 | 2.14% | | | 2 | 0.53% | | | | | 3 | 0.80% | | | | | 0 | 0.00% | 7 | 1.84% | 381 | 374 | 169 | PAN | 163 | PT-MORENA-ES | 40 | PAN-PRD-MC |
| 40 | XTAPALUCA | 6247 | 73 | 12.65% | 237 | 42.17% | | | 222 | 39.68% | | | | | 12 | 2.14% | | | 7 | 1.25% | | | | | 12 | 2.14% | | | | | 0 | 0.00% | 7 | 1.23% | 569 | 562 | 237 | PT-MORENA-ES | 222 | PAN | 73 | PAN-PRD-MC |
| 40 | XTAPALUCA | 6248 | 47 | 12.95% | 140 | 41.69% | | | 154 | 42.26% | | | | | 5 | 1.37% | | | 2 | 0.55% | | | | | 8 | 2.20% | | | | | 0 | 0.00% | 10 | 2.67% | 374 | 364 | 154 | PAN | 140 | PT-MORENA-ES | 47 | PAN-PRD-MC |
| 40 | XTAPALUCA | 6249 | 114 | 10.52% | 435 | 41.36% | | | 451 | 43.21% | | | | | 12 | 1.20% | | | 15 | 1.38% | | | | | 18 | 1.66% | | | | | 0 | 0.00% | 18 | 1.69% | 1104 | 1086 | 451 | PAN | 435 | PT-MORENA-ES | 114 | PAN-PRD-MC |
| 40 | XTAPALUCA | 6250 | 55 | 10.25% | 334 | 59.41% | | | 108 | 46.47% | | | | | 7 | 2.06% | | | 0 | 0.00% | | | | | 6 | 1.70% | | | | | 0 | 0.00% | 12 | 3.42% | 351 | 340 | 108 | PAN | 334 | PT-MORENA-ES | 55 | PAN-PRD-MC |
| 40 | XTAPALUCA | 6251 | 13 | 4.16% | 176 | 47.91% | | | 131 | 47.97% | | | | | 3 | 1.14% | | | 4 | 1.52% | | | | | 6 | 2.26% | | | | | 0 | 0.00% | 6 | 2.19% | 269 | 263 | 176 | PT-MORENA-ES | 131 | PAN | 11 | PAN-PRD-MC |
| 40 | XTAPALUCA | 6252 | 58 | 9.18% | 309 | 48.89% | | | 242 | 38.29% | | | | | 12 | 1.90% | | | 5 | 0.79% | | | | | 6 | 0.95% | | | | | 0 | 0.00% | 12 | 1.86% | 644 | 632 | 309 | PT-MORENA-ES | 242 | PAN | 58 | PAN-PRD-MC |
| 40 | XTAPALUCA | 6253 | 27 | 6.44% | 205 | 51.31% | | | 152 | 38.20% | | | | | 14 | 3.54% | | | 3 | 0.75% | | | | | 8 | 1.93% | | | | | 0 | 0.00% | 10 | 2.33% | 429 | 415 | 215 | PT-MORENA-ES | 152 | PAN | 27 | PAN-PRD-MC |
| 40 | XTAPALUCA | 6254 | 102 | 11.16% | 421 | 46.05% | | | 335 | 37.63% | | | | | 10 | 1.12% | | | 9 | 1.00% | | | | | 15 | 1.64% | | | | | 0 | 0.00% | 9 | 0.99% | 965 | 890 | 421 | PT-MORENA-ES | 335 | PAN | 102 | PAN-PRD-MC |
| 40 | XTAPALUCA | 6255 | 106 | 13.97% | 359 | 46.11% | | | 267 | 34.36% | | | | | 17 | 2.24% | | | 5 | 0.66% | | | | | 21 | 2.77% | | | | | 0 | 0.00% | 25 | 3.19% | 784 | 759 | 359 | PT-MORENA-ES | 267 | PAN | 106 | PAN-PRD-MC |
| 40 | XTAPALUCA | 6256 | 142 | 12.48% | 510 | 44.99% | | | 425 | 37.69% | | | | | 21 | 1.85% | | | 11 | 1.05% | | | | | 25 | 2.28% | | | | | 1 | 0.09% | 22 | 1.89% | 1161 | 1133 | 512 | PT-MORENA-ES | 425 | PAN | 142 | PAN-PRD-MC |
| 40 | XTAPALUCA | 6257 | 123 | 14.98% | 380 | 46.29% | | | 319 | 38.86% | | | | | 21 | 2.56% | | | 6 | 0.73% | | | | | 17 | 2.07% | | | | | 0 | 0.00% | 22 | 2.61% | 843 | 821 | 380 | PT-MORENA-ES | 284 | PAN | 123 | PAN-PRD-MC |
| 40 | XTAPALUCA | 6258 | 146 | 13.45% | 493 | 45.53% | | | 385 | 37.05% | | | | | 14 | 1.35% | | | 8 | 0.77% | | | | | 8 | 0.77% | | | | | 0 | 0.00% | 23 | 2.17% | 1051 | 1038 | 493 | PT-MORENA-ES | 385 | PAN | 146 | PAN-PRD-MC |
| 40 | XTAPALUCA | 6259 | 147 | 13.61% | 501 | 46.48% | | | 402 | 37.29% | | | | | 8 | 0.74% | | | 10 | 0.93% | | | | | 11 | 1.02% | | | | | 0 | 0.00% | 22 | 2.00% | 1102 | 1080 | 502 | PT-MORENA-ES | 402 | PAN | 147 | PAN-PRD-MC |
| 40 | XTAPALUCA | 6260 | 80 | 11.66% | 324 | 47.16% | | | 257 | 37.41% | | | | | 13 | 1.89% | | | 6 | 0.87% | | | | | 7 | 1.02% | | | | | 0 | 0.00% | 12 | 1.72% | 699 | 687 | 324 | PT-MORENA-ES | 257 | PAN | 80 | PAN-PRD-MC |
| 40 | XTAPALUCA | 6261 | 74 | 10.41% | 335 | 47.08% | | | 275 | 38.68% | | | | | 9 | 1.27% | | | 3 | 0.42% | | | | | 21 | 1.55% | | | | | 0 | 0.00% | 25 | 3.40% | 735 | 711 | 335 | PT-MORENA-ES | 275 | PAN | 74 | PAN-PRD-MC |

# PARTIDO POLÍTICO O COALICIÓN GANADOR/A EN LA ELECCIÓN DE LOS MIEMBROS DE LOS AYUNTAMIENTOS EN EL ESTADO DE MÉXICO 2018

## MUNICIPIO 040: IXTAPALUCA

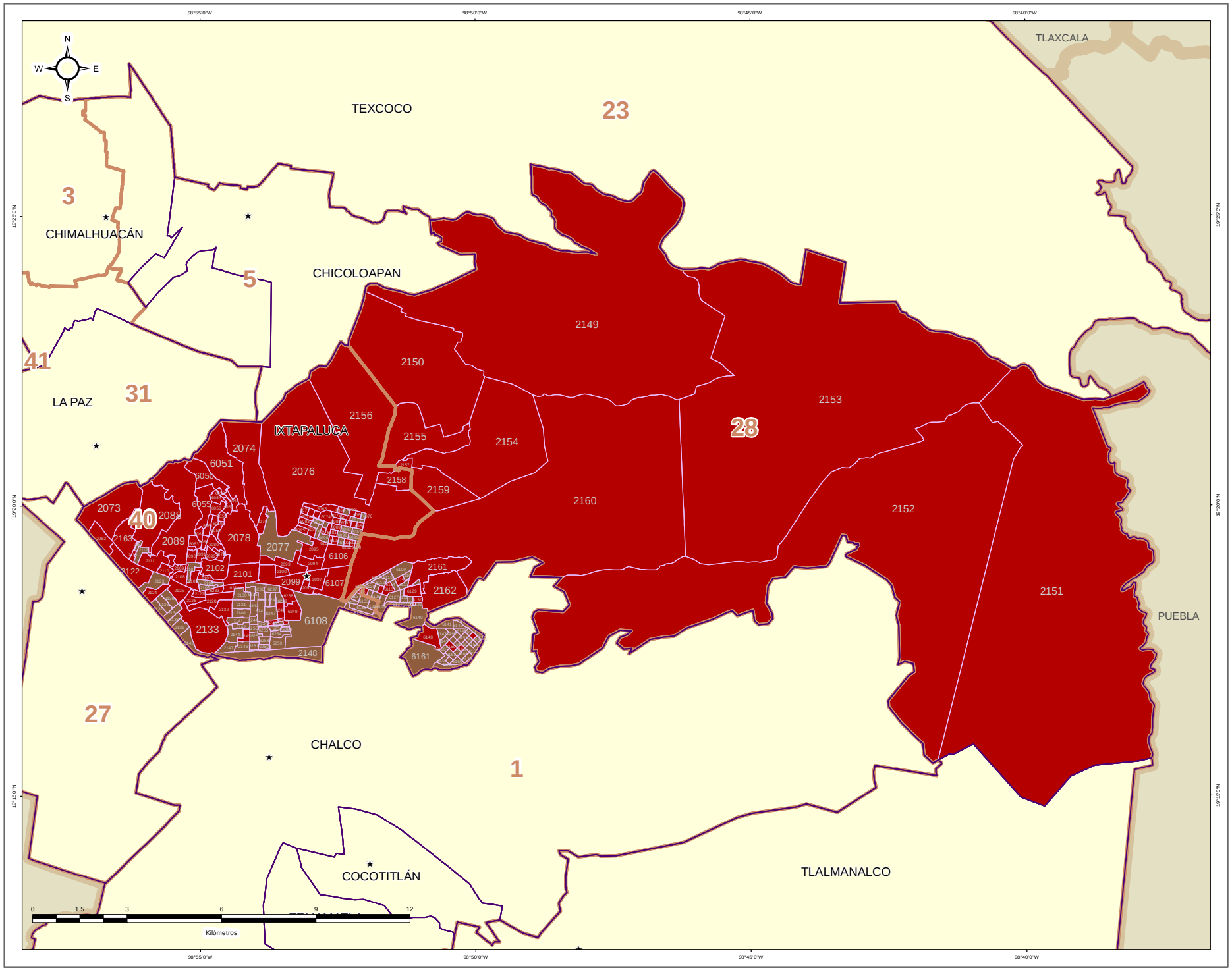


**DIRECCIÓN DE ORGANIZACIÓN**

**ESTRUCTURA GEOELECTORAL Y CLAVES**

- Límite estatal ..... MÉX
- Distrito Electoral Local ..... 45
- Límite municipal ..... TOLUCA
- Sección electoral ..... 6478
- ★ Cabecera municipal

**PARTIDO POLÍTICO O COALICIÓN GANADOR/A DE LA ELECCIÓN DE MIEMBROS DE LOS AYUNTAMIENTOS EN EL ESTADO DE MÉXICO 2018**

- Partido Acción Nacional (PAN)
- Partido Revolucionario Institucional (PRI)
- Partido de la Revolución Democrática (PRD)
- Partido del Trabajo (PT)
- Partido Verde Ecologista de México (PVEM)
- Movimiento Ciudadano (MC)
- Nueva Alianza (NA)
- MORENA
- Encuentro Social (ES)
- Vía Radical (VR)
- Por el Estado de México al Frente PAN - PRD - MC
- Juntos Haremos Historia PT - MORENA - ES

**OTROS**

- Casilla(s) Anula(s) / Sin Dato
- Sin Casilla
- Sección con Casilla(s) Remitida(s)

**LOCALIZACIÓN**

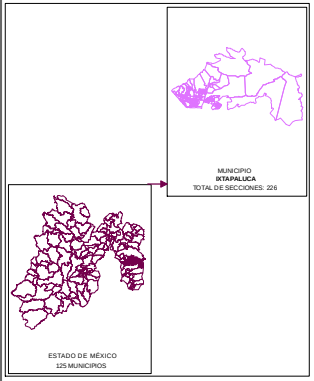


Edición cartográfica del mes de mayo de 2019, con corte de información al 07 de noviembre de 2018 mismo que fue empleado para el Proceso Electoral 2017-2018. Registro Federal de Electores, INE.

Resultados por sección electoral de la Elección de los Miembros de los Ayuntamientos en el Estado de México para el periodo 2018 - 2021

Proyección: UTM Zona 14
Datum: WGS84

**SUPERVISIÓN**

C.P. Antonio Sánchez Acosta
Subdirector de Documentación y Estadística Electoral _____

**ELABORACIÓN**

Departamento de Análisis y Procesamiento de Información Territorial

Miguel Ángel García Escalante _____
Jaqueline Pérez Nova _____

# PARTIDO POLÍTICO O COALICIÓN EN SEGUNDA FUERZA EN LA ELECCIÓN DE LOS MIEMBROS DE LOS AYUNTAMIENTOS EN EL ESTADO DE MÉXICO 2018

## MUNICIPIO 040: IXTAPALUCA

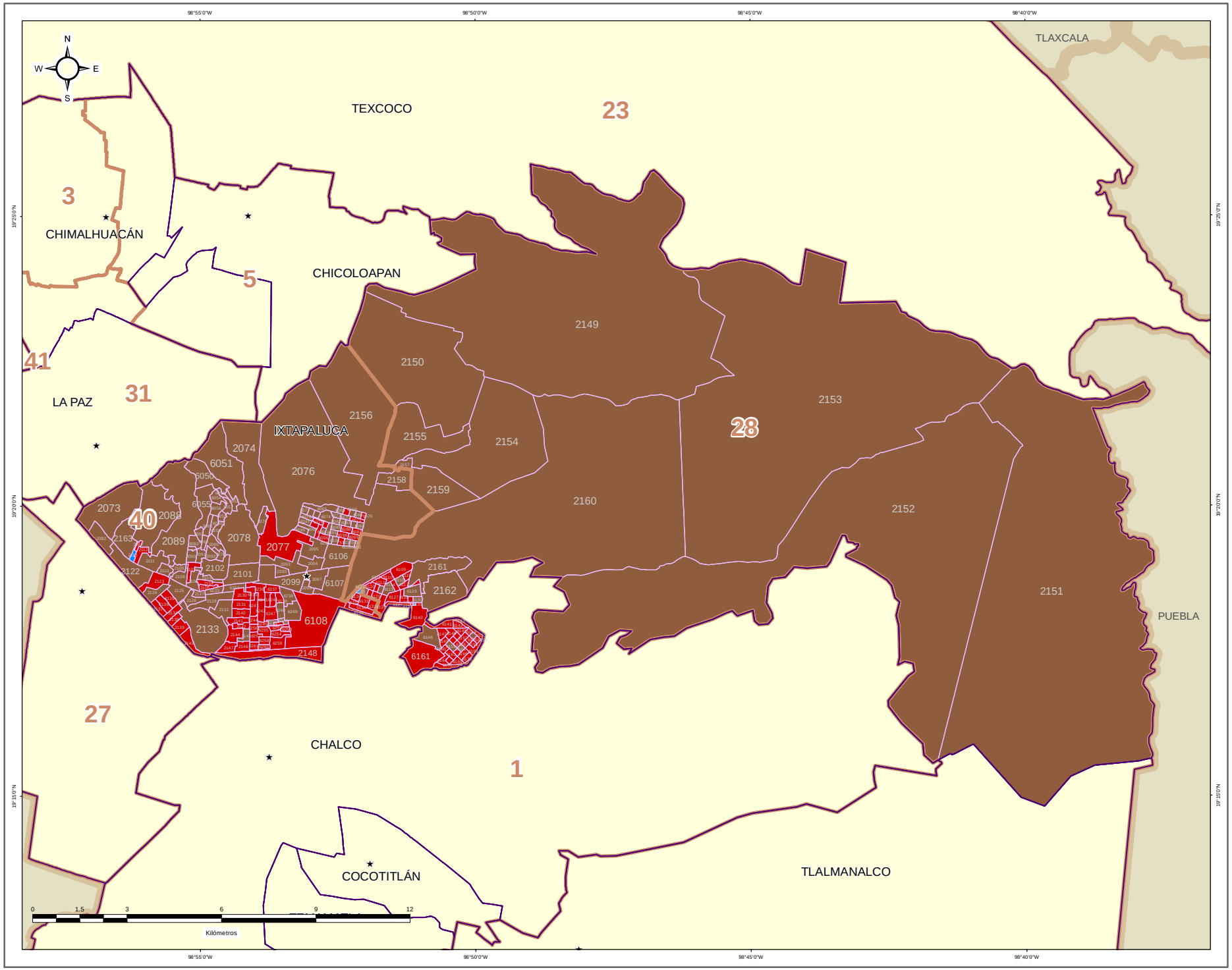


IEEM — 1 Julio 2018

### DIRECCIÓN DE ORGANIZACIÓN

**ESTRUCTURA GEOELECTORAL Y CLAVES**

- Límite estatal ..... MÉX
- Distrito Electoral Local ..... 45
- Límite municipal ..... TOLUCA
- Sección electoral ..... 6478
- ★ Cabecera municipal

**PARTIDO POLÍTICO O COALICIÓN EN SEGUNDA FUERZA DE LA ELECCIÓN DE MIEMBROS DE LOS AYUNTAMIENTOS EN EL ESTADO DE MÉXICO 2018**

- Partido Acción Nacional (PAN)
- Partido Revolucionario Institucional (PRI)
- Partido de la Revolución Democrática (PRD)
- Partido del Trabajo (PT)
- Partido Verde Ecologista de México (PVEM)
- Movimiento Ciudadano (MC)
- Nueva Alianza (NA)
- MORENA
- Encuentro Social (ES)
- Vía Radical (VR)
- Por el Estado de México al Frente PAN - PRD - MC
- Juntos Haremos Historia PT - MORENA - ES

**OTROS**

- Casilla(s) Anula(s) / Sin Dato
- Sin Casilla
- Sección con Casilla(s) Remitida(s)

**LOCALIZACIÓN**

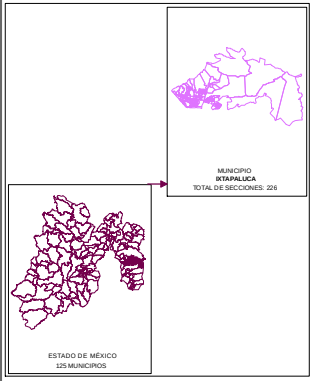


Edición cartográfica del mes de mayo de 2019, con corte de información al 07 de noviembre de 2018 mismo que fue empleado para el Proceso Electoral 2017-2018. Registro Federal de Electores, INE.

Resultados por sección electoral de la Elección de los Miembros de los Ayuntamientos en el Estado de México para el periodo 2018 - 2021

Proyección: UTM Zona 14
Datum: WGS84

**SUPERVISIÓN**

C.P. Antonio Sánchez Acosta
Subdirector de Documentación y Estadística Electoral _____

**ELABORACIÓN**

Departamento de Análisis y Procesamiento de Información Territorial

Miguel Ángel García Escalante _____
Jaqueline Pérez Nova _____

# PARTIDO POLÍTICO O COALICIÓN EN TERCERA FUERZA EN LA ELECCIÓN DE LOS MIEMBROS DE LOS AYUNTAMIENTOS EN EL ESTADO DE MÉXICO 2018

## MUNICIPIO 040: IXTAPALUCA

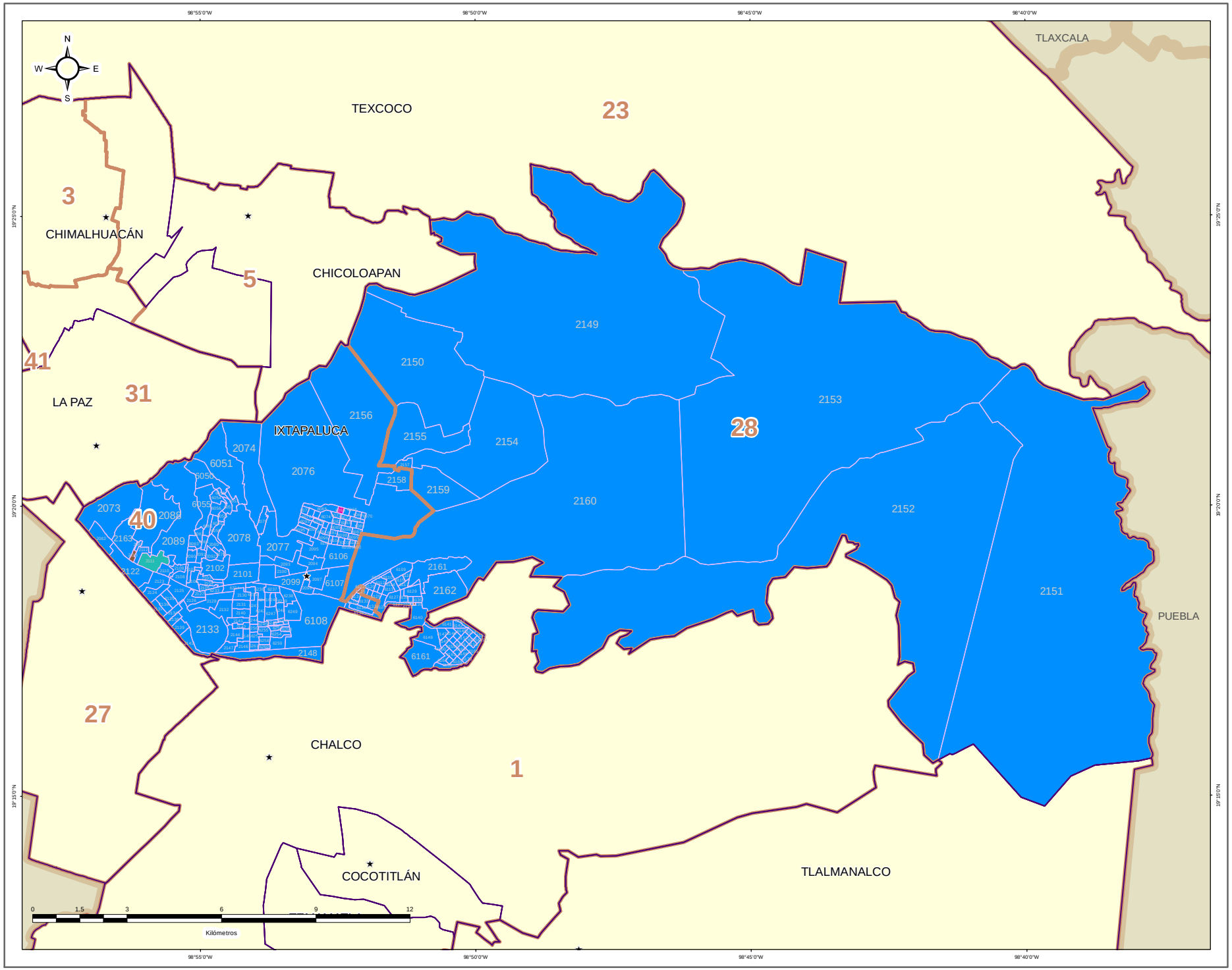


IEEM — 1 Julio 2018

### DIRECCIÓN DE ORGANIZACIÓN

**ESTRUCTURA GEOELECTORAL Y CLAVES**

- Límite estatal ..... MÉX
- Distrito Electoral Local ..... 45
- Límite municipal ..... TOLUCA
- Sección electoral ..... 6478
- Cabecera municipal

**PARTIDO POLÍTICO O COALICIÓN EN TERCERA FUERZA DE LA ELECCIÓN DE MIEMBROS DE LOS AYUNTAMIENTOS EN EL ESTADO DE MÉXICO 2018**

- Partido Acción Nacional (PAN)
- Partido Revolucionario Institucional (PRI)
- Partido de la Revolución Democrática (PRD)
- Partido del Trabajo (PT)
- Partido Verde Ecologista de México (PVEM)
- Movimiento Ciudadano (MC)
- Nueva Alianza (NA)
- MORENA
- Encuentro Social (ES)
- Vía Radical (VR)
- Por el Estado de México al Frente PAN - PRD - MC
- Juntos Haremos Historia PT - MORENA - ES

**OTROS**

- Casilla(s) Anula(s) / Sin Dato
- Sin Casilla
- Sección con Casilla(s) Remitida(s)

**LOCALIZACIÓN**

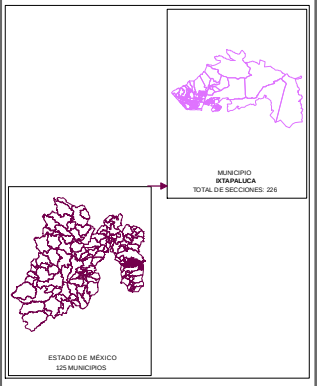


Edición cartográfica del mes de mayo de 2019, con corte de información al 07 de noviembre de 2018 mismo que fue empleado para el Proceso Electoral 2017-2018. Registro Federal de Electores, INE.

Resultados por sección electoral de la Elección de los Miembros de los Ayuntamientos en el Estado de México para el periodo 2018 - 2021

Proyección: UTM Zona 14
Datum: WGS84

**SUPERVISIÓN**

C.P. Antonio Sánchez Acosta
Subdirector de Documentación y Estadística Electoral _____

**ELABORACIÓN**

Departamento de Análisis y Procesamiento de Información Territorial

Miguel Ángel García Escalante _____
Jaqueline Pérez Nova _____

## MARGEN DE VICTORIA

El margen de victoria es la diferencia de porcentaje de votación válida emitida que alcanzó el partido ganador sobre el inmediato inferior, es decir, sobre la primera minoría; los rangos establecidos fueron considerados así: 0.00% a 5.00%; 5.01% a 10.00%; 10.01% a 20.00%; 20.01% a más.

Como se observa en la siguiente gráfica, de las 226 secciones del Municipio de Ixtapaluca, en 58 secciones (25.66%) el margen de victoria fue de entre 0.00% a 5.00%; en 64 secciones (28.32%) fue de entre 5.01% a 10.00%; en 64 (28.32%) fue de más de 10.00% y hasta 20.00%; y finalmente en 40 (17.70%) fue de más del 20.00% de diferencia. El detalle por Partido o Coalición se observa en el cuadro y gráfica siguiente.

En el resultado global del Municipio, el Partido Revolucionario Institucional tuvo un margen de victoria de 8.21% respecto de la segunda fuerza que fue la Coalición PT-MORENA-ES “Juntos Haremos Historia”, integrada por los partidos del Trabajo, MORENA y Encuentro Social.

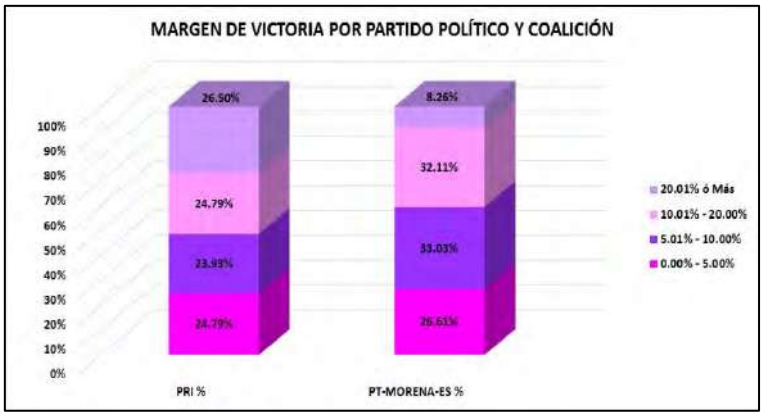


| CLAVE | MUNICIPIO | MARGEN DE VICTORIA | PRI | PRI % | PT-MORENA-ES | PT-MORENA-ES % | RANGO DE MARGEN DE VICTORIA |
|---|---|---|---|---|---|---|---|
| 40 | IXTAPALUCA | 0.00% - 5.00% | 29 | 24.79% | 29 | 26.61% | 58 |
| 40 | IXTAPALUCA | 5.01% - 10.00% | 28 | 23.93% | 36 | 33.03% | 64 |
| 40 | IXTAPALUCA | 10.01% - 20.00% | 29 | 24.79% | 35 | 32.11% | 64 |
| 40 | IXTAPALUCA | 20.01% ó Más | 31 | 26.50% | 9 | 8.26% | 40 |
| | | **TOTAL** | **117** | **100.00%** | **109** | **100.00%** | |

# MARGEN DE VICTORIA

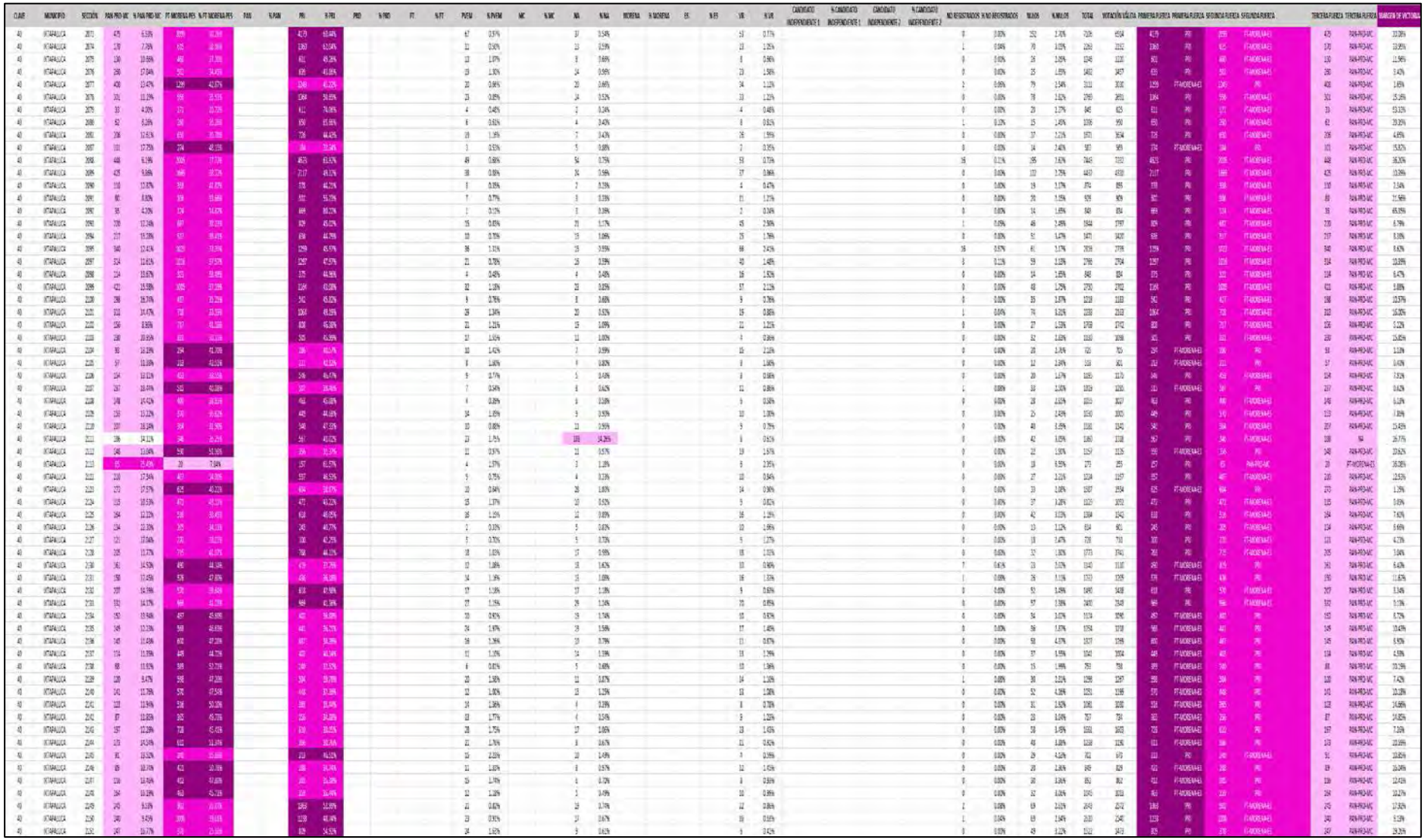

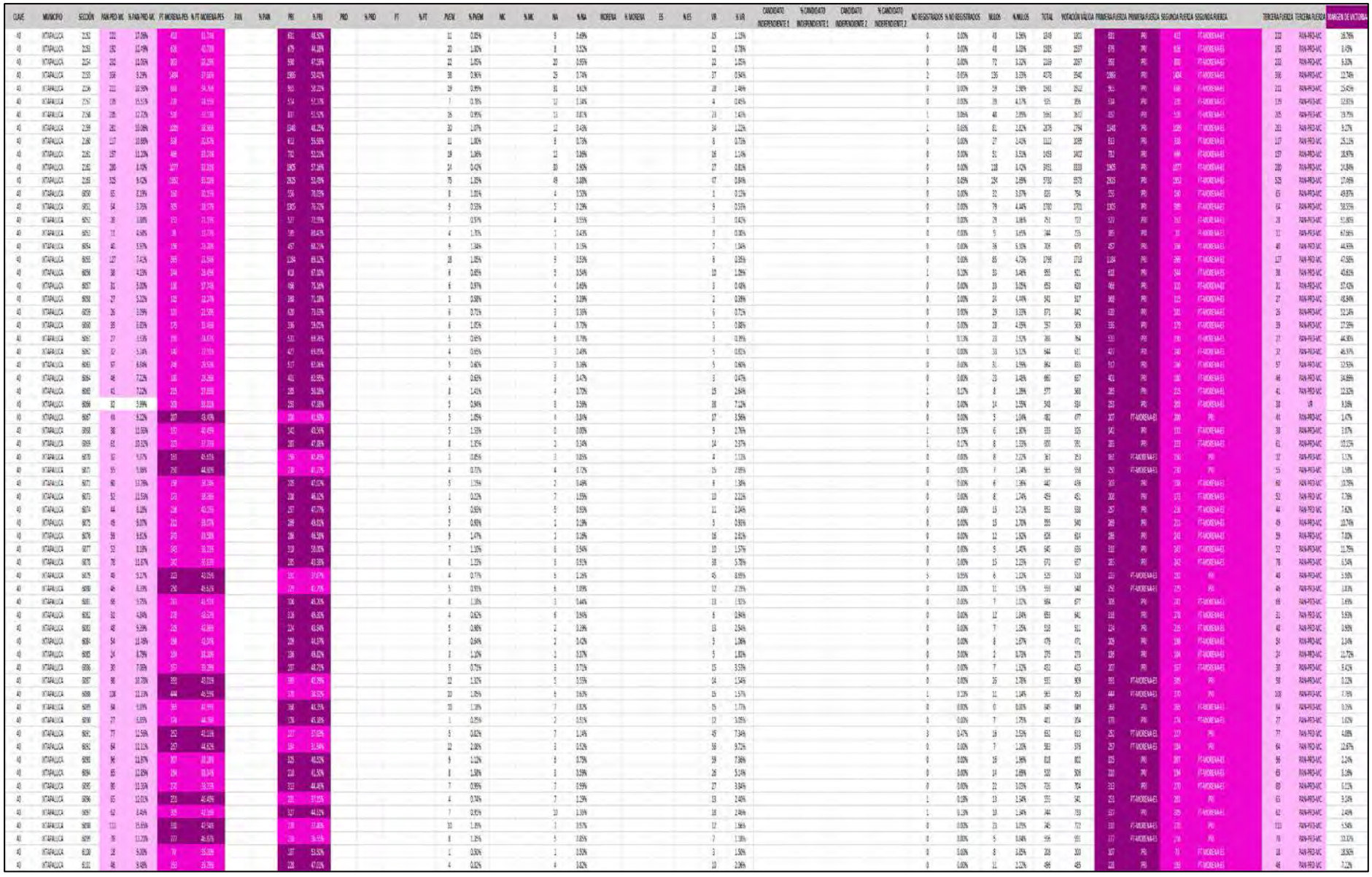

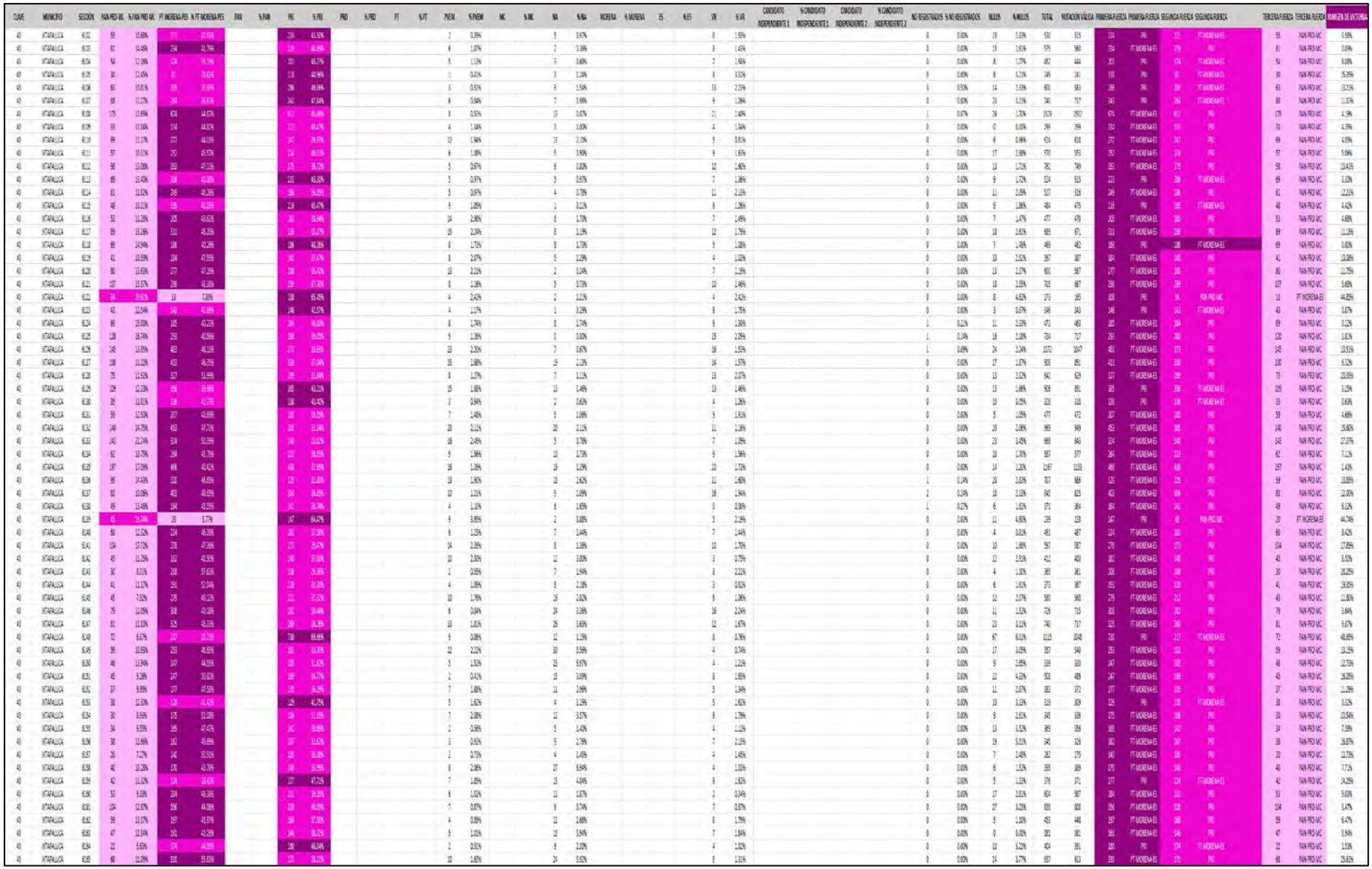

| CLAVE | MUNICIPIO | SECCIÓN | PAN-PRD-MC | % PAN-PRD-MC | PT-MORENA-PES | % PT-MORENA-PES | PAN | % PAN | PRI | % PRI | PRD | % PRD | PT | % PT | PVEM | % PVEM | MC | % MC | NA | % NA | MORENA | % MORENA | ES | % ES | VR | % VR | CANDIDATO INDEPENDIENTE 1 | % CANDIDATO INDEPENDIENTE 1 | CANDIDATO INDEPENDIENTE 2 | % CANDIDATO INDEPENDIENTE 2 | NO REGISTRADOS | % NO REGISTRADOS | NULOS | % NULOS | TOTAL | VOTACIÓN VÁLIDA | PRIMERA FUERZA | PRIMERA FUERZA | SEGUNDA FUERZA | SEGUNDA FUERZA | TERCERA FUERZA | TERCERA FUERZA | MARGEN DE VICTORIA |
|---|---|---|---|---|---|---|---|---|---|---|---|---|---|---|---|---|---|---|---|---|---|---|---|---|---|---|---|---|---|---|---|---|---|---|---|---|---|---|---|---|---|---|---|
| 40 | ATAPALUCA | 0166 | 35 | 0.66% | 556 | 46.76% | | | 538 | 28.27% | | | | | 4 | 1.12% | | | 5 | 2.54% | | | | | 1 | 0.85% | | | | | 0 | 0.00% | 11 | 0.01% | 365 | 355 | 565 | PT-MORENA-ES | 530 | PRI | 35 | PAN-PRD-MC | 7.07% |
| 40 | ATAPALUCA | 0167 | 32 | 10.42% | 247 | 34.46% | | | 531 | 29.97% | | | | | 5 | 1.63% | | | 6 | 1.95% | | | | | 5 | 1.63% | | | | | 0 | 0.00% | 19 | 6.19% | 233 | 307 | 362 | PT-MORENA-ES | 52 | PRI | 32 | PAN-PRD-MC | 24.43% |
| 40 | ATAPALUCA | 0168 | 29 | 7.86% | 182 | 49.59% | | | 151 | 40.22% | | | | | 3 | 0.81% | | | 2 | 0.54% | | | | | 1 | 0.27% | | | | | 2 | 0.53% | 9 | 2.37% | 380 | 369 | 183 | PT-MORENA-ES | 151 | PRI | 29 | PAN-PRD-MC | 0.67% |
| 40 | ATAPALUCA | 0169 | 63 | 9.74% | 337 | 52.12% | | | 242 | 36.47% | | | | | 9 | 1.36% | | | 9 | 1.36% | | | | | 17 | 2.75% | | | | | 0 | 0.00% | 7 | 1.05% | 678 | 677 | 337 | PT-MORENA-ES | 242 | PRI | 67 | PAN-PRD-MC | 14.16% |
| 40 | ATAPALUCA | 0170 | 30 | 0.70% | 205 | 49.28% | | | 161 | 37.37% | | | | | 12 | 2.75% | | | 3 | 0.69% | | | | | 7 | 1.60% | | | | | 0 | 0.00% | 15 | 3.22% | 451 | 477 | 215 | PT-MORENA-ES | 161 | PRI | 30 | PAN-PRD-MC | 12.22% |
| 40 | ATAPALUCA | 0171 | 70 | 12.17% | 308 | 53.57% | | | 128 | 22.26% | | | | | 4 | 0.65% | | | 8 | 1.21% | | | | | 3 | 0.52% | | | | | 1 | 0.26% | 13 | 2.59% | 621 | 611 | 328 | PRI | 300 | PT-MORENA-ES | 70 | PAN-PRD-MC | 28.52% |
| 40 | ATAPALUCA | 0172 | 124 | 17.01% | 302 | 39.68% | | | 296 | 40.82% | | | | | 4 | 0.55% | | | 13 | 1.78% | | | | | 10 | 1.37% | | | | | 0 | 0.00% | 21 | 2.80% | 750 | 729 | 295 | PRI | 302 | PT-MORENA-ES | 124 | PAN-PRD-MC | 1.92% |
| 40 | ATAPALUCA | 0173 | 76 | 19.15% | 253 | 63.72% | | | 133 | 30.34% | | | | | 5 | 0.86% | | | 1 | 0.17% | | | | | 12 | 2.07% | | | | | 1 | 0.17% | 20 | 3.33% | 600 | 579 | 253 | PT-MORENA-ES | 133 | PRI | 76 | PAN-PRD-MC | 3.28% |
| 40 | ATAPALUCA | 0174 | 58 | 13.15% | 121 | 41.53% | | | 100 | 34.36% | | | | | 3 | 1.01% | | | 4 | 1.37% | | | | | 5 | 1.72% | | | | | 2 | 0.67% | 4 | 1.35% | 297 | 291 | 121 | PT-MORENA-ES | 100 | PRI | 58 | PAN-PRD-MC | 7.22% |
| 40 | ATAPALUCA | 0175 | 46 | 10.90% | 195 | 46.21% | | | 144 | 48.15% | | | | | 4 | 0.95% | | | 5 | 1.18% | | | | | 11 | 2.61% | | | | | 0 | 0.00% | 9 | 0.71% | 425 | 422 | 195 | PT-MORENA-ES | 144 | PRI | 46 | PAN-PRD-MC | 6.09% |
| 40 | ATAPALUCA | 0176 | 75 | 10.12% | 321 | 43.33% | | | 174 | 47.09% | | | | | 5 | 1.21% | | | 4 | 0.97% | | | | | 5 | 1.21% | | | | | 0 | 0.00% | 12 | 2.02% | 426 | 414 | 174 | PRI | 321 | PT-MORENA-ES | 75 | PAN-PRD-MC | 5.59% |
| 40 | ATAPALUCA | 0177 | 45 | 11.06% | 167 | 41.03% | | | 156 | 38.33% | | | | | 6 | 1.47% | | | 10 | 2.46% | | | | | 3 | 0.74% | | | | | 0 | 0.00% | 8 | 1.93% | 415 | 407 | 167 | PT-MORENA-ES | 156 | PRI | 45 | PAN-PRD-MC | 7.62% |
| 40 | ATAPALUCA | 0178 | 10 | 9.26% | 47 | 43.52% | | | 31 | 43.35% | | | | | 1 | 0.22% | | | 0 | 0.00% | | | | | 0 | 0.00% | | | | | 0 | 0.00% | 2 | 1.00% | 189 | 187 | 47 | PT-MORENA-ES | 31 | PRI | 10 | PAN-PRD-MC | 3.22% |
| 40 | ATAPALUCA | 0179 | 14 | 11.38% | 54 | 43.72% | | | 31 | 42.25% | | | | | 4 | 1.86% | | | 1 | 0.47% | | | | | 1 | 0.47% | | | | | 0 | 0.00% | 7 | 3.25% | 222 | 215 | 94 | PT-MORENA-ES | 31 | PRI | 14 | PAN-PRD-MC | 1.40% |
| 40 | ATAPALUCA | 0180 | 62 | 10.05% | 298 | 47.98% | | | 149 | 38.02% | | | | | 2 | 0.32% | | | 8 | 1.29% | | | | | 10 | 1.61% | | | | | 2 | 0.21% | 17 | 2.67% | 637 | 618 | 299 | PT-MORENA-ES | 149 | PRI | 62 | PAN-PRD-MC | 9.86% |
| 40 | ATAPALUCA | 0181 | 96 | 14.79% | 376 | 42.53% | | | 330 | 38.67% | | | | | 17 | 2.62% | | | 6 | 0.92% | | | | | 16 | 2.47% | | | | | 0 | 0.00% | 18 | 2.70% | 667 | 648 | 376 | PT-MORENA-ES | 330 | PRI | 96 | PAN-PRD-MC | 9.86% |
| 40 | ATAPALUCA | 0182 | 122 | 11.89% | 464 | 45.22% | | | 359 | 34.99% | | | | | 13 | 1.26% | | | 10 | 0.97% | | | | | 11 | 1.06% | | | | | 0 | 0.00% | 19 | 1.82% | 1027 | 1018 | 464 | PT-MORENA-ES | 359 | PRI | 122 | PAN-PRD-MC | 6.23% |
| 40 | ATAPALUCA | 0183 | 249 | 11.58% | 926 | 44.88% | | | 494 | 36.38% | | | | | 23 | 1.70% | | | 10 | 0.73% | | | | | 32 | 2.45% | | | | | 0 | 0.00% | 17 | 1.30% | 1304 | 1307 | 575 | PT-MORENA-ES | 494 | PRI | 249 | PAN-PRD-MC | 8.50% |
| 40 | ATAPALUCA | 0184 | 40 | 10.75% | 168 | 42.38% | | | 102 | 43.05% | | | | | 8 | 2.14% | | | 2 | 0.53% | | | | | 3 | 0.80% | | | | | 0 | 0.00% | 7 | 1.84% | 383 | 374 | 161 | PRI | 166 | PT-MORENA-ES | 40 | PAN-PRD-MC | 0.27% |
| 40 | ATAPALUCA | 0185 | 71 | 12.66% | 237 | 42.27% | | | 132 | 38.68% | | | | | 12 | 2.14% | | | 7 | 1.25% | | | | | 12 | 2.14% | | | | | 0 | 0.00% | 7 | 1.23% | 569 | 562 | 237 | PT-MORENA-ES | 132 | PRI | 71 | PAN-PRD-MC | 2.49% |
| 40 | ATAPALUCA | 0186 | 47 | 12.91% | 146 | 40.11% | | | 154 | 42.31% | | | | | 5 | 1.37% | | | 2 | 0.55% | | | | | 8 | 2.20% | | | | | 0 | 0.00% | 10 | 2.67% | 374 | 364 | 154 | PRI | 140 | PT-MORENA-ES | 47 | PAN-PRD-MC | 1.65% |
| 40 | ATAPALUCA | 0187 | 114 | 10.53% | 425 | 42.35% | | | 451 | 45.22% | | | | | 13 | 1.30% | | | 15 | 1.50% | | | | | 18 | 1.96% | | | | | 0 | 0.00% | 18 | 1.93% | 1004 | 1006 | 451 | PRI | 425 | PT-MORENA-ES | 114 | PAN-PRD-MC | 5.15% |
| 40 | ATAPALUCA | 0188 | 35 | 10.29% | 154 | 29.65% | | | 258 | 45.07% | | | | | 7 | 2.06% | | | 0 | 0.00% | | | | | 6 | 1.76% | | | | | 0 | 0.00% | 12 | 3.41% | 352 | 340 | 152 | PRI | 154 | PT-MORENA-ES | 35 | PAN-PRD-MC | 7.06% |
| 40 | ATAPALUCA | 0189 | 11 | 4.28% | 106 | 47.93% | | | 122 | 53.57% | | | | | 3 | 1.14% | | | 4 | 1.52% | | | | | 6 | 2.28% | | | | | 0 | 0.00% | 6 | 2.23% | 269 | 263 | 115 | PT-MORENA-ES | 122 | PRI | 11 | PAN-PRD-MC | 7.64% |
| 40 | ATAPALUCA | 0190 | 58 | 9.18% | 305 | 48.89% | | | 243 | 39.25% | | | | | 12 | 1.90% | | | 5 | 0.79% | | | | | 6 | 0.95% | | | | | 0 | 0.00% | 11 | 1.89% | 644 | 632 | 305 | PT-MORENA-ES | 243 | PRI | 58 | PAN-PRD-MC | 10.80% |
| 40 | ATAPALUCA | 0191 | 37 | 6.44% | 215 | 38.33% | | | 332 | 59.20% | | | | | 34 | 5.96% | | | 3 | 0.72% | | | | | 8 | 1.91% | | | | | 0 | 0.00% | 10 | 2.33% | 429 | 419 | 215 | PT-MORENA-ES | 332 | PRI | 37 | PAN-PRD-MC | 15.04% |
| 40 | ATAPALUCA | 0192 | 101 | 11.16% | 421 | 46.55% | | | 316 | 37.85% | | | | | 10 | 1.12% | | | 9 | 1.00% | | | | | 15 | 1.67% | | | | | 0 | 0.00% | 9 | 0.99% | 905 | 896 | 421 | PT-MORENA-ES | 316 | PRI | 101 | PAN-PRD-MC | 9.52% |
| 40 | ATAPALUCA | 0193 | 106 | 13.97% | 392 | 46.53% | | | 269 | 34.36% | | | | | 17 | 2.20% | | | 5 | 0.66% | | | | | 21 | 2.77% | | | | | 0 | 0.00% | 15 | 1.95% | 769 | 759 | 392 | PT-MORENA-ES | 269 | PRI | 106 | PAN-PRD-MC | 11.86% |
| 40 | ATAPALUCA | 0194 | 141 | 12.48% | 502 | 44.69% | | | 421 | 37.95% | | | | | 22 | 1.85% | | | 12 | 1.05% | | | | | 26 | 2.28% | | | | | 1 | 0.09% | 22 | 1.89% | 1161 | 1138 | 502 | PT-MORENA-ES | 421 | PRI | 141 | PAN-PRD-MC | 7.64% |
| 40 | ATAPALUCA | 0195 | 121 | 14.98% | 388 | 48.02% | | | 239 | 33.37% | | | | | 21 | 2.66% | | | 6 | 0.73% | | | | | 17 | 2.07% | | | | | 0 | 0.00% | 22 | 2.61% | 843 | 821 | 388 | PT-MORENA-ES | 239 | PRI | 121 | PAN-PRD-MC | 12.91% |
| 40 | ATAPALUCA | 0196 | 140 | 13.49% | 493 | 46.51% | | | 385 | 37.09% | | | | | 14 | 1.35% | | | 8 | 0.77% | | | | | 8 | 0.77% | | | | | 0 | 0.00% | 13 | 2.17% | 1061 | 1038 | 493 | PT-MORENA-ES | 385 | PRI | 140 | PAN-PRD-MC | 9.44% |
| 40 | ATAPALUCA | 0197 | 147 | 13.61% | 501 | 46.40% | | | 410 | 37.72% | | | | | 8 | 0.74% | | | 10 | 0.93% | | | | | 11 | 1.02% | | | | | 0 | 0.00% | 13 | 2.00% | 1102 | 1080 | 502 | PT-MORENA-ES | 410 | PRI | 147 | PAN-PRD-MC | 9.29% |
| 40 | ATAPALUCA | 0198 | 80 | 11.94% | 314 | 47.16% | | | 257 | 37.95% | | | | | 15 | 1.85% | | | 6 | 0.67% | | | | | 7 | 1.02% | | | | | 0 | 0.00% | 11 | 1.72% | 693 | 677 | 314 | PT-MORENA-ES | 257 | PRI | 80 | PAN-PRD-MC | 9.75% |
| 40 | ATAPALUCA | 0201 | 74 | 10.42% | 335 | 47.68% | | | 225 | 34.68% | | | | | 9 | 1.27% | | | 3 | 0.42% | | | | | 11 | 1.55% | | | | | 0 | 0.00% | 25 | 3.40% | 735 | 711 | 335 | PT-MORENA-ES | 225 | PRI | 74 | PAN-PRD-MC | 9.00% |

# MARGEN DE VICTORIA ENTRE EL PARTIDO POLÍTICO O COALICIÓN GANADOR/A Y LA SEGUNDA FUERZA EN LA ELECCIÓN DE LOS MIEMBROS DE LOS AYUNTAMIENTOS EN EL ESTADO DE MÉXICO 2018

## MUNICIPIO 040: IXTAPALUCA

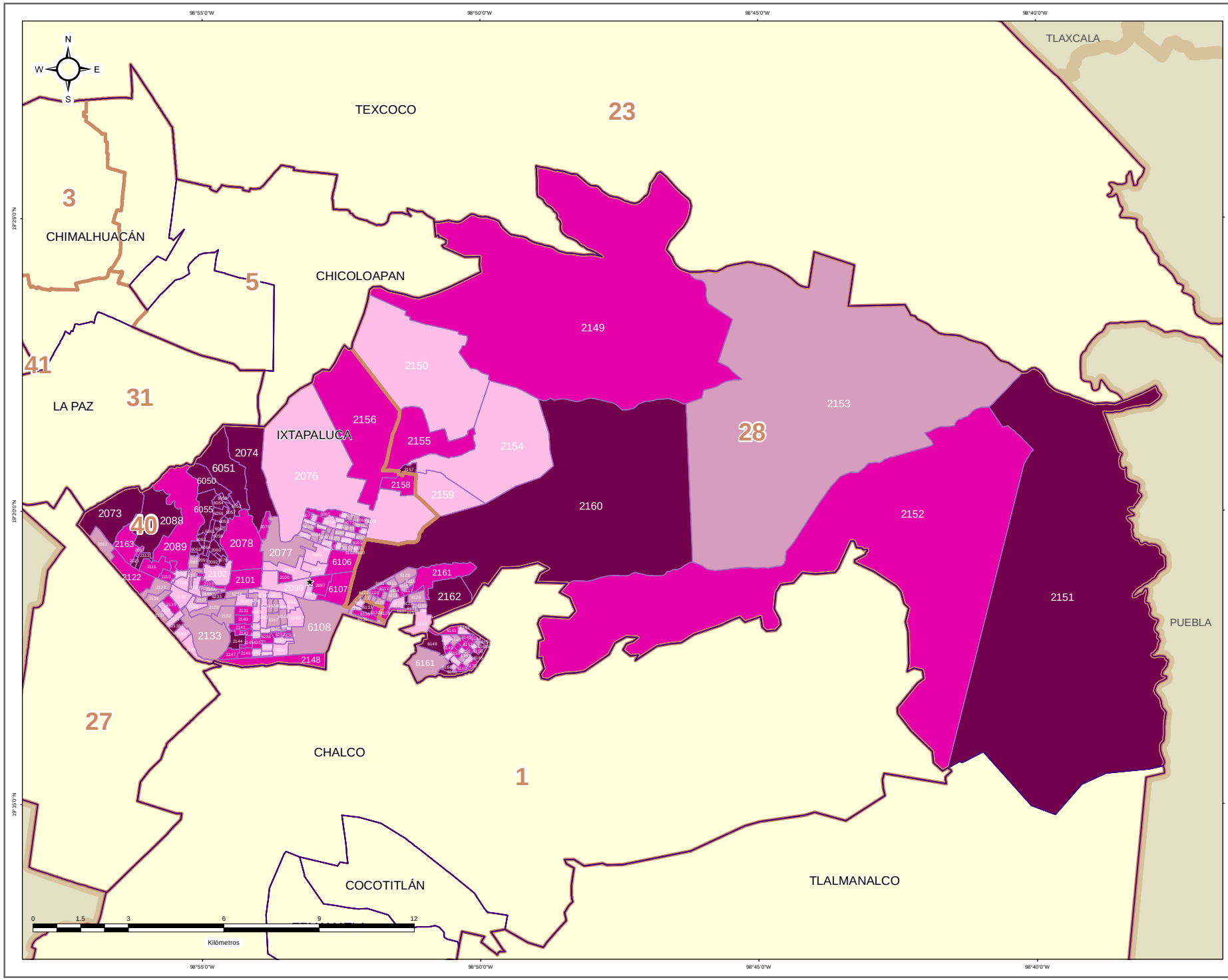


**DIRECCIÓN DE ORGANIZACIÓN**

**ESTRUCTURA GEOELECTORAL Y CLAVES**

- Límite estatal ..... MÉX
- Distrito Electoral Local ..... 45
- Límite municipal ..... TOLUCA
- Sección electoral ..... 6478
- Cabecera municipal

**MARGEN DE VICTORIA ENTRE EL PARTIDO POLÍTICO O COALICIÓN GANADOR/A Y LA SEGUNDA FUERZA EN LA ELECCIÓN DE LOS MIEMBROS DE LOS AYUNTAMIENTOS EN EL ESTADO DE MÉXICO 2018**

- 0.00% - 5.00%
- 5.01% - 10.00%
- 10.01% - 20.00%
- 20.01% a Más

**OTROS**

- Casilla(s) Anula(s) / Sin Dato
- Sin Casilla
- Sección con Casilla(s) Remitida(s)

**LOCALIZACIÓN**

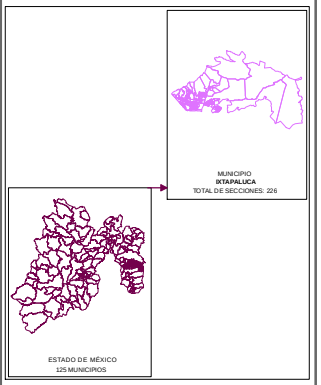


Edición cartográfica del mes de mayo de 2019,
con corte de información al 07 de noviembre de 2018 mismo que fue empleado para el Proceso Electoral 2017-2018.
Registro Federal de Electores, INE.

Resultados por sección electoral de la Elección de los Miembros de los Ayuntamientos en el Estado de México para el periodo 2018 - 2021

Proyección: UTM Zona 14
Datum: WGS84

**SUPERVISIÓN**

C.P. Antonio Sánchez Acosta
Subdirector de Documentación y Estadística Electoral _____

**ELABORACIÓN**

Departamento de Análisis y Procesamiento de Información Territorial

Miguel Ángel García Escalante _____
Jaqueline Pérez Nova _____

## PARTICIPACIÓN Y ABSTENCIONISMO

La participación de los ciudadanos inscritos en la Lista Nominal de Electores en esta elección en el Municipio de Ixtapaluca fue de 64.65%, siendo el abstencionismo de 35.35%.

Para el análisis de la participación por sección, éstas se agruparon en cuatro rangos de participación, el primero es de participación alta considerando más de 70.01%, en el que se encuentran 31 secciones (13.72% del total); el segundo es de participación media, considerado entre 60.01% y hasta 70.00% en el que se encuentran 176 secciones (77.88%); el rango de participación baja, considerado entre 50.01% y hasta 60.00%, dentro del que se ubican 15 secciones (6.64%); y en el rango de participación muy baja, considerado con menos de 50.00%, se ubicaron 4 secciones (1.77%).



# PARTICIPACIÓN Y ABSTENCIONISMO

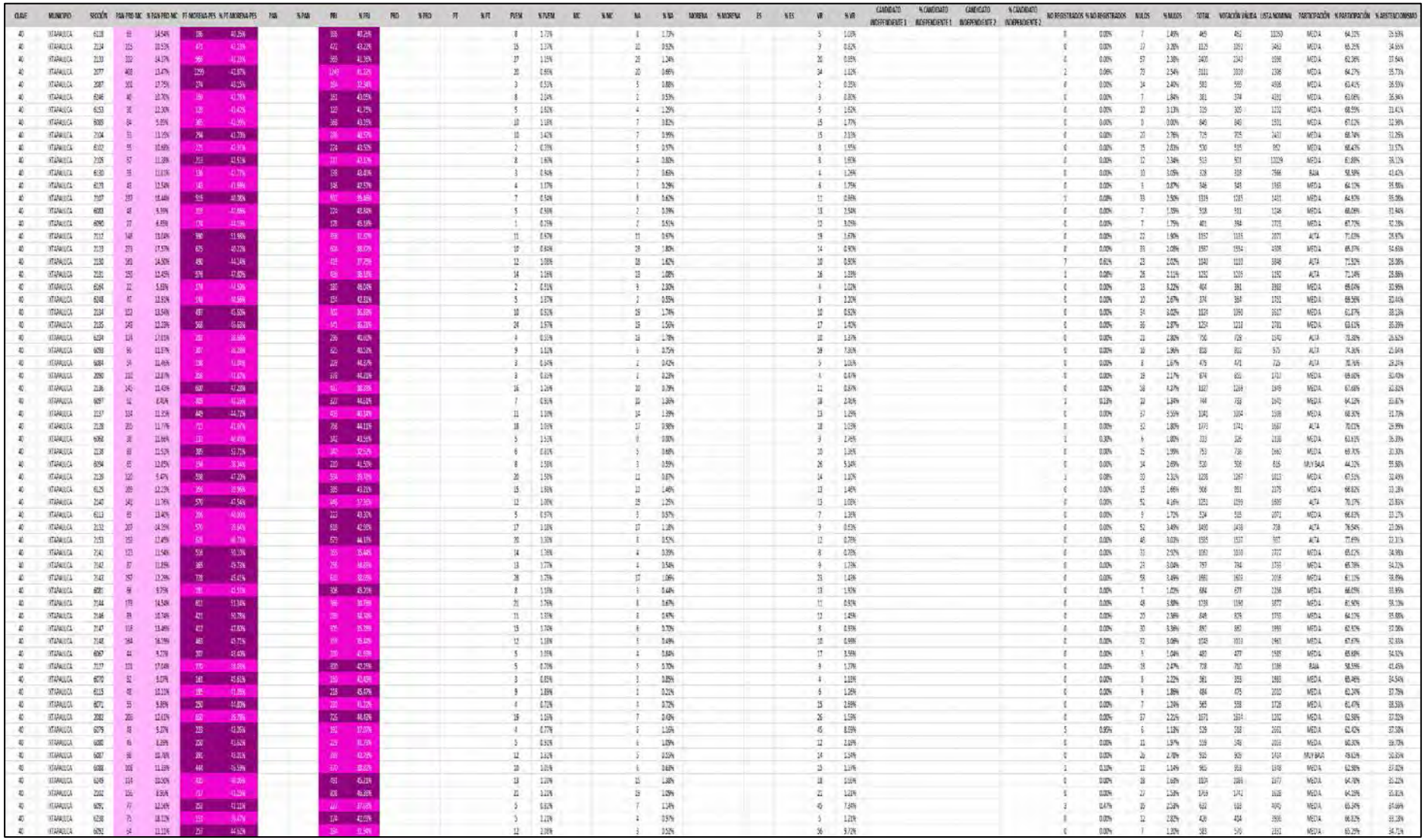

| CLAVE | MUNICIPIO | SECCIÓN | PAN+PRD+MC | % PAN+PRD+MC | PT+MORENA+ES | % PT+MORENA+ES | PAN | % PAN | PRI | % PRI | PRD | % PRD | PT | % PT | PVEM | % PVEM | MC | % MC | NA | % NA | MORENA | % MORENA | ES | % ES | VR | % VR | CANDIDATO INDEPENDIENTE 1 | % CANDIDATO INDEPENDIENTE 1 | CANDIDATO INDEPENDIENTE 2 | % CANDIDATO INDEPENDIENTE 2 | NO REGISTRADOS | % NO REGISTRADOS | NULOS | % NULOS | TOTAL | VOTACIÓN VÁLIDA | LISTA NOMINAL | PARTICIPACIÓN | % PARTICIPACIÓN | % ABSTENCIONISMO |
|---|---|---|---|---|---|---|---|---|---|---|---|---|---|---|---|---|---|---|---|---|---|---|---|---|---|---|---|---|---|---|---|---|---|---|---|---|---|---|---|---|
| 40 | ITAPANUCA | 6094 | 93 | 12.80% | 253 | 34.43% | | | 220 | 30.20% | | | | | 4 | 0.54% | | | 7 | 1.29% | | | | | 13 | 2.82% | | | | | 1 | 0.18% | 13 | 2.84% | 555 | 542 | 1677 | ALTA | 72.67% | 26.13% |
| 40 | ITAPANUCA | 6095 | 473 | 15.58% | 1055 | 37.74% | | | 1764 | 43.02% | | | | | 37 | 1.30% | | | 71 | 0.85% | | | | | 57 | 2.11% | | | | | 0 | 0.00% | 45 | 1.75% | 2757 | 2702 | 3705 | ALTA | 71.34% | 28.86% |
| 40 | ITAPANUCA | 6097 | 31 | 4.58% | 705 | 49.37% | | | 316 | 49.30% | | | | | 4 | 0.63% | | | 6 | 0.94% | | | | | 6 | 0.94% | | | | | 0 | 0.00% | 12 | 1.84% | 653 | 641 | 1675 | BAJA | 39.07% | 60.95% |
| 40 | ITAPANUCA | 6098 | 113 | 15.65% | 320 | 42.94% | | | 270 | 37.42% | | | | | 10 | 1.39% | | | 7 | 0.97% | | | | | 12 | 1.66% | | | | | 0 | 0.00% | 23 | 3.09% | 745 | 722 | 1915 | BAJA | 38.97% | 61.05% |
| 40 | ITAPANUCA | 6104 | 59 | 12.58% | 174 | 36.03% | | | 203 | 45.27% | | | | | 5 | 1.03% | | | 3 | 0.68% | | | | | 7 | 1.58% | | | | | 0 | 0.00% | 8 | 1.77% | 452 | 444 | 1268 | MEDIA | 68.61% | 33.18% |
| 40 | ITAPANUCA | 6095 | 80 | 11.36% | 270 | 38.36% | | | 333 | 44.46% | | | | | 7 | 0.99% | | | 7 | 0.99% | | | | | 27 | 3.84% | | | | | 0 | 0.00% | 22 | 3.03% | 726 | 704 | 1393 | MEDIA | 68.80% | 31.43% |
| 40 | ITAPANUCA | 2208 | 148 | 14.41% | 400 | 38.95% | | | 486 | 45.08% | | | | | 4 | 0.39% | | | 6 | 0.58% | | | | | 6 | 0.58% | | | | | 0 | 0.00% | 20 | 2.65% | 1055 | 1027 | 2134 | MEDIA | 64.53% | 35.47% |
| 40 | ITAPANUCA | 6099 | 70 | 12.20% | 277 | 48.87% | | | 216 | 36.75% | | | | | 8 | 1.22% | | | 5 | 0.85% | | | | | 7 | 1.19% | | | | | 0 | 0.00% | 5 | 0.84% | 595 | 551 | 4960 | BAJA | 57.58% | 42.32% |
| 40 | ITAPANUCA | 6100 | 95 | 14.46% | 334 | 41.75% | | | 325 | 40.63% | | | | | 6 | 1.07% | | | 7 | 0.92% | | | | | 9 | 1.43% | | | | | 0 | 0.00% | 15 | 2.01% | 575 | 555 | 1702 | MEDIA | 65.57% | 34.38% |
| 40 | ITAPANUCA | 6108 | 175 | 21.05% | 674 | 44.92% | | | 611 | 40.73% | | | | | 8 | 0.53% | | | 15 | 0.87% | | | | | 21 | 1.40% | | | | | 1 | 0.07% | 20 | 1.79% | 1529 | 1501 | 2474 | BAJA | 58.73% | 41.27% |
| 40 | ITAPANUCA | 6109 | 93 | 11.04% | 534 | 44.82% | | | 522 | 43.97% | | | | | 4 | 0.34% | | | 9 | 1.00% | | | | | 4 | 0.34% | | | | | 0 | 0.00% | 8 | 0.00% | 289 | 289 | 5788 | BAJA | 59.62% | 40.38% |
| 40 | ITAPANUCA | 2068 | 114 | 13.97% | 221 | 38.49% | | | 370 | 44.56% | | | | | 4 | 0.49% | | | 4 | 0.49% | | | | | 16 | 1.92% | | | | | 0 | 0.00% | 14 | 1.69% | 848 | 834 | 1696 | MEDIA | 64.34% | 35.66% |
| 40 | ITAPANUCA | 6070 | 19 | 11.67% | 247 | 34.83% | | | 265 | 45.60% | | | | | 8 | 2.22% | | | 6 | 0.91% | | | | | 38 | 5.49% | | | | | 0 | 0.00% | 25 | 2.23% | 672 | 654 | 1338 | MEDIA | 61.70% | 38.27% |
| 40 | ITAPANUCA | 6110 | 65 | 13.17% | 271 | 44.82% | | | 264 | 33.14% | | | | | 12 | 1.94% | | | 11 | 2.20% | | | | | 5 | 0.81% | | | | | 0 | 0.00% | 9 | 0.96% | 624 | 606 | 2205 | BAJA | 59.42% | 40.61% |
| 40 | ITAPANUCA | 7135 | 154 | 22.90% | 335 | 34.15% | | | 345 | 43.77% | | | | | 2 | 0.33% | | | 5 | 0.85% | | | | | 10 | 1.65% | | | | | 0 | 0.00% | 13 | 2.13% | 614 | 613 | 1181 | MEDIA | 63.48% | 35.55% |
| 40 | ITAPANUCA | 2059 | 220 | 12.24% | 687 | 34.25% | | | 828 | 45.02% | | | | | 15 | 0.83% | | | 21 | 1.17% | | | | | 45 | 2.25% | | | | | 1 | 0.05% | 45 | 2.48% | 1844 | 1797 | 3605 | MEDIA | 63.58% | 36.02% |
| 40 | ITAPANUCA | 6076 | 59 | 9.41% | 367 | 38.59% | | | 286 | 46.53% | | | | | 9 | 1.47% | | | 1 | 0.16% | | | | | 16 | 2.61% | | | | | 0 | 0.00% | 12 | 1.92% | 626 | 614 | 1154 | MEDIA | 62.26% | 37.74% |
| 40 | ITAPANUCA | 6200 | 33 | 10.29% | 134 | 38.41% | | | 159 | 46.07% | | | | | 7 | 2.06% | | | 0 | 0.00% | | | | | 6 | 1.79% | | | | | 0 | 0.00% | 11 | 3.41% | 352 | 340 | 1170 | BAJA | 56.41% | 43.39% |
| 40 | ITAPANUCA | 6111 | 57 | 10.23% | 252 | 45.54% | | | 229 | 40.54% | | | | | 6 | 1.08% | | | 5 | 0.90% | | | | | 9 | 1.63% | | | | | 0 | 0.00% | 17 | 2.98% | 570 | 553 | 1489 | MEDIA | 64.24% | 35.86% |
| 40 | ITAPANUCA | 6101 | 46 | 5.48% | 233 | 31.73% | | | 228 | 47.03% | | | | | 4 | 0.62% | | | 4 | 0.62% | | | | | 10 | 2.04% | | | | | 0 | 0.00% | 11 | 2.22% | 496 | 485 | 1065 | MEDIA | 61.50% | 38.12% |
| 40 | ITAPANUCA | 6117 | 58 | 13.08% | 353 | 47.13% | | | 275 | 50.77% | | | | | 5 | 0.67% | | | 6 | 0.80% | | | | | 12 | 1.60% | | | | | 0 | 0.00% | 13 | 1.71% | 767 | 749 | 937 | MITAD | 60.99% | 39.01% |
| 40 | ITAPANUCA | 6114 | 61 | 11.82% | 245 | 43.25% | | | 185 | 36.07% | | | | | 5 | 0.97% | | | 4 | 0.78% | | | | | 12 | 2.32% | | | | | 0 | 0.00% | 11 | 2.09% | 527 | 516 | 1372 | MEDIA | 63.48% | 36.21% |
| 40 | ITAPANUCA | 6116 | 53 | 11.38% | 205 | 43.82% | | | 185 | 38.56% | | | | | 14 | 2.99% | | | 8 | 1.70% | | | | | 7 | 1.49% | | | | | 0 | 0.00% | 7 | 1.47% | 477 | 470 | 927 | MEDIA | 64.40% | 35.60% |
| 40 | ITAPANUCA | 6117 | 69 | 13.26% | 311 | 59.77% | | | 126 | 35.17% | | | | | 15 | 2.01% | | | 8 | 1.29% | | | | | 12 | 1.79% | | | | | 0 | 0.00% | 10 | 2.61% | 689 | 671 | 1241 | MEDIA | 62.52% | 36.53% |
| 40 | ITAPANUCA | 2125 | 164 | 12.22% | 516 | 38.45% | | | 618 | 46.03% | | | | | 16 | 1.19% | | | 12 | 0.89% | | | | | 16 | 1.19% | | | | | 0 | 0.00% | 42 | 3.03% | 1384 | 1342 | 1027 | MEDIA | 62.71% | 37.29% |
| 40 | ITAPANUCA | 6113 | 41 | 10.15% | 184 | 41.51% | | | 181 | 37.47% | | | | | 8 | 2.01% | | | 5 | 1.25% | | | | | 4 | 1.01% | | | | | 0 | 0.00% | 10 | 2.52% | 357 | 397 | 1414 | MEDIA | 60.25% | 39.75% |
| 40 | ITAPANUCA | 6074 | 84 | 8.38% | 395 | 40.15% | | | 253 | 47.77% | | | | | 5 | 0.51% | | | 5 | 0.51% | | | | | 17 | 2.04% | | | | | 0 | 0.00% | 15 | 2.77% | 533 | 530 | 1089 | MITAD | 66.00% | 34.35% |
| 40 | ITAPANUCA | 6135 | 65 | 13.63% | 277 | 47.15% | | | 179 | 35.64% | | | | | 13 | 2.71% | | | 7 | 0.54% | | | | | 7 | 1.19% | | | | | 0 | 0.00% | 13 | 2.17% | 600 | 587 | 842 | MITAD | 68.53% | 31.47% |
| 40 | ITAPANUCA | 6121 | 107 | 15.57% | 298 | 43.38% | | | 269 | 37.70% | | | | | 8 | 1.16% | | | 5 | 0.73% | | | | | 10 | 1.46% | | | | | 0 | 0.00% | 18 | 2.59% | 705 | 687 | 921 | MEDIA | 67.57% | 32.43% |
| 40 | ITAPANUCA | 6073 | 53 | 11.53% | 173 | 38.04% | | | 228 | 46.12% | | | | | 1 | 0.22% | | | 7 | 1.55% | | | | | 10 | 2.22% | | | | | 0 | 0.00% | 8 | 1.74% | 459 | 451 | 719 | MEDIA | 67.04% | 32.96% |
| 40 | ITAPANUCA | 6124 | 86 | 15.00% | 285 | 49.22% | | | 159 | 40.03% | | | | | 8 | 1.74% | | | 8 | 1.74% | | | | | 6 | 1.30% | | | | | 1 | 0.22% | 11 | 2.39% | 472 | 460 | 692 | MEDIA | 67.68% | 32.32% |
| 40 | ITAPANUCA | 2109 | 153 | 16.22% | 845 | 44.56% | | | 945 | 44.56% | | | | | 14 | 1.19% | | | 9 | 0.90% | | | | | 18 | 1.00% | | | | | 0 | 0.00% | 23 | 2.43% | 1510 | 1059 | 657 | ALTA | 70.01% | 29.99% |
| 40 | ITAPANUCA | 6175 | 170 | 16.74% | 703 | 40.06% | | | 1011 | 39.05% | | | | | 9 | 1.76% | | | 9 | 0.00% | | | | | 15 | 2.05% | | | | | 1 | 0.14% | 15 | 2.18% | 724 | 707 | 535 | ALTA | 70.10% | 29.90% |
| 40 | ITAPANUCA | 7105 | 154 | 19.11% | 459 | 34.35% | | | 565 | 42.47% | | | | | 9 | 0.77% | | | 5 | 0.43% | | | | | 8 | 0.19% | | | | | 0 | 0.00% | 20 | 1.67% | 1195 | 1177 | 1035 | MITAD | 69.55% | 30.37% |
| 40 | ITAPANUCA | 6128 | 145 | 13.85% | 483 | 48.12% | | | 373 | 35.65% | | | | | 29 | 2.20% | | | 7 | 0.67% | | | | | 16 | 1.53% | | | | | 1 | 0.09% | 24 | 2.34% | 1072 | 1047 | 622 | ALTA | 72.22% | 27.78% |
| 40 | ITAPANUCA | 2094 | 217 | 15.58% | 917 | 38.41% | | | 958 | 44.79% | | | | | 10 | 0.70% | | | 15 | 1.06% | | | | | 25 | 1.76% | | | | | 0 | 0.00% | 51 | 3.47% | 1472 | 1410 | 991 | MEDIA | 67.40% | 32.60% |
| 40 | ITAPANUCA | 6127 | 100 | 11.12% | 413 | 46.05% | | | 333 | 37.14% | | | | | 15 | 1.66% | | | 19 | 0.21% | | | | | 14 | 1.57% | | | | | 0 | 0.00% | 17 | 1.87% | 908 | 891 | 786 | ALTA | 70.24% | 29.64% |
| 40 | ITAPANUCA | 6133 | 73 | 11.92% | 327 | 53.99% | | | 199 | 32.54% | | | | | 8 | 1.31% | | | 7 | 1.21% | | | | | 13 | 2.21% | | | | | 0 | 0.00% | 13 | 2.02% | 642 | 629 | 809 | MEDIA | 66.46% | 33.43% |
| 40 | ITAPANUCA | 2055 | 240 | 12.41% | 1023 | 37.25% | | | 1203 | 45.57% | | | | | 36 | 1.31% | | | 15 | 0.55% | | | | | 66 | 2.41% | | | | | 16 | 0.57% | 61 | 2.17% | 2205 | 2721 | 512 | MEDIA | 68.64% | 23.26% |
| 40 | ITAPANUCA | 6131 | 59 | 12.30% | 307 | 63.96% | | | 137 | 28.53% | | | | | 7 | 1.48% | | | 5 | 1.06% | | | | | 9 | 1.91% | | | | | 0 | 0.00% | 5 | 1.05% | 477 | 473 | 939 | MITAD | 68.69% | 31.31% |
| 40 | ITAPANUCA | 6132 | 140 | 14.75% | 452 | 47.75% | | | 335 | 32.14% | | | | | 20 | 2.11% | | | 20 | 2.11% | | | | | 12 | 1.30% | | | | | 0 | 0.00% | 20 | 2.06% | 969 | 949 | 1000 | MEDIA | 67.20% | 32.80% |
| 40 | ITAPANUCA | 6133 | 143 | 22.34% | 324 | 50.39% | | | 146 | 23.02% | | | | | 16 | 2.49% | | | 5 | 0.78% | | | | | 7 | 1.09% | | | | | 0 | 0.00% | 23 | 3.45% | 666 | 643 | 808 | MEDIA | 65.47% | 34.53% |
| 40 | ITAPANUCA | 6134 | 62 | 10.75% | 264 | 45.75% | | | 222 | 38.65% | | | | | 9 | 1.56% | | | 10 | 1.73% | | | | | 9 | 1.56% | | | | | 0 | 0.00% | 10 | 1.70% | 587 | 577 | 820 | MEDIA | 69.88% | 30.18% |
| 40 | ITAPANUCA | 6135 | 154 | 17.09% | 466 | 40.42% | | | 445 | 37.69% | | | | | 16 | 1.39% | | | 15 | 1.29% | | | | | 20 | 1.73% | | | | | 0 | 0.00% | 24 | 1.20% | 1161 | 1153 | 958 | MEDIA | 68.54% | 31.46% |
| 40 | ITAPANUCA | 6126 | 97 | 14.42% | 320 | 46.96% | | | 221 | 32.82% | | | | | 13 | 1.93% | | | 18 | 2.62% | | | | | 13 | 1.93% | | | | | 1 | 0.14% | 23 | 2.83% | 957 | 910 | 917 | ALTA | 71.22% | 28.73% |
| 40 | ITAPANUCA | 6137 | 93 | 15.00% | 405 | 62.85% | | | 156 | 36.03% | | | | | 10 | 1.21% | | | 4 | 1.59% | | | | | 16 | 1.94% | | | | | 2 | 0.24% | 19 | 2.13% | 845 | 825 | 751 | MEDIA | 68.67% | 31.33% |
| 40 | ITAPANUCA | 2120 | 240 | 9.47% | 1092 | 35.62% | | | 1238 | 40.74% | | | | | 23 | 0.91% | | | 17 | 0.67% | | | | | 16 | 0.63% | | | | | 1 | 0.04% | 69 | 2.64% | 2210 | 2540 | 717 | MEDIA | 66.01% | 33.19% |
| 40 | ITAPANUCA | 6138 | 45 | 10.98% | 184 | 45.98% | | | 143 | 36.79% | | | | | 4 | 1.00% | | | 6 | 1.65% | | | | | 0 | 0.00% | | | | | 1 | 0.27% | 6 | 1.62% | 371 | 369 | 406 | MEDIA | 67.73% | 32.27% |
| 40 | ITAPANUCA | 6140 | 69 | 12.22% | 224 | 39.80% | | | 183 | 27.58% | | | | | 6 | 1.22% | | | 7 | 1.44% | | | | | 7 | 1.41% | | | | | 0 | 0.00% | 4 | 0.81% | 491 | 487 | 888 | MEDIA | 62.70% | 37.30% |
| 40 | ITAPANUCA | 6141 | 104 | 17.22% | 278 | 47.26% | | | 171 | 29.64% | | | | | 14 | 2.69% | | | 8 | 1.26% | | | | | 10 | 1.47% | | | | | 0 | 0.00% | 23 | 1.66% | 597 | 567 | 1425 | MEDIA | 66.11% | 34.39% |
| 40 | ITAPANUCA | 2153 | 183 | 13.95% | 1089 | 36.30% | | | 1345 | 45.12% | | | | | 30 | 1.01% | | | 13 | 0.43% | | | | | 34 | 1.12% | | | | | 1 | 0.03% | 82 | 2.82% | 2379 | 2734 | 1436 | MEDIA | 61.11% | 32.85% |
| 40 | ITAPANUCA | 7154 | 737 | 11.86% | 803 | 12.79% | | | 938 | 47.97% | | | | | 23 | 0.95% | | | 23 | 0.95% | | | | | 72 | 3.00% | | | | | 0 | 0.00% | 72 | 3.00% | 2165 | 2017 | 1357 | MITAD | 67.54% | 32.46% |
| 40 | ITAPANUCA | 6142 | 81 | 11.25% | 382 | 45.56% | | | 343 | 37.02% | | | | | 10 | 2.00% | | | 12 | 3.00% | | | | | 3 | 0.72% | | | | | 0 | 0.00% | 12 | 2.91% | 432 | 420 | 627 | MEDIA | 64.99% | 35.01% |
| 40 | ITAPANUCA | 6086 | 32 | 5.99% | 203 | 34.01% | | | 259 | 47.58% | | | | | 5 | 0.94% | | | 3 | 0.56% | | | | | 38 | 7.12% | | | | | 0 | 0.00% | 14 | 2.55% | 548 | 534 | 928 | MEDIA | 68.10% | 31.90% |
| 40 | ITAPANUCA | 2078 | 280 | 17.84% | 502 | 31.65% | | | 669 | 43.66% | | | | | 19 | 1.20% | | | 14 | 0.96% | | | | | 23 | 1.58% | | | | | 0 | 0.00% | 25 | 1.69% | 1482 | 1457 | 879 | MEDIA | 66.22% | 33.67% |
| 40 | ITAPANUCA | 6088 | 30 | 7.09% | 167 | 39.29% | | | 207 | 48.71% | | | | | 3 | 0.71% | | | 3 | 0.71% | | | | | 15 | 3.53% | | | | | 0 | 0.00% | 7 | 1.62% | 422 | 425 | 1246 | MEDIA | 65.65% | 34.35% |
| 40 | ITAPANUCA | 6143 | 19 | 8.21% | 108 | 51.92% | | | 83 | 39.90% | | | | | 2 | 0.96% | | | 7 | 1.34% | | | | | 8 | 2.22% | | | | | 0 | 0.00% | 4 | 1.10% | 361 | 361 | 342 | ALTA | 70.08% | 29.92% |
| 40 | ITAPANUCA | 6144 | 81 | 11.77% | 357 | 51.96% | | | 220 | 32.02% | | | | | 4 | 1.09% | | | 8 | 2.19% | | | | | 3 | 0.82% | | | | | 0 | 0.00% | 6 | 1.61% | 373 | 367 | 1108 | MITAD | 65.57% | 34.48% |
| 40 | ITAPANUCA | 6145 | 42 | 7.92% | 279 | 49.12% | | | 212 | 37.32% | | | | | 10 | 1.76% | | | 16 | 2.82% | | | | | 6 | 1.06% | | | | | 0 | 0.00% | 12 | 2.07% | 580 | 568 | 821 | MEDIA | 69.29% | 30.71% |
| 40 | ITAPANUCA | 6069 | 61 | 10.02% | 333 | 47.68% | | | 283 | 40.54% | | | | | 8 | 1.15% | | | 2 | 0.34% | | | | | 14 | 2.37% | | | | | 1 | 0.17% | 8 | 1.33% | 600 | 593 | 1338 | MEDIA | 67.12% | 32.85% |
| 40 | ITAPANUCA | 6146 | 79 | 12.05% | 308 | 47.26% | | | 202 | 30.94% | | | | | 6 | 0.91% | | | 24 | 3.26% | | | | | 16 | 2.24% | | | | | 0 | 0.00% | 11 | 1.52% | 726 | 715 | 1158 | MEDIA | 65.47% | 34.56% |
| 40 | ITAPANUCA | 6147 | 81 | 11.30% | 325 | 45.35% | | | 280 | 36.73% | | | | | 13 | 1.81% | | | 26 | 3.62% | | | | | 12 | 1.67% | | | | | 0 | 0.00% | 23 | 3.11% | 740 | 717 | 894 | MEDIA | 66.67% | 33.33% |
| 40 | ITAPANUCA | 6148 | 59 | 10.93% | 252 | 46.65% | | | 164 | 30.37% | | | | | 12 | 2.22% | | | 30 | 5.56% | | | | | 4 | 0.74% | | | | | 0 | 0.00% | 17 | 3.05% | 557 | 540 | 838 | MEDIA | 66.41% | 34.59% |
| 40 | ITAPANUCA | 2057 | 314 | 11.61% | 1035 | 37.97% | | | 1291 | 47.32% | | | | | 21 | 0.77% | | | 16 | 0.59% | | | | | 41 | 1.50% | | | | | 1 | 0.11% | 59 | 2.13% | 2766 | 2724 | 720 | MITAD | 67.95% | 32.05% |

| CLAVE | MUNICIPIO | SECCIÓN | PAN-PRD-MC | % PAN-PRD-MC | PT-MORENA-PES | % PT-MORENA-PES | PSD | % PSD | PRI | % PRI | PRD | % PRD | PT | % PT | PVEM | % PVEM | MC | % MC | NA | % NA | MORENA | % MORENA | ES | % ES | VR | % VR | CANDIDATO INDEPENDIENTE 1 | % CANDIDATO INDEPENDIENTE 1 | CANDIDATO INDEPENDIENTE 2 | % CANDIDATO INDEPENDIENTE 2 | NO REGISTRADOS | % NO REGISTRADOS | NULOS | % NULOS | TOTAL | VOTACIÓN PREVIA | LISTA NOMINAL | PARTICIPACIÓN | % PARTICIPACIÓN | % ABSTENCIONISMO |
|---|---|---|---|---|---|---|---|---|---|---|---|---|---|---|---|---|---|---|---|---|---|---|---|---|---|---|---|---|---|---|---|---|---|---|---|---|---|---|---|---|
| 40 | ITAPANUCA | 2085 | 425 | 9.05% | 1869 | 39.77% | | | 2127 | 43.17% | | | | | 38 | 0.81% | | | 24 | 0.56% | | | | | 37 | 0.95% | | | | | 0 | 0.00% | 113 | 2.75% | 4470 | 4710 | 701 | MEDIA | 67.68% | 32.34% |
| 40 | ITAPANUCA | 0120 | 41 | 13.94% | 147 | 44.55% | | | 100 | 33.92% | | | | | 5 | 1.72% | | | 23 | 6.97% | | | | | 4 | 1.21% | | | | | 0 | 0.00% | 9 | 2.65% | 339 | 330 | 827 | MEDIA | 68.70% | 31.30% |
| 40 | ITAPANUCA | 0151 | 45 | 9.26% | 347 | 59.82% | | | 169 | 34.77% | | | | | 2 | 0.41% | | | 15 | 3.09% | | | | | 8 | 1.65% | | | | | 0 | 0.00% | 22 | 4.33% | 908 | 486 | 663 | MEDIA | 68.17% | 31.83% |
| 40 | ITAPANUCA | 0152 | 31 | 9.95% | 177 | 47.58% | | | 171 | 46.09% | | | | | 7 | 1.89% | | | 11 | 2.96% | | | | | 5 | 1.34% | | | | | 0 | 0.00% | 11 | 2.87% | 383 | 372 | 611 | ALTA | 70.54% | 29.06% |
| 40 | ITAPANUCA | 0100 | 168 | 16.74% | 417 | 35.26% | | | 542 | 45.82% | | | | | 9 | 0.76% | | | 8 | 0.68% | | | | | 9 | 0.76% | | | | | 0 | 0.00% | 35 | 2.87% | 1210 | 1181 | 922 | MEDIA | 65.08% | 34.92% |
| 40 | ITAPANUCA | 0154 | 30 | 8.59% | 175 | 51.06% | | | 109 | 31.79% | | | | | 7 | 2.00% | | | 12 | 3.57% | | | | | 6 | 1.79% | | | | | 0 | 0.00% | 9 | 2.65% | 345 | 336 | 1083 | MEDIA | 67.59% | 32.35% |
| 40 | ITAPANUCA | 0075 | 48 | 9.07% | 111 | 38.00% | | | 288 | 49.83% | | | | | 5 | 0.86% | | | 1 | 0.19% | | | | | 5 | 0.86% | | | | | 0 | 0.00% | 25 | 2.70% | 933 | 940 | 2285 | MEDIA | 66.62% | 33.38% |
| 40 | ITAPANUCA | 0072 | 63 | 11.76% | 158 | 29.24% | | | 295 | 47.02% | | | | | 5 | 1.15% | | | 7 | 0.46% | | | | | 6 | 1.38% | | | | | 0 | 0.00% | 6 | 1.38% | 442 | 456 | 675 | MEDIA | 68.74% | 31.26% |
| 40 | ITAPANUCA | 0145 | 91 | 13.02% | 242 | 35.96% | | | 233 | 46.03% | | | | | 15 | 2.22% | | | 10 | 1.49% | | | | | 4 | 0.59% | | | | | 0 | 0.00% | 29 | 4.13% | 702 | 673 | 1038 | MEDIA | 69.49% | 30.51% |
| 40 | ITAPANUCA | 0107 | 88 | 12.27% | 263 | 36.82% | | | 343 | 47.68% | | | | | 6 | 0.84% | | | 7 | 0.98% | | | | | 9 | 1.26% | | | | | 0 | 0.00% | 23 | 3.11% | 740 | 717 | 988 | MEDIA | 64.79% | 35.81% |
| 40 | ITAPANUCA | 0155 | 34 | 9.55% | 169 | 47.47% | | | 141 | 39.89% | | | | | 2 | 0.56% | | | 5 | 1.40% | | | | | 4 | 1.12% | | | | | 0 | 0.00% | 13 | 3.52% | 365 | 370 | 1076 | ALTA | 70.82% | 29.18% |
| 40 | ITAPANUCA | 0156 | 58 | 11.66% | 262 | 49.88% | | | 207 | 32.82% | | | | | 3 | 0.91% | | | 9 | 2.78% | | | | | 7 | 2.15% | | | | | 0 | 0.00% | 29 | 5.55% | 545 | 558 | 779 | MEDIA | 68.05% | 31.95% |
| 40 | ITAPANUCA | 0075 | 130 | 10.66% | 460 | 37.70% | | | 621 | 49.26% | | | | | 13 | 1.07% | | | 9 | 0.86% | | | | | 9 | 0.66% | | | | | 0 | 0.00% | 16 | 2.05% | 1249 | 1220 | 921 | MEDIA | 64.59% | 35.22% |
| 40 | ITAPANUCA | 0157 | 20 | 7.27% | 140 | 50.91% | | | 105 | 38.18% | | | | | 2 | 0.73% | | | 4 | 1.45% | | | | | 4 | 1.45% | | | | | 0 | 0.00% | 7 | 2.48% | 281 | 275 | 765 | MEDIA | 63.43% | 36.57% |
| 40 | ITAPANUCA | 0085 | 24 | 8.79% | 134 | 36.73% | | | 116 | 49.62% | | | | | 3 | 1.10% | | | 1 | 0.37% | | | | | 5 | 1.83% | | | | | 0 | 0.00% | 2 | 0.73% | 175 | 273 | 720 | MEDIA | 66.25% | 33.75% |
| 40 | ITAPANUCA | 0158 | 40 | 10.28% | 170 | 43.70% | | | 140 | 35.99% | | | | | 8 | 2.06% | | | 27 | 6.94% | | | | | 6 | 1.03% | | | | | 0 | 0.00% | 9 | 1.52% | 393 | 389 | 1074 | MEDIA | 64.15% | 35.85% |
| 40 | ITAPANUCA | 0077 | 57 | 8.66% | 241 | 36.21% | | | 316 | 50.00% | | | | | 7 | 1.05% | | | 6 | 0.94% | | | | | 10 | 1.57% | | | | | 0 | 0.00% | 9 | 1.40% | 645 | 636 | 721 | MEDIA | 65.05% | 34.95% |
| 40 | ITAPANUCA | 0160 | 33 | 9.03% | 204 | 43.38% | | | 233 | 38.87% | | | | | 6 | 1.02% | | | 11 | 1.87% | | | | | 2 | 0.34% | | | | | 0 | 0.00% | 17 | 2.82% | 604 | 587 | 938 | MEDIA | 66.55% | 33.35% |
| 40 | ITAPANUCA | 0161 | 104 | 12.87% | 356 | 44.06% | | | 320 | 40.59% | | | | | 7 | 0.87% | | | 4 | 0.74% | | | | | 7 | 0.87% | | | | | 0 | 0.00% | 22 | 5.29% | 835 | 808 | 911 | MEDIA | 65.84% | 34.16% |
| 40 | ITAPANUCA | 0162 | 55 | 13.17% | 197 | 43.97% | | | 168 | 37.50% | | | | | 4 | 0.89% | | | 12 | 2.68% | | | | | 8 | 1.79% | | | | | 0 | 0.00% | 5 | 1.33% | 458 | 448 | 981 | ALTA | 71.79% | 28.21% |
| 40 | ITAPANUCA | 0163 | 47 | 13.54% | 163 | 47.26% | | | 140 | 38.32% | | | | | 5 | 1.31% | | | 15 | 3.94% | | | | | 7 | 1.84% | | | | | 0 | 0.00% | 9 | 0.00% | 381 | 381 | 399 | MUY BAJA | 45.36% | 54.64% |
| 40 | ITAPANUCA | 0165 | 63 | 11.05% | 300 | 53.85% | | | 177 | 28.22% | | | | | 10 | 1.61% | | | 24 | 3.92% | | | | | 8 | 1.31% | | | | | 0 | 0.00% | 18 | 3.77% | 637 | 653 | 960 | MEDIA | 61.79% | 38.21% |
| 40 | ITAPANUCA | 0065 | 83 | 7.22% | 215 | 37.45% | | | 285 | 50.18% | | | | | 8 | 1.41% | | | 4 | 0.70% | | | | | 15 | 2.64% | | | | | 1 | 0.17% | 8 | 1.39% | 577 | 568 | 987 | MEDIA | 68.70% | 31.30% |
| 40 | ITAPANUCA | 0166 | 35 | 9.09% | 188 | 48.78% | | | 116 | 30.05% | | | | | 4 | 1.03% | | | 9 | 2.34% | | | | | 3 | 0.95% | | | | | 0 | 0.00% | 11 | 3.01% | 366 | 385 | 1059 | MEDIA | 69.73% | 30.69% |
| 40 | ITAPANUCA | 0122 | 110 | 17.54% | 407 | 64.99% | | | 107 | 16.93% | | | | | 9 | 0.72% | | | 8 | 0.32% | | | | | 10 | 0.64% | | | | | 0 | 0.00% | 27 | 2.21% | 1224 | 1197 | 1733 | MEDIA | 69.03% | 30.97% |
| 40 | ITAPANUCA | 0167 | 32 | 10.42% | 167 | 54.40% | | | 91 | 29.64% | | | | | 5 | 1.63% | | | 6 | 1.95% | | | | | 5 | 1.63% | | | | | 0 | 0.00% | 10 | 4.89% | 333 | 307 | 1540 | MEDIA | 67.74% | 32.26% |
| 40 | ITAPANUCA | 0168 | 29 | 7.69% | 183 | 49.59% | | | 113 | 30.62% | | | | | 3 | 0.81% | | | 2 | 0.54% | | | | | 1 | 0.27% | | | | | 2 | 0.53% | 9 | 2.37% | 380 | 359 | 994 | MEDIA | 65.24% | 34.76% |
| 40 | ITAPANUCA | 0169 | 62 | 9.28% | 337 | 50.22% | | | 246 | 36.67% | | | | | 9 | 1.34% | | | 9 | 1.34% | | | | | 12 | 1.79% | | | | | 0 | 0.00% | 7 | 1.03% | 670 | 671 | 1183 | MEDIA | 65.51% | 34.49% |
| 40 | ITAPANUCA | 2255 | 266 | 9.29% | 1484 | 51.84% | | | 1096 | 30.41% | | | | | 38 | 0.96% | | | 25 | 0.74% | | | | | 27 | 0.94% | | | | | 2 | 0.05% | 116 | 3.33% | 4070 | 3941 | 5196 | MEDIA | 64.82% | 35.18% |
| 40 | ITAPANUCA | 0170 | 88 | 8.70% | 255 | 35.20% | | | 352 | 37.07% | | | | | 12 | 2.70% | | | 8 | 0.69% | | | | | 7 | 1.82% | | | | | 0 | 0.00% | 25 | 8.32% | 452 | 427 | 875 | ALTA | 70.67% | 29.33% |
| 40 | ITAPANUCA | 0135 | 76 | 13.13% | 252 | 43.52% | | | 111 | 40.14% | | | | | 5 | 0.86% | | | 1 | 0.17% | | | | | 12 | 2.07% | | | | | 1 | 0.17% | 20 | 3.33% | 600 | 570 | 1446 | MEDIA | 67.01% | 32.99% |
| 40 | ITAPANUCA | 0106 | 65 | 10.81% | 200 | 35.65% | | | 285 | 49.02% | | | | | 3 | 0.51% | | | 9 | 1.54% | | | | | 13 | 2.23% | | | | | 3 | 0.50% | 24 | 2.33% | 800 | 583 | 1068 | MEDIA | 62.36% | 37.64% |
| 40 | ITAPANUCA | 0136 | 58 | 13.51% | 171 | 41.58% | | | 130 | 34.34% | | | | | 3 | 1.01% | | | 4 | 1.37% | | | | | 5 | 1.72% | | | | | 2 | 0.67% | 4 | 1.35% | 297 | 293 | 815 | ALTA | 72.20% | 27.80% |
| 40 | ITAPANUCA | 0137 | 46 | 10.90% | 195 | 49.21% | | | 111 | 28.11% | | | | | 4 | 0.95% | | | 5 | 1.18% | | | | | 11 | 2.61% | | | | | 0 | 0.00% | 3 | 0.71% | 425 | 422 | 1066 | ALTA | 70.17% | 29.83% |
| 40 | ITAPANUCA | 0139 | 41 | 11.13% | 134 | 33.42% | | | 177 | 47.73% | | | | | 7 | 1.89% | | | 15 | 4.04% | | | | | 6 | 1.62% | | | | | 0 | 0.00% | 8 | 1.88% | 376 | 373 | 1159 | MEDIA | 61.00% | 39.00% |
| 40 | ITAPANUCA | 0239 | 45 | 11.09% | 187 | 45.95% | | | 126 | 38.12% | | | | | 6 | 1.47% | | | 10 | 2.46% | | | | | 3 | 0.74% | | | | | 0 | 0.00% | 8 | 1.99% | 415 | 407 | 1151 | MEDIA | 64.36% | 35.64% |
| 40 | ITAPANUCA | 0240 | 18 | 9.63% | 87 | 46.52% | | | 81 | 43.32% | | | | | 2 | 0.53% | | | 0 | 0.00% | | | | | 0 | 0.00% | | | | | 0 | 0.00% | 2 | 1.06% | 189 | 187 | 548 | MEDIA | 67.58% | 32.42% |
| 40 | ITAPANUCA | 0241 | 24 | 11.06% | 94 | 43.72% | | | 91 | 42.33% | | | | | 4 | 1.86% | | | 1 | 0.47% | | | | | 1 | 0.47% | | | | | 0 | 0.00% | 7 | 3.15% | 222 | 215 | 553 | MUY BAJA | 43.22% | 56.78% |
| 40 | ITAPANUCA | 2078 | 301 | 11.39% | 955 | 35.53% | | | 1364 | 50.69% | | | | | 23 | 0.85% | | | 14 | 0.52% | | | | | 33 | 1.23% | | | | | 0 | 0.00% | 78 | 2.82% | 2769 | 2691 | 7135 | MEDIA | 69.65% | 30.35% |
| 40 | ITAPANUCA | 0105 | 70 | 11.45% | 87 | 31.61% | | | 116 | 40.58% | | | | | 1 | 0.41% | | | 7 | 1.24% | | | | | 8 | 3.32% | | | | | 0 | 0.00% | 3 | 3.21% | 345 | 343 | 986 | MEDIA | 60.35% | 39.65% |
| 40 | ITAPANUCA | 0115 | 207 | 18.14% | 364 | 13.90% | | | 540 | 47.02% | | | | | 10 | 0.88% | | | 11 | 0.96% | | | | | 9 | 0.79% | | | | | 0 | 0.00% | 42 | 3.38% | 1101 | 1141 | 1607 | BAJA | 58.57% | 41.43% |
| 40 | ITAPANUCA | 2158 | 311 | 10.68% | 660 | 54.78% | | | 565 | 50.72% | | | | | 15 | 0.94% | | | 31 | 1.81% | | | | | 28 | 1.85% | | | | | 0 | 0.00% | 55 | 2.68% | 1981 | 1921 | 3231 | BAJA | 57.54% | 42.36% |
| 40 | ITAPANUCA | 0242 | 62 | 10.65% | 296 | 42.95% | | | 245 | 38.02% | | | | | 2 | 0.32% | | | 8 | 1.29% | | | | | 10 | 1.62% | | | | | 2 | 0.32% | 17 | 2.67% | 637 | 638 | 1128 | ALTA | 70.64% | 29.36% |
| 40 | ITAPANUCA | 0243 | 56 | 14.79% | 178 | 43.88% | | | 139 | 36.07% | | | | | 17 | 2.81% | | | 9 | 0.52% | | | | | 16 | 2.47% | | | | | 0 | 0.00% | 18 | 2.70% | 667 | 649 | 972 | MEDIA | 66.31% | 33.49% |
| 40 | ITAPANUCA | 2103 | 130 | 20.95% | 133 | 20.21% | | | 526 | 45.10% | | | | | 17 | 1.95% | | | 11 | 1.00% | | | | | 4 | 0.36% | | | | | 0 | 0.00% | 12 | 2.83% | 1320 | 1356 | 1161 | MEDIA | 61.47% | 38.53% |
| 40 | ITAPANUCA | 2101 | 313 | 14.47% | 719 | 33.19% | | | 1064 | 49.19% | | | | | 29 | 1.34% | | | 20 | 0.92% | | | | | 19 | 0.88% | | | | | 1 | 0.04% | 74 | 3.31% | 2233 | 2163 | 3225 | BAJA | 55.85% | 44.15% |
| 40 | ITAPANUCA | 0244 | 113 | 13.95% | 464 | 45.56% | | | 339 | 33.27% | | | | | 13 | 1.28% | | | 10 | 0.98% | | | | | 11 | 1.08% | | | | | 0 | 0.00% | 33 | 1.83% | 1017 | 1018 | 1992 | MEDIA | 60.17% | 39.73% |
| 40 | ITAPANUCA | 0245 | 149 | 11.58% | 579 | 44.99% | | | 394 | 30.59% | | | | | 23 | 1.79% | | | 10 | 0.78% | | | | | 32 | 2.49% | | | | | 0 | 0.00% | 27 | 1.80% | 1304 | 1287 | 910 | MEDIA | 61.21% | 38.79% |
| 40 | ITAPANUCA | 0157 | 222 | 17.69% | 433 | 34.74% | | | 611 | 48.92% | | | | | 11 | 0.93% | | | 9 | 0.69% | | | | | 15 | 1.19% | | | | | 0 | 0.00% | 49 | 3.56% | 1249 | 1201 | 953 | BAJA | 57.34% | 42.74% |
| 40 | ITAPANUCA | 0211 | 195 | 14.11% | 398 | 26.25% | | | 557 | 43.02% | | | | | 23 | 1.72% | | | 188 | 14.26% | | | | | 9 | 0.11% | | | | | 0 | 0.00% | 42 | 3.09% | 1359 | 1316 | 2150 | MEDIA | 64.20% | 35.79% |
| 40 | ITAPANUCA | 0247 | 71 | 12.63% | 237 | 42.11% | | | 210 | 34.03% | | | | | 12 | 2.14% | | | 7 | 1.25% | | | | | 12 | 2.14% | | | | | 0 | 0.00% | 7 | 1.25% | 569 | 563 | 994 | MEDIA | 64.48% | 35.52% |
| 40 | ITAPANUCA | 2169 | 520 | 9.42% | 1452 | 26.30% | | | 2925 | 52.45% | | | | | 75 | 1.35% | | | 49 | 0.88% | | | | | 47 | 0.84% | | | | | 3 | 0.05% | 154 | 2.69% | 5498 | 5373 | 542 | BAJA | 58.86% | 41.14% |
| 40 | ITAPANUCA | 0251 | 11 | 4.28% | 126 | 47.61% | | | 111 | 42.03% | | | | | 3 | 1.14% | | | 4 | 1.52% | | | | | 6 | 2.28% | | | | | 0 | 0.00% | 8 | 2.28% | 269 | 263 | 548 | MEDIA | 65.54% | 34.46% |
| 40 | ITAPANUCA | 2149 | 345 | 9.53% | 951 | 26.26% | | | 1363 | 52.09% | | | | | 21 | 0.62% | | | 23 | 0.74% | | | | | 22 | 0.69% | | | | | 2 | 0.08% | 93 | 2.61% | 2643 | 2572 | 4134 | MEDIA | 61.05% | 38.91% |
| 40 | ITAPANUCA | 0100 | 18 | 9.02% | 70 | 35.00% | | | 107 | 53.50% | | | | | 1 | 0.50% | | | 1 | 0.50% | | | | | 3 | 1.50% | | | | | 0 | 0.00% | 8 | 3.85% | 208 | 200 | 560 | MEDIA | 61.61% | 38.39% |
| 40 | ITAPANUCA | 2161 | 157 | 11.20% | 466 | 33.24% | | | 721 | 52.11% | | | | | 19 | 1.36% | | | 12 | 0.86% | | | | | 16 | 1.14% | | | | | 0 | 0.00% | 53 | 3.51% | 1453 | 1400 | 426 | MEDIA | 66.20% | 33.80% |
| 40 | ITAPANUCA | 0252 | 58 | 9.68% | 309 | 48.89% | | | 241 | 38.23% | | | | | 12 | 1.90% | | | 5 | 0.79% | | | | | 6 | 0.95% | | | | | 0 | 0.00% | 12 | 1.86% | 644 | 630 | 1021 | MEDIA | 65.61% | 34.38% |
| 40 | ITAPANUCA | 2158 | 209 | 12.73% | 520 | 31.69% | | | 822 | 50.12% | | | | | 16 | 0.99% | | | 13 | 0.81% | | | | | 23 | 1.40% | | | | | 1 | 0.06% | 45 | 2.89% | 1661 | 1612 | 959 | MEDIA | 63.64% | 36.36% |
| 40 | ITAPANUCA | 0253 | 37 | 8.44% | 215 | 51.03% | | | 152 | 36.02% | | | | | 14 | 3.54% | | | 3 | 0.72% | | | | | 8 | 1.91% | | | | | 0 | 0.00% | 10 | 2.33% | 429 | 419 | 940 | MEDIA | 63.72% | 36.29% |
| 40 | ITAPANUCA | 0254 | 102 | 11.58% | 421 | 46.99% | | | 338 | 37.65% | | | | | 10 | 1.11% | | | 9 | 1.00% | | | | | 15 | 1.67% | | | | | 0 | 0.00% | 9 | 0.99% | 905 | 896 | 1445 | BAJA | 57.87% | 42.13% |
| 40 | ITAPANUCA | 0255 | 109 | 13.57% | 350 | 44.11% | | | 262 | 34.26% | | | | | 17 | 2.14% | | | 5 | 0.66% | | | | | 21 | 2.77% | | | | | 0 | 0.00% | 25 | 3.19% | 764 | 739 | 1133 | MEDIA | 63.80% | 36.23% |
| 40 | ITAPANUCA | 0256 | 142 | 12.48% | 512 | 44.99% | | | 428 | 37.63% | | | | | 21 | 1.85% | | | 12 | 1.05% | | | | | 26 | 2.28% | | | | | 1 | 0.09% | 22 | 1.89% | 1161 | 1138 | 1821 | MEDIA | 62.35% | 38.65% |
| 40 | ITAPANUCA | 0257 | 121 | 14.58% | 380 | 46.25% | | | 274 | 33.33% | | | | | 21 | 2.56% | | | 6 | 0.73% | | | | | 17 | 2.07% | | | | | 0 | 0.00% | 22 | 2.61% | 843 | 821 | 917 | MEDIA | 65.48% | 34.52% |
| 40 | ITAPANUCA | 2091 | 93 | 8.85% | 309 | 31.99% | | | 502 | 51.97% | | | | | 7 | 0.77% | | | 3 | 0.33% | | | | | 12 | 1.23% | | | | | 0 | 0.00% | 20 | 2.15% | 928 | 908 | 970 | MEDIA | 65.67% | 34.33% |

| CLAVE | MUNICIPIO | SECCIÓN | PAN PRD MC | % PAN PRD MC | PT MORENA PES | % PT MORENA PES | PAN | % PAN | PRI | % PRI | PRD | % PRD | PT | % PT | PVEM | % PVEM | MC | % MC | NA | % NA | MORENA | % MORENA | ES | % ES | VR | % VR | CANDIDATO INDEPENDIENTE 1 | % CANDIDATO INDEPENDIENTE 1 | CANDIDATO INDEPENDIENTE 2 | % CANDIDATO INDEPENDIENTE 2 | NO REGISTRADOS | % NO REGISTRADOS | NULOS | % NULOS | TOTAL | VOTACIÓN VÁLIDA | LISTA NOMINAL | PARTICIPACIÓN | % PARTICIPACIÓN | % ABSTENCIONISMO |
|---|---|---|---|---|---|---|---|---|---|---|---|---|---|---|---|---|---|---|---|---|---|---|---|---|---|---|---|---|---|---|---|---|---|---|---|---|---|---|---|
| 40 | YAPANUCA | 6233 | 78 | 12.77% | 188 | 30.77% | | | 328 | 53.68% | | | | | 4 | 0.65% | | | 8 | 1.31% | | | | | 5 | 0.82% | | | | | 1 | 0.16% | 15 | 2.39% | 627 | 611 | 935 | MEDIA | 65.59% | 34.44% |
| 40 | YAPANUCA | 6258 | 140 | 13.49% | 488 | 46.10% | | | 385 | 37.09% | | | | | 14 | 1.35% | | | 8 | 0.77% | | | | | 8 | 0.77% | | | | | 0 | 0.00% | 23 | 2.17% | 1061 | 1038 | 926 | MEDIA | 63.48% | 36.54% |
| 40 | YAPANUCA | 2162 | 200 | 8.40% | 1077 | 52.31% | | | 1305 | 57.15% | | | | | 14 | 0.42% | | | 30 | 0.90% | | | | | 27 | 0.81% | | | | | 0 | 0.00% | 113 | 3.42% | 3451 | 3311 | 592 | MEDIA | 64.30% | 35.70% |
| 40 | YAPANUCA | 2160 | 117 | 10.68% | 330 | 29.97% | | | 633 | 55.50% | | | | | 11 | 1.00% | | | 8 | 0.73% | | | | | 8 | 0.73% | | | | | 0 | 0.00% | 27 | 2.41% | 1122 | 1095 | 1002 | MEDIA | 65.70% | 34.30% |
| 40 | YAPANUCA | 6259 | 147 | 13.81% | 502 | 48.68% | | | 401 | 37.22% | | | | | 8 | 0.74% | | | 10 | 0.93% | | | | | 11 | 1.02% | | | | | 0 | 0.00% | 22 | 2.00% | 1102 | 1080 | 959 | MEDIA | 65.22% | 34.78% |
| 40 | YAPANUCA | 6260 | 60 | 11.64% | 329 | 63.82% | | | 23 | 3.48% | | | | | 13 | 1.99% | | | 0 | 0.00% | | | | | 7 | 1.06% | | | | | 0 | 0.00% | 12 | 1.72% | 699 | 691 | 699 | MEDIA | 99.14% | 50.29% |
| 40 | YAPANUCA | 6260 | 39 | 9.45% | 175 | 37.40% | | | 149 | 59.57% | | | | | 6 | 1.01% | | | 4 | 0.97% | | | | | 5 | 0.85% | | | | | 0 | 0.00% | 28 | 4.69% | 597 | 559 | 1222 | MEDIA | 61.31% | 38.86% |
| 40 | YAPANUCA | 6261 | 74 | 10.41% | 339 | 47.68% | | | 275 | 38.68% | | | | | 9 | 1.27% | | | 6 | 0.42% | | | | | 11 | 1.55% | | | | | 0 | 0.00% | 25 | 3.40% | 736 | 711 | 501 | MEDIA | 66.59% | 33.41% |
| 40 | YAPANUCA | 2151 | 147 | 16.77% | 370 | 25.98% | | | 809 | 54.92% | | | | | 24 | 1.65% | | | 9 | 0.61% | | | | | 6 | 0.41% | | | | | 0 | 0.00% | 49 | 3.22% | 1521 | 1473 | 422 | ALTA | 73.88% | 26.12% |
| 40 | YAPANUCA | 2073 | 475 | 6.53% | 2089 | 28.95% | | | 4179 | 80.44% | | | | | 67 | 0.97% | | | 57 | 0.54% | | | | | 50 | 0.77% | | | | | 0 | 0.00% | 161 | 2.70% | 7105 | 6914 | 566 | ALTA | 72.53% | 27.47% |
| 40 | YAPANUCA | 6003 | 57 | 6.84% | 240 | 25.35% | | | 517 | 82.05% | | | | | 5 | 0.80% | | | 5 | 0.26% | | | | | 5 | 0.80% | | | | | 0 | 0.00% | 31 | 3.59% | 864 | 833 | 570 | ALTA | 74.74% | 25.26% |
| 40 | YAPANUCA | 2157 | 159 | 15.21% | 220 | 24.55% | | | 514 | 57.37% | | | | | 7 | 0.78% | | | 12 | 1.34% | | | | | 4 | 0.45% | | | | | 0 | 0.00% | 39 | 4.17% | 935 | 896 | 642 | MEDIA | 64.64% | 35.36% |
| 40 | YAPANUCA | 2074 | 170 | 7.70% | 655 | 29.06% | | | 1260 | 67.04% | | | | | 11 | 0.59% | | | 15 | 0.59% | | | | | 29 | 1.01% | | | | | 1 | 0.04% | 70 | 3.09% | 2203 | 2133 | 1200 | MEDIA | 65.61% | 34.38% |
| 40 | YAPANUCA | 6004 | 45 | 7.22% | 180 | 28.85% | | | 401 | 62.65% | | | | | 4 | 0.61% | | | 3 | 0.47% | | | | | 3 | 0.47% | | | | | 0 | 0.00% | 23 | 3.48% | 660 | 637 | 327 | MEDIA | 67.89% | 32.11% |
| 40 | YAPANUCA | 2113 | 65 | 25.49% | 20 | 7.84% | | | 157 | 61.57% | | | | | 4 | 1.57% | | | 3 | 1.18% | | | | | 6 | 2.35% | | | | | 0 | 0.00% | 10 | 6.93% | 173 | 255 | 555 | MEDIA | 66.70% | 33.30% |
| 40 | YAPANUCA | 2088 | 445 | 6.83% | 2085 | 32.72% | | | 4420 | 69.02% | | | | | 49 | 0.65% | | | 54 | 0.75% | | | | | 53 | 0.73% | | | | | 16 | 0.22% | 155 | 2.62% | 7443 | 7222 | 1004 | MEDIA | 66.42% | 33.57% |
| 40 | YAPANUCA | 2080 | 62 | 6.26% | 260 | 26.26% | | | 650 | 65.66% | | | | | 6 | 0.61% | | | 4 | 0.40% | | | | | 8 | 0.81% | | | | | 1 | 0.10% | 15 | 1.49% | 1026 | 990 | 1146 | MEDIA | 67.08% | 32.92% |
| 40 | YAPANUCA | 6056 | 38 | 4.03% | 244 | 25.49% | | | 653 | 67.92% | | | | | 6 | 0.95% | | | 5 | 0.54% | | | | | 10 | 1.09% | | | | | 1 | 0.10% | 33 | 3.46% | 955 | 921 | 1093 | MEDIA | 63.27% | 36.73% |
| 40 | YAPANUCA | 6139 | 45 | 19.74% | 20 | 8.77% | | | 147 | 64.47% | | | | | 9 | 3.95% | | | 2 | 0.88% | | | | | 5 | 2.19% | | | | | 0 | 0.00% | 11 | 4.60% | 239 | 228 | 514 | ALTA | 71.45% | 28.65% |
| 40 | YAPANUCA | 6122 | 37 | 20.11% | 13 | 7.07% | | | 108 | 65.45% | | | | | 4 | 2.42% | | | 2 | 1.21% | | | | | 4 | 2.42% | | | | | 0 | 0.00% | 8 | 4.62% | 178 | 165 | 231 | ALTA | 72.86% | 27.13% |
| 40 | YAPANUCA | 6062 | 27 | 3.53% | 190 | 24.87% | | | 523 | 68.75% | | | | | 5 | 0.65% | | | 6 | 0.79% | | | | | 9 | 0.39% | | | | | 1 | 0.13% | 23 | 2.93% | 788 | 764 | 568 | MEDIA | 66.70% | 33.21% |
| 40 | YAPANUCA | 6054 | 40 | 5.97% | 150 | 22.39% | | | 457 | 68.22% | | | | | 9 | 1.34% | | | 1 | 0.15% | | | | | 7 | 1.04% | | | | | 0 | 0.00% | 16 | 5.10% | 706 | 670 | 1038 | MEDIA | 68.00% | 30.95% |
| 40 | YAPANUCA | 6067 | 37 | 5.74% | 140 | 21.71% | | | 427 | 69.99% | | | | | 4 | 0.65% | | | 3 | 0.49% | | | | | 5 | 0.82% | | | | | 0 | 0.00% | 33 | 5.17% | 644 | 611 | 846 | ALTA | 70.67% | 29.33% |
| 40 | YAPANUCA | 6055 | 107 | 7.41% | 969 | 71.54% | | | 1184 | 69.17% | | | | | 18 | 1.05% | | | 9 | 0.53% | | | | | 6 | 0.35% | | | | | 0 | 0.00% | 85 | 4.73% | 1799 | 1713 | 977 | MEDIA | 66.09% | 33.91% |
| 40 | YAPANUCA | 6058 | 27 | 5.22% | 115 | 22.24% | | | 368 | 71.18% | | | | | 3 | 0.58% | | | 2 | 0.39% | | | | | 2 | 0.39% | | | | | 0 | 0.00% | 24 | 4.44% | 541 | 517 | 943 | MEDIA | 68.29% | 31.71% |
| 40 | YAPANUCA | 6148 | 72 | 6.87% | 217 | 20.71% | | | 720 | 69.66% | | | | | 9 | 0.86% | | | 12 | 1.15% | | | | | 8 | 0.76% | | | | | 0 | 0.00% | 67 | 6.01% | 1115 | 1043 | 653 | MEDIA | 65.70% | 34.30% |
| 40 | YAPANUCA | 6150 | 65 | 8.16% | 150 | 18.83% | | | 555 | 70.02% | | | | | 8 | 1.01% | | | 4 | 0.50% | | | | | 1 | 0.13% | | | | | 0 | 0.00% | 32 | 3.87% | 826 | 794 | 1212 | MEDIA | 66.94% | 33.06% |
| 40 | YAPANUCA | 6052 | 26 | 3.80% | 153 | 22.19% | | | 527 | 77.14% | | | | | 7 | 0.97% | | | 4 | 0.59% | | | | | 3 | 0.43% | | | | | 0 | 0.00% | 29 | 3.86% | 751 | 722 | 1147 | MEDIA | 68.15% | 33.85% |
| 40 | YAPANUCA | 6059 | 26 | 3.09% | 183 | 21.56% | | | 620 | 73.03% | | | | | 6 | 0.71% | | | 3 | 0.36% | | | | | 6 | 0.71% | | | | | 0 | 0.00% | 29 | 3.33% | 871 | 842 | 1301 | MEDIA | 61.07% | 38.93% |
| 40 | YAPANUCA | 2079 | 33 | 4.20% | 173 | 20.75% | | | 611 | 74.01% | | | | | 4 | 0.48% | | | 2 | 0.24% | | | | | 4 | 0.48% | | | | | 0 | 0.00% | 20 | 2.37% | 845 | 825 | 1207 | MEDIA | 65.93% | 34.53% |
| 40 | YAPANUCA | 6057 | 31 | 5.01% | 110 | 17.76% | | | 466 | 75.12% | | | | | 6 | 0.97% | | | 4 | 0.65% | | | | | 3 | 0.48% | | | | | 0 | 0.00% | 33 | 5.05% | 653 | 620 | 1706 | MEDIA | 62.19% | 37.81% |
| 40 | YAPANUCA | 6051 | 64 | 3.79% | 309 | 18.31% | | | 1265 | 76.72% | | | | | 9 | 0.53% | | | 5 | 0.29% | | | | | 9 | 0.53% | | | | | 0 | 0.00% | 79 | 4.44% | 1780 | 1701 | 1759 | MEDIA | 62.65% | 37.35% |
| 40 | YAPANUCA | 2092 | 55 | 4.22% | 124 | 14.41% | | | 669 | 80.22% | | | | | 1 | 0.12% | | | 3 | 0.36% | | | | | 2 | 0.24% | | | | | 0 | 0.00% | 14 | 1.65% | 848 | 834 | 1093 | MEDIA | 61.95% | 38.05% |
| 40 | YAPANUCA | 6053 | 11 | 4.69% | 30 | 12.77% | | | 185 | 80.43% | | | | | 4 | 1.70% | | | 1 | 0.43% | | | | | 0 | 0.00% | | | | | 0 | 0.00% | 9 | 3.69% | 244 | 235 | 1157 | MEDIA | 63.61% | 36.39% |

# PARTICIPACIÓN CIUDADANA EN LA ELECCIÓN DE LOS MIEMBROS DE LOS AYUNTAMIENTOSEN EL ESTADO DE MEXICO 2018

## MUNICIPIO 040: IXTAPALUCA

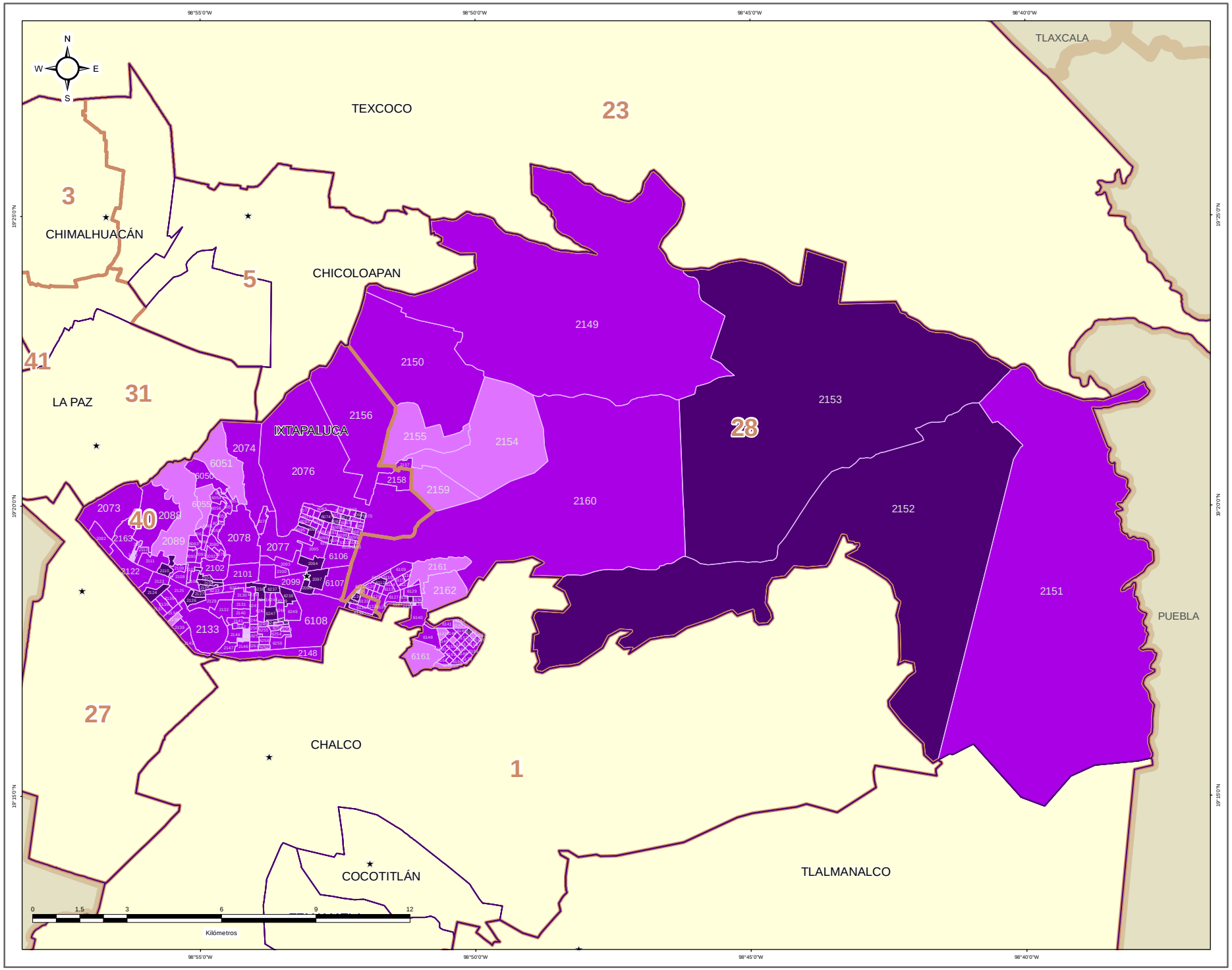


### DIRECCIÓN DE ORGANIZACIÓN

**ESTRUCTURA GEOELECTORAL Y CLAVES**

- Límite estatal ..... MÉX
- Distrito Electoral Local ..... 45
- Límite municipal ..... TOLUCA
- Sección electoral ..... 6478
- Cabecera municipal

**PARTICIPACIÓN CIUDADANA EN LA ELECCIÓN DE LOS MIEMBROS DE LOS AYUNTAMIENTOS EN EL ESTADO DE MEXICO 2018**

- Alta
- Media
- Baja
- Muy Baja

**OTROS**

- Casilla(s) Anula(s) / Sin Dato
- Sin Casilla
- Sección con Casilla(s) Remitida(s)

**LOCALIZACIÓN**

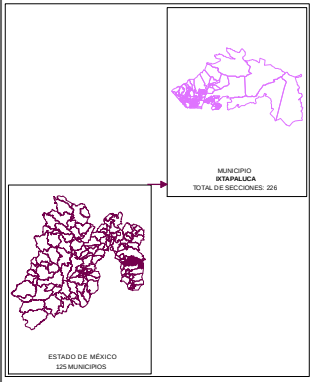


Edición cartográfica del mes de mayo de 2019, con corte de información al 07 de noviembre de 2018 mismo que fue empleado para el Proceso Electoral 2017-2018. Registro Federal de Electores, INE.

Resultados por sección electoral de la Elección de los Miembros de los Ayuntamientos en el Estado de México para el periodo 2018 - 2021

Proyección: UTM Zona 14
Datum: WGS84

**SUPERVISIÓN**

C.P. Antonio Sánchez Acosta
Subdirector de Documentación y Estadística Electoral _____

**ELABORACIÓN**

Departamento de Análisis y Procesamiento de Información Territorial

Miguel Ángel García Escalante _____
Jaqueline Pérez Nova _____

## RESULTADOS EN LA ELECCIÓN DEL AYUNTAMIENTO DE IXTAPAN DE LA SAL

Como resultado del cómputo de la elección del Ayuntamiento de Ixtapan de la Sal, y una vez resueltos en su caso por las instancias jurisdiccionales los juicios respectivos, en este Municipio correspondió el triunfo a la Coalición PAN-PRD-MC “Por el Estado de México al Frente”, integrada por los partidos Acción Nacional, de la Revolución Democrática y Movimiento Ciudadano, que obtuvo el 45.40% del total de votos válidos, y segunda fuerza con el 29.33% de la votación, el Partido Revolucionario Institucional.

En la votación por sección electoral, del total de 19 secciones electorales que conforman el Municipio de Ixtapan de la Sal, la Coalición PAN-PRD-MC “Por el Estado de México al Frente”, integrada por los partidos Acción Nacional, de la Revolución Democrática y Movimiento Ciudadano, le correspondió la mayoría en 17 secciones; la coalición PT-MORENA-ES “Juntos Haremos Historia”, integrada por los partidos del Trabajo, MORENA; Encuentro Social y el Partido Revolucionario Institucional obtuvieron 1 sección.

El siguiente cuadro y gráfica nos muestra los resultados totales del Municipio por Partido Político y Coalición.

| RESULTADO DE VOTACIÓN | | |
|---|---|---|
| Partido Político o Coalición | Total | % |
| PAN-PRD-MC | 7908 | 45.40% |
| PRI | 5109 | 29.33% |
| PT-MORENA-ES | 3757 | 21.57% |
| PVEM | 245 | 1.41% |
| NA | 275 | 1.58% |
| VR | 125 | 0.72% |
| NO REGISTRADOS | 11 | |
| NULOS | 607 | |
| TOTAL | 18037 | |
| VOTACIÓN VÁLIDA | 17419 | |

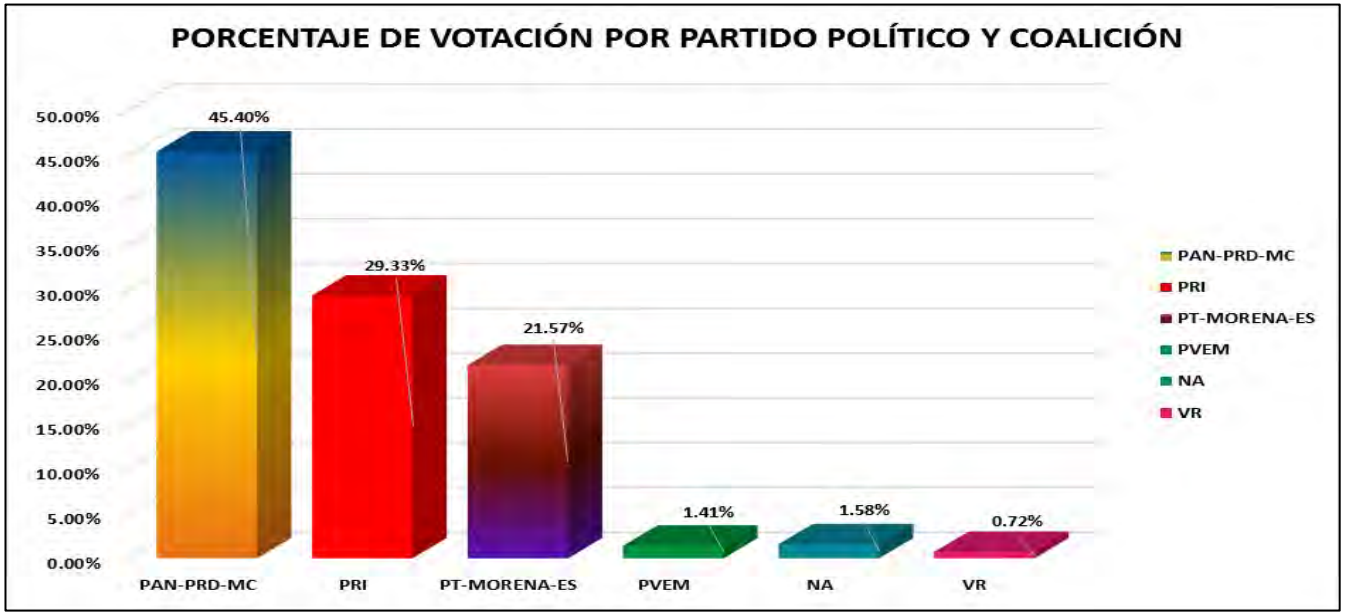


La tabla de la página siguiente nos muestra el detalle de los resultados por sección, desagregados para cada uno de los partidos políticos y coaliciones, se señala al partido o coalición ganadora.

# RESULTADOS DEFINITIVOS EN LA ELECCIÓN DEL AYUNTAMIENTO 2018

| CLAVE | MUNICIPIO | SECCIÓN | PAN-PRD-MC | %PAN-PRD-MC | PT-MORENA-PES | %PT-MORENA-PES | PAN | %PAN | PRI | %PRI | PRD | %PRD | PT | %PT | PVEM | %PVEM | MC | %MC | NA | %NA | MORENA | %MORENA | ES | %ES | VH | %VH | CANDIDATO INDEPENDIENTE 1 | %CANDIDATO INDEPENDIENTE 1 | CANDIDATO INDEPENDIENTE 2 | %CANDIDATO INDEPENDIENTE 2 | NO REGISTRADOS | %NO REGISTRADOS | NULOS | %NULOS | TOTAL | VOTACIÓN VÁLIDA | PRIMERA FUERZA | PRIMERA FUERZA | SEGUNDA FUERZA | SEGUNDA FUERZA | TERCERA FUERZA | TERCERA FUERZA |
|---|---|---|---|---|---|---|---|---|---|---|---|---|---|---|---|---|---|---|---|---|---|---|---|---|---|---|---|---|---|---|---|---|---|---|---|---|---|---|---|---|---|---|
| 41 | OTATLAN DE LA SAL | 2164 | 959 | 43.19% | 288 | 22.71% | | | 424 | 33.39% | | | | | 9 | 0.79% | | | 21 | 1.70% | | | | | 9 | 0.79% | | | | | 11 | 0.85% | 20 | 1.51% | 1322 | 1291 | 959 | PAN-PRD-MC | 456 | PRI | 288 | PT-MORENA-ES |
| 41 | OTATLAN DE LA SAL | 2165 | 959 | 42.35% | 332 | 17.88% | | | 367 | 16.21% | | | | | 23 | 1.78% | | | 11 | 1.48% | | | | | 13 | 0.41% | | | | | 0 | 0.00% | 58 | 4.29% | 777 | 719 | 233 | PAN-PRD-MC | 197 | PRI | 332 | PT-MORENA-ES |
| 41 | OTATLAN DE LA SAL | 2166 | 403 | 39.08% | 312 | 30.21% | | | 353 | 37.86% | | | | | 25 | 1.43% | | | 9 | 0.86% | | | | | 10 | 0.95% | | | | | 0 | 0.00% | 23 | 2.15% | 1072 | 1049 | 410 | PAN-PRD-MC | 333 | PRI | 312 | PT-MORENA-ES |
| 41 | OTATLAN DE LA SAL | 2167 | 518 | 45.28% | 174 | 15.21% | | | 421 | 36.78% | | | | | 31 | 0.98% | | | 20 | 1.75% | | | | | 9 | 0.55% | | | | | 0 | 0.00% | 29 | 2.47% | 1173 | 1144 | 518 | PAN-PRD-MC | 425 | PRI | 174 | PT-MORENA-ES |
| 41 | OTATLAN DE LA SAL | 2168 | 338 | 42.48% | 139 | 17.57% | | | 335 | 34.77% | | | | | 19 | 2.02% | | | 20 | 2.53% | | | | | 5 | 0.65% | | | | | 0 | 0.00% | 18 | 2.22% | 859 | 791 | 338 | PAN-PRD-MC | 175 | PRI | 139 | PT-MORENA-ES |
| 41 | OTATLAN DE LA SAL | 2169 | 401 | 47.78% | 214 | 23.72% | | | 257 | 30.33% | | | | | 6 | 0.67% | | | 10 | 1.11% | | | | | 4 | 0.44% | | | | | 0 | 0.00% | 22 | 2.38% | 924 | 901 | 401 | PAN-PRD-MC | 257 | PRI | 214 | PT-MORENA-ES |
| 41 | OTATLAN DE LA SAL | 2170 | 667 | 44.53% | 349 | 23.30% | | | 432 | 28.84% | | | | | 11 | 0.73% | | | 22 | 1.47% | | | | | 17 | 1.13% | | | | | 0 | 0.00% | 47 | 3.04% | 1545 | 1498 | 667 | PAN-PRD-MC | 432 | PRI | 349 | PT-MORENA-ES |
| 41 | OTATLAN DE LA SAL | 2171 | 96 | 36.09% | 85 | 31.95% | | | 78 | 29.32% | | | | | 1 | 0.38% | | | 3 | 1.13% | | | | | 0 | 0.00% | | | | | 0 | 0.00% | 8 | 2.92% | 274 | 266 | 96 | PAN-PRD-MC | 96 | PT-MORENA-ES | 78 | PRI |
| 41 | OTATLAN DE LA SAL | 2172 | 1243 | 45.41% | 584 | 20.21% | | | 650 | 27.32% | | | | | 51 | 2.06% | | | 37 | 1.47% | | | | | 12 | 0.48% | | | | | 0 | 0.00% | 69 | 2.67% | 2585 | 2516 | 1243 | PAN-PRD-MC | 650 | PRI | 584 | PT-MORENA-ES |
| 41 | OTATLAN DE LA SAL | 2173 | 209 | 56.59% | 69 | 16.83% | | | 120 | 31.33% | | | | | 11 | 2.15% | | | 12 | 2.35% | | | | | 4 | 0.78% | | | | | 0 | 0.00% | 26 | 4.84% | 537 | 511 | 209 | PAN-PRD-MC | 120 | PRI | 69 | PT-MORENA-ES |
| 41 | OTATLAN DE LA SAL | 2174 | 868 | 66.45% | 257 | 17.92% | | | 247 | 18.55% | | | | | 13 | 0.91% | | | 24 | 1.87% | | | | | 7 | 0.49% | | | | | 0 | 0.00% | 76 | 5.08% | 1512 | 1436 | 868 | PAN-PRD-MC | 307 | PRI | 257 | PT-MORENA-ES |
| 41 | OTATLAN DE LA SAL | 2175 | 223 | 51.84% | 38 | 8.76% | | | 143 | 32.71% | | | | | 11 | 2.58% | | | 13 | 4.02% | | | | | 5 | 1.15% | | | | | 0 | 0.00% | 86 | 7.66% | 472 | 434 | 223 | PAN-PRD-MC | 143 | PRI | 38 | PT-MORENA-ES |
| 41 | OTATLAN DE LA SAL | 2176 | 459 | 47.75% | 239 | 25.16% | | | 259 | 28.08% | | | | | 16 | 0.99% | | | 12 | 1.26% | | | | | 10 | 1.05% | | | | | 0 | 0.00% | 31 | 3.16% | 982 | 949 | 459 | PAN-PRD-MC | 239 | PT-MORENA-ES | 219 | PRI |
| 41 | OTATLAN DE LA SAL | 2177 | 119 | 44.19% | 57 | 15.25% | | | 185 | 45.81% | | | | | 6 | 0.65% | | | 7 | 1.50% | | | | | 4 | 1.13% | | | | | 0 | 0.00% | 25 | 6.69% | 388 | 354 | 165 | PRI | 134 | PVEM-PANAL | 57 | PT-MORENA-ES |
| 41 | OTATLAN DE LA SAL | 2178 | 493 | 54.12% | 233 | 15.75% | | | 294 | 40.41% | | | | | 14 | 1.69% | | | 11 | 1.26% | | | | | 7 | 0.83% | | | | | 0 | 0.00% | 47 | 5.10% | 921 | 874 | 423 | PAN-PRD-MC | 294 | PRI | 233 | PT-MORENA-ES |
| 41 | OTATLAN DE LA SAL | 2179 | 422 | 41.49% | 141 | 15.13% | | | 226 | 25.21% | | | | | 35 | 1.46% | | | 27 | 2.43% | | | | | 3 | 0.49% | | | | | 0 | 0.00% | 45 | 4.19% | 1073 | 1028 | 422 | PAN-PRD-MC | 343 | PT-MORENA-ES | 226 | PRI |
| 41 | OTATLAN DE LA SAL | 2180 | 253 | 52.95% | 59 | 8.23% | | | 172 | 36.29% | | | | | 5 | 1.05% | | | 7 | 0.44% | | | | | 5 | 1.05% | | | | | 0 | 0.00% | 19 | 3.97% | 489 | 474 | 253 | PAN-PRD-MC | 172 | PRI | 59 | PT-MORENA-ES |
| 41 | OTATLAN DE LA SAL | 2181 | 643 | 33.42% | 234 | 43.56% | | | 180 | 29.37% | | | | | 15 | 2.38% | | | 9 | 1.43% | | | | | 4 | 0.64% | | | | | 0 | 0.00% | 22 | 3.38% | 851 | 629 | 234 | PT-MORENA-ES | 180 | PRI | 241 | PAN-PRD-MC |
| 41 | OTATLAN DE LA SAL | 2182 | 359 | 36.00% | 142 | 28.86% | | | 172 | 33.73% | | | | | 9 | 1.94% | | | 4 | 0.76% | | | | | 8 | 1.52% | | | | | 0 | 0.00% | 10 | 1.87% | 565 | 525 | 359 | PAN-PRD-MC | 172 | PRI | 142 | PT-MORENA-ES |

# PARTIDO POLÍTICO O COALICIÓN GANADOR/A EN LA ELECCIÓN DE LOS MIEMBROS DE LOS AYUNTAMIENTOS EN EL ESTADO DE MÉXICO 2018

## MUNICIPIO 041: IXTAPAN DE LA SAL

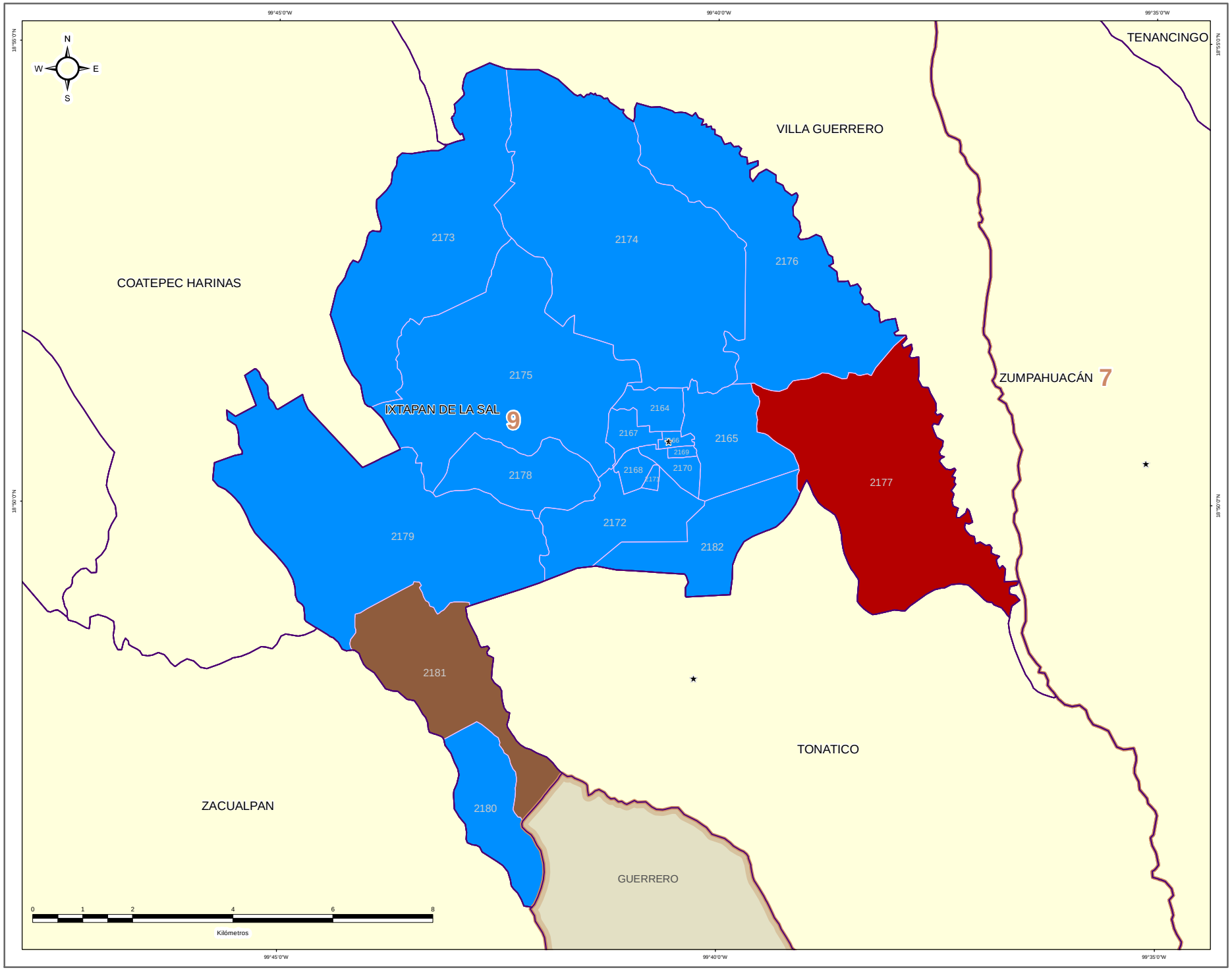


IEEM — 1 Julio 2018

### DIRECCIÓN DE ORGANIZACIÓN

**ESTRUCTURA GEOELECTORAL Y CLAVES**

- Límite estatal ..... MÉX
- Distrito Electoral Local ..... 45
- Límite municipal ..... TOLUCA
- Sección electoral ..... 6478
- Cabecera municipal

**PARTIDO POLÍTICO O COALICIÓN GANADOR/A DE LA ELECCIÓN DE MIEMBROS DE LOS AYUNTAMIENTOS EN EL ESTADO DE MÉXICO 2018**

- Partido Acción Nacional (PAN)
- Partido Revolucionario Institucional (PRI)
- Partido de la Revolución Democrática (PRD)
- Partido del Trabajo (PT)
- Partido Verde Ecologista de México (PVEM)
- Movimiento Ciudadano (MC)
- Nueva Alianza (NA)
- MORENA
- Encuentro Social (ES)
- Vía Radical (VR)
- Por el Estado de México al Frente PAN - PRD - MC
- Juntos Haremos Historia PT - MORENA - ES

**OTROS**

- Casilla(s) Anula(s) / Sin Dato
- Sin Casilla
- Sección con Casilla(s) Remitida(s)

**LOCALIZACIÓN**

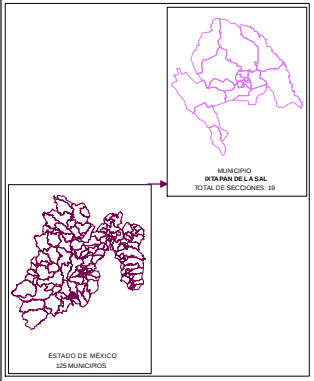


Edición cartográfica del mes de mayo de 2019, con corte de información al 07 de noviembre de 2018 mismo que fue empleado para el Proceso Electoral 2017-2018. Registro Federal de Electores, INE.

Resultados por sección electoral de la Elección de los Miembros de los Ayuntamientos en el Estado de México para el periodo 2018 - 2021

Proyección: UTM Zona 14
Datum: WGS84

**SUPERVISIÓN**

C.P. Antonio Sánchez Acosta
Subdirector de Documentación y Estadística Electoral _____

**ELABORACIÓN**

Departamento de Análisis y Procesamiento de Información Territorial

Miguel Ángel García Escalante _____
Jaqueline Pérez Nova _____

# PARTIDO POLÍTICO O COALICIÓN EN SEGUNDA FUERZA EN LA ELECCIÓN DE LOS MIEMBROS DE LOS AYUNTAMIENTOS EN EL ESTADO DE MÉXICO 2018

## MUNICIPIO 041: IXTAPAN DE LA SAL

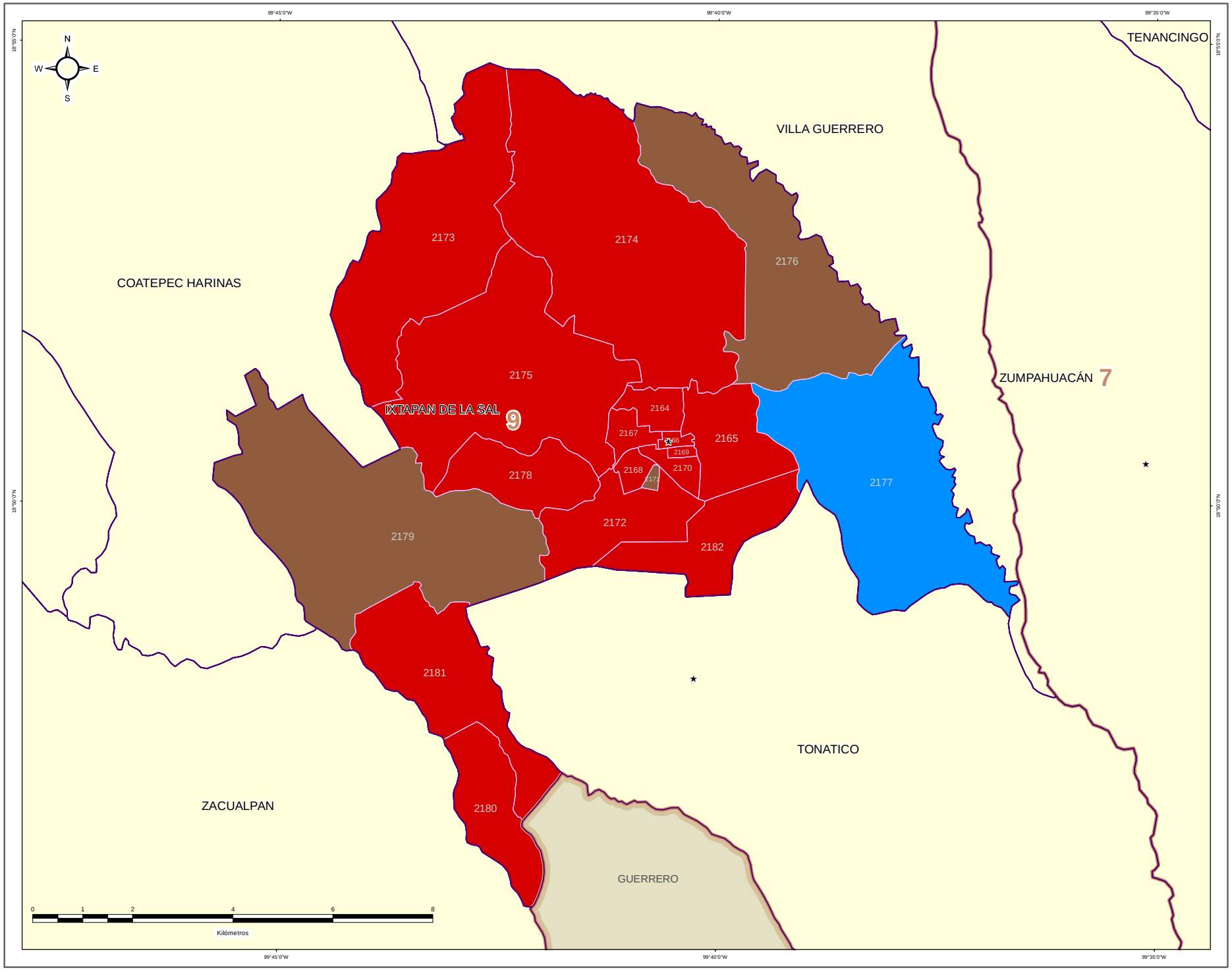


IEEM — 1 Julio 2018

### DIRECCIÓN DE ORGANIZACIÓN

**ESTRUCTURA GEOELECTORAL Y CLAVES**

- Límite estatal ..... MÉX
- Distrito Electoral Local ..... 45
- Límite municipal ..... TOLUCA
- Sección electoral ..... 6478
- Cabecera municipal

**PARTIDO POLÍTICO O COALICIÓN EN SEGUNDA FUERZA DE LA ELECCIÓN DE MIEMBROS DE LOS AYUNTAMIENTOS EN EL ESTADO DE MÉXICO 2018**

- Partido Acción Nacional (PAN)
- Partido Revolucionario Institucional (PRI)
- Partido de la Revolución Democrática (PRD)
- Partido del Trabajo (PT)
- Partido Verde Ecologista de México (PVEM)
- Movimiento Ciudadano (MC)
- Nueva Alianza (NA)
- MORENA
- Encuentro Social (ES)
- Vía Radical (VR)
- Por el Estado de México al Frente PAN - PRD - MC
- Juntos Haremos Historia PT - MORENA - ES

**OTROS**

- Casilla(s) Anula(s) / Sin Dato
- Sin Casilla
- Sección con Casilla(s) Remitida(s)

**LOCALIZACIÓN**

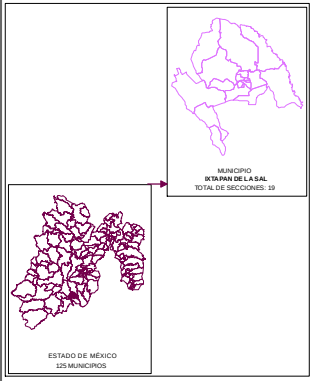


Edición cartográfica del mes de mayo de 2019, con corte de información al 07 de noviembre de 2018 mismo que fue empleado para el Proceso Electoral 2017-2018. Registro Federal de Electores, INE.

Resultados por sección electoral de la Elección de los Miembros de los Ayuntamientos en el Estado de México para el periodo 2018 - 2021

Proyección: UTM Zona 14
Datum: WGS84

**SUPERVISIÓN**

C.P. Antonio Sánchez Acosta
Subdirector de Documentación y Estadística Electoral _____

**ELABORACIÓN**

Departamento de Análisis y Procesamiento de Información Territorial

Miguel Ángel García Escalante _____
Jaqueline Pérez Nova _____

# PARTIDO POLÍTICO O COALICIÓN EN TERCERA FUERZA EN LA ELECCIÓN DE LOS MIEMBROS DE LOS AYUNTAMIENTOS EN EL ESTADO DE MÉXICO 2018

## MUNICIPIO 041: IXTAPAN DE LA SAL

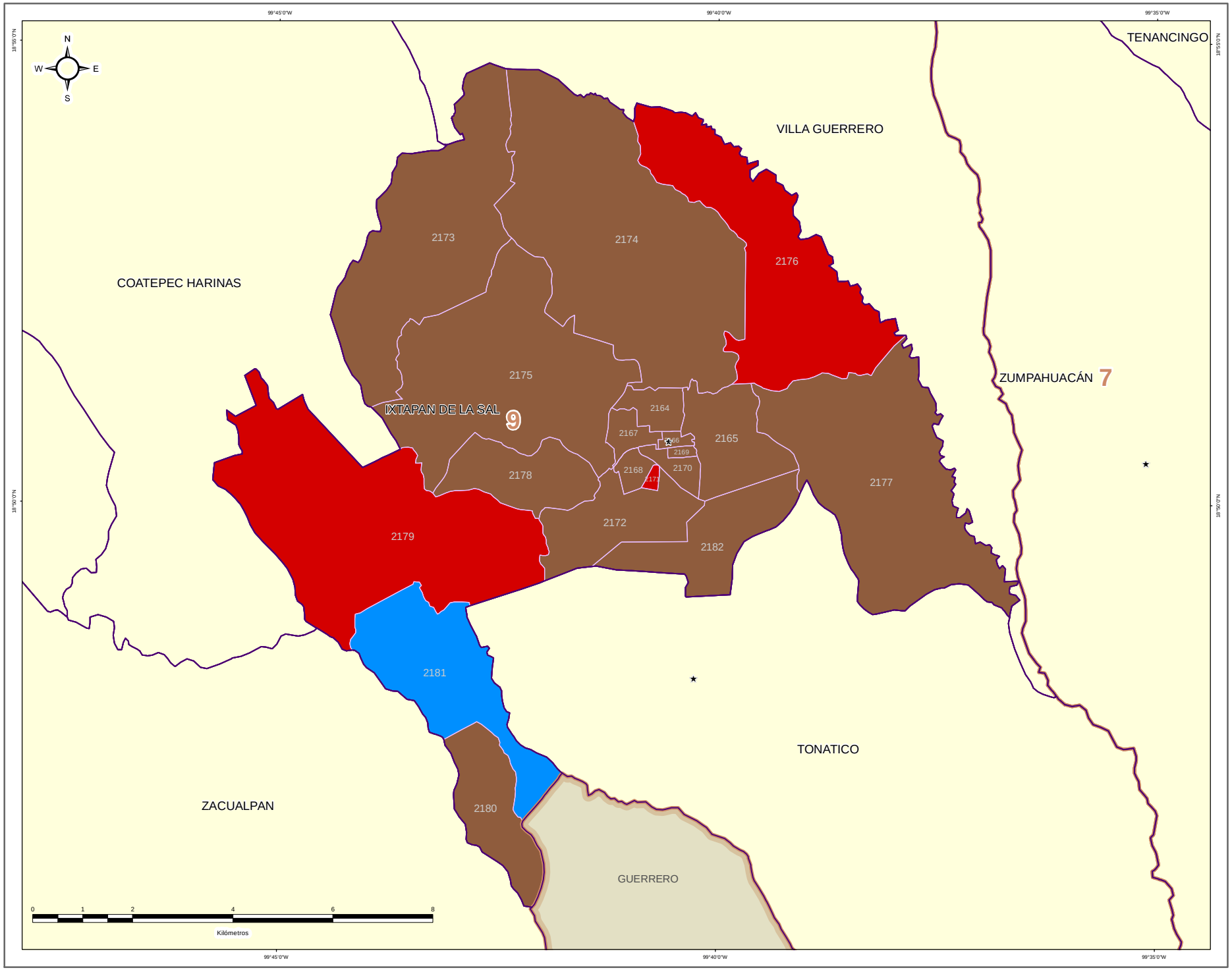


IEEM — 1 Julio 2018

### DIRECCIÓN DE ORGANIZACIÓN

**ESTRUCTURA GEOELECTORAL Y CLAVES**

- Límite estatal ..... MÉX
- Distrito Electoral Local ..... 45
- Límite municipal ..... TOLUCA
- Sección electoral ..... 6478
- Cabecera municipal

**PARTIDO POLÍTICO O COALICIÓN EN TERCERA FUERZA DE LA ELECCIÓN DE MIEMBROS DE LOS AYUNTAMIENTOS EN EL ESTADO DE MÉXICO 2018**

- Partido Acción Nacional (PAN)
- Partido Revolucionario Institucional (PRI)
- Partido de la Revolución Democrática (PRD)
- Partido del Trabajo (PT)
- Partido Verde Ecologista de México (PVEM)
- Movimiento Ciudadano (MC)
- Nueva Alianza (NA)
- MORENA
- Encuentro Social (ES)
- Vía Radical (VR)
- Por el Estado de México al Frente PAN - PRD - MC
- Juntos Haremos Historia PT - MORENA - ES

**OTROS**

- Casilla(s) Anula(s) / Sin Dato
- Sin Casilla
- Sección con Casilla(s) Remitida(s)

**LOCALIZACIÓN**

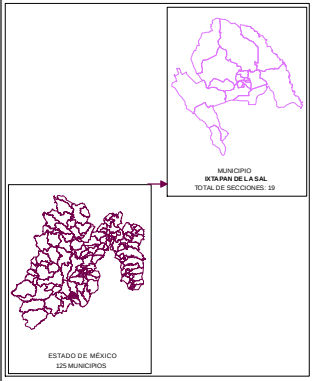


Edición cartográfica del mes de mayo de 2019, con corte de información al 07 de noviembre de 2018 mismo que fue empleado para el Proceso Electoral 2017-2018. Registro Federal de Electores, INE.

Resultados por sección electoral de la Elección de los Miembros de los Ayuntamientos en el Estado de México para el periodo 2018 - 2021

Proyección: UTM Zona 14
Datum: WGS84

**SUPERVISIÓN**

C.P. Antonio Sánchez Acosta
Subdirector de Documentación y Estadística Electoral _____

**ELABORACIÓN**

Departamento de Análisis y Procesamiento de Información Territorial

Miguel Ángel García Escalante _____
Jaqueline Pérez Nova _____

## MARGEN DE VICTORIA

El margen de victoria es la diferencia de porcentaje de votación válida emitida que alcanzó el partido ganador sobre el inmediato inferior, es decir, sobre la primera minoría; los rangos establecidos fueron considerados así: 0.00% a 5.00%; 5.01% a 10.00%; 10.01% a 20.00%; 20.01% a más.

Como se observa en la siguiente gráfica, de las 19 secciones del Municipio de Ixtapan de la Sal, en 3 secciones (15.79%) el margen de victoria fue de entre 0.00% a 5.00%; en 4 secciones (21.05%) fue de entre 5.01% a 10.00%; en 7 (36.84%) fue de más de 10.00% y hasta 20.00%; y finalmente en 5 (26.32%) fue de más del 20.00% de diferencia. El detalle por Partido o Coalición se observa en el cuadro y gráfica siguiente.

En el resultado global del Municipio, la Coalición PAN-PRD-MC “Por el Estado de México al Frente”, integrada por los partidos Acción Nacional, de la Revolución Democrática y Movimiento Ciudadano tuvo un margen de victoria de 16.07% respecto de la segunda fuerza que fue el Partido Revolucionario Institucional.

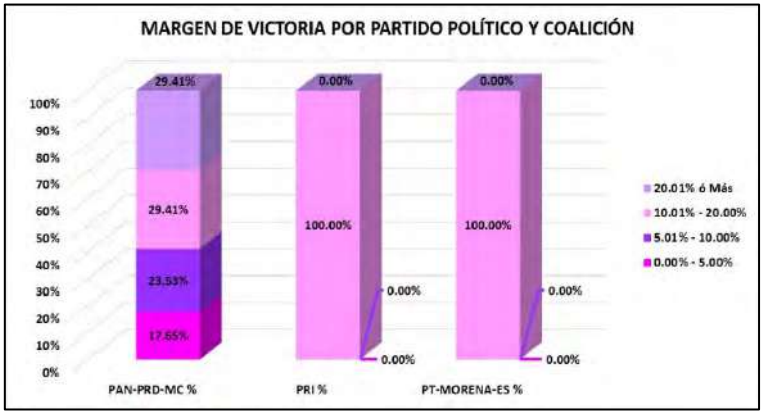


| CLAVE | MUNICIPIO | MARGEN DE VICTORIA | PAN-PRD-MC | PAN-PRD-MC % | PRI | PRI % | PT-MORENA-ES | PT-MORENA-ES % | RANGO DE MARGEN DE VICTORIA |
|---|---|---|---|---|---|---|---|---|---|
| 41 | IXTAPAN DE LA SAL | 0.00% - 5.00% | 3 | 17.65% | 0 | 0.00% | 0 | 0.00% | 3 |
| 41 | IXTAPAN DE LA SAL | 5.01% - 10.00% | 4 | 23.53% | 0 | 0.00% | 0 | 0.00% | 4 |
| 41 | IXTAPAN DE LA SAL | 10.01% - 20.00% | 5 | 29.41% | 1 | 100.00% | 1 | 100.00% | 7 |
| 41 | IXTAPAN DE LA SAL | 20.01% ó Más | 5 | 29.41% | 0 | 0.00% | 0 | 0.00% | 5 |
| | | **TOTAL** | **17** | **100.00%** | **1** | **100.00%** | **1** | **100.00%** | |

# MARGEN DE VICTORIA

| CLAVE | MUNICIPIO | SECCIÓN | PAN-PRD-MC | % PAN-PRD-MC | PT-MORENA-PES | % PT-MORENA-PES | PAN | % PAN | PRI | % PRI | PRD | % PRD | PT | % PT | PVEM | % PVEM | MC | % MC | NA | % NA | MORENA | % MORENA | ES | % ES | VOT. | % VOT. | CANDIDATO INDEPENDIENTE 1 | % CANDIDATO INDEPENDIENTE 1 | CANDIDATO INDEPENDIENTE 2 | % CANDIDATO INDEPENDIENTE 2 | NO REGISTRADOS | % NO REGISTRADOS | NULOS | % NULOS | TOTAL | VOTACIÓN VALIDA | PRIMERA FUERZA | PRIMERA FUERZA | SEGUNDA FUERZA | SEGUNDA FUERZA | TERCERA FUERZA | TERCERA FUERZA | MARGEN DE VICTORIA |
|---|---|---|---|---|---|---|---|---|---|---|---|---|---|---|---|---|---|---|---|---|---|---|---|---|---|---|---|---|---|---|---|---|---|---|---|---|---|---|---|---|---|---|
| 41 | ITZICAPAN DE LA SAL | 2164 | 559 | 45.30% | 388 | 31.39% | | | 404 | 32.79% | | | | | 9 | 0.73% | | | 22 | 1.78% | | | | | 9 | 0.73% | | | | | 11 | 0.89% | 39 | 3.91% | 1572 | 1791 | 559 | PAN-PRD-MC | 404 | PRI | 388 | PT-MORENA-ES | 155.00% |
| 41 | ITZICAPAN DE LA SAL | 2165 | 313 | 42.25% | 132 | 17.84% | | | 267 | 35.13% | | | | | 13 | 1.76% | | | 11 | 1.49% | | | | | 7 | 0.41% | | | | | 0 | 0.00% | 38 | 4.88% | 777 | 739 | 313 | PAN-PRD-MC | 267 | PRI | 132 | PT-MORENA-ES | 6.22% |
| 41 | ITZICAPAN DE LA SAL | 2166 | 702 | 39.35% | 332 | 18.61% | | | 353 | 37.84% | | | | | 11 | 1.45% | | | 9 | 0.80% | | | | | 10 | 0.95% | | | | | 0 | 0.00% | 23 | 2.12% | 1072 | 1045 | 438 | PAN-PRD-MC | 353 | PRI | 332 | PT-MORENA-ES | 1.62% |
| 41 | ITZICAPAN DE LA SAL | 2167 | 328 | 45.28% | 174 | 25.28% | | | 415 | 36.28% | | | | | 11 | 0.96% | | | 20 | 1.75% | | | | | 9 | 0.82% | | | | | 0 | 0.00% | 29 | 2.47% | 1170 | 1144 | 328 | PAN-PRD-MC | 415 | PRI | 174 | PT-MORENA-ES | 9.00% |
| 41 | ITZICAPAN DE LA SAL | 2168 | 338 | 47.48% | 139 | 17.97% | | | 235 | 34.77% | | | | | 10 | 1.35% | | | 20 | 2.93% | | | | | 5 | 0.69% | | | | | 0 | 0.00% | 18 | 2.35% | 809 | 781 | 338 | PAN-PRD-MC | 235 | PRI | 139 | PT-MORENA-ES | 7.71% |
| 41 | ITZICAPAN DE LA SAL | 2169 | 431 | 47.70% | 214 | 23.72% | | | 227 | 28.17% | | | | | 6 | 0.67% | | | 10 | 1.11% | | | | | 4 | 0.44% | | | | | 0 | 0.00% | 22 | 2.38% | 924 | 902 | 431 | PAN-PRD-MC | 227 | PRI | 214 | PT-MORENA-ES | 23.51% |
| 41 | ITZICAPAN DE LA SAL | 2170 | 667 | 44.56% | 349 | 23.32% | | | 823 | 54.97% | | | | | 11 | 0.73% | | | 22 | 1.47% | | | | | 17 | 1.13% | | | | | 0 | 0.00% | 47 | 3.04% | 1543 | 1498 | 667 | PAN-PRD-MC | 823 | PRI | 349 | PT-MORENA-ES | 15.66% |
| 41 | ITZICAPAN DE LA SAL | 2171 | 96 | 86.26% | 11 | 9.89% | | | 78 | 29.62% | | | | | 1 | 0.38% | | | 3 | 1.14% | | | | | 0 | 0.00% | | | | | 0 | 0.00% | 6 | 0.82% | 274 | 266 | 96 | PAN-PRD-MC | 78 | PT-MORENA-ES | 18 | PRI | 8.01% |
| 41 | ITZICAPAN DE LA SAL | 2172 | 1,143 | 45.43% | 584 | 23.21% | | | 1,409 | 77.38% | | | | | 31 | 1.23% | | | 37 | 1.47% | | | | | 12 | 0.48% | | | | | 0 | 0.00% | 69 | 2.67% | 2585 | 2516 | 1,133 | PAN-PRD-MC | 1,409 | PRI | 584 | PT-MORENA-ES | 18.04% |
| 41 | ITZICAPAN DE LA SAL | 2173 | 280 | 56.55% | 65 | 16.45% | | | 169 | 31.23% | | | | | 11 | 2.22% | | | 13 | 2.35% | | | | | 4 | 0.78% | | | | | 0 | 0.00% | 28 | 4.84% | 557 | 511 | 215 | PAN-PRD-MC | 169 | PRI | 65 | PT-MORENA-ES | 25.22% |
| 41 | ITZICAPAN DE LA SAL | 2174 | 858 | 60.41% | 257 | 17.96% | | | 357 | 59.53% | | | | | 13 | 0.91% | | | 24 | 1.67% | | | | | 7 | 0.49% | | | | | 0 | 0.00% | 79 | 5.01% | 1522 | 1436 | 858 | PAN-PRD-MC | 357 | PRI | 257 | PT-MORENA-ES | 41.05% |
| 41 | ITZICAPAN DE LA SAL | 2175 | 215 | 54.18% | 58 | 8.79% | | | 142 | 23.72% | | | | | 11 | 2.11% | | | 10 | 2.00% | | | | | 5 | 1.01% | | | | | 0 | 0.00% | 16 | 7.66% | 470 | 434 | 215 | PAN-PRD-MC | 142 | PRI | 58 | PT-MORENA-ES | 18.12% |
| 41 | ITZICAPAN DE LA SAL | 2176 | 459 | 47.75% | 159 | 25.18% | | | 299 | 35.09% | | | | | 10 | 1.04% | | | 12 | 1.26% | | | | | 10 | 1.05% | | | | | 0 | 0.00% | 33 | 5.16% | 980 | 948 | 459 | PAN-PRD-MC | 299 | PT-MORENA-ES | 299 | PRI | 37.55% |
| 41 | ITZICAPAN DE LA SAL | 2177 | 124 | 54.14% | 57 | 15.76% | | | 185 | 45.42% | | | | | 6 | 1.55% | | | 7 | 1.92% | | | | | 4 | 1.10% | | | | | 0 | 0.00% | 25 | 8.44% | 388 | 363 | 185 | PRI | 124 | PAN-PRD-MC | 57 | PT-MORENA-ES | 12.26% |
| 41 | ITZICAPAN DE LA SAL | 2178 | 473 | 54.12% | 100 | 13.76% | | | 259 | 33.83% | | | | | 14 | 1.92% | | | 11 | 2.26% | | | | | 7 | 0.80% | | | | | 0 | 0.00% | 47 | 5.10% | 931 | 874 | 473 | PAN-PRD-MC | 259 | PT-MORENA-ES | 100 | PT-MORENA-ES | 23.98% |
| 41 | ITZICAPAN DE LA SAL | 2179 | 422 | 43.01% | 143 | 16.21% | | | 359 | 22.81% | | | | | 15 | 1.46% | | | 27 | 2.62% | | | | | 5 | 0.49% | | | | | 0 | 0.00% | 43 | 4.19% | 1073 | 1030 | 422 | PAN-PRD-MC | 343 | PT-MORENA-ES | 359 | PRI | 7.68% |
| 41 | ITZICAPAN DE LA SAL | 2180 | 251 | 52.99% | 39 | 8.23% | | | 111 | 55.29% | | | | | 5 | 1.05% | | | 7 | 0.42% | | | | | 9 | 1.90% | | | | | 0 | 0.00% | 15 | 3.07% | 489 | 474 | 251 | PAN-PRD-MC | 111 | PRI | 39 | PT-MORENA-ES | 19.87% |
| 41 | ITZICAPAN DE LA SAL | 2181 | 141 | 37.47% | 174 | 45.96% | | | 185 | 39.57% | | | | | 13 | 3.39% | | | 9 | 1.49% | | | | | 4 | 0.64% | | | | | 0 | 0.00% | 22 | 5.38% | 451 | 429 | 174 | PT-MORENA-ES | 185 | PRI | 141 | PAN-PRD-MC | 19.96% |
| 41 | ITZICAPAN DE LA SAL | 2182 | 189 | 36.35% | 141 | 26.98% | | | 177 | 33.71% | | | | | 6 | 1.14% | | | 4 | 0.76% | | | | | 8 | 1.52% | | | | | 0 | 0.00% | 10 | 1.87% | 535 | 525 | 189 | PAN-PRD-MC | 177 | PRI | 141 | PT-MORENA-ES | 2.29% |

# MARGEN DE VICTORIA ENTRE EL PARTIDO POLÍTICO O COALICIÓN GANADOR/A Y LA SEGUNDA FUERZA EN LA ELECCIÓN DE LOS MIEMBROS DE LOS AYUNTAMIENTOS EN EL ESTADO DE MÉXICO 2018

## MUNICIPIO 041: IXTAPAN DE LA SAL

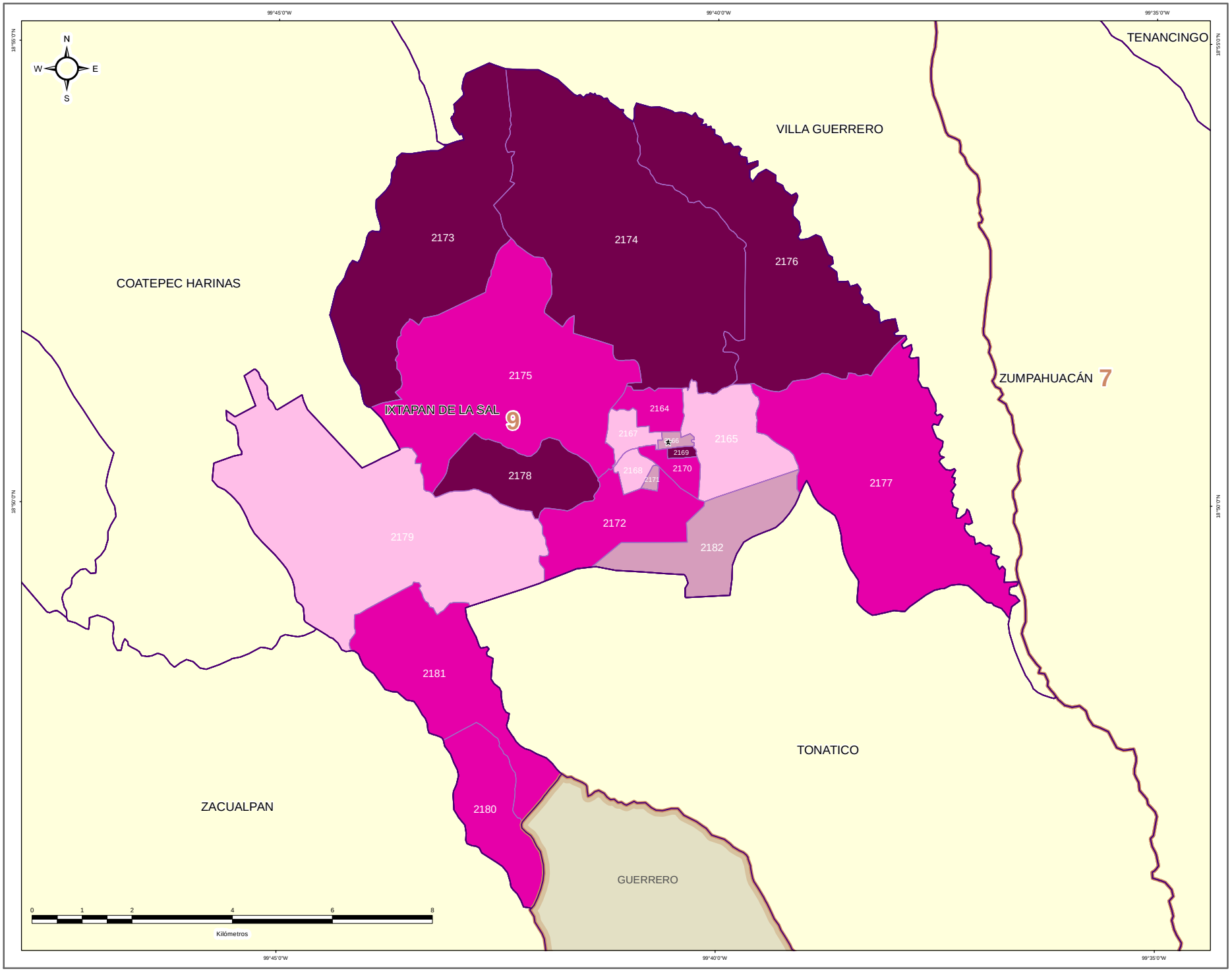


IEEM | 1 Julio 2018

### DIRECCIÓN DE ORGANIZACIÓN

**ESTRUCTURA GEOELECTORAL Y CLAVES**

- Límite estatal ..... MÉX
- Distrito Electoral Local ..... 45
- Límite municipal ..... TOLUCA
- Sección electoral ..... 6478
- Cabecera municipal

**MARGEN DE VICTORIA ENTRE EL PARTIDO POLÍTICO O COALICIÓN GANADOR/A Y LA SEGUNDA FUERZA EN LA ELECCIÓN DE LOS MIEMBROS DE LOS AYUNTAMIENTOS EN EL ESTADO DE MÉXICO 2018**

- 0.00% - 5.00%
- 5.01% - 10.00%
- 10.01% - 20.00%
- 20.01% a Más

**OTROS**

- Casilla(s) Anula(s) / Sin Dato
- Sin Casilla
- Sección con Casilla(s) Remitida(s)

**LOCALIZACIÓN**

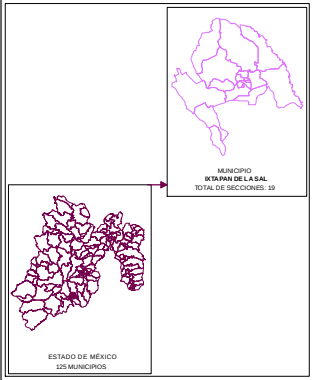


Edición cartográfica del mes de mayo de 2019,
con corte de información al 07 de noviembre de 2018 mismo que fue empleado para el Proceso Electoral 2017-2018.
Registro Federal de Electores, INE.

Resultados por sección electoral de la Elección de los Miembros de los Ayuntamientos en el Estado de México para el periodo 2018 - 2021

Proyección: UTM Zona 14
Datum: WGS84

**SUPERVISIÓN**

C.P. Antonio Sánchez Acosta
Subdirector de Documentación y Estadística Electoral _____

**ELABORACIÓN**

Departamento de Análisis y Procesamiento de Información Territorial

Miguel Ángel García Escalante _____
Jaqueline Pérez Nova _____

## PARTICIPACIÓN Y ABSTENCIONISMO

La participación de los ciudadanos inscritos en la Lista Nominal de Electores en esta elección en el Municipio de Ixtapan de la Sal fue de 68.30%, siendo el abstencionismo de 31.70%.

Para el análisis de la participación por sección, éstas se agruparon en cuatro rangos de participación, el primero es de participación alta considerando más de 70.01%, en el que se encuentran 11 secciones (57.89% del total); el segundo es de participación media, considerado entre 60.01% y hasta 70.00% en el que se encuentran 6 secciones (31.58%); el rango de participación baja, considerado entre 50.01% y hasta 60.00%, dentro del que se ubican 2 secciones (10.53%); y en el rango de participación muy baja, considerado con menos de 50.00%, se ubicaron 0 secciones (0.00%).



# PARTICIPACIÓN Y ABSTENCIONISMO

| CLAVE | MUNICIPIO | SECCIÓN | PAN-PRD-MC | % PAN-PRD-MC | PT-MORENA-PES | % PT-MORENA-PES | PAN | % PAN | PRI | % PRI | PRD | % PRD | PT | % PT | PVEM | % PVEM | MC | % MC | NA | % NA | MORENA | % MORENA | ES | % ES | VR | % VR | CANDIDATO INDEPENDIENTE 1 | % CANDIDATO INDEPENDIENTE 1 | CANDIDATO INDEPENDIENTE 2 | % CANDIDATO INDEPENDIENTE 2 | NO REGISTRADOS | % NO REGISTRADOS | NULOS | % NULOS | TOTAL | VOTACIÓN VÁLIDA | LISTA NOMINAL | PARTICIPACIÓN | % PARTICIPACIÓN | % ABSTENCIONISMO |
|---|---|---|---|---|---|---|---|---|---|---|---|---|---|---|---|---|---|---|---|---|---|---|---|---|---|---|---|---|---|---|---|---|---|---|---|---|---|---|---|---|
| 41 | OCAMPO DE LA SAL | 2164 | 593 | 49.30% | 288 | 23.95% | | | 456 | 37.91% | | | | | 9 | 0.75% | | | 22 | 1.83% | | | | | 8 | 0.67% | | | | | 11 | 0.91% | 20 | 1.66% | 1203 | 1191 | 1898 | ALTA | 63.39% | 36.61% |
| 41 | OCAMPO DE LA SAL | 2165 | 313 | 42.35% | 132 | 17.86% | | | 267 | 36.13% | | | | | 13 | 1.76% | | | 11 | 1.49% | | | | | 3 | 0.41% | | | | | 0 | 0.00% | 33 | 4.89% | 777 | 739 | 1135 | MEDIA | 68.46% | 31.54% |
| 41 | OCAMPO DE LA SAL | 2166 | 420 | 39.63% | 226 | 21.32% | | | 388 | 36.60% | | | | | 15 | 1.41% | | | 9 | 0.85% | | | | | 10 | 0.94% | | | | | 0 | 0.00% | 23 | 2.15% | 1072 | 1049 | 1544 | ALTA | 74.24% | 25.76% |
| 41 | OCAMPO DE LA SAL | 2167 | 518 | 45.28% | 174 | 15.21% | | | 432 | 37.76% | | | | | 11 | 0.96% | | | 20 | 1.75% | | | | | 9 | 0.52% | | | | | 0 | 0.00% | 29 | 2.47% | 1173 | 1144 | 1617 | ALTA | 72.54% | 27.46% |
| 41 | OCAMPO DE LA SAL | 2168 | 339 | 42.40% | 139 | 17.57% | | | 375 | 46.77% | | | | | 16 | 2.01% | | | 20 | 2.53% | | | | | 5 | 0.63% | | | | | 0 | 0.00% | 18 | 2.25% | 809 | 791 | 1135 | ALTA | 73.21% | 26.79% |
| 41 | OCAMPO DE LA SAL | 2169 | 416 | 47.78% | 214 | 23.73% | | | 223 | 26.27% | | | | | 6 | 0.67% | | | 10 | 1.11% | | | | | 4 | 0.44% | | | | | 0 | 0.00% | 22 | 2.38% | 924 | 902 | 1317 | ALTA | 70.16% | 29.84% |
| 41 | OCAMPO DE LA SAL | 2170 | 667 | 49.52% | 345 | 24.80% | | | 342 | 25.60% | | | | | 11 | 0.73% | | | 22 | 1.47% | | | | | 17 | 1.16% | | | | | 0 | 0.00% | 47 | 3.04% | 1543 | 1496 | 2122 | ALTA | 72.72% | 27.28% |
| 41 | OCAMPO DE LA SAL | 2171 | 96 | 36.09% | 80 | 32.06% | | | 70 | 28.82% | | | | | 1 | 0.38% | | | 3 | 1.18% | | | | | 9 | 0.03% | | | | | 0 | 0.00% | 8 | 2.92% | 274 | 266 | 367 | ALTA | 70.80% | 29.20% |
| 41 | OCAMPO DE LA SAL | 2172 | 1163 | 45.43% | 584 | 23.21% | | | 669 | 27.58% | | | | | 51 | 2.03% | | | 53 | 1.47% | | | | | 12 | 0.48% | | | | | 0 | 0.00% | 69 | 2.67% | 2585 | 2516 | 4001 | MEDIA | 64.61% | 35.39% |
| 41 | OCAMPO DE LA SAL | 2173 | 287 | 56.56% | 86 | 16.95% | | | 103 | 21.22% | | | | | 11 | 2.25% | | | 11 | 2.25% | | | | | 4 | 0.70% | | | | | 0 | 0.00% | 25 | 4.84% | 537 | 513 | 954 | BAJA | 56.25% | 43.71% |
| 41 | OCAMPO DE LA SAL | 2174 | 866 | 60.45% | 257 | 17.90% | | | 254 | 18.15% | | | | | 13 | 0.91% | | | 24 | 1.67% | | | | | 7 | 0.47% | | | | | 0 | 0.00% | 76 | 5.03% | 1511 | 1435 | 2201 | MEDIA | 65.65% | 34.25% |
| 41 | OCAMPO DE LA SAL | 2175 | 222 | 50.84% | 100 | 22.91% | | | 102 | 42.11% | | | | | 11 | 2.53% | | | 19 | 8.00% | | | | | 3 | 1.31% | | | | | 0 | 0.00% | 16 | 7.66% | 470 | 434 | 664 | BAJA | 54.22% | 45.48% |
| 41 | OCAMPO DE LA SAL | 2176 | 453 | 47.73% | 205 | 21.58% | | | 218 | 29.08% | | | | | 16 | 1.69% | | | 12 | 1.26% | | | | | 10 | 1.05% | | | | | 0 | 0.00% | 33 | 3.18% | 980 | 949 | 1498 | MEDIA | 68.15% | 31.85% |
| 41 | OCAMPO DE LA SAL | 2177 | 129 | 34.14% | 57 | 15.75% | | | 155 | 45.42% | | | | | 6 | 1.55% | | | 7 | 1.53% | | | | | 4 | 1.10% | | | | | 0 | 0.00% | 25 | 6.44% | 388 | 363 | 542 | ALTA | 71.59% | 28.41% |
| 41 | OCAMPO DE LA SAL | 2178 | 473 | 54.12% | 103 | 11.78% | | | 330 | 33.43% | | | | | 14 | 2.63% | | | 11 | 1.29% | | | | | 7 | 0.81% | | | | | 0 | 0.00% | 47 | 5.10% | 921 | 874 | 1404 | MEDIA | 65.60% | 34.40% |
| 41 | OCAMPO DE LA SAL | 2179 | 422 | 43.81% | 143 | 13.41% | | | 210 | 23.00% | | | | | 15 | 1.46% | | | 27 | 2.63% | | | | | 5 | 0.49% | | | | | 0 | 0.00% | 43 | 4.19% | 1073 | 1030 | 1644 | MEDIA | 65.67% | 34.33% |
| 41 | OCAMPO DE LA SAL | 2180 | 251 | 33.95% | 59 | 8.73% | | | 377 | 56.79% | | | | | 5 | 1.05% | | | 7 | 0.42% | | | | | 5 | 1.75% | | | | | 0 | 0.00% | 35 | 5.07% | 695 | 674 | 867 | ALTA | 73.51% | 26.69% |
| 41 | OCAMPO DE LA SAL | 2181 | 141 | 20.43% | 371 | 43.56% | | | 358 | 50.57% | | | | | 15 | 2.56% | | | 8 | 1.43% | | | | | 4 | 0.54% | | | | | 0 | 0.00% | 22 | 3.38% | 691 | 659 | 920 | ALTA | 72.17% | 27.83% |
| 41 | OCAMPO DE LA SAL | 2182 | 289 | 36.00% | 141 | 18.86% | | | 177 | 22.71% | | | | | 6 | 1.14% | | | 4 | 0.76% | | | | | 8 | 1.52% | | | | | 0 | 0.00% | 10 | 1.87% | 535 | 525 | 721 | ALTA | 72.03% | 28.31% |

# PARTICIPACIÓN CIUDADANA EN LA ELECCIÓN DE LOS MIEMBROS DE LOS AYUNTAMIENTOSEN EL ESTADO DE MEXICO 2018

## MUNICIPIO 041: IXTAPAN DE LA SAL

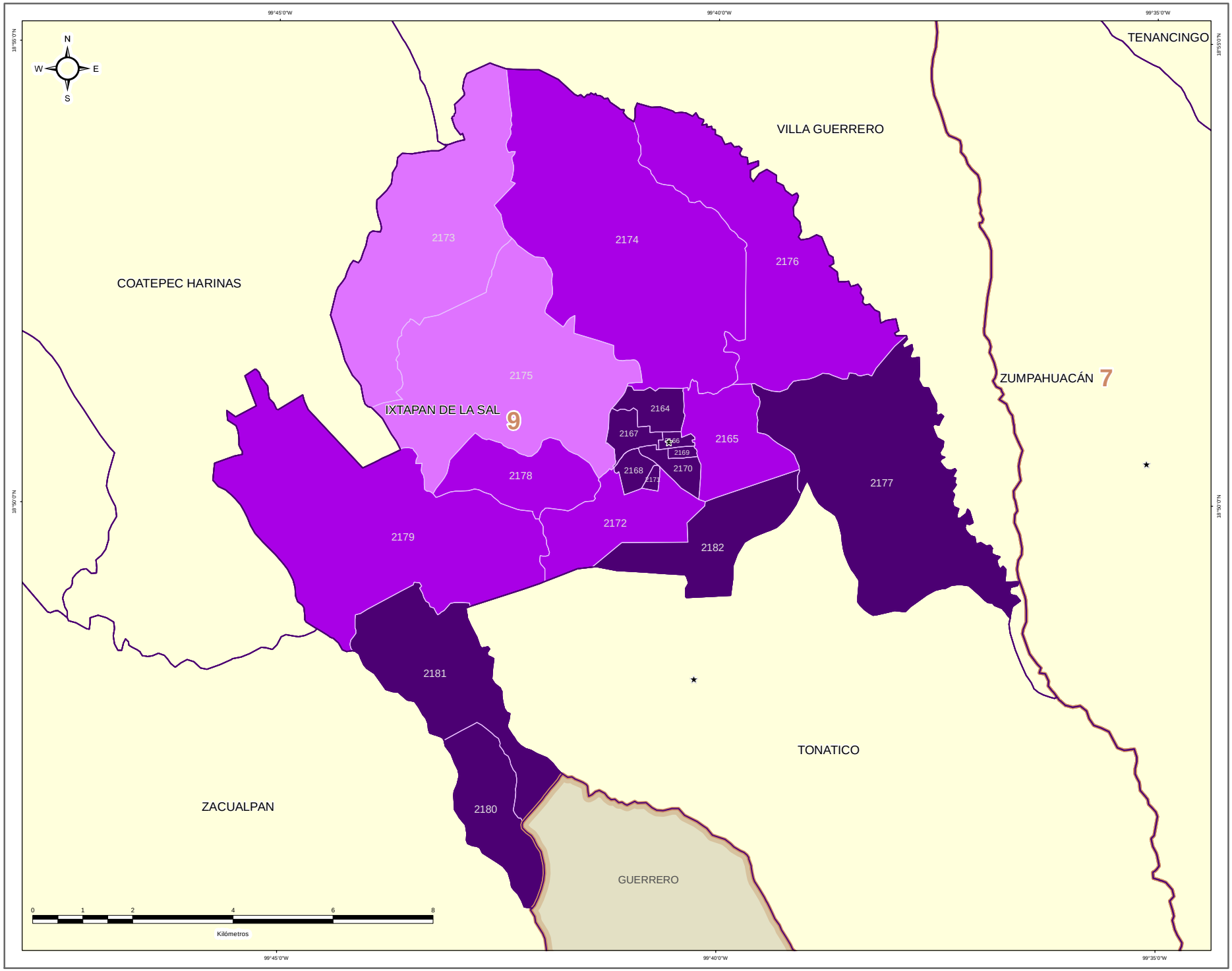


IEEM

1 Julio 2018

### DIRECCIÓN DE ORGANIZACIÓN

**ESTRUCTURA GEOELECTORAL Y CLAVES**

- Límite estatal ..... MÉX
- Distrito Electoral Local ..... 45
- Límite municipal ..... TOLUCA
- Sección electoral ..... 6478
- Cabecera municipal

**PARTICIPACIÓN CIUDADANA EN LA ELECCIÓN DE LOS MIEMBROS DE LOS AYUNTAMIENTOS EN EL ESTADO DE MEXICO 2018**

- Alta
- Media
- Baja
- Muy Baja

**OTROS**

- Casilla(s) Anula(s) / Sin Dato
- Sin Casilla
- Sección con Casilla(s) Remitida(s)

**LOCALIZACIÓN**

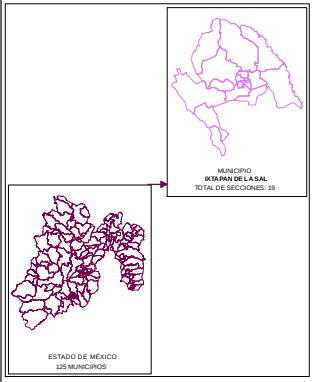


Edición cartográfica del mes de mayo de 2019,
con corte de información al 07 de noviembre de 2018 mismo que fue empleado para el Proceso Electoral 2017-2018.
Registro Federal de Electores, INE.

Resultados por sección electoral de la Elección de los Miembros de los Ayuntamientos en el Estado de México para el periodo 2018 - 2021

Proyección: UTM Zona 14
Datum: WGS84

**SUPERVISIÓN**

C.P. Antonio Sánchez Acosta
Subdirector de Documentación y Estadística Electoral _____

**ELABORACIÓN**

Departamento de Análisis y Procesamiento de Información Territorial

Miguel Ángel García Escalante _____
Jaqueline Pérez Nova _____

## RESULTADOS EN LA ELECCIÓN DEL AYUNTAMIENTO DE IXTAPAN DEL ORO

Como resultado del cómputo de la elección del Ayuntamiento de Ixtapan del Oro, y una vez resueltos en su caso por las instancias jurisdiccionales los juicios respectivos, en este Municipio correspondió el triunfo al Partido Acción Nacional, que obtuvo el 31.48% del total de votos válidos, y segunda fuerza con el 30.38% de la votación, el Partido de la Revolución Democrática.

En la votación por sección electoral, del total de 5 secciones electorales que conforman el Municipio de Ixtapan del Oro, al Partido Acción Nacional le correspondió la mayoría en 3 secciones; el Partido Revolucionario Institucional y el Partido de la Revolución Democrática obtuvieron 1 sección.

El siguiente cuadro y gráfica nos muestra los resultados totales del Municipio por Partido Político y Coalición.

| RESULTADO DE VOTACIÓN | | |
|---|---|---|
| Partido Político o Coalición | Total | % |
| PAN | 1199 | 31.48% |
| PRI | 1092 | 28.67% |
| PT-MORENA-ES | 196 | 5.15% |
| PRD | 1157 | 30.38% |
| PVEM | 100 | 2.63% |
| MC | 5 | 0.13% |
| NA | 35 | 0.92% |
| VR | 25 | 0.66% |
| NO REGISTRADOS | 0 | |
| NULOS | 139 | |
| TOTAL | 3948 | |
| VOTACIÓN VÁLIDA | 3809 | |

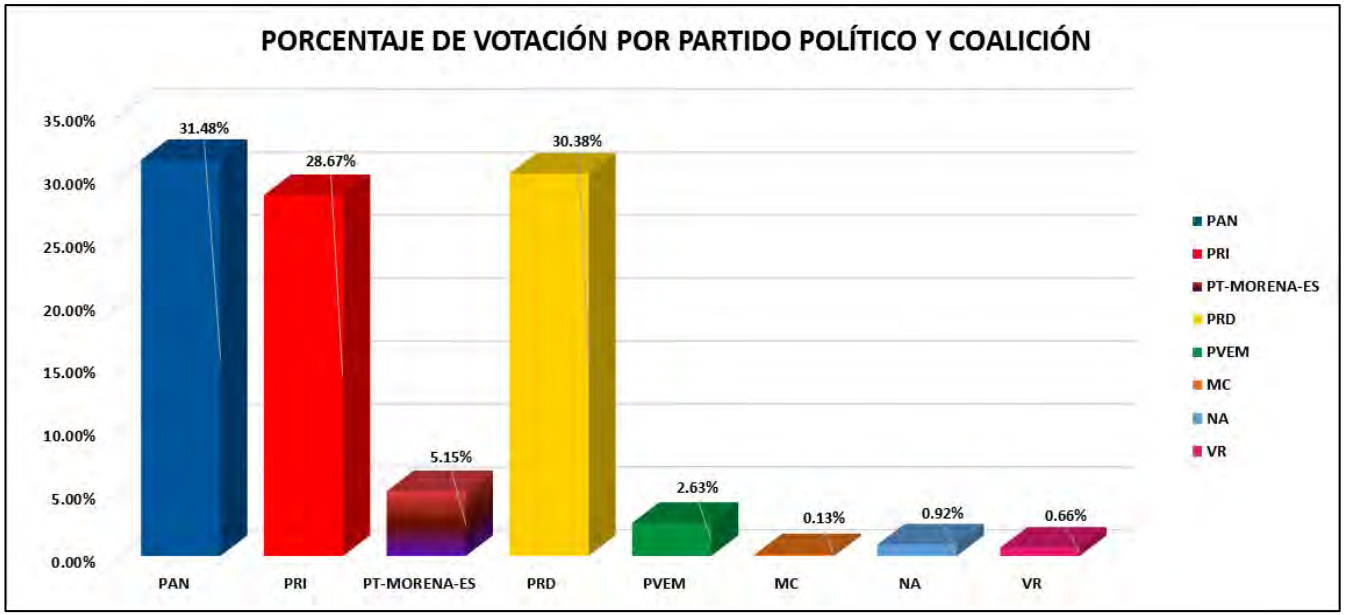


La tabla de la página siguiente nos muestra el detalle de los resultados por sección, desagregados para cada uno de los partidos políticos y coaliciones, se señala al partido o coalición ganadora.

# RESULTADOS DEFINITIVOS EN LA ELECCIÓN DEL AYUNTAMIENTO 2018

| CLAVE | MUNICIPIO | SECCIÓN | PAN-PRD-MC | % PAN-PRD-MC | PT MORENA PES | % PT MORENA PES | PAN | % PAN | PRI | % PRI | PRD | % PRD | PT | % PT | PVEM | % PVEM | MC | % MC | NA | % NA | MORENA | % MORENA | ES | % ES | VR | % VR | CANDIDATO INDEPENDIENTE 1 | % CANDIDATO INDEPENDIENTE 1 | CANDIDATO INDEPENDIENTE 2 | % CANDIDATO INDEPENDIENTE 2 | N/O REGISTRADOS | % N/O REGISTRADOS | N/U OS | % N/U OS | TOTAL | VOTACIÓN VÁLIDA | PRIMERA FUERZA | PRIMERA FUERZA | SEGUNDA FUERZA | SEGUNDA FUERZA | TERCERA FUERZA | TERCERA FUERZA |
|---|---|---|---|---|---|---|---|---|---|---|---|---|---|---|---|---|---|---|---|---|---|---|---|---|---|---|---|---|---|---|---|---|---|---|---|---|---|---|---|---|---|---|
| 42 | ITAPAN DEL ORO | 2103 | | | 73 | 7.72% | 200 | 21.12% | 334 | 34.12% | 334 | 34.12% | | | 24 | 2.53% | 0 | 0% | 9 | 0.95% | | | | | 3 | 0.32% | | | | | 0 | 0.00% | 17 | 1.76% | 964 | 947 | 334 | PRI | 334 | PRD | 200 | PAN |
| 42 | ITAPAN DEL ORO | 2104 | | | 30 | 2.17% | 404 | 35.77% | 248 | 25.20% | 445 | 32.22% | | | 37 | 2.65% | 3 | 0% | 5 | 0.36% | | | | | 15 | 1.38% | | | | | 0 | 0.00% | 62 | 4.30% | 1443 | 1381 | 404 | PAN | 445 | PRD | 248 | PRI |
| 42 | ITAPAN DEL ORO | 2105 | | | 49 | 9.06% | 197 | 36.42% | 150 | 31.13% | 117 | 21.63% | | | 20 | 3.70% | 1 | 0% | 4 | 0.74% | | | | | 3 | 0.55% | | | | | 0 | 0.00% | 19 | 3.39% | 560 | 541 | 197 | PAN | 150 | PRI | 117 | PRD |
| 42 | ITAPAN DEL ORO | 2106 | | | 18 | 3.81% | 98 | 20.78% | 163 | 34.53% | 165 | 34.96% | | | 10 | 0.79% | 1 | 0% | 14 | 2.97% | | | | | 0 | 0.00% | | | | | 0 | 0.00% | 21 | 4.29% | 493 | 472 | 163 | PRD | 165 | PRI | 98 | PAN |
| 42 | ITAPAN DEL ORO | 2107 | | | 25 | 5.56% | 220 | 44.67% | 107 | 22.86% | 116 | 24.79% | | | 6 | 1.28% | 0 | 0% | 3 | 0.64% | | | | | 0 | 0.00% | | | | | 0 | 0.00% | 20 | 4.10% | 488 | 468 | 220 | PAN | 116 | PRD | 107 | PRI |

# PARTIDO POLÍTICO O COALICIÓN GANADOR/A EN LA ELECCIÓN DE LOS MIEMBROS DE LOS AYUNTAMIENTOS EN EL ESTADO DE MÉXICO 2018

## MUNICIPIO 042: IXTAPAN DEL ORO

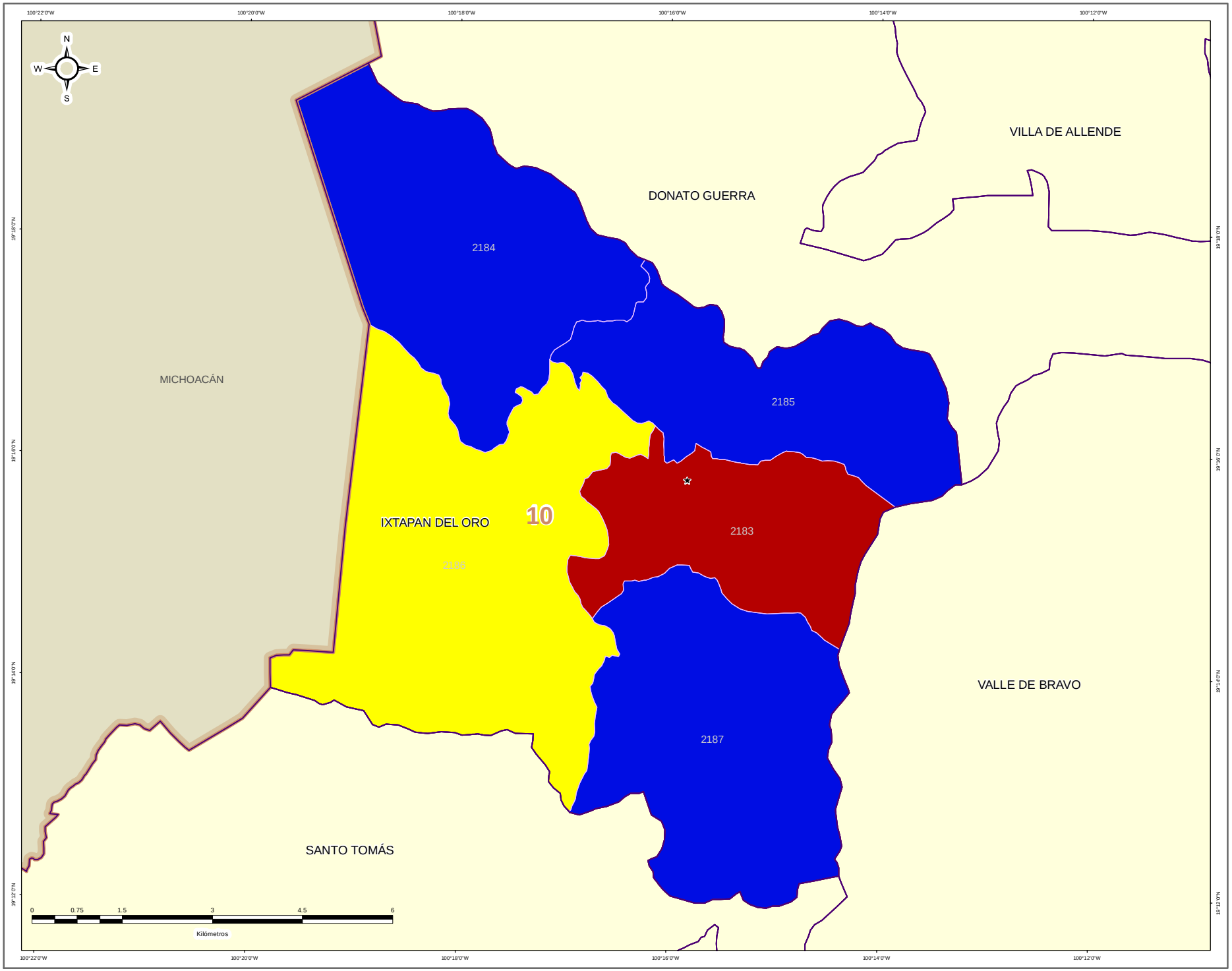



DIRECCIÓN DE ORGANIZACIÓN


**ESTRUCTURA GEOELECTORAL Y CLAVES**

- Límite estatal ..... MÉX
- Distrito Electoral Local ..... 45
- Límite municipal ..... TOLUCA
- Sección electoral ..... 6478
- Cabecera municipal

**PARTIDO POLÍTICO O COALICIÓN GANADOR/A DE LA ELECCIÓN DE MIEMBROS DE LOS AYUNTAMIENTOS EN EL ESTADO DE MÉXICO 2018**

- Partido Acción Nacional (PAN)
- Partido Revolucionario Institucional (PRI)
- Partido de la Revolución Democrática (PRD)
- Partido del Trabajo (PT)
- Partido Verde Ecologista de México (PVEM)
- Movimiento Ciudadano (MC)
- Nueva Alianza (NA)
- MORENA
- Encuentro Social (ES)
- Vía Radical (VR)
- Por el Estado de México al Frente PAN - PRD - MC
- Juntos Haremos Historia PT - MORENA - ES

**OTROS**

- Casilla(s) Anula(s) / Sin Dato
- Sin Casilla
- Sección con Casilla(s) Remitida(s)

**LOCALIZACIÓN**

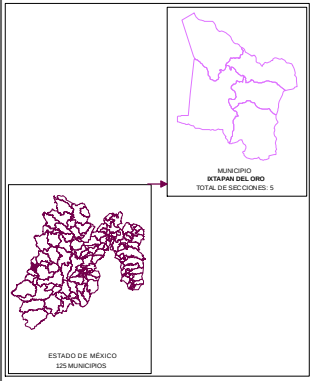



Edición cartográfica del mes de mayo de 2019,
con corte de información al 07 de noviembre de 2018 mismo que fue empleado para el Proceso Electoral 2017-2018.
Registro Federal de Electores, INE.

Resultados por sección electoral de la Elección de los Miembros de los Ayuntamientos en el Estado de México para el periodo 2018 - 2021

Proyección: UTM Zona 14
Datum: WGS84



**SUPERVISIÓN**

C.P. Antonio Sánchez Acosta
Subdirector de Documentación y Estadística Electoral _____

**ELABORACIÓN**

Departamento de Análisis y Procesamiento de Información Territorial

Miguel Ángel García Escalante _____
Jaqueline Pérez Nova _____

# PARTIDO POLÍTICO O COALICIÓN EN SEGUNDA FUERZA EN LA ELECCIÓN DE LOS MIEMBROS DE LOS AYUNTAMIENTOS EN EL ESTADO DE MÉXICO 2018

## MUNICIPIO 042: IXTAPAN DEL ORO

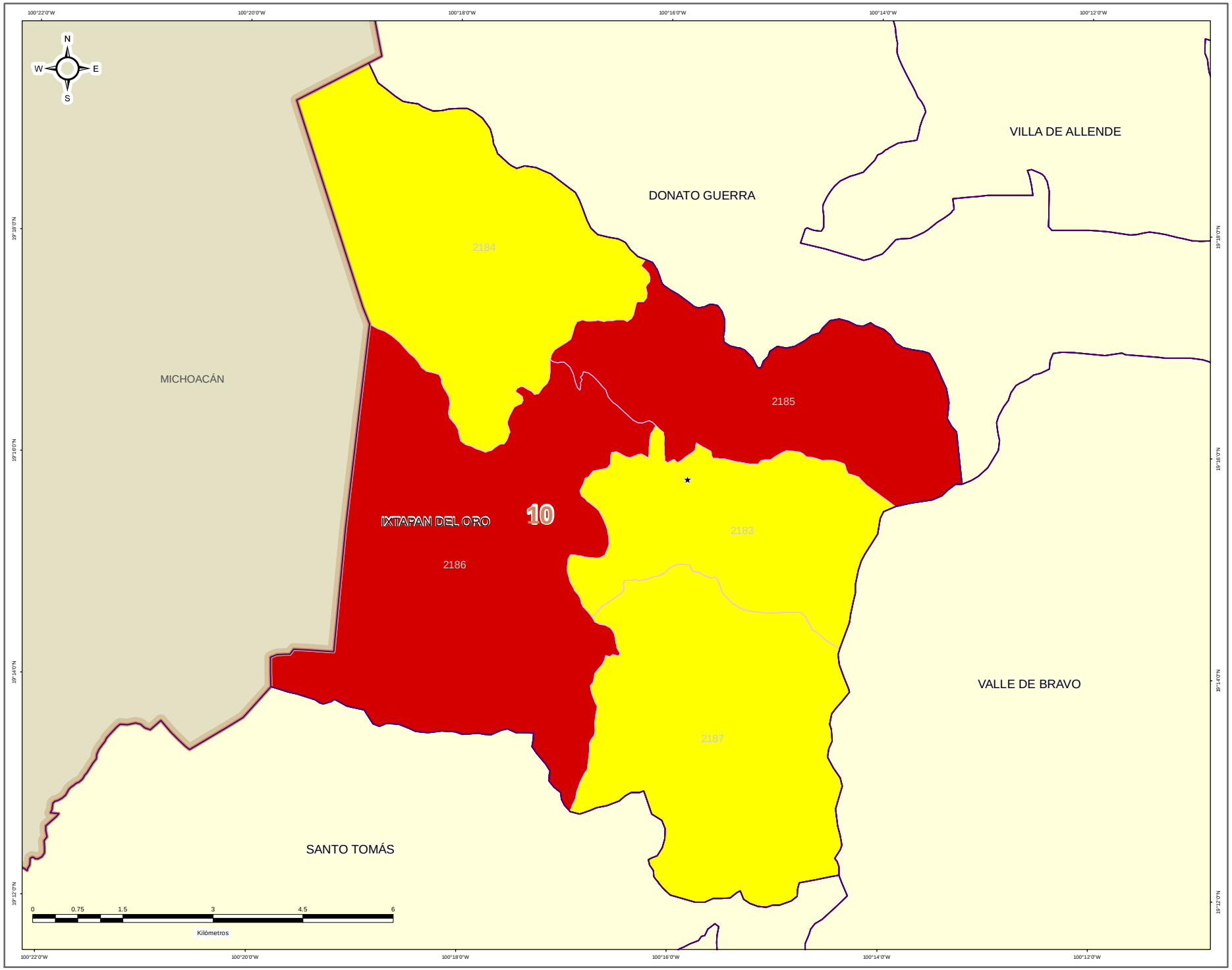


IEEM

DIRECCIÓN DE ORGANIZACIÓN

**ESTRUCTURA GEOELECTORAL Y CLAVES**

- Límite estatal ..... MÉX
- Distrito Electoral Local ..... 45
- Límite municipal ..... TOLUCA
- Sección electoral ..... 6478
- Cabecera municipal

**PARTIDO POLÍTICO O COALICIÓN EN SEGUNDA FUERZA DE LA ELECCIÓN DE MIEMBROS DE LOS AYUNTAMIENTOS EN EL ESTADO DE MÉXICO 2018**

- Partido Acción Nacional (PAN)
- Partido Revolucionario Institucional (PRI)
- Partido de la Revolución Democrática (PRD)
- Partido del Trabajo (PT)
- Partido Verde Ecologista de México (PVEM)
- Movimiento Ciudadano (MC)
- Nueva Alianza (NA)
- MORENA
- Encuentro Social (ES)
- Vía Radical (VR)
- Por el Estado de México al Frente PAN - PRD - MC
- Juntos Haremos Historia PT - MORENA - ES

**OTROS**

- Casilla(s) Anula(s) / Sin Dato
- Sin Casilla
- Sección con Casilla(s) Remitida(s)

**LOCALIZACIÓN**

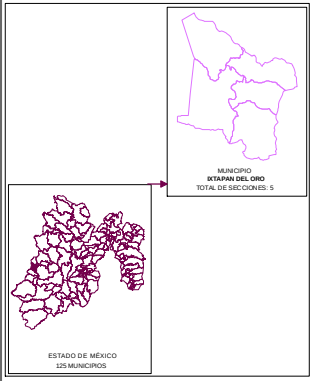


Edición cartográfica del mes de mayo de 2019, con corte de información al 07 de noviembre de 2018 mismo que fue empleado para el Proceso Electoral 2017-2018. Registro Federal de Electores, INE.

Resultados por sección electoral de la Elección de los Miembros de los Ayuntamientos en el Estado de México para el periodo 2018 - 2021

Proyección: UTM Zona 14
Datum: WGS84

**SUPERVISIÓN**

C.P. Antonio Sánchez Acosta
Subdirector de Documentación y Estadística Electoral _____

**ELABORACIÓN**

Departamento de Análisis y Procesamiento de Información Territorial

Miguel Ángel García Escalante _____
Jaqueline Pérez Nova _____

# PARTIDO POLÍTICO O COALICIÓN EN TERCERA FUERZA EN LA ELECCIÓN DE LOS MIEMBROS DE LOS AYUNTAMIENTOS EN EL ESTADO DE MÉXICO 2018

## MUNICIPIO 042: IXTAPAN DEL ORO

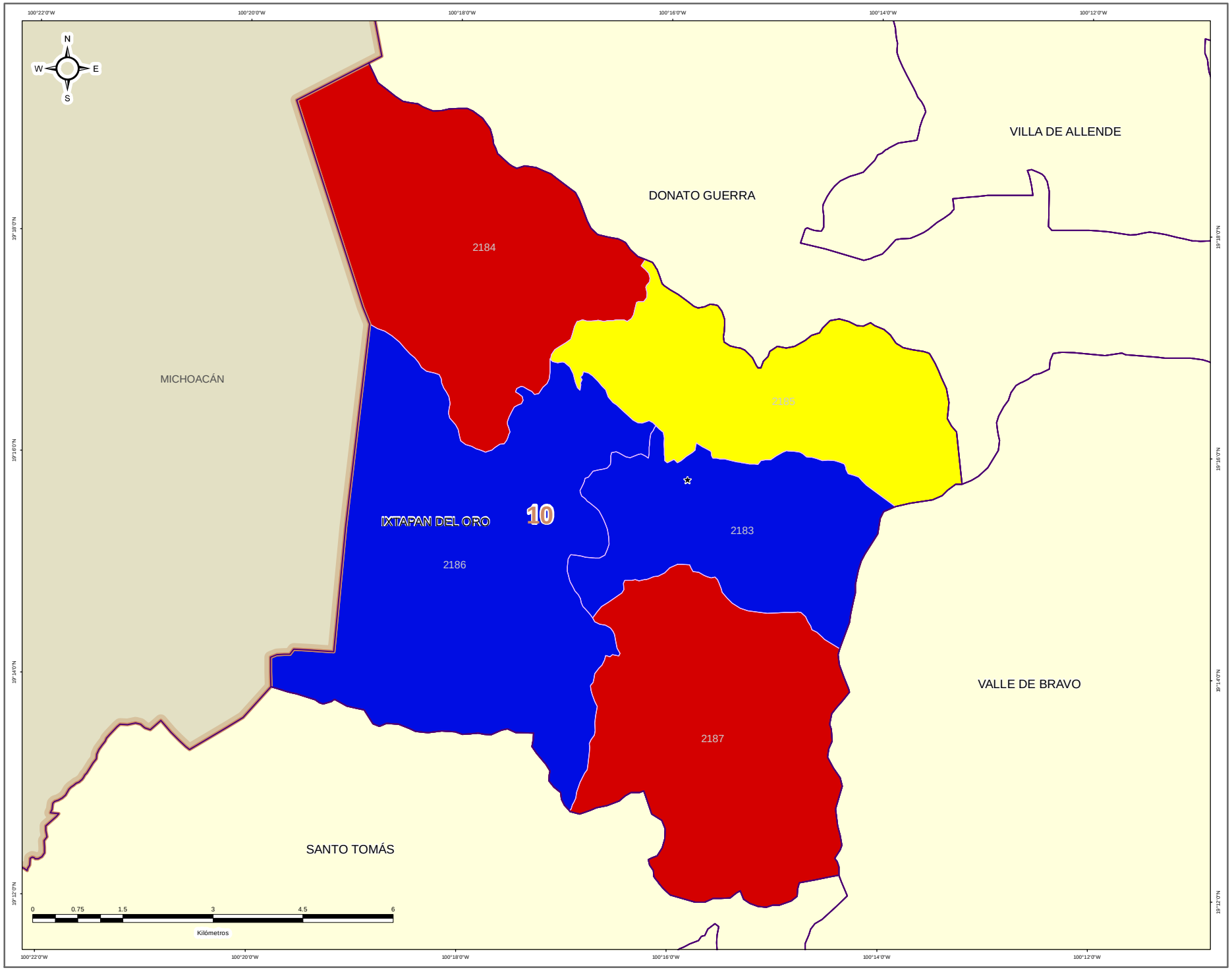


IEEM — 1 Julio 2018

### DIRECCIÓN DE ORGANIZACIÓN

**ESTRUCTURA GEOELECTORAL Y CLAVES**

- Límite estatal ..... MÉX
- Distrito Electoral Local ..... 45
- Límite municipal ..... TOLUCA
- Sección electoral ..... 6478
- Cabecera municipal

**PARTIDO POLÍTICO O COALICIÓN EN TERCERA FUERZA DE LA ELECCIÓN DE MIEMBROS DE LOS AYUNTAMIENTOS EN EL ESTADO DE MÉXICO 2018**

- Partido Acción Nacional (PAN)
- Partido Revolucionario Institucional (PRI)
- Partido de la Revolución Democrática (PRD)
- Partido del Trabajo (PT)
- Partido Verde Ecologista de México (PVEM)
- Movimiento Ciudadano (MC)
- Nueva Alianza (NA)
- MORENA
- Encuentro Social (ES)
- Vía Radical (VR)
- Por el Estado de México al Frente PAN - PRD - MC
- Juntos Haremos Historia PT - MORENA - ES

**OTROS**

- Casilla(s) Anula(s) / Sin Dato
- Sin Casilla
- Sección con Casilla(s) Remitida(s)

**LOCALIZACIÓN**

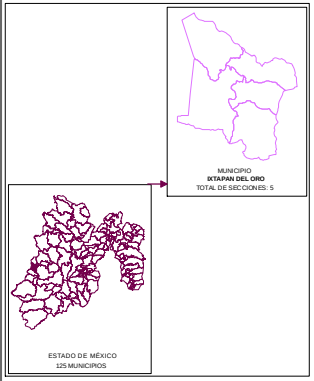


Edición cartográfica del mes de mayo de 2019, con corte de información al 07 de noviembre de 2018 mismo que fue empleado para el Proceso Electoral 2017-2018. Registro Federal de Electores, INE.

Resultados por sección electoral de la Elección de los Miembros de los Ayuntamientos en el Estado de México para el periodo 2018 - 2021

Proyección: UTM Zona 14
Datum: WGS84

**SUPERVISIÓN**

C.P. Antonio Sánchez Acosta
Subdirector de Documentación y Estadística Electoral _____

**ELABORACIÓN**

Departamento de Análisis y Procesamiento de Información Territorial

Miguel Ángel García Escalante _____
Jaqueline Pérez Nova _____

## MARGEN DE VICTORIA

El margen de victoria es la diferencia de porcentaje de votación válida emitida que alcanzó el partido ganador sobre el inmediato inferior, es decir, sobre la primera minoría; los rangos establecidos fueron considerados así: 0.00% a 5.00%; 5.01% a 10.00%; 10.01% a 20.00%; 20.01% a más.

Como se observa en la siguiente gráfica, de las 5 secciones del Municipio de Ixtapan del Oro, en 3 secciones (60.00%) el margen de victoria fue de entre 0.00% a 5.00%; en 1 sección (20.00%) fue de entre 5.01% a 10.00%; en 0 (0.00%) fue de más de 10.00% y hasta 20.00%; y finalmente en 1 (20.00%) fue de más del 20.00% de diferencia. El detalle por Partido o Coalición se observa en el cuadro y gráfica siguiente.

En el resultado global del Municipio, el Partido Acción Nacional tuvo un margen de victoria de 1.10% respecto de la segunda fuerza que fue el Partido de la Revolución Democrática.




| CLAVE | MUNICIPIO | MARGEN DE VICTORIA | PAN | PAN % | PRI | PRI % | PRD | PRD % | RANGO DE MARGEN DE VICTORIA |
|---|---|---|---|---|---|---|---|---|---|
| 42 | IXTAPAN DEL ORO | 0.00% - 5.00% | 1 | 33.33% | 1 | 100.00% | 1 | 100.00% | 3 |
| 42 | IXTAPAN DEL ORO | 5.01% - 10.00% | 1 | 33.33% | 0 | 0.00% | 0 | 0.00% | 1 |
| 42 | IXTAPAN DEL ORO | 10.01% - 20.00% | 0 | 0.00% | 0 | 0.00% | 0 | 0.00% | 0 |
| 42 | IXTAPAN DEL ORO | 20.01% ó Más | 1 | 33.33% | 0 | 0.00% | 0 | 0.00% | 1 |
| | | **TOTAL** | **3** | **100.00%** | **1** | **100.00%** | **1** | **100.00%** | |

# MARGEN DE VICTORIA

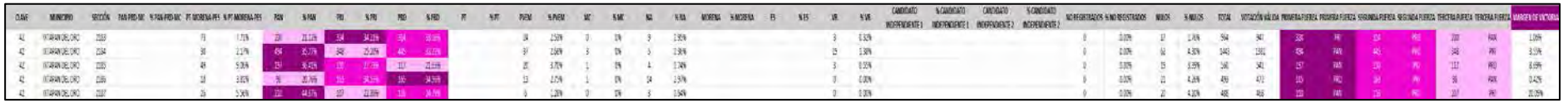

# MARGEN DE VICTORIA ENTRE EL PARTIDO POLÍTICO O COALICIÓN GANADOR/A Y LA SEGUNDA FUERZA EN LA ELECCIÓN DE LOS MIEMBROS DE LOS AYUNTAMIENTOS EN EL ESTADO DE MÉXICO 2018

## MUNICIPIO 042: IXTAPAN DEL ORO

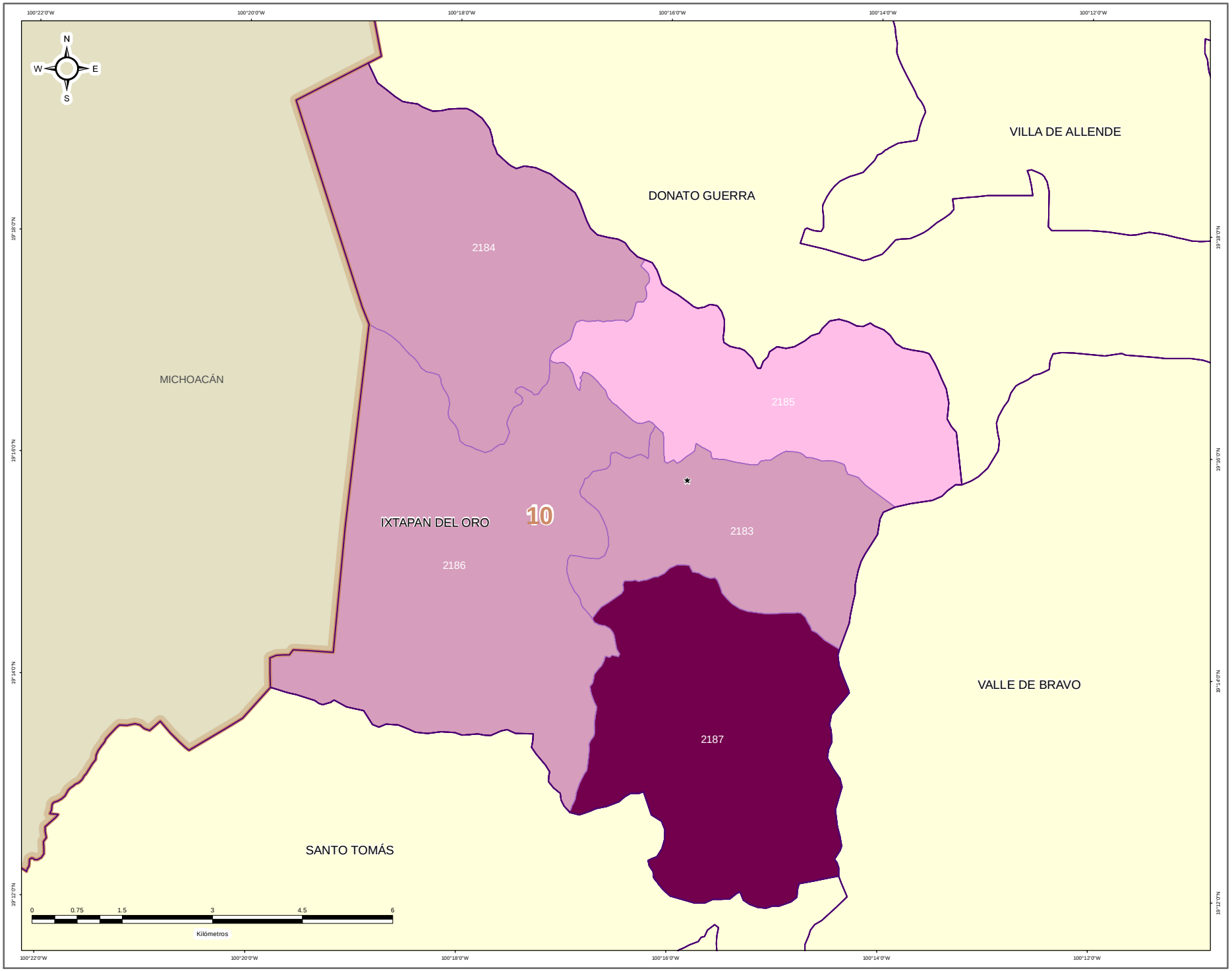


IEEM | 1 Julio 2018

### DIRECCIÓN DE ORGANIZACIÓN

**ESTRUCTURA GEOELECTORAL Y CLAVES**

- Límite estatal ..... MÉX
- Distrito Electoral Local ..... 45
- Límite municipal ..... TOLUCA
- Sección electoral ..... 6478
- Cabecera municipal

**MARGEN DE VICTORIA ENTRE EL PARTIDO POLÍTICO O COALICIÓN GANADOR/A Y LA SEGUNDA FUERZA EN LA ELECCIÓN DE LOS MIEMBROS DE LOS AYUNTAMIENTOS EN EL ESTADO DE MÉXICO 2018**

- 0.00% - 5.00%
- 5.01% - 10.00%
- 10.01% - 20.00%
- 20.01% a Más

**OTROS**

- Casilla(s) Anula(s) / Sin Dato
- Sin Casilla
- Sección con Casilla(s) Remitida(s)

**LOCALIZACIÓN**

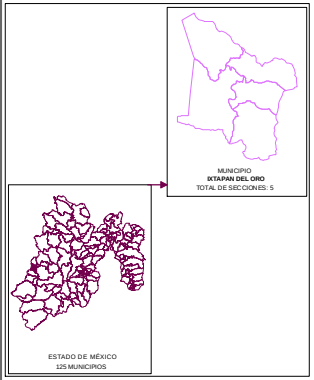


Edición cartográfica del mes de mayo de 2019,
con corte de información al 07 de noviembre de 2018 mismo que fue empleado para el Proceso Electoral 2017-2018.
Registro Federal de Electores, INE.

Resultados por sección electoral de la Elección de los Miembros de los Ayuntamientos en el Estado de México para el periodo 2018 - 2021

Proyección: UTM Zona 14
Datum: WGS84

**SUPERVISIÓN**

C.P. Antonio Sánchez Acosta
Subdirector de Documentación y Estadística Electoral _____

**ELABORACIÓN**

Departamento de Análisis y Procesamiento de Información Territorial

Miguel Ángel García Escalante _____
Jaqueline Pérez Nova _____

## PARTICIPACIÓN Y ABSTENCIONISMO

La participación de los ciudadanos inscritos en la Lista Nominal de Electores en esta elección en el Municipio de Ixtapan del Oro fue de 77.17%, siendo el abstencionismo de 22.83%.

Para el análisis de la participación por sección, éstas se agruparon en cuatro rangos de participación, el primero de participación alta considerando más de 70.01%; el segundo de participación media, considerado entre 60.01% y hasta 70.00%; el rango de participación baja, considerado entre 50.01% y hasta 60.00%; y finalmente, el rango de participación muy baja, considerado con menos de 50.00%.

De la totalidad de secciones del Municipio 4 secciones (80.00%) se ubicaron en el rango de participación alta, considerando más de 70.01%; y 1 sección (20.00%) en el rango de participación muy baja, considerado con menos de 50.00%.



# PARTICIPACIÓN Y ABSTENCIONISMO

| CLAVE | MUNICIPIO | SECCIÓN | PAN PRD MC | % PAN PRD MC | PT MORENA PES | % PT MORENA PES | PAN | % PAN | PRI | % PRI | PRD | % PRD | PT | % PT | PVEM | % PVEM | MC | % MC | NA | % NA | MORENA | % MORENA | ES | % ES | VR | % VR | CANDIDATO INDEPENDIENTE 1 | % CANDIDATO INDEPENDIENTE 1 | CANDIDATO INDEPENDIENTE 2 | % CANDIDATO INDEPENDIENTE 2 | NO REGISTRADOS | % NO REGISTRADOS | NULOS | % NULOS | TOTAL | VOTACIÓN VÁLIDA | LISTA NOMINAL | PARTICIPACIÓN | % PARTICIPACIÓN | % ABSTENCIONISMO |
|---|---|---|---|---|---|---|---|---|---|---|---|---|---|---|---|---|---|---|---|---|---|---|---|---|---|---|---|---|---|---|---|---|---|---|---|---|---|---|---|---|
| 41 | XTAPAN DEL ORO | 2183 | | | 73 | 2.72% | 200 | 21.12% | 324 | 34.21% | 304 | 33.10% | | | 24 | 2.53% | 0 | 0% | 5 | 0.95% | | | | | 3 | 0.32% | | | | | 0 | 0.00% | 17 | 1.75% | 964 | 947 | 1111 | ALTA | 86.77% | 13.23% |
| 42 | XTAPAN DEL ORO | 2184 | | | 30 | 2.17% | 494 | 35.77% | 348 | 25.23% | 440 | 31.22% | | | 37 | 2.68% | 3 | 0% | 5 | 0.36% | | | | | 19 | 1.38% | | | | | 0 | 0.00% | 62 | 4.35% | 1443 | 1381 | 1568 | ALTA | 92.03% | 7.97% |
| 43 | XTAPAN DEL ORO | 2185 | | | 45 | 9.08% | 157 | 36.42% | 150 | 27.73% | 117 | 19.56% | | | 20 | 3.70% | 1 | 0% | 4 | 0.74% | | | | | 3 | 0.55% | | | | | 0 | 0.00% | 15 | 3.39% | 560 | 541 | 614 | ALTA | 88.09% | 10.91% |
| 44 | XTAPAN DEL ORO | 2186 | | | 18 | 5.82% | 98 | 20.76% | 163 | 24.16% | 165 | 34.95% | | | 13 | 2.75% | 1 | 0% | 14 | 2.97% | | | | | 0 | 0.00% | | | | | 0 | 0.00% | 21 | 4.25% | 493 | 472 | 568 | ALTA | 83.84% | 16.16% |
| 45 | XTAPAN DEL ORO | 2187 | | | 26 | 5.56% | 230 | 44.87% | 107 | 22.86% | 126 | 24.73% | | | 6 | 1.28% | 0 | 0% | 3 | 0.64% | | | | | 0 | 0.00% | | | | | 0 | 0.00% | 26 | 4.15% | 488 | 468 | 1175 | MUY BAJA | 41.53% | 58.47% |

# PARTICIPACIÓN CIUDADANA EN LA ELECCIÓN DE LOS MIEMBROS DE LOS AYUNTAMIENTOSEN EL ESTADO DE MEXICO 2018

## MUNICIPIO 042: IXTAPAN DEL ORO

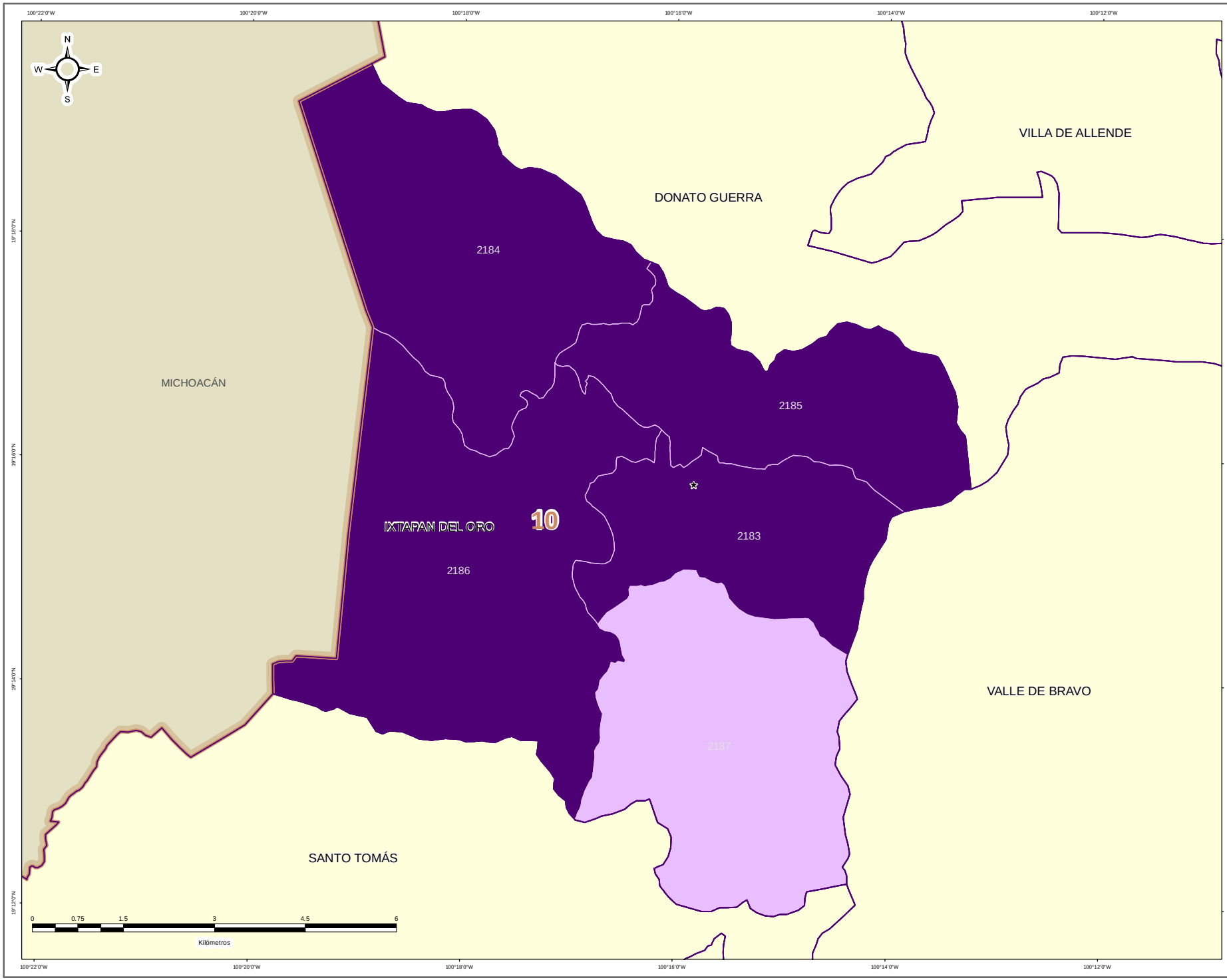


IEEM | 1 Julio 2018

### DIRECCIÓN DE ORGANIZACIÓN

### ESTRUCTURA GEOELECTORAL Y CLAVES

- Límite estatal ..... MÉX
- Distrito Electoral Local ..... 45
- Límite municipal ..... TOLUCA
- Sección electoral ..... 6478
- Cabecera municipal

### PARTICIPACIÓN CIUDADANA EN LA ELECCIÓN DE LOS MIEMBROS DE LOS AYUNTAMIENTOS EN EL ESTADO DE MEXICO 2018

- Alta
- Media
- Baja
- Muy Baja

### OTROS

- Casilla(s) Anula(s) / Sin Dato
- Sin Casilla
- Sección con Casilla(s) Remitida(s)

### LOCALIZACIÓN

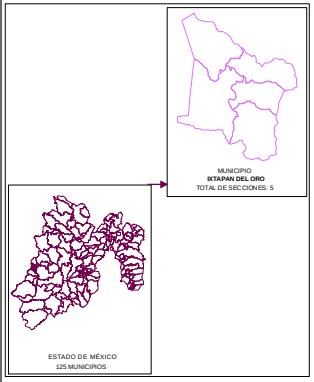


Edición cartográfica del mes de mayo de 2019,
con corte de información al 07 de noviembre de 2018 mismo que fue empleado para el Proceso Electoral 2017-2018.
Registro Federal de Electores, INE.

Resultados por sección electoral de la Elección de los Miembros de los Ayuntamientos en el Estado de México para el periodo 2018 - 2021

Proyección: UTM Zona 14
Datum: WGS84

### SUPERVISIÓN

C.P. Antonio Sánchez Acosta
Subdirector de Documentación y Estadística Electoral _____

### ELABORACIÓN

Departamento de Análisis y Procesamiento de Información Territorial

Miguel Ángel García Escalante _____
Jaqueline Pérez Nova _____

## RESULTADOS EN LA ELECCIÓN DEL AYUNTAMIENTO DE IXTLAHUACA

Como resultado del cómputo de la elección del Ayuntamiento de Ixtlahuaca, y una vez resueltos en su caso por las instancias jurisdiccionales los juicios respectivos, en este Municipio correspondió el triunfo a la Coalición PAN-PRD-MC “Por el Estado de México al Frente”, integrada por los partidos Acción Nacional, de la Revolución Democrática y Movimiento Ciudadano, que obtuvo el 34.37% del total de votos válidos, y segunda fuerza con el 23.60% de la votación, el Partido Morena.

En la votación por sección electoral, del total de 48 secciones electorales que conforman el Municipio de Ixtlahuaca, la Coalición PAN-PRD-MC “Por el Estado de México al Frente”, integrada por los partidos Acción Nacional, de la Revolución Democrática y Movimiento Ciudadano, le correspondió la mayoría en 28 secciones; el Partido Morena obtuvo 12 secciones, el Partido del Trabajo obtuvo 4, el Partido Revolucionario Institucional obtuvo 3 secciones y el Partido Verde Ecologista de México obtuvo 1 sección.

El siguiente cuadro y gráfica nos muestra los resultados totales del Municipio por Partido Político y Coalición.

| RESULTADO DE VOTACIÓN | | |
|---|---|---|
| Partido Político o Coalición | Total | % |
| PAN-PRD-MC | 24571 | 34.37% |
| PRI | 12402 | 17.35% |
| PT | 10962 | 15.33% |
| PVEM | 4812 | 6.73% |
| NA | 1117 | 1.56% |
| MORENA | 16872 | 23.60% |
| ES | 762 | 1.07% |
| NO REGISTRADOS | 11 | |
| NULOS | 3693 | |
| TOTAL | 75202 | |
| VOTACIÓN VÁLIDA | 71498 | |

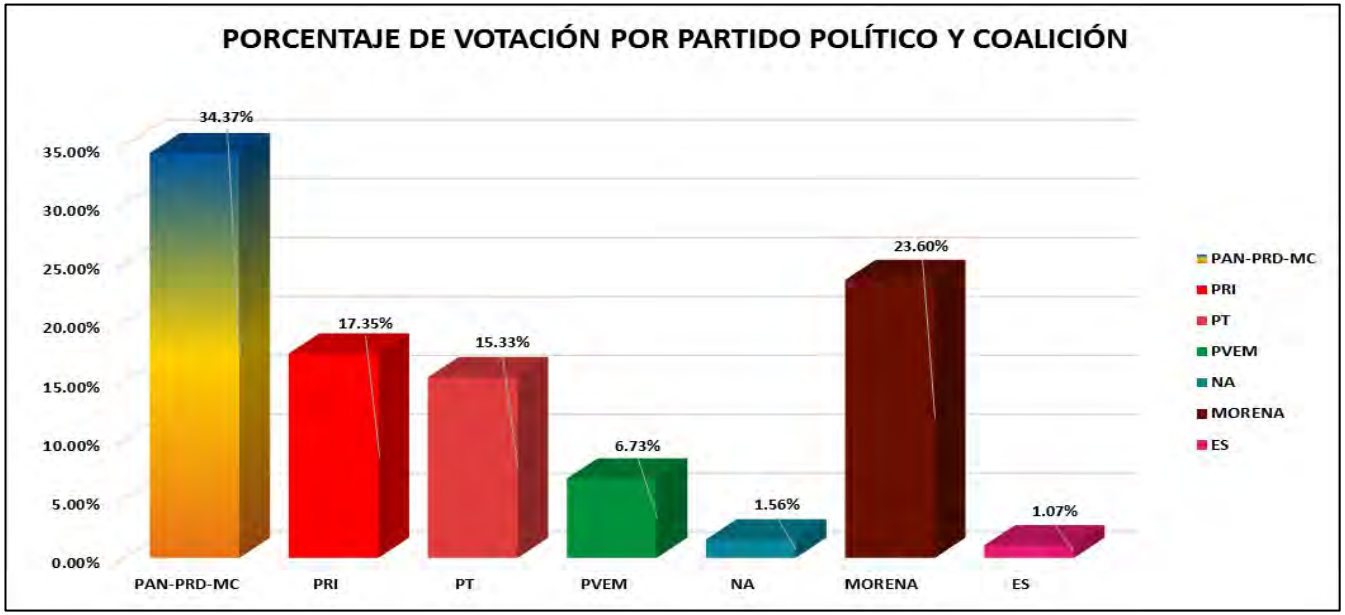


La tabla de la página siguiente nos muestra el detalle de los resultados por sección, desagregados para cada uno de los partidos políticos y coaliciones, se señala al partido o coalición ganadora.

# RESULTADOS DEFINITIVOS EN LA ELECCIÓN DEL AYUNTAMIENTO 2018

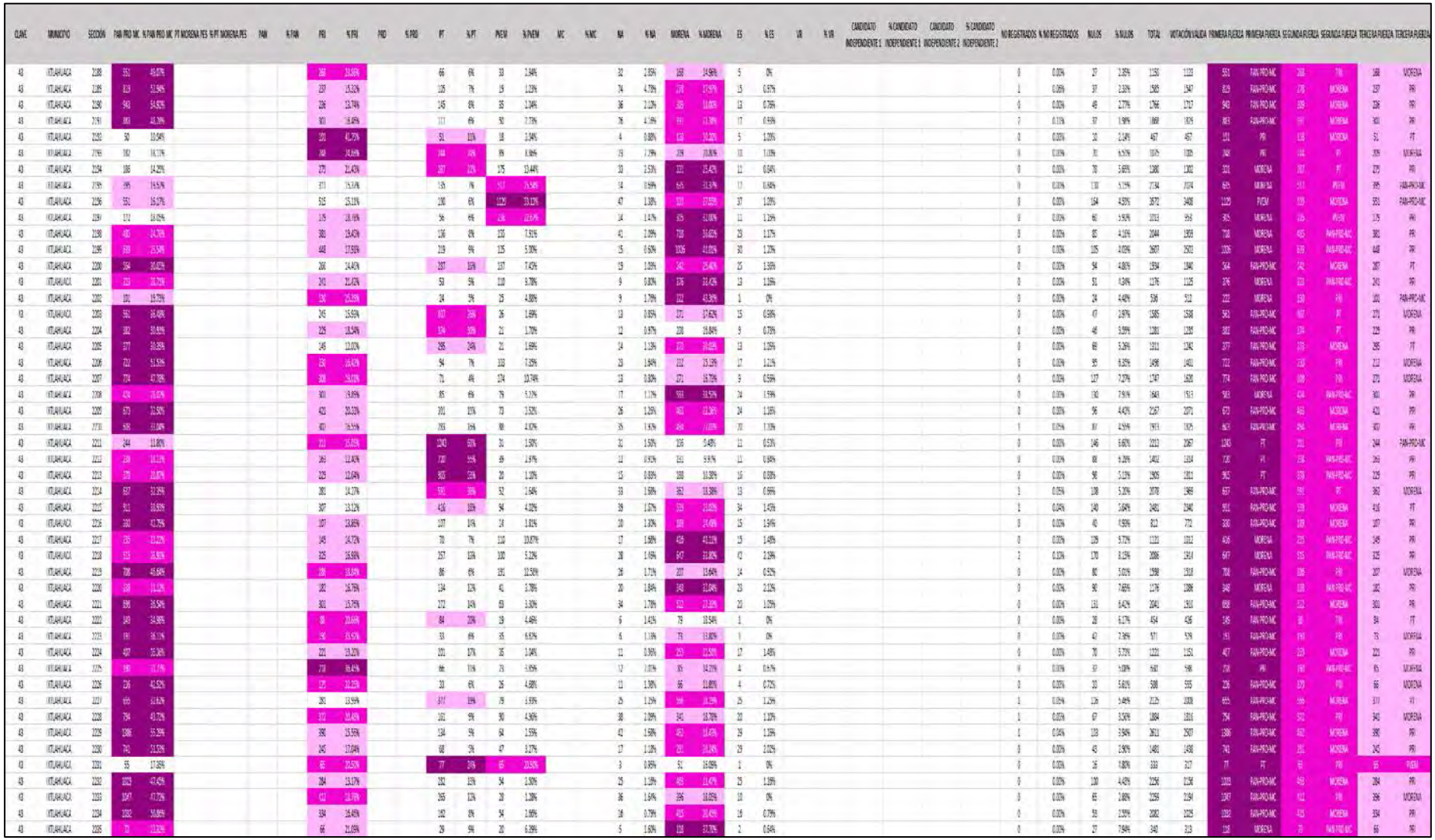

# PARTIDO POLÍTICO O COALICIÓN GANADOR/A EN LA ELECCIÓN DE LOS MIEMBROS DE LOS AYUNTAMIENTOS EN EL ESTADO DE MÉXICO 2018

## MUNICIPIO 043: IXTLAHUACA

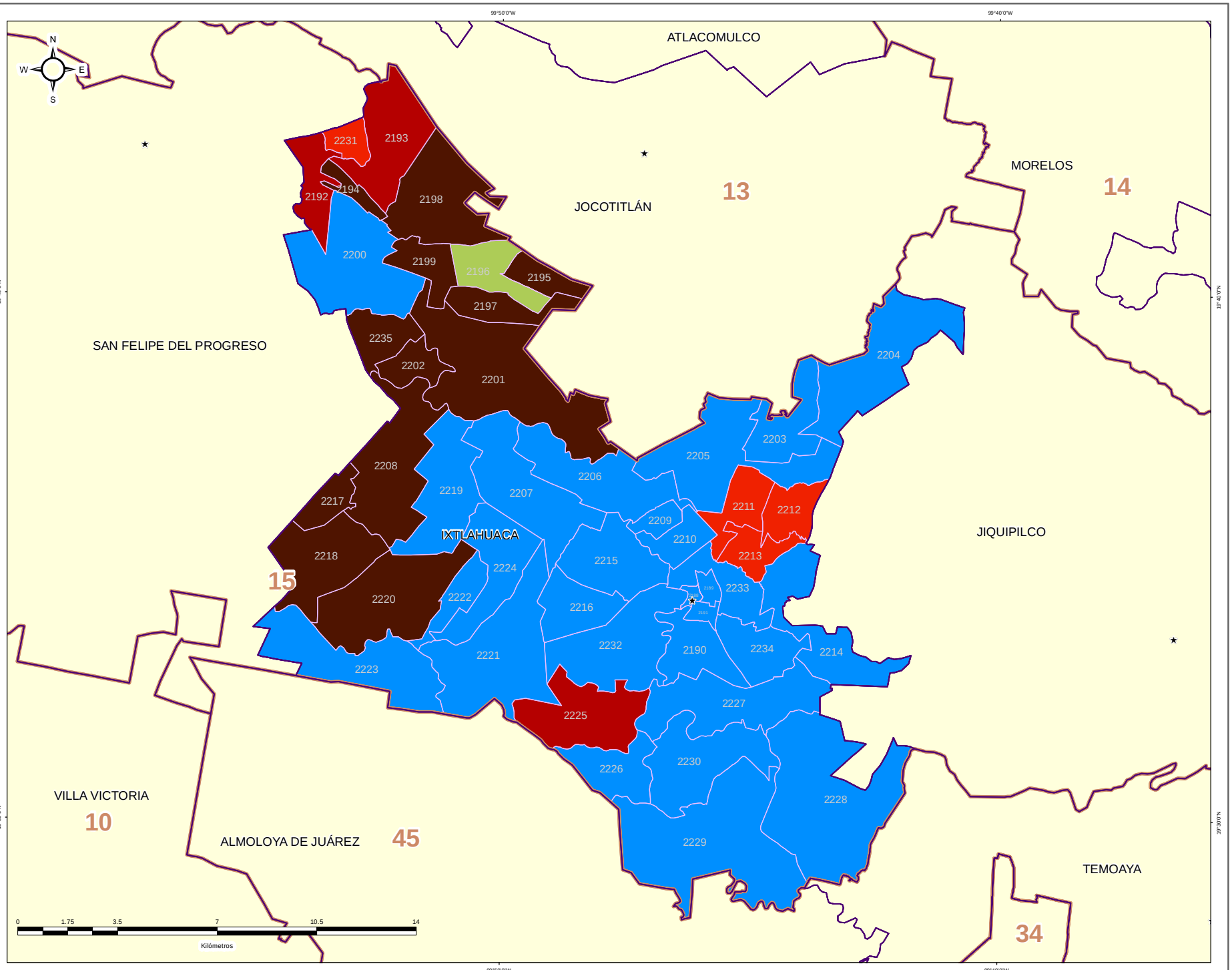


**DIRECCIÓN DE ORGANIZACIÓN**

**ESTRUCTURA GEOELECTORAL Y CLAVES**

- Límite estatal ..... MÉX
- Distrito Electoral Local ..... 45
- Límite municipal ..... TOLUCA
- Sección electoral ..... 6478
- Cabecera municipal

**PARTIDO POLÍTICO O COALICIÓN GANADOR/A DE LA ELECCIÓN DE MIEMBROS DE LOS AYUNTAMIENTOS EN EL ESTADO DE MÉXICO 2018**

- Partido Acción Nacional (PAN)
- Partido Revolucionario Institucional (PRI)
- Partido de la Revolución Democrática (PRD)
- Partido del Trabajo (PT)
- Partido Verde Ecologista de México (PVEM)
- Movimiento Ciudadano (MC)
- Nueva Alianza (NA)
- MORENA
- Encuentro Social (ES)
- Vía Radical (VR)
- Por el Estado de México al Frente PAN - PRD - MC
- Juntos Haremos Historia PT - MORENA - ES

**OTROS**

- Casilla(s) Anula(s) / Sin Dato
- Sin Casilla
- Sección con Casilla(s) Remitida(s)

**LOCALIZACIÓN**

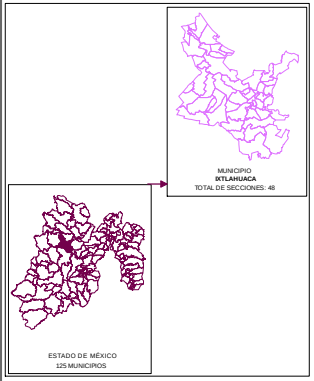


Edición cartográfica del mes de mayo de 2019,
con corte de información al 07 de noviembre de 2018 mismo que fue empleado para el Proceso Electoral 2017-2018.
Registro Federal de Electores, INE.

Resultados por sección electoral de la Elección de los Miembros de los Ayuntamientos en el Estado de México para el periodo 2018 - 2021

Proyección: UTM Zona 14
Datum: WGS84

**SUPERVISIÓN**

C.P. Antonio Sánchez Acosta
Subdirector de Documentación y Estadística Electoral _____

**ELABORACIÓN**

Departamento de Análisis y Procesamiento de Información Territorial

Miguel Ángel García Escalante _____
Jaqueline Pérez Nova _____

# PARTIDO POLÍTICO O COALICIÓN EN SEGUNDA FUERZA EN LA ELECCIÓN DE LOS MIEMBROS DE LOS AYUNTAMIENTOS EN EL ESTADO DE MÉXICO 2018

## MUNICIPIO 043: IXTLAHUACA

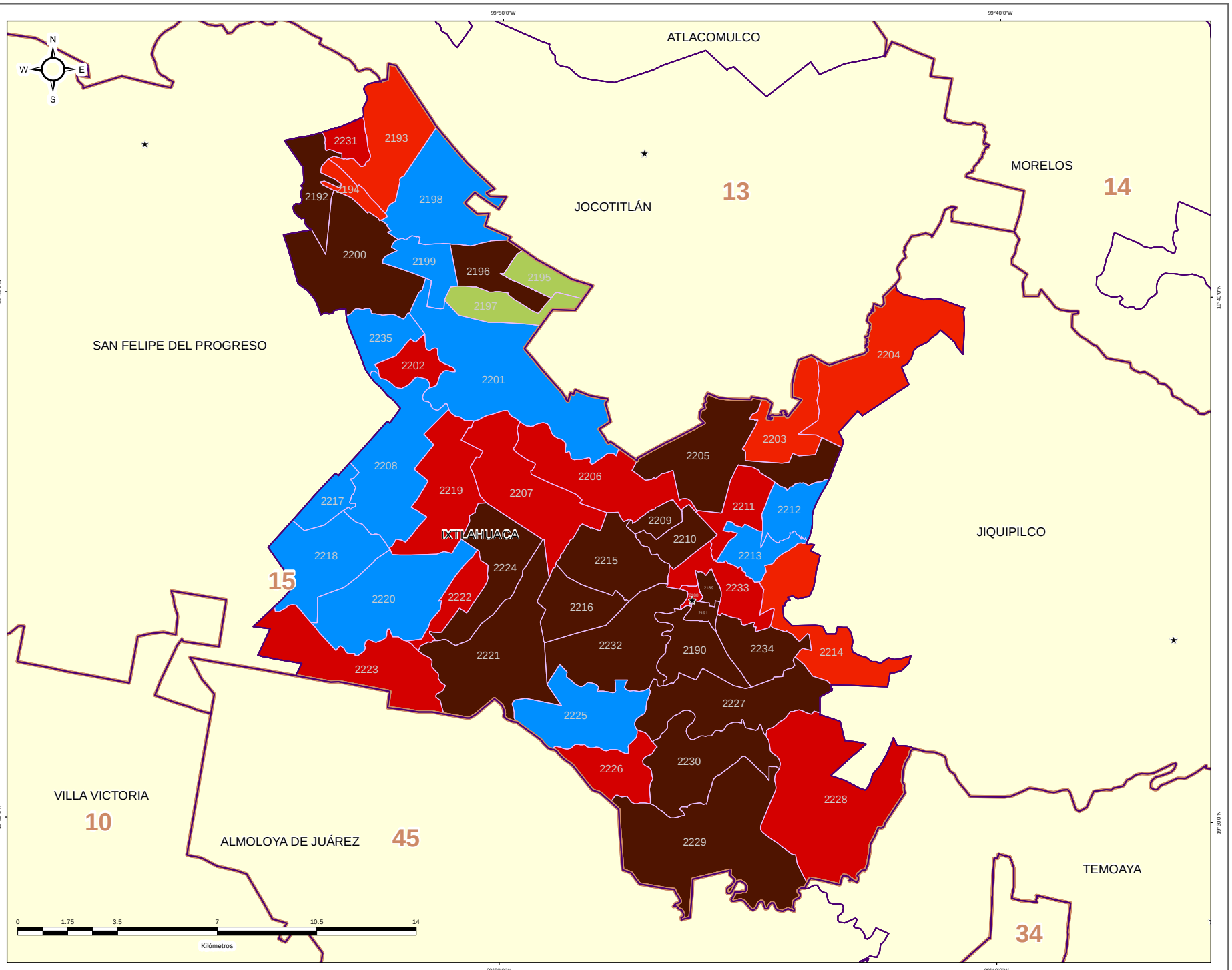


IEEM — 1 Julio 2018

### DIRECCIÓN DE ORGANIZACIÓN

**ESTRUCTURA GEOELECTORAL Y CLAVES**

- Límite estatal ..... MÉX
- Distrito Electoral Local ..... 45
- Límite municipal ..... TOLUCA
- Sección electoral ..... 6478
- Cabecera municipal

**PARTIDO POLÍTICO O COALICIÓN EN SEGUNDA FUERZA DE LA ELECCIÓN DE MIEMBROS DE LOS AYUNTAMIENTOS EN EL ESTADO DE MÉXICO 2018**

- Partido Acción Nacional (PAN)
- Partido Revolucionario Institucional (PRI)
- Partido de la Revolución Democrática (PRD)
- Partido del Trabajo (PT)
- Partido Verde Ecologista de México (PVEM)
- Movimiento Ciudadano (MC)
- Nueva Alianza (NA)
- MORENA
- Encuentro Social (ES)
- Vía Radical (VR)
- Por el Estado de México al Frente PAN - PRD - MC
- Juntos Haremos Historia PT - MORENA - ES

**OTROS**

- Casilla(s) Anula(s) / Sin Dato
- Sin Casilla
- Sección con Casilla(s) Remitida(s)

**LOCALIZACIÓN**

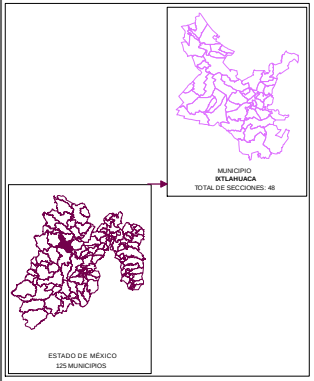


Edición cartográfica del mes de mayo de 2019, con corte de información al 07 de noviembre de 2018 mismo que fue empleado para el Proceso Electoral 2017-2018. Registro Federal de Electores, INE.

Resultados por sección electoral de la Elección de los Miembros de los Ayuntamientos en el Estado de México para el periodo 2018 - 2021

Proyección: UTM Zona 14
Datum: WGS84

**SUPERVISIÓN**

C.P. Antonio Sánchez Acosta
Subdirector de Documentación y Estadística Electoral _____

**ELABORACIÓN**

Departamento de Análisis y Procesamiento de Información Territorial

Miguel Ángel García Escalante _____
Jaqueline Pérez Nova _____

# PARTIDO POLÍTICO O COALICIÓN EN TERCERA FUERZA EN LA ELECCIÓN DE LOS MIEMBROS DE LOS AYUNTAMIENTOS EN EL ESTADO DE MÉXICO 2018

## MUNICIPIO 043: IXTLAHUACA

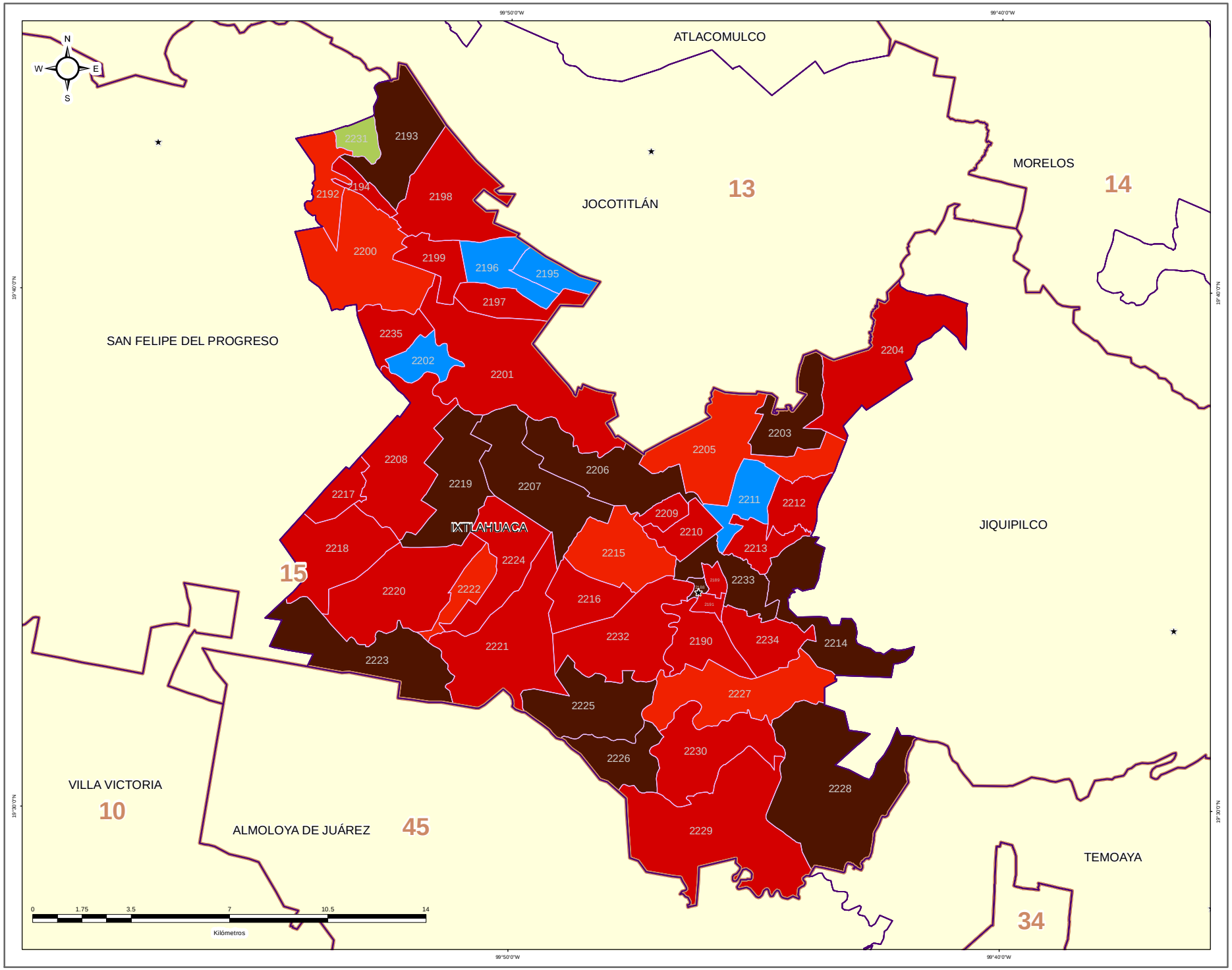


### DIRECCIÓN DE ORGANIZACIÓN

**ESTRUCTURA GEOELECTORAL Y CLAVES**

- Límite estatal ..... MÉX
- Distrito Electoral Local ..... 45
- Límite municipal ..... TOLUCA
- Sección electoral ..... 6478
- Cabecera municipal

**PARTIDO POLÍTICO O COALICIÓN EN TERCERA FUERZA DE LA ELECCIÓN DE MIEMBROS DE LOS AYUNTAMIENTOS EN EL ESTADO DE MÉXICO 2018**

- Partido Acción Nacional (PAN)
- Partido Revolucionario Institucional (PRI)
- Partido de la Revolución Democrática (PRD)
- Partido del Trabajo (PT)
- Partido Verde Ecologista de México (PVEM)
- Movimiento Ciudadano (MC)
- Nueva Alianza (NA)
- MORENA
- Encuentro Social (ES)
- Vía Radical (VR)
- Por el Estado de México al Frente PAN - PRD - MC
- Juntos Haremos Historia PT - MORENA - ES

**OTROS**

- Casilla(s) Anula(s) / Sin Dato
- Sin Casilla
- Sección con Casilla(s) Remitida(s)

**LOCALIZACIÓN**

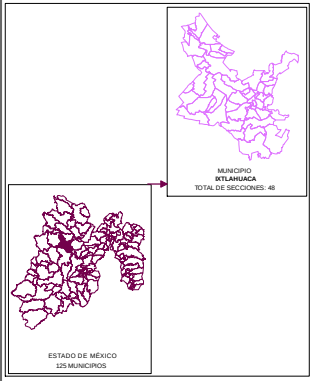


Edición cartográfica del mes de mayo de 2019, con corte de información al 07 de noviembre de 2018 mismo que fue empleado para el Proceso Electoral 2017-2018. Registro Federal de Electores, INE.

Resultados por sección electoral de la Elección de los Miembros de los Ayuntamientos en el Estado de México para el periodo 2018 - 2021

Proyección: UTM Zona 14
Datum: WGS84

**SUPERVISIÓN**

C.P. Antonio Sánchez Acosta
Subdirector de Documentación y Estadística Electoral _____

**ELABORACIÓN**

Departamento de Análisis y Procesamiento de Información Territorial

Miguel Ángel García Escalante _____
Jaqueline Pérez Nova _____

## MARGEN DE VICTORIA

El margen de victoria es la diferencia de porcentaje de votación válida emitida que alcanzó el partido ganador sobre el inmediato inferior, es decir, sobre la primera minoría; los rangos establecidos fueron considerados así: 0.00% a 5.00%; 5.01% a 10.00%; 10.01% a 20.00%; 20.01% a más.

Como se observa en la siguiente gráfica, de las 48 secciones del Municipio de Ixtlahuaca, en 12 secciones (25.00%) el margen de victoria fue de entre 0.00% a 5.00%; en 6 secciones (12.50%) fue de entre 5.01% a 10.00%; en 8 (16.67%) fue de más de 10.00% y hasta 20.00%; y finalmente en 22 (45.83%) fue de más del 20.00% de diferencia. El detalle por Partido o Coalición se observa en el cuadro y gráfica siguiente.

En el resultado global del Municipio, la Coalición PAN-PRD-MC "Por el Estado de México al Frente", integrada por los partidos Acción Nacional, de la Revolución Democrática y Movimiento Ciudadano tuvo un margen de victoria de 10.77% respecto de la segunda fuerza que fue el Partido Morena.




| CLAVE | MUNICIPIO | MARGEN DE VICTORIA | PAN-PRD-MC | PAN-PRD-MC % | PRI | PRI % | MORENA | MORENA % | PT | PT % | PVEM | PVEM % | RANGO DE MARGEN DE VICTORIA |
|---|---|---|---|---|---|---|---|---|---|---|---|---|---|
| 43 | IXTLAHUACA | 0.00% - 5.00% | 6 | 21.43% | 2 | 66.67% | 3 | 25.00% | 1 | 25.00% | 0 | 0.00% | 12 |
| 43 | IXTLAHUACA | 5.01% - 10.00% | 2 | 7.14% | 0 | 0.00% | 3 | 25.00% | 0 | 0.00% | 1 | 100.00% | 6 |
| 43 | IXTLAHUACA | 10.01% - 20.00% | 7 | 25.00% | 1 | 33.33% | 0 | 0.00% | 0 | 0.00% | 0 | 0.00% | 8 |
| 43 | IXTLAHUACA | 20.01% ó Más | 13 | 46.43% | 0 | 0.00% | 6 | 50.00% | 3 | 75.00% | 0 | 0.00% | 22 |
| | | **TOTAL** | **28** | **100.00%** | **3** | **100.00%** | **12** | **100.00%** | **4** | **100.00%** | **1** | **100.00%** | |

# MARGEN DE VICTORIA

| CLAVE | MUNICIPIO | SECCIÓN | PAN PRD MC | % PAN PRD MC | PT MORENA PES | % PT MORENA PES | PAN | % PAN | PRI | % PRI | PRD | % PRD | PT | % PT | PVEM | % PVEM | MC | % MC | NA | % NA | MORENA | % MORENA | ES | % ES | VR | % VR | CANDIDATO INDEPENDIENTE 1 | % CANDIDATO INDEPENDIENTE 1 | CANDIDATO INDEPENDIENTE 2 | % CANDIDATO INDEPENDIENTE 2 | NO REGISTRADOS | % NO REGISTRADOS | NULOS | % NULOS | TOTAL | VOTACIÓN VÁLIDA | PRIMERA FUERZA | PRIMERA FUERZA | SEGUNDA FUERZA | SEGUNDA FUERZA | TERCERA FUERZA | TERCERA FUERZA | MARGEN DE VICTORIA |
|---|---|---|---|---|---|---|---|---|---|---|---|---|---|---|---|---|---|---|---|---|---|---|---|---|---|---|---|---|---|---|---|---|---|---|---|---|---|---|---|---|---|---|---|
| 43 | XICOTLÁN | 2188 | 1111 | 49.07% | | | | | 263 | 11.61% | | | 61 | 6% | 33 | 2.94% | | | 30 | 2.65% | 158 | 14.96% | 5 | 0% | | | | | | | 0 | 0.00% | 17 | 1.55% | 1153 | 1125 | 511 | PAN-PRD-MC | 268 | PRI | 158 | MORENA | 243 |
| 43 | XICOTLÁN | 2189 | 819 | 52.94% | | | | | 197 | 15.32% | | | 101 | 7% | 19 | 1.23% | | | 74 | 4.78% | 170 | 17.97% | 15 | 0.97% | | | | | | | 1 | 0.06% | 17 | 1.55% | 1235 | 1547 | 819 | PAN-PRD-MC | 278 | MORENA | 227 | PRI | 34.97% |
| 43 | XICOTLÁN | 2190 | 543 | 54.32% | | | | | 216 | 13.74% | | | 145 | 8% | 15 | 2.04% | | | 36 | 2.10% | 100 | 10.00% | 13 | 0.78% | | | | | | | 0 | 0.00% | 43 | 2.77% | 1766 | 1717 | 543 | PAN-PRD-MC | 203 | MORENA | 216 | PRI | 26.02% |
| 43 | XICOTLÁN | 2191 | 1011 | 48.26% | | | | | 261 | 16.44% | | | 111 | 6% | 16 | 2.72% | | | 76 | 4.56% | 221 | 21.38% | 17 | 0.92% | | | | | | | 2 | 0.11% | 17 | 1.00% | 1659 | 1720 | 883 | PAN-PRD-MC | 251 | MORENA | 201 | PRI | 26.90% |
| 43 | XICOTLÁN | 2192 | 50 | 10.34% | | | | | 121 | 41.73% | | | 51 | 11% | 10 | 3.34% | | | 4 | 0.80% | 130 | 30.10% | 5 | 1.05% | | | | | | | 0 | 0.00% | 10 | 2.14% | 467 | 457 | 111 | PRI | 130 | MORENA | 51 | PT | 11.60% |
| 43 | XICOTLÁN | 2193 | 182 | 18.11% | | | | | 248 | 14.60% | | | 297 | 18% | 19 | 6.85% | | | 23 | 2.29% | 195 | 20.80% | 16 | 1.00% | | | | | | | 0 | 0.00% | 70 | 6.91% | 1075 | 1035 | 345 | PRI | 244 | PT | 203 | MORENA | 0.40% |
| 43 | XICOTLÁN | 2194 | 186 | 14.25% | | | | | 275 | 21.43% | | | 267 | 12% | 175 | 12.44% | | | 33 | 2.52% | 231 | 25.42% | 11 | 0.84% | | | | | | | 0 | 0.00% | 70 | 5.45% | 1300 | 1261 | 333 | MORENA | 267 | PT | 279 | PRI | 3.28% |
| 43 | XICOTLÁN | 2195 | 235 | 15.62% | | | | | 211 | 15.37% | | | 125 | 7% | 237 | 35.59% | | | 14 | 0.93% | 135 | 21.37% | 17 | 0.84% | | | | | | | 0 | 0.00% | 110 | 5.15% | 2134 | 2014 | 635 | MORENA | 527 | PVEM | 395 | PAN-PRD-MC | 5.03% |
| 43 | XICOTLÁN | 2196 | 531 | 16.37% | | | | | 515 | 15.11% | | | 130 | 6% | 1023 | 30.03% | | | 47 | 1.38% | 230 | 17.56% | 17 | 1.05% | | | | | | | 0 | 0.00% | 164 | 4.55% | 3572 | 3408 | 1125 | PVEM | 533 | MORENA | 531 | PAN-PRD-MC | 5.08% |
| 43 | XICOTLÁN | 2197 | 171 | 18.35% | | | | | 179 | 18.78% | | | 94 | 6% | 216 | 22.67% | | | 14 | 1.47% | 105 | 22.00% | 11 | 1.15% | | | | | | | 0 | 0.00% | 69 | 5.91% | 1013 | 953 | 305 | MORENA | 216 | PVEM | 179 | PRI | 9.24% |
| 43 | XICOTLÁN | 2198 | 485 | 34.76% | | | | | 301 | 19.45% | | | 156 | 8% | 153 | 7.71% | | | 41 | 2.95% | 716 | 26.65% | 13 | 1.17% | | | | | | | 0 | 0.00% | 85 | 4.16% | 2044 | 1599 | 716 | MORENA | 485 | PAN-PRD-MC | 301 | PRI | 13.89% |
| 43 | XICOTLÁN | 2199 | 670 | 25.54% | | | | | 448 | 17.01% | | | 210 | 5% | 125 | 5.00% | | | 25 | 0.60% | 1025 | 41.01% | 30 | 1.20% | | | | | | | 0 | 0.00% | 105 | 4.01% | 2677 | 2530 | 1025 | MORENA | 670 | PAN-PRD-MC | 448 | PRI | 15.47% |
| 43 | XICOTLÁN | 2200 | 564 | 30.65% | | | | | 265 | 14.40% | | | 207 | 10% | 137 | 7.45% | | | 19 | 1.02% | 542 | 29.46% | 25 | 1.36% | | | | | | | 0 | 0.00% | 54 | 4.86% | 1514 | 1840 | 564 | PAN-PRD-MC | 542 | MORENA | 207 | PT | 1.29% |
| 43 | XICOTLÁN | 2201 | 211 | 20.71% | | | | | 241 | 21.42% | | | 53 | 5% | 103 | 9.15% | | | 9 | 0.80% | 376 | 33.42% | 12 | 1.16% | | | | | | | 0 | 0.00% | 51 | 4.34% | 1176 | 1125 | 376 | MORENA | 211 | PAN-PRD-MC | 241 | PRI | 4.71% |
| 43 | XICOTLÁN | 2202 | 101 | 10.73% | | | | | 239 | 25.39% | | | 24 | 5% | 15 | 4.88% | | | 9 | 1.76% | 222 | 43.26% | 1 | 0% | | | | | | | 0 | 0.00% | 24 | 4.46% | 536 | 512 | 222 | MORENA | 130 | PRI | 101 | PAN-PRD-MC | 17.97% |
| 43 | XICOTLÁN | 2203 | 551 | 36.45% | | | | | 245 | 15.93% | | | 427 | 25% | 16 | 1.85% | | | 13 | 0.85% | 271 | 17.61% | 15 | 0.98% | | | | | | | 0 | 0.00% | 47 | 2.97% | 1585 | 1538 | 551 | PAN-PRD-MC | 427 | PT | 271 | MORENA | 10.01% |
| 43 | XICOTLÁN | 2204 | 592 | 30.35% | | | | | 225 | 10.54% | | | 354 | 20% | 21 | 1.76% | | | 12 | 0.97% | 298 | 16.84% | 9 | 0.72% | | | | | | | 0 | 0.00% | 45 | 2.55% | 1201 | 1235 | 592 | PAN-PRD-MC | 324 | PT | 229 | PRI | 0.65% |
| 43 | XICOTLÁN | 2205 | 377 | 30.35% | | | | | 149 | 12.00% | | | 265 | 24% | 21 | 1.69% | | | 14 | 1.12% | 333 | 33.01% | 13 | 1.29% | | | | | | | 0 | 0.00% | 69 | 5.26% | 1311 | 1242 | 377 | PAN-PRD-MC | 373 | MORENA | 265 | PT | 0.22% |
| 43 | XICOTLÁN | 2206 | 722 | 53.53% | | | | | 259 | 16.42% | | | 94 | 7% | 165 | 7.25% | | | 23 | 1.64% | 212 | 15.13% | 17 | 1.21% | | | | | | | 0 | 0.00% | 95 | 6.85% | 1496 | 1401 | 722 | PAN-PRD-MC | 259 | PRI | 212 | MORENA | 26.12% |
| 43 | XICOTLÁN | 2207 | 774 | 47.78% | | | | | 361 | 19.11% | | | 71 | 4% | 174 | 10.74% | | | 13 | 0.80% | 271 | 16.73% | 9 | 0.56% | | | | | | | 0 | 0.00% | 127 | 7.27% | 1747 | 1620 | 774 | PAN-PRD-MC | 188 | PRI | 171 | MORENA | 28.77% |
| 43 | XICOTLÁN | 2208 | 424 | 28.82% | | | | | 261 | 19.89% | | | 85 | 6% | 79 | 5.21% | | | 17 | 1.12% | 383 | 38.53% | 14 | 1.39% | | | | | | | 0 | 0.00% | 110 | 7.45% | 1643 | 1513 | 383 | MORENA | 424 | PAN-PRD-MC | 261 | PRI | 10.51% |
| 43 | XICOTLÁN | 2209 | 673 | 32.50% | | | | | 421 | 20.33% | | | 201 | 10% | 72 | 3.52% | | | 26 | 1.26% | 482 | 31.56% | 14 | 1.16% | | | | | | | 0 | 0.00% | 66 | 4.42% | 2167 | 2071 | 673 | PAN-PRD-MC | 482 | MORENA | 421 | PRI | 10.14% |
| 43 | XICOTLÁN | 2210 | 692 | 32.34% | | | | | 362 | 16.95% | | | 283 | 14% | 98 | 4.82% | | | 35 | 1.92% | 494 | 27.07% | 20 | 1.10% | | | | | | | 1 | 0.05% | 97 | 4.55% | 1513 | 1825 | 692 | PAN-PRD-MC | 454 | MORENA | 362 | PRI | 5.97% |
| 43 | XICOTLÁN | 2211 | 344 | 22.89% | | | | | 211 | 15.05% | | | 1243 | 69% | 31 | 1.55% | | | 21 | 1.50% | 136 | 9.48% | 11 | 0.52% | | | | | | | 0 | 0.00% | 145 | 6.60% | 2213 | 2067 | 1243 | PT | 211 | PRI | 244 | PAN-PRD-MC | 45.06% |
| 43 | XICOTLÁN | 2212 | 218 | 13.12% | | | | | 163 | 13.40% | | | 720 | 59% | 39 | 2.57% | | | 12 | 0.91% | 121 | 9.97% | 11 | 0.84% | | | | | | | 0 | 0.00% | 93 | 6.28% | 1402 | 1214 | 720 | PT | 218 | PAN-PRD-MC | 163 | PRI | 36.68% |
| 43 | XICOTLÁN | 2213 | 370 | 20.87% | | | | | 229 | 12.94% | | | 965 | 54% | 20 | 1.13% | | | 15 | 0.85% | 198 | 10.28% | 16 | 0.86% | | | | | | | 0 | 0.00% | 98 | 5.15% | 1909 | 1811 | 965 | PT | 370 | PAN-PRD-MC | 229 | PRI | 32.41% |
| 43 | XICOTLÁN | 2214 | 637 | 32.35% | | | | | 261 | 14.37% | | | 911 | 50% | 52 | 3.64% | | | 33 | 1.68% | 262 | 18.38% | 13 | 0.66% | | | | | | | 1 | 0.05% | 108 | 5.20% | 2078 | 1969 | 637 | PAN-PRD-MC | 531 | PT | 262 | MORENA | 2.54% |
| 43 | XICOTLÁN | 2215 | 511 | 38.55% | | | | | 167 | 13.12% | | | 416 | 33% | 54 | 4.22% | | | 28 | 1.97% | 336 | 23.55% | 14 | 1.45% | | | | | | | 1 | 0.04% | 140 | 5.84% | 2401 | 2240 | 933 | PAN-PRD-MC | 559 | MORENA | 416 | PT | 15.90% |
| 43 | XICOTLÁN | 2216 | 326 | 42.75% | | | | | 187 | 13.86% | | | 107 | 14% | 14 | 1.81% | | | 10 | 1.30% | 195 | 19.46% | 15 | 1.84% | | | | | | | 0 | 0.00% | 40 | 4.92% | 812 | 772 | 326 | PAN-PRD-MC | 189 | MORENA | 107 | PRI | 18.26% |
| 43 | XICOTLÁN | 2217 | 335 | 32.72% | | | | | 149 | 14.72% | | | 70 | 7% | 102 | 10.87% | | | 17 | 1.68% | 456 | 41.11% | 15 | 1.48% | | | | | | | 0 | 0.00% | 105 | 9.72% | 1121 | 1012 | 456 | MORENA | 335 | PAN-PRD-MC | 149 | PRI | 17.89% |
| 43 | XICOTLÁN | 2218 | 525 | 26.95% | | | | | 325 | 16.99% | | | 257 | 13% | 103 | 5.21% | | | 28 | 1.46% | 647 | 33.83% | 43 | 2.25% | | | | | | | 2 | 0.10% | 170 | 8.15% | 2086 | 1914 | 647 | MORENA | 525 | PAN-PRD-MC | 325 | PRI | 6.90% |
| 43 | XICOTLÁN | 2219 | 700 | 40.64% | | | | | 266 | 15.44% | | | 86 | 6% | 191 | 12.39% | | | 26 | 1.71% | 207 | 13.84% | 14 | 0.92% | | | | | | | 0 | 0.00% | 93 | 5.65% | 1568 | 1510 | 700 | PAN-PRD-MC | 266 | PRI | 207 | MORENA | 27.80% |
| 43 | XICOTLÁN | 2220 | 338 | 31.12% | | | | | 182 | 16.76% | | | 134 | 12% | 41 | 3.78% | | | 20 | 1.84% | 248 | 22.84% | 23 | 2.12% | | | | | | | 0 | 0.00% | 90 | 7.45% | 1176 | 1086 | 248 | MORENA | 338 | PAN-PRD-MC | 182 | PRI | 0.92% |
| 43 | XICOTLÁN | 2221 | 698 | 36.59% | | | | | 261 | 15.76% | | | 272 | 14% | 63 | 3.80% | | | 34 | 1.78% | 332 | 27.20% | 20 | 1.25% | | | | | | | 0 | 0.00% | 131 | 6.42% | 2041 | 1910 | 698 | PAN-PRD-MC | 572 | MORENA | 261 | PRI | 9.21% |
| 43 | XICOTLÁN | 2222 | 145 | 34.86% | | | | | 83 | 20.05% | | | 89 | 22% | 16 | 4.06% | | | 6 | 1.41% | 75 | 13.54% | 1 | 0% | | | | | | | 0 | 0.00% | 28 | 6.17% | 454 | 426 | 145 | PAN-PRD-MC | 83 | PRI | 89 | PT | 14.02% |
| 43 | XICOTLÁN | 2223 | 191 | 36.15% | | | | | 136 | 25.52% | | | 33 | 6% | 35 | 6.62% | | | 6 | 1.12% | 73 | 13.80% | 1 | 0% | | | | | | | 0 | 0.00% | 42 | 7.86% | 571 | 529 | 191 | PAN-PRD-MC | 150 | PRI | 73 | MORENA | 0.19% |
| 43 | XICOTLÁN | 2224 | 477 | 35.36% | | | | | 221 | 19.20% | | | 201 | 17% | 35 | 3.03% | | | 11 | 0.96% | 259 | 22.50% | 17 | 1.48% | | | | | | | 0 | 0.00% | 70 | 5.73% | 1222 | 1151 | 477 | PAN-PRD-MC | 259 | MORENA | 221 | PRI | 12.86% |
| 43 | XICOTLÁN | 2225 | 146 | 21.77% | | | | | 228 | 36.75% | | | 66 | 11% | 23 | 3.85% | | | 12 | 2.01% | 85 | 14.22% | 4 | 0.67% | | | | | | | 0 | 0.00% | 32 | 5.08% | 630 | 598 | 228 | PRI | 150 | PAN-PRD-MC | 85 | MORENA | 4.68% |
| 43 | XICOTLÁN | 2226 | 126 | 42.42% | | | | | 129 | 37.25% | | | 33 | 9% | 26 | 9.69% | | | 11 | 3.90% | 99 | 33.89% | 4 | 0.72% | | | | | | | 0 | 0.00% | 33 | 5.81% | 568 | 555 | 126 | PAN-PRD-MC | 129 | PRI | 99 | MORENA | 10.27% |
| 43 | XICOTLÁN | 2227 | 655 | 42.42% | | | | | 261 | 16.89% | | | 677 | 39% | 49 | 3.91% | | | 25 | 1.25% | 438 | 23.19% | 25 | 1.25% | | | | | | | 1 | 0.05% | 116 | 5.49% | 2120 | 2008 | 655 | PAN-PRD-MC | 569 | MORENA | 677 | PT | 4.68% |
| 43 | XICOTLÁN | 2228 | 144 | 43.72% | | | | | 172 | 22.59% | | | 161 | 9% | 30 | 4.96% | | | 10 | 2.06% | 141 | 18.79% | 10 | 1.33% | | | | | | | 1 | 0.05% | 67 | 6.56% | 1064 | 1026 | 294 | PAN-PRD-MC | 172 | PRI | 141 | MORENA | 13.28% |
| 43 | XICOTLÁN | 2229 | 1459 | 56.29% | | | | | 260 | 16.39% | | | 134 | 5% | 141 | 7.15% | | | 42 | 1.86% | 162 | 13.44% | 25 | 1.24% | | | | | | | 1 | 0.05% | 102 | 6.97% | 2611 | 2547 | 1459 | PAN-PRD-MC | 452 | MORENA | 260 | PRI | 26.86% |
| 43 | XICOTLÁN | 2230 | 492 | 52.16% | | | | | 245 | 17.08% | | | 68 | 5% | 31 | 2.27% | | | 17 | 1.28% | 221 | 20.25% | 25 | 2.62% | | | | | | | 1 | 0.05% | 62 | 5.90% | 1492 | 1358 | 492 | PAN-PRD-MC | 251 | MORENA | 245 | PRI | 10.29% |
| 43 | XICOTLÁN | 2231 | 55 | 17.65% | | | | | 93 | 23.52% | | | 81 | 19% | 69 | 20.00% | | | 8 | 0.85% | 51 | 16.09% | 1 | 0% | | | | | | | 1 | 0.05% | 26 | 8.80% | 333 | 317 | 81 | PRI | 93 | PAN-PRD-MC | 51 | PVEM | 42 | 5.79% |
| 43 | XICOTLÁN | 2232 | 1213 | 47.45% | | | | | 284 | 16.17% | | | 282 | 10% | 54 | 2.56% | | | 25 | 1.28% | 452 | 23.14% | 25 | 1.28% | | | | | | | 1 | 0.05% | 103 | 4.66% | 2255 | 2209 | 1213 | PAN-PRD-MC | 452 | MORENA | 284 | PRI | 26.91% |
| 43 | XICOTLÁN | 2233 | 1247 | 47.72% | | | | | 431 | 16.50% | | | 283 | 10% | 28 | 1.28% | | | 36 | 1.64% | 496 | 18.95% | 20 | 0% | | | | | | | 1 | 0.05% | 93 | 3.88% | 2259 | 2164 | 1247 | PAN-PRD-MC | 431 | PRI | 283 | MORENA | 28.99% |
| 43 | XICOTLÁN | 2234 | 1202 | 50.46% | | | | | 354 | 16.74% | | | 161 | 8% | 54 | 2.95% | | | 29 | 1.79% | 425 | 20.45% | 16 | 0.79% | | | | | | | 1 | 0.05% | 53 | 2.55% | 2082 | 2029 | 1202 | PAN-PRD-MC | 425 | MORENA | 354 | PRI | 30.71% |
| 43 | XICOTLÁN | 2235 | 251 | 23.62% | | | | | 99 | 21.09% | | | 29 | 6% | 20 | 6.39% | | | 5 | 1.07% | 128 | 34.45% | 2 | 0.64% | | | | | | | 1 | 0.05% | 37 | 1.94% | 340 | 313 | 128 | MORENA | 99 | PAN-PRD-MC | 99 | PRI | 14.38% |

# MARGEN DE VICTORIA ENTRE EL PARTIDO POLÍTICO O COALICIÓN GANADOR/A Y LA SEGUNDA FUERZA EN LA ELECCIÓN DE LOS MIEMBROS DE LOS AYUNTAMIENTOS EN EL ESTADO DE MÉXICO 2018

## MUNICIPIO 043: IXTLAHUACA

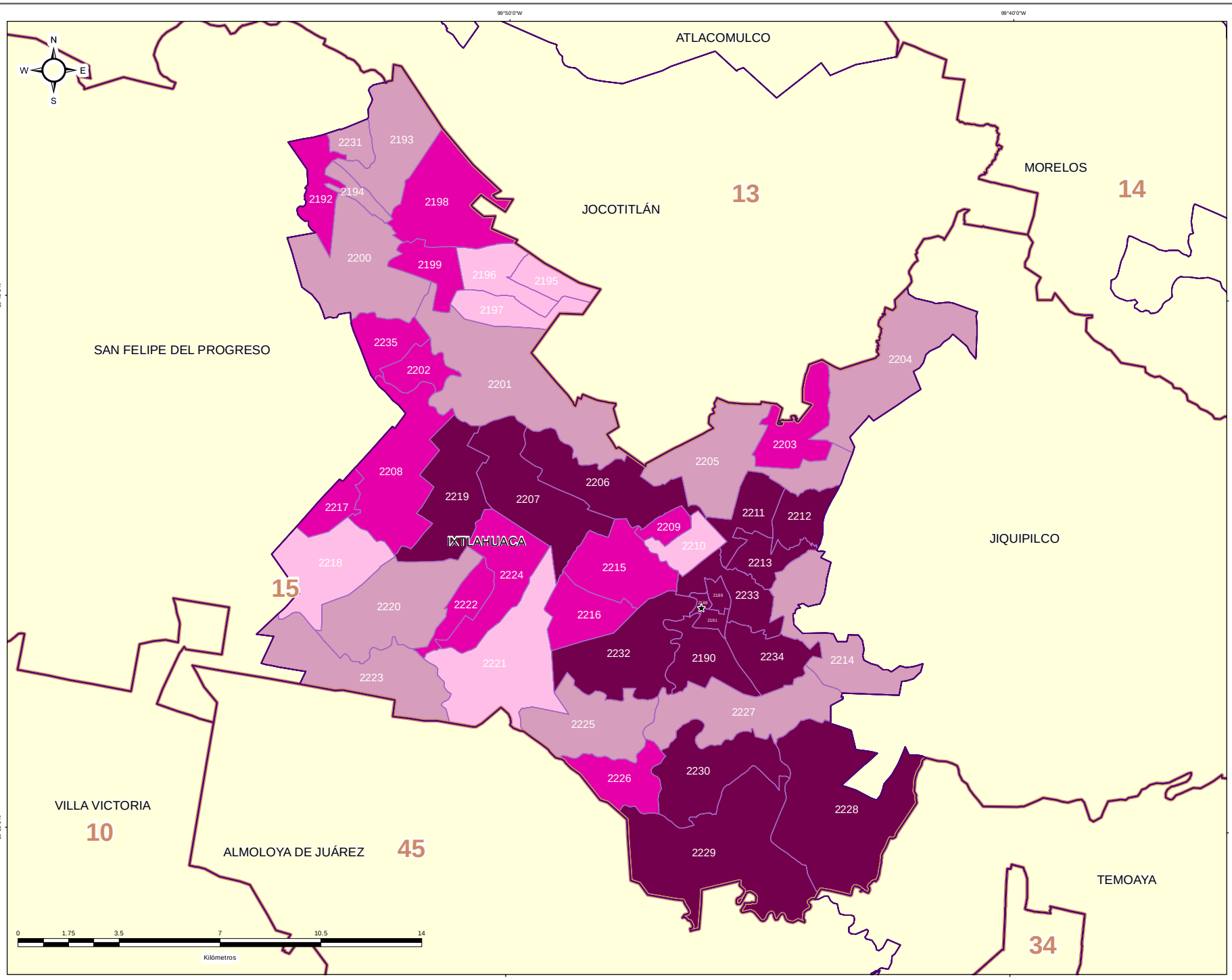


### DIRECCIÓN DE ORGANIZACIÓN

**ESTRUCTURA GEOELECTORAL Y CLAVES**

- Límite estatal ..... MÉX
- Distrito Electoral Local ..... 45
- Límite municipal ..... TOLUCA
- Sección electoral ..... 6478
- Cabecera municipal

**MARGEN DE VICTORIA ENTRE EL PARTIDO POLÍTICO O COALICIÓN GANADOR/A Y LA SEGUNDA FUERZA EN LA ELECCIÓN DE LOS MIEMBROS DE LOS AYUNTAMIENTOS EN EL ESTADO DE MÉXICO 2018**

- 0.00% - 5.00%
- 5.01% - 10.00%
- 10.01% - 20.00%
- 20.01% a Más

**OTROS**

- Casilla(s) Anula(s) / Sin Dato
- Sin Casilla
- Sección con Casilla(s) Remitida(s)

**LOCALIZACIÓN**

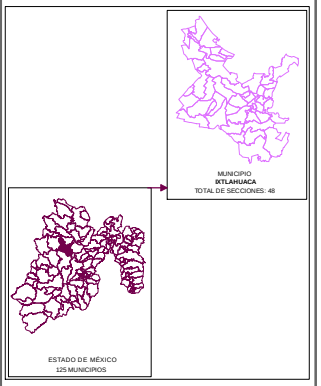


Edición cartográfica del mes de mayo de 2019, con corte de información al 07 de noviembre de 2018 mismo que fue empleado para el Proceso Electoral 2017-2018. Registro Federal de Electores, INE.

Resultados por sección electoral de la Elección de los Miembros de los Ayuntamientos en el Estado de México para el periodo 2018 - 2021

Proyección: UTM Zona 14
Datum: WGS84

**SUPERVISIÓN**

C.P. Antonio Sánchez Acosta
Subdirector de Documentación y Estadística Electoral _____

**ELABORACIÓN**

Departamento de Análisis y Procesamiento de Información Territorial

Miguel Ángel García Escalante _____
Jaqueline Pérez Nova _____

## PARTICIPACIÓN Y ABSTENCIONISMO

La participación de los ciudadanos inscritos en la Lista Nominal de Electores en esta elección en el Municipio de Ixtlahuaca fue de 69.94%, siendo el abstencionismo de 30.06%.

Para el análisis de la participación por sección, éstas se agruparon en cuatro rangos de participación, el primero de participación alta considerando más de 70.01%; el segundo de participación media, considerado entre 60.01% y hasta 70.00%; el rango de participación baja, considerado entre 50.01% y hasta 60.00%; y finalmente, el rango de participación muy baja, considerado con menos de 50.00%.

De la totalidad de secciones del Municipio 26 secciones (54.17%) se ubicaron en el rango de participación alta, considerando más de 70.01%; 22 secciones (45.83%) en el rango de participación media, considerado entre 60.01% y hasta 70.00%.



# PARTICIPACIÓN Y ABSTENCIONISMO

| CLAVE | MUNICIPIO | SECCIÓN | PAN PRD MC | % PAN PRD MC | PT MORENA PES | % PT MORENA PES | PAN | % PAN | PRD | % PRD | PT | % PT | PVEM | % PVEM | MC | % MC | NA | % NA | MORENA | % MORENA | ES | % ES | VR | % VR | CANDIDATO INDEPENDIENTE 1 | % CANDIDATO INDEPENDIENTE 1 | CANDIDATO INDEPENDIENTE 2 | % CANDIDATO INDEPENDIENTE 2 | NO REGISTRADOS | % NO REGISTRADOS | NULOS | % NULOS | TOTAL | VOTACIÓN VÁLIDA | LISTA NOMINAL | PARTICIPACIÓN | % PARTICIPACIÓN | % ABSTENCIONISMO |
|---|---|---|---|---|---|---|---|---|---|---|---|---|---|---|---|---|---|---|---|---|---|---|---|---|---|---|---|---|---|---|---|---|---|---|---|---|---|---|
| 43 | IXTLAHUACA | 2188 | 551 | 45.07% | | | | | 260 | 21.26% | | | 66 | 5% | 33 | 2.7% | | | 32 | 2.62% | 166 | 14.96% | 5 | 0% | | | | | | 0 | 0.00% | 27 | 2.35% | 1150 | 1123 | 1468 | NUM | 78.61% | 21.39% |
| 43 | IXTLAHUACA | 2189 | 819 | 51.94% | | | | | 237 | 15.22% | | | 105 | 7% | 15 | 0.12% | | | 74 | 4.78% | 179 | 11.97% | 15 | 0.97% | | | | | | 0 | 0.00% | 37 | 2.16% | 1595 | 1547 | 2089 | NUM | 75.87% | 24.13% |
| 43 | IXTLAHUACA | 2190 | 943 | 54.51% | | | | | 126 | 12.74% | | | 145 | 8% | 35 | 2.01% | | | 95 | 2.10% | 209 | 10.03% | 13 | 0.75% | | | | | | 0 | 0.00% | 49 | 2.77% | 1766 | 1717 | 2459 | NUM | 71.82% | 28.18% |
| 43 | IXTLAHUACA | 2191 | 883 | 56.28% | | | | | 201 | 16.46% | | | 111 | 6% | 50 | 2.71% | | | 76 | 4.15% | 191 | 21.19% | 17 | 0.93% | | | | | | 2 | 0.11% | 37 | 1.98% | 1868 | 1826 | 2441 | NUM | 76.53% | 23.47% |
| 43 | IXTLAHUACA | 2192 | 90 | 10.94% | | | | | 154 | 42.79% | | | 51 | 11% | 18 | 3.91% | | | 4 | 0.86% | 118 | 34.23% | 5 | 1.09% | | | | | | 0 | 0.00% | 10 | 2.14% | 467 | 457 | 598 | NUM | 78.09% | 21.91% |
| 43 | IXTLAHUACA | 2193 | 520 | 18.11% | | | | | 249 | 24.68% | | | 89 | 8.8% | 85 | 8.8% | | | 23 | 2.29% | 109 | 10.81% | 10 | 1.00% | | | | | | 0 | 0.00% | 70 | 6.51% | 1075 | 1005 | 1572 | MEDIA | 68.38% | 31.62% |
| 43 | IXTLAHUACA | 2194 | 186 | 14.25% | | | | | 179 | 21.43% | | | 187 | 22% | 175 | 13.44% | | | 33 | 2.53% | 331 | 25.32% | 11 | 0.84% | | | | | | 0 | 0.00% | 78 | 5.65% | 1380 | 1302 | 1944 | NUM | 70.99% | 29.01% |
| 43 | IXTLAHUACA | 2195 | 395 | 19.52% | | | | | 311 | 15.37% | | | 155 | 7% | 517 | 25.54% | | | 14 | 0.69% | 335 | 31.37% | 17 | 0.84% | | | | | | 0 | 0.00% | 110 | 5.15% | 2134 | 2014 | 2912 | NUM | 73.28% | 26.72% |
| 43 | IXTLAHUACA | 2196 | 551 | 16.17% | | | | | 515 | 15.11% | | | 192 | 5% | 1125 | 33.18% | | | 67 | 1.98% | 459 | 17.55% | 17 | 1.09% | | | | | | 0 | 0.00% | 167 | 4.59% | 3572 | 3408 | 5054 | NUM | 70.69% | 29.32% |
| 43 | IXTLAHUACA | 2197 | 173 | 18.05% | | | | | 179 | 18.79% | | | 56 | 5% | 216 | 12.67% | | | 19 | 1.47% | 395 | 33.00% | 11 | 1.15% | | | | | | 0 | 0.00% | 83 | 5.92% | 1013 | 959 | 1364 | NUM | 74.27% | 25.73% |
| 43 | IXTLAHUACA | 2198 | 435 | 24.76% | | | | | 181 | 19.85% | | | 166 | 8% | 155 | 7.81% | | | 41 | 2.05% | 718 | 36.65% | 23 | 1.17% | | | | | | 0 | 0.00% | 85 | 4.18% | 2044 | 1959 | 2814 | NUM | 72.61% | 27.39% |
| 43 | IXTLAHUACA | 2199 | 669 | 29.54% | | | | | 418 | 17.91% | | | 219 | 9% | 125 | 5.00% | | | 35 | 0.92% | 1026 | 41.03% | 33 | 1.20% | | | | | | 0 | 0.00% | 105 | 4.00% | 2907 | 2802 | 3469 | NUM | 75.15% | 24.85% |
| 43 | IXTLAHUACA | 2200 | 564 | 30.65% | | | | | 265 | 14.46% | | | 207 | 11% | 107 | 7.45% | | | 19 | 1.03% | 542 | 29.44% | 25 | 1.36% | | | | | | 0 | 0.00% | 94 | 4.86% | 1934 | 1840 | 2597 | ALTA | 74.47% | 25.53% |
| 43 | IXTLAHUACA | 2201 | 343 | 18.73% | | | | | 243 | 21.42% | | | 53 | 5% | 110 | 9.70% | | | 9 | 0.80% | 376 | 33.42% | 13 | 1.16% | | | | | | 0 | 0.00% | 51 | 4.34% | 1179 | 1125 | 1652 | ALTA | 71.35% | 28.65% |
| 43 | IXTLAHUACA | 2202 | 201 | 18.73% | | | | | 170 | 25.39% | | | 24 | 5% | 25 | 4.85% | | | 9 | 1.76% | 222 | 42.26% | 1 | 0% | | | | | | 0 | 0.00% | 24 | 4.48% | 526 | 502 | 702 | ALTA | 75.71% | 24.29% |
| 43 | IXTLAHUACA | 2203 | 561 | 35.48% | | | | | 245 | 15.93% | | | 410 | 26% | 26 | 1.69% | | | 13 | 0.85% | 271 | 17.62% | 15 | 0.98% | | | | | | 0 | 0.00% | 47 | 2.97% | 1595 | 1538 | 2122 | ALTA | 74.54% | 25.66% |
| 43 | IXTLAHUACA | 2204 | 382 | 20.95% | | | | | 226 | 18.54% | | | 124 | 10% | 22 | 1.71% | | | 12 | 0.97% | 208 | 16.84% | 9 | 0.73% | | | | | | 0 | 0.00% | 46 | 3.59% | 1283 | 1235 | 1904 | MEDIA | 67.28% | 32.72% |
| 43 | IXTLAHUACA | 2205 | 377 | 30.25% | | | | | 149 | 12.00% | | | 155 | 14% | 22 | 1.69% | | | 14 | 1.13% | 373 | 30.03% | 13 | 1.05% | | | | | | 0 | 0.00% | 69 | 5.24% | 1321 | 1242 | 1856 | ALTA | 70.64% | 29.36% |
| 43 | IXTLAHUACA | 2206 | 722 | 51.55% | | | | | 229 | 18.42% | | | 94 | 7% | 103 | 7.35% | | | 23 | 1.64% | 212 | 15.13% | 17 | 1.21% | | | | | | 0 | 0.00% | 95 | 6.35% | 1496 | 1401 | 2094 | ALTA | 71.44% | 28.56% |
| 43 | IXTLAHUACA | 2207 | 774 | 47.78% | | | | | 398 | 25.01% | | | 72 | 4% | 174 | 10.74% | | | 13 | 0.80% | 271 | 16.73% | 9 | 0.56% | | | | | | 0 | 0.00% | 117 | 7.27% | 1747 | 1620 | 2698 | MEDIA | 64.75% | 35.25% |
| 43 | IXTLAHUACA | 2208 | 424 | 28.02% | | | | | 201 | 26.89% | | | 95 | 6% | 79 | 5.12% | | | 17 | 1.12% | 503 | 38.52% | 24 | 1.59% | | | | | | 0 | 0.00% | 110 | 7.91% | 1643 | 1533 | 2457 | MEDIA | 66.87% | 33.13% |
| 43 | IXTLAHUACA | 2209 | 673 | 32.50% | | | | | 421 | 20.33% | | | 191 | 15% | 72 | 3.52% | | | 26 | 1.26% | 463 | 22.36% | 24 | 1.16% | | | | | | 0 | 0.00% | 96 | 4.43% | 2167 | 2071 | 3175 | MEDIA | 66.17% | 33.83% |
| 43 | IXTLAHUACA | 2210 | 630 | 31.04% | | | | | 302 | 16.55% | | | 183 | 15% | 88 | 4.82% | | | 35 | 1.92% | 494 | 27.07% | 20 | 1.10% | | | | | | 1 | 0.05% | 87 | 4.55% | 1913 | 1825 | 2785 | MEDIA | 68.69% | 31.31% |
| 43 | IXTLAHUACA | 2211 | 244 | 11.80% | | | | | 333 | 15.26% | | | 1283 | 59% | 21 | 1.35% | | | 21 | 1.35% | 196 | 9.48% | 11 | 0.53% | | | | | | 0 | 0.00% | 145 | 6.86% | 2113 | 2067 | 3151 | ALTA | 70.21% | 29.77% |
| 43 | IXTLAHUACA | 2212 | 228 | 18.11% | | | | | 169 | 13.40% | | | 737 | 55% | 39 | 2.97% | | | 12 | 0.91% | 131 | 9.97% | 11 | 0.84% | | | | | | 0 | 0.00% | 88 | 6.28% | 1402 | 1314 | 1999 | ALTA | 70.14% | 29.86% |
| 43 | IXTLAHUACA | 2213 | 379 | 19.67% | | | | | 129 | 12.64% | | | 845 | 53% | 20 | 1.18% | | | 15 | 0.65% | 188 | 10.99% | 16 | 0.88% | | | | | | 0 | 0.00% | 98 | 5.13% | 1909 | 1811 | 2842 | MEDIA | 67.17% | 32.83% |
| 43 | IXTLAHUACA | 2214 | 837 | 32.35% | | | | | 191 | 14.37% | | | 591 | 44% | 52 | 2.94% | | | 33 | 1.66% | 362 | 18.39% | 13 | 0.66% | | | | | | 1 | 0.05% | 108 | 5.20% | 2078 | 1969 | 2982 | MEDIA | 69.69% | 30.32% |
| 43 | IXTLAHUACA | 2215 | 911 | 38.94% | | | | | 307 | 13.12% | | | 436 | 18% | 54 | 4.01% | | | 19 | 1.67% | 159 | 11.03% | 14 | 1.45% | | | | | | 1 | 0.04% | 140 | 5.64% | 2481 | 2340 | 3844 | MEDIA | 64.54% | 35.46% |
| 43 | IXTLAHUACA | 2216 | 388 | 42.75% | | | | | 107 | 13.86% | | | 107 | 14% | 14 | 0.81% | | | 10 | 1.35% | 109 | 24.44% | 15 | 1.94% | | | | | | 0 | 0.00% | 40 | 4.93% | 812 | 772 | 1239 | MEDIA | 60.84% | 39.36% |
| 43 | IXTLAHUACA | 2217 | 235 | 22.22% | | | | | 145 | 14.72% | | | 78 | 7% | 110 | 10.02% | | | 17 | 1.66% | 416 | 41.11% | 15 | 1.48% | | | | | | 0 | 0.00% | 100 | 9.72% | 1121 | 1012 | 1800 | MEDIA | 62.28% | 37.72% |
| 43 | IXTLAHUACA | 2218 | 515 | 26.71% | | | | | 223 | 16.08% | | | 157 | 11% | 100 | 5.21% | | | 16 | 1.46% | 647 | 33.82% | 42 | 2.19% | | | | | | 2 | 0.10% | 170 | 8.25% | 2086 | 1914 | 3096 | MEDIA | 61.47% | 38.57% |
| 43 | IXTLAHUACA | 2219 | 709 | 45.54% | | | | | 265 | 18.84% | | | 96 | 6% | 191 | 12.55% | | | 26 | 1.71% | 207 | 13.54% | 14 | 0.91% | | | | | | 0 | 0.00% | 80 | 5.01% | 1598 | 1518 | 2336 | MEDIA | 68.41% | 31.59% |
| 43 | IXTLAHUACA | 2220 | 338 | 31.22% | | | | | 182 | 16.79% | | | 124 | 11% | 41 | 3.78% | | | 20 | 1.84% | 248 | 22.89% | 23 | 2.12% | | | | | | 0 | 0.00% | 70 | 7.65% | 1176 | 1066 | 1826 | MEDIA | 64.40% | 35.60% |
| 43 | IXTLAHUACA | 2221 | 690 | 36.54% | | | | | 192 | 15.76% | | | 172 | 14% | 62 | 3.38% | | | 34 | 1.70% | 322 | 27.33% | 19 | 1.05% | | | | | | 0 | 0.00% | 111 | 6.42% | 1941 | 1916 | 3141 | MEDIA | 64.28% | 35.72% |
| 43 | IXTLAHUACA | 2222 | 349 | 34.58% | | | | | 191 | 20.66% | | | 94 | 10% | 15 | 4.46% | | | 6 | 1.41% | 79 | 18.54% | 1 | 0% | | | | | | 0 | 0.00% | 10 | 6.17% | 454 | 426 | 657 | MEDIA | 65.34% | 34.88% |
| 43 | IXTLAHUACA | 2223 | 231 | 36.11% | | | | | 159 | 25.32% | | | 23 | 6% | 35 | 6.62% | | | 6 | 1.13% | 72 | 10.80% | 1 | 0% | | | | | | 0 | 0.00% | 42 | 7.36% | 571 | 529 | 870 | MEDIA | 65.63% | 34.37% |
| 43 | IXTLAHUACA | 2224 | 407 | 35.56% | | | | | 222 | 19.20% | | | 101 | 17% | 35 | 3.64% | | | 11 | 0.96% | 257 | 22.56% | 17 | 1.48% | | | | | | 0 | 0.00% | 70 | 5.73% | 1221 | 1151 | 1809 | MEDIA | 67.50% | 32.50% |
| 43 | IXTLAHUACA | 2225 | 139 | 21.77% | | | | | 233 | 36.45% | | | 66 | 11% | 22 | 3.85% | | | 12 | 2.01% | 85 | 14.20% | 4 | 0.67% | | | | | | 0 | 0.00% | 31 | 5.08% | 600 | 598 | 835 | ALTA | 75.45% | 24.55% |
| 43 | IXTLAHUACA | 2226 | 236 | 42.52% | | | | | 179 | 32.25% | | | 23 | 6% | 26 | 4.68% | | | 11 | 1.95% | 66 | 11.89% | 4 | 0.72% | | | | | | 0 | 0.00% | 22 | 5.61% | 588 | 555 | 845 | MEDIA | 65.33% | 30.41% |
| 43 | IXTLAHUACA | 2227 | 665 | 31.62% | | | | | 281 | 13.99% | | | 577 | 33% | 75 | 3.01% | | | 15 | 1.25% | 366 | 28.12% | 25 | 1.25% | | | | | | 1 | 0.05% | 115 | 5.46% | 2115 | 2008 | 3060 | MEDIA | 65.44% | 30.56% |
| 43 | IXTLAHUACA | 2228 | 794 | 43.72% | | | | | 332 | 20.48% | | | 161 | 5% | 90 | 4.56% | | | 20 | 1.25% | 341 | 18.78% | 23 | 1.13% | | | | | | 1 | 0.05% | 67 | 3.56% | 1864 | 1816 | 2419 | ALTA | 77.08% | 22.12% |
| 43 | IXTLAHUACA | 2229 | 1286 | 55.25% | | | | | 203 | 15.56% | | | 124 | 9% | 64 | 3.15% | | | 42 | 1.60% | 452 | 16.42% | 23 | 1.15% | | | | | | 1 | 0.04% | 103 | 3.94% | 2611 | 2507 | 3725 | ALTA | 70.07% | 29.93% |
| 43 | IXTLAHUACA | 2230 | 741 | 51.53% | | | | | 245 | 17.04% | | | 68 | 5% | 47 | 2.17% | | | 17 | 1.18% | 331 | 26.84% | 29 | 2.02% | | | | | | 0 | 0.00% | 43 | 2.90% | 1481 | 1438 | 2212 | MEDIA | 66.95% | 33.05% |
| 43 | IXTLAHUACA | 2231 | 55 | 17.35% | | | | | 85 | 26.50% | | | 77 | 24% | 65 | 20.52% | | | 1 | 0.95% | 51 | 16.09% | 1 | 0% | | | | | | 0 | 0.00% | 16 | 4.80% | 333 | 317 | 423 | ALTA | 78.72% | 21.28% |
| 43 | IXTLAHUACA | 2232 | 1023 | 47.45% | | | | | 284 | 13.17% | | | 182 | 11% | 54 | 2.51% | | | 25 | 1.16% | 463 | 21.47% | 15 | 1.16% | | | | | | 0 | 0.00% | 100 | 4.43% | 2256 | 2156 | 3236 | MEDIA | 69.72% | 30.28% |
| 43 | IXTLAHUACA | 2233 | 1047 | 47.72% | | | | | 422 | 18.75% | | | 165 | 12% | 28 | 1.28% | | | 26 | 1.64% | 396 | 18.05% | 13 | 0% | | | | | | 0 | 0.00% | 65 | 2.88% | 2255 | 2254 | 3114 | ALTA | 72.54% | 27.46% |
| 43 | IXTLAHUACA | 2234 | 1032 | 50.86% | | | | | 334 | 16.46% | | | 162 | 8% | 54 | 2.66% | | | 16 | 0.79% | 415 | 20.45% | 16 | 0.79% | | | | | | 0 | 0.00% | 53 | 2.55% | 2082 | 2025 | 2818 | ALTA | 73.88% | 26.12% |
| 43 | IXTLAHUACA | 2235 | 73 | 11.52% | | | | | 66 | 21.09% | | | 29 | 9% | 26 | 8.39% | | | 5 | 1.01% | 218 | 37.92% | 2 | 0.64% | | | | | | 0 | 0.00% | 17 | 7.94% | 340 | 313 | 413 | ALTA | 73.43% | 26.57% |

# PARTICIPACIÓN CIUDADANA EN LA ELECCIÓN DE LOS MIEMBROS DE LOS AYUNTAMIENTOSEN EL ESTADO DE MEXICO 2018

## MUNICIPIO 043: IXTLAHUACA

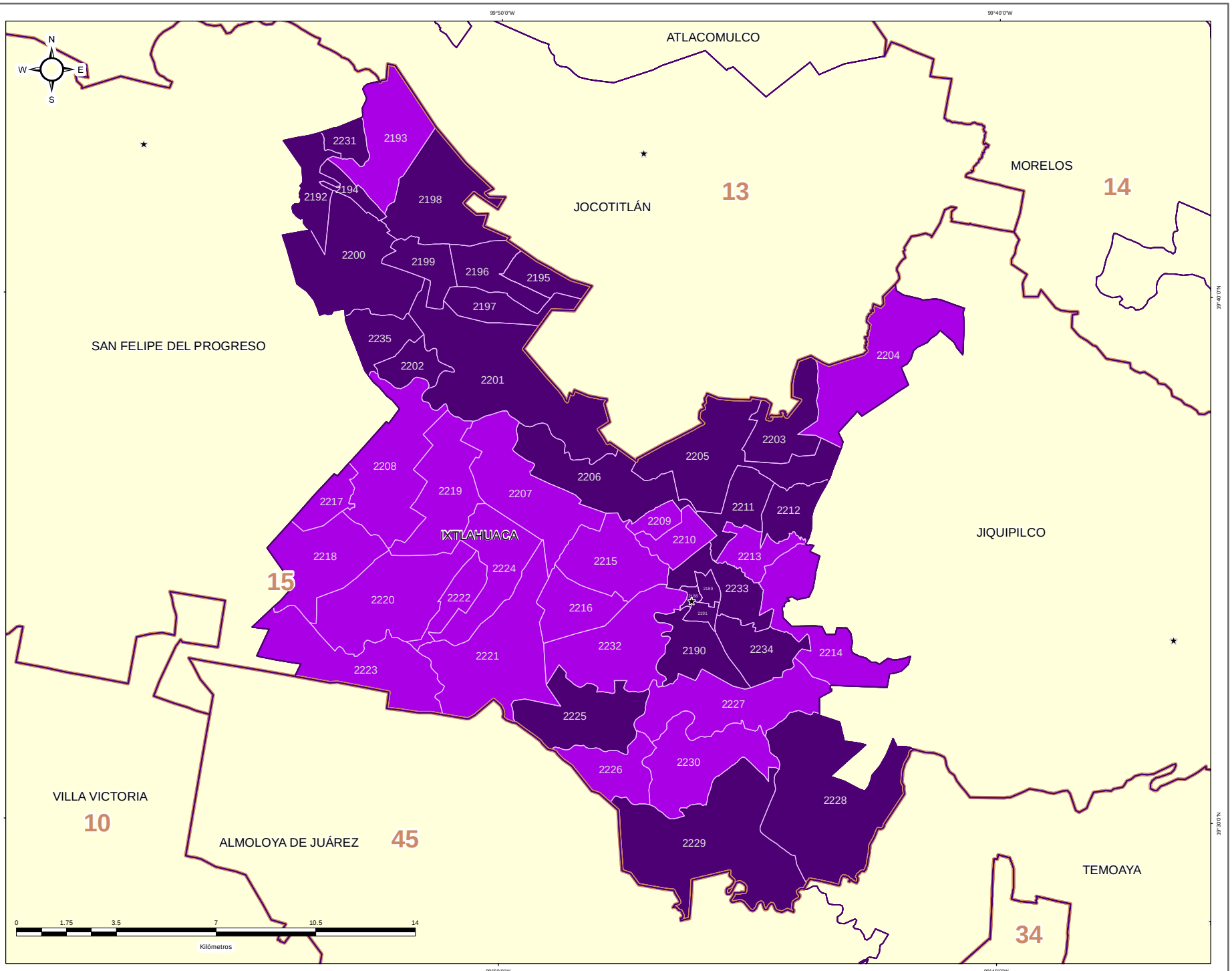


### DIRECCIÓN DE ORGANIZACIÓN

**ESTRUCTURA GEOELECTORAL Y CLAVES**

- Límite estatal ..... MÉX
- Distrito Electoral Local ..... 45
- Límite municipal ..... TOLUCA
- Sección electoral ..... 6478
- Cabecera municipal

**PARTICIPACIÓN CIUDADANA EN LA ELECCIÓN DE LOS MIEMBROS DE LOS AYUNTAMIENTOS EN EL ESTADO DE MEXICO 2018**

- Alta
- Media
- Baja
- Muy Baja

**OTROS**

- Casilla(s) Anula(s) / Sin Dato
- Sin Casilla
- Sección con Casilla(s) Remitida(s)

**LOCALIZACIÓN**

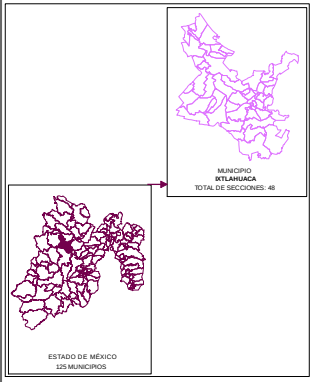


Edición cartográfica del mes de mayo de 2019, con corte de información al 07 de noviembre de 2018 mismo que fue empleado para el Proceso Electoral 2017-2018. Registro Federal de Electores, INE.

Resultados por sección electoral de la Elección de los Miembros de los Ayuntamientos en el Estado de México para el periodo 2018 - 2021

Proyección: UTM Zona 14
Datum: WGS84

**SUPERVISIÓN**

C.P. Antonio Sánchez Acosta
Subdirector de Documentación y Estadística Electoral _____

**ELABORACIÓN**

Departamento de Análisis y Procesamiento de Información Territorial

Miguel Ángel García Escalante _____
Jaqueline Pérez Nova _____

## RESULTADOS EN LA ELECCIÓN DEL AYUNTAMIENTO DE XALATLACO

Como resultado del cómputo de la elección del Ayuntamiento de Xalatlaco, y una vez resueltos en su caso por las instancias jurisdiccionales los juicios respectivos, en este Municipio correspondió el triunfo al Partido Verde Ecologista de México, que obtuvo el 38.53% del total de votos válidos, y segunda fuerza con el 22.60% de la votación, la Coalición PT-MORENA-ES “Juntos Haremos Historia”, integrada por los partidos del Trabajo, MORENA y Encuentro Social.

En la votación por sección electoral, del total de 7 secciones electorales que conforman el Municipio de Xalatlaco, al Partido Verde Ecologista de México, le correspondió la mayoría en 6 secciones; el Partido Revolucionario Institucional obtuvo 1 sección.

El siguiente cuadro y gráfica nos muestra los resultados totales del Municipio por Partido Político y Coalición.

| RESULTADO DE VOTACIÓN | | |
|---|---|---|
| Partido Político o Coalición | Total | % |
| PAN-PRD-MC | 24571 | 34.37% |
| PRI | 12402 | 17.35% |
| PT | 10962 | 15.33% |
| PVEM | 4812 | 6.73% |
| NA | 1117 | 1.56% |
| MORENA | 16872 | 23.60% |
| ES | 762 | 1.07% |
| NO REGISTRADOS | 11 | |
| NULOS | 3693 | |
| TOTAL | 75202 | |
| VOTACIÓN VÁLIDA | 71498 | |

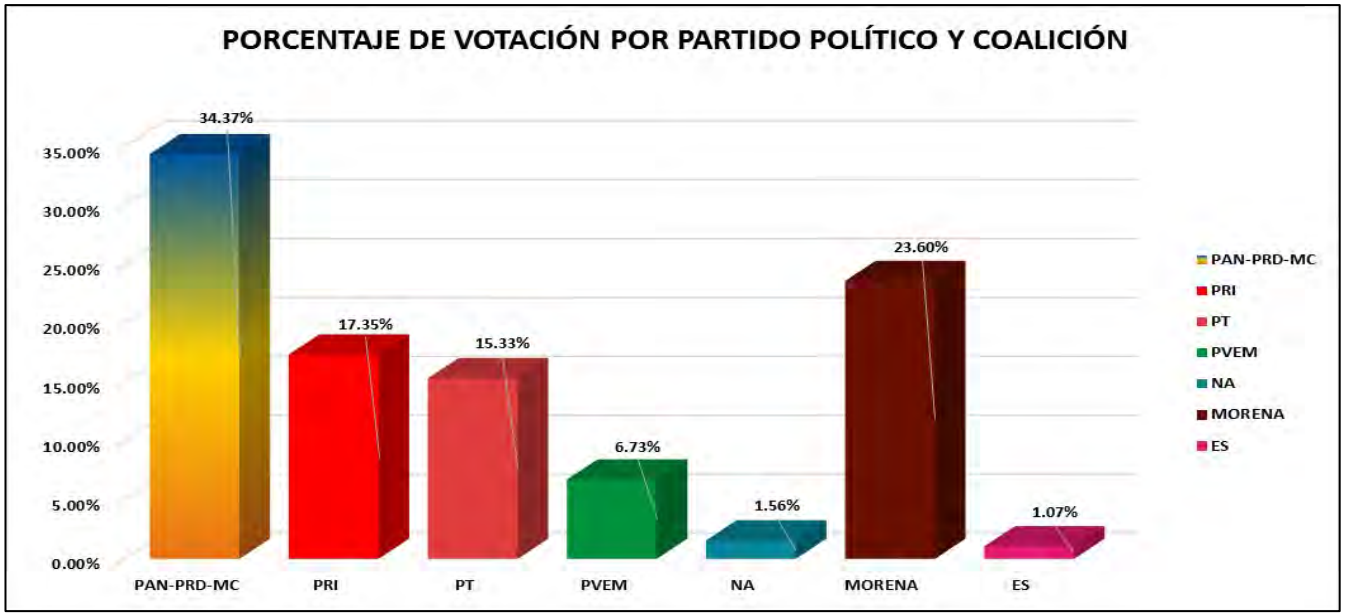


La tabla de la página siguiente nos muestra el detalle de los resultados por sección, desagregados para cada uno de los partidos políticos y coaliciones, se señala al partido o coalición ganadora.

# RESULTADOS DEFINITIVOS EN LA ELECCIÓN DEL AYUNTAMIENTO 2018



# PARTIDO POLÍTICO O COALICIÓN GANADOR/A EN LA ELECCIÓN DE LOS MIEMBROS DE LOS AYUNTAMIENTOS EN EL ESTADO DE MÉXICO 2018

## MUNICIPIO 044: XALATLACO

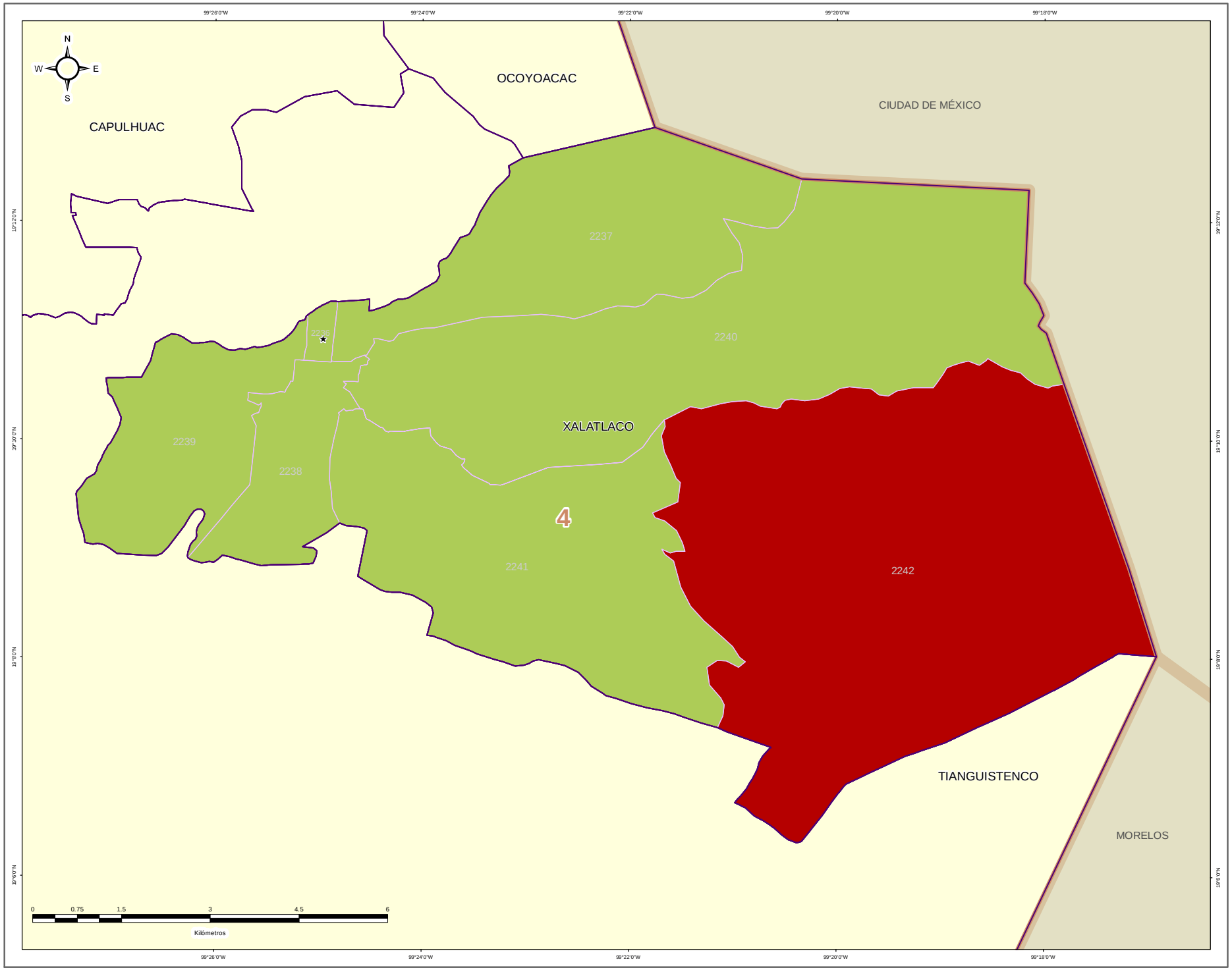


IEEM

1 Julio 2018

### DIRECCIÓN DE ORGANIZACIÓN

**ESTRUCTURA GEOELECTORAL Y CLAVES**

- Límite estatal ..... MÉX
- Distrito Electoral Local ..... 45
- Límite municipal ..... TOLUCA
- Sección electoral ..... 6478
- Cabecera municipal

**PARTIDO POLÍTICO O COALICIÓN GANADOR/A DE LA ELECCIÓN DE MIEMBROS DE LOS AYUNTAMIENTOS EN EL ESTADO DE MÉXICO 2018**

- Partido Acción Nacional (PAN)
- Partido Revolucionario Institucional (PRI)
- Partido de la Revolución Democrática (PRD)
- Partido del Trabajo (PT)
- Partido Verde Ecologista de México (PVEM)
- Movimiento Ciudadano (MC)
- Nueva Alianza (NA)
- MORENA
- Encuentro Social (ES)
- Vía Radical (VR)
- Por el Estado de México al Frente PAN - PRD - MC
- Juntos Haremos Historia PT - MORENA - ES

**OTROS**

- Casilla(s) Anula(s) / Sin Dato
- Sin Casilla
- Sección con Casilla(s) Remitida(s)

**LOCALIZACIÓN**

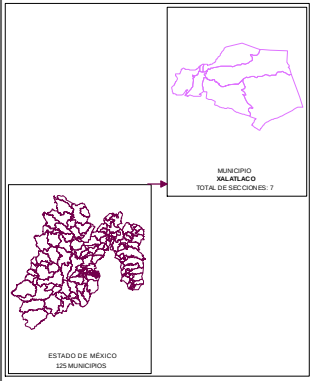


Edición cartográfica del mes de mayo de 2019,
con corte de información al 07 de noviembre de 2018 mismo que fue empleado para el Proceso Electoral 2017-2018.
Registro Federal de Electores, INE.

Resultados por sección electoral de la Elección de los Miembros de los Ayuntamientos en el Estado de México para el periodo 2018 - 2021

Proyección: UTM Zona 14
Datum: WGS84

**SUPERVISIÓN**

C.P. Antonio Sánchez Acosta
Subdirector de Documentación y Estadística Electoral _____

**ELABORACIÓN**

Departamento de Análisis y Procesamiento de Información Territorial

Miguel Ángel García Escalante _____
Jaqueline Pérez Nova _____

# PARTIDO POLÍTICO O COALICIÓN EN SEGUNDA FUERZA EN LA ELECCIÓN DE LOS MIEMBROS DE LOS AYUNTAMIENTOS EN EL ESTADO DE MÉXICO 2018

## MUNICIPIO 044: XALATLACO

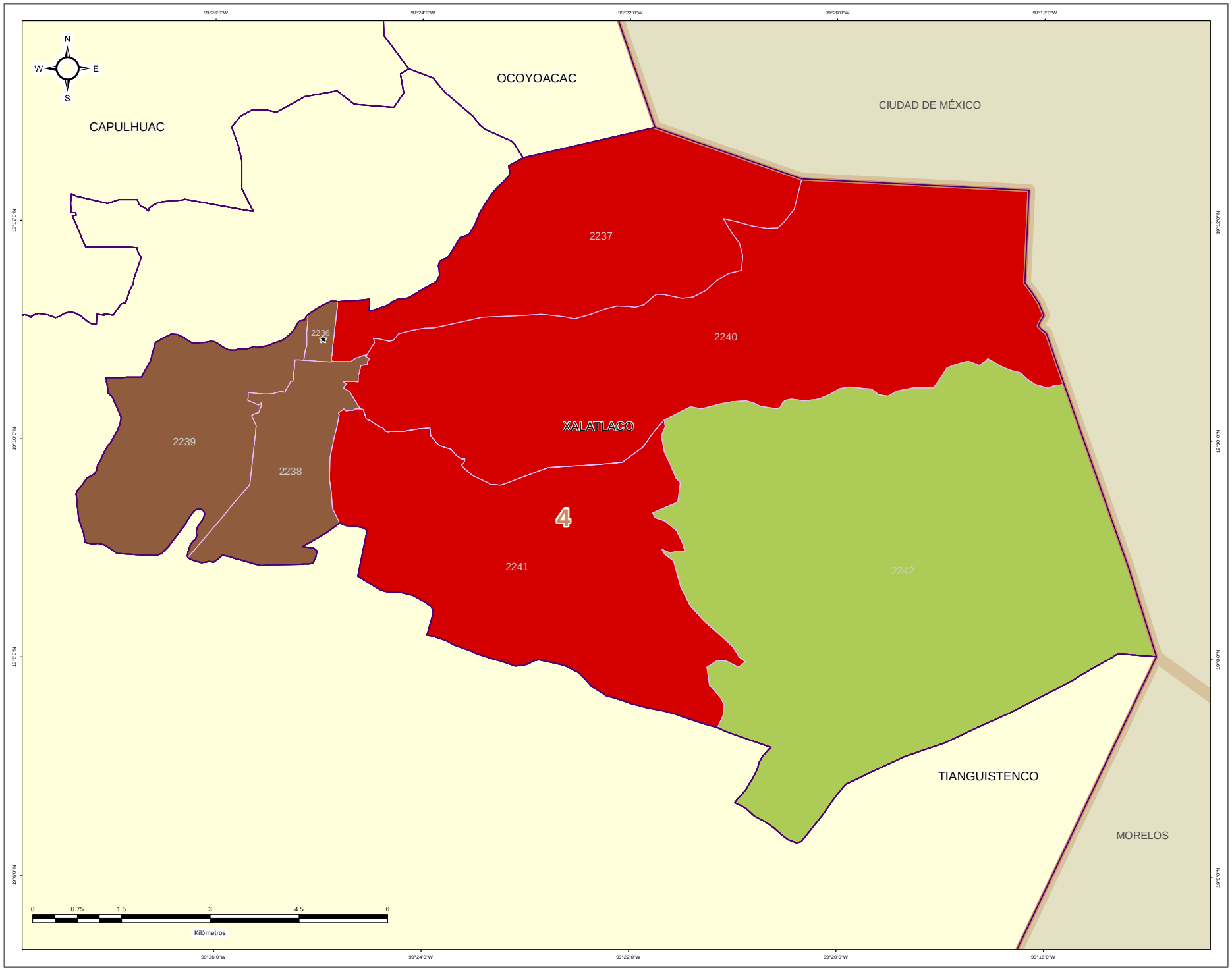


### DIRECCIÓN DE ORGANIZACIÓN

**ESTRUCTURA GEOELECTORAL Y CLAVES**

- Límite estatal ..... MÉX
- Distrito Electoral Local ..... 45
- Límite municipal ..... TOLUCA
- Sección electoral ..... 6478
- Cabecera municipal

**PARTIDO POLÍTICO O COALICIÓN EN SEGUNDA FUERZA DE LA ELECCIÓN DE MIEMBROS DE LOS AYUNTAMIENTOS EN EL ESTADO DE MÉXICO 2018**

- Partido Acción Nacional (PAN)
- Partido Revolucionario Institucional (PRI)
- Partido de la Revolución Democrática (PRD)
- Partido del Trabajo (PT)
- Partido Verde Ecologista de México (PVEM)
- Movimiento Ciudadano (MC)
- Nueva Alianza (NA)
- MORENA
- Encuentro Social (ES)
- Vía Radical (VR)
- Por el Estado de México al Frente PAN - PRD - MC
- Juntos Haremos Historia PT - MORENA - ES

**OTROS**

- Casilla(s) Anula(s) / Sin Dato
- Sin Casilla
- Sección con Casilla(s) Remitida(s)

**LOCALIZACIÓN**

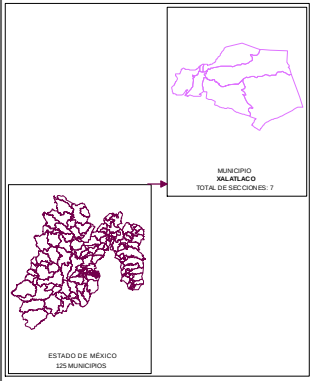


Edición cartográfica del mes de mayo de 2019,
con corte de información al 07 de noviembre de 2018 mismo que fue empleado para el Proceso Electoral 2017-2018.
Registro Federal de Electores, INE.

Resultados por sección electoral de la Elección de los Miembros de los Ayuntamientos en el Estado de México para el periodo 2018 - 2021

Proyección: UTM Zona 14
Datum: WGS84

**SUPERVISIÓN**

C.P. Antonio Sánchez Acosta
Subdirector de Documentación y Estadística Electoral _____

**ELABORACIÓN**

Departamento de Análisis y Procesamiento de Información Territorial

Miguel Ángel García Escalante _____
Jaqueline Pérez Nova _____

# PARTIDO POLÍTICO O COALICIÓN EN TERCERA FUERZA EN LA ELECCIÓN DE LOS MIEMBROS DE LOS AYUNTAMIENTOS EN EL ESTADO DE MÉXICO 2018

## MUNICIPIO 044: XALATLACO

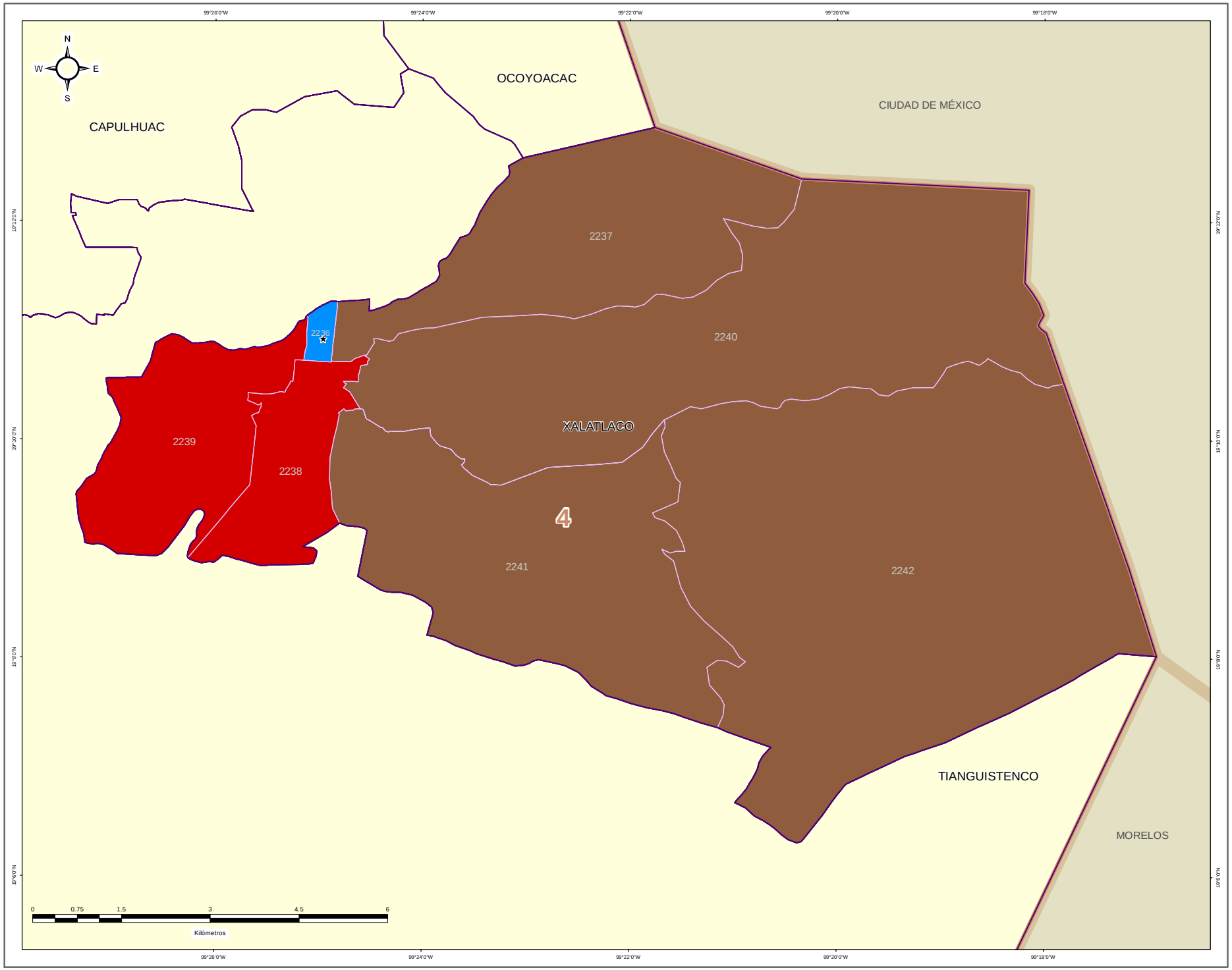


IEEM — 1 Julio 2018

### DIRECCIÓN DE ORGANIZACIÓN

**ESTRUCTURA GEOELECTORAL Y CLAVES**

- Límite estatal ..... MÉX
- Distrito Electoral Local ..... 45
- Límite municipal ..... TOLUCA
- Sección electoral ..... 6478
- Cabecera municipal

**PARTIDO POLÍTICO O COALICIÓN EN TERCERA FUERZA DE LA ELECCIÓN DE MIEMBROS DE LOS AYUNTAMIENTOS EN EL ESTADO DE MÉXICO 2018**

- Partido Acción Nacional (PAN)
- Partido Revolucionario Institucional (PRI)
- Partido de la Revolución Democrática (PRD)
- Partido del Trabajo (PT)
- Partido Verde Ecologista de México (PVEM)
- Movimiento Ciudadano (MC)
- Nueva Alianza (NA)
- MORENA
- Encuentro Social (ES)
- Vía Radical (VR)
- Por el Estado de México al Frente PAN - PRD - MC
- Juntos Haremos Historia PT - MORENA - ES

**OTROS**

- Casilla(s) Anula(s) / Sin Dato
- Sin Casilla
- Sección con Casilla(s) Remitida(s)

**LOCALIZACIÓN**

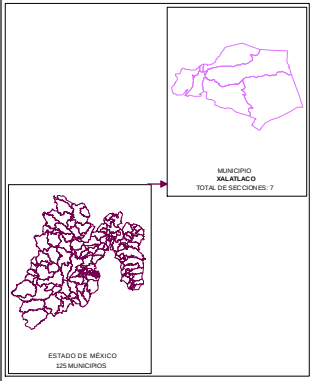



Edición cartográfica del mes de mayo de 2019,
con corte de información al 07 de noviembre de 2018 mismo que fue empleado para el Proceso Electoral 2017-2018.
Registro Federal de Electores, INE.

Resultados por sección electoral de la Elección de los Miembros de los Ayuntamientos en el Estado de México para el periodo 2018 - 2021

Proyección: UTM Zona 14
Datum: WGS84


**SUPERVISIÓN**

C.P. Antonio Sánchez Acosta
Subdirector de Documentación y Estadística Electoral _____

**ELABORACIÓN**

Departamento de Análisis y Procesamiento de Información Territorial

Miguel Ángel García Escalante _____
Jaqueline Pérez Nova _____

## MARGEN DE VICTORIA

El margen de victoria es la diferencia de porcentaje de votación válida emitida que alcanzó el partido ganador sobre el inmediato inferior, es decir, sobre la primera minoría; los rangos establecidos fueron considerados así: 0.00% a 5.00%; 5.01% a 10.00%; 10.01% a 20.00%; 20.01% a más.

Como se observa en la siguiente gráfica, de las 7 secciones del Municipio de Xalatlaco, en 2 secciones (28.57%) el margen de victoria fue de entre 0.00% a 5.00%; en 1 sección (14.29%) fue de entre 5.01% a 10.00%; en 3 (42.86%) fue de más de 10.00% y hasta 20.00%; y finalmente en 1 (14.29%) fue de más del 20.00% de diferencia. El detalle por Partido o Coalición se observa en el cuadro y gráfica siguiente.

En el resultado global del Municipio, el Partido Verde Ecologista de México tuvo un margen de victoria de 15.93% respecto de la segunda fuerza que fue la Coalición PT-MORENA-ES “Juntos Haremos Historia”, integrada por los partidos del Trabajo, MORENA y Encuentro Social.

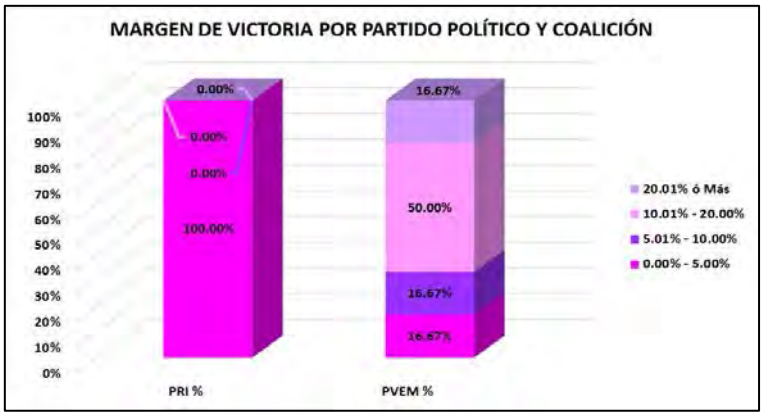


| CLAVE | MUNICIPIO | MARGEN DE VICTORIA | PRI | PRI % | PVEM | PVEM % | RANGO DE MARGEN DE VICTORIA |
|---|---|---|---|---|---|---|---|
| 44 | XALATLACO | 0.00% - 5.00% | 1 | 100.00% | 1 | 16.67% | 2 |
| 44 | XALATLACO | 5.01% - 10.00% | 0 | 0.00% | 1 | 16.67% | 1 |
| 44 | XALATLACO | 10.01% - 20.00% | 0 | 0.00% | 3 | 50.00% | 3 |
| 44 | XALATLACO | 20.01% ó Más | 0 | 0.00% | 1 | 16.67% | 1 |
| | | **TOTAL** | **1** | **100.00%** | **6** | **100.00%** | |

# MARGEN DE VICTORIA

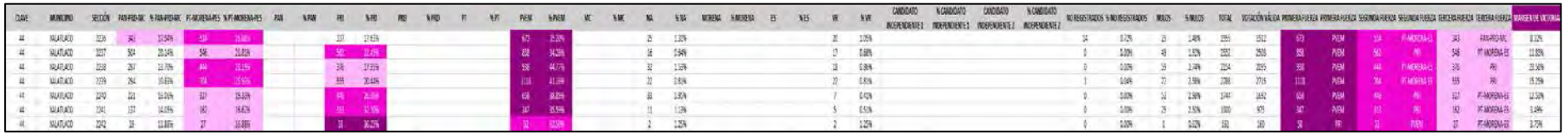

# MARGEN DE VICTORIA ENTRE EL PARTIDO POLÍTICO O COALICIÓN GANADOR/A Y LA SEGUNDA FUERZA EN LA ELECCIÓN DE LOS MIEMBROS DE LOS AYUNTAMIENTOS EN EL ESTADO DE MÉXICO 2018

## MUNICIPIO 044: XALATLACO

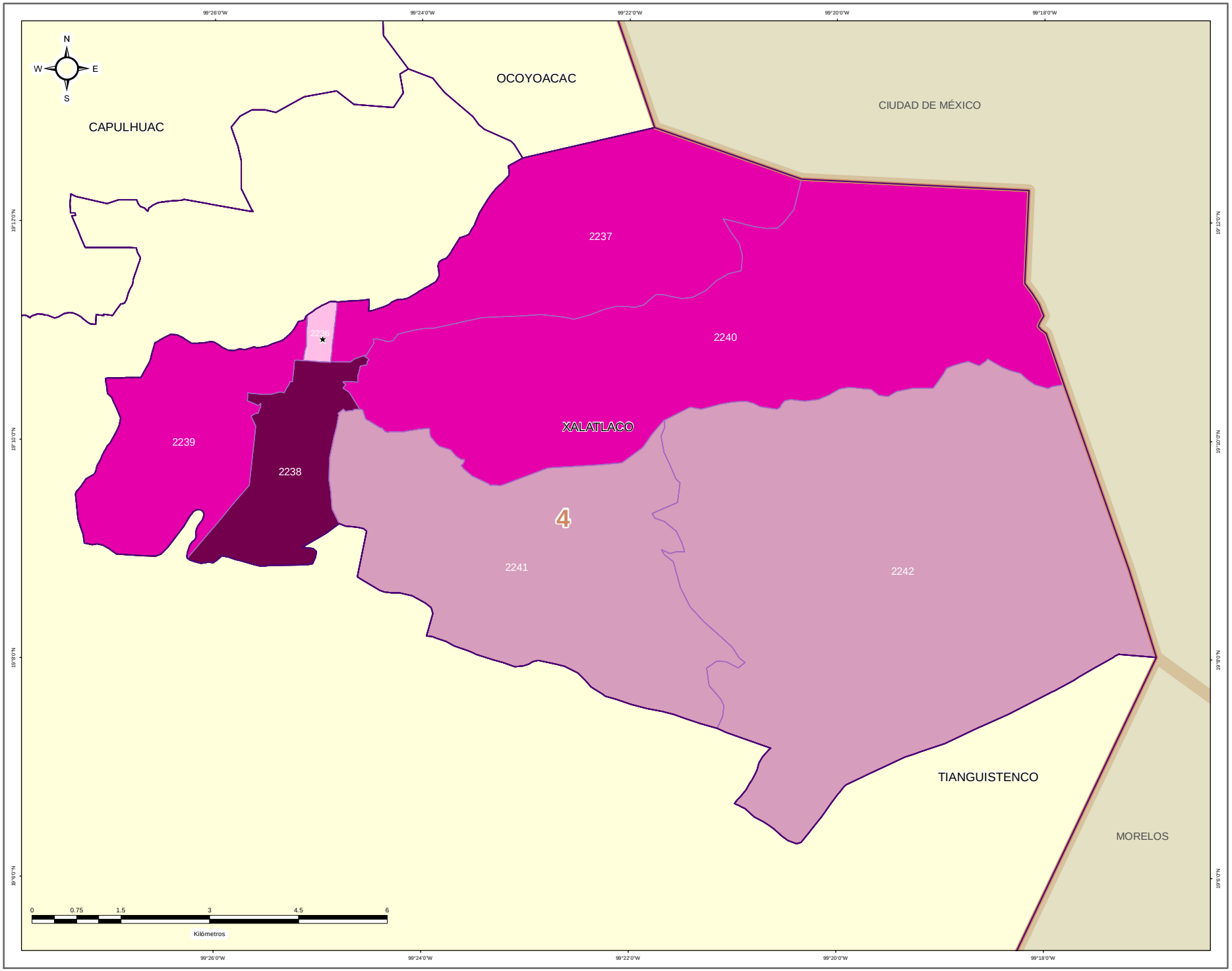


IEEM

1 Julio 2018

### DIRECCIÓN DE ORGANIZACIÓN

**ESTRUCTURA GEOELECTORAL Y CLAVES**

- Límite estatal ..... MÉX
- Distrito Electoral Local ..... 45
- Límite municipal ..... TOLUCA
- Sección electoral ..... 6478
- Cabecera municipal

**MARGEN DE VICTORIA ENTRE EL PARTIDO POLÍTICO O COALICIÓN GANADOR/A Y LA SEGUNDA FUERZA EN LA ELECCIÓN DE LOS MIEMBROS DE LOS AYUNTAMIENTOS EN EL ESTADO DE MÉXICO 2018**

- 0.00% - 5.00%
- 5.01% - 10.00%
- 10.01% - 20.00%
- 20.01% a Más

**OTROS**

- Casilla(s) Anula(s) / Sin Dato
- Sin Casilla
- Sección con Casilla(s) Remitida(s)

**LOCALIZACIÓN**

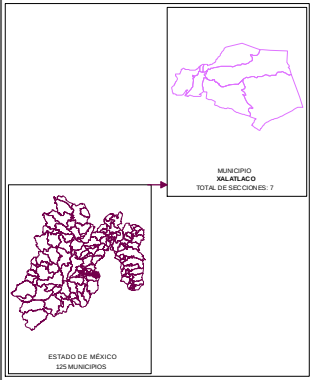


Edición cartográfica del mes de mayo de 2019,
con corte de información al 07 de noviembre de 2018 mismo que fue empleado para el Proceso Electoral 2017-2018.
Registro Federal de Electores, INE.

Resultados por sección electoral de la Elección de los Miembros de los Ayuntamientos en el Estado de México para el periodo 2018 - 2021

Proyección: UTM Zona 14
Datum: WGS84

**SUPERVISIÓN**

C.P. Antonio Sánchez Acosta
Subdirector de Documentación y Estadística Electoral _____

**ELABORACIÓN**

Departamento de Análisis y Procesamiento de Información Territorial

Miguel Ángel García Escalante _____
Jaqueline Pérez Nova _____

## PARTICIPACIÓN Y ABSTENCIONISMO

La participación de los ciudadanos inscritos en la Lista Nominal de Electores en esta elección en el Municipio de Xalatlaco fue de 67.85%, siendo el abstencionismo de 32.15%.

Para el análisis de la participación por sección, éstas se agruparon en cuatro rangos de participación, el primero de participación alta considerando más de 70.01%; el segundo de participación media, considerado entre 60.01% y hasta 70.00%; el rango de participación baja, considerado entre 50.01% y hasta 60.00%; y finalmente, el rango de participación muy baja, considerado con menos de 50.00%.

De la totalidad de secciones del Municipio 2 secciones (28.57%) se ubicaron en el rango de participación alta, considerando más de 70.01%; 5 secciones (71.43%) en el rango de participación media, considerado entre 60.01% y hasta 70.00%.



# PARTICIPACIÓN Y ABSTENCIONISMO

| CLAVE | MUNICIPIO | SECCIÓN | PAN-PRD-MC | % PAN-PRD-MC | PT-MORENA-PES | % PT-MORENA-PES | PAN | % PAN | PRI | % PRI | PRD | % PRD | PT | % PT | PVEM | % PVEM | MC | % MC | NA | % NA | MORENA | % MORENA | ES | % ES | VR | % VR | CANDIDATO INDEPENDIENTE 1 | % CANDIDATO INDEPENDIENTE 1 | CANDIDATO INDEPENDIENTE 2 | % CANDIDATO INDEPENDIENTE 2 | NO REGISTRADOS | % NO REGISTRADOS | NULOS | % NULOS | TOTAL | VOTACIÓN VÁLIDA | LISTA NOMINAL | PARTICIPACIÓN | % PARTICIPACIÓN | % ABSTENCIONISMO |
|---|---|---|---|---|---|---|---|---|---|---|---|---|---|---|---|---|---|---|---|---|---|---|---|---|---|---|---|---|---|---|---|---|---|---|---|---|---|---|---|---|
| 44 | XALATLACO | 2236 | 343 | 17.94% | 514 | 25.88% | | | 337 | 17.53% | | | | | 671 | 35.27% | | | 25 | 1.31% | | | | | 30 | 1.05% | | | | | 14 | 0.72% | 29 | 1.48% | 1955 | 2512 | 2840 | MEDIA | 68.64% | 31.36% |
| 44 | XALATLACO | 2237 | 504 | 20.14% | 546 | 21.81% | | | 502 | 22.45% | | | | | 858 | 34.28% | | | 18 | 0.64% | | | | | 17 | 0.60% | | | | | 0 | 0.00% | 48 | 1.92% | 2552 | 2503 | 3803 | MEDIA | 67.10% | 32.90% |
| 44 | XALATLACO | 2238 | 287 | 13.70% | 444 | 21.19% | | | 376 | 17.95% | | | | | 938 | 44.77% | | | 32 | 1.53% | | | | | 18 | 0.86% | | | | | 0 | 0.00% | 59 | 2.74% | 2154 | 2035 | 3428 | MEDIA | 62.84% | 37.16% |
| 44 | XALATLACO | 2239 | 294 | 17.83% | 708 | 25.96% | | | 555 | 20.44% | | | | | 1118 | 41.18% | | | 22 | 0.81% | | | | | 22 | 0.81% | | | | | 1 | 0.04% | 72 | 2.58% | 2788 | 2715 | 3922 | ALTA | 71.09% | 28.91% |
| 44 | XALATLACO | 2240 | 221 | 13.06% | 327 | 19.38% | | | 446 | 26.39% | | | | | 658 | 38.69% | | | 33 | 1.95% | | | | | 7 | 0.41% | | | | | 0 | 0.00% | 52 | 2.98% | 1744 | 1652 | 2528 | MEDIA | 69.12% | 30.88% |
| 44 | XALATLACO | 2241 | 132 | 14.95% | 167 | 16.67% | | | 317 | 23.19% | | | | | 347 | 25.59% | | | 11 | 1.13% | | | | | 5 | 0.51% | | | | | 0 | 0.00% | 25 | 2.52% | 1000 | 975 | 1495 | MEDIA | 66.89% | 33.11% |
| 44 | XALATLACO | 2242 | 19 | 11.83% | 27 | 16.88% | | | 58 | 35.25% | | | | | 32 | 32.50% | | | 2 | 1.25% | | | | | 2 | 1.25% | | | | | 0 | 0.00% | 1 | 0.62% | 161 | 160 | 185 | ALTA | 85.19% | 14.81% |

# PARTICIPACIÓN CIUDADANA EN LA ELECCIÓN DE LOS MIEMBROS DE LOS AYUNTAMIENTOSEN EL ESTADO DE MEXICO 2018

## MUNICIPIO 044: XALATLACO

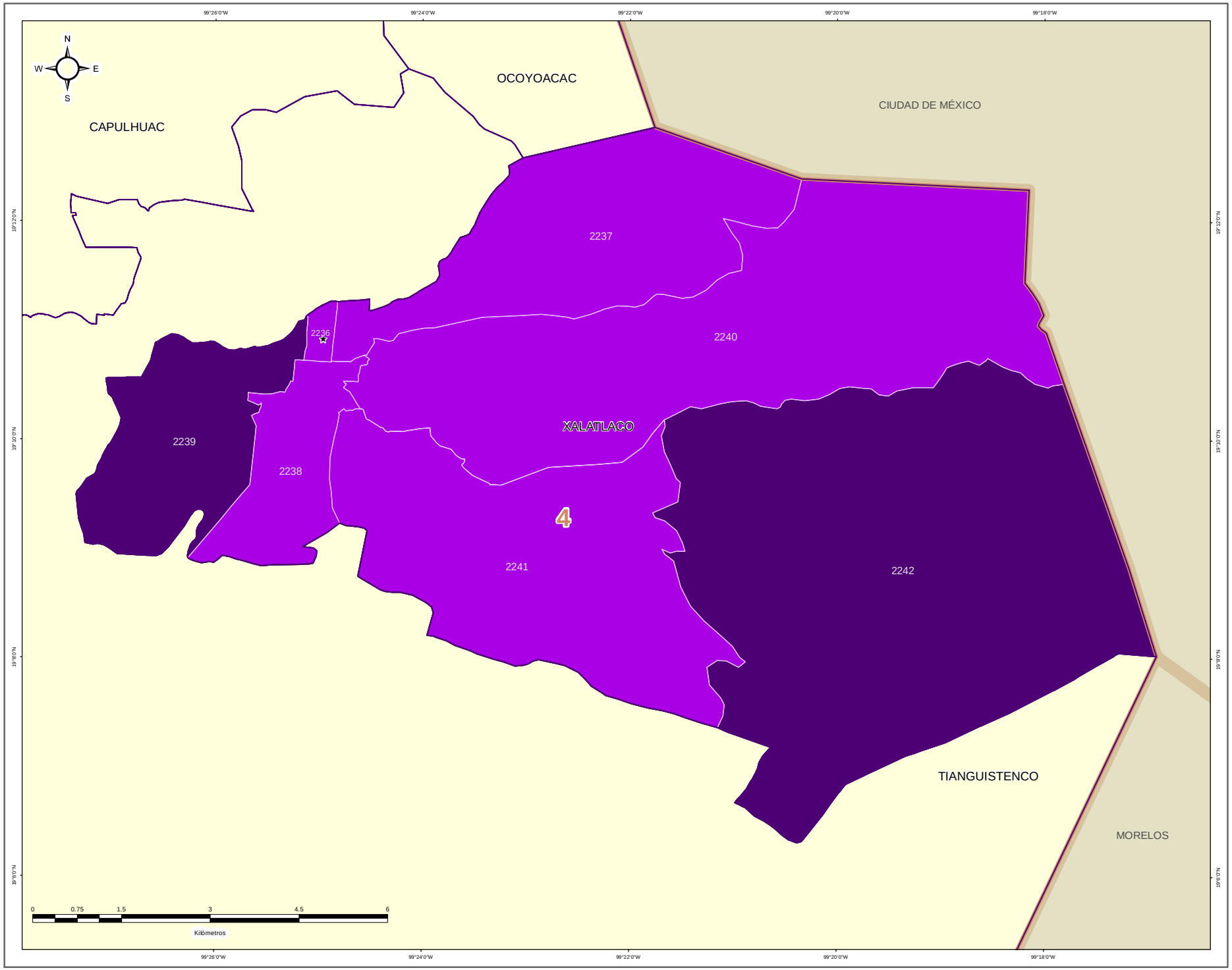


IEEM — 1 Julio 2018

### DIRECCIÓN DE ORGANIZACIÓN

**ESTRUCTURA GEOELECTORAL Y CLAVES**

- Límite estatal ..... MÉX
- Distrito Electoral Local ..... 45
- Límite municipal ..... TOLUCA
- Sección electoral ..... 6478
- Cabecera municipal

**PARTICIPACIÓN CIUDADANA EN LA ELECCIÓN DE LOS MIEMBROS DE LOS AYUNTAMIENTOS EN EL ESTADO DE MEXICO 2018**

- Alta
- Media
- Baja
- Muy Baja

**OTROS**

- Casilla(s) Anula(s) / Sin Dato
- Sin Casilla
- Sección con Casilla(s) Remitida(s)

**LOCALIZACIÓN**

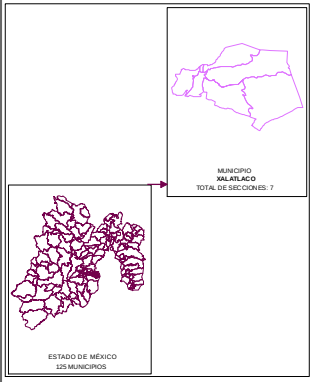


Edición cartográfica del mes de mayo de 2019, con corte de información al 07 de noviembre de 2018 mismo que fue empleado para el Proceso Electoral 2017-2018. Registro Federal de Electores, INE.

Resultados por sección electoral de la Elección de los Miembros de los Ayuntamientos en el Estado de México para el periodo 2018 - 2021

Proyección: UTM Zona 14
Datum: WGS84

**SUPERVISIÓN**

C.P. Antonio Sánchez Acosta
Subdirector de Documentación y Estadística Electoral _____

**ELABORACIÓN**

Departamento de Análisis y Procesamiento de Información Territorial

Miguel Ángel García Escalante _____
Jaqueline Pérez Nova _____

## RESULTADOS EN LA ELECCIÓN DEL AYUNTAMIENTO DE JALTENCO

Como resultado del cómputo de la elección del Ayuntamiento de Jaltenco, y una vez resueltos en su caso por las instancias jurisdiccionales los juicios respectivos, en este Municipio correspondió el triunfo a la Coalición PT-MORENA-ES “Juntos Haremos Historia”, integrada por los partidos del Trabajo, MORENA y Encuentro Social, que obtuvo el 45.78% del total de votos válidos, y segunda fuerza con el 28.93% de la votación, la Coalición PAN-PRD-MC “Por el Estado de México al Frente”, integrada por los partidos Acción Nacional, de la Revolución Democrática y Movimiento Ciudadano.

En la votación por sección electoral, del total de 14 secciones electorales que conforman el Municipio de Jaltenco, la Coalición, PAN-PRD-MC “Por el Estado de México al Frente”, integrada por los partidos Acción Nacional, de la Revolución Democrática y Movimiento Ciudadano le correspondió la mayoría en 7 secciones y la coalición PT-MORENA-ES “Juntos Haremos Historia”, integrada por los partidos del Trabajo, MORENA y Encuentro Social obtuvo 7 secciones.

El siguiente cuadro y gráfica nos muestra los resultados totales del Municipio por Partido Político y Coalición.

| RESULTADO DE VOTACIÓN | | |
|---|---|---|
| **Partido Político o Coalición** | **Total** | **%** |
| PAN-PRD-MC | 3994 | 28.93% |
| PRI | 2553 | 18.49% |
| PT-MORENA-ES | 6319 | 45.78% |
| PVEM | 332 | 2.41% |
| NA | 180 | 1.30% |
| VR | 426 | 3.09% |
| NO REGISTRADOS | 6 | |
| NULOS | 310 | |
| TOTAL | 14120 | |
| VOTACIÓN VÁLIDA | 13804 | |

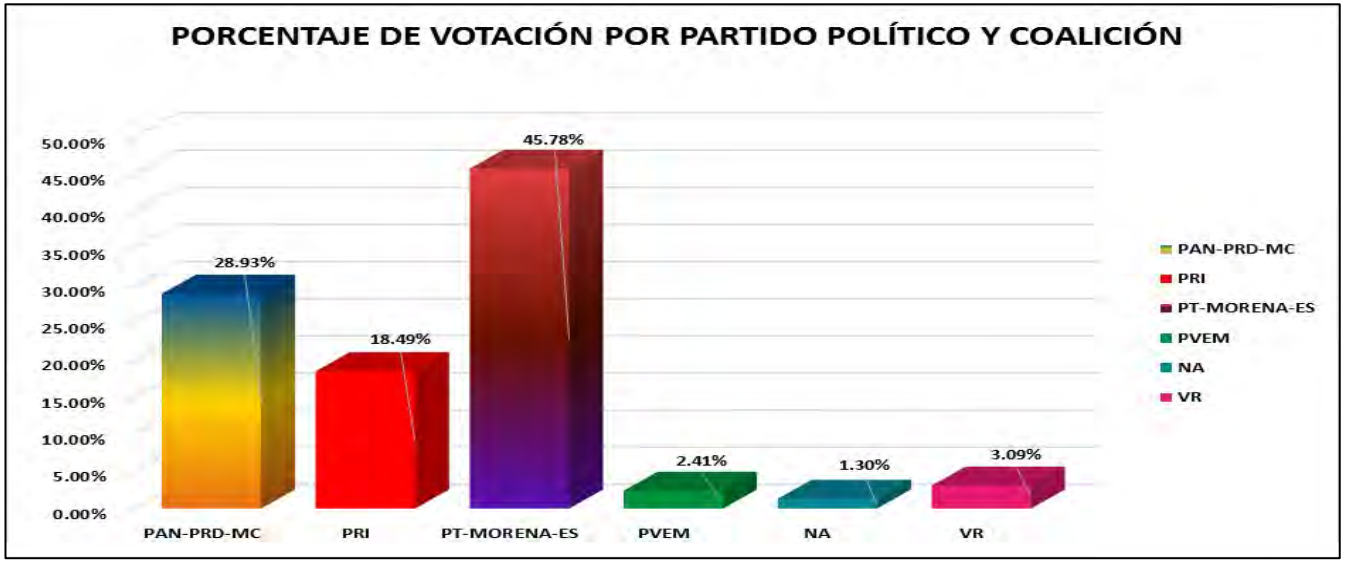


La tabla de la página siguiente nos muestra el detalle de los resultados por sección, desagregados para cada uno de los partidos políticos y coaliciones, se señala al partido o coalición ganadora.

# RESULTADOS DEFINITIVOS EN LA ELECCIÓN DEL AYUNTAMIENTO 2018

| CLAVE | MUNICIPIO | SECCIÓN | PAN-PRD-MC | % PAN-PRD-MC | PT-MORENA-PES | % PT-MORENA-PES | PAN | % PAN | PRI | % PRI | PRD | % PRD | PT | % PT | PVEM | % PVEM | MC | % MC | NA | % NA | MORENA | % MORENA | ES | % ES | VH | % VH | CANDIDATO INDEPENDIENTE 1 | % CANDIDATO INDEPENDIENTE 1 | CANDIDATO INDEPENDIENTE 2 | % CANDIDATO INDEPENDIENTE 2 | NO REGISTRADOS | % NO REGISTRADOS | NULOS | % NULOS | TOTAL | VOTACIÓN VALIDA | PRIMERA FUERZA | PRIMERA FUERZA | SEGUNDA FUERZA | SEGUNDA FUERZA | TERCERA FUERZA | TERCERA FUERZA |
|---|---|---|---|---|---|---|---|---|---|---|---|---|---|---|---|---|---|---|---|---|---|---|---|---|---|---|---|---|---|---|---|---|---|---|---|---|---|---|---|---|---|---|
| 45 | JALTENCO | 2243 | 279 | 25.36% | 1000 | 59.54% | | | 182 | 11.22% | | | | | 17 | 0.94% | | | 19 | 1.05% | | | | | 101 | 5.72% | | | | | 0 | 0.00% | 43 | 2.60% | 1842 | 1800 | 1000 | PT-MORENA-ES | 482 | PAN | 279 | PAN-PRD-MC |
| 45 | JALTENCO | 2244 | 200 | 19.05% | 1116 | 65.40% | | | 108 | 11.95% | | | | | 13 | 0.96% | | | 11 | 0.68% | | | | | 101 | 4.52% | | | | | 0 | 0.00% | 48 | 2.20% | 2065 | 2047 | 1116 | PT-MORENA-ES | 896 | PAN | 200 | PAN-PRD-MC |
| 45 | JALTENCO | 2245 | 389 | 17.71% | 1145 | 54.97% | | | 156 | 11.84% | | | | | 17 | 0.82% | | | 10 | 0.48% | | | | | 87 | 4.18% | | | | | 1 | 0.05% | 59 | 2.75% | 2143 | 2083 | 1145 | PT-MORENA-ES | 1156 | PAN | 389 | PAN-PRD-MC |
| 45 | JALTENCO | 2248 | 33 | 14.02% | 138 | 57.28% | | | 17 | 11.56% | | | | | 2 | 0.85% | | | 2 | 0.85% | | | | | 7 | 2.90% | | | | | 0 | 0.00% | 8 | 3.21% | 249 | 241 | 138 | PT-MORENA-ES | 33 | PAN | 33 | PAN-PRD-MC |
| 45 | JALTENCO | 2260 | 181 | 25.26% | 666 | 60.27% | | | 141 | 18.74% | | | | | 86 | 1.26% | | | 28 | 2.25% | | | | | 23 | 1.77% | | | | | 1 | 0.08% | 27 | 1.62% | 1661 | 1620 | 666 | PT-MORENA-ES | 162 | PRD-PRD-MC | 241 | PRI |
| 45 | JALTENCO | 2251 | 151 | 16.91% | 554 | 62.11% | | | 106 | 11.04% | | | | | 15 | 2.18% | | | 14 | 1.99% | | | | | 9 | 1.28% | | | | | 0 | 0.00% | 11 | 1.54% | 716 | 705 | 554 | PT-MORENA-ES | 257 | PRD-PRD-MC | 106 | PRI |
| 45 | JALTENCO | 2252 | 126 | 16.67% | 530 | 70.11% | | | 112 | 17.79% | | | | | 44 | 6.98% | | | 5 | 0.79% | | | | | 10 | 1.59% | | | | | 1 | 0.14% | 5 | 1.42% | 647 | 630 | 530 | PT-MORENA-ES | 126 | PAN-PRD-MC | 112 | PRI |
| 45 | JALTENCO | 2253 | 155 | 38.39% | 171 | 53.60% | | | 119 | 12.24% | | | | | 10 | 3.57% | | | 14 | 2.76% | | | | | 5 | 0.95% | | | | | 0 | 0.00% | 15 | 2.87% | 523 | 508 | 171 | PT-MORENA-ES | 155 | PAN-PRD-MC | 119 | PRI |
| 45 | JALTENCO | 2254 | 119 | 49.24% | 238 | 45.39% | | | 99 | 15.09% | | | | | 17 | 2.59% | | | 15 | 2.29% | | | | | 4 | 0.61% | | | | | 2 | 0.29% | 20 | 2.93% | 678 | 656 | 238 | PT-MORENA-ES | 119 | PT-MORENA-ES | 99 | PRI |
| 45 | JALTENCO | 2255 | 226 | 33.43% | 312 | 53.99% | | | 172 | 25.96% | | | | | 24 | 3.57% | | | 11 | 1.78% | | | | | 25 | 2.23% | | | | | 0 | 0.00% | 7 | 1.23% | 682 | 673 | 226 | PAN-PRD-MC | 312 | PT-MORENA-ES | 172 | PRI |
| 45 | JALTENCO | 2256 | 165 | 40.59% | 197 | 44.54% | | | 98 | 13.85% | | | | | 17 | 2.37% | | | 7 | 0.97% | | | | | 15 | 1.81% | | | | | 0 | 0.00% | 13 | 2.45% | 736 | 718 | 197 | PT-MORENA-ES | 165 | PT-MORENA-ES | 98 | PRI |
| 45 | JALTENCO | 2257 | 153 | 40.02% | 197 | 51.68% | | | 121 | 14.98% | | | | | 18 | 1.28% | | | 10 | 1.21% | | | | | 13 | 2.18% | | | | | 1 | 0.12% | 21 | 2.40% | 848 | 824 | 197 | PT-MORENA-ES | 153 | PT-MORENA-ES | 121 | PRI |
| 45 | JALTENCO | 2258 | 165 | 43.36% | 172 | 33.21% | | | 81 | 15.25% | | | | | 9 | 1.13% | | | 9 | 1.13% | | | | | 11 | 2.05% | | | | | 0 | 0.00% | 11 | 2.53% | 454 | 423 | 165 | PAN-PRD-MC | 133 | PT-MORENA-ES | 81 | PRI |
| 45 | JALTENCO | 2259 | 254 | 29.26% | 412 | 47.81% | | | 120 | 11.94% | | | | | 43 | 4.99% | | | 18 | 2.09% | | | | | 14 | 1.63% | | | | | 0 | 0.00% | 8 | 0.92% | 869 | 861 | 412 | PT-MORENA-ES | 254 | PAN-PRD-MC | 120 | PRI |

# PARTIDO POLÍTICO O COALICIÓN GANADOR/A EN LA ELECCIÓN DE LOS MIEMBROS DE LOS AYUNTAMIENTOS EN EL ESTADO DE MÉXICO 2018

## MUNICIPIO 045: JALTENCO

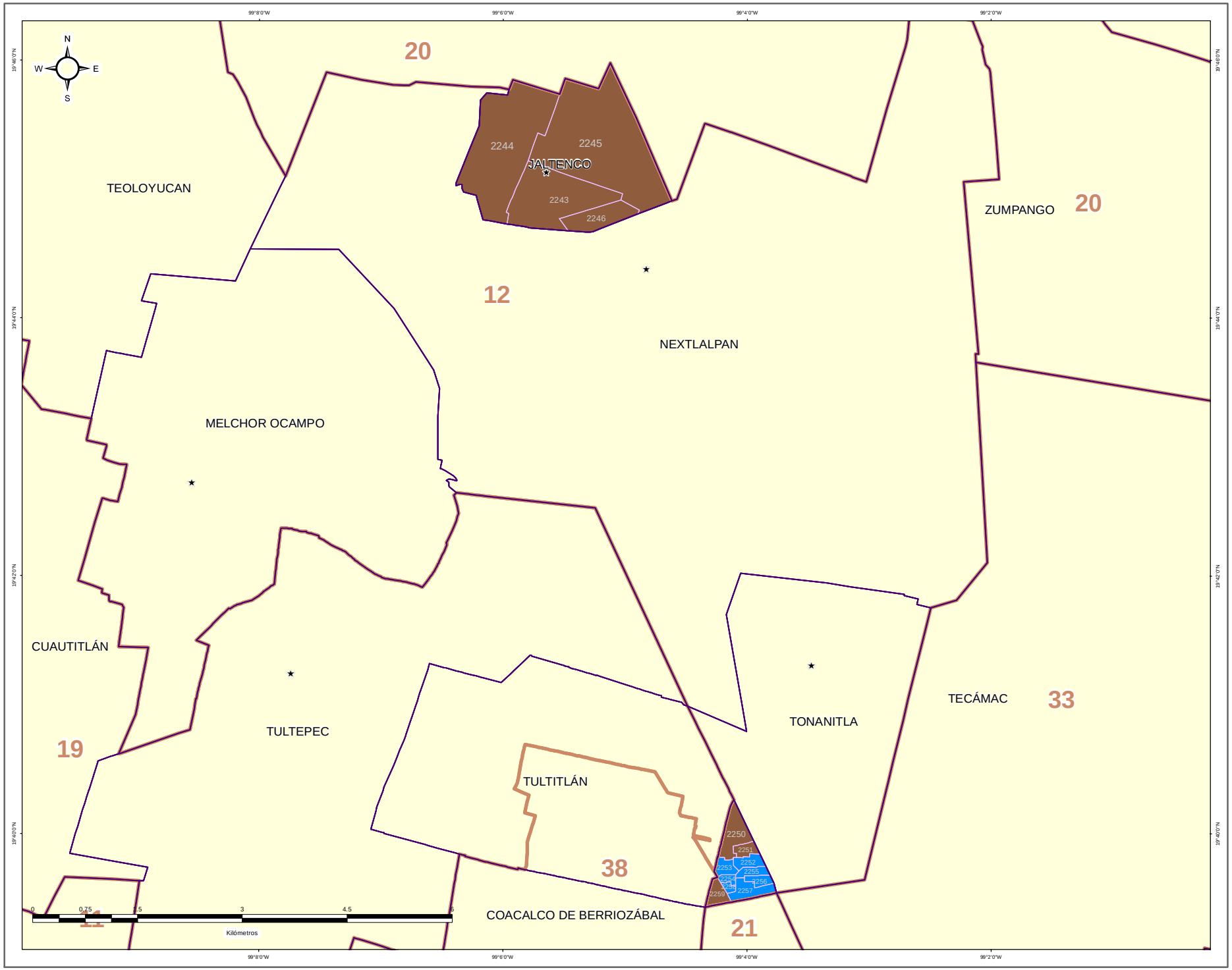


IEEM — 1 Julio 2018

### DIRECCIÓN DE ORGANIZACIÓN

**ESTRUCTURA GEOELECTORAL Y CLAVES**

- Límite estatal ..... MÉX
- Distrito Electoral Local ..... 45
- Límite municipal ..... TOLUCA
- Sección electoral ..... 6478
- Cabecera municipal

**PARTIDO POLÍTICO O COALICIÓN GANADOR/A DE LA ELECCIÓN DE MIEMBROS DE LOS AYUNTAMIENTOS EN EL ESTADO DE MÉXICO 2018**

- Partido Acción Nacional (PAN)
- Partido Revolucionario Institucional (PRI)
- Partido de la Revolución Democrática (PRD)
- Partido del Trabajo (PT)
- Partido Verde Ecologista de México (PVEM)
- Movimiento Ciudadano (MC)
- Nueva Alianza (NA)
- MORENA
- Encuentro Social (ES)
- Vía Radical (VR)
- Por el Estado de México al Frente PAN - PRD - MC
- Juntos Haremos Historia PT - MORENA - ES

**OTROS**

- Casilla(s) Anula(s) / Sin Dato
- Sin Casilla
- Sección con Casilla(s) Remitida(s)

**LOCALIZACIÓN**

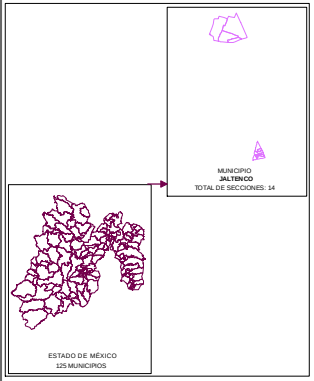


Edición cartográfica del mes de mayo de 2019, con corte de información al 07 de noviembre de 2018 mismo que fue empleado para el Proceso Electoral 2017-2018. Registro Federal de Electores, INE.

Resultados por sección electoral de la Elección de los Miembros de los Ayuntamientos en el Estado de México para el periodo 2018 - 2021

Proyección: UTM Zona 14
Datum: WGS84

**SUPERVISIÓN**

C.P. Antonio Sánchez Acosta
Subdirector de Documentación y Estadística Electoral _____

**ELABORACIÓN**

Departamento de Análisis y Procesamiento de Información Territorial

Miguel Ángel García Escalante _____
Jaqueline Pérez Nova _____

# PARTIDO POLÍTICO O COALICIÓN EN SEGUNDA FUERZA EN LA ELECCIÓN DE LOS MIEMBROS DE LOS AYUNTAMIENTOS EN EL ESTADO DE MÉXICO 2018

## MUNICIPIO 045: JALTENCO

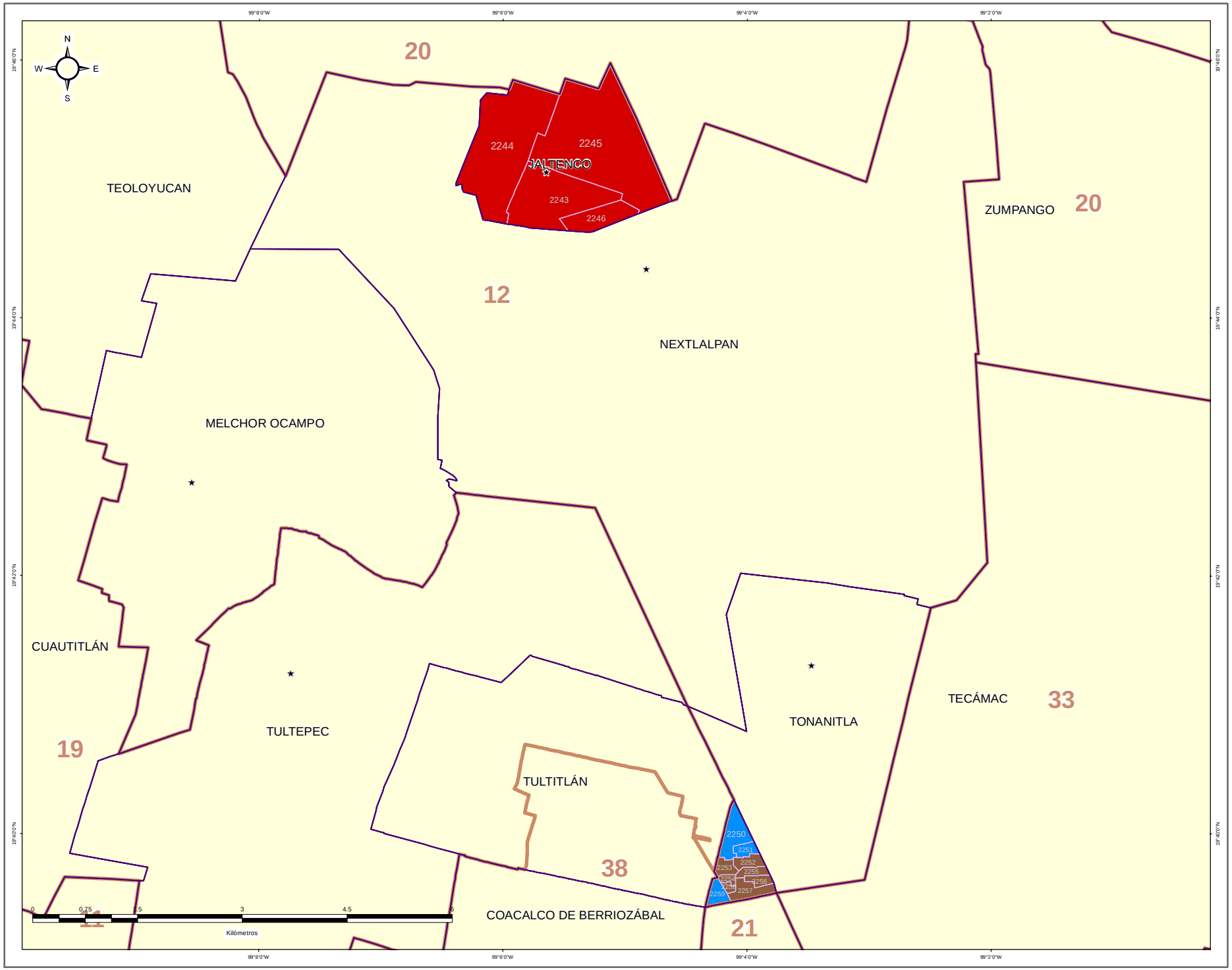


DIRECCIÓN DE ORGANIZACIÓN

ESTRUCTURA GEOELECTORAL Y CLAVES

- Límite estatal ..... MÉX
- Distrito Electoral Local ..... 45
- Límite municipal ..... TOLUCA
- Sección electoral ..... 6478
- Cabecera municipal

PARTIDO POLÍTICO O COALICIÓN EN SEGUNDA FUERZA DE LA ELECCIÓN DE MIEMBROS DE LOS AYUNTAMIENTOS EN EL ESTADO DE MÉXICO 2018

- Partido Acción Nacional (PAN)
- Partido Revolucionario Institucional (PRI)
- Partido de la Revolución Democrática (PRD)
- Partido del Trabajo (PT)
- Partido Verde Ecologista de México (PVEM)
- Movimiento Ciudadano (MC)
- Nueva Alianza (NA)
- MORENA
- Encuentro Social (ES)
- Vía Radical (VR)
- Por el Estado de México al Frente PAN - PRD - MC
- Juntos Haremos Historia PT - MORENA - ES

OTROS

- Casilla(s) Anula(s) / Sin Dato
- Sin Casilla
- Sección con Casilla(s) Remitida(s)

LOCALIZACIÓN

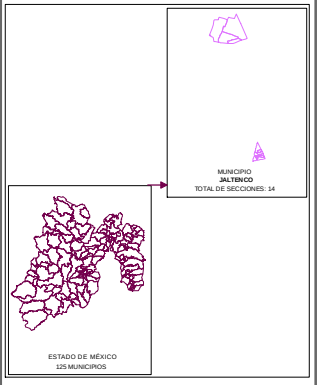


Edición cartográfica del mes de mayo de 2019, con corte de información al 07 de noviembre de 2018 mismo que fue empleado para el Proceso Electoral 2017-2018. Registro Federal de Electores, INE.

Resultados por sección electoral de la Elección de los Miembros de los Ayuntamientos en el Estado de México para el periodo 2018 - 2021

Proyección: UTM Zona 14
Datum: WGS84

**SUPERVISIÓN**

C.P. Antonio Sánchez Acosta
Subdirector de Documentación y Estadística Electoral _____

**ELABORACIÓN**

Departamento de Análisis y Procesamiento de Información Territorial

Miguel Ángel García Escalante _____
Jaqueline Pérez Nova _____

# PARTIDO POLÍTICO O COALICIÓN EN TERCERA FUERZA EN LA ELECCIÓN DE LOS MIEMBROS DE LOS AYUNTAMIENTOS EN EL ESTADO DE MÉXICO 2018

## MUNICIPIO 045: JALTENCO

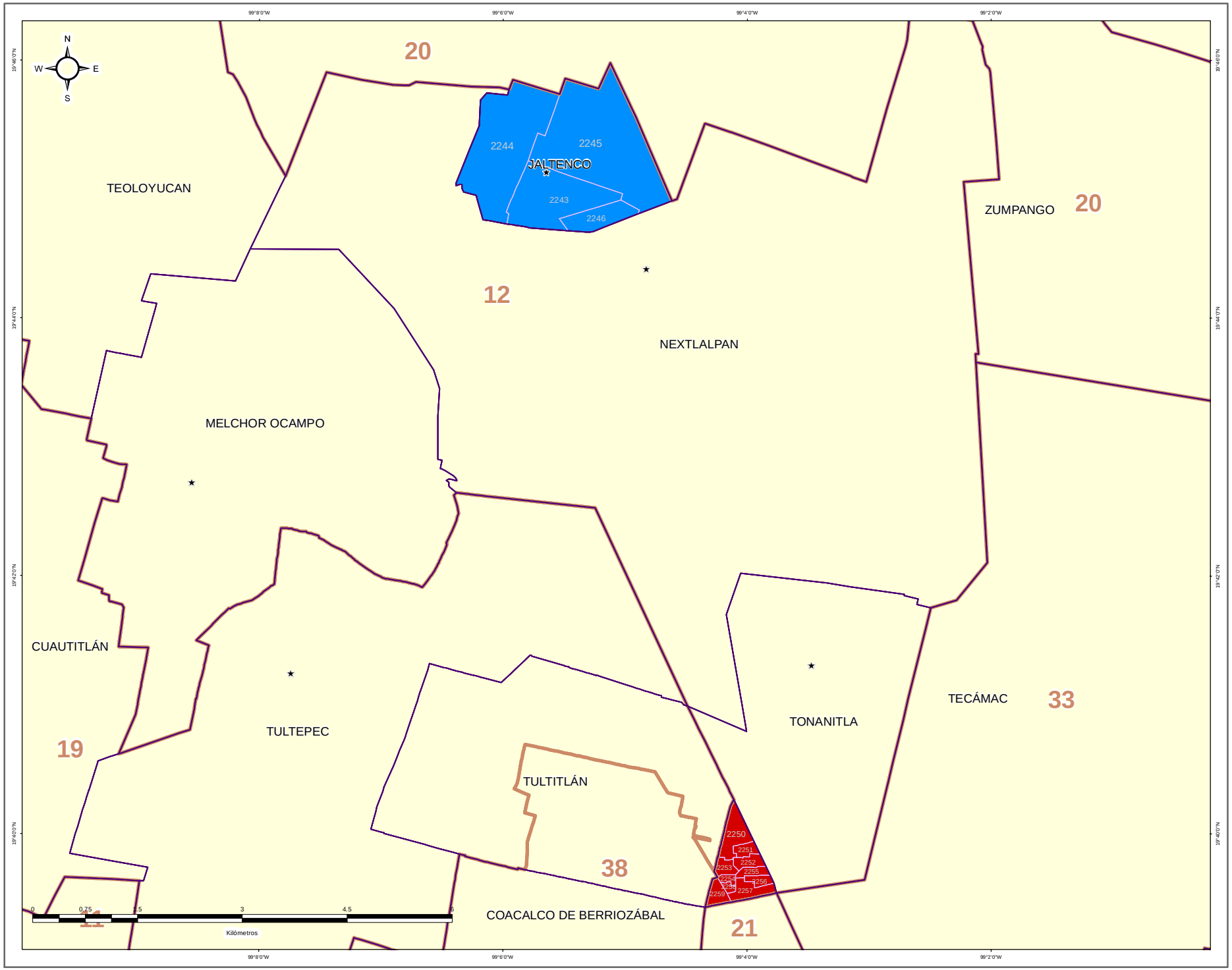


IEEM

1 Julio 2018

### DIRECCIÓN DE ORGANIZACIÓN

**ESTRUCTURA GEOELECTORAL Y CLAVES**

- Límite estatal ..... MÉX
- Distrito Electoral Local ..... 45
- Límite municipal ..... TOLUCA
- Sección electoral ..... 6478
- Cabecera municipal

**PARTIDO POLÍTICO O COALICIÓN EN TERCERA FUERZA DE LA ELECCIÓN DE MIEMBROS DE LOS AYUNTAMIENTOS EN EL ESTADO DE MÉXICO 2018**

- Partido Acción Nacional (PAN)
- Partido Revolucionario Institucional (PRI)
- Partido de la Revolución Democrática (PRD)
- Partido del Trabajo (PT)
- Partido Verde Ecologista de México (PVEM)
- Movimiento Ciudadano (MC)
- Nueva Alianza (NA)
- MORENA
- Encuentro Social (ES)
- Vía Radical (VR)
- Por el Estado de México al Frente PAN - PRD - MC
- Juntos Haremos Historia PT - MORENA - ES

**OTROS**

- Casilla(s) Anula(s) / Sin Dato
- Sin Casilla
- Sección con Casilla(s) Remitida(s)

**LOCALIZACIÓN**

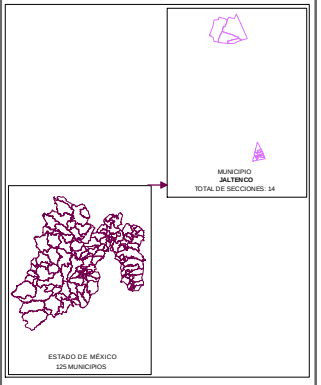


Edición cartográfica del mes de mayo de 2019, con corte de información al 07 de noviembre de 2018 mismo que fue empleado para el Proceso Electoral 2017-2018. Registro Federal de Electores, INE.

Resultados por sección electoral de la Elección de los Miembros de los Ayuntamientos en el Estado de México para el periodo 2018 - 2021

Proyección: UTM Zona 14
Datum: WGS84

**SUPERVISIÓN**

C.P. Antonio Sánchez Acosta
Subdirector de Documentación y Estadística Electoral _____

**ELABORACIÓN**

Departamento de Análisis y Procesamiento de Información Territorial

Miguel Ángel García Escalante _____
Jaqueline Pérez Nova _____

## MARGEN DE VICTORIA

El margen de victoria es la diferencia de porcentaje de votación válida emitida que alcanzó el partido ganador sobre el inmediato inferior, es decir, sobre la primera minoría; los rangos establecidos fueron considerados así: 0.00% a 5.00%; 5.01% a 10.00%; 10.01% a 20.00%; 20.01% a más.

Como se observa en la siguiente gráfica, de las 14 secciones del Municipio de Jaltenco, en 5 secciones (35.71%) el margen de victoria fue de entre 0.00% a 5.00%; en 1 sección (7.14%) fue de entre 5.01% a 10.00%; en 4 (28.57%) fue de más de 10.00% y hasta 20.00%; y finalmente en 4 (28.57%) fue de más del 20.00% de diferencia. El detalle por Partido o Coalición se observa en el cuadro y gráfica siguiente.

En el resultado global del Municipio, la Coalición PT-MORENA-ES “Juntos Haremos Historia”, integrada por los partidos del Trabajo, MORENA y Encuentro Social tuvo un margen de victoria de 16.85% respecto de la segunda fuerza que fue la Coalición PAN-PRD-MC “Por el Estado de México al Frente”, integrada por los partidos Acción Nacional, de la Revolución Democrática y Movimiento Ciudadano.

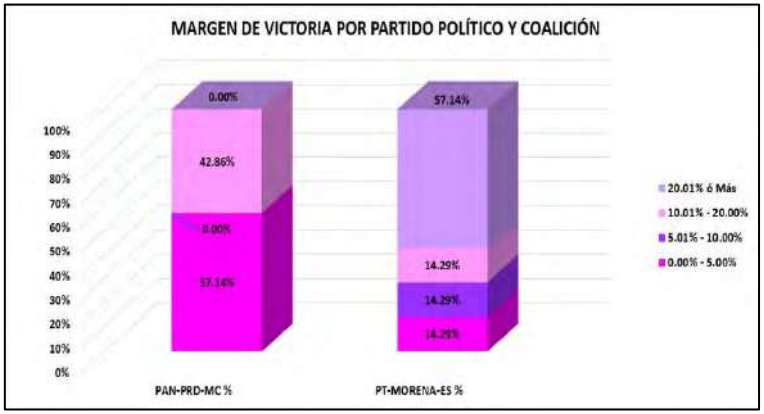


| CLAVE | MUNICIPIO | MARGEN DE VICTORIA | PAN-PRD-MC | PAN-PRD-MC % | PT-MORENA-ES | PT-MORENA-ES % | RANGO DE MARGEN DE VICTORIA |
|---|---|---|---|---|---|---|---|
| 45 | JALTENCO | 0.00% - 5.00% | 4 | 57.14% | 1 | 14.29% | 5 |
| 45 | JALTENCO | 5.01% - 10.00% | 0 | 0.00% | 1 | 14.29% | 1 |
| 45 | JALTENCO | 10.01% - 20.00% | 3 | 42.86% | 1 | 14.29% | 4 |
| 45 | JALTENCO | 20.01% ó Más | 0 | 0.00% | 4 | 57.14% | 4 |
| | | **TOTAL** | **7** | **100.00%** | **7** | **100.00%** | |

# MARGEN DE VICTORIA

| CLAVE | MUNICIPIO | SECCIÓN | PAN-PRD-MC | % PAN-PRD-MC | PT-MORENA-PES | % PT-MORENA-PES | PAN | % PAN | PRI | % PRI | PRD | % PRD | PT | % PT | PVEM | % PVEM | MC | % MC | NA | % NA | MORENA | % MORENA | ES | % ES | VR | % VR | CANDIDATO INDEPENDIENTE 1 | % CANDIDATO INDEPENDIENTE 1 | CANDIDATO INDEPENDIENTE 2 | % CANDIDATO INDEPENDIENTE 2 | NO REGISTRADOS | % NO REGISTRADOS | NULOS | % NULOS | TOTAL | VOTACIÓN VALIDA | PRIMERA FUERZA | PRIMERA FUERZA | SEGUNDA FUERZA | SEGUNDA FUERZA | TERCERA FUERZA | TERCERA FUERZA | MARGEN DE VICTORIA |
|---|---|---|---|---|---|---|---|---|---|---|---|---|---|---|---|---|---|---|---|---|---|---|---|---|---|---|---|---|---|---|---|---|---|---|---|---|---|---|---|---|---|---|
| 45 | ALTENCO | 2243 | 279 | 15.50% | 1090 | 55.56% | | | 381 | 21.22% | | | | | 17 | 0.94% | | | 15 | 1.26% | | | | | 155 | 5.72% | | | | | 0 | 0.00% | 49 | 2.45% | 1843 | 1800 | 1090 | PT-MORENA-ES | 381 | PRI | 279 | PAN-PRD-MC | 34.30% |
| 45 | ALTENCO | 2244 | 360 | 19.01% | 1134 | 59.40% | | | 186 | 24.35% | | | | | 13 | 0.64% | | | 13 | 0.64% | | | | | 101 | 4.92% | | | | | 0 | 0.00% | 49 | 2.29% | 2055 | 2047 | 1134 | PT-MORENA-ES | 896 | PRI | 360 | PAN-PRD-MC | 38.05% |
| 45 | ALTENCO | 2245 | 369 | 17.71% | 1245 | 54.95% | | | 455 | 21.94% | | | | | 17 | 0.82% | | | 10 | 0.48% | | | | | 97 | 4.38% | | | | | 1 | 0.05% | 55 | 2.75% | 2345 | 2033 | 1245 | PT-MORENA-ES | 455 | PRI | 369 | PAN-PRD-MC | 33.13% |
| 45 | ALTENCO | 2246 | 33 | 14.52% | 130 | 57.29% | | | 51 | 22.45% | | | | | 2 | 0.89% | | | 2 | 0.89% | | | | | 7 | 2.90% | | | | | 0 | 0.00% | 8 | 3.22% | 249 | 241 | 130 | PT-MORENA-ES | 54 | PRI | 33 | PAN-PRD-MC | 33.92% |
| 45 | ALTENCO | 2250 | 863 | 71.66% | 840 | 40.57% | | | 245 | 34.24% | | | | | 38 | 5.26% | | | 16 | 2.20% | | | | | 25 | 1.77% | | | | | 1 | 0.06% | 27 | 1.62% | 1863 | 1635 | 840 | PT-MORENA-ES | 583 | PAN-PRD-MC | 241 | PRI | 4.71% |
| 45 | ALTENCO | 2251 | 257 | 35.45% | 354 | 49.12% | | | 108 | 15.04% | | | | | 15 | 2.11% | | | 14 | 1.96% | | | | | 9 | 1.28% | | | | | 0 | 0.00% | 15 | 1.54% | 716 | 703 | 354 | PT-MORENA-ES | 257 | PAN-PRD-MC | 108 | PRI | 0.67% |
| 45 | ALTENCO | 2252 | 331 | 39.67% | 337 | 38.18% | | | 122 | 17.78% | | | | | 44 | 6.38% | | | 5 | 0.73% | | | | | 12 | 1.38% | | | | | 1 | 0.10% | 9 | 1.42% | 842 | 820 | 331 | PAN-PRD-MC | 228 | PT-MORENA-ES | 122 | PRI | 0.48% |
| 45 | ALTENCO | 2253 | 193 | 30.29% | 171 | 33.46% | | | 118 | 22.24% | | | | | 16 | 1.97% | | | 14 | 2.78% | | | | | 5 | 0.98% | | | | | 0 | 0.00% | 13 | 2.87% | 522 | 508 | 178 | PAN-PRD-MC | 171 | PT-MORENA-ES | 118 | PRI | 4.72% |
| 45 | ALTENCO | 2254 | 323 | 49.24% | 330 | 50.30% | | | 99 | 15.09% | | | | | 17 | 2.59% | | | 15 | 2.29% | | | | | 4 | 0.61% | | | | | 2 | 0.29% | 23 | 2.95% | 678 | 656 | 323 | PAN-PRD-MC | 195 | PT-MORENA-ES | 99 | PRI | 15.25% |
| 45 | ALTENCO | 2255 | 216 | 32.88% | 333 | 50.99% | | | 172 | 26.56% | | | | | 34 | 5.57% | | | 13 | 1.78% | | | | | 15 | 2.29% | | | | | 0 | 0.00% | 7 | 1.03% | 680 | 673 | 330 | PAN-PRD-MC | 217 | PT-MORENA-ES | 172 | PRI | 0.39% |
| 45 | ALTENCO | 2256 | 321 | 44.65% | 240 | 33.34% | | | 93 | 12.85% | | | | | 13 | 2.27% | | | 7 | 0.97% | | | | | 13 | 1.82% | | | | | 0 | 0.00% | 13 | 2.45% | 736 | 718 | 321 | PAN-PRD-MC | 240 | PT-MORENA-ES | 93 | PRI | 12.12% |
| 45 | ALTENCO | 2257 | 330 | 40.05% | 327 | 39.66% | | | 121 | 24.90% | | | | | 18 | 2.18% | | | 10 | 1.21% | | | | | 18 | 2.18% | | | | | 1 | 0.12% | 11 | 2.48% | 845 | 824 | 330 | PAN-PRD-MC | 317 | PT-MORENA-ES | 121 | PRI | 0.39% |
| 45 | ALTENCO | 2258 | 185 | 42.74% | 143 | 33.25% | | | 81 | 19.53% | | | | | 9 | 2.13% | | | 5 | 1.18% | | | | | 13 | 2.96% | | | | | 0 | 0.00% | 11 | 2.53% | 434 | 423 | 185 | PAN-PRD-MC | 132 | PT-MORENA-ES | 81 | PRI | 12.56% |
| 45 | ALTENCO | 2259 | 254 | 31.56% | 412 | 47.85% | | | 130 | 19.94% | | | | | 41 | 6.96% | | | 18 | 2.09% | | | | | 14 | 1.65% | | | | | 0 | 0.00% | 8 | 0.92% | 869 | 861 | 412 | PT-MORENA-ES | 254 | PAN-PRD-MC | 130 | PRI | 18.35% |

# MARGEN DE VICTORIA ENTRE EL PARTIDO POLÍTICO O COALICIÓN GANADOR/A Y LA SEGUNDA FUERZA EN LA ELECCIÓN DE LOS MIEMBROS DE LOS AYUNTAMIENTOS EN EL ESTADO DE MÉXICO 2018

## MUNICIPIO 045: JALTENCO

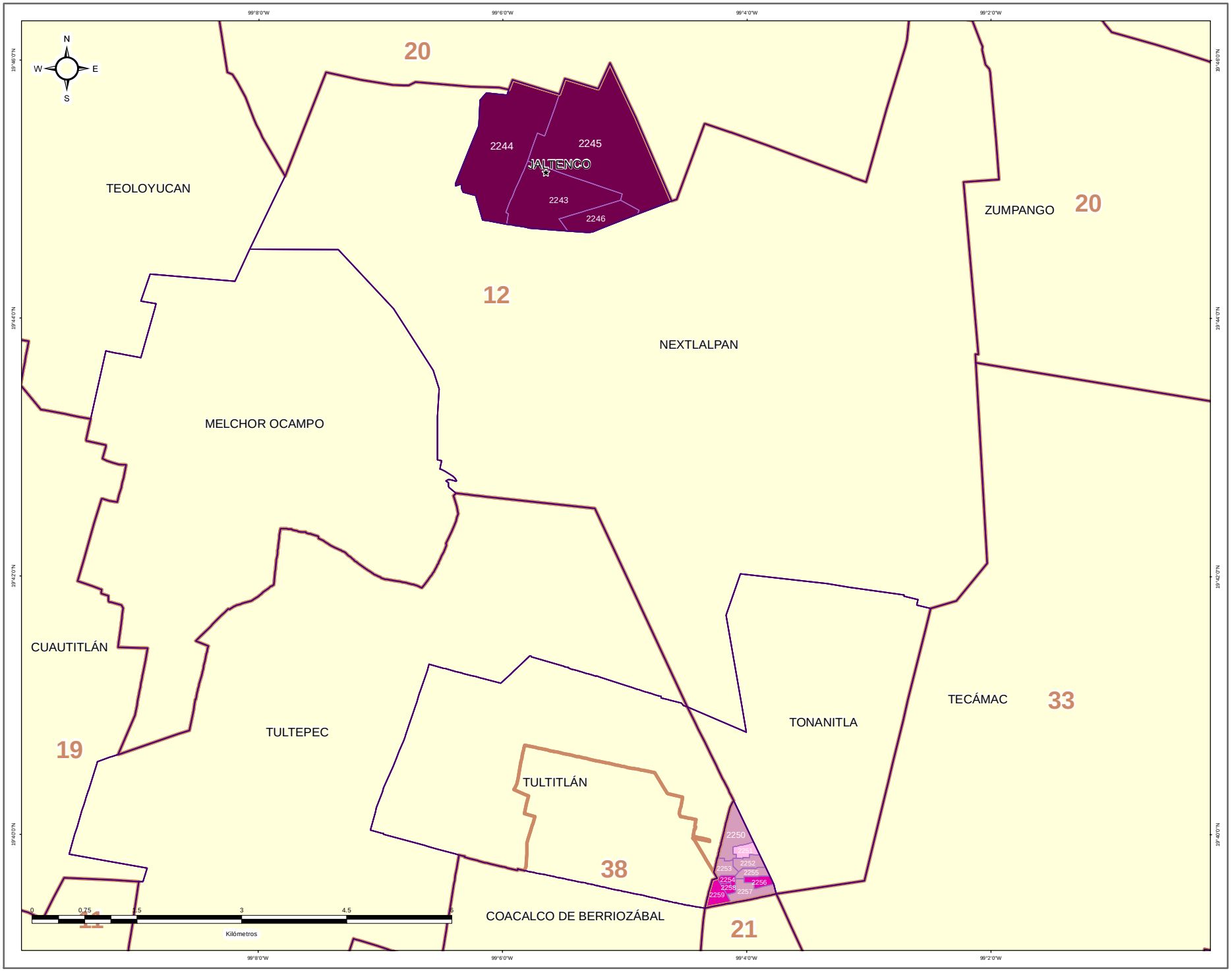


### DIRECCIÓN DE ORGANIZACIÓN

**ESTRUCTURA GEOELECTORAL Y CLAVES**

- Límite estatal ..... MÉX
- Distrito Electoral Local ..... 45
- Límite municipal ..... TOLUCA
- Sección electoral ..... 6478
- Cabecera municipal

**MARGEN DE VICTORIA ENTRE EL PARTIDO POLÍTICO O COALICIÓN GANADOR/A Y LA SEGUNDA FUERZA EN LA ELECCIÓN DE LOS MIEMBROS DE LOS AYUNTAMIENTOS EN EL ESTADO DE MÉXICO 2018**

- 0.00% - 5.00%
- 5.01% - 10.00%
- 10.01% - 20.00%
- 20.01% a Más

**OTROS**

- Casilla(s) Anula(s) / Sin Dato
- Sin Casilla
- Sección con Casilla(s) Remitida(s)

**LOCALIZACIÓN**

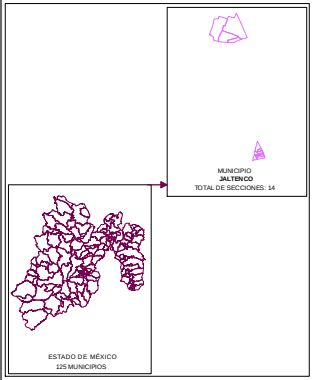


Edición cartográfica del mes de mayo de 2019, con corte de información al 07 de noviembre de 2018 mismo que fue empleado para el Proceso Electoral 2017-2018. Registro Federal de Electores, INE.

Resultados por sección electoral de la Elección de los Miembros de los Ayuntamientos en el Estado de México para el periodo 2018 - 2021

Proyección: UTM Zona 14
Datum: WGS84

**SUPERVISIÓN**

C.P. Antonio Sánchez Acosta
Subdirector de Documentación y Estadística Electoral _____

**ELABORACIÓN**

Departamento de Análisis y Procesamiento de Información Territorial

Miguel Ángel García Escalante _____
Jaqueline Pérez Nova _____

## PARTICIPACIÓN Y ABSTENCIONISMO

La participación de los ciudadanos inscritos en la Lista Nominal de Electores en esta elección en el Municipio de Jaltenco fue de 71.78%, siendo el abstencionismo de 28.22%.

Para el análisis de la participación por sección, éstas se agruparon en cuatro rangos de participación, el primero de participación alta considerando más de 70.01%; el segundo de participación media, considerado entre 60.01% y hasta 70.00%; el rango de participación baja, considerado entre 50.01% y hasta 60.00%; y finalmente, el rango de participación muy baja, considerado con menos de 50.00%.

De la totalidad de secciones del Municipio 11 secciones (78.57%) se ubicaron en el rango de participación alta, considerando más de 70.01%; 3 secciones (21.43%) en el rango de participación media, considerado entre 60.01% y hasta 70.00%.



# PARTICIPACIÓN Y ABSTENCIONISMO

| CLAVE | MUNICIPIO | SECCIÓN | PAN-PRD-MC | % PAN-PRD-MC | PT-MORENA-PES | % PT-MORENA-PES | PAN | % PAN | PRI | % PRI | PRD | % PRD | PT | % PT | PVEM | % PVEM | MC | % MC | NA | % NA | MORENA | % MORENA | ES | % ES | VR | % VR | CANDIDATO INDEPENDIENTE 1 | % CANDIDATO INDEPENDIENTE 1 | CANDIDATO INDEPENDIENTE 2 | % CANDIDATO INDEPENDIENTE 2 | NO REGISTRADOS | % NO REGISTRADOS | NULOS | % NULOS | TOTAL | VOTACIÓN VALIDA | LISTA NOMINAL | PARTICIPACIÓN | % PARTICIPACIÓN | % ABSTENCIONISMO |
|---|---|---|---|---|---|---|---|---|---|---|---|---|---|---|---|---|---|---|---|---|---|---|---|---|---|---|---|---|---|---|---|---|---|---|---|---|---|---|---|---|
| 45 | VALLEHERMOSO | 2243 | 275 | 15.91% | 1000 | 55.56% | | | 302 | 21.73% | | | | | 17 | 0.94% | | | 19 | 1.06% | | | | | 101 | 5.72% | | | | | 0 | 0.00% | 48 | 2.60% | 1848 | 1802 | 2434 | ALTA | 75.95% | 24.08% |
| 45 | VALLEHERMOSO | 2248 | 259 | 19.05% | 1154 | 55.40% | | | 258 | 18.75% | | | | | 13 | 0.64% | | | 11 | 0.64% | | | | | 101 | 4.91% | | | | | 0 | 0.00% | 48 | 2.29% | 2095 | 2047 | 2930 | ALTA | 70.54% | 29.46% |
| 45 | VALLEHERMOSO | 2245 | 269 | 17.72% | 1145 | 54.97% | | | 255 | 17.84% | | | | | 17 | 0.82% | | | 11 | 0.48% | | | | | 87 | 4.13% | | | | | 1 | 0.05% | 55 | 2.75% | 2143 | 2035 | 2930 | ALTA | 73.14% | 26.86% |
| 45 | VALLEHERMOSO | 2246 | 45 | 14.52% | 159 | 57.20% | | | 37 | 12.66% | | | | | 2 | 0.83% | | | 2 | 0.83% | | | | | 7 | 2.90% | | | | | 0 | 0.00% | 8 | 3.22% | 289 | 241 | 185 | MEDIA | 64.98% | 35.02% |
| 45 | VALLEHERMOSO | 2250 | 141 | 11.46% | 660 | 63.37% | | | 181 | 14.74% | | | | | 86 | 5.36% | | | 16 | 2.28% | | | | | 29 | 1.77% | | | | | 1 | 0.06% | 37 | 1.62% | 1663 | 1635 | 2300 | ALTA | 70.47% | 29.55% |
| 45 | VALLEHERMOSO | 2251 | 137 | 10.47% | 804 | 64.12% | | | 109 | 15.04% | | | | | 15 | 2.12% | | | 14 | 1.99% | | | | | 9 | 1.28% | | | | | 0 | 0.00% | 11 | 1.56% | 716 | 705 | 984 | ALTA | 72.76% | 27.24% |
| 45 | VALLEHERMOSO | 2252 | 211 | 16.67% | 210 | 16.59% | | | 112 | 17.78% | | | | | 44 | 6.98% | | | 3 | 0.79% | | | | | 10 | 1.59% | | | | | 1 | 0.16% | 9 | 1.42% | 640 | 630 | 891 | ALTA | 71.83% | 28.17% |
| 45 | VALLEHERMOSO | 2253 | 183 | 38.19% | 171 | 35.69% | | | 113 | 22.34% | | | | | 10 | 1.97% | | | 14 | 2.76% | | | | | 5 | 0.99% | | | | | 0 | 0.00% | 15 | 2.87% | 523 | 508 | 681 | ALTA | 76.69% | 23.31% |
| 45 | VALLEHERMOSO | 2254 | 333 | 49.14% | 150 | 22.12% | | | 99 | 15.78% | | | | | 17 | 2.59% | | | 15 | 2.29% | | | | | 4 | 0.61% | | | | | 2 | 0.29% | 20 | 2.95% | 678 | 656 | 937 | ALTA | 72.36% | 27.64% |
| 45 | VALLEHERMOSO | 2255 | 218 | 33.33% | 413 | 63.14% | | | 172 | 25.56% | | | | | 24 | 3.57% | | | 12 | 1.78% | | | | | 15 | 2.23% | | | | | 0 | 0.00% | 7 | 1.03% | 680 | 673 | 1033 | MEDIA | 67.80% | 32.20% |
| 45 | VALLEHERMOSO | 2256 | 233 | 46.69% | 248 | 49.70% | | | 58 | 13.95% | | | | | 17 | 2.27% | | | 7 | 0.97% | | | | | 13 | 3.31% | | | | | 0 | 0.00% | 18 | 2.48% | 726 | 718 | 1050 | ALTA | 70.10% | 29.90% |
| 45 | VALLEHERMOSO | 2257 | 330 | 40.05% | 527 | 63.98% | | | 125 | 34.98% | | | | | 28 | 3.18% | | | 10 | 1.21% | | | | | 18 | 2.18% | | | | | 1 | 0.12% | 11 | 1.48% | 845 | 824 | 1205 | ALTA | 70.12% | 29.88% |
| 45 | VALLEHERMOSO | 2258 | 183 | 43.74% | 151 | 31.21% | | | 81 | 19.14% | | | | | 9 | 2.13% | | | 5 | 1.18% | | | | | 11 | 2.60% | | | | | 0 | 0.00% | 11 | 2.53% | 434 | 423 | 597 | ALTA | 72.70% | 27.30% |
| 45 | VALLEHERMOSO | 2259 | 264 | 29.34% | 467 | 47.85% | | | 120 | 13.94% | | | | | 40 | 4.99% | | | 18 | 2.09% | | | | | 14 | 1.63% | | | | | 0 | 0.00% | 8 | 0.92% | 969 | 861 | 1244 | MEDIA | 69.86% | 30.14% |

# PARTICIPACIÓN CIUDADANA EN LA ELECCIÓN DE LOS MIEMBROS DE LOS AYUNTAMIENTOSEN EL ESTADO DE MEXICO 2018

## MUNICIPIO 045: JALTENCO

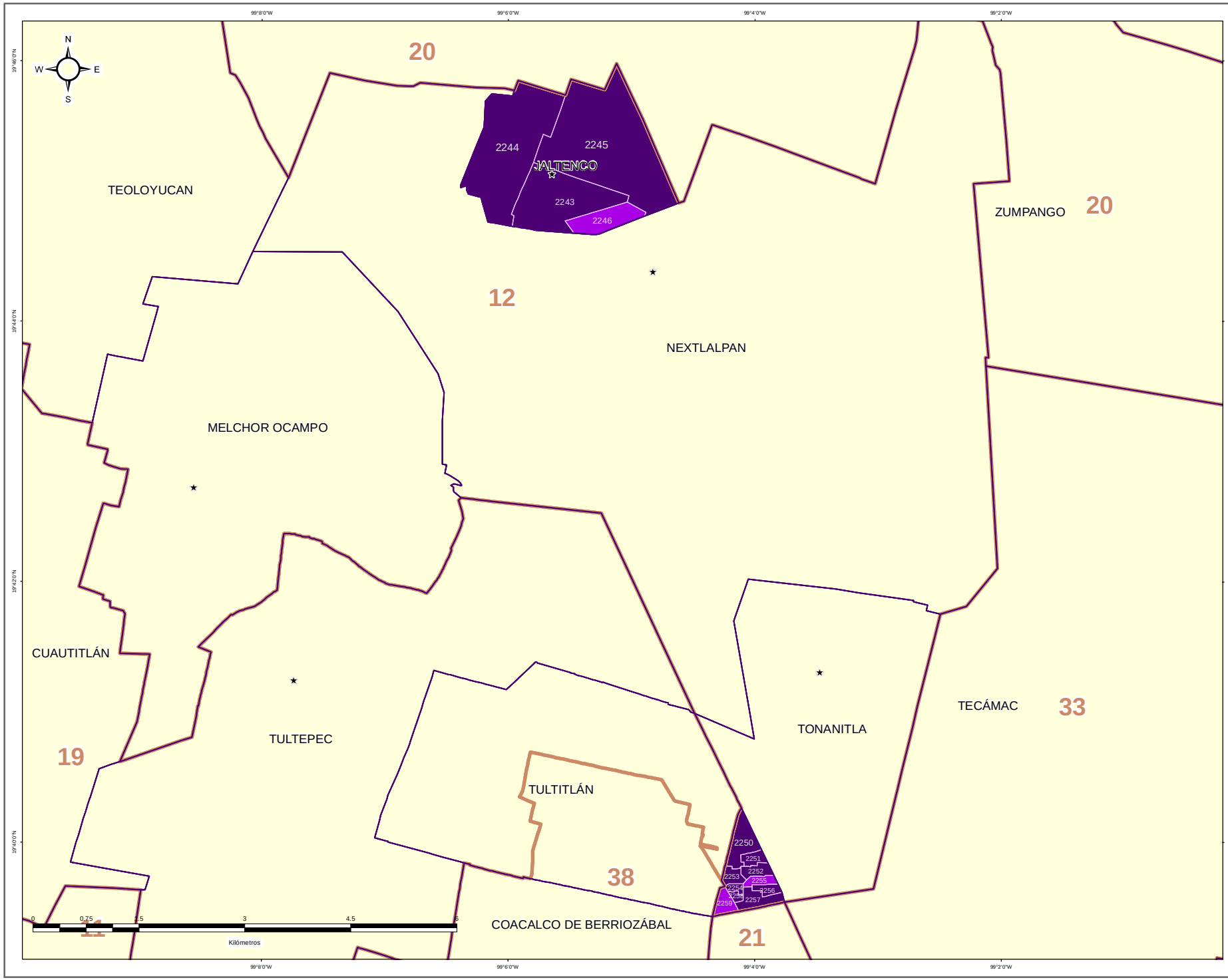


### DIRECCIÓN DE ORGANIZACIÓN

**ESTRUCTURA GEOELECTORAL Y CLAVES**

- Límite estatal ..... MÉX
- Distrito Electoral Local ..... 45
- Límite municipal ..... TOLUCA
- Sección electoral ..... 6478
- Cabecera municipal

**PARTICIPACIÓN CIUDADANA EN LA ELECCIÓN DE LOS MIEMBROS DE LOS AYUNTAMIENTOS EN EL ESTADO DE MEXICO 2018**

- Alta
- Media
- Baja
- Muy Baja

**OTROS**

- Casilla(s) Anula(s) / Sin Dato
- Sin Casilla
- Sección con Casilla(s) Remitida(s)

**LOCALIZACIÓN**

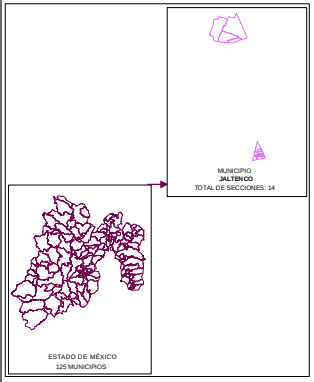


Edición cartográfica del mes de mayo de 2019,
con corte de información al 07 de noviembre de 2018 mismo que fue empleado para el Proceso Electoral 2017-2018.
Registro Federal de Electores, INE.

Resultados por sección electoral de la Elección de los Miembros de los Ayuntamientos en el Estado de México para el periodo 2018 - 2021

Proyección: UTM Zona 14
Datum: WGS84

**SUPERVISIÓN**

C.P. Antonio Sánchez Acosta
Subdirector de Documentación y Estadística Electoral _____

**ELABORACIÓN**

Departamento de Análisis y Procesamiento de Información Territorial

Miguel Ángel García Escalante _____
Jaqueline Pérez Nova _____

## RESULTADOS EN LA ELECCIÓN DEL AYUNTAMIENTO DE JILOTEPEC

Como resultado del cómputo de la elección del Ayuntamiento de Jilotepec, y una vez resueltos en su caso por las instancias jurisdiccionales los juicios respectivos, en este Municipio correspondió el triunfo a la Coalición PT-MORENA-ES “Juntos Haremos Historia”, integrada por los partidos del Trabajo, MORENA y Encuentro Social, que obtuvo el 29% del total de votos válidos, y segunda fuerza con el 24.62% de la votación, el Partido Nueva Alianza.

En la votación por sección electoral, del total de 44 secciones electorales que conforman el Municipio de Jilotepec, la Coalición PT-MORENA-ES “Juntos Haremos Historia”, integrada por los partidos del Trabajo, MORENA y Encuentro Social, le correspondió la mayoría en 22 secciones; el Partido Nueva Alianza obtuvo 9 secciones, el Partido Revolucionario Institucional obtuvo 8 secciones , el Partido Verde Ecologista de México obtuvo 3 secciones y la Coalición PAN-PRD-MC “Por el Estado de México al Frente”, integrada por los partidos Acción Nacional, de la Revolución Democrática y Movimiento Ciudadano obtuvo 1 sección. En una sección hubo empate entre la Coalición PT-MORENA-ES y el Partido NA.
El siguiente cuadro y gráfica nos muestra los resultados totales del Municipio por Partido Político y Coalición.

| RESULTADO DE VOTACIÓN | | |
|---|---|---|
| **Partido Político o Coalición** | **Total** | **%** |
| PAN-PRD-MC | 5186 | 11.14% |
| PRI | 9989 | 21.45% |
| PT-MORENA-ES | 13506 | 29.00% |
| PVEM | 6162 | 13.23% |
| NA | 11465 | 24.62% |
| VR | 257 | 0.55% |
| NO REGISTRADOS | 13 | |
| NULOS | 1483 | |
| TOTAL | 48061 | |
| VOTACIÓN VÁLIDA | 46565 | |

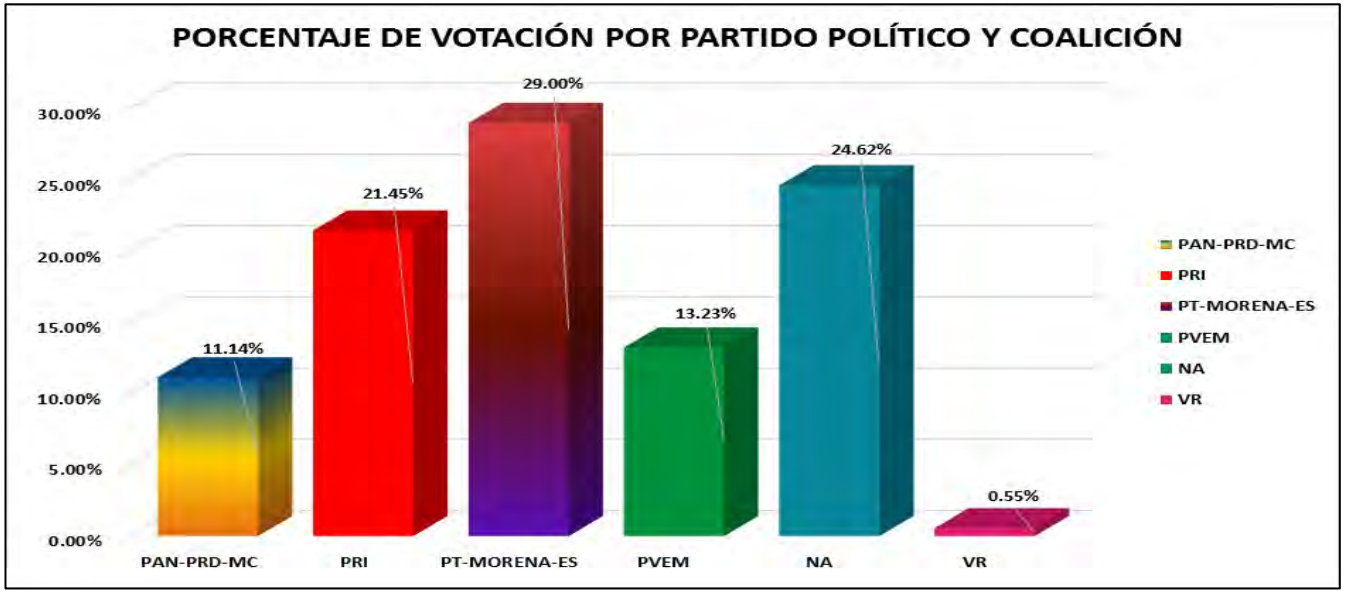


La tabla de la página siguiente nos muestra el detalle de los resultados por sección, desagregados para cada uno de los partidos políticos y coaliciones, se señala al partido o coalición ganadora.

# RESULTADOS DEFINITIVOS EN LA ELECCIÓN DEL AYUNTAMIENTO 2018

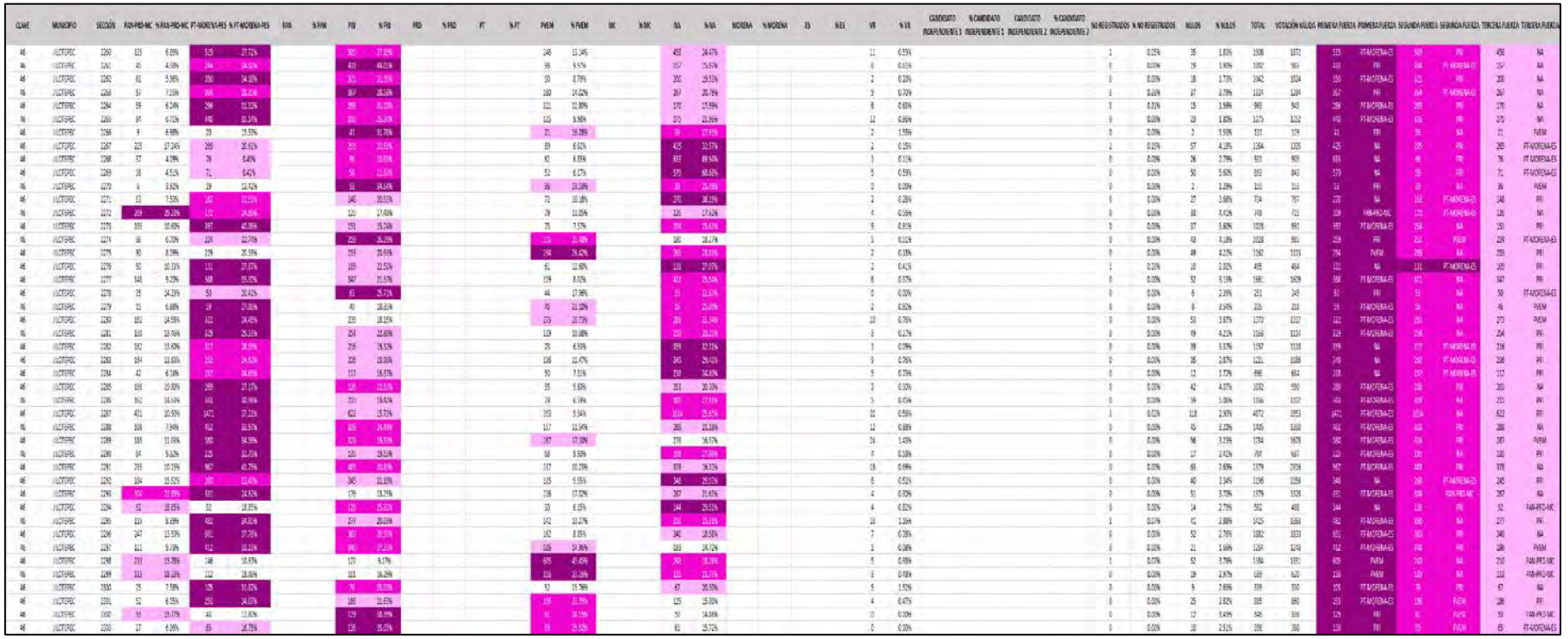

# PARTIDO POLÍTICO O COALICIÓN GANADOR/A EN LA ELECCIÓN DE LOS MIEMBROS DE LOS AYUNTAMIENTOS EN EL ESTADO DE MÉXICO 2018

## MUNICIPIO 046: JILOTEPEC

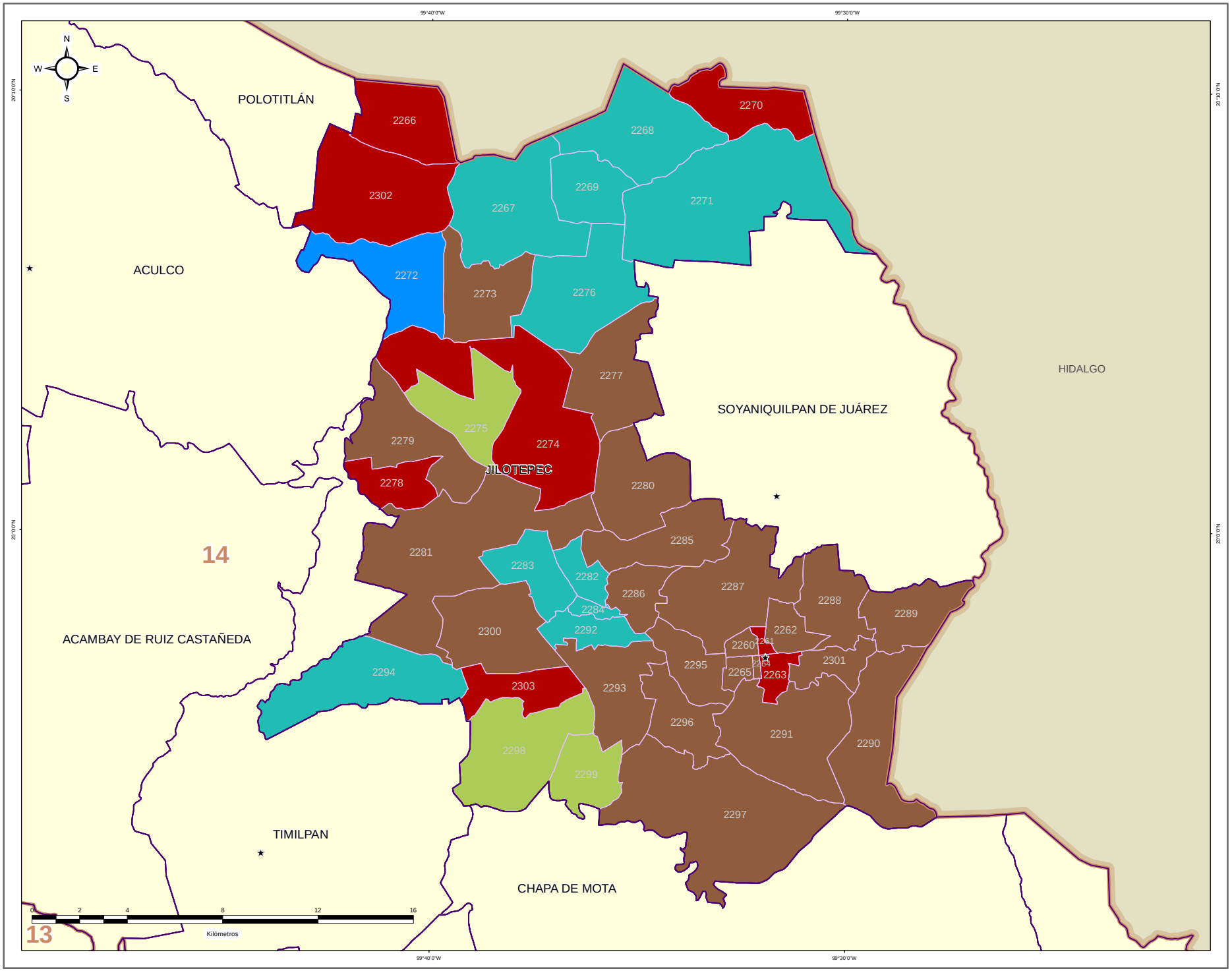


DIRECCIÓN DE ORGANIZACIÓN

**ESTRUCTURA GEOELECTORAL Y CLAVES**

- Límite estatal ..... MÉX
- Distrito Electoral Local ..... 45
- Límite municipal ..... TOLUCA
- Sección electoral ..... 6478
- Cabecera municipal

**PARTIDO POLÍTICO O COALICIÓN GANADOR/A DE LA ELECCIÓN DE MIEMBROS DE LOS AYUNTAMIENTOS EN EL ESTADO DE MÉXICO 2018**

- Partido Acción Nacional (PAN)
- Partido Revolucionario Institucional (PRI)
- Partido de la Revolución Democrática (PRD)
- Partido del Trabajo (PT)
- Partido Verde Ecologista de México (PVEM)
- Movimiento Ciudadano (MC)
- Nueva Alianza (NA)
- MORENA
- Encuentro Social (ES)
- Vía Radical (VR)
- Por el Estado de México al Frente PAN - PRD - MC
- Juntos Haremos Historia PT - MORENA - ES

**OTROS**

- Casilla(s) Anula(s) / Sin Dato
- Sin Casilla
- Sección con Casilla(s) Remitida(s)

**LOCALIZACIÓN**

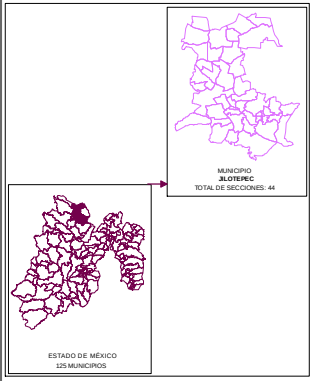


Edición cartográfica del mes de mayo de 2019, con corte de información al 07 de noviembre de 2018 mismo que fue empleado para el Proceso Electoral 2017-2018. Registro Federal de Electores, INE.

Resultados por sección electoral de la Elección de los Miembros de los Ayuntamientos en el Estado de México para el periodo 2018 - 2021

Proyección: UTM Zona 14
Datum: WGS84

**SUPERVISIÓN**

C.P. Antonio Sánchez Acosta
Subdirector de Documentación y Estadística Electoral _____

**ELABORACIÓN**

Departamento de Análisis y Procesamiento de Información Territorial

Miguel Ángel García Escalante _____
Jaqueline Pérez Nova _____

# PARTIDO POLÍTICO O COALICIÓN EN SEGUNDA FUERZA EN LA ELECCIÓN DE LOS MIEMBROS DE LOS AYUNTAMIENTOS EN EL ESTADO DE MÉXICO 2018

## MUNICIPIO 046: JILOTEPEC

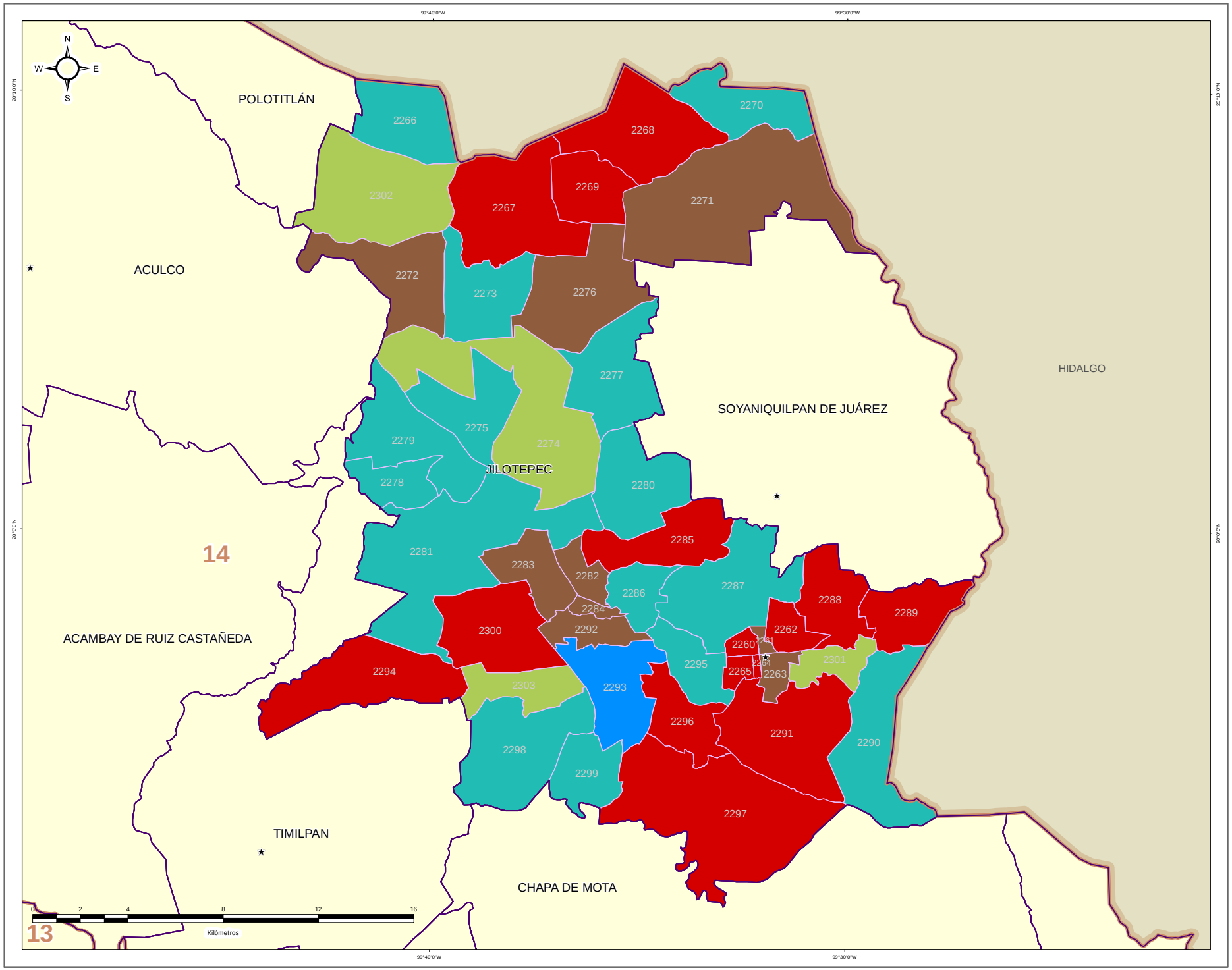


IEEM

DIRECCIÓN DE ORGANIZACIÓN

**ESTRUCTURA GEOELECTORAL Y CLAVES**

- Límite estatal ..... MÉX
- Distrito Electoral Local ..... 45
- Límite municipal ..... TOLUCA
- Sección electoral ..... 6478
- Cabecera municipal

**PARTIDO POLÍTICO O COALICIÓN EN SEGUNDA FUERZA DE LA ELECCIÓN DE MIEMBROS DE LOS AYUNTAMIENTOS EN EL ESTADO DE MÉXICO 2018**

- Partido Acción Nacional (PAN)
- Partido Revolucionario Institucional (PRI)
- Partido de la Revolución Democrática (PRD)
- Partido del Trabajo (PT)
- Partido Verde Ecologista de México (PVEM)
- Movimiento Ciudadano (MC)
- Nueva Alianza (NA)
- MORENA
- Encuentro Social (ES)
- Vía Radical (VR)
- Por el Estado de México al Frente PAN - PRD - MC
- Juntos Haremos Historia PT - MORENA - ES

**OTROS**

- Casilla(s) Anula(s) / Sin Dato
- Sin Casilla
- Sección con Casilla(s) Remitida(s)

**LOCALIZACIÓN**

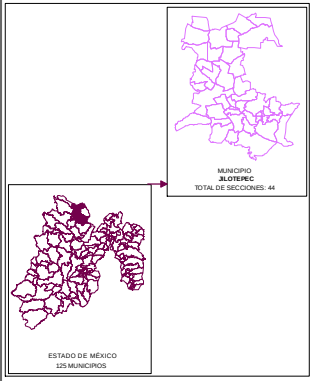


Edición cartográfica del mes de mayo de 2019, con corte de información al 07 de noviembre de 2018 mismo que fue empleado para el Proceso Electoral 2017-2018. Registro Federal de Electores, INE.

Resultados por sección electoral de la Elección de los Miembros de los Ayuntamientos en el Estado de México para el periodo 2018 - 2021

Proyección: UTM Zona 14
Datum: WGS84

**SUPERVISIÓN**

C.P. Antonio Sánchez Acosta
Subdirector de Documentación y Estadística Electoral _____

**ELABORACIÓN**

Departamento de Análisis y Procesamiento de Información Territorial

Miguel Ángel García Escalante _____
Jaqueline Pérez Nova _____

# PARTIDO POLÍTICO O COALICIÓN EN TERCERA FUERZA EN LA ELECCIÓN DE LOS MIEMBROS DE LOS AYUNTAMIENTOS EN EL ESTADO DE MÉXICO 2018

## MUNICIPIO 046: JILOTEPEC

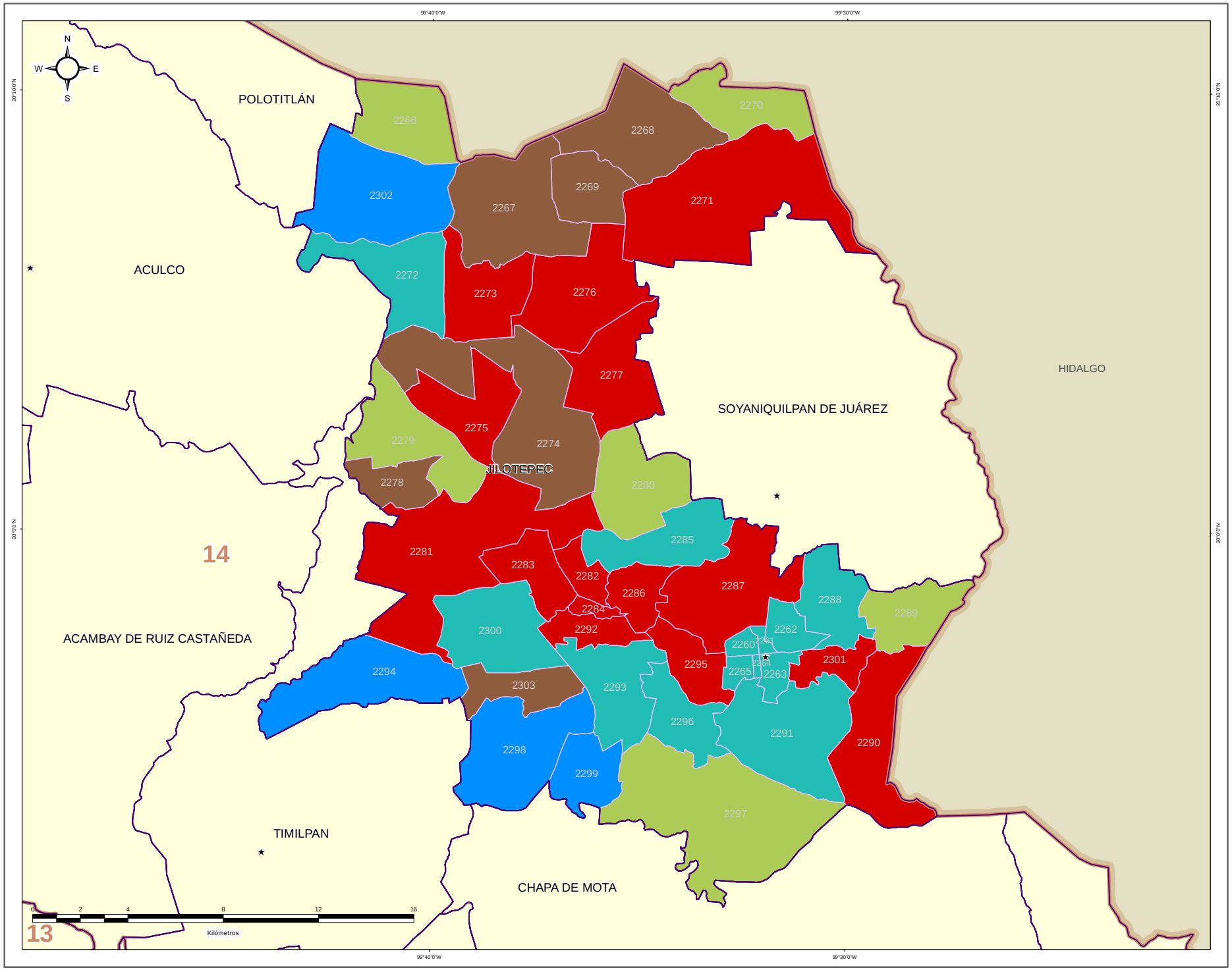


## DIRECCIÓN DE ORGANIZACIÓN

### ESTRUCTURA GEOELECTORAL Y CLAVES

- Límite estatal ..... MÉX
- Distrito Electoral Local ..... 45
- Límite municipal ..... TOLUCA
- Sección electoral ..... 6478
- Cabecera municipal

### PARTIDO POLÍTICO O COALICIÓN EN TERCERA FUERZA DE LA ELECCIÓN DE MIEMBROS DE LOS AYUNTAMIENTOS EN EL ESTADO DE MÉXICO 2018

- Partido Acción Nacional (PAN)
- Partido Revolucionario Institucional (PRI)
- Partido de la Revolución Democrática (PRD)
- Partido del Trabajo (PT)
- Partido Verde Ecologista de México (PVEM)
- Movimiento Ciudadano (MC)
- Nueva Alianza (NA)
- MORENA
- Encuentro Social (ES)
- Vía Radical (VR)
- Por el Estado de México al Frente PAN - PRD - MC
- Juntos Haremos Historia PT - MORENA - ES

### OTROS

- Casilla(s) Anula(s) / Sin Dato
- Sin Casilla
- Sección con Casilla(s) Remitida(s)

### LOCALIZACIÓN

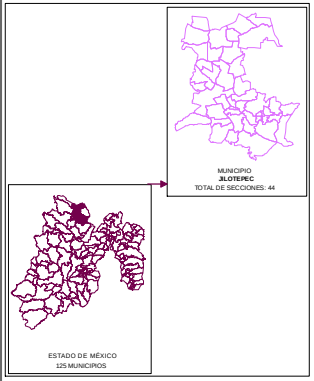


Edición cartográfica del mes de mayo de 2019, con corte de información al 07 de noviembre de 2018 mismo que fue empleado para el Proceso Electoral 2017-2018. Registro Federal de Electores, INE.

Resultados por sección electoral de la Elección de los Miembros de los Ayuntamientos en el Estado de México para el periodo 2018 - 2021

Proyección: UTM Zona 14
Datum: WGS84

**SUPERVISIÓN**

C.P. Antonio Sánchez Acosta
Subdirector de Documentación y Estadística Electoral _____

**ELABORACIÓN**

Departamento de Análisis y Procesamiento de Información Territorial

Miguel Ángel García Escalante _____
Jaqueline Pérez Nova _____

## MARGEN DE VICTORIA

El margen de victoria es la diferencia de porcentaje de votación válida emitida que alcanzó el partido ganador sobre el inmediato inferior, es decir, sobre la primera minoría; los rangos establecidos fueron considerados así: 0.00% a 5.00%; 5.01% a 10.00%; 10.01% a 20.00%; 20.01% a más.

Como se observa en la siguiente gráfica, de las 44 secciones del Municipio de Jilotepec, en 20 secciones (45.45%) el margen de victoria fue de entre 0.00% a 5.00%; en 12 secciones (27.27%) fue de entre 5.01% a 10.00%; en 7 (15.91%) fue de más de 10.00% y hasta 20.00%; y finalmente en 5 (11.36%) fue de más del 20.00% de diferencia. El detalle por Partido o Coalición se observa en el cuadro y gráfica siguiente.

En el resultado global del Municipio, la Coalición PT-MORENA-ES “Juntos Haremos Historia”, integrada por los partidos del Trabajo, MORENA y Encuentro Social tuvo un margen de victoria de 4.38% respecto de la segunda fuerza que fue el Partido Nueva Alianza.

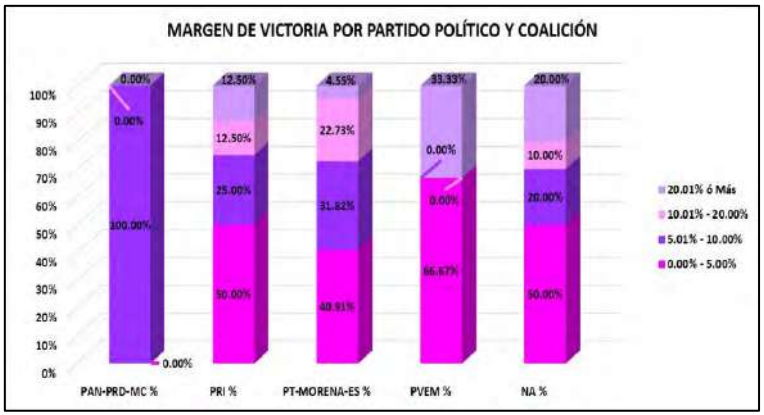


| CLAVE | MUNICIPIO | MARGEN DE VICTORIA | PAN-PRD-MC | PAN-PRD-MC % | PRI | PRI % | PT-MORENA-ES | PT-MORENA-ES % | PVEM | PVEM % | NA | NA % | RANGO DE MARGEN DE VICTORIA |
|---|---|---|---|---|---|---|---|---|---|---|---|---|---|
| 46 | JILOTEPEC | 0.00% - 5.00% | 0 | 0.00% | 4 | 50.00% | 9 | 40.91% | 2 | 66.67% | 5 | 50.00% | 20 |
| 46 | JILOTEPEC | 5.01% - 10.00% | 1 | 100.00% | 2 | 25.00% | 7 | 31.82% | 0 | 0.00% | 2 | 20.00% | 12 |
| 46 | JILOTEPEC | 10.01% - 20.00% | 0 | 0.00% | 1 | 12.50% | 5 | 22.73% | 0 | 0.00% | 1 | 10.00% | 7 |
| 46 | JILOTEPEC | 20.01% ó Más | 0 | 0.00% | 1 | 12.50% | 1 | 4.55% | 1 | 33.33% | 2 | 20.00% | 5 |
| | | **TOTAL** | **1** | **100.00%** | **8** | **100.00%** | **22** | **100.00%** | **3** | **100.00%** | **10** | **100.00%** | |

# MARGEN DE VICTORIA

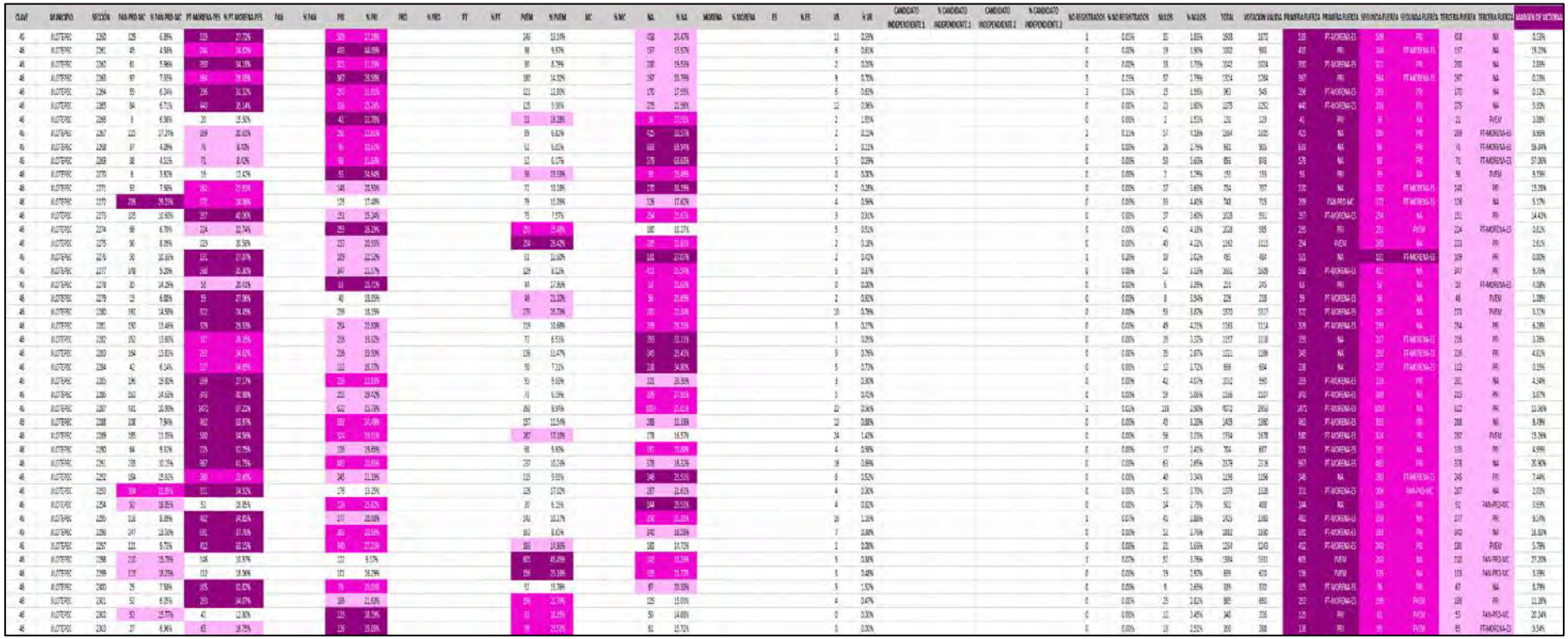

# MARGEN DE VICTORIA ENTRE EL PARTIDO POLÍTICO O COALICIÓN GANADOR/A Y LA SEGUNDA FUERZA EN LA ELECCIÓN DE LOS MIEMBROS DE LOS AYUNTAMIENTOS EN EL ESTADO DE MÉXICO 2018

## MUNICIPIO 046: JILOTEPEC

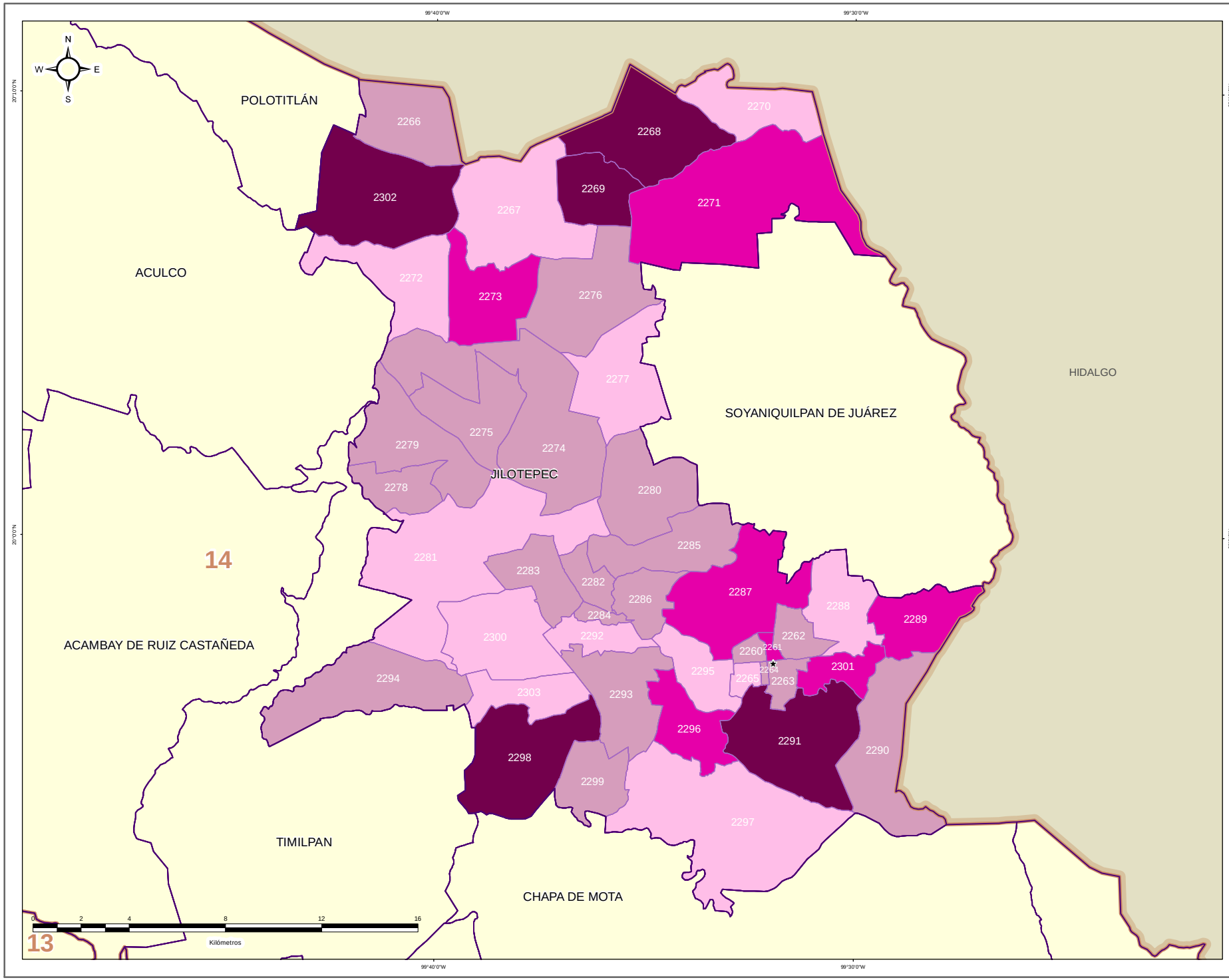


IEEM — 1 Julio 2018

### DIRECCIÓN DE ORGANIZACIÓN

**ESTRUCTURA GEOELECTORAL Y CLAVES**

- Límite estatal ..... MÉX
- Distrito Electoral Local ..... 45
- Límite municipal ..... TOLUCA
- Sección electoral ..... 6478
- Cabecera municipal

**MARGEN DE VICTORIA ENTRE EL PARTIDO POLÍTICO O COALICIÓN GANADOR/A Y LA SEGUNDA FUERZA EN LA ELECCIÓN DE LOS MIEMBROS DE LOS AYUNTAMIENTOS EN EL ESTADO DE MÉXICO 2018**

- 0.00% - 5.00%
- 5.01% - 10.00%
- 10.01% - 20.00%
- 20.01% a Más

**OTROS**

- Casilla(s) Anula(s) / Sin Dato
- Sin Casilla
- Sección con Casilla(s) Remitida(s)

**LOCALIZACIÓN**

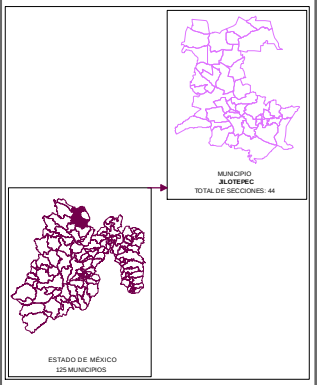


Edición cartográfica del mes de mayo de 2019,
con corte de información al 07 de noviembre de 2018 mismo que fue empleado para el Proceso Electoral 2017-2018.
Registro Federal de Electores, INE.

Resultados por sección electoral de la Elección de los Miembros de los Ayuntamientos en el Estado de México para el periodo 2018 - 2021

Proyección: UTM Zona 14
Datum: WGS84

**SUPERVISIÓN**

C.P. Antonio Sánchez Acosta
Subdirector de Documentación y Estadística Electoral _____

**ELABORACIÓN**

Departamento de Análisis y Procesamiento de Información Territorial

Miguel Ángel García Escalante _____
Jaqueline Pérez Nova _____

## PARTICIPACIÓN Y ABSTENCIONISMO

La participación de los ciudadanos inscritos en la Lista Nominal de Electores en esta elección en el Municipio de Jilotepec fue de 74.05%, siendo el abstencionismo de 25.95%.

Para el análisis de la participación por sección, éstas se agruparon en cuatro rangos de participación, el primero de participación alta considerando más de 70.01%; el segundo de participación media, considerado entre 60.01% y hasta 70.00%; el rango de participación baja, considerado entre 50.01% y hasta 60.00%; y finalmente, el rango de participación muy baja, considerado con menos de 50.00%.

De la totalidad de secciones del Municipio 40 secciones (90.91%) se ubicaron en el rango de participación alta, considerando más de 70.01%; 4 secciones (9.09%) en el rango de participación media, considerado entre 60.01% y hasta 70.00%.



# PARTICIPACIÓN Y ABSTENCIONISMO

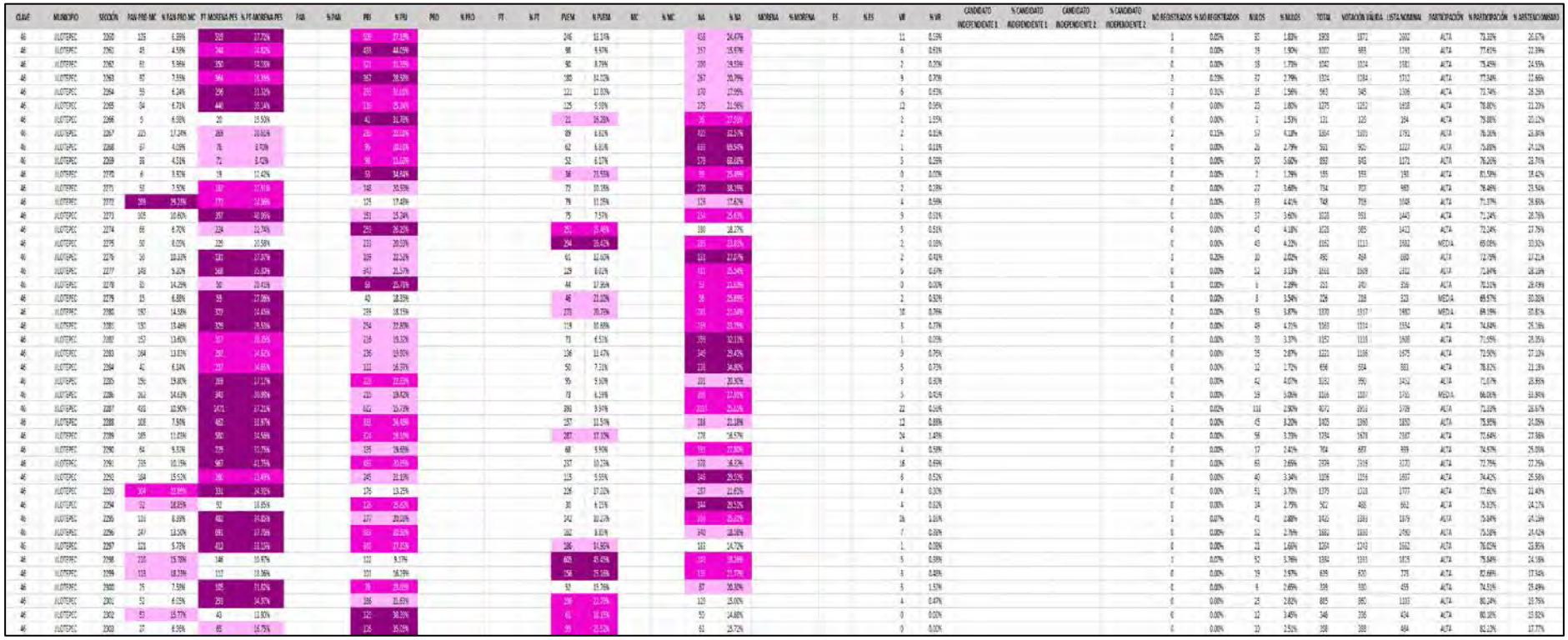

# PARTICIPACIÓN CIUDADANA EN LA ELECCIÓN DE LOS MIEMBROS DE LOS AYUNTAMIENTOSEN EL ESTADO DE MEXICO 2018

## MUNICIPIO 046: JILOTEPEC

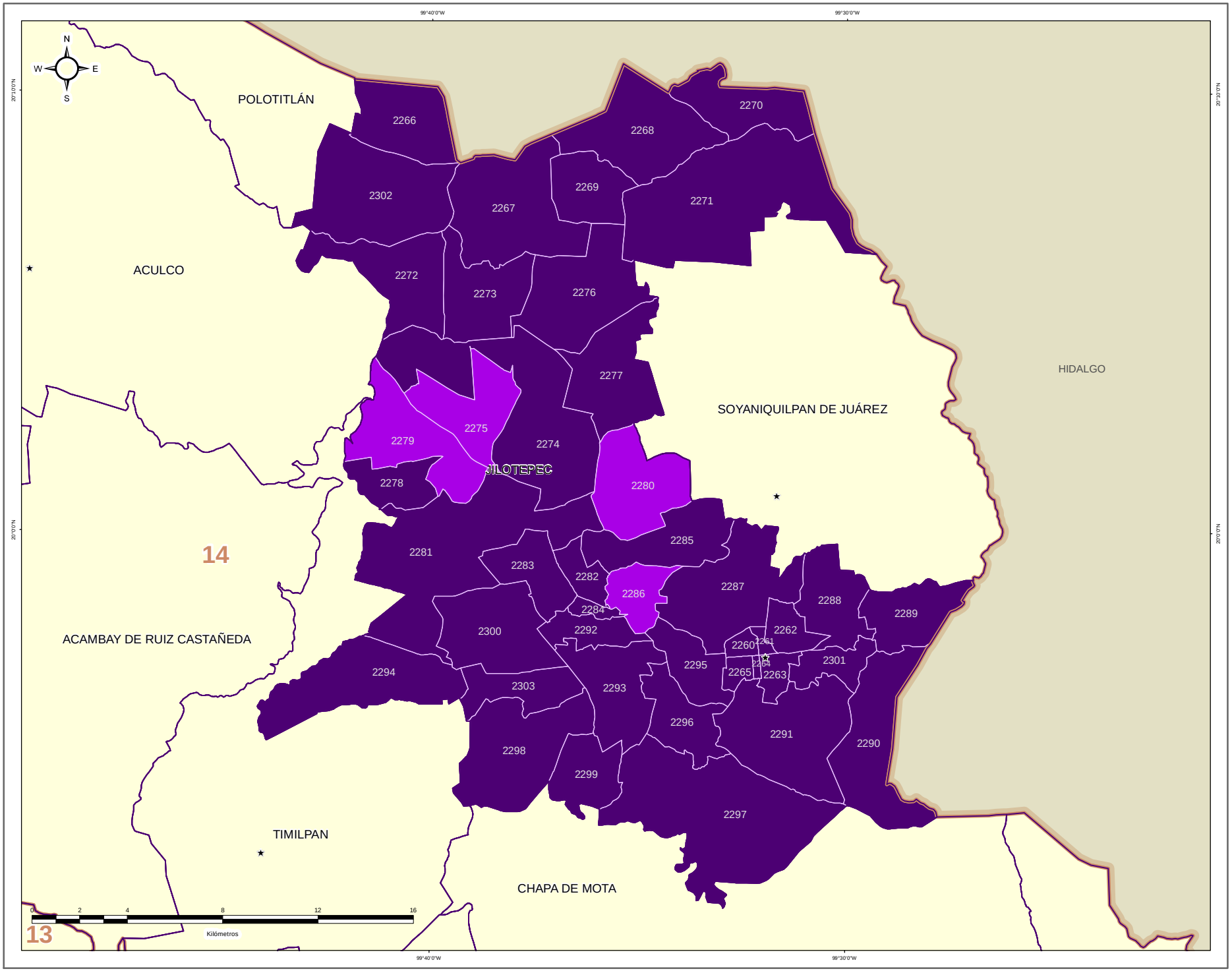


### DIRECCIÓN DE ORGANIZACIÓN

**ESTRUCTURA GEOELECTORAL Y CLAVES**

- Límite estatal ..... MÉX
- Distrito Electoral Local ..... 45
- Límite municipal ..... TOLUCA
- Sección electoral ..... 6478
- Cabecera municipal

**PARTICIPACIÓN CIUDADANA EN LA ELECCIÓN DE LOS MIEMBROS DE LOS AYUNTAMIENTOS EN EL ESTADO DE MEXICO 2018**

- Alta
- Media
- Baja
- Muy Baja

**OTROS**

- Casilla(s) Anula(s) / Sin Dato
- Sin Casilla
- Sección con Casilla(s) Remitida(s)

**LOCALIZACIÓN**

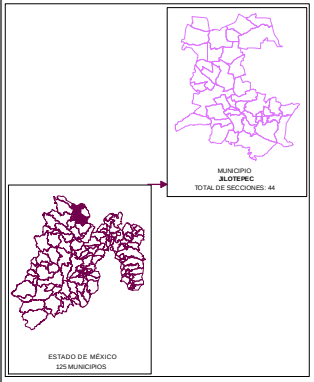


Edición cartográfica del mes de mayo de 2019, con corte de información al 07 de noviembre de 2018 mismo que fue empleado para el Proceso Electoral 2017-2018. Registro Federal de Electores, INE.

Resultados por sección electoral de la Elección de los Miembros de los Ayuntamientos en el Estado de México para el periodo 2018 - 2021

Proyección: UTM Zona 14
Datum: WGS84

**SUPERVISIÓN**

C.P. Antonio Sánchez Acosta
Subdirector de Documentación y Estadística Electoral _____

**ELABORACIÓN**

Departamento de Análisis y Procesamiento de Información Territorial

Miguel Ángel García Escalante _____
Jaqueline Pérez Nova _____

## RESULTADOS EN LA ELECCIÓN DEL AYUNTAMIENTO DE JILOTZINGO

Como resultado del cómputo de la elección del Ayuntamiento de Jilotzingo, y una vez resueltos en su caso por las instancias jurisdiccionales los juicios respectivos, en este Municipio correspondió el triunfo a la Coalición PAN-PRD-MC “Por el Estado de México al Frente”, integrada por los partidos Acción Nacional, de la Revolución Democrática y Movimiento Ciudadano, que obtuvo el 26.05% del total de votos válidos, y segunda fuerza con el 25.10% de la votación, el Partido Verde Ecologista de México.

En la votación por sección electoral, del total de 10 secciones electorales que conforman el Municipio de Jilotzingo, el Partido Verde Ecologista de México, le correspondió la mayoría en 5 secciones; la coalición PAN-PRD-MC “Por el Estado de México al Frente”, integrada por los partidos Acción Nacional, de la Revolución Democrática y Movimiento Ciudadano obtuvo 4 secciones y el partido Revolucionario Institucional 1 sección.

El siguiente cuadro y gráfica nos muestra los resultados totales del Municipio por Partido Político y Coalición.

| RESULTADO DE VOTACIÓN | | |
|---|---|---|
| Partido Político o Coalición | Total | % |
| PAN-PRD-MC | 5186 | 11.14% |
| PRI | 9989 | 21.45% |
| PT-MORENA-ES | 13506 | 29.00% |
| PVEM | 6162 | 13.23% |
| NA | 11465 | 24.62% |
| VR | 257 | 0.55% |
| NO REGISTRADOS | 13 | |
| NULOS | 1483 | |
| TOTAL | 48061 | |
| VOTACIÓN VÁLIDA | 46565 | |

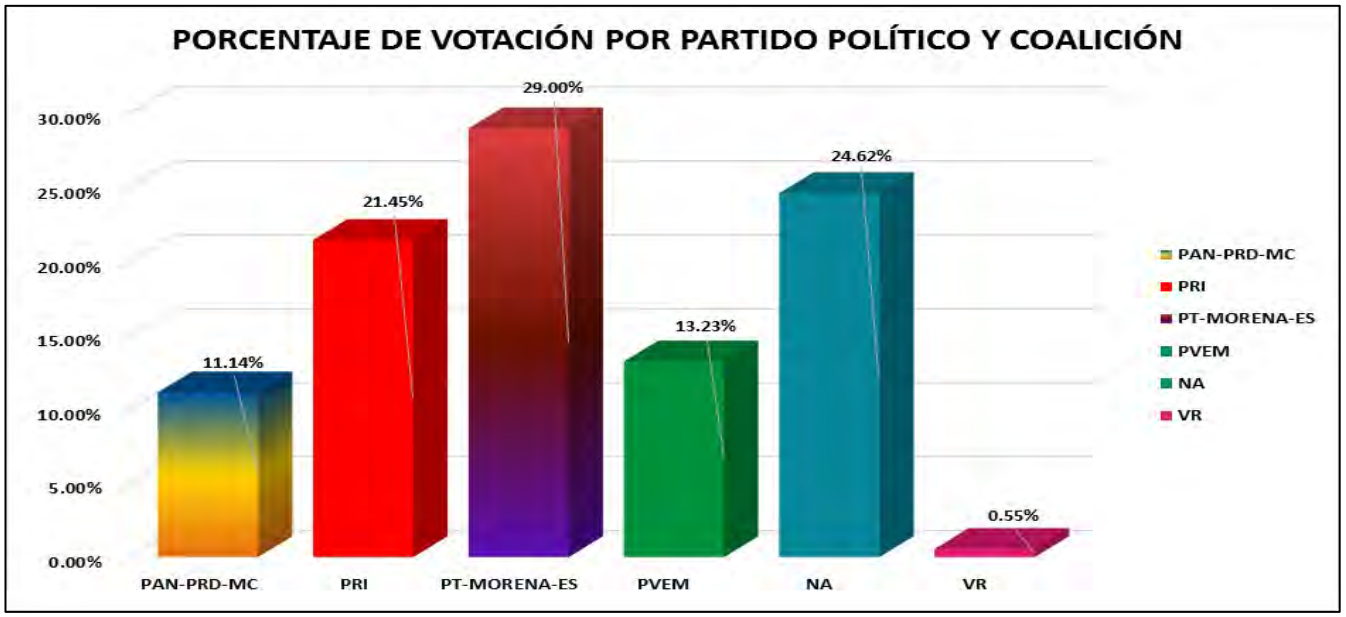


La tabla de la página siguiente nos muestra el detalle de los resultados por sección, desagregados para cada uno de los partidos políticos y coaliciones, se señala al partido o coalición ganadora.

# RESULTADOS DEFINITIVOS EN LA ELECCIÓN DEL AYUNTAMIENTO 2018

| CLAVE | MUNICIPIO | SECCIÓN | PAN-PRD-MC | % PAN-PRD-MC | PT-MORENA-PES | % PT-MORENA-PES | PAN | % PAN | PRD | % PRD | PRD | % PRD | PT | % PT | PVEM | % PVEM | MC | % MC | NA | % NA | MORENA | % MORENA | ES | % ES | VR | % VR | CANDIDATO INDEPENDIENTE 1 | % CANDIDATO INDEPENDIENTE 1 | CUADIDATO INDEPENDIENTE 2 | % CANDIDATO INDEPENDIENTE 2 | NO REGISTRADOS | % NO REGISTRADOS | NULOS | % NULOS | TOTAL | VOTACIÓN VÁLIDA | PRIMERA FUERZA | PRIMERA FUERZA | SEGUNDA FUERZA | SEGUNDA FUERZA | TERCERA FUERZA | TERCERA FUERZA |
|---|---|---|---|---|---|---|---|---|---|---|---|---|---|---|---|---|---|---|---|---|---|---|---|---|---|---|---|---|---|---|---|---|---|---|---|---|---|---|---|---|---|---|
| 47 | ILOTZINGO | 2304 | 249 | 22.39% | 99 | 8.83% | | | 301 | 27.69% | | | | | 395 | 36.29% | | | 4 | 0.37% | | | | | 49 | 4.51% | | | | | 0 | 0.00% | 25 | 2.29% | 1112 | 1087 | 394 | PVEM | 301 | PRI | 249 | PAN-PRD-MC |
| 47 | ILOTZINGO | 2305 | 60 | 26.65% | 90 | 25.28% | | | 119 | 33.43% | | | | | 44 | 12.36% | | | 1 | 0.28% | | | | | 42 | 11.80% | | | | | 0 | 0.00% | 32 | 8.25% | 388 | 356 | 119 | PRI | 90 | PT-MORENA-ES | 60 | PAN-PRD-MC |
| 47 | ILOTZINGO | 2306 | 170 | 19.65% | 99 | 11.61% | | | 151 | 18.21% | | | | | 300 | 35.17% | | | 10 | 1.17% | | | | | 76 | 8.91% | | | | | 0 | 0.00% | 27 | 3.07% | 880 | 853 | 300 | PVEM | 180 | PRI | 170 | PAN-PRD-MC |
| 47 | ILOTZINGO | 2307 | 149 | 18.84% | 45 | 5.69% | | | 223 | 28.45% | | | | | 232 | 29.33% | | | 7 | 0.88% | | | | | 133 | 16.82% | | | | | 0 | 0.00% | 16 | 1.98% | 807 | 791 | 232 | PVEM | 223 | PRI | 149 | PAN-PRD-MC |
| 47 | ILOTZINGO | 2308 | 633 | 25.72% | 475 | 19.15% | | | 403 | 16.24% | | | | | 663 | 26.72% | | | 16 | 0.64% | | | | | 286 | 11.59% | | | | | 1 | 0.04% | 64 | 2.51% | 2545 | 2481 | 663 | PVEM | 403 | PAN-PRD-MC | 475 | PT-MORENA-ES |
| 47 | ILOTZINGO | 2309 | 511 | 26.45% | 69 | 13.54% | | | 101 | 20.40% | | | | | 92 | 18.59% | | | 0 | 0.00% | | | | | 102 | 20.61% | | | | | 0 | 0.00% | 9 | 1.79% | 504 | 495 | 151 | PAN-PRD-MC | 102 | VR | 101 | PRI |
| 47 | ILOTZINGO | 2310 | 543 | 28.56% | 275 | 14.47% | | | 336 | 17.67% | | | | | 171 | 19.67% | | | 20 | 1.05% | | | | | 353 | 18.57% | | | | | 0 | 0.00% | 70 | 3.55% | 1971 | 1901 | 543 | PAN-PRD-MC | 379 | PVEM | 353 | VR |
| 47 | ILOTZINGO | 2311 | 879 | 32.15% | 151 | 12.81% | | | 275 | 23.32% | | | | | 203 | 17.22% | | | 14 | 1.19% | | | | | 157 | 13.32% | | | | | 1 | 0.08% | 43 | 3.52% | 1223 | 1179 | 879 | PAN-PRD-MC | 275 | PRI | 203 | PVEM |
| 47 | ILOTZINGO | 2312 | 123 | 19.69% | 93 | 14.22% | | | 180 | 28.70% | | | | | 189 | 28.85% | | | 2 | 0.31% | | | | | 54 | 8.14% | | | | | 0 | 0.00% | 26 | 3.82% | 681 | 655 | 189 | PVEM | 180 | PRI | 125 | PAN-PRD-MC |
| 47 | ILOTZINGO | 2313 | 372 | 37.05% | 131 | 13.05% | | | 184 | 18.33% | | | | | 220 | 21.91% | | | 5 | 0.50% | | | | | 92 | 9.16% | | | | | 0 | 0.00% | 24 | 2.33% | 1028 | 1004 | 372 | PAN-PRD-MC | 220 | PVEM | 184 | PRI |

# PARTIDO POLÍTICO O COALICIÓN GANADOR/A EN LA ELECCIÓN DE LOS MIEMBROS DE LOS AYUNTAMIENTOS EN EL ESTADO DE MÉXICO 2018

## MUNICIPIO 047: JILOTZINGO

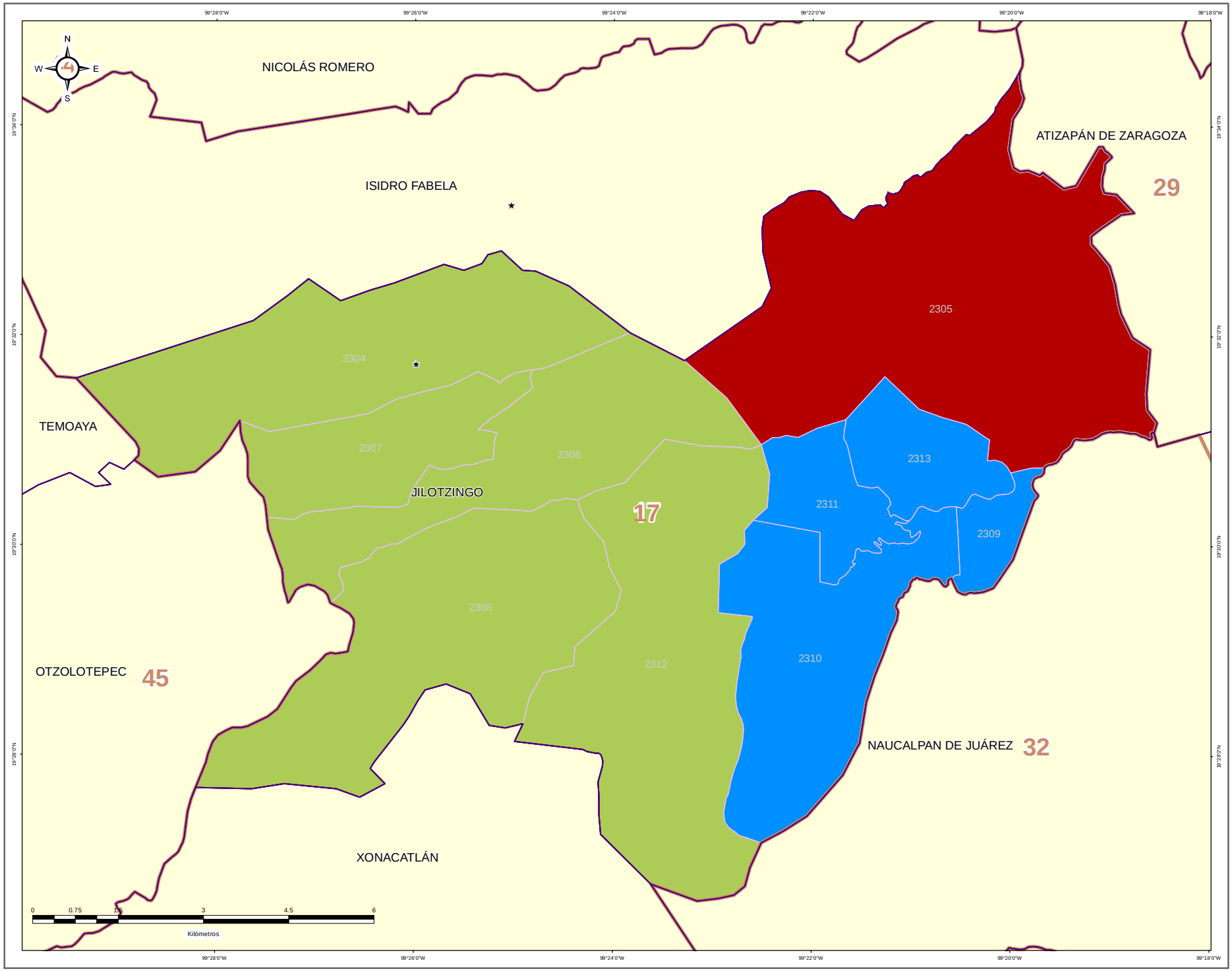


IEEM — 1 Julio 2018

### DIRECCIÓN DE ORGANIZACIÓN

**ESTRUCTURA GEOELECTORAL Y CLAVES**

- Límite estatal ..... MÉX
- Distrito Electoral Local ..... 45
- Límite municipal ..... TOLUCA
- Sección electoral ..... 6478
- Cabecera municipal

**PARTIDO POLÍTICO O COALICIÓN GANADOR/A DE LA ELECCIÓN DE MIEMBROS DE LOS AYUNTAMIENTOS EN EL ESTADO DE MÉXICO 2018**

- Partido Acción Nacional (PAN)
- Partido Revolucionario Institucional (PRI)
- Partido de la Revolución Democrática (PRD)
- Partido del Trabajo (PT)
- Partido Verde Ecologista de México (PVEM)
- Movimiento Ciudadano (MC)
- Nueva Alianza (NA)
- MORENA
- Encuentro Social (ES)
- Vía Radical (VR)
- Por el Estado de México al Frente PAN - PRD - MC
- Juntos Haremos Historia PT - MORENA - ES

**OTROS**

- Casilla(s) Anula(s) / Sin Dato
- Sin Casilla
- Sección con Casilla(s) Remitida(s)

**LOCALIZACIÓN**

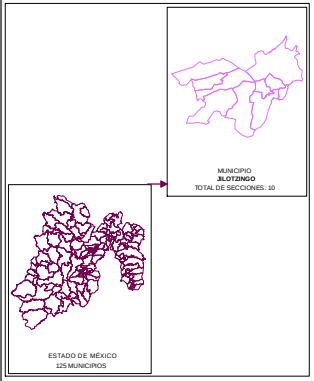


Edición cartográfica del mes de mayo de 2019,
con corte de información al 07 de noviembre de 2018 mismo que fue empleado para el Proceso Electoral 2017-2018.
Registro Federal de Electores, INE.

Resultados por sección electoral de la Elección de los Miembros de los Ayuntamientos en el Estado de México para el periodo 2018 - 2021

Proyección: UTM Zona 14
Datum: WGS84

**SUPERVISIÓN**

C.P. Antonio Sánchez Acosta
Subdirector de Documentación y Estadística Electoral _____

**ELABORACIÓN**

Departamento de Análisis y Procesamiento de Información Territorial

Miguel Ángel García Escalante _____
Jaqueline Pérez Nova _____

# PARTIDO POLÍTICO O COALICIÓN EN SEGUNDA FUERZA EN LA ELECCIÓN DE LOS MIEMBROS DE LOS AYUNTAMIENTOS EN EL ESTADO DE MÉXICO 2018

## MUNICIPIO 047: JILOTZINGO

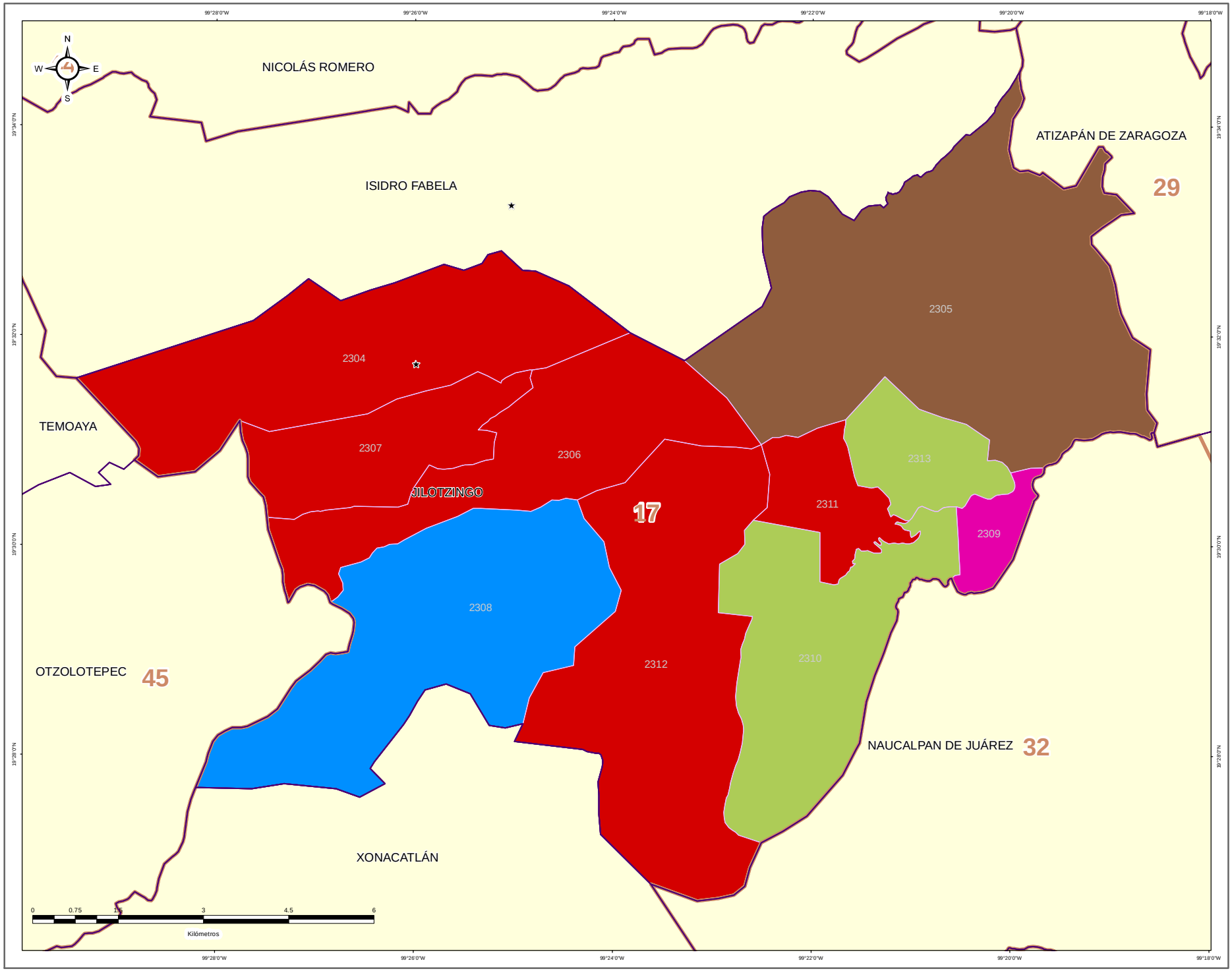


IEEM — 1 Julio 2018

### DIRECCIÓN DE ORGANIZACIÓN

**ESTRUCTURA GEOELECTORAL Y CLAVES**

- Límite estatal ..... MÉX
- Distrito Electoral Local ..... 45
- Límite municipal ..... TOLUCA
- Sección electoral ..... 6478
- Cabecera municipal

**PARTIDO POLÍTICO O COALICIÓN EN SEGUNDA FUERZA DE LA ELECCIÓN DE MIEMBROS DE LOS AYUNTAMIENTOS EN EL ESTADO DE MÉXICO 2018**

- Partido Acción Nacional (PAN)
- Partido Revolucionario Institucional (PRI)
- Partido de la Revolución Democrática (PRD)
- Partido del Trabajo (PT)
- Partido Verde Ecologista de México (PVEM)
- Movimiento Ciudadano (MC)
- Nueva Alianza (NA)
- MORENA
- Encuentro Social (ES)
- Vía Radical (VR)
- Por el Estado de México al Frente PAN - PRD - MC
- Juntos Haremos Historia PT - MORENA - ES

**OTROS**

- Casilla(s) Anula(s) / Sin Dato
- Sin Casilla
- Sección con Casilla(s) Remitida(s)

**LOCALIZACIÓN**

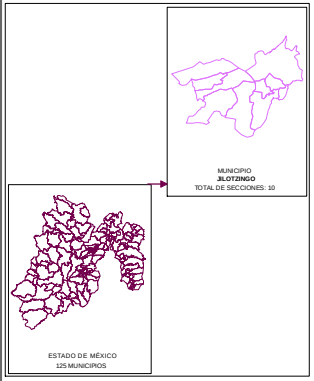


Edición cartográfica del mes de mayo de 2019, con corte de información al 07 de noviembre de 2018 mismo que fue empleado para el Proceso Electoral 2017-2018. Registro Federal de Electores, INE.

Resultados por sección electoral de la Elección de los Miembros de los Ayuntamientos en el Estado de México para el periodo 2018 - 2021

Proyección: UTM Zona 14
Datum: WGS84

**SUPERVISIÓN**

C.P. Antonio Sánchez Acosta
Subdirector de Documentación y Estadística Electoral _____

**ELABORACIÓN**

Departamento de Análisis y Procesamiento de Información Territorial

Miguel Ángel García Escalante _____
Jaqueline Pérez Nova _____

# PARTIDO POLÍTICO O COALICIÓN EN TERCERA FUERZA EN LA ELECCIÓN DE LOS MIEMBROS DE LOS AYUNTAMIENTOS EN EL ESTADO DE MÉXICO 2018

## MUNICIPIO 047: JILOTZINGO

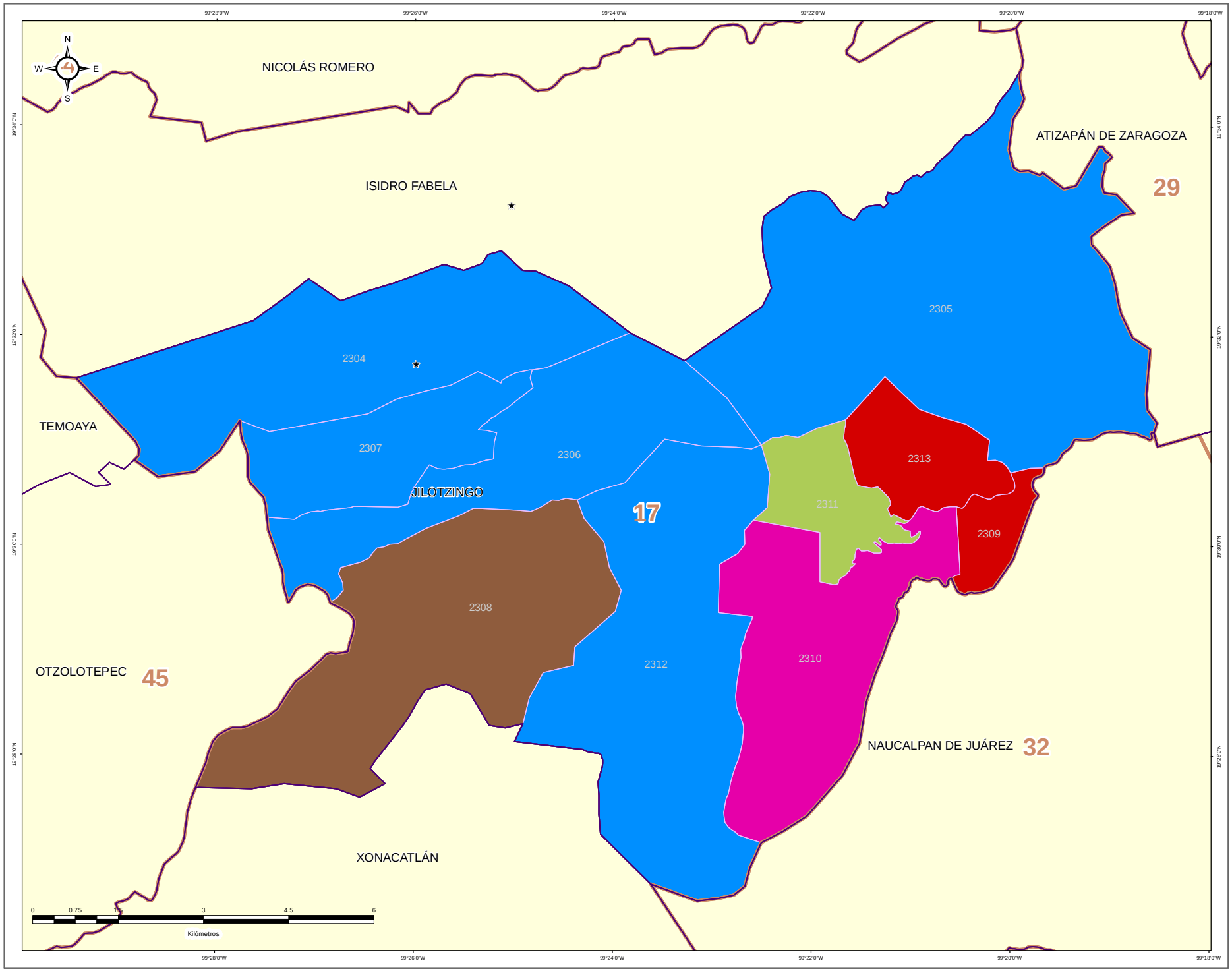


IEEM — 1 Julio 2018

### DIRECCIÓN DE ORGANIZACIÓN

**ESTRUCTURA GEOELECTORAL Y CLAVES**

- Límite estatal ..... MÉX
- Distrito Electoral Local ..... 45
- Límite municipal ..... TOLUCA
- Sección electoral ..... 6478
- Cabecera municipal

**PARTIDO POLÍTICO O COALICIÓN EN TERCERA FUERZA DE LA ELECCIÓN DE MIEMBROS DE LOS AYUNTAMIENTOS EN EL ESTADO DE MÉXICO 2018**

- Partido Acción Nacional (PAN)
- Partido Revolucionario Institucional (PRI)
- Partido de la Revolución Democrática (PRD)
- Partido del Trabajo (PT)
- Partido Verde Ecologista de México (PVEM)
- Movimiento Ciudadano (MC)
- Nueva Alianza (NA)
- MORENA
- Encuentro Social (ES)
- Vía Radical (VR)
- Por el Estado de México al Frente PAN - PRD - MC
- Juntos Haremos Historia PT - MORENA - ES

**OTROS**

- Casilla(s) Anula(s) / Sin Dato
- Sin Casilla
- Sección con Casilla(s) Remitida(s)

**LOCALIZACIÓN**

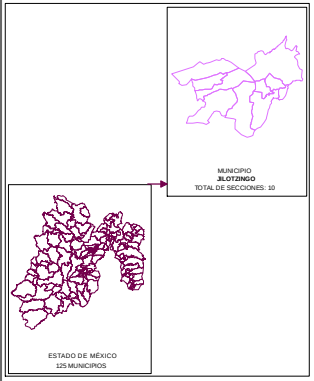


Edición cartográfica del mes de mayo de 2019,
con corte de información al 07 de noviembre de 2018 mismo que fue empleado para el Proceso Electoral 2017-2018.
Registro Federal de Electores, INE.

Resultados por sección electoral de la Elección de los Miembros de los Ayuntamientos en el Estado de México para el periodo 2018 - 2021

Proyección: UTM Zona 14
Datum: WGS84

**SUPERVISIÓN**

C.P. Antonio Sánchez Acosta
Subdirector de Documentación y Estadística Electoral _____

**ELABORACIÓN**

Departamento de Análisis y Procesamiento de Información Territorial

Miguel Ángel García Escalante _____
Jaqueline Pérez Nova _____

## MARGEN DE VICTORIA

El margen de victoria es la diferencia de porcentaje de votación válida emitida que alcanzó el partido ganador sobre el inmediato inferior, es decir, sobre la primera minoría; los rangos establecidos fueron considerados así: 0.00% a 5.00%; 5.01% a 10.00%; 10.01% a 20.00%; 20.01% a más.

Como se observa en la siguiente gráfica, de las 10 secciones del Municipio de Jilotzingo, en 3 secciones (30.00%) el margen de victoria fue de entre 0.00% a 5.00%; en 5 secciones (50.00%) fue de entre 5.01% a 10.00%; en 2 (20.00%) fue de más de 10.00% y hasta 20.00%; y finalmente en 0 (0.00%) fue de más del 20.00% de diferencia. El detalle por Partido o Coalición se observa en el cuadro y gráfica siguiente.

En el resultado global del Municipio, la Coalición PAN-PRD-MC “Por el Estado de México al Frente”, integrada por los partidos Acción Nacional, de la Revolución Democrática y Movimiento Ciudadano tuvo un margen de victoria de 0.95% respecto de la segunda fuerza que fue el Partido Verde Ecologista de México.

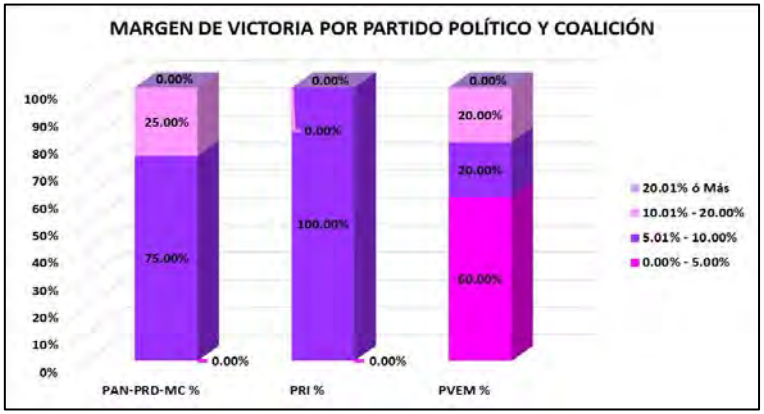


| CLAVE | MUNICIPIO | MARGEN DE VICTORIA | PAN-PRD-MC | PAN-PRD-MC % | PRI | PRI % | PVEM | PVEM % | RANGO DE MARGEN DE VICTORIA |
|---|---|---|---|---|---|---|---|---|---|
| 47 | JILOTZINGO | 0.00% - 5.00% | 0 | 0.00% | 0 | 0.00% | 3 | 60.00% | 3 |
| 47 | JILOTZINGO | 5.01% - 10.00% | 3 | 75.00% | 1 | 100.00% | 1 | 20.00% | 5 |
| 47 | JILOTZINGO | 10.01% - 20.00% | 1 | 25.00% | 0 | 0.00% | 1 | 20.00% | 2 |
| 47 | JILOTZINGO | 20.01% ó Más | 0 | 0.00% | 0 | 0.00% | 0 | 0.00% | 0 |
| | | **TOTAL** | **4** | **100.00%** | **1** | **100.00%** | **5** | **100.00%** | |

# MARGEN DE VICTORIA



# MARGEN DE VICTORIA ENTRE EL PARTIDO POLÍTICO O COALICIÓN GANADOR/A Y LA SEGUNDA FUERZA EN LA ELECCIÓN DE LOS MIEMBROS DE LOS AYUNTAMIENTOS EN EL ESTADO DE MÉXICO 2018

## MUNICIPIO 047: JILOTZINGO

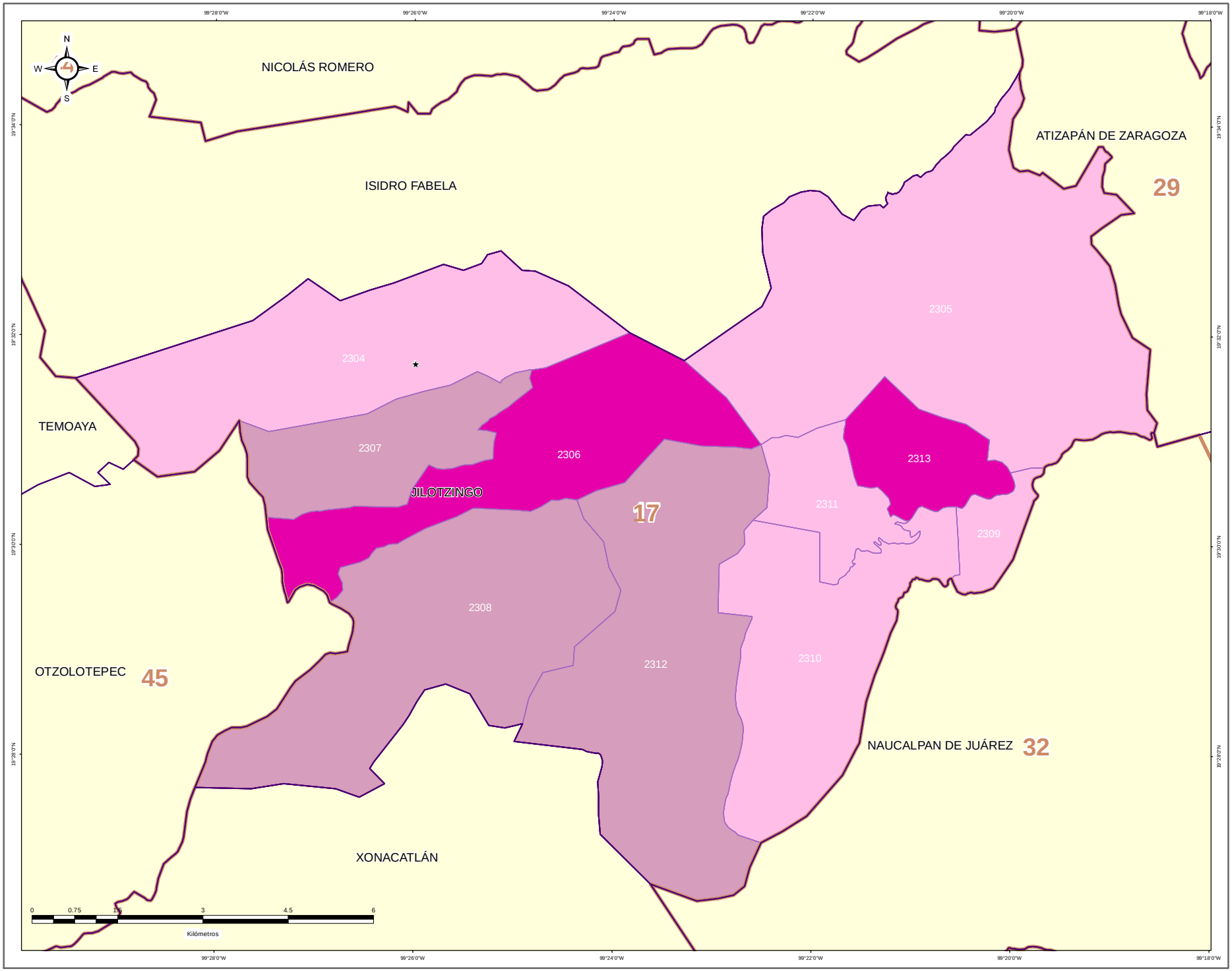


**DIRECCIÓN DE ORGANIZACIÓN**

**ESTRUCTURA GEOELECTORAL Y CLAVES**

- Límite estatal ..... MÉX
- Distrito Electoral Local ..... 45
- Límite municipal ..... TOLUCA
- Sección electoral ..... 6478
- Cabecera municipal

**MARGEN DE VICTORIA ENTRE EL PARTIDO POLÍTICO O COALICIÓN GANADOR/A Y LA SEGUNDA FUERZA EN LA ELECCIÓN DE LOS MIEMBROS DE LOS AYUNTAMIENTOS EN EL ESTADO DE MÉXICO 2018**

- 0.00% - 5.00%
- 5.01% - 10.00%
- 10.01% - 20.00%
- 20.01% a Más

**OTROS**

- Casilla(s) Anula(s) / Sin Dato
- Sin Casilla
- Sección con Casilla(s) Remitida(s)

**LOCALIZACIÓN**

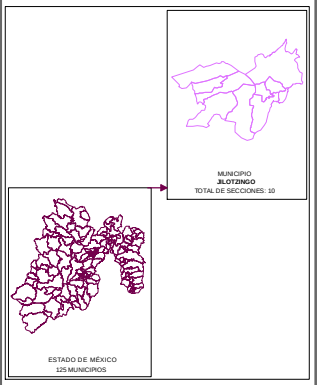


Edición cartográfica del mes de mayo de 2019,
con corte de información al 07 de noviembre de 2018 mismo que fue empleado para el Proceso Electoral 2017-2018.
Registro Federal de Electores, INE.

Resultados por sección electoral de la Elección de los Miembros de los Ayuntamientos en el Estado de México para el periodo 2018 - 2021

Proyección: UTM Zona 14
Datum: WGS84

**SUPERVISIÓN**

C.P. Antonio Sánchez Acosta
Subdirector de Documentación y Estadística Electoral _____

**ELABORACIÓN**

Departamento de Análisis y Procesamiento de Información Territorial

Miguel Ángel García Escalante _____
Jaqueline Pérez Nova _____

## PARTICIPACIÓN Y ABSTENCIONISMO

La participación de los ciudadanos inscritos en la Lista Nominal de Electores en esta elección en el Municipio de Jilotzingo fue de 74.79%, siendo el abstencionismo de 25.21%.

Para el análisis de la participación por sección, éstas se agruparon en cuatro rangos de participación, el primero de participación alta considerando más de 70.01%; el segundo de participación media, considerado entre 60.01% y hasta 70.00%; el rango de participación baja, considerado entre 50.01% y hasta 60.00%; y finalmente, el rango de participación muy baja, considerado con menos de 50.00%.

De la totalidad de secciones del Municipio 9 secciones (90.00%) se ubicaron en el rango de participación alta, considerando más de 70.01%; 1 secciones (10.00%) en el rango de participación media, considerado entre 60.01% y hasta 70.00%.



# PARTICIPACIÓN Y ABSTENCIONISMO

| CLAVE | MUNICIPIO | SECCIÓN | PAN PRD MC | % PAN PRD MC | PT MORENA PES | % PT MORENA PES | PAN | % PAN | PRI | % PRI | PRD | % PRD | PT | % PT | PVEM | % PVEM | MC | % MC | NA | % NA | MORENA | % MORENA | ES | % ES | VR | % VR | CANDIDATO INDEPENDIENTE 1 | % CANDIDATO INDEPENDIENTE 1 | CANDIDATO INDEPENDIENTE 2 | % CANDIDATO INDEPENDIENTE 2 | NO REGISTRADOS | % NO REGISTRADOS | NULOS | % NULOS | TOTAL | VOTACIÓN VÁLIDA | LISTA NOMINAL | PARTICIPACIÓN | % PARTICIPACIÓN | % ABSTENCIONISMO |
|---|---|---|---|---|---|---|---|---|---|---|---|---|---|---|---|---|---|---|---|---|---|---|---|---|---|---|---|---|---|---|---|---|---|---|---|---|---|---|---|---|
| 47 | ILOTZ NGO | 2304 | 149 | 22.36% | 56 | 8.83% | | | 301 | 27.86% | | | | | 394 | 36.25% | | | 4 | 0.37% | | | | | 49 | 4.51% | | | | | 0 | 0.00% | 25 | 2.25% | 1112 | 1087 | 1437 | ALTA | 77.38% | 22.62% |
| 47 | ILOTZ NGO | 2305 | 60 | 16.85% | 90 | 25.28% | | | 119 | 33.43% | | | | | 44 | 12.36% | | | 1 | 0.28% | | | | | 42 | 11.80% | | | | | 0 | 0.00% | 32 | 8.25% | 388 | 356 | 617 | MEDIA | 62.88% | 37.12% |
| 47 | ILOTZ NGO | 2306 | 170 | 19.93% | 99 | 11.61% | | | 198 | 23.21% | | | | | 300 | 35.17% | | | 10 | 1.17% | | | | | 76 | 8.91% | | | | | 0 | 0.00% | 27 | 3.07% | 880 | 853 | 1162 | ALTA | 75.73% | 24.27% |
| 47 | ILOTZ NGO | 2307 | 149 | 18.84% | 45 | 5.69% | | | 125 | 28.45% | | | | | 232 | 19.33% | | | 7 | 0.88% | | | | | 133 | 16.81% | | | | | 0 | 0.00% | 16 | 1.98% | 807 | 791 | 994 | ALTA | 81.19% | 18.81% |
| 47 | ILOTZ NGO | 2308 | 330 | 22.72% | 475 | 19.19% | | | 403 | 10.24% | | | | | 669 | 26.72% | | | 16 | 0.64% | | | | | 286 | 11.53% | | | | | 1 | 0.04% | 64 | 2.51% | 2546 | 2481 | 3588 | ALTA | 70.90% | 29.04% |
| 47 | ILOTZ NGO | 2309 | 151 | 20.46% | 69 | 13.94% | | | 101 | 20.40% | | | | | 97 | 18.79% | | | 0 | 0.00% | | | | | 102 | 20.61% | | | | | 0 | 0.00% | 9 | 1.79% | 504 | 495 | 648 | ALTA | 77.78% | 22.22% |
| 47 | ILOTZ NGO | 2310 | 243 | 28.26% | 225 | 14.47% | | | 336 | 17.67% | | | | | 334 | 16.72% | | | 20 | 1.05% | | | | | 353 | 18.57% | | | | | 0 | 0.00% | 70 | 3.55% | 1971 | 1903 | 2531 | ALTA | 74.91% | 25.09% |
| 47 | ILOTZ NGO | 2311 | 379 | 30.17% | 151 | 12.81% | | | 175 | 21.32% | | | | | 209 | 17.22% | | | 14 | 1.19% | | | | | 157 | 13.32% | | | | | 1 | 0.09% | 43 | 3.52% | 1223 | 1179 | 1569 | ALTA | 77.95% | 22.05% |
| 47 | ILOTZ NGO | 2312 | 129 | 19.59% | 93 | 14.20% | | | 198 | 28.78% | | | | | 109 | 20.85% | | | 2 | 0.31% | | | | | 54 | 8.24% | | | | | 0 | 0.00% | 26 | 3.82% | 681 | 655 | 885 | ALTA | 76.95% | 23.05% |
| 47 | ILOTZ NGO | 2313 | 377 | 37.60% | 131 | 13.05% | | | 184 | 18.33% | | | | | 220 | 21.91% | | | 5 | 0.50% | | | | | 97 | 9.16% | | | | | 0 | 0.00% | 24 | 2.39% | 1028 | 1004 | 1365 | ALTA | 75.31% | 24.69% |

# PARTICIPACIÓN CIUDADANA EN LA ELECCIÓN DE LOS MIEMBROS DE LOS AYUNTAMIENTOSEN EL ESTADO DE MEXICO 2018

## MUNICIPIO 047: JILOTZINGO

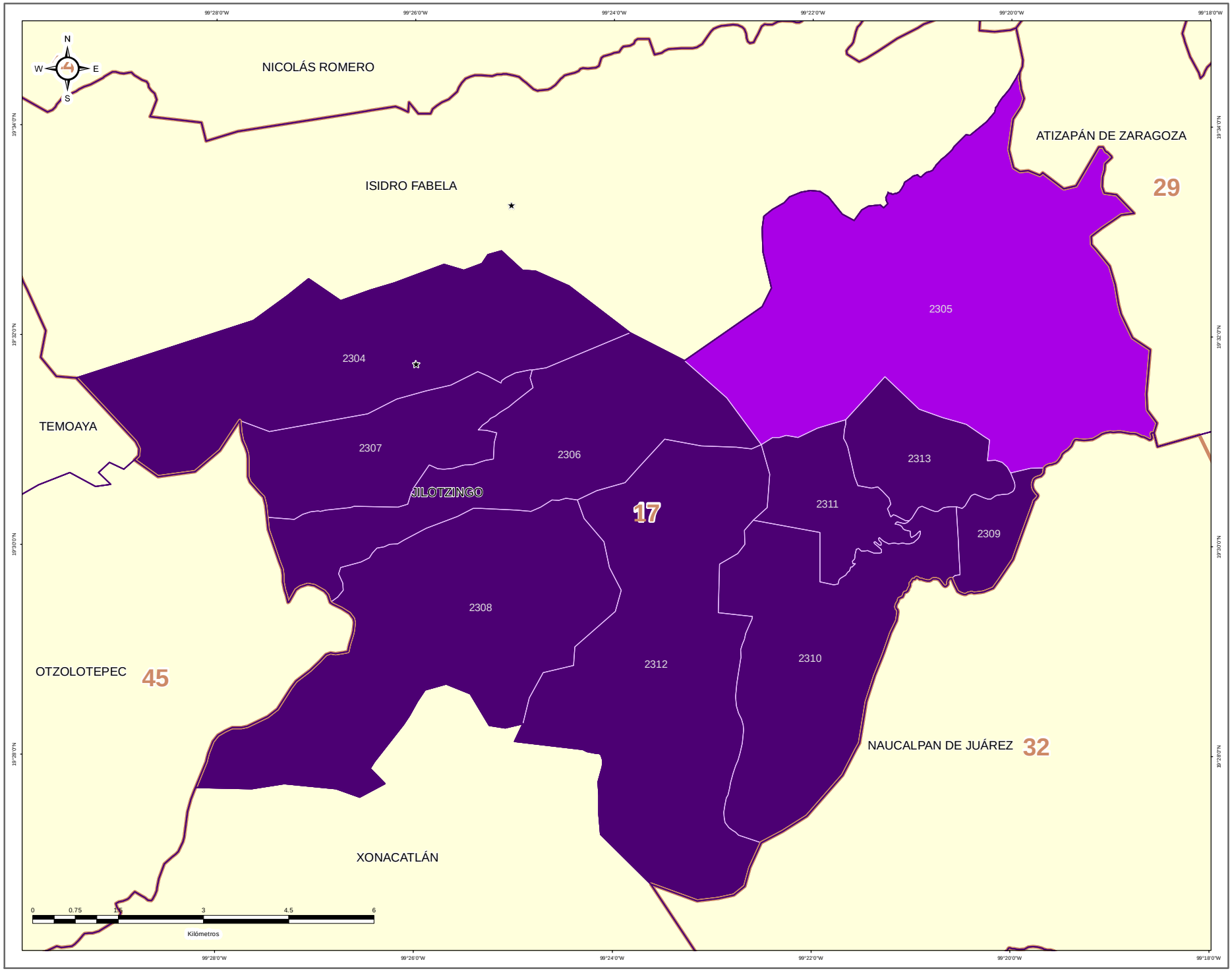


### DIRECCIÓN DE ORGANIZACIÓN

**ESTRUCTURA GEOELECTORAL Y CLAVES**

- Límite estatal ..... MÉX
- Distrito Electoral Local ..... 45
- Límite municipal ..... TOLUCA
- Sección electoral ..... 6478
- Cabecera municipal

**PARTICIPACIÓN CIUDADANA EN LA ELECCIÓN DE LOS MIEMBROS DE LOS AYUNTAMIENTOS EN EL ESTADO DE MEXICO 2018**

- Alta
- Media
- Baja
- Muy Baja

**OTROS**

- Casilla(s) Anula(s) / Sin Dato
- Sin Casilla
- Sección con Casilla(s) Remitida(s)

**LOCALIZACIÓN**

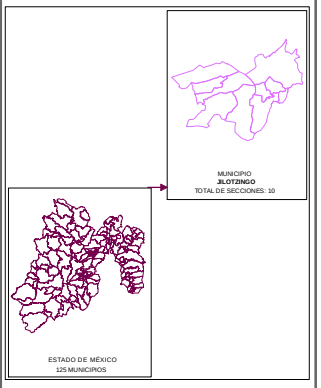


Edición cartográfica del mes de mayo de 2019,
con corte de información al 07 de noviembre de 2018 mismo que fue empleado para el Proceso Electoral 2017-2018.
Registro Federal de Electores, INE.

Resultados por sección electoral de la Elección de los Miembros de los Ayuntamientos en el Estado de México para el periodo 2018 - 2021

Proyección: UTM Zona 14
Datum: WGS84

**SUPERVISIÓN**

C.P. Antonio Sánchez Acosta
Subdirector de Documentación y Estadística Electoral _____

**ELABORACIÓN**

Departamento de Análisis y Procesamiento de Información Territorial

Miguel Ángel García Escalante _____
Jaqueline Pérez Nova _____

## RESULTADOS EN LA ELECCIÓN DEL AYUNTAMIENTO DE JIQUIPILCO

Como resultado del cómputo de la elección del Ayuntamiento de Jiquipilco, y una vez resueltos en su caso por las instancias jurisdiccionales los juicios respectivos, en este Municipio correspondió el triunfo al Partido Revolucionario Institucional, que obtuvo el 38.67% del total de votos válidos, y segunda fuerza con el 36.65% de la votación, la Coalición PT-MORENA-ES “Juntos Haremos Historia”, integrada por los partidos del Trabajo, MORENA y Encuentro Social.

En la votación por sección electoral, del total de 30 secciones electorales que conforman el Municipio de Jiquipilco, al Partido Revolucionario Institucional, le correspondió la mayoría en 15 secciones; la Coalición PT-MORENA-ES “Juntos Haremos Historia”, integrada por los partidos del Trabajo, MORENA y Encuentro Social obtuvo 14 secciones y el Partido de Nueva Alianza obtuvo 1 sección.

El siguiente cuadro y gráfica nos muestra los resultados totales del Municipio por Partido Político y Coalición.

| RESULTADO DE VOTACIÓN | | |
|---|---|---|
| Partido Político o Coalición | Total | % |
| PAN-PRD-MC | 2546 | 7.43% |
| PRI | 13241 | 38.67% |
| PT-MORENA-ES | 12550 | 36.65% |
| PVEM | 2193 | 6.40% |
| NA | 487 | 1.42% |
| VR | 3227 | 9.42% |
| NO REGISTRADOS | 13 | |
| NULOS | 1482 | |
| TOTAL | 35739 | |
| VOTACIÓN VÁLIDA | 34244 | |

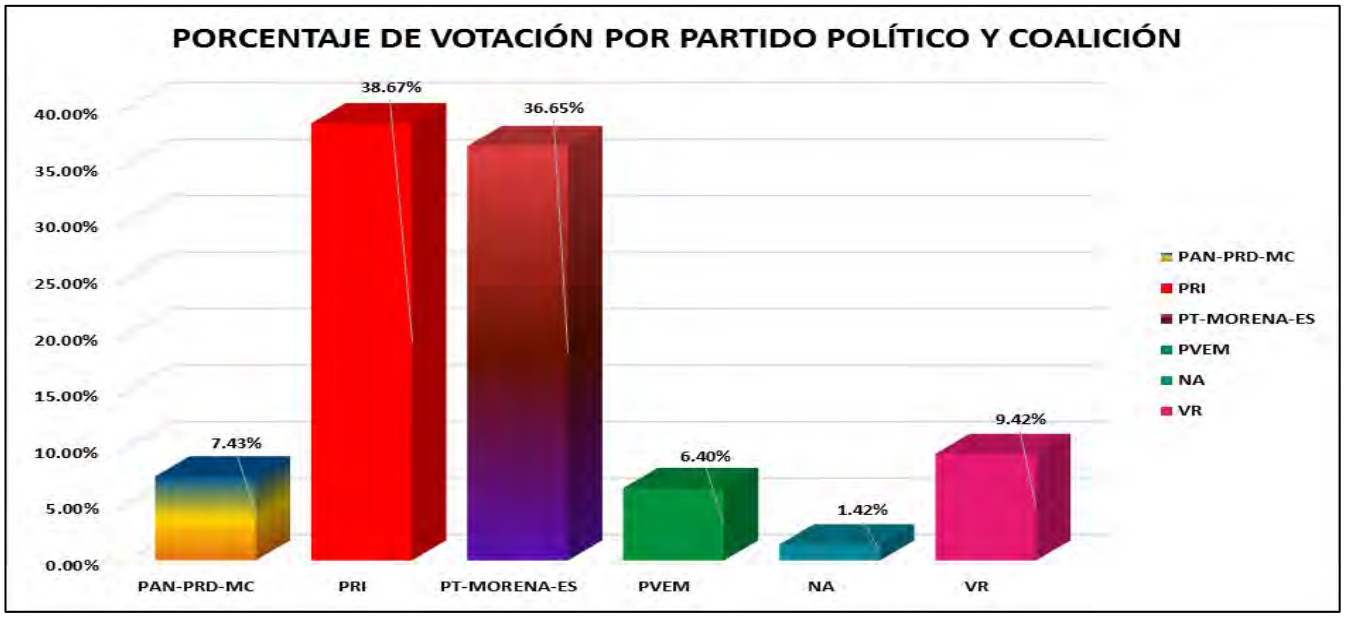


La tabla de la página siguiente nos muestra el detalle de los resultados por sección, desagregados para cada uno de los partidos políticos y coaliciones, se señala al partido o coalición ganadora.

# RESULTADOS DEFINITIVOS EN LA ELECCIÓN DEL AYUNTAMIENTO 2018

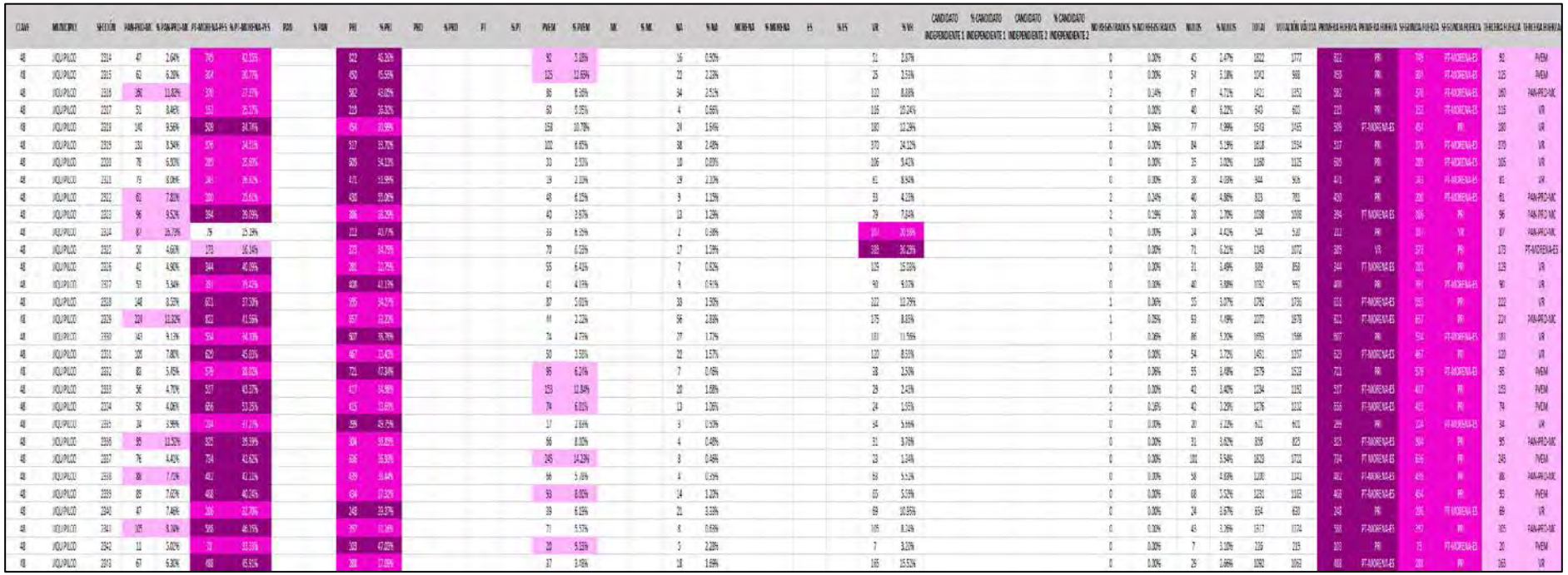

# PARTIDO POLÍTICO O COALICIÓN GANADOR/A EN LA ELECCIÓN DE LOS MIEMBROS DE LOS AYUNTAMIENTOS EN EL ESTADO DE MÉXICO 2018

## MUNICIPIO 048: JIQUIPILCO

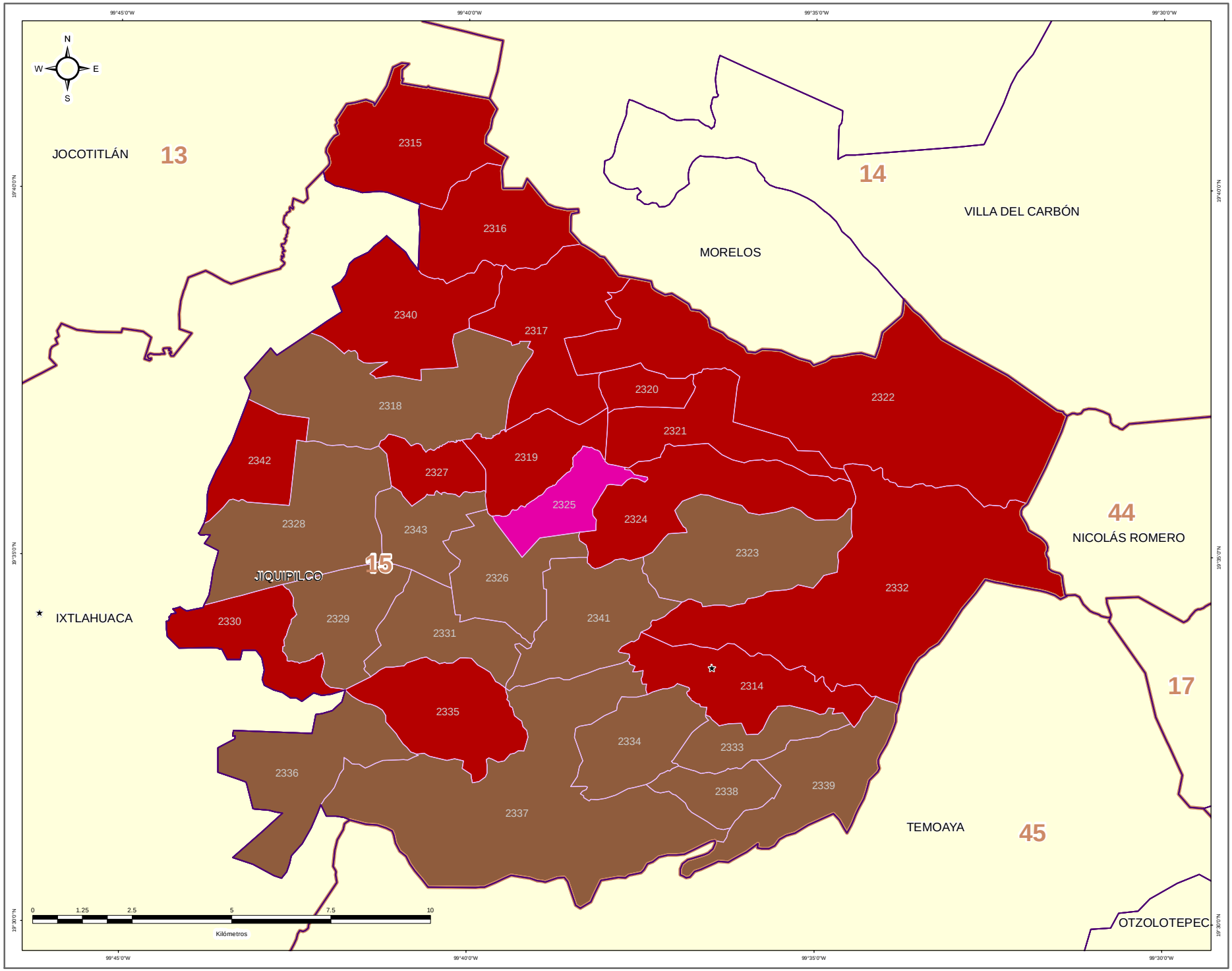


IEEM — 1 Julio 2018

### DIRECCIÓN DE ORGANIZACIÓN

**ESTRUCTURA GEOELECTORAL Y CLAVES**

- Límite estatal ..... MÉX
- Distrito Electoral Local ..... 45
- Límite municipal ..... TOLUCA
- Sección electoral ..... 6478
- Cabecera municipal

**PARTIDO POLÍTICO O COALICIÓN GANADOR/A DE LA ELECCIÓN DE MIEMBROS DE LOS AYUNTAMIENTOS EN EL ESTADO DE MÉXICO 2018**

- Partido Acción Nacional (PAN)
- Partido Revolucionario Institucional (PRI)
- Partido de la Revolución Democrática (PRD)
- Partido del Trabajo (PT)
- Partido Verde Ecologista de México (PVEM)
- Movimiento Ciudadano (MC)
- Nueva Alianza (NA)
- MORENA
- Encuentro Social (ES)
- Vía Radical (VR)
- Por el Estado de México al Frente PAN - PRD - MC
- Juntos Haremos Historia PT - MORENA - ES

**OTROS**

- Casilla(s) Anula(s) / Sin Dato
- Sin Casilla
- Sección con Casilla(s) Remitida(s)

**LOCALIZACIÓN**

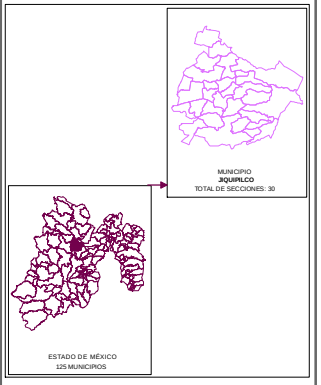


Edición cartográfica del mes de mayo de 2019, con corte de información al 07 de noviembre de 2018 mismo que fue empleado para el Proceso Electoral 2017-2018. Registro Federal de Electores, INE.

Resultados por sección electoral de la Elección de los Miembros de los Ayuntamientos en el Estado de México para el periodo 2018 - 2021

Proyección: UTM Zona 14
Datum: WGS84

**SUPERVISIÓN**

C.P. Antonio Sánchez Acosta
Subdirector de Documentación y Estadística Electoral _____

**ELABORACIÓN**

Departamento de Análisis y Procesamiento de Información Territorial

Miguel Ángel García Escalante _____
Jaqueline Pérez Nova _____

# PARTIDO POLÍTICO O COALICIÓN EN SEGUNDA FUERZA EN LA ELECCIÓN DE LOS MIEMBROS DE LOS AYUNTAMIENTOS EN EL ESTADO DE MÉXICO 2018

## MUNICIPIO 048: JIQUIPILCO

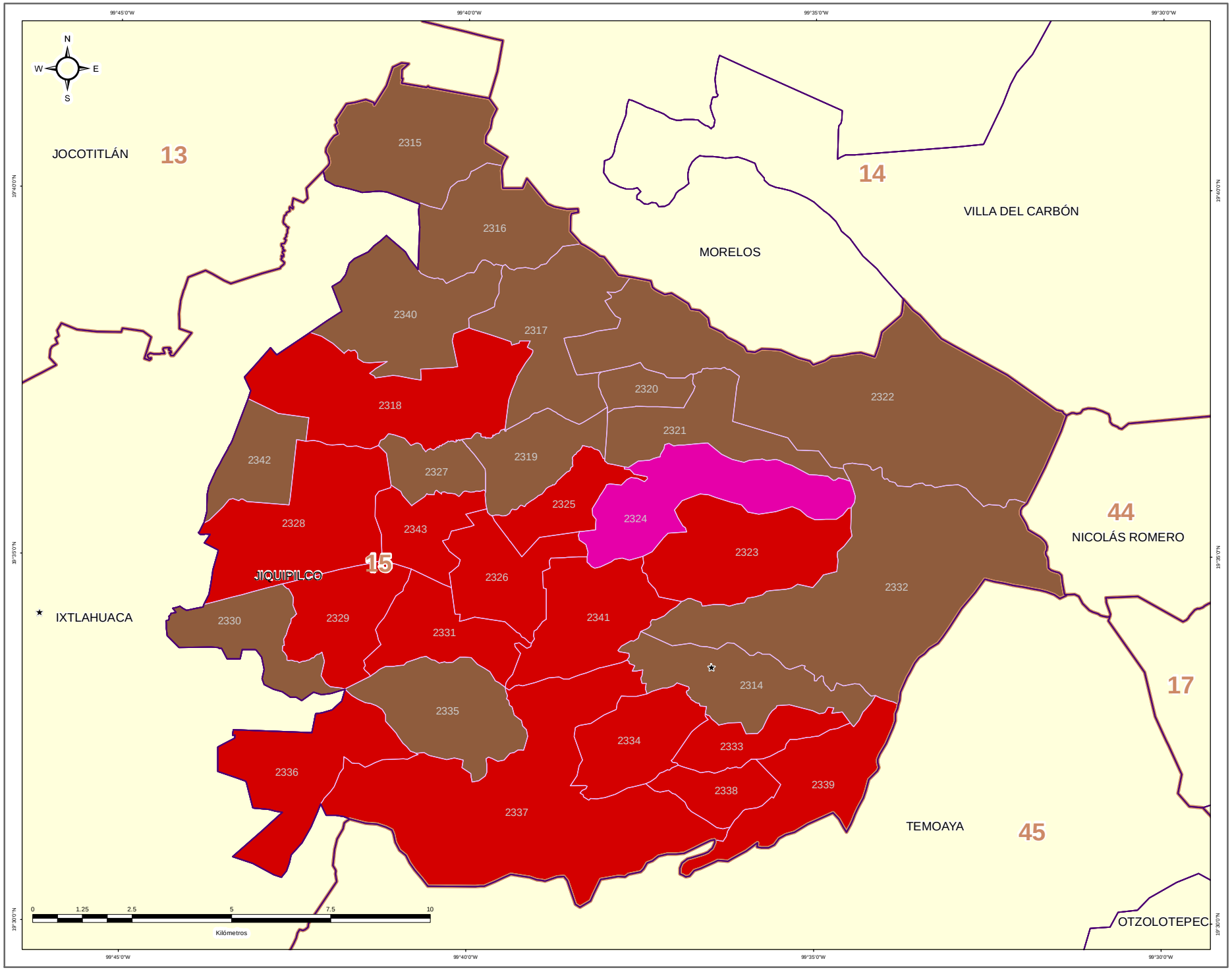


IEEM — 1 Julio 2018

### DIRECCIÓN DE ORGANIZACIÓN

**ESTRUCTURA GEOELECTORAL Y CLAVES**

- Límite estatal ..... MÉX
- Distrito Electoral Local ..... 45
- Límite municipal ..... TOLUCA
- Sección electoral ..... 6478
- Cabecera municipal

**PARTIDO POLÍTICO O COALICIÓN EN SEGUNDA FUERZA DE LA ELECCIÓN DE MIEMBROS DE LOS AYUNTAMIENTOS EN EL ESTADO DE MÉXICO 2018**

- Partido Acción Nacional (PAN)
- Partido Revolucionario Institucional (PRI)
- Partido de la Revolución Democrática (PRD)
- Partido del Trabajo (PT)
- Partido Verde Ecologista de México (PVEM)
- Movimiento Ciudadano (MC)
- Nueva Alianza (NA)
- MORENA
- Encuentro Social (ES)
- Vía Radical (VR)
- Por el Estado de México al Frente PAN - PRD - MC
- Juntos Haremos Historia PT - MORENA - ES

**OTROS**

- Casilla(s) Anula(s) / Sin Dato
- Sin Casilla
- Sección con Casilla(s) Remitida(s)

**LOCALIZACIÓN**

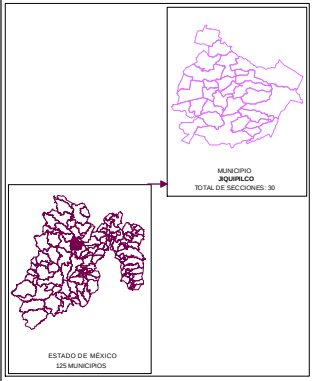


Edición cartográfica del mes de mayo de 2019,
con corte de información al 07 de noviembre de 2018 mismo que fue empleado para el Proceso Electoral 2017-2018.
Registro Federal de Electores, INE.

Resultados por sección electoral de la Elección de los Miembros de los Ayuntamientos en el Estado de México para el periodo 2018 - 2021

Proyección: UTM Zona 14
Datum: WGS84

**SUPERVISIÓN**

C.P. Antonio Sánchez Acosta
Subdirector de Documentación y Estadística Electoral _____

**ELABORACIÓN**

Departamento de Análisis y Procesamiento de Información Territorial

Miguel Ángel García Escalante _____
Jaqueline Pérez Nova _____

# PARTIDO POLÍTICO O COALICIÓN EN TERCERA FUERZA EN LA ELECCIÓN DE LOS MIEMBROS DE LOS AYUNTAMIENTOS EN EL ESTADO DE MÉXICO 2018

## MUNICIPIO 048: JIQUIPILCO

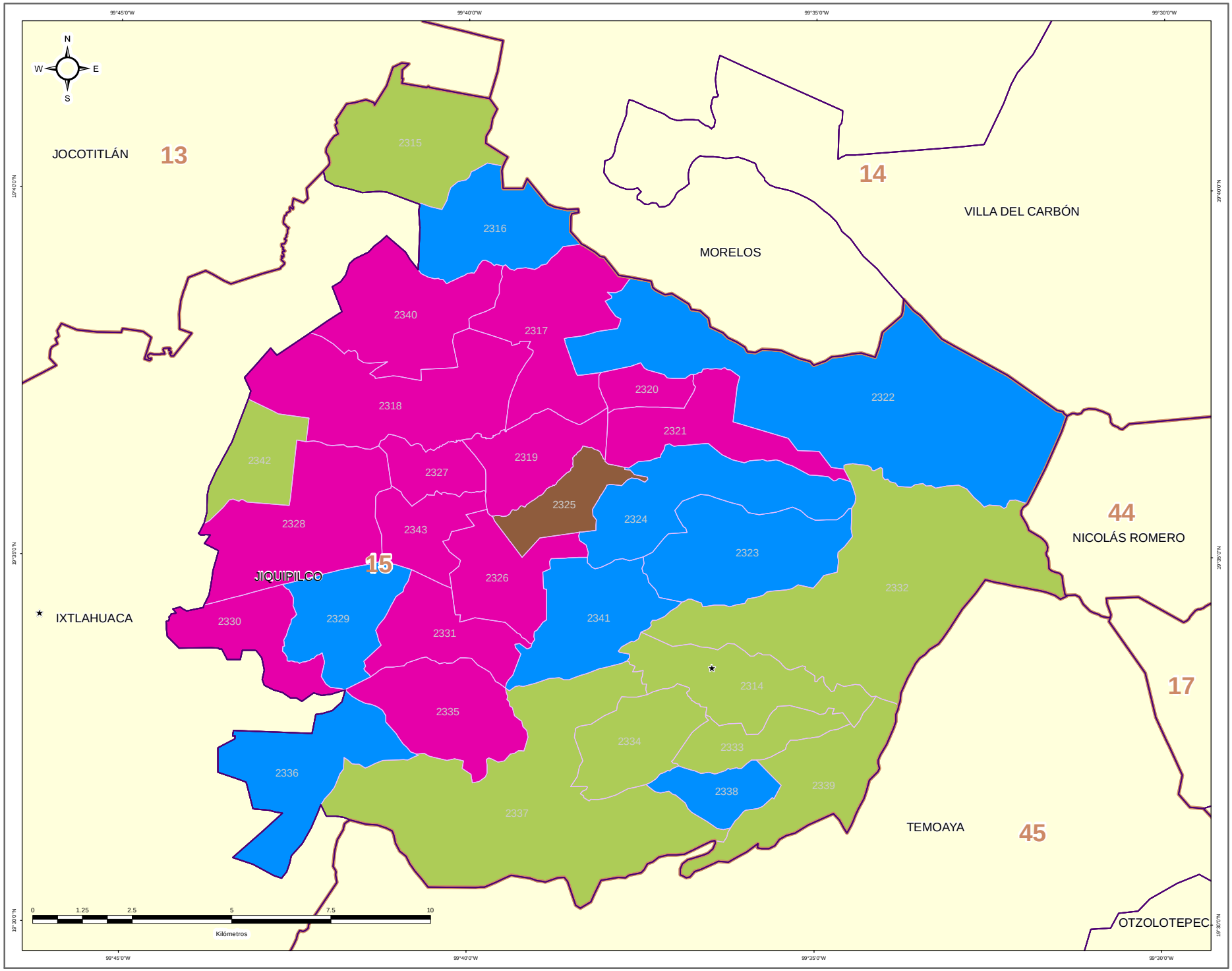


## DIRECCIÓN DE ORGANIZACIÓN

### ESTRUCTURA GEOELECTORAL Y CLAVES

- Límite estatal ..... MÉX
- Distrito Electoral Local ..... 45
- Límite municipal ..... TOLUCA
- Sección electoral ..... 6478
- Cabecera municipal

### PARTIDO POLÍTICO O COALICIÓN EN TERCERA FUERZA DE LA ELECCIÓN DE MIEMBROS DE LOS AYUNTAMIENTOS EN EL ESTADO DE MÉXICO 2018

- Partido Acción Nacional (PAN)
- Partido Revolucionario Institucional (PRI)
- Partido de la Revolución Democrática (PRD)
- Partido del Trabajo (PT)
- Partido Verde Ecologista de México (PVEM)
- Movimiento Ciudadano (MC)
- Nueva Alianza (NA)
- MORENA
- Encuentro Social (ES)
- Vía Radical (VR)
- Por el Estado de México al Frente PAN - PRD - MC
- Juntos Haremos Historia PT - MORENA - ES

### OTROS

- Casilla(s) Anula(s) / Sin Dato
- Sin Casilla
- Sección con Casilla(s) Remitida(s)

### LOCALIZACIÓN

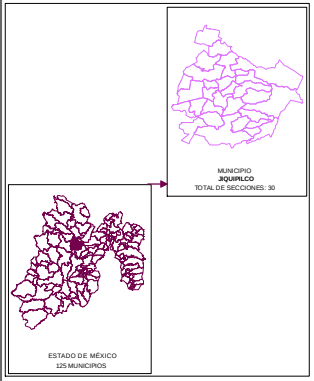


Edición cartográfica del mes de mayo de 2019,
con corte de información al 07 de noviembre de 2018 mismo que fue empleado para el Proceso Electoral 2017-2018.
Registro Federal de Electores, INE.

Resultados por sección electoral de la Elección de los Miembros de los Ayuntamientos en el Estado de México para el periodo 2018 - 2021

Proyección: UTM Zona 14
Datum: WGS84

**SUPERVISIÓN**

C.P. Antonio Sánchez Acosta
Subdirector de Documentación y Estadística Electoral _____

**ELABORACIÓN**

Departamento de Análisis y Procesamiento de Información Territorial

Miguel Ángel García Escalante _____
Jaqueline Pérez Nova _____

## MARGEN DE VICTORIA

El margen de victoria es la diferencia de porcentaje de votación válida emitida que alcanzó el partido ganador sobre el inmediato inferior, es decir, sobre la primera minoría; los rangos establecidos fueron considerados así: 0.00% a 5.00%; 5.01% a 10.00%; 10.01% a 20.00%; 20.01% a más.

Como se observa en la siguiente gráfica, de las 30 secciones del Municipio de Jiquipilco, en 10 secciones (33.33%) el margen de victoria fue de entre 0.00% a 5.00%; en 7 secciones (23.33%) fue de entre 5.01% a 10.00%; en 9 (30.00%) fue de más de 10.00% y hasta 20.00%; y finalmente en 4 (13.33%) fue de más del 20.00% de diferencia. El detalle por Partido o Coalición se observa en el cuadro y gráfica siguiente.

En el resultado global del Municipio, el Partido Revolucionario Institucional tuvo un margen de victoria de 2.02% respecto de la segunda fuerza que fue la Coalición PT-MORENA-ES “Juntos Haremos Historia”, integrada por los partidos del Trabajo, MORENA y Encuentro Social.

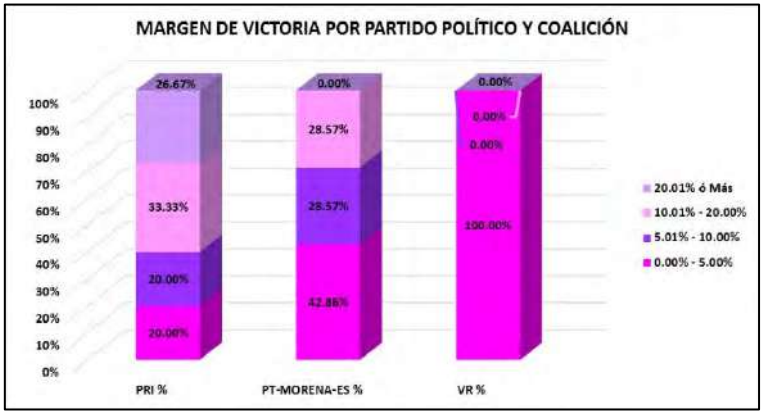


| CLAVE | MUNICIPIO | MARGEN DE VICTORIA | PRI | PRI % | PT-MORENA-ES | PT-MORENA-ES % | VR | VR % | RANGO DE MARGEN DE VICTORIA |
|---|---|---|---|---|---|---|---|---|---|
| 48 | JIQUIPILCO | 0.00% - 5.00% | 3 | 20.00% | 6 | 42.86% | 1 | 100.00% | 10 |
| 48 | JIQUIPILCO | 5.01% - 10.00% | 3 | 20.00% | 4 | 28.57% | 0 | 0.00% | 7 |
| 48 | JIQUIPILCO | 10.01% - 20.00% | 5 | 33.33% | 4 | 28.57% | 0 | 0.00% | 9 |
| 48 | JIQUIPILCO | 20.01% ó Más | 4 | 26.67% | 0 | 0.00% | 0 | 0.00% | 4 |
| | | **TOTAL** | **15** | **100.00%** | **14** | **100.00%** | **1** | **100.00%** | |

# MARGEN DE VICTORIA

| CLAVE | MUNICIPIO | SECCIÓN | PAN-PRD-MC | % PAN-PRD-MC | PT-MORENA-ES | % PT-MORENA-ES | PAN | % PAN | PRD | % PRD | PRD | % PRD | PT | % PT | PVEM | % PVEM | MC | % MC | NA | % NA | MORENA | % MORENA | ES | % ES | VR | % VR | CANDIDATO INDEPENDIENTE 1 | % CANDIDATO INDEPENDIENTE 1 | CANDIDATO INDEPENDIENTE 1 | % CANDIDATO INDEPENDIENTE 2 | NO REGISTRADOS | % NO REGISTRADOS | NULOS | % NULOS | TOTAL | VOTACIÓN VÁLIDA | PRIMERA FUERZA | PRIMERA FUERZA | SEGUNDA FUERZA | SEGUNDA FUERZA | TERCERA FUERZA | TERCERA FUERZA | MARGEN DE VICTORIA |
|---|---|---|---|---|---|---|---|---|---|---|---|---|---|---|---|---|---|---|---|---|---|---|---|---|---|---|---|---|---|---|---|---|---|---|---|---|---|---|---|---|---|---|
| 40 | JIQUIPILCO | 1914 | 47 | 2.94% | 689 | 42.25% | | | 822 | 50.39% | | | | | 51 | 5.16% | | | 19 | 0.92% | | | | | 51 | 2.87% | | | | | 0 | 0.00% | 45 | 2.47% | 1822 | 1777 | 822 | PRI | 689 | PT-MORENA-ES | 51 | PVEM | 4.11% |
| 40 | JIQUIPILCO | 1915 | 62 | 6.28% | 459 | 30.77% | | | 650 | 35.55% | | | | | 125 | 12.55% | | | 22 | 2.23% | | | | | 25 | 2.53% | | | | | 0 | 0.00% | 54 | 5.18% | 1042 | 988 | 650 | PRI | 364 | PT-MORENA-ES | 125 | PVEM | 14.78% |
| 40 | JIQUIPILCO | 1916 | 168 | 11.83% | 378 | 27.13% | | | 582 | 43.05% | | | | | 86 | 6.16% | | | 34 | 2.51% | | | | | 100 | 9.00% | | | | | 2 | 0.14% | 67 | 4.75% | 1422 | 1352 | 582 | PRI | 378 | PT-MORENA-ES | 168 | PAN-PRD-MC | 15.66% |
| 40 | JIQUIPILCO | 1917 | 51 | 8.48% | 153 | 25.37% | | | 219 | 36.32% | | | | | 50 | 9.35% | | | 4 | 0.66% | | | | | 126 | 25.24% | | | | | 0 | 0.00% | 49 | 8.22% | 645 | 659 | 219 | PRI | 153 | PT-MORENA-ES | 116 | VR | 10.95% |
| 40 | JIQUIPILCO | 1918 | 140 | 9.96% | 509 | 34.76% | | | 454 | 33.99% | | | | | 153 | 10.78% | | | 24 | 1.64% | | | | | 180 | 12.29% | | | | | 1 | 0.06% | 77 | 4.98% | 1543 | 1465 | 509 | PT-MORENA-ES | 454 | PRI | 140 | VR | 3.75% |
| 40 | JIQUIPILCO | 1919 | 121 | 8.54% | 378 | 26.91% | | | 527 | 33.79% | | | | | 102 | 6.85% | | | 30 | 2.48% | | | | | 370 | 24.12% | | | | | 0 | 0.00% | 64 | 5.16% | 1618 | 1534 | 527 | PRI | 378 | PT-MORENA-ES | 370 | VR | 9.19% |
| 40 | JIQUIPILCO | 1920 | 78 | 6.93% | 359 | 25.89% | | | 825 | 54.33% | | | | | 93 | 2.93% | | | 20 | 0.89% | | | | | 106 | 9.42% | | | | | 0 | 0.00% | 55 | 3.02% | 1265 | 1125 | 825 | PRI | 359 | PT-MORENA-ES | 196 | VR | 28.44% |
| 40 | JIQUIPILCO | 1921 | 73 | 8.38% | 241 | 26.82% | | | 471 | 51.99% | | | | | 19 | 2.10% | | | 79 | 2.10% | | | | | 93 | 8.46% | | | | | 0 | 0.00% | 58 | 4.86% | 942 | 906 | 471 | PRI | 241 | PT-MORENA-ES | 93 | VR | 25.17% |
| 40 | JIQUIPILCO | 1922 | 61 | 7.82% | 200 | 25.62% | | | 430 | 55.06% | | | | | 43 | 6.15% | | | 9 | 1.15% | | | | | 33 | 4.23% | | | | | 2 | 0.26% | 40 | 4.86% | 822 | 781 | 430 | PRI | 200 | PT-MORENA-ES | 61 | PAN-PRD-MC | 29.45% |
| 40 | JIQUIPILCO | 1923 | 96 | 9.01% | 264 | 38.26% | | | 365 | 34.29% | | | | | 40 | 3.57% | | | 13 | 1.29% | | | | | 79 | 7.84% | | | | | 2 | 0.19% | 28 | 2.70% | 1058 | 1008 | 264 | PT-MORENA-ES | 165 | PRI | 96 | PAN-PRD-MC | 0.79% |
| 40 | JIQUIPILCO | 1924 | 87 | 16.73% | 79 | 15.19% | | | 213 | 40.77% | | | | | 33 | 6.25% | | | 2 | 0.38% | | | | | 107 | 20.50% | | | | | 0 | 0.00% | 24 | 4.42% | 544 | 520 | 213 | PRI | 107 | VR | 87 | PAN-PRD-MC | 20.15% |
| 40 | JIQUIPILCO | 1925 | 50 | 4.96% | 173 | 16.34% | | | 323 | 34.79% | | | | | 70 | 6.59% | | | 27 | 1.95% | | | | | 185 | 36.25% | | | | | 0 | 0.00% | 72 | 6.22% | 1143 | 1072 | 185 | VR | 173 | PT-MORENA-ES | 1.98% | |
| 40 | JIQUIPILCO | 1926 | 42 | 4.90% | 344 | 40.20% | | | 201 | 23.25% | | | | | 55 | 6.41% | | | 7 | 0.82% | | | | | 129 | 15.07% | | | | | 0 | 0.00% | 21 | 3.45% | 865 | 858 | 344 | PT-MORENA-ES | 201 | PRI | 123 | VR | 7.24% |
| 40 | JIQUIPILCO | 1927 | 55 | 5.94% | 191 | 20.62% | | | 400 | 43.20% | | | | | 42 | 4.53% | | | 9 | 0.91% | | | | | 90 | 9.72% | | | | | 0 | 0.00% | 40 | 3.86% | 1053 | 993 | 400 | PRI | 191 | PT-MORENA-ES | 90 | VR | 1.72% |
| 40 | JIQUIPILCO | 1928 | 68 | 8.56% | 453 | 57.06% | | | 195 | 24.57% | | | | | 43 | 5.35% | | | 33 | 1.90% | | | | | 127 | 15.99% | | | | | 1 | 0.06% | 55 | 3.01% | 1761 | 1706 | 453 | PT-MORENA-ES | 195 | PRI | 212 | VR | 9.19% |
| 40 | JIQUIPILCO | 1929 | 224 | 13.32% | 822 | 48.86% | | | 167 | 23.32% | | | | | 44 | 2.62% | | | 56 | 2.85% | | | | | 175 | 8.85% | | | | | 1 | 0.05% | 92 | 4.48% | 2072 | 1979 | 822 | PT-MORENA-ES | 167 | PRI | 224 | PAN-PRD-MC | 8.34% |
| 40 | JIQUIPILCO | 1930 | 145 | 9.32% | 516 | 34.16% | | | 667 | 38.79% | | | | | 74 | 4.72% | | | 27 | 1.72% | | | | | 101 | 11.55% | | | | | 1 | 0.06% | 85 | 5.20% | 1633 | 1566 | 667 | PRI | 516 | PT-MORENA-ES | 101 | VR | 4.60% |
| 40 | JIQUIPILCO | 1931 | 106 | 7.80% | 829 | 45.02% | | | 487 | 33.43% | | | | | 50 | 3.98% | | | 22 | 1.57% | | | | | 100 | 8.59% | | | | | 0 | 0.00% | 54 | 3.72% | 1451 | 1397 | 829 | PT-MORENA-ES | 487 | PRI | 120 | VR | 11.90% |
| 40 | JIQUIPILCO | 1932 | 83 | 5.45% | 579 | 38.02% | | | 721 | 47.34% | | | | | 95 | 6.24% | | | 7 | 0.46% | | | | | 36 | 2.50% | | | | | 1 | 0.06% | 55 | 3.48% | 1579 | 1528 | 721 | PRI | 579 | PT-MORENA-ES | 95 | PVEM | 9.32% |
| 40 | JIQUIPILCO | 1933 | 66 | 4.70% | 537 | 43.37% | | | 427 | 34.50% | | | | | 153 | 12.94% | | | 20 | 1.68% | | | | | 25 | 2.42% | | | | | 0 | 0.00% | 42 | 3.40% | 1234 | 1192 | 537 | PT-MORENA-ES | 427 | PRI | 153 | PVEM | 8.29% |
| 40 | JIQUIPILCO | 1934 | 90 | 4.26% | 659 | 50.25% | | | 421 | 32.09% | | | | | 74 | 6.01% | | | 15 | 1.06% | | | | | 24 | 1.95% | | | | | 2 | 0.15% | 42 | 3.29% | 1278 | 1232 | 659 | PT-MORENA-ES | 421 | PRI | 74 | PVEM | 15.96% |
| 40 | JIQUIPILCO | 1935 | 34 | 3.99% | 214 | 37.37% | | | 269 | 48.75% | | | | | 17 | 2.85% | | | 3 | 0.50% | | | | | 34 | 5.66% | | | | | 0 | 0.00% | 10 | 3.22% | 621 | 601 | 269 | PRI | 214 | PT-MORENA-ES | 34 | VR | 12.48% |
| 40 | JIQUIPILCO | 1936 | 95 | 11.52% | 325 | 39.39% | | | 304 | 36.85% | | | | | 66 | 8.00% | | | 4 | 0.48% | | | | | 31 | 3.76% | | | | | 0 | 0.00% | 21 | 3.42% | 859 | 825 | 325 | PT-MORENA-ES | 304 | PRI | 95 | PAN-PRD-MC | 2.59% |
| 40 | JIQUIPILCO | 1937 | 70 | 4.42% | 734 | 43.42% | | | 335 | 35.33% | | | | | 142 | 14.28% | | | 8 | 0.48% | | | | | 23 | 1.34% | | | | | 0 | 0.00% | 101 | 5.94% | 1653 | 1701 | 734 | PT-MORENA-ES | 335 | PRI | 245 | PVEM | 5.69% |
| 40 | JIQUIPILCO | 1938 | 90 | 7.71% | 442 | 42.25% | | | 475 | 36.44% | | | | | 66 | 5.26% | | | 4 | 0.42% | | | | | 63 | 5.27% | | | | | 0 | 0.00% | 58 | 4.85% | 1330 | 1142 | 442 | PT-MORENA-ES | 439 | PRI | 90 | PAN-PRD-MC | 3.17% |
| 40 | JIQUIPILCO | 1939 | 99 | 7.65% | 468 | 40.24% | | | 434 | 37.32% | | | | | 93 | 8.00% | | | 24 | 1.20% | | | | | 65 | 5.58% | | | | | 0 | 0.00% | 69 | 5.62% | 1251 | 1163 | 468 | PT-MORENA-ES | 434 | PRI | 99 | PVEM | 2.92% |
| 40 | JIQUIPILCO | 1940 | 47 | 7.46% | 226 | 32.25% | | | 240 | 29.27% | | | | | 35 | 6.35% | | | 21 | 2.32% | | | | | 93 | 15.05% | | | | | 0 | 0.00% | 24 | 3.67% | 654 | 618 | 240 | PRI | 226 | PT-MORENA-ES | 93 | VR | 6.67% |
| 40 | JIQUIPILCO | 1941 | 105 | 8.34% | 588 | 48.12% | | | 357 | 31.36% | | | | | 71 | 5.57% | | | 8 | 0.62% | | | | | 105 | 8.24% | | | | | 0 | 0.00% | 43 | 3.28% | 1317 | 1274 | 588 | PT-MORENA-ES | 357 | PRI | 105 | PAN-PRD-MC | 14.99% |
| 40 | JIQUIPILCO | 1942 | 11 | 5.01% | 73 | 33.33% | | | 103 | 47.03% | | | | | 20 | 9.13% | | | 5 | 2.28% | | | | | 7 | 3.20% | | | | | 0 | 0.00% | 7 | 3.10% | 226 | 219 | 103 | PRI | 73 | PT-MORENA-ES | 20 | PVEM | 13.70% |
| 40 | JIQUIPILCO | 1943 | 67 | 6.26% | 488 | 45.61% | | | 331 | 30.93% | | | | | 37 | 3.46% | | | 10 | 0.93% | | | | | 165 | 15.42% | | | | | 0 | 0.00% | 29 | 2.66% | 1092 | 1070 | 488 | PT-MORENA-ES | 331 | PRI | 165 | VR | 10.81% |

# MARGEN DE VICTORIA ENTRE EL PARTIDO POLÍTICO O COALICIÓN GANADOR/A Y LA SEGUNDA FUERZA EN LA ELECCIÓN DE LOS MIEMBROS DE LOS AYUNTAMIENTOS EN EL ESTADO DE MÉXICO 2018

## MUNICIPIO 048: JIQUIPILCO

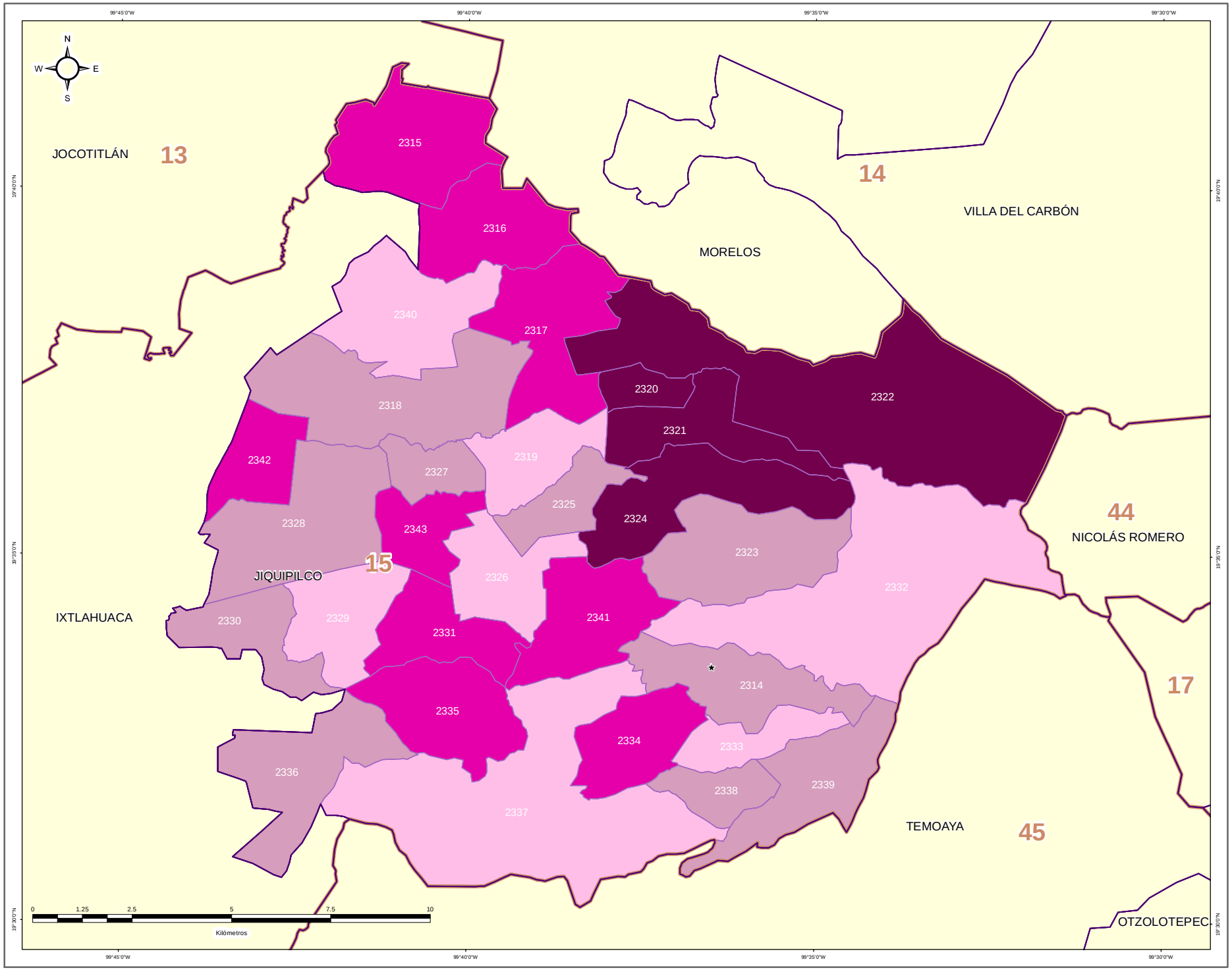


IEEM | 1 Julio 2018

### DIRECCIÓN DE ORGANIZACIÓN

**ESTRUCTURA GEOELECTORAL Y CLAVES**

- Límite estatal ..... MÉX
- Distrito Electoral Local ..... 45
- Límite municipal ..... TOLUCA
- Sección electoral ..... 6478
- Cabecera municipal

**MARGEN DE VICTORIA ENTRE EL PARTIDO POLÍTICO O COALICIÓN GANADOR/A Y LA SEGUNDA FUERZA EN LA ELECCIÓN DE LOS MIEMBROS DE LOS AYUNTAMIENTOS EN EL ESTADO DE MÉXICO 2018**

- 0.00% - 5.00%
- 5.01% - 10.00%
- 10.01% - 20.00%
- 20.01% a Más

**OTROS**

- Casilla(s) Anula(s) / Sin Dato
- Sin Casilla
- Sección con Casilla(s) Remitida(s)

**LOCALIZACIÓN**

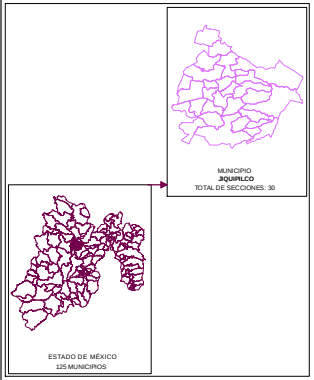


Edición cartográfica del mes de mayo de 2019, con corte de información al 07 de noviembre de 2018 mismo que fue empleado para el Proceso Electoral 2017-2018. Registro Federal de Electores, INE.

Resultados por sección electoral de la Elección de los Miembros de los Ayuntamientos en el Estado de México para el periodo 2018 - 2021

Proyección: UTM Zona 14
Datum: WGS84

**SUPERVISIÓN**

C.P. Antonio Sánchez Acosta
Subdirector de Documentación y Estadística Electoral _____

**ELABORACIÓN**

Departamento de Análisis y Procesamiento de Información Territorial

Miguel Ángel García Escalante _____
Jaqueline Pérez Nova _____

## PARTICIPACIÓN Y ABSTENCIONISMO

La participación de los ciudadanos inscritos en la Lista Nominal de Electores en esta elección en el Municipio de Jiquipilco fue de 69.76%, siendo el abstencionismo de 30.24%.

Para el análisis de la participación por sección, éstas se agruparon en cuatro rangos de participación, el primero es de participación alta considerando más de 70.01%, en el que se encuentran 17 secciones (56.67% del total); el segundo es de participación media, considerado entre 60.01% y hasta 70.00% en el que se encuentran 12 secciones (40.00%); el rango de participación baja, considerado entre 50.01% y hasta 60.00%, dentro del que se ubica 1 sección (3.33%); y en el rango de participación muy baja, considerado con menos de 50.00%, se ubicaron 0 secciones (0.00%).



# PARTICIPACIÓN Y ABSTENCIONISMO

| CLAVE | MUNICIPIO | SECCIÓN | PAN-PRD-MC | % PAN-PRD-MC | PT-MORENA-PES | % PT-MORENA-PES | PAN | % PAN | PRI | % PRI | PRD | % PRD | PT | % PT | PVEM | % PVEM | MC | % MC | NA | % NA | MORENA | % MORENA | ES | % ES | VR | % VR | CANDIDATO INDEPENDIENTE 1 | % CANDIDATO INDEPENDIENTE 1 | CANDIDATO INDEPENDIENTE 2 | % CANDIDATO INDEPENDIENTE 2 | NO REGISTRADOS | % NO REGISTRADOS | NULOS | % NULOS | TOTAL | VOTACIÓN VÁLIDA | LISTA NOMINAL | PARTICIPACIÓN | % PARTICIPACIÓN | % ABSTENCIONISMO |
|---|---|---|---|---|---|---|---|---|---|---|---|---|---|---|---|---|---|---|---|---|---|---|---|---|---|---|---|---|---|---|---|---|---|---|---|---|---|---|---|---|
| 48 | IXTLAHUACA | 2314 | 47 | 2.64% | 449 | 42.11% | | | 322 | 46.28% | | | | | 91 | 5.28% | | | 16 | 0.93% | | | | | 51 | 2.87% | | | | | 0 | 0.00% | 45 | 2.47% | 1822 | 1777 | 1954 | ALTA | 77.82% | 22.02% |
| 48 | IXTLAHUACA | 2315 | 42 | 6.28% | 397 | 30.77% | | | 450 | 65.59% | | | | | 115 | 12.65% | | | 22 | 1.23% | | | | | 25 | 2.53% | | | | | 0 | 0.00% | 54 | 5.18% | 1042 | 988 | 1495 | ALTA | 74.26% | 25.84% |
| 48 | IXTLAHUACA | 2316 | 166 | 11.03% | 379 | 27.12% | | | 582 | 41.95% | | | | | 66 | 6.36% | | | 34 | 2.91% | | | | | 120 | 8.60% | | | | | 1 | 0.14% | 67 | 4.73% | 1421 | 1353 | 1915 | ALTA | 70.37% | 22.02% |
| 48 | IXTLAHUACA | 2317 | 51 | 8.48% | 183 | 25.37% | | | 219 | 36.32% | | | | | 60 | 9.95% | | | 4 | 0.66% | | | | | 116 | 15.24% | | | | | 0 | 0.00% | 40 | 6.22% | 643 | 603 | 933 | MEDIA | 68.92% | 31.08% |
| 48 | IXTLAHUACA | 2318 | 140 | 9.56% | 508 | 34.78% | | | 454 | 37.99% | | | | | 159 | 10.78% | | | 24 | 1.64% | | | | | 180 | 12.29% | | | | | 1 | 0.06% | 77 | 4.99% | 1543 | 1465 | 2272 | MEDIA | 67.91% | 32.09% |
| 48 | IXTLAHUACA | 2319 | 121 | 8.54% | 376 | 24.53% | | | 517 | 33.79% | | | | | 101 | 6.60% | | | 38 | 2.48% | | | | | 370 | 24.12% | | | | | 0 | 0.00% | 84 | 5.19% | 1618 | 1534 | 2471 | MEDIA | 65.45% | 34.55% |
| 48 | IXTLAHUACA | 2320 | 78 | 6.95% | 283 | 25.09% | | | 609 | 54.18% | | | | | 33 | 2.93% | | | 10 | 0.89% | | | | | 109 | 9.42% | | | | | 0 | 0.00% | 35 | 3.02% | 1160 | 1125 | 1760 | MEDIA | 65.91% | 34.09% |
| 48 | IXTLAHUACA | 2321 | 45 | 8.06% | 148 | 26.61% | | | 471 | 51.99% | | | | | 29 | 3.30% | | | 19 | 2.13% | | | | | 93 | 8.46% | | | | | 0 | 0.00% | 46 | 4.03% | 942 | 908 | 1582 | ALTA | 74.09% | 25.91% |
| 48 | IXTLAHUACA | 2322 | 83 | 7.82% | 289 | 25.63% | | | 430 | 55.76% | | | | | 49 | 6.15% | | | 9 | 0.85% | | | | | 93 | 4.23% | | | | | 2 | 0.24% | 40 | 4.86% | 823 | 781 | 1168 | ALTA | 70.45% | 29.54% |
| 48 | IXTLAHUACA | 2323 | 50 | 9.32% | 154 | 39.03% | | | 186 | 28.23% | | | | | 40 | 3.57% | | | 13 | 1.25% | | | | | 75 | 7.84% | | | | | 1 | 0.19% | 28 | 2.70% | 1038 | 1008 | 1543 | MEDIA | 67.42% | 32.02% |
| 48 | IXTLAHUACA | 2324 | 87 | 16.73% | 79 | 15.19% | | | 212 | 40.77% | | | | | 33 | 6.35% | | | 2 | 0.38% | | | | | 107 | 20.58% | | | | | 0 | 0.00% | 24 | 4.42% | 544 | 520 | 752 | ALTA | 72.34% | 27.66% |
| 48 | IXTLAHUACA | 2325 | 50 | 4.66% | 179 | 16.68% | | | 371 | 34.79% | | | | | 70 | 6.53% | | | 17 | 1.59% | | | | | 333 | 36.25% | | | | | 0 | 0.00% | 71 | 6.22% | 1143 | 1072 | 1717 | MEDIA | 66.57% | 33.43% |
| 48 | IXTLAHUACA | 2326 | 41 | 4.93% | 344 | 40.65% | | | 261 | 32.75% | | | | | 55 | 6.41% | | | 7 | 0.82% | | | | | 123 | 15.02% | | | | | 0 | 0.00% | 31 | 3.45% | 899 | 858 | 1269 | ALTA | 76.64% | 23.36% |
| 48 | IXTLAHUACA | 2327 | 53 | 5.34% | 391 | 39.42% | | | 406 | 43.13% | | | | | 43 | 4.33% | | | 9 | 0.91% | | | | | 90 | 9.07% | | | | | 0 | 0.00% | 40 | 3.88% | 1032 | 992 | 1387 | ALTA | 74.43% | 25.59% |
| 48 | IXTLAHUACA | 2328 | 140 | 8.59% | 653 | 41.57% | | | 595 | 44.27% | | | | | 30 | 3.07% | | | 33 | 1.96% | | | | | 333 | 22.99% | | | | | 1 | 0.06% | 55 | 3.07% | 1792 | 1739 | 1945 | MEDIA | 92.25% | 7.75% |
| 48 | IXTLAHUACA | 2329 | 204 | 13.22% | 622 | 41.56% | | | 857 | 55.22% | | | | | 44 | 2.22% | | | 56 | 1.03% | | | | | 175 | 8.85% | | | | | 1 | 0.05% | 93 | 4.48% | 2072 | 1978 | 2992 | MEDIA | 97.22% | 32.77% |
| 48 | IXTLAHUACA | 2330 | 143 | 9.12% | 554 | 34.13% | | | 807 | 30.79% | | | | | 74 | 4.73% | | | 27 | 1.72% | | | | | 121 | 11.50% | | | | | 1 | 0.06% | 90 | 5.20% | 1033 | 1566 | 2355 | ALTA | 70.10% | 29.94% |
| 48 | IXTLAHUACA | 2331 | 105 | 7.80% | 629 | 45.02% | | | 495 | 33.45% | | | | | 50 | 3.58% | | | 22 | 1.57% | | | | | 120 | 8.59% | | | | | 0 | 0.00% | 54 | 3.72% | 1451 | 1397 | 2217 | MEDIA | 65.45% | 34.55% |
| 48 | IXTLAHUACA | 2332 | 83 | 5.45% | 576 | 38.02% | | | 722 | 47.34% | | | | | 95 | 6.24% | | | 7 | 0.46% | | | | | 38 | 2.50% | | | | | 1 | 0.06% | 55 | 3.48% | 1579 | 1523 | 2338 | ALTA | 70.55% | 29.45% |
| 48 | IXTLAHUACA | 2333 | 66 | 4.70% | 517 | 43.37% | | | 477 | 34.98% | | | | | 153 | 12.84% | | | 20 | 1.68% | | | | | 23 | 2.43% | | | | | 0 | 0.00% | 42 | 3.40% | 1234 | 1192 | 1870 | MEDIA | 65.67% | 34.32% |
| 48 | IXTLAHUACA | 2334 | 50 | 4.06% | 659 | 53.25% | | | 415 | 33.89% | | | | | 74 | 6.02% | | | 13 | 1.06% | | | | | 24 | 1.95% | | | | | 1 | 0.18% | 42 | 3.29% | 1276 | 1232 | 1756 | ALTA | 72.67% | 27.33% |
| 48 | IXTLAHUACA | 2335 | 14 | 3.99% | 214 | 37.37% | | | 299 | 52.75% | | | | | 17 | 2.83% | | | 3 | 0.53% | | | | | 54 | 9.69% | | | | | 0 | 0.00% | 20 | 3.22% | 621 | 601 | 869 | ALTA | 71.46% | 28.54% |
| 48 | IXTLAHUACA | 2336 | 55 | 11.52% | 225 | 39.59% | | | 304 | 56.86% | | | | | 66 | 8.00% | | | 4 | 0.49% | | | | | 33 | 3.76% | | | | | 0 | 0.00% | 33 | 3.62% | 856 | 825 | 1142 | ALTA | 74.96% | 25.04% |
| 48 | IXTLAHUACA | 2337 | 70 | 4.41% | 734 | 42.62% | | | 636 | 36.95% | | | | | 145 | 14.22% | | | 8 | 0.45% | | | | | 23 | 1.34% | | | | | 0 | 0.00% | 101 | 5.54% | 1823 | 1722 | 2451 | ALTA | 70.38% | 29.62% |
| 48 | IXTLAHUACA | 2338 | 39 | 7.78% | 432 | 43.78% | | | 439 | 38.44% | | | | | 66 | 5.78% | | | 4 | 0.35% | | | | | 65 | 5.57% | | | | | 0 | 0.00% | 58 | 4.83% | 1203 | 1145 | 1795 | MEDIA | 67.06% | 32.94% |
| 48 | IXTLAHUACA | 2339 | 89 | 7.63% | 468 | 40.24% | | | 434 | 37.32% | | | | | 93 | 8.00% | | | 14 | 0.22% | | | | | 65 | 5.59% | | | | | 0 | 0.00% | 68 | 5.52% | 1231 | 1163 | 1855 | MEDIA | 67.00% | 32.92% |
| 48 | IXTLAHUACA | 2340 | 47 | 7.45% | 285 | 22.70% | | | 248 | 25.37% | | | | | 22 | 3.03% | | | 21 | 2.22% | | | | | 93 | 10.55% | | | | | 0 | 0.00% | 24 | 3.67% | 654 | 630 | 944 | ALTA | 77.43% | 22.51% |
| 48 | IXTLAHUACA | 2341 | 101 | 8.24% | 588 | 48.13% | | | 297 | 31.38% | | | | | 71 | 5.57% | | | 8 | 0.63% | | | | | 103 | 8.34% | | | | | 0 | 0.00% | 43 | 3.28% | 1317 | 1274 | 1893 | ALTA | 70.82% | 29.19% |
| 48 | IXTLAHUACA | 2342 | 11 | 5.02% | 91 | 33.83% | | | 155 | 47.38% | | | | | 20 | 9.12% | | | 5 | 2.28% | | | | | 7 | 3.20% | | | | | 0 | 0.00% | 7 | 3.20% | 226 | 219 | 280 | ALTA | 81.71% | 18.29% |
| 48 | IXTLAHUACA | 2343 | 67 | 6.03% | 433 | 45.03% | | | 288 | 31.09% | | | | | 37 | 3.40% | | | 18 | 1.65% | | | | | 161 | 15.52% | | | | | 0 | 0.00% | 29 | 2.64% | 1092 | 1063 | 1419 | ALTA | 76.96% | 23.04% |

# PARTICIPACIÓN CIUDADANA EN LA ELECCIÓN DE LOS MIEMBROS DE LOS AYUNTAMIENTOSEN EL ESTADO DE MEXICO 2018

## MUNICIPIO 048: JIQUIPILCO

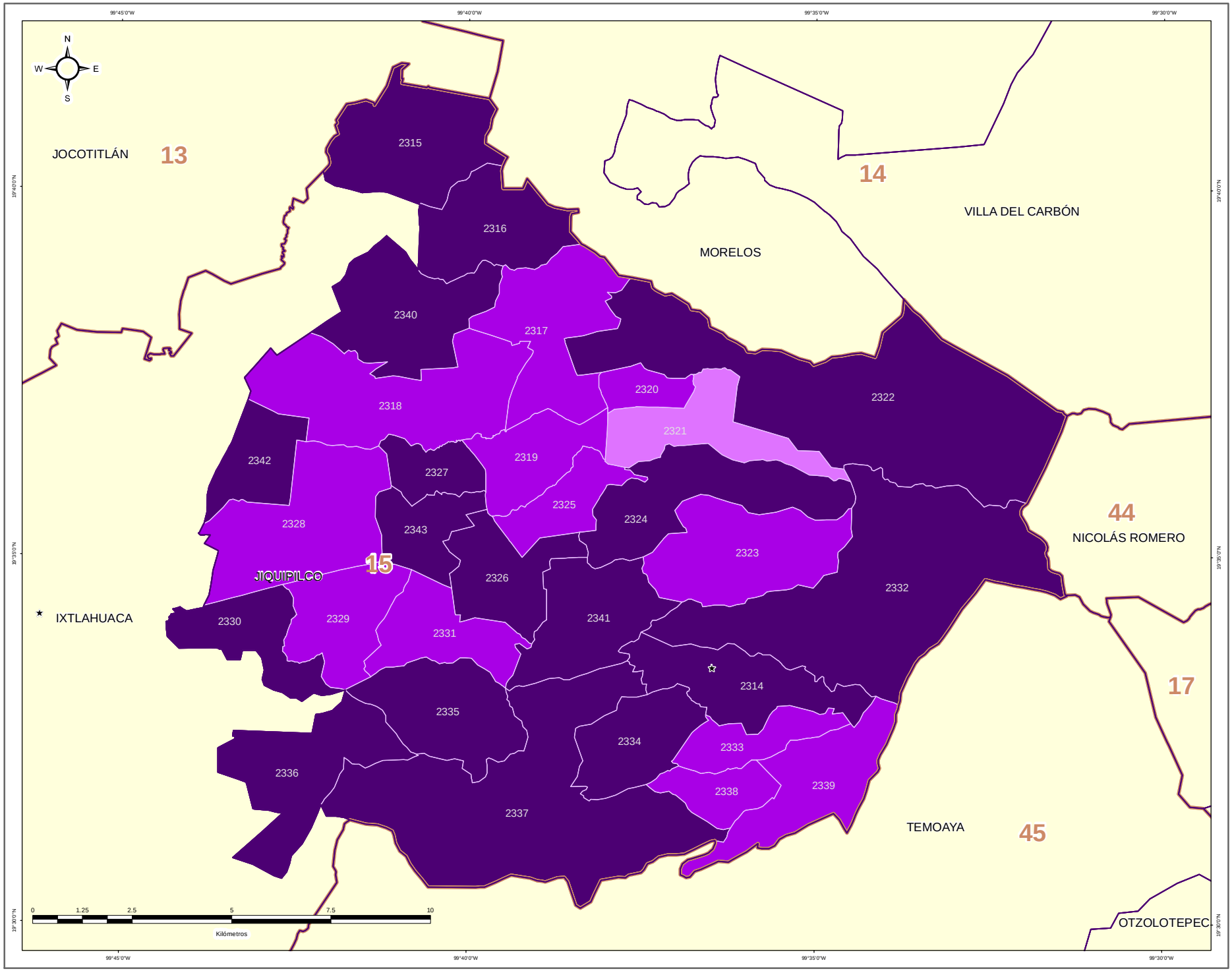


### DIRECCIÓN DE ORGANIZACIÓN

**ESTRUCTURA GEOELECTORAL Y CLAVES**

- Límite estatal ..... MÉX
- Distrito Electoral Local ..... 45
- Límite municipal ..... TOLUCA
- Sección electoral ..... 6478
- Cabecera municipal

**PARTICIPACIÓN CIUDADANA EN LA ELECCIÓN DE LOS MIEMBROS DE LOS AYUNTAMIENTOS EN EL ESTADO DE MEXICO 2018**

- Alta
- Media
- Baja
- Muy Baja

**OTROS**

- Casilla(s) Anula(s) / Sin Dato
- Sin Casilla
- Sección con Casilla(s) Remitida(s)

**LOCALIZACIÓN**

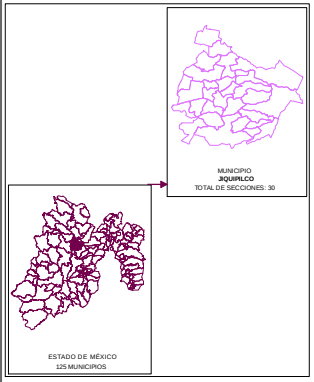


Edición cartográfica del mes de mayo de 2019,
con corte de información al 07 de noviembre de 2018 mismo que fue empleado para el Proceso Electoral 2017-2018.
Registro Federal de Electores, INE.

Resultados por sección electoral de la Elección de los Miembros de los Ayuntamientos en el Estado de México para el periodo 2018 - 2021

Proyección: UTM Zona 14
Datum: WGS84

**SUPERVISIÓN**

C.P. Antonio Sánchez Acosta
Subdirector de Documentación y Estadística Electoral _____

**ELABORACIÓN**

Departamento de Análisis y Procesamiento de Información Territorial

Miguel Ángel García Escalante _____
Jaqueline Pérez Nova _____

## RESULTADOS EN LA ELECCIÓN DEL AYUNTAMIENTO DE JOCOTITLÁN

Como resultado del cómputo de la elección del Ayuntamiento de Jocotitlán, y una vez resueltos en su caso por las instancias jurisdiccionales los juicios respectivos, en este Municipio correspondió el triunfo al Partido Revolucionario Institucional, que obtuvo el 37.45% del total de votos válidos, y segunda fuerza con el 36.90% de la votación, la Coalición PAN-PRD-MC "Por el Estado de México al Frente", integrada por los partidos Acción Nacional, de la Revolución Democrática y Movimiento Ciudadano.

En la votación por sección electoral, del total de 29 secciones electorales que conforman el Municipio de Jocotitlán, la Coalición PAN-PRD-MC "Por el Estado de México al Frente", integrada por los partidos Acción Nacional, de la Revolución Democrática y Movimiento Ciudadano, le correspondió la mayoría en 12 secciones; el Partido Revolucionario Institucional obtuvo 11 secciones y la Coalición PT-MORENA-ES "Juntos Haremos Historia", integrada por los partidos del Trabajo, MORENA y Encuentro Social obtuvo 6 secciones.

El siguiente cuadro y gráfica nos muestra los resultados totales del Municipio por Partido Político y Coalición.

| RESULTADO DE VOTACIÓN | | |
|---|---|---|
| Partido Político o Coalición | Total | % |
| PAN-PRD-MC | 12794 | 36.90% |
| PRI | 12985 | 37.45% |
| PT-MORENA-ES | 8085 | 23.32% |
| PVEM | 194 | 0.56% |
| NA | 437 | 1.26% |
| VR | 179 | 0.52% |
| NO REGISTRADOS | 5 | |
| NULOS | 1049 | |
| TOTAL | 35728 | |
| VOTACIÓN VÁLIDA | 34674 | |

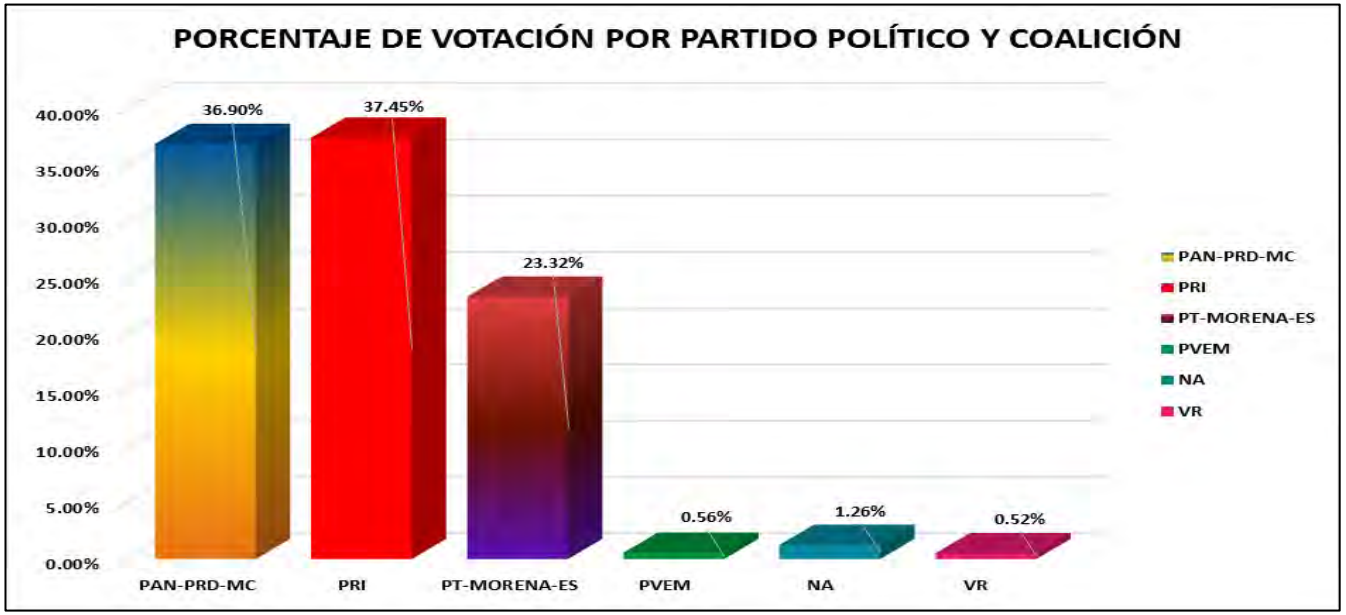


La tabla de la página siguiente nos muestra el detalle de los resultados por sección, desagregados para cada uno de los partidos políticos y coaliciones, se señala al partido o coalición ganadora.

# RESULTADOS DEFINITIVOS EN LA ELECCIÓN DEL AYUNTAMIENTO 2018

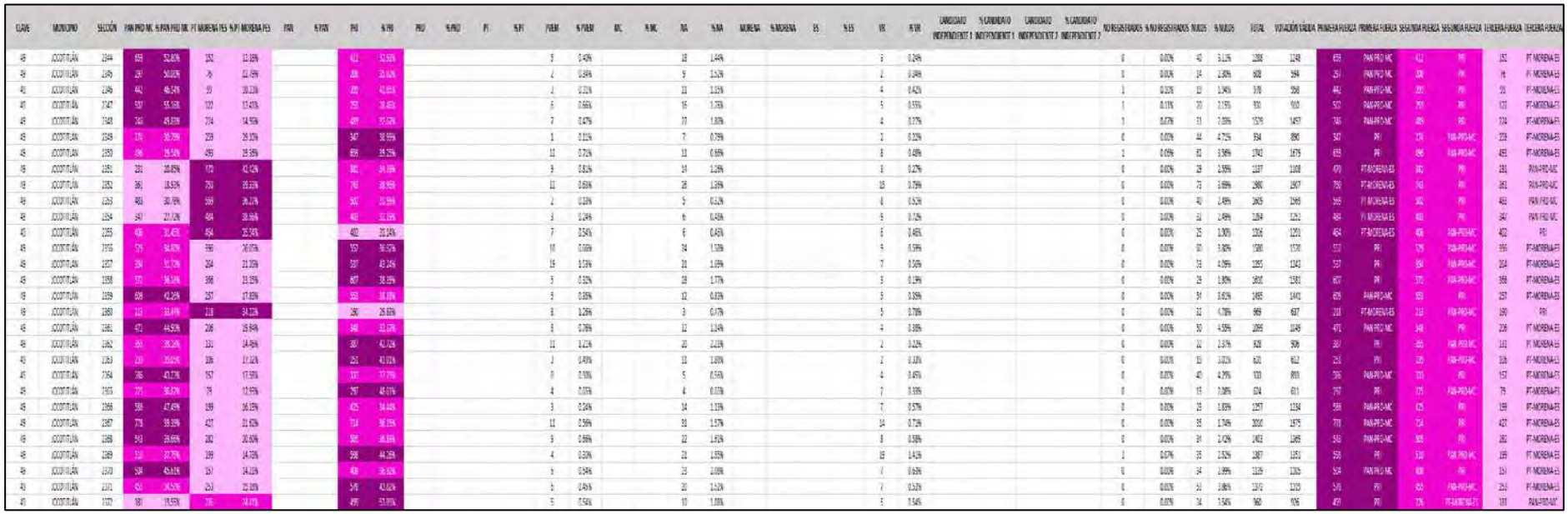

# PARTIDO POLÍTICO O COALICIÓN GANADOR/A EN LA ELECCIÓN DE LOS MIEMBROS DE LOS AYUNTAMIENTOS EN EL ESTADO DE MÉXICO 2018

## MUNICIPIO 049: JOCOTITLÁN

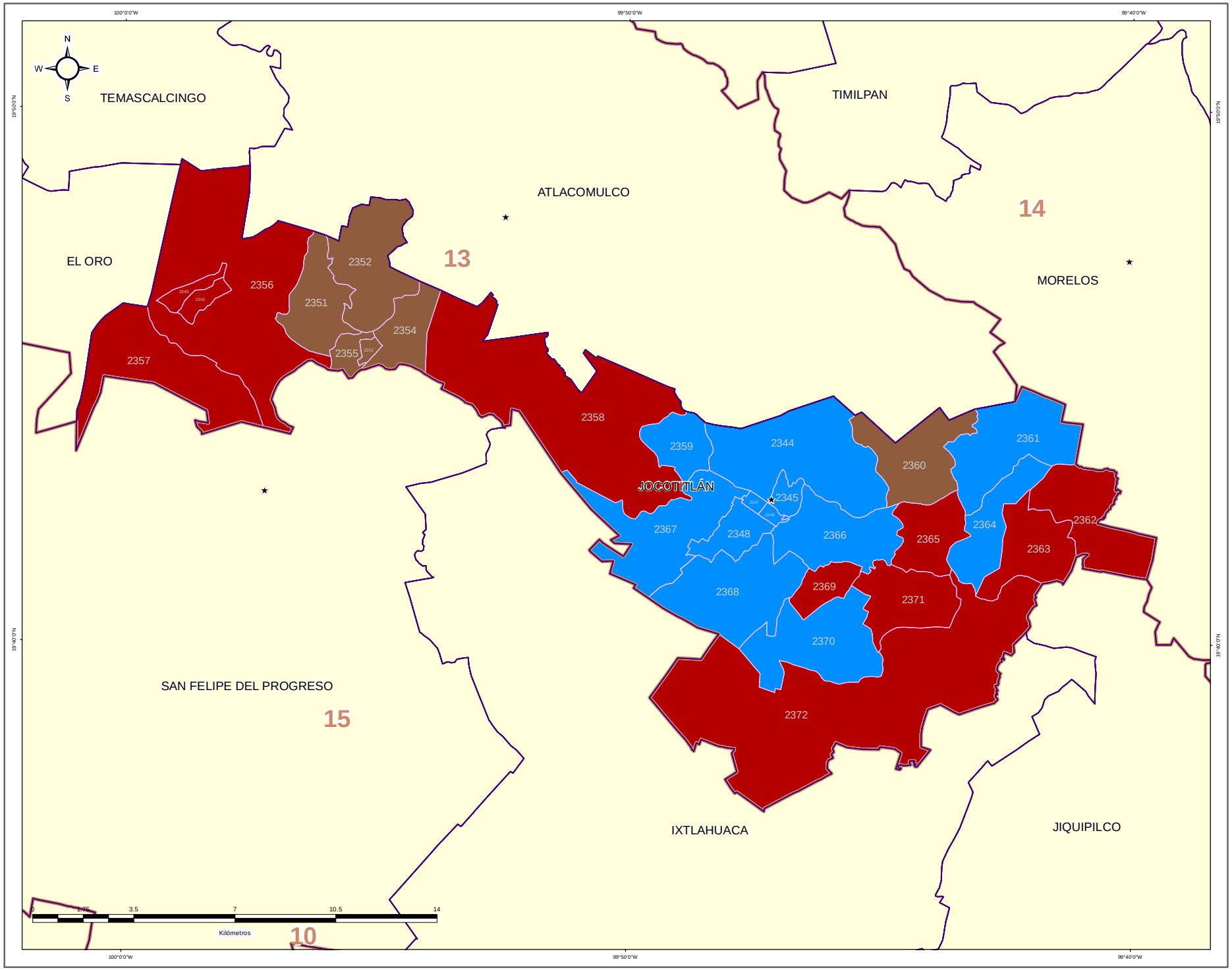


IEEM — 1 Julio 2018

### DIRECCIÓN DE ORGANIZACIÓN

**ESTRUCTURA GEOELECTORAL Y CLAVES**

- Límite estatal ..... MÉX
- Distrito Electoral Local ..... 45
- Límite municipal ..... TOLUCA
- Sección electoral ..... 6478
- Cabecera municipal

**PARTIDO POLÍTICO O COALICIÓN GANADOR/A DE LA ELECCIÓN DE MIEMBROS DE LOS AYUNTAMIENTOS EN EL ESTADO DE MÉXICO 2018**

- Partido Acción Nacional (PAN)
- Partido Revolucionario Institucional (PRI)
- Partido de la Revolución Democrática (PRD)
- Partido del Trabajo (PT)
- Partido Verde Ecologista de México (PVEM)
- Movimiento Ciudadano (MC)
- Nueva Alianza (NA)
- MORENA
- Encuentro Social (ES)
- Vía Radical (VR)
- Por el Estado de México al Frente PAN - PRD - MC
- Juntos Haremos Historia PT - MORENA - ES

**OTROS**

- Casilla(s) Anula(s) / Sin Dato
- Sin Casilla
- Sección con Casilla(s) Remitida(s)

**LOCALIZACIÓN**

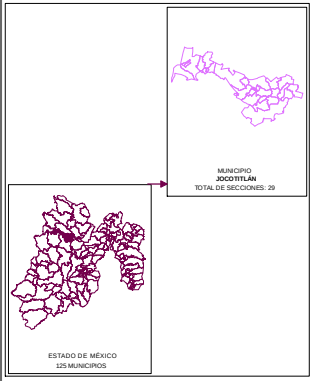


Edición cartográfica del mes de mayo de 2019,
con corte de información al 07 de noviembre de 2018 mismo que fue empleado para el Proceso Electoral 2017-2018.
Registro Federal de Electores, INE.

Resultados por sección electoral de la Elección de los Miembros de los Ayuntamientos en el Estado de México para el periodo 2018 - 2021

Proyección: UTM Zona 14
Datum: WGS84

**SUPERVISIÓN**

C.P. Antonio Sánchez Acosta
Subdirector de Documentación y Estadística Electoral _____

**ELABORACIÓN**

Departamento de Análisis y Procesamiento de Información Territorial

Miguel Ángel García Escalante _____
Jaqueline Pérez Nova _____

# PARTIDO POLÍTICO O COALICIÓN EN SEGUNDA FUERZA EN LA ELECCIÓN DE LOS MIEMBROS DE LOS AYUNTAMIENTOS EN EL ESTADO DE MÉXICO 2018

## MUNICIPIO 049: JOCOTITLÁN

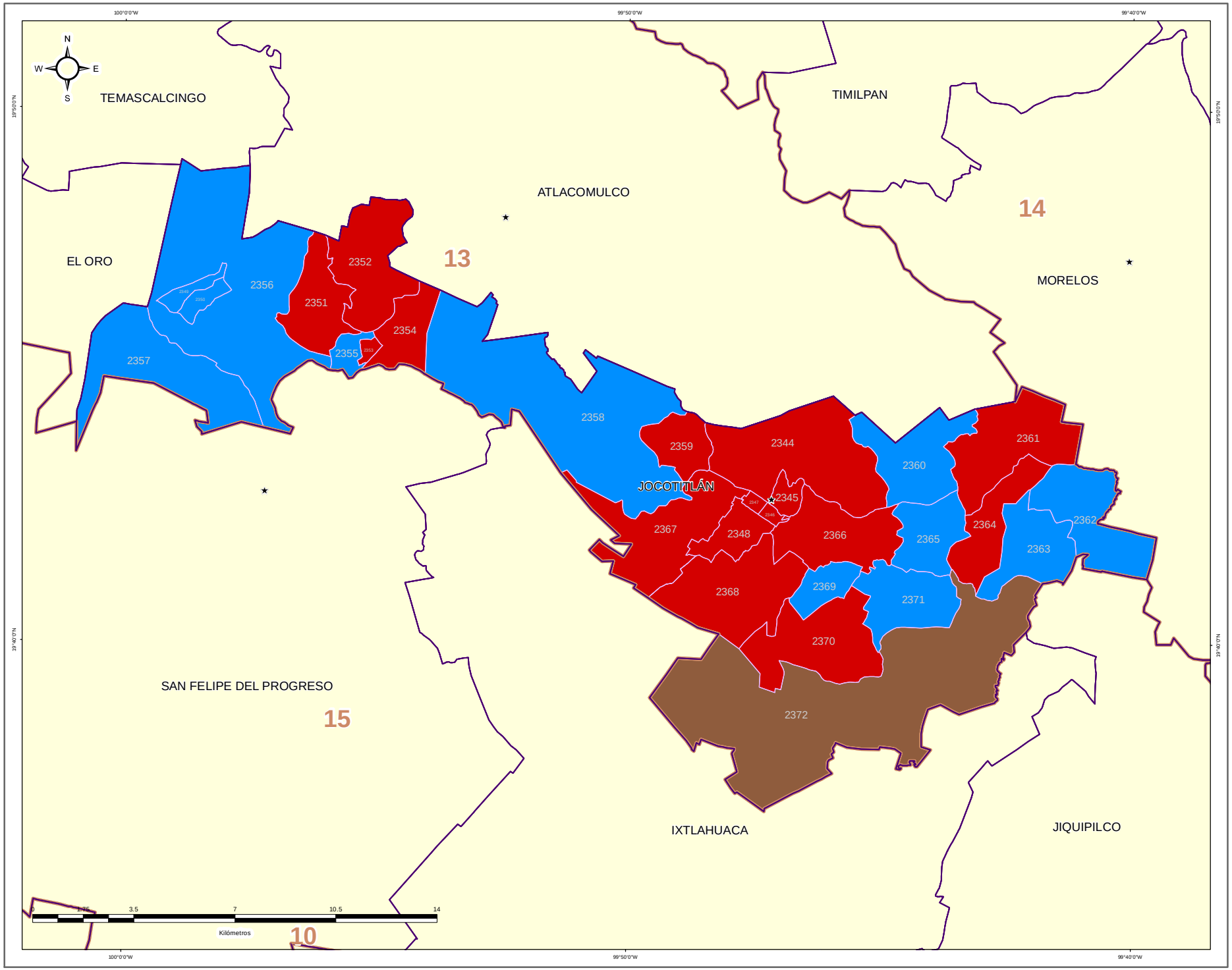


DIRECCIÓN DE ORGANIZACIÓN

**ESTRUCTURA GEOELECTORAL Y CLAVES**

- Límite estatal ..... MÉX
- Distrito Electoral Local ..... 45
- Límite municipal ..... TOLUCA
- Sección electoral ..... 6478
- Cabecera municipal

**PARTIDO POLÍTICO O COALICIÓN EN SEGUNDA FUERZA DE LA ELECCIÓN DE MIEMBROS DE LOS AYUNTAMIENTOS EN EL ESTADO DE MÉXICO 2018**

- Partido Acción Nacional (PAN)
- Partido Revolucionario Institucional (PRI)
- Partido de la Revolución Democrática (PRD)
- Partido del Trabajo (PT)
- Partido Verde Ecologista de México (PVEM)
- Movimiento Ciudadano (MC)
- Nueva Alianza (NA)
- MORENA
- Encuentro Social (ES)
- Vía Radical (VR)
- Por el Estado de México al Frente PAN - PRD - MC
- Juntos Haremos Historia PT - MORENA - ES

**OTROS**

- Casilla(s) Anula(s) / Sin Dato
- Sin Casilla
- Sección con Casilla(s) Remitida(s)

**LOCALIZACIÓN**

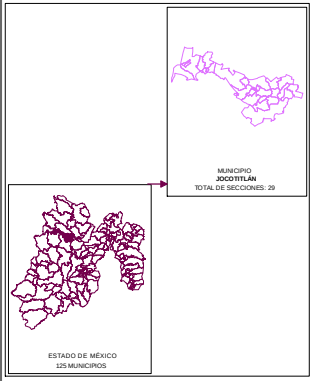


Edición cartográfica del mes de mayo de 2019,
con corte de información al 07 de noviembre de 2018 mismo que fue empleado para el Proceso Electoral 2017-2018.
Registro Federal de Electores, INE.

Resultados por sección electoral de la Elección de los Miembros de los Ayuntamientos en el Estado de México para el periodo 2018 - 2021

Proyección: UTM Zona 14
Datum: WGS84

**SUPERVISIÓN**

C.P. Antonio Sánchez Acosta
Subdirector de Documentación y Estadística Electoral _____

**ELABORACIÓN**

Departamento de Análisis y Procesamiento de Información Territorial

Miguel Ángel García Escalante _____
Jaqueline Pérez Nova _____

# PARTIDO POLÍTICO O COALICIÓN EN TERCERA FUERZA EN LA ELECCIÓN DE LOS MIEMBROS DE LOS AYUNTAMIENTOS EN EL ESTADO DE MÉXICO 2018

## MUNICIPIO 049: JOCOTITLÁN

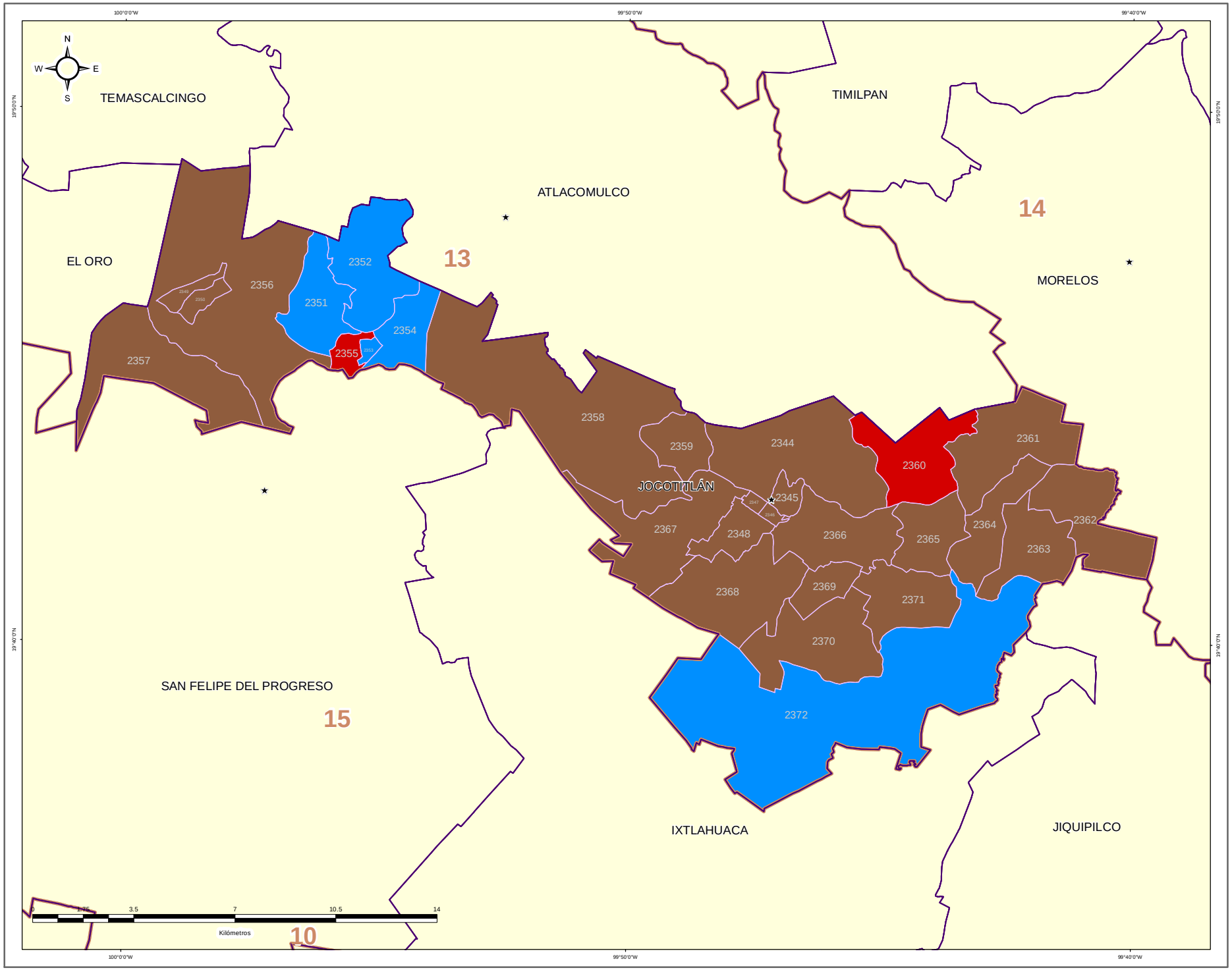


IEEM | 1 Julio 2018

### DIRECCIÓN DE ORGANIZACIÓN

**ESTRUCTURA GEOELECTORAL Y CLAVES**

- Límite estatal ..... MÉX
- Distrito Electoral Local ..... 45
- Límite municipal ..... TOLUCA
- Sección electoral ..... 6478
- Cabecera municipal

**PARTIDO POLÍTICO O COALICIÓN EN TERCERA FUERZA DE LA ELECCIÓN DE MIEMBROS DE LOS AYUNTAMIENTOS EN EL ESTADO DE MÉXICO 2018**

- Partido Acción Nacional (PAN)
- Partido Revolucionario Institucional (PRI)
- Partido de la Revolución Democrática (PRD)
- Partido del Trabajo (PT)
- Partido Verde Ecologista de México (PVEM)
- Movimiento Ciudadano (MC)
- Nueva Alianza (NA)
- MORENA
- Encuentro Social (ES)
- Vía Radical (VR)
- Por el Estado de México al Frente PAN - PRD - MC
- Juntos Haremos Historia PT - MORENA - ES

**OTROS**

- Casilla(s) Anula(s) / Sin Dato
- Sin Casilla
- Sección con Casilla(s) Remitida(s)

**LOCALIZACIÓN**

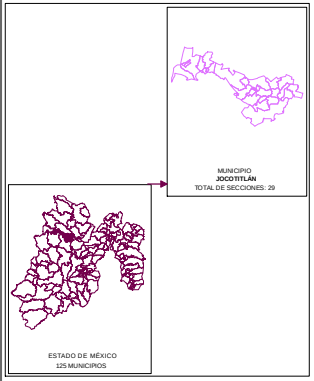


Edición cartográfica del mes de mayo de 2019,
con corte de información al 07 de noviembre de 2018 mismo que fue empleado para el Proceso Electoral 2017-2018.
Registro Federal de Electores, INE.

Resultados por sección electoral de la Elección de los Miembros de los Ayuntamientos en el Estado de México para el periodo 2018 - 2021

Proyección: UTM Zona 14
Datum: WGS84

**SUPERVISIÓN**

C.P. Antonio Sánchez Acosta
Subdirector de Documentación y Estadística Electoral _____

**ELABORACIÓN**

Departamento de Análisis y Procesamiento de Información Territorial

Miguel Ángel García Escalante _____
Jaqueline Pérez Nova _____

## MARGEN DE VICTORIA

El margen de victoria es la diferencia de porcentaje de votación válida emitida que alcanzó el partido ganador sobre el inmediato inferior, es decir, sobre la primera minoría; los rangos establecidos fueron considerados así: 0.00% a 5.00%; 5.01% a 10.00%; 10.01% a 20.00%; 20.01% a más.

Como se observa en la siguiente gráfica, de las 29 secciones del Municipio de Jocotitlán, en 12 secciones (41.38%) el margen de victoria fue de entre 0.00% a 5.00%; en 8 secciones (27.59%) fue de entre 5.01% a 10.00%; en 7 (24.14%) fue de más de 10.00% y hasta 20.00%; y finalmente en 2 (6.90%) fue de más del 20.00% de diferencia. El detalle por Partido o Coalición se observa en el cuadro y gráfica siguiente.

En el resultado global del Municipio, el Partido Revolucionario Institucional tuvo un margen de victoria de 0.55% respecto de la segunda fuerza que fue la Coalición PAN-PRD-MC “Por el Estado de México al Frente”, integrada por los partidos Acción Nacional, de la Revolución Democrática y Movimiento Ciudadano.

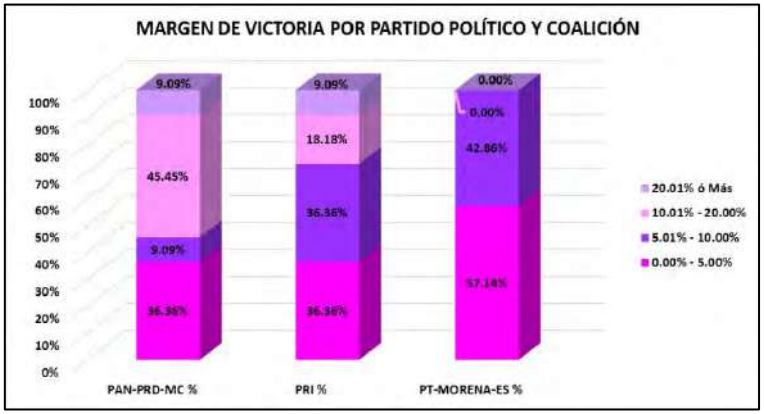


| CLAVE | MUNICIPIO | MARGEN DE VICTORIA | PAN-PRD-MC | PAN-PRD-MC % | PRI | PRI % | PT-MORENA-ES | PT-MORENA-ES % | RANGO DE MARGEN DE VICTORIA |
|---|---|---|---|---|---|---|---|---|---|
| 49 | JOCOTITLAN | 0.00% - 5.00% | 4 | 36.36% | 4 | 36.36% | 4 | 57.14% | 12 |
| 49 | JOCOTITLAN | 5.01% - 10.00% | 1 | 9.09% | 4 | 36.36% | 3 | 42.86% | 8 |
| 49 | JOCOTITLAN | 10.01% - 20.00% | 5 | 45.45% | 2 | 18.18% | 0 | 0.00% | 7 |
| 49 | JOCOTITLAN | 20.01% ó Más | 1 | 9.09% | 1 | 9.09% | 0 | 0.00% | 2 |
| | | **TOTAL** | **11** | **100.00%** | **11** | **100.00%** | **7** | **100.00%** | |

# MARGEN DE VICTORIA

| CLAVE | MUNICIPIO | SECCIÓN | PAN-PRD-MC | % PAN-PRD-MC | PT-MORENA-PES | % PT-MORENA-PES | PAN | % PAN | PRI | % PRI | PRD | % PRD | PT | % PT | PVEM | % PVEM | MC | % MC | NA | % NA | MORENA | % MORENA | ES | % ES | VR | % VR | CANDIDATO INDEPENDIENTE 1 | % CANDIDATO INDEPENDIENTE 1 | CANDIDATO INDEPENDIENTE 2 | % CANDIDATO INDEPENDIENTE 2 | NO REGISTRADOS | % NO REGISTRADOS | NULOS | % NULOS | TOTAL | VOTACIÓN VÁLIDA | PRIMERA FUERZA | PRIMERA FUERZA | SEGUNDA FUERZA | SEGUNDA FUERZA | TERCERA FUERZA | TERCERA FUERZA | MARGEN DE VICTORIA |
|---|---|---|---|---|---|---|---|---|---|---|---|---|---|---|---|---|---|---|---|---|---|---|---|---|---|---|---|---|---|---|---|---|---|---|---|---|---|---|---|---|---|---|---|
| 49 | XICOTTLÁN | 1849 | 655 | 52.85% | 152 | 12.26% | | | 611 | 49.31% | | | | | 5 | 0.40% | | | 28 | 1.48% | | | | | 6 | 0.24% | | | | | 0 | 0.00% | 40 | 3.12% | 1288 | 1,240 | 655 | PAN-PRD-MC | 611 | PRI | 152 | PT-MORENA-ES | 39.87% |
| 49 | XICOTTLÁN | 1945 | 597 | 50.30% | 90 | 12.79% | | | 304 | 25.63% | | | | | 2 | 0.34% | | | 9 | 1.52% | | | | | 2 | 0.34% | | | | | 0 | 0.00% | 14 | 2.36% | 903 | 594 | 297 | PAN-PRD-MC | 304 | PRI | 90 | PT-MORENA-ES | 14.98% |
| 49 | XICOTTLÁN | 1946 | 442 | 46.34% | 93 | 10.33% | | | 355 | 41.55% | | | | | 2 | 0.23% | | | 11 | 1.15% | | | | | 4 | 0.42% | | | | | 1 | 0.10% | 10 | 1.04% | 970 | 958 | 442 | PAN-PRD-MC | 355 | PRI | 93 | PT-MORENA-ES | 4.49% |
| 49 | XICOTTLÁN | 1947 | 632 | 55.26% | 122 | 13.45% | | | 259 | 28.46% | | | | | 6 | 0.66% | | | 26 | 2.76% | | | | | 5 | 0.66% | | | | | 1 | 0.11% | 20 | 2.15% | 937 | 910 | 632 | PAN-PRD-MC | 259 | PRI | 122 | PT-MORENA-ES | 26.70% |
| 49 | XICOTTLÁN | 1948 | 746 | 49.93% | 224 | 14.96% | | | 489 | 32.87% | | | | | 7 | 0.47% | | | 27 | 1.80% | | | | | 4 | 0.27% | | | | | 1 | 0.07% | 31 | 2.05% | 1529 | 1497 | 746 | PAN-PRD-MC | 489 | PRI | 224 | PT-MORENA-ES | 17.17% |
| 49 | XICOTTLÁN | 1949 | 374 | 30.75% | 259 | 25.10% | | | 347 | 28.59% | | | | | 1 | 0.11% | | | 7 | 0.75% | | | | | 2 | 0.22% | | | | | 0 | 0.00% | 44 | 4.72% | 954 | 850 | 347 | PRI | 374 | PAN-PRD-MC | 259 | PT-MORENA-ES | 8.29% |
| 49 | XICOTTLÁN | 1950 | 196 | 20.54% | 159 | 29.36% | | | 459 | 28.25% | | | | | 12 | 0.71% | | | 11 | 0.99% | | | | | 9 | 0.48% | | | | | 1 | 0.06% | 42 | 3.56% | 1742 | 1679 | 959 | PRI | 499 | PAN-PRD-MC | 459 | PT-MORENA-ES | 9.71% |
| 49 | XICOTTLÁN | 1951 | 231 | 20.85% | 470 | 42.42% | | | 381 | 34.39% | | | | | 9 | 0.81% | | | 14 | 1.26% | | | | | 3 | 0.27% | | | | | 0 | 0.00% | 29 | 2.55% | 1137 | 1108 | 470 | PT-MORENA-ES | 381 | PRI | 151 | PAN-PRD-MC | 8.05% |
| 49 | XICOTTLÁN | 1952 | 361 | 28.93% | 753 | 30.32% | | | 743 | 29.91% | | | | | 11 | 0.63% | | | 26 | 1.36% | | | | | 15 | 0.75% | | | | | 0 | 0.00% | 72 | 3.45% | 2560 | 2307 | 753 | PT-MORENA-ES | 743 | PRI | 361 | PAN-PRD-MC | 0.17% |
| 49 | XICOTTLÁN | 1953 | 432 | 30.78% | 588 | 34.22% | | | 312 | 21.39% | | | | | 2 | 0.23% | | | 5 | 0.32% | | | | | 8 | 0.51% | | | | | 0 | 0.00% | 40 | 2.49% | 2659 | 1568 | 588 | PT-MORENA-ES | 512 | PRI | 432 | PAN-PRD-MC | 4.22% |
| 49 | XICOTTLÁN | 1954 | 547 | 27.72% | 824 | 34.96% | | | 413 | 22.19% | | | | | 3 | 0.24% | | | 9 | 0.48% | | | | | 9 | 0.72% | | | | | 0 | 0.00% | 32 | 2.48% | 1284 | 1252 | 824 | PT-MORENA-ES | 405 | PRI | 547 | PAN-PRD-MC | 6.47% |
| 49 | XICOTTLÁN | 1955 | 426 | 31.45% | 864 | 36.94% | | | 402 | 21.54% | | | | | 7 | 0.54% | | | 6 | 0.46% | | | | | 6 | 0.46% | | | | | 0 | 0.00% | 25 | 2.05% | 1316 | 1233 | 864 | PT-MORENA-ES | 405 | PAN-PRD-MC | 402 | PRI | 4.49% |
| 49 | XICOTTLÁN | 1956 | 525 | 34.82% | 398 | 26.05% | | | 552 | 36.02% | | | | | 10 | 0.66% | | | 24 | 1.58% | | | | | 9 | 0.59% | | | | | 0 | 0.00% | 60 | 3.80% | 1580 | 1530 | 552 | PRI | 528 | PAN-PRD-MC | 398 | PT-MORENA-ES | 1.31% |
| 49 | XICOTTLÁN | 1957 | 594 | 31.73% | 764 | 31.26% | | | 537 | 43.10% | | | | | 19 | 1.55% | | | 21 | 1.85% | | | | | 7 | 0.36% | | | | | 0 | 0.00% | 53 | 4.09% | 1795 | 1742 | 553 | PRI | 594 | PAN-PRD-MC | 764 | PT-MORENA-PT | 11.95% |
| 49 | XICOTTLÁN | 1958 | 571 | 36.10% | 366 | 22.15% | | | 827 | 28.29% | | | | | 5 | 0.32% | | | 28 | 1.77% | | | | | 2 | 0.12% | | | | | 0 | 0.00% | 29 | 1.80% | 1610 | 1581 | 827 | PRI | 572 | PAN-PRD-MC | 366 | PT-MORENA-ES | 2.21% |
| 49 | XICOTTLÁN | 1959 | 838 | 42.26% | 257 | 17.92% | | | 551 | 38.59% | | | | | 5 | 0.35% | | | 22 | 0.83% | | | | | 5 | 0.35% | | | | | 0 | 0.00% | 59 | 3.61% | 1495 | 1411 | 905 | PAN-PRD-MC | 553 | PRI | 257 | PT-MORENA-ES | 8.69% |
| 49 | XICOTTLÁN | 1960 | 773 | 53.42% | 718 | 34.75% | | | 159 | 29.89% | | | | | 8 | 1.29% | | | 9 | 0.47% | | | | | 9 | 0.73% | | | | | 0 | 0.00% | 52 | 4.78% | 989 | 957 | 718 | PT-MORENA-PT | 773 | PAN-PRD-MC | 193 | PRI | 0.78% |
| 49 | XICOTTLÁN | 1961 | 471 | 44.30% | 206 | 15.64% | | | 345 | 23.13% | | | | | 8 | 0.76% | | | 22 | 1.54% | | | | | 4 | 0.28% | | | | | 0 | 0.00% | 50 | 4.55% | 1059 | 1045 | 471 | PAN-PRD-MC | 345 | PRI | 206 | PT-MORENA-ES | 12.72% |
| 49 | XICOTTLÁN | 1962 | 355 | 35.22% | 151 | 14.98% | | | 387 | 42.72% | | | | | 11 | 1.21% | | | 20 | 2.21% | | | | | 2 | 0.22% | | | | | 0 | 0.00% | 22 | 2.37% | 920 | 906 | 387 | PRI | 355 | PAN-PRD-MC | 151 | PT-MORENA-ES | 3.53% |
| 49 | XICOTTLÁN | 1963 | 199 | 35.75% | 109 | 17.31% | | | 253 | 41.81% | | | | | 9 | 0.49% | | | 11 | 1.80% | | | | | 7 | 0.95% | | | | | 0 | 0.00% | 19 | 3.01% | 651 | 617 | 253 | PRI | 199 | PAN-PRD-MC | 106 | PT-MORENA-PT | 1.95% |
| 49 | XICOTTLÁN | 1964 | 336 | 42.21% | 157 | 17.56% | | | 333 | 37.29% | | | | | 8 | 0.20% | | | 5 | 0.56% | | | | | 4 | 0.45% | | | | | 0 | 0.00% | 40 | 4.25% | 1021 | 853 | 336 | PAN-PRD-MC | 333 | PRI | 157 | PT-MORENA-ES | 3.54% |
| 49 | XICOTTLÁN | 1965 | 225 | 30.82% | 79 | 12.95% | | | 257 | 48.82% | | | | | 4 | 0.95% | | | 4 | 0.45% | | | | | 2 | 0.33% | | | | | 0 | 0.00% | 13 | 2.08% | 614 | 611 | 257 | PRI | 225 | PAN-PRD-MC | 79 | PT-MORENA-ES | 11.78% |
| 49 | XICOTTLÁN | 1966 | 536 | 47.49% | 199 | 16.13% | | | 475 | 34.44% | | | | | 9 | 0.24% | | | 14 | 1.19% | | | | | 7 | 0.57% | | | | | 0 | 0.00% | 25 | 1.85% | 1357 | 1234 | 536 | PAN-PRD-MC | 475 | PRI | 199 | PT-MORENA-ES | 13.05% |
| 49 | XICOTTLÁN | 1967 | 778 | 50.35% | 427 | 20.62% | | | 734 | 36.35% | | | | | 11 | 0.55% | | | 21 | 1.57% | | | | | 14 | 0.71% | | | | | 0 | 0.00% | 55 | 3.74% | 2010 | 1975 | 778 | PAN-PRD-MC | 734 | PRI | 427 | PT-MORENA-ES | 3.24% |
| 49 | XICOTTLÁN | 1968 | 592 | 39.66% | 202 | 20.90% | | | 303 | 34.09% | | | | | 9 | 0.66% | | | 22 | 1.61% | | | | | 8 | 0.58% | | | | | 0 | 0.00% | 34 | 2.42% | 1458 | 1386 | 592 | PAN-PRD-MC | 505 | PRI | 202 | PT-MORENA-ES | 2.78% |
| 49 | XICOTTLÁN | 1969 | 316 | 37.71% | 159 | 14.75% | | | 558 | 44.70% | | | | | 4 | 0.35% | | | 21 | 1.55% | | | | | 19 | 1.41% | | | | | 1 | 0.07% | 35 | 2.51% | 1507 | 1531 | 558 | PRI | 531 | PAN-PRD-MC | 159 | PT-MORENA-ES | 0.71% |
| 49 | XICOTTLÁN | 1970 | 554 | 45.81% | 157 | 14.22% | | | 402 | 36.92% | | | | | 6 | 0.54% | | | 23 | 2.08% | | | | | 7 | 0.63% | | | | | 0 | 0.00% | 34 | 2.65% | 1133 | 1105 | 554 | PAN-PRD-MC | 408 | PRI | 157 | PT-MORENA-ES | 8.65% |
| 49 | XICOTTLÁN | 1971 | 455 | 34.56% | 259 | 15.18% | | | 578 | 43.82% | | | | | 6 | 0.45% | | | 20 | 1.52% | | | | | 7 | 0.53% | | | | | 0 | 0.00% | 53 | 3.86% | 1372 | 1319 | 578 | PRI | 455 | PAN-PRD-MC | 259 | PT-MORENA-ES | 9.10% |
| 49 | XICOTTLÁN | 1972 | 381 | 35.35% | 231 | 14.41% | | | 499 | 53.09% | | | | | 5 | 0.54% | | | 10 | 1.06% | | | | | 5 | 0.44% | | | | | 0 | 0.00% | 34 | 3.04% | 940 | 926 | 499 | PRI | 231 | PT-MORENA-ES | 181 | PAN-PRD-MC | 29.48% |

# MARGEN DE VICTORIA ENTRE EL PARTIDO POLÍTICO O COALICIÓN GANADOR/A Y LA SEGUNDA FUERZA EN LA ELECCIÓN DE LOS MIEMBROS DE LOS AYUNTAMIENTOS EN EL ESTADO DE MÉXICO 2018

## MUNICIPIO 049: JOCOTITLÁN

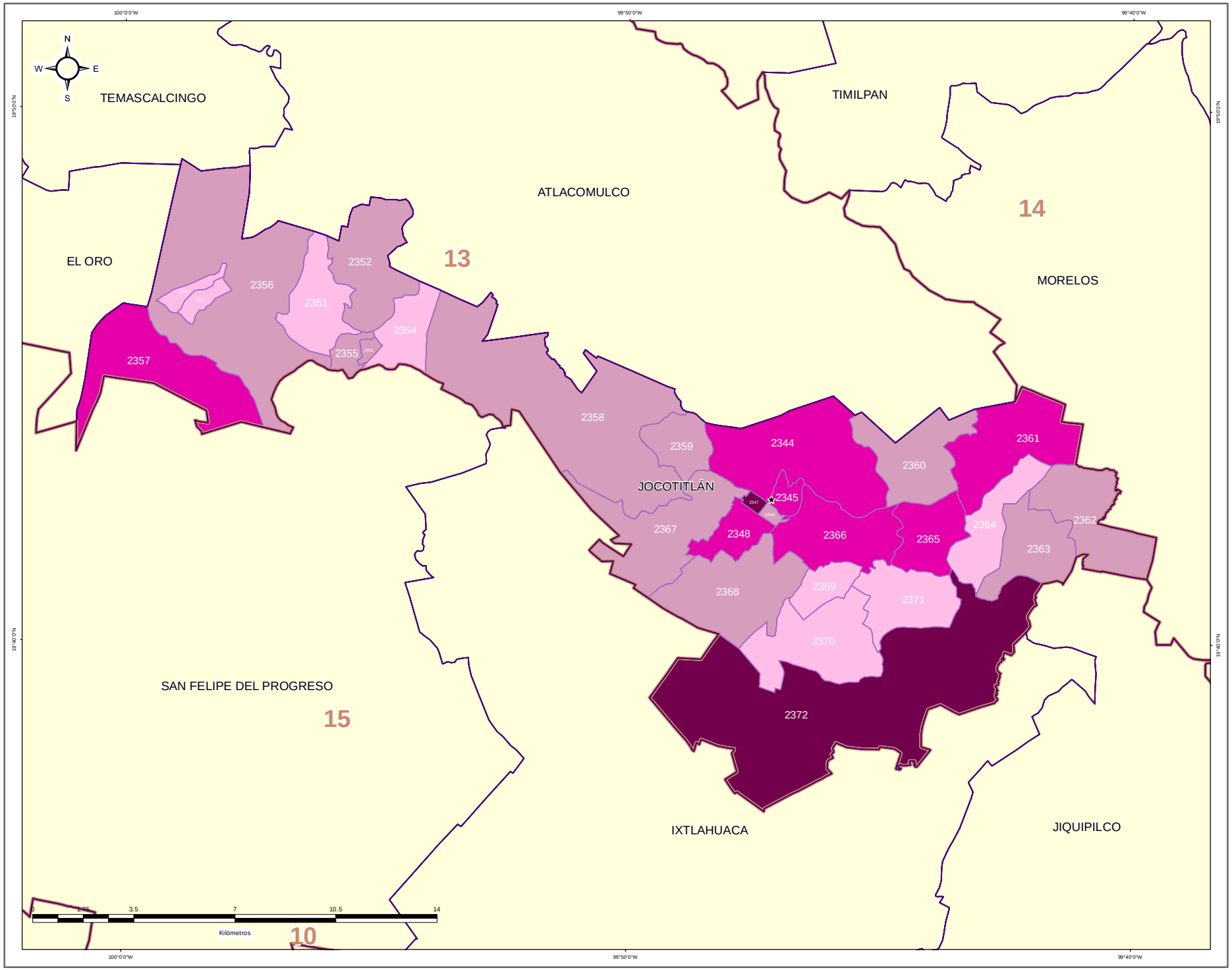


IEEM | 1 Julio 2018

**DIRECCIÓN DE ORGANIZACIÓN**

**ESTRUCTURA GEOELECTORAL Y CLAVES**

- Límite estatal ..... MÉX
- Distrito Electoral Local ..... 45
- Límite municipal ..... TOLUCA
- Sección electoral ..... 6478
- Cabecera municipal

**MARGEN DE VICTORIA ENTRE EL PARTIDO POLÍTICO O COALICIÓN GANADOR/A Y LA SEGUNDA FUERZA EN LA ELECCIÓN DE LOS MIEMBROS DE LOS AYUNTAMIENTOS EN EL ESTADO DE MÉXICO 2018**

- 0.00% - 5.00%
- 5.01% - 10.00%
- 10.01% - 20.00%
- 20.01% a Más

**OTROS**

- Casilla(s) Anula(s) / Sin Dato
- Sin Casilla
- Sección con Casilla(s) Remitida(s)

**LOCALIZACIÓN**

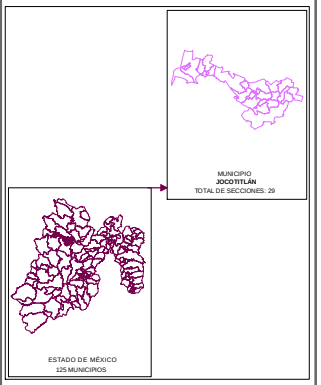


Edición cartográfica del mes de mayo de 2019,
con corte de información al 07 de noviembre de 2018 mismo que fue empleado para el Proceso Electoral 2017-2018.
Registro Federal de Electores, INE.

Resultados por sección electoral de la Elección de los Miembros de los Ayuntamientos en el Estado de México para el periodo 2018 - 2021

Proyección: UTM Zona 14
Datum: WGS84

**SUPERVISIÓN**

C.P. Antonio Sánchez Acosta
Subdirector de Documentación y Estadística Electoral _____

**ELABORACIÓN**

Departamento de Análisis y Procesamiento de Información Territorial

Miguel Ángel García Escalante _____
Jaqueline Pérez Nova _____

## PARTICIPACIÓN Y ABSTENCIONISMO

La participación de los ciudadanos inscritos en la Lista Nominal de Electores en esta elección en el Municipio de Jocotitlán fue de 75.72%, siendo el abstencionismo de 24.28%.

Para el análisis de la participación por sección, éstas se agruparon en cuatro rangos de participación, el primero de participación alta considerando más de 70.01%; el segundo de participación media, considerado entre 60.01% y hasta 70.00%; el rango de participación baja, considerado entre 50.01% y hasta 60.00%; y finalmente, el rango de participación muy baja, considerado con menos de 50.00%.

De la totalidad de secciones del Municipio 26 secciones (89.66%) se ubicaron en el rango de participación alta, considerando más de 70.01%; 3 secciones (10.34%) en el rango de participación media, considerado entre 60.01% y hasta 70.00%.



# PARTICIPACIÓN Y ABSTENCIONISMO

| CLAVE | MUNICIPIO | SECCIÓN | PAN-PRD-MC | % PAN-PRD-MC | PT-MORENA-PES | % PT-MORENA-PES | PAN | % PAN | PRI | % PRI | PRD | % PRD | PT | % PT | PVEM | % PVEM | MC | % MC | NA | % NA | MORENA | % MORENA | ES | % ES | VR | % VR | CANDIDATO INDEPENDIENTE 1 | % CANDIDATO INDEPENDIENTE 1 | CANDIDATO INDEPENDIENTE 2 | % CANDIDATO INDEPENDIENTE 2 | NO REGISTRADOS | % NO REGISTRADOS | NULOS | % NULOS | TOTAL | VOTACIÓN VÁLIDA | LISTA NOMINAL | PARTICIPACIÓN | % PARTICIPACIÓN | % ABSTENCIONISMO |
|---|---|---|---|---|---|---|---|---|---|---|---|---|---|---|---|---|---|---|---|---|---|---|---|---|---|---|---|---|---|---|---|---|---|---|---|---|---|---|---|---|
| 49 | JOCOTITLÁN | 2344 | 659 | 52.80% | 152 | 12.18% | | | 431 | 32.56% | | | | | 5 | 0.40% | | | 18 | 1.44% | | | | | 3 | 0.24% | | | | | 0 | 0.00% | 70 | 5.12% | 1269 | 1249 | 1580 | ALTA | 80.32% | 19.69% |
| 49 | JOCOTITLÁN | 2345 | 357 | 30.00% | 76 | 12.75% | | | 230 | 25.92% | | | | | 2 | 0.34% | | | 9 | 1.52% | | | | | 2 | 0.34% | | | | | 0 | 0.00% | 33 | 2.30% | 608 | 594 | 788 | ALTA | 75.69% | 22.96% |
| 49 | JOCOTITLÁN | 2345 | 442 | 46.54% | 99 | 10.20% | | | 335 | 41.55% | | | | | 3 | 0.21% | | | 21 | 1.25% | | | | | 4 | 0.42% | | | | | 1 | 0.10% | 23 | 1.54% | 970 | 260 | 1220 | ALTA | 78.45% | 21.87% |
| 49 | JOCOTITLÁN | 2347 | 502 | 36.26% | 122 | 13.41% | | | 259 | 28.46% | | | | | 6 | 0.66% | | | 16 | 1.76% | | | | | 5 | 0.55% | | | | | 1 | 0.11% | 23 | 2.53% | 931 | 910 | 1171 | ALTA | 81.90% | 18.10% |
| 49 | JOCOTITLÁN | 2348 | 748 | 49.83% | 134 | 14.99% | | | 489 | 32.69% | | | | | 7 | 0.47% | | | 27 | 1.80% | | | | | 4 | 0.27% | | | | | 1 | 0.07% | 51 | 2.03% | 1529 | 1497 | 1927 | ALTA | 79.35% | 22.65% |
| 49 | JOCOTITLÁN | 2349 | 374 | 30.75% | 150 | 12.10% | | | 347 | 38.05% | | | | | 1 | 0.11% | | | 7 | 0.79% | | | | | 2 | 0.22% | | | | | 0 | 0.00% | 44 | 4.71% | 924 | 930 | 1345 | MEDIA | 69.55% | 30.45% |
| 49 | JOCOTITLÁN | 2350 | 456 | 26.34% | 493 | 29.99% | | | 655 | 39.25% | | | | | 12 | 0.71% | | | 11 | 0.66% | | | | | 8 | 0.48% | | | | | 1 | 0.06% | 62 | 3.58% | 1741 | 1679 | 1950 | MEDIA | 67.21% | 32.79% |
| 49 | JOCOTITLÁN | 2351 | 238 | 20.85% | 470 | 42.42% | | | 332 | 34.39% | | | | | 9 | 0.81% | | | 14 | 1.26% | | | | | 3 | 0.27% | | | | | 0 | 0.00% | 29 | 2.55% | 1137 | 1108 | 1494 | ALTA | 76.10% | 23.11% |
| 49 | JOCOTITLÁN | 2352 | 241 | 18.53% | 750 | 28.33% | | | 745 | 28.50% | | | | | 12 | 0.63% | | | 26 | 1.36% | | | | | 15 | 0.79% | | | | | 0 | 0.00% | 72 | 3.69% | 1500 | 1907 | 2602 | ALTA | 73.80% | 26.20% |
| 49 | JOCOTITLÁN | 2353 | 488 | 36.78% | 589 | 16.12% | | | 611 | 33.66% | | | | | 2 | 0.11% | | | 5 | 0.02% | | | | | 8 | 0.51% | | | | | 0 | 0.00% | 43 | 2.49% | 1659 | 1569 | 2010 | ALTA | 79.45% | 20.85% |
| 49 | JOCOTITLÁN | 2354 | 347 | 27.73% | 484 | 18.99% | | | 635 | 32.13% | | | | | 3 | 0.24% | | | 6 | 0.48% | | | | | 9 | 0.72% | | | | | 0 | 0.00% | 33 | 2.48% | 1284 | 1251 | 1585 | ALTA | 81.04% | 17.95% |
| 49 | JOCOTITLÁN | 2355 | 401 | 25.45% | 464 | 25.56% | | | 420 | 21.14% | | | | | 7 | 0.54% | | | 6 | 0.46% | | | | | 6 | 0.45% | | | | | 0 | 0.00% | 25 | 1.50% | 1216 | 1201 | 1615 | ALTA | 80.50% | 19.02% |
| 49 | JOCOTITLÁN | 2356 | 329 | 34.82% | 398 | 26.05% | | | 552 | 39.62% | | | | | 10 | 0.66% | | | 24 | 1.58% | | | | | 9 | 0.59% | | | | | 0 | 0.00% | 60 | 3.80% | 1580 | 1520 | 2235 | ALTA | 70.69% | 29.31% |
| 49 | JOCOTITLÁN | 2357 | 356 | 37.77% | 364 | 71.56% | | | 527 | 43.74% | | | | | 19 | 1.51% | | | 21 | 1.69% | | | | | 7 | 0.55% | | | | | 0 | 0.00% | 93 | 4.09% | 1795 | 1742 | 1879 | MEDIA | 69.14% | 30.86% |
| 49 | JOCOTITLÁN | 2358 | 571 | 36.16% | 366 | 11.15% | | | 610 | 38.39% | | | | | 5 | 0.12% | | | 28 | 1.77% | | | | | 3 | 0.21% | | | | | 0 | 0.00% | 23 | 1.80% | 1610 | 1581 | 2010 | ALTA | 75.74% | 22.26% |
| 49 | JOCOTITLÁN | 2359 | 659 | 42.26% | 257 | 17.85% | | | 533 | 38.18% | | | | | 5 | 0.33% | | | 12 | 0.86% | | | | | 5 | 0.35% | | | | | 0 | 0.00% | 54 | 3.62% | 1495 | 1441 | 1942 | ALTA | 76.93% | 23.02% |
| 49 | JOCOTITLÁN | 2360 | 711 | 33.44% | 718 | 34.21% | | | 760 | 29.93% | | | | | 8 | 1.26% | | | 9 | 0.47% | | | | | 5 | 0.79% | | | | | 0 | 0.00% | 62 | 4.78% | 695 | 633 | 952 | ALTA | 71.70% | 28.21% |
| 49 | JOCOTITLÁN | 2361 | 473 | 44.50% | 205 | 19.64% | | | 346 | 33.17% | | | | | 8 | 0.76% | | | 12 | 1.14% | | | | | 4 | 0.38% | | | | | 0 | 0.00% | 53 | 4.55% | 1059 | 1043 | 1520 | ALTA | 72.30% | 27.70% |
| 49 | JOCOTITLÁN | 2362 | 265 | 26.18% | 131 | 14.95% | | | 387 | 42.72% | | | | | 11 | 1.21% | | | 20 | 2.21% | | | | | 2 | 0.22% | | | | | 0 | 0.00% | 22 | 2.37% | 928 | 906 | 1322 | ALTA | 70.23% | 29.75% |
| 49 | JOCOTITLÁN | 2363 | 189 | 19.45% | 108 | 17.82% | | | 251 | 41.03% | | | | | 3 | 0.49% | | | 11 | 1.80% | | | | | 7 | 0.33% | | | | | 0 | 0.00% | 19 | 3.01% | 631 | 607 | 884 | ALTA | 71.61% | 27.39% |
| 49 | JOCOTITLÁN | 2364 | 286 | 43.22% | 127 | 17.58% | | | 222 | 37.23% | | | | | 8 | 0.00% | | | 6 | 0.56% | | | | | 4 | 0.45% | | | | | 0 | 0.00% | 40 | 4.25% | 933 | 853 | 1217 | ALTA | 77.54% | 22.36% |
| 49 | JOCOTITLÁN | 2365 | 225 | 36.82% | 79 | 12.96% | | | 287 | 48.62% | | | | | 4 | 0.65% | | | 4 | 0.65% | | | | | 2 | 0.33% | | | | | 0 | 0.00% | 23 | 2.68% | 624 | 611 | 838 | ALTA | 74.46% | 25.54% |
| 49 | JOCOTITLÁN | 2366 | 586 | 47.49% | 199 | 16.13% | | | 426 | 34.44% | | | | | 3 | 0.24% | | | 14 | 1.13% | | | | | 7 | 0.57% | | | | | 0 | 0.00% | 23 | 1.83% | 1257 | 1234 | 1657 | ALTA | 76.79% | 23.21% |
| 49 | JOCOTITLÁN | 2367 | 775 | 39.35% | 427 | 21.62% | | | 734 | 36.55% | | | | | 11 | 0.56% | | | 21 | 1.07% | | | | | 14 | 0.71% | | | | | 0 | 0.00% | 25 | 1.74% | 2010 | 1975 | 2570 | ALTA | 77.57% | 22.03% |
| 49 | JOCOTITLÁN | 2368 | 543 | 39.69% | 282 | 20.80% | | | 525 | 36.05% | | | | | 9 | 0.66% | | | 22 | 1.61% | | | | | 8 | 0.58% | | | | | 0 | 0.00% | 34 | 2.42% | 1403 | 1369 | 1857 | ALTA | 75.55% | 24.45% |
| 49 | JOCOTITLÁN | 2369 | 510 | 37.75% | 195 | 14.75% | | | 598 | 44.72% | | | | | 4 | 0.30% | | | 21 | 1.55% | | | | | 19 | 1.41% | | | | | 1 | 0.07% | 35 | 2.57% | 1397 | 1351 | 1749 | ALTA | 77.49% | 22.51% |
| 49 | JOCOTITLÁN | 2370 | 524 | 45.63% | 157 | 14.22% | | | 430 | 36.52% | | | | | 6 | 0.54% | | | 23 | 2.00% | | | | | 7 | 0.53% | | | | | 0 | 0.00% | 34 | 2.95% | 1220 | 1155 | 1432 | ALTA | 79.54% | 20.46% |
| 49 | JOCOTITLÁN | 2371 | 455 | 34.50% | 258 | 19.19% | | | 578 | 43.82% | | | | | 6 | 0.45% | | | 20 | 1.52% | | | | | 7 | 0.53% | | | | | 0 | 0.00% | 53 | 3.88% | 1372 | 1319 | 1780 | ALTA | 77.08% | 22.92% |
| 49 | JOCOTITLÁN | 2372 | 330 | 19.72% | 701 | 22.41% | | | 695 | 53.99% | | | | | 5 | 0.34% | | | 10 | 1.09% | | | | | 5 | 0.34% | | | | | 0 | 0.00% | 34 | 3.54% | 960 | 930 | 1271 | ALTA | 75.53% | 24.47% |

# PARTICIPACIÓN CIUDADANA EN LA ELECCIÓN DE LOS MIEMBROS DE LOS AYUNTAMIENTOSEN EL ESTADO DE MEXICO 2018

## MUNICIPIO 049: JOCOTITLÁN

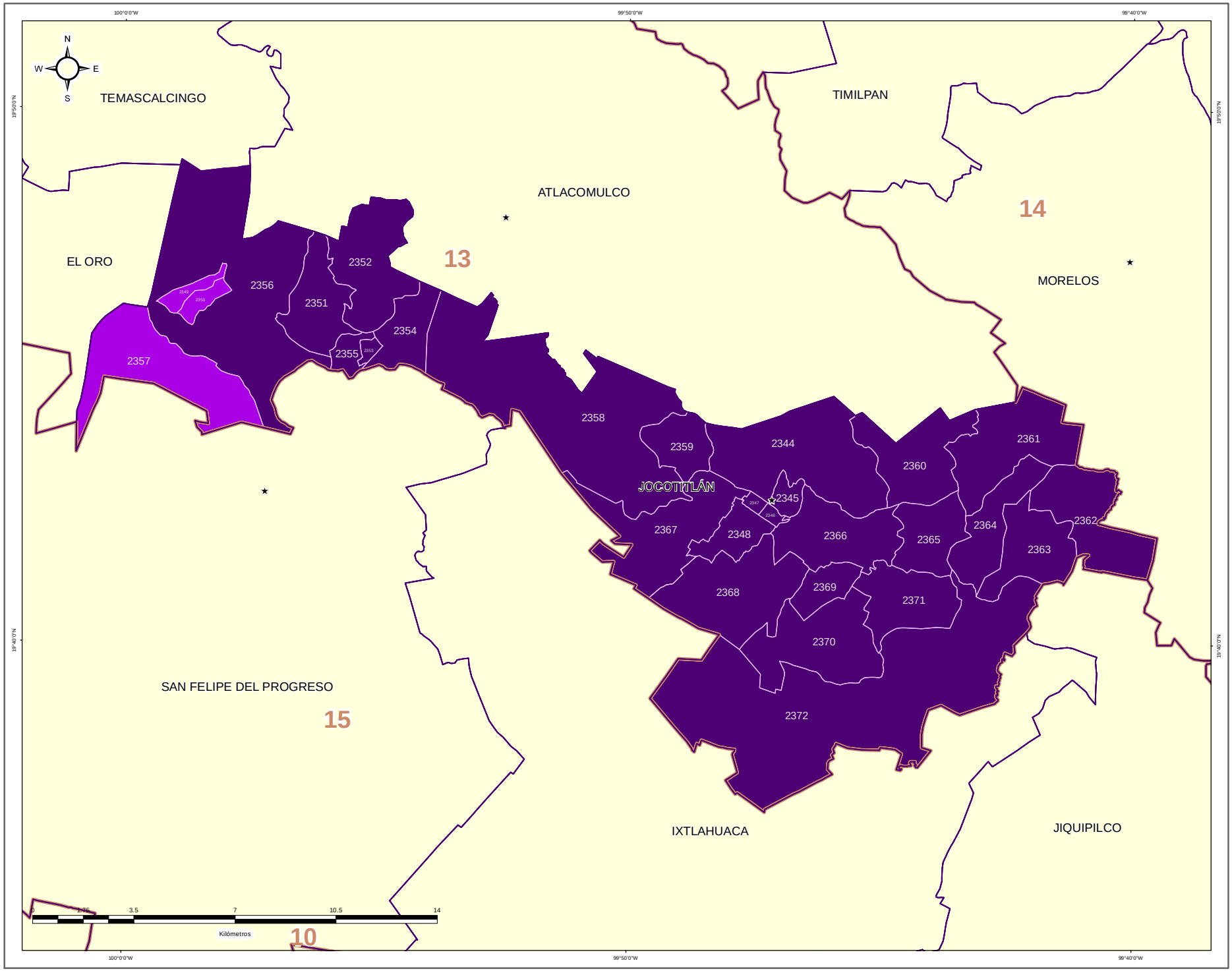


### DIRECCIÓN DE ORGANIZACIÓN

**ESTRUCTURA GEOELECTORAL Y CLAVES**

- Límite estatal ..... MÉX
- Distrito Electoral Local ..... 45
- Límite municipal ..... TOLUCA
- Sección electoral ..... 6478
- Cabecera municipal

**PARTICIPACIÓN CIUDADANA EN LA ELECCIÓN DE LOS MIEMBROS DE LOS AYUNTAMIENTOS EN EL ESTADO DE MEXICO 2018**

- Alta
- Media
- Baja
- Muy Baja

**OTROS**

- Casilla(s) Anula(s) / Sin Dato
- Sin Casilla
- Sección con Casilla(s) Remitida(s)

**LOCALIZACIÓN**

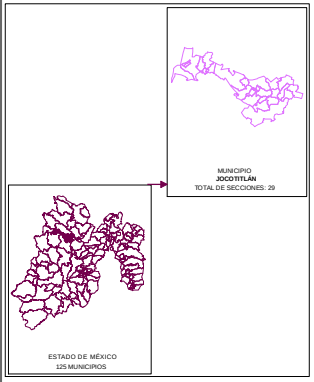


Edición cartográfica del mes de mayo de 2019,
con corte de información al 07 de noviembre de 2018 mismo que fue empleado para el Proceso Electoral 2017-2018.
Registro Federal de Electores, INE.

Resultados por sección electoral de la Elección de los Miembros de los Ayuntamientos en el Estado de México para el periodo 2018 - 2021

Proyección: UTM Zona 14
Datum: WGS84

**SUPERVISIÓN**

C.P. Antonio Sánchez Acosta
Subdirector de Documentación y Estadística Electoral _____

**ELABORACIÓN**

Departamento de Análisis y Procesamiento de Información Territorial
Miguel Ángel García Escalante _____
Jaqueline Pérez Nova _____

## RESULTADOS EN LA ELECCIÓN DEL AYUNTAMIENTO DE JOQUICINGO

Como resultado del cómputo de la elección del Ayuntamiento de Joquicingo, y una vez resueltos en su caso por las instancias jurisdiccionales los juicios respectivos, en este Municipio correspondió el triunfo a la Coalición PT-MORENA-ES “Juntos Haremos Historia”, integrada por los partidos del Trabajo, MORENA y Encuentro Social, que obtuvo el 47.02% del total de votos válidos, y segunda fuerza con el 26.82% de la votación, el Partido Revolucionario Institucional.

En la votación por sección electoral, del total de 5 secciones electorales que conforman el Municipio de Joquicingo, la Coalición PT-MORENA-ES “Juntos Haremos Historia”, integrada por los partidos del Trabajo, MORENA y Encuentro Social, le correspondió la mayoría en 4 secciones; el Partido Revolucionario Institucional obtuvo 1 sección.

El siguiente cuadro y gráfica nos muestra los resultados totales del Municipio por Partido Político y Coalición.

| RESULTADO DE VOTACIÓN | | |
|---|---|---|
| Partido Político o Coalición | Total | % |
| PAN-PRD-MC | 204 | 2.66% |
| PRI | 2058 | 26.82% |
| PT-MORENA-ES | 3608 | 47.02% |
| PVEM | 1767 | 23.03% |
| VR | 36 | 0.47% |
| NO REGISTRADOS | 1 | |
| NULOS | 190 | |
| TOTAL | 7864 | |
| VOTACIÓN VÁLIDA | 7673 | |




La tabla de la página siguiente nos muestra el detalle de los resultados por sección, desagregados para cada uno de los partidos políticos y coaliciones, se señala al partido o coalición ganadora.

# RESULTADOS DEFINITIVOS EN LA ELECCIÓN DEL AYUNTAMIENTO 2018



# PARTIDO POLÍTICO O COALICIÓN GANADOR/A EN LA ELECCIÓN DE LOS MIEMBROS DE LOS AYUNTAMIENTOS EN EL ESTADO DE MÉXICO 2018

## MUNICIPIO 050: JOQUICINGO

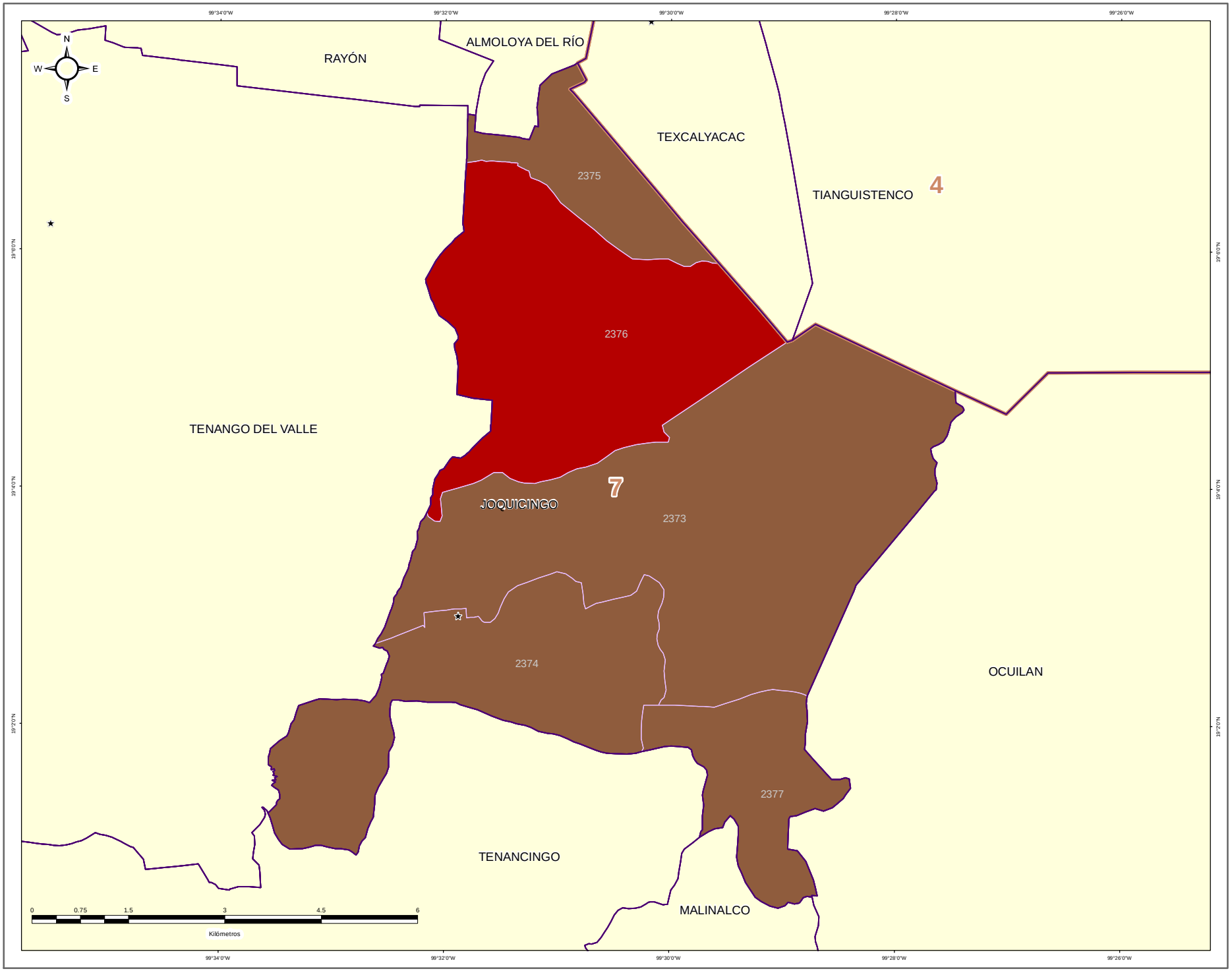


IEEM

DIRECCIÓN DE ORGANIZACIÓN

**ESTRUCTURA GEOELECTORAL Y CLAVES**

- Límite estatal ..... MÉX
- Distrito Electoral Local ..... 45
- Límite municipal ..... TOLUCA
- Sección electoral ..... 6478
- Cabecera municipal

**PARTIDO POLÍTICO O COALICIÓN GANADOR/A DE LA ELECCIÓN DE MIEMBROS DE LOS AYUNTAMIENTOS EN EL ESTADO DE MÉXICO 2018**

- Partido Acción Nacional (PAN)
- Partido Revolucionario Institucional (PRI)
- Partido de la Revolución Democrática (PRD)
- Partido del Trabajo (PT)
- Partido Verde Ecologista de México (PVEM)
- Movimiento Ciudadano (MC)
- Nueva Alianza (NA)
- MORENA
- Encuentro Social (ES)
- Vía Radical (VR)
- Por el Estado de México al Frente PAN - PRD - MC
- Juntos Haremos Historia PT - MORENA - ES

**OTROS**

- Casilla(s) Anula(s) / Sin Dato
- Sin Casilla
- Sección con Casilla(s) Remitida(s)

**LOCALIZACIÓN**

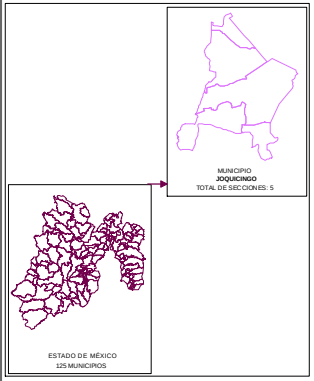


Edición cartográfica del mes de mayo de 2019, con corte de información al 07 de noviembre de 2018 mismo que fue empleado para el Proceso Electoral 2017-2018. Registro Federal de Electores, INE.

Resultados por sección electoral de la Elección de los Miembros de los Ayuntamientos en el Estado de México para el periodo 2018 - 2021

Proyección: UTM Zona 14
Datum: WGS84

**SUPERVISIÓN**

C.P. Antonio Sánchez Acosta
Subdirector de Documentación y Estadística Electoral _____

**ELABORACIÓN**

Departamento de Análisis y Procesamiento de Información Territorial

Miguel Ángel García Escalante _____
Jaqueline Pérez Nova _____

# PARTIDO POLÍTICO O COALICIÓN EN SEGUNDA FUERZA EN LA ELECCIÓN DE LOS MIEMBROS DE LOS AYUNTAMIENTOS EN EL ESTADO DE MÉXICO 2018

## MUNICIPIO 050: JOQUICINGO

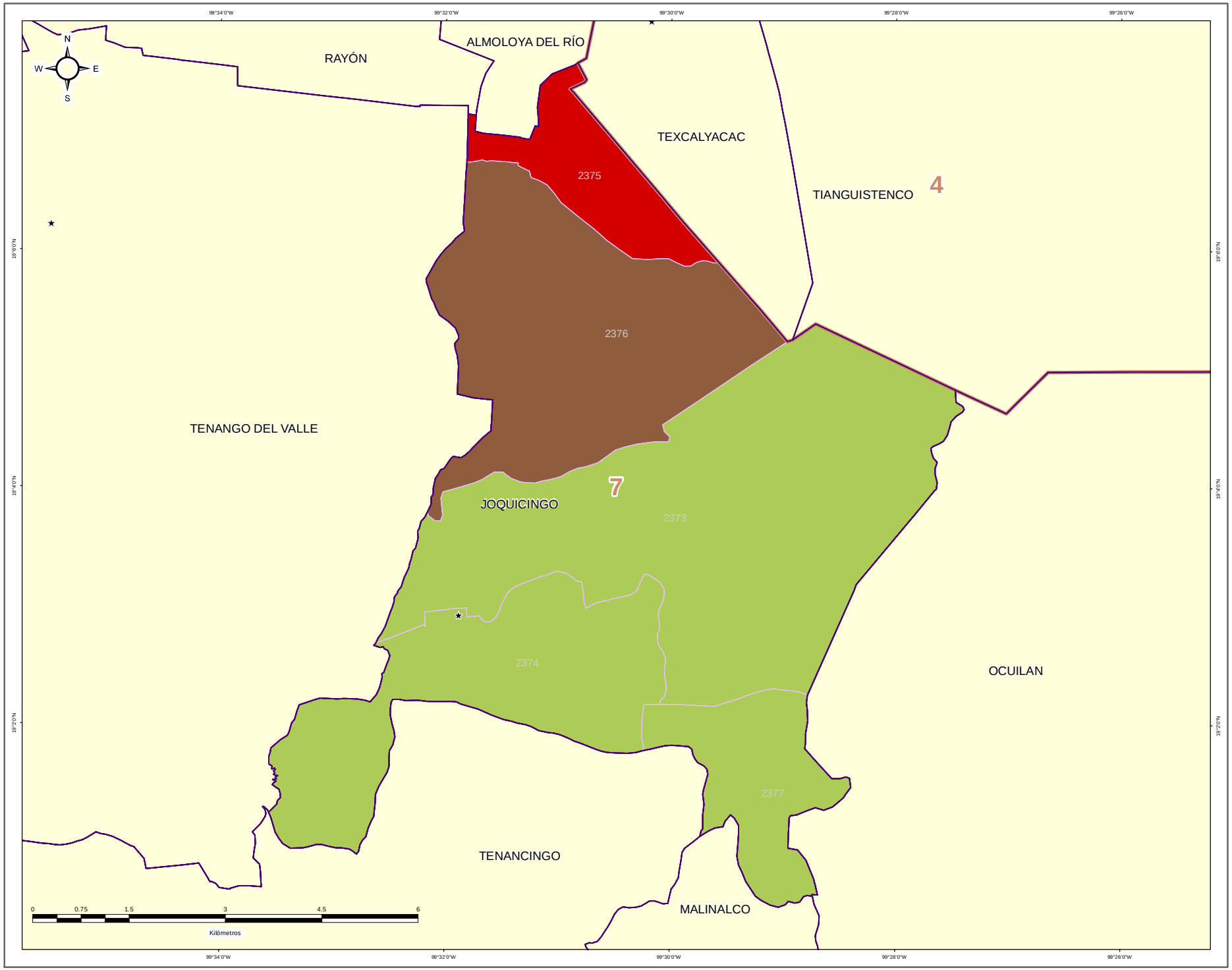


IEEM

1 Julio 2018

### DIRECCIÓN DE ORGANIZACIÓN

**ESTRUCTURA GEOELECTORAL Y CLAVES**

- Límite estatal ..... MÉX
- Distrito Electoral Local ..... 45
- Límite municipal ..... TOLUCA
- Sección electoral ..... 6478
- Cabecera municipal

**PARTIDO POLÍTICO O COALICIÓN EN SEGUNDA FUERZA DE LA ELECCIÓN DE MIEMBROS DE LOS AYUNTAMIENTOS EN EL ESTADO DE MÉXICO 2018**

- Partido Acción Nacional (PAN)
- Partido Revolucionario Institucional (PRI)
- Partido de la Revolución Democrática (PRD)
- Partido del Trabajo (PT)
- Partido Verde Ecologista de México (PVEM)
- Movimiento Ciudadano (MC)
- Nueva Alianza (NA)
- MORENA
- Encuentro Social (ES)
- Vía Radical (VR)
- Por el Estado de México al Frente PAN - PRD - MC
- Juntos Haremos Historia PT - MORENA - ES

**OTROS**

- Casilla(s) Anula(s) / Sin Dato
- Sin Casilla
- Sección con Casilla(s) Remitida(s)

**LOCALIZACIÓN**

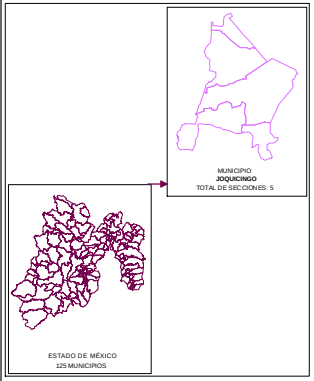



Edición cartográfica del mes de mayo de 2019,
con corte de información al 07 de noviembre de 2018 mismo que fue empleado para el Proceso Electoral 2017-2018.
Registro Federal de Electores, INE.

Resultados por sección electoral de la Elección de los Miembros de los Ayuntamientos en el Estado de México para el periodo 2018 - 2021

Proyección: UTM Zona 14
Datum: WGS84


**SUPERVISIÓN**

C.P. Antonio Sánchez Acosta
Subdirector de Documentación y Estadística Electoral _____

**ELABORACIÓN**

Departamento de Análisis y Procesamiento de Información Territorial

Miguel Ángel García Escalante _____
Jaqueline Pérez Nova _____

# PARTIDO POLÍTICO O COALICIÓN EN TERCERA FUERZA EN LA ELECCIÓN DE LOS MIEMBROS DE LOS AYUNTAMIENTOS EN EL ESTADO DE MÉXICO 2018

## MUNICIPIO 050: JOQUICINGO

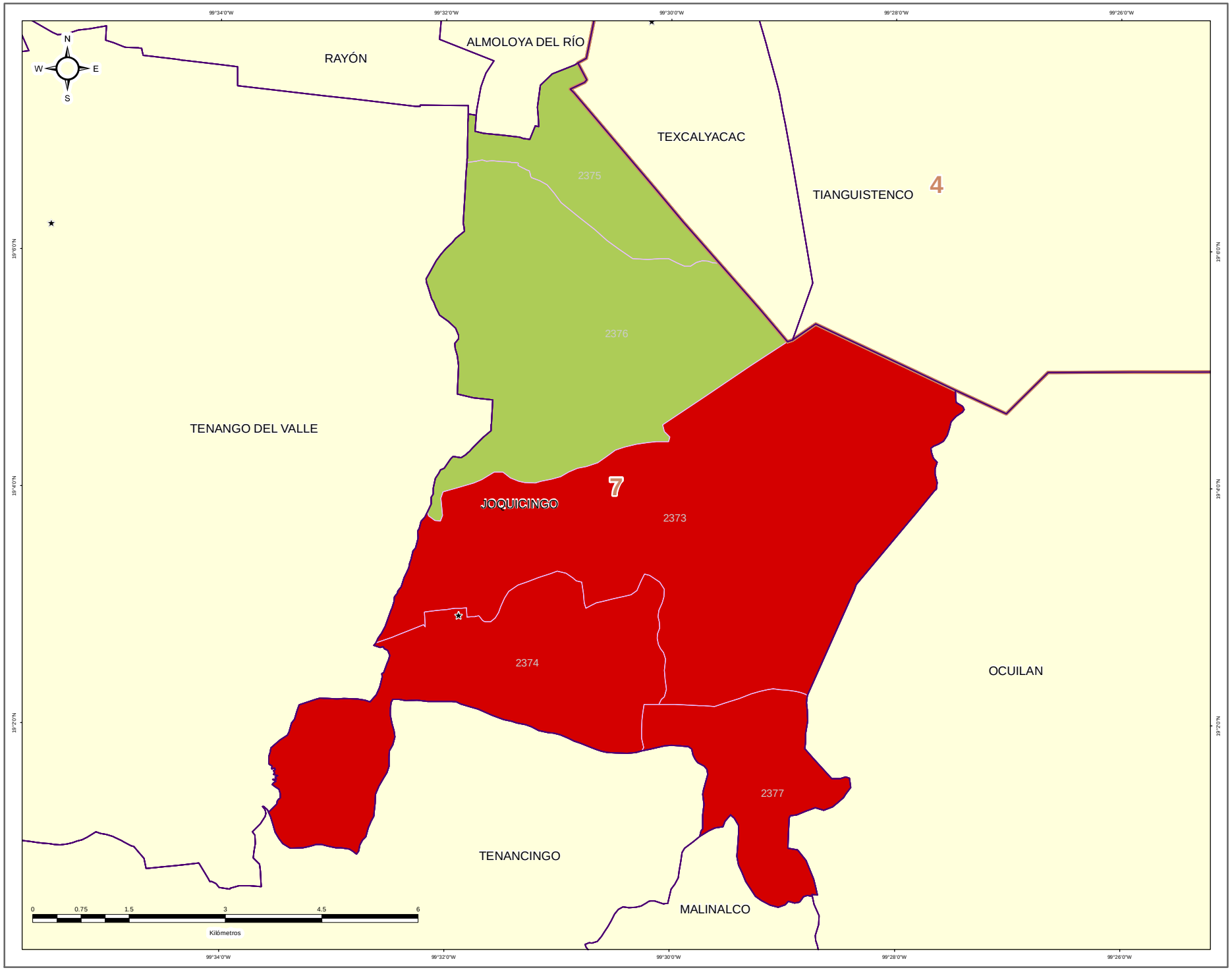


IEEM

1 Julio 2018

### DIRECCIÓN DE ORGANIZACIÓN

**ESTRUCTURA GEOELECTORAL Y CLAVES**

- Límite estatal ..... MÉX
- Distrito Electoral Local ..... 45
- Límite municipal ..... TOLUCA
- Sección electoral ..... 6478
- Cabecera municipal

**PARTIDO POLÍTICO O COALICIÓN EN TERCERA FUERZA DE LA ELECCIÓN DE MIEMBROS DE LOS AYUNTAMIENTOS EN EL ESTADO DE MÉXICO 2018**

- Partido Acción Nacional (PAN)
- Partido Revolucionario Institucional (PRI)
- Partido de la Revolución Democrática (PRD)
- Partido del Trabajo (PT)
- Partido Verde Ecologista de México (PVEM)
- Movimiento Ciudadano (MC)
- Nueva Alianza (NA)
- MORENA
- Encuentro Social (ES)
- Vía Radical (VR)
- Por el Estado de México al Frente PAN - PRD - MC
- Juntos Haremos Historia PT - MORENA - ES

**OTROS**

- Casilla(s) Anula(s) / Sin Dato
- Sin Casilla
- Sección con Casilla(s) Remitida(s)

**LOCALIZACIÓN**

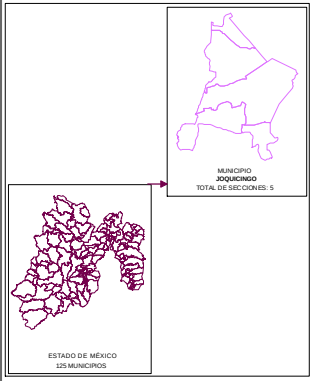


Edición cartográfica del mes de mayo de 2019, con corte de información al 07 de noviembre de 2018 mismo que fue empleado para el Proceso Electoral 2017-2018. Registro Federal de Electores, INE.

Resultados por sección electoral de la Elección de los Miembros de los Ayuntamientos en el Estado de México para el periodo 2018 - 2021

Proyección: UTM Zona 14
Datum: WGS84

**SUPERVISIÓN**

C.P. Antonio Sánchez Acosta
Subdirector de Documentación y Estadística Electoral _____

**ELABORACIÓN**

Departamento de Análisis y Procesamiento de Información Territorial

Miguel Ángel García Escalante _____
Jaqueline Pérez Nova _____

## MARGEN DE VICTORIA

El margen de victoria es la diferencia de porcentaje de votación válida emitida que alcanzó el partido ganador sobre el inmediato inferior, es decir, sobre la primera minoría; los rangos establecidos fueron considerados así: 0.00% a 5.00%; 5.01% a 10.00%; 10.01% a 20.00%; 20.01% a más.

Como se observa en la siguiente gráfica, de las 5 secciones del Municipio de Joquicingo, en 2 secciones (40.00%) el margen de victoria fue de entre 0.00% a 5.00%; en 1 sección (20.00%) fue de entre 5.01% a 10.00%; en 0 (0.00%) fue de más de 10.00% y hasta 20.00%; y finalmente en 2 (40.00%) fue de más del 20.00% de diferencia. El detalle por Partido o Coalición se observa en el cuadro y gráfica siguiente.

En el resultado global del Municipio, la Coalición PT-MORENA-ES “Juntos Haremos Historia”, integrada por los partidos del Trabajo, MORENA y Encuentro Social tuvo un margen de victoria de 20.20% respecto de la segunda fuerza que fue el Partido Revolucionario Institucional.

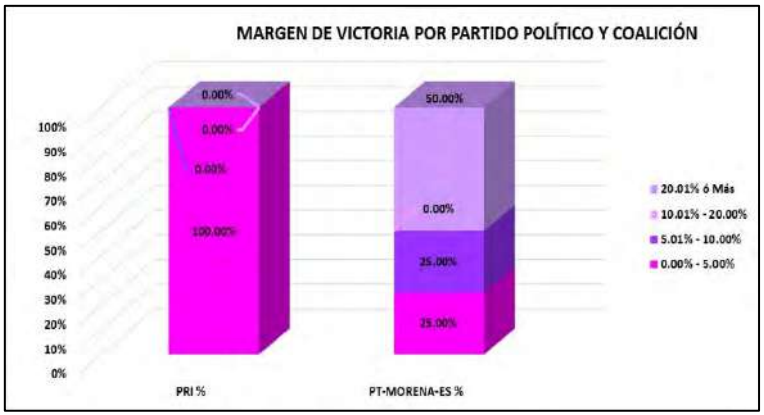


| CLAVE | MUNICIPIO | MARGEN DE VICTORIA | PRI | PRI % | PT-MORENA-ES | PT-MORENA-ES % | RANGO DE MARGEN DE VICTORIA |
|---|---|---|---|---|---|---|---|
| 50 | JOQUICINGO | 0.00% - 5.00% | 1 | 100.00% | 1 | 25.00% | 2 |
| 50 | JOQUICINGO | 5.01% - 10.00% | 0 | 0.00% | 1 | 25.00% | 1 |
| 50 | JOQUICINGO | 10.01% - 20.00% | 0 | 0.00% | 0 | 0.00% | 0 |
| 50 | JOQUICINGO | 20.01% ó Más | 0 | 0.00% | 2 | 50.00% | 2 |
| | | **TOTAL** | **1** | **100.00%** | **4** | **100.00%** | |

# MARGEN DE VICTORIA

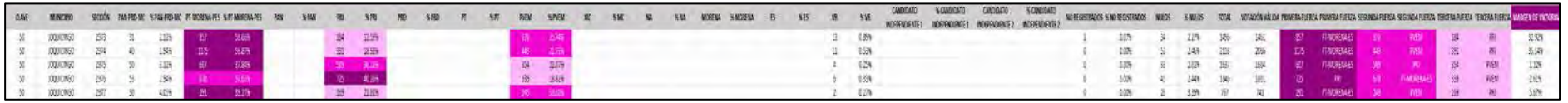

# MARGEN DE VICTORIA ENTRE EL PARTIDO POLÍTICO O COALICIÓN GANADOR/A Y LA SEGUNDA FUERZA EN LA ELECCIÓN DE LOS MIEMBROS DE LOS AYUNTAMIENTOS EN EL ESTADO DE MÉXICO 2018

## MUNICIPIO 050: JOQUICINGO

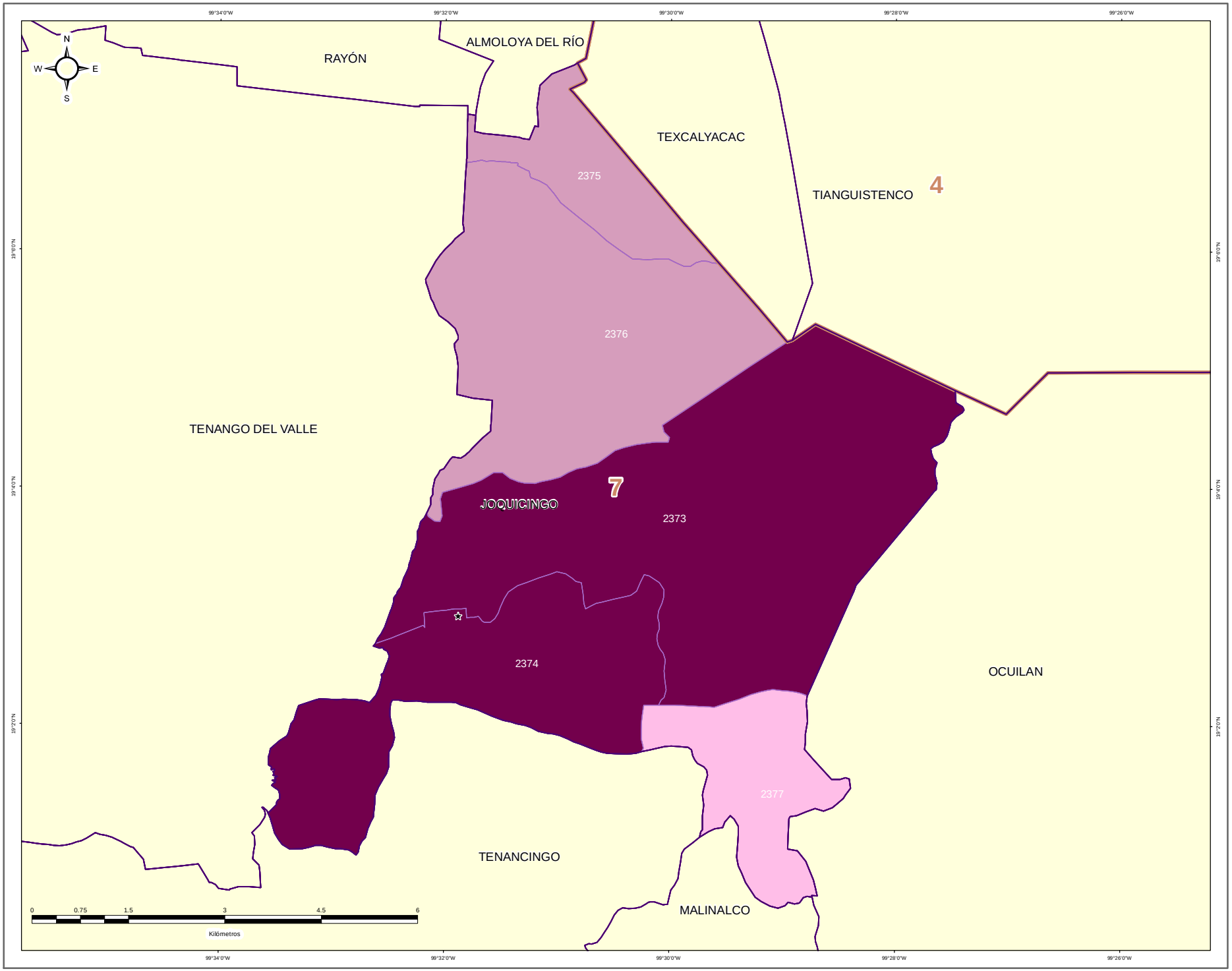


IEEM

1 Julio 2018

### DIRECCIÓN DE ORGANIZACIÓN

**ESTRUCTURA GEOELECTORAL Y CLAVES**

- Límite estatal ..... MÉX
- Distrito Electoral Local ..... 45
- Límite municipal ..... TOLUCA
- Sección electoral ..... 6478
- ★ Cabecera municipal

**MARGEN DE VICTORIA ENTRE EL PARTIDO POLÍTICO O COALICIÓN GANADOR/A Y LA SEGUNDA FUERZA EN LA ELECCIÓN DE LOS MIEMBROS DE LOS AYUNTAMIENTOS EN EL ESTADO DE MÉXICO 2018**

- 0.00% - 5.00%
- 5.01% - 10.00%
- 10.01% - 20.00%
- 20.01% a Más

**OTROS**

- Casilla(s) Anula(s) / Sin Dato
- Sin Casilla
- Sección con Casilla(s) Remitida(s)

**LOCALIZACIÓN**

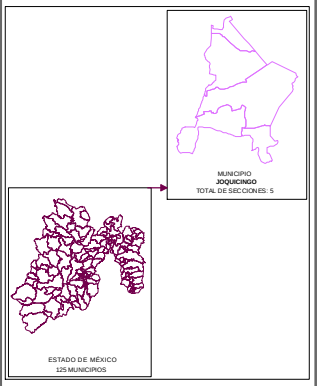


Edición cartográfica del mes de mayo de 2019, con corte de información al 07 de noviembre de 2018 mismo que fue empleado para el Proceso Electoral 2017-2018. Registro Federal de Electores, INE.

Resultados por sección electoral de la Elección de los Miembros de los Ayuntamientos en el Estado de México para el periodo 2018 - 2021

Proyección: UTM Zona 14
Datum: WGS84

**SUPERVISIÓN**

C.P. Antonio Sánchez Acosta
Subdirector de Documentación y Estadística Electoral _____

**ELABORACIÓN**

Departamento de Análisis y Procesamiento de Información Territorial

Miguel Ángel García Escalante _____
Jaqueline Pérez Nova _____

## PARTICIPACIÓN Y ABSTENCIONISMO

La participación de los ciudadanos inscritos en la Lista Nominal de Electores en esta elección en el Municipio de Joquicingo fue de 77.96%, siendo el abstencionismo de 22.04%.

Para el análisis de la participación por sección, éstas se agruparon en cuatro rangos de participación, el primero de participación alta considerando más de 70.01%; el segundo de participación media, considerado entre 60.01% y hasta 70.00%; el rango de participación baja, considerado entre 50.01% y hasta 60.00%; y finalmente, el rango de participación muy baja, considerado con menos de 50.00%.

La totalidad de las 5 secciones del Municipio (100%), se ubicaron en el rango de participación alta, considerando más de 70.01%.



# PARTICIPACIÓN Y ABSTENCIONISMO

| CLAVE | MUNICIPIO | SECCIÓN | PAN PRD MC | % PAN PRD MC | PT MORENA PES | % PT MORENA PES | PAN | % PAN | PRI | % PRI | PRD | % PRD | PT | % PT | PVEM | % PVEM | MC | % MC | NA | % NA | MORENA | % MORENA | ES | % ES | VR | % VR | CANDIDATO INDEPENDIENTE 1 | % CANDIDATO INDEPENDIENTE 1 | CANDIDATO INDEPENDIENTE 2 | % CANDIDATO INDEPENDIENTE 2 | NO REGISTRADOS | % NO REGISTRADOS | NULOS | % NULOS | TOTAL | VOTACIÓN VÁLIDA | LISTA NOMINAL | PARTICIPACIÓN | % PARTICIPACIÓN | % ABSTENCIONISMO |
|---|---|---|---|---|---|---|---|---|---|---|---|---|---|---|---|---|---|---|---|---|---|---|---|---|---|---|---|---|---|---|---|---|---|---|---|---|---|---|---|---|
| 50 | JOQUICMIGO | 2373 | 31 | 2.12% | 817 | 58.66% | | | 184 | 12.55% | | | | | 308 | 21.74% | | | | | | | | | 13 | 0.89% | | | | | 1 | 0.07% | 34 | 2.27% | 1496 | 1461 | 1922 | ALTA | 77.84% | 22.16% |
| 50 | JOQUICMIGO | 2374 | 40 | 2.94% | 1175 | 56.87% | | | 351 | 13.93% | | | | | 449 | 21.73% | | | | | | | | | 11 | 0.53% | | | | | 0 | 0.00% | 52 | 2.46% | 2118 | 2066 | 2696 | ALTA | 80.35% | 19.65% |
| 50 | JOQUICMIGO | 2375 | 50 | 3.12% | 607 | 37.84% | | | 589 | 21.71% | | | | | 354 | 22.07% | | | | | | | | | 4 | 0.25% | | | | | 0 | 0.00% | 33 | 2.02% | 1637 | 1604 | 2121 | ALTA | 77.18% | 22.82% |
| 50 | JOQUICMIGO | 2376 | 53 | 2.94% | 640 | 37.65% | | | 725 | 40.10% | | | | | 339 | 19.81% | | | | | | | | | 6 | 0.35% | | | | | 0 | 0.00% | 45 | 2.44% | 1846 | 1801 | 2370 | ALTA | 77.89% | 22.11% |
| 50 | JOQUICMIGO | 2377 | 30 | 4.05% | 251 | 39.27% | | | 169 | 22.81% | | | | | 149 | 33.60% | | | | | | | | | 2 | 0.27% | | | | | 0 | 0.00% | 26 | 3.39% | 767 | 741 | 1098 | ALTA | 73.89% | 26.11% |

# PARTICIPACIÓN CIUDADANA EN LA ELECCIÓN DE LOS MIEMBROS DE LOS AYUNTAMIENTOSEN EL ESTADO DE MEXICO 2018

## MUNICIPIO 050: JOQUICINGO

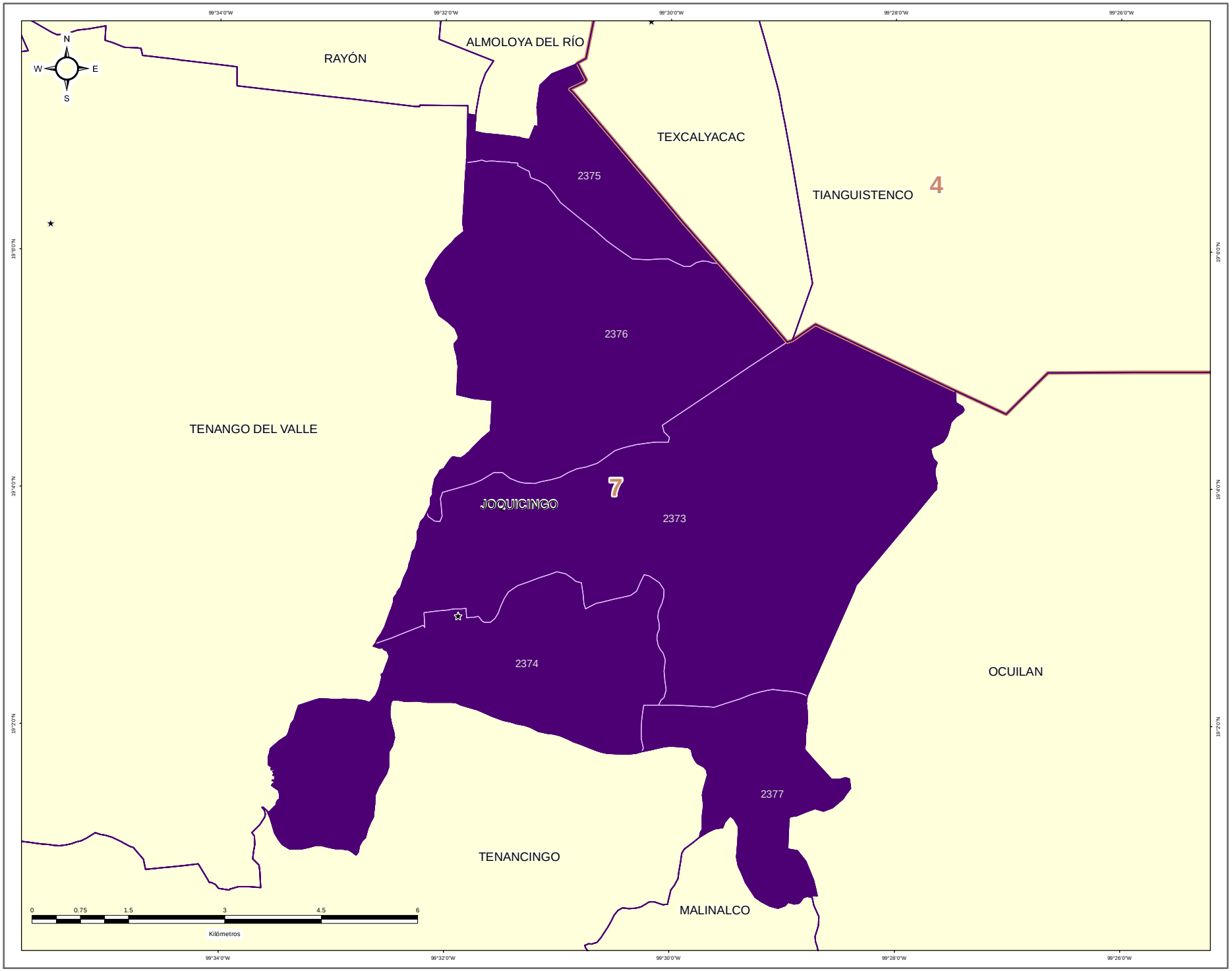


IEEM — 1 Julio 2018

### DIRECCIÓN DE ORGANIZACIÓN

**ESTRUCTURA GEOELECTORAL Y CLAVES**

- Límite estatal ..... MÉX
- Distrito Electoral Local ..... 45
- Límite municipal ..... TOLUCA
- Sección electoral ..... 6478
- ★ Cabecera municipal

**PARTICIPACIÓN CIUDADANA EN LA ELECCIÓN DE LOS MIEMBROS DE LOS AYUNTAMIENTOS EN EL ESTADO DE MEXICO 2018**

- Alta
- Media
- Baja
- Muy Baja

**OTROS**

- Casilla(s) Anula(s) / Sin Dato
- Sin Casilla
- Sección con Casilla(s) Remitida(s)

**LOCALIZACIÓN**

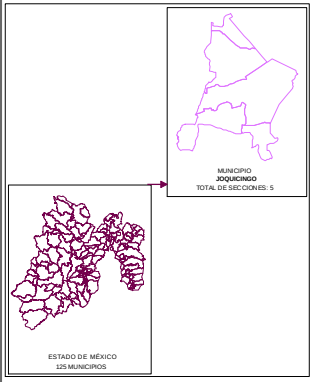


Edición cartográfica del mes de mayo de 2019,
con corte de información al 07 de noviembre de 2018 mismo que fue empleado para el Proceso Electoral 2017-2018.
Registro Federal de Electores, INE.

Resultados por sección electoral de la Elección de los Miembros de los Ayuntamientos en el Estado de México para el periodo 2018 - 2021

Proyección: UTM Zona 14
Datum: WGS84

**SUPERVISIÓN**

C.P. Antonio Sánchez Acosta
Subdirector de Documentación y Estadística Electoral _____

**ELABORACIÓN**

Departamento de Análisis y Procesamiento de Información Territorial

Miguel Ángel García Escalante _____
Jaqueline Pérez Nova _____

## RESULTADOS EN LA ELECCIÓN DEL AYUNTAMIENTO DE JUCHITEPEC

Como resultado del cómputo de la elección del Ayuntamiento de Juchitepec, y una vez resueltos en su caso por las instancias jurisdiccionales los juicios respectivos, en este Municipio correspondió el triunfo a la Coalición PT-MORENA-ES "Juntos Haremos Historia**"**, integrada por los partidos del Trabajo, MORENA y Encuentro Social**,** que obtuvo el 61% del total de votos válidos, y segunda fuerza con 26% de la votación, al Partido Revolucionario Institucional.

En la votación por sección electoral, del total de 8 secciones electorales que conforman el Municipio de Juchitepec, le correspondió la mayoría en 8 secciones, a la Coalición PT-MORENA-ES "Juntos Haremos Historia" integrada por los partidos del Trabajo, MORENA y Encuentro Social.

El siguiente cuadro y gráfica nos muestra los resultados totales del Municipio por Partido Político y Coalición.

| RESULTADO DE VOTACIÓN | | |
|---|---|---|
| **Partido Político o Coalición** | **Total** | **%** |
| PAN-PRD-MC | 1369 | 10.76% |
| PRI | 3303 | 25.95% |
| PT-MORENA-ES | 7780 | 61.13% |
| PVEM | 78 | 0.61% |
| NA | 134 | 1.05% |
| VR | 62 | 0.49% |
| NO REGISTRADOS | 3 | |
| NULOS | 332 | |
| TOTAL | 13061 | |
| VOTACIÓN VÁLIDA | 12726 | |

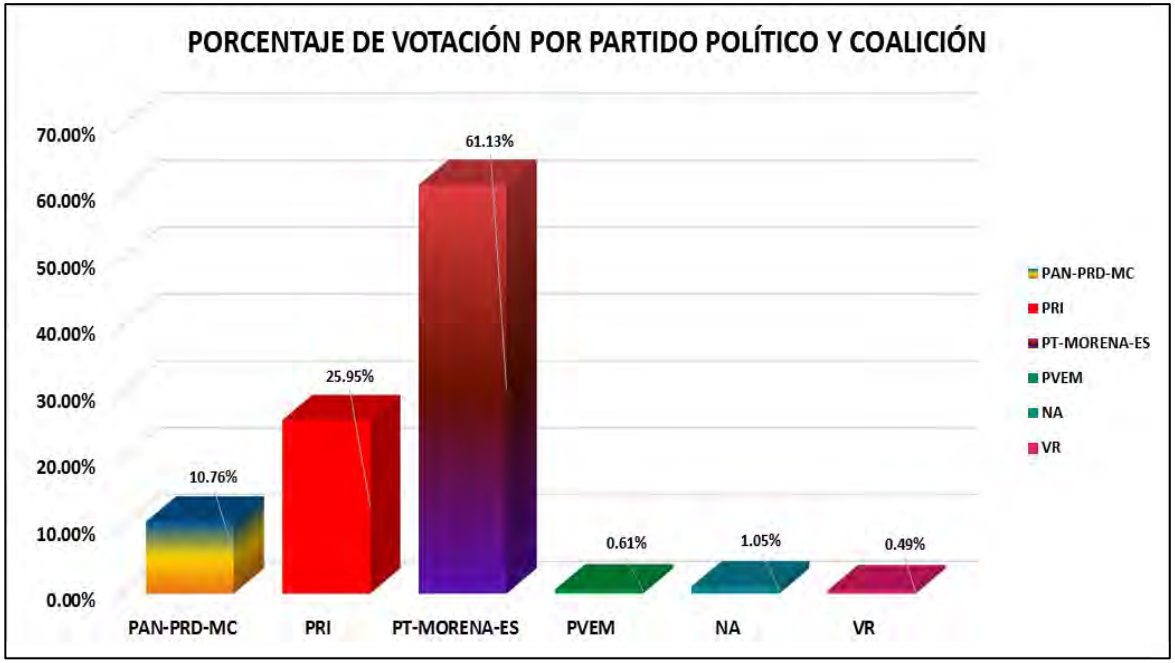


La tabla de la página siguiente nos muestra el detalle de los resultados por sección, desagregados para cada uno de los partidos políticos y coaliciones, se señala al partido o coalición ganadora.

# PARTIDO POLÍTICO O COALICIÓN GANADOR/A EN LA ELECCIÓN DE LOS MIEMBROS DE LOS AYUNTAMIENTOS EN EL ESTADO DE MÉXICO 2018

## MUNICIPIO 051: JUCHITEPEC

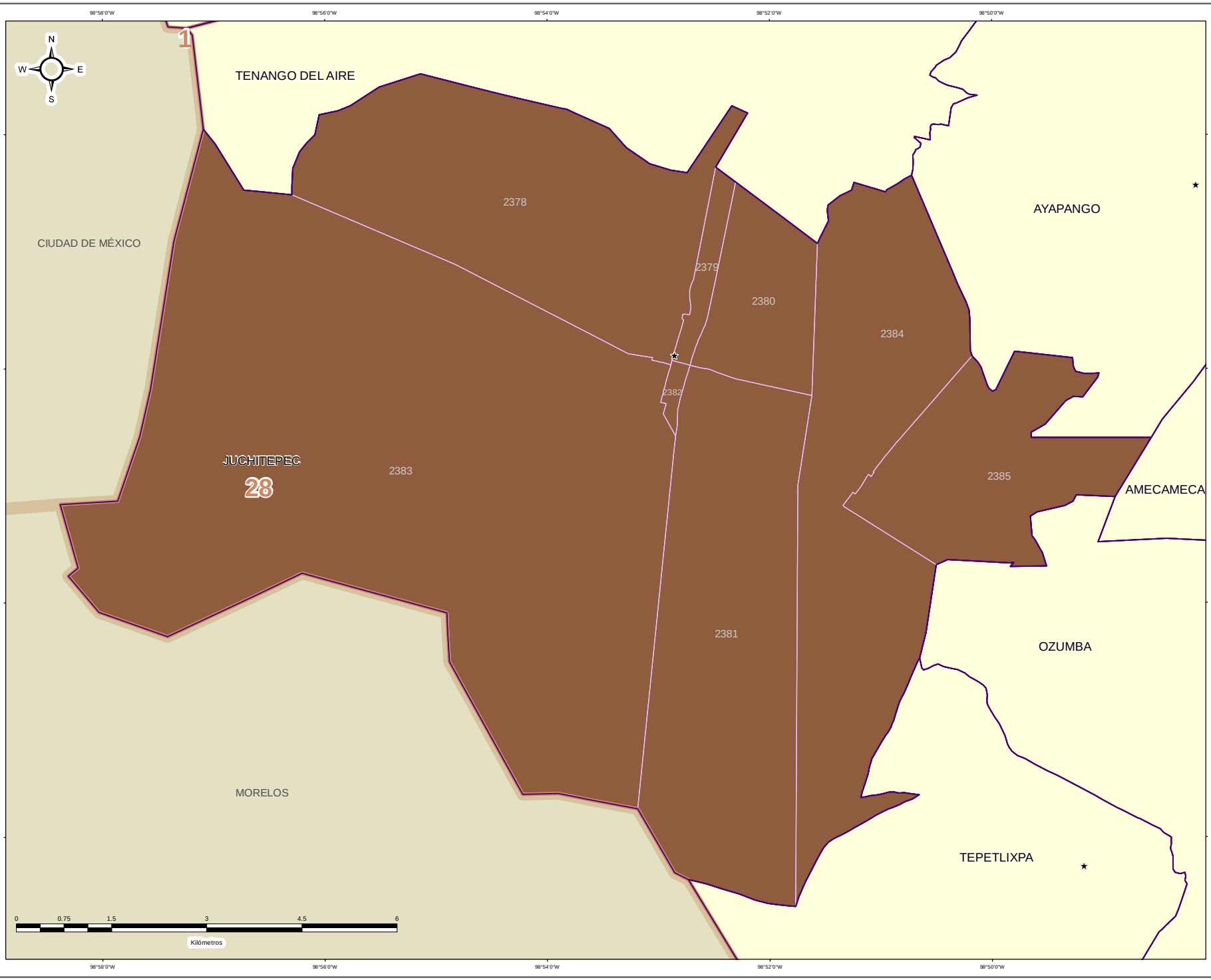


**DIRECCIÓN DE ORGANIZACIÓN**

**ESTRUCTURA GEOELECTORAL Y CLAVES**

- Límite estatal ..... MÉX
- Distrito Electoral Local ..... 45
- Límite municipal ..... TOLUCA
- Sección electoral ..... 6478
- Cabecera municipal

**PARTIDO POLÍTICO O COALICIÓN GANADOR/A DE LA ELECCIÓN DE MIEMBROS DE LOS AYUNTAMIENTOS EN EL ESTADO DE MÉXICO 2018**

- Partido Acción Nacional (PAN)
- Partido Revolucionario Institucional (PRI)
- Partido de la Revolución Democrática (PRD)
- Partido del Trabajo (PT)
- Partido Verde Ecologista de México (PVEM)
- Movimiento Ciudadano (MC)
- Nueva Alianza (NA)
- MORENA
- Encuentro Social (ES)
- Vía Radical (VR)
- Por el Estado de México al Frente PAN - PRD - MC
- Juntos Haremos Historia PT - MORENA - ES

**OTROS**

- Casilla(s) Anula(s) / Sin Dato
- Sin Casilla
- Sección con Casilla(s) Remitida(s)

**LOCALIZACIÓN**

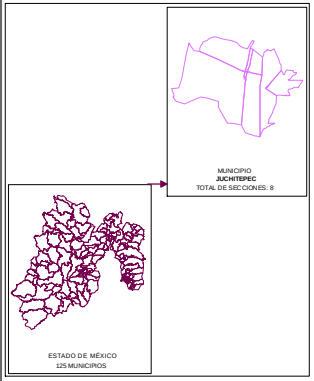


Edición cartográfica del mes de mayo de 2019,
con corte de información al 07 de noviembre de 2018 mismo que fue empleado para el Proceso Electoral 2017-2018.
Registro Federal de Electores, INE.

Resultados por sección electoral de la Elección de los Miembros de los Ayuntamientos en el Estado de México para el periodo 2018 - 2021

Proyección: UTM Zona 14
Datum: WGS84

**SUPERVISIÓN**

C.P. Antonio Sánchez Acosta
Subdirector de Documentación y Estadística Electoral _____

**ELABORACIÓN**

Departamento de Análisis y Procesamiento de Información Territorial

Miguel Ángel García Escalante _____
Jaqueline Pérez Nova _____

# PARTIDO POLÍTICO O COALICIÓN EN SEGUNDA FUERZA EN LA ELECCIÓN DE LOS MIEMBROS DE LOS AYUNTAMIENTOS EN EL ESTADO DE MÉXICO 2018

## MUNICIPIO 051: JUCHITEPEC

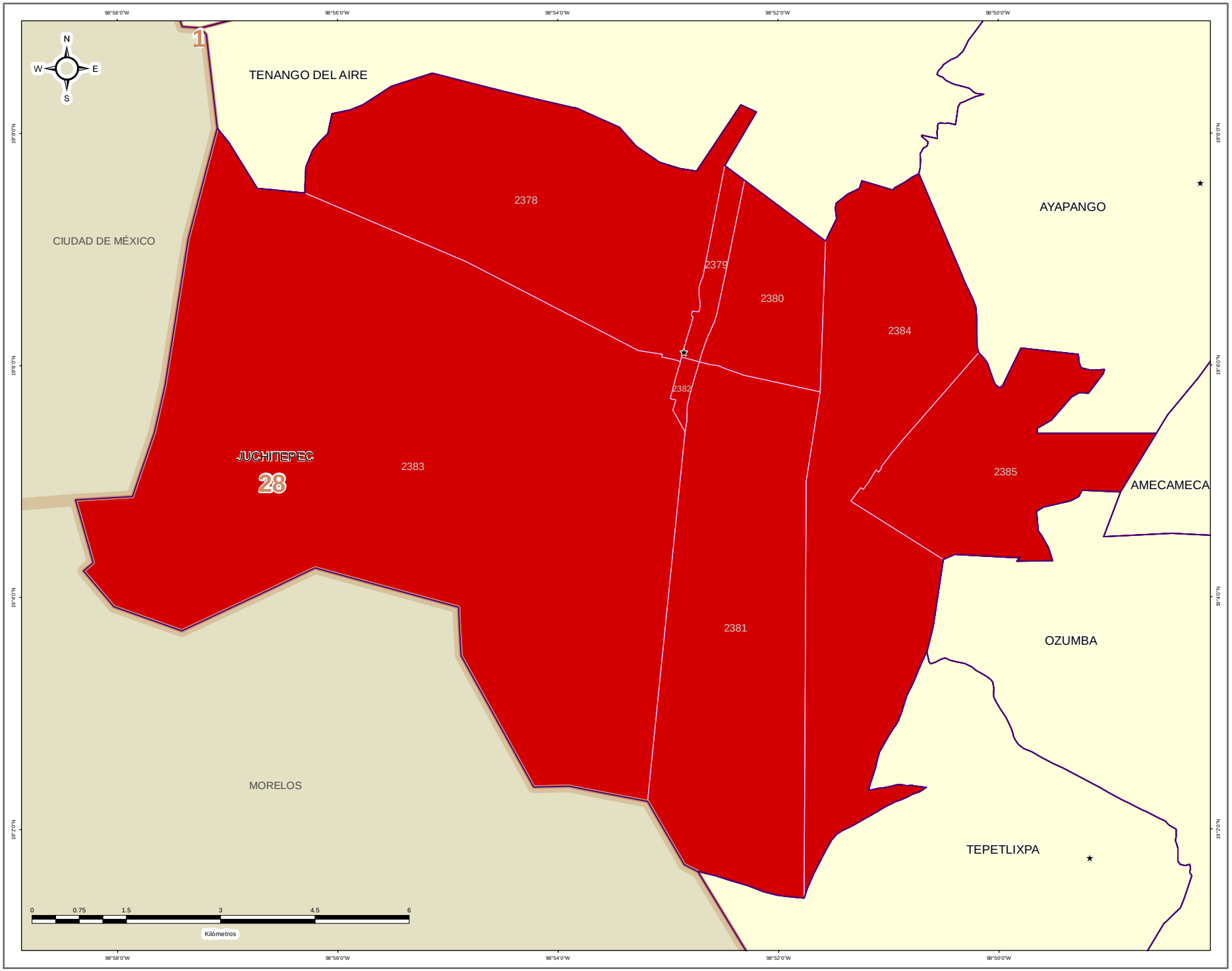


IEEM

1 Julio 2018

### DIRECCIÓN DE ORGANIZACIÓN

### ESTRUCTURA GEOELECTORAL Y CLAVES

- Límite estatal ..... MÉX
- Distrito Electoral Local ..... 45
- Límite municipal ..... TOLUCA
- Sección electoral ..... 6478
- ★ Cabecera municipal

### PARTIDO POLÍTICO O COALICIÓN EN SEGUNDA FUERZA DE LA ELECCIÓN DE MIEMBROS DE LOS AYUNTAMIENTOS EN EL ESTADO DE MÉXICO 2018

- Partido Acción Nacional (PAN)
- Partido Revolucionario Institucional (PRI)
- Partido de la Revolución Democrática (PRD)
- Partido del Trabajo (PT)
- Partido Verde Ecologista de México (PVEM)
- Movimiento Ciudadano (MC)
- Nueva Alianza (NA)
- MORENA
- Encuentro Social (ES)
- Vía Radical (VR)
- Por el Estado de México al Frente PAN - PRD - MC
- Juntos Haremos Historia PT - MORENA - ES

### OTROS

- Casilla(s) Anula(s) / Sin Dato
- Sin Casilla
- Sección con Casilla(s) Remitida(s)

### LOCALIZACIÓN

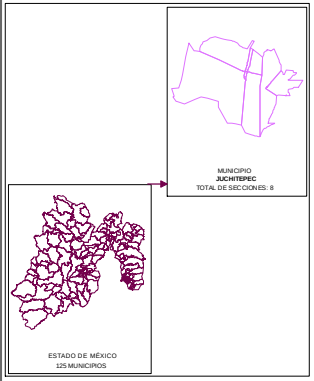


Edición cartográfica del mes de mayo de 2019, con corte de información al 07 de noviembre de 2018 mismo que fue empleado para el Proceso Electoral 2017-2018. Registro Federal de Electores, INE.

Resultados por sección electoral de la Elección de los Miembros de los Ayuntamientos en el Estado de México para el periodo 2018 - 2021

Proyección: UTM Zona 14
Datum: WGS84

**SUPERVISIÓN**

C.P. Antonio Sánchez Acosta
Subdirector de Documentación y Estadística Electoral _____

**ELABORACIÓN**

Departamento de Análisis y Procesamiento de Información Territorial

Miguel Ángel García Escalante _____
Jaqueline Pérez Nova _____

# PARTIDO POLÍTICO O COALICIÓN EN TERCERA FUERZA EN LA ELECCIÓN DE LOS MIEMBROS DE LOS AYUNTAMIENTOS EN EL ESTADO DE MÉXICO 2018

## MUNICIPIO 051: JUCHITEPEC

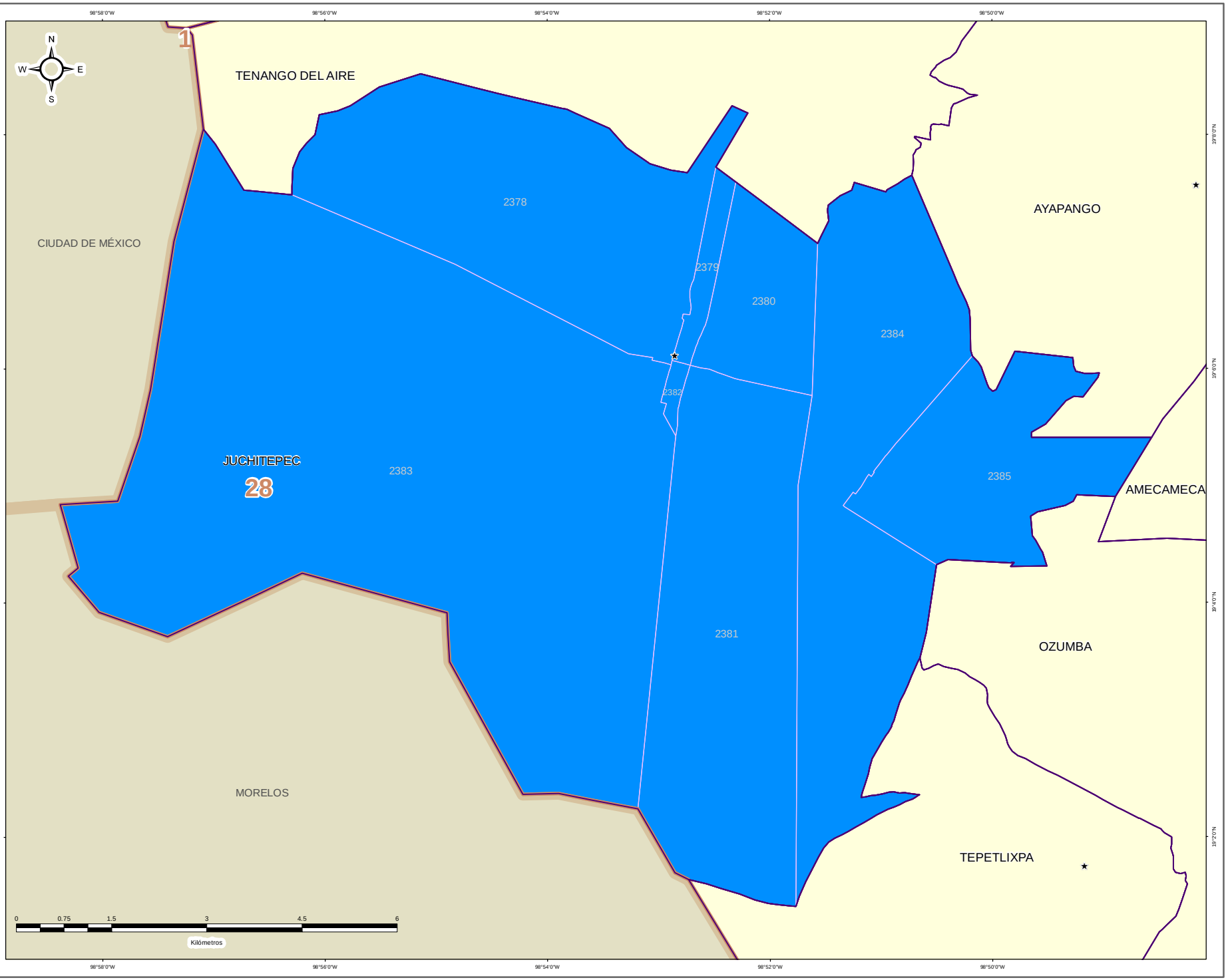


IEEM

1 Julio 2018

### DIRECCIÓN DE ORGANIZACIÓN

### ESTRUCTURA GEOELECTORAL Y CLAVES

- Límite estatal ..... MÉX
- Distrito Electoral Local ..... 45
- Límite municipal ..... TOLUCA
- Sección electoral ..... 6478
- ★ Cabecera municipal

### PARTIDO POLÍTICO O COALICIÓN EN TERCERA FUERZA DE LA ELECCIÓN DE MIEMBROS DE LOS AYUNTAMIENTOS EN EL ESTADO DE MÉXICO 2018

- Partido Acción Nacional (PAN)
- Partido Revolucionario Institucional (PRI)
- Partido de la Revolución Democrática (PRD)
- Partido del Trabajo (PT)
- Partido Verde Ecologista de México (PVEM)
- Movimiento Ciudadano (MC)
- Nueva Alianza (NA)
- MORENA
- Encuentro Social (ES)
- Vía Radical (VR)
- Por el Estado de México al Frente PAN - PRD - MC
- Juntos Haremos Historia PT - MORENA - ES

### OTROS

- Casilla(s) Anula(s) / Sin Dato
- Sin Casilla
- Sección con Casilla(s) Remitida(s)

### LOCALIZACIÓN

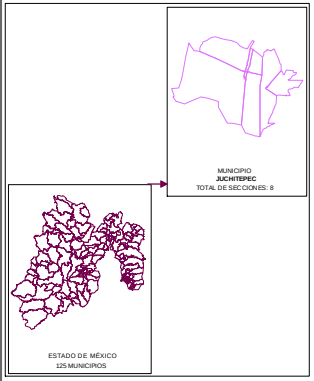


Edición cartográfica del mes de mayo de 2019, con corte de información al 07 de noviembre de 2018 mismo que fue empleado para el Proceso Electoral 2017-2018. Registro Federal de Electores, INE.

Resultados por sección electoral de la Elección de los Miembros de los Ayuntamientos en el Estado de México para el periodo 2018 - 2021

Proyección: UTM Zona 14
Datum: WGS84

**SUPERVISIÓN**

C.P. Antonio Sánchez Acosta
Subdirector de Documentación y Estadística Electoral _____

**ELABORACIÓN**

Departamento de Análisis y Procesamiento de Información Territorial

Miguel Ángel García Escalante _____

Jaqueline Pérez Nova _____

# RESULTADOS DEFINITIVOS EN LA ELECCIÓN DEL AYUNTAMIENTO 2018

| CLAVE | MUNICIPIO | SECCIÓN | PAN-PRD-MC | % PAN-PRD-MC | PT-MORENA-PES | % PT-MORENA-PES | PAN | % PAN | PRI | % PRI | PRD | % PRD | PT | % PT | PVEM | % PVEM | MC | % MC | NA | % NA | MORENA | % MORENA | ES | % ES | VR | % VR | CANDIDATO INDEPENDIENTE 1 | % CANDIDATO INDEPENDIENTE 1 | CANDIDATO INDEPENDIENTE 2 | % CANDIDATO INDEPENDIENTE 2 | NO REGISTRADOS | % NO REGISTRADOS | NULOS | % NULOS | TOTAL | VOTACIÓN VÁLIDA | PRIMERA FUERZA | PRIMERA FUERZA | SEGUNDA FUERZA | SEGUNDA FUERZA | TERCERA FUERZA | TERCERA FUERZA |
|---|---|---|---|---|---|---|---|---|---|---|---|---|---|---|---|---|---|---|---|---|---|---|---|---|---|---|---|---|---|---|---|---|---|---|---|---|---|---|---|---|---|---|
| 51 | JUCHITEPEC | 2378 | 107 | 8.57% | 758 | 60.69% | | | 357 | 28.58% | | | | | 6 | 0.48% | | | 19 | 1.52% | | | | | 2 | 0.16% | | | | | 0 | 0.00% | 31 | 2.42% | 1280 | 1249 | 758 | PT-MORENA-ES | 357 | PRI | 107 | PAN-PRD-MC |
| 51 | JUCHITEPEC | 2379 | 114 | 9.69% | 652 | 55.44% | | | 391 | 33.25% | | | | | 6 | 0.51% | | | 4 | 0.34% | | | | | 9 | 0.77% | | | | | 0 | 0.00% | 30 | 2.49% | 1206 | 1176 | 652 | PT-MORENA-ES | 391 | PRI | 114 | PAN-PRD-MC |
| 51 | JUCHITEPEC | 2380 | 343 | 16.13% | 1206 | 56.70% | | | 532 | 25.01% | | | | | 22 | 1.03% | | | 16 | 0.75% | | | | | 8 | 0.38% | | | | | 3 | 0.14% | 58 | 2.65% | 2188 | 2127 | 1206 | PT-MORENA-ES | 532 | PRI | 343 | PAN-PRD-MC |
| 51 | JUCHITEPEC | 2381 | 177 | 9.10% | 1141 | 58.69% | | | 480 | 25.09% | | | | | 11 | 0.57% | | | 18 | 0.93% | | | | | 10 | 0.51% | | | | | 0 | 0.00% | 55 | 2.75% | 2000 | 1945 | 1141 | PT-MORENA-ES | 480 | PRI | 177 | PAN-PRD-MC |
| 51 | JUCHITEPEC | 2382 | 161 | 13.10% | 659 | 54.02% | | | 371 | 30.41% | | | | | 10 | 0.82% | | | 15 | 1.23% | | | | | 4 | 0.33% | | | | | 0 | 0.00% | 19 | 1.53% | 1239 | 1220 | 659 | PT-MORENA-ES | 371 | PRI | 161 | PAN-PRD-MC |
| 51 | JUCHITEPEC | 2383 | 122 | 7.48% | 988 | 60.53% | | | 491 | 30.10% | | | | | 8 | 0.49% | | | 14 | 0.86% | | | | | 8 | 0.49% | | | | | 0 | 0.00% | 47 | 2.80% | 1678 | 1631 | 988 | PT-MORENA-ES | 491 | PRI | 122 | PAN-PRD-MC |
| 51 | JUCHITEPEC | 2384 | 205 | 10.59% | 1312 | 67.80% | | | 369 | 19.07% | | | | | 8 | 0.41% | | | 32 | 1.65% | | | | | 9 | 0.47% | | | | | 0 | 0.00% | 47 | 2.37% | 1982 | 1935 | 1312 | PT-MORENA-ES | 369 | PRI | 205 | PAN-PRD-MC |
| 51 | JUCHITEPEC | 2385 | 140 | 9.73% | 964 | 66.91% | | | 304 | 21.07% | | | | | 7 | 0.49% | | | 16 | 1.11% | | | | | 12 | 0.83% | | | | | 0 | 0.00% | 45 | 3.02% | 1488 | 1443 | 964 | PT-MORENA-ES | 304 | PRI | 140 | PAN-PRD-MC |

## MARGEN DE VICTORIA

El margen de victoria es la diferencia de porcentaje de votación válida emitida que alcanzó el partido ganador sobre el inmediato inferior, es decir, sobre la primera minoría; los rangos establecidos fueron considerados así: 0.01% a 5.00%; 5.01% a 10.00%; 10.01% a 20.00%; 20.01% a Más.

Como se observa en la siguiente gráfica, de las 8 secciones del Municipio de Juchitepec, en 0 secciones (0.00%) el margen de victoria fue de entre 0.00% a 5.00%; en 0 secciones (0.00%) fue de entre 5.01% a 10.00%; en 0 (0.00%) fue de más de 10.00% y hasta 20.00%; y finalmente en 8 (100.0%) fue de más del 20.00% de diferencia. El detalle por Partido o Coalición se observa en el cuadro y gráfica siguiente.

En el resultado global del Municipio, la Coalición PT-MORENA-ES “Juntos Haremos Historia”, integrada por los partidos del Trabajo, MORENA y Encuentro Social tuvo un margen de victoria de 35.18% respecto de la segunda fuerza que fue el Partido Revolucionario Institucional.

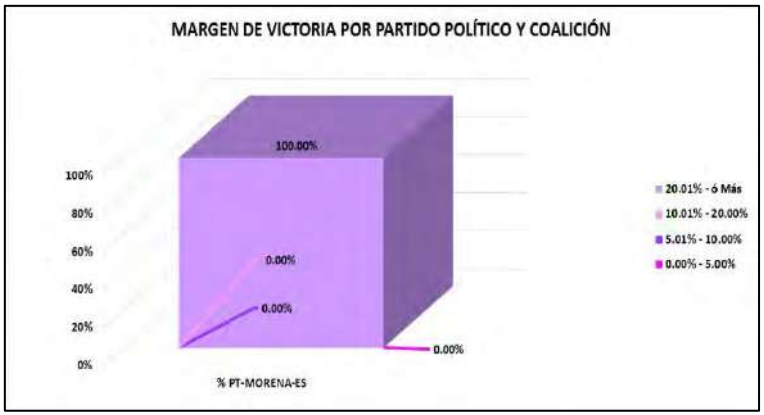


| CLAVE | MUNICIPIO | MARGEN DE VICTORIA | PT-MORENA-ES | % PT-MORENA-ES | RANGO DE MARGEN DE VICTORIA |
|---|---|---|---|---|---|
| 51 | JUCHITEPEC | 0.00% - 5.00% | 0 | 0.00% | 0 |
| 51 | JUCHITEPEC | 5.01% - 10.00% | 0 | 0.00% | 0 |
| 51 | JUCHITEPEC | 10.01% - 20.00% | 0 | 0.00% | 0 |
| 51 | JUCHITEPEC | 20.01% - ó Más | 8 | 100.00% | 8 |
| 51 | JUCHITEPEC | **TOTAL** | **8** | **100.00%** | |

# MARGEN DE VICTORIA

| CLAVE | MUNICIPIO | SECCIÓN | PAN-PRD-MC | % PAN-PRD-MC | PT-MORENA-PES | % PT-MORENA-PES | PAN | % PAN | PRI | % PRI | PRD | % PRD | PT | % PT | PVEM | % PVEM | MC | % MC | NA | % NA | MORENA | % MORENA | ES | % ES | VR | % VR | CANDIDATO INDEPENDIENTE 1 | % CANDIDATO INDEPENDIENTE 1 | CANDIDATO INDEPENDIENTE 2 | % CANDIDATO INDEPENDIENTE 2 | NO REGISTRADOS | % NO REGISTRADOS | NULOS | % NULOS | TOTAL | VOTACIÓN VÁLIDA | PRIMERA FUERZA | PRIMERA FUERZA | SEGUNDA FUERZA | SEGUNDA FUERZA | TERCERA FUERZA | TERCERA FUERZA | MARGEN DE VICTORIA |
|---|---|---|---|---|---|---|---|---|---|---|---|---|---|---|---|---|---|---|---|---|---|---|---|---|---|---|---|---|---|---|---|---|---|---|---|---|---|---|---|---|---|---|
| 51 | IUCHITEPEC | 2378 | 107 | 8.57% | 758 | 60.69% | | | 357 | 28.58% | | | | | 6 | 0.48% | | | 19 | 1.52% | | | | | 2 | 0.16% | | | | | 0 | 0.00% | 31 | 2.42% | 1220 | 1249 | 758 | PT-MORENA-ES | 357 | PRI | 107 | PAN-PRD-MC | 31.11% |
| 51 | IUCHITEPEC | 2379 | 114 | 9.99% | 632 | 55.44% | | | 391 | 33.25% | | | | | 6 | 0.51% | | | 4 | 0.34% | | | | | 9 | 0.77% | | | | | 0 | 0.00% | 30 | 2.49% | 1206 | 1176 | 632 | PT-MORENA-ES | 391 | PRI | 114 | PAN-PRD-MC | 22.19% |
| 51 | IUCHITEPEC | 2380 | 345 | 16.16% | 1205 | 56.70% | | | 521 | 25.01% | | | | | 22 | 1.06% | | | 16 | 0.75% | | | | | 8 | 0.38% | | | | | 3 | 0.14% | 58 | 2.65% | 2188 | 2127 | 1205 | PT-MORENA-ES | 521 | PRI | 345 | PAN-PRD-MC | 31.69% |
| 51 | IUCHITEPEC | 2381 | 177 | 9.10% | 1241 | 63.80% | | | 430 | 35.09% | | | | | 11 | 0.57% | | | 18 | 0.93% | | | | | 10 | 0.51% | | | | | 0 | 0.00% | 55 | 2.75% | 2000 | 1945 | 1241 | PT-MORENA-ES | 430 | PRI | 177 | PAN-PRD-MC | 38.71% |
| 51 | IUCHITEPEC | 2382 | 161 | 13.28% | 659 | 54.02% | | | 371 | 30.41% | | | | | 10 | 0.82% | | | 15 | 1.23% | | | | | 4 | 0.33% | | | | | 0 | 0.00% | 19 | 1.56% | 1239 | 1220 | 659 | PT-MORENA-ES | 371 | PRI | 161 | PAN-PRD-MC | 23.61% |
| 51 | IUCHITEPEC | 2383 | 122 | 7.43% | 980 | 60.53% | | | 451 | 30.10% | | | | | 8 | 0.49% | | | 14 | 0.86% | | | | | 8 | 0.49% | | | | | 0 | 0.00% | 47 | 2.80% | 1670 | 1632 | 980 | PT-MORENA-ES | 451 | PRI | 122 | PAN-PRD-MC | 30.47% |
| 51 | IUCHITEPEC | 2384 | 205 | 10.59% | 1312 | 67.80% | | | 319 | 15.07% | | | | | 8 | 0.41% | | | 22 | 1.65% | | | | | 9 | 0.47% | | | | | 0 | 0.00% | 47 | 2.37% | 1982 | 1935 | 1312 | PT-MORENA-ES | 319 | PRI | 205 | PAN-PRD-MC | 48.73% |
| 51 | IUCHITEPEC | 2385 | 140 | 9.73% | 964 | 66.81% | | | 304 | 21.07% | | | | | 7 | 0.49% | | | 16 | 1.11% | | | | | 12 | 0.83% | | | | | 0 | 0.00% | 45 | 3.02% | 1488 | 1443 | 964 | PT-MORENA-ES | 304 | PRI | 140 | PAN-PRD-MC | 45.74% |

# MARGEN DE VICTORIA ENTRE EL PARTIDO POLÍTICO O COALICIÓN GANADOR/A Y LA SEGUNDA FUERZA EN LA ELECCIÓN DE LOS MIEMBROS DE LOS AYUNTAMIENTOS EN EL ESTADO DE MÉXICO 2018

## MUNICIPIO 051: JUCHITEPEC

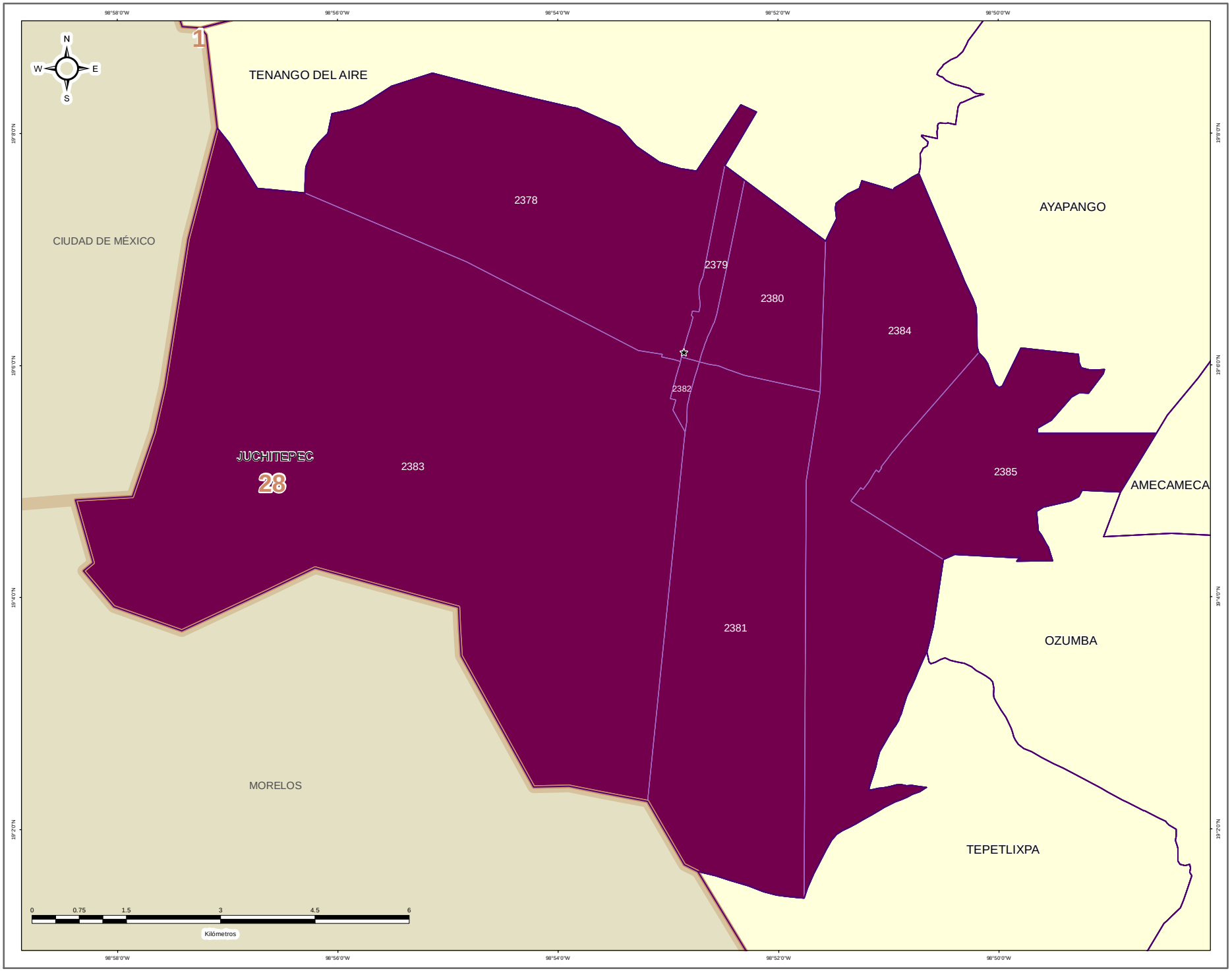


IEEM — 1 Julio 2018

### DIRECCIÓN DE ORGANIZACIÓN

**ESTRUCTURA GEOELECTORAL Y CLAVES**

- Límite estatal ..... MÉX
- Distrito Electoral Local ..... 45
- Límite municipal ..... TOLUCA
- Sección electoral ..... 6478
- Cabecera municipal

**MARGEN DE VICTORIA ENTRE EL PARTIDO POLÍTICO O COALICIÓN GANADOR/A Y LA SEGUNDA FUERZA EN LA ELECCIÓN DE LOS MIEMBROS DE LOS AYUNTAMIENTOS EN EL ESTADO DE MÉXICO 2018**

- 0.00% - 5.00%
- 5.01% - 10.00%
- 10.01% - 20.00%
- 20.01% a Más

**OTROS**

- Casilla(s) Anula(s) / Sin Dato
- Sin Casilla
- Sección con Casilla(s) Remitida(s)

**LOCALIZACIÓN**

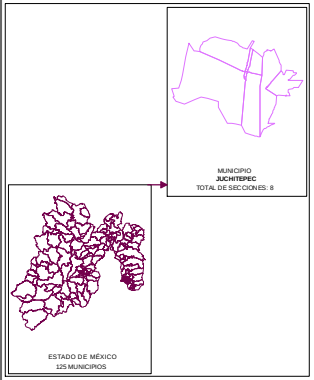


Edición cartográfica del mes de mayo de 2019,
con corte de información al 07 de noviembre de 2018 mismo que fue empleado para el Proceso Electoral 2017-2018.
Registro Federal de Electores, INE.

Resultados por sección electoral de la Elección de los Miembros de los Ayuntamientos en el Estado de México para el periodo 2018 - 2021

Proyección: UTM Zona 14
Datum: WGS84

**SUPERVISIÓN**

C.P. Antonio Sánchez Acosta
Subdirector de Documentación y Estadística Electoral _____

**ELABORACIÓN**

Departamento de Análisis y Procesamiento de Información Territorial

Miguel Ángel García Escalante _____
Jaqueline Pérez Nova _____

## PARTICIPACIÓN Y ABSTENCIONISMO

La participación de los ciudadanos inscritos en la Lista Nominal de Electores en esta elección en el Municipio de Juchitepec fue de 74.42%, siendo el abstencionismo de 25.58%.

Para el análisis de la participación por sección, éstas se agruparon en cuatro rangos de participación, el primero de participación alta considerando más de 70.01%; el segundo de participación media, considerado entre 60.01% y hasta 70.00%; el rango de participación baja, considerado entre 50.01% y hasta 60.00%; y finalmente, el rango de participación muy baja, considerado con menos de 50.00%.

La totalidad de las 8 secciones del Municipio se ubicaron en el rango de participación alta, considerando más de 70.01%.



# PARTICIPACIÓN Y ABSTENCIONISMO

| CLAVE | MUNICIPIO | SECCIÓN | PAN-PRD-MC | % PAN-PRD-MC | PT-MORENA-PES | % PT-MORENA-PES | PAN | % PAN | PRI | % PRI | PRD | % PRD | PT | % PT | PVEM | % PVEM | MC | % MC | NA | % NA | MORENA | % MORENA | ES | % ES | VR | % VR | CANDIDATO INDEPENDIENTE 1 | % CANDIDATO INDEPENDIENTE 1 | CANDIDATO INDEPENDIENTE 2 | % CANDIDATO INDEPENDIENTE 2 | NO REGISTRADOS | % NO REGISTRADOS | NULOS | % NULOS | TOTAL | VOTACIÓN VÁLIDA | LISTA NOMINAL | PARTICIPACIÓN | % PARTICIPACIÓN | % ABSTENCIONISMO |
|---|---|---|---|---|---|---|---|---|---|---|---|---|---|---|---|---|---|---|---|---|---|---|---|---|---|---|---|---|---|---|---|---|---|---|---|---|---|---|---|---|---|---|
| 51 | IXCHITEPEC | 2370 | 107 | 8.57% | 758 | 60.69% | | | 357 | 28.58% | | | | | 6 | 0.48% | | | 19 | 1.52% | | | | | 2 | 0.16% | | | | | 0 | 0.00% | 31 | 2.42% | 1280 | 1249 | 1615 | ALTA | 78.58% | 21.42% |
| 51 | IXCHITEPEC | 2379 | 114 | 9.69% | 652 | 55.44% | | | 391 | 33.25% | | | | | 6 | 0.51% | | | 4 | 0.34% | | | | | 9 | 0.77% | | | | | 0 | 0.00% | 30 | 2.49% | 1206 | 1176 | 1558 | ALTA | 77.41% | 22.59% |
| 51 | IXCHITEPEC | 2380 | 343 | 16.13% | 1206 | 56.70% | | | 532 | 25.01% | | | | | 22 | 1.03% | | | 16 | 0.75% | | | | | 8 | 0.38% | | | | | 3 | 0.14% | 58 | 2.65% | 2188 | 2127 | 2973 | ALTA | 73.80% | 26.40% |
| 51 | IXCHITEPEC | 2381 | 177 | 9.10% | 1241 | 63.80% | | | 492 | 25.09% | | | | | 11 | 0.57% | | | 18 | 0.93% | | | | | 10 | 0.51% | | | | | 0 | 0.00% | 55 | 2.75% | 2000 | 1945 | 2670 | ALTA | 74.68% | 25.32% |
| 51 | IXCHITEPEC | 2382 | 161 | 13.20% | 659 | 54.02% | | | 371 | 30.41% | | | | | 10 | 0.82% | | | 15 | 1.23% | | | | | 4 | 0.33% | | | | | 0 | 0.00% | 19 | 1.53% | 1239 | 1220 | 1594 | ALTA | 77.73% | 22.27% |
| 51 | IXCHITEPEC | 2383 | 122 | 7.48% | 988 | 60.58% | | | 491 | 30.10% | | | | | 8 | 0.49% | | | 14 | 0.86% | | | | | 8 | 0.49% | | | | | 0 | 0.00% | 47 | 2.80% | 1678 | 1631 | 2235 | ALTA | 75.08% | 24.92% |
| 51 | IXCHITEPEC | 2384 | 205 | 10.59% | 1312 | 67.80% | | | 369 | 19.07% | | | | | 8 | 0.41% | | | 32 | 1.65% | | | | | 9 | 0.47% | | | | | 0 | 0.00% | 47 | 2.37% | 1982 | 1935 | 2709 | ALTA | 71.06% | 28.94% |
| 51 | IXCHITEPEC | 2385 | 140 | 9.70% | 964 | 66.81% | | | 304 | 21.07% | | | | | 7 | 0.49% | | | 16 | 1.11% | | | | | 12 | 0.83% | | | | | 0 | 0.00% | 45 | 3.02% | 1488 | 1443 | 2094 | ALTA | 71.06% | 28.94% |

# PARTICIPACIÓN CIUDADANA EN LA ELECCIÓN DE LOS MIEMBROS DE LOS AYUNTAMIENTOSEN EL ESTADO DE MEXICO 2018

## MUNICIPIO 051: JUCHITEPEC

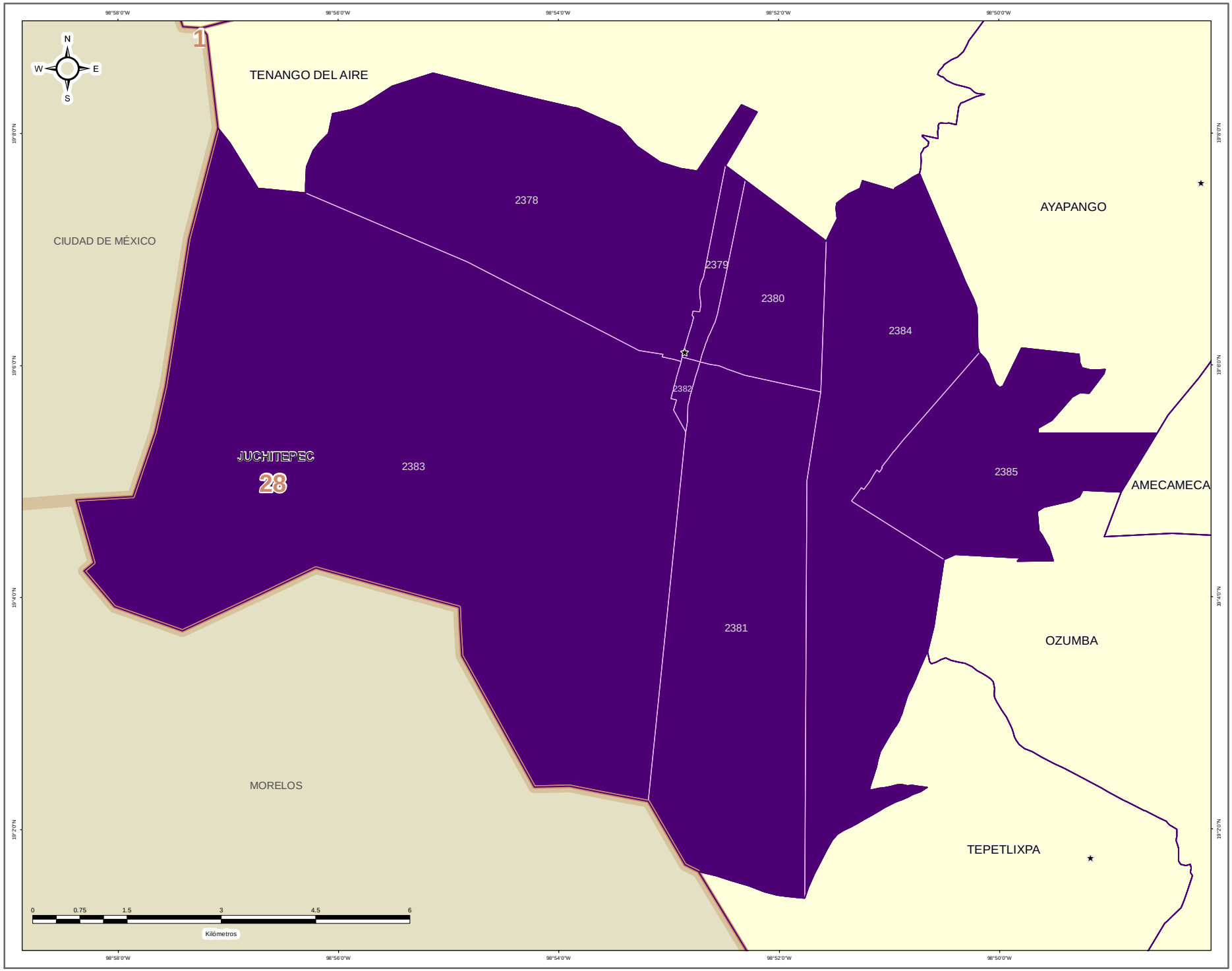


### DIRECCIÓN DE ORGANIZACIÓN

**ESTRUCTURA GEOELECTORAL Y CLAVES**

- Límite estatal ..... MÉX
- Distrito Electoral Local ..... 45
- Límite municipal ..... TOLUCA
- Sección electoral ..... 6478
- Cabecera municipal

**PARTICIPACIÓN CIUDADANA EN LA ELECCIÓN DE LOS MIEMBROS DE LOS AYUNTAMIENTOS EN EL ESTADO DE MEXICO 2018**

- Alta
- Media
- Baja
- Muy Baja

**OTROS**

- Casilla(s) Anula(s) / Sin Dato
- Sin Casilla
- Sección con Casilla(s) Remitida(s)

**LOCALIZACIÓN**

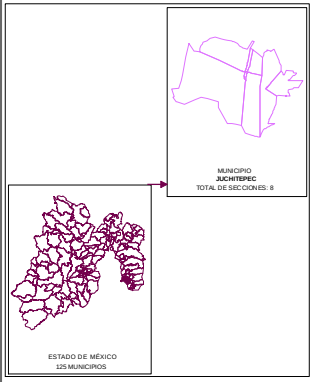


Edición cartográfica del mes de mayo de 2019,
con corte de información al 07 de noviembre de 2018 mismo que fue empleado para el Proceso Electoral 2017-2018.
Registro Federal de Electores, INE.

Resultados por sección electoral de la Elección de los Miembros de los Ayuntamientos en el Estado de México para el periodo 2018 - 2021

Proyección: UTM Zona 14
Datum: WGS84

**SUPERVISIÓN**

C.P. Antonio Sánchez Acosta
Subdirector de Documentación y Estadística Electoral _____

**ELABORACIÓN**

Departamento de Análisis y Procesamiento de Información Territorial

Miguel Ángel García Escalante _____
Jaqueline Pérez Nova _____

## RESULTADOS EN LA ELECCIÓN DEL AYUNTAMIENTO DE LERMA

Como resultado del cómputo de la elección del Ayuntamiento de Lerma, y una vez resueltos en su caso por las instancias jurisdiccionales los juicios respectivos, en este Municipio correspondió el triunfo al Partido Revolucionario Institucional, que obtuvo el 34.00% del total de votos válidos, y segunda fuerza con 31.55% de la votación, la Coalición PT-MORENA-ES "Juntos Haremos Historia", integrada por los partidos del Trabajo, MORENA y Encuentro Social.

En la votación por sección electoral, del total de 48 secciones electorales que conforman el Municipio de Lerma, al Partido Revolucionario Institucional, le correspondió la mayoría en 17 secciones, la Coalición PAN-PRD-MC "Por el Estado de México al Frente", integrada por los partidos Acción Nacional, de la Revolución Democrática y Movimiento Ciudadano, la obtuvo en 17 secciones, la Coalición PT-MORENA-ES "Juntos Haremos Historia" integrada por los partidos del Trabajo, MORENA y Encuentro Social en 14 secciones.

El siguiente cuadro y gráfica nos muestra los resultados totales del Municipio por Partido Político y Coalición.

| RESULTADO DE VOTACIÓN | | |
|---|---|---|
| **Partido Político o Coalición** | **Total** | **%** |
| PAN-PRD-MC | 7904 | 29.08% |
| PRI | 9241 | 34.00% |
| PT-MORENA-ES | 8577 | 31.55% |
| PVEM | 948 | 3.49% |
| NA | 218 | 0.80% |
| VR | 295 | 1.09% |
| NO REGISTRADOS | 13 | |
| NULOS | 571 | |
| TOTAL | 27767 | |
| VOTACIÓN VÁLIDA | 27183 | |




La tabla de la página siguiente nos muestra el detalle de los resultados por sección, desagregados para cada uno de los partidos políticos y coaliciones, se señala al partido o coalición ganadora.

# RESULTADOS DEFINITIVOS EN LA ELECCIÓN DEL AYUNTAMIENTO 2018

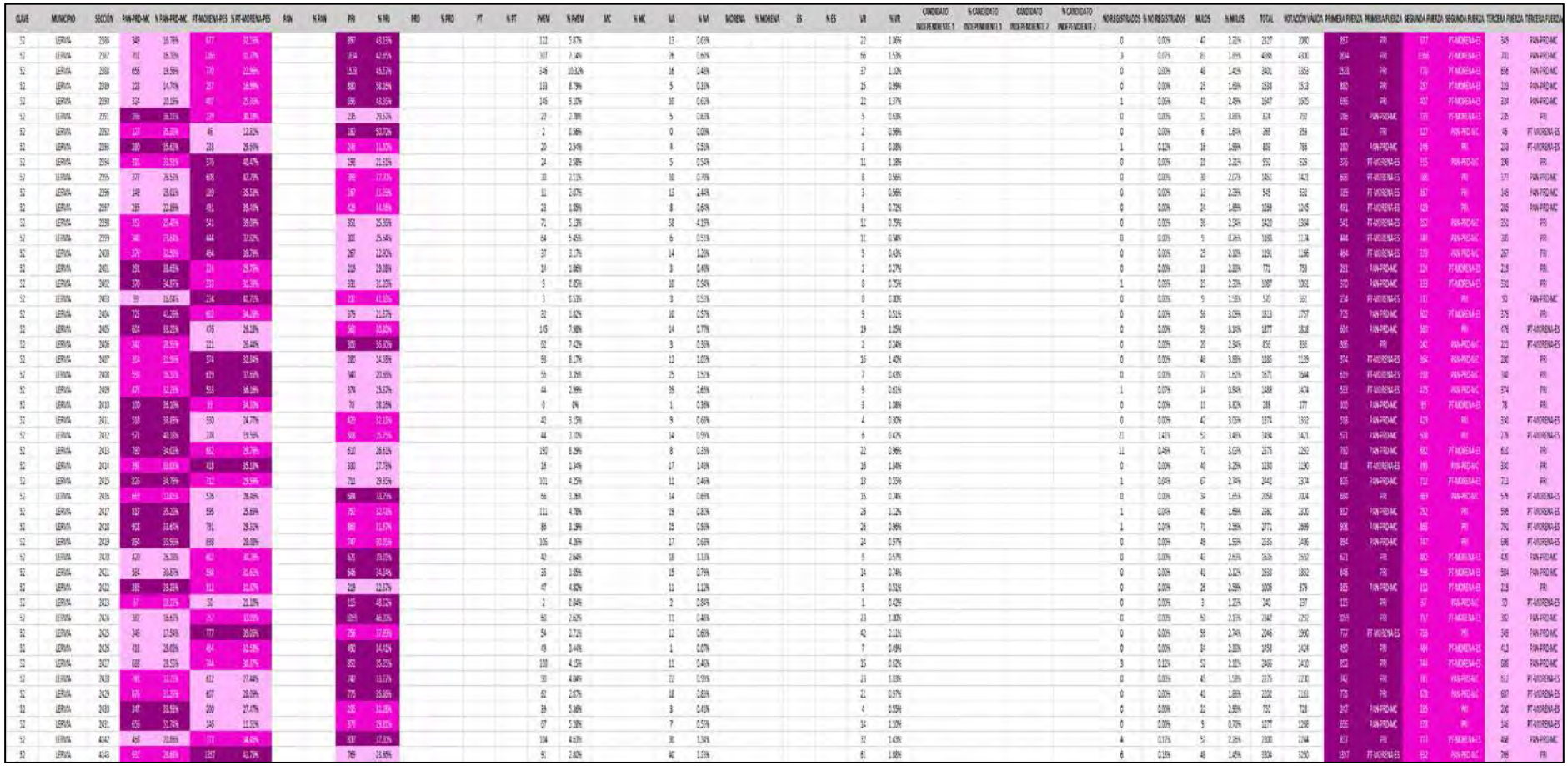

# PARTIDO POLÍTICO O COALICIÓN GANADOR/A EN LA ELECCIÓN DE LOS MIEMBROS DE LOS AYUNTAMIENTOS EN EL ESTADO DE MÉXICO 2018

## MUNICIPIO 052: LERMA

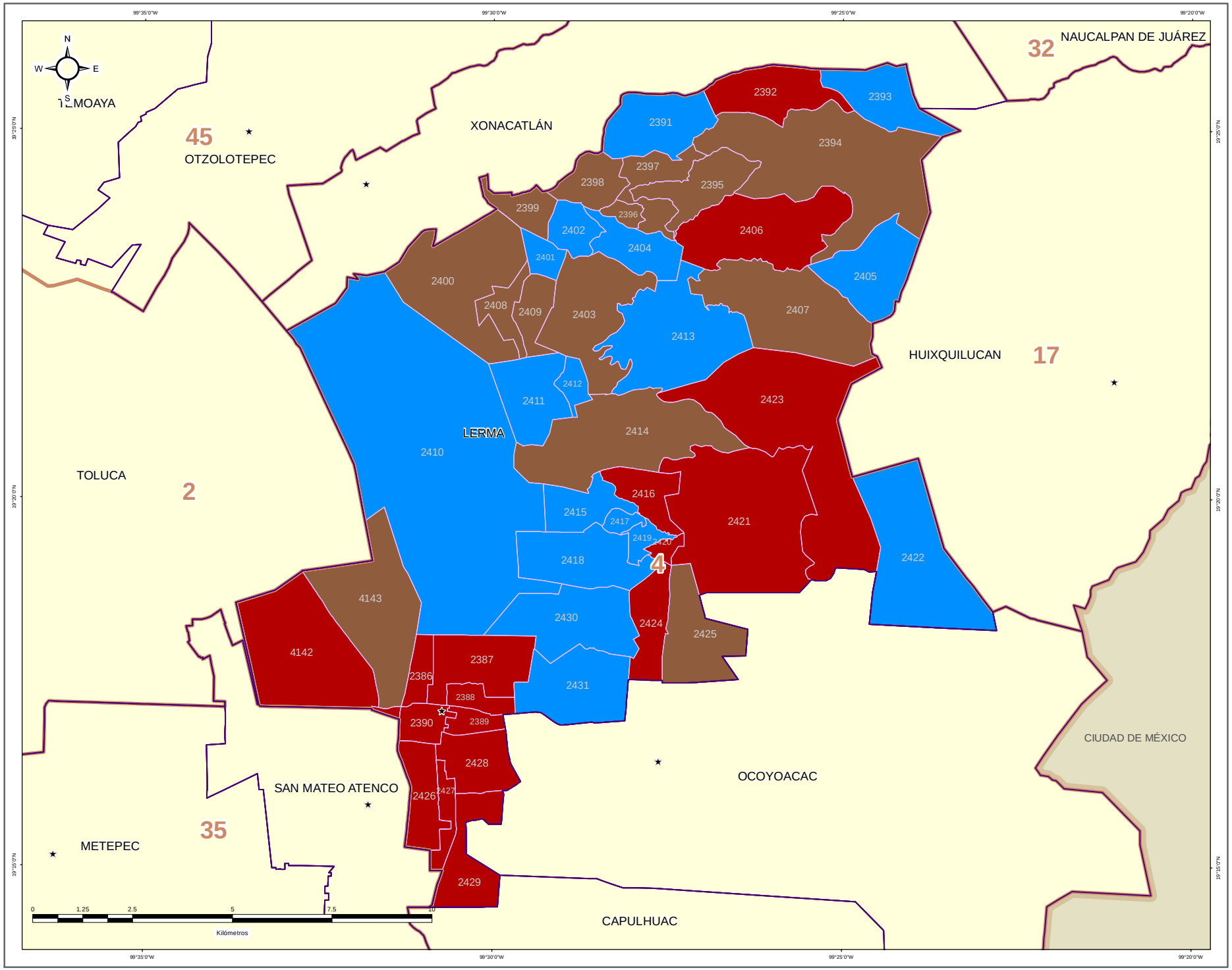


IEEM — 1 Julio 2018

### DIRECCIÓN DE ORGANIZACIÓN

**ESTRUCTURA GEOELECTORAL Y CLAVES**

- Límite estatal ..... MÉX
- Distrito Electoral Local ..... 45
- Límite municipal ..... TOLUCA
- Sección electoral ..... 6478
- Cabecera municipal

**PARTIDO POLÍTICO O COALICIÓN GANADOR/A DE LA ELECCIÓN DE MIEMBROS DE LOS AYUNTAMIENTOS EN EL ESTADO DE MÉXICO 2018**

- Partido Acción Nacional (PAN)
- Partido Revolucionario Institucional (PRI)
- Partido de la Revolución Democrática (PRD)
- Partido del Trabajo (PT)
- Partido Verde Ecologista de México (PVEM)
- Movimiento Ciudadano (MC)
- Nueva Alianza (NA)
- MORENA
- Encuentro Social (ES)
- Vía Radical (VR)
- Por el Estado de México al Frente PAN - PRD - MC
- Juntos Haremos Historia PT - MORENA - ES

**OTROS**

- Casilla(s) Anula(s) / Sin Dato
- Sin Casilla
- Sección con Casilla(s) Remitida(s)

**LOCALIZACIÓN**

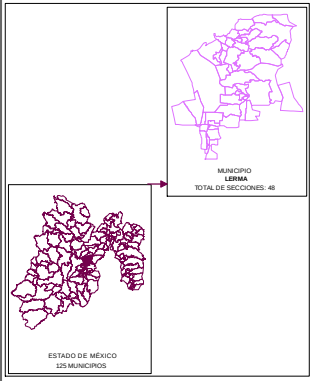


Edición cartográfica del mes de mayo de 2019,
con corte de información al 07 de noviembre de 2018 mismo que fue empleado para el Proceso Electoral 2017-2018.
Registro Federal de Electores, INE.

Resultados por sección electoral de la Elección de los Miembros de los Ayuntamientos en el Estado de México para el periodo 2018 - 2021

Proyección: UTM Zona 14
Datum: WGS84

**SUPERVISIÓN**

C.P. Antonio Sánchez Acosta
Subdirector de Documentación y Estadística Electoral _____

**ELABORACIÓN**

Departamento de Análisis y Procesamiento de Información Territorial

Miguel Ángel García Escalante _____
Jaqueline Pérez Nova _____

# PARTIDO POLÍTICO O COALICIÓN EN SEGUNDA FUERZA EN LA ELECCIÓN DE LOS MIEMBROS DE LOS AYUNTAMIENTOS EN EL ESTADO DE MÉXICO 2018

## MUNICIPIO 052: LERMA

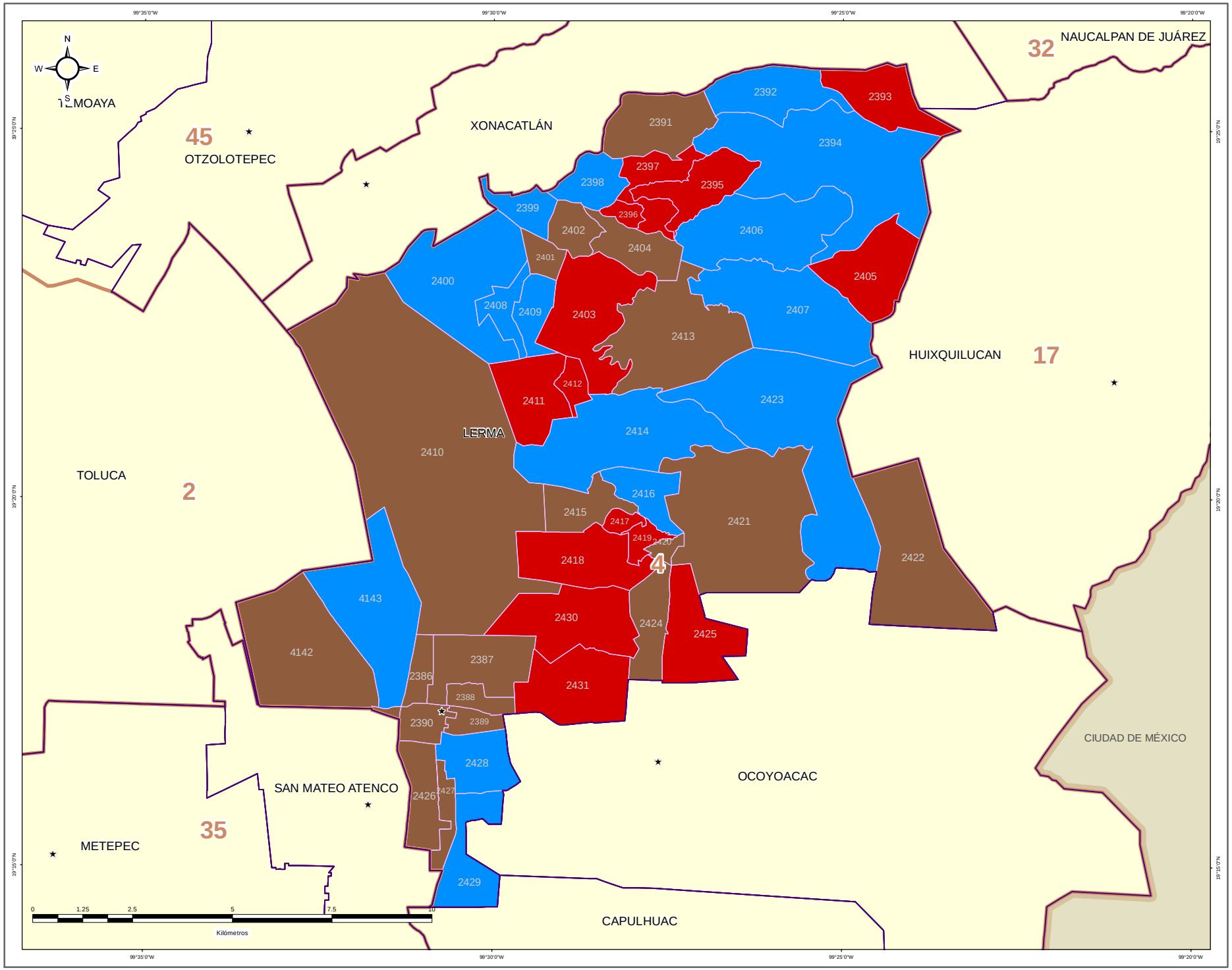


### DIRECCIÓN DE ORGANIZACIÓN

**ESTRUCTURA GEOELECTORAL Y CLAVES**

- Límite estatal ..... MÉX
- Distrito Electoral Local ..... 45
- Límite municipal ..... TOLUCA
- Sección electoral ..... 6478
- Cabecera municipal

**PARTIDO POLÍTICO O COALICIÓN EN SEGUNDA FUERZA DE LA ELECCIÓN DE MIEMBROS DE LOS AYUNTAMIENTOS EN EL ESTADO DE MÉXICO 2018**

- Partido Acción Nacional (PAN)
- Partido Revolucionario Institucional (PRI)
- Partido de la Revolución Democrática (PRD)
- Partido del Trabajo (PT)
- Partido Verde Ecologista de México (PVEM)
- Movimiento Ciudadano (MC)
- Nueva Alianza (NA)
- MORENA
- Encuentro Social (ES)
- Vía Radical (VR)
- Por el Estado de México al Frente PAN - PRD - MC
- Juntos Haremos Historia PT - MORENA - ES

**OTROS**

- Casilla(s) Anula(s) / Sin Dato
- Sin Casilla
- Sección con Casilla(s) Remitida(s)

**LOCALIZACIÓN**

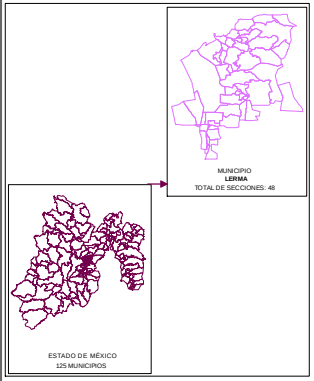


Edición cartográfica del mes de mayo de 2019, con corte de información al 07 de noviembre de 2018 mismo que fue empleado para el Proceso Electoral 2017-2018. Registro Federal de Electores, INE.

Resultados por sección electoral de la Elección de los Miembros de los Ayuntamientos en el Estado de México para el periodo 2018 - 2021

Proyección: UTM Zona 14
Datum: WGS84

**SUPERVISIÓN**

C.P. Antonio Sánchez Acosta
Subdirector de Documentación y Estadística Electoral _____

**ELABORACIÓN**

Departamento de Análisis y Procesamiento de Información Territorial

Miguel Ángel García Escalante _____
Jaqueline Pérez Nova _____

# PARTIDO POLÍTICO O COALICIÓN EN TERCERA FUERZA EN LA ELECCIÓN DE LOS MIEMBROS DE LOS AYUNTAMIENTOS EN EL ESTADO DE MÉXICO 2018

## MUNICIPIO 052: LERMA

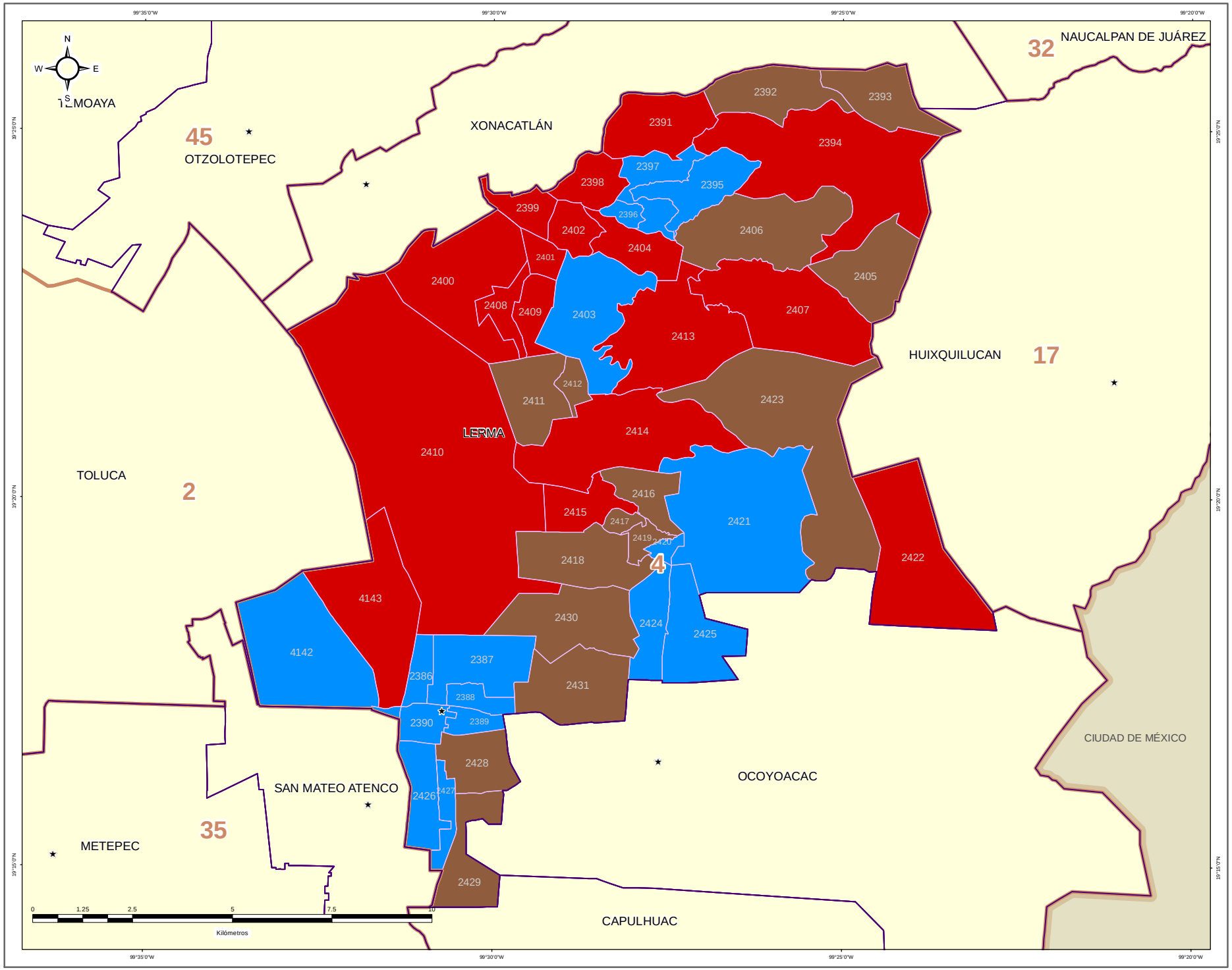


### DIRECCIÓN DE ORGANIZACIÓN

**ESTRUCTURA GEOELECTORAL Y CLAVES**

- Límite estatal ..... MÉX
- Distrito Electoral Local ..... 45
- Límite municipal ..... TOLUCA
- Sección electoral ..... 6478
- Cabecera municipal

**PARTIDO POLÍTICO O COALICIÓN EN TERCERA FUERZA DE LA ELECCIÓN DE MIEMBROS DE LOS AYUNTAMIENTOS EN EL ESTADO DE MÉXICO 2018**

- Partido Acción Nacional (PAN)
- Partido Revolucionario Institucional (PRI)
- Partido de la Revolución Democrática (PRD)
- Partido del Trabajo (PT)
- Partido Verde Ecologista de México (PVEM)
- Movimiento Ciudadano (MC)
- Nueva Alianza (NA)
- MORENA
- Encuentro Social (ES)
- Vía Radical (VR)
- Por el Estado de México al Frente PAN - PRD - MC
- Juntos Haremos Historia PT - MORENA - ES

**OTROS**

- Casilla(s) Anula(s) / Sin Dato
- Sin Casilla
- Sección con Casilla(s) Remitida(s)

**LOCALIZACIÓN**

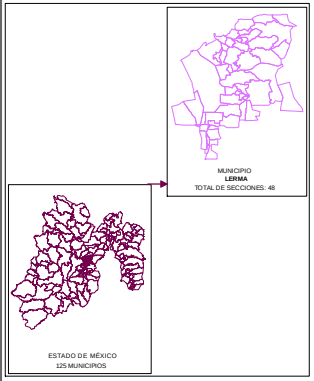


Edición cartográfica del mes de mayo de 2019, con corte de información al 07 de noviembre de 2018 mismo que fue empleado para el Proceso Electoral 2017-2018. Registro Federal de Electores, INE.

Resultados por sección electoral de la Elección de los Miembros de los Ayuntamientos en el Estado de México para el periodo 2018 - 2021

Proyección: UTM Zona 14
Datum: WGS84

**SUPERVISIÓN**

C.P. Antonio Sánchez Acosta
Subdirector de Documentación y Estadística Electoral _____

**ELABORACIÓN**

Departamento de Análisis y Procesamiento de Información Territorial

Miguel Ángel García Escalante _____
Jaqueline Pérez Nova _____

## MARGEN DE VICTORIA

El margen de victoria es la diferencia de porcentaje de votación válida emitida que alcanzó el partido ganador sobre el inmediato inferior, es decir, sobre la primera minoría; los rangos establecidos fueron considerados así: 0.01% a 5.00%; 5.01% a 10.00%; 10.01% a 20.00%; 20.01% a Más.

Como se observa en la siguiente gráfica, de las 48 secciones del Municipio de Lerma, en 25 secciones (52.08%) el margen de victoria fue de entre 0.00% a 5.00%; en 11 secciones (22.92%) fue de entre 5.01% a 10.00%; en 8 (16.67%) fue de más de 10.00% y hasta 20.00%; y finalmente en 4 (8.33%) fue de más del 20.00% de diferencia. El detalle por Partido o Coalición se observa en el cuadro y gráfica siguiente.

En el resultado global del Municipio, el Partido Revolucionario Institucional tuvo un margen de victoria de 2.50% respecto de la segunda fuerza que fue la Coalición PT-MORENA-ES “Juntos Haremos Historia”, integrada por los partidos del Trabajo, MORENA y Encuentro Social.

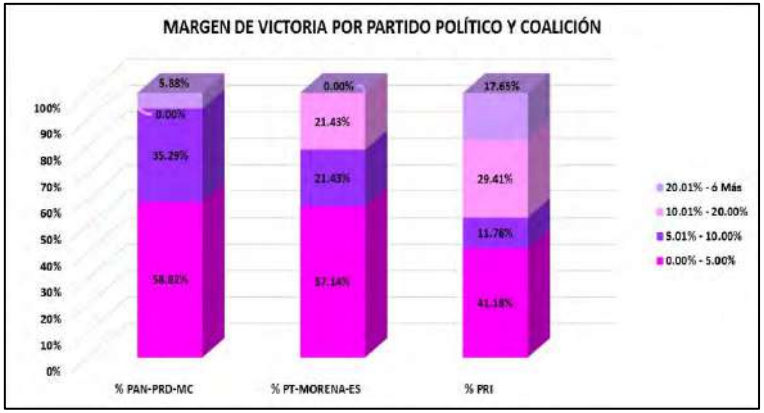


| CLAVE | MUNICIPIO | MARGEN DE VICTORIA | PAN-PRD-MC | % PAN-PRD-MC | PT-MORENA-ES | % PT-MORENA-ES | PRI | % PRI | RANGO DE MARGEN DE VICTORIA |
|---|---|---|---|---|---|---|---|---|---|
| 52 | LERMA | 0.00% - 5.00% | 10 | 58.82% | 8 | 57.14% | 7 | 41.18% | 25 |
| 52 | LERMA | 5.01% - 10.00% | 6 | 35.29% | 3 | 21.43% | 2 | 11.76% | 11 |
| 52 | LERMA | 10.01% - 20.00% | 0 | 0.00% | 3 | 21.43% | 5 | 29.41% | 8 |
| 52 | LERMA | 20.01% - ó Más | 1 | 5.88% | 0 | 0 | 3 | 17.65% | 4 |
| | | **TOTAL** | **17** | **100.00%** | **14** | **100.00%** | **17** | **100.00%** | |

# MARGEN DE VICTORIA

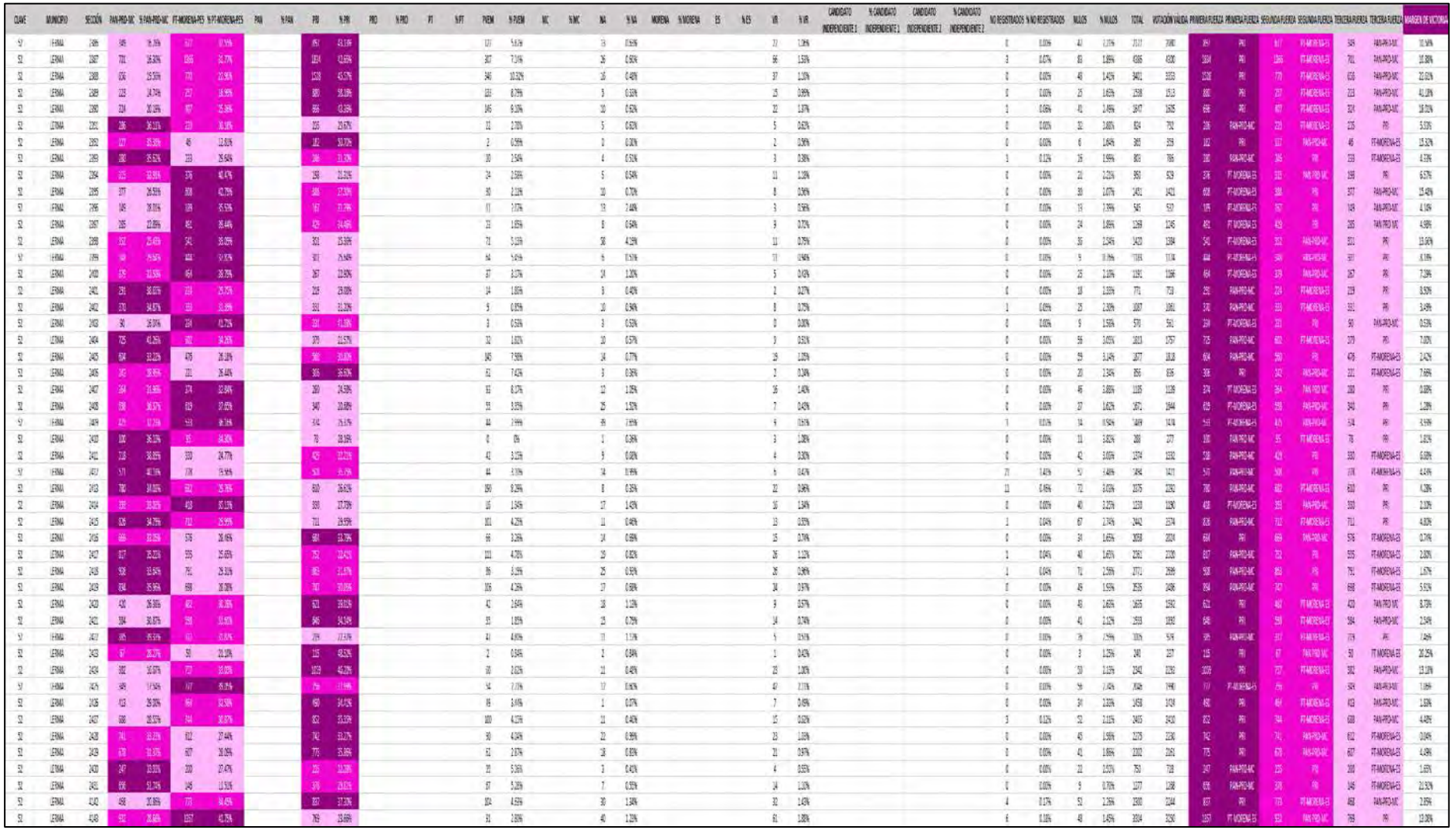

# MARGEN DE VICTORIA ENTRE EL PARTIDO POLÍTICO O COALICIÓN GANADOR/A Y LA SEGUNDA FUERZA EN LA ELECCIÓN DE LOS MIEMBROS DE LOS AYUNTAMIENTOS EN EL ESTADO DE MÉXICO 2018

## MUNICIPIO 052: LERMA

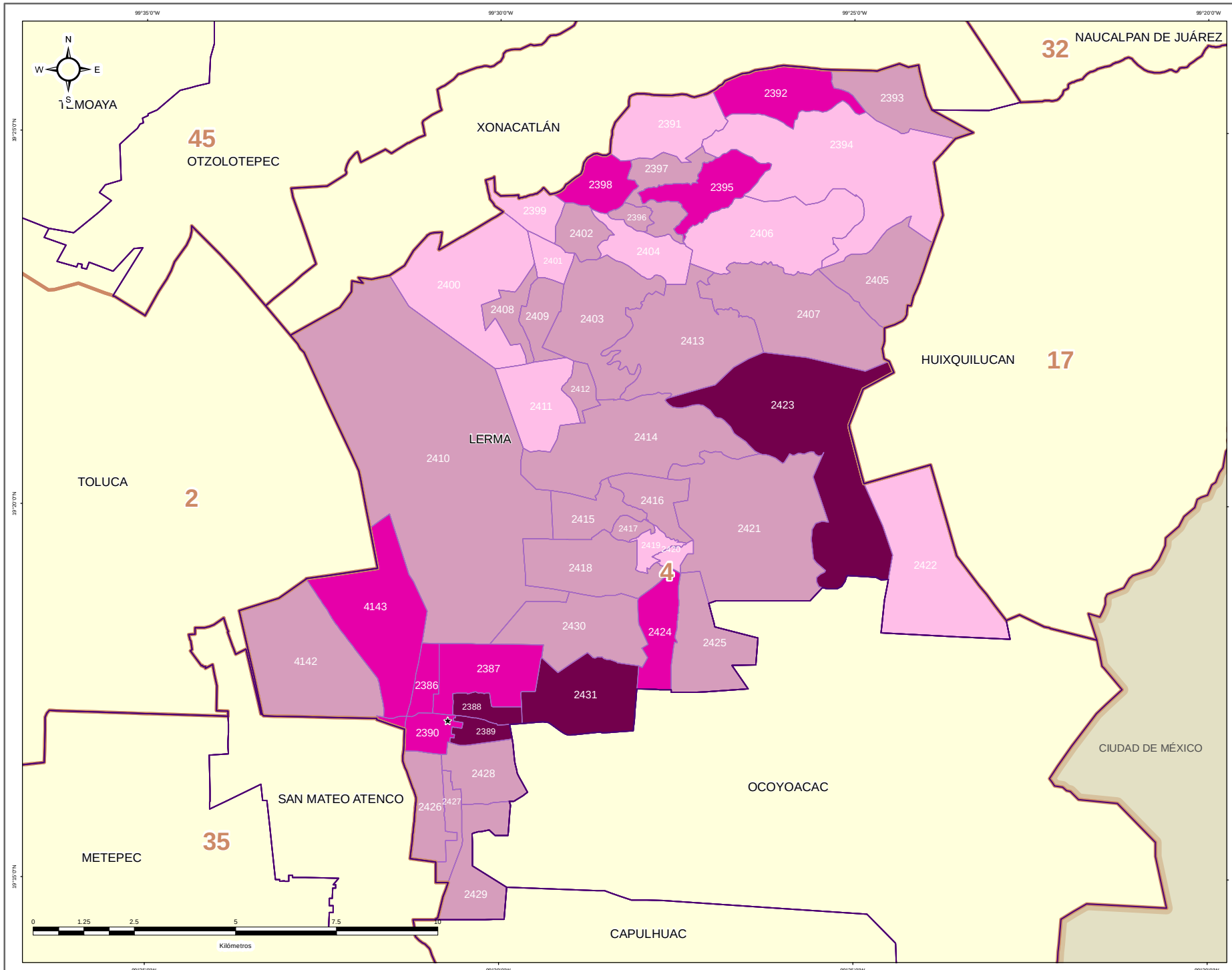


**DIRECCIÓN DE ORGANIZACIÓN**

**ESTRUCTURA GEOELECTORAL Y CLAVES**

- Límite estatal ..... MÉX
- Distrito Electoral Local ..... 45
- Límite municipal ..... TOLUCA
- Sección electoral ..... 6478
- ★ Cabecera municipal

**MARGEN DE VICTORIA ENTRE EL PARTIDO POLÍTICO O COALICIÓN GANADOR/A Y LA SEGUNDA FUERZA EN LA ELECCIÓN DE LOS MIEMBROS DE LOS AYUNTAMIENTOS EN EL ESTADO DE MÉXICO 2018**

- 0.00% - 5.00%
- 5.01% - 10.00%
- 10.01% - 20.00%
- 20.01% a Más

**OTROS**

- Casilla(s) Anula(s) / Sin Dato
- Sin Casilla
- Sección con Casilla(s) Remitida(s)

**LOCALIZACIÓN**

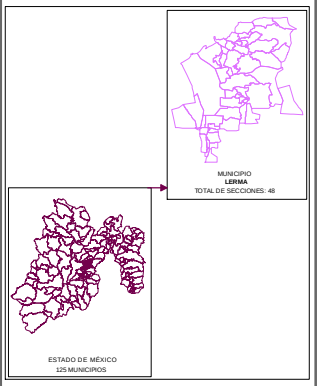


Edición cartográfica del mes de mayo de 2019,
con corte de información al 07 de noviembre de 2018 mismo que fue empleado para el Proceso Electoral 2017-2018.
Registro Federal de Electores, INE.

Resultados por sección electoral de la Elección de los Miembros de los Ayuntamientos en el Estado de México para el periodo 2018 - 2021

Proyección: UTM Zona 14
Datum: WGS84

**SUPERVISIÓN**

C.P. Antonio Sánchez Acosta
Subdirector de Documentación y Estadística Electoral _____

**ELABORACIÓN**

Departamento de Análisis y Procesamiento de Información Territorial

Miguel Ángel García Escalante _____
Jaqueline Pérez Nova _____

## PARTICIPACIÓN Y ABSTENCIONISMO

La participación de los ciudadanos inscritos en la Lista Nominal de Electores en esta elección en el Municipio de Lerma fue de 68.61%, siendo el abstencionismo de 31.39%.

Para el análisis de la participación por sección, éstas se agruparon en cuatro rangos de participación, el primero de participación alta considerando más de 70.01%; el segundo de participación media, considerado entre 60.01% y hasta 70.00%; el rango de participación baja, considerado entre 50.01% y hasta 60.00%; y finalmente, el rango de participación muy baja, considerado con menos de 50.00%.

De la totalidad de secciones del Municipio 44 secciones (91.67%) se ubicaron en el rango de participación alta, considerando más de 70.01%; 4 secciones (8.33%) en el rango de participación media, considerado entre 60.01% y hasta 70.00%.



# PARTICIPACIÓN Y ABSTENCIONISMO

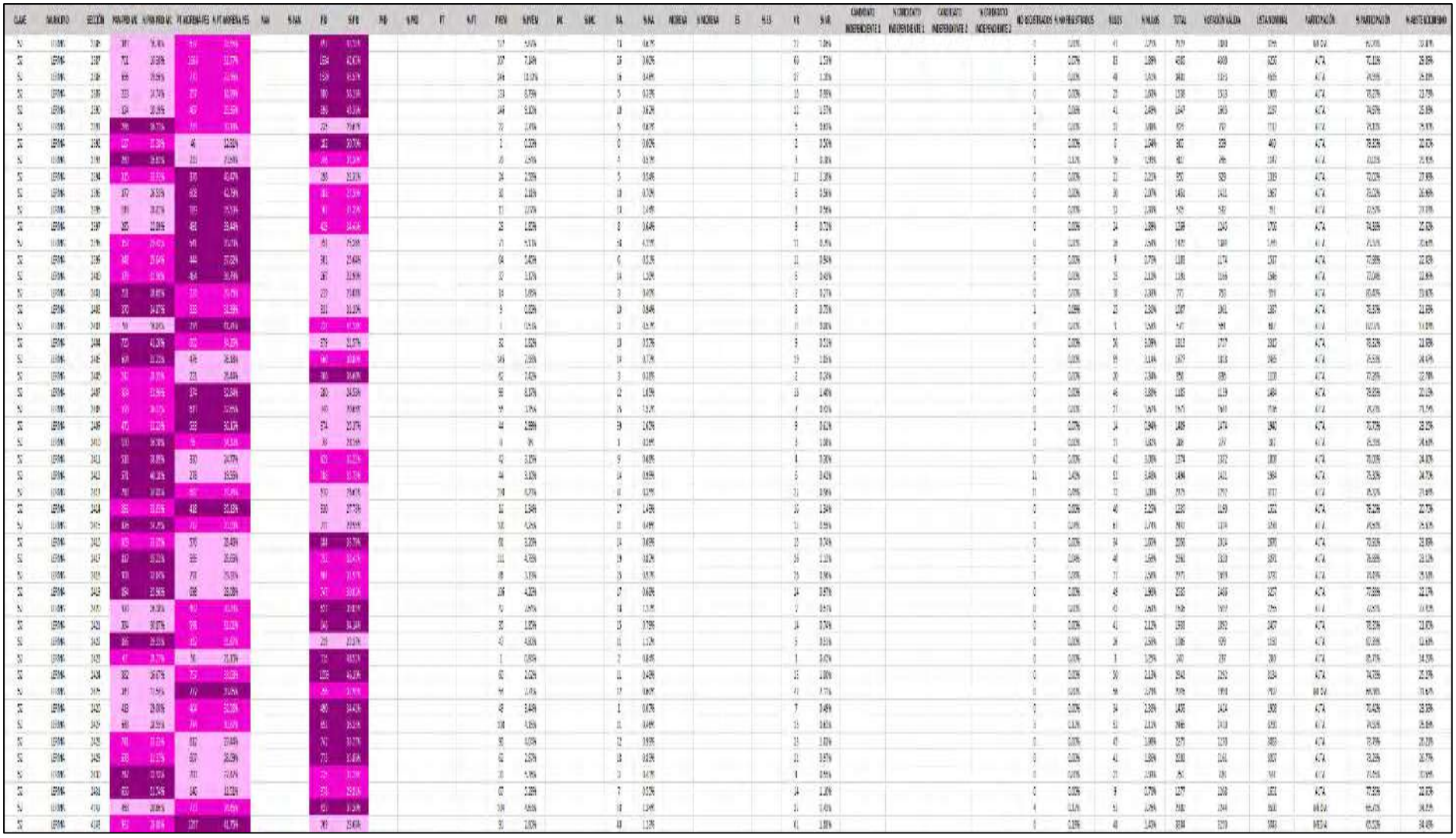

# PARTICIPACIÓN CIUDADANA EN LA ELECCIÓN DE LOS MIEMBROS DE LOS AYUNTAMIENTOSEN EL ESTADO DE MEXICO 2018

## MUNICIPIO 052: LERMA

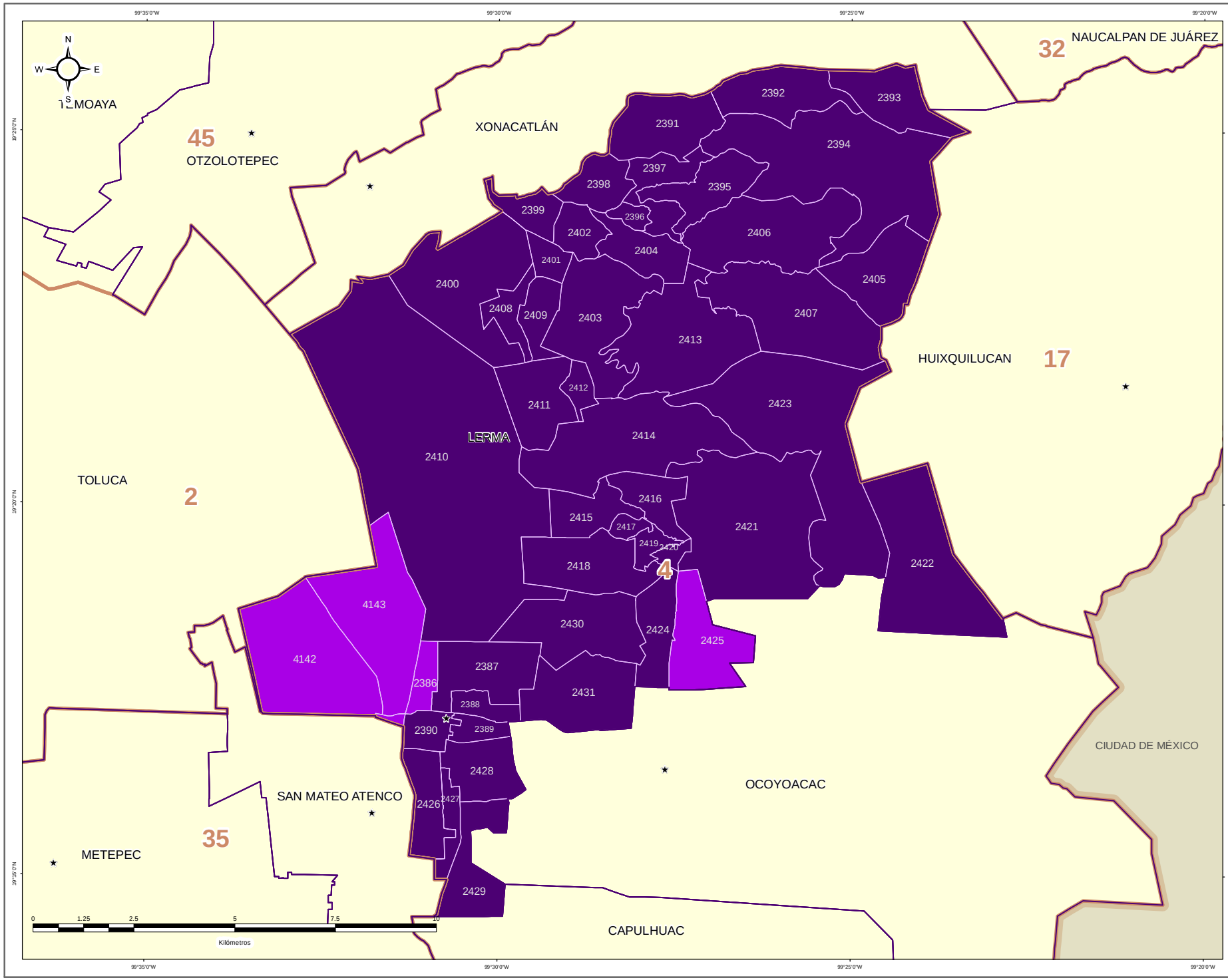


IEEM

1 Julio 2018

### DIRECCIÓN DE ORGANIZACIÓN

### ESTRUCTURA GEOELECTORAL Y CLAVES

- Límite estatal ..... MÉX
- Distrito Electoral Local ..... 45
- Límite municipal ..... TOLUCA
- Sección electoral ..... 6478
- ★ Cabecera municipal

### PARTICIPACIÓN CIUDADANA EN LA ELECCIÓN DE LOS MIEMBROS DE LOS AYUNTAMIENTOS EN EL ESTADO DE MEXICO 2018

- Alta
- Media
- Baja
- Muy Baja

### OTROS

- Casilla(s) Anula(s) / Sin Dato
- Sin Casilla
- Sección con Casilla(s) Remitida(s)

### LOCALIZACIÓN

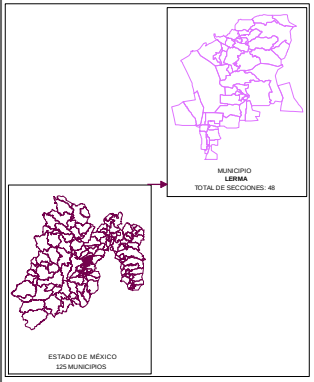


Edición cartográfica del mes de mayo de 2019, con corte de información al 07 de noviembre de 2018 mismo que fue empleado para el Proceso Electoral 2017-2018. Registro Federal de Electores, INE.

Resultados por sección electoral de la Elección de los Miembros de los Ayuntamientos en el Estado de México para el periodo 2018 - 2021

Proyección: UTM Zona 14
Datum: WGS84

**SUPERVISIÓN**

C.P. Antonio Sánchez Acosta
Subdirector de Documentación y Estadística Electoral _____

**ELABORACIÓN**

Departamento de Análisis y Procesamiento de Información Territorial

Miguel Ángel García Escalante _____

Jaqueline Pérez Nova _____

## RESULTADOS EN LA ELECCIÓN DEL AYUNTAMIENTO DE MALINALCO

Como resultado del cómputo de la elección del Ayuntamiento de Malinalco, y una vez resueltos en su caso por las instancias jurisdiccionales los juicios respectivos, en este Municipio correspondió el triunfo a la Coalición PAN-PRD-MC “Por el Estado de México al Frente”, integrada por los partidos Acción Nacional, de la Revolución Democrática y Movimiento Ciudadano, que obtuvo el 49.82% del total de votos válidos, y segunda fuerza con el 32.19% de la votación, al Partido Revolucionario Institucional.

En la votación por sección electoral, del total de 16 secciones electorales que conforman el Municipio de Malinalco, triunfo a la Coalición PAN-PRD-MC “Por el Estado de México al Frente”, integrada por los partidos Acción Nacional, de la Revolución Democrática y Movimiento Ciudadano, le correspondió la mayoría 13 secciones, y al Partido Revolucionario Institucional, le correspondieron 3 secciones.

El siguiente cuadro y gráfica nos muestra los resultados totales del Municipio por Partido Político y Coalición.

| RESULTADO DE VOTACIÓN | | |
|---|---|---|
| **Partido Político o Coalición** | **Total** | **%** |
| PAN-PRD-MC | 6924 | 49.82% |
| PRI | 4474 | 32.19% |
| PT-MORENA-ES | 1775 | 12.77% |
| PVEM | 260 | 1.87% |
| NA | 259 | 1.86% |
| VR | 206 | 1.48% |
| NO REGISTRADOS | 16 | |
| NULOS | 498 | |
| TOTAL | 14412 | |
| VOTACIÓN VÁLIDA | 13898 | |

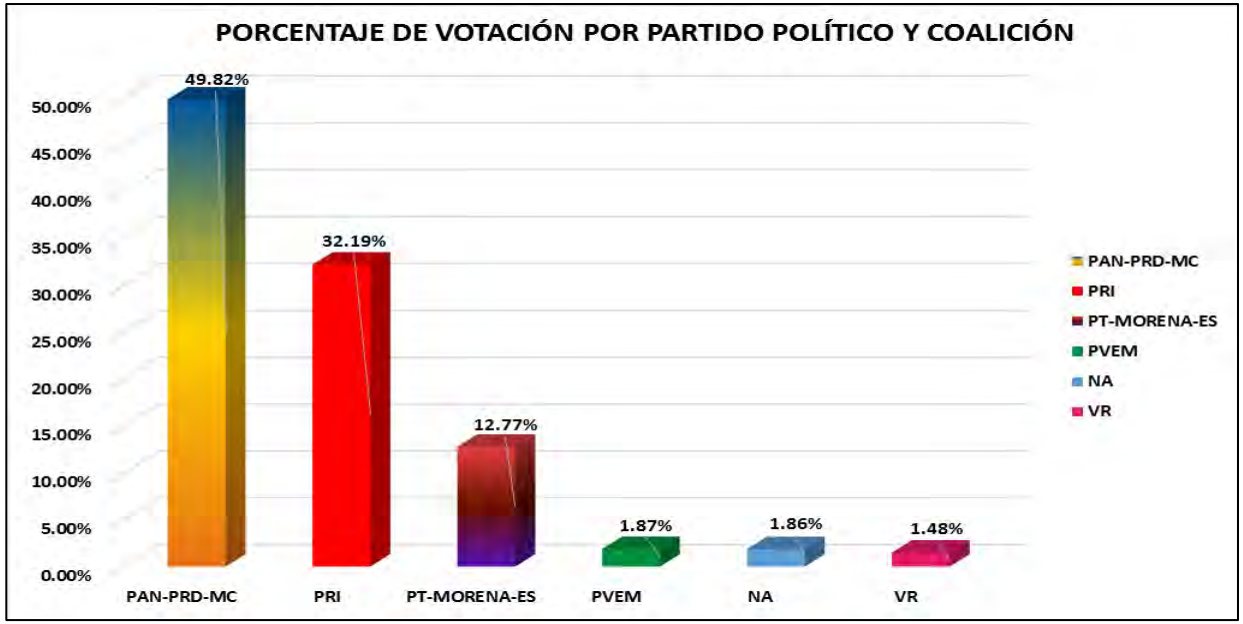


La tabla de la página siguiente nos muestra el detalle de los resultados por sección, desagregados para cada uno de los partidos políticos y coaliciones, se señala al partido o coalición ganadora.

# RESULTADOS DEFINITIVOS EN LA ELECCIÓN DEL AYUNTAMIENTO 2018

| CLAVE | MUNICIPIO | SECCIÓN | PAN-PRD-MC | % PAN-PRD-MC | PT-MORENA-PES | % PT-MORENA-PES | PAN | % PAN | PRI | % PRI | PRD | % PRD | PT | % PT | PVEM | % PVEM | MC | % MC | NA | % NA | MORENA | % MORENA | ES | % ES | VR | % VR | CANDIDATO INDEPENDIENTE 1 | % CANDIDATO INDEPENDIENTE 1 | CANDIDATO INDEPENDIENTE 2 | % CANDIDATO INDEPENDIENTE 2 | NO REGISTRADOS | % NO REGISTRADOS | NULOS | % NULOS | TOTAL | VOTACIÓN VÁLIDA | PRIMERA FUERZA | PRIMERA FUERZA | SEGUNDA FUERZA | SEGUNDA FUERZA | TERCERA FUERZA | TERCERA FUERZA |
|---|---|---|---|---|---|---|---|---|---|---|---|---|---|---|---|---|---|---|---|---|---|---|---|---|---|---|---|---|---|---|---|---|---|---|---|---|---|---|---|---|---|---|
| 53 | MALINALCO | 2432 | 541 | 54.15% | 68 | 6.81% | | | 334 | 33.43% | | | | | 4 | 0.40% | | | 17 | 1.70% | | | | | 35 | 3.50% | | | | | 0 | 0.00% | 20 | 1.96% | 1019 | 999 | 541 | PAN-PRD-MC | 334 | PRI | 68 | PT-MORENA-ES |
| 53 | MALINALCO | 2433 | 505 | 49.15% | 120 | 10.53% | | | 455 | 39.80% | | | | | 20 | 1.65% | | | 32 | 2.63% | | | | | 15 | 1.23% | | | | | 0 | 0.00% | 34 | 2.72% | 1249 | 1215 | 505 | PAN-PRD-MC | 455 | PRI | 120 | PT-MORENA-ES |
| 53 | MALINALCO | 2434 | 669 | 51.46% | 201 | 15.46% | | | 355 | 27.38% | | | | | 16 | 1.23% | | | 22 | 1.69% | | | | | 36 | 2.77% | | | | | 0 | 0.00% | 58 | 4.27% | 1358 | 1300 | 669 | PAN-PRD-MC | 355 | PRI | 201 | PT-MORENA-ES |
| 53 | MALINALCO | 2435 | 659 | 56.94% | 149 | 12.88% | | | 291 | 25.15% | | | | | 14 | 1.21% | | | 27 | 2.33% | | | | | 17 | 1.47% | | | | | 0 | 0.00% | 55 | 4.54% | 1212 | 1157 | 659 | PAN-PRD-MC | 291 | PRI | 149 | PT-MORENA-ES |
| 53 | MALINALCO | 2436 | 714 | 53.35% | 203 | 14.80% | | | 277 | 20.21% | | | | | 98 | 7.08% | | | 45 | 3.30% | | | | | 27 | 1.98% | | | | | 0 | 0.00% | 47 | 3.33% | 1411 | 1364 | 714 | PAN-PRD-MC | 277 | PRI | 203 | PT-MORENA-ES |
| 53 | MALINALCO | 2437 | 667 | 54.54% | 196 | 16.01% | | | 285 | 23.30% | | | | | 31 | 2.53% | | | 27 | 2.21% | | | | | 17 | 1.39% | | | | | 0 | 0.00% | 56 | 4.58% | 1279 | 1223 | 667 | PAN-PRD-MC | 285 | PRI | 196 | PT-MORENA-ES |
| 53 | MALINALCO | 2438 | 571 | 46.09% | 89 | 7.18% | | | 535 | 43.17% | | | | | 6 | 0.48% | | | 29 | 2.34% | | | | | 5 | 0.40% | | | | | 0 | 0.00% | 29 | 2.29% | 1268 | 1239 | 571 | PAN-PRD-MC | 535 | PRI | 89 | PT-MORENA-ES |
| 53 | MALINALCO | 2439 | 805 | 46.64% | 271 | 15.70% | | | 575 | 33.31% | | | | | 30 | 1.74% | | | 17 | 0.98% | | | | | 28 | 1.62% | | | | | 16 | 0.88% | 46 | 2.57% | 1788 | 1726 | 805 | PAN-PRD-MC | 575 | PRI | 271 | PT-MORENA-ES |
| 53 | MALINALCO | 2440 | 173 | 36.98% | 46 | 10.14% | | | 212 | 47.22% | | | | | 4 | 0.89% | | | 8 | 1.78% | | | | | 4 | 0.89% | | | | | 0 | 0.00% | 28 | 5.87% | 477 | 449 | 212 | PRI | 173 | PAN-PRD-MC | 46 | PT-MORENA-ES |
| 53 | MALINALCO | 2441 | 39 | 23.93% | 5 | 3.07% | | | 115 | 70.55% | | | | | 1 | 0.61% | | | 1 | 0.61% | | | | | 2 | 1.22% | | | | | 0 | 0.00% | 16 | 8.94% | 179 | 163 | 115 | PRI | 39 | PAN-PRD-MC | 5 | PT-MORENA-ES |
| 53 | MALINALCO | 2442 | 207 | 56.56% | 40 | 10.93% | | | 104 | 28.42% | | | | | 9 | 2.46% | | | 4 | 1.09% | | | | | 2 | 0.55% | | | | | 0 | 0.00% | 20 | 5.18% | 386 | 366 | 207 | PAN-PRD-MC | 104 | PRI | 40 | PT-MORENA-ES |
| 53 | MALINALCO | 2443 | 460 | 55.76% | 151 | 18.30% | | | 196 | 23.76% | | | | | 6 | 0.73% | | | 10 | 1.21% | | | | | 2 | 0.24% | | | | | 0 | 0.00% | 38 | 4.40% | 863 | 825 | 460 | PAN-PRD-MC | 196 | PRI | 151 | PT-MORENA-ES |
| 53 | MALINALCO | 2444 | 252 | 48.84% | 32 | 6.20% | | | 213 | 41.28% | | | | | 9 | 1.74% | | | 9 | 1.74% | | | | | 1 | 0.19% | | | | | 0 | 0.00% | 22 | 4.09% | 568 | 516 | 252 | PAN-PRD-MC | 213 | PRI | 32 | PT-MORENA-ES |
| 53 | MALINALCO | 2445 | 140 | 47.95% | 17 | 5.82% | | | 130 | 44.52% | | | | | 4 | 1.37% | | | 0 | 0.00% | | | | | 1 | 0.34% | | | | | 0 | 0.00% | 6 | 2.01% | 298 | 292 | 140 | PAN-PRD-MC | 130 | PRI | 17 | PT-MORENA-ES |
| 53 | MALINALCO | 2446 | 303 | 41.18% | 115 | 15.63% | | | 304 | 41.42% | | | | | 4 | 0.54% | | | 8 | 1.09% | | | | | 0 | 0.00% | | | | | 0 | 0.00% | 15 | 2.00% | 749 | 734 | 304 | PRI | 303 | PAN-PRD-MC | 115 | PT-MORENA-ES |
| 53 | MALINALCO | 2447 | 137 | 43.12% | 64 | 19.99% | | | 108 | 32.73% | | | | | 4 | 1.21% | | | 3 | 0.91% | | | | | 14 | 4.24% | | | | | 0 | 0.00% | 8 | 2.37% | 338 | 330 | 137 | PAN-PRD-MC | 108 | PRI | 64 | PT-MORENA-ES |

# PARTIDO POLÍTICO O COALICIÓN GANADOR/A EN LA ELECCIÓN DE LOS MIEMBROS DE LOS AYUNTAMIENTOS EN EL ESTADO DE MÉXICO 2018

## MUNICIPIO 053: MALINALCO

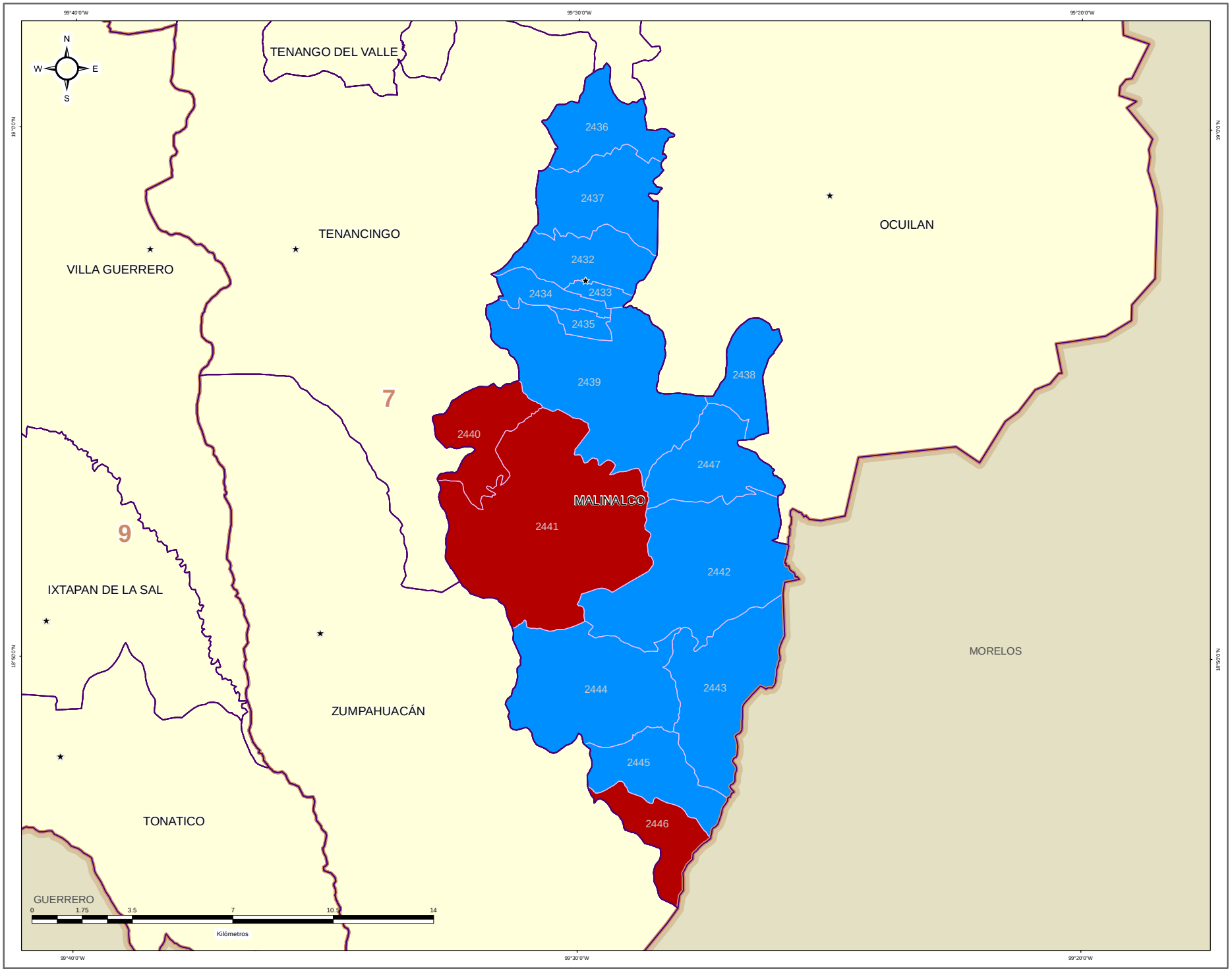


IEEM — 1 Julio 2018

### DIRECCIÓN DE ORGANIZACIÓN

**ESTRUCTURA GEOELECTORAL Y CLAVES**

- Límite estatal ..... MÉX
- Distrito Electoral Local ..... 45
- Límite municipal ..... TOLUCA
- Sección electoral ..... 6478
- Cabecera municipal

**PARTIDO POLÍTICO O COALICIÓN GANADOR/A DE LA ELECCIÓN DE MIEMBROS DE LOS AYUNTAMIENTOS EN EL ESTADO DE MÉXICO 2018**

- Partido Acción Nacional (PAN)
- Partido Revolucionario Institucional (PRI)
- Partido de la Revolución Democrática (PRD)
- Partido del Trabajo (PT)
- Partido Verde Ecologista de México (PVEM)
- Movimiento Ciudadano (MC)
- Nueva Alianza (NA)
- MORENA
- Encuentro Social (ES)
- Vía Radical (VR)
- Por el Estado de México al Frente PAN - PRD - MC
- Juntos Haremos Historia PT - MORENA - ES

**OTROS**

- Casilla(s) Anula(s) / Sin Dato
- Sin Casilla
- Sección con Casilla(s) Remitida(s)

**LOCALIZACIÓN**

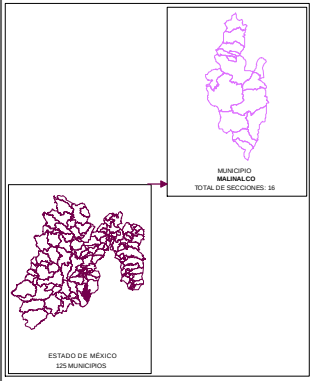


Edición cartográfica del mes de mayo de 2019, con corte de información al 07 de noviembre de 2018 mismo que fue empleado para el Proceso Electoral 2017-2018. Registro Federal de Electores, INE.

Resultados por sección electoral de la Elección de los Miembros de los Ayuntamientos en el Estado de México para el periodo 2018 - 2021

Proyección: UTM Zona 14
Datum: WGS84

**SUPERVISIÓN**

C.P. Antonio Sánchez Acosta
Subdirector de Documentación y Estadística Electoral _____

**ELABORACIÓN**

Departamento de Análisis y Procesamiento de Información Territorial

Miguel Ángel García Escalante _____
Jaqueline Pérez Nova _____

# PARTIDO POLÍTICO O COALICIÓN EN SEGUNDA FUERZA EN LA ELECCIÓN DE LOS MIEMBROS DE LOS AYUNTAMIENTOS EN EL ESTADO DE MÉXICO 2018

## MUNICIPIO 053: MALINALCO

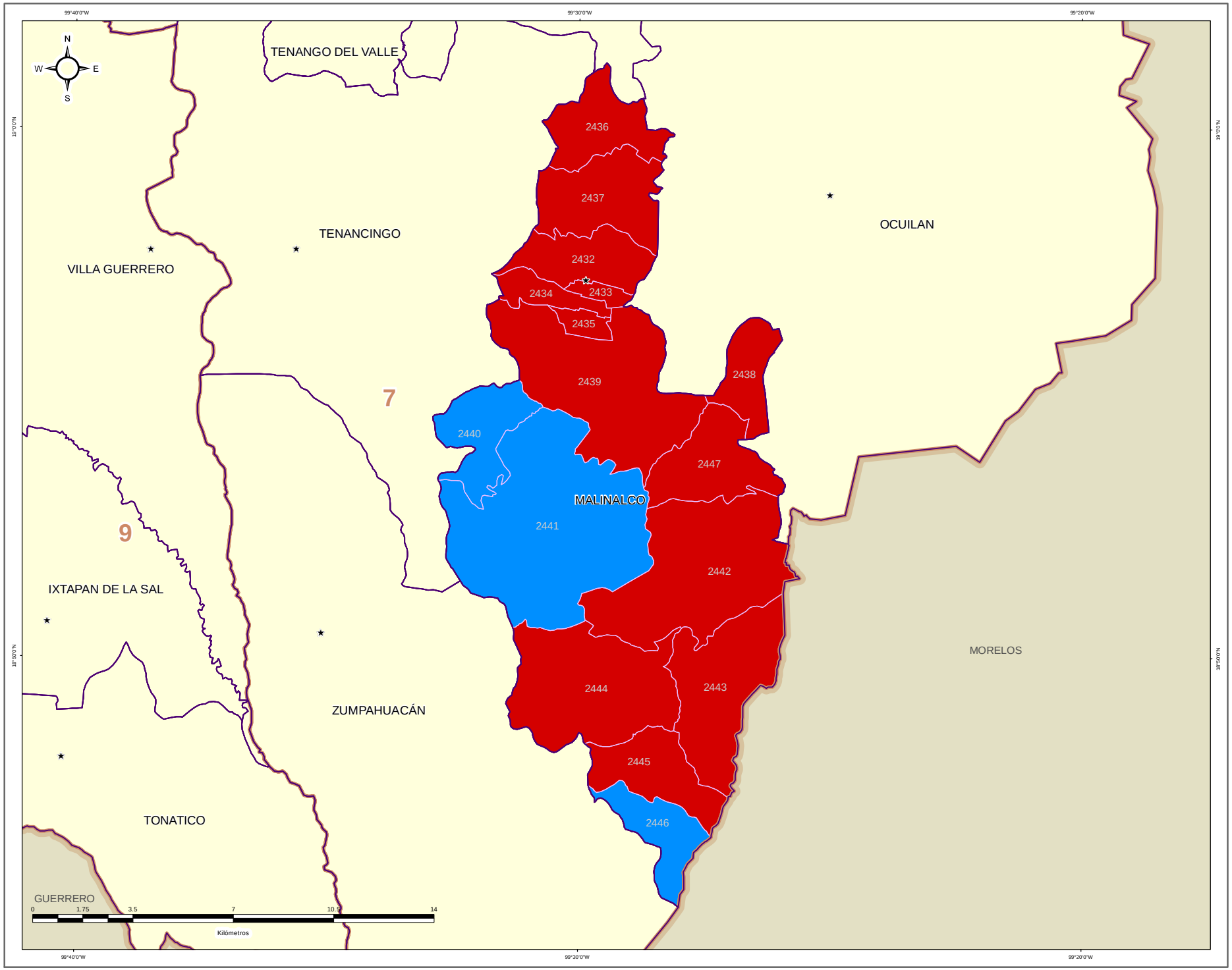



IEEM
1 Julio 2018

**DIRECCIÓN DE ORGANIZACIÓN**

**ESTRUCTURA GEOELECTORAL Y CLAVES**

Límite estatal ..... MÉX
Distrito Electoral Local ..... 45
Límite municipal ..... TOLUCA
Sección electoral ..... 6478
Cabecera municipal

**PARTIDO POLÍTICO O COALICIÓN EN SEGUNDA FUERZA DE LA ELECCIÓN DE MIEMBROS DE LOS AYUNTAMIENTOS EN EL ESTADO DE MÉXICO 2018**

Partido Acción Nacional (PAN)
Partido Revolucionario Institucional (PRI)
Partido de la Revolución Democrática (PRD)
Partido del Trabajo (PT)
Partido Verde Ecologista de México (PVEM)
Movimiento Ciudadano (MC)
Nueva Alianza (NA)
MORENA
Encuentro Social (ES)
Vía Radical (VR)
Por el Estado de México al Frente
PAN - PRD - MC
Juntos Haremos Historia
PT - MORENA - ES

**OTROS**

Casilla(s) Anula(s) / Sin Dato
Sin Casilla
Sección con Casilla(s) Remitida(s)

**LOCALIZACIÓN**

MUNICIPIO
MALINALCO
TOTAL DE SECCIONES: 16

ESTADO DE MÉXICO
125 MUNICIPIOS

Edición cartográfica del mes de mayo de 2019,
con corte de información al 07 de noviembre de 2018 mismo que
fue empleado para el Proceso Electoral 2017-2018.
Registro Federal de Electores, INE.

Resultados por sección electoral de la Elección de los Miembros
de los Ayuntamientos en el Estado de México para el periodo 2018 - 2021

Proyección: UTM Zona 14
Datum: WGS84

**SUPERVISIÓN**

C.P. Antonio Sánchez Acosta
Subdirector de Documentación y Estadística Electoral _____

**ELABORACIÓN**

Departamento de Análisis y Procesamiento
de Información Territorial

Miguel Ángel García Escalante _____
Jaqueline Pérez Nova _____

# PARTIDO POLÍTICO O COALICIÓN EN TERCERA FUERZA EN LA ELECCIÓN DE LOS MIEMBROS DE LOS AYUNTAMIENTOS EN EL ESTADO DE MÉXICO 2018

## MUNICIPIO 053: MALINALCO

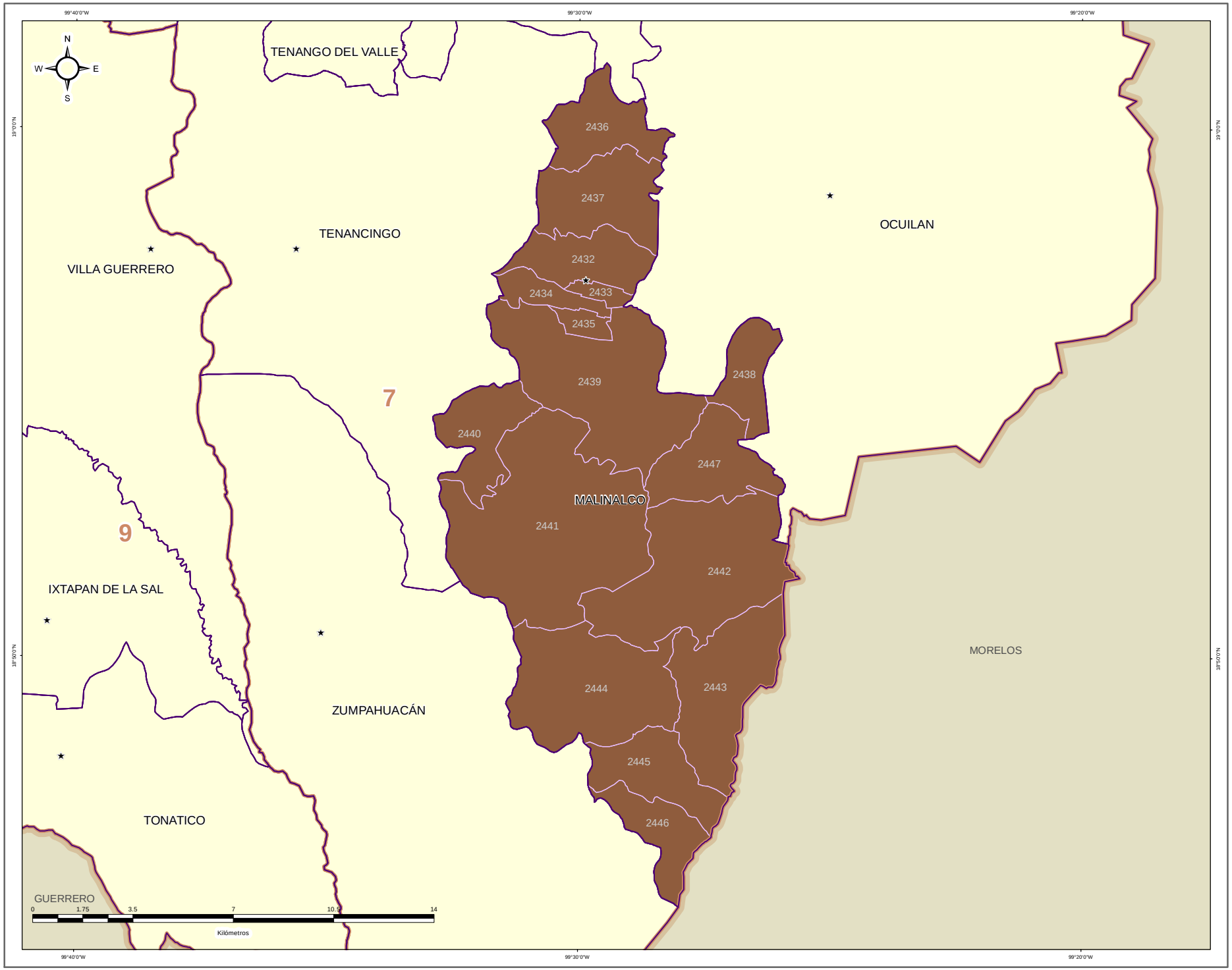


IEEM — 1 Julio 2018

### DIRECCIÓN DE ORGANIZACIÓN

**ESTRUCTURA GEOELECTORAL Y CLAVES**

- Límite estatal ..... MÉX
- Distrito Electoral Local ..... 45
- Límite municipal ..... TOLUCA
- Sección electoral ..... 6478
- Cabecera municipal

**PARTIDO POLÍTICO O COALICIÓN EN TERCERA FUERZA DE LA ELECCIÓN DE MIEMBROS DE LOS AYUNTAMIENTOS EN EL ESTADO DE MÉXICO 2018**

- Partido Acción Nacional (PAN)
- Partido Revolucionario Institucional (PRI)
- Partido de la Revolución Democrática (PRD)
- Partido del Trabajo (PT)
- Partido Verde Ecologista de México (PVEM)
- Movimiento Ciudadano (MC)
- Nueva Alianza (NA)
- MORENA
- Encuentro Social (ES)
- Vía Radical (VR)
- Por el Estado de México al Frente PAN - PRD - MC
- Juntos Haremos Historia PT - MORENA - ES

**OTROS**

- Casilla(s) Anula(s) / Sin Dato
- Sin Casilla
- Sección con Casilla(s) Remitida(s)

**LOCALIZACIÓN**

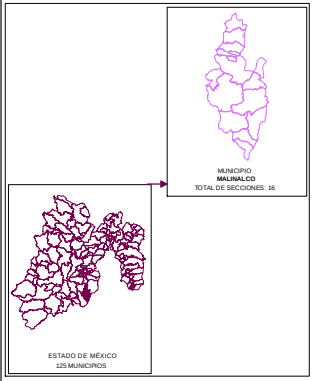


Edición cartográfica del mes de mayo de 2019, con corte de información al 07 de noviembre de 2018 mismo que fue empleado para el Proceso Electoral 2017-2018. Registro Federal de Electores, INE.

Resultados por sección electoral de la Elección de los Miembros de los Ayuntamientos en el Estado de México para el periodo 2018 - 2021

Proyección: UTM Zona 14
Datum: WGS84

**SUPERVISIÓN**

C.P. Antonio Sánchez Acosta
Subdirector de Documentación y Estadística Electoral _____

**ELABORACIÓN**

Departamento de Análisis y Procesamiento de Información Territorial

Miguel Ángel García Escalante _____
Jaqueline Pérez Nova _____

## MARGEN DE VICTORIA

El margen de victoria es la diferencia de porcentaje de votación válida emitida que alcanzó el partido ganador sobre el inmediato inferior, es decir, sobre la primera minoría; los rangos establecidos fueron considerados así: 0.01% a 5.00%; 5.01% a 10.00%; 10.01% a 20.00%; 20.01% a Más.

Como se observa en la siguiente gráfica, de las 16 secciones del Municipio de Malinalco, en 3 secciones (18.75%) el margen de victoria fue de entre 0.00% a 5.00%; en 3 secciones (18.75%) fue de entre 5.01% a 10.00%; en 2 (12.50%) fue de más de 10.00% y hasta 20.00%; y finalmente en 8 (50.00%) fue de más del 20.00% de diferencia. El detalle por Partido o Coalición se observa en el cuadro y gráfica siguiente.

En el resultado global del Municipio, la Coalición PAN-PRD-MC “Por el Estado de México al Frente”, integrada por los partidos Acción Nacional, de la Revolución Democrática y Movimiento Ciudadano tuvo un margen de victoria de 17.63% respecto de la segunda fuerza que fue el Partido Revolucionario Institucional.

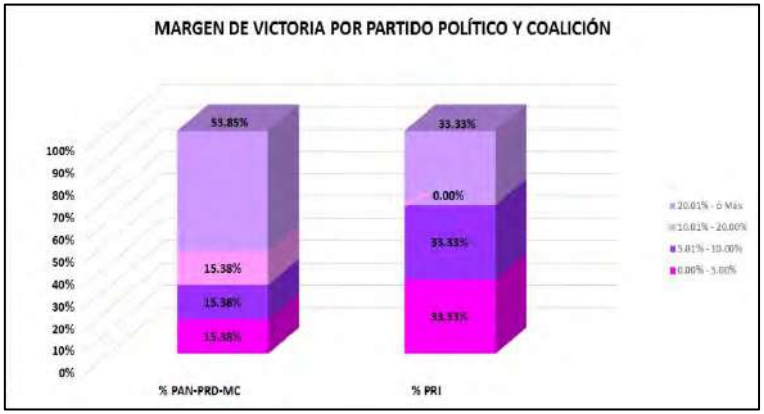


| CLAVE | MUNICIPIO | MARGEN DE VICTORIA | PAN-PRD-MC | % PAN-PRD-MC | PRI | % PRI | RANGO DE MARGEN DE VICTORIA |
|---|---|---|---|---|---|---|---|
| 53 | MALINALCO | 0.00% - 5.00% | 2 | 15.38% | 1 | 33.33% | 3 |
| 53 | MALINALCO | 5.01% - 10.00% | 2 | 15.38% | 1 | 33.33% | 3 |
| 53 | MALINALCO | 10.01% - 20.00% | 2 | 15.38% | 0 | 0.00% | 2 |
| 53 | MALINALCO | 20.01% - ó Más | 7 | 53.85% | 1 | 33.33% | 8 |
| | | **TOTAL** | **13** | **100.00%** | **3** | **100.00%** | |

# MARGEN DE VICTORIA

| CLAVE | MUNICIPIO | SECCIÓN | PAN-PRD-MC | % PAN-PRD-MC | PT-MORENA-PES | % PT-MORENA-PES | PAN | % PAN | PRI | % PRI | PRD | % PRD | PT | % PT | PVEM | % PVEM | MC | % MC | NA | % NA | MORENA | % MORENA | ES | % ES | VR | % VR | CANDIDATO INDEPENDIENTE 1 | % CANDIDATO INDEPENDIENTE 1 | CANDIDATO INDEPENDIENTE 2 | % CANDIDATO INDEPENDIENTE 2 | NO REGISTRADOS | % NO REGISTRADOS | NULOS | % NULOS | TOTAL | VOTACIÓN VALIDA | PRIMERA FUERZA | PRIMERA FUERZA | SEGUNDA FUERZA | SEGUNDA FUERZA | TERCERA FUERZA | TERCERA FUERZA | MARGEN DE VICTORIA |
|---|---|---|---|---|---|---|---|---|---|---|---|---|---|---|---|---|---|---|---|---|---|---|---|---|---|---|---|---|---|---|---|---|---|---|---|---|---|---|---|---|---|---|
| 53 | MAL/NAUZO | 2402 | 541 | 54.12% | 63 | 6.21% | | | 359 | 35.93% | | | | | 4 | 0.40% | | | 27 | 2.70% | | | | | 35 | 3.50% | | | | | 0 | 0.00% | 20 | 1.96% | 1259 | 999 | 541 | PAN-PRD-MC | 324 | PRI | 68 | PT-MORENA-ES | 20.72% |
| 53 | MAL/NAUZO | 2403 | 395 | 40.12% | 103 | 10.52% | | | 435 | 35.80% | | | | | 10 | 1.02% | | | 32 | 2.65% | | | | | 15 | 1.52% | | | | | 0 | 0.00% | 34 | 2.72% | 1249 | 1215 | 395 | PAN-PRD-MC | 435 | PRI | 128 | PT-MORENA-ES | 12.35% |
| 54 | MAL/NAUZO | 2404 | 695 | 51.49% | 201 | 14.89% | | | 476 | 17.59% | | | | | 16 | 1.21% | | | 27 | 1.99% | | | | | 36 | 2.77% | | | | | 0 | 0.00% | 56 | 4.15% | 1458 | 1430 | 695 | PAN-PRD-MC | 476 | PRI | 201 | PT-MORENA-ES | 34.39% |
| 53 | MAL/NAUZO | 2405 | 659 | 56.36% | 149 | 12.80% | | | 251 | 21.53% | | | | | 14 | 1.21% | | | 27 | 2.32% | | | | | 17 | 1.47% | | | | | 0 | 0.00% | 55 | 4.54% | 1212 | 1157 | 659 | PAN-PRD-MC | 251 | PRI | 149 | PT-MORENA-ES | 20.81% |
| 53 | MAL/NAUZO | 2406 | 714 | 52.35% | 203 | 14.88% | | | 277 | 20.31% | | | | | 18 | 1.32% | | | 45 | 3.30% | | | | | 27 | 1.98% | | | | | 0 | 0.00% | 47 | 3.33% | 1411 | 1364 | 714 | PAN-PRD-MC | 277 | PRI | 203 | PT-MORENA-ES | 32.04% |
| 53 | MAL/NAUZO | 2407 | 667 | 54.97% | 199 | 16.40% | | | 265 | 21.85% | | | | | 31 | 2.55% | | | 27 | 2.22% | | | | | 17 | 1.26% | | | | | 0 | 0.00% | 56 | 4.68% | 1279 | 1223 | 667 | PAN-PRD-MC | 265 | PRI | 199 | PT-MORENA-ES | 31.23% |
| 53 | MAL/NAUZO | 2408 | 371 | 46.26% | 89 | 7.10% | | | 329 | 43.20% | | | | | 6 | 0.45% | | | 29 | 2.34% | | | | | 3 | 0.40% | | | | | 0 | 0.00% | 29 | 2.25% | 1259 | 1235 | 371 | PAN-PRD-MC | 329 | PRI | 89 | PT-MORENA-ES | 2.28% |
| 53 | MAL/NAUZO | 2409 | 805 | 48.64% | 272 | 15.75% | | | 575 | 33.53% | | | | | 30 | 1.74% | | | 17 | 0.98% | | | | | 28 | 1.62% | | | | | 16 | 0.89% | 48 | 2.57% | 1788 | 1726 | 805 | PAN-PRD-MC | 575 | PRI | 272 | PT-MORENA-ES | 13.33% |
| 53 | MAL/NAUZO | 2440 | 175 | 30.36% | 49 | 10.24% | | | 262 | 47.22% | | | | | 4 | 0.05% | | | 8 | 1.78% | | | | | 4 | 0.00% | | | | | 0 | 0.00% | 20 | 5.67% | 477 | 443 | 202 | PRI | 175 | PAN-PRD-MC | 49 | PT-MORENA-ES | 0.24% |
| 53 | MAL/NAUZO | 2441 | 20 | 23.53% | 5 | 5.07% | | | 115 | 70.55% | | | | | 1 | 0.61% | | | 1 | 0.61% | | | | | 2 | 1.23% | | | | | 0 | 0.00% | 15 | 8.94% | 179 | 163 | 115 | PRI | 20 | PAN-PRD-MC | 5 | PT-MORENA-ES | 48.82% |
| 53 | MAL/NAUZO | 2442 | 397 | 56.55% | 93 | 10.82% | | | 204 | 28.42% | | | | | 5 | 2.46% | | | 4 | 1.35% | | | | | 2 | 0.35% | | | | | 0 | 0.00% | 20 | 5.18% | 366 | 366 | 397 | PAN-PRD-MC | 204 | PRI | 93 | PT-MORENA-ES | 28.14% |
| 53 | MAL/NAUZO | 2443 | 466 | 39.79% | 151 | 18.30% | | | 259 | 23.79% | | | | | 6 | 0.73% | | | 10 | 1.21% | | | | | 2 | 0.24% | | | | | 0 | 0.00% | 38 | 4.40% | 863 | 825 | 466 | PAN-PRD-MC | 259 | PRI | 151 | PT-MORENA-ES | 32.00% |
| 53 | MAL/NAUZO | 2444 | 252 | 48.84% | 32 | 6.23% | | | 215 | 41.28% | | | | | 9 | 1.74% | | | 9 | 1.74% | | | | | 1 | 0.19% | | | | | 0 | 0.00% | 11 | 4.08% | 568 | 516 | 252 | PAN-PRD-MC | 215 | PRI | 32 | PT-MORENA-ES | 7.59% |
| 53 | MAL/NAUZO | 2445 | 142 | 47.85% | 17 | 5.82% | | | 130 | 44.52% | | | | | 4 | 1.37% | | | 0 | 0.00% | | | | | 1 | 0.34% | | | | | 0 | 0.00% | 6 | 2.01% | 301 | 292 | 142 | PAN-PRD-MC | 130 | PRI | 17 | PT-MORENA-ES | 3.42% |
| 54 | MAL/NAUZO | 2446 | 188 | 47.75% | 119 | 15.61% | | | 184 | 41.42% | | | | | 4 | 0.54% | | | 9 | 1.79% | | | | | 0 | 0.00% | | | | | 0 | 0.00% | 15 | 3.00% | 749 | 754 | 184 | PRI | 169 | PAN-PRD-MC | 119 | PT-MORENA-ES | 0.19% |
| 53 | MAL/NAUZO | 2447 | 137 | 43.32% | 64 | 15.29% | | | 166 | 33.73% | | | | | 4 | 1.21% | | | 3 | 0.91% | | | | | 14 | 4.24% | | | | | 0 | 0.00% | 8 | 2.37% | 338 | 330 | 137 | PAN-PRD-MC | 108 | PRI | 64 | PT-MORENA-ES | 8.79% |

# MARGEN DE VICTORIA ENTRE EL PARTIDO POLÍTICO O COALICIÓN GANADOR/A Y LA SEGUNDA FUERZA EN LA ELECCIÓN DE LOS MIEMBROS DE LOS AYUNTAMIENTOS EN EL ESTADO DE MÉXICO 2018

## MUNICIPIO 053: MALINALCO

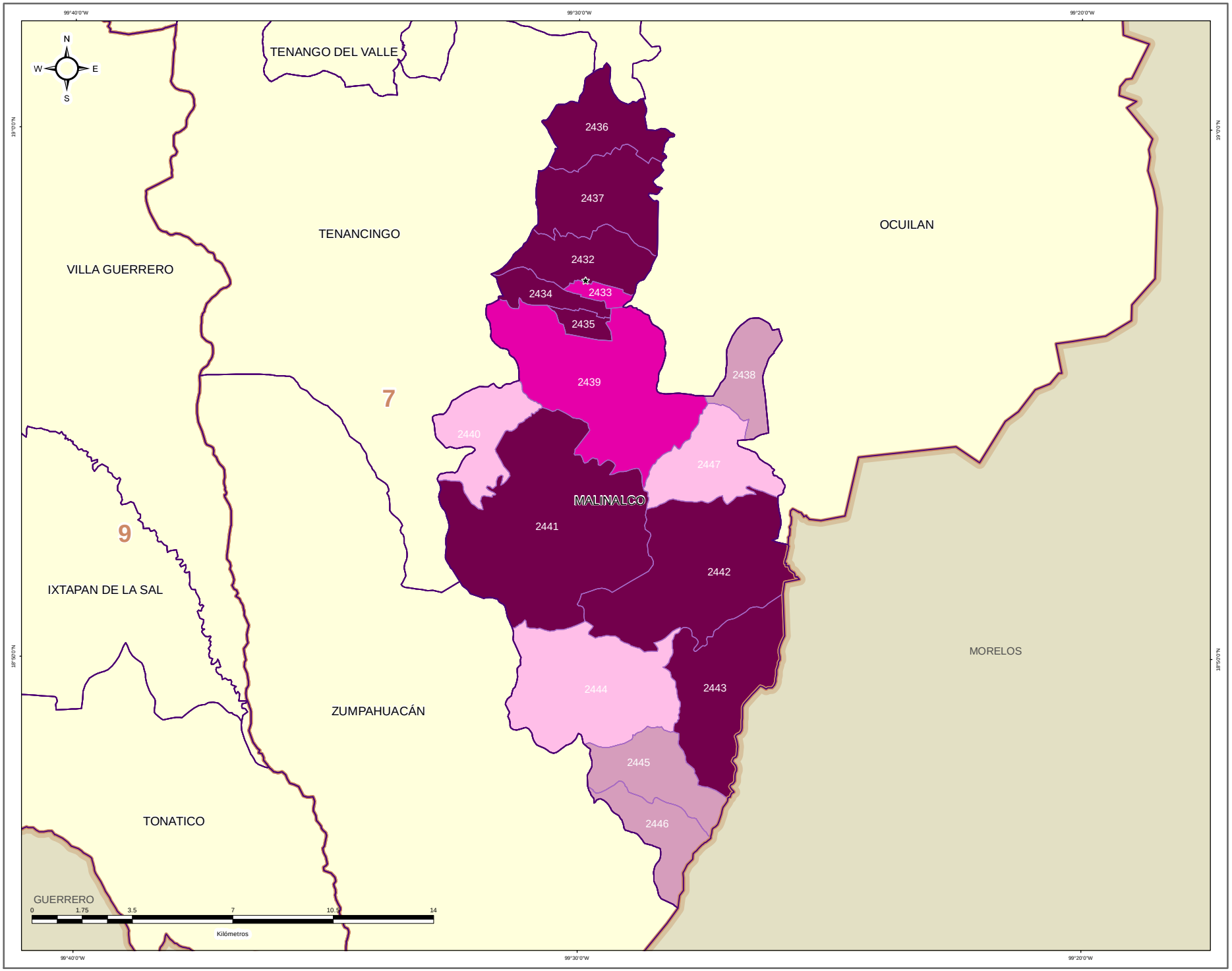


## DIRECCIÓN DE ORGANIZACIÓN

### ESTRUCTURA GEOELECTORAL Y CLAVES

- Límite estatal ..... MÉX
- Distrito Electoral Local ..... 45
- Límite municipal ..... TOLUCA
- Sección electoral ..... 6478
- Cabecera municipal

### MARGEN DE VICTORIA ENTRE EL PARTIDO POLÍTICO O COALICIÓN GANADOR/A Y LA SEGUNDA FUERZA EN LA ELECCIÓN DE LOS MIEMBROS DE LOS AYUNTAMIENTOS EN EL ESTADO DE MÉXICO 2018

- 0.00% - 5.00%
- 5.01% - 10.00%
- 10.01% - 20.00%
- 20.01% a Más

### OTROS

- Casilla(s) Anula(s) / Sin Dato
- Sin Casilla
- Sección con Casilla(s) Remitida(s)

### LOCALIZACIÓN

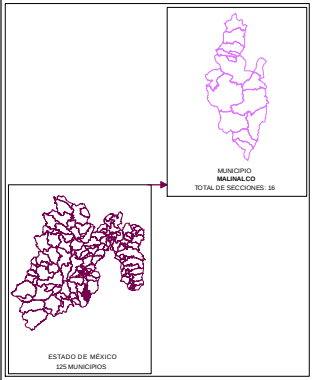


Edición cartográfica del mes de mayo de 2019,
con corte de información al 07 de noviembre de 2018 mismo que fue empleado para el Proceso Electoral 2017-2018.
Registro Federal de Electores, INE.

Resultados por sección electoral de la Elección de los Miembros de los Ayuntamientos en el Estado de México para el periodo 2018 - 2021

Proyección: UTM Zona 14
Datum: WGS84

### SUPERVISIÓN

C.P. Antonio Sánchez Acosta
Subdirector de Documentación y Estadística Electoral _____

### ELABORACIÓN

Departamento de Análisis y Procesamiento de Información Territorial

Miguel Ángel García Escalante _____
Jaqueline Pérez Nova _____

## PARTICIPACIÓN Y ABSTENCIONISMO

La participación de los ciudadanos inscritos en la Lista Nominal de Electores en esta elección en el Municipio de Malinalco fue de 74.97%, siendo el abstencionismo de 25.03%.

Para el análisis de la participación por sección, éstas se agruparon en cuatro rangos de participación, el primero de participación alta considerando más de 70.01%; el segundo de participación media, considerado entre 60.01% y hasta 70.00%; el rango de participación baja, considerado entre 50.01% y hasta 60.00%; y finalmente, el rango de participación muy baja, considerado con menos de 50.00%.

La totalidad de las 16 secciones del Municipio (100.0%), se ubicaron en el rango de participación alta, considerando más de 70.01%.



# PARTICIPACIÓN Y ABSTENCIONISMO

| CLAVE | MUNICIPIO | SECCIÓN | PAN-PRD-MC | % PAN-PRD-MC | PT-MORENA-PES | % PT-MORENA-PES | PAN | % PAN | PRI | % PRI | PRD | % PRD | PT | % PT | PVEM | % PVEM | MC | % MC | NA | % NA | MORENA | % MORENA | ES | % ES | VR | % VR | CANDIDATO INDEPENDIENTE 1 | % CANDIDATO INDEPENDIENTE 1 | CANDIDATO INDEPENDIENTE 2 | % CANDIDATO INDEPENDIENTE 2 | NO REGISTRADOS | % NO REGISTRADOS | NULOS | % NULOS | TOTAL | VOTACIÓN VÁLIDA | LISTA NOMINAL | PARTICIPACIÓN | % PARTICIPACIÓN | % ABSTENCIONISMO |
|---|---|---|---|---|---|---|---|---|---|---|---|---|---|---|---|---|---|---|---|---|---|---|---|---|---|---|---|---|---|---|---|---|---|---|---|---|---|---|---|---|
| 53 | MALINALCO | 2432 | 541 | 54.15% | 68 | 6.81% | | | 184 | 18.42% | | | | | 4 | 0.40% | | | 17 | 1.70% | | | | | 35 | 3.50% | | | | | 0 | 0.00% | 20 | 1.96% | 1015 | 999 | 1293 | ALTA | 78.81% | 21.19% |
| 53 | MALINALCO | 2433 | 595 | 49.15% | 128 | 10.57% | | | 435 | 35.95% | | | | | 20 | 1.65% | | | 32 | 2.65% | | | | | 15 | 1.23% | | | | | 0 | 0.00% | 34 | 2.72% | 1249 | 1215 | 1619 | ALTA | 77.15% | 22.85% |
| 53 | MALINALCO | 2434 | 669 | 51.46% | 201 | 15.46% | | | 356 | 27.38% | | | | | 16 | 1.23% | | | 22 | 1.69% | | | | | 36 | 2.77% | | | | | 0 | 0.00% | 58 | 4.27% | 1358 | 1300 | 1809 | ALTA | 75.07% | 24.93% |
| 53 | MALINALCO | 2435 | 659 | 59.36% | 149 | 13.88% | | | 291 | 35.15% | | | | | 14 | 1.21% | | | 27 | 2.33% | | | | | 17 | 1.47% | | | | | 0 | 0.00% | 55 | 4.54% | 1212 | 1157 | 1693 | ALTA | 72.88% | 27.12% |
| 53 | MALINALCO | 2436 | 714 | 52.35% | 203 | 14.88% | | | 177 | 20.21% | | | | | 98 | 7.18% | | | 45 | 3.30% | | | | | 27 | 1.98% | | | | | 0 | 0.00% | 47 | 3.33% | 1411 | 1364 | 1977 | ALTA | 71.57% | 28.63% |
| 53 | MALINALCO | 2437 | 667 | 54.54% | 196 | 16.02% | | | 265 | 21.30% | | | | | 31 | 2.53% | | | 27 | 2.21% | | | | | 17 | 1.39% | | | | | 0 | 0.00% | 56 | 4.38% | 1279 | 1223 | 1709 | ALTA | 74.84% | 25.16% |
| 53 | MALINALCO | 2438 | 571 | 46.05% | 89 | 7.18% | | | 539 | 43.50% | | | | | 6 | 0.48% | | | 29 | 2.34% | | | | | 5 | 0.40% | | | | | 0 | 0.00% | 29 | 2.29% | 1268 | 1239 | 1612 | ALTA | 78.66% | 21.34% |
| 53 | MALINALCO | 2439 | 865 | 49.64% | 271 | 15.70% | | | 575 | 33.31% | | | | | 30 | 1.74% | | | 17 | 0.98% | | | | | 28 | 1.62% | | | | | 16 | 0.89% | 46 | 2.57% | 1788 | 1726 | 2521 | ALTA | 70.92% | 29.08% |
| 53 | MALINALCO | 2440 | 175 | 38.98% | 46 | 10.24% | | | 222 | 47.22% | | | | | 4 | 0.89% | | | 8 | 1.78% | | | | | 4 | 0.89% | | | | | 0 | 0.00% | 28 | 5.87% | 477 | 449 | 616 | ALTA | 77.44% | 22.56% |
| 53 | MALINALCO | 2441 | 39 | 23.93% | 5 | 3.07% | | | 115 | 70.55% | | | | | 1 | 0.61% | | | 1 | 0.61% | | | | | 2 | 1.23% | | | | | 0 | 0.00% | 16 | 8.94% | 179 | 163 | 252 | ALTA | 71.03% | 28.97% |
| 53 | MALINALCO | 2442 | 207 | 56.56% | 40 | 10.93% | | | 104 | 28.42% | | | | | 9 | 2.46% | | | 4 | 1.09% | | | | | 2 | 0.55% | | | | | 0 | 0.00% | 20 | 5.18% | 386 | 366 | 486 | ALTA | 79.42% | 20.58% |
| 53 | MALINALCO | 2443 | 460 | 55.76% | 151 | 18.30% | | | 196 | 23.76% | | | | | 6 | 0.73% | | | 10 | 1.21% | | | | | 2 | 0.24% | | | | | 0 | 0.00% | 38 | 4.40% | 863 | 825 | 1210 | ALTA | 71.32% | 28.68% |
| 53 | MALINALCO | 2444 | 352 | 49.84% | 32 | 6.00% | | | 213 | 41.10% | | | | | 9 | 1.74% | | | 9 | 1.74% | | | | | 1 | 0.19% | | | | | 0 | 0.00% | 22 | 4.09% | 538 | 516 | 677 | ALTA | 79.47% | 20.53% |
| 53 | MALINALCO | 2445 | 140 | 47.95% | 17 | 5.82% | | | 130 | 44.52% | | | | | 4 | 1.37% | | | 0 | 0.00% | | | | | 1 | 0.34% | | | | | 0 | 0.00% | 6 | 2.01% | 298 | 292 | 369 | ALTA | 80.79% | 19.24% |
| 53 | MALINALCO | 2446 | 303 | 41.28% | 115 | 15.67% | | | 304 | 41.42% | | | | | 4 | 0.54% | | | 8 | 1.09% | | | | | 0 | 0.00% | | | | | 0 | 0.00% | 15 | 2.00% | 749 | 734 | 983 | ALTA | 76.20% | 23.80% |
| 53 | MALINALCO | 2447 | 137 | 41.53% | 64 | 19.39% | | | 108 | 32.73% | | | | | 4 | 1.21% | | | 3 | 0.91% | | | | | 14 | 4.24% | | | | | 0 | 0.00% | 8 | 2.37% | 338 | 330 | 430 | ALTA | 78.57% | 21.03% |

# PARTICIPACIÓN CIUDADANA EN LA ELECCIÓN DE LOS MIEMBROS DE LOS AYUNTAMIENTOSEN EL ESTADO DE MEXICO 2018

## MUNICIPIO 053: MALINALCO

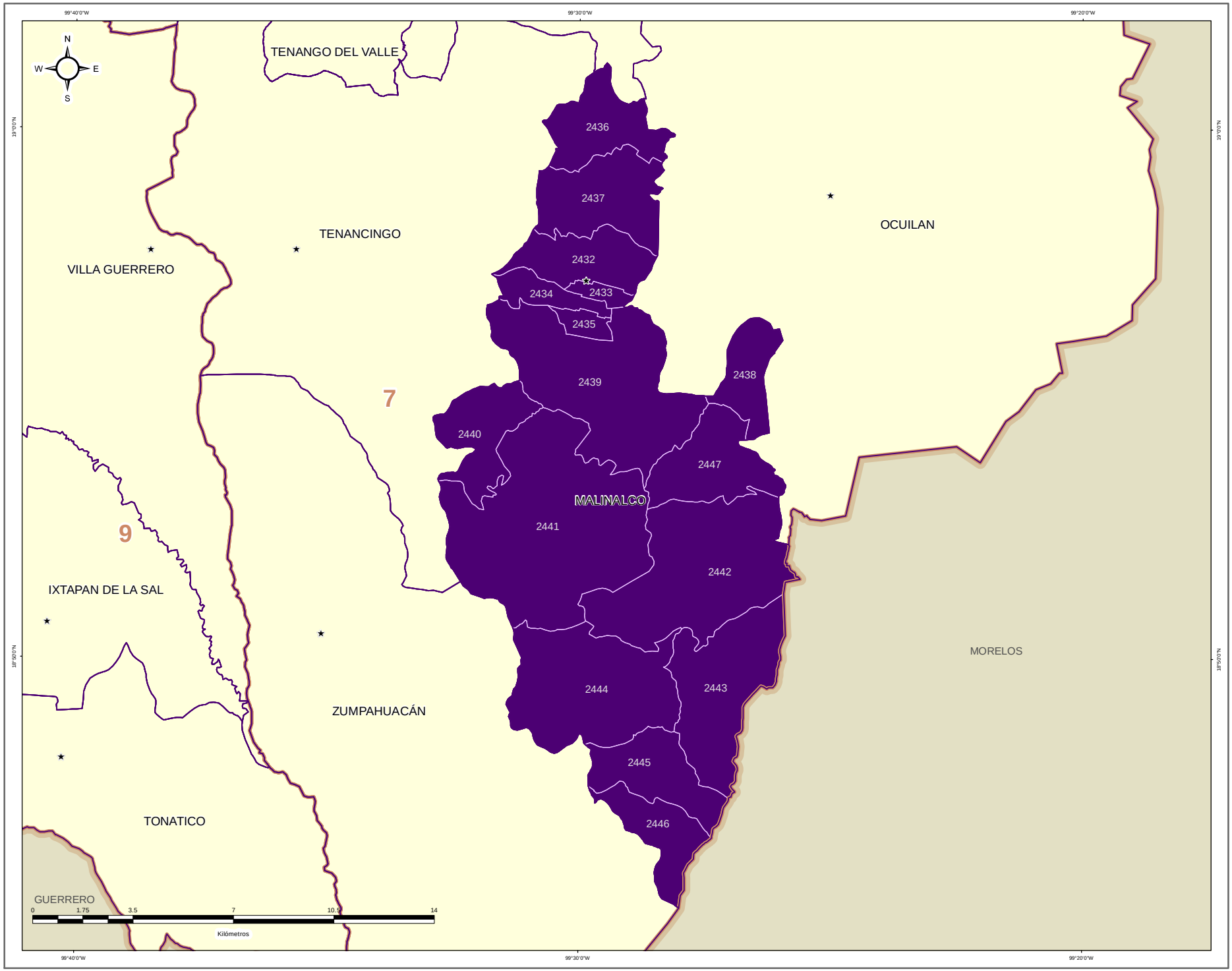


**DIRECCIÓN DE ORGANIZACIÓN**

**ESTRUCTURA GEOELECTORAL Y CLAVES**

- Límite estatal ..... MÉX
- Distrito Electoral Local ..... 45
- Límite municipal ..... TOLUCA
- Sección electoral ..... 6478
- Cabecera municipal

**PARTICIPACIÓN CIUDADANA EN LA ELECCIÓN DE LOS MIEMBROS DE LOS AYUNTAMIENTOS EN EL ESTADO DE MEXICO 2018**

- Alta
- Media
- Baja
- Muy Baja

**OTROS**

- Casilla(s) Anula(s) / Sin Dato
- Sin Casilla
- Sección con Casilla(s) Remitida(s)

**LOCALIZACIÓN**

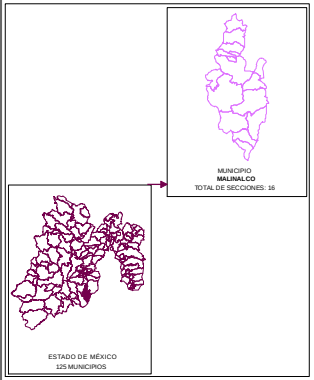


Edición cartográfica del mes de mayo de 2019, con corte de información al 07 de noviembre de 2018 mismo que fue empleado para el Proceso Electoral 2017-2018. Registro Federal de Electores, INE.

Resultados por sección electoral de la Elección de los Miembros de los Ayuntamientos en el Estado de México para el periodo 2018 - 2021

Proyección: UTM Zona 14
Datum: WGS84

**SUPERVISIÓN**

C.P. Antonio Sánchez Acosta
Subdirector de Documentación y Estadística Electoral _____

**ELABORACIÓN**

Departamento de Análisis y Procesamiento de Información Territorial

Miguel Ángel García Escalante _____
Jaqueline Pérez Nova _____

## RESULTADOS EN LA ELECCIÓN DEL AYUNTAMIENTO DE MELCHOR OCAMPO

Como resultado del cómputo de la elección del Ayuntamiento de Melchor Ocampo, y una vez resueltos en su caso por las instancias jurisdiccionales los juicios respectivos, en este Municipio correspondió el triunfo al Partido Acción Nacional, que obtuvo el 44.25% del total de votos válidos, y segunda fuerza con el 19.49% de la votación, Movimiento Ciudadano.

En la votación por sección electoral, del total de 16 secciones electorales que conforman el Municipio de Melchor Ocampo, triunfo el Partido Acción Nacional, le correspondió la mayoría en 14 secciones, Movimiento Ciudadano 1 sección y a la Coalición PT-MORENA-ES "Juntos Haremos Historia", integrada por los partidos del Trabajo, MORENA y Encuentro Social, 1 sección.

El siguiente cuadro y gráfica nos muestra los resultados totales del Municipio por Partido Político y Coalición.

| RESULTADO DE VOTACIÓN | | |
|---|---|---|
| Partido Político o Coalición | Total | % |
| PAN | 14478 | 44.25% |
| PRI | 4357 | 13.32% |
| PRD | 339 | 1.04% |
| PT-MORENA-ES | 6142 | 18.77% |
| PVEM | 232 | 0.71% |
| MC | 6376 | 19.49% |
| NA | 314 | 0.96% |
| VR | 480 | 1.47% |
| NO REGISTRADOS | 9 | |
| NULOS | 825 | |
| TOTAL | 33552 | |
| VOTACIÓN VÁLIDA | 32718 | |

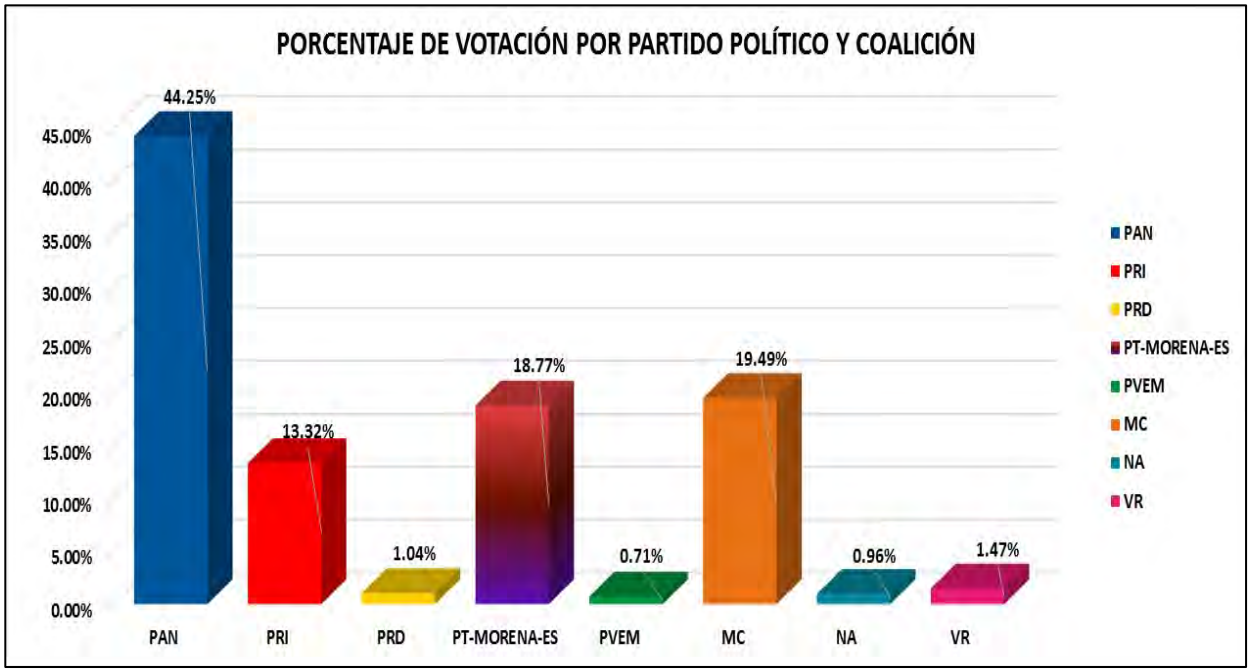


La tabla de la página siguiente nos muestra el detalle de los resultados por sección, desagregados para cada uno de los partidos políticos y coaliciones, se señala al partido o coalición ganadora.

# RESULTADOS DEFINITIVOS EN LA ELECCIÓN DEL AYUNTAMIENTO 2018

| CLAVE | MUNICIPIO | SECCIÓN | PAN-PRD-MC | % PAN-PRD-MC | PT-MORENA-PES | % PT-MORENA-PES | PAN | % PAN | PRI | % PRI | PRD | % PRD | PT | % PT | PVEM | % PVEM | MC | % MC | NA | % NA | MORENA | % MORENA | ES | % ES | VR | % VR | CANDIDATO INDEPENDIENTE 1 | % CANDIDATO INDEPENDIENTE 1 | CANDIDATO INDEPENDIENTE 2 | % CANDIDATO INDEPENDIENTE 2 | NO REGISTRADOS | % NO REGISTRADOS | NULOS | % NULOS | TOTAL | VOTACIÓN VÁLIDA | PRIMERA FUERZA | PRIMERA FUERZA | SEGUNDA FUERZA | SEGUNDA FUERZA | TERCERA FUERZA | TERCERA FUERZA |
|---|---|---|---|---|---|---|---|---|---|---|---|---|---|---|---|---|---|---|---|---|---|---|---|---|---|---|---|---|---|---|---|---|---|---|---|---|---|---|---|---|---|---|
| 54 | MELCHOR OCAMPO | 2448 | | | 64 | 7.81% | 700 | 85.53% | 110 | 12.09% | 0 | 0% | | | 1 | 0.11% | 112 | 12.31% | 5 | 0.55% | | | | | 18 | 1.98% | | | | | 0 | 0.00% | 10 | 1.09% | 920 | 910 | 700 | PAN | 112 | MC | 110 | PRI |
| 54 | MELCHOR OCAMPO | 2449 | | | 74 | 8.90% | 550 | 66.15% | 79 | 9.51% | 6 | 0.72% | | | 0 | 0% | 93 | 11.19% | 11 | 1.32% | | | | | 18 | 2.17% | | | | | 0 | 0.00% | 10 | 1.19% | 841 | 831 | 550 | PAN | 93 | MC | 79 | PRI |
| 54 | MELCHOR OCAMPO | 2450 | | | 421 | 15.37% | 984 | 35.78% | 670 | 24.46% | 16 | 0.58% | | | 7 | 0.26% | 573 | 20.92% | 25 | 0.91% | | | | | 33 | 1.20% | | | | | 2 | 0.07% | 62 | 2.21% | 1803 | 2739 | 984 | PAN | 670 | PRI | 573 | MC |
| 54 | MELCHOR OCAMPO | 2451 | | | 332 | 15.31% | 941 | 43.38% | 470 | 21.67% | 12 | 0.55% | | | 16 | 0.74% | 337 | 15.54% | 25 | 1.15% | | | | | 36 | 1.66% | | | | | 0 | 0.00% | 53 | 2.39% | 2222 | 2169 | 941 | PAN | 470 | PRI | 337 | MC |
| 54 | MELCHOR OCAMPO | 2452 | | | 234 | 15.93% | 897 | 42.71% | 364 | 17.33% | 22 | 1.05% | | | 27 | 1.29% | 376 | 17.90% | 11 | 0.52% | | | | | 69 | 3.28% | | | | | 0 | 0.00% | 71 | 3.27% | 2171 | 2100 | 897 | PAN | 376 | MC | 364 | PRI |
| 54 | MELCHOR OCAMPO | 2453 | | | 308 | 12.77% | 1253 | 51.95% | 187 | 7.75% | 17 | 0.70% | | | 6 | 0.25% | 572 | 23.71% | 32 | 1.33% | | | | | 32 | 1.33% | | | | | 1 | 0.04% | 52 | 2.11% | 2465 | 2412 | 1253 | PAN | 572 | MC | 308 | PT-MORENA-ES |
| 54 | MELCHOR OCAMPO | 2454 | | | 153 | 9.21% | 1275 | 76.76% | 211 | 10.07% | 19 | 0.91% | | | 13 | 0.62% | 330 | 15.75% | 19 | 0.91% | | | | | 35 | 1.67% | | | | | 1 | 0.05% | 62 | 2.87% | 2158 | 2095 | 1275 | PAN | 330 | MC | 211 | PRI |
| 54 | MELCHOR OCAMPO | 2455 | | | 110 | 8.32% | 900 | 97.52% | 135 | 10.13% | 7 | 0.53% | | | 2 | 0.15% | 155 | 11.91% | 9 | 0.68% | | | | | 15 | 1.12% | | | | | 0 | 0.00% | 14 | 1.04% | 1347 | 1333 | 900 | PAN | 155 | MC | 135 | PRI |
| 54 | MELCHOR OCAMPO | 2456 | | | 173 | 11.43% | 833 | 55.02% | 133 | 8.52% | 3 | 0% | | | 1 | 0.07% | 330 | 21.80% | 32 | 2.11% | | | | | 13 | 0.86% | | | | | 1 | 0.06% | 37 | 2.38% | 1552 | 1514 | 833 | PAN | 330 | MC | 173 | PT-MORENA-ES |
| 54 | MELCHOR OCAMPO | 2457 | | | 252 | 15.94% | 612 | 38.70% | 143 | 9.06% | 14 | 0.89% | | | 7 | 0.44% | 535 | 33.35% | 14 | 0.89% | | | | | 12 | 0.76% | | | | | 1 | 0.06% | 45 | 2.77% | 1625 | 1579 | 612 | PAN | 535 | MC | 252 | PT-MORENA-ES |
| 54 | MELCHOR OCAMPO | 2458 | | | 163 | 12.08% | 890 | 66.02% | 102 | 7.57% | 5 | 0% | | | 1 | 0.07% | 161 | 11.94% | 16 | 1.19% | | | | | 10 | 0.74% | | | | | 0 | 0.00% | 23 | 1.68% | 1371 | 1348 | 890 | PAN | 163 | PT-MORENA-ES | 161 | MC |
| 54 | MELCHOR OCAMPO | 2459 | | | 2349 | 35.33% | 2152 | 32.45% | 797 | 12.01% | 139 | 2.10% | | | 90 | 1.36% | 925 | 13.95% | 67 | 1.01% | | | | | 119 | 1.79% | | | | | 2 | 0.03% | 160 | 2.47% | 6802 | 6632 | 2349 | PT-MORENA-ES | 2152 | PAN | 925 | MC |
| 54 | MELCHOR OCAMPO | 2460 | | | 537 | 24.37% | 665 | 30.18% | 185 | 10.18% | 14 | 0.77% | | | 8 | 0.44% | 363 | 19.96% | 23 | 1.27% | | | | | 22 | 1.21% | | | | | 0 | 0.00% | 42 | 2.26% | 1859 | 1817 | 665 | PAN | 537 | PT-MORENA-ES | 363 | MC |
| 54 | MELCHOR OCAMPO | 2461 | | | 34 | 10.79% | 151 | 50.63% | 49 | 15.56% | 3 | 0.95% | | | 2 | 0.63% | 35 | 11.11% | 1 | 0.32% | | | | | 0 | 0.00% | | | | | 0 | 0.00% | 17 | 5.12% | 332 | 315 | 151 | PAN | 49 | PRI | 35 | MC |
| 54 | MELCHOR OCAMPO | 2462 | | | 426 | 13.10% | 1382 | 42.72% | 483 | 14.94% | 30 | 0.93% | | | 33 | 1.02% | 814 | 25.16% | 11 | 0.34% | | | | | 34 | 1.05% | | | | | 0 | 0.00% | 100 | 3.23% | 3341 | 3233 | 1382 | PAN | 814 | MC | 483 | PRI |
| 54 | MELCHOR OCAMPO | 2463 | | | 370 | 21.37% | 338 | 19.99% | 243 | 14.37% | 32 | 1.89% | | | 18 | 1.06% | 655 | 38.71% | 13 | 0.77% | | | | | 24 | 0.82% | | | | | 1 | 0.06% | 51 | 2.93% | 1743 | 1691 | 655 | MC | 370 | PT-MORENA-ES | 338 | PAN |

# PARTIDO POLÍTICO O COALICIÓN GANADOR/A EN LA ELECCIÓN DE LOS MIEMBROS DE LOS AYUNTAMIENTOS EN EL ESTADO DE MÉXICO 2018

## MUNICIPIO 054: MELCHOR OCAMPO

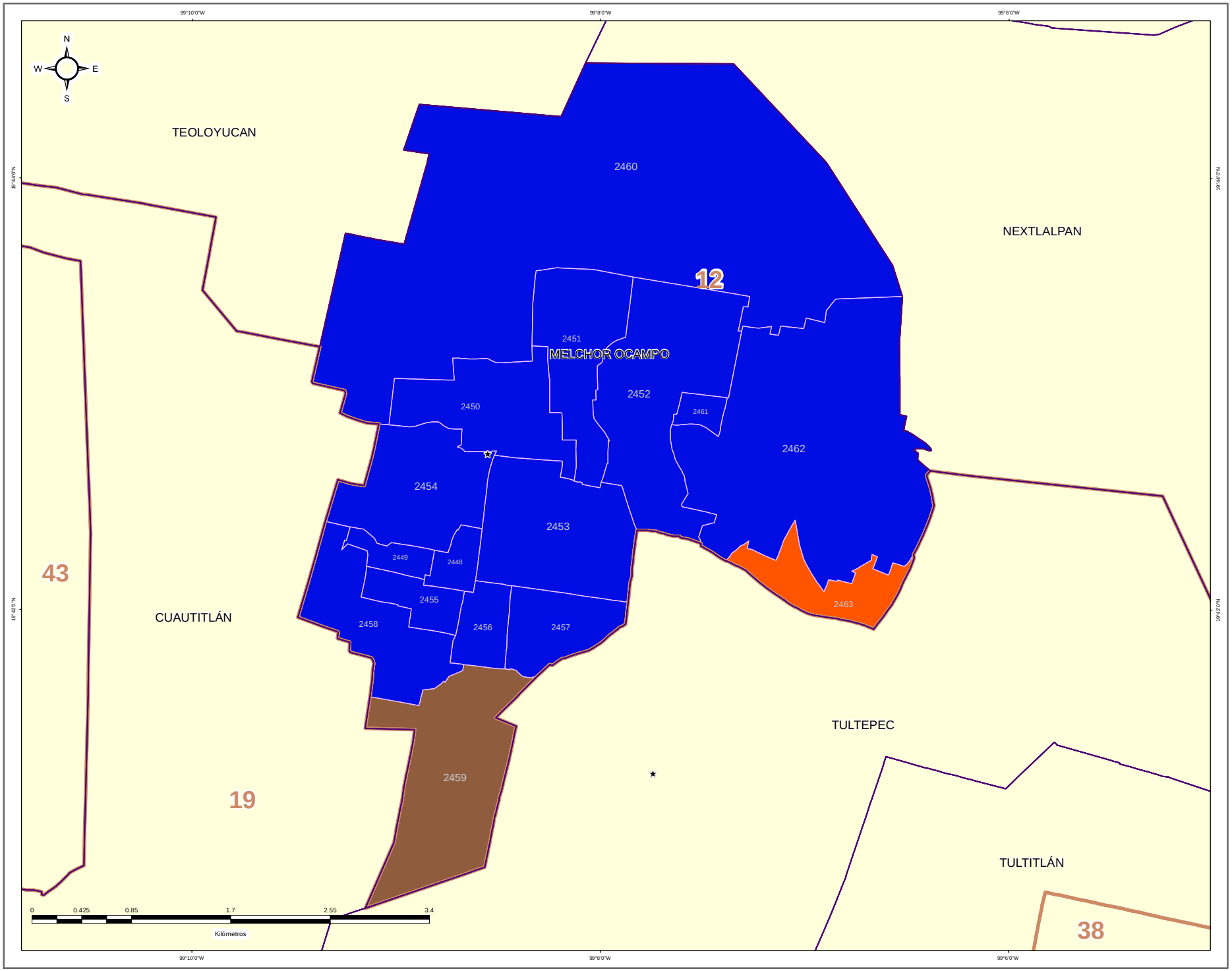


IEEM — 1 Julio 2018

### DIRECCIÓN DE ORGANIZACIÓN

**ESTRUCTURA GEOELECTORAL Y CLAVES**

- Límite estatal ..... MÉX
- Distrito Electoral Local ..... 45
- Límite municipal ..... TOLUCA
- Sección electoral ..... 6478
- Cabecera municipal

**PARTIDO POLÍTICO O COALICIÓN GANADOR/A DE LA ELECCIÓN DE MIEMBROS DE LOS AYUNTAMIENTOS EN EL ESTADO DE MÉXICO 2018**

- Partido Acción Nacional (PAN)
- Partido Revolucionario Institucional (PRI)
- Partido de la Revolución Democrática (PRD)
- Partido del Trabajo (PT)
- Partido Verde Ecologista de México (PVEM)
- Movimiento Ciudadano (MC)
- Nueva Alianza (NA)
- MORENA
- Encuentro Social (ES)
- Vía Radical (VR)
- Por el Estado de México al Frente PAN - PRD - MC
- Juntos Haremos Historia PT - MORENA - ES

**OTROS**

- Casilla(s) Anula(s) / Sin Dato
- Sin Casilla
- Sección con Casilla(s) Remitida(s)

**LOCALIZACIÓN**

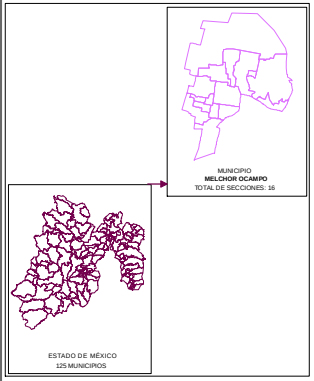


Edición cartográfica del mes de mayo de 2019,
con corte de información al 07 de noviembre de 2018 mismo que fue empleado para el Proceso Electoral 2017-2018.
Registro Federal de Electores, INE.

Resultados por sección electoral de la Elección de los Miembros de los Ayuntamientos en el Estado de México para el periodo 2018 - 2021

Proyección: UTM Zona 14
Datum: WGS84

**SUPERVISIÓN**

C.P. Antonio Sánchez Acosta
Subdirector de Documentación y Estadística Electoral _____

**ELABORACIÓN**

Departamento de Análisis y Procesamiento de Información Territorial

Miguel Ángel García Escalante _____
Jaqueline Pérez Nova _____

# PARTIDO POLÍTICO O COALICIÓN EN SEGUNDA FUERZA EN LA ELECCIÓN DE LOS MIEMBROS DE LOS AYUNTAMIENTOS EN EL ESTADO DE MÉXICO 2018

## MUNICIPIO 054: MELCHOR OCAMPO

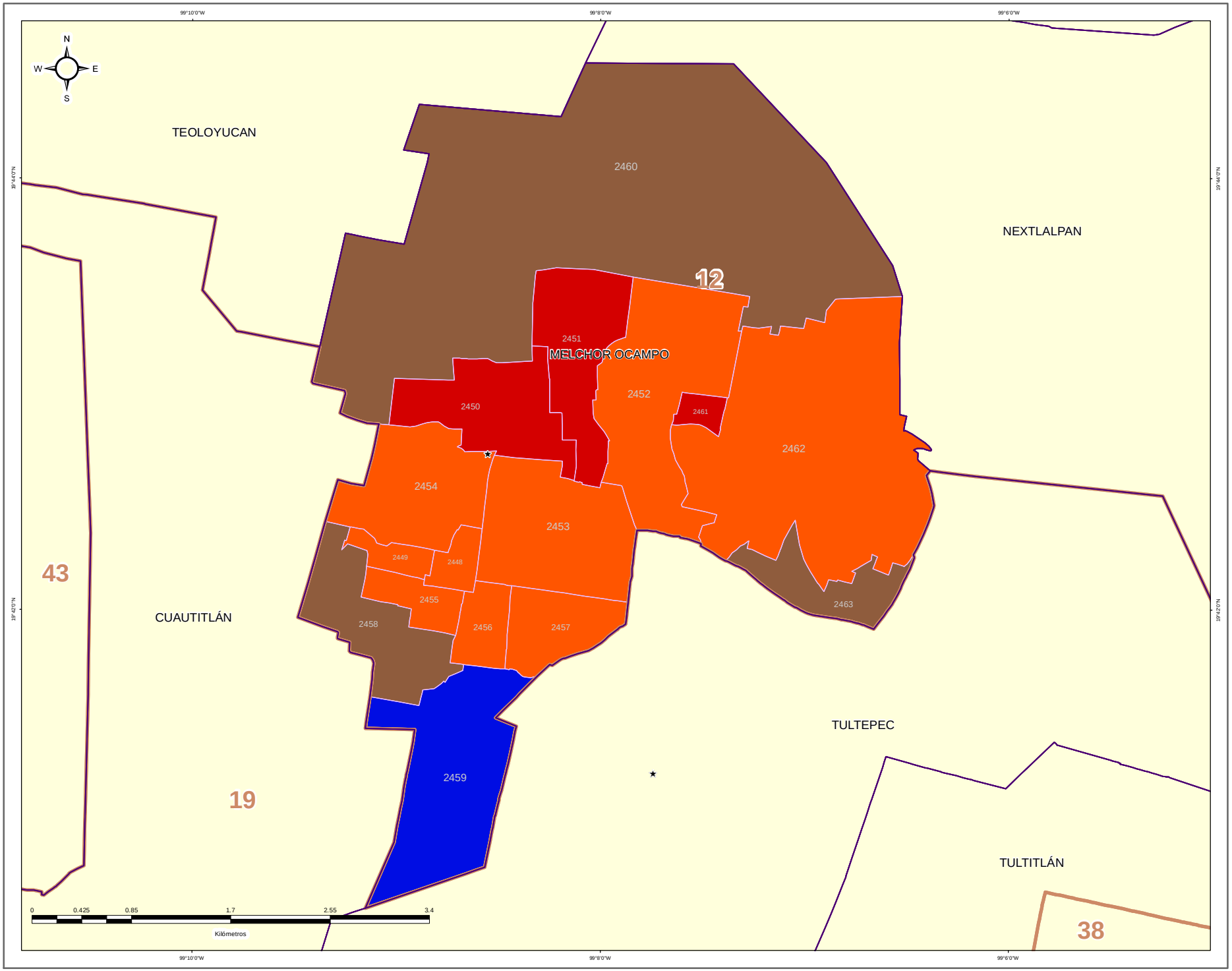


**DIRECCIÓN DE ORGANIZACIÓN**

**ESTRUCTURA GEOELECTORAL Y CLAVES**

- Límite estatal ..... MÉX
- Distrito Electoral Local ..... 45
- Límite municipal ..... TOLUCA
- Sección electoral ..... 6478
- Cabecera municipal

**PARTIDO POLÍTICO O COALICIÓN EN SEGUNDA FUERZA DE LA ELECCIÓN DE MIEMBROS DE LOS AYUNTAMIENTOS EN EL ESTADO DE MÉXICO 2018**

- Partido Acción Nacional (PAN)
- Partido Revolucionario Institucional (PRI)
- Partido de la Revolución Democrática (PRD)
- Partido del Trabajo (PT)
- Partido Verde Ecologista de México (PVEM)
- Movimiento Ciudadano (MC)
- Nueva Alianza (NA)
- MORENA
- Encuentro Social (ES)
- Vía Radical (VR)
- Por el Estado de México al Frente PAN - PRD - MC
- Juntos Haremos Historia PT - MORENA - ES

**OTROS**

- Casilla(s) Anula(s) / Sin Dato
- Sin Casilla
- Sección con Casilla(s) Remitida(s)

**LOCALIZACIÓN**

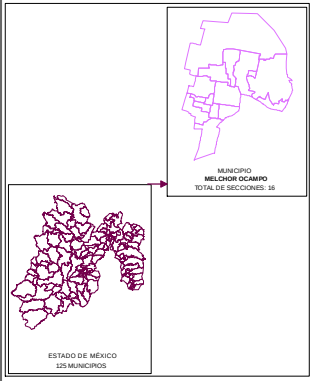


Edición cartográfica del mes de mayo de 2019, con corte de información al 07 de noviembre de 2018 mismo que fue empleado para el Proceso Electoral 2017-2018. Registro Federal de Electores, INE.

Resultados por sección electoral de la Elección de los Miembros de los Ayuntamientos en el Estado de México para el periodo 2018 - 2021

Proyección: UTM Zona 14
Datum: WGS84

**SUPERVISIÓN**

C.P. Antonio Sánchez Acosta
Subdirector de Documentación y Estadística Electoral _____

**ELABORACIÓN**

Departamento de Análisis y Procesamiento de Información Territorial

Miguel Ángel García Escalante _____
Jaqueline Pérez Nova _____

# PARTIDO POLÍTICO O COALICIÓN EN TERCERA FUERZA EN LA ELECCIÓN DE LOS MIEMBROS DE LOS AYUNTAMIENTOS EN EL ESTADO DE MÉXICO 2018

## MUNICIPIO 054: MELCHOR OCAMPO

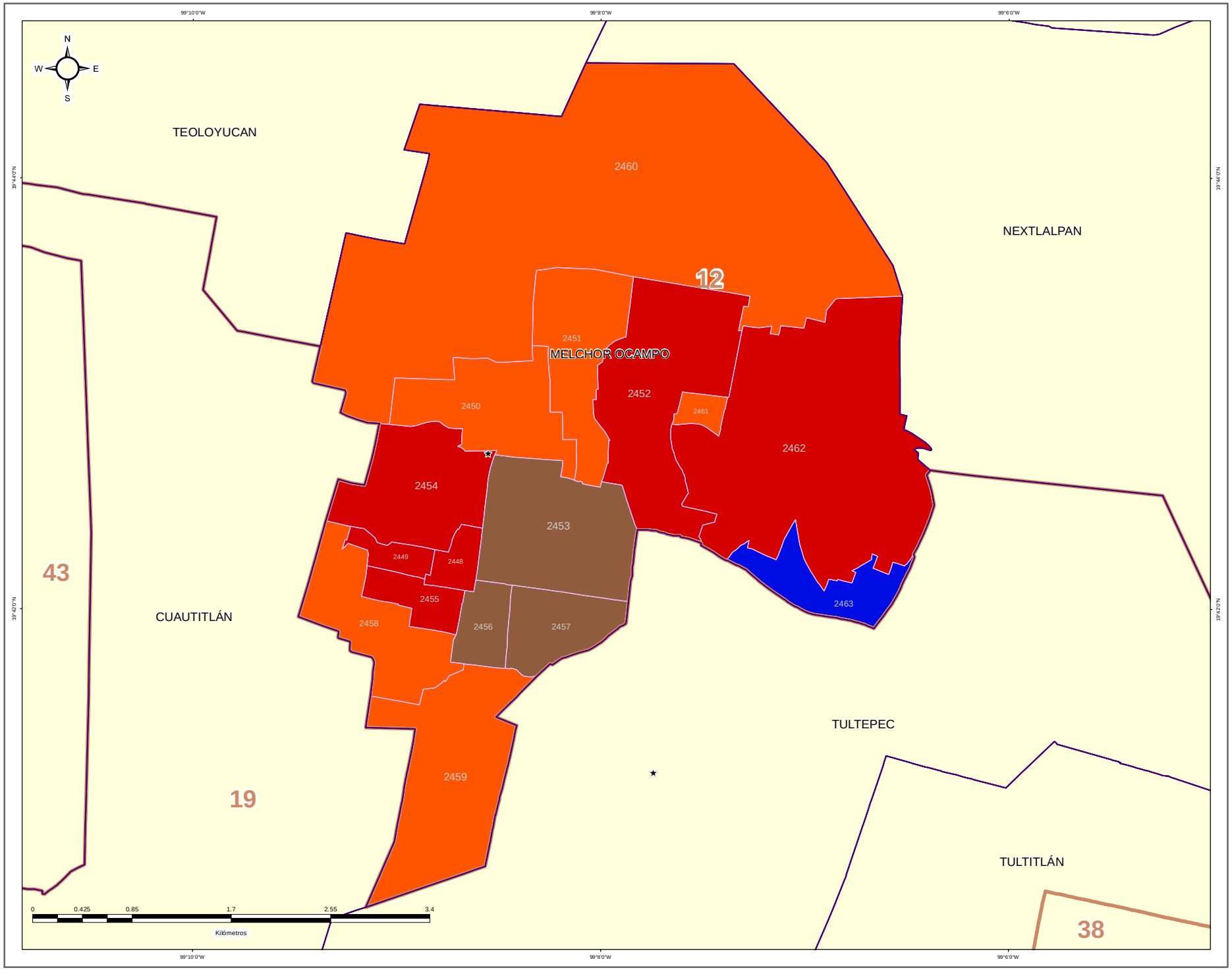


IEEM

1 Julio 2018

### DIRECCIÓN DE ORGANIZACIÓN

**ESTRUCTURA GEOELECTORAL Y CLAVES**

- Límite estatal ..... MÉX
- Distrito Electoral Local ..... 45
- Límite municipal ..... TOLUCA
- Sección electoral ..... 6478
- Cabecera municipal

**PARTIDO POLÍTICO O COALICIÓN EN TERCERA FUERZA DE LA ELECCIÓN DE MIEMBROS DE LOS AYUNTAMIENTOS EN EL ESTADO DE MÉXICO 2018**

- Partido Acción Nacional (PAN)
- Partido Revolucionario Institucional (PRI)
- Partido de la Revolución Democrática (PRD)
- Partido del Trabajo (PT)
- Partido Verde Ecologista de México (PVEM)
- Movimiento Ciudadano (MC)
- Nueva Alianza (NA)
- MORENA
- Encuentro Social (ES)
- Vía Radical (VR)
- Por el Estado de México al Frente PAN - PRD - MC
- Juntos Haremos Historia PT - MORENA - ES

**OTROS**

- Casilla(s) Anula(s) / Sin Dato
- Sin Casilla
- Sección con Casilla(s) Remitida(s)

**LOCALIZACIÓN**

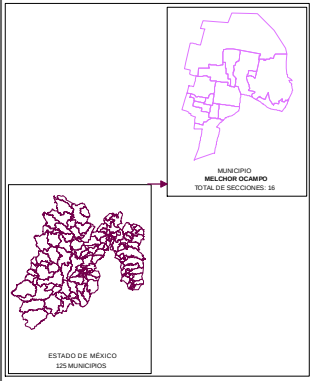


Edición cartográfica del mes de mayo de 2019, con corte de información al 07 de noviembre de 2018 mismo que fue empleado para el Proceso Electoral 2017-2018. Registro Federal de Electores, INE.

Resultados por sección electoral de la Elección de los Miembros de los Ayuntamientos en el Estado de México para el periodo 2018 - 2021

Proyección: UTM Zona 14
Datum: WGS84

**SUPERVISIÓN**

C.P. Antonio Sánchez Acosta
Subdirector de Documentación y Estadística Electoral _____

**ELABORACIÓN**

Departamento de Análisis y Procesamiento de Información Territorial

Miguel Ángel García Escalante _____
Jaqueline Pérez Nova _____

## MARGEN DE VICTORIA

El margen de victoria es la diferencia de porcentaje de votación válida emitida que alcanzó el partido ganador sobre el inmediato inferior, es decir, sobre la primera minoría; los rangos establecidos fueron considerados así: 0.01% a 5.00%; 5.01% a 10.00%; 10.01% a 20.00%; 20.01% a Más.

Como se observa en la siguiente gráfica, de las 16 secciones del Municipio de Melchor Ocampo, en 1 sección (6.25%) el margen de victoria fue de entre 0.00% a 5.00%; en 2 secciones (12.50%) fue de entre 5.01% a 10.00%; en 3 (18.75%) fue de más de 10.00% y hasta 20.00%; y finalmente en 10 (62.50%) fue de más del 20.00% de diferencia. El detalle por Partido o Coalición se observa en el cuadro y gráfica siguiente.

En el resultado global del Municipio, el Partido Acción Nacional tuvo un margen de victoria de 24.76% respecto de la segunda fuerza que fue el Partido Movimiento Ciudadano.

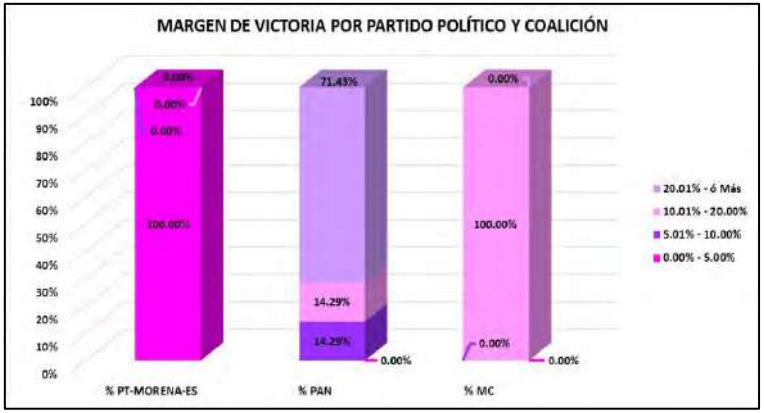


| CLAVE | MUNICIPIO | MARGEN DE VICTORIA | PT-MORENA-ES | % PT-MORENA-ES | PAN | % PAN | MC | % MC | RANGO DE MARGEN DE VICTORIA |
|---|---|---|---|---|---|---|---|---|---|
| 54 | MELCHOR OCAMPO | 0.00% - 5.00% | 1 | 100.00% | 0 | 0.00% | 0 | 0.00% | 1 |
| 54 | MELCHOR OCAMPO | 5.01% - 10.00% | 0 | 0.00% | 2 | 14.29% | 0 | 0.00% | 2 |
| 54 | MELCHOR OCAMPO | 10.01% - 20.00% | 0 | 0.00% | 2 | 14.29% | 1 | 100.00% | 3 |
| 54 | MELCHOR OCAMPO | 20.01% - ó Más | 0 | 0.00% | 10 | 71.43% | 0 | 0.00% | 10 |
| 54 | MELCHOR OCAMPO | **TOTAL** | **1** | **100.00%** | **14** | **100.00%** | **1** | **100.00%** | |

# MARGEN DE VICTORIA

| CLAVE | MUNICIPIO | SECCIÓN | PAN-PRD-MC | % PAN-PRD-MC | PT-MORENA-ES | % PT-MORENA-ES | PAN | % PAN | PRI | % PRI | PRD | % PRD | PT | % PT | PVEM | % PVEM | MC | % MC | NA | % NA | MORENA | % MORENA | ES | % ES | VR | % VR | CANDIDATO INDEPENDIENTE 1 | % CANDIDATO INDEPENDIENTE 1 | CANDIDATO INDEPENDIENTE 2 | % CANDIDATO INDEPENDIENTE 2 | NO REGISTRADOS | % NO REGISTRADOS | NULOS | % NULOS | TOTAL | VOTACIÓN VÁLIDA | PRIMERA FUERZA | PRIMERA FUERZA | SEGUNDA FUERZA | SEGUNDA FUERZA | TERCERA FUERZA | TERCERA FUERZA | MARGEN DE VICTORIA |
|---|---|---|---|---|---|---|---|---|---|---|---|---|---|---|---|---|---|---|---|---|---|---|---|---|---|---|---|---|---|---|---|---|---|---|---|---|---|---|---|---|---|---|---|
| 54 | MELCHOR OCAMPO | 2448 | | | 64 | 7.03% | 600 | 65.93% | 110 | 12.09% | 0 | 0% | | | 1 | 0.11% | 111 | 12.31% | 5 | 0.55% | | | | | 18 | 1.98% | | | | | 0 | 0.00% | 10 | 1.09% | 920 | 910 | 600 | PAN | 111 | MC | 110 | PRI | 53.63% |
| 54 | MELCHOR OCAMPO | 2449 | | | 74 | 8.89% | 550 | 66.19% | 79 | 9.51% | 6 | 0.72% | | | 0 | 0% | 93 | 11.19% | 11 | 1.32% | | | | | 18 | 2.17% | | | | | 0 | 0.00% | 10 | 1.19% | 841 | 831 | 550 | PAN | 93 | MC | 79 | PRI | 54.99% |
| 54 | MELCHOR OCAMPO | 2450 | | | 421 | 15.37% | 994 | 36.29% | 670 | 24.46% | 16 | 0.58% | | | 7 | 0.26% | 573 | 20.92% | 25 | 0.91% | | | | | 33 | 1.20% | | | | | 2 | 0.07% | 62 | 2.21% | 2803 | 2739 | 994 | PAN | 670 | PRI | 573 | MC | 11.83% |
| 54 | MELCHOR OCAMPO | 2451 | | | 332 | 15.31% | 941 | 43.38% | 470 | 21.67% | 12 | 0.55% | | | 16 | 0.74% | 337 | 15.54% | 25 | 1.15% | | | | | 36 | 1.66% | | | | | 0 | 0.00% | 53 | 2.39% | 2222 | 2169 | 941 | PAN | 470 | PRI | 337 | MC | 21.72% |
| 54 | MELCHOR OCAMPO | 2452 | | | 334 | 15.91% | 897 | 42.71% | 364 | 17.33% | 22 | 1.05% | | | 27 | 1.29% | 376 | 17.90% | 11 | 0.52% | | | | | 69 | 3.29% | | | | | 0 | 0.00% | 71 | 3.27% | 2171 | 2100 | 897 | PAN | 376 | MC | 364 | PRI | 24.81% |
| 54 | MELCHOR OCAMPO | 2453 | | | 308 | 12.77% | 1258 | 52.18% | 187 | 7.75% | 17 | 0.70% | | | 6 | 0.25% | 572 | 23.71% | 32 | 1.33% | | | | | 32 | 1.33% | | | | | 1 | 0.04% | 52 | 2.11% | 2465 | 2412 | 1258 | PAN | 572 | MC | 308 | PT-MORENA-ES | 20.44% |
| 54 | MELCHOR OCAMPO | 2454 | | | 193 | 9.21% | 1275 | 60.86% | 211 | 10.07% | 19 | 0.91% | | | 13 | 0.62% | 330 | 15.75% | 19 | 0.91% | | | | | 35 | 1.67% | | | | | 1 | 0.05% | 62 | 2.87% | 2150 | 2095 | 1275 | PAN | 330 | MC | 211 | PRI | 45.11% |
| 54 | MELCHOR OCAMPO | 2455 | | | 110 | 8.25% | 900 | 67.52% | 135 | 10.13% | 7 | 0.53% | | | 2 | 0.15% | 155 | 11.63% | 9 | 0.68% | | | | | 15 | 1.13% | | | | | 0 | 0.00% | 14 | 1.04% | 1347 | 1333 | 900 | PAN | 155 | MC | 135 | PRI | 55.89% |
| 54 | MELCHOR OCAMPO | 2456 | | | 173 | 11.43% | 833 | 55.02% | 129 | 8.52% | 3 | 0% | | | 1 | 0.07% | 330 | 21.80% | 32 | 2.11% | | | | | 13 | 0.86% | | | | | 1 | 0.07% | 37 | 1.38% | 1552 | 1514 | 833 | PAN | 330 | MC | 173 | PT-MORENA-ES | 33.23% |
| 54 | MELCHOR OCAMPO | 2457 | | | 321 | 15.99% | 612 | 30.73% | 145 | 9.68% | 14 | 0.89% | | | 7 | 0.44% | 535 | 33.25% | 14 | 0.89% | | | | | 12 | 0.79% | | | | | 1 | 0.06% | 45 | 2.77% | 1625 | 1579 | 612 | PAN | 535 | MC | 321 | PT-MORENA-ES | 5.51% |
| 54 | MELCHOR OCAMPO | 2458 | | | 183 | 12.09% | 890 | 66.02% | 102 | 7.57% | 5 | 0% | | | 1 | 0.07% | 161 | 11.94% | 16 | 1.19% | | | | | 10 | 0.74% | | | | | 0 | 0.00% | 23 | 1.68% | 1371 | 1348 | 890 | PAN | 183 | PT-MORENA-ES | 161 | MC | 52.93% |
| 54 | MELCHOR OCAMPO | 2459 | | | 2343 | 35.33% | 2152 | 32.45% | 797 | 12.01% | 139 | 2.10% | | | 90 | 1.36% | 935 | 13.95% | 67 | 1.01% | | | | | 119 | 1.79% | | | | | 2 | 0.03% | 168 | 2.47% | 6802 | 6632 | 2343 | PT-MORENA-ES | 2152 | PAN | 935 | MC | 2.85% |
| 54 | MELCHOR OCAMPO | 2460 | | | 537 | 29.55% | 665 | 36.60% | 185 | 10.18% | 14 | 0.77% | | | 8 | 0.44% | 363 | 19.98% | 23 | 1.27% | | | | | 22 | 1.21% | | | | | 0 | 0.00% | 42 | 2.26% | 1859 | 1817 | 665 | PAN | 537 | PT-MORENA-ES | 363 | MC | 7.04% |
| 54 | MELCHOR OCAMPO | 2461 | | | 34 | 10.79% | 191 | 60.63% | 49 | 15.56% | 3 | 0.95% | | | 2 | 0.63% | 35 | 11.11% | 1 | 0.32% | | | | | 0 | 0.00% | | | | | 0 | 0.00% | 17 | 5.12% | 332 | 315 | 191 | PAN | 49 | PRI | 35 | MC | 45.08% |
| 54 | MELCHOR OCAMPO | 2462 | | | 426 | 13.18% | 1382 | 42.75% | 483 | 14.94% | 30 | 0.93% | | | 33 | 1.02% | 834 | 25.80% | 11 | 0.34% | | | | | 34 | 1.05% | | | | | 0 | 0.00% | 100 | 3.23% | 3241 | 3233 | 1382 | PAN | 834 | MC | 483 | PRI | 16.95% |
| 54 | MELCHOR OCAMPO | 2463 | | | 378 | 22.25% | 338 | 19.89% | 243 | 14.30% | 32 | 1.88% | | | 18 | 1.06% | 655 | 38.75% | 13 | 0.77% | | | | | 14 | 0.83% | | | | | 1 | 0.06% | 51 | 2.93% | 1743 | 1691 | 655 | MC | 378 | PT-MORENA-ES | 338 | PAN | 16.18% |

# MARGEN DE VICTORIA ENTRE EL PARTIDO POLÍTICO O COALICIÓN GANADOR/A Y LA SEGUNDA FUERZA EN LA ELECCIÓN DE LOS MIEMBROS DE LOS AYUNTAMIENTOS EN EL ESTADO DE MÉXICO 2018

## MUNICIPIO 054: MELCHOR OCAMPO

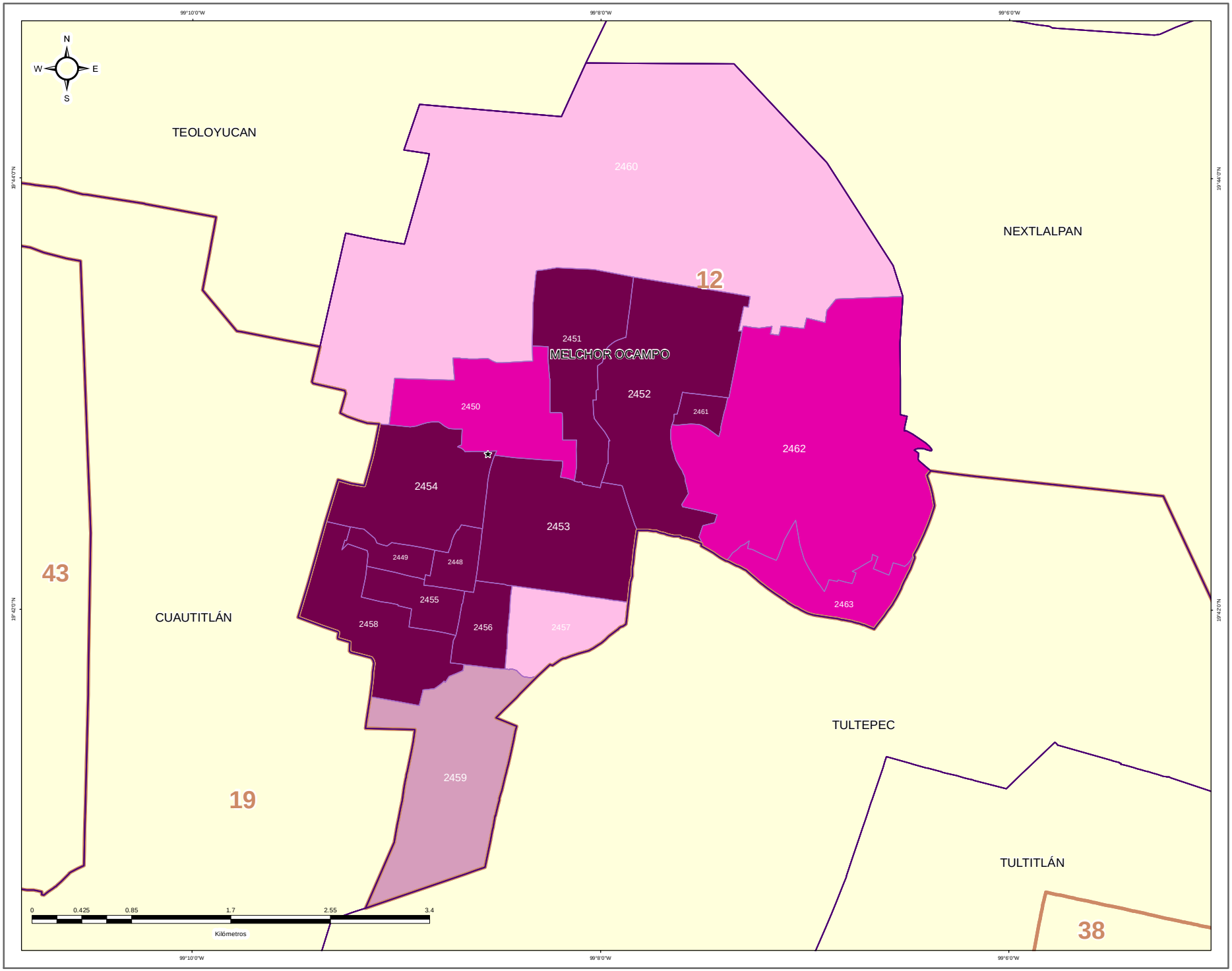


### DIRECCIÓN DE ORGANIZACIÓN

**ESTRUCTURA GEOELECTORAL Y CLAVES**

- Límite estatal ..... MÉX
- Distrito Electoral Local ..... 45
- Límite municipal ..... TOLUCA
- Sección electoral ..... 6478
- Cabecera municipal

**MARGEN DE VICTORIA ENTRE EL PARTIDO POLÍTICO O COALICIÓN GANADOR/A Y LA SEGUNDA FUERZA EN LA ELECCIÓN DE LOS MIEMBROS DE LOS AYUNTAMIENTOS EN EL ESTADO DE MÉXICO 2018**

- 0.00% - 5.00%
- 5.01% - 10.00%
- 10.01% - 20.00%
- 20.01% a Más

**OTROS**

- Casilla(s) Anula(s) / Sin Dato
- Sin Casilla
- Sección con Casilla(s) Remitida(s)

**LOCALIZACIÓN**

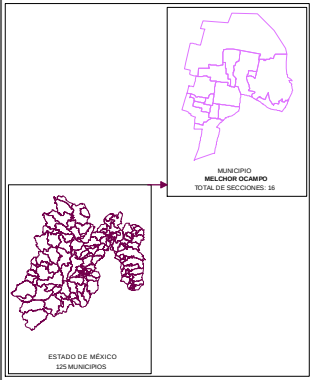


Edición cartográfica del mes de mayo de 2019,
con corte de información al 07 de noviembre de 2018 mismo que fue empleado para el Proceso Electoral 2017-2018.
Registro Federal de Electores, INE.

Resultados por sección electoral de la Elección de los Miembros de los Ayuntamientos en el Estado de México para el periodo 2018 - 2021

Proyección: UTM Zona 14
Datum: WGS84

**SUPERVISIÓN**

C.P. Antonio Sánchez Acosta
Subdirector de Documentación y Estadística Electoral _____

**ELABORACIÓN**

Departamento de Análisis y Procesamiento de Información Territorial

Miguel Ángel García Escalante _____
Jaqueline Pérez Nova _____

## PARTICIPACIÓN Y ABSTENCIONISMO

La participación de los ciudadanos inscritos en la Lista Nominal de Electores en esta elección en el Municipio de Melchor Ocampo fue de 68.34%, siendo el abstencionismo de 31.66%.

Para el análisis de la participación por sección, éstas se agruparon en cuatro rangos de participación, el primero es de participación alta considerando más de 70.01%, en el que se encuentran 8 secciones (50.00% del total); el segundo es de participación media, considerado entre 60.01% y hasta 70.00% en el que se encuentran 7 secciones (43.75%); el rango de participación baja, considerado entre 50.01% y hasta 60.00%, dentro del que se ubican 1 sección (6.25%); y en el rango de participación muy baja, considerado con menos de 50.00%, se ubicaron 0 secciones (0.00%).



# PARTICIPACIÓN Y ABSTENCIONISMO

| CLAVE | MUNICIPIO | SECCIÓN | PAN-PRD-MC | %PAN-PRD-MC | PT-MORENA-PES | %PT-MORENA-PES | PAN | %PAN | PRI | %PRI | PRD | %PRD | PT | %PT | PVEM | %PVEM | MC | %MC | NA | %NA | MORENA | %MORENA | ES | %ES | VR | %VR | CANDIDATO INDEPENDIENTE 1 | %CANDIDATO INDEPENDIENTE 1 | CANDIDATO INDEPENDIENTE 2 | %CANDIDATO INDEPENDIENTE 2 | NO REGISTRADOS | %NO REGISTRADOS | NULOS | %NULOS | TOTAL | VOTACIÓN VÁLIDA | LISTA NOMINAL | PARTICIPACIÓN | %PARTICIPACIÓN | %ABSTENCIONISMO |
|---|---|---|---|---|---|---|---|---|---|---|---|---|---|---|---|---|---|---|---|---|---|---|---|---|---|---|---|---|---|---|---|---|---|---|---|---|---|---|---|---|
| 54 | MELCHOR OCAMPO | 2448 | | | 64 | 7.01% | 600 | 65.93% | 110 | 12.09% | 0 | 0% | | | 1 | 0.11% | 112 | 12.31% | 5 | 0.55% | | | | | 18 | 1.98% | | | | | 0 | 0.00% | 10 | 1.09% | 920 | 910 | 1161 | ALTA | 79.24% | 20.76% |
| 54 | MELCHOR OCAMPO | 2449 | | | 74 | 8.89% | 570 | 68.43% | 79 | 9.51% | 6 | 0.72% | | | 0 | 0% | 93 | 11.17% | 11 | 1.32% | | | | | 18 | 2.17% | | | | | 0 | 0.00% | 10 | 1.19% | 841 | 831 | 1102 | ALTA | 76.32% | 23.68% |
| 54 | MELCHOR OCAMPO | 2450 | | | 421 | 15.37% | 994 | 36.29% | 670 | 24.45% | 16 | 0.58% | | | 7 | 0.26% | 573 | 20.92% | 25 | 0.91% | | | | | 33 | 1.20% | | | | | 2 | 0.07% | 62 | 2.21% | 2803 | 2739 | 4004 | MEDIA | 70.00% | 30.00% |
| 54 | MELCHOR OCAMPO | 2451 | | | 322 | 15.11% | 941 | 43.88% | 470 | 21.67% | 12 | 0.55% | | | 16 | 0.74% | 337 | 15.54% | 25 | 1.15% | | | | | 36 | 1.66% | | | | | 0 | 0.00% | 53 | 2.38% | 2222 | 2169 | 3155 | ALTA | 70.45% | 29.57% |
| 54 | MELCHOR OCAMPO | 2452 | | | 334 | 15.90% | 897 | 42.71% | 364 | 17.33% | 22 | 1.05% | | | 27 | 1.29% | 376 | 17.90% | 11 | 0.52% | | | | | 69 | 3.28% | | | | | 0 | 0.00% | 71 | 3.27% | 2171 | 2100 | 3206 | MEDIA | 67.72% | 32.28% |
| 54 | MELCHOR OCAMPO | 2453 | | | 308 | 12.77% | 1259 | 52.19% | 187 | 7.75% | 17 | 0.70% | | | 6 | 0.25% | 572 | 23.71% | 32 | 1.33% | | | | | 32 | 1.33% | | | | | 1 | 0.04% | 52 | 2.11% | 2465 | 2412 | 3729 | MEDIA | 66.10% | 33.90% |
| 54 | MELCHOR OCAMPO | 2454 | | | 193 | 9.21% | 1275 | 60.86% | 211 | 10.07% | 19 | 0.91% | | | 13 | 0.62% | 330 | 15.75% | 19 | 0.91% | | | | | 35 | 1.67% | | | | | 1 | 0.05% | 62 | 2.87% | 2158 | 2095 | 2926 | ALTA | 73.75% | 26.25% |
| 54 | MELCHOR OCAMPO | 2455 | | | 110 | 8.25% | 901 | 67.57% | 135 | 10.13% | 7 | 0.53% | | | 2 | 0.15% | 155 | 11.63% | 9 | 0.68% | | | | | 15 | 1.13% | | | | | 0 | 0.00% | 14 | 1.04% | 1347 | 1333 | 1668 | ALTA | 80.75% | 19.24% |
| 54 | MELCHOR OCAMPO | 2456 | | | 173 | 11.43% | 833 | 55.02% | 129 | 8.52% | 3 | 0% | | | 1 | 0.07% | 320 | 21.14% | 32 | 2.11% | | | | | 13 | 0.86% | | | | | 1 | 0.07% | 37 | 2.38% | 1552 | 1514 | 2251 | ALTA | 75.67% | 24.33% |
| 54 | MELCHOR OCAMPO | 2457 | | | 252 | 15.98% | 612 | 38.79% | 143 | 9.06% | 14 | 0.89% | | | 7 | 0.44% | 525 | 33.25% | 14 | 0.89% | | | | | 12 | 0.76% | | | | | 1 | 0.06% | 45 | 2.77% | 1625 | 1579 | 2324 | MEDIA | 69.92% | 30.08% |
| 54 | MELCHOR OCAMPO | 2458 | | | 163 | 12.03% | 891 | 66.02% | 102 | 7.57% | 5 | 0% | | | 1 | 0.07% | 161 | 11.94% | 16 | 1.19% | | | | | 10 | 0.74% | | | | | 0 | 0.00% | 23 | 1.68% | 1371 | 1348 | 1860 | ALTA | 73.71% | 26.29% |
| 54 | MELCHOR OCAMPO | 2459 | | | 2343 | 35.33% | 2152 | 32.45% | 797 | 12.02% | 139 | 2.10% | | | 90 | 1.36% | 925 | 13.95% | 67 | 1.01% | | | | | 119 | 1.79% | | | | | 2 | 0.03% | 168 | 2.47% | 6802 | 6632 | 10324 | MEDIA | 65.89% | 34.11% |
| 54 | MELCHOR OCAMPO | 2460 | | | 537 | 29.55% | 663 | 36.50% | 185 | 10.18% | 14 | 0.77% | | | 8 | 0.44% | 363 | 19.98% | 23 | 1.27% | | | | | 22 | 1.21% | | | | | 0 | 0.00% | 42 | 2.26% | 1859 | 1817 | 3161 | BAJA | 58.77% | 41.23% |
| 54 | MELCHOR OCAMPO | 2461 | | | 34 | 10.75% | 191 | 60.41% | 49 | 15.50% | 3 | 0.95% | | | 2 | 0.63% | 35 | 11.11% | 1 | 0.32% | | | | | 0 | 0.00% | | | | | 0 | 0.00% | 17 | 5.12% | 332 | 315 | 441 | ALTA | 75.28% | 24.72% |
| 54 | MELCHOR OCAMPO | 2462 | | | 426 | 15.18% | 1302 | 42.75% | 433 | 14.94% | 30 | 0.99% | | | 33 | 1.02% | 824 | 25.00% | 11 | 0.34% | | | | | 34 | 1.05% | | | | | 0 | 0.00% | 103 | 3.28% | 3341 | 3133 | 5115 | MEDIA | 65.27% | 34.73% |
| 54 | MELCHOR OCAMPO | 2463 | | | 370 | 22.55% | 338 | 19.99% | 243 | 14.37% | 32 | 1.86% | | | 18 | 1.06% | 655 | 30.73% | 13 | 0.77% | | | | | 14 | 0.83% | | | | | 1 | 0.06% | 51 | 2.86% | 1743 | 1651 | 2864 | MEDIA | 60.86% | 39.14% |

# PARTICIPACIÓN CIUDADANA EN LA ELECCIÓN DE LOS MIEMBROS DE LOS AYUNTAMIENTOSEN EL ESTADO DE MEXICO 2018

## MUNICIPIO 054: MELCHOR OCAMPO

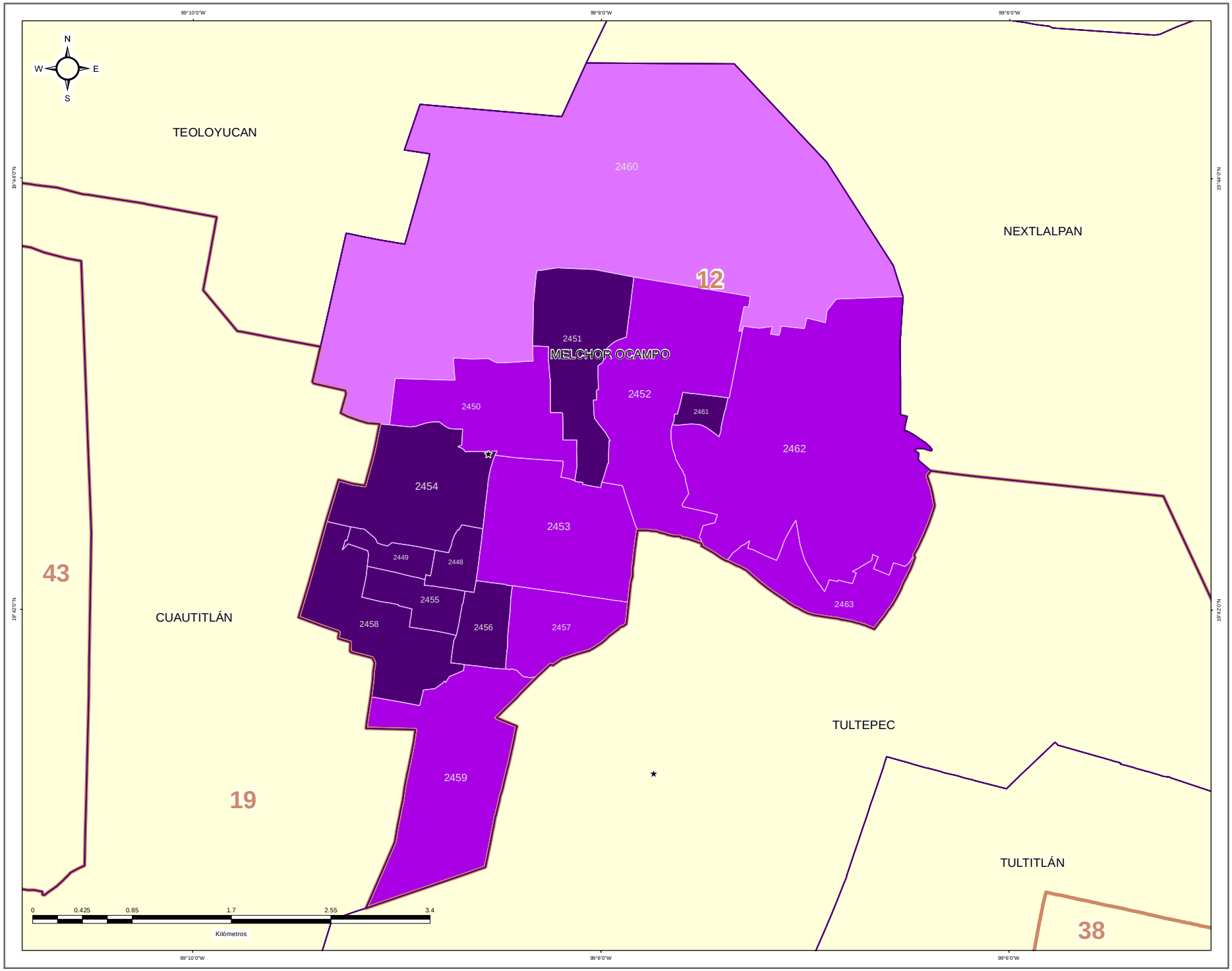


IEEM | 1 Julio 2018

### DIRECCIÓN DE ORGANIZACIÓN

**ESTRUCTURA GEOELECTORAL Y CLAVES**

- Límite estatal ..... MÉX
- Distrito Electoral Local ..... 45
- Límite municipal ..... TOLUCA
- Sección electoral ..... 6478
- Cabecera municipal

**PARTICIPACIÓN CIUDADANA EN LA ELECCIÓN DE LOS MIEMBROS DE LOS AYUNTAMIENTOS EN EL ESTADO DE MEXICO 2018**

- Alta
- Media
- Baja
- Muy Baja

**OTROS**

- Casilla(s) Anula(s) / Sin Dato
- Sin Casilla
- Sección con Casilla(s) Remitida(s)

**LOCALIZACIÓN**

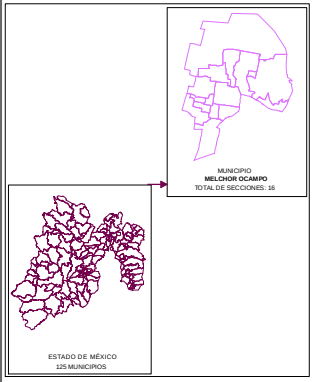


Edición cartográfica del mes de mayo de 2019,
con corte de información al 07 de noviembre de 2018 mismo que fue empleado para el Proceso Electoral 2017-2018.
Registro Federal de Electores, INE.

Resultados por sección electoral de la Elección de los Miembros de los Ayuntamientos en el Estado de México para el periodo 2018 - 2021

Proyección: UTM Zona 14
Datum: WGS84

**SUPERVISIÓN**

C.P. Antonio Sánchez Acosta
Subdirector de Documentación y Estadística Electoral _____

**ELABORACIÓN**

Departamento de Análisis y Procesamiento de Información Territorial

Miguel Ángel García Escalante _____
Jaqueline Pérez Nova _____

## RESULTADOS EN LA ELECCIÓN DEL AYUNTAMIENTO DE METEPEC

Como resultado del cómputo de la elección del Ayuntamiento de Metepec, y una vez resueltos en su caso por las instancias jurisdiccionales los juicios respectivos, en este Municipio correspondió el triunfo a la Coalición PT-MORENA-ES “Juntos Haremos Historia”, integrada por los partidos del Trabajo, MORENA y Encuentro Social, que obtuvo el 41.48% del total de votos válidos, y segunda fuerza con el 26.66% de la votación, al Partido Revolucionario Institucional.

En la votación por sección electoral, del total de 86 secciones electorales que conforman el Municipio de Metepec, triunfo la Coalición PT-MORENA-ES “Juntos Haremos Historia”, integrada por los partidos del Trabajo, MORENA y Encuentro Social, le correspondió 74 secciones, a la Coalición PAN-PRD-MC “Por el Estado de México al Frente”, integrada por los partidos Acción Nacional, de la Revolución Democrática y Movimiento Ciudadano, 8 secciones y el Partido Revolucionario Institucional 4 secciones.

El siguiente cuadro y gráfica nos muestra los resultados totales del Municipio por Partido Político y Coalición.

| RESULTADO DE VOTACIÓN | | |
|---|---|---|
| **Partido Político o Coalición** | **Total** | **%** |
| PAN-PRD-MC | 32937 | 24.99% |
| PRI | 35148 | 26.66% |
| PT-MORENA-ES | 54678 | 41.48% |
| PVEM | 4397 | 3.34% |
| NA | 1982 | 1.50% |
| VR | 2681 | 2.03% |
| NO REGISTRADOS | 78 | |
| NULOS | 2678 | |
| TOTAL | 134579 | |
| VOTACIÓN VÁLIDA | 131823 | |

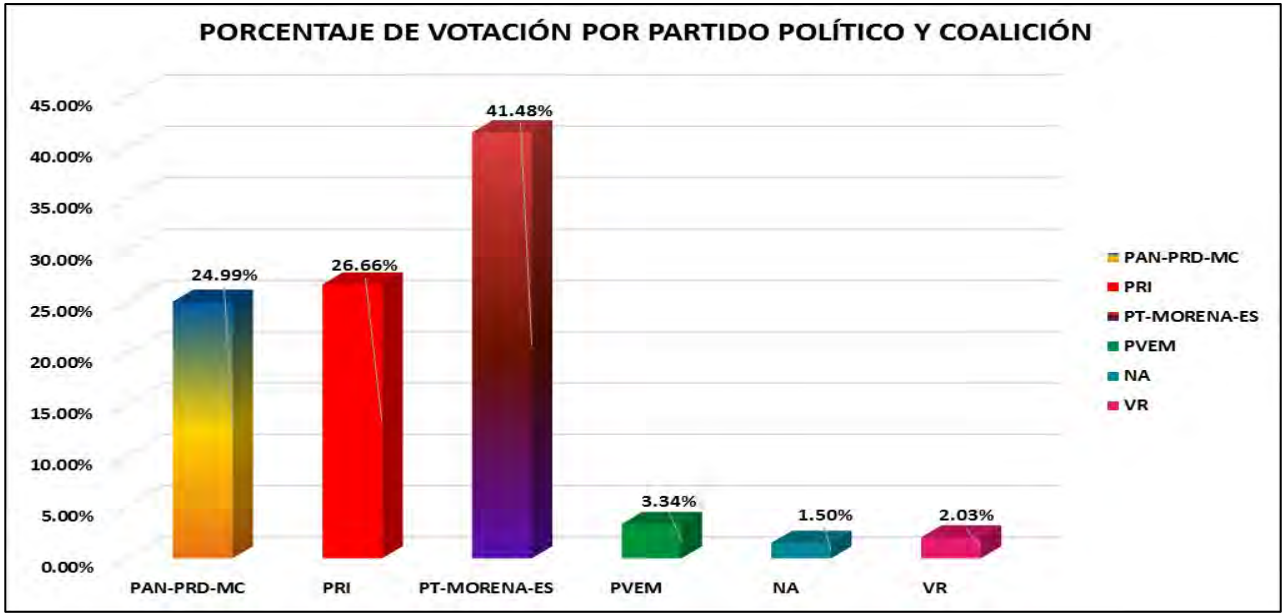


La tabla de la página siguiente nos muestra el detalle de los resultados por sección, desagregados para cada uno de los partidos políticos y coaliciones, se señala al partido o coalición ganadora.

# RESULTADOS DEFINITIVOS EN LA ELECCIÓN DEL AYUNTAMIENTO 2018

| CLAVE | MUNICIPIO | SECCIÓN | PAN-PRD-MC | % PAN-PRD-MC | PT-MORENA-ES | % PT-MORENA-ES | PAN | % PAN | PRD | % PRD | PRD | % PRD | PT | % PT | PVEM | % PVEM | MC | % MC | NA | % NA | MORENA | % MORENA | ES | % ES | VR | % VR | CANDIDATO INDEPENDIENTE 1 | % CANDIDATO INDEPENDIENTE 1 | CANDIDATO INDEPENDIENTE 2 | % CANDIDATO INDEPENDIENTE 2 | NO REGISTRADOS | % NO REGISTRADOS | NULOS | % NULOS | TOTAL | VOTACIÓN VÁLIDA | PRIMERA FUERZA | PRIMERA FUERZA | SEGUNDA FUERZA | SEGUNDA FUERZA | TERCERA FUERZA | TERCERA FUERZA |
|---|---|---|---|---|---|---|---|---|---|---|---|---|---|---|---|---|---|---|---|---|---|---|---|---|---|---|---|---|---|---|---|---|---|---|---|---|---|---|---|---|---|---|
| 55 | MEXPEC | 2464 | 521 | 25.41% | 811 | 39.54% | | | 364 | 17.75% | | | | | 73 | 3.56% | | | 18 | 1.57% | | | | | 54 | 2.63% | | | | | 0 | 0.00% | 35 | 1.68% | 2086 | 2051 | 811 | PT-MORENA-ES | 364 | PRI | 521 | PAN-PRD-MC |
| 55 | MEXPEC | 2465 | 434 | 33.24% | 226 | 25.68% | | | 331 | 29.93% | | | | | 34 | 3.07% | | | 6 | 0.54% | | | | | 15 | 1.36% | | | | | 0 | 0.00% | 17 | 1.51% | 1123 | 1106 | 434 | PAN-PRD-MC | 331 | PRI | 226 | PT-MORENA-ES |
| 55 | MEXPEC | 2466 | 388 | 29.23% | 511 | 38.48% | | | 345 | 26.00% | | | | | 39 | 2.94% | | | 13 | 0.98% | | | | | 28 | 2.11% | | | | | 0 | 0.00% | 28 | 2.06% | 1356 | 1328 | 511 | PT-MORENA-ES | 388 | PAN-PRD-MC | 345 | PRI |
| 55 | MEXPEC | 2467 | 150 | 16.63% | 431 | 47.73% | | | 186 | 17.05% | | | | | 27 | 2.95% | | | 17 | 1.92% | | | | | 29 | 3.27% | | | | | 0 | 0.00% | 10 | 1.09% | 904 | 886 | 431 | PT-MORENA-ES | 343 | PRI | 150 | PAN-PRD-MC |
| 55 | MEXPEC | 2468 | 257 | 26.05% | 400 | 40.62% | | | 264 | 26.80% | | | | | 55 | 3.55% | | | 9 | 0.91% | | | | | 20 | 2.03% | | | | | 1 | 0.10% | 34 | 3.33% | 1020 | 985 | 400 | PT-MORENA-ES | 264 | PRI | 257 | PAN-PRD-MC |
| 55 | MEXPEC | 2469 | 231 | 17.89% | 695 | 53.82% | | | 307 | 23.78% | | | | | 21 | 1.63% | | | 16 | 1.24% | | | | | 21 | 1.63% | | | | | 1 | 0.08% | 24 | 1.82% | 1316 | 1291 | 695 | PT-MORENA-ES | 307 | PRI | 231 | PAN-PRD-MC |
| 55 | MEXPEC | 2470 | 1207 | 41.08% | 859 | 29.24% | | | 744 | 25.32% | | | | | 78 | 2.65% | | | 15 | 0.51% | | | | | 31 | 1.06% | | | | | 1 | 0.03% | 56 | 1.87% | 2995 | 2938 | 1207 | PAN-PRD-MC | 859 | PT-MORENA-ES | 744 | PRI |
| 55 | MEXPEC | 2471 | 435 | 24.44% | 783 | 43.99% | | | 426 | 23.93% | | | | | 74 | 4.15% | | | 26 | 1.46% | | | | | 19 | 2.19% | | | | | 2 | 0.11% | 54 | 2.93% | 1840 | 1784 | 783 | PT-MORENA-ES | 426 | PAN-PRD-MC | 426 | PRI |
| 55 | MEXPEC | 2472 | 269 | 22.94% | 500 | 42.62% | | | 326 | 27.80% | | | | | 47 | 3.98% | | | 21 | 1.79% | | | | | 18 | 1.53% | | | | | 0 | 0.00% | 23 | 1.93% | 1203 | 1180 | 500 | PT-MORENA-ES | 326 | PRI | 269 | PAN-PRD-MC |
| 55 | MEXPEC | 2473 | 342 | 25.22% | 574 | 42.32% | | | 325 | 23.95% | | | | | 29 | 2.14% | | | 20 | 1.47% | | | | | 16 | 1.18% | | | | | 0 | 0.00% | 32 | 2.31% | 1388 | 1356 | 574 | PT-MORENA-ES | 325 | PRI | 342 | PAN-PRD-MC |
| 55 | MEXPEC | 2474 | 326 | 18.95% | 665 | 38.62% | | | 369 | 17.56% | | | | | 23 | 1.69% | | | 15 | 1.79% | | | | | 14 | 1.32% | | | | | 0 | 0.00% | 22 | 1.94% | 1084 | 1062 | 665 | PT-MORENA-ES | 339 | PAN-PRD-MC | 326 | PRI |
| 55 | MEXPEC | 2475 | 445 | 33.85% | 426 | 32.75% | | | 370 | 28.15% | | | | | 42 | 3.17% | | | 13 | 0.98% | | | | | 22 | 1.66% | | | | | 0 | 0.00% | 20 | 1.49% | 1345 | 1325 | 445 | PAN-PRD-MC | 426 | PT-MORENA-ES | 370 | PRI |
| 55 | MEXPEC | 2476 | 457 | 36.25% | 714 | 56.94% | | | 472 | 28.72% | | | | | 35 | 2.13% | | | 23 | 1.40% | | | | | 32 | 1.95% | | | | | 0 | 0.00% | 34 | 2.03% | 1677 | 1643 | 714 | PT-MORENA-ES | 457 | PAN-PRD-MC | 472 | PRI |
| 55 | MEXPEC | 2477 | 208 | 16.48% | 588 | 46.59% | | | 329 | 25.81% | | | | | 87 | 6.89% | | | 17 | 1.14% | | | | | 26 | 2.06% | | | | | 3 | 0.23% | 17 | 1.35% | 1263 | 1262 | 588 | PT-MORENA-ES | 326 | PRI | 208 | PAN-PRD-MC |
| 55 | MEXPEC | 2478 | 259 | 18.91% | 605 | 44.16% | | | 382 | 27.85% | | | | | 72 | 5.26% | | | 26 | 1.90% | | | | | 26 | 1.90% | | | | | 2 | 0.14% | 33 | 2.35% | 1405 | 1370 | 605 | PT-MORENA-ES | 382 | PRI | 259 | PAN-PRD-MC |
| 55 | MEXPEC | 2479 | 439 | 28.67% | 576 | 37.62% | | | 417 | 27.24% | | | | | 56 | 2.95% | | | 33 | 2.15% | | | | | 30 | 1.96% | | | | | 0 | 0.00% | 34 | 2.17% | 1565 | 1531 | 576 | PT-MORENA-ES | 439 | PAN-PRD-MC | 417 | PRI |
| 55 | MEXPEC | 2480 | 1713 | 33.35% | 1842 | 34.45% | | | 1365 | 25.86% | | | | | 203 | 3.84% | | | 73 | 1.38% | | | | | 92 | 1.74% | | | | | 11 | 0.21% | 64 | 1.21% | 5280 | 5285 | 1842 | PT-MORENA-ES | 1713 | PAN-PRD-MC | 1365 | PRI |
| 55 | MEXPEC | 2481 | 297 | 17.64% | 527 | 39.12% | | | 376 | 26.22% | | | | | 57 | 3.98% | | | 30 | 2.05% | | | | | 23 | 1.59% | | | | | 1 | 0.07% | 24 | 1.64% | 1450 | 1435 | 527 | PT-MORENA-ES | 397 | PAN-PRD-MC | 376 | PRI |
| 55 | MEXPEC | 2482 | 210 | 27.29% | 333 | 38.80% | | | 256 | 27.95% | | | | | 27 | 3.18% | | | 14 | 1.63% | | | | | 18 | 2.12% | | | | | 1 | 0.12% | 19 | 2.18% | 870 | 850 | 333 | PT-MORENA-ES | 256 | PRI | 210 | PAN-PRD-MC |
| 55 | MEXPEC | 2483 | 167 | 28.12% | 245 | 36.84% | | | 200 | 30.38% | | | | | 16 | 2.42% | | | 5 | 0.75% | | | | | 10 | 1.50% | | | | | 1 | 0.15% | 15 | 2.26% | 681 | 665 | 245 | PT-MORENA-ES | 200 | PRI | 167 | PAN-PRD-MC |
| 55 | MEXPEC | 2484 | 266 | 34.25% | 408 | 42.44% | | | 295 | 31.83% | | | | | 39 | 5.06% | | | 11 | 1.03% | | | | | 18 | 1.94% | | | | | 0 | 0.00% | 23 | 2.05% | 1110 | 1097 | 466 | PT-MORENA-ES | 295 | PRI | 266 | PAN-PRD-MC |
| 55 | MEXPEC | 2485 | 225 | 19.35% | 542 | 46.63% | | | 340 | 29.49% | | | | | 22 | 1.89% | | | 12 | 1.03% | | | | | 19 | 1.63% | | | | | 2 | 0.17% | 22 | 1.85% | 1187 | 1165 | 542 | PT-MORENA-ES | 340 | PRI | 225 | PAN-PRD-MC |
| 55 | MEXPEC | 2486 | 181 | 24.41% | 501 | 39.42% | | | 317 | 34.00% | | | | | 97 | 6.83% | | | 18 | 2.25% | | | | | 29 | 2.28% | | | | | 2 | 0.15% | 25 | 2.22% | 1205 | 1274 | 502 | PT-MORENA-ES | 317 | PRI | 211 | PAN-PRD-MC |
| 55 | MEXPEC | 2487 | 203 | 21.23% | 425 | 45.02% | | | 245 | 25.50% | | | | | 27 | 2.86% | | | 14 | 1.48% | | | | | 28 | 2.97% | | | | | 0 | 0.00% | 23 | 2.00% | 572 | 544 | 425 | PT-MORENA-ES | 249 | PRI | 203 | PAN-PRD-MC |
| 55 | MEXPEC | 2488 | 257 | 18.78% | 614 | 43.18% | | | 432 | 31.58% | | | | | 44 | 3.09% | | | 16 | 1.17% | | | | | 47 | 3.31% | | | | | 1 | 0.07% | 37 | 2.53% | 1450 | 1422 | 614 | PT-MORENA-ES | 432 | PRI | 257 | PAN-PRD-MC |
| 55 | MEXPEC | 2489 | 247 | 19.53% | 479 | 39.73% | | | 403 | 33.44% | | | | | 31 | 1.66% | | | 14 | 1.16% | | | | | 30 | 2.49% | | | | | 0 | 0.00% | 20 | 1.63% | 1225 | 1205 | 475 | PT-MORENA-ES | 403 | PRI | 247 | PAN-PRD-MC |
| 55 | MEXPEC | 2490 | 955 | 13.85% | 2728 | 42.67% | | | 1075 | 16.54% | | | | | 139 | 3.43% | | | 56 | 0.85% | | | | | 107 | 1.64% | | | | | 1 | 0.02% | 80 | 2.13% | 4159 | 4050 | 2728 | PT-MORENA-ES | 1025 | PRI | 955 | PAN-PRD-MC |
| 55 | MEXPEC | 2491 | 522 | 35.25% | 443 | 28.22% | | | 531 | 33.95% | | | | | 32 | 2.04% | | | 17 | 1.03% | | | | | 23 | 1.46% | | | | | 1 | 0.06% | 33 | 2.06% | 1604 | 1570 | 522 | PRI | 527 | PAN-PRD-MC | 443 | PT-MORENA-ES |
| 55 | MEXPEC | 2492 | 1058 | 47.51% | 367 | 16.61% | | | 722 | 32.70% | | | | | 38 | 1.72% | | | 8 | 0.36% | | | | | 15 | 0.68% | | | | | 1 | 0.04% | 21 | 0.95% | 1231 | 2208 | 1058 | PAN-PRD-MC | 722 | PRI | 367 | PT-MORENA-ES |
| 55 | MEXPEC | 2493 | 179 | 20.85% | 559 | 40.73% | | | 285 | 33.22% | | | | | 25 | 2.91% | | | 5 | 0.58% | | | | | 14 | 1.63% | | | | | 0 | 0.00% | 25 | 2.83% | 883 | 858 | 330 | PT-MORENA-ES | 285 | PRI | 179 | PAN-PRD-MC |
| 55 | MEXPEC | 2494 | 133 | 19.05% | 330 | 47.25% | | | 263 | 37.68% | | | | | 22 | 3.15% | | | 7 | 1.00% | | | | | 13 | 1.86% | | | | | 0 | 0.00% | 14 | 1.97% | 721 | 698 | 265 | PRI | 180 | PT-MORENA-ES | 133 | PAN-PRD-MC |
| 55 | MEXPEC | 2495 | 103 | 13.89% | 331 | 43.59% | | | 272 | 36.12% | | | | | 19 | 2.52% | | | 15 | 1.99% | | | | | 13 | 1.73% | | | | | 2 | 0.25% | 20 | 2.58% | 775 | 759 | 331 | PT-MORENA-ES | 272 | PRI | 103 | PAN-PRD-MC |
| 55 | MEXPEC | 2496 | 155 | 20.48% | 260 | 34.39% | | | 295 | 38.57% | | | | | 25 | 3.30% | | | 12 | 1.59% | | | | | 10 | 1.32% | | | | | 0 | 0.00% | 12 | 1.56% | 769 | 757 | 295 | PRI | 260 | PT-MORENA-ES | 155 | PAN-PRD-MC |
| 55 | MEXPEC | 2497 | 226 | 21.24% | 390 | 35.12% | | | 367 | 33.65% | | | | | 80 | 7.20% | | | 14 | 1.26% | | | | | 24 | 2.16% | | | | | 2 | 0.18% | 25 | 2.20% | 1150 | 1111 | 390 | PT-MORENA-ES | 367 | PRI | 226 | PAN-PRD-MC |
| 55 | MEXPEC | 2498 | 501 | 27.38% | 809 | 37.77% | | | 572 | 26.95% | | | | | 74 | 3.49% | | | 56 | 2.64% | | | | | 19 | 1.84% | | | | | 1 | 0.05% | 58 | 1.79% | 2161 | 2122 | 801 | PT-MORENA-ES | 581 | PAN-PRD-MC | 572 | PRI |
| 55 | MEXPEC | 2499 | 413 | 24.51% | 657 | 39.02% | | | 520 | 30.85% | | | | | 44 | 1.62% | | | 15 | 1.12% | | | | | 31 | 1.84% | | | | | 1 | 0.06% | 21 | 1.25% | 1706 | 1684 | 657 | PT-MORENA-ES | 520 | PRI | 413 | PAN-PRD-MC |
| 55 | MEXPEC | 2500 | 155 | 25.29% | 264 | 43.07% | | | 159 | 25.94% | | | | | 20 | 1.96% | | | 4 | 0.65% | | | | | 11 | 1.79% | | | | | 0 | 0.00% | 11 | 1.76% | 624 | 613 | 264 | PT-MORENA-ES | 159 | PRI | 155 | PAN-PRD-MC |
| 55 | MEXPEC | 2501 | 287 | 24.07% | 657 | 43.35% | | | 426 | 35.65% | | | | | 47 | 2.92% | | | 14 | 1.49% | | | | | 27 | 1.68% | | | | | 1 | 0.06% | 25 | 1.77% | 1658 | 1608 | 657 | PT-MORENA-ES | 426 | PRI | 287 | PAN-PRD-MC |
| 55 | MEXPEC | 2502 | 556 | 34.34% | 551 | 34.03% | | | 410 | 25.32% | | | | | 45 | 2.68% | | | 31 | 1.91% | | | | | 28 | 1.73% | | | | | 0 | 0.00% | 12 | 0.74% | 1631 | 1619 | 556 | PAN-PRD-MC | 551 | PT-MORENA-ES | 410 | PRI |
| 55 | MEXPEC | 2503 | 197 | 21.01% | 532 | 43.57% | | | 320 | 29.15% | | | | | 25 | 1.89% | | | 24 | 1.83% | | | | | 11 | 1.38% | | | | | 1 | 0.12% | 24 | 2.94% | 816 | 793 | 332 | PT-MORENA-ES | 320 | PRI | 197 | PAN-PRD-MC |
| 55 | MEXPEC | 2504 | 444 | 42.54% | 235 | 22.73% | | | 307 | 29.95% | | | | | 25 | 1.42% | | | 15 | 1.45% | | | | | 8 | 0.77% | | | | | 0 | 0.00% | 11 | 1.05% | 1045 | 1034 | 444 | PAN-PRD-MC | 307 | PRI | 235 | PT-MORENA-ES |
| 55 | MEXPEC | 2505 | 64 | 14.41% | 183 | 41.22% | | | 164 | 36.94% | | | | | 5 | 1.13% | | | 16 | 3.60% | | | | | 12 | 2.70% | | | | | 0 | 0.00% | 5 | 1.11% | 449 | 444 | 183 | PT-MORENA-ES | 164 | PRI | 64 | PAN-PRD-MC |

| CLAVE | MUNICIPIO | SECCIÓN | PAN-PRD-MC | % PAN-PRD-MC | PT-MORENA-ES | % PT-MORENA-ES | PAN | % PAN | PRI | % PRI | PRD | % PRD | PT | % PT | PVEM | % PVEM | MC | % MC | NA | % NA | MORENA | % MORENA | ES | % ES | VR | % VR | CANDIDATO INDEPENDIENTE 1 | % CANDIDATO INDEPENDIENTE 1 | CANDIDATO INDEPENDIENTE 2 | % CANDIDATO INDEPENDIENTE 2 | NO REGISTRADOS | % NO REGISTRADOS | NULOS | % NULOS | TOTAL | VOTACIÓN VÁLIDA | PRIMERA FUERZA | PRIMERA FUERZA | SEGUNDA FUERZA | SEGUNDA FUERZA | TERCERA FUERZA | TERCERA FUERZA |
|---|---|---|---|---|---|---|---|---|---|---|---|---|---|---|---|---|---|---|---|---|---|---|---|---|---|---|---|---|---|---|---|---|---|---|---|---|---|---|---|---|---|---|
| 55 | METEPEC | 2506 | 290 | 19.63% | 681 | 46.11% | | | 407 | 27.56% | | | | | 37 | 2.51% | | | 13 | 0.88% | | | | | 49 | 3.32% | | | | | 0 | 0.00% | 24 | 1.60% | 1501 | 1477 | 681 | PT-MORENA-ES | 407 | PRI | 290 | PAN-PRD-MC |
| 55 | METEPEC | 2507 | 288 | 19.77% | 600 | 41.18% | | | 435 | 29.86% | | | | | 46 | 3.16% | | | 33 | 2.26% | | | | | 55 | 3.77% | | | | | 0 | 0.00% | 33 | 2.21% | 1490 | 1457 | 600 | PT-MORENA-ES | 435 | PRI | 288 | PAN-PRD-MC |
| 55 | METEPEC | 2508 | 231 | 18.54% | 562 | 45.10% | | | 352 | 28.25% | | | | | 28 | 2.25% | | | 24 | 1.93% | | | | | 49 | 3.93% | | | | | 1 | 0.08% | 27 | 2.12% | 1274 | 1246 | 562 | PT-MORENA-ES | 352 | PRI | 231 | PAN-PRD-MC |
| 55 | METEPEC | 2509 | 183 | 20.72% | 371 | 42.02% | | | 266 | 30.12% | | | | | 27 | 3.06% | | | 8 | 0.91% | | | | | 28 | 3.17% | | | | | 1 | 0.11% | 14 | 1.56% | 898 | 883 | 371 | PT-MORENA-ES | 266 | PRI | 183 | PAN-PRD-MC |
| 55 | METEPEC | 2510 | 119 | 15.31% | 411 | 52.89% | | | 186 | 23.94% | | | | | 27 | 3.47% | | | 11 | 1.42% | | | | | 23 | 2.96% | | | | | 0 | 0.00% | 17 | 2.14% | 794 | 777 | 411 | PT-MORENA-ES | 186 | PRI | 119 | PAN-PRD-MC |
| 55 | METEPEC | 2511 | 230 | 18.61% | 647 | 52.35% | | | 266 | 21.52% | | | | | 42 | 3.40% | | | 20 | 1.62% | | | | | 31 | 2.51% | | | | | 2 | 0.16% | 20 | 1.59% | 1258 | 1236 | 647 | PT-MORENA-ES | 266 | PRI | 230 | PAN-PRD-MC |
| 55 | METEPEC | 2512 | 1602 | 43.18% | 1123 | 30.28% | | | 834 | 22.49% | | | | | 87 | 2.35% | | | 27 | 0.73% | | | | | 36 | 0.97% | | | | | 0 | 0.00% | 63 | 1.67% | 3772 | 3709 | 1602 | PAN-PRD-MC | 1123 | PT-MORENA-ES | 834 | PRI |
| 55 | METEPEC | 2513 | 682 | 26.25% | 1068 | 41.11% | | | 628 | 24.17% | | | | | 159 | 6.12% | | | 31 | 1.19% | | | | | 30 | 1.15% | | | | | 0 | 0.00% | 60 | 2.26% | 2658 | 2598 | 1068 | PT-MORENA-ES | 682 | PAN-PRD-MC | 628 | PRI |
| 55 | METEPEC | 2514 | 1535 | 54.74% | 650 | 23.18% | | | 512 | 18.26% | | | | | 57 | 2.03% | | | 24 | 0.86% | | | | | 26 | 0.93% | | | | | 0 | 0.00% | 25 | 0.88% | 2829 | 2804 | 1535 | PAN-PRD-MC | 650 | PT-MORENA-ES | 512 | PRI |
| 55 | METEPEC | 2515 | 330 | 22.07% | 709 | 47.42% | | | 351 | 23.48% | | | | | 49 | 3.28% | | | 16 | 1.07% | | | | | 40 | 2.68% | | | | | 0 | 0.00% | 19 | 1.25% | 1514 | 1495 | 709 | PT-MORENA-ES | 351 | PRI | 330 | PAN-PRD-MC |
| 55 | METEPEC | 2516 | 110 | 15.47% | 358 | 50.35% | | | 192 | 27.00% | | | | | 17 | 2.39% | | | 10 | 1.41% | | | | | 24 | 3.38% | | | | | 0 | 0.00% | 12 | 1.66% | 723 | 711 | 358 | PT-MORENA-ES | 192 | PRI | 110 | PAN-PRD-MC |
| 55 | METEPEC | 2517 | 146 | 18.34% | 363 | 45.60% | | | 209 | 26.26% | | | | | 31 | 3.89% | | | 14 | 1.76% | | | | | 33 | 4.15% | | | | | 0 | 0.00% | 13 | 1.61% | 809 | 796 | 363 | PT-MORENA-ES | 209 | PRI | 146 | PAN-PRD-MC |
| 55 | METEPEC | 2518 | 206 | 17.79% | 514 | 44.39% | | | 340 | 30.05% | | | | | 39 | 3.37% | | | 14 | 1.21% | | | | | 37 | 3.20% | | | | | 0 | 0.00% | 37 | 3.10% | 1195 | 1158 | 514 | PT-MORENA-ES | 340 | PRI | 206 | PAN-PRD-MC |
| 55 | METEPEC | 2519 | 155 | 23.70% | 288 | 44.04% | | | 179 | 27.37% | | | | | 10 | 1.53% | | | 5 | 0.76% | | | | | 17 | 2.60% | | | | | 1 | 0.15% | 13 | 1.95% | 668 | 654 | 288 | PT-MORENA-ES | 179 | PRI | 155 | PAN-PRD-MC |
| 55 | METEPEC | 2520 | 436 | 20.95% | 951 | 45.70% | | | 522 | 25.08% | | | | | 78 | 3.75% | | | 26 | 1.25% | | | | | 68 | 3.27% | | | | | 1 | 0.05% | 57 | 2.69% | 2139 | 2081 | 951 | PT-MORENA-ES | 522 | PRI | 436 | PAN-PRD-MC |
| 55 | METEPEC | 2521 | 362 | 18.61% | 898 | 46.17% | | | 526 | 27.04% | | | | | 59 | 3.03% | | | 18 | 0.93% | | | | | 82 | 4.22% | | | | | 8 | 0.40% | 31 | 1.59% | 1984 | 1945 | 898 | PT-MORENA-ES | 526 | PRI | 362 | PAN-PRD-MC |
| 55 | METEPEC | 2522 | 102 | 21.21% | 165 | 34.31% | | | 181 | 37.63% | | | | | 18 | 3.74% | | | 8 | 1.66% | | | | | 7 | 1.46% | | | | | 0 | 0.00% | 14 | 2.83% | 495 | 481 | 181 | PRI | 165 | PT-MORENA-ES | 102 | PAN-PRD-MC |
| 55 | METEPEC | 2523 | 62 | 19.87% | 114 | 36.54% | | | 110 | 35.26% | | | | | 14 | 4.49% | | | 4 | 1.28% | | | | | 8 | 2.56% | | | | | 1 | 0.32% | 1 | 0.32% | 314 | 312 | 114 | PT-MORENA-ES | 110 | PRI | 62 | PAN-PRD-MC |
| 55 | METEPEC | 2524 | 227 | 21.21% | 367 | 34.30% | | | 349 | 32.62% | | | | | 77 | 7.20% | | | 40 | 3.74% | | | | | 10 | 0.93% | | | | | 2 | 0.18% | 25 | 2.28% | 1097 | 1070 | 367 | PT-MORENA-ES | 349 | PRI | 227 | PAN-PRD-MC |
| 55 | METEPEC | 2525 | 280 | 21.57% | 473 | 36.44% | | | 420 | 32.36% | | | | | 61 | 4.70% | | | 37 | 2.85% | | | | | 27 | 2.08% | | | | | 3 | 0.23% | 26 | 1.96% | 1327 | 1298 | 473 | PT-MORENA-ES | 420 | PRI | 280 | PAN-PRD-MC |
| 55 | METEPEC | 2526 | 94 | 17.25% | 239 | 43.85% | | | 171 | 31.38% | | | | | 23 | 4.22% | | | 10 | 1.83% | | | | | 8 | 1.47% | | | | | 0 | 0.00% | 4 | 0.73% | 549 | 545 | 239 | PT-MORENA-ES | 171 | PRI | 94 | PAN-PRD-MC |
| 55 | METEPEC | 2527 | 272 | 19.81% | 575 | 42.17% | | | 393 | 28.62% | | | | | 57 | 4.15% | | | 55 | 4.01% | | | | | 17 | 1.24% | | | | | 0 | 0.00% | 22 | 1.58% | 1395 | 1373 | 575 | PT-MORENA-ES | 393 | PRI | 272 | PAN-PRD-MC |
| 55 | METEPEC | 2528 | 637 | 31.55% | 693 | 33.88% | | | 521 | 26.62% | | | | | 80 | 4.09% | | | 28 | 1.43% | | | | | 28 | 1.43% | | | | | 4 | 0.20% | 43 | 2.15% | 2004 | 1957 | 693 | PT-MORENA-ES | 637 | PAN-PRD-MC | 521 | PRI |
| 55 | METEPEC | 2529 | 448 | 28.59% | 608 | 38.80% | | | 415 | 26.48% | | | | | 39 | 2.49% | | | 20 | 1.28% | | | | | 37 | 2.36% | | | | | 0 | 0.00% | 35 | 2.18% | 1602 | 1567 | 608 | PT-MORENA-ES | 448 | PAN-PRD-MC | 415 | PRI |
| 55 | METEPEC | 2530 | 219 | 17.73% | 611 | 49.47% | | | 340 | 27.52% | | | | | 20 | 1.62% | | | 15 | 1.21% | | | | | 30 | 2.43% | | | | | 0 | 0.00% | 23 | 1.83% | 1258 | 1235 | 611 | PT-MORENA-ES | 340 | PRI | 219 | PAN-PRD-MC |
| 55 | METEPEC | 2531 | 299 | 19.28% | 723 | 46.62% | | | 405 | 26.11% | | | | | 72 | 4.64% | | | 20 | 1.29% | | | | | 32 | 2.06% | | | | | 0 | 0.00% | 28 | 1.77% | 1579 | 1551 | 723 | PT-MORENA-ES | 405 | PRI | 299 | PAN-PRD-MC |
| 55 | METEPEC | 2532 | 648 | 27.27% | 1021 | 43.29% | | | 551 | 23.19% | | | | | 80 | 3.37% | | | 21 | 0.88% | | | | | 45 | 1.89% | | | | | 1 | 0.04% | 45 | 1.90% | 2423 | 2376 | 1021 | PT-MORENA-ES | 648 | PAN-PRD-MC | 551 | PRI |
| 55 | METEPEC | 2533 | 520 | 26.28% | 937 | 47.35% | | | 442 | 22.33% | | | | | 57 | 1.87% | | | 21 | 1.06% | | | | | 22 | 1.11% | | | | | 1 | 0.05% | 43 | 2.13% | 2023 | 1979 | 937 | PT-MORENA-ES | 520 | PAN-PRD-MC | 442 | PRI |
| 55 | METEPEC | 2534 | 327 | 15.28% | 1046 | 48.88% | | | 695 | 28.27% | | | | | 73 | 3.41% | | | 24 | 1.12% | | | | | 65 | 3.04% | | | | | 0 | 0.00% | 26 | 1.20% | 2166 | 2140 | 1046 | PT-MORENA-ES | 695 | PRI | 327 | PAN-PRD-MC |
| 55 | METEPEC | 2535 | 379 | 21.49% | 701 | 39.74% | | | 493 | 27.95% | | | | | 138 | 7.82% | | | 15 | 0.85% | | | | | 38 | 2.15% | | | | | 0 | 0.00% | 30 | 1.67% | 1794 | 1764 | 701 | PT-MORENA-ES | 493 | PRI | 379 | PAN-PRD-MC |
| 55 | METEPEC | 2536 | 215 | 19.19% | 480 | 42.82% | | | 320 | 28.55% | | | | | 43 | 3.88% | | | 30 | 2.71% | | | | | 21 | 1.89% | | | | | 1 | 0.09% | 16 | 1.42% | 1126 | 1109 | 480 | PT-MORENA-ES | 320 | PRI | 215 | PAN-PRD-MC |
| 55 | METEPEC | 2537 | 210 | 21.47% | 446 | 45.60% | | | 247 | 25.26% | | | | | 29 | 2.97% | | | 27 | 2.76% | | | | | 19 | 1.94% | | | | | 0 | 0.00% | 22 | 2.20% | 1000 | 978 | 446 | PT-MORENA-ES | 347 | PRI | 210 | PAN-PRD-MC |
| 55 | METEPEC | 2538 | 501 | 18.28% | 1410 | 51.24% | | | 693 | 25.18% | | | | | 57 | 2.07% | | | 43 | 1.56% | | | | | 48 | 1.74% | | | | | 3 | 0.11% | 65 | 2.24% | 2818 | 2752 | 1410 | PT-MORENA-ES | 693 | PRI | 501 | PAN-PRD-MC |
| 55 | METEPEC | 2539 | 562 | 17.05% | 1590 | 48.22% | | | 845 | 25.62% | | | | | 123 | 3.73% | | | 69 | 2.09% | | | | | 108 | 3.28% | | | | | 0 | 0.00% | 96 | 2.83% | 3393 | 3297 | 1590 | PT-MORENA-ES | 845 | PRI | 562 | PAN-PRD-MC |
| 55 | METEPEC | 2540 | 27 | 13.71% | 94 | 47.72% | | | 64 | 32.49% | | | | | 1 | 0.51% | | | 9 | 4.57% | | | | | 2 | 1.02% | | | | | 0 | 0.00% | 6 | 2.96% | 203 | 197 | 94 | PT-MORENA-ES | 64 | PRI | 27 | PAN-PRD-MC |
| 55 | METEPEC | 2541 | 374 | 17.45% | 966 | 45.08% | | | 690 | 32.20% | | | | | 24 | 1.12% | | | 52 | 2.43% | | | | | 37 | 1.73% | | | | | 0 | 0.00% | 51 | 2.32% | 2194 | 2143 | 966 | PT-MORENA-ES | 690 | PRI | 374 | PAN-PRD-MC |
| 55 | METEPEC | 2542 | 226 | 13.25% | 857 | 50.23% | | | 473 | 27.72% | | | | | 50 | 2.93% | | | 75 | 4.40% | | | | | 25 | 1.47% | | | | | 0 | 0.00% | 44 | 2.51% | 1750 | 1706 | 857 | PT-MORENA-ES | 473 | PRI | 226 | PAN-PRD-MC |
| 55 | METEPEC | 2543 | 599 | 32.24% | 745 | 40.10% | | | 414 | 22.28% | | | | | 44 | 2.37% | | | 20 | 1.08% | | | | | 36 | 1.94% | | | | | 0 | 0.00% | 31 | 1.64% | 1889 | 1858 | 745 | PT-MORENA-ES | 599 | PAN-PRD-MC | 414 | PRI |
| 55 | METEPEC | 2544 | 376 | 17.05% | 1134 | 51.41% | | | 508 | 23.04% | | | | | 62 | 1.81% | | | 58 | 1.69% | | | | | 67 | 3.04% | | | | | 1 | 0.04% | 59 | 2.60% | 2265 | 2205 | 1134 | PT-MORENA-ES | 508 | PRI | 376 | PAN-PRD-MC |
| 55 | METEPEC | 2545 | 276 | 16.28% | 953 | 56.28% | | | 341 | 20.13% | | | | | 42 | 1.48% | | | 36 | 2.13% | | | | | 46 | 2.72% | | | | | 1 | 0.06% | 45 | 2.59% | 1740 | 1694 | 953 | PT-MORENA-ES | 341 | PRI | 276 | PAN-PRD-MC |
| 55 | METEPEC | 2546 | 168 | 14.80% | 559 | 49.25% | | | 311 | 27.40% | | | | | 40 | 3.52% | | | 17 | 1.50% | | | | | 40 | 3.52% | | | | | 0 | 0.00% | 38 | 3.24% | 1173 | 1135 | 559 | PT-MORENA-ES | 311 | PRI | 168 | PAN-PRD-MC |
| 55 | METEPEC | 2547 | 422 | 13.56% | 1837 | 59.03% | | | 622 | 19.99% | | | | | 164 | 5.27% | | | 34 | 1.09% | | | | | 33 | 1.06% | | | | | 5 | 0.16% | 72 | 2.26% | 3189 | 3112 | 1837 | PT-MORENA-ES | 622 | PRI | 422 | PAN-PRD-MC |
| 55 | METEPEC | 2548 | 593 | 22.71% | 1275 | 48.83% | | | 556 | 21.34% | | | | | 130 | 4.99% | | | 32 | 1.23% | | | | | 21 | 0.81% | | | | | 0 | 0.00% | 62 | 2.32% | 1668 | 1606 | 1275 | PT-MORENA-ES | 592 | PAN-PRD-MC | 556 | PRI |
| 55 | METEPEC | 2549 | 396 | 19.83% | 1020 | 51.08% | | | 444 | 22.22% | | | | | 57 | 2.85% | | | 30 | 1.50% | | | | | 50 | 2.50% | | | | | 1 | 0.05% | 61 | 2.96% | 2059 | 1997 | 1020 | PT-MORENA-ES | 444 | PRI | 396 | PAN-PRD-MC |

# PARTIDO POLÍTICO O COALICIÓN GANADOR/A EN LA ELECCIÓN DE LOS MIEMBROS DE LOS AYUNTAMIENTOS EN EL ESTADO DE MÉXICO 2018

## MUNICIPIO 055: METEPEC

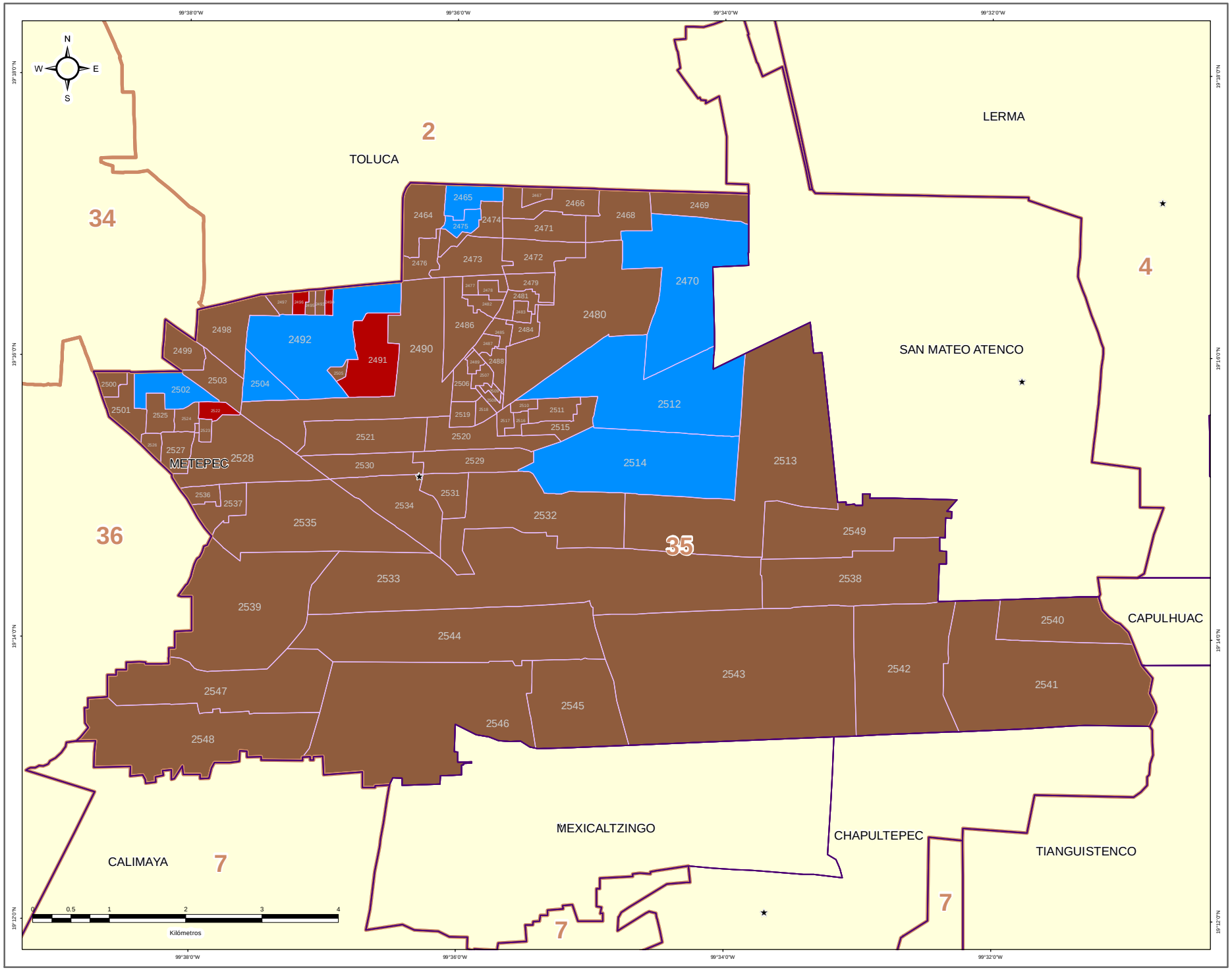


IEEM — 1 Julio 2018

### DIRECCIÓN DE ORGANIZACIÓN

**ESTRUCTURA GEOELECTORAL Y CLAVES**

- Límite estatal ..... MÉX
- Distrito Electoral Local ..... 45
- Límite municipal ..... TOLUCA
- Sección electoral ..... 6478
- Cabecera municipal

**PARTIDO POLÍTICO O COALICIÓN GANADOR/A DE LA ELECCIÓN DE MIEMBROS DE LOS AYUNTAMIENTOS EN EL ESTADO DE MÉXICO 2018**

- Partido Acción Nacional (PAN)
- Partido Revolucionario Institucional (PRI)
- Partido de la Revolución Democrática (PRD)
- Partido del Trabajo (PT)
- Partido Verde Ecologista de México (PVEM)
- Movimiento Ciudadano (MC)
- Nueva Alianza (NA)
- MORENA
- Encuentro Social (ES)
- Vía Radical (VR)
- Por el Estado de México al Frente PAN - PRD - MC
- Juntos Haremos Historia PT - MORENA - ES

**OTROS**

- Casilla(s) Anula(s) / Sin Dato
- Sin Casilla
- Sección con Casilla(s) Remitida(s)

**LOCALIZACIÓN**

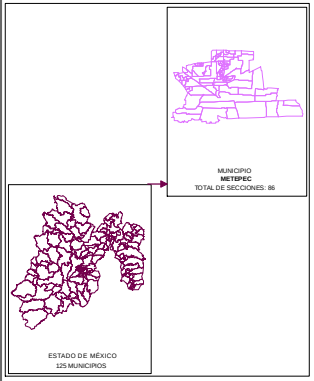


Edición cartográfica del mes de mayo de 2019, con corte de información al 07 de noviembre de 2018 mismo que fue empleado para el Proceso Electoral 2017-2018. Registro Federal de Electores, INE.

Resultados por sección electoral de la Elección de los Miembros de los Ayuntamientos en el Estado de México para el periodo 2018 - 2021

Proyección: UTM Zona 14
Datum: WGS84

**SUPERVISIÓN**

C.P. Antonio Sánchez Acosta
Subdirector de Documentación y Estadística Electoral _____

**ELABORACIÓN**

Departamento de Análisis y Procesamiento de Información Territorial

Miguel Ángel García Escalante _____
Jaqueline Pérez Nova _____

# PARTIDO POLÍTICO O COALICIÓN EN SEGUNDA FUERZA EN LA ELECCIÓN DE LOS MIEMBROS DE LOS AYUNTAMIENTOS EN EL ESTADO DE MÉXICO 2018

## MUNICIPIO 055: METEPEC

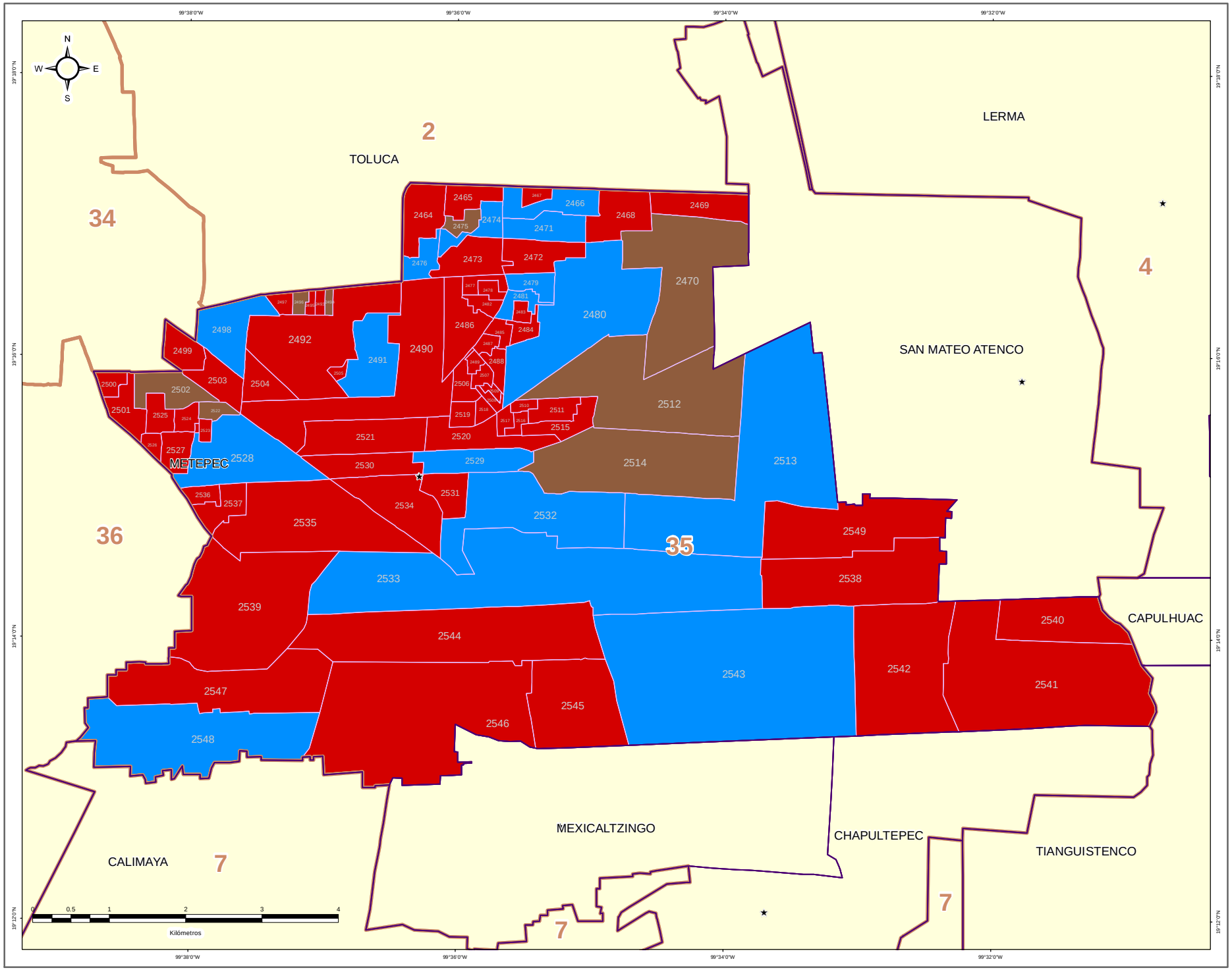


### DIRECCIÓN DE ORGANIZACIÓN

**ESTRUCTURA GEOELECTORAL Y CLAVES**

- Límite estatal ..... MÉX
- Distrito Electoral Local ..... 45
- Límite municipal ..... TOLUCA
- Sección electoral ..... 6478
- Cabecera municipal

**PARTIDO POLÍTICO O COALICIÓN EN SEGUNDA FUERZA DE LA ELECCIÓN DE MIEMBROS DE LOS AYUNTAMIENTOS EN EL ESTADO DE MÉXICO 2018**

- Partido Acción Nacional (PAN)
- Partido Revolucionario Institucional (PRI)
- Partido de la Revolución Democrática (PRD)
- Partido del Trabajo (PT)
- Partido Verde Ecologista de México (PVEM)
- Movimiento Ciudadano (MC)
- Nueva Alianza (NA)
- MORENA
- Encuentro Social (ES)
- Vía Radical (VR)
- Por el Estado de México al Frente PAN - PRD - MC
- Juntos Haremos Historia PT - MORENA - ES

**OTROS**

- Casilla(s) Anula(s) / Sin Dato
- Sin Casilla
- Sección con Casilla(s) Remitida(s)

**LOCALIZACIÓN**

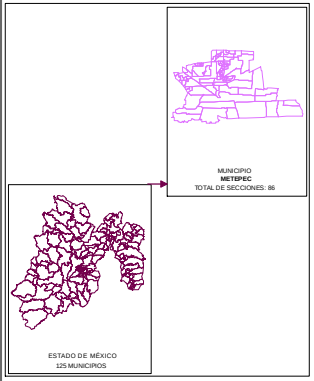


Edición cartográfica del mes de mayo de 2019, con corte de información al 07 de noviembre de 2018 mismo que fue empleado para el Proceso Electoral 2017-2018. Registro Federal de Electores, INE.

Resultados por sección electoral de la Elección de los Miembros de los Ayuntamientos en el Estado de México para el periodo 2018 - 2021

Proyección: UTM Zona 14
Datum: WGS84

**SUPERVISIÓN**

C.P. Antonio Sánchez Acosta
Subdirector de Documentación y Estadística Electoral _____

**ELABORACIÓN**

Departamento de Análisis y Procesamiento de Información Territorial

Miguel Ángel García Escalante _____
Jaqueline Pérez Nova _____

# PARTIDO POLÍTICO O COALICIÓN EN TERCERA FUERZA EN LA ELECCIÓN DE LOS MIEMBROS DE LOS AYUNTAMIENTOS EN EL ESTADO DE MÉXICO 2018

## MUNICIPIO 055: METEPEC

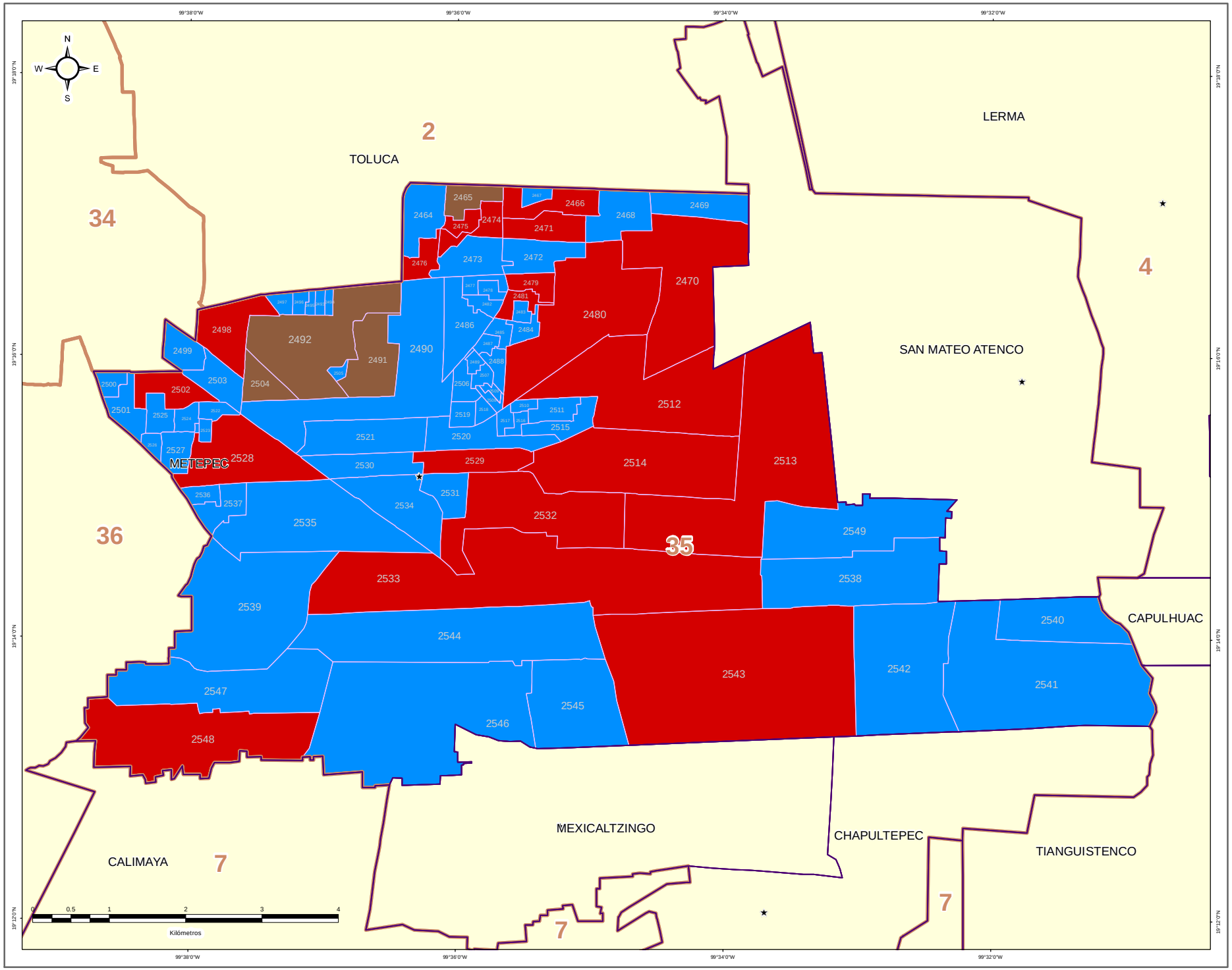


IEEM — 1 Julio 2018

### DIRECCIÓN DE ORGANIZACIÓN

**ESTRUCTURA GEOELECTORAL Y CLAVES**

- Límite estatal ..... MÉX
- Distrito Electoral Local ..... 45
- Límite municipal ..... TOLUCA
- Sección electoral ..... 6478
- Cabecera municipal

**PARTIDO POLÍTICO O COALICIÓN EN TERCERA FUERZA DE LA ELECCIÓN DE MIEMBROS DE LOS AYUNTAMIENTOS EN EL ESTADO DE MÉXICO 2018**

- Partido Acción Nacional (PAN)
- Partido Revolucionario Institucional (PRI)
- Partido de la Revolución Democrática (PRD)
- Partido del Trabajo (PT)
- Partido Verde Ecologista de México (PVEM)
- Movimiento Ciudadano (MC)
- Nueva Alianza (NA)
- MORENA
- Encuentro Social (ES)
- Vía Radical (VR)
- Por el Estado de México al Frente PAN - PRD - MC
- Juntos Haremos Historia PT - MORENA - ES

**OTROS**

- Casilla(s) Anula(s) / Sin Dato
- Sin Casilla
- Sección con Casilla(s) Remitida(s)

**LOCALIZACIÓN**

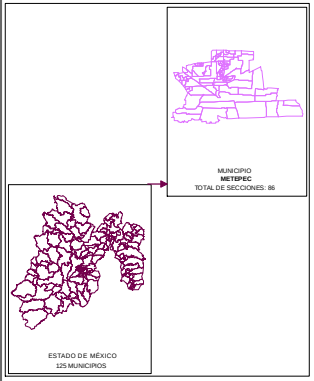


Edición cartográfica del mes de mayo de 2019, con corte de información al 07 de noviembre de 2018 mismo que fue empleado para el Proceso Electoral 2017-2018. Registro Federal de Electores, INE.

Resultados por sección electoral de la Elección de los Miembros de los Ayuntamientos en el Estado de México para el periodo 2018 - 2021

Proyección: UTM Zona 14
Datum: WGS84

**SUPERVISIÓN**

C.P. Antonio Sánchez Acosta
Subdirector de Documentación y Estadística Electoral _____

**ELABORACIÓN**

Departamento de Análisis y Procesamiento de Información Territorial

Miguel Ángel García Escalante _____
Jaqueline Pérez Nova _____

## MARGEN DE VICTORIA

El margen de victoria es la diferencia de porcentaje de votación válida emitida que alcanzó el partido ganador sobre el inmediato inferior, es decir, sobre la primera minoría; los rangos establecidos fueron considerados así: 0.01% a 5.00%; 5.01% a 10.00%; 10.01% a 20.00%; 20.01% a Más.

Como se observa en la siguiente gráfica, de las 86 secciones del Municipio de Metepec, en 13 secciones (15.12%) el margen de victoria fue de entre 0.00% a 5.00%; en 11 secciones (12.79%) fue de entre 5.01% a 10.00%; en 39 (45.35%) fue de más de 10.00% y hasta 20.00%; y finalmente en 23 (26.74%) fue de más del 20.00% de diferencia. El detalle por Partido o Coalición se observa en el cuadro y gráfica siguiente.

En el resultado global del Municipio, la Coalición PT-MORENA-ES “Juntos Haremos Historia”, integrada por los partidos del Trabajo, MORENA y Encuentro Social tuvo un margen de victoria de 16.49% respecto de la segunda fuerza que fue la Coalición PAN-PRD-MC “Por el Estado de México al Frente”, integrada por los partidos Acción Nacional, de la Revolución Democrática y Movimiento Ciudadano.

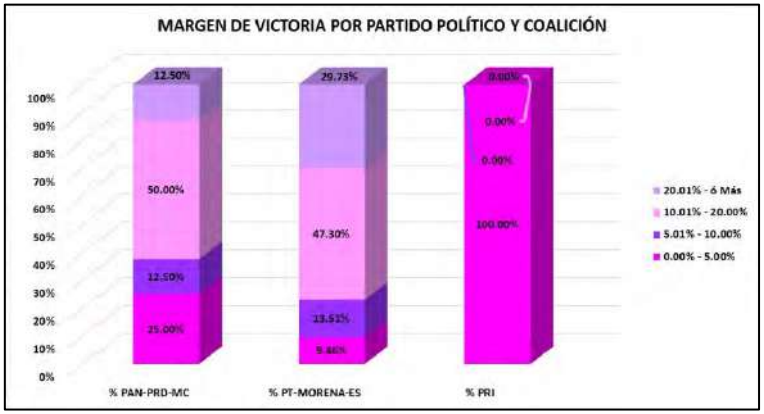


| CLAVE | MUNICIPIO | MARGEN DE VICTORIA | PAN-PRD-MC | % PAN-PRD-MC | PT-MORENA-ES | % PT-MORENA-ES | PRI | % PRI | RANGO DE MARGEN DE VICTORIA |
|---|---|---|---|---|---|---|---|---|---|
| 55 | METEPEC | 0.00% - 5.00% | 2 | 25.00% | 7 | 9.46% | 4 | 100.00% | 13 |
| 55 | METEPEC | 5.01% - 10.00% | 1 | 12.50% | 10 | 13.51% | 0 | 0.00% | 11 |
| 55 | METEPEC | 10.01% - 20.00% | 4 | 50.00% | 35 | 47.30% | 0 | 0.00% | 39 |
| 55 | METEPEC | 20.01% - ó Más | 1 | 12.50% | 22 | 29.73% | 0 | 0.00% | 23 |
| | | **TOTAL** | **8** | **100.00%** | **74** | **100.00%** | **4** | **100.00%** | |

# MARGEN DE VICTORIA

| CLAVE | MUNICIPIO | SECCIÓN | PAN-PRD-MC | % PAN-PRD-MC | PT-MORENA-ES | % PT-MORENA-ES | PAN | % PAN | PRI | % PRI | PRD | % PRD | PT | % PT | PVEM | % PVEM | MC | % MC | NA | % NA | MORENA | % MORENA | ES | % ES | VR | % VR | CANDIDATO INDEPENDIENTE 1 | % CANDIDATO INDEPENDIENTE 1 | CANDIDATO INDEPENDIENTE 2 | % CANDIDATO INDEPENDIENTE 2 | NO REGISTRADOS | % NO REGISTRADOS | NULOS | % NULOS | TOTAL | VOTACIÓN VÁLIDA | PRIMERA FUERZA | PRIMERA FUERZA | SEGUNDA FUERZA | SEGUNDA FUERZA | TERCERA FUERZA | TERCERA FUERZA | MARGEN DE VICTORIA |
|---|---|---|---|---|---|---|---|---|---|---|---|---|---|---|---|---|---|---|---|---|---|---|---|---|---|---|---|---|---|---|---|---|---|---|---|---|---|---|---|---|---|---|
| 55 | METEPEC | 2464 | 521 | 25.40% | 811 | 39.54% | | | 564 | 27.50% | | | | | 73 | 3.56% | | | 28 | 1.37% | | | | | 54 | 2.63% | | | | | 0 | 0.00% | 25 | 1.68% | 2086 | 2051 | 811 | PT-MORENA-ES | 564 | PRI | 521 | PAN-PRD-MC | 12.04% |
| 55 | METEPEC | 2465 | 434 | 30.24% | 186 | 12.96% | | | 331 | 29.95% | | | | | 34 | 3.07% | | | 6 | 0.54% | | | | | 15 | 1.36% | | | | | 0 | 0.00% | 17 | 1.51% | 1123 | 1105 | 434 | PAN-PRD-MC | 331 | PRI | 186 | PT-MORENA-ES | 9.31% |
| 55 | METEPEC | 2466 | 388 | 28.12% | 511 | 38.48% | | | 349 | 26.28% | | | | | 39 | 2.94% | | | 13 | 0.98% | | | | | 28 | 2.11% | | | | | 0 | 0.00% | 28 | 2.06% | 1356 | 1328 | 511 | PT-MORENA-ES | 388 | PAN-PRD-MC | 349 | PRI | 9.26% |
| 55 | METEPEC | 2467 | 150 | 16.93% | 423 | 47.74% | | | 240 | 27.09% | | | | | 27 | 3.05% | | | 17 | 1.92% | | | | | 29 | 3.27% | | | | | 0 | 0.00% | 18 | 1.99% | 904 | 886 | 423 | PT-MORENA-ES | 240 | PRI | 150 | PAN-PRD-MC | 20.65% |
| 55 | METEPEC | 2468 | 257 | 26.09% | 400 | 40.61% | | | 264 | 26.80% | | | | | 35 | 3.55% | | | 9 | 0.91% | | | | | 20 | 2.03% | | | | | 1 | 0.10% | 34 | 3.33% | 1020 | 985 | 400 | PT-MORENA-ES | 264 | PRI | 257 | PAN-PRD-MC | 13.81% |
| 55 | METEPEC | 2469 | 231 | 17.89% | 695 | 53.83% | | | 307 | 23.78% | | | | | 21 | 1.63% | | | 16 | 1.24% | | | | | 21 | 1.63% | | | | | 1 | 0.08% | 24 | 1.82% | 1316 | 1291 | 695 | PT-MORENA-ES | 307 | PRI | 231 | PAN-PRD-MC | 30.95% |
| 55 | METEPEC | 2470 | 1207 | 43.08% | 859 | 29.24% | | | 744 | 25.32% | | | | | 78 | 2.65% | | | 19 | 0.65% | | | | | 31 | 1.06% | | | | | 1 | 0.03% | 56 | 1.87% | 2955 | 2939 | 1207 | PAN-PRD-MC | 859 | PT-MORENA-ES | 744 | PRI | 11.84% |
| 55 | METEPEC | 2471 | 436 | 24.44% | 783 | 43.89% | | | 426 | 23.88% | | | | | 74 | 4.15% | | | 26 | 1.46% | | | | | 39 | 2.19% | | | | | 2 | 0.11% | 54 | 2.93% | 1840 | 1784 | 783 | PT-MORENA-ES | 436 | PAN-PRD-MC | 426 | PRI | 19.45% |
| 55 | METEPEC | 2472 | 266 | 22.54% | 500 | 42.37% | | | 320 | 27.01% | | | | | 47 | 3.98% | | | 21 | 1.78% | | | | | 18 | 1.53% | | | | | 0 | 0.00% | 23 | 1.91% | 1203 | 1180 | 500 | PT-MORENA-ES | 320 | PRI | 266 | PAN-PRD-MC | 14.58% |
| 55 | METEPEC | 2473 | 342 | 25.12% | 574 | 42.33% | | | 375 | 27.65% | | | | | 29 | 2.14% | | | 20 | 1.47% | | | | | 16 | 1.18% | | | | | 0 | 0.00% | 32 | 2.31% | 1388 | 1356 | 574 | PT-MORENA-ES | 375 | PRI | 342 | PAN-PRD-MC | 14.68% |
| 55 | METEPEC | 2474 | 329 | 30.95% | 385 | 36.22% | | | 293 | 27.56% | | | | | 23 | 2.16% | | | 19 | 1.79% | | | | | 14 | 1.32% | | | | | 0 | 0.00% | 21 | 1.94% | 1084 | 1063 | 385 | PT-MORENA-ES | 329 | PAN-PRD-MC | 293 | PRI | 5.27% |
| 55 | METEPEC | 2475 | 449 | 33.89% | 426 | 32.15% | | | 373 | 28.15% | | | | | 42 | 3.17% | | | 13 | 0.98% | | | | | 22 | 1.66% | | | | | 0 | 0.00% | 20 | 1.49% | 1345 | 1325 | 449 | PAN-PRD-MC | 426 | PT-MORENA-ES | 373 | PRI | 1.74% |
| 55 | METEPEC | 2476 | 497 | 30.25% | 584 | 35.54% | | | 472 | 28.75% | | | | | 35 | 2.13% | | | 23 | 1.40% | | | | | 32 | 1.95% | | | | | 0 | 0.00% | 34 | 2.03% | 1677 | 1643 | 584 | PT-MORENA-ES | 497 | PAN-PRD-MC | 472 | PRI | 5.30% |
| 55 | METEPEC | 2477 | 208 | 16.48% | 588 | 46.59% | | | 326 | 25.83% | | | | | 87 | 6.89% | | | 27 | 2.14% | | | | | 26 | 2.06% | | | | | 3 | 0.23% | 27 | 2.09% | 1292 | 1262 | 588 | PT-MORENA-ES | 326 | PRI | 208 | PAN-PRD-MC | 20.76% |
| 55 | METEPEC | 2478 | 259 | 18.91% | 605 | 44.16% | | | 382 | 27.88% | | | | | 72 | 5.26% | | | 26 | 1.90% | | | | | 26 | 1.90% | | | | | 2 | 0.14% | 33 | 2.35% | 1405 | 1370 | 605 | PT-MORENA-ES | 382 | PRI | 259 | PAN-PRD-MC | 16.18% |
| 55 | METEPEC | 2479 | 439 | 28.47% | 576 | 37.62% | | | 417 | 27.24% | | | | | 36 | 2.35% | | | 33 | 2.16% | | | | | 30 | 1.96% | | | | | 0 | 0.00% | 34 | 2.17% | 1565 | 1531 | 576 | PT-MORENA-ES | 439 | PAN-PRD-MC | 417 | PRI | 8.95% |
| 55 | METEPEC | 2480 | 1710 | 32.36% | 1842 | 34.85% | | | 1365 | 25.83% | | | | | 203 | 3.84% | | | 73 | 1.38% | | | | | 92 | 1.74% | | | | | 11 | 0.21% | 84 | 1.59% | 5300 | 5285 | 1842 | PT-MORENA-ES | 1710 | PAN-PRD-MC | 1365 | PRI | 2.50% |
| 55 | METEPEC | 2481 | 397 | 27.67% | 567 | 39.51% | | | 376 | 26.20% | | | | | 37 | 2.58% | | | 30 | 2.09% | | | | | 28 | 1.95% | | | | | 1 | 0.07% | 24 | 1.64% | 1460 | 1455 | 567 | PT-MORENA-ES | 397 | PAN-PRD-MC | 376 | PRI | 11.85% |
| 55 | METEPEC | 2482 | 232 | 27.29% | 323 | 38.00% | | | 226 | 27.76% | | | | | 27 | 3.18% | | | 14 | 1.65% | | | | | 18 | 2.12% | | | | | 1 | 0.11% | 19 | 2.18% | 870 | 850 | 323 | PT-MORENA-ES | 226 | PRI | 232 | PAN-PRD-MC | 10.24% |
| 55 | METEPEC | 2483 | 107 | 20.12% | 245 | 36.84% | | | 201 | 30.38% | | | | | 16 | 2.41% | | | 5 | 0.75% | | | | | 10 | 1.50% | | | | | 1 | 0.15% | 15 | 2.20% | 681 | 665 | 245 | PT-MORENA-ES | 201 | PRI | 107 | PAN-PRD-MC | 6.47% |
| 55 | METEPEC | 2484 | 266 | 24.25% | 468 | 42.69% | | | 295 | 26.89% | | | | | 39 | 3.56% | | | 11 | 1.00% | | | | | 18 | 1.64% | | | | | 0 | 0.00% | 23 | 2.05% | 1120 | 1097 | 468 | PT-MORENA-ES | 295 | PRI | 266 | PAN-PRD-MC | 15.77% |
| 55 | METEPEC | 2485 | 235 | 19.35% | 542 | 46.80% | | | 343 | 29.49% | | | | | 22 | 1.89% | | | 12 | 1.03% | | | | | 19 | 1.63% | | | | | 2 | 0.17% | 22 | 1.85% | 1107 | 1165 | 542 | PT-MORENA-ES | 343 | PRI | 235 | PAN-PRD-MC | 17.11% |
| 55 | METEPEC | 2486 | 311 | 24.41% | 502 | 39.40% | | | 317 | 24.88% | | | | | 87 | 6.83% | | | 28 | 2.20% | | | | | 29 | 2.28% | | | | | 2 | 0.15% | 29 | 2.22% | 1305 | 1274 | 502 | PT-MORENA-ES | 317 | PRI | 311 | PAN-PRD-MC | 14.53% |
| 55 | METEPEC | 2487 | 201 | 21.29% | 425 | 45.02% | | | 249 | 26.38% | | | | | 27 | 2.86% | | | 14 | 1.48% | | | | | 28 | 2.97% | | | | | 0 | 0.00% | 28 | 2.88% | 972 | 944 | 425 | PT-MORENA-ES | 249 | PRI | 201 | PAN-PRD-MC | 18.64% |
| 55 | METEPEC | 2488 | 367 | 18.78% | 614 | 43.18% | | | 421 | 30.38% | | | | | 44 | 3.09% | | | 18 | 1.27% | | | | | 47 | 3.31% | | | | | 1 | 0.07% | 37 | 2.53% | 1460 | 1422 | 614 | PT-MORENA-ES | 421 | PRI | 367 | PAN-PRD-MC | 12.80% |
| 55 | METEPEC | 2489 | 247 | 20.53% | 479 | 39.75% | | | 403 | 33.44% | | | | | 32 | 2.66% | | | 14 | 1.16% | | | | | 30 | 2.49% | | | | | 0 | 0.00% | 20 | 1.63% | 1225 | 1205 | 479 | PT-MORENA-ES | 403 | PRI | 247 | PAN-PRD-MC | 6.31% |
| 55 | METEPEC | 2490 | 965 | 23.83% | 1728 | 42.67% | | | 1075 | 26.54% | | | | | 133 | 3.43% | | | 36 | 0.89% | | | | | 107 | 2.64% | | | | | 1 | 0.02% | 88 | 2.13% | 4139 | 4050 | 1728 | PT-MORENA-ES | 1075 | PRI | 965 | PAN-PRD-MC | 16.12% |
| 55 | METEPEC | 2491 | 522 | 33.25% | 443 | 28.22% | | | 533 | 33.95% | | | | | 32 | 2.04% | | | 17 | 1.08% | | | | | 23 | 1.46% | | | | | 1 | 0.06% | 33 | 2.06% | 1604 | 1570 | 533 | PRI | 522 | PAN-PRD-MC | 443 | PT-MORENA-ES | 0.70% |
| 55 | METEPEC | 2492 | 1058 | 47.92% | 367 | 16.62% | | | 722 | 32.70% | | | | | 38 | 1.72% | | | 8 | 0.36% | | | | | 15 | 0.68% | | | | | 1 | 0.04% | 22 | 0.99% | 2231 | 2208 | 1058 | PAN-PRD-MC | 722 | PRI | 367 | PT-MORENA-ES | 15.21% |
| 55 | METEPEC | 2493 | 179 | 20.86% | 359 | 40.79% | | | 285 | 33.22% | | | | | 25 | 2.91% | | | 5 | 0.58% | | | | | 14 | 1.63% | | | | | 0 | 0.00% | 25 | 2.83% | 883 | 858 | 359 | PT-MORENA-ES | 285 | PRI | 179 | PAN-PRD-MC | 7.58% |
| 55 | METEPEC | 2494 | 133 | 19.05% | 260 | 37.25% | | | 263 | 37.68% | | | | | 22 | 3.15% | | | 7 | 1.00% | | | | | 13 | 1.86% | | | | | 0 | 0.00% | 14 | 1.97% | 712 | 698 | 263 | PRI | 260 | PT-MORENA-ES | 133 | PAN-PRD-MC | 0.43% |
| 55 | METEPEC | 2495 | 103 | 13.68% | 331 | 43.99% | | | 272 | 36.12% | | | | | 19 | 2.52% | | | 15 | 1.99% | | | | | 13 | 1.73% | | | | | 2 | 0.27% | 20 | 2.58% | 775 | 753 | 331 | PT-MORENA-ES | 272 | PRI | 103 | PAN-PRD-MC | 7.84% |
| 55 | METEPEC | 2496 | 155 | 20.48% | 260 | 34.35% | | | 295 | 38.97% | | | | | 25 | 3.30% | | | 12 | 1.59% | | | | | 10 | 1.32% | | | | | 0 | 0.00% | 12 | 1.56% | 769 | 757 | 295 | PRI | 260 | PT-MORENA-ES | 155 | PAN-PRD-MC | 4.62% |
| 55 | METEPEC | 2497 | 216 | 21.24% | 390 | 55.10% | | | 367 | 33.01% | | | | | 80 | 7.20% | | | 14 | 1.26% | | | | | 24 | 2.16% | | | | | 2 | 0.18% | 25 | 2.20% | 1138 | 1111 | 390 | PT-MORENA-ES | 367 | PRI | 216 | PAN-PRD-MC | 2.07% |
| 55 | METEPEC | 2498 | 501 | 27.38% | 800 | 37.70% | | | 572 | 26.96% | | | | | 74 | 3.49% | | | 56 | 2.64% | | | | | 39 | 1.84% | | | | | 1 | 0.05% | 38 | 1.76% | 2161 | 2122 | 800 | PT-MORENA-ES | 501 | PAN-PRD-MC | 572 | PRI | 10.32% |
| 55 | METEPEC | 2499 | 413 | 24.52% | 657 | 39.01% | | | 520 | 30.88% | | | | | 44 | 2.61% | | | 19 | 1.13% | | | | | 31 | 1.84% | | | | | 1 | 0.06% | 21 | 1.23% | 1706 | 1684 | 657 | PT-MORENA-ES | 520 | PRI | 413 | PAN-PRD-MC | 8.14% |
| 55 | METEPEC | 2500 | 155 | 25.29% | 264 | 43.07% | | | 159 | 25.94% | | | | | 20 | 3.26% | | | 4 | 0.65% | | | | | 11 | 1.79% | | | | | 0 | 0.00% | 11 | 1.76% | 624 | 613 | 264 | PT-MORENA-ES | 159 | PRI | 155 | PAN-PRD-MC | 17.13% |
| 55 | METEPEC | 2501 | 387 | 24.07% | 697 | 43.35% | | | 426 | 26.49% | | | | | 47 | 2.92% | | | 24 | 1.49% | | | | | 27 | 1.68% | | | | | 1 | 0.06% | 29 | 1.77% | 1638 | 1608 | 697 | PT-MORENA-ES | 426 | PRI | 387 | PAN-PRD-MC | 16.85% |
| 55 | METEPEC | 2502 | 556 | 34.34% | 551 | 34.03% | | | 410 | 25.32% | | | | | 43 | 2.66% | | | 31 | 1.91% | | | | | 28 | 1.73% | | | | | 0 | 0.00% | 12 | 0.74% | 1621 | 1619 | 556 | PAN-PRD-MC | 551 | PT-MORENA-ES | 410 | PRI | 0.31% |
| 55 | METEPEC | 2503 | 167 | 21.11% | 332 | 41.97% | | | 232 | 29.33% | | | | | 25 | 3.16% | | | 24 | 3.03% | | | | | 11 | 1.39% | | | | | 1 | 0.12% | 24 | 2.94% | 816 | 791 | 332 | PT-MORENA-ES | 232 | PRI | 167 | PAN-PRD-MC | 12.64% |
| 55 | METEPEC | 2504 | 444 | 42.94% | 235 | 22.73% | | | 307 | 29.69% | | | | | 25 | 2.42% | | | 15 | 1.45% | | | | | 8 | 0.77% | | | | | 0 | 0.00% | 11 | 1.05% | 1045 | 1034 | 444 | PAN-PRD-MC | 307 | PRI | 235 | PT-MORENA-ES | 13.25% |
| 55 | METEPEC | 2505 | 64 | 14.41% | 183 | 41.22% | | | 164 | 36.94% | | | | | 5 | 1.13% | | | 16 | 3.60% | | | | | 12 | 2.70% | | | | | 0 | 0.00% | 5 | 1.11% | 445 | 444 | 183 | PT-MORENA-ES | 164 | PRI | 64 | PAN-PRD-MC | 4.28% |
| 55 | METEPEC | 2506 | 280 | 19.63% | 681 | 46.11% | | | 407 | 27.56% | | | | | 37 | 2.51% | | | 13 | 0.88% | | | | | 49 | 3.32% | | | | | 0 | 0.00% | 24 | 1.60% | 1501 | 1477 | 681 | PT-MORENA-ES | 407 | PRI | 280 | PAN-PRD-MC | 18.55% |

| CLAVE | MUNICIPIO | SECCIÓN | PAN-PRD-MC | % PAN-PRD-MC | PT-MORENA-ES | % PT-MORENA-ES | PAN | % PAN | PRI | % PRI | PRD | % PRD | PT | % PT | PVEM | % PVEM | MC | % MC | NA | % NA | MORENA | % MORENA | ES | % ES | VR | % VR | CANDIDATO INDEPENDIENTE 1 | % CANDIDATO INDEPENDIENTE 1 | CANDIDATO INDEPENDIENTE 2 | % CANDIDATO INDEPENDIENTE 2 | NO REGISTRADOS | % NO REGISTRADOS | NULOS | % NULOS | TOTAL | VOTACIÓN VÁLIDA | PRIMERA FUERZA | PRIMERA FUERZA | SEGUNDA FUERZA | SEGUNDA FUERZA | TERCERA FUERZA | TERCERA FUERZA | MARGEN DE VICTORIA |
|---|---|---|---|---|---|---|---|---|---|---|---|---|---|---|---|---|---|---|---|---|---|---|---|---|---|---|---|---|---|---|---|---|---|---|---|---|---|---|---|---|---|---|---|---|
| 55 | METEPEC | 2507 | 188 | 19.77% | 600 | 63.10% | | | 435 | 29.65% | | | | | 46 | 3.16% | | | 33 | 2.26% | | | | | 55 | 3.77% | | | | | 0 | 0.00% | 33 | 2.21% | 1490 | 1457 | 600 | PT-MORENA-ES | 435 | PRI | 188 | PAN-PRD-MC | 11.33% |
| 55 | METEPEC | 2508 | 221 | 10.54% | 502 | 45.10% | | | 372 | 20.25% | | | | | 28 | 2.25% | | | 24 | 1.93% | | | | | 49 | 3.93% | | | | | 1 | 0.08% | 27 | 2.12% | 1274 | 1246 | 502 | PT-MORENA-ES | 372 | PRI | 221 | PAN-PRD-MC | 16.85% |
| 55 | METEPEC | 2509 | 183 | 20.72% | 371 | 42.02% | | | 266 | 30.12% | | | | | 27 | 3.06% | | | 8 | 0.91% | | | | | 28 | 3.17% | | | | | 1 | 0.11% | 14 | 1.56% | 898 | 883 | 371 | PT-MORENA-ES | 266 | PRI | 183 | PAN-PRD-MC | 11.89% |
| 55 | METEPEC | 2510 | 119 | 15.32% | 411 | 51.93% | | | 186 | 23.94% | | | | | 27 | 3.47% | | | 11 | 1.42% | | | | | 23 | 2.96% | | | | | 0 | 0.00% | 17 | 2.14% | 794 | 777 | 411 | PT-MORENA-ES | 186 | PRI | 119 | PAN-PRD-MC | 28.96% |
| 55 | METEPEC | 2511 | 220 | 18.61% | 647 | 52.35% | | | 266 | 21.52% | | | | | 42 | 3.40% | | | 20 | 1.62% | | | | | 31 | 2.51% | | | | | 2 | 0.16% | 20 | 1.59% | 1263 | 1226 | 647 | PT-MORENA-ES | 266 | PRI | 220 | PAN-PRD-MC | 30.83% |
| 55 | METEPEC | 2512 | 1602 | 43.19% | 1123 | 30.28% | | | 834 | 22.49% | | | | | 87 | 2.35% | | | 27 | 0.73% | | | | | 36 | 0.97% | | | | | 0 | 0.00% | 63 | 1.67% | 3772 | 3709 | 1602 | PAN-PRD-MC | 1123 | PT-MORENA-ES | 834 | PRI | 12.51% |
| 55 | METEPEC | 2513 | 612 | 26.25% | 1068 | 41.11% | | | 628 | 24.17% | | | | | 159 | 6.12% | | | 31 | 1.19% | | | | | 30 | 1.15% | | | | | 0 | 0.00% | 60 | 2.26% | 2650 | 2598 | 1068 | PT-MORENA-ES | 612 | PAN-PRD-MC | 628 | PRI | 14.86% |
| 55 | METEPEC | 2514 | 1535 | 54.74% | 650 | 23.18% | | | 512 | 18.26% | | | | | 57 | 2.03% | | | 24 | 0.86% | | | | | 26 | 0.93% | | | | | 0 | 0.00% | 25 | 0.88% | 2829 | 2804 | 1535 | PAN-PRD-MC | 650 | PT-MORENA-ES | 512 | PRI | 31.56% |
| 55 | METEPEC | 2515 | 330 | 22.07% | 709 | 47.42% | | | 351 | 23.48% | | | | | 49 | 3.28% | | | 16 | 1.07% | | | | | 40 | 2.68% | | | | | 0 | 0.00% | 19 | 1.25% | 1514 | 1495 | 709 | PT-MORENA-ES | 351 | PRI | 330 | PAN-PRD-MC | 23.95% |
| 55 | METEPEC | 2516 | 110 | 15.47% | 358 | 50.35% | | | 192 | 27.00% | | | | | 17 | 2.39% | | | 10 | 1.41% | | | | | 24 | 3.38% | | | | | 0 | 0.00% | 12 | 1.66% | 723 | 711 | 358 | PT-MORENA-ES | 192 | PRI | 110 | PAN-PRD-MC | 23.35% |
| 55 | METEPEC | 2517 | 146 | 18.34% | 363 | 45.60% | | | 209 | 26.26% | | | | | 31 | 3.89% | | | 14 | 1.76% | | | | | 33 | 4.15% | | | | | 0 | 0.00% | 13 | 1.61% | 809 | 796 | 363 | PT-MORENA-ES | 209 | PRI | 146 | PAN-PRD-MC | 19.35% |
| 55 | METEPEC | 2518 | 186 | 17.79% | 514 | 44.39% | | | 348 | 30.05% | | | | | 39 | 3.37% | | | 14 | 1.21% | | | | | 37 | 3.20% | | | | | 0 | 0.00% | 37 | 3.10% | 1195 | 1158 | 514 | PT-MORENA-ES | 348 | PRI | 186 | PAN-PRD-MC | 14.34% |
| 55 | METEPEC | 2519 | 155 | 23.70% | 288 | 44.04% | | | 179 | 27.37% | | | | | 10 | 1.53% | | | 5 | 0.76% | | | | | 17 | 2.60% | | | | | 1 | 0.15% | 13 | 1.95% | 668 | 654 | 288 | PT-MORENA-ES | 179 | PRI | 155 | PAN-PRD-MC | 16.67% |
| 55 | METEPEC | 2520 | 436 | 21.85% | 912 | 45.70% | | | 522 | 25.68% | | | | | 78 | 3.75% | | | 26 | 1.25% | | | | | 68 | 3.27% | | | | | 1 | 0.05% | 57 | 2.66% | 2139 | 2081 | 912 | PT-MORENA-ES | 522 | PRI | 436 | PAN-PRD-MC | 20.62% |
| 55 | METEPEC | 2521 | 362 | 18.61% | 898 | 46.17% | | | 526 | 27.04% | | | | | 59 | 3.03% | | | 18 | 0.93% | | | | | 82 | 4.22% | | | | | 8 | 0.40% | 31 | 1.56% | 1984 | 1945 | 898 | PT-MORENA-ES | 526 | PRI | 362 | PAN-PRD-MC | 19.13% |
| 55 | METEPEC | 2522 | 102 | 21.21% | 165 | 34.30% | | | 101 | 37.63% | | | | | 18 | 3.74% | | | 8 | 1.66% | | | | | 7 | 1.46% | | | | | 0 | 0.00% | 14 | 2.83% | 495 | 481 | 101 | PRI | 165 | PT-MORENA-ES | 102 | PAN-PRD-MC | 3.33% |
| 55 | METEPEC | 2523 | 62 | 19.87% | 114 | 36.54% | | | 110 | 35.26% | | | | | 14 | 4.49% | | | 4 | 1.28% | | | | | 8 | 2.56% | | | | | 1 | 0.32% | 1 | 0.32% | 314 | 312 | 114 | PT-MORENA-ES | 110 | PRI | 62 | PAN-PRD-MC | 1.28% |
| 55 | METEPEC | 2524 | 127 | 21.21% | 367 | 34.30% | | | 349 | 32.62% | | | | | 77 | 7.20% | | | 40 | 3.74% | | | | | 10 | 0.93% | | | | | 2 | 0.19% | 25 | 2.28% | 1057 | 1070 | 367 | PT-MORENA-ES | 349 | PRI | 127 | PAN-PRD-MC | 1.68% |
| 55 | METEPEC | 2525 | 100 | 21.57% | 473 | 36.44% | | | 420 | 32.36% | | | | | 61 | 4.70% | | | 37 | 2.85% | | | | | 27 | 2.08% | | | | | 3 | 0.23% | 26 | 1.96% | 1327 | 1298 | 473 | PT-MORENA-ES | 420 | PRI | 100 | PAN-PRD-MC | 4.08% |
| 55 | METEPEC | 2526 | 94 | 17.25% | 239 | 43.85% | | | 171 | 31.38% | | | | | 23 | 4.22% | | | 10 | 1.83% | | | | | 8 | 1.47% | | | | | 0 | 0.00% | 4 | 0.73% | 549 | 545 | 239 | PT-MORENA-ES | 171 | PRI | 94 | PAN-PRD-MC | 12.48% |
| 55 | METEPEC | 2527 | 172 | 19.01% | 379 | 41.87% | | | 293 | 20.62% | | | | | 57 | 4.15% | | | 55 | 4.01% | | | | | 17 | 1.24% | | | | | 0 | 0.00% | 22 | 1.59% | 1385 | 1373 | 379 | PT-MORENA-ES | 293 | PRI | 172 | PAN-PRD-MC | 13.55% |
| 55 | METEPEC | 2528 | 617 | 32.55% | 663 | 35.00% | | | 521 | 26.62% | | | | | 80 | 4.09% | | | 28 | 1.43% | | | | | 28 | 1.43% | | | | | 4 | 0.20% | 43 | 2.15% | 2004 | 1957 | 663 | PT-MORENA-ES | 617 | PAN-PRD-MC | 521 | PRI | 1.35% |
| 55 | METEPEC | 2529 | 443 | 28.59% | 608 | 38.80% | | | 415 | 26.48% | | | | | 39 | 2.49% | | | 20 | 1.28% | | | | | 37 | 2.36% | | | | | 0 | 0.00% | 35 | 2.18% | 1602 | 1567 | 608 | PT-MORENA-ES | 443 | PAN-PRD-MC | 415 | PRI | 10.21% |
| 55 | METEPEC | 2530 | 219 | 17.73% | 611 | 49.47% | | | 340 | 27.53% | | | | | 20 | 1.62% | | | 15 | 1.21% | | | | | 30 | 2.43% | | | | | 0 | 0.00% | 23 | 1.83% | 1258 | 1235 | 611 | PT-MORENA-ES | 340 | PRI | 219 | PAN-PRD-MC | 21.94% |
| 55 | METEPEC | 2531 | 299 | 19.28% | 723 | 46.62% | | | 405 | 26.11% | | | | | 72 | 4.64% | | | 20 | 1.29% | | | | | 32 | 2.06% | | | | | 0 | 0.00% | 28 | 1.77% | 1579 | 1551 | 723 | PT-MORENA-ES | 405 | PRI | 299 | PAN-PRD-MC | 20.58% |
| 55 | METEPEC | 2532 | 640 | 27.27% | 1011 | 43.09% | | | 551 | 23.19% | | | | | 80 | 3.37% | | | 21 | 0.88% | | | | | 45 | 1.89% | | | | | 1 | 0.04% | 46 | 1.90% | 2423 | 2376 | 1011 | PT-MORENA-ES | 640 | PAN-PRD-MC | 551 | PRI | 16.12% |
| 55 | METEPEC | 2533 | 520 | 26.28% | 937 | 47.35% | | | 442 | 22.33% | | | | | 37 | 1.87% | | | 21 | 1.06% | | | | | 22 | 1.11% | | | | | 1 | 0.05% | 43 | 2.15% | 2022 | 1979 | 937 | PT-MORENA-ES | 520 | PAN-PRD-MC | 442 | PRI | 21.07% |
| 55 | METEPEC | 2534 | 327 | 15.28% | 1046 | 48.88% | | | 605 | 28.27% | | | | | 73 | 3.41% | | | 24 | 1.12% | | | | | 65 | 3.04% | | | | | 0 | 0.00% | 26 | 1.20% | 2166 | 2140 | 1046 | PT-MORENA-ES | 605 | PRI | 327 | PAN-PRD-MC | 20.61% |
| 55 | METEPEC | 2535 | 379 | 21.49% | 701 | 39.74% | | | 493 | 27.95% | | | | | 138 | 7.82% | | | 15 | 0.85% | | | | | 38 | 2.15% | | | | | 0 | 0.00% | 30 | 1.67% | 1794 | 1764 | 701 | PT-MORENA-ES | 493 | PRI | 379 | PAN-PRD-MC | 11.79% |
| 55 | METEPEC | 2536 | 215 | 19.39% | 480 | 43.28% | | | 320 | 28.85% | | | | | 43 | 3.88% | | | 30 | 2.71% | | | | | 21 | 1.89% | | | | | 1 | 0.09% | 16 | 1.42% | 1126 | 1109 | 480 | PT-MORENA-ES | 320 | PRI | 215 | PAN-PRD-MC | 14.43% |
| 55 | METEPEC | 2537 | 210 | 21.47% | 446 | 45.60% | | | 247 | 25.26% | | | | | 29 | 2.97% | | | 27 | 2.76% | | | | | 19 | 1.94% | | | | | 0 | 0.00% | 22 | 2.20% | 1000 | 978 | 446 | PT-MORENA-ES | 247 | PRI | 210 | PAN-PRD-MC | 20.35% |
| 55 | METEPEC | 2538 | 501 | 18.20% | 1410 | 51.24% | | | 693 | 25.18% | | | | | 57 | 2.07% | | | 43 | 1.56% | | | | | 48 | 1.74% | | | | | 3 | 0.11% | 63 | 2.24% | 2810 | 2752 | 1410 | PT-MORENA-ES | 693 | PRI | 501 | PAN-PRD-MC | 26.05% |
| 55 | METEPEC | 2539 | 562 | 17.05% | 1590 | 48.23% | | | 845 | 25.63% | | | | | 123 | 3.73% | | | 69 | 2.09% | | | | | 108 | 3.28% | | | | | 0 | 0.00% | 96 | 2.83% | 3393 | 3297 | 1590 | PT-MORENA-ES | 845 | PRI | 562 | PAN-PRD-MC | 22.60% |
| 55 | METEPEC | 2540 | 27 | 13.71% | 94 | 47.72% | | | 64 | 32.49% | | | | | 1 | 0.51% | | | 9 | 4.57% | | | | | 2 | 1.02% | | | | | 0 | 0.00% | 6 | 2.96% | 203 | 197 | 94 | PT-MORENA-ES | 64 | PRI | 27 | PAN-PRD-MC | 15.23% |
| 55 | METEPEC | 2541 | 374 | 17.45% | 966 | 45.08% | | | 650 | 32.20% | | | | | 24 | 1.12% | | | 52 | 2.43% | | | | | 37 | 1.73% | | | | | 0 | 0.00% | 51 | 2.32% | 2194 | 2143 | 966 | PT-MORENA-ES | 650 | PRI | 374 | PAN-PRD-MC | 12.88% |
| 55 | METEPEC | 2542 | 226 | 15.25% | 857 | 50.23% | | | 472 | 27.73% | | | | | 50 | 2.55% | | | 75 | 4.40% | | | | | 25 | 1.47% | | | | | 0 | 0.00% | 44 | 2.51% | 1753 | 1709 | 857 | PT-MORENA-ES | 472 | PRI | 226 | PAN-PRD-MC | 22.51% |
| 55 | METEPEC | 2543 | 599 | 32.24% | 745 | 40.10% | | | 414 | 22.28% | | | | | 44 | 2.37% | | | 20 | 1.08% | | | | | 36 | 1.94% | | | | | 0 | 0.00% | 31 | 1.64% | 1889 | 1858 | 745 | PT-MORENA-ES | 599 | PAN-PRD-MC | 414 | PRI | 7.86% |
| 55 | METEPEC | 2544 | 376 | 17.05% | 1134 | 51.43% | | | 508 | 23.04% | | | | | 62 | 2.81% | | | 58 | 2.63% | | | | | 67 | 3.04% | | | | | 1 | 0.04% | 59 | 2.60% | 2265 | 2205 | 1134 | PT-MORENA-ES | 508 | PRI | 376 | PAN-PRD-MC | 28.39% |
| 55 | METEPEC | 2545 | 276 | 16.29% | 953 | 56.26% | | | 341 | 20.13% | | | | | 42 | 2.48% | | | 36 | 2.13% | | | | | 46 | 2.72% | | | | | 1 | 0.06% | 45 | 2.59% | 1740 | 1694 | 953 | PT-MORENA-ES | 341 | PRI | 276 | PAN-PRD-MC | 36.13% |
| 55 | METEPEC | 2546 | 168 | 14.80% | 559 | 49.25% | | | 311 | 27.40% | | | | | 40 | 3.52% | | | 17 | 1.50% | | | | | 40 | 3.52% | | | | | 0 | 0.00% | 38 | 3.24% | 1173 | 1135 | 559 | PT-MORENA-ES | 311 | PRI | 168 | PAN-PRD-MC | 21.85% |
| 55 | METEPEC | 2547 | 422 | 13.59% | 1857 | 59.83% | | | 622 | 19.99% | | | | | 164 | 5.27% | | | 34 | 1.09% | | | | | 33 | 1.06% | | | | | 5 | 0.16% | 72 | 2.26% | 3189 | 3112 | 1857 | PT-MORENA-ES | 622 | PRI | 422 | PAN-PRD-MC | 39.04% |
| 55 | METEPEC | 2548 | 591 | 22.73% | 1275 | 48.83% | | | 556 | 21.34% | | | | | 130 | 4.99% | | | 32 | 1.23% | | | | | 21 | 0.81% | | | | | 0 | 0.00% | 62 | 2.32% | 2660 | 2606 | 1275 | PT-MORENA-ES | 591 | PAN-PRD-MC | 556 | PRI | 26.21% |
| 55 | METEPEC | 2549 | 396 | 19.83% | 1020 | 51.08% | | | 444 | 22.22% | | | | | 57 | 2.85% | | | 30 | 1.50% | | | | | 50 | 2.50% | | | | | 1 | 0.05% | 61 | 2.96% | 2059 | 1997 | 1020 | PT-MORENA-ES | 444 | PRI | 396 | PAN-PRD-MC | 28.84% |

# MARGEN DE VICTORIA ENTRE EL PARTIDO POLÍTICO O COALICIÓN GANADOR/A Y LA SEGUNDA FUERZA EN LA ELECCIÓN DE LOS MIEMBROS DE LOS AYUNTAMIENTOS EN EL ESTADO DE MÉXICO 2018

## MUNICIPIO 055: METEPEC

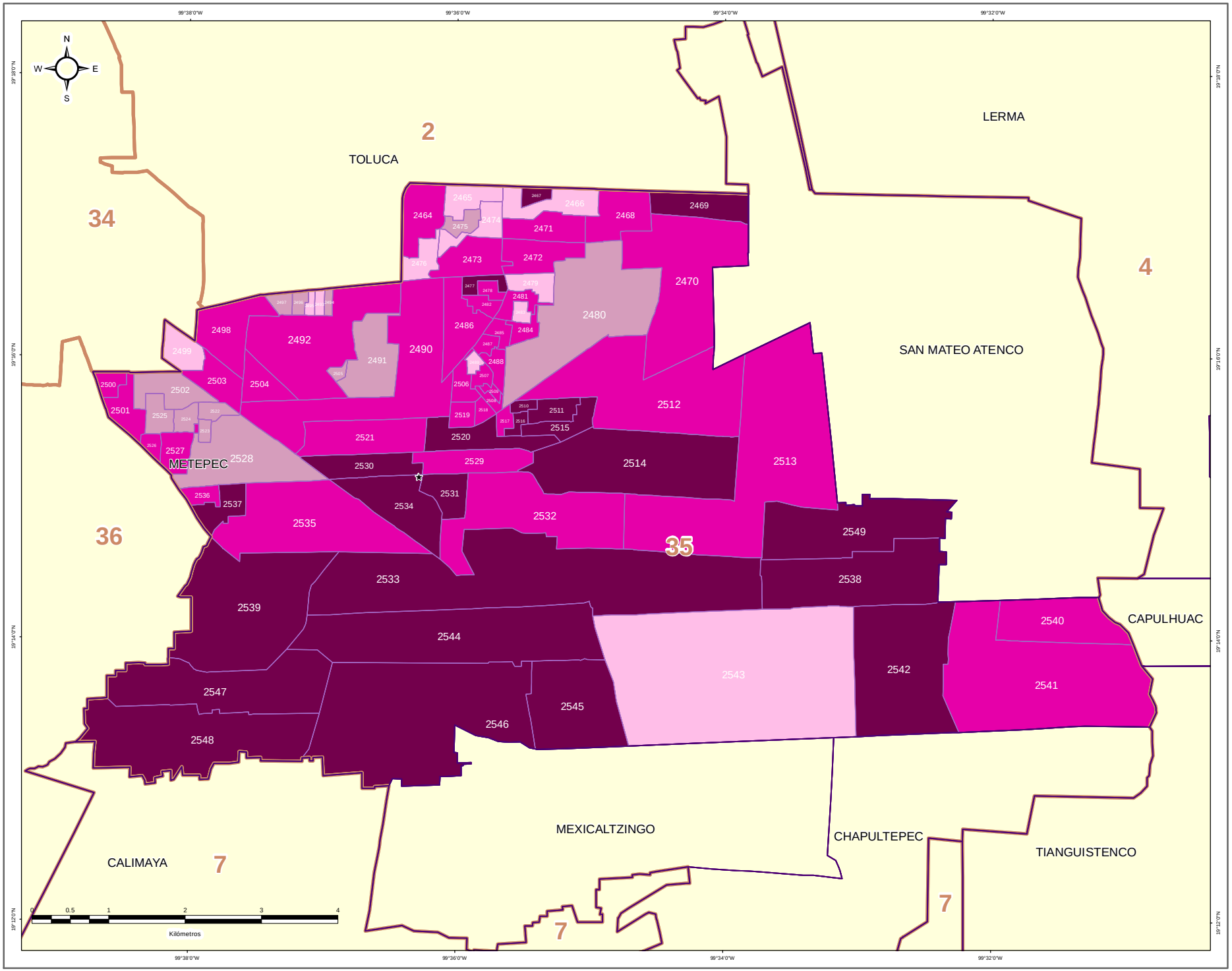


### DIRECCIÓN DE ORGANIZACIÓN

### ESTRUCTURA GEOELECTORAL Y CLAVES

- Límite estatal ..... MÉX
- Distrito Electoral Local ..... 45
- Límite municipal ..... TOLUCA
- Sección electoral ..... 6478
- Cabecera municipal

### MARGEN DE VICTORIA ENTRE EL PARTIDO POLÍTICO O COALICIÓN GANADOR/A Y LA SEGUNDA FUERZA EN LA ELECCIÓN DE LOS MIEMBROS DE LOS AYUNTAMIENTOS EN EL ESTADO DE MÉXICO 2018

- 0.00% - 5.00%
- 5.01% - 10.00%
- 10.01% - 20.00%
- 20.01% a Más

### OTROS

- Casilla(s) Anula(s) / Sin Dato
- Sin Casilla
- Sección con Casilla(s) Remitida(s)

### LOCALIZACIÓN

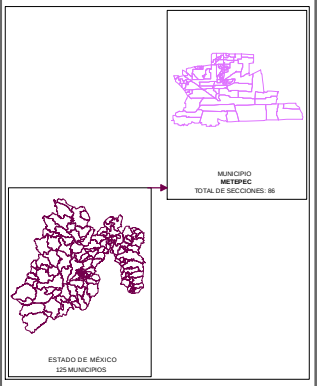


Edición cartográfica del mes de mayo de 2019,
con corte de información al 07 de noviembre de 2018 mismo que fue empleado para el Proceso Electoral 2017-2018.
Registro Federal de Electores, INE.

Resultados por sección electoral de la Elección de los Miembros de los Ayuntamientos en el Estado de México para el periodo 2018 - 2021

Proyección: UTM Zona 14
Datum: WGS84

**SUPERVISIÓN**

C.P. Antonio Sánchez Acosta
Subdirector de Documentación y Estadística Electoral _____

**ELABORACIÓN**

Departamento de Análisis y Procesamiento de Información Territorial

Miguel Ángel García Escalante _____
Jaqueline Pérez Nova _____

## PARTICIPACIÓN Y ABSTENCIONISMO

La participación de los ciudadanos inscritos en la Lista Nominal de Electores en esta elección en el Municipio de Metepec fue de 74.65%, siendo el abstencionismo de 25.34%.

Para el análisis de la participación por sección, éstas se agruparon en cuatro rangos de participación, el primero de participación alta considerando más de 70.01%; el segundo de participación media, considerado entre 60.01% y hasta 70.00%; el rango de participación baja, considerado entre 50.01% y hasta 60.00%; y finalmente, el rango de participación muy baja, considerado con menos de 50.00%.

De la totalidad de secciones del Municipio 81 secciones (94.19%) se ubicaron en el rango de participación alta, considerando más de 70.01%; 5 secciones (5.81%) en el rango de participación media, considerado entre 60.01% y hasta 70.00%.



# PARTICIPACIÓN Y ABSTENCIONISMO

| CLAVE | MUNICIPIO | SECCIÓN | PAN-PRD-MC | % PAN-PRD-MC | PT-MORENA-PES | % PT-MORENA-PES | PAN | % PAN | PRI | % PRI | PRD | % PRD | PT | % PT | PVEM | % PVEM | MC | % MC | NA | % NA | MORENA | % MORENA | ES | % ES | VR | % VR | CANDIDATO INDEPENDIENTE 1 | % CANDIDATO INDEPENDIENTE 1 | CANDIDATO INDEPENDIENTE 2 | % CANDIDATO INDEPENDIENTE 2 | NO REGISTRADOS | % NO REGISTRADOS | NULOS | % NULOS | TOTAL | VOTACIÓN VÁLIDA | LISTA NOMINAL | PARTICIPACIÓN | % PARTICIPACIÓN | % ABSTENCIONISMO |
|---|---|---|---|---|---|---|---|---|---|---|---|---|---|---|---|---|---|---|---|---|---|---|---|---|---|---|---|---|---|---|---|---|---|---|---|---|---|---|---|---|
| 55 | METEPEC | 2464 | 521 | 25.40% | 811 | 39.54% | | | 564 | 27.50% | | | | | 73 | 3.56% | | | 28 | 1.37% | | | | | 54 | 2.63% | | | | | 0 | 0.00% | 35 | 1.68% | 2086 | 2051 | 2795 | ALTA | 74.63% | 25.37% |
| 55 | METEPEC | 2465 | 434 | 39.24% | 286 | 25.86% | | | 331 | 29.93% | | | | | 34 | 3.07% | | | 6 | 0.54% | | | | | 15 | 1.36% | | | | | 0 | 0.00% | 17 | 1.51% | 1123 | 1106 | 1451 | ALTA | 77.39% | 22.61% |
| 55 | METEPEC | 2466 | 388 | 25.72% | 511 | 38.48% | | | 349 | 26.28% | | | | | 39 | 2.94% | | | 13 | 0.98% | | | | | 28 | 2.11% | | | | | 0 | 0.00% | 28 | 2.06% | 1356 | 1328 | 1807 | ALTA | 75.04% | 24.96% |
| 55 | METEPEC | 2467 | 150 | 16.95% | 423 | 47.74% | | | 240 | 27.09% | | | | | 27 | 3.05% | | | 17 | 1.92% | | | | | 29 | 3.27% | | | | | 0 | 0.00% | 18 | 1.99% | 904 | 886 | 1199 | ALTA | 75.40% | 24.60% |
| 55 | METEPEC | 2468 | 257 | 26.09% | 400 | 40.61% | | | 264 | 26.80% | | | | | 35 | 3.55% | | | 9 | 0.91% | | | | | 20 | 2.03% | | | | | 1 | 0.10% | 34 | 3.33% | 1020 | 985 | 1389 | ALTA | 73.43% | 26.57% |
| 55 | METEPEC | 2469 | 231 | 17.89% | 695 | 53.83% | | | 307 | 23.78% | | | | | 21 | 1.63% | | | 16 | 1.24% | | | | | 21 | 1.63% | | | | | 1 | 0.08% | 24 | 1.82% | 1316 | 1291 | 1938 | MEDIA | 67.91% | 32.09% |
| 55 | METEPEC | 2470 | 1207 | 41.08% | 859 | 29.24% | | | 744 | 25.32% | | | | | 78 | 2.65% | | | 19 | 0.65% | | | | | 31 | 1.06% | | | | | 1 | 0.03% | 56 | 1.87% | 2995 | 2938 | 4121 | ALTA | 72.68% | 27.32% |
| 55 | METEPEC | 2471 | 436 | 24.44% | 783 | 43.89% | | | 426 | 23.88% | | | | | 74 | 4.15% | | | 26 | 1.46% | | | | | 39 | 2.19% | | | | | 2 | 0.11% | 54 | 2.93% | 1840 | 1784 | 2543 | ALTA | 72.36% | 27.64% |
| 55 | METEPEC | 2472 | 266 | 22.54% | 500 | 42.37% | | | 328 | 27.80% | | | | | 47 | 3.98% | | | 21 | 1.78% | | | | | 18 | 1.53% | | | | | 0 | 0.00% | 23 | 1.91% | 1203 | 1180 | 1663 | ALTA | 72.34% | 27.66% |
| 55 | METEPEC | 2473 | 342 | 25.22% | 574 | 42.33% | | | 373 | 27.65% | | | | | 29 | 2.14% | | | 20 | 1.47% | | | | | 16 | 1.18% | | | | | 0 | 0.00% | 32 | 2.31% | 1388 | 1356 | 1856 | ALTA | 74.78% | 25.22% |
| 55 | METEPEC | 2474 | 329 | 30.95% | 385 | 36.22% | | | 293 | 27.56% | | | | | 23 | 2.16% | | | 19 | 1.79% | | | | | 14 | 1.32% | | | | | 0 | 0.00% | 21 | 1.94% | 1084 | 1063 | 1421 | ALTA | 76.28% | 23.72% |
| 55 | METEPEC | 2475 | 449 | 33.89% | 426 | 32.15% | | | 373 | 28.15% | | | | | 42 | 3.17% | | | 13 | 0.98% | | | | | 22 | 1.66% | | | | | 0 | 0.00% | 20 | 1.49% | 1345 | 1325 | 1573 | ALTA | 85.51% | 14.49% |
| 55 | METEPEC | 2476 | 457 | 30.25% | 584 | 35.54% | | | 472 | 28.73% | | | | | 55 | 2.13% | | | 23 | 1.40% | | | | | 32 | 1.95% | | | | | 0 | 0.00% | 34 | 2.03% | 1677 | 1643 | 2093 | ALTA | 80.12% | 19.88% |
| 55 | METEPEC | 2477 | 208 | 16.48% | 588 | 46.59% | | | 326 | 25.83% | | | | | 87 | 6.89% | | | 27 | 2.14% | | | | | 26 | 2.06% | | | | | 3 | 0.23% | 27 | 2.09% | 1292 | 1262 | 1749 | ALTA | 73.87% | 26.13% |
| 55 | METEPEC | 2478 | 259 | 18.81% | 605 | 44.16% | | | 382 | 27.88% | | | | | 72 | 5.26% | | | 26 | 1.90% | | | | | 26 | 1.90% | | | | | 2 | 0.14% | 33 | 2.35% | 1405 | 1370 | 1865 | ALTA | 75.34% | 24.66% |
| 55 | METEPEC | 2479 | 439 | 28.67% | 576 | 37.62% | | | 417 | 27.24% | | | | | 36 | 2.35% | | | 33 | 2.16% | | | | | 30 | 1.96% | | | | | 0 | 0.00% | 34 | 2.17% | 1565 | 1531 | 2022 | ALTA | 77.40% | 22.60% |
| 55 | METEPEC | 2480 | 1710 | 32.36% | 1842 | 34.85% | | | 1365 | 25.83% | | | | | 203 | 3.84% | | | 73 | 1.38% | | | | | 92 | 1.74% | | | | | 11 | 0.29% | 84 | 1.56% | 5380 | 5285 | 7324 | ALTA | 73.46% | 26.54% |
| 55 | METEPEC | 2481 | 397 | 27.67% | 567 | 39.51% | | | 376 | 26.20% | | | | | 57 | 2.58% | | | 30 | 2.09% | | | | | 28 | 1.95% | | | | | 1 | 0.07% | 24 | 1.64% | 1460 | 1435 | 1792 | ALTA | 81.47% | 18.53% |
| 55 | METEPEC | 2482 | 232 | 27.29% | 323 | 38.00% | | | 236 | 27.76% | | | | | 27 | 3.18% | | | 14 | 1.65% | | | | | 18 | 2.12% | | | | | 1 | 0.11% | 19 | 2.18% | 870 | 850 | 1069 | ALTA | 81.38% | 18.62% |
| 55 | METEPEC | 2483 | 187 | 28.12% | 245 | 36.84% | | | 202 | 30.38% | | | | | 16 | 2.41% | | | 5 | 0.75% | | | | | 10 | 1.50% | | | | | 1 | 0.15% | 15 | 2.20% | 681 | 665 | 849 | ALTA | 80.21% | 19.79% |
| 55 | METEPEC | 2484 | 266 | 24.25% | 468 | 42.66% | | | 295 | 26.89% | | | | | 39 | 3.56% | | | 11 | 1.00% | | | | | 18 | 1.64% | | | | | 0 | 0.00% | 23 | 2.05% | 1120 | 1097 | 1473 | ALTA | 76.04% | 23.96% |
| 55 | METEPEC | 2485 | 225 | 19.35% | 542 | 46.60% | | | 343 | 29.49% | | | | | 22 | 1.89% | | | 12 | 1.03% | | | | | 19 | 1.63% | | | | | 2 | 0.17% | 22 | 1.85% | 1187 | 1163 | 1415 | ALTA | 83.89% | 16.11% |
| 55 | METEPEC | 2486 | 311 | 24.41% | 502 | 39.40% | | | 317 | 24.88% | | | | | 87 | 6.83% | | | 28 | 2.20% | | | | | 29 | 2.28% | | | | | 2 | 0.15% | 29 | 2.22% | 1305 | 1274 | 1703 | ALTA | 76.61% | 23.37% |
| 55 | METEPEC | 2487 | 201 | 21.29% | 425 | 45.02% | | | 249 | 26.38% | | | | | 27 | 2.86% | | | 14 | 1.48% | | | | | 28 | 2.97% | | | | | 0 | 0.00% | 28 | 2.88% | 972 | 944 | 1241 | ALTA | 78.32% | 21.68% |
| 55 | METEPEC | 2488 | 267 | 18.78% | 614 | 43.18% | | | 432 | 30.38% | | | | | 44 | 3.09% | | | 18 | 1.27% | | | | | 47 | 3.31% | | | | | 1 | 0.07% | 37 | 2.53% | 1460 | 1422 | 1885 | ALTA | 77.45% | 22.55% |
| 55 | METEPEC | 2489 | 247 | 20.50% | 479 | 39.75% | | | 403 | 33.44% | | | | | 32 | 2.66% | | | 14 | 1.16% | | | | | 30 | 2.49% | | | | | 0 | 0.00% | 20 | 1.63% | 1225 | 1205 | 1546 | ALTA | 79.34% | 20.76% |
| 55 | METEPEC | 2490 | 965 | 23.85% | 1728 | 42.67% | | | 1075 | 26.54% | | | | | 139 | 3.43% | | | 36 | 0.89% | | | | | 107 | 2.64% | | | | | 1 | 0.02% | 88 | 2.13% | 4139 | 4050 | 5679 | ALTA | 72.88% | 27.12% |
| 55 | METEPEC | 2491 | 522 | 33.75% | 443 | 28.22% | | | 533 | 33.95% | | | | | 32 | 2.04% | | | 17 | 1.08% | | | | | 23 | 1.46% | | | | | 1 | 0.06% | 33 | 2.06% | 1604 | 1570 | 2075 | ALTA | 77.30% | 22.70% |
| 55 | METEPEC | 2492 | 1059 | 47.92% | 367 | 16.61% | | | 722 | 32.70% | | | | | 38 | 1.72% | | | 8 | 0.36% | | | | | 15 | 0.68% | | | | | 1 | 0.04% | 22 | 0.99% | 2231 | 2208 | 2748 | ALTA | 81.19% | 18.81% |
| 55 | METEPEC | 2493 | 179 | 20.86% | 350 | 40.79% | | | 285 | 33.22% | | | | | 25 | 2.91% | | | 5 | 0.58% | | | | | 14 | 1.63% | | | | | 0 | 0.00% | 25 | 2.83% | 883 | 858 | 1067 | ALTA | 82.76% | 17.24% |
| 55 | METEPEC | 2494 | 133 | 19.05% | 260 | 37.25% | | | 263 | 37.68% | | | | | 22 | 3.15% | | | 7 | 1.00% | | | | | 13 | 1.86% | | | | | 0 | 0.00% | 14 | 1.97% | 712 | 698 | 905 | ALTA | 78.67% | 21.33% |
| 55 | METEPEC | 2495 | 103 | 13.68% | 331 | 43.96% | | | 272 | 36.12% | | | | | 19 | 2.52% | | | 15 | 1.99% | | | | | 13 | 1.73% | | | | | 2 | 0.26% | 20 | 2.58% | 775 | 753 | 1024 | ALTA | 75.68% | 24.32% |
| 55 | METEPEC | 2496 | 155 | 20.48% | 260 | 34.35% | | | 295 | 38.97% | | | | | 25 | 3.30% | | | 12 | 1.59% | | | | | 10 | 1.32% | | | | | 0 | 0.00% | 12 | 1.56% | 769 | 757 | 942 | ALTA | 81.63% | 18.37% |
| 55 | METEPEC | 2497 | 136 | 21.24% | 390 | 35.10% | | | 367 | 33.03% | | | | | 80 | 7.20% | | | 14 | 1.26% | | | | | 24 | 2.16% | | | | | 2 | 0.18% | 25 | 2.20% | 1138 | 1111 | 1437 | ALTA | 79.15% | 20.81% |
| 55 | METEPEC | 2498 | 501 | 27.38% | 800 | 37.70% | | | 572 | 26.96% | | | | | 74 | 3.49% | | | 56 | 2.64% | | | | | 39 | 1.84% | | | | | 1 | 0.05% | 38 | 1.76% | 2161 | 2122 | 2873 | ALTA | 75.22% | 24.78% |
| 55 | METEPEC | 2499 | 413 | 24.52% | 657 | 39.01% | | | 520 | 30.88% | | | | | 44 | 2.61% | | | 19 | 1.13% | | | | | 31 | 1.84% | | | | | 1 | 0.06% | 21 | 1.23% | 1706 | 1684 | 2286 | ALTA | 74.63% | 25.37% |
| 55 | METEPEC | 2500 | 155 | 25.29% | 264 | 43.07% | | | 159 | 25.94% | | | | | 20 | 3.26% | | | 4 | 0.65% | | | | | 11 | 1.79% | | | | | 0 | 0.00% | 11 | 1.76% | 624 | 613 | 755 | ALTA | 82.65% | 17.35% |
| 55 | METEPEC | 2501 | 307 | 24.07% | 697 | 43.35% | | | 426 | 26.49% | | | | | 47 | 2.92% | | | 24 | 1.49% | | | | | 27 | 1.68% | | | | | 1 | 0.06% | 29 | 1.77% | 1638 | 1608 | 2110 | ALTA | 77.63% | 22.37% |
| 55 | METEPEC | 2502 | 556 | 34.34% | 551 | 34.03% | | | 410 | 25.32% | | | | | 43 | 2.66% | | | 31 | 1.91% | | | | | 28 | 1.73% | | | | | 0 | 0.00% | 12 | 0.74% | 1631 | 1619 | 2080 | ALTA | 78.41% | 21.59% |
| 55 | METEPEC | 2503 | 167 | 21.11% | 332 | 41.97% | | | 232 | 29.33% | | | | | 25 | 3.16% | | | 24 | 3.03% | | | | | 11 | 1.39% | | | | | 1 | 0.12% | 24 | 2.94% | 816 | 791 | 1091 | ALTA | 74.79% | 25.21% |
| 55 | METEPEC | 2504 | 444 | 42.94% | 235 | 22.73% | | | 307 | 29.69% | | | | | 25 | 2.42% | | | 15 | 1.45% | | | | | 8 | 0.77% | | | | | 0 | 0.00% | 11 | 1.05% | 1045 | 1034 | 1356 | ALTA | 77.06% | 22.94% |
| 55 | METEPEC | 2505 | 64 | 14.41% | 183 | 41.22% | | | 164 | 36.94% | | | | | 5 | 1.13% | | | 16 | 3.60% | | | | | 12 | 2.70% | | | | | 0 | 0.00% | 5 | 1.11% | 445 | 444 | 575 | ALTA | 78.09% | 21.91% |

| CLAVE | MUNICIPIO | SECCIÓN | PAN-PRD-MC | % PAN-PRD-MC | PT-MORENA-PES | % PT-MORENA-PES | PAN | % PAN | PRI | % PRI | PRD | % PRD | PT | % PT | PVEM | % PVEM | MC | % MC | NA | % NA | MORENA | % MORENA | ES | % ES | VR | % VR | CANDIDATO INDEPENDIENTE 1 | % CANDIDATO INDEPENDIENTE 1 | CANDIDATO INDEPENDIENTE 2 | % CANDIDATO INDEPENDIENTE 2 | NO REGISTRADOS | % NO REGISTRADOS | NULOS | % NULOS | TOTAL | VOTACIÓN VÁLIDA | LISTA NOMINAL | PARTICIPACIÓN | % PARTICIPACIÓN | % ABSTENCIONISMO |
|---|---|---|---|---|---|---|---|---|---|---|---|---|---|---|---|---|---|---|---|---|---|---|---|---|---|---|---|---|---|---|---|---|---|---|---|---|---|---|---|---|---|
| 55 | METEPEC | 3506 | 290 | 19.65% | 681 | 46.11% | | | 407 | 27.56% | | | | | 57 | 2.51% | | | 13 | 0.88% | | | | | 49 | 3.32% | | | | | 0 | 0.00% | 24 | 1.60% | 1501 | 1477 | 2067 | ALTA | 72.62% | 27.38% |
| 55 | METEPEC | 3507 | 288 | 19.77% | 600 | 41.18% | | | 435 | 29.86% | | | | | 46 | 3.16% | | | 33 | 2.26% | | | | | 55 | 3.77% | | | | | 0 | 0.00% | 33 | 2.21% | 1490 | 1457 | 1970 | ALTA | 75.63% | 24.37% |
| 55 | METEPEC | 3508 | 231 | 16.54% | 562 | 45.10% | | | 352 | 28.25% | | | | | 28 | 2.25% | | | 24 | 1.93% | | | | | 49 | 3.93% | | | | | 1 | 0.08% | 27 | 2.12% | 1274 | 1246 | 1708 | ALTA | 74.59% | 25.41% |
| 55 | METEPEC | 3509 | 183 | 20.72% | 371 | 42.02% | | | 266 | 30.12% | | | | | 27 | 3.06% | | | 8 | 0.91% | | | | | 28 | 3.17% | | | | | 1 | 0.11% | 14 | 1.59% | 898 | 883 | 1191 | ALTA | 75.40% | 24.60% |
| 55 | METEPEC | 3510 | 119 | 15.32% | 411 | 51.90% | | | 186 | 23.94% | | | | | 27 | 3.47% | | | 11 | 1.42% | | | | | 23 | 2.96% | | | | | 0 | 0.00% | 17 | 2.14% | 794 | 777 | 1106 | ALTA | 71.79% | 28.21% |
| 55 | METEPEC | 3511 | 230 | 18.61% | 647 | 52.35% | | | 266 | 21.52% | | | | | 42 | 3.40% | | | 20 | 1.62% | | | | | 31 | 2.51% | | | | | 2 | 0.16% | 20 | 1.59% | 1258 | 1236 | 1734 | ALTA | 72.55% | 27.45% |
| 55 | METEPEC | 3512 | 1602 | 43.15% | 1123 | 30.24% | | | 834 | 22.46% | | | | | 97 | 2.35% | | | 27 | 0.73% | | | | | 96 | 0.97% | | | | | 0 | 0.00% | 63 | 1.67% | 3772 | 3709 | 5050 | ALTA | 74.69% | 25.31% |
| 55 | METEPEC | 3513 | 682 | 26.25% | 1068 | 41.11% | | | 628 | 24.17% | | | | | 159 | 6.12% | | | 31 | 1.19% | | | | | 30 | 1.15% | | | | | 0 | 0.00% | 60 | 2.26% | 2658 | 2598 | 3731 | ALTA | 71.24% | 28.76% |
| 55 | METEPEC | 3514 | 1535 | 54.74% | 650 | 23.18% | | | 512 | 18.26% | | | | | 57 | 2.03% | | | 24 | 0.86% | | | | | 26 | 0.93% | | | | | 0 | 0.00% | 25 | 0.88% | 2829 | 2804 | 3606 | ALTA | 78.45% | 21.55% |
| 55 | METEPEC | 3515 | 330 | 22.07% | 709 | 47.42% | | | 351 | 23.48% | | | | | 49 | 3.28% | | | 16 | 1.07% | | | | | 40 | 2.68% | | | | | 0 | 0.00% | 19 | 1.25% | 1514 | 1495 | 2057 | ALTA | 73.60% | 26.40% |
| 55 | METEPEC | 3516 | 110 | 15.47% | 358 | 50.35% | | | 192 | 27.00% | | | | | 17 | 2.39% | | | 10 | 1.41% | | | | | 24 | 3.38% | | | | | 0 | 0.00% | 12 | 1.66% | 723 | 711 | 1015 | ALTA | 71.23% | 28.77% |
| 55 | METEPEC | 3517 | 146 | 18.34% | 363 | 45.60% | | | 209 | 26.26% | | | | | 31 | 3.89% | | | 14 | 1.76% | | | | | 33 | 4.15% | | | | | 0 | 0.00% | 13 | 1.61% | 809 | 796 | 1094 | ALTA | 73.95% | 26.05% |
| 55 | METEPEC | 3518 | 206 | 17.79% | 514 | 44.39% | | | 348 | 30.05% | | | | | 39 | 3.37% | | | 14 | 1.21% | | | | | 37 | 3.20% | | | | | 0 | 0.00% | 37 | 3.10% | 1195 | 1158 | 1552 | ALTA | 77.00% | 23.00% |
| 55 | METEPEC | 3519 | 155 | 23.70% | 288 | 44.04% | | | 179 | 27.37% | | | | | 10 | 1.53% | | | 5 | 0.76% | | | | | 17 | 2.60% | | | | | 1 | 0.15% | 13 | 1.95% | 668 | 654 | 834 | ALTA | 80.10% | 19.90% |
| 55 | METEPEC | 3520 | 436 | 20.95% | 951 | 45.70% | | | 522 | 25.08% | | | | | 78 | 3.75% | | | 26 | 1.25% | | | | | 68 | 3.27% | | | | | 1 | 0.05% | 57 | 2.66% | 2139 | 2081 | 2963 | ALTA | 72.19% | 27.81% |
| 55 | METEPEC | 3521 | 362 | 18.61% | 898 | 46.17% | | | 526 | 27.04% | | | | | 59 | 3.03% | | | 18 | 0.93% | | | | | 82 | 4.22% | | | | | 8 | 0.40% | 31 | 1.56% | 1984 | 1945 | 2691 | ALTA | 73.73% | 26.27% |
| 55 | METEPEC | 3522 | 102 | 21.21% | 165 | 34.30% | | | 181 | 37.63% | | | | | 18 | 3.74% | | | 8 | 1.66% | | | | | 7 | 1.46% | | | | | 0 | 0.00% | 14 | 2.83% | 495 | 481 | 634 | ALTA | 78.08% | 21.92% |
| 55 | METEPEC | 3523 | 62 | 19.87% | 114 | 36.54% | | | 110 | 35.26% | | | | | 14 | 4.49% | | | 4 | 1.28% | | | | | 8 | 2.56% | | | | | 1 | 0.32% | 1 | 0.32% | 314 | 312 | 409 | ALTA | 76.77% | 23.23% |
| 55 | METEPEC | 3524 | 227 | 21.21% | 367 | 34.30% | | | 349 | 32.61% | | | | | 77 | 7.20% | | | 40 | 3.74% | | | | | 10 | 0.93% | | | | | 2 | 0.18% | 25 | 2.28% | 1097 | 1070 | 1420 | ALTA | 77.25% | 22.75% |
| 55 | METEPEC | 3525 | 280 | 21.57% | 473 | 36.44% | | | 420 | 32.36% | | | | | 61 | 4.70% | | | 37 | 2.85% | | | | | 27 | 2.08% | | | | | 3 | 0.23% | 26 | 1.96% | 1327 | 1298 | 1702 | ALTA | 77.97% | 22.03% |
| 55 | METEPEC | 3526 | 94 | 17.25% | 239 | 43.85% | | | 171 | 31.38% | | | | | 23 | 4.22% | | | 10 | 1.83% | | | | | 8 | 1.47% | | | | | 0 | 0.00% | 4 | 0.73% | 549 | 545 | 695 | ALTA | 78.99% | 21.01% |
| 55 | METEPEC | 3527 | 272 | 16.81% | 579 | 42.17% | | | 393 | 28.62% | | | | | 57 | 4.15% | | | 55 | 4.01% | | | | | 17 | 1.24% | | | | | 0 | 0.00% | 22 | 1.58% | 1395 | 1373 | 1756 | ALTA | 79.44% | 20.56% |
| 55 | METEPEC | 3528 | 637 | 32.55% | 663 | 33.88% | | | 521 | 26.62% | | | | | 80 | 4.09% | | | 28 | 1.43% | | | | | 28 | 1.43% | | | | | 4 | 0.20% | 43 | 2.15% | 2004 | 1957 | 2619 | ALTA | 76.52% | 23.48% |
| 55 | METEPEC | 3529 | 448 | 28.59% | 608 | 38.80% | | | 415 | 26.48% | | | | | 39 | 2.49% | | | 20 | 1.28% | | | | | 37 | 2.36% | | | | | 0 | 0.00% | 35 | 2.18% | 1602 | 1567 | 2130 | ALTA | 75.21% | 24.79% |
| 55 | METEPEC | 3530 | 219 | 17.75% | 611 | 49.47% | | | 340 | 27.53% | | | | | 20 | 1.62% | | | 15 | 1.21% | | | | | 30 | 2.43% | | | | | 0 | 0.00% | 23 | 1.83% | 1258 | 1235 | 1651 | ALTA | 76.20% | 23.80% |
| 55 | METEPEC | 3531 | 299 | 19.28% | 723 | 46.62% | | | 405 | 26.11% | | | | | 72 | 4.64% | | | 20 | 1.29% | | | | | 32 | 2.06% | | | | | 0 | 0.00% | 28 | 1.77% | 1579 | 1551 | 2095 | ALTA | 75.37% | 24.63% |
| 55 | METEPEC | 3532 | 648 | 27.27% | 1021 | 43.39% | | | 551 | 23.19% | | | | | 80 | 3.37% | | | 21 | 0.88% | | | | | 45 | 1.89% | | | | | 1 | 0.04% | 46 | 1.90% | 2423 | 2376 | 3314 | ALTA | 73.11% | 26.89% |
| 55 | METEPEC | 3533 | 520 | 26.28% | 937 | 47.35% | | | 442 | 22.33% | | | | | 37 | 1.87% | | | 21 | 1.06% | | | | | 22 | 1.11% | | | | | 1 | 0.05% | 43 | 2.13% | 2023 | 1979 | 2809 | ALTA | 72.02% | 27.98% |
| 55 | METEPEC | 3534 | 327 | 15.28% | 1046 | 48.88% | | | 605 | 28.27% | | | | | 73 | 3.41% | | | 24 | 1.12% | | | | | 65 | 3.04% | | | | | 0 | 0.00% | 26 | 1.20% | 2166 | 2140 | 2779 | ALTA | 77.94% | 22.06% |
| 55 | METEPEC | 3535 | 379 | 21.49% | 701 | 39.74% | | | 493 | 27.95% | | | | | 138 | 7.82% | | | 15 | 0.85% | | | | | 38 | 2.15% | | | | | 0 | 0.00% | 30 | 1.67% | 1794 | 1764 | 2527 | ALTA | 70.99% | 29.01% |
| 55 | METEPEC | 3536 | 215 | 16.99% | 480 | 43.28% | | | 320 | 28.85% | | | | | 43 | 3.88% | | | 30 | 2.71% | | | | | 21 | 1.89% | | | | | 1 | 0.09% | 16 | 1.42% | 1126 | 1109 | 1452 | ALTA | 77.55% | 22.45% |
| 55 | METEPEC | 3537 | 210 | 21.47% | 446 | 45.60% | | | 247 | 25.26% | | | | | 29 | 2.97% | | | 27 | 2.76% | | | | | 19 | 1.94% | | | | | 0 | 0.00% | 22 | 2.20% | 1000 | 978 | 1342 | ALTA | 74.52% | 25.48% |
| 55 | METEPEC | 3538 | 501 | 18.20% | 1410 | 51.24% | | | 693 | 25.18% | | | | | 57 | 2.07% | | | 43 | 1.56% | | | | | 48 | 1.74% | | | | | 3 | 0.11% | 63 | 2.24% | 2810 | 2752 | 3895 | ALTA | 72.35% | 27.65% |
| 55 | METEPEC | 3539 | 562 | 17.05% | 1590 | 48.23% | | | 845 | 25.63% | | | | | 123 | 3.73% | | | 69 | 2.09% | | | | | 108 | 3.28% | | | | | 0 | 0.00% | 96 | 2.83% | 3393 | 3297 | 5089 | MEDIA | 66.67% | 33.33% |
| 55 | METEPEC | 3540 | 27 | 13.71% | 94 | 47.72% | | | 64 | 32.49% | | | | | 1 | 0.51% | | | 9 | 4.57% | | | | | 2 | 1.02% | | | | | 0 | 0.00% | 6 | 2.96% | 203 | 197 | 303 | MEDIA | 67.00% | 33.00% |
| 55 | METEPEC | 3541 | 374 | 17.45% | 966 | 45.08% | | | 690 | 32.20% | | | | | 24 | 1.12% | | | 52 | 2.43% | | | | | 37 | 1.73% | | | | | 0 | 0.00% | 51 | 2.32% | 2194 | 2143 | 3049 | ALTA | 71.96% | 28.04% |
| 55 | METEPEC | 3542 | 226 | 13.25% | 857 | 50.23% | | | 473 | 27.73% | | | | | 50 | 2.93% | | | 75 | 4.40% | | | | | 25 | 1.47% | | | | | 0 | 0.00% | 44 | 2.51% | 1750 | 1706 | 2426 | ALTA | 72.14% | 27.86% |
| 55 | METEPEC | 3543 | 595 | 32.24% | 745 | 40.38% | | | 414 | 22.28% | | | | | 44 | 2.37% | | | 20 | 1.08% | | | | | 36 | 1.94% | | | | | 0 | 0.00% | 31 | 1.64% | 1889 | 1858 | 2579 | ALTA | 73.25% | 26.75% |
| 55 | METEPEC | 3544 | 376 | 17.05% | 1134 | 51.43% | | | 508 | 23.04% | | | | | 62 | 2.81% | | | 58 | 2.63% | | | | | 67 | 3.04% | | | | | 1 | 0.04% | 59 | 2.60% | 2265 | 2205 | 3269 | MEDIA | 69.29% | 30.71% |
| 55 | METEPEC | 3545 | 276 | 16.29% | 953 | 56.28% | | | 341 | 20.13% | | | | | 42 | 2.48% | | | 36 | 2.13% | | | | | 46 | 2.72% | | | | | 1 | 0.06% | 45 | 2.59% | 1740 | 1694 | 2434 | ALTA | 71.49% | 28.51% |
| 55 | METEPEC | 3546 | 168 | 14.80% | 559 | 49.25% | | | 311 | 27.40% | | | | | 40 | 3.52% | | | 17 | 1.50% | | | | | 40 | 3.52% | | | | | 0 | 0.00% | 38 | 3.24% | 1173 | 1135 | 1627 | ALTA | 72.10% | 27.90% |
| 55 | METEPEC | 3547 | 422 | 13.56% | 1837 | 59.01% | | | 622 | 19.99% | | | | | 164 | 5.27% | | | 34 | 1.09% | | | | | 33 | 1.06% | | | | | 5 | 0.16% | 72 | 2.26% | 3185 | 3112 | 4623 | MEDIA | 68.98% | 31.02% |
| 55 | METEPEC | 3548 | 591 | 22.72% | 1275 | 49.03% | | | 556 | 21.34% | | | | | 130 | 4.99% | | | 32 | 1.23% | | | | | 21 | 0.81% | | | | | 0 | 0.00% | 62 | 2.32% | 2668 | 2606 | 3594 | ALTA | 74.23% | 25.77% |
| 55 | METEPEC | 3549 | 396 | 19.83% | 1020 | 51.08% | | | 444 | 22.23% | | | | | 57 | 2.85% | | | 30 | 1.50% | | | | | 50 | 2.50% | | | | | 1 | 0.05% | 61 | 2.96% | 2059 | 1997 | 2933 | ALTA | 70.93% | 29.07% |

# PARTICIPACIÓN CIUDADANA EN LA ELECCIÓN DE LOS MIEMBROS DE LOS AYUNTAMIENTOSEN EL ESTADO DE MEXICO 2018

## MUNICIPIO 055: METEPEC

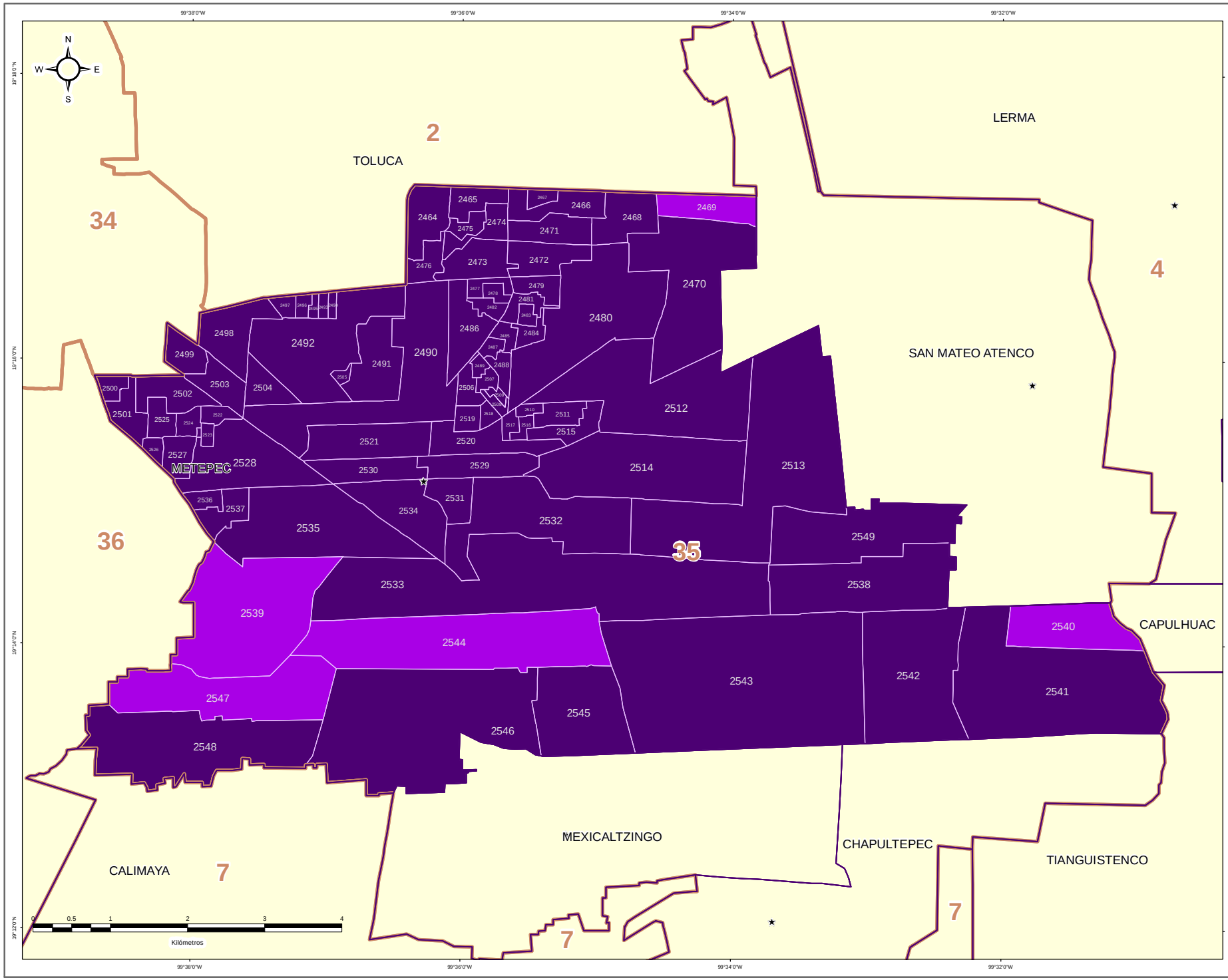


IEEM

1 Julio 2018

### DIRECCIÓN DE ORGANIZACIÓN

### ESTRUCTURA GEOELECTORAL Y CLAVES

- Límite estatal ..... MÉX
- Distrito Electoral Local ..... 45
- Límite municipal ..... TOLUCA
- Sección electoral ..... 6478
- Cabecera municipal

### PARTICIPACIÓN CIUDADANA EN LA ELECCIÓN DE LOS MIEMBROS DE LOS AYUNTAMIENTOS EN EL ESTADO DE MEXICO 2018

- Alta
- Media
- Baja
- Muy Baja

### OTROS

- Casilla(s) Anula(s) / Sin Dato
- Sin Casilla
- Sección con Casilla(s) Remitida(s)

### LOCALIZACIÓN

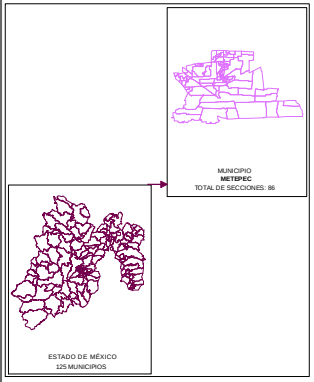


Edición cartográfica del mes de mayo de 2019,
con corte de información al 07 de noviembre de 2018 mismo que fue empleado para el Proceso Electoral 2017-2018.
Registro Federal de Electores, INE.

Resultados por sección electoral de la Elección de los Miembros de los Ayuntamientos en el Estado de México para el periodo 2018 - 2021

Proyección: UTM Zona 14
Datum: WGS84

### SUPERVISIÓN

C.P. Antonio Sánchez Acosta
Subdirector de Documentación y Estadística Electoral _____

### ELABORACIÓN

Departamento de Análisis y Procesamiento de Información Territorial

Miguel Ángel García Escalante _____
Jaqueline Pérez Nova _____

## RESULTADOS EN LA ELECCIÓN DEL AYUNTAMIENTO DE MEXICALTZINGO

Como resultado del cómputo de la elección del Ayuntamiento de Mexicaltzingo, y una vez resueltos en su caso por las instancias jurisdiccionales los juicios respectivos, en este Municipio correspondió el triunfo al Partido Vía Radical, 22.51% del total de votos válidos, y segunda fuerza con el 22.12% de la votación, al Partido Revolucionario Institucional.

En la votación por sección electoral, del total de 4 secciones electorales que conforman el Municipio de Mexicaltzingo, al Partido Vía Radical, le correspondieron 2 secciones y al Partido Revolucionario Institucional 2 secciones.

El siguiente cuadro y gráfica nos muestra los resultados totales del Municipio por Partido Político, Coalición y Candidato Independiente.

| RESULTADO DE VOTACIÓN | | |
|---|---|---|
| **Partido Político o Coalición** | **Total** | **%** |
| PAN-PRD-MC | 406 | 6.38% |
| PRI | 1408 | 22.12% |
| PT-MORENA-ES | 933 | 14.66% |
| PVEM | 261 | 4.10% |
| NA | 1322 | 20.77% |
| VR | 1433 | 22.51% |
| CANDIDATO INDEPENDIENTE | 602 | 9.46% |
| NO REGISTRADOS | 2 | |
| NULOS | 115 | |
| TOTAL | 6482 | |
| VOTACIÓN VÁLIDA | 6365 | |

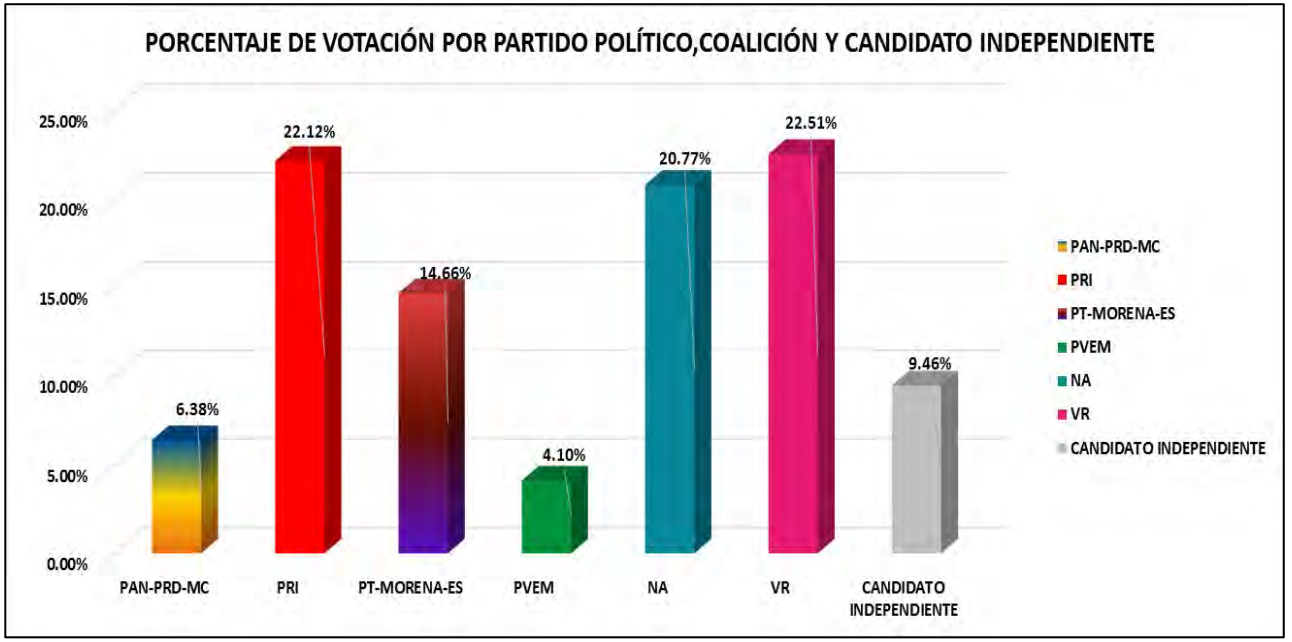


La tabla de la página siguiente nos muestra el detalle de los resultados por sección, desagregados para cada uno de los partidos políticos y coaliciones, se señala al partido o coalición ganadora.

# RESULTADOS DEFINITIVOS EN LA ELECCIÓN DEL AYUNTAMIENTO 2018

| CLAVE | MUNICIPIO | SECCIÓN | PAN-PRD-MC | % PAN-PRD-MC | PT-MORENA-PES | % PT-MORENA-PES | PAN | % PAN | PRI | % PRI | PRD | % PRD | PT | % PT | PVEM | % PVEM | MC | % MC | NA | % NA | MORENA | % MORENA | ES | % ES | VR | % VR | CANDIDATO INDEPENDIENTE 1 | % CANDIDATO INDEPENDIENTE 1 | CANDIDATO INDEPENDIENTE 2 | % CANDIDATO INDEPENDIENTE 2 | NO REGISTRADOS | % NO REGISTRADOS | NULOS | % NULOS | TOTAL | VOTACIÓN VÁLIDA | PRIMERA FUERZA | | PRIMERA FUERZA | | SEGUNDA FUERZA | | SEGUNDA FUERZA | | TERCERA FUERZA | TERCERA FUERZA |
|---|---|---|---|---|---|---|---|---|---|---|---|---|---|---|---|---|---|---|---|---|---|---|---|---|---|---|---|---|---|---|---|---|---|---|---|---|---|---|---|---|---|---|---|---|
| 56 | MEXICALTZINGO | 2550 | 56 | 5.50% | 137 | 13.44% | | | 227 | 22.28% | | | | | 49 | 4.81% | | | 206 | 20.22% | | | | | 242 | 23.75% | 92 | 9.03% | | | 0 | 0.00% | 12 | 1.18% | 1021 | 1019 | 242 | VR | 227 | PRI | 206 | NA |
| 56 | MEXICALTZINGO | 2551 | 176 | 7.14% | 376 | 15.26% | | | 499 | 20.25% | | | | | 109 | 4.42% | | | 541 | 21.95% | | | | | 573 | 23.25% | 150 | 7.71% | | | 1 | 0.04% | 49 | 1.95% | 2514 | 2464 | 573 | VR | 541 | NA | 499 | PRI |
| 56 | MEXICALTZINGO | 2552 | 93 | 6.57% | 229 | 16.18% | | | 323 | 22.83% | | | | | 48 | 3.39% | | | 234 | 16.54% | | | | | 312 | 22.05% | 176 | 12.44% | | | 0 | 0.00% | 24 | 1.67% | 1439 | 1415 | 323 | PRI | 312 | VR | 234 | NA |
| 56 | MEXICALTZINGO | 2553 | 81 | 5.53% | 191 | 13.01% | | | 349 | 23.79% | | | | | 55 | 3.75% | | | 341 | 23.24% | | | | | 306 | 20.85% | 144 | 9.81% | | | 1 | 0.07% | 30 | 2.00% | 1498 | 1467 | 349 | PRI | 341 | NA | 306 | VR |

# PARTIDO POLÍTICO O COALICIÓN GANADOR/A EN LA ELECCIÓN DE LOS MIEMBROS DE LOS AYUNTAMIENTOS EN EL ESTADO DE MÉXICO 2018

## MUNICIPIO 056: MEXICALTZINGO

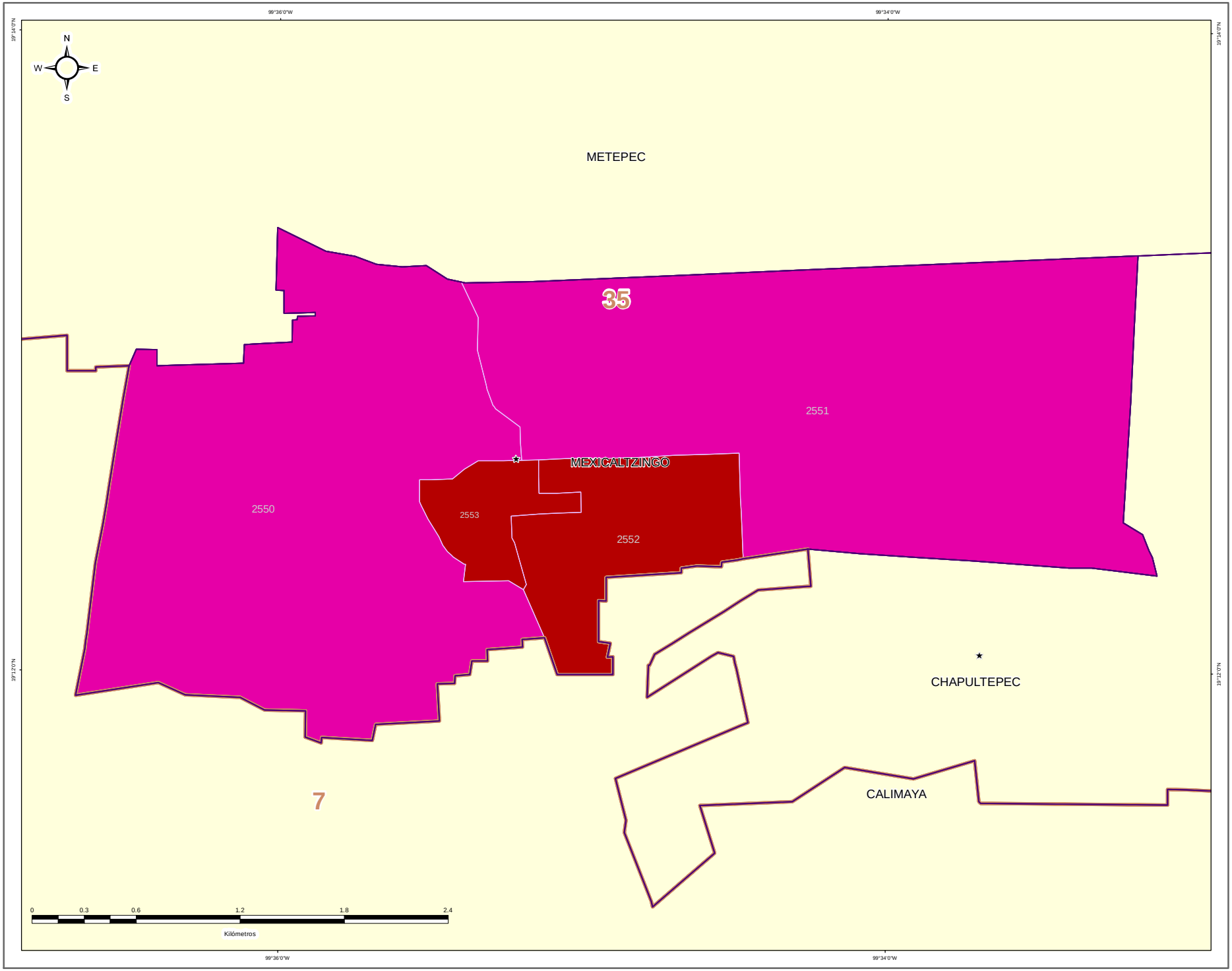


IEEM

1 Julio 2018

### DIRECCIÓN DE ORGANIZACIÓN

**ESTRUCTURA GEOELECTORAL Y CLAVES**

- Límite estatal ..... MÉX
- Distrito Electoral Local ..... 45
- Límite municipal ..... TOLUCA
- Sección electoral ..... 6478
- Cabecera municipal

**PARTIDO POLÍTICO O COALICIÓN GANADOR/A DE LA ELECCIÓN DE MIEMBROS DE LOS AYUNTAMIENTOS EN EL ESTADO DE MÉXICO 2018**

- Partido Acción Nacional (PAN)
- Partido Revolucionario Institucional (PRI)
- Partido de la Revolución Democrática (PRD)
- Partido del Trabajo (PT)
- Partido Verde Ecologista de México (PVEM)
- Movimiento Ciudadano (MC)
- Nueva Alianza (NA)
- MORENA
- Encuentro Social (ES)
- Vía Radical (VR)
- Por el Estado de México al Frente PAN - PRD - MC
- Juntos Haremos Historia PT - MORENA - ES

**OTROS**

- Casilla(s) Anula(s) / Sin Dato
- Sin Casilla
- Sección con Casilla(s) Remitida(s)

**LOCALIZACIÓN**

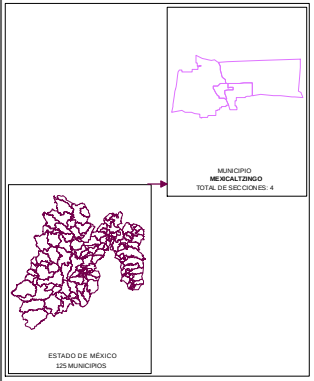


Edición cartográfica del mes de mayo de 2019,
con corte de información al 07 de noviembre de 2018 mismo que fue empleado para el Proceso Electoral 2017-2018.
Registro Federal de Electores, INE.

Resultados por sección electoral de la Elección de los Miembros de los Ayuntamientos en el Estado de México para el periodo 2018 - 2021

Proyección: UTM Zona 14
Datum: WGS84

**SUPERVISIÓN**

C.P. Antonio Sánchez Acosta
Subdirector de Documentación y Estadística Electoral _____

**ELABORACIÓN**

Departamento de Análisis y Procesamiento de Información Territorial

Miguel Ángel García Escalante _____
Jaqueline Pérez Nova _____

# PARTIDO POLÍTICO O COALICIÓN EN SEGUNDA FUERZA EN LA ELECCIÓN DE LOS MIEMBROS DE LOS AYUNTAMIENTOS EN EL ESTADO DE MÉXICO 2018

## MUNICIPIO 056: MEXICALTZINGO

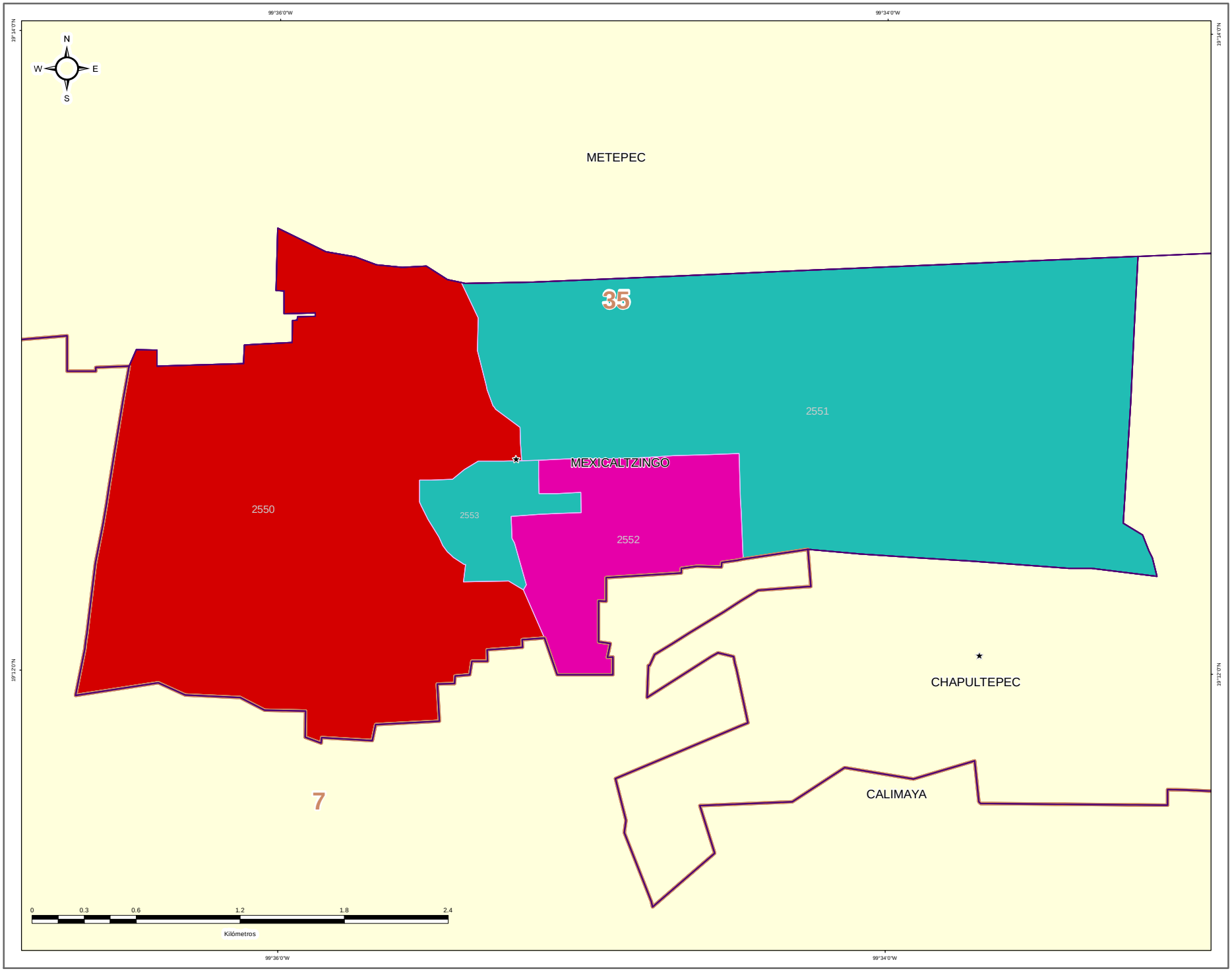


IEEM

1 Julio 2018

### DIRECCIÓN DE ORGANIZACIÓN

**ESTRUCTURA GEOELECTORAL Y CLAVES**

- Límite estatal ..... MÉX
- Distrito Electoral Local ..... 45
- Límite municipal ..... TOLUCA
- Sección electoral ..... 6478
- Cabecera municipal

**PARTIDO POLÍTICO O COALICIÓN EN SEGUNDA FUERZA DE LA ELECCIÓN DE MIEMBROS DE LOS AYUNTAMIENTOS EN EL ESTADO DE MÉXICO 2018**

- Partido Acción Nacional (PAN)
- Partido Revolucionario Institucional (PRI)
- Partido de la Revolución Democrática (PRD)
- Partido del Trabajo (PT)
- Partido Verde Ecologista de México (PVEM)
- Movimiento Ciudadano (MC)
- Nueva Alianza (NA)
- MORENA
- Encuentro Social (ES)
- Vía Radical (VR)
- Por el Estado de México al Frente PAN - PRD - MC
- Juntos Haremos Historia PT - MORENA - ES

**OTROS**

- Casilla(s) Anula(s) / Sin Dato
- Sin Casilla
- Sección con Casilla(s) Remitida(s)

**LOCALIZACIÓN**

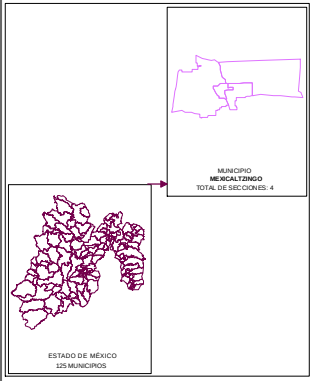


Edición cartográfica del mes de mayo de 2019, con corte de información al 07 de noviembre de 2018 mismo que fue empleado para el Proceso Electoral 2017-2018. Registro Federal de Electores, INE.

Resultados por sección electoral de la Elección de los Miembros de los Ayuntamientos en el Estado de México para el periodo 2018 - 2021

Proyección: UTM Zona 14
Datum: WGS84

**SUPERVISIÓN**

C.P. Antonio Sánchez Acosta
Subdirector de Documentación y Estadística Electoral _____

**ELABORACIÓN**

Departamento de Análisis y Procesamiento de Información Territorial

Miguel Ángel García Escalante _____
Jaqueline Pérez Nova _____

# PARTIDO POLÍTICO O COALICIÓN EN TERCERA FUERZA EN LA ELECCIÓN DE LOS MIEMBROS DE LOS AYUNTAMIENTOS EN EL ESTADO DE MÉXICO 2018

## MUNICIPIO 056: MEXICALTZINGO

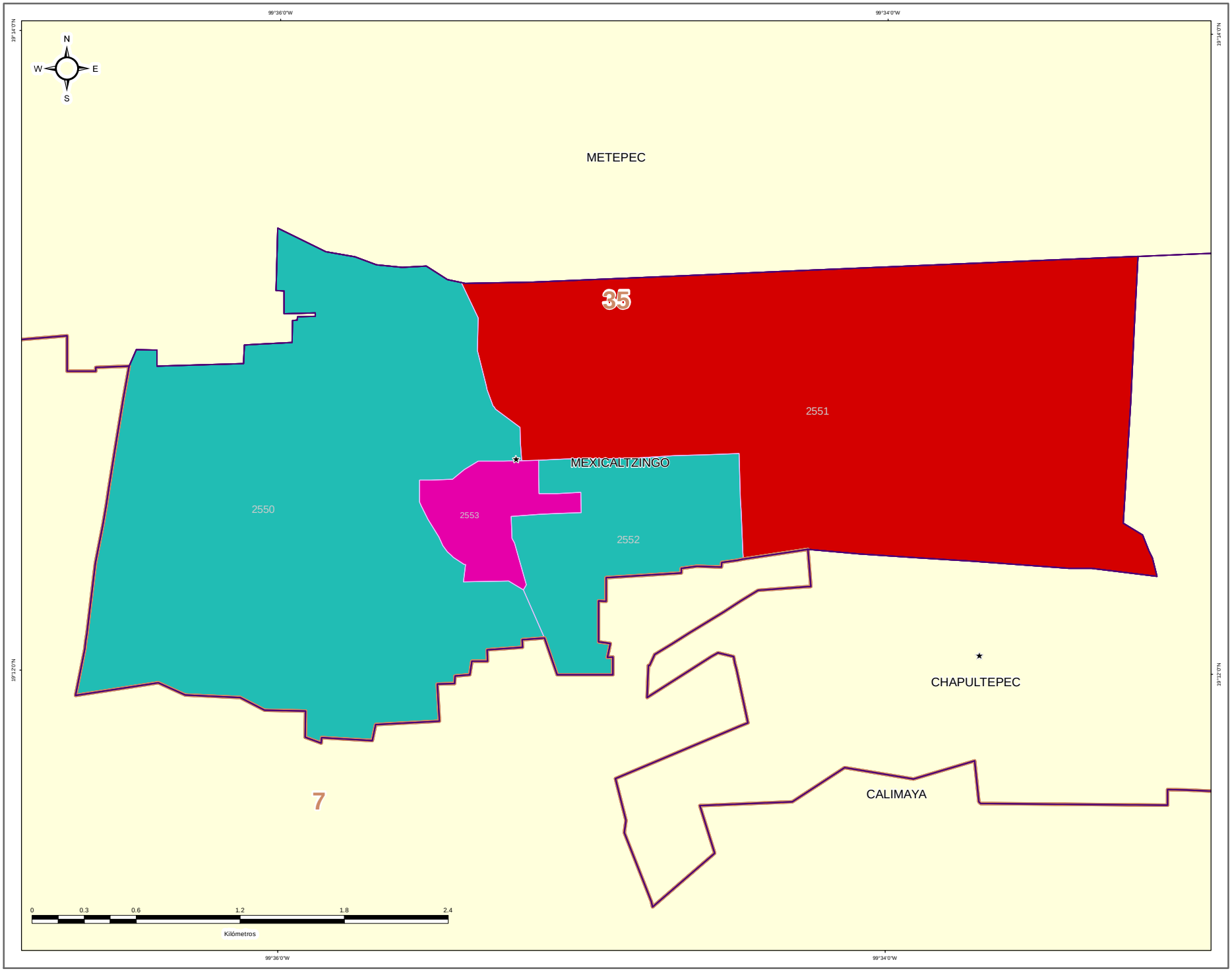


IEEM

1 Julio 2018

### DIRECCIÓN DE ORGANIZACIÓN

**ESTRUCTURA GEOELECTORAL Y CLAVES**

- Límite estatal ..... MÉX
- Distrito Electoral Local ..... 45
- Límite municipal ..... TOLUCA
- Sección electoral ..... 6478
- Cabecera municipal

**PARTIDO POLÍTICO O COALICIÓN EN TERCERA FUERZA DE LA ELECCIÓN DE MIEMBROS DE LOS AYUNTAMIENTOS EN EL ESTADO DE MÉXICO 2018**

- Partido Acción Nacional (PAN)
- Partido Revolucionario Institucional (PRI)
- Partido de la Revolución Democrática (PRD)
- Partido del Trabajo (PT)
- Partido Verde Ecologista de México (PVEM)
- Movimiento Ciudadano (MC)
- Nueva Alianza (NA)
- MORENA
- Encuentro Social (ES)
- Vía Radical (VR)
- Por el Estado de México al Frente PAN - PRD - MC
- Juntos Haremos Historia PT - MORENA - ES

**OTROS**

- Casilla(s) Anula(s) / Sin Dato
- Sin Casilla
- Sección con Casilla(s) Remitida(s)

**LOCALIZACIÓN**

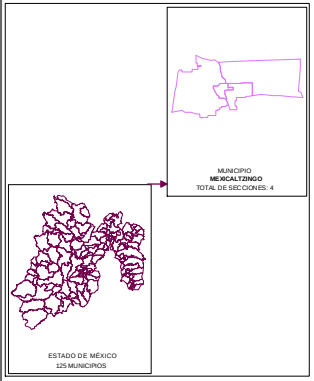


Edición cartográfica del mes de mayo de 2019,
con corte de información al 07 de noviembre de 2018 mismo que fue empleado para el Proceso Electoral 2017-2018.
Registro Federal de Electores, INE.

Resultados por sección electoral de la Elección de los Miembros de los Ayuntamientos en el Estado de México para el periodo 2018 - 2021

Proyección: UTM Zona 14
Datum: WGS84

**SUPERVISIÓN**

C.P. Antonio Sánchez Acosta
Subdirector de Documentación y Estadística Electoral _____

**ELABORACIÓN**

Departamento de Análisis y Procesamiento de Información Territorial

Miguel Ángel García Escalante _____
Jaqueline Pérez Nova _____

## MARGEN DE VICTORIA

El margen de victoria es la diferencia de porcentaje de votación válida emitida que alcanzó el partido ganador sobre el inmediato inferior, es decir, sobre la primera minoría; los rangos establecidos fueron considerados así: 0.01% a 5.00%; 5.01% a 10.00%; 10.01% a 20.00%; 20.01% a Más.

Como se observa en la siguiente gráfica, de las 4 secciones del Municipio de Mexicaltzingo, en 4 secciones (100%) el margen de victoria fue de entre 0.00% a 5.00%; en 0 secciones (0.00%) fue de entre 5.01% a 10.00%; en 0 (0.00%) fue de más de 10.00% y hasta 20.00%; y finalmente en 0 (0.00%) fue de más del 20.00% de diferencia. El detalle por Partido, Coalición o Candidato Independiente se observa en el cuadro y gráfica siguiente.

En el resultado global del Municipio, el Partido Vía Radical tuvo un margen de victoria de 0.39% respecto de la segunda fuerza que fue el Partido Revolucionario Institucional.




| CLAVE | MUNICIPIO | MARGEN DE VICTORIA | PRI | % PRI | VR | % VR | RANGO DE MARGEN DE VICTORIA |
|---|---|---|---|---|---|---|---|
| 56 | MEXICALTZINGO | 0.00% - 5.00% | 2 | 100.00% | 2 | 100.00% | 4 |
| 56 | MEXICALTZINGO | 5.01% - 10.00% | 0 | 0.00% | 0 | 0.00% | 0 |
| 56 | MEXICALTZINGO | 10.01% - 20.00% | 0 | 0.00% | 0 | 0.00% | 0 |
| 56 | MEXICALTZINGO | 20.01% - ó Más | 0 | 0.00% | 0 | 0.00% | 0 |
| | | **TOTAL** | **2** | **100.00%** | **2** | **100.00%** | |

# MARGEN DE VICTORIA

| CLAVE | MUNICIPIO | SECCIÓN | PAN-PRD-MC | % PAN-PRD-MC | PT-MORENA-PES | % PT-MORENA-PES | PAN | % PAN | PRI | % PRI | PRD | % PRD | PT | % PT | PVEM | % PVEM | MC | % MC | NA | % NA | MORENA | % MORENA | ES | % ES | VR | % VR | CANDIDATO INDEPENDIENTE 1 | % CANDIDATO INDEPENDIENTE 1 | CANDIDATO INDEPENDIENTE 2 | % CANDIDATO INDEPENDIENTE 2 | NO REGISTRADOS | % NO REGISTRADOS | NULOS | % NULOS | TOTAL | VOTACIÓN VÁLIDA | PRIMERA FUERZA | PRIMERA FUERZA | SEGUNDA FUERZA | SEGUNDA FUERZA | TERCERA FUERZA | TERCERA FUERZA | MARGEN DE VICTORIA |
|---|---|---|---|---|---|---|---|---|---|---|---|---|---|---|---|---|---|---|---|---|---|---|---|---|---|---|---|---|---|---|---|---|---|---|---|---|---|---|---|---|---|---|
| 56 | MEXCALTZINGO | 2550 | 56 | 5.50% | 127 | 12.44% | | | 227 | 22.25% | | | | | 45 | 4.81% | | | 206 | 20.22% | | | | | 242 | 23.75% | 52 | 5.03% | | | 0 | 0.00% | 12 | 1.16% | 1021 | 1013 | 242 | VT | 227 | PRI | 206 | NA | 0.43% |
| 56 | MEXCALTZINGO | 2551 | 176 | 7.24% | 376 | 15.26% | | | 499 | 20.25% | | | | | 226 | 9.42% | | | 241 | 21.56% | | | | | 378 | 15.26% | 150 | 7.42% | | | 1 | 0.04% | 79 | 1.95% | 2517 | 2464 | 378 | VR | 241 | NA | 499 | PRI | 1.60% |
| 56 | MEXCALTZINGO | 2552 | 91 | 6.57% | 229 | 16.16% | | | 323 | 22.91% | | | | | 48 | 3.39% | | | 234 | 16.54% | | | | | 312 | 22.01% | 176 | 12.44% | | | 0 | 0.00% | 24 | 1.67% | 1439 | 1415 | 323 | PRI | 312 | VR | 234 | NA | 0.78% |
| 56 | MEXCALTZINGO | 2553 | 81 | 5.52% | 191 | 13.01% | | | 345 | 29.79% | | | | | 50 | 3.75% | | | 141 | 21.24% | | | | | 306 | 20.81% | 144 | 9.81% | | | 1 | 0.07% | 31 | 2.00% | 1498 | 1467 | 345 | PRI | 141 | NA | 306 | VR | 0.73% |

# MARGEN DE VICTORIA ENTRE EL PARTIDO POLÍTICO O COALICIÓN GANADOR/A Y LA SEGUNDA FUERZA EN LA ELECCIÓN DE LOS MIEMBROS DE LOS AYUNTAMIENTOS EN EL ESTADO DE MÉXICO 2018

## MUNICIPIO 056: MEXICALTZINGO

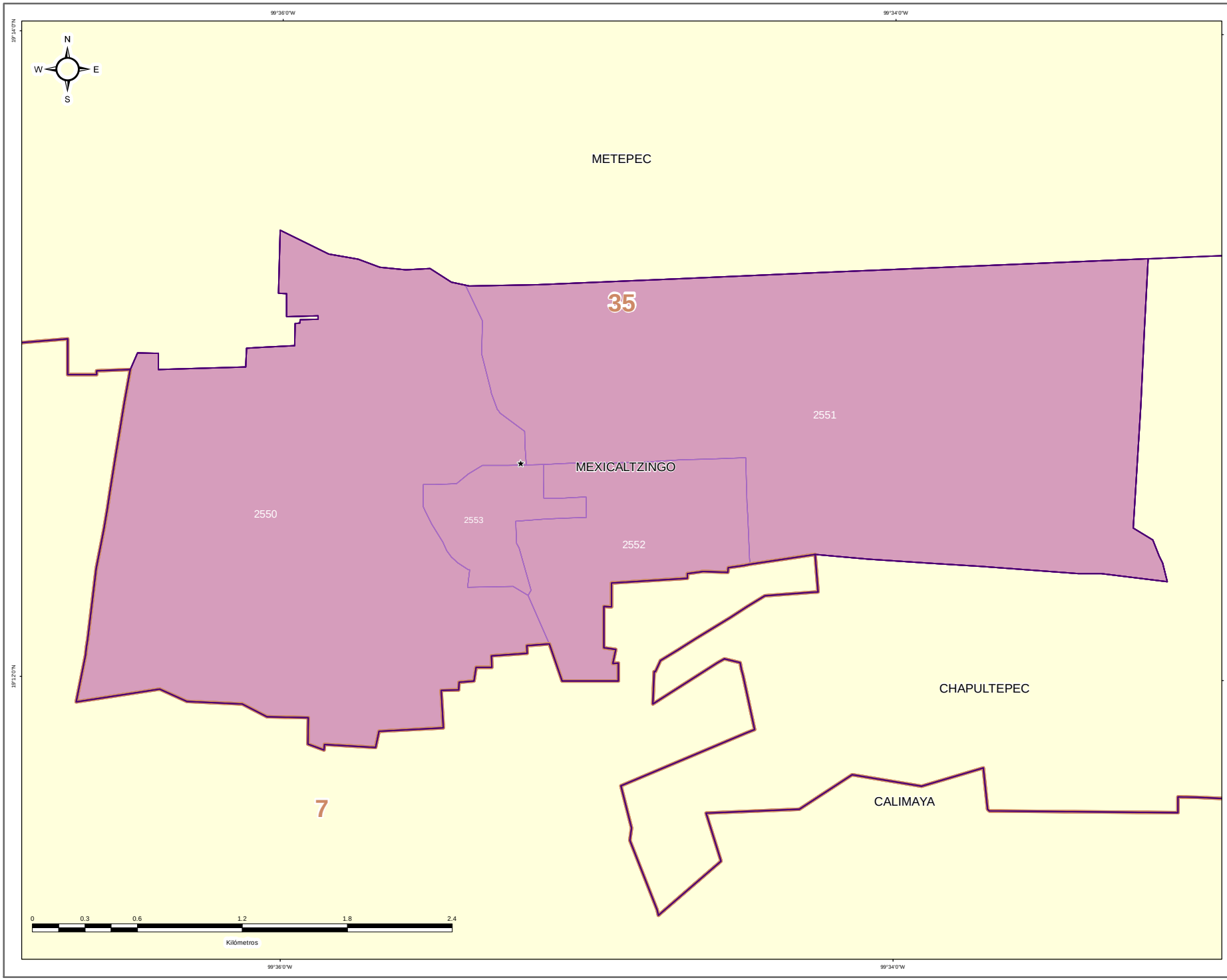


### DIRECCIÓN DE ORGANIZACIÓN

**ESTRUCTURA GEOELECTORAL Y CLAVES**

- Límite estatal ..... MÉX
- Distrito Electoral Local ..... 45
- Límite municipal ..... TOLUCA
- Sección electoral ..... 6478
- Cabecera municipal

**MARGEN DE VICTORIA ENTRE EL PARTIDO POLÍTICO O COALICIÓN GANADOR/A Y LA SEGUNDA FUERZA EN LA ELECCIÓN DE LOS MIEMBROS DE LOS AYUNTAMIENTOS EN EL ESTADO DE MÉXICO 2018**

- 0.00% - 5.00%
- 5.01% - 10.00%
- 10.01% - 20.00%
- 20.01% a Más

**OTROS**

- Casilla(s) Anula(s) / Sin Dato
- Sin Casilla
- Sección con Casilla(s) Remitida(s)

**LOCALIZACIÓN**

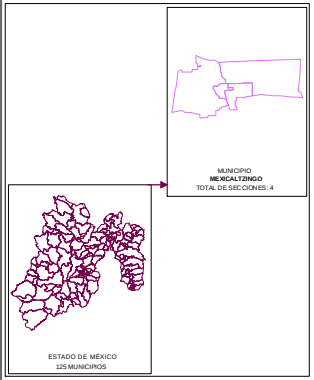


Edición cartográfica del mes de mayo de 2019,
con corte de información al 07 de noviembre de 2018 mismo que fue empleado para el Proceso Electoral 2017-2018.
Registro Federal de Electores, INE.

Resultados por sección electoral de la Elección de los Miembros de los Ayuntamientos en el Estado de México para el periodo 2018 - 2021

Proyección: UTM Zona 14
Datum: WGS84

**SUPERVISIÓN**

C.P. Antonio Sánchez Acosta
Subdirector de Documentación y Estadística Electoral _____

**ELABORACIÓN**

Departamento de Análisis y Procesamiento de Información Territorial

Miguel Ángel García Escalante _____
Jaqueline Pérez Nova _____

## PARTICIPACIÓN Y ABSTENCIONISMO

La participación de los ciudadanos inscritos en la Lista Nominal de Electores en esta elección en el Municipio de Mexicaltzingo fue de 68.38%, siendo el abstencionismo de 31.62%.

Para el análisis de la participación por sección, éstas se agruparon en cuatro rangos de participación, el primero de participación alta considerando más de 70.01%; el segundo de participación media, considerado entre 60.01% y hasta 70.00%; el rango de participación baja, considerado entre 50.01% y hasta 60.00%; y finalmente, el rango de participación muy baja, considerado con menos de 50.00%.

De la totalidad de secciones del Municipio 2 secciones (50.00%) se ubicaron en el rango de participación alta, considerando más de 70.01%; 2 secciones (50.00%) en el rango de participación media, considerado entre 60.01% y hasta 70.00%.



# PARTICIPACIÓN Y ABSTENCIONISMO

| CLAVE | MUNICIPIO | SECCIÓN | PAN-PRD-MC | % PAN-PRD-MC | PT-MORENA-PES | % PT-MORENA-PES | PAN | % PAN | PRI | % PRI | PRD | % PRD | PT | % PT | PVEM | % PVEM | MC | % MC | NA | % NA | MORENA | % MORENA | ES | % ES | VR | % VR | CANDIDATO INDEPENDIENTE 1 | % CANDIDATO INDEPENDIENTE 1 | CANDIDATO INDEPENDIENTE 2 | % CANDIDATO INDEPENDIENTE 2 | NO REGISTRADOS | % NO REGISTRADOS | NULOS | % NULOS | TOTAL | VOTACIÓN VÁLIDA | LISTA NOMINAL | PARTICIPACIÓN | % PARTICIPACIÓN | % ABSTENCIONISMO |
|---|---|---|---|---|---|---|---|---|---|---|---|---|---|---|---|---|---|---|---|---|---|---|---|---|---|---|---|---|---|---|---|---|---|---|---|---|---|---|---|---|
| 56 | MEXICALTZINGO | 1550 | 56 | 5.93% | 127 | 13.44% | | | 217 | 23.16% | | | | | 49 | 4.01% | | | 206 | 20.22% | | | | | 242 | 23.75% | 92 | 9.03% | | | 0 | 0.00% | 12 | 1.16% | 1031 | 1019 | 1455 | ALTA | 70.06% | 29.14% |
| 56 | MEXICALTZINGO | 1551 | 176 | 7.14% | 376 | 15.26% | | | 499 | 20.25% | | | | | 109 | 4.42% | | | 541 | 21.95% | | | | | 573 | 23.25% | 190 | 7.71% | | | 1 | 0.04% | 49 | 1.95% | 2514 | 2464 | 3776 | MEDIA | 66.56% | 33.42% |
| 56 | MEXICALTZINGO | 1552 | 93 | 6.57% | 229 | 16.18% | | | 323 | 22.82% | | | | | 48 | 3.39% | | | 234 | 16.54% | | | | | 312 | 22.05% | 176 | 12.44% | | | 0 | 0.00% | 24 | 1.67% | 1439 | 1415 | 2115 | MEDIA | 68.04% | 31.95% |
| 56 | MEXICALTZINGO | 1553 | 81 | 5.52% | 191 | 13.02% | | | 349 | 23.79% | | | | | 55 | 3.75% | | | 341 | 23.24% | | | | | 306 | 20.86% | 144 | 9.81% | | | 1 | 0.07% | 30 | 2.00% | 1498 | 1467 | 2133 | ALTA | 70.23% | 29.77% |

# PARTICIPACIÓN CIUDADANA EN LA ELECCIÓN DE LOS MIEMBROS DE LOS AYUNTAMIENTOSEN EL ESTADO DE MEXICO 2018

## MUNICIPIO 056: MEXICALTZINGO

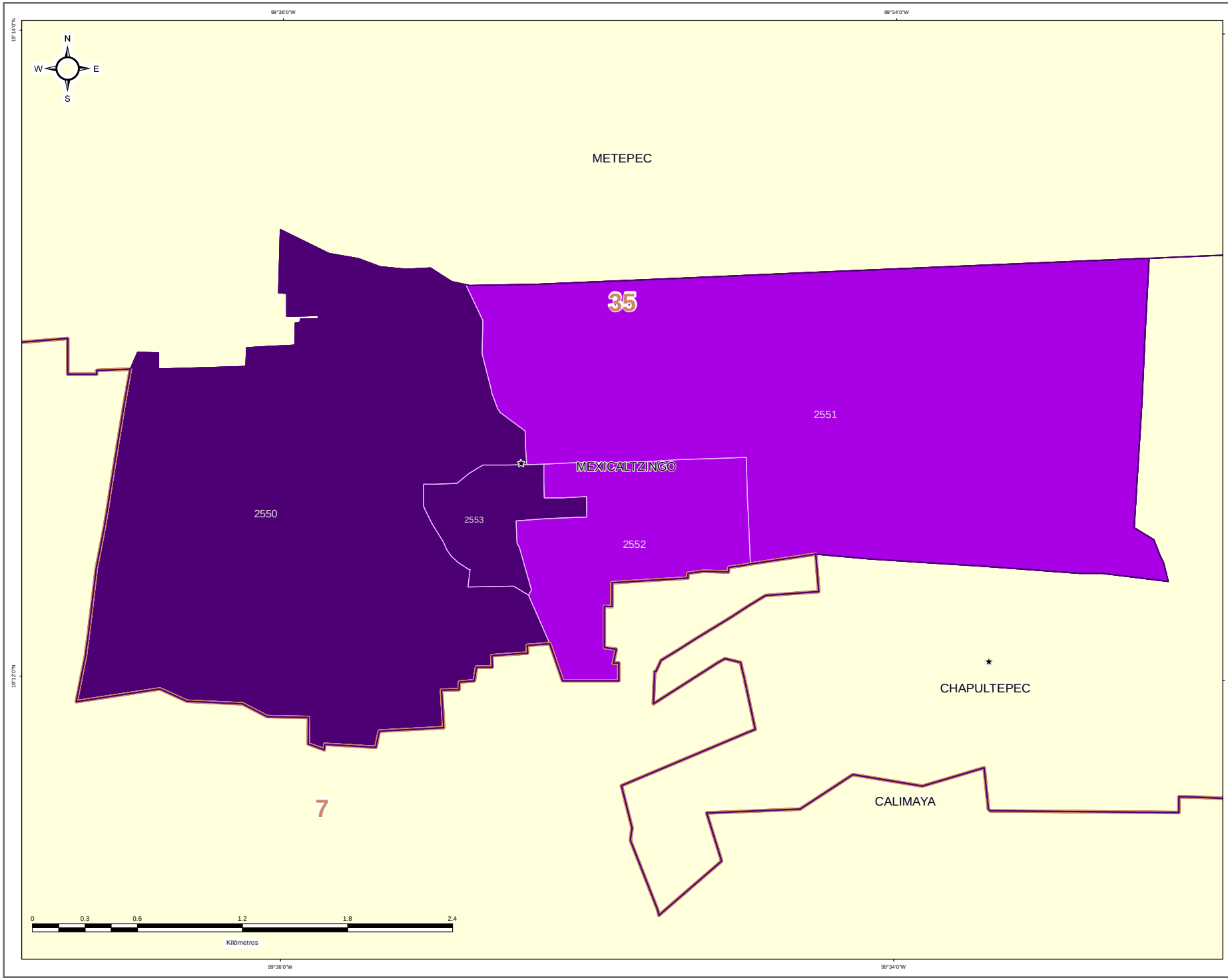


IEEM

1 Julio 2018

### DIRECCIÓN DE ORGANIZACIÓN

**ESTRUCTURA GEOELECTORAL Y CLAVES**

- Límite estatal ..... MÉX
- Distrito Electoral Local ..... 45
- Límite municipal ..... TOLUCA
- Sección electoral ..... 6478
- Cabecera municipal

**PARTICIPACIÓN CIUDADANA EN LA ELECCIÓN DE LOS MIEMBROS DE LOS AYUNTAMIENTOS EN EL ESTADO DE MEXICO 2018**

- Alta
- Media
- Baja
- Muy Baja

**OTROS**

- Casilla(s) Anula(s) / Sin Dato
- Sin Casilla
- Sección con Casilla(s) Remitida(s)

**LOCALIZACIÓN**

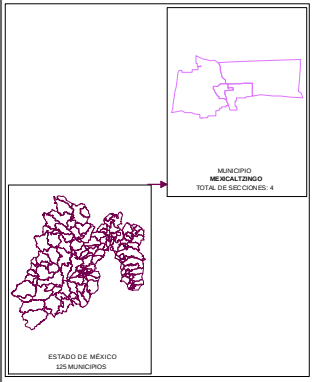


Edición cartográfica del mes de mayo de 2019,
con corte de información al 07 de noviembre de 2018 mismo que fue empleado para el Proceso Electoral 2017-2018.
Registro Federal de Electores, INE.

Resultados por sección electoral de la Elección de los Miembros de los Ayuntamientos en el Estado de México para el periodo 2018 - 2021

Proyección: UTM Zona 14
Datum: WGS84

**SUPERVISIÓN**

C.P. Antonio Sánchez Acosta
Subdirector de Documentación y Estadística Electoral _____

**ELABORACIÓN**

Departamento de Análisis y Procesamiento de Información Territorial

Miguel Ángel García Escalante _____
Jaqueline Pérez Nova _____

## RESULTADOS EN LA ELECCIÓN DEL AYUNTAMIENTO DE MORELOS

Como resultado del cómputo de la elección del Ayuntamiento de Morelos, y una vez resueltos en su caso por las instancias jurisdiccionales los juicios respectivos, en este Municipio correspondió el triunfo a la Coalición PAN-PRD-MC “Por el Estado de México al Frente”, integrada por los partidos Acción Nacional, de la Revolución Democrática y Movimiento Ciudadano, que obtuvo el 51.69% del total de votos válidos, y segunda fuerza con el 37.05% de la votación, el Partido Revolucionario Institucional.

En la votación por sección electoral, del total de 18 secciones electorales que conforman el Municipio de Morelos, triunfo la Coalición PAN-PRD-MC “Por el Estado de México al Frente”, integrada por los partidos Acción Nacional, de la Revolución Democrática y Movimiento Ciudadano, le correspondió 16 secciones y el Partido Revolucionario Institucional 2 secciones.

El siguiente cuadro y gráfica nos muestra los resultados totales del Municipio por Partido Político y Coalición.

| RESULTADO DE VOTACIÓN | | |
|---|---|---|
| **Partido Político o Coalición** | **Total** | **%** |
| PAN-PRD-MC | 8292 | 51.69% |
| PRI | 5944 | 37.05% |
| PT-MORENA-ES | 1375 | 8.57% |
| PVEM | 216 | 1.35% |
| NA | 181 | 1.13% |
| VR | 35 | 0.22% |
| NO REGISTRADOS | 4 | |
| NULOS | 718 | |
| TOTAL | 16765 | |
| VOTACIÓN VÁLIDA | 16043 | |

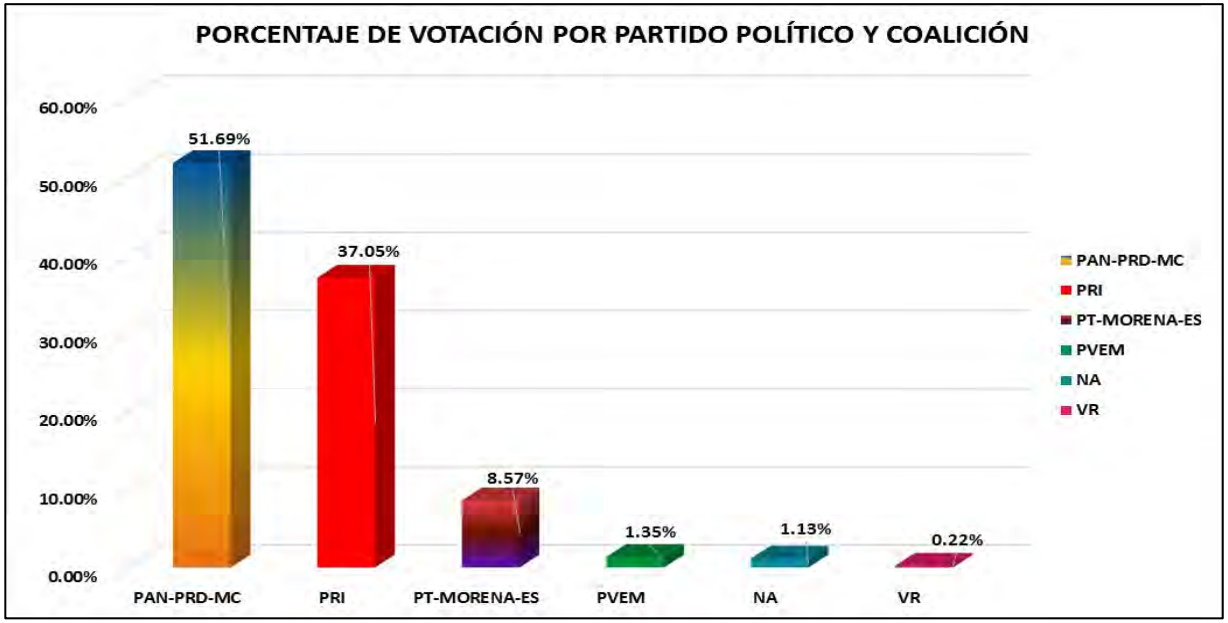


La tabla de la página siguiente nos muestra el detalle de los resultados por sección, desagregados para cada uno de los partidos políticos y coaliciones, se señala al partido o coalición ganadora.

# RESULTADOS DEFINITIVOS EN LA ELECCIÓN DEL AYUNTAMIENTO 2018

| CLAVE | MUNICIPIO | SECCIÓN | PAN-PRD-MC | % PAN-PRD-MC | PT-MORENA-PES | % PT-MORENA-PES | PAN | % PAN | PRI | % PRI | PRD | % PRD | PT | % PT | PVEM | % PVEM | MC | % MC | NA | % NA | MORENA | % MORENA | ES | % ES | VR | % VR | CANDIDATO INDEPENDIENTE 1 | % CANDIDATO INDEPENDIENTE 1 | CANDIDATO INDEPENDIENTE 2 | % CANDIDATO INDEPENDIENTE 2 | NO REGISTRADOS | % NO REGISTRADOS | NULOS | % NULOS | TOTAL | VOTACIÓN VÁLIDA | PRIMERA FUERZA | PRIMERA FUERZA | SEGUNDA FUERZA | SEGUNDA FUERZA | TERCERA FUERZA | TERCERA FUERZA |
|---|---|---|---|---|---|---|---|---|---|---|---|---|---|---|---|---|---|---|---|---|---|---|---|---|---|---|---|---|---|---|---|---|---|---|---|---|---|---|---|---|---|---|
| 57 | MORELOS | 2554 | 493 | 58.27% | 58 | 6.86% | | | 250 | 29.55% | | | | | 27 | 3.19% | | | 9 | 1.06% | | | | | 1 | 0.12% | | | | | 0 | 0.00% | 31 | 3.53% | 877 | 846 | 493 | PAN-PRD-MC | 250 | PRI | 58 | PT-MORENA-ES |
| 57 | MORELOS | 2555 | 520 | 54.36% | 115 | 11.78% | | | 294 | 30.13% | | | | | 12 | 1.23% | | | 23 | 2.36% | | | | | 2 | 0.21% | | | | | 2 | 0.21% | 30 | 2.98% | 1008 | 976 | 520 | PAN-PRD-MC | 294 | PRI | 115 | PT-MORENA-ES |
| 57 | MORELOS | 2556 | 289 | 50.44% | 80 | 13.96% | | | 186 | 32.46% | | | | | 15 | 2.62% | | | 2 | 0.35% | | | | | 1 | 0.17% | | | | | 0 | 0.00% | 47 | 7.56% | 620 | 573 | 289 | PAN-PRD-MC | 186 | PRI | 80 | PT-MORENA-ES |
| 57 | MORELOS | 2557 | 515 | 54.73% | 93 | 9.88% | | | 313 | 33.29% | | | | | 14 | 1.49% | | | 5 | 0.53% | | | | | 1 | 0.11% | | | | | 0 | 0.00% | 45 | 4.59% | 985 | 941 | 515 | PAN-PRD-MC | 313 | PRI | 93 | PT-MORENA-ES |
| 57 | MORELOS | 2558 | 388 | 51.73% | 92 | 12.27% | | | 253 | 33.73% | | | | | 8 | 1.07% | | | 6 | 0.80% | | | | | 3 | 0.40% | | | | | 0 | 0.00% | 61 | 7.52% | 811 | 750 | 388 | PAN-PRD-MC | 253 | PRI | 92 | PT-MORENA-ES |
| 57 | MORELOS | 2559 | 185 | 45.91% | 47 | 11.66% | | | 162 | 40.20% | | | | | 1 | 0.25% | | | 6 | 1.49% | | | | | 2 | 0.50% | | | | | 0 | 0.00% | 28 | 6.53% | 431 | 403 | 185 | PAN-PRD-MC | 162 | PRI | 47 | PT-MORENA-ES |
| 57 | MORELOS | 2560 | 781 | 60.38% | 124 | 9.47% | | | 343 | 26.10% | | | | | 26 | 1.98% | | | 21 | 1.60% | | | | | 5 | 0.38% | | | | | 1 | 0.07% | 53 | 3.89% | 1364 | 1310 | 781 | PAN-PRD-MC | 343 | PRI | 124 | PT-MORENA-ES |
| 57 | MORELOS | 2561 | 657 | 54.39% | 120 | 10.00% | | | 394 | 32.62% | | | | | 13 | 1.08% | | | 13 | 1.08% | | | | | 3 | 0.25% | | | | | 0 | 0.00% | 40 | 3.21% | 1248 | 1208 | 657 | PAN-PRD-MC | 394 | PRI | 120 | PT-MORENA-ES |
| 57 | MORELOS | 2562 | 252 | 45.57% | 39 | 7.05% | | | 243 | 43.94% | | | | | 8 | 1.45% | | | 9 | 1.63% | | | | | 2 | 0.36% | | | | | 0 | 0.00% | 32 | 5.47% | 585 | 553 | 252 | PAN-PRD-MC | 243 | PRI | 39 | PT-MORENA-ES |
| 57 | MORELOS | 2563 | 96 | 52.17% | 10 | 5.43% | | | 75 | 40.76% | | | | | 1 | 0.54% | | | 2 | 1.09% | | | | | 0 | 0.00% | | | | | 0 | 0.00% | 13 | 6.60% | 197 | 184 | 96 | PAN-PRD-MC | 75 | PRI | 10 | PT-MORENA-ES |
| 57 | MORELOS | 2564 | 700 | 45.95% | 86 | 5.64% | | | 657 | 43.11% | | | | | 25 | 1.64% | | | 14 | 0.92% | | | | | 2 | 0.13% | | | | | 0 | 0.00% | 45 | 2.87% | 1569 | 1524 | 700 | PAN-PRD-MC | 657 | PRI | 86 | PT-MORENA-ES |
| 57 | MORELOS | 2565 | 493 | 45.18% | 54 | 4.98% | | | 513 | 47.02% | | | | | 14 | 1.29% | | | 12 | 1.11% | | | | | 1 | 0.09% | | | | | 1 | 0.09% | 25 | 2.25% | 1110 | 1084 | 513 | PRI | 493 | PAN-PRD-MC | 54 | PT-MORENA-ES |
| 57 | MORELOS | 2566 | 331 | 50.61% | 47 | 7.19% | | | 252 | 38.77% | | | | | 8 | 1.23% | | | 11 | 1.69% | | | | | 1 | 0.15% | | | | | 0 | 0.00% | 13 | 1.96% | 668 | 650 | 331 | PAN-PRD-MC | 252 | PRI | 47 | PT-MORENA-ES |
| 57 | MORELOS | 2567 | 395 | 50.77% | 55 | 7.05% | | | 310 | 40.77% | | | | | 3 | 0.38% | | | 7 | 0.90% | | | | | 1 | 0.13% | | | | | 0 | 0.00% | 28 | 3.47% | 808 | 780 | 395 | PAN-PRD-MC | 310 | PRI | 55 | PT-MORENA-ES |
| 57 | MORELOS | 2568 | 840 | 53.13% | 61 | 3.81% | | | 651 | 40.75% | | | | | 9 | 0.56% | | | 27 | 1.69% | | | | | 0 | 0.00% | | | | | 0 | 0.00% | 75 | 4.49% | 1671 | 1596 | 840 | PAN-PRD-MC | 651 | PRI | 61 | PT-MORENA-ES |
| 57 | MORELOS | 2569 | 110 | 31.47% | 82 | 23.91% | | | 149 | 43.44% | | | | | 1 | 0.29% | | | 1 | 0.29% | | | | | 0 | 0.00% | | | | | 0 | 0.00% | 7 | 2.00% | 350 | 343 | 149 | PRI | 110 | PAN-PRD-MC | 82 | PT-MORENA-ES |
| 57 | MORELOS | 2570 | 448 | 48.80% | 78 | 8.50% | | | 361 | 39.32% | | | | | 18 | 1.96% | | | 10 | 1.09% | | | | | 3 | 0.33% | | | | | 0 | 0.00% | 59 | 6.04% | 977 | 918 | 448 | PAN-PRD-MC | 361 | PRI | 78 | PT-MORENA-ES |
| 57 | MORELOS | 2571 | 773 | 55.36% | 126 | 9.03% | | | 482 | 34.53% | | | | | 13 | 0.93% | | | 3 | 0.21% | | | | | 7 | 0.50% | | | | | 0 | 0.00% | 86 | 5.77% | 1490 | 1404 | 773 | PAN-PRD-MC | 482 | PRI | 126 | PT-MORENA-ES |

# PARTIDO POLÍTICO O COALICIÓN GANADOR/A EN LA ELECCIÓN DE LOS MIEMBROS DE LOS AYUNTAMIENTOS EN EL ESTADO DE MÉXICO 2018

## MUNICIPIO 057: MORELOS

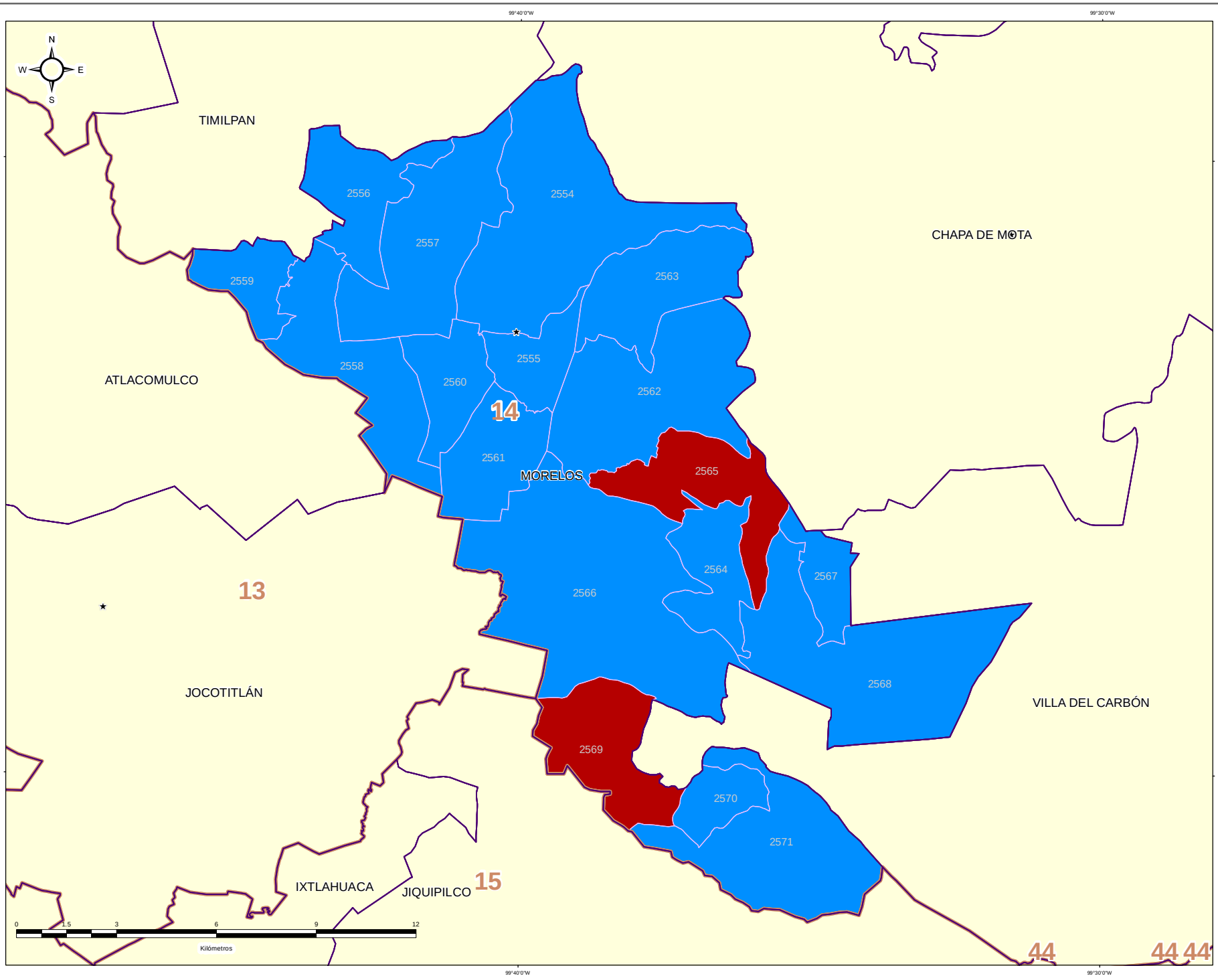


IEEM — 1 Julio 2018

### DIRECCIÓN DE ORGANIZACIÓN

**ESTRUCTURA GEOELECTORAL Y CLAVES**

- Límite estatal ..... MÉX
- Distrito Electoral Local ..... 45
- Límite municipal ..... TOLUCA
- Sección electoral ..... 6478
- Cabecera municipal

**PARTIDO POLÍTICO O COALICIÓN GANADOR/A DE LA ELECCIÓN DE MIEMBROS DE LOS AYUNTAMIENTOS EN EL ESTADO DE MÉXICO 2018**

- Partido Acción Nacional (PAN)
- Partido Revolucionario Institucional (PRI)
- Partido de la Revolución Democrática (PRD)
- Partido del Trabajo (PT)
- Partido Verde Ecologista de México (PVEM)
- Movimiento Ciudadano (MC)
- Nueva Alianza (NA)
- MORENA
- Encuentro Social (ES)
- Vía Radical (VR)
- Por el Estado de México al Frente PAN - PRD - MC
- Juntos Haremos Historia PT - MORENA - ES

**OTROS**

- Casilla(s) Anula(s) / Sin Dato
- Sin Casilla
- Sección con Casilla(s) Remitida(s)

**LOCALIZACIÓN**

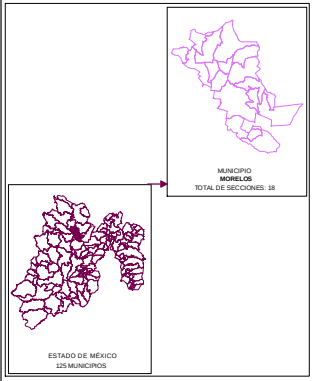


Edición cartográfica del mes de mayo de 2019, con corte de información al 07 de noviembre de 2018 mismo que fue empleado para el Proceso Electoral 2017-2018. Registro Federal de Electores, INE.

Resultados por sección electoral de la Elección de los Miembros de los Ayuntamientos en el Estado de México para el periodo 2018 - 2021

Proyección: UTM Zona 14
Datum: WGS84

**SUPERVISIÓN**

C.P. Antonio Sánchez Acosta
Subdirector de Documentación y Estadística Electoral _____

**ELABORACIÓN**

Departamento de Análisis y Procesamiento de Información Territorial

Miguel Ángel García Escalante _____
Jaqueline Pérez Nova _____

# PARTIDO POLÍTICO O COALICIÓN EN SEGUNDA FUERZA EN LA ELECCIÓN DE LOS MIEMBROS DE LOS AYUNTAMIENTOS EN EL ESTADO DE MÉXICO 2018

## MUNICIPIO 057: MORELOS

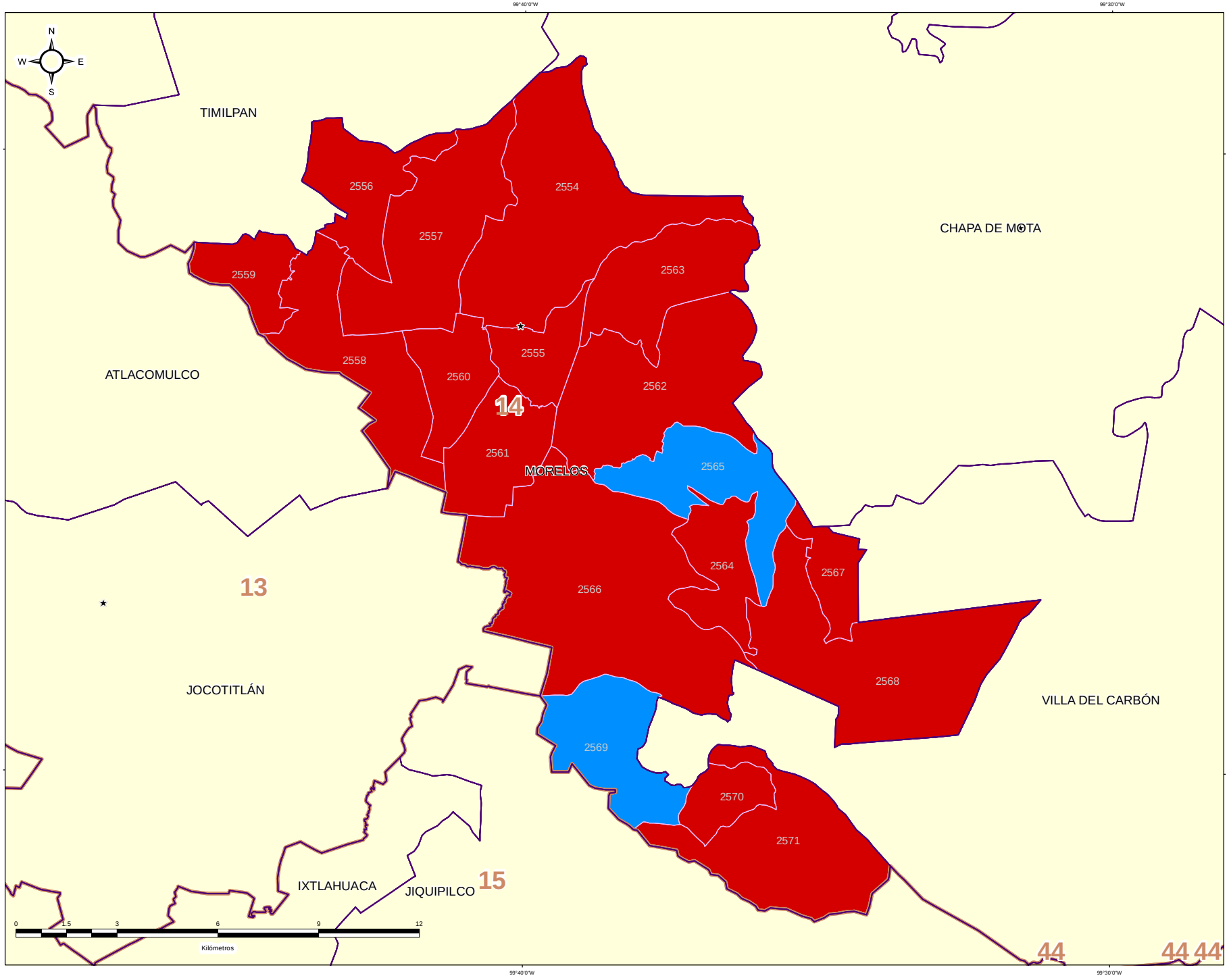


IEEM — 1 Julio 2018

### DIRECCIÓN DE ORGANIZACIÓN

**ESTRUCTURA GEOELECTORAL Y CLAVES**

- Límite estatal ..... MÉX
- Distrito Electoral Local ..... 45
- Límite municipal ..... TOLUCA
- Sección electoral ..... 6478
- Cabecera municipal

**PARTIDO POLÍTICO O COALICIÓN EN SEGUNDA FUERZA DE LA ELECCIÓN DE MIEMBROS DE LOS AYUNTAMIENTOS EN EL ESTADO DE MÉXICO 2018**

- Partido Acción Nacional (PAN)
- Partido Revolucionario Institucional (PRI)
- Partido de la Revolución Democrática (PRD)
- Partido del Trabajo (PT)
- Partido Verde Ecologista de México (PVEM)
- Movimiento Ciudadano (MC)
- Nueva Alianza (NA)
- MORENA
- Encuentro Social (ES)
- Vía Radical (VR)
- Por el Estado de México al Frente PAN - PRD - MC
- Juntos Haremos Historia PT - MORENA - ES

**OTROS**

- Casilla(s) Anula(s) / Sin Dato
- Sin Casilla
- Sección con Casilla(s) Remitida(s)

**LOCALIZACIÓN**

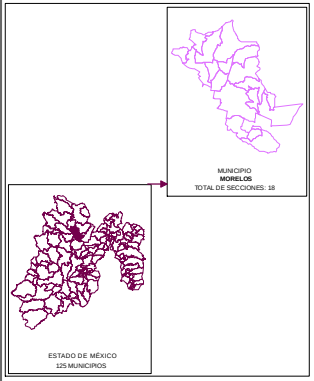


Edición cartográfica del mes de mayo de 2019, con corte de información al 07 de noviembre de 2018 mismo que fue empleado para el Proceso Electoral 2017-2018. Registro Federal de Electores, INE.

Resultados por sección electoral de la Elección de los Miembros de los Ayuntamientos en el Estado de México para el periodo 2018 - 2021

Proyección: UTM Zona 14
Datum: WGS84

**SUPERVISIÓN**

C.P. Antonio Sánchez Acosta
Subdirector de Documentación y Estadística Electoral _____

**ELABORACIÓN**

Departamento de Análisis y Procesamiento de Información Territorial

Miguel Ángel García Escalante _____
Jaqueline Pérez Nova _____

# PARTIDO POLÍTICO O COALICIÓN EN TERCERA FUERZA EN LA ELECCIÓN DE LOS MIEMBROS DE LOS AYUNTAMIENTOS EN EL ESTADO DE MÉXICO 2018

## MUNICIPIO 057: MORELOS

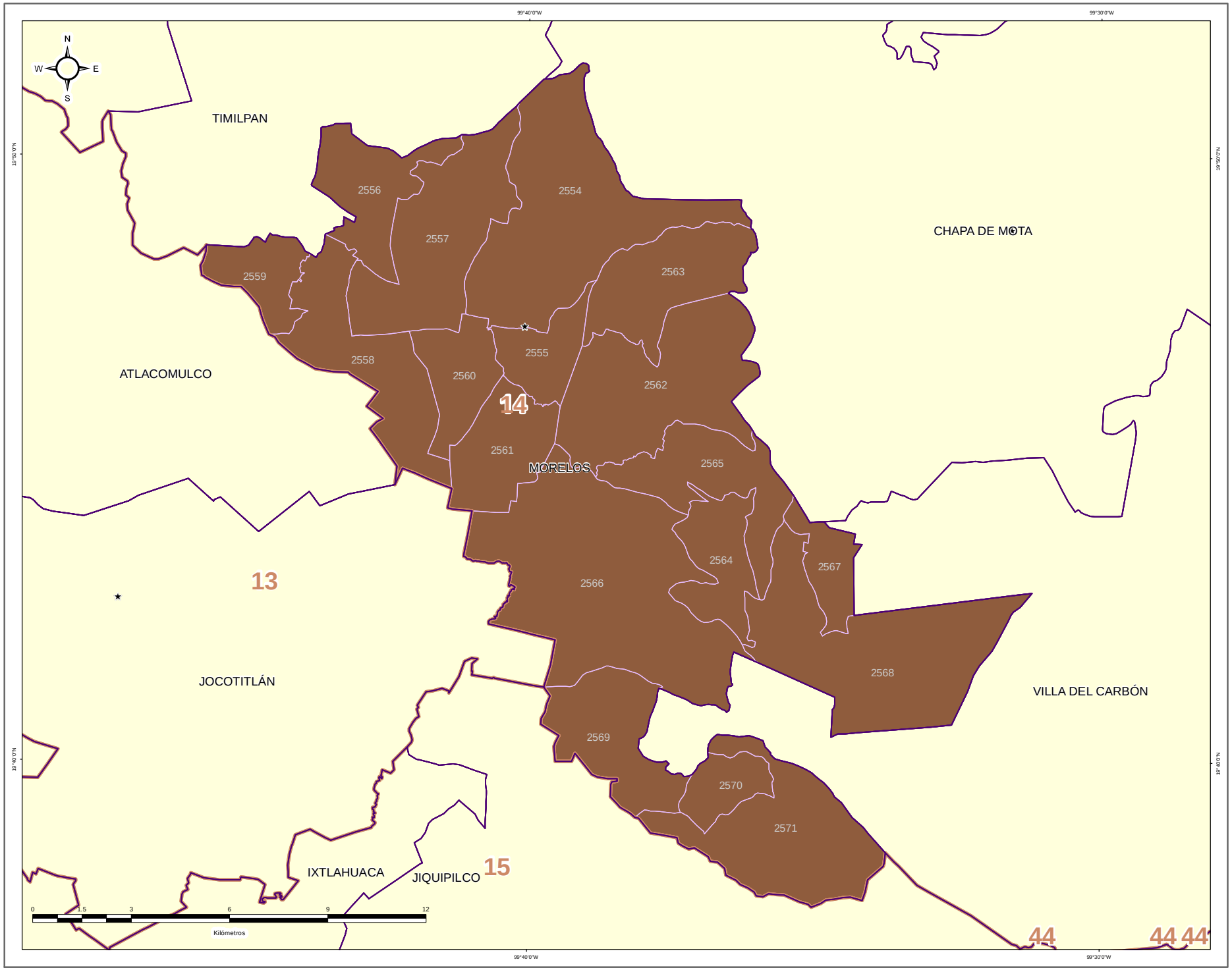


**DIRECCIÓN DE ORGANIZACIÓN**

**ESTRUCTURA GEOELECTORAL Y CLAVES**

- Límite estatal ..... MÉX
- Distrito Electoral Local ..... 45
- Límite municipal ..... TOLUCA
- Sección electoral ..... 6478
- Cabecera municipal

**PARTIDO POLÍTICO O COALICIÓN EN TERCERA FUERZA DE LA ELECCIÓN DE MIEMBROS DE LOS AYUNTAMIENTOS EN EL ESTADO DE MÉXICO 2018**

- Partido Acción Nacional (PAN)
- Partido Revolucionario Institucional (PRI)
- Partido de la Revolución Democrática (PRD)
- Partido del Trabajo (PT)
- Partido Verde Ecologista de México (PVEM)
- Movimiento Ciudadano (MC)
- Nueva Alianza (NA)
- MORENA
- Encuentro Social (ES)
- Vía Radical (VR)
- Por el Estado de México al Frente PAN - PRD - MC
- Juntos Haremos Historia PT - MORENA - ES

**OTROS**

- Casilla(s) Anula(s) / Sin Dato
- Sin Casilla
- Sección con Casilla(s) Remitida(s)

**LOCALIZACIÓN**

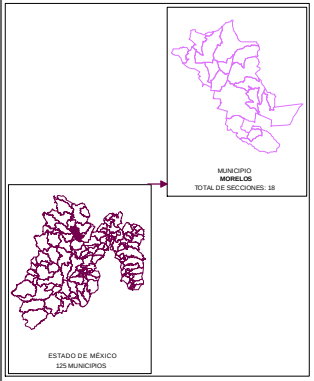


Edición cartográfica del mes de mayo de 2019, con corte de información al 07 de noviembre de 2018 mismo que fue empleado para el Proceso Electoral 2017-2018. Registro Federal de Electores, INE.

Resultados por sección electoral de la Elección de los Miembros de los Ayuntamientos en el Estado de México para el periodo 2018 - 2021

Proyección: UTM Zona 14
Datum: WGS84

**SUPERVISIÓN**

C.P. Antonio Sánchez Acosta
Subdirector de Documentación y Estadística Electoral _____

**ELABORACIÓN**

Departamento de Análisis y Procesamiento de Información Territorial

Miguel Ángel García Escalante _____
Jaqueline Pérez Nova _____

## MARGEN DE VICTORIA

El margen de victoria es la diferencia de porcentaje de votación válida emitida que alcanzó el partido ganador sobre el inmediato inferior, es decir, sobre la primera minoría; los rangos establecidos fueron considerados así: 0.01% a 5.00%; 5.01% a 10.00%; 10.01% a 20.00%; 20.01% a Más.

Como se observa en la siguiente gráfica, de las 18 secciones del Municipio de Morelos, en 3 secciones (16.67%) el margen de victoria fue de entre 0.00% a 5.00%; en 3 secciones (16.67%) fue de entre 5.01% a 10.00%; en 6 (33.33%) fue de más de 10.00% y hasta 20.00%; y finalmente en 6 (33.33%) fue de más del 20.00% de diferencia. El detalle por Partido o Coalición se observa en el cuadro y gráfica siguiente.

En el resultado global del Municipio, la Coalición PAN-PRD-MC “Por el Estado de México al Frente”, integrada por los partidos Acción Nacional, de la Revolución Democrática y Movimiento Ciudadano tuvo un margen de victoria de 14.64% respecto de la segunda fuerza que fue el Partido Revolucionario Institucional.

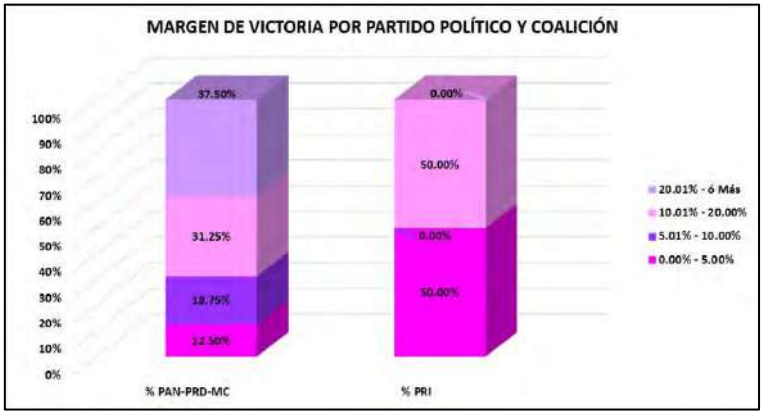


| CLAVE | MUNICIPIO | MARGEN DE VICTORIA | PAN-PRD-MC | % PAN-PRD-MC | PRI | % PRI | RANGO DE MARGEN DE VICTORIA |
|---|---|---|---|---|---|---|---|
| 57 | MORELOS | 0.00% - 5.00% | 2 | 12.50% | 1 | 50.00% | 3 |
| 57 | MORELOS | 5.01% - 10.00% | 3 | 18.75% | 0 | 0.00% | 3 |
| 57 | MORELOS | 10.01% - 20.00% | 5 | 31.25% | 1 | 50.00% | 6 |
| 57 | MORELOS | 20.01% - ó Más | 6 | 37.50% | 0 | 0.00% | 6 |
| | | **TOTAL** | **16** | **100.00%** | **2** | **100.00%** | |

# MARGEN DE VICTORIA

| CLAVE | MUNICIPIO | SECCIÓN | PAN-PRD-MC | % PAN-PRD-MC | PT-MORENA-ES | % PT-MORENA-ES | PAN | % PAN | PRI | % PRI | PRD | % PRD | PT | % PT | PVEM | % PVEM | MC | % MC | NA | % NA | MORENA | % MORENA | ES | % ES | VR | % VR | CANDIDATO INDEPENDIENTE 1 | % CANDIDATO INDEPENDIENTE 1 | CANDIDATO INDEPENDIENTE 2 | % CANDIDATO INDEPENDIENTE 2 | NO REGISTRADOS | % NO REGISTRADOS | NULOS | % NULOS | TOTAL | VOTACIÓN VÁLIDA | PRIMERA FUERZA | PRIMERA FUERZA | SEGUNDA FUERZA | SEGUNDA FUERZA | TERCERA FUERZA | TERCERA FUERZA | MARGEN DE VICTORIA |
|---|---|---|---|---|---|---|---|---|---|---|---|---|---|---|---|---|---|---|---|---|---|---|---|---|---|---|---|---|---|---|---|---|---|---|---|---|---|---|---|---|---|---|
| 57 | MORELOS | 2554 | 493 | 58.27% | 50 | 6.85% | | | 259 | 30.50% | | | | | 27 | 3.19% | | | 9 | 1.06% | | | | | 1 | 0.12% | | | | | 0 | 0.00% | 31 | 3.53% | 877 | 846 | 493 | PAN-PRD-MC | 259 | PRI | 50 | PT-MORENA-ES | 27.78% |
| 57 | MORELOS | 2555 | 530 | 54.30% | 115 | 11.78% | | | 264 | 30.12% | | | | | 12 | 1.23% | | | 23 | 2.35% | | | | | 2 | 0.20% | | | | | 2 | 0.20% | 30 | 2.98% | 1000 | 976 | 530 | PAN-PRD-MC | 264 | PRI | 115 | PT-MORENA-ES | 24.18% |
| 57 | MORELOS | 2556 | 289 | 50.44% | 80 | 13.96% | | | 186 | 32.46% | | | | | 15 | 2.62% | | | 2 | 0.35% | | | | | 1 | 0.17% | | | | | 0 | 0.00% | 47 | 7.58% | 620 | 573 | 289 | PAN-PRD-MC | 186 | PRI | 80 | PT-MORENA-ES | 17.98% |
| 57 | MORELOS | 2557 | 515 | 54.73% | 93 | 9.88% | | | 313 | 33.26% | | | | | 14 | 1.49% | | | 5 | 0.53% | | | | | 1 | 0.11% | | | | | 0 | 0.00% | 45 | 4.56% | 986 | 941 | 515 | PAN-PRD-MC | 313 | PRI | 93 | PT-MORENA-ES | 21.47% |
| 57 | MORELOS | 2558 | 388 | 51.73% | 92 | 12.27% | | | 253 | 33.73% | | | | | 8 | 1.07% | | | 6 | 0.80% | | | | | 3 | 0.40% | | | | | 0 | 0.00% | 61 | 7.52% | 811 | 750 | 388 | PAN-PRD-MC | 253 | PRI | 92 | PT-MORENA-ES | 18.00% |
| 57 | MORELOS | 2559 | 185 | 45.91% | 47 | 11.66% | | | 162 | 40.20% | | | | | 1 | 0.25% | | | 6 | 1.49% | | | | | 2 | 0.50% | | | | | 0 | 0.00% | 28 | 6.50% | 431 | 403 | 185 | PAN-PRD-MC | 162 | PRI | 47 | PT-MORENA-ES | 5.71% |
| 57 | MORELOS | 2560 | 791 | 60.30% | 124 | 9.47% | | | 345 | 26.18% | | | | | 26 | 1.98% | | | 21 | 1.60% | | | | | 5 | 0.38% | | | | | 1 | 0.07% | 53 | 3.89% | 1364 | 1310 | 791 | PAN-PRD-MC | 345 | PRI | 124 | PT-MORENA-ES | 34.12% |
| 57 | MORELOS | 2561 | 657 | 54.39% | 118 | 10.90% | | | 394 | 32.62% | | | | | 13 | 1.08% | | | 13 | 1.08% | | | | | 3 | 0.25% | | | | | 0 | 0.00% | 49 | 3.21% | 1249 | 1208 | 657 | PAN-PRD-MC | 394 | PRI | 118 | PT-MORENA-ES | 21.77% |
| 57 | MORELOS | 2562 | 352 | 45.57% | 39 | 7.05% | | | 243 | 43.94% | | | | | 8 | 1.45% | | | 9 | 1.63% | | | | | 2 | 0.36% | | | | | 0 | 0.00% | 32 | 5.47% | 585 | 553 | 352 | PAN-PRD-MC | 243 | PRI | 39 | PT-MORENA-ES | 1.65% |
| 57 | MORELOS | 2563 | 96 | 52.17% | 10 | 5.43% | | | 75 | 40.76% | | | | | 1 | 0.54% | | | 2 | 1.09% | | | | | 0 | 0.00% | | | | | 0 | 0.00% | 13 | 6.60% | 197 | 184 | 96 | PAN-PRD-MC | 75 | PRI | 10 | PT-MORENA-ES | 11.41% |
| 57 | MORELOS | 2564 | 700 | 45.93% | 86 | 5.64% | | | 697 | 45.73% | | | | | 25 | 1.64% | | | 14 | 0.92% | | | | | 2 | 0.13% | | | | | 0 | 0.00% | 45 | 2.87% | 1595 | 1524 | 700 | PAN-PRD-MC | 697 | PRI | 86 | PT-MORENA-ES | 0.20% |
| 57 | MORELOS | 2565 | 490 | 45.20% | 54 | 4.98% | | | 513 | 47.32% | | | | | 14 | 1.29% | | | 12 | 1.11% | | | | | 1 | 0.09% | | | | | 1 | 0.09% | 25 | 2.25% | 1110 | 1084 | 513 | PRI | 490 | PAN-PRD-MC | 54 | PT-MORENA-ES | 2.12% |
| 57 | MORELOS | 2566 | 331 | 50.92% | 47 | 7.23% | | | 252 | 38.77% | | | | | 8 | 1.23% | | | 11 | 1.69% | | | | | 1 | 0.15% | | | | | 0 | 0.00% | 13 | 1.96% | 663 | 650 | 331 | PAN-PRD-MC | 252 | PRI | 47 | PT-MORENA-ES | 12.15% |
| 57 | MORELOS | 2567 | 369 | 50.77% | 55 | 7.85% | | | 283 | 40.77% | | | | | 3 | 0.38% | | | 7 | 0.99% | | | | | 1 | 0.13% | | | | | 0 | 0.00% | 28 | 3.47% | 808 | 780 | 369 | PAN-PRD-MC | 283 | PRI | 55 | PT-MORENA-ES | 10.00% |
| 57 | MORELOS | 2568 | 840 | 53.13% | 61 | 3.32% | | | 651 | 40.79% | | | | | 9 | 0.56% | | | 27 | 1.69% | | | | | 0 | 0.00% | | | | | 0 | 0.00% | 75 | 4.49% | 1671 | 1596 | 840 | PAN-PRD-MC | 651 | PRI | 61 | PT-MORENA-ES | 12.34% |
| 57 | MORELOS | 2569 | 110 | 31.27% | 82 | 13.51% | | | 149 | 43.44% | | | | | 1 | 0.29% | | | 1 | 0.29% | | | | | 0 | 0.00% | | | | | 0 | 0.00% | 7 | 2.00% | 350 | 343 | 149 | PRI | 110 | PAN-PRD-MC | 82 | PT-MORENA-ES | 11.57% |
| 57 | MORELOS | 2570 | 443 | 48.80% | 70 | 8.59% | | | 361 | 39.32% | | | | | 18 | 1.96% | | | 10 | 1.09% | | | | | 3 | 0.33% | | | | | 0 | 0.00% | 59 | 6.04% | 977 | 918 | 443 | PAN-PRD-MC | 361 | PRI | 70 | PT-MORENA-ES | 9.48% |
| 57 | MORELOS | 2571 | 773 | 55.09% | 115 | 8.97% | | | 402 | 34.33% | | | | | 13 | 0.93% | | | 3 | 0.21% | | | | | 7 | 0.50% | | | | | 0 | 0.00% | 86 | 5.77% | 1493 | 1404 | 773 | PAN-PRD-MC | 402 | PRI | 115 | PT-MORENA-ES | 20.75% |

# MARGEN DE VICTORIA ENTRE EL PARTIDO POLÍTICO O COALICIÓN GANADOR/A Y LA SEGUNDA FUERZA EN LA ELECCIÓN DE LOS MIEMBROS DE LOS AYUNTAMIENTOS EN EL ESTADO DE MÉXICO 2018

## MUNICIPIO 057: MORELOS

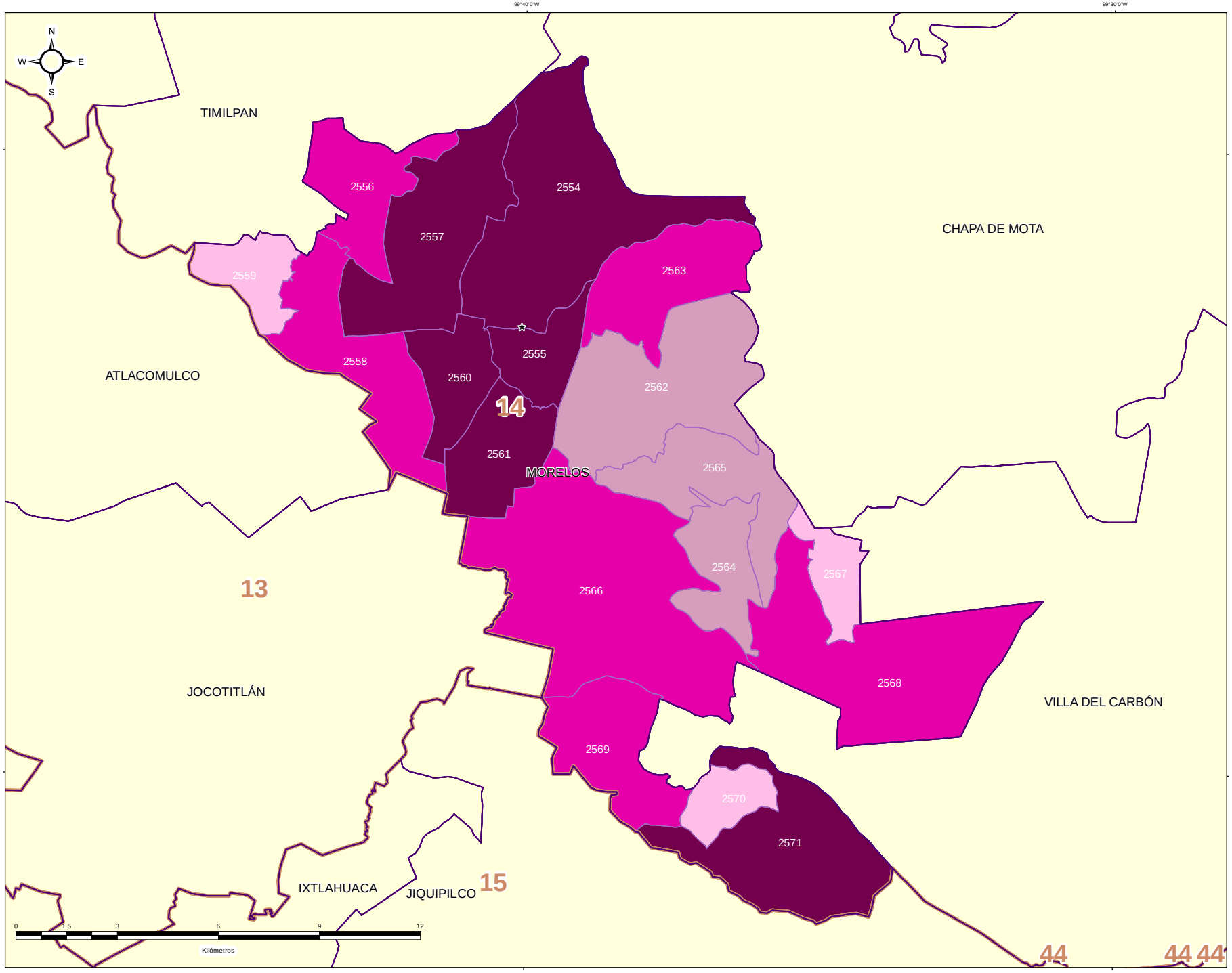


IEEM | 1 Julio 2018

### DIRECCIÓN DE ORGANIZACIÓN

**ESTRUCTURA GEOELECTORAL Y CLAVES**

- Límite estatal ..... MÉX
- Distrito Electoral Local ..... 45
- Límite municipal ..... TOLUCA
- Sección electoral ..... 6478
- Cabecera municipal

**MARGEN DE VICTORIA ENTRE EL PARTIDO POLÍTICO O COALICIÓN GANADOR/A Y LA SEGUNDA FUERZA EN LA ELECCIÓN DE LOS MIEMBROS DE LOS AYUNTAMIENTOS EN EL ESTADO DE MÉXICO 2018**

- 0.00% - 5.00%
- 5.01% - 10.00%
- 10.01% - 20.00%
- 20.01% a Más

**OTROS**

- Casilla(s) Anula(s) / Sin Dato
- Sin Casilla
- Sección con Casilla(s) Remitida(s)

**LOCALIZACIÓN**

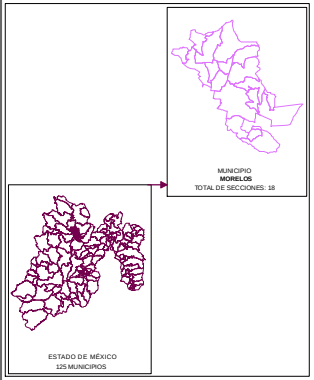


Edición cartográfica del mes de mayo de 2019,
con corte de información al 07 de noviembre de 2018 mismo que fue empleado para el Proceso Electoral 2017-2018.
Registro Federal de Electores, INE.

Resultados por sección electoral de la Elección de los Miembros de los Ayuntamientos en el Estado de México para el periodo 2018 - 2021

Proyección: UTM Zona 14
Datum: WGS84

**SUPERVISIÓN**

C.P. Antonio Sánchez Acosta
Subdirector de Documentación y Estadística Electoral _____

**ELABORACIÓN**

Departamento de Análisis y Procesamiento de Información Territorial

Miguel Ángel García Escalante _____
Jaqueline Pérez Nova _____

## PARTICIPACIÓN Y ABSTENCIONISMO

La participación de los ciudadanos inscritos en la Lista Nominal de Electores en esta elección en el Municipio de Morelos fue de 77.12%, siendo el abstencionismo de 22.88%.

Para el análisis de la participación por sección, éstas se agruparon en cuatro rangos de participación, el primero de participación alta considerando más de 70.01%; el segundo de participación media, considerado entre 60.01% y hasta 70.00%; el rango de participación baja, considerado entre 50.01% y hasta 60.00%; y finalmente, el rango de participación muy baja, considerado con menos de 50.00%.

De la totalidad de secciones del Municipio 17 secciones (94.44%) se ubicaron en el rango de participación alta, considerando más de 70.01%; 1 secciones (5.56%) en el rango de participación media, considerado entre 60.01% y hasta 70.00%.



# PARTICIPACIÓN Y ABSTENCIONISMO

| CLAVE | MUNICIPIO | SECCIÓN | PAN-PRD-MC | % PAN-PRD-MC | PT-MORENA-PES | % PT-MORENA-PES | PAN | % PAN | PRI | % PRI | PRD | % PRD | PT | % PT | PVEM | % PVEM | MC | % MC | NA | % NA | MORENA | % MORENA | ES | % ES | VR | % VR | CANDIDATO INDEPENDIENTE 1 | % CANDIDATO INDEPENDIENTE 1 | CANDIDATO INDEPENDIENTE 2 | % CANDIDATO INDEPENDIENTE 2 | NO REGISTRADOS | % NO REGISTRADOS | NULOS | % NULOS | TOTAL | VOTACIÓN VÁLIDA | LISTA NOMINAL | PARTICIPACIÓN | % PARTICIPACIÓN | % ABSTENCIONISMO |
|---|---|---|---|---|---|---|---|---|---|---|---|---|---|---|---|---|---|---|---|---|---|---|---|---|---|---|---|---|---|---|---|---|---|---|---|---|---|---|---|---|---|
| 57 | MORELOS | 3554 | 491 | 58.27% | 58 | 6.88% | | | 253 | 30.03% | | | | | 27 | 3.19% | | | 9 | 1.06% | | | | | 1 | 0.12% | | | | | 0 | 0.00% | 31 | 3.53% | 877 | 846 | 1096 | ALTA | 80.02% | 19.98% |
| 57 | MORELOS | 3555 | 520 | 54.30% | 115 | 11.78% | | | 284 | 30.12% | | | | | 12 | 1.26% | | | 23 | 2.39% | | | | | 2 | 0.20% | | | | | 2 | 0.20% | 30 | 2.98% | 1008 | 976 | 1281 | ALTA | 78.69% | 21.31% |
| 57 | MORELOS | 3556 | 289 | 50.44% | 80 | 13.96% | | | 185 | 32.46% | | | | | 15 | 2.62% | | | 2 | 0.35% | | | | | 1 | 0.17% | | | | | 0 | 0.00% | 47 | 7.38% | 620 | 573 | 868 | ALTA | 71.45% | 28.57% |
| 57 | MORELOS | 3557 | 515 | 54.73% | 93 | 9.88% | | | 313 | 33.26% | | | | | 14 | 1.49% | | | 5 | 0.53% | | | | | 1 | 0.11% | | | | | 0 | 0.00% | 45 | 4.56% | 986 | 941 | 1215 | ALTA | 81.15% | 18.85% |
| 57 | MORELOS | 3558 | 388 | 51.73% | 92 | 12.27% | | | 253 | 33.73% | | | | | 8 | 1.07% | | | 6 | 0.80% | | | | | 3 | 0.40% | | | | | 0 | 0.00% | 61 | 7.52% | 811 | 750 | 1308 | MEDIA | 62.00% | 38.00% |
| 57 | MORELOS | 3559 | 185 | 45.91% | 47 | 11.66% | | | 162 | 40.22% | | | | | 1 | 0.25% | | | 6 | 1.49% | | | | | 2 | 0.50% | | | | | 0 | 0.00% | 28 | 6.50% | 431 | 403 | 591 | ALTA | 72.95% | 27.07% |
| 57 | MORELOS | 3560 | 791 | 61.58% | 124 | 9.47% | | | 343 | 26.18% | | | | | 26 | 1.98% | | | 21 | 1.60% | | | | | 5 | 0.38% | | | | | 1 | 0.07% | 53 | 3.89% | 1364 | 1310 | 1809 | ALTA | 75.40% | 24.60% |
| 57 | MORELOS | 3561 | 657 | 54.38% | 128 | 10.60% | | | 384 | 31.81% | | | | | 13 | 1.08% | | | 13 | 1.08% | | | | | 3 | 0.25% | | | | | 0 | 0.00% | 40 | 3.21% | 1248 | 1208 | 1610 | ALTA | 77.85% | 22.15% |
| 57 | MORELOS | 3562 | 252 | 45.57% | 39 | 7.05% | | | 243 | 43.94% | | | | | 8 | 1.45% | | | 9 | 1.63% | | | | | 2 | 0.36% | | | | | 0 | 0.00% | 32 | 5.47% | 585 | 553 | 759 | ALTA | 77.08% | 22.92% |
| 57 | MORELOS | 3563 | 96 | 52.17% | 10 | 5.43% | | | 75 | 40.76% | | | | | 1 | 0.54% | | | 2 | 1.09% | | | | | 0 | 0.00% | | | | | 0 | 0.00% | 13 | 6.60% | 197 | 184 | 241 | ALTA | 81.74% | 18.26% |
| 57 | MORELOS | 3564 | 700 | 45.93% | 86 | 5.64% | | | 697 | 45.73% | | | | | 25 | 1.64% | | | 14 | 0.92% | | | | | 2 | 0.13% | | | | | 0 | 0.00% | 45 | 2.87% | 1568 | 1524 | 1982 | ALTA | 79.16% | 20.84% |
| 57 | MORELOS | 3565 | 490 | 45.20% | 54 | 4.98% | | | 513 | 47.32% | | | | | 14 | 1.29% | | | 12 | 1.11% | | | | | 1 | 0.09% | | | | | 1 | 0.09% | 25 | 2.25% | 1110 | 1084 | 1379 | ALTA | 80.49% | 19.51% |
| 57 | MORELOS | 3566 | 331 | 50.92% | 47 | 7.23% | | | 252 | 38.77% | | | | | 8 | 1.23% | | | 11 | 1.69% | | | | | 1 | 0.15% | | | | | 0 | 0.00% | 13 | 1.96% | 665 | 650 | 799 | ALTA | 82.98% | 17.02% |
| 57 | MORELOS | 3567 | 196 | 50.77% | 55 | 7.05% | | | 310 | 40.77% | | | | | 3 | 0.38% | | | 7 | 0.90% | | | | | 1 | 0.13% | | | | | 0 | 0.00% | 28 | 3.47% | 800 | 780 | 991 | ALTA | 81.55% | 18.47% |
| 57 | MORELOS | 3568 | 848 | 53.13% | 61 | 3.82% | | | 651 | 40.79% | | | | | 9 | 0.56% | | | 27 | 1.69% | | | | | 0 | 0.00% | | | | | 0 | 0.00% | 75 | 4.49% | 1671 | 1596 | 2147 | ALTA | 77.82% | 22.17% |
| 57 | MORELOS | 3569 | 110 | 32.07% | 82 | 23.91% | | | 149 | 43.44% | | | | | 1 | 0.29% | | | 1 | 0.29% | | | | | 0 | 0.00% | | | | | 0 | 0.00% | 7 | 2.00% | 350 | 343 | 477 | ALTA | 73.38% | 26.62% |
| 57 | MORELOS | 3570 | 448 | 49.00% | 78 | 8.53% | | | 361 | 39.32% | | | | | 18 | 1.96% | | | 10 | 1.09% | | | | | 3 | 0.33% | | | | | 0 | 0.00% | 59 | 6.04% | 977 | 918 | 1220 | ALTA | 75.00% | 24.20% |
| 57 | MORELOS | 3571 | 773 | 55.06% | 126 | 8.97% | | | 482 | 34.33% | | | | | 13 | 0.93% | | | 3 | 0.21% | | | | | 7 | 0.50% | | | | | 0 | 0.00% | 86 | 5.77% | 1490 | 1404 | 1904 | ALTA | 78.26% | 21.74% |

# PARTICIPACIÓN CIUDADANA EN LA ELECCIÓN DE LOS MIEMBROS DE LOS AYUNTAMIENTOSEN EL ESTADO DE MEXICO 2018

## MUNICIPIO 057: MORELOS

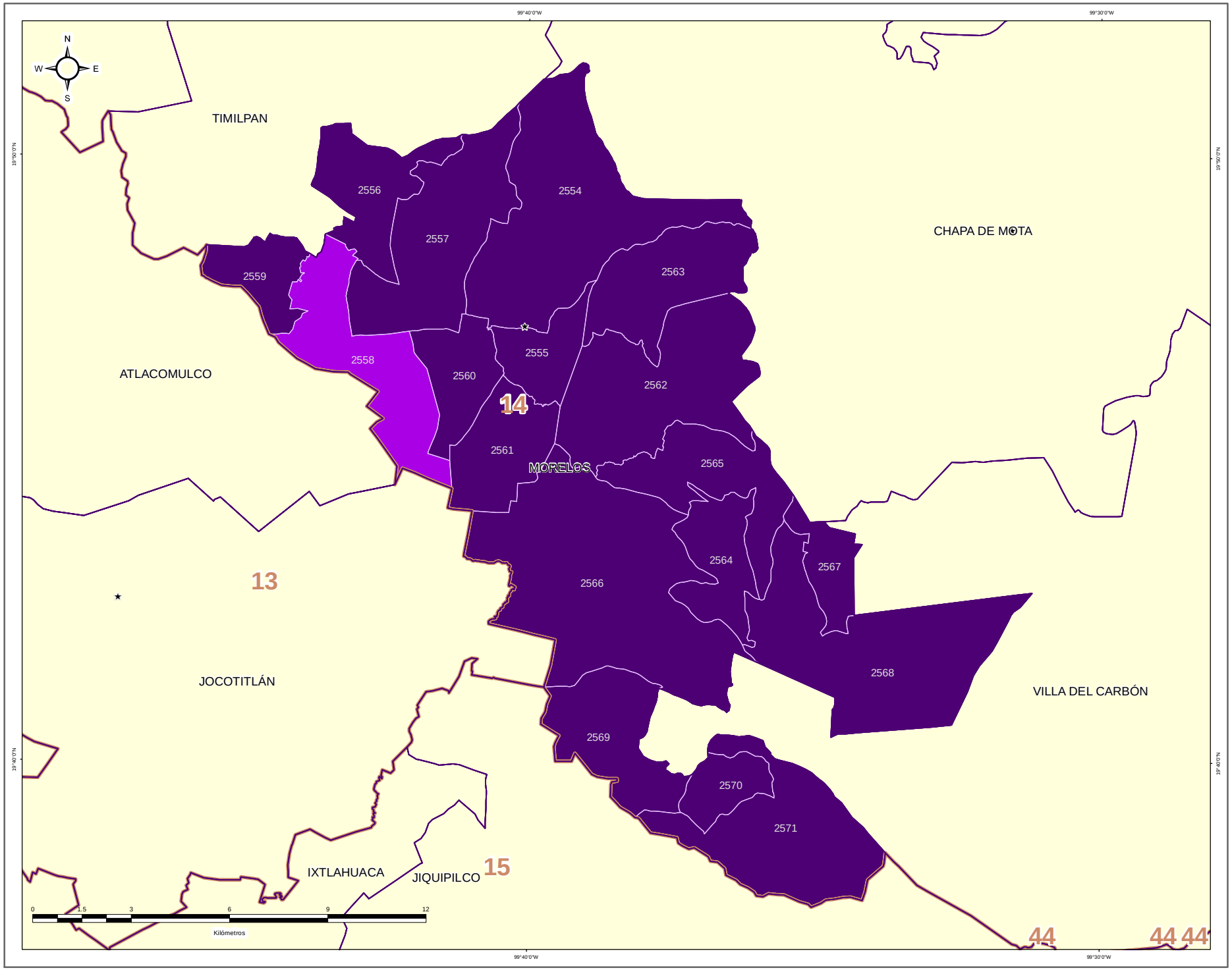


**DIRECCIÓN DE ORGANIZACIÓN**

**ESTRUCTURA GEOELECTORAL Y CLAVES**

- Límite estatal ..... MÉX
- Distrito Electoral Local ..... 45
- Límite municipal ..... TOLUCA
- Sección electoral ..... 6478
- Cabecera municipal

**PARTICIPACIÓN CIUDADANA EN LA ELECCIÓN DE LOS MIEMBROS DE LOS AYUNTAMIENTOS EN EL ESTADO DE MEXICO 2018**

- Alta
- Media
- Baja
- Muy Baja

**OTROS**

- Casilla(s) Anula(s) / Sin Dato
- Sin Casilla
- Sección con Casilla(s) Remitida(s)

**LOCALIZACIÓN**

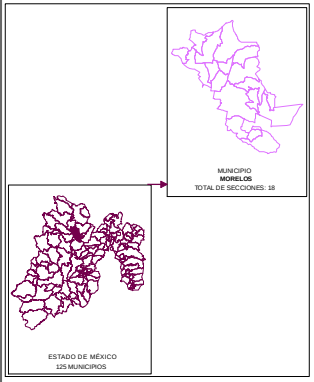


Edición cartográfica del mes de mayo de 2019,
con corte de información al 07 de noviembre de 2018 mismo que fue empleado para el Proceso Electoral 2017-2018.
Registro Federal de Electores, INE.

Resultados por sección electoral de la Elección de los Miembros de los Ayuntamientos en el Estado de México para el periodo 2018 - 2021

Proyección: UTM Zona 14
Datum: WGS84

**SUPERVISIÓN**

C.P. Antonio Sánchez Acosta
Subdirector de Documentación y Estadística Electoral _____

**ELABORACIÓN**

Departamento de Análisis y Procesamiento de Información Territorial

Miguel Ángel García Escalante _____
Jaqueline Pérez Nova _____

## RESULTADOS EN LA ELECCIÓN DEL AYUNTAMIENTO DE NAUCALPAN

Como resultado del cómputo de la elección del Ayuntamiento de Naucalpan, y una vez resueltos en su caso por las instancias jurisdiccionales los juicios respectivos, en este Municipio correspondió el triunfo a la Coalición PT-MORENA-ES “Juntos Haremos Historia”, integrada por los partidos del Trabajo, MORENA y Encuentro Social, que obtuvo el 40.71% del total de votos válidos, y segunda fuerza con el 36.56% de la votación, la Coalición PAN-PRD-MC “Por el Estado de México al Frente”, integrada por los partidos Acción Nacional, de la Revolución Democrática y Movimiento Ciudadano**.**

En la votación por sección electoral, del total de 454 secciones electorales que conforman el Municipio de Naucalpan, la Coalición PT-MORENA-ES “Juntos Haremos Historia”, integrada por los partidos del Trabajo, MORENA y Encuentro Social, le correspondió la mayoría en 302 secciones y a la Coalición PAN-PRD-MC “Por el Estado de México al Frente”, integrada por los partidos Acción Nacional, de la Revolución Democrática y Movimiento Ciudadano, 152 secciones; en una sección hubo empate entre la Coalición PAN-PRD-MC y la Coalición PT-MORENA-ES.

El siguiente cuadro y gráfica nos muestra los resultados totales del Municipio por Partido Político y Coalición.

| RESULTADO DE VOTACIÓN | | |
|---|---|---|
| Partido Político o Coalición | Total | % |
| PAN-PRD-MC | 156616 | 36.56% |
| PRI | 73029 | 17.05% |
| PT-MORENA-ES | 174373 | 40.71% |
| PVEM | 10350 | 2.42% |
| NA | 6986 | 1.63% |
| VR | 7000 | 1.63% |
| NO REGISTRADOS | 414 | |
| NULOS | 12626 | |
| TOTAL | 441394 | |
| VOTACIÓN VÁLIDA | 428354 | |

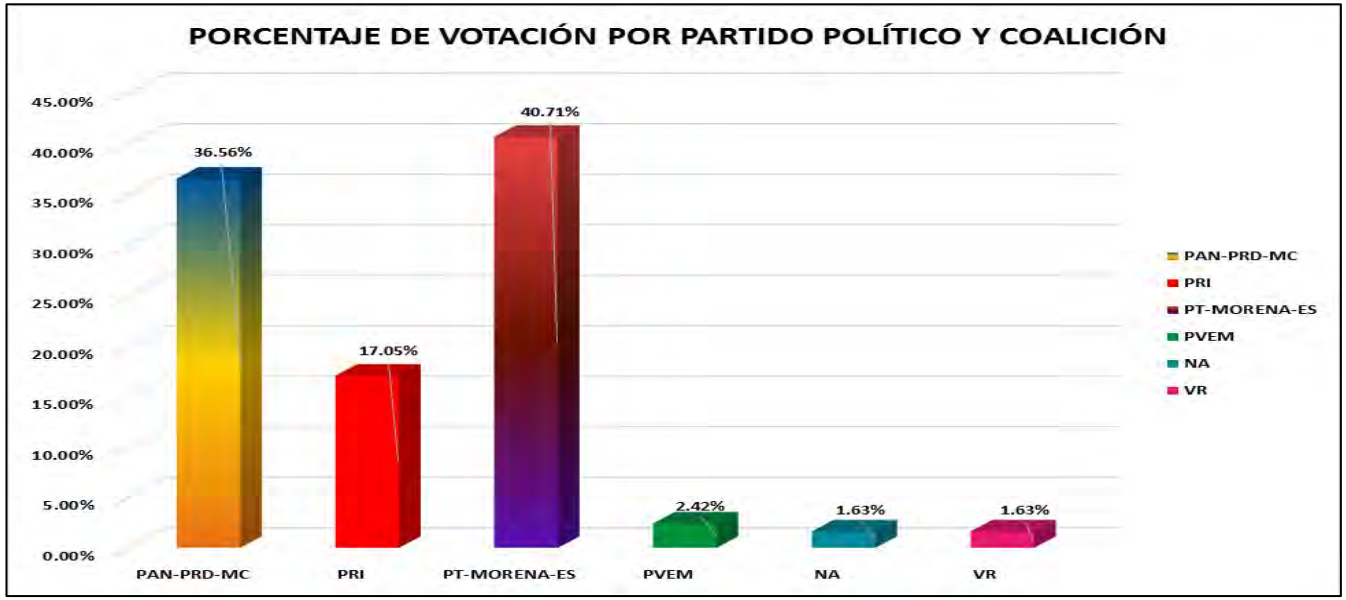


La tabla de la página siguiente nos muestra el detalle de los resultados por sección, desagregados para cada uno de los partidos políticos y coaliciones, se señala al partido o coalición ganadora.

# RESULTADOS DEFINITIVOS EN LA ELECCIÓN DEL AYUNTAMIENTO 2018

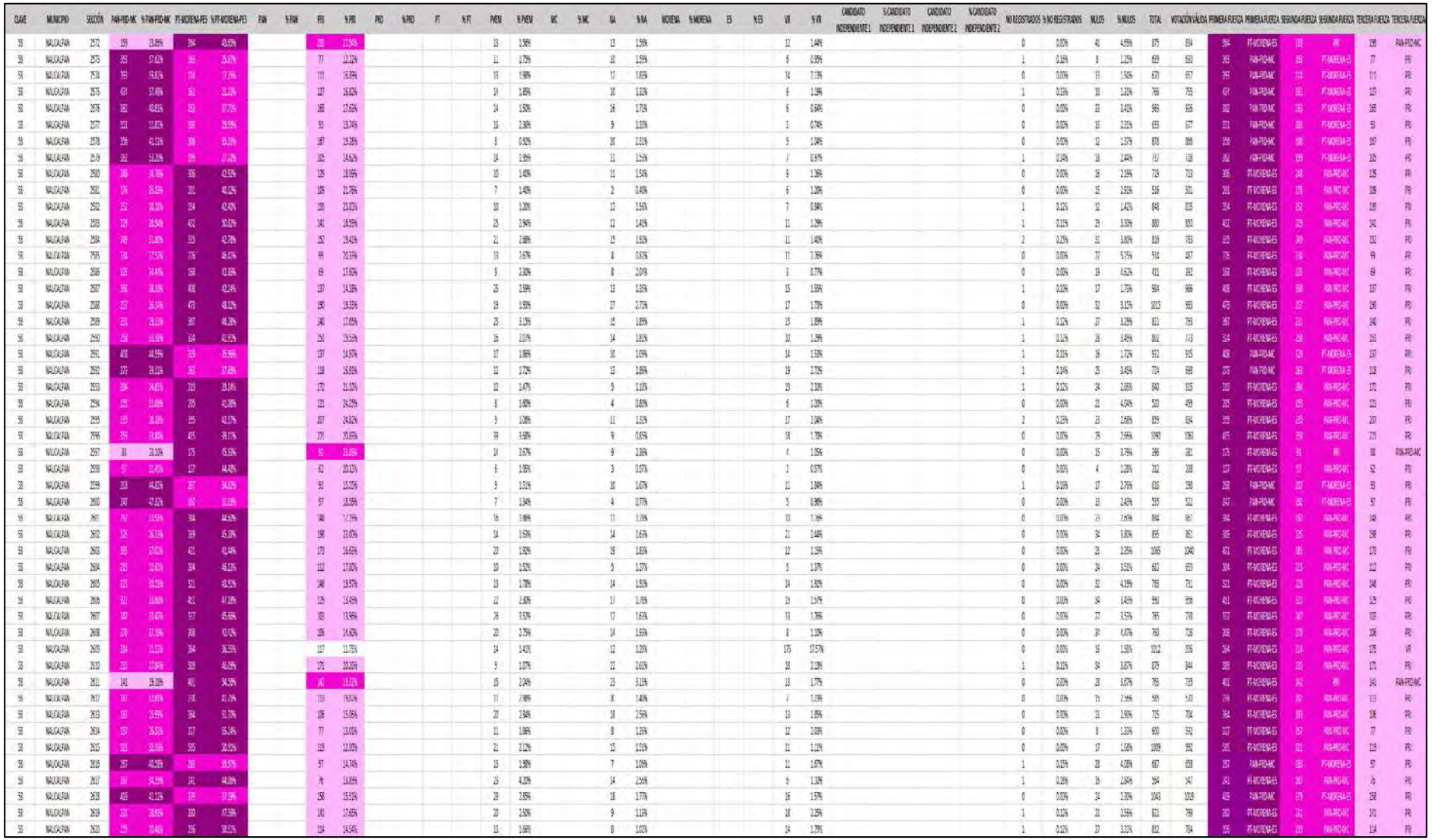

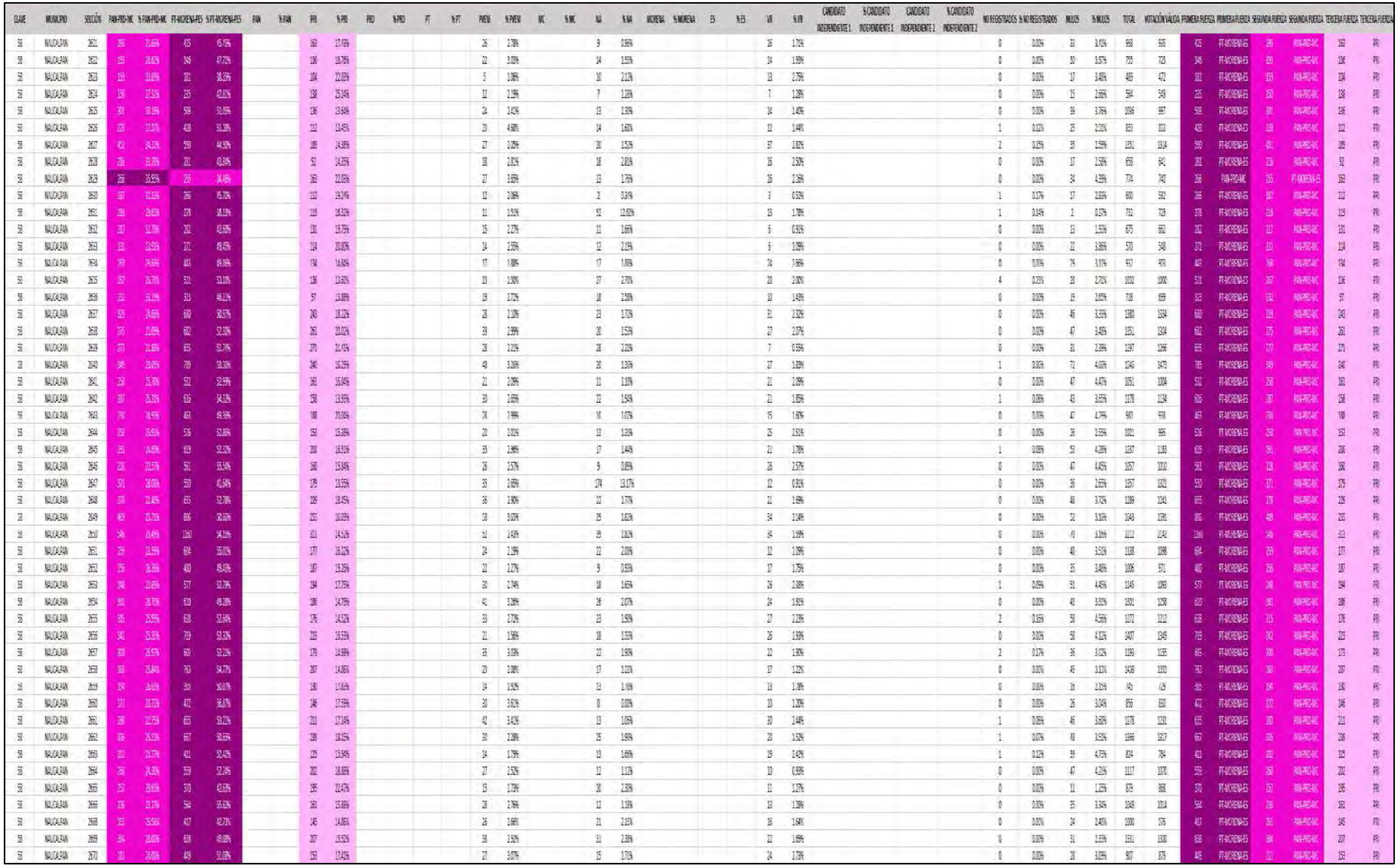

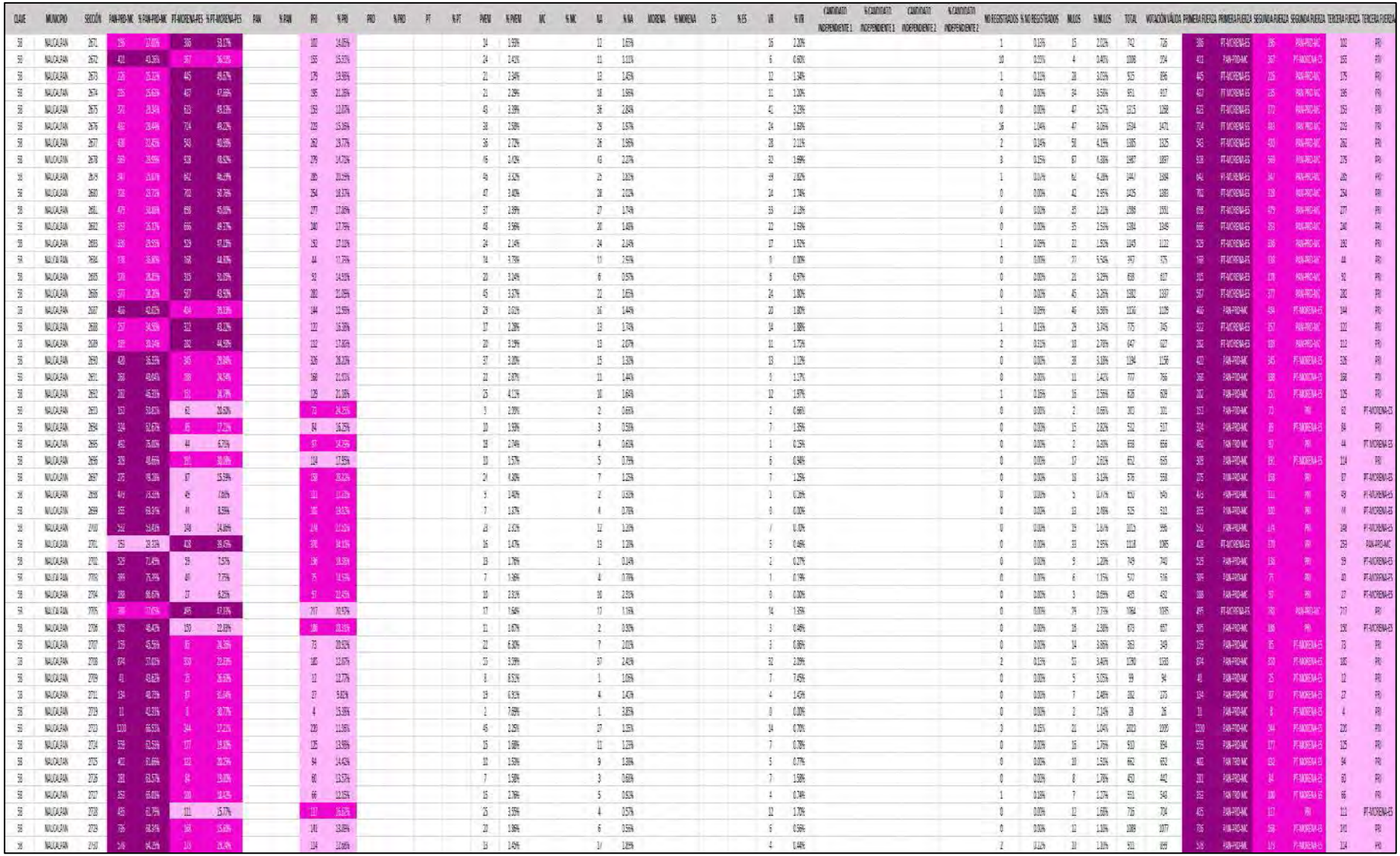

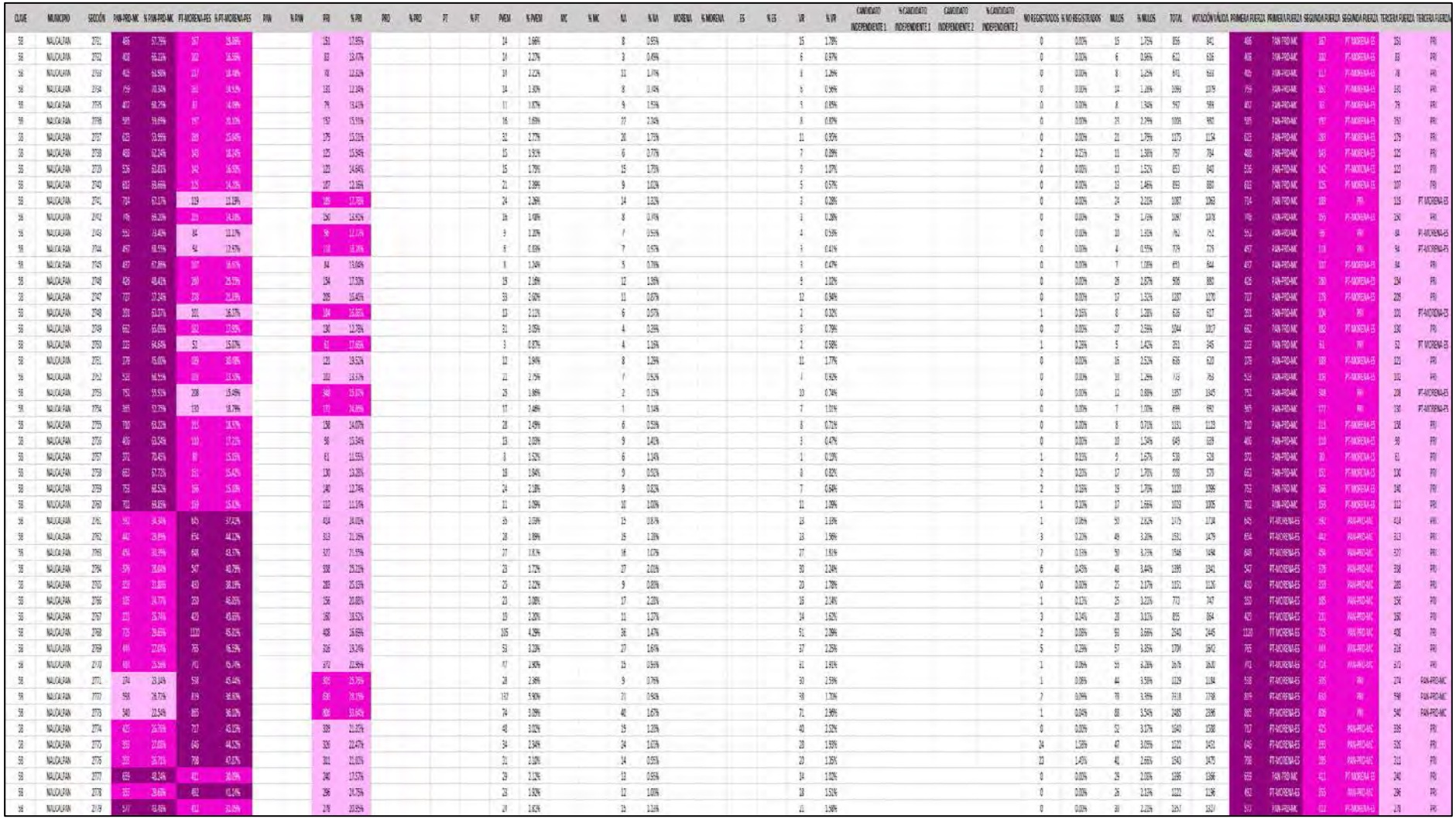

| CLAVE | MUNICIPIO | SECCIÓN | PAN-PRD-MC | % PAN-PRD-MC | PT-MORENA-PES | % PT-MORENA-PES | PAN | % PAN | PRI | % PRI | PRD | % PRD | PT | % PT | PVEM | % PVEM | MC | % MC | NA | % NA | MORENA | % MORENA | ES | % ES | VR | % VR | CANDIDATO INDEPENDIENTE 1 | % CANDIDATO INDEPENDIENTE 1 | CANDIDATO INDEPENDIENTE 2 | % CANDIDATO INDEPENDIENTE 2 | NO REGISTRADOS | % NO REGISTRADOS | NULOS | % NULOS | TOTAL | VOTACIÓN VALIDA | PRIMERA FUERZA | PRIMERA FUERZA | SEGUNDA FUERZA | SEGUNDA FUERZA | TERCERA FUERZA | TERCERA FUERZA |
|---|---|---|---|---|---|---|---|---|---|---|---|---|---|---|---|---|---|---|---|---|---|---|---|---|---|---|---|---|---|---|---|---|---|---|---|---|---|---|---|---|---|---|
| 59 | NAUCALPAN | 2700 | 773 | 56.75% | 214 | 15.71% | | | 201 | 14.76% | | | | | 32 | 2.35% | | | 14 | 1.03% | | | | | 18 | 1.32% | | | | | 0 | 0.00% | 23 | 1.66% | 1385 | 1362 | 773 | PAN-PRD-MC | 214 | PT-MORENA-ES | 201 | PRI |
| 59 | NAUCALPAN | 2701 | 565 | 72.95% | 104 | 13.42% | | | 80 | 11.08% | | | | | 11 | 1.42% | | | 6 | 0.77% | | | | | 2 | 0.26% | | | | | 0 | 0.00% | 5 | 0.64% | 785 | 780 | 565 | PAN-PRD-MC | 104 | PT-MORENA-ES | 80 | PRI |
| 59 | NAUCALPAN | 2702 | 680 | 72.96% | 110 | 11.80% | | | 114 | 12.23% | | | | | 15 | 1.61% | | | 7 | 0.75% | | | | | 6 | 0.64% | | | | | 0 | 0.00% | 17 | 1.79% | 949 | 932 | 680 | PAN-PRD-MC | 114 | PRI | 110 | PT-MORENA-ES |
| 59 | NAUCALPAN | 2703 | 721 | 69.35% | 153 | 14.44% | | | 122 | 11.74% | | | | | 26 | 2.50% | | | 11 | 1.06% | | | | | 9 | 0.87% | | | | | 0 | 0.00% | 17 | 1.61% | 1056 | 1039 | 721 | PAN-PRD-MC | 153 | PT-MORENA-ES | 122 | PRI |
| 59 | NAUCALPAN | 2704 | 503 | 68.44% | 97 | 13.20% | | | 106 | 14.42% | | | | | 14 | 1.90% | | | 7 | 0.95% | | | | | 8 | 1.09% | | | | | 0 | 0.00% | 14 | 1.87% | 749 | 735 | 503 | PAN-PRD-MC | 106 | PRI | 97 | PT-MORENA-ES |
| 59 | NAUCALPAN | 2705 | 734 | 73.11% | 94 | 11.55% | | | 78 | 11.00% | | | | | 18 | 2.56% | | | 8 | 1.14% | | | | | 1 | 0.14% | | | | | 0 | 0.00% | 14 | 1.95% | 737 | 729 | 514 | PAN-PRD-MC | 94 | PT-MORENA-ES | 78 | PRI |
| 59 | NAUCALPAN | 2706 | 456 | 64.31% | 105 | 14.81% | | | 70 | 10.67% | | | | | 15 | 2.79% | | | 4 | 0.61% | | | | | 6 | 0.91% | | | | | 1 | 0.15% | 13 | 1.96% | 670 | 656 | 456 | PAN-PRD-MC | 105 | PT-MORENA-ES | 70 | PRI |
| 59 | NAUCALPAN | 2707 | 548 | 64.44% | 103 | 13.61% | | | 97 | 12.42% | | | | | 11 | 1.94% | | | 5 | 0.59% | | | | | 6 | 1.11% | | | | | 0 | 0.00% | 9 | 1.94% | 549 | 543 | 548 | PAN-PRD-MC | 103 | PT-MORENA-ES | 97 | PRI |
| 59 | NAUCALPAN | 2708 | 496 | 64.75% | 149 | 19.43% | | | 105 | 13.72% | | | | | 8 | 1.04% | | | 4 | 0.52% | | | | | 4 | 0.52% | | | | | 0 | 0.00% | 10 | 1.29% | 776 | 766 | 496 | PAN-PRD-MC | 149 | PT-MORENA-ES | 105 | PRI |
| 59 | NAUCALPAN | 2709 | 357 | 43.51% | 288 | 34.72% | | | 98 | 16.12% | | | | | 18 | 2.96% | | | 6 | 0.99% | | | | | 11 | 1.81% | | | | | 1 | 0.16% | 15 | 3.02% | 628 | 608 | 357 | PAN-PRD-MC | 288 | PT-MORENA-ES | 98 | PRI |
| 59 | NAUCALPAN | 2710 | 475 | 63.55% | 67 | 9.02% | | | 114 | 15.34% | | | | | 13 | 1.02% | | | 72 | 9.65% | | | | | 0 | 0.00% | | | | | 1 | 0.13% | 8 | 1.06% | 753 | 743 | 475 | PAN-PRD-MC | 114 | PRI | 72 | NA |
| 59 | NAUCALPAN | 2711 | 340 | 63.55% | 93 | 16.64% | | | 83 | 15.51% | | | | | 15 | 2.80% | | | 7 | 1.31% | | | | | 1 | 0.19% | | | | | 0 | 0.00% | 9 | 1.65% | 549 | 535 | 340 | PAN-PRD-MC | 93 | PT-MORENA-ES | 83 | PRI |
| 59 | NAUCALPAN | 2712 | 503 | 59.33% | 114 | 17.67% | | | 102 | 15.25% | | | | | 13 | 2.02% | | | 11 | 1.71% | | | | | 6 | 0.93% | | | | | 0 | 0.00% | 10 | 1.53% | 655 | 645 | 383 | PAN-PRD-MC | 114 | PRI | 102 | PT-MORENA-ES |
| 59 | NAUCALPAN | 2713 | 622 | 69.78% | 160 | 17.94% | | | 147 | 15.00% | | | | | 18 | 1.84% | | | 9 | 0.92% | | | | | 13 | 1.33% | | | | | 1 | 0.10% | 17 | 1.79% | 998 | 980 | 622 | PAN-PRD-MC | 160 | PT-MORENA-ES | 147 | PRI |
| 59 | NAUCALPAN | 2714 | 333 | 58.93% | 70 | 12.39% | | | 90 | 16.99% | | | | | 5 | 1.62% | | | 1 | 0.32% | | | | | 2 | 0.95% | | | | | 0 | 0.00% | 8 | 2.52% | 317 | 309 | 331 | PAN-PRD-MC | 70 | PT-MORENA-ES | 90 | PRI |
| 59 | NAUCALPAN | 2715 | 412 | 64.45% | 115 | 18.00% | | | 113 | 16.25% | | | | | 6 | 0.86% | | | 4 | 0.57% | | | | | 8 | 1.13% | | | | | 0 | 0.00% | 11 | 1.55% | 709 | 698 | 412 | PAN-PRD-MC | 115 | PT-MORENA-ES | 113 | PRI |
| 59 | NAUCALPAN | 2716 | 618 | 53.84% | 315 | 25.03% | | | 264 | 21.04% | | | | | 14 | 1.12% | | | 9 | 0.72% | | | | | 15 | 1.20% | | | | | 2 | 0.16% | 23 | 1.80% | 1280 | 1255 | 630 | PAN-PRD-MC | 315 | PT-MORENA-ES | 264 | PRI |
| 59 | NAUCALPAN | 2717 | 1068 | 64.26% | 304 | 18.64% | | | 217 | 13.30% | | | | | 25 | 1.53% | | | 14 | 1.47% | | | | | 13 | 0.80% | | | | | 1 | 0.06% | 23 | 1.39% | 1655 | 1631 | 1068 | PAN-PRD-MC | 304 | PT-MORENA-ES | 217 | PRI |
| 59 | NAUCALPAN | 2718 | 442 | 58.73% | 167 | 22.21% | | | 113 | 15.05% | | | | | 15 | 1.99% | | | 5 | 0.66% | | | | | 10 | 1.33% | | | | | 0 | 0.00% | 18 | 2.34% | 770 | 752 | 442 | PAN-PRD-MC | 167 | PT-MORENA-ES | 113 | PRI |
| 59 | NAUCALPAN | 2719 | 354 | 69.41% | 115 | 22.55% | | | 92 | 14.53% | | | | | 21 | 3.28% | | | 1 | 0.15% | | | | | 4 | 0.61% | | | | | 0 | 0.00% | 15 | 2.84% | 670 | 651 | 354 | PAN-PRD-MC | 115 | PT-MORENA-ES | 92 | PRI |
| 59 | NAUCALPAN | 2720 | 359 | 62.15% | 142 | 22.12% | | | 74 | 11.52% | | | | | 10 | 1.56% | | | 9 | 1.40% | | | | | 8 | 1.25% | | | | | 0 | 0.00% | 9 | 1.38% | 651 | 642 | 359 | PAN-PRD-MC | 142 | PT-MORENA-ES | 74 | PRI |
| 59 | NAUCALPAN | 2801 | 331 | 23.57% | 807 | 49.48% | | | 256 | 18.25% | | | | | 59 | 3.62% | | | 28 | 1.72% | | | | | 50 | 3.07% | | | | | 1 | 0.06% | 40 | 2.39% | 1672 | 1631 | 807 | PT-MORENA-ES | 331 | PAN-PRD-MC | 256 | PRI |
| 59 | NAUCALPAN | 2802 | 350 | 26.98% | 695 | 45.12% | | | 283 | 21.67% | | | | | 26 | 2.42% | | | 23 | 2.14% | | | | | 18 | 1.67% | | | | | 0 | 0.00% | 40 | 3.59% | 1115 | 1075 | 695 | PT-MORENA-ES | 350 | PAN-PRD-MC | 283 | PRI |
| 59 | NAUCALPAN | 2803 | 284 | 23.81% | 595 | 49.58% | | | 252 | 20.95% | | | | | 17 | 1.42% | | | 23 | 1.91% | | | | | 32 | 2.66% | | | | | 0 | 0.00% | 46 | 3.68% | 1249 | 1203 | 595 | PT-MORENA-ES | 284 | PAN-PRD-MC | 252 | PRI |
| 59 | NAUCALPAN | 2804 | 603 | 34.99% | 1027 | 47.18% | | | 502 | 21.65% | | | | | 51 | 2.00% | | | 47 | 1.80% | | | | | 63 | 2.42% | | | | | 0 | 0.00% | 101 | 3.77% | 2707 | 2605 | 1027 | PT-MORENA-ES | 603 | PAN-PRD-MC | 502 | PRI |
| 59 | NAUCALPAN | 2805 | 726 | 38.39% | 1418 | 47.82% | | | 580 | 16.35% | | | | | 59 | 2.50% | | | 77 | 1.14% | | | | | 43 | 1.69% | | | | | 1 | 0.05% | 87 | 3.96% | 2469 | 2381 | 1178 | PT-MORENA-ES | 726 | PAN-PRD-MC | 580 | PRI |
| 59 | NAUCALPAN | 2806 | 382 | 50.73% | 210 | 27.92% | | | 135 | 13.80% | | | | | 27 | 2.69% | | | 7 | 0.55% | | | | | 15 | 1.99% | | | | | 0 | 0.00% | 11 | 1.44% | 764 | 753 | 502 | PAN-PRD-MC | 210 | PT-MORENA-ES | 135 | PRI |
| 59 | NAUCALPAN | 2807 | 537 | 55.12% | 212 | 21.67% | | | 157 | 16.74% | | | | | 26 | 2.77% | | | 8 | 0.85% | | | | | 9 | 0.95% | | | | | 0 | 0.00% | 20 | 2.05% | 958 | 938 | 537 | PAN-PRD-MC | 212 | PT-MORENA-ES | 157 | PRI |
| 59 | NAUCALPAN | 2808 | 452 | 50.95% | 193 | 21.84% | | | 114 | 13.67% | | | | | 13 | 1.56% | | | 11 | 1.32% | | | | | 15 | 1.80% | | | | | 0 | 0.00% | 15 | 1.77% | 849 | 834 | 452 | PAN-PRD-MC | 193 | PT-MORENA-ES | 114 | PRI |
| 59 | NAUCALPAN | 2809 | 585 | 68.42% | 107 | 12.53% | | | 121 | 13.94% | | | | | 16 | 1.87% | | | 10 | 1.17% | | | | | 4 | 0.47% | | | | | 0 | 0.00% | 0 | 0.00% | 854 | 854 | 586 | PAN-PRD-MC | 131 | PRI | 107 | PT-MORENA-ES |
| 59 | NAUCALPAN | 2810 | 682 | 66.26% | 153 | 14.72% | | | 140 | 14.05% | | | | | 19 | 1.90% | | | 8 | 0.80% | | | | | 8 | 0.80% | | | | | 0 | 0.00% | 19 | 2.05% | 1023 | 999 | 682 | PAN-PRD-MC | 153 | PT-MORENA-ES | 140 | PRI |
| 59 | NAUCALPAN | 2811 | 655 | 64.04% | 178 | 17.12% | | | 158 | 15.19% | | | | | 25 | 2.40% | | | 6 | 0.58% | | | | | 7 | 0.67% | | | | | 2 | 0.19% | 13 | 1.70% | 1050 | 1040 | 668 | PAN-PRD-MC | 178 | PT-MORENA-ES | 158 | PRI |
| 59 | NAUCALPAN | 2812 | 498 | 65.57% | 119 | 17.62% | | | 75 | 11.25% | | | | | 26 | 3.89% | | | 7 | 1.05% | | | | | 3 | 0.45% | | | | | 0 | 0.00% | 13 | 1.91% | 681 | 668 | 428 | PAN-PRD-MC | 119 | PT-MORENA-ES | 75 | PRI |
| 59 | NAUCALPAN | 2813 | 559 | 53.44% | 263 | 25.12% | | | 186 | 18.37% | | | | | 15 | 1.44% | | | 8 | 0.76% | | | | | 15 | 1.44% | | | | | 1 | 0.09% | 32 | 3.01% | 1052 | 1025 | 539 | PAN-PRD-MC | 185 | PT-MORENA-ES | 186 | PRI |
| 59 | NAUCALPAN | 2814 | 610 | 59.40% | 199 | 25.08% | | | 190 | 18.92% | | | | | 13 | 1.48% | | | 9 | 0.90% | | | | | 10 | 0.97% | | | | | 0 | 0.00% | 17 | 1.66% | 1044 | 1027 | 610 | PAN-PRD-MC | 199 | PT-MORENA-ES | 190 | PRI |
| 59 | NAUCALPAN | 2815 | 644 | 67.01% | 155 | 16.12% | | | 118 | 12.27% | | | | | 12 | 1.26% | | | 12 | 1.26% | | | | | 12 | 1.26% | | | | | 0 | 0.00% | 20 | 2.05% | 974 | 954 | 644 | PAN-PRD-MC | 155 | PT-MORENA-ES | 118 | PRI |
| 59 | NAUCALPAN | 2816 | 673 | 66.77% | 181 | 17.79% | | | 115 | 12.05% | | | | | 20 | 2.14% | | | 8 | 0.86% | | | | | 6 | 0.64% | | | | | 0 | 0.00% | 12 | 1.27% | 945 | 933 | 673 | PAN-PRD-MC | 181 | PT-MORENA-ES | 115 | PRI |
| 59 | NAUCALPAN | 2817 | 531 | 65.90% | 154 | 18.13% | | | 133 | 16.02% | | | | | 13 | 1.56% | | | 9 | 1.08% | | | | | 11 | 1.32% | | | | | 0 | 0.00% | 13 | 1.77% | 849 | 831 | 531 | PAN-PRD-MC | 154 | PT-MORENA-ES | 133 | PRI |
| 59 | NAUCALPAN | 2818 | 265 | 63.25% | 94 | 19.26% | | | 43 | 12.65% | | | | | 13 | 2.62% | | | 4 | 0.80% | | | | | 7 | 1.41% | | | | | 0 | 0.00% | 9 | 1.78% | 507 | 498 | 355 | PAN-PRD-MC | 94 | PT-MORENA-ES | 43 | PRI |
| 59 | NAUCALPAN | 2819 | 348 | 33.11% | 219 | 49.24% | | | 128 | 20.00% | | | | | 23 | 3.59% | | | 8 | 1.25% | | | | | 14 | 2.19% | | | | | 0 | 0.00% | 22 | 3.32% | 662 | 640 | 219 | PT-MORENA-ES | 348 | PAN-PRD-MC | 128 | PRI |
| 59 | NAUCALPAN | 2820 | 334 | 28.81% | 269 | 45.54% | | | 158 | 19.48% | | | | | 24 | 2.96% | | | 14 | 1.73% | | | | | 13 | 1.60% | | | | | 0 | 0.00% | 25 | 2.79% | 895 | 812 | 269 | PT-MORENA-ES | 334 | PAN-PRD-MC | 158 | PRI |
| 59 | NAUCALPAN | 2821 | 195 | 25.51% | 313 | 53.45% | | | 96 | 15.42% | | | | | 19 | 2.52% | | | 10 | 1.61% | | | | | 11 | 1.77% | | | | | 0 | 0.00% | 21 | 3.26% | 699 | 623 | 313 | PT-MORENA-ES | 195 | PAN-PRD-MC | 96 | PRI |
| 59 | NAUCALPAN | 2822 | 127 | 21.96% | 322 | 55.72% | | | 85 | 15.34% | | | | | 23 | 3.97% | | | 8 | 1.38% | | | | | 11 | 1.90% | | | | | 0 | 0.00% | 17 | 2.85% | 597 | 580 | 322 | PT-MORENA-ES | 127 | PAN-PRD-MC | 85 | PRI |
| 59 | NAUCALPAN | 2823 | 165 | 26.20% | 310 | 49.52% | | | 118 | 18.85% | | | | | 20 | 3.19% | | | 7 | 1.12% | | | | | 7 | 1.12% | | | | | 0 | 0.00% | 15 | 2.34% | 641 | 626 | 310 | PT-MORENA-ES | 165 | PAN-PRD-MC | 118 | PRI |
| 59 | NAUCALPAN | 2824 | 157 | 23.47% | 350 | 52.24% | | | 117 | 17.46% | | | | | 28 | 4.18% | | | 9 | 1.34% | | | | | 9 | 1.34% | | | | | 1 | 0.14% | 21 | 3.03% | 692 | 670 | 350 | PT-MORENA-ES | 157 | PAN-PRD-MC | 117 | PRI |
| 59 | NAUCALPAN | 2825 | 450 | 55.81% | 125 | 16.09% | | | 111 | 15.16% | | | | | 11 | 1.48% | | | 5 | 0.67% | | | | | 1 | 0.13% | | | | | 0 | 0.00% | 12 | 1.59% | 764 | 742 | 450 | PAN-PRD-MC | 125 | PT-MORENA-ES | 111 | PRI |
| 59 | NAUCALPAN | 2826 | 626 | 67.16% | 158 | 16.68% | | | 125 | 13.20% | | | | | 14 | 1.48% | | | 10 | 1.05% | | | | | 4 | 0.42% | | | | | 0 | 0.00% | 12 | 1.25% | 950 | 947 | 626 | PAN-PRD-MC | 158 | PT-MORENA-ES | 125 | PRI |
| 59 | NAUCALPAN | 2827 | 574 | 65.05% | 145 | 16.44% | | | 128 | 14.51% | | | | | 19 | 2.15% | | | 9 | 1.02% | | | | | 7 | 0.79% | | | | | 0 | 0.00% | 22 | 2.43% | 904 | 882 | 574 | PAN-PRD-MC | 145 | PT-MORENA-ES | 128 | PRI |
| 59 | NAUCALPAN | 2828 | 414 | 57.32% | 110 | 15.79% | | | 79 | 12.05% | | | | | 9 | 1.48% | | | 5 | 0.81% | | | | | 6 | 0.98% | | | | | 0 | 0.00% | 5 | 0.81% | 620 | 615 | 414 | PAN-PRD-MC | 110 | PT-MORENA-ES | 79 | PRI |

| CLAVE | MUNICIPIO | SECCIÓN | PAN-PRD-MC | % PAN-PRD-MC | PT-MORENA-PES | % PT-MORENA-PES | PAN | % PAN | PRI | % PRI | PRD | % PRD | PT | % PT | PVEM | % PVEM | MC | % MC | NA | % NA | MORENA | % MORENA | ES | % ES | VR | % VR | CANDIDATO INDEPENDIENTE 1 | % CANDIDATO INDEPENDIENTE 1 | CANDIDATO INDEPENDIENTE 2 | % CANDIDATO INDEPENDIENTE 2 | NO REGISTRADOS | % NO REGISTRADOS | NULOS | % NULOS | TOTAL | VOTACIÓN VÁLIDA | PRIMERA FUERZA | PRIMERA FUERZA | SEGUNDA FUERZA | SEGUNDA FUERZA | TERCERA FUERZA | TERCERA FUERZA |
|---|---|---|---|---|---|---|---|---|---|---|---|---|---|---|---|---|---|---|---|---|---|---|---|---|---|---|---|---|---|---|---|---|---|---|---|---|---|---|---|---|---|---|
| 59 | NAUCALPAN | 2019 | 405 | 65.41% | 113 | 18.09% | | | 90 | 13.45% | | | | | 12 | 1.79% | | | 11 | 1.64% | | | | | 8 | 1.20% | | | | | 2 | 0.25% | 15 | 2.15% | 695 | 669 | 405 | PAN-PRD-MC | 113 | PT-MORENA-ES | 90 | PRI |
| 59 | NAUCALPAN | 2030 | 560 | 65.73% | 140 | 15.81% | | | 124 | 13.02% | | | | | 25 | 2.79% | | | 8 | 0.89% | | | | | 10 | 1.11% | | | | | 0 | 0.00% | 20 | 2.16% | 577 | 897 | 560 | PAN-PRD-MC | 140 | PT-MORENA-ES | 124 | PRI |
| 59 | NAUCALPAN | 2031 | 725 | 70.65% | 193 | 20.73% | | | 170 | 14.00% | | | | | 32 | 2.66% | | | 10 | 0.82% | | | | | 5 | 0.42% | | | | | 0 | 0.00% | 25 | 2.12% | 1229 | 1203 | 725 | PAN-PRD-MC | 249 | PT-MORENA-ES | 170 | PRI |
| 59 | NAUCALPAN | 2032 | 124 | 58.78% | 44 | 21.02% | | | 49 | 16.95% | | | | | 6 | 2.03% | | | 1 | 0.34% | | | | | 2 | 0.68% | | | | | 0 | 0.00% | 6 | 1.99% | 302 | 295 | 174 | PAN-PRD-MC | 84 | PT-MORENA-ES | 49 | PRI |
| 59 | NAUCALPAN | 2033 | 71 | 58.20% | 24 | 19.67% | | | 23 | 18.85% | | | | | 1 | 0.82% | | | 2 | 1.64% | | | | | 1 | 0.82% | | | | | 0 | 0.00% | 4 | 3.17% | 126 | 122 | 71 | PAN-PRD-MC | 24 | PT-MORENA-ES | 23 | PRI |
| 59 | NAUCALPAN | 2034 | 405 | 39.85% | 351 | 33.93% | | | 206 | 19.86% | | | | | 23 | 2.18% | | | 16 | 1.54% | | | | | 26 | 2.51% | | | | | 0 | 0.00% | 15 | 1.45% | 1056 | 1037 | 405 | PAN-PRD-MC | 351 | PT-MORENA-ES | 206 | PRI |
| 59 | NAUCALPAN | 2035 | 328 | 46.93% | 600 | 44.02% | | | 317 | 24.22% | | | | | 55 | 1.30% | | | 5 | 0.33% | | | | | 33 | 2.17% | | | | | 1 | 0.06% | 15 | 1.04% | 1540 | 1522 | 600 | PT-MORENA-ES | 328 | PAN-PRD-MC | 317 | PRI |
| 59 | NAUCALPAN | 2016 | 380 | 84.27% | 84 | 18.62% | | | 51 | 11.95% | | | | | 16 | 3.88% | | | 2 | 0.48% | | | | | 1 | 0.23% | | | | | 1 | 0.23% | 4 | 0.91% | 440 | 435 | 380 | PAN-PRD-MC | 84 | PT-MORENA-ES | 52 | PRI |
| 59 | NAUCALPAN | 2017 | 615 | 43.22% | 45 | 34.93% | | | 222 | 16.42% | | | | | 17 | 1.25% | | | 10 | 0.74% | | | | | 22 | 1.62% | | | | | 2 | 0.14% | 42 | 2.95% | 1434 | 1391 | 615 | PAN-PRD-MC | 45 | PT-MORENA-ES | 222 | PRI |
| 59 | NAUCALPAN | 2018 | 720 | 55.47% | 110 | 25.42% | | | 186 | 14.33% | | | | | 26 | 0.00% | | | 20 | 1.54% | | | | | 16 | 1.23% | | | | | 0 | 0.00% | 30 | 2.25% | 1328 | 1298 | 720 | PAN-PRD-MC | 110 | PT-MORENA-ES | 186 | PRI |
| 59 | NAUCALPAN | 2019 | 553 | 38.57% | 535 | 36.68% | | | 267 | 18.62% | | | | | 39 | 2.72% | | | 17 | 1.19% | | | | | 27 | 1.90% | | | | | 0 | 0.00% | 45 | 2.94% | 1492 | 1415 | 553 | PAN-PRD-MC | 535 | PT-MORENA-ES | 267 | PRI |
| 59 | NAUCALPAN | 2040 | 778 | 61.22% | 298 | 23.42% | | | 146 | 11.47% | | | | | 34 | 2.67% | | | 5 | 0.39% | | | | | 12 | 0.94% | | | | | 0 | 0.00% | 32 | 2.45% | 1305 | 1273 | 778 | PAN-PRD-MC | 298 | PT-MORENA-ES | 146 | PRI |
| 59 | NAUCALPAN | 2041 | 497 | 68.87% | 161 | 22.30% | | | 72 | 9.14% | | | | | 19 | 2.42% | | | 12 | 1.52% | | | | | 7 | 0.89% | | | | | 0 | 0.00% | 5 | 0.61% | 793 | 788 | 497 | PAN-PRD-MC | 161 | PT-MORENA-ES | 72 | PRI |
| 59 | NAUCALPAN | 2042 | 219 | 54.89% | 104 | 26.07% | | | 63 | 15.79% | | | | | 9 | 2.26% | | | 3 | 0.75% | | | | | 1 | 0.25% | | | | | 0 | 0.00% | 7 | 1.72% | 405 | 399 | 219 | PAN-PRD-MC | 104 | PT-MORENA-ES | 63 | PRI |
| 59 | NAUCALPAN | 2043 | 143 | 46.84% | 92 | 30.16% | | | 57 | 18.94% | | | | | 1 | 0.00% | | | 2 | 0.65% | | | | | 6 | 1.96% | | | | | 1 | 0.33% | 4 | 1.25% | 306 | 321 | 142 | PAN-PRD-MC | 92 | PT-MORENA-ES | 57 | PRI |
| 59 | NAUCALPAN | 2044 | 196 | 38.65% | 180 | 36.10% | | | 99 | 18.95% | | | | | 18 | 9.44% | | | 6 | 1.15% | | | | | 11 | 2.10% | | | | | 0 | 0.00% | 12 | 2.16% | 555 | 519 | 196 | PAN-PRD-MC | 180 | PT-MORENA-ES | 99 | PRI |
| 59 | NAUCALPAN | 2045 | 180 | 38.95% | 165 | 35.93% | | | 90 | 19.48% | | | | | 12 | 2.60% | | | 7 | 1.52% | | | | | 7 | 1.52% | | | | | 1 | 0.22% | 9 | 1.91% | 472 | 462 | 180 | PAN-PRD-MC | 166 | PT-MORENA-ES | 90 | PRI |
| 59 | NAUCALPAN | 2046 | 388 | 43.04% | 335 | 37.04% | | | 188 | 15.07% | | | | | 24 | 2.65% | | | 14 | 1.55% | | | | | 13 | 1.44% | | | | | 0 | 0.00% | 24 | 2.59% | 928 | 904 | 388 | PAN-PRD-MC | 335 | PT-MORENA-ES | 188 | PRI |
| 59 | NAUCALPAN | 2047 | 223 | 59.41% | 110 | 28.03% | | | 66 | 16.45% | | | | | 12 | 2.99% | | | 7 | 1.34% | | | | | 10 | 1.91% | | | | | 0 | 0.00% | 11 | 2.05% | 555 | 524 | 223 | PAN-PRD-MC | 110 | PT-MORENA-ES | 66 | PRI |
| 59 | NAUCALPAN | 2048 | 173 | 59.45% | 84 | 25.93% | | | 54 | 18.67% | | | | | 8 | 2.47% | | | 2 | 0.81% | | | | | 3 | 0.93% | | | | | 0 | 0.00% | 8 | 2.41% | 332 | 324 | 173 | PAN-PRD-MC | 84 | PT-MORENA-ES | 54 | PRI |
| 59 | NAUCALPAN | 2049 | 234 | 56.14% | 107 | 26.44% | | | 62 | 15.46% | | | | | 6 | 1.00% | | | 7 | 1.75% | | | | | 4 | 0.75% | | | | | 1 | 0.25% | 7 | 1.71% | 419 | 401 | 234 | PAN-PRD-MC | 107 | PT-MORENA-ES | 62 | PRI |
| 59 | NAUCALPAN | 2050 | 233 | 49.15% | 166 | 30.02% | | | 72 | 13.35% | | | | | 13 | 2.41% | | | 12 | 2.41% | | | | | 6 | 1.11% | | | | | 1 | 0.18% | 8 | 1.46% | 548 | 539 | 233 | PAN-PRD-MC | 166 | PT-MORENA-ES | 72 | PRI |
| 59 | NAUCALPAN | 2051 | 338 | 51.21% | 173 | 27.79% | | | 91 | 14.35% | | | | | 16 | 2.52% | | | 14 | 2.21% | | | | | 2 | 0.32% | | | | | 0 | 0.00% | 9 | 1.40% | 643 | 634 | 338 | PAN-PRD-MC | 173 | PT-MORENA-ES | 91 | PRI |
| 59 | NAUCALPAN | 2052 | 229 | 49.27% | 159 | 32.53% | | | 86 | 17.82% | | | | | 17 | 3.52% | | | 8 | 1.66% | | | | | 4 | 0.83% | | | | | 0 | 0.00% | 7 | 1.43% | 490 | 483 | 229 | PAN-PRD-MC | 159 | PT-MORENA-ES | 86 | PRI |
| 59 | NAUCALPAN | 2053 | 154 | 30.66% | 222 | 44.22% | | | 88 | 17.53% | | | | | 23 | 4.58% | | | 8 | 1.59% | | | | | 7 | 1.39% | | | | | 0 | 0.00% | 16 | 3.09% | 518 | 502 | 222 | PT-MORENA-ES | 154 | PAN-PRD-MC | 88 | PRI |
| 59 | NAUCALPAN | 2054 | 23 | 23.23% | 21 | 21.21% | | | 35 | 35.35% | | | | | 2 | 2.02% | | | 3 | 3.03% | | | | | 1 | 1.01% | | | | | 0 | 0.00% | 1 | 1.00% | 100 | 99 | 35 | PRI | 23 | PT-MORENA-ES | 23 | PAN-PRD-MC |
| 59 | NAUCALPAN | 2055 | 115 | 18.17% | 250 | 51.13% | | | 136 | 21.55% | | | | | 7 | 1.33% | | | 24 | 4.22% | | | | | 7 | 1.23% | | | | | 0 | 0.00% | 12 | 2.07% | 579 | 567 | 250 | PT-MORENA-ES | 136 | PRI | 115 | PAN-PRD-MC |
| 59 | NAUCALPAN | 2056 | 717 | 74.31% | 457 | 49.79% | | | 107 | 13.79% | | | | | 75 | 9.58% | | | 18 | 2.41% | | | | | 11 | 1.49% | | | | | 7 | 0.75% | 41 | 4.55% | 769 | 741 | 967 | PT-MORENA-ES | 717 | PAN-PRD-MC | 107 | PRI |
| 59 | NAUCALPAN | 2057 | 89 | 18.24% | 201 | 52.08% | | | 84 | 21.65% | | | | | 5 | 1.03% | | | 2 | 0.52% | | | | | 2 | 0.52% | | | | | 0 | 0.00% | 13 | 3.26% | 395 | 388 | 201 | PT-MORENA-ES | 89 | PAN-PRD-MC | 84 | PRI |
| 59 | NAUCALPAN | 2058 | 81 | 31.52% | 118 | 45.91% | | | 47 | 18.29% | | | | | 7 | 2.72% | | | 2 | 0.78% | | | | | 2 | 0.78% | | | | | 0 | 0.00% | 5 | 1.91% | 262 | 257 | 118 | PT-MORENA-ES | 81 | PAN-PRD-MC | 47 | PRI |
| 59 | NAUCALPAN | 2059 | 105 | 24.94% | 210 | 51.19% | | | 86 | 18.02% | | | | | 10 | 2.35% | | | 4 | 0.94% | | | | | 7 | 1.65% | | | | | 0 | 0.00% | 11 | 2.52% | 430 | 425 | 210 | PT-MORENA-ES | 105 | PAN-PRD-MC | 86 | PRI |
| 59 | NAUCALPAN | 2060 | 102 | 27.03% | 180 | 47.72% | | | 68 | 18.04% | | | | | 14 | 3.71% | | | 6 | 1.59% | | | | | 6 | 1.59% | | | | | 0 | 0.00% | 8 | 2.08% | 385 | 377 | 180 | PT-MORENA-ES | 102 | PAN-PRD-MC | 68 | PRI |
| 59 | NAUCALPAN | 2061 | 93 | 26.44% | 170 | 48.42% | | | 51 | 19.52% | | | | | 9 | 2.30% | | | 1 | 0.38% | | | | | 3 | 1.15% | | | | | 0 | 0.00% | 12 | 4.40% | 273 | 261 | 170 | PT-MORENA-ES | 93 | PAN-PRD-MC | 51 | PRI |
| 59 | NAUCALPAN | 2062 | 43 | 18.82% | 126 | 49.42% | | | 69 | 27.06% | | | | | 4 | 1.57% | | | 8 | 3.14% | | | | | 0 | 0.00% | | | | | 0 | 0.00% | 0 | 0.00% | 255 | 255 | 126 | PT-MORENA-ES | 69 | PRI | 43 | PAN-PRD-MC |
| 59 | NAUCALPAN | 2063 | 153 | 25.25% | 306 | 51.43% | | | 110 | 18.49% | | | | | 13 | 2.18% | | | 9 | 1.51% | | | | | 5 | 0.84% | | | | | 15 | 2.45% | 0 | 0.00% | 610 | 595 | 306 | PT-MORENA-ES | 152 | PAN-PRD-MC | 110 | PRI |
| 59 | NAUCALPAN | 2064 | 122 | 27.07% | 199 | 44.12% | | | 96 | 21.28% | | | | | 13 | 2.90% | | | 8 | 1.78% | | | | | 11 | 2.45% | | | | | 0 | 0.00% | 17 | 3.65% | 466 | 448 | 199 | PT-MORENA-ES | 122 | PAN-PRD-MC | 96 | PRI |
| 59 | NAUCALPAN | 2065 | 148 | 26.63% | 257 | 46.22% | | | 105 | 18.84% | | | | | 21 | 3.78% | | | 12 | 2.16% | | | | | 8 | 1.44% | | | | | 0 | 0.00% | 22 | 3.81% | 577 | 555 | 257 | PT-MORENA-ES | 148 | PAN-PRD-MC | 105 | PRI |
| 59 | NAUCALPAN | 2066 | 165 | 24.19% | 342 | 50.15% | | | 137 | 20.09% | | | | | 13 | 1.91% | | | 17 | 2.49% | | | | | 8 | 1.17% | | | | | 1 | 0.14% | 22 | 3.12% | 705 | 682 | 342 | PT-MORENA-ES | 165 | PAN-PRD-MC | 137 | PRI |
| 59 | NAUCALPAN | 2067 | 155 | 24.45% | 259 | 40.85% | | | 133 | 17.95% | | | | | 28 | 3.78% | | | 10 | 1.35% | | | | | 15 | 2.02% | | | | | 0 | 0.00% | 17 | 2.24% | 798 | 741 | 355 | PT-MORENA-ES | 196 | PAN-PRD-MC | 133 | PRI |
| 59 | NAUCALPAN | 2068 | 139 | 49.55% | 47 | 15.74% | | | 31 | 9.43% | | | | | 6 | 1.98% | | | 4 | 1.65% | | | | | 1 | 0.47% | | | | | 0 | 0.00% | 8 | 3.75% | 245 | 238 | 139 | PAN-PRD-MC | 77 | PRI | 57 | PT-MORENA-ES |
| 59 | NAUCALPAN | 2069 | 165 | 21.65% | 344 | 42.68% | | | 265 | 16.45% | | | | | 11 | 2.12% | | | 12 | 2.12% | | | | | 15 | 2.64% | | | | | 0 | 0.00% | 15 | 2.25% | 502 | 559 | 344 | PT-MORENA-ES | 181 | PAN-PRD-MC | 265 | PRI |
| 59 | NAUCALPAN | 2070 | 119 | 23.65% | 181 | 41.75% | | | 122 | 26.35% | | | | | 5 | 1.08% | | | 14 | 3.02% | | | | | 3 | 0.65% | | | | | 0 | 0.00% | 14 | 2.94% | 477 | 463 | 191 | PT-MORENA-ES | 119 | PAN-PRD-MC | 122 | PRI |
| 59 | NAUCALPAN | 2071 | 93 | 19.91% | 149 | 46.11% | | | 64 | 20.54% | | | | | 8 | 2.49% | | | 5 | 1.61% | | | | | 2 | 0.33% | | | | | 0 | 0.00% | 10 | 3.02% | 331 | 321 | 149 | PT-MORENA-ES | 93 | PAN-PRD-MC | 64 | PRI |
| 59 | NAUCALPAN | 2072 | 217 | 28.70% | 292 | 50.25% | | | 111 | 14.68% | | | | | 18 | 2.38% | | | 12 | 1.59% | | | | | 6 | 0.79% | | | | | 0 | 0.00% | 30 | 3.82% | 786 | 756 | 292 | PT-MORENA-ES | 217 | PAN-PRD-MC | 111 | PRI |
| 59 | NAUCALPAN | 2073 | 245 | 48.22% | 149 | 25.16% | | | 79 | 15.55% | | | | | 15 | 2.95% | | | 12 | 2.36% | | | | | 8 | 1.57% | | | | | 0 | 0.00% | 15 | 2.85% | 523 | 508 | 245 | PAN-PRD-MC | 149 | PT-MORENA-ES | 79 | PRI |
| 59 | NAUCALPAN | 2074 | 248 | 35.75% | 373 | 38.19% | | | 123 | 17.75% | | | | | 27 | 3.90% | | | 10 | 1.44% | | | | | 12 | 1.73% | | | | | 24 | 3.23% | 13 | 1.78% | 733 | 693 | 373 | PT-MORENA-ES | 248 | PAN-PRD-MC | 123 | PRI |
| 59 | NAUCALPAN | 2075 | 125 | 35.61% | 210 | 44.68% | | | 129 | 25.05% | | | | | 11 | 2.14% | | | 7 | 1.36% | | | | | 9 | 1.75% | | | | | 0 | 0.00% | 34 | 6.19% | 549 | 515 | 210 | PT-MORENA-ES | 129 | PAN-PRD-MC | 125 | PRI |
| 59 | NAUCALPAN | 2076 | 71 | 29.71% | 101 | 42.26% | | | 58 | 24.27% | | | | | 4 | 1.67% | | | 2 | 0.84% | | | | | 3 | 1.26% | | | | | 0 | 0.00% | 13 | 5.16% | 252 | 239 | 101 | PT-MORENA-ES | 71 | PAN-PRD-MC | 58 | PRI |
| 59 | NAUCALPAN | 2077 | 163 | 34.17% | 225 | 47.17% | | | 51 | 17.14% | | | | | 14 | 2.64% | | | 6 | 1.13% | | | | | 13 | 2.45% | | | | | 2 | 0.37% | 11 | 2.02% | 544 | 531 | 225 | PT-MORENA-ES | 182 | PAN-PRD-MC | 51 | PRI |

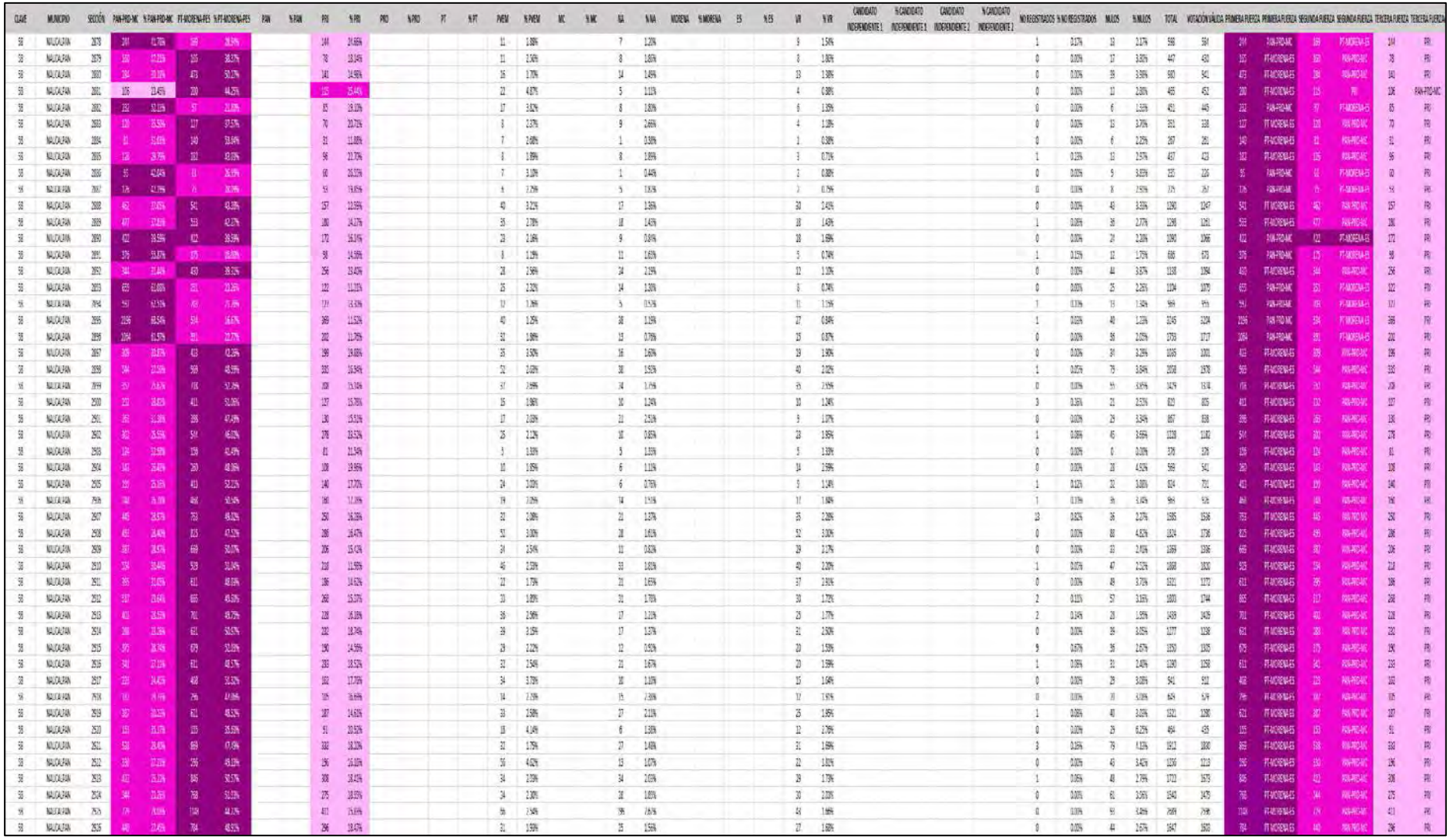

| CLAVE | MUNICIPIO | SECCIÓN | PAN-PRD-MC | % PAN-PRD-MC | PT-MORENA-PES | % PT-MORENA-PES | PAN | % PAN | PRI | % PRI | PRD | % PRD | PT | % PT | PVEM | % PVEM | MC | % MC | NA | % NA | MORENA | % MORENA | ES | % ES | VR | % VR | CANDIDATO INDEPENDIENTE 1 | % CANDIDATO INDEPENDIENTE 1 | CANDIDATO INDEPENDIENTE 2 | % CANDIDATO INDEPENDIENTE 2 | NO REGISTRADOS | % NO REGISTRADOS | NULOS | % NULOS | TOTAL | VOTACIÓN VÁLIDA | PRIMERA FUERZA | PRIMERA FUERZA | SEGUNDA FUERZA | SEGUNDA FUERZA | TERCERA FUERZA | TERCERA FUERZA |
|---|---|---|---|---|---|---|---|---|---|---|---|---|---|---|---|---|---|---|---|---|---|---|---|---|---|---|---|---|---|---|---|---|---|---|---|---|---|---|---|---|---|---|
| 59 | NAUCALPAN | 2527 | 589 | 71.45% | 777 | 47.45% | | | 473 | 75.16% | | | | | 30 | 1.84% | | | 98 | 7.77% | | | | | 35 | 2.15% | | | | | 16 | 0.94% | 57 | 3.37% | 1696 | 1637 | 777 | PT-MORENA-ES | 473 | PRI | 349 | PAN-PRD-MC |
| 59 | NAUCALPAN | 2528 | 335 | 18.47% | 827 | 47.38% | | | 261 | 18.99% | | | | | 40 | 3.01% | | | 20 | 1.50% | | | | | 18 | 1.35% | | | | | 0 | 0.00% | 56 | 4.04% | 1385 | 1329 | 827 | PT-MORENA-ES | 335 | PAN-PRD-MC | 261 | PRI |
| 59 | NAUCALPAN | 2529 | 322 | 17.33% | 834 | 48.51% | | | 294 | 18.07% | | | | | 22 | 1.79% | | | 21 | 1.62% | | | | | 33 | 2.55% | | | | | 0 | 0.00% | 77 | 5.01% | 1372 | 1295 | 834 | PT-MORENA-ES | 322 | PAN-PRD-MC | 294 | PRI |
| 59 | NAUCALPAN | 2530 | 170 | 9.08% | 939 | 49.62% | | | 144 | 15.04% | | | | | 12 | 1.92% | | | 6 | 0.96% | | | | | 3 | 0.48% | | | | | 0 | 0.00% | 13 | 0.84% | 638 | 623 | 939 | PT-MORENA-ES | 170 | PAN-PRD-MC | 144 | PRI |
| 59 | NAUCALPAN | 2531 | 320 | 19.22% | 593 | 55.69% | | | 155 | 18.46% | | | | | 16 | 2.57% | | | 10 | 1.61% | | | | | 13 | 2.09% | | | | | 1 | 0.15% | 31 | 4.75% | 655 | 623 | 345 | PT-MORENA-ES | 320 | PAN-PRD-MC | 155 | PRI |
| 59 | NAUCALPAN | 2532 | 285 | 28.50% | 536 | 53.60% | | | 142 | 14.20% | | | | | 17 | 1.70% | | | 11 | 1.10% | | | | | 29 | 2.90% | | | | | 3 | 0.30% | 26 | 2.53% | 1029 | 1000 | 536 | PT-MORENA-ES | 285 | PAN-PRD-MC | 142 | PRI |
| 59 | NAUCALPAN | 2533 | 177 | 26.75% | 334 | 50.53% | | | 134 | 20.19% | | | | | 10 | 1.51% | | | 5 | 0.75% | | | | | 17 | 1.51% | | | | | 0 | 0.00% | 7 | 1.04% | 671 | 661 | 334 | PT-MORENA-ES | 177 | PAN-PRD-MC | 134 | PRI |
| 59 | NAUCALPAN | 2534 | 331 | 17.16% | 650 | 48.19% | | | 249 | 18.20% | | | | | 33 | 2.42% | | | 22 | 1.61% | | | | | 26 | 1.91% | | | | | 5 | 0.25% | 69 | 4.81% | 1435 | 1361 | 650 | PT-MORENA-ES | 331 | PAN-PRD-MC | 249 | PRI |
| 59 | NAUCALPAN | 2535 | 205 | 16.21% | 556 | 49.38% | | | 124 | 12.42% | | | | | 20 | 2.49% | | | 15 | 2.37% | | | | | 14 | 1.72% | | | | | 0 | 0.00% | 51 | 4.31% | 837 | 802 | 556 | PT-MORENA-ES | 205 | PAN-PRD-MC | 124 | PRI |
| 59 | NAUCALPAN | 2536 | 259 | 19.46% | 484 | 47.12% | | | 162 | 19.75% | | | | | 15 | 1.97% | | | 12 | 1.97% | | | | | 20 | 1.95% | | | | | 0 | 0.00% | 38 | 3.40% | 1060 | 1024 | 484 | PT-MORENA-ES | 259 | PAN-PRD-MC | 162 | PRI |
| 59 | NAUCALPAN | 2537 | 305 | 29.50% | 457 | 48.21% | | | 153 | 14.84% | | | | | 28 | 2.72% | | | 35 | 3.39% | | | | | 13 | 1.26% | | | | | 14 | 2.23% | 21 | 1.55% | 1079 | 1031 | 457 | PT-MORENA-ES | 305 | PAN-PRD-MC | 153 | PRI |
| 59 | NAUCALPAN | 2538 | 245 | 35.35% | 228 | 25.27% | | | 142 | 18.22% | | | | | 14 | 1.80% | | | 147 | 18.87% | | | | | 5 | 0.64% | | | | | 2 | 0.25% | 8 | 1.01% | 789 | 779 | 245 | PAN-PRD-MC | 228 | PT-MORENA-ES | 147 | NA |
| 59 | NAUCALPAN | 2539 | 169 | 12.08% | 487 | 48.65% | | | 152 | 15.25% | | | | | 11 | 1.10% | | | 9 | 0.90% | | | | | 19 | 1.91% | | | | | 0 | 0.00% | 25 | 2.45% | 1022 | 997 | 487 | PT-MORENA-ES | 315 | PAN-PRD-MC | 152 | PRI |
| 59 | NAUCALPAN | 2540 | 339 | 26.65% | 659 | 53.70% | | | 191 | 16.95% | | | | | 22 | 1.95% | | | 13 | 1.15% | | | | | 15 | 1.33% | | | | | 0 | 0.00% | 37 | 3.02% | 1227 | 1190 | 659 | PT-MORENA-ES | 339 | PAN-PRD-MC | 191 | PRI |
| 59 | NAUCALPAN | 2541 | 365 | 26.65% | 502 | 51.12% | | | 130 | 13.44% | | | | | 11 | 1.12% | | | 20 | 2.04% | | | | | 12 | 1.22% | | | | | 1 | 0.10% | 34 | 3.34% | 1017 | 982 | 502 | PT-MORENA-ES | 365 | PAN-PRD-MC | 130 | PRI |
| 59 | NAUCALPAN | 2542 | 240 | 27.77% | 470 | 54.22% | | | 125 | 14.25% | | | | | 15 | 1.71% | | | 6 | 0.69% | | | | | 11 | 1.26% | | | | | 0 | 0.00% | 32 | 3.55% | 907 | 875 | 470 | PT-MORENA-ES | 240 | PAN-PRD-MC | 125 | PRI |
| 59 | NAUCALPAN | 2543 | 183 | 29.52% | 312 | 50.32% | | | 86 | 13.87% | | | | | 12 | 1.94% | | | 17 | 2.74% | | | | | 10 | 1.61% | | | | | 2 | 0.32% | 17 | 2.66% | 619 | 620 | 312 | PT-MORENA-ES | 183 | PAN-PRD-MC | 86 | PRI |
| 59 | NAUCALPAN | 2544 | 269 | 33.66% | 428 | 53.57% | | | 148 | 14.94% | | | | | 33 | 3.33% | | | 15 | 1.51% | | | | | 20 | 1.94% | | | | | 0 | 0.00% | 33 | 2.54% | 1060 | 1032 | 428 | PT-MORENA-ES | 269 | PAN-PRD-MC | 148 | PRI |
| 59 | NAUCALPAN | 2545 | 237 | 31.88% | 418 | 49.12% | | | 151 | 16.97% | | | | | 24 | 2.70% | | | 9 | 1.01% | | | | | 11 | 1.24% | | | | | 16 | 1.75% | 7 | 0.77% | 913 | 890 | 418 | PT-MORENA-ES | 237 | PAN-PRD-MC | 151 | PRI |
| 59 | NAUCALPAN | 2546 | 195 | 33.45% | 202 | 46.62% | | | 111 | 18.35% | | | | | 9 | 1.49% | | | 5 | 0.83% | | | | | 2 | 0.33% | | | | | 0 | 0.00% | 15 | 2.42% | 620 | 605 | 202 | PT-MORENA-ES | 195 | PAN-PRD-MC | 111 | PRI |
| 59 | NAUCALPAN | 2547 | 181 | 30.94% | 205 | 48.58% | | | 51 | 14.65% | | | | | 14 | 2.35% | | | 10 | 1.61% | | | | | 14 | 2.35% | | | | | 1 | 0.16% | 20 | 3.01% | 644 | 613 | 205 | PT-MORENA-ES | 181 | PAN-PRD-MC | 51 | PRI |
| 59 | NAUCALPAN | 2548 | 181 | 28.44% | 347 | 54.02% | | | 64 | 13.07% | | | | | 13 | 2.05% | | | 4 | 0.63% | | | | | 5 | 0.79% | | | | | 0 | 0.00% | 22 | 3.56% | 655 | 633 | 347 | PT-MORENA-ES | 181 | PAN-PRD-MC | 64 | PRI |
| 59 | NAUCALPAN | 2549 | 255 | 26.35% | 538 | 49.82% | | | 172 | 15.88% | | | | | 22 | 2.06% | | | 22 | 1.97% | | | | | 19 | 3.49% | | | | | 2 | 0.17% | 44 | 3.78% | 1164 | 1118 | 538 | PT-MORENA-ES | 255 | PAN-PRD-MC | 172 | PRI |
| 59 | NAUCALPAN | 2550 | 241 | 30.21% | 377 | 47.02% | | | 114 | 14.25% | | | | | 38 | 4.74% | | | 12 | 1.62% | | | | | 17 | 2.12% | | | | | 0 | 0.00% | 25 | 3.45% | 810 | 801 | 377 | PT-MORENA-ES | 241 | PAN-PRD-MC | 114 | PRI |
| 59 | NAUCALPAN | 2551 | 263 | 31.35% | 321 | 47.75% | | | 139 | 16.55% | | | | | 37 | 4.51% | | | 10 | 1.22% | | | | | 20 | 2.44% | | | | | 0 | 0.00% | 45 | 5.65% | 870 | 821 | 321 | PT-MORENA-ES | 263 | PAN-PRD-MC | 139 | PRI |
| 59 | NAUCALPAN | 2552 | 169 | 18.44% | 463 | 53.43% | | | 105 | 12.01% | | | | | 18 | 2.10% | | | 17 | 1.48% | | | | | 17 | 1.48% | | | | | 0 | 0.00% | 17 | 1.56% | 876 | 859 | 463 | PT-MORENA-ES | 169 | PAN-PRD-MC | 105 | PRI |
| 59 | NAUCALPAN | 2553 | 348 | 26.63% | 726 | 56.43% | | | 160 | 12.56% | | | | | 27 | 2.07% | | | 24 | 1.84% | | | | | 10 | 0.77% | | | | | 1 | 0.07% | 53 | 3.96% | 1359 | 1305 | 726 | PT-MORENA-ES | 348 | PAN-PRD-MC | 160 | PRI |
| 59 | NAUCALPAN | 2554 | 259 | 27.97% | 482 | 50.21% | | | 138 | 14.45% | | | | | 32 | 3.34% | | | 19 | 1.98% | | | | | 19 | 1.98% | | | | | 0 | 0.00% | 38 | 3.82% | 996 | 958 | 482 | PT-MORENA-ES | 368 | PAN-PRD-MC | 138 | PRI |
| 59 | NAUCALPAN | 2555 | 253 | 27.70% | 462 | 50.55% | | | 125 | 26.24% | | | | | 17 | 1.89% | | | 16 | 1.75% | | | | | 4 | 0.44% | | | | | 0 | 0.00% | 29 | 3.29% | 917 | 721 | 462 | PT-MORENA-ES | 457 | PAN-PRD-MC | 125 | PRI |
| 59 | NAUCALPAN | 2556 | 335 | 29.04% | 428 | 46.22% | | | 167 | 18.02% | | | | | 33 | 3.42% | | | 25 | 2.70% | | | | | 17 | 1.84% | | | | | 0 | 0.00% | 28 | 2.57% | 944 | 926 | 428 | PT-MORENA-ES | 335 | PAN-PRD-MC | 167 | PRI |
| 59 | NAUCALPAN | 2557 | 368 | 34.12% | 366 | 45.57% | | | 120 | 14.97% | | | | | 18 | 2.23% | | | 11 | 1.39% | | | | | 23 | 2.72% | | | | | 2 | 0.23% | 30 | 3.41% | 879 | 847 | 366 | PT-MORENA-ES | 368 | PAN-PRD-MC | 120 | PRI |
| 59 | NAUCALPAN | 2558 | 477 | 33.45% | 694 | 48.49% | | | 136 | 10.05% | | | | | 70 | 7.55% | | | 77 | 7.15% | | | | | 26 | 2.07% | | | | | 1 | 0.06% | 63 | 4.77% | 1321 | 1757 | 694 | PT-MORENA-ES | 477 | PAN-PRD-MC | 136 | PRI |
| 59 | NAUCALPAN | 2559 | 459 | 41.53% | 417 | 36.63% | | | 204 | 17.45% | | | | | 23 | 1.97% | | | 18 | 1.54% | | | | | 17 | 1.45% | | | | | 0 | 0.00% | 15 | 1.27% | 1189 | 1168 | 459 | PAN-PRD-MC | 417 | PT-MORENA-ES | 204 | PRI |
| 59 | NAUCALPAN | 2560 | 340 | 29.95% | 265 | 30.74% | | | 156 | 13.55% | | | | | 22 | 1.91% | | | 16 | 1.22% | | | | | 19 | 1.65% | | | | | 0 | 0.00% | 47 | 3.92% | 1200 | 1153 | 340 | PT-MORENA-ES | 340 | PAN-PRD-MC | 156 | PRI |
| 59 | NAUCALPAN | 2561 | 414 | 35.40% | 415 | 48.62% | | | 186 | 17.67% | | | | | 29 | 1.82% | | | 22 | 1.38% | | | | | 34 | 2.13% | | | | | 0 | 0.00% | 54 | 3.28% | 1648 | 1594 | 415 | PT-MORENA-ES | 414 | PAN-PRD-MC | 186 | PRI |
| 59 | NAUCALPAN | 2562 | 447 | 27.74% | 754 | 47.22% | | | 155 | 10.96% | | | | | 29 | 1.82% | | | 20 | 1.25% | | | | | 16 | 1.00% | | | | | 0 | 0.00% | 47 | 2.95% | 1644 | 1597 | 754 | PT-MORENA-ES | 445 | PAN-PRD-MC | 155 | PRI |
| 59 | NAUCALPAN | 2563 | 474 | 34.15% | 662 | 47.68% | | | 197 | 14.53% | | | | | 26 | 1.87% | | | 12 | 0.65% | | | | | 19 | 1.38% | | | | | 2 | 0.14% | 48 | 3.33% | 1444 | 1388 | 662 | PT-MORENA-ES | 476 | PAN-PRD-MC | 197 | PRI |
| 59 | NAUCALPAN | 2564 | 354 | 27.85% | 558 | 52.94% | | | 162 | 15.37% | | | | | 14 | 1.33% | | | 10 | 0.95% | | | | | 16 | 1.52% | | | | | 3 | 0.17% | 33 | 3.56% | 1896 | 1054 | 558 | PT-MORENA-ES | 354 | PAN-PRD-MC | 162 | PRI |
| 59 | NAUCALPAN | 2565 | 265 | 27.68% | 409 | 56.63% | | | 131 | 18.50% | | | | | 18 | 2.37% | | | 11 | 1.39% | | | | | 10 | 1.39% | | | | | 0 | 0.00% | 29 | 3.52% | 823 | 791 | 409 | PT-MORENA-ES | 215 | PAN-PRD-MC | 131 | PRI |
| 59 | NAUCALPAN | 2566 | 304 | 35.10% | 617 | 53.02% | | | 210 | 17.96% | | | | | 28 | 2.22% | | | 21 | 1.74% | | | | | 20 | 1.65% | | | | | 0 | 0.00% | 35 | 2.92% | 1245 | 1210 | 617 | PT-MORENA-ES | 304 | PAN-PRD-MC | 210 | PRI |
| 59 | NAUCALPAN | 2567 | 251 | 24.65% | 670 | 55.32% | | | 179 | 14.70% | | | | | 29 | 1.99% | | | 17 | 1.40% | | | | | 25 | 2.06% | | | | | 1 | 0.08% | 22 | 1.78% | 1254 | 1211 | 670 | PT-MORENA-ES | 251 | PAN-PRD-MC | 179 | PRI |
| 59 | NAUCALPAN | 2568 | 366 | 30.42% | 599 | 47.22% | | | 217 | 17.10% | | | | | 28 | 2.21% | | | 20 | 1.58% | | | | | 19 | 1.50% | | | | | 1 | 0.08% | 48 | 3.94% | 1218 | 1269 | 599 | PT-MORENA-ES | 366 | PAN-PRD-MC | 217 | PRI |
| 59 | NAUCALPAN | 2569 | 369 | 28.37% | 706 | 51.12% | | | 203 | 14.70% | | | | | 23 | 1.67% | | | 26 | 1.88% | | | | | 34 | 2.46% | | | | | 0 | 0.00% | 45 | 3.15% | 1435 | 1381 | 706 | PT-MORENA-ES | 369 | PAN-PRD-MC | 203 | PRI |
| 59 | NAUCALPAN | 2570 | 195 | 21.45% | 525 | 36.72% | | | 158 | 17.06% | | | | | 17 | 1.84% | | | 17 | 1.84% | | | | | 10 | 1.08% | | | | | 0 | 0.00% | 46 | 4.73% | 572 | 926 | 525 | PT-MORENA-ES | 195 | PAN-PRD-MC | 158 | PRI |
| 59 | NAUCALPAN | 2571 | 184 | 27.15% | 403 | 54.45% | | | 109 | 14.06% | | | | | 21 | 2.71% | | | 13 | 1.68% | | | | | 16 | 2.06% | | | | | 2 | 0.25% | 19 | 3.59% | 807 | 776 | 403 | PT-MORENA-ES | 214 | PAN-PRD-MC | 109 | PRI |
| 59 | NAUCALPAN | 2572 | 174 | 31.68% | 221 | 45.22% | | | 143 | 16.53% | | | | | 27 | 4.28% | | | 9 | 1.04% | | | | | 11 | 1.27% | | | | | 0 | 0.00% | 46 | 5.05% | 911 | 865 | 221 | PT-MORENA-ES | 174 | PAN-PRD-MC | 143 | PRI |
| 59 | NAUCALPAN | 2573 | 169 | 22.26% | 302 | 39.79% | | | 82 | 13.57% | | | | | 16 | 2.79% | | | 9 | 1.53% | | | | | 8 | 1.39% | | | | | 0 | 0.00% | 25 | 4.06% | 612 | 597 | 302 | PT-MORENA-ES | 169 | PAN-PRD-MC | 82 | PRI |
| 59 | NAUCALPAN | 2574 | 174 | 26.31% | 265 | 42.68% | | | 154 | 23.26% | | | | | 21 | 2.99% | | | 20 | 3.01% | | | | | 11 | 1.65% | | | | | 0 | 0.00% | 17 | 2.49% | 632 | 665 | 265 | PT-MORENA-ES | 174 | PAN-PRD-MC | 154 | PRI |
| 59 | NAUCALPAN | 2575 | 183 | 27.03% | 375 | 46.05% | | | 79 | 20.79% | | | | | 9 | 2.37% | | | 9 | 2.37% | | | | | 5 | 1.32% | | | | | 0 | 0.00% | 11 | 2.81% | 391 | 380 | 375 | PT-MORENA-ES | 183 | PAN-PRD-MC | 79 | PRI |

| CLAVE | MUNICIPIO | SECCIÓN | PAN-PRD-MC | % PAN-PRD-MC | PT-MORENA-PES | % PT-MORENA-PES | PAN | % PAN | PRI | % PRI | PRD | % PRD | PT | % PT | PVEM | % PVEM | MC | % MC | NA | % NA | MORENA | % MORENA | ES | % ES | VR | % VR | CANDIDATO INDEPENDIENTE 1 | % CANDIDATO INDEPENDIENTE 1 | CANDIDATO INDEPENDIENTE 2 | % CANDIDATO INDEPENDIENTE 2 | NO REGISTRADOS | % NO REGISTRADOS | NULOS | % NULOS | TOTAL | VOTACIÓN VÁLIDA | PRIMERA FUERZA | PRIMERA FUERZA | SEGUNDA FUERZA | SEGUNDA FUERZA | TERCERA FUERZA | TERCERA FUERZA |
|---|---|---|---|---|---|---|---|---|---|---|---|---|---|---|---|---|---|---|---|---|---|---|---|---|---|---|---|---|---|---|---|---|---|---|---|---|---|---|---|---|---|---|
| 59 | NAUCALPAN | 2578 | 193 | 27.56% | 493 | 49.29% | | | 159 | 16.05% | | | | | 10 | 1.03% | | | 13 | 1.31% | | | | | 25 | 2.53% | | | | | 0 | 0.00% | 44 | 4.25% | 1054 | 990 | 493 | PT-MORENA-ES | 173 | PAN-PRD-MC | 159 | PRI |
| 59 | NAUCALPAN | 2577 | 201 | 22.56% | 691 | 55.22% | | | 247 | 26.24% | | | | | 10 | 1.29% | | | 13 | 1.69% | | | | | 19 | 1.93% | | | | | 0 | 0.00% | 59 | 6.06% | 975 | 911 | 691 | PT-MORENA-ES | 105 | PAN-PRD-MC | 247 | PRI |
| 59 | NAUCALPAN | 2570 | 569 | 31.35% | 930 | 49.72% | | | 202 | 10.67% | | | | | 71 | 2.80% | | | 20 | 1.41% | | | | | 46 | 2.46% | | | | | 1 | 0.05% | 59 | 3.01% | 1926 | 1867 | 930 | PT-MORENA-ES | 160 | PAN-PRD-MC | 202 | PRI |
| 59 | NAUCALPAN | 2579 | 576 | 31.05% | 939 | 48.72% | | | 178 | 14.53% | | | | | 28 | 2.14% | | | 15 | 1.24% | | | | | 19 | 1.22% | | | | | 0 | 0.00% | 51 | 2.55% | 1842 | 1211 | 939 | PT-MORENA-ES | 276 | PAN-PRD-MC | 178 | PRI |
| 59 | NAUCALPAN | 2580 | 202 | 19.33% | 421 | 40.28% | | | 164 | 10.50% | | | | | 56 | 3.62% | | | 18 | 1.81% | | | | | 15 | 1.51% | | | | | 0 | 0.00% | 24 | 2.25% | 1018 | 954 | 421 | PT-MORENA-ES | 220 | PAN-PRD-MC | 164 | PRI |
| 59 | NAUCALPAN | 2581 | 593 | 33.57% | 935 | 47.39% | | | 178 | 14.92% | | | | | 43 | 4.87% | | | 15 | 1.69% | | | | | 20 | 1.94% | | | | | 1 | 0.11% | 29 | 3.14% | 934 | 894 | 935 | PT-MORENA-ES | 118 | PAN-PRD-MC | 178 | PRI |
| 59 | NAUCALPAN | 2582 | 159 | 24.78% | 262 | 47.72% | | | 89 | 16.21% | | | | | 11 | 2.00% | | | 23 | 4.19% | | | | | 6 | 1.09% | | | | | 0 | 0.00% | 25 | 4.36% | 574 | 549 | 262 | PT-MORENA-ES | 158 | PAN-PRD-MC | 89 | PRI |
| 59 | NAUCALPAN | 2583 | 169 | 26.49% | 347 | 43.78% | | | 129 | 15.01% | | | | | 19 | 2.40% | | | 11 | 1.39% | | | | | 8 | 1.01% | | | | | 0 | 0.00% | 23 | 2.90% | 833 | 793 | 347 | PT-MORENA-ES | 169 | PAN-PRD-MC | 129 | PRI |
| 59 | NAUCALPAN | 2584 | 180 | 26.55% | 292 | 43.05% | | | 97 | 13.42% | | | | | 18 | 2.77% | | | 14 | 2.16% | | | | | 8 | 1.23% | | | | | 1 | 0.15% | 7 | 1.07% | 657 | 649 | 292 | PT-MORENA-ES | 240 | PAN-PRD-MC | 97 | PRI |
| 59 | NAUCALPAN | 2585 | 246 | 36.26% | 264 | 38.92% | | | 152 | 18.86% | | | | | 17 | 2.49% | | | 12 | 1.76% | | | | | 13 | 1.90% | | | | | 2 | 0.29% | 11 | 1.58% | 697 | 684 | 264 | PT-MORENA-ES | 148 | PAN-PRD-MC | 152 | PRI |
| 59 | NAUCALPAN | 2586 | 295 | 33.22% | 408 | 45.95% | | | 125 | 14.52% | | | | | 25 | 2.82% | | | 12 | 1.69% | | | | | 13 | 1.89% | | | | | 1 | 0.11% | 24 | 2.25% | 913 | 888 | 408 | PT-MORENA-ES | 280 | PAN-PRD-MC | 125 | PRI |
| 59 | NAUCALPAN | 2587 | 193 | 31.73% | 285 | 47.12% | | | 119 | 14.57% | | | | | 33 | 5.67% | | | 15 | 1.84% | | | | | 15 | 1.99% | | | | | 0 | 0.00% | 14 | 1.95% | 841 | 817 | 285 | PT-MORENA-ES | 259 | PAN-PRD-MC | 119 | PRI |
| 59 | NAUCALPAN | 2588 | 229 | 39.41% | 337 | 45.05% | | | 138 | 18.45% | | | | | 20 | 2.67% | | | 15 | 2.01% | | | | | 9 | 1.20% | | | | | 0 | 0.00% | 19 | 2.48% | 797 | 748 | 337 | PT-MORENA-ES | 229 | PAN-PRD-MC | 138 | PRI |
| 59 | NAUCALPAN | 2589 | 304 | 29.32% | 634 | 61.14% | | | 206 | 15.61% | | | | | 46 | 3.67% | | | 26 | 1.90% | | | | | 31 | 2.27% | | | | | 12 | 0.85% | 30 | 2.12% | 1439 | 1367 | 634 | PT-MORENA-ES | 304 | PAN-PRD-MC | 206 | PRI |
| 59 | NAUCALPAN | 2590 | 289 | 25.47% | 426 | 48.27% | | | 170 | 19.77% | | | | | 25 | 2.91% | | | 16 | 1.86% | | | | | 14 | 1.63% | | | | | 0 | 0.00% | 35 | 3.91% | 895 | 860 | 426 | PT-MORENA-ES | 259 | PAN-PRD-MC | 170 | PRI |
| 59 | NAUCALPAN | 2591 | 327 | 23.51% | 727 | 49.05% | | | 113 | 17.22% | | | | | 25 | 3.81% | | | 16 | 2.44% | | | | | 10 | 2.74% | | | | | 0 | 0.00% | 17 | 2.51% | 672 | 656 | 727 | PT-MORENA-ES | 357 | PAN-PRD-MC | 113 | PRI |
| 59 | NAUCALPAN | 2592 | 359 | 23.55% | 564 | 30.12% | | | 215 | 19.47% | | | | | 29 | 2.28% | | | 15 | 1.69% | | | | | 25 | 2.22% | | | | | 2 | 0.17% | 35 | 3.34% | 1056 | 1125 | 564 | PT-MORENA-ES | 169 | PAN-PRD-MC | 215 | PRI |
| 59 | NAUCALPAN | 2593 | 199 | 24.45% | 350 | 57.72% | | | 171 | 18.37% | | | | | 18 | 2.71% | | | 10 | 1.51% | | | | | 5 | 0.75% | | | | | 0 | 0.00% | 17 | 3.91% | 643 | 664 | 350 | PT-MORENA-ES | 162 | PAN-PRD-MC | 171 | PRI |
| 59 | NAUCALPAN | 2594 | 140 | 27.56% | 313 | 49.72% | | | 182 | 14.79% | | | | | 41 | 3.33% | | | 36 | 2.92% | | | | | 17 | 1.38% | | | | | 0 | 0.00% | 41 | 3.22% | 1274 | 1233 | 613 | PT-MORENA-ES | 144 | PAN-PRD-MC | 182 | PRI |
| 59 | NAUCALPAN | 2595 | 866 | 72.64% | 426 | 30.41% | | | 260 | 14.63% | | | | | 21 | 1.08% | | | 13 | 2.19% | | | | | 33 | 2.95% | | | | | 426 | VIEN-PRD-MC | 426 | PT-MORENA-ES | 0 | 0.00% | 25 | 2.19% | 1159 | 1125 | 260 | PRI |
| 59 | NAUCALPAN | 2596 | 185 | 25.30% | 407 | 50.12% | | | 146 | 15.05% | | | | | 21 | 2.16% | | | 12 | 1.24% | | | | | 19 | 1.96% | | | | | 0 | 0.00% | 30 | 3.00% | 1000 | 970 | 407 | PT-MORENA-ES | 205 | PAN-PRD-MC | 146 | PRI |
| 59 | NAUCALPAN | 2597 | 240 | 27.20% | 451 | 51.02% | | | 141 | 15.95% | | | | | 10 | 2.15% | | | 15 | 1.70% | | | | | 17 | 1.92% | | | | | 0 | 0.00% | 22 | 2.45% | 916 | 884 | 451 | PT-MORENA-ES | 241 | PAN-PRD-MC | 141 | PRI |
| 59 | NAUCALPAN | 2598 | 202 | 25.75% | 502 | 31.32% | | | 175 | 16.35% | | | | | 29 | 2.02% | | | 17 | 1.72% | | | | | 26 | 2.37% | | | | | 2 | 0.17% | 40 | 4.02% | 1143 | 1095 | 502 | PT-MORENA-ES | 282 | PAN-PRD-MC | 175 | PRI |
| 59 | NAUCALPAN | 2599 | 693 | 74.89% | 876 | 30.99% | | | 299 | 17.37% | | | | | 50 | 1.75% | | | 31 | 1.80% | | | | | 25 | 1.48% | | | | | 0 | 0.00% | 61 | 3.99% | 1782 | 1718 | 876 | PT-MORENA-ES | 487 | PAN-PRD-MC | 299 | PRI |
| 59 | NAUCALPAN | 3000 | 659 | 26.32% | 1226 | 49.35% | | | 413 | 16.66% | | | | | 75 | 3.03% | | | 37 | 1.50% | | | | | 67 | 2.71% | | | | | 0 | 0.00% | 114 | 4.40% | 2588 | 2478 | 1226 | PT-MORENA-ES | 656 | PAN-PRD-MC | 413 | PRI |
| 59 | NAUCALPAN | 3001 | 139 | 24.28% | 417 | 68.67% | | | 207 | 21.12% | | | | | 24 | 2.45% | | | 10 | 1.02% | | | | | 13 | 1.33% | | | | | 0 | 0.00% | 39 | 3.83% | 1019 | 980 | 417 | PT-MORENA-ES | 139 | PAN-PRD-MC | 207 | PRI |
| 59 | NAUCALPAN | 3002 | 423 | 22.49% | 974 | 53.97% | | | 345 | 18.42% | | | | | 43 | 2.29% | | | 15 | 1.01% | | | | | 65 | 3.47% | | | | | 0 | 0.00% | 64 | 3.20% | 1958 | 1874 | 974 | PT-MORENA-ES | 428 | PAN-PRD-MC | 345 | PRI |
| 59 | NAUCALPAN | 3003 | 340 | 24.95% | 659 | 51.22% | | | 220 | 16.70% | | | | | 22 | 1.34% | | | 15 | 1.20% | | | | | 47 | 3.44% | | | | | 0 | 0.00% | 63 | 4.45% | 1420 | 1365 | 659 | PT-MORENA-ES | 340 | PAN-PRD-MC | 220 | PRI |
| 59 | NAUCALPAN | 3004 | 454 | 27.47% | 825 | 54.11% | | | 223 | 14.11% | | | | | 20 | 1.02% | | | 15 | 1.45% | | | | | 19 | 1.20% | | | | | 0 | 0.00% | 54 | 3.30% | 1694 | 1526 | 825 | PT-MORENA-ES | 454 | PAN-PRD-MC | 223 | PRI |
| 59 | NAUCALPAN | 3005 | 155 | 25.38% | 704 | 55.68% | | | 199 | 14.15% | | | | | 37 | 2.77% | | | 13 | 1.65% | | | | | 17 | 1.71% | | | | | 7 | 0.14% | 37 | 1.86% | 1439 | 1410 | 704 | PT-MORENA-ES | 359 | PAN-PRD-MC | 199 | PRI |
| 59 | NAUCALPAN | 3006 | 207 | 22.54% | 706 | 59.08% | | | 264 | 13.72% | | | | | 20 | 1.67% | | | 18 | 2.34% | | | | | 22 | 1.84% | | | | | 0 | 0.00% | 40 | 3.24% | 1235 | 1195 | 706 | PT-MORENA-ES | 267 | PAN-PRD-MC | 264 | PRI |
| 59 | NAUCALPAN | 3007 | 169 | 28.82% | 359 | 48.13% | | | 197 | 17.16% | | | | | 21 | 1.83% | | | 15 | 1.31% | | | | | 24 | 2.11% | | | | | 1 | 0.09% | 33 | 2.81% | 1171 | 1137 | 592 | PT-MORENA-ES | 169 | PAN-PRD-MC | 197 | PRI |
| 59 | NAUCALPAN | 3008 | 195 | 25.81% | 347 | 55.08% | | | 95 | 15.08% | | | | | 15 | 2.38% | | | 10 | 1.59% | | | | | 18 | 2.86% | | | | | 2 | 0.21% | 12 | 1.26% | 644 | 630 | 347 | PT-MORENA-ES | 345 | PAN-PRD-MC | 95 | PRI |
| 59 | NAUCALPAN | 3009 | 262 | 31.05% | 513 | 48.00% | | | 144 | 13.50% | | | | | 21 | 1.97% | | | 10 | 0.94% | | | | | 27 | 2.53% | | | | | 0 | 0.00% | 47 | 4.22% | 1114 | 1067 | 513 | PT-MORENA-ES | 352 | PAN-PRD-MC | 144 | PRI |
| 59 | NAUCALPAN | 3010 | 193 | 27.65% | 353 | 31.09% | | | 111 | 16.06% | | | | | 15 | 2.17% | | | 7 | 1.01% | | | | | 12 | 1.74% | | | | | 1 | 0.14% | 26 | 3.02% | 719 | 691 | 353 | PT-MORENA-ES | 193 | PAN-PRD-MC | 111 | PRI |
| 59 | NAUCALPAN | 3011 | 268 | 31.35% | 460 | 39.84% | | | 137 | 13.35% | | | | | 26 | 2.82% | | | 8 | 0.87% | | | | | 14 | 1.52% | | | | | 0 | 0.00% | 29 | 3.05% | 922 | 923 | 460 | PT-MORENA-ES | 188 | PAN-PRD-MC | 137 | PRI |
| 59 | NAUCALPAN | 3017 | 195 | 33.47% | 300 | 54.11% | | | 166 | 17.47% | | | | | 29 | 5.14% | | | 15 | 2.49% | | | | | 17 | 1.84% | | | | | 1 | 0.15% | 40 | 4.15% | 965 | 954 | 300 | PT-MORENA-ES | 189 | PAN-PRD-MC | 166 | PRI |
| 59 | NAUCALPAN | 3018 | 181 | 32.47% | 223 | 44.42% | | | 95 | 18.92% | | | | | 11 | 2.19% | | | 3 | 0.60% | | | | | 7 | 1.39% | | | | | 0 | 0.00% | 14 | 4.56% | 526 | 502 | 223 | PT-MORENA-ES | 183 | PAN-PRD-MC | 95 | PRI |
| 59 | NAUCALPAN | 3019 | 424 | 55.26% | 569 | 80.09% | | | 265 | 20.14% | | | | | 16 | 2.90% | | | 14 | 1.83% | | | | | 18 | 1.88% | | | | | 0 | 0.00% | 60 | 2.14% | 1669 | 1609 | 569 | PT-MORENA-ES | 424 | PAN-PRD-MC | 265 | PRI |
| 59 | NAUCALPAN | 3015 | 269 | 29.51% | 339 | 46.62% | | | 114 | 16.10% | | | | | 21 | 2.97% | | | 17 | 2.40% | | | | | 10 | 1.41% | | | | | 1 | 0.12% | 33 | 4.45% | 742 | 708 | 339 | PT-MORENA-ES | 116 | PAN-PRD-MC | 114 | PRI |
| 59 | NAUCALPAN | 3016 | 222 | 31.12% | 450 | 43.40% | | | 216 | 20.10% | | | | | 23 | 2.17% | | | 13 | 1.22% | | | | | 16 | 1.51% | | | | | 0 | 0.00% | 22 | 3.02% | 1093 | 1060 | 450 | PT-MORENA-ES | 232 | PAN-PRD-MC | 216 | PRI |
| 59 | NAUCALPAN | 3017 | 353 | 28.32% | 445 | 46.53% | | | 177 | 18.72% | | | | | 23 | 2.44% | | | 12 | 1.27% | | | | | 20 | 2.12% | | | | | 0 | 0.00% | 34 | 3.48% | 978 | 944 | 445 | PT-MORENA-ES | 189 | PAN-PRD-MC | 177 | PRI |
| 59 | NAUCALPAN | 3018 | 191 | 33.69% | 474 | 48.97% | | | 148 | 16.75% | | | | | 17 | 1.89% | | | 15 | 1.69% | | | | | 33 | 5.98% | | | | | 0 | 0.00% | 25 | 2.73% | 929 | 901 | 474 | PT-MORENA-ES | 171 | PAN-PRD-MC | 148 | PRI |
| 59 | NAUCALPAN | 3019 | 195 | 27.56% | 511 | 48.58% | | | 165 | 18.11% | | | | | 15 | 2.36% | | | 13 | 2.05% | | | | | 6 | 0.94% | | | | | 5 | 0.77% | 6 | 0.93% | 648 | 655 | 511 | PT-MORENA-ES | 175 | PAN-PRD-MC | 165 | PRI |
| 59 | NAUCALPAN | 3020 | 147 | 23.69% | 369 | 58.72% | | | 155 | 20.76% | | | | | 28 | 3.75% | | | 9 | 1.24% | | | | | 19 | 2.51% | | | | | 1 | 0.13% | 25 | 3.23% | 759 | 767 | 369 | PT-MORENA-ES | 121 | PAN-PRD-MC | 155 | PRI |
| 59 | NAUCALPAN | 3021 | 102 | 24.29% | 203 | 48.33% | | | 93 | 20.14% | | | | | 8 | 1.90% | | | 8 | 1.90% | | | | | 6 | 1.43% | | | | | 0 | 0.00% | 12 | 2.78% | 432 | 420 | 203 | PT-MORENA-ES | 102 | PAN-PRD-MC | 93 | PRI |
| 59 | NAUCALPAN | 3022 | 225 | 36.52% | 423 | 43.00% | | | 130 | 16.05% | | | | | 20 | 2.54% | | | 17 | 2.03% | | | | | 14 | 1.65% | | | | | 0 | 0.00% | 26 | 2.97% | 874 | 848 | 423 | PT-MORENA-ES | 225 | PAN-PRD-MC | 130 | PRI |
| 59 | NAUCALPAN | 3023 | 150 | 27.07% | 275 | 49.82% | | | 94 | 17.05% | | | | | 17 | 3.08% | | | 3 | 0.54% | | | | | 13 | 2.36% | | | | | 1 | 0.18% | 13 | 3.15% | 570 | 552 | 275 | PT-MORENA-ES | 150 | PAN-PRD-MC | 94 | PRI |
| 59 | NAUCALPAN | 3024 | 170 | 32.49% | 325 | 63.91% | | | 73 | 18.55% | | | | | 9 | 2.28% | | | 7 | 1.78% | | | | | 4 | 1.02% | | | | | 0 | 0.00% | 17 | 2.96% | 409 | 394 | 179 | PT-MORENA-ES | 178 | PAN-PRD-MC | 73 | PRI |
| 59 | NAUCALPAN | 3025 | 181 | 26.76% | 345 | 50.68% | | | 106 | 15.66% | | | | | 15 | 2.22% | | | 19 | 2.80% | | | | | 12 | 1.77% | | | | | 0 | 0.00% | 14 | 2.02% | 692 | 678 | 345 | PT-MORENA-ES | 181 | PAN-PRD-MC | 106 | PRI |
| 59 | NAUCALPAN | 3026 | 193 | 30.76% | 277 | 44.42% | | | 125 | 19.92% | | | | | 18 | 2.90% | | | 10 | 1.61% | | | | | 10 | 1.61% | | | | | 0 | 0.00% | 23 | 3.57% | 649 | 621 | 277 | PT-MORENA-ES | 191 | PAN-PRD-MC | 125 | PRI |
| 59 | NAUCALPAN | 3027 | 132 | 24.44% | 207 | 38.33% | | | 80 | 14.81% | | | | | 28 | 5.19% | | | 6 | 1.11% | | | | | 7 | 1.30% | | | | | 1 | 0.19% | 27 | 4.75% | 568 | 540 | 207 | PT-MORENA-ES | 132 | PAN-PRD-MC | 80 | PRI |
| 59 | NAUCALPAN | 3028 | 277 | 24.96% | 386 | 34.44% | | | 161 | 14.51% | | | | | 18 | 2.54% | | | 12 | 1.07% | | | | | 13 | 1.02% | | | | | 0 | 0.00% | 32 | 2.80% | 720 | 709 | 386 | PT-MORENA-ES | 277 | PAN-PRD-MC | 161 | PRI |
| 59 | NAUCALPAN | 3029 | 233 | 36.72% | 424 | 56.19% | | | 135 | 15.45% | | | | | 10 | 2.33% | | | 22 | 2.44% | | | | | 17 | 1.89% | | | | | 0 | 0.00% | 47 | 4.96% | 948 | 901 | 424 | PT-MORENA-ES | 126 | PAN-PRD-MC | 135 | PRI |
| 59 | NAUCALPAN | 3030 | 303 | 36.49% | 718 | 74.19% | | | 115 | 13.95% | | | | | 21 | 2.81% | | | 162 | 21.95% | | | | | 24 | 3.01% | | | | | 0 | 0.00% | 30 | 3.88% | 777 | 967 | 718 | PT-MORENA-ES | 297 | PAN-PRD-MC | 162 | NA |
| 59 | NAUCALPAN | 3031 | 122 | 23.71% | 493 | 49.69% | | | 180 | 19.31% | | | | | 24 | 2.58% | | | 15 | 2.04% | | | | | 25 | 1.88% | | | | | 0 | 0.00% | 29 | 3.02% | 961 | 993 | 465 | PT-MORENA-ES | 121 | PAN-PRD-MC | 180 | PRI |
| 59 | NAUCALPAN | 3032 | 159 | 25.22% | 418 | 53.04% | | | 131 | 16.02% | | | | | 26 | 3.05% | | | 27 | 3.30% | | | | | 12 | 1.47% | | | | | 0 | 0.00% | 24 | 2.85% | 841 | 819 | 418 | PT-MORENA-ES | 206 | PAN-PRD-MC | 131 | PRI |
| 59 | NAUCALPAN | 3033 | 765 | 28.41% | 794 | 29.42% | | | 344 | 17.35% | | | | | 43 | 2.18% | | | 31 | 2.56% | | | | | 23 | 1.24% | | | | | 0 | 0.00% | 61 | 2.55% | 2049 | 1986 | 794 | PT-MORENA-ES | 764 | PAN-PRD-MC | 344 | PRI |
| 59 | NAUCALPAN | 3034 | 534 | 25.82% | 959 | 47.72% | | | 363 | 18.23% | | | | | 66 | 3.31% | | | 20 | 1.00% | | | | | 58 | 2.91% | | | | | 1 | 0.05% | 103 | 4.91% | 2095 | 1991 | 959 | PT-MORENA-ES | 534 | PAN-PRD-MC | 363 | PRI |
| 59 | NAUCALPAN | 3035 | 2100 | 28.66% | 3517 | 52.17% | | | 1269 | 14.77% | | | | | 142 | 1.89% | | | 93 | 1.24% | | | | | 139 | 1.85% | | | | | 2 | 0.02% | 259 | 3.72% | 7000 | 7518 | 3517 | PT-MORENA-ES | 2100 | PAN-PRD-MC | 1269 | PRI |
| 59 | NAUCALPAN | 6997 | 199 | 30.66% | 377 | 48.77% | | | 114 | 14.80% | | | | | 17 | 2.18% | | | 22 | 2.85% | | | | | 17 | 1.94% | | | | | 0 | 0.00% | 31 | 3.85% | 810 | 781 | 377 | PT-MORENA-ES | 199 | PAN-PRD-MC | 114 | PRI |
| 59 | NAUCALPAN | 6999 | 74 | 22.34% | 199 | 46.38% | | | 35 | 14.89% | | | | | 7 | 2.98% | | | 4 | 1.70% | | | | | 4 | 1.70% | | | | | 0 | 0.00% | 6 | 2.49% | 341 | 255 | 199 | PT-MORENA-ES | 76 | PAN-PRD-MC | 35 | PRI |

# PARTIDO POLÍTICO O COALICIÓN GANADOR/A EN LA ELECCIÓN DE LOS MIEMBROS DE LOS AYUNTAMIENTOS EN EL ESTADO DE MÉXICO 2018

## MUNICIPIO 058: NAUCALPAN DE JUÁREZ

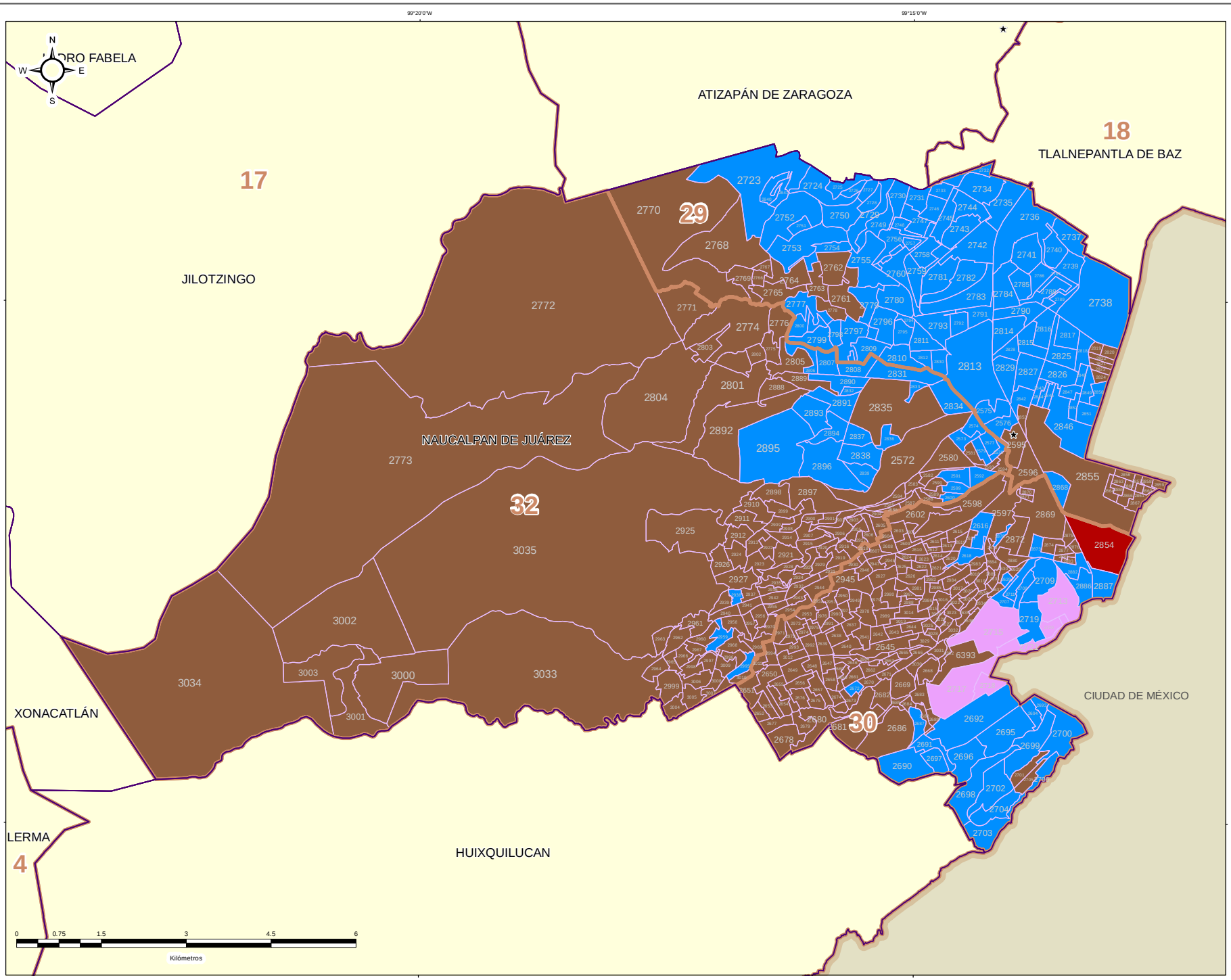


### DIRECCIÓN DE ORGANIZACIÓN

**ESTRUCTURA GEOELECTORAL Y CLAVES**

- Límite estatal ..... MÉX
- Distrito Electoral Local ..... 45
- Límite municipal ..... TOLUCA
- Sección electoral ..... 6478
- Cabecera municipal

**PARTIDO POLÍTICO O COALICIÓN GANADOR/A DE LA ELECCIÓN DE MIEMBROS DE LOS AYUNTAMIENTOS EN EL ESTADO DE MÉXICO 2018**

- Partido Acción Nacional (PAN)
- Partido Revolucionario Institucional (PRI)
- Partido de la Revolución Democrática (PRD)
- Partido del Trabajo (PT)
- Partido Verde Ecologista de México (PVEM)
- Movimiento Ciudadano (MC)
- Nueva Alianza (NA)
- MORENA
- Encuentro Social (ES)
- Vía Radical (VR)
- Por el Estado de México al Frente PAN - PRD - MC
- Juntos Haremos Historia PT - MORENA - ES

**OTROS**

- Casilla(s) Anula(s) / Sin Dato
- Sin Casilla
- Sección con Casilla(s) Remitida(s)

**LOCALIZACIÓN**

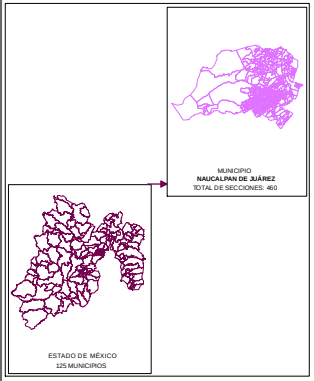


Edición cartográfica del mes de mayo de 2019,
con corte de información al 07 de noviembre de 2018 mismo que fue empleado para el Proceso Electoral 2017-2018.
Registro Federal de Electores, INE.

Resultados por sección electoral de la Elección de los Miembros de los Ayuntamientos en el Estado de México para el periodo 2018 - 2021

Proyección: UTM Zona 14
Datum: WGS84

**SUPERVISIÓN**

C.P. Antonio Sánchez Acosta
Subdirector de Documentación y Estadística Electoral _____

**ELABORACIÓN**

Departamento de Análisis y Procesamiento de Información Territorial

Miguel Ángel García Escalante _____
Jaqueline Pérez Nova _____

# PARTIDO POLÍTICO O COALICIÓN EN SEGUNDA FUERZA EN LA ELECCIÓN DE LOS MIEMBROS DE LOS AYUNTAMIENTOS EN EL ESTADO DE MÉXICO 2018

## MUNICIPIO 058: NAUCALPAN DE JUÁREZ

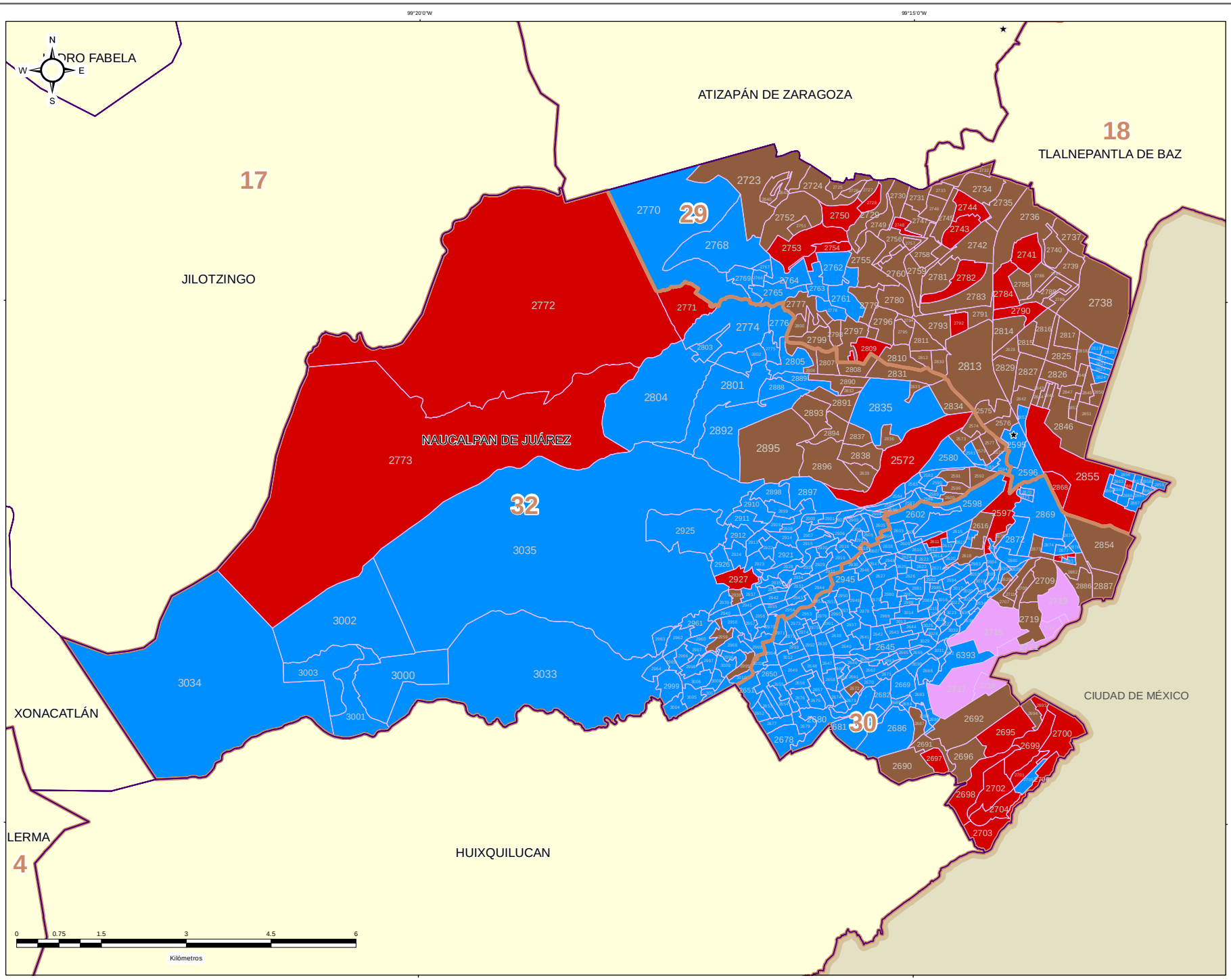


IEEM — 1 Julio 2018

### DIRECCIÓN DE ORGANIZACIÓN

**ESTRUCTURA GEOELECTORAL Y CLAVES**

- Límite estatal ..... MÉX
- Distrito Electoral Local ..... 45
- Límite municipal ..... TOLUCA
- Sección electoral ..... 6478
- Cabecera municipal

**PARTIDO POLÍTICO O COALICIÓN EN SEGUNDA FUERZA DE LA ELECCIÓN DE MIEMBROS DE LOS AYUNTAMIENTOS EN EL ESTADO DE MÉXICO 2018**

- Partido Acción Nacional (PAN)
- Partido Revolucionario Institucional (PRI)
- Partido de la Revolución Democrática (PRD)
- Partido del Trabajo (PT)
- Partido Verde Ecologista de México (PVEM)
- Movimiento Ciudadano (MC)
- Nueva Alianza (NA)
- MORENA
- Encuentro Social (ES)
- Vía Radical (VR)
- Por el Estado de México al Frente PAN - PRD - MC
- Juntos Haremos Historia PT - MORENA - ES

**OTROS**

- Casilla(s) Anula(s) / Sin Dato
- Sin Casilla
- Sección con Casilla(s) Remitida(s)

**LOCALIZACIÓN**

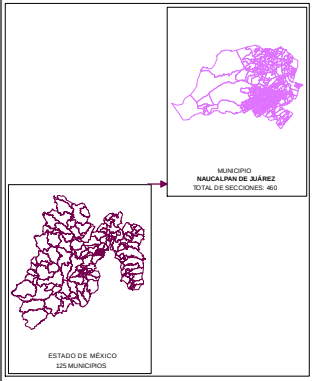


Edición cartográfica del mes de mayo de 2019,
con corte de información al 07 de noviembre de 2018 mismo que fue empleado para el Proceso Electoral 2017-2018.
Registro Federal de Electores, INE.

Resultados por sección electoral de la Elección de los Miembros de los Ayuntamientos en el Estado de México para el periodo 2018 - 2021

Proyección: UTM Zona 14
Datum: WGS84

**SUPERVISIÓN**

C.P. Antonio Sánchez Acosta
Subdirector de Documentación y Estadística Electoral _____

**ELABORACIÓN**

Departamento de Análisis y Procesamiento de Información Territorial

Miguel Ángel García Escalante _____
Jaqueline Pérez Nova _____

# PARTIDO POLÍTICO O COALICIÓN EN TERCERA FUERZA EN LA ELECCIÓN DE LOS MIEMBROS DE LOS AYUNTAMIENTOS EN EL ESTADO DE MÉXICO 2018

## MUNICIPIO 058: NAUCALPAN DE JUÁREZ

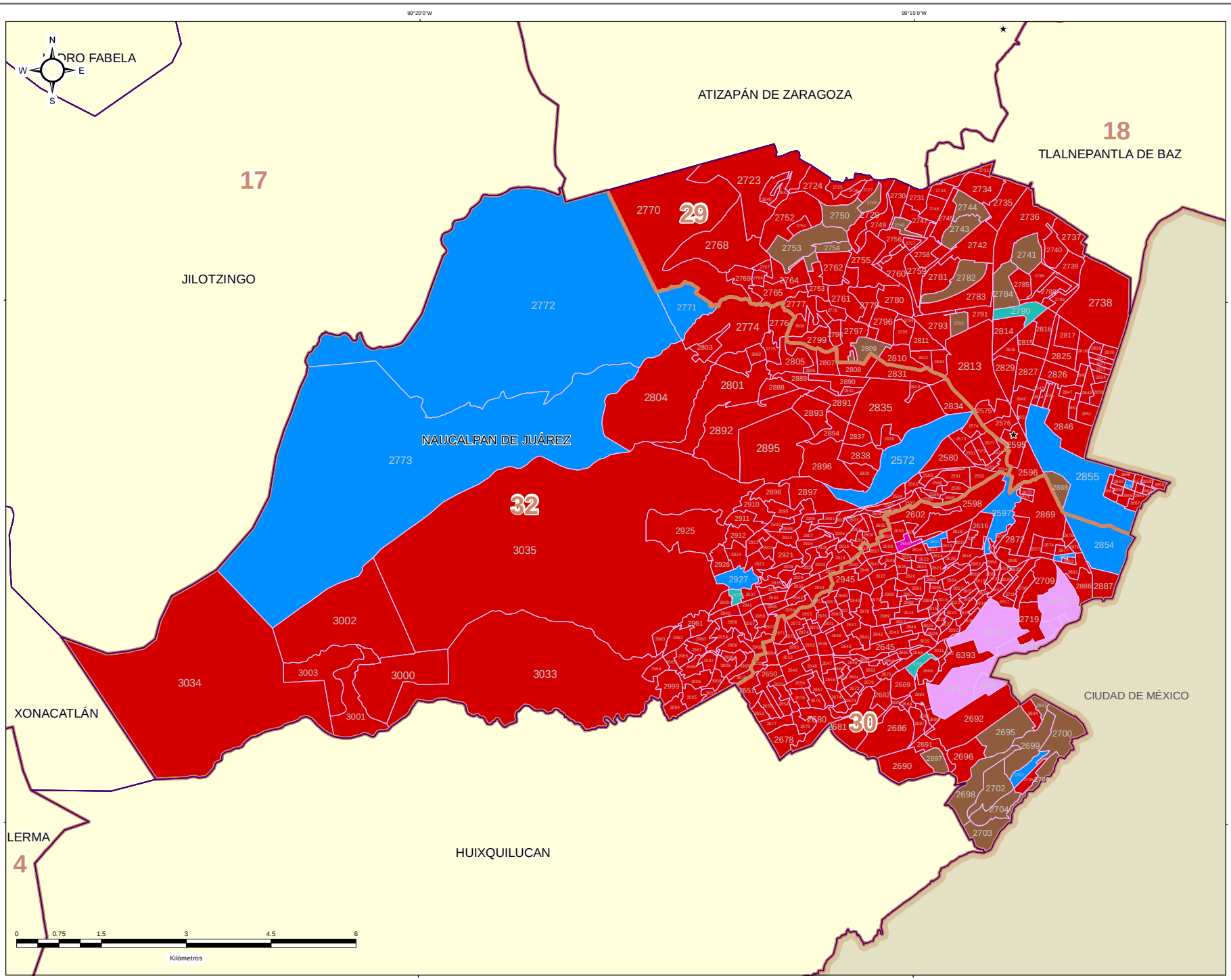


**DIRECCIÓN DE ORGANIZACIÓN**

**ESTRUCTURA GEOELECTORAL Y CLAVES**

- Límite estatal ..... MÉX
- Distrito Electoral Local ..... 45
- Límite municipal ..... TOLUCA
- Sección electoral ..... 6478
- Cabecera municipal

**PARTIDO POLÍTICO O COALICIÓN EN TERCERA FUERZA DE LA ELECCIÓN DE MIEMBROS DE LOS AYUNTAMIENTOS EN EL ESTADO DE MÉXICO 2018**

- Partido Acción Nacional (PAN)
- Partido Revolucionario Institucional (PRI)
- Partido de la Revolución Democrática (PRD)
- Partido del Trabajo (PT)
- Partido Verde Ecologista de México (PVEM)
- Movimiento Ciudadano (MC)
- Nueva Alianza (NA)
- MORENA
- Encuentro Social (ES)
- Vía Radical (VR)
- Por el Estado de México al Frente PAN - PRD - MC
- Juntos Haremos Historia PT - MORENA - ES

**OTROS**

- Casilla(s) Anula(s) / Sin Dato
- Sin Casilla
- Sección con Casilla(s) Remitida(s)

**LOCALIZACIÓN**

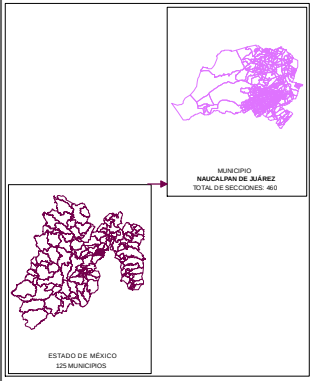


Edición cartográfica del mes de mayo de 2019, con corte de información al 07 de noviembre de 2018 mismo que fue empleado para el Proceso Electoral 2017-2018. Registro Federal de Electores, INE.

Resultados por sección electoral de la Elección de los Miembros de los Ayuntamientos en el Estado de México para el periodo 2018 - 2021

Proyección: UTM Zona 14
Datum: WGS84

**SUPERVISIÓN**

C.P. Antonio Sánchez Acosta
Subdirector de Documentación y Estadística Electoral _____

**ELABORACIÓN**

Departamento de Análisis y Procesamiento de Información Territorial

Miguel Ángel García Escalante _____
Jaqueline Pérez Nova _____

## MARGEN DE VICTORIA

El margen de victoria es la diferencia de porcentaje de votación válida emitida que alcanzó el partido ganador sobre el inmediato inferior, es decir, sobre la primera minoría; los rangos establecidos fueron considerados así: 0.01% a 5.00%; 5.01% a 10.00%; 10.01% a 20.00%; 20.01% a Más.

Como se observa en la siguiente gráfica, de las 454 secciones del Municipio de Naucalpan, en 29 secciones (6.39%) el margen de victoria fue de entre 0.00% a 5.00%; en 34 secciones (7.49%) fue de entre 5.01% a 10.00%; en 121 (26.65%) fue de más de 10.00% y hasta 20.00%; y finalmente en 270 (59.47% del total) fue de más del 20.00% de diferencia. El detalle por Partido o Coalición se observa en el cuadro y gráfica siguiente.

En el resultado global del Municipio, la Coalición PT-MORENA-ES “Juntos Haremos Historia”, integrada por los partidos del Trabajo, MORENA y Encuentro Social tuvo un margen de victoria de 4.15% respecto de la segunda fuerza que fue la Coalición PAN-PRD-MC “Por el Estado de México al Frente”, integrada por los partidos Acción Nacional, de la Revolución Democrática y Movimiento Ciudadano.

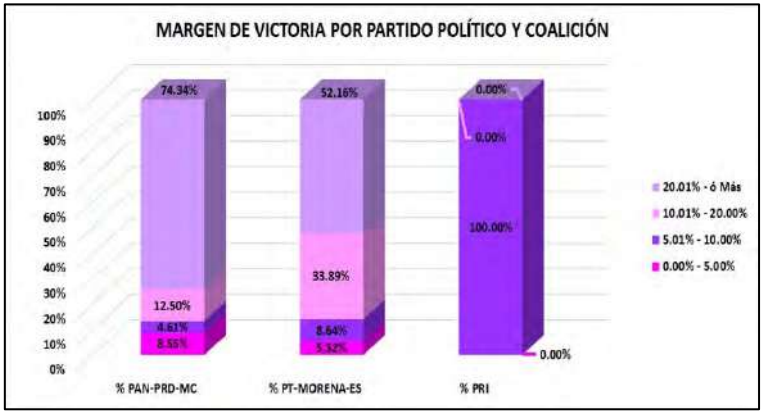


| CLAVE | MUNICIPIO | MARGEN DE VICTORIA | PAN-PRD-MC | % PAN-PRD-MC | PT-MORENA-ES | % PT-MORENA-ES | PRI | % PRI | RANGO DE MARGEN DE VICTORIA |
|---|---|---|---|---|---|---|---|---|---|
| 58 | NAUCALPAN | 0.00% - 5.00% | 13 | 8.55% | 16 | 5.32% | 0 | 0.00% | 29 |
| 58 | NAUCALPAN | 5.01% - 10.00% | 7 | 4.61% | 26 | 8.64% | 1 | 100.00% | 34 |
| 58 | NAUCALPAN | 10.01% - 20.00% | 19 | 12.50% | 102 | 33.89% | 0 | 0.00% | 121 |
| 58 | NAUCALPAN | 20.01% - ó Más | 113 | 74.34% | 157 | 52.16% | 0 | 0.00% | 270 |
| | | **TOTAL** | **152** | **100.00%** | **301** | **100.00%** | **1** | **100.00%** | |

# MARGEN DE VICTORIA

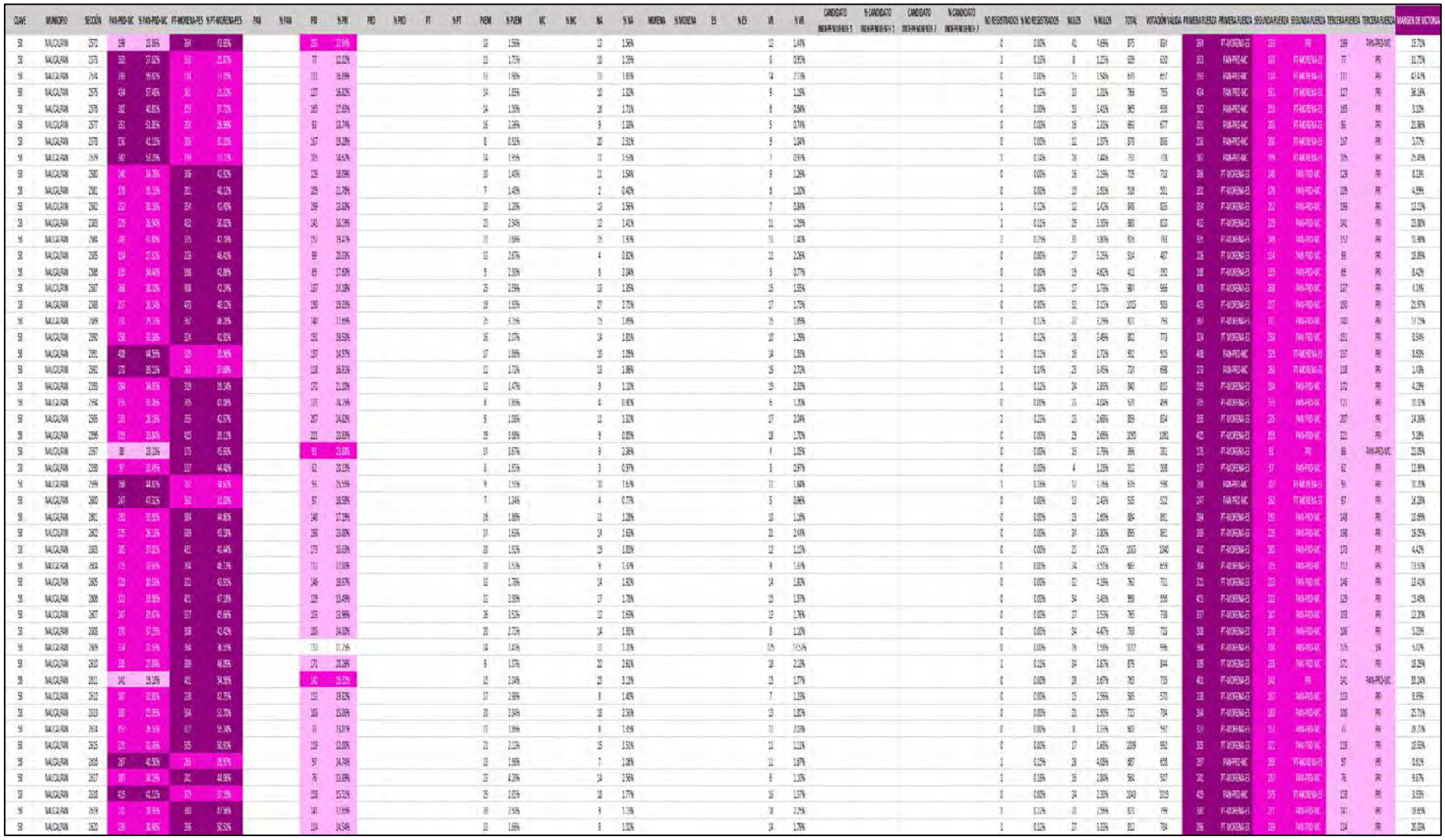

| CLAVE | MUNICIPIO | SECCIÓN | PAN-PRD-MC | % PAN-PRD-MC | PT-MORENA-PES | % PT-MORENA-PES | PAN | % PAN | PRI | % PRI | PRD | % PRD | PT | % PT | PVEM | % PVEM | MC | % MC | NA | % NA | MORENA | % MORENA | ES | % ES | VE | % VE | CANDIDATO INDEPENDIENTE 1 | % CANDIDATO INDEPENDIENTE 1 | CANDIDATO INDEPENDIENTE 2 | % CANDIDATO INDEPENDIENTE 2 | NO REGISTRADOS | % NO REGISTRADOS | NULOS | % NULOS | TOTAL | VOTACIÓN VALIDA | PRIMERA FUERZA | PRIMERA FUERZA | SEGUNDA FUERZA | SEGUNDA FUERZA | TERCERA FUERZA | TERCERA FUERZA | MARGEN DE VICTORIA |
|---|---|---|---|---|---|---|---|---|---|---|---|---|---|---|---|---|---|---|---|---|---|---|---|---|---|---|---|---|---|---|---|---|---|---|---|---|---|---|---|---|---|---|---|---|---|
| 30 | NAUCALPAN | 1921 | 296 | 31.86% | 425 | 45.74% | | | 163 | 17.54% | | | | | 16 | 2.35% | | | 9 | 0.96% | | | | | 16 | 1.71% | | | | | 0 | 0.00% | 33 | 3.41% | 960 | 929 | 425 | PT-MORENA-ES | 296 | PAN-PRD-MC | 163 | PRI | 13.80% |
| 30 | NAUCALPAN | 1922 | 183 | 26.82% | 348 | 47.72% | | | 126 | 18.79% | | | | | 12 | 1.65% | | | 14 | 1.91% | | | | | 14 | 1.93% | | | | | 0 | 0.00% | 30 | 3.97% | 755 | 729 | 348 | PT-MORENA-ES | 183 | PAN-PRD-MC | 126 | PRI | 21.12% |
| 30 | NAUCALPAN | 1923 | 150 | 22.66% | 101 | 38.25% | | | 104 | 22.05% | | | | | 5 | 1.05% | | | 10 | 2.12% | | | | | 13 | 2.75% | | | | | 0 | 0.00% | 17 | 3.48% | 495 | 472 | 101 | PT-MORENA-ES | 150 | PAN-PRD-MC | 104 | PRI | 4.66% |
| 30 | NAUCALPAN | 1924 | 100 | 21.93% | 155 | 42.21% | | | 138 | 22.04% | | | | | 12 | 2.19% | | | 7 | 1.28% | | | | | 7 | 1.28% | | | | | 0 | 0.00% | 12 | 2.65% | 364 | 249 | 155 | PT-MORENA-ES | 138 | PAN-PRD-MC | 138 | PRI | 17.40% |
| 30 | NAUCALPAN | 1925 | 221 | 30.15% | 389 | 52.05% | | | 126 | 13.64% | | | | | 24 | 2.41% | | | 13 | 1.30% | | | | | 14 | 1.40% | | | | | 0 | 0.00% | 28 | 3.79% | 1016 | 997 | 389 | PT-MORENA-ES | 221 | PAN-PRD-MC | 126 | PRI | 20.86% |
| 30 | NAUCALPAN | 1926 | 128 | 27.37% | 438 | 52.38% | | | 111 | 13.45% | | | | | 35 | 4.65% | | | 14 | 1.68% | | | | | 12 | 1.44% | | | | | 1 | 0.12% | 25 | 2.65% | 859 | 833 | 438 | PT-MORENA-ES | 128 | PAN-PRD-MC | 111 | PRI | 24.02% |
| 30 | NAUCALPAN | 1927 | 453 | 34.32% | 589 | 44.90% | | | 185 | 14.38% | | | | | 27 | 2.05% | | | 20 | 1.52% | | | | | 37 | 2.81% | | | | | 2 | 0.15% | 35 | 2.59% | 1351 | 1314 | 589 | PT-MORENA-ES | 453 | PAN-PRD-MC | 185 | PRI | 10.58% |
| 30 | NAUCALPAN | 1928 | 226 | 30.75% | 391 | 43.94% | | | 91 | 14.35% | | | | | 18 | 2.81% | | | 18 | 2.81% | | | | | 16 | 2.50% | | | | | 0 | 0.00% | 17 | 2.59% | 659 | 641 | 391 | PT-MORENA-ES | 226 | PAN-PRD-MC | 91 | PRI | 10.14% |
| 30 | NAUCALPAN | 2629 | 266 | 35.95% | 353 | 34.46% | | | 167 | 22.55% | | | | | 27 | 3.65% | | | 13 | 1.76% | | | | | 16 | 2.16% | | | | | 0 | 0.00% | 34 | 4.59% | 774 | 740 | 266 | PAN-PRD-MC | 253 | PT-MORENA-ES | 167 | PRI | 1.49% |
| 30 | NAUCALPAN | 2630 | 307 | 32.23% | 396 | 45.76% | | | 122 | 19.04% | | | | | 11 | 2.06% | | | 2 | 0.34% | | | | | 3 | 0.52% | | | | | 1 | 0.17% | 17 | 2.85% | 600 | 592 | 396 | PT-MORENA-ES | 307 | PAN-PRD-MC | 122 | PRI | 13.57% |
| 30 | NAUCALPAN | 2631 | 216 | 29.63% | 378 | 52.13% | | | 119 | 16.32% | | | | | 11 | 1.51% | | | 92 | 12.62% | | | | | 13 | 1.78% | | | | | 1 | 0.14% | 2 | 0.27% | 732 | 729 | 378 | PT-MORENA-ES | 216 | PAN-PRD-MC | 119 | PRI | 8.53% |
| 30 | NAUCALPAN | 2632 | 177 | 32.35% | 302 | 43.80% | | | 131 | 19.79% | | | | | 15 | 2.27% | | | 11 | 1.66% | | | | | 6 | 0.91% | | | | | 0 | 0.00% | 13 | 1.93% | 675 | 662 | 302 | PT-MORENA-ES | 177 | PAN-PRD-MC | 131 | PRI | 9.02% |
| 30 | NAUCALPAN | 2633 | 133 | 21.99% | 371 | 45.45% | | | 114 | 21.00% | | | | | 14 | 2.55% | | | 17 | 2.99% | | | | | 6 | 1.29% | | | | | 0 | 0.00% | 11 | 3.86% | 570 | 548 | 371 | PT-MORENA-ES | 133 | PAN-PRD-MC | 114 | PRI | 25.55% |
| 30 | NAUCALPAN | 2634 | 268 | 35.62% | 443 | 45.06% | | | 134 | 14.04% | | | | | 17 | 1.81% | | | 27 | 1.80% | | | | | 24 | 2.46% | | | | | 0 | 0.00% | 29 | 3.11% | 932 | 983 | 443 | PT-MORENA-ES | 268 | PAN-PRD-MC | 134 | PRI | 15.58% |
| 30 | NAUCALPAN | 2635 | 367 | 36.70% | 511 | 52.10% | | | 135 | 13.63% | | | | | 19 | 1.95% | | | 27 | 2.70% | | | | | 20 | 2.20% | | | | | 4 | 0.39% | 28 | 2.70% | 1032 | 1000 | 511 | PT-MORENA-ES | 367 | PAN-PRD-MC | 135 | PRI | 26.40% |
| 30 | NAUCALPAN | 2636 | 330 | 33.33% | 533 | 46.25% | | | 97 | 13.88% | | | | | 19 | 2.72% | | | 18 | 2.90% | | | | | 10 | 1.45% | | | | | 0 | 0.00% | 19 | 2.65% | 718 | 699 | 533 | PT-MORENA-ES | 330 | PAN-PRD-MC | 97 | PRI | 13.02% |
| 30 | NAUCALPAN | 2637 | 376 | 34.66% | 660 | 52.97% | | | 245 | 18.77% | | | | | 18 | 1.19% | | | 13 | 1.77% | | | | | 31 | 2.37% | | | | | 0 | 0.00% | 45 | 3.95% | 1160 | 1164 | 660 | PT-MORENA-ES | 376 | PAN-PRD-MC | 245 | PRI | 16.31% |
| 30 | NAUCALPAN | 2638 | 175 | 21.86% | 502 | 52.30% | | | 261 | 20.02% | | | | | 19 | 2.39% | | | 20 | 1.53% | | | | | 27 | 2.07% | | | | | 0 | 0.00% | 47 | 3.48% | 1351 | 1304 | 502 | PT-MORENA-ES | 175 | PAN-PRD-MC | 261 | PRI | 30.21% |
| 30 | NAUCALPAN | 2639 | 177 | 21.85% | 655 | 51.74% | | | 173 | 21.41% | | | | | 18 | 2.22% | | | 28 | 2.21% | | | | | 7 | 0.55% | | | | | 0 | 0.00% | 31 | 2.85% | 1267 | 1266 | 655 | PT-MORENA-ES | 177 | PAN-PRD-MC | 173 | PRI | 29.86% |
| 30 | NAUCALPAN | 2640 | 345 | 28.95% | 789 | 56.96% | | | 249 | 16.29% | | | | | 48 | 3.25% | | | 20 | 1.36% | | | | | 37 | 1.83% | | | | | 1 | 0.06% | 72 | 4.66% | 1549 | 1473 | 789 | PT-MORENA-ES | 345 | PAN-PRD-MC | 249 | PRI | 29.97% |
| 30 | NAUCALPAN | 2641 | 169 | 25.75% | 537 | 57.99% | | | 167 | 16.04% | | | | | 21 | 1.96% | | | 17 | 1.18% | | | | | 21 | 2.06% | | | | | 0 | 0.00% | 47 | 4.47% | 1051 | 1004 | 537 | PT-MORENA-ES | 169 | PAN-PRD-MC | 167 | PRI | 27.79% |
| 30 | NAUCALPAN | 1642 | 307 | 25.35% | 616 | 54.22% | | | 159 | 13.55% | | | | | 30 | 2.65% | | | 22 | 1.94% | | | | | 21 | 1.85% | | | | | 1 | 0.08% | 43 | 3.65% | 1178 | 1134 | 616 | PT-MORENA-ES | 307 | PAN-PRD-MC | 159 | PRI | 25.02% |
| 30 | NAUCALPAN | 1643 | 234 | 24.95% | 463 | 45.86% | | | 188 | 20.04% | | | | | 23 | 2.59% | | | 10 | 1.07% | | | | | 15 | 1.60% | | | | | 0 | 0.00% | 42 | 4.28% | 980 | 938 | 463 | PT-MORENA-ES | 234 | PAN-PRD-MC | 188 | PRI | 24.42% |
| 30 | NAUCALPAN | 1644 | 208 | 25.65% | 526 | 52.06% | | | 153 | 15.38% | | | | | 20 | 2.01% | | | 23 | 1.31% | | | | | 25 | 2.51% | | | | | 0 | 0.00% | 28 | 2.55% | 1011 | 995 | 526 | PT-MORENA-ES | 208 | PAN-PRD-MC | 153 | PRI | 26.93% |
| 30 | NAUCALPAN | 1645 | 291 | 34.60% | 519 | 57.92% | | | 100 | 16.91% | | | | | 15 | 1.96% | | | 17 | 1.44% | | | | | 21 | 1.78% | | | | | 1 | 0.08% | 53 | 4.70% | 1357 | 1183 | 519 | PT-MORENA-ES | 291 | PAN-PRD-MC | 100 | PRI | 27.75% |
| 30 | NAUCALPAN | 1646 | 228 | 22.57% | 562 | 55.64% | | | 163 | 15.84% | | | | | 26 | 2.57% | | | 9 | 0.89% | | | | | 26 | 2.57% | | | | | 0 | 0.00% | 47 | 4.45% | 1057 | 1010 | 562 | PT-MORENA-ES | 228 | PAN-PRD-MC | 163 | PRI | 33.97% |
| 30 | NAUCALPAN | 1647 | 311 | 28.86% | 533 | 43.94% | | | 179 | 13.95% | | | | | 35 | 2.65% | | | 174 | 13.17% | | | | | 12 | 0.91% | | | | | 0 | 0.00% | 56 | 4.65% | 1357 | 1321 | 533 | PT-MORENA-ES | 311 | PAN-PRD-MC | 179 | PRI | 13.35% |
| 30 | NAUCALPAN | 1648 | 270 | 22.45% | 653 | 51.78% | | | 229 | 18.45% | | | | | 36 | 2.90% | | | 22 | 1.77% | | | | | 21 | 1.69% | | | | | 0 | 0.00% | 49 | 3.72% | 1289 | 1241 | 653 | PT-MORENA-ES | 270 | PAN-PRD-MC | 229 | PRI | 30.38% |
| 30 | NAUCALPAN | 1649 | 826 | 35.75% | 976 | 42.99% | | | 295 | 16.05% | | | | | 93 | 5.05% | | | 79 | 1.80% | | | | | 94 | 2.14% | | | | | 0 | 0.00% | 57 | 3.16% | 1643 | 1791 | 826 | PAN-PRD-MC | 479 | PAN-PRD-MC | 295 | PRI | 24.95% |
| 30 | NAUCALPAN | 1650 | 246 | 25.45% | 1163 | 54.25% | | | 311 | 14.52% | | | | | 52 | 2.43% | | | 39 | 1.82% | | | | | 34 | 1.59% | | | | | 0 | 0.00% | 70 | 3.16% | 2211 | 2142 | 1163 | PT-MORENA-ES | 246 | PAN-PRD-MC | 311 | PRI | 28.98% |
| 30 | NAUCALPAN | 1651 | 259 | 23.59% | 614 | 55.91% | | | 177 | 16.12% | | | | | 24 | 2.19% | | | 22 | 2.00% | | | | | 12 | 1.09% | | | | | 0 | 0.00% | 40 | 3.51% | 1138 | 1098 | 614 | PT-MORENA-ES | 259 | PAN-PRD-MC | 177 | PRI | 31.42% |
| 30 | NAUCALPAN | 1652 | 196 | 28.36% | 480 | 49.43% | | | 147 | 19.19% | | | | | 21 | 2.27% | | | 9 | 0.93% | | | | | 17 | 1.75% | | | | | 0 | 0.00% | 25 | 3.48% | 1039 | 971 | 480 | PT-MORENA-ES | 196 | PAN-PRD-MC | 147 | PRI | 23.07% |
| 30 | NAUCALPAN | 1653 | 348 | 23.66% | 577 | 52.25% | | | 154 | 17.75% | | | | | 30 | 2.74% | | | 18 | 1.65% | | | | | 36 | 2.98% | | | | | 1 | 0.09% | 53 | 4.45% | 1265 | 1209 | 577 | PT-MORENA-ES | 348 | PAN-PRD-MC | 154 | PRI | 30.18% |
| 30 | NAUCALPAN | 1654 | 411 | 28.70% | 628 | 45.20% | | | 189 | 14.79% | | | | | 41 | 3.26% | | | 26 | 2.07% | | | | | 34 | 1.91% | | | | | 0 | 0.00% | 43 | 3.01% | 1301 | 1238 | 628 | PT-MORENA-ES | 361 | PAN-PRD-MC | 189 | PRI | 20.59% |
| 30 | NAUCALPAN | 1655 | 325 | 25.99% | 658 | 52.64% | | | 179 | 14.52% | | | | | 33 | 2.72% | | | 23 | 1.90% | | | | | 37 | 3.02% | | | | | 2 | 0.15% | 58 | 4.55% | 1272 | 1222 | 658 | PT-MORENA-ES | 325 | PAN-PRD-MC | 179 | PRI | 26.65% |
| 30 | NAUCALPAN | 2699 | 342 | 25.85% | 719 | 53.80% | | | 223 | 16.59% | | | | | 21 | 1.59% | | | 28 | 1.93% | | | | | 26 | 1.93% | | | | | 0 | 0.00% | 58 | 4.12% | 1407 | 1349 | 719 | PT-MORENA-ES | 342 | PAN-PRD-MC | 223 | PRI | 27.95% |
| 30 | NAUCALPAN | 1657 | 330 | 25.97% | 669 | 52.20% | | | 179 | 14.99% | | | | | 25 | 2.22% | | | 22 | 1.90% | | | | | 22 | 1.90% | | | | | 2 | 0.17% | 36 | 3.02% | 1193 | 1155 | 669 | PT-MORENA-ES | 330 | PAN-PRD-MC | 179 | PRI | 26.22% |
| 30 | NAUCALPAN | 1658 | 366 | 25.95% | 763 | 54.77% | | | 207 | 14.89% | | | | | 25 | 1.86% | | | 27 | 1.22% | | | | | 27 | 1.22% | | | | | 0 | 0.00% | 45 | 3.13% | 1458 | 1393 | 763 | PT-MORENA-ES | 360 | PAN-PRD-MC | 207 | PRI | 26.93% |
| 30 | NAUCALPAN | 1659 | 194 | 26.92% | 395 | 50.97% | | | 130 | 17.03% | | | | | 14 | 1.52% | | | 13 | 1.70% | | | | | 13 | 1.70% | | | | | 0 | 0.00% | 16 | 2.15% | 745 | 729 | 505 | PT-MORENA-ES | 194 | PAN-PRD-MC | 130 | PRI | 23.48% |
| 30 | NAUCALPAN | 1660 | 171 | 26.73% | 471 | 56.87% | | | 146 | 17.59% | | | | | 30 | 3.61% | | | 0 | 0.00% | | | | | 10 | 1.20% | | | | | 0 | 0.00% | 25 | 3.04% | 859 | 830 | 472 | PT-MORENA-ES | 171 | PAN-PRD-MC | 146 | PRI | 30.14% |
| 30 | NAUCALPAN | 2661 | 285 | 27.75% | 655 | 53.21% | | | 211 | 17.14% | | | | | 42 | 3.41% | | | 13 | 1.06% | | | | | 30 | 2.44% | | | | | 1 | 0.08% | 46 | 3.60% | 1278 | 1231 | 655 | PT-MORENA-ES | 285 | PAN-PRD-MC | 211 | PRI | 30.46% |
| 30 | NAUCALPAN | 2662 | 338 | 25.31% | 667 | 50.45% | | | 259 | 18.15% | | | | | 30 | 2.26% | | | 25 | 1.90% | | | | | 20 | 1.52% | | | | | 1 | 0.07% | 48 | 3.51% | 1366 | 1317 | 667 | PT-MORENA-ES | 338 | PAN-PRD-MC | 259 | PRI | 25.13% |
| 30 | NAUCALPAN | 2663 | 202 | 25.77% | 431 | 50.42% | | | 125 | 15.94% | | | | | 14 | 1.79% | | | 13 | 1.66% | | | | | 19 | 2.42% | | | | | 1 | 0.12% | 29 | 4.75% | 824 | 784 | 431 | PT-MORENA-ES | 202 | PAN-PRD-MC | 125 | PRI | 26.68% |
| 30 | NAUCALPAN | 2664 | 260 | 28.43% | 259 | 52.04% | | | 201 | 18.68% | | | | | 23 | 2.14% | | | 12 | 1.12% | | | | | 10 | 0.93% | | | | | 0 | 0.00% | 47 | 4.02% | 1117 | 1069 | 519 | PT-MORENA-ES | 260 | PAN-PRD-MC | 201 | PRI | 27.94% |
| 30 | NAUCALPAN | 2665 | 257 | 29.61% | 370 | 42.63% | | | 195 | 22.47% | | | | | 15 | 1.73% | | | 20 | 2.30% | | | | | 11 | 1.27% | | | | | 0 | 0.00% | 11 | 1.25% | 879 | 868 | 370 | PT-MORENA-ES | 257 | PAN-PRD-MC | 195 | PRI | 13.02% |
| 30 | NAUCALPAN | 2666 | 136 | 25.27% | 364 | 55.62% | | | 163 | 15.88% | | | | | 28 | 2.73% | | | 12 | 1.17% | | | | | 13 | 1.27% | | | | | 0 | 0.00% | 35 | 3.54% | 1049 | 1014 | 364 | PT-MORENA-ES | 136 | PAN-PRD-MC | 163 | PRI | 32.35% |
| 30 | NAUCALPAN | 2668 | 251 | 25.99% | 417 | 42.75% | | | 145 | 14.88% | | | | | 26 | 2.67% | | | 21 | 2.15% | | | | | 16 | 1.64% | | | | | 0 | 0.00% | 24 | 2.40% | 1000 | 976 | 417 | PT-MORENA-ES | 251 | PAN-PRD-MC | 145 | PRI | 6.75% |
| 30 | NAUCALPAN | 2669 | 244 | 28.00% | 368 | 45.08% | | | 159 | 15.92% | | | | | 30 | 2.92% | | | 21 | 2.90% | | | | | 22 | 1.99% | | | | | 0 | 0.00% | 31 | 2.65% | 1151 | 1100 | 628 | PT-MORENA-ES | 244 | PAN-PRD-MC | 159 | PRI | 22.08% |
| 30 | NAUCALPAN | 1670 | 221 | 24.00% | 419 | 51.08% | | | 153 | 17.41% | | | | | 27 | 3.07% | | | 25 | 1.71% | | | | | 24 | 2.73% | | | | | 0 | 0.00% | 28 | 3.09% | 907 | 879 | 419 | PT-MORENA-ES | 221 | PAN-PRD-MC | 153 | PRI | 27.06% |
| 30 | NAUCALPAN | 1671 | 196 | 27.00% | 386 | 52.17% | | | 102 | 14.05% | | | | | 14 | 1.93% | | | 12 | 1.65% | | | | | 16 | 2.20% | | | | | 1 | 0.12% | 15 | 2.02% | 742 | 726 | 386 | PT-MORENA-ES | 196 | PAN-PRD-MC | 102 | PRI | 26.17% |

| CLAVE | MUNICIPIO | SECCIÓN | PAN-PRD-MC | % PAN-PRD-MC | PT-MORENA-PES | % PT-MORENA-PES | PAN | % PAN | PRI | % PRI | PRD | % PRD | PT | % PT | PVEM | % PVEM | MC | % MC | NA | % NA | MORENA | % MORENA | ES | % ES | VE | % VE | CANDIDATO INDEPENDIENTE 1 | % CANDIDATO INDEPENDIENTE 1 | CANDIDATO INDEPENDIENTE 2 | % CANDIDATO INDEPENDIENTE 2 | NO REGISTRADOS | % NO REGISTRADOS | NULOS | % NULOS | TOTAL | VOTACIÓN VALIDA | PRIMERA FUERZA | PRIMERA FUERZA | SEGUNDA FUERZA | SEGUNDA FUERZA | TERCERA FUERZA | TERCERA FUERZA | MARGEN DE VICTORIA |
|---|---|---|---|---|---|---|---|---|---|---|---|---|---|---|---|---|---|---|---|---|---|---|---|---|---|---|---|---|---|---|---|---|---|---|---|---|---|---|---|---|---|---|---|
| 56 | NAUCALPAN | 2672 | 433 | 48.86% | 367 | 41.42% | | | 123 | 13.99% | | | | | 14 | 1.41% | | | 11 | 1.11% | | | | | 6 | 0.61% | | | | | 16 | 0.99% | 4 | 0.41% | 1008 | 994 | 433 | PAN-PRD-MC | 367 | PT-MORENA-ES | 123 | PRI | 6.44% |
| 56 | NAUCALPAN | 2673 | 326 | 35.72% | 445 | 48.47% | | | 129 | 19.99% | | | | | 21 | 2.34% | | | 13 | 1.45% | | | | | 12 | 1.34% | | | | | 1 | 0.11% | 26 | 2.85% | 925 | 899 | 445 | PT-MORENA-ES | 326 | PAN-PRD-MC | 129 | PRI | 24.44% |
| 56 | NAUCALPAN | 2674 | 341 | 25.65% | 437 | 47.56% | | | 150 | 21.26% | | | | | 21 | 2.29% | | | 18 | 1.96% | | | | | 11 | 1.20% | | | | | 0 | 0.00% | 34 | 3.56% | 951 | 917 | 437 | PT-MORENA-ES | 233 | PAN-PRD-MC | 150 | PRI | 22.05% |
| 56 | NAUCALPAN | 2675 | 372 | 25.34% | 533 | 45.52% | | | 153 | 12.07% | | | | | 43 | 3.39% | | | 36 | 2.84% | | | | | 41 | 3.23% | | | | | 0 | 0.00% | 47 | 3.57% | 1215 | 1268 | 633 | PT-MORENA-ES | 372 | PAN-PRD-MC | 153 | PRI | 15.79% |
| 56 | NAUCALPAN | 2676 | 433 | 25.99% | 724 | 45.02% | | | 223 | 15.19% | | | | | 38 | 2.59% | | | 29 | 1.97% | | | | | 29 | 1.68% | | | | | 16 | 1.0% | 47 | 3.05% | 1529 | 1471 | 724 | PT-MORENA-ES | 433 | PAN-PRD-MC | 223 | PRI | 15.78% |
| 56 | NAUCALPAN | 2677 | 430 | 22.45% | 543 | 40.98% | | | 262 | 19.77% | | | | | 16 | 2.72% | | | 26 | 1.96% | | | | | 28 | 2.11% | | | | | 2 | 0.14% | 50 | 4.15% | 1305 | 1325 | 543 | PT-MORENA-ES | 430 | PAN-PRD-MC | 262 | PRI | 8.53% |
| 56 | NAUCALPAN | 2678 | 330 | 26.99% | 528 | 48.82% | | | 179 | 14.71% | | | | | 46 | 3.42% | | | 43 | 2.27% | | | | | 32 | 1.69% | | | | | 3 | 0.15% | 87 | 4.38% | 1907 | 1897 | 528 | PT-MORENA-ES | 569 | PAN-PRD-MC | 179 | PRI | 18.92% |
| 56 | NAUCALPAN | 2679 | 347 | 25.07% | 642 | 46.35% | | | 285 | 20.59% | | | | | 46 | 3.32% | | | 25 | 1.81% | | | | | 39 | 2.82% | | | | | 1 | 0.07% | 62 | 4.28% | 1447 | 1384 | 642 | PT-MORENA-ES | 347 | PAN-PRD-MC | 285 | PRI | 21.32% |
| 56 | NAUCALPAN | 2680 | 328 | 21.72% | 702 | 50.76% | | | 254 | 18.37% | | | | | 47 | 3.40% | | | 28 | 2.02% | | | | | 24 | 1.74% | | | | | 0 | 0.00% | 41 | 2.65% | 1415 | 1383 | 702 | PT-MORENA-ES | 328 | PAN-PRD-MC | 254 | PRI | 27.04% |
| 56 | NAUCALPAN | 2681 | 435 | 30.85% | 698 | 45.00% | | | 277 | 17.86% | | | | | 37 | 2.39% | | | 27 | 1.74% | | | | | 33 | 2.13% | | | | | 0 | 0.00% | 55 | 2.21% | 1586 | 1551 | 698 | PT-MORENA-ES | 435 | PAN-PRD-MC | 277 | PRI | 14.12% |
| 56 | NAUCALPAN | 2682 | 359 | 26.37% | 666 | 45.97% | | | 249 | 17.79% | | | | | 48 | 3.55% | | | 20 | 1.48% | | | | | 32 | 1.63% | | | | | 0 | 0.00% | 55 | 2.51% | 1804 | 1548 | 666 | PT-MORENA-ES | 359 | PAN-PRD-MC | 249 | PRI | 23.20% |
| 56 | NAUCALPAN | 2683 | 339 | 25.95% | 529 | 47.15% | | | 153 | 17.11% | | | | | 24 | 2.14% | | | 24 | 2.14% | | | | | 17 | 1.52% | | | | | 1 | 0.09% | 22 | 1.61% | 1145 | 1122 | 529 | PT-MORENA-ES | 339 | PAN-PRD-MC | 153 | PRI | 17.20% |
| 56 | NAUCALPAN | 2684 | 134 | 26.95% | 198 | 44.80% | | | 44 | 11.73% | | | | | 14 | 3.73% | | | 11 | 2.93% | | | | | 0 | 0.00% | | | | | 0 | 0.00% | 22 | 5.54% | 397 | 375 | 198 | PT-MORENA-ES | 198 | PAN-PRD-MC | 44 | PRI | 8.00% |
| 56 | NAUCALPAN | 2685 | 140 | 28.85% | 333 | 50.92% | | | 92 | 14.51% | | | | | 33 | 5.43% | | | 6 | 0.97% | | | | | 6 | 0.97% | | | | | 0 | 0.00% | 23 | 4.25% | 569 | 617 | 333 | PT-MORENA-ES | 140 | PAN-PRD-MC | 92 | PRI | 22.83% |
| 56 | NAUCALPAN | 2686 | 377 | 28.70% | 567 | 43.90% | | | 261 | 21.89% | | | | | 45 | 3.37% | | | 22 | 1.65% | | | | | 24 | 1.80% | | | | | 0 | 0.00% | 45 | 3.38% | 1302 | 1337 | 567 | PT-MORENA-ES | 377 | PAN-PRD-MC | 261 | PRI | 15.75% |
| 56 | NAUCALPAN | 2687 | 466 | 42.85% | 454 | 38.12% | | | 144 | 12.99% | | | | | 29 | 2.61% | | | 16 | 1.44% | | | | | 20 | 1.80% | | | | | 1 | 0.09% | 46 | 3.98% | 1159 | 1109 | 466 | PAN-PRD-MC | 454 | PT-MORENA-ES | 144 | PRI | 2.89% |
| 56 | NAUCALPAN | 2688 | 377 | 34.50% | 522 | 43.22% | | | 122 | 16.38% | | | | | 17 | 2.28% | | | 13 | 1.74% | | | | | 14 | 1.88% | | | | | 1 | 0.13% | 29 | 3.74% | 775 | 745 | 522 | PT-MORENA-ES | 377 | PAN-PRD-MC | 122 | PRI | 8.72% |
| 56 | NAUCALPAN | 2689 | 349 | 30.17% | 202 | 44.98% | | | 122 | 17.84% | | | | | 10 | 3.33% | | | 13 | 2.37% | | | | | 11 | 1.75% | | | | | 2 | 0.31% | 10 | 1.78% | 647 | 627 | 202 | PT-MORENA-ES | 349 | PAN-PRD-MC | 122 | PRI | 14.80% |
| 56 | NAUCALPAN | 2690 | 420 | 38.83% | 345 | 25.84% | | | 326 | 28.23% | | | | | 37 | 3.23% | | | 15 | 1.30% | | | | | 13 | 1.12% | | | | | 0 | 0.00% | 28 | 3.18% | 1154 | 1156 | 420 | PAN-PRD-MC | 345 | PT-MORENA-ES | 326 | PRI | 6.49% |
| 56 | NAUCALPAN | 2691 | 168 | 40.34% | 108 | 24.54% | | | 149 | 21.55% | | | | | 22 | 2.67% | | | 21 | 1.44% | | | | | 9 | 1.17% | | | | | 0 | 0.00% | 11 | 1.42% | 777 | 769 | 168 | PAN-PRD-MC | 108 | PT-MORENA-ES | 168 | PRI | 23.50% |
| 56 | NAUCALPAN | 2692 | 207 | 46.21% | 151 | 24.79% | | | 129 | 21.18% | | | | | 35 | 4.21% | | | 10 | 1.64% | | | | | 12 | 1.97% | | | | | 1 | 0.16% | 16 | 2.56% | 626 | 659 | 207 | PAN-PRD-MC | 151 | PT-MORENA-ES | 129 | PRI | 21.51% |
| 56 | NAUCALPAN | 2693 | 153 | 30.81% | 42 | 10.65% | | | 73 | 24.75% | | | | | 9 | 2.99% | | | 2 | 0.66% | | | | | 2 | 0.66% | | | | | 0 | 0.00% | 2 | 0.66% | 303 | 301 | 153 | PAN-PRD-MC | 73 | PRI | 61 | PT-MORENA-ES | 26.58% |
| 56 | NAUCALPAN | 2694 | 124 | 62.97% | 65 | 17.25% | | | 84 | 16.25% | | | | | 10 | 1.93% | | | 3 | 0.58% | | | | | 7 | 1.35% | | | | | 0 | 0.00% | 15 | 3.82% | 532 | 517 | 124 | PAN-PRD-MC | 84 | PT-MORENA-ES | 84 | PRI | 45.45% |
| 56 | NAUCALPAN | 2695 | 432 | 75.00% | 44 | 9.71% | | | 57 | 14.79% | | | | | 10 | 2.34% | | | 4 | 0.81% | | | | | 1 | 0.23% | | | | | 0 | 0.00% | 2 | 0.35% | 650 | 616 | 432 | PAN-PRD-MC | 57 | PRI | 44 | PT-MORENA-ES | 90.22% |
| 56 | NAUCALPAN | 2696 | 335 | 48.66% | 171 | 30.28% | | | 124 | 17.95% | | | | | 10 | 1.57% | | | 5 | 0.79% | | | | | 6 | 0.94% | | | | | 0 | 0.00% | 17 | 2.61% | 652 | 635 | 335 | PAN-PRD-MC | 171 | PT-MORENA-ES | 124 | PRI | 18.58% |
| 56 | NAUCALPAN | 2697 | 175 | 49.15% | 67 | 15.59% | | | 150 | 28.12% | | | | | 24 | 4.93% | | | 7 | 1.25% | | | | | 7 | 1.25% | | | | | 0 | 0.00% | 18 | 3.15% | 579 | 558 | 225 | PAN-PRD-MC | 158 | PRI | 67 | PT-MORENA-ES | 20.97% |
| 56 | NAUCALPAN | 2698 | 419 | 73.64% | 49 | 7.80% | | | 111 | 17.21% | | | | | 9 | 1.40% | | | 1 | 0.16% | | | | | 1 | 0.15% | | | | | 0 | 0.00% | 5 | 0.77% | 651 | 645 | 419 | PAN-PRD-MC | 111 | PRI | 49 | PT-MORENA-ES | 56.12% |
| 56 | NAUCALPAN | 2699 | 355 | 68.34% | 44 | 8.59% | | | 101 | 19.92% | | | | | 7 | 1.37% | | | 4 | 0.78% | | | | | 3 | 0.20% | | | | | 0 | 0.00% | 13 | 2.48% | 525 | 512 | 355 | PAN-PRD-MC | 101 | PRI | 44 | PT-MORENA-ES | 49.41% |
| 56 | NAUCALPAN | 2700 | 338 | 33.45% | 148 | 14.80% | | | 154 | 15.39% | | | | | 33 | 3.30% | | | 12 | 1.20% | | | | | 7 | 0.70% | | | | | 0 | 0.00% | 19 | 1.87% | 1015 | 990 | 522 | PAN-PRD-MC | 374 | PRI | 148 | PT-MORENA-ES | 17.90% |
| 56 | NAUCALPAN | 2701 | 551 | 72.02% | 428 | 55.95% | | | 97 | 14.10% | | | | | 16 | 1.47% | | | 13 | 1.20% | | | | | 5 | 0.46% | | | | | 0 | 0.00% | 23 | 2.05% | 1118 | 1085 | 428 | PT-MORENA-ES | 123 | PRI | 253 | PAN-PRD-MC | 5.35% |
| 56 | NAUCALPAN | 2702 | 530 | 71.95% | 53 | 7.97% | | | 126 | 18.28% | | | | | 11 | 1.76% | | | 1 | 0.14% | | | | | 2 | 0.27% | | | | | 0 | 0.00% | 9 | 1.20% | 749 | 743 | 583 | PAN-PRD-MC | 126 | PRI | 59 | PT-MORENA-ES | 53.11% |
| 56 | NAUCALPAN | 2703 | 589 | 75.20% | 40 | 7.75% | | | 75 | 14.53% | | | | | 7 | 1.36% | | | 4 | 0.78% | | | | | 1 | 0.19% | | | | | 0 | 0.00% | 6 | 1.15% | 522 | 516 | 589 | PAN-PRD-MC | 75 | PRI | 40 | PT-MORENA-ES | 60.85% |
| 56 | NAUCALPAN | 2704 | 208 | 66.67% | 27 | 6.25% | | | 57 | 13.43% | | | | | 10 | 2.31% | | | 10 | 2.31% | | | | | 0 | 0.00% | | | | | 0 | 0.00% | 3 | 0.69% | 435 | 432 | 208 | PAN-PRD-MC | 57 | PRI | 27 | PT-MORENA-ES | 44.21% |
| 56 | NAUCALPAN | 2705 | 306 | 27.91% | 455 | 41.82% | | | 257 | 20.97% | | | | | 17 | 1.64% | | | 12 | 1.16% | | | | | 14 | 1.35% | | | | | 0 | 0.00% | 29 | 2.75% | 1084 | 1035 | 455 | PT-MORENA-ES | 269 | PAN-PRD-MC | 257 | PRI | 20.77% |
| 56 | NAUCALPAN | 2706 | 305 | 46.42% | 153 | 22.85% | | | 165 | 25.11% | | | | | 11 | 1.67% | | | 2 | 0.30% | | | | | 3 | 0.46% | | | | | 0 | 0.00% | 15 | 2.28% | 675 | 657 | 305 | PAN-PRD-MC | 186 | PRI | 153 | PT-MORENA-ES | 18.11% |
| 56 | NAUCALPAN | 2707 | 199 | 45.56% | 85 | 19.36% | | | 73 | 20.53% | | | | | 12 | 6.93% | | | 7 | 2.01% | | | | | 3 | 0.86% | | | | | 0 | 0.00% | 14 | 3.85% | 383 | 349 | 139 | PAN-PRD-MC | 85 | PT-MORENA-ES | 73 | PRI | 21.20% |
| 56 | NAUCALPAN | 2708 | 674 | 57.01% | 259 | 21.91% | | | 165 | 12.07% | | | | | 55 | 3.55% | | | 37 | 2.43% | | | | | 32 | 2.05% | | | | | 2 | 0.13% | 55 | 3.46% | 1589 | 1518 | 854 | PAN-PRD-MC | 253 | PT-MORENA-ES | 165 | PRI | 34.18% |
| 56 | NAUCALPAN | 2709 | 43 | 43.82% | 25 | 26.80% | | | 13 | 12.77% | | | | | 8 | 8.31% | | | 1 | 1.06% | | | | | 7 | 7.45% | | | | | 0 | 0.00% | 5 | 5.05% | 99 | 94 | 41 | PAN-PRD-MC | 25 | PT-MORENA-ES | 13 | PRI | 17.02% |
| 56 | NAUCALPAN | 2710 | 134 | 49.75% | 67 | 31.94% | | | 37 | 9.02% | | | | | 19 | 6.91% | | | 4 | 1.45% | | | | | 4 | 1.45% | | | | | 0 | 0.00% | 7 | 1.48% | 302 | 275 | 134 | PAN-PRD-MC | 67 | PT-MORENA-ES | 37 | PRI | 17.39% |
| 56 | NAUCALPAN | 2711 | 11 | 42.31% | 1 | 11.11% | | | 4 | 15.38% | | | | | 1 | 4.55% | | | 1 | 3.85% | | | | | 0 | 0.00% | | | | | 0 | 0.00% | 1 | 1.43% | 28 | 26 | 11 | PAN-PRD-MC | 4 | PT-MORENA-ES | 4 | PRI | 13.34% |
| 56 | NAUCALPAN | 2725 | 1330 | 66.55% | 354 | 17.71% | | | 249 | 11.94% | | | | | 45 | 2.25% | | | 27 | 1.35% | | | | | 14 | 0.70% | | | | | 3 | 0.15% | 21 | 1.04% | 1923 | 1998 | 1330 | PAN-PRD-MC | 354 | PT-MORENA-ES | 249 | PRI | 49.32% |
| 56 | NAUCALPAN | 2724 | 326 | 62.25% | 137 | 13.30% | | | 125 | 13.98% | | | | | 10 | 1.68% | | | 11 | 1.23% | | | | | 7 | 0.78% | | | | | 0 | 0.00% | 15 | 1.76% | 910 | 894 | 463 | PAN-PRD-MC | 137 | PT-MORENA-ES | 125 | PRI | 42.75% |
| 56 | NAUCALPAN | 2725 | 402 | 61.66% | 111 | 20.25% | | | 94 | 14.42% | | | | | 10 | 1.53% | | | 9 | 1.38% | | | | | 5 | 0.77% | | | | | 0 | 0.00% | 10 | 1.51% | 662 | 652 | 402 | PAN-PRD-MC | 111 | PT-MORENA-ES | 94 | PRI | 41.41% |
| 56 | NAUCALPAN | 2726 | 283 | 69.57% | 81 | 19.90% | | | 69 | 13.57% | | | | | 7 | 1.38% | | | 3 | 0.98% | | | | | 7 | 1.38% | | | | | 0 | 0.00% | 8 | 1.78% | 450 | 472 | 283 | PAN-PRD-MC | 81 | PT-MORENA-ES | 69 | PRI | 49.57% |
| 56 | NAUCALPAN | 2727 | 333 | 65.03% | 100 | 19.42% | | | 66 | 12.15% | | | | | 15 | 2.76% | | | 5 | 0.92% | | | | | 4 | 0.74% | | | | | 1 | 0.18% | 7 | 1.27% | 551 | 543 | 333 | PAN-PRD-MC | 100 | PT-MORENA-ES | 66 | PRI | 46.55% |
| 56 | NAUCALPAN | 2728 | 435 | 61.79% | 111 | 15.77% | | | 137 | 16.62% | | | | | 25 | 3.55% | | | 4 | 0.57% | | | | | 12 | 1.70% | | | | | 0 | 0.00% | 12 | 1.68% | 716 | 704 | 435 | PAN-PRD-MC | 111 | PRI | 111 | PT-MORENA-ES | 45.17% |
| 56 | NAUCALPAN | 2729 | 736 | 68.34% | 158 | 15.00% | | | 141 | 13.09% | | | | | 20 | 1.86% | | | 6 | 0.56% | | | | | 6 | 0.56% | | | | | 0 | 0.00% | 12 | 1.11% | 1089 | 1077 | 736 | PAN-PRD-MC | 158 | PT-MORENA-ES | 141 | PRI | 53.74% |
| 56 | NAUCALPAN | 2730 | 570 | 64.25% | 139 | 15.74% | | | 116 | 11.69% | | | | | 13 | 1.47% | | | 17 | 1.85% | | | | | 4 | 0.44% | | | | | 2 | 0.22% | 10 | 1.10% | 911 | 899 | 570 | PAN-PRD-MC | 139 | PT-MORENA-ES | 116 | PRI | 45.05% |

| CLAVE | MUNICIPIO | SECCIÓN | PAN-PRD-MC | % PAN-PRD-MC | PT-MORENA-PES | % PT-MORENA-PES | PAN | % PAN | PRI | % PRI | PRD | % PRD | PT | % PT | PVEM | % PVEM | MC | % MC | NA | % NA | MORENA | % MORENA | ES | % ES | VR | % VR | CANDIDATO INDEPENDIENTE 1 | % CANDIDATO INDEPENDIENTE 1 | CANDIDATO INDEPENDIENTE 2 | % CANDIDATO INDEPENDIENTE 2 | NO REGISTRADOS | % NO REGISTRADOS | NULOS | % NULOS | TOTAL | VOTACIÓN VÁLIDA | PRIMERA FUERZA | PRIMERA FUERZA | SEGUNDA FUERZA | SEGUNDA FUERZA | TERCERA FUERZA | TERCERA FUERZA | MARGEN DE VICTORIA |
|---|---|---|---|---|---|---|---|---|---|---|---|---|---|---|---|---|---|---|---|---|---|---|---|---|---|---|---|---|---|---|---|---|---|---|---|---|---|---|---|---|---|---|
| 58 | NAUCALPAN | 2721 | 486 | 57.75% | 167 | 19.86% | | | 153 | 17.95% | | | | | 14 | 1.66% | | | 8 | 0.95% | | | | | 15 | 1.78% | | | | | 0 | 0.00% | 15 | 1.75% | 859 | 841 | 486 | PAN-PRD-MC | 167 | PT-MORENA-ES | 153 | PRI | 37.93% |
| 58 | NAUCALPAN | 2722 | 428 | 66.25% | 102 | 16.36% | | | 83 | 13.47% | | | | | 14 | 2.27% | | | 3 | 0.49% | | | | | 6 | 0.97% | | | | | 0 | 0.00% | 6 | 0.96% | 622 | 616 | 428 | PAN-PRD-MC | 102 | PT-MORENA-ES | 83 | PRI | 49.68% |
| 58 | NAUCALPAN | 2723 | 425 | 63.06% | 117 | 18.48% | | | 78 | 12.32% | | | | | 14 | 2.21% | | | 11 | 1.74% | | | | | 8 | 1.26% | | | | | 0 | 0.00% | 8 | 1.25% | 641 | 633 | 425 | PAN-PRD-MC | 117 | PT-MORENA-ES | 78 | PRI | 45.50% |
| 58 | NAUCALPAN | 2724 | 716 | 70.34% | 161 | 14.92% | | | 131 | 12.14% | | | | | 14 | 1.30% | | | 8 | 0.74% | | | | | 6 | 0.56% | | | | | 0 | 0.00% | 14 | 1.28% | 1053 | 1079 | 716 | PAN-PRD-MC | 161 | PT-MORENA-ES | 131 | PRI | 55.42% |
| 58 | NAUCALPAN | 2725 | 402 | 68.25% | 81 | 14.09% | | | 79 | 13.41% | | | | | 13 | 1.87% | | | 9 | 1.53% | | | | | 5 | 0.85% | | | | | 0 | 0.00% | 8 | 1.34% | 597 | 589 | 402 | PAN-PRD-MC | 81 | PT-MORENA-ES | 79 | PRI | 54.16% |
| 58 | NAUCALPAN | 2726 | 505 | 59.95% | 157 | 26.02% | | | 152 | 25.31% | | | | | 16 | 1.63% | | | 22 | 2.24% | | | | | 8 | 0.82% | | | | | 0 | 0.00% | 23 | 2.25% | 1059 | 980 | 505 | PAN-PRD-MC | 157 | PT-MORENA-ES | 152 | PRI | 35.59% |
| 58 | NAUCALPAN | 2727 | 633 | 53.35% | 269 | 25.04% | | | 179 | 15.51% | | | | | 32 | 2.77% | | | 20 | 1.73% | | | | | 11 | 0.95% | | | | | 0 | 0.00% | 21 | 1.79% | 1175 | 1154 | 633 | PAN-PRD-MC | 269 | PT-MORENA-ES | 179 | PRI | 28.94% |
| 58 | NAUCALPAN | 2728 | 488 | 62.24% | 142 | 18.24% | | | 125 | 15.94% | | | | | 15 | 1.91% | | | 6 | 0.77% | | | | | 7 | 0.89% | | | | | 2 | 0.25% | 11 | 1.38% | 797 | 784 | 488 | PAN-PRD-MC | 142 | PT-MORENA-ES | 125 | PRI | 44.01% |
| 58 | NAUCALPAN | 2729 | 536 | 53.81% | 142 | 14.95% | | | 123 | 14.64% | | | | | 15 | 1.79% | | | 13 | 1.75% | | | | | 9 | 1.77% | | | | | 0 | 0.00% | 13 | 1.53% | 850 | 843 | 536 | PAN-PRD-MC | 142 | PT-MORENA-ES | 123 | PRI | 46.90% |
| 58 | NAUCALPAN | 2740 | 623 | 65.65% | 125 | 14.42% | | | 107 | 12.02% | | | | | 21 | 2.39% | | | 9 | 1.02% | | | | | 7 | 0.77% | | | | | 0 | 0.00% | 13 | 1.46% | 891 | 880 | 623 | PAN-PRD-MC | 125 | PT-MORENA-ES | 107 | PRI | 51.42% |
| 56 | NAUCALPAN | 2741 | 434 | 64.67% | 119 | 13.25% | | | 101 | 11.68% | | | | | 14 | 2.26% | | | 14 | 1.62% | | | | | 6 | 0.80% | | | | | 0 | 0.00% | 14 | 1.61% | 1067 | 1062 | 434 | PAN-PRD-MC | 119 | PRI | 101 | PT-MORENA-ES | 49.89% |
| 58 | NAUCALPAN | 2742 | 746 | 68.35% | 155 | 14.20% | | | 150 | 13.91% | | | | | 16 | 1.49% | | | 8 | 0.74% | | | | | 3 | 0.28% | | | | | 0 | 0.00% | 13 | 1.73% | 1057 | 1078 | 746 | PAN-PRD-MC | 155 | PT-MORENA-ES | 150 | PRI | 54.82% |
| 58 | NAUCALPAN | 2743 | 557 | 71.43% | 82 | 11.77% | | | 76 | 11.77% | | | | | 9 | 1.35% | | | 7 | 0.99% | | | | | 4 | 0.56% | | | | | 0 | 0.00% | 10 | 1.39% | 761 | 757 | 557 | PAN-PRD-MC | 76 | PRI | 82 | PT-MORENA-ES | 67.64% |
| 58 | NAUCALPAN | 2744 | 477 | 68.55% | 94 | 12.37% | | | 120 | 16.28% | | | | | 6 | 0.83% | | | 7 | 0.97% | | | | | 3 | 0.41% | | | | | 0 | 0.00% | 4 | 0.55% | 720 | 725 | 477 | PAN-PRD-MC | 120 | PRI | 94 | PT-MORENA-ES | 52.20% |
| 58 | NAUCALPAN | 2745 | 457 | 67.85% | 107 | 14.61% | | | 84 | 13.04% | | | | | 8 | 1.24% | | | 5 | 0.78% | | | | | 3 | 0.47% | | | | | 0 | 0.00% | 7 | 1.08% | 651 | 644 | 457 | PAN-PRD-MC | 107 | PT-MORENA-ES | 84 | PRI | 51.24% |
| 58 | NAUCALPAN | 2746 | 426 | 49.43% | 160 | 29.55% | | | 154 | 17.50% | | | | | 19 | 2.20% | | | 12 | 1.36% | | | | | 9 | 1.02% | | | | | 0 | 0.00% | 25 | 2.87% | 905 | 880 | 426 | PAN-PRD-MC | 160 | PT-MORENA-ES | 154 | PRI | 18.86% |
| 58 | NAUCALPAN | 2747 | 727 | 57.24% | 273 | 21.89% | | | 205 | 16.44% | | | | | 33 | 2.65% | | | 11 | 0.88% | | | | | 12 | 0.94% | | | | | 0 | 0.00% | 17 | 1.32% | 1207 | 1270 | 727 | PAN-PRD-MC | 273 | PT-MORENA-ES | 205 | PRI | 35.35% |
| 58 | NAUCALPAN | 2748 | 391 | 62.87% | 102 | 16.39% | | | 104 | 16.72% | | | | | 13 | 2.11% | | | 6 | 0.97% | | | | | 2 | 0.32% | | | | | 1 | 0.16% | 8 | 1.28% | 626 | 617 | 391 | PAN-PRD-MC | 104 | PRI | 101 | PT-MORENA-ES | 46.92% |
| 58 | NAUCALPAN | 2749 | 662 | 65.35% | 122 | 17.96% | | | 139 | 13.70% | | | | | 31 | 3.05% | | | 4 | 0.39% | | | | | 8 | 0.75% | | | | | 0 | 0.00% | 27 | 2.59% | 1044 | 1017 | 662 | PAN-PRD-MC | 122 | PT-MORENA-ES | 139 | PRI | 47.20% |
| 58 | NAUCALPAN | 2750 | 223 | 64.64% | 51 | 14.78% | | | 43 | 17.68% | | | | | 3 | 0.87% | | | 4 | 1.16% | | | | | 2 | 0.58% | | | | | 1 | 0.28% | 5 | 1.43% | 351 | 345 | 223 | PAN-PRD-MC | 43 | PRI | 51 | PT-MORENA-ES | 49.96% |
| 58 | NAUCALPAN | 2751 | 378 | 45.05% | 109 | 30.46% | | | 121 | 19.52% | | | | | 12 | 1.94% | | | 8 | 1.29% | | | | | 11 | 1.77% | | | | | 0 | 0.00% | 15 | 2.52% | 636 | 620 | 378 | PAN-PRD-MC | 109 | PT-MORENA-ES | 121 | PRI | 14.52% |
| 58 | NAUCALPAN | 2752 | 530 | 68.91% | 103 | 13.30% | | | 102 | 18.97% | | | | | 21 | 2.73% | | | 7 | 0.91% | | | | | 7 | 0.91% | | | | | 0 | 0.00% | 10 | 1.28% | 773 | 763 | 530 | PAN-PRD-MC | 103 | PT-MORENA-ES | 102 | PRI | 55.95% |
| 58 | NAUCALPAN | 2753 | 762 | 55.35% | 208 | 15.46% | | | 343 | 25.47% | | | | | 25 | 1.86% | | | 2 | 0.15% | | | | | 10 | 0.74% | | | | | 0 | 0.00% | 12 | 0.88% | 1357 | 1345 | 762 | PAN-PRD-MC | 343 | PRI | 208 | PT-MORENA-ES | 30.04% |
| 58 | NAUCALPAN | 2754 | 565 | 52.75% | 120 | 18.75% | | | 177 | 16.68% | | | | | 17 | 2.45% | | | 1 | 0.14% | | | | | 7 | 1.01% | | | | | 0 | 0.00% | 7 | 1.00% | 695 | 692 | 565 | PAN-PRD-MC | 177 | PRI | 120 | PT-MORENA-ES | 27.89% |
| 58 | NAUCALPAN | 2755 | 720 | 62.72% | 213 | 18.67% | | | 153 | 54.67% | | | | | 18 | 2.45% | | | 6 | 0.53% | | | | | 8 | 0.71% | | | | | 0 | 0.00% | 8 | 0.70% | 1132 | 1132 | 720 | PAN-PRD-MC | 213 | PT-MORENA-ES | 153 | PRI | 44.26% |
| 58 | NAUCALPAN | 2756 | 406 | 63.54% | 133 | 17.25% | | | 98 | 15.34% | | | | | 11 | 2.15% | | | 9 | 1.41% | | | | | 3 | 0.47% | | | | | 0 | 0.00% | 10 | 1.54% | 645 | 639 | 406 | PAN-PRD-MC | 133 | PT-MORENA-ES | 98 | PRI | 46.32% |
| 58 | NAUCALPAN | 2757 | 372 | 70.45% | 81 | 15.12% | | | 63 | 11.55% | | | | | 8 | 1.52% | | | 6 | 1.14% | | | | | 1 | 0.19% | | | | | 1 | 0.19% | 9 | 1.67% | 558 | 528 | 372 | PAN-PRD-MC | 81 | PT-MORENA-ES | 63 | PRI | 32.30% |
| 56 | NAUCALPAN | 2758 | 662 | 67.12% | 153 | 15.50% | | | 139 | 14.09% | | | | | 18 | 1.94% | | | 9 | 0.91% | | | | | 8 | 0.81% | | | | | 2 | 0.20% | 2 | 0.41% | 866 | 519 | 662 | PAN-PRD-MC | 153 | PT-MORENA-ES | 139 | PRI | 51.80% |
| 58 | NAUCALPAN | 2759 | 703 | 68.52% | 166 | 15.18% | | | 140 | 12.74% | | | | | 24 | 2.19% | | | 9 | 0.82% | | | | | 7 | 0.64% | | | | | 2 | 0.18% | 3 | 1.70% | 1128 | 1099 | 703 | PAN-PRD-MC | 166 | PT-MORENA-ES | 140 | PRI | 52.41% |
| 58 | NAUCALPAN | 2760 | 707 | 66.95% | 159 | 15.02% | | | 117 | 11.14% | | | | | 17 | 1.75% | | | 10 | 1.00% | | | | | 11 | 1.35% | | | | | 1 | 0.10% | 17 | 1.65% | 1079 | 1055 | 707 | PAN-PRD-MC | 159 | PT-MORENA-ES | 117 | PRI | 54.55% |
| 58 | NAUCALPAN | 2761 | 330 | 34.34% | 145 | 37.45% | | | 414 | 34.01% | | | | | 15 | 2.01% | | | 15 | 0.97% | | | | | 10 | 1.20% | | | | | 1 | 0.05% | 50 | 2.61% | 1779 | 1724 | 645 | PT-MORENA-ES | 533 | PAN-PRD-MC | 414 | PRI | 3.67% |
| 58 | NAUCALPAN | 2762 | 442 | 29.85% | 654 | 44.20% | | | 513 | 21.39% | | | | | 28 | 1.89% | | | 29 | 1.28% | | | | | 23 | 1.56% | | | | | 3 | 0.20% | 49 | 3.20% | 1521 | 1479 | 654 | PT-MORENA-ES | 442 | PAN-PRD-MC | 333 | PRI | 14.63% |
| 58 | NAUCALPAN | 2763 | 454 | 30.39% | 648 | 43.87% | | | 322 | 21.55% | | | | | 27 | 1.81% | | | 16 | 0.97% | | | | | 27 | 1.81% | | | | | 2 | 0.13% | 50 | 3.35% | 1545 | 1494 | 648 | PT-MORENA-ES | 454 | PAN-PRD-MC | 322 | PRI | 12.99% |
| 58 | NAUCALPAN | 2764 | 378 | 20.34% | 547 | 41.25% | | | 388 | 25.21% | | | | | 15 | 1.72% | | | 27 | 2.01% | | | | | 30 | 2.24% | | | | | 6 | 0.45% | 43 | 3.44% | 1265 | 1341 | 547 | PT-MORENA-ES | 378 | PAN-PRD-MC | 358 | PRI | 12.75% |
| 58 | NAUCALPAN | 2765 | 359 | 31.80% | 633 | 38.19% | | | 265 | 15.10% | | | | | 25 | 1.22% | | | 9 | 0.80% | | | | | 20 | 1.78% | | | | | 0 | 0.00% | 25 | 2.17% | 1151 | 1126 | 633 | PT-MORENA-ES | 359 | PAN-PRD-MC | 265 | PRI | 6.31% |
| 58 | NAUCALPAN | 2766 | 385 | 24.77% | 720 | 46.85% | | | 159 | 20.88% | | | | | 33 | 3.01% | | | 27 | 2.28% | | | | | 16 | 0.14% | | | | | 1 | 0.11% | 25 | 3.25% | 775 | 747 | 591 | PT-MORENA-ES | 385 | PAN-PRD-MC | 159 | PRI | 22.06% |
| 58 | NAUCALPAN | 2767 | 331 | 26.74% | 429 | 45.85% | | | 167 | 18.52% | | | | | 19 | 2.26% | | | 21 | 1.73% | | | | | 14 | 1.62% | | | | | 3 | 0.34% | 28 | 3.12% | 895 | 864 | 429 | PT-MORENA-ES | 231 | PAN-PRD-MC | 167 | PRI | 22.92% |
| 58 | NAUCALPAN | 2768 | 723 | 25.65% | 1110 | 43.82% | | | 408 | 16.69% | | | | | 105 | 4.25% | | | 36 | 1.47% | | | | | 51 | 2.06% | | | | | 2 | 0.08% | 93 | 3.85% | 2470 | 2445 | 1110 | PT-MORENA-ES | 725 | PAN-PRD-MC | 408 | PRI | 16.16% |
| 58 | NAUCALPAN | 2769 | 444 | 27.04% | 765 | 46.59% | | | 165 | 18.24% | | | | | 53 | 3.23% | | | 27 | 1.64% | | | | | 37 | 2.25% | | | | | 5 | 0.30% | 57 | 3.45% | 1709 | 1642 | 765 | PT-MORENA-ES | 444 | PAN-PRD-MC | 216 | PRI | 19.55% |
| 58 | NAUCALPAN | 2770 | 414 | 25.53% | 741 | 45.74% | | | 372 | 22.96% | | | | | 47 | 2.90% | | | 23 | 0.93% | | | | | 31 | 1.91% | | | | | 1 | 0.06% | 53 | 3.28% | 1670 | 1620 | 741 | PT-MORENA-ES | 414 | PAN-PRD-MC | 372 | PRI | 20.19% |
| 58 | NAUCALPAN | 2771 | 274 | 22.14% | 528 | 45.44% | | | 305 | 25.79% | | | | | 28 | 2.26% | | | 9 | 0.76% | | | | | 30 | 2.53% | | | | | 1 | 0.08% | 44 | 3.56% | 1229 | 1184 | 528 | PT-MORENA-ES | 305 | PRI | 174 | PAN-PRD-MC | 15.68% |
| 58 | NAUCALPAN | 2772 | 598 | 26.72% | 939 | 56.90% | | | 939 | 20.15% | | | | | 122 | 5.36% | | | 21 | 0.94% | | | | | 36 | 1.70% | | | | | 2 | 0.09% | 76 | 3.36% | 2318 | 2238 | 855 | PT-MORENA-ES | 630 | PRI | 558 | PAN-PRD-MC | 8.45% |
| 58 | NAUCALPAN | 2773 | 540 | 22.54% | 955 | 36.10% | | | 805 | 31.64% | | | | | 74 | 3.09% | | | 40 | 1.67% | | | | | 71 | 2.96% | | | | | 1 | 0.04% | 68 | 3.54% | 2455 | 2396 | 955 | PT-MORENA-ES | 805 | PRI | 540 | PAN-PRD-MC | 2.46% |
| 58 | NAUCALPAN | 2774 | 425 | 26.76% | 727 | 45.15% | | | 320 | 16.26% | | | | | 43 | 3.02% | | | 29 | 1.20% | | | | | 40 | 1.52% | | | | | 0 | 0.00% | 52 | 3.47% | 1649 | 1580 | 727 | PT-MORENA-ES | 425 | PAN-PRD-MC | 223 | PRI | 18.39% |
| 56 | NAUCALPAN | 2775 | 653 | 27.86% | 946 | 44.52% | | | 626 | 22.47% | | | | | 64 | 2.56% | | | 24 | 1.66% | | | | | 28 | 1.93% | | | | | 24 | 1.56% | 47 | 3.05% | 2512 | 2451 | 946 | PT-MORENA-ES | 259 | PAN-PRD-MC | 226 | PRI | 1.44% |
| 58 | NAUCALPAN | 2776 | 395 | 26.75% | 708 | 47.80% | | | 301 | 21.08% | | | | | 31 | 2.23% | | | 24 | 0.95% | | | | | 20 | 1.35% | | | | | 23 | 1.45% | 41 | 2.65% | 1543 | 1479 | 708 | PT-MORENA-ES | 395 | PAN-PRD-MC | 311 | PRI | 21.16% |
| 58 | NAUCALPAN | 2777 | 699 | 48.26% | 311 | 40.95% | | | 149 | 17.97% | | | | | 79 | 7.17% | | | 13 | 0.99% | | | | | 14 | 1.05% | | | | | 0 | 0.00% | 29 | 7.00% | 1395 | 1368 | 699 | PAN-PRD-MC | 471 | PT-MORENA-ES | 149 | PRI | 18.74% |
| 58 | NAUCALPAN | 2778 | 335 | 26.66% | 492 | 45.24% | | | 264 | 14.79% | | | | | 33 | 1.53% | | | 22 | 1.00% | | | | | 28 | 1.51% | | | | | 0 | 0.00% | 26 | 2.11% | 1222 | 1196 | 492 | PT-MORENA-ES | 335 | PAN-PRD-MC | 264 | PRI | 13.45% |
| 58 | NAUCALPAN | 2779 | 577 | 43.46% | 422 | 31.02% | | | 370 | 20.95% | | | | | 34 | 1.81% | | | 25 | 1.13% | | | | | 21 | 1.58% | | | | | 0 | 0.00% | 30 | 2.21% | 1357 | 1327 | 577 | PAN-PRD-MC | 422 | PT-MORENA-ES | 370 | PRI | 12.45% |
| 58 | NAUCALPAN | 2780 | 723 | 56.75% | 524 | 23.75% | | | 301 | 14.79% | | | | | 32 | 2.51% | | | 24 | 1.08% | | | | | 18 | 1.32% | | | | | 0 | 0.00% | 23 | 1.65% | 1365 | 1362 | 723 | PAN-PRD-MC | 524 | PT-MORENA-ES | 301 | PRI | 32.97% |

| CLAVE | MUNICIPIO | SECCIÓN | PAN-PRD-MC | % PAN-PRD-MC | PT-MORENA-PES | % PT-MORENA-PES | PAN | % PAN | PRI | % PRI | PRD | % PRD | PT | % PT | PVEM | % PVEM | MC | % MC | NA | % NA | MORENA | % MORENA | ES | % ES | VR | % VR | CANDIDATO INDEPENDIENTE 1 | % CANDIDATO INDEPENDIENTE 1 | CANDIDATO INDEPENDIENTE 2 | % CANDIDATO INDEPENDIENTE 2 | NO REGISTRADOS | % NO REGISTRADOS | NULOS | % NULOS | TOTAL | VOTACIÓN VÁLIDA | PRIMERA FUERZA | PRIMERA FUERZA | SEGUNDA FUERZA | SEGUNDA FUERZA | TERCERA FUERZA | TERCERA FUERZA | MARGEN DE VICTORIA |
|---|---|---|---|---|---|---|---|---|---|---|---|---|---|---|---|---|---|---|---|---|---|---|---|---|---|---|---|---|---|---|---|---|---|---|---|---|---|---|---|---|---|---|
| 58 | NAUCALPAN | 1787 | 595 | 77.99% | 102 | 13.37% | | | 33 | 11.78% | | | | | 11 | 1.41% | | | 6 | 0.77% | | | | | 7 | 0.76% | | | | | 0 | 0.00% | 5 | 0.66% | 765 | 763 | 595 | PAN-PRD-MC | 166 | PT-MORENA-ES | 33 | PRI | 99.67% |
| 58 | NAUCALPAN | 1792 | 690 | 72.86% | 110 | 11.80% | | | 124 | 13.10% | | | | | 15 | 1.61% | | | 7 | 0.75% | | | | | 6 | 0.64% | | | | | 0 | 0.00% | 17 | 1.79% | 949 | 932 | 690 | PAN-PRD-MC | 124 | PRI | 110 | PT-MORENA-ES | 80.79% |
| 58 | NAUCALPAN | 1793 | 721 | 69.39% | 150 | 14.44% | | | 122 | 11.74% | | | | | 16 | 2.03% | | | 11 | 1.06% | | | | | 9 | 0.87% | | | | | 0 | 0.00% | 17 | 1.61% | 1055 | 1038 | 721 | PAN-PRD-MC | 150 | PT-MORENA-ES | 122 | PRI | 54.96% |
| 58 | NAUCALPAN | 1794 | 620 | 68.44% | 93 | 13.26% | | | 105 | 14.42% | | | | | 14 | 1.92% | | | 7 | 0.96% | | | | | 8 | 1.09% | | | | | 0 | 0.00% | 14 | 1.92% | 749 | 725 | 620 | PAN-PRD-MC | 105 | PRI | 93 | PT-MORENA-ES | 54.02% |
| 58 | NAUCALPAN | 1795 | 514 | 72.12% | 81 | 11.35% | | | 70 | 11.19% | | | | | 16 | 2.55% | | | 8 | 1.24% | | | | | 1 | 0.14% | | | | | 0 | 0.00% | 14 | 1.95% | 717 | 703 | 514 | PAN-PRD-MC | 84 | PT-MORENA-ES | 70 | PRI | 61.17% |
| 58 | NAUCALPAN | 1796 | 456 | 65.51% | 105 | 15.08% | | | 70 | 10.67% | | | | | 15 | 2.29% | | | 4 | 0.61% | | | | | 6 | 0.91% | | | | | 1 | 0.15% | 13 | 1.94% | 670 | 656 | 456 | PAN-PRD-MC | 105 | PT-MORENA-ES | 70 | PRI | 50.52% |
| 58 | NAUCALPAN | 1797 | 548 | 64.44% | 105 | 14.97% | | | 67 | 17.14% | | | | | 17 | 3.02% | | | 5 | 0.90% | | | | | 6 | 1.11% | | | | | 0 | 0.00% | 9 | 1.65% | 549 | 540 | 548 | PAN-PRD-MC | 105 | PT-MORENA-ES | 67 | PRI | 45.93% |
| 58 | NAUCALPAN | 1798 | 496 | 64.75% | 103 | 13.70% | | | 105 | 13.71% | | | | | 8 | 1.04% | | | 4 | 0.52% | | | | | 4 | 0.52% | | | | | 0 | 0.00% | 10 | 1.28% | 776 | 766 | 496 | PAN-PRD-MC | 103 | PT-MORENA-ES | 105 | PRI | 45.80% |
| 58 | NAUCALPAN | 1799 | 307 | 49.35% | 208 | 34.02% | | | 58 | 10.12% | | | | | 10 | 2.55% | | | 6 | 0.95% | | | | | 11 | 1.83% | | | | | 1 | 0.16% | 15 | 3.01% | 618 | 603 | 307 | PAN-PRD-MC | 208 | PT-MORENA-ES | 58 | PRI | 9.77% |
| 58 | NAUCALPAN | 1750 | 475 | 68.95% | 67 | 9.72% | | | 114 | 15.34% | | | | | 13 | 1.02% | | | 72 | 5.85% | | | | | 0 | 0.00% | | | | | 1 | 0.15% | 8 | 1.05% | 752 | 743 | 475 | PAN-PRD-MC | 114 | PRI | 72 | N/A | 48.59% |
| 58 | NAUCALPAN | 1751 | 540 | 63.55% | 85 | 16.54% | | | 83 | 15.51% | | | | | 15 | 2.80% | | | 7 | 1.31% | | | | | 1 | 0.19% | | | | | 0 | 0.00% | 9 | 1.65% | 544 | 535 | 540 | PAN-PRD-MC | 85 | PT-MORENA-ES | 83 | PRI | 46.92% |
| 58 | NAUCALPAN | 1752 | 583 | 58.30% | 133 | 17.67% | | | 133 | 18.29% | | | | | 13 | 2.02% | | | 11 | 1.71% | | | | | 6 | 0.93% | | | | | 0 | 0.00% | 10 | 1.52% | 655 | 645 | 583 | PAN-PRD-MC | 133 | PRI | 133 | PT-MORENA-ES | 43.29% |
| 58 | NAUCALPAN | 1753 | 625 | 62.75% | 150 | 17.14% | | | 147 | 15.00% | | | | | 10 | 1.04% | | | 9 | 0.92% | | | | | 12 | 1.23% | | | | | 1 | 0.11% | 17 | 1.70% | 988 | 980 | 625 | PAN-PRD-MC | 150 | PT-MORENA-ES | 147 | PRI | 46.02% |
| 58 | NAUCALPAN | 1754 | 301 | 58.56% | 79 | 12.95% | | | 59 | 16.10% | | | | | 5 | 1.52% | | | 1 | 0.32% | | | | | 2 | 0.65% | | | | | 0 | 0.00% | 8 | 2.52% | 317 | 309 | 301 | PAN-PRD-MC | 79 | PT-MORENA-ES | 59 | PRI | 35.92% |
| 58 | NAUCALPAN | 1755 | 452 | 64.76% | 115 | 16.48% | | | 113 | 16.19% | | | | | 6 | 0.86% | | | 4 | 0.57% | | | | | 8 | 1.15% | | | | | 0 | 0.00% | 11 | 1.65% | 707 | 698 | 452 | PAN-PRD-MC | 115 | PT-MORENA-ES | 113 | PRI | 48.28% |
| 58 | NAUCALPAN | 1756 | 658 | 30.84% | 533 | 25.18% | | | 264 | 21.04% | | | | | 14 | 1.12% | | | 9 | 0.72% | | | | | 15 | 1.20% | | | | | 2 | 0.16% | 23 | 1.80% | 1300 | 1255 | 658 | PAN-PRD-MC | 533 | PT-MORENA-ES | 264 | PRI | 23.74% |
| 58 | NAUCALPAN | 1757 | 1048 | 64.26% | 304 | 18.64% | | | 217 | 13.33% | | | | | 25 | 1.53% | | | 24 | 1.47% | | | | | 13 | 0.80% | | | | | 1 | 0.06% | 23 | 1.39% | 1655 | 1631 | 1048 | PAN-PRD-MC | 304 | PT-MORENA-ES | 217 | PRI | 45.62% |
| 58 | NAUCALPAN | 1758 | 442 | 36.35% | 267 | 22.21% | | | 183 | 15.03% | | | | | 15 | 1.23% | | | 5 | 0.41% | | | | | 10 | 1.33% | | | | | 0 | 0.00% | 13 | 2.34% | 770 | 757 | 442 | PAN-PRD-MC | 267 | PT-MORENA-ES | 183 | PRI | 36.57% |
| 58 | NAUCALPAN | 1759 | 194 | 80.52% | 19 | 21.35% | | | 91 | 14.33% | | | | | 21 | 3.23% | | | 1 | 0.15% | | | | | 4 | 0.61% | | | | | 0 | 0.00% | 19 | 2.84% | 670 | 651 | 194 | PAN-PRD-MC | 19 | PT-MORENA-ES | 91 | PRI | 39.17% |
| 58 | NAUCALPAN | 1800 | 399 | 62.15% | 142 | 22.12% | | | 74 | 11.53% | | | | | 10 | 1.56% | | | 9 | 1.40% | | | | | 8 | 1.25% | | | | | 0 | 0.00% | 9 | 1.38% | 651 | 642 | 399 | PAN-PRD-MC | 142 | PT-MORENA-ES | 74 | PRI | 40.03% |
| 58 | NAUCALPAN | 1801 | 331 | 23.37% | 807 | 45.48% | | | 256 | 18.15% | | | | | 53 | 3.63% | | | 28 | 1.72% | | | | | 50 | 3.07% | | | | | 1 | 0.06% | 40 | 2.20% | 1672 | 1631 | 807 | PT-MORENA-ES | 331 | PAN-PRD-MC | 256 | PRI | 25.51% |
| 58 | NAUCALPAN | 1802 | 370 | 39.96% | 405 | 43.52% | | | 203 | 21.67% | | | | | 16 | 1.42% | | | 23 | 2.34% | | | | | 18 | 1.97% | | | | | 0 | 0.00% | 40 | 3.55% | 1115 | 1075 | 405 | PT-MORENA-ES | 370 | PAN-PRD-MC | 203 | PRI | 18.14% |
| 58 | NAUCALPAN | 1803 | 284 | 23.65% | 595 | 45.46% | | | 253 | 20.95% | | | | | 17 | 1.41% | | | 23 | 1.91% | | | | | 32 | 2.66% | | | | | 0 | 0.00% | 45 | 3.60% | 1249 | 1220 | 595 | PT-MORENA-ES | 284 | PAN-PRD-MC | 253 | PRI | 25.85% |
| 58 | NAUCALPAN | 1804 | 651 | 24.39% | 1227 | 47.10% | | | 565 | 21.69% | | | | | 52 | 2.00% | | | 47 | 1.80% | | | | | 69 | 2.42% | | | | | 0 | 0.00% | 102 | 3.77% | 2707 | 2605 | 1227 | PT-MORENA-ES | 651 | PAN-PRD-MC | 565 | PRI | 22.11% |
| 58 | NAUCALPAN | 1805 | 726 | 30.75% | 1118 | 47.80% | | | 380 | 16.10% | | | | | 59 | 2.50% | | | 27 | 1.14% | | | | | 40 | 1.69% | | | | | 1 | 0.04% | 82 | 3.36% | 2443 | 2338 | 1118 | PT-MORENA-ES | 726 | PAN-PRD-MC | 380 | PRI | 17.05% |
| 58 | NAUCALPAN | 1905 | 593 | 92.73% | 19 | 77.95% | | | 19 | 15.00% | | | | | 10 | 7.69% | | | 7 | 0.93% | | | | | 15 | 1.96% | | | | | 0 | 0.00% | 11 | 1.44% | 764 | 753 | 593 | PAN-PRD-MC | 19 | PT-MORENA-ES | 19 | PRI | 77.84% |
| 58 | NAUCALPAN | 1907 | 317 | 59.13% | 111 | 10.47% | | | 157 | 16.74% | | | | | 26 | 2.77% | | | 8 | 0.85% | | | | | 8 | 0.85% | | | | | 0 | 0.00% | 20 | 2.08% | 950 | 938 | 317 | PAN-PRD-MC | 111 | PT-MORENA-ES | 157 | PRI | 20.45% |
| 58 | NAUCALPAN | 1908 | 492 | 58.95% | 189 | 22.66% | | | 134 | 13.67% | | | | | 13 | 1.56% | | | 11 | 1.32% | | | | | 15 | 1.80% | | | | | 0 | 0.00% | 15 | 1.77% | 849 | 834 | 492 | PAN-PRD-MC | 189 | PT-MORENA-ES | 134 | PRI | 36.10% |
| 58 | NAUCALPAN | 1809 | 186 | 66.43% | 107 | 12.56% | | | 131 | 15.14% | | | | | 16 | 1.84% | | | 10 | 1.14% | | | | | 4 | 0.47% | | | | | 0 | 0.00% | 0 | 0.00% | 854 | 854 | 186 | PAN-PRD-MC | 131 | PRI | 107 | PT-MORENA-ES | 54.28% |
| 58 | NAUCALPAN | 1810 | 632 | 62.26% | 153 | 15.21% | | | 140 | 14.01% | | | | | 19 | 1.53% | | | 8 | 0.80% | | | | | 8 | 0.80% | | | | | 0 | 0.00% | 24 | 2.35% | 1023 | 999 | 632 | PAN-PRD-MC | 153 | PT-MORENA-ES | 140 | PRI | 44.04% |
| 58 | NAUCALPAN | 1811 | 666 | 64.04% | 178 | 17.12% | | | 153 | 15.19% | | | | | 25 | 2.40% | | | 6 | 0.58% | | | | | 7 | 0.67% | | | | | 2 | 0.19% | 13 | 1.70% | 1063 | 1040 | 666 | PAN-PRD-MC | 178 | PT-MORENA-ES | 153 | PRI | 46.92% |
| 58 | NAUCALPAN | 1917 | 458 | 65.57% | 119 | 17.05% | | | 75 | 11.73% | | | | | 16 | 3.99% | | | 7 | 1.75% | | | | | 3 | 0.45% | | | | | 0 | 0.00% | 15 | 1.95% | 691 | 698 | 458 | PAN-PRD-MC | 119 | PT-MORENA-ES | 75 | PRI | 47.75% |
| 58 | NAUCALPAN | 1813 | 539 | 50.44% | 201 | 27.30% | | | 189 | 18.87% | | | | | 15 | 1.46% | | | 8 | 0.78% | | | | | 15 | 1.46% | | | | | 1 | 0.09% | 22 | 2.10% | 1052 | 1030 | 539 | PAN-PRD-MC | 201 | PT-MORENA-ES | 189 | PRI | 22.93% |
| 58 | NAUCALPAN | 1814 | 618 | 59.43% | 156 | 15.00% | | | 150 | 18.33% | | | | | 17 | 1.64% | | | 6 | 0.58% | | | | | 10 | 0.97% | | | | | 0 | 0.00% | 17 | 1.63% | 1044 | 1027 | 618 | PAN-PRD-MC | 156 | PT-MORENA-ES | 150 | PRI | 40.31% |
| 58 | NAUCALPAN | 1815 | 644 | 67.51% | 133 | 12.14% | | | 116 | 12.16% | | | | | 11 | 1.15% | | | 13 | 1.36% | | | | | 11 | 1.15% | | | | | 0 | 0.00% | 27 | 2.75% | 974 | 954 | 644 | PAN-PRD-MC | 133 | PT-MORENA-ES | 116 | PRI | 51.26% |
| 58 | NAUCALPAN | 1816 | 633 | 66.77% | 161 | 17.19% | | | 135 | 12.33% | | | | | 20 | 2.14% | | | 8 | 0.86% | | | | | 6 | 0.64% | | | | | 0 | 0.00% | 12 | 1.27% | 945 | 933 | 633 | PAN-PRD-MC | 161 | PT-MORENA-ES | 135 | PRI | 49.52% |
| 58 | NAUCALPAN | 1817 | 531 | 63.95% | 134 | 16.13% | | | 133 | 16.02% | | | | | 13 | 1.56% | | | 9 | 1.08% | | | | | 11 | 1.32% | | | | | 0 | 0.00% | 15 | 1.77% | 846 | 831 | 531 | PAN-PRD-MC | 134 | PT-MORENA-ES | 133 | PRI | 47.77% |
| 58 | NAUCALPAN | 1818 | 325 | 82.25% | 56 | 14.18% | | | 63 | 12.65% | | | | | 11 | 2.81% | | | 4 | 0.80% | | | | | 7 | 1.41% | | | | | 0 | 0.00% | 9 | 1.78% | 507 | 498 | 325 | PAN-PRD-MC | 56 | PT-MORENA-ES | 63 | PRI | 43.98% |
| 58 | NAUCALPAN | 1819 | 345 | 29.53% | 233 | 45.84% | | | 128 | 20.00% | | | | | 23 | 3.59% | | | 8 | 1.25% | | | | | 19 | 2.59% | | | | | 0 | 0.00% | 22 | 3.32% | 661 | 640 | 338 | PT-MORENA-ES | 345 | PAN-PRD-MC | 128 | PRI | 26.72% |
| 58 | NAUCALPAN | 1820 | 334 | 28.80% | 260 | 45.44% | | | 159 | 19.48% | | | | | 24 | 2.56% | | | 14 | 1.72% | | | | | 13 | 1.60% | | | | | 0 | 0.00% | 23 | 2.75% | 835 | 812 | 260 | PT-MORENA-ES | 334 | PAN-PRD-MC | 159 | PRI | 16.92% |
| 58 | NAUCALPAN | 1821 | 139 | 25.32% | 153 | 50.42% | | | 98 | 15.41% | | | | | 14 | 2.25% | | | 10 | 1.61% | | | | | 11 | 1.77% | | | | | 0 | 0.00% | 21 | 3.28% | 644 | 623 | 153 | PT-MORENA-ES | 139 | PAN-PRD-MC | 98 | PRI | 27.95% |
| 58 | NAUCALPAN | 1822 | 177 | 21.90% | 322 | 55.52% | | | 89 | 15.34% | | | | | 13 | 3.57% | | | 8 | 1.38% | | | | | 11 | 1.90% | | | | | 0 | 0.00% | 17 | 2.85% | 597 | 580 | 322 | PT-MORENA-ES | 177 | PAN-PRD-MC | 89 | PRI | 33.62% |
| 58 | NAUCALPAN | 1823 | 164 | 26.25% | 310 | 49.52% | | | 118 | 18.85% | | | | | 20 | 3.19% | | | 7 | 1.12% | | | | | 7 | 1.12% | | | | | 0 | 0.00% | 15 | 2.34% | 641 | 626 | 310 | PT-MORENA-ES | 164 | PAN-PRD-MC | 118 | PRI | 23.32% |
| 58 | NAUCALPAN | 1824 | 157 | 23.44% | 339 | 50.24% | | | 117 | 17.48% | | | | | 28 | 4.18% | | | 9 | 1.34% | | | | | 9 | 1.34% | | | | | 1 | 0.14% | 21 | 3.05% | 692 | 670 | 338 | PT-MORENA-ES | 157 | PAN-PRD-MC | 117 | PRI | 28.81% |
| 58 | NAUCALPAN | 1825 | 407 | 49.51% | 125 | 16.95% | | | 113 | 15.33% | | | | | 11 | 1.49% | | | 5 | 0.67% | | | | | 2 | 0.12% | | | | | 0 | 0.00% | 12 | 1.59% | 754 | 742 | 407 | PAN-PRD-MC | 125 | PT-MORENA-ES | 113 | PRI | 48.79% |
| 58 | NAUCALPAN | 1826 | 306 | 47.16% | 108 | 16.64% | | | 125 | 13.20% | | | | | 14 | 1.48% | | | 10 | 1.06% | | | | | 4 | 0.42% | | | | | 0 | 0.00% | 12 | 1.25% | 953 | 947 | 636 | PAN-PRD-MC | 150 | PT-MORENA-ES | 125 | PRI | 50.48% |
| 58 | NAUCALPAN | 1827 | 574 | 65.26% | 145 | 16.44% | | | 120 | 14.51% | | | | | 19 | 2.15% | | | 9 | 1.02% | | | | | 7 | 0.79% | | | | | 0 | 0.00% | 22 | 2.45% | 904 | 882 | 574 | PAN-PRD-MC | 145 | PT-MORENA-ES | 120 | PRI | 48.64% |
| 58 | NAUCALPAN | 1828 | 414 | 67.32% | 101 | 16.39% | | | 79 | 12.85% | | | | | 5 | 1.46% | | | 5 | 0.81% | | | | | 6 | 0.98% | | | | | 0 | 0.00% | 5 | 0.81% | 620 | 615 | 414 | PAN-PRD-MC | 101 | PT-MORENA-ES | 79 | PRI | 50.73% |
| 58 | NAUCALPAN | 1829 | 425 | 65.02% | 133 | 16.85% | | | 93 | 13.45% | | | | | 11 | 1.73% | | | 11 | 1.64% | | | | | 8 | 1.20% | | | | | 2 | 0.29% | 15 | 2.15% | 680 | 669 | 425 | PAN-PRD-MC | 133 | PT-MORENA-ES | 93 | PRI | 48.12% |

| CLAVE | MUNICIPIO | SECCIÓN | PAN PRD MC | % PAN PRD MC | PT MORENA PES | % PT MORENA PES | PAN | % PAN | PRD | % PRD | PRD | % PRD | PT | % PT | PVEM | % PVEM | MC | % MC | NA | % NA | MORENA | % MORENA | ES | % ES | VR | % VR | CANDIDATO INDEPENDIENTE 1 | % CANDIDATO INDEPENDIENTE 1 | CANDIDATO INDEPENDIENTE 2 | % CANDIDATO INDEPENDIENTE 2 | NO REGISTRADOS | % NO REGISTRADOS | NULOS | % NULOS | TOTAL | VOTACIÓN VÁLIDA | PRIMERA FUERZA | PRIMERA FUERZA | SEGUNDA FUERZA | SEGUNDA FUERZA | TERCERA FUERZA | TERCERA FUERZA | MARGEN DE VICTORIA |
|---|---|---|---|---|---|---|---|---|---|---|---|---|---|---|---|---|---|---|---|---|---|---|---|---|---|---|---|---|---|---|---|---|---|---|---|---|---|---|---|---|---|---|---|---|
| 59 | NAUCALPAN | 2010 | 590 | 65.77% | 140 | 15.61% | | | 124 | 13.82% | | | | | 25 | 2.79% | | | 8 | 0.89% | | | | | 10 | 1.11% | | | | | 0 | 0.00% | 20 | 2.18% | 917 | 897 | 590 | PAN-PRD-MC | 140 | PT-MORENA-ES | 124 | PRI | 50.17% |
| 59 | NAUCALPAN | 2011 | 735 | 80.93% | 146 | 16.08% | | | 170 | 14.00% | | | | | 32 | 2.65% | | | 10 | 0.83% | | | | | 5 | 0.42% | | | | | 0 | 0.00% | 25 | 2.11% | 1219 | 1205 | 735 | PAN-PRD-MC | 349 | PT-MORENA-ES | 170 | PRI | 38.90% |
| 59 | NAUCALPAN | 2012 | 174 | 58.78% | 64 | 21.62% | | | 49 | 16.55% | | | | | 6 | 2.03% | | | 1 | 0.34% | | | | | 2 | 0.68% | | | | | 0 | 0.00% | 6 | 1.99% | 301 | 296 | 174 | PAN-PRD-MC | 64 | PT-MORENA-ES | 49 | PRI | 37.16% |
| 59 | NAUCALPAN | 2013 | 71 | 58.20% | 14 | 11.48% | | | 23 | 18.85% | | | | | 1 | 0.82% | | | 2 | 1.64% | | | | | 1 | 0.82% | | | | | 0 | 0.00% | 4 | 3.17% | 126 | 122 | 71 | PAN-PRD-MC | 14 | PT-MORENA-ES | 23 | PRI | 38.52% |
| 59 | NAUCALPAN | 2014 | 425 | 36.35% | 151 | 12.91% | | | 226 | 19.33% | | | | | 33 | 3.28% | | | 16 | 1.54% | | | | | 26 | 2.51% | | | | | 0 | 0.00% | 19 | 1.80% | 1055 | 1037 | 425 | PAN-PRD-MC | 151 | PT-MORENA-ES | 226 | PRI | 5.22% |
| 59 | NAUCALPAN | 2015 | 553 | 38.35% | 630 | 44.65% | | | 217 | 14.25% | | | | | 35 | 2.30% | | | 5 | 0.33% | | | | | 33 | 2.17% | | | | | 1 | 0.06% | 16 | 1.04% | 1543 | 1523 | 630 | PT-MORENA-ES | 553 | PAN-PRD-MC | 217 | PRI | 8.34% |
| 59 | NAUCALPAN | 2016 | 100 | 64.52% | 31 | 19.35% | | | 52 | 11.95% | | | | | 16 | 3.68% | | | 2 | 0.46% | | | | | 1 | 0.23% | | | | | 1 | 0.23% | 4 | 0.91% | 441 | 435 | 100 | PAN-PRD-MC | 31 | PT-MORENA-ES | 52 | PRI | 45.96% |
| 59 | NAUCALPAN | 2017 | 675 | 45.72% | 475 | 34.95% | | | 171 | 16.73% | | | | | 17 | 1.75% | | | 10 | 0.78% | | | | | 77 | 1.67% | | | | | 7 | 0.54% | 42 | 3.99% | 1450 | 1360 | 675 | PAN-PRD-MC | 475 | PT-MORENA-ES | 171 | PRI | 10.79% |
| 59 | NAUCALPAN | 2018 | 720 | 59.42% | 310 | 25.62% | | | 186 | 14.35% | | | | | 26 | 2.00% | | | 20 | 1.54% | | | | | 16 | 1.73% | | | | | 0 | 0.00% | 30 | 2.26% | 1328 | 1298 | 720 | PAN-PRD-MC | 310 | PT-MORENA-ES | 186 | PRI | 30.35% |
| 59 | NAUCALPAN | 2019 | 553 | 38.93% | 516 | 36.34% | | | 267 | 18.80% | | | | | 19 | 1.75% | | | 17 | 1.20% | | | | | 27 | 1.90% | | | | | 0 | 0.00% | 49 | 3.46% | 1457 | 1419 | 553 | PAN-PRD-MC | 516 | PT-MORENA-ES | 267 | PRI | 2.41% |
| 59 | NAUCALPAN | 2020 | 770 | 61.73% | 290 | 23.42% | | | 165 | 11.47% | | | | | 34 | 1.67% | | | 9 | 0.99% | | | | | 17 | 0.94% | | | | | 0 | 0.00% | 32 | 1.45% | 1305 | 1273 | 770 | PAN-PRD-MC | 290 | PT-MORENA-ES | 165 | PRI | 37.71% |
| 59 | NAUCALPAN | 2021 | 497 | 63.35% | 181 | 23.03% | | | 77 | 9.54% | | | | | 19 | 2.41% | | | 12 | 1.57% | | | | | 7 | 0.89% | | | | | 0 | 0.00% | 5 | 0.61% | 793 | 788 | 497 | PAN-PRD-MC | 181 | PT-MORENA-ES | 77 | PRI | 40.10% |
| 59 | NAUCALPAN | 2022 | 275 | 54.49% | 104 | 26.00% | | | 63 | 15.79% | | | | | 9 | 2.26% | | | 3 | 0.75% | | | | | 1 | 0.25% | | | | | 0 | 0.00% | 7 | 1.72% | 409 | 399 | 275 | PAN-PRD-MC | 104 | PT-MORENA-ES | 63 | PRI | 28.83% |
| 59 | NAUCALPAN | 2023 | 143 | 46.96% | 47 | 15.49% | | | 57 | 18.64% | | | | | 3 | 1.03% | | | 2 | 0.66% | | | | | 6 | 1.99% | | | | | 1 | 0.33% | 4 | 1.35% | 305 | 301 | 143 | PAN-PRD-MC | 57 | PT-MORENA-ES | 57 | PRI | 16.28% |
| 59 | NAUCALPAN | 2024 | 696 | 60.35% | 240 | 16.35% | | | 99 | 18.93% | | | | | 18 | 3.44% | | | 6 | 1.15% | | | | | 11 | 2.10% | | | | | 0 | 0.00% | 17 | 1.54% | 1551 | 1529 | 696 | PAN-PRD-MC | 240 | PT-MORENA-ES | 99 | PRI | 1.77% |
| 59 | NAUCALPAN | 2025 | 330 | 38.96% | 166 | 25.59% | | | 90 | 19.48% | | | | | 11 | 2.65% | | | 7 | 1.52% | | | | | 7 | 1.52% | | | | | 1 | 0.22% | 5 | 1.05% | 472 | 462 | 330 | PAN-PRD-MC | 166 | PT-MORENA-ES | 90 | PRI | 3.03% |
| 59 | NAUCALPAN | 2026 | 330 | 42.04% | 355 | 57.06% | | | 133 | 15.27% | | | | | 24 | 2.85% | | | 14 | 1.55% | | | | | 13 | 1.44% | | | | | 0 | 0.00% | 24 | 2.59% | 933 | 904 | 330 | PAN-PRD-MC | 335 | PT-MORENA-ES | 133 | PRI | 4.68% |
| 59 | NAUCALPAN | 2027 | 159 | 49.45% | 153 | 25.65% | | | 83 | 16.41% | | | | | 12 | 2.29% | | | 7 | 1.34% | | | | | 10 | 1.91% | | | | | 0 | 0.00% | 11 | 2.05% | 555 | 524 | 155 | PAN-PRD-MC | 153 | PT-MORENA-ES | 83 | PRI | 20.80% |
| 59 | NAUCALPAN | 2028 | 173 | 52.43% | 84 | 25.95% | | | 54 | 16.67% | | | | | 8 | 2.47% | | | 2 | 0.62% | | | | | 3 | 0.93% | | | | | 0 | 0.00% | 8 | 2.41% | 332 | 324 | 173 | PAN-PRD-MC | 84 | PT-MORENA-ES | 54 | PRI | 27.47% |
| 59 | NAUCALPAN | 2029 | 114 | 59.37% | 30 | 15.63% | | | 42 | 21.94% | | | | | 8 | 2.03% | | | 7 | 1.75% | | | | | 6 | 0.75% | | | | | 1 | 0.25% | 1 | 0.25% | 409 | 401 | 114 | PAN-PRD-MC | 30 | PT-MORENA-ES | 42 | PRI | 28.68% |
| 59 | NAUCALPAN | 2030 | 195 | 49.36% | 109 | 30.80% | | | 71 | 18.06% | | | | | 12 | 2.41% | | | 13 | 2.43% | | | | | 9 | 2.13% | | | | | 1 | 0.18% | 8 | 1.49% | 540 | 529 | 195 | PAN-PRD-MC | 109 | PT-MORENA-ES | 71 | PRI | 19.11% |
| 59 | NAUCALPAN | 2031 | 108 | 55.93% | 63 | 21.29% | | | 91 | 14.29% | | | | | 16 | 2.52% | | | 14 | 2.22% | | | | | 2 | 0.62% | | | | | 0 | 0.00% | 9 | 1.40% | 641 | 614 | 108 | PAN-PRD-MC | 110 | PT-MORENA-ES | 91 | PRI | 26.08% |
| 59 | NAUCALPAN | 2032 | 109 | 42.07% | 103 | 32.82% | | | 86 | 17.62% | | | | | 11 | 3.52% | | | 8 | 1.96% | | | | | 4 | 0.85% | | | | | 1 | 0.00% | 7 | 1.45% | 491 | 453 | 109 | PAN-PRD-MC | 107 | PT-MORENA-ES | 86 | PRI | 10.25% |
| 59 | NAUCALPAN | 2033 | 154 | 30.96% | 222 | 44.22% | | | 88 | 17.53% | | | | | 21 | 4.18% | | | 9 | 1.99% | | | | | 7 | 1.39% | | | | | 0 | 0.00% | 19 | 3.93% | 533 | 502 | 222 | PT-MORENA-ES | 154 | PAN-PRD-MC | 88 | PRI | 13.35% |
| 59 | NAUCALPAN | 2034 | 15 | 23.33% | 31 | 51.51% | | | 29 | 45.99% | | | | | 2 | 2.12% | | | 3 | 3.03% | | | | | 1 | 1.01% | | | | | 0 | 0.00% | 1 | 1.00% | 101 | 99 | 31 | PRI | 51 | PT-MORENA-ES | 23 | PAN-PRD-MC | 8.08% |
| 59 | NAUCALPAN | 2035 | 102 | 20.17% | 250 | 50.25% | | | 135 | 23.93% | | | | | 7 | 1.23% | | | 24 | 4.22% | | | | | 7 | 1.23% | | | | | 0 | 0.00% | 12 | 2.07% | 579 | 567 | 250 | PT-MORENA-ES | 135 | PRI | 103 | PAN-PRD-MC | 27.26% |
| 59 | NAUCALPAN | 2036 | 217 | 29.43% | 367 | 49.59% | | | 102 | 15.09% | | | | | 25 | 3.69% | | | 20 | 2.45% | | | | | 11 | 1.49% | | | | | 2 | 0.26% | 17 | 2.55% | 769 | 740 | 367 | PT-MORENA-ES | 217 | PAN-PRD-MC | 102 | PRI | 20.12% |
| 59 | NAUCALPAN | 2037 | 95 | 23.24% | 201 | 52.48% | | | 84 | 21.93% | | | | | 5 | 1.31% | | | 2 | 0.52% | | | | | 2 | 0.52% | | | | | 0 | 0.00% | 13 | 3.28% | 399 | 383 | 201 | PT-MORENA-ES | 85 | PAN-PRD-MC | 84 | PRI | 29.24% |
| 59 | NAUCALPAN | 2038 | 81 | 31.51% | 133 | 45.92% | | | 47 | 18.29% | | | | | 7 | 2.72% | | | 2 | 0.78% | | | | | 2 | 0.78% | | | | | 0 | 0.00% | 5 | 1.91% | 261 | 257 | 133 | PT-MORENA-ES | 81 | PAN-PRD-MC | 47 | PRI | 14.40% |
| 59 | NAUCALPAN | 2039 | 106 | 24.94% | 218 | 51.29% | | | 80 | 18.82% | | | | | 10 | 2.25% | | | 4 | 0.94% | | | | | 7 | 1.65% | | | | | 0 | 0.00% | 11 | 2.52% | 436 | 425 | 218 | PT-MORENA-ES | 106 | PAN-PRD-MC | 80 | PRI | 26.35% |
| 59 | NAUCALPAN | 2040 | 102 | 27.16% | 183 | 47.75% | | | 69 | 18.04% | | | | | 14 | 3.71% | | | 6 | 1.59% | | | | | 6 | 1.59% | | | | | 0 | 0.00% | 8 | 2.08% | 385 | 377 | 183 | PT-MORENA-ES | 106 | PAN-PRD-MC | 69 | PRI | 20.42% |
| 59 | NAUCALPAN | 2041 | 89 | 28.44% | 150 | 49.02% | | | 52 | 19.92% | | | | | 6 | 2.30% | | | 1 | 0.38% | | | | | 3 | 1.15% | | | | | 0 | 0.00% | 12 | 4.40% | 273 | 261 | 150 | PT-MORENA-ES | 89 | PAN-PRD-MC | 52 | PRI | 23.37% |
| 59 | NAUCALPAN | 2042 | 48 | 28.92% | 126 | 49.41% | | | 45 | 17.06% | | | | | 4 | 1.57% | | | 8 | 3.14% | | | | | 0 | 0.00% | | | | | 0 | 0.00% | 0 | 0.00% | 253 | 255 | 126 | PT-MORENA-ES | 84 | PRI | 48 | PAN-PRD-MC | 22.35% |
| 59 | NAUCALPAN | 2043 | 157 | 25.55% | 368 | 50.49% | | | 133 | 18.49% | | | | | 15 | 2.28% | | | 9 | 1.51% | | | | | 5 | 0.84% | | | | | 15 | 2.45% | 0 | 0.00% | 610 | 595 | 368 | PT-MORENA-ES | 157 | PAN-PRD-MC | 133 | PRI | 25.98% |
| 59 | NAUCALPAN | 2044 | 122 | 27.13% | 199 | 44.92% | | | 96 | 21.28% | | | | | 15 | 2.95% | | | 8 | 1.78% | | | | | 11 | 2.49% | | | | | 0 | 0.00% | 17 | 3.65% | 460 | 449 | 199 | PT-MORENA-ES | 122 | PAN-PRD-MC | 96 | PRI | 17.15% |
| 59 | NAUCALPAN | 2045 | 140 | 26.67% | 257 | 48.95% | | | 109 | 19.94% | | | | | 21 | 3.78% | | | 12 | 2.19% | | | | | 8 | 1.44% | | | | | 0 | 0.00% | 22 | 3.81% | 577 | 555 | 257 | PT-MORENA-ES | 140 | PAN-PRD-MC | 109 | PRI | 15.94% |
| 59 | NAUCALPAN | 2046 | 185 | 24.72% | 342 | 50.75% | | | 137 | 20.09% | | | | | 13 | 1.91% | | | 27 | 2.49% | | | | | 8 | 1.17% | | | | | 1 | 0.14% | 22 | 3.12% | 705 | 692 | 342 | PT-MORENA-ES | 183 | PAN-PRD-MC | 137 | PRI | 25.95% |
| 59 | NAUCALPAN | 2047 | 136 | 26.43% | 259 | 48.45% | | | 133 | 17.95% | | | | | 28 | 3.78% | | | 10 | 1.35% | | | | | 15 | 2.02% | | | | | 0 | 0.00% | 17 | 2.34% | 758 | 741 | 259 | PT-MORENA-ES | 159 | PAN-PRD-MC | 133 | PRI | 22.00% |
| 59 | NAUCALPAN | 2048 | 132 | 45.20% | 57 | 19.51% | | | 70 | 23.41% | | | | | 8 | 3.26% | | | 4 | 1.68% | | | | | 1 | 0.42% | | | | | 0 | 0.00% | 8 | 3.25% | 246 | 238 | 138 | PAN-PRD-MC | 70 | PRI | 57 | PT-MORENA-ES | 26.17% |
| 59 | NAUCALPAN | 2049 | 181 | 31.81% | 244 | 42.88% | | | 105 | 18.45% | | | | | 12 | 2.11% | | | 12 | 2.11% | | | | | 15 | 2.64% | | | | | 0 | 0.00% | 13 | 2.23% | 582 | 569 | 244 | PT-MORENA-ES | 181 | PAN-PRD-MC | 105 | PRI | 13.07% |
| 59 | NAUCALPAN | 2070 | 130 | 27.85% | 191 | 41.22% | | | 122 | 26.35% | | | | | 5 | 1.08% | | | 14 | 3.02% | | | | | 3 | 0.65% | | | | | 0 | 0.00% | 14 | 2.94% | 477 | 463 | 191 | PT-MORENA-ES | 130 | PAN-PRD-MC | 122 | PRI | 13.91% |
| 59 | NAUCALPAN | 2071 | 93 | 28.97% | 148 | 46.11% | | | 64 | 19.94% | | | | | 8 | 2.49% | | | 9 | 2.80% | | | | | 3 | 0.93% | | | | | 0 | 0.00% | 10 | 3.02% | 331 | 321 | 148 | PT-MORENA-ES | 93 | PAN-PRD-MC | 64 | PRI | 17.13% |
| 59 | NAUCALPAN | 2072 | 217 | 30.79% | 351 | 50.00% | | | 111 | 14.08% | | | | | 18 | 2.55% | | | 12 | 1.70% | | | | | 6 | 0.75% | | | | | 0 | 0.00% | 10 | 3.82% | 780 | 756 | 351 | PT-MORENA-ES | 217 | PAN-PRD-MC | 111 | PRI | 23.12% |
| 59 | NAUCALPAN | 2073 | 245 | 48.22% | 149 | 29.33% | | | 79 | 15.55% | | | | | 10 | 1.97% | | | 12 | 2.36% | | | | | 8 | 1.57% | | | | | 0 | 0.00% | 12 | 2.87% | 533 | 508 | 245 | PAN-PRD-MC | 149 | PT-MORENA-ES | 79 | PRI | 18.90% |
| 59 | NAUCALPAN | 2074 | 140 | 35.79% | 173 | 39.39% | | | 123 | 17.72% | | | | | 17 | 3.35% | | | 10 | 1.44% | | | | | 12 | 1.73% | | | | | 24 | 3.23% | 13 | 1.78% | 730 | 693 | 173 | PT-MORENA-ES | 140 | PAN-PRD-MC | 123 | PRI | 3.61% |
| 59 | NAUCALPAN | 2075 | 126 | 25.81% | 219 | 44.86% | | | 123 | 25.20% | | | | | 11 | 2.14% | | | 7 | 1.36% | | | | | 9 | 1.77% | | | | | 0 | 0.00% | 34 | 6.15% | 545 | 515 | 219 | PT-MORENA-ES | 123 | PAN-PRD-MC | 123 | PRI | 19.62% |
| 59 | NAUCALPAN | 2076 | 71 | 25.72% | 102 | 42.26% | | | 58 | 24.27% | | | | | 4 | 1.67% | | | 2 | 0.84% | | | | | 3 | 1.26% | | | | | 0 | 0.00% | 13 | 5.16% | 251 | 239 | 103 | PT-MORENA-ES | 71 | PAN-PRD-MC | 58 | PRI | 12.55% |
| 59 | NAUCALPAN | 2077 | 102 | 34.22% | 125 | 42.97% | | | 91 | 17.14% | | | | | 14 | 2.64% | | | 6 | 1.13% | | | | | 13 | 2.45% | | | | | 2 | 0.57% | 11 | 2.02% | 544 | 531 | 225 | PT-MORENA-ES | 102 | PAN-PRD-MC | 91 | PRI | 8.12% |
| 59 | NAUCALPAN | 2078 | 144 | 41.72% | 102 | 29.56% | | | 144 | 24.03% | | | | | 11 | 1.85% | | | 7 | 1.20% | | | | | 9 | 1.54% | | | | | 1 | 0.17% | 13 | 2.17% | 598 | 584 | 244 | PAN-PRD-MC | 102 | PT-MORENA-ES | 144 | PRI | 12.04% |

| CLAVE | MUNICIPIO | SECCIÓN | PAN-PRD-MC | % PAN-PRD-MC | PT-MORENA-PES | % PT-MORENA-PES | PAN | % PAN | PRI | % PRI | PRD | % PRD | PT | % PT | PVEM | % PVEM | MC | % MC | NA | % NA | MORENA | % MORENA | ES | % ES | VR | % VR | CANDIDATO INDEPENDIENTE 1 | % CANDIDATO INDEPENDIENTE 1 | CANDIDATO INDEPENDIENTE 2 | % CANDIDATO INDEPENDIENTE 2 | NO REGISTRADOS | % NO REGISTRADOS | NULOS | % NULOS | TOTAL | VOTACIÓN VÁLIDA | PRIMERA FUERZA | PRIMERA FUERZA | SEGUNDA FUERZA | SEGUNDA FUERZA | TERCERA FUERZA | TERCERA FUERZA | MARGEN DE VICTORIA |
|---|---|---|---|---|---|---|---|---|---|---|---|---|---|---|---|---|---|---|---|---|---|---|---|---|---|---|---|---|---|---|---|---|---|---|---|---|---|---|---|---|---|---|
| 58 | NAUCALPAN | 3479 | 597 | 37.77% | 595 | 37.65% | | | 70 | 4.43% | | | | | 11 | 0.70% | | | 8 | 0.51% | | | | | 8 | 0.51% | | | | | 0 | 0.00% | 17 | 1.08% | 447 | 430 | 195 | PT-MORENA-ES | 189 | PAN-PRD-MC | 76 | PRI | 1.16% |
| 58 | NAUCALPAN | 3480 | 284 | 30.73% | 433 | 46.86% | | | 142 | 14.98% | | | | | 15 | 1.73% | | | 14 | 1.49% | | | | | 13 | 1.38% | | | | | 0 | 0.00% | 19 | 1.98% | 880 | 941 | 433 | PT-MORENA-ES | 284 | PAN-PRD-MC | 141 | PRI | 20.38% |
| 58 | NAUCALPAN | 3481 | 106 | 25.42% | 200 | 44.25% | | | 122 | 27.44% | | | | | 13 | 4.57% | | | 5 | 1.11% | | | | | 4 | 0.88% | | | | | 0 | 0.00% | 13 | 1.80% | 465 | 452 | 200 | PT-MORENA-ES | 122 | PRI | 106 | PAN-PRD-MC | 18.81% |
| 58 | NAUCALPAN | 3482 | 132 | 52.17% | 74 | 25.82% | | | 65 | 19.13% | | | | | 11 | 5.62% | | | 8 | 1.81% | | | | | 6 | 1.32% | | | | | 0 | 0.00% | 6 | 1.32% | 452 | 445 | 132 | PAN-PRD-MC | 74 | PT-MORENA-ES | 65 | PRI | 26.34% |
| 58 | NAUCALPAN | 3483 | 130 | 35.56% | 127 | 37.57% | | | 70 | 20.71% | | | | | 8 | 2.37% | | | 9 | 2.66% | | | | | 4 | 1.28% | | | | | 0 | 0.00% | 13 | 3.70% | 351 | 338 | 127 | PT-MORENA-ES | 130 | PAN-PRD-MC | 70 | PRI | 2.07% |
| 58 | NAUCALPAN | 3484 | 81 | 31.05% | 149 | 58.94% | | | 31 | 11.88% | | | | | 7 | 2.68% | | | 1 | 0.38% | | | | | 1 | 0.38% | | | | | 0 | 0.00% | 6 | 2.25% | 267 | 261 | 149 | PT-MORENA-ES | 81 | PAN-PRD-MC | 31 | PRI | 22.61% |
| 58 | NAUCALPAN | 3485 | 136 | 39.79% | 137 | 43.05% | | | 44 | 11.70% | | | | | 8 | 1.99% | | | 8 | 1.99% | | | | | 3 | 0.71% | | | | | 1 | 0.35% | 13 | 3.42% | 417 | 423 | 137 | PT-MORENA-ES | 136 | PAN-PRD-MC | 44 | PRI | 13.26% |
| 58 | NAUCALPAN | 3486 | 96 | 43.04% | 83 | 36.85% | | | 60 | 26.55% | | | | | 7 | 3.12% | | | 1 | 0.44% | | | | | 2 | 0.88% | | | | | 0 | 0.00% | 9 | 3.85% | 235 | 226 | 96 | PAN-PRD-MC | 83 | PT-MORENA-ES | 60 | PRI | 15.04% |
| 58 | NAUCALPAN | 3487 | 120 | 47.25% | 71 | 28.02% | | | 53 | 19.83% | | | | | 6 | 2.22% | | | 3 | 1.07% | | | | | 2 | 0.72% | | | | | 0 | 0.00% | 8 | 2.91% | 277 | 277 | 120 | PAN-PRD-MC | 71 | PT-MORENA-ES | 53 | PRI | 19.10% |
| 58 | NAUCALPAN | 3488 | 462 | 37.65% | 541 | 43.98% | | | 157 | 12.59% | | | | | 40 | 3.21% | | | 27 | 1.96% | | | | | 10 | 2.41% | | | | | 0 | 0.00% | 43 | 3.33% | 1293 | 1247 | 541 | PT-MORENA-ES | 462 | PAN-PRD-MC | 157 | PRI | 6.34% |
| 58 | NAUCALPAN | 3489 | 477 | 37.65% | 513 | 42.27% | | | 169 | 14.27% | | | | | 35 | 2.78% | | | 18 | 1.43% | | | | | 10 | 1.43% | | | | | 1 | 0.08% | 26 | 2.77% | 1298 | 1261 | 513 | PT-MORENA-ES | 477 | PAN-PRD-MC | 169 | PRI | 4.44% |
| 58 | NAUCALPAN | 3490 | 422 | 38.55% | 422 | 38.55% | | | 172 | 16.14% | | | | | 23 | 2.15% | | | 9 | 0.84% | | | | | 18 | 1.69% | | | | | 0 | 0.00% | 24 | 2.20% | 1057 | 1066 | 422 | PAN-PRD-MC | 422 | PT-MORENA-ES | 172 | PRI | 0.00% |
| 58 | NAUCALPAN | 3491 | 376 | 35.82% | 325 | 26.30% | | | 98 | 14.56% | | | | | 8 | 1.19% | | | 11 | 1.63% | | | | | 5 | 0.74% | | | | | 1 | 0.15% | 12 | 1.75% | 666 | 673 | 376 | PAN-PRD-MC | 325 | PT-MORENA-ES | 98 | PRI | 25.97% |
| 58 | NAUCALPAN | 3492 | 344 | 31.49% | 459 | 39.28% | | | 259 | 23.70% | | | | | 16 | 2.55% | | | 24 | 2.19% | | | | | 12 | 1.10% | | | | | 0 | 0.00% | 41 | 3.87% | 1168 | 1094 | 459 | PT-MORENA-ES | 344 | PAN-PRD-MC | 259 | PRI | 7.86% |
| 58 | NAUCALPAN | 3493 | 655 | 61.00% | 351 | 22.26% | | | 122 | 11.21% | | | | | 15 | 2.21% | | | 14 | 1.30% | | | | | 8 | 0.74% | | | | | 0 | 0.00% | 25 | 2.66% | 1104 | 1079 | 655 | PAN-PRD-MC | 351 | PT-MORENA-ES | 122 | PRI | 37.81% |
| 58 | NAUCALPAN | 3494 | 597 | 62.51% | 206 | 13.28% | | | 127 | 13.30% | | | | | 12 | 1.26% | | | 5 | 0.52% | | | | | 11 | 1.15% | | | | | 1 | 0.10% | 13 | 1.34% | 965 | 955 | 597 | PAN-PRD-MC | 206 | PT-MORENA-ES | 127 | PRI | 43.28% |
| 58 | NAUCALPAN | 3495 | 2,159 | 68.54% | 534 | 16.87% | | | 369 | 11.52% | | | | | 40 | 1.25% | | | 38 | 1.19% | | | | | 27 | 0.84% | | | | | 1 | 0.03% | 40 | 1.22% | 3245 | 3204 | 2,159 | PAN-PRD-MC | 534 | PT-MORENA-ES | 369 | PRI | 51.97% |
| 58 | NAUCALPAN | 3496 | 1,064 | 61.97% | 391 | 22.77% | | | 302 | 17.74% | | | | | 32 | 1.88% | | | 13 | 0.76% | | | | | 15 | 0.87% | | | | | 0 | 0.00% | 26 | 2.65% | 1753 | 1717 | 1,064 | PAN-PRD-MC | 391 | PT-MORENA-ES | 302 | PRI | 38.20% |
| 58 | NAUCALPAN | 3497 | 330 | 30.97% | 433 | 42.26% | | | 159 | 19.68% | | | | | 15 | 1.93% | | | 16 | 1.80% | | | | | 15 | 1.90% | | | | | 0 | 0.00% | 24 | 3.25% | 1015 | 1031 | 433 | PT-MORENA-ES | 330 | PAN-PRD-MC | 159 | PRI | 11.30% |
| 58 | NAUCALPAN | 3498 | 544 | 37.50% | 569 | 48.89% | | | 155 | 16.94% | | | | | 51 | 2.65% | | | 38 | 1.92% | | | | | 40 | 2.02% | | | | | 1 | 0.05% | 79 | 3.86% | 2059 | 1978 | 569 | PT-MORENA-ES | 544 | PAN-PRD-MC | 155 | PRI | 20.49% |
| 58 | NAUCALPAN | 3499 | 652 | 25.62% | 798 | 52.26% | | | 260 | 15.14% | | | | | 37 | 2.01% | | | 24 | 1.75% | | | | | 35 | 2.65% | | | | | 0 | 0.00% | 55 | 2.65% | 1429 | 1374 | 798 | PT-MORENA-ES | 260 | PAN-PRD-MC | 208 | PRI | 26.64% |
| 58 | NAUCALPAN | 3500 | 332 | 28.82% | 411 | 50.06% | | | 127 | 15.70% | | | | | 15 | 1.86% | | | 10 | 1.24% | | | | | 10 | 1.24% | | | | | 3 | 0.36% | 21 | 2.55% | 825 | 805 | 411 | PT-MORENA-ES | 332 | PAN-PRD-MC | 127 | PRI | 22.24% |
| 58 | NAUCALPAN | 3501 | 362 | 31.80% | 398 | 47.45% | | | 139 | 15.51% | | | | | 17 | 2.03% | | | 21 | 2.51% | | | | | 9 | 1.07% | | | | | 0 | 0.00% | 29 | 3.34% | 867 | 838 | 398 | PT-MORENA-ES | 362 | PAN-PRD-MC | 139 | PRI | 16.11% |
| 58 | NAUCALPAN | 3502 | 333 | 25.55% | 544 | 46.02% | | | 278 | 23.52% | | | | | 25 | 2.12% | | | 10 | 0.85% | | | | | 23 | 1.95% | | | | | 1 | 0.08% | 45 | 3.66% | 1228 | 1182 | 544 | PT-MORENA-ES | 302 | PAN-PRD-MC | 278 | PRI | 20.47% |
| 58 | NAUCALPAN | 3503 | 124 | 32.90% | 159 | 42.44% | | | 81 | 21.54% | | | | | 5 | 1.33% | | | 5 | 1.33% | | | | | 5 | 1.33% | | | | | 0 | 0.00% | 0 | 0.00% | 375 | 375 | 156 | PT-MORENA-ES | 124 | PAN-PRD-MC | 81 | PRI | 8.51% |
| 58 | NAUCALPAN | 3504 | 169 | 26.45% | 340 | 53.21% | | | 103 | 19.99% | | | | | 10 | 1.95% | | | 6 | 1.17% | | | | | 14 | 2.73% | | | | | 0 | 0.00% | 10 | 1.95% | 569 | 541 | 340 | PT-MORENA-ES | 169 | PAN-PRD-MC | 103 | PRI | 71.67% |
| 58 | NAUCALPAN | 3505 | 199 | 25.32% | 433 | 55.22% | | | 140 | 17.70% | | | | | 24 | 3.03% | | | 6 | 0.76% | | | | | 9 | 1.14% | | | | | 1 | 0.12% | 32 | 3.88% | 824 | 791 | 433 | PT-MORENA-ES | 199 | PAN-PRD-MC | 140 | PRI | 27.05% |
| 58 | NAUCALPAN | 3506 | 248 | 26.75% | 498 | 56.54% | | | 169 | 17.28% | | | | | 19 | 2.02% | | | 14 | 1.51% | | | | | 17 | 1.84% | | | | | 1 | 0.10% | 16 | 1.70% | 981 | 926 | 498 | PT-MORENA-ES | 248 | PAN-PRD-MC | 169 | PRI | 29.76% |
| 58 | NAUCALPAN | 3507 | 442 | 28.54% | 753 | 49.02% | | | 259 | 16.28% | | | | | 41 | 4.08% | | | 21 | 1.14% | | | | | 26 | 1.28% | | | | | 13 | 0.82% | 29 | 1.77% | 1565 | 1536 | 753 | PT-MORENA-ES | 442 | PAN-PRD-MC | 259 | PRI | 20.62% |
| 58 | NAUCALPAN | 3508 | 455 | 28.49% | 935 | 47.52% | | | 265 | 16.47% | | | | | 52 | 3.03% | | | 20 | 1.61% | | | | | 52 | 3.03% | | | | | 0 | 0.00% | 60 | 4.02% | 1824 | 1796 | 935 | PT-MORENA-ES | 455 | PAN-PRD-MC | 265 | PRI | 15.12% |
| 58 | NAUCALPAN | 3509 | 307 | 28.97% | 569 | 50.47% | | | 265 | 15.42% | | | | | 34 | 2.54% | | | 11 | 0.82% | | | | | 29 | 2.17% | | | | | 0 | 0.00% | 33 | 2.41% | 1593 | 1536 | 695 | PT-MORENA-ES | 307 | PAN-PRD-MC | 265 | PRI | 22.11% |
| 58 | NAUCALPAN | 3510 | 554 | 30.44% | 979 | 53.80% | | | 716 | 11.99% | | | | | 86 | 7.55% | | | 33 | 1.85% | | | | | 40 | 7.35% | | | | | 1 | 0.05% | 47 | 7.53% | 1868 | 1820 | 979 | PT-MORENA-ES | 554 | PAN-PRD-MC | 716 | PRI | 20.58% |
| 58 | NAUCALPAN | 3511 | 195 | 31.85% | 331 | 48.05% | | | 189 | 14.62% | | | | | 21 | 1.33% | | | 21 | 1.65% | | | | | 37 | 2.91% | | | | | 0 | 0.00% | 49 | 3.71% | 1322 | 1272 | 613 | PT-MORENA-ES | 195 | PAN-PRD-MC | 189 | PRI | 16.98% |
| 58 | NAUCALPAN | 3512 | 227 | 25.49% | 363 | 45.60% | | | 268 | 15.97% | | | | | 33 | 1.89% | | | 31 | 1.78% | | | | | 30 | 1.72% | | | | | 2 | 0.11% | 57 | 3.16% | 1859 | 1744 | 863 | PT-MORENA-ES | 227 | PAN-PRD-MC | 268 | PRI | 19.95% |
| 58 | NAUCALPAN | 3513 | 432 | 28.31% | 701 | 45.75% | | | 228 | 16.19% | | | | | 36 | 2.56% | | | 27 | 1.21% | | | | | 25 | 1.74% | | | | | 2 | 0.14% | 28 | 1.95% | 1439 | 1435 | 701 | PT-MORENA-ES | 432 | PAN-PRD-MC | 228 | PRI | 21.22% |
| 58 | NAUCALPAN | 3514 | 388 | 25.35% | 611 | 50.97% | | | 232 | 18.74% | | | | | 39 | 3.15% | | | 17 | 1.37% | | | | | 32 | 2.92% | | | | | 0 | 0.00% | 39 | 3.05% | 1277 | 1238 | 611 | PT-MORENA-ES | 388 | PAN-PRD-MC | 232 | PRI | 27.71% |
| 58 | NAUCALPAN | 3515 | 379 | 26.79% | 679 | 52.03% | | | 149 | 14.56% | | | | | 19 | 2.22% | | | 12 | 0.92% | | | | | 20 | 1.53% | | | | | 9 | 0.67% | 26 | 2.67% | 1357 | 1305 | 679 | PT-MORENA-ES | 379 | PAN-PRD-MC | 193 | PRI | 23.30% |
| 58 | NAUCALPAN | 3516 | 341 | 27.11% | 611 | 48.57% | | | 223 | 18.52% | | | | | 32 | 2.54% | | | 21 | 1.67% | | | | | 20 | 1.59% | | | | | 1 | 0.08% | 21 | 1.40% | 1259 | 1258 | 611 | PT-MORENA-ES | 341 | PAN-PRD-MC | 223 | PRI | 21.46% |
| 58 | NAUCALPAN | 3517 | 233 | 24.45% | 464 | 51.02% | | | 162 | 17.74% | | | | | 34 | 3.72% | | | 10 | 1.10% | | | | | 15 | 1.64% | | | | | 0 | 0.00% | 29 | 3.08% | 941 | 910 | 464 | PT-MORENA-ES | 233 | PAN-PRD-MC | 162 | PRI | 26.84% |
| 58 | NAUCALPAN | 3518 | 187 | 20.72% | 256 | 47.06% | | | 165 | 16.69% | | | | | 14 | 2.21% | | | 15 | 2.36% | | | | | 12 | 1.91% | | | | | 0 | 0.00% | 20 | 3.08% | 640 | 629 | 256 | PT-MORENA-ES | 187 | PAN-PRD-MC | 165 | PRI | 17.32% |
| 58 | NAUCALPAN | 3519 | 307 | 30.25% | 422 | 48.52% | | | 187 | 14.91% | | | | | 33 | 2.59% | | | 27 | 2.11% | | | | | 25 | 1.95% | | | | | 1 | 0.08% | 40 | 3.05% | 1321 | 1286 | 422 | PAN-PRD-MC | 307 | PAN-PRD-MC | 187 | PRI | 18.20% |
| 58 | NAUCALPAN | 3520 | 152 | 35.07% | 155 | 35.62% | | | 93 | 20.52% | | | | | 10 | 4.54% | | | 6 | 1.38% | | | | | 12 | 2.76% | | | | | 0 | 0.00% | 29 | 6.25% | 464 | 435 | 155 | PT-MORENA-ES | 152 | PAN-PRD-MC | 93 | PRI | 0.48% |
| 58 | NAUCALPAN | 3521 | 530 | 29.40% | 869 | 47.49% | | | 333 | 18.20% | | | | | 32 | 1.75% | | | 27 | 1.48% | | | | | 31 | 1.69% | | | | | 3 | 0.15% | 75 | 4.13% | 1922 | 1830 | 869 | PT-MORENA-ES | 530 | PAN-PRD-MC | 333 | PRI | 18.29% |
| 58 | NAUCALPAN | 3522 | 300 | 27.21% | 506 | 45.92% | | | 176 | 16.16% | | | | | 56 | 4.82% | | | 23 | 1.97% | | | | | 22 | 1.81% | | | | | 0 | 0.00% | 43 | 3.42% | 1255 | 1212 | 506 | PT-MORENA-ES | 330 | PAN-PRD-MC | 176 | PRI | 20.30% |
| 58 | NAUCALPAN | 3523 | 421 | 25.22% | 845 | 50.57% | | | 303 | 18.41% | | | | | 34 | 2.01% | | | 34 | 2.05% | | | | | 29 | 1.73% | | | | | 1 | 0.05% | 49 | 2.79% | 1722 | 1673 | 846 | PT-MORENA-ES | 421 | PAN-PRD-MC | 303 | PRI | 25.34% |
| 58 | NAUCALPAN | 3524 | 344 | 23.35% | 748 | 50.78% | | | 375 | 18.59% | | | | | 34 | 2.20% | | | 28 | 1.80% | | | | | 30 | 2.02% | | | | | 0 | 0.00% | 61 | 3.95% | 1543 | 1472 | 748 | PT-MORENA-ES | 344 | PAN-PRD-MC | 375 | PRI | 28.67% |
| 58 | NAUCALPAN | 3525 | 729 | 28.89% | 1,148 | 44.02% | | | 411 | 15.69% | | | | | 66 | 2.54% | | | 195 | 7.67% | | | | | 49 | 1.96% | | | | | 0 | 0.00% | 93 | 3.48% | 2669 | 2596 | 1,148 | PT-MORENA-ES | 729 | PAN-PRD-MC | 411 | PRI | 16.14% |
| 58 | NAUCALPAN | 3526 | 442 | 27.45% | 784 | 48.93% | | | 266 | 16.47% | | | | | 21 | 1.31% | | | 25 | 1.56% | | | | | 37 | 1.68% | | | | | 0 | 0.00% | 44 | 2.67% | 1647 | 1603 | 784 | PT-MORENA-ES | 442 | PAN-PRD-MC | 266 | PRI | 21.46% |
| 58 | NAUCALPAN | 3527 | 349 | 21.45% | 772 | 47.45% | | | 423 | 25.98% | | | | | 30 | 1.84% | | | 28 | 1.72% | | | | | 35 | 2.15% | | | | | 16 | 0.94% | 52 | 3.07% | 1695 | 1627 | 772 | PT-MORENA-ES | 423 | PRI | 349 | PAN-PRD-MC | 22.07% |

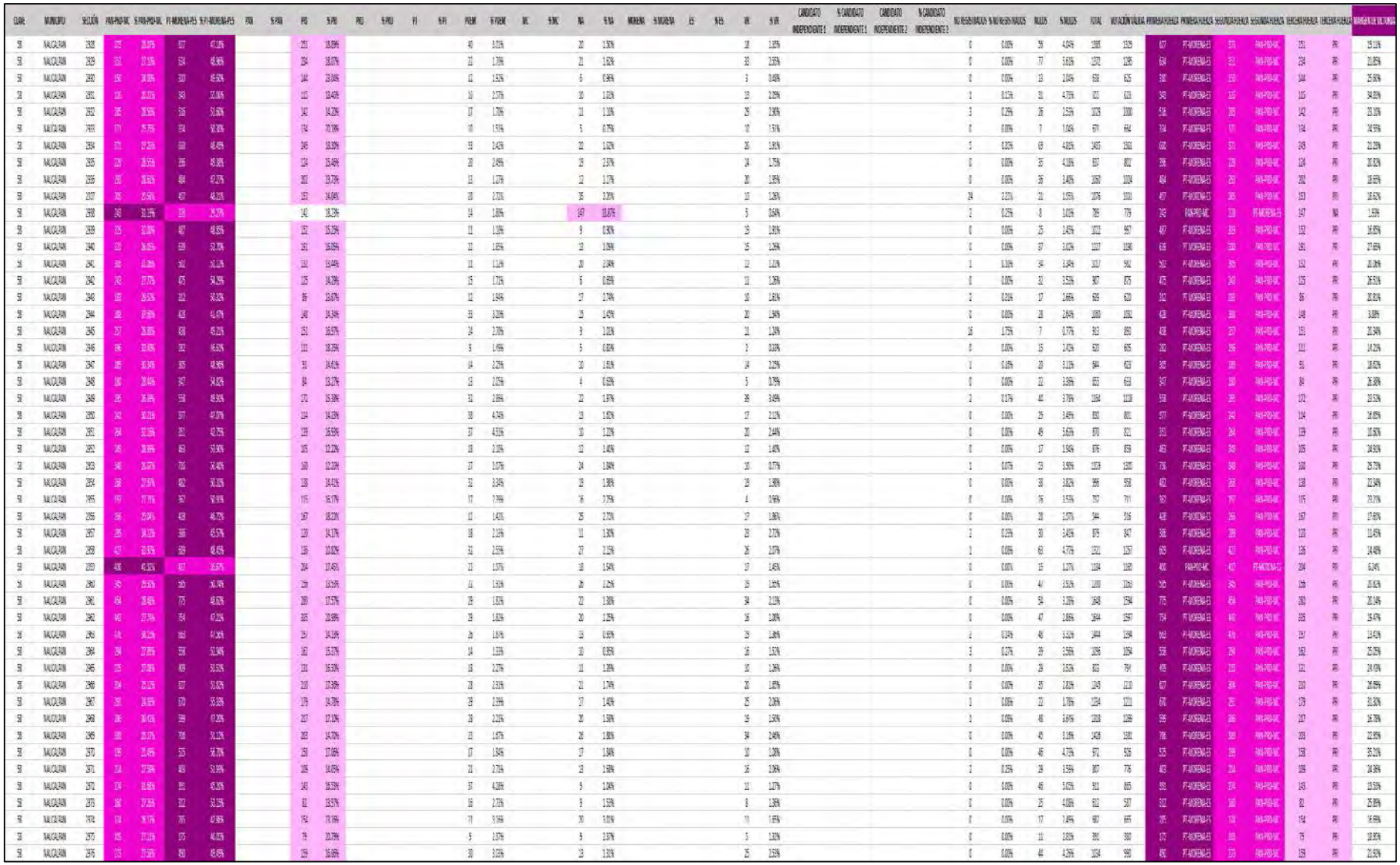

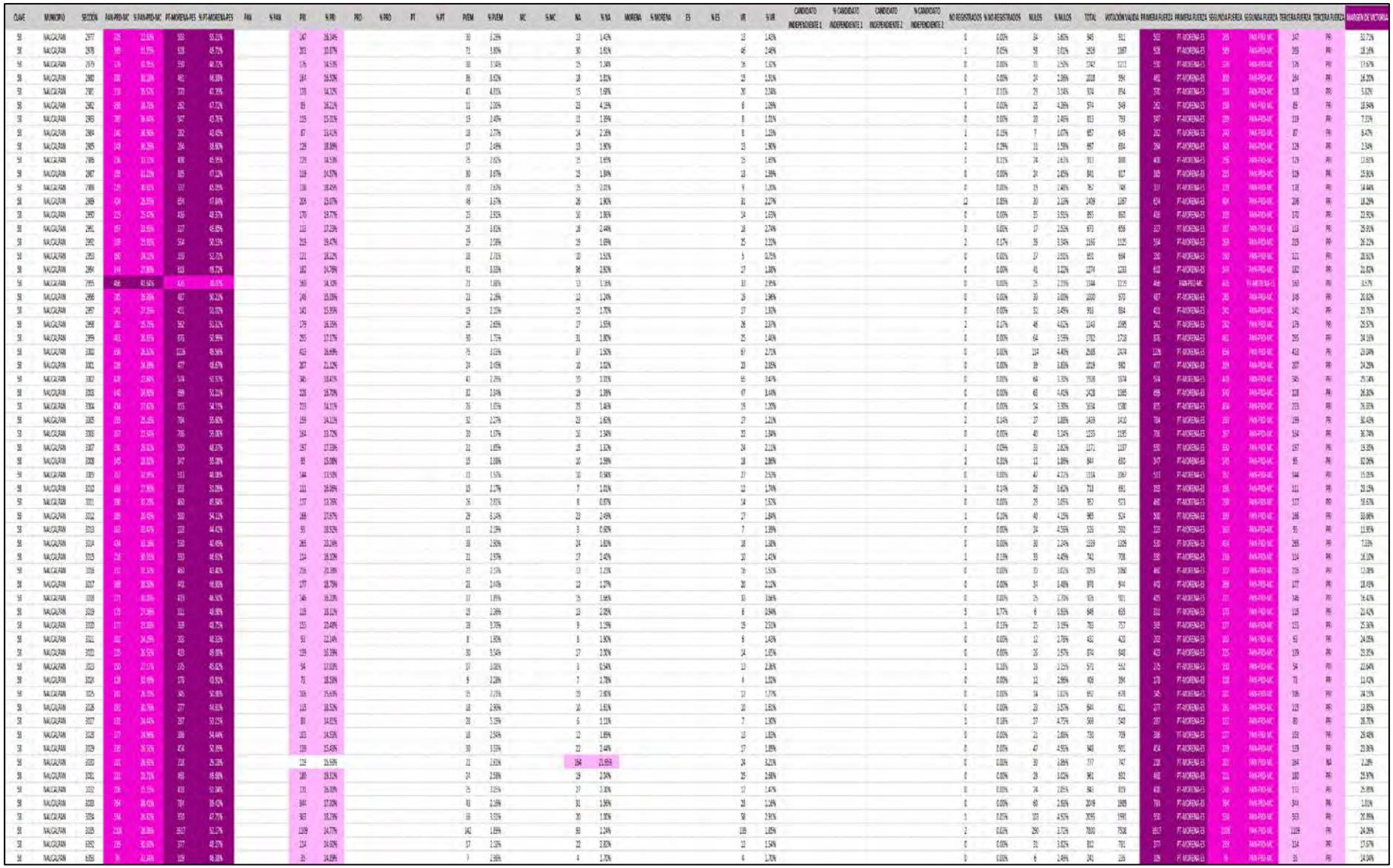

# MARGEN DE VICTORIA ENTRE EL PARTIDO POLÍTICO O COALICIÓN GANADOR/A Y LA SEGUNDA FUERZA EN LA ELECCIÓN DE LOS MIEMBROS DE LOS AYUNTAMIENTOS EN EL ESTADO DE MÉXICO 2018

## MUNICIPIO 058: NAUCALPAN DE JUÁREZ

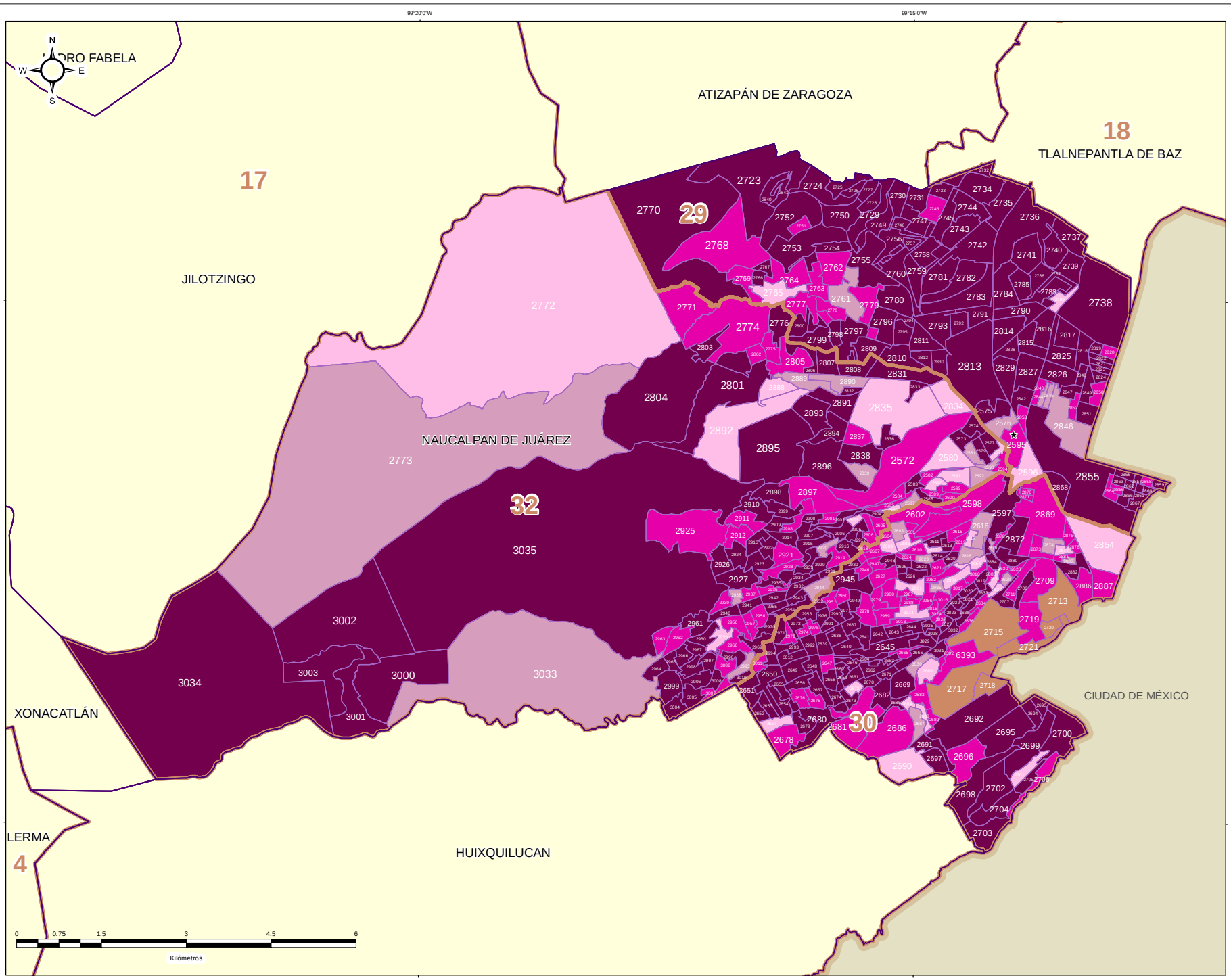


**DIRECCIÓN DE ORGANIZACIÓN**

**ESTRUCTURA GEOELECTORAL Y CLAVES**

- Límite estatal ..... MÉX
- Distrito Electoral Local ..... 45
- Límite municipal ..... TOLUCA
- Sección electoral ..... 6478
- Cabecera municipal

**MARGEN DE VICTORIA ENTRE EL PARTIDO POLÍTICO O COALICIÓN GANADOR/A Y LA SEGUNDA FUERZA EN LA ELECCIÓN DE LOS MIEMBROS DE LOS AYUNTAMIENTOS EN EL ESTADO DE MÉXICO 2018**

- 0.00% - 5.00%
- 5.01% - 10.00%
- 10.01% - 20.00%
- 20.01% a Más

**OTROS**

- Casilla(s) Anula(s) / Sin Dato
- Sin Casilla
- Sección con Casilla(s) Remitida(s)

**LOCALIZACIÓN**

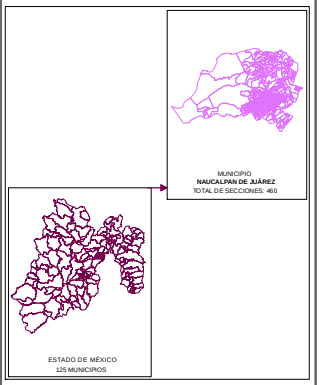


Edición cartográfica del mes de mayo de 2019,
con corte de información al 07 de noviembre de 2018 mismo que fue empleado para el Proceso Electoral 2017-2018.
Registro Federal de Electores, INE.

Resultados por sección electoral de la Elección de los Miembros de los Ayuntamientos en el Estado de México para el periodo 2018 - 2021

Proyección: UTM Zona 14
Datum: WGS84

**SUPERVISIÓN**

C.P. Antonio Sánchez Acosta
Subdirector de Documentación y Estadística Electoral _____

**ELABORACIÓN**

Departamento de Análisis y Procesamiento de Información Territorial

Miguel Ángel García Escalante _____
Jaqueline Pérez Nova _____

## PARTICIPACIÓN Y ABSTENCIONISMO

La participación de los ciudadanos inscritos en la Lista Nominal de Electores en esta elección en el Municipio de Naucalpan fue de 64.30%, siendo el abstencionismo de 35.70%.

Para el análisis de la participación por sección, éstas se agruparon en cuatro rangos de participación, el primero es de participación alta considerando más de 70.01%, en el que se encuentran 151 secciones (33.26% del total); el segundo es de participación media, considerado entre 60.01% y hasta 70.00% en el que se encuentran 189 secciones (41.63%); el rango de participación baja, considerado entre 50.01% y hasta 60.00%, dentro del que se ubican 105 secciones (23.13%); y en el rango de participación muy baja, considerado con menos de 50.00%, se ubicaron 9 secciones (1.98%).



# PARTICIPACIÓN Y ABSTENCIONISMO

| CLAVE | MUNICIPIO | SECCIÓN | PAN-PRD-MC | % PAN-PRD-MC | PT-MORENA-PES | % PT-MORENA-PES | PAN | % PAN | PRI | % PRI | PRD | % PRD | PT | % PT | PVEM | % PVEM | MC | % MC | NA | % NA | MORENA | % MORENA | ES | % ES | VN | % VN | CANDIDATO INDEPENDIENTE 1 | % CANDIDATO INDEPENDIENTE 1 | CANDIDATO INDEPENDIENTE 2 | % CANDIDATO INDEPENDIENTE 2 | NO REGISTRADOS | % NO REGISTRADOS | NULOS | % NULOS | TOTAL | VOTACIÓN VÁLIDA | LISTA NOMINAL | PARTICIPACIÓN | % PARTICIPACIÓN | % ABSTENCIONISMO |
|---|---|---|---|---|---|---|---|---|---|---|---|---|---|---|---|---|---|---|---|---|---|---|---|---|---|---|---|---|---|---|---|---|---|---|---|---|---|---|---|---|
| 58 | NAUCALPAN | 2577 | 699 | 22.86% | 354 | 43.55% | | | 215 | 37.54% | | | | | 53 | 1.58% | | | 53 | 1.56% | | | | | 57 | 1.44% | | | | | 0 | 0.00% | 41 | 4.69% | 875 | 814 | 1557 | Baja | 56.20% | 43.80% |
| 58 | NAUCALPAN | 2578 | 395 | 57.80% | 181 | 25.67% | | | 77 | 12.22% | | | | | 41 | 2.75% | | | 30 | 1.59% | | | | | 36 | 0.95% | | | | | 1 | 0.16% | 8 | 1.25% | 659 | 630 | 828 | ALTA | 77.17% | 22.83% |
| 58 | NAUCALPAN | 2579 | 555 | 56.82% | 131 | 17.35% | | | 111 | 16.89% | | | | | 18 | 1.98% | | | 12 | 1.83% | | | | | 14 | 2.13% | | | | | 0 | 0.00% | 13 | 1.94% | 670 | 657 | 994 | MEDIA | 67.10% | 32.90% |
| 58 | NAUCALPAN | 2575 | 454 | 57.48% | 111 | 23.12% | | | 127 | 26.82% | | | | | 14 | 1.85% | | | 10 | 1.62% | | | | | 9 | 2.19% | | | | | 1 | 0.18% | 10 | 1.82% | 766 | 733 | 950 | ALTA | 77.14% | 22.86% |
| 58 | NAUCALPAN | 2576 | 582 | 40.01% | 313 | 37.78% | | | 165 | 17.03% | | | | | 14 | 1.52% | | | 16 | 1.71% | | | | | 6 | 0.64% | | | | | 0 | 0.00% | 33 | 3.41% | 969 | 935 | 1374 | ALTA | 70.72% | 29.48% |
| 58 | NAUCALPAN | 2577 | 553 | 53.35% | 169 | 29.94% | | | 93 | 13.74% | | | | | 16 | 2.39% | | | 9 | 1.33% | | | | | 5 | 0.74% | | | | | 0 | 0.00% | 16 | 2.31% | 693 | 677 | 866 | ALTA | 80.02% | 19.98% |
| 58 | NAUCALPAN | 2578 | 356 | 43.11% | 160 | 35.32% | | | 167 | 26.28% | | | | | 8 | 0.92% | | | 20 | 2.32% | | | | | 9 | 1.04% | | | | | 0 | 0.00% | 12 | 1.37% | 878 | 866 | 1166 | ALTA | 75.30% | 24.70% |
| 58 | NAUCALPAN | 2579 | 352 | 56.20% | 107 | 17.17% | | | 115 | 14.62% | | | | | 14 | 2.05% | | | 11 | 1.62% | | | | | 7 | 0.93% | | | | | 1 | 0.14% | 10 | 2.44% | 737 | 710 | 947 | ALTA | 77.82% | 22.18% |
| 58 | NAUCALPAN | 2580 | 549 | 56.70% | 305 | 42.97% | | | 179 | 18.09% | | | | | 10 | 1.42% | | | 11 | 1.54% | | | | | 9 | 1.25% | | | | | 0 | 0.00% | 16 | 2.19% | 779 | 713 | 1043 | ALTA | 70.13% | 29.90% |
| 58 | NAUCALPAN | 2581 | 326 | 35.23% | 201 | 42.12% | | | 109 | 21.79% | | | | | 7 | 1.40% | | | 2 | 0.40% | | | | | 6 | 1.20% | | | | | 0 | 0.00% | 15 | 2.91% | 516 | 501 | 791 | MEDIA | 65.15% | 34.85% |
| 58 | NAUCALPAN | 2582 | 233 | 40.28% | 154 | 43.48% | | | 199 | 28.83% | | | | | 10 | 1.20% | | | 13 | 1.56% | | | | | 7 | 0.84% | | | | | 1 | 0.12% | 12 | 1.42% | 848 | 833 | 1271 | MEDIA | 66.72% | 33.28% |
| 58 | NAUCALPAN | 2583 | 427 | 26.94% | 411 | 55.01% | | | 141 | 16.25% | | | | | 25 | 2.94% | | | 22 | 1.42% | | | | | 11 | 1.23% | | | | | 1 | 0.11% | 29 | 3.30% | 880 | 850 | 1316 | MEDIA | 66.87% | 33.13% |
| 58 | NAUCALPAN | 2584 | 249 | 51.80% | 227 | 47.70% | | | 157 | 19.41% | | | | | 71 | 7.68% | | | 15 | 1.92% | | | | | 11 | 1.43% | | | | | 2 | 0.75% | 31 | 5.80% | 816 | 733 | 1193 | MEDIA | 68.47% | 31.63% |
| 58 | NAUCALPAN | 2585 | 159 | 23.82% | 219 | 46.71% | | | 99 | 26.28% | | | | | 13 | 2.67% | | | 4 | 0.82% | | | | | 11 | 2.26% | | | | | 0 | 0.00% | 27 | 5.25% | 514 | 487 | 858 | MEDIA | 59.99% | 37.01% |
| 58 | NAUCALPAN | 2586 | 170 | 34.44% | 168 | 42.86% | | | 69 | 17.65% | | | | | 9 | 2.30% | | | 8 | 2.04% | | | | | 3 | 0.77% | | | | | 0 | 0.00% | 19 | 4.62% | 411 | 392 | 612 | MEDIA | 67.16% | 32.84% |
| 58 | NAUCALPAN | 2587 | 181 | 26.35% | 408 | 61.14% | | | 137 | 34.09% | | | | | 25 | 2.59% | | | 13 | 1.35% | | | | | 15 | 1.56% | | | | | 1 | 0.10% | 17 | 2.73% | 584 | 566 | 1441 | MEJORA | 46.13% | 53.81% |
| 58 | NAUCALPAN | 2588 | 217 | 26.14% | 473 | 48.11% | | | 150 | 15.33% | | | | | 19 | 1.93% | | | 27 | 2.75% | | | | | 17 | 1.73% | | | | | 0 | 0.00% | 33 | 5.15% | 1015 | 983 | 1358 | MEDIA | 65.99% | 34.01% |
| 58 | NAUCALPAN | 2589 | 233 | 28.13% | 367 | 45.21% | | | 140 | 17.85% | | | | | 25 | 3.15% | | | 15 | 1.88% | | | | | 15 | 1.88% | | | | | 1 | 0.12% | 27 | 3.29% | 821 | 793 | 1179 | MEDIA | 69.85% | 30.07% |
| 58 | NAUCALPAN | 2590 | 259 | 33.88% | 324 | 43.91% | | | 151 | 25.53% | | | | | 16 | 2.67% | | | 14 | 1.83% | | | | | 10 | 1.53% | | | | | 1 | 0.12% | 28 | 3.49% | 802 | 773 | 1066 | ALTA | 75.22% | 24.77% |
| 58 | NAUCALPAN | 2591 | 474 | 44.59% | 379 | 35.66% | | | 137 | 14.59% | | | | | 17 | 1.86% | | | 10 | 1.09% | | | | | 14 | 1.53% | | | | | 1 | 0.11% | 16 | 1.77% | 932 | 915 | 1257 | ALTA | 74.34% | 24.66% |
| 58 | NAUCALPAN | 2592 | 373 | 38.11% | 553 | 57.61% | | | 113 | 16.91% | | | | | 12 | 1.77% | | | 13 | 1.86% | | | | | 13 | 2.72% | | | | | 1 | 0.14% | 25 | 3.45% | 734 | 698 | 1058 | MEDIA | 69.75% | 30.25% |
| 58 | NAUCALPAN | 2593 | 284 | 34.48% | 519 | 59.14% | | | 172 | 25.00% | | | | | 12 | 1.47% | | | 9 | 1.10% | | | | | 19 | 2.33% | | | | | 1 | 0.12% | 24 | 2.86% | 840 | 815 | 1217 | MEDIA | 69.78% | 30.22% |
| 58 | NAUCALPAN | 2594 | 335 | 31.06% | 555 | 43.08% | | | 121 | 24.25% | | | | | 8 | 1.60% | | | 4 | 0.80% | | | | | 6 | 1.20% | | | | | 0 | 0.00% | 21 | 4.04% | 520 | 499 | 809 | MEDIA | 64.28% | 35.72% |
| 58 | NAUCALPAN | 2595 | 335 | 34.78% | 555 | 42.57% | | | 707 | 74.05% | | | | | 9 | 1.08% | | | 11 | 1.32% | | | | | 17 | 2.04% | | | | | 2 | 0.23% | 73 | 7.68% | 859 | 834 | 1400 | Baja | 57.71% | 42.77% |
| 58 | NAUCALPAN | 2596 | 359 | 33.84% | 415 | 39.11% | | | 221 | 30.83% | | | | | 39 | 5.68% | | | 9 | 0.85% | | | | | 18 | 1.75% | | | | | 0 | 0.00% | 29 | 2.66% | 1050 | 1023 | 1579 | MEDIA | 69.05% | 30.97% |
| 58 | NAUCALPAN | 2597 | 88 | 23.60% | 175 | 55.95% | | | 51 | 15.35% | | | | | 14 | 3.67% | | | 9 | 2.58% | | | | | 4 | 1.05% | | | | | 0 | 0.00% | 15 | 3.79% | 396 | 381 | 647 | MEDIA | 61.22% | 38.79% |
| 58 | NAUCALPAN | 2598 | 87 | 23.48% | 227 | 64.42% | | | 42 | 20.13% | | | | | 6 | 1.95% | | | 3 | 0.97% | | | | | 3 | 0.97% | | | | | 0 | 0.00% | 4 | 1.28% | 322 | 308 | 562 | BAJA | 55.52% | 44.48% |
| 58 | NAUCALPAN | 2599 | 269 | 44.80% | 287 | 38.47% | | | 93 | 15.55% | | | | | 9 | 1.51% | | | 10 | 1.67% | | | | | 11 | 1.84% | | | | | 1 | 0.16% | 17 | 2.76% | 616 | 598 | 803 | ALTA | 76.72% | 23.79% |
| 58 | NAUCALPAN | 2600 | 247 | 47.22% | 223 | 33.65% | | | 97 | 18.58% | | | | | 7 | 1.34% | | | 4 | 0.77% | | | | | 5 | 0.96% | | | | | 0 | 0.00% | 13 | 2.43% | 535 | 522 | 686 | ALTA | 77.99% | 22.01% |
| 58 | NAUCALPAN | 2601 | 253 | 33.91% | 330 | 44.40% | | | 148 | 17.19% | | | | | 16 | 1.86% | | | 11 | 1.28% | | | | | 10 | 1.16% | | | | | 0 | 0.00% | 23 | 2.60% | 884 | 861 | 1283 | MEDIA | 68.90% | 31.10% |
| 58 | NAUCALPAN | 2602 | 225 | 26.12% | 389 | 45.18% | | | 198 | 23.01% | | | | | 14 | 1.63% | | | 14 | 1.63% | | | | | 21 | 2.44% | | | | | 0 | 0.00% | 34 | 3.80% | 855 | 861 | 1266 | MEJORA | 66.03% | 34.00% |
| 58 | NAUCALPAN | 2603 | 195 | 23.03% | 423 | 49.94% | | | 173 | 16.63% | | | | | 20 | 1.92% | | | 19 | 1.83% | | | | | 12 | 1.15% | | | | | 0 | 0.00% | 25 | 2.35% | 1065 | 1040 | 1651 | MEJORA | 64.51% | 35.49% |
| 58 | NAUCALPAN | 2604 | 225 | 33.83% | 304 | 45.71% | | | 112 | 17.00% | | | | | 10 | 1.52% | | | 9 | 1.37% | | | | | 9 | 1.37% | | | | | 0 | 0.00% | 24 | 3.52% | 683 | 659 | 1060 | MEDIA | 64.53% | 33.69% |
| 58 | NAUCALPAN | 2605 | 228 | 30.91% | 333 | 45.19% | | | 148 | 19.97% | | | | | 13 | 1.76% | | | 14 | 1.92% | | | | | 14 | 1.92% | | | | | 0 | 0.00% | 32 | 4.18% | 769 | 737 | 1114 | MEDIA | 68.99% | 31.51% |
| 58 | NAUCALPAN | 2606 | 182 | 30.68% | 401 | 67.68% | | | 129 | 13.89% | | | | | 22 | 2.50% | | | 17 | 1.78% | | | | | 15 | 1.57% | | | | | 0 | 0.00% | 34 | 3.43% | 950 | 916 | 1621 | MEJORA | 61.01% | 38.99% |
| 58 | NAUCALPAN | 2607 | 247 | 33.47% | 337 | 45.66% | | | 103 | 13.96% | | | | | 26 | 3.52% | | | 12 | 1.63% | | | | | 13 | 1.76% | | | | | 0 | 0.00% | 27 | 3.53% | 765 | 738 | 1142 | MEJORA | 66.99% | 33.01% |
| 58 | NAUCALPAN | 2608 | 270 | 37.19% | 308 | 42.42% | | | 106 | 14.60% | | | | | 20 | 2.75% | | | 14 | 1.93% | | | | | 8 | 1.12% | | | | | 0 | 0.00% | 34 | 4.47% | 760 | 726 | 1213 | MEDIA | 61.65% | 37.35% |
| 58 | NAUCALPAN | 2609 | 197 | 31.56% | 354 | 56.65% | | | 117 | 11.75% | | | | | 14 | 1.41% | | | 12 | 1.20% | | | | | 125 | 17.57% | | | | | 0 | 0.00% | 16 | 1.58% | 1012 | 996 | 1631 | ALTA | 74.02% | 23.97% |
| 58 | NAUCALPAN | 2610 | 225 | 27.84% | 365 | 45.10% | | | 171 | 26.20% | | | | | 9 | 1.07% | | | 22 | 2.61% | | | | | 18 | 2.13% | | | | | 1 | 0.11% | 34 | 3.87% | 879 | 844 | 1266 | MEJORA | 54.62% | 26.18% |
| 58 | NAUCALPAN | 2611 | 342 | 39.38% | 488 | 56.16% | | | 547 | 49.32% | | | | | 15 | 2.04% | | | 25 | 3.15% | | | | | 13 | 1.77% | | | | | 0 | 0.00% | 28 | 3.67% | 763 | 737 | 1314 | MEJORA | 62.85% | 37.15% |
| 58 | NAUCALPAN | 2612 | 187 | 33.81% | 238 | 43.75% | | | 113 | 15.82% | | | | | 17 | 2.96% | | | 8 | 1.40% | | | | | 7 | 1.23% | | | | | 0 | 0.00% | 15 | 2.58% | 585 | 570 | 872 | MEDIA | 67.09% | 32.91% |
| 58 | NAUCALPAN | 2613 | 183 | 25.99% | 384 | 53.70% | | | 106 | 15.08% | | | | | 20 | 2.84% | | | 18 | 2.56% | | | | | 13 | 1.85% | | | | | 0 | 0.00% | 21 | 2.90% | 725 | 704 | 1107 | MEDIA | 61.06% | 38.92% |
| 58 | NAUCALPAN | 2614 | 217 | 26.62% | 527 | 65.24% | | | 77 | 13.03% | | | | | 11 | 1.86% | | | 8 | 1.35% | | | | | 12 | 2.03% | | | | | 0 | 0.00% | 8 | 1.33% | 602 | 591 | 859 | MEJORA | 66.24% | 33.26% |
| 58 | NAUCALPAN | 2615 | 171 | 21.36% | 501 | 59.91% | | | 119 | 17.03% | | | | | 21 | 2.17% | | | 15 | 1.55% | | | | | 11 | 1.71% | | | | | 0 | 0.00% | 17 | 1.68% | 1009 | 992 | 1431 | ALTA | 71.05% | 27.98% |
| 58 | NAUCALPAN | 2616 | 257 | 40.58% | 283 | 38.97% | | | 97 | 14.74% | | | | | 18 | 1.98% | | | 7 | 1.06% | | | | | 11 | 2.67% | | | | | 1 | 0.15% | 28 | 4.08% | 687 | 659 | 928 | ALTA | 73.95% | 26.05% |
| 58 | NAUCALPAN | 2617 | 187 | 34.19% | 241 | 44.06% | | | 76 | 13.89% | | | | | 23 | 4.20% | | | 14 | 2.56% | | | | | 6 | 1.13% | | | | | 1 | 0.18% | 16 | 2.84% | 564 | 547 | 837 | MEDIA | 67.18% | 32.62% |
| 58 | NAUCALPAN | 2618 | 421 | 45.12% | 372 | 51.15% | | | 158 | 15.51% | | | | | 29 | 2.85% | | | 18 | 1.77% | | | | | 15 | 1.47% | | | | | 0 | 0.00% | 24 | 2.30% | 1043 | 1020 | 1417 | ALTA | 73.62% | 26.39% |
| 58 | NAUCALPAN | 2619 | 228 | 25.91% | 388 | 47.56% | | | 141 | 17.61% | | | | | 20 | 2.50% | | | 9 | 1.12% | | | | | 18 | 2.25% | | | | | 1 | 0.12% | 21 | 2.56% | 821 | 799 | 1257 | MEDIA | 65.31% | 34.69% |
| 58 | NAUCALPAN | 2620 | 228 | 30.08% | 358 | 52.51% | | | 114 | 14.59% | | | | | 13 | 1.66% | | | 8 | 1.02% | | | | | 14 | 1.79% | | | | | 1 | 0.12% | 27 | 3.33% | 812 | 784 | 1216 | MEDIA | 66.78% | 33.22% |
| 58 | NAUCALPAN | 2621 | 269 | 31.68% | 425 | 49.41% | | | 163 | 17.43% | | | | | 26 | 2.78% | | | 9 | 0.96% | | | | | 16 | 1.71% | | | | | 0 | 0.00% | 33 | 3.42% | 968 | 935 | 1488 | MEDIA | 65.05% | 34.95% |
| 58 | NAUCALPAN | 2622 | 111 | 26.62% | 246 | 44.07% | | | 136 | 18.26% | | | | | 27 | 3.63% | | | 14 | 1.93% | | | | | 14 | 1.93% | | | | | 0 | 0.00% | 30 | 3.97% | 755 | 725 | 1154 | MEJORA | 63.21% | 36.79% |

| CLAVE | MUNICIPIO | SECCIÓN | PAN-PRD-MC | % PAN-PRD-MC | PT-MORENA-ES | % PT-MORENA-ES | PAN | % PAN | PRI | % PRI | PRD | % PRD | PT | % PT | PVEM | % PVEM | MC | % MC | NA | % NA | MORENA | % MORENA | ES | % ES | VR | % VR | CANDIDATO INDEPENDIENTE 1 | % CANDIDATO INDEPENDIENTE 1 | CANDIDATO INDEPENDIENTE 2 | % CANDIDATO INDEPENDIENTE 2 | NO REGISTRADOS | % NO REGISTRADOS | NULOS | % NULOS | TOTAL | VOTACIÓN VÁLIDA | LISTA NOMINAL | PARTICIPACIÓN | % PARTICIPACIÓN | % ABSTENCIONISMO |
|---|---|---|---|---|---|---|---|---|---|---|---|---|---|---|---|---|---|---|---|---|---|---|---|---|---|---|---|---|---|---|---|---|---|---|---|---|---|---|---|---|
| 58 | NAUCALPAN | 1613 | 159 | 33.69% | 103 | 39.31% | | | 104 | 22.03% | | | | | 5 | 1.06% | | | 10 | 2.12% | | | | | 13 | 2.75% | | | | | 0 | 0.00% | 17 | 3.48% | 489 | 472 | 922 | BAJA | 51.08% | 48.91% |
| 58 | NAUCALPAN | 1614 | 150 | 37.50% | 157 | 42.83% | | | 138 | 25.04% | | | | | 12 | 2.19% | | | 7 | 1.28% | | | | | 7 | 1.28% | | | | | 0 | 0.00% | 12 | 2.66% | 564 | 549 | 814 | MEDIA | 68.42% | 30.71% |
| 58 | NAUCALPAN | 1615 | 103 | 26.08% | 106 | 53.05% | | | 136 | 13.64% | | | | | 34 | 2.41% | | | 13 | 1.30% | | | | | 14 | 1.40% | | | | | 0 | 0.00% | 39 | 3.78% | 1036 | 997 | 1580 | MEDIA | 65.57% | 34.43% |
| 58 | NAUCALPAN | 1616 | 126 | 37.37% | 428 | 59.36% | | | 112 | 15.85% | | | | | 39 | 4.66% | | | 14 | 1.68% | | | | | 12 | 1.44% | | | | | 1 | 0.12% | 25 | 2.91% | 859 | 833 | 1324 | MEDIA | 64.59% | 35.61% |
| 58 | NAUCALPAN | 1617 | 451 | 54.12% | 160 | 44.98% | | | 189 | 14.28% | | | | | 27 | 2.05% | | | 20 | 1.52% | | | | | 37 | 2.82% | | | | | 2 | 0.15% | 35 | 2.59% | 1351 | 1314 | 1980 | MEDIA | 68.13% | 31.87% |
| 58 | NAUCALPAN | 1618 | 216 | 31.70% | 201 | 43.84% | | | 92 | 14.05% | | | | | 18 | 2.81% | | | 18 | 2.81% | | | | | 16 | 2.50% | | | | | 0 | 0.00% | 17 | 2.58% | 658 | 641 | 1147 | BAJA | 57.37% | 42.63% |
| 58 | NAUCALPAN | 1619 | 266 | 35.95% | 161 | 34.46% | | | 163 | 22.03% | | | | | 27 | 3.65% | | | 13 | 1.76% | | | | | 16 | 2.16% | | | | | 0 | 0.00% | 34 | 4.39% | 774 | 740 | 1639 | MUY BAJA | 47.22% | 52.78% |
| 58 | NAUCALPAN | 1620 | 167 | 52.13% | 156 | 45.73% | | | 112 | 15.24% | | | | | 12 | 2.08% | | | 7 | 1.04% | | | | | 9 | 2.51% | | | | | 1 | 0.17% | 17 | 2.83% | 600 | 592 | 1002 | BAJA | 59.22% | 41.08% |
| 58 | NAUCALPAN | 1621 | 235 | 29.63% | 170 | 59.01% | | | 119 | 16.32% | | | | | 11 | 1.51% | | | 92 | 12.62% | | | | | 13 | 1.78% | | | | | 1 | 0.14% | 2 | 0.27% | 732 | 729 | 1150 | MEDIA | 63.65% | 36.35% |
| 58 | NAUCALPAN | 1622 | 237 | 32.79% | 202 | 42.63% | | | 121 | 16.73% | | | | | 15 | 2.07% | | | 11 | 1.66% | | | | | 8 | 0.91% | | | | | 0 | 0.00% | 13 | 1.93% | 675 | 662 | 1159 | BAJA | 57.74% | 42.26% |
| 56 | NAUCALPAN | 1623 | 143 | 25.93% | 103 | 35.42% | | | 124 | 20.63% | | | | | 14 | 2.56% | | | 12 | 2.73% | | | | | 6 | 1.09% | | | | | 0 | 0.00% | 22 | 3.85% | 570 | 548 | 815 | MEDIA | 69.14% | 34.86% |
| 58 | NAUCALPAN | 1624 | 195 | 29.88% | 443 | 49.06% | | | 134 | 14.84% | | | | | 17 | 1.88% | | | 17 | 1.88% | | | | | 24 | 2.66% | | | | | 0 | 0.00% | 29 | 3.11% | 932 | 903 | 1378 | BAJA | 59.14% | 40.86% |
| 58 | NAUCALPAN | 1625 | 267 | 26.70% | 321 | 53.03% | | | 106 | 12.65% | | | | | 19 | 1.90% | | | 17 | 2.70% | | | | | 20 | 2.00% | | | | | 4 | 0.29% | 28 | 2.71% | 1032 | 1000 | 1680 | MODA | 61.32% | 38.00% |
| 58 | NAUCALPAN | 1626 | 203 | 36.26% | 113 | 36.21% | | | 97 | 13.88% | | | | | 19 | 2.72% | | | 18 | 2.58% | | | | | 10 | 1.43% | | | | | 0 | 0.00% | 19 | 2.65% | 718 | 699 | 2041 | MUY BAJA | 35.13% | 64.87% |
| 58 | NAUCALPAN | 1627 | 329 | 24.66% | 660 | 57.97% | | | 243 | 18.77% | | | | | 28 | 2.10% | | | 23 | 1.77% | | | | | 31 | 2.31% | | | | | 0 | 0.00% | 46 | 3.33% | 1380 | 1334 | 7720 | MEDIA | 17.75% | 84.91% |
| 58 | NAUCALPAN | 1628 | 225 | 21.69% | 692 | 52.16% | | | 261 | 20.02% | | | | | 39 | 2.99% | | | 20 | 1.53% | | | | | 27 | 2.07% | | | | | 0 | 0.00% | 47 | 3.48% | 1351 | 1324 | 2345 | BAJA | 57.61% | 42.39% |
| 58 | NAUCALPAN | 1629 | 177 | 21.88% | 655 | 51.74% | | | 271 | 23.41% | | | | | 28 | 2.21% | | | 28 | 2.21% | | | | | 7 | 0.55% | | | | | 0 | 0.00% | 31 | 2.39% | 1297 | 1266 | 2156 | MEDIA | 60.15% | 39.84% |
| 58 | NAUCALPAN | 1630 | 149 | 23.68% | 709 | 53.59% | | | 240 | 16.23% | | | | | 48 | 3.26% | | | 20 | 1.36% | | | | | 27 | 1.83% | | | | | 1 | 0.06% | 72 | 4.66% | 1546 | 1473 | 2596 | BAJA | 59.45% | 40.45% |
| 58 | NAUCALPAN | 1631 | 150 | 25.70% | 322 | 52.94% | | | 161 | 16.02% | | | | | 21 | 2.09% | | | 11 | 1.10% | | | | | 21 | 2.09% | | | | | 0 | 0.00% | 47 | 4.47% | 1051 | 1004 | 1833 | BAJA | 57.34% | 42.66% |
| 58 | NAUCALPAN | 1632 | 150 | 25.31% | 816 | 54.12% | | | 150 | 15.53% | | | | | 30 | 2.65% | | | 22 | 1.94% | | | | | 21 | 1.85% | | | | | 1 | 0.08% | 43 | 3.65% | 1178 | 1154 | 2044 | BAJA | 57.63% | 42.37% |
| 56 | NAUCALPAN | 1640 | 124 | 24.55% | 495 | 49.09% | | | 100 | 10.04% | | | | | 28 | 2.99% | | | 10 | 1.01% | | | | | 23 | 1.96% | | | | | 0 | 0.00% | 42 | 4.29% | 980 | 938 | 1774 | BAJA | 55.24% | 44.76% |
| 58 | NAUCALPAN | 1644 | 259 | 25.93% | 726 | 53.86% | | | 153 | 15.33% | | | | | 20 | 2.02% | | | 13 | 1.31% | | | | | 25 | 2.51% | | | | | 0 | 0.00% | 26 | 2.55% | 1021 | 995 | 1792 | BAJA | 57.98% | 42.02% |
| 58 | NAUCALPAN | 1645 | 231 | 24.60% | 815 | 52.22% | | | 200 | 16.21% | | | | | 35 | 2.96% | | | 17 | 1.44% | | | | | 21 | 1.78% | | | | | 1 | 0.08% | 53 | 4.28% | 1237 | 1183 | 2201 | BAJA | 56.22% | 43.80% |
| 58 | NAUCALPAN | 1646 | 228 | 25.57% | 561 | 55.91% | | | 169 | 15.84% | | | | | 26 | 2.57% | | | 9 | 0.89% | | | | | 26 | 2.57% | | | | | 0 | 0.00% | 47 | 4.45% | 1057 | 1010 | 1691 | MEDIA | 64.15% | 35.59% |
| 58 | NAUCALPAN | 1647 | 171 | 26.08% | 530 | 40.64% | | | 179 | 13.55% | | | | | 35 | 2.65% | | | 174 | 13.17% | | | | | 17 | 0.91% | | | | | 0 | 0.00% | 96 | 7.65% | 1357 | 1321 | 2015 | BAJA | 59.67% | 41.38% |
| 58 | NAUCALPAN | 1648 | 228 | 22.40% | 655 | 52.73% | | | 229 | 18.45% | | | | | 36 | 2.90% | | | 22 | 1.77% | | | | | 21 | 1.69% | | | | | 0 | 0.00% | 48 | 3.72% | 1289 | 1241 | 2151 | BAJA | 59.93% | 40.07% |
| 58 | NAUCALPAN | 1649 | 403 | 25.72% | 806 | 57.95% | | | 255 | 16.03% | | | | | 58 | 3.65% | | | 29 | 1.82% | | | | | 34 | 2.14% | | | | | 0 | 0.00% | 52 | 3.16% | 1643 | 1591 | 2712 | MEDIA | 60.59% | 39.42% |
| 58 | NAUCALPAN | 1650 | 548 | 35.49% | 1167 | 54.15% | | | 311 | 14.53% | | | | | 52 | 2.43% | | | 39 | 1.82% | | | | | 34 | 1.59% | | | | | 0 | 0.00% | 70 | 3.16% | 2211 | 2142 | 3443 | MEDIA | 64.22% | 35.70% |
| 58 | NAUCALPAN | 1651 | 259 | 26.58% | 664 | 55.01% | | | 177 | 16.12% | | | | | 34 | 2.19% | | | 22 | 2.00% | | | | | 22 | 1.09% | | | | | 0 | 0.00% | 40 | 3.51% | 1138 | 1098 | 1803 | MEDIA | 63.44% | 39.56% |
| 58 | NAUCALPAN | 1652 | 259 | 26.58% | 400 | 49.45% | | | 187 | 19.23% | | | | | 22 | 2.27% | | | 9 | 0.93% | | | | | 17 | 1.75% | | | | | 0 | 0.00% | 35 | 3.48% | 1006 | 971 | 1766 | BAJA | 59.95% | 43.04% |
| 58 | NAUCALPAN | 1653 | 249 | 22.89% | 577 | 52.73% | | | 154 | 17.75% | | | | | 30 | 2.74% | | | 18 | 1.65% | | | | | 26 | 2.38% | | | | | 1 | 0.29% | 51 | 4.45% | 1145 | 1059 | 2089 | BAJA | 54.81% | 45.19% |
| 58 | NAUCALPAN | 1654 | 361 | 28.10% | 820 | 49.12% | | | 186 | 14.73% | | | | | 41 | 3.26% | | | 26 | 2.07% | | | | | 24 | 1.91% | | | | | 0 | 0.00% | 43 | 3.31% | 1301 | 1258 | 2259 | BAJA | 57.55% | 42.41% |
| 58 | NAUCALPAN | 1655 | 337 | 25.99% | 658 | 52.24% | | | 176 | 14.52% | | | | | 33 | 2.72% | | | 23 | 1.90% | | | | | 27 | 2.23% | | | | | 2 | 0.16% | 58 | 4.56% | 1272 | 1212 | 2243 | BAJA | 56.18% | 43.42% |
| 58 | NAUCALPAN | 1656 | 344 | 25.36% | 729 | 53.83% | | | 203 | 16.53% | | | | | 21 | 1.56% | | | 18 | 1.33% | | | | | 26 | 1.93% | | | | | 0 | 0.00% | 58 | 4.12% | 1407 | 1349 | 3017 | BAJA | 55.95% | 44.15% |
| 58 | NAUCALPAN | 1657 | 330 | 25.93% | 665 | 52.24% | | | 179 | 14.98% | | | | | 35 | 3.03% | | | 22 | 1.90% | | | | | 22 | 1.90% | | | | | 2 | 0.17% | 36 | 3.02% | 1193 | 1155 | 2301 | BAJA | 51.82% | 47.70% |
| 58 | NAUCALPAN | 1658 | 183 | 25.84% | 782 | 54.77% | | | 207 | 14.85% | | | | | 29 | 2.08% | | | 17 | 1.22% | | | | | 17 | 1.22% | | | | | 0 | 0.00% | 45 | 3.13% | 1438 | 1393 | 2362 | MEDIA | 59.00% | 39.12% |
| 58 | NAUCALPAN | 1659 | 164 | 26.66% | 385 | 53.07% | | | 130 | 17.93% | | | | | 14 | 1.93% | | | 13 | 1.79% | | | | | 13 | 1.79% | | | | | 0 | 0.00% | 16 | 2.15% | 745 | 729 | 1439 | BAJA | 51.87% | 47.13% |
| 58 | NAUCALPAN | 1660 | 172 | 20.72% | 472 | 56.87% | | | 146 | 17.59% | | | | | 30 | 3.61% | | | 9 | 0.00% | 20 | 1.22% | | | 20 | 1.53% | | | | | 0 | 0.00% | 26 | 2.04% | 806 | 910 | 1209 | ALTA | 70.02% | 29.20% |
| 58 | NAUCALPAN | 1661 | 283 | 22.76% | 655 | 53.21% | | | 211 | 17.14% | | | | | 42 | 3.41% | | | 13 | 0.96% | | | | | 10 | 1.44% | | | | | 1 | 0.08% | 45 | 3.60% | 1279 | 1221 | 2213 | BAJA | 57.62% | 42.38% |
| 58 | NAUCALPAN | 1662 | 186 | 25.51% | 467 | 50.16% | | | 199 | 18.15% | | | | | 30 | 2.28% | | | 25 | 1.90% | | | | | 20 | 1.52% | | | | | 1 | 0.07% | 48 | 3.52% | 1366 | 1317 | 2415 | BAJA | 56.55% | 43.44% |
| 58 | NAUCALPAN | 1663 | 222 | 25.77% | 411 | 52.41% | | | 125 | 15.94% | | | | | 14 | 1.79% | | | 13 | 1.66% | | | | | 19 | 2.42% | | | | | 1 | 0.12% | 39 | 4.79% | 824 | 784 | 1365 | MEDIA | 60.57% | 39.65% |
| 56 | NAUCALPAN | 2664 | 200 | 34.36% | 255 | 54.26% | | | 202 | 18.66% | | | | | 17 | 2.52% | | | 12 | 1.12% | | | | | 10 | 0.95% | | | | | 0 | 0.00% | 47 | 4.21% | 1117 | 1070 | 2089 | BAJA | 54.19% | 45.22% |
| 58 | NAUCALPAN | 2665 | 259 | 29.61% | 570 | 42.61% | | | 195 | 22.47% | | | | | 15 | 1.79% | | | 20 | 2.30% | | | | | 11 | 1.27% | | | | | 0 | 0.00% | 11 | 1.25% | 879 | 868 | 1365 | BAJA | 59.49% | 44.56% |
| 58 | NAUCALPAN | 2666 | 199 | 32.73% | 564 | 55.62% | | | 161 | 15.88% | | | | | 28 | 2.76% | | | 12 | 1.18% | | | | | 13 | 1.28% | | | | | 0 | 0.00% | 35 | 3.34% | 1049 | 1014 | 1810 | BAJA | 57.96% | 43.04% |
| 58 | NAUCALPAN | 2668 | 153 | 29.96% | 417 | 42.71% | | | 145 | 14.85% | | | | | 26 | 2.66% | | | 21 | 2.15% | | | | | 15 | 1.54% | | | | | 0 | 0.00% | 14 | 2.40% | 1000 | 976 | 1774 | BAJA | 56.65% | 43.31% |
| 58 | NAUCALPAN | 2669 | 164 | 28.80% | 618 | 45.68% | | | 207 | 15.62% | | | | | 38 | 2.92% | | | 31 | 2.38% | | | | | 22 | 1.69% | | | | | 0 | 0.00% | 31 | 2.33% | 1331 | 1300 | 2043 | MEDIA | 64.59% | 35.01% |
| 58 | NAUCALPAN | 2670 | 211 | 24.40% | 445 | 51.68% | | | 153 | 17.41% | | | | | 27 | 3.07% | | | 15 | 1.71% | | | | | 19 | 2.73% | | | | | 0 | 0.00% | 28 | 3.09% | 907 | 879 | 1582 | BAJA | 57.15% | 42.67% |
| 58 | NAUCALPAN | 2671 | 156 | 27.00% | 355 | 53.17% | | | 102 | 14.05% | | | | | 14 | 1.93% | | | 12 | 1.65% | | | | | 15 | 2.20% | | | | | 1 | 0.13% | 15 | 2.02% | 742 | 716 | 1172 | MEDIA | 63.31% | 36.69% |

| CLAVE | MUNICIPIO | SECCIÓN | PAN-PRD-MC | % PAN-PRD-MC | PT-MORENA-PES | % PT-MORENA-PES | PAN | % PAN | PRI | % PRI | PRD | % PRD | PT | % PT | PVEM | % PVEM | MC | % MC | NA | % NA | MORENA | % MORENA | ES | % ES | VR | % VR | CANDIDATO INDEPENDIENTE 1 | % CANDIDATO INDEPENDIENTE 1 | CANDIDATO INDEPENDIENTE 2 | % CANDIDATO INDEPENDIENTE 2 | NO REGISTRADOS | % NO REGISTRADOS | NULOS | % NULOS | TOTAL | VOTACIÓN VÁLIDA | LISTA NOMINAL | PARTICIPACIÓN | % PARTICIPACIÓN | % ABSTENCIONISMO |
|---|---|---|---|---|---|---|---|---|---|---|---|---|---|---|---|---|---|---|---|---|---|---|---|---|---|---|---|---|---|---|---|---|---|---|---|---|---|---|---|---|
| 58 | NAUCALPAN | 3572 | 451 | 49.34% | 367 | 35.93% | | | 153 | 15.53% | | | | | 24 | 2.41% | | | 11 | 1.11% | | | | | 6 | 0.60% | | | | | 10 | 0.99% | 4 | 0.40% | 1008 | 994 | 1595 | MEDIA | 61.22% | 38.80% |
| 58 | NAUCALPAN | 3573 | 226 | 25.12% | 445 | 49.67% | | | 179 | 19.98% | | | | | 21 | 2.34% | | | 13 | 1.45% | | | | | 12 | 1.34% | | | | | 1 | 0.11% | 28 | 3.03% | 925 | 896 | 1552 | BAJA | 59.85% | 40.40% |
| 58 | NAUCALPAN | 3574 | 255 | 25.65% | 457 | 47.69% | | | 185 | 18.61% | | | | | 21 | 2.29% | | | 18 | 1.96% | | | | | 11 | 1.23% | | | | | 0 | 0.00% | 34 | 3.58% | 951 | 917 | 1587 | BAJA | 59.92% | 40.08% |
| 58 | NAUCALPAN | 3575 | 370 | 29.14% | 633 | 49.21% | | | 153 | 12.07% | | | | | 43 | 3.39% | | | 36 | 2.84% | | | | | 41 | 3.23% | | | | | 0 | 0.00% | 47 | 3.57% | 1265 | 1288 | 2072 | BAJA | 55.44% | 44.56% |
| 58 | NAUCALPAN | 3576 | 451 | 29.44% | 724 | 49.22% | | | 203 | 13.01% | | | | | 38 | 2.28% | | | 29 | 1.97% | | | | | 24 | 1.65% | | | | | 16 | 1.04% | 47 | 3.06% | 1284 | 1472 | 2713 | BAJA | 56.00% | 43.50% |
| 58 | NAUCALPAN | 3577 | 491 | 32.45% | 543 | 40.58% | | | 282 | 15.77% | | | | | 36 | 2.72% | | | 26 | 1.96% | | | | | 28 | 2.11% | | | | | 2 | 0.14% | 58 | 4.19% | 1385 | 1325 | 2719 | BAJA | 50.94% | 49.06% |
| 58 | NAUCALPAN | 3578 | 365 | 25.99% | 918 | 49.31% | | | 279 | 14.71% | | | | | 46 | 2.42% | | | 43 | 2.27% | | | | | 32 | 1.69% | | | | | 3 | 0.15% | 87 | 4.38% | 1987 | 1951 | 3832 | BAJA | 51.91% | 48.20% |
| 58 | NAUCALPAN | 3579 | 347 | 25.07% | 842 | 49.19% | | | 285 | 20.59% | | | | | 45 | 3.32% | | | 25 | 1.81% | | | | | 39 | 2.82% | | | | | 1 | 0.07% | 62 | 4.28% | 1447 | 1384 | 2432 | BAJA | 59.53% | 40.50% |
| 58 | NAUCALPAN | 3580 | 326 | 25.77% | 701 | 57.76% | | | 254 | 18.37% | | | | | 47 | 3.40% | | | 28 | 2.02% | | | | | 24 | 1.74% | | | | | 0 | 0.00% | 42 | 2.95% | 1425 | 1383 | 2506 | BAJA | 56.85% | 43.16% |
| 58 | NAUCALPAN | 3581 | 439 | 30.88% | 698 | 45.80% | | | 277 | 17.68% | | | | | 37 | 2.39% | | | 27 | 1.74% | | | | | 33 | 2.13% | | | | | 0 | 0.00% | 35 | 2.21% | 1586 | 1551 | 2393 | MEDIA | 66.28% | 33.72% |
| 58 | NAUCALPAN | 3582 | 357 | 26.17% | 866 | 65.37% | | | 240 | 17.73% | | | | | 48 | 3.56% | | | 20 | 1.48% | | | | | 22 | 1.63% | | | | | 0 | 0.00% | 35 | 2.53% | 1384 | 1349 | 2133 | MEDIA | 65.28% | 34.72% |
| 58 | NAUCALPAN | 3583 | 499 | 25.99% | 935 | 47.15% | | | 193 | 17.01% | | | | | 74 | 2.14% | | | 74 | 2.14% | | | | | 17 | 1.51% | | | | | 1 | 0.09% | 77 | 1.93% | 1145 | 1727 | 1951 | MEDIA | 61.86% | 38.14% |
| 58 | NAUCALPAN | 3584 | 186 | 36.80% | 168 | 44.80% | | | 44 | 11.73% | | | | | 14 | 3.73% | | | 11 | 2.93% | | | | | 0 | 0.00% | | | | | 0 | 0.00% | 11 | 5.54% | 397 | 375 | 572 | MEDIA | 69.41% | 30.59% |
| 58 | NAUCALPAN | 3585 | 123 | 28.65% | 215 | 53.05% | | | 93 | 14.61% | | | | | 20 | 3.24% | | | 6 | 0.97% | | | | | 6 | 0.87% | | | | | 0 | 0.00% | 21 | 3.29% | 638 | 617 | 942 | MEDIA | 67.72% | 32.27% |
| 58 | NAUCALPAN | 3586 | 127 | 28.20% | 267 | 45.90% | | | 202 | 21.09% | | | | | 45 | 3.57% | | | 22 | 1.65% | | | | | 24 | 1.88% | | | | | 0 | 0.00% | 45 | 3.26% | 1382 | 1357 | 2349 | BAJA | 58.85% | 41.17% |
| 58 | NAUCALPAN | 3587 | 486 | 42.02% | 424 | 35.11% | | | 144 | 12.56% | | | | | 29 | 2.61% | | | 16 | 1.44% | | | | | 20 | 1.80% | | | | | 1 | 0.09% | 49 | 3.80% | 1156 | 1105 | 1935 | ALTA | 72.01% | 27.98% |
| 58 | NAUCALPAN | 3588 | 471 | 34.56% | 532 | 43.62% | | | 122 | 11.19% | | | | | 37 | 2.20% | | | 13 | 1.19% | | | | | 14 | 1.08% | | | | | 1 | 0.13% | 29 | 3.74% | 715 | 745 | 1243 | MEDIA | 61.85% | 32.23% |
| 58 | NAUCALPAN | 3589 | 189 | 36.64% | 332 | 44.56% | | | 112 | 17.89% | | | | | 20 | 3.19% | | | 13 | 2.07% | | | | | 11 | 1.75% | | | | | 2 | 0.31% | 18 | 2.78% | 647 | 617 | 949 | MEDIA | 68.13% | 31.82% |
| 58 | NAUCALPAN | 3590 | 422 | 36.33% | 345 | 25.84% | | | 326 | 28.02% | | | | | 37 | 3.20% | | | 15 | 1.30% | | | | | 13 | 1.12% | | | | | 0 | 0.00% | 38 | 3.18% | 1254 | 1256 | 1556 | ALTA | 76.34% | 23.26% |
| 58 | NAUCALPAN | 3591 | 368 | 48.04% | 163 | 24.24% | | | 168 | 21.93% | | | | | 22 | 2.87% | | | 11 | 1.44% | | | | | 9 | 1.17% | | | | | 2 | 0.00% | 11 | 1.42% | 777 | 766 | 959 | ALTA | 70.25% | 21.75% |
| 58 | NAUCALPAN | 3592 | 282 | 46.31% | 113 | 24.75% | | | 126 | 20.39% | | | | | 25 | 4.11% | | | 10 | 1.64% | | | | | 12 | 1.97% | | | | | 1 | 0.16% | 16 | 2.56% | 626 | 609 | 921 | MEDIA | 67.57% | 32.05% |
| 58 | NAUCALPAN | 3593 | 153 | 50.83% | 49 | 27.63% | | | 73 | 34.74% | | | | | 9 | 2.99% | | | 7 | 0.66% | | | | | 7 | 0.66% | | | | | 0 | 0.00% | 7 | 0.66% | 305 | 301 | 408 | ALTA | 74.74% | 25.74% |
| 58 | NAUCALPAN | 3594 | 329 | 65.67% | 89 | 17.22% | | | 84 | 16.23% | | | | | 10 | 1.93% | | | 9 | 0.58% | | | | | 7 | 1.35% | | | | | 0 | 0.00% | 15 | 2.82% | 532 | 517 | 708 | ALTA | 75.11% | 24.86% |
| 58 | NAUCALPAN | 3595 | 492 | 75.00% | 44 | 6.71% | | | 95 | 14.75% | | | | | 18 | 2.74% | | | 4 | 0.61% | | | | | 2 | 0.15% | | | | | 0 | 0.00% | 2 | 0.30% | 658 | 656 | 841 | ALTA | 78.24% | 20.79% |
| 58 | NAUCALPAN | 3596 | 505 | 48.66% | 183 | 30.48% | | | 114 | 17.85% | | | | | 10 | 1.57% | | | 5 | 0.79% | | | | | 6 | 0.94% | | | | | 0 | 0.00% | 17 | 2.61% | 602 | 602 | 836 | ALTA | 77.99% | 22.01% |
| 58 | NAUCALPAN | 3597 | 175 | 45.28% | 97 | 15.59% | | | 150 | 31.23% | | | | | 24 | 4.30% | | | 7 | 1.25% | | | | | 7 | 1.25% | | | | | 0 | 0.00% | 18 | 3.13% | 579 | 593 | 729 | ALTA | 79.01% | 20.99% |
| 58 | NAUCALPAN | 3598 | 473 | 70.33% | 45 | 7.82% | | | 111 | 17.21% | | | | | 9 | 1.40% | | | 2 | 0.31% | | | | | 1 | 0.16% | | | | | 0 | 0.00% | 5 | 0.77% | 650 | 645 | 836 | ALTA | 77.75% | 22.25% |
| 58 | NAUCALPAN | 3599 | 355 | 69.34% | 44 | 8.59% | | | 102 | 19.92% | | | | | 7 | 1.37% | | | 4 | 0.78% | | | | | 0 | 0.00% | | | | | 0 | 0.00% | 13 | 2.48% | 525 | 512 | 693 | ALTA | 73.78% | 24.24% |
| 58 | NAUCALPAN | 3700 | 552 | 53.41% | 143 | 14.06% | | | 214 | 17.51% | | | | | 13 | 2.21% | | | 12 | 1.20% | | | | | 7 | 0.70% | | | | | 0 | 0.00% | 19 | 1.87% | 1015 | 999 | 1356 | ALTA | 74.85% | 25.15% |
| 58 | NAUCALPAN | 3701 | 259 | 28.32% | 428 | 39.45% | | | 310 | 34.00% | | | | | 16 | 1.47% | | | 13 | 1.20% | | | | | 5 | 0.46% | | | | | 0 | 0.00% | 33 | 2.95% | 1118 | 1085 | 1629 | MEDIA | 68.65% | 31.37% |
| 58 | NAUCALPAN | 3702 | 528 | 71.49% | 59 | 7.57% | | | 136 | 18.00% | | | | | 13 | 1.76% | | | 1 | 0.14% | | | | | 2 | 0.27% | | | | | 0 | 0.00% | 9 | 1.20% | 749 | 740 | 963 | ALTA | 77.73% | 22.22% |
| 58 | NAUCALPAN | 3703 | 539 | 75.39% | 40 | 7.75% | | | 76 | 14.76% | | | | | 7 | 1.36% | | | 4 | 0.78% | | | | | 1 | 0.19% | | | | | 0 | 0.00% | 6 | 1.15% | 522 | 515 | 695 | ALTA | 74.73% | 73.80% |
| 58 | NAUCALPAN | 3704 | 288 | 66.67% | 27 | 6.25% | | | 93 | 21.53% | | | | | 10 | 2.31% | | | 10 | 2.31% | | | | | 0 | 0.00% | | | | | 0 | 0.00% | 3 | 0.69% | 435 | 432 | 562 | ALTA | 77.40% | 22.60% |
| 58 | NAUCALPAN | 3705 | 280 | 27.95% | 495 | 49.40% | | | 217 | 26.57% | | | | | 17 | 1.64% | | | 12 | 1.16% | | | | | 14 | 1.35% | | | | | 0 | 0.00% | 29 | 2.73% | 1064 | 1035 | 1547 | MEDIA | 68.78% | 31.22% |
| 58 | NAUCALPAN | 3706 | 501 | 46.42% | 133 | 12.33% | | | 186 | 31.51% | | | | | 11 | 1.07% | | | 3 | 0.30% | | | | | 3 | 0.44% | | | | | 0 | 0.00% | 16 | 2.38% | 673 | 617 | 956 | ALTA | 70.43% | 29.60% |
| 58 | NAUCALPAN | 3707 | 155 | 45.56% | 35 | 24.38% | | | 73 | 21.62% | | | | | 22 | 6.30% | | | 7 | 2.02% | | | | | 3 | 0.89% | | | | | 0 | 0.00% | 14 | 3.88% | 363 | 349 | 602 | MEDIA | 60.63% | 39.70% |
| 58 | NAUCALPAN | 3708 | 624 | 57.01% | 350 | 22.83% | | | 185 | 12.07% | | | | | 55 | 3.59% | | | 37 | 2.42% | | | | | 32 | 2.09% | | | | | 1 | 0.13% | 55 | 3.48% | 1598 | 1533 | 2627 | MEDIA | 60.51% | 39.47% |
| 58 | NAUCALPAN | 3709 | 41 | 43.62% | 25 | 25.66% | | | 12 | 12.77% | | | | | 8 | 8.51% | | | 1 | 1.06% | | | | | 7 | 7.45% | | | | | 0 | 0.00% | 5 | 5.05% | 99 | 94 | 205 | BAJA | 51.51% | 48.49% |
| 58 | NAUCALPAN | 3711 | 134 | 48.73% | 57 | 21.64% | | | 27 | 9.82% | | | | | 19 | 6.91% | | | 4 | 1.45% | | | | | 4 | 1.45% | | | | | 0 | 0.00% | 7 | 2.48% | 282 | 275 | 618 | MUY BAJA | 45.23% | 53.77% |
| 58 | NAUCALPAN | 3713 | 11 | 42.31% | 8 | 30.77% | | | 4 | 15.38% | | | | | 2 | 7.69% | | | 1 | 3.85% | | | | | 0 | 0.00% | | | | | 0 | 0.00% | 2 | 7.14% | 28 | 26 | 253 | MUY BAJA | 10.33% | 81.70% |
| 58 | NAUCALPAN | 3713 | 1160 | 66.51% | 244 | 17.11% | | | 229 | 11.95% | | | | | 45 | 2.25% | | | 27 | 1.35% | | | | | 24 | 0.72% | | | | | 3 | 0.15% | 21 | 1.04% | 2023 | 1999 | 2605 | ALTA | 77.68% | 22.34% |
| 58 | NAUCALPAN | 3714 | 599 | 69.56% | 177 | 19.30% | | | 175 | 13.99% | | | | | 15 | 1.68% | | | 11 | 1.23% | | | | | 7 | 0.78% | | | | | 0 | 0.00% | 16 | 1.78% | 910 | 894 | 1157 | ALTA | 74.05% | 70.94% |
| 58 | NAUCALPAN | 3715 | 402 | 61.66% | 121 | 20.25% | | | 99 | 14.02% | | | | | 10 | 1.53% | | | 9 | 1.38% | | | | | 5 | 0.77% | | | | | 0 | 0.00% | 10 | 1.51% | 662 | 652 | 907 | ALTA | 73.05% | 26.91% |
| 58 | NAUCALPAN | 3716 | 201 | 63.57% | 64 | 13.89% | | | 65 | 13.57% | | | | | 7 | 1.58% | | | 3 | 0.68% | | | | | 3 | 1.58% | | | | | 0 | 0.00% | 8 | 1.78% | 450 | 442 | 545 | ALTA | 81.57% | 18.03% |
| 58 | NAUCALPAN | 3717 | 353 | 65.01% | 100 | 18.41% | | | 69 | 12.15% | | | | | 15 | 2.79% | | | 5 | 0.92% | | | | | 4 | 0.74% | | | | | 1 | 0.18% | 7 | 1.27% | 551 | 543 | 667 | ALTA | 81.61% | 17.39% |
| 58 | NAUCALPAN | 3718 | 435 | 61.79% | 111 | 15.77% | | | 117 | 16.62% | | | | | 25 | 3.55% | | | 4 | 0.57% | | | | | 12 | 1.70% | | | | | 0 | 0.00% | 12 | 1.68% | 716 | 704 | 887 | ALTA | 80.72% | 19.38% |
| 58 | NAUCALPAN | 3719 | 735 | 68.34% | 169 | 15.71% | | | 141 | 13.09% | | | | | 20 | 1.86% | | | 9 | 0.84% | | | | | 8 | 0.74% | | | | | 0 | 0.00% | 12 | 1.10% | 1088 | 1077 | 1391 | ALTA | 78.25% | 21.71% |
| 58 | NAUCALPAN | 3720 | 578 | 64.29% | 171 | 19.24% | | | 114 | 12.68% | | | | | 13 | 1.45% | | | 17 | 1.89% | | | | | 4 | 0.44% | | | | | 2 | 0.22% | 10 | 1.10% | 911 | 899 | 1127 | ALTA | 80.02% | 19.17% |
| 58 | NAUCALPAN | 3721 | 466 | 57.79% | 167 | 20.69% | | | 151 | 17.55% | | | | | 14 | 1.66% | | | 8 | 0.95% | | | | | 15 | 1.78% | | | | | 0 | 0.00% | 15 | 1.79% | 856 | 841 | 1193 | ALTA | 71.35% | 27.64% |

| CLAVE | MUNICIPIO | SECCIÓN | PAN-PRD-MC | % PAN-PRD-MC | PT-MORENA-PES | % PT-MORENA-PES | PAN | % PAN | PRI | % PRI | PRD | % PRD | PT | % PT | PVEM | % PVEM | MC | % MC | NA | % NA | MORENA | % MORENA | ES | % ES | VR | % VR | CANDIDATO INDEPENDIENTE 1 | % CANDIDATO INDEPENDIENTE 1 | CANDIDATO INDEPENDIENTE 2 | % CANDIDATO INDEPENDIENTE 2 | NO REGISTRADOS | % NO REGISTRADOS | NULOS | % NULOS | TOTAL | VOTACIÓN VÁLIDA | LISTA NOMINAL | PARTICIPACIÓN | % PARTICIPACIÓN | % ABSTENCIONISMO |
|---|---|---|---|---|---|---|---|---|---|---|---|---|---|---|---|---|---|---|---|---|---|---|---|---|---|---|---|---|---|---|---|---|---|---|---|---|---|---|---|---|
| 58 | NAUCALPAN | 2732 | 426 | 66.15% | 102 | 15.84% | | | 82 | 12.73% | | | | | 14 | 2.17% | | | 3 | 0.47% | | | | | 6 | 0.93% | | | | | 0 | 0.00% | 6 | 0.93% | 652 | 616 | 800 | ALTA | 77.25% | 22.75% |
| 58 | NAUCALPAN | 2733 | 405 | 63.38% | 117 | 18.31% | | | 78 | 12.21% | | | | | 14 | 2.21% | | | 11 | 1.74% | | | | | 8 | 1.25% | | | | | 0 | 0.00% | 8 | 1.25% | 641 | 633 | 804 | ALTA | 78.73% | 20.27% |
| 58 | NAUCALPAN | 2734 | 359 | 70.14% | 63 | 14.52% | | | 121 | 12.14% | | | | | 14 | 1.30% | | | 8 | 0.74% | | | | | 6 | 0.56% | | | | | 0 | 0.00% | 14 | 1.28% | 1093 | 1073 | 1301 | ALTA | 79.15% | 20.85% |
| 58 | NAUCALPAN | 2735 | 402 | 68.25% | 83 | 14.09% | | | 78 | 13.01% | | | | | 11 | 1.87% | | | 9 | 1.53% | | | | | 5 | 0.85% | | | | | 0 | 0.00% | 8 | 1.34% | 597 | 589 | 769 | ALTA | 77.63% | 22.37% |
| 58 | NAUCALPAN | 2736 | 555 | 59.68% | 197 | 21.18% | | | 152 | 15.53% | | | | | 16 | 1.63% | | | 22 | 2.24% | | | | | 8 | 0.81% | | | | | 0 | 0.00% | 19 | 2.29% | 1003 | 930 | 1369 | ALTA | 75.15% | 24.81% |
| 58 | NAUCALPAN | 2737 | 623 | 53.05% | 120 | 25.04% | | | 179 | 15.81% | | | | | 32 | 2.77% | | | 20 | 1.73% | | | | | 11 | 0.95% | | | | | 0 | 0.00% | 21 | 1.79% | 1175 | 1154 | 1701 | MEDIA | 69.08% | 30.92% |
| 58 | NAUCALPAN | 2738 | 488 | 62.34% | 143 | 18.24% | | | 115 | 15.84% | | | | | 15 | 1.91% | | | 6 | 0.77% | | | | | 7 | 0.89% | | | | | 2 | 0.25% | 11 | 1.38% | 797 | 784 | 972 | ALTA | 81.02% | 18.80% |
| 58 | NAUCALPAN | 2739 | 556 | 69.81% | 142 | 17.92% | | | 123 | 14.54% | | | | | 15 | 1.79% | | | 15 | 1.79% | | | | | 8 | 1.02% | | | | | 0 | 0.00% | 13 | 1.52% | 853 | 840 | 1086 | ALTA | 77.85% | 22.17% |
| 58 | NAUCALPAN | 2740 | 633 | 69.06% | 155 | 16.92% | | | 107 | 12.19% | | | | | 21 | 2.89% | | | 9 | 1.02% | | | | | 2 | 0.51% | | | | | 0 | 0.00% | 13 | 1.44% | 893 | 880 | 1140 | ALTA | 78.65% | 21.61% |
| 58 | NAUCALPAN | 2741 | 714 | 67.17% | 115 | 10.19% | | | 189 | 17.78% | | | | | 24 | 2.26% | | | 14 | 1.32% | | | | | 3 | 0.28% | | | | | 0 | 0.00% | 24 | 2.21% | 1067 | 1032 | 1532 | ALTA | 81.61% | 18.39% |
| 58 | NAUCALPAN | 2742 | 746 | 69.20% | 153 | 14.20% | | | 150 | 13.91% | | | | | 16 | 1.48% | | | 8 | 0.74% | | | | | 3 | 0.28% | | | | | 0 | 0.00% | 19 | 1.73% | 1097 | 1078 | 1458 | ALTA | 76.25% | 23.71% |
| 58 | NAUCALPAN | 2743 | 552 | 73.40% | 84 | 11.17% | | | 96 | 12.77% | | | | | 9 | 1.20% | | | 7 | 0.93% | | | | | 4 | 0.53% | | | | | 0 | 0.00% | 10 | 1.31% | 762 | 752 | 979 | ALTA | 77.63% | 22.17% |
| 58 | NAUCALPAN | 2744 | 457 | 68.55% | 94 | 12.57% | | | 110 | 16.22% | | | | | 6 | 0.89% | | | 7 | 0.97% | | | | | 3 | 0.41% | | | | | 0 | 0.00% | 4 | 0.55% | 729 | 715 | 947 | ALTA | 77.35% | 22.81% |
| 58 | NAUCALPAN | 2745 | 457 | 67.86% | 107 | 15.82% | | | 69 | 13.04% | | | | | 8 | 1.24% | | | 5 | 0.78% | | | | | 3 | 0.47% | | | | | 0 | 0.00% | 7 | 1.08% | 651 | 644 | 858 | ALTA | 79.55% | 20.42% |
| 58 | NAUCALPAN | 2746 | 426 | 68.81% | 160 | 25.53% | | | 154 | 17.53% | | | | | 19 | 2.16% | | | 12 | 1.36% | | | | | 9 | 1.02% | | | | | 0 | 0.00% | 26 | 2.87% | 906 | 880 | 1130 | ALTA | 76.15% | 23.87% |
| 58 | NAUCALPAN | 2747 | 777 | 57.14% | 218 | 21.14% | | | 209 | 16.46% | | | | | 33 | 2.60% | | | 11 | 0.87% | | | | | 17 | 0.94% | | | | | 0 | 0.00% | 17 | 1.35% | 1307 | 1270 | 1647 | ALTA | 78.16% | 21.86% |
| 58 | NAUCALPAN | 2748 | 555 | 69.37% | 101 | 16.37% | | | 104 | 14.85% | | | | | 13 | 2.11% | | | 6 | 0.97% | | | | | 2 | 0.32% | | | | | 1 | 0.16% | 8 | 1.28% | 626 | 617 | 792 | ALTA | 79.04% | 20.96% |
| 58 | NAUCALPAN | 2749 | 661 | 65.09% | 182 | 17.91% | | | 130 | 12.79% | | | | | 31 | 3.05% | | | 4 | 0.39% | | | | | 8 | 0.79% | | | | | 0 | 0.00% | 27 | 2.59% | 1044 | 1017 | 1269 | ALTA | 80.79% | 19.35% |
| 58 | NAUCALPAN | 2750 | 222 | 64.64% | 62 | 18.07% | | | 61 | 17.78% | | | | | 3 | 0.87% | | | 4 | 1.16% | | | | | 2 | 0.58% | | | | | 1 | 0.29% | 5 | 1.42% | 351 | 345 | 451 | ALTA | 77.40% | 22.52% |
| 58 | NAUCALPAN | 2751 | 325 | 45.00% | 169 | 23.41% | | | 121 | 19.52% | | | | | 12 | 1.94% | | | 8 | 1.29% | | | | | 11 | 1.77% | | | | | 0 | 0.00% | 16 | 2.52% | 638 | 610 | 855 | ALTA | 74.39% | 25.61% |
| 58 | NAUCALPAN | 2752 | 533 | 68.55% | 149 | 19.19% | | | 102 | 13.57% | | | | | 21 | 2.75% | | | 7 | 0.92% | | | | | 7 | 0.92% | | | | | 0 | 0.00% | 10 | 1.29% | 773 | 763 | 992 | ALTA | 77.92% | 22.08% |
| 58 | NAUCALPAN | 2753 | 752 | 55.91% | 210 | 15.48% | | | 348 | 25.67% | | | | | 25 | 1.86% | | | 2 | 0.15% | | | | | 10 | 0.74% | | | | | 0 | 0.00% | 12 | 0.88% | 1357 | 1345 | 1724 | ALTA | 78.72% | 21.29% |
| 58 | NAUCALPAN | 2754 | 365 | 52.75% | 110 | 15.73% | | | 172 | 24.85% | | | | | 17 | 2.48% | | | 1 | 0.14% | | | | | 7 | 1.01% | | | | | 0 | 0.00% | 7 | 1.00% | 699 | 692 | 852 | ALTA | 82.04% | 17.96% |
| 58 | NAUCALPAN | 2755 | 720 | 63.22% | 213 | 18.97% | | | 158 | 14.07% | | | | | 28 | 2.49% | | | 6 | 0.53% | | | | | 8 | 0.71% | | | | | 0 | 0.00% | 8 | 0.71% | 1131 | 1123 | 1511 | ALTA | 74.85% | 25.15% |
| 58 | NAUCALPAN | 2756 | 405 | 61.54% | 110 | 17.21% | | | 98 | 15.34% | | | | | 13 | 2.03% | | | 9 | 1.41% | | | | | 3 | 0.47% | | | | | 0 | 0.00% | 10 | 1.54% | 649 | 639 | 819 | ALTA | 79.24% | 20.76% |
| 58 | NAUCALPAN | 2757 | 572 | 70.45% | 80 | 15.15% | | | 61 | 11.55% | | | | | 8 | 1.52% | | | 6 | 1.14% | | | | | 1 | 0.19% | | | | | 1 | 0.19% | 9 | 1.67% | 528 | 528 | 668 | ALTA | 80.54% | 19.46% |
| 58 | NAUCALPAN | 2758 | 663 | 67.72% | 103 | 15.42% | | | 130 | 13.28% | | | | | 18 | 1.84% | | | 9 | 0.92% | | | | | 8 | 0.82% | | | | | 2 | 0.20% | 17 | 1.70% | 968 | 979 | 1205 | ALTA | 77.67% | 22.33% |
| 58 | NAUCALPAN | 2759 | 752 | 68.62% | 160 | 15.10% | | | 140 | 12.74% | | | | | 24 | 2.18% | | | 9 | 0.82% | | | | | 7 | 0.64% | | | | | 2 | 0.18% | 19 | 1.70% | 1120 | 1059 | 1396 | ALTA | 80.23% | 19.77% |
| 58 | NAUCALPAN | 2760 | 701 | 69.85% | 159 | 15.92% | | | 112 | 11.16% | | | | | 11 | 1.09% | | | 10 | 1.00% | | | | | 11 | 1.09% | | | | | 1 | 0.10% | 17 | 1.66% | 1023 | 1025 | 1311 | ALTA | 78.01% | 21.97% |
| 58 | NAUCALPAN | 2761 | 532 | 54.34% | 145 | 17.01% | | | 414 | 24.03% | | | | | 35 | 2.03% | | | 15 | 0.87% | | | | | 23 | 1.33% | | | | | 1 | 0.06% | 50 | 2.82% | 1775 | 1724 | 1978 | MEDIA | 83.67% | 88.16% |
| 58 | NAUCALPAN | 2762 | 442 | 25.85% | 654 | 44.22% | | | 313 | 21.16% | | | | | 28 | 1.89% | | | 29 | 1.28% | | | | | 23 | 1.56% | | | | | 3 | 0.20% | 49 | 3.20% | 1531 | 1472 | 2214 | MEDIA | 66.16% | 33.84% |
| 58 | NAUCALPAN | 2763 | 454 | 26.18% | 641 | 43.57% | | | 322 | 21.23% | | | | | 17 | 1.61% | | | 16 | 1.07% | | | | | 27 | 1.81% | | | | | 2 | 0.13% | 50 | 3.23% | 1546 | 1494 | 2450 | MEDIA | 61.55% | 37.10% |
| 58 | NAUCALPAN | 2764 | 559 | 28.04% | 647 | 40.73% | | | 388 | 25.21% | | | | | 25 | 1.72% | | | 27 | 2.01% | | | | | 30 | 2.24% | | | | | 6 | 0.45% | 48 | 3.44% | 1395 | 1341 | 2288 | MEDIA | 60.57% | 39.05% |
| 58 | NAUCALPAN | 2765 | 429 | 31.86% | 438 | 30.19% | | | 283 | 25.14% | | | | | 25 | 4.22% | | | 9 | 0.80% | | | | | 23 | 1.78% | | | | | 0 | 0.00% | 25 | 2.17% | 1161 | 1126 | 1797 | MEDIA | 64.12% | 35.95% |
| 58 | NAUCALPAN | 2766 | 165 | 24.77% | 150 | 46.85% | | | 156 | 30.88% | | | | | 33 | 3.08% | | | 17 | 2.28% | | | | | 15 | 2.14% | | | | | 1 | 0.13% | 25 | 3.33% | 773 | 747 | 1208 | MEDIA | 61.85% | 38.01% |
| 58 | NAUCALPAN | 2767 | 123 | 26.74% | 429 | 49.85% | | | 160 | 26.52% | | | | | 19 | 2.20% | | | 11 | 1.27% | | | | | 14 | 1.63% | | | | | 3 | 0.34% | 28 | 3.13% | 895 | 864 | 1442 | MEDIA | 61.07% | 37.93% |
| 58 | NAUCALPAN | 2768 | 225 | 25.65% | 1102 | 45.01% | | | 408 | 16.65% | | | | | 105 | 4.29% | | | 36 | 1.47% | | | | | 91 | 3.09% | | | | | 2 | 0.08% | 93 | 3.66% | 2540 | 2445 | 4388 | BAJA | 57.87% | 42.13% |
| 58 | NAUCALPAN | 2769 | 444 | 27.04% | 783 | 46.59% | | | 316 | 19.24% | | | | | 53 | 3.23% | | | 17 | 1.04% | | | | | 37 | 2.25% | | | | | 5 | 0.30% | 57 | 3.35% | 1704 | 1642 | 2692 | MEDIA | 60.15% | 39.81% |
| 58 | NAUCALPAN | 2770 | 414 | 25.56% | 741 | 45.74% | | | 372 | 22.96% | | | | | 47 | 2.90% | | | 15 | 0.93% | | | | | 31 | 1.91% | | | | | 1 | 0.06% | 55 | 3.28% | 1679 | 1620 | 2641 | MEDIA | 61.45% | 38.34% |
| 58 | NAUCALPAN | 2771 | 274 | 23.14% | 538 | 45.44% | | | 305 | 25.75% | | | | | 28 | 2.36% | | | 9 | 0.76% | | | | | 30 | 2.53% | | | | | 1 | 0.08% | 44 | 3.58% | 1229 | 1184 | 1903 | MEDIA | 64.53% | 35.42% |
| 58 | NAUCALPAN | 2772 | 168 | 16.77% | 414 | 41.32% | | | 410 | 40.92% | | | | | 137 | 5.98% | | | 77 | 0.94% | | | | | 98 | 1.73% | | | | | 7 | 0.09% | 76 | 5.96% | 1918 | 1759 | 3163 | MEDIA | 60.63% | 39.76% |
| 58 | NAUCALPAN | 2773 | 340 | 22.54% | 665 | 36.10% | | | 805 | 33.54% | | | | | 74 | 3.09% | | | 40 | 1.67% | | | | | 71 | 2.96% | | | | | 1 | 0.04% | 88 | 3.54% | 2495 | 2356 | 3708 | MEDIA | 67.02% | 33.98% |
| 58 | NAUCALPAN | 2774 | 426 | 26.76% | 727 | 45.15% | | | 339 | 21.25% | | | | | 48 | 3.02% | | | 29 | 1.20% | | | | | 40 | 2.52% | | | | | 0 | 0.00% | 52 | 3.17% | 1640 | 1588 | 3117 | BAJA | 51.61% | 47.39% |
| 58 | NAUCALPAN | 2775 | 203 | 17.68% | 516 | 44.91% | | | 305 | 22.47% | | | | | 34 | 2.54% | | | 24 | 1.65% | | | | | 28 | 1.93% | | | | | 24 | 1.58% | 47 | 3.03% | 1522 | 1451 | 2572 | BAJA | 59.10% | 40.81% |
| 58 | NAUCALPAN | 2776 | 195 | 26.71% | 708 | 47.67% | | | 311 | 21.03% | | | | | 31 | 2.10% | | | 14 | 0.95% | | | | | 20 | 1.35% | | | | | 13 | 1.49% | 41 | 2.66% | 1543 | 1473 | 2705 | BAJA | 53.43% | 44.60% |
| 58 | NAUCALPAN | 2777 | 659 | 48.24% | 431 | 31.55% | | | 360 | 17.57% | | | | | 29 | 2.12% | | | 13 | 0.95% | | | | | 14 | 1.02% | | | | | 0 | 0.00% | 29 | 2.08% | 1395 | 1366 | 1900 | ALTA | 73.11% | 26.89% |
| 58 | NAUCALPAN | 2778 | 555 | 29.68% | 491 | 41.34% | | | 296 | 24.75% | | | | | 23 | 1.92% | | | 12 | 1.00% | | | | | 18 | 1.51% | | | | | 0 | 0.00% | 26 | 2.13% | 1222 | 1196 | 1774 | MEDIA | 66.85% | 33.12% |
| 58 | NAUCALPAN | 2779 | 527 | 43.48% | 402 | 33.03% | | | 370 | 26.35% | | | | | 24 | 1.82% | | | 15 | 1.13% | | | | | 21 | 1.58% | | | | | 0 | 0.00% | 30 | 2.21% | 1357 | 1327 | 2058 | MEDIA | 64.55% | 33.42% |
| 58 | NAUCALPAN | 2780 | 773 | 56.75% | 214 | 23.79% | | | 201 | 14.70% | | | | | 32 | 2.35% | | | 14 | 1.03% | | | | | 13 | 1.32% | | | | | 0 | 0.00% | 23 | 1.66% | 1385 | 1362 | 1877 | ALTA | 73.75% | 26.21% |
| 58 | NAUCALPAN | 2781 | 555 | 72.55% | 105 | 13.73% | | | 88 | 11.23% | | | | | 11 | 1.41% | | | 6 | 0.77% | | | | | 2 | 0.26% | | | | | 0 | 0.00% | 5 | 0.64% | 785 | 780 | 1041 | ALTA | 75.41% | 24.59% |

| CLAVE | MUNICIPIO | SECCIÓN | PAN-PRD-MC | % PAN-PRD-MC | PT-MORENA-PES | % PT-MORENA-PES | PAN | % PAN | PRI | % PRI | PRD | % PRD | PT | % PT | PVEM | % PVEM | MC | % MC | NA | % NA | MORENA | % MORENA | ES | % ES | VR | % VR | CANDIDATO INDEPENDIENTE 1 | % CANDIDATO INDEPENDIENTE 1 | CANDIDATO INDEPENDIENTE 2 | % CANDIDATO INDEPENDIENTE 2 | NO REGISTRADOS | % NO REGISTRADOS | NULOS | % NULOS | TOTAL | VOTACIÓN VÁLIDA | LISTA NOMINAL | PARTICIPACIÓN | % PARTICIPACIÓN | % ABSTENCIONISMO |
|---|---|---|---|---|---|---|---|---|---|---|---|---|---|---|---|---|---|---|---|---|---|---|---|---|---|---|---|---|---|---|---|---|---|---|---|---|---|---|---|---|
| 58 | NAUCALPAN | 2702 | 693 | 72.36% | 133 | 13.89% | | | 116 | 12.11% | | | | | 15 | 1.61% | | | 7 | 0.75% | | | | | 6 | 0.64% | | | | | 0 | 0.00% | 17 | 1.79% | 949 | 932 | 1256 | ALTA | 75.48% | 24.52% |
| 58 | NAUCALPAN | 2703 | 721 | 69.29% | 150 | 14.42% | | | 122 | 11.74% | | | | | 26 | 2.50% | | | 11 | 1.06% | | | | | 9 | 0.87% | | | | | 0 | 0.00% | 17 | 1.61% | 1056 | 1039 | 1436 | ALTA | 73.11% | 26.89% |
| 58 | NAUCALPAN | 2704 | 555 | 68.44% | 97 | 12.00% | | | 105 | 12.42% | | | | | 14 | 1.90% | | | 7 | 0.95% | | | | | 8 | 1.09% | | | | | 0 | 0.00% | 14 | 1.87% | 749 | 733 | 971 | ALTA | 77.14% | 22.86% |
| 58 | NAUCALPAN | 2705 | 534 | 73.22% | 84 | 11.51% | | | 78 | 11.10% | | | | | 18 | 2.56% | | | 8 | 1.14% | | | | | 1 | 0.14% | | | | | 0 | 0.00% | 14 | 1.95% | 727 | 703 | 919 | ALTA | 79.02% | 20.98% |
| 58 | NAUCALPAN | 2706 | 456 | 69.51% | 105 | 16.01% | | | 70 | 10.67% | | | | | 15 | 2.29% | | | 4 | 0.61% | | | | | 6 | 0.91% | | | | | 1 | 0.15% | 13 | 1.94% | 670 | 656 | 828 | ALTA | 80.92% | 19.08% |
| 58 | NAUCALPAN | 2707 | 348 | 64.44% | 107 | 19.81% | | | 67 | 12.41% | | | | | 11 | 2.04% | | | 5 | 0.93% | | | | | 6 | 1.11% | | | | | 2 | 0.00% | 9 | 1.64% | 549 | 540 | 700 | ALTA | 78.43% | 21.57% |
| 58 | NAUCALPAN | 2708 | 496 | 64.79% | 146 | 19.06% | | | 105 | 13.71% | | | | | 8 | 1.04% | | | 4 | 0.52% | | | | | 4 | 0.52% | | | | | 0 | 0.00% | 10 | 1.29% | 776 | 766 | 977 | ALTA | 95.38% | 14.83% |
| 58 | NAUCALPAN | 2709 | 257 | 43.85% | 208 | 34.22% | | | 98 | 16.12% | | | | | 18 | 2.96% | | | 6 | 0.99% | | | | | 11 | 1.81% | | | | | 1 | 0.16% | 19 | 3.03% | 628 | 608 | 747 | ALTA | 84.07% | 15.93% |
| 58 | NAUCALPAN | 2710 | 425 | 66.93% | 27 | 5.12% | | | 114 | 21.54% | | | | | 15 | 2.02% | | | 72 | 9.69% | | | | | 11 | 0.03% | | | | | 1 | 0.13% | 8 | 1.06% | 762 | 743 | 973 | ALTA | 77.29% | 22.71% |
| 58 | NAUCALPAN | 2711 | 340 | 69.53% | 85 | 16.64% | | | 63 | 15.91% | | | | | 15 | 2.80% | | | 7 | 1.32% | | | | | 1 | 0.19% | | | | | 0 | 0.00% | 9 | 1.65% | 544 | 535 | 714 | ALTA | 76.15% | 23.81% |
| 58 | NAUCALPAN | 2712 | 383 | 59.38% | 114 | 17.67% | | | 118 | 18.29% | | | | | 13 | 2.02% | | | 11 | 1.71% | | | | | 6 | 0.93% | | | | | 0 | 0.00% | 10 | 1.53% | 655 | 645 | 870 | ALTA | 75.29% | 24.71% |
| 58 | NAUCALPAN | 2713 | 625 | 63.78% | 150 | 17.14% | | | 147 | 15.05% | | | | | 18 | 1.84% | | | 9 | 0.92% | | | | | 13 | 1.33% | | | | | 1 | 0.10% | 17 | 1.70% | 998 | 980 | 1256 | ALTA | 77.71% | 22.29% |
| 58 | NAUCALPAN | 2714 | 382 | 58.58% | 70 | 10.73% | | | 92 | 14.11% | | | | | 5 | 1.42% | | | 1 | 0.22% | | | | | 2 | 0.65% | | | | | 0 | 0.00% | 8 | 2.52% | 317 | 308 | 406 | ALTA | 78.08% | 21.92% |
| 58 | NAUCALPAN | 2715 | 452 | 64.76% | 112 | 16.05% | | | 113 | 16.19% | | | | | 6 | 0.86% | | | 4 | 0.57% | | | | | 8 | 1.15% | | | | | 0 | 0.00% | 11 | 1.55% | 709 | 698 | 915 | ALTA | 77.15% | 22.85% |
| 58 | NAUCALPAN | 2716 | 498 | 50.84% | 215 | 21.94% | | | 264 | 23.04% | | | | | 14 | 1.17% | | | 9 | 0.78% | | | | | 15 | 1.22% | | | | | 2 | 0.16% | 13 | 1.80% | 1280 | 1255 | 1655 | ALTA | 77.34% | 22.66% |
| 58 | NAUCALPAN | 2717 | 1343 | 64.28% | 454 | 18.64% | | | 217 | 13.83% | | | | | 25 | 1.19% | | | 24 | 1.47% | | | | | 13 | 0.83% | | | | | 1 | 0.06% | 19 | 1.39% | 1655 | 1611 | 2188 | ALTA | 75.26% | 20.74% |
| 58 | NAUCALPAN | 2718 | 442 | 58.70% | 167 | 22.21% | | | 113 | 15.01% | | | | | 15 | 1.99% | | | 5 | 0.66% | | | | | 10 | 1.33% | | | | | 0 | 0.00% | 18 | 2.34% | 770 | 752 | 932 | ALTA | 82.62% | 17.38% |
| 58 | NAUCALPAN | 2719 | 356 | 45.52% | 159 | 18.35% | | | 92 | 14.15% | | | | | 21 | 3.23% | | | 1 | 0.15% | | | | | 4 | 0.61% | | | | | 0 | 0.00% | 29 | 2.84% | 670 | 651 | 849 | ALTA | 79.29% | 20.71% |
| 58 | NAUCALPAN | 2800 | 333 | 62.15% | 141 | 23.13% | | | 74 | 13.53% | | | | | 10 | 1.56% | | | 9 | 1.40% | | | | | 8 | 1.25% | | | | | 0 | 0.00% | 9 | 1.30% | 651 | 642 | 836 | ALTA | 76.41% | 23.57% |
| 58 | NAUCALPAN | 2801 | 283 | 26.87% | 807 | 49.48% | | | 266 | 16.15% | | | | | 59 | 3.62% | | | 28 | 1.72% | | | | | 50 | 3.07% | | | | | 1 | 0.06% | 40 | 2.39% | 1672 | 1631 | 2343 | BAJA | 56.87% | 43.13% |
| 58 | NAUCALPAN | 2802 | 293 | 26.98% | 495 | 45.63% | | | 233 | 21.67% | | | | | 26 | 2.42% | | | 23 | 2.14% | | | | | 18 | 1.67% | | | | | 0 | 0.00% | 40 | 3.59% | 1115 | 1075 | 1351 | INESJA | 60.95% | 39.10% |
| 58 | NAUCALPAN | 2803 | 284 | 25.69% | 535 | 49.46% | | | 353 | 28.95% | | | | | 17 | 1.41% | | | 15 | 1.97% | | | | | 32 | 2.66% | | | | | 0 | 0.00% | 46 | 3.68% | 1249 | 1203 | 2175 | BAJA | 56.15% | 43.87% |
| 58 | NAUCALPAN | 2804 | 453 | 24.99% | 1227 | 47.10% | | | 565 | 23.69% | | | | | 52 | 2.00% | | | 47 | 1.80% | | | | | 63 | 2.42% | | | | | 0 | 0.00% | 102 | 3.77% | 2707 | 2605 | 4066 | BAJA | 55.63% | 44.37% |
| 58 | NAUCALPAN | 2805 | 162 | 30.70% | 1218 | 47.80% | | | 380 | 16.03% | | | | | 59 | 2.50% | | | 27 | 1.14% | | | | | 43 | 1.69% | | | | | 1 | 0.04% | 82 | 3.36% | 2443 | 2360 | 4050 | INESJA | 61.61% | 37.13% |
| 58 | NAUCALPAN | 2806 | 382 | 30.75% | 233 | 27.05% | | | 229 | 15.93% | | | | | 20 | 2.66% | | | 7 | 0.93% | | | | | 15 | 1.99% | | | | | 0 | 0.00% | 11 | 1.44% | 764 | 753 | 977 | ALTA | 78.20% | 21.80% |
| 58 | NAUCALPAN | 2807 | 517 | 55.12% | 222 | 23.67% | | | 157 | 16.74% | | | | | 16 | 2.77% | | | 9 | 0.85% | | | | | 8 | 0.85% | | | | | 0 | 0.00% | 20 | 2.09% | 958 | 938 | 1229 | ALTA | 77.92% | 22.05% |
| 58 | NAUCALPAN | 2808 | 492 | 58.99% | 189 | 22.66% | | | 114 | 13.67% | | | | | 13 | 1.56% | | | 11 | 1.32% | | | | | 15 | 1.80% | | | | | 0 | 0.00% | 15 | 1.77% | 849 | 834 | 1086 | ALTA | 78.18% | 21.82% |
| 58 | NAUCALPAN | 2809 | 586 | 68.82% | 107 | 12.57% | | | 131 | 15.38% | | | | | 16 | 1.87% | | | 10 | 1.17% | | | | | 4 | 0.47% | | | | | 0 | 0.00% | 0 | 0.00% | 854 | 854 | 1198 | ALTA | 71.29% | 28.71% |
| 58 | NAUCALPAN | 2810 | 622 | 69.26% | 153 | 17.02% | | | 140 | 14.01% | | | | | 19 | 1.90% | | | 8 | 0.80% | | | | | 8 | 0.80% | | | | | 0 | 0.00% | 34 | 2.95% | 1023 | 999 | 1368 | ALTA | 74.45% | 25.54% |
| 58 | NAUCALPAN | 2811 | 666 | 64.04% | 178 | 17.12% | | | 158 | 15.19% | | | | | 25 | 2.40% | | | 9 | 0.86% | | | | | 7 | 0.67% | | | | | 2 | 0.19% | 18 | 1.70% | 1060 | 1040 | 1348 | ALTA | 78.66% | 21.34% |
| 58 | NAUCALPAN | 2812 | 436 | 63.37% | 123 | 17.91% | | | 75 | 13.24% | | | | | 26 | 3.85% | | | 7 | 1.05% | | | | | 3 | 0.45% | | | | | 0 | 0.00% | 13 | 1.92% | 681 | 668 | 824 | ALTA | 82.65% | 17.35% |
| 58 | NAUCALPAN | 2813 | 515 | 50.44% | 281 | 27.52% | | | 189 | 16.37% | | | | | 15 | 1.46% | | | 8 | 0.78% | | | | | 15 | 1.46% | | | | | 1 | 0.09% | 31 | 3.01% | 1062 | 1025 | 1568 | INESJA | 67.73% | 32.27% |
| 58 | NAUCALPAN | 2814 | 610 | 59.40% | 151 | 14.69% | | | 190 | 18.37% | | | | | 15 | 1.46% | | | 6 | 0.58% | | | | | 10 | 0.97% | | | | | 0 | 0.00% | 17 | 1.63% | 1044 | 1027 | 1339 | ALTA | 77.97% | 22.03% |
| 58 | NAUCALPAN | 2815 | 644 | 67.51% | 153 | 16.25% | | | 118 | 12.37% | | | | | 12 | 1.26% | | | 10 | 1.36% | | | | | 12 | 1.26% | | | | | 0 | 0.00% | 20 | 2.05% | 974 | 954 | 1246 | ALTA | 78.17% | 21.83% |
| 58 | NAUCALPAN | 2816 | 622 | 66.77% | 161 | 17.28% | | | 115 | 12.33% | | | | | 20 | 2.14% | | | 8 | 0.86% | | | | | 6 | 0.64% | | | | | 0 | 0.00% | 12 | 1.27% | 945 | 933 | 1232 | ALTA | 76.70% | 23.30% |
| 58 | NAUCALPAN | 2817 | 531 | 63.90% | 134 | 16.11% | | | 113 | 14.01% | | | | | 13 | 1.56% | | | 9 | 1.08% | | | | | 11 | 1.32% | | | | | 0 | 0.00% | 15 | 1.77% | 846 | 831 | 1118 | ALTA | 75.67% | 24.33% |
| 58 | NAUCALPAN | 2818 | 315 | 61.75% | 95 | 19.78% | | | 63 | 12.65% | | | | | 13 | 2.61% | | | 4 | 0.80% | | | | | 7 | 1.41% | | | | | 0 | 0.00% | 9 | 1.78% | 507 | 498 | 674 | ALTA | 81.75% | 18.75% |
| 58 | NAUCALPAN | 2819 | 190 | 23.10% | 379 | 45.84% | | | 120 | 20.02% | | | | | 13 | 3.59% | | | 8 | 1.25% | | | | | 14 | 2.19% | | | | | 0 | 0.00% | 22 | 3.32% | 682 | 640 | 922 | ALTA | 71.92% | 28.29% |
| 58 | NAUCALPAN | 2820 | 234 | 28.82% | 369 | 45.44% | | | 158 | 19.46% | | | | | 24 | 2.96% | | | 14 | 1.72% | | | | | 13 | 1.60% | | | | | 0 | 0.00% | 19 | 2.75% | 835 | 812 | 1201 | INESJA | 69.53% | 30.47% |
| 58 | NAUCALPAN | 2821 | 151 | 25.32% | 331 | 55.45% | | | 96 | 15.41% | | | | | 14 | 2.25% | | | 10 | 1.61% | | | | | 11 | 1.77% | | | | | 0 | 0.00% | 21 | 3.26% | 644 | 623 | 871 | ALTA | 73.94% | 26.09% |
| 58 | NAUCALPAN | 2822 | 127 | 21.90% | 322 | 55.52% | | | 89 | 15.34% | | | | | 23 | 3.97% | | | 8 | 1.38% | | | | | 11 | 1.90% | | | | | 0 | 0.00% | 17 | 2.85% | 567 | 550 | 846 | ALTA | 70.57% | 29.43% |
| 58 | NAUCALPAN | 2823 | 164 | 26.30% | 310 | 49.52% | | | 110 | 16.65% | | | | | 20 | 3.19% | | | 7 | 1.12% | | | | | 7 | 1.12% | | | | | 0 | 0.00% | 15 | 2.34% | 641 | 626 | 960 | INESJA | 66.66% | 33.37% |
| 58 | NAUCALPAN | 2824 | 157 | 23.43% | 356 | 53.24% | | | 117 | 17.49% | | | | | 28 | 4.18% | | | 9 | 1.34% | | | | | 9 | 1.34% | | | | | 1 | 0.14% | 21 | 3.03% | 692 | 670 | 939 | ALTA | 73.72% | 26.26% |
| 58 | NAUCALPAN | 2825 | 487 | 65.63% | 113 | 15.23% | | | 113 | 15.23% | | | | | 11 | 1.48% | | | 5 | 0.67% | | | | | 1 | 0.13% | | | | | 0 | 0.00% | 13 | 1.59% | 754 | 742 | 948 | ALTA | 79.56% | 20.46% |
| 58 | NAUCALPAN | 2826 | 616 | 67.16% | 133 | 15.02% | | | 125 | 13.20% | | | | | 14 | 1.48% | | | 10 | 1.06% | | | | | 4 | 0.42% | | | | | 0 | 0.00% | 12 | 1.25% | 959 | 947 | 1259 | ALTA | 77.43% | 22.60% |
| 58 | NAUCALPAN | 2827 | 534 | 65.08% | 130 | 15.84% | | | 128 | 14.51% | | | | | 19 | 2.15% | | | 9 | 1.02% | | | | | 7 | 0.79% | | | | | 0 | 0.00% | 22 | 2.43% | 904 | 882 | 1202 | ALTA | 75.21% | 24.79% |
| 58 | NAUCALPAN | 2828 | 434 | 67.32% | 101 | 15.75% | | | 75 | 12.85% | | | | | 9 | 1.46% | | | 5 | 0.82% | | | | | 6 | 0.98% | | | | | 0 | 0.00% | 5 | 0.82% | 620 | 615 | 787 | ALTA | 80.85% | 19.17% |
| 58 | NAUCALPAN | 2829 | 455 | 65.02% | 113 | 16.20% | | | 90 | 13.45% | | | | | 12 | 1.79% | | | 11 | 1.64% | | | | | 8 | 1.20% | | | | | 2 | 0.29% | 15 | 2.19% | 686 | 669 | 829 | ALTA | 82.71% | 17.25% |

| CLAVE | MUNICIPIO | SECCIÓN | PAN-PRD-MC | % PAN-PRD-MC | PT-MORENA-PES | % PT-MORENA-PES | PAN | % PAN | PRI | % PRI | PRD | % PRD | PT | % PT | PVEM | % PVEM | MC | % MC | NA | % NA | MORENA | % MORENA | ES | % ES | VR | % VR | CANDIDATO INDEPENDIENTE 1 | % CANDIDATO INDEPENDIENTE 1 | CANDIDATO INDEPENDIENTE 2 | % CANDIDATO INDEPENDIENTE 2 | NO REGISTRADOS | % NO REGISTRADOS | NULOS | % NULOS | TOTAL | VOTACIÓN VÁLIDA | LISTA NOMINAL | PARTICIPACIÓN | % PARTICIPACIÓN | % ABSTENCIONISMO |
|---|---|---|---|---|---|---|---|---|---|---|---|---|---|---|---|---|---|---|---|---|---|---|---|---|---|---|---|---|---|---|---|---|---|---|---|---|---|---|---|---|
| 58 | NAUCALPAN | 2830 | 550 | 65.77% | 149 | 17.82% | | | 124 | 14.82% | | | | | 25 | 2.79% | | | 8 | 0.89% | | | | | 10 | 1.11% | | | | | 0 | 0.00% | 20 | 2.18% | 917 | 897 | 1165 | ALTA | 80.05% | 19.91% |
| 58 | NAUCALPAN | 2831 | 723 | 66.80% | 245 | 22.70% | | | 170 | 14.80% | | | | | 22 | 2.66% | | | 10 | 0.83% | | | | | 5 | 0.42% | | | | | 0 | 0.00% | 26 | 2.12% | 1229 | 1203 | 1584 | ALTA | 77.55% | 22.41% |
| 58 | NAUCALPAN | 2832 | 114 | 56.70% | 64 | 31.81% | | | 45 | 18.31% | | | | | 6 | 2.81% | | | 1 | 0.34% | | | | | 4 | 0.66% | | | | | 0 | 0.00% | 6 | 1.99% | 302 | 299 | 347 | ALTA | 87.03% | 12.97% |
| 58 | NAUCALPAN | 2833 | 71 | 50.00% | 24 | 15.67% | | | 23 | 18.85% | | | | | 1 | 0.82% | | | 2 | 1.64% | | | | | 1 | 0.82% | | | | | 0 | 0.00% | 4 | 3.17% | 126 | 122 | 165 | ALTA | 76.36% | 23.64% |
| 58 | NAUCALPAN | 2834 | 425 | 39.05% | 213 | 19.95% | | | 306 | 13.85% | | | | | 33 | 3.10% | | | 16 | 1.54% | | | | | 26 | 2.51% | | | | | 0 | 0.00% | 19 | 1.80% | 1059 | 1057 | 1499 | ALTA | 70.51% | 29.08% |
| 58 | NAUCALPAN | 2835 | 1551 | 36.16% | 808 | 44.45% | | | 777 | 14.75% | | | | | 35 | 2.30% | | | 9 | 0.59% | | | | | 33 | 2.17% | | | | | 1 | 0.06% | 16 | 1.04% | 1540 | 1519 | 2797 | EXTRA | 67.72% | 32.78% |
| 58 | NAUCALPAN | 2836 | 280 | 64.37% | 89 | 15.33% | | | 51 | 11.95% | | | | | 16 | 3.68% | | | 2 | 0.46% | | | | | 1 | 0.23% | | | | | 1 | 0.23% | 4 | 0.91% | 440 | 435 | 556 | ALTA | 79.14% | 20.86% |
| 58 | NAUCALPAN | 2837 | 635 | 45.22% | 373 | 24.91% | | | 221 | 16.25% | | | | | 17 | 1.25% | | | 10 | 0.74% | | | | | 22 | 1.63% | | | | | 2 | 0.14% | 42 | 2.99% | 1404 | 1350 | 2053 | MEDIA | 68.39% | 31.61% |
| 58 | NAUCALPAN | 2838 | 720 | 55.47% | 220 | 17.45% | | | 186 | 14.21% | | | | | 26 | 2.00% | | | 20 | 1.54% | | | | | 16 | 1.23% | | | | | 0 | 0.00% | 30 | 2.29% | 1329 | 1220 | 1786 | ALTA | 74.26% | 25.64% |
| 58 | NAUCALPAN | 2839 | 553 | 38.97% | 316 | 35.76% | | | 267 | 18.82% | | | | | 39 | 2.75% | | | 17 | 1.20% | | | | | 17 | 1.20% | | | | | 0 | 0.00% | 43 | 2.94% | 1462 | 1455 | 2183 | MEDIA | 67.05% | 32.94% |
| 58 | NAUCALPAN | 2840 | 726 | 62.22% | 259 | 22.42% | | | 166 | 11.47% | | | | | 34 | 2.67% | | | 5 | 0.39% | | | | | 12 | 0.94% | | | | | 0 | 0.00% | 33 | 2.45% | 1355 | 1223 | 1655 | ALTA | 77.45% | 22.55% |
| 58 | NAUCALPAN | 2841 | 453 | 63.07% | 163 | 22.97% | | | 72 | 9.14% | | | | | 19 | 2.41% | | | 12 | 1.52% | | | | | 7 | 0.89% | | | | | 0 | 0.00% | 5 | 0.62% | 759 | 700 | 1019 | ALTA | 77.02% | 22.93% |
| 58 | NAUCALPAN | 2842 | 219 | 54.89% | 104 | 26.07% | | | 63 | 15.79% | | | | | 9 | 2.26% | | | 3 | 0.75% | | | | | 1 | 0.25% | | | | | 0 | 0.00% | 7 | 1.73% | 406 | 399 | 552 | ALTA | 73.55% | 26.45% |
| 58 | NAUCALPAN | 2843 | 141 | 46.84% | 52 | 17.28% | | | 57 | 18.94% | | | | | 3 | 1.00% | | | 2 | 0.66% | | | | | 6 | 1.99% | | | | | 1 | 0.33% | 4 | 1.31% | 306 | 301 | 396 | ALTA | 77.27% | 22.73% |
| 58 | NAUCALPAN | 2844 | 199 | 38.95% | 98 | 19.18% | | | 99 | 19.41% | | | | | 18 | 3.44% | | | 6 | 1.15% | | | | | 11 | 2.10% | | | | | 0 | 0.00% | 17 | 3.24% | 535 | 513 | 725 | ALTA | 74.10% | 26.00% |
| 58 | NAUCALPAN | 2845 | 180 | 38.98% | 166 | 35.93% | | | 90 | 19.48% | | | | | 12 | 2.60% | | | 7 | 1.52% | | | | | 7 | 1.52% | | | | | 1 | 0.22% | 9 | 1.95% | 472 | 462 | 667 | ALTA | 70.75% | 29.24% |
| 58 | NAUCALPAN | 2846 | 350 | 42.68% | 157 | 19.15% | | | 138 | 15.27% | | | | | 24 | 2.65% | | | 14 | 1.55% | | | | | 13 | 1.44% | | | | | 0 | 0.00% | 24 | 2.59% | 928 | 904 | 1260 | ALTA | 73.65% | 26.35% |
| 58 | NAUCALPAN | 2847 | 255 | 49.42% | 159 | 30.81% | | | 86 | 16.41% | | | | | 12 | 2.29% | | | 7 | 1.34% | | | | | 10 | 1.91% | | | | | 0 | 0.00% | 11 | 2.06% | 535 | 514 | 660 | ALTA | 79.07% | 20.00% |
| 58 | NAUCALPAN | 2848 | 173 | 53.40% | 84 | 25.92% | | | 54 | 16.67% | | | | | 8 | 2.47% | | | 2 | 0.62% | | | | | 3 | 0.93% | | | | | 0 | 0.00% | 8 | 2.41% | 332 | 324 | 441 | ALTA | 75.28% | 24.72% |
| 58 | NAUCALPAN | 2849 | 114 | 52.33% | 60 | 27.52% | | | 42 | 19.26% | | | | | 8 | 2.00% | | | 7 | 1.75% | | | | | 3 | 0.75% | | | | | 1 | 0.34% | 7 | 1.71% | 409 | 401 | 532 | ALTA | 76.88% | 23.12% |
| 58 | NAUCALPAN | 2850 | 269 | 49.91% | 166 | 30.80% | | | 72 | 13.36% | | | | | 13 | 2.41% | | | 13 | 2.41% | | | | | 6 | 1.11% | | | | | 1 | 0.19% | 8 | 1.48% | 548 | 535 | 662 | ALTA | 80.47% | 19.53% |
| 58 | NAUCALPAN | 2851 | 166 | 53.21% | 103 | 17.31% | | | 91 | 14.63% | | | | | 16 | 2.57% | | | 14 | 2.25% | | | | | 2 | 0.32% | | | | | 0 | 0.00% | 9 | 1.45% | 643 | 619 | 779 | ALTA | 81.07% | 16.93% |
| 58 | NAUCALPAN | 2852 | 229 | 63.12% | 119 | 32.78% | | | 66 | 17.63% | | | | | 17 | 3.52% | | | 8 | 1.66% | | | | | 4 | 0.83% | | | | | 0 | 0.00% | 7 | 1.43% | 490 | 483 | 623 | ALTA | 78.65% | 20.33% |
| 58 | NAUCALPAN | 2853 | 145 | 39.68% | 117 | 32.02% | | | 93 | 17.55% | | | | | 23 | 4.58% | | | 8 | 1.59% | | | | | 7 | 1.39% | | | | | 0 | 0.00% | 16 | 3.09% | 518 | 507 | 789 | EXTRA | 65.65% | 34.35% |
| 58 | NAUCALPAN | 2854 | 23 | 23.23% | 21 | 21.21% | | | 39 | 39.39% | | | | | 2 | 2.02% | | | 3 | 3.03% | | | | | 1 | 1.01% | | | | | 0 | 0.00% | 1 | 1.00% | 100 | 99 | 135 | ALTA | 74.07% | 25.93% |
| 58 | NAUCALPAN | 2855 | 105 | 38.07% | 150 | 54.35% | | | 126 | 25.95% | | | | | 7 | 1.23% | | | 14 | 4.23% | | | | | 7 | 1.23% | | | | | 0 | 0.00% | 12 | 2.07% | 579 | 567 | 893 | MEDIA | 64.84% | 35.16% |
| 58 | NAUCALPAN | 2856 | 133 | 25.82% | 257 | 49.13% | | | 102 | 13.78% | | | | | 25 | 3.38% | | | 18 | 2.43% | | | | | 11 | 1.49% | | | | | 2 | 0.26% | 17 | 3.21% | 769 | 740 | 1154 | MEDIA | 66.04% | 33.36% |
| 58 | NAUCALPAN | 2857 | 85 | 25.38% | 201 | 52.48% | | | 64 | 21.53% | | | | | 5 | 1.21% | | | 7 | 0.52% | | | | | 2 | 0.53% | | | | | 0 | 0.00% | 13 | 3.38% | 396 | 383 | 553 | ALTA | 71.61% | 28.39% |
| 58 | NAUCALPAN | 2858 | 87 | 35.53% | 133 | 45.93% | | | 47 | 18.29% | | | | | 7 | 2.72% | | | 2 | 0.78% | | | | | 2 | 0.78% | | | | | 0 | 0.00% | 5 | 1.91% | 262 | 257 | 417 | MEDIA | 63.61% | 37.17% |
| 58 | NAUCALPAN | 2859 | 106 | 24.94% | 213 | 51.29% | | | 80 | 18.82% | | | | | 10 | 2.35% | | | 4 | 0.94% | | | | | 7 | 1.65% | | | | | 0 | 0.00% | 11 | 2.52% | 436 | 425 | 611 | ALTA | 71.56% | 28.64% |
| 58 | NAUCALPAN | 2860 | 107 | 27.32% | 180 | 47.75% | | | 69 | 18.04% | | | | | 14 | 3.72% | | | 6 | 1.59% | | | | | 6 | 1.59% | | | | | 0 | 0.00% | 8 | 2.08% | 385 | 377 | 586 | MEDIA | 65.70% | 34.30% |
| 58 | NAUCALPAN | 2861 | 69 | 26.44% | 149 | 45.61% | | | 52 | 19.54% | | | | | 6 | 1.80% | | | 1 | 0.38% | | | | | 4 | 1.12% | | | | | 0 | 0.00% | 12 | 4.40% | 273 | 261 | 418 | MEDIA | 65.31% | 34.69% |
| 58 | NAUCALPAN | 2862 | 49 | 18.81% | 115 | 45.41% | | | 69 | 27.08% | | | | | 4 | 1.57% | | | 8 | 2.14% | | | | | 3 | 0.00% | | | | | 0 | 0.00% | 0 | 0.00% | 255 | 255 | 378 | MEDIA | 67.46% | 33.54% |
| 58 | NAUCALPAN | 2863 | 152 | 25.33% | 308 | 51.41% | | | 110 | 18.45% | | | | | 13 | 2.18% | | | 9 | 1.51% | | | | | 5 | 0.84% | | | | | 15 | 2.46% | 0 | 0.00% | 610 | 593 | 959 | MEDIA | 61.88% | 34.41% |
| 58 | NAUCALPAN | 2864 | 127 | 27.17% | 159 | 44.12% | | | 96 | 21.39% | | | | | 15 | 2.90% | | | 9 | 1.78% | | | | | 11 | 2.45% | | | | | 0 | 0.00% | 17 | 3.65% | 466 | 449 | 677 | MEDIA | 68.83% | 31.17% |
| 58 | NAUCALPAN | 2865 | 148 | 26.67% | 227 | 40.91% | | | 109 | 15.04% | | | | | 21 | 3.78% | | | 12 | 2.16% | | | | | 8 | 1.44% | | | | | 0 | 0.00% | 22 | 3.82% | 577 | 555 | 867 | MEDIA | 66.72% | 33.45% |
| 58 | NAUCALPAN | 2866 | 165 | 26.10% | 342 | 53.16% | | | 157 | 24.85% | | | | | 13 | 1.91% | | | 17 | 2.49% | | | | | 8 | 1.17% | | | | | 1 | 0.14% | 12 | 3.12% | 705 | 692 | 1266 | MEDIA | 68.05% | 31.95% |
| 58 | NAUCALPAN | 2867 | 135 | 26.46% | 269 | 52.75% | | | 103 | 17.05% | | | | | 20 | 3.78% | | | 10 | 1.76% | | | | | 15 | 2.02% | | | | | 0 | 0.00% | 17 | 2.24% | 758 | 741 | 1118 | MEDIA | 67.80% | 32.20% |
| 58 | NAUCALPAN | 2868 | 118 | 49.58% | 37 | 15.55% | | | 70 | 25.21% | | | | | 8 | 3.36% | | | 4 | 1.68% | | | | | 1 | 0.42% | | | | | 0 | 0.00% | 8 | 3.25% | 246 | 238 | 474 | BAJA | 51.93% | 48.10% |
| 58 | NAUCALPAN | 2869 | 103 | 24.83% | 249 | 60.00% | | | 105 | 18.95% | | | | | 12 | 2.11% | | | 12 | 2.11% | | | | | 15 | 2.64% | | | | | 0 | 0.00% | 13 | 2.29% | 582 | 569 | 875 | MEDIA | 66.51% | 33.49% |
| 58 | NAUCALPAN | 2870 | 105 | 22.65% | 191 | 43.21% | | | 122 | 18.35% | | | | | 7 | 1.00% | | | 14 | 3.02% | | | | | 3 | 0.00% | | | | | 0 | 0.00% | 14 | 2.94% | 477 | 463 | 643 | ALTA | 74.18% | 25.82% |
| 58 | NAUCALPAN | 2871 | 95 | 20.95% | 142 | 46.53% | | | 64 | 19.94% | | | | | 8 | 2.49% | | | 5 | 1.56% | | | | | 3 | 0.93% | | | | | 0 | 0.00% | 10 | 3.02% | 331 | 321 | 472 | ALTA | 70.13% | 29.72% |
| 58 | NAUCALPAN | 2872 | 133 | 26.70% | 251 | 53.85% | | | 111 | 14.69% | | | | | 18 | 2.38% | | | 12 | 1.59% | | | | | 8 | 0.79% | | | | | 0 | 0.00% | 10 | 3.82% | 788 | 778 | 1151 | MEDIA | 68.23% | 31.71% |
| 58 | NAUCALPAN | 2873 | 245 | 48.23% | 124 | 25.22% | | | 75 | 15.55% | | | | | 15 | 2.85% | | | 12 | 2.36% | | | | | 8 | 1.57% | | | | | 0 | 0.00% | 15 | 2.87% | 523 | 508 | 686 | ALTA | 76.24% | 23.79% |
| 58 | NAUCALPAN | 2874 | 244 | 35.79% | 272 | 39.88% | | | 123 | 17.72% | | | | | 17 | 3.90% | | | 10 | 1.44% | | | | | 12 | 1.73% | | | | | 24 | 3.29% | 13 | 1.78% | 730 | 693 | 1071 | MEDIA | 67.91% | 32.08% |
| 58 | NAUCALPAN | 2875 | 123 | 25.05% | 230 | 44.65% | | | 125 | 25.05% | | | | | 11 | 2.14% | | | 7 | 1.36% | | | | | 9 | 1.75% | | | | | 0 | 0.00% | 34 | 6.19% | 549 | 515 | 895 | MEDIA | 61.34% | 38.66% |
| 58 | NAUCALPAN | 2876 | 71 | 20.71% | 101 | 42.26% | | | 58 | 24.27% | | | | | 4 | 1.67% | | | 2 | 0.84% | | | | | 7 | 1.26% | | | | | 0 | 0.00% | 13 | 5.14% | 252 | 239 | 384 | MEDIA | 65.63% | 34.38% |
| 58 | NAUCALPAN | 2877 | 102 | 24.17% | 225 | 42.33% | | | 91 | 17.14% | | | | | 14 | 2.64% | | | 6 | 1.13% | | | | | 13 | 2.45% | | | | | 2 | 0.37% | 11 | 2.02% | 544 | 531 | 840 | MEDIA | 64.75% | 35.24% |
| 58 | NAUCALPAN | 2878 | 249 | 45.79% | 169 | 28.94% | | | 114 | 19.69% | | | | | 11 | 1.88% | | | 7 | 1.20% | | | | | 9 | 1.54% | | | | | 1 | 0.17% | 13 | 2.17% | 598 | 584 | 839 | MEDIA | 69.65% | 30.47% |
| 58 | NAUCALPAN | 2879 | 183 | 37.22% | 165 | 33.67% | | | 98 | 18.84% | | | | | 11 | 2.19% | | | 8 | 1.86% | | | | | 8 | 1.86% | | | | | 0 | 0.00% | 17 | 3.80% | 447 | 430 | 627 | ALTA | 71.29% | 28.71% |

| CLAVE | MUNICIPIO | SECCIÓN | PAN PRD MC | % PAN PRD MC | PT MORENA PES | % PT MORENA PES | PAN | % PAN | PRI | % PRI | PRD | % PRD | PT | % PT | PVEM | % PVEM | MC | % MC | NA | % NA | MORENA | % MORENA | ES | % ES | VR | % VR | CANDIDATO INDEPENDIENTE 1 | % CANDIDATO INDEPENDIENTE 1 | CANDIDATO INDEPENDIENTE 2 | % CANDIDATO INDEPENDIENTE 2 | NO REGISTRADOS | % NO REGISTRADOS | NULOS | % NULOS | TOTAL | VOTACIÓN VÁLIDA | LISTA NOMINAL | PARTICIPACIÓN | % PARTICIPACIÓN | % ABSTENCIONISMO |
|---|---|---|---|---|---|---|---|---|---|---|---|---|---|---|---|---|---|---|---|---|---|---|---|---|---|---|---|---|---|---|---|---|---|---|---|---|---|---|---|---|
| 58 | NAUCALPAN | 2880 | 284 | 56.18% | 473 | 50.27% | | | 141 | 14.98% | | | | | 16 | 1.70% | | | 14 | 1.49% | | | | | 13 | 1.38% | | | | | 0 | 0.00% | 19 | 2.00% | 980 | 941 | 1624 | MEDIA | 60.34% | 39.66% |
| 58 | NAUCALPAN | 2881 | 106 | 23.45% | 200 | 44.25% | | | 115 | 25.44% | | | | | 22 | 4.87% | | | 5 | 1.11% | | | | | 4 | 0.88% | | | | | 0 | 0.00% | 13 | 2.80% | 465 | 452 | 625 | ALTA | 74.40% | 25.60% |
| 58 | NAUCALPAN | 2882 | 232 | 52.16% | 57 | 12.81% | | | 95 | 21.35% | | | | | 17 | 3.82% | | | 8 | 1.80% | | | | | 6 | 1.35% | | | | | 0 | 0.00% | 6 | 1.33% | 451 | 445 | 629 | ALTA | 71.07% | 28.93% |
| 58 | NAUCALPAN | 2883 | 133 | 35.30% | 137 | 37.14% | | | 70 | 18.71% | | | | | 8 | 2.14% | | | 9 | 2.41% | | | | | 4 | 1.06% | | | | | 0 | 0.00% | 13 | 3.47% | 321 | 318 | 458 | ALTA | 70.52% | 29.48% |
| 58 | NAUCALPAN | 2884 | 81 | 23.83% | 140 | 53.64% | | | 31 | 11.88% | | | | | 7 | 2.68% | | | 1 | 0.38% | | | | | 1 | 0.38% | | | | | 0 | 0.00% | 6 | 2.25% | 267 | 261 | 416 | MEDIA | 64.18% | 35.82% |
| 58 | NAUCALPAN | 2885 | 126 | 29.79% | 182 | 43.03% | | | 96 | 22.70% | | | | | 8 | 1.89% | | | 9 | 2.13% | | | | | 3 | 0.71% | | | | | 1 | 0.25% | 13 | 2.97% | 437 | 423 | 672 | MEDIA | 65.33% | 34.67% |
| 58 | NAUCALPAN | 2886 | 95 | 42.04% | 61 | 26.99% | | | 60 | 26.55% | | | | | 7 | 3.10% | | | 1 | 0.44% | | | | | 1 | 0.88% | | | | | 0 | 0.00% | 9 | 3.83% | 235 | 226 | 337 | MEDIA | 69.73% | 30.27% |
| 58 | NAUCALPAN | 2887 | 116 | 47.15% | 73 | 29.68% | | | 53 | 19.92% | | | | | 6 | 2.25% | | | 5 | 1.87% | | | | | 2 | 0.75% | | | | | 0 | 0.00% | 8 | 2.91% | 275 | 267 | 361 | ALTA | 76.15% | 23.82% |
| 58 | NAUCALPAN | 2888 | 452 | 37.85% | 541 | 43.28% | | | 157 | 12.51% | | | | | 40 | 3.21% | | | 17 | 1.36% | | | | | 30 | 2.41% | | | | | 0 | 0.00% | 43 | 3.33% | 1290 | 1247 | 1991 | MEDIA | 64.72% | 35.21% |
| 58 | NAUCALPAN | 2889 | 477 | 37.85% | 533 | 42.27% | | | 180 | 14.27% | | | | | 35 | 2.78% | | | 18 | 1.43% | | | | | 18 | 1.43% | | | | | 1 | 0.08% | 36 | 2.77% | 1298 | 1261 | 1945 | BAJA | 67.97% | 32.13% |
| 58 | NAUCALPAN | 2890 | 422 | 28.98% | 422 | 28.98% | | | 172 | 16.34% | | | | | 19 | 2.16% | | | 9 | 0.84% | | | | | 18 | 1.69% | | | | | 0 | 0.00% | 24 | 2.20% | 1090 | 1066 | 1495 | ALTA | 72.91% | 27.09% |
| 58 | NAUCALPAN | 2891 | 376 | 55.07% | 115 | 25.60% | | | 95 | 14.56% | | | | | 8 | 1.19% | | | 11 | 1.66% | | | | | 5 | 0.74% | | | | | 1 | 0.15% | 12 | 1.79% | 686 | 673 | 893 | ALTA | 76.82% | 23.18% |
| 58 | NAUCALPAN | 2892 | 264 | 29.44% | 450 | 39.31% | | | 266 | 23.80% | | | | | 28 | 2.56% | | | 16 | 1.59% | | | | | 12 | 1.13% | | | | | 0 | 0.00% | 44 | 3.87% | 1138 | 1094 | 1687 | MEDIA | 67.45% | 32.54% |
| 58 | NAUCALPAN | 2893 | 693 | 41.08% | 761 | 71.35% | | | 177 | 11.31% | | | | | 35 | 2.23% | | | 14 | 1.30% | | | | | 9 | 0.74% | | | | | 0 | 0.00% | 75 | 7.16% | 1104 | 1075 | 1437 | ALTA | 77.15% | 22.85% |
| 58 | NAUCALPAN | 2894 | 592 | 42.51% | 701 | 79.94% | | | 177 | 13.30% | | | | | 17 | 1.96% | | | 5 | 0.57% | | | | | 11 | 1.15% | | | | | 1 | 0.10% | 13 | 1.34% | 969 | 955 | 1375 | ALTA | 76.70% | 24.00% |
| 58 | NAUCALPAN | 2895 | 2196 | 68.54% | 634 | 19.97% | | | 369 | 11.52% | | | | | 40 | 1.25% | | | 38 | 1.19% | | | | | 17 | 0.84% | | | | | 1 | 0.03% | 40 | 1.23% | 3245 | 3204 | 4082 | ALTA | 79.53% | 20.50% |
| 58 | NAUCALPAN | 2896 | 1264 | 63.97% | 459 | 22.77% | | | 202 | 11.79% | | | | | 33 | 1.86% | | | 13 | 0.76% | | | | | 15 | 0.87% | | | | | 0 | 0.00% | 36 | 2.05% | 1753 | 1717 | 2327 | ALTA | 75.31% | 24.67% |
| 58 | NAUCALPAN | 2897 | 326 | 38.07% | 415 | 42.83% | | | 199 | 15.03% | | | | | 35 | 3.50% | | | 16 | 1.60% | | | | | 19 | 1.90% | | | | | 0 | 0.00% | 34 | 3.29% | 1035 | 1001 | 1665 | MEDIA | 61.95% | 37.84% |
| 58 | NAUCALPAN | 2898 | 544 | 27.50% | 995 | 48.95% | | | 335 | 16.94% | | | | | 52 | 2.63% | | | 38 | 1.92% | | | | | 40 | 2.02% | | | | | 1 | 0.05% | 79 | 3.84% | 2058 | 1978 | 3368 | MEDIA | 61.13% | 38.90% |
| 58 | NAUCALPAN | 2899 | 353 | 25.62% | 718 | 52.28% | | | 208 | 15.14% | | | | | 37 | 2.69% | | | 24 | 1.75% | | | | | 35 | 2.55% | | | | | 0 | 0.00% | 55 | 3.85% | 1429 | 1374 | 2465 | BAJA | 57.97% | 42.03% |
| 58 | NAUCALPAN | 2900 | 332 | 38.02% | 411 | 53.06% | | | 127 | 15.70% | | | | | 15 | 1.86% | | | 10 | 1.24% | | | | | 10 | 1.24% | | | | | 3 | 0.36% | 21 | 2.53% | 829 | 805 | 1421 | BAJA | 58.33% | 41.70% |
| 58 | NAUCALPAN | 2901 | 263 | 32.38% | 386 | 47.45% | | | 130 | 15.51% | | | | | 17 | 2.03% | | | 21 | 2.51% | | | | | 9 | 1.07% | | | | | 0 | 0.00% | 29 | 3.34% | 867 | 838 | 1351 | MEDIA | 64.17% | 35.83% |
| 58 | NAUCALPAN | 2902 | 182 | 25.35% | 344 | 45.81% | | | 178 | 23.52% | | | | | 25 | 2.12% | | | 10 | 0.85% | | | | | 23 | 1.95% | | | | | 1 | 0.08% | 45 | 3.66% | 1228 | 1182 | 2174 | BAJA | 56.45% | 43.51% |
| 58 | NAUCALPAN | 2903 | 124 | 32.98% | 159 | 43.49% | | | 81 | 21.54% | | | | | 5 | 1.33% | | | 5 | 1.33% | | | | | 5 | 1.33% | | | | | 0 | 0.00% | 0 | 0.00% | 376 | 376 | 651 | BAJA | 57.76% | 42.24% |
| 58 | NAUCALPAN | 2904 | 343 | 26.43% | 597 | 46.06% | | | 208 | 15.99% | | | | | 10 | 1.85% | | | 6 | 1.11% | | | | | 14 | 2.59% | | | | | 0 | 0.00% | 28 | 4.92% | 569 | 541 | 918 | MEDIA | 61.98% | 38.02% |
| 58 | NAUCALPAN | 2905 | 199 | 25.16% | 413 | 52.21% | | | 140 | 17.70% | | | | | 24 | 3.03% | | | 6 | 0.76% | | | | | 9 | 1.14% | | | | | 1 | 0.12% | 32 | 3.88% | 824 | 791 | 1543 | BAJA | 53.51% | 46.49% |
| 58 | NAUCALPAN | 2906 | 249 | 26.70% | 488 | 52.34% | | | 160 | 17.28% | | | | | 19 | 2.05% | | | 14 | 1.51% | | | | | 17 | 1.84% | | | | | 1 | 0.10% | 36 | 3.74% | 963 | 926 | 1565 | MEDIA | 61.53% | 38.47% |
| 58 | NAUCALPAN | 2907 | 445 | 28.97% | 753 | 49.02% | | | 250 | 16.28% | | | | | 32 | 2.08% | | | 21 | 1.37% | | | | | 15 | 2.28% | | | | | 13 | 0.82% | 35 | 2.27% | 1585 | 1526 | 2497 | MEDIA | 63.45% | 36.52% |
| 58 | NAUCALPAN | 2908 | 456 | 30.40% | 825 | 47.51% | | | 286 | 16.47% | | | | | 52 | 3.00% | | | 28 | 1.61% | | | | | 52 | 3.00% | | | | | 0 | 0.00% | 88 | 4.82% | 1824 | 1736 | 3099 | BAJA | 58.85% | 41.14% |
| 58 | NAUCALPAN | 2909 | 160 | 25.91% | 369 | 59.80% | | | 206 | 12.42% | | | | | 34 | 2.04% | | | 11 | 0.82% | | | | | 29 | 2.17% | | | | | 0 | 0.00% | 33 | 2.42% | 1369 | 1336 | 2304 | BAJA | 59.42% | 40.36% |
| 58 | NAUCALPAN | 2910 | 259 | 20.44% | 929 | 73.34% | | | 228 | 13.56% | | | | | 46 | 2.52% | | | 33 | 1.81% | | | | | 43 | 2.35% | | | | | 1 | 0.05% | 41 | 2.52% | 1868 | 1820 | 3263 | BAJA | 57.12% | 42.45% |
| 58 | NAUCALPAN | 2911 | 359 | 31.82% | 611 | 48.01% | | | 186 | 14.62% | | | | | 22 | 1.73% | | | 21 | 1.65% | | | | | 37 | 2.91% | | | | | 0 | 0.00% | 49 | 3.71% | 1321 | 1272 | 2055 | MUY BAJA | 45.73% | 54.21% |
| 58 | NAUCALPAN | 2912 | 537 | 29.64% | 855 | 45.86% | | | 268 | 15.37% | | | | | 33 | 1.89% | | | 31 | 1.78% | | | | | 30 | 1.72% | | | | | 2 | 0.11% | 57 | 3.18% | 1803 | 1744 | 2998 | MEDIA | 60.14% | 39.88% |
| 58 | NAUCALPAN | 2913 | 453 | 26.58% | 701 | 49.71% | | | 228 | 16.18% | | | | | 36 | 2.56% | | | 17 | 1.21% | | | | | 25 | 1.77% | | | | | 2 | 0.14% | 28 | 1.99% | 1439 | 1425 | 2577 | BAJA | 55.84% | 44.18% |
| 58 | NAUCALPAN | 2914 | 286 | 18.30% | 833 | 53.37% | | | 332 | 18.24% | | | | | 59 | 3.23% | | | 17 | 1.57% | | | | | 31 | 2.23% | | | | | 0 | 0.00% | 39 | 3.05% | 1277 | 1238 | 2098 | MEDIA | 60.97% | 39.13% |
| 58 | NAUCALPAN | 2915 | 335 | 28.74% | 679 | 52.01% | | | 150 | 14.69% | | | | | 29 | 2.22% | | | 12 | 0.92% | | | | | 20 | 1.53% | | | | | 0 | 0.67% | 36 | 2.67% | 1350 | 1205 | 2173 | BAJA | 56.71% | 43.25% |
| 58 | NAUCALPAN | 2916 | 343 | 27.11% | 611 | 48.37% | | | 233 | 16.53% | | | | | 37 | 2.64% | | | 21 | 1.67% | | | | | 20 | 1.59% | | | | | 1 | 0.09% | 31 | 2.40% | 1290 | 1259 | 2115 | MEDIA | 59.69% | 39.01% |
| 58 | NAUCALPAN | 2917 | 265 | 24.46% | 468 | 53.32% | | | 162 | 17.79% | | | | | 34 | 3.79% | | | 10 | 1.18% | | | | | 15 | 1.64% | | | | | 0 | 0.00% | 29 | 3.08% | 941 | 912 | 1594 | MEDIA | 59.55% | 38.45% |
| 58 | NAUCALPAN | 2918 | 357 | 29.79% | 595 | 47.96% | | | 185 | 16.69% | | | | | 31 | 2.29% | | | 15 | 2.98% | | | | | 12 | 1.91% | | | | | 0 | 0.00% | 20 | 3.08% | 649 | 629 | 1000 | MEDIA | 64.93% | 35.10% |
| 58 | NAUCALPAN | 2919 | 387 | 30.18% | 621 | 48.51% | | | 187 | 14.81% | | | | | 33 | 2.58% | | | 17 | 2.12% | | | | | 25 | 1.95% | | | | | 1 | 0.08% | 40 | 3.03% | 1321 | 1280 | 2124 | MEDIA | 61.79% | 37.31% |
| 58 | NAUCALPAN | 2920 | 193 | 25.17% | 355 | 45.93% | | | 91 | 20.52% | | | | | 18 | 4.14% | | | 6 | 1.38% | | | | | 11 | 2.70% | | | | | 0 | 0.00% | 29 | 6.79% | 464 | 435 | 966 | MUY BAJA | 45.03% | 51.97% |
| 58 | NAUCALPAN | 2921 | 549 | 29.40% | 869 | 47.05% | | | 333 | 18.23% | | | | | 37 | 1.75% | | | 77 | 1.48% | | | | | 31 | 1.69% | | | | | 3 | 0.16% | 79 | 4.13% | 1917 | 1850 | 3277 | BAJA | 59.75% | 40.75% |
| 58 | NAUCALPAN | 2922 | 333 | 27.22% | 595 | 48.61% | | | 196 | 16.69% | | | | | 56 | 4.62% | | | 13 | 1.07% | | | | | 22 | 1.81% | | | | | 0 | 0.00% | 43 | 3.42% | 1256 | 1213 | 2155 | BAJA | 58.28% | 41.77% |
| 58 | NAUCALPAN | 2923 | 421 | 25.02% | 845 | 50.23% | | | 308 | 18.43% | | | | | 34 | 2.03% | | | 34 | 2.03% | | | | | 29 | 1.73% | | | | | 1 | 0.06% | 48 | 2.79% | 1722 | 1673 | 2910 | BAJA | 59.17% | 41.23% |
| 58 | NAUCALPAN | 2924 | 244 | 23.76% | 768 | 53.93% | | | 275 | 18.59% | | | | | 34 | 2.30% | | | 28 | 1.89% | | | | | 10 | 2.01% | | | | | 0 | 0.00% | 61 | 3.96% | 1540 | 1479 | 2596 | BAJA | 59.32% | 40.68% |
| 58 | NAUCALPAN | 2925 | 729 | 28.08% | 1143 | 44.02% | | | 411 | 15.83% | | | | | 66 | 2.54% | | | 199 | 7.67% | | | | | 43 | 1.66% | | | | | 0 | 0.00% | 93 | 3.48% | 2689 | 2596 | 4651 | BAJA | 57.82% | 42.18% |
| 58 | NAUCALPAN | 2926 | 443 | 27.45% | 784 | 48.51% | | | 296 | 18.47% | | | | | 31 | 1.93% | | | 25 | 1.56% | | | | | 27 | 1.68% | | | | | 0 | 0.00% | 44 | 2.67% | 1647 | 1603 | 2807 | BAJA | 58.67% | 41.32% |
| 58 | NAUCALPAN | 2927 | 349 | 21.45% | 772 | 47.45% | | | 423 | 25.99% | | | | | 30 | 1.84% | | | 28 | 1.72% | | | | | 35 | 2.15% | | | | | 16 | 0.94% | 52 | 3.07% | 1695 | 1627 | 3025 | BAJA | 56.03% | 43.97% |

| CLAVE | MUNICIPIO | SECCIÓN | PAN PRD MC | % PAN PRD MC | PT MORENA PES | % PT MORENA PES | PAN | % PAN | PRI | % PRI | PRD | % PRD | PT | % PT | PVEM | % PVEM | MC | % MC | NA | % NA | MORENA | % MORENA | ES | % ES | VR | % VR | CANDIDATO INDEPENDIENTE 1 | % CANDIDATO INDEPENDIENTE 1 | CANDIDATO INDEPENDIENTE 2 | % CANDIDATO INDEPENDIENTE 2 | NO REGISTRADOS | % NO REGISTRADOS | NULOS | % NULOS | TOTAL | VOTACIÓN VÁLIDA | LISTA NOMINAL | PARTICIPACIÓN | % PARTICIPACIÓN | % ABSTENCIONISMO |
|---|---|---|---|---|---|---|---|---|---|---|---|---|---|---|---|---|---|---|---|---|---|---|---|---|---|---|---|---|---|---|---|---|---|---|---|---|---|---|---|---|
| 58 | NAUCALPAN | 2938 | 173 | 28.35% | 317 | 47.16% | | | 351 | 18.89% | | | | | 40 | 3.01% | | | 20 | 1.50% | | | | | 18 | 1.35% | | | | | 0 | 0.00% | 66 | 4.94% | 1365 | 1529 | 2313 | BAJA | 59.00% | 40.12% |
| 58 | NAUCALPAN | 2939 | 153 | 27.68% | 334 | 60.94% | | | 204 | 16.07% | | | | | 22 | 1.73% | | | 21 | 1.62% | | | | | 33 | 2.55% | | | | | 0 | 0.00% | 77 | 5.61% | 1372 | 1295 | 2253 | MEDIA | 60.92% | 39.10% |
| 58 | NAUCALPAN | 2940 | 170 | 34.00% | 319 | 64.00% | | | 148 | 15.00% | | | | | 17 | 1.93% | | | 6 | 0.96% | | | | | 7 | 0.49% | | | | | 0 | 0.00% | 13 | 2.04% | 638 | 633 | 969 | MEDIA | 65.80% | 34.16% |
| 58 | NAUCALPAN | 2941 | 126 | 26.75% | 343 | 55.06% | | | 115 | 18.89% | | | | | 16 | 2.57% | | | 10 | 1.61% | | | | | 13 | 2.09% | | | | | 1 | 0.15% | 31 | 4.79% | 655 | 623 | 957 | MEDIA | 68.80% | 31.20% |
| 58 | NAUCALPAN | 2942 | 195 | 28.90% | 516 | 59.90% | | | 102 | 14.70% | | | | | 17 | 1.70% | | | 11 | 1.10% | | | | | 29 | 2.90% | | | | | 9 | 0.79% | 76 | 7.50% | 1079 | 1000 | 1587 | MEDIA | 64.90% | 35.16% |
| 58 | NAUCALPAN | 2943 | 123 | 25.79% | 334 | 70.20% | | | 104 | 20.00% | | | | | 10 | 1.92% | | | 5 | 0.75% | | | | | 10 | 1.51% | | | | | 0 | 0.00% | 7 | 1.04% | 671 | 664 | 1247 | BAJA | 53.81% | 46.19% |
| 58 | NAUCALPAN | 2944 | 131 | 22.36% | 460 | 82.49% | | | 169 | 18.30% | | | | | 33 | 2.43% | | | 22 | 1.62% | | | | | 35 | 1.91% | | | | | 5 | 0.35% | 69 | 4.81% | 1435 | 1321 | 2430 | BAJA | 59.55% | 40.41% |
| 58 | NAUCALPAN | 2945 | 125 | 26.55% | 296 | 49.58% | | | 124 | 13.40% | | | | | 20 | 2.49% | | | 19 | 2.37% | | | | | 14 | 1.75% | | | | | 0 | 0.00% | 35 | 4.18% | 837 | 837 | 1371 | MEDIA | 61.01% | 38.99% |
| 58 | NAUCALPAN | 2946 | 251 | 28.81% | 468 | 47.47% | | | 202 | 15.19% | | | | | 13 | 1.27% | | | 12 | 1.17% | | | | | 20 | 1.95% | | | | | 0 | 0.00% | 39 | 3.40% | 1060 | 1164 | 1725 | MEDIA | 61.45% | 38.55% |
| 58 | NAUCALPAN | 2947 | 155 | 25.58% | 459 | 48.22% | | | 153 | 14.64% | | | | | 28 | 2.72% | | | 20 | 3.39% | | | | | 13 | 1.28% | | | | | 14 | 2.23% | 21 | 1.95% | 1079 | 1163 | 1751 | MEDIA | 61.42% | 38.58% |
| 58 | NAUCALPAN | 2948 | 248 | 33.15% | 318 | 25.12% | | | 142 | 16.23% | | | | | 14 | 1.80% | | | 147 | 18.83% | | | | | 9 | 0.94% | | | | | 2 | 0.25% | 8 | 1.01% | 789 | 779 | 1215 | MEDIA | 64.94% | 35.06% |
| 58 | NAUCALPAN | 2949 | 133 | 23.00% | 457 | 69.05% | | | 152 | 15.25% | | | | | 11 | 1.10% | | | 9 | 0.90% | | | | | 19 | 1.91% | | | | | 0 | 0.00% | 25 | 2.45% | 1022 | 997 | 1615 | MEDIA | 61.28% | 38.72% |
| 58 | NAUCALPAN | 2940 | 133 | 26.05% | 339 | 53.70% | | | 151 | 16.05% | | | | | 22 | 1.85% | | | 13 | 1.09% | | | | | 15 | 1.26% | | | | | 0 | 0.00% | 37 | 3.02% | 1227 | 1150 | 1842 | MEDIA | 66.62% | 33.39% |
| 58 | NAUCALPAN | 2941 | 155 | 25.08% | 301 | 50.32% | | | 102 | 13.64% | | | | | 11 | 1.12% | | | 20 | 2.64% | | | | | 22 | 2.22% | | | | | 1 | 0.10% | 34 | 3.34% | 1017 | 911 | 1692 | MEDIA | 60.11% | 39.89% |
| 58 | NAUCALPAN | 2942 | 243 | 32.77% | 475 | 54.29% | | | 125 | 14.29% | | | | | 15 | 1.71% | | | 6 | 0.69% | | | | | 11 | 1.26% | | | | | 0 | 0.00% | 31 | 3.53% | 907 | 973 | 1548 | BAJA | 59.67% | 41.33% |
| 58 | NAUCALPAN | 2943 | 183 | 29.32% | 312 | 50.12% | | | 86 | 13.87% | | | | | 12 | 1.94% | | | 17 | 2.74% | | | | | 10 | 1.61% | | | | | 2 | 0.31% | 17 | 2.66% | 659 | 610 | 978 | MEDIA | 65.54% | 34.46% |
| 58 | NAUCALPAN | 2944 | 199 | 31.08% | 418 | 43.47% | | | 148 | 14.94% | | | | | 33 | 3.20% | | | 15 | 1.45% | | | | | 20 | 1.94% | | | | | 0 | 0.00% | 28 | 2.64% | 1060 | 1032 | 1616 | MEDIA | 65.85% | 34.11% |
| 58 | NAUCALPAN | 2945 | 227 | 28.88% | 438 | 45.21% | | | 121 | 16.57% | | | | | 24 | 2.78% | | | 9 | 1.02% | | | | | 11 | 1.14% | | | | | 10 | 1.75% | 7 | 0.77% | 913 | 969 | 1543 | BAJA | 74.23% | 40.71% |
| 58 | NAUCALPAN | 2946 | 150 | 32.40% | 201 | 40.02% | | | 111 | 18.35% | | | | | 9 | 1.49% | | | 5 | 0.83% | | | | | 2 | 0.33% | | | | | 0 | 0.00% | 15 | 2.42% | 620 | 605 | 962 | MEDIA | 64.45% | 35.55% |
| 58 | NAUCALPAN | 2947 | 103 | 26.54% | 205 | 45.56% | | | 51 | 14.83% | | | | | 14 | 2.25% | | | 10 | 1.61% | | | | | 14 | 2.25% | | | | | 1 | 0.16% | 20 | 3.11% | 644 | 613 | 1026 | MEDIA | 62.77% | 37.23% |
| 58 | NAUCALPAN | 2948 | 163 | 28.44% | 347 | 54.02% | | | 64 | 13.27% | | | | | 13 | 2.05% | | | 4 | 0.62% | | | | | 5 | 0.78% | | | | | 0 | 0.00% | 22 | 3.36% | 655 | 633 | 1104 | BAJA | 59.32% | 40.67% |
| 58 | NAUCALPAN | 2949 | 255 | 26.39% | 533 | 45.91% | | | 172 | 15.32% | | | | | 32 | 2.86% | | | 22 | 1.97% | | | | | 10 | 1.45% | | | | | 2 | 0.17% | 44 | 3.78% | 1164 | 1160 | 2104 | BAJA | 55.32% | 44.68% |
| 58 | NAUCALPAN | 2950 | 145 | 26.22% | 377 | 47.87% | | | 114 | 14.23% | | | | | 38 | 4.74% | | | 13 | 1.62% | | | | | 17 | 2.12% | | | | | 0 | 0.00% | 29 | 3.49% | 830 | 801 | 1312 | MEDIA | 61.26% | 38.74% |
| 58 | NAUCALPAN | 2951 | 264 | 32.16% | 353 | 43.75% | | | 139 | 16.93% | | | | | 37 | 4.51% | | | 10 | 1.22% | | | | | 20 | 2.44% | | | | | 0 | 0.00% | 49 | 5.63% | 870 | 821 | 1635 | BAJA | 53.21% | 46.79% |
| 58 | NAUCALPAN | 2952 | 245 | 28.99% | 463 | 53.96% | | | 105 | 12.22% | | | | | 18 | 2.10% | | | 12 | 1.40% | | | | | 12 | 1.40% | | | | | 0 | 0.00% | 17 | 1.94% | 876 | 859 | 1451 | MEDIA | 60.87% | 39.65% |
| 58 | NAUCALPAN | 2953 | 158 | 26.87% | 718 | 56.40% | | | 160 | 12.56% | | | | | 37 | 2.07% | | | 24 | 1.84% | | | | | 10 | 0.77% | | | | | 1 | 0.07% | 53 | 3.90% | 1359 | 1305 | 2262 | MEDIA | 60.08% | 39.92% |
| 58 | NAUCALPAN | 2954 | 233 | 27.83% | 482 | 50.21% | | | 188 | 14.91% | | | | | 22 | 3.34% | | | 29 | 1.98% | | | | | 19 | 1.98% | | | | | 0 | 0.00% | 18 | 3.02% | 996 | 959 | 1703 | BAJA | 55.85% | 44.14% |
| 58 | NAUCALPAN | 2955 | 157 | 27.73% | 362 | 50.91% | | | 115 | 16.17% | | | | | 17 | 2.39% | | | 16 | 2.25% | | | | | 4 | 0.56% | | | | | 0 | 0.00% | 26 | 3.53% | 737 | 711 | 1366 | BAJA | 53.95% | 46.05% |
| 58 | NAUCALPAN | 2956 | 266 | 29.04% | 428 | 46.72% | | | 167 | 18.23% | | | | | 13 | 1.42% | | | 25 | 2.73% | | | | | 17 | 1.86% | | | | | 0 | 0.00% | 28 | 2.97% | 944 | 916 | 1552 | MEDIA | 60.82% | 39.18% |
| 58 | NAUCALPAN | 2957 | 199 | 34.12% | 316 | 45.57% | | | 120 | 14.17% | | | | | 18 | 2.13% | | | 11 | 1.30% | | | | | 23 | 2.72% | | | | | 2 | 0.23% | 30 | 3.41% | 879 | 847 | 1475 | BAJA | 59.59% | 40.41% |
| 58 | NAUCALPAN | 2958 | 427 | 38.98% | 669 | 48.85% | | | 136 | 16.03% | | | | | 32 | 2.55% | | | 27 | 2.15% | | | | | 35 | 2.07% | | | | | 1 | 0.08% | 63 | 4.77% | 1221 | 1257 | 2054 | BAJA | 59.35% | 43.45% |
| 58 | NAUCALPAN | 2959 | 493 | 41.92% | 417 | 35.43% | | | 204 | 17.45% | | | | | 23 | 1.97% | | | 18 | 1.54% | | | | | 27 | 2.45% | | | | | 0 | 0.00% | 15 | 1.37% | 1184 | 1269 | 1914 | MEDIA | 61.22% | 38.78% |
| 58 | NAUCALPAN | 2960 | 345 | 34.91% | 595 | 50.26% | | | 156 | 13.53% | | | | | 22 | 1.91% | | | 26 | 2.75% | | | | | 19 | 1.65% | | | | | 0 | 0.00% | 47 | 3.93% | 1200 | 1153 | 1958 | MEDIA | 61.35% | 35.41% |
| 58 | NAUCALPAN | 2961 | 454 | 36.68% | 775 | 62.67% | | | 260 | 17.57% | | | | | 29 | 1.93% | | | 27 | 1.38% | | | | | 34 | 2.11% | | | | | 0 | 0.00% | 54 | 3.78% | 1428 | 1456 | 2427 | MEDIA | 57.76% | 37.70% |
| 58 | NAUCALPAN | 2962 | 447 | 37.74% | 754 | 47.21% | | | 305 | 20.99% | | | | | 29 | 1.80% | | | 30 | 1.75% | | | | | 35 | 2.07% | | | | | 0 | 0.00% | 47 | 2.96% | 1644 | 1597 | 2703 | ALTA | 70.55% | 79.44% |
| 58 | NAUCALPAN | 2963 | 426 | 34.15% | 662 | 47.59% | | | 157 | 14.15% | | | | | 26 | 1.87% | | | 13 | 0.93% | | | | | 19 | 1.36% | | | | | 2 | 0.14% | 48 | 3.32% | 1444 | 1354 | 2255 | MEDIA | 64.04% | 35.96% |
| 58 | NAUCALPAN | 2964 | 294 | 37.85% | 558 | 52.84% | | | 162 | 15.37% | | | | | 14 | 1.33% | | | 10 | 0.95% | | | | | 16 | 1.52% | | | | | 3 | 0.37% | 39 | 3.56% | 1096 | 1054 | 1680 | MEDIA | 65.24% | 34.76% |
| 58 | NAUCALPAN | 2965 | 225 | 31.08% | 469 | 54.30% | | | 131 | 16.53% | | | | | 18 | 2.27% | | | 11 | 1.39% | | | | | 10 | 1.26% | | | | | 0 | 0.00% | 29 | 3.52% | 823 | 793 | 1351 | MEDIA | 60.85% | 39.17% |
| 58 | NAUCALPAN | 2966 | 304 | 29.12% | 617 | 59.10% | | | 220 | 17.59% | | | | | 28 | 2.32% | | | 22 | 1.74% | | | | | 23 | 1.65% | | | | | 0 | 0.00% | 35 | 2.81% | 1245 | 1220 | 1850 | MEDIA | 67.32% | 32.70% |
| 58 | NAUCALPAN | 2967 | 231 | 24.08% | 597 | 62.19% | | | 179 | 14.49% | | | | | 29 | 2.39% | | | 17 | 1.42% | | | | | 25 | 1.09% | | | | | 1 | 0.08% | 23 | 1.78% | 1234 | 1221 | 1924 | MEDIA | 64.24% | 35.86% |
| 58 | NAUCALPAN | 2968 | 186 | 30.42% | 299 | 47.23% | | | 217 | 17.10% | | | | | 28 | 2.21% | | | 20 | 1.58% | | | | | 19 | 1.50% | | | | | 1 | 0.08% | 48 | 3.64% | 1318 | 1269 | 1975 | MEDIA | 66.72% | 33.30% |
| 58 | NAUCALPAN | 2969 | 189 | 28.77% | 709 | 53.12% | | | 103 | 14.72% | | | | | 13 | 1.67% | | | 26 | 1.88% | | | | | 34 | 2.46% | | | | | 0 | 0.00% | 45 | 3.18% | 1428 | 1383 | 2259 | MEDIA | 63.22% | 36.79% |
| 58 | NAUCALPAN | 2970 | 135 | 21.49% | 513 | 56.70% | | | 158 | 17.08% | | | | | 17 | 1.84% | | | 17 | 1.84% | | | | | 10 | 1.08% | | | | | 0 | 0.00% | 46 | 4.73% | 972 | 919 | 1651 | BAJA | 58.87% | 41.13% |
| 58 | NAUCALPAN | 2971 | 134 | 27.58% | 403 | 59.93% | | | 109 | 14.15% | | | | | 11 | 2.72% | | | 13 | 1.68% | | | | | 16 | 2.06% | | | | | 2 | 0.25% | 29 | 3.59% | 807 | 776 | 1079 | MUY BAJA | 58.87% | 61.13% |
| 58 | NAUCALPAN | 2972 | 224 | 31.68% | 351 | 45.22% | | | 143 | 16.53% | | | | | 37 | 4.28% | | | 9 | 1.04% | | | | | 11 | 1.27% | | | | | 0 | 0.00% | 46 | 5.05% | 911 | 865 | 1716 | BAJA | 53.09% | 46.91% |
| 58 | NAUCALPAN | 2973 | 161 | 23.36% | 312 | 53.15% | | | 82 | 13.97% | | | | | 16 | 2.73% | | | 9 | 1.53% | | | | | 8 | 1.36% | | | | | 0 | 0.00% | 25 | 4.08% | 612 | 587 | 1193 | MUY BAJA | 59.52% | 40.08% |
| 58 | NAUCALPAN | 2974 | 139 | 26.27% | 265 | 42.86% | | | 154 | 23.83% | | | | | 21 | 3.16% | | | 20 | 3.01% | | | | | 11 | 1.65% | | | | | 0 | 0.00% | 17 | 2.49% | 682 | 665 | 1249 | BAJA | 54.02% | 45.40% |
| 58 | NAUCALPAN | 2975 | 101 | 27.01% | 171 | 45.05% | | | 75 | 20.75% | | | | | 9 | 2.59% | | | 9 | 2.37% | | | | | 7 | 1.32% | | | | | 0 | 0.00% | 11 | 2.81% | 391 | 380 | 1430 | MUY BAJA | 27.34% | 72.66% |
| 58 | NAUCALPAN | 2976 | 173 | 27.28% | 459 | 45.45% | | | 159 | 16.05% | | | | | 30 | 3.03% | | | 13 | 1.31% | | | | | 25 | 2.53% | | | | | 0 | 0.00% | 44 | 4.26% | 1054 | 993 | 1394 | BAJA | 53.45% | 46.54% |

| CLAVE | MUNICIPIO | SECCIÓN | PAN-PRD-MC | % PAN-PRD-MC | PT-MORENA-PES | % PT-MORENA-PES | PAN | % PAN | PRI | % PRI | PRD | % PRD | PT | % PT | PVEM | % PVEM | MC | % MC | NA | % NA | MORENA | % MORENA | ES | % ES | VR | % VR | CANDIDATO INDEPENDIENTE 1 | % CANDIDATO INDEPENDIENTE 1 | CANDIDATO INDEPENDIENTE 2 | % CANDIDATO INDEPENDIENTE 2 | NO REGISTRADOS | % NO REGISTRADOS | NULOS | % NULOS | TOTAL | VOTACIÓN VÁLIDA | LISTA NOMINAL | PARTICIPACIÓN | % PARTICIPACIÓN | % ABSTENCIONISMO |
|---|---|---|---|---|---|---|---|---|---|---|---|---|---|---|---|---|---|---|---|---|---|---|---|---|---|---|---|---|---|---|---|---|---|---|---|---|---|---|---|---|
| 58 | NAUCALPAN | 2977 | 295 | 21.93% | 500 | 55.71% | | | 147 | 14.14% | | | | | 30 | 3.29% | | | 23 | 2.43% | | | | | 13 | 1.43% | | | | | 0 | 0.00% | 34 | 3.60% | 945 | 911 | 1478 | MEDIA | 63.96% | 36.04% |
| 58 | NAUCALPAN | 2978 | 599 | 33.38% | 928 | 49.71% | | | 203 | 16.87% | | | | | 71 | 3.80% | | | 50 | 1.61% | | | | | 46 | 2.46% | | | | | 1 | 0.05% | 58 | 3.01% | 1926 | 1867 | 2844 | MEDIA | 67.72% | 32.28% |
| 58 | NAUCALPAN | 2979 | 535 | 31.85% | 590 | 48.72% | | | 176 | 14.53% | | | | | 38 | 3.14% | | | 25 | 1.34% | | | | | 15 | 1.32% | | | | | 0 | 0.00% | 31 | 2.50% | 1242 | 1211 | 1907 | MEDIA | 64.12% | 35.88% |
| 58 | NAUCALPAN | 2980 | 403 | 30.18% | 491 | 46.16% | | | 164 | 16.52% | | | | | 26 | 2.62% | | | 18 | 2.81% | | | | | 15 | 1.51% | | | | | 0 | 0.00% | 24 | 2.36% | 1018 | 994 | 1751 | BAJA | 58.16% | 41.84% |
| 58 | NAUCALPAN | 2981 | 331 | 26.54% | 533 | 42.75% | | | 128 | 14.32% | | | | | 43 | 4.81% | | | 25 | 1.68% | | | | | 20 | 2.24% | | | | | 1 | 0.11% | 35 | 3.14% | 934 | 894 | 1482 | MEDIA | 63.26% | 37.65% |
| 58 | NAUCALPAN | 2982 | 338 | 28.79% | 582 | 47.72% | | | 85 | 14.21% | | | | | 11 | 2.00% | | | 25 | 4.19% | | | | | 6 | 1.09% | | | | | 0 | 0.00% | 25 | 4.36% | 574 | 549 | 931 | MEDIA | 61.65% | 38.35% |
| 58 | NAUCALPAN | 2983 | 288 | 26.44% | 547 | 43.79% | | | 119 | 15.01% | | | | | 19 | 2.40% | | | 11 | 1.39% | | | | | 8 | 1.01% | | | | | 0 | 0.00% | 20 | 2.48% | 813 | 793 | 1253 | MEDIA | 65.04% | 34.96% |
| 58 | NAUCALPAN | 2984 | 283 | 26.98% | 502 | 47.47% | | | 87 | 13.41% | | | | | 18 | 2.77% | | | 14 | 2.16% | | | | | 8 | 1.23% | | | | | 1 | 0.15% | 7 | 1.07% | 657 | 649 | 1005 | MEDIA | 65.37% | 34.63% |
| 58 | NAUCALPAN | 2985 | 249 | 26.29% | 561 | 59.66% | | | 129 | 18.89% | | | | | 17 | 2.49% | | | 13 | 1.90% | | | | | 13 | 1.90% | | | | | 2 | 0.29% | 11 | 1.58% | 697 | 684 | 1014 | MEDIA | 68.71% | 31.29% |
| 58 | NAUCALPAN | 2986 | 128 | 20.33% | 408 | 45.55% | | | 125 | 14.53% | | | | | 25 | 2.82% | | | 15 | 1.69% | | | | | 15 | 1.69% | | | | | 1 | 0.11% | 24 | 2.63% | 913 | 888 | 1434 | MEDIA | 61.67% | 38.33% |
| 58 | NAUCALPAN | 2987 | 153 | 17.21% | 835 | 47.12% | | | 159 | 14.57% | | | | | 30 | 3.67% | | | 25 | 1.84% | | | | | 13 | 1.53% | | | | | 0 | 0.00% | 24 | 2.85% | 842 | 817 | 1355 | MEDIA | 62.07% | 37.93% |
| 58 | NAUCALPAN | 2988 | 220 | 30.61% | 337 | 45.95% | | | 138 | 18.45% | | | | | 20 | 2.67% | | | 15 | 2.01% | | | | | 9 | 1.20% | | | | | 0 | 0.00% | 19 | 2.48% | 787 | 748 | 1287 | MEDIA | 61.02% | 38.98% |
| 58 | NAUCALPAN | 2989 | 404 | 29.35% | 654 | 47.56% | | | 166 | 15.07% | | | | | 45 | 3.37% | | | 26 | 1.90% | | | | | 31 | 2.27% | | | | | 11 | 0.85% | 30 | 2.13% | 1409 | 1357 | 2339 | MEDIA | 60.24% | 39.76% |
| 58 | NAUCALPAN | 2990 | 233 | 25.41% | 416 | 48.27% | | | 170 | 19.77% | | | | | 25 | 2.91% | | | 16 | 1.86% | | | | | 14 | 1.63% | | | | | 0 | 0.00% | 15 | 5.92% | 895 | 861 | 1481 | MEDIA | 60.43% | 39.57% |
| 58 | NAUCALPAN | 2991 | 182 | 23.93% | 327 | 49.61% | | | 113 | 17.22% | | | | | 25 | 3.81% | | | 16 | 2.44% | | | | | 18 | 2.74% | | | | | 0 | 0.00% | 17 | 2.53% | 673 | 659 | 1175 | BAJA | 57.28% | 42.72% |
| 58 | NAUCALPAN | 2992 | 305 | 28.91% | 564 | 53.13% | | | 219 | 25.47% | | | | | 35 | 2.58% | | | 19 | 1.69% | | | | | 25 | 2.22% | | | | | 1 | 0.17% | 19 | 3.34% | 1166 | 1125 | 1958 | MEDIA | 60.17% | 39.83% |
| 58 | NAUCALPAN | 2993 | 183 | 24.68% | 439 | 52.71% | | | 121 | 18.22% | | | | | 18 | 2.71% | | | 10 | 1.51% | | | | | 5 | 0.75% | | | | | 0 | 0.00% | 27 | 3.91% | 691 | 664 | 1271 | BAJA | 59.01% | 40.99% |
| 58 | NAUCALPAN | 2994 | 344 | 27.99% | 833 | 49.71% | | | 183 | 14.76% | | | | | 41 | 3.33% | | | 36 | 2.93% | | | | | 17 | 1.38% | | | | | 0 | 0.00% | 41 | 3.23% | 1274 | 1233 | 2131 | BAJA | 59.75% | 40.25% |
| 58 | NAUCALPAN | 2995 | 468 | 41.84% | 459 | 38.87% | | | 160 | 14.30% | | | | | 21 | 1.88% | | | 13 | 1.16% | | | | | 33 | 2.95% | | | | | 0 | 0.00% | 25 | 2.19% | 1144 | 1118 | 1754 | MEDIA | 65.22% | 34.78% |
| 58 | NAUCALPAN | 2996 | 285 | 25.88% | 427 | 52.22% | | | 146 | 15.05% | | | | | 21 | 2.16% | | | 12 | 1.24% | | | | | 19 | 1.96% | | | | | 0 | 0.00% | 30 | 3.00% | 1000 | 970 | 1375 | ALTA | 72.73% | 27.27% |
| 58 | NAUCALPAN | 2997 | 244 | 22.36% | 431 | 53.02% | | | 141 | 15.95% | | | | | 19 | 2.15% | | | 15 | 1.70% | | | | | 17 | 1.92% | | | | | 0 | 0.00% | 33 | 3.48% | 956 | 884 | 1498 | MEDIA | 63.55% | 36.85% |
| 58 | NAUCALPAN | 2998 | 182 | 25.75% | 342 | 53.02% | | | 179 | 16.25% | | | | | 29 | 2.65% | | | 17 | 1.55% | | | | | 25 | 2.27% | | | | | 2 | 0.17% | 46 | 4.02% | 1143 | 1069 | 1806 | MEDIA | 62.25% | 37.75% |
| 58 | NAUCALPAN | 2999 | 461 | 36.65% | 636 | 50.56% | | | 295 | 17.37% | | | | | 30 | 1.75% | | | 31 | 1.80% | | | | | 25 | 1.46% | | | | | 0 | 0.00% | 64 | 3.59% | 1792 | 1710 | 2993 | BAJA | 59.56% | 40.44% |
| 58 | NAUCALPAN | 3000 | 656 | 26.52% | 1225 | 49.56% | | | 413 | 16.69% | | | | | 75 | 3.03% | | | 37 | 1.50% | | | | | 97 | 2.71% | | | | | 0 | 0.00% | 114 | 4.40% | 2588 | 2474 | 4194 | MEDIA | 61.71% | 38.29% |
| 58 | NAUCALPAN | 3001 | 169 | 24.39% | 477 | 68.87% | | | 207 | 21.13% | | | | | 24 | 2.45% | | | 10 | 1.02% | | | | | 23 | 2.35% | | | | | 0 | 0.00% | 19 | 3.83% | 1019 | 980 | 1667 | MEDIA | 61.06% | 38.97% |
| 58 | NAUCALPAN | 3002 | 428 | 22.84% | 928 | 53.57% | | | 345 | 18.41% | | | | | 43 | 2.29% | | | 19 | 1.01% | | | | | 65 | 3.47% | | | | | 0 | 0.00% | 64 | 3.30% | 1938 | 1874 | 3067 | MEDIA | 63.15% | 36.81% |
| 58 | NAUCALPAN | 3003 | 345 | 24.96% | 699 | 53.22% | | | 228 | 16.70% | | | | | 32 | 2.34% | | | 26 | 1.89% | | | | | 67 | 3.44% | | | | | 0 | 0.00% | 63 | 4.41% | 1428 | 1365 | 2291 | MEDIA | 62.33% | 37.67% |
| 58 | NAUCALPAN | 3004 | 414 | 27.64% | 855 | 54.15% | | | 223 | 14.11% | | | | | 26 | 1.65% | | | 23 | 1.46% | | | | | 19 | 1.20% | | | | | 0 | 0.00% | 54 | 3.30% | 1638 | 1580 | 2646 | MEDIA | 61.95% | 38.05% |
| 58 | NAUCALPAN | 3005 | 255 | 25.28% | 704 | 55.85% | | | 199 | 14.11% | | | | | 32 | 2.27% | | | 25 | 1.65% | | | | | 27 | 1.21% | | | | | 1 | 0.14% | 27 | 1.88% | 1438 | 1410 | 2445 | BAJA | 58.85% | 41.15% |
| 58 | NAUCALPAN | 3006 | 267 | 22.34% | 706 | 59.08% | | | 164 | 13.72% | | | | | 20 | 1.67% | | | 18 | 1.34% | | | | | 22 | 1.84% | | | | | 0 | 0.00% | 40 | 3.24% | 1235 | 1195 | 2109 | BAJA | 58.56% | 41.44% |
| 58 | NAUCALPAN | 3007 | 195 | 29.05% | 338 | 49.33% | | | 197 | 17.35% | | | | | 21 | 1.85% | | | 15 | 1.32% | | | | | 24 | 2.11% | | | | | 1 | 0.09% | 33 | 2.82% | 1171 | 1153 | 1810 | ALTA | 71.15% | 27.27% |
| 58 | NAUCALPAN | 3008 | 343 | 25.03% | 647 | 55.08% | | | 95 | 15.08% | | | | | 15 | 2.38% | | | 10 | 1.59% | | | | | 18 | 2.86% | | | | | 2 | 0.31% | 13 | 1.88% | 644 | 630 | 998 | MEDIA | 63.80% | 36.20% |
| 58 | NAUCALPAN | 3009 | 252 | 32.39% | 511 | 46.08% | | | 144 | 13.55% | | | | | 21 | 1.97% | | | 10 | 0.94% | | | | | 27 | 2.53% | | | | | 0 | 0.00% | 47 | 4.22% | 1114 | 1067 | 1694 | MEDIA | 65.76% | 34.24% |
| 58 | NAUCALPAN | 3010 | 193 | 27.68% | 333 | 53.09% | | | 111 | 16.05% | | | | | 15 | 2.17% | | | 7 | 1.01% | | | | | 12 | 1.74% | | | | | 1 | 0.14% | 28 | 3.92% | 718 | 691 | 1136 | MEDIA | 64.52% | 35.08% |
| 58 | NAUCALPAN | 3011 | 288 | 31.20% | 460 | 49.84% | | | 127 | 13.79% | | | | | 26 | 2.82% | | | 9 | 0.97% | | | | | 14 | 1.52% | | | | | 0 | 0.00% | 29 | 3.05% | 952 | 923 | 1661 | BAJA | 57.31% | 42.69% |
| 58 | NAUCALPAN | 3012 | 189 | 20.45% | 500 | 54.11% | | | 166 | 17.97% | | | | | 29 | 3.14% | | | 23 | 2.49% | | | | | 17 | 1.84% | | | | | 1 | 0.11% | 40 | 4.15% | 965 | 924 | 1509 | BAJA | 59.57% | 40.43% |
| 58 | NAUCALPAN | 3013 | 169 | 31.47% | 233 | 44.32% | | | 95 | 18.01% | | | | | 11 | 2.09% | | | 3 | 0.60% | | | | | 7 | 1.33% | | | | | 0 | 0.00% | 24 | 4.58% | 528 | 501 | 861 | MEDIA | 61.28% | 38.91% |
| 58 | NAUCALPAN | 3014 | 404 | 33.18% | 510 | 41.49% | | | 265 | 20.24% | | | | | 38 | 2.90% | | | 24 | 1.83% | | | | | 18 | 1.38% | | | | | 0 | 0.00% | 30 | 2.24% | 1339 | 1309 | 2260 | BAJA | 59.12% | 40.39% |
| 58 | NAUCALPAN | 3015 | 220 | 30.53% | 339 | 45.91% | | | 114 | 16.00% | | | | | 21 | 2.95% | | | 17 | 2.48% | | | | | 10 | 1.41% | | | | | 1 | 0.13% | 33 | 4.45% | 742 | 708 | 1259 | BAJA | 58.52% | 41.48% |
| 58 | NAUCALPAN | 3016 | 182 | 26.42% | 486 | 63.45% | | | 216 | 26.28% | | | | | 23 | 2.17% | | | 13 | 1.22% | | | | | 16 | 1.51% | | | | | 0 | 0.00% | 33 | 3.02% | 1093 | 1060 | 1732 | MEDIA | 64.22% | 35.78% |
| 58 | NAUCALPAN | 3017 | 289 | 28.90% | 443 | 49.53% | | | 177 | 18.75% | | | | | 23 | 2.44% | | | 12 | 1.27% | | | | | 20 | 2.13% | | | | | 0 | 0.00% | 34 | 3.48% | 978 | 944 | 1570 | MEDIA | 62.29% | 37.71% |
| 58 | NAUCALPAN | 3018 | 271 | 26.08% | 478 | 46.30% | | | 148 | 14.20% | | | | | 17 | 1.89% | | | 15 | 1.44% | | | | | 33 | 3.16% | | | | | 0 | 0.00% | 25 | 2.70% | 926 | 901 | 1579 | BAJA | 58.68% | 41.32% |
| 58 | NAUCALPAN | 3019 | 125 | 22.56% | 311 | 48.56% | | | 115 | 18.13% | | | | | 15 | 2.26% | | | 13 | 2.05% | | | | | 6 | 0.94% | | | | | 5 | 0.77% | 6 | 0.93% | 648 | 613 | 1060 | MEDIA | 60.94% | 39.06% |
| 58 | NAUCALPAN | 3020 | 177 | 23.38% | 368 | 48.75% | | | 155 | 16.48% | | | | | 28 | 3.70% | | | 9 | 1.19% | | | | | 23 | 2.51% | | | | | 1 | 0.13% | 25 | 3.15% | 783 | 757 | 1299 | MEDIA | 61.35% | 34.79% |
| 58 | NAUCALPAN | 3021 | 102 | 24.29% | 205 | 48.81% | | | 93 | 22.14% | | | | | 8 | 1.90% | | | 8 | 1.90% | | | | | 6 | 1.43% | | | | | 0 | 0.00% | 12 | 2.78% | 432 | 420 | 826 | BAJA | 52.30% | 47.70% |
| 58 | NAUCALPAN | 3022 | 125 | 26.53% | 411 | 49.10% | | | 139 | 16.75% | | | | | 30 | 3.54% | | | 17 | 2.01% | | | | | 14 | 1.65% | | | | | 0 | 0.00% | 26 | 2.97% | 874 | 843 | 1483 | BAJA | 59.05% | 40.95% |
| 58 | NAUCALPAN | 3023 | 193 | 27.13% | 373 | 59.62% | | | 94 | 17.03% | | | | | 17 | 3.08% | | | 3 | 0.54% | | | | | 13 | 2.36% | | | | | 1 | 0.18% | 18 | 3.15% | 571 | 552 | 994 | MEDIA | 61.18% | 38.87% |
| 58 | NAUCALPAN | 3024 | 120 | 32.89% | 173 | 43.93% | | | 73 | 18.53% | | | | | 9 | 2.28% | | | 7 | 1.78% | | | | | 4 | 1.02% | | | | | 0 | 0.00% | 12 | 2.98% | 408 | 394 | 708 | BAJA | 57.16% | 42.82% |
| 58 | NAUCALPAN | 3025 | 181 | 26.70% | 345 | 50.88% | | | 106 | 15.63% | | | | | 15 | 2.21% | | | 19 | 2.80% | | | | | 12 | 1.77% | | | | | 0 | 0.00% | 14 | 2.02% | 692 | 678 | 1136 | MEDIA | 60.92% | 39.08% |
| 58 | NAUCALPAN | 3026 | 103 | 16.79% | 277 | 44.61% | | | 113 | 18.52% | | | | | 18 | 2.90% | | | 10 | 1.62% | | | | | 10 | 1.61% | | | | | 0 | 0.00% | 19 | 3.57% | 644 | 611 | 1066 | MEDIA | 60.41% | 39.59% |
| 58 | NAUCALPAN | 3027 | 130 | 20.44% | 357 | 53.19% | | | 89 | 14.01% | | | | | 26 | 5.19% | | | 6 | 1.17% | | | | | 7 | 1.33% | | | | | 1 | 0.19% | 17 | 4.75% | 566 | 540 | 966 | MEDIA | 60.04% | 39.96% |
| 58 | NAUCALPAN | 3028 | 177 | 24.96% | 386 | 54.44% | | | 103 | 14.53% | | | | | 18 | 2.54% | | | 12 | 1.69% | | | | | 13 | 1.83% | | | | | 0 | 0.00% | 21 | 2.88% | 730 | 709 | 1256 | BAJA | 58.12% | 41.88% |
| 58 | NAUCALPAN | 3029 | 226 | 26.53% | 454 | 53.29% | | | 139 | 16.43% | | | | | 30 | 3.52% | | | 22 | 2.44% | | | | | 17 | 1.99% | | | | | 0 | 0.00% | 47 | 4.98% | 948 | 901 | 1719 | BAJA | 55.15% | 44.85% |
| 58 | NAUCALPAN | 3030 | 199 | 26.91% | 335 | 29.10% | | | 159 | 15.55% | | | | | 21 | 2.01% | | | 164 | 22.35% | | | | | 24 | 3.21% | | | | | 0 | 0.00% | 30 | 5.86% | 777 | 747 | 1368 | BAJA | 56.03% | 43.79% |
| 58 | NAUCALPAN | 3031 | 123 | 22.71% | 461 | 85.60% | | | 180 | 19.31% | | | | | 24 | 2.58% | | | 19 | 2.04% | | | | | 25 | 2.68% | | | | | 0 | 0.00% | 29 | 3.02% | 961 | 932 | 1623 | BAJA | 59.22% | 40.79% |
| 58 | NAUCALPAN | 3032 | 105 | 25.29% | 433 | 53.04% | | | 131 | 16.03% | | | | | 25 | 3.05% | | | 27 | 3.30% | | | | | 12 | 3.47% | | | | | 0 | 0.00% | 74 | 2.85% | 843 | 819 | 1500 | BAJA | 56.27% | 43.80% |
| 58 | NAUCALPAN | 3033 | 264 | 30.61% | 384 | 39.42% | | | 344 | 17.35% | | | | | 43 | 2.16% | | | 31 | 1.56% | | | | | 23 | 1.16% | | | | | 0 | 0.00% | 60 | 2.93% | 2049 | 1989 | 3245 | MEDIA | 63.14% | 36.86% |
| 58 | NAUCALPAN | 3034 | 354 | 28.82% | 593 | 47.72% | | | 363 | 18.23% | | | | | 66 | 3.31% | | | 20 | 1.00% | | | | | 93 | 2.81% | | | | | 1 | 0.03% | 103 | 4.92% | 2095 | 1951 | 3377 | MEDIA | 62.04% | 37.96% |
| 58 | NAUCALPAN | 3035 | 7130 | 71.08% | 9577 | 72.57% | | | 1025 | 14.77% | | | | | 142 | 1.89% | | | 93 | 1.34% | | | | | 159 | 1.85% | | | | | 2 | 0.03% | 290 | 3.77% | 7800 | 7538 | 13160 | BAJA | 59.17% | 40.75% |
| 58 | NAUCALPAN | 3036 | 189 | 30.40% | 377 | 46.27% | | | 124 | 14.85% | | | | | 17 | 2.18% | | | 22 | 2.82% | | | | | 12 | 1.54% | | | | | 0 | 0.00% | 31 | 3.82% | 812 | 781 | 1417 | BAJA | 57.32% | 42.75% |
| 58 | NAUCALPAN | 3037 | 79 | 32.64% | 109 | 45.04% | | | 35 | 14.05% | | | | | 7 | 2.98% | | | 4 | 1.70% | | | | | 4 | 1.72% | | | | | 0 | 0.00% | 6 | 2.40% | 241 | 235 | 387 | MEDIA | 62.27% | 37.73% |

# PARTICIPACIÓN CIUDADANA EN LA ELECCIÓN DE LOS MIEMBROS DE LOS AYUNTAMIENTOSEN EL ESTADO DE MEXICO 2018

## MUNICIPIO 058: NAUCALPAN DE JUÁREZ

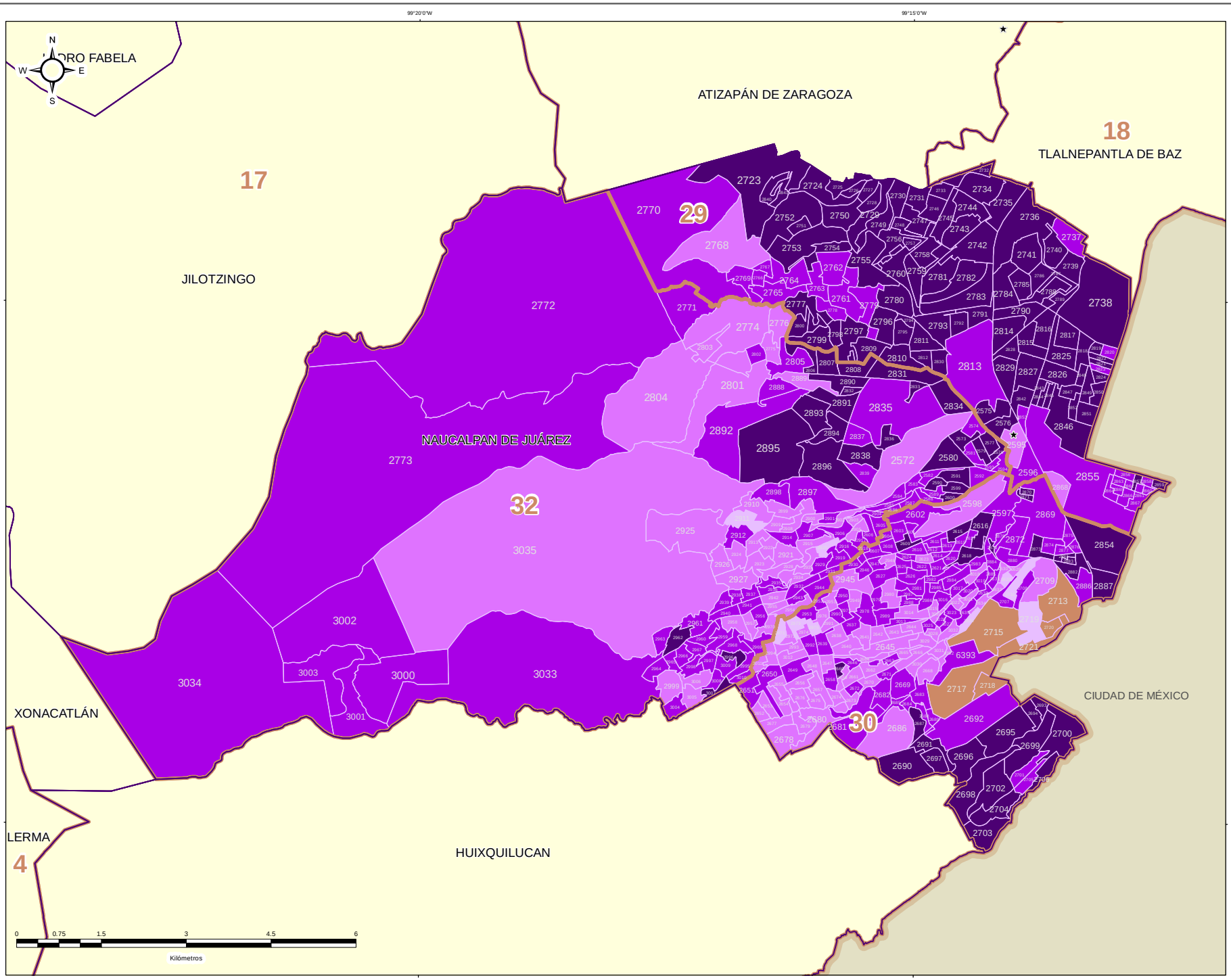


**DIRECCIÓN DE ORGANIZACIÓN**

**ESTRUCTURA GEOELECTORAL Y CLAVES**

- Límite estatal ..... MÉX
- Distrito Electoral Local ..... 45
- Límite municipal ..... TOLUCA
- Sección electoral ..... 6478
- Cabecera municipal

**PARTICIPACIÓN CIUDADANA EN LA ELECCIÓN DE LOS MIEMBROS DE LOS AYUNTAMIENTOS EN EL ESTADO DE MEXICO 2018**

- Alta
- Media
- Baja
- Muy Baja

**OTROS**

- Casilla(s) Anula(s) / Sin Dato
- Sin Casilla
- Sección con Casilla(s) Remitida(s)

**LOCALIZACIÓN**

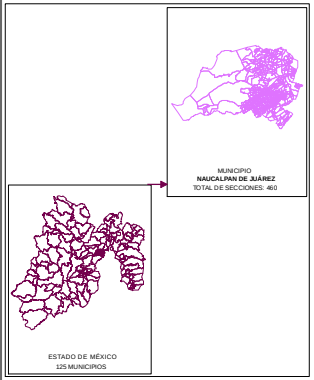


Edición cartográfica del mes de mayo de 2019,
con corte de información al 07 de noviembre de 2018 mismo que fue empleado para el Proceso Electoral 2017-2018.
Registro Federal de Electores, INE.

Resultados por sección electoral de la Elección de los Miembros de los Ayuntamientos en el Estado de México para el periodo 2018 - 2021

Proyección: UTM Zona 14
Datum: WGS84

**SUPERVISIÓN**

C.P. Antonio Sánchez Acosta
Subdirector de Documentación y Estadística Electoral _____

**ELABORACIÓN**

Departamento de Análisis y Procesamiento de Información Territorial

Miguel Ángel García Escalante _____
Jaqueline Pérez Nova _____

## RESULTADOS EN LA ELECCIÓN DEL AYUNTAMIENTO DE NEXTLALPAN

Como resultado del cómputo de la elección del Ayuntamiento de Nextlalpan, y una vez resueltos en su caso por las instancias jurisdiccionales los juicios respectivos, en este Municipio correspondió el triunfo al Partido MORENA, que obtuvo el 41.57% del total de votos válidos, y segunda fuerza con el 19.53% de la votación, al Partido Encuentro Social.

En la votación por sección electoral, del total de 10 secciones electorales que conforman el Municipio de Nextlalpan, al Partido Morena, le correspondió la mayoría en 8 secciones y al Partido Encuentro Social, 2 secciones.

El siguiente cuadro y gráfica nos muestra los resultados totales del Municipio por Partido Político y Coalición.

| RESULTADO DE VOTACIÓN | | |
|---|---|---|
| **Partido Político o Coalición** | **Total** | **%** |
| PAN-PRD-MC | 1172 | 6.32% |
| PRI | 3545 | 19.11% |
| PT | 362 | 1.95% |
| PVEM | 750 | 4.04% |
| NA | 843 | 4.54% |
| MORENA | 7710 | 41.57% |
| PES | 3623 | 19.53% |
| VR | 544 | 2.93% |
| NO REGISTRADOS | 8 | |
| NULOS | 556 | |
| TOTAL | 19113 | |
| VOTACIÓN VÁLIDA | 18549 | |

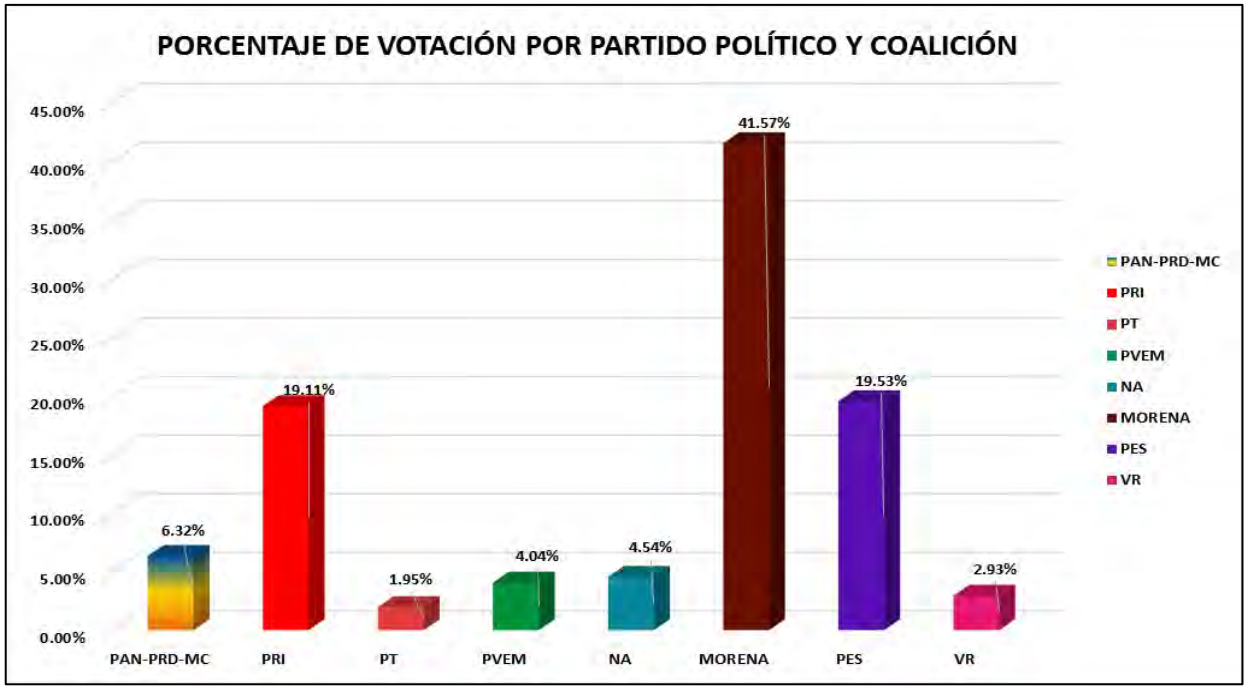


La tabla de la página siguiente nos muestra el detalle de los resultados por sección, desagregados para cada uno de los partidos políticos y coaliciones, se señala al partido o coalición ganadora.

# RESULTADOS DEFINITIVOS EN LA ELECCIÓN DEL AYUNTAMIENTO 2018

| CLAVE | MUNICIPIO | SECCIÓN | PAN-PRD-MC | % PAN-PRD-MC | PT-MORENA-PES | % PT-MORENA-PES | PAN | % PAN | PRI | % PRI | PRD | % PRD | PT | % PT | PVEM | % PVEM | MC | % MC | NA | % NA | MORENA | % MORENA | ES | % ES | VR | % VR | CANDIDATO INDEPENDIENTE 1 | % CANDIDATO INDEPENDIENTE 1 | CANDIDATO INDEPENDIENTE 2 | % CANDIDATO INDEPENDIENTE 2 | NO REGISTRADOS | % NO REGISTRADOS | NULOS | % NULOS | TOTAL | VOTACIÓN VÁLIDA | PRIMERA FUERZA | PRIMERA FUERZA | SEGUNDA FUERZA | SEGUNDA FUERZA | TERCERA FUERZA | TERCERA FUERZA |
|---|---|---|---|---|---|---|---|---|---|---|---|---|---|---|---|---|---|---|---|---|---|---|---|---|---|---|---|---|---|---|---|---|---|---|---|---|---|---|---|---|---|---|
| 59 | NEXTLALPAN | 3036 | 94 | 3.73% | | | | | 639 | 25.37% | | | 47 | 2% | 153 | 6.07% | | | 108 | 4.29% | 594 | 23.59% | 476 | 18.90% | 18 | 0.71% | | | | | 6 | 0.23% | 72 | 2.77% | 2597 | 2519 | 594 | MORENA | 639 | PRI | 476 | ES |
| 59 | NEXTLALPAN | 3037 | 106 | 5.35% | | | | | 462 | 23.31% | | | 26 | 1% | 133 | 6.71% | | | 109 | 5.50% | 416 | 20.99% | 704 | 35.52% | 26 | 1.31% | | | | | 0 | 0.00% | 52 | 2.59% | 2054 | 1982 | 704 | ES | 462 | PRI | 416 | MORENA |
| 59 | NEXTLALPAN | 3038 | 32 | 1.60% | | | | | 332 | 16.57% | | | 17 | 1% | 66 | 3.30% | | | 76 | 6.17% | 206 | 24.89% | 381 | 30.95% | 21 | 1.71% | | | | | 0 | 0.00% | 30 | 2.38% | 1261 | 1231 | 381 | ES | 332 | PRI | 206 | MORENA |
| 59 | NEXTLALPAN | 3039 | 30 | 3.57% | | | | | 195 | 23.21% | | | 12 | 1% | 54 | 6.42% | | | 48 | 5.71% | 243 | 28.89% | 234 | 27.82% | 24 | 2.85% | | | | | 0 | 0.00% | 10 | 1.18% | 851 | 841 | 243 | MORENA | 234 | ES | 195 | PRI |
| 59 | NEXTLALPAN | 3040 | 75 | 3.59% | | | | | 495 | 23.69% | | | 54 | 3% | 125 | 5.93% | | | 171 | 8.11% | 746 | 35.69% | 453 | 20.54% | 18 | 0.85% | | | | | 0 | 0.00% | 48 | 2.23% | 2156 | 2108 | 746 | MORENA | 495 | PRI | 453 | ES |
| 59 | NEXTLALPAN | 3041 | 92 | 8.28% | | | | | 169 | 15.08% | | | 31 | 3% | 36 | 3.21% | | | 37 | 3.30% | 481 | 42.87% | 264 | 23.53% | 12 | 1.07% | | | | | 0 | 0.00% | 59 | 3.39% | 1161 | 1122 | 481 | MORENA | 264 | ES | 169 | PRI |
| 59 | NEXTLALPAN | 3042 | 39 | 3.05% | | | | | 197 | 15.41% | | | 21 | 2% | 49 | 3.79% | | | 43 | 3.36% | 659 | 51.59% | 238 | 18.63% | 23 | 1.80% | | | | | 0 | 0.00% | 22 | 1.69% | 1300 | 1278 | 659 | MORENA | 238 | ES | 197 | PRI |
| 59 | NEXTLALPAN | 3043 | 22 | 2.92% | | | | | 103 | 13.69% | | | 15 | 2% | 20 | 2.65% | | | 19 | 2.52% | 387 | 51.33% | 177 | 23.47% | 11 | 1.46% | | | | | 0 | 0.00% | 15 | 1.95% | 769 | 754 | 387 | MORENA | 177 | ES | 103 | PRI |
| 59 | NEXTLALPAN | 3044 | 432 | 9.98% | | | | | 695 | 16.05% | | | 65 | 2% | 63 | 1.45% | | | 115 | 2.66% | 2245 | 51.87% | 324 | 7.49% | 360 | 8.31% | | | | | 2 | 0.04% | 160 | 3.56% | 4452 | 4330 | 2245 | MORENA | 695 | PRI | 432 | PAN-PRD-MC |
| 59 | NEXTLALPAN | 3045 | 250 | 10.49% | | | | | 266 | 11.16% | | | 44 | 2% | 52 | 2.18% | | | 107 | 4.49% | 1242 | 52.10% | 352 | 14.44% | 31 | 1.30% | | | | | 0 | 0.00% | 108 | 4.53% | 2492 | 2384 | 1242 | MORENA | 352 | ES | 266 | PRI |

# PARTIDO POLÍTICO O COALICIÓN GANADOR/A EN LA ELECCIÓN DE LOS MIEMBROS DE LOS AYUNTAMIENTOS EN EL ESTADO DE MÉXICO 2018

## MUNICIPIO 059: NEXTLALPAN

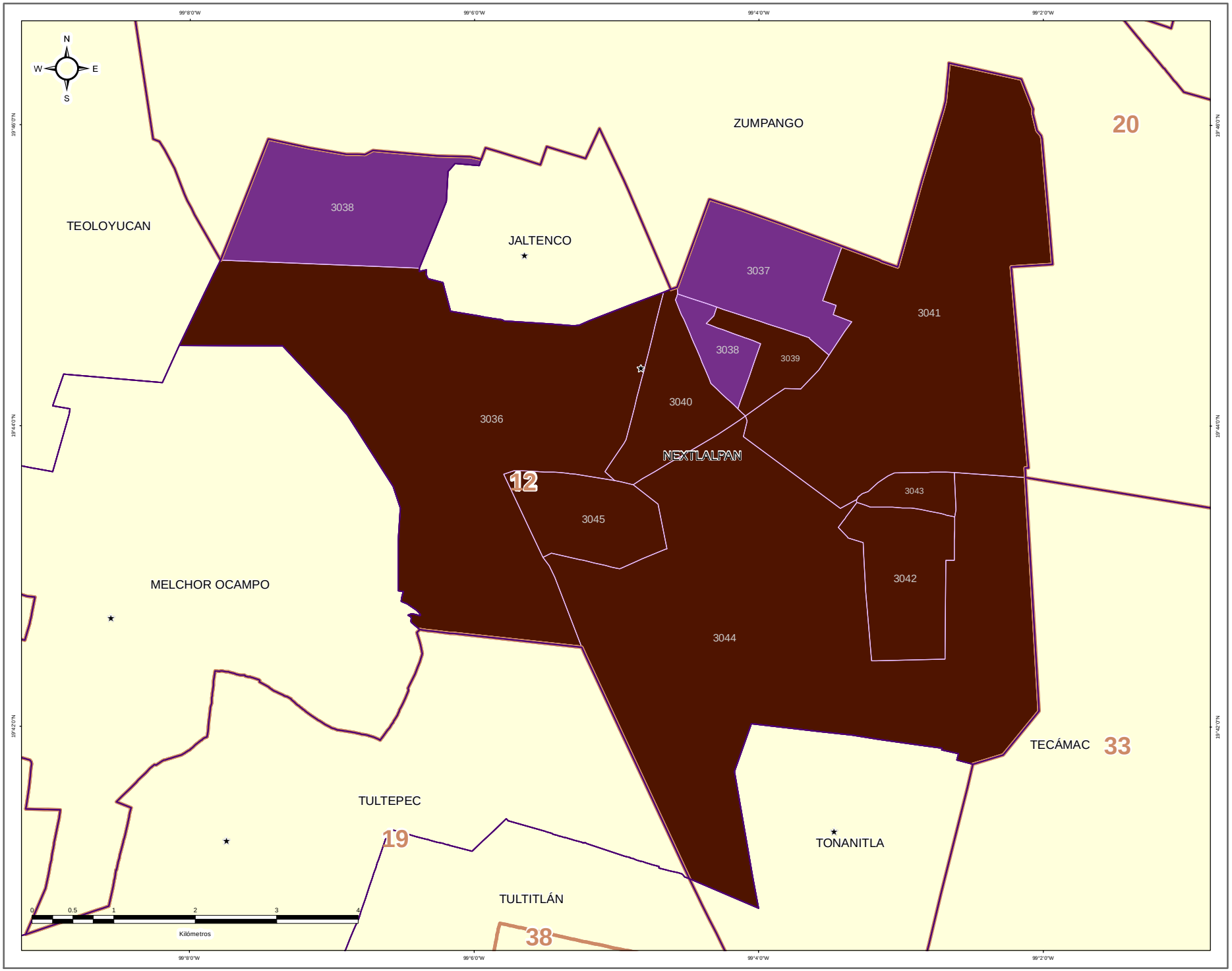


IEEM

1 Julio 2018

### DIRECCIÓN DE ORGANIZACIÓN

### ESTRUCTURA GEOELECTORAL Y CLAVES

- Límite estatal ..... MÉX
- Distrito Electoral Local ..... 45
- Límite municipal ..... TOLUCA
- Sección electoral ..... 6478
- ★ Cabecera municipal

### PARTIDO POLÍTICO O COALICIÓN GANADOR/A DE LA ELECCIÓN DE MIEMBROS DE LOS AYUNTAMIENTOS EN EL ESTADO DE MÉXICO 2018

- Partido Acción Nacional (PAN)
- Partido Revolucionario Institucional (PRI)
- Partido de la Revolución Democrática (PRD)
- Partido del Trabajo (PT)
- Partido Verde Ecologista de México (PVEM)
- Movimiento Ciudadano (MC)
- Nueva Alianza (NA)
- MORENA
- Encuentro Social (ES)
- Vía Radical (VR)
- Por el Estado de México al Frente PAN - PRD - MC
- Juntos Haremos Historia PT - MORENA - ES

### OTROS

- Casilla(s) Anula(s) / Sin Dato
- Sin Casilla
- Sección con Casilla(s) Remitida(s)

### LOCALIZACIÓN

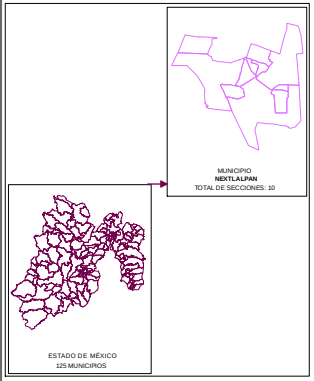


Edición cartográfica del mes de mayo de 2019, con corte de información al 07 de noviembre de 2018 mismo que fue empleado para el Proceso Electoral 2017-2018. Registro Federal de Electores, INE.

Resultados por sección electoral de la Elección de los Miembros de los Ayuntamientos en el Estado de México para el periodo 2018 - 2021

Proyección: UTM Zona 14
Datum: WGS84

**SUPERVISIÓN**

C.P. Antonio Sánchez Acosta
Subdirector de Documentación y Estadística Electoral _____

**ELABORACIÓN**

Departamento de Análisis y Procesamiento de Información Territorial

Miguel Ángel García Escalante _____
Jaqueline Pérez Nova _____

# PARTIDO POLÍTICO O COALICIÓN EN SEGUNDA FUERZA EN LA ELECCIÓN DE LOS MIEMBROS DE LOS AYUNTAMIENTOS EN EL ESTADO DE MÉXICO 2018

## MUNICIPIO 059: NEXTLALPAN

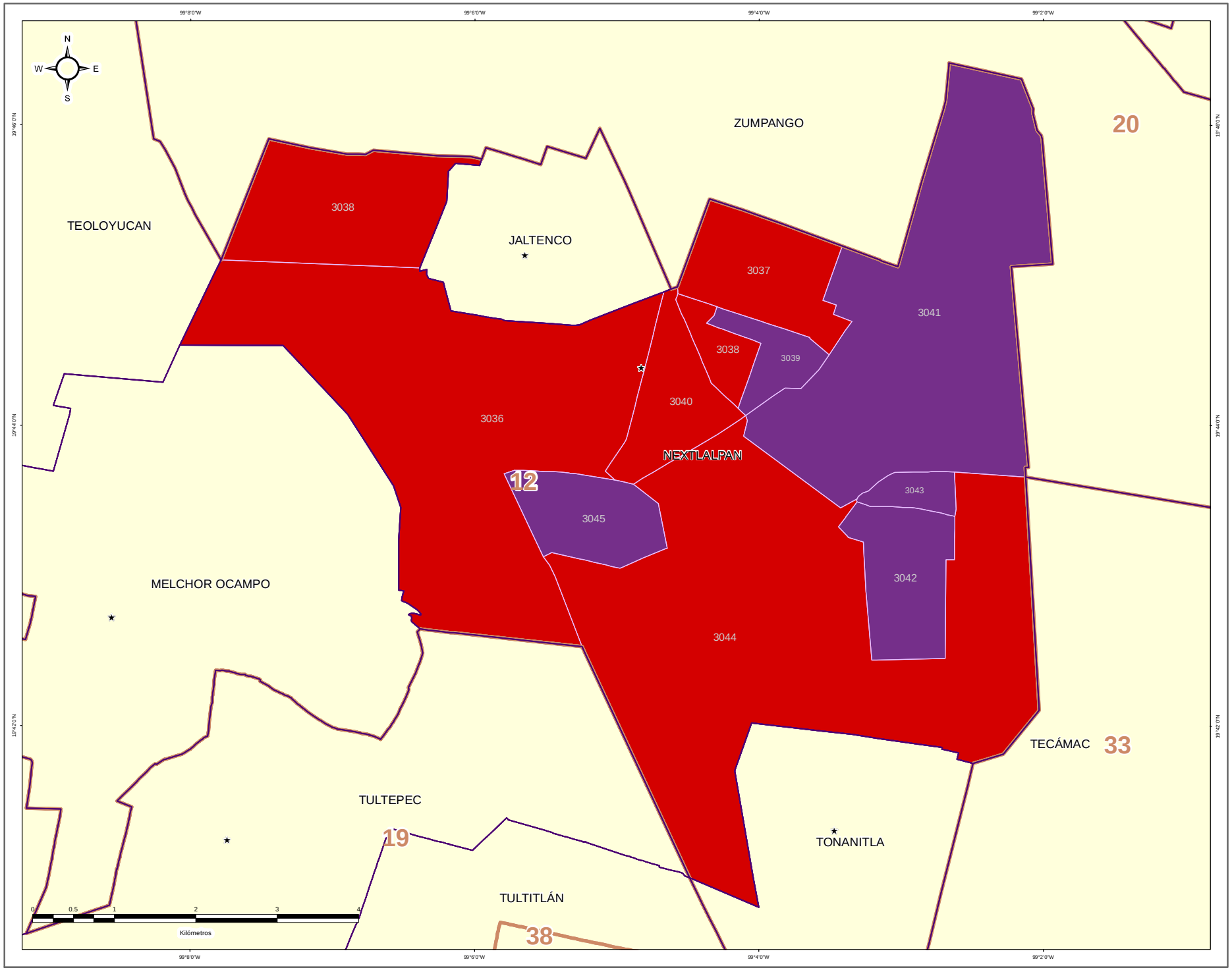


IEEM

1 Julio 2018

### DIRECCIÓN DE ORGANIZACIÓN

**ESTRUCTURA GEOELECTORAL Y CLAVES**

- Límite estatal ..... MÉX
- Distrito Electoral Local ..... 45
- Límite municipal ..... TOLUCA
- Sección electoral ..... 6478
- Cabecera municipal

**PARTIDO POLÍTICO O COALICIÓN EN SEGUNDA FUERZA DE LA ELECCIÓN DE MIEMBROS DE LOS AYUNTAMIENTOS EN EL ESTADO DE MÉXICO 2018**

- Partido Acción Nacional (PAN)
- Partido Revolucionario Institucional (PRI)
- Partido de la Revolución Democrática (PRD)
- Partido del Trabajo (PT)
- Partido Verde Ecologista de México (PVEM)
- Movimiento Ciudadano (MC)
- Nueva Alianza (NA)
- MORENA
- Encuentro Social (ES)
- Vía Radical (VR)
- Por el Estado de México al Frente PAN - PRD - MC
- Juntos Haremos Historia PT - MORENA - ES

**OTROS**

- Casilla(s) Anula(s) / Sin Dato
- Sin Casilla
- Sección con Casilla(s) Remitida(s)

**LOCALIZACIÓN**

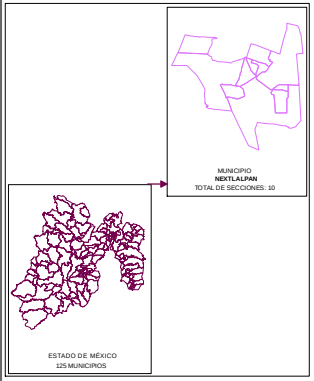


Edición cartográfica del mes de mayo de 2019, con corte de información al 07 de noviembre de 2018 mismo que fue empleado para el Proceso Electoral 2017-2018. Registro Federal de Electores, INE.

Resultados por sección electoral de la Elección de los Miembros de los Ayuntamientos en el Estado de México para el periodo 2018 - 2021

Proyección: UTM Zona 14
Datum: WGS84

**SUPERVISIÓN**

C.P. Antonio Sánchez Acosta
Subdirector de Documentación y Estadística Electoral _____

**ELABORACIÓN**

Departamento de Análisis y Procesamiento de Información Territorial

Miguel Ángel García Escalante _____
Jaqueline Pérez Nova _____

# PARTIDO POLÍTICO O COALICIÓN EN TERCERA FUERZA EN LA ELECCIÓN DE LOS MIEMBROS DE LOS AYUNTAMIENTOS EN EL ESTADO DE MÉXICO 2018

## MUNICIPIO 059: NEXTLALPAN

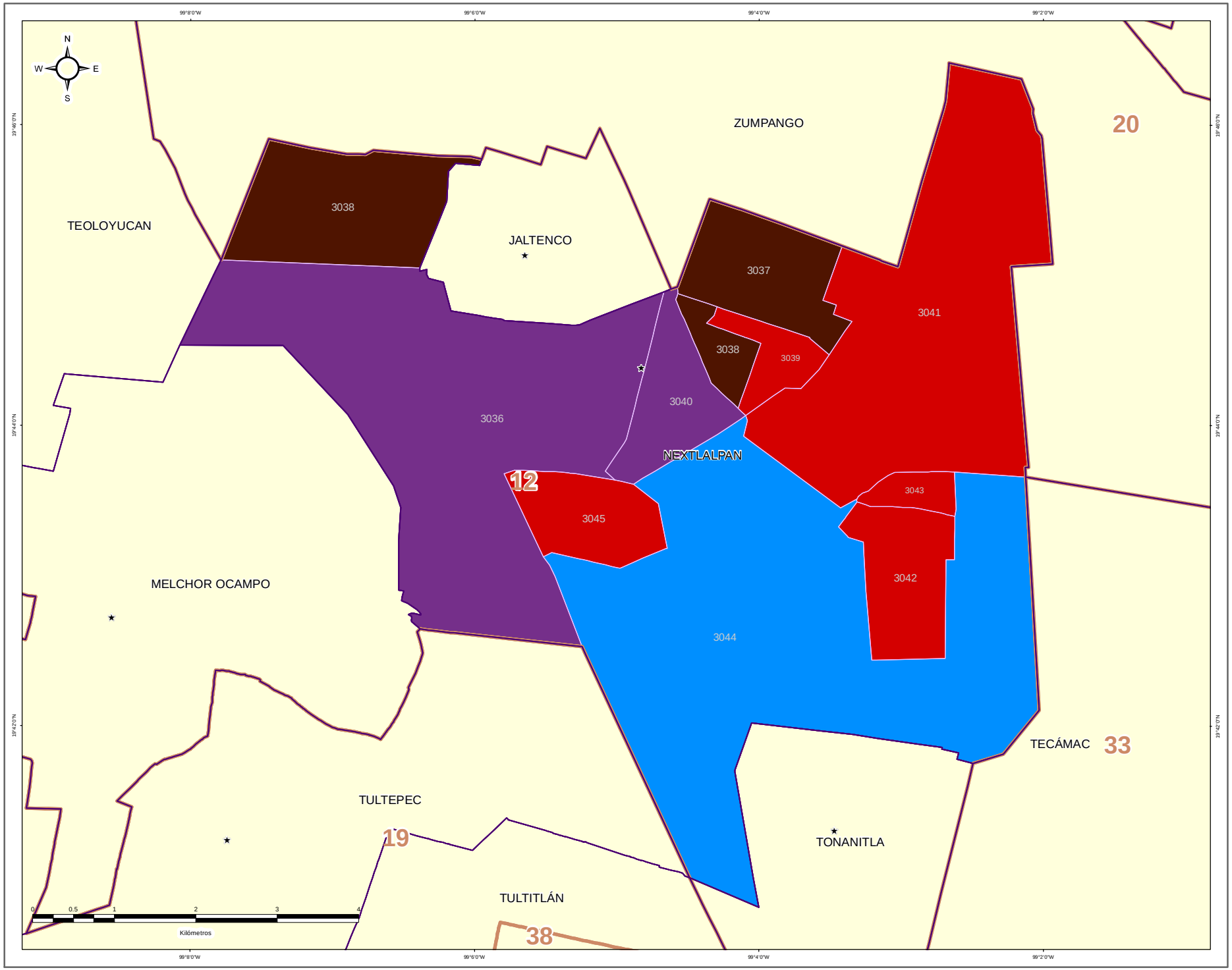


IEEM — 1 Julio 2018

### DIRECCIÓN DE ORGANIZACIÓN

**ESTRUCTURA GEOELECTORAL Y CLAVES**

- Límite estatal ..... MÉX
- Distrito Electoral Local ..... 45
- Límite municipal ..... TOLUCA
- Sección electoral ..... 6478
- ★ Cabecera municipal

**PARTIDO POLÍTICO O COALICIÓN EN TERCERA FUERZA DE LA ELECCIÓN DE MIEMBROS DE LOS AYUNTAMIENTOS EN EL ESTADO DE MÉXICO 2018**

- Partido Acción Nacional (PAN)
- Partido Revolucionario Institucional (PRI)
- Partido de la Revolución Democrática (PRD)
- Partido del Trabajo (PT)
- Partido Verde Ecologista de México (PVEM)
- Movimiento Ciudadano (MC)
- Nueva Alianza (NA)
- MORENA
- Encuentro Social (ES)
- Vía Radical (VR)
- Por el Estado de México al Frente PAN - PRD - MC
- Juntos Haremos Historia PT - MORENA - ES

**OTROS**

- Casilla(s) Anula(s) / Sin Dato
- Sin Casilla
- Sección con Casilla(s) Remitida(s)

**LOCALIZACIÓN**

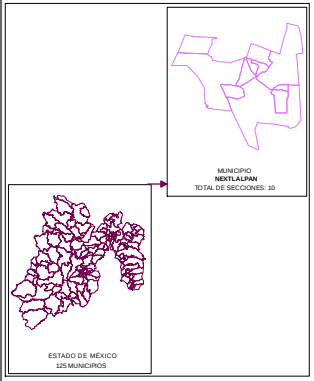


Edición cartográfica del mes de mayo de 2019, con corte de información al 07 de noviembre de 2018 mismo que fue empleado para el Proceso Electoral 2017-2018. Registro Federal de Electores, INE.

Resultados por sección electoral de la Elección de los Miembros de los Ayuntamientos en el Estado de México para el periodo 2018 - 2021

Proyección: UTM Zona 14
Datum: WGS84

**SUPERVISIÓN**

C.P. Antonio Sánchez Acosta
Subdirector de Documentación y Estadística Electoral _____

**ELABORACIÓN**

Departamento de Análisis y Procesamiento de Información Territorial

Miguel Ángel García Escalante _____
Jaqueline Pérez Nova _____

## MARGEN DE VICTORIA

El margen de victoria es la diferencia de porcentaje de votación válida emitida que alcanzó el partido ganador sobre el inmediato inferior, es decir, sobre la primera minoría; los rangos establecidos fueron considerados así: 0.01% a 5.00%; 5.01% a 10.00%; 10.01% a 20.00%; 20.01% a Más.

Como se observa en la siguiente gráfica, de las 10 secciones del Municipio de Nextlalpan, en 2 secciones (20.00%) el margen de victoria fue de entre 0.00% a 5.00%; en 0 secciones (0.00%) fue de entre 5.01% a 10.00%; en 4 (40.00%) fue de más de 10.00% y hasta 20.00%; y finalmente en 4 (40.00%) fue de más del 20.00% de diferencia. El detalle por Partido o Coalición se observa en el cuadro y gráfica siguiente.

En el resultado global del Municipio, el Partido Morena tuvo un margen de victoria de 22.04% respecto de la segunda fuerza que fue el Partido Encuentro Social.

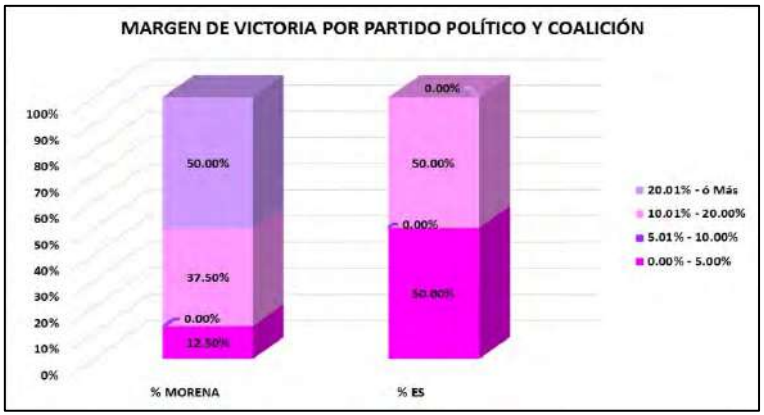


| CLAVE | MUNICPIO | MARGEN DE VICTORIA | MORENA | % MORENA | ES | % ES | RANGO DE MARGEN DE VICTORIA |
|---|---|---|---|---|---|---|---|
| 59 | NEXTLALPAN | 0.00% - 5.00% | 1 | 12.50% | 1 | 50.00% | 2 |
| 59 | NEXTLALPAN | 5.01% - 10.00% | 0 | 0.00% | 0 | 0.00% | 0 |
| 59 | NEXTLALPAN | 10.01% - 20.00% | 3 | 37.50% | 1 | 50.00% | 4 |
| 59 | NEXTLALPAN | 20.01% - ó Más | 4 | 50.00% | 0 | 0.00% | 4 |
| | | **TOTAL** | **8** | **100.00%** | **2** | **100.00%** | |

# MARGEN DE VICTORIA

| CLAVE | MUNICIPIO | SECCIÓN | PAN-PRD-MC | % PAN-PRD-MC | PT-MORENA-PES | % PT-MORENA-PES | PAN | % PAN | PRI | % PRI | PRD | % PRD | PT | % PT | PVEM | % PVEM | MC | % MC | NA | % NA | MORENA | % MORENA | ES | % ES | VR | % VR | CANDIDATO INDEPENDIENTE 1 | % CANDIDATO INDEPENDIENTE 1 | CANDIDATO INDEPENDIENTE 2 | % CANDIDATO INDEPENDIENTE 2 | NO REGISTRADOS | % NO REGISTRADOS | NULOS | % NULOS | TOTAL | VOTACIÓN VÁLIDA | PRIMERA FUERZA | PRIMERA FUERZA | SEGUNDA FUERZA | SEGUNDA FUERZA | TERCERA FUERZA | TERCERA FUERZA | MARGEN DE VICTORIA |
|---|---|---|---|---|---|---|---|---|---|---|---|---|---|---|---|---|---|---|---|---|---|---|---|---|---|---|---|---|---|---|---|---|---|---|---|---|---|---|---|---|---|---|
| 59 | NEXTLALPAN | 3016 | 94 | 3.73% | | | | | 659 | 25.33% | | | 47 | 2% | 153 | 6.07% | | | 108 | 4.29% | 994 | 39.18% | 476 | 18.93% | 18 | 0.71% | | | | | 6 | 0.23% | 72 | 2.77% | 2597 | 2519 | 994 | MORENA | 659 | PRI | 476 | ES | 13.76% |
| 59 | NEXTLALPAN | 3017 | 106 | 5.35% | | | | | 452 | 23.21% | | | 26 | 1% | 133 | 6.71% | | | 109 | 5.50% | 415 | 20.99% | 704 | 35.52% | 26 | 1.31% | | | | | 0 | 0.00% | 52 | 2.56% | 2024 | 1982 | 704 | ES | 452 | PRI | 415 | MORENA | 12.21% |
| 59 | NEXTLALPAN | 3018 | 32 | 1.60% | | | | | 332 | 16.97% | | | 17 | 1% | 66 | 5.36% | | | 76 | 6.17% | 306 | 24.84% | 301 | 30.95% | 21 | 1.71% | | | | | 0 | 0.00% | 30 | 1.38% | 1261 | 1231 | 301 | ES | 332 | PRI | 306 | MORENA | 3.98% |
| 59 | NEXTLALPAN | 3019 | 30 | 3.37% | | | | | 196 | 23.31% | | | 12 | 1% | 54 | 6.42% | | | 48 | 5.71% | 245 | 29.09% | 234 | 27.82% | 24 | 2.85% | | | | | 0 | 0.00% | 10 | 1.10% | 851 | 841 | 243 | MORENA | 234 | ES | 196 | PRI | 1.07% |
| 59 | NEXTLALPAN | 3040 | 75 | 3.59% | | | | | 495 | 23.66% | | | 54 | 3% | 125 | 5.95% | | | 171 | 8.11% | 746 | 35.33% | 433 | 20.54% | 18 | 0.85% | | | | | 0 | 0.00% | 48 | 2.22% | 2155 | 2100 | 746 | MORENA | 486 | PRI | 433 | ES | 12.33% |
| 59 | NEXTLALPAN | 3041 | 92 | 8.20% | | | | | 169 | 15.06% | | | 31 | 3% | 36 | 3.21% | | | 37 | 3.30% | 481 | 42.87% | 264 | 23.53% | 12 | 1.07% | | | | | 0 | 0.00% | 39 | 3.36% | 1161 | 1122 | 481 | MORENA | 264 | ES | 169 | PRI | 19.34% |
| 59 | NEXTLALPAN | 3042 | 39 | 3.05% | | | | | 197 | 15.41% | | | 21 | 2% | 48 | 3.76% | | | 43 | 3.38% | 659 | 51.56% | 238 | 18.62% | 23 | 1.80% | | | | | 0 | 0.00% | 22 | 1.69% | 1300 | 1278 | 659 | MORENA | 238 | ES | 197 | PRI | 32.94% |
| 59 | NEXTLALPAN | 3043 | 22 | 1.32% | | | | | 103 | 13.66% | | | 15 | 2% | 20 | 2.65% | | | 19 | 2.53% | 387 | 51.33% | 177 | 23.47% | 11 | 1.49% | | | | | 0 | 0.00% | 15 | 1.95% | 793 | 754 | 387 | MORENA | 177 | ES | 103 | PRI | 27.85% |
| 59 | NEXTLALPAN | 3044 | 421 | 9.80% | | | | | 695 | 16.05% | | | 85 | 2% | 61 | 1.45% | | | 125 | 2.88% | 2246 | 51.87% | 324 | 7.48% | 160 | 6.21% | | | | | 2 | 0.04% | 160 | 3.59% | 4492 | 4330 | 2246 | MORENA | 695 | PRI | 421 | PAN-PRD-MC | 35.82% |
| 59 | NEXTLALPAN | 3045 | 150 | 10.49% | | | | | 266 | 11.16% | | | 44 | 2% | 52 | 2.18% | | | 107 | 4.49% | 1241 | 52.10% | 392 | 16.44% | 31 | 1.30% | | | | | 0 | 0.00% | 108 | 4.33% | 2492 | 2384 | 1242 | MORENA | 392 | ES | 266 | PRI | 35.65% |

# MARGEN DE VICTORIA ENTRE EL PARTIDO POLÍTICO O COALICIÓN GANADOR/A Y LA SEGUNDA FUERZA EN LA ELECCIÓN DE LOS MIEMBROS DE LOS AYUNTAMIENTOS EN EL ESTADO DE MÉXICO 2018

## MUNICIPIO 059: NEXTLALPAN

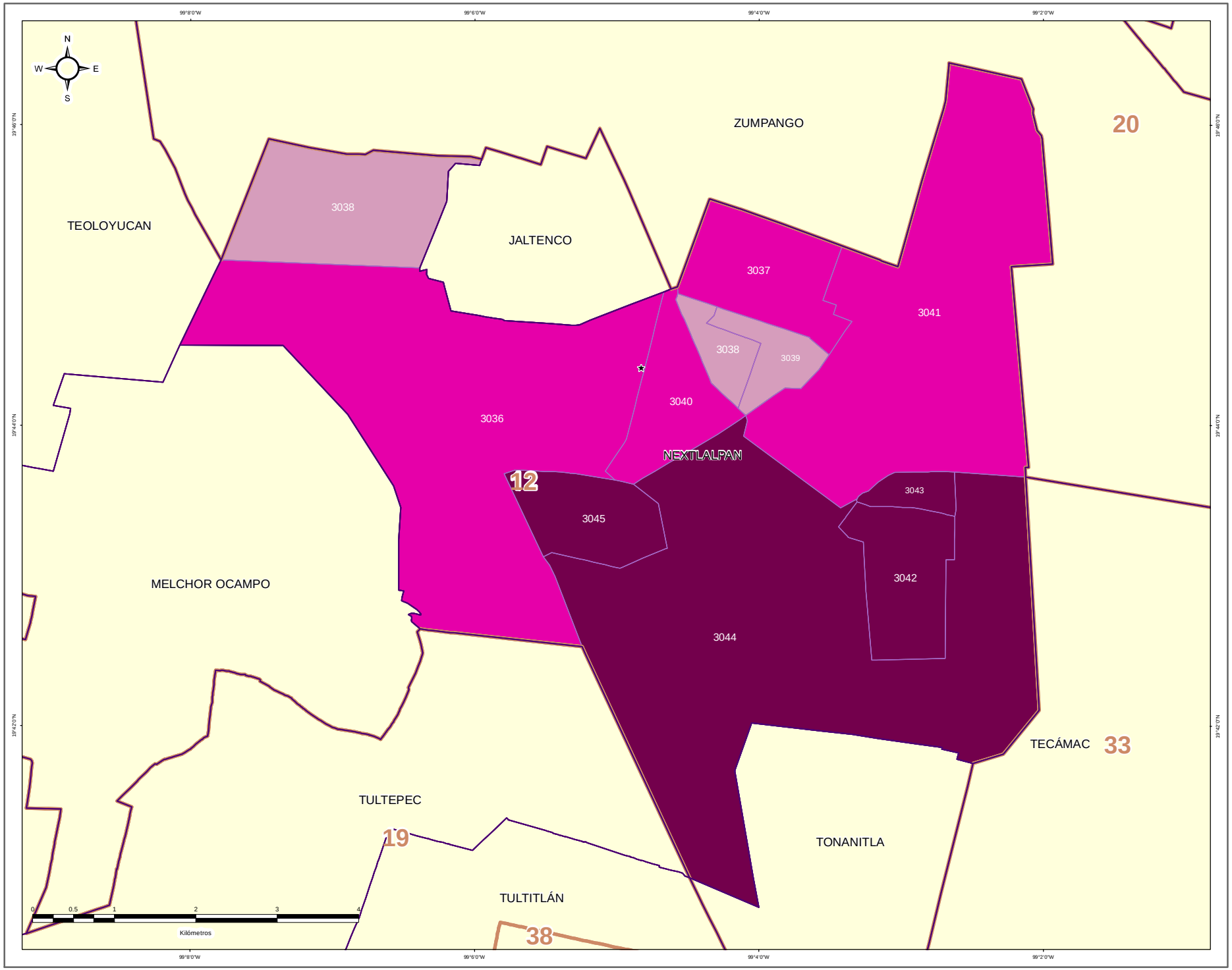



IEEM
1 Julio 2018

**DIRECCIÓN DE ORGANIZACIÓN**


**ESTRUCTURA GEOELECTORAL Y CLAVES**

- Límite estatal ..... MÉX
- Distrito Electoral Local ..... 45
- Límite municipal ..... TOLUCA
- Sección electoral ..... 6478
- Cabecera municipal

**MARGEN DE VICTORIA ENTRE EL PARTIDO POLÍTICO O COALICIÓN GANADOR/A Y LA SEGUNDA FUERZA EN LA ELECCIÓN DE LOS MIEMBROS DE LOS AYUNTAMIENTOS EN EL ESTADO DE MÉXICO 2018**

- 0.00% - 5.00%
- 5.01% - 10.00%
- 10.01% - 20.00%
- 20.01% a Más

**OTROS**

- Casilla(s) Anula(s) / Sin Dato
- Sin Casilla
- Sección con Casilla(s) Remitida(s)

**LOCALIZACIÓN**

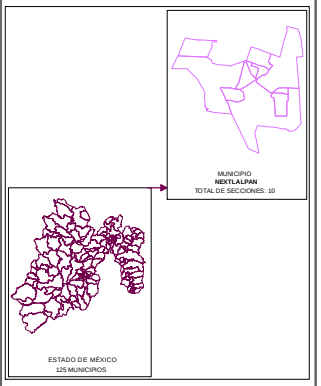


Edición cartográfica del mes de mayo de 2019,
con corte de información al 07 de noviembre de 2018 mismo que fue empleado para el Proceso Electoral 2017-2018.
Registro Federal de Electores, INE.

Resultados por sección electoral de la Elección de los Miembros de los Ayuntamientos en el Estado de México para el periodo 2018 - 2021

Proyección: UTM Zona 14
Datum: WGS84

**SUPERVISIÓN**

C.P. Antonio Sánchez Acosta
Subdirector de Documentación y Estadística Electoral _____

**ELABORACIÓN**

Departamento de Análisis y Procesamiento de Información Territorial

Miguel Ángel García Escalante _____
Jaqueline Pérez Nova _____

## PARTICIPACIÓN Y ABSTENCIONISMO

La participación de los ciudadanos inscritos en la Lista Nominal de Electores en esta elección en el Municipio de Nextlalpan fue de 71.45%, siendo el abstencionismo de 28.55%.

Para el análisis de la participación por sección, éstas se agruparon en cuatro rangos de participación, el primero de participación alta considerando más de 70.01%; el segundo de participación media, considerado entre 60.01% y hasta 70.00%; el rango de participación baja, considerado entre 50.01% y hasta 60.00%; y finalmente, el rango de participación muy baja, considerado con menos de 50.00%.

De la totalidad de secciones del Municipio, 8 secciones (80.00%) se ubicaron en el rango de participación alta, considerando más de 70.01% y 2 secciones (20.00%) en el rango de participación media, considerado entre 60.01% y hasta 70.00%.



# PARTICIPACIÓN Y ABSTENCIONISMO

| CLAVE | MUNICIPIO | SECCIÓN | PAN-PRD-MC | % PAN-PRD-MC | PT-MORENA-PES | % PT-MORENA-PES | PAN | % PAN | PRI | % PRI | PRD | % PRD | PT | % PT | PVEM | % PVEM | MC | % MC | NA | % NA | MORENA | % MORENA | ES | % ES | VR | % VR | CANDIDATO INDEPENDIENTE 1 | % CANDIDATO INDEPENDIENTE 1 | CANDIDATO INDEPENDIENTE 2 | % CANDIDATO INDEPENDIENTE 2 | NO REGISTRADOS | % NO REGISTRADOS | NULOS | % NULOS | TOTAL | VOTACIÓN VÁLIDA | LISTA NOMINAL | PARTICIPACIÓN | % PARTICIPACIÓN | % ABSTENCIONISMO |
|---|---|---|---|---|---|---|---|---|---|---|---|---|---|---|---|---|---|---|---|---|---|---|---|---|---|---|---|---|---|---|---|---|---|---|---|---|---|---|---|---|---|
| 59 | NEXTLALPAN | 3035 | 54 | 3.73% | | | | | 610 | 25.37% | | | 47 | 2% | 153 | 6.07% | | | 100 | 4.29% | 984 | 39.09% | 476 | 18.90% | 18 | 0.71% | | | | | 6 | 0.23% | 72 | 2.77% | 2597 | 2515 | 3443 | ALTA | 75.43% | 24.57% |
| 59 | NEXTLALPAN | 3037 | 106 | 5.35% | | | | | 462 | 23.31% | | | 16 | 1% | 133 | 6.71% | | | 109 | 5.50% | 416 | 20.99% | 704 | 35.52% | 26 | 1.31% | | | | | 0 | 0.00% | 52 | 2.56% | 2094 | 1982 | 2603 | ALTA | 78.14% | 21.86% |
| 59 | NEXTLALPAN | 3038 | 52 | 2.60% | | | | | 332 | 16.57% | | | 17 | 1% | 66 | 3.30% | | | 76 | 6.17% | 306 | 24.86% | 381 | 30.95% | 21 | 1.71% | | | | | 0 | 0.00% | 30 | 2.38% | 1261 | 1231 | 1599 | ALTA | 78.86% | 21.14% |
| 59 | NEXTLALPAN | 3039 | 20 | 3.57% | | | | | 126 | 23.31% | | | 12 | 1% | 54 | 6.42% | | | 48 | 5.71% | 243 | 28.89% | 234 | 27.82% | 24 | 2.85% | | | | | 0 | 0.00% | 10 | 1.18% | 851 | 841 | 1126 | ALTA | 75.58% | 24.42% |
| 59 | NEXTLALPAN | 3040 | 75 | 3.56% | | | | | 486 | 23.05% | | | 54 | 3% | 125 | 5.93% | | | 171 | 8.11% | 746 | 35.39% | 433 | 20.54% | 18 | 0.85% | | | | | 0 | 0.00% | 48 | 2.23% | 2156 | 2108 | 2768 | ALTA | 77.89% | 22.11% |
| 59 | NEXTLALPAN | 3041 | 52 | 8.26% | | | | | 169 | 15.08% | | | 21 | 3% | 36 | 3.21% | | | 37 | 3.30% | 481 | 42.87% | 264 | 23.53% | 12 | 1.07% | | | | | 0 | 0.00% | 39 | 3.36% | 1161 | 1122 | 1542 | ALTA | 75.29% | 24.71% |
| 59 | NEXTLALPAN | 3042 | 39 | 3.05% | | | | | 197 | 15.41% | | | 31 | 2% | 48 | 3.76% | | | 43 | 3.36% | 659 | 51.56% | 233 | 18.23% | 13 | 1.00% | | | | | 0 | 0.00% | 22 | 1.69% | 1300 | 1278 | 1764 | ALTA | 73.70% | 26.30% |
| 59 | NEXTLALPAN | 3043 | 22 | 2.52% | | | | | 115 | 13.66% | | | 15 | 2% | 20 | 1.65% | | | 19 | 2.52% | 387 | 51.33% | 177 | 23.47% | 11 | 1.46% | | | | | 0 | 0.00% | 15 | 1.95% | 769 | 754 | 1021 | ALTA | 75.32% | 24.68% |
| 59 | NEXTLALPAN | 3044 | 432 | 9.98% | | | | | 695 | 16.05% | | | 85 | 2% | 63 | 1.45% | | | 125 | 2.89% | 2245 | 51.87% | 324 | 7.48% | 360 | 8.31% | | | | | 2 | 0.04% | 160 | 3.56% | 4492 | 4330 | 7220 | MEDIA | 62.22% | 37.78% |
| 59 | NEXTLALPAN | 3045 | 250 | 10.49% | | | | | 266 | 11.16% | | | 44 | 2% | 52 | 2.18% | | | 107 | 4.49% | 1242 | 52.10% | 392 | 16.44% | 31 | 1.30% | | | | | 0 | 0.00% | 108 | 4.33% | 2492 | 2384 | 3664 | MEDIA | 68.01% | 31.99% |

# PARTICIPACIÓN CIUDADANA EN LA ELECCIÓN DE LOS MIEMBROS DE LOS AYUNTAMIENTOSEN EL ESTADO DE MEXICO 2018

## MUNICIPIO 059: NEXTLALPAN

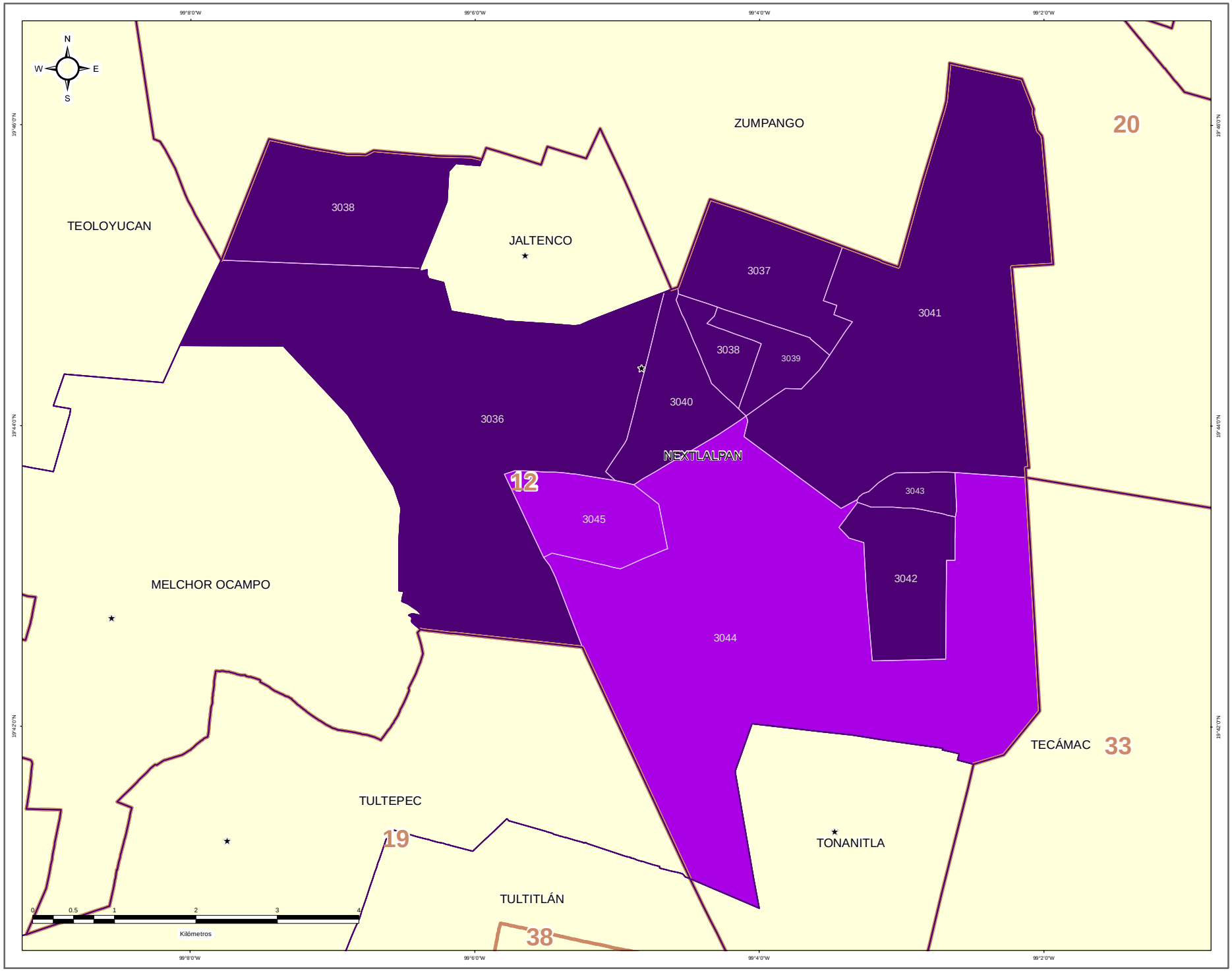


IEEM

1 Julio 2018

### DIRECCIÓN DE ORGANIZACIÓN

**ESTRUCTURA GEOELECTORAL Y CLAVES**

- Límite estatal ..... MÉX
- Distrito Electoral Local ..... 45
- Límite municipal ..... TOLUCA
- Sección electoral ..... 6478
- Cabecera municipal

**PARTICIPACIÓN CIUDADANA EN LA ELECCIÓN DE LOS MIEMBROS DE LOS AYUNTAMIENTOS EN EL ESTADO DE MEXICO 2018**

- Alta
- Media
- Baja
- Muy Baja

**OTROS**

- Casilla(s) Anula(s) / Sin Dato
- Sin Casilla
- Sección con Casilla(s) Remitida(s)

**LOCALIZACIÓN**

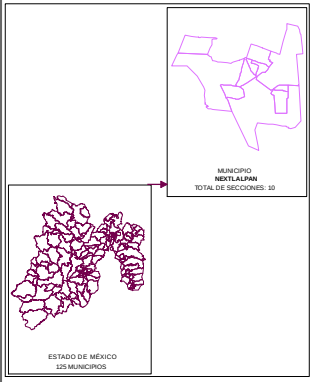


Edición cartográfica del mes de mayo de 2019, con corte de información al 07 de noviembre de 2018 mismo que fue empleado para el Proceso Electoral 2017-2018. Registro Federal de Electores, INE.

Resultados por sección electoral de la Elección de los Miembros de los Ayuntamientos en el Estado de México para el periodo 2018 - 2021

Proyección: UTM Zona 14
Datum: WGS84

**SUPERVISIÓN**

C.P. Antonio Sánchez Acosta
Subdirector de Documentación y Estadística Electoral _____

**ELABORACIÓN**

Departamento de Análisis y Procesamiento de Información Territorial

Miguel Ángel García Escalante _____
Jaqueline Pérez Nova _____

## RESULTADOS EN LA ELECCIÓN DEL AYUNTAMIENTO DE NEZAHUALCÓYOTL

Como resultado del cómputo de la elección del Ayuntamiento de Nezahualcóyotl, y una vez resueltos en su caso por las instancias jurisdiccionales los juicios respectivos, en este Municipio correspondió el triunfo a la Coalición PAN-PRD-MC “Por el Estado de México al Frente”, integrada por los partidos Acción Nacional, de la Revolución Democrática y Movimiento Ciudadano, que obtuvo el 42.10% del total de votos válidos, y segunda fuerza con el 39.86% de la votación, a la Coalición PT-MORENA-ES “Juntos Haremos Historia”, integrada por los partidos del Trabajo, MORENA y Encuentro Social.

En la votación por sección electoral, del total de 680 secciones electorales que conforman el Municipio de Nezahualcóyotl, le correspondió la mayoría en 408 secciones y a la Coalición PT-MORENA-ES “Juntos Haremos Historia”, integrada por los partidos del Trabajo, MORENA y Encuentro Social, 270 secciones. En 2 secciones hubo empate entre las coaliciones PAN-PRD-MC y PT-MORENA-ES.

El siguiente cuadro y gráfica nos muestra los resultados totales del Municipio por Partido Político y Coalición.

| RESULTADO DE VOTACIÓN | | |
|---|---|---|
| **Partido Político o Coalición** | **Total** | **%** |
| PAN-PRD-MC | 228673 | 42.10% |
| PRI | 75992 | 13.99% |
| PT-MORENA-ES | 216516 | 39.86% |
| PVEM | 10895 | 2.01% |
| NA | 6800 | 1.25% |
| VR | 4326 | 0.80% |
| NO REGISTRADOS | 358 | |
| NULOS | 13720 | |
| TOTAL | 557280 | |
| VOTACIÓN VÁLIDA | 543202 | |

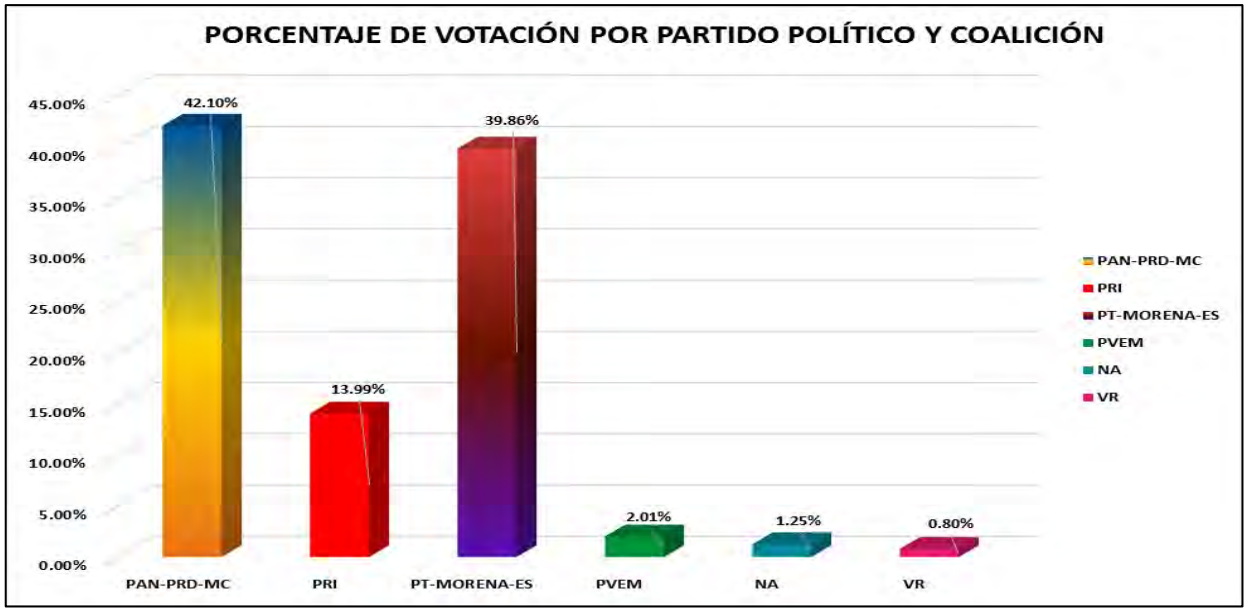


La tabla de la página siguiente nos muestra el detalle de los resultados por sección, desagregados para cada uno de los partidos políticos y coaliciones, se señala al partido o coalición ganadora.

# RESULTADOS DEFINITIVOS EN LA ELECCIÓN DEL AYUNTAMIENTO 2018

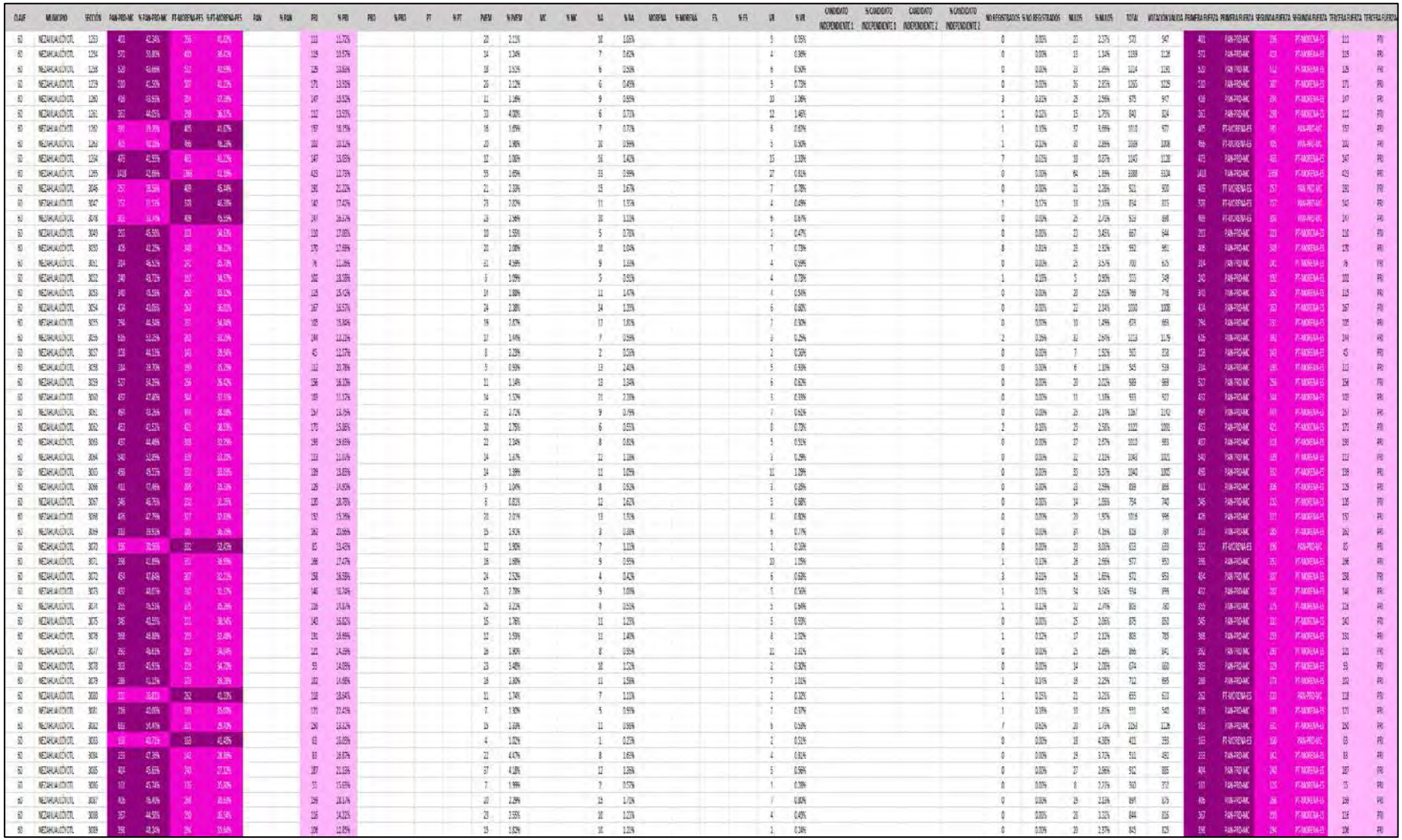

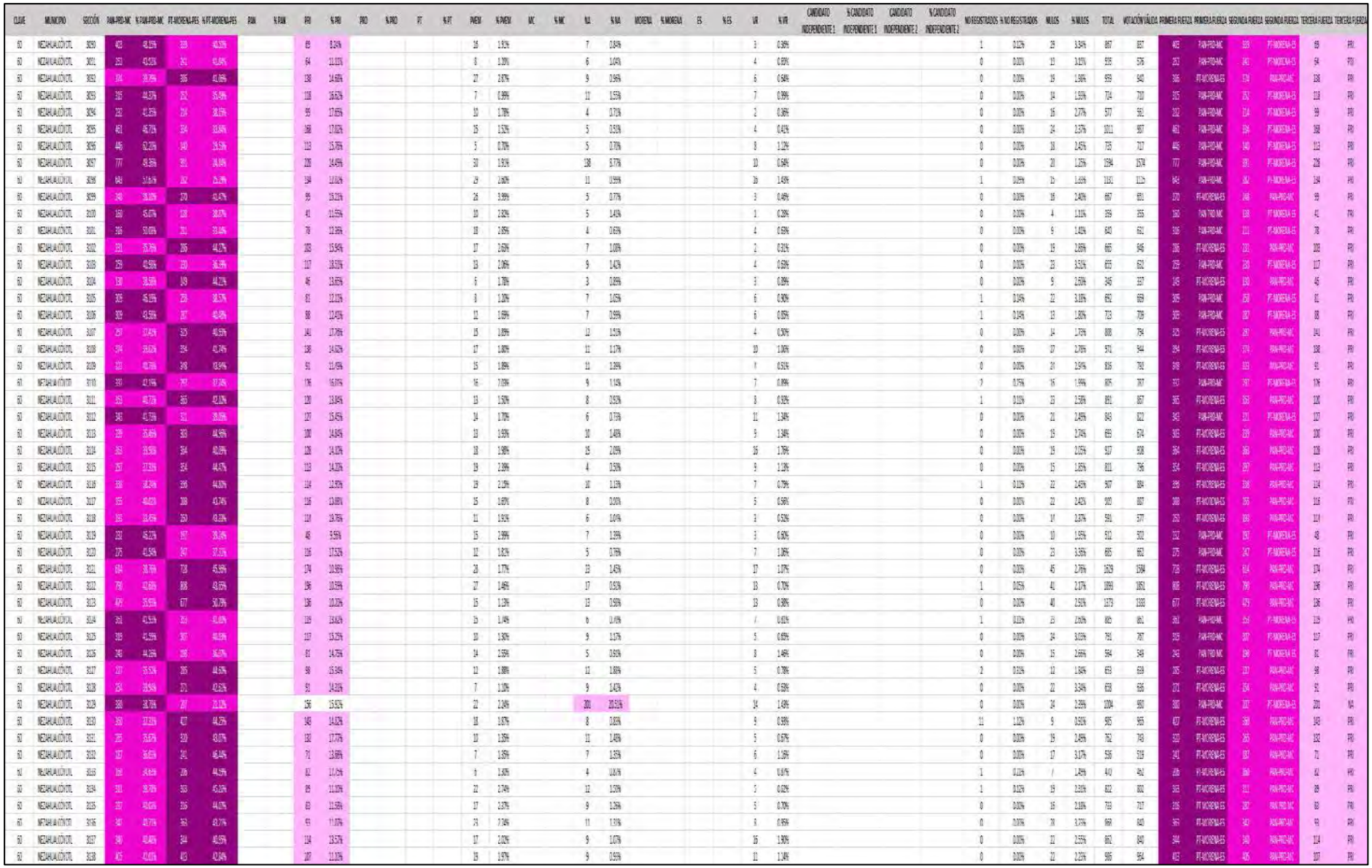

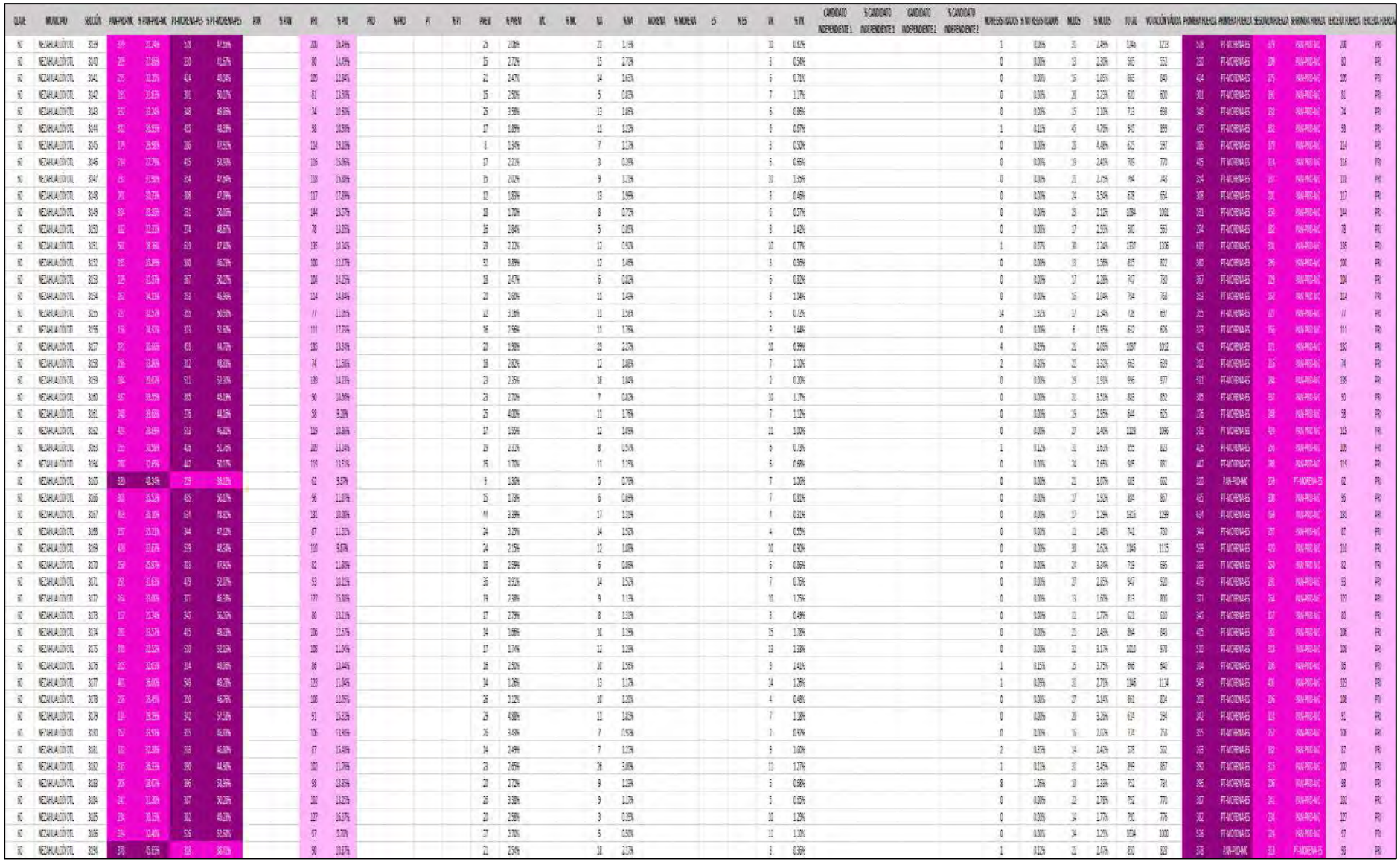

| CLAVE | MUNICIPIO | SECCIÓN | PAN-PRD-MC | % PAN-PRD-MC | PT-MORENA-PES | % PT-MORENA-PES | PAN | % PAN | PRI | % PRI | PRD | % PRD | PT | % PT | PVEM | % PVEM | MC | % MC | NA | % NA | MORENA | % MORENA | ES | % ES | VR | % VR | CANDIDATO INDEPENDIENTE 1 | % CANDIDATO INDEPENDIENTE 1 | CANDIDATO INDEPENDIENTE 2 | % CANDIDATO INDEPENDIENTE 2 | NO REGISTRADOS | % NO REGISTRADOS | NULOS | % NULOS | TOTAL | VOTACIÓN VÁLIDA | PRIMERA FUERZA | PRIMERA FUERZA | SEGUNDA FUERZA | SEGUNDA FUERZA | TERCERA FUERZA | TERCERA FUERZA |
|---|---|---|---|---|---|---|---|---|---|---|---|---|---|---|---|---|---|---|---|---|---|---|---|---|---|---|---|---|---|---|---|---|---|---|---|---|---|---|---|---|---|---|
| 60 | NEZAHUALCÓYOTL | 3195 | 397 | 38.45% | 459 | 43.24% | | | 129 | 12.72% | | | | | 22 | 2.16% | | | 5 | 0.49% | | | | | 15 | 1.48% | | | | | 0 | 0.00% | 34 | 3.25% | 1047 | 1013 | 459 | PT-MORENA-ES | 397 | PAN-PRD-MC | 129 | PRI |
| 60 | NEZAHUALCÓYOTL | 3196 | 552 | 33.46% | 1456 | 47.93% | | | 394 | 13.42% | | | | | 32 | 2.13% | | | 21 | 1.05% | | | | | 30 | 1.22% | | | | | 2 | 0.07% | 65 | 2.16% | 3000 | 2935 | 1456 | PT-MORENA-ES | 552 | PAN-PRD-MC | 394 | PRI |
| 60 | NEZAHUALCÓYOTL | 3197 | 345 | 36.51% | 459 | 48.57% | | | 95 | 10.48% | | | | | 23 | 2.43% | | | 14 | 1.48% | | | | | 5 | 0.53% | | | | | 0 | 0.00% | 15 | 1.56% | 960 | 945 | 459 | PT-MORENA-ES | 345 | PAN-PRD-MC | 99 | PRI |
| 60 | NEZAHUALCÓYOTL | 3198 | 307 | 37.66% | 343 | 42.08% | | | 127 | 15.58% | | | | | 26 | 3.19% | | | 6 | 0.74% | | | | | 11 | 1.35% | | | | | 1 | 0.12% | 19 | 2.28% | 835 | 815 | 343 | PT-MORENA-ES | 307 | PAN-PRD-MC | 127 | PRI |
| 60 | NEZAHUALCÓYOTL | 3199 | 341 | 37.80% | 322 | 43.48% | | | 125 | 13.86% | | | | | 25 | 2.77% | | | 9 | 1.00% | | | | | 10 | 1.11% | | | | | 1 | 0.11% | 21 | 2.27% | 924 | 902 | 322 | PT-MORENA-ES | 341 | PAN-PRD-MC | 125 | PRI |
| 60 | NEZAHUALCÓYOTL | 3200 | 265 | 41.50% | 319 | 49.30% | | | 81 | 11.02% | | | | | 17 | 2.31% | | | 8 | 1.09% | | | | | 4 | 0.54% | | | | | 0 | 0.00% | 13 | 1.74% | 748 | 735 | 319 | PT-MORENA-ES | 265 | PAN-PRD-MC | 81 | PRI |
| 60 | NEZAHUALCÓYOTL | 3201 | 269 | 38.75% | 389 | 45.79% | | | 111 | 16.04% | | | | | 17 | 2.46% | | | 3 | 0.43% | | | | | 4 | 0.58% | | | | | 0 | 0.00% | 17 | 2.40% | 709 | 692 | 389 | PT-MORENA-ES | 269 | PAN-PRD-MC | 111 | PRI |
| 60 | NEZAHUALCÓYOTL | 3202 | 371 | 39.55% | 397 | 42.37% | | | 125 | 13.77% | | | | | 19 | 2.03% | | | 14 | 1.49% | | | | | 7 | 0.75% | | | | | 0 | 0.00% | 18 | 1.88% | 955 | 937 | 397 | PT-MORENA-ES | 371 | PAN-PRD-MC | 125 | PRI |
| 60 | NEZAHUALCÓYOTL | 3203 | 473 | 42.54% | 458 | 40.70% | | | 138 | 12.26% | | | | | 22 | 1.95% | | | 12 | 1.12% | | | | | 15 | 1.33% | | | | | 1 | 0.09% | 21 | 1.83% | 1148 | 1126 | 473 | PAN-PRD-MC | 458 | PT-MORENA-ES | 138 | PRI |
| 60 | NEZAHUALCÓYOTL | 3204 | 445 | 47.24% | 370 | 39.02% | | | 74 | 7.97% | | | | | 25 | 2.69% | | | 10 | 1.08% | | | | | 6 | 0.65% | | | | | 2 | 0.21% | 21 | 2.21% | 951 | 928 | 445 | PAN-PRD-MC | 370 | PT-MORENA-ES | 74 | PRI |
| 60 | NEZAHUALCÓYOTL | 3205 | 430 | 36.83% | 474 | 43.82% | | | 164 | 15.10% | | | | | 26 | 2.39% | | | 10 | 0.92% | | | | | 12 | 1.10% | | | | | 1 | 0.09% | 22 | 1.98% | 1109 | 1086 | 474 | PT-MORENA-ES | 430 | PAN-PRD-MC | 164 | PRI |
| 60 | NEZAHUALCÓYOTL | 3206 | 434 | 43.44% | 402 | 42.16% | | | 105 | 11.44% | | | | | 13 | 1.36% | | | 8 | 0.84% | | | | | 7 | 0.73% | | | | | 0 | 0.00% | 22 | 2.26% | 972 | 953 | 434 | PAN-PRD-MC | 402 | PT-MORENA-ES | 105 | PRI |
| 60 | NEZAHUALCÓYOTL | 3207 | 303 | 33.33% | 355 | 40.28% | | | 150 | 16.85% | | | | | 17 | 2.17% | | | 14 | 1.79% | | | | | 10 | 1.28% | | | | | 0 | 0.00% | 24 | 2.96% | 806 | 782 | 355 | PT-MORENA-ES | 303 | PAN-PRD-MC | 150 | PRI |
| 60 | NEZAHUALCÓYOTL | 3208 | 364 | 41.65% | 385 | 43.35% | | | 104 | 10.42% | | | | | 13 | 1.29% | | | 5 | 0.63% | | | | | 10 | 1.29% | | | | | 1 | 0.12% | 15 | 1.79% | 854 | 838 | 385 | PT-MORENA-ES | 364 | PAN-PRD-MC | 104 | PRI |
| 60 | NEZAHUALCÓYOTL | 3209 | 273 | 37.82% | 307 | 42.23% | | | 110 | 15.15% | | | | | 21 | 2.89% | | | 10 | 1.38% | | | | | 5 | 0.69% | | | | | 0 | 0.00% | 17 | 2.29% | 743 | 726 | 307 | PT-MORENA-ES | 273 | PAN-PRD-MC | 110 | PRI |
| 60 | NEZAHUALCÓYOTL | 3210 | 435 | 35.71% | 707 | 52.29% | | | 165 | 12.53% | | | | | 20 | 2.22% | | | 15 | 1.11% | | | | | 16 | 1.18% | | | | | 3 | 0.22% | 35 | 2.53% | 1390 | 1352 | 707 | PT-MORENA-ES | 435 | PAN-PRD-MC | 165 | PRI |
| 60 | NEZAHUALCÓYOTL | 3211 | 238 | 39.80% | 269 | 45.24% | | | 92 | 16.46% | | | | | 16 | 2.86% | | | 1 | 0.18% | | | | | 1 | 0.18% | | | | | 0 | 0.00% | 13 | 2.41% | 542 | 559 | 269 | PT-MORENA-ES | 238 | PAN-PRD-MC | 92 | PRI |
| 60 | NEZAHUALCÓYOTL | 3212 | 426 | 41.85% | 355 | 36.78% | | | 158 | 15.51% | | | | | 17 | 1.67% | | | 11 | 1.08% | | | | | 12 | 1.18% | | | | | 0 | 0.00% | 7 | 0.68% | 1026 | 1019 | 426 | PAN-PRD-MC | 355 | PT-MORENA-ES | 158 | PRI |
| 60 | NEZAHUALCÓYOTL | 3213 | 457 | 44.38% | 377 | 37.18% | | | 141 | 13.54% | | | | | 79 | 7.69% | | | 15 | 1.46% | | | | | 8 | 0.77% | | | | | 1 | 0.09% | 11 | 1.06% | 1051 | 1041 | 457 | PAN-PRD-MC | 377 | PT-MORENA-PES | 141 | PRI |
| 60 | NEZAHUALCÓYOTL | 3214 | 364 | 37.64% | 438 | 45.29% | | | 127 | 13.15% | | | | | 16 | 1.65% | | | 16 | 1.65% | | | | | 6 | 0.62% | | | | | 1 | 0.10% | 16 | 1.65% | 984 | 967 | 438 | PT-MORENA-ES | 364 | PAN-PRD-MC | 127 | PRI |
| 60 | NEZAHUALCÓYOTL | 3215 | 345 | 43.85% | 355 | 45.11% | | | 94 | 11.92% | | | | | 13 | 1.66% | | | 13 | 1.66% | | | | | 4 | 0.51% | | | | | 2 | 0.25% | 19 | 2.37% | 803 | 787 | 355 | PAN-PRD-MC | 345 | PT-MORENA-ES | 94 | PRI |
| 60 | NEZAHUALCÓYOTL | 3216 | 289 | 45.14% | 228 | 35.63% | | | 112 | 17.50% | | | | | 15 | 2.34% | | | 7 | 1.09% | | | | | 7 | 1.09% | | | | | 0 | 0.00% | 25 | 3.72% | 674 | 649 | 289 | PAN-PRD-MC | 228 | PT-MORENA-ES | 112 | PRI |
| 60 | NEZAHUALCÓYOTL | 3217 | 297 | 48.35% | 317 | 37.40% | | | 170 | 17.26% | | | | | 29 | 2.95% | | | 12 | 1.22% | | | | | 4 | 0.41% | | | | | 1 | 0.10% | 9 | 0.91% | 994 | 984 | 297 | PAN-PRD-MC | 317 | PT-MORENA-ES | 170 | PRI |
| 60 | NEZAHUALCÓYOTL | 3218 | 445 | 45.70% | 349 | 35.80% | | | 138 | 14.20% | | | | | 20 | 2.06% | | | 11 | 1.13% | | | | | 10 | 1.03% | | | | | 1 | 0.10% | 28 | 2.80% | 1001 | 972 | 445 | PAN-PRD-MC | 349 | PT-MORENA-ES | 138 | PRI |
| 60 | NEZAHUALCÓYOTL | 3219 | 427 | 50.41% | 302 | 32.79% | | | 110 | 12.75% | | | | | 16 | 1.86% | | | 11 | 1.28% | | | | | 4 | 0.47% | | | | | 0 | 0.00% | 17 | 1.94% | 877 | 860 | 427 | PAN-PRD-MC | 302 | PT-MORENA-ES | 110 | PRI |
| 60 | NEZAHUALCÓYOTL | 3220 | 681 | 37.75% | 870 | 48.23% | | | 189 | 10.48% | | | | | 33 | 1.83% | | | 17 | 0.94% | | | | | 14 | 0.78% | | | | | 0 | 0.00% | 41 | 2.22% | 1845 | 1804 | 870 | PT-MORENA-ES | 681 | PAN-PRD-MC | 189 | PRI |
| 60 | NEZAHUALCÓYOTL | 3221 | 557 | 37.65% | 743 | 44.78% | | | 340 | 20.42% | | | | | 13 | 1.08% | | | 12 | 1.01% | | | | | 8 | 0.66% | | | | | 0 | 0.00% | 26 | 2.50% | 1242 | 1226 | 743 | PT-MORENA-ES | 557 | PAN-PRD-MC | 340 | PRI |
| 60 | NEZAHUALCÓYOTL | 3222 | 593 | 39.51% | 666 | 54.12% | | | 146 | 11.91% | | | | | 16 | 1.31% | | | 13 | 1.06% | | | | | 11 | 0.90% | | | | | 0 | 0.00% | 41 | 3.24% | 1267 | 1226 | 666 | PT-MORENA-ES | 574 | PAN-PRD-MC | 146 | PRI |
| 60 | NEZAHUALCÓYOTL | 3223 | 403 | 37.65% | 522 | 48.65% | | | 126 | 11.75% | | | | | 12 | 1.12% | | | 4 | 0.37% | | | | | 10 | 0.93% | | | | | 0 | 0.00% | 20 | 1.86% | 1078 | 1085 | 522 | PT-MORENA-ES | 403 | PAN-PRD-MC | 126 | PRI |
| 60 | NEZAHUALCÓYOTL | 3224 | 303 | 34.15% | 492 | 55.36% | | | 86 | 9.70% | | | | | 10 | 1.13% | | | 14 | 1.58% | | | | | 3 | 0.34% | | | | | 0 | 0.00% | 25 | 2.69% | 928 | 919 | 492 | PT-MORENA-ES | 306 | PAN-PRD-MC | 86 | PRI |
| 60 | NEZAHUALCÓYOTL | 3225 | 303 | 34.36% | 427 | 48.24% | | | 102 | 11.84% | | | | | 21 | 2.40% | | | 12 | 1.37% | | | | | 13 | 1.48% | | | | | 0 | 0.00% | 18 | 2.01% | 894 | 876 | 427 | PT-MORENA-ES | 303 | PAN-PRD-MC | 102 | PRI |
| 60 | NEZAHUALCÓYOTL | 3226 | 340 | 35.85% | 611 | 59.81% | | | 154 | 15.35% | | | | | 25 | 2.66% | | | 8 | 0.85% | | | | | 10 | 0.86% | | | | | 2 | 0.17% | 34 | 2.85% | 1194 | 1158 | 611 | PT-MORENA-ES | 340 | PAN-PRD-MC | 154 | PRI |
| 60 | NEZAHUALCÓYOTL | 3227 | 505 | 33.46% | 459 | 47.73% | | | 168 | 16.52% | | | | | 18 | 1.74% | | | 6 | 0.58% | | | | | 7 | 0.68% | | | | | 0 | 0.00% | 30 | 2.82% | 1064 | 1034 | 459 | PT-MORENA-ES | 505 | PAN-PRD-MC | 168 | PRI |
| 60 | NEZAHUALCÓYOTL | 3228 | 255 | 31.01% | 435 | 51.94% | | | 91 | 11.05% | | | | | 25 | 4.04% | | | 9 | 1.09% | | | | | 8 | 0.97% | | | | | 0 | 0.00% | 21 | 2.48% | 845 | 825 | 435 | PT-MORENA-ES | 255 | PAN-PRD-MC | 91 | PRI |
| 60 | NEZAHUALCÓYOTL | 3229 | 437 | 37.47% | 533 | 46.53% | | | 130 | 11.05% | | | | | 14 | 1.27% | | | 19 | 1.73% | | | | | 8 | 0.75% | | | | | 0 | 0.00% | 32 | 2.81% | 1158 | 1121 | 533 | PT-MORENA-ES | 437 | PAN-PRD-MC | 130 | PRI |
| 60 | NEZAHUALCÓYOTL | 3230 | 188 | 23.11% | 387 | 50.29% | | | 96 | 11.79% | | | | | 10 | 2.13% | | | 8 | 1.63% | | | | | 5 | 1.05% | | | | | 1 | 0.12% | 13 | 2.65% | 490 | 476 | 387 | PT-MORENA-ES | 118 | PAN-PRD-MC | 96 | PRI |
| 60 | NEZAHUALCÓYOTL | 3231 | 253 | 29.91% | 458 | 52.31% | | | 99 | 11.25% | | | | | 33 | 2.75% | | | 13 | 1.48% | | | | | 13 | 1.48% | | | | | 0 | 0.00% | 30 | 3.30% | 919 | 879 | 458 | PT-MORENA-ES | 253 | PAN-PRD-MC | 99 | PRI |
| 60 | NEZAHUALCÓYOTL | 3232 | 655 | 40.60% | 762 | 44.58% | | | 190 | 11.15% | | | | | 19 | 1.11% | | | 21 | 1.23% | | | | | 22 | 1.29% | | | | | 1 | 0.06% | 26 | 2.05% | 1744 | 1707 | 762 | PT-MORENA-ES | 655 | PAN-PRD-MC | 190 | PRI |
| 60 | NEZAHUALCÓYOTL | 3233 | 672 | 44.55% | 536 | 35.55% | | | 212 | 14.06% | | | | | 36 | 2.42% | | | 15 | 1.27% | | | | | 20 | 1.34% | | | | | 0 | 0.00% | 43 | 2.80% | 1538 | 1495 | 672 | PAN-PRD-MC | 536 | PT-MORENA-ES | 212 | PRI |
| 60 | NEZAHUALCÓYOTL | 3234 | 581 | 42.26% | 652 | 47.42% | | | 154 | 11.52% | | | | | 21 | 1.62% | | | 21 | 1.62% | | | | | 17 | 1.31% | | | | | 1 | 0.06% | 34 | 2.54% | 1661 | 1632 | 652 | PT-MORENA-ES | 581 | PAN-PRD-MC | 154 | PRI |
| 60 | NEZAHUALCÓYOTL | 3235 | 400 | 42.37% | 374 | 39.62% | | | 131 | 13.88% | | | | | 13 | 1.80% | | | 9 | 0.95% | | | | | 17 | 1.80% | | | | | 0 | 0.00% | 30 | 3.08% | 974 | 944 | 400 | PAN-PRD-MC | 374 | PT-MORENA-ES | 131 | PRI |
| 60 | NEZAHUALCÓYOTL | 3236 | 477 | 50.11% | 360 | 37.81% | | | 86 | 9.03% | | | | | 18 | 1.89% | | | 4 | 0.42% | | | | | 7 | 0.74% | | | | | 0 | 0.00% | 17 | 1.75% | 969 | 957 | 477 | PAN-PRD-MC | 360 | PT-MORENA-ES | 86 | PRI |
| 60 | NEZAHUALCÓYOTL | 3237 | 454 | 48.40% | 360 | 35.78% | | | 125 | 12.25% | | | | | 14 | 1.37% | | | 7 | 0.69% | | | | | 15 | 1.47% | | | | | 0 | 0.00% | 15 | 1.45% | 1035 | 1020 | 454 | PAN-PRD-MC | 360 | PT-MORENA-ES | 125 | PRI |
| 60 | NEZAHUALCÓYOTL | 3238 | 266 | 38.95% | 359 | 46.78% | | | 83 | 10.95% | | | | | 14 | 1.84% | | | 2 | 0.26% | | | | | 10 | 1.31% | | | | | 0 | 0.00% | 26 | 3.30% | 787 | 761 | 359 | PT-MORENA-ES | 266 | PAN-PRD-MC | 83 | PRI |
| 60 | NEZAHUALCÓYOTL | 3239 | 511 | 45.18% | 457 | 40.41% | | | 133 | 10.88% | | | | | 16 | 1.42% | | | 9 | 0.80% | | | | | 15 | 1.33% | | | | | 0 | 0.00% | 32 | 2.75% | 1163 | 1131 | 511 | PAN-PRD-MC | 457 | PT-MORENA-ES | 133 | PRI |
| 60 | NEZAHUALCÓYOTL | 3240 | 456 | 44.11% | 498 | 44.25% | | | 163 | 9.87% | | | | | 19 | 1.89% | | | 8 | 0.71% | | | | | 5 | 0.45% | | | | | 0 | 0.00% | 29 | 2.51% | 1152 | 1123 | 498 | PAN-PRD-MC | 456 | PT-MORENA-ES | 163 | PRI |
| 60 | NEZAHUALCÓYOTL | 3241 | 422 | 44.95% | 393 | 37.59% | | | 147 | 13.99% | | | | | 12 | 1.14% | | | 9 | 0.86% | | | | | 18 | 1.71% | | | | | 2 | 0.19% | 25 | 2.31% | 1078 | 1051 | 422 | PAN-PRD-MC | 393 | PT-MORENA-ES | 147 | PRI |
| 60 | NEZAHUALCÓYOTL | 3242 | 471 | 44.45% | 349 | 32.92% | | | 150 | 14.15% | | | | | 22 | 2.08% | | | 4 | 0.38% | | | | | 64 | 6.04% | | | | | 8 | 0.72% | 24 | 2.20% | 1083 | 1060 | 471 | PAN-PRD-MC | 349 | PT-MORENA-ES | 150 | PRI |
| 60 | NEZAHUALCÓYOTL | 3243 | 340 | 36.35% | 374 | 43.02% | | | 112 | 11.70% | | | | | 12 | 1.35% | | | 8 | 0.90% | | | | | 43 | 4.83% | | | | | 0 | 0.00% | 29 | 3.16% | 919 | 890 | 374 | PT-MORENA-ES | 340 | PAN-PRD-MC | 112 | PRI |

| CLAVE | MUNICIPIO | SECCIÓN | PAN-PRD-MC | % PAN-PRD-MC | PT-MORENA-PES | % PT-MORENA-PES | PSN | % PSN | PVEM | % PVEM | PRD | % PRD | PT | % PT | PVEM | % PVEM | MC | % MC | NA | % NA | MORENA | % MORENA | ES | % ES | VH | % VH | CANDIDATO INDEPENDIENTE 1 | % CANDIDATO INDEPENDIENTE 1 | CANDIDATO INDEPENDIENTE 2 | % CANDIDATO INDEPENDIENTE 2 | VOTOS RESERVADOS | % VOTOS RESERVADOS | NULOS | % NULOS | TOTAL | VOTACIÓN VÁLIDA | PRIMERA FUERZA | PRIMERA FUERZA | SEGUNDA FUERZA | SEGUNDA FUERZA | TERCERA FUERZA | TERCERA FUERZA |
|---|---|---|---|---|---|---|---|---|---|---|---|---|---|---|---|---|---|---|---|---|---|---|---|---|---|---|---|---|---|---|---|---|---|---|---|---|---|---|---|---|
| 60 | NEZAHUALCÓYOTL | 3044 | 293 | 37.31% | 407 | 45.32% | | | 125 | 11.65% | | | | | 24 | 2.23% | | | 15 | 1.40% | | | | | 25 | 2.33% | | | | | 0 | 0.00% | 31 | 2.80% | 1106 | 1075 | 407 | PT-MORENA-ES | 293 | PAN-PRD-MC | 125 | PRI |
| 60 | NEZAHUALCÓYOTL | 3045 | 491 | 45.63% | 404 | 37.53% | | | 142 | 13.20% | | | | | 13 | 1.21% | | | 9 | 0.84% | | | | | 17 | 1.58% | | | | | 0 | 0.00% | 31 | 2.80% | 1107 | 1076 | 491 | PAN-PRD-MC | 404 | PT-MORENA-ES | 142 | PRI |
| 60 | NEZAHUALCÓYOTL | 3046 | 473 | 46.46% | 361 | 37.62% | | | 135 | 13.26% | | | | | 15 | 1.47% | | | 12 | 1.18% | | | | | 11 | 1.08% | | | | | 0 | 0.00% | 28 | 2.68% | 1046 | 1018 | 473 | PAN-PRD-MC | 361 | PT-MORENA-ES | 135 | PRI |
| 60 | NEZAHUALCÓYOTL | 3047 | 441 | 44.31% | 337 | 34.21% | | | 135 | 13.56% | | | | | 15 | 1.45% | | | 2 | 0.19% | | | | | 3 | 0.29% | | | | | 0 | 0.00% | 15 | 1.44% | 1047 | 1032 | 441 | PAN-PRD-MC | 337 | PT-MORENA-ES | 135 | PRI |
| 60 | NEZAHUALCÓYOTL | 3048 | 379 | 42.49% | 374 | 41.93% | | | 111 | 12.44% | | | | | 13 | 1.46% | | | 9 | 1.01% | | | | | 6 | 0.67% | | | | | 0 | 0.00% | 8 | 0.89% | 900 | 892 | 379 | PAN-PRD-MC | 374 | PT-MORENA-ES | 111 | PRI |
| 60 | NEZAHUALCÓYOTL | 3049 | 299 | 45.81% | 240 | 36.75% | | | 72 | 10.55% | | | | | 20 | 3.06% | | | 6 | 0.92% | | | | | 6 | 0.92% | | | | | 0 | 0.00% | 22 | 3.65% | 694 | 671 | 299 | PAN-PRD-MC | 240 | PT-MORENA-ES | 72 | PRI |
| 60 | NEZAHUALCÓYOTL | 3050 | 482 | 45.27% | 398 | 37.34% | | | 125 | 13.06% | | | | | 25 | 2.75% | | | 10 | 1.13% | | | | | 6 | 0.66% | | | | | 0 | 0.00% | 31 | 3.25% | 943 | 910 | 482 | PAN-PRD-MC | 398 | PT-MORENA-ES | 125 | PRI |
| 61 | NEZAHUALCÓYOTL | 3051 | 444 | 49.39% | 333 | 34.47% | | | 104 | 11.56% | | | | | 18 | 2.00% | | | 14 | 1.55% | | | | | 11 | 1.37% | | | | | 1 | 0.11% | 27 | 2.99% | 974 | 901 | 444 | PAN-PRD-MC | 333 | PT-MORENA-ES | 104 | PRI |
| 60 | NEZAHUALCÓYOTL | 3052 | 422 | 43.21% | 351 | 34.10% | | | 102 | 11.32% | | | | | 22 | 2.59% | | | 12 | 1.36% | | | | | 11 | 1.33% | | | | | 0 | 0.00% | 37 | 4.08% | 907 | 870 | 422 | PAN-PRD-MC | 351 | PT-MORENA-ES | 102 | PRI |
| 60 | NEZAHUALCÓYOTL | 3053 | 394 | 42.49% | 372 | 40.13% | | | 117 | 12.86% | | | | | 15 | 1.63% | | | 16 | 1.73% | | | | | 9 | 0.98% | | | | | 0 | 0.00% | 16 | 1.73% | 939 | 523 | 394 | PAN-PRD-MC | 372 | PT-MORENA-ES | 117 | PRI |
| 60 | NEZAHUALCÓYOTL | 3054 | 255 | 40.21% | 258 | 40.69% | | | 96 | 15.14% | | | | | 16 | 2.52% | | | 6 | 0.95% | | | | | 1 | 0.16% | | | | | 0 | 0.00% | 21 | 3.22% | 653 | 632 | 255 | PT-MORENA-ES | 255 | PAN-PRD-MC | 96 | PRI |
| 60 | NEZAHUALCÓYOTL | 3055 | 355 | 43.01% | 309 | 37.45% | | | 91 | 11.04% | | | | | 11 | 1.34% | | | 10 | 1.21% | | | | | 3 | 0.36% | | | | | 0 | 0.00% | 11 | 1.32% | 834 | 823 | 355 | PAN-PRD-MC | 309 | PT-MORENA-ES | 91 | PRI |
| 60 | NEZAHUALCÓYOTL | 3056 | 337 | 42.51% | 363 | 44.69% | | | 75 | 9.71% | | | | | 13 | 1.69% | | | 7 | 0.91% | | | | | 8 | 1.04% | | | | | 0 | 0.00% | 11 | 1.42% | 778 | 768 | 363 | PT-MORENA-ES | 337 | PAN-PRD-MC | 75 | PRI |
| 60 | NEZAHUALCÓYOTL | 3057 | 209 | 39.85% | 221 | 42.18% | | | 80 | 15.27% | | | | | 9 | 1.72% | | | 4 | 0.76% | | | | | 1 | 0.19% | | | | | 1 | 0.19% | 11 | 2.23% | 537 | 524 | 221 | PT-MORENA-ES | 209 | PAN-PRD-MC | 80 | PRI |
| 60 | NEZAHUALCÓYOTL | 3058 | 149 | 43.71% | 117 | 34.02% | | | 40 | 11.63% | | | | | 4 | 1.16% | | | 0 | 0.00% | | | | | 9 | 2.69% | | | | | 0 | 0.00% | 17 | 4.94% | 351 | 334 | 149 | PAN-PRD-MC | 117 | PT-MORENA-ES | 40 | PRI |
| 60 | NEZAHUALCÓYOTL | 3059 | 454 | 46.93% | 361 | 36.32% | | | 117 | 11.85% | | | | | 12 | 1.21% | | | 9 | 0.91% | | | | | 6 | 0.61% | | | | | 1 | 0.10% | 26 | 2.56% | 1016 | 989 | 454 | PAN-PRD-MC | 361 | PT-MORENA-ES | 117 | PRI |
| 60 | NEZAHUALCÓYOTL | 3060 | 432 | 45.15% | 339 | 42.19% | | | 111 | 11.61% | | | | | 9 | 0.94% | | | 9 | 0.94% | | | | | 6 | 0.63% | | | | | 1 | 0.10% | 14 | 1.44% | 973 | 956 | 432 | PAN-PRD-MC | 339 | PT-MORENA-ES | 111 | PRI |
| 60 | NEZAHUALCÓYOTL | 3061 | 342 | 40.64% | 308 | 34.79% | | | 106 | 13.01% | | | | | 16 | 1.96% | | | 9 | 1.10% | | | | | 4 | 0.49% | | | | | 0 | 0.00% | 25 | 2.98% | 843 | 815 | 342 | PAN-PRD-MC | 308 | PT-MORENA-ES | 106 | PRI |
| 60 | NEZAHUALCÓYOTL | 3062 | 265 | 47.74% | 210 | 35.16% | | | 74 | 12.42% | | | | | 10 | 2.02% | | | 4 | 0.67% | | | | | 6 | 1.01% | | | | | 0 | 0.00% | 10 | 1.65% | 607 | 597 | 265 | PAN-PRD-MC | 210 | PT-MORENA-ES | 74 | PRI |
| 60 | NEZAHUALCÓYOTL | 3063 | 420 | 45.21% | 394 | 34.68% | | | 161 | 11.70% | | | | | 14 | 1.61% | | | 12 | 1.45% | | | | | 9 | 1.03% | | | | | 0 | 0.00% | 15 | 2.75% | 857 | 872 | 420 | PAN-PRD-MC | 394 | PT-MORENA-ES | 102 | PRI |
| 60 | NEZAHUALCÓYOTL | 3064 | 370 | 44.75% | 327 | 40.00% | | | 80 | 9.69% | | | | | 19 | 2.30% | | | 10 | 1.21% | | | | | 10 | 1.21% | | | | | 1 | 0.12% | 14 | 1.66% | 841 | 826 | 370 | PAN-PRD-MC | 327 | PT-MORENA-ES | 80 | PRI |
| 61 | NEZAHUALCÓYOTL | 3065 | 395 | 38.71% | 359 | 43.57% | | | 110 | 14.57% | | | | | 14 | 2.31% | | | 8 | 0.95% | | | | | 5 | 0.61% | | | | | 0 | 0.00% | 20 | 2.72% | 844 | 824 | 359 | PT-MORENA-ES | 315 | PAN-PRD-MC | 110 | PRI |
| 60 | NEZAHUALCÓYOTL | 3066 | 271 | 38.94% | 293 | 42.10% | | | 112 | 16.09% | | | | | 12 | 1.72% | | | 2 | 0.29% | | | | | 6 | 0.86% | | | | | 0 | 0.00% | 10 | 2.21% | 714 | 696 | 293 | PT-MORENA-ES | 271 | PAN-PRD-MC | 112 | PRI |
| 60 | NEZAHUALCÓYOTL | 3067 | 333 | 37.45% | 450 | 51.12% | | | 105 | 12.25% | | | | | 16 | 1.79% | | | 11 | 1.23% | | | | | 14 | 1.57% | | | | | 0 | 0.00% | 32 | 3.46% | 925 | 893 | 450 | PT-MORENA-ES | 333 | PAN-PRD-MC | 105 | PRI |
| 60 | NEZAHUALCÓYOTL | 3068 | 430 | 44.73% | 401 | 40.25% | | | 121 | 11.56% | | | | | 21 | 1.99% | | | 11 | 1.05% | | | | | 8 | 0.75% | | | | | 0 | 0.00% | 24 | 2.16% | 1097 | 1073 | 430 | PAN-PRD-MC | 401 | PT-MORENA-ES | 121 | PRI |
| 60 | NEZAHUALCÓYOTL | 3069 | 433 | 44.41% | 360 | 37.44% | | | 144 | 14.77% | | | | | 17 | 1.74% | | | 9 | 0.92% | | | | | 7 | 0.72% | | | | | 0 | 0.00% | 23 | 2.30% | 1001 | 979 | 433 | PAN-PRD-MC | 360 | PT-MORENA-ES | 144 | PRI |
| 60 | NEZAHUALCÓYOTL | 3070 | 371 | 43.54% | 314 | 36.85% | | | 146 | 17.14% | | | | | 7 | 0.82% | | | 10 | 1.17% | | | | | 4 | 0.47% | | | | | 1 | 0.11% | 18 | 2.07% | 871 | 852 | 371 | PAN-PRD-MC | 314 | PT-MORENA-ES | 146 | PRI |
| 60 | NEZAHUALCÓYOTL | 3071 | 440 | 45.60% | 359 | 36.75% | | | 105 | 11.49% | | | | | 11 | 1.20% | | | 10 | 1.10% | | | | | 2 | 0.22% | | | | | 1 | 0.11% | 33 | 2.95% | 922 | 898 | 440 | PAN-PRD-MC | 359 | PT-MORENA-ES | 105 | PRI |
| 60 | NEZAHUALCÓYOTL | 3072 | 355 | 38.85% | 382 | 44.82% | | | 130 | 13.96% | | | | | 13 | 1.51% | | | 7 | 0.81% | | | | | 6 | 0.70% | | | | | 0 | 0.00% | 23 | 2.65% | 894 | 861 | 382 | PT-MORENA-ES | 355 | PAN-PRD-MC | 130 | PRI |
| 60 | NEZAHUALCÓYOTL | 3073 | 335 | 44.53% | 223 | 37.56% | | | 86 | 13.92% | | | | | 7 | 1.13% | | | 12 | 1.78% | | | | | 7 | 1.13% | | | | | 0 | 0.00% | 17 | 2.66% | 635 | 618 | 335 | PAN-PRD-MC | 223 | PT-MORENA-ES | 86 | PRI |
| 60 | NEZAHUALCÓYOTL | 3074 | 334 | 38.41% | 348 | 44.05% | | | 84 | 14.82% | | | | | 7 | 1.24% | | | 9 | 1.60% | | | | | 2 | 0.28% | | | | | 0 | 0.00% | 17 | 2.65% | 560 | 559 | 348 | PT-MORENA-ES | 334 | PAN-PRD-MC | 84 | PRI |
| 60 | NEZAHUALCÓYOTL | 3075 | 237 | 44.52% | 160 | 30.94% | | | 86 | 17.65% | | | | | 6 | 1.29% | | | 4 | 0.74% | | | | | 5 | 0.99% | | | | | 0 | 0.00% | 10 | 1.94% | 515 | 520 | 237 | PAN-PRD-MC | 160 | PT-MORENA-ES | 86 | PRI |
| 60 | NEZAHUALCÓYOTL | 3076 | 328 | 36.45% | 431 | 47.94% | | | 107 | 11.96% | | | | | 24 | 2.88% | | | 9 | 1.01% | | | | | 6 | 0.67% | | | | | 0 | 0.00% | 33 | 3.55% | 928 | 895 | 431 | PT-MORENA-ES | 328 | PAN-PRD-MC | 107 | PRI |
| 60 | NEZAHUALCÓYOTL | 3077 | 266 | 39.85% | 265 | 46.03% | | | 88 | 13.20% | | | | | 10 | 1.89% | | | 9 | 1.71% | | | | | 5 | 0.93% | | | | | 0 | 0.00% | 15 | 3.05% | 809 | 720 | 265 | PT-MORENA-ES | 215 | PAN-PRD-MC | 88 | PRI |
| 60 | NEZAHUALCÓYOTL | 3078 | 240 | 36.45% | 316 | 47.95% | | | 84 | 12.82% | | | | | 8 | 1.20% | | | 8 | 1.20% | | | | | 7 | 1.05% | | | | | 0 | 0.00% | 18 | 2.65% | 694 | 666 | 316 | PT-MORENA-ES | 240 | PAN-PRD-MC | 84 | PRI |
| 61 | NEZAHUALCÓYOTL | 3079 | 538 | 37.67% | 764 | 47.17% | | | 111 | 17.24% | | | | | 6 | 1.75% | | | 13 | 2.07% | | | | | 8 | 1.75% | | | | | 0 | 0.00% | 7 | 1.09% | 649 | 643 | 764 | PT-MORENA-ES | 538 | PAN-PRD-MC | 111 | PRI |
| 60 | NEZAHUALCÓYOTL | 3080 | 153 | 37.41% | 207 | 43.19% | | | 80 | 17.02% | | | | | 7 | 1.54% | | | 7 | 1.54% | | | | | 5 | 1.12% | | | | | 1 | 0.21% | 11 | 2.30% | 466 | 454 | 207 | PT-MORENA-ES | 153 | PAN-PRD-MC | 80 | PRI |
| 60 | NEZAHUALCÓYOTL | 3081 | 247 | 36.35% | 309 | 45.68% | | | 86 | 12.80% | | | | | 14 | 2.08% | | | 6 | 0.85% | | | | | 10 | 1.49% | | | | | 0 | 0.00% | 27 | 3.85% | 699 | 672 | 309 | PT-MORENA-ES | 247 | PAN-PRD-MC | 86 | PRI |
| 60 | NEZAHUALCÓYOTL | 3082 | 306 | 45.27% | 258 | 38.17% | | | 92 | 13.61% | | | | | 9 | 1.33% | | | 4 | 0.59% | | | | | 7 | 1.04% | | | | | 0 | 0.00% | 17 | 2.45% | 693 | 676 | 306 | PAN-PRD-MC | 258 | PT-MORENA-ES | 92 | PRI |
| 60 | NEZAHUALCÓYOTL | 3083 | 171 | 37.03% | 121 | 26.20% | | | 92 | 19.91% | | | | | 9 | 1.95% | | | 3 | 0.65% | | | | | 5 | 1.08% | | | | | 0 | 0.00% | 12 | 2.54% | 473 | 461 | 171 | PT-MORENA-ES | 121 | PAN-PRD-MC | 92 | PRI |
| 60 | NEZAHUALCÓYOTL | 3084 | 580 | 44.52% | 507 | 42.18% | | | 112 | 9.40% | | | | | 17 | 1.43% | | | 12 | 1.01% | | | | | 13 | 1.09% | | | | | 0 | 0.00% | 17 | 1.28% | 1219 | 1202 | 580 | PAN-PRD-MC | 507 | PT-MORENA-ES | 112 | PRI |
| 60 | NEZAHUALCÓYOTL | 3085 | 541 | 46.01% | 418 | 36.18% | | | 136 | 11.57% | | | | | 21 | 1.64% | | | 10 | 0.85% | | | | | 9 | 0.77% | | | | | 0 | 0.00% | 50 | 4.06% | 1225 | 1175 | 541 | PAN-PRD-MC | 418 | PT-MORENA-ES | 136 | PRI |
| 60 | NEZAHUALCÓYOTL | 3086 | 479 | 41.39% | 457 | 39.98% | | | 164 | 14.35% | | | | | 10 | 1.62% | | | 5 | 0.44% | | | | | 12 | 1.05% | | | | | 0 | 0.00% | 60 | 4.99% | 1203 | 1143 | 479 | PAN-PRD-MC | 457 | PT-MORENA-ES | 164 | PRI |
| 60 | NEZAHUALCÓYOTL | 3087 | 432 | 40.68% | 458 | 43.34% | | | 157 | 14.54% | | | | | 22 | 2.04% | | | 6 | 0.56% | | | | | 10 | 0.93% | | | | | 0 | 0.00% | 25 | 2.31% | 1109 | 1080 | 458 | PT-MORENA-ES | 432 | PAN-PRD-MC | 157 | PRI |
| 60 | NEZAHUALCÓYOTL | 3088 | 457 | 43.39% | 399 | 37.88% | | | 165 | 15.95% | | | | | 17 | 1.62% | | | 9 | 0.85% | | | | | 7 | 0.66% | | | | | 0 | 0.00% | 22 | 2.04% | 1076 | 1054 | 457 | PAN-PRD-MC | 399 | PT-MORENA-ES | 165 | PRI |
| 60 | NEZAHUALCÓYOTL | 3089 | 346 | 41.16% | 322 | 35.68% | | | 127 | 15.11% | | | | | 22 | 2.62% | | | 10 | 1.19% | | | | | 4 | 0.48% | | | | | 1 | 0.12% | 26 | 3.01% | 898 | 841 | 346 | PAN-PRD-MC | 322 | PT-MORENA-ES | 127 | PRI |
| 60 | NEZAHUALCÓYOTL | 3090 | 264 | 38.71% | 310 | 43.59% | | | 76 | 11.14% | | | | | 21 | 4.55% | | | 2 | 0.29% | | | | | 9 | 1.32% | | | | | 0 | 0.00% | 15 | 2.15% | 697 | 682 | 310 | PT-MORENA-ES | 264 | PAN-PRD-MC | 76 | PRI |
| 60 | NEZAHUALCÓYOTL | 3091 | 337 | 43.55% | 321 | 36.72% | | | 130 | 16.81% | | | | | 17 | 1.98% | | | 14 | 1.72% | | | | | 3 | 0.25% | | | | | 0 | 0.00% | 14 | 1.70% | 825 | 811 | 337 | PAN-PRD-MC | 321 | PT-MORENA-ES | 130 | PRI |
| 60 | NEZAHUALCÓYOTL | 3092 | 362 | 43.36% | 327 | 36.45% | | | 158 | 17.61% | | | | | 33 | 3.68% | | | 11 | 1.23% | | | | | 6 | 0.67% | | | | | 0 | 0.00% | 22 | 2.39% | 919 | 897 | 362 | PAN-PRD-MC | 327 | PT-MORENA-ES | 158 | PRI |

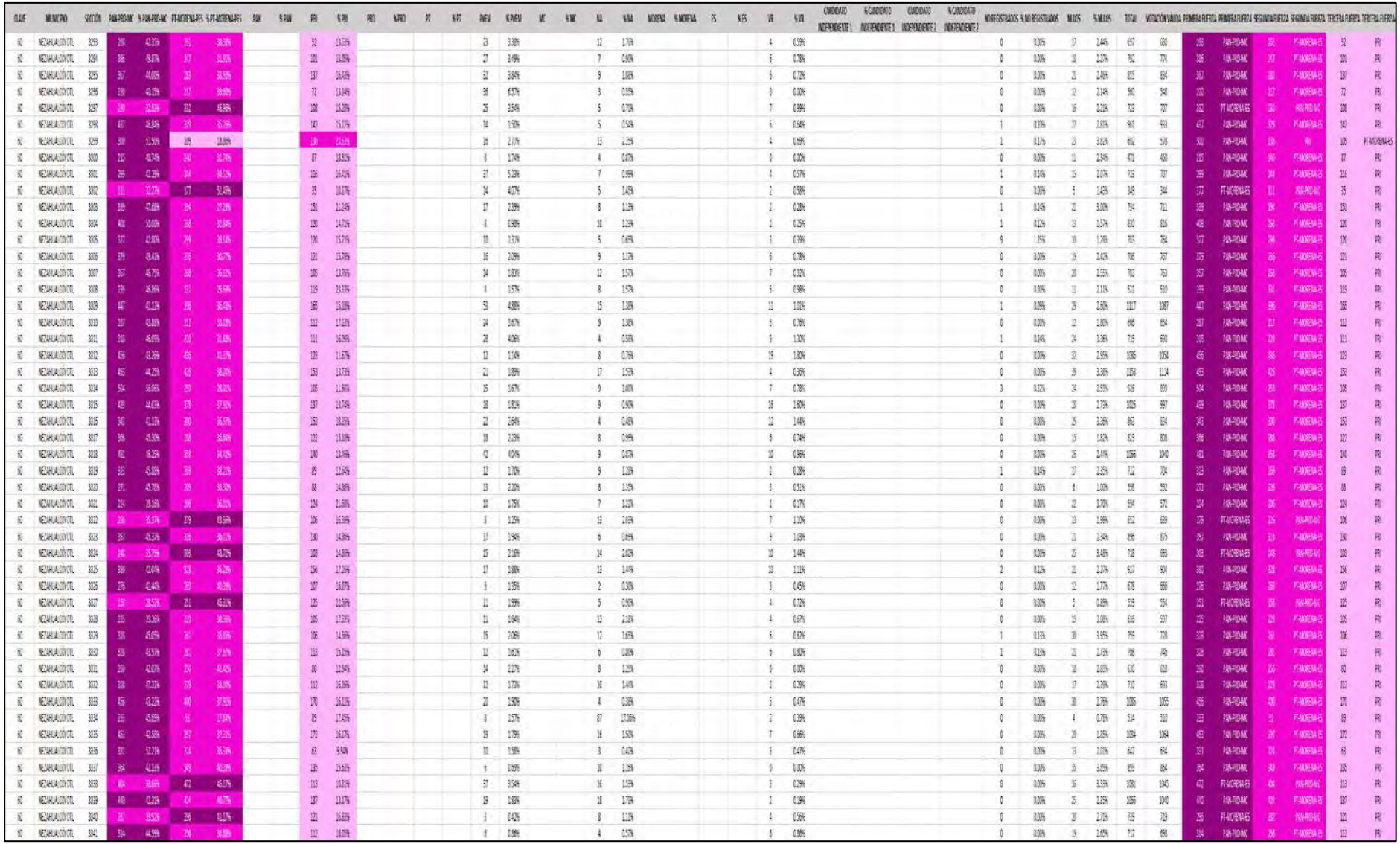

| CLAVE | MUNICIPIO | SECCIÓN | PAN PRD MC | % PAN PRD MC | PT MORENA FES | % PT MORENA FES | PAN | % PAN | PRD | % PRD | PRD | % PRD | PT | % PT | PVEM | % PVEM | MC | % MC | NA | % NA | MORENA | % MORENA | ES | % ES | VR | % VR | CANDIDATO INDEPENDIENTE 1 | % CANDIDATO INDEPENDIENTE 1 | CANDIDATO INDEPENDIENTE 2 | % CANDIDATO INDEPENDIENTE 2 | NO REGISTRADOS | % NO REGISTRADOS | NULOS | % NULOS | TOTAL | VOTACIÓN VÁLIDA | PRIMERA FUERZA | PRIMERA FUERZA | SEGUNDA FUERZA | SEGUNDA FUERZA | TERCERA FUERZA | TERCERA FUERZA |
|---|---|---|---|---|---|---|---|---|---|---|---|---|---|---|---|---|---|---|---|---|---|---|---|---|---|---|---|---|---|---|---|---|---|---|---|---|---|---|---|---|---|---|
| 60 | NEZAHUALCÓYOTL | 3842 | 277 | 35.81% | 361 | 46.70% | | | 106 | 14.02% | | | | | 12 | 1.55% | | | 12 | 1.55% | | | | | 2 | 0.26% | | | | | 0 | 0.00% | 15 | 1.90% | 788 | 773 | 361 | FT-MORENA-ES | 277 | PAN-PRD-MC | 106 | PRI |
| 60 | NEZAHUALCÓYOTL | 3843 | 319 | 42.56% | 254 | 34.99% | | | 156 | 18.75% | | | | | 11 | 1.52% | | | 11 | 1.52% | | | | | 5 | 0.69% | | | | | 0 | 0.00% | 20 | 2.69% | 746 | 726 | 319 | PAN-PRD-MC | 254 | FT-MORENA-ES | 156 | PRI |
| 60 | NEZAHUALCÓYOTL | 3844 | 225 | 41.76% | 116 | 20.12% | | | 89 | 16.12% | | | | | 17 | 2.08% | | | 3 | 0.54% | | | | | 2 | 0.36% | | | | | 0 | 0.00% | 20 | 3.50% | 572 | 552 | 225 | PAN-PRD-MC | 116 | FT-MORENA-ES | 89 | PRI |
| 60 | NEZAHUALCÓYOTL | 3845 | 225 | 38.75% | 204 | 35.10% | | | 92 | 17.89% | | | | | 13 | 2.48% | | | 10 | 1.89% | | | | | 5 | 0.95% | | | | | 0 | 0.00% | 12 | 2.22% | 541 | 519 | 225 | PAN-PRD-MC | 204 | FT-MORENA-ES | 92 | PRI |
| 60 | NEZAHUALCÓYOTL | 3846 | 241 | 43.44% | 218 | 39.35% | | | 91 | 15.27% | | | | | 16 | 1.68% | | | 8 | 1.34% | | | | | 2 | 0.34% | | | | | 0 | 0.00% | 14 | 2.35% | 610 | 596 | 241 | PAN-PRD-MC | 218 | FT-MORENA-ES | 91 | PRI |
| 60 | NEZAHUALCÓYOTL | 3847 | 249 | 43.84% | 207 | 36.44% | | | 84 | 14.79% | | | | | 14 | 2.48% | | | 9 | 1.58% | | | | | 5 | 0.88% | | | | | 0 | 0.00% | 12 | 2.07% | 580 | 568 | 249 | PAN-PRD-MC | 207 | FT-MORENA-ES | 84 | PRI |
| 60 | NEZAHUALCÓYOTL | 3848 | 91 | 32.61% | 118 | 41.94% | | | 64 | 22.70% | | | | | 4 | 1.42% | | | 3 | 1.06% | | | | | 1 | 0.35% | | | | | 0 | 0.00% | 7 | 2.42% | 289 | 282 | 118 | FT-MORENA-ES | 91 | PAN-PRD-MC | 64 | PRI |
| 60 | NEZAHUALCÓYOTL | 3849 | 270 | 38.35% | 276 | 38.72% | | | 137 | 19.26% | | | | | 12 | 1.68% | | | 4 | 0.56% | | | | | 6 | 0.84% | | | | | 0 | 0.00% | 20 | 2.73% | 733 | 713 | 276 | PAN-PRD-MC | 276 | FT-MORENA-ES | 137 | PRI |
| 60 | NEZAHUALCÓYOTL | 3850 | 233 | 34.75% | 295 | 44.93% | | | 112 | 16.67% | | | | | 11 | 1.66% | | | 8 | 1.20% | | | | | 7 | 1.05% | | | | | 0 | 0.00% | 4 | 0.59% | 668 | 664 | 295 | FT-MORENA-ES | 233 | PAN-PRD-MC | 112 | PRI |
| 60 | NEZAHUALCÓYOTL | 3851 | 352 | 43.67% | 315 | 39.08% | | | 106 | 13.15% | | | | | 16 | 1.99% | | | 10 | 1.24% | | | | | 7 | 0.87% | | | | | 0 | 0.00% | 22 | 2.66% | 828 | 806 | 352 | PAN-PRD-MC | 315 | FT-MORENA-ES | 106 | PRI |
| 60 | NEZAHUALCÓYOTL | 3852 | 428 | 41.15% | 432 | 41.54% | | | 150 | 14.42% | | | | | 19 | 1.83% | | | 9 | 0.87% | | | | | 2 | 0.19% | | | | | 0 | 0.00% | 27 | 2.53% | 1067 | 1040 | 432 | FT-MORENA-ES | 428 | PAN-PRD-MC | 150 | PRI |
| 60 | NEZAHUALCÓYOTL | 3853 | 357 | 34.65% | 372 | 43.12% | | | 133 | 17.27% | | | | | 14 | 1.82% | | | 12 | 1.56% | | | | | 12 | 1.56% | | | | | 0 | 0.00% | 18 | 2.28% | 788 | 770 | 372 | FT-MORENA-ES | 357 | PAN-PRD-MC | 133 | PRI |
| 60 | NEZAHUALCÓYOTL | 3854 | 253 | 41.05% | 255 | 38.64% | | | 101 | 15.76% | | | | | 8 | 1.25% | | | 8 | 1.25% | | | | | 5 | 0.78% | | | | | 0 | 0.00% | 21 | 3.18% | 661 | 640 | 253 | PAN-PRD-MC | 255 | FT-MORENA-ES | 101 | PRI |
| 60 | NEZAHUALCÓYOTL | 3855 | 362 | 41.37% | 359 | 41.03% | | | 125 | 14.29% | | | | | 9 | 1.03% | | | 16 | 1.83% | | | | | 4 | 0.46% | | | | | 0 | 0.00% | 17 | 1.91% | 892 | 875 | 362 | PAN-PRD-MC | 359 | FT-MORENA-ES | 125 | PRI |
| 60 | NEZAHUALCÓYOTL | 3856 | 349 | 40.87% | 359 | 42.04% | | | 99 | 11.59% | | | | | 24 | 2.81% | | | 16 | 1.87% | | | | | 7 | 0.82% | | | | | 0 | 0.00% | 15 | 1.73% | 869 | 854 | 359 | FT-MORENA-ES | 349 | PAN-PRD-MC | 99 | PRI |
| 60 | NEZAHUALCÓYOTL | 3857 | 442 | 46.61% | 344 | 36.29% | | | 117 | 12.34% | | | | | 20 | 2.11% | | | 10 | 1.11% | | | | | 5 | 0.53% | | | | | 0 | 0.00% | 10 | 1.04% | 938 | 948 | 442 | PAN-PRD-MC | 344 | FT-MORENA-ES | 117 | PRI |
| 60 | NEZAHUALCÓYOTL | 3858 | 224 | 44.25% | 170 | 38.91% | | | 69 | 15.00% | | | | | 4 | 0.87% | | | 2 | 0.43% | | | | | 2 | 0.43% | | | | | 0 | 0.00% | 10 | 3.77% | 478 | 460 | 224 | PAN-PRD-MC | 170 | FT-MORENA-ES | 69 | PRI |
| 60 | NEZAHUALCÓYOTL | 3859 | 304 | 39.02% | 316 | 40.56% | | | 122 | 15.66% | | | | | 15 | 1.93% | | | 14 | 1.80% | | | | | 8 | 1.03% | | | | | 0 | 0.00% | 13 | 1.64% | 792 | 779 | 316 | FT-MORENA-ES | 304 | PAN-PRD-MC | 122 | PRI |
| 60 | NEZAHUALCÓYOTL | 3860 | 265 | 41.15% | 273 | 42.39% | | | 85 | 13.20% | | | | | 5 | 0.78% | | | 13 | 2.02% | | | | | 3 | 0.47% | | | | | 1 | 0.15% | 15 | 2.27% | 660 | 644 | 273 | FT-MORENA-ES | 265 | PAN-PRD-MC | 85 | PRI |
| 60 | NEZAHUALCÓYOTL | 3861 | 269 | 44.86% | 211 | 35.22% | | | 66 | 11.02% | | | | | 11 | 1.89% | | | 8 | 1.37% | | | | | 7 | 1.20% | | | | | 0 | 0.00% | 15 | 2.51% | 598 | 593 | 269 | PAN-PRD-MC | 211 | FT-MORENA-ES | 66 | PRI |
| 60 | NEZAHUALCÓYOTL | 3862 | 247 | 45.57% | 204 | 37.64% | | | 68 | 12.55% | | | | | 12 | 2.22% | | | 9 | 1.66% | | | | | 2 | 0.37% | | | | | 0 | 0.00% | 20 | 3.55% | 562 | 542 | 247 | PAN-PRD-MC | 204 | FT-MORENA-ES | 68 | PRI |
| 60 | NEZAHUALCÓYOTL | 3863 | 155 | 38.95% | 209 | 39.85% | | | 104 | 19.75% | | | | | 3 | 0.57% | | | 1 | 0.19% | | | | | 5 | 0.95% | | | | | 1 | 0.19% | 17 | 3.13% | 545 | 527 | 209 | FT-MORENA-ES | 155 | PAN-PRD-MC | 104 | PRI |
| 60 | NEZAHUALCÓYOTL | 3864 | 224 | 44.62% | 187 | 37.25% | | | 69 | 13.75% | | | | | 12 | 2.39% | | | 7 | 1.39% | | | | | 3 | 0.60% | | | | | 0 | 0.00% | 16 | 3.09% | 518 | 502 | 224 | PAN-PRD-MC | 187 | FT-MORENA-ES | 69 | PRI |
| 60 | NEZAHUALCÓYOTL | 3865 | 451 | 44.57% | 378 | 37.35% | | | 151 | 14.92% | | | | | 12 | 1.19% | | | 10 | 0.99% | | | | | 10 | 0.99% | | | | | 1 | 0.10% | 24 | 2.31% | 1037 | 1012 | 451 | PAN-PRD-MC | 378 | FT-MORENA-ES | 151 | PRI |
| 60 | NEZAHUALCÓYOTL | 3866 | 354 | 43.81% | 310 | 38.37% | | | 126 | 15.59% | | | | | 9 | 1.11% | | | 2 | 0.25% | | | | | 7 | 0.87% | | | | | 0 | 0.00% | 19 | 2.30% | 827 | 808 | 354 | PAN-PRD-MC | 310 | FT-MORENA-ES | 126 | PRI |
| 60 | NEZAHUALCÓYOTL | 3867 | 241 | 38.50% | 266 | 42.49% | | | 97 | 15.50% | | | | | 11 | 1.76% | | | 9 | 1.44% | | | | | 1 | 0.32% | | | | | 1 | 0.16% | 12 | 1.88% | 639 | 626 | 266 | FT-MORENA-ES | 241 | PAN-PRD-MC | 97 | PRI |
| 60 | NEZAHUALCÓYOTL | 3868 | 361 | 34.45% | 378 | 36.12% | | | 149 | 14.42% | | | | | 15 | 1.45% | | | 123 | 11.88% | | | | | 9 | 0.87% | | | | | 1 | 0.05% | 13 | 2.17% | 1059 | 1035 | 378 | FT-MORENA-ES | 361 | PAN-PRD-MC | 149 | PRI |
| 60 | NEZAHUALCÓYOTL | 3869 | 305 | 45.22% | 259 | 37.78% | | | 85 | 12.95% | | | | | 10 | 1.52% | | | 5 | 0.76% | | | | | 5 | 0.76% | | | | | 0 | 0.00% | 23 | 3.37% | 692 | 659 | 305 | PAN-PRD-MC | 259 | FT-MORENA-ES | 85 | PRI |
| 60 | NEZAHUALCÓYOTL | 3870 | 227 | 43.16% | 187 | 35.55% | | | 97 | 18.44% | | | | | 6 | 1.14% | | | 4 | 0.76% | | | | | 5 | 0.95% | | | | | 0 | 0.00% | 12 | 2.23% | 538 | 526 | 227 | PAN-PRD-MC | 187 | FT-MORENA-ES | 97 | PRI |
| 60 | NEZAHUALCÓYOTL | 3871 | 265 | 45.38% | 200 | 34.22% | | | 118 | 14.95% | | | | | 22 | 2.80% | | | 8 | 1.02% | | | | | 4 | 0.51% | | | | | 0 | 0.00% | 22 | 2.72% | 809 | 787 | 265 | PAN-PRD-MC | 200 | FT-MORENA-ES | 118 | PRI |
| 60 | NEZAHUALCÓYOTL | 3872 | 257 | 35.65% | 345 | 46.13% | | | 105 | 14.55% | | | | | 12 | 1.60% | | | 6 | 0.80% | | | | | 9 | 1.20% | | | | | 0 | 0.00% | 16 | 2.09% | 765 | 749 | 345 | FT-MORENA-ES | 257 | PAN-PRD-MC | 105 | PRI |
| 60 | NEZAHUALCÓYOTL | 3873 | 210 | 39.33% | 199 | 37.08% | | | 108 | 20.22% | | | | | 8 | 1.50% | | | 7 | 1.31% | | | | | 3 | 0.56% | | | | | 1 | 0.19% | 10 | 1.85% | 545 | 534 | 210 | PAN-PRD-MC | 199 | FT-MORENA-ES | 108 | PRI |
| 60 | NEZAHUALCÓYOTL | 3874 | 156 | 35.44% | 201 | 42.13% | | | 121 | 18.17% | | | | | 13 | 1.95% | | | 5 | 0.75% | | | | | 10 | 1.50% | | | | | 0 | 0.00% | 7 | 1.04% | 673 | 666 | 201 | FT-MORENA-ES | 156 | PAN-PRD-MC | 121 | PRI |
| 60 | NEZAHUALCÓYOTL | 3875 | 203 | 36.51% | 219 | 45.32% | | | 94 | 13.35% | | | | | 25 | 3.55% | | | 2 | 0.28% | | | | | 4 | 0.57% | | | | | 0 | 0.00% | 17 | 2.36% | 721 | 704 | 219 | FT-MORENA-ES | 203 | PAN-PRD-MC | 94 | PRI |
| 60 | NEZAHUALCÓYOTL | 3876 | 220 | 39.85% | 260 | 43.74% | | | 109 | 13.24% | | | | | 12 | 1.46% | | | 7 | 0.85% | | | | | 7 | 0.85% | | | | | 0 | 0.00% | 25 | 2.95% | 848 | 823 | 260 | FT-MORENA-ES | 220 | PAN-PRD-MC | 109 | PRI |
| 60 | NEZAHUALCÓYOTL | 3877 | 223 | 37.67% | 259 | 43.75% | | | 88 | 14.86% | | | | | 12 | 2.03% | | | 2 | 0.34% | | | | | 8 | 1.35% | | | | | 0 | 0.00% | 28 | 4.51% | 620 | 592 | 259 | FT-MORENA-ES | 223 | PAN-PRD-MC | 88 | PRI |
| 60 | NEZAHUALCÓYOTL | 3878 | 222 | 41.66% | 227 | 43.02% | | | 74 | 13.91% | | | | | 9 | 1.69% | | | 9 | 1.69% | | | | | 2 | 0.37% | | | | | 1 | 0.19% | 10 | 1.85% | 554 | 543 | 227 | FT-MORENA-ES | 222 | PAN-PRD-MC | 74 | PRI |
| 60 | NEZAHUALCÓYOTL | 3879 | 205 | 38.47% | 223 | 42.08% | | | 82 | 15.47% | | | | | 8 | 1.51% | | | 7 | 1.32% | | | | | 4 | 0.75% | | | | | 0 | 0.00% | 20 | 3.64% | 550 | 530 | 223 | FT-MORENA-ES | 205 | PAN-PRD-MC | 82 | PRI |
| 60 | NEZAHUALCÓYOTL | 3880 | 257 | 41.44% | 254 | 45.58% | | | 63 | 9.77% | | | | | 9 | 1.40% | | | 7 | 1.09% | | | | | 5 | 0.78% | | | | | 0 | 0.00% | 26 | 3.87% | 672 | 645 | 254 | FT-MORENA-ES | 257 | PAN-PRD-MC | 63 | PRI |
| 60 | NEZAHUALCÓYOTL | 3881 | 357 | 43.75% | 314 | 38.72% | | | 108 | 13.24% | | | | | 20 | 2.45% | | | 3 | 0.37% | | | | | 4 | 0.49% | | | | | 0 | 0.00% | 18 | 2.16% | 814 | 816 | 357 | PAN-PRD-MC | 314 | FT-MORENA-ES | 108 | PRI |
| 60 | NEZAHUALCÓYOTL | 3882 | 201 | 28.25% | 286 | 39.94% | | | 118 | 16.62% | | | | | 18 | 2.53% | | | 8 | 1.13% | | | | | 4 | 0.56% | | | | | 0 | 0.00% | 29 | 3.89% | 745 | 716 | 286 | FT-MORENA-ES | 201 | PAN-PRD-MC | 118 | PRI |
| 60 | NEZAHUALCÓYOTL | 3883 | 272 | 33.73% | 374 | 46.40% | | | 115 | 14.75% | | | | | 14 | 1.74% | | | 18 | 2.23% | | | | | 9 | 1.12% | | | | | 0 | 0.00% | 18 | 2.18% | 824 | 806 | 374 | FT-MORENA-ES | 272 | PAN-PRD-MC | 115 | PRI |
| 60 | NEZAHUALCÓYOTL | 3884 | 183 | 45.65% | 101 | 25.21% | | | 93 | 14.74% | | | | | 11 | 1.74% | | | 10 | 1.58% | | | | | 2 | 0.32% | | | | | 0 | 0.00% | 7 | 1.10% | 638 | 631 | 183 | PAN-PRD-MC | 101 | FT-MORENA-ES | 93 | PRI |
| 60 | NEZAHUALCÓYOTL | 3885 | 305 | 42.73% | 368 | 40.64% | | | 133 | 13.95% | | | | | 10 | 1.11% | | | 5 | 0.55% | | | | | 10 | 1.11% | | | | | 0 | 0.00% | 34 | 3.64% | 535 | 501 | 305 | PAN-PRD-MC | 368 | FT-MORENA-ES | 133 | PRI |
| 60 | NEZAHUALCÓYOTL | 3886 | 154 | 47.02% | 156 | 34.13% | | | 75 | 16.48% | | | | | 6 | 1.32% | | | 3 | 0.66% | | | | | 1 | 0.22% | | | | | 0 | 0.00% | 6 | 1.26% | 451 | 455 | 154 | PAN-PRD-MC | 156 | FT-MORENA-ES | 75 | PRI |
| 60 | NEZAHUALCÓYOTL | 3887 | 213 | 45.71% | 174 | 37.34% | | | 59 | 12.66% | | | | | 11 | 2.36% | | | 5 | 1.07% | | | | | 4 | 0.86% | | | | | 0 | 0.00% | 22 | 4.51% | 488 | 466 | 213 | PAN-PRD-MC | 174 | FT-MORENA-ES | 59 | PRI |
| 60 | NEZAHUALCÓYOTL | 3888 | 125 | 35.31% | 219 | 61.86% | | | 77 | 12.01% | | | | | 12 | 1.87% | | | 5 | 0.78% | | | | | 3 | 0.47% | | | | | 2 | 0.31% | 10 | 2.71% | 651 | 641 | 219 | FT-MORENA-ES | 125 | PAN-PRD-MC | 77 | PRI |
| 60 | NEZAHUALCÓYOTL | 3889 | 155 | 33.79% | 318 | 38.95% | | | 126 | 16.35% | | | | | 20 | 2.38% | | | 14 | 1.66% | | | | | 9 | 1.07% | | | | | 0 | 0.00% | 17 | 1.98% | 859 | 842 | 155 | PAN-PRD-MC | 318 | FT-MORENA-ES | 126 | PRI |
| 60 | NEZAHUALCÓYOTL | 3890 | 350 | 41.57% | 349 | 40.77% | | | 123 | 14.75% | | | | | 10 | 1.20% | | | 7 | 0.84% | | | | | 4 | 0.48% | | | | | 2 | 0.24% | 12 | 1.42% | 848 | 834 | 350 | PAN-PRD-MC | 349 | FT-MORENA-ES | 123 | PRI |
| 60 | NEZAHUALCÓYOTL | 3891 | 184 | 41.01% | 194 | 42.17% | | | 65 | 14.15% | | | | | 8 | 1.74% | | | 6 | 1.31% | | | | | 3 | 0.65% | | | | | 0 | 0.00% | 9 | 1.92% | 469 | 460 | 194 | FT-MORENA-ES | 184 | PAN-PRD-MC | 65 | PRI |

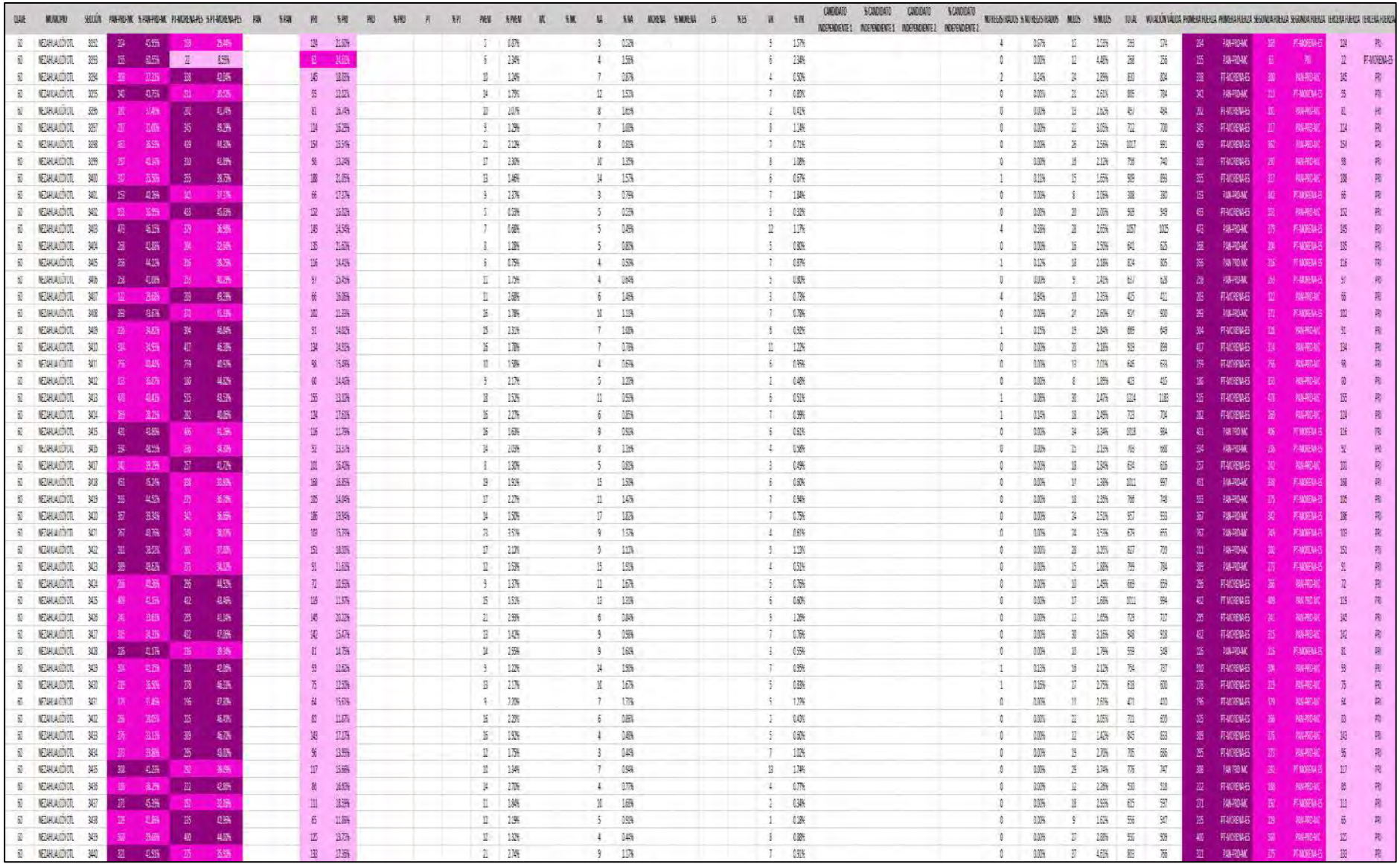

| CLAVE | MUNICIPIO | SECCIÓN | PAN-PRD-MC | % PAN-PRD-MC | PT-MORENA-PES | % PT-MORENA-PES | PAN | % PAN | PRI | % PRI | PRD | % PRD | PT | % PT | PVEM | % PVEM | MC | % MC | NA | % NA | MORENA | % MORENA | ES | % ES | IA | % IA | CANDIDATO INDEPENDIENTE 1 | % CANDIDATO INDEPENDIENTE 1 | CANDIDATO INDEPENDIENTE 2 | % CANDIDATO INDEPENDIENTE 2 | VOTOS RESERVADOS | % VOTOS RESERVADOS | NULOS | % NULOS | TOTAL | VOTACIÓN VÁLIDA | PRIMERA FUERZA | PRIMERA FUERZA | SEGUNDA FUERZA | SEGUNDA FUERZA | TERCERA FUERZA | TERCERA FUERZA |
|---|---|---|---|---|---|---|---|---|---|---|---|---|---|---|---|---|---|---|---|---|---|---|---|---|---|---|---|---|---|---|---|---|---|---|---|---|---|---|---|---|
| 60 | MEZAHUALCÓYOTL | 3441 | 205 | 43.35% | 103 | 36.38% | | | 93 | 18.96% | | | | | 7 | 1.39% | | | 5 | 0.99% | | | | | 4 | 0.80% | | | | | 0 | 0.00% | 15 | 2.96% | 518 | 503 | 293 | PAN-PRD-MC | 203 | PT-MORENA-ES | 95 | PRI |
| 60 | MEZAHUALCÓYOTL | 3442 | 157 | 33.64% | 150 | 41.19% | | | 55 | 15.65% | | | | | 11 | 1.81% | | | 9 | 1.48% | | | | | 5 | 0.82% | | | | | 0 | 0.00% | 14 | 2.25% | 621 | 607 | 293 | PT-MORENA-ES | 157 | PAN-PRD-MC | 95 | PRI |
| 60 | MEZAHUALCÓYOTL | 3443 | 103 | 28.23% | 159 | 45.34% | | | 136 | 35.85% | | | | | 16 | 3.86% | | | 14 | 3.62% | | | | | 5 | 0.98% | | | | | 0 | 0.00% | 23 | 2.61% | 881 | 858 | 359 | PT-MORENA-ES | 136 | PAN-PRD-MC | 136 | PRI |
| 60 | MEZAHUALCÓYOTL | 3444 | 211 | 30.21% | 331 | 49.12% | | | 115 | 17.73% | | | | | 8 | 1.29% | | | 5 | 0.75% | | | | | 5 | 0.75% | | | | | 0 | 0.00% | 15 | 2.18% | 686 | 671 | 331 | PAN-PRD-MC | 115 | PT-MORENA-ES | 115 | PRI |
| 60 | MEZAHUALCÓYOTL | 3445 | 157 | 33.76% | 205 | 44.09% | | | 82 | 17.62% | | | | | 12 | 2.58% | | | 7 | 1.51% | | | | | 2 | 0.43% | | | | | 1 | 0.21% | 13 | 2.71% | 479 | 465 | 205 | PT-MORENA-ES | 157 | PAN-PRD-MC | 82 | PRI |
| 60 | MEZAHUALCÓYOTL | 3446 | 334 | 48.88% | 331 | 48.32% | | | 122 | 14.93% | | | | | 19 | 2.33% | | | 7 | 0.86% | | | | | 4 | 0.49% | | | | | 0 | 0.00% | 14 | 1.68% | 831 | 817 | 334 | PAN-PRD-MC | 331 | PT-MORENA-ES | 122 | PRI |
| 60 | MEZAHUALCÓYOTL | 3447 | 149 | 16.65% | 430 | 47.99% | | | 144 | 14.94% | | | | | 29 | 3.02% | | | 12 | 1.24% | | | | | 6 | 0.62% | | | | | 1 | 0.10% | 33 | 3.31% | 995 | 964 | 430 | PT-MORENA-ES | 149 | PAN-PRD-MC | 144 | PRI |
| 60 | MEZAHUALCÓYOTL | 3448 | 158 | 33.33% | 194 | 40.93% | | | 110 | 23.21% | | | | | 8 | 1.68% | | | 3 | 0.63% | | | | | 1 | 0.21% | | | | | 0 | 0.00% | 7 | 1.45% | 483 | 475 | 194 | PAN-PRD-MC | 158 | PAN-PRD-MC | 110 | PRI |
| 60 | MEZAHUALCÓYOTL | 3449 | 167 | 40.65% | 222 | 45.97% | | | 116 | 24.66% | | | | | 16 | 3.40% | | | 6 | 0.79% | | | | | 4 | 0.51% | | | | | 0 | 0.00% | 14 | 2.94% | 815 | 791 | 222 | PT-MORENA-ES | 167 | PAN-PRD-MC | 116 | PRI |
| 60 | MEZAHUALCÓYOTL | 3450 | 212 | 32.61% | 389 | 47.19% | | | 149 | 17.01% | | | | | 9 | 0.98% | | | 9 | 1.10% | | | | | 4 | 0.49% | | | | | 0 | 0.00% | 18 | 3.51% | 845 | 839 | 389 | PT-MORENA-ES | 212 | PAN-PRD-MC | 149 | PRI |
| 60 | MEZAHUALCÓYOTL | 3451 | 185 | 28.93% | 354 | 49.17% | | | 111 | 15.42% | | | | | 16 | 2.22% | | | 13 | 1.81% | | | | | 13 | 1.81% | | | | | 3 | 0.42% | 14 | 1.93% | 737 | 720 | 354 | PT-MORENA-ES | 213 | PAN-PRD-MC | 111 | PRI |
| 60 | MEZAHUALCÓYOTL | 3452 | 511 | 59.05% | 249 | 33.88% | | | 123 | 12.25% | | | | | 14 | 1.39% | | | 9 | 0.90% | | | | | 7 | 0.70% | | | | | 0 | 0.00% | 15 | 1.47% | 1013 | 1004 | 511 | PAN-PRD-MC | 249 | PT-MORENA-ES | 123 | PRI |
| 60 | MEZAHUALCÓYOTL | 3453 | 457 | 55.33% | 244 | 29.54% | | | 96 | 11.62% | | | | | 16 | 1.94% | | | 7 | 0.85% | | | | | 6 | 0.73% | | | | | 0 | 0.00% | 7 | 0.84% | 833 | 826 | 457 | PAN-PRD-MC | 244 | PT-MORENA-ES | 96 | PRI |
| 60 | MEZAHUALCÓYOTL | 3454 | 458 | 44.95% | 359 | 34.96% | | | 165 | 16.20% | | | | | 19 | 1.86% | | | 13 | 1.28% | | | | | 8 | 0.79% | | | | | 1 | 0.10% | 7 | 0.69% | 1027 | 1019 | 458 | PAN-PRD-MC | 359 | PT-MORENA-ES | 165 | PRI |
| 60 | MEZAHUALCÓYOTL | 3455 | 473 | 46.01% | 359 | 35.05% | | | 145 | 14.10% | | | | | 22 | 2.14% | | | 7 | 0.68% | | | | | 9 | 0.88% | | | | | 1 | 0.10% | 25 | 2.39% | 1047 | 1022 | 473 | PAN-PRD-MC | 359 | PT-MORENA-ES | 145 | PRI |
| 60 | MEZAHUALCÓYOTL | 3456 | 505 | 53.21% | 352 | 33.89% | | | 144 | 12.96% | | | | | 23 | 1.72% | | | 14 | 1.26% | | | | | 10 | 0.90% | | | | | 0 | 0.00% | 26 | 2.40% | 1131 | 1105 | 505 | PAN-PRD-MC | 352 | PT-MORENA-ES | 144 | PRI |
| 60 | MEZAHUALCÓYOTL | 3457 | 470 | 51.54% | 305 | 33.44% | | | 117 | 11.74% | | | | | 15 | 1.64% | | | 6 | 0.66% | | | | | 4 | 0.44% | | | | | 0 | 0.00% | 35 | 3.74% | 943 | 917 | 470 | PAN-PRD-MC | 305 | PT-MORENA-ES | 117 | PRI |
| 60 | MEZAHUALCÓYOTL | 3458 | 253 | 37.05% | 291 | 42.53% | | | 110 | 17.40% | | | | | 19 | 2.74% | | | 4 | 0.28% | | | | | 4 | 0.58% | | | | | 0 | 0.00% | 10 | 1.42% | 704 | 684 | 291 | PT-MORENA-ES | 253 | PAN-PRD-MC | 110 | PRI |
| 60 | MEZAHUALCÓYOTL | 3459 | 228 | 40.21% | 226 | 39.86% | | | 99 | 17.46% | | | | | 5 | 0.88% | | | 7 | 1.23% | | | | | 2 | 0.35% | | | | | 0 | 0.00% | 15 | 3.24% | 586 | 567 | 228 | PAN-PRD-MC | 226 | PT-MORENA-ES | 99 | PRI |
| 60 | MEZAHUALCÓYOTL | 3460 | 714 | 97.41% | 706 | 96.31% | | | 170 | 19.34% | | | | | 13 | 1.64% | | | 5 | 0.95% | | | | | 5 | 0.95% | | | | | 0 | 0.00% | 13 | 0.16% | 893 | 880 | 706 | PT-MORENA-ES | 174 | PAN-PRD-MC | 170 | PRI |
| 60 | MEZAHUALCÓYOTL | 3461 | 557 | 48.21% | 572 | 49.82% | | | 163 | 13.51% | | | | | 18 | 2.71% | | | 3 | 0.47% | | | | | 2 | 0.30% | | | | | 0 | 0.00% | 18 | 2.04% | 662 | 664 | 273 | PT-MORENA-ES | 157 | PAN-PRD-MC | 163 | PRI |
| 60 | MEZAHUALCÓYOTL | 3462 | 224 | 46.25% | 221 | 35.68% | | | 110 | 15.71% | | | | | 8 | 1.14% | | | 2 | 0.29% | | | | | 5 | 0.71% | | | | | 0 | 0.00% | 14 | 1.96% | 714 | 700 | 324 | PAN-PRD-MC | 221 | PT-MORENA-ES | 110 | PRI |
| 60 | MEZAHUALCÓYOTL | 3463 | 187 | 44.52% | 151 | 25.95% | | | 63 | 15.00% | | | | | 8 | 1.90% | | | 7 | 1.67% | | | | | 4 | 0.95% | | | | | 0 | 0.00% | 10 | 2.33% | 430 | 420 | 107 | PAN-PRD-MC | 151 | PT-MORENA-ES | 63 | PRI |
| 60 | MEZAHUALCÓYOTL | 3464 | 503 | 46.46% | 983 | 55.23% | | | 150 | 13.85% | | | | | 19 | 1.75% | | | 18 | 1.47% | | | | | 10 | 0.92% | | | | | 0 | 0.00% | 31 | 2.77% | 1118 | 1087 | 503 | PAN-PRD-MC | 983 | PT-MORENA-ES | 150 | PRI |
| 60 | MEZAHUALCÓYOTL | 3465 | 371 | 43.85% | 317 | 37.47% | | | 106 | 12.53% | | | | | 4 | 0.48% | | | 10 | 1.18% | | | | | 13 | 1.51% | | | | | 2 | 0.23% | 15 | 1.73% | 878 | 861 | 371 | PAN-PRD-MC | 317 | PT-MORENA-ES | 106 | PRI |
| 60 | MEZAHUALCÓYOTL | 3466 | 562 | 59.81% | 355 | 29.90% | | | 108 | 15.02% | | | | | 19 | 2.64% | | | 7 | 0.97% | | | | | 6 | 0.83% | | | | | 0 | 0.00% | 19 | 2.57% | 738 | 719 | 364 | PAN-PRD-MC | 355 | PT-MORENA-ES | 108 | PRI |
| 60 | MEZAHUALCÓYOTL | 3467 | 358 | 47.67% | 259 | 34.09% | | | 105 | 14.51% | | | | | 14 | 1.89% | | | 8 | 1.07% | | | | | 6 | 0.80% | | | | | 0 | 0.00% | 15 | 1.96% | 766 | 751 | 358 | PAN-PRD-MC | 259 | PT-MORENA-ES | 105 | PRI |
| 60 | MEZAHUALCÓYOTL | 3468 | 337 | 38.35% | 266 | 43.04% | | | 103 | 16.67% | | | | | 4 | 0.65% | | | 4 | 0.65% | | | | | 4 | 0.65% | | | | | 0 | 0.00% | 12 | 1.90% | 630 | 618 | 266 | PT-MORENA-ES | 337 | PAN-PRD-MC | 103 | PRI |
| 60 | MEZAHUALCÓYOTL | 3469 | 358 | 51.73% | 214 | 36.31% | | | 105 | 15.17% | | | | | 9 | 1.30% | | | 2 | 0.29% | | | | | 4 | 0.58% | | | | | 0 | 0.00% | 13 | 1.84% | 705 | 692 | 358 | PAN-PRD-MC | 214 | PT-MORENA-ES | 105 | PRI |
| 60 | MEZAHUALCÓYOTL | 3470 | 265 | 47.40% | 218 | 35.23% | | | 78 | 12.66% | | | | | 17 | 2.75% | | | 9 | 1.45% | | | | | 2 | 0.32% | | | | | 0 | 0.00% | 15 | 2.07% | 628 | 618 | 252 | PAN-PRD-MC | 218 | PT-MORENA-ES | 78 | PRI |
| 60 | MEZAHUALCÓYOTL | 3471 | 293 | 47.55% | 209 | 34.73% | | | 88 | 14.55% | | | | | 8 | 1.32% | | | 6 | 0.99% | | | | | 4 | 0.66% | | | | | 0 | 0.00% | 20 | 3.22% | 625 | 605 | 293 | PAN-PRD-MC | 209 | PT-MORENA-ES | 88 | PRI |
| 60 | MEZAHUALCÓYOTL | 3472 | 189 | 46.67% | 136 | 34.20% | | | 94 | 24.55% | | | | | 12 | 3.02% | | | 7 | 1.76% | | | | | 9 | 1.76% | | | | | 0 | 0.00% | 13 | 1.55% | 674 | 650 | 203 | PAN-PRD-MC | 136 | PT-MORENA-ES | 94 | PRI |
| 60 | MEZAHUALCÓYOTL | 3473 | 289 | 38.86% | 367 | 49.42% | | | 101 | 18.60% | | | | | 22 | 2.97% | | | 17 | 2.29% | | | | | 8 | 1.08% | | | | | 3 | 0.39% | 21 | 2.75% | 765 | 741 | 307 | PT-MORENA-ES | 289 | PAN-PRD-MC | 101 | PRI |
| 60 | MEZAHUALCÓYOTL | 3474 | 374 | 45.21% | 331 | 40.02% | | | 93 | 11.25% | | | | | 17 | 2.06% | | | 6 | 0.73% | | | | | 6 | 0.73% | | | | | 0 | 0.00% | 15 | 1.78% | 842 | 827 | 374 | PAN-PRD-MC | 331 | PT-MORENA-ES | 93 | PRI |
| 60 | MEZAHUALCÓYOTL | 3475 | 345 | 49.28% | 196 | 28.01% | | | 95 | 13.57% | | | | | 7 | 1.00% | | | 9 | 1.29% | | | | | 8 | 1.14% | | | | | 1 | 0.14% | 12 | 1.68% | 713 | 700 | 345 | PAN-PRD-MC | 196 | PT-MORENA-ES | 95 | PRI |
| 60 | MEZAHUALCÓYOTL | 3476 | 359 | 47.55% | 240 | 35.03% | | | 98 | 13.98% | | | | | 12 | 1.71% | | | 7 | 1.00% | | | | | 2 | 0.29% | | | | | 0 | 0.00% | 16 | 2.23% | 737 | 701 | 359 | PAN-PRD-MC | 240 | PT-MORENA-ES | 98 | PRI |
| 60 | MEZAHUALCÓYOTL | 3477 | 332 | 49.53% | 214 | 33.18% | | | 89 | 13.28% | | | | | 8 | 1.20% | | | 11 | 1.67% | | | | | 1 | 0.15% | | | | | 0 | 0.00% | 15 | 2.25% | 691 | 665 | 332 | PAN-PRD-MC | 214 | PT-MORENA-ES | 89 | PRI |
| 60 | MEZAHUALCÓYOTL | 3478 | 335 | 51.30% | 245 | 38.13% | | | 90 | 13.21% | | | | | 10 | 1.37% | | | 8 | 1.09% | | | | | 3 | 0.41% | | | | | 2 | 0.25% | 25 | 3.20% | 798 | 721 | 375 | PAN-PRD-MC | 345 | PT-MORENA-ES | 90 | PRI |
| 60 | MEZAHUALCÓYOTL | 3479 | 389 | 36.49% | 391 | 43.62% | | | 114 | 14.45% | | | | | 17 | 2.12% | | | 8 | 1.00% | | | | | 3 | 0.37% | | | | | 0 | 0.00% | 17 | 3.28% | 826 | 801 | 345 | PT-MORENA-ES | 233 | PAN-PRD-MC | 114 | PRI |
| 60 | MEZAHUALCÓYOTL | 3480 | 423 | 47.64% | 332 | 35.22% | | | 125 | 14.08% | | | | | 17 | 1.91% | | | 8 | 0.90% | | | | | 2 | 0.23% | | | | | 0 | 0.00% | 23 | 2.51% | 911 | 888 | 423 | PAN-PRD-MC | 313 | PT-MORENA-ES | 125 | PRI |
| 60 | MEZAHUALCÓYOTL | 3481 | 423 | 49.41% | 188 | 33.64% | | | 106 | 12.38% | | | | | 27 | 2.15% | | | 6 | 0.70% | | | | | 6 | 0.70% | | | | | 1 | 0.11% | 20 | 3.28% | 697 | 656 | 423 | PAN-PRD-MC | 386 | PT-MORENA-ES | 106 | PRI |
| 60 | MEZAHUALCÓYOTL | 3482 | 392 | 44.25% | 322 | 31.08% | | | 121 | 14.14% | | | | | 9 | 1.02% | | | 18 | 2.11% | | | | | 1 | 0.12% | | | | | 0 | 0.00% | 9 | 1.45% | 896 | 854 | 393 | PAN-PRD-MC | 322 | PT-MORENA-ES | 121 | PRI |
| 60 | MEZAHUALCÓYOTL | 3483 | 293 | 50.45% | 249 | 31.58% | | | 110 | 14.12% | | | | | 16 | 2.05% | | | 8 | 1.03% | | | | | 3 | 0.39% | | | | | 0 | 0.00% | 26 | 3.23% | 805 | 779 | 293 | PAN-PRD-MC | 249 | PT-MORENA-ES | 110 | PRI |
| 60 | MEZAHUALCÓYOTL | 3484 | 203 | 45.28% | 152 | 33.04% | | | 80 | 11.67% | | | | | 13 | 1.90% | | | 9 | 1.31% | | | | | 7 | 1.04% | | | | | 0 | 0.00% | 21 | 3.02% | 695 | 674 | 203 | PAN-PRD-MC | 152 | PT-MORENA-ES | 80 | PRI |
| 60 | MEZAHUALCÓYOTL | 3485 | 305 | 42.11% | 270 | 37.29% | | | 115 | 16.44% | | | | | 14 | 1.93% | | | 10 | 1.38% | | | | | 6 | 0.83% | | | | | 0 | 0.00% | 20 | 2.69% | 744 | 724 | 305 | PAN-PRD-MC | 270 | PT-MORENA-ES | 115 | PRI |
| 60 | MEZAHUALCÓYOTL | 3486 | 407 | 59.94% | 180 | 25.04% | | | 95 | 11.89% | | | | | 6 | 0.75% | | | 6 | 0.75% | | | | | 5 | 0.63% | | | | | 8 | 0.99% | 3 | 0.37% | 810 | 799 | 407 | PAN-PRD-MC | 180 | PT-MORENA-ES | 95 | PRI |
| 60 | MEZAHUALCÓYOTL | 3487 | 335 | 46.85% | 214 | 36.44% | | | 72 | 10.44% | | | | | 7 | 1.19% | | | 14 | 2.37% | | | | | 4 | 0.68% | | | | | 0 | 0.00% | 10 | 2.00% | 605 | 587 | 375 | PAN-PRD-MC | 214 | PT-MORENA-ES | 72 | PRI |
| 60 | MEZAHUALCÓYOTL | 3488 | 440 | 48.62% | 265 | 38.11% | | | 98 | 13.85% | | | | | 11 | 1.22% | | | 7 | 0.77% | | | | | 4 | 0.44% | | | | | 0 | 0.00% | 27 | 2.90% | 932 | 905 | 440 | PAN-PRD-MC | 265 | PT-MORENA-ES | 98 | PRI |

| CLAVE | MUNICIPIO | SECCIÓN | PAN-PRD-MC | % PAN-PRD-MC | PT-MORENA-PES | % PT-MORENA-PES | PAN | % PAN | PRI | % PRI | PRD | % PRD | PT | % PT | PVEM | % PVEM | MC | % MC | NA | % NA | MORENA | % MORENA | ES | % ES | VR | % VR | CANDIDATO INDEPENDIENTE 1 | % CANDIDATO INDEPENDIENTE 1 | CANDIDATO INDEPENDIENTE 2 | % CANDIDATO INDEPENDIENTE 2 | NO REGISTRADOS | % NO REGISTRADOS | NULOS | % NULOS | TOTAL | VOTACIÓN VÁLIDA | PRIMERA FUERZA | PRIMERA FUERZA | SEGUNDA FUERZA | SEGUNDA FUERZA | TERCERA FUERZA | TERCERA FUERZA |
|---|---|---|---|---|---|---|---|---|---|---|---|---|---|---|---|---|---|---|---|---|---|---|---|---|---|---|---|---|---|---|---|---|---|---|---|---|---|---|---|---|---|---|
| 60 | MEZQUITAL DEL ORO | 3439 | 457 | 49.03% | 333 | 34.58% | | | 178 | 18.95% | | | | | 15 | 1.58% | | | 15 | 1.55% | | | | | 8 | 0.84% | | | | | 0 | 0.00% | 16 | 1.65% | 968 | 952 | 457 | PAN-PRD-MC | 333 | PT-MORENA-ES | 124 | PRI |
| 60 | MEZQUITAL DEL ORO | 3440 | 388 | 46.25% | 259 | 30.86% | | | 96 | 11.89% | | | | | 14 | 1.72% | | | 7 | 0.87% | | | | | 5 | 0.61% | | | | | 0 | 0.00% | 15 | 2.73% | 844 | 821 | 388 | PAN-PRD-MC | 259 | PT-MORENA-ES | 96 | PRI |
| 60 | MEZQUITAL DEL ORO | 3441 | 216 | 37.73% | 319 | 41.75% | | | 139 | 16.86% | | | | | 16 | 2.09% | | | 4 | 0.52% | | | | | 8 | 1.05% | | | | | 1 | 0.13% | 25 | 3.65% | 791 | 764 | 319 | PT-MORENA-ES | 280 | PAN-PRD-MC | 135 | PRI |
| 60 | MEZQUITAL DEL ORO | 3442 | 350 | 43.85% | 188 | 33.72% | | | 123 | 15.39% | | | | | 9 | 1.12% | | | 5 | 0.62% | | | | | 5 | 0.62% | | | | | 3 | 0.35% | 20 | 2.45% | 824 | 801 | 350 | PAN-PRD-MC | 188 | PT-MORENA-ES | 123 | PRI |
| 60 | MEZQUITAL DEL ORO | 3443 | 440 | 48.05% | 316 | 34.54% | | | 134 | 14.64% | | | | | 12 | 1.31% | | | 8 | 0.87% | | | | | 5 | 0.55% | | | | | 0 | 0.00% | 11 | 1.18% | 535 | 915 | 440 | PAN-PRD-MC | 316 | PT-MORENA-ES | 134 | PRI |
| 60 | MEZQUITAL DEL ORO | 3444 | 435 | 48.44% | 277 | 30.88% | | | 164 | 18.34% | | | | | 6 | 0.67% | | | 9 | 1.01% | | | | | 3 | 0.34% | | | | | 0 | 0.00% | 20 | 2.18% | 934 | 894 | 435 | PAN-PRD-MC | 277 | PT-MORENA-ES | 164 | PRI |
| 60 | MEZQUITAL DEL ORO | 3445 | 355 | 47.57% | 211 | 28.28% | | | 128 | 16.76% | | | | | 22 | 2.88% | | | 12 | 1.57% | | | | | 4 | 0.52% | | | | | 0 | 0.00% | 17 | 2.18% | 780 | 763 | 355 | PAN-PRD-MC | 211 | PT-MORENA-ES | 128 | PRI |
| 60 | MEZQUITAL DEL ORO | 3446 | 280 | 38.73% | 338 | 42.25% | | | 111 | 13.86% | | | | | 7 | 0.88% | | | 30 | 3.75% | | | | | 4 | 0.50% | | | | | 0 | 0.00% | 25 | 3.15% | 826 | 800 | 338 | PT-MORENA-ES | 119 | PAN-PRD-MC | 111 | PRI |
| 60 | MEZQUITAL DEL ORO | 3447 | 450 | 47.41% | 247 | 33.19% | | | 155 | 15.00% | | | | | 27 | 2.61% | | | 9 | 0.87% | | | | | 5 | 0.48% | | | | | 13 | 1.22% | 17 | 1.65% | 1069 | 1033 | 450 | PAN-PRD-MC | 247 | PT-MORENA-ES | 155 | PRI |
| 60 | MEZQUITAL DEL ORO | 3448 | 526 | 51.92% | 166 | 36.12% | | | 93 | 9.18% | | | | | 14 | 1.38% | | | 12 | 1.18% | | | | | 2 | 0.20% | | | | | 2 | 0.19% | 21 | 2.03% | 1056 | 1013 | 526 | PAN-PRD-MC | 166 | PT-MORENA-ES | 93 | PRI |
| 60 | MEZQUITAL DEL ORO | 3449 | 555 | 45.98% | 416 | 36.12% | | | 176 | 14.58% | | | | | 18 | 1.49% | | | 12 | 0.99% | | | | | 10 | 0.83% | | | | | 0 | 0.00% | 17 | 2.18% | 1214 | 1207 | 555 | PAN-PRD-MC | 416 | PT-MORENA-ES | 176 | PRI |
| 60 | MEZQUITAL DEL ORO | 3450 | 349 | 46.97% | 251 | 35.03% | | | 106 | 14.27% | | | | | 14 | 1.88% | | | 8 | 1.08% | | | | | 5 | 0.67% | | | | | 0 | 0.00% | 20 | 2.62% | 763 | 743 | 349 | PAN-PRD-MC | 251 | PT-MORENA-ES | 106 | PRI |
| 60 | MEZQUITAL DEL ORO | 3451 | 368 | 48.35% | 307 | 36.15% | | | 114 | 14.98% | | | | | 9 | 1.13% | | | 7 | 0.88% | | | | | 9 | 1.13% | | | | | 0 | 0.00% | 25 | 3.17% | 820 | 794 | 368 | PAN-PRD-MC | 307 | PT-MORENA-ES | 114 | PRI |
| 60 | MEZQUITAL DEL ORO | 3452 | 330 | 37.71% | 386 | 44.23% | | | 56 | 13.37% | | | | | 8 | 1.91% | | | 6 | 1.43% | | | | | 5 | 1.19% | | | | | 0 | 0.00% | 10 | 2.33% | 428 | 419 | 386 | PT-MORENA-ES | 330 | PAN-PRD-MC | 56 | PRI |
| 60 | MEZQUITAL DEL ORO | 3453 | 421 | 44.21% | 357 | 37.54% | | | 140 | 14.96% | | | | | 19 | 1.95% | | | 10 | 1.03% | | | | | 8 | 0.82% | | | | | 0 | 0.00% | 13 | 1.32% | 988 | 975 | 421 | PAN-PRD-MC | 357 | PT-MORENA-ES | 140 | PRI |
| 60 | MEZQUITAL DEL ORO | 3454 | 332 | 39.41% | 341 | 40.50% | | | 142 | 16.80% | | | | | 13 | 1.54% | | | 11 | 1.30% | | | | | 5 | 0.59% | | | | | 1 | 0.12% | 22 | 2.53% | 868 | 845 | 341 | PT-MORENA-ES | 333 | PAN-PRD-MC | 142 | PRI |
| 60 | MEZQUITAL DEL ORO | 3455 | 402 | 47.85% | 298 | 35.48% | | | 98 | 11.67% | | | | | 21 | 2.50% | | | 13 | 1.55% | | | | | 8 | 0.95% | | | | | 1 | 0.12% | 20 | 2.32% | 861 | 840 | 402 | PAN-PRD-MC | 298 | PT-MORENA-ES | 98 | PRI |
| 60 | MEZQUITAL DEL ORO | 3456 | 325 | 42.65% | 260 | 36.65% | | | 106 | 14.02% | | | | | 10 | 1.96% | | | 11 | 1.45% | | | | | 5 | 0.66% | | | | | 0 | 0.00% | 6 | 0.79% | 762 | 757 | 325 | PAN-PRD-MC | 260 | PT-MORENA-ES | 106 | PRI |
| 60 | MEZQUITAL DEL ORO | 3457 | 303 | 44.42% | 273 | 40.18% | | | 83 | 12.28% | | | | | 10 | 1.48% | | | 9 | 0.44% | | | | | 4 | 0.59% | | | | | 0 | 0.00% | 6 | 0.88% | 682 | 676 | 303 | PAN-PRD-MC | 273 | PT-MORENA-ES | 83 | PRI |
| 60 | MEZQUITAL DEL ORO | 3458 | 253 | 46.28% | 205 | 35.63% | | | 88 | 15.52% | | | | | 9 | 1.59% | | | 2 | 0.35% | | | | | 3 | 0.53% | | | | | 0 | 0.00% | 11 | 1.91% | 578 | 557 | 253 | PAN-PRD-MC | 205 | PT-MORENA-ES | 88 | PRI |
| 60 | MEZQUITAL DEL ORO | 3459 | 118 | 45.64% | 108 | 41.12% | | | 28 | 10.66% | | | | | 5 | 1.92% | | | 3 | 1.15% | | | | | 0 | 0.00% | | | | | 0 | 0.00% | 12 | 4.38% | 174 | 162 | 118 | PAN-PRD-MC | 108 | PT-MORENA-ES | 28 | PRI |
| 60 | MEZQUITAL DEL ORO | 3460 | 412 | 46.56% | 310 | 35.02% | | | 99 | 10.95% | | | | | 12 | 1.37% | | | 5 | 0.57% | | | | | 2 | 0.23% | | | | | 0 | 0.00% | 20 | 3.05% | 935 | 877 | 412 | PAN-PRD-MC | 310 | PT-MORENA-ES | 99 | PRI |
| 60 | MEZQUITAL DEL ORO | 3461 | 425 | 43.57% | 346 | 35.21% | | | 173 | 17.95% | | | | | 23 | 2.34% | | | 9 | 0.93% | | | | | 5 | 0.51% | | | | | 0 | 0.00% | 20 | 2.79% | 1013 | 985 | 425 | PAN-PRD-MC | 346 | PT-MORENA-ES | 173 | PRI |
| 60 | MEZQUITAL DEL ORO | 3462 | 358 | 53.57% | 193 | 28.94% | | | 104 | 15.57% | | | | | 17 | 2.50% | | | 7 | 1.03% | | | | | 2 | 0.29% | | | | | 0 | 0.00% | 16 | 2.33% | 697 | 691 | 358 | PAN-PRD-MC | 193 | PT-MORENA-ES | 104 | PRI |
| 60 | MEZQUITAL DEL ORO | 3463 | 293 | 43.73% | 250 | 37.32% | | | 100 | 14.93% | | | | | 13 | 1.94% | | | 10 | 1.49% | | | | | 4 | 0.60% | | | | | 0 | 0.00% | 19 | 2.76% | 699 | 670 | 293 | PAN-PRD-MC | 250 | PT-MORENA-ES | 100 | PRI |
| 60 | MEZQUITAL DEL ORO | 3464 | 353 | 43.33% | 325 | 39.88% | | | 115 | 14.04% | | | | | 11 | 1.34% | | | 12 | 1.47% | | | | | 3 | 0.37% | | | | | 0 | 0.00% | 25 | 2.95% | 844 | 819 | 353 | PAN-PRD-MC | 325 | PT-MORENA-ES | 115 | PRI |
| 60 | MEZQUITAL DEL ORO | 3465 | 134 | 45.61% | 140 | 23.64% | | | 105 | 14.75% | | | | | 11 | 1.54% | | | 115 | 16.15% | | | | | 7 | 0.98% | | | | | 1 | 0.14% | 24 | 3.25% | 737 | 712 | 224 | PAN-PRD-MC | 140 | PT-MORENA-ES | 115 | NA |
| 60 | MEZQUITAL DEL ORO | 3466 | 429 | 47.12% | 304 | 35.02% | | | 118 | 13.72% | | | | | 22 | 2.56% | | | 8 | 0.93% | | | | | 6 | 0.69% | | | | | 0 | 0.00% | 25 | 2.80% | 893 | 868 | 429 | PAN-PRD-MC | 304 | PT-MORENA-ES | 118 | PRI |
| 60 | MEZQUITAL DEL ORO | 3467 | 425 | 45.41% | 347 | 38.12% | | | 126 | 13.53% | | | | | 15 | 1.57% | | | 11 | 1.15% | | | | | 4 | 0.42% | | | | | 0 | 0.00% | 15 | 1.56% | 977 | 958 | 425 | PAN-PRD-MC | 347 | PT-MORENA-ES | 126 | PRI |
| 60 | MEZQUITAL DEL ORO | 3468 | 166 | 41.71% | 147 | 37.01% | | | 58 | 17.03% | | | | | 23 | 2.40% | | | 5 | 0.54% | | | | | 4 | 0.43% | | | | | 0 | 0.00% | 45 | 4.94% | 370 | 315 | 166 | PAN-PRD-MC | 147 | PT-MORENA-ES | 58 | PRI |
| 60 | MEZQUITAL DEL ORO | 3469 | 335 | 44.47% | 311 | 41.25% | | | 83 | 11.01% | | | | | 16 | 2.12% | | | 5 | 0.66% | | | | | 4 | 0.53% | | | | | 0 | 0.00% | 19 | 2.46% | 773 | 754 | 335 | PAN-PRD-MC | 311 | PT-MORENA-ES | 83 | PRI |
| 60 | MEZQUITAL DEL ORO | 3470 | 288 | 43.11% | 217 | 32.49% | | | 141 | 21.11% | | | | | 9 | 1.35% | | | 8 | 1.20% | | | | | 5 | 0.75% | | | | | 1 | 0.14% | 21 | 3.32% | 692 | 668 | 288 | PAN-PRD-MC | 217 | PT-MORENA-ES | 141 | PRI |
| 60 | MEZQUITAL DEL ORO | 3471 | 264 | 43.16% | 219 | 35.82% | | | 124 | 20.00% | | | | | 7 | 1.13% | | | 10 | 1.61% | | | | | 3 | 0.81% | | | | | 13 | 2.02% | 11 | 1.71% | 644 | 620 | 264 | PAN-PRD-MC | 219 | PT-MORENA-ES | 124 | PRI |
| 60 | MEZQUITAL DEL ORO | 3472 | 452 | 45.21% | 369 | 36.91% | | | 142 | 14.37% | | | | | 14 | 1.40% | | | 11 | 1.10% | | | | | 3 | 0.30% | | | | | 0 | 0.00% | 34 | 3.28% | 1056 | 1002 | 452 | PAN-PRD-MC | 369 | PT-MORENA-ES | 142 | PRI |
| 60 | MEZQUITAL DEL ORO | 3473 | 369 | 45.55% | 308 | 38.05% | | | 118 | 14.57% | | | | | 17 | 2.04% | | | 7 | 0.84% | | | | | 4 | 0.48% | | | | | 0 | 0.00% | 26 | 3.02% | 860 | 834 | 369 | PAN-PRD-MC | 308 | PT-MORENA-ES | 118 | PRI |
| 60 | MEZQUITAL DEL ORO | 3474 | 239 | 43.10% | 196 | 34.23% | | | 57 | 10.35% | | | | | 6 | 1.07% | | | 5 | 1.17% | | | | | 1 | 0.23% | | | | | 0 | 0.00% | 6 | 1.21% | 431 | 427 | 239 | PAN-PRD-MC | 196 | PT-MORENA-ES | 57 | PRI |
| 60 | MEZQUITAL DEL ORO | 3475 | 161 | 36.66% | 255 | 48.42% | | | 114 | 13.45% | | | | | 20 | 2.35% | | | 6 | 0.71% | | | | | 4 | 0.47% | | | | | 0 | 0.00% | 20 | 2.30% | 871 | 851 | 255 | PT-MORENA-ES | 112 | PAN-PRD-MC | 114 | PRI |
| 60 | MEZQUITAL DEL ORO | 3476 | 403 | 47.11% | 317 | 37.73% | | | 106 | 12.24% | | | | | 15 | 1.73% | | | 7 | 0.81% | | | | | 3 | 0.35% | | | | | 0 | 0.00% | 15 | 1.73% | 881 | 866 | 403 | PAN-PRD-MC | 317 | PT-MORENA-ES | 106 | PRI |
| 60 | MEZQUITAL DEL ORO | 3477 | 322 | 38.24% | 353 | 40.86% | | | 130 | 14.81% | | | | | 20 | 2.34% | | | 8 | 0.91% | | | | | 8 | 0.91% | | | | | 1 | 0.11% | 53 | 5.46% | 915 | 864 | 322 | PT-MORENA-ES | 130 | PAN-PRD-MC | 130 | PRI |
| 60 | MEZQUITAL DEL ORO | 3478 | 377 | 43.71% | 291 | 33.68% | | | 134 | 14.75% | | | | | 8 | 1.05% | | | 7 | 0.90% | | | | | 5 | 0.65% | | | | | 1 | 0.13% | 21 | 2.64% | 795 | 774 | 377 | PAN-PRD-MC | 291 | PT-MORENA-ES | 134 | PRI |
| 60 | MEZQUITAL DEL ORO | 3479 | 333 | 43.47% | 278 | 36.29% | | | 122 | 15.93% | | | | | 12 | 1.57% | | | 13 | 1.79% | | | | | 8 | 1.04% | | | | | 0 | 0.00% | 17 | 3.40% | 793 | 766 | 333 | PAN-PRD-MC | 278 | PT-MORENA-ES | 122 | PRI |
| 60 | MEZQUITAL DEL ORO | 3480 | 264 | 46.40% | 203 | 32.16% | | | 101 | 17.75% | | | | | 15 | 1.64% | | | 4 | 0.70% | | | | | 2 | 0.35% | | | | | 0 | 0.00% | 8 | 1.35% | 577 | 569 | 264 | PAN-PRD-MC | 203 | PT-MORENA-ES | 101 | PRI |
| 60 | MEZQUITAL DEL ORO | 3481 | 245 | 43.85% | 220 | 38.82% | | | 76 | 13.42% | | | | | 12 | 1.12% | | | 7 | 1.23% | | | | | 3 | 0.53% | | | | | 1 | 0.17% | 17 | 2.51% | 595 | 567 | 245 | PAN-PRD-MC | 220 | PT-MORENA-ES | 76 | PRI |
| 60 | MEZQUITAL DEL ORO | 3482 | 349 | 46.80% | 259 | 35.12% | | | 81 | 10.81% | | | | | 14 | 1.87% | | | 5 | 0.67% | | | | | 7 | 0.93% | | | | | 6 | 0.78% | 15 | 2.45% | 774 | 749 | 345 | PAN-PRD-MC | 259 | PT-MORENA-ES | 81 | PRI |
| 60 | MEZQUITAL DEL ORO | 3483 | 326 | 48.95% | 240 | 41.38% | | | 96 | 11.85% | | | | | 9 | 1.11% | | | 6 | 0.74% | | | | | 3 | 0.37% | | | | | 0 | 0.00% | 17 | 3.25% | 837 | 810 | 326 | PAN-PRD-MC | 240 | PT-MORENA-ES | 96 | PRI |
| 60 | MEZQUITAL DEL ORO | 3484 | 439 | 52.00% | 324 | 32.53% | | | 107 | 12.95% | | | | | 11 | 1.30% | | | 4 | 0.47% | | | | | 8 | 0.95% | | | | | 0 | 0.00% | 15 | 2.28% | 852 | 843 | 439 | PAN-PRD-MC | 324 | PT-MORENA-ES | 107 | PRI |
| 60 | MEZQUITAL DEL ORO | 3485 | 352 | 48.35% | 263 | 36.12% | | | 88 | 12.09% | | | | | 18 | 2.47% | | | 4 | 0.55% | | | | | 3 | 0.41% | | | | | 0 | 0.00% | 10 | 1.36% | 798 | 728 | 352 | PAN-PRD-MC | 263 | PT-MORENA-ES | 88 | PRI |
| 60 | MEZQUITAL DEL ORO | 3486 | 438 | 43.11% | 373 | 36.72% | | | 144 | 14.95% | | | | | 29 | 2.80% | | | 7 | 0.69% | | | | | 4 | 0.39% | | | | | 0 | 0.00% | 32 | 3.05% | 1047 | 1015 | 438 | PAN-PRD-MC | 373 | PT-MORENA-ES | 144 | PRI |
| 60 | MEZQUITAL DEL ORO | 3487 | 327 | 45.72% | 269 | 37.68% | | | 97 | 13.57% | | | | | 15 | 2.10% | | | 7 | 0.98% | | | | | 4 | 0.56% | | | | | 0 | 0.00% | 15 | 1.79% | 738 | 715 | 327 | PAN-PRD-MC | 269 | PT-MORENA-ES | 97 | PRI |

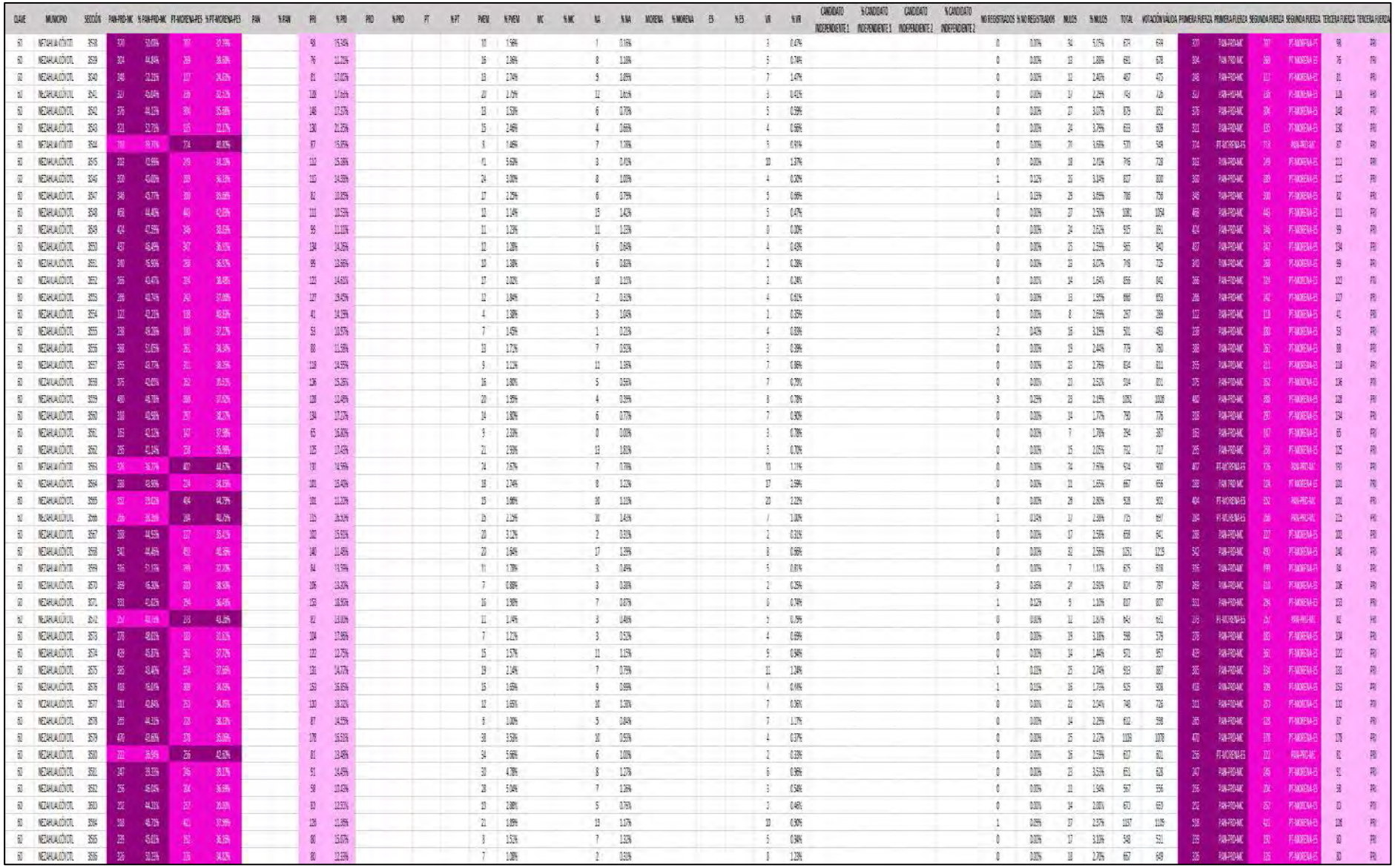

| CLAVE | MUNICIPIO | SECCIÓN | PAN-PRD-MC | % PAN-PRD-MC | PT-MORENA-ES | % PT-MORENA-ES | PAN | % PAN | PRD | % PRD | PRD | % PRD | PT | % PT | PVEM | % PVEM | MC | % MC | NA | % NA | MORENA | % MORENA | ES | % ES | VR | % VR | CANDIDATO INDEPENDIENTE 1 | % CANDIDATO INDEPENDIENTE 1 | CANDIDATO INDEPENDIENTE 2 | % CANDIDATO INDEPENDIENTE 2 | NO REGISTRADOS | % NO REGISTRADOS | NULOS | % NULOS | TOTAL | VOTACIÓN VÁLIDA | PRIMERA FUERZA | PRIMERA FUERZA | SEGUNDA FUERZA | SEGUNDA FUERZA | TERCERA FUERZA | TERCERA FUERZA |
|---|---|---|---|---|---|---|---|---|---|---|---|---|---|---|---|---|---|---|---|---|---|---|---|---|---|---|---|---|---|---|---|---|---|---|---|---|---|---|---|---|---|---|
| 01 | MATAMALACÁHUITL | 3518 | 536 | 53.05% | 307 | 30.39% | | | 90 | 8.91% | | | | | 10 | 0.99% | | | 1 | 0.10% | | | | | 3 | 0.47% | | | | | 0 | 0.00% | 24 | 5.05% | 673 | 649 | 536 | PAN-PRD-MC | 307 | PT-MORENA-ES | 90 | PRD |
| 01 | NEZAHUALCÓYOTL | 3519 | 304 | 44.84% | 199 | 29.35% | | | 79 | 11.65% | | | | | 16 | 2.36% | | | 8 | 1.18% | | | | | 5 | 0.74% | | | | | 0 | 0.00% | 13 | 1.88% | 691 | 678 | 304 | PAN-PRD-MC | 199 | PT-MORENA-ES | 79 | PRD |
| 01 | MATAMALACÁHUITL | 3520 | 160 | 57.76% | 117 | 34.68% | | | 31 | 17.95% | | | | | 13 | 7.74% | | | 9 | 1.95% | | | | | 7 | 1.47% | | | | | 0 | 0.00% | 17 | 2.65% | 477 | 475 | 160 | PAN-PRD-MC | 117 | PT-MORENA-ES | 31 | PRD |
| 01 | NEZAHUALCÓYOTL | 3541 | 137 | 45.64% | 126 | 32.51% | | | 108 | 27.65% | | | | | 20 | 2.75% | | | 12 | 1.65% | | | | | 3 | 0.41% | | | | | 0 | 0.00% | 17 | 2.29% | 743 | 726 | 137 | PAN-PRD-MC | 126 | PT-MORENA-ES | 108 | PRD |
| 01 | NEZAHUALCÓYOTL | 3542 | 595 | 44.15% | 304 | 35.68% | | | 148 | 17.37% | | | | | 33 | 1.53% | | | 6 | 0.70% | | | | | 5 | 0.59% | | | | | 0 | 0.00% | 27 | 3.07% | 879 | 852 | 595 | PAN-PRD-MC | 304 | PT-MORENA-ES | 148 | PRD |
| 01 | NEZAHUALCÓYOTL | 3543 | 533 | 52.71% | 175 | 22.11% | | | 130 | 21.25% | | | | | 15 | 2.49% | | | 4 | 0.66% | | | | | 4 | 0.66% | | | | | 0 | 0.00% | 14 | 3.75% | 616 | 609 | 533 | PAN-PRD-MC | 175 | PT-MORENA-ES | 130 | PRD |
| 01 | NEZAHUALCÓYOTL | 3544 | 100 | 19.71% | 224 | 40.82% | | | 87 | 16.85% | | | | | 8 | 1.49% | | | 7 | 1.28% | | | | | 5 | 0.91% | | | | | 0 | 0.00% | 21 | 3.68% | 570 | 549 | 224 | PT-MORENA-ES | 100 | PAN-PRD-MC | 87 | PRD |
| 01 | NEZAHUALCÓYOTL | 3545 | 333 | 42.55% | 269 | 34.23% | | | 112 | 15.38% | | | | | 41 | 5.62% | | | 3 | 0.41% | | | | | 10 | 1.37% | | | | | 0 | 0.00% | 18 | 2.41% | 746 | 728 | 333 | PAN-PRD-MC | 269 | PT-MORENA-ES | 112 | PRD |
| 01 | NEZAHUALCÓYOTL | 3546 | 260 | 45.61% | 209 | 36.67% | | | 115 | 14.39% | | | | | 24 | 3.00% | | | 8 | 1.00% | | | | | 4 | 0.50% | | | | | 1 | 0.12% | 25 | 3.14% | 827 | 800 | 260 | PAN-PRD-MC | 209 | PT-MORENA-ES | 115 | PRD |
| 01 | NEZAHUALCÓYOTL | 3547 | 346 | 45.77% | 200 | 26.46% | | | 82 | 10.85% | | | | | 17 | 2.25% | | | 6 | 0.79% | | | | | 5 | 0.66% | | | | | 1 | 0.13% | 29 | 3.69% | 786 | 756 | 346 | PAN-PRD-MC | 200 | PT-MORENA-ES | 82 | PRD |
| 01 | NEZAHUALCÓYOTL | 3548 | 468 | 44.40% | 443 | 42.03% | | | 111 | 10.53% | | | | | 12 | 1.14% | | | 15 | 1.42% | | | | | 5 | 0.47% | | | | | 0 | 0.00% | 27 | 2.56% | 1081 | 1054 | 468 | PAN-PRD-MC | 443 | PT-MORENA-ES | 111 | PRD |
| 01 | NEZAHUALCÓYOTL | 3549 | 424 | 47.55% | 345 | 38.83% | | | 99 | 11.11% | | | | | 11 | 1.23% | | | 11 | 1.23% | | | | | 0 | 0.00% | | | | | 0 | 0.00% | 24 | 2.62% | 915 | 891 | 424 | PAN-PRD-MC | 345 | PT-MORENA-ES | 99 | PRD |
| 01 | NEZAHUALCÓYOTL | 3550 | 457 | 45.45% | 367 | 36.51% | | | 134 | 14.01% | | | | | 12 | 1.19% | | | 6 | 0.60% | | | | | 4 | 0.40% | | | | | 0 | 0.00% | 22 | 2.19% | 915 | 940 | 457 | PAN-PRD-MC | 367 | PT-MORENA-ES | 134 | PRD |
| 01 | NEZAHUALCÓYOTL | 3551 | 340 | 46.55% | 269 | 36.82% | | | 99 | 13.66% | | | | | 10 | 1.38% | | | 6 | 0.83% | | | | | 2 | 0.28% | | | | | 0 | 0.00% | 23 | 3.07% | 748 | 725 | 340 | PAN-PRD-MC | 269 | PT-MORENA-ES | 99 | PRD |
| 01 | NEZAHUALCÓYOTL | 3552 | 386 | 43.47% | 334 | 38.08% | | | 123 | 24.81% | | | | | 17 | 2.02% | | | 10 | 1.19% | | | | | 2 | 0.24% | | | | | 0 | 0.00% | 14 | 1.64% | 859 | 842 | 386 | PAN-PRD-MC | 334 | PT-MORENA-ES | 123 | PRD |
| 01 | MATAMALACÁHUITL | 3553 | 265 | 40.74% | 242 | 37.26% | | | 177 | 19.45% | | | | | 17 | 1.84% | | | 7 | 0.76% | | | | | 4 | 0.61% | | | | | 0 | 0.00% | 15 | 1.95% | 665 | 653 | 265 | PAN-PRD-MC | 242 | PT-MORENA-ES | 177 | PRD |
| 01 | NEZAHUALCÓYOTL | 3554 | 122 | 42.21% | 103 | 40.83% | | | 41 | 14.19% | | | | | 4 | 1.38% | | | 3 | 1.04% | | | | | 1 | 0.35% | | | | | 0 | 0.00% | 8 | 2.65% | 297 | 289 | 122 | PAN-PRD-MC | 113 | PT-MORENA-ES | 41 | PRD |
| 01 | NEZAHUALCÓYOTL | 3555 | 238 | 45.25% | 180 | 37.17% | | | 53 | 10.97% | | | | | 7 | 1.45% | | | 1 | 0.21% | | | | | 4 | 0.83% | | | | | 2 | 0.42% | 16 | 3.15% | 501 | 483 | 238 | PAN-PRD-MC | 180 | PT-MORENA-ES | 53 | PRD |
| 01 | NEZAHUALCÓYOTL | 3556 | 388 | 51.01% | 261 | 34.34% | | | 88 | 11.58% | | | | | 13 | 1.71% | | | 7 | 0.92% | | | | | 3 | 0.39% | | | | | 0 | 0.00% | 19 | 2.44% | 779 | 760 | 388 | PAN-PRD-MC | 261 | PT-MORENA-ES | 88 | PRD |
| 01 | NEZAHUALCÓYOTL | 3557 | 355 | 43.77% | 311 | 38.35% | | | 118 | 14.55% | | | | | 9 | 1.12% | | | 11 | 1.36% | | | | | 7 | 0.86% | | | | | 0 | 0.00% | 23 | 2.76% | 834 | 811 | 355 | PAN-PRD-MC | 311 | PT-MORENA-ES | 118 | PRD |
| 01 | NEZAHUALCÓYOTL | 3558 | 172 | 41.05% | 152 | 36.12% | | | 136 | 32.34% | | | | | 16 | 3.80% | | | 5 | 1.19% | | | | | 1 | 0.24% | | | | | 0 | 0.00% | 13 | 2.52% | 514 | 491 | 172 | PAN-PRD-MC | 152 | PT-MORENA-ES | 136 | PRD |
| 01 | NEZAHUALCÓYOTL | 3559 | 197 | 16.78% | 336 | 37.02% | | | 128 | 12.06% | | | | | 20 | 1.95% | | | 8 | 0.78% | | | | | 3 | 0.29% | | | | | 3 | 0.29% | 23 | 2.19% | 1052 | 1026 | 400 | PAN-PRD-MC | 336 | PT-MORENA-ES | 128 | PRD |
| 01 | NEZAHUALCÓYOTL | 3560 | 333 | 42.56% | 297 | 38.12% | | | 134 | 17.22% | | | | | 14 | 1.80% | | | 6 | 0.77% | | | | | 7 | 0.90% | | | | | 0 | 0.00% | 14 | 1.77% | 790 | 776 | 333 | PAN-PRD-MC | 297 | PT-MORENA-ES | 134 | PRD |
| 01 | NEZAHUALCÓYOTL | 3561 | 163 | 43.51% | 147 | 37.93% | | | 65 | 16.80% | | | | | 9 | 2.33% | | | 0 | 0.00% | | | | | 3 | 0.78% | | | | | 0 | 0.00% | 7 | 1.78% | 394 | 387 | 163 | PAN-PRD-MC | 147 | PT-MORENA-ES | 65 | PRD |
| 01 | NEZAHUALCÓYOTL | 3562 | 255 | 41.14% | 218 | 35.59% | | | 125 | 17.45% | | | | | 21 | 2.93% | | | 12 | 1.82% | | | | | 5 | 0.70% | | | | | 0 | 0.00% | 15 | 2.05% | 732 | 717 | 295 | PAN-PRD-MC | 218 | PT-MORENA-ES | 125 | PRD |
| 01 | NEZAHUALCÓYOTL | 3563 | 165 | 36.22% | 402 | 44.63% | | | 131 | 14.56% | | | | | 24 | 2.67% | | | 7 | 0.78% | | | | | 10 | 1.11% | | | | | 0 | 0.00% | 24 | 2.65% | 514 | 900 | 402 | PT-MORENA-ES | 226 | PAN-PRD-MC | 131 | PRD |
| 01 | NEZAHUALCÓYOTL | 3564 | 308 | 43.90% | 224 | 34.05% | | | 101 | 15.47% | | | | | 18 | 2.74% | | | 8 | 1.22% | | | | | 17 | 2.59% | | | | | 0 | 0.00% | 11 | 1.65% | 657 | 656 | 285 | PAN-PRD-MC | 224 | PT-MORENA-ES | 101 | PRD |
| 01 | NEZAHUALCÓYOTL | 3565 | 352 | 39.45% | 404 | 44.79% | | | 101 | 11.20% | | | | | 15 | 1.66% | | | 10 | 1.11% | | | | | 20 | 2.22% | | | | | 0 | 0.00% | 16 | 2.85% | 928 | 902 | 404 | PT-MORENA-ES | 352 | PAN-PRD-MC | 101 | PRD |
| 01 | NEZAHUALCÓYOTL | 3566 | 355 | 38.35% | 384 | 40.72% | | | 115 | 16.50% | | | | | 15 | 2.15% | | | 10 | 1.43% | | | | | 7 | 1.00% | | | | | 1 | 0.14% | 17 | 2.38% | 735 | 697 | 284 | PT-MORENA-ES | 356 | PAN-PRD-MC | 115 | PRD |
| 01 | NEZAHUALCÓYOTL | 3567 | 288 | 44.55% | 227 | 35.42% | | | 102 | 15.91% | | | | | 20 | 3.12% | | | 2 | 0.31% | | | | | 1 | 0.31% | | | | | 0 | 0.00% | 17 | 2.58% | 658 | 641 | 288 | PAN-PRD-MC | 227 | PT-MORENA-ES | 102 | PRD |
| 01 | MATAMALACÁHUITL | 3568 | 543 | 44.46% | 493 | 40.36% | | | 140 | 11.46% | | | | | 20 | 1.64% | | | 17 | 1.39% | | | | | 8 | 0.66% | | | | | 0 | 0.00% | 37 | 2.95% | 1251 | 1219 | 543 | PAN-PRD-MC | 493 | PT-MORENA-ES | 140 | PRD |
| 01 | NEZAHUALCÓYOTL | 3569 | 169 | 51.05% | 109 | 32.93% | | | 84 | 13.59% | | | | | 11 | 1.78% | | | 3 | 0.49% | | | | | 5 | 0.81% | | | | | 0 | 0.00% | 7 | 1.12% | 625 | 618 | 331 | PAN-PRD-MC | 109 | PT-MORENA-ES | 84 | PRD |
| 01 | NEZAHUALCÓYOTL | 3570 | 353 | 48.30% | 310 | 38.90% | | | 106 | 13.30% | | | | | 7 | 0.88% | | | 3 | 0.38% | | | | | 2 | 0.25% | | | | | 3 | 0.38% | 24 | 2.93% | 824 | 797 | 369 | PAN-PRD-MC | 310 | PT-MORENA-ES | 106 | PRD |
| 01 | NEZAHUALCÓYOTL | 3571 | 331 | 41.02% | 294 | 36.43% | | | 153 | 18.96% | | | | | 16 | 1.98% | | | 7 | 0.87% | | | | | 6 | 0.74% | | | | | 1 | 0.12% | 9 | 1.10% | 817 | 807 | 331 | PAN-PRD-MC | 294 | PT-MORENA-ES | 153 | PRD |
| 01 | NEZAHUALCÓYOTL | 3572 | 257 | 40.71% | 273 | 43.26% | | | 82 | 13.00% | | | | | 11 | 1.74% | | | 3 | 0.48% | | | | | 5 | 0.79% | | | | | 0 | 0.00% | 11 | 1.87% | 643 | 631 | 273 | PT-MORENA-ES | 257 | PAN-PRD-MC | 82 | PRD |
| 01 | NEZAHUALCÓYOTL | 3573 | 276 | 48.01% | 183 | 31.81% | | | 104 | 17.99% | | | | | 7 | 1.22% | | | 3 | 0.52% | | | | | 4 | 0.69% | | | | | 0 | 0.00% | 13 | 3.18% | 598 | 579 | 276 | PAN-PRD-MC | 183 | PT-MORENA-ES | 104 | PRD |
| 01 | NEZAHUALCÓYOTL | 3574 | 439 | 45.47% | 361 | 37.72% | | | 122 | 12.75% | | | | | 15 | 1.57% | | | 11 | 1.15% | | | | | 9 | 0.94% | | | | | 0 | 0.00% | 11 | 1.14% | 971 | 957 | 439 | PAN-PRD-MC | 361 | PT-MORENA-ES | 122 | PRD |
| 01 | NEZAHUALCÓYOTL | 3575 | 365 | 43.46% | 314 | 37.66% | | | 121 | 14.77% | | | | | 19 | 2.14% | | | 7 | 0.79% | | | | | 11 | 1.24% | | | | | 1 | 0.11% | 25 | 2.74% | 933 | 887 | 365 | PAN-PRD-MC | 314 | PT-MORENA-ES | 121 | PRD |
| 01 | NEZAHUALCÓYOTL | 3576 | 433 | 46.04% | 339 | 34.02% | | | 152 | 16.85% | | | | | 15 | 1.65% | | | 9 | 0.99% | | | | | 4 | 0.44% | | | | | 1 | 0.11% | 16 | 1.73% | 925 | 908 | 435 | PAN-PRD-MC | 339 | PT-MORENA-ES | 152 | PRD |
| 01 | NEZAHUALCÓYOTL | 3577 | 311 | 42.84% | 253 | 34.89% | | | 133 | 18.32% | | | | | 12 | 1.65% | | | 10 | 1.38% | | | | | 7 | 0.96% | | | | | 0 | 0.00% | 22 | 2.94% | 748 | 726 | 311 | PAN-PRD-MC | 253 | PT-MORENA-ES | 133 | PRD |
| 01 | NEZAHUALCÓYOTL | 3578 | 255 | 44.21% | 228 | 36.12% | | | 87 | 14.55% | | | | | 6 | 1.00% | | | 5 | 0.84% | | | | | 7 | 1.17% | | | | | 0 | 0.00% | 14 | 2.25% | 632 | 598 | 265 | PAN-PRD-MC | 228 | PT-MORENA-ES | 87 | PRD |
| 01 | NEZAHUALCÓYOTL | 3579 | 470 | 43.65% | 378 | 35.08% | | | 178 | 16.53% | | | | | 38 | 3.53% | | | 10 | 0.92% | | | | | 4 | 0.37% | | | | | 0 | 0.00% | 25 | 2.27% | 1103 | 1078 | 470 | PAN-PRD-MC | 378 | PT-MORENA-ES | 178 | PRD |
| 01 | NEZAHUALCÓYOTL | 3580 | 222 | 36.54% | 256 | 42.11% | | | 81 | 13.40% | | | | | 34 | 5.60% | | | 6 | 1.00% | | | | | 2 | 0.33% | | | | | 0 | 0.00% | 10 | 2.25% | 617 | 601 | 256 | PT-MORENA-ES | 222 | PAN-PRD-MC | 81 | PRD |
| 01 | NEZAHUALCÓYOTL | 3581 | 247 | 39.22% | 215 | 34.13% | | | 91 | 14.45% | | | | | 30 | 4.78% | | | 8 | 1.27% | | | | | 9 | 0.98% | | | | | 0 | 0.00% | 15 | 3.53% | 651 | 629 | 247 | PAN-PRD-MC | 215 | PT-MORENA-ES | 91 | PRD |
| 01 | NEZAHUALCÓYOTL | 3582 | 259 | 46.04% | 194 | 34.49% | | | 58 | 10.45% | | | | | 28 | 5.04% | | | 7 | 1.26% | | | | | 8 | 0.94% | | | | | 0 | 0.00% | 11 | 1.94% | 567 | 556 | 256 | PAN-PRD-MC | 194 | PT-MORENA-ES | 58 | PRD |
| 01 | MATAMALACÁHUITL | 3583 | 253 | 41.31% | 217 | 35.45% | | | 83 | 12.94% | | | | | 19 | 2.99% | | | 5 | 0.78% | | | | | 3 | 0.49% | | | | | 0 | 0.00% | 14 | 2.00% | 673 | 659 | 253 | PAN-PRD-MC | 217 | PT-MORENA-ES | 83 | PRD |
| 01 | NEZAHUALCÓYOTL | 3584 | 503 | 45.71% | 411 | 37.35% | | | 126 | 11.35% | | | | | 21 | 1.89% | | | 13 | 1.17% | | | | | 10 | 0.90% | | | | | 1 | 0.09% | 17 | 2.37% | 1157 | 1100 | 503 | PAN-PRD-MC | 411 | PT-MORENA-ES | 126 | PRD |
| 01 | NEZAHUALCÓYOTL | 3585 | 259 | 45.61% | 192 | 33.80% | | | 80 | 14.08% | | | | | 8 | 1.41% | | | 7 | 1.23% | | | | | 5 | 0.88% | | | | | 0 | 0.00% | 17 | 3.10% | 548 | 551 | 259 | PAN-PRD-MC | 192 | PT-MORENA-ES | 80 | PRD |
| 01 | NEZAHUALCÓYOTL | 3586 | 326 | 50.23% | 226 | 34.82% | | | 90 | 13.86% | | | | | 6 | 0.92% | | | 2 | 0.31% | | | | | 8 | 1.23% | | | | | 0 | 0.00% | 13 | 2.00% | 650 | 649 | 326 | PAN-PRD-MC | 226 | PT-MORENA-ES | 90 | PRD |

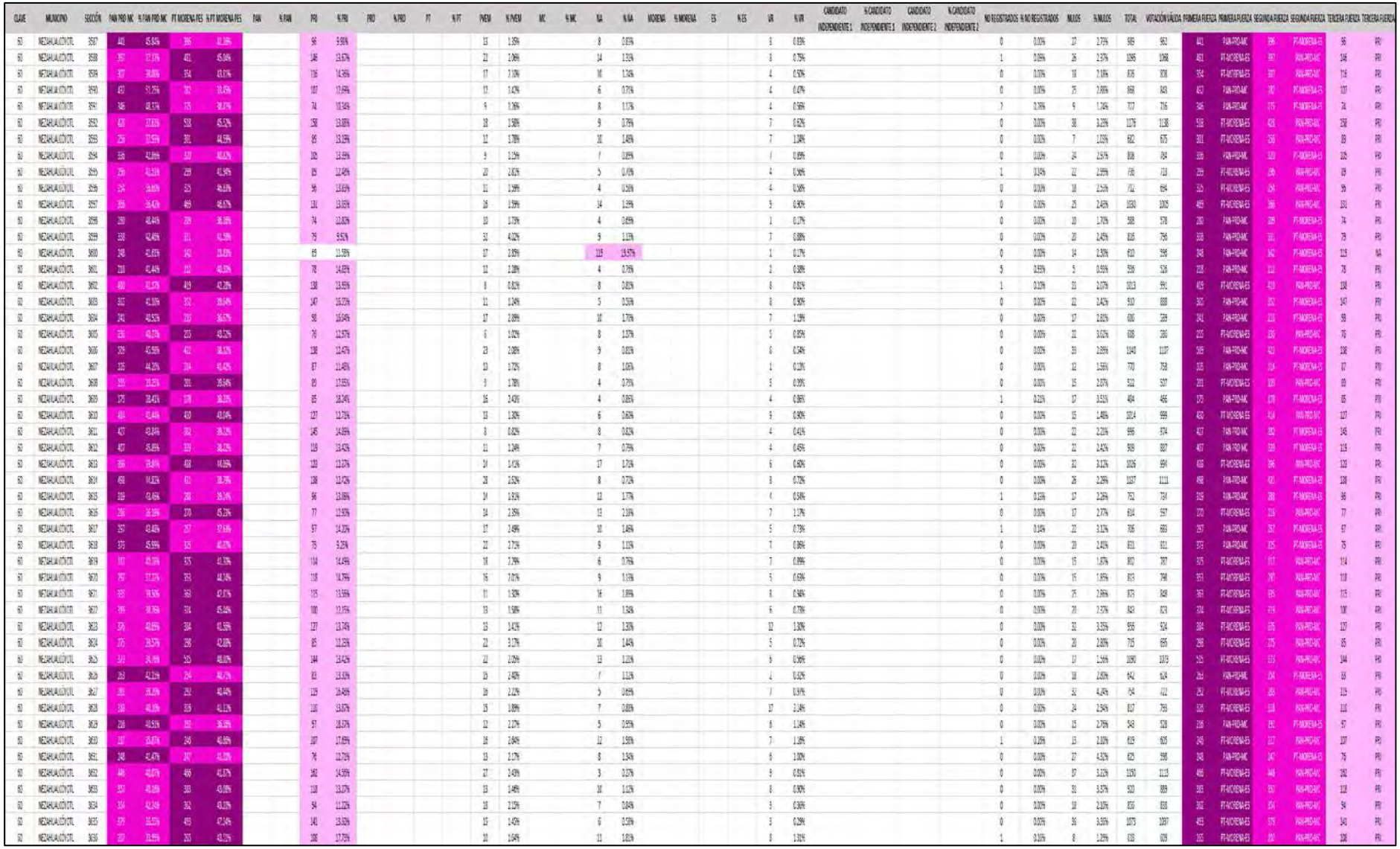

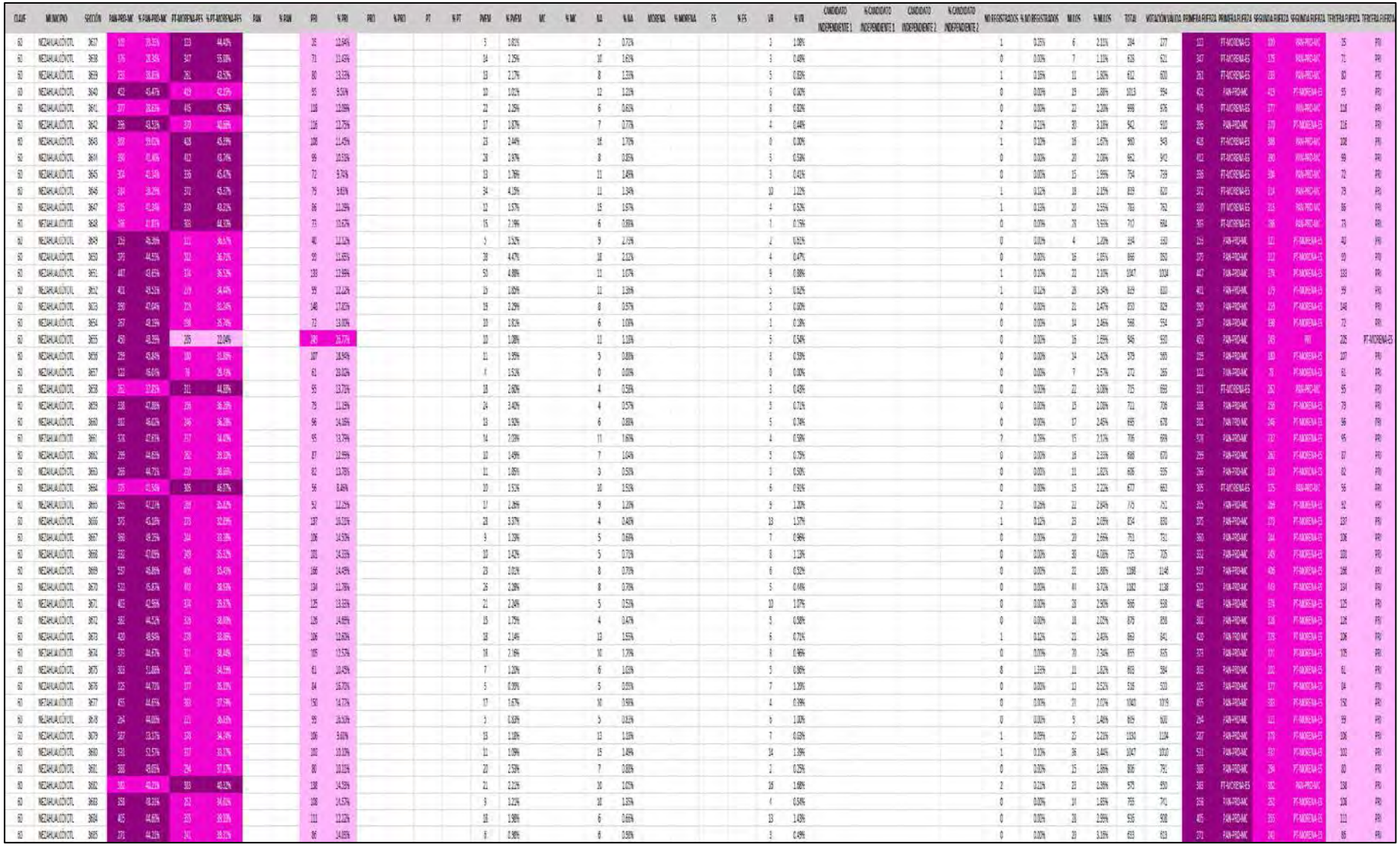

| CLAVE | MUNICIPIO | SECCIÓN | PAN-PRD-MC | % PAN-PRD-MC | PT-MORENA-PES | % PT-MORENA-PES | PAN | % PAN | PRI | % PRI | PRD | % PRD | PT | % PT | PVEM | % PVEM | MC | % MC | NA | % NA | MORENA | % MORENA | ES | % ES | VR | % VR | CANDIDATO INDEPENDIENTE 1 | % CANDIDATO INDEPENDIENTE 1 | CANDIDATO INDEPENDIENTE 2 | % CANDIDATO INDEPENDIENTE 2 | NO REGISTRADOS | % NO REGISTRADOS | NULOS | % NULOS | TOTAL | VOTACIÓN VÁLIDA | PRIMERA FUERZA | PRIMERA FUERZA | SEGUNDA FUERZA | SEGUNDA FUERZA | TERCERA FUERZA | TERCERA FUERZA |
|---|---|---|---|---|---|---|---|---|---|---|---|---|---|---|---|---|---|---|---|---|---|---|---|---|---|---|---|---|---|---|---|---|---|---|---|---|---|---|---|---|---|---|
| 60 | NEZAHUALCÓYOTL | 3686 | 295 | 43.64% | 167 | 24.70% | | | 80 | 11.83% | | | | | 18 | 2.66% | | | 11 | 1.63% | | | | | 5 | 0.74% | | | | | 0 | 0.00% | 12 | 1.74% | 668 | 676 | 295 | PAN-PRD-MC | 167 | PT-MORENA-ES | 80 | PRI |
| 60 | NEZAHUALCÓYOTL | 3687 | 434 | 51.25% | 270 | 34.11% | | | 70 | 9.57% | | | | | 12 | 1.47% | | | 6 | 0.74% | | | | | 7 | 0.86% | | | | | 0 | 0.00% | 12 | 1.45% | 827 | 815 | 434 | PAN-PRD-MC | 270 | PT-MORENA-ES | 70 | PRI |
| 60 | NEZAHUALCÓYOTL | 3688 | 450 | 50.34% | 159 | 18.30% | | | 90 | 10.07% | | | | | 26 | 2.91% | | | 156 | 17.45% | | | | | 3 | 0.34% | | | | | 14 | 1.54% | 3 | 0.33% | 911 | 894 | 450 | PAN-PRD-MC | 159 | PT-MORENA-ES | 156 | NA |
| 60 | NEZAHUALCÓYOTL | 3689 | 389 | 48.69% | 287 | 35.92% | | | 104 | 13.02% | | | | | 9 | 1.13% | | | 4 | 0.50% | | | | | 6 | 0.75% | | | | | 0 | 0.00% | 30 | 3.62% | 829 | 799 | 389 | PAN-PRD-MC | 287 | PT-MORENA-ES | 104 | PRI |
| 60 | NEZAHUALCÓYOTL | 3690 | 249 | 43.61% | 237 | 41.51% | | | 56 | 9.81% | | | | | 8 | 1.40% | | | 13 | 2.28% | | | | | 8 | 1.40% | | | | | 0 | 0.00% | 16 | 2.73% | 587 | 571 | 249 | PAN-PRD-MC | 237 | PT-MORENA-ES | 56 | PRI |
| 60 | NEZAHUALCÓYOTL | 3691 | 223 | 40.47% | 223 | 40.47% | | | 78 | 14.16% | | | | | 15 | 2.72% | | | 8 | 1.45% | | | | | 4 | 0.73% | | | | | 0 | 0.00% | 9 | 1.61% | 560 | 551 | 223 | PAN-PRD-MC | 223 | PT-MORENA-ES | 78 | PRI |
| 60 | NEZAHUALCÓYOTL | 3692 | 264 | 39.70% | 266 | 40.00% | | | 114 | 17.14% | | | | | 5 | 0.75% | | | 13 | 1.95% | | | | | 3 | 0.45% | | | | | 0 | 0.00% | 16 | 2.35% | 681 | 665 | 266 | PT-MORENA-ES | 264 | PAN-PRD-MC | 114 | PRI |
| 60 | NEZAHUALCÓYOTL | 3693 | 353 | 47.73% | 252 | 33.69% | | | 110 | 14.67% | | | | | 13 | 1.73% | | | 11 | 1.47% | | | | | 6 | 0.80% | | | | | 0 | 0.00% | 19 | 2.47% | 769 | 750 | 353 | PAN-PRD-MC | 252 | PT-MORENA-ES | 110 | PRI |
| 60 | NEZAHUALCÓYOTL | 3694 | 297 | 44.07% | 254 | 39.17% | | | 89 | 13.20% | | | | | 13 | 1.93% | | | 5 | 0.74% | | | | | 6 | 0.89% | | | | | 2 | 0.29% | 21 | 3.01% | 697 | 674 | 297 | PAN-PRD-MC | 254 | PT-MORENA-ES | 89 | PRI |
| 60 | NEZAHUALCÓYOTL | 3695 | 280 | 47.86% | 227 | 38.80% | | | 60 | 10.26% | | | | | 8 | 1.37% | | | 7 | 1.20% | | | | | 3 | 0.51% | | | | | 1 | 0.16% | 22 | 3.62% | 608 | 585 | 280 | PAN-PRD-MC | 227 | PT-MORENA-ES | 60 | PRI |
| 60 | NEZAHUALCÓYOTL | 3696 | 359 | 50.63% | 270 | 38.08% | | | 54 | 7.62% | | | | | 11 | 1.55% | | | 6 | 0.85% | | | | | 9 | 1.27% | | | | | 0 | 0.00% | 17 | 2.34% | 726 | 709 | 359 | PAN-PRD-MC | 270 | PT-MORENA-ES | 54 | PRI |
| 60 | NEZAHUALCÓYOTL | 3697 | 361 | 51.88% | 240 | 35.82% | | | 49 | 7.31% | | | | | 9 | 1.34% | | | 8 | 1.19% | | | | | 3 | 0.45% | | | | | 0 | 0.00% | 19 | 2.76% | 689 | 670 | 361 | PAN-PRD-MC | 240 | PT-MORENA-ES | 49 | PRI |
| 60 | NEZAHUALCÓYOTL | 3698 | 527 | 48.31% | 401 | 36.72% | | | 122 | 11.11% | | | | | 16 | 1.46% | | | 12 | 1.09% | | | | | 10 | 0.91% | | | | | 0 | 0.00% | 32 | 2.83% | 1130 | 1058 | 527 | PAN-PRD-MC | 401 | PT-MORENA-ES | 122 | PRI |
| 60 | NEZAHUALCÓYOTL | 3699 | 339 | 43.80% | 300 | 38.73% | | | 95 | 12.27% | | | | | 19 | 2.45% | | | 9 | 1.16% | | | | | 4 | 0.52% | | | | | 0 | 0.00% | 8 | 1.02% | 782 | 774 | 339 | PAN-PRD-MC | 300 | PT-MORENA-ES | 95 | PRI |
| 60 | NEZAHUALCÓYOTL | 3700 | 302 | 44.74% | 259 | 38.37% | | | 93 | 13.78% | | | | | 14 | 2.07% | | | 7 | 1.04% | | | | | 0 | 0.00% | | | | | 0 | 0.00% | 12 | 1.75% | 687 | 675 | 302 | PAN-PRD-MC | 259 | PT-MORENA-ES | 93 | PRI |
| 60 | NEZAHUALCÓYOTL | 3701 | 225 | 41.67% | 236 | 43.70% | | | 62 | 11.48% | | | | | 11 | 2.04% | | | 2 | 0.37% | | | | | 4 | 0.74% | | | | | 0 | 0.00% | 15 | 2.70% | 555 | 540 | 236 | PT-MORENA-ES | 225 | PAN-PRD-MC | 62 | PRI |
| 60 | NEZAHUALCÓYOTL | 3702 | 333 | 49.19% | 237 | 35.01% | | | 88 | 13.00% | | | | | 8 | 1.18% | | | 8 | 1.18% | | | | | 3 | 0.44% | | | | | 1 | 0.14% | 19 | 2.73% | 697 | 677 | 333 | PAN-PRD-MC | 237 | PT-MORENA-ES | 88 | PRI |
| 60 | NEZAHUALCÓYOTL | 3703 | 307 | 40.74% | 259 | 33.38% | | | 105 | 13.23% | | | | | 21 | 2.64% | | | 8 | 1.01% | | | | | 4 | 0.50% | | | | | 0 | 0.00% | 19 | 2.34% | 813 | 794 | 307 | PAN-PRD-MC | 259 | PT-MORENA-ES | 105 | PRI |
| 60 | NEZAHUALCÓYOTL | 3704 | 399 | 49.20% | 289 | 35.64% | | | 96 | 11.84% | | | | | 15 | 1.85% | | | 8 | 0.99% | | | | | 4 | 0.49% | | | | | 0 | 0.00% | 12 | 1.46% | 823 | 811 | 399 | PAN-PRD-MC | 289 | PT-MORENA-ES | 96 | PRI |
| 60 | NEZAHUALCÓYOTL | 3705 | 482 | 49.90% | 325 | 33.64% | | | 120 | 12.42% | | | | | 21 | 2.17% | | | 13 | 1.35% | | | | | 5 | 0.52% | | | | | 1 | 0.10% | 34 | 3.40% | 1001 | 966 | 482 | PAN-PRD-MC | 325 | PT-MORENA-ES | 120 | PRI |
| 60 | NEZAHUALCÓYOTL | 3706 | 313 | 44.65% | 246 | 35.09% | | | 111 | 15.83% | | | | | 20 | 2.85% | | | 9 | 1.28% | | | | | 2 | 0.29% | | | | | 0 | 0.00% | 24 | 3.31% | 725 | 701 | 313 | PAN-PRD-MC | 246 | PT-MORENA-ES | 111 | PRI |
| 60 | NEZAHUALCÓYOTL | 3707 | 257 | 42.13% | 213 | 34.92% | | | 113 | 18.52% | | | | | 19 | 3.11% | | | 6 | 0.98% | | | | | 2 | 0.33% | | | | | 0 | 0.00% | 26 | 4.09% | 636 | 610 | 257 | PAN-PRD-MC | 213 | PT-MORENA-ES | 113 | PRI |
| 60 | NEZAHUALCÓYOTL | 3708 | 445 | 50.45% | 351 | 39.80% | | | 128 | 14.50% | | | | | 24 | 2.72% | | | 20 | 2.27% | | | | | 8 | 0.91% | | | | | 2 | 0.22% | 38 | 4.09% | 930 | 890 | 445 | PAN-PRD-MC | 351 | PT-MORENA-ES | 128 | PRI |
| 60 | NEZAHUALCÓYOTL | 3709 | 311 | 44.26% | 282 | 40.17% | | | 91 | 12.96% | | | | | 7 | 1.00% | | | 6 | 0.85% | | | | | 5 | 0.71% | | | | | 0 | 0.00% | 10 | 1.40% | 712 | 702 | 311 | PAN-PRD-MC | 282 | PT-MORENA-ES | 91 | PRI |
| 60 | NEZAHUALCÓYOTL | 3710 | 475 | 43.52% | 475 | 43.52% | | | 130 | 11.64% | | | | | 11 | 0.98% | | | 17 | 1.52% | | | | | 9 | 0.81% | | | | | 0 | 0.00% | 38 | 3.29% | 1155 | 1117 | 475 | PAN-PRD-MC | 475 | PT-MORENA-ES | 130 | PRI |
| 60 | NEZAHUALCÓYOTL | 3711 | 469 | 49.95% | 337 | 35.89% | | | 83 | 8.84% | | | | | 25 | 2.66% | | | 14 | 1.49% | | | | | 11 | 1.17% | | | | | 0 | 0.00% | 25 | 2.59% | 964 | 939 | 469 | PAN-PRD-MC | 337 | PT-MORENA-ES | 83 | PRI |
| 60 | NEZAHUALCÓYOTL | 3712 | 411 | 48.01% | 290 | 33.88% | | | 112 | 13.08% | | | | | 20 | 2.34% | | | 11 | 1.29% | | | | | 12 | 1.40% | | | | | 0 | 0.00% | 38 | 4.25% | 894 | 856 | 411 | PAN-PRD-MC | 290 | PT-MORENA-ES | 112 | PRI |
| 60 | NEZAHUALCÓYOTL | 3713 | 422 | 41.28% | 476 | 46.58% | | | 88 | 8.61% | | | | | 19 | 1.86% | | | 8 | 0.78% | | | | | 9 | 0.88% | | | | | 0 | 0.00% | 23 | 2.20% | 1045 | 1022 | 476 | PT-MORENA-ES | 422 | PAN-PRD-MC | 88 | PRI |
| 60 | NEZAHUALCÓYOTL | 3714 | 442 | 43.33% | 406 | 39.80% | | | 132 | 12.94% | | | | | 19 | 1.86% | | | 11 | 1.08% | | | | | 10 | 0.98% | | | | | 0 | 0.00% | 24 | 2.30% | 1044 | 1020 | 442 | PAN-PRD-MC | 406 | PT-MORENA-ES | 132 | PRI |
| 60 | NEZAHUALCÓYOTL | 3715 | 355 | 39.17% | 394 | 43.53% | | | 121 | 13.36% | | | | | 14 | 1.55% | | | 15 | 1.66% | | | | | 5 | 0.55% | | | | | 0 | 0.00% | 21 | 2.27% | 925 | 904 | 394 | PT-MORENA-ES | 355 | PAN-PRD-MC | 121 | PRI |
| 60 | NEZAHUALCÓYOTL | 3716 | 268 | 37.12% | 313 | 43.35% | | | 112 | 15.51% | | | | | 19 | 2.63% | | | 8 | 1.11% | | | | | 2 | 0.28% | | | | | 5 | 0.66% | 33 | 4.34% | 760 | 722 | 313 | PT-MORENA-ES | 268 | PAN-PRD-MC | 112 | PRI |
| 60 | NEZAHUALCÓYOTL | 3717 | 334 | 38.39% | 411 | 47.24% | | | 102 | 11.72% | | | | | 10 | 1.15% | | | 10 | 1.15% | | | | | 3 | 0.34% | | | | | 0 | 0.00% | 20 | 2.25% | 890 | 870 | 411 | PT-MORENA-ES | 334 | PAN-PRD-MC | 102 | PRI |
| 60 | NEZAHUALCÓYOTL | 3718 | 218 | 37.32% | 243 | 41.62% | | | 97 | 16.70% | | | | | 10 | 1.72% | | | 6 | 1.03% | | | | | 7 | 1.20% | | | | | 1 | 0.17% | 14 | 2.35% | 596 | 581 | 243 | PT-MORENA-ES | 218 | PAN-PRD-MC | 97 | PRI |
| 60 | NEZAHUALCÓYOTL | 3719 | 191 | 31.39% | 280 | 47.78% | | | 85 | 14.68% | | | | | 18 | 3.07% | | | 9 | 1.54% | | | | | 2 | 0.34% | | | | | 0 | 0.00% | 22 | 3.62% | 608 | 586 | 280 | PT-MORENA-ES | 191 | PAN-PRD-MC | 85 | PRI |
| 60 | NEZAHUALCÓYOTL | 3720 | 396 | 39.88% | 385 | 38.77% | | | 151 | 15.21% | | | | | 22 | 2.22% | | | 17 | 1.71% | | | | | 22 | 2.22% | | | | | 0 | 0.00% | 36 | 3.53% | 1029 | 993 | 396 | PAN-PRD-MC | 385 | PT-MORENA-ES | 151 | PRI |
| 60 | NEZAHUALCÓYOTL | 3721 | 225 | 39.54% | 264 | 46.40% | | | 68 | 11.95% | | | | | 9 | 1.58% | | | 1 | 0.18% | | | | | 2 | 0.35% | | | | | 0 | 0.00% | 22 | 3.72% | 591 | 569 | 264 | PT-MORENA-ES | 225 | PAN-PRD-MC | 68 | PRI |
| 60 | NEZAHUALCÓYOTL | 3722 | 219 | 37.56% | 251 | 43.05% | | | 90 | 15.44% | | | | | 13 | 2.23% | | | 5 | 0.86% | | | | | 5 | 0.86% | | | | | 0 | 0.00% | 20 | 3.32% | 603 | 583 | 251 | PT-MORENA-ES | 219 | PAN-PRD-MC | 90 | PRI |

# PARTIDO POLÍTICO O COALICIÓN GANADOR/A EN LA ELECCIÓN DE LOS MIEMBROS DE LOS AYUNTAMIENTOS EN EL ESTADO DE MÉXICO 2018

## MUNICIPIO 060: NEZAHUALCÓYOTL

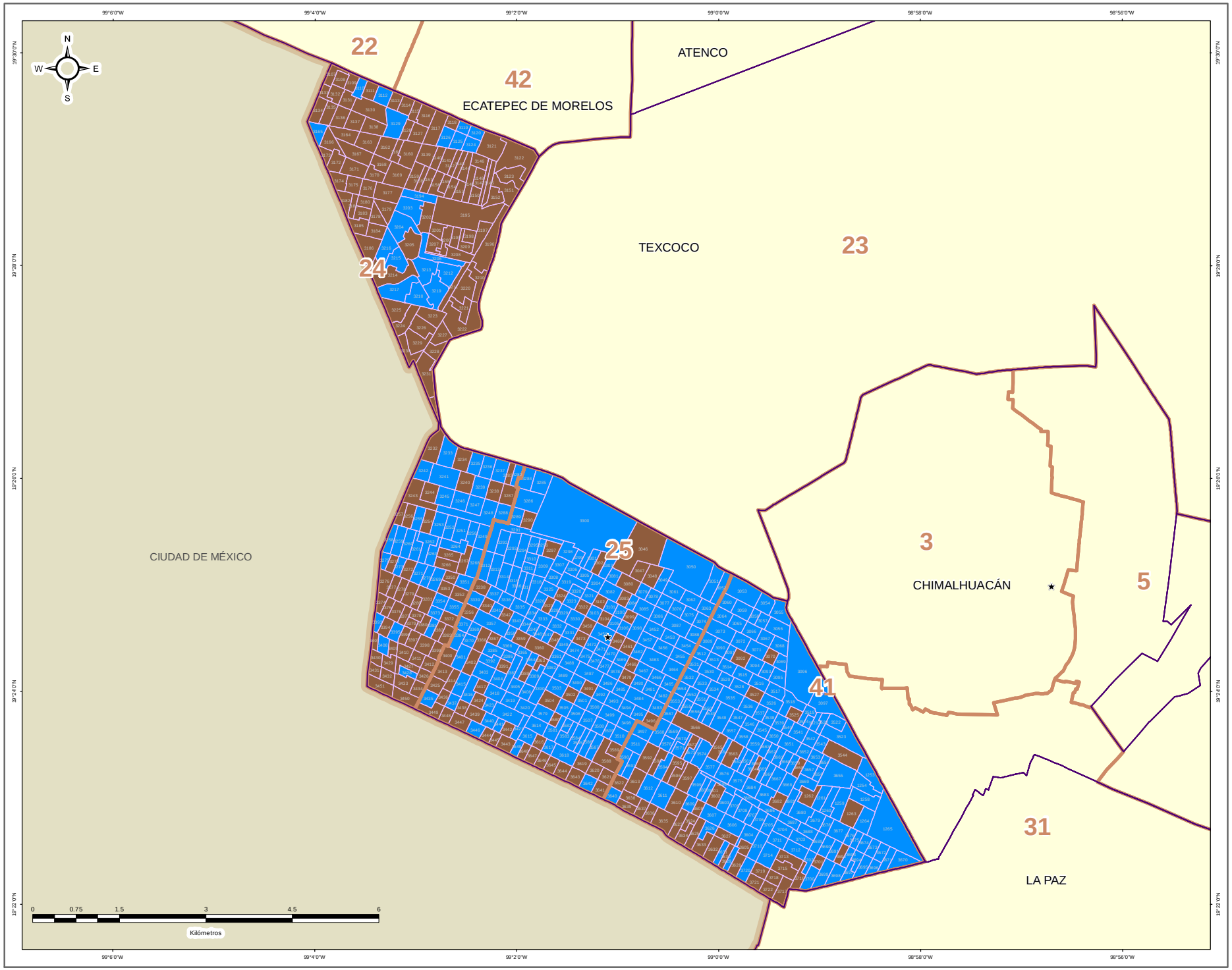


IEEM — 1 Julio 2018

### DIRECCIÓN DE ORGANIZACIÓN

**ESTRUCTURA GEOELECTORAL Y CLAVES**

- Límite estatal ..... MÉX
- Distrito Electoral Local ..... 45
- Límite municipal ..... TOLUCA
- Sección electoral ..... 6478
- ★ Cabecera municipal

**PARTIDO POLÍTICO O COALICIÓN GANADOR/A DE LA ELECCIÓN DE MIEMBROS DE LOS AYUNTAMIENTOS EN EL ESTADO DE MÉXICO 2018**

- Partido Acción Nacional (PAN)
- Partido Revolucionario Institucional (PRI)
- Partido de la Revolución Democrática (PRD)
- Partido del Trabajo (PT)
- Partido Verde Ecologista de México (PVEM)
- Movimiento Ciudadano (MC)
- Nueva Alianza (NA)
- MORENA
- Encuentro Social (ES)
- Vía Radical (VR)
- Por el Estado de México al Frente PAN - PRD - MC
- Juntos Haremos Historia PT - MORENA - ES

**OTROS**

- Casilla(s) Anula(s) / Sin Dato
- Sin Casilla
- Sección con Casilla(s) Remitida(s)

**LOCALIZACIÓN**




Edición cartográfica del mes de mayo de 2019, con corte de información al 07 de noviembre de 2018 mismo que fue empleado para el Proceso Electoral 2017-2018. Registro Federal de Electores, INE.

Resultados por sección electoral de la Elección de los Miembros de los Ayuntamientos en el Estado de México para el periodo 2018 - 2021

Proyección: UTM Zona 14
Datum: WGS84

**SUPERVISIÓN**

C.P. Antonio Sánchez Acosta
Subdirector de Documentación y Estadística Electoral _____

**ELABORACIÓN**

Departamento de Análisis y Procesamiento de Información Territorial

Miguel Ángel García Escalante _____
Jaqueline Pérez Nova _____

# PARTIDO POLÍTICO O COALICIÓN EN SEGUNDA FUERZA EN LA ELECCIÓN DE LOS MIEMBROS DE LOS AYUNTAMIENTOS EN EL ESTADO DE MÉXICO 2018

## MUNICIPIO 060: NEZAHUALCÓYOTL

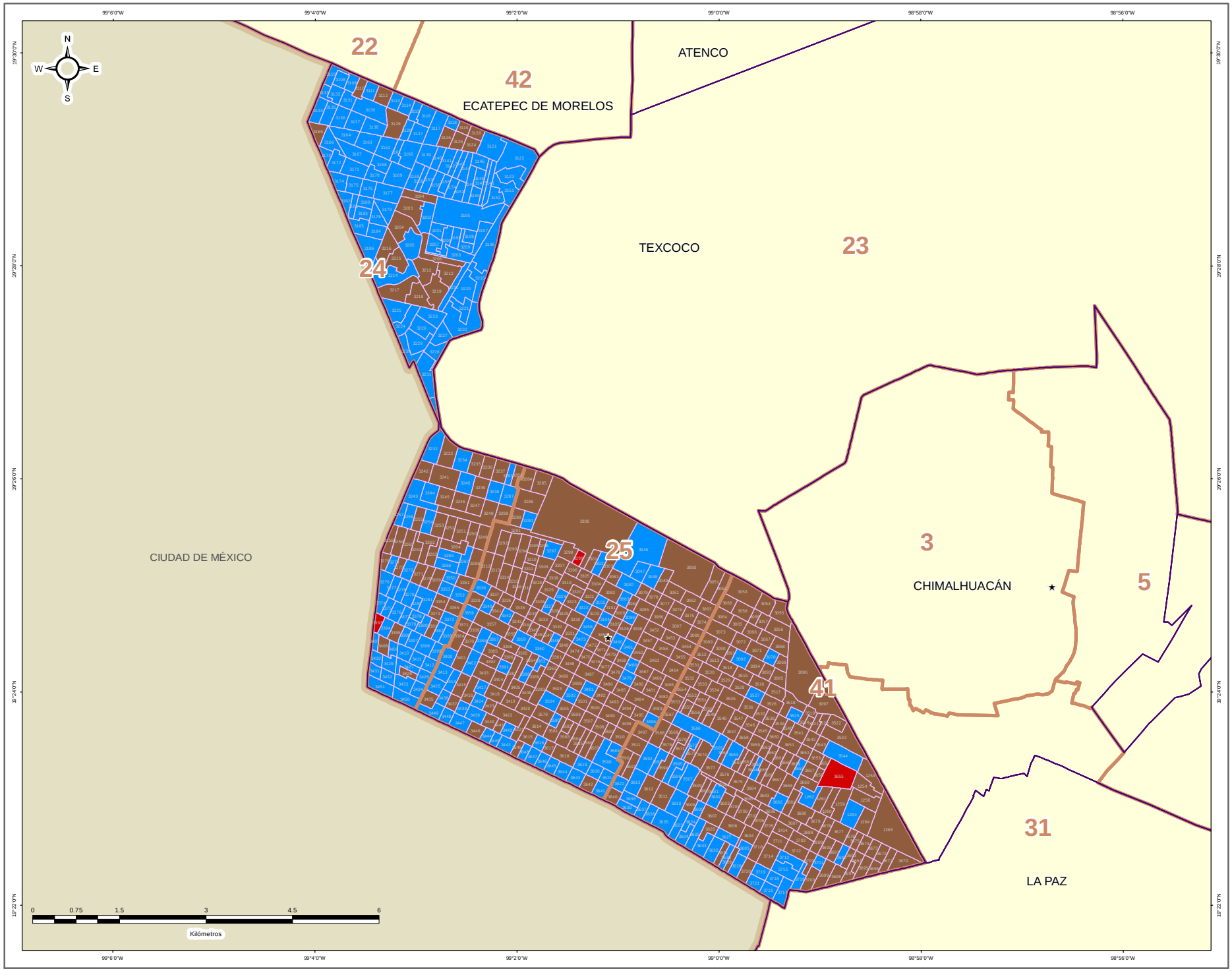


IEEM

1 Julio 2018

### DIRECCIÓN DE ORGANIZACIÓN

### ESTRUCTURA GEOELECTORAL Y CLAVES

- Límite estatal ..... MÉX
- Distrito Electoral Local ..... 45
- Límite municipal ..... TOLUCA
- Sección electoral ..... 6478
- ★ Cabecera municipal

### PARTIDO POLÍTICO O COALICIÓN EN SEGUNDA FUERZA DE LA ELECCIÓN DE MIEMBROS DE LOS AYUNTAMIENTOS EN EL ESTADO DE MÉXICO 2018

- Partido Acción Nacional (PAN)
- Partido Revolucionario Institucional (PRI)
- Partido de la Revolución Democrática (PRD)
- Partido del Trabajo (PT)
- Partido Verde Ecologista de México (PVEM)
- Movimiento Ciudadano (MC)
- Nueva Alianza (NA)
- MORENA
- Encuentro Social (ES)
- Vía Radical (VR)
- Por el Estado de México al Frente PAN - PRD - MC
- Juntos Haremos Historia PT - MORENA - ES

### OTROS

- Casilla(s) Anula(s) / Sin Dato
- Sin Casilla
- Sección con Casilla(s) Remitida(s)

### LOCALIZACIÓN

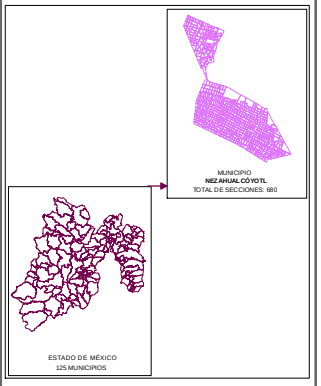


Edición cartográfica del mes de mayo de 2019, con corte de información al 07 de noviembre de 2018 mismo que fue empleado para el Proceso Electoral 2017-2018. Registro Federal de Electores, INE.

Resultados por sección electoral de la Elección de los Miembros de los Ayuntamientos en el Estado de México para el periodo 2018 - 2021

Proyección: UTM Zona 14
Datum: WGS84

**SUPERVISIÓN**

C.P. Antonio Sánchez Acosta
Subdirector de Documentación y Estadística Electoral _____

**ELABORACIÓN**

Departamento de Análisis y Procesamiento de Información Territorial

Miguel Ángel García Escalante _____

Jaqueline Pérez Nova _____

# PARTIDO POLÍTICO O COALICIÓN EN TERCERA FUERZA EN LA ELECCIÓN DE LOS MIEMBROS DE LOS AYUNTAMIENTOS EN EL ESTADO DE MÉXICO 2018

## MUNICIPIO 060: NEZAHUALCÓYOTL

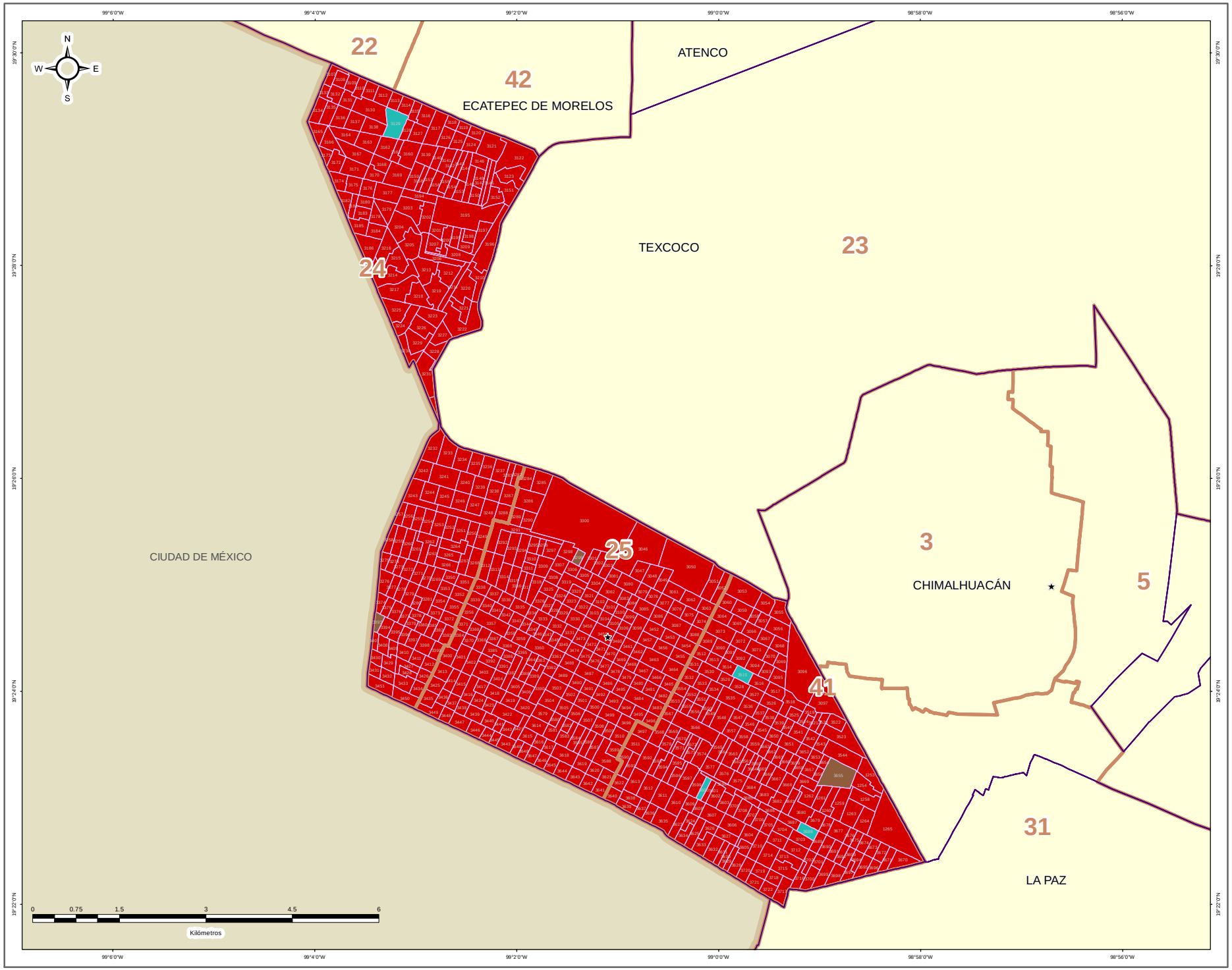


IEEM

1 Julio 2018

### DIRECCIÓN DE ORGANIZACIÓN

**ESTRUCTURA GEOELECTORAL Y CLAVES**

- Límite estatal ..... MÉX
- Distrito Electoral Local ..... 45
- Límite municipal ..... TOLUCA
- Sección electoral ..... 6478
- ★ Cabecera municipal

**PARTIDO POLÍTICO O COALICIÓN EN TERCERA FUERZA DE LA ELECCIÓN DE MIEMBROS DE LOS AYUNTAMIENTOS EN EL ESTADO DE MÉXICO 2018**

- Partido Acción Nacional (PAN)
- Partido Revolucionario Institucional (PRI)
- Partido de la Revolución Democrática (PRD)
- Partido del Trabajo (PT)
- Partido Verde Ecologista de México (PVEM)
- Movimiento Ciudadano (MC)
- Nueva Alianza (NA)
- MORENA
- Encuentro Social (ES)
- Vía Radical (VR)
- Por el Estado de México al Frente PAN - PRD - MC
- Juntos Haremos Historia PT - MORENA - ES

**OTROS**

- Casilla(s) Anula(s) / Sin Dato
- Sin Casilla
- Sección con Casilla(s) Remitida(s)

**LOCALIZACIÓN**

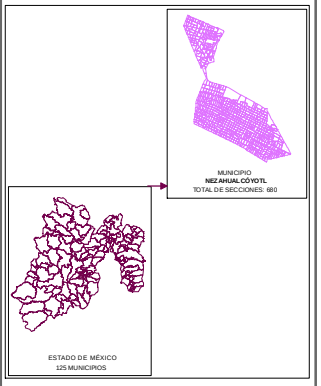


Edición cartográfica del mes de mayo de 2019, con corte de información al 07 de noviembre de 2018 mismo que fue empleado para el Proceso Electoral 2017-2018. Registro Federal de Electores, INE.

Resultados por sección electoral de la Elección de los Miembros de los Ayuntamientos en el Estado de México para el periodo 2018 - 2021

Proyección: UTM Zona 14
Datum: WGS84

**SUPERVISIÓN**

C.P. Antonio Sánchez Acosta
Subdirector de Documentación y Estadística Electoral _____

**ELABORACIÓN**

Departamento de Análisis y Procesamiento de Información Territorial

Miguel Ángel García Escalante _____
Jaqueline Pérez Nova _____

## MARGEN DE VICTORIA

El margen de victoria es la diferencia de porcentaje de votación válida emitida que alcanzó el partido ganador sobre el inmediato inferior, es decir, sobre la primera minoría; los rangos establecidos fueron considerados así: 0.01% a 5.00%; 5.01% a 10.00%; 10.01% a 20.00%; 20.01% a Más.

Como se observa en la siguiente gráfica, de las 680 secciones del Municipio de Nezahualcóyotl, en 233 secciones (34.32%) el margen de victoria fue de entre 0.00% a 5.00%; en 201 secciones (29.60%) fue de entre 5.01% a 10.00%; en 207 (30.49%) fue de más de 10.00% y hasta 20.00%; y finalmente en 38 (5.60%) fue de más del 20.00% de diferencia. El detalle por Partido o Coalición se observa en el cuadro y gráfica siguiente.

En el resultado global del Municipio, la Coalición PAN-PRD-MC “Por el Estado de México al Frente”, integrada por los partidos Acción Nacional, de la Revolución Democrática y Movimiento Ciudadano tuvo un margen de victoria de 2.24% respecto de la segunda fuerza que fue la Coalición PT-MORENA-ES “Juntos Haremos Historia”, integrada por los partidos del Trabajo, MORENA y Encuentro Social.

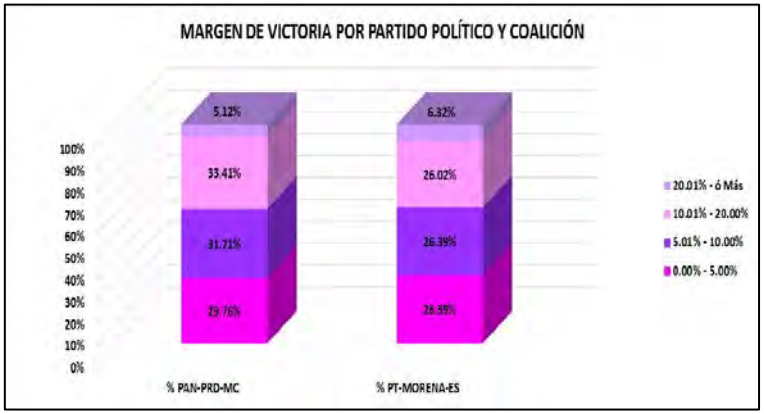


| CLAVE | MUNICIPIO | MARGEN DE VICTORIA | PAN-PRD-MC | % PAN-PRD-MC | PT-MORENA-ES | % PT-MORENA-ES | RANGO DE MARGEN DE VICTORIA |
|---|---|---|---|---|---|---|---|
| 60 | NEZAHUALCÓYOTL | 0.00% - 5.00% | 122 | 29.76% | 111 | 26.39% | 233 |
| 60 | NEZAHUALCÓYOTL | 5.01% - 10.00% | 130 | 31.71% | 71 | 26.39% | 201 |
| 60 | NEZAHUALCÓYOTL | 10.01% - 20.00% | 137 | 33.41% | 70 | 26.02% | 207 |
| 60 | NEZAHUALCÓYOTL | 20.01% - ó Más | 21 | 5.12% | 17 | 6.32% | 38 |
| | | **TOTAL** | **410** | **100.00%** | **269** | **85.13%** | |

# MARGEN DE VICTORIA

| CLAVE | MUNICIPIO | SECCIÓN | PAN PRD MC | % PAN PRD MC | PT MORENA PES | % PT MORENA PES | PAN | % PAN | PRI | % PRI | PRD | % PRD | PT | % PT | PVEM | % PVEM | MC | % MC | INA | % INA | MORENA | % MORENA | ES | % ES | VR | % VR | CANDIDATO INDEPENDIENTE 1 | % CANDIDATO INDEPENDIENTE 1 | CANDIDATO INDEPENDIENTE 2 | % CANDIDATO INDEPENDIENTE 2 | NO REGISTRADOS | % NO REGISTRADOS | NULOS | % NULOS | TOTAL | VOTACIÓN VALIDA | PRIMERA FUERZA | PRIMERA FUERZA | SEGUNDA FUERZA | SEGUNDA FUERZA | TERCERA FUERZA | TERCERA FUERZA | MARGEN DE VICTORIA |
|---|---|---|---|---|---|---|---|---|---|---|---|---|---|---|---|---|---|---|---|---|---|---|---|---|---|---|---|---|---|---|---|---|---|---|---|---|---|---|---|---|---|---|---|
| 30 | NEZAHUALCÓYOTL | 1253 | 421 | 42.34% | 395 | 41.42% | | | 111 | 11.72% | | | | | 20 | 2.11% | | | 10 | 1.06% | | | | | 9 | 0.95% | | | | | 0 | 0.00% | 23 | 2.37% | 970 | 947 | 421 | PAN-PRD-MC | 395 | PT-MORENA-ES | 111 | PRI | 0.53% |
| 30 | NEZAHUALCÓYOTL | 1254 | 372 | 50.80% | 333 | 45.49% | | | 116 | 10.57% | | | | | 14 | 1.24% | | | 7 | 0.62% | | | | | 4 | 0.36% | | | | | 0 | 0.00% | 13 | 1.19% | 1159 | 1126 | 372 | PAN-PRD-MC | 333 | PT-MORENA-ES | 116 | PRI | 14.98% |
| 30 | NEZAHUALCÓYOTL | 1258 | 320 | 42.66% | 313 | 41.73% | | | 126 | 10.05% | | | | | 18 | 1.53% | | | 6 | 0.50% | | | | | 6 | 0.50% | | | | | 0 | 0.00% | 23 | 1.88% | 1224 | 1191 | 320 | PAN-PRD-MC | 313 | PT-MORENA-ES | 126 | PRI | 0.67% |
| 30 | NEZAHUALCÓYOTL | 1259 | 320 | 43.50% | 307 | 41.75% | | | 173 | 15.91% | | | | | 26 | 2.12% | | | 6 | 0.48% | | | | | 9 | 0.73% | | | | | 0 | 0.00% | 26 | 2.65% | 1265 | 1226 | 320 | PAN-PRD-MC | 307 | PT-MORENA-ES | 173 | PRI | 0.24% |
| 30 | NEZAHUALCÓYOTL | 1260 | 426 | 42.83% | 354 | 37.28% | | | 147 | 15.53% | | | | | 11 | 1.16% | | | 9 | 0.95% | | | | | 10 | 1.06% | | | | | 3 | 0.32% | 25 | 2.56% | 975 | 947 | 426 | PAN-PRD-MC | 354 | PT-MORENA-ES | 147 | PRI | 6.55% |
| 30 | NEZAHUALCÓYOTL | 1261 | 383 | 44.05% | 299 | 34.37% | | | 142 | 13.59% | | | | | 33 | 4.00% | | | 6 | 0.73% | | | | | 12 | 1.46% | | | | | 1 | 0.12% | 15 | 1.75% | 840 | 824 | 383 | PAN-PRD-MC | 299 | PT-MORENA-ES | 142 | PRI | 7.69% |
| 30 | NEZAHUALCÓYOTL | 1262 | 384 | 39.26% | 405 | 41.47% | | | 157 | 16.15% | | | | | 16 | 1.65% | | | 7 | 0.72% | | | | | 6 | 0.62% | | | | | 1 | 0.10% | 37 | 3.65% | 1010 | 972 | 405 | PT-MORENA-ES | 384 | PAN-PRD-MC | 157 | PRI | 2.47% |
| 30 | NEZAHUALCÓYOTL | 1263 | 415 | 41.33% | 466 | 46.22% | | | 102 | 10.12% | | | | | 20 | 1.98% | | | 10 | 0.99% | | | | | 5 | 0.50% | | | | | 1 | 0.10% | 30 | 2.85% | 1070 | 1008 | 466 | PT-MORENA-ES | 415 | PAN-PRD-MC | 102 | PRI | 6.05% |
| 30 | NEZAHUALCÓYOTL | 1264 | 472 | 41.31% | 465 | 41.22% | | | 147 | 13.03% | | | | | 12 | 1.06% | | | 16 | 1.42% | | | | | 15 | 1.33% | | | | | 7 | 0.62% | 10 | 0.87% | 1145 | 1126 | 472 | PAN-PRD-MC | 465 | PT-MORENA-ES | 147 | PRI | 0.71% |
| 30 | NEZAHUALCÓYOTL | 1265 | 1418 | 42.66% | 1368 | 41.16% | | | 423 | 12.73% | | | | | 55 | 1.65% | | | 20 | 0.59% | | | | | 27 | 0.81% | | | | | 0 | 0.00% | 64 | 1.85% | 3388 | 3324 | 1418 | PAN-PRD-MC | 1368 | PT-MORENA-ES | 423 | PRI | 1.50% |
| 30 | NEZAHUALCÓYOTL | 1646 | 227 | 28.56% | 439 | 45.44% | | | 151 | 21.22% | | | | | 21 | 3.33% | | | 12 | 1.67% | | | | | 7 | 0.78% | | | | | 0 | 0.00% | 21 | 2.93% | 921 | 900 | 439 | PT-MORENA-ES | 227 | PAN-PRD-MC | 151 | PRI | 16.28% |
| 30 | NEZAHUALCÓYOTL | 1647 | 227 | 31.72% | 378 | 46.38% | | | 142 | 17.42% | | | | | 23 | 2.82% | | | 11 | 1.35% | | | | | 4 | 0.49% | | | | | 1 | 0.12% | 10 | 1.16% | 854 | 815 | 378 | PT-MORENA-ES | 227 | PAN-PRD-MC | 142 | PRI | 14.85% |
| 30 | NEZAHUALCÓYOTL | 1648 | 338 | 33.78% | 459 | 45.85% | | | 147 | 16.57% | | | | | 23 | 2.59% | | | 10 | 1.13% | | | | | 6 | 0.67% | | | | | 0 | 0.00% | 25 | 2.70% | 933 | 898 | 459 | PT-MORENA-ES | 338 | PAN-PRD-MC | 147 | PRI | 12.80% |
| 30 | NEZAHUALCÓYOTL | 1649 | 290 | 45.59% | 220 | 34.69% | | | 110 | 17.09% | | | | | 10 | 1.55% | | | 5 | 0.78% | | | | | 3 | 0.47% | | | | | 0 | 0.00% | 23 | 3.42% | 667 | 644 | 290 | PAN-PRD-MC | 220 | PT-MORENA-ES | 110 | PRI | 10.87% |
| 30 | NEZAHUALCÓYOTL | 1650 | 406 | 42.25% | 348 | 36.21% | | | 170 | 17.69% | | | | | 10 | 1.04% | | | 10 | 1.04% | | | | | 7 | 0.73% | | | | | 8 | 0.82% | 23 | 2.32% | 981 | 961 | 406 | PAN-PRD-MC | 348 | PT-MORENA-ES | 170 | PRI | 6.04% |
| 30 | NEZAHUALCÓYOTL | 1651 | 314 | 46.52% | 241 | 35.70% | | | 76 | 11.26% | | | | | 31 | 4.59% | | | 9 | 1.33% | | | | | 4 | 0.59% | | | | | 0 | 0.00% | 25 | 3.57% | 700 | 675 | 314 | PAN-PRD-MC | 241 | PT-MORENA-ES | 76 | PRI | 10.81% |
| 30 | NEZAHUALCÓYOTL | 1652 | 240 | 42.72% | 332 | 59.07% | | | 102 | 18.98% | | | | | 6 | 1.09% | | | 5 | 0.91% | | | | | 4 | 0.73% | | | | | 1 | 0.18% | 5 | 0.91% | 553 | 549 | 240 | PAN-PRD-MC | 332 | PT-MORENA-ES | 102 | PRI | 9.74% |
| 30 | NEZAHUALCÓYOTL | 1655 | 340 | 45.59% | 393 | 69.12% | | | 113 | 15.42% | | | | | 14 | 1.88% | | | 11 | 1.47% | | | | | 4 | 0.54% | | | | | 0 | 0.00% | 20 | 2.61% | 769 | 749 | 340 | PAN-PRD-MC | 261 | PT-MORENA-ES | 113 | PRI | 10.48% |
| 30 | NEZAHUALCÓYOTL | 1656 | 434 | 42.78% | 353 | 34.62% | | | 167 | 16.57% | | | | | 24 | 2.38% | | | 14 | 1.39% | | | | | 6 | 0.60% | | | | | 0 | 0.00% | 22 | 2.14% | 1032 | 1008 | 434 | PAN-PRD-MC | 353 | PT-MORENA-ES | 167 | PRI | 7.94% |
| 30 | NEZAHUALCÓYOTL | 1655 | 294 | 44.34% | 231 | 34.94% | | | 105 | 15.84% | | | | | 15 | 2.07% | | | 12 | 1.81% | | | | | 2 | 0.30% | | | | | 0 | 0.00% | 10 | 1.49% | 673 | 663 | 294 | PAN-PRD-MC | 231 | PT-MORENA-ES | 105 | PRI | 9.52% |
| 30 | NEZAHUALCÓYOTL | 1656 | 616 | 52.25% | 460 | 65.25% | | | 144 | 12.21% | | | | | 17 | 1.44% | | | 7 | 0.59% | | | | | 3 | 0.25% | | | | | 2 | 0.16% | 11 | 2.46% | 1218 | 1179 | 616 | PAN-PRD-MC | 460 | PT-MORENA-ES | 144 | PRI | 15.80% |
| 30 | NEZAHUALCÓYOTL | 1657 | 358 | 44.12% | 343 | 35.94% | | | 45 | 10.57% | | | | | 8 | 2.28% | | | 2 | 0.56% | | | | | 2 | 0.56% | | | | | 0 | 0.00% | 7 | 1.92% | 365 | 358 | 343 | PAN-PRD-MC | 143 | PT-MORENA-ES | 45 | PRI | 4.19% |
| 30 | NEZAHUALCÓYOTL | 1658 | 214 | 39.70% | 165 | 25.25% | | | 111 | 20.59% | | | | | 5 | 0.93% | | | 13 | 2.41% | | | | | 5 | 0.93% | | | | | 0 | 0.00% | 6 | 1.10% | 541 | 539 | 214 | PAN-PRD-MC | 210 | PT-MORENA-ES | 111 | PRI | 4.54% |
| 30 | NEZAHUALCÓYOTL | 1659 | 527 | 54.03% | 228 | 23.42% | | | 216 | 16.10% | | | | | 11 | 1.24% | | | 13 | 1.34% | | | | | 6 | 0.62% | | | | | 0 | 0.00% | 20 | 1.02% | 985 | 969 | 527 | PAN-PRD-MC | 228 | PT-MORENA-ES | 216 | PRI | 27.97% |
| 30 | NEZAHUALCÓYOTL | 1660 | 434 | 47.42% | 344 | 37.55% | | | 101 | 11.37% | | | | | 14 | 1.53% | | | 21 | 2.29% | | | | | 3 | 0.33% | | | | | 0 | 0.00% | 11 | 1.18% | 933 | 922 | 434 | PAN-PRD-MC | 344 | PT-MORENA-ES | 101 | PRI | 10.09% |
| 30 | NEZAHUALCÓYOTL | 1661 | 494 | 43.25% | 444 | 38.88% | | | 253 | 15.79% | | | | | 31 | 2.71% | | | 9 | 0.79% | | | | | 7 | 0.61% | | | | | 0 | 0.00% | 25 | 2.19% | 1267 | 1142 | 494 | PAN-PRD-MC | 444 | PT-MORENA-ES | 167 | PRI | 4.38% |
| 30 | NEZAHUALCÓYOTL | 1662 | 432 | 43.52% | 421 | 38.39% | | | 173 | 15.89% | | | | | 30 | 2.75% | | | 6 | 0.55% | | | | | 8 | 0.73% | | | | | 2 | 0.18% | 29 | 2.58% | 1122 | 1091 | 432 | PAN-PRD-MC | 421 | PT-MORENA-ES | 173 | PRI | 2.93% |
| 30 | NEZAHUALCÓYOTL | 1665 | 437 | 44.46% | 338 | 32.35% | | | 153 | 19.93% | | | | | 22 | 2.24% | | | 8 | 0.81% | | | | | 5 | 0.51% | | | | | 0 | 0.00% | 27 | 2.67% | 1010 | 983 | 437 | PAN-PRD-MC | 338 | PT-MORENA-ES | 153 | PRI | 12.11% |
| 30 | NEZAHUALCÓYOTL | 1666 | 560 | 52.89% | 369 | 33.30% | | | 113 | 11.07% | | | | | 14 | 1.37% | | | 12 | 1.18% | | | | | 3 | 0.29% | | | | | 0 | 0.00% | 77 | 7.11% | 1043 | 1071 | 560 | PAN-PRD-MC | 339 | PT-MORENA-ES | 113 | PRI | 19.59% |
| 30 | NEZAHUALCÓYOTL | 1665 | 498 | 49.95% | 337 | 33.80% | | | 139 | 13.93% | | | | | 14 | 1.39% | | | 11 | 1.09% | | | | | 11 | 1.09% | | | | | 0 | 0.00% | 35 | 3.37% | 1042 | 1005 | 498 | PAN-PRD-MC | 337 | PT-MORENA-ES | 139 | PRI | 16.52% |
| 30 | NEZAHUALCÓYOTL | 1665 | 411 | 47.45% | 306 | 35.30% | | | 129 | 14.90% | | | | | 9 | 1.04% | | | 8 | 0.92% | | | | | 3 | 0.35% | | | | | 0 | 0.00% | 23 | 2.59% | 889 | 866 | 411 | PAN-PRD-MC | 306 | PT-MORENA-ES | 129 | PRI | 17.13% |
| 30 | NEZAHUALCÓYOTL | 1667 | 546 | 56.76% | 272 | 31.25% | | | 139 | 18.70% | | | | | 6 | 0.81% | | | 12 | 1.61% | | | | | 5 | 0.68% | | | | | 0 | 0.00% | 14 | 1.85% | 754 | 743 | 546 | PAN-PRD-MC | 272 | PT-MORENA-ES | 139 | PRI | 15.41% |
| 30 | NEZAHUALCÓYOTL | 1668 | 476 | 47.79% | 327 | 32.85% | | | 153 | 15.36% | | | | | 10 | 1.01% | | | 13 | 1.31% | | | | | 8 | 0.80% | | | | | 0 | 0.00% | 20 | 1.97% | 1015 | 995 | 476 | PAN-PRD-MC | 327 | PT-MORENA-ES | 152 | PRI | 14.96% |
| 30 | NEZAHUALCÓYOTL | 1669 | 313 | 39.92% | 285 | 36.35% | | | 162 | 20.66% | | | | | 15 | 1.91% | | | 3 | 0.38% | | | | | 6 | 0.77% | | | | | 0 | 0.00% | 34 | 4.15% | 810 | 784 | 313 | PAN-PRD-MC | 285 | PT-MORENA-ES | 162 | PRI | 3.57% |
| 30 | NEZAHUALCÓYOTL | 1670 | 196 | 38.96% | 312 | 52.45% | | | 85 | 16.90% | | | | | 11 | 1.90% | | | 7 | 1.11% | | | | | 1 | 0.16% | | | | | 0 | 0.00% | 20 | 3.65% | 652 | 632 | 312 | PT-MORENA-ES | 196 | PAN-PRD-MC | 85 | PRI | 26.48% |
| 30 | NEZAHUALCÓYOTL | 1671 | 398 | 42.89% | 351 | 36.95% | | | 166 | 17.47% | | | | | 16 | 1.68% | | | 9 | 0.95% | | | | | 10 | 1.75% | | | | | 1 | 0.10% | 25 | 2.69% | 977 | 950 | 398 | PAN-PRD-MC | 351 | PT-MORENA-ES | 166 | PRI | 4.95% |
| 30 | NEZAHUALCÓYOTL | 1672 | 454 | 47.84% | 307 | 32.32% | | | 153 | 16.58% | | | | | 24 | 2.53% | | | 4 | 0.42% | | | | | 6 | 0.63% | | | | | 3 | 0.32% | 16 | 1.65% | 972 | 953 | 454 | PAN-PRD-MC | 307 | PT-MORENA-ES | 153 | PRI | 15.42% |
| 30 | NEZAHUALCÓYOTL | 1673 | 432 | 48.26% | 302 | 33.37% | | | 146 | 16.24% | | | | | 25 | 2.78% | | | 9 | 1.00% | | | | | 5 | 0.56% | | | | | 1 | 0.11% | 34 | 3.65% | 931 | 899 | 432 | PAN-PRD-MC | 302 | PT-MORENA-ES | 146 | PRI | 16.89% |
| 30 | NEZAHUALCÓYOTL | 1674 | 355 | 45.51% | 275 | 35.26% | | | 116 | 14.87% | | | | | 25 | 3.21% | | | 4 | 0.51% | | | | | 5 | 0.64% | | | | | 1 | 0.13% | 22 | 2.74% | 803 | 780 | 355 | PAN-PRD-MC | 275 | PT-MORENA-ES | 116 | PRI | 10.26% |
| 30 | NEZAHUALCÓYOTL | 1675 | 345 | 40.59% | 331 | 38.94% | | | 145 | 16.82% | | | | | 15 | 1.76% | | | 11 | 1.29% | | | | | 5 | 0.59% | | | | | 0 | 0.00% | 25 | 2.86% | 875 | 850 | 345 | PAN-PRD-MC | 331 | PT-MORENA-ES | 145 | PRI | 1.65% |
| 30 | NEZAHUALCÓYOTL | 1676 | 368 | 46.38% | 293 | 32.49% | | | 131 | 16.69% | | | | | 11 | 1.53% | | | 11 | 1.40% | | | | | 8 | 1.02% | | | | | 1 | 0.12% | 17 | 2.12% | 802 | 785 | 368 | PAN-PRD-MC | 293 | PT-MORENA-ES | 131 | PRI | 14.35% |
| 30 | NEZAHUALCÓYOTL | 1677 | 392 | 46.82% | 359 | 34.84% | | | 121 | 14.39% | | | | | 16 | 1.91% | | | 8 | 0.95% | | | | | 11 | 1.31% | | | | | 0 | 0.00% | 25 | 2.89% | 866 | 841 | 392 | PAN-PRD-MC | 293 | PT-MORENA-ES | 121 | PRI | 11.77% |
| 30 | NEZAHUALCÓYOTL | 1678 | 332 | 45.91% | 228 | 34.70% | | | 93 | 14.09% | | | | | 21 | 3.48% | | | 10 | 1.52% | | | | | 2 | 0.30% | | | | | 0 | 0.00% | 14 | 2.08% | 674 | 660 | 332 | PAN-PRD-MC | 228 | PT-MORENA-ES | 93 | PRI | 13.21% |
| 30 | NEZAHUALCÓYOTL | 1679 | 386 | 41.22% | 272 | 35.18% | | | 162 | 14.68% | | | | | 16 | 2.20% | | | 11 | 1.58% | | | | | 7 | 1.01% | | | | | 1 | 0.14% | 16 | 2.25% | 712 | 695 | 386 | PAN-PRD-MC | 272 | PT-MORENA-ES | 102 | PRI | 1.07% |
| 30 | NEZAHUALCÓYOTL | 1680 | 231 | 36.81% | 252 | 42.29% | | | 110 | 18.64% | | | | | 11 | 1.74% | | | 7 | 1.11% | | | | | 2 | 0.32% | | | | | 1 | 0.15% | 21 | 3.21% | 655 | 633 | 252 | PT-MORENA-ES | 233 | PAN-PRD-MC | 110 | PRI | 4.58% |
| 30 | NEZAHUALCÓYOTL | 1681 | 226 | 40.86% | 189 | 35.32% | | | 121 | 22.41% | | | | | 7 | 1.26% | | | 5 | 0.93% | | | | | 2 | 0.37% | | | | | 1 | 0.18% | 10 | 1.85% | 553 | 540 | 226 | PAN-PRD-MC | 189 | PT-MORENA-ES | 121 | PRI | 5.00% |
| 30 | NEZAHUALCÓYOTL | 1682 | 813 | 54.44% | 521 | 35.42% | | | 159 | 13.25% | | | | | 15 | 1.25% | | | 11 | 0.98% | | | | | 6 | 0.52% | | | | | 7 | 0.61% | 20 | 1.72% | 1153 | 1126 | 813 | PAN-PRD-MC | 521 | PT-MORENA-ES | 152 | PRI | 25.94% |
| 30 | NEZAHUALCÓYOTL | 1683 | 160 | 42.71% | 163 | 43.48% | | | 63 | 16.83% | | | | | 4 | 1.22% | | | 1 | 0.25% | | | | | 2 | 0.53% | | | | | 0 | 0.00% | 10 | 4.00% | 411 | 253 | 163 | PT-MORENA-ES | 160 | PAN-PRD-MC | 63 | PRI | 0.78% |
| 30 | NEZAHUALCÓYOTL | 1684 | 233 | 47.86% | 142 | 29.16% | | | 83 | 16.87% | | | | | 11 | 4.47% | | | 3 | 1.02% | | | | | 4 | 0.81% | | | | | 0 | 0.00% | 15 | 3.72% | 511 | 492 | 233 | PAN-PRD-MC | 142 | PT-MORENA-ES | 83 | PRI | 18.50% |

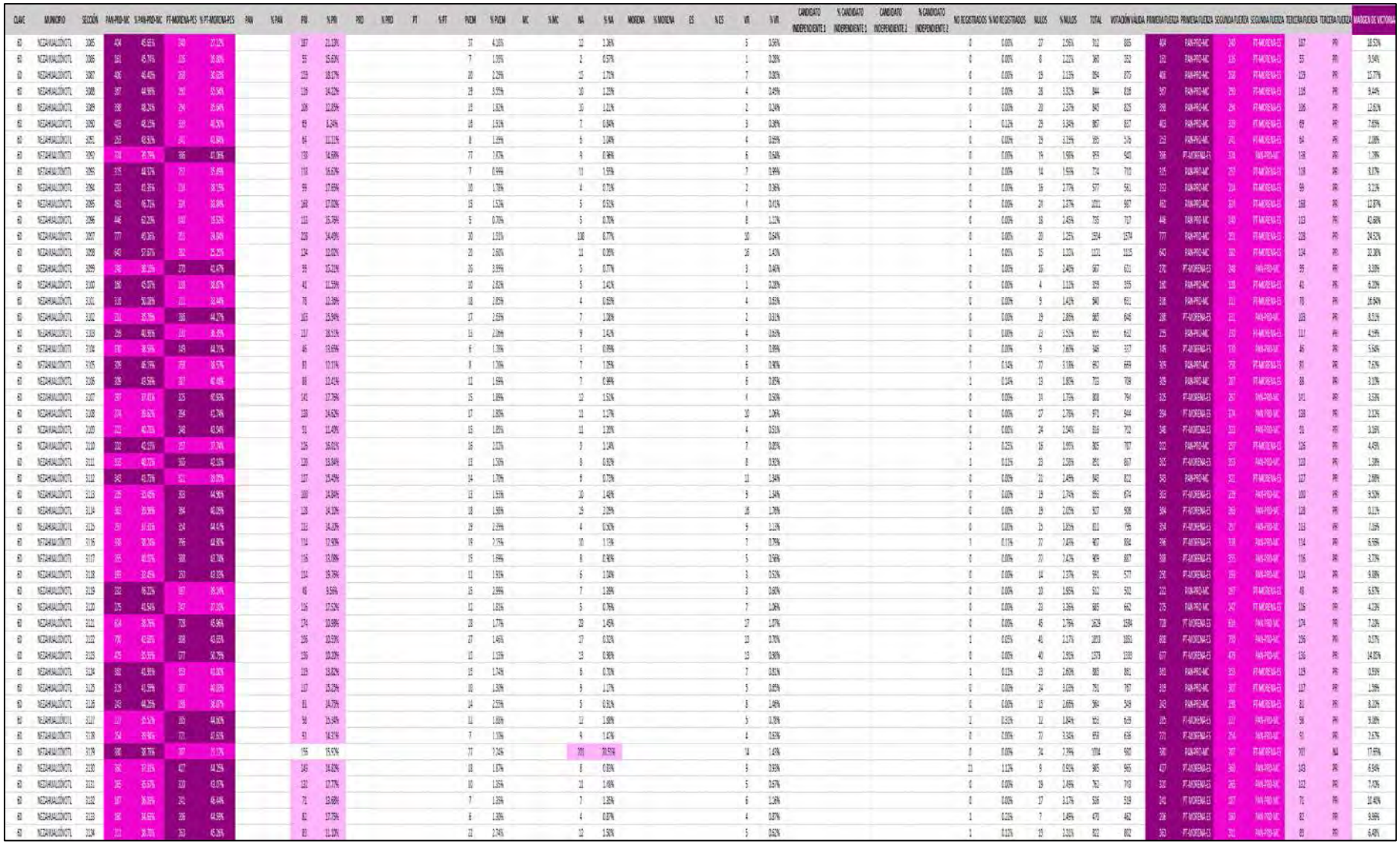

| CLAVE | MUNICIPIO | SECCIÓN | PAN-PRD-MC | % PAN-PRD-MC | PT-MORENA-ES | % PT-MORENA-ES | PVEM | % PVEM | MC | % MC | NA | % NA | MORENA | % MORENA | ES | % ES | VB | % VB | CANDIDATO INDEPENDIENTE 1 | % CANDIDATO INDEPENDIENTE 1 | CANDIDATO INDEPENDIENTE 2 | % CANDIDATO INDEPENDIENTE 2 | NO REGISTRADOS | % NO REGISTRADOS | NULOS | % NULOS | TOTAL | VOTACIÓN VÁLIDA | PRIMERA FUERZA | PRIMERA FUERZA | SEGUNDA FUERZA | SEGUNDA FUERZA | TERCERA FUERZA | TERCERA FUERZA | MARGEN DE VICTORIA |
|---|---|---|---|---|---|---|---|---|---|---|---|---|---|---|---|---|---|---|---|---|---|---|---|---|---|---|---|---|---|---|---|---|---|---|---|
| 83 | NEZAHUALCÓYOTL | 3135 | 207 | 40.22% | 316 | 44.07% | | | 17 | 2.37% | 9 | 1.26% | | | | | 5 | 0.70% | | | | | 0 | 0.00% | 16 | 2.18% | 733 | 717 | 316 | PT-MORENA-ES | 207 | PAN-PRD-MC | 69 | PRI | 4.04% |
| 83 | NEZAHUALCÓYOTL | 3136 | 345 | 41.71% | 363 | 43.89% | | | 23 | 2.74% | 11 | 1.31% | | | | | 8 | 0.95% | | | | | 0 | 0.00% | 20 | 2.22% | 860 | 840 | 363 | PT-MORENA-ES | 345 | PAN-PRD-MC | 52 | PRI | 2.53% |
| 83 | NEZAHUALCÓYOTL | 3137 | 340 | 40.48% | 344 | 40.95% | | | 17 | 2.02% | 9 | 1.07% | | | | | 16 | 1.90% | | | | | 0 | 0.00% | 22 | 2.55% | 862 | 840 | 344 | PT-MORENA-ES | 340 | PAN-PRD-MC | 114 | PRI | 0.48% |
| 83 | NEZAHUALCÓYOTL | 3138 | 420 | 42.85% | 433 | 42.04% | | | 19 | 1.93% | 9 | 0.91% | | | | | 11 | 1.14% | | | | | 0 | 0.00% | 22 | 2.25% | 986 | 984 | 433 | PT-MORENA-ES | 405 | PAN-PRD-MC | 107 | PRI | 0.83% |
| 83 | NEZAHUALCÓYOTL | 3139 | 378 | 37.25% | 578 | 47.65% | | | 35 | 2.89% | 21 | 1.73% | | | | | 10 | 0.82% | | | | | 1 | 0.08% | 21 | 1.48% | 1245 | 1213 | 578 | PT-MORENA-ES | 378 | PAN-PRD-MC | 200 | PRI | 16.41% |
| 83 | NEZAHUALCÓYOTL | 3140 | 205 | 37.85% | 220 | 41.67% | | | 15 | 2.77% | 15 | 2.77% | | | | | 3 | 0.54% | | | | | 0 | 0.00% | 13 | 2.30% | 565 | 552 | 220 | PT-MORENA-ES | 205 | PAN-PRD-MC | 80 | PRI | 3.03% |
| 83 | NEZAHUALCÓYOTL | 3141 | 325 | 37.89% | 424 | 49.94% | | | 21 | 2.47% | 14 | 1.65% | | | | | 6 | 0.71% | | | | | 0 | 0.00% | 16 | 1.85% | 865 | 849 | 424 | PT-MORENA-ES | 325 | PAN-PRD-MC | 109 | PRI | 17.55% |
| 83 | NEZAHUALCÓYOTL | 3142 | 191 | 33.85% | 302 | 50.17% | | | 15 | 2.50% | 5 | 0.83% | | | | | 7 | 1.17% | | | | | 0 | 0.00% | 20 | 3.22% | 620 | 602 | 302 | PT-MORENA-ES | 191 | PAN-PRD-MC | 82 | PRI | 18.28% |
| 83 | NEZAHUALCÓYOTL | 3143 | 133 | 30.45% | 408 | 45.88% | | | 25 | 2.56% | 23 | 1.86% | | | | | 6 | 0.68% | | | | | 0 | 0.00% | 15 | 1.33% | 721 | 698 | 408 | PT-MORENA-ES | 133 | PAN-PRD-MC | 45 | PRI | 16.62% |
| 83 | NEZAHUALCÓYOTL | 3144 | 332 | 36.93% | 435 | 48.39% | | | 19 | 1.89% | 11 | 1.22% | | | | | 6 | 0.67% | | | | | 1 | 0.11% | 45 | 4.78% | 945 | 899 | 435 | PT-MORENA-ES | 332 | PAN-PRD-MC | 59 | PRI | 11.45% |
| 83 | NEZAHUALCÓYOTL | 3145 | 176 | 35.96% | 166 | 47.95% | | | 8 | 1.64% | 7 | 1.17% | | | | | 3 | 0.82% | | | | | 0 | 0.00% | 28 | 4.48% | 635 | 567 | 166 | PT MORENA-ES | 139 | PAN PRD MC | 114 | PRI | 17.92% |
| 83 | NEZAHUALCÓYOTL | 3146 | 214 | 37.75% | 415 | 54.90% | | | 17 | 2.21% | 3 | 0.39% | | | | | 5 | 0.65% | | | | | 0 | 0.00% | 19 | 2.45% | 785 | 770 | 415 | PT-MORENA-ES | 214 | PAN-PRD-MC | 116 | PRI | 26.10% |
| 83 | NEZAHUALCÓYOTL | 3147 | 337 | 31.90% | 354 | 47.64% | | | 15 | 2.02% | 9 | 1.21% | | | | | 10 | 1.35% | | | | | 0 | 0.00% | 21 | 2.75% | 769 | 743 | 354 | PT-MORENA-ES | 337 | PAN-PRD-MC | 133 | PRI | 15.75% |
| 83 | NEZAHUALCÓYOTL | 3148 | 201 | 30.73% | 308 | 47.09% | | | 12 | 1.83% | 13 | 1.99% | | | | | 3 | 0.46% | | | | | 0 | 0.00% | 24 | 3.54% | 678 | 654 | 308 | PT-MORENA-ES | 201 | PAN-PRD-MC | 107 | PRI | 16.36% |
| 83 | NEZAHUALCÓYOTL | 3149 | 264 | 33.16% | 511 | 50.25% | | | 18 | 1.77% | 8 | 0.79% | | | | | 6 | 0.57% | | | | | 0 | 0.00% | 23 | 2.21% | 1084 | 1061 | 511 | PT-MORENA-ES | 264 | PAN-PRD-MC | 144 | PRI | 16.98% |
| 83 | NEZAHUALCÓYOTL | 3150 | 187 | 32.93% | 274 | 48.67% | | | 16 | 2.84% | 5 | 0.89% | | | | | 8 | 1.42% | | | | | 0 | 0.00% | 17 | 2.93% | 580 | 563 | 274 | PT-MORENA-ES | 187 | PAN-PRD-MC | 78 | PRI | 16.34% |
| 83 | NEZAHUALCÓYOTL | 3151 | 301 | 30.36% | 619 | 47.40% | | | 29 | 2.22% | 12 | 0.92% | | | | | 10 | 0.77% | | | | | 1 | 0.07% | 30 | 2.24% | 1357 | 1306 | 619 | PT-MORENA-ES | 301 | PAN-PRD-MC | 155 | PRI | 9.04% |
| 83 | NEZAHUALCÓYOTL | 3152 | 170 | 25.94% | 380 | 48.26% | | | 31 | 3.93% | 12 | 1.48% | | | | | 3 | 0.38% | | | | | 0 | 0.00% | 15 | 1.90% | 815 | 822 | 380 | PT-MORENA-ES | 295 | PAN-PRD-MC | 100 | PRI | 10.34% |
| 83 | NEZAHUALCÓYOTL | 3153 | 135 | 31.97% | 167 | 30.47% | | | 18 | 3.47% | 6 | 0.82% | | | | | 6 | 0.82% | | | | | 0 | 0.00% | 17 | 2.18% | 747 | 733 | 167 | PT-MORENA-ES | 129 | PAN-PRD-MC | 104 | PRI | 18.90% |
| 83 | NEZAHUALCÓYOTL | 3154 | 242 | 34.15% | 353 | 45.96% | | | 20 | 2.83% | 11 | 1.45% | | | | | 8 | 1.04% | | | | | 0 | 0.00% | 15 | 2.01% | 769 | 768 | 253 | PT-MORENA-ES | 242 | PAN-PRD-MC | 114 | PRI | 11.85% |
| 82 | NEZAHUALCÓYOTL | 3155 | 177 | 37.57% | 155 | 56.93% | | | 77 | 11.05% | 77 | 9.96% | | | | | 5 | 0.73% | | | | | 14 | 1.95% | 17 | 2.56% | 778 | 697 | 155 | PT-MORENA-ES | 177 | PAN-PRD-MC | 77 | PRI | 18.34% |
| 83 | NEZAHUALCÓYOTL | 3156 | 194 | 34.92% | 323 | 51.92% | | | 16 | 2.55% | 11 | 1.76% | | | | | 9 | 1.44% | | | | | 0 | 0.00% | 6 | 0.95% | 632 | 626 | 323 | PT-MORENA-ES | 194 | PAN-PRD-MC | 111 | PRI | 26.68% |
| 83 | NEZAHUALCÓYOTL | 3157 | 171 | 36.66% | 453 | 44.76% | | | 20 | 1.95% | 23 | 2.27% | | | | | 10 | 0.95% | | | | | 4 | 0.39% | 21 | 1.61% | 1357 | 1012 | 453 | PT-MORENA-ES | 171 | PAN-PRD-MC | 125 | PRI | 8.13% |
| 83 | NEZAHUALCÓYOTL | 3158 | 216 | 33.85% | 312 | 48.85% | | | 18 | 2.82% | 12 | 1.88% | | | | | 7 | 1.10% | | | | | 2 | 0.31% | 22 | 3.32% | 662 | 639 | 312 | PT-MORENA-ES | 216 | PAN-PRD-MC | 74 | PRI | 15.02% |
| 82 | NEZAHUALCÓYOTL | 3159 | 184 | 35.57% | 211 | 52.36% | | | 13 | 2.55% | 10 | 1.94% | | | | | 2 | 0.39% | | | | | 0 | 0.00% | 13 | 1.61% | 566 | 577 | 211 | PT-MORENA-ES | 184 | PAN-PRD-MC | 133 | PRI | 23.23% |
| 83 | NEZAHUALCÓYOTL | 3160 | 137 | 35.55% | 165 | 45.58% | | | 13 | 2.70% | 7 | 0.82% | | | | | 10 | 1.17% | | | | | 0 | 0.00% | 21 | 3.52% | 865 | 852 | 165 | PT-MORENA-ES | 137 | PAN-PRD-MC | 90 | PRI | 5.63% |
| 83 | NEZAHUALCÓYOTL | 3161 | 240 | 39.80% | 270 | 44.85% | | | 25 | 4.03% | 11 | 1.76% | | | | | 7 | 1.12% | | | | | 0 | 0.00% | 19 | 2.85% | 944 | 619 | 139 | PT-MORENA-ES | 240 | PAN-PRD-MC | 30 | PRI | 4.48% |
| 83 | NEZAHUALCÓYOTL | 3162 | 434 | 38.81% | 513 | 46.81% | | | 17 | 1.53% | 12 | 1.05% | | | | | 11 | 1.00% | | | | | 0 | 0.00% | 27 | 2.40% | 1123 | 1096 | 513 | PT-MORENA-ES | 434 | PAN-PRD-MC | 103 | PRI | 8.02% |
| 83 | NEZAHUALCÓYOTL | 3163 | 155 | 30.96% | 426 | 51.79% | | | 19 | 2.81% | 8 | 0.97% | | | | | 6 | 0.73% | | | | | 1 | 0.12% | 31 | 3.61% | 855 | 823 | 426 | PT-MORENA-ES | 155 | PAN-ABD-MC | 108 | PRI | 20.79% |
| 83 | NEZAHUALCÓYOTL | 3164 | 200 | 32.05% | 442 | 50.17% | | | 15 | 1.70% | 11 | 1.25% | | | | | 6 | 0.68% | | | | | 0 | 0.00% | 24 | 2.65% | 905 | 881 | 442 | PT-MORENA-ES | 200 | PAN-PRD-MC | 119 | PRI | 17.45% |
| 83 | NEZAHUALCÓYOTL | 3165 | 220 | 48.36% | 159 | 35.12% | | | 9 | 5.37% | 5 | 0.79% | | | | | 7 | 1.26% | | | | | 0 | 0.00% | 21 | 3.07% | 661 | 662 | 220 | PAN-PRD-MC | 159 | PT-MORENA-ES | 61 | PRI | 9.21% |
| 83 | NEZAHUALCÓYOTL | 3166 | 326 | 35.52% | 435 | 50.17% | | | 15 | 1.73% | 6 | 0.69% | | | | | 7 | 0.81% | | | | | 0 | 0.00% | 17 | 1.92% | 884 | 867 | 435 | PT-MORENA-ES | 309 | PAN-PRD-MC | 96 | PRI | 14.68% |
| 83 | NEZAHUALCÓYOTL | 3167 | 445 | 36.70% | 564 | 48.02% | | | 44 | 3.35% | 17 | 1.31% | | | | | 4 | 0.31% | | | | | 0 | 0.00% | 17 | 1.29% | 1205 | 1295 | 614 | PT-MORENA-ES | 489 | PAN-PRD-MC | 121 | PRI | 12.70% |
| 83 | NEZAHUALCÓYOTL | 3168 | 257 | 35.21% | 344 | 47.12% | | | 24 | 3.29% | 14 | 1.92% | | | | | 4 | 0.55% | | | | | 0 | 0.00% | 11 | 1.48% | 741 | 730 | 344 | PT-MORENA-ES | 257 | PAN-PRD-MC | 87 | PRI | 11.92% |
| 83 | NEZAHUALCÓYOTL | 3169 | 430 | 34.67% | 569 | 45.94% | | | 29 | 2.34% | 22 | 1.80% | | | | | 10 | 0.81% | | | | | 0 | 0.00% | 30 | 2.62% | 1240 | 1115 | 569 | PT-MORENA-ES | 430 | PAN-PRD-MC | 133 | PRI | 10.64% |
| 83 | NEZAHUALCÓYOTL | 3170 | 230 | 35.97% | 353 | 47.95% | | | 18 | 2.55% | 9 | 0.98% | | | | | 6 | 0.85% | | | | | 0 | 0.00% | 24 | 3.36% | 715 | 695 | 353 | PT-MORENA-ES | 230 | PAN-PRD-MC | 82 | PRI | 11.94% |
| 83 | NEZAHUALCÓYOTL | 3171 | 291 | 33.26% | 439 | 52.47% | | | 16 | 3.93% | 14 | 1.52% | | | | | 7 | 0.76% | | | | | 0 | 0.00% | 27 | 2.85% | 947 | 920 | 479 | PT MORENA-ES | 291 | PAN PRD MC | 96 | PRI | 20.43% |
| 83 | NEZAHUALCÓYOTL | 3172 | 264 | 33.93% | 371 | 48.58% | | | 19 | 2.59% | 9 | 1.23% | | | | | 10 | 1.25% | | | | | 0 | 0.00% | 13 | 1.65% | 813 | 800 | 371 | PT-MORENA-ES | 264 | PAN-PRD-MC | 117 | PRI | 13.38% |
| 83 | NEZAHUALCÓYOTL | 3173 | 157 | 25.79% | 345 | 56.66% | | | 17 | 2.79% | 8 | 1.31% | | | | | 3 | 0.49% | | | | | 0 | 0.00% | 11 | 1.77% | 621 | 610 | 345 | PT-MORENA-ES | 157 | PAN-PRD-MC | 80 | PRI | 30.82% |
| 83 | NEZAHUALCÓYOTL | 3174 | 302 | 32.57% | 435 | 46.93% | | | 14 | 1.89% | 10 | 1.29% | | | | | 15 | 1.78% | | | | | 0 | 0.00% | 21 | 2.45% | 864 | 843 | 435 | PT-MORENA-ES | 302 | PAN-PRD-MC | 116 | PRI | 15.96% |
| 82 | NEZAHUALCÓYOTL | 3175 | 218 | 32.52% | 320 | 52.25% | | | 17 | 1.24% | 12 | 1.28% | | | | | 13 | 1.33% | | | | | 0 | 0.00% | 22 | 3.17% | 1010 | 978 | 581 | PT-MORENA-ES | 318 | PAN-PRD-MC | 108 | PRI | 15.62% |
| 82 | NEZAHUALCÓYOTL | 3176 | 226 | 32.85% | 334 | 45.96% | | | 16 | 2.33% | 10 | 1.58% | | | | | 9 | 1.43% | | | | | 1 | 0.12% | 25 | 3.75% | 691 | 640 | 334 | PT-MORENA-ES | 295 | PAN-PRD-MC | 86 | PRI | 17.02% |
| 83 | NEZAHUALCÓYOTL | 3177 | 401 | 36.35% | 549 | 45.35% | | | 14 | 1.25% | 13 | 1.17% | | | | | 14 | 1.26% | | | | | 1 | 0.09% | 31 | 2.70% | 1145 | 1114 | 565 | PT-MORENA-ES | 401 | PAN-PRD-MC | 123 | PRI | 13.25% |
| 83 | NEZAHUALCÓYOTL | 3178 | 296 | 35.45% | 393 | 46.76% | | | 19 | 2.12% | 10 | 1.20% | | | | | 4 | 0.48% | | | | | 0 | 0.00% | 37 | 4.24% | 861 | 854 | 393 | PT-MORENA-ES | 296 | PAN-PRD-MC | 106 | PRI | 11.24% |
| 82 | NEZAHUALCÓYOTL | 3179 | 134 | 28.72% | 342 | 57.26% | | | 19 | 4.01% | 11 | 1.81% | | | | | 7 | 1.17% | | | | | 0 | 0.00% | 20 | 3.23% | 614 | 594 | 342 | PT-MORENA-ES | 134 | PAN-PRD-MC | 91 | PRI | 38.36% |
| 83 | NEZAHUALCÓYOTL | 3180 | 157 | 33.91% | 355 | 46.93% | | | 16 | 3.45% | 7 | 0.92% | | | | | 7 | 0.92% | | | | | 0 | 0.00% | 16 | 2.07% | 774 | 758 | 355 | PT MORENA-ES | 157 | PAN PRD MC | 106 | PRI | 12.66% |
| 83 | NEZAHUALCÓYOTL | 3181 | 107 | 32.93% | 163 | 49.85% | | | 14 | 3.49% | 7 | 1.75% | | | | | 9 | 1.66% | | | | | 7 | 0.95% | 14 | 1.87% | 570 | 567 | 163 | PT-MORENA-ES | 107 | PAN-PRD-MC | 67 | PRI | 14.47% |
| 83 | NEZAHUALCÓYOTL | 3182 | 215 | 36.33% | 330 | 44.98% | | | 13 | 1.91% | 26 | 3.00% | | | | | 11 | 1.27% | | | | | 1 | 0.11% | 21 | 3.45% | 899 | 667 | 330 | PT-MORENA-ES | 215 | PAN-PRD-MC | 102 | PRI | 8.65% |
| 83 | NEZAHUALCÓYOTL | 3183 | 226 | 28.01% | 396 | 52.95% | | | 20 | 2.72% | 9 | 1.23% | | | | | 5 | 0.82% | | | | | 8 | 1.06% | 10 | 1.32% | 752 | 754 | 286 | PT-MORENA-ES | 226 | PAN-PRD-MC | 90 | PRI | 25.89% |

| CLAVE | MUNICIPIO | SECCIÓN | PAN-PRD-MC | % PAN-PRD-MC | PT-MORENA-ES | % PT-MORENA-ES | PAN | % PAN | PRD | % PRD | PT | % PT | PVEM | % PVEM | MC | % MC | NA | % NA | MORENA | % MORENA | ES | % ES | VR | % VR | CANDIDATO INDEPENDIENTE 1 | % CANDIDATO INDEPENDIENTE 1 | CANDIDATO INDEPENDIENTE 2 | % CANDIDATO INDEPENDIENTE 2 | NO REGISTRADOS | % NO REGISTRADOS | NULOS | % NULOS | TOTAL | VOTACIÓN VALIDA | PRIMERA FUERZA | PRIMERA FUERZA | SEGUNDA FUERZA | SEGUNDA FUERZA | TERCERA FUERZA | TERCERA FUERZA | MARGEN DE VICTORIA |
|---|---|---|---|---|---|---|---|---|---|---|---|---|---|---|---|---|---|---|---|---|---|---|---|---|---|---|---|---|---|---|---|---|---|---|---|---|---|---|---|---|---|
| 49 | NEZAHUALCÓYOTL | 3164 | 241 | 31.93% | 307 | 56.26% | | | 101 | 13.35% | | | | | 15 | 3.08% | | | 9 | 1.17% | | | | | 5 | 0.65% | | | | | 0 | 0.00% | 22 | 2.78% | 792 | 770 | 307 | PT-MORENA-ES | 241 | PAN-PRD-MC | 101 | PRI | 18.96% |
| 49 | NEZAHUALCÓYOTL | 3165 | 154 | 30.12% | 302 | 49.22% | | | 127 | 16.57% | | | | | 10 | 2.56% | | | 3 | 0.39% | | | | | 10 | 1.29% | | | | | 0 | 0.00% | 14 | 1.77% | 791 | 776 | 302 | PT-MORENA-ES | 154 | PAN-PRD-MC | 127 | PRI | 19.07% |
| 49 | NEZAHUALCÓYOTL | 3166 | 114 | 22.45% | 535 | 52.80% | | | 57 | 9.70% | | | | | 17 | 3.70% | | | 9 | 0.93% | | | | | 11 | 1.10% | | | | | 0 | 0.00% | 24 | 2.32% | 1014 | 1000 | 535 | PT-MORENA-ES | 114 | PAN-PRD-MC | 57 | PRI | 20.28% |
| 49 | NEZAHUALCÓYOTL | 3167 | 378 | 45.85% | 331 | 58.41% | | | 90 | 10.27% | | | | | 21 | 2.54% | | | 18 | 2.17% | | | | | 3 | 0.36% | | | | | 1 | 0.12% | 21 | 2.47% | 853 | 818 | 331 | PAN-PRD-MC | 331 | PT-MORENA-ES | 90 | PRI | 7.25% |
| 49 | NEZAHUALCÓYOTL | 3195 | 333 | 38.30% | 439 | 43.94% | | | 129 | 12.73% | | | | | 32 | 3.16% | | | 9 | 0.49% | | | | | 15 | 1.48% | | | | | 0 | 0.00% | 34 | 3.35% | 1047 | 1013 | 439 | PT-MORENA-ES | 333 | PAN-PRD-MC | 129 | PRI | 4.94% |
| 49 | NEZAHUALCÓYOTL | 3196 | 931 | 53.46% | 1405 | 47.90% | | | 354 | 13.42% | | | | | 91 | 3.13% | | | 31 | 1.06% | | | | | 30 | 1.02% | | | | | 2 | 0.07% | 63 | 2.15% | 3002 | 2935 | 1405 | PT-MORENA-ES | 931 | PAN-PRD-MC | 354 | PRI | 14.45% |
| 49 | NEZAHUALCÓYOTL | 3197 | 870 | 36.51% | 459 | 49.57% | | | 99 | 10.49% | | | | | 23 | 1.41% | | | 14 | 1.48% | | | | | 5 | 0.53% | | | | | 0 | 0.00% | 15 | 1.56% | 960 | 943 | 459 | PT-MORENA-ES | 870 | PAN-PRD-MC | 99 | PRI | 12.06% |
| 49 | NEZAHUALCÓYOTL | 3198 | 661 | 37.84% | 343 | 42.09% | | | 127 | 15.59% | | | | | 26 | 3.19% | | | 6 | 0.74% | | | | | 11 | 1.35% | | | | | 1 | 0.12% | 19 | 2.28% | 835 | 815 | 343 | PT-MORENA-ES | 661 | PAN-PRD-MC | 127 | PRI | 5.03% |
| 49 | NEZAHUALCÓYOTL | 3199 | 341 | 37.80% | 352 | 43.46% | | | 125 | 13.89% | | | | | 25 | 2.77% | | | 9 | 1.00% | | | | | 10 | 1.11% | | | | | 1 | 0.11% | 21 | 2.27% | 924 | 901 | 352 | PT-MORENA-ES | 341 | PAN-PRD-MC | 125 | PRI | 5.05% |
| 49 | NEZAHUALCÓYOTL | 3200 | 326 | 41.32% | 323 | 43.54% | | | 81 | 11.05% | | | | | 17 | 2.31% | | | 8 | 1.09% | | | | | 4 | 0.54% | | | | | 0 | 0.00% | 15 | 1.74% | 741 | 735 | 323 | PT-MORENA-ES | 326 | PAN-PRD-MC | 81 | PRI | 2.04% |
| 49 | NEZAHUALCÓYOTL | 3201 | 268 | 38.71% | 189 | 41.76% | | | 111 | 16.04% | | | | | 17 | 2.46% | | | 3 | 0.43% | | | | | 4 | 0.58% | | | | | 0 | 0.00% | 17 | 2.40% | 705 | 692 | 189 | PT-MORENA-ES | 268 | PAN-PRD-MC | 111 | PRI | 3.93% |
| 50 | NEZAHUALCÓYOTL | 3202 | 371 | 35.39% | 397 | 43.87% | | | 129 | 13.17% | | | | | 19 | 2.01% | | | 14 | 1.49% | | | | | 7 | 0.75% | | | | | 0 | 0.00% | 16 | 1.86% | 955 | 917 | 397 | PT-MORENA-ES | 371 | PRD-PRD-MC | 129 | PRI | 2.17% |
| 49 | NEZAHUALCÓYOTL | 3203 | 476 | 42.84% | 459 | 48.76% | | | 138 | 12.56% | | | | | 22 | 1.95% | | | 13 | 1.15% | | | | | 15 | 1.33% | | | | | 1 | 0.09% | 21 | 1.83% | 1148 | 1126 | 476 | PAN-PRD-MC | 459 | PT-MORENA-ES | 138 | PRI | 1.78% |
| 49 | NEZAHUALCÓYOTL | 3204 | 442 | 47.79% | 333 | 36.00% | | | 74 | 7.57% | | | | | 25 | 2.69% | | | 10 | 1.08% | | | | | 6 | 0.65% | | | | | 2 | 0.22% | 21 | 2.22% | 951 | 928 | 442 | PAN-PRD-MC | 333 | PT-MORENA-ES | 74 | PRI | 7.87% |
| 49 | NEZAHUALCÓYOTL | 3205 | 420 | 36.93% | 424 | 43.65% | | | 164 | 15.09% | | | | | 26 | 2.39% | | | 10 | 0.92% | | | | | 12 | 1.10% | | | | | 1 | 0.09% | 22 | 1.98% | 1159 | 1086 | 424 | PT-MORENA-ES | 420 | PAN-PRD-MC | 164 | PRI | 0.61% |
| 49 | NEZAHUALCÓYOTL | 3206 | 414 | 43.44% | 403 | 47.18% | | | 109 | 11.44% | | | | | 13 | 1.36% | | | 8 | 0.84% | | | | | 7 | 0.73% | | | | | 0 | 0.00% | 20 | 2.06% | 975 | 953 | 414 | PAN-PRD-MC | 403 | PT-MORENA-ES | 109 | PRI | 1.26% |
| 50 | NEZAHUALCÓYOTL | 3207 | 328 | 35.05% | 335 | 46.20% | | | 118 | 15.69% | | | | | 17 | 2.27% | | | 14 | 1.75% | | | | | 10 | 1.28% | | | | | 0 | 0.00% | 24 | 2.98% | 805 | 792 | 335 | PT-MORENA-ES | 328 | PAN-PRD-MC | 118 | PRI | 0.92% |
| 49 | NEZAHUALCÓYOTL | 3208 | 344 | 51.65% | 163 | 43.56% | | | 104 | 12.42% | | | | | 10 | 1.25% | | | 5 | 0.60% | | | | | 10 | 1.25% | | | | | 1 | 0.12% | 15 | 1.75% | 851 | 838 | 163 | PT-MORENA-ES | 344 | PAN-PRD-MC | 104 | PRI | 2.51% |
| 49 | NEZAHUALCÓYOTL | 3209 | 273 | 37.83% | 307 | 42.25% | | | 103 | 15.19% | | | | | 21 | 2.89% | | | 10 | 1.38% | | | | | 5 | 0.69% | | | | | 0 | 0.00% | 17 | 2.25% | 742 | 726 | 307 | PT-MORENA-ES | 273 | PAN-PRD-MC | 103 | PRI | 4.98% |
| 49 | NEZAHUALCÓYOTL | 3210 | 425 | 30.70% | 707 | 52.25% | | | 169 | 12.50% | | | | | 30 | 2.22% | | | 15 | 1.11% | | | | | 16 | 1.18% | | | | | 3 | 0.22% | 35 | 2.52% | 1359 | 1352 | 707 | PT-MORENA-ES | 425 | PAN-PRD-MC | 169 | PRI | 21.60% |
| 49 | NEZAHUALCÓYOTL | 3211 | 218 | 38.95% | 230 | 47.54% | | | 57 | 10.46% | | | | | 16 | 2.95% | | | 7 | 0.98% | | | | | 7 | 0.96% | | | | | 0 | 0.00% | 15 | 2.77% | 577 | 559 | 230 | PT-MORENA-ES | 218 | PAN-PRD-MC | 57 | PRI | 2.75% |
| 49 | NEZAHUALCÓYOTL | 3212 | 428 | 42.81% | 655 | 66.78% | | | 159 | 15.91% | | | | | 17 | 1.97% | | | 11 | 1.08% | | | | | 12 | 1.18% | | | | | 0 | 0.00% | 7 | 0.68% | 1018 | 1010 | 428 | PAN-PRD-MC | 655 | PT-MORENA-ES | 159 | PRI | 3.04% |
| 50 | NEZAHUALCÓYOTL | 3213 | 482 | 44.80% | 307 | 37.18% | | | 141 | 13.54% | | | | | 28 | 2.69% | | | 15 | 1.44% | | | | | 8 | 0.77% | | | | | 1 | 0.09% | 11 | 1.05% | 1053 | 1041 | 482 | PAN-PRD-MC | 307 | PT-MORENA-ES | 141 | PRI | 7.20% |
| 49 | NEZAHUALCÓYOTL | 3214 | 364 | 37.84% | 438 | 45.35% | | | 127 | 13.20% | | | | | 16 | 1.65% | | | 16 | 1.65% | | | | | 6 | 0.62% | | | | | 1 | 0.10% | 15 | 1.61% | 984 | 967 | 438 | PT-MORENA-ES | 364 | PAN-PRD-MC | 127 | PRI | 7.65% |
| 49 | NEZAHUALCÓYOTL | 3215 | 243 | 42.86% | 233 | 41.28% | | | 94 | 12.02% | | | | | 17 | 1.65% | | | 13 | 1.66% | | | | | 4 | 0.51% | | | | | 2 | 0.25% | 13 | 2.07% | 802 | 782 | 243 | PAN-PRD-MC | 233 | PT-MORENA-ES | 94 | PRI | 3.08% |
| 49 | NEZAHUALCÓYOTL | 3216 | 280 | 42.34% | 228 | 35.12% | | | 112 | 17.26% | | | | | 15 | 2.31% | | | 7 | 1.08% | | | | | 7 | 1.08% | | | | | 0 | 0.00% | 25 | 3.71% | 674 | 649 | 280 | PAN-PRD-MC | 228 | PT-MORENA-ES | 112 | PRI | 8.01% |
| 50 | NEZAHUALCÓYOTL | 3217 | 337 | 42.25% | 372 | 57.81% | | | 170 | 17.28% | | | | | 29 | 2.95% | | | 12 | 1.22% | | | | | 4 | 0.41% | | | | | 1 | 0.10% | 9 | 0.91% | 994 | 984 | 337 | PAN-PRD-MC | 372 | PT-MORENA-ES | 170 | PRI | 2.54% |
| 49 | NEZAHUALCÓYOTL | 3218 | 445 | 45.70% | 343 | 35.81% | | | 138 | 14.20% | | | | | 20 | 2.06% | | | 11 | 1.13% | | | | | 10 | 1.03% | | | | | 1 | 0.10% | 20 | 2.00% | 1001 | 972 | 445 | PAN-PRD-MC | 343 | PT-MORENA-ES | 138 | PRI | 9.98% |
| 49 | NEZAHUALCÓYOTL | 3219 | 437 | 50.81% | 302 | 32.79% | | | 110 | 12.79% | | | | | 16 | 1.86% | | | 11 | 1.28% | | | | | 4 | 0.47% | | | | | 0 | 0.00% | 17 | 1.94% | 877 | 860 | 437 | PAN-PRD-MC | 292 | PT-MORENA-ES | 110 | PRI | 18.02% |
| 49 | NEZAHUALCÓYOTL | 3220 | 661 | 37.75% | 370 | 48.22% | | | 183 | 10.48% | | | | | 31 | 1.81% | | | 17 | 0.94% | | | | | 14 | 0.78% | | | | | 0 | 0.00% | 41 | 2.22% | 1845 | 1804 | 670 | PT-MORENA-ES | 661 | PAN-PRD-MC | 183 | PRI | 10.48% |
| 49 | NEZAHUALCÓYOTL | 3221 | 307 | 32.79% | 543 | 44.78% | | | 246 | 10.43% | | | | | 51 | 1.93% | | | 12 | 1.30% | | | | | 8 | 0.68% | | | | | 0 | 0.00% | 16 | 2.95% | 1242 | 1226 | 543 | PT-MORENA-ES | 307 | PAN-PRD-MC | 246 | PRI | 12.65% |
| 49 | NEZAHUALCÓYOTL | 3222 | 374 | 30.55% | 669 | 54.82% | | | 246 | 11.91% | | | | | 16 | 1.01% | | | 23 | 1.06% | | | | | 11 | 0.90% | | | | | 0 | 0.00% | 41 | 3.24% | 1267 | 1226 | 669 | PT-MORENA-ES | 374 | PAN-PRD-MC | 246 | PRI | 23.82% |
| 49 | NEZAHUALCÓYOTL | 3223 | 353 | 37.31% | 511 | 49.85% | | | 138 | 11.79% | | | | | 11 | 1.19% | | | 4 | 0.37% | | | | | 10 | 0.93% | | | | | 0 | 0.00% | 20 | 1.85% | 1109 | 1086 | 511 | PT-MORENA-ES | 421 | PAN-PRD-MC | 138 | PRI | 11.85% |
| 50 | NEZAHUALCÓYOTL | 3224 | 608 | 34.12% | 842 | 56.86% | | | 89 | 9.52% | | | | | 10 | 1.21% | | | 24 | 1.35% | | | | | 9 | 0.83% | | | | | 0 | 0.00% | 25 | 2.65% | 933 | 913 | 842 | PT-MORENA-ES | 608 | PAN-PRD-MC | 89 | PRI | 15.27% |
| 49 | NEZAHUALCÓYOTL | 3225 | 331 | 34.84% | 427 | 48.79% | | | 101 | 11.64% | | | | | 21 | 2.40% | | | 12 | 1.37% | | | | | 13 | 1.48% | | | | | 0 | 0.00% | 18 | 1.81% | 954 | 879 | 427 | PT-MORENA-ES | 331 | PAN-PRD-MC | 101 | PRI | 14.38% |
| 49 | NEZAHUALCÓYOTL | 3226 | 340 | 28.36% | 621 | 59.02% | | | 154 | 13.33% | | | | | 25 | 2.16% | | | 8 | 0.69% | | | | | 10 | 0.86% | | | | | 2 | 0.17% | 34 | 2.85% | 1254 | 1158 | 621 | PT-MORENA-ES | 340 | PAN-PRD-MC | 154 | PRI | 24.27% |
| 49 | NEZAHUALCÓYOTL | 3227 | 346 | 33.49% | 489 | 47.25% | | | 168 | 16.25% | | | | | 18 | 1.74% | | | 9 | 0.90% | | | | | 7 | 0.68% | | | | | 0 | 0.00% | 30 | 2.82% | 1064 | 1034 | 489 | PT-MORENA-ES | 346 | PAN-PRD-MC | 168 | PRI | 23.80% |
| 49 | NEZAHUALCÓYOTL | 3228 | 294 | 31.59% | 439 | 51.94% | | | 93 | 11.05% | | | | | 35 | 4.24% | | | 9 | 1.09% | | | | | 8 | 0.97% | | | | | 0 | 0.00% | 21 | 2.48% | 845 | 825 | 439 | PT-MORENA-ES | 294 | PAN-PRD-MC | 93 | PRI | 20.91% |
| 50 | NEZAHUALCÓYOTL | 3229 | 471 | 47.87% | 513 | 49.95% | | | 139 | 13.82% | | | | | 14 | 1.41% | | | 19 | 1.91% | | | | | 8 | 0.79% | | | | | 0 | 0.00% | 32 | 3.02% | 1133 | 1101 | 513 | PT-MORENA-ES | 472 | PAN-PRD-MC | 139 | PRI | 8.12% |
| 49 | NEZAHUALCÓYOTL | 3230 | 330 | 33.33% | 397 | 60.25% | | | 96 | 11.76% | | | | | 10 | 2.23% | | | 8 | 1.68% | | | | | 5 | 1.05% | | | | | 1 | 0.21% | 13 | 2.45% | 490 | 476 | 397 | PT-MORENA-ES | 330 | PAN-PRD-MC | 96 | PRI | 37.18% |
| 49 | NEZAHUALCÓYOTL | 3231 | 263 | 35.33% | 458 | 52.10% | | | 99 | 11.29% | | | | | 33 | 3.75% | | | 13 | 1.48% | | | | | 13 | 1.48% | | | | | 0 | 0.00% | 18 | 3.30% | 905 | 879 | 458 | PT-MORENA-ES | 263 | PAN-PRD-MC | 99 | PRI | 22.10% |
| 49 | NEZAHUALCÓYOTL | 3232 | 692 | 40.26% | 762 | 44.04% | | | 150 | 11.18% | | | | | 19 | 1.21% | | | 22 | 1.25% | | | | | 22 | 1.25% | | | | | 1 | 0.05% | 26 | 2.00% | 1744 | 1707 | 762 | PT-MORENA-ES | 692 | PAN-PRD-MC | 150 | PRI | 4.04% |
| 49 | NEZAHUALCÓYOTL | 3233 | 677 | 44.95% | 516 | 35.05% | | | 213 | 14.15% | | | | | 16 | 7.41% | | | 19 | 1.77% | | | | | 20 | 1.34% | | | | | 0 | 0.00% | 49 | 2.80% | 1538 | 1495 | 677 | PAN-PRD-MC | 535 | PT-MORENA-ES | 213 | PRI | 9.10% |
| 50 | NEZAHUALCÓYOTL | 3234 | 543 | 41.55% | 512 | 42.40% | | | 159 | 11.52% | | | | | 21 | 1.61% | | | 21 | 1.61% | | | | | 17 | 1.31% | | | | | 1 | 0.01% | 34 | 2.56% | 1337 | 1302 | 512 | PT-MORENA-ES | 543 | PRD-PRD-MC | 159 | PRI | 0.84% |
| 49 | NEZAHUALCÓYOTL | 3235 | 406 | 43.37% | 333 | 35.62% | | | 121 | 13.08% | | | | | 13 | 1.38% | | | 9 | 0.95% | | | | | 17 | 1.80% | | | | | 0 | 0.00% | 20 | 2.09% | 973 | 944 | 406 | PAN-PRD-MC | 324 | PT-MORENA-ES | 121 | PRI | 2.75% |
| 49 | NEZAHUALCÓYOTL | 3236 | 477 | 50.21% | 369 | 37.82% | | | 86 | 9.01% | | | | | 10 | 1.05% | | | 4 | 0.42% | | | | | 7 | 0.74% | | | | | 0 | 0.00% | 17 | 1.75% | 963 | 952 | 477 | PAN-PRD-MC | 369 | PT-MORENA-ES | 86 | PRI | 12.39% |
| 49 | NEZAHUALCÓYOTL | 3237 | 494 | 48.43% | 365 | 35.78% | | | 125 | 12.25% | | | | | 14 | 1.37% | | | 7 | 0.69% | | | | | 15 | 1.47% | | | | | 0 | 0.00% | 15 | 1.42% | 1035 | 1020 | 494 | PAN-PRD-MC | 365 | PT-MORENA-ES | 125 | PRI | 12.82% |
| 49 | NEZAHUALCÓYOTL | 3238 | 296 | 38.95% | 356 | 46.78% | | | 83 | 10.91% | | | | | 14 | 1.84% | | | 2 | 0.26% | | | | | 10 | 1.31% | | | | | 0 | 0.00% | 25 | 3.19% | 787 | 761 | 356 | PT-MORENA-ES | 296 | PAN-PRD-MC | 83 | PRI | 7.88% |
| 49 | NEZAHUALCÓYOTL | 3239 | 511 | 45.22% | 477 | 42.21% | | | 133 | 10.88% | | | | | 16 | 1.41% | | | 9 | 0.80% | | | | | 15 | 1.33% | | | | | 0 | 0.00% | 32 | 2.75% | 1163 | 1131 | 512 | PAN-PRD-MC | 427 | PT-MORENA-ES | 133 | PRI | 4.77% |

| CLAVE | MUNICIPIO | SECCIÓN | PAN-PRD-MC | % PAN-PRD-MC | PT-MORENA-PES | % PT-MORENA-PES | PAN | % PAN | PRI | % PRI | PRD | % PRD | PT | % PT | PVEM | % PVEM | MC | % MC | NA | % NA | MORENA | % MORENA | ES | % ES | VE | % VE | CANDIDATO INDEPENDIENTE 1 | % CANDIDATO INDEPENDIENTE 1 | CANDIDATO INDEPENDIENTE 2 | % CANDIDATO INDEPENDIENTE 2 | NO REGISTRADOS | % NO REGISTRADOS | NULOS | % NULOS | TOTAL | VOTACIÓN VALIDA | PRIMERA FUERZA | PRIMERA FUERZA | SEGUNDA FUERZA | SEGUNDA FUERZA | TERCERA FUERZA | TERCERA FUERZA | MARGEN DE VICTORIA |
|---|---|---|---|---|---|---|---|---|---|---|---|---|---|---|---|---|---|---|---|---|---|---|---|---|---|---|---|---|---|---|---|---|---|---|---|---|---|---|---|---|---|---|---|---|
| 83 | NEZAHUALCÓYOTL | 3240 | 490 | 44.17% | 498 | 44.85% | | | 103 | 9.27% | | | | | 13 | 1.17% | | | 8 | 0.72% | | | | | 5 | 0.45% | | | | | 0 | 0.00% | 29 | 2.52% | 1152 | 1123 | 498 | PT-MORENA-ES | 490 | PAN-PRD-MC | 103 | PRI | 8.08% |
| 83 | NEZAHUALCÓYOTL | 3241 | 472 | 44.95% | 355 | 37.39% | | | 147 | 13.99% | | | | | 12 | 1.14% | | | 9 | 0.86% | | | | | 18 | 1.71% | | | | | 2 | 0.19% | 25 | 2.32% | 1078 | 1051 | 472 | PAN-PRD-MC | 355 | PT-MORENA-ES | 147 | PRI | 7.52% |
| 83 | NEZAHUALCÓYOTL | 3242 | 471 | 44.45% | 349 | 32.95% | | | 153 | 14.45% | | | | | 77 | 7.26% | | | 4 | 0.38% | | | | | 64 | 6.04% | | | | | 11 | 0.73% | 74 | 7.37% | 1767 | 1160 | 471 | PAN-PRD-MC | 349 | PT-MORENA-ES | 153 | PRI | 11.51% |
| 83 | NEZAHUALCÓYOTL | 3243 | 341 | 38.25% | 374 | 41.93% | | | 133 | 11.77% | | | | | 12 | 1.35% | | | 8 | 0.90% | | | | | 43 | 4.83% | | | | | 0 | 0.00% | 29 | 3.16% | 913 | 890 | 374 | PT-MORENA-ES | 341 | PAN-PRD-MC | 133 | PRI | 3.02% |
| 83 | NEZAHUALCÓYOTL | 3244 | 395 | 37.15% | 427 | 45.90% | | | 125 | 11.63% | | | | | 14 | 2.21% | | | 15 | 1.41% | | | | | 25 | 2.35% | | | | | 0 | 0.00% | 23 | 2.80% | 1136 | 1075 | 427 | PT-MORENA-ES | 395 | PAN-PRD-MC | 125 | PRI | 8.19% |
| 83 | NEZAHUALCÓYOTL | 3245 | 431 | 42.51% | 404 | 39.59% | | | 143 | 13.23% | | | | | 13 | 1.21% | | | 9 | 0.84% | | | | | 17 | 1.58% | | | | | 0 | 0.00% | 21 | 2.80% | 1107 | 1079 | 431 | PAN-PRD-MC | 404 | PT-MORENA-ES | 142 | PRI | 8.09% |
| 83 | NEZAHUALCÓYOTL | 3246 | 473 | 46.45% | 383 | 37.62% | | | 133 | 12.09% | | | | | 15 | 1.47% | | | 13 | 1.28% | | | | | 11 | 1.08% | | | | | 0 | 0.00% | 28 | 2.68% | 1045 | 1018 | 473 | PAN-PRD-MC | 383 | PT-MORENA-ES | 133 | PRI | 8.64% |
| 83 | NEZAHUALCÓYOTL | 3247 | 447 | 43.31% | 380 | 36.82% | | | 185 | 17.93% | | | | | 15 | 1.45% | | | 2 | 0.19% | | | | | 3 | 0.29% | | | | | 0 | 0.00% | 15 | 1.45% | 1047 | 1032 | 447 | PAN-PRD-MC | 380 | PT-MORENA-ES | 185 | PRI | 6.49% |
| 83 | NEZAHUALCÓYOTL | 3248 | 376 | 42.45% | 374 | 42.21% | | | 131 | 12.44% | | | | | 13 | 1.46% | | | 9 | 1.01% | | | | | 6 | 0.67% | | | | | 0 | 0.00% | 8 | 0.89% | 901 | 893 | 376 | PAN-PRD-MC | 374 | PT-MORENA-ES | 131 | PRI | 0.53% |
| 83 | NEZAHUALCÓYOTL | 3249 | 399 | 45.81% | 348 | 39.95% | | | 93 | 10.59% | | | | | 10 | 2.30% | | | 6 | 0.69% | | | | | 6 | 0.69% | | | | | 0 | 0.00% | 33 | 3.65% | 904 | 871 | 399 | PAN-PRD-MC | 348 | PT-MORENA-ES | 92 | PRI | 5.86% |
| 83 | NEZAHUALCÓYOTL | 3250 | 417 | 45.37% | 338 | 37.14% | | | 129 | 13.88% | | | | | 25 | 2.75% | | | 10 | 1.10% | | | | | 6 | 0.69% | | | | | 0 | 0.00% | 11 | 1.25% | 941 | 910 | 417 | PAN-PRD-MC | 338 | PT-MORENA-ES | 129 | PRI | 8.19% |
| 83 | NEZAHUALCÓYOTL | 3251 | 444 | 45.25% | 350 | 34.42% | | | 104 | 11.54% | | | | | 18 | 2.00% | | | 14 | 1.55% | | | | | 21 | 1.22% | | | | | 1 | 0.11% | 22 | 2.88% | 954 | 901 | 444 | PAN-PRD-MC | 350 | PT-MORENA-ES | 104 | PRI | 14.97% |
| 83 | NEZAHUALCÓYOTL | 3252 | 422 | 49.53% | 301 | 34.62% | | | 102 | 11.72% | | | | | 22 | 2.53% | | | 22 | 1.38% | | | | | 11 | 1.26% | | | | | 0 | 0.00% | 37 | 4.08% | 907 | 870 | 422 | PAN-PRD-MC | 301 | PT-MORENA-ES | 102 | PRI | 13.91% |
| 83 | NEZAHUALCÓYOTL | 3253 | 394 | 42.66% | 372 | 41.26% | | | 137 | 12.69% | | | | | 15 | 1.55% | | | 16 | 1.73% | | | | | 9 | 0.98% | | | | | 0 | 0.00% | 16 | 1.70% | 935 | 923 | 394 | PAN-PRD-MC | 372 | PT-MORENA-ES | 137 | PRI | 2.38% |
| 84 | NEZAHUALCÓYOTL | 4254 | 261 | 41.45% | 295 | 46.82% | | | 96 | 15.19% | | | | | 16 | 4.24% | | | 9 | 0.95% | | | | | 1 | 0.16% | | | | | 0 | 0.00% | 21 | 3.22% | 651 | 642 | 295 | PT-MORENA-ES | 261 | PAN-PRD-MC | 96 | PRI | 14.47% |
| 83 | NEZAHUALCÓYOTL | 3255 | 395 | 40.26% | 309 | 31.55% | | | 93 | 11.54% | | | | | 11 | 1.36% | | | 10 | 1.22% | | | | | 3 | 0.36% | | | | | 0 | 0.00% | 11 | 1.32% | 854 | 823 | 395 | PAN-PRD-MC | 309 | PT-MORENA-ES | 93 | PRI | 16.45% |
| 83 | NEZAHUALCÓYOTL | 3256 | 222 | 31.91% | 349 | 44.68% | | | 75 | 9.77% | | | | | 13 | 1.69% | | | 7 | 0.91% | | | | | 8 | 1.04% | | | | | 0 | 0.00% | 11 | 1.41% | 776 | 768 | 349 | PT-MORENA-ES | 222 | PAN-PRD-MC | 75 | PRI | 2.73% |
| 83 | NEZAHUALCÓYOTL | 3257 | 299 | 35.89% | 221 | 42.18% | | | 80 | 15.27% | | | | | 9 | 1.72% | | | 4 | 0.76% | | | | | 1 | 0.19% | | | | | 1 | 0.19% | 12 | 2.25% | 537 | 524 | 221 | PT-MORENA-ES | 299 | PAN-PRD-MC | 80 | PRI | 2.29% |
| 83 | NEZAHUALCÓYOTL | 3258 | 146 | 43.71% | 117 | 38.02% | | | 43 | 14.37% | | | | | 4 | 1.20% | | | 0 | 0.00% | | | | | 9 | 2.69% | | | | | 0 | 0.00% | 17 | 4.84% | 351 | 334 | 146 | PAN-PRD-MC | 117 | PT-MORENA-ES | 43 | PRI | 5.69% |
| 83 | NEZAHUALCÓYOTL | 3259 | 454 | 46.93% | 361 | 36.92% | | | 117 | 11.03% | | | | | 12 | 1.22% | | | 9 | 0.91% | | | | | 6 | 0.61% | | | | | 1 | 0.10% | 26 | 2.56% | 1016 | 989 | 454 | PAN-PRD-MC | 361 | PT-MORENA-ES | 117 | PRI | 8.19% |
| 83 | NEZAHUALCÓYOTL | 3260 | 432 | 45.26% | 369 | 41.69% | | | 111 | 11.61% | | | | | 9 | 0.94% | | | 9 | 0.94% | | | | | 6 | 0.63% | | | | | 1 | 0.10% | 14 | 1.44% | 971 | 956 | 432 | PAN-PRD-MC | 369 | PT-MORENA-ES | 111 | PRI | 4.50% |
| 83 | NEZAHUALCÓYOTL | 3261 | 372 | 45.64% | 309 | 37.79% | | | 105 | 13.01% | | | | | 16 | 1.96% | | | 9 | 1.10% | | | | | 4 | 0.49% | | | | | 0 | 0.00% | 23 | 2.69% | 840 | 815 | 372 | PAN-PRD-MC | 309 | PT-MORENA-ES | 106 | PRI | 7.85% |
| 83 | NEZAHUALCÓYOTL | 3262 | 205 | 47.74% | 133 | 35.18% | | | 74 | 12.40% | | | | | 16 | 3.02% | | | 4 | 0.67% | | | | | 6 | 1.01% | | | | | 0 | 0.00% | 10 | 1.65% | 907 | 597 | 205 | PAN-PRD-MC | 133 | PT-MORENA-ES | 74 | PRI | 12.56% |
| 83 | NEZAHUALCÓYOTL | 3263 | 436 | 45.21% | 359 | 34.66% | | | 102 | 11.27% | | | | | 14 | 1.61% | | | 10 | 1.45% | | | | | 3 | 1.03% | | | | | 0 | 0.00% | 25 | 2.75% | 957 | 872 | 436 | PAN-PRD-MC | 359 | PT-MORENA-ES | 102 | PRI | 14.45% |
| 83 | NEZAHUALCÓYOTL | 3264 | 370 | 44.77% | 337 | 40.82% | | | 80 | 9.69% | | | | | 19 | 2.30% | | | 10 | 1.21% | | | | | 10 | 1.21% | | | | | 1 | 0.12% | 14 | 1.69% | 841 | 826 | 337 | PAN-PRD-MC | 337 | PT-MORENA-ES | 80 | PRI | 4.00% |
| 83 | NEZAHUALCÓYOTL | 3265 | 155 | 30.25% | 359 | 69.97% | | | 116 | 14.22% | | | | | 19 | 2.33% | | | 8 | 0.97% | | | | | 5 | 0.61% | | | | | 0 | 0.00% | 20 | 2.37% | 844 | 824 | 359 | PT-MORENA-ES | 155 | PAN-PRD-MC | 116 | PRI | 5.34% |
| 83 | NEZAHUALCÓYOTL | 3266 | 271 | 38.96% | 259 | 37.21% | | | 111 | 16.09% | | | | | 12 | 1.72% | | | 2 | 0.29% | | | | | 6 | 0.86% | | | | | 0 | 0.00% | 10 | 2.52% | 714 | 696 | 259 | PT-MORENA-ES | 271 | PAN-PRD-MC | 112 | PRI | 3.16% |
| 83 | NEZAHUALCÓYOTL | 3267 | 283 | 31.65% | 460 | 51.51% | | | 109 | 12.21% | | | | | 16 | 1.79% | | | 11 | 1.23% | | | | | 14 | 1.57% | | | | | 0 | 0.00% | 22 | 3.45% | 925 | 893 | 460 | PT-MORENA-ES | 283 | PAN-PRD-MC | 109 | PRI | 15.82% |
| 83 | NEZAHUALCÓYOTL | 3268 | 490 | 44.71% | 431 | 40.26% | | | 121 | 11.28% | | | | | 21 | 1.96% | | | 11 | 1.03% | | | | | 8 | 0.75% | | | | | 0 | 0.00% | 24 | 2.15% | 1057 | 1075 | 431 | PAN-PRD-MC | 431 | PT-MORENA-ES | 121 | PRI | 4.47% |
| 83 | NEZAHUALCÓYOTL | 3269 | 433 | 44.45% | 369 | 37.84% | | | 141 | 14.77% | | | | | 17 | 1.74% | | | 9 | 0.92% | | | | | 7 | 0.72% | | | | | 0 | 0.00% | 26 | 2.60% | 1001 | 975 | 433 | PAN-PRD-MC | 369 | PT-MORENA-ES | 144 | PRI | 6.57% |
| 83 | NEZAHUALCÓYOTL | 3270 | 371 | 43.54% | 314 | 36.85% | | | 146 | 17.14% | | | | | 7 | 0.82% | | | 10 | 1.17% | | | | | 4 | 0.47% | | | | | 1 | 0.11% | 13 | 2.07% | 871 | 852 | 371 | PAN-PRD-MC | 314 | PT-MORENA-ES | 146 | PRI | 6.09% |
| 83 | NEZAHUALCÓYOTL | 3271 | 443 | 45.86% | 333 | 34.75% | | | 105 | 11.69% | | | | | 11 | 1.22% | | | 10 | 1.11% | | | | | 2 | 0.22% | | | | | 1 | 0.11% | 23 | 2.49% | 932 | 898 | 443 | PAN-PRD-MC | 333 | PT-MORENA-ES | 105 | PRI | 12.25% |
| 83 | NEZAHUALCÓYOTL | 3272 | 331 | 36.66% | 502 | 44.37% | | | 120 | 13.94% | | | | | 15 | 1.91% | | | 7 | 0.81% | | | | | 6 | 0.70% | | | | | 0 | 0.00% | 23 | 2.60% | 864 | 851 | 502 | PT-MORENA-ES | 331 | PAN-PRD-MC | 120 | PRI | 5.69% |
| 83 | NEZAHUALCÓYOTL | 3273 | 375 | 44.53% | 253 | 37.54% | | | 86 | 13.92% | | | | | 7 | 1.13% | | | 11 | 1.78% | | | | | 7 | 1.13% | | | | | 0 | 0.00% | 17 | 2.68% | 615 | 618 | 375 | PAN-PRD-MC | 253 | PT-MORENA-ES | 86 | PRI | 6.58% |
| 83 | NEZAHUALCÓYOTL | 3274 | 214 | 30.95% | 348 | 44.25% | | | 84 | 14.52% | | | | | 7 | 1.21% | | | 9 | 1.56% | | | | | 1 | 0.17% | | | | | 0 | 0.00% | 17 | 2.65% | 560 | 563 | 348 | PT-MORENA-ES | 214 | PAN-PRD-MC | 84 | PRI | 6.04% |
| 83 | NEZAHUALCÓYOTL | 3275 | 227 | 44.35% | 187 | 35.94% | | | 86 | 17.05% | | | | | 3 | 0.59% | | | 4 | 0.79% | | | | | 5 | 0.99% | | | | | 0 | 0.00% | 10 | 1.94% | 515 | 505 | 227 | PAN-PRD-MC | 160 | PT-MORENA-ES | 86 | PRI | 9.21% |
| 83 | NEZAHUALCÓYOTL | 3276 | 228 | 36.65% | 421 | 47.04% | | | 107 | 11.96% | | | | | 24 | 2.68% | | | 9 | 1.01% | | | | | 6 | 0.67% | | | | | 0 | 0.00% | 23 | 3.55% | 933 | 895 | 421 | PT-MORENA-ES | 228 | PAN-PRD-MC | 107 | PRI | 18.38% |
| 83 | NEZAHUALCÓYOTL | 3277 | 230 | 39.65% | 369 | 46.02% | | | 86 | 11.03% | | | | | 10 | 1.28% | | | 9 | 1.15% | | | | | 5 | 0.65% | | | | | 0 | 0.00% | 15 | 1.89% | 800 | 793 | 369 | PT-MORENA-ES | 230 | PAN-PRD-MC | 88 | PRI | 6.18% |
| 83 | NEZAHUALCÓYOTL | 3278 | 243 | 36.49% | 338 | 47.45% | | | 84 | 12.61% | | | | | 8 | 1.20% | | | 8 | 1.20% | | | | | 7 | 1.05% | | | | | 0 | 0.00% | 18 | 2.63% | 684 | 666 | 338 | PT-MORENA-ES | 243 | PAN-PRD-MC | 84 | PRI | 10.96% |
| 83 | NEZAHUALCÓYOTL | 3279 | 130 | 17.97% | 768 | 81.17% | | | 111 | 17.06% | | | | | 8 | 1.75% | | | 15 | 7.03% | | | | | 8 | 1.75% | | | | | 0 | 0.00% | 7 | 1.03% | 649 | 647 | 768 | PT-MORENA-ES | 130 | PAN-PRD-MC | 111 | PRI | 4.15% |
| 83 | NEZAHUALCÓYOTL | 3280 | 188 | 37.80% | 307 | 43.25% | | | 80 | 17.62% | | | | | 7 | 1.54% | | | 7 | 1.54% | | | | | 5 | 1.10% | | | | | 1 | 0.22% | 11 | 2.86% | 466 | 454 | 307 | PT-MORENA-ES | 188 | PAN-PRD-MC | 80 | PRI | 4.19% |
| 83 | NEZAHUALCÓYOTL | 3281 | 247 | 36.75% | 389 | 45.98% | | | 86 | 12.80% | | | | | 14 | 2.08% | | | 6 | 0.89% | | | | | 10 | 1.49% | | | | | 0 | 0.00% | 27 | 3.86% | 699 | 672 | 389 | PT-MORENA-ES | 247 | PAN-PRD-MC | 86 | PRI | 9.23% |
| 83 | NEZAHUALCÓYOTL | 3282 | 306 | 45.27% | 258 | 38.17% | | | 91 | 13.61% | | | | | 5 | 1.23% | | | 4 | 0.59% | | | | | 7 | 1.04% | | | | | 0 | 0.00% | 17 | 2.45% | 691 | 676 | 306 | PAN-PRD-MC | 258 | PT-MORENA-ES | 91 | PRI | 7.10% |
| 83 | NEZAHUALCÓYOTL | 3283 | 171 | 37.83% | 181 | 39.38% | | | 52 | 19.96% | | | | | 5 | 1.55% | | | 3 | 0.65% | | | | | 5 | 1.09% | | | | | 0 | 0.00% | 12 | 2.54% | 473 | 461 | 181 | PT-MORENA-ES | 171 | PAN-PRD-MC | 52 | PRI | 2.17% |
| 83 | NEZAHUALCÓYOTL | 3284 | 340 | 44.55% | 307 | 42.18% | | | 115 | 9.40% | | | | | 17 | 1.41% | | | 12 | 1.00% | | | | | 13 | 1.08% | | | | | 0 | 0.00% | 17 | 1.39% | 1219 | 1161 | 340 | PAN-PRD-MC | 307 | PT-MORENA-ES | 115 | PRI | 2.75% |
| 83 | NEZAHUALCÓYOTL | 3285 | 341 | 46.24% | 448 | 38.12% | | | 116 | 11.57% | | | | | 31 | 2.64% | | | 10 | 0.85% | | | | | 9 | 0.77% | | | | | 0 | 0.00% | 50 | 4.08% | 1215 | 1175 | 341 | PAN-PRD-MC | 448 | PT-MORENA-ES | 116 | PRI | 7.91% |
| 83 | NEZAHUALCÓYOTL | 3286 | 475 | 41.56% | 557 | 35.98% | | | 164 | 14.25% | | | | | 30 | 2.61% | | | 5 | 0.44% | | | | | 12 | 1.05% | | | | | 0 | 0.00% | 69 | 4.99% | 1203 | 1143 | 475 | PAN-PRD-MC | 457 | PT-MORENA-ES | 164 | PRI | 1.57% |
| 83 | NEZAHUALCÓYOTL | 3287 | 432 | 40.20% | 453 | 42.14% | | | 157 | 14.54% | | | | | 22 | 2.04% | | | 6 | 0.56% | | | | | 10 | 0.93% | | | | | 0 | 0.00% | 29 | 2.61% | 1119 | 1086 | 453 | PT-MORENA-ES | 432 | PAN-PRD-MC | 157 | PRI | 1.94% |
| 83 | NEZAHUALCÓYOTL | 3288 | 457 | 43.36% | 399 | 37.86% | | | 161 | 15.65% | | | | | 17 | 1.61% | | | 9 | 0.85% | | | | | 7 | 0.66% | | | | | 0 | 0.00% | 22 | 2.04% | 1079 | 1054 | 457 | PAN-PRD-MC | 399 | PT-MORENA-ES | 161 | PRI | 5.53% |

| CLAVE | MUNICIPIO | SECCIÓN | PAN-PRD-MC | % PAN-PRD-MC | PT-MORENA-PES | % PT-MORENA-PES | PAN | % PAN | PRI | % PRI | PRD | % PRD | PT | % PT | PVEM | % PVEM | MC | % MC | NA | % NA | MORENA | % MORENA | ES | % ES | VE | % VE | CANDIDATO INDEPENDIENTE 1 | % CANDIDATO INDEPENDIENTE 1 | CANDIDATO INDEPENDIENTE 2 | % CANDIDATO INDEPENDIENTE 2 | NO REGISTRADOS | % NO REGISTRADOS | NULOS | % NULOS | TOTAL | VOTACIÓN VÁLIDA | PRIMERA FUERZA | PRIMERA FUERZA | SEGUNDA FUERZA | SEGUNDA FUERZA | TERCERA FUERZA | TERCERA FUERZA | MARGEN DE VICTORIA |
|---|---|---|---|---|---|---|---|---|---|---|---|---|---|---|---|---|---|---|---|---|---|---|---|---|---|---|---|---|---|---|---|---|---|---|---|---|---|---|---|---|---|---|---|---|
| 83 | HIDALGO | 1589 | 346 | 41.34% | 331 | 39.54% | | | 127 | 15.17% | | | | | 11 | 1.31% | | | 10 | 1.19% | | | | | 4 | 0.48% | | | | | 1 | 0.12% | 26 | 3.01% | 866 | 841 | 346 | PAN-PRD-MC | 331 | PT-MORENA-ES | 127 | PRI | 15 |
| 83 | HIDALGO | 1620 | 264 | 38.71% | 300 | 43.99% | | | 76 | 11.14% | | | | | 31 | 4.55% | | | 2 | 0.29% | | | | | 9 | 1.32% | | | | | 0 | 0.00% | 15 | 2.15% | 697 | 682 | 300 | PT-MORENA-ES | 264 | PAN-PRD-MC | 76 | PRI | 36 |
| 83 | HIDALGO | 1621 | 337 | 41.35% | 331 | 38.35% | | | 130 | 16.05% | | | | | 17 | 2.10% | | | 14 | 1.73% | | | | | 2 | 0.25% | | | | | 0 | 0.00% | 14 | 1.70% | 825 | 811 | 337 | PAN-PRD-MC | 331 | PT-MORENA-ES | 130 | PRI | 6 |
| 83 | HIDALGO | 1622 | 302 | 40.36% | 327 | 36.42% | | | 159 | 17.61% | | | | | 33 | 3.65% | | | 21 | 1.23% | | | | | 6 | 0.67% | | | | | 0 | 0.00% | 22 | 2.39% | 919 | 897 | 302 | PAN-PRD-MC | 327 | PT-MORENA-ES | 159 | PRI | 25 |
| 83 | HIDALGO | 1623 | 188 | 42.95% | 161 | 36.98% | | | 51 | 13.53% | | | | | 15 | 3.98% | | | 12 | 1.76% | | | | | 4 | 0.59% | | | | | 0 | 0.00% | 17 | 2.44% | 697 | 680 | 188 | PAN-PRD-MC | 161 | PT-MORENA-ES | 51 | PRI | 27 |
| 83 | HIDALGO | 1624 | 186 | 45.07% | 147 | 35.35% | | | 101 | 13.05% | | | | | 17 | 3.49% | | | 7 | 0.90% | | | | | 6 | 0.73% | | | | | 0 | 0.00% | 18 | 2.22% | 792 | 774 | 186 | PAN-PRD-MC | 147 | PT-MORENA-ES | 101 | PRI | 39 |
| 83 | HIDALGO | 1625 | 167 | 44.00% | 103 | 32.35% | | | 157 | 16.59% | | | | | 32 | 3.96% | | | 9 | 1.00% | | | | | 6 | 0.72% | | | | | 0 | 0.00% | 21 | 2.46% | 855 | 834 | 167 | PAN-PRD-MC | 103 | PT-MORENA-ES | 157 | PRI | 64 |
| 83 | HIDALGO | 1626 | 100 | 40.32% | 217 | 36.60% | | | 72 | 13.14% | | | | | 16 | 6.57% | | | 3 | 0.55% | | | | | 0 | 0.00% | | | | | 0 | 0.00% | 12 | 2.14% | 560 | 548 | 100 | PAN-PRD-MC | 217 | PT-MORENA-ES | 72 | PRI | 117 |
| 83 | HIDALGO | 1627 | 230 | 33.53% | 332 | 48.98% | | | 103 | 15.28% | | | | | 25 | 3.55% | | | 5 | 0.71% | | | | | 7 | 0.99% | | | | | 0 | 0.00% | 16 | 2.22% | 725 | 707 | 332 | PT-MORENA-ES | 230 | PRD-PRD-MC | 103 | PRI | 102 |
| 83 | HIDALGO | 1628 | 437 | 46.86% | 329 | 35.26% | | | 142 | 15.22% | | | | | 14 | 1.50% | | | 5 | 0.54% | | | | | 6 | 0.64% | | | | | 1 | 0.11% | 27 | 2.81% | 961 | 933 | 437 | PAN-PRD-MC | 329 | PT-MORENA-ES | 142 | PRI | 108 |
| 83 | HIDALGO | 1629 | 100 | 51.55% | 109 | 56.19% | | | 135 | 25.52% | | | | | 16 | 2.77% | | | 13 | 2.25% | | | | | 4 | 0.69% | | | | | 1 | 0.17% | 23 | 3.82% | 602 | 578 | 100 | PAN-PRD-MC | 135 | PRI | 109 | PT-MORENA-ES | 26 |
| 83 | HIDALGO | 1630 | 215 | 46.74% | 145 | 31.74% | | | 87 | 18.91% | | | | | 11 | 1.34% | | | 4 | 0.87% | | | | | 0 | 0.00% | | | | | 0 | 0.00% | 11 | 2.34% | 471 | 460 | 215 | PAN-PRD-MC | 145 | PT-MORENA-ES | 87 | PRI | 70 |
| 83 | HIDALGO | 1631 | 299 | 42.25% | 344 | 34.92% | | | 116 | 16.41% | | | | | 37 | 5.23% | | | 7 | 0.99% | | | | | 4 | 0.57% | | | | | 1 | 0.14% | 15 | 2.07% | 723 | 707 | 299 | PAN-PRD-MC | 244 | PT-MORENA-ES | 116 | PRI | 72 |
| 83 | HIDALGO | 1632 | 111 | 32.27% | 177 | 51.45% | | | 35 | 10.17% | | | | | 14 | 4.07% | | | 5 | 1.45% | | | | | 2 | 0.58% | | | | | 0 | 0.00% | 5 | 1.45% | 349 | 344 | 177 | PT-MORENA-ES | 111 | PAN-PRD-MC | 35 | PRI | 66 |
| 83 | HIDALGO | 1633 | 136 | 47.69% | 154 | 27.25% | | | 153 | 21.24% | | | | | 17 | 2.35% | | | 8 | 1.11% | | | | | 2 | 0.28% | | | | | 1 | 0.14% | 22 | 3.00% | 734 | 721 | 136 | PAN-PRD-MC | 154 | PT-MORENA-ES | 153 | PRI | 18 |
| 83 | HIDALGO | 1634 | 428 | 50.06% | 260 | 30.84% | | | 120 | 14.71% | | | | | 8 | 0.98% | | | 10 | 1.23% | | | | | 2 | 0.25% | | | | | 1 | 0.12% | 13 | 1.57% | 850 | 816 | 428 | PAN-PRD-MC | 260 | PT-MORENA-ES | 120 | PRI | 168 |
| 83 | HIDALGO | 1635 | 327 | 42.80% | 359 | 38.14% | | | 120 | 15.71% | | | | | 10 | 1.31% | | | 5 | 0.65% | | | | | 3 | 0.39% | | | | | 5 | 1.15% | 10 | 1.28% | 782 | 764 | 327 | PAN-PRD-MC | 239 | PT-MORENA-ES | 120 | PRI | 88 |
| 83 | HIDALGO | 1636 | 376 | 49.41% | 216 | 28.77% | | | 121 | 15.78% | | | | | 16 | 2.09% | | | 9 | 1.17% | | | | | 6 | 0.78% | | | | | 0 | 0.00% | 19 | 2.42% | 786 | 767 | 376 | PAN-PRD-MC | 216 | PRI-PRD-MC | 121 | PRI | 160 |
| 83 | HIDALGO | 1637 | 357 | 46.75% | 268 | 35.12% | | | 105 | 13.79% | | | | | 14 | 1.83% | | | 12 | 1.57% | | | | | 7 | 0.92% | | | | | 0 | 0.00% | 20 | 2.55% | 783 | 763 | 357 | PAN-PRD-MC | 268 | PT-MORENA-ES | 105 | PRI | 89 |
| 83 | HIDALGO | 1638 | 295 | 48.86% | 171 | 25.99% | | | 139 | 19.55% | | | | | 11 | 1.57% | | | 8 | 1.57% | | | | | 5 | 0.98% | | | | | 0 | 0.00% | 11 | 2.11% | 521 | 510 | 295 | PAN-PRD-MC | 171 | PT-MORENA-ES | 139 | PRI | 124 |
| 83 | HIDALGO | 1639 | 447 | 41.12% | 395 | 36.42% | | | 163 | 15.10% | | | | | 53 | 4.88% | | | 15 | 1.38% | | | | | 11 | 1.01% | | | | | 1 | 0.09% | 25 | 2.40% | 1117 | 1087 | 447 | PAN-PRD-MC | 395 | PT-MORENA-ES | 163 | PRI | 52 |
| 83 | HIDALGO | 1640 | 287 | 43.85% | 217 | 33.18% | | | 112 | 17.18% | | | | | 24 | 3.67% | | | 9 | 1.38% | | | | | 5 | 0.76% | | | | | 0 | 0.00% | 12 | 1.80% | 666 | 654 | 287 | PAN-PRD-MC | 217 | PT-MORENA-ES | 112 | PRI | 70 |
| 83 | HIDALGO | 1641 | 232 | 46.35% | 153 | 30.60% | | | 111 | 16.09% | | | | | 28 | 4.06% | | | 4 | 0.58% | | | | | 9 | 1.30% | | | | | 1 | 0.14% | 24 | 3.36% | 715 | 690 | 232 | PAN-PRD-MC | 153 | PT-MORENA-ES | 111 | PRI | 79 |
| 83 | HIDALGO | 1642 | 494 | 42.76% | 435 | 37.67% | | | 135 | 11.67% | | | | | 12 | 1.04% | | | 8 | 0.69% | | | | | 19 | 1.80% | | | | | 0 | 0.00% | 32 | 2.95% | 1089 | 1054 | 494 | PAN-PRD-MC | 435 | PT-MORENA-ES | 135 | PRI | 59 |
| 83 | HIDALGO | 1643 | 493 | 44.25% | 426 | 38.24% | | | 153 | 13.73% | | | | | 21 | 1.88% | | | 17 | 1.53% | | | | | 4 | 0.36% | | | | | 0 | 0.00% | 19 | 3.66% | 1153 | 1114 | 493 | PAN-PRD-MC | 426 | PT-MORENA-ES | 153 | PRI | 67 |
| 83 | HIDALGO | 1644 | 304 | 36.86% | 259 | 31.40% | | | 165 | 11.68% | | | | | 15 | 1.97% | | | 9 | 1.10% | | | | | 7 | 0.78% | | | | | 3 | 0.32% | 24 | 2.53% | 916 | 899 | 304 | PAN-PRD-MC | 259 | PRI-PRD-MC | 165 | PRI | 45 |
| 83 | HIDALGO | 1645 | 435 | 44.21% | 370 | 37.15% | | | 137 | 13.74% | | | | | 10 | 1.21% | | | 9 | 0.90% | | | | | 16 | 1.60% | | | | | 0 | 0.00% | 20 | 2.73% | 1015 | 997 | 435 | PAN-PRD-MC | 370 | PT-MORENA-ES | 137 | PRI | 65 |
| 83 | HIDALGO | 1646 | 343 | 41.13% | 300 | 35.97% | | | 153 | 18.35% | | | | | 22 | 2.64% | | | 4 | 0.48% | | | | | 12 | 1.44% | | | | | 0 | 0.00% | 29 | 3.35% | 865 | 834 | 343 | PAN-PRD-MC | 300 | PT-MORENA-ES | 153 | PRI | 43 |
| 83 | HIDALGO | 1647 | 346 | 45.30% | 198 | 25.94% | | | 122 | 15.10% | | | | | 18 | 2.23% | | | 8 | 0.99% | | | | | 6 | 0.74% | | | | | 0 | 0.00% | 15 | 1.82% | 813 | 808 | 346 | PAN-PRD-MC | 198 | PT-MORENA-ES | 122 | PRI | 148 |
| 83 | HIDALGO | 1648 | 431 | 46.25% | 318 | 34.12% | | | 140 | 15.45% | | | | | 41 | 4.04% | | | 9 | 0.97% | | | | | 10 | 0.96% | | | | | 0 | 0.00% | 25 | 2.44% | 1066 | 1040 | 431 | PAN-PRD-MC | 318 | PT-MORENA-ES | 140 | PRI | 113 |
| 83 | HIDALGO | 1649 | 170 | 45.00% | 109 | 28.84% | | | 89 | 12.64% | | | | | 12 | 1.70% | | | 9 | 1.28% | | | | | 1 | 0.28% | | | | | 1 | 0.14% | 17 | 2.85% | 722 | 704 | 170 | PAN-PRD-MC | 109 | PT-MORENA-ES | 89 | PRI | 61 |
| 83 | HIDALGO | 1650 | 177 | 45.70% | 109 | 28.16% | | | 80 | 14.86% | | | | | 13 | 2.20% | | | 8 | 1.35% | | | | | 3 | 0.51% | | | | | 0 | 0.00% | 6 | 1.00% | 598 | 592 | 177 | PAN-PRD-MC | 109 | PT-MORENA-ES | 80 | PRI | 68 |
| 83 | HIDALGO | 1651 | 224 | 39.15% | 166 | 29.03% | | | 124 | 21.68% | | | | | 10 | 1.75% | | | 7 | 1.22% | | | | | 1 | 0.17% | | | | | 0 | 0.00% | 22 | 3.70% | 594 | 572 | 224 | PAN-PRD-MC | 166 | PT-MORENA-ES | 124 | PRI | 58 |
| 83 | HIDALGO | 1652 | 226 | 35.53% | 239 | 43.66% | | | 105 | 16.50% | | | | | 8 | 1.26% | | | 13 | 2.04% | | | | | 7 | 1.10% | | | | | 0 | 0.00% | 13 | 1.65% | 652 | 639 | 226 | PT-MORENA-ES | 226 | PAN-PRD-MC | 105 | PRI | 13 |
| 83 | HIDALGO | 1653 | 397 | 45.97% | 316 | 36.62% | | | 130 | 14.86% | | | | | 17 | 1.94% | | | 6 | 0.69% | | | | | 9 | 1.03% | | | | | 0 | 0.00% | 21 | 2.34% | 899 | 875 | 397 | PAN-PRD-MC | 316 | PT-MORENA-ES | 130 | PRI | 81 |
| 83 | HIDALGO | 1654 | 248 | 35.79% | 355 | 51.23% | | | 143 | 14.86% | | | | | 15 | 2.16% | | | 14 | 2.02% | | | | | 10 | 1.44% | | | | | 0 | 0.00% | 25 | 3.48% | 713 | 693 | 355 | PT-MORENA-ES | 248 | PAN-PRD-MC | 143 | PRI | 107 |
| 83 | HIDALGO | 1655 | 326 | 42.94% | 328 | 36.35% | | | 165 | 17.59% | | | | | 17 | 1.81% | | | 13 | 1.44% | | | | | 10 | 1.11% | | | | | 2 | 0.22% | 21 | 2.27% | 917 | 904 | 326 | PAN-PRD-MC | 328 | PT-MORENA-ES | 165 | PRI | 2 |
| 83 | HIDALGO | 1656 | 276 | 41.44% | 269 | 40.39% | | | 107 | 16.07% | | | | | 9 | 1.35% | | | 2 | 0.30% | | | | | 3 | 0.45% | | | | | 0 | 0.00% | 12 | 1.77% | 670 | 666 | 276 | PAN-PRD-MC | 269 | PT-MORENA-ES | 107 | PRI | 7 |
| 83 | HIDALGO | 1657 | 156 | 28.51% | 251 | 45.89% | | | 125 | 22.58% | | | | | 11 | 1.99% | | | 5 | 0.90% | | | | | 4 | 0.72% | | | | | 0 | 0.00% | 5 | 0.89% | 555 | 514 | 251 | PT-MORENA-ES | 156 | PAN-PRD-MC | 125 | PRI | 95 |
| 83 | HIDALGO | 1658 | 235 | 39.36% | 229 | 38.36% | | | 105 | 17.59% | | | | | 11 | 1.84% | | | 13 | 2.18% | | | | | 4 | 0.67% | | | | | 0 | 0.00% | 13 | 2.18% | 616 | 597 | 235 | PAN-PRD-MC | 229 | PT-MORENA-ES | 105 | PRI | 6 |
| 83 | HIDALGO | 1659 | 328 | 45.25% | 261 | 36.00% | | | 106 | 14.62% | | | | | 15 | 2.07% | | | 12 | 1.65% | | | | | 6 | 0.83% | | | | | 1 | 0.14% | 30 | 3.95% | 759 | 728 | 328 | PAN-PRD-MC | 261 | PT-MORENA-ES | 106 | PRI | 67 |
| 83 | HIDALGO | 1660 | 328 | 43.97% | 301 | 37.97% | | | 113 | 15.15% | | | | | 12 | 1.61% | | | 6 | 0.80% | | | | | 6 | 0.80% | | | | | 1 | 0.13% | 21 | 2.75% | 769 | 745 | 328 | PAN-PRD-MC | 301 | PT-MORENA-ES | 113 | PRI | 27 |
| 83 | HIDALGO | 1661 | 160 | 42.00% | 159 | 41.73% | | | 80 | 12.94% | | | | | 14 | 2.27% | | | 8 | 1.29% | | | | | 0 | 0.00% | | | | | 0 | 0.00% | 16 | 2.85% | 616 | 618 | 160 | PAN-PRD-MC | 159 | PT-MORENA-ES | 80 | PRI | 1 |
| 83 | HIDALGO | 1662 | 328 | 47.33% | 229 | 33.04% | | | 112 | 16.16% | | | | | 12 | 1.73% | | | 10 | 1.44% | | | | | 2 | 0.29% | | | | | 0 | 0.00% | 17 | 2.39% | 710 | 693 | 328 | PAN-PRD-MC | 229 | PT-MORENA-ES | 112 | PRI | 99 |
| 83 | HIDALGO | 1663 | 456 | 43.21% | 400 | 37.91% | | | 170 | 16.11% | | | | | 20 | 1.90% | | | 4 | 0.38% | | | | | 5 | 0.47% | | | | | 0 | 0.00% | 30 | 2.76% | 1065 | 1055 | 456 | PAN-PRD-MC | 400 | PT-MORENA-ES | 170 | PRI | 56 |
| 83 | HIDALGO | 1664 | 103 | 45.16% | 91 | 17.84% | | | 89 | 17.45% | | | | | 8 | 1.57% | | | 87 | 17.05% | | | | | 2 | 0.39% | | | | | 0 | 0.00% | 4 | 0.78% | 514 | 510 | 103 | PAN-PRD-MC | 91 | PT-MORENA-ES | 89 | PRI | 12 |
| 83 | HIDALGO | 1665 | 450 | 45.56% | 397 | 37.02% | | | 172 | 16.17% | | | | | 19 | 1.79% | | | 16 | 1.50% | | | | | 7 | 0.66% | | | | | 0 | 0.00% | 20 | 1.85% | 1084 | 1064 | 450 | PAN-PRD-MC | 397 | PT-MORENA-ES | 172 | PRI | 53 |
| 83 | HIDALGO | 1666 | 331 | 32.25% | 728 | 35.10% | | | 65 | 9.54% | | | | | 10 | 1.56% | | | 3 | 0.47% | | | | | 3 | 0.47% | | | | | 0 | 0.00% | 13 | 2.01% | 647 | 634 | 331 | PAN-PRD-MC | 228 | PT-MORENA-ES | 65 | PRI | 103 |
| 83 | HIDALGO | 1667 | 364 | 42.12% | 349 | 40.39% | | | 135 | 15.63% | | | | | 6 | 0.69% | | | 10 | 1.16% | | | | | 0 | 0.00% | | | | | 0 | 0.00% | 25 | 3.85% | 869 | 864 | 364 | PAN-PRD-MC | 349 | PT-MORENA-ES | 135 | PRI | 15 |

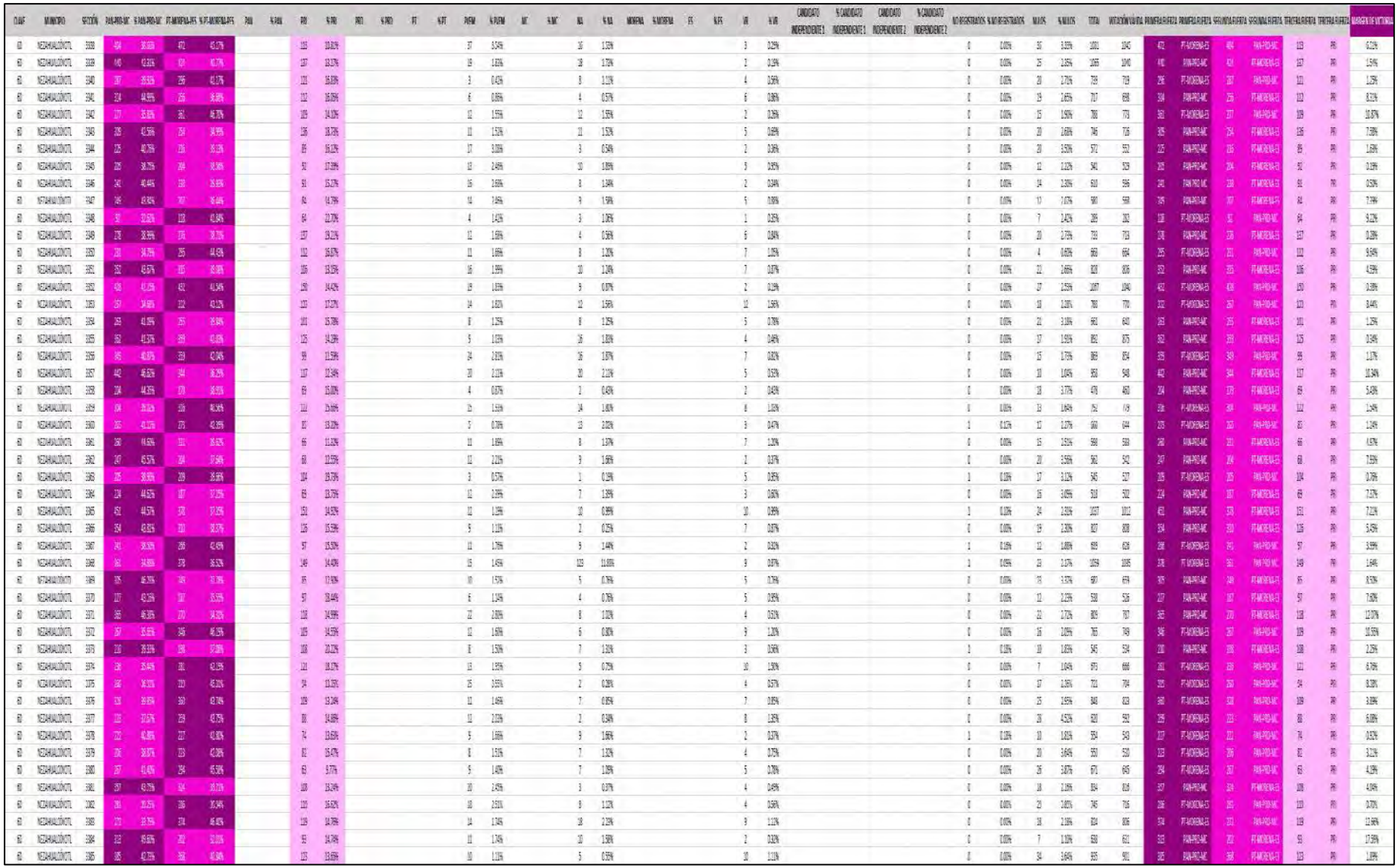

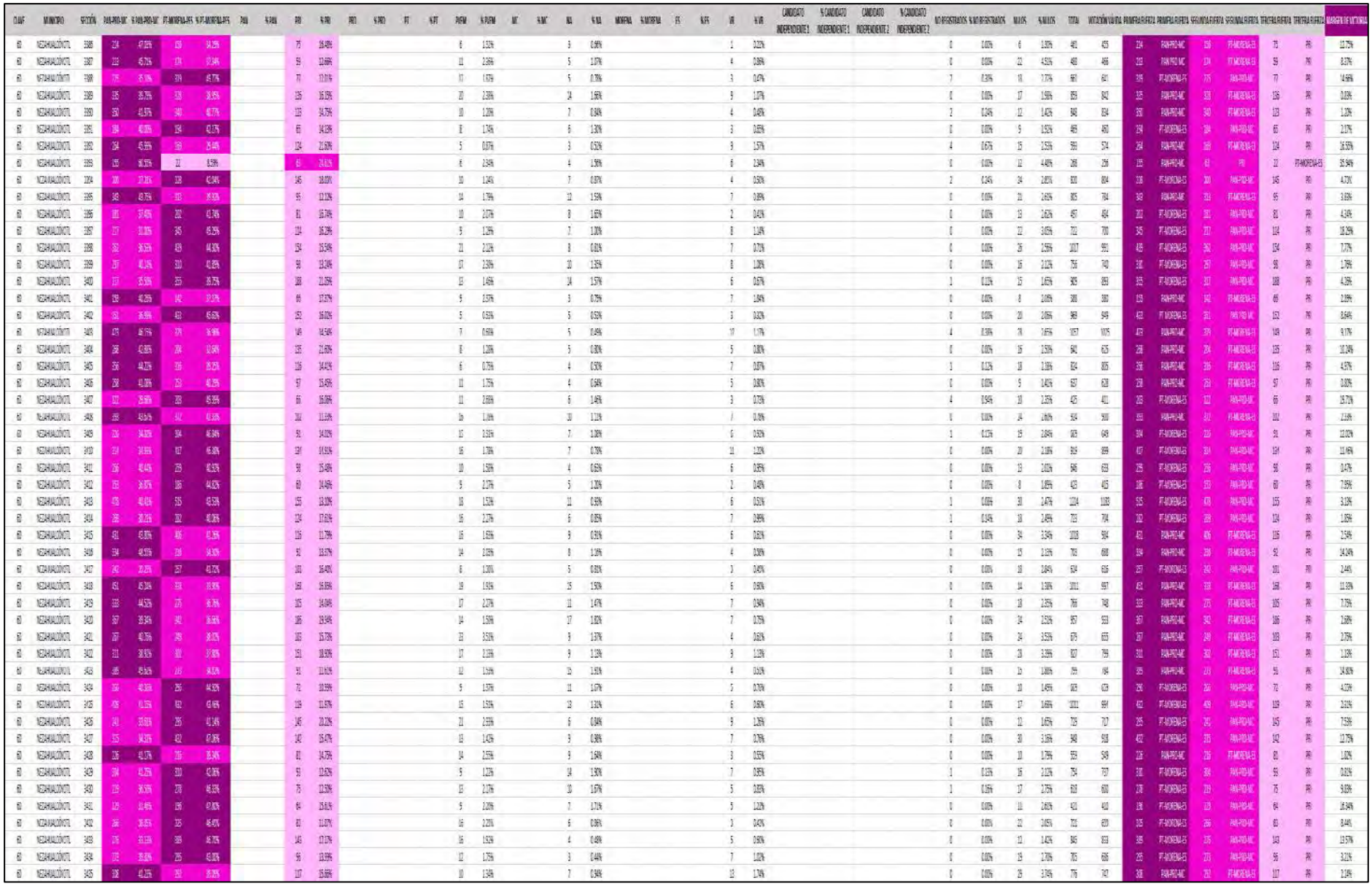

| CLAVE | MUNICIPIO | SECCIÓN | PAN-PRD-MC | % PAN-PRD-MC | PT-MORENA-PES | % PT-MORENA-PES | PAN | % PAN | PRI | % PRI | PRD | % PRD | PT | % PT | PVEM | % PVEM | MC | % MC | NA | % NA | MORENA | % MORENA | ES | % ES | VR | % VR | CANDIDATO INDEPENDIENTE 1 | % CANDIDATO INDEPENDIENTE 1 | CANDIDATO INDEPENDIENTE 2 | % CANDIDATO INDEPENDIENTE 2 | NO REGISTRADOS | % NO REGISTRADOS | NULOS | % NULOS | TOTAL | VOTACIÓN VÁLIDA | PRIMERA FUERZA | PRIMERA FUERZA | SEGUNDA FUERZA | SEGUNDA FUERZA | TERCERA FUERZA | TERCERA FUERZA | MARGEN DE VICTORIA |
|---|---|---|---|---|---|---|---|---|---|---|---|---|---|---|---|---|---|---|---|---|---|---|---|---|---|---|---|---|---|---|---|---|---|---|---|---|---|---|---|---|---|---|---|
| 83 | NEZAHUALCÓYOTL | 3435 | 189 | 36.25% | 223 | 42.86% | | | 16 | 16.67% | | | | | 14 | 2.70% | | | 4 | 0.77% | | | | | 4 | 0.77% | | | | | 0 | 0.00% | 12 | 2.26% | 530 | 518 | 223 | PT-MORENA-ES | 189 | PAN-PRD-MC | 16 | PRI | 6.59% |
| 83 | NEZAHUALCÓYOTL | 3437 | 171 | 45.20% | 192 | 50.79% | | | 11 | 18.54% | | | | | 11 | 1.95% | | | 10 | 1.68% | | | | | 2 | 0.34% | | | | | 0 | 0.00% | 13 | 2.55% | 615 | 597 | 171 | PAN-PRD-MC | 192 | PT-MORENA-ES | 101 | PRI | 13.25% |
| 83 | NEZAHUALCÓYOTL | 3438 | 225 | 41.44% | 318 | 42.96% | | | 63 | 11.08% | | | | | 12 | 2.19% | | | 5 | 0.91% | | | | | 1 | 0.18% | | | | | 0 | 0.00% | 9 | 1.62% | 559 | 547 | 225 | PT-MORENA-ES | 225 | PAN-PRD-MC | 65 | PRI | 1.10% |
| 83 | NEZAHUALCÓYOTL | 3439 | 240 | 25.00% | 420 | 44.02% | | | 125 | 13.73% | | | | | 12 | 1.32% | | | 4 | 0.44% | | | | | 8 | 0.88% | | | | | 0 | 0.00% | 17 | 2.00% | 955 | 909 | 420 | PT-MORENA-ES | 240 | PAN-PRD-MC | 125 | PRI | 4.42% |
| 83 | NEZAHUALCÓYOTL | 3440 | 221 | 41.95% | 177 | 35.70% | | | 133 | 17.95% | | | | | 21 | 2.74% | | | 9 | 1.17% | | | | | 7 | 0.91% | | | | | 0 | 0.00% | 37 | 4.81% | 863 | 766 | 533 | PAN-PRD-MC | 221 | PT-MORENA-ES | 153 | PRI | 6.01% |
| 83 | NEZAHUALCÓYOTL | 3441 | 109 | 43.75% | 165 | 36.28% | | | 93 | 18.05% | | | | | 7 | 1.33% | | | 5 | 0.95% | | | | | 4 | 0.80% | | | | | 0 | 0.00% | 15 | 2.90% | 518 | 503 | 209 | PAN-PRD-MC | 165 | PT-MORENA-ES | 95 | PRI | 5.17% |
| 83 | NEZAHUALCÓYOTL | 3442 | 137 | 38.04% | 253 | 42.15% | | | 95 | 15.65% | | | | | 11 | 1.81% | | | 9 | 1.48% | | | | | 5 | 0.82% | | | | | 0 | 0.00% | 24 | 3.82% | 632 | 607 | 290 | PT-MORENA-ES | 137 | PAN-PRD-MC | 95 | PRI | 2.14% |
| 83 | NEZAHUALCÓYOTL | 3443 | 126 | 28.23% | 259 | 42.94% | | | 169 | 15.85% | | | | | 16 | 1.86% | | | 14 | 1.62% | | | | | 5 | 0.58% | | | | | 0 | 0.00% | 23 | 2.61% | 901 | 858 | 335 | PT-MORENA-ES | 326 | PAN-PRD-MC | 166 | PRI | 3.61% |
| 83 | NEZAHUALCÓYOTL | 3444 | 201 | 30.25% | 311 | 45.10% | | | 159 | 17.73% | | | | | 8 | 1.19% | | | 5 | 0.75% | | | | | 5 | 0.75% | | | | | 0 | 0.00% | 15 | 2.15% | 686 | 671 | 511 | PT-MORENA-ES | 359 | PAN-PRD-MC | 159 | PRI | 15.08% |
| 83 | NEZAHUALCÓYOTL | 3445 | 157 | 28.76% | 335 | 44.05% | | | 82 | 17.63% | | | | | 12 | 2.58% | | | 7 | 1.51% | | | | | 2 | 0.43% | | | | | 1 | 0.21% | 13 | 1.71% | 479 | 465 | 205 | PT-MORENA-ES | 157 | PAN-PRD-MC | 82 | PRI | 18.32% |
| 83 | NEZAHUALCÓYOTL | 3446 | 134 | 40.00% | 111 | 48.51% | | | 122 | 14.55% | | | | | 19 | 2.23% | | | 7 | 0.86% | | | | | 4 | 0.49% | | | | | 0 | 0.00% | 24 | 1.66% | 851 | 817 | 334 | PAN-PRD-MC | 111 | PT-MORENA-ES | 122 | PRI | 0.57% |
| 83 | NEZAHUALCÓYOTL | 3447 | 173 | 38.95% | 400 | 43.49% | | | 144 | 14.94% | | | | | 29 | 3.01% | | | 12 | 1.24% | | | | | 6 | 0.62% | | | | | 1 | 0.10% | 23 | 2.11% | 966 | 964 | 400 | PT-MORENA-ES | 373 | PAN-PRD-MC | 144 | PRI | 2.80% |
| 83 | NEZAHUALCÓYOTL | 3448 | 150 | 31.37% | 194 | 40.79% | | | 133 | 13.21% | | | | | 8 | 1.69% | | | 9 | 0.82% | | | | | 3 | 0.63% | | | | | 0 | 0.00% | 7 | 1.45% | 492 | 479 | 194 | PT-MORENA-ES | 159 | PAN-PRD-MC | 133 | PRI | 7.55% |
| 83 | NEZAHUALCÓYOTL | 3449 | 117 | 40.00% | 122 | 41.97% | | | 125 | 14.66% | | | | | 16 | 2.22% | | | 6 | 0.76% | | | | | 4 | 0.51% | | | | | 0 | 0.00% | 24 | 2.94% | 815 | 791 | 322 | PT-MORENA-ES | 317 | PAN-PRD-MC | 125 | PRI | 1.90% |
| 83 | NEZAHUALCÓYOTL | 3450 | 102 | 22.20% | 386 | 47.19% | | | 146 | 17.85% | | | | | 8 | 0.98% | | | 9 | 1.10% | | | | | 7 | 0.86% | | | | | 0 | 0.00% | 20 | 2.31% | 846 | 818 | 386 | PT-MORENA-ES | 232 | PAN-PRD-MC | 146 | PRI | 15.16% |
| 83 | NEZAHUALCÓYOTL | 3451 | 114 | 25.50% | 354 | 49.72% | | | 111 | 15.60% | | | | | 16 | 2.25% | | | 13 | 1.83% | | | | | 13 | 1.83% | | | | | 3 | 0.42% | 14 | 1.93% | 737 | 713 | 354 | PT-MORENA-ES | 241 | PAN-PRD-MC | 111 | PRI | 19.58% |
| 83 | NEZAHUALCÓYOTL | 3452 | 511 | 50.40% | 343 | 33.86% | | | 177 | 17.75% | | | | | 14 | 1.39% | | | 9 | 0.90% | | | | | 7 | 0.70% | | | | | 0 | 0.00% | 15 | 1.47% | 1019 | 1004 | 511 | PAN-PRD-MC | 343 | PT-MORENA-ES | 173 | PRI | 17.05% |
| 83 | NEZAHUALCÓYOTL | 3453 | 457 | 55.16% | 144 | 25.54% | | | 96 | 11.62% | | | | | 16 | 1.94% | | | 7 | 0.85% | | | | | 6 | 0.73% | | | | | 0 | 0.00% | 7 | 0.84% | 833 | 826 | 457 | PAN-PRD-MC | 144 | PT-MORENA-ES | 96 | PRI | 29.75% |
| 83 | NEZAHUALCÓYOTL | 3454 | 456 | 44.95% | 159 | 14.94% | | | 161 | 16.19% | | | | | 19 | 1.91% | | | 13 | 1.31% | | | | | 8 | 0.79% | | | | | 1 | 0.10% | 7 | 0.69% | 1017 | 1015 | 458 | PAN-PRD-MC | 159 | PT-MORENA-ES | 161 | PRI | 10.35% |
| 83 | NEZAHUALCÓYOTL | 3455 | 479 | 48.91% | 159 | 15.19% | | | 145 | 14.22% | | | | | 21 | 2.15% | | | 7 | 0.69% | | | | | 9 | 0.88% | | | | | 1 | 0.10% | 25 | 2.39% | 1047 | 1021 | 479 | PAN-PRD-MC | 159 | PT-MORENA-ES | 145 | PRI | 13.75% |
| 83 | NEZAHUALCÓYOTL | 3456 | 585 | 50.25% | 393 | 33.85% | | | 149 | 12.84% | | | | | 20 | 1.72% | | | 14 | 1.20% | | | | | 10 | 0.86% | | | | | 0 | 0.00% | 26 | 2.18% | 1151 | 1165 | 585 | PAN-PRD-MC | 393 | PT-MORENA-ES | 149 | PRI | 16.57% |
| 83 | NEZAHUALCÓYOTL | 3457 | 470 | 51.54% | 165 | 18.44% | | | 113 | 12.39% | | | | | 15 | 1.64% | | | 6 | 0.66% | | | | | 4 | 0.44% | | | | | 0 | 0.00% | 31 | 3.29% | 943 | 912 | 470 | PAN-PRD-MC | 165 | PT-MORENA-ES | 113 | PRI | 18.39% |
| 83 | NEZAHUALCÓYOTL | 3458 | 216 | 37.50% | 261 | 45.35% | | | 118 | 17.09% | | | | | 13 | 2.34% | | | 4 | 0.58% | | | | | 4 | 0.58% | | | | | 0 | 0.00% | 10 | 1.42% | 704 | 694 | 261 | PT-MORENA-ES | 216 | PAN-PRD-MC | 118 | PRI | 4.78% |
| 83 | NEZAHUALCÓYOTL | 3459 | 226 | 40.25% | 226 | 38.96% | | | 99 | 17.46% | | | | | 5 | 0.88% | | | 7 | 1.23% | | | | | 2 | 0.35% | | | | | 0 | 0.00% | 19 | 3.24% | 566 | 567 | 226 | PAN-PRD-MC | 226 | PT-MORENA-ES | 99 | PRI | 0.35% |
| 83 | NEZAHUALCÓYOTL | 3460 | 224 | 37.97% | 228 | 38.25% | | | 120 | 20.34% | | | | | 10 | 1.69% | | | 5 | 0.85% | | | | | 5 | 0.85% | | | | | 0 | 0.00% | 13 | 2.16% | 602 | 590 | 228 | PT-MORENA-ES | 224 | PAN-PRD-MC | 120 | PRI | 0.34% |
| 83 | NEZAHUALCÓYOTL | 3461 | 167 | 42.21% | 171 | 43.25% | | | 107 | 15.51% | | | | | 10 | 2.21% | | | 3 | 0.45% | | | | | 2 | 0.30% | | | | | 0 | 0.00% | 10 | 2.64% | 682 | 664 | 373 | PT-MORENA-ES | 257 | PAN-PRD-MC | 107 | PRI | 0.60% |
| 83 | NEZAHUALCÓYOTL | 3462 | 324 | 46.25% | 251 | 35.86% | | | 110 | 15.71% | | | | | 8 | 1.14% | | | 2 | 0.29% | | | | | 5 | 0.71% | | | | | 0 | 0.00% | 14 | 1.95% | 714 | 700 | 324 | PAN-PRD-MC | 251 | PT-MORENA-ES | 110 | PRI | 16.43% |
| 83 | NEZAHUALCÓYOTL | 3463 | 107 | 44.12% | 101 | 35.35% | | | 83 | 15.03% | | | | | 8 | 1.35% | | | 7 | 1.07% | | | | | 4 | 0.85% | | | | | 0 | 0.00% | 10 | 1.65% | 430 | 420 | 107 | PAN-PRD-MC | 101 | PT-MORENA-ES | 83 | PRI | 0.77% |
| 83 | NEZAHUALCÓYOTL | 3464 | 129 | 41.85% | 103 | 33.25% | | | 120 | 13.40% | | | | | 19 | 1.72% | | | 16 | 1.47% | | | | | 10 | 0.93% | | | | | 0 | 0.00% | 31 | 2.77% | 1118 | 1097 | 309 | PAN-PRD-MC | 103 | PT-MORENA-ES | 120 | PRI | 11.29% |
| 83 | NEZAHUALCÓYOTL | 3465 | 371 | 43.26% | 317 | 41.46% | | | 109 | 12.71% | | | | | 4 | 0.49% | | | 10 | 1.26% | | | | | 13 | 1.51% | | | | | 2 | 0.22% | 13 | 1.71% | 870 | 861 | 571 | PAN-PRD-MC | 317 | PT-MORENA-ES | 109 | PRI | 1.65% |
| 83 | NEZAHUALCÓYOTL | 3466 | 164 | 30.65% | 113 | 25.90% | | | 103 | 13.02% | | | | | 19 | 2.64% | | | 7 | 0.97% | | | | | 8 | 0.02% | | | | | 0 | 0.00% | 15 | 2.57% | 730 | 719 | 164 | PAN-PRD-MC | 113 | PT-MORENA-ES | 103 | PRI | 20.72% |
| 83 | NEZAHUALCÓYOTL | 3467 | 330 | 47.97% | 259 | 34.29% | | | 105 | 14.91% | | | | | 14 | 1.86% | | | 8 | 1.07% | | | | | 6 | 0.80% | | | | | 0 | 0.00% | 15 | 1.95% | 769 | 751 | 588 | PAN-PRD-MC | 259 | PT-MORENA-ES | 105 | PRI | 13.50% |
| 83 | NEZAHUALCÓYOTL | 3468 | 237 | 38.35% | 288 | 43.94% | | | 103 | 16.67% | | | | | 4 | 0.65% | | | 4 | 0.65% | | | | | 4 | 0.65% | | | | | 0 | 0.00% | 12 | 1.90% | 650 | 618 | 288 | PT-MORENA-ES | 237 | PAN-PRD-MC | 103 | PRI | 4.69% |
| 83 | NEZAHUALCÓYOTL | 3469 | 198 | 31.77% | 133 | 20.83% | | | 105 | 15.17% | | | | | 9 | 1.30% | | | 2 | 0.29% | | | | | 4 | 0.58% | | | | | 0 | 0.00% | 13 | 1.84% | 703 | 692 | 331 | PAN-PRD-MC | 198 | PT-MORENA-ES | 105 | PRI | 20.81% |
| 84 | TEZAHUALCÓYOTL | 3470 | 251 | 37.42% | 230 | 35.39% | | | 78 | 12.06% | | | | | 10 | 1.79% | | | 9 | 1.49% | | | | | 4 | 0.62% | | | | | 0 | 0.00% | 13 | 2.07% | 625 | 626 | 251 | PAN-PRD-MC | 230 | PT-MORENA-ES | 78 | PRI | 12.02% |
| 84 | TEZAHUALCÓYOTL | 3471 | 190 | 37.35% | 169 | 34.25% | | | 88 | 14.56% | | | | | 8 | 1.32% | | | 6 | 0.99% | | | | | 4 | 0.66% | | | | | 0 | 0.00% | 20 | 3.20% | 625 | 603 | 190 | PAN-PRD-MC | 169 | PT-MORENA-ES | 88 | PRI | 13.09% |
| 84 | TEZAHUALCÓYOTL | 3472 | 310 | 46.31% | 155 | 34.28% | | | 96 | 14.34% | | | | | 12 | 1.82% | | | 7 | 1.06% | | | | | 9 | 1.36% | | | | | 0 | 0.00% | 15 | 1.56% | 676 | 669 | 536 | PAN-PRD-MC | 155 | PT-MORENA-ES | 96 | PRI | 12.12% |
| 83 | NEZAHUALCÓYOTL | 3473 | 286 | 38.68% | 307 | 41.43% | | | 101 | 13.63% | | | | | 12 | 1.57% | | | 17 | 2.29% | | | | | 8 | 1.08% | | | | | 3 | 0.25% | 21 | 1.75% | 765 | 741 | 307 | PT-MORENA-ES | 286 | PAN-PRD-MC | 101 | PRI | 2.03% |
| 83 | NEZAHUALCÓYOTL | 3474 | 174 | 45.22% | 111 | 40.42% | | | 93 | 11.25% | | | | | 17 | 2.06% | | | 6 | 0.73% | | | | | 6 | 0.73% | | | | | 0 | 0.00% | 15 | 1.78% | 842 | 827 | 574 | PAN-PRD-MC | 111 | PT-MORENA-ES | 93 | PRI | 5.22% |
| 82 | NEZAHUALCÓYOTL | 3475 | 145 | 45.31% | 116 | 33.72% | | | 95 | 13.57% | | | | | 7 | 1.00% | | | 9 | 1.29% | | | | | 8 | 1.14% | | | | | 1 | 0.14% | 12 | 1.69% | 713 | 700 | 345 | PAN-PRD-MC | 229 | PT-MORENA-ES | 95 | PRI | 15.57% |
| 83 | NEZAHUALCÓYOTL | 3476 | 166 | 47.55% | 146 | 35.39% | | | 93 | 13.98% | | | | | 12 | 1.71% | | | 7 | 1.00% | | | | | 2 | 0.29% | | | | | 0 | 0.00% | 15 | 2.03% | 717 | 701 | 316 | PAN-PRD-MC | 246 | PT-MORENA-ES | 93 | PRI | 12.84% |
| 83 | NEZAHUALCÓYOTL | 3477 | 132 | 45.51% | 124 | 33.08% | | | 89 | 13.18% | | | | | 8 | 1.18% | | | 11 | 1.63% | | | | | 1 | 0.15% | | | | | 0 | 0.00% | 16 | 2.35% | 680 | 665 | 332 | PAN-PRD-MC | 214 | PT-MORENA-ES | 89 | PRI | 16.24% |
| 82 | NEZAHUALCÓYOTL | 3478 | 175 | 31.30% | 245 | 33.62% | | | 93 | 12.21% | | | | | 10 | 1.37% | | | 8 | 1.10% | | | | | 3 | 0.41% | | | | | 2 | 0.26% | 25 | 3.30% | 758 | 731 | 525 | PAN-PRD-MC | 245 | PT-MORENA-ES | 93 | PRI | 17.78% |
| 82 | NEZAHUALCÓYOTL | 3479 | 210 | 38.73% | 345 | 43.87% | | | 114 | 14.58% | | | | | 17 | 2.21% | | | 8 | 1.02% | | | | | 7 | 0.97% | | | | | 0 | 0.00% | 27 | 3.35% | 810 | 801 | 345 | PT-MORENA-ES | 210 | PAN-PRD-MC | 114 | PRI | 4.37% |
| 83 | NEZAHUALCÓYOTL | 3480 | 425 | 47.64% | 313 | 35.25% | | | 125 | 14.08% | | | | | 17 | 1.93% | | | 8 | 0.90% | | | | | 2 | 0.23% | | | | | 0 | 0.00% | 23 | 2.52% | 911 | 888 | 423 | PAN-PRD-MC | 313 | PT-MORENA-ES | 125 | PRI | 12.39% |
| 83 | NEZAHUALCÓYOTL | 3481 | 423 | 45.42% | 189 | 20.64% | | | 105 | 12.38% | | | | | 17 | 2.00% | | | 6 | 0.71% | | | | | 6 | 0.71% | | | | | 1 | 0.11% | 30 | 3.38% | 887 | 855 | 423 | PAN-PRD-MC | 189 | PT-MORENA-ES | 105 | PRI | 15.77% |
| 82 | NEZAHUALCÓYOTL | 3482 | 388 | 44.85% | 422 | 37.70% | | | 121 | 14.27% | | | | | 9 | 1.05% | | | 18 | 2.11% | | | | | 1 | 0.12% | | | | | 0 | 0.00% | 9 | 1.04% | 863 | 854 | 388 | PAN-PRD-MC | 322 | PT-MORENA-ES | 121 | PRI | 7.14% |
| 83 | NEZAHUALCÓYOTL | 3483 | 193 | 30.45% | 349 | 31.96% | | | 133 | 14.12% | | | | | 16 | 2.15% | | | 8 | 1.02% | | | | | 3 | 0.39% | | | | | 0 | 0.00% | 26 | 3.32% | 805 | 778 | 393 | PAN-PRD-MC | 349 | PT-MORENA-ES | 133 | PRI | 18.49% |
| 83 | NEZAHUALCÓYOTL | 3484 | 330 | 43.99% | 702 | 43.84% | | | 80 | 11.87% | | | | | 13 | 1.93% | | | 9 | 1.34% | | | | | 7 | 1.04% | | | | | 0 | 0.00% | 21 | 3.02% | 695 | 674 | 283 | PAN-PRD-MC | 282 | PT-MORENA-ES | 80 | PRI | 0.15% |
| 83 | NEZAHUALCÓYOTL | 3485 | 106 | 42.11% | 130 | 32.25% | | | 155 | 16.44% | | | | | 14 | 1.93% | | | 10 | 1.38% | | | | | 6 | 0.83% | | | | | 0 | 0.00% | 20 | 2.65% | 744 | 724 | 365 | PAN-PRD-MC | 230 | PT-MORENA-ES | 155 | PRI | 4.03% |

| CLAVE | MUNICIPIO | SECCIÓN | PAN-PRD-MC | % PAN-PRD-MC | PT-MORENA-PES | % PT-MORENA-PES | PAN | % PAN | PRI | % PRI | PRD | % PRD | PT | % PT | PVEM | % PVEM | MC | % MC | NA | % NA | MORENA | % MORENA | ES | % ES | VR | % VR | CANDIDATO INDEPENDIENTE 1 | % CANDIDATO INDEPENDIENTE 1 | CANDIDATO INDEPENDIENTE 2 | % CANDIDATO INDEPENDIENTE 2 | NO REGISTRADOS | % NO REGISTRADOS | NULOS | % NULOS | TOTAL | VOTACIÓN VÁLIDA | PRIMERA FUERZA | PRIMERA FUERZA | SEGUNDA FUERZA | SEGUNDA FUERZA | TERCERA FUERZA | TERCERA FUERZA | MARGEN DE VICTORIA |
|---|---|---|---|---|---|---|---|---|---|---|---|---|---|---|---|---|---|---|---|---|---|---|---|---|---|---|---|---|---|---|---|---|---|---|---|---|---|---|---|---|---|---|---|
| 60 | NEZAHUALCÓYOTL | 3486 | 407 | 50.94% | 180 | 15.04% | | | 95 | 11.89% | | | | | 6 | 0.75% | | | 6 | 0.75% | | | | | 5 | 0.63% | | | | | 8 | 0.99% | 3 | 0.37% | 810 | 799 | 407 | PAN-PRD-MC | 180 | PT-MORENA-ES | 95 | PRI | 15.89% |
| 60 | NEZAHUALCÓYOTL | 3487 | 375 | 46.85% | 214 | 16.49% | | | 73 | 12.44% | | | | | 7 | 1.19% | | | 14 | 2.39% | | | | | 4 | 0.68% | | | | | 0 | 0.00% | 18 | 2.98% | 605 | 587 | 375 | PAN-PRD-MC | 214 | PT-MORENA-ES | 73 | PRI | 10.59% |
| 60 | NEZAHUALCÓYOTL | 3488 | 440 | 48.62% | 345 | 38.12% | | | 98 | 10.83% | | | | | 11 | 1.22% | | | 7 | 0.77% | | | | | 4 | 0.44% | | | | | 0 | 0.00% | 27 | 2.90% | 932 | 905 | 440 | PAN-PRD-MC | 345 | PT-MORENA-ES | 98 | PRI | 10.50% |
| 60 | NEZAHUALCÓYOTL | 3489 | 457 | 48.00% | 333 | 34.99% | | | 124 | 13.03% | | | | | 15 | 1.58% | | | 15 | 1.58% | | | | | 8 | 0.84% | | | | | 0 | 0.00% | 16 | 1.65% | 968 | 952 | 457 | PAN-PRD-MC | 333 | PT-MORENA-ES | 124 | PRI | 13.03% |
| 60 | NEZAHUALCÓYOTL | 3490 | 380 | 46.29% | 319 | 38.86% | | | 96 | 11.69% | | | | | 14 | 1.71% | | | 7 | 0.85% | | | | | 5 | 0.61% | | | | | 0 | 0.00% | 23 | 2.73% | 844 | 821 | 380 | PAN-PRD-MC | 319 | PT-MORENA-ES | 96 | PRI | 7.45% |
| 60 | NEZAHUALCÓYOTL | 3491 | 188 | 37.70% | 319 | 43.75% | | | 125 | 16.88% | | | | | 16 | 2.09% | | | 4 | 0.52% | | | | | 8 | 1.05% | | | | | 1 | 0.13% | 29 | 3.65% | 794 | 764 | 319 | PT-MORENA-ES | 188 | PAN-PRD-MC | 125 | PRI | 4.06% |
| 60 | NEZAHUALCÓYOTL | 3492 | 390 | 48.69% | 269 | 33.58% | | | 123 | 15.36% | | | | | 9 | 1.12% | | | 5 | 0.62% | | | | | 5 | 0.62% | | | | | 3 | 0.38% | 20 | 2.43% | 824 | 801 | 390 | PAN-PRD-MC | 269 | PT-MORENA-ES | 123 | PRI | 15.11% |
| 60 | NEZAHUALCÓYOTL | 3493 | 440 | 48.09% | 316 | 34.54% | | | 134 | 14.64% | | | | | 12 | 1.31% | | | 8 | 0.87% | | | | | 5 | 0.55% | | | | | 0 | 0.00% | 11 | 1.19% | 926 | 915 | 440 | PAN-PRD-MC | 316 | PT-MORENA-ES | 134 | PRI | 13.55% |
| 60 | NEZAHUALCÓYOTL | 3494 | 435 | 48.66% | 277 | 30.99% | | | 164 | 18.34% | | | | | 6 | 0.67% | | | 9 | 1.01% | | | | | 3 | 0.34% | | | | | 0 | 0.00% | 20 | 2.19% | 914 | 894 | 435 | PAN-PRD-MC | 277 | PT-MORENA-ES | 164 | PRI | 17.67% |
| 60 | NEZAHUALCÓYOTL | 3495 | 366 | 47.97% | 221 | 30.28% | | | 128 | 16.78% | | | | | 22 | 2.88% | | | 12 | 1.57% | | | | | 4 | 0.52% | | | | | 0 | 0.00% | 17 | 2.18% | 780 | 763 | 366 | PAN-PRD-MC | 221 | PT-MORENA-ES | 128 | PRI | 17.69% |
| 60 | NEZAHUALCÓYOTL | 3496 | 310 | 38.75% | 338 | 42.25% | | | 111 | 13.88% | | | | | 7 | 0.88% | | | 30 | 3.75% | | | | | 4 | 0.50% | | | | | 0 | 0.00% | 26 | 3.15% | 826 | 800 | 338 | PT-MORENA-ES | 310 | PAN-PRD-MC | 111 | PRI | 3.50% |
| 60 | NEZAHUALCÓYOTL | 3497 | 490 | 47.43% | 347 | 33.59% | | | 155 | 15.00% | | | | | 27 | 2.61% | | | 9 | 0.87% | | | | | 5 | 0.48% | | | | | 13 | 1.22% | 17 | 1.60% | 1063 | 1033 | 490 | PAN-PRD-MC | 347 | PT-MORENA-ES | 155 | PRI | 13.84% |
| 60 | NEZAHUALCÓYOTL | 3498 | 536 | 51.92% | 369 | 35.13% | | | 93 | 9.10% | | | | | 14 | 1.38% | | | 12 | 1.18% | | | | | 2 | 0.20% | | | | | 2 | 0.19% | 21 | 2.05% | 1036 | 1013 | 536 | PAN-PRD-MC | 369 | PT-MORENA-ES | 93 | PRI | 15.79% |
| 60 | NEZAHUALCÓYOTL | 3499 | 555 | 45.98% | 436 | 36.12% | | | 176 | 14.58% | | | | | 18 | 1.49% | | | 12 | 0.99% | | | | | 10 | 0.83% | | | | | 0 | 0.00% | 27 | 2.19% | 1234 | 1207 | 555 | PAN-PRD-MC | 436 | PT-MORENA-ES | 176 | PRI | 9.86% |
| 60 | NEZAHUALCÓYOTL | 3500 | 349 | 46.97% | 192 | 25.13% | | | 106 | 14.27% | | | | | 14 | 1.88% | | | 8 | 1.08% | | | | | 5 | 0.67% | | | | | 0 | 0.00% | 20 | 2.62% | 763 | 743 | 349 | PAN-PRD-MC | 192 | PT-MORENA-ES | 106 | PRI | 11.84% |
| 60 | NEZAHUALCÓYOTL | 3501 | 368 | 46.35% | 237 | 36.15% | | | 114 | 14.36% | | | | | 9 | 1.13% | | | 7 | 0.88% | | | | | 9 | 1.13% | | | | | 0 | 0.00% | 26 | 3.17% | 820 | 794 | 368 | PAN-PRD-MC | 237 | PT-MORENA-ES | 114 | PRI | 10.28% |
| 60 | NEZAHUALCÓYOTL | 3502 | 159 | 37.71% | 186 | 44.39% | | | 56 | 13.37% | | | | | 8 | 1.91% | | | 6 | 1.43% | | | | | 5 | 1.19% | | | | | 0 | 0.00% | 10 | 2.33% | 429 | 415 | 186 | PT-MORENA-ES | 159 | PAN-PRD-MC | 56 | PRI | 6.68% |
| 60 | NEZAHUALCÓYOTL | 3503 | 421 | 44.71% | 367 | 37.64% | | | 140 | 14.36% | | | | | 19 | 1.95% | | | 10 | 1.03% | | | | | 8 | 0.82% | | | | | 0 | 0.00% | 13 | 1.32% | 988 | 975 | 421 | PAN-PRD-MC | 367 | PT-MORENA-ES | 140 | PRI | 6.56% |
| 60 | NEZAHUALCÓYOTL | 3504 | 333 | 39.41% | 341 | 40.36% | | | 142 | 16.80% | | | | | 13 | 1.54% | | | 11 | 1.30% | | | | | 5 | 0.59% | | | | | 1 | 0.12% | 22 | 2.55% | 868 | 845 | 341 | PT-MORENA-ES | 333 | PAN-PRD-MC | 142 | PRI | 0.95% |
| 60 | NEZAHUALCÓYOTL | 3505 | 402 | 47.88% | 298 | 35.48% | | | 98 | 11.67% | | | | | 21 | 2.50% | | | 13 | 1.55% | | | | | 8 | 0.95% | | | | | 1 | 0.12% | 20 | 2.32% | 861 | 840 | 402 | PAN-PRD-MC | 298 | PT-MORENA-ES | 98 | PRI | 12.38% |
| 60 | NEZAHUALCÓYOTL | 3506 | 315 | 42.93% | 180 | 24.55% | | | 106 | 14.45% | | | | | 30 | 3.96% | | | 11 | 1.45% | | | | | 5 | 0.66% | | | | | 0 | 0.00% | 6 | 0.79% | 763 | 757 | 315 | PAN-PRD-MC | 180 | PT-MORENA-ES | 106 | PRI | 5.94% |
| 60 | NEZAHUALCÓYOTL | 3507 | 303 | 44.82% | 273 | 40.38% | | | 83 | 12.28% | | | | | 10 | 1.48% | | | 3 | 0.44% | | | | | 4 | 0.59% | | | | | 0 | 0.00% | 6 | 0.88% | 682 | 676 | 303 | PAN-PRD-MC | 273 | PT-MORENA-ES | 83 | PRI | 4.44% |
| 60 | NEZAHUALCÓYOTL | 3508 | 263 | 46.38% | 201 | 35.63% | | | 88 | 15.52% | | | | | 9 | 1.59% | | | 2 | 0.35% | | | | | 3 | 0.53% | | | | | 0 | 0.00% | 11 | 1.90% | 578 | 567 | 263 | PAN-PRD-MC | 201 | PT-MORENA-ES | 88 | PRI | 10.76% |
| 60 | NEZAHUALCÓYOTL | 3509 | 110 | 45.04% | 108 | 43.22% | | | 28 | 10.69% | | | | | 5 | 1.91% | | | 3 | 1.15% | | | | | 0 | 0.00% | | | | | 0 | 0.00% | 12 | 4.38% | 274 | 262 | 110 | PAN-PRD-MC | 108 | PT-MORENA-ES | 28 | PRI | 3.82% |
| 60 | NEZAHUALCÓYOTL | 3510 | 412 | 46.38% | 350 | 39.91% | | | 96 | 10.95% | | | | | 12 | 1.37% | | | 5 | 0.57% | | | | | 2 | 0.23% | | | | | 0 | 0.00% | 28 | 3.09% | 905 | 877 | 412 | PAN-PRD-MC | 350 | PT-MORENA-ES | 96 | PRI | 7.07% |
| 60 | NEZAHUALCÓYOTL | 3511 | 429 | 43.55% | 346 | 35.13% | | | 173 | 17.56% | | | | | 23 | 2.34% | | | 9 | 0.91% | | | | | 5 | 0.51% | | | | | 0 | 0.00% | 28 | 2.76% | 1013 | 985 | 429 | PAN-PRD-MC | 346 | PT-MORENA-ES | 173 | PRI | 8.45% |
| 60 | NEZAHUALCÓYOTL | 3512 | 358 | 52.57% | 193 | 28.34% | | | 104 | 15.27% | | | | | 17 | 2.50% | | | 7 | 1.03% | | | | | 2 | 0.29% | | | | | 0 | 0.00% | 16 | 2.30% | 697 | 681 | 358 | PAN-PRD-MC | 193 | PT-MORENA-ES | 104 | PRI | 24.13% |
| 60 | NEZAHUALCÓYOTL | 3513 | 393 | 43.73% | 329 | 37.21% | | | 100 | 14.93% | | | | | 13 | 1.94% | | | 10 | 1.49% | | | | | 4 | 0.60% | | | | | 0 | 0.00% | 19 | 2.76% | 685 | 670 | 393 | PAN-PRD-MC | 329 | PT-MORENA-ES | 100 | PRI | 6.42% |
| 60 | NEZAHUALCÓYOTL | 3514 | 353 | 43.10% | 325 | 39.69% | | | 115 | 14.04% | | | | | 11 | 1.34% | | | 12 | 1.47% | | | | | 3 | 0.37% | | | | | 0 | 0.00% | 25 | 2.96% | 844 | 819 | 353 | PAN-PRD-MC | 325 | PT-MORENA-ES | 115 | PRI | 3.42% |
| 60 | NEZAHUALCÓYOTL | 3515 | 334 | 46.91% | 140 | 19.66% | | | 105 | 14.75% | | | | | 11 | 1.54% | | | 115 | 16.15% | | | | | 7 | 0.98% | | | | | 1 | 0.14% | 24 | 3.26% | 737 | 712 | 334 | PAN-PRD-MC | 140 | PT-MORENA-ES | 115 | NA | 27.15% |
| 60 | NEZAHUALCÓYOTL | 3516 | 409 | 47.12% | 304 | 35.02% | | | 119 | 13.71% | | | | | 22 | 2.53% | | | 8 | 0.92% | | | | | 6 | 0.69% | | | | | 0 | 0.00% | 25 | 2.80% | 893 | 868 | 409 | PAN-PRD-MC | 304 | PT-MORENA-ES | 119 | PRI | 12.18% |
| 60 | NEZAHUALCÓYOTL | 3517 | 435 | 45.41% | 367 | 38.31% | | | 126 | 13.15% | | | | | 15 | 1.57% | | | 11 | 1.15% | | | | | 4 | 0.42% | | | | | 0 | 0.00% | 19 | 1.94% | 977 | 958 | 435 | PAN-PRD-MC | 367 | PT-MORENA-ES | 126 | PRI | 7.10% |
| 60 | NEZAHUALCÓYOTL | 3518 | 386 | 43.73% | 347 | 37.51% | | | 160 | 17.30% | | | | | 23 | 2.49% | | | 5 | 0.54% | | | | | 4 | 0.43% | | | | | 0 | 0.00% | 45 | 4.64% | 970 | 925 | 386 | PAN-PRD-MC | 347 | PT-MORENA-ES | 160 | PRI | 4.22% |
| 60 | NEZAHUALCÓYOTL | 3519 | 335 | 44.45% | 311 | 41.25% | | | 83 | 11.01% | | | | | 16 | 2.12% | | | 5 | 0.66% | | | | | 4 | 0.53% | | | | | 0 | 0.00% | 19 | 2.46% | 773 | 754 | 335 | PAN-PRD-MC | 311 | PT-MORENA-ES | 83 | PRI | 3.18% |
| 60 | NEZAHUALCÓYOTL | 3520 | 188 | 43.11% | 217 | 32.49% | | | 141 | 21.11% | | | | | 9 | 1.35% | | | 8 | 1.20% | | | | | 5 | 0.75% | | | | | 1 | 0.14% | 23 | 3.32% | 692 | 668 | 188 | PAN-PRD-MC | 217 | PT-MORENA-ES | 141 | PRI | 10.63% |
| 60 | NEZAHUALCÓYOTL | 3521 | 264 | 42.58% | 210 | 33.87% | | | 124 | 20.00% | | | | | 7 | 1.13% | | | 10 | 1.61% | | | | | 5 | 0.81% | | | | | 13 | 2.02% | 11 | 1.71% | 644 | 620 | 264 | PAN-PRD-MC | 210 | PT-MORENA-ES | 124 | PRI | 8.71% |
| 60 | NEZAHUALCÓYOTL | 3522 | 463 | 46.21% | 369 | 36.83% | | | 142 | 14.17% | | | | | 14 | 1.40% | | | 11 | 1.10% | | | | | 3 | 0.30% | | | | | 0 | 0.00% | 34 | 3.28% | 1056 | 1002 | 463 | PAN-PRD-MC | 369 | PT-MORENA-ES | 142 | PRI | 9.38% |
| 60 | NEZAHUALCÓYOTL | 3523 | 380 | 45.56% | 308 | 36.93% | | | 118 | 14.15% | | | | | 17 | 2.04% | | | 7 | 0.84% | | | | | 4 | 0.48% | | | | | 0 | 0.00% | 26 | 3.02% | 860 | 834 | 380 | PAN-PRD-MC | 308 | PT-MORENA-ES | 118 | PRI | 8.63% |
| 60 | NEZAHUALCÓYOTL | 3524 | 210 | 49.18% | 146 | 34.19% | | | 57 | 13.35% | | | | | 8 | 1.87% | | | 5 | 1.17% | | | | | 1 | 0.23% | | | | | 0 | 0.00% | 6 | 1.39% | 433 | 427 | 210 | PAN-PRD-MC | 146 | PT-MORENA-ES | 57 | PRI | 14.99% |
| 60 | NEZAHUALCÓYOTL | 3525 | 312 | 36.69% | 395 | 46.42% | | | 114 | 13.40% | | | | | 20 | 2.35% | | | 6 | 0.71% | | | | | 4 | 0.47% | | | | | 0 | 0.00% | 20 | 2.30% | 871 | 851 | 395 | PT-MORENA-ES | 312 | PAN-PRD-MC | 114 | PRI | 9.75% |
| 60 | NEZAHUALCÓYOTL | 3526 | 408 | 47.11% | 327 | 37.76% | | | 106 | 12.24% | | | | | 15 | 1.73% | | | 7 | 0.81% | | | | | 3 | 0.35% | | | | | 0 | 0.00% | 15 | 1.70% | 881 | 866 | 408 | PAN-PRD-MC | 327 | PT-MORENA-ES | 106 | PRI | 9.35% |
| 60 | NEZAHUALCÓYOTL | 3527 | 339 | 39.24% | 353 | 40.86% | | | 120 | 14.01% | | | | | 28 | 3.24% | | | 8 | 0.93% | | | | | 8 | 0.93% | | | | | 1 | 0.11% | 50 | 5.46% | 915 | 864 | 353 | PT-MORENA-ES | 339 | PAN-PRD-MC | 120 | PRI | 1.62% |
| 60 | NEZAHUALCÓYOTL | 3528 | 377 | 48.71% | 263 | 33.98% | | | 114 | 14.73% | | | | | 8 | 1.03% | | | 7 | 0.90% | | | | | 5 | 0.65% | | | | | 1 | 0.13% | 21 | 2.64% | 796 | 774 | 377 | PAN-PRD-MC | 263 | PT-MORENA-ES | 114 | PRI | 14.73% |
| 60 | NEZAHUALCÓYOTL | 3529 | 333 | 43.47% | 270 | 36.29% | | | 122 | 15.93% | | | | | 12 | 1.57% | | | 13 | 1.70% | | | | | 8 | 1.04% | | | | | 0 | 0.00% | 27 | 3.40% | 793 | 766 | 333 | PAN-PRD-MC | 270 | PT-MORENA-ES | 122 | PRI | 7.18% |
| 60 | NEZAHUALCÓYOTL | 3530 | 264 | 46.40% | 183 | 32.16% | | | 101 | 17.75% | | | | | 15 | 2.64% | | | 4 | 0.70% | | | | | 2 | 0.35% | | | | | 0 | 0.00% | 8 | 1.39% | 577 | 569 | 264 | PAN-PRD-MC | 183 | PT-MORENA-ES | 101 | PRI | 14.24% |
| 60 | NEZAHUALCÓYOTL | 3531 | 249 | 43.92% | 220 | 38.80% | | | 76 | 13.40% | | | | | 12 | 2.12% | | | 7 | 1.23% | | | | | 3 | 0.53% | | | | | 1 | 0.17% | 17 | 2.91% | 585 | 567 | 249 | PAN-PRD-MC | 220 | PT-MORENA-ES | 76 | PRI | 5.11% |
| 60 | NEZAHUALCÓYOTL | 3532 | 349 | 46.80% | 293 | 39.12% | | | 81 | 10.81% | | | | | 14 | 1.87% | | | 5 | 0.67% | | | | | 7 | 0.93% | | | | | 6 | 0.78% | 19 | 2.45% | 774 | 749 | 349 | PAN-PRD-MC | 293 | PT-MORENA-ES | 81 | PRI | 7.48% |
| 60 | NEZAHUALCÓYOTL | 3533 | 356 | 43.95% | 340 | 41.90% | | | 96 | 11.85% | | | | | 9 | 1.11% | | | 6 | 0.74% | | | | | 3 | 0.37% | | | | | 0 | 0.00% | 27 | 3.22% | 837 | 810 | 356 | PAN-PRD-MC | 340 | PT-MORENA-ES | 96 | PRI | 1.98% |

| CLAVE | MUNICIPIO | SECCIÓN | PAN-PRD-MC | % PAN-PRD-MC | PT-MORENA-PES | % PT-MORENA-PES | PAN | % PAN | PRD | % PRD | MC | % MC | PT | % PT | PVEM | % PVEM | NA | % NA | MORENA | % MORENA | ES | % ES | VR | % VR | CANDIDATO INDEPENDIENTE1 | % CANDIDATO INDEPENDIENTE1 | CANDIDATO INDEPENDIENTE2 | % CANDIDATO INDEPENDIENTE2 | NO REGISTRADOS | % NO REGISTRADOS | NULOS | % NULOS | TOTAL | VOTACIÓN VALIDA | PRIMERA FUERZA | PRIMERA FUERZA | SEGUNDA FUERZA | SEGUNDA FUERZA | TERCERA FUERZA | TERCERA FUERZA | MARGEN DE VICTORIA |
|---|---|---|---|---|---|---|---|---|---|---|---|---|---|---|---|---|---|---|---|---|---|---|---|---|---|---|---|---|---|---|---|---|---|---|---|---|---|---|---|---|---|---|
| 63 | HUEJUTLA DE REYES | 2324 | 420 | 32.06% | 274 | 20.92% | | | 157 | 11.99% | | | | | 11 | 0.84% | | | 4 | 0.31% | | | 8 | 0.61% | | | | | 0 | 0.00% | 13 | 0.99% | 1310 | 1297 | 420 | PAN-PRD-MC | 274 | PT-MORENA-ES | 157 | PRI | 12.97% |
| 63 | HUEJUTLA DE REYES | 2325 | 552 | 48.35% | 263 | 23.04% | | | 86 | 12.09% | | | | | 10 | 2.47% | | | 4 | 0.35% | | | 3 | 0.41% | | | | | 0 | 0.00% | 10 | 1.39% | 728 | 728 | 552 | PAN-PRD-MC | 263 | PT-MORENA-ES | 86 | PRI | 12.35% |
| 63 | HUEJUTLA DE REYES | 2326 | 458 | 45.12% | 193 | 19.02% | | | 144 | 14.19% | | | | | 19 | 2.89% | | | 7 | 0.69% | | | 4 | 0.39% | | | | | 0 | 0.00% | 12 | 1.05% | 1047 | 1015 | 458 | PAN-PRD-MC | 193 | PT-MORENA-ES | 144 | PRI | 8.17% |
| 63 | HUEJUTLA DE REYES | 2327 | 327 | 45.73% | 203 | 17.06% | | | 57 | 13.57% | | | | | 15 | 2.10% | | | 7 | 0.98% | | | 4 | 0.56% | | | | | 0 | 0.00% | 13 | 1.79% | 728 | 715 | 327 | PAN-PRD-MC | 203 | PT-MORENA-ES | 57 | PRI | 8.67% |
| 63 | HUEJUTLA DE REYES | 2328 | 320 | 50.39% | 107 | 12.85% | | | 98 | 15.94% | | | | | 10 | 1.59% | | | 1 | 0.16% | | | 3 | 0.47% | | | | | 0 | 0.00% | 14 | 2.05% | 693 | 639 | 320 | PAN-PRD-MC | 107 | PT-MORENA-ES | 98 | PRI | 17.80% |
| 63 | HUEJUTLA DE REYES | 2329 | 324 | 44.84% | 169 | 15.68% | | | 76 | 11.21% | | | | | 16 | 2.36% | | | 8 | 1.18% | | | 5 | 0.74% | | | | | 0 | 0.00% | 13 | 1.88% | 692 | 678 | 324 | PAN-PRD-MC | 169 | PT-MORENA-ES | 76 | PRI | 5.19% |
| 63 | HUEJUTLA DE REYES | 2340 | 148 | 32.21% | 117 | 14.95% | | | 81 | 17.65% | | | | | 13 | 2.75% | | | 9 | 1.85% | | | 7 | 1.47% | | | | | 0 | 0.00% | 12 | 2.48% | 487 | 475 | 148 | PAN-PRD-MC | 117 | PT-MORENA-ES | 81 | PRI | 17.58% |
| 63 | HUEJUTLA DE REYES | 2341 | 227 | 45.26% | 226 | 12.51% | | | 128 | 17.63% | | | | | 10 | 2.75% | | | 12 | 1.65% | | | 3 | 0.41% | | | | | 0 | 0.00% | 17 | 2.29% | 741 | 726 | 227 | PAN-PRD-MC | 226 | PT-MORENA-ES | 128 | PRI | 12.52% |
| 63 | HUEJUTLA DE REYES | 2342 | 376 | 44.12% | 164 | 15.98% | | | 140 | 17.37% | | | | | 15 | 1.53% | | | 6 | 0.70% | | | 5 | 0.29% | | | | | 0 | 0.00% | 27 | 3.07% | 879 | 852 | 376 | PAN-PRD-MC | 164 | PT-MORENA-ES | 140 | PRI | 8.45% |
| 63 | HUEJUTLA DE REYES | 2343 | 221 | 32.71% | 105 | 12.17% | | | 120 | 21.35% | | | | | 15 | 2.46% | | | 4 | 0.66% | | | 4 | 0.66% | | | | | 0 | 0.00% | 24 | 3.75% | 651 | 619 | 221 | PAN-PRD-MC | 105 | PT-MORENA-ES | 120 | PRI | 16.54% |
| 63 | HUEJUTLA DE REYES | 2344 | 218 | 35.71% | 124 | 42.80% | | | 87 | 15.05% | | | | | 8 | 1.46% | | | 7 | 1.28% | | | 5 | 0.91% | | | | | 0 | 0.00% | 21 | 3.68% | 570 | 549 | 124 | PT-MORENA-ES | 218 | PAN-PRD-MC | 87 | PRI | 1.09% |
| 63 | HUEJUTLA DE REYES | 2345 | 213 | 42.95% | 189 | 34.22% | | | 102 | 15.38% | | | | | 41 | 5.91% | | | 3 | 0.41% | | | 10 | 1.37% | | | | | 0 | 0.00% | 18 | 2.41% | 745 | 718 | 213 | PAN-PRD-MC | 189 | PT-MORENA-ES | 102 | PRI | 8.79% |
| 63 | HUEJUTLA DE REYES | 2346 | 180 | 45.00% | 169 | 34.18% | | | 115 | 14.38% | | | | | 24 | 3.00% | | | 8 | 1.00% | | | 4 | 0.50% | | | | | 1 | 0.12% | 28 | 3.14% | 917 | 800 | 180 | PAN-PRD-MC | 169 | PT-MORENA-ES | 115 | PRI | 8.88% |
| 63 | HUEJUTLA DE REYES | 2347 | 146 | 45.77% | 100 | 28.68% | | | 82 | 10.65% | | | | | 17 | 2.21% | | | 6 | 0.78% | | | 5 | 0.65% | | | | | 1 | 0.13% | 29 | 3.65% | 786 | 766 | 146 | PAN-PRD-MC | 100 | PT-MORENA-ES | 82 | PRI | 6.08% |
| 63 | HUEJUTLA DE REYES | 2348 | 169 | 44.45% | 143 | 37.63% | | | 111 | 10.53% | | | | | 17 | 1.74% | | | 15 | 1.42% | | | 5 | 0.47% | | | | | 0 | 0.00% | 77 | 7.53% | 1107 | 1052 | 169 | PAN-PRD-MC | 143 | PT-MORENA-ES | 111 | PRI | 7.37% |
| 63 | HUEJUTLA DE REYES | 2349 | 424 | 47.93% | 346 | 39.10% | | | 99 | 11.11% | | | | | 11 | 1.23% | | | 11 | 1.23% | | | 3 | 0.20% | | | | | 0 | 0.00% | 24 | 1.62% | 915 | 891 | 424 | PAN-PRD-MC | 346 | PT-MORENA-ES | 99 | PRI | 8.75% |
| 63 | HUEJUTLA DE REYES | 2350 | 457 | 46.49% | 347 | 36.31% | | | 134 | 14.28% | | | | | 12 | 1.28% | | | 6 | 0.64% | | | 4 | 0.43% | | | | | 0 | 0.00% | 25 | 2.55% | 965 | 940 | 457 | PAN-PRD-MC | 347 | PT-MORENA-ES | 134 | PRI | 9.57% |
| 63 | HUEJUTLA DE REYES | 2351 | 340 | 46.95% | 268 | 36.97% | | | 99 | 13.66% | | | | | 10 | 1.38% | | | 6 | 0.83% | | | 2 | 0.28% | | | | | 0 | 0.00% | 23 | 3.07% | 748 | 725 | 340 | PAN-PRD-MC | 268 | PT-MORENA-ES | 99 | PRI | 9.55% |
| 63 | HUEJUTLA DE REYES | 2352 | 106 | 42.64% | 63 | 25.40% | | | 126 | 14.62% | | | | | 11 | 1.28% | | | 10 | 1.16% | | | 2 | 0.24% | | | | | 0 | 0.00% | 14 | 1.64% | 870 | 842 | 106 | PAN-PRD-MC | 63 | PT-MORENA-ES | 126 | PRI | 4.99% |
| 63 | HUEJUTLA DE REYES | 2353 | 166 | 40.79% | 142 | 37.96% | | | 127 | 17.45% | | | | | 12 | 1.65% | | | 2 | 0.27% | | | 4 | 0.61% | | | | | 0 | 0.00% | 13 | 1.65% | 666 | 653 | 166 | PAN-PRD-MC | 142 | PT-MORENA-ES | 127 | PRI | 3.69% |
| 63 | HUEJUTLA DE REYES | 2354 | 122 | 42.22% | 118 | 40.83% | | | 41 | 14.19% | | | | | 4 | 1.38% | | | 3 | 1.04% | | | 1 | 0.35% | | | | | 0 | 0.00% | 8 | 2.68% | 297 | 289 | 122 | PAN-PRD-MC | 118 | PT-MORENA-ES | 41 | PRI | 1.38% |
| 63 | HUEJUTLA DE REYES | 2355 | 230 | 45.28% | 150 | 29.53% | | | 53 | 10.57% | | | | | 7 | 1.45% | | | 1 | 0.21% | | | 4 | 0.83% | | | | | 2 | 0.40% | 16 | 3.15% | 501 | 483 | 230 | PAN-PRD-MC | 150 | PT-MORENA-ES | 53 | PRI | 12.01% |
| 63 | HUEJUTLA DE REYES | 2356 | 188 | 51.35% | 161 | 34.34% | | | 88 | 11.59% | | | | | 13 | 1.72% | | | 7 | 0.92% | | | 3 | 0.39% | | | | | 0 | 0.00% | 19 | 2.44% | 775 | 760 | 188 | PAN-PRD-MC | 161 | PT-MORENA-ES | 88 | PRI | 16.71% |
| 63 | HUEJUTLA DE REYES | 2357 | 355 | 42.77% | 311 | 38.95% | | | 118 | 14.55% | | | | | 9 | 1.11% | | | 11 | 1.36% | | | 7 | 0.86% | | | | | 0 | 0.00% | 23 | 2.75% | 854 | 811 | 355 | PAN-PRD-MC | 311 | PT-MORENA-ES | 118 | PRI | 5.45% |
| 63 | HUEJUTLA DE REYES | 2358 | 375 | 42.39% | 312 | 35.22% | | | 156 | 15.58% | | | | | 16 | 1.80% | | | 5 | 0.56% | | | 7 | 0.79% | | | | | 0 | 0.00% | 23 | 2.52% | 914 | 891 | 375 | PAN-PRD-MC | 312 | PT-MORENA-ES | 156 | PRI | 2.59% |
| 63 | HUEJUTLA DE REYES | 2359 | 480 | 46.75% | 368 | 37.62% | | | 120 | 12.49% | | | | | 10 | 1.03% | | | 4 | 0.39% | | | 8 | 0.78% | | | | | 3 | 0.29% | 53 | 4.89% | 1092 | 1026 | 480 | PAN-PRD-MC | 368 | PT-MORENA-ES | 120 | PRI | 9.18% |
| 63 | HUEJUTLA DE REYES | 2360 | 218 | 41.86% | 207 | 36.72% | | | 134 | 17.37% | | | | | 11 | 1.80% | | | 6 | 0.77% | | | 7 | 0.90% | | | | | 0 | 0.00% | 21 | 1.77% | 760 | 776 | 218 | PAN-PRD-MC | 207 | PT-MORENA-ES | 134 | PRI | 2.72% |
| 63 | HUEJUTLA DE REYES | 2361 | 162 | 42.12% | 143 | 37.66% | | | 65 | 16.80% | | | | | 9 | 2.33% | | | 0 | 0.00% | | | 3 | 0.78% | | | | | 0 | 0.00% | 7 | 1.78% | 394 | 387 | 162 | PAN-PRD-MC | 143 | PT-MORENA-ES | 65 | PRI | 4.33% |
| 63 | HUEJUTLA DE REYES | 2362 | 295 | 41.14% | 259 | 35.98% | | | 125 | 17.43% | | | | | 21 | 2.93% | | | 13 | 1.81% | | | 5 | 0.70% | | | | | 0 | 0.00% | 15 | 2.05% | 732 | 717 | 295 | PAN-PRD-MC | 259 | PT-MORENA-ES | 125 | PRI | 5.16% |
| 63 | HUEJUTLA DE REYES | 2363 | 326 | 38.22% | 402 | 44.67% | | | 214 | 14.56% | | | | | 24 | 2.67% | | | 7 | 0.76% | | | 10 | 1.11% | | | | | 0 | 0.00% | 24 | 2.60% | 924 | 900 | 402 | PT-MORENA-ES | 326 | PAN-PRD-MC | 214 | PRI | 8.44% |
| 63 | HUEJUTLA DE REYES | 2364 | 188 | 43.93% | 114 | 34.15% | | | 101 | 15.40% | | | | | 18 | 2.74% | | | 8 | 1.22% | | | 17 | 2.59% | | | | | 0 | 0.00% | 11 | 1.65% | 667 | 656 | 188 | PAN-PRD-MC | 114 | PT-MORENA-ES | 101 | PRI | 9.79% |
| 63 | HUEJUTLA DE REYES | 2365 | 357 | 39.92% | 404 | 44.75% | | | 101 | 11.29% | | | | | 15 | 1.68% | | | 10 | 1.12% | | | 20 | 2.23% | | | | | 0 | 0.00% | 26 | 2.80% | 930 | 902 | 404 | PT-MORENA-ES | 357 | PAN-PRD-MC | 101 | PRI | 5.79% |
| 63 | HUEJUTLA DE REYES | 2366 | 266 | 38.33% | 284 | 40.75% | | | 115 | 16.50% | | | | | 15 | 2.15% | | | 10 | 1.43% | | | 7 | 1.00% | | | | | 1 | 0.14% | 17 | 2.38% | 715 | 697 | 284 | PT-MORENA-ES | 266 | PAN-PRD-MC | 115 | PRI | 2.58% |
| 63 | HUEJUTLA DE REYES | 2367 | 199 | 44.49% | 177 | 35.47% | | | 107 | 19.91% | | | | | 10 | 1.97% | | | 7 | 0.71% | | | 7 | 0.71% | | | | | 0 | 0.00% | 17 | 1.56% | 498 | 641 | 199 | PAN-PRD-MC | 177 | PT-MORENA-ES | 107 | PRI | 9.57% |
| 63 | HUEJUTLA DE REYES | 2368 | 502 | 44.45% | 393 | 40.34% | | | 143 | 11.48% | | | | | 20 | 1.64% | | | 17 | 1.39% | | | 8 | 0.65% | | | | | 0 | 0.00% | 32 | 2.55% | 1251 | 1215 | 502 | PAN-PRD-MC | 393 | PT-MORENA-ES | 143 | PRI | 4.10% |
| 63 | HUEJUTLA DE REYES | 2369 | 316 | 31.15% | 199 | 32.20% | | | 84 | 15.59% | | | | | 11 | 1.78% | | | 3 | 0.49% | | | 5 | 0.81% | | | | | 0 | 0.00% | 7 | 0.12% | 625 | 618 | 316 | PAN-PRD-MC | 199 | PT-MORENA-ES | 84 | PRI | 10.93% |
| 63 | HUEJUTLA DE REYES | 2370 | 169 | 46.30% | 103 | 28.30% | | | 105 | 13.30% | | | | | 7 | 0.89% | | | 3 | 0.38% | | | 2 | 0.25% | | | | | 3 | 0.38% | 24 | 2.95% | 824 | 797 | 169 | PAN-PRD-MC | 103 | PT-MORENA-ES | 105 | PRI | 7.40% |
| 63 | HUEJUTLA DE REYES | 2371 | 633 | 43.91% | 295 | 36.45% | | | 153 | 36.99% | | | | | 16 | 1.98% | | | 7 | 0.97% | | | 9 | 1.14% | | | | | 1 | 0.12% | 9 | 1.10% | 817 | 809 | 633 | PAN-PRD-MC | 295 | PT-MORENA-ES | 153 | PRI | 4.56% |
| 63 | HUEJUTLA DE REYES | 2372 | 259 | 40.72% | 273 | 43.26% | | | 92 | 13.03% | | | | | 11 | 1.74% | | | 3 | 0.48% | | | 5 | 0.79% | | | | | 0 | 0.00% | 12 | 1.87% | 643 | 631 | 273 | PT-MORENA-ES | 259 | PAN-PRD-MC | 92 | PRI | 2.74% |
| 63 | HUEJUTLA DE REYES | 2373 | 178 | 40.23% | 103 | 17.65% | | | 104 | 17.94% | | | | | 7 | 1.21% | | | 3 | 0.52% | | | 4 | 0.69% | | | | | 0 | 0.00% | 19 | 3.18% | 598 | 579 | 178 | PAN-PRD-MC | 103 | PT-MORENA-ES | 104 | PRI | 16.42% |
| 63 | HUEJUTLA DE REYES | 2374 | 426 | 45.82% | 342 | 37.72% | | | 122 | 12.75% | | | | | 15 | 1.57% | | | 11 | 1.15% | | | 9 | 0.94% | | | | | 0 | 0.00% | 14 | 1.46% | 971 | 957 | 426 | PAN-PRD-MC | 342 | PT-MORENA-ES | 122 | PRI | 8.11% |
| 63 | HUEJUTLA DE REYES | 2375 | 285 | 42.45% | 184 | 24.77% | | | 151 | 24.77% | | | | | 19 | 2.14% | | | 7 | 0.79% | | | 11 | 1.24% | | | | | 1 | 0.11% | 25 | 1.74% | 913 | 807 | 285 | PAN-PRD-MC | 184 | PT-MORENA-ES | 151 | PRI | 5.75% |
| 63 | HUEJUTLA DE REYES | 2376 | 418 | 48.36% | 359 | 34.03% | | | 153 | 16.85% | | | | | 15 | 1.65% | | | 9 | 0.99% | | | 4 | 0.44% | | | | | 1 | 0.11% | 16 | 1.73% | 925 | 908 | 418 | PAN-PRD-MC | 359 | PT-MORENA-ES | 153 | PRI | 12.00% |
| 63 | HUEJUTLA DE REYES | 2377 | 211 | 42.84% | 253 | 34.85% | | | 133 | 18.22% | | | | | 12 | 1.65% | | | 10 | 1.38% | | | 7 | 0.96% | | | | | 0 | 0.00% | 22 | 2.94% | 743 | 726 | 211 | PAN-PRD-MC | 253 | PT-MORENA-ES | 133 | PRI | 7.99% |
| 63 | HUEJUTLA DE REYES | 2378 | 185 | 44.31% | 128 | 30.14% | | | 87 | 14.59% | | | | | 6 | 1.01% | | | 3 | 0.84% | | | 7 | 1.17% | | | | | 0 | 0.00% | 14 | 1.62% | 612 | 598 | 185 | PAN-PRD-MC | 128 | PT-MORENA-ES | 87 | PRI | 6.19% |
| 63 | HUEJUTLA DE REYES | 2379 | 470 | 43.92% | 376 | 35.14% | | | 178 | 16.51% | | | | | 16 | 3.53% | | | 10 | 0.93% | | | 4 | 0.37% | | | | | 0 | 0.00% | 25 | 1.37% | 1103 | 1078 | 470 | PAN-PRD-MC | 376 | PT-MORENA-ES | 178 | PRI | 8.53% |
| 63 | HUEJUTLA DE REYES | 2380 | 222 | 36.76% | 256 | 42.62% | | | 83 | 13.48% | | | | | 34 | 5.61% | | | 6 | 1.00% | | | 2 | 0.33% | | | | | 0 | 0.00% | 16 | 2.59% | 617 | 601 | 256 | PT-MORENA-ES | 222 | PAN-PRD-MC | 83 | PRI | 5.66% |
| 63 | HUEJUTLA DE REYES | 2381 | 247 | 39.33% | 240 | 38.22% | | | 51 | 14.49% | | | | | 20 | 4.75% | | | 8 | 1.27% | | | 6 | 0.96% | | | | | 0 | 0.00% | 23 | 3.53% | 651 | 628 | 247 | PAN-PRD-MC | 240 | PT-MORENA-ES | 51 | PRI | 0.11% |

| CLAVE | MUNICIPIO | SECCIÓN | PAN-PRD-MC | % PAN-PRD-MC | PT-MORENA-ES | % PT-MORENA-ES | PAN | % PAN | PRD | % PRD | PT | % PT | PVEM | % PVEM | MC | % MC | NA | % NA | MORENA | % MORENA | ES | % ES | VR | % VR | CANDIDATO INDEPENDIENTE 1 | % CANDIDATO INDEPENDIENTE 1 | CANDIDATO INDEPENDIENTE 2 | % CANDIDATO INDEPENDIENTE 2 | NO REGISTRADOS | % NO REGISTRADOS | NULOS | % NULOS | TOTAL | VOTACIÓN VÁLIDA | PRIMERA FUERZA | PRIMERA FUERZA | SEGUNDA FUERZA | SEGUNDA FUERZA | TERCERA FUERZA | TERCERA FUERZA | MARGEN DE VICTORIA |
|---|---|---|---|---|---|---|---|---|---|---|---|---|---|---|---|---|---|---|---|---|---|---|---|---|---|---|---|---|---|---|---|---|---|---|---|---|---|---|---|---|---|
| 03 | NEZAHUALCÓYOTL | 3302 | 226 | 40.04% | 204 | 36.05% | | | 20 | 10.45% | | | | | | | 7 | 1.20% | | | | | 3 | 0.54% | | | | | 0 | 0.00% | 11 | 1.94% | 567 | 556 | 226 | PAN-PRD-MC | 204 | PT-MORENA-ES | 20 | PRI | 9.95% |
| 03 | NEZAHUALCÓYOTL | 3303 | 231 | 44.31% | 157 | 30.30% | | | 13 | 12.59% | | | | | | | 5 | 0.78% | | | | | 3 | 0.48% | | | | | 0 | 0.00% | 14 | 2.68% | 473 | 459 | 231 | PAN-PRD-MC | 157 | PT-MORENA-ES | 33 | PRI | 5.21% |
| 03 | NEZAHUALCÓYOTL | 3304 | 518 | 46.71% | 411 | 37.06% | | | 126 | 11.36% | | | | | | | 13 | 1.17% | | | | | 10 | 0.90% | | | | | 1 | 0.09% | 27 | 2.37% | 1157 | 1109 | 518 | PAN-PRD-MC | 411 | PT-MORENA-ES | 126 | PRI | 8.75% |
| 03 | NEZAHUALCÓYOTL | 3305 | 229 | 45.21% | 192 | 36.26% | | | 80 | 15.81% | | | | | | | 7 | 1.42% | | | | | 5 | 0.94% | | | | | 0 | 0.00% | 17 | 3.25% | 540 | 521 | 229 | PAN-PRD-MC | 192 | PT-MORENA-ES | 30 | PRI | 9.05% |
| 03 | NEZAHUALCÓYOTL | 3306 | 336 | 50.22% | 218 | 34.02% | | | 80 | 12.25% | | | | | | | 2 | 0.31% | | | | | 8 | 1.22% | | | | | 0 | 0.00% | 18 | 2.75% | 667 | 649 | 336 | PAN-PRD-MC | 218 | PT-MORENA-ES | 80 | PRI | 15.42% |
| 03 | NEZAHUALCÓYOTL | 3307 | 641 | 45.84% | 496 | 41.16% | | | 96 | 9.55% | | | | | | | 8 | 0.80% | | | | | 8 | 0.80% | | | | | 0 | 0.00% | 27 | 2.76% | 865 | 842 | 641 | PAN-PRD-MC | 496 | PT-MORENA-ES | 96 | PRI | 4.68% |
| 03 | NEZAHUALCÓYOTL | 3308 | 337 | 37.17% | 462 | 45.04% | | | 146 | 13.67% | | | | | | | 24 | 1.31% | | | | | 8 | 0.75% | | | | | 1 | 0.09% | 26 | 2.37% | 1095 | 1068 | 462 | PT-MORENA-ES | 337 | PAN-PRD-MC | 146 | PRI | 7.87% |
| 03 | NEZAHUALCÓYOTL | 3309 | 337 | 38.30% | 354 | 42.02% | | | 116 | 14.16% | | | | | | | 10 | 1.34% | | | | | 4 | 0.50% | | | | | 0 | 0.00% | 10 | 1.01% | 825 | 808 | 354 | PT-MORENA-ES | 337 | PAN-PRD-MC | 116 | PRI | 5.02% |
| 03 | NEZAHUALCÓYOTL | 3310 | 432 | 51.21% | 202 | 30.42% | | | 107 | 12.09% | | | | | | | 6 | 0.71% | | | | | 4 | 0.47% | | | | | 0 | 0.00% | 22 | 1.66% | 860 | 843 | 432 | PAN-PRD-MC | 202 | PT-MORENA-ES | 107 | PRI | 17.79% |
| 03 | NEZAHUALCÓYOTL | 3311 | 346 | 48.32% | 273 | 38.41% | | | 74 | 10.34% | | | | | | | 8 | 1.12% | | | | | 4 | 0.56% | | | | | 2 | 0.28% | 9 | 1.24% | 727 | 716 | 346 | PAN-PRD-MC | 273 | PT-MORENA-ES | 74 | PRI | 9.92% |
| 03 | NEZAHUALCÓYOTL | 3312 | 426 | 37.81% | 518 | 45.92% | | | 116 | 10.68% | | | | | | | 9 | 0.79% | | | | | 7 | 0.62% | | | | | 0 | 0.00% | 20 | 1.63% | 1139 | 1130 | 518 | PT-MORENA-ES | 426 | HBR-PRD-MC | 116 | PRI | 7.91% |
| 03 | NEZAHUALCÓYOTL | 3313 | 296 | 37.97% | 357 | 44.95% | | | 89 | 13.79% | | | | | | | 10 | 1.48% | | | | | 7 | 1.04% | | | | | 0 | 0.00% | 7 | 0.85% | 682 | 675 | 357 | PT-MORENA-ES | 296 | PAN-PRD-MC | 89 | PRI | 6.67% |
| 03 | NEZAHUALCÓYOTL | 3314 | 338 | 42.86% | 333 | 42.32% | | | 105 | 13.19% | | | | | | | 7 | 0.89% | | | | | 7 | 0.89% | | | | | 0 | 0.00% | 24 | 2.97% | 803 | 784 | 338 | PAN-PRD-MC | 333 | PT-MORENA-ES | 105 | PRI | 2.94% |
| 03 | NEZAHUALCÓYOTL | 3315 | 196 | 41.51% | 199 | 41.94% | | | 89 | 12.49% | | | | | | | 5 | 0.70% | | | | | 4 | 0.56% | | | | | 1 | 0.14% | 22 | 2.99% | 726 | 713 | 199 | PT-MORENA-ES | 196 | PAN-PRD-MC | 89 | PRI | 0.42% |
| 03 | NEZAHUALCÓYOTL | 3316 | 254 | 36.93% | 323 | 46.95% | | | 55 | 13.03% | | | | | | | 4 | 0.58% | | | | | 4 | 0.58% | | | | | 0 | 0.00% | 18 | 2.55% | 712 | 694 | 323 | PT-MORENA-ES | 254 | PAN-PRD-MC | 55 | PRI | 10.22% |
| 03 | NEZAHUALCÓYOTL | 3317 | 301 | 34.42% | 419 | 46.67% | | | 131 | 13.03% | | | | | | | 14 | 1.35% | | | | | 9 | 0.90% | | | | | 0 | 0.00% | 22 | 1.45% | 1010 | 1002 | 419 | PT-MORENA-ES | 301 | PAN-PRD-MC | 121 | PRI | 10.02% |
| 03 | NEZAHUALCÓYOTL | 3318 | 230 | 48.44% | 209 | 36.14% | | | 74 | 12.80% | | | | | | | 4 | 0.69% | | | | | 1 | 0.17% | | | | | 0 | 0.00% | 10 | 1.70% | 588 | 578 | 230 | PAN-PRD-MC | 209 | PT-MORENA-ES | 74 | PRI | 12.28% |
| 03 | NEZAHUALCÓYOTL | 3319 | 338 | 42.48% | 311 | 43.36% | | | 79 | 9.92% | | | | | | | 32 | 4.02% | | | | | 7 | 0.88% | | | | | 0 | 0.00% | 20 | 2.45% | 816 | 796 | 338 | PAN-PRD-MC | 311 | PT-MORENA-ES | 79 | PRI | 0.88% |
| 03 | NEZAHUALCÓYOTL | 3320 | 160 | 47.51% | 142 | 72.89% | | | 69 | 17.59% | | | | | | | 17 | 2.95% | | | | | 115 | 19.97% | | | | | 1 | 0.17% | 0 | 0.00% | 94 | 7.80% | 611 | 586 | 160 | PAN-PRD-MC | 142 | PT-MORENA-ES | 115 | NA | 17.79% |
| 03 | NEZAHUALCÓYOTL | 3321 | 218 | 41.44% | 211 | 40.30% | | | 79 | 14.03% | | | | | | | 12 | 2.28% | | | | | 4 | 0.76% | | | | | 2 | 0.38% | 5 | 0.95% | 526 | 526 | 218 | PAN-PRD-MC | 211 | PT-MORENA-ES | 78 | PRI | 1.34% |
| 03 | NEZAHUALCÓYOTL | 3322 | 320 | 43.37% | 439 | 42.28% | | | 138 | 13.93% | | | | | | | 8 | 0.81% | | | | | 8 | 0.81% | | | | | 1 | 0.10% | 23 | 2.07% | 1013 | 991 | 439 | PT-MORENA-ES | 410 | PAN-PRD-MC | 138 | PRI | 0.91% |
| 03 | NEZAHUALCÓYOTL | 3323 | 332 | 43.23% | 352 | 36.94% | | | 147 | 16.55% | | | | | | | 11 | 1.24% | | | | | 5 | 0.56% | | | | | 0 | 0.00% | 22 | 2.42% | 910 | 888 | 332 | PAN-PRD-MC | 352 | PT-MORENA-ES | 147 | PRI | 1.48% |
| 03 | NEZAHUALCÓYOTL | 3324 | 241 | 40.91% | 216 | 36.67% | | | 98 | 16.64% | | | | | | | 17 | 2.89% | | | | | 10 | 1.70% | | | | | 7 | 1.19% | 0 | 0.00% | 17 | 2.81% | 601 | 589 | 241 | PAN-PRD-MC | 216 | PT-MORENA-ES | 98 | PRI | 4.24% |
| 03 | NEZAHUALCÓYOTL | 3325 | 226 | 42.27% | 233 | 43.55% | | | 76 | 12.97% | | | | | | | 6 | 1.02% | | | | | 8 | 1.37% | | | | | 5 | 0.85% | 0 | 0.00% | 22 | 3.62% | 800 | 586 | 255 | PT-MORENA-ES | 226 | PAN-PRD-MC | 76 | PRI | 3.24% |
| 03 | NEZAHUALCÓYOTL | 3326 | 509 | 45.95% | 422 | 38.12% | | | 138 | 12.47% | | | | | | | 13 | 2.00% | | | | | 9 | 0.81% | | | | | 6 | 0.54% | 0 | 0.00% | 33 | 2.89% | 1142 | 1107 | 509 | PAN-PRD-MC | 422 | PT-MORENA-ES | 138 | PRI | 7.98% |
| 03 | NEZAHUALCÓYOTL | 3327 | 335 | 44.22% | 334 | 43.41% | | | 97 | 11.48% | | | | | | | 13 | 1.72% | | | | | 8 | 1.06% | | | | | 1 | 0.13% | 0 | 0.00% | 12 | 1.56% | 770 | 756 | 335 | PAN-PRD-MC | 334 | PT-MORENA-ES | 97 | PRI | 2.17% |
| 03 | NEZAHUALCÓYOTL | 3328 | 195 | 39.37% | 297 | 59.96% | | | 89 | 17.95% | | | | | | | 9 | 1.78% | | | | | 4 | 0.79% | | | | | 5 | 0.99% | 0 | 0.00% | 15 | 2.87% | 527 | 507 | 203 | PT-MORENA-ES | 199 | PAN-PRD-MC | 89 | PRI | 0.39% |
| 03 | NEZAHUALCÓYOTL | 3329 | 179 | 38.45% | 178 | 38.20% | | | 85 | 18.24% | | | | | | | 16 | 3.43% | | | | | 4 | 0.86% | | | | | 1 | 0.21% | 17 | 3.51% | 469 | 466 | 179 | PAN-PRD-MC | 178 | PT-MORENA-ES | 85 | PRI | 0.21% |
| 03 | NEZAHUALCÓYOTL | 3330 | 414 | 41.44% | 430 | 43.04% | | | 127 | 12.71% | | | | | | | 13 | 1.30% | | | | | 6 | 0.60% | | | | | 9 | 0.90% | 0 | 0.00% | 15 | 1.48% | 1014 | 999 | 430 | PT-MORENA-ES | 414 | PAN-PRD-MC | 127 | PRI | 1.60% |
| 03 | NEZAHUALCÓYOTL | 3331 | 427 | 42.84% | 302 | 30.32% | | | 145 | 14.63% | | | | | | | 8 | 0.02% | | | | | 8 | 0.82% | | | | | 4 | 0.41% | 0 | 0.00% | 22 | 2.21% | 996 | 974 | 427 | PAN-PRD-MC | 302 | PT-MORENA-ES | 145 | PRI | 4.62% |
| 03 | NEZAHUALCÓYOTL | 3332 | 427 | 45.84% | 333 | 34.12% | | | 113 | 13.42% | | | | | | | 11 | 1.24% | | | | | 7 | 0.79% | | | | | 4 | 0.45% | 0 | 0.00% | 22 | 2.42% | 905 | 887 | 427 | PAN-PRD-MC | 333 | PT-MORENA-ES | 113 | PRI | 7.07% |
| 03 | NEZAHUALCÓYOTL | 3333 | 590 | 39.84% | 658 | 44.08% | | | 123 | 12.37% | | | | | | | 14 | 1.41% | | | | | 17 | 1.71% | | | | | 9 | 0.80% | 0 | 0.00% | 32 | 3.12% | 1026 | 994 | 658 | PT-MORENA-ES | 299 | PAN-PRD-MC | 123 | PRI | 4.23% |
| 03 | NEZAHUALCÓYOTL | 3334 | 458 | 44.62% | 411 | 38.75% | | | 116 | 12.42% | | | | | | | 18 | 2.13% | | | | | 8 | 0.72% | | | | | 8 | 0.72% | 0 | 0.00% | 29 | 2.59% | 1167 | 1111 | 458 | PAN-PRD-MC | 411 | PT-MORENA-ES | 116 | PRI | 6.69% |
| 03 | NEZAHUALCÓYOTL | 3335 | 215 | 43.46% | 200 | 39.76% | | | 96 | 13.99% | | | | | | | 14 | 1.95% | | | | | 13 | 1.77% | | | | | 4 | 0.54% | 1 | 0.15% | 17 | 2.75% | 753 | 734 | 319 | PAN-PRD-MC | 198 | PT-MORENA-ES | 96 | PRI | 4.17% |
| 03 | NEZAHUALCÓYOTL | 3336 | 226 | 36.10% | 270 | 45.25% | | | 77 | 12.30% | | | | | | | 14 | 2.55% | | | | | 15 | 2.18% | | | | | 7 | 1.17% | 0 | 0.00% | 17 | 2.77% | 614 | 597 | 270 | PT-MORENA-ES | 226 | ANS-PRD-MC | 77 | PRI | 9.95% |
| 03 | NEZAHUALCÓYOTL | 3337 | 297 | 43.45% | 257 | 37.59% | | | 97 | 14.20% | | | | | | | 13 | 2.49% | | | | | 10 | 1.46% | | | | | 5 | 0.73% | 1 | 0.15% | 22 | 3.12% | 705 | 683 | 297 | PAN-PRD-MC | 257 | PT-MORENA-ES | 97 | PRI | 5.86% |
| 03 | NEZAHUALCÓYOTL | 3338 | 372 | 45.35% | 325 | 40.37% | | | 75 | 9.21% | | | | | | | 21 | 2.71% | | | | | 9 | 1.11% | | | | | 7 | 0.86% | 0 | 0.00% | 20 | 3.45% | 851 | 811 | 372 | PAN-PRD-MC | 325 | PT-MORENA-ES | 75 | PRI | 9.21% |
| 03 | NEZAHUALCÓYOTL | 3339 | 317 | 40.72% | 322 | 41.36% | | | 134 | 14.49% | | | | | | | 18 | 2.25% | | | | | 6 | 0.76% | | | | | 7 | 0.89% | 0 | 0.00% | 15 | 1.87% | 802 | 787 | 335 | PT-MORENA-ES | 317 | PAN-PRD-MC | 134 | PRI | 1.02% |
| 03 | NEZAHUALCÓYOTL | 3340 | 297 | 37.22% | 353 | 44.24% | | | 118 | 14.79% | | | | | | | 16 | 2.01% | | | | | 9 | 1.13% | | | | | 5 | 0.63% | 0 | 0.00% | 15 | 1.85% | 813 | 798 | 353 | PT-MORENA-ES | 297 | PAN-PRD-MC | 118 | PRI | 7.02% |
| 03 | NEZAHUALCÓYOTL | 3341 | 335 | 39.50% | 393 | 42.81% | | | 133 | 13.59% | | | | | | | 11 | 1.35% | | | | | 26 | 1.89% | | | | | 8 | 0.94% | 0 | 0.00% | 25 | 2.68% | 871 | 848 | 393 | PT-MORENA-ES | 335 | PAN-PRD-MC | 115 | PRI | 3.33% |
| 03 | NEZAHUALCÓYOTL | 3342 | 376 | 38.76% | 536 | 45.44% | | | 103 | 17.59% | | | | | | | 15 | 1.96% | | | | | 17 | 1.34% | | | | | 6 | 0.73% | 0 | 0.00% | 20 | 2.37% | 843 | 823 | 534 | PT-MORENA-ES | 339 | PAN-PRD-MC | 103 | PRI | 6.99% |
| 03 | NEZAHUALCÓYOTL | 3343 | 376 | 40.99% | 384 | 41.56% | | | 127 | 13.74% | | | | | | | 13 | 1.41% | | | | | 12 | 1.30% | | | | | 12 | 1.30% | 0 | 0.00% | 22 | 1.35% | 955 | 924 | 384 | PT-MORENA-ES | 376 | PAN-PRD-MC | 127 | PRI | 0.87% |
| 03 | NEZAHUALCÓYOTL | 3344 | 275 | 39.57% | 298 | 42.88% | | | 85 | 12.23% | | | | | | | 12 | 1.73% | | | | | 10 | 1.44% | | | | | 5 | 0.72% | 0 | 0.00% | 20 | 2.80% | 715 | 695 | 298 | PT-MORENA-ES | 275 | PAN-PRD-MC | 85 | PRI | 3.31% |
| 03 | NEZAHUALCÓYOTL | 3345 | 333 | 34.76% | 515 | 48.00% | | | 144 | 13.42% | | | | | | | 22 | 2.05% | | | | | 23 | 1.21% | | | | | 6 | 0.56% | 1 | 0.09% | 17 | 1.56% | 1050 | 1073 | 515 | PT-MORENA-ES | 373 | ANS-PRD-MC | 144 | PRI | 13.25% |
| 03 | NEZAHUALCÓYOTL | 3346 | 283 | 42.25% | 264 | 40.72% | | | 83 | 12.19% | | | | | | | 15 | 2.45% | | | | | 7 | 1.12% | | | | | 2 | 0.32% | 0 | 0.00% | 18 | 2.85% | 642 | 624 | 283 | PAN-PRD-MC | 264 | PT-MORENA-ES | 83 | PRI | 1.44% |
| 03 | NEZAHUALCÓYOTL | 3347 | 283 | 39.25% | 292 | 40.44% | | | 118 | 16.48% | | | | | | | 16 | 2.22% | | | | | 5 | 0.69% | | | | | 7 | 0.97% | 0 | 0.00% | 32 | 4.24% | 754 | 721 | 292 | PT-MORENA-ES | 283 | PAN-PRD-MC | 118 | PRI | 1.25% |
| 03 | NEZAHUALCÓYOTL | 3348 | 318 | 40.15% | 358 | 43.12% | | | 110 | 13.87% | | | | | | | 15 | 1.89% | | | | | 7 | 0.88% | | | | | 27 | 2.14% | 0 | 0.00% | 24 | 2.94% | 817 | 793 | 318 | PT-MORENA-ES | 333 | PAN-PRD-MC | 110 | PRI | 1.01% |
| 03 | NEZAHUALCÓYOTL | 3349 | 226 | 40.36% | 292 | 38.97% | | | 97 | 18.17% | | | | | | | 12 | 2.27% | | | | | 5 | 0.95% | | | | | 6 | 1.14% | 0 | 0.00% | 15 | 2.76% | 545 | 528 | 226 | PAN-PRD-MC | 292 | PT-MORENA-ES | 97 | PRI | 4.59% |
| 03 | NEZAHUALCÓYOTL | 3350 | 277 | 35.97% | 385 | 41.84% | | | 107 | 17.59% | | | | | | | 16 | 1.56% | | | | | 17 | 1.99% | | | | | 7 | 1.76% | 1 | 0.16% | 13 | 2.13% | 619 | 615 | 385 | PT-MORENA-ES | 317 | PAN-PRD-MC | 107 | PRI | 4.79% |
| 03 | NEZAHUALCÓYOTL | 3351 | 246 | 43.47% | 247 | 43.65% | | | 76 | 12.71% | | | | | | | 13 | 2.17% | | | | | 8 | 1.34% | | | | | 6 | 1.00% | 0 | 0.00% | 27 | 4.02% | 625 | 598 | 246 | PAN-PRD-MC | 247 | PT-MORENA-ES | 76 | PRI | 0.17% |
| 03 | NEZAHUALCÓYOTL | 3352 | 446 | 40.85% | 466 | 42.67% | | | 162 | 14.56% | | | | | | | 27 | 2.43% | | | | | 3 | 0.27% | | | | | 9 | 0.82% | 0 | 0.00% | 27 | 3.22% | 1153 | 1112 | 466 | PT-MORENA-ES | 446 | PAN-PRD-MC | 162 | PRI | 1.80% |
| 03 | NEZAHUALCÓYOTL | 3353 | 257 | 40.28% | 303 | 47.49% | | | 118 | 13.17% | | | | | | | 12 | 1.46% | | | | | 10 | 1.22% | | | | | 8 | 0.00% | 0 | 0.00% | 21 | 3.37% | 929 | 809 | 303 | PT-MORENA-ES | 257 | PAN-PRD-MC | 118 | PRI | 2.02% |

| CLAVE | MUNICIPIO | SECCIÓN | PAN-PRD-MC | % PAN-PRD-MC | PT-MORENA-PES | % PT-MORENA-PES | PAN | % PAN | PRI | % PRI | PRD | % PRD | PT | % PT | PVEM | % PVEM | MC | % MC | NA | % NA | MORENA | % MORENA | ES | % ES | VR | % VR | CANDIDATO INDEPENDIENTE 1 | % CANDIDATO INDEPENDIENTE 1 | CANDIDATO INDEPENDIENTE 2 | % CANDIDATO INDEPENDIENTE 2 | NO REGISTRADOS | % NO REGISTRADOS | NULOS | % NULOS | TOTAL | VOTACIÓN VÁLIDA | PRIMERA FUERZA | PRIMERA FUERZA | SEGUNDA FUERZA | SEGUNDA FUERZA | TERCERA FUERZA | TERCERA FUERZA | MARGEN DE VICTORIA |
|---|---|---|---|---|---|---|---|---|---|---|---|---|---|---|---|---|---|---|---|---|---|---|---|---|---|---|---|---|---|---|---|---|---|---|---|---|---|---|---|---|---|---|---|
| 60 | NEZAHUALCÓYOTL | 3634 | 354 | 42.24% | 363 | 43.20% | | | 94 | 11.22% | | | | | 18 | 2.15% | | | 7 | 0.84% | | | | | 3 | 0.36% | | | | | 0 | 0.00% | 18 | 2.10% | 856 | 838 | 363 | PT-MORENA-ES | 354 | PAN-PRD-MC | 94 | PRI | 0.95% |
| 60 | NEZAHUALCÓYOTL | 3635 | 379 | 36.55% | 493 | 47.54% | | | 141 | 13.60% | | | | | 15 | 1.45% | | | 6 | 0.58% | | | | | 3 | 0.29% | | | | | 0 | 0.00% | 36 | 3.36% | 1073 | 1037 | 493 | PT-MORENA-ES | 379 | PAN-PRD-MC | 141 | PRI | 10.99% |
| 60 | NEZAHUALCÓYOTL | 3636 | 207 | 33.39% | 265 | 43.51% | | | 108 | 17.73% | | | | | 10 | 1.64% | | | 11 | 1.81% | | | | | 8 | 1.31% | | | | | 1 | 0.16% | 8 | 1.29% | 618 | 609 | 265 | PT-MORENA-ES | 207 | PAN-PRD-MC | 108 | PRI | 9.52% |
| 60 | NEZAHUALCÓYOTL | 3637 | 109 | 39.35% | 123 | 44.40% | | | 35 | 12.64% | | | | | 5 | 1.81% | | | 2 | 0.72% | | | | | 3 | 1.08% | | | | | 1 | 0.35% | 6 | 2.11% | 284 | 277 | 123 | PT-MORENA-ES | 109 | PAN-PRD-MC | 35 | PRI | 5.05% |
| 60 | NEZAHUALCÓYOTL | 3638 | 176 | 28.34% | 347 | 55.88% | | | 71 | 11.43% | | | | | 14 | 2.25% | | | 10 | 1.61% | | | | | 3 | 0.48% | | | | | 0 | 0.00% | 7 | 1.11% | 628 | 621 | 347 | PT-MORENA-ES | 176 | PAN-PRD-MC | 71 | PRI | 27.54% |
| 60 | NEZAHUALCÓYOTL | 3639 | 233 | 38.83% | 261 | 43.50% | | | 80 | 13.33% | | | | | 13 | 2.17% | | | 8 | 1.33% | | | | | 5 | 0.83% | | | | | 1 | 0.16% | 11 | 1.80% | 612 | 600 | 261 | PT-MORENA-ES | 233 | PAN-PRD-MC | 80 | PRI | 4.67% |
| 60 | NEZAHUALCÓYOTL | 3640 | 452 | 45.47% | 419 | 42.15% | | | 95 | 9.56% | | | | | 10 | 1.01% | | | 12 | 1.21% | | | | | 6 | 0.60% | | | | | 0 | 0.00% | 19 | 1.88% | 1012 | 994 | 452 | PAN-PRD-MC | 419 | PT-MORENA-ES | 95 | PRI | 3.32% |
| 60 | NEZAHUALCÓYOTL | 3641 | 377 | 38.61% | 445 | 45.59% | | | 118 | 12.09% | | | | | 22 | 2.25% | | | 6 | 0.61% | | | | | 8 | 0.82% | | | | | 0 | 0.00% | 22 | 2.20% | 998 | 976 | 445 | PT-MORENA-ES | 377 | PAN-PRD-MC | 118 | PRI | 6.97% |
| 60 | NEZAHUALCÓYOTL | 3642 | 196 | 43.52% | 170 | 41.66% | | | 116 | 12.75% | | | | | 17 | 1.87% | | | 7 | 0.77% | | | | | 4 | 0.44% | | | | | 2 | 0.21% | 10 | 3.18% | 942 | 910 | 196 | PAN-PRD-MC | 170 | PT-MORENA-ES | 116 | PRI | 2.86% |
| 60 | NEZAHUALCÓYOTL | 3643 | 168 | 39.02% | 428 | 45.39% | | | 108 | 11.45% | | | | | 23 | 2.44% | | | 16 | 1.70% | | | | | 0 | 0.00% | | | | | 1 | 0.10% | 16 | 1.67% | 960 | 943 | 428 | PT-MORENA-ES | 368 | PAN-PRD-MC | 108 | PRI | 6.36% |
| 60 | NEZAHUALCÓYOTL | 3644 | 390 | 41.40% | 412 | 43.74% | | | 99 | 10.51% | | | | | 28 | 2.97% | | | 8 | 0.85% | | | | | 5 | 0.53% | | | | | 0 | 0.00% | 20 | 2.08% | 962 | 942 | 412 | PT-MORENA-ES | 390 | PAN-PRD-MC | 99 | PRI | 2.34% |
| 60 | NEZAHUALCÓYOTL | 3645 | 304 | 43.14% | 316 | 45.47% | | | 72 | 9.74% | | | | | 13 | 1.76% | | | 11 | 1.49% | | | | | 3 | 0.41% | | | | | 0 | 0.00% | 15 | 1.99% | 754 | 739 | 316 | PT-MORENA-ES | 304 | PAN-PRD-MC | 72 | PRI | 4.33% |
| 60 | NEZAHUALCÓYOTL | 3646 | 314 | 36.26% | 372 | 45.37% | | | 79 | 9.65% | | | | | 34 | 4.15% | | | 11 | 1.34% | | | | | 10 | 1.22% | | | | | 1 | 0.12% | 18 | 2.15% | 839 | 820 | 372 | PT-MORENA-ES | 314 | PAN-PRD-MC | 79 | PRI | 7.07% |
| 60 | NEZAHUALCÓYOTL | 3647 | 315 | 43.34% | 330 | 43.31% | | | 86 | 11.29% | | | | | 12 | 1.57% | | | 15 | 1.97% | | | | | 4 | 0.52% | | | | | 1 | 0.13% | 20 | 2.55% | 783 | 762 | 330 | PT-MORENA-ES | 315 | PAN-PRD-MC | 86 | PRI | 1.97% |
| 60 | NEZAHUALCÓYOTL | 3648 | 286 | 41.81% | 303 | 44.30% | | | 73 | 10.67% | | | | | 15 | 2.19% | | | 6 | 0.88% | | | | | 1 | 0.15% | | | | | 0 | 0.00% | 28 | 3.93% | 712 | 684 | 303 | PT-MORENA-ES | 286 | PAN-PRD-MC | 73 | PRI | 2.49% |
| 60 | NEZAHUALCÓYOTL | 3649 | 153 | 46.39% | 122 | 36.97% | | | 40 | 12.12% | | | | | 5 | 1.52% | | | 9 | 2.73% | | | | | 2 | 0.61% | | | | | 0 | 0.00% | 4 | 1.20% | 334 | 330 | 153 | PAN-PRD-MC | 122 | PT-MORENA-ES | 40 | PRI | 9.70% |
| 60 | NEZAHUALCÓYOTL | 3650 | 379 | 44.59% | 312 | 36.71% | | | 99 | 11.65% | | | | | 38 | 4.47% | | | 18 | 2.12% | | | | | 4 | 0.47% | | | | | 0 | 0.00% | 16 | 1.85% | 866 | 850 | 379 | PAN-PRD-MC | 312 | PT-MORENA-ES | 99 | PRI | 7.88% |
| 60 | NEZAHUALCÓYOTL | 3651 | 447 | 43.85% | 374 | 36.72% | | | 133 | 12.99% | | | | | 50 | 4.88% | | | 11 | 1.07% | | | | | 9 | 0.88% | | | | | 1 | 0.10% | 22 | 2.10% | 1047 | 1024 | 447 | PAN-PRD-MC | 374 | PT-MORENA-ES | 133 | PRI | 7.13% |
| 60 | NEZAHUALCÓYOTL | 3652 | 401 | 49.51% | 279 | 34.44% | | | 99 | 12.22% | | | | | 15 | 1.85% | | | 11 | 1.36% | | | | | 5 | 0.62% | | | | | 1 | 0.12% | 28 | 3.34% | 839 | 810 | 401 | PAN-PRD-MC | 279 | PT-MORENA-ES | 99 | PRI | 15.06% |
| 60 | NEZAHUALCÓYOTL | 3653 | 390 | 47.04% | 259 | 31.24% | | | 148 | 17.85% | | | | | 19 | 2.29% | | | 8 | 0.97% | | | | | 5 | 0.60% | | | | | 0 | 0.00% | 21 | 2.47% | 850 | 829 | 390 | PAN-PRD-MC | 259 | PT-MORENA-ES | 148 | PRI | 15.80% |
| 60 | NEZAHUALCÓYOTL | 3654 | 267 | 48.19% | 198 | 35.74% | | | 72 | 13.00% | | | | | 10 | 1.81% | | | 6 | 1.08% | | | | | 1 | 0.18% | | | | | 0 | 0.00% | 14 | 2.46% | 568 | 554 | 267 | PAN-PRD-MC | 198 | PT-MORENA-ES | 72 | PRI | 12.45% |
| 60 | NEZAHUALCÓYOTL | 3655 | 450 | 48.39% | 205 | 22.04% | | | 249 | 26.77% | | | | | 10 | 1.08% | | | 11 | 1.18% | | | | | 5 | 0.54% | | | | | 0 | 0.00% | 16 | 1.69% | 946 | 930 | 450 | PAN-PRD-MC | 249 | PRI | 205 | PT-MORENA-ES | 21.61% |
| 60 | NEZAHUALCÓYOTL | 3656 | 293 | 45.84% | 180 | 31.88% | | | 107 | 18.94% | | | | | 11 | 1.95% | | | 5 | 0.88% | | | | | 3 | 0.53% | | | | | 0 | 0.00% | 14 | 2.42% | 579 | 565 | 293 | PAN-PRD-MC | 180 | PT-MORENA-ES | 107 | PRI | 13.98% |
| 60 | NEZAHUALCÓYOTL | 3657 | 122 | 46.04% | 78 | 29.43% | | | 61 | 23.02% | | | | | 4 | 1.51% | | | 0 | 0.00% | | | | | 0 | 0.00% | | | | | 0 | 0.00% | 7 | 2.57% | 272 | 265 | 122 | PAN-PRD-MC | 78 | PT-MORENA-ES | 61 | PRI | 16.60% |
| 60 | NEZAHUALCÓYOTL | 3658 | 262 | 37.81% | 311 | 44.88% | | | 95 | 13.71% | | | | | 18 | 2.60% | | | 4 | 0.58% | | | | | 3 | 0.43% | | | | | 0 | 0.00% | 22 | 3.08% | 715 | 693 | 311 | PT-MORENA-ES | 262 | PAN-PRD-MC | 95 | PRI | 7.07% |
| 60 | NEZAHUALCÓYOTL | 3659 | 338 | 47.88% | 256 | 36.26% | | | 79 | 11.19% | | | | | 24 | 3.40% | | | 4 | 0.57% | | | | | 5 | 0.71% | | | | | 0 | 0.00% | 15 | 2.08% | 721 | 706 | 338 | PAN-PRD-MC | 256 | PT-MORENA-ES | 79 | PRI | 11.61% |
| 60 | NEZAHUALCÓYOTL | 3660 | 312 | 46.02% | 246 | 36.28% | | | 96 | 14.16% | | | | | 13 | 1.92% | | | 6 | 0.88% | | | | | 5 | 0.74% | | | | | 0 | 0.00% | 17 | 2.45% | 695 | 678 | 312 | PAN-PRD-MC | 246 | PT-MORENA-ES | 96 | PRI | 9.73% |
| 60 | NEZAHUALCÓYOTL | 3661 | 328 | 47.61% | 237 | 34.40% | | | 95 | 13.79% | | | | | 14 | 2.03% | | | 11 | 1.60% | | | | | 4 | 0.58% | | | | | 2 | 0.28% | 15 | 2.12% | 706 | 689 | 328 | PAN-PRD-MC | 237 | PT-MORENA-ES | 95 | PRI | 13.21% |
| 60 | NEZAHUALCÓYOTL | 3662 | 299 | 44.63% | 262 | 39.10% | | | 87 | 12.99% | | | | | 10 | 1.49% | | | 7 | 1.04% | | | | | 5 | 0.75% | | | | | 0 | 0.00% | 16 | 2.33% | 686 | 670 | 299 | PAN-PRD-MC | 262 | PT-MORENA-ES | 87 | PRI | 5.52% |
| 60 | NEZAHUALCÓYOTL | 3663 | 166 | 44.71% | 120 | 32.66% | | | 92 | 13.70% | | | | | 11 | 1.65% | | | 3 | 0.59% | | | | | 3 | 0.59% | | | | | 0 | 0.00% | 11 | 1.82% | 606 | 595 | 166 | PAN-PRD-MC | 120 | PT-MORENA-ES | 92 | PRI | 6.05% |
| 60 | NEZAHUALCÓYOTL | 3664 | 275 | 43.54% | 305 | 48.07% | | | 56 | 8.49% | | | | | 10 | 1.51% | | | 10 | 1.51% | | | | | 6 | 0.91% | | | | | 0 | 0.00% | 15 | 2.22% | 677 | 662 | 305 | PT-MORENA-ES | 275 | PAN-PRD-MC | 56 | PRI | 4.53% |
| 60 | NEZAHUALCÓYOTL | 3665 | 355 | 47.27% | 269 | 35.82% | | | 92 | 12.25% | | | | | 17 | 2.26% | | | 9 | 1.20% | | | | | 9 | 1.20% | | | | | 2 | 0.26% | 22 | 2.84% | 775 | 751 | 355 | PAN-PRD-MC | 269 | PT-MORENA-ES | 92 | PRI | 11.45% |
| 60 | NEZAHUALCÓYOTL | 3666 | 375 | 45.18% | 273 | 32.89% | | | 137 | 16.51% | | | | | 28 | 3.37% | | | 4 | 0.48% | | | | | 13 | 1.57% | | | | | 1 | 0.12% | 23 | 2.69% | 854 | 830 | 375 | PAN-PRD-MC | 273 | PT-MORENA-ES | 137 | PRI | 12.29% |
| 60 | NEZAHUALCÓYOTL | 3667 | 360 | 49.25% | 244 | 33.38% | | | 106 | 14.50% | | | | | 9 | 1.23% | | | 5 | 0.68% | | | | | 7 | 0.96% | | | | | 0 | 0.00% | 20 | 2.66% | 751 | 731 | 360 | PAN-PRD-MC | 244 | PT-MORENA-ES | 106 | PRI | 15.87% |
| 60 | NEZAHUALCÓYOTL | 3668 | 332 | 47.09% | 249 | 35.32% | | | 101 | 14.33% | | | | | 10 | 1.42% | | | 5 | 0.71% | | | | | 8 | 1.13% | | | | | 0 | 0.00% | 30 | 4.08% | 735 | 705 | 332 | PAN-PRD-MC | 249 | PT-MORENA-ES | 101 | PRI | 11.77% |
| 60 | NEZAHUALCÓYOTL | 3669 | 537 | 46.86% | 406 | 35.43% | | | 166 | 14.49% | | | | | 23 | 2.01% | | | 8 | 0.70% | | | | | 6 | 0.52% | | | | | 0 | 0.00% | 22 | 1.88% | 1168 | 1146 | 537 | PAN-PRD-MC | 406 | PT-MORENA-ES | 166 | PRI | 11.43% |
| 60 | NEZAHUALCÓYOTL | 3670 | 522 | 45.87% | 443 | 38.93% | | | 134 | 11.78% | | | | | 26 | 2.28% | | | 8 | 0.70% | | | | | 5 | 0.44% | | | | | 0 | 0.00% | 44 | 3.72% | 1182 | 1138 | 522 | PAN-PRD-MC | 443 | PT-MORENA-ES | 134 | PRI | 6.94% |
| 60 | NEZAHUALCÓYOTL | 3671 | 403 | 42.96% | 374 | 39.87% | | | 125 | 13.33% | | | | | 21 | 2.24% | | | 5 | 0.53% | | | | | 10 | 1.07% | | | | | 0 | 0.00% | 28 | 2.90% | 966 | 938 | 403 | PAN-PRD-MC | 374 | PT-MORENA-ES | 125 | PRI | 3.09% |
| 60 | NEZAHUALCÓYOTL | 3672 | 302 | 44.52% | 226 | 33.33% | | | 126 | 14.69% | | | | | 15 | 1.75% | | | 4 | 0.47% | | | | | 5 | 0.59% | | | | | 0 | 0.00% | 18 | 2.05% | 876 | 858 | 302 | PAN-PRD-MC | 226 | PT-MORENA-ES | 126 | PRI | 6.53% |
| 60 | NEZAHUALCÓYOTL | 3673 | 420 | 49.94% | 278 | 33.06% | | | 106 | 12.60% | | | | | 18 | 2.14% | | | 13 | 1.55% | | | | | 6 | 0.71% | | | | | 1 | 0.12% | 21 | 2.43% | 863 | 841 | 420 | PAN-PRD-MC | 278 | PT-MORENA-ES | 106 | PRI | 16.88% |
| 60 | NEZAHUALCÓYOTL | 3674 | 373 | 44.67% | 322 | 38.44% | | | 105 | 12.57% | | | | | 18 | 2.16% | | | 10 | 1.20% | | | | | 8 | 0.96% | | | | | 0 | 0.00% | 20 | 2.34% | 855 | 835 | 373 | PAN-PRD-MC | 322 | PT-MORENA-ES | 105 | PRI | 6.23% |
| 60 | NEZAHUALCÓYOTL | 3675 | 303 | 51.88% | 202 | 34.59% | | | 61 | 10.45% | | | | | 7 | 1.20% | | | 6 | 1.03% | | | | | 5 | 0.86% | | | | | 8 | 1.33% | 11 | 1.82% | 603 | 584 | 303 | PAN-PRD-MC | 202 | PT-MORENA-ES | 61 | PRI | 17.29% |
| 60 | NEZAHUALCÓYOTL | 3676 | 215 | 44.73% | 177 | 35.19% | | | 84 | 16.70% | | | | | 5 | 0.99% | | | 5 | 0.99% | | | | | 7 | 1.39% | | | | | 0 | 0.00% | 13 | 2.52% | 516 | 503 | 215 | PAN-PRD-MC | 177 | PT-MORENA-ES | 84 | PRI | 9.54% |
| 60 | NEZAHUALCÓYOTL | 3677 | 455 | 44.65% | 383 | 37.59% | | | 150 | 14.72% | | | | | 17 | 1.67% | | | 10 | 0.98% | | | | | 4 | 0.39% | | | | | 0 | 0.00% | 21 | 2.02% | 1040 | 1019 | 455 | PAN-PRD-MC | 383 | PT-MORENA-ES | 150 | PRI | 7.07% |
| 60 | NEZAHUALCÓYOTL | 3678 | 264 | 44.00% | 222 | 36.83% | | | 99 | 16.50% | | | | | 5 | 0.83% | | | 5 | 0.83% | | | | | 6 | 1.00% | | | | | 0 | 0.00% | 9 | 1.48% | 609 | 600 | 264 | PAN-PRD-MC | 222 | PT-MORENA-ES | 99 | PRI | 7.17% |
| 60 | NEZAHUALCÓYOTL | 3679 | 587 | 53.17% | 378 | 34.24% | | | 106 | 9.60% | | | | | 13 | 1.18% | | | 13 | 1.18% | | | | | 7 | 0.63% | | | | | 1 | 0.09% | 25 | 2.21% | 1130 | 1104 | 587 | PAN-PRD-MC | 378 | PT-MORENA-ES | 106 | PRI | 18.93% |

| CLAVE | MUNICIPIO | SECCIÓN | PAN-PRD-MC | % PAN-PRD-MC | PT-MORENA-PES | % PT-MORENA-PES | PAN | % PAN | PRI | % PRI | PRD | % PRD | PT | % PT | PVEM | % PVEM | MC | % MC | NA | % NA | MORENA | % MORENA | ES | % ES | VR | % VR | CANDIDATO INDEPENDIENTE 1 | % CANDIDATO INDEPENDIENTE 1 | CANDIDATO INDEPENDIENTE 2 | % CANDIDATO INDEPENDIENTE 2 | NO REGISTRADOS | % NO REGISTRADOS | NULOS | % NULOS | TOTAL | VOTACIÓN VÁLIDA | PRIMERA FUERZA | PRIMERA FUERZA | SEGUNDA FUERZA | SEGUNDA FUERZA | TERCERA FUERZA | TERCERA FUERZA | MARGEN DE VICTORIA |
|---|---|---|---|---|---|---|---|---|---|---|---|---|---|---|---|---|---|---|---|---|---|---|---|---|---|---|---|---|---|---|---|---|---|---|---|---|---|---|---|---|---|---|---|---|
| 60 | NEZAHUALCÓYOTL | 3680 | 511 | 53.57% | 337 | 33.37% | | | 102 | 10.10% | | | | | 11 | 1.09% | | | 15 | 1.49% | | | | | 14 | 1.39% | | | | | 1 | 0.10% | 36 | 3.44% | 1047 | 1010 | 511 | PAN-PRD-MC | 337 | PT-MORENA-ES | 102 | PRI | 19.21% |
| 60 | NEZAHUALCÓYOTL | 3681 | 388 | 49.05% | 294 | 37.17% | | | 80 | 10.11% | | | | | 20 | 2.53% | | | 7 | 0.88% | | | | | 2 | 0.25% | | | | | 0 | 0.00% | 15 | 1.86% | 806 | 791 | 388 | PAN-PRD-MC | 294 | PT-MORENA-ES | 80 | PRI | 11.86% |
| 60 | NEZAHUALCÓYOTL | 3682 | 302 | 40.21% | 303 | 40.32% | | | 138 | 14.55% | | | | | 21 | 2.21% | | | 10 | 1.05% | | | | | 16 | 1.68% | | | | | 2 | 0.21% | 23 | 2.36% | 975 | 950 | 303 | PT-MORENA-ES | 302 | PAN-PRD-MC | 138 | PRI | 0.11% |
| 60 | NEZAHUALCÓYOTL | 3683 | 358 | 48.31% | 253 | 34.01% | | | 100 | 14.57% | | | | | 9 | 1.21% | | | 10 | 1.35% | | | | | 4 | 0.54% | | | | | 0 | 0.00% | 14 | 1.85% | 755 | 741 | 358 | PAN-PRD-MC | 252 | PT-MORENA-ES | 108 | PRI | 14.38% |
| 60 | NEZAHUALCÓYOTL | 3684 | 405 | 44.60% | 353 | 39.10% | | | 111 | 12.22% | | | | | 18 | 1.98% | | | 6 | 0.66% | | | | | 13 | 1.43% | | | | | 0 | 0.00% | 28 | 2.99% | 936 | 908 | 405 | PAN-PRD-MC | 355 | PT-MORENA-ES | 111 | PRI | 5.51% |
| 60 | NEZAHUALCÓYOTL | 3685 | 271 | 44.21% | 241 | 39.31% | | | 86 | 14.03% | | | | | 6 | 0.98% | | | 6 | 0.98% | | | | | 3 | 0.49% | | | | | 0 | 0.00% | 20 | 3.16% | 633 | 613 | 271 | PAN-PRD-MC | 241 | PT-MORENA-ES | 86 | PRI | 4.89% |
| 60 | NEZAHUALCÓYOTL | 3686 | 295 | 43.64% | 267 | 39.50% | | | 80 | 11.83% | | | | | 18 | 2.66% | | | 11 | 1.63% | | | | | 5 | 0.74% | | | | | 0 | 0.00% | 12 | 1.74% | 688 | 676 | 295 | PAN-PRD-MC | 267 | PT-MORENA-ES | 80 | PRI | 4.14% |
| 60 | NEZAHUALCÓYOTL | 3687 | 434 | 53.35% | 278 | 34.11% | | | 78 | 9.57% | | | | | 12 | 1.47% | | | 6 | 0.74% | | | | | 7 | 0.86% | | | | | 0 | 0.00% | 12 | 1.45% | 827 | 815 | 434 | PAN-PRD-MC | 278 | PT-MORENA-ES | 78 | PRI | 19.14% |
| 60 | NEZAHUALCÓYOTL | 3688 | 450 | 50.34% | 169 | 18.90% | | | 90 | 10.07% | | | | | 26 | 2.91% | | | 156 | 17.45% | | | | | 3 | 0.34% | | | | | 14 | 1.54% | 3 | 0.33% | 911 | 894 | 450 | PAN-PRD-MC | 169 | PT-MORENA-ES | 156 | NA | 31.43% |
| 60 | NEZAHUALCÓYOTL | 3689 | 389 | 48.89% | 287 | 35.93% | | | 104 | 13.02% | | | | | 9 | 1.13% | | | 4 | 0.50% | | | | | 6 | 0.75% | | | | | 0 | 0.00% | 30 | 3.61% | 829 | 799 | 389 | PAN-PRD-MC | 287 | PT-MORENA-ES | 104 | PRI | 12.77% |
| 60 | NEZAHUALCÓYOTL | 3690 | 249 | 43.63% | 237 | 41.51% | | | 56 | 9.81% | | | | | 8 | 1.40% | | | 13 | 2.28% | | | | | 8 | 1.40% | | | | | 0 | 0.00% | 16 | 2.73% | 587 | 571 | 249 | PAN-PRD-MC | 237 | PT-MORENA-ES | 56 | PRI | 2.10% |
| 60 | NEZAHUALCÓYOTL | 3691 | 223 | 40.47% | 223 | 40.47% | | | 78 | 14.16% | | | | | 15 | 2.72% | | | 8 | 1.45% | | | | | 4 | 0.73% | | | | | 0 | 0.00% | 9 | 1.61% | 560 | 551 | 223 | PAN-PRD-MC | 223 | PT-MORENA-ES | 78 | PRI | 0.00% |
| 60 | NEZAHUALCÓYOTL | 3692 | 364 | 39.70% | 366 | 40.00% | | | 114 | 17.14% | | | | | 5 | 0.75% | | | 13 | 1.95% | | | | | 3 | 0.45% | | | | | 0 | 0.00% | 16 | 2.35% | 681 | 665 | 366 | PT-MORENA-ES | 364 | PAN-PRD-MC | 114 | PRI | 0.30% |
| 60 | NEZAHUALCÓYOTL | 3693 | 353 | 47.73% | 253 | 33.83% | | | 110 | 14.67% | | | | | 13 | 1.73% | | | 11 | 1.47% | | | | | 6 | 0.80% | | | | | 0 | 0.00% | 19 | 2.47% | 769 | 750 | 353 | PAN-PRD-MC | 253 | PT-MORENA-ES | 110 | PRI | 14.13% |
| 60 | NEZAHUALCÓYOTL | 3694 | 297 | 44.07% | 264 | 39.17% | | | 89 | 13.20% | | | | | 13 | 1.93% | | | 5 | 0.74% | | | | | 6 | 0.89% | | | | | 2 | 0.29% | 21 | 3.01% | 697 | 674 | 297 | PAN-PRD-MC | 264 | PT-MORENA-ES | 89 | PRI | 4.90% |
| 60 | NEZAHUALCÓYOTL | 3695 | 280 | 47.86% | 227 | 38.80% | | | 60 | 10.26% | | | | | 8 | 1.37% | | | 7 | 1.20% | | | | | 3 | 0.51% | | | | | 1 | 0.17% | 22 | 3.62% | 608 | 585 | 280 | PAN-PRD-MC | 227 | PT-MORENA-ES | 60 | PRI | 9.06% |
| 60 | NEZAHUALCÓYOTL | 3696 | 359 | 50.63% | 270 | 38.08% | | | 54 | 7.62% | | | | | 11 | 1.55% | | | 6 | 0.85% | | | | | 9 | 1.27% | | | | | 0 | 0.00% | 17 | 2.34% | 726 | 709 | 359 | PAN-PRD-MC | 270 | PT-MORENA-ES | 54 | PRI | 12.55% |
| 60 | NEZAHUALCÓYOTL | 3697 | 361 | 53.88% | 240 | 35.82% | | | 49 | 7.31% | | | | | 9 | 1.34% | | | 8 | 1.19% | | | | | 3 | 0.45% | | | | | 0 | 0.00% | 19 | 2.76% | 689 | 670 | 361 | PAN-PRD-MC | 240 | PT-MORENA-ES | 49 | PRI | 18.06% |
| 60 | NEZAHUALCÓYOTL | 3698 | 537 | 48.91% | 401 | 36.52% | | | 122 | 11.11% | | | | | 16 | 1.46% | | | 12 | 1.09% | | | | | 10 | 0.91% | | | | | 0 | 0.00% | 32 | 2.83% | 1130 | 1098 | 537 | PAN-PRD-MC | 401 | PT-MORENA-ES | 122 | PRI | 12.39% |
| 60 | NEZAHUALCÓYOTL | 3699 | 339 | 43.80% | 308 | 39.79% | | | 95 | 12.27% | | | | | 19 | 2.45% | | | 9 | 1.16% | | | | | 4 | 0.52% | | | | | 0 | 0.00% | 8 | 1.02% | 782 | 774 | 339 | PAN-PRD-MC | 308 | PT-MORENA-ES | 95 | PRI | 4.01% |
| 60 | NEZAHUALCÓYOTL | 3700 | 302 | 44.74% | 253 | 38.37% | | | 93 | 13.78% | | | | | 14 | 2.07% | | | 7 | 1.04% | | | | | 0 | 0.00% | | | | | 0 | 0.00% | 12 | 1.75% | 687 | 675 | 302 | PAN-PRD-MC | 253 | PT-MORENA-ES | 93 | PRI | 6.37% |
| 60 | NEZAHUALCÓYOTL | 3701 | 235 | 41.67% | 246 | 43.70% | | | 62 | 11.48% | | | | | 11 | 2.04% | | | 2 | 0.37% | | | | | 4 | 0.74% | | | | | 0 | 0.00% | 15 | 2.70% | 555 | 540 | 246 | PT-MORENA-ES | 235 | PAN-PRD-MC | 62 | PRI | 2.04% |
| 60 | NEZAHUALCÓYOTL | 3702 | 333 | 49.19% | 237 | 35.01% | | | 88 | 13.00% | | | | | 8 | 1.18% | | | 8 | 1.18% | | | | | 3 | 0.44% | | | | | 1 | 0.14% | 19 | 2.73% | 697 | 677 | 333 | PAN-PRD-MC | 237 | PT-MORENA-ES | 88 | PRI | 14.18% |
| 60 | NEZAHUALCÓYOTL | 3703 | 307 | 48.74% | 169 | 33.86% | | | 105 | 13.22% | | | | | 21 | 2.64% | | | 8 | 1.01% | | | | | 4 | 0.50% | | | | | 0 | 0.00% | 19 | 2.34% | 813 | 794 | 307 | PAN-PRD-MC | 169 | PT-MORENA-ES | 105 | PRI | 14.86% |
| 60 | NEZAHUALCÓYOTL | 3704 | 399 | 49.20% | 189 | 35.64% | | | 96 | 11.84% | | | | | 15 | 1.85% | | | 8 | 0.99% | | | | | 4 | 0.49% | | | | | 0 | 0.00% | 12 | 1.46% | 823 | 811 | 399 | PAN-PRD-MC | 189 | PT-MORENA-ES | 96 | PRI | 13.56% |
| 60 | NEZAHUALCÓYOTL | 3705 | 482 | 49.90% | 335 | 33.64% | | | 120 | 12.42% | | | | | 21 | 2.17% | | | 13 | 1.35% | | | | | 5 | 0.52% | | | | | 1 | 0.10% | 34 | 3.40% | 1001 | 966 | 482 | PAN-PRD-MC | 335 | PT-MORENA-ES | 120 | PRI | 16.25% |
| 60 | NEZAHUALCÓYOTL | 3706 | 313 | 44.65% | 246 | 35.09% | | | 111 | 15.83% | | | | | 20 | 2.85% | | | 9 | 1.28% | | | | | 2 | 0.29% | | | | | 0 | 0.00% | 24 | 3.31% | 725 | 701 | 313 | PAN-PRD-MC | 246 | PT-MORENA-ES | 111 | PRI | 9.56% |
| 60 | NEZAHUALCÓYOTL | 3707 | 257 | 42.13% | 213 | 34.92% | | | 113 | 18.52% | | | | | 19 | 3.11% | | | 6 | 0.98% | | | | | 2 | 0.33% | | | | | 0 | 0.00% | 26 | 4.09% | 636 | 610 | 257 | PAN-PRD-MC | 213 | PT-MORENA-ES | 113 | PRI | 7.21% |
| 60 | NEZAHUALCÓYOTL | 3708 | 445 | 50.45% | 261 | 29.59% | | | 120 | 14.38% | | | | | 24 | 2.72% | | | 20 | 2.25% | | | | | 8 | 0.90% | | | | | 2 | 0.22% | 38 | 4.09% | 930 | 890 | 445 | PAN-PRD-MC | 261 | PT-MORENA-ES | 120 | PRI | 21.12% |
| 60 | NEZAHUALCÓYOTL | 3709 | 311 | 44.30% | 282 | 40.17% | | | 91 | 12.96% | | | | | 7 | 1.00% | | | 6 | 0.85% | | | | | 5 | 0.71% | | | | | 0 | 0.00% | 10 | 1.40% | 712 | 702 | 311 | PAN-PRD-MC | 282 | PT-MORENA-ES | 91 | PRI | 4.13% |
| 60 | NEZAHUALCÓYOTL | 3710 | 475 | 42.52% | 475 | 42.52% | | | 130 | 11.64% | | | | | 11 | 0.98% | | | 17 | 1.52% | | | | | 9 | 0.81% | | | | | 0 | 0.00% | 38 | 3.29% | 1155 | 1117 | 475 | PAN-PRD-MC | 475 | PT-MORENA-ES | 130 | PRI | 0.00% |
| 60 | NEZAHUALCÓYOTL | 3711 | 469 | 49.95% | 337 | 35.89% | | | 83 | 8.84% | | | | | 25 | 2.66% | | | 14 | 1.49% | | | | | 11 | 1.17% | | | | | 0 | 0.00% | 25 | 2.59% | 964 | 939 | 469 | PAN-PRD-MC | 337 | PT-MORENA-ES | 83 | PRI | 14.06% |
| 60 | NEZAHUALCÓYOTL | 3712 | 411 | 48.01% | 290 | 33.88% | | | 112 | 13.08% | | | | | 20 | 2.34% | | | 11 | 1.29% | | | | | 12 | 1.40% | | | | | 0 | 0.00% | 38 | 4.25% | 894 | 856 | 411 | PAN-PRD-MC | 290 | PT-MORENA-ES | 112 | PRI | 14.14% |
| 60 | NEZAHUALCÓYOTL | 3713 | 422 | 41.29% | 476 | 46.58% | | | 88 | 8.61% | | | | | 19 | 1.86% | | | 8 | 0.78% | | | | | 9 | 0.88% | | | | | 0 | 0.00% | 23 | 2.20% | 1045 | 1022 | 476 | PT-MORENA-ES | 422 | PAN-PRD-MC | 88 | PRI | 5.28% |
| 60 | NEZAHUALCÓYOTL | 3714 | 442 | 43.33% | 406 | 39.80% | | | 132 | 12.94% | | | | | 19 | 1.86% | | | 11 | 1.08% | | | | | 10 | 0.98% | | | | | 0 | 0.00% | 24 | 2.30% | 1044 | 1020 | 442 | PAN-PRD-MC | 406 | PT-MORENA-ES | 132 | PRI | 3.53% |
| 60 | NEZAHUALCÓYOTL | 3715 | 355 | 39.37% | 394 | 43.58% | | | 121 | 13.38% | | | | | 14 | 1.55% | | | 15 | 1.66% | | | | | 5 | 0.55% | | | | | 0 | 0.00% | 21 | 2.27% | 925 | 904 | 394 | PT-MORENA-ES | 355 | PAN-PRD-MC | 121 | PRI | 4.31% |
| 60 | NEZAHUALCÓYOTL | 3716 | 368 | 37.12% | 313 | 43.35% | | | 112 | 15.51% | | | | | 19 | 2.63% | | | 8 | 1.11% | | | | | 2 | 0.28% | | | | | 5 | 0.69% | 33 | 4.34% | 760 | 722 | 313 | PT-MORENA-ES | 368 | PAN-PRD-MC | 112 | PRI | 6.23% |
| 60 | NEZAHUALCÓYOTL | 3717 | 334 | 38.25% | 411 | 47.14% | | | 102 | 11.72% | | | | | 10 | 1.15% | | | 10 | 1.15% | | | | | 3 | 0.34% | | | | | 0 | 0.00% | 20 | 2.25% | 890 | 870 | 411 | PT-MORENA-ES | 334 | PAN-PRD-MC | 102 | PRI | 8.85% |
| 60 | NEZAHUALCÓYOTL | 3718 | 318 | 37.32% | 343 | 41.02% | | | 97 | 16.70% | | | | | 10 | 1.72% | | | 6 | 1.03% | | | | | 7 | 1.20% | | | | | 1 | 0.17% | 14 | 2.35% | 596 | 581 | 343 | PT-MORENA-ES | 318 | PAN-PRD-MC | 97 | PRI | 4.30% |
| 60 | NEZAHUALCÓYOTL | 3719 | 151 | 33.59% | 180 | 47.78% | | | 86 | 14.68% | | | | | 18 | 3.07% | | | 9 | 1.54% | | | | | 2 | 0.34% | | | | | 0 | 0.00% | 22 | 3.62% | 608 | 586 | 180 | PT-MORENA-ES | 151 | PAN-PRD-MC | 86 | PRI | 15.19% |
| 60 | NEZAHUALCÓYOTL | 3720 | 395 | 39.88% | 385 | 38.77% | | | 151 | 15.21% | | | | | 22 | 2.22% | | | 17 | 1.71% | | | | | 22 | 2.22% | | | | | 0 | 0.00% | 36 | 3.50% | 1029 | 993 | 395 | PAN-PRD-MC | 385 | PT-MORENA-ES | 151 | PRI | 1.11% |
| 60 | NEZAHUALCÓYOTL | 3721 | 235 | 38.54% | 264 | 46.40% | | | 68 | 11.95% | | | | | 9 | 1.58% | | | 1 | 0.18% | | | | | 2 | 0.35% | | | | | 0 | 0.00% | 22 | 3.72% | 591 | 569 | 264 | PT-MORENA-ES | 235 | PAN-PRD-MC | 68 | PRI | 6.85% |
| 60 | NEZAHUALCÓYOTL | 3722 | 219 | 37.59% | 353 | 43.05% | | | 90 | 15.44% | | | | | 13 | 2.23% | | | 5 | 0.86% | | | | | 5 | 0.86% | | | | | 0 | 0.00% | 20 | 3.32% | 693 | 583 | 353 | PT-MORENA-ES | 219 | PAN-PRD-MC | 90 | PRI | 5.49% |

# MARGEN DE VICTORIA ENTRE EL PARTIDO POLÍTICO O COALICIÓN GANADOR/A Y LA SEGUNDA FUERZA EN LA ELECCIÓN DE LOS MIEMBROS DE LOS AYUNTAMIENTOS EN EL ESTADO DE MÉXICO 2018

## MUNICIPIO 060: NEZAHUALCÓYOTL

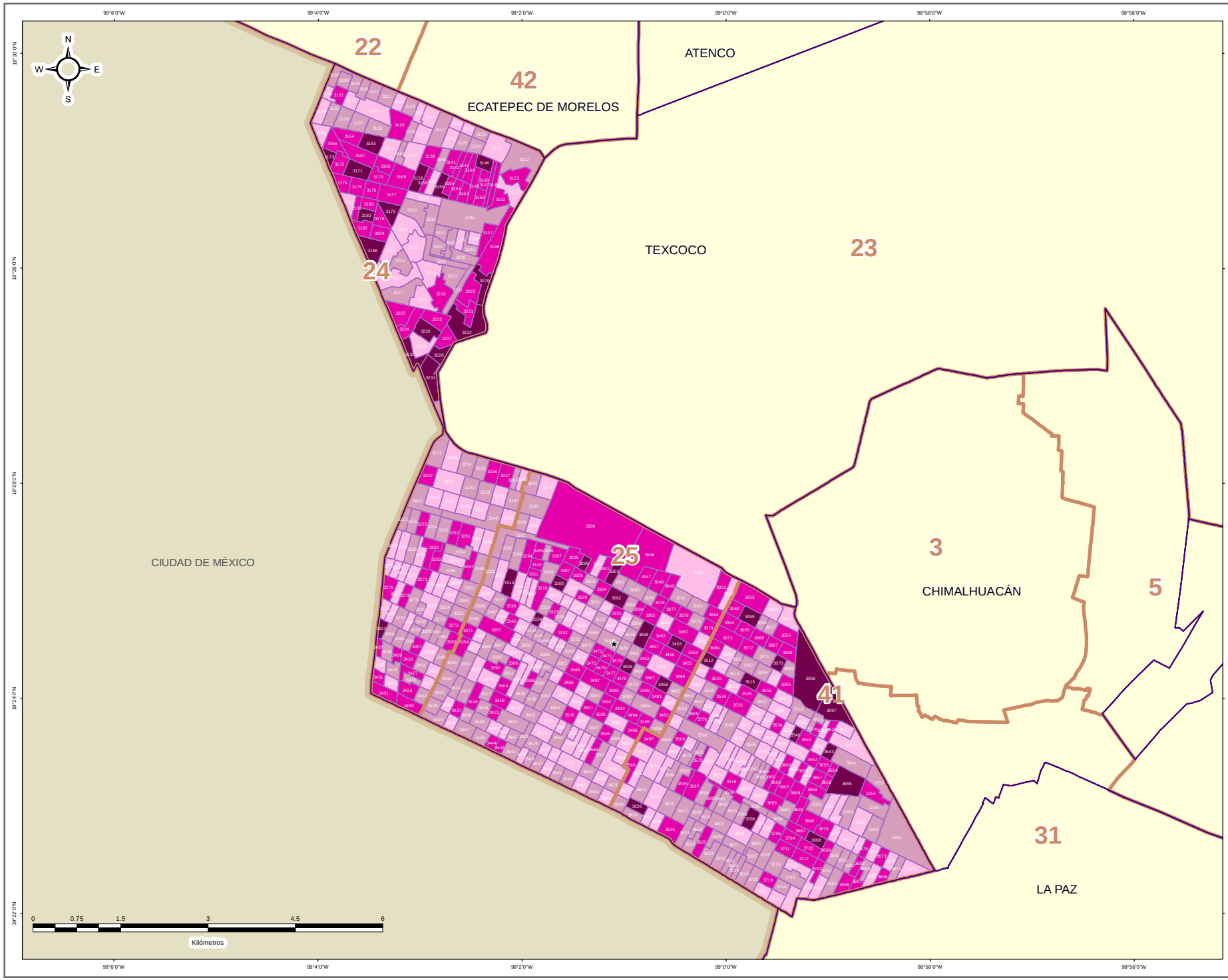


IEEM — 1 Julio 2018

### DIRECCIÓN DE ORGANIZACIÓN

**ESTRUCTURA GEOELECTORAL Y CLAVES**

- Límite estatal ..... MÉX
- Distrito Electoral Local ..... 45
- Límite municipal ..... TOLUCA
- Sección electoral ..... 6478
- Cabecera municipal

**MARGEN DE VICTORIA ENTRE EL PARTIDO POLÍTICO O COALICIÓN GANADOR/A Y LA SEGUNDA FUERZA EN LA ELECCIÓN DE LOS MIEMBROS DE LOS AYUNTAMIENTOS EN EL ESTADO DE MÉXICO 2018**

- 0.00% - 5.00%
- 5.01% - 10.00%
- 10.01% - 20.00%
- 20.01% a Más

**OTROS**

- Casilla(s) Anula(s) / Sin Dato
- Sin Casilla
- Sección con Casilla(s) Remitida(s)

**LOCALIZACIÓN**

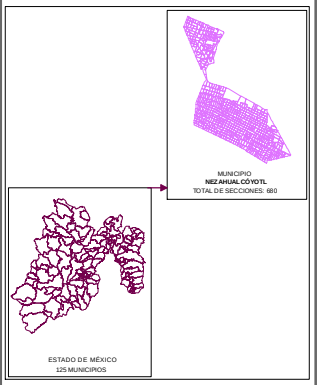


Edición cartográfica del mes de mayo de 2019, con corte de información al 07 de noviembre de 2018 mismo que fue empleado para el Proceso Electoral 2017-2018. Registro Federal de Electores, INE.

Resultados por sección electoral de la Elección de los Miembros de los Ayuntamientos en el Estado de México para el periodo 2018 - 2021

Proyección: UTM Zona 14
Datum: WGS84

**SUPERVISIÓN**

C.P. Antonio Sánchez Acosta
Subdirector de Documentación y Estadística Electoral _____

**ELABORACIÓN**

Departamento de Análisis y Procesamiento de Información Territorial

Miguel Ángel García Escalante _____
Jaqueline Pérez Nova _____

## PARTICIPACIÓN Y ABSTENCIONISMO

La participación de los ciudadanos inscritos en la Lista Nominal de Electores en esta elección en el Municipio de Nezahualcóyotl fue de 64.41%, siendo el abstencionismo de 35.69%.

Para el análisis de la participación por sección, éstas se agruparon en cuatro rangos de participación, el primero es de participación alta considerando más de 70.01%, en el que se encuentran 104 secciones (15.30% del total); el segundo es de participación media, considerado entre 60.01% y hasta 70.00% en el que se encuentran 503 secciones (73.97%); el rango de participación baja, considerado entre 50.01% y hasta 60.00%, dentro del que se ubican 45 secciones (6.61%); y en el rango de participación muy baja, considerado con menos de 50.00%, se ubicaron 28 secciones (4.12%).



# PARTICIPACIÓN Y ABSTENCIONISMO

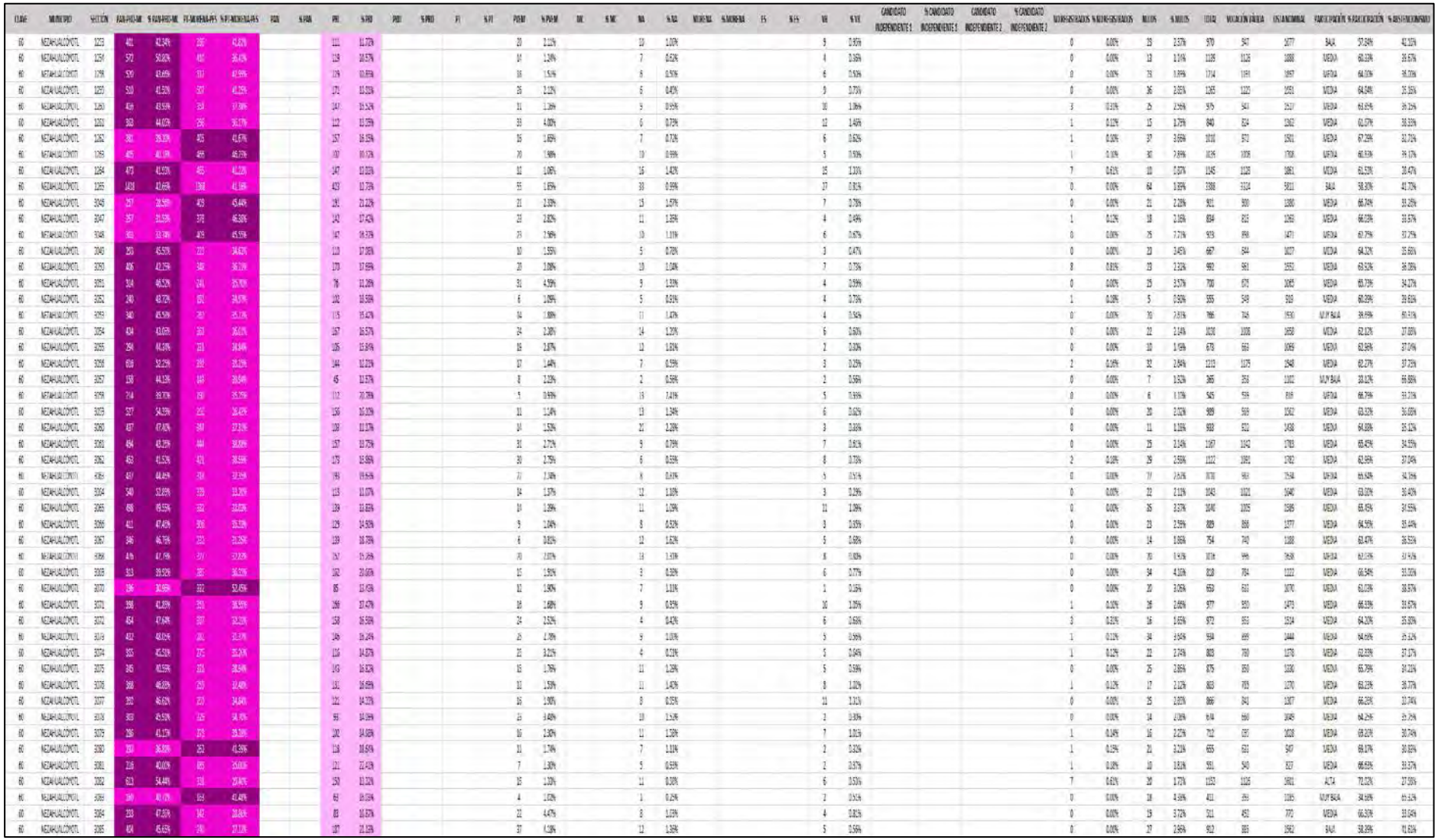

| CLAVE | MUNICIPIO | SECCIÓN | PAN-PRD-MC | % PAN-PRD-MC | PT-MORENA-PES | % PT-MORENA-PES | PAN | % PAN | PRI | % PRI | PRD | % PRD | PT | % PT | PVEM | % PVEM | MC | % MC | NA | % NA | MORENA | % MORENA | ES | % ES | VR | % VR | CANDIDATO INDEPENDIENTE 1 | % CANDIDATO INDEPENDIENTE 1 | CANDIDATO INDEPENDIENTE 2 | % CANDIDATO INDEPENDIENTE 2 | NO REGISTRADOS | % NO REGISTRADOS | NULOS | % NULOS | TOTAL | VOTACIÓN VÁLIDA | LISTA NOMINAL | PARTICIPACIÓN | % PARTICIPACIÓN | % ABSTENCIONISMO |
|---|---|---|---|---|---|---|---|---|---|---|---|---|---|---|---|---|---|---|---|---|---|---|---|---|---|---|---|---|---|---|---|---|---|---|---|---|---|---|---|---|
| 60 | NEZAHUALCÓYOTL | 3085 | 161 | 45.78% | 105 | 29.80% | | | 55 | 15.62% | | | | | 7 | 1.99% | | | 2 | 0.57% | | | | | 1 | 0.28% | | | | | 0 | 0.00% | 8 | 2.22% | 360 | 352 | 1179 | MUY BAJA | 30.53% | 69.47% |
| 60 | NEZAHUALCÓYOTL | 3086 | 406 | 46.40% | 255 | 30.63% | | | 129 | 18.14% | | | | | 20 | 2.29% | | | 15 | 1.71% | | | | | 7 | 0.80% | | | | | 0 | 0.00% | 19 | 2.16% | 894 | 875 | 1350 | MEDIA | 64.62% | 35.38% |
| 60 | NEZAHUALCÓYOTL | 3088 | 367 | 44.98% | 210 | 25.74% | | | 116 | 14.22% | | | | | 29 | 3.55% | | | 19 | 1.23% | | | | | 4 | 0.49% | | | | | 0 | 0.00% | 28 | 3.32% | 844 | 816 | 1288 | MEDIA | 65.53% | 34.47% |
| 60 | NEZAHUALCÓYOTL | 3089 | 388 | 48.28% | 154 | 25.66% | | | 106 | 13.85% | | | | | 15 | 1.92% | | | 10 | 1.21% | | | | | 2 | 0.24% | | | | | 0 | 0.00% | 20 | 2.37% | 845 | 825 | 1255 | MEDIA | 67.33% | 32.67% |
| 60 | NEZAHUALCÓYOTL | 3090 | 403 | 48.15% | 223 | 26.62% | | | 69 | 8.24% | | | | | 16 | 1.91% | | | 7 | 0.84% | | | | | 3 | 0.36% | | | | | 1 | 0.12% | 25 | 2.24% | 867 | 837 | 1350 | MEDIA | 64.22% | 35.78% |
| 60 | NEZAHUALCÓYOTL | 3091 | 253 | 42.92% | 241 | 41.04% | | | 64 | 11.11% | | | | | 8 | 1.36% | | | 6 | 1.04% | | | | | 4 | 0.68% | | | | | 0 | 0.00% | 15 | 2.55% | 595 | 578 | 892 | MEDIA | 66.70% | 33.30% |
| 60 | NEZAHUALCÓYOTL | 3092 | 374 | 39.73% | 382 | 41.06% | | | 138 | 14.66% | | | | | 27 | 2.87% | | | 9 | 0.96% | | | | | 6 | 0.64% | | | | | 0 | 0.00% | 15 | 1.59% | 959 | 940 | 1456 | MEDIA | 65.87% | 34.13% |
| 60 | NEZAHUALCÓYOTL | 3093 | 315 | 44.37% | 253 | 35.49% | | | 118 | 16.62% | | | | | 7 | 0.99% | | | 11 | 1.55% | | | | | 7 | 0.99% | | | | | 0 | 0.00% | 14 | 1.93% | 724 | 710 | 1052 | MEDIA | 68.82% | 31.18% |
| 60 | NEZAHUALCÓYOTL | 3094 | 232 | 41.25% | 214 | 38.12% | | | 99 | 17.61% | | | | | 10 | 1.78% | | | 4 | 0.71% | | | | | 2 | 0.36% | | | | | 0 | 0.00% | 16 | 2.77% | 577 | 561 | 951 | MEDIA | 64.06% | 35.94% |
| 60 | NEZAHUALCÓYOTL | 3095 | 461 | 49.79% | 214 | 23.11% | | | 166 | 17.93% | | | | | 15 | 1.62% | | | 5 | 0.51% | | | | | 9 | 0.41% | | | | | 0 | 0.00% | 24 | 2.67% | 1011 | 987 | 1600 | MEDIA | 63.19% | 36.81% |
| 60 | NEZAHUALCÓYOTL | 3096 | 446 | 42.20% | 340 | 29.52% | | | 113 | 15.78% | | | | | 5 | 0.70% | | | 5 | 0.70% | | | | | 8 | 1.12% | | | | | 0 | 0.00% | 18 | 2.45% | 735 | 717 | 1152 | MEDIA | 63.80% | 36.20% |
| 60 | NEZAHUALCÓYOTL | 3097 | 777 | 49.33% | 226 | 14.40% | | | 220 | 14.47% | | | | | 20 | 1.31% | | | 130 | 8.77% | | | | | 10 | 0.64% | | | | | 0 | 0.00% | 20 | 1.25% | 1554 | 1574 | 2277 | MEDIA | 70.12% | 30.00% |
| 60 | NEZAHUALCÓYOTL | 3098 | 643 | 57.87% | 282 | 25.29% | | | 134 | 11.01% | | | | | 25 | 2.80% | | | 11 | 0.93% | | | | | 16 | 1.43% | | | | | 1 | 0.09% | 15 | 1.33% | 1121 | 1115 | 1656 | BAJA | 57.02% | 42.98% |
| 60 | NEZAHUALCÓYOTL | 3099 | 342 | 38.11% | 370 | 41.47% | | | 99 | 13.21% | | | | | 26 | 3.99% | | | 9 | 0.77% | | | | | 3 | 0.45% | | | | | 0 | 0.00% | 16 | 2.43% | 667 | 651 | 999 | MEDIA | 67.17% | 32.83% |
| 60 | NEZAHUALCÓYOTL | 3100 | 180 | 45.07% | 159 | 39.85% | | | 42 | 11.55% | | | | | 10 | 2.82% | | | 5 | 1.41% | | | | | 1 | 0.28% | | | | | 0 | 0.00% | 4 | 1.11% | 359 | 355 | 597 | MUY BAJA | 36.01% | 63.99% |
| 60 | NEZAHUALCÓYOTL | 3101 | 315 | 50.08% | 113 | 16.64% | | | 78 | 11.36% | | | | | 16 | 2.85% | | | 4 | 0.59% | | | | | 4 | 0.59% | | | | | 0 | 0.00% | 9 | 1.43% | 640 | 631 | 925 | ALTA | 70.12% | 29.28% |
| 60 | NEZAHUALCÓYOTL | 3102 | 231 | 35.70% | 185 | 41.72% | | | 105 | 16.34% | | | | | 17 | 2.69% | | | 7 | 1.08% | | | | | 2 | 0.31% | | | | | 0 | 0.00% | 19 | 2.86% | 665 | 646 | 1028 | MEDIA | 64.59% | 35.21% |
| 60 | NEZAHUALCÓYOTL | 3103 | 255 | 40.96% | 150 | 34.39% | | | 117 | 18.51% | | | | | 15 | 2.06% | | | 9 | 1.42% | | | | | 4 | 0.63% | | | | | 0 | 0.00% | 23 | 3.51% | 655 | 632 | 990 | MEDIA | 66.16% | 33.84% |
| 60 | NEZAHUALCÓYOTL | 3104 | 130 | 30.53% | 140 | 44.21% | | | 46 | 13.65% | | | | | 4 | 1.78% | | | 0 | 0.00% | | | | | 3 | 0.89% | | | | | 0 | 0.00% | 9 | 2.82% | 346 | 317 | 1076 | MUY BAJA | 32.16% | 67.04% |
| 60 | NEZAHUALCÓYOTL | 3105 | 309 | 46.15% | 253 | 38.57% | | | 82 | 12.11% | | | | | 8 | 1.20% | | | 7 | 0.25% | | | | | 6 | 0.90% | | | | | 1 | 0.14% | 22 | 3.15% | 692 | 669 | 1046 | MEDIA | 66.16% | 33.84% |
| 60 | NEZAHUALCÓYOTL | 3106 | 309 | 43.32% | 267 | 42.44% | | | 88 | 12.43% | | | | | 11 | 1.69% | | | 7 | 0.99% | | | | | 6 | 0.85% | | | | | 1 | 0.14% | 13 | 1.82% | 723 | 709 | 1047 | MEDIA | 69.02% | 30.95% |
| 60 | NEZAHUALCÓYOTL | 3107 | 257 | 37.43% | 335 | 49.03% | | | 141 | 17.79% | | | | | 15 | 1.89% | | | 12 | 1.51% | | | | | 4 | 0.50% | | | | | 0 | 0.00% | 14 | 1.73% | 808 | 784 | 1075 | ALTA | 75.16% | 24.84% |
| 60 | NEZAHUALCÓYOTL | 3108 | 374 | 39.83% | 494 | 51.44% | | | 138 | 14.42% | | | | | 17 | 1.80% | | | 11 | 1.14% | | | | | 10 | 1.04% | | | | | 0 | 0.00% | 27 | 2.80% | 971 | 944 | 1350 | ALTA | 71.41% | 28.59% |
| 60 | NEZAHUALCÓYOTL | 3109 | 183 | 43.78% | 198 | 47.64% | | | 61 | 13.98% | | | | | 15 | 3.89% | | | 11 | 1.39% | | | | | 4 | 0.51% | | | | | 0 | 0.00% | 24 | 3.94% | 816 | 792 | 1064 | ALTA | 76.69% | 23.31% |
| 60 | NEZAHUALCÓYOTL | 3110 | 302 | 42.13% | 257 | 37.74% | | | 126 | 16.05% | | | | | 16 | 2.08% | | | 9 | 1.14% | | | | | 7 | 0.89% | | | | | 2 | 0.25% | 16 | 1.99% | 805 | 787 | 1068 | ALTA | 75.37% | 24.63% |
| 60 | NEZAHUALCÓYOTL | 3111 | 263 | 40.72% | 265 | 42.10% | | | 120 | 13.84% | | | | | 10 | 1.50% | | | 6 | 0.22% | | | | | 8 | 0.31% | | | | | 1 | 0.11% | 23 | 2.50% | 891 | 867 | 1157 | ALTA | 74.44% | 25.56% |
| 60 | NEZAHUALCÓYOTL | 3112 | 243 | 41.72% | 223 | 39.05% | | | 127 | 15.45% | | | | | 14 | 1.70% | | | 6 | 0.73% | | | | | 11 | 1.34% | | | | | 0 | 0.00% | 21 | 2.49% | 843 | 822 | 1146 | ALTA | 73.56% | 26.44% |
| 60 | NEZAHUALCÓYOTL | 3113 | 299 | 35.49% | 303 | 44.98% | | | 100 | 14.84% | | | | | 11 | 1.63% | | | 13 | 1.48% | | | | | 9 | 1.34% | | | | | 0 | 0.00% | 19 | 2.74% | 695 | 674 | 947 | ALTA | 73.18% | 26.82% |
| 60 | NEZAHUALCÓYOTL | 3114 | 363 | 39.93% | 351 | 40.05% | | | 138 | 14.10% | | | | | 16 | 1.98% | | | 19 | 2.03% | | | | | 16 | 1.76% | | | | | 0 | 0.00% | 19 | 2.05% | 927 | 908 | 1211 | ALTA | 76.55% | 23.45% |
| 60 | NEZAHUALCÓYOTL | 3115 | 257 | 37.16% | 354 | 44.47% | | | 113 | 14.20% | | | | | 19 | 2.39% | | | 4 | 0.50% | | | | | 9 | 1.13% | | | | | 0 | 0.00% | 15 | 1.85% | 811 | 796 | 1054 | ALTA | 74.12% | 25.97% |
| 60 | NEZAHUALCÓYOTL | 3116 | 338 | 38.23% | 395 | 44.80% | | | 114 | 11.93% | | | | | 19 | 2.15% | | | 10 | 1.02% | | | | | 7 | 0.79% | | | | | 1 | 0.11% | 22 | 2.50% | 907 | 884 | 1268 | ALTA | 71.53% | 28.47% |
| 60 | NEZAHUALCÓYOTL | 3117 | 355 | 40.02% | 388 | 43.74% | | | 116 | 13.08% | | | | | 15 | 1.69% | | | 9 | 0.92% | | | | | 5 | 0.56% | | | | | 0 | 0.00% | 22 | 2.42% | 909 | 887 | 1250 | ALTA | 72.72% | 27.28% |
| 60 | NEZAHUALCÓYOTL | 3118 | 370 | 42.45% | 353 | 40.32% | | | 114 | 12.79% | | | | | 15 | 1.01% | | | 6 | 1.04% | | | | | 3 | 0.52% | | | | | 0 | 0.00% | 14 | 2.07% | 701 | 577 | 700 | ALTA | 75.02% | 25.00% |
| 60 | NEZAHUALCÓYOTL | 3119 | 232 | 46.12% | 197 | 39.34% | | | 48 | 9.55% | | | | | 15 | 1.99% | | | 7 | 1.25% | | | | | 3 | 0.60% | | | | | 0 | 0.00% | 10 | 1.95% | 512 | 502 | 702 | ALTA | 72.51% | 27.07% |
| 60 | NEZAHUALCÓYOTL | 3120 | 275 | 41.54% | 257 | 27.21% | | | 126 | 17.52% | | | | | 11 | 1.81% | | | 5 | 0.79% | | | | | 7 | 1.09% | | | | | 0 | 0.00% | 13 | 3.58% | 685 | 661 | 916 | ALTA | 74.73% | 25.22% |
| 60 | NEZAHUALCÓYOTL | 3121 | 514 | 50.15% | 279 | 45.94% | | | 174 | 19.48% | | | | | 16 | 1.77% | | | 35 | 1.45% | | | | | 17 | 1.87% | | | | | 0 | 0.00% | 45 | 7.76% | 1679 | 1634 | 2303 | ALTA | 71.59% | 28.45% |
| 60 | NEZAHUALCÓYOTL | 3122 | 376 | 42.65% | 308 | 43.65% | | | 146 | 10.59% | | | | | 27 | 1.46% | | | 17 | 0.53% | | | | | 13 | 0.70% | | | | | 1 | 0.05% | 41 | 2.37% | 1853 | 1811 | 2645 | ALTA | 71.57% | 28.43% |
| 60 | NEZAHUALCÓYOTL | 3123 | 635 | 35.60% | 677 | 50.79% | | | 166 | 10.22% | | | | | 15 | 1.13% | | | 13 | 0.69% | | | | | 13 | 0.96% | | | | | 0 | 0.00% | 40 | 3.61% | 1373 | 1333 | 2077 | MEDIA | 66.11% | 33.35% |
| 60 | NEZAHUALCÓYOTL | 3124 | 361 | 41.59% | 333 | 43.00% | | | 119 | 13.32% | | | | | 15 | 1.74% | | | 6 | 0.72% | | | | | 7 | 0.81% | | | | | 1 | 0.11% | 23 | 2.65% | 885 | 851 | 1164 | ALTA | 76.03% | 23.97% |
| 60 | NEZAHUALCÓYOTL | 3125 | 263 | 41.57% | 307 | 48.03% | | | 117 | 15.25% | | | | | 10 | 1.30% | | | 0 | 0.47% | | | | | 5 | 0.65% | | | | | 0 | 0.00% | 24 | 3.01% | 791 | 767 | 1010 | ALTA | 78.02% | 21.22% |
| 60 | NEZAHUALCÓYOTL | 3126 | 243 | 44.15% | 191 | 36.67% | | | 82 | 14.75% | | | | | 14 | 2.55% | | | 5 | 0.91% | | | | | 8 | 1.45% | | | | | 0 | 0.00% | 15 | 2.65% | 564 | 545 | 793 | ALTA | 73.44% | 26.56% |
| 60 | NEZAHUALCÓYOTL | 3127 | 227 | 35.52% | 285 | 44.60% | | | 98 | 13.34% | | | | | 11 | 1.88% | | | 12 | 1.88% | | | | | 5 | 0.78% | | | | | 2 | 0.31% | 12 | 1.84% | 653 | 639 | 893 | ALTA | 73.07% | 24.33% |
| 60 | NEZAHUALCÓYOTL | 3128 | 754 | 39.98% | 771 | 47.61% | | | 91 | 14.73% | | | | | 7 | 1.13% | | | 4 | 1.41% | | | | | 4 | 0.66% | | | | | 0 | 0.00% | 17 | 3.46% | 658 | 636 | 938 | ALTA | 70.15% | 71.85% |
| 60 | NEZAHUALCÓYOTL | 3129 | 380 | 38.78% | 317 | 32.12% | | | 156 | 15.92% | | | | | 22 | 2.24% | | | 201 | 20.51% | | | | | 14 | 1.43% | | | | | 0 | 0.00% | 14 | 2.03% | 1014 | 980 | 1386 | ALTA | 72.44% | 27.56% |
| 60 | NEZAHUALCÓYOTL | 3130 | 369 | 37.32% | 427 | 43.25% | | | 193 | 14.32% | | | | | 18 | 1.87% | | | 8 | 0.83% | | | | | 9 | 0.91% | | | | | 11 | 1.12% | 9 | 0.91% | 985 | 965 | 1408 | MEDIA | 68.54% | 31.07% |
| 60 | NEZAHUALCÓYOTL | 3131 | 265 | 35.67% | 320 | 43.07% | | | 132 | 17.77% | | | | | 10 | 1.35% | | | 11 | 1.48% | | | | | 5 | 0.67% | | | | | 0 | 0.00% | 15 | 2.49% | 742 | 743 | 1010 | ALTA | 74.65% | 25.35% |
| 60 | NEZAHUALCÓYOTL | 3132 | 187 | 36.02% | 241 | 46.44% | | | 72 | 13.88% | | | | | 7 | 1.35% | | | 7 | 1.35% | | | | | 6 | 1.16% | | | | | 0 | 0.00% | 17 | 3.17% | 536 | 519 | 721 | ALTA | 74.34% | 25.66% |
| 60 | NEZAHUALCÓYOTL | 3133 | 180 | 34.67% | 235 | 44.55% | | | 82 | 17.75% | | | | | 6 | 1.30% | | | 4 | 0.87% | | | | | 4 | 0.87% | | | | | 1 | 0.22% | 7 | 1.49% | 470 | 452 | 622 | ALTA | 75.44% | 24.56% |
| 60 | NEZAHUALCÓYOTL | 3134 | 301 | 38.78% | 353 | 45.49% | | | 89 | 11.47% | | | | | 22 | 2.74% | | | 12 | 1.55% | | | | | 5 | 0.62% | | | | | 1 | 0.12% | 19 | 2.51% | 802 | 801 | 1117 | ALTA | 73.59% | 26.41% |
| 60 | NEZAHUALCÓYOTL | 3135 | 247 | 40.69% | 195 | 44.07% | | | 85 | 11.56% | | | | | 17 | 2.37% | | | 9 | 1.29% | | | | | 5 | 0.70% | | | | | 0 | 0.00% | 16 | 2.19% | 733 | 717 | 1010 | ALTA | 72.57% | 27.45% |
| 60 | NEZAHUALCÓYOTL | 3136 | 340 | 40.73% | 353 | 43.22% | | | 93 | 11.07% | | | | | 21 | 2.74% | | | 11 | 1.31% | | | | | 8 | 0.95% | | | | | 0 | 0.00% | 18 | 2.12% | 866 | 840 | 1163 | ALTA | 74.53% | 25.57% |

| CLAVE | MUNICIPIO | SECCIÓN | PAN-PRD-MC | % PAN-PRD-MC | PT-MORENA-PES | % PT-MORENA-PES | PAN | % PAN | PRI | % PRI | PRD | % PRD | PT | % PT | PVEM | % PVEM | MC | % MC | NA | % NA | MORENA | % MORENA | ES | % ES | VR | % VR | CANDIDATO INDEPENDIENTE 1 | % CANDIDATO INDEPENDIENTE 1 | CANDIDATO INDEPENDIENTE 2 | % CANDIDATO INDEPENDIENTE 2 | NO REGISTRADOS | % NO REGISTRADOS | NULOS | % NULOS | TOTAL | VOTACIÓN VÁLIDA | LISTA NOMINAL | PARTICIPACIÓN | % PARTICIPACIÓN | % ABSTENCIONISMO |
|---|---|---|---|---|---|---|---|---|---|---|---|---|---|---|---|---|---|---|---|---|---|---|---|---|---|---|---|---|---|---|---|---|---|---|---|---|---|---|---|---|
| 60 | NEZAHUALCÓYOTL | 3137 | 340 | 40.48% | 344 | 40.95% | | | 114 | 13.57% | | | | | 17 | 2.02% | | | 9 | 1.07% | | | | | 16 | 1.90% | | | | | 0 | 0.00% | 22 | 2.55% | 862 | 840 | 1126 | ALTA | 76.55% | 23.45% |
| 60 | NEZAHUALCÓYOTL | 3138 | 405 | 42.01% | 413 | 42.84% | | | 107 | 11.10% | | | | | 19 | 1.97% | | | 9 | 0.93% | | | | | 11 | 1.14% | | | | | 0 | 0.00% | 22 | 2.23% | 986 | 964 | 1282 | ALTA | 76.92% | 23.08% |
| 60 | NEZAHUALCÓYOTL | 3139 | 379 | 31.24% | 578 | 47.65% | | | 200 | 16.49% | | | | | 25 | 2.06% | | | 21 | 1.73% | | | | | 10 | 0.82% | | | | | 1 | 0.08% | 31 | 2.49% | 1245 | 1213 | 1939 | MEDIA | 64.21% | 35.79% |
| 60 | NEZAHUALCÓYOTL | 3140 | 205 | 37.86% | 230 | 41.67% | | | 80 | 14.49% | | | | | 15 | 2.72% | | | 15 | 2.72% | | | | | 3 | 0.54% | | | | | 0 | 0.00% | 13 | 2.30% | 565 | 552 | 1139 | MUY BAJA | 49.60% | 50.40% |
| 60 | NEZAHUALCÓYOTL | 3141 | 375 | 32.39% | 474 | 49.94% | | | 109 | 12.84% | | | | | 21 | 2.47% | | | 14 | 1.65% | | | | | 6 | 0.71% | | | | | 0 | 0.00% | 16 | 1.85% | 865 | 849 | 1317 | MEDIA | 65.68% | 34.32% |
| 60 | NEZAHUALCÓYOTL | 3142 | 191 | 31.83% | 301 | 50.17% | | | 81 | 13.50% | | | | | 15 | 2.50% | | | 5 | 0.83% | | | | | 7 | 1.17% | | | | | 0 | 0.00% | 20 | 3.23% | 620 | 600 | 945 | MEDIA | 65.61% | 34.39% |
| 60 | NEZAHUALCÓYOTL | 3143 | 252 | 33.24% | 348 | 49.86% | | | 74 | 10.69% | | | | | 25 | 3.58% | | | 13 | 1.86% | | | | | 6 | 0.86% | | | | | 0 | 0.00% | 15 | 2.10% | 713 | 698 | 1125 | MEDIA | 63.38% | 36.62% |
| 60 | NEZAHUALCÓYOTL | 3144 | 332 | 36.93% | 435 | 48.39% | | | 98 | 10.90% | | | | | 17 | 1.89% | | | 11 | 1.22% | | | | | 6 | 0.67% | | | | | 1 | 0.11% | 45 | 4.76% | 945 | 899 | 1502 | MEDIA | 62.92% | 37.08% |
| 60 | NEZAHUALCÓYOTL | 3145 | 179 | 29.98% | 286 | 47.91% | | | 114 | 19.10% | | | | | 8 | 1.34% | | | 7 | 1.17% | | | | | 3 | 0.50% | | | | | 0 | 0.00% | 28 | 4.48% | 635 | 597 | 976 | MEDIA | 64.04% | 35.96% |
| 60 | NEZAHUALCÓYOTL | 3146 | 214 | 27.79% | 415 | 53.90% | | | 116 | 15.06% | | | | | 17 | 2.21% | | | 3 | 0.39% | | | | | 5 | 0.65% | | | | | 0 | 0.00% | 19 | 2.41% | 789 | 770 | 1192 | MEDIA | 66.19% | 33.81% |
| 60 | NEZAHUALCÓYOTL | 3147 | 237 | 31.90% | 354 | 47.64% | | | 118 | 15.88% | | | | | 15 | 2.02% | | | 9 | 1.21% | | | | | 10 | 1.35% | | | | | 0 | 0.00% | 21 | 2.75% | 764 | 743 | 1187 | MEDIA | 64.36% | 35.64% |
| 60 | NEZAHUALCÓYOTL | 3148 | 201 | 30.73% | 308 | 47.09% | | | 117 | 17.89% | | | | | 12 | 1.83% | | | 13 | 1.99% | | | | | 3 | 0.46% | | | | | 0 | 0.00% | 24 | 3.54% | 678 | 654 | 1043 | MEDIA | 65.00% | 35.00% |
| 60 | NEZAHUALCÓYOTL | 3149 | 354 | 33.36% | 531 | 50.05% | | | 144 | 13.57% | | | | | 18 | 1.70% | | | 8 | 0.75% | | | | | 6 | 0.57% | | | | | 0 | 0.00% | 23 | 2.12% | 1084 | 1061 | 1738 | MEDIA | 62.37% | 37.63% |
| 60 | NEZAHUALCÓYOTL | 3150 | 182 | 32.33% | 274 | 48.67% | | | 78 | 13.85% | | | | | 16 | 2.84% | | | 5 | 0.89% | | | | | 8 | 1.42% | | | | | 0 | 0.00% | 17 | 2.93% | 580 | 563 | 931 | MEDIA | 62.30% | 37.70% |
| 60 | NEZAHUALCÓYOTL | 3151 | 501 | 38.36% | 619 | 47.40% | | | 135 | 10.34% | | | | | 29 | 2.22% | | | 12 | 0.92% | | | | | 10 | 0.77% | | | | | 1 | 0.07% | 30 | 2.24% | 1337 | 1306 | 1884 | ALTA | 70.97% | 29.03% |
| 60 | NEZAHUALCÓYOTL | 3152 | 295 | 35.89% | 380 | 46.23% | | | 100 | 12.17% | | | | | 32 | 3.89% | | | 12 | 1.46% | | | | | 3 | 0.36% | | | | | 0 | 0.00% | 13 | 1.56% | 835 | 822 | 1165 | ALTA | 71.67% | 28.33% |
| 60 | NEZAHUALCÓYOTL | 3153 | 229 | 31.97% | 367 | 50.27% | | | 104 | 14.25% | | | | | 18 | 2.47% | | | 6 | 0.82% | | | | | 6 | 0.82% | | | | | 0 | 0.00% | 17 | 2.28% | 747 | 730 | 1133 | MEDIA | 65.93% | 34.07% |
| 60 | NEZAHUALCÓYOTL | 3154 | 282 | 34.11% | 353 | 45.96% | | | 114 | 14.84% | | | | | 20 | 2.60% | | | 11 | 1.43% | | | | | 8 | 1.04% | | | | | 0 | 0.00% | 16 | 2.04% | 784 | 768 | 1153 | MEDIA | 68.00% | 32.00% |
| 60 | NEZAHUALCÓYOTL | 3155 | 227 | 32.57% | 355 | 50.93% | | | 77 | 11.05% | | | | | 22 | 3.16% | | | 11 | 1.58% | | | | | 5 | 0.72% | | | | | 14 | 1.92% | 17 | 2.34% | 728 | 697 | 1132 | MEDIA | 64.31% | 35.69% |
| 60 | NEZAHUALCÓYOTL | 3156 | 156 | 24.92% | 323 | 51.60% | | | 111 | 17.73% | | | | | 16 | 2.56% | | | 11 | 1.76% | | | | | 9 | 1.44% | | | | | 0 | 0.00% | 6 | 0.95% | 632 | 626 | 975 | MEDIA | 64.82% | 35.18% |
| 60 | NEZAHUALCÓYOTL | 3157 | 371 | 36.69% | 453 | 44.76% | | | 135 | 13.34% | | | | | 20 | 1.98% | | | 23 | 2.27% | | | | | 10 | 0.99% | | | | | 4 | 0.39% | 21 | 2.03% | 1037 | 1012 | 1565 | MEDIA | 66.28% | 33.74% |
| 60 | NEZAHUALCÓYOTL | 3158 | 216 | 33.80% | 312 | 48.83% | | | 74 | 11.58% | | | | | 18 | 2.82% | | | 12 | 1.88% | | | | | 7 | 1.10% | | | | | 2 | 0.31% | 22 | 3.32% | 663 | 639 | 977 | MEDIA | 67.86% | 32.14% |
| 60 | NEZAHUALCÓYOTL | 3159 | 284 | 29.07% | 511 | 52.30% | | | 139 | 14.23% | | | | | 23 | 2.35% | | | 18 | 1.84% | | | | | 2 | 0.20% | | | | | 0 | 0.00% | 19 | 1.91% | 996 | 977 | 1578 | MEDIA | 63.12% | 36.88% |
| 60 | NEZAHUALCÓYOTL | 3160 | 337 | 39.55% | 385 | 45.19% | | | 90 | 10.56% | | | | | 23 | 2.70% | | | 7 | 0.82% | | | | | 10 | 1.17% | | | | | 0 | 0.00% | 31 | 3.51% | 883 | 852 | 1314 | MEDIA | 67.20% | 32.80% |
| 60 | NEZAHUALCÓYOTL | 3161 | 240 | 39.69% | 276 | 44.16% | | | 58 | 9.28% | | | | | 25 | 4.00% | | | 11 | 1.76% | | | | | 7 | 1.12% | | | | | 0 | 0.00% | 19 | 2.95% | 644 | 625 | 1005 | MEDIA | 64.08% | 35.92% |
| 60 | NEZAHUALCÓYOTL | 3162 | 424 | 38.69% | 513 | 46.81% | | | 119 | 10.86% | | | | | 17 | 1.55% | | | 12 | 1.09% | | | | | 11 | 1.00% | | | | | 0 | 0.00% | 27 | 2.40% | 1123 | 1096 | 1798 | MEDIA | 62.46% | 37.54% |
| 60 | NEZAHUALCÓYOTL | 3163 | 255 | 30.98% | 426 | 51.76% | | | 109 | 13.24% | | | | | 19 | 2.31% | | | 8 | 0.97% | | | | | 6 | 0.73% | | | | | 1 | 0.12% | 31 | 3.63% | 855 | 823 | 1507 | BAJA | 56.74% | 43.26% |
| 60 | NEZAHUALCÓYOTL | 3164 | 220 | 32.65% | 442 | 50.17% | | | 119 | 13.51% | | | | | 15 | 1.70% | | | 11 | 1.25% | | | | | 6 | 0.68% | | | | | 0 | 0.00% | 24 | 2.65% | 905 | 881 | 1250 | ALTA | 72.40% | 27.60% |
| 60 | NEZAHUALCÓYOTL | 3165 | 320 | 48.34% | 259 | 39.12% | | | 62 | 9.37% | | | | | 9 | 1.36% | | | 5 | 0.76% | | | | | 7 | 1.06% | | | | | 0 | 0.00% | 21 | 3.07% | 683 | 662 | 895 | ALTA | 76.31% | 23.69% |
| 60 | NEZAHUALCÓYOTL | 3166 | 308 | 35.52% | 435 | 50.17% | | | 96 | 11.07% | | | | | 15 | 1.73% | | | 6 | 0.69% | | | | | 7 | 0.81% | | | | | 0 | 0.00% | 17 | 1.92% | 884 | 867 | 1329 | MEDIA | 66.52% | 33.48% |
| 60 | NEZAHUALCÓYOTL | 3167 | 469 | 36.10% | 634 | 48.81% | | | 131 | 10.08% | | | | | 44 | 3.39% | | | 17 | 1.31% | | | | | 4 | 0.31% | | | | | 0 | 0.00% | 17 | 1.29% | 1316 | 1299 | 2039 | MEDIA | 64.54% | 35.46% |
| 60 | NEZAHUALCÓYOTL | 3168 | 257 | 35.21% | 344 | 47.12% | | | 87 | 11.92% | | | | | 24 | 3.29% | | | 14 | 1.92% | | | | | 4 | 0.55% | | | | | 0 | 0.00% | 11 | 1.48% | 741 | 730 | 1185 | MEDIA | 62.53% | 37.47% |
| 60 | NEZAHUALCÓYOTL | 3169 | 420 | 37.67% | 539 | 48.34% | | | 110 | 9.87% | | | | | 24 | 2.15% | | | 12 | 1.08% | | | | | 10 | 0.90% | | | | | 0 | 0.00% | 30 | 2.62% | 1145 | 1115 | 1780 | MEDIA | 64.33% | 35.67% |
| 60 | NEZAHUALCÓYOTL | 3170 | 250 | 35.37% | 333 | 47.11% | | | 82 | 11.60% | | | | | 18 | 2.55% | | | 6 | 0.85% | | | | | 6 | 0.85% | | | | | 0 | 0.00% | 24 | 3.34% | 719 | 695 | 1126 | MEDIA | 63.85% | 36.15% |
| 60 | NEZAHUALCÓYOTL | 3171 | 291 | 31.65% | 479 | 52.07% | | | 93 | 10.11% | | | | | 36 | 3.91% | | | 14 | 1.52% | | | | | 7 | 0.76% | | | | | 0 | 0.00% | 27 | 2.85% | 947 | 920 | 1476 | MEDIA | 64.16% | 35.84% |
| 60 | NEZAHUALCÓYOTL | 3172 | 264 | 33.00% | 371 | 46.38% | | | 127 | 15.88% | | | | | 19 | 2.38% | | | 9 | 1.13% | | | | | 10 | 1.25% | | | | | 0 | 0.00% | 13 | 1.60% | 813 | 800 | 1207 | MEDIA | 67.36% | 32.64% |
| 60 | NEZAHUALCÓYOTL | 3173 | 157 | 25.74% | 345 | 56.56% | | | 80 | 13.11% | | | | | 17 | 2.79% | | | 8 | 1.31% | | | | | 3 | 0.49% | | | | | 0 | 0.00% | 11 | 1.77% | 621 | 610 | 944 | MEDIA | 65.78% | 34.22% |
| 60 | NEZAHUALCÓYOTL | 3174 | 283 | 33.57% | 415 | 49.23% | | | 106 | 12.57% | | | | | 14 | 1.66% | | | 10 | 1.19% | | | | | 15 | 1.78% | | | | | 0 | 0.00% | 21 | 2.43% | 864 | 843 | 1331 | MEDIA | 64.91% | 35.09% |
| 60 | NEZAHUALCÓYOTL | 3175 | 310 | 32.52% | 510 | 52.15% | | | 108 | 11.04% | | | | | 17 | 1.74% | | | 12 | 1.23% | | | | | 13 | 1.33% | | | | | 0 | 0.00% | 32 | 3.17% | 1010 | 978 | 1523 | MEDIA | 66.32% | 33.68% |
| 60 | NEZAHUALCÓYOTL | 3176 | 205 | 32.03% | 314 | 49.06% | | | 86 | 13.44% | | | | | 16 | 2.50% | | | 10 | 1.56% | | | | | 9 | 1.41% | | | | | 1 | 0.15% | 25 | 3.75% | 666 | 640 | 1008 | MEDIA | 66.07% | 33.93% |
| 60 | NEZAHUALCÓYOTL | 3177 | 401 | 36.00% | 549 | 49.28% | | | 123 | 11.04% | | | | | 14 | 1.26% | | | 13 | 1.17% | | | | | 14 | 1.26% | | | | | 1 | 0.09% | 31 | 2.71% | 1146 | 1114 | 1643 | MEDIA | 69.75% | 30.25% |
| 60 | NEZAHUALCÓYOTL | 3178 | 296 | 35.49% | 390 | 46.76% | | | 108 | 12.95% | | | | | 26 | 3.12% | | | 10 | 1.20% | | | | | 4 | 0.48% | | | | | 0 | 0.00% | 27 | 3.14% | 861 | 834 | 1297 | MEDIA | 66.38% | 33.62% |
| 60 | NEZAHUALCÓYOTL | 3179 | 114 | 19.19% | 342 | 57.58% | | | 91 | 15.32% | | | | | 29 | 4.88% | | | 11 | 1.85% | | | | | 7 | 1.18% | | | | | 0 | 0.00% | 20 | 3.26% | 614 | 594 | 1069 | BAJA | 57.44% | 42.56% |
| 60 | NEZAHUALCÓYOTL | 3180 | 257 | 33.91% | 355 | 46.83% | | | 106 | 13.98% | | | | | 26 | 3.43% | | | 7 | 0.92% | | | | | 7 | 0.92% | | | | | 0 | 0.00% | 16 | 2.07% | 774 | 758 | 1216 | MEDIA | 63.65% | 36.35% |
| 60 | NEZAHUALCÓYOTL | 3181 | 182 | 32.38% | 263 | 46.80% | | | 87 | 15.48% | | | | | 14 | 2.49% | | | 7 | 1.25% | | | | | 9 | 1.60% | | | | | 2 | 0.35% | 14 | 2.42% | 578 | 562 | 867 | MEDIA | 66.67% | 33.33% |
| 60 | NEZAHUALCÓYOTL | 3182 | 315 | 36.33% | 390 | 44.98% | | | 102 | 11.76% | | | | | 23 | 2.65% | | | 26 | 3.00% | | | | | 11 | 1.27% | | | | | 1 | 0.11% | 31 | 3.45% | 899 | 867 | 1374 | MEDIA | 65.43% | 34.57% |
| 60 | NEZAHUALCÓYOTL | 3183 | 206 | 28.07% | 396 | 53.95% | | | 98 | 13.35% | | | | | 20 | 2.72% | | | 9 | 1.23% | | | | | 5 | 0.68% | | | | | 8 | 1.09% | 10 | 1.33% | 752 | 734 | 1195 | MEDIA | 62.93% | 37.07% |
| 60 | NEZAHUALCÓYOTL | 3184 | 241 | 31.30% | 387 | 50.26% | | | 102 | 13.25% | | | | | 26 | 3.38% | | | 9 | 1.17% | | | | | 5 | 0.65% | | | | | 0 | 0.00% | 22 | 2.78% | 792 | 770 | 1255 | MEDIA | 63.11% | 36.89% |
| 60 | NEZAHUALCÓYOTL | 3185 | 264 | 30.15% | 382 | 49.26% | | | 127 | 16.37% | | | | | 20 | 2.58% | | | 3 | 0.39% | | | | | 10 | 1.29% | | | | | 0 | 0.00% | 14 | 1.77% | 790 | 776 | 1173 | MEDIA | 67.35% | 32.65% |

| CLAVE | MUNICIPIO | SECCIÓN | PAN-PRD-MC | % PAN-PRD-MC | PT-MORENA-PES | % PT-MORENA-PES | PAN | % PAN | PRI | % PRI | PRD | % PRD | PT | % PT | PVEM | % PVEM | MC | % MC | NA | % NA | MORENA | % MORENA | ES | % ES | VR | % VR | CANDIDATO INDEPENDIENTE 1 | % CANDIDATO INDEPENDIENTE 1 | CANDIDATO INDEPENDIENTE 2 | % CANDIDATO INDEPENDIENTE 2 | NO REGISTRADOS | % NO REGISTRADOS | NULOS | % NULOS | TOTAL | VOTACIÓN VÁLIDA | LISTA NOMINAL | PARTICIPACIÓN | % PARTICIPACIÓN |
|---|---|---|---|---|---|---|---|---|---|---|---|---|---|---|---|---|---|---|---|---|---|---|---|---|---|---|---|---|---|---|---|---|---|---|---|---|---|---|---|
| 60 | NEZAHUALCÓYOT. | 3196 | 224 | 32.43% | 516 | 52.65% | | | 97 | 9.70% | | | | | 37 | 3.70% | | | 5 | 0.50% | | | | | 11 | 1.10% | | | | | 0 | 0.00% | 34 | 3.29% | 1034 | 1000 | 1544 | MEDIA | 66.97% |
| 60 | NEZAHUALCÓYOT. | 3194 | 378 | 45.65% | 318 | 38.41% | | | 90 | 10.87% | | | | | 21 | 2.54% | | | 18 | 2.17% | | | | | 3 | 0.36% | | | | | 1 | 0.12% | 21 | 2.47% | 850 | 828 | 1157 | ALTA | 73.47% |
| 60 | NEZAHUALCÓYOT. | 3195 | 399 | 38.81% | 439 | 43.54% | | | 129 | 12.73% | | | | | 32 | 3.16% | | | 5 | 0.49% | | | | | 15 | 1.48% | | | | | 0 | 0.00% | 34 | 3.25% | 1047 | 1013 | 1459 | ALTA | 71.76% |
| 60 | NEZAHUALCÓYOT. | 3196 | 602 | 33.46% | 1406 | 47.90% | | | 394 | 13.42% | | | | | 92 | 3.13% | | | 31 | 1.06% | | | | | 30 | 1.02% | | | | | 2 | 0.07% | 69 | 2.10% | 3000 | 2935 | 5099 | BAJA | 58.84% |
| 60 | NEZAHUALCÓYOT. | 3197 | 345 | 36.21% | 459 | 48.37% | | | 99 | 10.43% | | | | | 23 | 2.43% | | | 14 | 1.48% | | | | | 3 | 0.32% | | | | | 0 | 0.00% | 15 | 1.55% | 960 | 945 | 1283 | ALTA | 74.82% |
| 60 | NEZAHUALCÓYOT. | 3198 | 502 | 37.06% | 943 | 42.69% | | | 127 | 15.55% | | | | | 26 | 3.19% | | | 6 | 0.74% | | | | | 11 | 1.35% | | | | | 1 | 0.12% | 19 | 2.28% | 835 | 815 | 1164 | ALTA | 71.74% |
| 60 | NEZAHUALCÓYOT. | 3199 | 341 | 31.80% | 957 | 44.46% | | | 125 | 11.65% | | | | | 25 | 2.14% | | | 9 | 1.00% | | | | | 10 | 1.11% | | | | | 1 | 0.11% | 21 | 2.14% | 914 | 902 | 1332 | MEDIA | 68.67% |
| 60 | NEZAHUALCÓYOT. | 3200 | 305 | 41.53% | 320 | 43.54% | | | 81 | 11.02% | | | | | 17 | 2.31% | | | 8 | 1.09% | | | | | 4 | 0.54% | | | | | 0 | 0.00% | 13 | 1.74% | 748 | 735 | 959 | ALTA | 78.02% |
| 60 | NEZAHUALCÓYOT. | 3201 | 268 | 38.75% | 289 | 41.76% | | | 111 | 16.04% | | | | | 17 | 2.45% | | | 3 | 0.43% | | | | | 4 | 0.58% | | | | | 0 | 0.00% | 17 | 2.47% | 705 | 692 | 929 | ALTA | 76.52% |
| 60 | NEZAHUALCÓYOT. | 3202 | 371 | 39.55% | 397 | 42.37% | | | 125 | 13.33% | | | | | 19 | 2.03% | | | 14 | 1.49% | | | | | 7 | 0.75% | | | | | 0 | 0.00% | 18 | 1.88% | 955 | 937 | 1296 | ALTA | 73.69% |
| 60 | NEZAHUALCÓYOT. | 3203 | 479 | 42.54% | 459 | 41.76% | | | 138 | 12.26% | | | | | 22 | 1.95% | | | 15 | 1.33% | | | | | 15 | 1.33% | | | | | 1 | 0.09% | 21 | 1.83% | 1148 | 1126 | 1533 | ALTA | 75.10% |
| 60 | NEZAHUALCÓYOT. | 3204 | 443 | 47.74% | 370 | 39.87% | | | 74 | 7.97% | | | | | 25 | 2.69% | | | 10 | 1.08% | | | | | 6 | 0.65% | | | | | 7 | 0.71% | 71 | 7.19% | 951 | 928 | 1309 | ALTA | 71.35% |
| 60 | NEZAHUALCÓYOT. | 3205 | 400 | 36.81% | 474 | 43.65% | | | 164 | 15.10% | | | | | 26 | 2.39% | | | 10 | 0.92% | | | | | 12 | 1.10% | | | | | 1 | 0.09% | 22 | 1.99% | 1135 | 1086 | 1446 | ALTA | 76.59% |
| 60 | NEZAHUALCÓYOT. | 3206 | 414 | 43.44% | 402 | 42.18% | | | 109 | 11.44% | | | | | 13 | 1.36% | | | 8 | 0.84% | | | | | 7 | 0.73% | | | | | 0 | 0.00% | 22 | 2.26% | 975 | 953 | 1298 | ALTA | 75.12% |
| 60 | NEZAHUALCÓYOT. | 3207 | 388 | 39.35% | 395 | 40.08% | | | 110 | 11.05% | | | | | 17 | 2.17% | | | 14 | 1.79% | | | | | 10 | 1.28% | | | | | 0 | 0.00% | 34 | 2.93% | 800 | 782 | 1084 | ALTA | 80.28% |
| 60 | NEZAHUALCÓYOT. | 3208 | 344 | 41.05% | 365 | 43.56% | | | 104 | 12.41% | | | | | 10 | 1.19% | | | 5 | 0.60% | | | | | 10 | 1.19% | | | | | 1 | 0.12% | 15 | 1.79% | 854 | 838 | 1144 | ALTA | 74.65% |
| 60 | NEZAHUALCÓYOT. | 3209 | 275 | 31.61% | 367 | 42.25% | | | 110 | 12.65% | | | | | 21 | 2.69% | | | 10 | 1.38% | | | | | 5 | 0.69% | | | | | 0 | 0.00% | 17 | 2.29% | 741 | 725 | 999 | ALTA | 74.57% |
| 60 | NEZAHUALCÓYOT. | 3210 | 415 | 30.73% | 707 | 52.29% | | | 169 | 12.51% | | | | | 30 | 2.22% | | | 15 | 1.11% | | | | | 16 | 1.18% | | | | | 3 | 0.22% | 35 | 2.52% | 1390 | 1352 | 2272 | MEDIA | 61.18% |
| 60 | NEZAHUALCÓYOT. | 3211 | 218 | 39.03% | 230 | 41.14% | | | 92 | 16.46% | | | | | 16 | 2.86% | | | 1 | 0.18% | | | | | 2 | 0.36% | | | | | 0 | 0.00% | 13 | 2.27% | 572 | 559 | 772 | ALTA | 74.09% |
| 60 | NEZAHUALCÓYOT. | 3212 | 426 | 41.81% | 355 | 34.74% | | | 158 | 15.51% | | | | | 17 | 1.67% | | | 11 | 1.08% | | | | | 12 | 1.18% | | | | | 0 | 0.00% | 7 | 0.68% | 1025 | 1019 | 1353 | ALTA | 75.63% |
| 60 | NEZAHUALCÓYOT. | 3213 | 462 | 44.36% | 307 | 37.18% | | | 143 | 13.74% | | | | | 28 | 2.69% | | | 15 | 1.44% | | | | | 8 | 0.77% | | | | | 1 | 0.09% | 11 | 1.04% | 1059 | 1043 | 1398 | ALTA | 75.72% |
| 60 | NEZAHUALCÓYOT. | 3214 | 564 | 37.66% | 458 | 45.79% | | | 177 | 13.19% | | | | | 16 | 1.65% | | | 16 | 1.65% | | | | | 6 | 0.67% | | | | | 1 | 0.10% | 16 | 1.63% | 984 | 967 | 1788 | ALTA | 76.40% |
| 60 | NEZAHUALCÓYOT. | 3215 | 343 | 43.85% | 315 | 40.26% | | | 94 | 12.02% | | | | | 13 | 1.66% | | | 13 | 1.66% | | | | | 4 | 0.51% | | | | | 2 | 0.25% | 19 | 2.37% | 803 | 782 | 1098 | ALTA | 73.13% |
| 60 | NEZAHUALCÓYOT. | 3216 | 289 | 43.34% | 228 | 35.13% | | | 112 | 17.26% | | | | | 15 | 2.31% | | | 7 | 1.08% | | | | | 7 | 1.08% | | | | | 0 | 0.00% | 25 | 3.71% | 674 | 649 | 907 | ALTA | 74.21% |
| 60 | NEZAHUALCÓYOT. | 3217 | 397 | 40.30% | 372 | 37.80% | | | 170 | 17.28% | | | | | 29 | 2.95% | | | 12 | 1.22% | | | | | 4 | 0.41% | | | | | 1 | 0.10% | 9 | 0.91% | 954 | 934 | 1477 | MEDIA | 67.30% |
| 60 | NEZAHUALCÓYOT. | 3218 | 445 | 45.75% | 348 | 35.80% | | | 138 | 14.22% | | | | | 20 | 2.06% | | | 13 | 1.34% | | | | | 10 | 1.03% | | | | | 1 | 0.10% | 28 | 2.80% | 1001 | 972 | 1336 | ALTA | 74.93% |
| 60 | NEZAHUALCÓYOT. | 3219 | 437 | 50.81% | 202 | 23.79% | | | 113 | 12.79% | | | | | 16 | 1.89% | | | 11 | 1.28% | | | | | 4 | 0.47% | | | | | 0 | 0.00% | 17 | 1.94% | 877 | 860 | 1145 | ALTA | 76.59% |
| 60 | NEZAHUALCÓYOT. | 3220 | 681 | 37.75% | 870 | 48.23% | | | 189 | 10.48% | | | | | 33 | 1.93% | | | 17 | 0.94% | | | | | 14 | 0.78% | | | | | 0 | 0.00% | 41 | 2.22% | 1845 | 1804 | 2981 | MEDIA | 61.89% |
| 60 | NEZAHUALCÓYOT. | 3221 | 387 | 32.89% | 540 | 44.78% | | | 246 | 20.40% | | | | | 13 | 1.08% | | | 12 | 1.00% | | | | | 8 | 0.66% | | | | | 0 | 0.00% | 36 | 2.90% | 1242 | 1206 | 1952 | MEDIA | 63.62% |
| 60 | NEZAHUALCÓYOT. | 3222 | 374 | 30.51% | 666 | 54.32% | | | 149 | 11.93% | | | | | 16 | 1.31% | | | 13 | 1.06% | | | | | 11 | 0.90% | | | | | 0 | 0.00% | 41 | 3.24% | 1267 | 1226 | 2157 | BAJA | 58.74% |
| 60 | NEZAHUALCÓYOT. | 3223 | 403 | 37.01% | 522 | 49.95% | | | 126 | 11.75% | | | | | 12 | 1.10% | | | 4 | 0.37% | | | | | 10 | 0.92% | | | | | 0 | 0.00% | 20 | 1.80% | 1135 | 1089 | 1668 | MEDIA | 66.49% |
| 60 | NEZAHUALCÓYOT. | 3224 | 308 | 34.11% | 497 | 55.09% | | | 86 | 9.57% | | | | | 10 | 1.11% | | | 14 | 1.55% | | | | | 3 | 0.33% | | | | | 0 | 0.00% | 75 | 7.69% | 978 | 933 | 1469 | MIXTA | 63.17% |
| 60 | NEZAHUALCÓYOT. | 3225 | 381 | 34.36% | 617 | 55.74% | | | 121 | 11.69% | | | | | 21 | 2.03% | | | 12 | 1.37% | | | | | 13 | 1.48% | | | | | 0 | 0.00% | 18 | 2.01% | 897 | 879 | 1320 | MEDIA | 67.72% |
| 60 | NEZAHUALCÓYOT. | 3226 | 340 | 29.26% | 511 | 53.63% | | | 154 | 11.32% | | | | | 25 | 2.19% | | | 8 | 0.69% | | | | | 10 | 0.86% | | | | | 2 | 0.17% | 34 | 2.93% | 1154 | 1150 | 1938 | MEDIA | 61.61% |
| 60 | NEZAHUALCÓYOT. | 3227 | 346 | 33.45% | 489 | 47.29% | | | 168 | 16.22% | | | | | 18 | 1.74% | | | 6 | 0.58% | | | | | 7 | 0.68% | | | | | 0 | 0.00% | 30 | 2.82% | 1064 | 1054 | 1573 | MEDIA | 67.64% |
| 60 | NEZAHUALCÓYOT. | 3228 | 256 | 31.85% | 426 | 53.64% | | | 91 | 11.05% | | | | | 35 | 4.24% | | | 9 | 1.09% | | | | | 8 | 0.97% | | | | | 0 | 0.00% | 21 | 2.48% | 845 | 823 | 1311 | MEDIA | 64.52% |
| 60 | NEZAHUALCÓYOT. | 3229 | 417 | 37.87% | 513 | 46.59% | | | 120 | 11.02% | | | | | 14 | 1.27% | | | 19 | 1.76% | | | | | 8 | 0.73% | | | | | 0 | 0.00% | 32 | 2.82% | 1133 | 1101 | 1657 | MEDIA | 68.38% |
| 60 | NEZAHUALCÓYOT. | 3230 | 110 | 23.11% | 297 | 62.39% | | | 56 | 11.76% | | | | | 10 | 2.10% | | | 8 | 1.68% | | | | | 5 | 1.05% | | | | | 1 | 0.20% | 13 | 2.65% | 492 | 476 | 797 | MEDIA | 61.73% |
| 60 | NEZAHUALCÓYOT. | 3231 | 263 | 29.91% | 458 | 52.10% | | | 99 | 11.25% | | | | | 33 | 3.75% | | | 15 | 1.48% | | | | | 13 | 1.48% | | | | | 0 | 0.00% | 30 | 3.30% | 905 | 879 | 1480 | MEDIA | 61.42% |
| 60 | NEZAHUALCÓYOT. | 3232 | 659 | 40.60% | 762 | 44.64% | | | 190 | 11.13% | | | | | 19 | 1.11% | | | 21 | 1.23% | | | | | 22 | 1.29% | | | | | 1 | 0.06% | 36 | 2.09% | 1744 | 1707 | 2618 | MEDIA | 66.62% |
| 60 | NEZAHUALCÓYOT. | 3233 | 672 | 44.95% | 536 | 35.85% | | | 212 | 14.18% | | | | | 36 | 2.41% | | | 15 | 1.27% | | | | | 20 | 1.34% | | | | | 0 | 0.00% | 43 | 2.80% | 1538 | 1495 | 2307 | MEDIA | 61.25% |
| 60 | NEZAHUALCÓYOT. | 3234 | 543 | 41.51% | 553 | 47.48% | | | 150 | 11.57% | | | | | 21 | 1.61% | | | 21 | 1.61% | | | | | 17 | 1.31% | | | | | 1 | 0.07% | 34 | 2.54% | 1337 | 1303 | 2115 | MIXTA | 61.73% |
| 60 | NEZAHUALCÓYOT. | 3235 | 400 | 42.07% | 374 | 39.32% | | | 131 | 13.88% | | | | | 13 | 1.38% | | | 9 | 0.95% | | | | | 17 | 1.80% | | | | | 0 | 0.00% | 30 | 3.08% | 979 | 949 | 1550 | MEDIA | 62.84% |
| 60 | NEZAHUALCÓYOT. | 3236 | 477 | 50.11% | 360 | 37.82% | | | 86 | 9.03% | | | | | 18 | 1.89% | | | 4 | 0.42% | | | | | 7 | 0.74% | | | | | 0 | 0.00% | 17 | 1.79% | 960 | 952 | 1571 | MEDIA | 61.60% |
| 60 | NEZAHUALCÓYOT. | 3237 | 494 | 48.45% | 365 | 35.78% | | | 125 | 12.25% | | | | | 14 | 1.37% | | | 7 | 0.69% | | | | | 15 | 1.47% | | | | | 0 | 0.00% | 15 | 1.47% | 1035 | 1020 | 1602 | MEDIA | 64.61% |
| 60 | NEZAHUALCÓYOT. | 3238 | 296 | 38.90% | 356 | 46.78% | | | 83 | 10.91% | | | | | 14 | 1.84% | | | 2 | 0.26% | | | | | 10 | 1.31% | | | | | 0 | 0.00% | 26 | 3.30% | 797 | 781 | 1231 | MEDIA | 63.93% |
| 60 | NEZAHUALCÓYOT. | 3239 | 511 | 45.18% | 457 | 40.41% | | | 123 | 10.88% | | | | | 16 | 1.41% | | | 9 | 0.80% | | | | | 15 | 1.33% | | | | | 0 | 0.00% | 32 | 2.75% | 1161 | 1131 | 1710 | MEDIA | 68.01% |
| 60 | NEZAHUALCÓYOT. | 3240 | 496 | 44.17% | 488 | 44.25% | | | 103 | 9.17% | | | | | 13 | 1.16% | | | 8 | 0.71% | | | | | 5 | 0.45% | | | | | 0 | 0.00% | 29 | 2.52% | 1152 | 1123 | 1821 | MEDIA | 63.29% |
| 60 | NEZAHUALCÓYOT. | 3241 | 472 | 44.91% | 393 | 37.39% | | | 147 | 13.99% | | | | | 12 | 1.14% | | | 9 | 0.86% | | | | | 18 | 1.71% | | | | | 2 | 0.19% | 25 | 2.32% | 1078 | 1051 | 1648 | MEDIA | 65.43% |

| CLAVE | MUNICIPIO | SECCIÓN | PAN-PRD-MC | % PAN-PRD-MC | PT-MORENA-PES | % PT-MORENA-PES | PAN | % PAN | PRI | % PRI | PRD | % PRD | PT | % PT | PVEM | % PVEM | MC | % MC | NA | % NA | MORENA | % MORENA | ES | % ES | VR | % VR | CANDIDATO INDEPENDIENTE 1 | % CANDIDATO INDEPENDIENTE 1 | CANDIDATO INDEPENDIENTE 2 | % CANDIDATO INDEPENDIENTE 2 | NO REGISTRADOS | % NO REGISTRADOS | NULOS | % NULOS | TOTAL | VOTACIÓN VÁLIDA | LISTA NOMINAL | PARTICIPACIÓN | % PARTICIPACIÓN | % ABSTENCIONISMO |
|---|---|---|---|---|---|---|---|---|---|---|---|---|---|---|---|---|---|---|---|---|---|---|---|---|---|---|---|---|---|---|---|---|---|---|---|---|---|---|---|---|
| 60 | NEZAHUALCÓYOTL | 3242 | 471 | 44.45% | 385 | 23.03% | | | 130 | 14.15% | | | | | 21 | 2.08% | | | 4 | 0.39% | | | | | 64 | 6.04% | | | | | 0 | 0.00% | 24 | 2.22% | 1052 | 1060 | 1622 | MEDIA | 67.37% | 32.65% |
| 60 | NEZAHUALCÓYOTL | 3243 | 540 | 38.30% | 374 | 42.02% | | | 113 | 12.70% | | | | | 12 | 1.35% | | | 8 | 0.90% | | | | | 43 | 4.83% | | | | | 0 | 0.00% | 29 | 3.16% | 919 | 890 | 1358 | MEDIA | 67.67% | 32.33% |
| 60 | NEZAHUALCÓYOTL | 3244 | 289 | 37.11% | 457 | 45.50% | | | 125 | 11.65% | | | | | 24 | 2.23% | | | 15 | 1.40% | | | | | 25 | 2.33% | | | | | 0 | 0.00% | 31 | 2.81% | 1106 | 1075 | 1787 | MEDIA | 61.89% | 38.11% |
| 60 | NEZAHUALCÓYOTL | 3245 | 691 | 45.69% | 804 | 37.55% | | | 143 | 13.20% | | | | | 11 | 1.01% | | | 9 | 0.84% | | | | | 17 | 1.56% | | | | | 0 | 0.00% | 31 | 2.80% | 1107 | 1079 | 1795 | MEDIA | 63.80% | 36.23% |
| 60 | NEZAHUALCÓYOTL | 3246 | 470 | 46.49% | 383 | 37.61% | | | 123 | 12.08% | | | | | 15 | 1.47% | | | 13 | 1.28% | | | | | 11 | 1.08% | | | | | 0 | 0.00% | 28 | 2.68% | 1046 | 1018 | 1735 | MEDIA | 60.29% | 39.71% |
| 60 | NEZAHUALCÓYOTL | 3247 | 447 | 43.20% | 380 | 36.82% | | | 185 | 17.01% | | | | | 15 | 1.45% | | | 2 | 0.19% | | | | | 3 | 0.29% | | | | | 0 | 0.00% | 15 | 1.43% | 1047 | 1032 | 1550 | MEDIA | 67.68% | 32.84% |
| 60 | NEZAHUALCÓYOTL | 3248 | 379 | 42.49% | 374 | 41.59% | | | 111 | 12.44% | | | | | 13 | 1.46% | | | 9 | 1.01% | | | | | 6 | 0.67% | | | | | 0 | 0.00% | 8 | 0.89% | 900 | 891 | 1366 | MEDIA | 65.89% | 34.11% |
| 60 | NEZAHUALCÓYOTL | 3249 | 399 | 45.80% | 348 | 39.95% | | | 92 | 10.56% | | | | | 20 | 2.30% | | | 6 | 0.69% | | | | | 6 | 0.69% | | | | | 0 | 0.00% | 33 | 3.65% | 904 | 871 | 1405 | MEDIA | 64.34% | 35.66% |
| 60 | NEZAHUALCÓYOTL | 4267 | 413 | 45.21% | 355 | 37.14% | | | 119 | 13.03% | | | | | 25 | 2.74% | | | 10 | 1.09% | | | | | 11 | 1.20% | | | | | 0 | 0.00% | 31 | 3.43% | 941 | 910 | 1463 | MEDIA | 64.32% | 35.68% |
| 60 | NEZAHUALCÓYOTL | 3251 | 444 | 49.22% | 361 | 34.41% | | | 104 | 11.54% | | | | | 10 | 1.00% | | | 14 | 1.55% | | | | | 11 | 1.22% | | | | | 1 | 0.11% | 22 | 2.00% | 924 | 901 | 1577 | MEDIA | 60.31% | 39.05% |
| 60 | NEZAHUALCÓYOTL | 3252 | 422 | 48.51% | 328 | 34.66% | | | 102 | 11.72% | | | | | 22 | 2.53% | | | 12 | 1.38% | | | | | 11 | 1.26% | | | | | 0 | 0.00% | 37 | 4.08% | 907 | 870 | 1373 | MEDIA | 66.05% | 33.95% |
| 60 | NEZAHUALCÓYOTL | 3253 | 394 | 42.89% | 372 | 40.30% | | | 117 | 12.68% | | | | | 15 | 1.63% | | | 16 | 1.73% | | | | | 9 | 0.98% | | | | | 0 | 0.00% | 16 | 1.73% | 939 | 923 | 1434 | MEDIA | 65.49% | 34.52% |
| 60 | NEZAHUALCÓYOTL | 3254 | 255 | 40.25% | 258 | 40.82% | | | 96 | 15.15% | | | | | 16 | 2.53% | | | 6 | 0.95% | | | | | 1 | 0.16% | | | | | 0 | 0.00% | 21 | 3.22% | 653 | 632 | 937 | MEDIA | 69.69% | 30.31% |
| 60 | NEZAHUALCÓYOTL | 3255 | 265 | 48.00% | 205 | 37.15% | | | 55 | 11.54% | | | | | 11 | 1.34% | | | 10 | 1.22% | | | | | 3 | 0.36% | | | | | 0 | 0.00% | 11 | 1.32% | 834 | 823 | 1351 | MEDIA | 61.73% | 38.21% |
| 60 | NEZAHUALCÓYOTL | 3256 | 322 | 41.53% | 343 | 44.66% | | | 75 | 9.77% | | | | | 16 | 1.69% | | | 7 | 0.91% | | | | | 8 | 1.04% | | | | | 0 | 0.00% | 11 | 1.43% | 779 | 768 | 1209 | MEDIA | 64.43% | 35.57% |
| 60 | NEZAHUALCÓYOTL | 3257 | 309 | 39.94% | 319 | 42.18% | | | 80 | 15.77% | | | | | 9 | 1.76% | | | 4 | 0.79% | | | | | 1 | 0.14% | | | | | 1 | 0.19% | 17 | 7.71% | 537 | 514 | 819 | MEDIA | 65.57% | 34.43% |
| 60 | NEZAHUALCÓYOTL | 3258 | 146 | 43.73% | 117 | 34.01% | | | 48 | 14.37% | | | | | 4 | 1.20% | | | 0 | 0.00% | | | | | 9 | 1.99% | | | | | 0 | 0.00% | 17 | 4.84% | 351 | 334 | 1058 | MUY BAJA | 33.18% | 66.82% |
| 60 | NEZAHUALCÓYOTL | 3259 | 464 | 46.92% | 309 | 28.52% | | | 117 | 11.65% | | | | | 11 | 1.21% | | | 9 | 0.93% | | | | | 6 | 0.61% | | | | | 1 | 0.10% | 26 | 2.56% | 1016 | 989 | 1640 | MEDIA | 61.95% | 38.05% |
| 60 | NEZAHUALCÓYOTL | 3260 | 432 | 45.12% | 303 | 40.61% | | | 111 | 11.63% | | | | | 9 | 0.94% | | | 0 | 0.04% | | | | | 6 | 0.63% | | | | | 1 | 0.10% | 14 | 1.44% | 971 | 955 | 1480 | MEDIA | 66.10% | 33.33% |
| 60 | NEZAHUALCÓYOTL | 3261 | 372 | 45.64% | 308 | 37.79% | | | 106 | 13.01% | | | | | 16 | 1.96% | | | 9 | 1.10% | | | | | 4 | 0.49% | | | | | 0 | 0.00% | 25 | 2.98% | 840 | 815 | 1259 | MEDIA | 67.04% | 32.95% |
| 60 | NEZAHUALCÓYOTL | 3262 | 285 | 47.74% | 231 | 25.16% | | | 74 | 12.42% | | | | | 16 | 3.02% | | | 4 | 0.67% | | | | | 6 | 1.01% | | | | | 0 | 0.00% | 10 | 1.65% | 607 | 597 | 938 | MEDIA | 63.39% | 36.64% |
| 60 | NEZAHUALCÓYOTL | 3265 | 430 | 49.20% | 304 | 34.66% | | | 102 | 11.72% | | | | | 14 | 1.61% | | | 13 | 1.49% | | | | | 9 | 1.03% | | | | | 0 | 0.00% | 25 | 2.79% | 897 | 872 | 1354 | MEDIA | 67.24% | 32.75% |
| 60 | NEZAHUALCÓYOTL | 3264 | 370 | 44.75% | 327 | 40.00% | | | 80 | 9.85% | | | | | 19 | 2.30% | | | 10 | 1.23% | | | | | 10 | 1.21% | | | | | 1 | 0.12% | 14 | 1.69% | 841 | 826 | 1277 | MEDIA | 65.59% | 34.15% |
| 60 | NEZAHUALCÓYOTL | 3265 | 315 | 38.23% | 395 | 43.57% | | | 118 | 14.32% | | | | | 19 | 2.31% | | | 5 | 0.57% | | | | | 5 | 0.61% | | | | | 0 | 0.00% | 20 | 2.37% | 844 | 824 | 1212 | MEDIA | 64.23% | 35.67% |
| 60 | NEZAHUALCÓYOTL | 3266 | 271 | 28.56% | 293 | 42.10% | | | 112 | 18.95% | | | | | 12 | 1.72% | | | 2 | 0.29% | | | | | 6 | 0.86% | | | | | 0 | 0.00% | 18 | 2.52% | 714 | 696 | 1055 | MEDIA | 67.41% | 32.58% |
| 60 | NEZAHUALCÓYOTL | 3267 | 703 | 51.69% | 453 | 51.53% | | | 109 | 12.11% | | | | | 16 | 1.79% | | | 11 | 1.23% | | | | | 14 | 1.57% | | | | | 0 | 0.00% | 32 | 3.49% | 925 | 891 | 1548 | BAJA | 59.75% | 40.25% |
| 60 | NEZAHUALCÓYOTL | 3268 | 480 | 44.73% | 402 | 40.26% | | | 121 | 11.26% | | | | | 21 | 1.96% | | | 11 | 1.03% | | | | | 8 | 0.75% | | | | | 0 | 0.00% | 24 | 2.15% | 1057 | 1073 | 1703 | MEDIA | 64.41% | 35.59% |
| 60 | NEZAHUALCÓYOTL | 3269 | 433 | 44.43% | 365 | 37.44% | | | 144 | 14.77% | | | | | 17 | 1.74% | | | 9 | 0.92% | | | | | 7 | 0.72% | | | | | 0 | 0.00% | 26 | 2.62% | 1001 | 975 | 1554 | MEDIA | 64.41% | 35.59% |
| 60 | NEZAHUALCÓYOTL | 3270 | 371 | 43.58% | 314 | 36.89% | | | 146 | 17.14% | | | | | 7 | 0.82% | | | 10 | 1.17% | | | | | 4 | 0.47% | | | | | 1 | 0.11% | 18 | 2.07% | 871 | 852 | 1372 | MEDIA | 63.48% | 36.52% |
| 60 | NEZAHUALCÓYOTL | 3271 | 440 | 49.00% | 335 | 26.75% | | | 105 | 11.69% | | | | | 11 | 1.22% | | | 19 | 1.18% | | | | | 2 | 0.22% | | | | | 1 | 0.11% | 23 | 2.49% | 922 | 899 | 1455 | MEDIA | 63.43% | 36.81% |
| 60 | NEZAHUALCÓYOTL | 3272 | 333 | 38.49% | 382 | 44.10% | | | 123 | 13.54% | | | | | 11 | 1.21% | | | 7 | 0.81% | | | | | 6 | 0.70% | | | | | 0 | 0.00% | 23 | 2.65% | 864 | 841 | 1283 | MEDIA | 67.03% | 32.75% |
| 60 | NEZAHUALCÓYOTL | 3273 | 375 | 44.52% | 322 | 37.54% | | | 86 | 13.82% | | | | | 7 | 1.13% | | | 11 | 1.79% | | | | | 7 | 1.13% | | | | | 0 | 0.00% | 17 | 2.68% | 635 | 618 | 950 | MEDIA | 66.11% | 33.57% |
| 60 | NEZAHUALCÓYOTL | 3274 | 216 | 38.01% | 248 | 44.02% | | | 84 | 14.92% | | | | | 7 | 1.24% | | | 9 | 1.85% | | | | | 1 | 0.18% | | | | | 0 | 0.00% | 17 | 2.93% | 580 | 563 | 885 | MEDIA | 65.54% | 34.46% |
| 60 | NEZAHUALCÓYOTL | 3275 | 227 | 44.52% | 186 | 25.64% | | | 69 | 17.16% | | | | | 3 | 0.29% | | | 4 | 0.49% | | | | | 2 | 0.99% | | | | | 0 | 0.00% | 10 | 1.94% | 521 | 505 | 825 | MEDIA | 63.16% | 36.61% |
| 60 | NEZAHUALCÓYOTL | 3276 | 328 | 36.65% | 421 | 47.04% | | | 107 | 11.95% | | | | | 24 | 2.68% | | | 9 | 1.01% | | | | | 6 | 0.67% | | | | | 0 | 0.00% | 33 | 3.56% | 920 | 895 | 1401 | MEDIA | 66.24% | 33.76% |
| 60 | NEZAHUALCÓYOTL | 3277 | 316 | 39.85% | 355 | 44.76% | | | 88 | 11.10% | | | | | 10 | 1.26% | | | 9 | 1.13% | | | | | 5 | 0.63% | | | | | 0 | 0.00% | 15 | 1.86% | 800 | 793 | 1208 | MEDIA | 66.89% | 33.11% |
| 60 | NEZAHUALCÓYOTL | 3278 | 243 | 36.49% | 316 | 47.45% | | | 64 | 11.61% | | | | | 8 | 1.20% | | | 8 | 1.20% | | | | | 7 | 1.05% | | | | | 0 | 0.00% | 18 | 2.63% | 684 | 666 | 995 | MEDIA | 68.67% | 31.33% |
| 60 | NEZAHUALCÓYOTL | 3279 | 258 | 37.07% | 264 | 41.12% | | | 111 | 17.29% | | | | | 8 | 1.25% | | | 13 | 2.02% | | | | | 8 | 1.25% | | | | | 0 | 0.00% | 7 | 1.09% | 649 | 642 | 971 | MEDIA | 66.84% | 33.35% |
| 60 | NEZAHUALCÓYOTL | 3280 | 168 | 37.00% | 187 | 41.19% | | | 80 | 17.62% | | | | | 7 | 1.54% | | | 7 | 1.54% | | | | | 5 | 1.10% | | | | | 1 | 0.22% | 11 | 2.36% | 466 | 454 | 720 | MEDIA | 64.72% | 35.26% |
| 60 | NEZAHUALCÓYOTL | 3281 | 247 | 36.79% | 303 | 45.98% | | | 86 | 12.80% | | | | | 14 | 2.08% | | | 6 | 0.89% | | | | | 10 | 1.49% | | | | | 0 | 0.00% | 27 | 3.86% | 699 | 672 | 1112 | MEDIA | 62.86% | 37.24% |
| 60 | NEZAHUALCÓYOTL | 3282 | 326 | 45.77% | 258 | 36.17% | | | 97 | 13.61% | | | | | 9 | 1.26% | | | 4 | 0.56% | | | | | 7 | 1.96% | | | | | 0 | 0.00% | 17 | 2.47% | 693 | 676 | 1098 | MEDIA | 63.93% | 36.31% |
| 60 | NEZAHUALCÓYOTL | 3283 | 171 | 37.66% | 161 | 35.24% | | | 92 | 19.96% | | | | | 9 | 1.95% | | | 3 | 0.65% | | | | | 5 | 1.08% | | | | | 0 | 0.00% | 12 | 2.54% | 473 | 461 | 712 | MEDIA | 66.43% | 33.57% |
| 60 | NEZAHUALCÓYOTL | 3284 | 540 | 44.93% | 557 | 42.58% | | | 113 | 9.40% | | | | | 17 | 1.41% | | | 12 | 1.00% | | | | | 13 | 1.08% | | | | | 0 | 0.00% | 17 | 1.39% | 1216 | 1203 | 1868 | MEDIA | 65.28% | 34.74% |
| 60 | NEZAHUALCÓYOTL | 3285 | 541 | 46.04% | 441 | 36.12% | | | 136 | 11.57% | | | | | 21 | 1.64% | | | 19 | 0.85% | | | | | 9 | 0.77% | | | | | 0 | 0.00% | 50 | 4.00% | 1225 | 1175 | 1910 | MEDIA | 64.04% | 35.56% |
| 60 | NEZAHUALCÓYOTL | 3286 | 475 | 41.35% | 457 | 39.59% | | | 164 | 14.35% | | | | | 18 | 2.42% | | | 5 | 0.44% | | | | | 12 | 1.25% | | | | | 0 | 0.00% | 60 | 4.99% | 1203 | 1143 | 1842 | MEDIA | 65.31% | 34.65% |
| 60 | NEZAHUALCÓYOTL | 3287 | 432 | 40.60% | 456 | 41.54% | | | 157 | 14.54% | | | | | 21 | 2.04% | | | 6 | 0.59% | | | | | 10 | 0.95% | | | | | 0 | 0.00% | 29 | 2.81% | 1105 | 1080 | 1750 | MEDIA | 63.37% | 36.63% |
| 60 | NEZAHUALCÓYOTL | 3288 | 457 | 43.30% | 335 | 37.66% | | | 165 | 15.65% | | | | | 17 | 1.81% | | | 9 | 0.85% | | | | | 7 | 0.66% | | | | | 0 | 0.00% | 22 | 2.04% | 1076 | 1054 | 1585 | MEDIA | 67.72% | 32.28% |
| 60 | NEZAHUALCÓYOTL | 3289 | 346 | 43.34% | 322 | 25.40% | | | 127 | 15.93% | | | | | 21 | 2.62% | | | 10 | 1.15% | | | | | 4 | 0.49% | | | | | 1 | 0.12% | 26 | 3.00% | 868 | 841 | 1353 | MEDIA | 64.15% | 35.85% |
| 60 | NEZAHUALCÓYOTL | 3290 | 364 | 38.73% | 300 | 43.95% | | | 76 | 11.14% | | | | | 31 | 4.55% | | | 2 | 0.29% | | | | | 9 | 1.32% | | | | | 0 | 0.00% | 15 | 2.12% | 697 | 682 | 1066 | MEDIA | 65.38% | 34.62% |
| 60 | NEZAHUALCÓYOTL | 3291 | 307 | 41.55% | 211 | 28.35% | | | 110 | 16.05% | | | | | 17 | 2.29% | | | 14 | 1.73% | | | | | 2 | 0.25% | | | | | 0 | 0.00% | 14 | 1.77% | 835 | 811 | 1321 | MEDIA | 62.45% | 37.55% |

| CLAVE | MUNICIPIO | SECCIÓN | PAN-PRD-MC | % PAN-PRD-MC | PT-MORENA-PES | % PT-MORENA-PES | PAN | % PAN | PRI | % PRI | PRD | % PRD | PT | % PT | PVEM | % PVEM | MC | % MC | MA | % MA | MORENA | % MORENA | ES | % ES | NR | % NR | CANDIDATO INDEPENDIENTE 1 | % CANDIDATO INDEPENDIENTE 1 | CANDIDATO INDEPENDIENTE 2 | % CANDIDATO INDEPENDIENTE 2 | NO REGISTRADOS | % NO REGISTRADOS | NULOS | % NULOS | TOTAL | VOTACIÓN VÁLIDA | LISTA NOMINAL | PARTICIPACIÓN | % PARTICIPACIÓN | % ABSTENCIONISMO |
|---|---|---|---|---|---|---|---|---|---|---|---|---|---|---|---|---|---|---|---|---|---|---|---|---|---|---|---|---|---|---|---|---|---|---|---|---|---|---|---|---|
| 60 | NEZAHUALCÓYOTL | 3192 | 362 | 41.95% | 337 | 39.05% | | | 158 | 17.61% | | | | | 33 | 3.68% | | | 11 | 1.23% | | | | | 6 | 0.67% | | | | | 0 | 0.00% | 22 | 2.55% | 919 | 897 | 1418 | MEDIA | 64.81% | 35.19% |
| 60 | NEZAHUALCÓYOTL | 3193 | 288 | 42.35% | 253 | 38.18% | | | 92 | 13.53% | | | | | 25 | 3.38% | | | 12 | 1.79% | | | | | 4 | 0.59% | | | | | 0 | 0.00% | 17 | 2.44% | 697 | 680 | 925 | ALTA | 75.35% | 24.65% |
| 60 | NEZAHUALCÓYOTL | 3194 | 386 | 49.87% | 247 | 31.91% | | | 101 | 13.05% | | | | | 17 | 1.49% | | | 7 | 0.92% | | | | | 6 | 0.78% | | | | | 0 | 0.00% | 18 | 2.27% | 792 | 774 | 1157 | MEDIA | 68.45% | 31.55% |
| 60 | NEZAHUALCÓYOTL | 3195 | 367 | 44.03% | 231 | 31.53% | | | 137 | 18.42% | | | | | 22 | 3.84% | | | 9 | 1.03% | | | | | 6 | 0.72% | | | | | 0 | 0.00% | 21 | 2.46% | 855 | 834 | 1277 | MEDIA | 66.19% | 33.81% |
| 60 | NEZAHUALCÓYOTL | 3196 | 220 | 40.15% | 217 | 39.60% | | | 72 | 13.14% | | | | | 36 | 6.57% | | | 3 | 0.55% | | | | | 0 | 0.00% | | | | | 0 | 0.00% | 12 | 2.14% | 560 | 548 | 955 | MEDIA | 64.74% | 35.26% |
| 60 | NEZAHUALCÓYOTL | 3197 | 230 | 32.52% | 322 | 46.54% | | | 108 | 15.26% | | | | | 25 | 3.54% | | | 5 | 0.71% | | | | | 7 | 0.99% | | | | | 0 | 0.00% | 16 | 2.21% | 723 | 707 | 1027 | ALTA | 70.40% | 29.60% |
| 60 | NEZAHUALCÓYOTL | 3198 | 437 | 46.84% | 335 | 35.90% | | | 142 | 15.22% | | | | | 14 | 1.50% | | | 5 | 0.54% | | | | | 6 | 0.64% | | | | | 1 | 0.10% | 17 | 1.81% | 941 | 933 | 1406 | MEDIA | 66.35% | 33.75% |
| 60 | NEZAHUALCÓYOTL | 3199 | 260 | 51.90% | 109 | 21.76% | | | 116 | 23.15% | | | | | 16 | 2.77% | | | 13 | 2.25% | | | | | 4 | 0.69% | | | | | 1 | 0.17% | 10 | 1.82% | 492 | 578 | 1003 | BAJA | 58.28% | 41.72% |
| 60 | NEZAHUALCÓYOTL | 3200 | 255 | 46.78% | 146 | 26.78% | | | 87 | 15.96% | | | | | 8 | 1.74% | | | 4 | 0.87% | | | | | 0 | 0.00% | | | | | 0 | 0.00% | 11 | 2.34% | 471 | 450 | 729 | MEDIA | 64.61% | 35.39% |
| 60 | NEZAHUALCÓYOTL | 3201 | 299 | 42.35% | 244 | 34.51% | | | 116 | 16.43% | | | | | 37 | 5.28% | | | 7 | 0.99% | | | | | 4 | 0.57% | | | | | 1 | 0.14% | 15 | 2.07% | 723 | 707 | 1166 | MEDIA | 62.01% | 37.99% |
| 60 | NEZAHUALCÓYOTL | 3202 | 111 | 22.27% | 177 | 35.47% | | | 55 | 10.12% | | | | | 14 | 4.07% | | | 5 | 1.45% | | | | | 2 | 0.58% | | | | | 0 | 0.00% | 5 | 1.43% | 349 | 344 | 1302 | MUY BAJA | 26.80% | 73.20% |
| 60 | NEZAHUALCÓYOTL | 3203 | 339 | 47.68% | 197 | 27.70% | | | 151 | 21.24% | | | | | 17 | 2.39% | | | 8 | 1.13% | | | | | 2 | 0.28% | | | | | 1 | 0.14% | 22 | 3.00% | 734 | 711 | 1181 | BAJA | 53.15% | 46.85% |
| 60 | NEZAHUALCÓYOTL | 3204 | 408 | 50.00% | 259 | 31.74% | | | 120 | 14.71% | | | | | 8 | 0.98% | | | 10 | 1.23% | | | | | 2 | 0.25% | | | | | 1 | 0.12% | 13 | 1.57% | 830 | 816 | 1332 | MEDIA | 62.31% | 37.69% |
| 60 | NEZAHUALCÓYOTL | 3205 | 327 | 47.80% | 195 | 28.14% | | | 120 | 17.72% | | | | | 10 | 1.31% | | | 5 | 0.65% | | | | | 3 | 0.39% | | | | | 9 | 1.15% | 10 | 1.28% | 783 | 774 | 1224 | MEDIA | 64.51% | 35.53% |
| 60 | NEZAHUALCÓYOTL | 3206 | 345 | 49.43% | 215 | 30.47% | | | 111 | 15.89% | | | | | 16 | 2.29% | | | 9 | 1.14% | | | | | 6 | 0.79% | | | | | 0 | 0.00% | 19 | 2.42% | 786 | 761 | 1267 | MEDIA | 62.04% | 37.96% |
| 60 | NEZAHUALCÓYOTL | 3207 | 357 | 46.73% | 249 | 36.12% | | | 105 | 13.79% | | | | | 14 | 1.83% | | | 12 | 1.57% | | | | | 7 | 0.92% | | | | | 0 | 0.00% | 20 | 2.55% | 783 | 763 | 1101 | ALTA | 71.12% | 28.88% |
| 60 | NEZAHUALCÓYOTL | 3208 | 199 | 40.26% | 131 | 25.91% | | | 113 | 23.33% | | | | | 8 | 1.57% | | | 8 | 1.57% | | | | | 5 | 0.98% | | | | | 0 | 0.00% | 11 | 2.11% | 521 | 510 | 917 | BAJA | 56.82% | 43.18% |
| 60 | NEZAHUALCÓYOTL | 3209 | 447 | 41.12% | 395 | 36.43% | | | 165 | 15.18% | | | | | 51 | 4.88% | | | 15 | 1.38% | | | | | 11 | 1.01% | | | | | 1 | 0.09% | 29 | 2.63% | 1117 | 1087 | 1652 | MEDIA | 66.12% | 33.98% |
| 60 | NEZAHUALCÓYOTL | 3210 | 287 | 43.80% | 217 | 33.18% | | | 112 | 17.11% | | | | | 24 | 3.67% | | | 9 | 1.38% | | | | | 5 | 0.76% | | | | | 0 | 0.00% | 12 | 1.82% | 666 | 654 | 997 | MEDIA | 66.80% | 33.23% |
| 60 | NEZAHUALCÓYOTL | 3211 | 318 | 46.05% | 220 | 31.88% | | | 111 | 16.09% | | | | | 28 | 4.06% | | | 4 | 0.58% | | | | | 9 | 1.30% | | | | | 1 | 0.14% | 14 | 1.99% | 715 | 690 | 994 | ALTA | 71.93% | 28.07% |
| 60 | NEZAHUALCÓYOTL | 3212 | 456 | 43.26% | 435 | 41.27% | | | 123 | 11.67% | | | | | 12 | 1.14% | | | 8 | 0.76% | | | | | 19 | 1.80% | | | | | 0 | 0.00% | 32 | 2.95% | 1086 | 1054 | 1757 | MEDIA | 61.81% | 38.19% |
| 60 | NEZAHUALCÓYOTL | 3213 | 493 | 44.25% | 425 | 38.14% | | | 135 | 12.73% | | | | | 21 | 1.89% | | | 17 | 1.53% | | | | | 4 | 0.36% | | | | | 0 | 0.00% | 39 | 3.38% | 1153 | 1114 | 1800 | MEDIA | 64.05% | 35.94% |
| 60 | NEZAHUALCÓYOTL | 3214 | 504 | 56.05% | 259 | 28.81% | | | 105 | 11.68% | | | | | 15 | 1.67% | | | 9 | 1.00% | | | | | 7 | 0.78% | | | | | 3 | 0.32% | 24 | 2.59% | 928 | 899 | 1559 | BAJA | 59.40% | 40.60% |
| 60 | NEZAHUALCÓYOTL | 3215 | 479 | 44.07% | 369 | 27.95% | | | 137 | 14.26% | | | | | 10 | 1.01% | | | 9 | 0.93% | | | | | 16 | 1.65% | | | | | 0 | 0.00% | 28 | 2.77% | 1015 | 997 | 1551 | MEDIA | 66.79% | 33.19% |
| 60 | NEZAHUALCÓYOTL | 3216 | 343 | 41.12% | 331 | 39.57% | | | 153 | 18.35% | | | | | 22 | 2.64% | | | 4 | 0.48% | | | | | 12 | 1.44% | | | | | 0 | 0.00% | 29 | 3.35% | 863 | 834 | 1309 | MEDIA | 65.93% | 34.07% |
| 60 | NEZAHUALCÓYOTL | 3217 | 366 | 45.90% | 269 | 35.64% | | | 122 | 15.33% | | | | | 18 | 2.33% | | | 6 | 0.83% | | | | | 6 | 0.74% | | | | | 0 | 0.00% | 15 | 1.82% | 823 | 808 | 1270 | MEDIA | 64.41% | 35.65% |
| 60 | NEZAHUALCÓYOTL | 3218 | 481 | 46.25% | 359 | 34.48% | | | 149 | 13.48% | | | | | 43 | 4.04% | | | 9 | 0.87% | | | | | 10 | 0.96% | | | | | 0 | 0.00% | 26 | 2.44% | 1066 | 1040 | 1635 | MEDIA | 65.94% | 34.15% |
| 60 | NEZAHUALCÓYOTL | 3219 | 333 | 45.82% | 265 | 36.22% | | | 89 | 11.94% | | | | | 11 | 1.76% | | | 9 | 1.28% | | | | | 2 | 0.26% | | | | | 1 | 0.14% | 17 | 2.25% | 722 | 704 | 1084 | MEDIA | 66.91% | 33.33% |
| 60 | NEZAHUALCÓYOTL | 3220 | 271 | 45.78% | 225 | 35.30% | | | 88 | 14.86% | | | | | 10 | 2.28% | | | 8 | 1.35% | | | | | 3 | 0.51% | | | | | 0 | 0.00% | 6 | 1.00% | 598 | 592 | 971 | MEDIA | 61.59% | 38.41% |
| 60 | NEZAHUALCÓYOTL | 3221 | 234 | 39.18% | 206 | 34.51% | | | 126 | 21.69% | | | | | 10 | 2.75% | | | 7 | 1.22% | | | | | 1 | 0.17% | | | | | 0 | 0.00% | 22 | 3.70% | 594 | 572 | 937 | MEDIA | 64.78% | 35.22% |
| 60 | NEZAHUALCÓYOTL | 3222 | 226 | 35.37% | 375 | 43.68% | | | 106 | 16.59% | | | | | 8 | 1.25% | | | 13 | 2.03% | | | | | 7 | 1.24% | | | | | 0 | 0.00% | 19 | 3.59% | 632 | 616 | 920 | ALTA | 72.44% | 27.56% |
| 60 | NEZAHUALCÓYOTL | 3223 | 267 | 45.32% | 216 | 36.11% | | | 130 | 14.86% | | | | | 17 | 1.94% | | | 6 | 0.69% | | | | | 9 | 1.05% | | | | | 0 | 0.00% | 21 | 2.54% | 896 | 875 | 1391 | MEDIA | 64.41% | 35.59% |
| 60 | NEZAHUALCÓYOTL | 3224 | 240 | 35.79% | 303 | 43.72% | | | 120 | 14.86% | | | | | 15 | 2.25% | | | 14 | 2.02% | | | | | 10 | 1.44% | | | | | 0 | 0.00% | 25 | 3.48% | 718 | 693 | 1141 | MEDIA | 62.53% | 37.21% |
| 60 | NEZAHUALCÓYOTL | 3225 | 380 | 42.68% | 326 | 36.28% | | | 156 | 17.26% | | | | | 17 | 1.88% | | | 13 | 1.44% | | | | | 10 | 1.11% | | | | | 2 | 0.22% | 21 | 2.27% | 907 | 904 | 1450 | MEDIA | 63.03% | 36.07% |
| 60 | NEZAHUALCÓYOTL | 3226 | 276 | 41.44% | 267 | 40.02% | | | 107 | 16.07% | | | | | 9 | 1.35% | | | 2 | 0.30% | | | | | 3 | 0.45% | | | | | 0 | 0.00% | 12 | 1.77% | 678 | 666 | 1048 | MEDIA | 64.63% | 35.21% |
| 60 | NEZAHUALCÓYOTL | 3227 | 159 | 28.52% | 253 | 45.33% | | | 125 | 21.55% | | | | | 11 | 1.99% | | | 5 | 0.90% | | | | | 4 | 0.72% | | | | | 0 | 0.00% | 5 | 0.89% | 559 | 553 | 941 | BAJA | 59.40% | 40.60% |
| 60 | NEZAHUALCÓYOTL | 3228 | 235 | 39.39% | 225 | 34.34% | | | 135 | 17.59% | | | | | 11 | 1.84% | | | 13 | 2.03% | | | | | 4 | 0.67% | | | | | 0 | 0.00% | 19 | 3.06% | 656 | 597 | 934 | MEDIA | 65.95% | 34.35% |
| 60 | NEZAHUALCÓYOTL | 3229 | 226 | 45.65% | 214 | 35.35% | | | 106 | 14.56% | | | | | 15 | 2.06% | | | 12 | 1.65% | | | | | 6 | 0.82% | | | | | 1 | 0.13% | 30 | 3.95% | 759 | 728 | 1065 | ALTA | 71.27% | 28.73% |
| 60 | NEZAHUALCÓYOTL | 3230 | 203 | 43.97% | 201 | 37.97% | | | 113 | 15.95% | | | | | 11 | 1.61% | | | 9 | 0.83% | | | | | 6 | 0.80% | | | | | 1 | 0.13% | 21 | 2.72% | 788 | 746 | 1155 | MEDIA | 66.40% | 33.51% |
| 60 | NEZAHUALCÓYOTL | 3231 | 260 | 47.07% | 226 | 41.42% | | | 80 | 12.94% | | | | | 14 | 2.27% | | | 8 | 1.29% | | | | | 0 | 0.00% | | | | | 0 | 0.00% | 18 | 2.83% | 636 | 618 | 933 | MEDIA | 66.80% | 33.45% |
| 60 | NEZAHUALCÓYOTL | 3232 | 209 | 47.15% | 225 | 33.60% | | | 112 | 16.16% | | | | | 11 | 1.73% | | | 10 | 1.44% | | | | | 2 | 0.29% | | | | | 0 | 0.00% | 17 | 2.39% | 710 | 693 | 1060 | MUY BAJA | 42.77% | 57.23% |
| 60 | NEZAHUALCÓYOTL | 3233 | 456 | 43.22% | 407 | 27.55% | | | 170 | 16.11% | | | | | 20 | 1.90% | | | 4 | 0.38% | | | | | 5 | 0.47% | | | | | 0 | 0.00% | 36 | 2.76% | 1065 | 1055 | 1687 | MEDIA | 64.32% | 35.65% |
| 60 | NEZAHUALCÓYOTL | 3234 | 233 | 45.65% | 93 | 27.94% | | | 99 | 17.45% | | | | | 8 | 1.57% | | | 87 | 17.04% | | | | | 2 | 0.39% | | | | | 0 | 0.00% | 4 | 0.78% | 514 | 510 | 933 | MEDIA | 64.01% | 35.99% |
| 60 | NEZAHUALCÓYOTL | 3235 | 453 | 43.59% | 237 | 37.32% | | | 172 | 16.17% | | | | | 19 | 1.79% | | | 16 | 1.50% | | | | | 7 | 0.66% | | | | | 0 | 0.00% | 20 | 1.85% | 1064 | 1064 | 1565 | MEDIA | 68.03% | 30.91% |
| 60 | NEZAHUALCÓYOTL | 3236 | 331 | 32.23% | 224 | 25.32% | | | 63 | 9.94% | | | | | 10 | 1.58% | | | 3 | 0.47% | | | | | 3 | 0.47% | | | | | 0 | 0.00% | 13 | 2.01% | 647 | 634 | 1203 | MUY BAJA | 48.63% | 50.25% |
| 60 | NEZAHUALCÓYOTL | 3237 | 364 | 42.13% | 345 | 40.29% | | | 135 | 15.65% | | | | | 4 | 0.69% | | | 10 | 1.16% | | | | | 0 | 0.00% | | | | | 0 | 0.00% | 35 | 3.95% | 899 | 864 | 1475 | MEDIA | 60.55% | 39.35% |
| 60 | NEZAHUALCÓYOTL | 3238 | 454 | 39.44% | 472 | 45.17% | | | 113 | 10.81% | | | | | 37 | 3.54% | | | 15 | 1.53% | | | | | 3 | 0.29% | | | | | 0 | 0.00% | 36 | 3.93% | 1021 | 1045 | 1651 | MEDIA | 65.69% | 34.52% |
| 60 | NEZAHUALCÓYOTL | 3239 | 440 | 42.33% | 424 | 40.77% | | | 137 | 13.17% | | | | | 33 | 1.88% | | | 18 | 1.73% | | | | | 2 | 0.19% | | | | | 0 | 0.00% | 25 | 2.35% | 1065 | 1040 | 1572 | MEDIA | 67.75% | 32.25% |

| CLAVE | MUNICIPIO | SECCIÓN | PAN-PRD-MC | % PAN-PRD-MC | PT-MORENA-PES | % PT-MORENA-PES | PAN | % PAN | PRI | % PRI | PRD | % PRD | PT | % PT | PVEM | % PVEM | MC | % MC | NA | % NA | MORENA | % MORENA | ES | % ES | VH | % VH | CANDIDATO INDEPENDIENTE 1 | % CANDIDATO INDEPENDIENTE 1 | CANDIDATO INDEPENDIENTE 2 | % CANDIDATO INDEPENDIENTE 2 | NO REGISTRADOS | % NO REGISTRADOS | NO. DOS | % NULOS | TOTAL | VOTACIÓN VÁLIDA | LISTA NOMINAL | PARTICIPACIÓN | % PARTICIPACIÓN | % ABSTENCIONISMO |
|---|---|---|---|---|---|---|---|---|---|---|---|---|---|---|---|---|---|---|---|---|---|---|---|---|---|---|---|---|---|---|---|---|---|---|---|---|---|---|---|---|
| 60 | NEZAHUALCÓYOTL | 3340 | 267 | 39.93% | 256 | 41.17% | | | 121 | 18.05% | | | | | 3 | 0.42% | | | 8 | 1.18% | | | | | 4 | 0.56% | | | | | 0 | 0.00% | 20 | 2.72% | 739 | 719 | 1135 | MEDIA | 65.11% | 34.85% |
| 60 | NEZAHUALCÓYOTL | 3341 | 314 | 44.95% | 216 | 30.68% | | | 112 | 16.05% | | | | | 6 | 0.86% | | | 4 | 0.57% | | | | | 6 | 0.86% | | | | | 0 | 0.00% | 19 | 2.65% | 717 | 698 | 1110 | MEDIA | 64.59% | 35.41% |
| 60 | NEZAHUALCÓYOTL | 3342 | 277 | 35.82% | 353 | 46.70% | | | 139 | 18.03% | | | | | 12 | 1.55% | | | 12 | 1.55% | | | | | 2 | 0.26% | | | | | 0 | 0.00% | 15 | 1.95% | 788 | 773 | 1154 | MEDIA | 66.03% | 34.03% |
| 60 | NEZAHUALCÓYOTL | 3343 | 309 | 42.56% | 253 | 34.93% | | | 136 | 18.73% | | | | | 11 | 1.52% | | | 11 | 1.52% | | | | | 5 | 0.69% | | | | | 0 | 0.00% | 20 | 2.68% | 746 | 726 | 1168 | MEDIA | 63.87% | 36.13% |
| 60 | NEZAHUALCÓYOTL | 3344 | 225 | 42.75% | 215 | 39.12% | | | 89 | 16.12% | | | | | 17 | 3.08% | | | 3 | 0.54% | | | | | 2 | 0.36% | | | | | 0 | 0.00% | 20 | 3.50% | 572 | 551 | 733 | ALTA | 78.03% | 26.95% |
| 60 | NEZAHUALCÓYOTL | 3345 | 205 | 36.75% | 214 | 38.36% | | | 93 | 17.29% | | | | | 13 | 2.46% | | | 10 | 1.89% | | | | | 5 | 0.95% | | | | | 0 | 0.00% | 12 | 2.22% | 541 | 528 | 838 | MEDIA | 66.35% | 33.04% |
| 60 | NEZAHUALCÓYOTL | 3346 | 241 | 42.44% | 226 | 39.53% | | | 91 | 15.27% | | | | | 16 | 2.68% | | | 8 | 1.34% | | | | | 2 | 0.34% | | | | | 0 | 0.00% | 14 | 2.35% | 610 | 596 | 914 | MEDIA | 67.40% | 32.52% |
| 60 | NEZAHUALCÓYOTL | 3347 | 199 | 43.60% | 207 | 38.44% | | | 84 | 14.73% | | | | | 14 | 2.46% | | | 9 | 1.58% | | | | | 5 | 0.88% | | | | | 0 | 0.00% | 12 | 2.07% | 580 | 568 | 893 | MEDIA | 65.03% | 34.21% |
| 60 | NEZAHUALCÓYOTL | 3348 | 52 | 32.92% | 102 | 43.86% | | | 64 | 27.70% | | | | | 4 | 1.43% | | | 3 | 1.08% | | | | | 1 | 0.36% | | | | | 0 | 0.00% | 7 | 2.42% | 289 | 281 | 303 | MUY BAJA | 36.03% | 53.92% |
| 60 | NEZAHUALCÓYOTL | 3349 | 278 | 38.99% | 275 | 38.71% | | | 127 | 19.21% | | | | | 11 | 1.68% | | | 4 | 0.56% | | | | | 6 | 0.84% | | | | | 0 | 0.00% | 16 | 2.20% | 733 | 711 | 1043 | ALTA | 70.28% | 29.72% |
| 61 | NEZAHUALCÓYOTL | 4350 | 257 | 34.79% | 255 | 44.42% | | | 122 | 19.84% | | | | | 11 | 2.86% | | | 8 | 1.42% | | | | | 7 | 1.02% | | | | | 0 | 0.00% | 4 | 0.62% | 668 | 664 | 1013 | MEDIA | 65.92% | 34.10% |
| 60 | NEZAHUALCÓYOTL | 3351 | 252 | 43.67% | 215 | 29.03% | | | 106 | 18.15% | | | | | 16 | 1.99% | | | 10 | 1.24% | | | | | 7 | 0.87% | | | | | 0 | 0.00% | 22 | 2.66% | 828 | 806 | 1430 | BAJA | 57.93% | 42.11% |
| 60 | NEZAHUALCÓYOTL | 3352 | 420 | 41.15% | 432 | 41.54% | | | 150 | 14.42% | | | | | 19 | 1.83% | | | 9 | 0.87% | | | | | 2 | 0.19% | | | | | 0 | 0.00% | 27 | 2.53% | 1067 | 1040 | 1652 | MEDIA | 64.59% | 35.41% |
| 60 | NEZAHUALCÓYOTL | 3353 | 267 | 34.69% | 332 | 43.12% | | | 133 | 17.27% | | | | | 14 | 1.82% | | | 12 | 1.56% | | | | | 12 | 1.56% | | | | | 0 | 0.00% | 18 | 2.28% | 788 | 770 | 1150 | BAJA | 59.25% | 40.75% |
| 60 | NEZAHUALCÓYOTL | 3354 | 263 | 41.95% | 255 | 39.94% | | | 131 | 19.78% | | | | | 8 | 1.25% | | | 8 | 1.25% | | | | | 5 | 0.78% | | | | | 0 | 0.00% | 16 | 3.00% | 661 | 640 | 1171 | BAJA | 56.45% | 43.55% |
| 60 | NEZAHUALCÓYOTL | 3355 | 362 | 41.57% | 335 | 41.62% | | | 125 | 14.29% | | | | | 9 | 1.03% | | | 16 | 1.83% | | | | | 4 | 0.46% | | | | | 0 | 0.00% | 17 | 1.91% | 892 | 875 | 1408 | MEDIA | 62.91% | 37.09% |
| 60 | NEZAHUALCÓYOTL | 3356 | 349 | 41.07% | 355 | 42.04% | | | 99 | 11.59% | | | | | 24 | 2.81% | | | 16 | 1.87% | | | | | 7 | 0.82% | | | | | 0 | 0.00% | 15 | 1.73% | 869 | 854 | 1291 | MEDIA | 67.31% | 32.85% |
| 60 | NEZAHUALCÓYOTL | 3357 | 442 | 46.62% | 364 | 36.29% | | | 117 | 12.34% | | | | | 20 | 2.11% | | | 10 | 1.05% | | | | | 5 | 0.53% | | | | | 0 | 0.00% | 10 | 1.04% | 958 | 948 | 1520 | MEDIA | 63.02% | 36.97% |
| 60 | NEZAHUALCÓYOTL | 3358 | 264 | 44.55% | 175 | 29.51% | | | 69 | 15.00% | | | | | 4 | 0.67% | | | 2 | 0.43% | | | | | 2 | 0.45% | | | | | 0 | 0.00% | 18 | 3.77% | 478 | 460 | 727 | MEDIA | 65.75% | 34.25% |
| 60 | NEZAHUALCÓYOTL | 3359 | 304 | 28.02% | 516 | 40.56% | | | 122 | 15.66% | | | | | 16 | 1.99% | | | 14 | 1.80% | | | | | 8 | 1.01% | | | | | 0 | 0.00% | 13 | 1.64% | 792 | 779 | 1179 | MEDIA | 67.18% | 32.82% |
| 60 | NEZAHUALCÓYOTL | 3360 | 305 | 41.12% | 273 | 42.59% | | | 85 | 13.26% | | | | | 5 | 0.78% | | | 13 | 2.02% | | | | | 3 | 0.47% | | | | | 1 | 0.12% | 13 | 2.07% | 660 | 644 | 1047 | MEDIA | 63.04% | 36.91% |
| 60 | NEZAHUALCÓYOTL | 3361 | 290 | 44.81% | 162 | 19.81% | | | 66 | 11.32% | | | | | 11 | 2.89% | | | 8 | 1.37% | | | | | 7 | 1.20% | | | | | 0 | 0.00% | 15 | 2.51% | 598 | 581 | 913 | MEDIA | 65.53% | 34.53% |
| 60 | NEZAHUALCÓYOTL | 3362 | 247 | 45.57% | 114 | 37.64% | | | 68 | 11.95% | | | | | 11 | 2.21% | | | 9 | 1.69% | | | | | 2 | 0.37% | | | | | 0 | 0.00% | 20 | 3.60% | 562 | 542 | 857 | MEDIA | 65.69% | 34.42% |
| 60 | NEZAHUALCÓYOTL | 3363 | 205 | 38.93% | 226 | 39.69% | | | 104 | 19.73% | | | | | 3 | 0.57% | | | 1 | 0.19% | | | | | 5 | 0.95% | | | | | 1 | 0.19% | 17 | 3.12% | 545 | 527 | 777 | ALTA | 70.14% | 29.86% |
| 60 | NEZAHUALCÓYOTL | 3364 | 224 | 44.62% | 157 | 27.25% | | | 69 | 13.75% | | | | | 12 | 2.20% | | | 7 | 1.23% | | | | | 3 | 0.60% | | | | | 0 | 0.00% | 16 | 3.07% | 518 | 501 | 810 | MEDIA | 63.15% | 36.85% |
| 60 | NEZAHUALCÓYOTL | 3365 | 451 | 44.57% | 328 | 37.15% | | | 152 | 14.52% | | | | | 12 | 1.19% | | | 10 | 0.99% | | | | | 10 | 0.99% | | | | | 1 | 0.10% | 24 | 2.31% | 1057 | 1012 | 1678 | MEDIA | 61.83% | 38.22% |
| 60 | NEZAHUALCÓYOTL | 3366 | 354 | 43.83% | 283 | 28.27% | | | 126 | 15.59% | | | | | 9 | 1.11% | | | 2 | 0.25% | | | | | 7 | 0.87% | | | | | 0 | 0.00% | 19 | 2.30% | 827 | 808 | 1288 | MEDIA | 64.23% | 35.77% |
| 60 | NEZAHUALCÓYOTL | 3367 | 241 | 38.75% | 266 | 42.49% | | | 97 | 15.30% | | | | | 11 | 1.78% | | | 9 | 1.44% | | | | | 2 | 0.32% | | | | | 1 | 0.16% | 12 | 1.88% | 639 | 626 | 898 | ALTA | 71.16% | 28.85% |
| 60 | NEZAHUALCÓYOTL | 3368 | 361 | 34.88% | 573 | 55.32% | | | 149 | 14.40% | | | | | 15 | 1.45% | | | 123 | 11.88% | | | | | 9 | 0.87% | | | | | 1 | 0.09% | 23 | 2.17% | 1058 | 1035 | 1657 | MEDIA | 63.91% | 36.09% |
| 60 | NEZAHUALCÓYOTL | 3369 | 305 | 46.20% | 216 | 37.70% | | | 85 | 12.90% | | | | | 10 | 1.52% | | | 5 | 0.76% | | | | | 5 | 0.76% | | | | | 0 | 0.00% | 13 | 1.97% | 682 | 659 | 1035 | MEDIA | 65.89% | 34.11% |
| 60 | NEZAHUALCÓYOTL | 3370 | 227 | 43.16% | 157 | 26.55% | | | 97 | 18.44% | | | | | 6 | 1.14% | | | 9 | 0.76% | | | | | 5 | 0.95% | | | | | 0 | 0.00% | 12 | 2.24% | 568 | 526 | 755 | ALTA | 71.26% | 28.77% |
| 60 | NEZAHUALCÓYOTL | 3371 | 265 | 46.58% | 177 | 34.11% | | | 118 | 14.99% | | | | | 11 | 1.80% | | | 6 | 1.02% | | | | | 4 | 0.51% | | | | | 0 | 0.00% | 22 | 2.72% | 809 | 787 | 1215 | MEDIA | 66.58% | 33.42% |
| 60 | NEZAHUALCÓYOTL | 3372 | 267 | 35.45% | 345 | 45.55% | | | 109 | 14.55% | | | | | 11 | 1.60% | | | 6 | 0.80% | | | | | 9 | 1.20% | | | | | 0 | 0.00% | 16 | 2.06% | 765 | 749 | 1171 | MEDIA | 65.93% | 34.67% |
| 60 | NEZAHUALCÓYOTL | 3373 | 210 | 38.53% | 159 | 37.09% | | | 108 | 20.22% | | | | | 8 | 1.50% | | | 7 | 1.31% | | | | | 3 | 0.56% | | | | | 1 | 0.19% | 10 | 1.83% | 545 | 524 | 699 | MEDIA | 66.22% | 39.16% |
| 60 | NEZAHUALCÓYOTL | 3374 | 196 | 35.40% | 261 | 42.59% | | | 121 | 10.17% | | | | | 13 | 1.95% | | | 5 | 0.75% | | | | | 10 | 1.50% | | | | | 0 | 0.00% | 7 | 1.04% | 673 | 666 | 1058 | MEDIA | 63.61% | 36.39% |
| 60 | NEZAHUALCÓYOTL | 3375 | 261 | 36.93% | 319 | 45.12% | | | 94 | 13.35% | | | | | 25 | 3.55% | | | 2 | 0.28% | | | | | 4 | 0.57% | | | | | 0 | 0.00% | 17 | 2.36% | 721 | 704 | 1072 | MEDIA | 67.26% | 32.74% |
| 60 | NEZAHUALCÓYOTL | 3376 | 309 | 39.95% | 393 | 43.74% | | | 109 | 11.74% | | | | | 13 | 1.40% | | | 7 | 0.75% | | | | | 7 | 0.75% | | | | | 0 | 0.00% | 75 | 7.49% | 848 | 835 | 1301 | MEDIA | 65.18% | 34.51% |
| 60 | NEZAHUALCÓYOTL | 3377 | 223 | 37.67% | 255 | 43.07% | | | 88 | 14.86% | | | | | 12 | 1.08% | | | 2 | 0.34% | | | | | 8 | 1.35% | | | | | 0 | 0.00% | 18 | 4.52% | 620 | 591 | 933 | MEDIA | 67.17% | 32.83% |
| 60 | NEZAHUALCÓYOTL | 3378 | 277 | 40.93% | 277 | 41.00% | | | 74 | 11.65% | | | | | 9 | 1.66% | | | 9 | 1.66% | | | | | 7 | 1.47% | | | | | 1 | 0.19% | 10 | 1.91% | 554 | 543 | 856 | MEDIA | 64.77% | 35.26% |
| 60 | NEZAHUALCÓYOTL | 3379 | 206 | 38.87% | 223 | 42.08% | | | 92 | 15.47% | | | | | 8 | 1.51% | | | 7 | 1.32% | | | | | 4 | 0.75% | | | | | 0 | 0.00% | 20 | 3.64% | 550 | 530 | 835 | MEDIA | 67.46% | 32.52% |
| 60 | NEZAHUALCÓYOTL | 3380 | 267 | 41.40% | 254 | 45.58% | | | 63 | 9.77% | | | | | 9 | 1.40% | | | 7 | 1.09% | | | | | 5 | 0.78% | | | | | 0 | 0.00% | 26 | 3.87% | 671 | 645 | 1026 | MEDIA | 66.24% | 33.95% |
| 60 | NEZAHUALCÓYOTL | 3381 | 357 | 43.75% | 316 | 39.71% | | | 120 | 12.24% | | | | | 20 | 2.45% | | | 3 | 0.37% | | | | | 4 | 0.49% | | | | | 0 | 0.00% | 18 | 2.05% | 834 | 816 | 1186 | ALTA | 75.42% | 24.55% |
| 60 | NEZAHUALCÓYOTL | 3382 | 261 | 35.32% | 285 | 39.54% | | | 119 | 16.82% | | | | | 18 | 2.51% | | | 8 | 1.12% | | | | | 4 | 0.56% | | | | | 0 | 0.00% | 29 | 3.85% | 745 | 716 | 1107 | MEDIA | 67.32% | 32.72% |
| 60 | NEZAHUALCÓYOTL | 3383 | 272 | 33.75% | 374 | 46.40% | | | 113 | 14.26% | | | | | 14 | 1.74% | | | 18 | 2.23% | | | | | 9 | 1.12% | | | | | 0 | 0.00% | 18 | 2.18% | 824 | 806 | 1205 | MEDIA | 64.11% | 35.18% |
| 60 | NEZAHUALCÓYOTL | 3384 | 313 | 49.60% | 152 | 23.61% | | | 93 | 14.74% | | | | | 11 | 1.74% | | | 10 | 1.58% | | | | | 2 | 0.32% | | | | | 0 | 0.00% | 7 | 1.07% | 638 | 631 | 1205 | BAJA | 52.77% | 47.23% |
| 60 | NEZAHUALCÓYOTL | 3385 | 305 | 42.73% | 303 | 42.44% | | | 123 | 15.95% | | | | | 10 | 1.11% | | | 5 | 0.55% | | | | | 10 | 1.11% | | | | | 0 | 0.00% | 34 | 3.64% | 935 | 901 | 1400 | MEDIA | 66.79% | 33.21% |
| 60 | NEZAHUALCÓYOTL | 3386 | 324 | 47.05% | 195 | 34.29% | | | 75 | 16.48% | | | | | 6 | 1.32% | | | 3 | 0.65% | | | | | 1 | 0.22% | | | | | 0 | 0.00% | 6 | 1.32% | 461 | 455 | 698 | MEDIA | 66.05% | 33.95% |
| 60 | NEZAHUALCÓYOTL | 3387 | 213 | 45.71% | 134 | 37.54% | | | 59 | 11.66% | | | | | 11 | 2.96% | | | 5 | 1.07% | | | | | 4 | 0.86% | | | | | 0 | 0.00% | 22 | 4.51% | 488 | 466 | 1483 | MUY BAJA | 32.91% | 67.05% |
| 60 | NEZAHUALCÓYOTL | 3388 | 225 | 35.33% | 313 | 49.77% | | | 77 | 12.09% | | | | | 11 | 1.87% | | | 5 | 0.78% | | | | | 3 | 0.47% | | | | | 2 | 0.30% | 18 | 2.72% | 661 | 641 | 1054 | MEDIA | 62.71% | 37.25% |

| CLAVE | MUNICIPIO | SECCIÓN | PAN-PRD-MC | % PAN-PRD-MC | PT-MORENA-PES | % PT-MORENA-PES | PAN | % PAN | PRI | % PRI | PRD | % PRD | PT | % PT | PVEM | % PVEM | MC | % MC | NA | % NA | MORENA | % MORENA | ES | % ES | VB | % VB | CANDIDATO INDEPENDIENTE 1 | % CANDIDATO INDEPENDIENTE 1 | CANDIDATO INDEPENDIENTE 2 | % CANDIDATO INDEPENDIENTE 2 | NO REGISTRADOS | % NO REGISTRADOS | NULOS | % NULOS | TOTAL | VOTACIÓN VÁLIDA | LISTA NOMINAL | PARTICIPACIÓN | % PARTICIPACIÓN | % ABSTENCIONISMO |
|---|---|---|---|---|---|---|---|---|---|---|---|---|---|---|---|---|---|---|---|---|---|---|---|---|---|---|---|---|---|---|---|---|---|---|---|---|---|---|---|---|
| 60 | NEZAHUALCÓYOTL | 3332 | 335 | 39.75% | 333 | 38.55% | | | 116 | 13.77% | | | | | 20 | 2.38% | | | 14 | 1.66% | | | | | 9 | 1.07% | | | | | 0 | 0.00% | 17 | 1.98% | 859 | 841 | 1303 | MEDIA | 65.92% | 34.08% |
| 60 | NEZAHUALCÓYOTL | 3333 | 350 | 41.52% | 340 | 40.37% | | | 123 | 14.75% | | | | | 10 | 1.20% | | | 7 | 0.84% | | | | | 4 | 0.48% | | | | | 2 | 0.24% | 12 | 1.42% | 848 | 834 | 1285 | MEDIA | 66.02% | 33.15% |
| 60 | NEZAHUALCÓYOTL | 3334 | 184 | 40.00% | 154 | 42.17% | | | 65 | 14.13% | | | | | 8 | 1.74% | | | 6 | 1.30% | | | | | 3 | 0.65% | | | | | 0 | 0.00% | 9 | 1.52% | 469 | 460 | 726 | MEDIA | 65.56% | 34.56% |
| 60 | NEZAHUALCÓYOTL | 3335 | 264 | 45.99% | 159 | 27.74% | | | 124 | 21.60% | | | | | 5 | 0.87% | | | 3 | 0.52% | | | | | 9 | 1.57% | | | | | 4 | 0.67% | 15 | 2.52% | 598 | 574 | 1161 | BAJA | 51.08% | 49.02% |
| 60 | NEZAHUALCÓYOTL | 3336 | 155 | 60.55% | 22 | 8.59% | | | 65 | 25.63% | | | | | 6 | 2.34% | | | 4 | 1.56% | | | | | 6 | 2.34% | | | | | 0 | 0.00% | 12 | 4.48% | 268 | 256 | 702 | MUY BAJA | 37.64% | 62.35% |
| 60 | NEZAHUALCÓYOTL | 3338 | 200 | 37.33% | 228 | 42.54% | | | 145 | 10.05% | | | | | 10 | 1.24% | | | 7 | 0.87% | | | | | 4 | 0.50% | | | | | 2 | 0.24% | 24 | 2.85% | 830 | 804 | 1285 | MEDIA | 64.59% | 35.41% |
| 60 | NEZAHUALCÓYOTL | 3339 | 340 | 43.75% | 313 | 39.92% | | | 95 | 17.17% | | | | | 14 | 1.79% | | | 12 | 1.53% | | | | | 7 | 0.89% | | | | | 0 | 0.00% | 11 | 1.91% | 805 | 784 | 1192 | MEDIA | 67.57% | 32.55% |
| 60 | NEZAHUALCÓYOTL | 3335 | 181 | 37.40% | 202 | 41.74% | | | 81 | 16.74% | | | | | 10 | 2.07% | | | 8 | 1.65% | | | | | 2 | 0.41% | | | | | 0 | 0.00% | 13 | 2.62% | 497 | 484 | 770 | MEDIA | 63.03% | 36.12% |
| 60 | NEZAHUALCÓYOTL | 3337 | 217 | 33.02% | 345 | 49.25% | | | 114 | 16.25% | | | | | 5 | 0.71% | | | 7 | 1.00% | | | | | 8 | 1.14% | | | | | 0 | 0.00% | 22 | 3.05% | 722 | 701 | 1069 | MEDIA | 67.54% | 32.45% |
| 60 | NEZAHUALCÓYOTL | 3338 | 262 | 36.53% | 435 | 44.30% | | | 154 | 19.54% | | | | | 21 | 2.72% | | | 8 | 0.83% | | | | | 7 | 0.71% | | | | | 0 | 0.00% | 35 | 3.56% | 1017 | 991 | 1490 | MEDIA | 68.25% | 31.74% |
| 60 | NEZAHUALCÓYOTL | 3339 | 297 | 40.14% | 310 | 41.89% | | | 98 | 11.24% | | | | | 17 | 1.90% | | | 10 | 1.15% | | | | | 8 | 1.06% | | | | | 0 | 0.00% | 16 | 2.12% | 756 | 740 | 1125 | MEDIA | 67.20% | 32.93% |
| 60 | NEZAHUALCÓYOTL | 3400 | 247 | 35.50% | 355 | 39.77% | | | 130 | 21.05% | | | | | 13 | 1.49% | | | 14 | 1.57% | | | | | 6 | 0.67% | | | | | 1 | 0.11% | 15 | 1.65% | 909 | 891 | 1351 | MEDIA | 67.23% | 32.72% |
| 60 | NEZAHUALCÓYOTL | 3401 | 153 | 40.25% | 142 | 37.37% | | | 66 | 17.37% | | | | | 5 | 1.37% | | | 3 | 0.79% | | | | | 7 | 1.84% | | | | | 0 | 0.00% | 8 | 2.06% | 388 | 380 | 1155 | MUY BAJA | 32.59% | 67.66% |
| 60 | NEZAHUALCÓYOTL | 3402 | 251 | 36.95% | 433 | 45.61% | | | 152 | 16.02% | | | | | 5 | 0.53% | | | 5 | 0.53% | | | | | 3 | 0.32% | | | | | 0 | 0.00% | 20 | 2.06% | 969 | 949 | 1435 | MEDIA | 67.58% | 32.86% |
| 60 | NEZAHUALCÓYOTL | 3403 | 473 | 46.15% | 373 | 36.04% | | | 149 | 14.54% | | | | | 7 | 0.68% | | | 5 | 0.49% | | | | | 12 | 1.17% | | | | | 4 | 0.39% | 28 | 2.65% | 1057 | 1025 | 1639 | MEDIA | 64.49% | 35.51% |
| 60 | NEZAHUALCÓYOTL | 3404 | 260 | 42.80% | 204 | 32.64% | | | 133 | 21.80% | | | | | 8 | 1.28% | | | 5 | 0.80% | | | | | 5 | 0.80% | | | | | 0 | 0.00% | 16 | 2.57% | 641 | 625 | 998 | MEDIA | 64.13% | 35.77% |
| 60 | NEZAHUALCÓYOTL | 3405 | 356 | 44.22% | 316 | 39.25% | | | 116 | 14.41% | | | | | 6 | 0.75% | | | 4 | 0.50% | | | | | 7 | 0.87% | | | | | 1 | 0.12% | 18 | 2.18% | 824 | 805 | 1241 | MEDIA | 61.45% | 38.55% |
| 60 | NEZAHUALCÓYOTL | 3406 | 358 | 42.68% | 253 | 30.15% | | | 97 | 15.45% | | | | | 11 | 1.75% | | | 4 | 0.64% | | | | | 5 | 0.80% | | | | | 0 | 0.00% | 9 | 1.43% | 637 | 628 | 935 | MEDIA | 68.18% | 31.14% |
| 60 | NEZAHUALCÓYOTL | 3407 | 122 | 29.60% | 203 | 49.25% | | | 66 | 16.02% | | | | | 11 | 2.68% | | | 6 | 1.45% | | | | | 3 | 0.73% | | | | | 4 | 0.94% | 10 | 2.32% | 425 | 411 | 722 | BAJA | 56.22% | 43.48% |
| 60 | NEZAHUALCÓYOTL | 3408 | 393 | 43.67% | 372 | 41.33% | | | 132 | 11.33% | | | | | 16 | 1.78% | | | 10 | 1.11% | | | | | 7 | 0.78% | | | | | 0 | 0.00% | 24 | 2.60% | 924 | 900 | 1330 | MEDIA | 69.47% | 30.51% |
| 60 | NEZAHUALCÓYOTL | 3409 | 226 | 34.82% | 304 | 46.84% | | | 91 | 14.02% | | | | | 15 | 2.31% | | | 7 | 1.08% | | | | | 6 | 0.92% | | | | | 1 | 0.15% | 15 | 2.84% | 669 | 649 | 1003 | MEDIA | 66.70% | 33.33% |
| 60 | NEZAHUALCÓYOTL | 3410 | 214 | 34.93% | 417 | 46.58% | | | 134 | 14.91% | | | | | 16 | 1.78% | | | 7 | 0.78% | | | | | 11 | 1.22% | | | | | 0 | 0.00% | 20 | 2.16% | 919 | 899 | 1400 | MEDIA | 65.64% | 34.35% |
| 60 | NEZAHUALCÓYOTL | 3411 | 259 | 40.44% | 259 | 40.62% | | | 98 | 15.48% | | | | | 10 | 1.58% | | | 4 | 0.63% | | | | | 6 | 0.95% | | | | | 0 | 0.00% | 13 | 2.03% | 646 | 633 | 1018 | MEDIA | 63.49% | 36.56% |
| 60 | NEZAHUALCÓYOTL | 3412 | 153 | 36.82% | 185 | 44.52% | | | 60 | 14.46% | | | | | 9 | 2.17% | | | 5 | 1.20% | | | | | 2 | 0.48% | | | | | 0 | 0.00% | 8 | 1.93% | 415 | 415 | 1285 | MUY BAJA | 33.33% | 66.67% |
| 60 | NEZAHUALCÓYOTL | 3413 | 479 | 40.44% | 515 | 43.50% | | | 155 | 13.09% | | | | | 18 | 1.52% | | | 11 | 0.93% | | | | | 6 | 0.51% | | | | | 1 | 0.08% | 30 | 2.47% | 1214 | 1183 | 1673 | ALTA | 72.59% | 27.44% |
| 60 | NEZAHUALCÓYOTL | 3414 | 267 | 36.22% | 282 | 40.06% | | | 124 | 17.61% | | | | | 16 | 2.27% | | | 6 | 0.85% | | | | | 7 | 0.99% | | | | | 1 | 0.14% | 18 | 2.45% | 723 | 704 | 1026 | ALTA | 70.47% | 29.53% |
| 60 | NEZAHUALCÓYOTL | 3415 | 431 | 43.82% | 415 | 41.74% | | | 116 | 11.79% | | | | | 16 | 1.63% | | | 9 | 0.91% | | | | | 6 | 0.61% | | | | | 0 | 0.00% | 34 | 3.45% | 1018 | 984 | 1496 | MEDIA | 66.13% | 33.51% |
| 60 | NEZAHUALCÓYOTL | 3416 | 334 | 40.55% | 291 | 34.70% | | | 92 | 13.37% | | | | | 14 | 2.03% | | | 8 | 1.16% | | | | | 4 | 0.58% | | | | | 0 | 0.00% | 15 | 2.13% | 703 | 688 | 1027 | MEDIA | 68.45% | 31.55% |
| 60 | NEZAHUALCÓYOTL | 3417 | 202 | 29.25% | 257 | 41.72% | | | 101 | 16.40% | | | | | 8 | 1.30% | | | 5 | 0.81% | | | | | 3 | 0.49% | | | | | 0 | 0.00% | 18 | 2.84% | 634 | 616 | 923 | MEDIA | 68.25% | 31.75% |
| 60 | NEZAHUALCÓYOTL | 3418 | 451 | 45.34% | 388 | 33.96% | | | 188 | 16.85% | | | | | 19 | 1.91% | | | 15 | 1.35% | | | | | 6 | 0.60% | | | | | 0 | 0.00% | 14 | 1.38% | 1011 | 997 | 1540 | MEDIA | 65.65% | 34.35% |
| 60 | NEZAHUALCÓYOTL | 3419 | 333 | 44.52% | 275 | 26.76% | | | 105 | 14.04% | | | | | 17 | 2.27% | | | 11 | 1.47% | | | | | 7 | 0.94% | | | | | 0 | 0.00% | 18 | 2.57% | 786 | 743 | 1630 | MUY BAJA | 46.69% | 53.21% |
| 60 | NEZAHUALCÓYOTL | 3420 | 367 | 39.54% | 342 | 36.66% | | | 136 | 19.54% | | | | | 14 | 1.90% | | | 17 | 1.02% | | | | | 7 | 0.75% | | | | | 0 | 0.00% | 24 | 2.51% | 957 | 933 | 1413 | MEDIA | 67.73% | 32.27% |
| 60 | NEZAHUALCÓYOTL | 3421 | 267 | 40.75% | 249 | 38.01% | | | 100 | 15.73% | | | | | 23 | 3.51% | | | 9 | 1.37% | | | | | 4 | 0.61% | | | | | 0 | 0.00% | 24 | 3.53% | 679 | 655 | 979 | MEDIA | 69.39% | 30.64% |
| 60 | NEZAHUALCÓYOTL | 3422 | 311 | 38.52% | 302 | 37.46% | | | 151 | 18.90% | | | | | 17 | 2.13% | | | 9 | 1.13% | | | | | 9 | 1.13% | | | | | 0 | 0.00% | 18 | 3.05% | 827 | 799 | 1272 | MEDIA | 65.02% | 34.98% |
| 60 | NEZAHUALCÓYOTL | 3423 | 309 | 49.92% | 173 | 34.62% | | | 91 | 11.61% | | | | | 12 | 1.53% | | | 15 | 1.91% | | | | | 4 | 0.51% | | | | | 0 | 0.00% | 15 | 1.88% | 799 | 784 | 1222 | MEDIA | 65.38% | 34.62% |
| 60 | NEZAHUALCÓYOTL | 3424 | 269 | 47.59% | 254 | 44.92% | | | 72 | 10.95% | | | | | 9 | 1.37% | | | 11 | 1.67% | | | | | 5 | 0.76% | | | | | 0 | 0.00% | 10 | 1.49% | 669 | 659 | 990 | MEDIA | 67.58% | 32.42% |
| 60 | NEZAHUALCÓYOTL | 3422 | 409 | 41.15% | 432 | 43.46% | | | 119 | 11.97% | | | | | 10 | 1.01% | | | 13 | 1.31% | | | | | 9 | 0.91% | | | | | 0 | 0.00% | 17 | 1.71% | 1011 | 994 | 1415 | ALTA | 71.47% | 28.72% |
| 60 | NEZAHUALCÓYOTL | 3425 | 241 | 33.83% | 255 | 41.14% | | | 145 | 20.22% | | | | | 21 | 2.93% | | | 6 | 0.84% | | | | | 9 | 1.26% | | | | | 0 | 0.00% | 12 | 1.65% | 729 | 717 | 1040 | ALTA | 70.10% | 29.90% |
| 60 | NEZAHUALCÓYOTL | 3427 | 215 | 34.59% | 422 | 47.06% | | | 142 | 15.47% | | | | | 15 | 1.42% | | | 9 | 0.98% | | | | | 7 | 0.76% | | | | | 0 | 0.00% | 30 | 3.16% | 948 | 918 | 1280 | MEDIA | 68.77% | 31.33% |
| 60 | NEZAHUALCÓYOTL | 3428 | 226 | 41.17% | 191 | 34.79% | | | 81 | 14.75% | | | | | 14 | 2.55% | | | 9 | 1.64% | | | | | 3 | 0.55% | | | | | 0 | 0.00% | 10 | 1.79% | 559 | 549 | 793 | ALTA | 70.35% | 29.74% |
| 60 | NEZAHUALCÓYOTL | 3429 | 304 | 41.25% | 310 | 42.06% | | | 93 | 12.62% | | | | | 9 | 1.22% | | | 14 | 1.90% | | | | | 7 | 0.95% | | | | | 1 | 0.13% | 16 | 2.12% | 754 | 737 | 1162 | MEDIA | 64.83% | 35.11% |
| 60 | NEZAHUALCÓYOTL | 3430 | 219 | 36.52% | 278 | 46.33% | | | 75 | 11.52% | | | | | 13 | 2.17% | | | 10 | 1.67% | | | | | 5 | 0.83% | | | | | 1 | 0.16% | 17 | 2.75% | 618 | 600 | 1043 | BAJA | 56.12% | 43.75% |
| 60 | NEZAHUALCÓYOTL | 3431 | 174 | 37.40% | 196 | 37.80% | | | 64 | 11.93% | | | | | 9 | 2.00% | | | 7 | 1.77% | | | | | 5 | 1.77% | | | | | 0 | 0.00% | 11 | 2.61% | 471 | 410 | 695 | MEDIA | 60.59% | 39.42% |
| 60 | NEZAHUALCÓYOTL | 3432 | 256 | 38.65% | 225 | 46.49% | | | 83 | 11.87% | | | | | 16 | 2.29% | | | 6 | 0.86% | | | | | 3 | 0.43% | | | | | 0 | 0.00% | 22 | 3.05% | 721 | 699 | 1208 | BAJA | 59.67% | 40.21% |
| 60 | NEZAHUALCÓYOTL | 3433 | 176 | 33.14% | 169 | 46.40% | | | 143 | 11.17% | | | | | 19 | 1.91% | | | 4 | 0.63% | | | | | 3 | 0.47% | | | | | 0 | 0.00% | 12 | 1.43% | 945 | 933 | 1226 | MEDIA | 62.64% | 37.85% |
| 60 | NEZAHUALCÓYOTL | 3434 | 373 | 39.80% | 295 | 43.00% | | | 96 | 13.99% | | | | | 12 | 1.75% | | | 9 | 0.44% | | | | | 7 | 1.02% | | | | | 0 | 0.00% | 15 | 2.72% | 755 | 686 | 1045 | MEDIA | 67.46% | 32.54% |
| 60 | NEZAHUALCÓYOTL | 3435 | 308 | 41.28% | 250 | 28.05% | | | 117 | 16.66% | | | | | 10 | 1.34% | | | 7 | 0.94% | | | | | 11 | 1.74% | | | | | 0 | 0.00% | 29 | 3.74% | 776 | 777 | 1289 | BAJA | 58.74% | 40.25% |
| 60 | NEZAHUALCÓYOTL | 3436 | 130 | 36.29% | 222 | 42.66% | | | 68 | 18.65% | | | | | 14 | 2.70% | | | 4 | 0.77% | | | | | 4 | 0.77% | | | | | 0 | 0.00% | 12 | 2.26% | 530 | 518 | 792 | MEDIA | 66.92% | 33.08% |
| 60 | NEZAHUALCÓYOTL | 3437 | 371 | 45.79% | 302 | 37.24% | | | 111 | 13.75% | | | | | 11 | 1.84% | | | 10 | 1.59% | | | | | 2 | 0.34% | | | | | 0 | 0.00% | 18 | 2.95% | 615 | 597 | 972 | ALTA | 70.53% | 29.47% |

| CLAVE | MUNICIPIO | SECCIÓN | PAN-PRD-MC | % PAN-PRD-MC | PT-MORENA-PES | % PT-MORENA-PES | PAN | % PAN | PRI | % PRI | PRD | % PRD | PT | % PT | PVEM | % PVEM | MC | % MC | NA | % NA | MORENA | % MORENA | ES | % ES | VR | % VR | CANDIDATO INDEPENDIENTE 1 | % CANDIDATO INDEPENDIENTE 1 | CANDIDATO INDEPENDIENTE 2 | % CANDIDATO INDEPENDIENTE 2 | NO REGISTRADOS | % NO REGISTRADOS | NULOS | % NULOS | TOTAL | VOTACIÓN VÁLIDA | LISTA NOMINAL | PARTICIPACIÓN | % ABSTENCIONISMO |
|---|---|---|---|---|---|---|---|---|---|---|---|---|---|---|---|---|---|---|---|---|---|---|---|---|---|---|---|---|---|---|---|---|---|---|---|---|---|---|---|
| 60 | NEZAHUALCÓYOTL | 3458 | 270 | 41.26% | 225 | 42.56% | | | 65 | 11.86% | | | | | 11 | 2.29% | | | 5 | 0.93% | | | | | 1 | 0.26% | | | | | 0 | 0.00% | 9 | 1.62% | 506 | 541 | 835 | 64.91% | 66.11% | 35.49% |
| 60 | NEZAHUALCÓYOTL | 3459 | 190 | 29.62% | 400 | 44.00% | | | 125 | 13.75% | | | | | 12 | 1.32% | | | 4 | 0.44% | | | | | 8 | 0.88% | | | | | 0 | 0.00% | 27 | 2.88% | 936 | 909 | 1385 | 67.58% | 67.58% | 32.41% |
| 60 | NEZAHUALCÓYOTL | 3460 | 321 | 41.55% | 335 | 35.30% | | | 135 | 17.36% | | | | | 21 | 2.74% | | | 9 | 1.17% | | | | | 7 | 0.91% | | | | | 0 | 0.00% | 37 | 4.81% | 805 | 769 | 1154 | 67.25% | 33.75% | |
| 60 | NEZAHUALCÓYOTL | 3461 | 209 | 41.55% | 183 | 36.38% | | | 95 | 18.87% | | | | | 7 | 1.39% | | | 5 | 0.99% | | | | | 4 | 0.80% | | | | | 0 | 0.00% | 15 | 2.93% | 518 | 503 | 711 | ALTA | 72.18% | 27.14% |
| 60 | NEZAHUALCÓYOTL | 3462 | 237 | 39.04% | 250 | 41.19% | | | 95 | 15.65% | | | | | 11 | 1.81% | | | 9 | 1.48% | | | | | 5 | 0.82% | | | | | 0 | 0.00% | 14 | 2.25% | 621 | 607 | 870 | ALTA | 70.69% | 29.31% |
| 60 | NEZAHUALCÓYOTL | 3463 | 328 | 38.72% | 355 | 41.84% | | | 136 | 15.95% | | | | | 16 | 1.86% | | | 14 | 1.63% | | | | | 5 | 0.58% | | | | | 0 | 0.00% | 20 | 2.63% | 801 | 853 | 1342 | MEDIA | 65.65% | 34.35% |
| 60 | NETZAHUALCÓYOTL | 3464 | 201 | 36.25% | 333 | 49.55% | | | 119 | 17.71% | | | | | 8 | 1.19% | | | 5 | 0.74% | | | | | 5 | 0.75% | | | | | 0 | 0.00% | 15 | 2.14% | 686 | 671 | 930 | ALTA | 73.76% | 26.14% |
| 60 | NEZAHUALCÓYOTL | 3465 | 157 | 33.73% | 205 | 44.03% | | | 82 | 17.61% | | | | | 12 | 2.58% | | | 7 | 1.51% | | | | | 2 | 0.43% | | | | | 1 | 0.21% | 13 | 2.72% | 479 | 465 | 697 | MEDIA | 68.72% | 31.28% |
| 60 | NEZAHUALCÓYOTL | 3466 | 334 | 43.80% | 361 | 47.31% | | | 122 | 14.91% | | | | | 19 | 2.32% | | | 7 | 0.85% | | | | | 4 | 0.49% | | | | | 0 | 0.00% | 14 | 1.68% | 831 | 821 | 1268 | MEDIA | 64.74% | 35.26% |
| 60 | NEZAHUALCÓYOTL | 3467 | 373 | 38.69% | 400 | 41.49% | | | 144 | 14.94% | | | | | 29 | 3.01% | | | 12 | 1.24% | | | | | 6 | 0.62% | | | | | 1 | 0.10% | 31 | 3.11% | 996 | 964 | 1484 | MEDIA | 67.12% | 32.88% |
| 60 | NEZAHUALCÓYOTL | 3468 | 158 | 33.77% | 304 | 49.70% | | | 110 | 23.11% | | | | | 8 | 1.68% | | | 3 | 0.63% | | | | | 3 | 0.63% | | | | | 0 | 0.00% | 7 | 1.47% | 483 | 476 | 703 | MEDIA | 68.22% | 31.75% |
| 60 | NEZAHUALCÓYOTL | 3469 | 267 | 40.03% | 332 | 45.57% | | | 116 | 14.66% | | | | | 16 | 2.02% | | | 6 | 0.75% | | | | | 4 | 0.51% | | | | | 0 | 0.00% | 24 | 2.94% | 815 | 791 | 1217 | MEDIA | 66.97% | 33.03% |
| 60 | NEZAHUALCÓYOTL | 3470 | 262 | 37.03% | 386 | 47.36% | | | 146 | 17.85% | | | | | 8 | 0.98% | | | 9 | 1.10% | | | | | 7 | 0.86% | | | | | 0 | 0.00% | 28 | 3.31% | 846 | 818 | 1242 | MEDIA | 68.12% | 31.88% |
| 60 | NEZAHUALCÓYOTL | 3471 | 213 | 29.58% | 354 | 49.17% | | | 111 | 15.42% | | | | | 16 | 2.22% | | | 13 | 1.81% | | | | | 13 | 1.81% | | | | | 3 | 0.42% | 14 | 1.90% | 737 | 720 | 1184 | BAJA | 57.40% | 42.65% |
| 60 | NETZAHUALCÓYOTL | 3472 | 511 | 50.95% | 487 | 33.96% | | | 173 | 12.75% | | | | | 14 | 1.59% | | | 9 | 0.93% | | | | | 7 | 0.79% | | | | | 0 | 0.00% | 15 | 1.47% | 1015 | 1004 | 1537 | MEDIA | 66.30% | 33.73% |
| 60 | NEZAHUALCÓYOTL | 3473 | 457 | 55.22% | 348 | 29.54% | | | 96 | 11.82% | | | | | 16 | 1.94% | | | 7 | 0.85% | | | | | 6 | 0.73% | | | | | 0 | 0.00% | 7 | 0.84% | 833 | 826 | 1237 | MEDIA | 62.32% | 37.72% |
| 60 | NEZAHUALCÓYOTL | 3474 | 458 | 44.95% | 265 | 34.54% | | | 165 | 16.19% | | | | | 19 | 1.86% | | | 13 | 1.28% | | | | | 8 | 0.79% | | | | | 1 | 0.10% | 7 | 0.68% | 1027 | 1019 | 1592 | MEDIA | 64.51% | 35.45% |
| 60 | NEZAHUALCÓYOTL | 3475 | 479 | 46.91% | 359 | 25.16% | | | 145 | 14.22% | | | | | 21 | 2.15% | | | 7 | 0.69% | | | | | 9 | 0.88% | | | | | 1 | 0.10% | 25 | 2.39% | 1047 | 1021 | 1659 | MEDIA | 63.22% | 36.78% |
| 60 | NEZAHUALCÓYOTL | 3476 | 505 | 50.21% | 332 | 33.01% | | | 144 | 12.36% | | | | | 20 | 1.72% | | | 14 | 1.20% | | | | | 10 | 0.86% | | | | | 0 | 0.00% | 16 | 2.00% | 1051 | 1005 | 1647 | MEDIA | 64.40% | 35.72% |
| 60 | NEZAHUALCÓYOTL | 3477 | 470 | 51.58% | 305 | 33.44% | | | 112 | 12.28% | | | | | 15 | 1.64% | | | 6 | 0.66% | | | | | 4 | 0.44% | | | | | 0 | 0.00% | 31 | 3.29% | 943 | 911 | 1402 | MEDIA | 67.26% | 32.75% |
| 60 | NEZAHUALCÓYOTL | 3478 | 259 | 37.18% | 291 | 41.76% | | | 118 | 17.00% | | | | | 19 | 2.74% | | | 4 | 0.58% | | | | | 4 | 0.58% | | | | | 0 | 0.00% | 10 | 1.42% | 704 | 697 | 1046 | MEDIA | 67.02% | 32.75% |
| 60 | NEZAHUALCÓYOTL | 3479 | 209 | 40.31% | 215 | 39.96% | | | 99 | 17.48% | | | | | 5 | 0.88% | | | 7 | 1.23% | | | | | 2 | 0.35% | | | | | 0 | 0.00% | 13 | 2.24% | 586 | 567 | 830 | ALTA | 70.92% | 29.42% |
| 60 | NEZAHUALCÓYOTL | 3480 | 224 | 37.50% | 225 | 38.81% | | | 120 | 20.34% | | | | | 10 | 1.69% | | | 5 | 0.85% | | | | | 5 | 0.85% | | | | | 0 | 0.00% | 13 | 2.16% | 603 | 590 | 875 | MEDIA | 68.84% | 31.35% |
| 60 | NEZAHUALCÓYOTL | 3481 | 267 | 40.23% | 271 | 40.82% | | | 110 | 15.51% | | | | | 16 | 2.71% | | | 3 | 0.45% | | | | | 2 | 0.30% | | | | | 0 | 0.00% | 18 | 2.64% | 682 | 664 | 1043 | MEDIA | 65.39% | 34.61% |
| 60 | NEZAHUALCÓYOTL | 3482 | 324 | 46.29% | 253 | 35.86% | | | 110 | 15.73% | | | | | 8 | 1.14% | | | 2 | 0.29% | | | | | 5 | 0.71% | | | | | 0 | 0.00% | 14 | 1.96% | 714 | 700 | 1063 | MEDIA | 67.17% | 33.83% |
| 60 | NEZAHUALCÓYOTL | 3483 | 187 | 44.52% | 123 | 33.93% | | | 63 | 15.00% | | | | | 8 | 1.90% | | | 7 | 1.67% | | | | | 4 | 0.95% | | | | | 0 | 0.00% | 10 | 2.33% | 430 | 420 | 1300 | MUY BAJA | 33.08% | 66.92% |
| 60 | NEZAHUALCÓYOTL | 3484 | 320 | 46.82% | 203 | 35.22% | | | 120 | 13.80% | | | | | 10 | 1.75% | | | 16 | 1.47% | | | | | 10 | 0.92% | | | | | 0 | 0.00% | 21 | 2.77% | 1116 | 1087 | 1763 | MEDIA | 63.41% | 36.61% |
| 60 | NEZAHUALCÓYOTL | 3485 | 371 | 43.65% | 357 | 41.46% | | | 106 | 12.25% | | | | | 4 | 0.46% | | | 19 | 1.06% | | | | | 13 | 1.51% | | | | | 2 | 0.23% | 15 | 1.73% | 878 | 861 | 1301 | MEDIA | 67.49% | 33.51% |
| 60 | NEZAHUALCÓYOTL | 3486 | 364 | 50.63% | 215 | 29.90% | | | 106 | 15.02% | | | | | 15 | 2.64% | | | 7 | 0.97% | | | | | 6 | 0.83% | | | | | 0 | 0.00% | 19 | 2.57% | 738 | 719 | 1220 | BAJA | 55.57% | 41.15% |
| 60 | NETZAHUALCÓYOTL | 3487 | 358 | 47.87% | 254 | 34.09% | | | 109 | 14.57% | | | | | 14 | 1.86% | | | 8 | 1.07% | | | | | 6 | 0.80% | | | | | 0 | 0.00% | 15 | 1.96% | 766 | 751 | 1233 | MEDIA | 62.17% | 37.88% |
| 60 | NEZAHUALCÓYOTL | 3488 | 237 | 38.25% | 266 | 43.04% | | | 100 | 16.67% | | | | | 4 | 0.65% | | | 4 | 0.65% | | | | | 4 | 0.65% | | | | | 0 | 0.00% | 12 | 1.92% | 630 | 618 | 985 | MEDIA | 63.96% | 36.04% |
| 60 | NEZAHUALCÓYOTL | 3489 | 268 | 51.69% | 214 | 30.52% | | | 105 | 15.12% | | | | | 5 | 1.30% | | | 2 | 0.29% | | | | | 4 | 0.56% | | | | | 0 | 0.00% | 13 | 1.84% | 715 | 691 | 985 | ALTA | 71.57% | 28.45% |
| 60 | NEZAHUALCÓYOTL | 3490 | 292 | 47.40% | 168 | 35.03% | | | 78 | 12.66% | | | | | 17 | 2.76% | | | 9 | 1.46% | | | | | 2 | 0.32% | | | | | 0 | 0.00% | 13 | 2.07% | 629 | 616 | 866 | ALTA | 72.47% | 27.55% |
| 60 | NEZAHUALCÓYOTL | 3491 | 290 | 47.62% | 203 | 34.32% | | | 88 | 14.32% | | | | | 8 | 1.32% | | | 6 | 0.99% | | | | | 4 | 0.66% | | | | | 0 | 0.00% | 20 | 3.22% | 625 | 605 | 971 | MEDIA | 64.37% | 35.02% |
| 60 | NEZAHUALCÓYOTL | 3492 | 269 | 46.97% | 215 | 34.24% | | | 96 | 14.55% | | | | | 11 | 1.82% | | | 7 | 1.06% | | | | | 9 | 1.36% | | | | | 0 | 0.00% | 13 | 1.91% | 673 | 660 | 1025 | MEDIA | 65.40% | 34.60% |
| 60 | NEZAHUALCÓYOTL | 3493 | 186 | 38.82% | 207 | 41.43% | | | 101 | 13.65% | | | | | 21 | 2.97% | | | 17 | 2.29% | | | | | 8 | 1.08% | | | | | 3 | 0.39% | 21 | 2.75% | 765 | 743 | 1128 | MEDIA | 67.65% | 32.04% |
| 60 | NEZAHUALCÓYOTL | 3494 | 334 | 45.22% | 311 | 42.02% | | | 93 | 12.25% | | | | | 17 | 2.66% | | | 6 | 0.73% | | | | | 6 | 0.73% | | | | | 0 | 0.00% | 15 | 1.79% | 842 | 827 | 1302 | ALTA | 70.05% | 29.95% |
| 60 | NETZAHUALCÓYOTL | 3495 | 345 | 49.79% | 235 | 33.77% | | | 95 | 13.57% | | | | | 7 | 1.00% | | | 9 | 1.29% | | | | | 8 | 1.14% | | | | | 1 | 0.14% | 17 | 1.69% | 713 | 700 | 1080 | MEDIA | 66.07% | 33.98% |
| 60 | NEZAHUALCÓYOTL | 3496 | 336 | 47.62% | 260 | 25.05% | | | 98 | 13.88% | | | | | 11 | 2.71% | | | 7 | 1.01% | | | | | 2 | 0.29% | | | | | 0 | 0.00% | 16 | 2.22% | 717 | 701 | 1056 | MEDIA | 67.90% | 32.10% |
| 60 | NEZAHUALCÓYOTL | 3497 | 332 | 49.92% | 224 | 33.68% | | | 89 | 13.38% | | | | | 8 | 1.20% | | | 11 | 1.65% | | | | | 1 | 0.15% | | | | | 0 | 0.00% | 16 | 2.35% | 681 | 665 | 1054 | MEDIA | 64.61% | 35.39% |
| 60 | NEZAHUALCÓYOTL | 3498 | 375 | 51.30% | 243 | 33.22% | | | 90 | 12.31% | | | | | 10 | 1.37% | | | 8 | 1.09% | | | | | 3 | 0.41% | | | | | 2 | 0.26% | 25 | 3.30% | 758 | 731 | 1117 | MEDIA | 67.89% | 32.14% |
| 60 | NEZAHUALCÓYOTL | 3499 | 310 | 38.70% | 345 | 43.07% | | | 114 | 14.23% | | | | | 17 | 2.12% | | | 8 | 1.00% | | | | | 7 | 0.87% | | | | | 0 | 0.00% | 27 | 3.26% | 828 | 801 | 1263 | MEDIA | 63.73% | 36.22% |
| 60 | NEZAHUALCÓYOTL | 3500 | 433 | 47.64% | 313 | 35.22% | | | 125 | 14.00% | | | | | 17 | 1.91% | | | 8 | 0.90% | | | | | 2 | 0.22% | | | | | 0 | 0.00% | 19 | 2.52% | 911 | 886 | 1469 | MEDIA | 62.01% | 37.99% |
| 60 | NEZAHUALCÓYOTL | 3501 | 432 | 49.42% | 301 | 33.64% | | | 106 | 12.08% | | | | | 17 | 3.15% | | | 6 | 0.70% | | | | | 6 | 0.70% | | | | | 1 | 0.11% | 30 | 3.36% | 907 | 856 | 1352 | MEDIA | 65.93% | 34.08% |
| 60 | NETZAHUALCÓYOTL | 3502 | 393 | 44.95% | 277 | 31.70% | | | 171 | 14.17% | | | | | 9 | 1.05% | | | 18 | 2.11% | | | | | 7 | 0.17% | | | | | 0 | 0.00% | 9 | 1.04% | 865 | 854 | 1335 | MEDIA | 64.64% | 35.36% |
| 60 | NEZAHUALCÓYOTL | 3503 | 353 | 50.43% | 265 | 31.96% | | | 110 | 14.12% | | | | | 16 | 2.05% | | | 8 | 1.03% | | | | | 3 | 0.39% | | | | | 0 | 0.00% | 26 | 3.23% | 805 | 779 | 1241 | MEDIA | 64.87% | 35.13% |
| 60 | NEZAHUALCÓYOTL | 3504 | 203 | 41.56% | 162 | 41.34% | | | 80 | 11.62% | | | | | 11 | 1.59% | | | 9 | 1.64% | | | | | 7 | 1.04% | | | | | 0 | 0.00% | 21 | 3.02% | 695 | 674 | 1221 | BAJA | 57.22% | 42.62% |
| 60 | NEZAHUALCÓYOTL | 3505 | 325 | 42.13% | 275 | 37.23% | | | 119 | 16.44% | | | | | 14 | 1.93% | | | 10 | 1.38% | | | | | 6 | 0.83% | | | | | 0 | 0.00% | 20 | 2.69% | 744 | 724 | 1220 | BAJA | 56.39% | 43.56% |
| 60 | NEZAHUALCÓYOTL | 3506 | 407 | 50.54% | 269 | 35.04% | | | 90 | 11.69% | | | | | 6 | 0.75% | | | 0 | 0.73% | | | | | 5 | 0.06% | | | | | 8 | 0.99% | 3 | 0.37% | 810 | 795 | 1220 | MEDIA | 66.07% | 33.93% |

| CLAVE | MUNICIPIO | SECCIÓN | PAN+PAN-MC | % PAN+PAN-MC | PT+MORENA+PES | % PT+MORENA+PES | PAN | % PAN | PRI | % PRI | PRD | % PRD | PT | % PT | PVEM | % PVEM | MC | % MC | MORENA | % MORENA | ES | % ES | NA | % NA | CANDIDATO INDEPENDIENTE 1 | % CANDIDATO INDEPENDIENTE 1 | CANDIDATO INDEPENDIENTE 2 | % CANDIDATO INDEPENDIENTE 2 | NO REGISTRADOS | % NO REGISTRADOS | NULOS | % NULOS | TOTAL | VOTACIÓN MEDIA | DESVIACIÓN MEDIA | PARTICIPACIÓN | % PARTICIPACIÓN | % ABSTENCIONISMO |
|---|---|---|---|---|---|---|---|---|---|---|---|---|---|---|---|---|---|---|---|---|---|---|---|---|---|---|---|---|---|---|---|---|---|---|---|---|---|---|
| 60 | NEZAHUALCÓYOTL | 3487 | 375 | 49.80% | 214 | 28.46% | | | 73 | 10.44% | | | | | 7 | 1.29% | | | 14 | 2.33% | | | | | 4 | 0.66% | | | | | 0 | 0.00% | 18 | 2.98% | 605 | 537 | 372 | MEDIA | 62.24% | 37.76% |
| 60 | NEZAHUALCÓYOTL | 3488 | 440 | 48.62% | 345 | 38.12% | | | 98 | 10.83% | | | | | 11 | 1.22% | | | 7 | 0.77% | | | | | 4 | 0.44% | | | | | 0 | 0.00% | 27 | 2.90% | 932 | 935 | 1288 | BAJA | 58.05% | 41.95% |
| 60 | NEZAHUALCÓYOTL | 3489 | 457 | 48.00% | 333 | 34.98% | | | 124 | 13.03% | | | | | 15 | 1.58% | | | 15 | 1.58% | | | | | 8 | 0.84% | | | | | 0 | 0.00% | 16 | 1.65% | 968 | 951 | 1614 | BAJA | 59.98% | 40.02% |
| 60 | NEZAHUALCÓYOTL | 3490 | 380 | 46.29% | 283 | 34.47% | | | 96 | 11.69% | | | | | 14 | 1.71% | | | 7 | 0.85% | | | | | 5 | 0.61% | | | | | 0 | 0.00% | 29 | 2.73% | 844 | 821 | 1380 | MEDIA | 61.94% | 34.31% |
| 60 | NEZAHUALCÓYOTL | 3491 | 388 | 37.77% | 285 | 41.75% | | | 129 | 16.88% | | | | | 16 | 2.09% | | | 4 | 0.52% | | | | | 8 | 1.05% | | | | | 1 | 0.13% | 29 | 3.95% | 794 | 764 | 1251 | BAJA | 58.77% | 41.23% |
| 60 | NEZAHUALCÓYOTL | 3492 | 390 | 49.49% | 199 | 25.54% | | | 173 | 21.96% | | | | | 9 | 1.14% | | | 5 | 0.63% | | | | | 5 | 0.63% | | | | | 3 | 0.36% | 20 | 2.43% | 804 | 701 | 1197 | MEDIA | 64.77% | 35.23% |
| 60 | NEZAHUALCÓYOTL | 3493 | 440 | 48.05% | 317 | 34.54% | | | 134 | 14.64% | | | | | 12 | 1.31% | | | 8 | 0.87% | | | | | 5 | 0.55% | | | | | 0 | 0.00% | 11 | 1.19% | 930 | 917 | 1433 | MEDIA | 64.92% | 35.08% |
| 60 | NEZAHUALCÓYOTL | 3494 | 425 | 48.44% | 277 | 31.58% | | | 156 | 17.79% | | | | | 6 | 0.68% | | | 9 | 1.03% | | | | | 3 | 0.34% | | | | | 0 | 0.00% | 20 | 2.28% | 914 | 894 | 1408 | MEDIA | 64.53% | 35.33% |
| 60 | NEZAHUALCÓYOTL | 3495 | 366 | 47.97% | 232 | 30.28% | | | 128 | 16.78% | | | | | 21 | 2.88% | | | 12 | 1.57% | | | | | 4 | 0.52% | | | | | 0 | 0.00% | 17 | 2.16% | 780 | 766 | 1225 | MEDIA | 63.67% | 36.33% |
| 60 | NEZAHUALCÓYOTL | 3496 | 360 | 38.15% | 339 | 42.25% | | | 111 | 13.88% | | | | | 7 | 0.88% | | | 30 | 3.75% | | | | | 4 | 0.50% | | | | | 0 | 0.00% | 26 | 3.25% | 805 | 800 | 1276 | MEDIA | 64.73% | 35.27% |
| 60 | NEZAHUALCÓYOTL | 3497 | 490 | 47.82% | 347 | 33.95% | | | 155 | 15.03% | | | | | 27 | 2.61% | | | 9 | 0.87% | | | | | 5 | 0.48% | | | | | 13 | 1.27% | 17 | 1.65% | 1052 | 1023 | 1567 | MEDIA | 67.84% | 32.16% |
| 60 | NEZAHUALCÓYOTL | 3498 | 526 | 51.92% | 345 | 34.13% | | | 93 | 9.18% | | | | | 14 | 1.38% | | | 12 | 1.18% | | | | | 2 | 0.20% | | | | | 2 | 0.19% | 21 | 2.07% | 1026 | 1013 | 1536 | MEDIA | 67.45% | 32.55% |
| 60 | NEZAHUALCÓYOTL | 3499 | 555 | 45.66% | 426 | 36.13% | | | 176 | 14.86% | | | | | 18 | 1.49% | | | 12 | 0.99% | | | | | 10 | 0.83% | | | | | 0 | 0.00% | 37 | 2.99% | 1234 | 1207 | 1767 | MEDIA | 68.67% | 31.33% |
| 60 | NEZAHUALCÓYOTL | 3500 | 395 | 49.94% | 254 | 26.13% | | | 139 | 14.47% | | | | | 14 | 1.88% | | | 8 | 1.06% | | | | | 5 | 0.67% | | | | | 0 | 0.00% | 35 | 2.62% | 963 | 743 | 1233 | MEDIA | 62.56% | 37.33% |
| 60 | NEZAHUALCÓYOTL | 3501 | 368 | 45.15% | 287 | 35.15% | | | 114 | 14.36% | | | | | 9 | 1.13% | | | 7 | 0.88% | | | | | 9 | 1.13% | | | | | 0 | 0.00% | 26 | 3.17% | 820 | 794 | 1251 | MEDIA | 65.55% | 34.45% |
| 60 | NEZAHUALCÓYOTL | 3502 | 159 | 37.73% | 166 | 44.28% | | | 56 | 13.67% | | | | | 8 | 1.91% | | | 6 | 1.43% | | | | | 5 | 1.19% | | | | | 0 | 0.00% | 10 | 2.65% | 429 | 419 | 1080 | MUY BAJA | 38.92% | 66.49% |
| 60 | NEZAHUALCÓYOTL | 3503 | 431 | 44.21% | 357 | 37.64% | | | 143 | 14.95% | | | | | 19 | 1.99% | | | 10 | 1.03% | | | | | 8 | 0.82% | | | | | 0 | 0.00% | 13 | 1.32% | 968 | 977 | 1516 | MEDIA | 63.87% | 34.83% |
| 60 | NEZAHUALCÓYOTL | 3504 | 303 | 33.43% | 381 | 40.58% | | | 142 | 16.80% | | | | | 15 | 1.54% | | | 11 | 1.32% | | | | | 5 | 0.59% | | | | | 1 | 0.12% | 22 | 2.53% | 868 | 845 | 1264 | MEDIA | 63.54% | 35.35% |
| 60 | NEZAHUALCÓYOTL | 3505 | 402 | 47.86% | 258 | 25.40% | | | 98 | 11.67% | | | | | 21 | 2.50% | | | 13 | 1.55% | | | | | 8 | 0.95% | | | | | 1 | 0.12% | 20 | 2.32% | 861 | 810 | 1219 | MEDIA | 65.28% | 34.72% |
| 60 | NEZAHUALCÓYOTL | 3506 | 325 | 42.62% | 265 | 34.95% | | | 106 | 14.02% | | | | | 30 | 3.96% | | | 11 | 1.45% | | | | | 5 | 0.66% | | | | | 0 | 0.00% | 6 | 0.79% | 763 | 757 | 1200 | MEDIA | 63.58% | 36.42% |
| 60 | NEZAHUALCÓYOTL | 3507 | 303 | 44.22% | 213 | 31.09% | | | 83 | 11.20% | | | | | 10 | 1.48% | | | 3 | 0.44% | | | | | 4 | 0.59% | | | | | 0 | 0.00% | 6 | 0.88% | 682 | 676 | 1075 | MEDIA | 63.21% | 36.79% |
| 60 | NEZAHUALCÓYOTL | 3508 | 363 | 46.39% | 272 | 35.63% | | | 88 | 10.52% | | | | | 9 | 1.29% | | | 2 | 0.25% | | | | | 3 | 0.36% | | | | | 0 | 0.00% | 11 | 1.30% | 978 | 967 | 1497 | MEDIA | 66.67% | 33.33% |
| 60 | NEZAHUALCÓYOTL | 3509 | 118 | 45.04% | 100 | 41.12% | | | 28 | 10.69% | | | | | 5 | 1.91% | | | 3 | 1.15% | | | | | 0 | 0.00% | | | | | 0 | 0.00% | 12 | 4.98% | 274 | 262 | 420 | MUY BAJA | 30.41% | 69.59% |
| 60 | NEZAHUALCÓYOTL | 3510 | 412 | 45.50% | 253 | 29.97% | | | 96 | 10.95% | | | | | 11 | 1.37% | | | 5 | 0.57% | | | | | 2 | 0.23% | | | | | 0 | 0.00% | 18 | 2.09% | 905 | 877 | 1480 | MEDIA | 61.15% | 38.85% |
| 60 | NEZAHUALCÓYOTL | 3511 | 435 | 43.55% | 346 | 35.18% | | | 173 | 17.56% | | | | | 15 | 1.34% | | | 9 | 0.91% | | | | | 5 | 0.51% | | | | | 0 | 0.00% | 28 | 2.76% | 1013 | 985 | 1670 | MEDIA | 60.65% | 39.35% |
| 60 | NEZAHUALCÓYOTL | 3512 | 308 | 22.57% | 619 | 58.54% | | | 194 | 15.27% | | | | | 17 | 1.30% | | | 7 | 1.03% | | | | | 2 | 0.29% | | | | | 0 | 0.00% | 16 | 2.03% | 697 | 681 | 1002 | MEDIA | 63.47% | 34.21% |
| 60 | NEZAHUALCÓYOTL | 3513 | 253 | 43.73% | 225 | 37.31% | | | 100 | 14.93% | | | | | 11 | 1.94% | | | 10 | 1.45% | | | | | 4 | 0.60% | | | | | 0 | 0.00% | 15 | 2.79% | 699 | 670 | 1069 | MEDIA | 64.45% | 35.55% |
| 60 | NEZAHUALCÓYOTL | 3514 | 153 | 43.10% | 125 | 34.94% | | | 115 | 14.74% | | | | | 11 | 1.34% | | | 17 | 1.47% | | | | | 3 | 0.37% | | | | | 0 | 0.00% | 75 | 7.46% | 844 | 814 | 1477 | BAJA | 58.15% | 41.85% |
| 60 | NEZAHUALCÓYOTL | 3515 | 334 | 46.05% | 180 | 23.66% | | | 105 | 14.75% | | | | | 11 | 1.54% | | | 105 | 16.15% | | | | | 7 | 0.98% | | | | | 1 | 0.14% | 24 | 3.26% | 737 | 712 | 1184 | MEDIA | 62.25% | 37.75% |
| 60 | NEZAHUALCÓYOTL | 3516 | 409 | 47.12% | 304 | 35.02% | | | 123 | 13.72% | | | | | 22 | 2.59% | | | 8 | 0.92% | | | | | 6 | 0.69% | | | | | 0 | 0.00% | 25 | 2.80% | 893 | 868 | 1409 | MEDIA | 63.65% | 37.94% |
| 60 | NEZAHUALCÓYOTL | 3517 | 435 | 45.41% | 363 | 38.51% | | | 126 | 15.15% | | | | | 15 | 1.77% | | | 11 | 1.15% | | | | | 4 | 0.42% | | | | | 0 | 0.00% | 19 | 1.94% | 977 | 958 | 1514 | MEDIA | 64.53% | 35.47% |
| 60 | NEZAHUALCÓYOTL | 3518 | 366 | 41.73% | 343 | 37.22% | | | 150 | 17.20% | | | | | 21 | 2.49% | | | 5 | 0.54% | | | | | 4 | 0.43% | | | | | 0 | 0.00% | 45 | 4.84% | 929 | 925 | 1621 | BAJA | 57.30% | 42.64% |
| 60 | NEZAHUALCÓYOTL | 3519 | 165 | 44.44% | 113 | 41.22% | | | 33 | 11.05% | | | | | 6 | 2.12% | | | 2 | 0.69% | | | | | 4 | 1.16% | | | | | 0 | 0.00% | 13 | 4.96% | 315 | 154 | 1295 | BAJA | 59.53% | 40.45% |
| 60 | NEZAHUALCÓYOTL | 3520 | 289 | 43.13% | 237 | 32.45% | | | 141 | 21.13% | | | | | 9 | 1.35% | | | 8 | 1.20% | | | | | 5 | 0.75% | | | | | 1 | 0.14% | 13 | 3.02% | 692 | 668 | 1045 | MEDIA | 66.22% | 33.78% |
| 60 | NEZAHUALCÓYOTL | 3521 | 264 | 42.58% | 235 | 33.87% | | | 124 | 20.00% | | | | | 7 | 1.13% | | | 10 | 1.61% | | | | | 5 | 0.81% | | | | | 13 | 2.02% | 11 | 1.71% | 644 | 620 | 1020 | MEDIA | 63.14% | 36.86% |
| 60 | NEZAHUALCÓYOTL | 3522 | 463 | 46.21% | 359 | 35.83% | | | 142 | 14.17% | | | | | 14 | 1.40% | | | 11 | 1.10% | | | | | 3 | 0.30% | | | | | 0 | 0.00% | 34 | 3.43% | 1026 | 1002 | 1648 | MEDIA | 62.26% | 37.74% |
| 60 | NEZAHUALCÓYOTL | 3523 | 380 | 45.26% | 308 | 36.69% | | | 118 | 14.15% | | | | | 17 | 2.04% | | | 7 | 0.84% | | | | | 4 | 0.48% | | | | | 0 | 0.00% | 26 | 3.02% | 860 | 834 | 1421 | MEDIA | 60.48% | 39.52% |
| 60 | NEZAHUALCÓYOTL | 3524 | 210 | 49.18% | 141 | 33.02% | | | 57 | 13.35% | | | | | 8 | 1.87% | | | 5 | 1.17% | | | | | 1 | 0.23% | | | | | 0 | 0.00% | 6 | 1.39% | 433 | 427 | 719 | BAJA | 57.01% | 42.33% |
| 60 | NEZAHUALCÓYOTL | 3525 | 312 | 36.65% | 393 | 46.42% | | | 114 | 13.40% | | | | | 20 | 2.35% | | | 6 | 0.71% | | | | | 4 | 0.47% | | | | | 0 | 0.00% | 20 | 2.30% | 871 | 851 | 1380 | MEDIA | 63.12% | 36.88% |
| 60 | NEZAHUALCÓYOTL | 3526 | 408 | 47.11% | 327 | 37.76% | | | 135 | 12.14% | | | | | 15 | 1.73% | | | 7 | 0.81% | | | | | 3 | 0.35% | | | | | 0 | 0.00% | 15 | 1.73% | 681 | 866 | 1452 | MEDIA | 60.72% | 39.28% |
| 60 | NEZAHUALCÓYOTL | 3527 | 339 | 39.10% | 353 | 40.66% | | | 128 | 14.85% | | | | | 26 | 3.24% | | | 8 | 0.93% | | | | | 8 | 0.93% | | | | | 1 | 0.11% | 50 | 5.45% | 915 | 869 | 1464 | MEDIA | 62.53% | 37.53% |
| 60 | NEZAHUALCÓYOTL | 3528 | 377 | 48.71% | 263 | 33.98% | | | 114 | 14.73% | | | | | 8 | 1.08% | | | 7 | 0.90% | | | | | 5 | 0.65% | | | | | 1 | 0.13% | 21 | 2.64% | 796 | 774 | 1247 | MEDIA | 63.83% | 36.17% |
| 60 | NEZAHUALCÓYOTL | 3529 | 333 | 43.47% | 273 | 36.29% | | | 122 | 15.93% | | | | | 12 | 1.57% | | | 13 | 1.70% | | | | | 8 | 1.04% | | | | | 0 | 0.00% | 27 | 3.40% | 792 | 766 | 1226 | MEDIA | 64.63% | 35.04% |
| 60 | NEZAHUALCÓYOTL | 3530 | 264 | 46.80% | 163 | 28.90% | | | 101 | 17.75% | | | | | 15 | 2.66% | | | 4 | 0.70% | | | | | 2 | 0.35% | | | | | 0 | 0.00% | 8 | 1.39% | 577 | 559 | 953 | BAJA | 59.98% | 40.02% |
| 60 | NEZAHUALCÓYOTL | 3531 | 249 | 43.92% | 220 | 38.80% | | | 79 | 13.47% | | | | | 11 | 2.12% | | | 7 | 1.23% | | | | | 3 | 0.53% | | | | | 1 | 0.17% | 17 | 2.91% | 585 | 567 | 930 | MEDIA | 63.02% | 36.98% |
| 60 | NEZAHUALCÓYOTL | 3532 | 249 | 46.81% | 193 | 36.12% | | | 81 | 10.81% | | | | | 14 | 1.87% | | | 5 | 0.67% | | | | | 7 | 0.93% | | | | | 6 | 0.78% | 15 | 2.45% | 774 | 745 | 1200 | MEDIA | 64.53% | 35.53% |
| 60 | NEZAHUALCÓYOTL | 3533 | 266 | 43.95% | 160 | 26.45% | | | 96 | 11.85% | | | | | 9 | 1.11% | | | 6 | 0.74% | | | | | 3 | 0.37% | | | | | 0 | 0.00% | 77 | 9.74% | 807 | 810 | 1183 | MEDIA | 66.77% | 33.73% |
| 60 | NEZAHUALCÓYOTL | 3534 | 459 | 52.60% | 274 | 31.50% | | | 107 | 13.05% | | | | | 11 | 1.30% | | | 4 | 0.47% | | | | | 8 | 0.95% | | | | | 0 | 0.00% | 19 | 2.22% | 862 | 845 | 1273 | MEDIA | 67.71% | 32.29% |
| 60 | NEZAHUALCÓYOTL | 3535 | 352 | 48.55% | 253 | 36.11% | | | 88 | 12.25% | | | | | 16 | 2.47% | | | 4 | 0.55% | | | | | 3 | 0.41% | | | | | 0 | 0.00% | 10 | 1.36% | 738 | 728 | 1026 | MUY BAJA | 40.42% | 59.58% |

| CLAVE | MUNICIPIO | SECCIÓN | PAN-PRD-MC | % PAN-PRD-MC | PT-MORENA-PES | % PT-MORENA-PES | PAN | % PAN | PRI | % PRI | PRD | % PRD | PT | % PT | PVEM | % PVEM | MC | % MC | NA | % NA | MORENA | % MORENA | ES | % ES | VR | % VR | CANDIDATO INDEPENDIENTE 1 | % CANDIDATO INDEPENDIENTE 1 | CANDIDATO INDEPENDIENTE 2 | % CANDIDATO INDEPENDIENTE 2 | NO REGISTRADOS | % NO REGISTRADOS | NULOS | % NULOS | TOTAL | VOTACIÓN VÁLIDA | LISTA NOMINAL | PARTICIPACIÓN | % PARTICIPACIÓN | % ABSTENCIONISMO |
|---|---|---|---|---|---|---|---|---|---|---|---|---|---|---|---|---|---|---|---|---|---|---|---|---|---|---|---|---|---|---|---|---|---|---|---|---|---|---|---|---|
| 60 | NEZAHUALCÓYOTL | 3536 | 458 | 45.12% | 373 | 36.75% | | | 144 | 14.19% | | | | | 29 | 2.86% | | | 7 | 0.69% | | | | | 4 | 0.39% | | | | | 0 | 0.00% | 32 | 3.06% | 1047 | 1015 | 1625 | MEDIA | 64.43% | 35.57% |
| 60 | NEZAHUALCÓYOTL | 3537 | 327 | 45.73% | 265 | 37.06% | | | 97 | 13.57% | | | | | 16 | 2.24% | | | 7 | 0.98% | | | | | 4 | 0.56% | | | | | 0 | 0.00% | 13 | 1.79% | 729 | 715 | 1157 | MEDIA | 62.99% | 37.01% |
| 60 | NEZAHUALCÓYOTL | 3538 | 320 | 50.08% | 207 | 32.39% | | | 98 | 15.34% | | | | | 10 | 1.56% | | | 1 | 0.16% | | | | | 3 | 0.47% | | | | | 0 | 0.00% | 34 | 5.05% | 673 | 639 | 1006 | MEDIA | 66.90% | 33.10% |
| 60 | NEZAHUALCÓYOTL | 3539 | 304 | 44.66% | 203 | 29.84% | | | 76 | 11.22% | | | | | 16 | 2.36% | | | 6 | 1.18% | | | | | 5 | 0.74% | | | | | 0 | 0.00% | 13 | 1.88% | 691 | 678 | 1176 | BAJA | 58.79% | 41.24% |
| 60 | NEZAHUALCÓYOTL | 3540 | 248 | 52.23% | 117 | 24.63% | | | 82 | 17.05% | | | | | 13 | 2.74% | | | 9 | 1.89% | | | | | 7 | 1.47% | | | | | 0 | 0.00% | 12 | 2.46% | 487 | 475 | 833 | MEDIA | 60.27% | 39.73% |
| 60 | NEZAHUALCÓYOTL | 3541 | 327 | 45.04% | 235 | 32.32% | | | 120 | 17.63% | | | | | 20 | 2.75% | | | 12 | 1.65% | | | | | 3 | 0.41% | | | | | 0 | 0.00% | 17 | 2.29% | 743 | 726 | 1186 | MEDIA | 62.65% | 37.35% |
| 60 | NEZAHUALCÓYOTL | 3542 | 376 | 44.13% | 304 | 35.68% | | | 149 | 17.37% | | | | | 16 | 1.53% | | | 6 | 0.70% | | | | | 5 | 0.59% | | | | | 0 | 0.00% | 27 | 3.07% | 879 | 852 | 1440 | MEDIA | 61.04% | 38.96% |
| 60 | NEZAHUALCÓYOTL | 3543 | 321 | 52.73% | 155 | 123.17% | | | 130 | 21.35% | | | | | 16 | 2.46% | | | 4 | 0.66% | | | | | 4 | 0.66% | | | | | 0 | 0.00% | 24 | 3.79% | 633 | 609 | 1207 | BAJA | 52.44% | 47.56% |
| 60 | NEZAHUALCÓYOTL | 3544 | 218 | 39.78% | 224 | 40.88% | | | 67 | 15.85% | | | | | 8 | 1.46% | | | 7 | 1.28% | | | | | 5 | 0.91% | | | | | 0 | 0.00% | 21 | 3.69% | 570 | 548 | 993 | BAJA | 58.82% | 41.18% |
| 60 | NEZAHUALCÓYOTL | 3545 | 313 | 42.95% | 285 | 34.02% | | | 112 | 15.38% | | | | | 41 | 5.63% | | | 3 | 0.41% | | | | | 10 | 1.37% | | | | | 0 | 0.00% | 18 | 2.47% | 746 | 728 | 1268 | MEDIA | 63.97% | 36.11% |
| 60 | NEZAHUALCÓYOTL | 3546 | 360 | 45.01% | 285 | 36.13% | | | 115 | 14.38% | | | | | 24 | 3.00% | | | 8 | 1.00% | | | | | 4 | 0.50% | | | | | 1 | 0.12% | 26 | 3.14% | 827 | 800 | 1225 | MEDIA | 62.42% | 37.58% |
| 60 | NEZAHUALCÓYOTL | 3547 | 246 | 45.77% | 201 | 29.68% | | | 82 | 10.85% | | | | | 17 | 2.25% | | | 6 | 0.79% | | | | | 5 | 0.66% | | | | | 1 | 0.13% | 19 | 3.93% | 786 | 726 | 1155 | MEDIA | 68.05% | 31.95% |
| 60 | NEZAHUALCÓYOTL | 3548 | 458 | 44.40% | 413 | 43.83% | | | 111 | 10.75% | | | | | 12 | 1.14% | | | 15 | 1.42% | | | | | 5 | 0.47% | | | | | 0 | 0.00% | 27 | 2.50% | 1081 | 1054 | 1751 | MEDIA | 61.74% | 38.26% |
| 60 | NEZAHUALCÓYOTL | 3549 | 474 | 47.55% | 345 | 34.63% | | | 99 | 11.11% | | | | | 11 | 1.23% | | | 11 | 1.23% | | | | | 0 | 0.00% | | | | | 0 | 0.00% | 24 | 2.62% | 915 | 891 | 1378 | MEDIA | 66.42% | 33.81% |
| 60 | NEZAHUALCÓYOTL | 3550 | 437 | 46.45% | 347 | 36.91% | | | 134 | 14.26% | | | | | 12 | 1.28% | | | 6 | 0.64% | | | | | 4 | 0.43% | | | | | 0 | 0.00% | 25 | 2.59% | 965 | 940 | 1455 | MEDIA | 66.32% | 33.85% |
| 60 | NEZAHUALCÓYOTL | 3551 | 340 | 46.93% | 255 | 35.17% | | | 99 | 13.66% | | | | | 10 | 1.38% | | | 6 | 0.83% | | | | | 2 | 0.28% | | | | | 0 | 0.00% | 23 | 3.07% | 748 | 725 | 1057 | ALTA | 70.77% | 29.23% |
| 60 | NEZAHUALCÓYOTL | 3552 | 366 | 43.47% | 324 | 38.48% | | | 123 | 14.61% | | | | | 17 | 2.02% | | | 10 | 1.19% | | | | | 2 | 0.24% | | | | | 0 | 0.00% | 14 | 1.64% | 856 | 842 | 1270 | MEDIA | 67.40% | 32.60% |
| 60 | NEZAHUALCÓYOTL | 3553 | 366 | 40.74% | 342 | 37.68% | | | 117 | 13.45% | | | | | 10 | 1.84% | | | 2 | 0.23% | | | | | 4 | 0.61% | | | | | 0 | 0.00% | 13 | 1.95% | 666 | 653 | 1064 | MEDIA | 62.53% | 37.41% |
| 60 | NEZAHUALCÓYOTL | 3554 | 122 | 42.22% | 110 | 40.22% | | | 41 | 14.19% | | | | | 4 | 1.38% | | | 3 | 1.04% | | | | | 1 | 0.35% | | | | | 0 | 0.00% | 8 | 2.69% | 297 | 289 | 537 | MUY BAJA | 31.70% | 68.30% |
| 60 | NEZAHUALCÓYOTL | 3555 | 158 | 45.22% | 105 | 37.27% | | | 52 | 18.57% | | | | | 7 | 1.45% | | | 1 | 0.21% | | | | | 4 | 0.86% | | | | | 2 | 0.40% | 16 | 3.19% | 501 | 481 | 810 | MEDIA | 61.63% | 38.38% |
| 60 | NEZAHUALCÓYOTL | 3556 | 380 | 51.05% | 263 | 34.54% | | | 88 | 11.56% | | | | | 10 | 2.71% | | | 7 | 0.92% | | | | | 3 | 0.39% | | | | | 0 | 0.00% | 15 | 2.44% | 779 | 760 | 1215 | MEDIA | 64.12% | 35.88% |
| 60 | NEZAHUALCÓYOTL | 3557 | 355 | 43.77% | 311 | 38.35% | | | 118 | 14.55% | | | | | 9 | 1.11% | | | 11 | 1.36% | | | | | 7 | 0.86% | | | | | 0 | 0.00% | 23 | 2.76% | 834 | 811 | 1358 | BAJA | 59.69% | 40.34% |
| 60 | NEZAHUALCÓYOTL | 3558 | 375 | 42.09% | 332 | 37.53% | | | 116 | 13.26% | | | | | 16 | 1.80% | | | 5 | 0.56% | | | | | 7 | 0.79% | | | | | 0 | 0.00% | 23 | 2.52% | 914 | 891 | 1406 | MEDIA | 65.01% | 34.99% |
| 60 | NEZAHUALCÓYOTL | 3559 | 480 | 46.78% | 386 | 37.62% | | | 128 | 12.48% | | | | | 20 | 1.95% | | | 4 | 0.39% | | | | | 8 | 0.78% | | | | | 3 | 0.29% | 23 | 2.19% | 1052 | 1026 | 1690 | MEDIA | 62.25% | 37.75% |
| 60 | NEZAHUALCÓYOTL | 3560 | 358 | 40.59% | 357 | 38.27% | | | 134 | 17.27% | | | | | 14 | 1.80% | | | 6 | 0.77% | | | | | 7 | 0.90% | | | | | 0 | 0.00% | 14 | 1.77% | 790 | 776 | 1148 | MEDIA | 68.61% | 31.18% |
| 60 | NEZAHUALCÓYOTL | 3561 | 183 | 42.12% | 147 | 37.98% | | | 65 | 16.80% | | | | | 9 | 2.33% | | | 0 | 0.00% | | | | | 3 | 0.78% | | | | | 0 | 0.00% | 7 | 1.78% | 394 | 387 | 1193 | MUY BAJA | 33.02% | 66.97% |
| 60 | NEZAHUALCÓYOTL | 3562 | 265 | 41.14% | 233 | 35.98% | | | 125 | 17.45% | | | | | 21 | 2.93% | | | 13 | 1.81% | | | | | 5 | 0.70% | | | | | 0 | 0.00% | 15 | 2.05% | 732 | 717 | 1056 | MEDIA | 66.79% | 33.21% |
| 60 | NEZAHUALCÓYOTL | 3563 | 326 | 36.72% | 402 | 44.07% | | | 131 | 14.56% | | | | | 24 | 2.67% | | | 7 | 0.78% | | | | | 10 | 1.11% | | | | | 0 | 0.00% | 19 | 2.63% | 924 | 930 | 1323 | MEDIA | 69.84% | 30.15% |
| 60 | NEZAHUALCÓYOTL | 3564 | 288 | 45.92% | 224 | 34.13% | | | 101 | 15.40% | | | | | 16 | 2.74% | | | 8 | 1.22% | | | | | 17 | 2.59% | | | | | 0 | 0.00% | 11 | 1.65% | 667 | 656 | 968 | MEDIA | 68.32% | 31.12% |
| 60 | NEZAHUALCÓYOTL | 3565 | 353 | 39.02% | 414 | 44.75% | | | 101 | 11.20% | | | | | 15 | 1.66% | | | 10 | 1.11% | | | | | 10 | 2.22% | | | | | 0 | 0.00% | 26 | 2.80% | 930 | 901 | 1393 | MEDIA | 66.62% | 33.38% |
| 60 | NEZAHUALCÓYOTL | 3566 | 266 | 38.16% | 284 | 40.75% | | | 115 | 16.50% | | | | | 15 | 2.15% | | | 10 | 1.43% | | | | | 7 | 1.00% | | | | | 1 | 0.14% | 17 | 2.38% | 715 | 697 | 1159 | MEDIA | 61.69% | 38.21% |
| 60 | NEZAHUALCÓYOTL | 3567 | 288 | 44.55% | 227 | 35.14% | | | 102 | 15.93% | | | | | 20 | 3.12% | | | 2 | 0.31% | | | | | 2 | 0.31% | | | | | 0 | 0.00% | 17 | 2.58% | 658 | 641 | 993 | MEDIA | 66.94% | 33.05% |
| 60 | NEZAHUALCÓYOTL | 3568 | 542 | 44.48% | 492 | 40.36% | | | 145 | 11.48% | | | | | 20 | 1.64% | | | 17 | 1.39% | | | | | 8 | 0.66% | | | | | 0 | 0.00% | 32 | 2.56% | 1251 | 1219 | 1968 | MEDIA | 63.57% | 36.45% |
| 60 | NEZAHUALCÓYOTL | 3569 | 316 | 51.13% | 197 | 31.82% | | | 84 | 13.55% | | | | | 11 | 1.78% | | | 3 | 0.48% | | | | | 5 | 0.81% | | | | | 0 | 0.00% | 7 | 1.12% | 625 | 618 | 938 | MEDIA | 66.63% | 33.37% |
| 60 | NEZAHUALCÓYOTL | 3570 | 369 | 46.32% | 281 | 35.26% | | | 126 | 13.36% | | | | | 7 | 0.88% | | | 3 | 0.38% | | | | | 2 | 0.25% | | | | | 3 | 0.38% | 24 | 3.01% | 824 | 797 | 1351 | MEDIA | 63.03% | 36.17% |
| 60 | NEZAHUALCÓYOTL | 3571 | 321 | 41.07% | 294 | 36.49% | | | 153 | 18.95% | | | | | 16 | 1.98% | | | 7 | 0.87% | | | | | 6 | 0.74% | | | | | 1 | 0.12% | 9 | 1.12% | 807 | 807 | 1241 | MEDIA | 65.03% | 34.12% |
| 60 | NEZAHUALCÓYOTL | 3572 | 257 | 40.73% | 273 | 43.26% | | | 82 | 11.00% | | | | | 11 | 1.74% | | | 3 | 0.48% | | | | | 5 | 0.79% | | | | | 0 | 0.00% | 12 | 1.87% | 643 | 631 | 998 | MEDIA | 64.43% | 35.57% |
| 60 | NEZAHUALCÓYOTL | 3573 | 278 | 48.03% | 183 | 31.61% | | | 134 | 17.96% | | | | | 7 | 1.21% | | | 3 | 0.52% | | | | | 4 | 0.69% | | | | | 0 | 0.00% | 19 | 3.18% | 598 | 579 | 1111 | BAJA | 52.07% | 47.16% |
| 60 | NEZAHUALCÓYOTL | 3574 | 459 | 45.82% | 358 | 37.72% | | | 122 | 12.75% | | | | | 16 | 1.57% | | | 11 | 1.15% | | | | | 9 | 0.94% | | | | | 0 | 0.00% | 14 | 1.44% | 971 | 957 | 1488 | MEDIA | 65.26% | 34.74% |
| 60 | NEZAHUALCÓYOTL | 3575 | 385 | 43.40% | 334 | 37.66% | | | 131 | 14.77% | | | | | 19 | 2.14% | | | 7 | 0.79% | | | | | 11 | 1.24% | | | | | 1 | 0.11% | 25 | 2.74% | 913 | 887 | 1340 | MEDIA | 68.13% | 31.87% |
| 60 | NEZAHUALCÓYOTL | 3576 | 418 | 46.04% | 329 | 34.03% | | | 153 | 16.85% | | | | | 15 | 1.65% | | | 5 | 0.55% | | | | | 4 | 0.44% | | | | | 1 | 0.11% | 16 | 1.73% | 925 | 908 | 1335 | MEDIA | 69.23% | 30.72% |
| 60 | NEZAHUALCÓYOTL | 3577 | 311 | 42.84% | 263 | 34.02% | | | 133 | 18.32% | | | | | 12 | 1.65% | | | 10 | 1.38% | | | | | 7 | 0.96% | | | | | 0 | 0.00% | 22 | 2.94% | 748 | 726 | 1150 | MEDIA | 62.84% | 37.14% |
| 60 | NEZAHUALCÓYOTL | 3578 | 265 | 44.21% | 226 | 38.11% | | | 67 | 14.55% | | | | | 6 | 1.00% | | | 5 | 0.84% | | | | | 7 | 1.17% | | | | | 0 | 0.00% | 14 | 2.29% | 612 | 593 | 952 | MEDIA | 63.02% | 36.18% |
| 60 | NEZAHUALCÓYOTL | 3579 | 470 | 49.62% | 333 | 25.06% | | | 178 | 18.71% | | | | | 31 | 3.53% | | | 10 | 0.53% | | | | | 4 | 0.37% | | | | | 0 | 0.00% | 25 | 2.27% | 1102 | 1078 | 1650 | MEDIA | 66.85% | 33.15% |
| 60 | NEZAHUALCÓYOTL | 3580 | 221 | 38.54% | 216 | 42.82% | | | 81 | 13.68% | | | | | 34 | 1.66% | | | 6 | 1.01% | | | | | 2 | 0.33% | | | | | 0 | 0.00% | 16 | 2.53% | 617 | 611 | 927 | ALTA | 76.49% | 23.54% |
| 60 | NEZAHUALCÓYOTL | 3581 | 247 | 39.33% | 241 | 38.37% | | | 91 | 14.49% | | | | | 10 | 4.78% | | | 6 | 1.27% | | | | | 6 | 1.86% | | | | | 0 | 0.00% | 23 | 3.53% | 651 | 628 | 942 | MEDIA | 69.11% | 30.89% |
| 60 | NEZAHUALCÓYOTL | 3582 | 256 | 46.04% | 214 | 38.49% | | | 58 | 10.43% | | | | | 20 | 3.04% | | | 7 | 1.26% | | | | | 3 | 0.54% | | | | | 0 | 0.00% | 11 | 1.94% | 567 | 556 | 793 | ALTA | 74.31% | 25.66% |
| 60 | NEZAHUALCÓYOTL | 3583 | 292 | 44.33% | 257 | 39.00% | | | 83 | 11.95% | | | | | 19 | 2.88% | | | 5 | 0.79% | | | | | 3 | 0.46% | | | | | 0 | 0.00% | 14 | 2.08% | 670 | 659 | 1018 | MEDIA | 66.11% | 33.85% |
| 60 | NEZAHUALCÓYOTL | 3584 | 528 | 46.77% | 427 | 37.96% | | | 126 | 11.35% | | | | | 21 | 1.89% | | | 13 | 1.17% | | | | | 10 | 1.80% | | | | | 1 | 0.09% | 27 | 2.37% | 1137 | 1105 | 1651 | MEDIA | 68.87% | 31.13% |

| CLAVE | MUNICIPIO | SECCIÓN | PAN-PRD-MC | % PAN-PRD-MC | PT-MORENA-PES | % PT-MORENA-PES | PAN | % PAN | PRI | % PRI | PRD | % PRD | PT | % PT | PVEM | % PVEM | MC | % MC | NA | % NA | MORENA | % MORENA | ES | % ES | VB | % VB | CANDIDATO INDEPENDIENTE 1 | % CANDIDATO INDEPENDIENTE 1 | CANDIDATO INDEPENDIENTE 2 | % CANDIDATO INDEPENDIENTE 2 | NO REGISTRADOS | % NO REGISTRADOS | NULOS | % NULOS | TOTAL | VOTACIÓN VÁLIDA | LISTA NOMINAL | PARTICIPACIÓN | % PARTICIPACIÓN | % ABSTENCIONISMO |
|---|---|---|---|---|---|---|---|---|---|---|---|---|---|---|---|---|---|---|---|---|---|---|---|---|---|---|---|---|---|---|---|---|---|---|---|---|---|---|---|---|
| 60 | NEZAHUALCÓYOTL | 3585 | 229 | 45.03% | 152 | 29.86% | | | 60 | 11.79% | | | | | 8 | 1.57% | | | 7 | 1.38% | | | | | 5 | 0.98% | | | | | 0 | 0.00% | 17 | 3.33% | 548 | 521 | 824 | MEDIA | 66.51% | 33.49% |
| 60 | NEZAHUALCÓYOTL | 3586 | 326 | 50.23% | 215 | 34.92% | | | 80 | 12.33% | | | | | 7 | 1.08% | | | 2 | 0.31% | | | | | 8 | 1.23% | | | | | 0 | 0.00% | 18 | 2.70% | 667 | 649 | 999 | MEDIA | 66.77% | 33.23% |
| 60 | NEZAHUALCÓYOTL | 3587 | 441 | 45.84% | 395 | 41.06% | | | 96 | 9.98% | | | | | 10 | 1.04% | | | 8 | 0.83% | | | | | 8 | 0.83% | | | | | 0 | 0.00% | 17 | 2.72% | 989 | 961 | 1476 | MEDIA | 67.01% | 32.99% |
| 60 | NEZAHUALCÓYOTL | 3588 | 397 | 37.17% | 481 | 45.04% | | | 145 | 13.57% | | | | | 22 | 2.06% | | | 14 | 1.31% | | | | | 8 | 0.75% | | | | | 1 | 0.09% | 16 | 2.57% | 1055 | 1068 | 1721 | MEDIA | 63.63% | 36.37% |
| 60 | NEZAHUALCÓYOTL | 3595 | 307 | 38.01% | 354 | 43.82% | | | 116 | 14.36% | | | | | 17 | 2.10% | | | 10 | 1.24% | | | | | 4 | 0.50% | | | | | 0 | 0.00% | 18 | 2.18% | 826 | 808 | 1335 | MEDIA | 61.87% | 38.13% |
| 60 | NEZAHUALCÓYOTL | 3592 | 432 | 52.25% | 310 | 33.45% | | | 107 | 12.65% | | | | | 12 | 1.42% | | | 6 | 0.71% | | | | | 4 | 0.47% | | | | | 0 | 0.00% | 25 | 2.86% | 868 | 845 | 1576 | BAJA | 55.08% | 44.92% |
| 60 | NEZAHUALCÓYOTL | 3521 | 346 | 48.32% | 175 | 24.41% | | | 74 | 10.34% | | | | | 9 | 1.26% | | | 8 | 1.12% | | | | | 4 | 0.56% | | | | | 2 | 0.28% | 9 | 1.24% | 727 | 716 | 1654 | MUY BAJA | 43.95% | 56.05% |
| 60 | NEZAHUALCÓYOTL | 3522 | 420 | 37.61% | 516 | 45.52% | | | 158 | 13.88% | | | | | 16 | 1.58% | | | 9 | 0.79% | | | | | 7 | 0.62% | | | | | 0 | 0.00% | 18 | 2.21% | 1176 | 1158 | 1820 | MEDIA | 64.62% | 35.38% |
| 60 | NEZAHUALCÓYOTL | 3555 | 256 | 37.93% | 301 | 44.59% | | | 89 | 13.19% | | | | | 11 | 1.78% | | | 10 | 1.48% | | | | | 7 | 1.04% | | | | | 0 | 0.00% | 7 | 1.01% | 682 | 675 | 1108 | MEDIA | 61.55% | 38.45% |
| 60 | NEZAHUALCÓYOTL | 3554 | 336 | 42.86% | 322 | 41.02% | | | 105 | 13.39% | | | | | 9 | 1.15% | | | 7 | 0.89% | | | | | 7 | 0.89% | | | | | 0 | 0.00% | 24 | 2.97% | 808 | 784 | 1235 | MEDIA | 65.43% | 34.57% |
| 60 | NEZAHUALCÓYOTL | 3595 | 259 | 41.53% | 265 | 41.54% | | | 89 | 12.48% | | | | | 20 | 2.81% | | | 5 | 0.70% | | | | | 4 | 0.56% | | | | | 1 | 0.14% | 22 | 2.99% | 736 | 713 | 1106 | MEDIA | 61.02% | 38.97% |
| 60 | NEZAHUALCÓYOTL | 3596 | 254 | 36.65% | 325 | 46.82% | | | 96 | 13.83% | | | | | 11 | 1.59% | | | 4 | 0.58% | | | | | 4 | 0.58% | | | | | 0 | 0.00% | 18 | 2.53% | 712 | 694 | 1118 | MEDIA | 63.69% | 36.31% |
| 60 | NEZAHUALCÓYOTL | 3597 | 366 | 36.40% | 455 | 45.67% | | | 131 | 13.05% | | | | | 16 | 1.59% | | | 14 | 1.39% | | | | | 9 | 0.90% | | | | | 0 | 0.00% | 25 | 2.43% | 1030 | 1005 | 1640 | MEDIA | 62.80% | 37.20% |
| 60 | NEZAHUALCÓYOTL | 3598 | 280 | 48.44% | 209 | 36.16% | | | 74 | 12.80% | | | | | 10 | 1.73% | | | 4 | 0.69% | | | | | 1 | 0.17% | | | | | 0 | 0.00% | 10 | 1.73% | 588 | 578 | 840 | MEDIA | 70.00% | 30.00% |
| 60 | NEZAHUALCÓYOTL | 3535 | 338 | 42.46% | 333 | 41.58% | | | 79 | 9.92% | | | | | 32 | 4.02% | | | 9 | 1.13% | | | | | 7 | 0.88% | | | | | 0 | 0.00% | 19 | 2.45% | 816 | 796 | 1235 | MEDIA | 64.70% | 35.30% |
| 60 | NEZAHUALCÓYOTL | 3600 | 248 | 41.60% | 142 | 23.83% | | | 69 | 11.58% | | | | | 17 | 2.85% | | | 115 | 19.97% | | | | | 1 | 0.17% | | | | | 0 | 0.00% | 14 | 2.35% | 610 | 596 | 937 | MEDIA | 65.10% | 34.93% |
| 60 | NEZAHUALCÓYOTL | 3601 | 258 | 41.49% | 212 | 45.38% | | | 78 | 14.65% | | | | | 12 | 2.28% | | | 4 | 0.75% | | | | | 2 | 0.38% | | | | | 5 | 0.93% | 5 | 0.93% | 536 | 526 | 808 | MEDIA | 66.34% | 33.65% |
| 60 | NEZAHUALCÓYOTL | 3602 | 403 | 41.32% | 415 | 42.26% | | | 138 | 13.93% | | | | | 8 | 0.81% | | | 8 | 0.81% | | | | | 8 | 0.81% | | | | | 1 | 0.10% | 21 | 2.07% | 1013 | 981 | 1617 | MEDIA | 63.04% | 36.96% |
| 60 | NEZAHUALCÓYOTL | 3622 | 265 | 41.33% | 252 | 39.64% | | | 147 | 18.55% | | | | | 11 | 1.34% | | | 5 | 0.59% | | | | | 8 | 0.90% | | | | | 0 | 0.00% | 22 | 2.42% | 910 | 888 | 1359 | MEDIA | 66.96% | 33.04% |
| 60 | NEZAHUALCÓYOTL | 3604 | 241 | 40.92% | 210 | 36.67% | | | 98 | 16.64% | | | | | 17 | 2.89% | | | 10 | 1.70% | | | | | 7 | 1.19% | | | | | 0 | 0.00% | 17 | 2.81% | 606 | 586 | 937 | MEDIA | 65.37% | 34.65% |
| 60 | NEZAHUALCÓYOTL | 3605 | 256 | 40.77% | 255 | 43.52% | | | 76 | 12.97% | | | | | 6 | 1.02% | | | 8 | 1.37% | | | | | 5 | 0.85% | | | | | 0 | 0.00% | 22 | 3.62% | 608 | 586 | 978 | MEDIA | 62.17% | 37.83% |
| 60 | NEZAHUALCÓYOTL | 3606 | 329 | 45.93% | 422 | 58.12% | | | 138 | 12.47% | | | | | 22 | 2.00% | | | 9 | 0.81% | | | | | 6 | 0.54% | | | | | 0 | 0.00% | 18 | 2.89% | 1140 | 1107 | 1845 | MEDIA | 61.65% | 38.35% |
| 60 | NEZAHUALCÓYOTL | 3607 | 305 | 44.20% | 314 | 41.43% | | | 97 | 13.48% | | | | | 16 | 1.77% | | | 8 | 1.06% | | | | | 1 | 0.13% | | | | | 0 | 0.00% | 12 | 1.58% | 770 | 758 | 1251 | MEDIA | 61.53% | 38.45% |
| 60 | NEZAHUALCÓYOTL | 3608 | 139 | 28.13% | 201 | 39.64% | | | 89 | 17.55% | | | | | 9 | 1.78% | | | 4 | 0.79% | | | | | 5 | 0.99% | | | | | 0 | 0.00% | 15 | 2.87% | 522 | 507 | 810 | MEDIA | 63.02% | 36.15% |
| 60 | NEZAHUALCÓYOTL | 3609 | 179 | 38.41% | 178 | 38.20% | | | 85 | 18.24% | | | | | 16 | 3.43% | | | 4 | 0.86% | | | | | 4 | 0.86% | | | | | 1 | 0.21% | 17 | 3.51% | 484 | 466 | 779 | MEDIA | 62.37% | 37.63% |
| 60 | NEZAHUALCÓYOTL | 3610 | 414 | 42.44% | 430 | 43.04% | | | 127 | 12.71% | | | | | 16 | 1.60% | | | 6 | 0.60% | | | | | 5 | 0.50% | | | | | 0 | 0.00% | 15 | 1.48% | 1014 | 999 | 1552 | MEDIA | 65.34% | 34.66% |
| 60 | NEZAHUALCÓYOTL | 3611 | 427 | 42.66% | 392 | 39.22% | | | 145 | 14.49% | | | | | 8 | 0.80% | | | 8 | 0.80% | | | | | 4 | 0.41% | | | | | 0 | 0.00% | 22 | 2.21% | 996 | 974 | 1457 | MEDIA | 68.38% | 31.64% |
| 60 | NEZAHUALCÓYOTL | 3612 | 407 | 45.85% | 335 | 36.72% | | | 119 | 13.42% | | | | | 11 | 1.24% | | | 7 | 0.79% | | | | | 4 | 0.45% | | | | | 0 | 0.00% | 22 | 2.42% | 909 | 887 | 1365 | MEDIA | 66.42% | 33.65% |
| 60 | NEZAHUALCÓYOTL | 3613 | 399 | 39.86% | 438 | 44.06% | | | 123 | 12.37% | | | | | 14 | 1.41% | | | 17 | 1.71% | | | | | 6 | 0.60% | | | | | 0 | 0.00% | 32 | 3.12% | 1026 | 994 | 1693 | MEDIA | 61.77% | 38.33% |
| 60 | NEZAHUALCÓYOTL | 3614 | 498 | 44.22% | 431 | 38.79% | | | 138 | 12.42% | | | | | 28 | 2.53% | | | 8 | 0.72% | | | | | 8 | 0.72% | | | | | 0 | 0.00% | 36 | 2.29% | 1157 | 1111 | 1622 | ALTA | 70.10% | 29.95% |
| 60 | NEZAHUALCÓYOTL | 3615 | 259 | 43.44% | 208 | 33.14% | | | 96 | 13.08% | | | | | 14 | 1.91% | | | 13 | 1.77% | | | | | 4 | 0.54% | | | | | 1 | 0.13% | 17 | 2.26% | 752 | 734 | 1014 | ALTA | 74.16% | 25.84% |
| 60 | NEZAHUALCÓYOTL | 3616 | 376 | 36.59% | 220 | 45.22% | | | 77 | 11.30% | | | | | 14 | 2.35% | | | 13 | 2.16% | | | | | 7 | 1.17% | | | | | 0 | 0.00% | 17 | 2.77% | 614 | 597 | 932 | ALTA | 71.22% | 28.77% |
| 60 | NEZAHUALCÓYOTL | 3617 | 257 | 43.40% | 257 | 37.61% | | | 97 | 14.22% | | | | | 17 | 2.49% | | | 10 | 1.46% | | | | | 5 | 0.73% | | | | | 1 | 0.14% | 22 | 3.12% | 705 | 591 | 980 | ALTA | 72.04% | 27.95% |
| 60 | NEZAHUALCÓYOTL | 3618 | 373 | 45.93% | 321 | 40.57% | | | 75 | 9.23% | | | | | 22 | 2.71% | | | 9 | 1.11% | | | | | 7 | 0.86% | | | | | 0 | 0.00% | 20 | 2.45% | 831 | 821 | 1205 | MEDIA | 68.63% | 31.04% |
| 60 | NEZAHUALCÓYOTL | 3619 | 247 | 40.23% | 325 | 41.30% | | | 114 | 14.49% | | | | | 16 | 2.29% | | | 6 | 0.79% | | | | | 7 | 0.89% | | | | | 0 | 0.00% | 15 | 1.87% | 802 | 787 | 1241 | MEDIA | 64.63% | 35.37% |
| 60 | NEZAHUALCÓYOTL | 3620 | 297 | 37.27% | 353 | 44.34% | | | 113 | 14.19% | | | | | 16 | 2.01% | | | 9 | 1.13% | | | | | 5 | 0.63% | | | | | 0 | 0.00% | 15 | 1.85% | 813 | 798 | 1185 | MEDIA | 68.53% | 31.61% |
| 60 | NEZAHUALCÓYOTL | 3621 | 265 | 39.92% | 358 | 42.82% | | | 115 | 13.93% | | | | | 11 | 1.38% | | | 16 | 1.89% | | | | | 8 | 0.94% | | | | | 0 | 0.00% | 25 | 2.85% | 878 | 843 | 1233 | MEDIA | 66.49% | 33.51% |
| 60 | NEZAHUALCÓYOTL | 3622 | 319 | 39.73% | 374 | 45.44% | | | 100 | 12.15% | | | | | 16 | 1.98% | | | 11 | 1.34% | | | | | 6 | 0.73% | | | | | 0 | 0.00% | 20 | 2.37% | 843 | 823 | 1243 | MEDIA | 67.02% | 32.98% |
| 60 | NEZAHUALCÓYOTL | 3623 | 370 | 42.69% | 359 | 41.56% | | | 127 | 13.74% | | | | | 10 | 1.45% | | | 12 | 1.30% | | | | | 12 | 1.30% | | | | | 0 | 0.00% | 32 | 3.35% | 956 | 924 | 1518 | MEDIA | 62.99% | 37.02% |
| 60 | NEZAHUALCÓYOTL | 3624 | 335 | 39.57% | 268 | 42.88% | | | 85 | 11.22% | | | | | 21 | 3.17% | | | 10 | 1.44% | | | | | 5 | 0.72% | | | | | 0 | 0.00% | 20 | 2.80% | 715 | 695 | 1044 | MEDIA | 68.45% | 31.51% |
| 60 | NEZAHUALCÓYOTL | 3625 | 371 | 34.78% | 515 | 48.03% | | | 144 | 13.42% | | | | | 22 | 2.05% | | | 13 | 1.21% | | | | | 6 | 0.56% | | | | | 0 | 0.00% | 17 | 1.95% | 1056 | 1073 | 1625 | MEDIA | 67.08% | 32.92% |
| 60 | NEZAHUALCÓYOTL | 3626 | 262 | 42.15% | 254 | 40.77% | | | 83 | 13.32% | | | | | 15 | 2.40% | | | 7 | 1.12% | | | | | 2 | 0.32% | | | | | 0 | 0.00% | 18 | 2.81% | 640 | 614 | 949 | MEDIA | 68.03% | 31.92% |
| 60 | NEZAHUALCÓYOTL | 3627 | 301 | 39.32% | 352 | 45.44% | | | 113 | 14.69% | | | | | 16 | 2.12% | | | 5 | 0.65% | | | | | 7 | 0.91% | | | | | 0 | 0.00% | 32 | 4.24% | 754 | 722 | 1207 | MEDIA | 62.47% | 37.53% |
| 60 | NEZAHUALCÓYOTL | 3628 | 268 | 40.18% | 305 | 45.72% | | | 110 | 13.87% | | | | | 15 | 1.89% | | | 7 | 0.88% | | | | | 17 | 2.14% | | | | | 0 | 0.00% | 24 | 2.94% | 817 | 791 | 1192 | MEDIA | 68.54% | 31.45% |
| 60 | NEZAHUALCÓYOTL | 3629 | 226 | 40.50% | 192 | 36.56% | | | 97 | 18.37% | | | | | 12 | 2.27% | | | 5 | 0.95% | | | | | 6 | 1.14% | | | | | 0 | 0.00% | 15 | 2.76% | 543 | 523 | 824 | MEDIA | 65.93% | 34.10% |
| 60 | NEZAHUALCÓYOTL | 3630 | 257 | 35.82% | 285 | 40.66% | | | 137 | 17.95% | | | | | 16 | 2.64% | | | 12 | 1.98% | | | | | 7 | 1.16% | | | | | 1 | 0.69% | 13 | 2.10% | 619 | 605 | 957 | MEDIA | 64.69% | 35.32% |
| 60 | NEZAHUALCÓYOTL | 3631 | 248 | 42.47% | 267 | 41.80% | | | 76 | 11.72% | | | | | 11 | 2.17% | | | 8 | 1.34% | | | | | 6 | 1.20% | | | | | 0 | 0.00% | 27 | 4.52% | 625 | 598 | 864 | ALTA | 72.34% | 27.66% |
| 60 | NEZAHUALCÓYOTL | 3632 | 446 | 40.07% | 455 | 43.82% | | | 161 | 14.56% | | | | | 27 | 2.43% | | | 3 | 0.27% | | | | | 9 | 0.81% | | | | | 0 | 0.00% | 37 | 3.22% | 1150 | 1113 | 1606 | MEDIA | 62.38% | 37.02% |
| 60 | NEZAHUALCÓYOTL | 3633 | 357 | 40.14% | 393 | 43.03% | | | 118 | 13.27% | | | | | 15 | 1.68% | | | 10 | 1.12% | | | | | 8 | 0.90% | | | | | 0 | 0.00% | 31 | 3.52% | 930 | 899 | 1370 | ALTA | 77.44% | 22.55% |

| CLAVE | MUNICIPIO | SECCIÓN | PAN-PRD-MC | % PAN-PRD-MC | PT-MORENA-PES | % PT-MORENA-PES | PAN | % PAN | PRI | % PRI | PRD | % PRD | PT | % PT | PVEM | % PVEM | MC | % MC | NA | % NA | MORENA | % MORENA | ES | % ES | VR | % VR | CANDIDATO INDEPENDIENTE 1 | % CANDIDATO INDEPENDIENTE 1 | CANDIDATO INDEPENDIENTE 2 | % CANDIDATO INDEPENDIENTE 2 | NO REGISTRADOS | % NO REGISTRADOS | NULOS | % NULOS | TOTAL | VOTACIÓN VÁLIDA | LISTA NOMINAL | PARTICIPACIÓN | % PARTICIPACIÓN | % ABSTENCIONISMO |
|---|---|---|---|---|---|---|---|---|---|---|---|---|---|---|---|---|---|---|---|---|---|---|---|---|---|---|---|---|---|---|---|---|---|---|---|---|---|---|---|---|
| 60 | NAUCALPAN DE JUÁREZ | 3548 | 254 | 42.19% | 262 | 43.52% | | | 54 | 11.42% | | | | | 16 | 2.25% | | | 7 | 0.64% | | | | | 3 | 0.36% | | | | | 0 | 0.00% | 18 | 2.11% | 856 | 818 | 1223 | MUY ALTA | 69.55% | 30.01% |
| 60 | NAUCALPAN DE JUÁREZ | 3549 | 379 | 36.55% | 491 | 47.54% | | | 141 | 11.60% | | | | | 15 | 1.45% | | | 6 | 0.59% | | | | | 3 | 0.29% | | | | | 0 | 0.00% | 96 | 9.30% | 1073 | 1032 | 1766 | MUY ALTA | 60.73% | 39.24% |
| 60 | NAUCALPAN DE JUÁREZ | 3550 | 207 | 33.55% | 265 | 43.51% | | | 106 | 17.37% | | | | | 10 | 1.64% | | | 11 | 1.81% | | | | | 8 | 1.31% | | | | | 1 | 0.16% | 8 | 1.29% | 618 | 609 | 940 | MEDIA | 65.96% | 34.02% |
| 60 | NAUCALPAN DE JUÁREZ | 3551 | 109 | 39.35% | 123 | 44.40% | | | 55 | 12.64% | | | | | 5 | 1.81% | | | 2 | 0.72% | | | | | 3 | 1.08% | | | | | 1 | 0.35% | 6 | 2.11% | 284 | 277 | 370 | MUY BAJA | 76.76% | 23.24% |
| 60 | NAUCALPAN DE JUÁREZ | 3552 | 176 | 28.34% | 347 | 55.88% | | | 72 | 11.43% | | | | | 14 | 2.25% | | | 10 | 1.61% | | | | | 3 | 0.48% | | | | | 0 | 0.00% | 7 | 1.11% | 628 | 621 | 1046 | MEDIA | 60.04% | 39.96% |
| 60 | NAUCALPAN DE JUÁREZ | 3553 | 233 | 39.83% | 253 | 43.25% | | | 80 | 13.68% | | | | | 15 | 2.57% | | | 8 | 1.37% | | | | | 5 | 0.85% | | | | | 1 | 0.17% | 11 | 1.92% | 612 | 600 | 976 | MEDIA | 62.70% | 37.30% |
| 60 | NAUCALPAN DE JUÁREZ | 3640 | 457 | 45.47% | 475 | 47.31% | | | 95 | 9.56% | | | | | 10 | 1.01% | | | 17 | 1.71% | | | | | 6 | 0.60% | | | | | 0 | 0.00% | 19 | 1.93% | 1013 | 994 | 1483 | ALTA | 77.70% | 77.80% |
| 60 | NAUCALPAN DE JUÁREZ | 3641 | 377 | 38.63% | 445 | 45.59% | | | 118 | 12.09% | | | | | 22 | 2.25% | | | 9 | 0.92% | | | | | 8 | 0.82% | | | | | 0 | 0.00% | 22 | 2.20% | 998 | 976 | 1422 | ALTA | 70.16% | 29.82% |
| 60 | NAUCALPAN DE JUÁREZ | 3642 | 396 | 43.52% | 370 | 40.66% | | | 116 | 12.75% | | | | | 17 | 1.87% | | | 7 | 0.77% | | | | | 4 | 0.44% | | | | | 2 | 0.21% | 30 | 3.19% | 942 | 910 | 1362 | MEDIA | 69.16% | 30.84% |
| 60 | NAUCALPAN DE JUÁREZ | 3643 | 368 | 39.02% | 428 | 45.39% | | | 108 | 11.45% | | | | | 23 | 2.44% | | | 16 | 1.70% | | | | | 0 | 0.00% | | | | | 1 | 0.10% | 16 | 1.67% | 960 | 943 | 1427 | MEDIA | 67.27% | 32.73% |
| 60 | NAUCALPAN DE JUÁREZ | 3644 | 390 | 41.43% | 412 | 43.74% | | | 99 | 10.51% | | | | | 26 | 2.76% | | | 8 | 0.85% | | | | | 5 | 0.53% | | | | | 0 | 0.00% | 20 | 2.08% | 962 | 942 | 1350 | MEDIA | 69.22% | 30.95% |
| 60 | NAUCALPAN DE JUÁREZ | 3645 | 304 | 41.16% | 335 | 45.47% | | | 77 | 9.74% | | | | | 10 | 1.36% | | | 11 | 1.49% | | | | | 3 | 0.41% | | | | | 0 | 0.00% | 15 | 1.99% | 754 | 739 | 1073 | ALTA | 70.77% | 74.75% |
| 60 | NAUCALPAN DE JUÁREZ | 3646 | 314 | 38.25% | 372 | 45.32% | | | 79 | 9.31% | | | | | 34 | 4.25% | | | 11 | 1.34% | | | | | 10 | 1.22% | | | | | 1 | 0.12% | 18 | 2.12% | 839 | 820 | 1157 | ALTA | 71.22% | 27.65% |
| 60 | NAUCALPAN DE JUÁREZ | 3647 | 315 | 41.34% | 330 | 43.31% | | | 86 | 11.25% | | | | | 12 | 1.57% | | | 15 | 1.97% | | | | | 4 | 0.52% | | | | | 1 | 0.13% | 20 | 2.57% | 783 | 762 | 1145 | MEDIA | 68.38% | 31.82% |
| 60 | NAUCALPAN DE JUÁREZ | 3648 | 286 | 43.81% | 303 | 44.80% | | | 73 | 10.67% | | | | | 15 | 2.19% | | | 6 | 0.88% | | | | | 1 | 0.15% | | | | | 0 | 0.00% | 28 | 3.93% | 712 | 691 | 982 | ALTA | 72.51% | 27.95% |
| 60 | NAUCALPAN DE JUÁREZ | 3649 | 126 | 46.34% | 121 | 39.47% | | | 40 | 11.12% | | | | | 5 | 1.32% | | | 9 | 2.45% | | | | | 2 | 0.61% | | | | | 0 | 0.00% | 4 | 1.43% | 334 | 330 | 567 | MEDIA | 59.08% | 34.12% |
| 60 | NAUCALPAN DE JUÁREZ | 3650 | 379 | 44.29% | 312 | 36.71% | | | 99 | 11.65% | | | | | 38 | 4.47% | | | 18 | 2.12% | | | | | 4 | 0.47% | | | | | 0 | 0.00% | 16 | 1.85% | 866 | 850 | 1258 | MEDIA | 65.71% | 34.25% |
| 60 | NAUCALPAN DE JUÁREZ | 3651 | 447 | 43.67% | 374 | 36.52% | | | 133 | 12.99% | | | | | 20 | 4.88% | | | 11 | 1.07% | | | | | 9 | 0.88% | | | | | 1 | 0.10% | 22 | 2.10% | 1047 | 1024 | 1600 | MEDIA | 62.32% | 37.68% |
| 60 | NAUCALPAN DE JUÁREZ | 3652 | 401 | 49.51% | 275 | 34.44% | | | 99 | 12.22% | | | | | 15 | 1.85% | | | 11 | 1.36% | | | | | 5 | 0.62% | | | | | 1 | 0.12% | 28 | 3.34% | 839 | 810 | 1211 | MEDIA | 64.01% | 35.20% |
| 60 | NAUCALPAN DE JUÁREZ | 3653 | 390 | 47.69% | 259 | 31.54% | | | 143 | 17.85% | | | | | 19 | 2.29% | | | 8 | 0.97% | | | | | 5 | 0.60% | | | | | 0 | 0.00% | 21 | 2.47% | 850 | 829 | 1263 | MEDIA | 62.16% | 37.64% |
| 60 | NAUCALPAN DE JUÁREZ | 3654 | 267 | 48.13% | 159 | 25.74% | | | 72 | 11.00% | | | | | 10 | 1.81% | | | 6 | 1.08% | | | | | 1 | 0.18% | | | | | 0 | 0.00% | 14 | 2.46% | 568 | 554 | 894 | MEDIA | 65.74% | 34.23% |
| 60 | NAUCALPAN DE JUÁREZ | 3655 | 450 | 48.35% | 205 | 22.04% | | | 249 | 25.77% | | | | | 10 | 1.08% | | | 11 | 1.18% | | | | | 5 | 0.54% | | | | | 0 | 0.00% | 16 | 1.69% | 946 | 930 | 1217 | ALTA | 71.83% | 28.17% |
| 60 | NAUCALPAN DE JUÁREZ | 3656 | 259 | 45.84% | 160 | 31.66% | | | 107 | 18.94% | | | | | 11 | 1.95% | | | 5 | 0.89% | | | | | 3 | 0.53% | | | | | 0 | 0.00% | 14 | 2.42% | 579 | 565 | 895 | MEDIA | 64.69% | 35.31% |
| 60 | NAUCALPAN DE JUÁREZ | 3657 | 122 | 46.04% | 78 | 25.42% | | | 61 | 21.02% | | | | | 4 | 1.51% | | | 0 | 0.00% | | | | | 0 | 0.00% | | | | | 0 | 0.00% | 7 | 2.57% | 272 | 265 | 525 | MUY BAJA | 29.41% | 70.59% |
| 60 | NAUCALPAN DE JUÁREZ | 3658 | 262 | 37.81% | 311 | 44.88% | | | 95 | 13.71% | | | | | 16 | 2.60% | | | 4 | 0.58% | | | | | 3 | 0.43% | | | | | 0 | 0.00% | 22 | 3.06% | 715 | 693 | 1137 | MEDIA | 62.88% | 37.12% |
| 60 | NAUCALPAN DE JUÁREZ | 3659 | 388 | 47.88% | 259 | 36.25% | | | 79 | 11.19% | | | | | 24 | 3.40% | | | 4 | 0.57% | | | | | 5 | 0.71% | | | | | 0 | 0.00% | 15 | 2.08% | 721 | 706 | 1159 | MEDIA | 62.21% | 37.79% |
| 60 | NAUCALPAN DE JUÁREZ | 3660 | 312 | 46.02% | 245 | 36.28% | | | 96 | 14.16% | | | | | 13 | 1.92% | | | 6 | 0.88% | | | | | 5 | 0.74% | | | | | 0 | 0.00% | 17 | 2.45% | 685 | 670 | 1060 | MEDIA | 65.57% | 34.45% |
| 60 | NAUCALPAN DE JUÁREZ | 3661 | 320 | 47.83% | 237 | 34.46% | | | 95 | 13.70% | | | | | 14 | 2.00% | | | 11 | 1.60% | | | | | 4 | 0.58% | | | | | 2 | 0.28% | 15 | 2.12% | 706 | 691 | 1114 | MEDIA | 63.20% | 36.82% |
| 60 | NAUCALPAN DE JUÁREZ | 3662 | 299 | 44.63% | 262 | 39.10% | | | 87 | 12.99% | | | | | 10 | 1.49% | | | 7 | 1.04% | | | | | 5 | 0.75% | | | | | 0 | 0.00% | 16 | 2.33% | 686 | 670 | 1138 | MEDIA | 60.28% | 39.72% |
| 60 | NAUCALPAN DE JUÁREZ | 3663 | 266 | 44.71% | 210 | 28.66% | | | 82 | 13.78% | | | | | 11 | 1.85% | | | 3 | 0.50% | | | | | 3 | 0.50% | | | | | 0 | 0.00% | 11 | 1.82% | 606 | 595 | 1022 | BAJA | 59.30% | 40.73% |
| 60 | NAUCALPAN DE JUÁREZ | 3664 | 275 | 41.54% | 305 | 46.07% | | | 56 | 8.49% | | | | | 10 | 1.51% | | | 10 | 1.51% | | | | | 6 | 0.91% | | | | | 0 | 0.00% | 15 | 2.22% | 677 | 662 | 1110 | MEDIA | 60.99% | 39.01% |
| 60 | NAUCALPAN DE JUÁREZ | 3665 | 355 | 47.27% | 259 | 35.02% | | | 92 | 12.25% | | | | | 17 | 2.26% | | | 9 | 1.20% | | | | | 9 | 1.20% | | | | | 2 | 0.26% | 22 | 2.84% | 775 | 751 | 1047 | ALTA | 74.12% | 25.95% |
| 60 | NAUCALPAN DE JUÁREZ | 3666 | 375 | 45.10% | 273 | 32.81% | | | 137 | 16.51% | | | | | 28 | 3.37% | | | 4 | 0.48% | | | | | 13 | 1.57% | | | | | 1 | 0.12% | 23 | 2.91% | 854 | 830 | 1305 | MEDIA | 65.24% | 34.76% |
| 60 | NAUCALPAN DE JUÁREZ | 3667 | 360 | 45.25% | 244 | 33.38% | | | 106 | 14.50% | | | | | 9 | 1.23% | | | 5 | 0.68% | | | | | 7 | 0.96% | | | | | 0 | 0.00% | 20 | 2.66% | 751 | 731 | 1170 | MEDIA | 64.19% | 35.81% |
| 60 | NAUCALPAN DE JUÁREZ | 3668 | 332 | 47.05% | 245 | 35.12% | | | 101 | 14.33% | | | | | 10 | 1.42% | | | 5 | 0.71% | | | | | 8 | 1.13% | | | | | 0 | 0.00% | 10 | 4.06% | 735 | 705 | 1699 | MUY BAJA | 43.26% | 56.74% |
| 60 | NAUCALPAN DE JUÁREZ | 3669 | 327 | 46.86% | 405 | 25.43% | | | 166 | 14.49% | | | | | 23 | 2.01% | | | 8 | 0.70% | | | | | 6 | 0.52% | | | | | 0 | 0.00% | 22 | 1.93% | 1166 | 1145 | 1866 | MEDIA | 62.59% | 37.41% |
| 60 | NAUCALPAN DE JUÁREZ | 3670 | 322 | 45.80% | 413 | 28.93% | | | 134 | 11.78% | | | | | 26 | 2.28% | | | 8 | 0.70% | | | | | 5 | 0.44% | | | | | 0 | 0.00% | 44 | 3.72% | 1182 | 1138 | 1810 | MEDIA | 65.32% | 34.73% |
| 60 | NAUCALPAN DE JUÁREZ | 3671 | 403 | 42.95% | 374 | 39.87% | | | 125 | 11.11% | | | | | 21 | 2.24% | | | 5 | 0.53% | | | | | 10 | 1.07% | | | | | 0 | 0.00% | 28 | 2.70% | 966 | 720 | 1446 | MEDIA | 66.80% | 33.20% |
| 60 | NAUCALPAN DE JUÁREZ | 3672 | 382 | 44.52% | 325 | 38.00% | | | 126 | 14.95% | | | | | 15 | 1.75% | | | 4 | 0.47% | | | | | 5 | 0.58% | | | | | 0 | 0.00% | 18 | 2.05% | 876 | 858 | 1361 | MEDIA | 64.39% | 35.64% |
| 60 | NAUCALPAN DE JUÁREZ | 3673 | 420 | 49.94% | 279 | 33.06% | | | 106 | 11.65% | | | | | 16 | 1.14% | | | 13 | 1.55% | | | | | 6 | 0.71% | | | | | 1 | 0.12% | 21 | 2.43% | 863 | 841 | 1242 | MEDIA | 69.48% | 30.52% |
| 60 | NAUCALPAN DE JUÁREZ | 3674 | 373 | 44.67% | 321 | 38.44% | | | 105 | 12.57% | | | | | 18 | 1.58% | | | 10 | 1.20% | | | | | 8 | 0.96% | | | | | 0 | 0.00% | 20 | 2.34% | 855 | 835 | 1233 | MEDIA | 69.34% | 30.95% |
| 60 | NAUCALPAN DE JUÁREZ | 3675 | 303 | 51.88% | 202 | 34.59% | | | 61 | 10.45% | | | | | 7 | 1.20% | | | 6 | 1.03% | | | | | 5 | 0.86% | | | | | 8 | 1.33% | 11 | 1.82% | 603 | 584 | 894 | MEDIA | 67.45% | 32.55% |
| 60 | NAUCALPAN DE JUÁREZ | 3676 | 225 | 44.72% | 177 | 35.12% | | | 84 | 16.70% | | | | | 5 | 0.99% | | | 5 | 0.99% | | | | | 7 | 1.39% | | | | | 0 | 0.00% | 13 | 2.52% | 516 | 503 | 720 | MEDIA | 64.58% | 35.42% |
| 60 | NAUCALPAN DE JUÁREZ | 3677 | 455 | 44.65% | 383 | 37.58% | | | 150 | 14.72% | | | | | 17 | 1.67% | | | 10 | 0.98% | | | | | 4 | 0.39% | | | | | 0 | 0.00% | 21 | 2.02% | 1040 | 1019 | 1569 | MEDIA | 66.28% | 33.72% |
| 60 | NAUCALPAN DE JUÁREZ | 3678 | 364 | 44.05% | 311 | 36.93% | | | 99 | 11.97% | | | | | 5 | 0.61% | | | 5 | 0.61% | | | | | 6 | 1.00% | | | | | 0 | 0.00% | 9 | 1.43% | 659 | 630 | 943 | MEDIA | 64.58% | 35.42% |
| 60 | NAUCALPAN DE JUÁREZ | 3679 | 307 | 50.17% | 173 | 34.14% | | | 126 | 9.91% | | | | | 13 | 1.18% | | | 13 | 1.18% | | | | | 7 | 0.65% | | | | | 1 | 0.09% | 25 | 2.21% | 1130 | 1104 | 1605 | ALTA | 70.40% | 29.65% |
| 60 | NAUCALPAN DE JUÁREZ | 3680 | 321 | 52.57% | 157 | 28.37% | | | 102 | 10.10% | | | | | 11 | 1.09% | | | 15 | 1.49% | | | | | 14 | 1.39% | | | | | 1 | 0.10% | 36 | 3.44% | 1047 | 1010 | 1606 | MEDIA | 65.19% | 34.81% |
| 60 | NAUCALPAN DE JUÁREZ | 3681 | 388 | 49.05% | 254 | 37.17% | | | 80 | 10.11% | | | | | 20 | 2.53% | | | 7 | 0.88% | | | | | 2 | 0.25% | | | | | 0 | 0.00% | 15 | 1.86% | 806 | 791 | 1286 | MEDIA | 62.67% | 37.33% |
| 60 | NAUCALPAN DE JUÁREZ | 3682 | 382 | 40.23% | 393 | 40.23% | | | 138 | 14.53% | | | | | 21 | 2.21% | | | 10 | 1.05% | | | | | 16 | 1.68% | | | | | 2 | 0.21% | 23 | 2.36% | 975 | 950 | 1568 | MEDIA | 61.03% | 38.55% |

| CLAVE | MUNICIPIO | SECCIÓN | PAN-PRD-MC | % PAN-PRD-MC | PT-MORENA-PES | % PT-MORENA-PES | PAN | % PAN | PRI | % PRI | PRD | % PRD | PT | % PT | PVEM | % PVEM | MC | % MC | NA | % NA | MORENA | % MORENA | ES | % ES | VR | % VR | CANDIDATO INDEPENDIENTE 1 | % CANDIDATO INDEPENDIENTE 1 | CANDIDATO INDEPENDIENTE 2 | % CANDIDATO INDEPENDIENTE 2 | NO REGISTRADOS | % NO REGISTRADOS | NULOS | % NULOS | TOTAL | VOTACIÓN VÁLIDA | LISTA NOMINAL | PARTICIPACIÓN | % PARTICIPACIÓN | % ABSTENCIONISMO |
|---|---|---|---|---|---|---|---|---|---|---|---|---|---|---|---|---|---|---|---|---|---|---|---|---|---|---|---|---|---|---|---|---|---|---|---|---|---|---|---|---|
| 60 | NEZAHUALCÓYOTL | 3683 | 350 | 48.31% | 252 | 34.81% | | | 108 | 14.97% | | | | | 9 | 1.21% | | | 10 | 1.35% | | | | | 4 | 0.54% | | | | | 0 | 0.00% | 14 | 1.85% | 755 | 741 | 1172 | MEDIA | 64.42% | 35.58% |
| 60 | NEZAHUALCÓYOTL | 3684 | 405 | 44.60% | 355 | 39.10% | | | 111 | 12.22% | | | | | 18 | 1.98% | | | 6 | 0.66% | | | | | 13 | 1.43% | | | | | 0 | 0.00% | 28 | 2.99% | 936 | 908 | 1368 | MEDIA | 68.42% | 31.58% |
| 60 | NEZAHUALCÓYOTL | 3685 | 171 | 44.21% | 241 | 39.51% | | | 86 | 14.03% | | | | | 6 | 0.98% | | | 6 | 0.98% | | | | | 3 | 0.49% | | | | | 0 | 0.00% | 20 | 3.16% | 633 | 613 | 980 | MEDIA | 64.59% | 35.41% |
| 60 | NEZAHUALCÓYOTL | 3686 | 295 | 43.64% | 267 | 39.50% | | | 80 | 11.83% | | | | | 18 | 2.66% | | | 11 | 1.63% | | | | | 5 | 0.74% | | | | | 0 | 0.00% | 12 | 1.74% | 688 | 676 | 978 | ALTA | 70.35% | 29.65% |
| 60 | NEZAHUALCÓYOTL | 3687 | 434 | 53.25% | 278 | 34.11% | | | 78 | 9.57% | | | | | 12 | 1.47% | | | 6 | 0.74% | | | | | 7 | 0.86% | | | | | 0 | 0.00% | 12 | 1.45% | 827 | 815 | 1269 | MEDIA | 65.17% | 34.83% |
| 60 | NEZAHUALCÓYOTL | 3688 | 450 | 50.34% | 169 | 18.90% | | | 90 | 10.07% | | | | | 26 | 2.91% | | | 156 | 17.45% | | | | | 3 | 0.34% | | | | | 14 | 1.54% | 3 | 0.33% | 911 | 894 | 1440 | MEDIA | 63.26% | 36.74% |
| 60 | NEZAHUALCÓYOTL | 3689 | 389 | 43.69% | 317 | 35.62% | | | 104 | 13.02% | | | | | 9 | 1.13% | | | 4 | 0.57% | | | | | 6 | 0.75% | | | | | 0 | 0.00% | 30 | 3.62% | 829 | 799 | 1247 | MEDIA | 66.48% | 33.52% |
| 60 | NEZAHUALCÓYOTL | 3690 | 249 | 43.61% | 237 | 41.51% | | | 56 | 9.81% | | | | | 8 | 1.40% | | | 13 | 2.28% | | | | | 8 | 1.40% | | | | | 0 | 0.00% | 16 | 2.73% | 587 | 571 | 827 | ALTA | 70.98% | 29.02% |
| 60 | NEZAHUALCÓYOTL | 3691 | 223 | 40.47% | 223 | 40.47% | | | 70 | 14.16% | | | | | 15 | 2.72% | | | 8 | 1.45% | | | | | 4 | 0.73% | | | | | 0 | 0.00% | 9 | 1.61% | 560 | 551 | 871 | MEDIA | 64.29% | 35.71% |
| 60 | NEZAHUALCÓYOTL | 3692 | 264 | 39.70% | 266 | 40.00% | | | 114 | 17.14% | | | | | 5 | 0.75% | | | 13 | 1.95% | | | | | 3 | 0.45% | | | | | 0 | 0.00% | 16 | 2.35% | 681 | 665 | 1021 | MEDIA | 66.70% | 33.30% |
| 60 | NEZAHUALCÓYOTL | 3693 | 350 | 47.73% | 252 | 33.60% | | | 110 | 14.67% | | | | | 13 | 1.73% | | | 11 | 1.47% | | | | | 6 | 0.80% | | | | | 0 | 0.00% | 19 | 2.47% | 769 | 750 | 1108 | MEDIA | 69.40% | 30.60% |
| 60 | NEZAHUALCÓYOTL | 3694 | 297 | 44.07% | 264 | 39.17% | | | 89 | 13.20% | | | | | 13 | 1.93% | | | 5 | 0.74% | | | | | 6 | 0.89% | | | | | 2 | 0.29% | 21 | 3.01% | 697 | 674 | 967 | ALTA | 72.08% | 27.92% |
| 60 | NEZAHUALCÓYOTL | 3695 | 280 | 47.86% | 227 | 38.80% | | | 60 | 10.26% | | | | | 8 | 1.37% | | | 7 | 1.20% | | | | | 3 | 0.51% | | | | | 1 | 0.16% | 22 | 3.62% | 608 | 585 | 905 | MEDIA | 67.18% | 32.82% |
| 60 | NEZAHUALCÓYOTL | 3696 | 359 | 50.63% | 270 | 38.08% | | | 54 | 7.62% | | | | | 11 | 1.55% | | | 6 | 0.85% | | | | | 9 | 1.27% | | | | | 0 | 0.00% | 17 | 2.34% | 726 | 709 | 1107 | MEDIA | 65.58% | 34.42% |
| 60 | NEZAHUALCÓYOTL | 3697 | 361 | 53.88% | 240 | 35.82% | | | 49 | 7.31% | | | | | 9 | 1.34% | | | 8 | 1.19% | | | | | 3 | 0.45% | | | | | 0 | 0.00% | 19 | 2.76% | 689 | 670 | 1054 | MEDIA | 65.37% | 34.63% |
| 60 | NEZAHUALCÓYOTL | 3698 | 537 | 48.91% | 401 | 36.52% | | | 122 | 11.11% | | | | | 16 | 1.46% | | | 12 | 1.09% | | | | | 10 | 0.91% | | | | | 0 | 0.00% | 32 | 2.83% | 1130 | 1098 | 1661 | MEDIA | 68.01% | 31.97% |
| 60 | NEZAHUALCÓYOTL | 3699 | 339 | 43.80% | 308 | 39.79% | | | 95 | 12.27% | | | | | 19 | 2.45% | | | 9 | 1.16% | | | | | 4 | 0.52% | | | | | 0 | 0.00% | 8 | 1.02% | 782 | 774 | 1777 | MUY BAJA | 44.01% | 55.99% |
| 60 | NEZAHUALCÓYOTL | 3700 | 302 | 44.74% | 259 | 38.37% | | | 93 | 13.78% | | | | | 14 | 2.07% | | | 7 | 1.04% | | | | | 0 | 0.00% | | | | | 0 | 0.00% | 12 | 1.75% | 687 | 675 | 1033 | MEDIA | 66.51% | 33.49% |
| 60 | NEZAHUALCÓYOTL | 3701 | 225 | 41.67% | 236 | 43.70% | | | 62 | 11.48% | | | | | 11 | 2.04% | | | 2 | 0.37% | | | | | 4 | 0.74% | | | | | 0 | 0.00% | 15 | 2.70% | 555 | 540 | 819 | MEDIA | 67.77% | 32.23% |
| 60 | NEZAHUALCÓYOTL | 3702 | 333 | 49.19% | 237 | 35.01% | | | 88 | 13.00% | | | | | 8 | 1.18% | | | 8 | 1.18% | | | | | 3 | 0.44% | | | | | 1 | 0.14% | 19 | 2.73% | 697 | 677 | 1003 | MEDIA | 69.49% | 30.51% |
| 60 | NEZAHUALCÓYOTL | 3703 | 387 | 48.74% | 269 | 33.88% | | | 105 | 13.22% | | | | | 21 | 2.64% | | | 8 | 1.01% | | | | | 4 | 0.50% | | | | | 0 | 0.00% | 19 | 2.34% | 813 | 794 | 1314 | MEDIA | 61.87% | 38.13% |
| 60 | NEZAHUALCÓYOTL | 3704 | 399 | 49.20% | 289 | 35.64% | | | 96 | 11.84% | | | | | 15 | 1.85% | | | 8 | 0.99% | | | | | 4 | 0.49% | | | | | 0 | 0.00% | 12 | 1.48% | 833 | 811 | 1266 | MEDIA | 65.01% | 34.99% |
| 60 | NEZAHUALCÓYOTL | 3705 | 482 | 49.90% | 315 | 33.64% | | | 120 | 12.42% | | | | | 21 | 2.17% | | | 13 | 1.35% | | | | | 5 | 0.52% | | | | | 1 | 0.10% | 34 | 3.40% | 1001 | 966 | 1618 | MEDIA | 61.87% | 38.13% |
| 60 | NEZAHUALCÓYOTL | 3706 | 313 | 44.65% | 245 | 35.09% | | | 111 | 15.83% | | | | | 20 | 2.85% | | | 9 | 1.28% | | | | | 2 | 0.29% | | | | | 0 | 0.00% | 24 | 3.31% | 725 | 701 | 1128 | MEDIA | 64.27% | 35.73% |
| 60 | NEZAHUALCÓYOTL | 3707 | 257 | 42.13% | 213 | 34.92% | | | 113 | 18.52% | | | | | 19 | 3.11% | | | 6 | 0.98% | | | | | 2 | 0.33% | | | | | 0 | 0.00% | 26 | 4.09% | 636 | 610 | 945 | MEDIA | 67.30% | 32.70% |
| 60 | NEZAHUALCÓYOTL | 3708 | 445 | 50.45% | 261 | 29.59% | | | 118 | 14.38% | | | | | 24 | 2.70% | | | 20 | 2.25% | | | | | 8 | 0.90% | | | | | 2 | 0.22% | 38 | 4.09% | 930 | 890 | 1586 | BAJA | 58.64% | 41.36% |
| 60 | NEZAHUALCÓYOTL | 3709 | 311 | 44.30% | 282 | 40.17% | | | 91 | 12.96% | | | | | 7 | 1.00% | | | 6 | 0.85% | | | | | 5 | 0.71% | | | | | 0 | 0.00% | 10 | 1.40% | 712 | 702 | 1158 | MEDIA | 61.49% | 38.51% |
| 60 | NEZAHUALCÓYOTL | 3710 | 475 | 42.52% | 475 | 42.52% | | | 130 | 11.64% | | | | | 11 | 0.98% | | | 17 | 1.52% | | | | | 9 | 0.81% | | | | | 0 | 0.00% | 38 | 3.29% | 1155 | 1117 | 1021 | MEDIA | 63.43% | 36.57% |
| 60 | NEZAHUALCÓYOTL | 3711 | 469 | 49.95% | 337 | 35.89% | | | 83 | 8.84% | | | | | 25 | 2.66% | | | 14 | 1.49% | | | | | 11 | 1.17% | | | | | 0 | 0.00% | 25 | 2.59% | 964 | 939 | 1468 | MEDIA | 65.67% | 34.33% |
| 60 | NEZAHUALCÓYOTL | 3712 | 411 | 48.01% | 290 | 33.88% | | | 112 | 13.08% | | | | | 20 | 2.34% | | | 11 | 1.29% | | | | | 12 | 1.40% | | | | | 0 | 0.00% | 38 | 4.25% | 894 | 856 | 1548 | BAJA | 57.75% | 42.25% |
| 60 | NEZAHUALCÓYOTL | 3713 | 422 | 41.29% | 476 | 46.58% | | | 88 | 8.61% | | | | | 19 | 1.86% | | | 8 | 0.78% | | | | | 9 | 0.88% | | | | | 0 | 0.00% | 23 | 2.20% | 1045 | 1022 | 1492 | ALTA | 70.04% | 29.96% |
| 60 | NEZAHUALCÓYOTL | 3714 | 442 | 43.33% | 406 | 39.80% | | | 132 | 12.94% | | | | | 19 | 1.86% | | | 11 | 1.08% | | | | | 10 | 0.98% | | | | | 0 | 0.00% | 24 | 2.30% | 1044 | 1020 | 1540 | MEDIA | 67.79% | 32.21% |
| 60 | NEZAHUALCÓYOTL | 3715 | 355 | 39.27% | 394 | 43.58% | | | 121 | 13.38% | | | | | 14 | 1.55% | | | 15 | 1.66% | | | | | 5 | 0.55% | | | | | 0 | 0.00% | 21 | 2.27% | 925 | 904 | 1508 | MEDIA | 61.34% | 38.66% |
| 60 | NEZAHUALCÓYOTL | 3716 | 280 | 37.12% | 313 | 43.35% | | | 112 | 15.51% | | | | | 19 | 2.63% | | | 8 | 1.11% | | | | | 2 | 0.28% | | | | | 5 | 0.69% | 33 | 4.34% | 760 | 722 | 1122 | MEDIA | 67.74% | 32.26% |
| 60 | NEZAHUALCÓYOTL | 3717 | 334 | 38.39% | 411 | 47.24% | | | 102 | 11.72% | | | | | 10 | 1.15% | | | 10 | 1.15% | | | | | 3 | 0.34% | | | | | 0 | 0.00% | 20 | 2.25% | 890 | 870 | 1441 | MEDIA | 61.76% | 38.24% |
| 60 | NEZAHUALCÓYOTL | 3718 | 218 | 37.52% | 243 | 41.82% | | | 97 | 16.70% | | | | | 10 | 1.72% | | | 6 | 1.03% | | | | | 7 | 1.20% | | | | | 1 | 0.17% | 14 | 2.35% | 595 | 581 | 960 | MEDIA | 62.08% | 37.92% |
| 60 | NEZAHUALCÓYOTL | 3719 | 191 | 32.59% | 280 | 47.78% | | | 86 | 14.68% | | | | | 18 | 3.07% | | | 9 | 1.54% | | | | | 2 | 0.34% | | | | | 0 | 0.00% | 22 | 3.62% | 608 | 586 | 1082 | BAJA | 56.19% | 43.81% |
| 60 | NEZAHUALCÓYOTL | 3720 | 396 | 39.88% | 385 | 38.77% | | | 151 | 15.21% | | | | | 22 | 2.22% | | | 17 | 1.71% | | | | | 22 | 2.22% | | | | | 0 | 0.00% | 36 | 3.50% | 1023 | 993 | 1545 | MEDIA | 66.60% | 33.40% |
| 60 | NEZAHUALCÓYOTL | 3721 | 225 | 39.54% | 264 | 46.40% | | | 68 | 11.95% | | | | | 9 | 1.58% | | | 1 | 0.18% | | | | | 2 | 0.35% | | | | | 0 | 0.00% | 22 | 3.72% | 591 | 569 | 958 | MEDIA | 61.69% | 38.31% |
| 60 | NEZAHUALCÓYOTL | 3722 | 219 | 37.56% | 251 | 43.05% | | | 90 | 15.44% | | | | | 13 | 2.23% | | | 5 | 0.86% | | | | | 5 | 0.86% | | | | | 0 | 0.00% | 20 | 3.32% | 693 | 583 | 920 | MEDIA | 64.58% | 35.02% |

# PARTICIPACIÓN CIUDADANA EN LA ELECCIÓN DE LOS MIEMBROS DE LOS AYUNTAMIENTOSEN EL ESTADO DE MEXICO 2018

## MUNICIPIO 060: NEZAHUALCÓYOTL

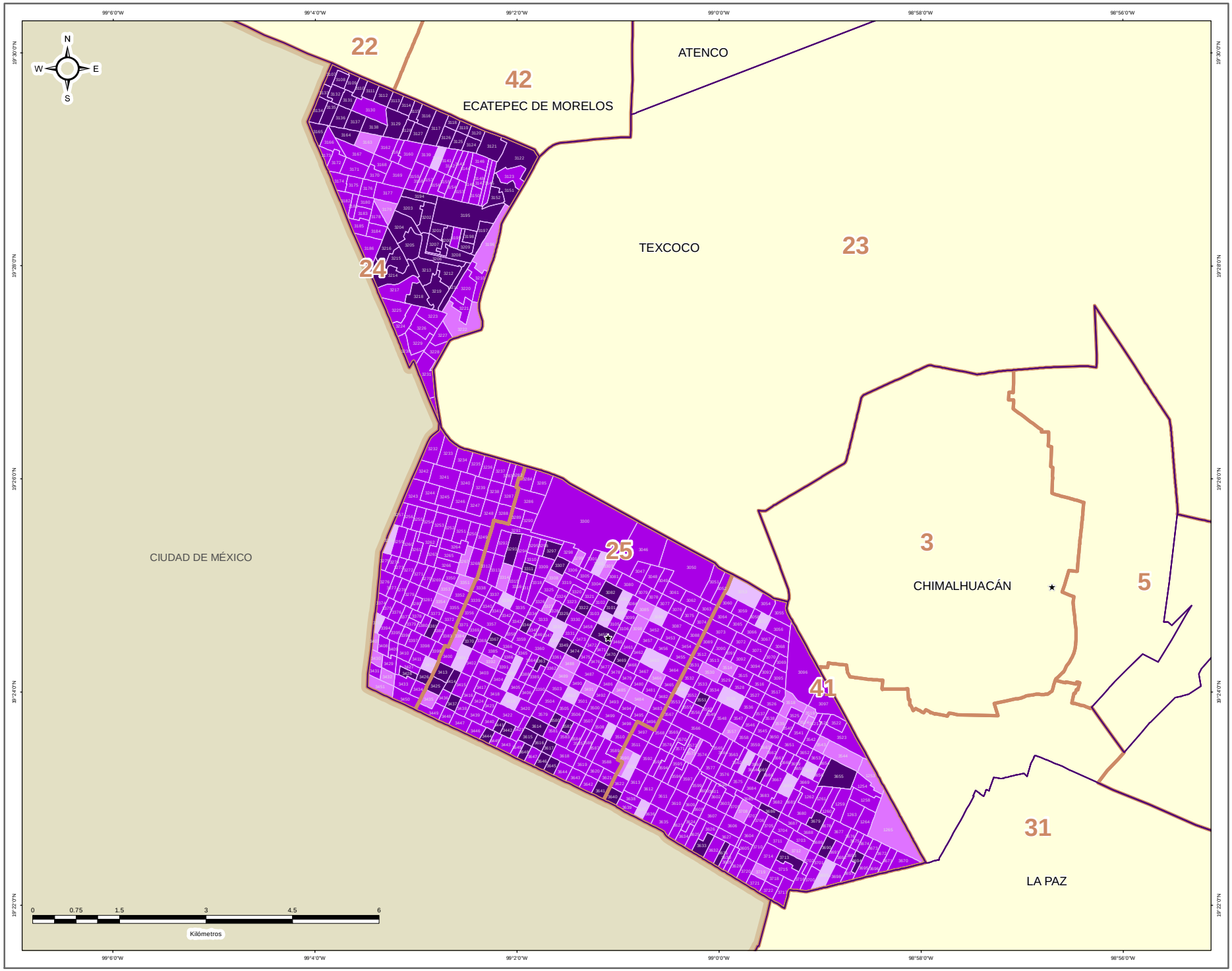


### DIRECCIÓN DE ORGANIZACIÓN

**ESTRUCTURA GEOELECTORAL Y CLAVES**

- Límite estatal ..... MÉX
- Distrito Electoral Local ..... 45
- Límite municipal ..... TOLUCA
- Sección electoral ..... 6478
- Cabecera municipal

**PARTICIPACIÓN CIUDADANA EN LA ELECCIÓN DE LOS MIEMBROS DE LOS AYUNTAMIENTOS EN EL ESTADO DE MEXICO 2018**

- Alta
- Media
- Baja
- Muy Baja

**OTROS**

- Casilla(s) Anula(s) / Sin Dato
- Sin Casilla
- Sección con Casilla(s) Remitida(s)

**LOCALIZACIÓN**

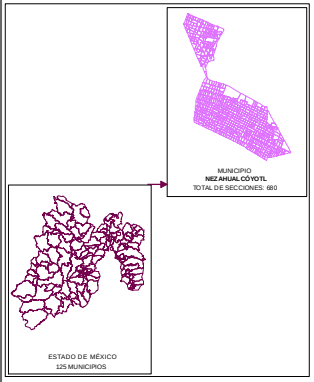


Edición cartográfica del mes de mayo de 2019,
con corte de información al 07 de noviembre de 2018 mismo que fue empleado para el Proceso Electoral 2017-2018.
Registro Federal de Electores, INE.

Resultados por sección electoral de la Elección de los Miembros de los Ayuntamientos en el Estado de México para el periodo 2018 - 2021

Proyección: UTM Zona 14
Datum: WGS84

**SUPERVISIÓN**

C.P. Antonio Sánchez Acosta
Subdirector de Documentación y Estadística Electoral _____

**ELABORACIÓN**

Departamento de Análisis y Procesamiento de Información Territorial

Miguel Ángel García Escalante _____
Jaqueline Pérez Nova _____

## RESULTADOS EN LA ELECCIÓN DEL AYUNTAMIENTO DE NICOLÁS ROMERO

Como resultado del cómputo de la elección del Ayuntamiento de Nicolás Romero, y una vez resueltos en su caso por las instancias jurisdiccionales los juicios respectivos, en este Municipio correspondió el triunfo a la Coalición PT-MORENA-ES “Juntos Haremos Historia”, integrada por los partidos del Trabajo, MORENA y Encuentro Social. que obtuvo el 41.70% del total de votos válidos, y segunda fuerza con el 30.70% de la votación, a la coalición PAN-PRD-MC “Por el Estado de México al Frente”, integrada por los partidos Acción Nacional, de la Revolución Democrática y Movimiento Ciudadano.

En la votación por sección electoral, del total de 100 secciones electorales que conforman el Municipio de Nicolás Romero, le correspondió la mayoría en 77 secciones a la coalición PT-MORENA-ES “Juntos Haremos Historia”, integrada por los partidos del Trabajo, MORENA y Encuentro Social, a la coalición PAN-PRD-MC “Por el Estado de México al Frente”, integrada por los partidos Acción Nacional, de la Revolución Democrática y Movimiento Ciudadano 21 secciones y el Partido Revolucionario Institucional 2 secciones.

El siguiente cuadro y gráfica nos muestra los resultados totales del Municipio por Partido Político, Coalición y Candidato Independiente.

| RESULTADO DE VOTACIÓN | | |
|---|---|---|
| **Partido Político o Coalición** | **Total** | **%** |
| PAN-PRD-MC | 55439 | 30.70% |
| PRI | 34442 | 19.07% |
| PT-MORENA-ES | 75313 | 41.70% |
| PVEM | 5151 | 2.85% |
| NA | 4895 | 2.71% |
| VR | 2384 | 1.32% |
| CANDIDATO INDEPENDIENTE | 2983 | 1.65% |
| NO REGISTRADOS | 144 | |
| NULOS | 4373 | |
| TOTAL | 185524 | |
| VOTACIÓN VÁLIDA | 180607 | |

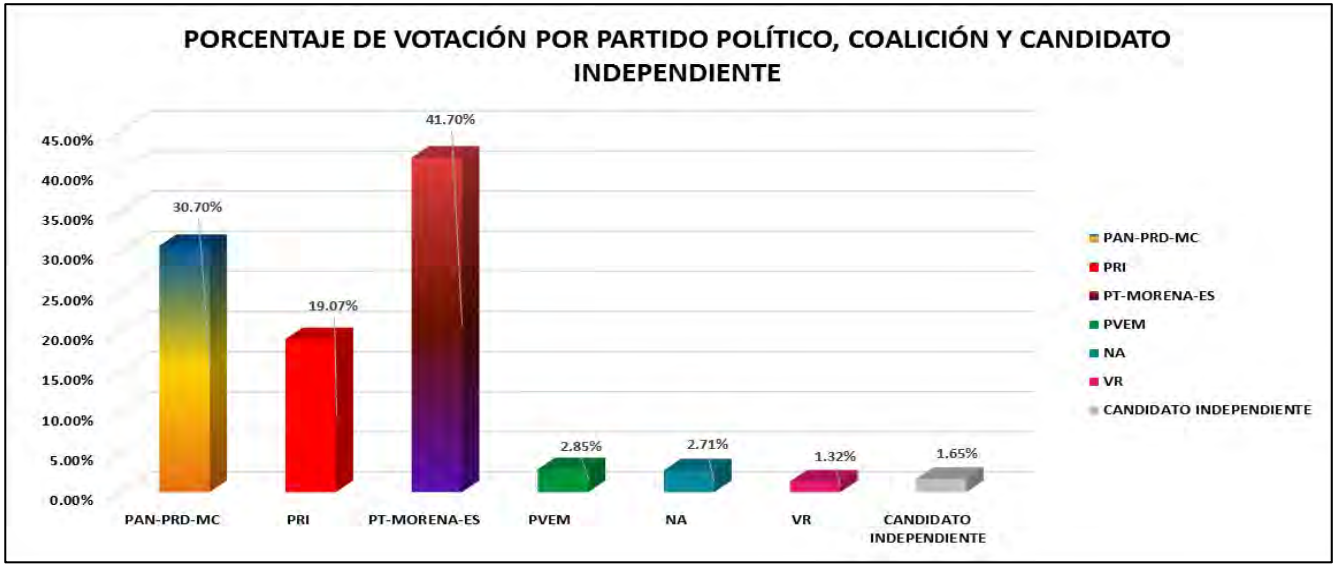


La tabla de la página siguiente nos muestra el detalle de los resultados por sección, desagregados para cada uno de los partidos políticos y coaliciones, se señala al partido o coalición ganadora.

# RESULTADOS DEFINITIVOS EN LA ELECCIÓN DEL AYUNTAMIENTO 2018

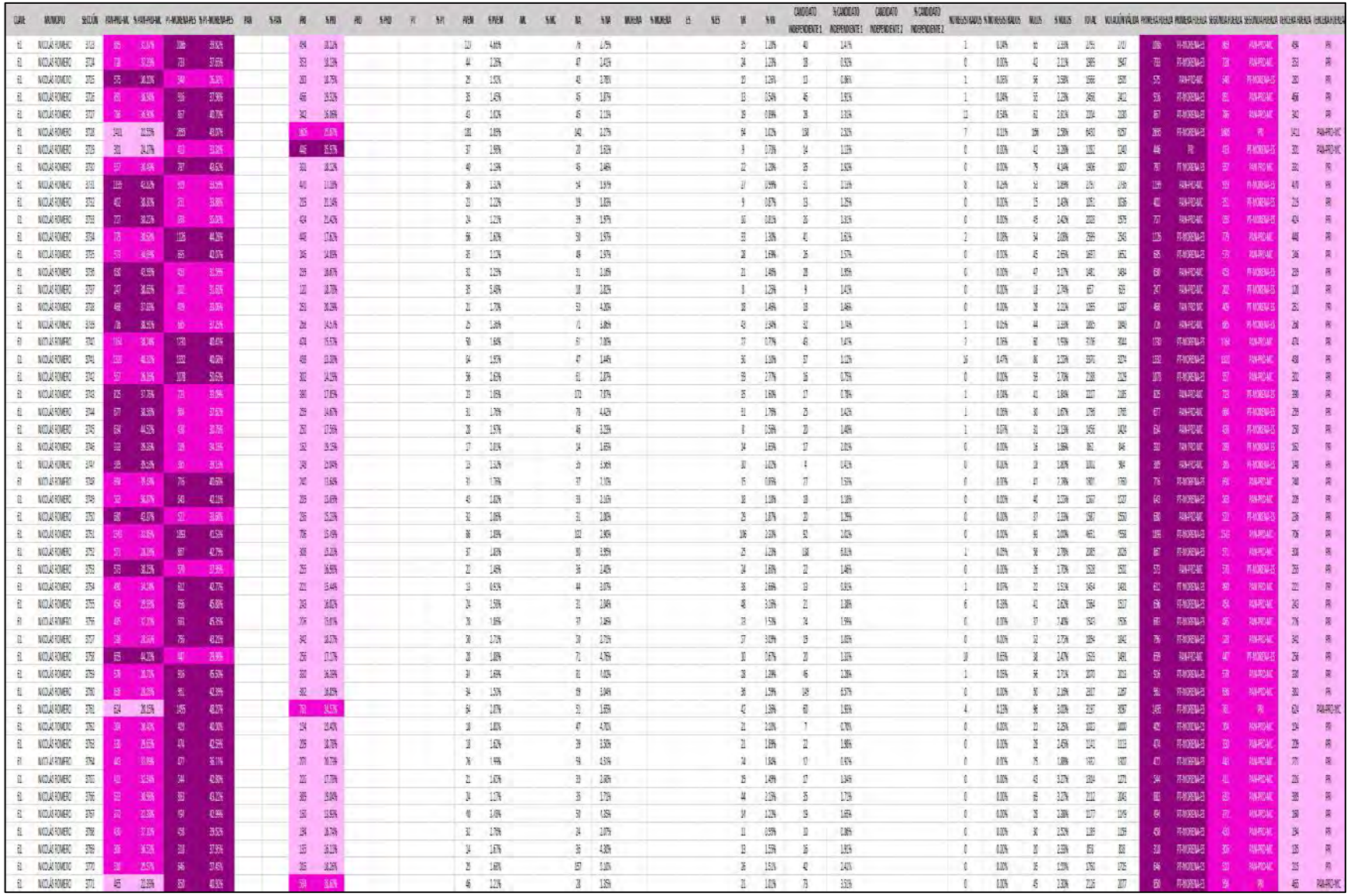

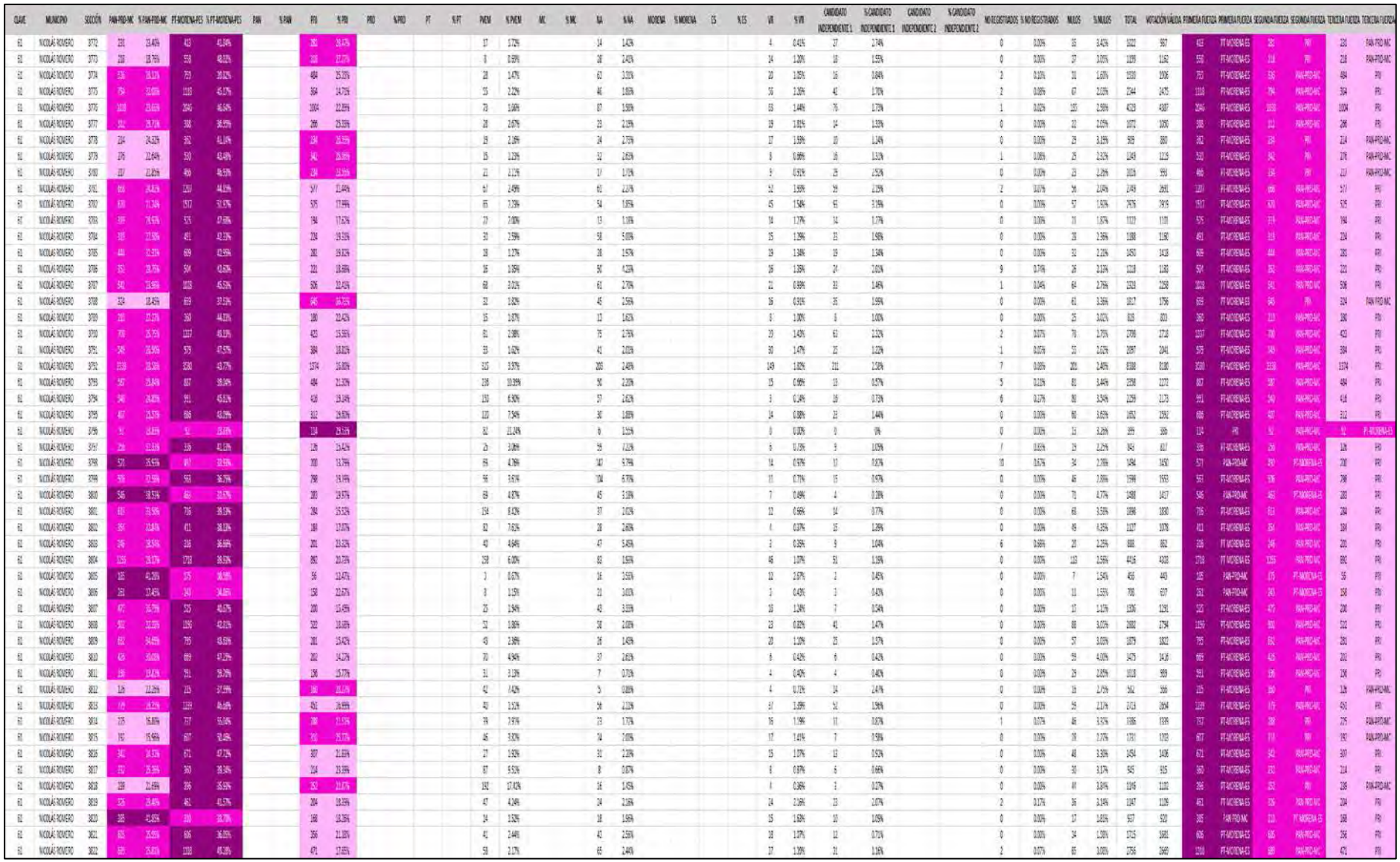

# PARTIDO POLÍTICO O COALICIÓN GANADOR/A EN LA ELECCIÓN DE LOS MIEMBROS DE LOS AYUNTAMIENTOS EN EL ESTADO DE MÉXICO 2018

## MUNICIPIO 061: NICOLÁS ROMERO

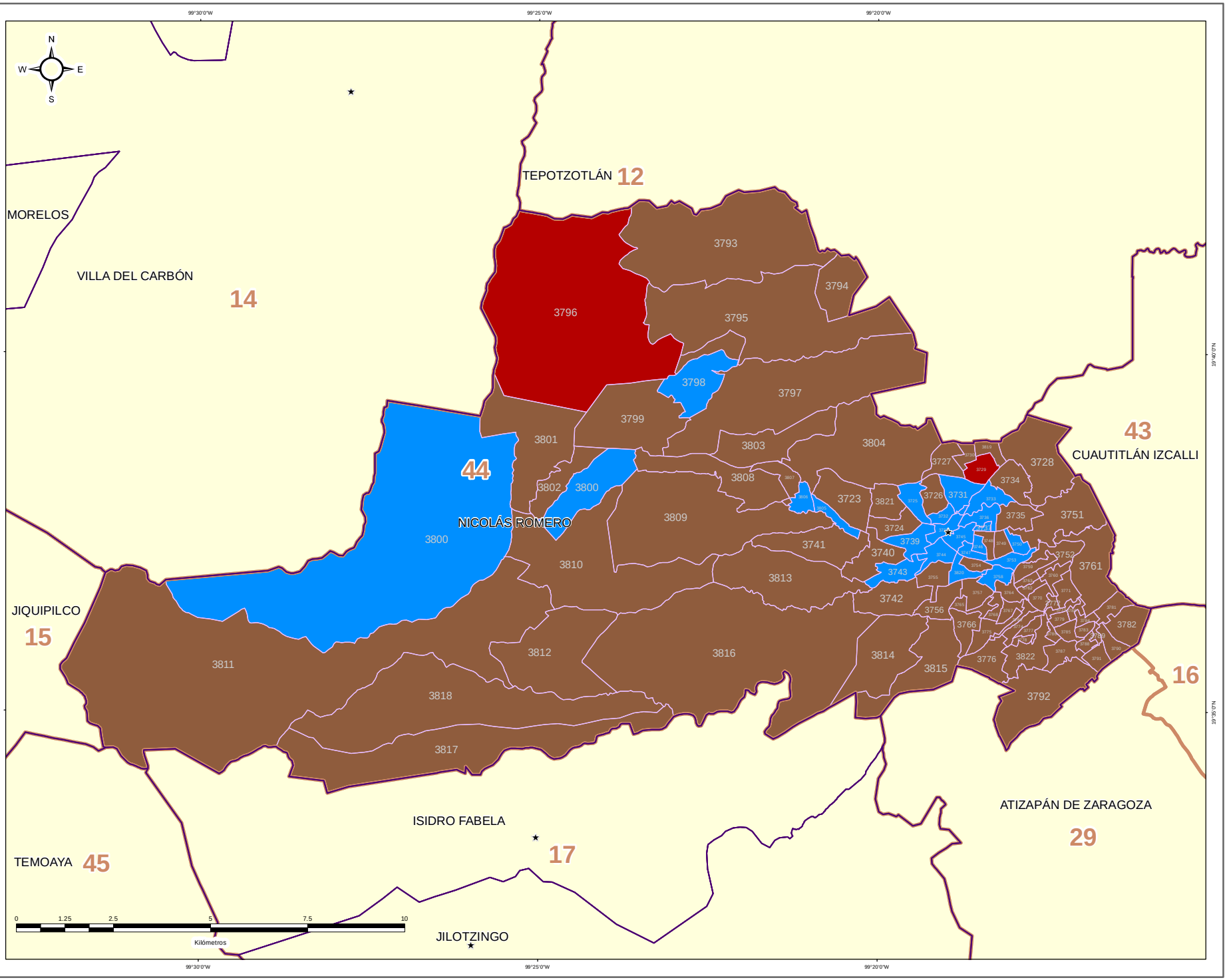


### DIRECCIÓN DE ORGANIZACIÓN

**ESTRUCTURA GEOELECTORAL Y CLAVES**

- Límite estatal ..... MÉX
- Distrito Electoral Local ..... 45
- Límite municipal ..... TOLUCA
- Sección electoral ..... 6478
- ★ Cabecera municipal

**PARTIDO POLÍTICO O COALICIÓN GANADOR/A DE LA ELECCIÓN DE MIEMBROS DE LOS AYUNTAMIENTOS EN EL ESTADO DE MÉXICO 2018**

- Partido Acción Nacional (PAN)
- Partido Revolucionario Institucional (PRI)
- Partido de la Revolución Democrática (PRD)
- Partido del Trabajo (PT)
- Partido Verde Ecologista de México (PVEM)
- Movimiento Ciudadano (MC)
- Nueva Alianza (NA)
- MORENA
- Encuentro Social (ES)
- Vía Radical (VR)
- Por el Estado de México al Frente PAN - PRD - MC
- Juntos Haremos Historia PT - MORENA - ES

**OTROS**

- Casilla(s) Anula(s) / Sin Dato
- Sin Casilla
- Sección con Casilla(s) Remitida(s)

**LOCALIZACIÓN**

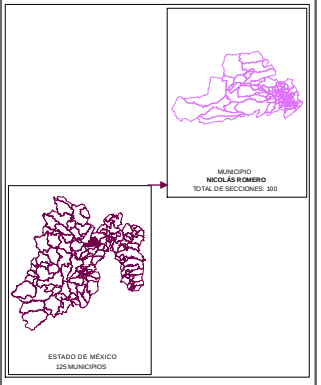


Edición cartográfica del mes de mayo de 2019,
con corte de información al 07 de noviembre de 2018 mismo que fue empleado para el Proceso Electoral 2017-2018.
Registro Federal de Electores, INE.

Resultados por sección electoral de la Elección de los Miembros de los Ayuntamientos en el Estado de México para el periodo 2018 - 2021

Proyección: UTM Zona 14
Datum: WGS84

**SUPERVISIÓN**

C.P. Antonio Sánchez Acosta
Subdirector de Documentación y Estadística Electoral _____

**ELABORACIÓN**

Departamento de Análisis y Procesamiento de Información Territorial

Miguel Ángel García Escalante _____
Jaqueline Pérez Nova _____

# PARTIDO POLÍTICO O COALICIÓN EN SEGUNDA FUERZA EN LA ELECCIÓN DE LOS MIEMBROS DE LOS AYUNTAMIENTOS EN EL ESTADO DE MÉXICO 2018

## MUNICIPIO 061: NICOLÁS ROMERO

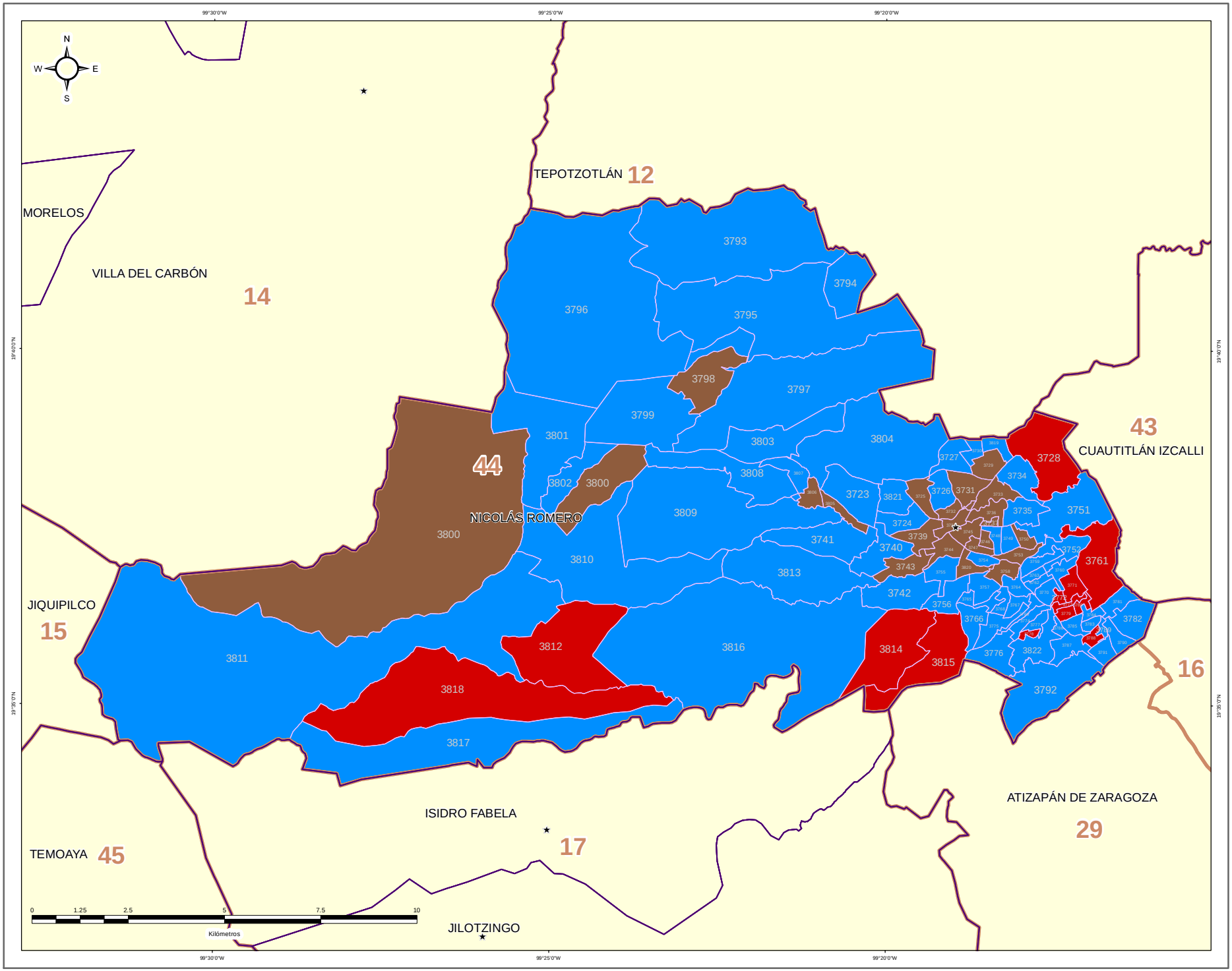


IEEM — 1 Julio 2018

### DIRECCIÓN DE ORGANIZACIÓN

**ESTRUCTURA GEOELECTORAL Y CLAVES**

- Límite estatal ..... MÉX
- Distrito Electoral Local ..... 45
- Límite municipal ..... TOLUCA
- Sección electoral ..... 6478
- Cabecera municipal

**PARTIDO POLÍTICO O COALICIÓN EN SEGUNDA FUERZA DE LA ELECCIÓN DE MIEMBROS DE LOS AYUNTAMIENTOS EN EL ESTADO DE MÉXICO 2018**

- Partido Acción Nacional (PAN)
- Partido Revolucionario Institucional (PRI)
- Partido de la Revolución Democrática (PRD)
- Partido del Trabajo (PT)
- Partido Verde Ecologista de México (PVEM)
- Movimiento Ciudadano (MC)
- Nueva Alianza (NA)
- MORENA
- Encuentro Social (ES)
- Vía Radical (VR)
- Por el Estado de México al Frente PAN - PRD - MC
- Juntos Haremos Historia PT - MORENA - ES

**OTROS**

- Casilla(s) Anula(s) / Sin Dato
- Sin Casilla
- Sección con Casilla(s) Remitida(s)

**LOCALIZACIÓN**

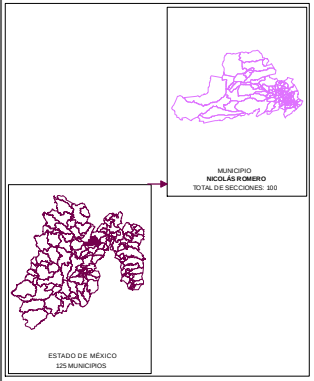


Edición cartográfica del mes de mayo de 2019, con corte de información al 07 de noviembre de 2018 mismo que fue empleado para el Proceso Electoral 2017-2018. Registro Federal de Electores, INE.

Resultados por sección electoral de la Elección de los Miembros de los Ayuntamientos en el Estado de México para el periodo 2018 - 2021

Proyección: UTM Zona 14
Datum: WGS84

**SUPERVISIÓN**

C.P. Antonio Sánchez Acosta
Subdirector de Documentación y Estadística Electoral _____

**ELABORACIÓN**

Departamento de Análisis y Procesamiento de Información Territorial

Miguel Ángel García Escalante _____
Jaqueline Pérez Nova _____

# PARTIDO POLÍTICO O COALICIÓN EN TERCERA FUERZA EN LA ELECCIÓN DE LOS MIEMBROS DE LOS AYUNTAMIENTOS EN EL ESTADO DE MÉXICO 2018

## MUNICIPIO 061: NICOLÁS ROMERO

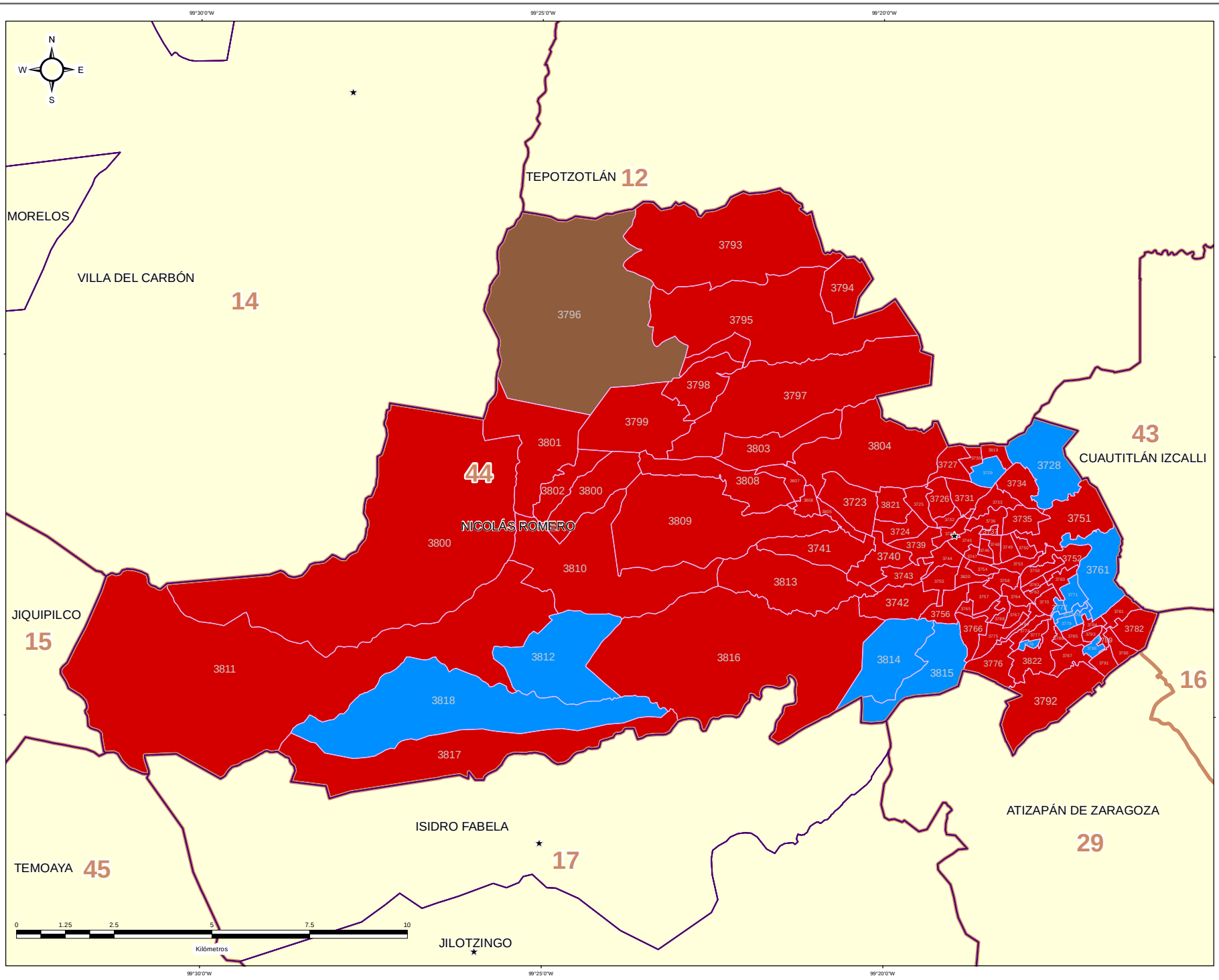




Edición cartográfica del mes de mayo de 2019,
con corte de información al 07 de noviembre de 2018 mismo que fue empleado para el Proceso Electoral 2017-2018.
Registro Federal de Electores, INE.

Resultados por sección electoral de la Elección de los Miembros de los Ayuntamientos en el Estado de México para el periodo 2018 - 2021

Proyección: UTM Zona 14
Datum: WGS84

**SUPERVISIÓN**

C.P. Antonio Sánchez Acosta
Subdirector de Documentación y Estadística Electoral _____

**ELABORACIÓN**

Departamento de Análisis y Procesamiento de Información Territorial

Miguel Ángel García Escalante _____
Jaqueline Pérez Nova _____

## MARGEN DE VICTORIA

El margen de victoria es la diferencia de porcentaje de votación válida emitida que alcanzó el partido ganador sobre el inmediato inferior, es decir, sobre la primera minoría; los rangos establecidos fueron considerados así: 0.01% a 5.00%; 5.01% a 10.00%; 10.01% a 20.00%; 20.01% a Más.

Como se observa en la siguiente gráfica, de las 100 secciones del Municipio de Nicolás Romero, en 26 secciones (26.00%) el margen de victoria fue de entre 0.00% a 5.00%; en 18 secciones (18.00%) fue de entre 5.01% a 10.00%; en 40 (40.00%) fue de más de 10.00% y hasta 20.00%; y finalmente en 16 (16.00%) fue de más del 20.00% de diferencia. El detalle por Partido, Coalición o Candidato Independiente se observa en el cuadro y gráfica siguiente.

En el resultado global del Municipio, la Coalición PT-MORENA-ES “Juntos Haremos Historia”, integrada por los partidos del Trabajo, MORENA y Encuentro Social tuvo un margen de victoria de 11.00% respecto de la segunda fuerza que fue la Coalición PAN-PRD-MC “Por el Estado de México al Frente”, integrada por los partidos Acción Nacional, de la Revolución Democrática y Movimiento Ciudadano.

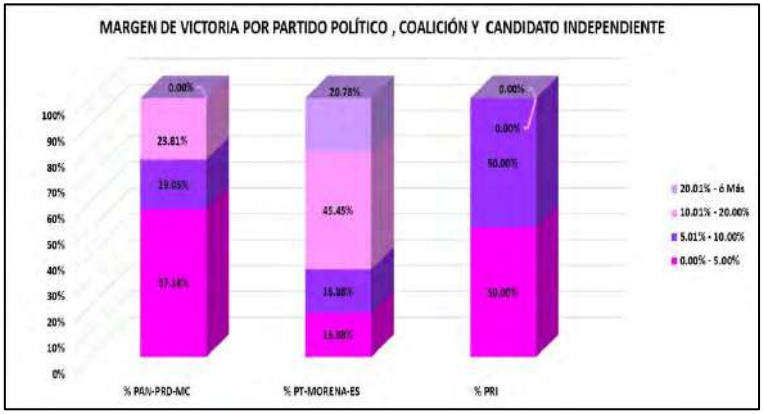


| CLAVE | MUNICIPIO | MARGEN DE VICTORIA | PAN-PRD-MC | % PAN-PRD-MC | PT-MORENA-ES | % PT-MORENA-ES | PRI | % PRI | RANGO DE MARGEN DE VICTORIA |
|---|---|---|---|---|---|---|---|---|---|
| 61 | NICOLÁS ROMERO | 0.00% - 5.00% | 12 | 57.14% | 13 | 16.88% | 1 | 50.00% | 26 |
| 61 | NICOLÁS ROMERO | 5.01% - 10.00% | 4 | 19.05% | 13 | 16.88% | 1 | 50.00% | 18 |
| 61 | NICOLÁS ROMERO | 10.01% - 20.00% | 5 | 23.81% | 35 | 45.45% | 0 | 0.00% | 40 |
| 61 | NICOLÁS ROMERO | 20.01% - ó Más | 0 | 0.00% | 16 | 20.78% | 0 | 0.00% | 16 |
| 61 | NICOLÁS ROMERO | **TOTAL** | **21** | **100.00%** | **77** | **100.00%** | **2** | **100.00%** | |

# MARGEN DE VICTORIA

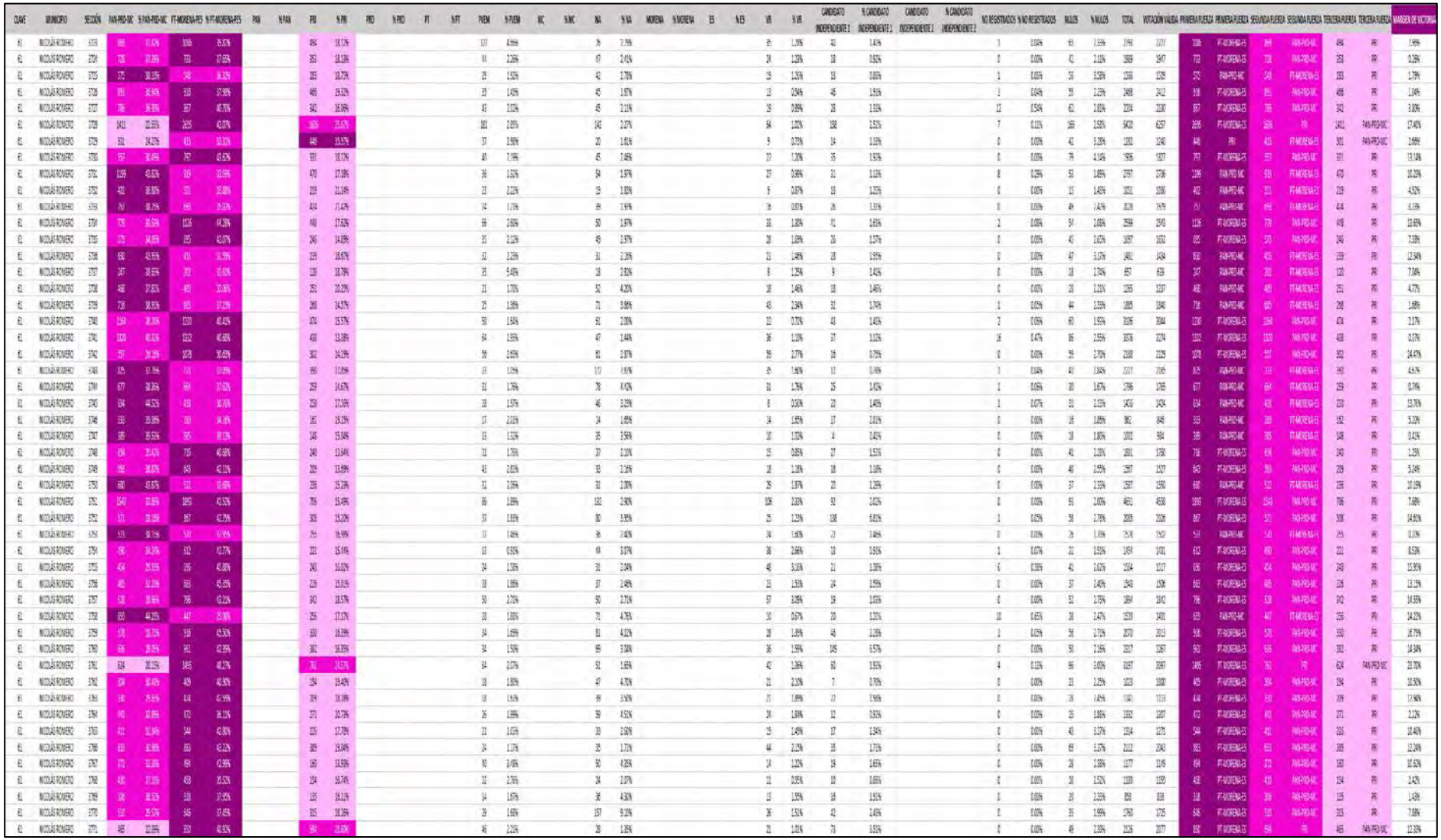

| CLAVE | MUNICIPIO | SECCIÓN | PAN-PRD-MC | % PAN-PRD-MC | PT-MORENA-PES | % PT-MORENA-PES | PAN | % PAN | PRI | % PRI | PRD | % PRD | PT | % PT | PVEM | % PVEM | MC | % MC | NA | % NA | MORENA | % MORENA | ES | % ES | VR | % VR | CANDIDATO INDEPENDIENTE 1 | % CANDIDATO INDEPENDIENTE 1 | CANDIDATO INDEPENDIENTE 2 | % CANDIDATO INDEPENDIENTE 2 | NO REGISTRADOS | % NO REGISTRADOS | NULOS | % NULOS | TOTAL | VOTACIÓN VÁLIDA | PRIMERA FUERZA | PRIMERA FUERZA | SEGUNDA FUERZA | SEGUNDA FUERZA | TERCERA FUERZA | TERCERA FUERZA | MARGEN DE VICTORIA |
|---|---|---|---|---|---|---|---|---|---|---|---|---|---|---|---|---|---|---|---|---|---|---|---|---|---|---|---|---|---|---|---|---|---|---|---|---|---|---|---|---|---|---|
| 01 | NICOLÁS ROMERO | 3772 | 231 | 22.43% | 433 | 42.04% | | | 201 | 19.52% | | | | | 17 | 1.72% | | | 24 | 2.43% | | | | | 4 | 0.41% | 27 | 2.74% | | | 0 | 0.00% | 25 | 3.42% | 1002 | 987 | 433 | PT-MORENA-ES | 231 | PRI | 221 | PAN-PRD-MC | 13.97% |
| 02 | NICOLÁS ROMERO | 3773 | 228 | 22.75% | 338 | 48.02% | | | 110 | 11.97% | | | | | 8 | 0.95% | | | 20 | 2.43% | | | | | 14 | 1.20% | 18 | 1.55% | | | 0 | 0.00% | 37 | 3.65% | 1159 | 1152 | 338 | PT-MORENA-ES | 110 | PRI | 228 | PAN-PRD-MC | 20.62% |
| 03 | NICOLÁS ROMERO | 3774 | 536 | 26.11% | 759 | 36.92% | | | 484 | 25.19% | | | | | 33 | 1.47% | | | 63 | 3.31% | | | | | 20 | 1.05% | 16 | 0.84% | | | 2 | 0.10% | 21 | 1.02% | 1919 | 1906 | 759 | PT-MORENA-ES | 536 | PAN-PRD-MC | 484 | PRI | 13.70% |
| 04 | NICOLÁS ROMERO | 3775 | 794 | 22.35% | 1333 | 45.17% | | | 364 | 14.71% | | | | | 55 | 2.22% | | | 46 | 1.86% | | | | | 36 | 2.26% | 42 | 1.70% | | | 2 | 0.08% | 67 | 2.65% | 2544 | 2475 | 1118 | PT-MORENA-ES | 794 | PAN-PRD-MC | 364 | PRI | 12.39% |
| 05 | NICOLÁS ROMERO | 3776 | 1018 | 23.65% | 1645 | 46.64% | | | 1004 | 12.09% | | | | | 73 | 1.69% | | | 87 | 1.98% | | | | | 63 | 1.44% | 76 | 1.73% | | | 1 | 0.02% | 115 | 2.56% | 4523 | 4397 | 1645 | PT-MORENA-ES | 1018 | PAN-PRD-MC | 1004 | PRI | 22.98% |
| 06 | NICOLÁS ROMERO | 3777 | 222 | 25.71% | 308 | 36.95% | | | 269 | 25.53% | | | | | 18 | 2.67% | | | 23 | 2.19% | | | | | 19 | 1.81% | 14 | 1.33% | | | 0 | 0.00% | 22 | 2.05% | 1072 | 1050 | 308 | PT-MORENA-ES | 222 | PAN-PRD-MC | 266 | PRI | 7.24% |
| 07 | NICOLÁS ROMERO | 3778 | 224 | 24.32% | 382 | 41.54% | | | 154 | 16.59% | | | | | 10 | 2.16% | | | 24 | 2.75% | | | | | 17 | 1.95% | 10 | 1.14% | | | 0 | 0.00% | 29 | 3.15% | 909 | 880 | 382 | PT-MORENA-ES | 224 | PRI | 214 | PAN-PRD-MC | 14.55% |
| 08 | NICOLÁS ROMERO | 3779 | 176 | 22.94% | 330 | 42.48% | | | 140 | 18.05% | | | | | 15 | 1.23% | | | 32 | 2.62% | | | | | 9 | 0.66% | 16 | 1.31% | | | 1 | 0.08% | 29 | 2.32% | 1249 | 1215 | 330 | PT-MORENA-ES | 342 | PRI | 176 | PAN-PRD-MC | 15.42% |
| 09 | NICOLÁS ROMERO | 3780 | 127 | 21.85% | 466 | 48.35% | | | 174 | 18.59% | | | | | 21 | 2.23% | | | 17 | 1.73% | | | | | 9 | 0.91% | 19 | 2.52% | | | 0 | 0.00% | 23 | 2.28% | 1019 | 959 | 466 | PT-MORENA-ES | 214 | PRI | 127 | PAN-PRD-MC | 23.96% |
| 10 | NICOLÁS ROMERO | 3781 | 668 | 24.42% | 1007 | 44.85% | | | 377 | 21.44% | | | | | 67 | 2.45% | | | 61 | 2.17% | | | | | 52 | 1.85% | 19 | 1.15% | | | 2 | 0.07% | 55 | 2.04% | 1749 | 2691 | 1007 | PT-MORENA-ES | 668 | PAN-PRD-MC | 377 | PRI | 20.32% |
| 11 | NICOLÁS ROMERO | 3782 | 630 | 21.24% | 1317 | 52.97% | | | 525 | 17.59% | | | | | 65 | 2.21% | | | 54 | 1.85% | | | | | 45 | 1.54% | 53 | 1.33% | | | 0 | 0.00% | 57 | 1.92% | 3576 | 2519 | 1317 | PT-MORENA-ES | 630 | PAN-PRD-MC | 525 | PRI | 30.75% |
| 12 | NICOLÁS ROMERO | 3783 | 219 | 28.97% | 325 | 47.98% | | | 154 | 17.62% | | | | | 22 | 2.00% | | | 23 | 1.38% | | | | | 14 | 1.27% | 14 | 1.27% | | | 0 | 0.00% | 21 | 1.87% | 1122 | 1101 | 325 | PT-MORENA-ES | 219 | PAN-PRD-MC | 154 | PRI | 18.71% |
| 13 | NICOLÁS ROMERO | 3784 | 135 | 27.55% | 491 | 42.85% | | | 229 | 19.51% | | | | | 10 | 2.55% | | | 58 | 5.06% | | | | | 15 | 1.29% | 13 | 1.55% | | | 0 | 0.00% | 23 | 2.65% | 1138 | 1150 | 491 | PT-MORENA-ES | 229 | PAN-PRD-MC | 224 | PRI | 14.93% |
| 14 | NICOLÁS ROMERO | 3785 | 444 | 21.31% | 939 | 42.95% | | | 201 | 19.02% | | | | | 16 | 1.27% | | | 20 | 1.97% | | | | | 19 | 1.34% | 19 | 1.34% | | | 0 | 0.00% | 32 | 2.21% | 1450 | 1418 | 625 | PT-MORENA-ES | 444 | PAN-PRD-MC | 201 | PRI | 13.64% |
| 15 | NICOLÁS ROMERO | 3786 | 212 | 25.75% | 364 | 42.60% | | | 221 | 18.69% | | | | | 16 | 1.35% | | | 50 | 4.23% | | | | | 16 | 1.35% | 24 | 2.01% | | | 5 | 0.74% | 26 | 2.15% | 1218 | 1183 | 564 | PT-MORENA-ES | 353 | PAN-PRD-MC | 221 | PRI | 12.85% |
| 16 | NICOLÁS ROMERO | 3787 | 141 | 21.96% | 1024 | 65.93% | | | 106 | 12.41% | | | | | 10 | 9.01% | | | 61 | 7.78% | | | | | 11 | 0.45% | 14 | 1.86% | | | 1 | 0.62% | 64 | 7.79% | 7573 | 7199 | 1024 | PT-MORENA-ES | 541 | PAN-PRD-MC | 106 | PRI | 71.57% |
| 17 | NICOLÁS ROMERO | 3788 | 324 | 18.45% | 659 | 37.53% | | | 665 | 36.23% | | | | | 32 | 1.83% | | | 45 | 2.56% | | | | | 16 | 0.91% | 35 | 1.99% | | | 0 | 0.00% | 61 | 3.35% | 1917 | 1756 | 659 | PT-MORENA-ES | 665 | PRI | 324 | PAN-PRD-MC | 0.30% |
| 18 | NICOLÁS ROMERO | 3789 | 179 | 17.77% | 960 | 44.95% | | | 169 | 17.47% | | | | | 15 | 1.57% | | | 13 | 1.67% | | | | | 8 | 1.20% | 8 | 1.03% | | | 0 | 0.00% | 25 | 3.05% | 801 | 803 | 569 | PT-MORENA-ES | 179 | PAN-PRD-MC | 169 | PRI | 17.56% |
| 19 | NICOLÁS ROMERO | 3790 | 701 | 25.75% | 1317 | 48.35% | | | 423 | 15.56% | | | | | 83 | 2.86% | | | 75 | 2.76% | | | | | 39 | 1.43% | 63 | 2.32% | | | 2 | 0.07% | 70 | 2.79% | 3798 | 2718 | 1317 | PT-MORENA-ES | 701 | PAN-PRD-MC | 423 | PRI | 19.44% |
| 20 | NICOLÁS ROMERO | 3791 | 540 | 26.95% | 939 | 47.97% | | | 364 | 18.01% | | | | | 31 | 1.62% | | | 41 | 2.01% | | | | | 30 | 1.47% | 25 | 1.22% | | | 1 | 0.05% | 53 | 2.62% | 2057 | 2041 | 975 | PT-MORENA-ES | 540 | PAN-PRD-MC | 364 | PRI | 22.07% |
| 21 | NICOLÁS ROMERO | 3792 | 2,018 | 26.93% | 3520 | 43.77% | | | 1,377 | 16.80% | | | | | 155 | 3.67% | | | 202 | 2.49% | | | | | 69 | 1.40% | 111 | 3.53% | | | 7 | 0.08% | 201 | 2.49% | 8168 | 8180 | 3520 | PT-MORENA-ES | 2,018 | PAN-PRD-MC | 1,377 | PRI | 15.16% |
| 22 | NICOLÁS ROMERO | 3793 | 697 | 25.91% | 807 | 30.04% | | | 491 | 21.26% | | | | | 156 | 10.29% | | | 50 | 2.20% | | | | | 25 | 0.66% | 13 | 0.57% | | | 5 | 0.21% | 61 | 3.41% | 2358 | 2272 | 807 | PT-MORENA-ES | 567 | PAN-PRD-MC | 491 | PRI | 13.20% |
| 23 | NICOLÁS ROMERO | 3794 | 540 | 31.65% | 951 | 45.62% | | | 416 | 19.14% | | | | | 150 | 6.93% | | | 57 | 2.62% | | | | | 3 | 0.13% | 16 | 0.71% | | | 6 | 0.27% | 60 | 3.91% | 2259 | 2173 | 951 | PT-MORENA-ES | 540 | PAN-PRD-MC | 416 | PRI | 20.75% |
| 24 | NICOLÁS ROMERO | 3795 | 477 | 25.57% | 886 | 42.86% | | | 362 | 18.60% | | | | | 103 | 7.94% | | | 30 | 1.88% | | | | | 14 | 0.88% | 13 | 1.44% | | | 0 | 0.00% | 69 | 3.61% | 2652 | 1581 | 686 | PT MORENA-ES | 477 | PAN-PRD-MC | 362 | PRI | 17.53% |
| 25 | NICOLÁS ROMERO | 3796 | 92 | 23.65% | 92 | 23.65% | | | 124 | 29.56% | | | | | 82 | 21.14% | | | 6 | 1.55% | | | | | 0 | 0.00% | 0 | 0% | | | 0 | 0.00% | 13 | 3.26% | 399 | 388 | 124 | PRI | 92 | PAN-PRD-MC | 92 | PT-MORENA-ES | 5.70% |
| 26 | NICOLÁS ROMERO | 3797 | 256 | 31.33% | 326 | 45.12% | | | 125 | 15.42% | | | | | 25 | 3.06% | | | 59 | 7.22% | | | | | 6 | 0.73% | 9 | 1.05% | | | 7 | 0.82% | 13 | 2.25% | 843 | 817 | 326 | PT-MORENA-ES | 256 | PAN-PRD-MC | 125 | PRI | 9.73% |
| 27 | NICOLÁS ROMERO | 3798 | 521 | 26.31% | 951 | 52.91% | | | 269 | 13.73% | | | | | 83 | 4.26% | | | 142 | 6.70% | | | | | 14 | 0.37% | 10 | 0.61% | | | 10 | 0.67% | 34 | 2.28% | 1454 | 1450 | 521 | PAN-PRD-MC | 472 | PT-MORENA-ES | 269 | PRI | 2.60% |
| 28 | NICOLÁS ROMERO | 3799 | 506 | 22.58% | 553 | 36.25% | | | 358 | 13.13% | | | | | 56 | 3.61% | | | 104 | 6.70% | | | | | 11 | 0.71% | 15 | 0.57% | | | 0 | 0.00% | 45 | 2.80% | 1539 | 1532 | 553 | PT-MORENA-ES | 506 | PAN-PRD-MC | 358 | PRI | 3.67% |
| 29 | NICOLÁS ROMERO | 3800 | 340 | 30.55% | 465 | 50.67% | | | 163 | 19.57% | | | | | 13 | 4.67% | | | 45 | 3.28% | | | | | 7 | 0.49% | 4 | 0.28% | | | 0 | 0.00% | 71 | 4.77% | 1498 | 1417 | 340 | PAN-PRD-MC | 163 | PT-MORENA-ES | 163 | PRI | 3.60% |
| 30 | NICOLÁS ROMERO | 3801 | 223 | 33.23% | 716 | 39.13% | | | 164 | 15.32% | | | | | 124 | 8.42% | | | 37 | 2.02% | | | | | 12 | 0.65% | 14 | 0.77% | | | 0 | 0.00% | 69 | 3.53% | 2059 | 1830 | 716 | PT-MORENA-ES | 423 | PAN-PRD-MC | 164 | PRI | 5.63% |
| 31 | NICOLÁS ROMERO | 3802 | 164 | 30.84% | 411 | 38.15% | | | 184 | 17.07% | | | | | 82 | 7.85% | | | 28 | 2.60% | | | | | 4 | 0.37% | 15 | 1.39% | | | 0 | 0.00% | 49 | 4.35% | 1127 | 1078 | 411 | PT-MORENA-ES | 254 | PAN-PRD-MC | 184 | PRI | 5.19% |
| 32 | NICOLÁS ROMERO | 3803 | 246 | 27.97% | 358 | 36.66% | | | 201 | 13.32% | | | | | 40 | 4.64% | | | 47 | 5.45% | | | | | 3 | 0.25% | 9 | 1.04% | | | 6 | 0.68% | 23 | 2.25% | 866 | 891 | 598 | PT-MORENA-ES | 246 | PAN-PRD-MC | 201 | PRI | 9.12% |
| 33 | NICOLÁS ROMERO | 3804 | 1,255 | 28.17% | 2,718 | 39.93% | | | 1,062 | 20.76% | | | | | 258 | 6.03% | | | 93 | 1.93% | | | | | 46 | 1.07% | 51 | 1.19% | | | 0 | 0.00% | 115 | 2.56% | 4458 | 4310 | 2,718 | PT-MORENA-ES | 1,255 | PAN-PRD-MC | 1,062 | PRI | 10.79% |
| 34 | NICOLÁS ROMERO | 3805 | 185 | 41.22% | 170 | 34.98% | | | 59 | 12.47% | | | | | 9 | 0.57% | | | 16 | 3.90% | | | | | 12 | 2.67% | 2 | 0.42% | | | 0 | 0.00% | 7 | 1.54% | 426 | 449 | 185 | PAN-PRD-MC | 170 | PT-MORENA-ES | 59 | PRI | 2.23% |
| 35 | NICOLÁS ROMERO | 3806 | 261 | 37.45% | 245 | 34.86% | | | 159 | 12.87% | | | | | 8 | 1.33% | | | 21 | 3.01% | | | | | 3 | 0.43% | 3 | 0.43% | | | 0 | 0.00% | 11 | 0.55% | 700 | 697 | 261 | PAN-PRD-MC | 245 | PT-MORENA-ES | 159 | PRI | 2.59% |
| 36 | NICOLÁS ROMERO | 3807 | 425 | 36.75% | 525 | 40.64% | | | 203 | 15.49% | | | | | 25 | 1.94% | | | 43 | 3.69% | | | | | 24 | 1.49% | 7 | 0.54% | | | 0 | 0.00% | 15 | 1.15% | 1309 | 1292 | 525 | PT-MORENA-ES | 425 | PAN-PRD-MC | 203 | PRI | 3.61% |
| 37 | NICOLÁS ROMERO | 3808 | 516 | 32.20% | 1159 | 43.65% | | | 522 | 19.66% | | | | | 52 | 1.88% | | | 56 | 1.80% | | | | | 23 | 0.82% | 41 | 1.41% | | | 0 | 0.00% | 88 | 3.05% | 2882 | 2,654 | 1,196 | PT-MORENA-ES | 902 | PRD-PT-MC | 522 | PRI | 10.26% |
| 38 | NICOLÁS ROMERO | 3809 | 532 | 34.69% | 795 | 43.82% | | | 263 | 15.42% | | | | | 43 | 2.26% | | | 26 | 1.49% | | | | | 20 | 1.10% | 25 | 1.37% | | | 0 | 0.00% | 57 | 3.03% | 1879 | 1822 | 795 | PT-MORENA-ES | 532 | PAN-PRD-MC | 263 | PRI | 8.95% |
| 39 | NICOLÁS ROMERO | 3810 | 426 | 30.30% | 669 | 47.25% | | | 202 | 14.27% | | | | | 70 | 4.94% | | | 37 | 2.61% | | | | | 6 | 0.42% | 6 | 0.42% | | | 0 | 0.00% | 59 | 4.00% | 1475 | 1416 | 669 | PT-MORENA-ES | 426 | PAN-PRD-MC | 202 | PRI | 17.18% |
| 40 | NICOLÁS ROMERO | 3811 | 134 | 25.82% | 191 | 36.76% | | | 156 | 25.77% | | | | | 31 | 5.13% | | | 7 | 0.71% | | | | | 4 | 0.40% | 4 | 0.40% | | | 0 | 0.00% | 29 | 2.85% | 1018 | 989 | 593 | PT-MORENA-ES | 134 | PRI | 156 | PAN-PRD-MC | 39.94% |
| 41 | NICOLÁS ROMERO | 3812 | 126 | 22.28% | 215 | 37.99% | | | 149 | 26.37% | | | | | 42 | 7.42% | | | 5 | 0.88% | | | | | 4 | 0.71% | 14 | 2.47% | | | 0 | 0.00% | 15 | 2.75% | 502 | 566 | 215 | PT-MORENA-ES | 149 | PRI | 126 | PAN-PRD-MC | 9.72% |
| 42 | NICOLÁS ROMERO | 3813 | 772 | 25.15% | 1,219 | 46.68% | | | 421 | 16.99% | | | | | 40 | 1.53% | | | 56 | 2.14% | | | | | 37 | 1.28% | 51 | 1.95% | | | 0 | 0.00% | 59 | 2.17% | 3713 | 2614 | 1,226 | PT-MORENA-ES | 772 | PAN-PRD-MC | 421 | PRI | 17.68% |
| 43 | NICOLÁS ROMERO | 3814 | 225 | 16.80% | 737 | 55.04% | | | 265 | 21.51% | | | | | 35 | 2.91% | | | 23 | 1.72% | | | | | 16 | 1.19% | 11 | 0.82% | | | 1 | 0.07% | 45 | 3.32% | 1686 | 1339 | 737 | PT-MORENA-ES | 286 | PRI | 225 | PAN-PRD-MC | 38.52% |
| 44 | NICOLÁS ROMERO | 3815 | 192 | 25.99% | 607 | 52.46% | | | 163 | 25.17% | | | | | 46 | 9.02% | | | 24 | 2.00% | | | | | 17 | 1.41% | 7 | 0.53% | | | 0 | 0.00% | 23 | 2.07% | 1211 | 1,133 | 607 | PT-MORENA-ES | 233 | PRI | 192 | PAN-PRD-MC | 24.95% |
| 45 | NICOLÁS ROMERO | 3816 | 342 | 24.63% | 671 | 47.72% | | | 307 | 21.83% | | | | | 27 | 1.92% | | | 31 | 2.20% | | | | | 15 | 1.07% | 13 | 0.51% | | | 0 | 0.00% | 49 | 3.30% | 1454 | 1406 | 671 | PT-MORENA-ES | 342 | PAN-PRD-MC | 307 | PRI | 22.40% |
| 46 | NICOLÁS ROMERO | 3817 | 222 | 25.36% | 369 | 35.34% | | | 214 | 19.99% | | | | | 97 | 9.31% | | | 8 | 0.87% | | | | | 8 | 0.87% | 6 | 0.66% | | | 0 | 0.00% | 30 | 3.17% | 945 | 915 | 369 | PT-MORENA-ES | 222 | PAN-PRD-MC | 214 | PRI | 13.99% |
| 47 | NICOLÁS ROMERO | 3818 | 238 | 21.86% | 386 | 35.93% | | | 253 | 22.57% | | | | | 182 | 17.42% | | | 16 | 1.45% | | | | | 4 | 0.36% | 3 | 0.27% | | | 0 | 0.00% | 44 | 3.86% | 1145 | 1102 | 386 | PT-MORENA-ES | 253 | PRI | 133 | PAN-PRD-MC | 13.37% |
| 48 | NICOLÁS ROMERO | 3819 | 326 | 25.43% | 461 | 43.57% | | | 304 | 18.19% | | | | | 47 | 4.24% | | | 24 | 1.26% | | | | | 24 | 1.26% | 23 | 1.67% | | | 2 | 0.17% | 36 | 3.14% | 1247 | 1106 | 461 | PT-MORENA-ES | 326 | PAN-PRD-MC | 204 | PRI | 12.17% |
| 49 | NICOLÁS ROMERO | 3820 | 585 | 41.85% | 335 | 32.32% | | | 169 | 10.29% | | | | | 14 | 1.52% | | | 28 | 1.96% | | | | | 15 | 1.63% | 13 | 1.05% | | | 0 | 0.00% | 17 | 1.85% | 957 | 921 | 585 | PAN-PRD-MC | 252 | PT-MORENA-ES | 169 | PRI | 8.15% |
| 50 | NICOLÁS ROMERO | 3821 | 265 | 25.39% | 616 | 36.92% | | | 353 | 21.28% | | | | | 41 | 1.44% | | | 43 | 2.56% | | | | | 16 | 1.07% | 12 | 0.71% | | | 0 | 0.00% | 34 | 1.95% | 1715 | 1682 | 616 | PT-MORENA-ES | 265 | PAN-PRD-MC | 356 | PRI | 0.69% |
| 51 | NICOLÁS ROMERO | 3822 | 695 | 25.01% | 1,018 | 45.38% | | | 471 | 17.65% | | | | | 56 | 2.17% | | | 65 | 2.44% | | | | | 37 | 1.39% | 31 | 1.16% | | | 2 | 0.07% | 85 | 3.08% | 3716 | 2666 | 1,018 | PT-MORENA-ES | 695 | PAN-PRD-MC | 471 | PRI | 23.57% |

# MARGEN DE VICTORIA ENTRE EL PARTIDO POLÍTICO O COALICIÓN GANADOR/A Y LA SEGUNDA FUERZA EN LA ELECCIÓN DE LOS MIEMBROS DE LOS AYUNTAMIENTOS EN EL ESTADO DE MÉXICO 2018

## MUNICIPIO 061: NICOLÁS ROMERO

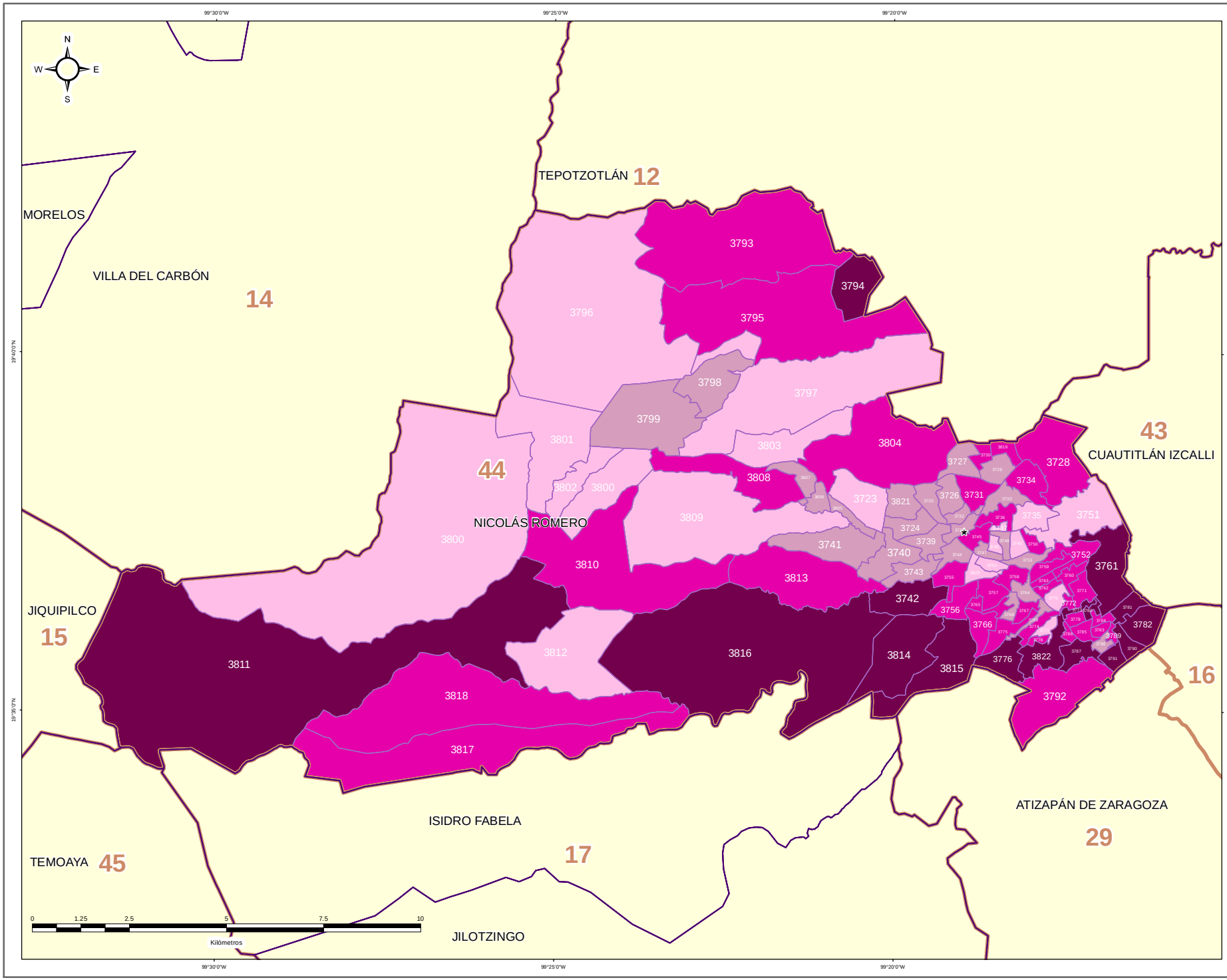


### DIRECCIÓN DE ORGANIZACIÓN

### ESTRUCTURA GEOELECTORAL Y CLAVES

- Límite estatal ..... MÉX
- Distrito Electoral Local ..... 45
- Límite municipal ..... TOLUCA
- Sección electoral ..... 6478
- Cabecera municipal

### MARGEN DE VICTORIA ENTRE EL PARTIDO POLÍTICO O COALICIÓN GANADOR/A Y LA SEGUNDA FUERZA EN LA ELECCIÓN DE LOS MIEMBROS DE LOS AYUNTAMIENTOS EN EL ESTADO DE MÉXICO 2018

- 0.00% - 5.00%
- 5.01% - 10.00%
- 10.01% - 20.00%
- 20.01% a Más

### OTROS

- Casilla(s) Anula(s) / Sin Dato
- Sin Casilla
- Sección con Casilla(s) Remitida(s)

### LOCALIZACIÓN

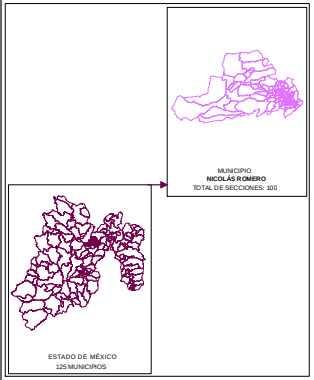


Edición cartográfica del mes de mayo de 2019,
con corte de información al 07 de noviembre de 2018 mismo que fue empleado para el Proceso Electoral 2017-2018.
Registro Federal de Electores, INE.

Resultados por sección electoral de la Elección de los Miembros de los Ayuntamientos en el Estado de México para el periodo 2018 - 2021

Proyección: UTM Zona 14
Datum: WGS84

**SUPERVISIÓN**

C.P. Antonio Sánchez Acosta
Subdirector de Documentación y Estadística Electoral _____

**ELABORACIÓN**

Departamento de Análisis y Procesamiento de Información Territorial

Miguel Ángel García Escalante _____
Jaqueline Pérez Nova _____

## PARTICIPACIÓN Y ABSTENCIONISMO

La participación de los ciudadanos inscritos en la Lista Nominal de Electores en esta elección en el Municipio de Nicolás Romero fue de 65.26%, siendo el abstencionismo de 34.74%.

Para el análisis de la participación por sección, éstas se agruparon en cuatro rangos de participación, el primero es de participación alta considerando más de 70.01%, en el que se encuentran 16 secciones (16.00% del total); el segundo es de participación media, considerado entre 60.01% y hasta 70.0% en el que se encuentran 77 secciones (77.00%); el rango de participación baja, considerado entre 50.01% y hasta 60.00%, dentro del que se ubican 7 secciones (7.00%); y en el rango de participación muy baja, considerado con menos de 50.00%, se ubican 0 secciones (0.00%).



# PARTICIPACIÓN Y ABSTENCIONISMO

| CLAVE | MUNICIPIO | SECCIÓN | PAN PRD MC | % PAN PRD MC | PT MORENA PES | % PT MORENA PES | PAN | % PAN | PRI | % PRI | PRD | % PRD | PT | % PT | PVEM | % PVEM | MC | % MC | NA | % NA | MORENA | % MORENA | ES | % ES | VR | % VR | CANDIDATO INDEPENDIENTE 1 | % CANDIDATO INDEPENDIENTE 1 | CANDIDATO INDEPENDIENTE 2 | % CANDIDATO INDEPENDIENTE 2 | NO REGISTRADOS | % NO REGISTRADOS | NULOS | % NULOS | TOTAL | VOTACIÓN VÁLIDA | LISTA NOMINAL | PARTICIPACIÓN | % PARTICIPACIÓN | % ABSTENCIONISMO |
|---|---|---|---|---|---|---|---|---|---|---|---|---|---|---|---|---|---|---|---|---|---|---|---|---|---|---|---|---|---|---|---|---|---|---|---|---|---|---|---|---|
| 61 | NICOLÁS ROMERO | 3723 | 669 | 31.37% | 1086 | 39.81% | | | 484 | 18.11% | | | | | 127 | 4.66% | | | 76 | 2.79% | | | | | 35 | 1.28% | 40 | 1.47% | | | 1 | 0.04% | 65 | 2.38% | 3793 | 3727 | 4385 | MESA | 84.89% | 36.31% |
| 61 | NICOLÁS ROMERO | 3724 | 728 | 33.39% | 733 | 37.63% | | | 353 | 18.13% | | | | | 48 | 2.26% | | | 47 | 2.41% | | | | | 24 | 1.23% | 18 | 0.92% | | | 0 | 0.00% | 42 | 2.11% | 1989 | 1947 | 2778 | ALTA | 71.63% | 28.40% |
| 61 | NICOLÁS ROMERO | 3725 | 575 | 28.10% | 522 | 34.31% | | | 203 | 10.35% | | | | | 39 | 1.93% | | | 42 | 2.08% | | | | | 19 | 1.26% | 13 | 0.86% | | | 1 | 0.06% | 56 | 2.58% | 1566 | 1535 | 2317 | MESA | 67.55% | 32.41% |
| 61 | NICOLÁS ROMERO | 3726 | 869 | 36.54% | 935 | 37.58% | | | 466 | 19.33% | | | | | 35 | 1.45% | | | 45 | 1.87% | | | | | 13 | 0.54% | 46 | 1.91% | | | 1 | 0.04% | 55 | 2.23% | 2468 | 2413 | 3594 | MESA | 68.67% | 31.33% |
| 61 | NICOLÁS ROMERO | 3727 | 795 | 36.90% | 867 | 40.25% | | | 367 | 16.99% | | | | | 43 | 7.01% | | | 45 | 2.11% | | | | | 19 | 0.89% | 18 | 1.69% | | | 11 | 0.54% | 67 | 2.85% | 2704 | 2150 | 3470 | MESA | 63.52% | 36.48% |
| 61 | NICOLÁS ROMERO | 3728 | 1412 | 32.55% | 2035 | 43.87% | | | 1003 | 23.67% | | | | | 181 | 2.89% | | | 142 | 2.27% | | | | | 54 | 1.02% | 158 | 2.52% | | | 7 | 0.11% | 166 | 2.58% | 6430 | 6257 | 10995 | BAJA | 58.46% | 41.52% |
| 61 | NICOLÁS ROMERO | 3729 | 220 | 24.27% | 433 | 33.21% | | | 446 | 25.57% | | | | | 37 | 2.98% | | | 20 | 1.61% | | | | | 9 | 0.73% | 14 | 1.13% | | | 0 | 0.00% | 42 | 3.28% | 1282 | 1240 | 1982 | MESA | 64.68% | 35.32% |
| 61 | NICOLÁS ROMERO | 3730 | 553 | 30.49% | 797 | 43.93% | | | 331 | 18.11% | | | | | 40 | 2.19% | | | 45 | 2.46% | | | | | 22 | 1.20% | 25 | 1.91% | | | 0 | 0.00% | 79 | 4.14% | 1909 | 1830 | 3054 | MESA | 62.51% | 37.59% |
| 61 | NICOLÁS ROMERO | 3731 | 1299 | 43.62% | 931 | 31.13% | | | 470 | 17.18% | | | | | 36 | 1.32% | | | 54 | 1.97% | | | | | 27 | 0.99% | 31 | 1.13% | | | 6 | 0.29% | 53 | 1.89% | 2797 | 2736 | 4217 | MESA | 66.34% | 33.06% |
| 61 | NICOLÁS ROMERO | 3732 | 402 | 26.80% | 413 | 27.53% | | | 229 | 21.84% | | | | | 23 | 2.22% | | | 29 | 1.85% | | | | | 9 | 0.57% | 13 | 1.21% | | | 0 | 0.00% | 25 | 1.49% | 1052 | 1066 | 1540 | MESA | 69.35% | 32.11% |
| 61 | NICOLÁS ROMERO | 3733 | 757 | 36.25% | 952 | 35.61% | | | 424 | 21.42% | | | | | 24 | 1.21% | | | 39 | 1.97% | | | | | 16 | 0.81% | 28 | 1.31% | | | 0 | 0.00% | 49 | 2.42% | 2028 | 1979 | 3002 | MESA | 67.42% | 38.58% |
| 61 | NICOLÁS ROMERO | 3734 | 775 | 36.65% | 1105 | 44.28% | | | 448 | 17.82% | | | | | 66 | 2.62% | | | 50 | 1.57% | | | | | 33 | 1.32% | 41 | 1.61% | | | 2 | 0.08% | 54 | 2.08% | 2599 | 2545 | 4348 | MESA | 64.22% | 35.80% |
| 61 | NICOLÁS ROMERO | 3735 | 570 | 34.09% | 695 | 42.07% | | | 346 | 14.85% | | | | | 25 | 2.12% | | | 49 | 2.57% | | | | | 28 | 1.69% | 26 | 1.57% | | | 0 | 0.00% | 45 | 2.69% | 1697 | 1652 | 2705 | MESA | 62.74% | 37.26% |
| 61 | NICOLÁS ROMERO | 3736 | 920 | 43.93% | 453 | 31.75% | | | 239 | 16.67% | | | | | 32 | 2.23% | | | 31 | 2.18% | | | | | 21 | 1.46% | 28 | 1.95% | | | 0 | 0.00% | 47 | 3.17% | 1481 | 1434 | 2616 | BAJA | 56.12% | 43.88% |
| 61 | NICOLÁS ROMERO | 3737 | 342 | 38.65% | 300 | 33.91% | | | 120 | 16.78% | | | | | 39 | 5.48% | | | 18 | 2.82% | | | | | 8 | 1.25% | 9 | 1.41% | | | 0 | 0.00% | 18 | 2.74% | 657 | 639 | 981 | MESA | 66.97% | 33.03% |
| 61 | NICOLÁS ROMERO | 3738 | 488 | 37.83% | 459 | 35.60% | | | 251 | 20.29% | | | | | 21 | 1.70% | | | 52 | 4.20% | | | | | 18 | 1.46% | 18 | 1.45% | | | 0 | 0.00% | 28 | 2.21% | 1265 | 1237 | 1758 | ALTA | 71.99% | 28.04% |
| 61 | NICOLÁS ROMERO | 3739 | 710 | 38.31% | 697 | 37.22% | | | 268 | 14.37% | | | | | 25 | 1.36% | | | 71 | 3.86% | | | | | 43 | 2.34% | 32 | 1.74% | | | 1 | 0.05% | 44 | 2.33% | 1885 | 1840 | 2752 | MESA | 68.53% | 31.26% |
| 61 | NICOLÁS ROMERO | 3740 | 1104 | 36.24% | 1255 | 43.41% | | | 474 | 15.57% | | | | | 50 | 1.64% | | | 61 | 2.00% | | | | | 22 | 0.72% | 43 | 1.41% | | | 2 | 0.06% | 60 | 1.93% | 3106 | 3044 | 4900 | MESA | 63.28% | 36.72% |
| 61 | NICOLÁS ROMERO | 3741 | 1203 | 40.32% | 1332 | 44.65% | | | 408 | 13.68% | | | | | 64 | 1.95% | | | 47 | 1.44% | | | | | 16 | 1.12% | 37 | 1.12% | | | 16 | 0.47% | 86 | 2.53% | 3370 | 3274 | 3974 | BAJA | 84.12% | 43.49% |
| 61 | NICOLÁS ROMERO | 3742 | 557 | 26.36% | 1078 | 50.83% | | | 302 | 14.23% | | | | | 56 | 2.63% | | | 61 | 2.87% | | | | | 33 | 2.77% | 16 | 0.75% | | | 0 | 0.00% | 59 | 2.70% | 2188 | 2122 | 3594 | MESA | 60.85% | 39.12% |
| 61 | NICOLÁS ROMERO | 3743 | 625 | 27.76% | 721 | 32.03% | | | 200 | 17.05% | | | | | 33 | 1.05% | | | 172 | 7.87% | | | | | 35 | 1.61% | 17 | 0.78% | | | 1 | 0.04% | 41 | 1.84% | 2227 | 2185 | 3420 | MESA | 65.11% | 34.89% |
| 61 | NICOLÁS ROMERO | 3744 | 677 | 28.36% | 954 | 37.42% | | | 259 | 14.67% | | | | | 31 | 1.76% | | | 78 | 4.42% | | | | | 11 | 1.76% | 25 | 1.42% | | | 1 | 0.06% | 30 | 1.67% | 1796 | 1765 | 2672 | MESA | 65.02% | 30.17% |
| 61 | NICOLÁS ROMERO | 3745 | 614 | 44.52% | 418 | 30.70% | | | 250 | 17.55% | | | | | 28 | 1.97% | | | 46 | 3.23% | | | | | 8 | 0.56% | 20 | 1.43% | | | 1 | 0.07% | 31 | 2.13% | 1456 | 1424 | 2154 | MESA | 67.60% | 32.40% |
| 61 | NICOLÁS ROMERO | 3746 | 332 | 28.36% | 330 | 34.85% | | | 162 | 15.15% | | | | | 17 | 2.02% | | | 14 | 1.65% | | | | | 14 | 1.65% | 17 | 2.01% | | | 0 | 0.00% | 16 | 1.86% | 862 | 846 | 1274 | MESA | 67.66% | 32.34% |
| 61 | NICOLÁS ROMERO | 3747 | 386 | 28.52% | 381 | 28.11% | | | 148 | 15.04% | | | | | 13 | 1.32% | | | 35 | 3.56% | | | | | 10 | 1.02% | 4 | 0.41% | | | 0 | 0.00% | 18 | 1.80% | 1001 | 984 | 1425 | ALTA | 70.32% | 29.68% |
| 61 | NICOLÁS ROMERO | 3748 | 659 | 28.43% | 735 | 31.63% | | | 245 | 12.65% | | | | | 31 | 1.79% | | | 37 | 2.10% | | | | | 15 | 0.85% | 27 | 1.53% | | | 0 | 0.00% | 41 | 2.28% | 1801 | 1760 | 2725 | MESA | 66.09% | 33.91% |
| 61 | NICOLÁS ROMERO | 3749 | 556 | 26.47% | 642 | 43.12% | | | 209 | 12.65% | | | | | 43 | 2.82% | | | 33 | 2.16% | | | | | 18 | 1.18% | 18 | 1.18% | | | 0 | 0.00% | 40 | 2.55% | 1567 | 1527 | 2410 | MESA | 65.02% | 34.79% |
| 61 | NICOLÁS ROMERO | 3750 | 680 | 43.87% | 522 | 33.68% | | | 206 | 15.23% | | | | | 32 | 2.06% | | | 31 | 2.00% | | | | | 29 | 1.87% | 20 | 1.29% | | | 0 | 0.00% | 37 | 2.39% | 1587 | 1550 | 2203 | ALTA | 71.07% | 28.93% |
| 61 | NICOLÁS ROMERO | 3751 | 1542 | 33.85% | 1693 | 43.53% | | | 706 | 15.95% | | | | | 86 | 1.89% | | | 132 | 2.90% | | | | | 105 | 2.31% | 92 | 2.02% | | | 0 | 0.00% | 93 | 2.00% | 4651 | 4558 | 6922 | MESA | 67.15% | 32.81% |
| 61 | NICOLÁS ROMERO | 3752 | 571 | 26.18% | 867 | 42.76% | | | 308 | 15.20% | | | | | 37 | 1.83% | | | 80 | 3.95% | | | | | 25 | 1.23% | 139 | 6.85% | | | 1 | 0.05% | 58 | 2.78% | 2085 | 2026 | 3158 | MESA | 66.44% | 33.56% |
| 61 | NICOLÁS ROMERO | 3753 | 523 | 38.15% | 578 | 37.95% | | | 255 | 16.59% | | | | | 22 | 1.46% | | | 36 | 2.42% | | | | | 24 | 1.65% | 22 | 1.46% | | | 0 | 0.00% | 26 | 1.70% | 1539 | 1522 | 2070 | ALTA | 73.82% | 26.18% |
| 61 | NICOLÁS ROMERO | 3754 | 490 | 34.34% | 612 | 42.77% | | | 221 | 15.44% | | | | | 13 | 0.91% | | | 44 | 3.07% | | | | | 38 | 2.66% | 13 | 0.91% | | | 1 | 0.07% | 22 | 1.54% | 1454 | 1431 | 1880 | ALTA | 77.26% | 22.66% |
| 61 | NICOLÁS ROMERO | 3755 | 454 | 29.89% | 666 | 35.83% | | | 243 | 16.07% | | | | | 34 | 1.58% | | | 31 | 2.04% | | | | | 48 | 3.15% | 21 | 1.38% | | | 6 | 0.38% | 41 | 2.67% | 1564 | 1517 | 1998 | MESA | 65.22% | 34.78% |
| 61 | NICOLÁS ROMERO | 3756 | 585 | 37.30% | 837 | 45.15% | | | 205 | 15.21% | | | | | 26 | 1.86% | | | 37 | 2.46% | | | | | 25 | 1.55% | 24 | 1.54% | | | 0 | 0.00% | 37 | 2.40% | 1563 | 1526 | 2303 | MESA | 66.60% | 31.36% |
| 61 | NICOLÁS ROMERO | 3757 | 720 | 36.64% | 795 | 43.21% | | | 343 | 18.57% | | | | | 50 | 2.71% | | | 50 | 2.71% | | | | | 57 | 3.09% | 19 | 1.03% | | | 0 | 0.00% | 57 | 2.75% | 1894 | 1842 | 2915 | MESA | 64.97% | 35.03% |
| 61 | NICOLÁS ROMERO | 3758 | 1035 | 44.20% | 827 | 25.96% | | | 256 | 17.17% | | | | | 28 | 1.88% | | | 71 | 4.76% | | | | | 10 | 0.67% | 20 | 1.33% | | | 10 | 0.45% | 38 | 2.47% | 1539 | 1491 | 2218 | MESA | 69.33% | 30.61% |
| 61 | NICOLÁS ROMERO | 3759 | 520 | 28.77% | 935 | 45.53% | | | 330 | 16.39% | | | | | 34 | 1.69% | | | 81 | 4.02% | | | | | 28 | 1.39% | 46 | 2.28% | | | 1 | 0.05% | 56 | 2.71% | 2079 | 2033 | 3095 | MESA | 66.88% | 33.12% |
| 61 | NICOLÁS ROMERO | 3760 | 648 | 28.05% | 940 | 42.29% | | | 382 | 16.85% | | | | | 34 | 1.50% | | | 69 | 3.04% | | | | | 36 | 1.59% | 145 | 6.39% | | | 0 | 0.00% | 50 | 2.16% | 2267 | 2167 | 3374 | MESA | 68.67% | 31.33% |
| 61 | NICOLÁS ROMERO | 3761 | 624 | 28.12% | 1052 | 48.47% | | | 283 | 14.47% | | | | | 64 | 2.07% | | | 51 | 1.65% | | | | | 42 | 1.36% | 60 | 1.93% | | | 4 | 0.13% | 99 | 3.00% | 3159 | 3059 | 4992 | MESA | 64.38% | 35.96% |
| 61 | NICOLÁS ROMERO | 3762 | 528 | 30.40% | 499 | 41.96% | | | 154 | 13.45% | | | | | 18 | 1.80% | | | 41 | 4.70% | | | | | 21 | 1.23% | / | 0.70% | | | 0 | 0.00% | 23 | 2.25% | 1023 | 1020 | 1424 | ALTA | 71.84% | 28.16% |
| 61 | NICOLÁS ROMERO | 3763 | 533 | 26.66% | 474 | 42.19% | | | 209 | 18.70% | | | | | 18 | 1.62% | | | 39 | 3.52% | | | | | 21 | 1.89% | 22 | 1.98% | | | 0 | 0.00% | 28 | 2.45% | 1141 | 1113 | 1625 | ALTA | 70.22% | 29.78% |
| 61 | NICOLÁS ROMERO | 3764 | 542 | 33.89% | 472 | 39.31% | | | 271 | 16.73% | | | | | 26 | 1.99% | | | 59 | 4.52% | | | | | 24 | 1.84% | 12 | 0.92% | | | 0 | 0.00% | 25 | 1.88% | 1332 | 1307 | 1894 | ALTA | 70.16% | 29.67% |
| 61 | NICOLÁS ROMERO | 3765 | 431 | 31.54% | 544 | 42.80% | | | 226 | 17.78% | | | | | 21 | 1.65% | | | 33 | 2.60% | | | | | 19 | 1.49% | 17 | 1.34% | | | 0 | 0.00% | 43 | 3.27% | 1314 | 1271 | 2017 | MESA | 64.62% | 35.18% |
| 61 | NICOLÁS ROMERO | 3766 | 631 | 30.98% | 883 | 43.22% | | | 389 | 19.04% | | | | | 24 | 1.17% | | | 35 | 1.71% | | | | | 44 | 2.15% | 35 | 1.71% | | | 0 | 0.00% | 69 | 3.27% | 2112 | 2043 | 3475 | MESA | 60.73% | 39.22% |
| 61 | NICOLÁS ROMERO | 3767 | 532 | 32.28% | 454 | 42.95% | | | 160 | 13.93% | | | | | 40 | 3.48% | | | 50 | 4.35% | | | | | 24 | 1.22% | 15 | 1.65% | | | 0 | 0.00% | 28 | 2.38% | 1177 | 1149 | 1729 | MESA | 66.07% | 33.95% |
| 61 | NICOLÁS ROMERO | 3768 | 483 | 37.12% | 458 | 35.51% | | | 154 | 16.74% | | | | | 32 | 2.78% | | | 24 | 2.07% | | | | | 11 | 0.95% | 16 | 0.89% | | | 0 | 0.00% | 30 | 2.52% | 1189 | 1159 | 1792 | MESA | 67.48% | 33.32% |
| 61 | NICOLÁS ROMERO | 3769 | 502 | 36.52% | 518 | 37.91% | | | 135 | 16.11% | | | | | 14 | 1.67% | | | 36 | 4.30% | | | | | 13 | 1.55% | 16 | 1.91% | | | 0 | 0.00% | 20 | 2.39% | 858 | 838 | 1432 | BAJA | 59.92% | 40.08% |
| 61 | NICOLÁS ROMERO | 3770 | 533 | 29.57% | 846 | 37.45% | | | 315 | 18.01% | | | | | 29 | 1.66% | | | 157 | 9.10% | | | | | 25 | 1.52% | 42 | 2.43% | | | 0 | 0.00% | 35 | 1.99% | 1700 | 1725 | 2550 | MESA | 68.02% | 36.98% |
| 61 | NICOLÁS ROMERO | 3771 | 450 | 22.39% | 870 | 40.51% | | | 394 | 24.33% | | | | | 46 | 2.21% | | | 28 | 1.35% | | | | | 21 | 1.01% | 73 | 3.51% | | | 0 | 0.00% | 49 | 2.36% | 2126 | 2077 | 3354 | MESA | 63.37% | 36.23% |

| CLAVE | MUNICIPIO | SECCIÓN | PAN-PRD-MC | % PAN-PRD-MC | PT-MORENA-PES | % PT-MORENA-PES | PAN | % PAN | PRI | % PRI | PRD | % PRD | PT | % PT | PVEM | % PVEM | MC | % MC | NA | % NA | MORENA | % MORENA | ES | % ES | VR | % VR | CANDIDATO INDEPENDIENTE 1 | % CANDIDATO INDEPENDIENTE 1 | CANDIDATO INDEPENDIENTE 2 | % CANDIDATO INDEPENDIENTE 2 | NO REGISTRADOS | % NO REGISTRADOS | NULOS | % NULOS | TOTAL | VOTACIÓN VÁLIDA | LISTA NOMINAL | PARTICIPACIÓN | % PARTICIPACIÓN | % ABSTENCIONISMO |
|---|---|---|---|---|---|---|---|---|---|---|---|---|---|---|---|---|---|---|---|---|---|---|---|---|---|---|---|---|---|---|---|---|---|---|---|---|---|---|---|---|
| 61 | NICOLÁS ROMERO | 3772 | 231 | 23.40% | 413 | 41.84% | | | 181 | 18.47% | | | | | 17 | 1.72% | | | 14 | 1.42% | | | | | 4 | 0.41% | 27 | 2.74% | | | 0 | 0.00% | 35 | 3.42% | 1022 | 987 | 1524 | MEDIA | 67.06% | 32.94% |
| 61 | NICOLÁS ROMERO | 3773 | 218 | 16.78% | 558 | 48.02% | | | 318 | 27.37% | | | | | 8 | 0.69% | | | 28 | 2.41% | | | | | 14 | 1.20% | 18 | 1.55% | | | 0 | 0.00% | 37 | 3.09% | 1199 | 1162 | 1757 | MEDIA | 68.24% | 31.76% |
| 61 | NICOLÁS ROMERO | 3774 | 536 | 28.12% | 759 | 39.82% | | | 484 | 25.39% | | | | | 28 | 1.47% | | | 63 | 3.31% | | | | | 20 | 1.05% | 16 | 0.84% | | | 2 | 0.10% | 31 | 1.60% | 1939 | 1906 | 2884 | MEDIA | 67.22% | 32.77% |
| 61 | NICOLÁS ROMERO | 3775 | 794 | 32.08% | 1118 | 45.17% | | | 364 | 14.71% | | | | | 55 | 2.22% | | | 46 | 1.86% | | | | | 56 | 2.26% | 42 | 1.70% | | | 2 | 0.08% | 67 | 2.63% | 2544 | 2475 | 3985 | MEDIA | 63.84% | 36.16% |
| 61 | NICOLÁS ROMERO | 3776 | 1038 | 23.66% | 2046 | 46.64% | | | 1004 | 22.89% | | | | | 73 | 1.66% | | | 87 | 1.98% | | | | | 63 | 1.44% | 76 | 1.73% | | | 1 | 0.02% | 135 | 2.98% | 4523 | 4387 | 7192 | MEDIA | 62.89% | 37.11% |
| 61 | NICOLÁS ROMERO | 3777 | 312 | 29.71% | 388 | 36.95% | | | 266 | 25.33% | | | | | 28 | 2.67% | | | 23 | 2.19% | | | | | 19 | 1.81% | 14 | 1.33% | | | 0 | 0.00% | 22 | 2.05% | 1072 | 1050 | 1520 | ALTA | 70.53% | 29.47% |
| 61 | NICOLÁS ROMERO | 3778 | 214 | 24.32% | 362 | 41.14% | | | 234 | 26.59% | | | | | 19 | 2.16% | | | 24 | 2.73% | | | | | 17 | 1.93% | 10 | 1.14% | | | 0 | 0.00% | 29 | 3.19% | 909 | 880 | 1286 | ALTA | 70.68% | 29.32% |
| 61 | NICOLÁS ROMERO | 3779 | 276 | 22.64% | 530 | 43.46% | | | 342 | 28.06% | | | | | 15 | 1.23% | | | 32 | 2.63% | | | | | 8 | 0.66% | 16 | 1.31% | | | 1 | 0.08% | 29 | 2.32% | 1249 | 1219 | 1874 | MEDIA | 66.65% | 33.35% |
| 61 | NICOLÁS ROMERO | 3780 | 217 | 21.85% | 466 | 46.93% | | | 234 | 23.56% | | | | | 21 | 2.11% | | | 17 | 1.71% | | | | | 9 | 0.91% | 29 | 2.92% | | | 0 | 0.00% | 23 | 2.26% | 1016 | 993 | 1607 | MEDIA | 60.23% | 39.77% |
| 61 | NICOLÁS ROMERO | 3781 | 660 | 24.02% | 1207 | 44.05% | | | 577 | 21.44% | | | | | 67 | 2.49% | | | 61 | 2.27% | | | | | 52 | 1.93% | 59 | 2.19% | | | 2 | 0.07% | 56 | 2.04% | 2749 | 2691 | 4186 | MEDIA | 65.67% | 34.33% |
| 61 | NICOLÁS ROMERO | 3782 | 620 | 21.24% | 1517 | 51.97% | | | 525 | 17.99% | | | | | 65 | 2.23% | | | 54 | 1.85% | | | | | 45 | 1.54% | 93 | 3.19% | | | 0 | 0.00% | 57 | 1.92% | 2976 | 2919 | 4551 | MEDIA | 65.39% | 34.61% |
| 61 | NICOLÁS ROMERO | 3783 | 319 | 28.97% | 525 | 47.68% | | | 194 | 17.62% | | | | | 22 | 2.00% | | | 13 | 1.18% | | | | | 14 | 1.27% | 14 | 1.27% | | | 0 | 0.00% | 21 | 1.87% | 1122 | 1101 | 1711 | MEDIA | 65.58% | 34.42% |
| 61 | NICOLÁS ROMERO | 3784 | 319 | 27.50% | 491 | 42.33% | | | 224 | 19.31% | | | | | 30 | 2.59% | | | 58 | 5.00% | | | | | 15 | 1.29% | 23 | 1.98% | | | 0 | 0.00% | 28 | 2.36% | 1188 | 1160 | 1721 | MEDIA | 69.01% | 30.97% |
| 61 | NICOLÁS ROMERO | 3785 | 444 | 31.31% | 609 | 42.95% | | | 281 | 19.82% | | | | | 18 | 1.27% | | | 28 | 1.97% | | | | | 19 | 1.34% | 19 | 1.34% | | | 0 | 0.00% | 32 | 2.21% | 1450 | 1418 | 2131 | MEDIA | 68.04% | 31.96% |
| 61 | NICOLÁS ROMERO | 3786 | 352 | 29.75% | 504 | 42.60% | | | 221 | 18.68% | | | | | 16 | 1.35% | | | 50 | 4.23% | | | | | 16 | 1.35% | 24 | 2.01% | | | 9 | 0.74% | 26 | 2.13% | 1218 | 1183 | 1623 | ALTA | 75.05% | 24.95% |
| 61 | NICOLÁS ROMERO | 3787 | 541 | 23.96% | 1028 | 45.53% | | | 506 | 22.41% | | | | | 68 | 3.01% | | | 61 | 2.70% | | | | | 21 | 0.93% | 33 | 1.46% | | | 1 | 0.04% | 64 | 2.76% | 2323 | 2258 | 3654 | MEDIA | 63.57% | 36.43% |
| 61 | NICOLÁS ROMERO | 3788 | 324 | 18.45% | 659 | 37.53% | | | 665 | 36.71% | | | | | 32 | 1.82% | | | 45 | 2.56% | | | | | 16 | 0.91% | 35 | 1.99% | | | 0 | 0.00% | 61 | 3.36% | 1817 | 1756 | 2802 | MEDIA | 64.85% | 35.15% |
| 61 | NICOLÁS ROMERO | 3789 | 219 | 27.27% | 360 | 44.83% | | | 180 | 22.42% | | | | | 15 | 1.87% | | | 13 | 1.62% | | | | | 8 | 1.00% | 8 | 1.00% | | | 0 | 0.00% | 25 | 3.02% | 828 | 803 | 1150 | MEDIA | 69.58% | 30.42% |
| 61 | NICOLÁS ROMERO | 3790 | 700 | 25.75% | 1337 | 49.19% | | | 423 | 15.56% | | | | | 81 | 2.98% | | | 75 | 2.76% | | | | | 39 | 1.43% | 63 | 2.32% | | | 2 | 0.07% | 78 | 2.79% | 2798 | 2718 | 4152 | MEDIA | 67.29% | 32.61% |
| 61 | NICOLÁS ROMERO | 3791 | 549 | 26.90% | 979 | 47.97% | | | 384 | 18.81% | | | | | 33 | 1.62% | | | 41 | 2.01% | | | | | 30 | 1.47% | 25 | 1.22% | | | 1 | 0.05% | 55 | 2.62% | 2057 | 2041 | 3174 | MEDIA | 64.05% | 35.95% |
| 61 | NICOLÁS ROMERO | 3792 | 2330 | 28.58% | 3580 | 43.77% | | | 1374 | 16.80% | | | | | 325 | 3.97% | | | 203 | 2.48% | | | | | 149 | 1.82% | 211 | 2.58% | | | 7 | 0.08% | 201 | 2.40% | 8388 | 8180 | 12770 | MEDIA | 65.69% | 34.31% |
| 61 | NICOLÁS ROMERO | 3793 | 587 | 25.84% | 887 | 39.04% | | | 484 | 21.30% | | | | | 236 | 10.39% | | | 50 | 2.20% | | | | | 15 | 0.66% | 13 | 0.57% | | | 5 | 0.21% | 81 | 3.44% | 2358 | 2272 | 3677 | MEDIA | 64.13% | 35.87% |
| 61 | NICOLÁS ROMERO | 3794 | 540 | 24.85% | 991 | 45.61% | | | 416 | 19.14% | | | | | 150 | 6.90% | | | 57 | 2.62% | | | | | 3 | 0.14% | 16 | 0.73% | | | 6 | 0.27% | 80 | 3.54% | 2259 | 2173 | 3584 | MEDIA | 63.03% | 36.97% |
| 61 | NICOLÁS ROMERO | 3795 | 407 | 25.57% | 686 | 43.09% | | | 312 | 19.60% | | | | | 120 | 7.54% | | | 30 | 1.88% | | | | | 14 | 0.88% | 23 | 1.44% | | | 0 | 0.00% | 60 | 3.63% | 1652 | 1592 | 2775 | BAJA | 59.53% | 40.47% |
| 61 | NICOLÁS ROMERO | 3796 | 92 | 23.83% | 92 | 23.83% | | | 114 | 29.53% | | | | | 82 | 21.24% | | | 6 | 1.55% | | | | | 0 | 0.00% | 0 | 0% | | | 0 | 0.00% | 13 | 3.26% | 399 | 386 | 583 | MEDIA | 68.44% | 31.56% |
| 61 | NICOLÁS ROMERO | 3797 | 256 | 31.33% | 336 | 41.13% | | | 126 | 15.42% | | | | | 25 | 3.06% | | | 59 | 7.22% | | | | | 6 | 0.73% | 9 | 1.09% | | | 7 | 0.83% | 19 | 2.25% | 843 | 817 | 1269 | MEDIA | 66.43% | 33.57% |
| 61 | NICOLÁS ROMERO | 3798 | 521 | 35.93% | 492 | 33.93% | | | 200 | 13.79% | | | | | 69 | 4.76% | | | 142 | 9.79% | | | | | 14 | 0.97% | 12 | 0.82% | | | 10 | 0.67% | 34 | 2.28% | 1494 | 1450 | 2264 | MEDIA | 65.99% | 34.01% |
| 61 | NICOLÁS ROMERO | 3799 | 506 | 31.58% | 563 | 35.12% | | | 298 | 19.19% | | | | | 56 | 3.61% | | | 104 | 6.70% | | | | | 11 | 0.71% | 15 | 0.97% | | | 0 | 0.00% | 46 | 2.88% | 1599 | 1553 | 2444 | MEDIA | 65.43% | 34.57% |
| 61 | NICOLÁS ROMERO | 3800 | 546 | 38.53% | 463 | 32.67% | | | 283 | 19.97% | | | | | 69 | 4.87% | | | 45 | 3.18% | | | | | 7 | 0.49% | 4 | 0.28% | | | 0 | 0.00% | 71 | 4.77% | 1488 | 1417 | 2159 | MEDIA | 68.92% | 31.08% |
| 61 | NICOLÁS ROMERO | 3801 | 613 | 33.50% | 716 | 39.13% | | | 284 | 15.52% | | | | | 154 | 8.42% | | | 57 | 2.02% | | | | | 12 | 0.66% | 14 | 0.77% | | | 0 | 0.00% | 68 | 3.58% | 1898 | 1830 | 2843 | MEDIA | 66.76% | 33.24% |
| 61 | NICOLÁS ROMERO | 3802 | 354 | 32.84% | 411 | 38.13% | | | 184 | 17.07% | | | | | 82 | 7.61% | | | 28 | 2.60% | | | | | 4 | 0.37% | 15 | 1.39% | | | 0 | 0.00% | 49 | 4.35% | 1127 | 1078 | 1624 | MEDIA | 68.97% | 31.03% |
| 61 | NICOLÁS ROMERO | 3803 | 246 | 25.54% | 316 | 36.69% | | | 201 | 23.32% | | | | | 40 | 4.64% | | | 47 | 5.45% | | | | | 3 | 0.35% | 9 | 1.04% | | | 6 | 0.69% | 20 | 2.25% | 888 | 862 | 1352 | MEDIA | 65.68% | 34.32% |
| 61 | NICOLÁS ROMERO | 3804 | 1255 | 29.17% | 1718 | 39.93% | | | 892 | 20.73% | | | | | 258 | 6.00% | | | 83 | 1.93% | | | | | 46 | 1.07% | 51 | 1.19% | | | 0 | 0.00% | 113 | 2.56% | 4416 | 4303 | 7062 | MEDIA | 62.53% | 37.47% |
| 61 | NICOLÁS ROMERO | 3805 | 185 | 41.20% | 175 | 38.98% | | | 56 | 12.47% | | | | | 3 | 0.67% | | | 16 | 3.56% | | | | | 12 | 2.67% | 2 | 0.45% | | | 0 | 0.00% | 7 | 1.54% | 456 | 449 | 594 | ALTA | 76.77% | 23.23% |
| 61 | NICOLÁS ROMERO | 3806 | 261 | 37.45% | 243 | 34.86% | | | 158 | 22.67% | | | | | 8 | 1.15% | | | 21 | 3.01% | | | | | 3 | 0.43% | 3 | 0.43% | | | 0 | 0.00% | 11 | 1.55% | 708 | 697 | 859 | ALTA | 82.42% | 17.58% |
| 61 | NICOLÁS ROMERO | 3807 | 475 | 36.79% | 525 | 40.67% | | | 200 | 15.49% | | | | | 25 | 1.94% | | | 43 | 3.33% | | | | | 16 | 1.24% | 7 | 0.54% | | | 0 | 0.00% | 15 | 1.15% | 1306 | 1291 | 1807 | ALTA | 72.27% | 27.73% |
| 61 | NICOLÁS ROMERO | 3808 | 502 | 32.28% | 1196 | 42.81% | | | 522 | 18.68% | | | | | 52 | 1.86% | | | 58 | 2.08% | | | | | 23 | 0.82% | 41 | 1.47% | | | 0 | 0.00% | 88 | 3.05% | 2802 | 2794 | 4318 | MEDIA | 66.74% | 33.26% |
| 61 | NICOLÁS ROMERO | 3809 | 612 | 34.69% | 795 | 45.03% | | | 281 | 15.42% | | | | | 43 | 2.36% | | | 26 | 1.43% | | | | | 20 | 1.10% | 25 | 1.37% | | | 0 | 0.00% | 57 | 3.03% | 1879 | 1822 | 3017 | MEDIA | 62.28% | 37.72% |
| 61 | NICOLÁS ROMERO | 3810 | 426 | 30.08% | 669 | 47.25% | | | 202 | 14.27% | | | | | 70 | 4.94% | | | 37 | 2.61% | | | | | 6 | 0.42% | 6 | 0.42% | | | 0 | 0.00% | 59 | 4.00% | 1475 | 1416 | 2279 | MEDIA | 64.72% | 35.28% |
| 61 | NICOLÁS ROMERO | 3811 | 196 | 19.82% | 591 | 59.76% | | | 156 | 15.77% | | | | | 31 | 3.13% | | | 7 | 0.71% | | | | | 4 | 0.40% | 4 | 0.40% | | | 0 | 0.00% | 29 | 2.85% | 1018 | 989 | 1473 | MEDIA | 69.11% | 30.89% |
| 61 | NICOLÁS ROMERO | 3812 | 126 | 22.28% | 215 | 37.99% | | | 160 | 28.27% | | | | | 42 | 7.42% | | | 5 | 0.88% | | | | | 4 | 0.71% | 14 | 2.47% | | | 0 | 0.00% | 16 | 2.75% | 582 | 566 | 905 | MEDIA | 64.31% | 35.69% |
| 61 | NICOLÁS ROMERO | 3813 | 779 | 29.35% | 1239 | 46.68% | | | 451 | 16.99% | | | | | 40 | 1.51% | | | 56 | 2.11% | | | | | 37 | 1.39% | 52 | 1.96% | | | 0 | 0.00% | 59 | 2.17% | 2713 | 2654 | 4679 | BAJA | 57.98% | 42.02% |
| 61 | NICOLÁS ROMERO | 3814 | 225 | 16.80% | 737 | 55.04% | | | 283 | 21.51% | | | | | 39 | 2.91% | | | 23 | 1.72% | | | | | 16 | 1.19% | 11 | 0.82% | | | 1 | 0.07% | 46 | 3.32% | 1306 | 1339 | 1988 | MEDIA | 69.72% | 30.28% |
| 61 | NICOLÁS ROMERO | 3815 | 192 | 15.96% | 607 | 50.46% | | | 310 | 25.77% | | | | | 46 | 3.82% | | | 24 | 2.00% | | | | | 17 | 1.41% | 7 | 0.58% | | | 0 | 0.00% | 28 | 2.27% | 1231 | 1203 | 1720 | ALTA | 71.57% | 28.43% |
| 61 | NICOLÁS ROMERO | 3816 | 341 | 24.32% | 671 | 47.72% | | | 307 | 21.83% | | | | | 27 | 1.92% | | | 31 | 2.20% | | | | | 15 | 1.07% | 13 | 0.92% | | | 0 | 0.00% | 49 | 3.36% | 1454 | 1406 | 2329 | MEDIA | 62.43% | 37.57% |
| 61 | NICOLÁS ROMERO | 3817 | 222 | 25.56% | 360 | 39.24% | | | 214 | 23.39% | | | | | 87 | 9.51% | | | 8 | 0.87% | | | | | 8 | 0.87% | 6 | 0.66% | | | 0 | 0.00% | 30 | 3.17% | 945 | 915 | 1464 | MEDIA | 64.55% | 35.45% |
| 61 | NICOLÁS ROMERO | 3818 | 239 | 21.69% | 396 | 35.93% | | | 252 | 22.87% | | | | | 192 | 17.42% | | | 16 | 1.45% | | | | | 4 | 0.36% | 3 | 0.27% | | | 0 | 0.00% | 44 | 3.84% | 1146 | 1102 | 1751 | MEDIA | 65.45% | 34.55% |
| 61 | NICOLÁS ROMERO | 3819 | 326 | 29.40% | 461 | 41.57% | | | 204 | 18.39% | | | | | 47 | 4.24% | | | 24 | 2.16% | | | | | 24 | 2.16% | 23 | 2.07% | | | 2 | 0.17% | 36 | 3.14% | 1147 | 1109 | 1932 | BAJA | 59.37% | 40.63% |
| 61 | NICOLÁS ROMERO | 3820 | 385 | 41.85% | 310 | 33.70% | | | 168 | 18.26% | | | | | 14 | 1.52% | | | 18 | 1.96% | | | | | 15 | 1.63% | 10 | 1.09% | | | 0 | 0.00% | 17 | 1.81% | 937 | 920 | 1393 | MEDIA | 67.26% | 32.74% |
| 61 | NICOLÁS ROMERO | 3821 | 605 | 35.99% | 606 | 36.05% | | | 356 | 21.18% | | | | | 41 | 2.44% | | | 43 | 2.56% | | | | | 18 | 1.07% | 12 | 0.71% | | | 0 | 0.00% | 34 | 1.98% | 1715 | 1681 | 2504 | MEDIA | 66.37% | 33.63% |
| 61 | NICOLÁS ROMERO | 3822 | 689 | 25.81% | 1318 | 49.38% | | | 471 | 17.65% | | | | | 58 | 2.17% | | | 65 | 2.44% | | | | | 37 | 1.39% | 31 | 1.16% | | | 2 | 0.07% | 85 | 3.08% | 2756 | 2669 | 4481 | MEDIA | 61.50% | 38.50% |

# PARTICIPACIÓN CIUDADANA EN LA ELECCIÓN DE LOS MIEMBROS DE LOS AYUNTAMIENTOSEN EL ESTADO DE MEXICO 2018

## MUNICIPIO 061: NICOLÁS ROMERO

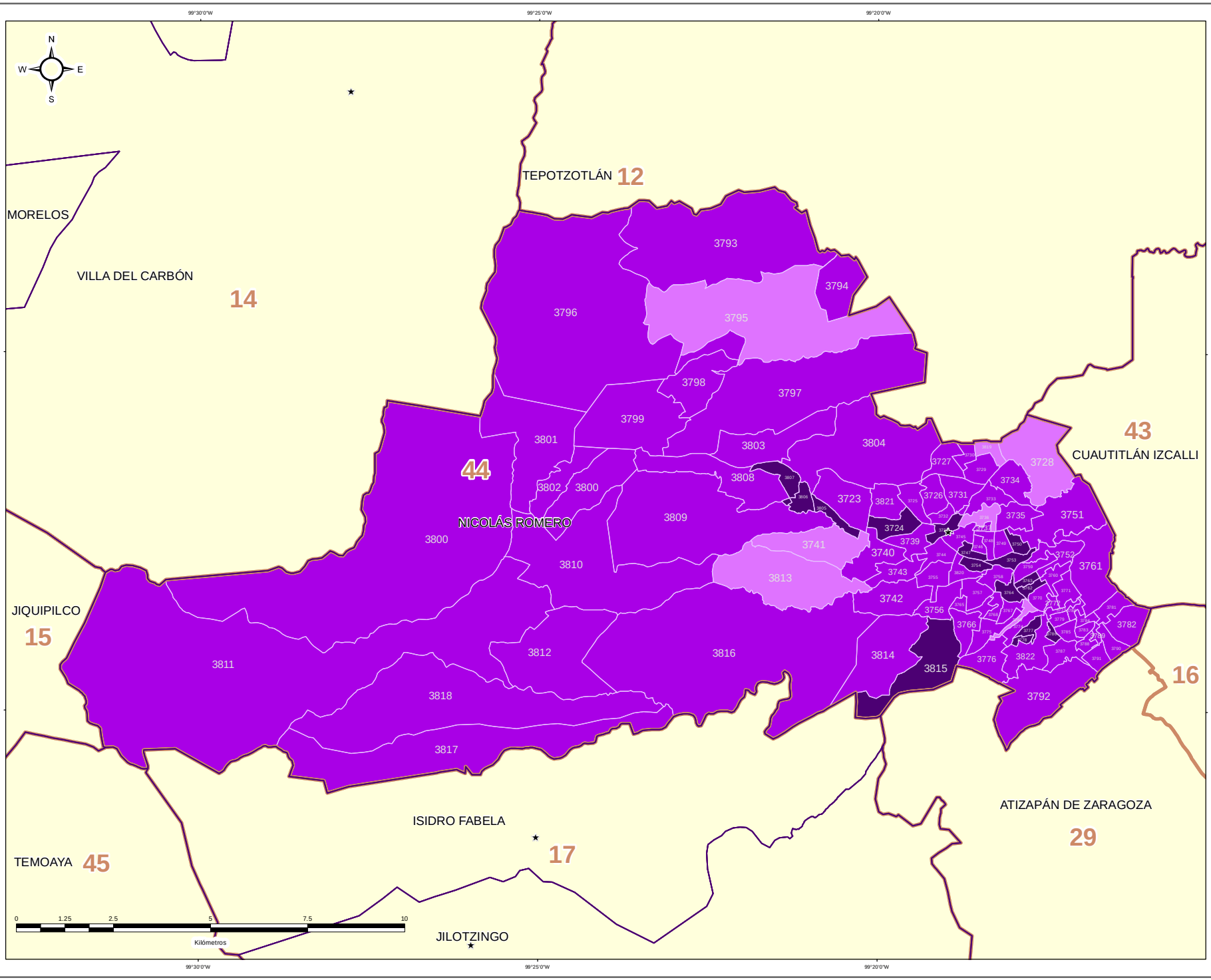


IEEM

1 Julio 2018

### DIRECCIÓN DE ORGANIZACIÓN

**ESTRUCTURA GEOELECTORAL Y CLAVES**

- Límite estatal ..... MÉX
- Distrito Electoral Local ..... 45
- Límite municipal ..... TOLUCA
- Sección electoral ..... 6478
- Cabecera municipal

**PARTICIPACIÓN CIUDADANA EN LA ELECCIÓN DE LOS MIEMBROS DE LOS AYUNTAMIENTOS EN EL ESTADO DE MEXICO 2018**

- Alta
- Media
- Baja
- Muy Baja

**OTROS**

- Casilla(s) Anula(s) / Sin Dato
- Sin Casilla
- Sección con Casilla(s) Remitida(s)

**LOCALIZACIÓN**




Edición cartográfica del mes de mayo de 2019, con corte de información al 07 de noviembre de 2018 mismo que fue empleado para el Proceso Electoral 2017-2018. Registro Federal de Electores, INE.

Resultados por sección electoral de la Elección de los Miembros de los Ayuntamientos en el Estado de México para el periodo 2018 - 2021

Proyección: UTM Zona 14
Datum: WGS84

**SUPERVISIÓN**

C.P. Antonio Sánchez Acosta
Subdirector de Documentación y Estadística Electoral _____

**ELABORACIÓN**

Departamento de Análisis y Procesamiento de Información Territorial

Miguel Ángel García Escalante _____
Jaqueline Pérez Nova _____

## RESULTADOS EN LA ELECCIÓN DEL AYUNTAMIENTO DE NOPALTEPEC

Como resultado del cómputo de la elección del Ayuntamiento de Nopaltepec, y una vez resueltos en su caso por las instancias jurisdiccionales los juicios respectivos, en este Municipio correspondió el triunfo a la, Coalición PAN-PRD-MC “Por el Estado de México al Frente”, integrada por los partidos Acción Nacional, de la Revolución Democrática y Movimiento Ciudadano, que obtuvo el 41.78% del total de votos válidos, y segunda fuerza con el 22.32% de la votación, al Partido Revolucionario Institucional.

En la votación por sección electoral, del total de 5 secciones electorales que conforman el Municipio de Nopaltepec, le correspondió las 5 secciones a la Coalición PAN-PRD-MC “Por el Estado de México al Frente”, integrada por los partidos Acción Nacional, de la Revolución Democrática y Movimiento Ciudadano.

El siguiente cuadro y gráfica nos muestra los resultados totales del Municipio por Partido Político y Coalición.

| RESULTADO DE VOTACIÓN | | |
|---|---|---|
| **Partido Político o Coalición** | **Total** | **%** |
| PAN-PRD-MC | 2517 | 41.78% |
| PRI | 1345 | 22.32% |
| PT | 1060 | 17.59% |
| PVEM | 863 | 14.32% |
| MORENA | 94 | 1.56% |
| VR | 146 | 2.42% |
| NO REGISTRADOS | 3 | |
| NULOS | 203 | |
| TOTAL | 6231 | |
| VOTACIÓN VÁLIDA | 6025 | |

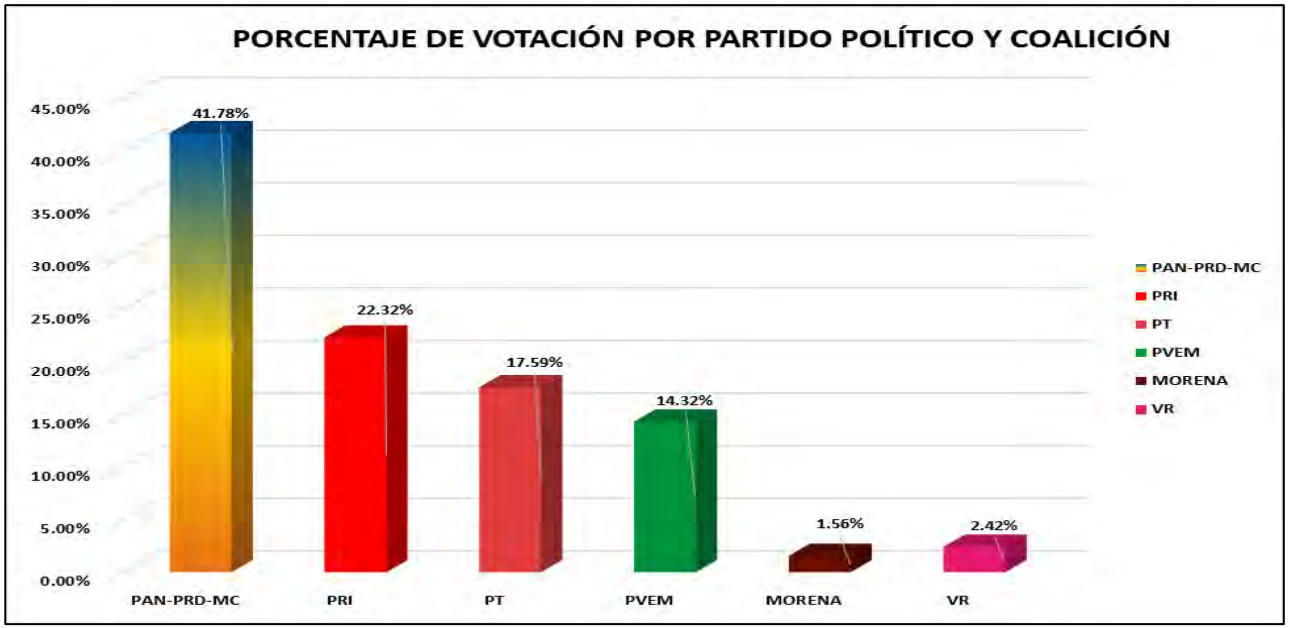


La tabla de la página siguiente nos muestra el detalle de los resultados por sección, desagregados para cada uno de los partidos políticos y coaliciones, se señala al partido o coalición ganadora.

# RESULTADOS DEFINITIVOS EN LA ELECCIÓN DEL AYUNTAMIENTO 2018

| CLAVE | MUNICIPIO | SECCIÓN | PAN-PRD-MC | % PAN-PRD-MC | PT-MORENA-PES | % PT-MORENA-PES | PAN | % PAN | PRI | % PRI | PRD | % PRD | PT | % PT | PVEM | % PVEM | MC | % MC | NA | % NA | MORENA | % MORENA | ES | % ES | VR | % VR | CANDIDATO INDEPENDIENTE 1 | % CANDIDATO INDEPENDIENTE 1 | CANDIDATO INDEPENDIENTE 2 | % CANDIDATO INDEPENDIENTE 2 | NO REGISTRADOS | % NO REGISTRADOS | NULOS | % NULOS | TOTAL | VOTACIÓN VÁLIDA | PRIMERA FUERZA | PRIMERA FUERZA | SEGUNDA FUERZA | SEGUNDA FUERZA | TERCERA FUERZA | TERCERA FUERZA |
|---|---|---|---|---|---|---|---|---|---|---|---|---|---|---|---|---|---|---|---|---|---|---|---|---|---|---|---|---|---|---|---|---|---|---|---|---|---|---|---|---|---|---|
| 62 | NOPALTEPEC | 3823 | 535 | 46.44% | | | | | 227 | 19.71% | | | 122 | 10% | 125 | 10.85% | | | | | 21 | 1.82% | | | 21 | 1.82% | | | | | 2 | 0.17% | 50 | 3.19% | 1151 | 1151 | 535 | PAN-PRD-MC | 227 | PRI | 222 | PT |
| 62 | NOPALTEPEC | 3824 | 411 | 41.13% | | | | | 203 | 20.34% | | | 141 | 24% | 107 | 10.72% | | | | | 13 | 1.30% | | | 22 | 2.20% | | | | | 1 | 0.10% | 52 | 3.10% | 1651 | 998 | 411 | PAN-PRD-MC | 141 | PT | 203 | PRI |
| 62 | NOPALTEPEC | 3825 | 50 | 47.17% | | | | | 23 | 21.70% | | | 4 | 4% | 22 | 20.75% | | | | | 6 | 5.66% | | | 1 | 0.94% | | | | | 0 | 0.00% | 5 | 4.50% | 111 | 106 | 50 | PAN-PRD-MC | 23 | PRI | 22 | PVEM |
| 62 | NOPALTEPEC | 3826 | 1102 | 42.09% | | | | | 651 | 24.86% | | | 294 | 11% | 465 | 17.76% | | | | | 26 | 0.99% | | | 79 | 3.02% | | | | | 0 | 0.00% | 94 | 3.47% | 2712 | 1618 | 1102 | PAN-PRD-MC | 651 | PRI | 465 | PVEM |
| 62 | NOPALTEPEC | 3827 | 419 | 36.37% | | | | | 240 | 20.83% | | | 238 | 21% | 144 | 12.50% | | | | | 20 | 1.74% | | | 23 | 2.00% | | | | | 0 | 0.00% | 34 | 2.87% | 1186 | 1152 | 419 | PAN-PRD-MC | 238 | PT | 240 | PRI |

# PARTIDO POLÍTICO O COALICIÓN GANADOR/A EN LA ELECCIÓN DE LOS MIEMBROS DE LOS AYUNTAMIENTOS EN EL ESTADO DE MÉXICO 2018

## MUNICIPIO 062: NOPALTEPEC

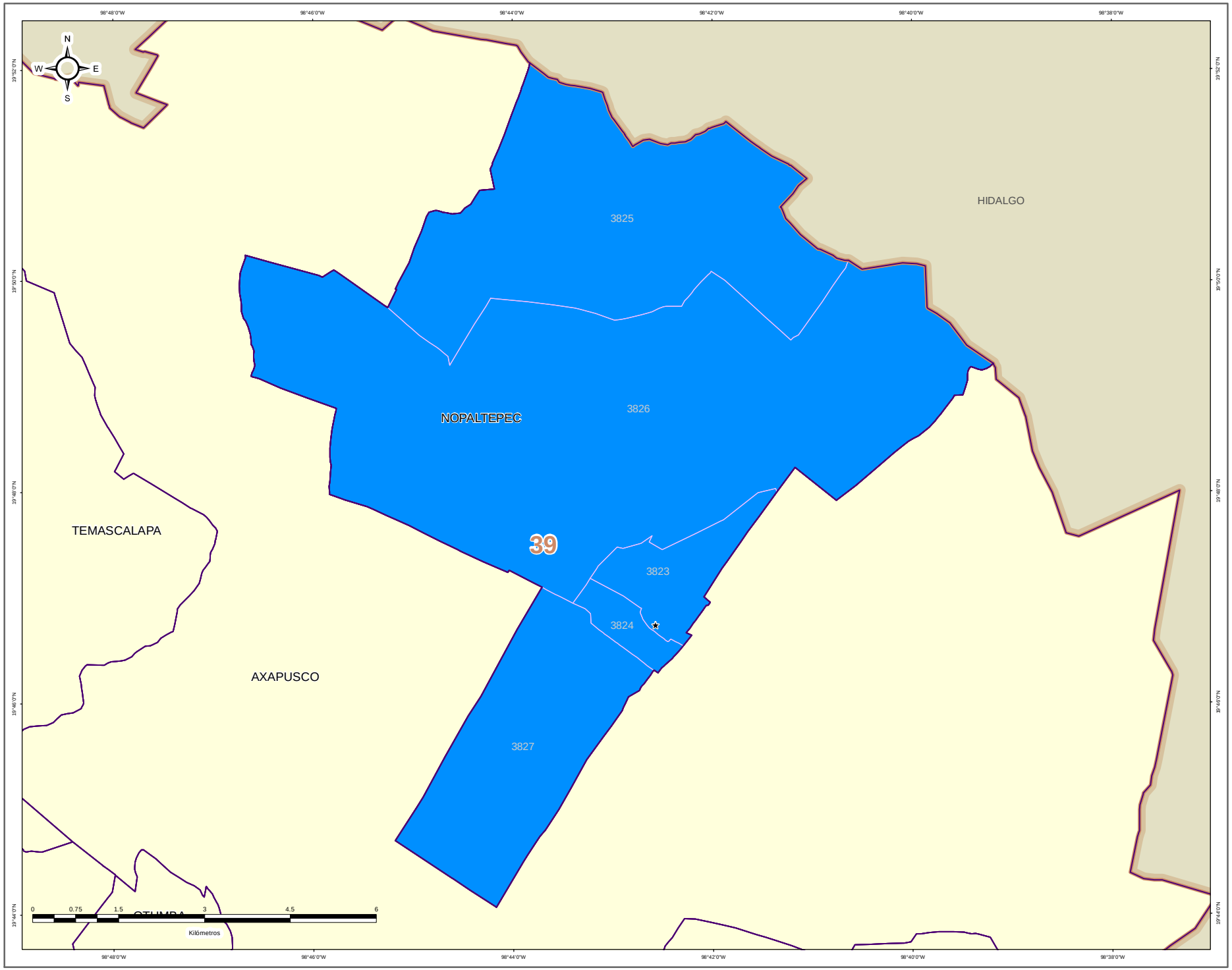


IEEM

DIRECCIÓN DE ORGANIZACIÓN

**ESTRUCTURA GEOELECTORAL Y CLAVES**

- Límite estatal ..... MÉX
- Distrito Electoral Local ..... 45
- Límite municipal ..... TOLUCA
- Sección electoral ..... 6478
- Cabecera municipal

**PARTIDO POLÍTICO O COALICIÓN GANADOR/A DE LA ELECCIÓN DE MIEMBROS DE LOS AYUNTAMIENTOS EN EL ESTADO DE MÉXICO 2018**

- Partido Acción Nacional (PAN)
- Partido Revolucionario Institucional (PRI)
- Partido de la Revolución Democrática (PRD)
- Partido del Trabajo (PT)
- Partido Verde Ecologista de México (PVEM)
- Movimiento Ciudadano (MC)
- Nueva Alianza (NA)
- MORENA
- Encuentro Social (ES)
- Vía Radical (VR)
- Por el Estado de México al Frente PAN - PRD - MC
- Juntos Haremos Historia PT - MORENA - ES

**OTROS**

- Casilla(s) Anula(s) / Sin Dato
- Sin Casilla
- Sección con Casilla(s) Remitida(s)

**LOCALIZACIÓN**

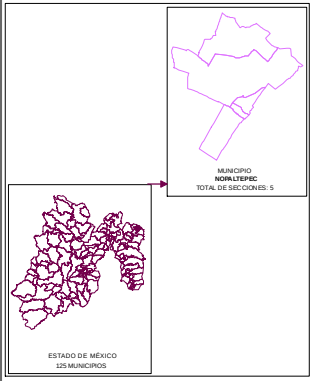


Edición cartográfica del mes de mayo de 2019, con corte de información al 07 de noviembre de 2018 mismo que fue empleado para el Proceso Electoral 2017-2018. Registro Federal de Electores, INE.

Resultados por sección electoral de la Elección de los Miembros de los Ayuntamientos en el Estado de México para el periodo 2018 - 2021

Proyección: UTM Zona 14
Datum: WGS84

**SUPERVISIÓN**

C.P. Antonio Sánchez Acosta
Subdirector de Documentación y Estadística Electoral _____

**ELABORACIÓN**

Departamento de Análisis y Procesamiento de Información Territorial

Miguel Ángel García Escalante _____
Jaqueline Pérez Nova _____

# PARTIDO POLÍTICO O COALICIÓN EN SEGUNDA FUERZA EN LA ELECCIÓN DE LOS MIEMBROS DE LOS AYUNTAMIENTOS EN EL ESTADO DE MÉXICO 2018

## MUNICIPIO 062: NOPALTEPEC

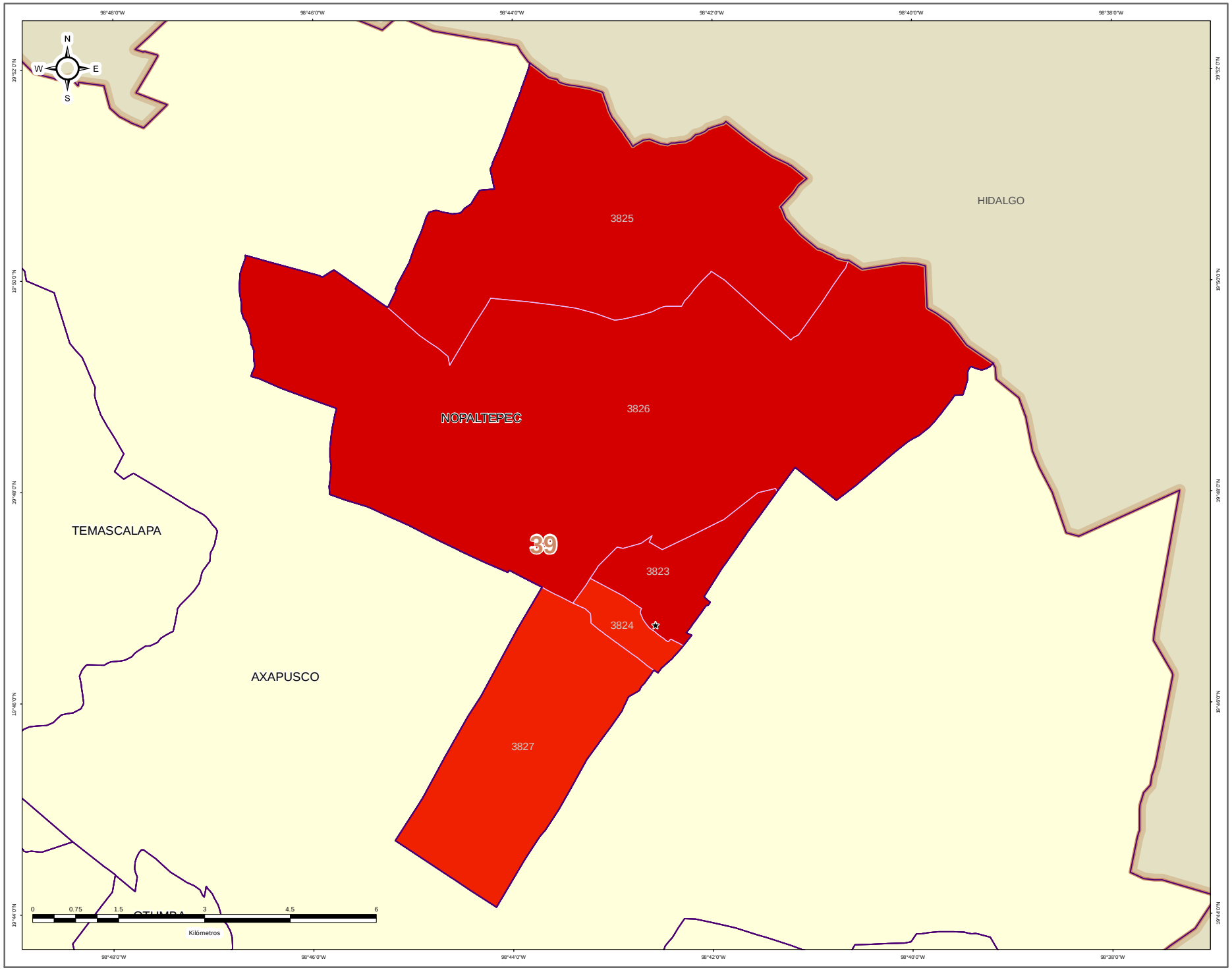


IEEM

1 Julio 2018

### DIRECCIÓN DE ORGANIZACIÓN

**ESTRUCTURA GEOELECTORAL Y CLAVES**

- Límite estatal ..... MÉX
- Distrito Electoral Local ..... 45
- Límite municipal ..... TOLUCA
- Sección electoral ..... 6478
- Cabecera municipal

**PARTIDO POLÍTICO O COALICIÓN EN SEGUNDA FUERZA DE LA ELECCIÓN DE MIEMBROS DE LOS AYUNTAMIENTOS EN EL ESTADO DE MÉXICO 2018**

- Partido Acción Nacional (PAN)
- Partido Revolucionario Institucional (PRI)
- Partido de la Revolución Democrática (PRD)
- Partido del Trabajo (PT)
- Partido Verde Ecologista de México (PVEM)
- Movimiento Ciudadano (MC)
- Nueva Alianza (NA)
- MORENA
- Encuentro Social (ES)
- Vía Radical (VR)
- Por el Estado de México al Frente PAN - PRD - MC
- Juntos Haremos Historia PT - MORENA - ES

**OTROS**

- Casilla(s) Anula(s) / Sin Dato
- Sin Casilla
- Sección con Casilla(s) Remitida(s)

**LOCALIZACIÓN**

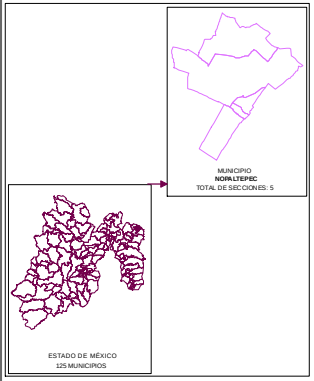


Edición cartográfica del mes de mayo de 2019, con corte de información al 07 de noviembre de 2018 mismo que fue empleado para el Proceso Electoral 2017-2018. Registro Federal de Electores, INE.

Resultados por sección electoral de la Elección de los Miembros de los Ayuntamientos en el Estado de México para el periodo 2018 - 2021

Proyección: UTM Zona 14
Datum: WGS84

**SUPERVISIÓN**

C.P. Antonio Sánchez Acosta
Subdirector de Documentación y Estadística Electoral _____

**ELABORACIÓN**

Departamento de Análisis y Procesamiento de Información Territorial

Miguel Ángel García Escalante _____
Jaqueline Pérez Nova _____

# PARTIDO POLÍTICO O COALICIÓN EN TERCERA FUERZA EN LA ELECCIÓN DE LOS MIEMBROS DE LOS AYUNTAMIENTOS EN EL ESTADO DE MÉXICO 2018

## MUNICIPIO 062: NOPALTEPEC

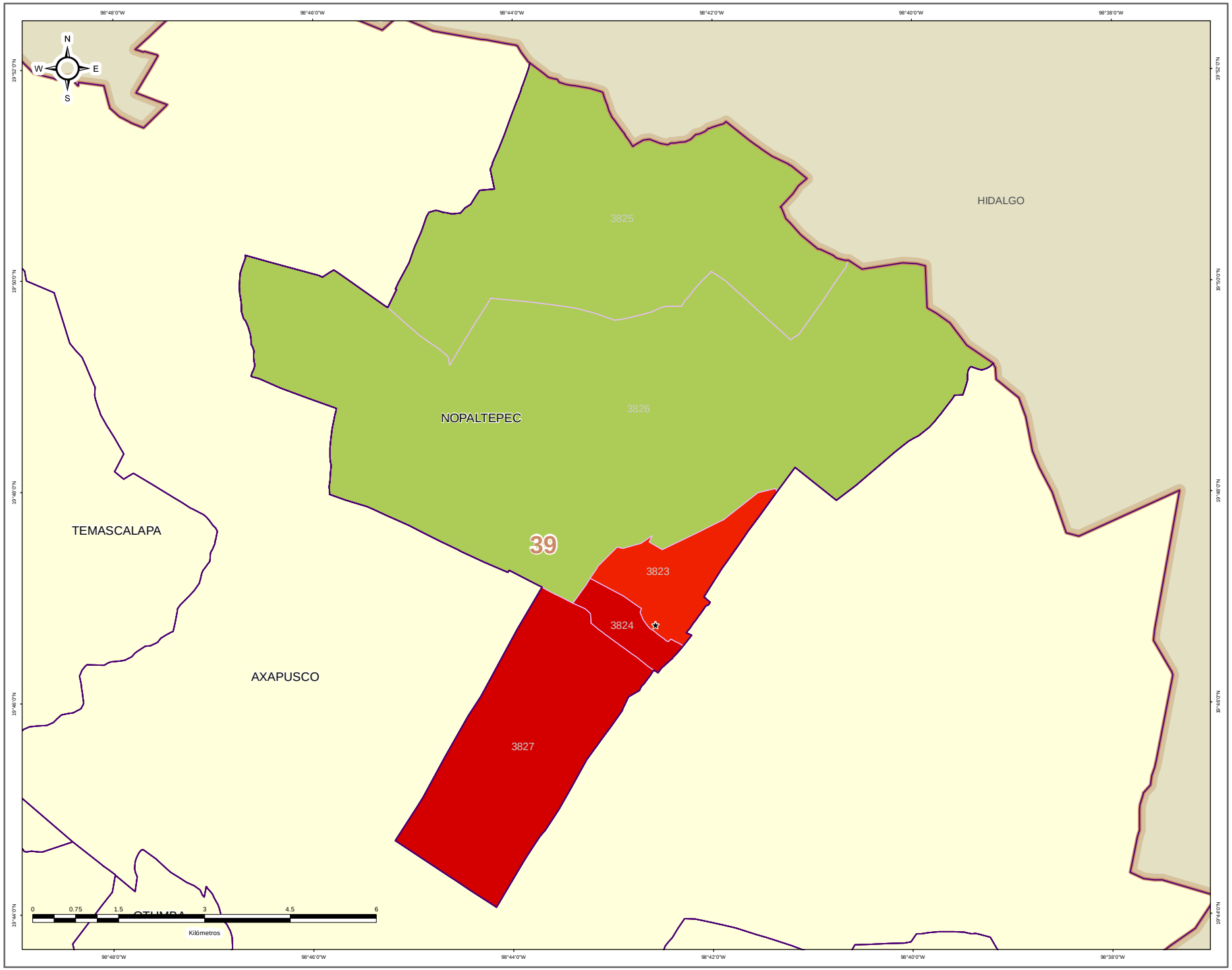


DIRECCIÓN DE ORGANIZACIÓN

**ESTRUCTURA GEOELECTORAL Y CLAVES**

- Límite estatal ..... MÉX
- Distrito Electoral Local ..... 45
- Límite municipal ..... TOLUCA
- Sección electoral ..... 6478
- Cabecera municipal

**PARTIDO POLÍTICO O COALICIÓN EN TERCERA FUERZA DE LA ELECCIÓN DE MIEMBROS DE LOS AYUNTAMIENTOS EN EL ESTADO DE MÉXICO 2018**

- Partido Acción Nacional (PAN)
- Partido Revolucionario Institucional (PRI)
- Partido de la Revolución Democrática (PRD)
- Partido del Trabajo (PT)
- Partido Verde Ecologista de México (PVEM)
- Movimiento Ciudadano (MC)
- Nueva Alianza (NA)
- MORENA
- Encuentro Social (ES)
- Vía Radical (VR)
- Por el Estado de México al Frente PAN - PRD - MC
- Juntos Haremos Historia PT - MORENA - ES

**OTROS**

- Casilla(s) Anula(s) / Sin Dato
- Sin Casilla
- Sección con Casilla(s) Remitida(s)

**LOCALIZACIÓN**

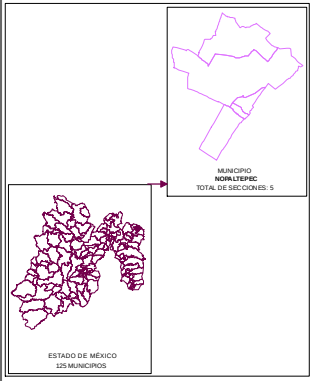


Edición cartográfica del mes de mayo de 2019, con corte de información al 07 de noviembre de 2018 mismo que fue empleado para el Proceso Electoral 2017-2018. Registro Federal de Electores, INE.

Resultados por sección electoral de la Elección de los Miembros de los Ayuntamientos en el Estado de México para el periodo 2018 - 2021

Proyección: UTM Zona 14
Datum: WGS84

**SUPERVISIÓN**

C.P. Antonio Sánchez Acosta
Subdirector de Documentación y Estadística Electoral _____

**ELABORACIÓN**

Departamento de Análisis y Procesamiento de Información Territorial

Miguel Ángel García Escalante _____
Jaqueline Pérez Nova _____

## MARGEN DE VICTORIA

El margen de victoria es la diferencia de porcentaje de votación válida emitida que alcanzó el partido ganador sobre el inmediato inferior, es decir, sobre la primera minoría; los rangos establecidos fueron considerados así: 0.01% a 5.00%; 5.01% a 10.00%; 10.01% a 20.00%; 20.01% a Más.

Como se observa en la siguiente gráfica, de las 5 secciones del Municipio de Nopaltepec, en 0 secciones (0.00%) el margen de victoria fue de entre 0.00% a 5.00%; en 0 secciones (0.00%) fue de entre 5.01% a 10.00%; en 3 (60.00%) fue de más de 10.00% y hasta 20.00%; y finalmente en 2 (40.00%) fue de más del 20.00% de diferencia. El detalle por Partido o Coalición se observa en el cuadro y gráfica siguiente.

En el resultado global del Municipio, la Coalición PAN-PRD-MC “Por el Estado de México al Frente”, integrada por los partidos Acción Nacional, de la Revolución Democrática y Movimiento Ciudadano tuvo un margen de victoria de 19.46% respecto de la segunda fuerza que fue el Partido Revolucionario Institucional.

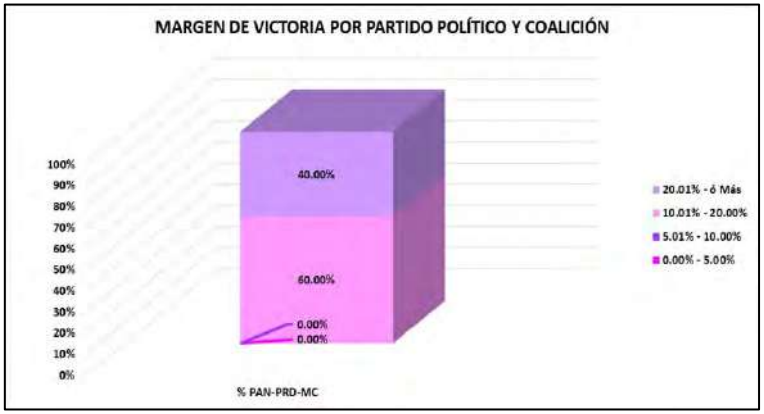


| CLAVE | MUNICIPIO | MARGEN DE VICTORIA | PAN-PRD-MC | % PAN-PRD-MC | RANGO DE MARGEN DE VICTORIA |
|---|---|---|---|---|---|
| 62 | NOPALTEPEC | 0.00% - 5.00% | 0 | 0.00% | 0 |
| 62 | NOPALTEPEC | 5.01% - 10.00% | 0 | 0.00% | 0 |
| 62 | NOPALTEPEC | 10.01% - 20.00% | 3 | 60.00% | 3 |
| 62 | NOPALTEPEC | 20.01% - ó Más | 2 | 40.00% | 2 |
| 62 | NOPALTEPEC | **TOTAL** | **5** | **100.00%** | |

# MARGEN DE VICTORIA

| CLAVE | MUNICIPIO | SECCIÓN | PAN-PRD-MC | % PAN-PRD-MC | PT-MORENA-PES | % PT-MORENA-PES | PAN | % PAN | PRI | % PRI | PRD | % PRD | PT | % PT | PVEM | % PVEM | MC | % MC | NA | % NA | MORENA | % MORENA | ES | % ES | VR | % VR | CANDIDATO INDEPENDIENTE 1 | % CANDIDATO INDEPENDIENTE 1 | CANDIDATO INDEPENDIENTE 2 | % CANDIDATO INDEPENDIENTE 2 | NO REGISTRADOS | % NO REGISTRADOS | NULOS | % NULOS | TOTAL | VOTACIÓN VÁLIDA | PRIMERA FUERZA | PRIMERA FUERZA | SEGUNDA FUERZA | SEGUNDA FUERZA | TERCERA FUERZA | TERCERA FUERZA | MARGEN DE VICTORIA |
|---|---|---|---|---|---|---|---|---|---|---|---|---|---|---|---|---|---|---|---|---|---|---|---|---|---|---|---|---|---|---|---|---|---|---|---|---|---|---|---|---|---|---|---|
| 62 | NOPALTEPEC | 3823 | 535 | 46.49% | | | | | 227 | 19.72% | | | 222 | 19% | 125 | 10.86% | | | | | 21 | 1.82% | | | 21 | 1.82% | | | | | 2 | 0.17% | 38 | 3.19% | 1191 | 1151 | 535 | PAN-PRD-MC | 227 | PRI | 222 | PT | 26.79% |
| 62 | NOPALTEPEC | 3824 | 411 | 43.18% | | | | | 203 | 20.54% | | | 242 | 24% | 107 | 10.72% | | | | | 13 | 1.28% | | | 22 | 2.20% | | | | | 1 | 0.10% | 32 | 3.10% | 1021 | 991 | 411 | PAN-PRD-MC | 242 | PT | 203 | PRI | 16.65% |
| 62 | NOPALTEPEC | 3825 | 50 | 47.17% | | | | | 23 | 21.70% | | | 4 | 4% | 22 | 20.75% | | | | | 6 | 5.66% | | | 1 | 0.94% | | | | | 0 | 0.00% | 5 | 4.50% | 111 | 106 | 50 | PAN-PRD-MC | 23 | PRI | 22 | PVEM | 25.47% |
| 62 | NOPALTEPEC | 3826 | 1102 | 42.06% | | | | | 652 | 24.90% | | | 284 | 11% | 465 | 17.76% | | | | | 26 | 0.99% | | | 79 | 3.02% | | | | | 0 | 0.00% | 94 | 3.47% | 2712 | 2618 | 1102 | PAN-PRD-MC | 652 | PRI | 465 | PVEM | 17.19% |
| 62 | NOPALTEPEC | 3827 | 419 | 38.37% | | | | | 240 | 20.85% | | | 288 | 26% | 144 | 12.50% | | | | | 28 | 2.43% | | | 23 | 2.00% | | | | | 0 | 0.00% | 34 | 2.87% | 1185 | 1152 | 419 | PAN-PRD-MC | 288 | PT | 240 | PRI | 10.53% |

# MARGEN DE VICTORIA ENTRE EL PARTIDO POLÍTICO O COALICIÓN GANADOR/A Y LA SEGUNDA FUERZA EN LA ELECCIÓN DE LOS MIEMBROS DE LOS AYUNTAMIENTOS EN EL ESTADO DE MÉXICO 2018

## MUNICIPIO 062: NOPALTEPEC

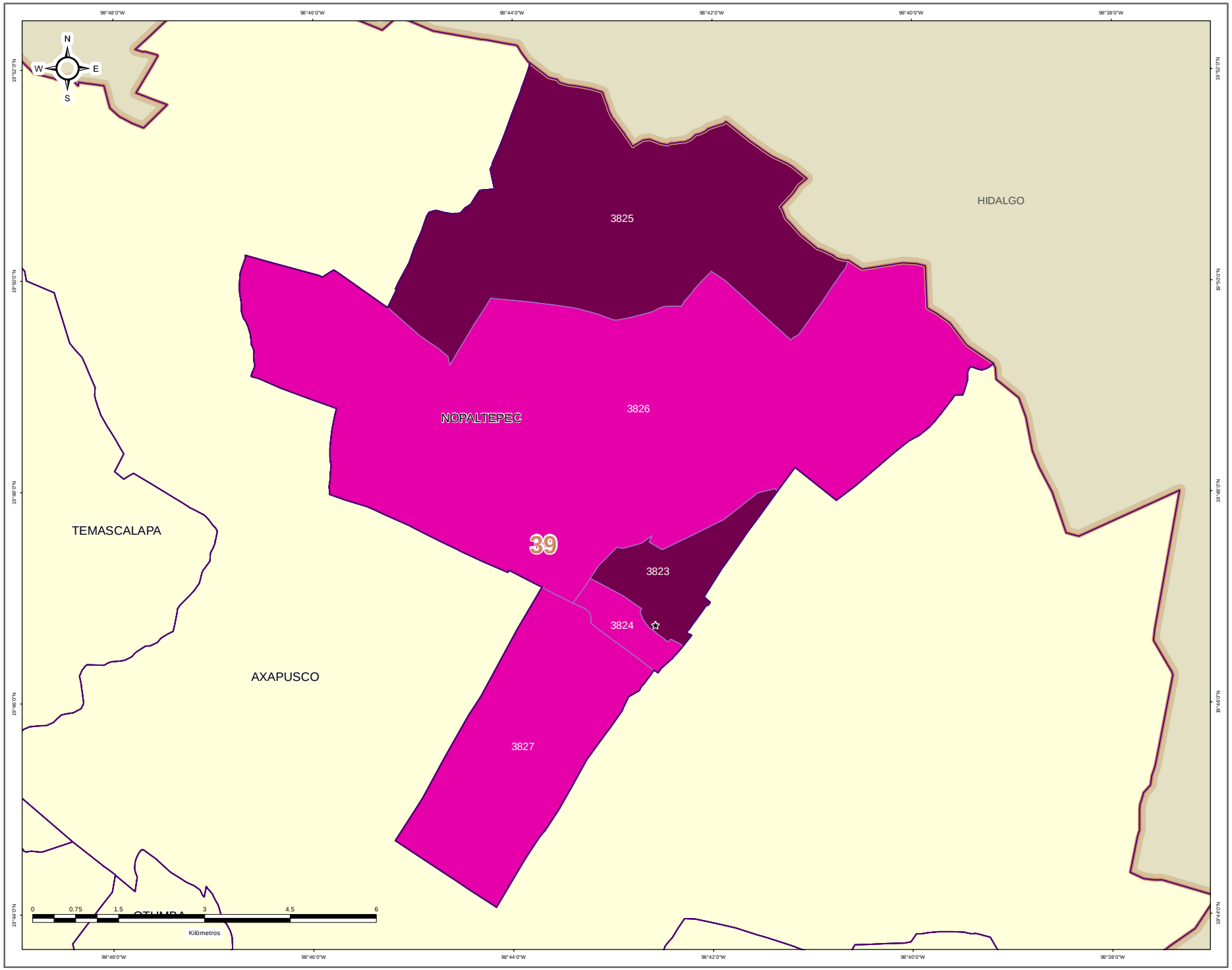


DIRECCIÓN DE ORGANIZACIÓN

ESTRUCTURA GEOELECTORAL Y CLAVES

- Límite estatal ..... MÉX
- Distrito Electoral Local ..... 45
- Límite municipal ..... TOLUCA
- Sección electoral ..... 6478
- Cabecera municipal

MARGEN DE VICTORIA ENTRE EL PARTIDO POLÍTICO O COALICIÓN GANADOR/A Y LA SEGUNDA FUERZA EN LA ELECCIÓN DE LOS MIEMBROS DE LOS AYUNTAMIENTOS EN EL ESTADO DE MÉXICO 2018

- 0.00% - 5.00%
- 5.01% - 10.00%
- 10.01% - 20.00%
- 20.01% a Más

OTROS

- Casilla(s) Anula(s) / Sin Dato
- Sin Casilla
- Sección con Casilla(s) Remitida(s)

LOCALIZACIÓN

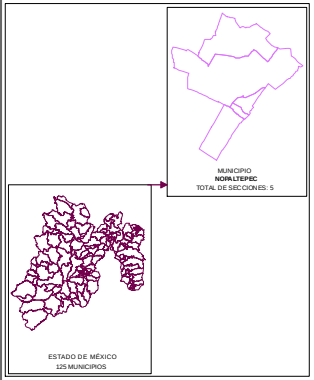


Edición cartográfica del mes de mayo de 2019,
con corte de información al 07 de noviembre de 2018 mismo que fue empleado para el Proceso Electoral 2017-2018.
Registro Federal de Electores, INE.

Resultados por sección electoral de la Elección de los Miembros de los Ayuntamientos en el Estado de México para el periodo 2018 - 2021

Proyección: UTM Zona 14
Datum: WGS84

**SUPERVISIÓN**

C.P. Antonio Sánchez Acosta
Subdirector de Documentación y Estadística Electoral _____

**ELABORACIÓN**

Departamento de Análisis y Procesamiento de Información Territorial

Miguel Ángel García Escalante _____
Jaqueline Pérez Nova _____

## PARTICIPACIÓN Y ABSTENCIONISMO

La participación de los ciudadanos inscritos en la Lista Nominal de Electores en esta elección en el Municipio de Nopaltepec fue de 82.76%, siendo el abstencionismo de 17.94%.

Para el análisis de la participación por sección, éstas se agruparon en cuatro rangos de participación, el primero de participación alta considerando más de 70.01%; el segundo de participación media, considerado entre 60.01% y hasta 70.00%; el rango de participación baja, considerado entre 50.01% y hasta 60.00%; y finalmente, el rango de participación muy baja, considerado con menos de 50.00%.

La totalidad de las 5 secciones del Municipio se ubicaron en el rango de participación alta, considerando más de 70.01%.



# PARTICIPACIÓN Y ABSTENCIONISMO

| CLAVE | MUNICIPIO | SECCIÓN | PAN-PRD-MC | % PAN-PRD-MC | PT-MORENA-PES | % PT-MORENA-PES | PAN | % PAN | PRI | % PRI | PRD | % PRD | PT | % PT | PVEM | % PVEM | MC | % MC | NA | % NA | MORENA | % MORENA | ES | % ES | VR | % VR | CANDIDATO INDEPENDIENTE 1 | % CANDIDATO INDEPENDIENTE 1 | CANDIDATO INDEPENDIENTE 2 | % CANDIDATO INDEPENDIENTE 2 | NO REGISTRADOS | % NO REGISTRADOS | NULOS | % NULOS | TOTAL | VOTACIÓN VÁLIDA | LISTA NOMINAL | PARTICIPACIÓN | % PARTICIPACIÓN | % ABSTENCIONISMO |
|---|---|---|---|---|---|---|---|---|---|---|---|---|---|---|---|---|---|---|---|---|---|---|---|---|---|---|---|---|---|---|---|---|---|---|---|---|---|---|---|---|
| 62 | NOPALTEPEC | 3823 | 535 | 46.48% | | | | | 227 | 19.72% | | | 222 | 19% | 125 | 10.86% | | | | | 21 | 1.82% | | | 21 | 1.82% | | | | | 2 | 0.17% | 38 | 3.19% | 1191 | 1151 | 1484 | ALTA | 80.26% | 19.74% |
| 62 | NOPALTEPEC | 3824 | 411 | 41.18% | | | | | 203 | 20.34% | | | 242 | 24% | 107 | 10.72% | | | | | 13 | 1.30% | | | 22 | 2.20% | | | | | 1 | 0.10% | 32 | 3.10% | 1031 | 998 | 1300 | ALTA | 79.31% | 20.69% |
| 62 | NOPALTEPEC | 3825 | 50 | 47.17% | | | | | 23 | 21.70% | | | 4 | 4% | 22 | 20.75% | | | | | 6 | 5.66% | | | 1 | 0.94% | | | | | 0 | 0.00% | 5 | 4.50% | 111 | 106 | 126 | ALTA | 88.10% | 11.90% |
| 62 | NOPALTEPEC | 3826 | 1102 | 42.09% | | | | | 653 | 24.93% | | | 284 | 11% | 465 | 17.76% | | | | | 26 | 0.99% | | | 79 | 3.02% | | | | | 0 | 0.00% | 94 | 3.47% | 2712 | 2618 | 3145 | ALTA | 86.23% | 13.77% |
| 62 | NOPALTEPEC | 3827 | 419 | 36.37% | | | | | 240 | 20.83% | | | 259 | 25% | 144 | 12.50% | | | | | 28 | 2.43% | | | 23 | 2.00% | | | | | 0 | 0.00% | 34 | 2.87% | 1186 | 1152 | 1474 | ALTA | 80.49% | 19.54% |

# PARTICIPACIÓN CIUDADANA EN LA ELECCIÓN DE LOS MIEMBROS DE LOS AYUNTAMIENTOSEN EL ESTADO DE MEXICO 2018

## MUNICIPIO 062: NOPALTEPEC

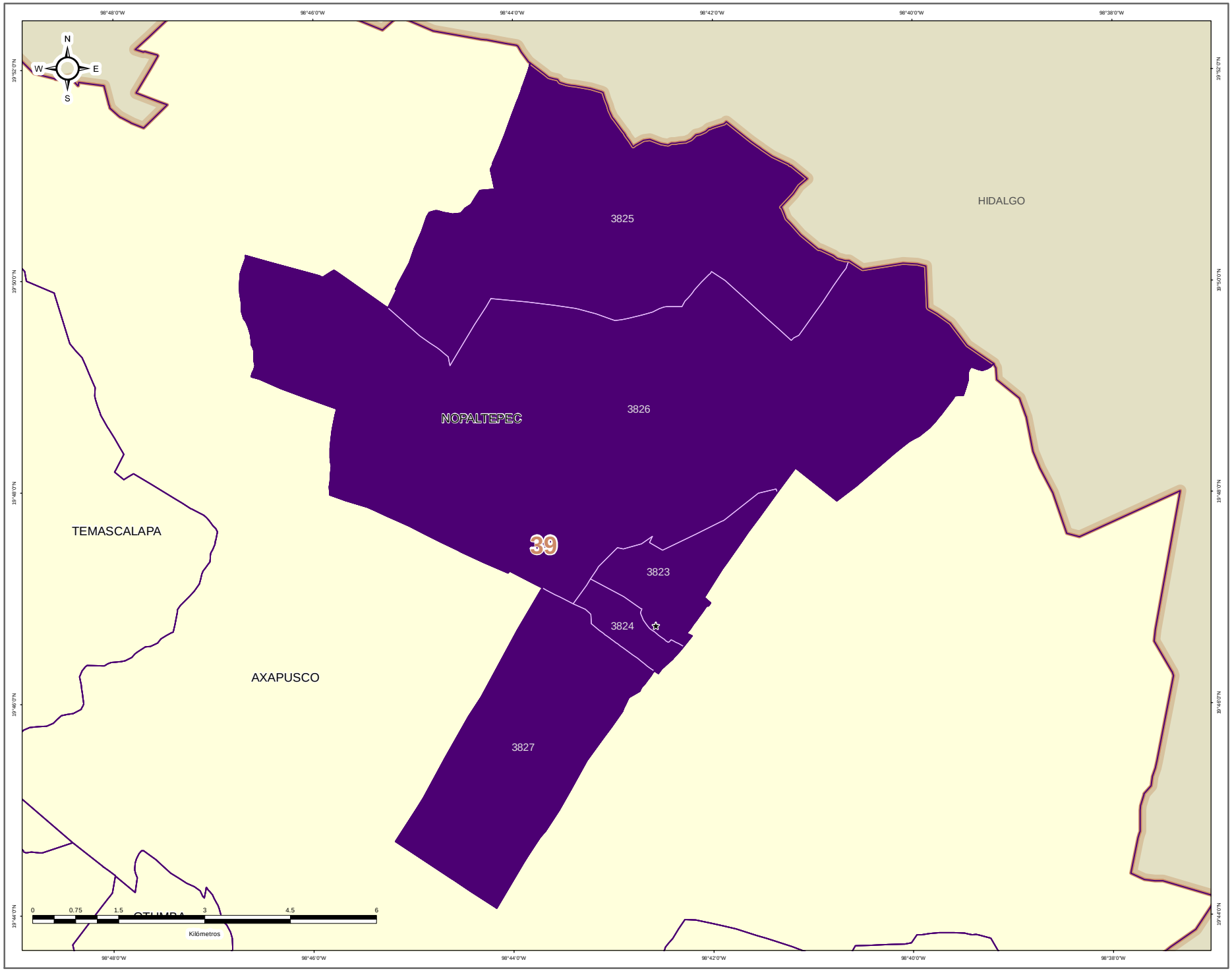


**DIRECCIÓN DE ORGANIZACIÓN**

**ESTRUCTURA GEOELECTORAL Y CLAVES**

- Límite estatal ..... MÉX
- Distrito Electoral Local ..... 45
- Límite municipal ..... TOLUCA
- Sección electoral ..... 6478
- Cabecera municipal

**PARTICIPACIÓN CIUDADANA EN LA ELECCIÓN DE LOS MIEMBROS DE LOS AYUNTAMIENTOS EN EL ESTADO DE MEXICO 2018**

- Alta
- Media
- Baja
- Muy Baja

**OTROS**

- Casilla(s) Anula(s) / Sin Dato
- Sin Casilla
- Sección con Casilla(s) Remitida(s)

**LOCALIZACIÓN**

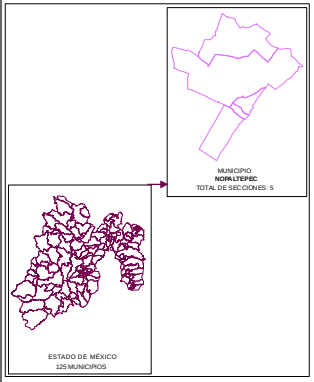


Edición cartográfica del mes de mayo de 2019,
con corte de información al 07 de noviembre de 2018 mismo que fue empleado para el Proceso Electoral 2017-2018.
Registro Federal de Electores, INE.

Resultados por sección electoral de la Elección de los Miembros de los Ayuntamientos en el Estado de México para el periodo 2018 - 2021

Proyección: UTM Zona 14
Datum: WGS84

**SUPERVISIÓN**

C.P. Antonio Sánchez Acosta
Subdirector de Documentación y Estadística Electoral _____

**ELABORACIÓN**

Departamento de Análisis y Procesamiento de Información Territorial

Miguel Ángel García Escalante _____
Jaqueline Pérez Nova _____

## RESULTADOS EN LA ELECCIÓN DEL AYUNTAMIENTO DE OCOYOACAC

Como resultado del cómputo de la elección del Ayuntamiento de Ocoyoacac, y una vez resueltos en su caso por las instancias jurisdiccionales los juicios respectivos, en este Municipio correspondió el triunfo a la, Coalición PT-MORENA-ES “Juntos Haremos Historia”, integrada por los partidos del Trabajo, MORENA y Encuentro Social, que obtuvo el 30.22% del total de votos válidos, y segunda fuerza con el 28.83% de la votación, al Partido Revolucionario Institucional.

En la votación por sección electoral, del total de 22 secciones electorales que conforman el Municipio de Ocoyoacac, le correspondió 7 secciones, a la Coalición PT-MORENA-ES “Juntos Haremos Historia”, integrada por los partidos del Trabajo, MORENA y Encuentro Social, al Partido Revolucionario institucional 10 secciones y a la Coalición PAN-PRD-MC “Por el Estado de México al Frente”, integrada por los partidos Acción Nacional, de la Revolución Democrática y Movimiento Ciudadano, 5 secciones.

El siguiente cuadro y gráfica nos muestra los resultados totales del Municipio por Partido Político y Coalición.

| RESULTADO DE VOTACIÓN | | |
|---|---|---|
| **Partido Político o Coalición** | **Total** | **%** |
| PAN-PRD-MC | 9491 | 28.04% |
| PRI | 9758 | 28.83% |
| PT-MORENA-ES | 10228 | 30.22% |
| PVEM | 2123 | 6.27% |
| VR | 2246 | 6.64% |
| NO REGISTRADOS | 40 | |
| NULOS | 842 | |
| TOTAL | 34728 | |
| VOTACIÓN VÁLIDA | 33846 | |

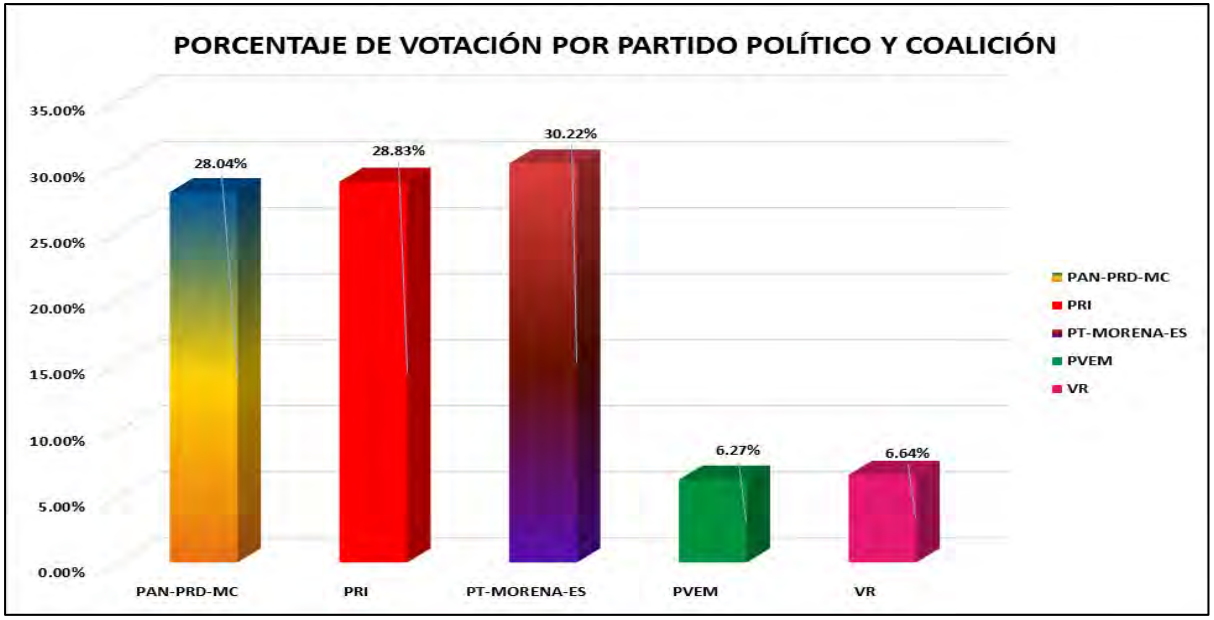


La tabla de la página siguiente nos muestra el detalle de los resultados por sección, desagregados para cada uno de los partidos políticos y coaliciones, se señala al partido o coalición ganadora.

# RESULTADOS DEFINITIVOS EN LA ELECCIÓN DEL AYUNTAMIENTO 2018

| CLAVE | MUNICIPIO | SECCIÓN | PAN-PRD-MC | % PAN-PRD-MC | PT-MORENA-ES | % PT-MORENA-ES | PAN | % PAN | PRI | % PRI | PRD | % PRD | PT | % PT | PVEM | % PVEM | MC | % MC | NA | % NA | MORENA | % MORENA | ES | % ES | VR | % VR | CANDIDATO INDEPENDIENTE 1 | % CANDIDATO INDEPENDIENTE 1 | CANDIDATO INDEPENDIENTE 2 | % CANDIDATO INDEPENDIENTE 2 | NO REGISTRADOS | % NO REGISTRADOS | NULOS | % NULOS | TOTAL | VOTACIÓN VÁLIDA | PRIMERA FUERZA | PRIMERA FUERZA | SEGUNDA FUERZA | SEGUNDA FUERZA | TERCERA FUERZA | TERCERA FUERZA |
|---|---|---|---|---|---|---|---|---|---|---|---|---|---|---|---|---|---|---|---|---|---|---|---|---|---|---|---|---|---|---|---|---|---|---|---|---|---|---|---|---|---|---|
| 63 | OZOLOACAC | 3820 | 383 | 26.45% | 285 | 19.76% | | | 455 | 31.15% | | | | | 77 | 5.61% | | | | | | | | | 92 | 6.71% | | | | | 4 | 0.18% | 29 | 2.05% | 1405 | 1372 | 455 | PRI | 285 | PT-MORENA-ES | 265 | PAN-PRD-MC |
| 63 | OZOLOACAC | 3825 | 239 | 20.59% | 249 | 21.45% | | | 407 | 35.04% | | | | | 60 | 5.25% | | | | | | | | | 87 | 7.62% | | | | | 6 | 0.51% | 25 | 2.13% | 1173 | 1142 | 407 | PRI | 249 | PT-MORENA-ES | 239 | PAN-PRD-MC |
| 63 | OZOLOACAC | 3830 | 353 | 26.23% | 335 | 24.49% | | | 445 | 33.06% | | | | | 99 | 7.49% | | | | | | | | | 112 | 8.40% | | | | | 3 | 0.22% | 25 | 1.84% | 1361 | 1333 | 445 | PRI | 353 | PAN-PRD-MC | 335 | PT-MORENA-ES |
| 63 | OZOLOACAC | 3831 | 509 | 28.74% | 514 | 29.01% | | | 523 | 29.53% | | | | | 72 | 4.07% | | | | | | | | | 153 | 8.64% | | | | | 1 | 0.06% | 30 | 1.69% | 1802 | 1771 | 523 | PRI | 514 | PT-MORENA-ES | 509 | PAN-PRD-MC |
| 63 | OZOLOACAC | 3832 | 546 | 34.23% | 398 | 24.95% | | | 453 | 28.40% | | | | | 82 | 5.14% | | | | | | | | | 116 | 7.27% | | | | | 0 | 0.00% | 52 | 3.18% | 1647 | 1595 | 546 | PAN-PRD-MC | 453 | PRI | 398 | PT-MORENA-ES |
| 63 | OZOLOACAC | 3833 | 405 | 30.08% | 319 | 25.52% | | | 311 | 24.88% | | | | | 57 | 4.56% | | | | | | | | | 78 | 6.24% | | | | | 0 | 0.00% | 27 | 2.11% | 1277 | 1250 | 405 | PAN-PRD-MC | 319 | PT-MORENA-ES | 311 | PRI |
| 63 | OZOLOACAC | 3834 | 607 | 35.53% | 430 | 18.07% | | | 423 | 24.74% | | | | | 76 | 4.44% | | | | | | | | | 124 | 7.25% | | | | | 0 | 0.00% | 49 | 2.79% | 1759 | 1710 | 607 | PAN-PRD-MC | 430 | PT-MORENA-ES | 423 | PRI |
| 63 | OZOLOACAC | 3835 | 431 | 28.39% | 357 | 23.52% | | | 513 | 33.79% | | | | | 85 | 5.60% | | | | | | | | | 132 | 8.70% | | | | | 1 | 0.06% | 34 | 2.19% | 1553 | 1518 | 513 | PRI | 431 | PAN-PRD-MC | 357 | PT-MORENA-ES |
| 63 | OZOLOACAC | 3836 | 121 | 24.90% | 135 | 27.78% | | | 161 | 33.13% | | | | | 24 | 4.94% | | | | | | | | | 45 | 9.26% | | | | | 1 | 0.20% | 15 | 2.99% | 502 | 486 | 161 | PRI | 135 | PT-MORENA-ES | 121 | PAN-PRD-MC |
| 63 | OZOLOACAC | 3837 | 499 | 30.97% | 455 | 28.24% | | | 444 | 27.56% | | | | | 77 | 4.78% | | | | | | | | | 136 | 8.44% | | | | | 0 | 0.00% | 42 | 2.54% | 1653 | 1611 | 499 | PAN-PRD-MC | 455 | PT-MORENA-ES | 444 | PRI |
| 63 | OZOLOACAC | 3838 | 645 | 28.73% | 632 | 28.15% | | | 679 | 30.24% | | | | | 112 | 4.99% | | | | | | | | | 177 | 7.88% | | | | | 5 | 0.22% | 55 | 2.39% | 2305 | 2245 | 679 | PRI | 645 | PAN-PRD-MC | 632 | PT-MORENA-ES |
| 63 | OZOLOACAC | 3839 | 634 | 43.34% | 354 | 24.20% | | | 374 | 25.59% | | | | | 59 | 4.03% | | | | | | | | | 41 | 2.87% | | | | | 2 | 0.13% | 26 | 1.74% | 1491 | 1463 | 634 | PAN-PRD-MC | 374 | PRI | 354 | PT-MORENA-ES |
| 63 | OZOLOACAC | 3840 | 233 | 22.38% | 400 | 38.42% | | | 273 | 26.22% | | | | | 90 | 8.65% | | | | | | | | | 45 | 4.32% | | | | | 5 | 0.47% | 27 | 2.52% | 1073 | 1041 | 400 | PT-MORENA-ES | 273 | PRI | 233 | PAN-PRD-MC |
| 63 | OZOLOACAC | 3841 | 165 | 22.89% | 246 | 34.16% | | | 255 | 35.32% | | | | | 22 | 3.05% | | | | | | | | | 30 | 4.16% | | | | | 0 | 0.00% | 20 | 2.71% | 738 | 718 | 255 | PRI | 246 | PT-MORENA-ES | 165 | PAN-PRD-MC |
| 63 | OZOLOACAC | 3842 | 555 | 24.73% | 791 | 35.91% | | | 614 | 27.81% | | | | | 87 | 3.88% | | | | | | | | | 217 | 9.67% | | | | | 2 | 0.09% | 37 | 1.62% | 2283 | 2244 | 791 | PT-MORENA-ES | 614 | PRI | 555 | PAN-PRD-MC |
| 63 | OZOLOACAC | 3843 | 250 | 21.53% | 366 | 31.47% | | | 365 | 31.39% | | | | | 80 | 6.88% | | | | | | | | | 102 | 8.77% | | | | | 0 | 0.00% | 37 | 3.08% | 1200 | 1163 | 366 | PT-MORENA-ES | 365 | PRI | 250 | PAN-PRD-MC |
| 63 | OZOLOACAC | 3844 | 333 | 21.48% | 443 | 28.45% | | | 531 | 35.21% | | | | | 71 | 4.72% | | | | | | | | | 136 | 9.04% | | | | | 0 | 0.00% | 43 | 2.78% | 1547 | 1504 | 531 | PRI | 443 | PT-MORENA-ES | 333 | PAN-PRD-MC |
| 63 | OZOLOACAC | 3845 | 1339 | 28.01% | 1415 | 29.59% | | | 1449 | 30.29% | | | | | 265 | 5.54% | | | | | | | | | 324 | 6.78% | | | | | 7 | 0.14% | 113 | 2.31% | 4901 | 4781 | 1449 | PRI | 1415 | PT-MORENA-ES | 1339 | PAN-PRD-MC |
| 63 | OZOLOACAC | 3846 | 445 | 31.49% | 493 | 34.88% | | | 250 | 17.69% | | | | | 192 | 13.59% | | | | | | | | | 43 | 3.04% | | | | | 2 | 0.14% | 49 | 3.35% | 1464 | 1413 | 493 | PT-MORENA-ES | 445 | PAN-PRD-MC | 250 | PRI |
| 63 | OZOLOACAC | 3847 | 324 | 25.73% | 435 | 33.93% | | | 304 | 24.18% | | | | | 167 | 13.28% | | | | | | | | | 37 | 2.94% | | | | | 0 | 0.00% | 46 | 3.53% | 1303 | 1257 | 435 | PT-MORENA-ES | 324 | PAN-PRD-MC | 304 | PRI |
| 63 | OZOLOACAC | 3848 | 196 | 20.25% | 419 | 43.37% | | | 223 | 23.08% | | | | | 118 | 12.22% | | | | | | | | | 10 | 1.04% | | | | | 1 | 0.10% | 22 | 2.22% | 989 | 966 | 419 | PT-MORENA-ES | 223 | PRI | 196 | PAN-PRD-MC |
| 63 | OZOLOACAC | 3849 | 232 | 18.37% | 576 | 45.61% | | | 296 | 23.44% | | | | | 151 | 11.96% | | | | | | | | | 8 | 0.63% | | | | | 0 | 0.00% | 39 | 3.00% | 1302 | 1263 | 576 | PT-MORENA-ES | 296 | PRI | 232 | PAN-PRD-MC |

# PARTIDO POLÍTICO O COALICIÓN GANADOR/A EN LA ELECCIÓN DE LOS MIEMBROS DE LOS AYUNTAMIENTOS EN EL ESTADO DE MÉXICO 2018

## MUNICIPIO 063: OCOYOACAC

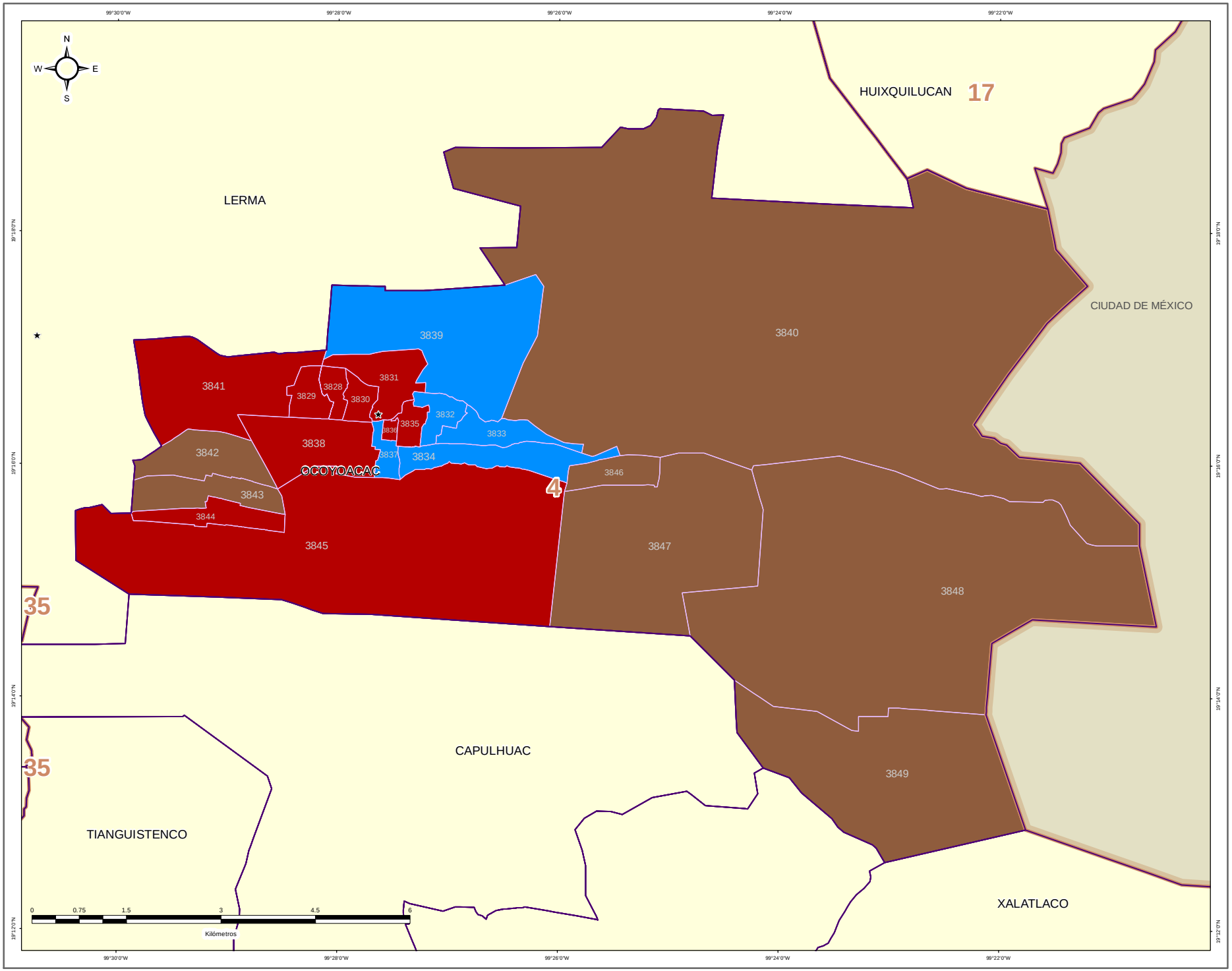


IEEM

1 Julio 2018

### DIRECCIÓN DE ORGANIZACIÓN

**ESTRUCTURA GEOELECTORAL Y CLAVES**

- Límite estatal ..... MÉX
- Distrito Electoral Local ..... 45
- Límite municipal ..... TOLUCA
- Sección electoral ..... 6478
- Cabecera municipal

**PARTIDO POLÍTICO O COALICIÓN GANADOR/A DE LA ELECCIÓN DE MIEMBROS DE LOS AYUNTAMIENTOS EN EL ESTADO DE MÉXICO 2018**

- Partido Acción Nacional (PAN)
- Partido Revolucionario Institucional (PRI)
- Partido de la Revolución Democrática (PRD)
- Partido del Trabajo (PT)
- Partido Verde Ecologista de México (PVEM)
- Movimiento Ciudadano (MC)
- Nueva Alianza (NA)
- MORENA
- Encuentro Social (ES)
- Vía Radical (VR)
- Por el Estado de México al Frente PAN - PRD - MC
- Juntos Haremos Historia PT - MORENA - ES

**OTROS**

- Casilla(s) Anula(s) / Sin Dato
- Sin Casilla
- Sección con Casilla(s) Remitida(s)

**LOCALIZACIÓN**

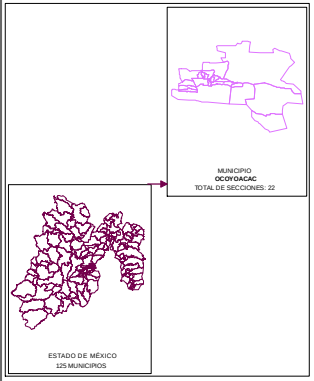


Edición cartográfica del mes de mayo de 2019, con corte de información al 07 de noviembre de 2018 mismo que fue empleado para el Proceso Electoral 2017-2018. Registro Federal de Electores, INE.

Resultados por sección electoral de la Elección de los Miembros de los Ayuntamientos en el Estado de México para el periodo 2018 - 2021

Proyección: UTM Zona 14
Datum: WGS84

**SUPERVISIÓN**

C.P. Antonio Sánchez Acosta
Subdirector de Documentación y Estadística Electoral _____

**ELABORACIÓN**

Departamento de Análisis y Procesamiento de Información Territorial

Miguel Ángel García Escalante _____
Jaqueline Pérez Nova _____

# PARTIDO POLÍTICO O COALICIÓN EN SEGUNDA FUERZA EN LA ELECCIÓN DE LOS MIEMBROS DE LOS AYUNTAMIENTOS EN EL ESTADO DE MÉXICO 2018

## MUNICIPIO 063: OCOYOACAC

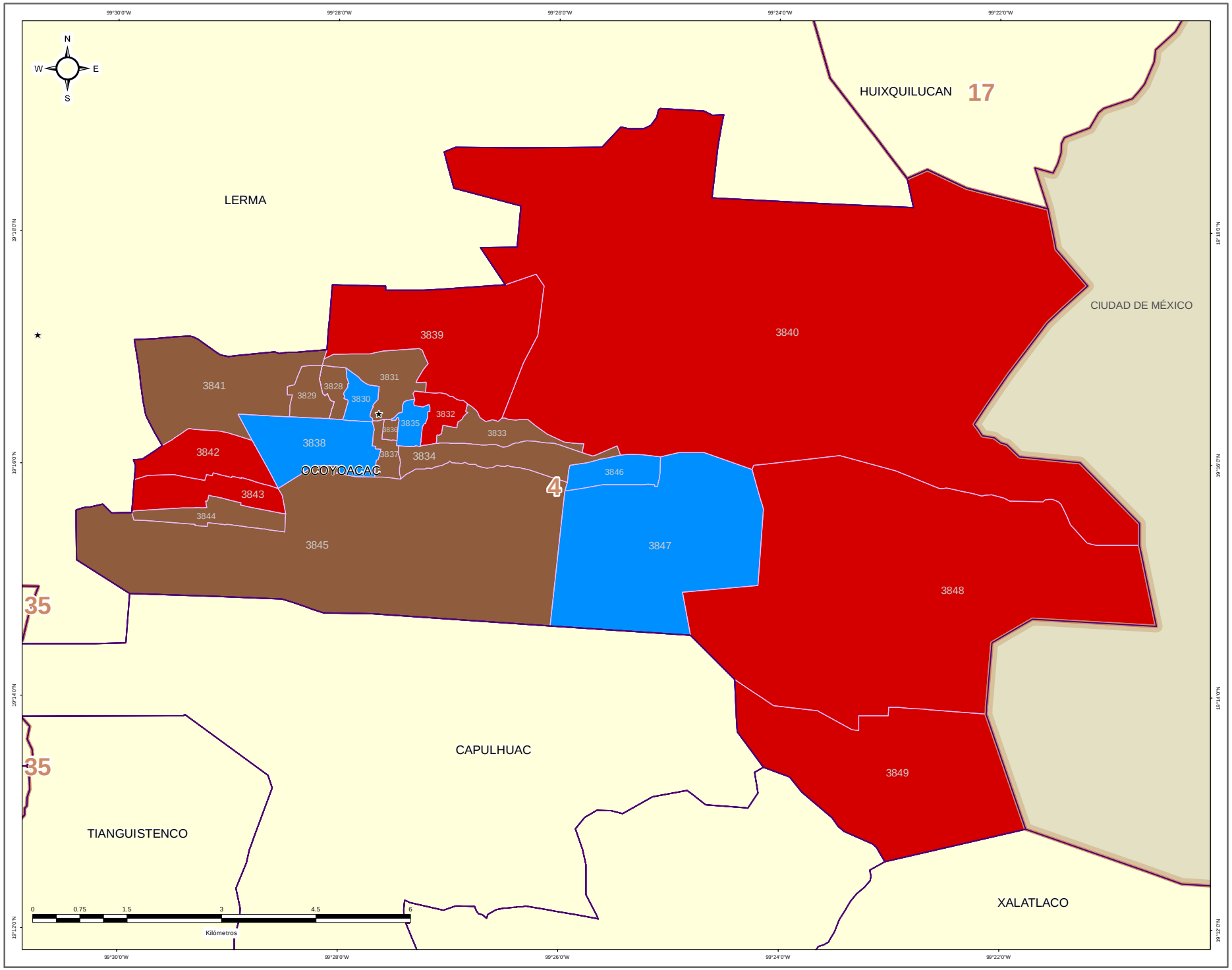


IEEM — 1 Julio 2018

### DIRECCIÓN DE ORGANIZACIÓN

**ESTRUCTURA GEOELECTORAL Y CLAVES**

- Límite estatal ..... MÉX
- Distrito Electoral Local ..... 45
- Límite municipal ..... TOLUCA
- Sección electoral ..... 6478
- Cabecera municipal

**PARTIDO POLÍTICO O COALICIÓN EN SEGUNDA FUERZA DE LA ELECCIÓN DE MIEMBROS DE LOS AYUNTAMIENTOS EN EL ESTADO DE MÉXICO 2018**

- Partido Acción Nacional (PAN)
- Partido Revolucionario Institucional (PRI)
- Partido de la Revolución Democrática (PRD)
- Partido del Trabajo (PT)
- Partido Verde Ecologista de México (PVEM)
- Movimiento Ciudadano (MC)
- Nueva Alianza (NA)
- MORENA
- Encuentro Social (ES)
- Vía Radical (VR)
- Por el Estado de México al Frente PAN - PRD - MC
- Juntos Haremos Historia PT - MORENA - ES

**OTROS**

- Casilla(s) Anula(s) / Sin Dato
- Sin Casilla
- Sección con Casilla(s) Remitida(s)

**LOCALIZACIÓN**

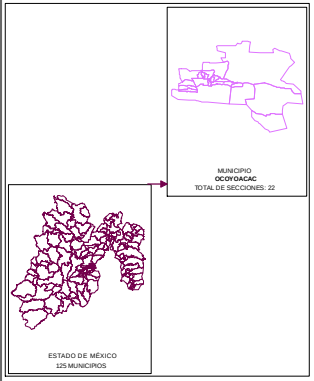


Edición cartográfica del mes de mayo de 2019, con corte de información al 07 de noviembre de 2018 mismo que fue empleado para el Proceso Electoral 2017-2018. Registro Federal de Electores, INE.

Resultados por sección electoral de la Elección de los Miembros de los Ayuntamientos en el Estado de México para el periodo 2018 - 2021

Proyección: UTM Zona 14
Datum: WGS84

**SUPERVISIÓN**

C.P. Antonio Sánchez Acosta
Subdirector de Documentación y Estadística Electoral _____

**ELABORACIÓN**

Departamento de Análisis y Procesamiento de Información Territorial

Miguel Ángel García Escalante _____
Jaqueline Pérez Nova _____

# PARTIDO POLÍTICO O COALICIÓN EN TERCERA FUERZA EN LA ELECCIÓN DE LOS MIEMBROS DE LOS AYUNTAMIENTOS EN EL ESTADO DE MÉXICO 2018

## MUNICIPIO 063: OCOYOACAC

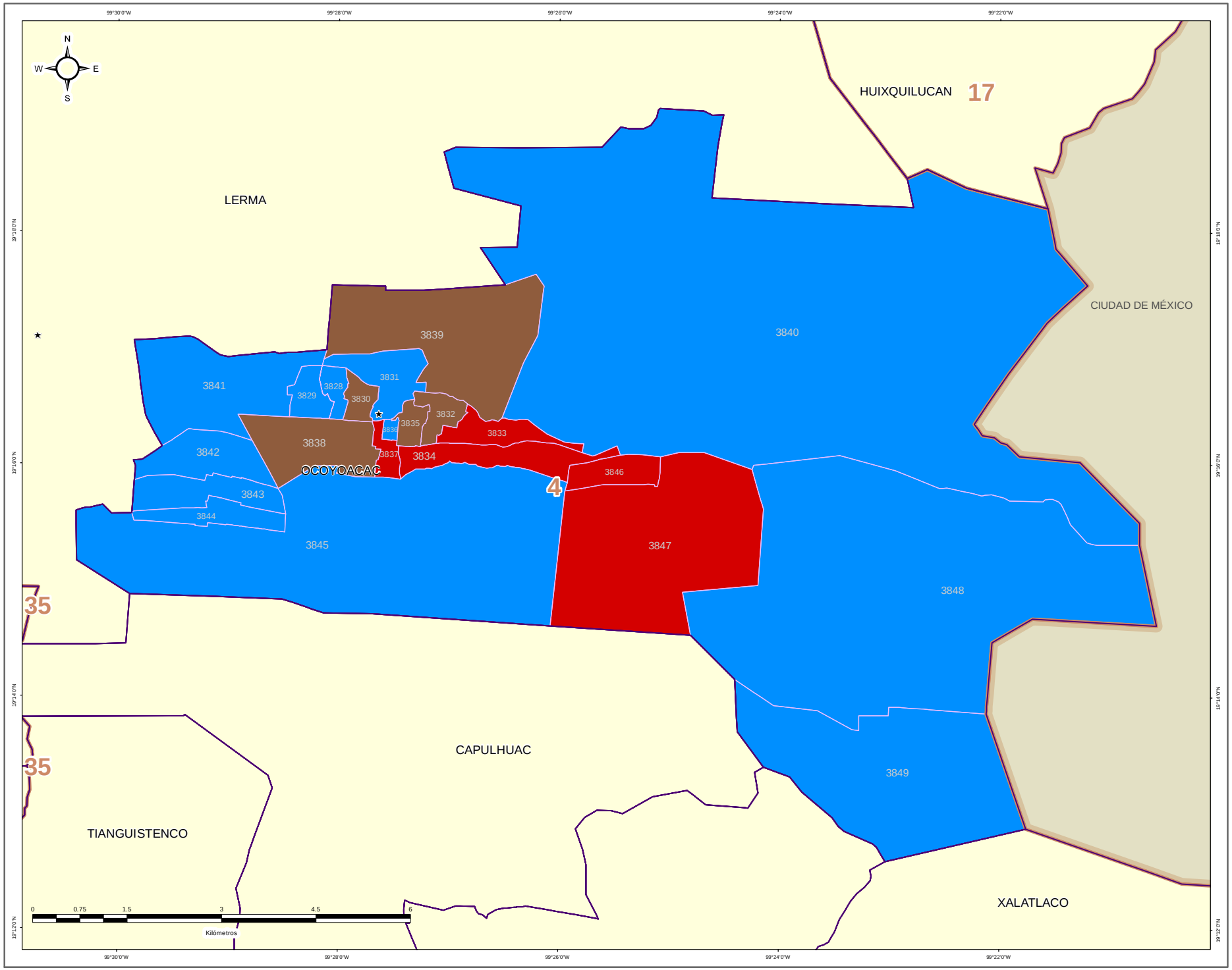


IEEM — 1 Julio 2018

### DIRECCIÓN DE ORGANIZACIÓN

**ESTRUCTURA GEOELECTORAL Y CLAVES**

- Límite estatal ..... MÉX
- Distrito Electoral Local ..... 45
- Límite municipal ..... TOLUCA
- Sección electoral ..... 6478
- ★ Cabecera municipal

**PARTIDO POLÍTICO O COALICIÓN EN TERCERA FUERZA DE LA ELECCIÓN DE MIEMBROS DE LOS AYUNTAMIENTOS EN EL ESTADO DE MÉXICO 2018**

- Partido Acción Nacional (PAN)
- Partido Revolucionario Institucional (PRI)
- Partido de la Revolución Democrática (PRD)
- Partido del Trabajo (PT)
- Partido Verde Ecologista de México (PVEM)
- Movimiento Ciudadano (MC)
- Nueva Alianza (NA)
- MORENA
- Encuentro Social (ES)
- Vía Radical (VR)
- Por el Estado de México al Frente PAN - PRD - MC
- Juntos Haremos Historia PT - MORENA - ES

**OTROS**

- Casilla(s) Anula(s) / Sin Dato
- Sin Casilla
- Sección con Casilla(s) Remitida(s)

**LOCALIZACIÓN**

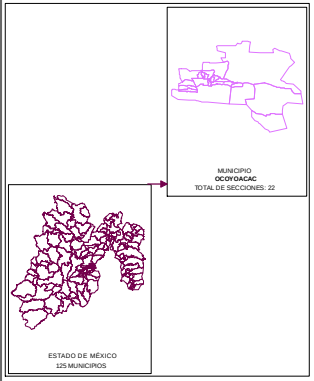


Edición cartográfica del mes de mayo de 2019,
con corte de información al 07 de noviembre de 2018 mismo que fue empleado para el Proceso Electoral 2017-2018.
Registro Federal de Electores, INE.

Resultados por sección electoral de la Elección de los Miembros de los Ayuntamientos en el Estado de México para el periodo 2018 - 2021

Proyección: UTM Zona 14
Datum: WGS84

**SUPERVISIÓN**

C.P. Antonio Sánchez Acosta
Subdirector de Documentación y Estadística Electoral _____

**ELABORACIÓN**

Departamento de Análisis y Procesamiento de Información Territorial

Miguel Ángel García Escalante _____
Jaqueline Pérez Nova _____

## MARGEN DE VICTORIA

El margen de victoria es la diferencia de porcentaje de votación válida emitida que alcanzó el partido ganador sobre el inmediato inferior, es decir, sobre la primera minoría; los rangos establecidos fueron considerados así: 0.01% a 5.00%; 5.01% a 10.00%; 10.01% a 20.00%; 20.01% a más.

Como se observa en la siguiente gráfica, de las 22 secciones del Municipio de Ocoyoacac, en 7 secciones (31.82%) el margen de victoria fue de entre 0.00% a 5.00%; en 10 secciones (45.45%) fue de entre 5.01% a 10.00%; en 3 (13.64%) fue de más de 10.00% y hasta 20.00%; y finalmente en 2 (9.09%) fue de más del 20.00% de diferencia. El detalle por Partido o Coalición se observa en el cuadro y gráfica siguiente.

En el resultado global del Municipio, la Coalición PT-MORENA-ES “Juntos Haremos Historia”, integrada por los partidos del Trabajo, MORENA y Encuentro Social tuvo un margen de victoria de 1.39% respecto de la segunda fuerza que fue el Partido Revolucionario Institucional.

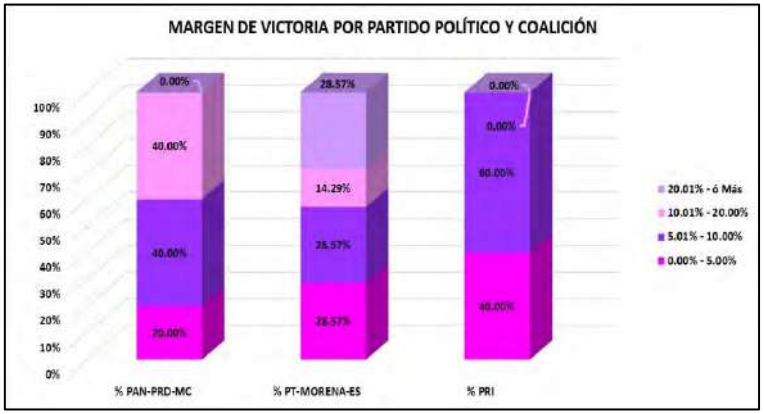


| CLAVE | MUNICIPIO | MARGEN DE VICTORIA | PAN-PRD-MC | % PAN-PRD-MC | PT-MORENA-ES | % PT-MORENA-ES | PRI | % PRI | RANGO DE MARGEN DE VICTORIA |
|---|---|---|---|---|---|---|---|---|---|
| 63 | OCOYOACAC | 0.00% - 5.00% | 1 | 20.00% | 2 | 28.57% | 4 | 40.00% | 7 |
| 63 | OCOYOACAC | 5.01% - 10.00% | 2 | 40.00% | 2 | 28.57% | 6 | 60.00% | 10 |
| 63 | OCOYOACAC | 10.01% - 20.00% | 2 | 40.00% | 1 | 14.29% | 0 | 0.00% | 3 |
| 63 | OCOYOACAC | 20.01% - ó Más | 0 | 0.00% | 2 | 28.57% | 0 | 0.00% | 2 |
| 63 | OCOYOACAC | **TOTAL** | **5** | **100.00%** | **7** | **100.00%** | **10** | **100.00%** | |

# MARGEN DE VICTORIA

| CLAVE | MUNICIPIO | SECCIÓN | PAN-PRD-MC | % PAN-PRD-MC | PT-MORENA-ES | % PT-MORENA-ES | PAN | % PAN | PRI | % PRI | PRD | % PRD | PT | % PT | PVEM | % PVEM | MC | % MC | NA | % NA | MORENA | % MORENA | ES | % ES | VR | % VR | CANDIDATO INDEPENDIENTE 1 | % CANDIDATO INDEPENDIENTE 1 | CANDIDATO INDEPENDIENTE 2 | % CANDIDATO INDEPENDIENTE 2 | NO REGISTRADOS | % NO REGISTRADOS | NULOS | % NULOS | TOTAL | VOTACIÓN VÁLIDA | PRIMERA FUERZA | PRIMERA FUERZA | SEGUNDA FUERZA | SEGUNDA FUERZA | TERCERA FUERZA | TERCERA FUERZA | MARGEN DE VICTORIA |
|---|---|---|---|---|---|---|---|---|---|---|---|---|---|---|---|---|---|---|---|---|---|---|---|---|---|---|---|---|---|---|---|---|---|---|---|---|---|---|---|---|---|---|---|
| 63 | OZUMACAC | 3828 | 363 | 26.49% | 335 | 28.05% | | | 455 | 33.19% | | | | | 77 | 5.61% | | | | | | | | | 92 | 6.71% | | | | | 4 | 0.28% | 29 | 2.06% | 1405 | 1372 | 455 | PRI | 335 | PT-MORENA-ES | 363 | PAN-PRD-MC | 5.10% |
| 63 | OZUMACAC | 3829 | 239 | 20.93% | 349 | 30.59% | | | 407 | 35.64% | | | | | 60 | 5.25% | | | | | | | | | 87 | 7.62% | | | | | 6 | 0.53% | 25 | 2.15% | 1173 | 1142 | 407 | PRI | 349 | PT-MORENA-ES | 239 | PAN-PRD-MC | 5.08% |
| 63 | OZUMACAC | 3830 | 353 | 26.39% | 326 | 24.49% | | | 446 | 33.46% | | | | | 99 | 7.43% | | | | | | | | | 112 | 8.41% | | | | | 3 | 0.22% | 25 | 1.84% | 1361 | 1333 | 446 | PRI | 353 | PAN-PRD-MC | 326 | PT-MORENA-ES | 7.20% |
| 63 | OZUMACAC | 3831 | 589 | 28.74% | 514 | 25.02% | | | 533 | 25.92% | | | | | 72 | 4.07% | | | | | | | | | 153 | 8.44% | | | | | 1 | 0.05% | 30 | 1.66% | 1802 | 1771 | 533 | PRI | 514 | PT-MORENA-ES | 589 | PAN-PRD-MC | 0.51% |
| 63 | OZUMACAC | 3832 | 546 | 34.23% | 398 | 24.95% | | | 453 | 28.40% | | | | | 82 | 5.14% | | | | | | | | | 116 | 7.27% | | | | | 0 | 0.00% | 52 | 3.16% | 1647 | 1595 | 546 | PAN-PRD-MC | 453 | PRI | 398 | PT-MORENA-ES | 5.85% |
| 63 | OZUMACAC | 3833 | 495 | 30.80% | 319 | 25.52% | | | 311 | 24.88% | | | | | 57 | 4.56% | | | | | | | | | 78 | 6.24% | | | | | 0 | 0.00% | 27 | 2.11% | 1277 | 1250 | 495 | PAN-PRD-MC | 319 | PT-MORENA-ES | 311 | PRI | 13.28% |
| 63 | OZUMACAC | 3834 | 607 | 35.53% | 430 | 28.07% | | | 423 | 24.74% | | | | | 76 | 4.44% | | | | | | | | | 124 | 7.25% | | | | | 0 | 0.00% | 49 | 2.79% | 1759 | 1710 | 607 | PAN-PRD-MC | 480 | PT-MORENA-ES | 423 | PRI | 7.45% |
| 63 | OZUMACAC | 3835 | 431 | 28.39% | 357 | 23.52% | | | 513 | 33.79% | | | | | 85 | 5.60% | | | | | | | | | 132 | 8.70% | | | | | 1 | 0.09% | 34 | 2.19% | 1553 | 1518 | 513 | PRI | 431 | PAN-PRD-MC | 357 | PT-MORENA-ES | 5.40% |
| 63 | OZUMACAC | 3836 | 121 | 24.90% | 135 | 27.78% | | | 161 | 33.13% | | | | | 24 | 4.94% | | | | | | | | | 45 | 9.26% | | | | | 1 | 0.21% | 15 | 2.99% | 501 | 486 | 161 | PRI | 135 | PT-MORENA-ES | 121 | PAN-PRD-MC | 5.35% |
| 63 | OZUMACAC | 3837 | 499 | 30.97% | 453 | 28.14% | | | 444 | 27.56% | | | | | 77 | 4.78% | | | | | | | | | 136 | 8.44% | | | | | 0 | 0.00% | 42 | 2.54% | 1653 | 1611 | 499 | PAN-PRD-MC | 455 | PT-MORENA-ES | 444 | PRI | 2.73% |
| 63 | OZUMACAC | 3838 | 845 | 28.73% | 612 | 20.82% | | | 679 | 30.24% | | | | | 112 | 4.99% | | | | | | | | | 177 | 7.88% | | | | | 5 | 0.22% | 55 | 2.39% | 2305 | 2245 | 679 | PRI | 845 | PAN-PRD-MC | 612 | PT-MORENA-ES | 1.51% |
| 63 | OZUMACAC | 3839 | 634 | 43.34% | 354 | 24.20% | | | 374 | 25.58% | | | | | 59 | 4.03% | | | | | | | | | 42 | 2.87% | | | | | 2 | 0.15% | 26 | 1.74% | 1491 | 1462 | 634 | PAN-PRD-MC | 374 | PRI | 354 | PT-MORENA-ES | 17.77% |
| 63 | OZUMACAC | 3840 | 333 | 22.38% | 400 | 18.42% | | | 273 | 26.22% | | | | | 90 | 8.65% | | | | | | | | | 45 | 4.32% | | | | | 5 | 0.47% | 27 | 2.52% | 1073 | 1041 | 400 | PT-MORENA-ES | 273 | PRI | 333 | PAN-PRD-MC | 12.28% |
| 63 | OZUMACAC | 3841 | 165 | 22.98% | 246 | 34.26% | | | 355 | 35.52% | | | | | 22 | 3.06% | | | | | | | | | 30 | 4.18% | | | | | 0 | 0.00% | 20 | 2.71% | 738 | 718 | 355 | PRI | 246 | PT-MORENA-ES | 165 | PAN-PRD-MC | 1.25% |
| 63 | OZUMACAC | 3842 | 555 | 24.73% | 761 | 33.91% | | | 624 | 27.81% | | | | | 87 | 3.88% | | | | | | | | | 227 | 9.67% | | | | | 2 | 0.09% | 37 | 1.62% | 2303 | 2244 | 761 | PT-MORENA-ES | 624 | PRI | 555 | PAN-PRD-MC | 6.11% |
| 63 | OZUMACAC | 3843 | 320 | 21.50% | 366 | 31.47% | | | 365 | 31.38% | | | | | 80 | 6.88% | | | | | | | | | 101 | 8.77% | | | | | 0 | 0.00% | 37 | 3.08% | 1200 | 1163 | 366 | PT-MORENA-ES | 365 | PRI | 320 | PAN-PRD-MC | 0.09% |
| 63 | OZUMACAC | 3844 | 323 | 21.48% | 443 | 29.45% | | | 531 | 35.31% | | | | | 71 | 4.72% | | | | | | | | | 136 | 9.04% | | | | | 0 | 0.00% | 43 | 2.78% | 1547 | 1504 | 531 | PRI | 443 | PT-MORENA-ES | 323 | PAN-PRD-MC | 5.85% |
| 63 | OZUMACAC | 3845 | 1359 | 28.01% | 1405 | 28.96% | | | 1448 | 30.29% | | | | | 265 | 5.54% | | | | | | | | | 324 | 6.78% | | | | | 7 | 0.14% | 113 | 2.31% | 4901 | 4701 | 1448 | PRI | 1405 | PT-MORENA-ES | 1359 | PAN-PRD-MC | 0.93% |
| 63 | OZUMACAC | 3846 | 445 | 31.49% | 483 | 34.18% | | | 250 | 17.69% | | | | | 192 | 13.59% | | | | | | | | | 43 | 3.04% | | | | | 2 | 0.14% | 49 | 3.35% | 1464 | 1413 | 483 | PT-MORENA-ES | 445 | PAN-PRD-MC | 250 | PRI | 2.69% |
| 63 | OZUMACAC | 3847 | 314 | 25.73% | 435 | 33.91% | | | 304 | 24.18% | | | | | 167 | 13.29% | | | | | | | | | 37 | 2.94% | | | | | 0 | 0.00% | 46 | 3.53% | 1303 | 1257 | 435 | PT-MORENA-ES | 314 | PAN-PRD-MC | 304 | PRI | 0.84% |
| 63 | OZUMACAC | 3848 | 196 | 20.29% | 419 | 43.37% | | | 223 | 23.08% | | | | | 118 | 12.22% | | | | | | | | | 10 | 1.04% | | | | | 1 | 0.10% | 22 | 2.22% | 985 | 966 | 419 | PT-MORENA-ES | 223 | PRI | 196 | PAN-PRD-MC | 20.29% |
| 63 | OZUMACAC | 3849 | 121 | 18.37% | 376 | 45.61% | | | 295 | 33.44% | | | | | 151 | 11.84% | | | | | | | | | 8 | 0.63% | | | | | 0 | 0.00% | 39 | 3.00% | 1302 | 1263 | 376 | PT-MORENA-ES | 295 | PRI | 232 | PAN-PRD-MC | 22.17% |

# MARGEN DE VICTORIA ENTRE EL PARTIDO POLÍTICO O COALICIÓN GANADOR/A Y LA SEGUNDA FUERZA EN LA ELECCIÓN DE LOS MIEMBROS DE LOS AYUNTAMIENTOS EN EL ESTADO DE MÉXICO 2018

## MUNICIPIO 063: OCOYOACAC

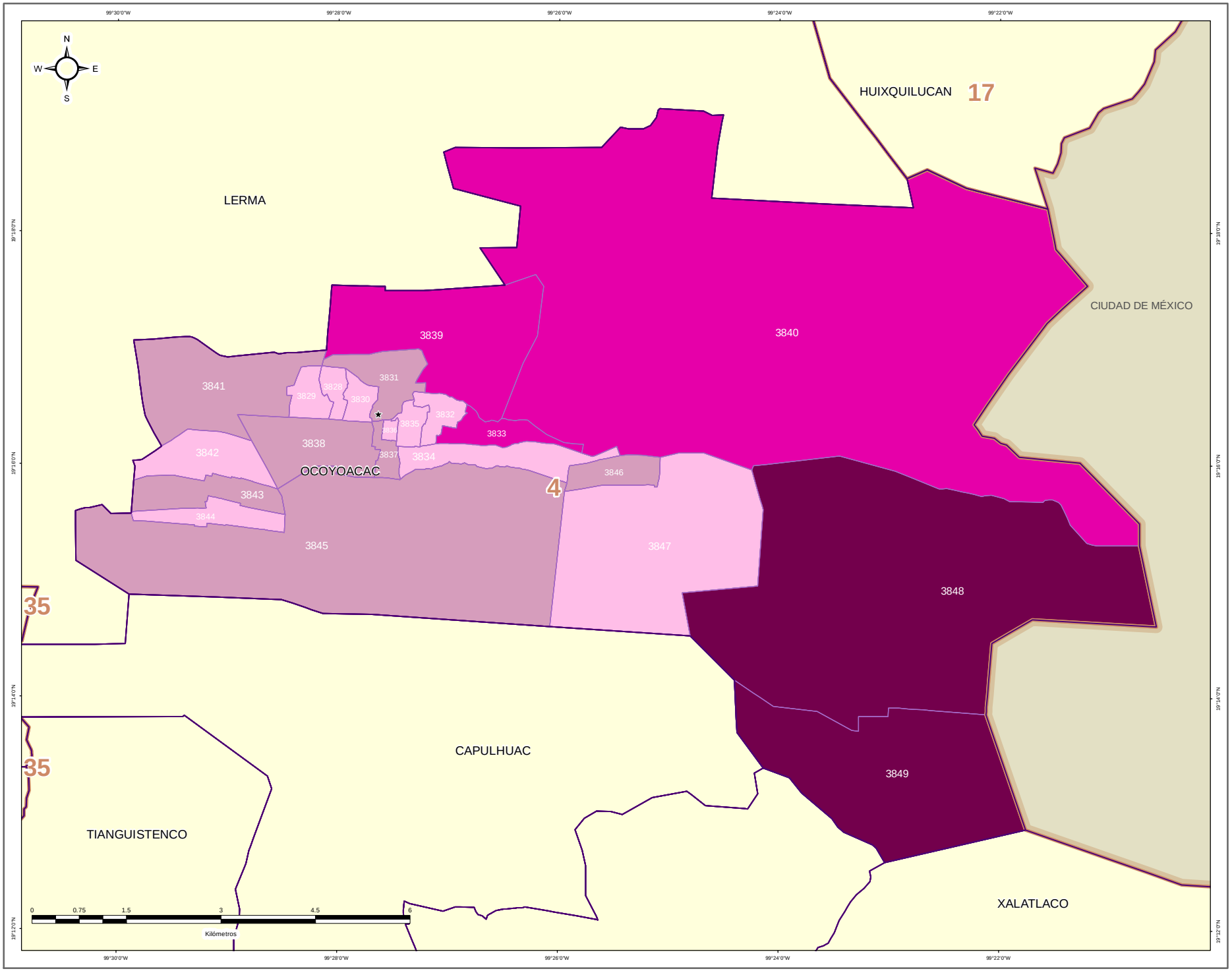


DIRECCIÓN DE ORGANIZACIÓN

ESTRUCTURA GEOELECTORAL Y CLAVES

- Límite estatal ..... MÉX
- Distrito Electoral Local ..... 45
- Límite municipal ..... TOLUCA
- Sección electoral ..... 6478
- Cabecera municipal

MARGEN DE VICTORIA ENTRE EL PARTIDO POLÍTICO O COALICIÓN GANADOR/A Y LA SEGUNDA FUERZA EN LA ELECCIÓN DE LOS MIEMBROS DE LOS AYUNTAMIENTOS EN EL ESTADO DE MÉXICO 2018

- 0.00% - 5.00%
- 5.01% - 10.00%
- 10.01% - 20.00%
- 20.01% a Más

OTROS

- Casilla(s) Anula(s) / Sin Dato
- Sin Casilla
- Sección con Casilla(s) Remitida(s)

LOCALIZACIÓN

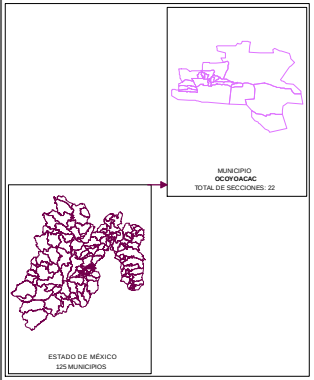


Edición cartográfica del mes de mayo de 2019,
con corte de información al 07 de noviembre de 2018 mismo que fue empleado para el Proceso Electoral 2017-2018.
Registro Federal de Electores, INE.

Resultados por sección electoral de la Elección de los Miembros de los Ayuntamientos en el Estado de México para el periodo 2018 - 2021

Proyección: UTM Zona 14
Datum: WGS84

**SUPERVISIÓN**

C.P. Antonio Sánchez Acosta
Subdirector de Documentación y Estadística Electoral _____

**ELABORACIÓN**

Departamento de Análisis y Procesamiento de Información Territorial

Miguel Ángel García Escalante _____
Jaqueline Pérez Nova _____

## PARTICIPACIÓN Y ABSTENCIONISMO

La participación de los ciudadanos inscritos en la Lista Nominal de Electores en esta elección en el Municipio de Ocoyoacac fue de 72.50%, siendo el abstencionismo de 27.50%.

Para el análisis de la participación por sección, éstas se agruparon en cuatro rangos de participación, el primero de participación alta considerando más de 70.01%; el segundo de participación media, considerado entre 60.01% y hasta 70.00%; el rango de participación baja, considerado entre 50.01% y hasta 60.00%; y finalmente, el rango de participación muy baja, considerado con menos de 50.00%.

De la totalidad de secciones del Municipio, 16 secciones (72.50%) se ubicaron en el rango de participación alta, considerando más de 70.01% y 6 secciones (27.50%) en el rango de participación media, considerado entre 60.01% y hasta 70.00%.



# PARTICIPACIÓN Y ABSTENCIONISMO

| CLAVE | MUNICIPIO | SECCIÓN | PAN-PRD-MC | % PAN-PRD-MC | PT-MORENA-PES | % PT-MORENA-PES | PAN | % PAN | PRI | % PRI | PRD | % PRD | PT | % PT | PVEM | % PVEM | MC | % MC | NA | % NA | MORENA | % MORENA | ES | % ES | VR | % VR | CANDIDATO INDEPENDIENTE 1 | % CANDIDATO INDEPENDIENTE 1 | CANDIDATO INDEPENDIENTE 2 | % CANDIDATO INDEPENDIENTE 2 | NO REGISTRADOS | % NO REGISTRADOS | NULOS | % NULOS | TOTAL | VOTACIÓN VÁLIDA | LISTA NOMINAL | PARTICIPACIÓN | % PARTICIPACIÓN | % ABSTENCIONISMO |
|---|---|---|---|---|---|---|---|---|---|---|---|---|---|---|---|---|---|---|---|---|---|---|---|---|---|---|---|---|---|---|---|---|---|---|---|---|---|---|---|---|
| 63 | OCOYOACAC | 3828 | 363 | 26.49% | 385 | 28.08% | | | 455 | 33.16% | | | | | 77 | 5.61% | | | | | | | | | 92 | 6.71% | | | | | 4 | 0.28% | 29 | 2.09% | 1405 | 1372 | 1858 | ALTA | 75.62% | 24.38% |
| 63 | OCOYOACAC | 3829 | 239 | 20.93% | 349 | 30.56% | | | 407 | 35.64% | | | | | 60 | 5.25% | | | | | | | | | 87 | 7.62% | | | | | 6 | 0.51% | 25 | 2.13% | 1173 | 1142 | 1583 | ALTA | 74.10% | 25.90% |
| 63 | OCOYOACAC | 3830 | 330 | 25.26% | 326 | 24.46% | | | 446 | 33.46% | | | | | 99 | 7.43% | | | | | | | | | 112 | 8.40% | | | | | 3 | 0.22% | 25 | 1.84% | 1361 | 1333 | 1672 | ALTA | 81.40% | 18.60% |
| 63 | OCOYOACAC | 3831 | 309 | 18.74% | 514 | 29.02% | | | 523 | 29.53% | | | | | 72 | 4.07% | | | | | | | | | 153 | 8.64% | | | | | 1 | 0.06% | 30 | 1.69% | 1802 | 1771 | 2367 | ALTA | 76.13% | 23.87% |
| 63 | OCOYOACAC | 3832 | 546 | 34.22% | 398 | 24.95% | | | 453 | 28.40% | | | | | 82 | 5.14% | | | | | | | | | 116 | 7.27% | | | | | 0 | 0.00% | 52 | 3.16% | 1647 | 1595 | 2176 | ALTA | 75.69% | 24.31% |
| 63 | OCOYOACAC | 3833 | 485 | 38.80% | 319 | 25.52% | | | 311 | 24.88% | | | | | 57 | 4.56% | | | | | | | | | 78 | 6.24% | | | | | 0 | 0.00% | 27 | 2.11% | 1277 | 1250 | 1790 | ALTA | 71.34% | 28.66% |
| 63 | OCOYOACAC | 3834 | 607 | 35.53% | 480 | 28.07% | | | 423 | 24.74% | | | | | 76 | 4.44% | | | | | | | | | 124 | 7.25% | | | | | 0 | 0.00% | 49 | 2.79% | 1759 | 1710 | 2443 | ALTA | 72.00% | 28.00% |
| 63 | OCOYOACAC | 3835 | 431 | 28.39% | 357 | 23.52% | | | 513 | 33.79% | | | | | 85 | 5.60% | | | | | | | | | 132 | 8.70% | | | | | 1 | 0.06% | 34 | 2.19% | 1553 | 1518 | 2049 | ALTA | 75.79% | 24.21% |
| 63 | OCOYOACAC | 3836 | 121 | 24.90% | 135 | 27.78% | | | 161 | 33.13% | | | | | 24 | 4.94% | | | | | | | | | 45 | 9.26% | | | | | 1 | 0.21% | 15 | 2.99% | 502 | 486 | 628 | ALTA | 79.94% | 20.06% |
| 63 | OCOYOACAC | 3837 | 499 | 30.97% | 455 | 28.24% | | | 444 | 27.56% | | | | | 77 | 4.78% | | | | | | | | | 136 | 8.44% | | | | | 0 | 0.00% | 42 | 2.54% | 1653 | 1611 | 2151 | ALTA | 76.85% | 23.15% |
| 63 | OCOYOACAC | 3838 | 645 | 28.73% | 632 | 28.15% | | | 679 | 30.24% | | | | | 112 | 4.99% | | | | | | | | | 177 | 7.88% | | | | | 5 | 0.22% | 55 | 2.39% | 2305 | 2245 | 3070 | ALTA | 75.08% | 24.92% |
| 63 | OCOYOACAC | 3839 | 614 | 43.34% | 354 | 24.20% | | | 374 | 25.56% | | | | | 59 | 4.03% | | | | | | | | | 42 | 2.87% | | | | | 2 | 0.13% | 26 | 1.74% | 1491 | 1463 | 2041 | ALTA | 73.05% | 26.95% |
| 63 | OCOYOACAC | 3840 | 233 | 22.38% | 400 | 38.42% | | | 273 | 26.22% | | | | | 90 | 8.65% | | | | | | | | | 45 | 4.32% | | | | | 5 | 0.47% | 27 | 2.52% | 1073 | 1041 | 1459 | ALTA | 73.54% | 26.46% |
| 63 | OCOYOACAC | 3841 | 165 | 22.98% | 246 | 34.26% | | | 255 | 35.52% | | | | | 22 | 3.06% | | | | | | | | | 30 | 4.18% | | | | | 0 | 0.00% | 20 | 2.71% | 738 | 718 | 985 | ALTA | 74.92% | 25.08% |
| 63 | OCOYOACAC | 3842 | 555 | 24.73% | 761 | 33.91% | | | 624 | 27.81% | | | | | 87 | 3.88% | | | | | | | | | 217 | 9.67% | | | | | 2 | 0.09% | 37 | 1.62% | 2285 | 2244 | 3359 | MEDIA | 67.97% | 32.03% |
| 63 | OCOYOACAC | 3843 | 250 | 21.50% | 366 | 31.47% | | | 365 | 31.38% | | | | | 80 | 6.88% | | | | | | | | | 102 | 8.77% | | | | | 0 | 0.00% | 37 | 3.08% | 1200 | 1163 | 1742 | MEDIA | 68.89% | 31.11% |
| 63 | OCOYOACAC | 3844 | 323 | 21.48% | 443 | 29.45% | | | 531 | 35.31% | | | | | 71 | 4.72% | | | | | | | | | 136 | 9.04% | | | | | 0 | 0.00% | 43 | 2.78% | 1547 | 1504 | 2378 | MEDIA | 65.05% | 34.95% |
| 63 | OCOYOACAC | 3845 | 1339 | 28.01% | 1415 | 29.59% | | | 1448 | 30.29% | | | | | 265 | 5.54% | | | | | | | | | 324 | 6.78% | | | | | 7 | 0.14% | 113 | 2.31% | 4901 | 4781 | 6900 | ALTA | 71.01% | 28.97% |
| 63 | OCOYOACAC | 3846 | 445 | 21.49% | 483 | 34.18% | | | 250 | 17.69% | | | | | 192 | 13.59% | | | | | | | | | 43 | 3.04% | | | | | 2 | 0.14% | 49 | 3.35% | 1464 | 1413 | 2092 | MEDIA | 69.98% | 30.02% |
| 63 | OCOYOACAC | 3847 | 324 | 25.78% | 425 | 33.81% | | | 304 | 24.18% | | | | | 167 | 13.29% | | | | | | | | | 37 | 2.94% | | | | | 0 | 0.00% | 46 | 3.53% | 1303 | 1257 | 1859 | ALTA | 70.09% | 29.91% |
| 63 | OCOYOACAC | 3848 | 196 | 20.29% | 419 | 43.37% | | | 223 | 23.08% | | | | | 118 | 12.22% | | | | | | | | | 10 | 1.04% | | | | | 1 | 0.10% | 22 | 2.22% | 989 | 966 | 1429 | MEDIA | 69.21% | 30.79% |
| 63 | OCOYOACAC | 3849 | 232 | 18.37% | 576 | 45.61% | | | 256 | 23.44% | | | | | 151 | 11.96% | | | | | | | | | 8 | 0.63% | | | | | 0 | 0.00% | 39 | 3.00% | 1302 | 1263 | 1868 | MEDIA | 69.70% | 30.30% |

# PARTICIPACIÓN CIUDADANA EN LA ELECCIÓN DE LOS MIEMBROS DE LOS AYUNTAMIENTOSEN EL ESTADO DE MEXICO 2018

## MUNICIPIO 063: OCOYOACAC

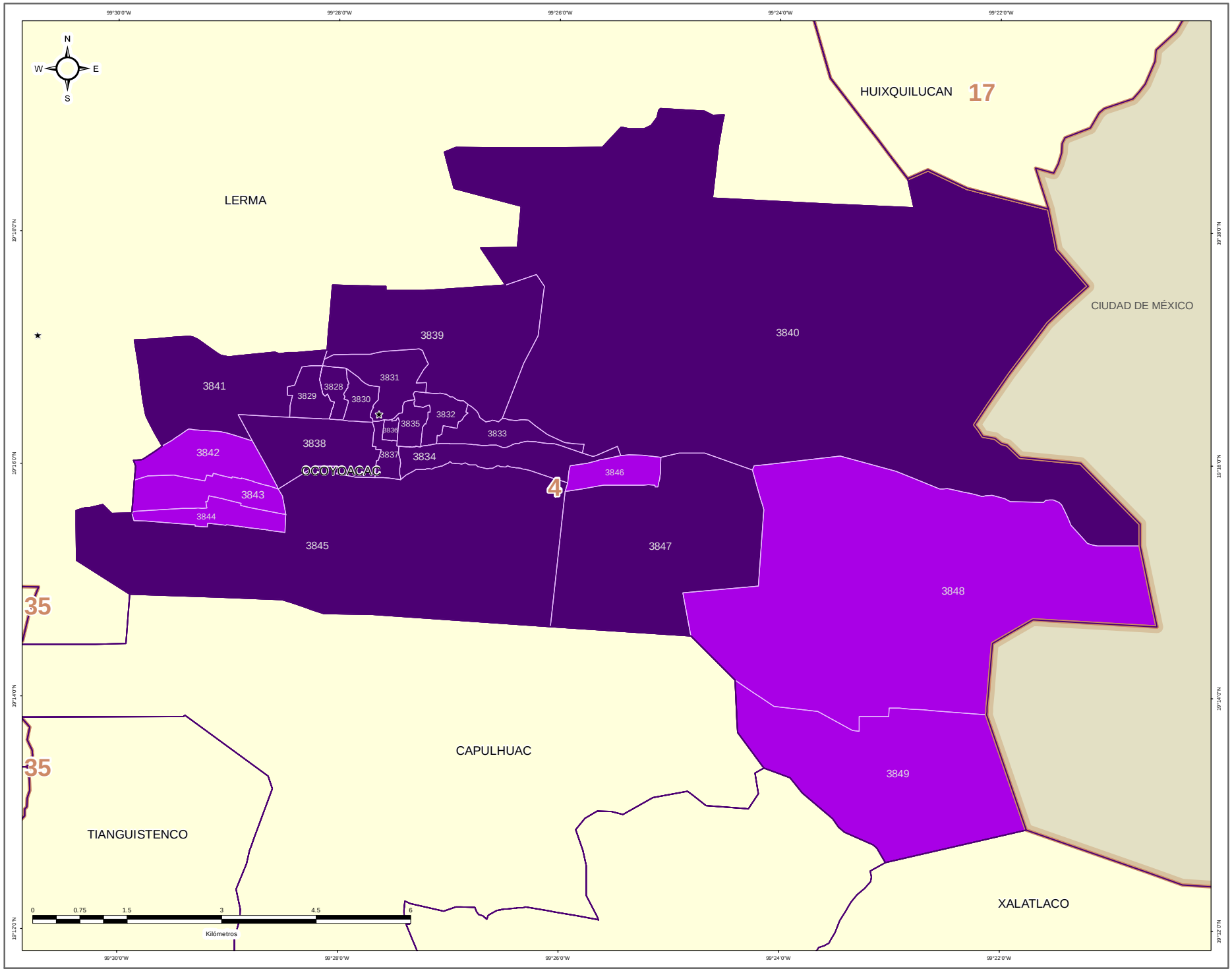


IEEM — 1 Julio 2018

### DIRECCIÓN DE ORGANIZACIÓN

**ESTRUCTURA GEOELECTORAL Y CLAVES**

- Límite estatal ..... MÉX
- Distrito Electoral Local ..... 45
- Límite municipal ..... TOLUCA
- Sección electoral ..... 6478
- Cabecera municipal

**PARTICIPACIÓN CIUDADANA EN LA ELECCIÓN DE LOS MIEMBROS DE LOS AYUNTAMIENTOS EN EL ESTADO DE MEXICO 2018**

- Alta
- Media
- Baja
- Muy Baja

**OTROS**

- Casilla(s) Anula(s) / Sin Dato
- Sin Casilla
- Sección con Casilla(s) Remitida(s)

**LOCALIZACIÓN**

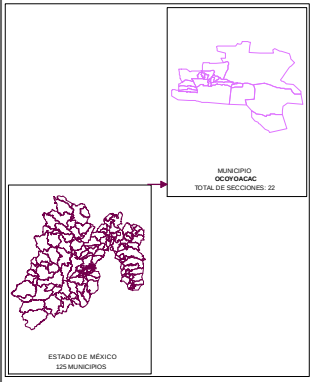


Edición cartográfica del mes de mayo de 2019,
con corte de información al 07 de noviembre de 2018 mismo que fue empleado para el Proceso Electoral 2017-2018.
Registro Federal de Electores, INE.

Resultados por sección electoral de la Elección de los Miembros de los Ayuntamientos en el Estado de México para el periodo 2018 - 2021

Proyección: UTM Zona 14
Datum: WGS84

**SUPERVISIÓN**

C.P. Antonio Sánchez Acosta
Subdirector de Documentación y Estadística Electoral _____

**ELABORACIÓN**

Departamento de Análisis y Procesamiento de Información Territorial

Miguel Ángel García Escalante _____
Jaqueline Pérez Nova _____

## RESULTADOS EN LA ELECCIÓN DEL AYUNTAMIENTO DE OCUILAN

Como resultado del cómputo de la elección del Ayuntamiento de Ocuilan, y una vez resueltos en su caso por las instancias jurisdiccionales los juicios respectivos, en este Municipio correspondió el triunfo a la, Coalición PT-MORENA-ES “Juntos Haremos Historia”, integrada por los partidos del Trabajo, MORENA y Encuentro Social, que obtuvo el 30.22% del total de votos válidos, y segunda fuerza con el 28.83% de la votación, al Partido Revolucionario Institucional.

En la votación por sección electoral, del total de 13 secciones electorales que conforman el Municipio de Ocuilan, le correspondió a la Coalición PAN-PRD-MC “Por el Estado de México al Frente”, integrada por los partidos Acción Nacional, de la Revolución Democrática y Movimiento Ciudadano 9 secciones, 3 secciones, al Partido Revolucionario Institucional y a la Coalición PT-MORENA-ES “Juntos Haremos Historia”, integrada por los partidos del Trabajo, MORENA y Encuentro Social 1 sección.

El siguiente cuadro y gráfica nos muestra los resultados totales del Municipio por Partido Político y Coalición.

| RESULTADO DE VOTACIÓN | | |
|---|---|---|
| **Partido Político o Coalición** | **Total** | **%** |
| PAN-PRD-MC | 5892 | 37.55% |
| PRI | 3944 | 25.13% |
| PT-MORENA-ES | 2844 | 18.12% |
| PVEM | 639 | 4.07% |
| NA | 2289 | 14.59% |
| VR | 85 | 0.54% |
| NO REGISTRADOS | 2 | |
| NULOS | 600 | |
| TOTAL | 16295 | |
| VOTACIÓN VÁLIDA | 15693 | |

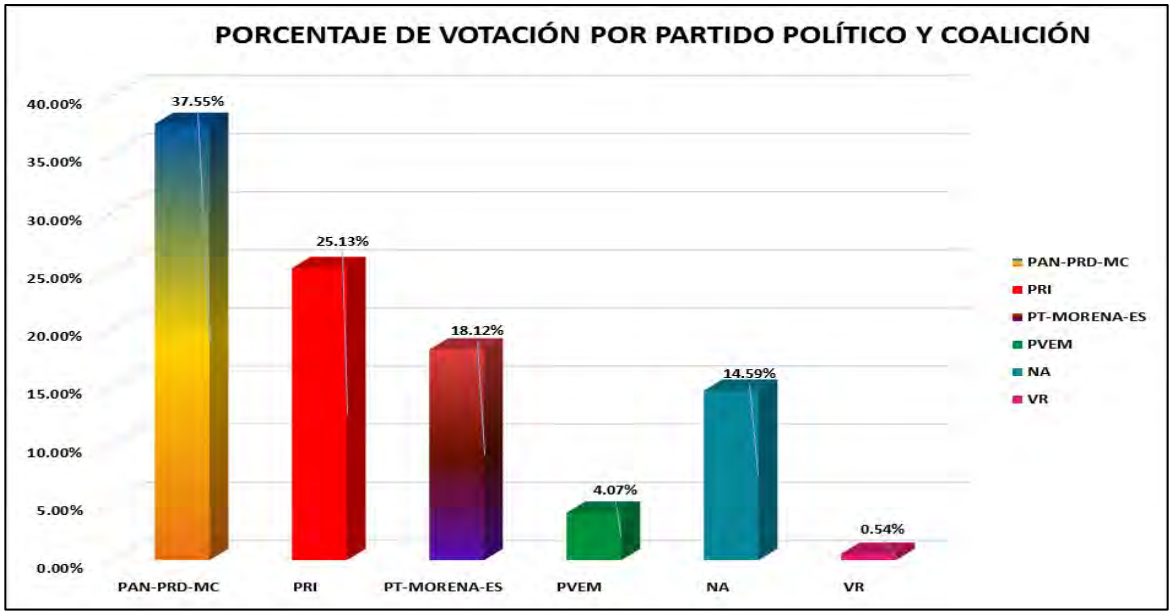


La tabla de la página siguiente nos muestra el detalle de los resultados por sección, desagregados para cada uno de los partidos políticos y coaliciones, se señala al partido o coalición ganadora.

# RESULTADOS DEFINITIVOS EN LA ELECCIÓN DEL AYUNTAMIENTO 2018

| CLAVE | MUNICIPIO | SECCIÓN | PAN-PRD-MC | % PAN-PRD-MC | PT-MORENA-PES | % PT-MORENA-PES | PAN | % PAN | PRI | % PRI | PRD | % PRD | PT | % PT | PVEM | % PVEM | MC | % MC | NA | % NA | MORENA | % MORENA | ES | % ES | VR | % VR | CANDIDATO INDEPENDIENTE 1 | % CANDIDATO INDEPENDIENTE 1 | CANDIDATO INDEPENDIENTE 2 | % CANDIDATO INDEPENDIENTE 2 | NO REGISTRADOS | % NO REGISTRADOS | NULOS | % NULOS | TOTAL | VOTACIÓN VÁLIDA | PRIMERA FUERZA | PRIMERA FUERZA | SEGUNDA FUERZA | SEGUNDA FUERZA | TERCERA FUERZA | TERCERA FUERZA |
|---|---|---|---|---|---|---|---|---|---|---|---|---|---|---|---|---|---|---|---|---|---|---|---|---|---|---|---|---|---|---|---|---|---|---|---|---|---|---|---|---|---|---|
| 64 | OCULAN | 3850 | 766 | 41.18% | 118 | 6.34% | | | 255 | 13.71% | | | | | 139 | 7.47% | | | 571 | 30.70% | | | | | 11 | 0.59% | | | | | 0 | 0.00% | 101 | 5.15% | 1961 | 1860 | 766 | PAN-PRD-MC | 571 | NA | 255 | PRI |
| 64 | OCULAN | 3851 | 25 | 10.00% | 16 | 17.07% | | | 40 | 30.00% | | | | | 9 | 6.77% | | | 23 | 17.29% | | | | | 0 | 0.00% | | | | | 0 | 0.00% | 5 | 3.62% | 138 | 133 | 40 | PRI | 16 | PT-MORENA-ES | 25 | PAN-PRD-MC |
| 64 | OCULAN | 3852 | 761 | 38.28% | 330 | 16.57% | | | 549 | 27.56% | | | | | 117 | 5.87% | | | 228 | 11.45% | | | | | 7 | 0.35% | | | | | 0 | 0.00% | 55 | 2.69% | 2047 | 1992 | 761 | PAN-PRD-MC | 549 | PRI | 330 | PT-MORENA-ES |
| 64 | OCULAN | 3853 | 401 | 34.53% | 523 | 37.54% | | | 274 | 19.67% | | | | | 13 | 0.93% | | | 95 | 6.82% | | | | | 7 | 0.50% | | | | | 0 | 0.00% | 57 | 2.59% | 1430 | 1393 | 523 | PT-MORENA-ES | 401 | PAN-PRD-MC | 274 | PRI |
| 64 | OCULAN | 3854 | 737 | 34.67% | 342 | 16.09% | | | 549 | 25.82% | | | | | 119 | 5.60% | | | 363 | 17.07% | | | | | 16 | 0.75% | | | | | 2 | 0.09% | 91 | 4.10% | 2219 | 2126 | 737 | PAN-PRD-MC | 549 | PRI | 363 | NA |
| 64 | OCULAN | 3855 | 643 | 42.78% | 266 | 18.89% | | | 308 | 20.45% | | | | | 33 | 2.19% | | | 226 | 15.01% | | | | | 10 | 0.66% | | | | | 0 | 0.00% | 75 | 4.74% | 1581 | 1506 | 643 | PAN-PRD-MC | 308 | PRI | 266 | PT-MORENA-ES |
| 64 | OCULAN | 3856 | 493 | 31.63% | 205 | 13.01% | | | 554 | 35.15% | | | | | 51 | 3.24% | | | 263 | 16.37% | | | | | 10 | 0.63% | | | | | 0 | 0.00% | 57 | 3.49% | 1633 | 1576 | 554 | PRI | 493 | PAN-PRD-MC | 263 | NA |
| 64 | OCULAN | 3857 | 209 | 33.07% | 111 | 17.56% | | | 164 | 25.95% | | | | | 18 | 2.85% | | | 124 | 19.62% | | | | | 6 | 0.95% | | | | | 0 | 0.00% | 30 | 4.53% | 662 | 632 | 209 | PAN-PRD-MC | 164 | PRI | 124 | NA |
| 64 | OCULAN | 3858 | 297 | 42.07% | 104 | 14.73% | | | 186 | 26.35% | | | | | 32 | 4.53% | | | 84 | 11.90% | | | | | 3 | 0.42% | | | | | 0 | 0.00% | 22 | 3.02% | 728 | 706 | 297 | PAN-PRD-MC | 186 | PRI | 104 | PT-MORENA-ES |
| 64 | OCULAN | 3859 | 299 | 29.01% | 166 | 16.13% | | | 342 | 33.20% | | | | | 59 | 5.73% | | | 79 | 7.67% | | | | | 5 | 0.49% | | | | | 0 | 0.00% | 47 | 4.36% | 1077 | 1030 | 342 | PRI | 299 | PAN-PRD-MC | 166 | PT-MORENA-ES |
| 64 | OCULAN | 3860 | 303 | 40.89% | 134 | 18.08% | | | 215 | 29.01% | | | | | 17 | 2.29% | | | 67 | 9.04% | | | | | 5 | 0.67% | | | | | 0 | 0.00% | 9 | 1.20% | 750 | 741 | 303 | PAN-PRD-MC | 215 | PRI | 134 | PT-MORENA-ES |
| 64 | OCULAN | 3861 | 302 | 38.32% | 166 | 21.07% | | | 213 | 27.03% | | | | | 29 | 3.68% | | | 74 | 9.39% | | | | | 4 | 0.51% | | | | | 0 | 0.00% | 27 | 3.31% | 815 | 788 | 302 | PAN-PRD-MC | 213 | PRI | 166 | PT-MORENA-ES |
| 64 | OCULAN | 3862 | 571 | 47.18% | 223 | 18.43% | | | 295 | 24.38% | | | | | 23 | 1.90% | | | 97 | 8.02% | | | | | 1 | 0.08% | | | | | 0 | 0.00% | 44 | 3.51% | 1254 | 1210 | 571 | PAN-PRD-MC | 295 | PRI | 223 | PT-MORENA-ES |

# PARTIDO POLÍTICO O COALICIÓN GANADOR/A EN LA ELECCIÓN DE LOS MIEMBROS DE LOS AYUNTAMIENTOS EN EL ESTADO DE MÉXICO 2018

## MUNICIPIO 064: OCUILAN

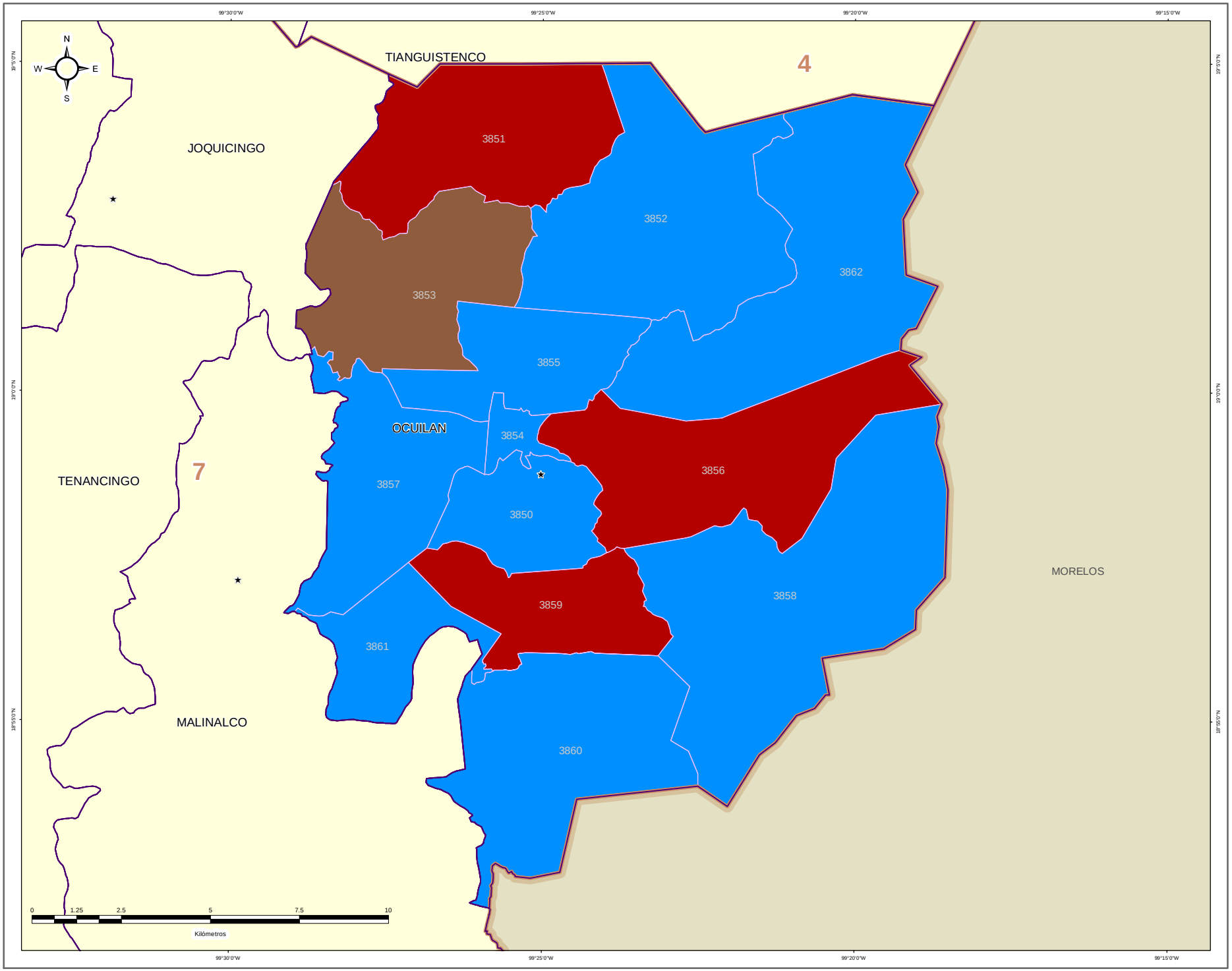


IEEM — 1 Julio 2018

### DIRECCIÓN DE ORGANIZACIÓN

**ESTRUCTURA GEOELECTORAL Y CLAVES**

- Límite estatal ..... MÉX
- Distrito Electoral Local ..... 45
- Límite municipal ..... TOLUCA
- Sección electoral ..... 6478
- Cabecera municipal

**PARTIDO POLÍTICO O COALICIÓN GANADOR/A DE LA ELECCIÓN DE MIEMBROS DE LOS AYUNTAMIENTOS EN EL ESTADO DE MÉXICO 2018**

- Partido Acción Nacional (PAN)
- Partido Revolucionario Institucional (PRI)
- Partido de la Revolución Democrática (PRD)
- Partido del Trabajo (PT)
- Partido Verde Ecologista de México (PVEM)
- Movimiento Ciudadano (MC)
- Nueva Alianza (NA)
- MORENA
- Encuentro Social (ES)
- Vía Radical (VR)
- Por el Estado de México al Frente PAN - PRD - MC
- Juntos Haremos Historia PT - MORENA - ES

**OTROS**

- Casilla(s) Anula(s) / Sin Dato
- Sin Casilla
- Sección con Casilla(s) Remitida(s)

**LOCALIZACIÓN**

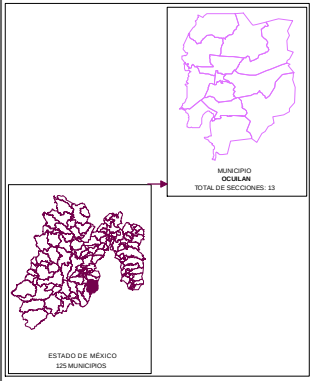


Edición cartográfica del mes de mayo de 2019, con corte de información al 07 de noviembre de 2018 mismo que fue empleado para el Proceso Electoral 2017-2018. Registro Federal de Electores, INE.

Resultados por sección electoral de la Elección de los Miembros de los Ayuntamientos en el Estado de México para el periodo 2018 - 2021

Proyección: UTM Zona 14
Datum: WGS84

**SUPERVISIÓN**

C.P. Antonio Sánchez Acosta
Subdirector de Documentación y Estadística Electoral _____

**ELABORACIÓN**

Departamento de Análisis y Procesamiento de Información Territorial

Miguel Ángel García Escalante _____
Jaqueline Pérez Nova _____

# PARTIDO POLÍTICO O COALICIÓN EN SEGUNDA FUERZA EN LA ELECCIÓN DE LOS MIEMBROS DE LOS AYUNTAMIENTOS EN EL ESTADO DE MÉXICO 2018

## MUNICIPIO 064: OCUILAN

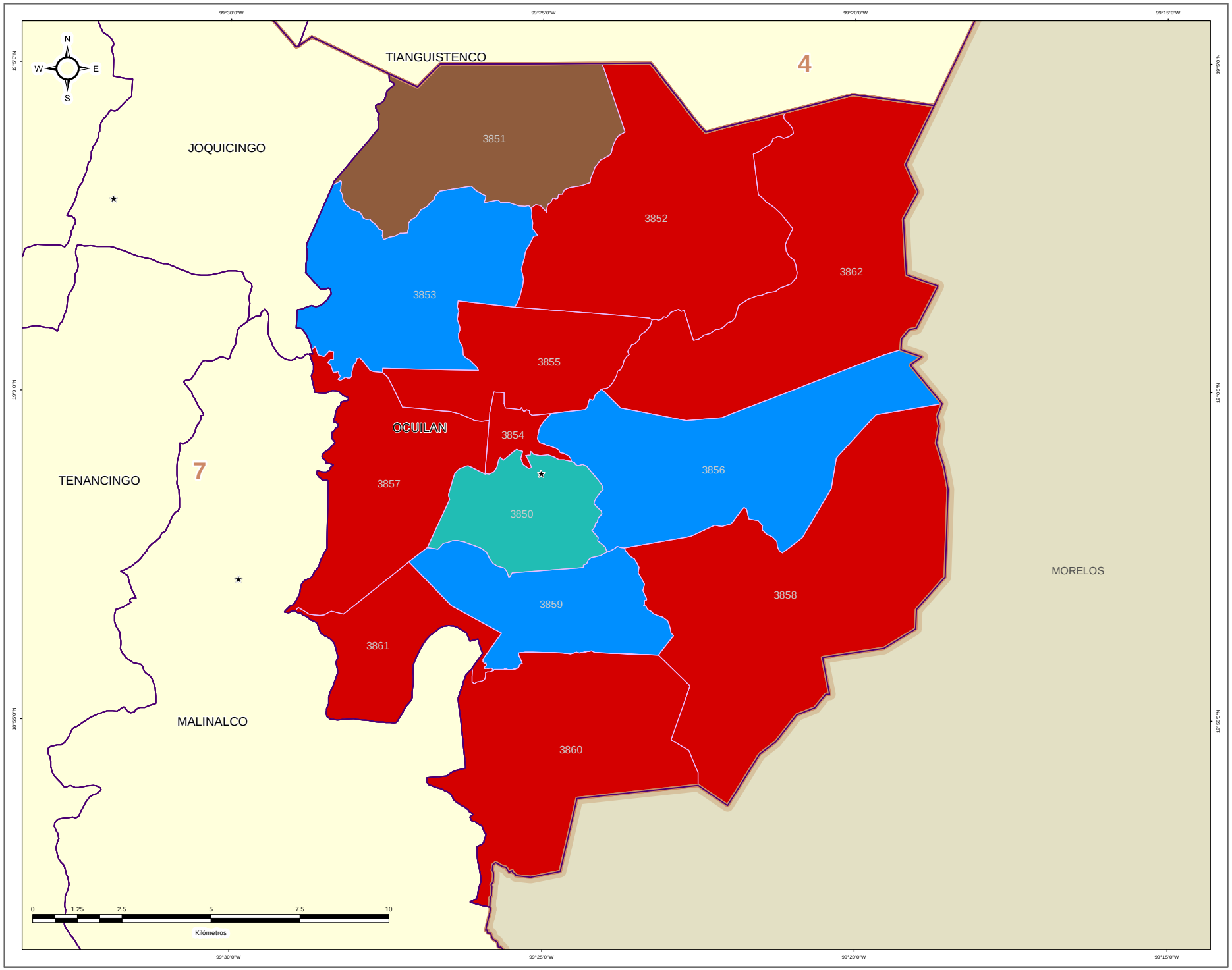




Edición cartográfica del mes de mayo de 2019,
con corte de información al 07 de noviembre de 2018 mismo que fue empleado para el Proceso Electoral 2017-2018.
Registro Federal de Electores, INE.

Resultados por sección electoral de la Elección de los Miembros de los Ayuntamientos en el Estado de México para el periodo 2018 - 2021

Proyección: UTM Zona 14
Datum: WGS84

**SUPERVISIÓN**

C.P. Antonio Sánchez Acosta
Subdirector de Documentación y Estadística Electoral _____

**ELABORACIÓN**

Departamento de Análisis y Procesamiento de Información Territorial

Miguel Ángel García Escalante _____
Jaqueline Pérez Nova _____

# PARTIDO POLÍTICO O COALICIÓN EN TERCERA FUERZA EN LA ELECCIÓN DE LOS MIEMBROS DE LOS AYUNTAMIENTOS EN EL ESTADO DE MÉXICO 2018

## MUNICIPIO 064: OCUILAN

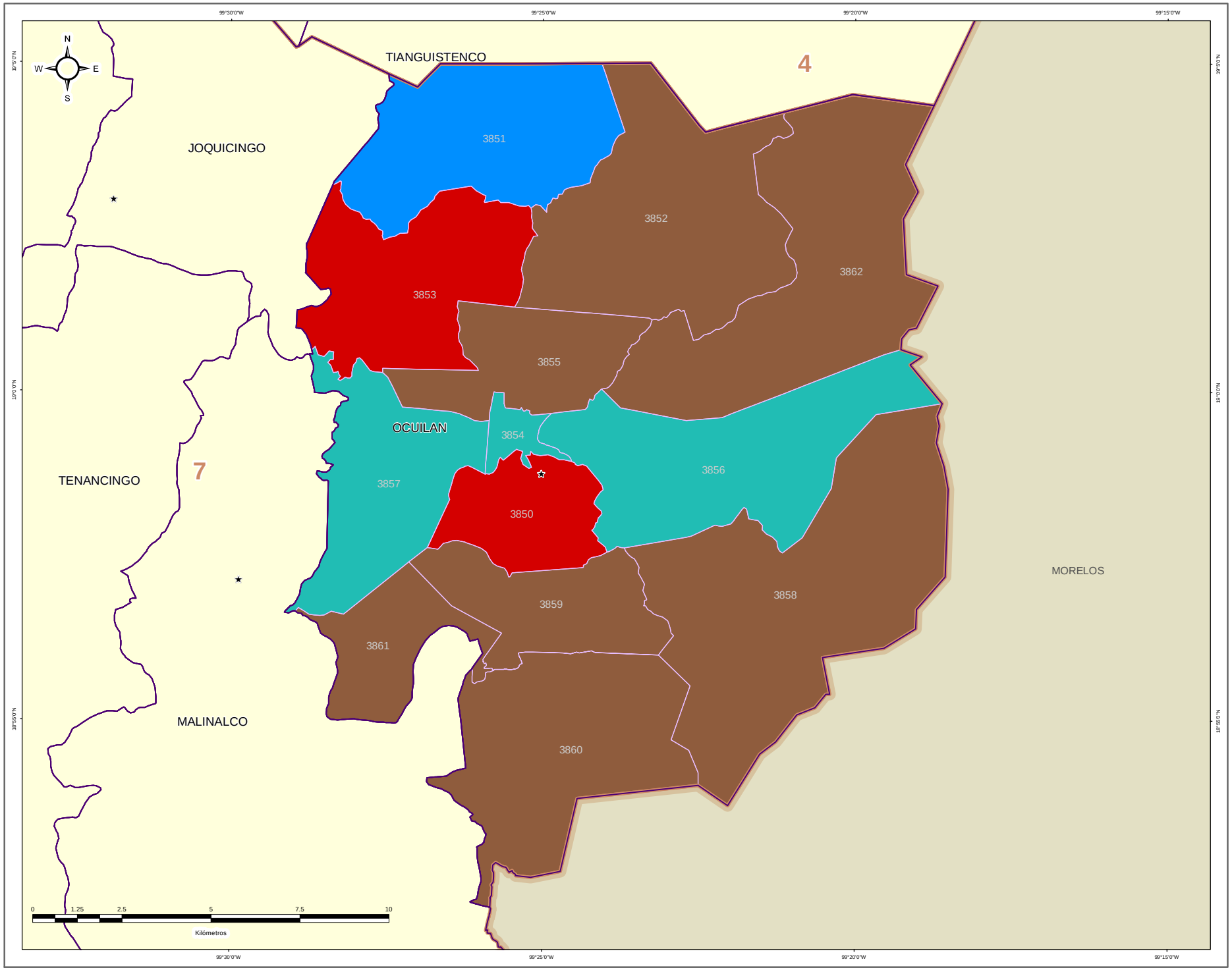


IEEM — 1 Julio 2018

### DIRECCIÓN DE ORGANIZACIÓN

**ESTRUCTURA GEOELECTORAL Y CLAVES**

- Límite estatal ..... MÉX
- Distrito Electoral Local ..... 45
- Límite municipal ..... TOLUCA
- Sección electoral ..... 6478
- Cabecera municipal

**PARTIDO POLÍTICO O COALICIÓN EN TERCERA FUERZA DE LA ELECCIÓN DE MIEMBROS DE LOS AYUNTAMIENTOS EN EL ESTADO DE MÉXICO 2018**

- Partido Acción Nacional (PAN)
- Partido Revolucionario Institucional (PRI)
- Partido de la Revolución Democrática (PRD)
- Partido del Trabajo (PT)
- Partido Verde Ecologista de México (PVEM)
- Movimiento Ciudadano (MC)
- Nueva Alianza (NA)
- MORENA
- Encuentro Social (ES)
- Vía Radical (VR)
- Por el Estado de México al Frente PAN - PRD - MC
- Juntos Haremos Historia PT - MORENA - ES

**OTROS**

- Casilla(s) Anula(s) / Sin Dato
- Sin Casilla
- Sección con Casilla(s) Remitida(s)

**LOCALIZACIÓN**

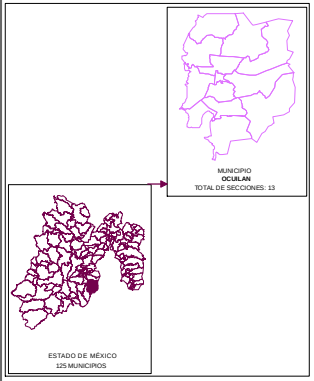


Edición cartográfica del mes de mayo de 2019,
con corte de información al 07 de noviembre de 2018 mismo que fue empleado para el Proceso Electoral 2017-2018.
Registro Federal de Electores, INE.

Resultados por sección electoral de la Elección de los Miembros de los Ayuntamientos en el Estado de México para el periodo 2018 - 2021

Proyección: UTM Zona 14
Datum: WGS84

**SUPERVISIÓN**

C.P. Antonio Sánchez Acosta
Subdirector de Documentación y Estadística Electoral _____

**ELABORACIÓN**

Departamento de Análisis y Procesamiento de Información Territorial

Miguel Ángel García Escalante _____
Jaqueline Pérez Nova _____

## MARGEN DE VICTORIA

El margen de victoria es la diferencia de porcentaje de votación válida emitida que alcanzó el partido ganador sobre el inmediato inferior, es decir, sobre la primera minoría; los rangos establecidos fueron considerados así: 0.01% a 5.00%; 5.01% a 10.00%; 10.01% a 20.00%; 20.01% a Más.

Como se observa en la siguiente gráfica, de las 13 secciones del Municipio de Ocuilan, en 4 secciones (30.77%) el margen de victoria fue de entre 0.00% a 5.00%; en 2 secciones (15.38%) fue de entre 5.01% a 10.00%; en 5 (38.46%) fue de más de 10.00% y hasta 20.00%; y finalmente en 2 (15.38%) fue de más del 20.00% de diferencia. El detalle por Partido o Coalición se observa en el cuadro y gráfica siguiente.

En el resultado global del Municipio, la Coalición PAN-PRD-MC “Por el Estado de México al Frente”, integrada por los partidos Acción Nacional, de la Revolución Democrática y Movimiento Ciudadano tuvo un margen de victoria de 12.42% respecto de la segunda fuerza que fue el Partido Revolucionario Institucional.

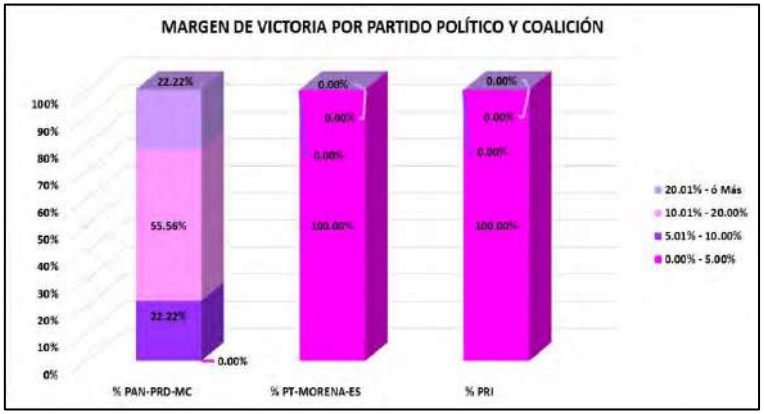


| CLAVE | MUNICIPIO | MARGEN DE VICTORIA | PAN-PRD-MC | % PAN-PRD-MC | PT-MORENA-ES | % PT-MORENA-ES | PRI | % PRI | RANGO DE MARGEN DE VICTORIA |
|---|---|---|---|---|---|---|---|---|---|
| 64 | OCUILAN | 0.00% - 5.00% | 0 | 0.00% | 1 | 100.00% | 3 | 100.00% | 4 |
| 64 | OCUILAN | 5.01% - 10.00% | 2 | 22.22% | 0 | 0.00% | 0 | 0.00% | 2 |
| 64 | OCUILAN | 10.01% - 20.00% | 5 | 55.56% | 0 | 0.00% | 0 | 0.00% | 5 |
| 64 | OCUILAN | 20.01% - ó Más | 2 | 22.22% | 0 | 0.00% | 0 | 0.00% | 2 |
| 64 | OCUILAN | **TOTAL** | **9** | **100.00%** | **1** | **100.00%** | **3** | **100.00%** | |

# MARGEN DE VICTORIA

| CLAVE | MUNICIPIO | SECCIÓN | PAN-PRD-MC | % PAN-PRD-MC | PT-MORENA-PES | % PT-MORENA-PES | PAN | % PAN | PRI | % PRI | PRD | % PRD | PT | % PT | PVEM | % PVEM | MC | % MC | NA | % NA | MORENA | % MORENA | ES | % ES | VR | % VR | CANDIDATO INDEPENDIENTE 1 | % CANDIDATO INDEPENDIENTE 1 | CANDIDATO INDEPENDIENTE 2 | % CANDIDATO INDEPENDIENTE 2 | NO REGISTRADOS | % NO REGISTRADOS | NULOS | % NULOS | TOTAL | VOTACIÓN VÁLIDA | PRIMERA FUERZA | PRIMERA FUERZA | SEGUNDA FUERZA | SEGUNDA FUERZA | TERCERA FUERZA | TERCERA FUERZA | MARGEN DE VICTORIA |
|---|---|---|---|---|---|---|---|---|---|---|---|---|---|---|---|---|---|---|---|---|---|---|---|---|---|---|---|---|---|---|---|---|---|---|---|---|---|---|---|---|---|---|---|
| 64 | OCUILAN | 3850 | 766 | 41.18% | 118 | 6.34% | | | 255 | 13.71% | | | | | 139 | 7.47% | | | 571 | 30.70% | | | | | 11 | 0.59% | | | | | 0 | 0.00% | 101 | 5.15% | 1961 | 1860 | 766 | PAN-PRD-MC | 571 | NA | 255 | PRI | 10.48% |
| 64 | OCUILAN | 3851 | 25 | 10.00% | 36 | 17.07% | | | 40 | 30.00% | | | | | 9 | 6.77% | | | 23 | 17.29% | | | | | 0 | 0.00% | | | | | 0 | 0.00% | 5 | 3.62% | 138 | 133 | 40 | PRI | 36 | PT-MORENA-ES | 25 | PAN-PRD-MC | 3.01% |
| 64 | OCUILAN | 3852 | 761 | 39.28% | 310 | 16.57% | | | 549 | 27.59% | | | | | 117 | 5.87% | | | 228 | 11.45% | | | | | 7 | 0.35% | | | | | 0 | 0.00% | 55 | 2.69% | 2047 | 1992 | 761 | PAN-PRD-MC | 549 | PRI | 310 | PT-MORENA-ES | 10.64% |
| 64 | OCUILAN | 3853 | 431 | 34.53% | 533 | 37.34% | | | 274 | 19.67% | | | | | 13 | 0.93% | | | 95 | 6.82% | | | | | 7 | 0.50% | | | | | 0 | 0.00% | 37 | 2.59% | 1430 | 1395 | 533 | PT-MORENA-ES | 431 | PAN-PRD-MC | 274 | PRI | 3.02% |
| 64 | OCUILAN | 3854 | 737 | 34.47% | 342 | 16.09% | | | 549 | 25.82% | | | | | 115 | 5.60% | | | 363 | 17.07% | | | | | 16 | 0.75% | | | | | 2 | 0.09% | 51 | 4.00% | 2215 | 2135 | 737 | PAN-PRD-MC | 549 | PRI | 363 | NA | 8.84% |
| 64 | OCUILAN | 3855 | 643 | 42.70% | 186 | 18.99% | | | 310 | 20.45% | | | | | 33 | 2.19% | | | 226 | 15.01% | | | | | 10 | 0.66% | | | | | 0 | 0.00% | 75 | 4.74% | 1581 | 1506 | 643 | PAN-PRD-MC | 310 | PRI | 186 | PT-MORENA-ES | 22.24% |
| 64 | OCUILAN | 3856 | 498 | 31.06% | 165 | 13.01% | | | 554 | 35.15% | | | | | 51 | 3.24% | | | 258 | 16.37% | | | | | 10 | 0.63% | | | | | 0 | 0.00% | 57 | 3.49% | 1633 | 1576 | 554 | PRI | 498 | PAN-PRD-MC | 258 | NA | 3.55% |
| 64 | OCUILAN | 3857 | 235 | 33.07% | 111 | 17.59% | | | 164 | 25.85% | | | | | 18 | 2.85% | | | 124 | 19.62% | | | | | 6 | 0.95% | | | | | 0 | 0.00% | 30 | 4.52% | 681 | 632 | 235 | PAN-PRD-MC | 164 | PRI | 124 | NA | 7.12% |
| 64 | OCUILAN | 3858 | 257 | 43.07% | 104 | 14.73% | | | 165 | 26.35% | | | | | 32 | 4.53% | | | 84 | 11.90% | | | | | 3 | 0.42% | | | | | 0 | 0.00% | 22 | 3.02% | 728 | 705 | 257 | PAN-PRD-MC | 165 | PRI | 104 | PT-MORENA-ES | 15.72% |
| 64 | OCUILAN | 3859 | 199 | 25.15% | 166 | 15.63% | | | 342 | 33.20% | | | | | 39 | 3.79% | | | 79 | 7.67% | | | | | 5 | 0.49% | | | | | 0 | 0.00% | 47 | 4.36% | 1077 | 1030 | 342 | PRI | 199 | PAN-PRD-MC | 166 | PT-MORENA-ES | 4.17% |
| 64 | OCUILAN | 3860 | 303 | 40.89% | 134 | 18.08% | | | 215 | 29.01% | | | | | 17 | 2.29% | | | 67 | 9.04% | | | | | 5 | 0.67% | | | | | 0 | 0.00% | 9 | 1.20% | 750 | 741 | 303 | PAN-PRD-MC | 215 | PRI | 134 | PT-MORENA-ES | 11.88% |
| 64 | OCUILAN | 3861 | 302 | 38.32% | 166 | 21.07% | | | 213 | 27.03% | | | | | 29 | 3.68% | | | 74 | 9.39% | | | | | 4 | 0.51% | | | | | 0 | 0.00% | 27 | 3.31% | 815 | 788 | 302 | PAN-PRD-MC | 213 | PRI | 166 | PT-MORENA-ES | 11.29% |
| 64 | OCUILAN | 3862 | 571 | 47.25% | 223 | 18.45% | | | 295 | 24.38% | | | | | 23 | 1.90% | | | 97 | 8.02% | | | | | 1 | 0.08% | | | | | 0 | 0.00% | 44 | 3.51% | 1254 | 1210 | 571 | PAN-PRD-MC | 295 | PRI | 223 | PT-MORENA-ES | 22.81% |

# MARGEN DE VICTORIA ENTRE EL PARTIDO POLÍTICO O COALICIÓN GANADOR/A Y LA SEGUNDA FUERZA EN LA ELECCIÓN DE LOS MIEMBROS DE LOS AYUNTAMIENTOS EN EL ESTADO DE MÉXICO 2018

## MUNICIPIO 064: OCUILAN

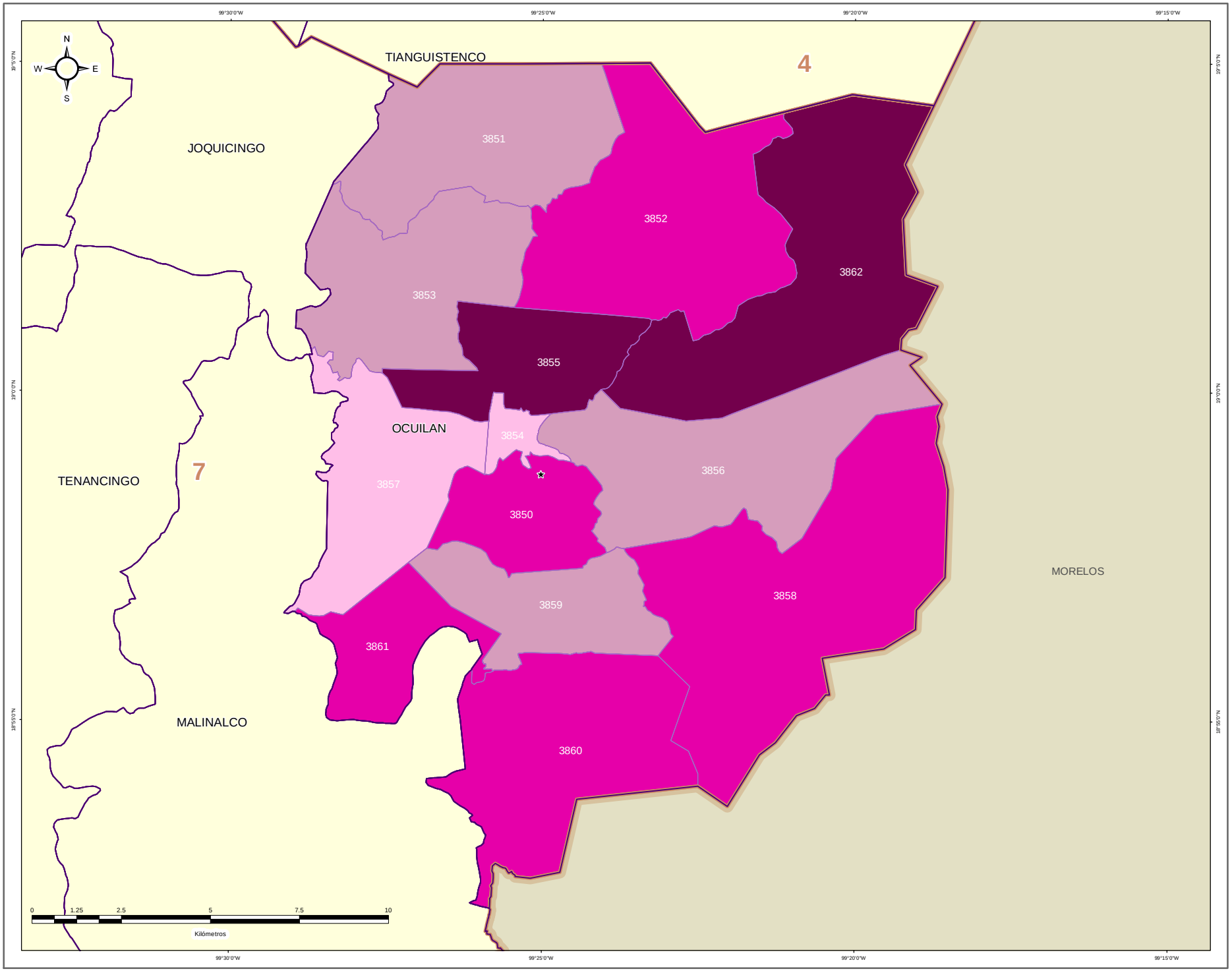


IEEM — 1 Julio 2018

### DIRECCIÓN DE ORGANIZACIÓN

**ESTRUCTURA GEOELECTORAL Y CLAVES**

- Límite estatal ..... MÉX
- Distrito Electoral Local ..... 45
- Límite municipal ..... TOLUCA
- Sección electoral ..... 6478
- Cabecera municipal

**MARGEN DE VICTORIA ENTRE EL PARTIDO POLÍTICO O COALICIÓN GANADOR/A Y LA SEGUNDA FUERZA EN LA ELECCIÓN DE LOS MIEMBROS DE LOS AYUNTAMIENTOS EN EL ESTADO DE MÉXICO 2018**

- 0.00% - 5.00%
- 5.01% - 10.00%
- 10.01% - 20.00%
- 20.01% a Más

**OTROS**

- Casilla(s) Anula(s) / Sin Dato
- Sin Casilla
- Sección con Casilla(s) Remitida(s)

**LOCALIZACIÓN**

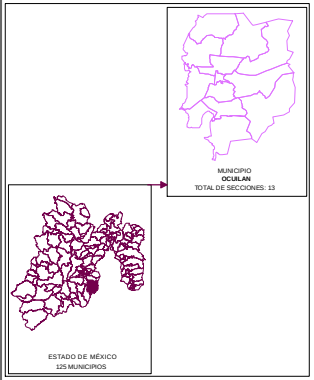


Edición cartográfica del mes de mayo de 2019,
con corte de información al 07 de noviembre de 2018 mismo que fue empleado para el Proceso Electoral 2017-2018.
Registro Federal de Electores, INE.

Resultados por sección electoral de la Elección de los Miembros de los Ayuntamientos en el Estado de México para el periodo 2018 - 2021

Proyección: UTM Zona 14
Datum: WGS84

**SUPERVISIÓN**

C.P. Antonio Sánchez Acosta
Subdirector de Documentación y Estadística Electoral _____

**ELABORACIÓN**

Departamento de Análisis y Procesamiento de Información Territorial

Miguel Ángel García Escalante _____
Jaqueline Pérez Nova _____

## PARTICIPACIÓN Y ABSTENCIONISMO

La participación de los ciudadanos inscritos en la Lista Nominal de Electores en esta elección en el Municipio de Ocuilan fue de 78.24%, siendo el abstencionismo de 21.76%.

Para el análisis de la participación por sección, éstas se agruparon en cuatro rangos de participación, el primero de participación alta considerando más de 70.01%; el segundo de participación media, considerado entre 60.01% y hasta 70.00%; el rango de participación baja, considerado entre 50.01% y hasta 60.00%; y finalmente, el rango de participación muy baja, considerado con menos de 50.00%.

La totalidad de las 13 secciones del Municipio se ubicaron en el rango de participación alta, considerando más de 70.01%.



# PARTICIPACIÓN Y ABSTENCIONISMO

| CLAVE | MUNICIPIO | SECCIÓN | PAN-PRD-MC | % PAN-PRD-MC | PT-MORENA-PES | % PT-MORENA-PES | PAN | % PAN | PRI | % PRI | PRD | % PRD | PT | % PT | PVEM | % PVEM | MC | % MC | NA | % NA | MORENA | % MORENA | ES | % ES | VR | % VR | CANDIDATO INDEPENDIENTE 1 | % CANDIDATO INDEPENDIENTE 1 | CANDIDATO INDEPENDIENTE 2 | % CANDIDATO INDEPENDIENTE 2 | NO REGISTRADOS | % NO REGISTRADOS | NULOS | % NULOS | TOTAL | VOTACIÓN VÁLIDA | LISTA NOMINAL | PARTICIPACIÓN | % PARTICIPACIÓN | % ABSTENCIONISMO |
|---|---|---|---|---|---|---|---|---|---|---|---|---|---|---|---|---|---|---|---|---|---|---|---|---|---|---|---|---|---|---|---|---|---|---|---|---|---|---|---|---|
| 64 | OCULAN | 3850 | 765 | 41.18% | 110 | 6.34% | | | 255 | 13.71% | | | | | 139 | 7.47% | | | 571 | 30.70% | | | | | 11 | 0.59% | | | | | 0 | 0.00% | 101 | 5.15% | 1961 | 1860 | 2500 | ALTA | 78.44% | 21.56% |
| 64 | OCULAN | 3851 | 25 | 18.80% | 36 | 27.07% | | | 40 | 30.08% | | | | | 9 | 6.77% | | | 23 | 17.29% | | | | | 0 | 0.00% | | | | | 0 | 0.00% | 5 | 3.62% | 138 | 133 | 102 | ALTA | 75.82% | 24.18% |
| 64 | OCULAN | 3852 | 761 | 38.20% | 330 | 16.57% | | | 549 | 27.56% | | | | | 117 | 5.87% | | | 228 | 11.45% | | | | | 7 | 0.35% | | | | | 0 | 0.00% | 55 | 2.69% | 2047 | 1992 | 2541 | ALTA | 80.56% | 19.44% |
| 64 | OCULAN | 3853 | 481 | 24.53% | 523 | 37.34% | | | 274 | 19.67% | | | | | 13 | 0.93% | | | 95 | 6.80% | | | | | 7 | 0.50% | | | | | 0 | 0.00% | 37 | 2.59% | 1430 | 1393 | 1915 | ALTA | 74.67% | 25.33% |
| 64 | OCULAN | 3854 | 737 | 34.67% | 342 | 16.09% | | | 549 | 25.82% | | | | | 119 | 5.60% | | | 363 | 17.07% | | | | | 16 | 0.75% | | | | | 2 | 0.09% | 91 | 4.10% | 2219 | 2126 | 2894 | ALTA | 76.68% | 23.32% |
| 64 | OCULAN | 3855 | 643 | 42.70% | 286 | 18.99% | | | 308 | 20.45% | | | | | 33 | 2.19% | | | 226 | 15.01% | | | | | 10 | 0.66% | | | | | 0 | 0.00% | 75 | 4.74% | 1581 | 1506 | 1969 | ALTA | 80.29% | 19.71% |
| 64 | OCULAN | 3856 | 498 | 31.66% | 205 | 13.01% | | | 554 | 35.15% | | | | | 51 | 3.24% | | | 258 | 16.37% | | | | | 10 | 0.63% | | | | | 0 | 0.00% | 57 | 3.49% | 1633 | 1576 | 2155 | ALTA | 75.78% | 24.22% |
| 64 | OCULAN | 3857 | 289 | 33.07% | 111 | 17.56% | | | 164 | 25.95% | | | | | 18 | 2.85% | | | 124 | 19.62% | | | | | 6 | 0.95% | | | | | 0 | 0.00% | 30 | 4.53% | 662 | 632 | 850 | ALTA | 77.18% | 22.84% |
| 64 | OCULAN | 3858 | 297 | 42.07% | 104 | 14.73% | | | 116 | 16.35% | | | | | 32 | 4.53% | | | 84 | 11.90% | | | | | 3 | 0.43% | | | | | 0 | 0.00% | 22 | 3.02% | 728 | 706 | 893 | ALTA | 84.39% | 15.64% |
| 64 | OCULAN | 3859 | 299 | 29.03% | 266 | 25.83% | | | 342 | 33.20% | | | | | 39 | 3.79% | | | 79 | 7.67% | | | | | 5 | 0.49% | | | | | 0 | 0.00% | 47 | 4.56% | 1077 | 1030 | 1421 | ALTA | 75.75% | 24.21% |
| 64 | OCULAN | 3860 | 303 | 40.05% | 134 | 18.08% | | | 215 | 29.01% | | | | | 17 | 2.29% | | | 67 | 9.04% | | | | | 5 | 0.67% | | | | | 0 | 0.00% | 9 | 1.20% | 750 | 741 | 1007 | ALTA | 74.48% | 25.52% |
| 64 | OCULAN | 3861 | 302 | 38.32% | 166 | 21.07% | | | 213 | 27.02% | | | | | 29 | 3.68% | | | 74 | 9.39% | | | | | 4 | 0.51% | | | | | 0 | 0.00% | 27 | 3.31% | 815 | 788 | 1015 | ALTA | 79.51% | 20.49% |
| 64 | OCULAN | 3862 | 571 | 47.15% | 223 | 18.43% | | | 295 | 24.38% | | | | | 23 | 1.90% | | | 97 | 8.02% | | | | | 1 | 0.08% | | | | | 0 | 0.00% | 44 | 3.51% | 1254 | 1210 | 1497 | ALTA | 83.77% | 16.23% |

# PARTICIPACIÓN CIUDADANA EN LA ELECCIÓN DE LOS MIEMBROS DE LOS AYUNTAMIENTOSEN EL ESTADO DE MEXICO 2018

## MUNICIPIO 064: OCUILAN

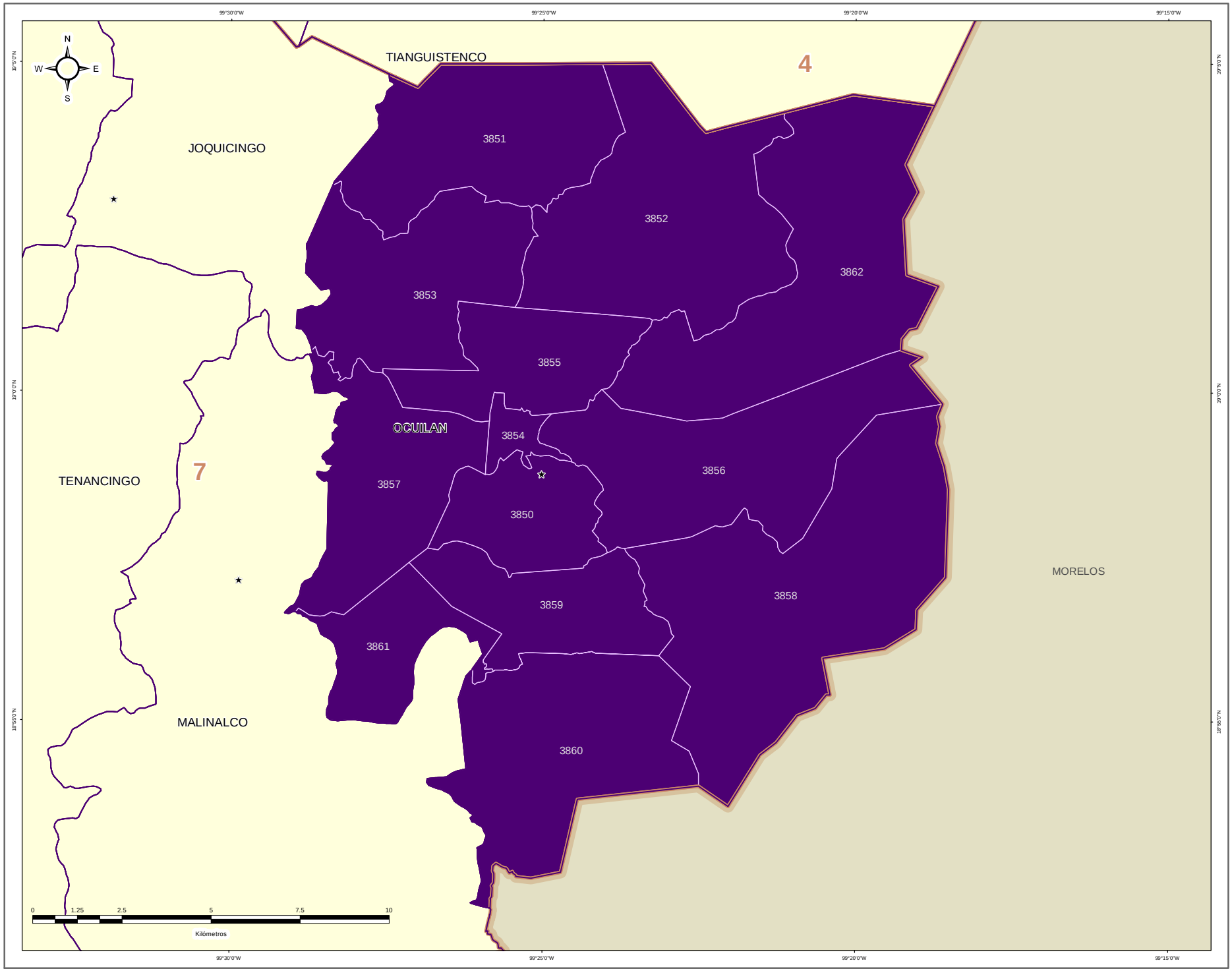


IEEM | 1 Julio 2018

### DIRECCIÓN DE ORGANIZACIÓN

**ESTRUCTURA GEOELECTORAL Y CLAVES**

- Límite estatal ..... MÉX
- Distrito Electoral Local ..... 45
- Límite municipal ..... TOLUCA
- Sección electoral ..... 6478
- Cabecera municipal

**PARTICIPACIÓN CIUDADANA EN LA ELECCIÓN DE LOS MIEMBROS DE LOS AYUNTAMIENTOS EN EL ESTADO DE MEXICO 2018**

- Alta
- Media
- Baja
- Muy Baja

**OTROS**

- Casilla(s) Anula(s) / Sin Dato
- Sin Casilla
- Sección con Casilla(s) Remitida(s)

**LOCALIZACIÓN**

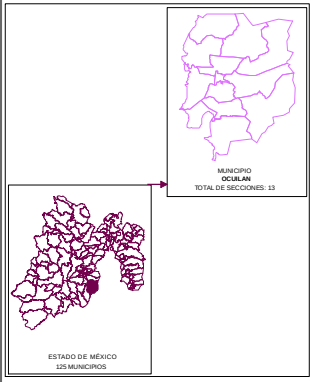


Edición cartográfica del mes de mayo de 2019, con corte de información al 07 de noviembre de 2018 mismo que fue empleado para el Proceso Electoral 2017-2018. Registro Federal de Electores, INE.

Resultados por sección electoral de la Elección de los Miembros de los Ayuntamientos en el Estado de México para el periodo 2018 - 2021

Proyección: UTM Zona 14
Datum: WGS84

**SUPERVISIÓN**

C.P. Antonio Sánchez Acosta
Subdirector de Documentación y Estadística Electoral _____

**ELABORACIÓN**

Departamento de Análisis y Procesamiento de Información Territorial

Miguel Ángel García Escalante _____
Jaqueline Pérez Nova _____

## RESULTADOS EN LA ELECCIÓN DEL AYUNTAMIENTO DE EL ORO

Como resultado del cómputo de la elección del Ayuntamiento de el Oro, y una vez resueltos en su caso por las instancias jurisdiccionales los juicios respectivos, en este Municipio correspondió el triunfo al Partido Revolucionario Institucional, que obtuvo el 27.34% del total de votos válidos, y segunda fuerza con el 26.32% de la votación la Coalición PAN-PRD-MC "Por el Estado de México al Frente", integrada por los partidos Acción Nacional, de la Revolución Democrática y Movimiento Ciudadano.

En la votación por sección electoral, del total de 17 secciones electorales que conforman el Municipio de el Oro, a la Coalición PAN-PRD-MC "Por el Estado de México al Frente", integrada por los partidos Acción Nacional, de la Revolución Democrática y Movimiento Ciudadano, 7 secciones, en tanto que, el Partido Revolucionario Institucional, la obtuvo en 5 secciones y el Partido Nueva Alianza en 5 secciones.

El siguiente cuadro y gráfica nos muestra los resultados totales del Municipio por Partido Político y Coalición.

| RESULTADO DE VOTACIÓN | | |
|---|---|---|
| **Partido Político o Coalición** | **Total** | **%** |
| PAN-PRD-MC | 4667 | 26.32% |
| PRI | 4849 | 27.34% |
| PT-MORENA-ES | 2628 | 14.82% |
| PVEM | 122 | 0.69% |
| NA | 4518 | 25.48% |
| VR | 951 | 5.36% |
| NO REGISTRADOS | 16 | |
| NULOS | 660 | |
| TOTAL | 18411 | |
| VOTACIÓN VÁLIDA | 17735 | |

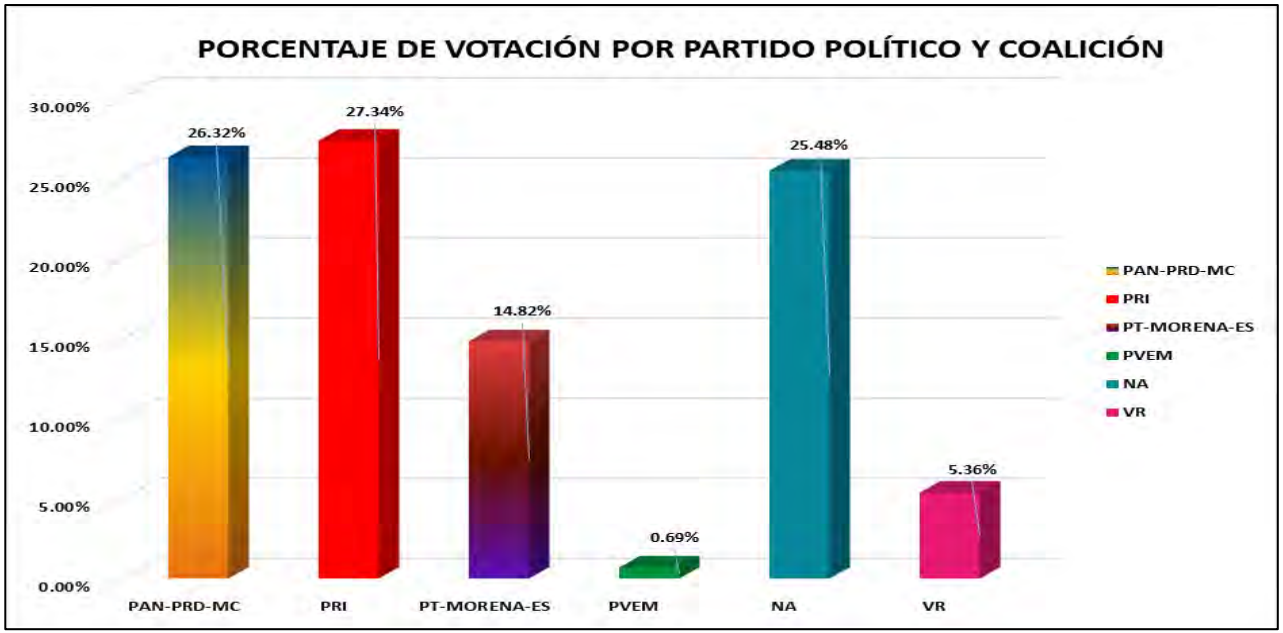


La tabla de la página siguiente nos muestra el detalle de los resultados por sección, desagregados para cada uno de los partidos políticos y coaliciones, se señala al partido o coalición ganadora.

# RESULTADOS DEFINITIVOS EN LA ELECCIÓN DEL AYUNTAMIENTO 2018

| CLAVE | MUNICIPIO | SECCIÓN | PAN-PRD-MC | % PAN-PRD-MC | PT-MORENA-ES | % PT-MORENA-ES | PAN | % PAN | PRD | % PRD | PRD | % PRD | PT | % PT | PVEM | % PVEM | MC | % MC | NA | % NA | MORENA | % MORENA | ES | % ES | VR | % VR | CANDIDATO INDEPENDIENTE 1 | % CANDIDATO INDEPENDIENTE 1 | CANDIDATO INDEPENDIENTE 2 | % CANDIDATO INDEPENDIENTE 2 | NO REGISTRADOS | % NO REGISTRADOS | NULOS | % NULOS | TOTAL | VOTACIÓN VÁLIDA | PRIMERA FUERZA | PRIMERA FUERZA | SEGUNDA FUERZA | SEGUNDA FUERZA | TERCERA FUERZA | TERCERA FUERZA |
|---|---|---|---|---|---|---|---|---|---|---|---|---|---|---|---|---|---|---|---|---|---|---|---|---|---|---|---|---|---|---|---|---|---|---|---|---|---|---|---|---|---|---|
| 65 | ELORO | 3652 | 187 | 31.85% | 71 | 12.42% | | | 176 | 29.55% | | | | | 3 | 0.52% | | | 108 | 18.37% | | | | | 41 | 6.97% | | | | | 0 | 0.00% | 5 | 0.84% | 591 | 588 | 187 | PAN-PRD-MC | 176 | PRI | 108 | NA |
| 65 | ELORO | 3654 | 307 | 27.93% | 222 | 16.19% | | | 286 | 27.72% | | | | | 6 | 0.44% | | | 265 | 19.42% | | | | | 117 | 6.53% | | | | | 0 | 0.00% | 21 | 1.51% | 1392 | 1371 | 286 | PRI | 277 | PAN-PRD-MC | 265 | NA |
| 65 | ELORO | 3655 | 223 | 21.22% | 122 | 11.79% | | | 213 | 30.14% | | | | | 4 | 0.39% | | | 204 | 19.72% | | | | | 69 | 6.67% | | | | | 0 | 0.00% | 29 | 2.75% | 1064 | 1035 | 223 | PAN-PRD-MC | 213 | PRI | 204 | NA |
| 65 | ELORO | 3666 | 333 | 23.55% | 220 | 15.64% | | | 331 | 23.70% | | | | | 15 | 1.08% | | | 470 | 33.51% | | | | | 102 | 7.02% | | | | | 0 | 0.00% | 54 | 3.58% | 1507 | 1453 | 470 | NA | 333 | PAN-PRD-MC | 331 | PRI |
| 65 | ELORO | 3667 | 557 | 28.65% | 305 | 15.69% | | | 534 | 27.47% | | | | | 8 | 0.41% | | | 428 | 22.01% | | | | | 112 | 5.79% | | | | | 0 | 0.00% | 60 | 2.99% | 2004 | 1944 | 557 | PAN-PRD-MC | 534 | PRI | 428 | NA |
| 65 | ELORO | 3668 | 436 | 28.46% | 259 | 17.56% | | | 456 | 30.42% | | | | | 15 | 0.98% | | | 305 | 19.91% | | | | | 41 | 2.68% | | | | | 0 | 0.00% | 33 | 2.11% | 1565 | 1532 | 466 | PRI | 436 | PAN-PRD-MC | 305 | NA |
| 65 | ELORO | 3669 | 351 | 20.45% | 216 | 12.77% | | | 549 | 31.82% | | | | | 15 | 0.85% | | | 564 | 32.65% | | | | | 54 | 3.05% | | | | | 0 | 0.00% | 103 | 5.53% | 1873 | 1770 | 564 | NA | 549 | PRI | 351 | PAN-PRD-MC |
| 65 | ELORO | 3670 | 328 | 19.85% | 272 | 16.43% | | | 386 | 23.32% | | | | | 14 | 0.85% | | | 567 | 34.28% | | | | | 80 | 4.85% | | | | | 0 | 0.00% | 57 | 3.34% | 1706 | 1649 | 567 | NA | 386 | PRI | 328 | PAN-PRD-MC |
| 65 | ELORO | 3671 | 125 | 17.04% | 115 | 24.98% | | | 159 | 18.91% | | | | | 2 | 0.43% | | | 46 | 9.97% | | | | | 19 | 4.08% | | | | | 0 | 0.00% | 30 | 6.05% | 495 | 466 | 159 | PRI | 125 | PAN-PRD-MC | 115 | PT-MORENA-ES |
| 65 | ELORO | 3672 | 102 | 21.57% | 45 | 14.11% | | | 35 | 29.78% | | | | | 1 | 0.32% | | | 66 | 20.69% | | | | | 10 | 3.13% | | | | | 0 | 0.00% | 10 | 5.93% | 319 | 319 | 102 | PAN-PRD-MC | 95 | PRI | 66 | NA |
| 65 | ELORO | 3673 | 270 | 24.60% | 220 | 18.72% | | | 209 | 27.54% | | | | | 7 | 0.62% | | | 234 | 20.65% | | | | | 86 | 7.66% | | | | | 0 | 0.00% | 30 | 2.65% | 1152 | 1122 | 305 | PRI | 270 | PAN-PRD-MC | 234 | NA |
| 65 | ELORO | 3674 | 363 | 28.15% | 161 | 12.46% | | | 299 | 23.14% | | | | | 10 | 0.77% | | | 370 | 28.64% | | | | | 89 | 6.89% | | | | | 0 | 0.00% | 81 | 5.90% | 1373 | 1292 | 370 | NA | 363 | PAN-PRD-MC | 299 | PRI |
| 65 | ELORO | 3675 | 293 | 23.79% | 158 | 12.81% | | | 401 | 32.56% | | | | | 14 | 1.14% | | | 330 | 27.49% | | | | | 26 | 2.11% | | | | | 0 | 0.00% | 45 | 3.03% | 1082 | 1232 | 401 | PRI | 330 | PAN | 293 | PAN-PRD-MC |
| 65 | ELORO | 3676 | 142 | 22.53% | 76 | 12.08% | | | 165 | 26.23% | | | | | 3 | 0.48% | | | 223 | 35.24% | | | | | 22 | 3.50% | | | | | 16 | 2.37% | 30 | 4.44% | 675 | 629 | 223 | NA | 165 | PRI | 142 | PAN-PRD-MC |
| 65 | ELORO | 3677 | 283 | 31.44% | 108 | 12.00% | | | 161 | 17.89% | | | | | 2 | 0.22% | | | 282 | 31.33% | | | | | 64 | 7.11% | | | | | 0 | 0.00% | 43 | 5.06% | 949 | 900 | 283 | PAN-PRD-MC | 282 | NA | 161 | PRI |
| 65 | ELORO | 3678 | 57 | 15.85% | 29 | 16.20% | | | 59 | 21.32% | | | | | 2 | 1.12% | | | 56 | 21.23% | | | | | 15 | 8.38% | | | | | 0 | 0.00% | 5 | 2.72% | 184 | 179 | 57 | PAN-PRD-MC | 59 | PRI | 56 | NA |
| 65 | ELORO | 3679 | 122 | 48.22% | 17 | 6.72% | | | 64 | 33.20% | | | | | 1 | 0.40% | | | 25 | 9.88% | | | | | 4 | 1.58% | | | | | 0 | 0.00% | 5 | 1.94% | 258 | 253 | 122 | PAN-PRD-MC | 64 | PRI | 25 | NA |

# PARTIDO POLÍTICO O COALICIÓN GANADOR/A EN LA ELECCIÓN DE LOS MIEMBROS DE LOS AYUNTAMIENTOS EN EL ESTADO DE MÉXICO 2018

## MUNICIPIO 065: EL ORO

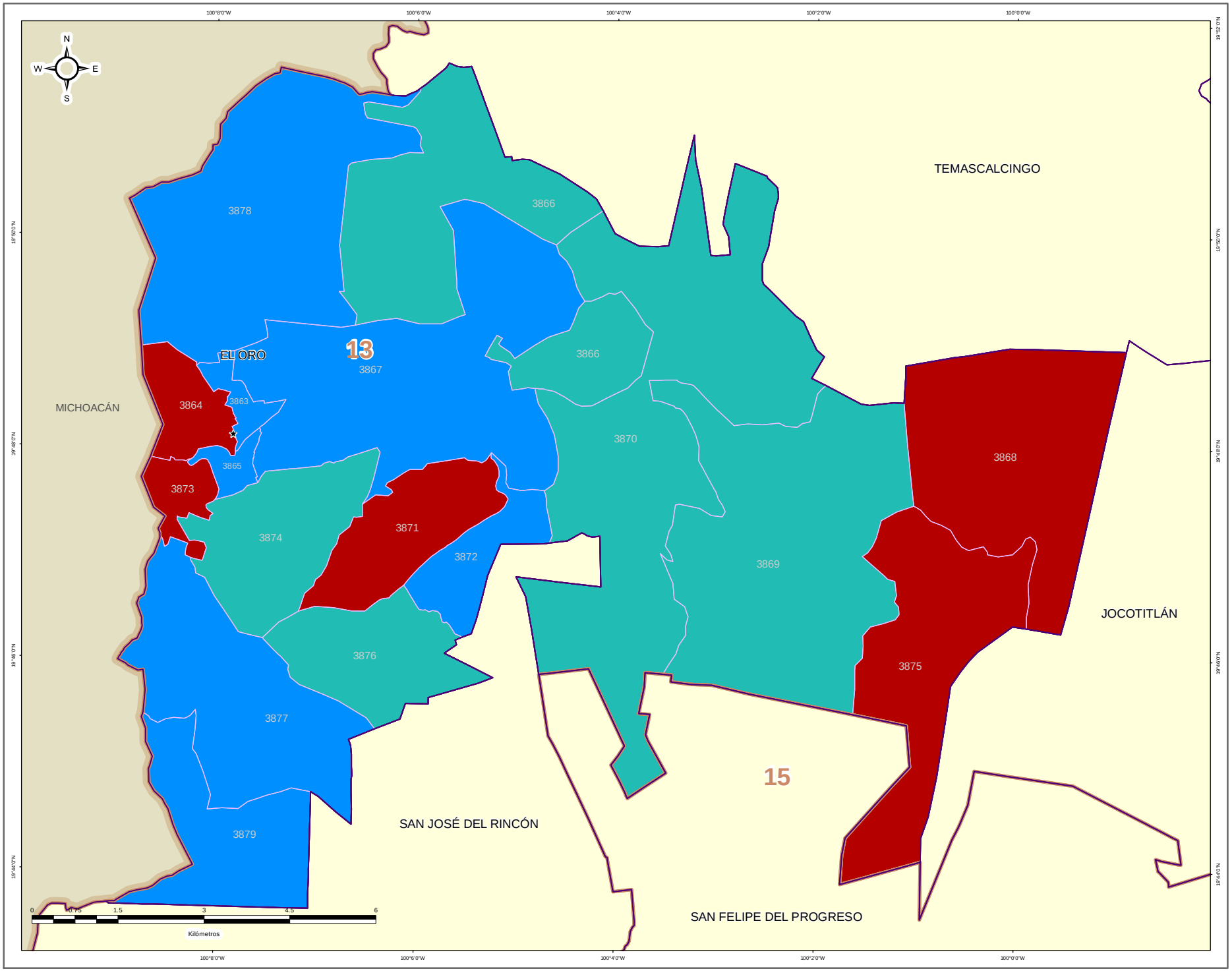


IEEM — 1 Julio 2018

### DIRECCIÓN DE ORGANIZACIÓN

**ESTRUCTURA GEOELECTORAL Y CLAVES**

- Límite estatal ..... MÉX
- Distrito Electoral Local ..... 45
- Límite municipal ..... TOLUCA
- Sección electoral ..... 6478
- Cabecera municipal

**PARTIDO POLÍTICO O COALICIÓN GANADOR/A DE LA ELECCIÓN DE MIEMBROS DE LOS AYUNTAMIENTOS EN EL ESTADO DE MÉXICO 2018**

- Partido Acción Nacional (PAN)
- Partido Revolucionario Institucional (PRI)
- Partido de la Revolución Democrática (PRD)
- Partido del Trabajo (PT)
- Partido Verde Ecologista de México (PVEM)
- Movimiento Ciudadano (MC)
- Nueva Alianza (NA)
- MORENA
- Encuentro Social (ES)
- Vía Radical (VR)
- Por el Estado de México al Frente PAN - PRD - MC
- Juntos Haremos Historia PT - MORENA - ES

**OTROS**

- Casilla(s) Anula(s) / Sin Dato
- Sin Casilla
- Sección con Casilla(s) Remitida(s)

**LOCALIZACIÓN**

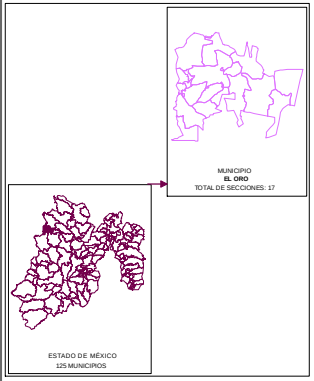


Edición cartográfica del mes de mayo de 2019, con corte de información al 07 de noviembre de 2018 mismo que fue empleado para el Proceso Electoral 2017-2018. Registro Federal de Electores, INE.

Resultados por sección electoral de la Elección de los Miembros de los Ayuntamientos en el Estado de México para el periodo 2018 - 2021

Proyección: UTM Zona 14
Datum: WGS84

**SUPERVISIÓN**

C.P. Antonio Sánchez Acosta
Subdirector de Documentación y Estadística Electoral _____

**ELABORACIÓN**

Departamento de Análisis y Procesamiento de Información Territorial

Miguel Ángel García Escalante _____
Jaqueline Pérez Nova _____

# PARTIDO POLÍTICO O COALICIÓN EN SEGUNDA FUERZA EN LA ELECCIÓN DE LOS MIEMBROS DE LOS AYUNTAMIENTOS EN EL ESTADO DE MÉXICO 2018

## MUNICIPIO 065: EL ORO

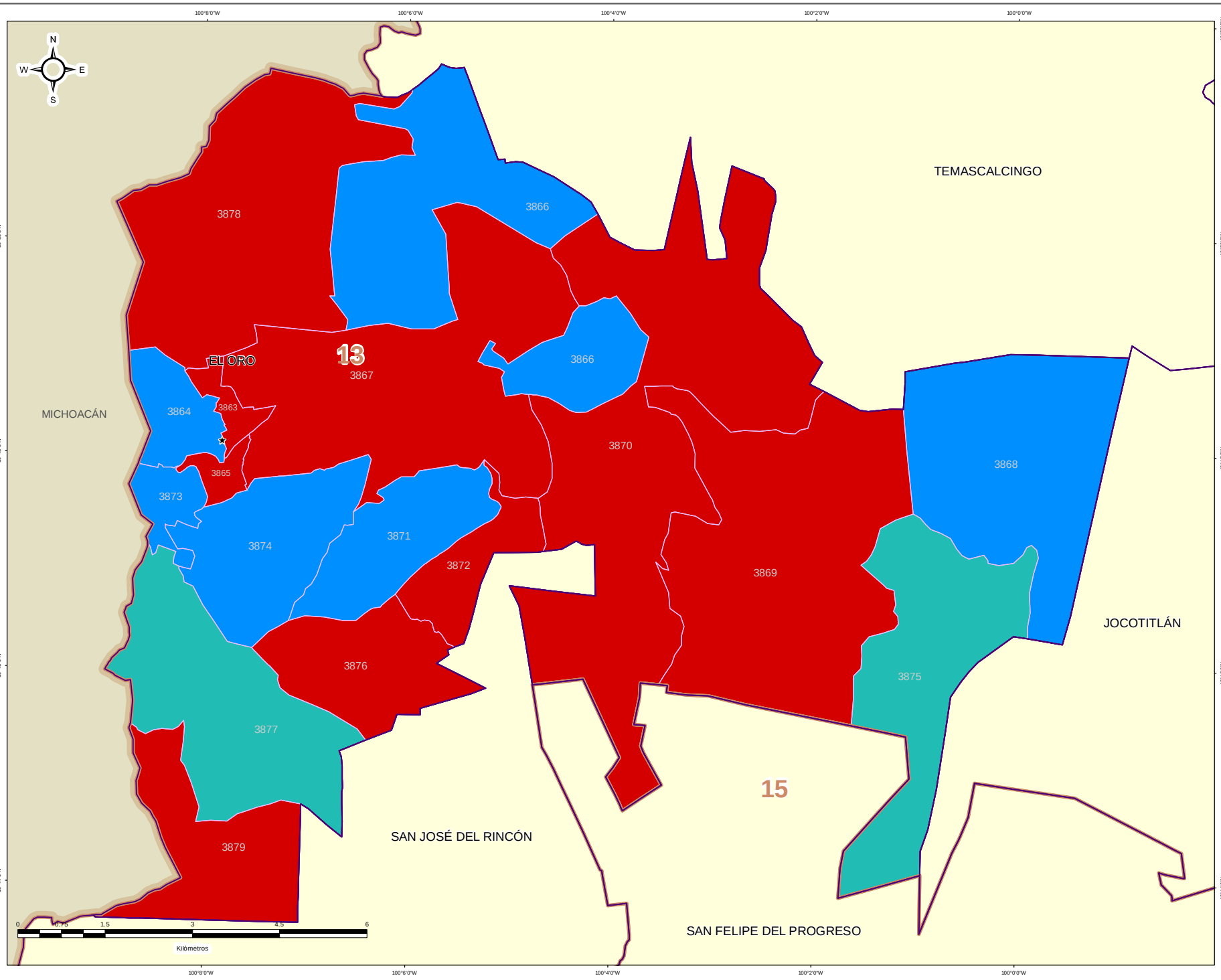



IEEM
1 Julio 2018

**DIRECCIÓN DE ORGANIZACIÓN**

**ESTRUCTURA GEOELECTORAL Y CLAVES**

Límite estatal ..... MÉX
Distrito Electoral Local ..... 45
Límite municipal ..... TOLUCA
Sección electoral ..... 6478
Cabecera municipal


**PARTIDO POLÍTICO O COALICIÓN EN SEGUNDA FUERZA DE LA ELECCIÓN DE MIEMBROS DE LOS AYUNTAMIENTOS EN EL ESTADO DE MÉXICO 2018**

- Partido Acción Nacional (PAN)
- Partido Revolucionario Institucional (PRI)
- Partido de la Revolución Democrática (PRD)
- Partido del Trabajo (PT)
- Partido Verde Ecologista de México (PVEM)
- Movimiento Ciudadano (MC)
- Nueva Alianza (NA)
- MORENA
- Encuentro Social (ES)
- Vía Radical (VR)
- Por el Estado de México al Frente PAN - PRD - MC
- Juntos Haremos Historia PT - MORENA - ES

**OTROS**

- Casilla(s) Anula(s) / Sin Dato
- Sin Casilla
- Sección con Casilla(s) Remitida(s)

**LOCALIZACIÓN**

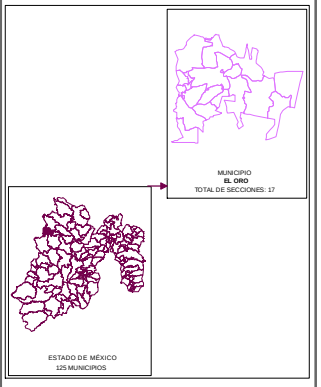



Edición cartográfica del mes de mayo de 2019, con corte de información al 07 de noviembre de 2018 mismo que fue empleado para el Proceso Electoral 2017-2018. Registro Federal de Electores, INE.

Resultados por sección electoral de la Elección de los Miembros de los Ayuntamientos en el Estado de México para el periodo 2018 - 2021

Proyección: UTM Zona 14
Datum: WGS84


**SUPERVISIÓN**

C.P. Antonio Sánchez Acosta
Subdirector de Documentación y Estadística Electoral _____

**ELABORACIÓN**

Departamento de Análisis y Procesamiento de Información Territorial

Miguel Ángel García Escalante _____
Jaqueline Pérez Nova _____

# PARTIDO POLÍTICO O COALICIÓN EN TERCERA FUERZA EN LA ELECCIÓN DE LOS MIEMBROS DE LOS AYUNTAMIENTOS EN EL ESTADO DE MÉXICO 2018

## MUNICIPIO 065: EL ORO

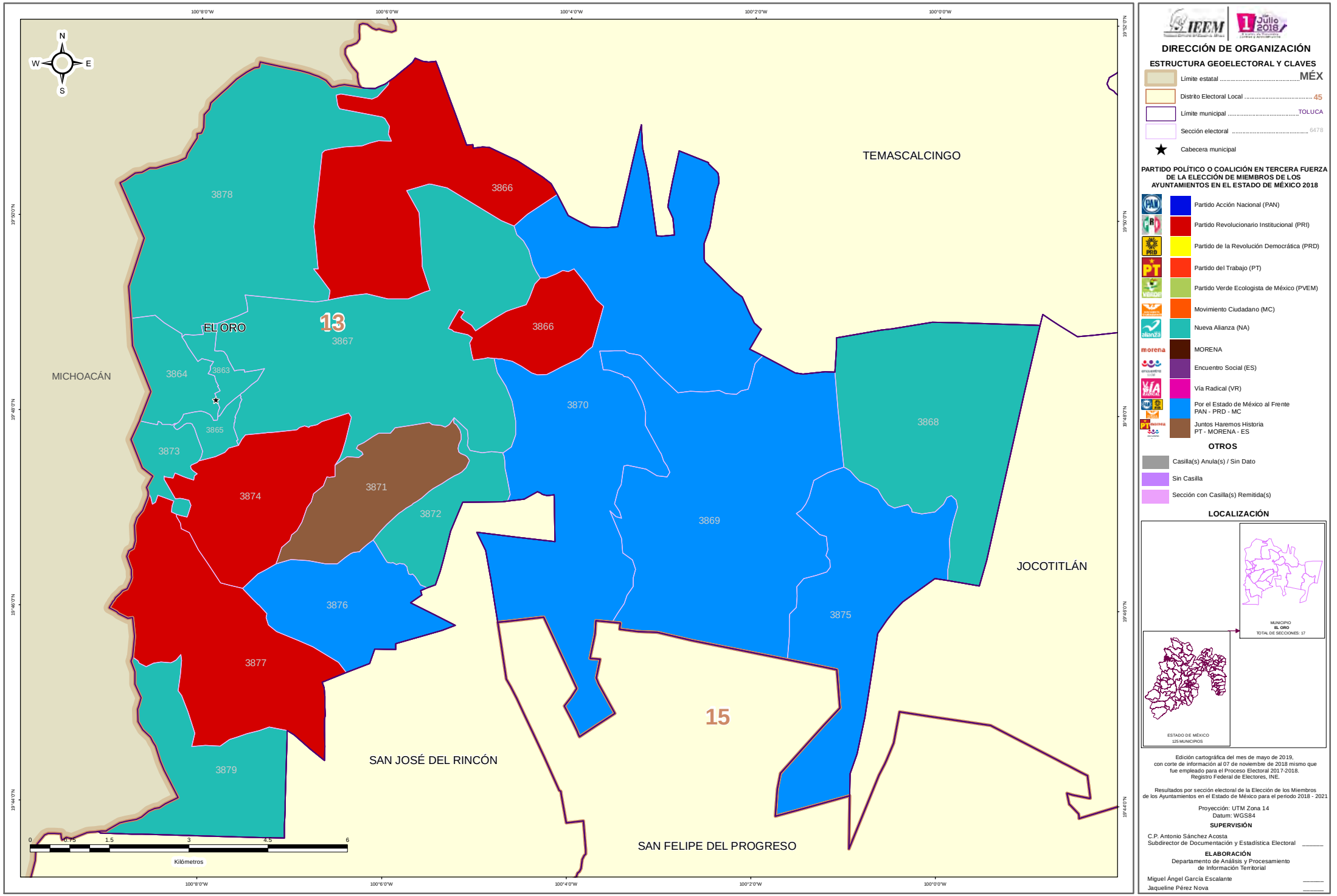


IEEM

1 Julio 2018

### DIRECCIÓN DE ORGANIZACIÓN

**ESTRUCTURA GEOELECTORAL Y CLAVES**

- Límite estatal ..... MÉX
- Distrito Electoral Local ..... 45
- Límite municipal ..... TOLUCA
- Sección electoral ..... 6478
- Cabecera municipal

**PARTIDO POLÍTICO O COALICIÓN EN TERCERA FUERZA DE LA ELECCIÓN DE MIEMBROS DE LOS AYUNTAMIENTOS EN EL ESTADO DE MÉXICO 2018**

- Partido Acción Nacional (PAN)
- Partido Revolucionario Institucional (PRI)
- Partido de la Revolución Democrática (PRD)
- Partido del Trabajo (PT)
- Partido Verde Ecologista de México (PVEM)
- Movimiento Ciudadano (MC)
- Nueva Alianza (NA)
- MORENA
- Encuentro Social (ES)
- Vía Radical (VR)
- Por el Estado de México al Frente PAN - PRD - MC
- Juntos Haremos Historia PT - MORENA - ES

**OTROS**

- Casilla(s) Anula(s) / Sin Dato
- Sin Casilla
- Sección con Casilla(s) Remitida(s)

**LOCALIZACIÓN**




Edición cartográfica del mes de mayo de 2019, con corte de información al 07 de noviembre de 2018 mismo que fue empleado para el Proceso Electoral 2017-2018. Registro Federal de Electores, INE.

Resultados por sección electoral de la Elección de los Miembros de los Ayuntamientos en el Estado de México para el periodo 2018 - 2021

Proyección: UTM Zona 14
Datum: WGS84

**SUPERVISIÓN**

C.P. Antonio Sánchez Acosta
Subdirector de Documentación y Estadística Electoral _____

**ELABORACIÓN**

Departamento de Análisis y Procesamiento de Información Territorial

Miguel Ángel García Escalante _____
Jaqueline Pérez Nova _____

## MARGEN DE VICTORIA

El margen de victoria es la diferencia de porcentaje de votación válida emitida que alcanzó el partido ganador sobre el inmediato inferior, es decir, sobre la primera minoría; los rangos establecidos fueron considerados así: 0.01% a 5.00%; 5.01% a 10.00%; 10.01% a 20.00%; 20.01% a Más.

Como se observa en la siguiente gráfica, de las 17 secciones del Municipio de el Oro, en 10 secciones (58.82%) el margen de victoria fue de entre 0.00% a 5.00%; en 4 secciones (23.53%) fue de entre 5.01% a 10.00%; en 3 (17.65%) fue de más de 10.00% y hasta 20.00%; y finalmente en 0 (0.00%) fue de más del 20.00% de diferencia. El detalle por Partido o Coalición se observa en el cuadro y gráfica siguiente.

En el resultado global del Municipio, el Partido Revolucionario Institucional tuvo un margen de victoria de 13.44% respecto de la segunda fuerza que fue la Coalición PAN-PRD-MC “Por el Estado de México al Frente”, integrada por los partidos Acción Nacional, de la Revolución Democrática y Movimiento Ciudadano.

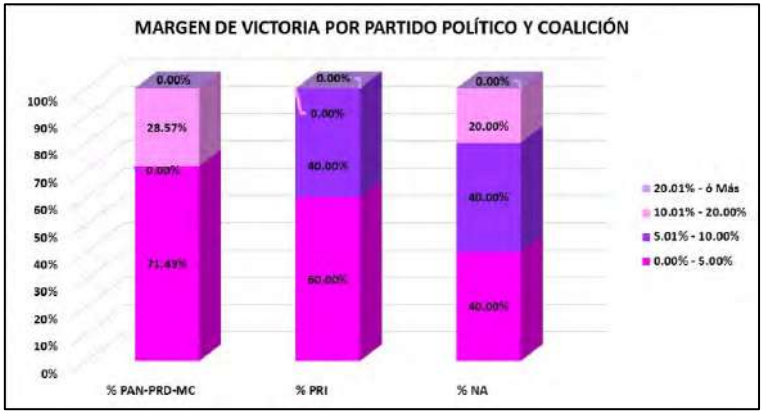


| CLAVE | MUNICIPIO | MARGEN DE VICTORIA | PAN-PRD-MC | % PAN-PRD-MC | PRI | % PRI | NA | % NA | RANGO DE MARGEN DE VICTORIA |
|---|---|---|---|---|---|---|---|---|---|
| 65 | EL ORO | 0.00% - 5.00% | 5 | 71.43% | 3 | 60.00% | 2 | 40.00% | 10 |
| 65 | EL ORO | 5.01% - 10.00% | 0 | 0.00% | 2 | 40.00% | 2 | 40.00% | 4 |
| 65 | EL ORO | 10.01% - 20.00% | 2 | 28.57% | 0 | 0.00% | 1 | 20.00% | 3 |
| 65 | EL ORO | 20.01% - ó Más | 0 | 0.00% | 0 | 0.00% | 0 | 0.00% | 0 |
| 65 | EL ORO | **TOTAL** | **7** | **100.00%** | **5** | **100.00%** | **5** | **100.00%** | |

# MARGEN DE VICTORIA

| CLAVE | MUNICIPIO | SECCIÓN | PAN-PRD-MC | % PAN-PRD-MC | PT-MORENA-ES | % PT-MORENA-ES | PAN | % PAN | PRI | % PRI | PRD | % PRD | PT | % PT | PVEM | % PVEM | MC | % MC | NA | % NA | MORENA | % MORENA | ES | % ES | VR | % VR | CANDIDATO INDEPENDIENTE 1 | % CANDIDATO INDEPENDIENTE 1 | CANDIDATO INDEPENDIENTE 2 | % CANDIDATO INDEPENDIENTE 2 | NO REGISTRADOS | % NO REGISTRADOS | NULOS | % NULOS | TOTAL | VOTACIÓN VÁLIDA | PRIMERA FUERZA | PRIMERA FUERZA | SEGUNDA FUERZA | SEGUNDA FUERZA | TERCERA FUERZA | TERCERA FUERZA | MARGEN DE VICTORIA |
|---|---|---|---|---|---|---|---|---|---|---|---|---|---|---|---|---|---|---|---|---|---|---|---|---|---|---|---|---|---|---|---|---|---|---|---|---|---|---|---|---|---|---|---|
| 65 | ELORO | 3863 | 187 | 31.80% | 73 | 12.41% | | | 176 | 29.93% | | | | | 3 | 0.51% | | | 108 | 18.37% | | | | | 41 | 6.97% | | | | | 0 | 0.00% | 5 | 0.84% | 593 | 588 | 187 | PAN-PRD-MC | 176 | PRI | 108 | NA | 1.87% |
| 65 | ELORO | 3864 | 377 | 27.50% | 222 | 16.19% | | | 380 | 27.72% | | | | | 6 | 0.44% | | | 269 | 19.62% | | | | | 117 | 8.53% | | | | | 0 | 0.00% | 21 | 1.51% | 1392 | 1371 | 380 | PRI | 377 | PAN-PRD-MC | 269 | NA | 0.22% |
| 65 | ELORO | 3865 | 313 | 31.21% | 122 | 11.79% | | | 313 | 30.24% | | | | | 4 | 0.39% | | | 204 | 19.71% | | | | | 69 | 6.67% | | | | | 0 | 0.00% | 29 | 2.73% | 1064 | 1035 | 313 | PAN-PRD-MC | 313 | PRI | 204 | NA | 0.97% |
| 65 | ELORO | 3866 | 333 | 22.92% | 220 | 15.14% | | | 331 | 22.78% | | | | | 15 | 1.03% | | | 452 | 31.11% | | | | | 102 | 7.02% | | | | | 0 | 0.00% | 54 | 3.58% | 1507 | 1453 | 452 | NA | 333 | PAN-PRD-MC | 331 | PRI | 8.19% |
| 65 | ELORO | 3867 | 557 | 28.65% | 305 | 15.69% | | | 534 | 27.47% | | | | | 8 | 0.41% | | | 428 | 22.02% | | | | | 112 | 5.76% | | | | | 0 | 0.00% | 60 | 2.99% | 2004 | 1944 | 557 | PAN-PRD-MC | 534 | PRI | 428 | NA | 1.18% |
| 65 | ELORO | 3868 | 436 | 28.49% | 269 | 17.59% | | | 466 | 30.42% | | | | | 15 | 0.98% | | | 305 | 19.91% | | | | | 41 | 2.68% | | | | | 0 | 0.00% | 33 | 2.11% | 1565 | 1532 | 466 | PRI | 436 | PAN-PRD-MC | 305 | NA | 1.96% |
| 65 | ELORO | 3869 | 361 | 20.45% | 226 | 12.77% | | | 549 | 31.02% | | | | | 15 | 0.85% | | | 564 | 31.86% | | | | | 54 | 3.05% | | | | | 0 | 0.00% | 103 | 5.50% | 1873 | 1770 | 564 | NA | 549 | PRI | 361 | PAN-PRD-MC | 0.85% |
| 65 | ELORO | 3870 | 338 | 19.89% | 272 | 16.49% | | | 388 | 23.53% | | | | | 14 | 0.85% | | | 567 | 34.38% | | | | | 80 | 4.85% | | | | | 0 | 0.00% | 57 | 3.34% | 1706 | 1649 | 567 | NA | 388 | PRI | 338 | PAN-PRD-MC | 10.66% |
| 65 | ELORO | 3871 | 135 | 27.04% | 115 | 24.98% | | | 150 | 33.91% | | | | | 2 | 0.43% | | | 46 | 9.97% | | | | | 19 | 4.08% | | | | | 0 | 0.00% | 30 | 6.05% | 496 | 466 | 150 | PRI | 135 | PAN-PRD-MC | 115 | PT-MORENA-ES | 6.07% |
| 65 | ELORO | 3872 | 102 | 31.97% | 45 | 14.11% | | | 95 | 29.78% | | | | | 1 | 0.31% | | | 66 | 20.69% | | | | | 10 | 3.13% | | | | | 0 | 0.00% | 20 | 5.90% | 339 | 319 | 102 | PAN-PRD-MC | 95 | PRI | 66 | NA | 2.19% |
| 65 | ELORO | 3873 | 176 | 24.92% | 210 | 18.72% | | | 309 | 27.54% | | | | | 7 | 0.62% | | | 234 | 20.86% | | | | | 86 | 7.66% | | | | | 0 | 0.00% | 30 | 1.60% | 1152 | 1122 | 309 | PRI | 176 | PAN-PRD-MC | 234 | NA | 2.94% |
| 65 | ELORO | 3874 | 361 | 28.13% | 161 | 12.49% | | | 299 | 23.14% | | | | | 10 | 0.77% | | | 370 | 28.64% | | | | | 89 | 6.89% | | | | | 0 | 0.00% | 81 | 5.90% | 1373 | 1292 | 370 | NA | 361 | PAN-PRD-MC | 299 | PRI | 0.54% |
| 65 | ELORO | 3875 | 283 | 23.79% | 158 | 12.81% | | | 403 | 32.68% | | | | | 14 | 1.14% | | | 338 | 27.49% | | | | | 26 | 2.11% | | | | | 0 | 0.00% | 49 | 3.82% | 1302 | 1233 | 403 | PRI | 338 | NA | 283 | PAN-PRD-MC | 5.15% |
| 65 | ELORO | 3876 | 142 | 22.59% | 76 | 12.09% | | | 165 | 26.23% | | | | | 3 | 0.48% | | | 221 | 35.14% | | | | | 22 | 3.50% | | | | | 16 | 2.37% | 30 | 4.44% | 675 | 629 | 221 | NA | 165 | PRI | 142 | PAN-PRD-MC | 8.90% |
| 65 | ELORO | 3877 | 183 | 31.44% | 108 | 12.00% | | | 161 | 17.89% | | | | | 2 | 0.22% | | | 312 | 31.33% | | | | | 64 | 7.11% | | | | | 0 | 0.00% | 48 | 5.06% | 948 | 900 | 183 | PAN-PRD-MC | 312 | NA | 161 | PRI | 0.11% |
| 65 | ELORO | 3878 | 57 | 31.84% | 29 | 16.20% | | | 30 | 21.23% | | | | | 2 | 1.12% | | | 33 | 21.23% | | | | | 15 | 8.38% | | | | | 0 | 0.00% | 5 | 2.72% | 184 | 179 | 57 | PAN-PRD-MC | 30 | PRI | 30 | NA | 10.61% |
| 65 | ELORO | 3879 | 122 | 48.22% | 17 | 6.72% | | | 84 | 33.20% | | | | | 1 | 0.40% | | | 25 | 9.88% | | | | | 4 | 1.58% | | | | | 0 | 0.00% | 5 | 1.94% | 258 | 253 | 122 | PAN-PRD-MC | 84 | PRI | 25 | NA | 15.02% |

# MARGEN DE VICTORIA ENTRE EL PARTIDO POLÍTICO O COALICIÓN GANADOR/A Y LA SEGUNDA FUERZA EN LA ELECCIÓN DE LOS MIEMBROS DE LOS AYUNTAMIENTOS EN EL ESTADO DE MÉXICO 2018

## MUNICIPIO 065: EL ORO

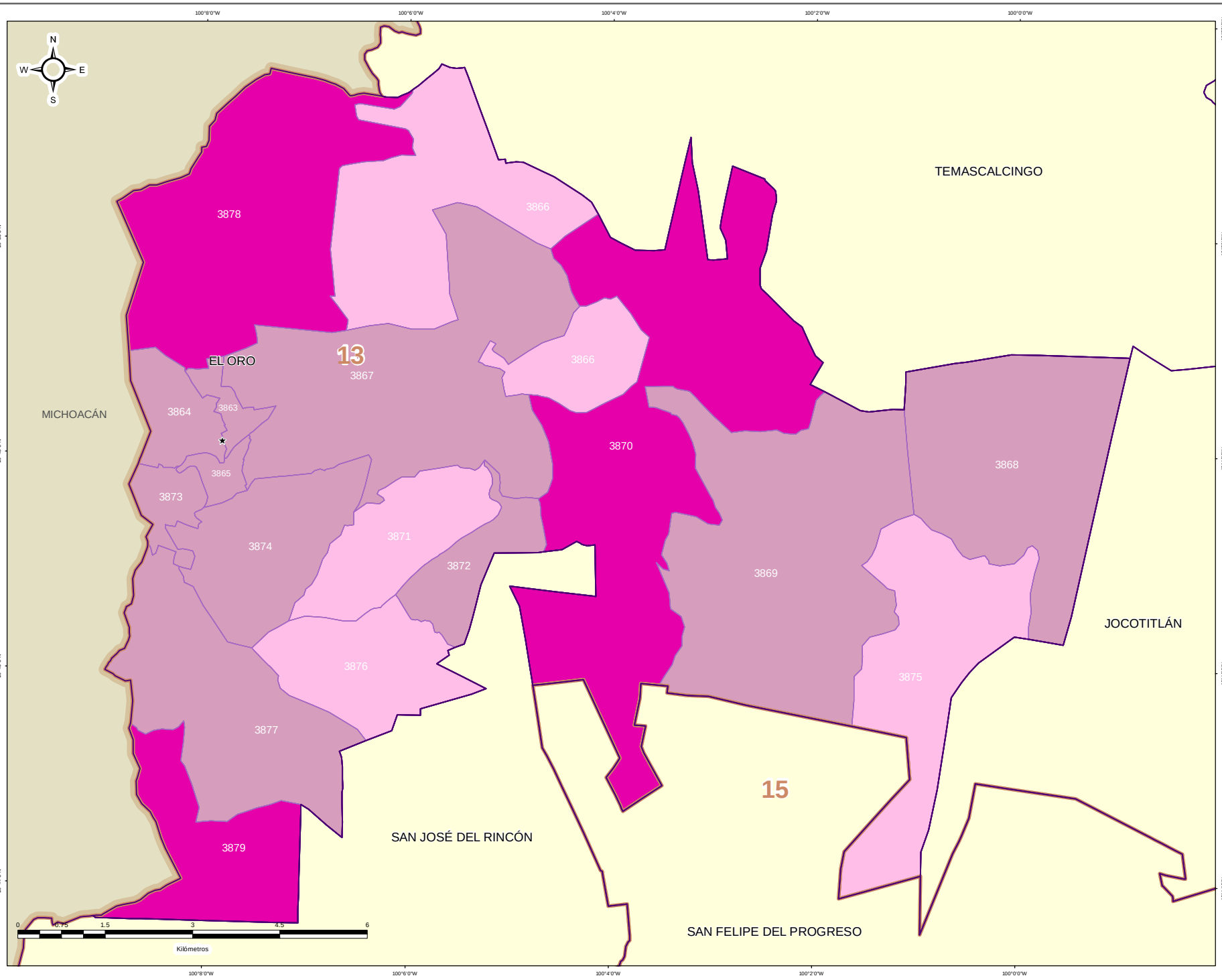


### DIRECCIÓN DE ORGANIZACIÓN

**ESTRUCTURA GEOELECTORAL Y CLAVES**

- Límite estatal ..... MÉX
- Distrito Electoral Local ..... 45
- Límite municipal ..... TOLUCA
- Sección electoral ..... 6478
- Cabecera municipal

**MARGEN DE VICTORIA ENTRE EL PARTIDO POLÍTICO O COALICIÓN GANADOR/A Y LA SEGUNDA FUERZA EN LA ELECCIÓN DE LOS MIEMBROS DE LOS AYUNTAMIENTOS EN EL ESTADO DE MÉXICO 2018**

- 0.00% - 5.00%
- 5.01% - 10.00%
- 10.01% - 20.00%
- 20.01% a Más

**OTROS**

- Casilla(s) Anula(s) / Sin Dato
- Sin Casilla
- Sección con Casilla(s) Remitida(s)

**LOCALIZACIÓN**

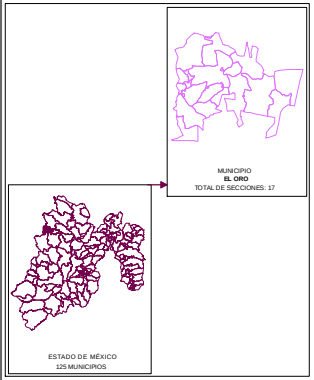


Edición cartográfica del mes de mayo de 2019,
con corte de información al 07 de noviembre de 2018 mismo que fue empleado para el Proceso Electoral 2017-2018.
Registro Federal de Electores, INE.

Resultados por sección electoral de la Elección de los Miembros de los Ayuntamientos en el Estado de México para el periodo 2018 - 2021

Proyección: UTM Zona 14
Datum: WGS84

**SUPERVISIÓN**

C.P. Antonio Sánchez Acosta
Subdirector de Documentación y Estadística Electoral _____

**ELABORACIÓN**

Departamento de Análisis y Procesamiento de Información Territorial

Miguel Ángel García Escalante _____
Jaqueline Pérez Nova _____

## PARTICIPACIÓN Y ABSTENCIONISMO

La participación de los ciudadanos inscritos en la Lista Nominal de Electores en esta elección en el Municipio de el Oro fue de 69.88%, siendo el abstencionismo de 30.12%.

Para el análisis de la participación por sección, éstas se agruparon en cuatro rangos de participación, el primero de participación alta considerando más de 70.01%; el segundo de participación media, considerado entre 60.01% y hasta 70.00%; el rango de participación baja, considerado entre 50.01% y hasta 60.00%; y finalmente, el rango de participación muy baja, considerado con menos de 50.00%.

De la totalidad de secciones del Municipio 8 secciones (47.06%) se ubicaron en el rango de participación alta, considerando más de 70.01% y 9 secciones (52.94%) en el rango de participación media, considerado entre 60.01% y hasta 70.00%.

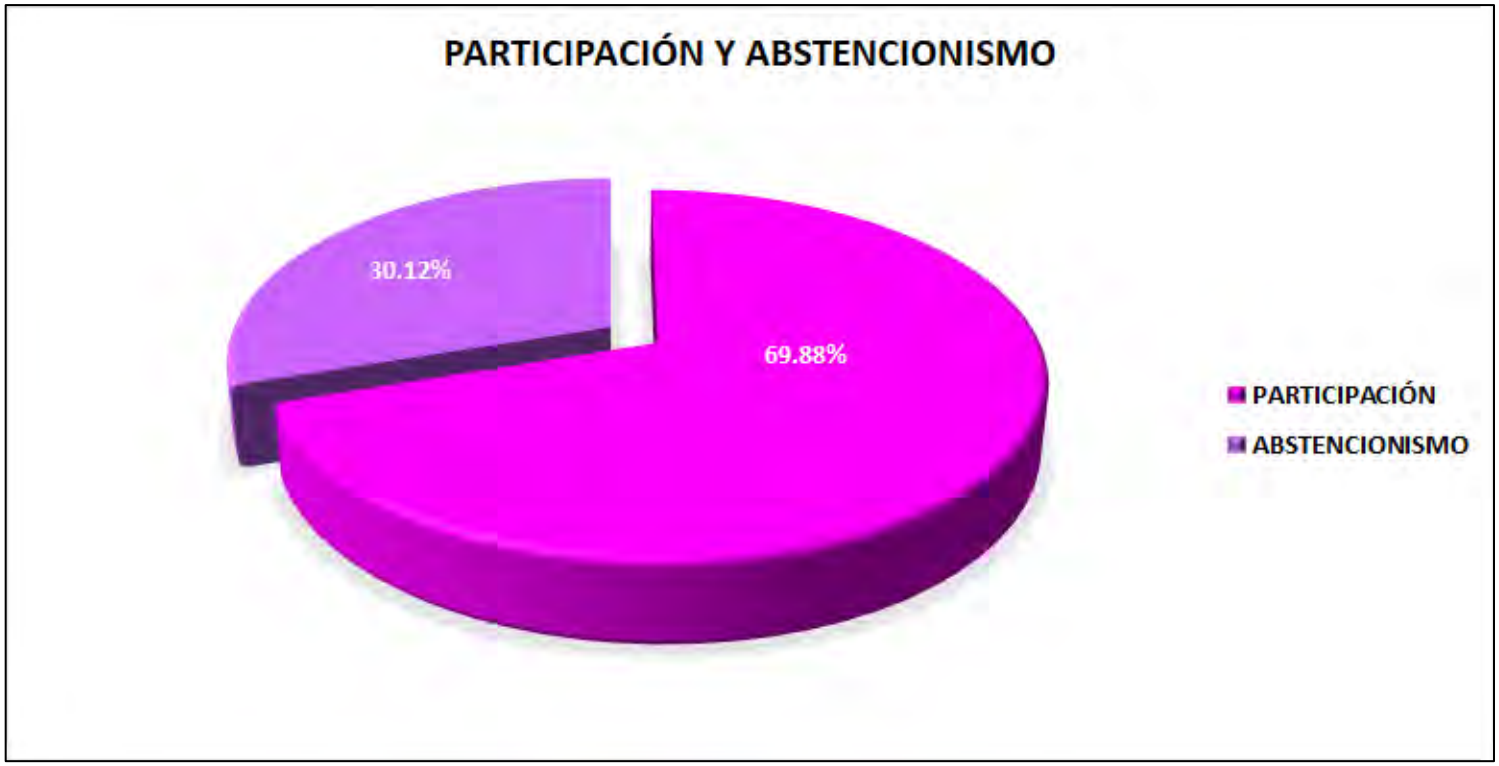

# PARTICIPACIÓN Y ABSTENCIONISMO

| CLAVE | MUNICIPIO | SECCIÓN | PAN-PRD-MC | % PAN-PRD-MC | PT-MORENA-PES | % PT-MORENA-PES | PAN | % PAN | PRI | % PRI | PRD | % PRD | PT | % PT | PVEM | % PVEM | MC | % MC | NA | % NA | MORENA | % MORENA | ES | % ES | VR | % VR | CANDIDATO INDEPENDIENTE 1 | % CANDIDATO INDEPENDIENTE 1 | CANDIDATO INDEPENDIENTE 2 | % CANDIDATO INDEPENDIENTE 2 | NO REGISTRADOS | % NO REGISTRADOS | NULOS | % NULOS | TOTAL | VOTACIÓN VÁLIDA | LISTA NOMINAL | PARTICIPACIÓN | % PARTICIPACIÓN | % ABSTENCIONISMO |
|---|---|---|---|---|---|---|---|---|---|---|---|---|---|---|---|---|---|---|---|---|---|---|---|---|---|---|---|---|---|---|---|---|---|---|---|---|---|---|---|---|---|
| 65 | ELORO | 3865 | 187 | 31.80% | 73 | 12.41% | | | 176 | 29.93% | | | | | 3 | 0.51% | | | 108 | 18.37% | | | | | 41 | 6.97% | | | | | 0 | 0.00% | 5 | 0.84% | 593 | 588 | 775 | ALTA | 76.52% | 23.48% |
| 65 | ELORO | 3864 | 377 | 27.50% | 222 | 16.19% | | | 380 | 27.72% | | | | | 6 | 0.44% | | | 269 | 19.62% | | | | | 117 | 8.53% | | | | | 0 | 0.00% | 21 | 1.51% | 1392 | 1371 | 1895 | ALTA | 73.46% | 26.54% |
| 65 | ELORO | 3865 | 323 | 31.21% | 122 | 11.79% | | | 313 | 30.24% | | | | | 4 | 0.39% | | | 204 | 19.71% | | | | | 69 | 6.67% | | | | | 0 | 0.00% | 29 | 2.73% | 1064 | 1035 | 1359 | ALTA | 78.29% | 21.71% |
| 65 | ELORO | 3866 | 333 | 22.92% | 220 | 15.14% | | | 331 | 22.78% | | | | | 15 | 1.06% | | | 452 | 31.11% | | | | | 102 | 7.02% | | | | | 0 | 0.00% | 54 | 3.58% | 1507 | 1453 | 2096 | ALTA | 71.90% | 28.10% |
| 65 | ELORO | 3867 | 557 | 28.65% | 305 | 15.69% | | | 514 | 27.47% | | | | | 8 | 0.41% | | | 428 | 22.02% | | | | | 112 | 5.76% | | | | | 0 | 0.00% | 60 | 2.99% | 2004 | 1944 | 2868 | MEDIA | 69.87% | 30.13% |
| 65 | ELORO | 3868 | 436 | 28.46% | 269 | 17.56% | | | 466 | 30.42% | | | | | 15 | 0.98% | | | 305 | 19.91% | | | | | 41 | 2.68% | | | | | 0 | 0.00% | 33 | 2.11% | 1565 | 1532 | 2042 | ALTA | 76.64% | 23.36% |
| 65 | ELORO | 3869 | 362 | 20.45% | 226 | 12.77% | | | 549 | 31.01% | | | | | 15 | 0.85% | | | 564 | 31.86% | | | | | 54 | 3.05% | | | | | 0 | 0.00% | 103 | 5.50% | 1873 | 1770 | 2687 | MEDIA | 69.71% | 30.29% |
| 65 | ELORO | 3870 | 338 | 19.89% | 272 | 16.49% | | | 388 | 23.53% | | | | | 14 | 0.85% | | | 567 | 34.38% | | | | | 80 | 4.85% | | | | | 0 | 0.00% | 57 | 3.34% | 1706 | 1649 | 2477 | MEDIA | 68.87% | 31.13% |
| 65 | ELORO | 3871 | 135 | 27.04% | 115 | 24.68% | | | 158 | 33.91% | | | | | 2 | 0.45% | | | 46 | 9.87% | | | | | 19 | 4.08% | | | | | 0 | 0.00% | 30 | 6.05% | 496 | 466 | 722 | MEDIA | 68.70% | 31.30% |
| 65 | ELORO | 3872 | 102 | 31.97% | 45 | 14.11% | | | 95 | 29.78% | | | | | 1 | 0.31% | | | 66 | 20.69% | | | | | 10 | 3.13% | | | | | 0 | 0.00% | 20 | 5.90% | 339 | 319 | 508 | MEDIA | 66.73% | 33.27% |
| 65 | ELORO | 3873 | 276 | 26.92% | 210 | 18.72% | | | 309 | 27.54% | | | | | 7 | 0.62% | | | 234 | 20.86% | | | | | 86 | 7.66% | | | | | 0 | 0.00% | 30 | 2.68% | 1152 | 1122 | 1614 | ALTA | 71.38% | 28.62% |
| 65 | ELORO | 3874 | 362 | 28.10% | 161 | 12.49% | | | 299 | 23.14% | | | | | 10 | 0.77% | | | 370 | 28.64% | | | | | 89 | 6.89% | | | | | 0 | 0.00% | 81 | 5.93% | 1373 | 1292 | 2094 | MEDIA | 65.57% | 34.43% |
| 65 | ELORO | 3875 | 293 | 23.78% | 158 | 12.81% | | | 403 | 32.68% | | | | | 14 | 1.14% | | | 333 | 27.01% | | | | | 26 | 2.11% | | | | | 0 | 0.00% | 49 | 3.82% | 1282 | 1233 | 1777 | ALTA | 72.14% | 27.86% |
| 65 | ELORO | 3876 | 142 | 22.58% | 76 | 12.08% | | | 165 | 26.23% | | | | | 3 | 0.48% | | | 221 | 35.14% | | | | | 22 | 3.50% | | | | | 16 | 2.37% | 30 | 4.44% | 675 | 628 | 1003 | MEDIA | 67.30% | 32.70% |
| 65 | ELORO | 3877 | 283 | 31.44% | 108 | 12.00% | | | 161 | 17.89% | | | | | 2 | 0.22% | | | 282 | 31.33% | | | | | 64 | 7.11% | | | | | 0 | 0.00% | 48 | 5.06% | 948 | 900 | 1414 | MEDIA | 67.04% | 32.96% |
| 65 | ELORO | 3878 | 57 | 31.84% | 29 | 16.20% | | | 38 | 21.23% | | | | | 2 | 1.12% | | | 38 | 21.23% | | | | | 15 | 8.38% | | | | | 0 | 0.00% | 5 | 2.72% | 184 | 179 | 282 | MEDIA | 65.25% | 34.75% |
| 65 | ELORO | 3879 | 122 | 48.22% | 17 | 6.72% | | | 84 | 33.20% | | | | | 1 | 0.40% | | | 25 | 9.88% | | | | | 4 | 1.58% | | | | | 0 | 0.00% | 5 | 1.94% | 258 | 253 | 365 | ALTA | 70.68% | 29.32% |

# PARTICIPACIÓN CIUDADANA EN LA ELECCIÓN DE LOS MIEMBROS DE LOS AYUNTAMIENTOSEN EL ESTADO DE MEXICO 2018

## MUNICIPIO 065: EL ORO

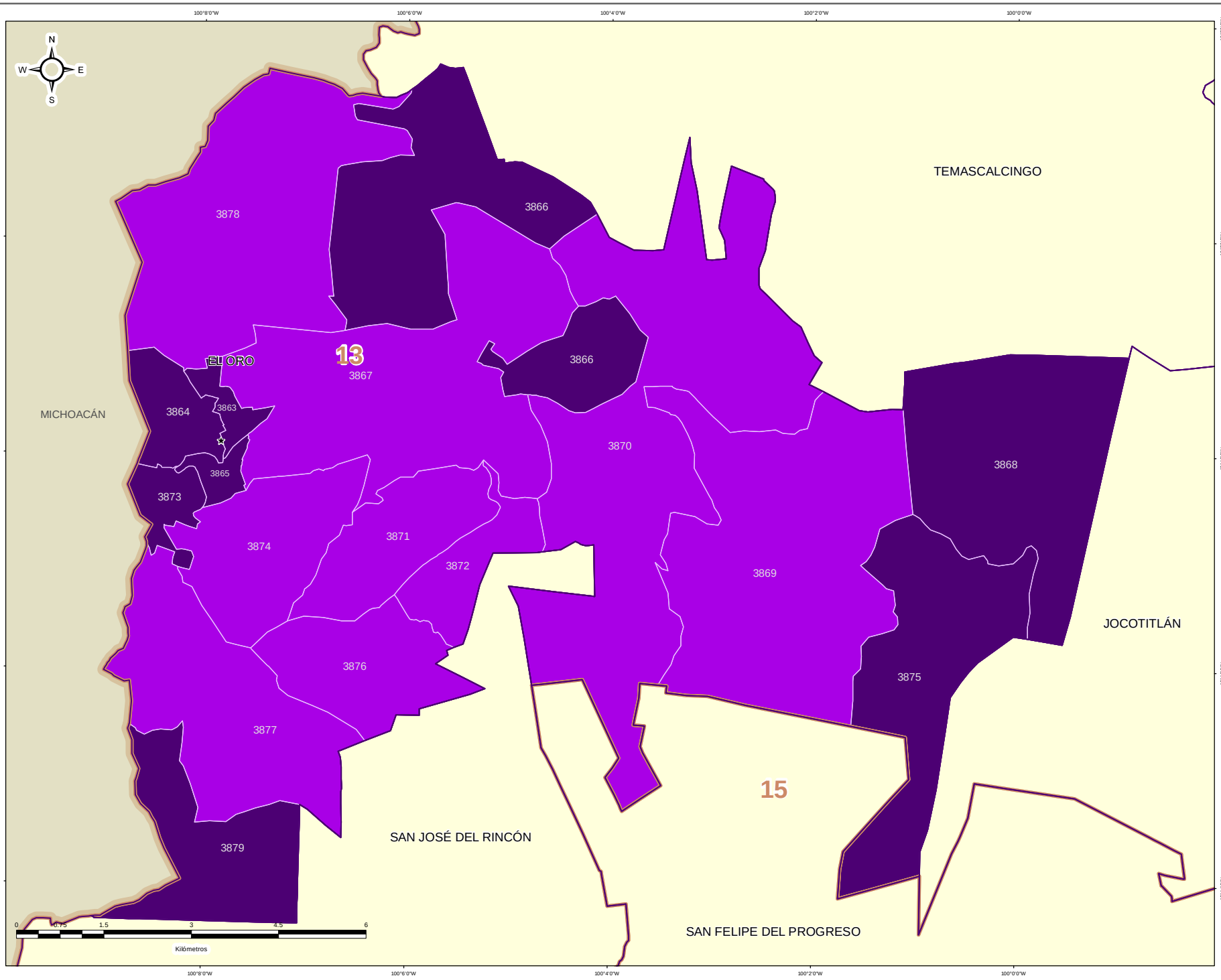


IEEM | 1 Julio 2018

### DIRECCIÓN DE ORGANIZACIÓN

**ESTRUCTURA GEOELECTORAL Y CLAVES**

- Límite estatal ..... MÉX
- Distrito Electoral Local ..... 45
- Límite municipal ..... TOLUCA
- Sección electoral ..... 6478
- Cabecera municipal

**PARTICIPACIÓN CIUDADANA EN LA ELECCIÓN DE LOS MIEMBROS DE LOS AYUNTAMIENTOS EN EL ESTADO DE MEXICO 2018**

- Alta
- Media
- Baja
- Muy Baja

**OTROS**

- Casilla(s) Anula(s) / Sin Dato
- Sin Casilla
- Sección con Casilla(s) Remitida(s)

**LOCALIZACIÓN**

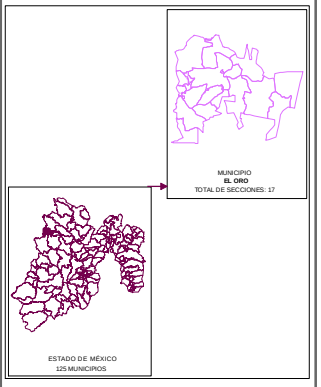


Edición cartográfica del mes de mayo de 2019,
con corte de información al 07 de noviembre de 2018 mismo que fue empleado para el Proceso Electoral 2017-2018.
Registro Federal de Electores, INE.

Resultados por sección electoral de la Elección de los Miembros de los Ayuntamientos en el Estado de México para el periodo 2018 - 2021

Proyección: UTM Zona 14
Datum: WGS84

**SUPERVISIÓN**

C.P. Antonio Sánchez Acosta
Subdirector de Documentación y Estadística Electoral _____

**ELABORACIÓN**

Departamento de Análisis y Procesamiento de Información Territorial
Miguel Ángel García Escalante _____
Jaqueline Pérez Nova _____

## RESULTADOS EN LA ELECCIÓN DEL AYUNTAMIENTO DE OTUMBA

Como resultado del cómputo de la elección del Ayuntamiento de Otumba, y una vez resueltos en su caso por las instancias jurisdiccionales los juicios respectivos, en este Municipio correspondió el triunfo a la Coalición PAN-PRD-MC “Por el Estado de México al Frente”, integrada por los partidos Acción Nacional, de la Revolución Democrática y Movimiento Ciudadano, que obtuvo el 39.39% del total de votos válidos, y segunda fuerza con el 21.87% de la votación, al Partido Revolucionario Institucional.

En la votación por sección electoral, del total de 18 secciones electorales que conforman el Municipio de el Otumba, le correspondió 15 secciones, a la coalición PAN-PRD-MC “Por el Estado de México al Frente”, integrada por los partidos Acción Nacional, de la Revolución Democrática y Movimiento Ciudadano, y al Partido Revolucionario Institucional 1 sección, a la coalición PT-MORENA-ES “Juntos Haremos Historia”, integrada por los partidos del Trabajo, MORENA y Encuentro Social 1 sección y Nueva alianza 1 sección.

El siguiente cuadro y gráfica nos muestra los resultados totales del Municipio por Partido Político y Coalición.

| RESULTADO DE VOTACIÓN | | |
|---|---|---|
| **Partido Político o Coalición** | **Total** | **%** |
| PAN-PRD-MC | 6783 | 39.39% |
| PRI | 3766 | 21.87% |
| PT-MORENA-ES | 3694 | 21.45% |
| PVEM | 240 | 1.39% |
| NA | 1630 | 9.47% |
| VR | 1105 | 6.42% |
| NO REGISTRADOS | 8 | |
| NULOS | 487 | |
| TOTAL | 17713 | |
| VOTACIÓN VÁLIDA | 17218 | |

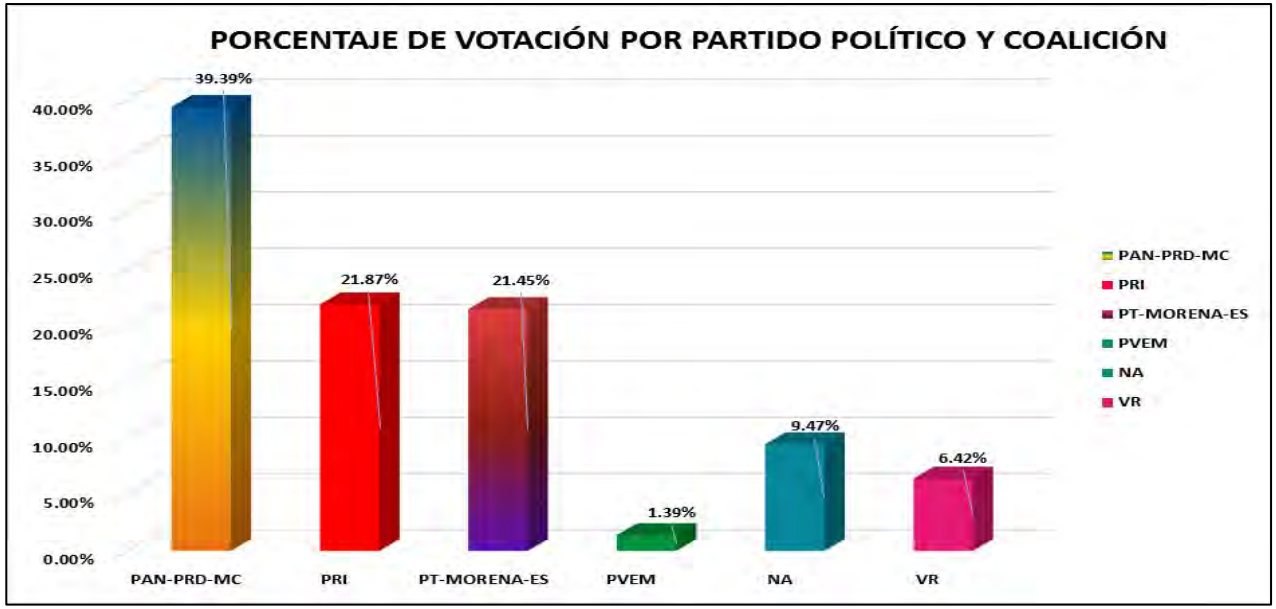


La tabla de la página siguiente nos muestra el detalle de los resultados por sección, desagregados para cada uno de los partidos políticos y coaliciones, se señala al partido o coalición ganadora.

# RESULTADOS DEFINITIVOS EN LA ELECCIÓN DEL AYUNTAMIENTO 2018

| CLAVE | MUNICIPIO | SECCIÓN | PAN-PRD-MC | % PAN-PRD-MC | PT-MORENA-PES | % PT-MORENA-PES | PAN | % PAN | PRI | % PRI | PRD | % PRD | PT | % PT | PVEM | % PVEM | MC | % MC | NA | % NA | MORENA | % MORENA | ES | % ES | VR | % VR | CANDIDATO INDEPENDIENTE 1 | % CANDIDATO INDEPENDIENTE 1 | CANDIDATO INDEPENDIENTE 2 | % CANDIDATO INDEPENDIENTE 2 | NO REGISTRADOS | % NO REGISTRADOS | NULOS | % NULOS | TOTAL | VOTACIÓN VÁLIDA | PRIMERA FUERZA | PRIMERA FUERZA | SEGUNDA FUERZA | SEGUNDA FUERZA | TERCERA FUERZA | TERCERA FUERZA |
|---|---|---|---|---|---|---|---|---|---|---|---|---|---|---|---|---|---|---|---|---|---|---|---|---|---|---|---|---|---|---|---|---|---|---|---|---|---|---|---|---|---|---|
| 66 | OTUMBA | 3880 | 446 | 40.88% | 175 | 16.04% | | | 247 | 22.64% | | | | | 10 | 0.92% | | | 127 | 11.64% | | | | | 86 | 7.88% | | | | | 0 | 0.00% | 30 | 2.68% | 1121 | 1091 | 446 | PAN-PRD-MC | 247 | PRI | 175 | PT-MORENA-ES |
| 66 | OTUMBA | 3881 | 487 | 39.93% | 160 | 13.11% | | | 386 | 31.64% | | | | | 8 | 0.66% | | | 124 | 10.16% | | | | | 55 | 4.51% | | | | | 3 | 0.24% | 23 | 1.85% | 1246 | 1220 | 487 | PAN-PRD-MC | 386 | PRI | 160 | PT-MORENA-ES |
| 66 | OTUMBA | 3882 | 468 | 47.23% | 120 | 12.11% | | | 193 | 19.48% | | | | | 13 | 1.31% | | | 125 | 12.61% | | | | | 72 | 7.27% | | | | | 0 | 0.00% | 25 | 2.46% | 1016 | 991 | 468 | PAN-PRD-MC | 193 | PRI | 135 | NA |
| 66 | OTUMBA | 3883 | 663 | 46.21% | 200 | 13.93% | | | 345 | 24.03% | | | | | 25 | 1.74% | | | 131 | 9.14% | | | | | 70 | 4.88% | | | | | 0 | 0.00% | 21 | 1.44% | 1455 | 1434 | 663 | PAN-PRD-MC | 345 | PRI | 200 | PT-MORENA-ES |
| 66 | OTUMBA | 3884 | 317 | 33.02% | 279 | 29.06% | | | 201 | 29.27% | | | | | 15 | 1.56% | | | 26 | 2.71% | | | | | 42 | 4.38% | | | | | 0 | 0.00% | 38 | 3.81% | 998 | 960 | 317 | PAN-PRD-MC | 201 | PRI | 279 | PT-MORENA-ES |
| 66 | OTUMBA | 3885 | 477 | 37.53% | 448 | 35.25% | | | 226 | 17.78% | | | | | 13 | 1.02% | | | 73 | 5.74% | | | | | 34 | 2.68% | | | | | 2 | 0.15% | 49 | 3.71% | 1322 | 1271 | 477 | PAN-PRD-MC | 448 | PT-MORENA-ES | 226 | PRI |
| 66 | OTUMBA | 3887 | 394 | 44.02% | 134 | 14.97% | | | 220 | 24.58% | | | | | 17 | 1.90% | | | 46 | 5.14% | | | | | 84 | 9.38% | | | | | 0 | 0.00% | 27 | 2.93% | 922 | 895 | 394 | PAN-PRD-MC | 220 | PRI | 134 | PT-MORENA-ES |
| 66 | OTUMBA | 3888 | 166 | 39.43% | 79 | 18.76% | | | 98 | 23.28% | | | | | 7 | 1.66% | | | 27 | 6.41% | | | | | 44 | 10.45% | | | | | 0 | 0.00% | 17 | 3.88% | 438 | 421 | 166 | PAN-PRD-MC | 98 | PRI | 79 | PT-MORENA-ES |
| 66 | OTUMBA | 3889 | 382 | 49.23% | 178 | 22.94% | | | 92 | 11.86% | | | | | 5 | 0.64% | | | 25 | 3.22% | | | | | 94 | 12.11% | | | | | 0 | 0.00% | 19 | 2.39% | 795 | 776 | 382 | PAN-PRD-MC | 178 | PT-MORENA-ES | 94 | VR |
| 66 | OTUMBA | 3890 | 514 | 41.59% | 290 | 23.46% | | | 285 | 23.06% | | | | | 9 | 0.73% | | | 56 | 4.53% | | | | | 82 | 6.63% | | | | | 0 | 0.00% | 33 | 2.60% | 1269 | 1236 | 514 | PAN-PRD-MC | 290 | PT-MORENA-ES | 285 | PRI |
| 66 | OTUMBA | 3891 | 283 | 34.60% | 132 | 16.14% | | | 183 | 22.37% | | | | | 15 | 1.83% | | | 112 | 13.69% | | | | | 93 | 11.37% | | | | | 0 | 0.00% | 15 | 1.80% | 833 | 818 | 283 | PAN-PRD-MC | 183 | PRI | 132 | PT-MORENA-ES |
| 66 | OTUMBA | 3892 | 369 | 42.22% | 179 | 20.48% | | | 179 | 20.48% | | | | | 36 | 4.12% | | | 60 | 6.86% | | | | | 51 | 5.84% | | | | | 0 | 0.00% | 35 | 3.85% | 909 | 874 | 369 | PAN-PRD-MC | 179 | PRI | 179 | PT-MORENA-ES |
| 66 | OTUMBA | 3893 | 67 | 50.76% | 14 | 10.61% | | | 20 | 15.15% | | | | | 0 | 0% | | | 19 | 14.39% | | | | | 12 | 9.09% | | | | | 0 | 0.00% | 5 | 3.65% | 137 | 132 | 67 | PAN-PRD-MC | 20 | PRI | 19 | NA |
| 66 | OTUMBA | 3894 | 86 | 25.52% | 39 | 11.57% | | | 90 | 26.71% | | | | | 5 | 1.48% | | | 62 | 18.40% | | | | | 55 | 16.32% | | | | | 1 | 0.29% | 11 | 3.15% | 349 | 337 | 90 | PRI | 86 | PAN-PRD-MC | 62 | NA |
| 66 | OTUMBA | 3895 | 305 | 25.71% | 295 | 24.87% | | | 199 | 16.78% | | | | | 20 | 1.69% | | | 343 | 28.93% | | | | | 24 | 2.02% | | | | | 1 | 0.08% | 49 | 3.96% | 1236 | 1186 | 343 | NA | 305 | PAN-PRD-MC | 295 | PT-MORENA-ES |
| 66 | OTUMBA | 3896 | 521 | 32.44% | 571 | 35.55% | | | 338 | 21.05% | | | | | 16 | 1.00% | | | 139 | 8.66% | | | | | 21 | 1.31% | | | | | 0 | 0.00% | 41 | 2.49% | 1647 | 1606 | 571 | PT-MORENA-ES | 521 | PAN-PRD-MC | 338 | PRI |
| 66 | OTUMBA | 3897 | 327 | 37.24% | 251 | 28.59% | | | 144 | 16.40% | | | | | 8 | 0.91% | | | 40 | 4.56% | | | | | 108 | 12.30% | | | | | 1 | 0.11% | 26 | 2.87% | 905 | 878 | 327 | PAN-PRD-MC | 251 | PT-MORENA-ES | 144 | PRI |
| 66 | OTUMBA | 3898 | 511 | 46.78% | 150 | 13.74% | | | 240 | 21.96% | | | | | 18 | 1.65% | | | 95 | 8.70% | | | | | 78 | 7.14% | | | | | 0 | 0.00% | 23 | 2.06% | 1115 | 1092 | 511 | PAN-PRD-MC | 240 | PRI | 150 | PT-MORENA-ES |

# PARTIDO POLÍTICO O COALICIÓN GANADOR/A EN LA ELECCIÓN DE LOS MIEMBROS DE LOS AYUNTAMIENTOS EN EL ESTADO DE MÉXICO 2018

## MUNICIPIO 066: OTUMBA

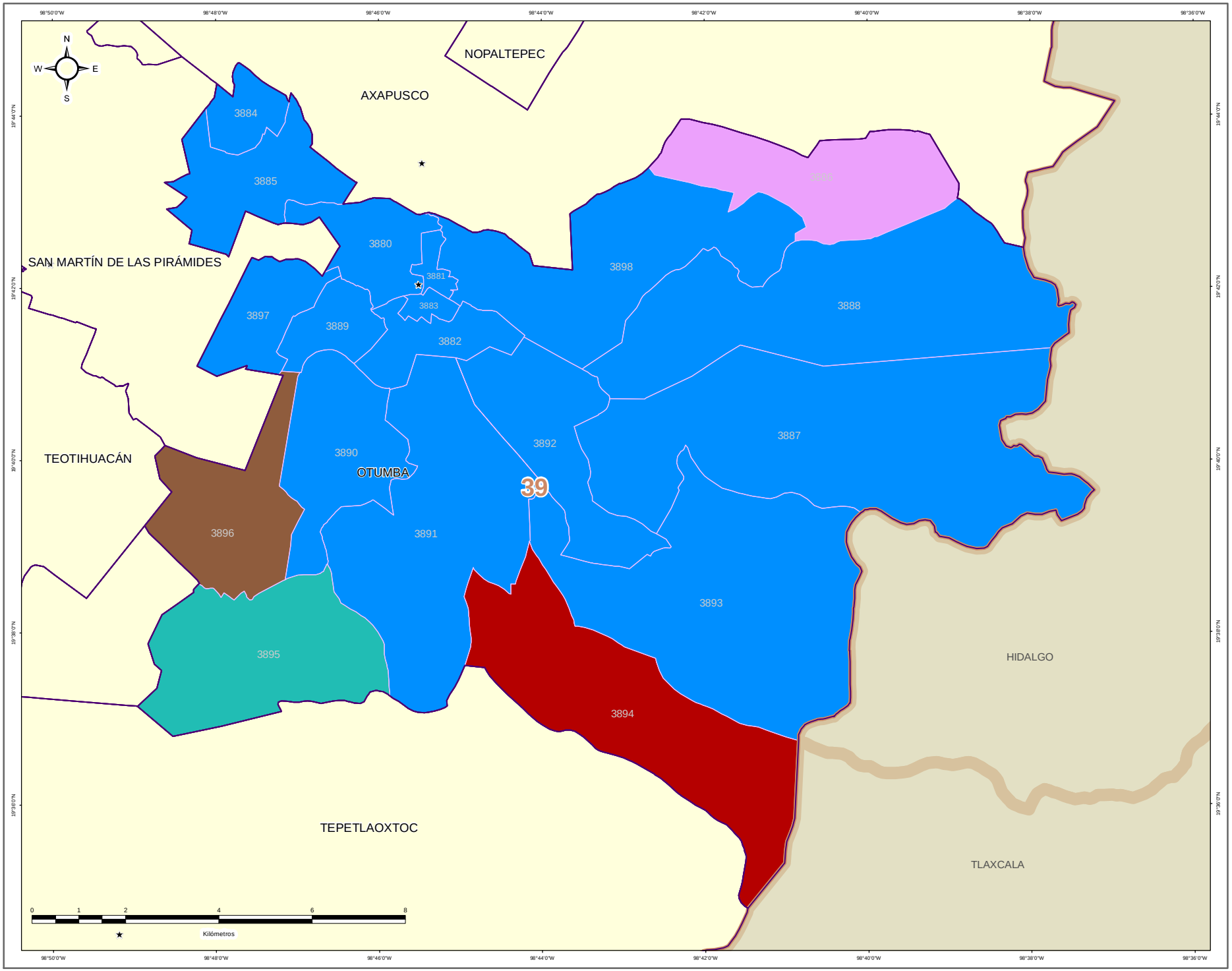


IEEM

DIRECCIÓN DE ORGANIZACIÓN

**ESTRUCTURA GEOELECTORAL Y CLAVES**

- Límite estatal ..... MÉX
- Distrito Electoral Local ..... 45
- Límite municipal ..... TOLUCA
- Sección electoral ..... 6478
- Cabecera municipal

**PARTIDO POLÍTICO O COALICIÓN GANADOR/A DE LA ELECCIÓN DE MIEMBROS DE LOS AYUNTAMIENTOS EN EL ESTADO DE MÉXICO 2018**

- Partido Acción Nacional (PAN)
- Partido Revolucionario Institucional (PRI)
- Partido de la Revolución Democrática (PRD)
- Partido del Trabajo (PT)
- Partido Verde Ecologista de México (PVEM)
- Movimiento Ciudadano (MC)
- Nueva Alianza (NA)
- MORENA
- Encuentro Social (ES)
- Vía Radical (VR)
- Por el Estado de México al Frente PAN - PRD - MC
- Juntos Haremos Historia PT - MORENA - ES

**OTROS**

- Casilla(s) Anula(s) / Sin Dato
- Sin Casilla
- Sección con Casilla(s) Remitida(s)

**LOCALIZACIÓN**

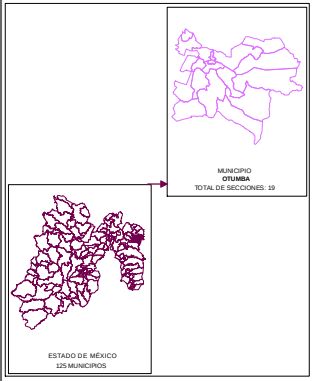


Edición cartográfica del mes de mayo de 2019,
con corte de información al 07 de noviembre de 2018 mismo que fue empleado para el Proceso Electoral 2017-2018.
Registro Federal de Electores, INE.

Resultados por sección electoral de la Elección de los Miembros de los Ayuntamientos en el Estado de México para el periodo 2018 - 2021

Proyección: UTM Zona 14
Datum: WGS84

**SUPERVISIÓN**

C.P. Antonio Sánchez Acosta
Subdirector de Documentación y Estadística Electoral _____

**ELABORACIÓN**

Departamento de Análisis y Procesamiento de Información Territorial

Miguel Ángel García Escalante _____
Jaqueline Pérez Nova _____

# PARTIDO POLÍTICO O COALICIÓN EN SEGUNDA FUERZA EN LA ELECCIÓN DE LOS MIEMBROS DE LOS AYUNTAMIENTOS EN EL ESTADO DE MÉXICO 2018

## MUNICIPIO 066: OTUMBA

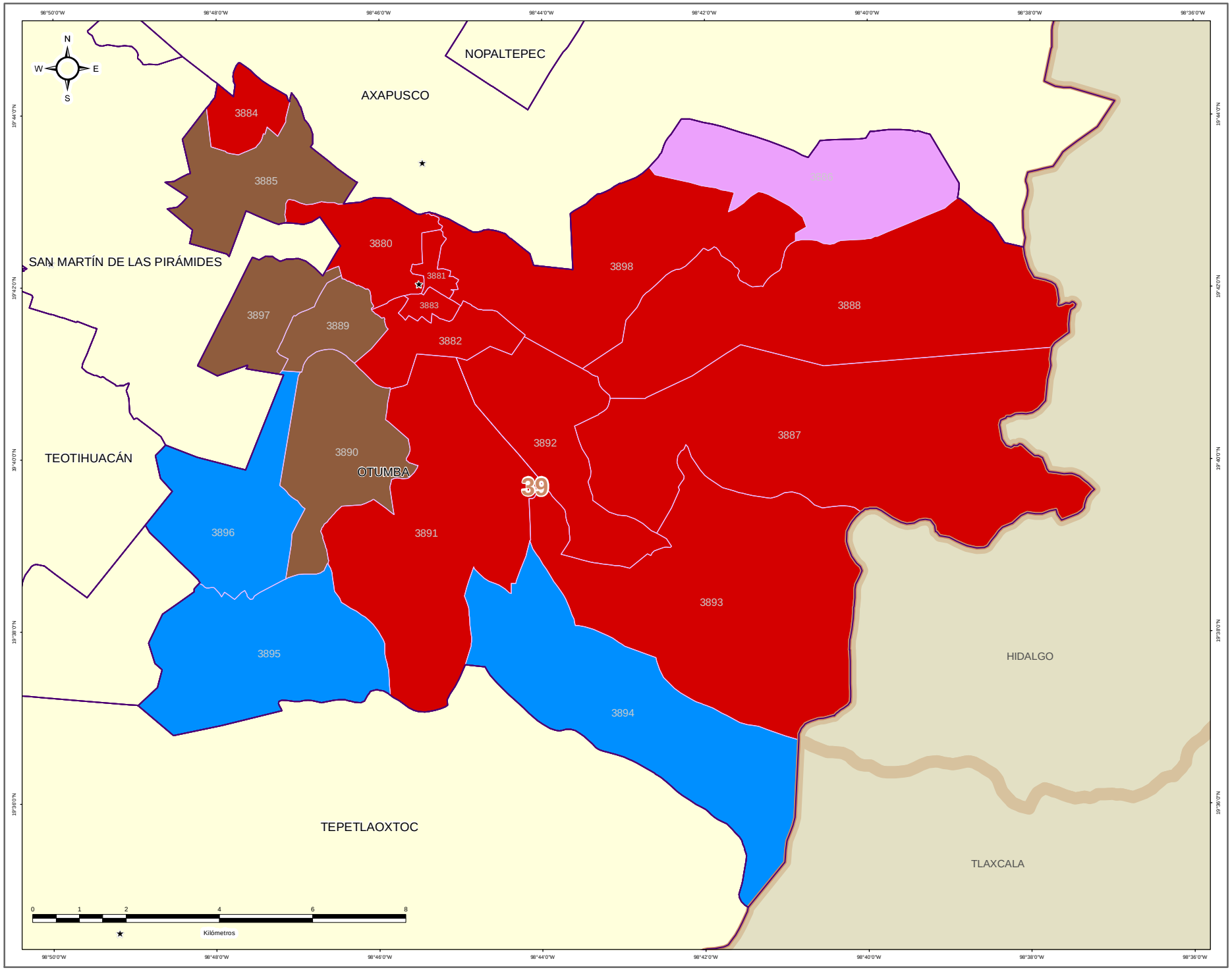


IEEM — 1 Julio 2018

### DIRECCIÓN DE ORGANIZACIÓN

**ESTRUCTURA GEOELECTORAL Y CLAVES**

- Límite estatal ..... MÉX
- Distrito Electoral Local ..... 45
- Límite municipal ..... TOLUCA
- Sección electoral ..... 6478
- Cabecera municipal

**PARTIDO POLÍTICO O COALICIÓN EN SEGUNDA FUERZA DE LA ELECCIÓN DE MIEMBROS DE LOS AYUNTAMIENTOS EN EL ESTADO DE MÉXICO 2018**

- Partido Acción Nacional (PAN)
- Partido Revolucionario Institucional (PRI)
- Partido de la Revolución Democrática (PRD)
- Partido del Trabajo (PT)
- Partido Verde Ecologista de México (PVEM)
- Movimiento Ciudadano (MC)
- Nueva Alianza (NA)
- MORENA
- Encuentro Social (ES)
- Vía Radical (VR)
- Por el Estado de México al Frente PAN - PRD - MC
- Juntos Haremos Historia PT - MORENA - ES

**OTROS**

- Casilla(s) Anula(s) / Sin Dato
- Sin Casilla
- Sección con Casilla(s) Remitida(s)

**LOCALIZACIÓN**

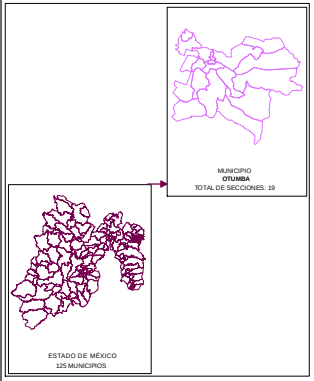


Edición cartográfica del mes de mayo de 2019, con corte de información al 07 de noviembre de 2018 mismo que fue empleado para el Proceso Electoral 2017-2018. Registro Federal de Electores, INE.

Resultados por sección electoral de la Elección de los Miembros de los Ayuntamientos en el Estado de México para el periodo 2018 - 2021

Proyección: UTM Zona 14
Datum: WGS84

**SUPERVISIÓN**

C.P. Antonio Sánchez Acosta
Subdirector de Documentación y Estadística Electoral _____

**ELABORACIÓN**

Departamento de Análisis y Procesamiento de Información Territorial

Miguel Ángel García Escalante _____
Jaqueline Pérez Nova _____

# PARTIDO POLÍTICO O COALICIÓN EN TERCERA FUERZA EN LA ELECCIÓN DE LOS MIEMBROS DE LOS AYUNTAMIENTOS EN EL ESTADO DE MÉXICO 2018

## MUNICIPIO 066: OTUMBA

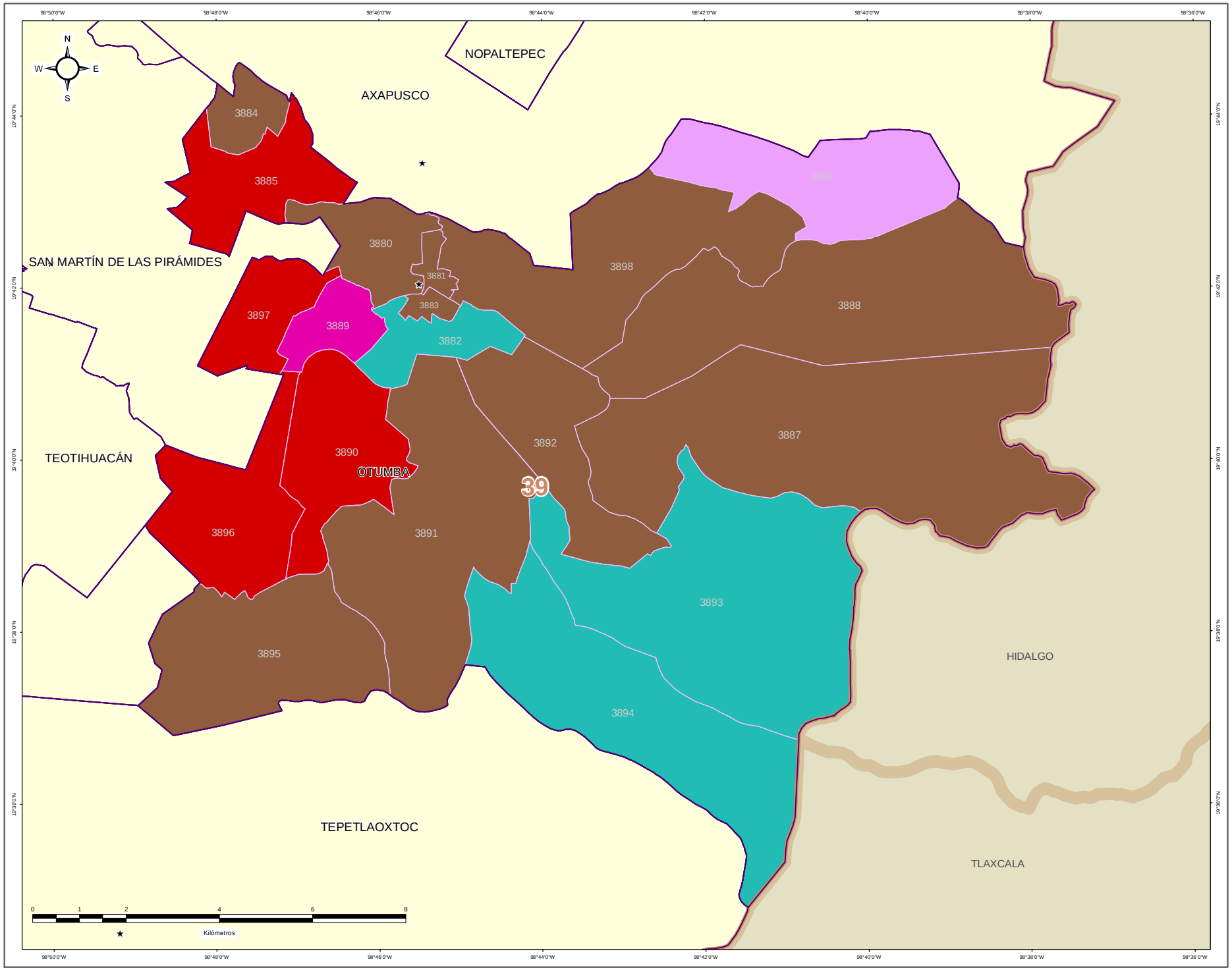


IEEM — 1 Julio 2018

### DIRECCIÓN DE ORGANIZACIÓN

**ESTRUCTURA GEOELECTORAL Y CLAVES**

- Límite estatal ..... MÉX
- Distrito Electoral Local ..... 45
- Límite municipal ..... TOLUCA
- Sección electoral ..... 6478
- Cabecera municipal

**PARTIDO POLÍTICO O COALICIÓN EN TERCERA FUERZA DE LA ELECCIÓN DE MIEMBROS DE LOS AYUNTAMIENTOS EN EL ESTADO DE MÉXICO 2018**

- Partido Acción Nacional (PAN)
- Partido Revolucionario Institucional (PRI)
- Partido de la Revolución Democrática (PRD)
- Partido del Trabajo (PT)
- Partido Verde Ecologista de México (PVEM)
- Movimiento Ciudadano (MC)
- Nueva Alianza (NA)
- MORENA
- Encuentro Social (ES)
- Vía Radical (VR)
- Por el Estado de México al Frente PAN - PRD - MC
- Juntos Haremos Historia PT - MORENA - ES

**OTROS**

- Casilla(s) Anula(s) / Sin Dato
- Sin Casilla
- Sección con Casilla(s) Remitida(s)

**LOCALIZACIÓN**

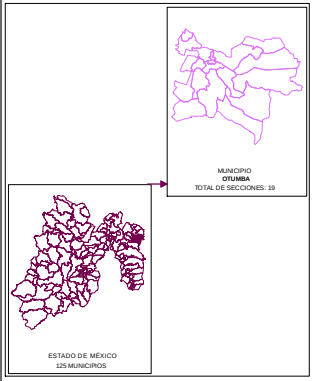


Edición cartográfica del mes de mayo de 2019, con corte de información al 07 de noviembre de 2018 mismo que fue empleado para el Proceso Electoral 2017-2018. Registro Federal de Electores, INE.

Resultados por sección electoral de la Elección de los Miembros de los Ayuntamientos en el Estado de México para el periodo 2018 - 2021

Proyección: UTM Zona 14
Datum: WGS84

**SUPERVISIÓN**

C.P. Antonio Sánchez Acosta
Subdirector de Documentación y Estadística Electoral _____

**ELABORACIÓN**

Departamento de Análisis y Procesamiento de Información Territorial

Miguel Ángel García Escalante _____
Jaqueline Pérez Nova _____

## MARGEN DE VICTORIA

El margen de victoria es la diferencia de porcentaje de votación válida emitida que alcanzó el partido ganador sobre el inmediato inferior, es decir, sobre la primera minoría; los rangos establecidos fueron considerados así: 0.01% a 5.00%; 5.01% a 10.00%; 10.01% a 20.00%; 20.01% a Más.

Como se observa en la siguiente gráfica, de las 18 secciones del Municipio de Otumba, en 5 secciones (27.78%) el margen de victoria fue de entre 0.00% a 5.00%; en 2 secciones (11.11%) fue de entre 5.01% a 10.00%; en 5 (27.78%) fue de más de 10.00% y hasta 20.00%; y finalmente en 6 (33.33%) fue de más del 20.00% de diferencia. El detalle por Partido o Coalición se observa en el cuadro y gráfica siguiente.

En el resultado global del Municipio, la Coalición PAN-PRD-MC “Por el Estado de México al Frente”, integrada por los partidos Acción Nacional, de la Revolución Democrática y Movimiento Ciudadano tuvo un margen de victoria de 17.52% respecto de la segunda fuerza que fue el Partido Revolucionario Institucional.

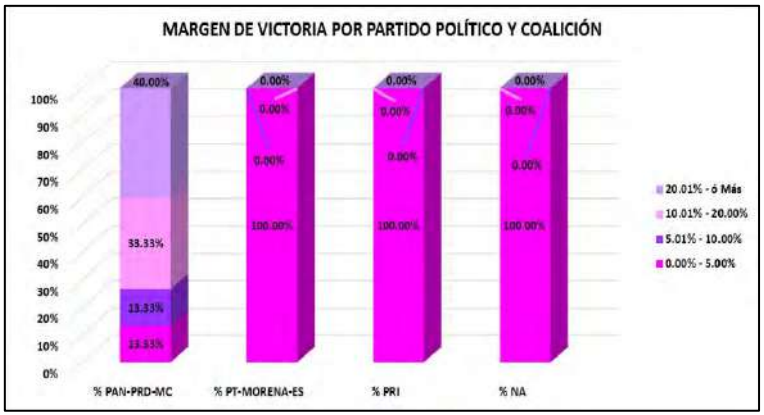


| CLAVE | MUNICIPIO | MARGEN DE VICTORIA | PAN-PRD-MC | % PAN-PRD-MC | PT-MORENA-ES | % PT-MORENA-ES | PRI | % PRI | NA | % NA | RANGO DE MARGEN DE VICTORIA |
|---|---|---|---|---|---|---|---|---|---|---|---|
| 66 | OTUMBA | 0.00% - 5.00% | 2 | 13.33% | 1 | 100.00% | 1 | 100.00% | 1 | 100.00% | 5 |
| 66 | OTUMBA | 5.01% - 10.00% | 2 | 13.33% | 0 | 0.00% | 0 | 0.00% | 0 | 0.00% | 2 |
| 66 | OTUMBA | 10.01% - 20.00% | 5 | 33.33% | 0 | 0.00% | 0 | 0.00% | 0 | 0.00% | 5 |
| 66 | OTUMBA | 20.01% - ó Más | 6 | 40.00% | 0 | 0.00% | 0 | 0.00% | 0 | 0.00% | 6 |
| 66 | OTUMBA | **TOTAL** | **15** | **100.00%** | **1** | **100.00%** | **1** | **100.00%** | **1** | **100.00%** | |

# MARGEN DE VICTORIA

| CLAVE | MUNICIPIO | SECCIÓN | PAN-PRD-MC | % PAN-PRD-MC | PT-MORENA-ES | % PT-MORENA-ES | PAN | % PAN | PRI | % PRI | PRD | % PRD | PT | % PT | PVEM | % PVEM | MC | % MC | NA | % NA | MORENA | % MORENA | ES | % ES | VR | % VR | CANDIDATO INDEPENDIENTE 1 | % CANDIDATO INDEPENDIENTE 1 | CANDIDATO INDEPENDIENTE 2 | % CANDIDATO INDEPENDIENTE 2 | NO REGISTRADOS | % NO REGISTRADOS | NULOS | % NULOS | TOTAL | VOTACIÓN VÁLIDA | PRIMERA FUERZA | PRIMERA FUERZA | SEGUNDA FUERZA | SEGUNDA FUERZA | TERCERA FUERZA | TERCERA FUERZA | MARGEN DE VICTORIA |
|---|---|---|---|---|---|---|---|---|---|---|---|---|---|---|---|---|---|---|---|---|---|---|---|---|---|---|---|---|---|---|---|---|---|---|---|---|---|---|---|---|---|---|
| 66 | OTUMBA | 3880 | 446 | 40.88% | 175 | 16.04% | | | 247 | 22.64% | | | | | 10 | 0.92% | | | 127 | 11.64% | | | | | 86 | 7.88% | | | | | 0 | 0.00% | 30 | 2.68% | 1121 | 1091 | 446 | PAN-PRD-MC | 247 | PRI | 175 | PT-MORENA-ES | 18.24% |
| 66 | OTUMBA | 3881 | 407 | 39.92% | 160 | 13.11% | | | 265 | 21.64% | | | | | 8 | 0.65% | | | 124 | 10.16% | | | | | 55 | 4.51% | | | | | 3 | 0.24% | 23 | 1.85% | 1245 | 1220 | 407 | PAN-PRD-MC | 265 | PRI | 160 | PT-MORENA-ES | 8.28% |
| 66 | OTUMBA | 3882 | 468 | 47.23% | 120 | 12.11% | | | 153 | 15.48% | | | | | 13 | 1.31% | | | 125 | 12.61% | | | | | 72 | 7.27% | | | | | 0 | 0.00% | 25 | 2.46% | 1016 | 991 | 468 | PAN-PRD-MC | 153 | PRI | 125 | NA | 27.75% |
| 66 | OTUMBA | 3883 | 663 | 46.23% | 200 | 13.95% | | | 345 | 24.06% | | | | | 25 | 1.74% | | | 131 | 9.14% | | | | | 70 | 4.88% | | | | | 0 | 0.00% | 21 | 1.44% | 1455 | 1434 | 663 | PAN-PRD-MC | 345 | PRI | 200 | PT-MORENA-ES | 22.18% |
| 66 | OTUMBA | 3884 | 317 | 33.02% | 279 | 29.09% | | | 201 | 29.27% | | | | | 15 | 1.56% | | | 26 | 2.71% | | | | | 42 | 4.38% | | | | | 0 | 0.00% | 38 | 3.81% | 998 | 960 | 317 | PAN-PRD-MC | 201 | PRI | 279 | PT-MORENA-ES | 3.75% |
| 66 | OTUMBA | 3885 | 477 | 37.58% | 448 | 35.25% | | | 226 | 17.78% | | | | | 13 | 1.02% | | | 73 | 5.74% | | | | | 34 | 2.68% | | | | | 2 | 0.15% | 49 | 3.71% | 1322 | 1271 | 477 | PAN-PRD-MC | 448 | PT-MORENA-ES | 226 | PRI | 2.28% |
| 66 | OTUMBA | 3887 | 394 | 44.02% | 134 | 14.97% | | | 220 | 24.56% | | | | | 17 | 1.90% | | | 46 | 5.14% | | | | | 84 | 9.38% | | | | | 0 | 0.00% | 27 | 2.93% | 921 | 895 | 394 | PAN-PRD-MC | 220 | PRI | 134 | PT-MORENA-ES | 19.44% |
| 66 | OTUMBA | 3888 | 166 | 39.43% | 79 | 18.76% | | | 96 | 23.28% | | | | | 7 | 1.66% | | | 27 | 6.41% | | | | | 44 | 10.45% | | | | | 0 | 0.00% | 17 | 3.88% | 438 | 421 | 166 | PAN-PRD-MC | 96 | PRI | 79 | PT-MORENA-ES | 16.15% |
| 66 | OTUMBA | 3889 | 382 | 49.23% | 178 | 22.94% | | | 92 | 11.86% | | | | | 5 | 0.64% | | | 25 | 3.22% | | | | | 94 | 12.11% | | | | | 0 | 0.00% | 19 | 2.39% | 795 | 776 | 382 | PAN-PRD-MC | 178 | PT-MORENA-ES | 94 | VR | 26.29% |
| 66 | OTUMBA | 3890 | 514 | 43.29% | 290 | 23.46% | | | 285 | 23.06% | | | | | 9 | 0.73% | | | 56 | 4.53% | | | | | 82 | 6.63% | | | | | 0 | 0.00% | 33 | 2.60% | 1269 | 1236 | 514 | PAN-PRD-MC | 290 | PT-MORENA-ES | 285 | PRI | 18.12% |
| 66 | OTUMBA | 3891 | 283 | 34.69% | 132 | 16.14% | | | 183 | 22.37% | | | | | 15 | 1.83% | | | 112 | 13.69% | | | | | 93 | 11.37% | | | | | 0 | 0.00% | 15 | 1.80% | 833 | 818 | 283 | PAN-PRD-MC | 183 | PRI | 132 | PT-MORENA-ES | 12.12% |
| 66 | OTUMBA | 3892 | 369 | 42.23% | 179 | 20.48% | | | 179 | 20.48% | | | | | 36 | 4.12% | | | 60 | 6.86% | | | | | 51 | 5.84% | | | | | 0 | 0.00% | 35 | 3.85% | 908 | 874 | 369 | PAN-PRD-MC | 179 | PRI | 179 | PT-MORENA-ES | 21.74% |
| 66 | OTUMBA | 3893 | 67 | 50.79% | 14 | 10.61% | | | 20 | 15.15% | | | | | 0 | 0% | | | 19 | 14.39% | | | | | 12 | 9.09% | | | | | 0 | 0.00% | 5 | 3.65% | 137 | 132 | 67 | PAN-PRD-MC | 20 | PRI | 19 | NA | 35.61% |
| 66 | OTUMBA | 3894 | 86 | 25.52% | 39 | 11.57% | | | 90 | 26.71% | | | | | 5 | 1.48% | | | 62 | 18.40% | | | | | 55 | 16.32% | | | | | 1 | 0.29% | 11 | 3.15% | 349 | 337 | 90 | PRI | 86 | PAN-PRD-MC | 62 | NA | 1.19% |
| 66 | OTUMBA | 3895 | 315 | 25.71% | 355 | 24.87% | | | 195 | 16.78% | | | | | 20 | 1.69% | | | 343 | 28.31% | | | | | 24 | 2.02% | | | | | 1 | 0.08% | 49 | 3.95% | 1236 | 1186 | 343 | NA | 315 | PAN-PRD-MC | 355 | PT-MORENA-ES | 3.20% |
| 66 | OTUMBA | 3896 | 511 | 32.44% | 571 | 35.55% | | | 338 | 21.05% | | | | | 16 | 1.00% | | | 119 | 6.66% | | | | | 21 | 1.31% | | | | | 0 | 0.00% | 41 | 2.49% | 1647 | 1606 | 571 | PT-MORENA-ES | 511 | PAN-PRD-MC | 338 | PRI | 3.11% |
| 66 | OTUMBA | 3897 | 327 | 37.24% | 251 | 28.59% | | | 144 | 16.40% | | | | | 8 | 0.91% | | | 40 | 4.56% | | | | | 108 | 12.30% | | | | | 1 | 0.11% | 26 | 2.87% | 915 | 878 | 327 | PAN-PRD-MC | 251 | PT-MORENA-ES | 144 | PRI | 8.66% |
| 66 | OTUMBA | 3898 | 511 | 46.79% | 150 | 13.74% | | | 240 | 21.98% | | | | | 18 | 1.65% | | | 95 | 8.70% | | | | | 78 | 7.14% | | | | | 0 | 0.00% | 23 | 2.06% | 1115 | 1092 | 511 | PAN-PRD-MC | 240 | PRI | 150 | PT-MORENA-ES | 24.82% |

# MARGEN DE VICTORIA ENTRE EL PARTIDO POLÍTICO O COALICIÓN GANADOR/A Y LA SEGUNDA FUERZA EN LA ELECCIÓN DE LOS MIEMBROS DE LOS AYUNTAMIENTOS EN EL ESTADO DE MÉXICO 2018

## MUNICIPIO 066: OTUMBA

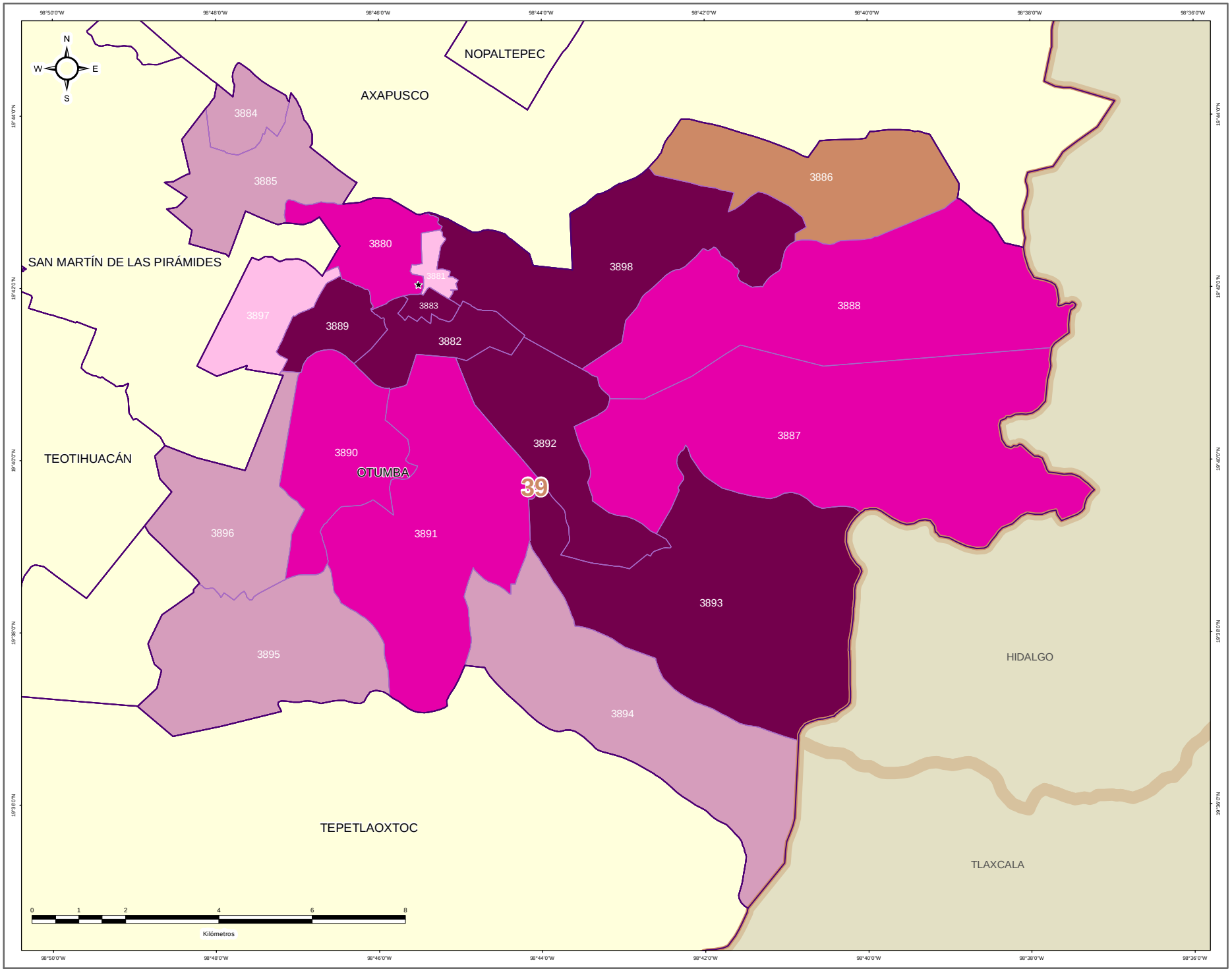


IEEM | 1 Julio 2018

### DIRECCIÓN DE ORGANIZACIÓN

**ESTRUCTURA GEOELECTORAL Y CLAVES**

- Límite estatal ..... MÉX
- Distrito Electoral Local ..... 45
- Límite municipal ..... TOLUCA
- Sección electoral ..... 6478
- Cabecera municipal

**MARGEN DE VICTORIA ENTRE EL PARTIDO POLÍTICO O COALICIÓN GANADOR/A Y LA SEGUNDA FUERZA EN LA ELECCIÓN DE LOS MIEMBROS DE LOS AYUNTAMIENTOS EN EL ESTADO DE MÉXICO 2018**

- 0.00% - 5.00%
- 5.01% - 10.00%
- 10.01% - 20.00%
- 20.01% a Más

**OTROS**

- Casilla(s) Anula(s) / Sin Dato
- Sin Casilla
- Sección con Casilla(s) Remitida(s)

**LOCALIZACIÓN**

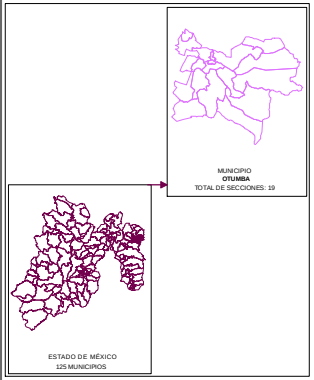


Edición cartográfica del mes de mayo de 2019,
con corte de información al 07 de noviembre de 2018 mismo que fue empleado para el Proceso Electoral 2017-2018.
Registro Federal de Electores, INE.

Resultados por sección electoral de la Elección de los Miembros de los Ayuntamientos en el Estado de México para el periodo 2018 - 2021

Proyección: UTM Zona 14
Datum: WGS84

**SUPERVISIÓN**

C.P. Antonio Sánchez Acosta
Subdirector de Documentación y Estadística Electoral _____

**ELABORACIÓN**

Departamento de Análisis y Procesamiento de Información Territorial

Miguel Ángel García Escalante _____
Jaqueline Pérez Nova _____

## PARTICIPACIÓN Y ABSTENCIONISMO

La participación de los ciudadanos inscritos en la Lista Nominal de Electores en esta elección en el Municipio de Otumba fue de 67.16%, siendo el abstencionismo de 32.84%.

Para el análisis de la participación por sección, éstas se agruparon en cuatro rangos de participación, el primero es de participación alta considerando más de 70.01%, en el que se encuentran 8 secciones (44.44% del total); el segundo es de participación media, considerado entre 60.01% y hasta 70.00% en el que se encuentran 8 secciones (44.44%); el rango de participación baja, considerado entre 50.01% y hasta 60.00%, dentro del que se ubica 1 sección (5.56%); y en el rango de participación muy baja, considerado con menos de 50.00%, se ubicó 1 sección (5.56%).

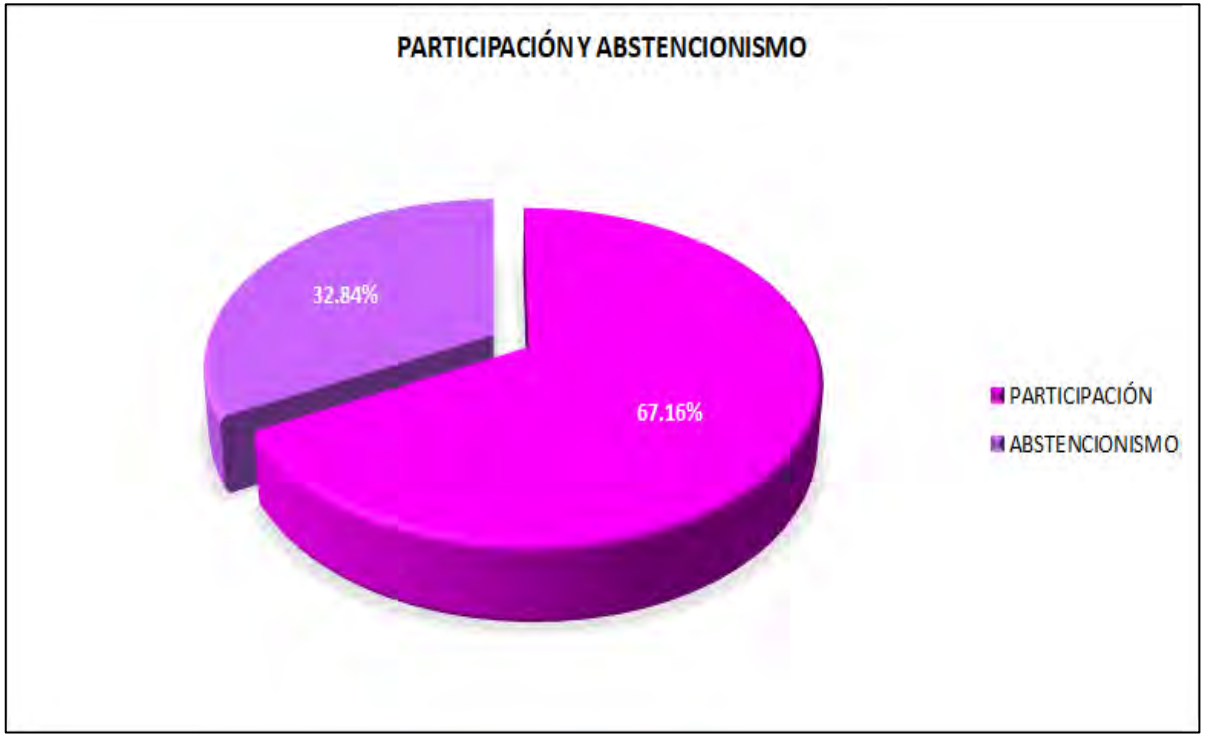

# PARTICIPACIÓN Y ABSTENCIONISMO

| CLAVE | MUNICIPIO | SECCIÓN | PAN-PRD-MC | % PAN-PRD-MC | PT-MORENA-PES | % PT-MORENA-PES | PAN | % PAN | PRI | % PRI | PRD | % PRD | PT | % PT | PVEM | % PVEM | MC | % MC | NA | % NA | MORENA | % MORENA | ES | % ES | VR | % VR | CANDIDATO INDEPENDIENTE 1 | % CANDIDATO INDEPENDIENTE 1 | CANDIDATO INDEPENDIENTE 2 | % CANDIDATO INDEPENDIENTE 2 | NO REGISTRADOS | % NO REGISTRADOS | NULOS | % NULOS | TOTAL | VOTACIÓN VÁLIDA | LISTA NOMINAL | PARTICIPACIÓN | % PARTICIPACIÓN | % ABSTENCIONISMO |
|---|---|---|---|---|---|---|---|---|---|---|---|---|---|---|---|---|---|---|---|---|---|---|---|---|---|---|---|---|---|---|---|---|---|---|---|---|---|---|---|---|
| 66 | OTUMBA | 3880 | 446 | 40.88% | 175 | 16.04% | | | 247 | 22.64% | | | | | 10 | 0.92% | | | 127 | 11.64% | | | | | 86 | 7.88% | | | | | 0 | 0.00% | 10 | 2.68% | 1121 | 1091 | 1520 | ALTA | 73.75% | 26.25% |
| 66 | OTUMBA | 3881 | 487 | 39.92% | 160 | 13.11% | | | 386 | 31.64% | | | | | 8 | 0.66% | | | 124 | 10.16% | | | | | 55 | 4.51% | | | | | 3 | 0.24% | 23 | 1.85% | 1246 | 1220 | 1654 | ALTA | 75.33% | 24.67% |
| 66 | OTUMBA | 3882 | 468 | 47.28% | 120 | 12.11% | | | 193 | 19.48% | | | | | 13 | 1.31% | | | 125 | 12.61% | | | | | 72 | 7.27% | | | | | 0 | 0.00% | 25 | 2.46% | 1016 | 991 | 1427 | ALTA | 71.20% | 28.80% |
| 66 | OTUMBA | 3883 | 660 | 46.23% | 200 | 13.95% | | | 345 | 24.06% | | | | | 25 | 1.74% | | | 131 | 9.14% | | | | | 70 | 4.88% | | | | | 0 | 0.00% | 21 | 1.44% | 1455 | 1434 | 1954 | ALTA | 74.46% | 25.54% |
| 66 | OTUMBA | 3884 | 317 | 33.02% | 279 | 29.06% | | | 201 | 20.27% | | | | | 15 | 1.56% | | | 26 | 2.71% | | | | | 42 | 4.38% | | | | | 0 | 0.00% | 18 | 3.81% | 998 | 960 | 1915 | BAJA | 52.11% | 47.89% |
| 66 | OTUMBA | 3885 | 477 | 37.53% | 448 | 35.25% | | | 226 | 17.78% | | | | | 13 | 1.02% | | | 73 | 5.74% | | | | | 34 | 2.68% | | | | | 2 | 0.15% | 49 | 3.71% | 1322 | 1271 | 2649 | MUY BAJA | 49.91% | 50.09% |
| 66 | OTUMBA | 3887 | 394 | 44.02% | 134 | 14.97% | | | 220 | 24.58% | | | | | 17 | 1.90% | | | 46 | 5.14% | | | | | 84 | 9.38% | | | | | 0 | 0.00% | 27 | 2.93% | 922 | 895 | 1208 | ALTA | 76.12% | 23.88% |
| 66 | OTUMBA | 3888 | 166 | 34.43% | 79 | 16.39% | | | 98 | 20.33% | | | | | 7 | 1.66% | | | 27 | 6.41% | | | | | 44 | 10.45% | | | | | 0 | 0.00% | 17 | 3.88% | 438 | 421 | 650 | MEDIA | 69.52% | 30.48% |
| 66 | OTUMBA | 3889 | 382 | 49.23% | 170 | 21.94% | | | 92 | 11.86% | | | | | 5 | 0.64% | | | 25 | 3.22% | | | | | 94 | 12.11% | | | | | 0 | 0.00% | 19 | 2.39% | 795 | 776 | 1279 | MEDIA | 62.16% | 37.84% |
| 66 | OTUMBA | 3890 | 514 | 41.55% | 291 | 23.46% | | | 285 | 23.06% | | | | | 9 | 0.73% | | | 56 | 4.53% | | | | | 82 | 6.63% | | | | | 0 | 0.00% | 33 | 2.60% | 1269 | 1236 | 1750 | ALTA | 72.18% | 27.82% |
| 66 | OTUMBA | 3891 | 283 | 34.60% | 132 | 16.14% | | | 183 | 22.37% | | | | | 15 | 1.83% | | | 112 | 13.69% | | | | | 93 | 11.37% | | | | | 0 | 0.00% | 15 | 1.80% | 833 | 818 | 1178 | ALTA | 70.71% | 29.29% |
| 66 | OTUMBA | 3892 | 369 | 42.22% | 179 | 20.48% | | | 179 | 20.48% | | | | | 36 | 4.12% | | | 60 | 6.86% | | | | | 51 | 5.84% | | | | | 0 | 0.00% | 35 | 3.85% | 909 | 874 | 1305 | MEDIA | 69.44% | 30.56% |
| 66 | OTUMBA | 3893 | 67 | 30.76% | 14 | 10.61% | | | 20 | 15.15% | | | | | 0 | 0% | | | 19 | 14.39% | | | | | 12 | 9.09% | | | | | 0 | 0.00% | 5 | 3.65% | 137 | 132 | 166 | ALTA | 82.53% | 17.47% |
| 66 | OTUMBA | 3894 | 86 | 25.51% | 39 | 11.57% | | | 90 | 26.71% | | | | | 5 | 1.48% | | | 62 | 18.40% | | | | | 55 | 16.32% | | | | | 1 | 0.29% | 11 | 3.15% | 349 | 337 | 527 | MEDIA | 64.99% | 35.01% |
| 66 | OTUMBA | 3895 | 305 | 25.72% | 295 | 24.87% | | | 199 | 16.78% | | | | | 20 | 1.69% | | | 343 | 28.92% | | | | | 24 | 2.02% | | | | | 1 | 0.08% | 49 | 3.96% | 1236 | 1186 | 1844 | MEDIA | 67.03% | 32.97% |
| 66 | OTUMBA | 3896 | 521 | 32.44% | 571 | 35.55% | | | 338 | 21.05% | | | | | 16 | 1.00% | | | 139 | 8.66% | | | | | 21 | 1.31% | | | | | 0 | 0.00% | 41 | 2.49% | 1647 | 1606 | 2375 | MEDIA | 69.35% | 30.77% |
| 66 | OTUMBA | 3897 | 327 | 37.24% | 251 | 28.59% | | | 144 | 16.40% | | | | | 8 | 0.91% | | | 40 | 4.56% | | | | | 108 | 12.30% | | | | | 1 | 0.11% | 16 | 2.07% | 965 | 878 | 1362 | MEDIA | 66.45% | 33.55% |
| 66 | OTUMBA | 3898 | 511 | 46.79% | 150 | 13.74% | | | 240 | 21.98% | | | | | 18 | 1.65% | | | 95 | 8.70% | | | | | 78 | 7.14% | | | | | 0 | 0.00% | 23 | 2.06% | 1115 | 1092 | 1665 | MEDIA | 69.47% | 30.53% |

# PARTICIPACIÓN CIUDADANA EN LA ELECCIÓN DE LOS MIEMBROS DE LOS AYUNTAMIENTOSEN EL ESTADO DE MEXICO 2018

## MUNICIPIO 066: OTUMBA

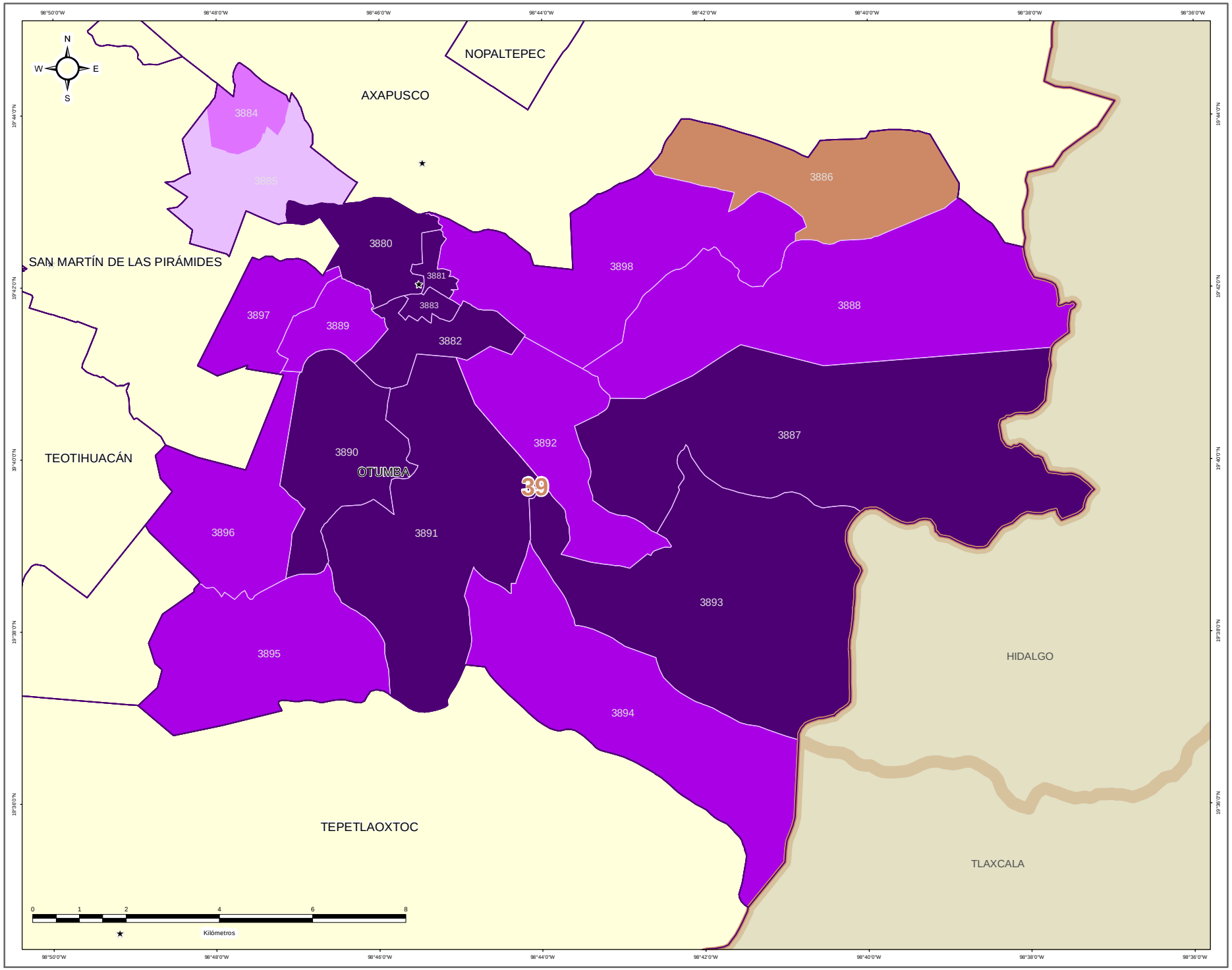


### DIRECCIÓN DE ORGANIZACIÓN

### ESTRUCTURA GEOELECTORAL Y CLAVES

- Límite estatal ..... MÉX
- Distrito Electoral Local ..... 45
- Límite municipal ..... TOLUCA
- Sección electoral ..... 6478
- Cabecera municipal

### PARTICIPACIÓN CIUDADANA EN LA ELECCIÓN DE LOS MIEMBROS DE LOS AYUNTAMIENTOS EN EL ESTADO DE MEXICO 2018

- Alta
- Media
- Baja
- Muy Baja

### OTROS

- Casilla(s) Anula(s) / Sin Dato
- Sin Casilla
- Sección con Casilla(s) Remitida(s)

### LOCALIZACIÓN

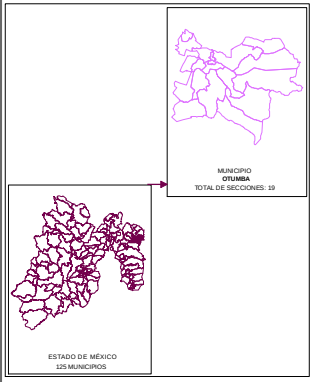


Edición cartográfica del mes de mayo de 2019,
con corte de información al 07 de noviembre de 2018 mismo que fue empleado para el Proceso Electoral 2017-2018.
Registro Federal de Electores, INE.

Resultados por sección electoral de la Elección de los Miembros de los Ayuntamientos en el Estado de México para el periodo 2018 - 2021

Proyección: UTM Zona 14
Datum: WGS84

**SUPERVISIÓN**

C.P. Antonio Sánchez Acosta
Subdirector de Documentación y Estadística Electoral _____

**ELABORACIÓN**

Departamento de Análisis y Procesamiento de Información Territorial

Miguel Ángel García Escalante _____
Jaqueline Pérez Nova _____

## RESULTADOS EN LA ELECCIÓN DEL AYUNTAMIENTO DE OTZOLOAPAN

Como resultado del cómputo de la elección del Ayuntamiento de Otzoloapan, y una vez resueltos en su caso por las instancias jurisdiccionales los juicios respectivos, en este Municipio correspondió el triunfo al Partido del Trabajo, que obtuvo el 51.33% del total de votos válidos, y segunda fuerza con el 46.94% de la votación, al Partido Revolucionario Institucional.

En la votación por sección electoral, del total de 4 secciones electorales que conforman el Municipio de el Otzoloapan, le correspondiieron 2 secciones al Partido del Trabajo, y al Partido Revolucionario Institucional 2 secciones.

El siguiente cuadro y gráfica nos muestra los resultados totales del Municipio por Partido Político y Coalición.

| RESULTADO DE VOTACIÓN | | |
|---|---|---|
| **Partido Político o Coalición** | **Total** | **%** |
| PAN-PRD-MC | 38 | 1.08% |
| PRI | 1655 | 46.94% |
| PT | 1810 | 51.33% |
| MORENA | 23 | 0.65% |
| ES | 0 | 0.00% |
| NO REGISTRADOS | 0 | |
| NULOS | 66 | |
| TOTAL | 3592 | |
| VOTACIÓN VÁLIDA | 3526 | |

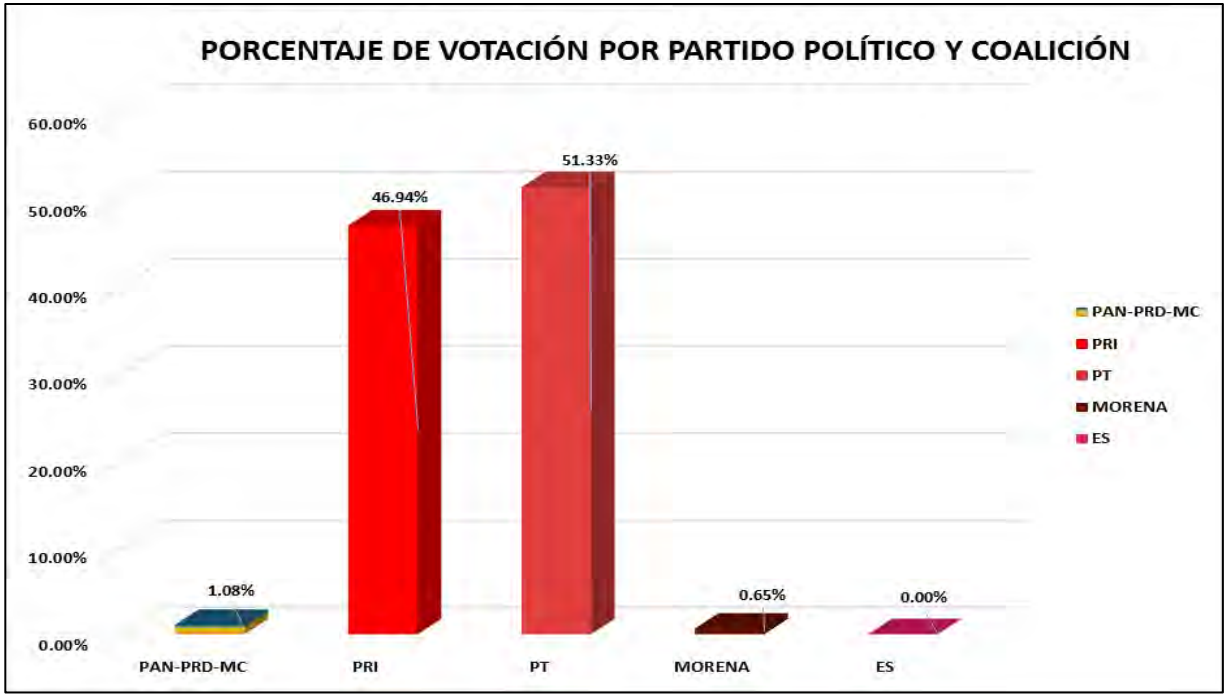


La tabla de la página siguiente nos muestra el detalle de los resultados por sección, desagregados para cada uno de los partidos políticos y coaliciones, se señala al partido o coalición ganadora.

# RESULTADOS DEFINITIVOS EN LA ELECCIÓN DEL AYUNTAMIENTO 2018

| CLAVE | MUNICIPIO | SECCIÓN | PAN-PRD-MC | % PAN-PRD-MC | PT-MORENA-PES | % PT-MORENA-PES | PAN | % PAN | PRI | % PRI | PRD | % PRD | PT | % PT | PVEM | % PVEM | MC | % MC | NA | % NA | MORENA | % MORENA | ES | % ES | VR | % VR | CANDIDATO INDEPENDIENTE 1 | % CANDIDATO INDEPENDIENTE 1 | CANDIDATO INDEPENDIENTE 2 | % CANDIDATO INDEPENDIENTE 2 | NO REGISTRADOS | % NO REGISTRADOS | NULOS | % NULOS | TOTAL | VOTACIÓN VÁLIDA | PRIMERA FUERZA | PRIMERA FUERZA | SEGUNDA FUERZA | SEGUNDA FUERZA | TERCERA FUERZA | TERCERA FUERZA |
|---|---|---|---|---|---|---|---|---|---|---|---|---|---|---|---|---|---|---|---|---|---|---|---|---|---|---|---|---|---|---|---|---|---|---|---|---|---|---|---|---|---|---|---|---|
| 67 | OTZOLOAPAN | 3899 | 11 | 0.74% | | | | | 621 | 41.91% | | | 841 | 57% | 0 | 0% | | | | | 8 | 0.54% | 0 | 0% | | | | | | | 0 | 0.00% | 31 | 2.05% | 1512 | 1481 | 841 | PT | 621 | PRI | 11 | PAN-PRD-MC |
| 67 | OTZOLOAPAN | 3900 | 7 | 1.44% | | | | | 255 | 52.58% | | | 213 | 43% | 0 | 0% | | | | | 4 | 0.82% | 0 | 0% | | | | | | | 0 | 0.00% | 6 | 1.22% | 491 | 485 | 255 | PRI | 213 | PT | 7 | PAN-PRD-MC |
| 67 | OTZOLOAPAN | 3901 | 10 | 1.63% | | | | | 334 | 54.40% | | | 270 | 44% | 0 | 0% | | | | | 1 | 0% | 0 | 0% | | | | | | | 0 | 0.00% | 15 | 2.38% | 629 | 614 | 334 | PRI | 280 | PT | 10 | PAN-PRD-MC |
| 67 | OTZOLOAPAN | 3902 | 10 | 1.09% | | | | | 445 | 47.04% | | | 481 | 51% | 0 | 0% | | | | | 10 | 1.06% | 0 | 0% | | | | | | | 0 | 0.00% | 14 | 1.46% | 960 | 946 | 481 | PT | 445 | PRI | 10 | PAN-PRD-MC |

# PARTIDO POLÍTICO O COALICIÓN GANADOR/A EN LA ELECCIÓN DE LOS MIEMBROS DE LOS AYUNTAMIENTOS EN EL ESTADO DE MÉXICO 2018

## MUNICIPIO 067: OTZOLOAPAN

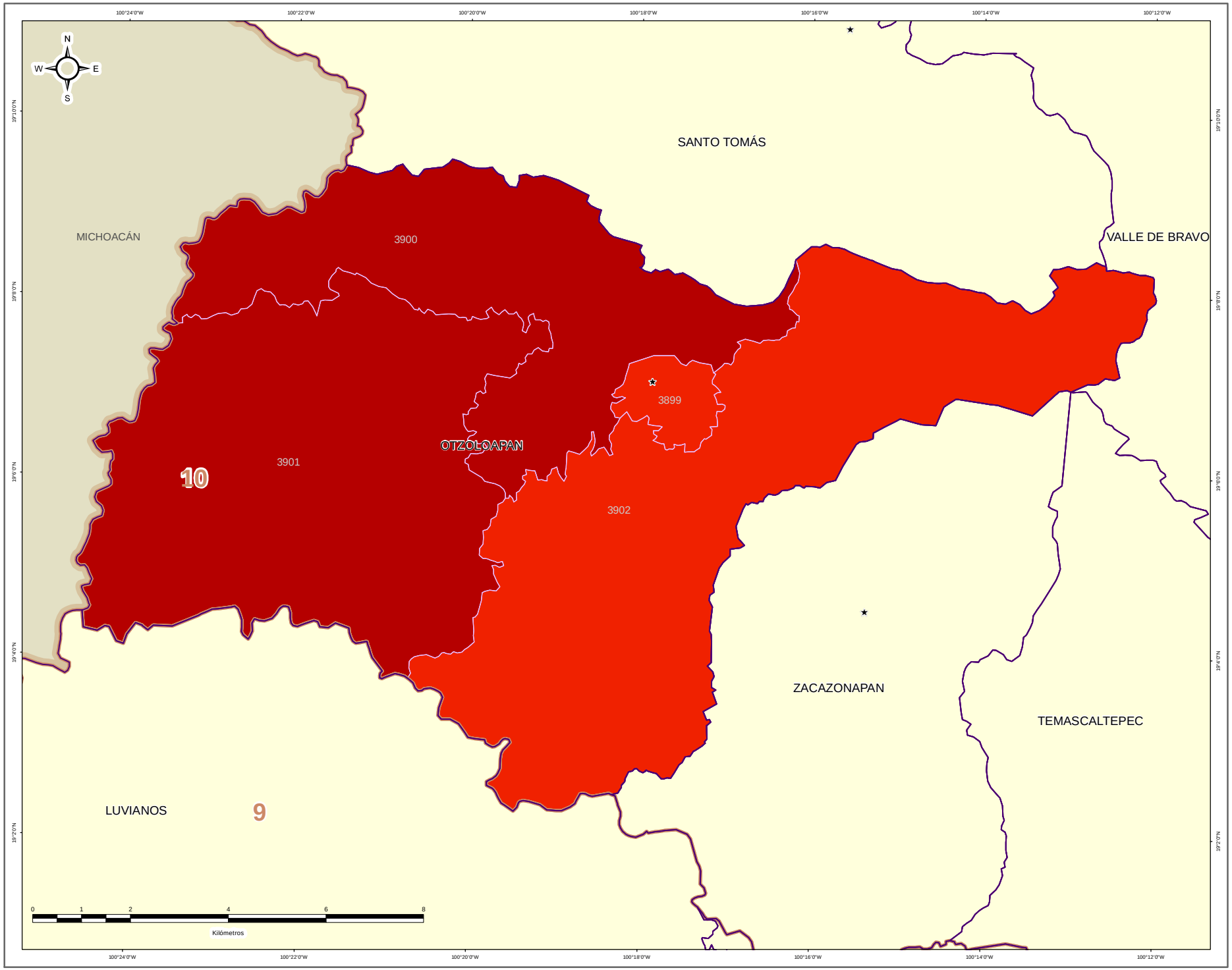


IEEM — 1 Julio 2018

### DIRECCIÓN DE ORGANIZACIÓN

**ESTRUCTURA GEOELECTORAL Y CLAVES**

- Límite estatal ..... MÉX
- Distrito Electoral Local ..... 45
- Límite municipal ..... TOLUCA
- Sección electoral ..... 6478
- Cabecera municipal

**PARTIDO POLÍTICO O COALICIÓN GANADOR/A DE LA ELECCIÓN DE MIEMBROS DE LOS AYUNTAMIENTOS EN EL ESTADO DE MÉXICO 2018**

- Partido Acción Nacional (PAN)
- Partido Revolucionario Institucional (PRI)
- Partido de la Revolución Democrática (PRD)
- Partido del Trabajo (PT)
- Partido Verde Ecologista de México (PVEM)
- Movimiento Ciudadano (MC)
- Nueva Alianza (NA)
- MORENA
- Encuentro Social (ES)
- Vía Radical (VR)
- Por el Estado de México al Frente PAN - PRD - MC
- Juntos Haremos Historia PT - MORENA - ES

**OTROS**

- Casilla(s) Anula(s) / Sin Dato
- Sin Casilla
- Sección con Casilla(s) Remitida(s)

**LOCALIZACIÓN**

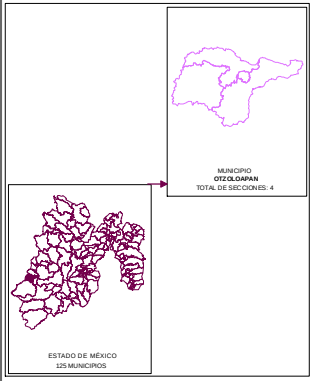


Edición cartográfica del mes de mayo de 2019,
con corte de información al 07 de noviembre de 2018 mismo que fue empleado para el Proceso Electoral 2017-2018.
Registro Federal de Electores, INE.

Resultados por sección electoral de la Elección de los Miembros de los Ayuntamientos en el Estado de México para el periodo 2018 - 2021

Proyección: UTM Zona 14
Datum: WGS84

**SUPERVISIÓN**

C.P. Antonio Sánchez Acosta
Subdirector de Documentación y Estadística Electoral _____

**ELABORACIÓN**

Departamento de Análisis y Procesamiento de Información Territorial

Miguel Ángel García Escalante _____
Jaqueline Pérez Nova _____

# PARTIDO POLÍTICO O COALICIÓN EN SEGUNDA FUERZA EN LA ELECCIÓN DE LOS MIEMBROS DE LOS AYUNTAMIENTOS EN EL ESTADO DE MÉXICO 2018

## MUNICIPIO 067: OTZOLOAPAN

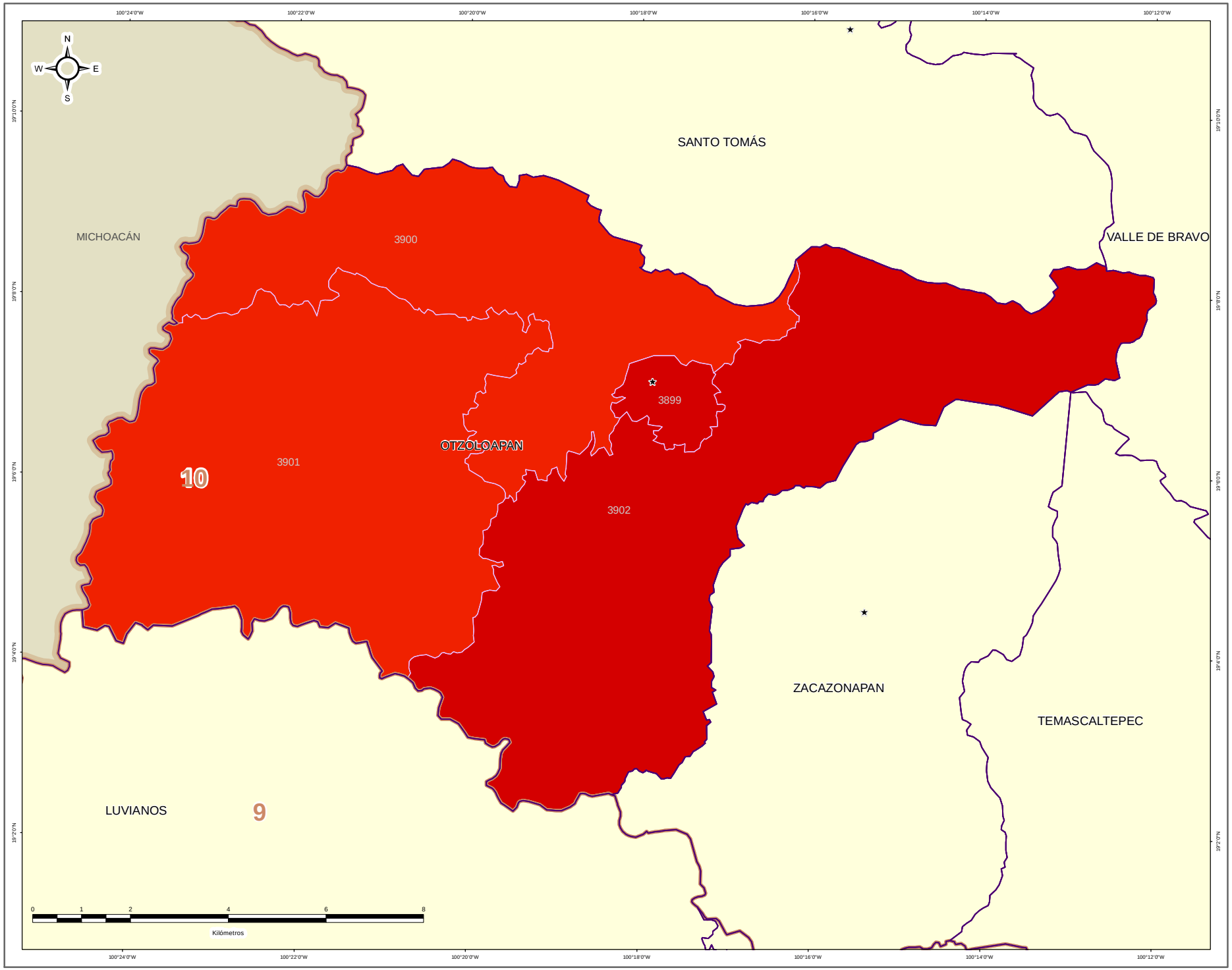


IEEM — 1 Julio 2018

### DIRECCIÓN DE ORGANIZACIÓN

**ESTRUCTURA GEOELECTORAL Y CLAVES**

- Límite estatal ..... MÉX
- Distrito Electoral Local ..... 45
- Límite municipal ..... TOLUCA
- Sección electoral ..... 6478
- Cabecera municipal

**PARTIDO POLÍTICO O COALICIÓN EN SEGUNDA FUERZA DE LA ELECCIÓN DE MIEMBROS DE LOS AYUNTAMIENTOS EN EL ESTADO DE MÉXICO 2018**

- Partido Acción Nacional (PAN)
- Partido Revolucionario Institucional (PRI)
- Partido de la Revolución Democrática (PRD)
- Partido del Trabajo (PT)
- Partido Verde Ecologista de México (PVEM)
- Movimiento Ciudadano (MC)
- Nueva Alianza (NA)
- MORENA
- Encuentro Social (ES)
- Vía Radical (VR)
- Por el Estado de México al Frente PAN - PRD - MC
- Juntos Haremos Historia PT - MORENA - ES

**OTROS**

- Casilla(s) Anula(s) / Sin Dato
- Sin Casilla
- Sección con Casilla(s) Remitida(s)

**LOCALIZACIÓN**

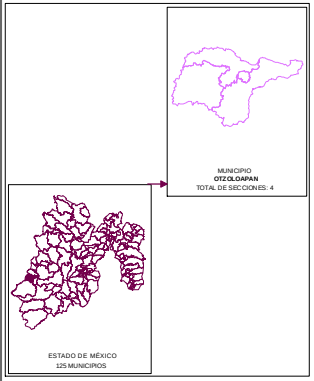


Edición cartográfica del mes de mayo de 2019, con corte de información al 07 de noviembre de 2018 mismo que fue empleado para el Proceso Electoral 2017-2018. Registro Federal de Electores, INE.

Resultados por sección electoral de la Elección de los Miembros de los Ayuntamientos en el Estado de México para el periodo 2018 - 2021

Proyección: UTM Zona 14
Datum: WGS84

**SUPERVISIÓN**

C.P. Antonio Sánchez Acosta
Subdirector de Documentación y Estadística Electoral _____

**ELABORACIÓN**

Departamento de Análisis y Procesamiento de Información Territorial

Miguel Ángel García Escalante _____
Jaqueline Pérez Nova _____

# PARTIDO POLÍTICO O COALICIÓN EN TERCERA FUERZA EN LA ELECCIÓN DE LOS MIEMBROS DE LOS AYUNTAMIENTOS EN EL ESTADO DE MÉXICO 2018

## MUNICIPIO 067: OTZOLOAPAN

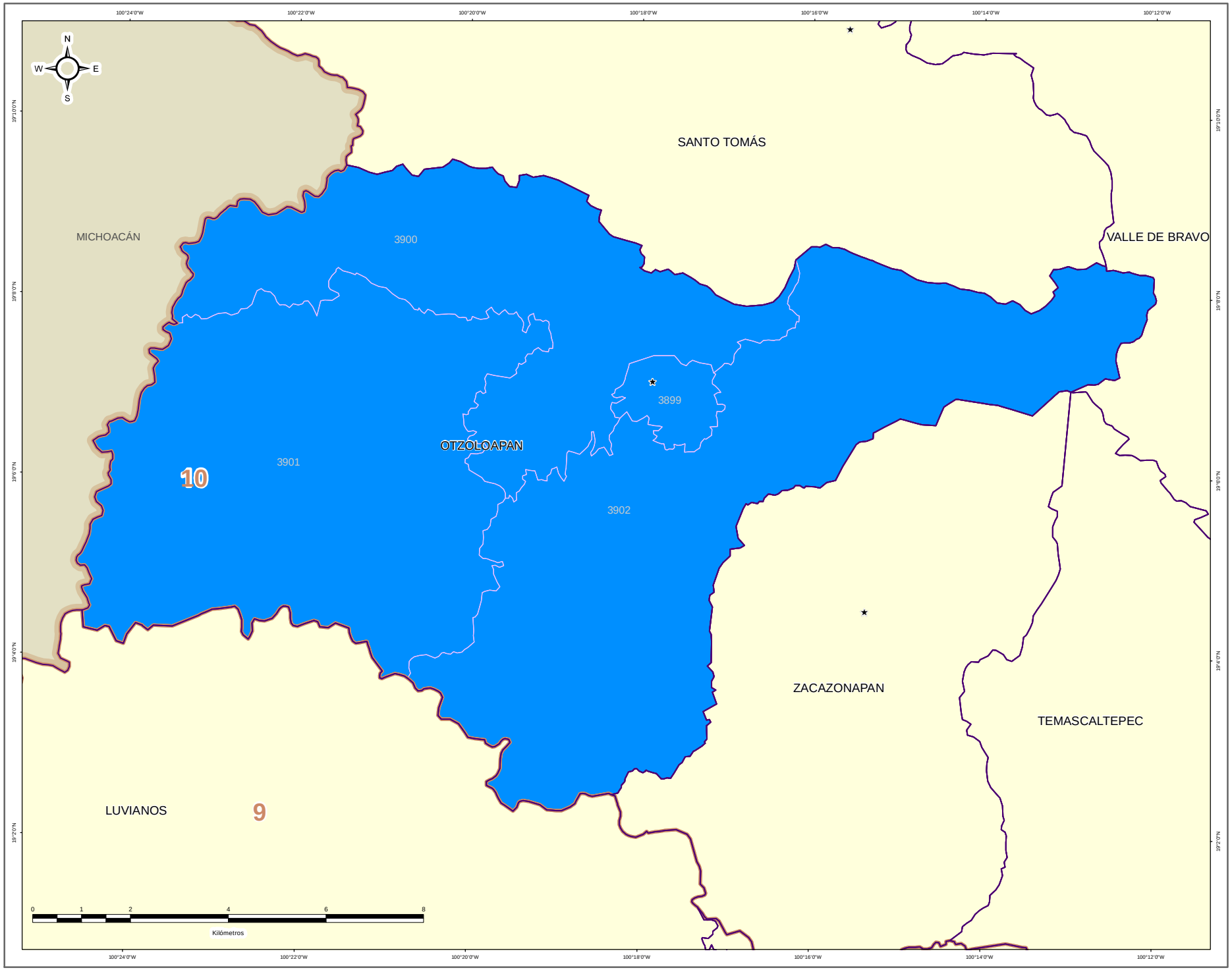


IEEM

DIRECCIÓN DE ORGANIZACIÓN

**ESTRUCTURA GEOELECTORAL Y CLAVES**

- Límite estatal ..... MÉX
- Distrito Electoral Local ..... 45
- Límite municipal ..... TOLUCA
- Sección electoral ..... 6478
- Cabecera municipal

**PARTIDO POLÍTICO O COALICIÓN EN TERCERA FUERZA DE LA ELECCIÓN DE MIEMBROS DE LOS AYUNTAMIENTOS EN EL ESTADO DE MÉXICO 2018**

- Partido Acción Nacional (PAN)
- Partido Revolucionario Institucional (PRI)
- Partido de la Revolución Democrática (PRD)
- Partido del Trabajo (PT)
- Partido Verde Ecologista de México (PVEM)
- Movimiento Ciudadano (MC)
- Nueva Alianza (NA)
- MORENA
- Encuentro Social (ES)
- Vía Radical (VR)
- Por el Estado de México al Frente PAN - PRD - MC
- Juntos Haremos Historia PT - MORENA - ES

**OTROS**

- Casilla(s) Anula(s) / Sin Dato
- Sin Casilla
- Sección con Casilla(s) Remitida(s)

**LOCALIZACIÓN**

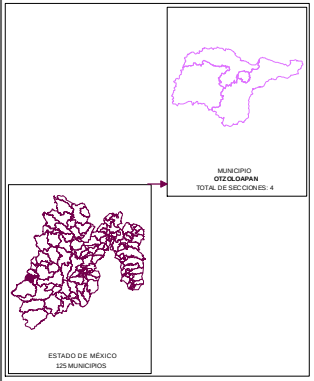


Edición cartográfica del mes de mayo de 2019, con corte de información al 07 de noviembre de 2018 mismo que fue empleado para el Proceso Electoral 2017-2018. Registro Federal de Electores, INE.

Resultados por sección electoral de la Elección de los Miembros de los Ayuntamientos en el Estado de México para el periodo 2018 - 2021

Proyección: UTM Zona 14
Datum: WGS84

**SUPERVISIÓN**

C.P. Antonio Sánchez Acosta
Subdirector de Documentación y Estadística Electoral _____

**ELABORACIÓN**

Departamento de Análisis y Procesamiento de Información Territorial

Miguel Ángel García Escalante _____
Jaqueline Pérez Nova _____

## MARGEN DE VICTORIA

El margen de victoria es la diferencia de porcentaje de votación válida emitida que alcanzó el partido ganador sobre el inmediato inferior, es decir, sobre la primera minoría; los rangos establecidos fueron considerados así: 0.01% a 5.00%; 5.01% a 10.00%; 10.01% a 20.00%; 20.01% a Más.

Como se observa en la siguiente gráfica, de las 4 secciones del Municipio de Otzoloapan, en 1 sección (25.00%) el margen de victoria fue de entre 0.00% a 5.00%; en 1 sección (25.00%) fue de entre 5.01% a 10.00%; en 2 secciones (50.00%) fue de más de 10.00% y hasta 20.00%; y finalmente en 0 secciones (0.00%) fue de más del 20.00% de diferencia. El detalle por Partido o Coalición se observa en el cuadro y gráfica siguiente.

En el resultado global del Municipio, el Partido del Trabajo tuvo un margen de victoria de 4.39% respecto de la segunda fuerza que fue el Partido Revolucionario Institucional.

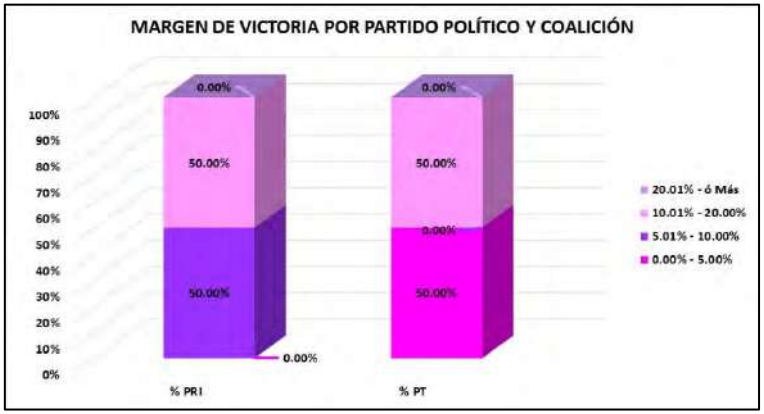


| CLAVE | MUNICIPIO | MARGEN DE VICTORIA | PRI | % PRI | PT | % PT | RANGO DE MARGEN DE VICTORIA |
|---|---|---|---|---|---|---|---|
| 67 | OTZOLOAPAN | 0.00% - 5.00% | 0 | 0.00% | 1 | 50.00% | 1 |
| 67 | OTZOLOAPAN | 5.01% - 10.00% | 1 | 50.00% | 0 | 0.00% | 1 |
| 67 | OTZOLOAPAN | 10.01% - 20.00% | 1 | 50.00% | 1 | 50.00% | 2 |
| 67 | OTZOLOAPAN | 20.01% - ó Más | 0 | 0.00% | 0 | 0.00% | 0 |
| 67 | OTZOLOAPAN | **TOTAL** | **2** | **100.00%** | **2** | **100.00%** | |

# MARGEN DE VICTORIA

| CLAVE | MUNICIPIO | SECCIÓN | PAN-PRD-MC | % PAN-PRD-MC | PT-MORENA-PES | % PT-MORENA-PES | PAN | % PAN | PRI | % PRI | PRD | % PRD | PT | % PT | PVEM | % PVEM | MC | % MC | NA | % NA | MORENA | % MORENA | ES | % ES | VR | % VR | CANDIDATO INDEPENDIENTE 1 | % CANDIDATO INDEPENDIENTE 1 | CANDIDATO INDEPENDIENTE 2 | % CANDIDATO INDEPENDIENTE 2 | NO REGISTRADOS | % NO REGISTRADOS | NULOS | % NULOS | TOTAL | VOTACIÓN VÁLIDA | PRIMERA FUERZA | PRIMERA FUERZA | SEGUNDA FUERZA | SEGUNDA FUERZA | TERCERA FUERZA | TERCERA FUERZA | MARGEN DE VICTORIA |
|---|---|---|---|---|---|---|---|---|---|---|---|---|---|---|---|---|---|---|---|---|---|---|---|---|---|---|---|---|---|---|---|---|---|---|---|---|---|---|---|---|---|---|---|
| 67 | OTZOLOAPAN | 3899 | 11 | 0.74% | | | | | 621 | 41.53% | | | 841 | 57% | 0 | 0% | | | | | 8 | 0.54% | 0 | 0% | | | | | | | 0 | 0.00% | 31 | 2.05% | 1512 | 1481 | 841 | PT | 621 | PRI | 11 | PAN-PRD-MC | 14.85% |
| 67 | OTZOLOAPAN | 3900 | 7 | 1.44% | | | | | 255 | 52.58% | | | 219 | 45% | 0 | 0% | | | | | 4 | 0.82% | 0 | 0% | | | | | | | 0 | 0.00% | 6 | 1.22% | 491 | 485 | 255 | PRI | 219 | PT | 7 | PAN-PRD-MC | 7.42% |
| 67 | OTZOLOAPAN | 3901 | 10 | 1.65% | | | | | 334 | 54.40% | | | 269 | 44% | 0 | 0% | | | | | 1 | 0% | 0 | 0% | | | | | | | 0 | 0.00% | 15 | 2.38% | 629 | 614 | 334 | PRI | 269 | PT | 10 | PAN-PRD-MC | 10.59% |
| 67 | OTZOLOAPAN | 3902 | 10 | 1.06% | | | | | 445 | 47.04% | | | 481 | 51% | 0 | 0% | | | | | 10 | 1.06% | 0 | 0% | | | | | | | 0 | 0.00% | 14 | 1.46% | 960 | 946 | 481 | PT | 445 | PRI | 10 | PAN-PRD-MC | 3.81% |

# MARGEN DE VICTORIA ENTRE EL PARTIDO POLÍTICO O COALICIÓN GANADOR/A Y LA SEGUNDA FUERZA EN LA ELECCIÓN DE LOS MIEMBROS DE LOS AYUNTAMIENTOS EN EL ESTADO DE MÉXICO 2018

## MUNICIPIO 067: OTZOLOAPAN

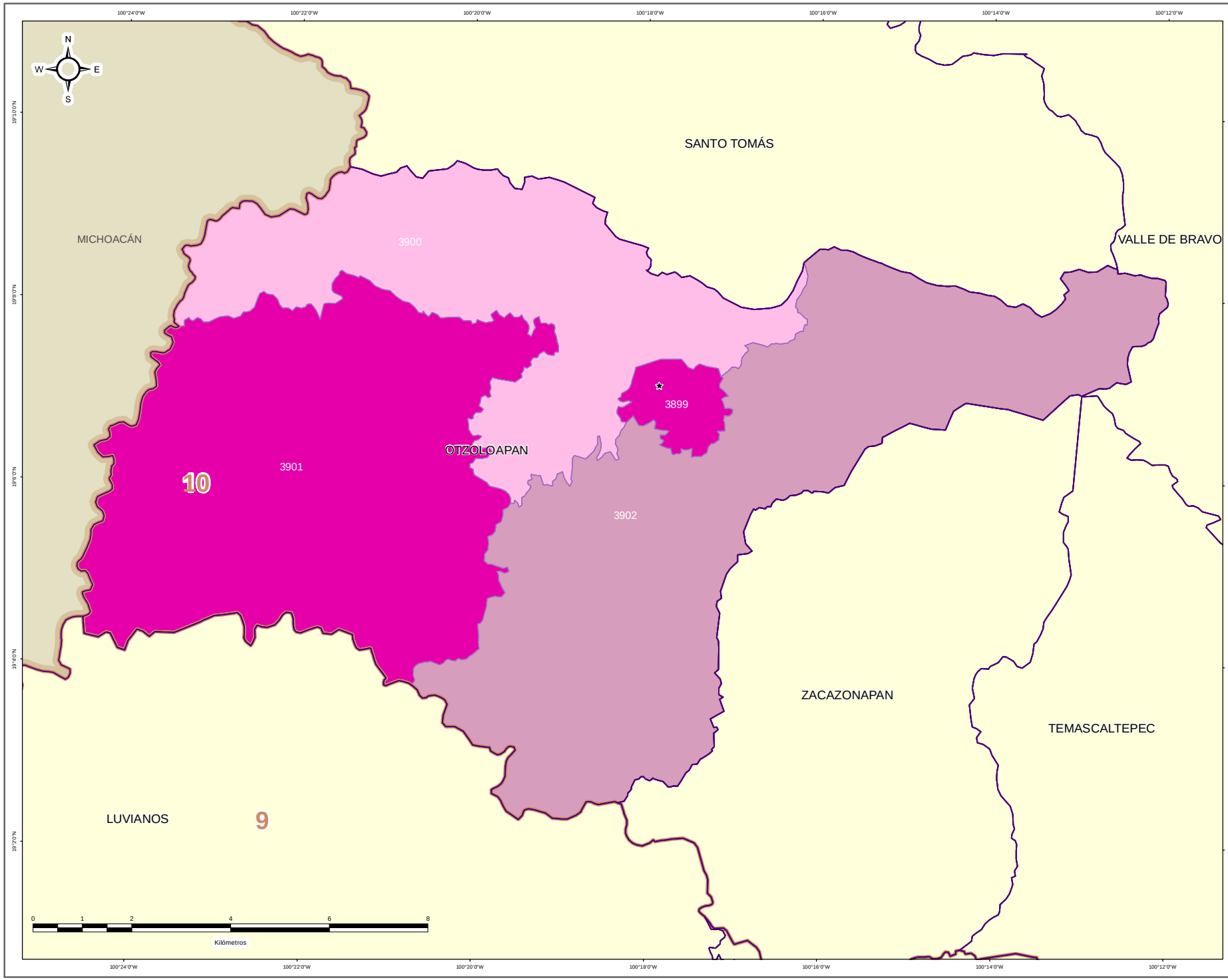


DIRECCIÓN DE ORGANIZACIÓN

ESTRUCTURA GEOELECTORAL Y CLAVES

- Límite estatal ..... MÉX
- Distrito Electoral Local ..... 45
- Límite municipal ..... TOLUCA
- Sección electoral ..... 6478
- Cabecera municipal

MARGEN DE VICTORIA ENTRE EL PARTIDO POLÍTICO O COALICIÓN GANADOR/A Y LA SEGUNDA FUERZA EN LA ELECCIÓN DE LOS MIEMBROS DE LOS AYUNTAMIENTOS EN EL ESTADO DE MÉXICO 2018

- 0.00% - 5.00%
- 5.01% - 10.00%
- 10.01% - 20.00%
- 20.01% a Más

OTROS

- Casilla(s) Anula(s) / Sin Dato
- Sin Casilla
- Sección con Casilla(s) Remitida(s)

LOCALIZACIÓN

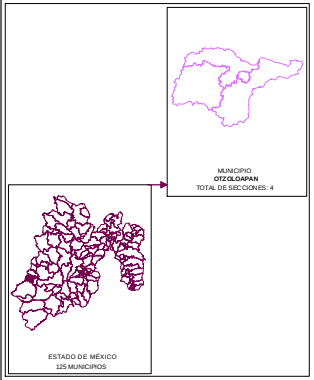


Edición cartográfica del mes de mayo de 2019,
con corte de información al 07 de noviembre de 2018 mismo que fue empleado para el Proceso Electoral 2017-2018.
Registro Federal de Electores, INE.

Resultados por sección electoral de la Elección de los Miembros de los Ayuntamientos en el Estado de México para el periodo 2018 - 2021

Proyección: UTM Zona 14
Datum: WGS84

**SUPERVISIÓN**

C.P. Antonio Sánchez Acosta
Subdirector de Documentación y Estadística Electoral _____

**ELABORACIÓN**

Departamento de Análisis y Procesamiento de Información Territorial

Miguel Ángel García Escalante _____
Jaqueline Pérez Nova _____

## PARTICIPACIÓN Y ABSTENCIONISMO

La participación de los ciudadanos inscritos en la Lista Nominal de Electores en esta elección en el Municipio de Otzoloapan fue de 85.50 %, siendo el abstencionismo de 14.50 %.

Para el análisis de la participación por sección, éstas se agruparon en cuatro rangos de participación, el primero de participación alta considerando más de 70.01%; el segundo de participación media, considerado entre 60.01% y hasta 70.00%; el rango de participación baja, considerado entre 50.01% y hasta 60.00%; y finalmente, el rango de participación muy baja, considerado con menos de 50.00%.

La totalidad de las 4 secciones del Municipio se ubicaron en el rango de participación alta, considerando más de 70.01%.



# PARTICIPACIÓN Y ABSTENCIONISMO

| CLAVE | MUNICIPIO | SECCIÓN | PAN-PRD-MC | % PAN-PRD-MC | PT-MORENA-PES | % PT-MORENA-PES | PAN | % PAN | PRI | % PRI | PRD | % PRD | PT | % PT | PVEM | % PVEM | MC | % MC | NA | % NA | MORENA | % MORENA | ES | % ES | VR | % VR | CANDIDATO INDEPENDIENTE 1 | % CANDIDATO INDEPENDIENTE 1 | CANDIDATO INDEPENDIENTE 2 | % CANDIDATO INDEPENDIENTE 2 | NO REGISTRADOS | % NO REGISTRADOS | NULOS | % NULOS | TOTAL | VOTACIÓN VÁLIDA | LISTA NOMINAL | PARTICIPACIÓN | % PARTICIPACIÓN | % ABSTENCIONISMO |
|---|---|---|---|---|---|---|---|---|---|---|---|---|---|---|---|---|---|---|---|---|---|---|---|---|---|---|---|---|---|---|---|---|---|---|---|---|---|---|---|---|
| 67 | OTZOLOAPAN | 3899 | 11 | 0.74% | | | | | 621 | 41.53% | | | 841 | 57% | 0 | 0% | | | | | 8 | 0.54% | 0 | 0% | | | | | | | 0 | 0.00% | 31 | 2.05% | 1512 | 1481 | 1799 | ALTA | 84.05% | 15.95% |
| 67 | OTZOLOAPAN | 3900 | 7 | 1.44% | | | | | 255 | 52.58% | | | 219 | 45% | 0 | 0% | | | | | 4 | 0.82% | 0 | 0% | | | | | | | 0 | 0.00% | 6 | 1.22% | 491 | 485 | 560 | ALTA | 87.68% | 12.32% |
| 67 | OTZOLOAPAN | 3901 | 10 | 1.63% | | | | | 334 | 54.40% | | | 269 | 44% | 0 | 0% | | | | | 1 | 0% | 0 | 0% | | | | | | | 0 | 0.00% | 15 | 2.38% | 629 | 614 | 780 | ALTA | 80.64% | 19.36% |
| 67 | OTZOLOAPAN | 3902 | 10 | 1.06% | | | | | 445 | 47.04% | | | 481 | 51% | 0 | 0% | | | | | 10 | 1.06% | 0 | 0% | | | | | | | 0 | 0.00% | 14 | 1.48% | 960 | 946 | 1062 | ALTA | 90.40% | 9.60% |

# PARTICIPACIÓN CIUDADANA EN LA ELECCIÓN DE LOS MIEMBROS DE LOS AYUNTAMIENTOSEN EL ESTADO DE MEXICO 2018

## MUNICIPIO 067: OTZOLOAPAN

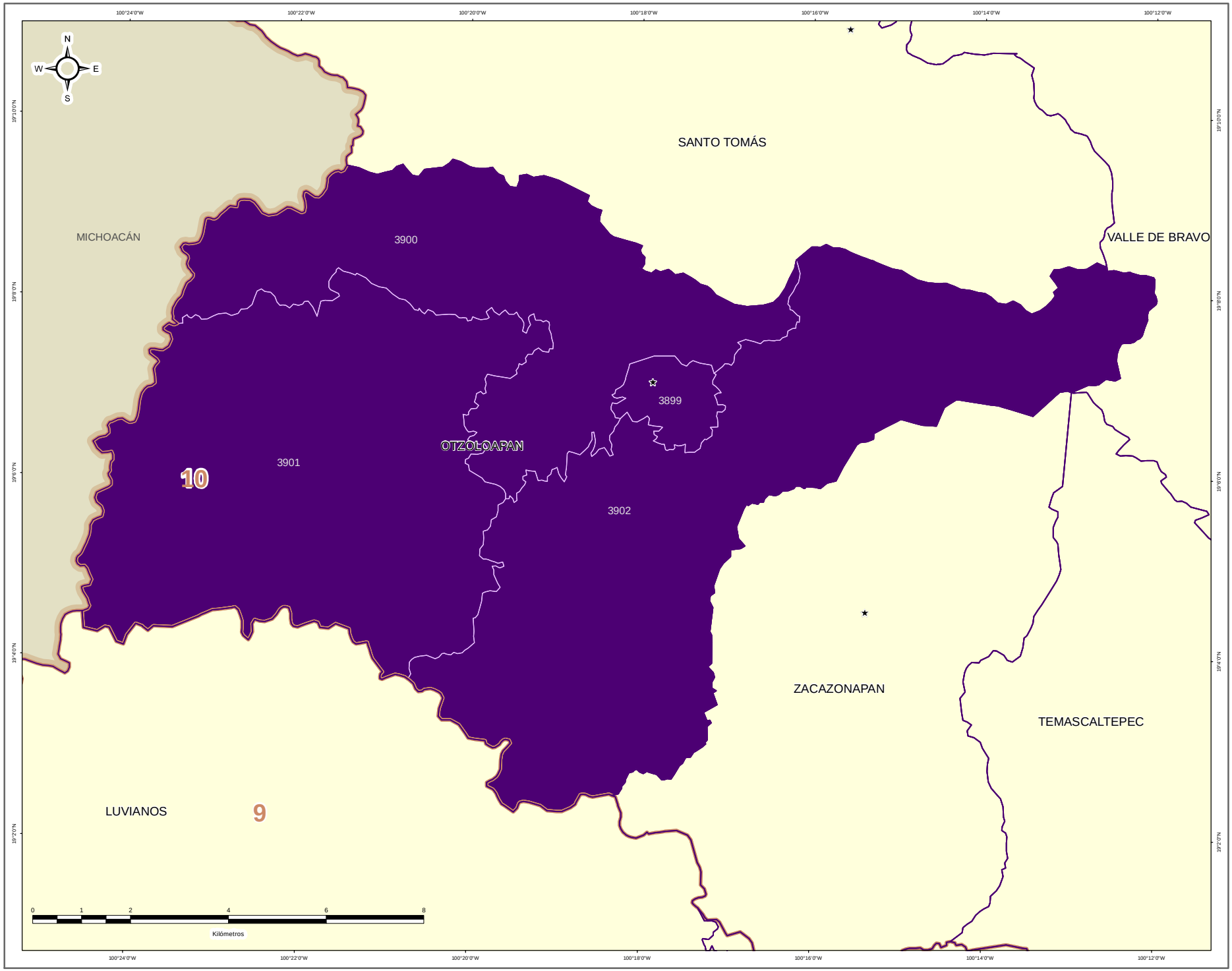


### DIRECCIÓN DE ORGANIZACIÓN

**ESTRUCTURA GEOELECTORAL Y CLAVES**

- Límite estatal ..... MÉX
- Distrito Electoral Local ..... 45
- Límite municipal ..... TOLUCA
- Sección electoral ..... 6478
- Cabecera municipal

**PARTICIPACIÓN CIUDADANA EN LA ELECCIÓN DE LOS MIEMBROS DE LOS AYUNTAMIENTOS EN EL ESTADO DE MEXICO 2018**

- Alta
- Media
- Baja
- Muy Baja

**OTROS**

- Casilla(s) Anula(s) / Sin Dato
- Sin Casilla
- Sección con Casilla(s) Remitida(s)

**LOCALIZACIÓN**

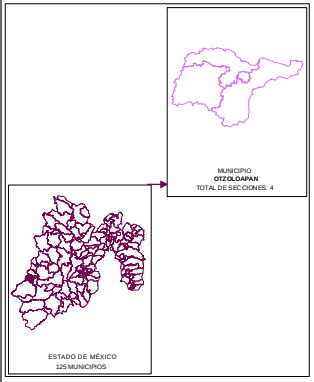


Edición cartográfica del mes de mayo de 2019,
con corte de información al 07 de noviembre de 2018 mismo que fue empleado para el Proceso Electoral 2017-2018.
Registro Federal de Electores, INE.

Resultados por sección electoral de la Elección de los Miembros de los Ayuntamientos en el Estado de México para el periodo 2018 - 2021

Proyección: UTM Zona 14
Datum: WGS84

**SUPERVISIÓN**

C.P. Antonio Sánchez Acosta
Subdirector de Documentación y Estadística Electoral _____

**ELABORACIÓN**

Departamento de Análisis y Procesamiento de Información Territorial

Miguel Ángel García Escalante _____
Jaqueline Pérez Nova _____

## RESULTADOS EN LA ELECCIÓN DEL AYUNTAMIENTO DE OTZOLOTEPEC

Como resultado del cómputo de la elección del Ayuntamiento de Otzolotepec, y una vez resueltos en su caso por las instancias jurisdiccionales los juicios respectivos, en este Municipio correspondió el triunfo a la Coalición PT-MORENA-ES “Juntos Haremos Historia”, integrada por los partidos del Trabajo, MORENA y Encuentro Social, que obtuvo el 35.20% del total de votos válidos, y segunda fuerza con el 23.55% de la votación, al Partido Nueva Alianza.

En la votación por sección electoral, del total de 24 secciones electorales que conforman el Municipio de el Otzolotepec, le correspondió la mayoría en 19 secciones, a la Coalición PT-MORENA-ES “Juntos Haremos Historia”, integrada por los partidos del Trabajo, MORENA y Encuentro Social, al Partido Nueva Alianza, 4 secciones, y al Partido Revolucionario Institucional 1 sección.

El siguiente cuadro y gráfica nos muestra los resultados totales del Municipio por Partido Político y Coalición.

| RESULTADO DE VOTACIÓN | | |
|---|---|---|
| Partido Político o Coalición | Total | % |
| PAN-PRD-MC | 4624 | 12.23% |
| PRI | 7116 | 18.83% |
| PT-MORENA-ES | 13307 | 35.20% |
| PVEM | 1983 | 5.25% |
| NA | 8901 | 23.55% |
| VR | 1809 | 4.79% |
| NO REGISTRADOS | 19 | |
| NULOS | 1100 | |
| TOTAL | 38949 | |
| VOTACIÓN VÁLIDA | 37800 | |

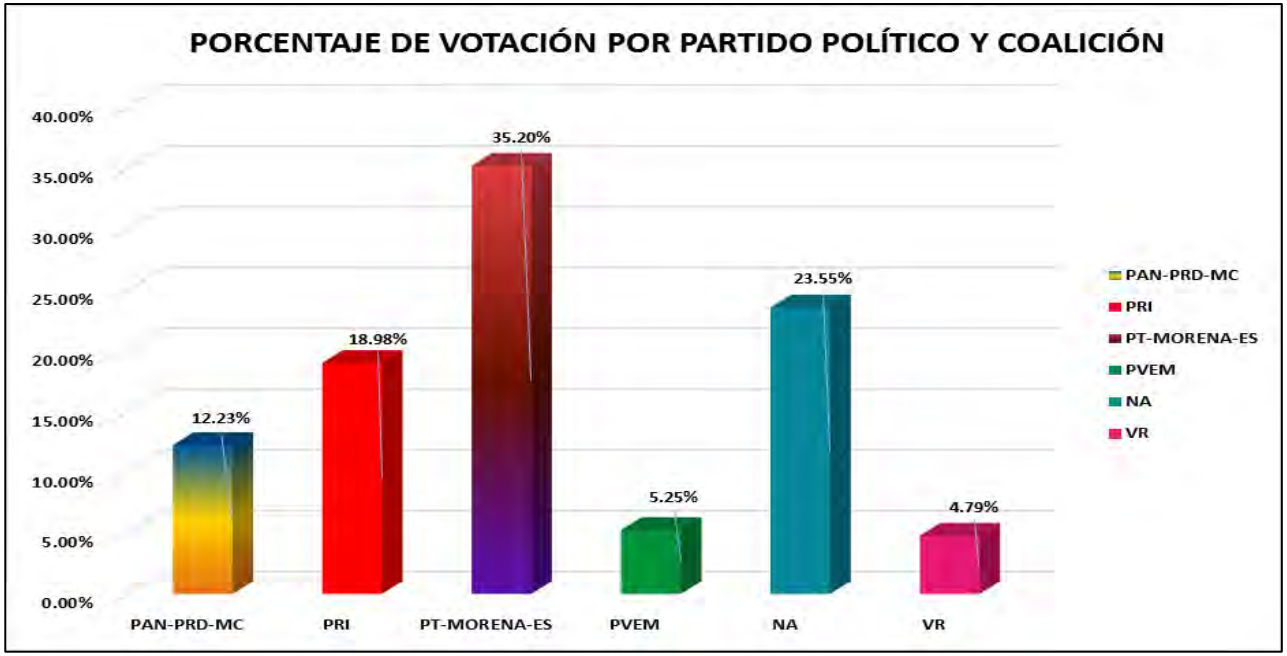


La tabla de la página siguiente nos muestra el detalle de los resultados por sección, desagregados para cada uno de los partidos políticos y coaliciones, se señala al partido o coalición ganadora.

# RESULTADOS DEFINITIVOS EN LA ELECCIÓN DEL AYUNTAMIENTO 2018

| CLAVE | MUNICIPIO | SECCIÓN | PAN-PRD-MC | % PAN-PRD-MC | PT-MORENA-PES | % PT-MORENA-PES | PAN | % PAN | PRI | % PRI | PRD | % PRD | PT | % PT | PVEM | % PVEM | MC | % MC | NA | % NA | MORENA | % MORENA | ES | % ES | VR | % VR | CANDIDATO INDEPENDIENTE 1 | % CANDIDATO INDEPENDIENTE 1 | CANDIDATO INDEPENDIENTE 2 | % CANDIDATO INDEPENDIENTE 2 | NO REGISTRADOS | % NO REGISTRADOS | NULOS | % NULOS | TOTAL | VOTACIÓN VÁLIDA | PRIMERA FUERZA | PRIMERA FUERZA | SEGUNDA FUERZA | SEGUNDA FUERZA | TERCERA FUERZA | TERCERA FUERZA |
|---|---|---|---|---|---|---|---|---|---|---|---|---|---|---|---|---|---|---|---|---|---|---|---|---|---|---|---|---|---|---|---|---|---|---|---|---|---|---|---|---|---|---|
| 68 | OTZOLOTEPEC | 3903 | 342 | 12.11% | 834 | 29.54% | | | 477 | 16.90% | | | | | 195 | 6.91% | | | 911 | 32.27% | | | | | 64 | 2.27% | | | | | 10 | 0.35% | 56 | 1.94% | 2889 | 2823 | 911 | NA | 834 | PT-MORENA-ES | 477 | PRI |
| 68 | OTZOLOTEPEC | 3904 | 303 | 9.82% | 932 | 30.20% | | | 521 | 16.88% | | | | | 233 | 7.55% | | | 916 | 29.68% | | | | | 101 | 5.87% | | | | | 0 | 0.00% | 77 | 2.43% | 3163 | 3086 | 932 | PT-MORENA-ES | 916 | NA | 521 | PRI |
| 68 | OTZOLOTEPEC | 3905 | 233 | 9.32% | 997 | 39.88% | | | 563 | 22.52% | | | | | 90 | 3.60% | | | 483 | 19.32% | | | | | 134 | 5.36% | | | | | 21 | 0.82% | 47 | 1.85% | 2568 | 2500 | 997 | PT-MORENA-ES | 563 | PRI | 483 | NA |
| 68 | OTZOLOTEPEC | 3906 | 273 | 15.74% | 644 | 37.14% | | | 285 | 16.44% | | | | | 39 | 2.25% | | | 367 | 21.16% | | | | | 126 | 7.27% | | | | | 1 | 0.06% | 39 | 2.20% | 1774 | 1734 | 644 | PT-MORENA-ES | 367 | NA | 285 | PRI |
| 68 | OTZOLOTEPEC | 3907 | 126 | 8.74% | 545 | 37.79% | | | 322 | 22.33% | | | | | 41 | 2.84% | | | 310 | 21.50% | | | | | 98 | 6.80% | | | | | 0 | 0.00% | 45 | 3.03% | 1487 | 1442 | 545 | PT-MORENA-ES | 322 | PRI | 310 | NA |
| 68 | OTZOLOTEPEC | 3908 | 96 | 7.75% | 283 | 22.84% | | | 248 | 20.02% | | | | | 87 | 7.02% | | | 457 | 36.88% | | | | | 68 | 5.49% | | | | | 0 | 0.00% | 33 | 2.59% | 1272 | 1239 | 457 | NA | 283 | PT-MORENA-ES | 248 | PRI |
| 68 | OTZOLOTEPEC | 3909 | 269 | 12.22% | 678 | 30.79% | | | 510 | 23.16% | | | | | 122 | 5.54% | | | 553 | 25.07% | | | | | 71 | 3.22% | | | | | 0 | 0.00% | 87 | 3.80% | 2289 | 2202 | 678 | PT-MORENA-ES | 553 | NA | 510 | PRI |
| 68 | OTZOLOTEPEC | 3910 | 257 | 12.43% | 728 | 35.17% | | | 370 | 17.87% | | | | | 112 | 5.41% | | | 522 | 25.21% | | | | | 81 | 3.91% | | | | | 0 | 0.00% | 97 | 4.48% | 2167 | 2070 | 728 | PT-MORENA-ES | 522 | NA | 370 | PRI |
| 68 | OTZOLOTEPEC | 3911 | 76 | 10.66% | 156 | 21.88% | | | 225 | 32.96% | | | | | 42 | 5.89% | | | 186 | 26.06% | | | | | 18 | 2.52% | | | | | 0 | 0.00% | 19 | 2.60% | 732 | 713 | 225 | PRI | 186 | NA | 156 | PT-MORENA-ES |
| 68 | OTZOLOTEPEC | 3912 | 165 | 8.74% | 831 | 44.01% | | | 365 | 19.33% | | | | | 65 | 3.44% | | | 360 | 19.07% | | | | | 102 | 5.40% | | | | | 0 | 0.00% | 105 | 5.27% | 1993 | 1888 | 831 | PT-MORENA-ES | 365 | PRI | 360 | NA |
| 68 | OTZOLOTEPEC | 3913 | 165 | 11.39% | 578 | 39.59% | | | 327 | 22.40% | | | | | 63 | 4.32% | | | 260 | 17.81% | | | | | 67 | 4.59% | | | | | 0 | 0.00% | 53 | 3.50% | 1513 | 1460 | 578 | PT-MORENA-ES | 327 | PRI | 260 | NA |
| 68 | OTZOLOTEPEC | 3914 | 91 | 11.59% | 218 | 27.77% | | | 153 | 19.49% | | | | | 67 | 8.54% | | | 186 | 23.69% | | | | | 70 | 8.92% | | | | | 0 | 0.00% | 18 | 2.24% | 803 | 785 | 218 | PT-MORENA-ES | 186 | NA | 153 | PRI |
| 68 | OTZOLOTEPEC | 3915 | 148 | 10.44% | 511 | 36.06% | | | 235 | 16.58% | | | | | 69 | 4.87% | | | 406 | 28.65% | | | | | 49 | 3.39% | | | | | 15 | 1.03% | 30 | 2.05% | 1462 | 1417 | 511 | PT-MORENA-ES | 406 | NA | 235 | PRI |
| 68 | OTZOLOTEPEC | 3916 | 56 | 8.74% | 197 | 30.73% | | | 126 | 19.66% | | | | | 33 | 5.15% | | | 201 | 31.36% | | | | | 28 | 4.37% | | | | | 0 | 0.00% | 8 | 1.23% | 649 | 641 | 201 | NA | 197 | PT-MORENA-ES | 126 | PRI |
| 68 | OTZOLOTEPEC | 3917 | 109 | 15.16% | 211 | 29.35% | | | 135 | 18.78% | | | | | 66 | 9.18% | | | 182 | 25.31% | | | | | 16 | 2.22% | | | | | 0 | 0.00% | 35 | 4.64% | 754 | 719 | 211 | PT-MORENA-ES | 182 | NA | 135 | PRI |
| 68 | OTZOLOTEPEC | 3918 | 248 | 13.40% | 743 | 40.14% | | | 264 | 14.26% | | | | | 106 | 5.73% | | | 400 | 21.61% | | | | | 90 | 4.86% | | | | | 0 | 0.00% | 48 | 2.53% | 1899 | 1851 | 743 | PT-MORENA-ES | 400 | NA | 264 | PRI |
| 68 | OTZOLOTEPEC | 3919 | 284 | 10.67% | 887 | 33.31% | | | 548 | 20.59% | | | | | 185 | 6.95% | | | 584 | 21.94% | | | | | 174 | 6.54% | | | | | 0 | 0.00% | 71 | 2.60% | 2733 | 2662 | 887 | PT-MORENA-ES | 584 | NA | 548 | PRI |
| 68 | OTZOLOTEPEC | 3920 | 66 | 8.59% | 232 | 30.09% | | | 172 | 22.31% | | | | | 17 | 2.20% | | | 191 | 24.77% | | | | | 93 | 12.06% | | | | | 0 | 0.00% | 14 | 1.78% | 785 | 771 | 232 | PT-MORENA-ES | 191 | NA | 172 | PRI |
| 68 | OTZOLOTEPEC | 3921 | 432 | 16.08% | 1137 | 42.31% | | | 404 | 18.01% | | | | | 118 | 4.39% | | | 435 | 16.19% | | | | | 81 | 3.01% | | | | | 1 | 0.04% | 64 | 2.33% | 2752 | 2687 | 1137 | PT-MORENA-ES | 404 | PRI | 435 | NA |
| 68 | OTZOLOTEPEC | 3922 | 219 | 21.45% | 420 | 41.12% | | | 109 | 10.70% | | | | | 52 | 5.10% | | | 210 | 20.61% | | | | | 9 | 0.88% | | | | | 0 | 0.00% | 30 | 2.86% | 1049 | 1019 | 420 | PT-MORENA-ES | 219 | PAN-PRD-MC | 210 | NA |
| 68 | OTZOLOTEPEC | 3923 | 202 | 28.06% | 244 | 33.89% | | | 100 | 13.89% | | | | | 57 | 7.92% | | | 96 | 13.33% | | | | | 21 | 2.92% | | | | | 0 | 0.00% | 27 | 3.61% | 747 | 720 | 244 | PT-MORENA-ES | 202 | PAN-PRD-MC | 100 | PRI |
| 68 | OTZOLOTEPEC | 3924 | 270 | 13.35% | 859 | 42.46% | | | 318 | 15.72% | | | | | 59 | 2.92% | | | 444 | 21.95% | | | | | 73 | 3.61% | | | | | 1 | 0.05% | 53 | 2.55% | 2077 | 2023 | 859 | PT-MORENA-ES | 444 | NA | 318 | PRI |
| 68 | OTZOLOTEPEC | 3925 | 148 | 17.37% | 325 | 38.15% | | | 182 | 21.36% | | | | | 23 | 2.70% | | | 102 | 11.97% | | | | | 72 | 8.45% | | | | | 0 | 0.00% | 37 | 4.16% | 889 | 852 | 325 | PT-MORENA-ES | 182 | PRI | 148 | PAN-PRD-MC |
| 68 | OTZOLOTEPEC | 3926 | 46 | 9.27% | 117 | 23.59% | | | 127 | 25.60% | | | | | 42 | 8.47% | | | 140 | 28.23% | | | | | 24 | 4.84% | | | | | 0 | 0.00% | 7 | 1.39% | 503 | 496 | 140 | NA | 127 | PRI | 127 | PT-MORENA-ES |

# PARTIDO POLÍTICO O COALICIÓN GANADOR/A EN LA ELECCIÓN DE LOS MIEMBROS DE LOS AYUNTAMIENTOS EN EL ESTADO DE MÉXICO 2018

## MUNICIPIO 068: OTZOLOTEPEC

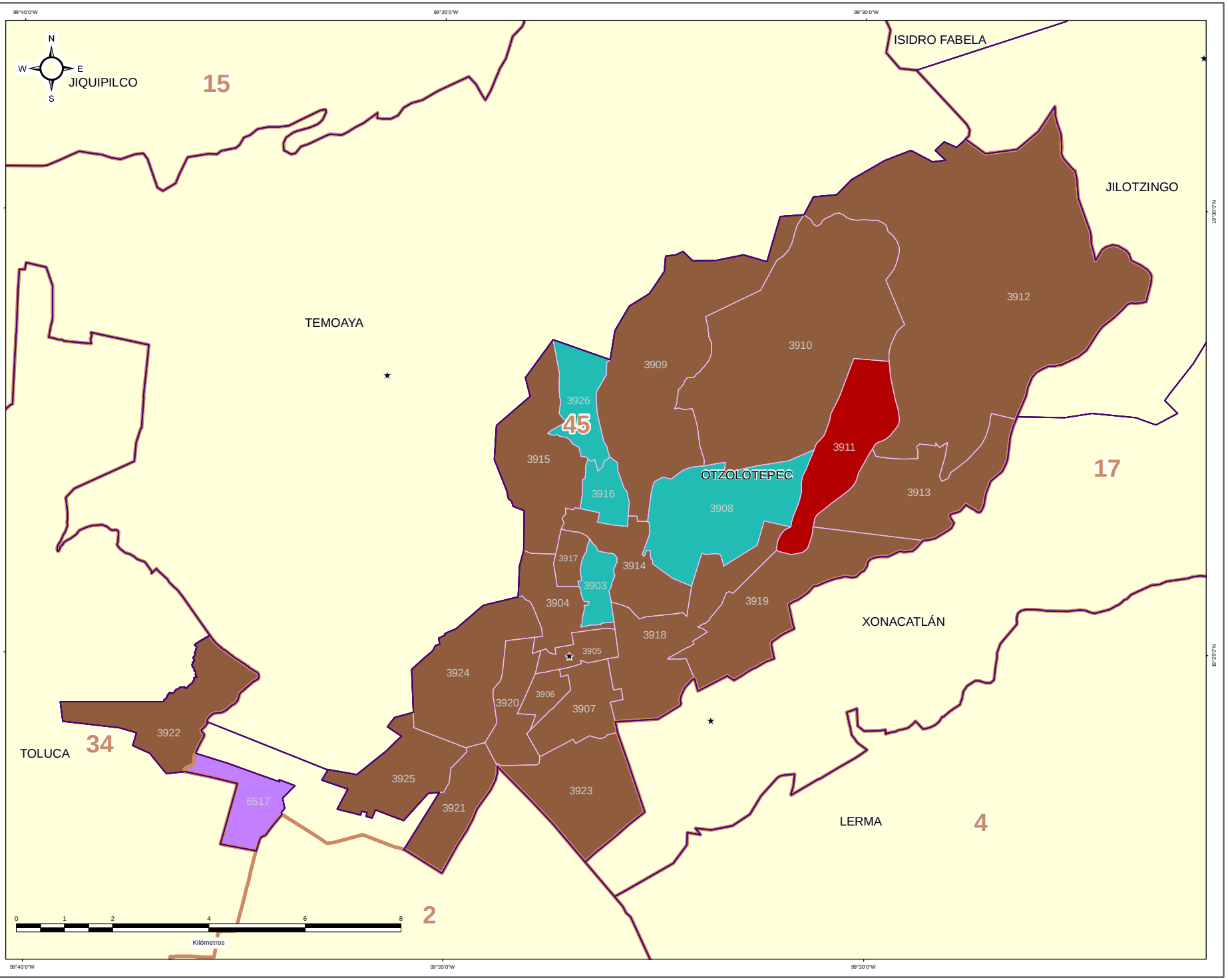


IEEM — 1 Julio 2018

### DIRECCIÓN DE ORGANIZACIÓN

**ESTRUCTURA GEOELECTORAL Y CLAVES**

- Límite estatal ..... MÉX
- Distrito Electoral Local ..... 45
- Límite municipal ..... TOLUCA
- Sección electoral ..... 6478
- Cabecera municipal

**PARTIDO POLÍTICO O COALICIÓN GANADOR/A DE LA ELECCIÓN DE MIEMBROS DE LOS AYUNTAMIENTOS EN EL ESTADO DE MÉXICO 2018**

- Partido Acción Nacional (PAN)
- Partido Revolucionario Institucional (PRI)
- Partido de la Revolución Democrática (PRD)
- Partido del Trabajo (PT)
- Partido Verde Ecologista de México (PVEM)
- Movimiento Ciudadano (MC)
- Nueva Alianza (NA)
- MORENA
- Encuentro Social (ES)
- Vía Radical (VR)
- Por el Estado de México al Frente PAN - PRD - MC
- Juntos Haremos Historia PT - MORENA - ES

**OTROS**

- Casilla(s) Anula(s) / Sin Dato
- Sin Casilla
- Sección con Casilla(s) Remitida(s)

**LOCALIZACIÓN**

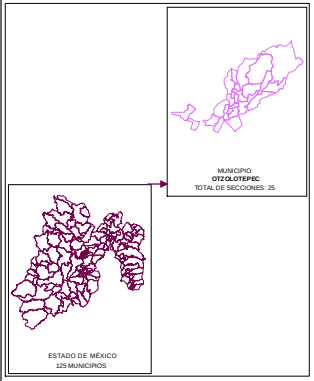


Edición cartográfica del mes de mayo de 2019, con corte de información al 07 de noviembre de 2018 mismo que fue empleado para el Proceso Electoral 2017-2018. Registro Federal de Electores, INE.

Resultados por sección electoral de la Elección de los Miembros de los Ayuntamientos en el Estado de México para el periodo 2018 - 2021

Proyección: UTM Zona 14
Datum: WGS84

**SUPERVISIÓN**

C.P. Antonio Sánchez Acosta
Subdirector de Documentación y Estadística Electoral _____

**ELABORACIÓN**

Departamento de Análisis y Procesamiento de Información Territorial

Miguel Ángel García Escalante _____
Jaqueline Pérez Nova _____

# PARTIDO POLÍTICO O COALICIÓN EN SEGUNDA FUERZA EN LA ELECCIÓN DE LOS MIEMBROS DE LOS AYUNTAMIENTOS EN EL ESTADO DE MÉXICO 2018

## MUNICIPIO 068: OTZOLOTEPEC

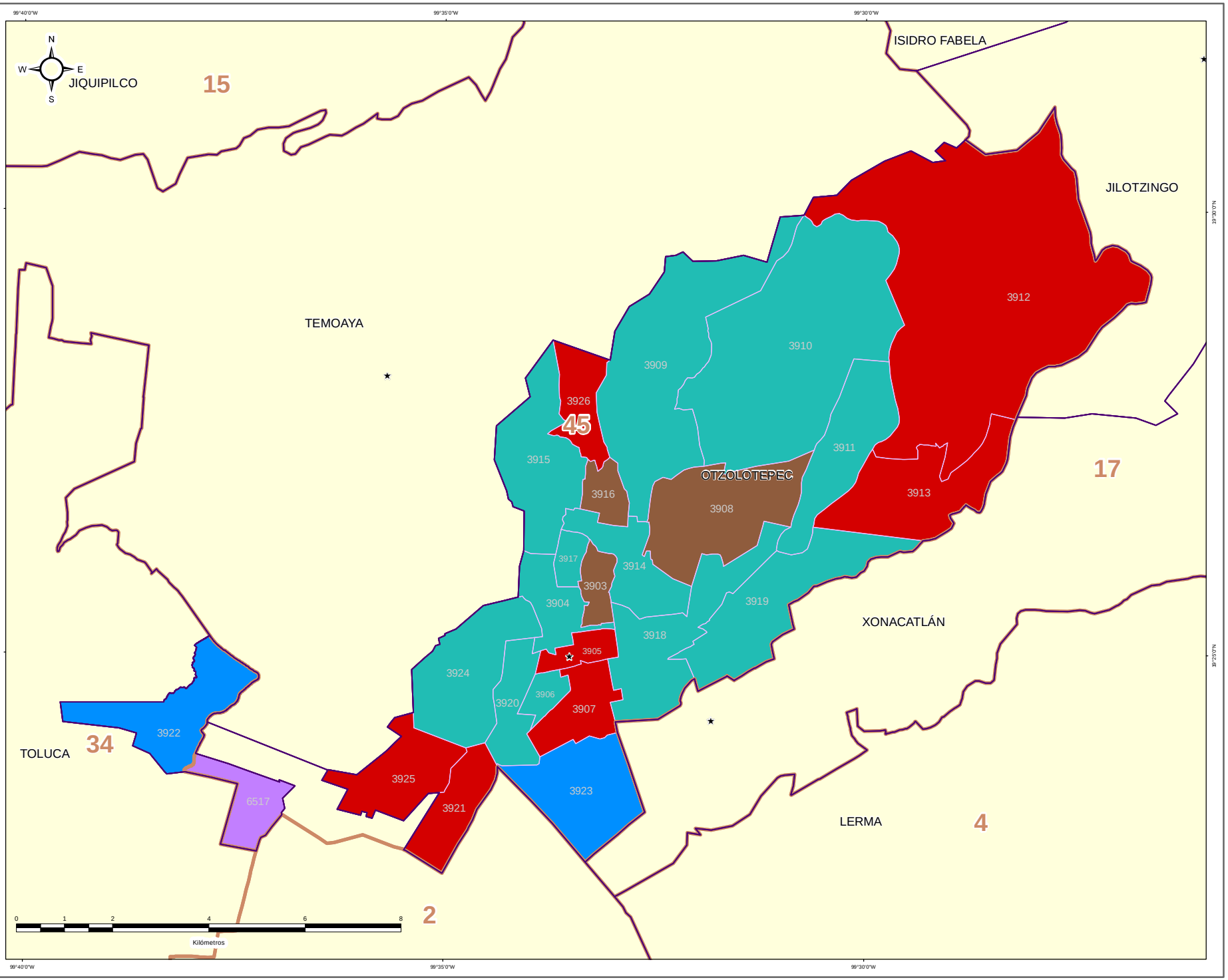


IEEM — 1 Julio 2018

### DIRECCIÓN DE ORGANIZACIÓN

**ESTRUCTURA GEOELECTORAL Y CLAVES**

- Límite estatal ..... MÉX
- Distrito Electoral Local ..... 45
- Límite municipal ..... TOLUCA
- Sección electoral ..... 6478
- Cabecera municipal

**PARTIDO POLÍTICO O COALICIÓN EN SEGUNDA FUERZA DE LA ELECCIÓN DE MIEMBROS DE LOS AYUNTAMIENTOS EN EL ESTADO DE MÉXICO 2018**

- Partido Acción Nacional (PAN)
- Partido Revolucionario Institucional (PRI)
- Partido de la Revolución Democrática (PRD)
- Partido del Trabajo (PT)
- Partido Verde Ecologista de México (PVEM)
- Movimiento Ciudadano (MC)
- Nueva Alianza (NA)
- MORENA
- Encuentro Social (ES)
- Vía Radical (VR)
- Por el Estado de México al Frente PAN - PRD - MC
- Juntos Haremos Historia PT - MORENA - ES

**OTROS**

- Casilla(s) Anula(s) / Sin Dato
- Sin Casilla
- Sección con Casilla(s) Remitida(s)

**LOCALIZACIÓN**

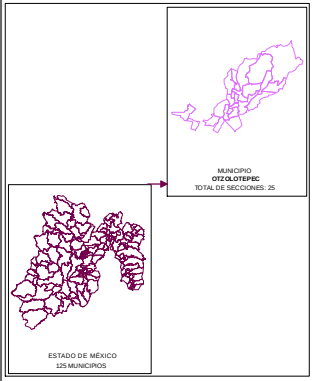


Edición cartográfica del mes de mayo de 2019, con corte de información al 07 de noviembre de 2018 mismo que fue empleado para el Proceso Electoral 2017-2018. Registro Federal de Electores, INE.

Resultados por sección electoral de la Elección de los Miembros de los Ayuntamientos en el Estado de México para el periodo 2018 - 2021

Proyección: UTM Zona 14
Datum: WGS84

**SUPERVISIÓN**

C.P. Antonio Sánchez Acosta
Subdirector de Documentación y Estadística Electoral _____

**ELABORACIÓN**

Departamento de Análisis y Procesamiento de Información Territorial

Miguel Ángel García Escalante _____
Jaqueline Pérez Nova _____

# PARTIDO POLÍTICO O COALICIÓN EN TERCERA FUERZA EN LA ELECCIÓN DE LOS MIEMBROS DE LOS AYUNTAMIENTOS EN EL ESTADO DE MÉXICO 2018

## MUNICIPIO 068: OTZOLOTEPEC

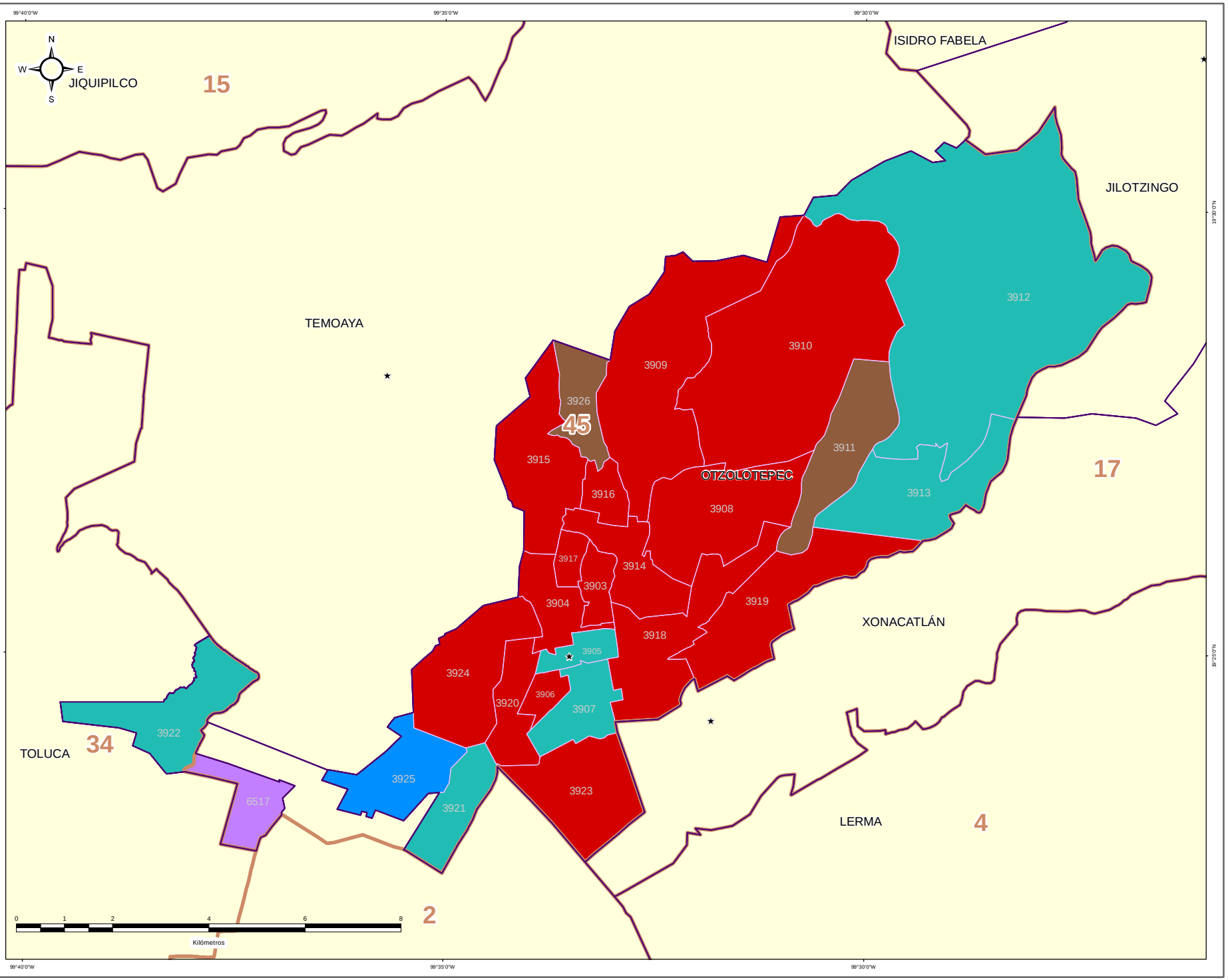


IEEM — 1 Julio 2018

### DIRECCIÓN DE ORGANIZACIÓN

**ESTRUCTURA GEOELECTORAL Y CLAVES**

- Límite estatal ..... MÉX
- Distrito Electoral Local ..... 45
- Límite municipal ..... TOLUCA
- Sección electoral ..... 6478
- Cabecera municipal

**PARTIDO POLÍTICO O COALICIÓN EN TERCERA FUERZA DE LA ELECCIÓN DE MIEMBROS DE LOS AYUNTAMIENTOS EN EL ESTADO DE MÉXICO 2018**

- Partido Acción Nacional (PAN)
- Partido Revolucionario Institucional (PRI)
- Partido de la Revolución Democrática (PRD)
- Partido del Trabajo (PT)
- Partido Verde Ecologista de México (PVEM)
- Movimiento Ciudadano (MC)
- Nueva Alianza (NA)
- MORENA
- Encuentro Social (ES)
- Vía Radical (VR)
- Por el Estado de México al Frente PAN - PRD - MC
- Juntos Haremos Historia PT - MORENA - ES

**OTROS**

- Casilla(s) Anula(s) / Sin Dato
- Sin Casilla
- Sección con Casilla(s) Remitida(s)

**LOCALIZACIÓN**

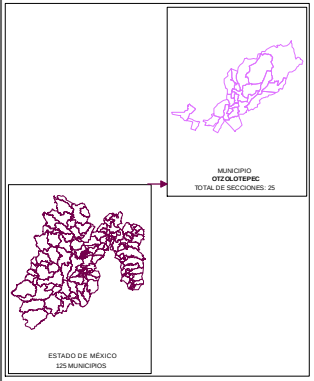


Edición cartográfica del mes de mayo de 2019, con corte de información al 07 de noviembre de 2018 mismo que fue empleado para el Proceso Electoral 2017-2018. Registro Federal de Electores, INE.

Resultados por sección electoral de la Elección de los Miembros de los Ayuntamientos en el Estado de México para el periodo 2018 - 2021

Proyección: UTM Zona 14
Datum: WGS84

**SUPERVISIÓN**

C.P. Antonio Sánchez Acosta
Subdirector de Documentación y Estadística Electoral _____

**ELABORACIÓN**

Departamento de Análisis y Procesamiento de Información Territorial

Miguel Ángel García Escalante _____
Jaqueline Pérez Nova _____

## MARGEN DE VICTORIA

El margen de victoria es la diferencia de porcentaje de votación válida emitida que alcanzó el partido ganador sobre el inmediato inferior, es decir, sobre la primera minoría; los rangos establecidos fueron considerados así: 0.01% a 5.00%; 5.01% a 10.00%; 10.01% a 20.00%; 20.01% a Más.

Como se observa en la siguiente gráfica, de las 24 secciones del Municipio de Otzolotepec, en 6 secciones (25.00%) el margen de victoria fue de entre 0.00% a 5.00%; en 6 secciones (25.00%) fue de entre 5.01% a 10.00%; en 9 (37.50%) fue de más de 10.00% y hasta 20.00%; y finalmente en 3 secciones (12.50%) fue de más del 20.00% de diferencia. El detalle por Partido o Coalición se observa en el cuadro y gráfica siguiente.

En el resultado global del Municipio, la Coalición PT-MORENA-ES “Juntos Haremos Historia”, integrada por los partidos del Trabajo, MORENA y Encuentro Social tuvo un margen de victoria de 11.65% respecto de la segunda fuerza que fue el Partido Nueva Alianza.

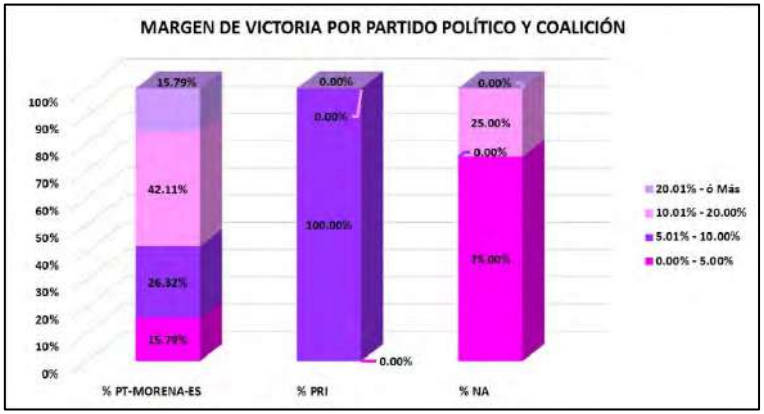


| CLAVE | MUNICIPIO | MARGEN DE VICTORIA | PT-MORENA-ES | % PT-MORENA-ES | PRI | % PRI | NA | % NA | RANGO DE MARGEN DE VICTORIA |
|---|---|---|---|---|---|---|---|---|---|
| 68 | OTZOLOTEPEC | 0.00% - 5.00% | 3 | 15.79% | 0 | 0.00% | 3 | 75.00% | 6 |
| 68 | OTZOLOTEPEC | 5.01% - 10.00% | 5 | 26.32% | 1 | 100.00% | 0 | 0.00% | 6 |
| 68 | OTZOLOTEPEC | 10.01% - 20.00% | 8 | 42.11% | 0 | 0.00% | 1 | 25.00% | 9 |
| 68 | OTZOLOTEPEC | 20.01% - ó Más | 3 | 15.79% | 0 | 0.00% | 0 | 0.00% | 3 |
| 68 | OTZOLOTEPEC | **TOTAL** | **19** | **100.00%** | **1** | **100.00%** | **4** | **100.00%** | |

# MARGEN DE VICTORIA

| CLAVE | MUNICIPIO | SECCIÓN | PAN-PRD-MC | % PAN-PRD-MC | PT-MORENA-ES | % PT-MORENA-ES | PAN | % PAN | PRD | % PRD | PT | % PT | PVEM | % PVEM | MC | % MC | NA | % NA | MORENA | % MORENA | ES | % ES | VR | % VR | CANDIDATO INDEPENDIENTE 1 | % CANDIDATO INDEPENDIENTE 1 | CANDIDATO INDEPENDIENTE 2 | % CANDIDATO INDEPENDIENTE 2 | NO REGISTRADOS | % NO REGISTRADOS | NULOS | % NULOS | TOTAL | VOTACIÓN VÁLIDA | PRIMERA FUERZA | PRIMERA FUERZA | SEGUNDA FUERZA | SEGUNDA FUERZA | TERCERA FUERZA | TERCERA FUERZA | MARGEN DE VICTORIA |
|---|---|---|---|---|---|---|---|---|---|---|---|---|---|---|---|---|---|---|---|---|---|---|---|---|---|---|---|---|---|---|---|---|---|---|---|---|---|---|---|---|---|
| 03 | 070/LOTEPEC | 1903 | 142 | 12.11% | 434 | 25.54% | | | 477 | 16.59% | | | | | 152 | 6.91% | | | 511 | 22.27% | | | | | 64 | 2.27% | | | | | 10 | 0.35% | 53 | 1.84% | 2869 | 2015 | 511 | NA | 434 | PT-MORENA-ES | 477 | PRI | 2.73% |
| 03 | 070/LOTEPEC | 1904 | 102 | 9.81% | 532 | 30.20% | | | 523 | 16.88% | | | | | 153 | 7.55% | | | 516 | 29.86% | | | | | 101 | 5.87% | | | | | 0 | 0.00% | 77 | 2.45% | 3153 | 3086 | 532 | PT-MORENA-ES | 535 | NA | 521 | PRI | 0.52% |
| 03 | 070/LOTEPEC | 1905 | 126 | 9.32% | 957 | 35.88% | | | 563 | 22.52% | | | | | 90 | 3.85% | | | 493 | 18.32% | | | | | 154 | 5.36% | | | | | 21 | 0.82% | 47 | 1.85% | 2569 | 2530 | 957 | PT-MORENA-ES | 563 | PRI | 493 | NA | 17.96% |
| 03 | 070/LOTEPEC | 1906 | 178 | 15.79% | 644 | 37.14% | | | 385 | 15.44% | | | | | 39 | 2.25% | | | 467 | 21.51% | | | | | 126 | 7.27% | | | | | 1 | 0.06% | 39 | 2.20% | 1774 | 1734 | 644 | PT-MORENA-ES | 467 | NA | 385 | PRI | 15.97% |
| 03 | 070/LOTEPEC | 1907 | 128 | 8.74% | 545 | 37.75% | | | 322 | 22.29% | | | | | 41 | 2.84% | | | 310 | 21.50% | | | | | 98 | 6.80% | | | | | 0 | 0.00% | 45 | 3.03% | 1487 | 1442 | 545 | PT-MORENA-ES | 322 | PRI | 310 | NA | 15.46% |
| 03 | 070/LOTEPEC | 1908 | 96 | 7.75% | 388 | 31.34% | | | 248 | 20.02% | | | | | 37 | 7.02% | | | 457 | 36.88% | | | | | 68 | 5.49% | | | | | 0 | 0.00% | 33 | 2.59% | 1273 | 1239 | 457 | NA | 283 | PT-MORENA-ES | 248 | PRI | 14.34% |
| 03 | 070/LOTEPEC | 1909 | 195 | 17.77% | 678 | 61.75% | | | 110 | 7.96% | | | | | 177 | 9.54% | | | 123 | 11.21% | | | | | 71 | 6.77% | | | | | 0 | 0.00% | 97 | 5.80% | 1769 | 1720 | 678 | PT-MORENA-ES | 557 | NA | 510 | PRI | 5.77% |
| 03 | 070/LOTEPEC | 1910 | 157 | 12.42% | 728 | 57.57% | | | 379 | 17.07% | | | | | 102 | 5.41% | | | 322 | 25.22% | | | | | 81 | 6.35% | | | | | 0 | 0.00% | 57 | 4.48% | 2167 | 2079 | 728 | PT-MORENA-ES | 523 | NA | 379 | PRI | 9.55% |
| 03 | 070/LOTEPEC | 1911 | 76 | 10.66% | 326 | 21.86% | | | 155 | 10.95% | | | | | 41 | 5.05% | | | 186 | 26.05% | | | | | 30 | 2.42% | | | | | 0 | 0.00% | 19 | 1.60% | 152 | 718 | 255 | PRI | 189 | NA | 186 | PT-MORENA-ES | 0.67% |
| 03 | 070/LOTEPEC | 1912 | 102 | 8.74% | 831 | 64.25% | | | 365 | 19.39% | | | | | 55 | 3.44% | | | 390 | 33.07% | | | | | 102 | 5.40% | | | | | 0 | 0.00% | 105 | 5.27% | 1933 | 1888 | 831 | PT-MORENA-ES | 465 | PRI | 390 | NA | 24.58% |
| 03 | 070/LOTEPEC | 1913 | 165 | 11.30% | 579 | 39.95% | | | 317 | 21.05% | | | | | 63 | 4.32% | | | 260 | 17.93% | | | | | 97 | 4.99% | | | | | 0 | 0.00% | 53 | 3.93% | 1513 | 1450 | 579 | PT-MORENA-ES | 317 | PRI | 260 | NA | 17.15% |
| 03 | 070/LOTEPEC | 1914 | 91 | 11.29% | 233 | 27.77% | | | 123 | 19.49% | | | | | 17 | 0.54% | | | 186 | 23.41% | | | | | 70 | 8.92% | | | | | 0 | 0.00% | 13 | 2.24% | 805 | 785 | 233 | PT-MORENA-ES | 160 | NA | 123 | PRI | 4.08% |
| 03 | 070/LOTEPEC | 1915 | 148 | 10.44% | 511 | 36.06% | | | 229 | 16.59% | | | | | 63 | 4.57% | | | 426 | 35.91% | | | | | 48 | 3.39% | | | | | 15 | 1.05% | 30 | 2.05% | 1462 | 1417 | 511 | PT-MORENA-ES | 426 | NA | 229 | PRI | 7.41% |
| 03 | 070/LOTEPEC | 1916 | 56 | 8.74% | 197 | 30.73% | | | 126 | 19.66% | | | | | 33 | 5.15% | | | 201 | 33.38% | | | | | 28 | 4.37% | | | | | 0 | 0.00% | 8 | 1.23% | 649 | 641 | 201 | NA | 197 | PT-MORENA-ES | 126 | PRI | 0.62% |
| 03 | 070/LOTEPEC | 1917 | 108 | 15.34% | 211 | 29.95% | | | 131 | 18.79% | | | | | 66 | 9.33% | | | 192 | 28.53% | | | | | 16 | 2.23% | | | | | 0 | 0.00% | 23 | 4.64% | 754 | 718 | 211 | PT-MORENA-ES | 192 | NA | 131 | PRI | 4.03% |
| 03 | 070/LOTEPEC | 1918 | 148 | 13.45% | 743 | 61.34% | | | 264 | 24.58% | | | | | 105 | 9.73% | | | 430 | 27.61% | | | | | 90 | 4.86% | | | | | 0 | 0.00% | 48 | 2.55% | 2059 | 1851 | 743 | PT-MORENA-ES | 403 | NA | 264 | PRI | 18.52% |
| 03 | 070/LOTEPEC | 1919 | 184 | 16.67% | 807 | 33.32% | | | 548 | 20.79% | | | | | 165 | 6.95% | | | 558 | 21.94% | | | | | 174 | 5.54% | | | | | 0 | 0.00% | 71 | 2.60% | 3733 | 2992 | 807 | PT-MORENA-ES | 584 | NA | 548 | PRI | 13.38% |
| 03 | 070/LOTEPEC | 1920 | 66 | 8.96% | 713 | 97.01% | | | 177 | 77.31% | | | | | 17 | 7.39% | | | 191 | 34.77% | | | | | 93 | 11.65% | | | | | 0 | 0.00% | 14 | 1.78% | 791 | 771 | 713 | PT-MORENA-ES | 191 | NA | 177 | PRI | 5.33% |
| 03 | 070/LOTEPEC | 1921 | 432 | 16.30% | 1127 | 42.51% | | | 684 | 33.21% | | | | | 113 | 4.26% | | | 435 | 26.32% | | | | | 81 | 3.01% | | | | | 1 | 0.04% | 64 | 2.31% | 3752 | 2697 | 1127 | PT-MORENA-ES | 404 | PRI | 435 | NA | 24.36% |
| 03 | 070/LOTEPEC | 1922 | 225 | 21.45% | 410 | 43.22% | | | 225 | 33.43% | | | | | 52 | 5.28% | | | 220 | 23.61% | | | | | 9 | 0.88% | | | | | 0 | 0.00% | 30 | 2.86% | 1049 | 1035 | 410 | PT-MORENA-ES | 225 | PAN-PRD-MC | 220 | NA | 15.73% |
| 03 | 070/LOTEPEC | 1923 | 202 | 20.26% | 344 | 35.05% | | | 100 | 13.89% | | | | | 57 | 7.53% | | | 96 | 12.93% | | | | | 21 | 2.52% | | | | | 0 | 0.00% | 17 | 3.81% | 747 | 720 | 344 | PT-MORENA-ES | 202 | PAN-PRD-MC | 100 | PRI | 5.83% |
| 03 | 070/LOTEPEC | 1924 | 170 | 13.35% | 958 | 70.46% | | | 303 | 15.72% | | | | | 59 | 2.53% | | | 444 | 20.05% | | | | | 70 | 3.41% | | | | | 1 | 0.05% | 53 | 2.55% | 2077 | 2033 | 958 | PT-MORENA-ES | 494 | NA | 303 | PRI | 20.31% |
| 03 | 070/LOTEPEC | 1925 | 148 | 17.37% | 335 | 38.15% | | | 122 | 21.34% | | | | | 33 | 2.28% | | | 102 | 11.57% | | | | | 72 | 8.45% | | | | | 0 | 0.00% | 37 | 4.16% | 885 | 852 | 335 | PT-MORENA-ES | 182 | PRI | 148 | PAN-PRD-MC | 18.78% |
| 03 | 070/LOTEPEC | 1926 | 46 | 9.27% | 137 | 23.59% | | | 127 | 25.60% | | | | | 42 | 8.47% | | | 140 | 28.22% | | | | | 24 | 4.84% | | | | | 0 | 0.00% | 7 | 1.39% | 501 | 496 | 140 | NA | 137 | PRI | 2.82% |

# MARGEN DE VICTORIA ENTRE EL PARTIDO POLÍTICO O COALICIÓN GANADOR/A Y LA SEGUNDA FUERZA EN LA ELECCIÓN DE LOS MIEMBROS DE LOS AYUNTAMIENTOS EN EL ESTADO DE MÉXICO 2018

## MUNICIPIO 068: OTZOLOTEPEC

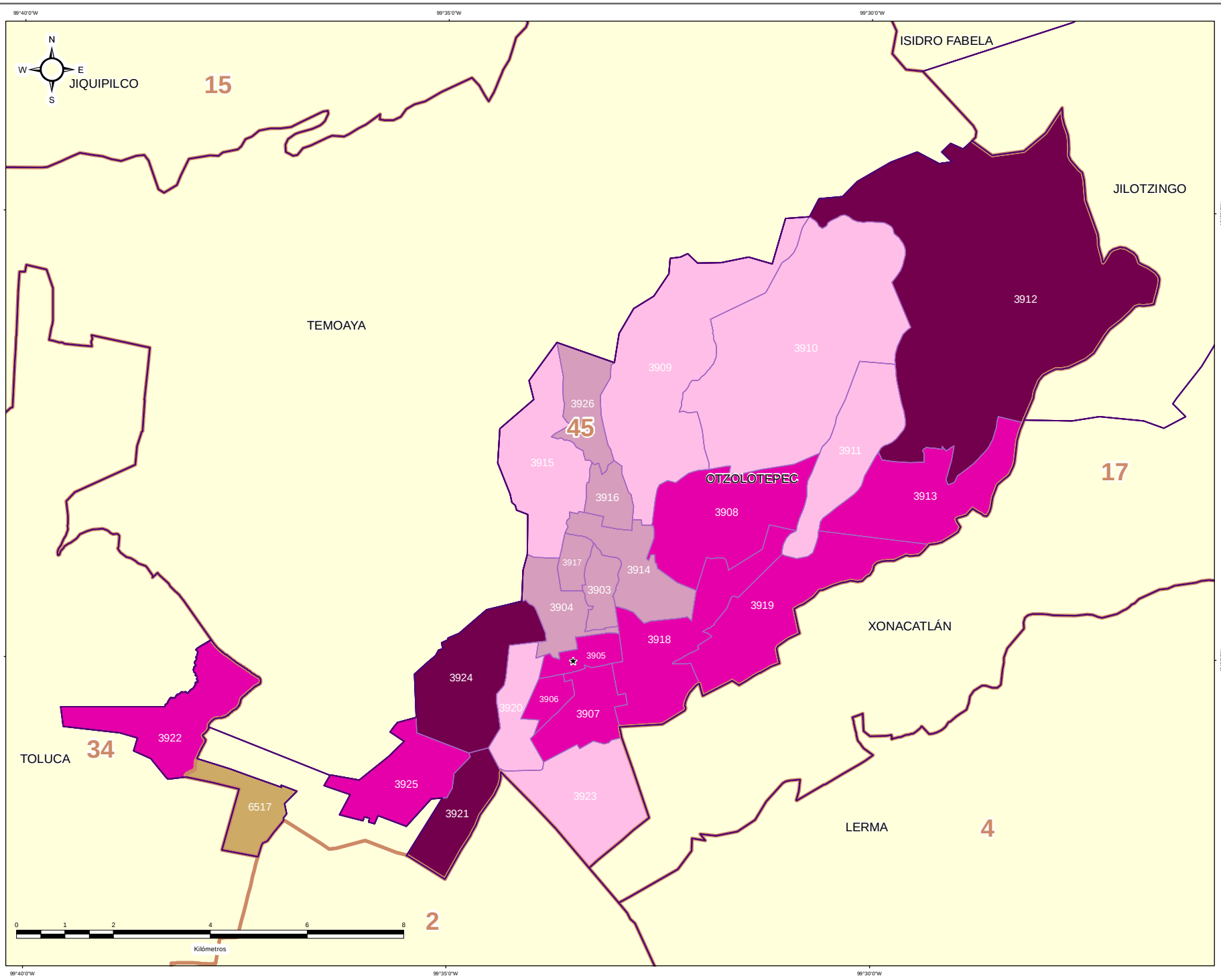


IEEM | 1 Julio 2018

### DIRECCIÓN DE ORGANIZACIÓN

**ESTRUCTURA GEOELECTORAL Y CLAVES**

- Límite estatal ..... MÉX
- Distrito Electoral Local ..... 45
- Límite municipal ..... TOLUCA
- Sección electoral ..... 6478
- Cabecera municipal

**MARGEN DE VICTORIA ENTRE EL PARTIDO POLÍTICO O COALICIÓN GANADOR/A Y LA SEGUNDA FUERZA EN LA ELECCIÓN DE LOS MIEMBROS DE LOS AYUNTAMIENTOS EN EL ESTADO DE MÉXICO 2018**

- 0.00% - 5.00%
- 5.01% - 10.00%
- 10.01% - 20.00%
- 20.01% a Más

**OTROS**

- Casilla(s) Anula(s) / Sin Dato
- Sin Casilla
- Sección con Casilla(s) Remitida(s)

**LOCALIZACIÓN**

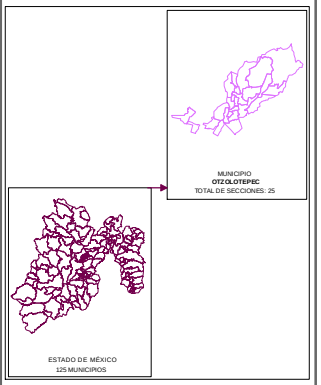


Edición cartográfica del mes de mayo de 2019,
con corte de información al 07 de noviembre de 2018 mismo que fue empleado para el Proceso Electoral 2017-2018.
Registro Federal de Electores, INE.

Resultados por sección electoral de la Elección de los Miembros de los Ayuntamientos en el Estado de México para el periodo 2018 - 2021

Proyección: UTM Zona 14
Datum: WGS84

**SUPERVISIÓN**

C.P. Antonio Sánchez Acosta
Subdirector de Documentación y Estadística Electoral _____

**ELABORACIÓN**

Departamento de Análisis y Procesamiento de Información Territorial

Miguel Ángel García Escalante _____
Jaqueline Pérez Nova _____

## PARTICIPACIÓN Y ABSTENCIONISMO

La participación de los ciudadanos inscritos en la Lista Nominal de Electores en esta elección en el Municipio de Otzolotepec fue de 71.34%, siendo el abstencionismo de 28.66%.

Para el análisis de la participación por sección, éstas se agruparon en cuatro rangos de participación, el primero de participación alta considerando más de 70.01%; el segundo de participación media, considerado entre 60.01% y hasta 70.00%; el rango de participación baja, considerado entre 50.01% y hasta 60.00%; y finalmente, el rango de participación muy baja, considerado con menos de 50.00%.

De la totalidad de secciones del Municipio 18 secciones (75.00%) se ubicaron en el rango de participación alta, considerando más de 70.01% y 6 secciones (25.00%) en el rango de participación media, considerado entre 60.01%.



# PARTICIPACIÓN Y ABSTENCIONISMO

| CLAVE | MUNICIPIO | SECCIÓN | PAN-PRD-MC | % PAN-PRD-MC | PT-MORENA-PES | % PT-MORENA-PES | PAN | % PAN | PRD | % PRD | PRD | % PRD | PT | % PT | PVEM | % PVEM | MC | % MC | NA | % NA | MORENA | % MORENA | ES | % ES | VR | % VR | CANDIDATO INDEPENDIENTE 1 | % CANDIDATO INDEPENDIENTE 1 | CANDIDATO INDEPENDIENTE 2 | % CANDIDATO INDEPENDIENTE 2 | NO REGISTRADOS | % NO REGISTRADOS | NULOS | % NULOS | TOTAL | VOTACIÓN VÁLIDA | LISTA NOMINAL | PARTICIPACIÓN | % PARTICIPACIÓN | % ABSTENCIONISMO |
|---|---|---|---|---|---|---|---|---|---|---|---|---|---|---|---|---|---|---|---|---|---|---|---|---|---|---|---|---|---|---|---|---|---|---|---|---|---|---|---|---|
| 68 | OTOLOTEPEC | 3901 | 342 | 12.11% | 654 | 23.54% | | | 477 | 16.90% | | | | | 155 | 6.01% | | | 311 | 10.27% | | | | | 64 | 2.27% | | | | | 10 | 0.35% | 56 | 1.94% | 1695 | 2823 | 3085 | ALTA | 75.31% | 24.07% |
| 68 | OTOLOTEPEC | 3904 | 303 | 9.02% | 953 | 30.20% | | | 501 | 15.88% | | | | | 233 | 7.55% | | | 346 | 25.66% | | | | | 101 | 5.87% | | | | | 0 | 0.00% | 77 | 2.43% | 3193 | 3086 | 4191 | ALTA | 75.47% | 24.53% |
| 68 | OTOLOTEPEC | 3905 | 333 | 9.52% | 957 | 35.80% | | | 503 | 22.72% | | | | | 90 | 3.60% | | | 403 | 18.32% | | | | | 104 | 5.36% | | | | | 21 | 0.82% | 47 | 1.83% | 2558 | 2300 | 3309 | ALTA | 77.61% | 22.39% |
| 68 | OTOLOTEPEC | 3906 | 275 | 15.74% | 644 | 37.14% | | | 265 | 16.44% | | | | | 55 | 2.25% | | | 357 | 21.16% | | | | | 106 | 7.27% | | | | | 1 | 0.06% | 39 | 2.29% | 1774 | 1734 | 2372 | ALTA | 74.79% | 25.21% |
| 68 | OTOLOTEPEC | 3907 | 135 | 8.74% | 545 | 37.79% | | | 313 | 22.33% | | | | | 41 | 2.84% | | | 310 | 21.50% | | | | | 98 | 6.80% | | | | | 0 | 0.00% | 45 | 3.03% | 1457 | 1442 | 1981 | ALTA | 75.16% | 24.84% |
| 68 | OTOLOTEPEC | 3908 | 96 | 7.72% | 283 | 22.84% | | | 248 | 20.02% | | | | | 87 | 7.02% | | | 457 | 36.88% | | | | | 68 | 5.49% | | | | | 0 | 0.00% | 33 | 2.59% | 1272 | 1239 | 1747 | ALTA | 72.81% | 27.19% |
| 68 | OTOLOTEPEC | 3909 | 265 | 12.22% | 670 | 30.79% | | | 510 | 23.16% | | | | | 122 | 5.54% | | | 532 | 25.07% | | | | | 71 | 3.22% | | | | | 0 | 0.00% | 87 | 3.80% | 2299 | 2202 | 3740 | MEDIA | 61.22% | 38.80% |
| 68 | OTOLOTEPEC | 3910 | 257 | 12.42% | 728 | 35.17% | | | 370 | 17.87% | | | | | 112 | 5.41% | | | 523 | 25.32% | | | | | 81 | 3.91% | | | | | 0 | 0.00% | 97 | 4.48% | 2157 | 2070 | 3591 | MEDIA | 60.35% | 39.65% |
| 68 | OTOLOTEPEC | 3911 | 76 | 10.66% | 159 | 21.88% | | | 225 | 32.58% | | | | | 42 | 5.89% | | | 196 | 26.05% | | | | | 18 | 2.52% | | | | | 0 | 0.00% | 19 | 2.60% | 732 | 713 | 1015 | ALTA | 72.12% | 27.88% |
| 68 | OTOLOTEPEC | 3912 | 167 | 8.74% | 838 | 44.01% | | | 361 | 19.55% | | | | | 65 | 3.44% | | | 360 | 19.07% | | | | | 102 | 5.40% | | | | | 0 | 0.00% | 105 | 5.27% | 1993 | 1888 | 3379 | MEDIA | 62.81% | 37.19% |
| 68 | OTOLOTEPEC | 3913 | 165 | 11.38% | 578 | 39.59% | | | 317 | 22.40% | | | | | 63 | 4.82% | | | 260 | 17.81% | | | | | 67 | 4.59% | | | | | 0 | 0.00% | 53 | 3.50% | 1513 | 1460 | 2465 | MEDIA | 61.39% | 37.04% |
| 68 | OTOLOTEPEC | 3914 | 91 | 11.59% | 216 | 27.77% | | | 153 | 19.89% | | | | | 67 | 8.54% | | | 166 | 21.69% | | | | | 70 | 8.92% | | | | | 0 | 0.00% | 18 | 2.34% | 803 | 785 | 1062 | ALTA | 75.66% | 24.32% |
| 68 | OTOLOTEPEC | 3915 | 143 | 10.44% | 511 | 36.96% | | | 225 | 16.58% | | | | | 69 | 4.87% | | | 406 | 28.65% | | | | | 48 | 3.39% | | | | | 15 | 1.03% | 30 | 2.05% | 1452 | 1417 | 2083 | ALTA | 70.19% | 29.81% |
| 68 | OTOLOTEPEC | 3916 | 56 | 8.74% | 157 | 30.77% | | | 126 | 19.66% | | | | | 33 | 5.15% | | | 201 | 31.36% | | | | | 28 | 4.37% | | | | | 0 | 0.00% | 8 | 1.23% | 649 | 641 | 899 | ALTA | 72.19% | 27.81% |
| 68 | OTOLOTEPEC | 3917 | 109 | 15.16% | 221 | 29.35% | | | 135 | 18.78% | | | | | 66 | 9.18% | | | 182 | 25.31% | | | | | 16 | 2.23% | | | | | 0 | 0.00% | 35 | 4.64% | 754 | 719 | 1021 | ALTA | 73.13% | 26.87% |
| 68 | OTOLOTEPEC | 3918 | 248 | 13.40% | 743 | 40.14% | | | 264 | 14.26% | | | | | 106 | 5.73% | | | 400 | 21.61% | | | | | 90 | 4.86% | | | | | 0 | 0.00% | 43 | 2.53% | 1699 | 1651 | 2766 | MEDIA | 68.65% | 31.34% |
| 68 | OTOLOTEPEC | 3919 | 284 | 10.97% | 867 | 33.32% | | | 548 | 20.99% | | | | | 185 | 6.95% | | | 564 | 21.94% | | | | | 174 | 6.54% | | | | | 0 | 0.00% | 71 | 2.60% | 2733 | 2662 | 3819 | ALTA | 71.59% | 28.44% |
| 68 | OTOLOTEPEC | 3920 | 66 | 8.58% | 232 | 30.09% | | | 172 | 22.31% | | | | | 17 | 2.20% | | | 191 | 24.77% | | | | | 93 | 12.06% | | | | | 0 | 0.00% | 14 | 1.78% | 785 | 771 | 1083 | ALTA | 70.17% | 21.73% |
| 68 | OTOLOTEPEC | 3921 | 432 | 16.08% | 1137 | 42.31% | | | 484 | 18.01% | | | | | 118 | 4.39% | | | 435 | 16.19% | | | | | 81 | 3.01% | | | | | 1 | 0.04% | 64 | 2.38% | 2752 | 2687 | 4045 | MEDIA | 68.01% | 31.97% |
| 68 | OTOLOTEPEC | 3922 | 227 | 21.49% | 430 | 41.22% | | | 100 | 10.70% | | | | | 52 | 5.10% | | | 210 | 26.61% | | | | | 9 | 0.88% | | | | | 0 | 0.00% | 20 | 2.86% | 1049 | 1019 | 1380 | ALTA | 76.01% | 23.97% |
| 68 | OTOLOTEPEC | 3923 | 201 | 18.66% | 241 | 36.89% | | | 100 | 13.89% | | | | | 57 | 7.92% | | | 96 | 13.33% | | | | | 21 | 2.92% | | | | | 0 | 0.00% | 27 | 3.61% | 747 | 720 | 1060 | ALTA | 70.47% | 29.53% |
| 68 | OTOLOTEPEC | 3924 | 771 | 19.35% | 859 | 47.44% | | | 319 | 15.77% | | | | | 59 | 2.91% | | | 444 | 21.95% | | | | | 73 | 3.61% | | | | | 1 | 0.05% | 53 | 2.55% | 2077 | 2023 | 2938 | ALTA | 70.69% | 29.31% |
| 68 | OTOLOTEPEC | 3925 | 148 | 17.97% | 325 | 39.15% | | | 102 | 21.36% | | | | | 23 | 2.70% | | | 102 | 11.97% | | | | | 72 | 8.45% | | | | | 0 | 0.00% | 37 | 4.16% | 889 | 852 | 1184 | ALTA | 75.08% | 24.92% |
| 68 | OTOLOTEPEC | 3926 | 46 | 9.27% | 117 | 23.59% | | | 127 | 25.60% | | | | | 42 | 8.47% | | | 140 | 28.25% | | | | | 24 | 4.84% | | | | | 0 | 0.00% | 7 | 1.39% | 503 | 496 | 643 | ALTA | 78.23% | 21.77% |

# PARTICIPACIÓN CIUDADANA EN LA ELECCIÓN DE LOS MIEMBROS DE LOS AYUNTAMIENTOSEN EL ESTADO DE MEXICO 2018

## MUNICIPIO 068: OTZOLOTEPEC

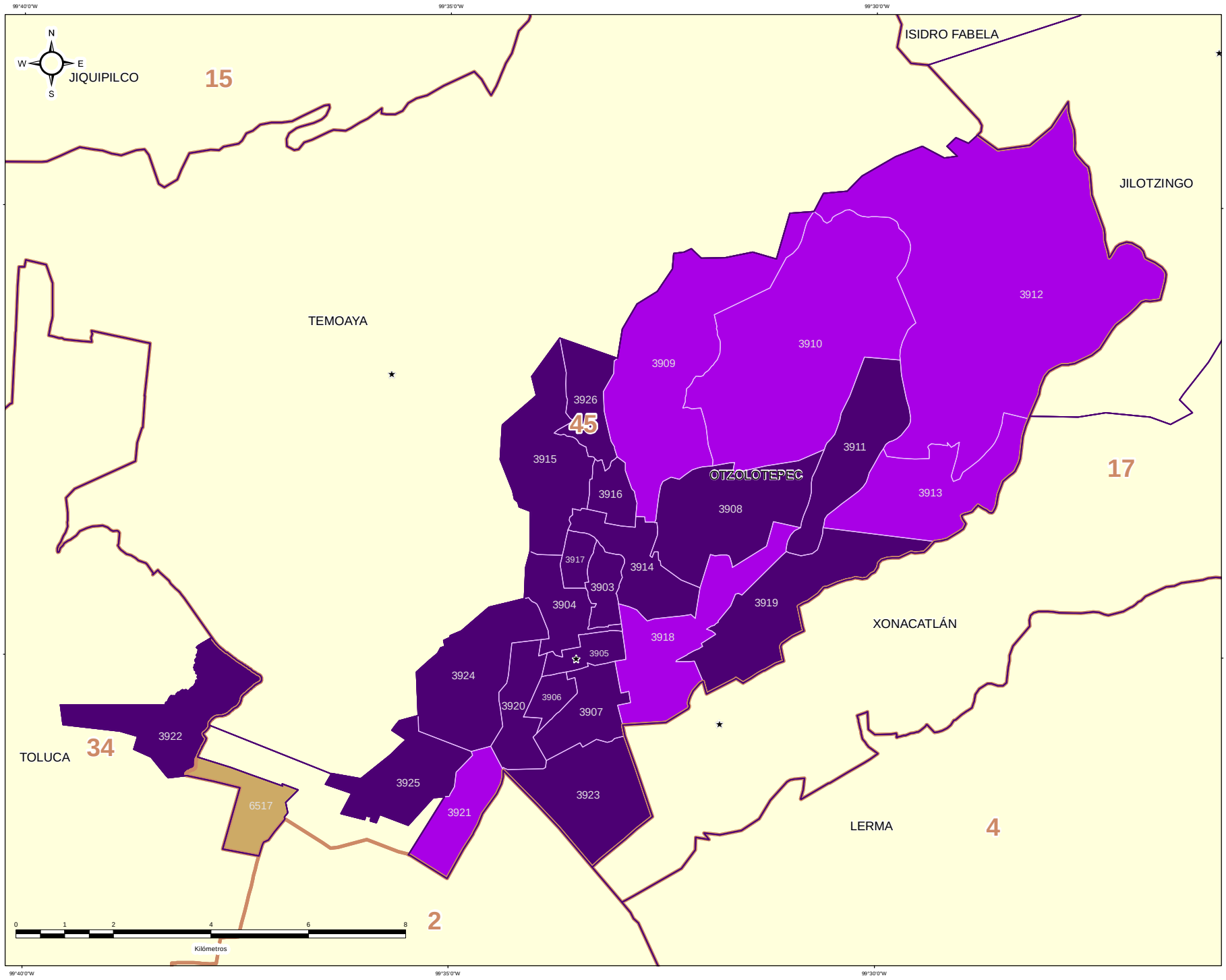


### DIRECCIÓN DE ORGANIZACIÓN

**ESTRUCTURA GEOELECTORAL Y CLAVES**

- Límite estatal ..... MÉX
- Distrito Electoral Local ..... 45
- Límite municipal ..... TOLUCA
- Sección electoral ..... 6478
- Cabecera municipal

**PARTICIPACIÓN CIUDADANA EN LA ELECCIÓN DE LOS MIEMBROS DE LOS AYUNTAMIENTOS EN EL ESTADO DE MEXICO 2018**

- Alta
- Media
- Baja
- Muy Baja

**OTROS**

- Casilla(s) Anula(s) / Sin Dato
- Sin Casilla
- Sección con Casilla(s) Remitida(s)

**LOCALIZACIÓN**

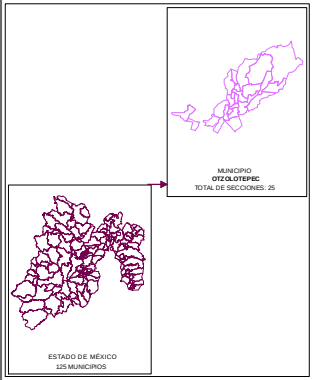


Edición cartográfica del mes de mayo de 2019,
con corte de información al 07 de noviembre de 2018 mismo que fue empleado para el Proceso Electoral 2017-2018.
Registro Federal de Electores, INE.

Resultados por sección electoral de la Elección de los Miembros de los Ayuntamientos en el Estado de México para el periodo 2018 - 2021

Proyección: UTM Zona 14
Datum: WGS84

**SUPERVISIÓN**

C.P. Antonio Sánchez Acosta
Subdirector de Documentación y Estadística Electoral _____

**ELABORACIÓN**

Departamento de Análisis y Procesamiento de Información Territorial

Miguel Ángel García Escalante _____
Jaqueline Pérez Nova _____

## RESULTADOS EN LA ELECCIÓN DEL AYUNTAMIENTO DE OZUMBA

Como resultado del cómputo de la elección del Ayuntamiento de Ozumba, y una vez resueltos en su caso por las instancias jurisdiccionales los juicios respectivos, en este Municipio correspondió el triunfo a la Coalición PT-MORENA-ES “Juntos Haremos Historia”, integrada por los partidos del Trabajo, MORENA y Encuentro Social, que obtuvo el 39.57% del total de votos válidos, y segunda fuerza con el 25.82% de la votación, al Partido Revolucionario Institucional.

En la votación por sección electoral, del total de 13 secciones electorales que conforman el Municipio de Ozumba, correspondió la mayoría en la totalidad de éstas a la Coalición PT-MORENA-ES “Juntos Haremos Historia”, integrada por los partidos del Trabajo, MORENA y Encuentro Social.

El siguiente cuadro y gráfica nos muestra los resultados totales del Municipio por Partido Político y Coalición.

| RESULTADO DE VOTACIÓN | | |
|---|---|---|
| **Partido Político o Coalición** | **Total** | **%** |
| PAN-PRD-MC | 486 | 3.47% |
| PRI | 3616 | 25.82% |
| PT-MORENA-ES | 5540 | 39.57% |
| PVEM | 1278 | 9.13% |
| NA | 2599 | 18.56% |
| VR | 483 | 3.45% |
| NO REGISTRADOS | 7 | |
| NULOS | 284 | |
| TOTAL | 14293 | |
| VOTACIÓN VÁLIDA | 14002 | |

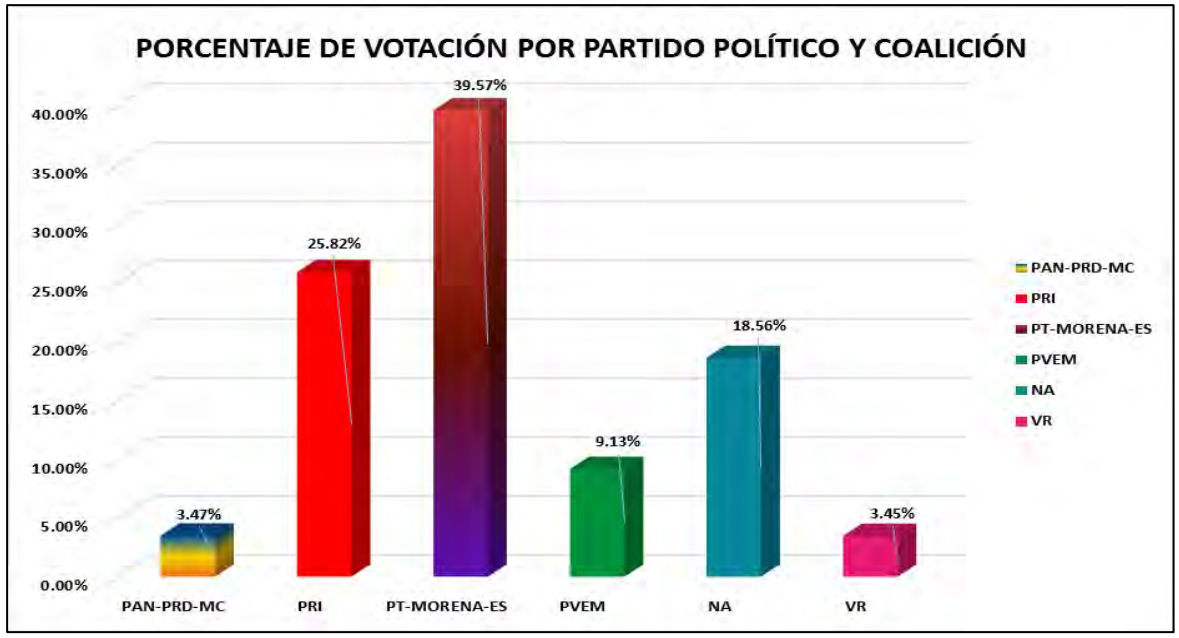


La tabla de la página siguiente nos muestra el detalle de los resultados por sección, desagregados para cada uno de los partidos políticos y coaliciones, se señala al partido o coalición ganadora.

# RESULTADOS DEFINITIVOS EN LA ELECCIÓN DEL AYUNTAMIENTO 2018

| CLAVE | MUNICIPIO | SECCIÓN | PAN-PRD-MC | % PAN-PRD-MC | PT-MORENA-PES | % PT-MORENA-PES | PAN | % PAN | PRI | % PRI | PRD | % PRD | PT | % PT | PVEM | % PVEM | MC | % MC | NA | % NA | MORENA | % MORENA | ES | % ES | VR | % VR | CANDIDATO INDEPENDIENTE 1 | % CANDIDATO INDEPENDIENTE 1 | CANDIDATO INDEPENDIENTE 2 | % CANDIDATO INDEPENDIENTE 2 | NO REGISTRADOS | % NO REGISTRADOS | NULOS | % NULOS | TOTAL | VOTACIÓN VÁLIDA | PRIMERA FUERZA | PRIMERA FUERZA | SEGUNDA FUERZA | SEGUNDA FUERZA | TERCERA FUERZA | TERCERA FUERZA |
|---|---|---|---|---|---|---|---|---|---|---|---|---|---|---|---|---|---|---|---|---|---|---|---|---|---|---|---|---|---|---|---|---|---|---|---|---|---|---|---|---|---|---|
| 69 | 020.MIRA | 3927 | 17 | 1.77% | 397 | 38.19% | | | 290 | 30.10% | | | | | 102 | 10.01% | | | 161 | 16.75% | | | | | 24 | 2.50% | | | | | 3 | 0.31% | 21 | 2.13% | 985 | 961 | 397 | PT-MORENA-ES | 290 | PRI | 161 | NA |
| 69 | 020.MIRA | 3928 | 26 | 4.60% | 245 | 43.33% | | | 101 | 32.04% | | | | | 57 | 6.55% | | | 67 | 11.86% | | | | | 9 | 1.59% | | | | | 0 | 0.00% | 13 | 2.25% | 578 | 565 | 245 | PT-MORENA-ES | 101 | PRI | 67 | NA |
| 69 | 020.MIRA | 3929 | 32 | 1.93% | 604 | 36.45% | | | 414 | 24.98% | | | | | 255 | 15.45% | | | 311 | 18.77% | | | | | 40 | 2.41% | | | | | 1 | 0.06% | 46 | 2.70% | 1704 | 1657 | 604 | PT-MORENA-ES | 414 | PRI | 311 | NA |
| 69 | 020.MIRA | 3930 | 44 | 3.01% | 535 | 35.91% | | | 379 | 25.92% | | | | | 121 | 8.28% | | | 360 | 24.62% | | | | | 33 | 2.26% | | | | | 1 | 0.07% | 18 | 1.22% | 1481 | 1462 | 535 | PT-MORENA-ES | 379 | PRI | 360 | NA |
| 69 | 020.MIRA | 3931 | 30 | 2.53% | 486 | 40.47% | | | 309 | 25.73% | | | | | 90 | 7.49% | | | 255 | 21.23% | | | | | 31 | 2.58% | | | | | 1 | 0.08% | 17 | 1.39% | 1219 | 1201 | 486 | PT-MORENA-ES | 309 | PRI | 255 | NA |
| 69 | 020.MIRA | 3932 | 53 | 3.23% | 670 | 41.09% | | | 414 | 25.70% | | | | | 123 | 8.01% | | | 293 | 18.19% | | | | | 44 | 2.73% | | | | | 1 | 0.06% | 21 | 1.29% | 1623 | 1611 | 670 | PT-MORENA-ES | 414 | PRI | 293 | NA |
| 69 | 020.MIRA | 3933 | 37 | 2.88% | 467 | 36.44% | | | 371 | 28.92% | | | | | 115 | 8.96% | | | 266 | 20.73% | | | | | 27 | 2.11% | | | | | 0 | 0.00% | 31 | 2.36% | 1314 | 1283 | 467 | PT-MORENA-ES | 371 | PRI | 266 | NA |
| 69 | 020.MIRA | 3934 | 47 | 4.34% | 432 | 39.89% | | | 301 | 27.79% | | | | | 98 | 9.05% | | | 162 | 14.96% | | | | | 43 | 3.97% | | | | | 0 | 0.00% | 10 | 1.65% | 1101 | 1083 | 432 | PT-MORENA-ES | 301 | PRI | 162 | NA |
| 69 | 020.MIRA | 3935 | 38 | 4.14% | 343 | 37.38% | | | 225 | 24.52% | | | | | 79 | 8.61% | | | 184 | 20.04% | | | | | 59 | 6.43% | | | | | 0 | 0.00% | 13 | 1.40% | 931 | 918 | 343 | PT-MORENA-ES | 225 | PRI | 184 | NA |
| 69 | 020.MIRA | 3936 | 66 | 4.71% | 593 | 41.59% | | | 333 | 23.34% | | | | | 59 | 4.21% | | | 161 | 10.82% | | | | | 110 | 7.85% | | | | | 0 | 0.00% | 28 | 1.96% | 1430 | 1402 | 593 | PT-MORENA-ES | 333 | PRI | 161 | NA |
| 69 | 020.MIRA | 3937 | 29 | 4.41% | 252 | 38.35% | | | 167 | 25.42% | | | | | 112 | 17.05% | | | 70 | 10.65% | | | | | 27 | 4.11% | | | | | 0 | 0.00% | 22 | 3.24% | 679 | 657 | 252 | PT-MORENA-ES | 167 | PRI | 112 | PVEM |
| 69 | 020.MIRA | 3938 | 59 | 6.59% | 391 | 43.47% | | | 188 | 20.87% | | | | | 62 | 6.73% | | | 159 | 23.75% | | | | | 31 | 3.47% | | | | | 0 | 0.00% | 23 | 2.45% | 946 | 923 | 391 | PT-MORENA-ES | 159 | NA | 188 | PRI |
| 69 | 020.MIRA | 3939 | 8 | 2.07% | 166 | 59.93% | | | 64 | 22.94% | | | | | 18 | 6.45% | | | 19 | 6.81% | | | | | 4 | 1.45% | | | | | 0 | 0.00% | 13 | 4.45% | 292 | 279 | 166 | PT-MORENA-ES | 64 | PRI | 19 | NA |

# PARTIDO POLÍTICO O COALICIÓN GANADOR/A EN LA ELECCIÓN DE LOS MIEMBROS DE LOS AYUNTAMIENTOS EN EL ESTADO DE MÉXICO 2018

## MUNICIPIO 069: OZUMBA

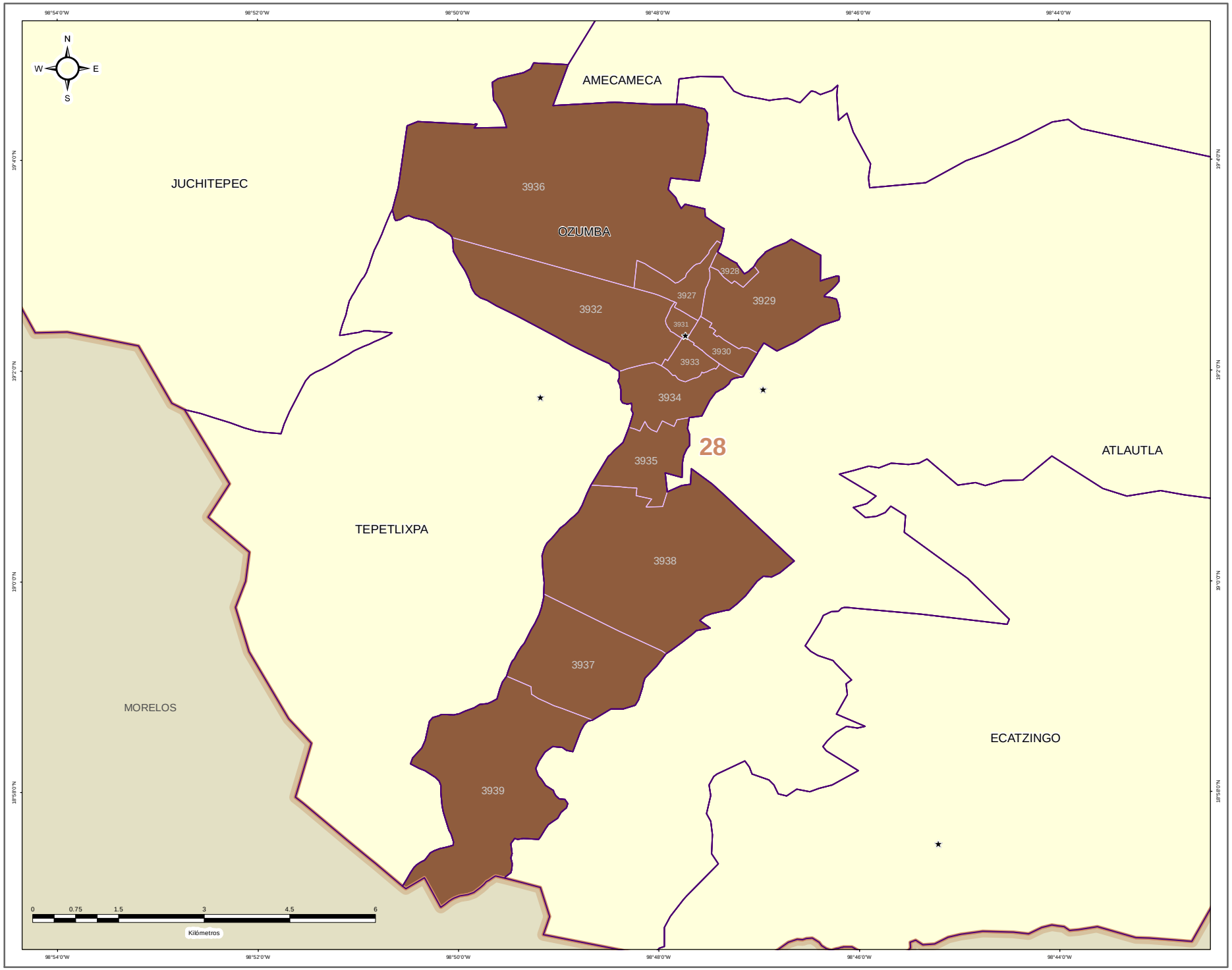


**DIRECCIÓN DE ORGANIZACIÓN**

**ESTRUCTURA GEOELECTORAL Y CLAVES**

- Límite estatal ..... MÉX
- Distrito Electoral Local ..... 45
- Límite municipal ..... TOLUCA
- Sección electoral ..... 6478
- Cabecera municipal

**PARTIDO POLÍTICO O COALICIÓN GANADOR/A DE LA ELECCIÓN DE MIEMBROS DE LOS AYUNTAMIENTOS EN EL ESTADO DE MÉXICO 2018**

- Partido Acción Nacional (PAN)
- Partido Revolucionario Institucional (PRI)
- Partido de la Revolución Democrática (PRD)
- Partido del Trabajo (PT)
- Partido Verde Ecologista de México (PVEM)
- Movimiento Ciudadano (MC)
- Nueva Alianza (NA)
- MORENA
- Encuentro Social (ES)
- Vía Radical (VR)
- Por el Estado de México al Frente PAN - PRD - MC
- Juntos Haremos Historia PT - MORENA - ES

**OTROS**

- Casilla(s) Anula(s) / Sin Dato
- Sin Casilla
- Sección con Casilla(s) Remitida(s)

**LOCALIZACIÓN**

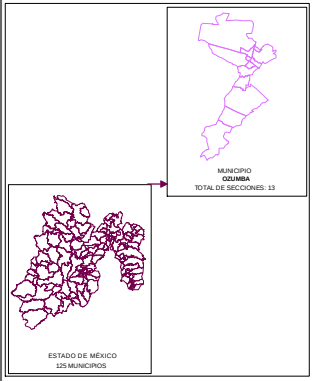


Edición cartográfica del mes de mayo de 2019,
con corte de información al 07 de noviembre de 2018 mismo que fue empleado para el Proceso Electoral 2017-2018.
Registro Federal de Electores, INE.

Resultados por sección electoral de la Elección de los Miembros de los Ayuntamientos en el Estado de México para el periodo 2018 - 2021

Proyección: UTM Zona 14
Datum: WGS84

**SUPERVISIÓN**

C.P. Antonio Sánchez Acosta
Subdirector de Documentación y Estadística Electoral _____

**ELABORACIÓN**

Departamento de Análisis y Procesamiento de Información Territorial

Miguel Ángel García Escalante _____
Jaqueline Pérez Nova _____

# PARTIDO POLÍTICO O COALICIÓN EN SEGUNDA FUERZA EN LA ELECCIÓN DE LOS MIEMBROS DE LOS AYUNTAMIENTOS EN EL ESTADO DE MÉXICO 2018

## MUNICIPIO 069: OZUMBA

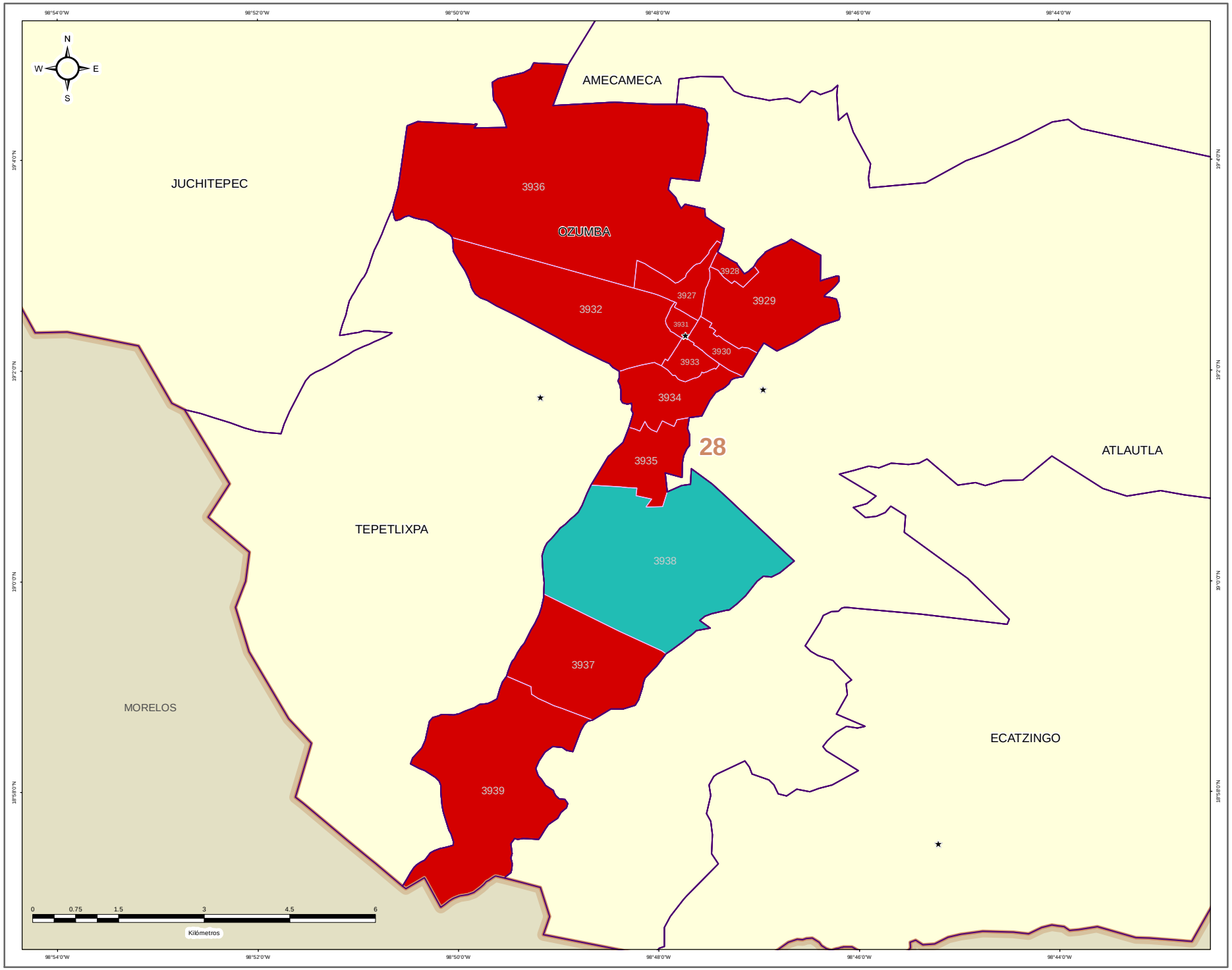


IEEM

1 Julio 2018

### DIRECCIÓN DE ORGANIZACIÓN

**ESTRUCTURA GEOELECTORAL Y CLAVES**

- Límite estatal ..... MÉX
- Distrito Electoral Local ..... 45
- Límite municipal ..... TOLUCA
- Sección electoral ..... 6478
- Cabecera municipal

**PARTIDO POLÍTICO O COALICIÓN EN SEGUNDA FUERZA DE LA ELECCIÓN DE MIEMBROS DE LOS AYUNTAMIENTOS EN EL ESTADO DE MÉXICO 2018**

- Partido Acción Nacional (PAN)
- Partido Revolucionario Institucional (PRI)
- Partido de la Revolución Democrática (PRD)
- Partido del Trabajo (PT)
- Partido Verde Ecologista de México (PVEM)
- Movimiento Ciudadano (MC)
- Nueva Alianza (NA)
- MORENA
- Encuentro Social (ES)
- Vía Radical (VR)
- Por el Estado de México al Frente PAN - PRD - MC
- Juntos Haremos Historia PT - MORENA - ES

**OTROS**

- Casilla(s) Anula(s) / Sin Dato
- Sin Casilla
- Sección con Casilla(s) Remitida(s)

**LOCALIZACIÓN**

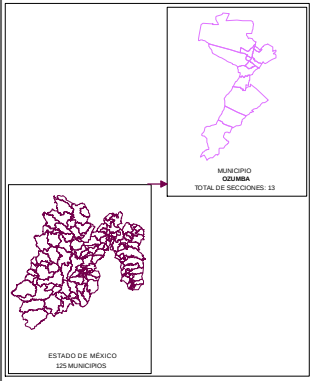


Edición cartográfica del mes de mayo de 2019, con corte de información al 07 de noviembre de 2018 mismo que fue empleado para el Proceso Electoral 2017-2018. Registro Federal de Electores, INE.

Resultados por sección electoral de la Elección de los Miembros de los Ayuntamientos en el Estado de México para el periodo 2018 - 2021

Proyección: UTM Zona 14
Datum: WGS84

**SUPERVISIÓN**

C.P. Antonio Sánchez Acosta
Subdirector de Documentación y Estadística Electoral _____

**ELABORACIÓN**

Departamento de Análisis y Procesamiento de Información Territorial

Miguel Ángel García Escalante _____
Jaqueline Pérez Nova _____

# PARTIDO POLÍTICO O COALICIÓN EN TERCERA FUERZA EN LA ELECCIÓN DE LOS MIEMBROS DE LOS AYUNTAMIENTOS EN EL ESTADO DE MÉXICO 2018

## MUNICIPIO 069: OZUMBA

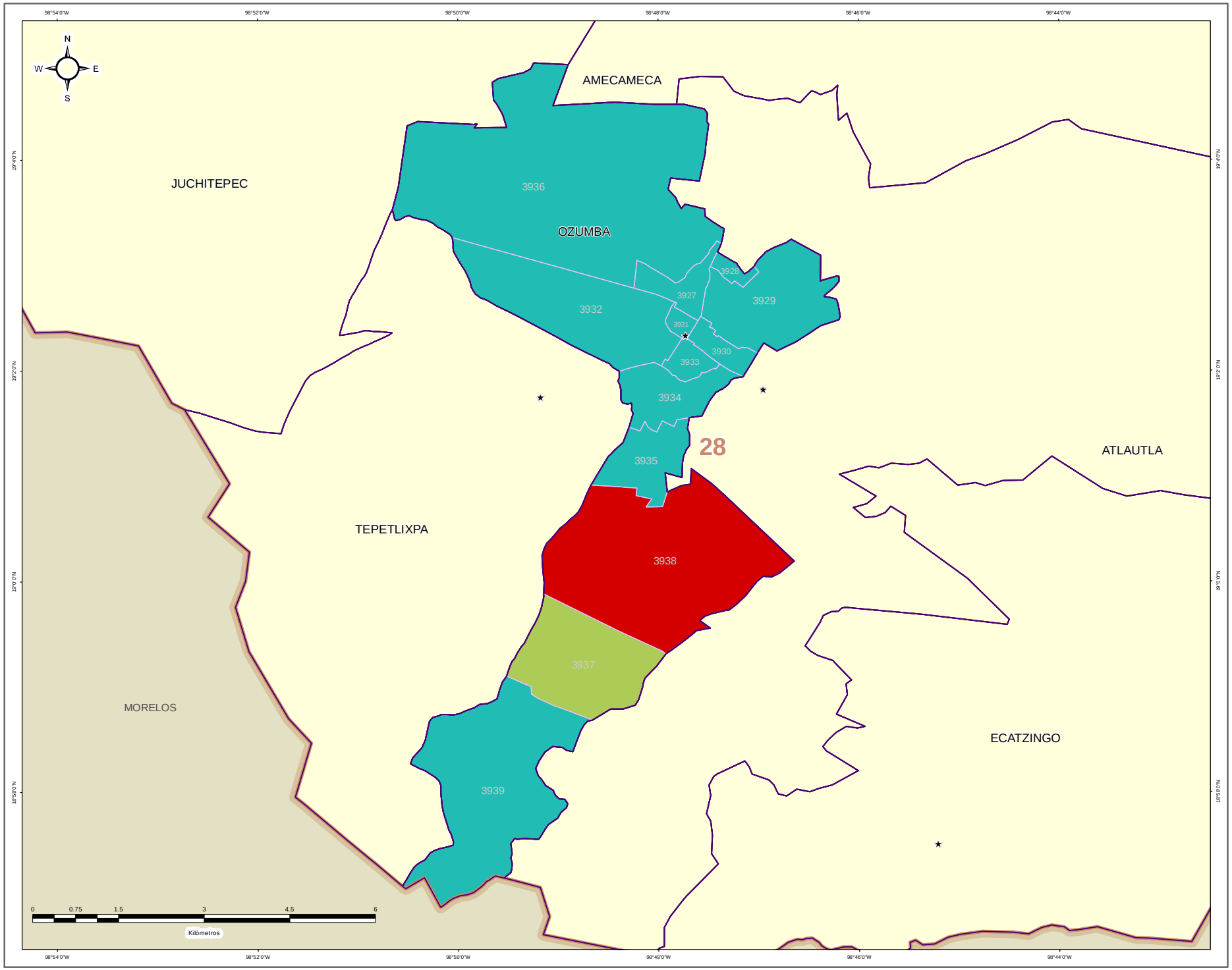


IEEM — 1 Julio 2018

### DIRECCIÓN DE ORGANIZACIÓN

**ESTRUCTURA GEOELECTORAL Y CLAVES**

- Límite estatal ..... MÉX
- Distrito Electoral Local ..... 45
- Límite municipal ..... TOLUCA
- Sección electoral ..... 6478
- Cabecera municipal

**PARTIDO POLÍTICO O COALICIÓN EN TERCERA FUERZA DE LA ELECCIÓN DE MIEMBROS DE LOS AYUNTAMIENTOS EN EL ESTADO DE MÉXICO 2018**

- Partido Acción Nacional (PAN)
- Partido Revolucionario Institucional (PRI)
- Partido de la Revolución Democrática (PRD)
- Partido del Trabajo (PT)
- Partido Verde Ecologista de México (PVEM)
- Movimiento Ciudadano (MC)
- Nueva Alianza (NA)
- MORENA
- Encuentro Social (ES)
- Vía Radical (VR)
- Por el Estado de México al Frente PAN - PRD - MC
- Juntos Haremos Historia PT - MORENA - ES

**OTROS**

- Casilla(s) Anula(s) / Sin Dato
- Sin Casilla
- Sección con Casilla(s) Remitida(s)

**LOCALIZACIÓN**

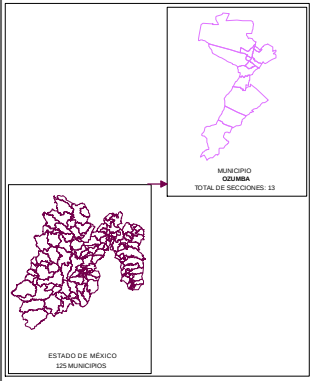


Edición cartográfica del mes de mayo de 2019,
con corte de información al 07 de noviembre de 2018 mismo que fue empleado para el Proceso Electoral 2017-2018.
Registro Federal de Electores, INE.

Resultados por sección electoral de la Elección de los Miembros de los Ayuntamientos en el Estado de México para el periodo 2018 - 2021

Proyección: UTM Zona 14
Datum: WGS84

**SUPERVISIÓN**

C.P. Antonio Sánchez Acosta
Subdirector de Documentación y Estadística Electoral _____

**ELABORACIÓN**

Departamento de Análisis y Procesamiento de Información Territorial

Miguel Ángel García Escalante _____
Jaqueline Pérez Nova _____

## MARGEN DE VICTORIA

El margen de victoria es la diferencia de porcentaje de votación válida emitida que alcanzó el partido ganador sobre el inmediato inferior, es decir, sobre la primera minoría; los rangos establecidos fueron considerados así: 0.01% a 5.00%; 5.01% a 10.00%; 10.01% a 20.00%; 20.01% a Más.

Como se observa en la siguiente gráfica, de las 13 secciones del Municipio de Ozumba, en 0 secciones (0.00%) el margen de victoria fue de entre 0.00% a 5.00%; en 3 secciones (23.08%) fue de entre 5.01% a 10.00%; en 8 secciones (61.54%) fue de más de 10.00% y hasta 20.00%; y finalmente en 2 secciones (13.38%) fue de más del 20.00% de diferencia. El detalle por Partido o Coalición se observa en el cuadro y gráfica siguiente.

En el resultado global del Municipio, la Coalición PT-MORENA-ES “Juntos Haremos Historia”, integrada por los partidos del Trabajo, MORENA y Encuentro Social tuvo un margen de victoria de 13.75% respecto de la segunda fuerza que fue el Partido Revolucionario Institucional.

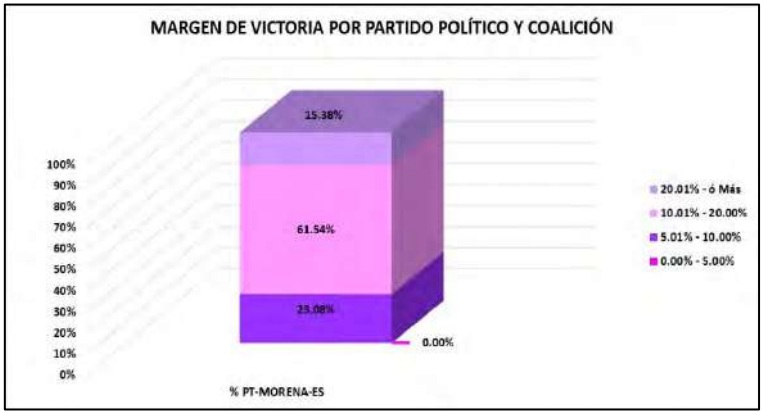


| CLAVE | MUNICIPIO | MARGEN DE VICTORIA | PT-MORENA-ES | % PT-MORENA-ES | RANGO DE MARGEN DE VICTORIA |
|---|---|---|---|---|---|
| 69 | OZUMBA | 0.00% - 5.00% | 0 | 0.00% | 0 |
| 69 | OZUMBA | 5.01% - 10.00% | 3 | 23.08% | 3 |
| 69 | OZUMBA | 10.01% - 20.00% | 8 | 61.54% | 8 |
| 69 | OZUMBA | 20.01% - ó Más | 2 | 15.38% | 2 |
| 69 | OZUMBA | **TOTAL** | **13** | **100.00%** | |

# MARGEN DE VICTORIA

| CLAVE | MUNICIPIO | SECCIÓN | PAN-PRD-MC | % PAN-PRD-MC | PT-MORENA-ES | % PT-MORENA-ES | PAN | % PAN | PRI | % PRI | PRD | % PRD | PT | % PT | PVEM | % PVEM | MC | % MC | NA | % NA | MORENA | % MORENA | ES | % ES | VR | % VR | CANDIDATO INDEPENDIENTE 1 | % CANDIDATO INDEPENDIENTE 1 | CANDIDATO INDEPENDIENTE 2 | % CANDIDATO INDEPENDIENTE 2 | NO REGISTRADOS | % NO REGISTRADOS | NULOS | % NULOS | TOTAL | VOTACIÓN VÁLIDA | PRIMERA FUERZA | PRIMERA FUERZA | SEGUNDA FUERZA | SEGUNDA FUERZA | TERCERA FUERZA | TERCERA FUERZA | MARGEN DE VICTORIA |
|---|---|---|---|---|---|---|---|---|---|---|---|---|---|---|---|---|---|---|---|---|---|---|---|---|---|---|---|---|---|---|---|---|---|---|---|---|---|---|---|---|---|---|---|
| 69 | OZUMBA | 3927 | 17 | 1.77% | 167 | 18.19% | | | 230 | 30.18% | | | | | 102 | 10.61% | | | 161 | 16.75% | | | | | 24 | 2.50% | | | | | 3 | 0.31% | 21 | 2.13% | 985 | 961 | 167 | PT-MORENA-ES | 230 | PRI | 161 | NA | 8.01% |
| 69 | OZUMBA | 3928 | 16 | 4.60% | 245 | 43.39% | | | 101 | 32.04% | | | | | 37 | 6.55% | | | 67 | 11.86% | | | | | 9 | 1.59% | | | | | 0 | 0.00% | 13 | 2.25% | 578 | 565 | 245 | PT-MORENA-ES | 101 | PRI | 67 | NA | 11.33% |
| 69 | OZUMBA | 3929 | 32 | 1.93% | 604 | 36.45% | | | 414 | 24.98% | | | | | 256 | 15.45% | | | 311 | 18.77% | | | | | 40 | 2.41% | | | | | 1 | 0.06% | 45 | 2.70% | 1704 | 1657 | 604 | PT-MORENA-ES | 414 | PRI | 311 | NA | 11.47% |
| 69 | OZUMBA | 3930 | 44 | 3.01% | 535 | 35.91% | | | 379 | 25.92% | | | | | 121 | 8.28% | | | 360 | 24.62% | | | | | 33 | 2.26% | | | | | 1 | 0.07% | 18 | 1.22% | 1491 | 1462 | 535 | PT-MORENA-ES | 379 | PRI | 360 | NA | 9.99% |
| 69 | OZUMBA | 3931 | 30 | 1.50% | 486 | 40.47% | | | 369 | 25.75% | | | | | 90 | 7.49% | | | 255 | 21.23% | | | | | 31 | 2.58% | | | | | 1 | 0.08% | 17 | 1.39% | 1219 | 1201 | 486 | PT-MORENA-ES | 369 | PRI | 255 | NA | 14.74% |
| 69 | OZUMBA | 3932 | 53 | 3.29% | 670 | 42.09% | | | 414 | 25.70% | | | | | 129 | 8.01% | | | 293 | 18.19% | | | | | 44 | 2.73% | | | | | 1 | 0.06% | 21 | 1.29% | 1633 | 1611 | 670 | PT-MORENA-ES | 414 | PRI | 293 | NA | 16.39% |
| 69 | OZUMBA | 3933 | 37 | 1.88% | 467 | 36.40% | | | 371 | 28.92% | | | | | 115 | 8.96% | | | 266 | 20.73% | | | | | 27 | 2.10% | | | | | 0 | 0.00% | 31 | 2.36% | 1314 | 1283 | 467 | PT-MORENA-ES | 371 | PRI | 266 | NA | 7.48% |
| 69 | OZUMBA | 3934 | 47 | 4.34% | 432 | 39.89% | | | 301 | 27.79% | | | | | 98 | 9.05% | | | 162 | 14.96% | | | | | 43 | 3.97% | | | | | 0 | 0.00% | 18 | 1.63% | 1101 | 1083 | 432 | PT-MORENA-ES | 301 | PRI | 162 | NA | 12.18% |
| 69 | OZUMBA | 3935 | 38 | 4.14% | 343 | 37.16% | | | 215 | 23.42% | | | | | 79 | 8.61% | | | 184 | 20.04% | | | | | 59 | 6.43% | | | | | 0 | 0.00% | 13 | 1.40% | 931 | 918 | 343 | PT-MORENA-ES | 215 | PRI | 184 | NA | 13.94% |
| 69 | OZUMBA | 3936 | 66 | 4.71% | 593 | 41.58% | | | 323 | 23.04% | | | | | 59 | 4.21% | | | 261 | 18.62% | | | | | 110 | 7.85% | | | | | 0 | 0.00% | 28 | 1.96% | 1430 | 1402 | 593 | PT-MORENA-ES | 323 | PRI | 261 | NA | 18.54% |
| 69 | OZUMBA | 3937 | 29 | 4.41% | 251 | 38.26% | | | 167 | 25.42% | | | | | 112 | 17.05% | | | 70 | 10.65% | | | | | 27 | 4.11% | | | | | 0 | 0.00% | 22 | 3.24% | 679 | 657 | 251 | PT-MORENA-ES | 167 | PRI | 112 | PVEM | 12.94% |
| 69 | OZUMBA | 3938 | 59 | 6.39% | 392 | 42.47% | | | 188 | 20.37% | | | | | 62 | 6.72% | | | 150 | 26.25% | | | | | 32 | 3.47% | | | | | 0 | 0.00% | 23 | 2.43% | 946 | 923 | 392 | PT-MORENA-ES | 190 | NA | 188 | PRI | 21.89% |
| 69 | OZUMBA | 3939 | 8 | 1.87% | 166 | 59.50% | | | 64 | 22.94% | | | | | 18 | 6.45% | | | 19 | 6.81% | | | | | 4 | 1.43% | | | | | 0 | 0.00% | 13 | 4.45% | 292 | 279 | 166 | PT-MORENA-ES | 64 | PRI | 19 | NA | 36.56% |

# MARGEN DE VICTORIA ENTRE EL PARTIDO POLÍTICO O COALICIÓN GANADOR/A Y LA SEGUNDA FUERZA EN LA ELECCIÓN DE LOS MIEMBROS DE LOS AYUNTAMIENTOS EN EL ESTADO DE MÉXICO 2018

## MUNICIPIO 069: OZUMBA

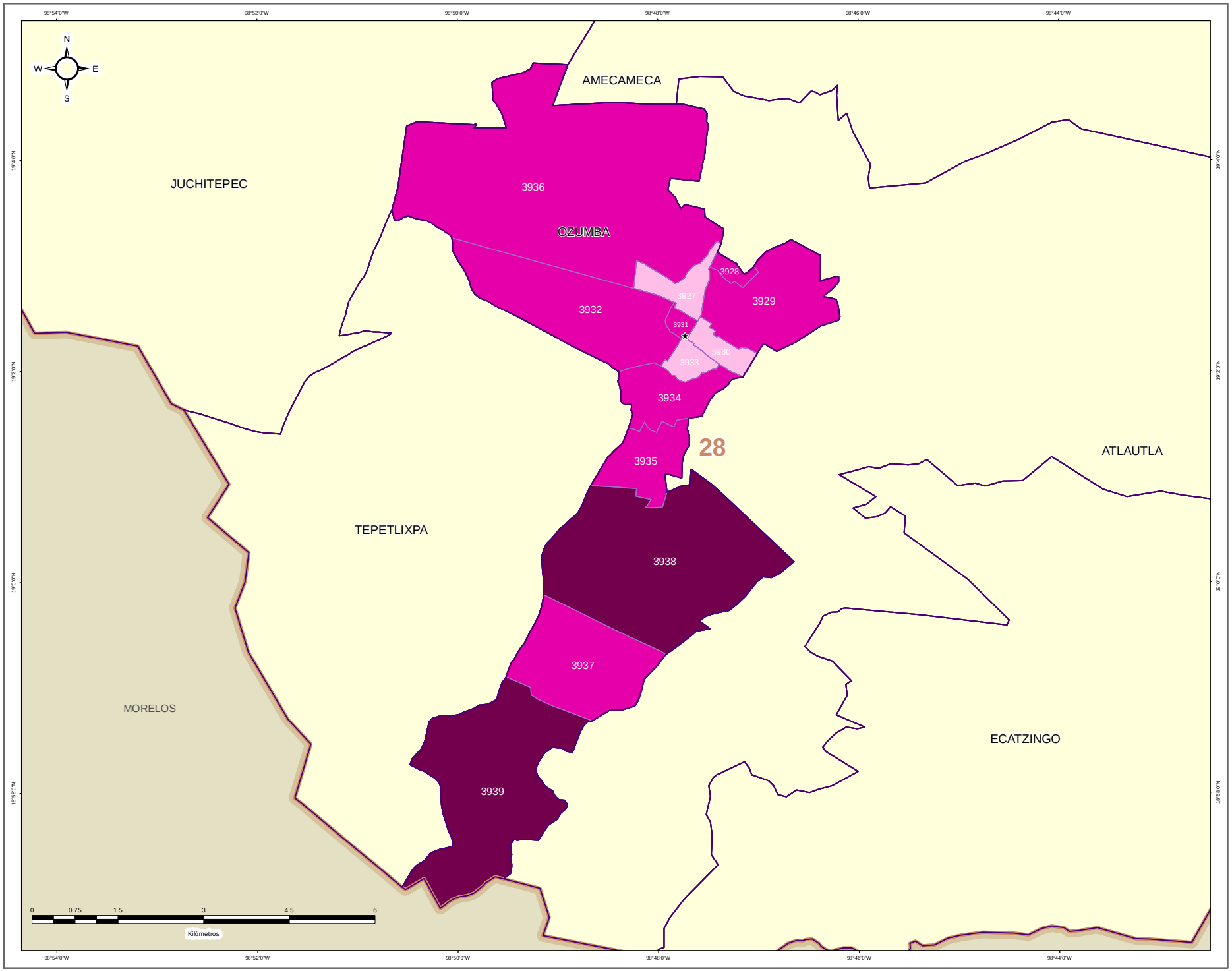


DIRECCIÓN DE ORGANIZACIÓN

**ESTRUCTURA GEOELECTORAL Y CLAVES**

- Límite estatal ..... MÉX
- Distrito Electoral Local ..... 45
- Límite municipal ..... TOLUCA
- Sección electoral ..... 6478
- Cabecera municipal

**MARGEN DE VICTORIA ENTRE EL PARTIDO POLÍTICO O COALICIÓN GANADOR/A Y LA SEGUNDA FUERZA EN LA ELECCIÓN DE LOS MIEMBROS DE LOS AYUNTAMIENTOS EN EL ESTADO DE MÉXICO 2018**

- 0.00% - 5.00%
- 5.01% - 10.00%
- 10.01% - 20.00%
- 20.01% a Más

**OTROS**

- Casilla(s) Anula(s) / Sin Dato
- Sin Casilla
- Sección con Casilla(s) Remitida(s)

**LOCALIZACIÓN**

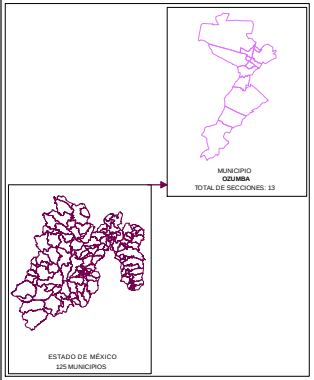


Edición cartográfica del mes de mayo de 2019,
con corte de información al 07 de noviembre de 2018 mismo que fue empleado para el Proceso Electoral 2017-2018.
Registro Federal de Electores, INE.

Resultados por sección electoral de la Elección de los Miembros de los Ayuntamientos en el Estado de México para el periodo 2018 - 2021

Proyección: UTM Zona 14
Datum: WGS84

**SUPERVISIÓN**

C.P. Antonio Sánchez Acosta
Subdirector de Documentación y Estadística Electoral _____

**ELABORACIÓN**

Departamento de Análisis y Procesamiento de Información Territorial

Miguel Ángel García Escalante _____
Jaqueline Pérez Nova _____

## PARTICIPACIÓN Y ABSTENCIONISMO

La participación de los ciudadanos inscritos en la Lista Nominal de Electores en esta elección en el Municipio de Ozumba fue de 72.06%, siendo el abstencionismo de 27.94%.

Para el análisis de la participación por sección, éstas se agruparon en cuatro rangos de participación, el primero de participación alta considerando más de 70.01%; el segundo de participación media, considerado entre 60.01% y hasta 70.00%; el rango de participación baja, considerado entre 50.01% y hasta 60.00%; y finalmente, el rango de participación muy baja, considerado con menos de 50.00%.

De la totalidad de secciones del Municipio 9 secciones (69.23%) se ubicaron en el rango de participación alta, considerando más de 70.01% y 4 secciones (30.77%) en el rango de participación media, considerado entre 60.01% y hasta 70.00%.



# PARTICIPACIÓN Y ABSTENCIONISMO

| CLAVE | MUNICIPIO | SECCIÓN | PAN-PRD-MC | % PAN-PRD-MC | PT-MORENA-PES | % PT-MORENA-PES | PAN | % PAN | PRI | % PRI | PRD | % PRD | PT | % PT | PVEM | % PVEM | MC | % MC | NA | % NA | MORENA | % MORENA | ES | % ES | VR | % VR | CANDIDATO INDEPENDIENTE 1 | % CANDIDATO INDEPENDIENTE 1 | CANDIDATO INDEPENDIENTE 2 | % CANDIDATO INDEPENDIENTE 2 | NO REGISTRADOS | % NO REGISTRADOS | NULOS | % NULOS | TOTAL | VOTACIÓN VÁLIDA | LISTA NOMINAL | PARTICIPACIÓN | % PARTICIPACIÓN | % ABSTENCIONISMO |
|---|---|---|---|---|---|---|---|---|---|---|---|---|---|---|---|---|---|---|---|---|---|---|---|---|---|---|---|---|---|---|---|---|---|---|---|---|---|---|---|---|---|
| 69 | OZUMBA | 3927 | 17 | 1.77% | 367 | 38.19% | | | 290 | 30.18% | | | | | 102 | 10.61% | | | 161 | 16.75% | | | | | 24 | 2.50% | | | | | 3 | 0.30% | 21 | 2.13% | 985 | 961 | 1389 | ALTA | 70.91% | 29.09% |
| 69 | OZUMBA | 3928 | 26 | 4.60% | 245 | 43.36% | | | 181 | 32.04% | | | | | 37 | 6.55% | | | 67 | 11.86% | | | | | 9 | 1.59% | | | | | 0 | 0.00% | 13 | 2.25% | 578 | 565 | 759 | ALTA | 76.15% | 23.85% |
| 69 | OZUMBA | 3929 | 32 | 1.93% | 604 | 36.45% | | | 414 | 24.98% | | | | | 256 | 15.45% | | | 311 | 18.77% | | | | | 40 | 2.41% | | | | | 1 | 0.06% | 46 | 2.70% | 1704 | 1657 | 2279 | ALTA | 74.77% | 25.23% |
| 69 | OZUMBA | 3930 | 44 | 3.01% | 525 | 35.91% | | | 379 | 25.92% | | | | | 121 | 8.28% | | | 360 | 24.62% | | | | | 33 | 2.26% | | | | | 1 | 0.07% | 18 | 1.23% | 1481 | 1462 | 1965 | ALTA | 75.37% | 24.63% |
| 69 | OZUMBA | 3931 | 30 | 2.50% | 486 | 40.47% | | | 309 | 25.73% | | | | | 90 | 7.49% | | | 255 | 21.23% | | | | | 31 | 2.58% | | | | | 1 | 0.08% | 17 | 1.39% | 1219 | 1201 | 1580 | ALTA | 77.15% | 22.85% |
| 69 | OZUMBA | 3932 | 53 | 3.29% | 678 | 42.09% | | | 414 | 25.70% | | | | | 129 | 8.01% | | | 293 | 18.19% | | | | | 44 | 2.73% | | | | | 1 | 0.06% | 21 | 1.29% | 1633 | 1611 | 2276 | ALTA | 71.75% | 28.25% |
| 69 | OZUMBA | 3933 | 37 | 2.88% | 467 | 36.40% | | | 371 | 28.92% | | | | | 115 | 8.96% | | | 266 | 20.73% | | | | | 27 | 2.10% | | | | | 0 | 0.00% | 31 | 2.36% | 1314 | 1283 | 1775 | ALTA | 74.03% | 25.97% |
| 69 | OZUMBA | 3934 | 47 | 4.34% | 432 | 39.89% | | | 301 | 27.79% | | | | | 98 | 9.05% | | | 162 | 14.96% | | | | | 43 | 3.97% | | | | | 0 | 0.00% | 18 | 1.63% | 1101 | 1083 | 1559 | ALTA | 70.62% | 29.38% |
| 69 | OZUMBA | 3935 | 38 | 4.14% | 343 | 37.36% | | | 215 | 23.42% | | | | | 79 | 8.61% | | | 184 | 20.04% | | | | | 59 | 6.43% | | | | | 0 | 0.00% | 13 | 1.40% | 931 | 918 | 1339 | MEDIA | 69.53% | 30.47% |
| 69 | OZUMBA | 3936 | 66 | 4.71% | 583 | 41.58% | | | 323 | 23.04% | | | | | 59 | 4.21% | | | 261 | 18.62% | | | | | 110 | 7.85% | | | | | 0 | 0.00% | 28 | 1.96% | 1430 | 1402 | 1910 | ALTA | 74.86% | 25.44% |
| 69 | OZUMBA | 3937 | 29 | 4.41% | 252 | 38.36% | | | 167 | 25.42% | | | | | 112 | 17.05% | | | 70 | 10.65% | | | | | 27 | 4.11% | | | | | 0 | 0.00% | 22 | 3.24% | 679 | 657 | 1112 | MEDIA | 61.06% | 38.94% |
| 69 | OZUMBA | 3938 | 59 | 6.33% | 392 | 42.47% | | | 188 | 20.37% | | | | | 62 | 6.72% | | | 150 | 20.59% | | | | | 32 | 3.47% | | | | | 0 | 0.00% | 13 | 2.43% | 946 | 923 | 1431 | MEDIA | 66.11% | 33.89% |
| 69 | OZUMBA | 3939 | 8 | 2.87% | 166 | 59.50% | | | 64 | 22.94% | | | | | 18 | 6.45% | | | 19 | 6.81% | | | | | 4 | 1.43% | | | | | 0 | 0.00% | 13 | 4.45% | 282 | 279 | 454 | MEDIA | 64.32% | 35.68% |

# PARTICIPACIÓN CIUDADANA EN LA ELECCIÓN DE LOS MIEMBROS DE LOS AYUNTAMIENTOSEN EL ESTADO DE MEXICO 2018

## MUNICIPIO 069: OZUMBA

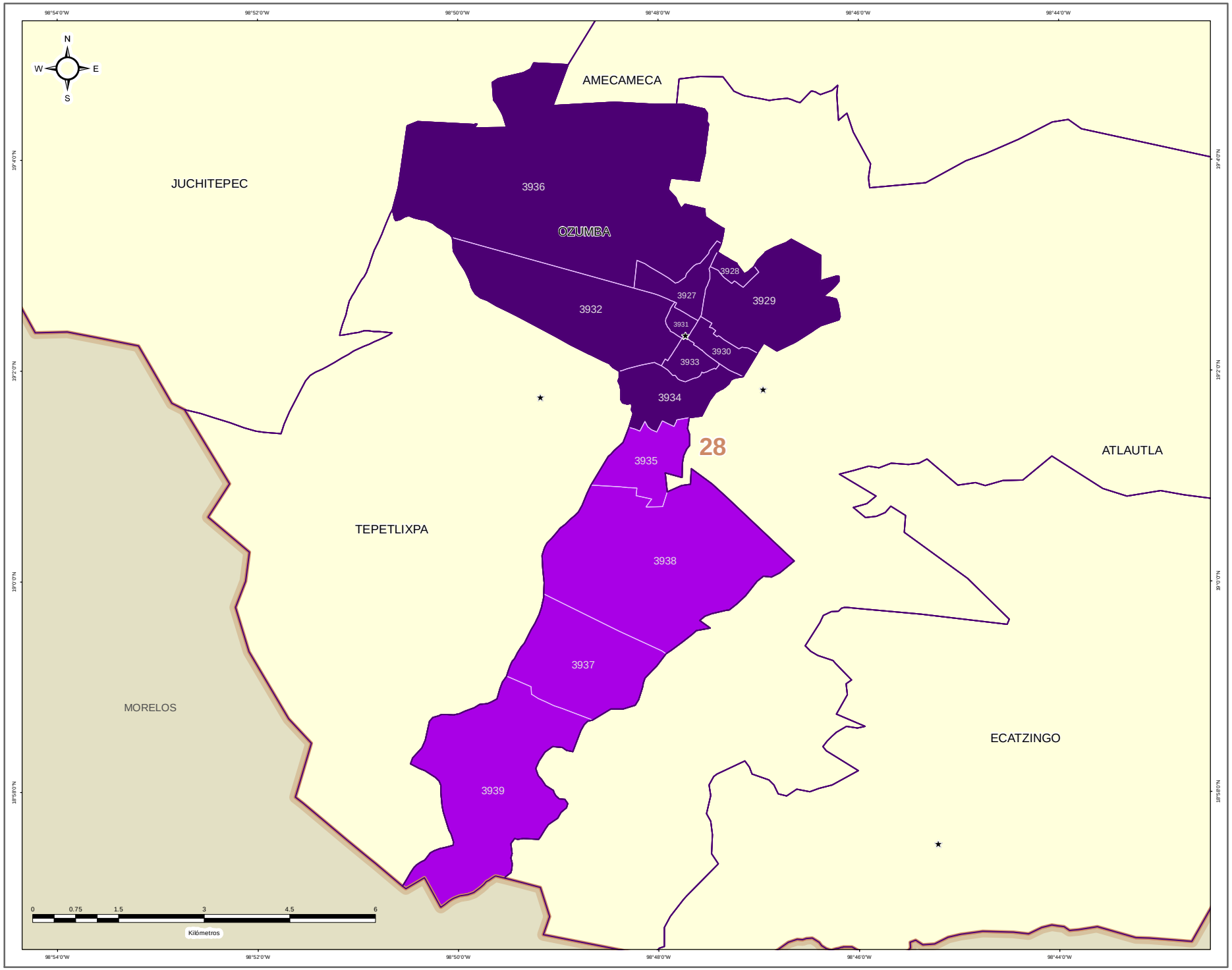


IEEM

1 Julio 2018

### DIRECCIÓN DE ORGANIZACIÓN

**ESTRUCTURA GEOELECTORAL Y CLAVES**

- Límite estatal ..... MÉX
- Distrito Electoral Local ..... 45
- Límite municipal ..... TOLUCA
- Sección electoral ..... 6478
- Cabecera municipal

**PARTICIPACIÓN CIUDADANA EN LA ELECCIÓN DE LOS MIEMBROS DE LOS AYUNTAMIENTOS EN EL ESTADO DE MEXICO 2018**

- Alta
- Media
- Baja
- Muy Baja

**OTROS**

- Casilla(s) Anula(s) / Sin Dato
- Sin Casilla
- Sección con Casilla(s) Remitida(s)

**LOCALIZACIÓN**

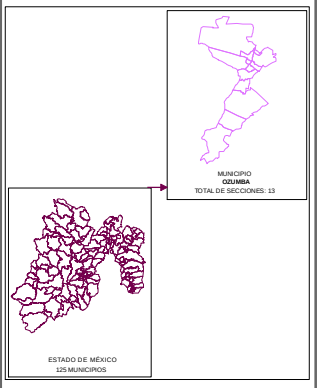


Edición cartográfica del mes de mayo de 2019,
con corte de información al 07 de noviembre de 2018 mismo que fue empleado para el Proceso Electoral 2017-2018.
Registro Federal de Electores, INE.

Resultados por sección electoral de la Elección de los Miembros de los Ayuntamientos en el Estado de México para el periodo 2018 - 2021

Proyección: UTM Zona 14
Datum: WGS84

**SUPERVISIÓN**

C.P. Antonio Sánchez Acosta
Subdirector de Documentación y Estadística Electoral _____

**ELABORACIÓN**

Departamento de Análisis y Procesamiento de Información Territorial

Miguel Ángel García Escalante _____
Jaqueline Pérez Nova _____

## RESULTADOS EN LA ELECCIÓN DEL AYUNTAMIENTO DE PAPALOTLA

Como resultado del cómputo de la elección del Ayuntamiento de Papalotla, y una vez resueltos en su caso por las instancias jurisdiccionales los juicios respectivos, en este Municipio correspondió el triunfo a la Coalición PT-MORENA-ES “Juntos Haremos Historia”, integrada por los partidos del Trabajo, MORENA y Encuentro Social, que obtuvo el 40.69% del total de votos válidos, y segunda fuerza con el 33.75% de la votación, al Partido Revolucionario Institucional.

En la votación por sección electoral, del total de 2 secciones electorales que conforman el Municipio de Papalotla, le correspondió las 2 secciones, a la Coalición PT-MORENA-ES “Juntos Haremos Historia”, integrada por los partidos del Trabajo, MORENA y Encuentro Social.

El siguiente cuadro y gráfica nos muestra los resultados totales del Municipio por Partido Político y Coalición.

| RESULTADO DE VOTACIÓN | | |
|---|---|---|
| **Partido Político o Coalición** | **Total** | **%** |
| PAN-PRD-MC | 183 | 5.88% |
| PRI | 1050 | 33.75% |
| PT-MORENA-ES | 1266 | 40.69% |
| PVEM | 192 | 6.17% |
| VR | 420 | 13.50% |
| NO REGISTRADOS | 0 | |
| NULOS | 44 | |
| TOTAL | 3155 | |
| VOTACIÓN VÁLIDA | 3111 | |

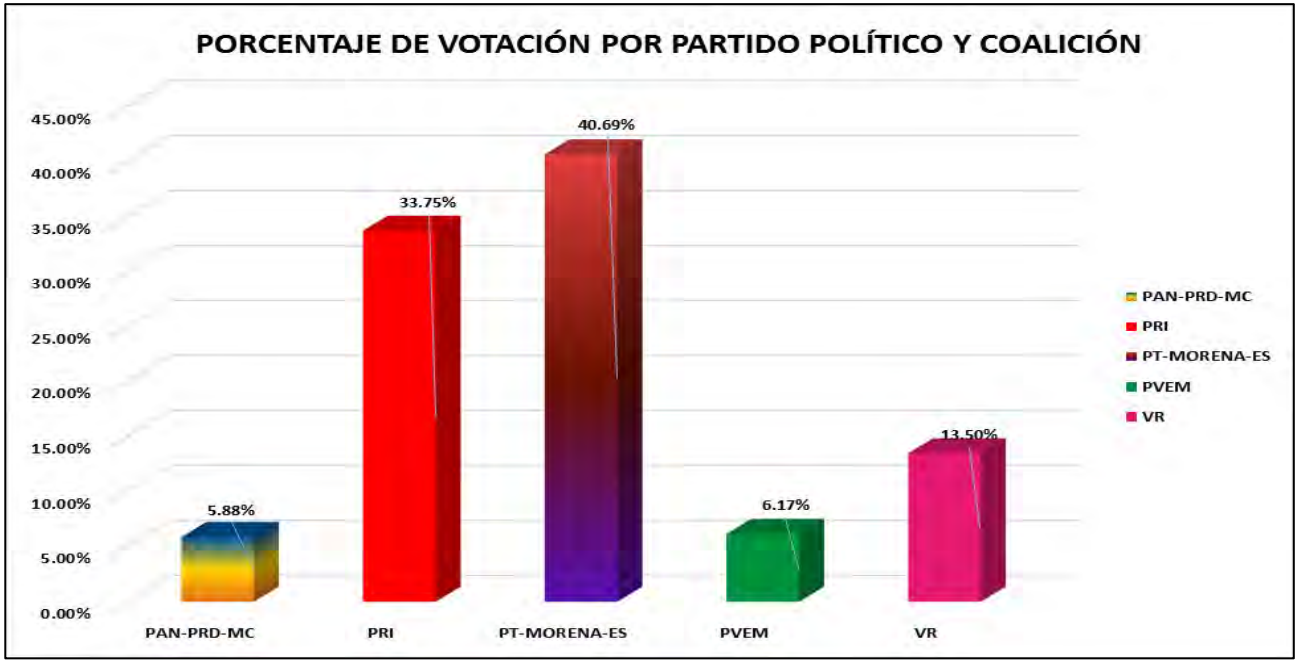


La tabla de la página siguiente nos muestra el detalle de los resultados por sección, desagregados para cada uno de los partidos políticos y coaliciones, se señala al partido o coalición ganadora.

# PARTIDO POLÍTICO O COALICIÓN GANADOR/A EN LA ELECCIÓN DE LOS MIEMBROS DE LOS AYUNTAMIENTOS EN EL ESTADO DE MÉXICO 2018

## MUNICIPIO 070: PAPALOTLA

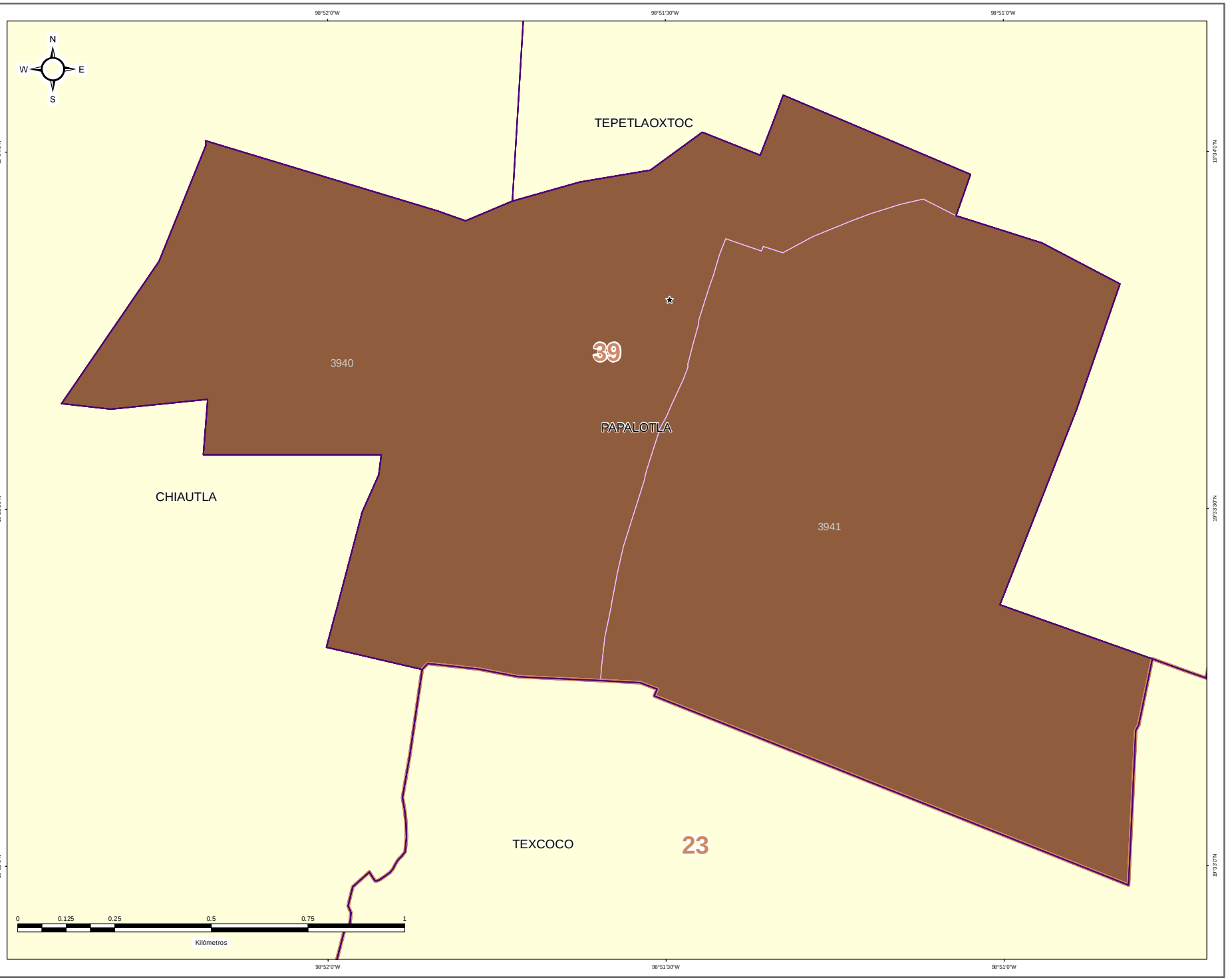


DIRECCIÓN DE ORGANIZACIÓN

**ESTRUCTURA GEOELECTORAL Y CLAVES**

- Límite estatal ..... MÉX
- Distrito Electoral Local ..... 45
- Límite municipal ..... TOLUCA
- Sección electoral ..... 6478
- Cabecera municipal

**PARTIDO POLÍTICO O COALICIÓN GANADOR/A DE LA ELECCIÓN DE MIEMBROS DE LOS AYUNTAMIENTOS EN EL ESTADO DE MÉXICO 2018**

- Partido Acción Nacional (PAN)
- Partido Revolucionario Institucional (PRI)
- Partido de la Revolución Democrática (PRD)
- Partido del Trabajo (PT)
- Partido Verde Ecologista de México (PVEM)
- Movimiento Ciudadano (MC)
- Nueva Alianza (NA)
- MORENA
- Encuentro Social (ES)
- Vía Radical (VR)
- Por el Estado de México al Frente PAN - PRD - MC
- Juntos Haremos Historia PT - MORENA - ES

**OTROS**

- Casilla(s) Anula(s) / Sin Dato
- Sin Casilla
- Sección con Casilla(s) Remitida(s)

**LOCALIZACIÓN**

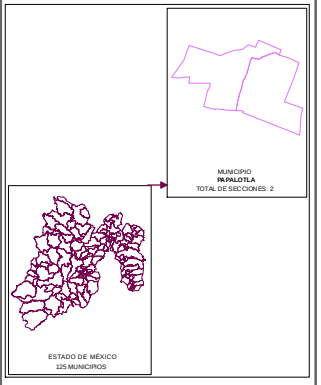


Edición cartográfica del mes de mayo de 2019, con corte de información al 07 de noviembre de 2018 mismo que fue empleado para el Proceso Electoral 2017-2018. Registro Federal de Electores, INE.

Resultados por sección electoral de la Elección de los Miembros de los Ayuntamientos en el Estado de México para el periodo 2018 - 2021

Proyección: UTM Zona 14
Datum: WGS84

**SUPERVISIÓN**

C.P. Antonio Sánchez Acosta
Subdirector de Documentación y Estadística Electoral _____

**ELABORACIÓN**

Departamento de Análisis y Procesamiento de Información Territorial

Miguel Ángel García Escalante _____
Jaqueline Pérez Nova _____

# PARTIDO POLÍTICO O COALICIÓN EN SEGUNDA FUERZA EN LA ELECCIÓN DE LOS MIEMBROS DE LOS AYUNTAMIENTOS EN EL ESTADO DE MÉXICO 2018

## MUNICIPIO 070: PAPALOTLA

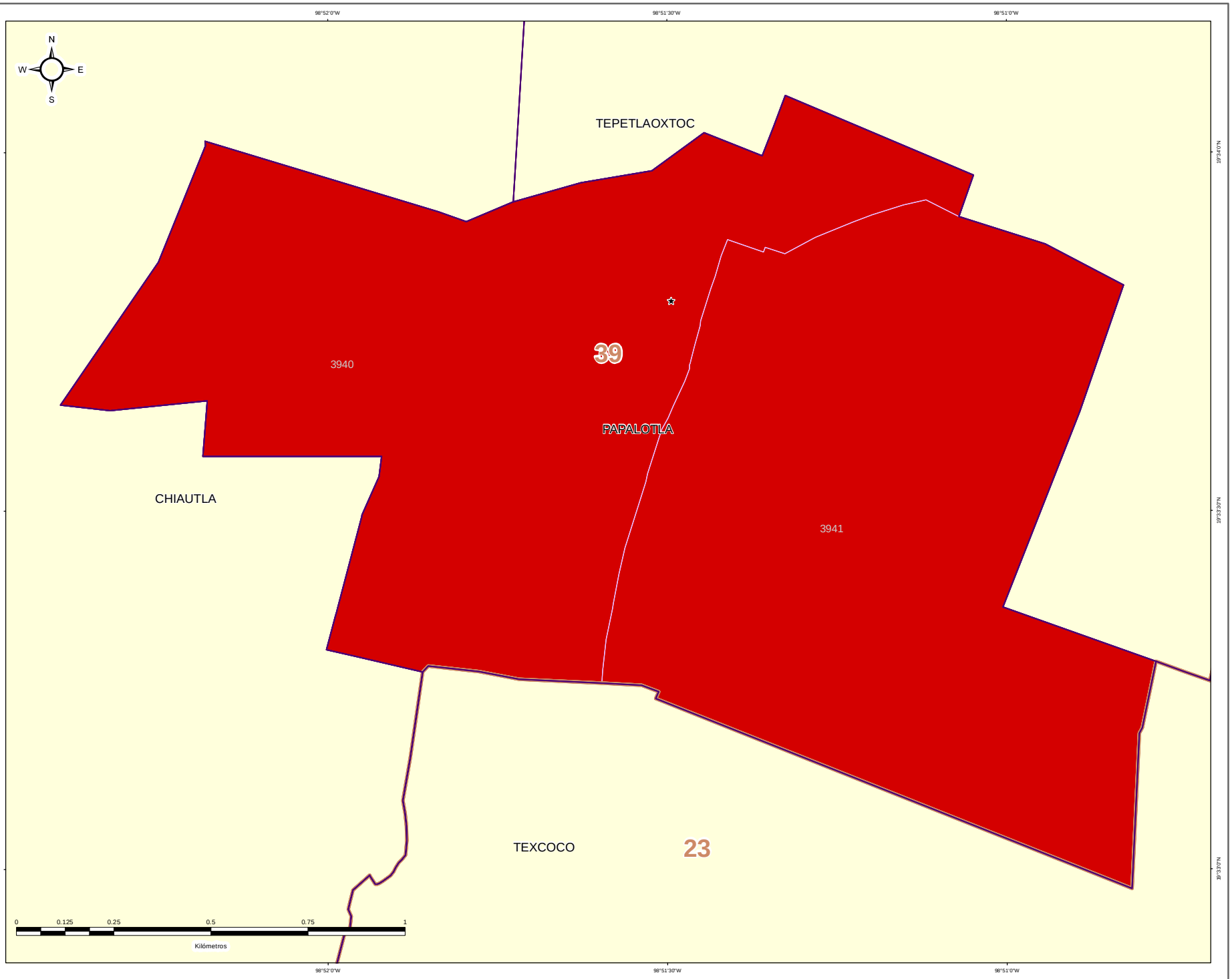


DIRECCIÓN DE ORGANIZACIÓN

**ESTRUCTURA GEOELECTORAL Y CLAVES**

- Límite estatal ..... MÉX
- Distrito Electoral Local ..... 45
- Límite municipal ..... TOLUCA
- Sección electoral ..... 6478
- Cabecera municipal

**PARTIDO POLÍTICO O COALICIÓN EN SEGUNDA FUERZA DE LA ELECCIÓN DE MIEMBROS DE LOS AYUNTAMIENTOS EN EL ESTADO DE MÉXICO 2018**

- Partido Acción Nacional (PAN)
- Partido Revolucionario Institucional (PRI)
- Partido de la Revolución Democrática (PRD)
- Partido del Trabajo (PT)
- Partido Verde Ecologista de México (PVEM)
- Movimiento Ciudadano (MC)
- Nueva Alianza (NA)
- MORENA
- Encuentro Social (ES)
- Vía Radical (VR)
- Por el Estado de México al Frente PAN - PRD - MC
- Juntos Haremos Historia PT - MORENA - ES

**OTROS**

- Casilla(s) Anula(s) / Sin Dato
- Sin Casilla
- Sección con Casilla(s) Remitida(s)

**LOCALIZACIÓN**

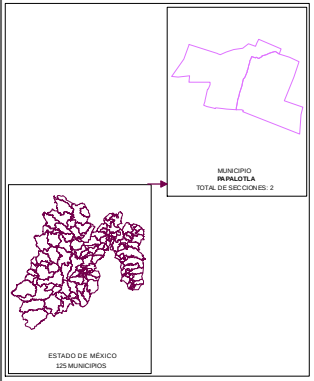


Edición cartográfica del mes de mayo de 2019, con corte de información al 07 de noviembre de 2018 mismo que fue empleado para el Proceso Electoral 2017-2018. Registro Federal de Electores, INE.

Resultados por sección electoral de la Elección de los Miembros de los Ayuntamientos en el Estado de México para el periodo 2018 - 2021

Proyección: UTM Zona 14
Datum: WGS84

**SUPERVISIÓN**

C.P. Antonio Sánchez Acosta
Subdirector de Documentación y Estadística Electoral _____

**ELABORACIÓN**

Departamento de Análisis y Procesamiento de Información Territorial

Miguel Ángel García Escalante _____
Jaqueline Pérez Nova _____

# PARTIDO POLÍTICO O COALICIÓN EN TERCERA FUERZA EN LA ELECCIÓN DE LOS MIEMBROS DE LOS AYUNTAMIENTOS EN EL ESTADO DE MÉXICO 2018

## MUNICIPIO 070: PAPALOTLA

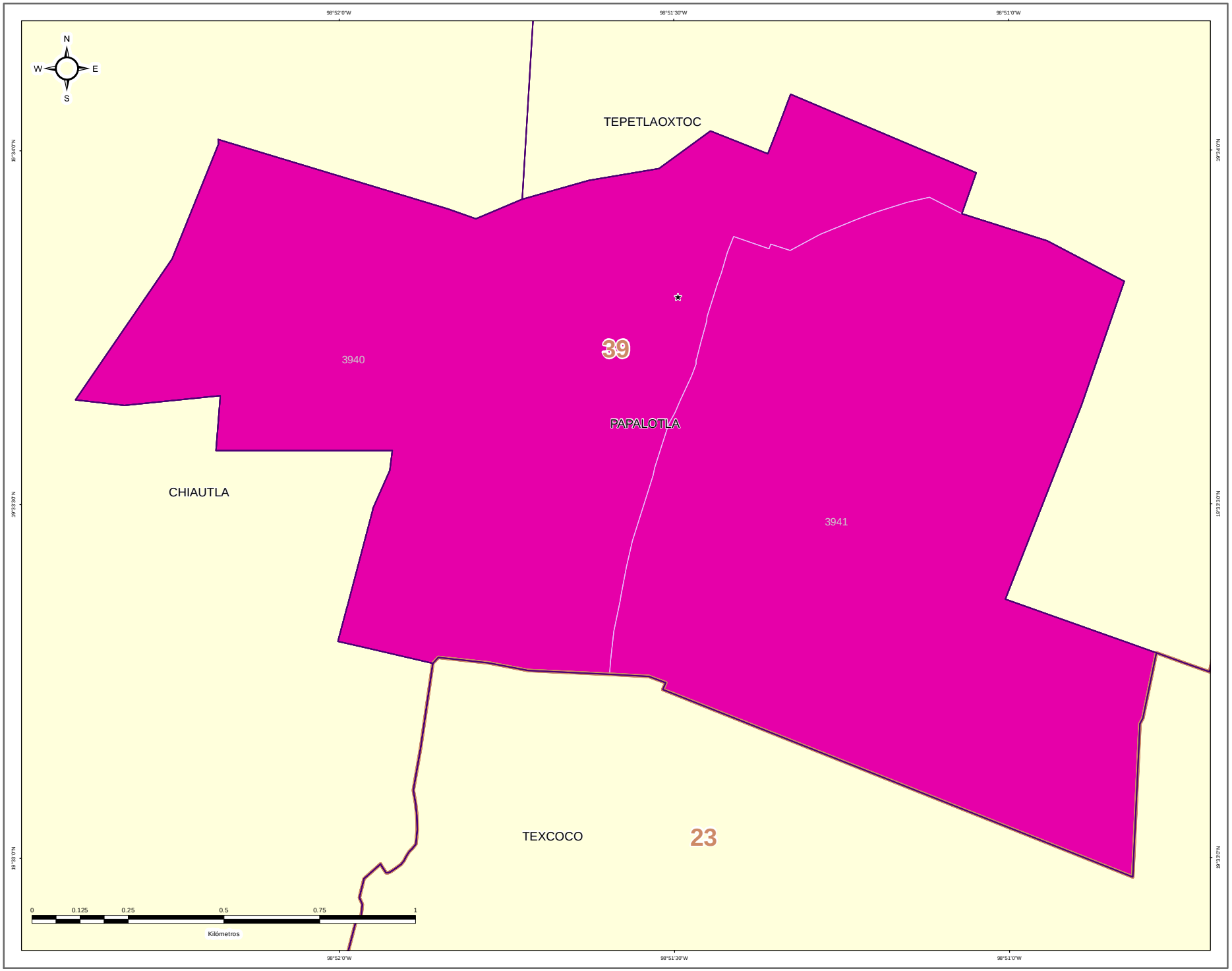


DIRECCIÓN DE ORGANIZACIÓN

**ESTRUCTURA GEOELECTORAL Y CLAVES**

- Límite estatal ..... MÉX
- Distrito Electoral Local ..... 45
- Límite municipal ..... TOLUCA
- Sección electoral ..... 6478
- Cabecera municipal

**PARTIDO POLÍTICO O COALICIÓN EN TERCERA FUERZA DE LA ELECCIÓN DE MIEMBROS DE LOS AYUNTAMIENTOS EN EL ESTADO DE MÉXICO 2018**

- Partido Acción Nacional (PAN)
- Partido Revolucionario Institucional (PRI)
- Partido de la Revolución Democrática (PRD)
- Partido del Trabajo (PT)
- Partido Verde Ecologista de México (PVEM)
- Movimiento Ciudadano (MC)
- Nueva Alianza (NA)
- MORENA
- Encuentro Social (ES)
- Vía Radical (VR)
- Por el Estado de México al Frente PAN - PRD - MC
- Juntos Haremos Historia PT - MORENA - ES

**OTROS**

- Casilla(s) Anula(s) / Sin Dato
- Sin Casilla
- Sección con Casilla(s) Remitida(s)

**LOCALIZACIÓN**

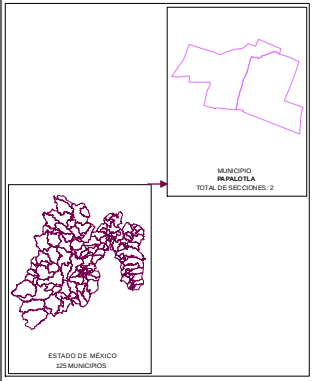


Edición cartográfica del mes de mayo de 2019,
con corte de información al 07 de noviembre de 2018 mismo que fue empleado para el Proceso Electoral 2017-2018.
Registro Federal de Electores, INE.

Resultados por sección electoral de la Elección de los Miembros de los Ayuntamientos en el Estado de México para el periodo 2018 - 2021

Proyección: UTM Zona 14
Datum: WGS84

**SUPERVISIÓN**

C.P. Antonio Sánchez Acosta
Subdirector de Documentación y Estadística Electoral _____

**ELABORACIÓN**

Departamento de Análisis y Procesamiento de Información Territorial

Miguel Ángel García Escalante _____
Jaqueline Pérez Nova _____

# RESULTADOS DEFINITIVOS EN LA ELECCIÓN DEL AYUNTAMIENTO 2018

| CLAVE | MUNICIPIO | SECCIÓN | PAN-PRD-MC | % PAN-PRD-MC | PT-MORENA-PES | % PT-MORENA-PES | PAN | % PAN | PRI | % PRI | PRD | % PRD | PT | % PT | PVEM | % PVEM | MC | % MC | NA | % NA | MORENA | % MORENA | ES | % ES | VR | % VR | CANDIDATO INDEPENDIENTE 1 | % CANDIDATO INDEPENDIENTE 1 | CANDIDATO INDEPENDIENTE 2 | % CANDIDATO INDEPENDIENTE 2 | NO REGISTRADOS | % NO REGISTRADOS | NULOS | % NULOS | TOTAL | VOTACIÓN VÁLIDA | PRIMERA FUERZA | PRIMERA FUERZA | SEGUNDA FUERZA | SEGUNDA FUERZA | TERCERA FUERZA | TERCERA FUERZA |
|---|---|---|---|---|---|---|---|---|---|---|---|---|---|---|---|---|---|---|---|---|---|---|---|---|---|---|---|---|---|---|---|---|---|---|---|---|---|---|---|---|---|---|
| 70 | PAPALOTLA | 3840 | 82 | 4.81% | 698 | 40.91% | | | 576 | 33.75% | | | | | 117 | 6.86% | | | | | | | | | 233 | 13.66% | | | | | 0 | 0.00% | 22 | 1.27% | 1728 | 1706 | 698 | PT-MORENA-ES | 576 | PRI | 233 | VR |
| 70 | PAPALOTLA | 3841 | 101 | 7.10% | 568 | 40.43% | | | 474 | 33.74% | | | | | 75 | 5.34% | | | | | | | | | 187 | 13.31% | | | | | 0 | 0.00% | 22 | 1.54% | 1427 | 1405 | 568 | PT-MORENA-ES | 474 | PRI | 187 | VR |

## MARGEN DE VICTORIA

El margen de victoria es la diferencia de porcentaje de votación válida emitida que alcanzó el partido ganador sobre el inmediato inferior, es decir, sobre la primera minoría; los rangos establecidos fueron considerados así: 0.01% a 5.00%; 5.01% a 10.00%; 10.01% a 20.00%; 20.01% a Más.

Como se observa en la siguiente gráfica, de las 2 secciones del Municipio de Papalotla, en 0 secciones (0.00%) el margen de victoria fue de entre 0.00% a 5.00%; en 2 secciones (100.00%) fue de entre 5.01% a 10.00%; en 0 (0.00%) fue de más de 10.00% y hasta 20.00%; y finalmente en 0 (0.00%) fue de más del 20.00% de diferencia. El detalle por Partido o Coalición se observa en el cuadro y gráfica siguiente.

En el resultado global del Municipio, la Coalición PT-MORENA-ES “Juntos Haremos Historia”, integrada por los partidos del Trabajo, MORENA y Encuentro Social tuvo un margen de victoria de 6.94% respecto de la segunda fuerza que fue el Partido Revolucionario Institucional.

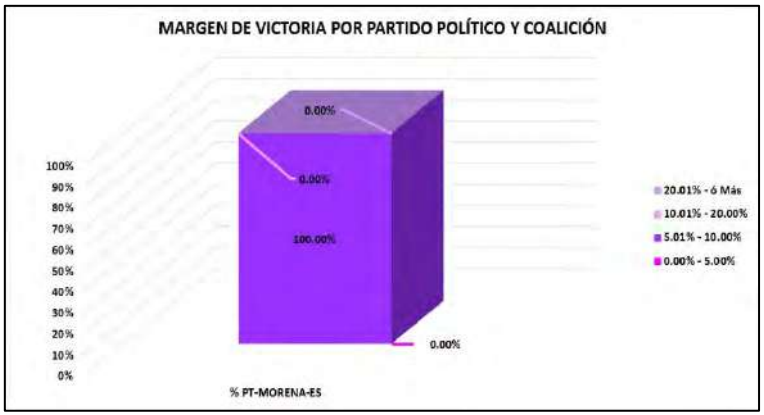


| CLAVE | MUNICIPIO | MARGEN DE VICTORIA | PT-MORENA-ES | % PT-MORENA-ES | RANGO DE MARGEN DE VICTORIA |
|---|---|---|---|---|---|
| 70 | PAPALOTLA | 0.00% - 5.00% | 0 | 0.00% | 0 |
| 70 | PAPALOTLA | 5.01% - 10.00% | 2 | 100.00% | 2 |
| 70 | PAPALOTLA | 10.01% - 20.00% | 0 | 0.00% | 0 |
| 70 | PAPALOTLA | 20.01% - ó Más | 0 | 0.00% | 0 |
| 70 | PAPALOTLA | **TOTAL** | **2** | **100.00%** | |

# MARGEN DE VICTORIA

| CLAVE | MUNICIPIO | SECCIÓN | PAN-PRD-MC | % PAN-PRD-MC | PT-MORENA-FES | % PT-MORENA-FES | PAN | % PAN | PRI | % PRI | PRD | % PRD | PT | % PT | PVEM | % PVEM | MC | % MC | NA | % NA | MORENA | % MORENA | ES | % ES | VR | % VR | CANDIDATO INDEPENDIENTE 1 | % CANDIDATO INDEPENDIENTE 1 | CANDIDATO INDEPENDIENTE 2 | % CANDIDATO INDEPENDIENTE 2 | NO REGISTRADOS | % NO REGISTRADOS | NULOS | % NULOS | TOTAL | VOTACIÓN VÁLIDA | PRIMERA FUERZA | PRIMERA FUERZA | SEGUNDA FUERZA | SEGUNDA FUERZA | TERCERA FUERZA | TERCERA FUERZA | MARGEN DE VICTORIA |
|---|---|---|---|---|---|---|---|---|---|---|---|---|---|---|---|---|---|---|---|---|---|---|---|---|---|---|---|---|---|---|---|---|---|---|---|---|---|---|---|---|---|---|
| 70 | PAPALOTLA | 3940 | 82 | 4.81% | 668 | 40.31% | | | 576 | 33.75% | | | | | 117 | 6.86% | | | | | | | | | 233 | 13.66% | | | | | 0 | 0.00% | 22 | 1.27% | 1728 | 1706 | 668 | PT-MORENA-ES | 576 | PRI | 233 | VR | 7.15% |
| 70 | PAPALOTLA | 3941 | 101 | 7.19% | 568 | 40.43% | | | 474 | 33.74% | | | | | 75 | 5.34% | | | | | | | | | 187 | 13.31% | | | | | 0 | 0.00% | 22 | 1.54% | 1427 | 1405 | 568 | PT-MORENA-ES | 474 | PRI | 187 | VR | 6.69% |

# MARGEN DE VICTORIA ENTRE EL PARTIDO POLÍTICO O COALICIÓN GANADOR/A Y LA SEGUNDA FUERZA EN LA ELECCIÓN DE LOS MIEMBROS DE LOS AYUNTAMIENTOS EN EL ESTADO DE MÉXICO 2018

## MUNICIPIO 070: PAPALOTLA

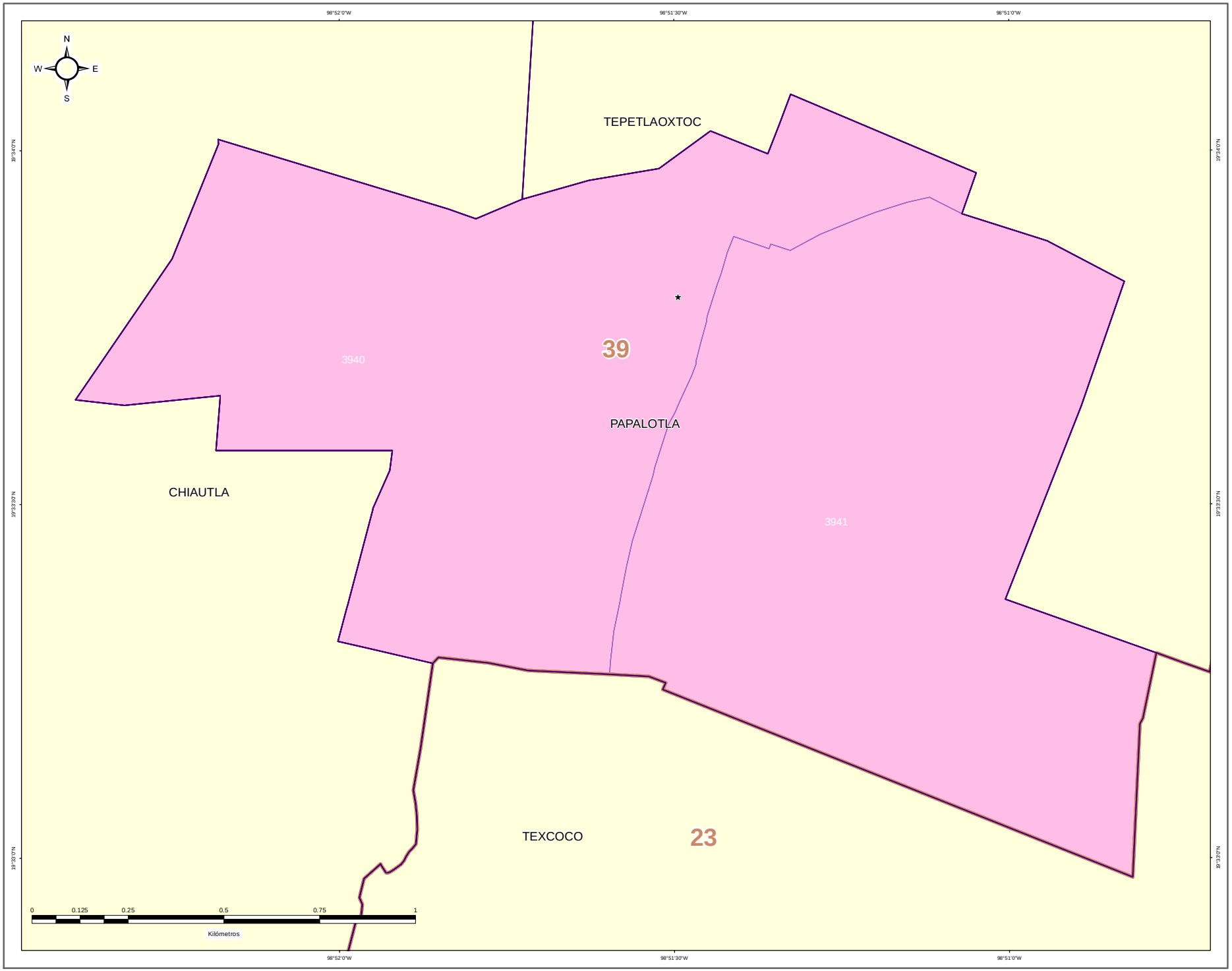


IEEM

1 Julio 2018

### DIRECCIÓN DE ORGANIZACIÓN

**ESTRUCTURA GEOELECTORAL Y CLAVES**

- Límite estatal ..... MÉX
- Distrito Electoral Local ..... 45
- Límite municipal ..... TOLUCA
- Sección electoral ..... 6478
- Cabecera municipal

**MARGEN DE VICTORIA ENTRE EL PARTIDO POLÍTICO O COALICIÓN GANADOR/A Y LA SEGUNDA FUERZA EN LA ELECCIÓN DE LOS MIEMBROS DE LOS AYUNTAMIENTOS EN EL ESTADO DE MÉXICO 2018**

- 0.00% - 5.00%
- 5.01% - 10.00%
- 10.01% - 20.00%
- 20.01% a Más

**OTROS**

- Casilla(s) Anula(s) / Sin Dato
- Sin Casilla
- Sección con Casilla(s) Remitida(s)

**LOCALIZACIÓN**

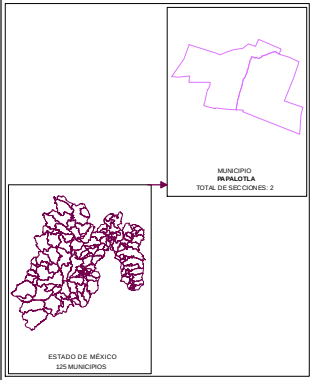


Edición cartográfica del mes de mayo de 2019,
con corte de información al 07 de noviembre de 2018 mismo que fue empleado para el Proceso Electoral 2017-2018.
Registro Federal de Electores, INE.

Resultados por sección electoral de la Elección de los Miembros de los Ayuntamientos en el Estado de México para el periodo 2018 - 2021

Proyección: UTM Zona 14
Datum: WGS84

**SUPERVISIÓN**

C.P. Antonio Sánchez Acosta
Subdirector de Documentación y Estadística Electoral _____

**ELABORACIÓN**

Departamento de Análisis y Procesamiento de Información Territorial

Miguel Ángel García Escalante _____
Jaqueline Pérez Nova _____

## PARTICIPACIÓN Y ABSTENCIONISMO

La participación de los ciudadanos inscritos en la Lista Nominal de Electores en esta elección en el Municipio de Papalotla fue de 81.38%, siendo el abstencionismo de 18.62%.

Para el análisis de la participación por sección, éstas se agruparon en cuatro rangos de participación, el primero de participación alta considerando más de 70.01%; el segundo de participación media, considerado entre 60.01% y hasta 70.00%; el rango de participación baja, considerado entre 50.01% y hasta 60.00%; y finalmente, el rango de participación muy baja, considerado con menos de 50.00%.

La totalidad de las 2 secciones del Municipio se ubicaron en el rango de participación alta, considerando más de 70.01%.



# PARTICIPACIÓN Y ABSTENCIONISMO

| CLAVE | MUNICIPIO | SECCIÓN | PAN-PRD-MC | % PAN-PRD-MC | PT-MORENA-PES | % PT-MORENA-PES | PAN | % PAN | PRI | % PRI | PRD | % PRD | PT | % PT | PVEM | % PVEM | MC | % MC | NA | % NA | MORENA | % MORENA | ES | % ES | VR | % VR | CANDIDATO INDEPENDIENTE 1 | % CANDIDATO INDEPENDIENTE 1 | CANDIDATO INDEPENDIENTE 2 | % CANDIDATO INDEPENDIENTE 2 | NO REGISTRADOS | % NO REGISTRADOS | NULOS | % NULOS | TOTAL | VOTACIÓN VÁLIDA | LISTA NOMINAL | PARTICIPACIÓN | % PARTICIPACIÓN | % ABSTENCIONISMO |
|---|---|---|---|---|---|---|---|---|---|---|---|---|---|---|---|---|---|---|---|---|---|---|---|---|---|---|---|---|---|---|---|---|---|---|---|---|---|---|---|---|---|
| 70 | PAPALOTLA | 3940 | 82 | 4.81% | 698 | 40.91% | | | 576 | 33.76% | | | | | 117 | 6.86% | | | | | | | | | 233 | 13.66% | | | | | 0 | 0.00% | 22 | 1.27% | 1728 | 1706 | 2139 | ALTA | 80.79% | 19.21% |
| 70 | PAPALOTLA | 3941 | 101 | 7.19% | 568 | 40.45% | | | 474 | 33.74% | | | | | 75 | 5.34% | | | | | | | | | 187 | 13.31% | | | | | 0 | 0.00% | 22 | 1.54% | 1427 | 1405 | 1738 | ALTA | 82.11% | 17.89% |

# PARTICIPACIÓN CIUDADANA EN LA ELECCIÓN DE LOS MIEMBROS DE LOS AYUNTAMIENTOSEN EL ESTADO DE MEXICO 2018

## MUNICIPIO 070: PAPALOTLA

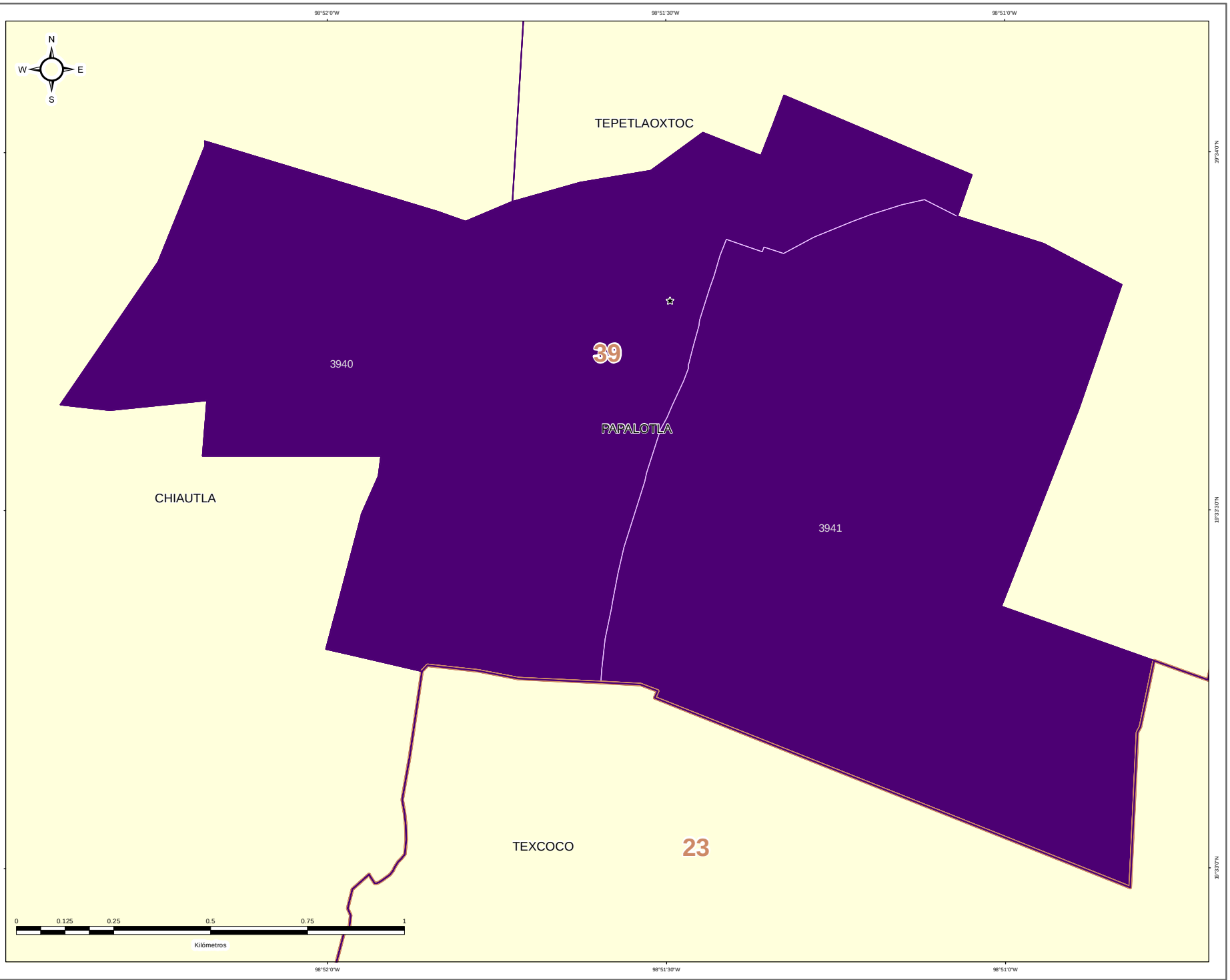


IEEM

1 Julio 2018

### DIRECCIÓN DE ORGANIZACIÓN

**ESTRUCTURA GEOELECTORAL Y CLAVES**

- Límite estatal ..... MÉX
- Distrito Electoral Local ..... 45
- Límite municipal ..... TOLUCA
- Sección electoral ..... 6478
- Cabecera municipal

**PARTICIPACIÓN CIUDADANA EN LA ELECCIÓN DE LOS MIEMBROS DE LOS AYUNTAMIENTOS EN EL ESTADO DE MEXICO 2018**

- Alta
- Media
- Baja
- Muy Baja

**OTROS**

- Casilla(s) Anula(s) / Sin Dato
- Sin Casilla
- Sección con Casilla(s) Remitida(s)

**LOCALIZACIÓN**

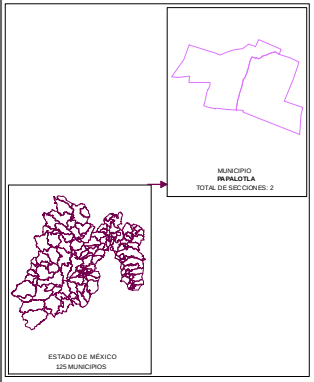


Edición cartográfica del mes de mayo de 2019,
con corte de información al 07 de noviembre de 2018 mismo que fue empleado para el Proceso Electoral 2017-2018.
Registro Federal de Electores, INE.

Resultados por sección electoral de la Elección de los Miembros de los Ayuntamientos en el Estado de México para el periodo 2018 - 2021

Proyección: UTM Zona 14
Datum: WGS84

**SUPERVISIÓN**

C.P. Antonio Sánchez Acosta
Subdirector de Documentación y Estadística Electoral _____

**ELABORACIÓN**

Departamento de Análisis y Procesamiento de Información Territorial

Miguel Ángel García Escalante _____
Jaqueline Pérez Nova _____

## RESULTADOS EN LA ELECCIÓN DEL AYUNTAMIENTO DE LA PAZ

Como resultado del cómputo de la elección del Ayuntamiento de La Paz, y una vez resueltos en su caso por las instancias jurisdiccionales los juicios respectivos, en este Municipio correspondió el triunfo a la Coalición PT-MORENA-ES “Juntos Haremos Historia”, integrada por los partidos del Trabajo, MORENA y Encuentro Social, que obtuvo el 42.62% del total de votos válidos, y segunda fuerza con el 27.93% de la votación, al Partido Revolucionario Institucional.

En la votación por sección electoral, del total de 82 secciones electorales que conforman el Municipio de La Paz, le correspondió 71 secciones, a la Coalición PT-MORENA-ES “Juntos Haremos Historia”, integrada por los partidos del Trabajo, MORENA y Encuentro Social, a la Coalición PAN-PRD-MC “Por el Estado de México al Frente”, integrada por los partidos Acción Nacional, de la Revolución Democrática y Movimiento Ciudadano, 6 secciones y al Partido Revolucionario Institucional 5 secciones.

El siguiente cuadro y gráfica nos muestra los resultados totales del Municipio por Partido Político y Coalición.

| RESULTADO DE VOTACIÓN | | |
|---|---|---|
| **Partido Político o Coalición** | **Total** | **%** |
| PAN-PRD-MC | 23942 | 20.00% |
| PRI | 33426 | 27.93% |
| PT-MORENA-ES | 51011 | 42.62% |
| PVEM | 7814 | 6.53% |
| NA | 1896 | 1.58% |
| VR | 1600 | 1.34% |
| NO REGISTRADOS | 63 | |
| NULOS | 4109 | |
| TOTAL | 123861 | |
| VOTACIÓN VÁLIDA | 119689 | |

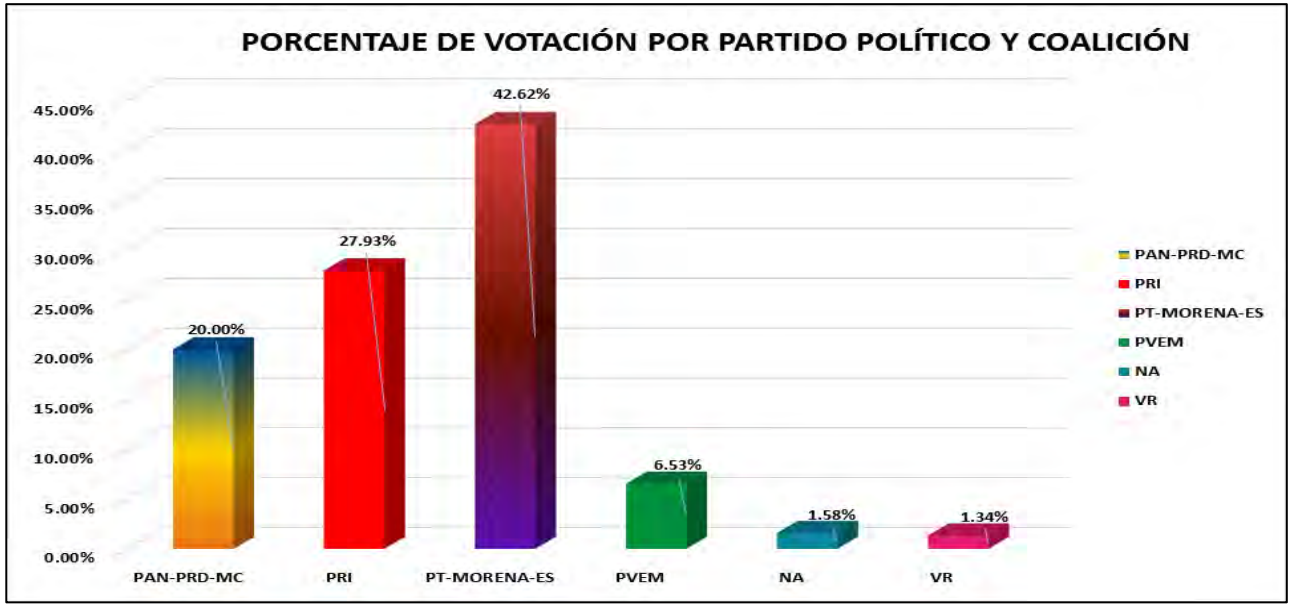


La tabla de la página siguiente nos muestra el detalle de los resultados por sección, desagregados para cada uno de los partidos políticos y coaliciones, se señala al partido o coalición ganadora.

# RESULTADOS DEFINITIVOS EN LA ELECCIÓN DEL AYUNTAMIENTO 2018

| CLAVE | MUNICIPIO | SECCIÓN | PAN-PRD-MC | % PAN-PRD-MC | PT-MORENA-PES | % PT-MORENA-PES | PAN | % PAN | PRI | % PRI | PRD | % PRD | PT | % PT | PVEM | % PVEM | MC | % MC | NA | % NA | MORENA | % MORENA | ES | % ES | VR | % VR | CANDIDATO INDEPENDIENTE 1 | % CANDIDATO INDEPENDIENTE 1 | CANDIDATO INDEPENDIENTE 2 | % CANDIDATO INDEPENDIENTE 2 | NO REGISTRADOS | % NO REGISTRADOS | NULOS | % NULOS | TOTAL | VOTACIÓN VÁLIDA | PRIMERA FUERZA | PRIMERA FUERZA | SEGUNDA FUERZA | SEGUNDA FUERZA | TERCERA FUERZA | TERCERA FUERZA |
|---|---|---|---|---|---|---|---|---|---|---|---|---|---|---|---|---|---|---|---|---|---|---|---|---|---|---|---|---|---|---|---|---|---|---|---|---|---|---|---|---|---|---|
| 71 | LA PAZ | 3942 | 144 | 15.14% | 411 | 43.22% | | | 277 | 29.13% | | | | | 81 | 8.52% | | | 16 | 1.68% | | | | | 22 | 2.31% | | | | | 1 | 0.10% | 39 | 3.94% | 991 | 951 | 411 | PT-MORENA-ES | 277 | PRI | 144 | PAN-PRD-MC |
| 71 | LA PAZ | 3943 | 492 | 18.55% | 1110 | 41.84% | | | 805 | 30.34% | | | | | 176 | 6.63% | | | 36 | 1.36% | | | | | 34 | 1.28% | | | | | 12 | 0.44% | 78 | 2.84% | 2743 | 2653 | 1110 | PT-MORENA-ES | 805 | PRI | 492 | PAN-PRD-MC |
| 71 | LA PAZ | 3944 | 241 | 18.48% | 525 | 40.57% | | | 400 | 30.67% | | | | | 96 | 7.36% | | | 22 | 1.69% | | | | | 16 | 1.23% | | | | | 0 | 0.00% | 37 | 2.76% | 1341 | 1304 | 525 | PT-MORENA-ES | 400 | PRI | 241 | PAN-PRD-MC |
| 71 | LA PAZ | 3945 | 498 | 13.55% | 1813 | 49.32% | | | 1087 | 29.57% | | | | | 158 | 4.30% | | | 72 | 1.96% | | | | | 48 | 1.31% | | | | | 1 | 0.03% | 148 | 3.87% | 3825 | 3676 | 1813 | PT-MORENA-ES | 1087 | PRI | 498 | PAN-PRD-MC |
| 71 | LA PAZ | 3946 | 649 | 23.28% | 1274 | 45.70% | | | 716 | 25.68% | | | | | 87 | 3.12% | | | 25 | 0.90% | | | | | 37 | 1.33% | | | | | 2 | 0.07% | 111 | 3.83% | 2901 | 2788 | 1274 | PT-MORENA-ES | 716 | PRI | 649 | PAN-PRD-MC |
| 71 | LA PAZ | 3947 | 1156 | 15.72% | 3513 | 47.78% | | | 2094 | 28.48% | | | | | 435 | 5.92% | | | 74 | 1.01% | | | | | 81 | 1.10% | | | | | 1 | 0.01% | 255 | 3.35% | 7609 | 7353 | 3513 | PT-MORENA-ES | 2094 | PRI | 1156 | PAN-PRD-MC |
| 71 | LA PAZ | 3948 | 448 | 17.88% | 1015 | 40.52% | | | 855 | 34.13% | | | | | 147 | 5.87% | | | 27 | 1.08% | | | | | 13 | 0.52% | | | | | 0 | 0.00% | 144 | 5.44% | 2649 | 2505 | 1015 | PT-MORENA-ES | 855 | PRI | 448 | PAN-PRD-MC |
| 71 | LA PAZ | 3949 | 581 | 14.39% | 1918 | 47.59% | | | 1130 | 28.49% | | | | | 169 | 4.19% | | | 102 | 4.48% | | | | | 56 | 1.38% | | | | | 2 | 0.05% | 165 | 3.90% | 4231 | 4064 | 1910 | PT-MORENA-ES | 1130 | PRI | 581 | PAN-PRD-MC |
| 71 | LA PAZ | 3950 | 506 | 15.43% | 1507 | 45.96% | | | 924 | 28.18% | | | | | 204 | 6.22% | | | 89 | 2.71% | | | | | 49 | 1.49% | | | | | 2 | 0.06% | 111 | 3.27% | 3392 | 3279 | 1507 | PT-MORENA-ES | 924 | PRI | 506 | PAN-PRD-MC |
| 71 | LA PAZ | 3951 | 577 | 24.08% | 1001 | 41.78% | | | 663 | 27.67% | | | | | 92 | 3.84% | | | 43 | 1.79% | | | | | 20 | 0.83% | | | | | 1 | 0.04% | 52 | 2.12% | 2449 | 2396 | 1001 | PT-MORENA-ES | 663 | PRI | 577 | PAN-PRD-MC |
| 71 | LA PAZ | 3952 | 313 | 19.36% | 679 | 41.99% | | | 431 | 26.65% | | | | | 150 | 9.28% | | | 29 | 1.79% | | | | | 15 | 0.93% | | | | | 6 | 0.35% | 69 | 4.08% | 1691 | 1617 | 679 | PT-MORENA-ES | 431 | PRI | 313 | PAN-PRD-MC |
| 71 | LA PAZ | 3953 | 332 | 21.47% | 631 | 40.82% | | | 427 | 27.62% | | | | | 107 | 6.92% | | | 20 | 1.29% | | | | | 29 | 1.88% | | | | | 0 | 0.00% | 51 | 3.19% | 1597 | 1546 | 631 | PT-MORENA-ES | 427 | PRI | 332 | PAN-PRD-MC |
| 71 | LA PAZ | 3954 | 237 | 18.52% | 579 | 45.23% | | | 336 | 26.25% | | | | | 93 | 7.27% | | | 19 | 1.48% | | | | | 16 | 1.25% | | | | | 0 | 0.00% | 42 | 3.18% | 1322 | 1280 | 579 | PT-MORENA-ES | 336 | PRI | 237 | PAN-PRD-MC |
| 71 | LA PAZ | 3955 | 245 | 16.49% | 684 | 46.03% | | | 396 | 26.65% | | | | | 102 | 6.86% | | | 34 | 2.29% | | | | | 25 | 1.68% | | | | | 0 | 0.00% | 61 | 3.94% | 1547 | 1486 | 684 | PT-MORENA-ES | 396 | PRI | 245 | PAN-PRD-MC |
| 71 | LA PAZ | 3956 | 219 | 22.41% | 455 | 46.57% | | | 239 | 24.46% | | | | | 35 | 3.58% | | | 16 | 1.64% | | | | | 13 | 1.33% | | | | | 0 | 0.00% | 20 | 2.01% | 997 | 977 | 455 | PT-MORENA-ES | 239 | PRI | 219 | PAN-PRD-MC |
| 71 | LA PAZ | 3957 | 308 | 23.75% | 533 | 41.09% | | | 343 | 26.45% | | | | | 63 | 4.86% | | | 31 | 2.39% | | | | | 19 | 1.46% | | | | | 1 | 0.07% | 59 | 4.35% | 1357 | 1297 | 533 | PT-MORENA-ES | 343 | PRI | 308 | PAN-PRD-MC |
| 71 | LA PAZ | 3958 | 296 | 23.16% | 527 | 41.24% | | | 322 | 25.20% | | | | | 100 | 7.82% | | | 22 | 1.72% | | | | | 11 | 0.86% | | | | | 0 | 0.00% | 45 | 3.40% | 1323 | 1278 | 527 | PT-MORENA-ES | 322 | PRI | 296 | PAN-PRD-MC |
| 71 | LA PAZ | 3959 | 287 | 20.78% | 610 | 44.02% | | | 360 | 26.07% | | | | | 82 | 5.94% | | | 28 | 2.03% | | | | | 16 | 1.16% | | | | | 0 | 0.00% | 26 | 1.85% | 1407 | 1381 | 610 | PT-MORENA-ES | 360 | PRI | 287 | PAN-PRD-MC |
| 71 | LA PAZ | 3960 | 187 | 16.18% | 519 | 44.92% | | | 351 | 30.36% | | | | | 64 | 5.54% | | | 32 | 2.77% | | | | | 13 | 1.12% | | | | | 0 | 0.00% | 28 | 2.36% | 1184 | 1156 | 519 | PT-MORENA-ES | 351 | PRI | 187 | PAN-PRD-MC |
| 71 | LA PAZ | 3961 | 230 | 22.53% | 399 | 39.08% | | | 291 | 28.50% | | | | | 58 | 5.68% | | | 31 | 3.04% | | | | | 12 | 1.18% | | | | | 1 | 0.09% | 40 | 3.77% | 1062 | 1021 | 399 | PT-MORENA-ES | 291 | PRI | 230 | PAN-PRD-MC |
| 71 | LA PAZ | 3962 | 229 | 21.89% | 435 | 41.59% | | | 275 | 26.29% | | | | | 68 | 6.50% | | | 29 | 2.77% | | | | | 10 | 0.96% | | | | | 1 | 0.09% | 61 | 5.51% | 1108 | 1046 | 435 | PT-MORENA-ES | 275 | PRI | 229 | PAN-PRD-MC |
| 71 | LA PAZ | 3963 | 307 | 26.45% | 411 | 35.46% | | | 233 | 20.10% | | | | | 179 | 15.44% | | | 14 | 1.21% | | | | | 15 | 1.29% | | | | | 1 | 0.08% | 40 | 3.33% | 1200 | 1159 | 411 | PT-MORENA-ES | 307 | PAN-PRD-MC | 233 | PRI |
| 71 | LA PAZ | 3964 | 174 | 18.77% | 402 | 43.37% | | | 263 | 28.37% | | | | | 64 | 6.90% | | | 10 | 1.08% | | | | | 14 | 1.51% | | | | | 0 | 0.00% | 25 | 2.63% | 952 | 927 | 402 | PT-MORENA-ES | 263 | PRI | 174 | PAN-PRD-MC |
| 71 | LA PAZ | 3965 | 203 | 18.22% | 467 | 41.91% | | | 307 | 27.56% | | | | | 104 | 9.34% | | | 17 | 1.53% | | | | | 16 | 1.44% | | | | | 0 | 0.00% | 30 | 2.62% | 1144 | 1114 | 467 | PT-MORENA-ES | 307 | PRI | 203 | PAN-PRD-MC |
| 71 | LA PAZ | 3966 | 191 | 19.43% | 474 | 48.22% | | | 184 | 18.72% | | | | | 113 | 11.50% | | | 14 | 1.42% | | | | | 7 | 0.71% | | | | | 1 | 0.10% | 17 | 1.70% | 1001 | 983 | 474 | PT-MORENA-ES | 191 | PAN-PRD-MC | 184 | PRI |
| 71 | LA PAZ | 3967 | 530 | 17.51% | 1503 | 49.67% | | | 750 | 24.79% | | | | | 179 | 5.92% | | | 33 | 1.09% | | | | | 31 | 1.02% | | | | | 0 | 0.00% | 101 | 3.23% | 3127 | 3026 | 1503 | PT-MORENA-ES | 750 | PRI | 530 | PAN-PRD-MC |
| 71 | LA PAZ | 3968 | 184 | 15.30% | 572 | 47.55% | | | 294 | 24.44% | | | | | 129 | 10.72% | | | 15 | 1.25% | | | | | 9 | 0.75% | | | | | 2 | 0.16% | 33 | 2.67% | 1238 | 1203 | 572 | PT-MORENA-ES | 294 | PRI | 184 | PAN-PRD-MC |
| 71 | LA PAZ | 3969 | 276 | 26.56% | 400 | 38.27% | | | 220 | 21.17% | | | | | 105 | 10.11% | | | 15 | 1.44% | | | | | 15 | 1.44% | | | | | 1 | 0.09% | 29 | 2.71% | 1069 | 1039 | 400 | PT-MORENA-ES | 276 | PAN-PRD-MC | 220 | PRI |
| 71 | LA PAZ | 3970 | 190 | 17.59% | 499 | 46.20% | | | 292 | 27.04% | | | | | 57 | 5.28% | | | 21 | 1.94% | | | | | 21 | 1.94% | | | | | 0 | 0.00% | 15 | 1.37% | 1095 | 1080 | 499 | PT-MORENA-ES | 292 | PRI | 190 | PAN-PRD-MC |
| 71 | LA PAZ | 3971 | 193 | 19.13% | 368 | 36.47% | | | 342 | 33.89% | | | | | 71 | 7.04% | | | 20 | 1.98% | | | | | 15 | 1.49% | | | | | 0 | 0.00% | 37 | 3.54% | 1046 | 1009 | 368 | PT-MORENA-ES | 342 | PRI | 193 | PAN-PRD-MC |
| 71 | LA PAZ | 3972 | 142 | 13.02% | 536 | 49.13% | | | 306 | 28.05% | | | | | 92 | 8.43% | | | 12 | 1.10% | | | | | 13 | 1.19% | | | | | 0 | 0.00% | 44 | 3.88% | 1135 | 1091 | 536 | PT-MORENA-ES | 306 | PRI | 142 | PAN-PRD-MC |
| 71 | LA PAZ | 3973 | 240 | 17.08% | 625 | 44.48% | | | 401 | 28.54% | | | | | 103 | 7.33% | | | 19 | 1.35% | | | | | 17 | 1.21% | | | | | 0 | 0.00% | 59 | 4.03% | 1464 | 1405 | 625 | PT-MORENA-ES | 401 | PRI | 240 | PAN-PRD-MC |
| 71 | LA PAZ | 3974 | 208 | 16.90% | 581 | 47.20% | | | 340 | 27.62% | | | | | 66 | 5.36% | | | 17 | 1.38% | | | | | 19 | 1.54% | | | | | 3 | 0.24% | 32 | 2.53% | 1266 | 1231 | 581 | PT-MORENA-ES | 340 | PRI | 208 | PAN-PRD-MC |
| 71 | LA PAZ | 3975 | 209 | 20.47% | 439 | 43.00% | | | 294 | 28.80% | | | | | 46 | 4.51% | | | 14 | 1.37% | | | | | 19 | 1.86% | | | | | 4 | 0.38% | 33 | 3.12% | 1058 | 1021 | 439 | PT-MORENA-ES | 294 | PRI | 209 | PAN-PRD-MC |
| 71 | LA PAZ | 3976 | 152 | 18.12% | 359 | 42.79% | | | 234 | 27.89% | | | | | 49 | 5.84% | | | 38 | 4.53% | | | | | 7 | 0.83% | | | | | 0 | 0.00% | 24 | 2.78% | 863 | 839 | 359 | PT-MORENA-ES | 234 | PRI | 152 | PAN-PRD-MC |
| 71 | LA PAZ | 3977 | 273 | 18.01% | 661 | 45.55% | | | 370 | 25.52% | | | | | 84 | 5.79% | | | 37 | 2.55% | | | | | 26 | 1.79% | | | | | 0 | 0.00% | 53 | 3.52% | 1504 | 1451 | 661 | PT-MORENA-ES | 370 | PRI | 273 | PAN-PRD-MC |
| 71 | LA PAZ | 3978 | 228 | 18.40% | 579 | 46.73% | | | 297 | 23.97% | | | | | 81 | 6.54% | | | 37 | 2.99% | | | | | 17 | 1.37% | | | | | 0 | 0.00% | 29 | 2.29% | 1268 | 1239 | 579 | PT-MORENA-ES | 297 | PRI | 228 | PAN-PRD-MC |
| 71 | LA PAZ | 3979 | 243 | 16.47% | 643 | 43.59% | | | 460 | 31.19% | | | | | 94 | 6.37% | | | 21 | 1.42% | | | | | 14 | 0.95% | | | | | 0 | 0.00% | 61 | 3.97% | 1536 | 1475 | 643 | PT-MORENA-ES | 460 | PRI | 243 | PAN-PRD-MC |
| 71 | LA PAZ | 3980 | 356 | 20.25% | 692 | 39.35% | | | 510 | 29.01% | | | | | 146 | 8.30% | | | 33 | 1.88% | | | | | 21 | 1.19% | | | | | 0 | 0.00% | 60 | 3.30% | 1818 | 1758 | 692 | PT-MORENA-ES | 510 | PRI | 356 | PAN-PRD-MC |

| CLAVE | MUNICIPIO | SECCIÓN | PAN-PRD-MC | % PAN-PRD-MC | PT-MORENA-ES | % PT-MORENA-ES | PAN | % PAN | PRI | % PRI | PRD | % PRD | PT | % PT | PVEM | % PVEM | MC | % MC | NA | % NA | MORENA | % MORENA | ES | % ES | VR | % VR | CANDIDATO INDEPENDIENTE 1 | % CANDIDATO INDEPENDIENTE 1 | CANDIDATO INDEPENDIENTE 2 | % CANDIDATO INDEPENDIENTE 2 | NO REGISTRADOS | % NO REGISTRADOS | NULOS | % NULOS | TOTAL | VOTACIÓN VÁLIDA | PRIMERA FUERZA | PRIMERA FUERZA | SEGUNDA FUERZA | SEGUNDA FUERZA | TERCERA FUERZA | TERCERA FUERZA |
|---|---|---|---|---|---|---|---|---|---|---|---|---|---|---|---|---|---|---|---|---|---|---|---|---|---|---|---|---|---|---|---|---|---|---|---|---|---|---|---|---|---|---|
| 71 | LA PAZ | 3981 | 263 | 21.01% | 498 | 39.78% | | | 302 | 30.51% | | | | | 69 | 5.51% | | | 30 | 2.40% | | | | | 10 | 0.80% | | | | | 1 | 0.08% | 40 | 3.09% | 1293 | 1252 | 498 | PT-MORENA-ES | 302 | PRI | 263 | PAN-PRD-MC |
| 71 | LA PAZ | 3982 | 273 | 23.91% | 493 | 43.33% | | | 248 | 21.74% | | | | | 102 | 8.94% | | | 19 | 1.67% | | | | | 16 | 1.40% | | | | | 0 | 0.00% | 40 | 3.39% | 1181 | 1141 | 493 | PT-MORENA-ES | 273 | PAN-PRD-MC | 248 | PRI |
| 71 | LA PAZ | 3983 | 590 | 22.69% | 1080 | 41.54% | | | 750 | 28.85% | | | | | 111 | 4.27% | | | 28 | 1.08% | | | | | 41 | 1.58% | | | | | 0 | 0.00% | 98 | 3.63% | 3698 | 2600 | 1080 | PT-MORENA-ES | 750 | PRI | 590 | PAN-PRD-MC |
| 71 | LA PAZ | 3984 | 512 | 16.75% | 1347 | 44.08% | | | 857 | 28.04% | | | | | 246 | 8.05% | | | 51 | 1.67% | | | | | 43 | 1.41% | | | | | 1 | 0.03% | 109 | 3.44% | 3166 | 3056 | 1347 | PT-MORENA-ES | 857 | PRI | 512 | PAN-PRD-MC |
| 71 | LA PAZ | 3985 | 124 | 18.54% | 294 | 43.95% | | | 206 | 30.79% | | | | | 29 | 4.33% | | | 7 | 1.05% | | | | | 9 | 1.35% | | | | | 0 | 0.00% | 26 | 3.74% | 695 | 669 | 294 | PT-MORENA-ES | 206 | PRI | 124 | PAN-PRD-MC |
| 71 | LA PAZ | 3986 | 207 | 18.35% | 475 | 42.11% | | | 299 | 26.51% | | | | | 102 | 9.04% | | | 22 | 1.95% | | | | | 23 | 2.04% | | | | | 2 | 0.17% | 38 | 3.25% | 1168 | 1128 | 475 | PT-MORENA-ES | 299 | PRI | 207 | PAN-PRD-MC |
| 71 | LA PAZ | 3987 | 251 | 21.62% | 473 | 40.74% | | | 355 | 30.58% | | | | | 44 | 3.79% | | | 19 | 1.64% | | | | | 19 | 1.64% | | | | | 1 | 0.08% | 39 | 3.25% | 1201 | 1161 | 473 | PT-MORENA-ES | 355 | PRI | 251 | PAN-PRD-MC |
| 71 | LA PAZ | 3988 | 294 | 21.35% | 549 | 39.87% | | | 379 | 27.52% | | | | | 110 | 7.99% | | | 23 | 1.67% | | | | | 22 | 1.60% | | | | | 1 | 0.07% | 38 | 2.68% | 1416 | 1377 | 549 | PT-MORENA-ES | 379 | PRI | 294 | PAN-PRD-MC |
| 71 | LA PAZ | 3989 | 169 | 20.00% | 395 | 46.75% | | | 191 | 22.60% | | | | | 57 | 6.75% | | | 8 | 0.95% | | | | | 25 | 2.96% | | | | | 0 | 0.00% | 32 | 3.65% | 877 | 845 | 395 | PT-MORENA-ES | 191 | PRI | 169 | PAN-PRD-MC |
| 71 | LA PAZ | 3990 | 154 | 17.64% | 401 | 45.93% | | | 211 | 24.17% | | | | | 84 | 9.62% | | | 7 | 0.80% | | | | | 16 | 1.83% | | | | | 1 | 0.11% | 34 | 3.74% | 908 | 873 | 401 | PT-MORENA-ES | 211 | PRI | 154 | PAN-PRD-MC |
| 71 | LA PAZ | 3991 | 127 | 15.64% | 354 | 43.60% | | | 235 | 28.94% | | | | | 68 | 8.37% | | | 13 | 1.60% | | | | | 15 | 1.85% | | | | | 1 | 0.12% | 18 | 2.17% | 831 | 812 | 354 | PT-MORENA-ES | 235 | PRI | 127 | PAN-PRD-MC |
| 71 | LA PAZ | 3992 | 183 | 21.97% | 296 | 35.53% | | | 212 | 30.25% | | | | | 73 | 8.76% | | | 15 | 1.80% | | | | | 14 | 1.68% | | | | | 0 | 0.00% | 13 | 1.54% | 846 | 833 | 296 | PT-MORENA-ES | 212 | PRI | 183 | PAN-PRD-MC |
| 71 | LA PAZ | 3993 | 157 | 15.67% | 391 | 39.02% | | | 302 | 30.14% | | | | | 124 | 12.38% | | | 9 | 0.90% | | | | | 19 | 1.90% | | | | | 0 | 0.00% | 29 | 2.81% | 1031 | 1002 | 391 | PT-MORENA-ES | 302 | PRI | 157 | PAN-PRD-MC |
| 71 | LA PAZ | 3994 | 331 | 21.03% | 632 | 40.15% | | | 411 | 26.11% | | | | | 149 | 9.47% | | | 23 | 1.46% | | | | | 28 | 1.78% | | | | | 0 | 0.00% | 40 | 2.48% | 1614 | 1574 | 632 | PT-MORENA-ES | 411 | PRI | 331 | PAN-PRD-MC |
| 71 | LA PAZ | 3995 | 157 | 18.54% | 336 | 39.67% | | | 250 | 29.52% | | | | | 73 | 8.62% | | | 15 | 1.77% | | | | | 16 | 1.89% | | | | | 1 | 0.12% | 20 | 2.30% | 868 | 847 | 336 | PT-MORENA-ES | 250 | PRI | 157 | PAN-PRD-MC |
| 71 | LA PAZ | 3996 | 184 | 25.21% | 251 | 34.38% | | | 217 | 29.73% | | | | | 60 | 8.22% | | | 8 | 1.10% | | | | | 10 | 1.37% | | | | | 0 | 0.00% | 24 | 3.18% | 754 | 730 | 251 | PT-MORENA-ES | 217 | PRI | 184 | PAN-PRD-MC |
| 71 | LA PAZ | 3997 | 168 | 18.52% | 366 | 40.35% | | | 220 | 24.26% | | | | | 131 | 14.44% | | | 12 | 1.32% | | | | | 10 | 1.10% | | | | | 1 | 0.11% | 25 | 2.68% | 933 | 907 | 366 | PT-MORENA-ES | 220 | PRI | 168 | PAN-PRD-MC |
| 71 | LA PAZ | 3998 | 191 | 18.71% | 442 | 43.28% | | | 264 | 25.86% | | | | | 102 | 9.99% | | | 12 | 1.18% | | | | | 10 | 0.98% | | | | | 1 | 0.10% | 28 | 2.67% | 1050 | 1021 | 442 | PT-MORENA-ES | 264 | PRI | 191 | PAN-PRD-MC |
| 71 | LA PAZ | 3999 | 127 | 16.24% | 348 | 44.50% | | | 204 | 26.09% | | | | | 85 | 10.87% | | | 6 | 0.77% | | | | | 12 | 1.53% | | | | | 1 | 0.12% | 28 | 3.45% | 811 | 782 | 348 | PT-MORENA-ES | 204 | PRI | 127 | PAN-PRD-MC |
| 71 | LA PAZ | 4000 | 225 | 17.81% | 536 | 42.44% | | | 334 | 26.44% | | | | | 129 | 10.21% | | | 15 | 1.19% | | | | | 24 | 1.90% | | | | | 0 | 0.00% | 39 | 3.00% | 1302 | 1263 | 536 | PT-MORENA-ES | 334 | PRI | 225 | PAN-PRD-MC |
| 71 | LA PAZ | 4001 | 296 | 21.29% | 600 | 43.17% | | | 298 | 21.44% | | | | | 156 | 11.22% | | | 21 | 1.51% | | | | | 19 | 1.37% | | | | | 0 | 0.00% | 43 | 3.00% | 1433 | 1390 | 600 | PT-MORENA-ES | 298 | PRI | 296 | PAN-PRD-MC |
| 71 | LA PAZ | 4002 | 273 | 19.17% | 621 | 43.61% | | | 393 | 28.02% | | | | | 83 | 5.83% | | | 21 | 1.47% | | | | | 27 | 1.90% | | | | | 0 | 0.00% | 40 | 2.73% | 1464 | 1424 | 621 | PT-MORENA-ES | 393 | PRI | 273 | PAN-PRD-MC |
| 71 | LA PAZ | 4003 | 367 | 18.21% | 976 | 48.44% | | | 486 | 24.12% | | | | | 131 | 6.50% | | | 17 | 0.84% | | | | | 38 | 1.89% | | | | | 0 | 0.00% | 82 | 3.91% | 2097 | 2015 | 976 | PT-MORENA-ES | 486 | PRI | 367 | PAN-PRD-MC |
| 71 | LA PAZ | 4004 | 542 | 16.40% | 1566 | 47.38% | | | 893 | 27.02% | | | | | 219 | 6.63% | | | 40 | 1.21% | | | | | 45 | 1.36% | | | | | 0 | 0.00% | 131 | 3.81% | 3436 | 3305 | 1566 | PT-MORENA-ES | 893 | PRI | 542 | PAN-PRD-MC |
| 71 | LA PAZ | 4005 | 707 | 24.77% | 1171 | 41.03% | | | 744 | 26.07% | | | | | 176 | 6.17% | | | 20 | 0.70% | | | | | 36 | 1.26% | | | | | 2 | 0.07% | 81 | 2.79% | 2937 | 2854 | 1171 | PT-MORENA-ES | 744 | PRI | 707 | PAN-PRD-MC |
| 71 | LA PAZ | 4006 | 165 | 13.51% | 557 | 45.62% | | | 425 | 34.81% | | | | | 42 | 3.44% | | | 16 | 1.31% | | | | | 16 | 1.31% | | | | | 0 | 0.00% | 47 | 3.71% | 1268 | 1221 | 557 | PT-MORENA-ES | 425 | PRI | 165 | PAN-PRD-MC |
| 71 | LA PAZ | 4007 | 464 | 24.42% | 725 | 38.16% | | | 556 | 29.26% | | | | | 99 | 5.21% | | | 33 | 1.74% | | | | | 23 | 1.21% | | | | | 2 | 0.11% | 82 | 4.13% | 1984 | 1900 | 725 | PT-MORENA-ES | 556 | PRI | 464 | PAN-PRD-MC |
| 71 | LA PAZ | 5938 | 106 | 20.04% | 170 | 32.14% | | | 205 | 38.75% | | | | | 39 | 7.37% | | | 8 | 1.51% | | | | | 1 | 0.19% | | | | | 0 | 0.00% | 14 | 2.58% | 543 | 529 | 205 | PRI | 170 | PT-MORENA-ES | 106 | PAN-PRD-MC |
| 71 | LA PAZ | 5939 | 161 | 17.31% | 356 | 37.38% | | | 280 | 30.00% | | | | | 112 | 11.98% | | | 10 | 1.07% | | | | | 8 | 0.86% | | | | | 1 | 0.10% | 43 | 4.39% | 979 | 935 | 280 | PRI | 161 | PAN-PRD-MC | 256 | PT-MORENA-ES |
| 71 | LA PAZ | 5940 | 154 | 34.34% | 207 | 36.84% | | | 141 | 24.96% | | | | | 15 | 2.65% | | | 5 | 0.88% | | | | | 3 | 0.53% | | | | | 0 | 0.00% | 29 | 4.88% | 594 | 565 | 207 | PT-MORENA-ES | 154 | PAN-PRD-MC | 141 | PRI |
| 71 | LA PAZ | 5941 | 184 | 13.89% | 395 | 29.81% | | | 659 | 49.74% | | | | | 65 | 4.91% | | | 11 | 0.83% | | | | | 11 | 0.83% | | | | | 0 | 0.00% | 42 | 3.07% | 1367 | 1325 | 659 | PRI | 395 | PT-MORENA-ES | 184 | PAN-PRD-MC |
| 71 | LA PAZ | 5942 | 206 | 29.51% | 245 | 35.10% | | | 208 | 29.80% | | | | | 27 | 3.87% | | | 6 | 0.86% | | | | | 6 | 0.86% | | | | | 0 | 0.00% | 31 | 4.25% | 729 | 698 | 245 | PT-MORENA-ES | 208 | PRI | 206 | PAN-PRD-MC |
| 71 | LA PAZ | 5943 | 145 | 18.47% | 298 | 37.96% | | | 251 | 31.97% | | | | | 71 | 9.04% | | | 8 | 1.02% | | | | | 12 | 1.53% | | | | | 1 | 0.12% | 40 | 4.84% | 826 | 785 | 298 | PT-MORENA-ES | 251 | PRI | 145 | PAN-PRD-MC |
| 71 | LA PAZ | 5944 | 443 | 27.19% | 523 | 32.11% | | | 475 | 29.16% | | | | | 148 | 9.09% | | | 20 | 1.23% | | | | | 20 | 1.23% | | | | | 0 | 0.00% | 53 | 3.15% | 1682 | 1629 | 523 | PT-MORENA-ES | 475 | PRI | 443 | PAN-PRD-MC |
| 71 | LA PAZ | 5945 | 301 | 24.04% | 504 | 40.26% | | | 386 | 30.83% | | | | | 39 | 3.12% | | | 7 | 0.56% | | | | | 15 | 1.20% | | | | | 0 | 0.00% | 41 | 3.17% | 1293 | 1252 | 504 | PT-MORENA-ES | 386 | PRI | 301 | PAN-PRD-MC |
| 71 | LA PAZ | 5946 | 291 | 26.55% | 376 | 34.31% | | | 398 | 36.31% | | | | | 14 | 1.28% | | | 8 | 0.73% | | | | | 9 | 0.82% | | | | | 0 | 0.00% | 56 | 4.86% | 1152 | 1096 | 398 | PRI | 376 | PT-MORENA-ES | 291 | PAN-PRD-MC |
| 71 | LA PAZ | 5947 | 214 | 36.78% | 192 | 34.71% | | | 109 | 19.71% | | | | | 17 | 3.07% | | | 1 | 0.18% | | | | | 20 | 3.62% | | | | | 1 | 0.18% | 16 | 2.81% | 570 | 553 | 214 | PAN-PRD-MC | 192 | PT-MORENA-ES | 109 | PRI |
| 71 | LA PAZ | 5948 | 246 | 39.55% | 188 | 30.23% | | | 150 | 24.12% | | | | | 13 | 2.09% | | | 6 | 0.96% | | | | | 19 | 3.05% | | | | | 0 | 0.00% | 20 | 3.12% | 642 | 622 | 246 | PAN-PRD-MC | 188 | PT-MORENA-ES | 150 | PRI |
| 71 | LA PAZ | 5949 | 338 | 44.13% | 184 | 24.02% | | | 217 | 28.33% | | | | | 14 | 1.83% | | | 5 | 0.65% | | | | | 8 | 1.04% | | | | | 1 | 0.13% | 10 | 1.29% | 777 | 766 | 338 | PAN-PRD-MC | 217 | PRI | 184 | PT-MORENA-ES |
| 71 | LA PAZ | 5950 | 194 | 18.91% | 356 | 34.70% | | | 426 | 41.52% | | | | | 31 | 3.02% | | | 9 | 0.88% | | | | | 10 | 0.97% | | | | | 0 | 0.00% | 42 | 3.93% | 1068 | 1026 | 426 | PRI | 356 | PT-MORENA-ES | 194 | PAN-PRD-MC |
| 71 | LA PAZ | 5951 | 309 | 50.16% | 161 | 26.14% | | | 122 | 19.81% | | | | | 10 | 1.62% | | | 5 | 0.81% | | | | | 9 | 1.46% | | | | | 0 | 0.00% | 15 | 2.38% | 631 | 616 | 309 | PAN-PRD-MC | 161 | PT-MORENA-ES | 122 | PRI |
| 71 | LA PAZ | 5952 | 286 | 43.18% | 267 | 40.33% | | | 89 | 13.44% | | | | | 5 | 0.76% | | | 10 | 1.51% | | | | | 5 | 0.76% | | | | | 0 | 0.00% | 9 | 1.34% | 671 | 662 | 286 | PAN-PRD-MC | 267 | PT-MORENA-ES | 89 | PRI |
| 71 | LA PAZ | 5953 | 249 | 45.77% | 187 | 34.38% | | | 87 | 15.99% | | | | | 11 | 2.02% | | | 3 | 0.55% | | | | | 7 | 1.29% | | | | | 0 | 0.00% | 20 | 3.55% | 564 | 544 | 249 | PAN-PRD-MC | 187 | PT-MORENA-ES | 87 | PRI |

# PARTIDO POLÍTICO O COALICIÓN GANADOR/A EN LA ELECCIÓN DE LOS MIEMBROS DE LOS AYUNTAMIENTOS EN EL ESTADO DE MÉXICO 2018

## MUNICIPIO 071: LA PAZ

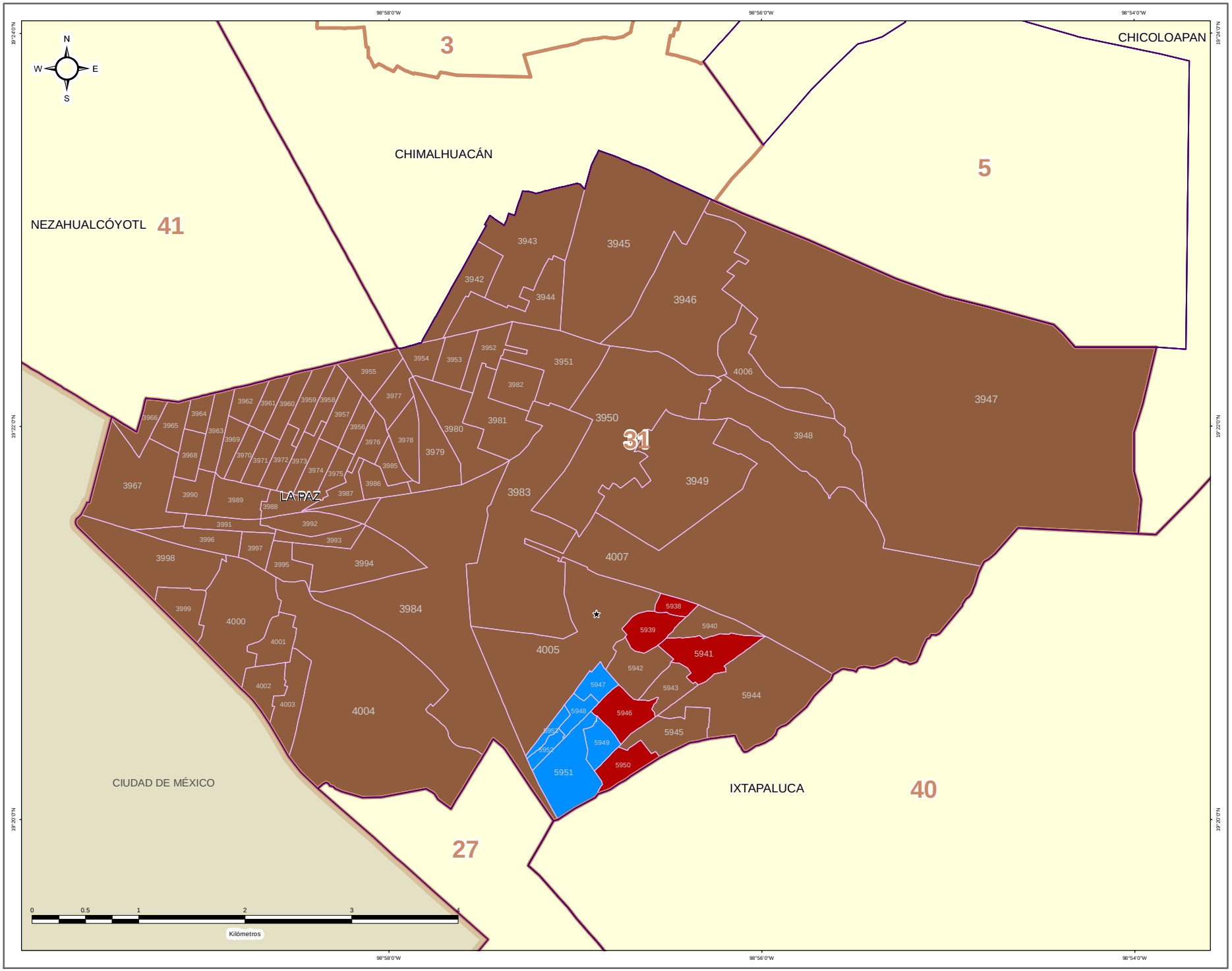


IEEM — 1 Julio 2018

### DIRECCIÓN DE ORGANIZACIÓN

**ESTRUCTURA GEOELECTORAL Y CLAVES**

- Límite estatal ..... MÉX
- Distrito Electoral Local ..... 45
- Límite municipal ..... TOLUCA
- Sección electoral ..... 6478
- Cabecera municipal

**PARTIDO POLÍTICO O COALICIÓN GANADOR/A DE LA ELECCIÓN DE MIEMBROS DE LOS AYUNTAMIENTOS EN EL ESTADO DE MÉXICO 2018**

- Partido Acción Nacional (PAN)
- Partido Revolucionario Institucional (PRI)
- Partido de la Revolución Democrática (PRD)
- Partido del Trabajo (PT)
- Partido Verde Ecologista de México (PVEM)
- Movimiento Ciudadano (MC)
- Nueva Alianza (NA)
- MORENA
- Encuentro Social (ES)
- Vía Radical (VR)
- Por el Estado de México al Frente PAN - PRD - MC
- Juntos Haremos Historia PT - MORENA - ES

**OTROS**

- Casilla(s) Anula(s) / Sin Dato
- Sin Casilla
- Sección con Casilla(s) Remitida(s)

**LOCALIZACIÓN**

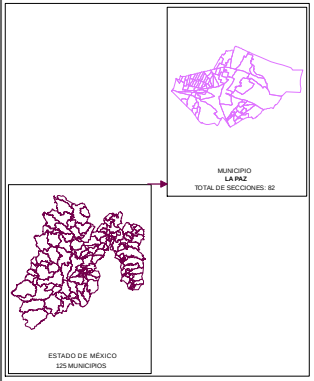


Edición cartográfica del mes de mayo de 2019, con corte de información al 07 de noviembre de 2018 mismo que fue empleado para el Proceso Electoral 2017-2018. Registro Federal de Electores, INE.

Resultados por sección electoral de la Elección de los Miembros de los Ayuntamientos en el Estado de México para el periodo 2018 - 2021

Proyección: UTM Zona 14
Datum: WGS84

**SUPERVISIÓN**

C.P. Antonio Sánchez Acosta
Subdirector de Documentación y Estadística Electoral _____

**ELABORACIÓN**

Departamento de Análisis y Procesamiento de Información Territorial

Miguel Ángel García Escalante _____
Jaqueline Pérez Nova _____

# PARTIDO POLÍTICO O COALICIÓN EN SEGUNDA FUERZA EN LA ELECCIÓN DE LOS MIEMBROS DE LOS AYUNTAMIENTOS EN EL ESTADO DE MÉXICO 2018

## MUNICIPIO 071: LA PAZ

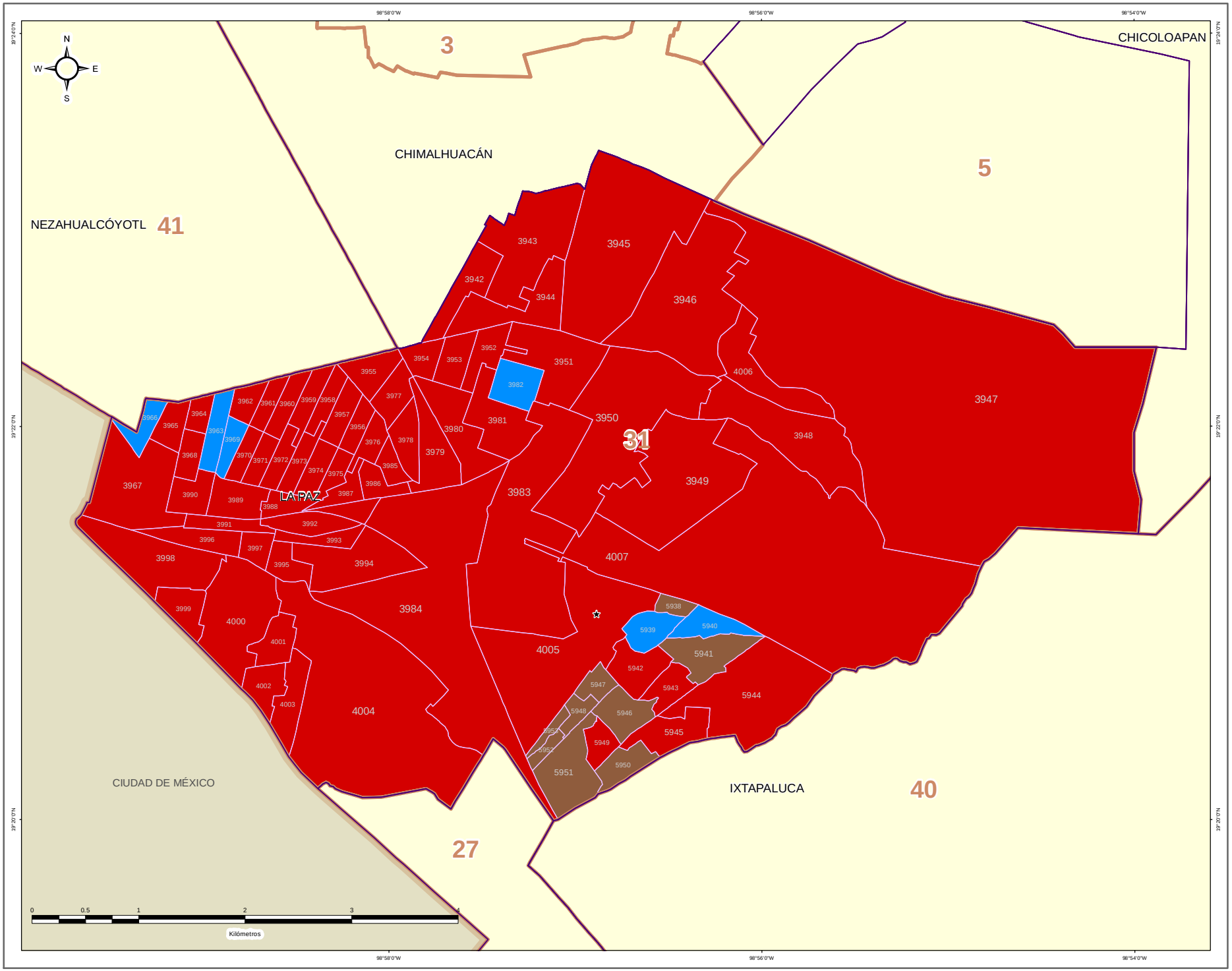


IEEM — 1 Julio 2018

### DIRECCIÓN DE ORGANIZACIÓN

**ESTRUCTURA GEOELECTORAL Y CLAVES**

- Límite estatal ..... MÉX
- Distrito Electoral Local ..... 45
- Límite municipal ..... TOLUCA
- Sección electoral ..... 6478
- Cabecera municipal

**PARTIDO POLÍTICO O COALICIÓN EN SEGUNDA FUERZA DE LA ELECCIÓN DE MIEMBROS DE LOS AYUNTAMIENTOS EN EL ESTADO DE MÉXICO 2018**

- Partido Acción Nacional (PAN)
- Partido Revolucionario Institucional (PRI)
- Partido de la Revolución Democrática (PRD)
- Partido del Trabajo (PT)
- Partido Verde Ecologista de México (PVEM)
- Movimiento Ciudadano (MC)
- Nueva Alianza (NA)
- MORENA
- Encuentro Social (ES)
- Vía Radical (VR)
- Por el Estado de México al Frente PAN - PRD - MC
- Juntos Haremos Historia PT - MORENA - ES

**OTROS**

- Casilla(s) Anula(s) / Sin Dato
- Sin Casilla
- Sección con Casilla(s) Remitida(s)

**LOCALIZACIÓN**

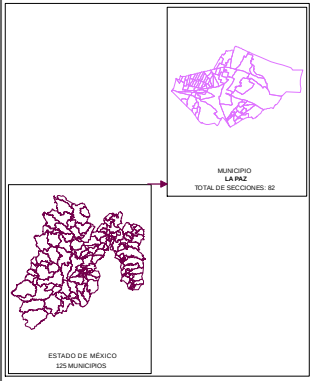


Edición cartográfica del mes de mayo de 2019, con corte de información al 07 de noviembre de 2018 mismo que fue empleado para el Proceso Electoral 2017-2018. Registro Federal de Electores, INE.

Resultados por sección electoral de la Elección de los Miembros de los Ayuntamientos en el Estado de México para el periodo 2018 - 2021

Proyección: UTM Zona 14
Datum: WGS84

**SUPERVISIÓN**

C.P. Antonio Sánchez Acosta
Subdirector de Documentación y Estadística Electoral _____

**ELABORACIÓN**

Departamento de Análisis y Procesamiento de Información Territorial

Miguel Ángel García Escalante _____
Jaqueline Pérez Nova _____

# PARTIDO POLÍTICO O COALICIÓN EN TERCERA FUERZA EN LA ELECCIÓN DE LOS MIEMBROS DE LOS AYUNTAMIENTOS EN EL ESTADO DE MÉXICO 2018

## MUNICIPIO 071: LA PAZ

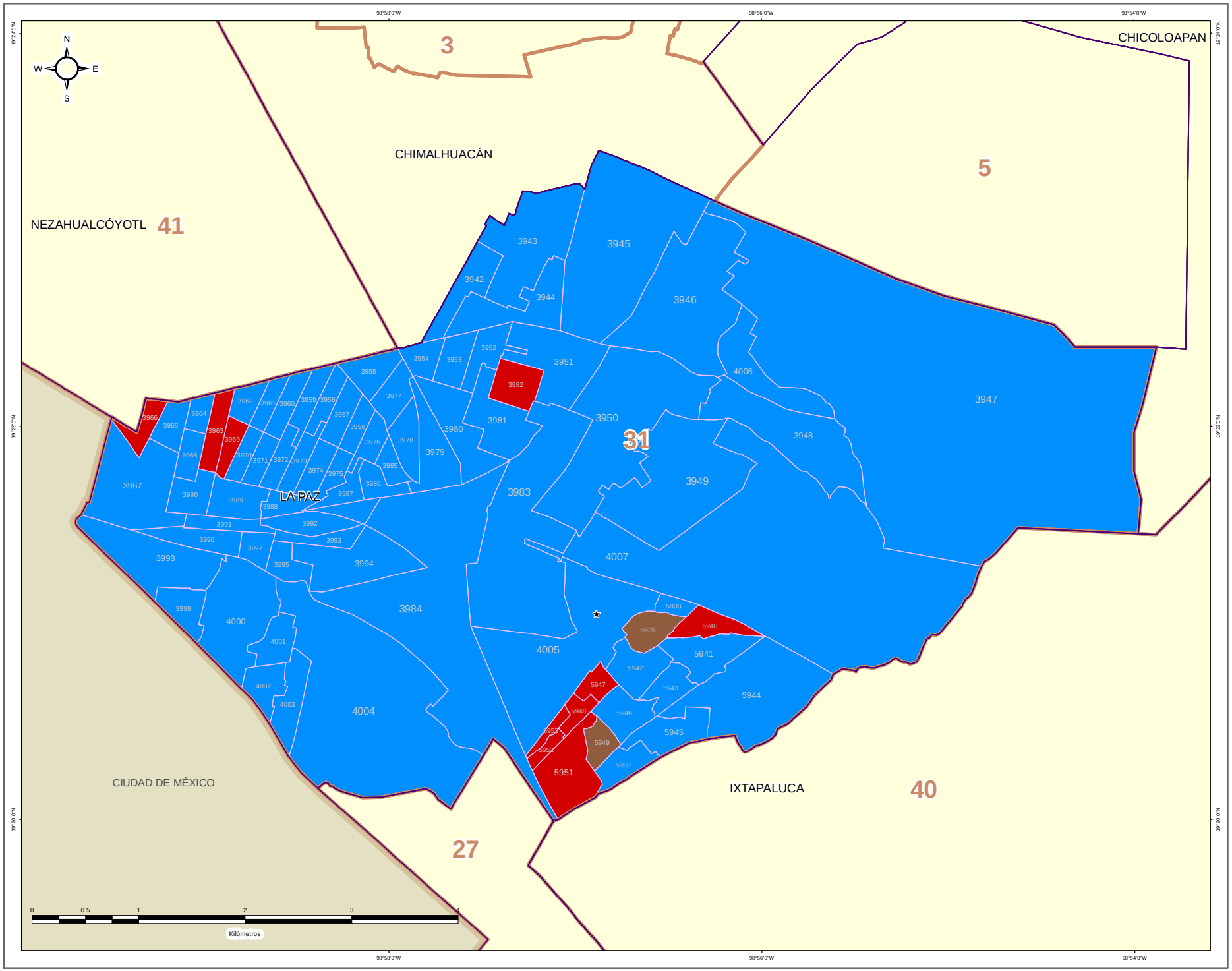


IEEM — 1 Julio 2018

### DIRECCIÓN DE ORGANIZACIÓN

**ESTRUCTURA GEOELECTORAL Y CLAVES**

- Límite estatal ..... MÉX
- Distrito Electoral Local ..... 45
- Límite municipal ..... TOLUCA
- Sección electoral ..... 6478
- ★ Cabecera municipal

**PARTIDO POLÍTICO O COALICIÓN EN TERCERA FUERZA DE LA ELECCIÓN DE MIEMBROS DE LOS AYUNTAMIENTOS EN EL ESTADO DE MÉXICO 2018**

- Partido Acción Nacional (PAN)
- Partido Revolucionario Institucional (PRI)
- Partido de la Revolución Democrática (PRD)
- Partido del Trabajo (PT)
- Partido Verde Ecologista de México (PVEM)
- Movimiento Ciudadano (MC)
- Nueva Alianza (NA)
- MORENA
- Encuentro Social (ES)
- Vía Radical (VR)
- Por el Estado de México al Frente PAN - PRD - MC
- Juntos Haremos Historia PT - MORENA - ES

**OTROS**

- Casilla(s) Anula(s) / Sin Dato
- Sin Casilla
- Sección con Casilla(s) Remitida(s)

**LOCALIZACIÓN**

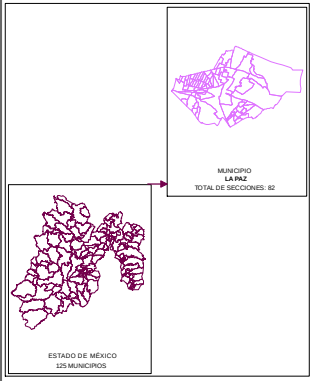


Edición cartográfica del mes de mayo de 2019,
con corte de información al 07 de noviembre de 2018 mismo que fue empleado para el Proceso Electoral 2017-2018.
Registro Federal de Electores, INE.

Resultados por sección electoral de la Elección de los Miembros de los Ayuntamientos en el Estado de México para el periodo 2018 - 2021

Proyección: UTM Zona 14
Datum: WGS84

**SUPERVISIÓN**

C.P. Antonio Sánchez Acosta
Subdirector de Documentación y Estadística Electoral _____

**ELABORACIÓN**

Departamento de Análisis y Procesamiento de Información Territorial

Miguel Ángel García Escalante _____
Jaqueline Pérez Nova _____

## MARGEN DE VICTORIA

El margen de victoria es la diferencia de porcentaje de votación válida emitida que alcanzó el partido ganador sobre el inmediato inferior, es decir, sobre la primera minoría; los rangos establecidos fueron considerados así: 0.01% a 5.00%; 5.01% a 10.00%; 10.01% a 20.00%; 20.01% a más.

Como se observa en la siguiente gráfica, de las 82 secciones del Municipio de La Paz, en 8 secciones (9.76%) el margen de victoria fue de entre 0.00% a 5.00%; en 13 secciones (15.85%) fue de entre 5.01% a 10.00%; en 47 secciones (57.32%) fue de más de 10.00% y hasta 20.00%; y finalmente en 14 secciones (17.07%) fue de más del 20.00% de diferencia. El detalle por Partido o Coalición se observa en el cuadro y gráfica siguiente.

En el resultado global del Municipio, la Coalición PT-MORENA-ES “Juntos Haremos Historia”, integrada por los partidos del Trabajo, MORENA y Encuentro Social tuvo un margen de victoria de 14.69% respecto de la segunda fuerza que fue el Partido Revolucionario Institucional.

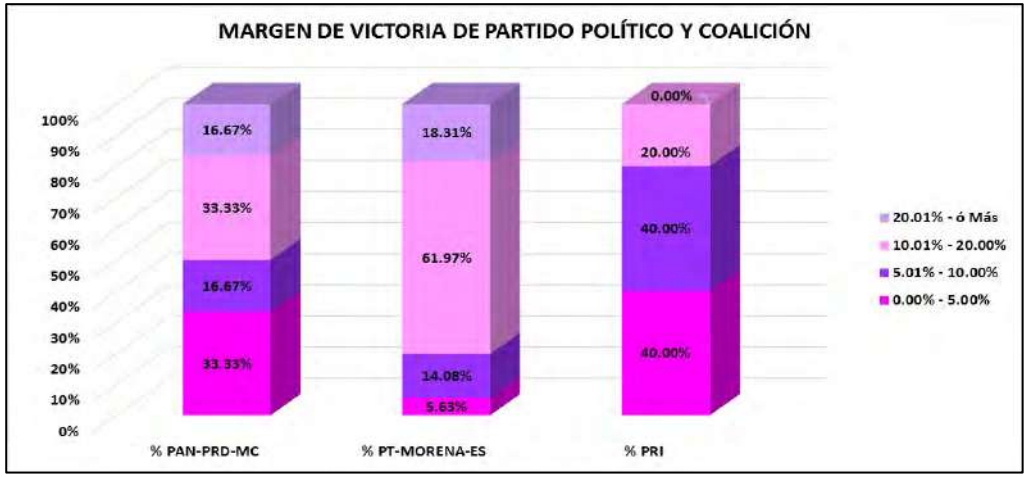


| CLAVE | MUNICIPIO | MARGEN DE VICTORIA | PAN-PRD-MC | % PAN-PRD-MC | PT-MORENA-ES | % PT-MORENA-ES | PRI | % PRI | RANGO DE MARGEN DE VICTORIA |
|---|---|---|---|---|---|---|---|---|---|
| 71 | LA PAZ | 0.00% - 5.00% | 2 | 33.33% | 4 | 5.63% | 2 | 40.00% | 8 |
| 71 | LA PAZ | 5.01% - 10.00% | 1 | 16.67% | 10 | 14.08% | 2 | 40.00% | 13 |
| 71 | LA PAZ | 10.01% - 20.00% | 2 | 33.33% | 44 | 61.97% | 1 | 20.00% | 47 |
| 71 | LA PAZ | 20.01% - ó Más | 1 | 16.67% | 13 | 18.31% | 0 | 0.00% | 14 |
| 71 | LA PAZ | **TOTAL** | **6** | **100.00%** | **71** | **100.00%** | **5** | **100.00%** | |

# MARGEN DE VICTORIA

| CLAVE | MUNICIPIO | SECCIÓN | PAN-PRD-MC | % PAN-PRD-MC | PT-MORENA-PES | % PT-MORENA-PES | PAN | % PAN | PRD | % PRD | PRD | % PRD | PT | % PT | PVEM | % PVEM | MC | % MC | NA | % NA | MORENA | % MORENA | ES | % ES | VR | % VR | CANDIDATO INDEPENDIENTE 1 | % CANDIDATO INDEPENDIENTE 1 | CANDIDATO INDEPENDIENTE 2 | % CANDIDATO INDEPENDIENTE 2 | NO REGISTRADOS | % NO REGISTRADOS | NULOS | % NULOS | TOTAL | VOTACIÓN VALIDA | PRIMERA FUERZA | PRIMERA FUERZA | SEGUNDA FUERZA | SEGUNDA FUERZA | TERCERA FUERZA | TERCERA FUERZA | MARGEN DE VICTORIA |
|---|---|---|---|---|---|---|---|---|---|---|---|---|---|---|---|---|---|---|---|---|---|---|---|---|---|---|---|---|---|---|---|---|---|---|---|---|---|---|---|---|---|---|
| 71 | LA PAZ | 3942 | 144 | 15.14% | 411 | 43.22% | | | 227 | 23.87% | | | | | 11 | 0.21% | | | 16 | 1.68% | | | | | 22 | 2.31% | | | | | 1 | 0.11% | 23 | 2.42% | 951 | 921 | 411 | PT-MORENA-ES | 227 | PRI | 144 | PAN-PRD-MC | 14.05% |
| 71 | LA PAZ | 3943 | 492 | 18.35% | 1133 | 42.64% | | | 803 | 30.04% | | | | | 179 | 6.65% | | | 36 | 1.36% | | | | | 34 | 1.28% | | | | | 12 | 0.44% | 78 | 2.84% | 2743 | 2655 | 1133 | PT-MORENA-ES | 803 | PRI | 492 | PAN-PRD-MC | 11.30% |
| 71 | LA PAZ | 3944 | 241 | 18.48% | 529 | 40.57% | | | 420 | 32.62% | | | | | 96 | 7.36% | | | 22 | 1.69% | | | | | 16 | 1.23% | | | | | 0 | 0.00% | 17 | 1.79% | 1341 | 1304 | 529 | PT-MORENA-ES | 420 | PRI | 241 | PAN-PRD-MC | 9.69% |
| 71 | LA PAZ | 3945 | 398 | 13.95% | 1013 | 49.93% | | | 1037 | 29.57% | | | | | 153 | 4.36% | | | 77 | 1.96% | | | | | 46 | 1.31% | | | | | 1 | 0.03% | 140 | 3.83% | 3675 | 3676 | 1013 | PT-MORENA-ES | 1037 | PRI | 398 | PAN-PRD-MC | 19.75% |
| 71 | LA PAZ | 3946 | 646 | 23.26% | 1274 | 45.86% | | | 716 | 25.68% | | | | | 87 | 3.13% | | | 25 | 0.90% | | | | | 37 | 1.33% | | | | | 2 | 0.07% | 111 | 3.85% | 2991 | 2780 | 1274 | PT-MORENA-ES | 716 | PRI | 646 | PAN-PRD-MC | 20.01% |
| 71 | LA PAZ | 3947 | 1259 | 15.72% | 3533 | 47.76% | | | 2094 | 28.40% | | | | | 435 | 5.92% | | | 74 | 1.01% | | | | | 81 | 1.10% | | | | | 1 | 0.01% | 265 | 3.83% | 7659 | 7393 | 3533 | PT-MORENA-ES | 2094 | PRI | 1259 | PAN-PRD-MC | 15.80% |
| 71 | LA PAZ | 3948 | 448 | 17.86% | 1015 | 40.52% | | | 957 | 34.23% | | | | | 147 | 5.87% | | | 27 | 1.08% | | | | | 13 | 0.52% | | | | | 0 | 0.00% | 144 | 5.44% | 2649 | 2505 | 1015 | PT-MORENA-ES | 957 | PRI | 448 | PAN-PRD-MC | 6.29% |
| 71 | LA PAZ | 3949 | 591 | 14.38% | 1918 | 47.15% | | | 1128 | 18.49% | | | | | 163 | 4.01% | | | 102 | 4.48% | | | | | 56 | 1.38% | | | | | 2 | 0.05% | 161 | 3.95% | 4321 | 4064 | 1918 | PT-MORENA-ES | 1128 | PRI | 591 | PAN-PRD-MC | 18.78% |
| 71 | LA PAZ | 3950 | 536 | 15.43% | 1507 | 43.36% | | | 1014 | 33.18% | | | | | 224 | 6.22% | | | 89 | 2.71% | | | | | 49 | 1.49% | | | | | 2 | 0.06% | 111 | 3.07% | 3392 | 3279 | 1507 | PT-MORENA-ES | 1014 | PRI | 536 | PAN-PRD-MC | 17.78% |
| 71 | LA PAZ | 3951 | 577 | 24.08% | 1031 | 43.78% | | | 963 | 27.67% | | | | | 92 | 3.84% | | | 43 | 1.79% | | | | | 20 | 0.83% | | | | | 1 | 0.04% | 52 | 2.12% | 2449 | 2396 | 1031 | PT-MORENA-ES | 963 | PRI | 577 | PAN-PRD-MC | 14.11% |
| 71 | LA PAZ | 3952 | 313 | 19.36% | 679 | 41.99% | | | 631 | 36.89% | | | | | 159 | 9.26% | | | 26 | 1.79% | | | | | 15 | 0.93% | | | | | 6 | 0.35% | 69 | 4.08% | 1693 | 1617 | 679 | PT-MORENA-ES | 631 | PRI | 313 | PAN-PRD-MC | 15.34% |
| 71 | LA PAZ | 3953 | 331 | 21.47% | 831 | 40.82% | | | 427 | 27.82% | | | | | 107 | 6.52% | | | 20 | 1.35% | | | | | 29 | 1.88% | | | | | 0 | 0.00% | 53 | 3.15% | 1597 | 1546 | 831 | PT-MORENA-ES | 427 | PRI | 331 | PAN-PRD-MC | 13.20% |
| 71 | LA PAZ | 3954 | 137 | 10.52% | 379 | 45.23% | | | 169 | 26.25% | | | | | 61 | 7.27% | | | 19 | 1.48% | | | | | 16 | 1.25% | | | | | 0 | 0.00% | 42 | 3.18% | 1322 | 1280 | 379 | PT-MORENA-ES | 169 | PRI | 137 | PAN-PRD-MC | 18.98% |
| 71 | LA PAZ | 3955 | 145 | 16.47% | 684 | 44.02% | | | 356 | 26.65% | | | | | 102 | 6.86% | | | 34 | 2.25% | | | | | 25 | 1.68% | | | | | 0 | 0.00% | 61 | 3.94% | 1547 | 1498 | 684 | PT-MORENA-ES | 356 | PRI | 145 | PAN-PRD-MC | 15.36% |
| 71 | LA PAZ | 3956 | 215 | 22.42% | 435 | 46.35% | | | 229 | 24.42% | | | | | 51 | 5.09% | | | 16 | 1.64% | | | | | 12 | 1.33% | | | | | 0 | 0.00% | 29 | 2.61% | 957 | 577 | 435 | PT-MORENA-ES | 229 | PRI | 215 | PAN-PRD-MC | 22.11% |
| 71 | LA PAZ | 3957 | 308 | 23.75% | 593 | 43.29% | | | 340 | 26.42% | | | | | 43 | 4.09% | | | 31 | 2.39% | | | | | 19 | 1.48% | | | | | 1 | 0.07% | 59 | 4.25% | 1357 | 1297 | 593 | PT-MORENA-ES | 340 | PRI | 308 | PAN-PRD-MC | 14.85% |
| 71 | LA PAZ | 3958 | 196 | 23.18% | 517 | 43.24% | | | 321 | 25.02% | | | | | 103 | 7.82% | | | 22 | 1.71% | | | | | 11 | 0.86% | | | | | 0 | 0.00% | 45 | 3.40% | 1323 | 1279 | 517 | PT-MORENA-ES | 321 | PRI | 196 | PAN-PRD-MC | 16.04% |
| 71 | LA PAZ | 3959 | 107 | 20.75% | 608 | 44.05% | | | 413 | 26.07% | | | | | 92 | 5.94% | | | 28 | 1.75% | | | | | 16 | 1.16% | | | | | 0 | 0.00% | 26 | 1.85% | 1407 | 1381 | 608 | PT-MORENA-ES | 413 | PRI | 107 | PAN-PRD-MC | 17.94% |
| 71 | LA PAZ | 3960 | 167 | 16.18% | 569 | 44.05% | | | 353 | 32.16% | | | | | 64 | 5.94% | | | 32 | 2.77% | | | | | 13 | 1.12% | | | | | 0 | 0.00% | 28 | 2.56% | 1134 | 1159 | 569 | PT-MORENA-ES | 353 | PRI | 167 | PAN-PRD-MC | 13.97% |
| 71 | LA PAZ | 3961 | 126 | 23.51% | 359 | 36.08% | | | 253 | 28.50% | | | | | 58 | 5.98% | | | 31 | 3.04% | | | | | 12 | 1.28% | | | | | 1 | 0.05% | 40 | 3.77% | 1062 | 1021 | 359 | PT-MORENA-ES | 253 | PRI | 126 | PAN-PRD-MC | 10.58% |
| 71 | LA PAZ | 3962 | 220 | 21.85% | 435 | 43.35% | | | 277 | 30.29% | | | | | 66 | 6.55% | | | 29 | 2.77% | | | | | 10 | 0.96% | | | | | 1 | 0.05% | 61 | 5.81% | 1139 | 1046 | 435 | PT-MORENA-ES | 277 | PRI | 220 | PAN-PRD-MC | 15.36% |
| 71 | LA PAZ | 3963 | 337 | 26.45% | 411 | 32.42% | | | 223 | 22.58% | | | | | 179 | 12.44% | | | 24 | 1.21% | | | | | 12 | 1.29% | | | | | 1 | 0.05% | 40 | 3.03% | 1209 | 1126 | 411 | PT-MORENA-ES | 337 | PAN-PRD-MC | 153 | PRI | 8.57% |
| 71 | LA PAZ | 3964 | 174 | 18.77% | 401 | 43.37% | | | 263 | 28.27% | | | | | 64 | 6.90% | | | 20 | 1.08% | | | | | 14 | 1.51% | | | | | 0 | 0.00% | 25 | 2.65% | 952 | 927 | 401 | PT-MORENA-ES | 263 | PRI | 174 | PAN-PRD-MC | 14.99% |
| 71 | LA PAZ | 3965 | 130 | 20.22% | 467 | 43.92% | | | 307 | 27.59% | | | | | 104 | 9.34% | | | 27 | 2.52% | | | | | 20 | 1.44% | | | | | 0 | 0.00% | 30 | 2.82% | 1144 | 1114 | 467 | PT-MORENA-ES | 307 | PRI | 356 | PAN-PRD-MC | 14.98% |
| 71 | LA PAZ | 3966 | 197 | 26.43% | 474 | 45.72% | | | 184 | 18.77% | | | | | 115 | 11.93% | | | 14 | 1.43% | | | | | 7 | 0.71% | | | | | 1 | 0.10% | 17 | 1.70% | 1031 | 901 | 474 | PT-MORENA-ES | 197 | PAN-PRD-MC | 184 | PRI | 28.76% |
| 71 | LA PAZ | 3967 | 530 | 17.56% | 1503 | 49.67% | | | 750 | 24.79% | | | | | 179 | 5.92% | | | 33 | 1.09% | | | | | 31 | 1.02% | | | | | 0 | 0.00% | 103 | 3.15% | 3127 | 3026 | 1503 | PT-MORENA-ES | 750 | PRI | 530 | PAN-PRD-MC | 24.08% |
| 71 | LA PAZ | 3968 | 184 | 15.38% | 572 | 47.83% | | | 264 | 24.64% | | | | | 129 | 10.79% | | | 15 | 1.25% | | | | | 9 | 0.75% | | | | | 2 | 0.16% | 33 | 2.67% | 1238 | 1205 | 572 | PT-MORENA-ES | 264 | PRI | 184 | PAN-PRD-MC | 23.11% |
| 71 | LA PAZ | 3969 | 176 | 26.36% | 408 | 36.27% | | | 320 | 32.37% | | | | | 105 | 10.11% | | | 15 | 1.44% | | | | | 15 | 1.44% | | | | | 1 | 0.05% | 29 | 2.71% | 1063 | 1030 | 408 | PT-MORENA-ES | 320 | PAN-PRD-MC | 220 | PRI | 12.78% |
| 71 | LA PAZ | 3970 | 136 | 17.29% | 499 | 46.26% | | | 291 | 27.04% | | | | | 57 | 5.28% | | | 21 | 1.94% | | | | | 21 | 1.94% | | | | | 0 | 0.00% | 17 | 1.57% | 1055 | 1080 | 499 | PT-MORENA-ES | 291 | PRI | 136 | PAN-PRD-MC | 15.17% |
| 71 | LA PAZ | 3971 | 193 | 19.11% | 398 | 38.47% | | | 342 | 33.39% | | | | | 71 | 7.04% | | | 20 | 1.98% | | | | | 15 | 1.49% | | | | | 0 | 0.00% | 37 | 3.54% | 1049 | 1039 | 398 | PT-MORENA-ES | 342 | PRI | 193 | PAN-PRD-MC | 2.98% |
| 71 | LA PAZ | 3972 | 141 | 13.02% | 519 | 48.02% | | | 309 | 28.05% | | | | | 51 | 8.43% | | | 22 | 1.21% | | | | | 13 | 1.19% | | | | | 0 | 0.00% | 44 | 3.88% | 1133 | 1091 | 519 | PT-MORENA-ES | 309 | PRI | 141 | PAN-PRD-MC | 20.18% |
| 71 | LA PAZ | 3973 | 240 | 17.28% | 675 | 48.68% | | | 401 | 28.54% | | | | | 105 | 7.55% | | | 19 | 1.35% | | | | | 17 | 1.21% | | | | | 0 | 0.00% | 59 | 4.05% | 1454 | 1425 | 675 | PT-MORENA-ES | 401 | PRI | 240 | PAN-PRD-MC | 15.94% |
| 71 | LA PAZ | 3974 | 228 | 18.96% | 581 | 47.20% | | | 340 | 27.62% | | | | | 66 | 5.36% | | | 17 | 1.38% | | | | | 19 | 1.54% | | | | | 3 | 0.24% | 32 | 2.53% | 1266 | 1231 | 581 | PT-MORENA-ES | 340 | PRI | 228 | PAN-PRD-MC | 15.58% |
| 71 | LA PAZ | 3975 | 226 | 20.47% | 439 | 43.80% | | | 354 | 28.80% | | | | | 46 | 4.21% | | | 14 | 1.37% | | | | | 19 | 1.86% | | | | | 4 | 0.38% | 33 | 3.11% | 1053 | 1021 | 439 | PT-MORENA-ES | 354 | PRI | 226 | PAN-PRD-MC | 14.20% |
| 71 | LA PAZ | 3976 | 152 | 18.11% | 353 | 42.79% | | | 214 | 17.80% | | | | | 45 | 5.54% | | | 38 | 4.52% | | | | | 7 | 0.82% | | | | | 0 | 0.00% | 24 | 2.78% | 861 | 823 | 353 | PT-MORENA-ES | 214 | PRI | 152 | PAN-PRD-MC | 14.90% |
| 71 | LA PAZ | 3977 | 173 | 18.81% | 661 | 45.02% | | | 370 | 25.22% | | | | | 84 | 9.79% | | | 37 | 2.52% | | | | | 26 | 2.79% | | | | | 0 | 0.00% | 33 | 3.02% | 1224 | 1451 | 661 | PT-MORENA-ES | 370 | PRI | 173 | PAN-PRD-MC | 20.36% |
| 71 | LA PAZ | 3978 | 228 | 18.49% | 579 | 46.73% | | | 297 | 23.97% | | | | | 81 | 6.54% | | | 37 | 2.99% | | | | | 17 | 1.37% | | | | | 0 | 0.00% | 25 | 2.25% | 1268 | 1239 | 579 | PT-MORENA-ES | 297 | PRI | 228 | PAN-PRD-MC | 22.76% |
| 71 | LA PAZ | 3979 | 143 | 16.44% | 643 | 43.95% | | | 465 | 31.79% | | | | | 94 | 6.43% | | | 22 | 1.42% | | | | | 14 | 0.95% | | | | | 0 | 0.00% | 31 | 3.97% | 1526 | 1475 | 643 | PT-MORENA-ES | 465 | PRI | 143 | PAN-PRD-MC | 12.42% |
| 71 | LA PAZ | 3980 | 266 | 20.75% | 642 | 39.96% | | | 518 | 29.97% | | | | | 165 | 8.90% | | | 33 | 1.89% | | | | | 21 | 1.19% | | | | | 0 | 0.00% | 60 | 3.83% | 1918 | 1759 | 642 | PT-MORENA-ES | 518 | PRI | 266 | PAN-PRD-MC | 10.95% |
| 71 | LA PAZ | 3981 | 169 | 21.86% | 498 | 38.78% | | | 361 | 30.02% | | | | | 93 | 9.31% | | | 30 | 2.40% | | | | | 10 | 0.80% | | | | | 1 | 0.08% | 40 | 3.08% | 1293 | 1252 | 498 | PT-MORENA-ES | 361 | PRI | 169 | PAN-PRD-MC | 9.27% |
| 71 | LA PAZ | 3982 | 231 | 19.35% | 833 | 40.88% | | | 248 | 21.74% | | | | | 102 | 8.94% | | | 19 | 1.67% | | | | | 16 | 1.40% | | | | | 0 | 0.00% | 40 | 3.38% | 1181 | 1141 | 833 | PT-MORENA-ES | 248 | PRI | 231 | PAN-PRD-MC | 18.40% |
| 71 | LA PAZ | 3983 | 536 | 22.68% | 1030 | 43.56% | | | 750 | 18.95% | | | | | 111 | 4.27% | | | 28 | 1.08% | | | | | 41 | 1.58% | | | | | 0 | 0.00% | 59 | 2.61% | 3618 | 3500 | 1030 | PT-MORENA-ES | 750 | PRI | 536 | PAN-PRD-MC | 12.95% |
| 71 | LA PAZ | 3984 | 222 | 16.75% | 1547 | 44.06% | | | 957 | 28.04% | | | | | 246 | 8.01% | | | 31 | 1.07% | | | | | 43 | 1.41% | | | | | 1 | 0.03% | 105 | 3.44% | 3166 | 3056 | 1547 | PT-MORENA-ES | 957 | PRI | 222 | PAN-PRD-MC | 16.00% |
| 71 | LA PAZ | 3985 | 124 | 18.54% | 294 | 43.95% | | | 159 | 26.29% | | | | | 29 | 4.33% | | | 7 | 1.05% | | | | | 9 | 1.35% | | | | | 0 | 0.00% | 25 | 3.74% | 895 | 669 | 294 | PT-MORENA-ES | 159 | PRI | 124 | PAN-PRD-MC | 13.15% |
| 71 | LA PAZ | 3986 | 139 | 18.35% | 426 | 42.11% | | | 299 | 29.51% | | | | | 102 | 9.34% | | | 22 | 1.95% | | | | | 23 | 2.04% | | | | | 2 | 0.17% | 38 | 3.25% | 1168 | 1130 | 426 | PT-MORENA-ES | 299 | PRI | 207 | PAN-PRD-MC | 15.90% |
| 71 | LA PAZ | 3987 | 151 | 21.51% | 471 | 40.78% | | | 351 | 30.39% | | | | | 44 | 3.79% | | | 19 | 1.64% | | | | | 19 | 1.58% | | | | | 1 | 0.09% | 39 | 3.37% | 1201 | 1161 | 471 | PT-MORENA-ES | 351 | PRI | 151 | PAN-PRD-MC | 10.19% |
| 71 | LA PAZ | 3988 | 184 | 21.35% | 549 | 38.87% | | | 378 | 27.52% | | | | | 103 | 7.99% | | | 23 | 1.67% | | | | | 22 | 1.90% | | | | | 1 | 0.07% | 38 | 2.68% | 1415 | 1377 | 549 | PT-MORENA-ES | 378 | PRI | 184 | PAN-PRD-MC | 12.35% |
| 71 | LA PAZ | 3989 | 169 | 20.35% | 355 | 46.75% | | | 261 | 23.50% | | | | | 57 | 6.25% | | | 8 | 0.85% | | | | | 25 | 2.96% | | | | | 0 | 0.00% | 31 | 3.65% | 877 | 845 | 355 | PT-MORENA-ES | 261 | PRI | 169 | PAN-PRD-MC | 24.14% |
| 71 | LA PAZ | 3990 | 154 | 17.64% | 401 | 45.93% | | | 251 | 24.17% | | | | | 84 | 9.62% | | | 7 | 0.80% | | | | | 16 | 1.83% | | | | | 1 | 0.11% | 34 | 3.74% | 900 | 873 | 401 | PT-MORENA-ES | 251 | PRI | 154 | PAN-PRD-MC | 21.76% |

| CLAVE | MUNICIPIO | SECCIÓN | PAN-PRD-MC | % PAN-PRD-MC | PT-MORENA-PES | % PT-MORENA-PES | PAN | % PAN | PRI | % PRI | PRD | % PRD | PT | % PT | PVEM | % PVEM | MC | % MC | NA | % NA | MORENA | % MORENA | ES | % ES | VR | % VR | CANDIDATO INDEPENDIENTE 1 | % CANDIDATO INDEPENDIENTE 1 | CANDIDATO INDEPENDIENTE 2 | % CANDIDATO INDEPENDIENTE 2 | NO REGISTRADOS | % NO REGISTRADOS | NULOS | % NULOS | TOTAL | VOTACIÓN VÁLIDA | PRIMERA FUERZA | PRIMERA FUERZA | SEGUNDA FUERZA | SEGUNDA FUERZA | TERCERA FUERZA | TERCERA FUERZA | MARGEN DE VICTORIA |
|---|---|---|---|---|---|---|---|---|---|---|---|---|---|---|---|---|---|---|---|---|---|---|---|---|---|---|---|---|---|---|---|---|---|---|---|---|---|---|---|---|---|---|---|
| 71 | LA PAZ | 3991 | 127 | 15.94% | 354 | 43.91% | | | 225 | 27.94% | | | | | 68 | 8.57% | | | 13 | 1.60% | | | | | 15 | 1.85% | | | | | 1 | 0.12% | 18 | 2.17% | 831 | 812 | 354 | PT-MORENA-ES | 225 | PRI | 127 | PAN-PRD-MC | 14.66% |
| 71 | LA PAZ | 3992 | 183 | 21.57% | 269 | 31.72% | | | 253 | 30.25% | | | | | 73 | 8.75% | | | 15 | 1.80% | | | | | 14 | 1.68% | | | | | 0 | 0.00% | 13 | 1.54% | 846 | 833 | 269 | PT-MORENA-ES | 253 | PRI | 183 | PAN-PRD-MC | 5.20% |
| 71 | LA PAZ | 3993 | 157 | 15.67% | 391 | 39.02% | | | 302 | 30.14% | | | | | 124 | 12.38% | | | 9 | 0.90% | | | | | 19 | 1.90% | | | | | 0 | 0.00% | 29 | 2.81% | 1031 | 1002 | 391 | PT-MORENA-ES | 302 | PRI | 157 | PAN-PRD-MC | 8.88% |
| 71 | LA PAZ | 3994 | 331 | 21.03% | 632 | 40.15% | | | 411 | 26.11% | | | | | 149 | 9.47% | | | 23 | 1.46% | | | | | 28 | 1.78% | | | | | 0 | 0.00% | 40 | 2.48% | 1614 | 1574 | 632 | PT-MORENA-ES | 411 | PRI | 331 | PAN-PRD-MC | 14.04% |
| 71 | LA PAZ | 3995 | 157 | 10.54% | 316 | 39.97% | | | 253 | 23.52% | | | | | 73 | 8.62% | | | 15 | 1.77% | | | | | 16 | 1.89% | | | | | 1 | 0.12% | 20 | 2.30% | 868 | 847 | 316 | PT-MORENA-ES | 253 | PRI | 157 | PAN-PRD-MC | 10.15% |
| 71 | LA PAZ | 3996 | 184 | 25.26% | 251 | 34.38% | | | 217 | 29.73% | | | | | 60 | 8.22% | | | 8 | 1.10% | | | | | 10 | 1.37% | | | | | 0 | 0.00% | 24 | 3.18% | 754 | 730 | 251 | PT-MORENA-ES | 217 | PRI | 184 | PAN-PRD-MC | 4.66% |
| 71 | LA PAZ | 3997 | 168 | 18.52% | 366 | 40.35% | | | 233 | 24.26% | | | | | 121 | 14.44% | | | 12 | 1.33% | | | | | 10 | 1.10% | | | | | 1 | 0.11% | 25 | 1.86% | 933 | 907 | 366 | PT-MORENA-ES | 233 | PRI | 168 | PAN-PRD-MC | 16.18% |
| 71 | LA PAZ | 3998 | 191 | 18.71% | 442 | 43.29% | | | 264 | 25.86% | | | | | 102 | 9.99% | | | 12 | 1.18% | | | | | 10 | 0.98% | | | | | 1 | 0.10% | 20 | 1.67% | 1050 | 1021 | 442 | PT-MORENA-ES | 264 | PRI | 191 | PAN-PRD-MC | 17.45% |
| 71 | LA PAZ | 3999 | 127 | 16.24% | 348 | 44.50% | | | 204 | 26.09% | | | | | 85 | 10.87% | | | 6 | 0.77% | | | | | 12 | 1.53% | | | | | 1 | 0.12% | 28 | 3.45% | 811 | 782 | 348 | PT-MORENA-ES | 204 | PRI | 127 | PAN-PRD-MC | 18.41% |
| 71 | LA PAZ | 4000 | 135 | 17.81% | 516 | 43.44% | | | 324 | 27.44% | | | | | 129 | 10.21% | | | 15 | 1.19% | | | | | 24 | 1.90% | | | | | 0 | 0.00% | 39 | 3.00% | 1302 | 1265 | 516 | PT-MORENA-ES | 324 | PRI | 135 | PAN-PRD-MC | 15.99% |
| 71 | LA PAZ | 4001 | 196 | 21.29% | 610 | 43.17% | | | 290 | 21.44% | | | | | 156 | 11.03% | | | 21 | 1.51% | | | | | 19 | 1.37% | | | | | 0 | 0.00% | 43 | 3.00% | 1453 | 1390 | 610 | PT-MORENA-ES | 290 | PRI | 196 | PAN-PRD-MC | 21.73% |
| 71 | LA PAZ | 4002 | 173 | 19.17% | 611 | 43.61% | | | 399 | 28.02% | | | | | 83 | 5.93% | | | 21 | 1.47% | | | | | 27 | 1.90% | | | | | 0 | 0.00% | 40 | 2.73% | 1464 | 1424 | 611 | PT-MORENA-ES | 399 | PRI | 173 | PAN-PRD-MC | 15.59% |
| 71 | LA PAZ | 4003 | 367 | 18.21% | 976 | 48.44% | | | 485 | 24.12% | | | | | 131 | 6.50% | | | 17 | 0.84% | | | | | 38 | 1.89% | | | | | 0 | 0.00% | 82 | 3.91% | 2057 | 2015 | 976 | PT-MORENA-ES | 485 | PRI | 367 | PAN-PRD-MC | 24.32% |
| 71 | LA PAZ | 4004 | 542 | 16.49% | 1566 | 47.38% | | | 893 | 27.02% | | | | | 219 | 6.63% | | | 40 | 1.21% | | | | | 45 | 1.36% | | | | | 0 | 0.00% | 131 | 3.81% | 3459 | 3305 | 1566 | PT-MORENA-ES | 893 | PRI | 542 | PAN-PRD-MC | 20.36% |
| 71 | LA PAZ | 4005 | 707 | 24.77% | 1171 | 41.02% | | | 744 | 26.07% | | | | | 176 | 6.17% | | | 20 | 0.70% | | | | | 36 | 1.26% | | | | | 2 | 0.07% | 81 | 2.76% | 3357 | 2854 | 1171 | PT-MORENA-ES | 744 | PRI | 707 | PAN-PRD-MC | 14.56% |
| 71 | LA PAZ | 4006 | 165 | 13.51% | 557 | 45.62% | | | 425 | 34.81% | | | | | 42 | 3.44% | | | 16 | 1.31% | | | | | 16 | 1.31% | | | | | 0 | 0.00% | 47 | 3.71% | 1300 | 1221 | 557 | PT-MORENA-ES | 425 | PRI | 165 | PAN-PRD-MC | 10.81% |
| 71 | LA PAZ | 4007 | 464 | 24.42% | 735 | 38.69% | | | 556 | 29.26% | | | | | 99 | 5.21% | | | 33 | 1.74% | | | | | 23 | 1.21% | | | | | 2 | 0.11% | 82 | 4.12% | 1994 | 1900 | 735 | PT-MORENA-ES | 556 | PRI | 464 | PAN-PRD-MC | 8.89% |
| 71 | LA PAZ | 5938 | 106 | 20.04% | 170 | 32.14% | | | 205 | 38.75% | | | | | 39 | 7.37% | | | 8 | 1.51% | | | | | 1 | 0.19% | | | | | 0 | 0.00% | 14 | 2.58% | 543 | 529 | 205 | PRI | 170 | PT-MORENA-ES | 106 | PAN-PRD-MC | 6.62% |
| 71 | LA PAZ | 5939 | 261 | 27.51% | 255 | 27.38% | | | 288 | 30.80% | | | | | 112 | 11.98% | | | 10 | 1.07% | | | | | 8 | 0.86% | | | | | 1 | 0.11% | 43 | 4.59% | 979 | 935 | 288 | PRI | 261 | PAN-PRD-MC | 256 | PT-MORENA-ES | 2.89% |
| 71 | LA PAZ | 5940 | 134 | 34.34% | 107 | 30.64% | | | 141 | 24.96% | | | | | 15 | 2.65% | | | 5 | 0.88% | | | | | 3 | 0.53% | | | | | 0 | 0.00% | 25 | 4.88% | 594 | 565 | 107 | PT-MORENA-ES | 134 | PAN-PRD-MC | 141 | PRI | 2.30% |
| 71 | LA PAZ | 5941 | 184 | 13.89% | 335 | 29.31% | | | 659 | 45.74% | | | | | 65 | 4.51% | | | 11 | 0.83% | | | | | 11 | 0.83% | | | | | 0 | 0.00% | 42 | 3.07% | 1367 | 1325 | 659 | PRI | 335 | PT-MORENA-ES | 184 | PAN-PRD-MC | 19.91% |
| 71 | LA PAZ | 5942 | 106 | 25.51% | 245 | 51.10% | | | 108 | 25.90% | | | | | 27 | 3.87% | | | 6 | 0.86% | | | | | 6 | 0.86% | | | | | 0 | 0.00% | 31 | 4.25% | 725 | 698 | 245 | PT-MORENA-ES | 108 | PRI | 106 | PAN-PRD-MC | 5.20% |
| 71 | LA PAZ | 5943 | 145 | 18.47% | 298 | 37.99% | | | 321 | 31.97% | | | | | 71 | 9.04% | | | 8 | 1.02% | | | | | 12 | 1.53% | | | | | 1 | 0.13% | 40 | 4.84% | 835 | 785 | 298 | PT-MORENA-ES | 321 | PRI | 145 | PAN-PRD-MC | 5.99% |
| 71 | LA PAZ | 5944 | 443 | 27.39% | 533 | 33.11% | | | 475 | 29.19% | | | | | 148 | 9.09% | | | 20 | 1.23% | | | | | 20 | 1.23% | | | | | 0 | 0.00% | 53 | 3.15% | 1682 | 1629 | 533 | PT-MORENA-ES | 475 | PRI | 443 | PAN-PRD-MC | 2.95% |
| 71 | LA PAZ | 5945 | 201 | 24.04% | 504 | 40.26% | | | 386 | 30.83% | | | | | 59 | 3.12% | | | 7 | 0.56% | | | | | 15 | 1.20% | | | | | 0 | 0.00% | 41 | 3.17% | 1293 | 1252 | 504 | PT-MORENA-ES | 386 | PRI | 201 | PAN-PRD-MC | 9.42% |
| 71 | LA PAZ | 5946 | 291 | 26.55% | 378 | 34.31% | | | 398 | 36.31% | | | | | 14 | 1.28% | | | 8 | 0.73% | | | | | 9 | 0.82% | | | | | 0 | 0.00% | 56 | 4.86% | 1152 | 1096 | 398 | PRI | 378 | PT-MORENA-ES | 291 | PAN-PRD-MC | 2.01% |
| 71 | LA PAZ | 5947 | 214 | 38.71% | 151 | 34.72% | | | 109 | 19.72% | | | | | 17 | 3.07% | | | 1 | 0.18% | | | | | 20 | 3.62% | | | | | 1 | 0.18% | 16 | 2.81% | 570 | 553 | 214 | PAN-PRD-MC | 151 | PT-MORENA-ES | 109 | PRI | 3.98% |
| 71 | LA PAZ | 5948 | 149 | 39.55% | 100 | 30.12% | | | 150 | 24.12% | | | | | 13 | 2.09% | | | 6 | 0.96% | | | | | 19 | 3.05% | | | | | 0 | 0.00% | 20 | 3.12% | 641 | 622 | 149 | PAN-PRD-MC | 100 | PT-MORENA-ES | 150 | PRI | 9.52% |
| 71 | LA PAZ | 5949 | 330 | 44.13% | 184 | 24.02% | | | 217 | 28.55% | | | | | 14 | 1.83% | | | 5 | 0.65% | | | | | 8 | 1.04% | | | | | 1 | 0.13% | 10 | 1.29% | 777 | 766 | 330 | PAN-PRD-MC | 217 | PRI | 184 | PT-MORENA-ES | 15.86% |
| 71 | LA PAZ | 5950 | 194 | 18.91% | 359 | 34.71% | | | 435 | 41.52% | | | | | 31 | 3.02% | | | 9 | 0.88% | | | | | 10 | 0.97% | | | | | 0 | 0.00% | 42 | 3.95% | 1068 | 1026 | 435 | PRI | 359 | PT-MORENA-ES | 194 | PAN-PRD-MC | 6.82% |
| 71 | LA PAZ | 5951 | 319 | 50.16% | 161 | 25.24% | | | 122 | 19.01% | | | | | 10 | 1.62% | | | 5 | 0.81% | | | | | 9 | 1.46% | | | | | 0 | 0.00% | 15 | 2.38% | 631 | 616 | 319 | PAN-PRD-MC | 161 | PT-MORENA-ES | 122 | PRI | 24.01% |
| 71 | LA PAZ | 5952 | 116 | 43.23% | 97 | 40.33% | | | 89 | 33.44% | | | | | 5 | 0.79% | | | 10 | 1.53% | | | | | 5 | 0.79% | | | | | 0 | 0.00% | 9 | 1.34% | 671 | 662 | 116 | PAN-PRD-MC | 97 | PT-MORENA-ES | 89 | PRI | 2.87% |
| 71 | LA PAZ | 5953 | 249 | 45.77% | 107 | 34.28% | | | 97 | 15.99% | | | | | 11 | 2.02% | | | 3 | 0.55% | | | | | 7 | 1.29% | | | | | 0 | 0.00% | 20 | 3.55% | 564 | 544 | 249 | PAN-PRD-MC | 107 | PT-MORENA-ES | 97 | PRI | 11.49% |

# MARGEN DE VICTORIA ENTRE EL PARTIDO POLÍTICO O COALICIÓN GANADOR/A Y LA SEGUNDA FUERZA EN LA ELECCIÓN DE LOS MIEMBROS DE LOS AYUNTAMIENTOS EN EL ESTADO DE MÉXICO 2018

## MUNICIPIO 071: LA PAZ

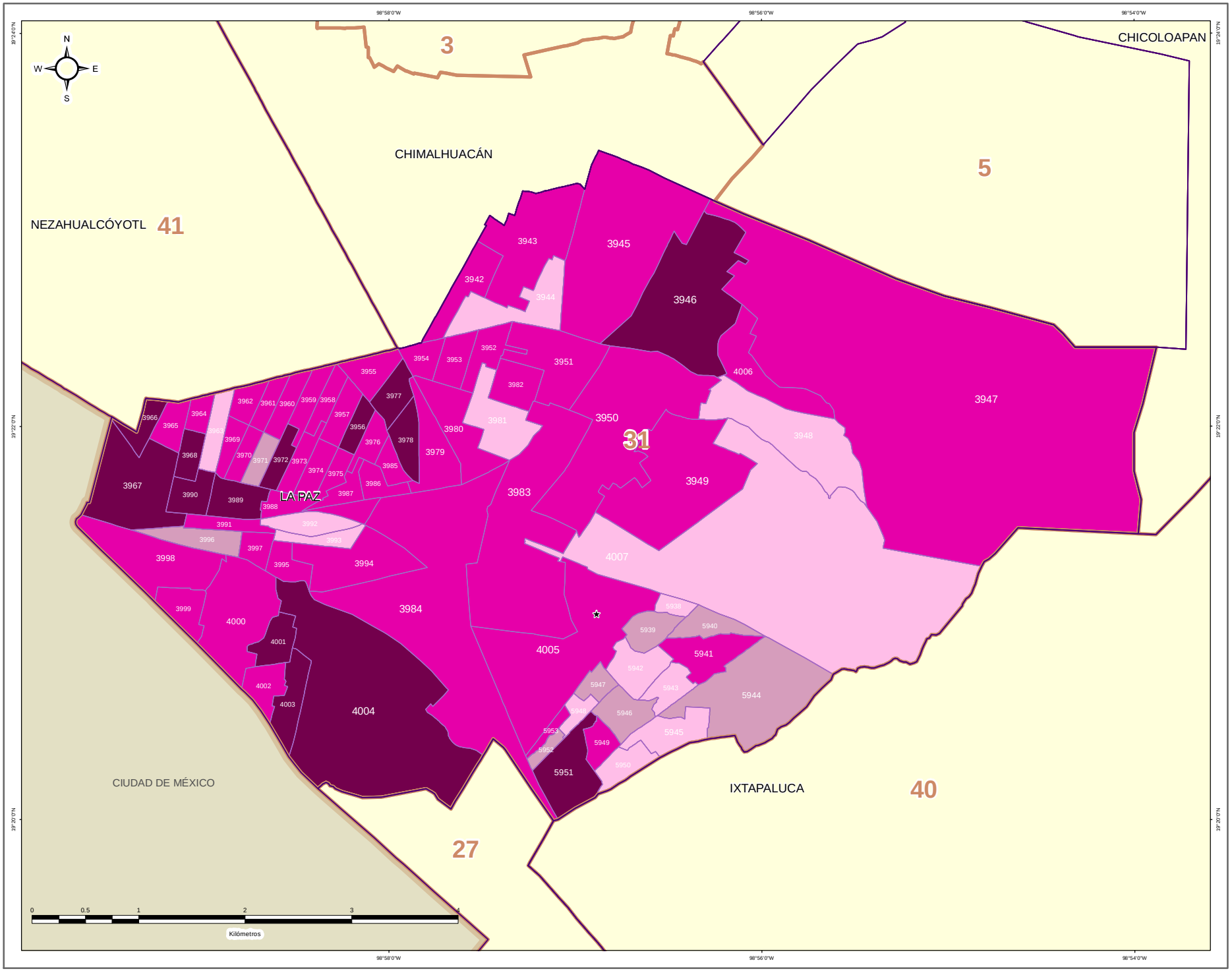


IEEM | 1 Julio 2018

### DIRECCIÓN DE ORGANIZACIÓN

**ESTRUCTURA GEOELECTORAL Y CLAVES**

- Límite estatal ..... MÉX
- Distrito Electoral Local ..... 45
- Límite municipal ..... TOLUCA
- Sección electoral ..... 6478
- Cabecera municipal

**MARGEN DE VICTORIA ENTRE EL PARTIDO POLÍTICO O COALICIÓN GANADOR/A Y LA SEGUNDA FUERZA EN LA ELECCIÓN DE LOS MIEMBROS DE LOS AYUNTAMIENTOS EN EL ESTADO DE MÉXICO 2018**

- 0.00% - 5.00%
- 5.01% - 10.00%
- 10.01% - 20.00%
- 20.01% a Más

**OTROS**

- Casilla(s) Anula(s) / Sin Dato
- Sin Casilla
- Sección con Casilla(s) Remitida(s)

**LOCALIZACIÓN**




Edición cartográfica del mes de mayo de 2019, con corte de información al 07 de noviembre de 2018 mismo que fue empleado para el Proceso Electoral 2017-2018. Registro Federal de Electores, INE.

Resultados por sección electoral de la Elección de los Miembros de los Ayuntamientos en el Estado de México para el periodo 2018 - 2021

Proyección: UTM Zona 14
Datum: WGS84

**SUPERVISIÓN**

C.P. Antonio Sánchez Acosta
Subdirector de Documentación y Estadística Electoral _____

**ELABORACIÓN**

Departamento de Análisis y Procesamiento de Información Territorial

Miguel Ángel García Escalante _____
Jaqueline Pérez Nova _____

## PARTICIPACIÓN Y ABSTENCIONISMO

La participación de los ciudadanos inscritos en la Lista Nominal de Electores en esta elección en el Municipio de La Paz fue de 63.92%, siendo el abstencionismo de 36.08%.

Para el análisis de la participación por sección, éstas se agruparon en cuatro rangos de participación, el primero es de participación alta considerando más de 70.01%, en el que se encuentran 9 secciones (10.98% del total); el segundo es de participación media, considerado entre 60.01% y hasta 70.00% en el que se encuentran 66 secciones (80.49%); el rango de participación baja, considerado entre 50.01% y hasta 60.00%, dentro del que se ubican 7 secciones (8.54%) y en el rango de participación muy baja, considerado con menos de 50.00%, se ubicaron 0 secciones (0.00%).



# PARTICIPACIÓN Y ABSTENCIONISMO

| CLAVE | MUNICIPIO | SECCIÓN | PAN-PRD-MC | % PAN-PRD-MC | PT-MORENA-PES | % PT-MORENA-PES | PAN | % PAN | PRI | % PRI | PRD | % PRD | PT | % PT | PVEM | % PVEM | MC | % MC | NA | % NA | MORENA | % MORENA | ES | % ES | VR | % VR | CANDIDATO INDEPENDIENTE 1 | % CANDIDATO INDEPENDIENTE 1 | CANDIDATO INDEPENDIENTE 2 | % CANDIDATO INDEPENDIENTE 2 | NO REGISTRADOS | % NO REGISTRADOS | NULOS | % NULOS | TOTAL | VOTACIÓN VALIDA | LISTA NOMINAL | PARTICIPACIÓN | % PARTICIPACIÓN | % ABSTENCIONISMO |
|---|---|---|---|---|---|---|---|---|---|---|---|---|---|---|---|---|---|---|---|---|---|---|---|---|---|---|---|---|---|---|---|---|---|---|---|---|---|---|---|---|
| 71 | LA PAZ | 3942 | 144 | 15.14% | 411 | 43.22% | | | 277 | 29.12% | | | | | 81 | 8.52% | | | 16 | 1.68% | | | | | 22 | 2.31% | | | | | 1 | 0.10% | 39 | 3.94% | 991 | 951 | 1590 | MEDIA | 62.33% | 37.67% |
| 71 | LA PAZ | 3943 | 492 | 18.55% | 1110 | 41.84% | | | 805 | 30.34% | | | | | 176 | 6.63% | | | 36 | 1.36% | | | | | 34 | 1.28% | | | | | 12 | 0.44% | 78 | 2.84% | 2743 | 2653 | 4218 | MEDIA | 65.03% | 34.97% |
| 71 | LA PAZ | 3944 | 241 | 18.48% | 529 | 40.57% | | | 400 | 30.67% | | | | | 96 | 7.36% | | | 22 | 1.69% | | | | | 16 | 1.23% | | | | | 0 | 0.00% | 37 | 2.76% | 1341 | 1304 | 2060 | MEDIA | 65.10% | 34.90% |
| 71 | LA PAZ | 3945 | 498 | 13.55% | 1813 | 49.32% | | | 1007 | 29.57% | | | | | 158 | 4.30% | | | 72 | 1.96% | | | | | 48 | 1.31% | | | | | 1 | 0.03% | 148 | 3.87% | 3825 | 3676 | 6102 | MEDIA | 62.07% | 37.93% |
| 71 | LA PAZ | 3946 | 649 | 23.28% | 1274 | 45.70% | | | 715 | 25.65% | | | | | 87 | 3.12% | | | 25 | 0.90% | | | | | 37 | 1.33% | | | | | 2 | 0.07% | 111 | 3.83% | 2901 | 2788 | 4851 | BAJA | 59.80% | 40.20% |
| 71 | LA PAZ | 3947 | 1156 | 15.72% | 3513 | 47.78% | | | 2194 | 28.43% | | | | | 455 | 5.92% | | | 74 | 1.01% | | | | | 81 | 1.10% | | | | | 1 | 0.01% | 255 | 3.35% | 7619 | 7353 | 13995 | BAJA | 54.37% | 45.63% |
| 71 | LA PAZ | 3948 | 448 | 17.88% | 1015 | 40.52% | | | 855 | 34.13% | | | | | 147 | 5.87% | | | 27 | 1.08% | | | | | 13 | 0.52% | | | | | 0 | 0.00% | 144 | 5.44% | 2649 | 2505 | 4132 | MEDIA | 64.11% | 35.89% |
| 71 | LA PAZ | 3949 | 501 | 14.30% | 1510 | 47.15% | | | 1153 | 28.49% | | | | | 169 | 4.16% | | | 182 | 4.48% | | | | | 56 | 1.38% | | | | | 2 | 0.05% | 165 | 3.90% | 4221 | 4064 | 7055 | BAJA | 59.97% | 40.03% |
| 71 | LA PAZ | 3950 | 506 | 15.43% | 1507 | 45.96% | | | 524 | 28.10% | | | | | 204 | 6.22% | | | 89 | 2.71% | | | | | 49 | 1.49% | | | | | 2 | 0.06% | 111 | 3.27% | 3392 | 3279 | 5666 | BAJA | 59.87% | 40.13% |
| 71 | LA PAZ | 3951 | 577 | 24.08% | 1001 | 41.78% | | | 663 | 27.67% | | | | | 92 | 3.84% | | | 43 | 1.79% | | | | | 20 | 0.83% | | | | | 1 | 0.04% | 52 | 2.12% | 2449 | 2396 | 3641 | MEDIA | 67.26% | 32.74% |
| 71 | LA PAZ | 3952 | 313 | 19.96% | 679 | 43.99% | | | 421 | 26.65% | | | | | 150 | 9.26% | | | 29 | 1.79% | | | | | 15 | 0.93% | | | | | 6 | 0.35% | 69 | 4.08% | 1692 | 1617 | 2555 | MEDIA | 66.22% | 33.78% |
| 71 | LA PAZ | 3953 | 332 | 21.47% | 631 | 40.82% | | | 427 | 27.62% | | | | | 107 | 6.92% | | | 20 | 1.29% | | | | | 29 | 1.88% | | | | | 0 | 0.00% | 51 | 3.19% | 1597 | 1546 | 2496 | MEDIA | 63.98% | 36.02% |
| 71 | LA PAZ | 3954 | 237 | 18.52% | 579 | 45.23% | | | 316 | 24.75% | | | | | 93 | 7.27% | | | 19 | 1.48% | | | | | 16 | 1.25% | | | | | 0 | 0.00% | 42 | 3.18% | 1322 | 1280 | 1975 | MEDIA | 66.94% | 33.06% |
| 71 | LA PAZ | 3955 | 245 | 16.49% | 684 | 46.03% | | | 395 | 26.65% | | | | | 102 | 6.86% | | | 34 | 2.29% | | | | | 25 | 1.68% | | | | | 0 | 0.00% | 61 | 3.94% | 1547 | 1486 | 2323 | MEDIA | 66.59% | 33.41% |
| 71 | LA PAZ | 3956 | 213 | 22.42% | 455 | 46.57% | | | 235 | 24.46% | | | | | 35 | 3.58% | | | 16 | 1.64% | | | | | 13 | 1.33% | | | | | 0 | 0.00% | 20 | 2.01% | 997 | 977 | 1584 | MEDIA | 62.94% | 37.06% |
| 71 | LA PAZ | 3957 | 308 | 23.75% | 533 | 41.09% | | | 343 | 26.45% | | | | | 63 | 4.86% | | | 31 | 2.39% | | | | | 19 | 1.46% | | | | | 1 | 0.07% | 59 | 4.35% | 1357 | 1297 | 2008 | MEDIA | 67.58% | 32.42% |
| 71 | LA PAZ | 3958 | 296 | 23.16% | 527 | 41.24% | | | 322 | 25.20% | | | | | 100 | 7.82% | | | 22 | 1.72% | | | | | 11 | 0.86% | | | | | 0 | 0.00% | 45 | 3.40% | 1323 | 1278 | 2061 | MEDIA | 64.19% | 35.81% |
| 71 | LA PAZ | 3959 | 267 | 20.78% | 608 | 44.03% | | | 361 | 26.07% | | | | | 82 | 5.94% | | | 28 | 2.03% | | | | | 16 | 1.16% | | | | | 0 | 0.00% | 26 | 1.85% | 1407 | 1381 | 2144 | MEDIA | 65.63% | 34.38% |
| 71 | LA PAZ | 3960 | 187 | 16.18% | 509 | 44.03% | | | 351 | 30.36% | | | | | 64 | 5.54% | | | 32 | 2.77% | | | | | 13 | 1.12% | | | | | 0 | 0.00% | 28 | 2.36% | 1184 | 1156 | 1703 | MEDIA | 69.52% | 30.48% |
| 71 | LA PAZ | 3961 | 230 | 22.53% | 399 | 39.08% | | | 291 | 28.53% | | | | | 58 | 5.68% | | | 31 | 3.04% | | | | | 12 | 1.18% | | | | | 1 | 0.09% | 40 | 3.77% | 1062 | 1021 | 1583 | MEDIA | 67.09% | 32.91% |
| 71 | LA PAZ | 3962 | 229 | 21.89% | 435 | 41.59% | | | 275 | 26.29% | | | | | 68 | 6.50% | | | 29 | 2.77% | | | | | 10 | 0.96% | | | | | 1 | 0.09% | 61 | 5.51% | 1108 | 1046 | 1652 | MEDIA | 67.07% | 32.93% |
| 71 | LA PAZ | 3963 | 307 | 26.49% | 411 | 35.46% | | | 233 | 20.10% | | | | | 179 | 15.44% | | | 14 | 1.21% | | | | | 15 | 1.29% | | | | | 1 | 0.08% | 40 | 3.33% | 1200 | 1159 | 1704 | ALTA | 70.42% | 29.58% |
| 71 | LA PAZ | 3964 | 174 | 18.77% | 402 | 43.37% | | | 263 | 28.37% | | | | | 64 | 6.90% | | | 10 | 1.08% | | | | | 14 | 1.51% | | | | | 0 | 0.00% | 25 | 2.63% | 952 | 927 | 1427 | MEDIA | 66.71% | 33.29% |
| 71 | LA PAZ | 3965 | 203 | 18.22% | 467 | 41.92% | | | 307 | 27.56% | | | | | 104 | 9.34% | | | 17 | 1.53% | | | | | 16 | 1.44% | | | | | 0 | 0.00% | 30 | 2.62% | 1144 | 1114 | 1704 | MEDIA | 67.14% | 32.86% |
| 71 | LA PAZ | 3966 | 191 | 19.43% | 474 | 48.22% | | | 184 | 18.72% | | | | | 113 | 11.50% | | | 14 | 1.42% | | | | | 7 | 0.71% | | | | | 1 | 0.10% | 17 | 1.70% | 1001 | 983 | 1523 | MEDIA | 65.73% | 34.27% |
| 71 | LA PAZ | 3967 | 530 | 17.51% | 1503 | 49.67% | | | 750 | 24.79% | | | | | 179 | 5.92% | | | 33 | 1.09% | | | | | 31 | 1.02% | | | | | 0 | 0.00% | 101 | 3.23% | 3127 | 3026 | 4905 | MEDIA | 63.75% | 36.25% |
| 71 | LA PAZ | 3968 | 184 | 15.38% | 572 | 47.85% | | | 294 | 24.44% | | | | | 129 | 10.72% | | | 15 | 1.25% | | | | | 9 | 0.75% | | | | | 2 | 0.16% | 33 | 2.67% | 1238 | 1203 | 1774 | MEDIA | 69.79% | 30.21% |
| 71 | LA PAZ | 3969 | 276 | 25.55% | 408 | 39.27% | | | 220 | 21.17% | | | | | 105 | 10.11% | | | 15 | 1.44% | | | | | 15 | 1.44% | | | | | 1 | 0.09% | 29 | 2.71% | 1069 | 1039 | 1593 | MEDIA | 67.11% | 32.89% |
| 71 | LA PAZ | 3970 | 190 | 17.59% | 499 | 46.20% | | | 232 | 27.04% | | | | | 57 | 5.28% | | | 21 | 1.94% | | | | | 21 | 1.94% | | | | | 0 | 0.00% | 15 | 1.37% | 1095 | 1080 | 1677 | MEDIA | 65.30% | 34.70% |
| 71 | LA PAZ | 3971 | 193 | 19.15% | 368 | 36.47% | | | 342 | 33.89% | | | | | 71 | 7.04% | | | 20 | 1.98% | | | | | 15 | 1.49% | | | | | 0 | 0.00% | 37 | 3.54% | 1046 | 1009 | 1594 | MEDIA | 65.62% | 34.38% |
| 71 | LA PAZ | 3972 | 142 | 13.02% | 526 | 48.21% | | | 306 | 28.05% | | | | | 92 | 8.43% | | | 12 | 1.10% | | | | | 13 | 1.19% | | | | | 0 | 0.00% | 44 | 3.88% | 1135 | 1091 | 1801 | MEDIA | 60.34% | 39.66% |
| 71 | LA PAZ | 3973 | 240 | 17.08% | 625 | 44.48% | | | 401 | 28.54% | | | | | 103 | 7.33% | | | 19 | 1.35% | | | | | 17 | 1.21% | | | | | 0 | 0.00% | 59 | 4.01% | 1464 | 1405 | 2274 | MEDIA | 64.38% | 35.62% |
| 71 | LA PAZ | 3974 | 208 | 16.90% | 581 | 47.20% | | | 340 | 27.62% | | | | | 66 | 5.36% | | | 17 | 1.38% | | | | | 19 | 1.54% | | | | | 3 | 0.24% | 32 | 2.53% | 1266 | 1231 | 1966 | MEDIA | 64.39% | 35.61% |
| 71 | LA PAZ | 3975 | 209 | 20.47% | 439 | 43.00% | | | 284 | 28.00% | | | | | 46 | 4.51% | | | 14 | 1.37% | | | | | 19 | 1.86% | | | | | 4 | 0.38% | 33 | 3.12% | 1058 | 1021 | 1567 | MEDIA | 67.52% | 32.48% |
| 71 | LA PAZ | 3976 | 152 | 18.12% | 359 | 42.79% | | | 234 | 27.89% | | | | | 49 | 5.84% | | | 38 | 4.53% | | | | | 7 | 0.83% | | | | | 0 | 0.00% | 24 | 2.78% | 863 | 839 | 1367 | MEDIA | 63.13% | 36.87% |
| 71 | LA PAZ | 3977 | 273 | 18.81% | 661 | 45.55% | | | 370 | 25.50% | | | | | 84 | 5.79% | | | 37 | 2.55% | | | | | 26 | 1.79% | | | | | 0 | 0.00% | 53 | 3.52% | 1504 | 1451 | 2271 | MEDIA | 66.23% | 33.77% |
| 71 | LA PAZ | 3978 | 228 | 18.40% | 579 | 46.73% | | | 297 | 23.97% | | | | | 81 | 6.54% | | | 37 | 2.99% | | | | | 17 | 1.37% | | | | | 0 | 0.00% | 29 | 2.29% | 1268 | 1239 | 1865 | MEDIA | 67.99% | 32.01% |
| 71 | LA PAZ | 3979 | 243 | 16.47% | 643 | 43.55% | | | 460 | 31.19% | | | | | 94 | 6.37% | | | 21 | 1.42% | | | | | 14 | 0.95% | | | | | 0 | 0.00% | 61 | 3.97% | 1536 | 1475 | 2241 | MEDIA | 65.81% | 34.19% |
| 71 | LA PAZ | 3980 | 356 | 20.25% | 692 | 39.36% | | | 510 | 29.01% | | | | | 146 | 8.30% | | | 33 | 1.88% | | | | | 21 | 1.19% | | | | | 0 | 0.00% | 60 | 3.30% | 1818 | 1758 | 2844 | MEDIA | 63.92% | 36.08% |
| 71 | LA PAZ | 3981 | 263 | 21.01% | 498 | 39.78% | | | 382 | 30.51% | | | | | 69 | 5.51% | | | 30 | 2.40% | | | | | 10 | 0.80% | | | | | 1 | 0.08% | 40 | 3.09% | 1293 | 1252 | 1965 | MEDIA | 65.80% | 34.20% |

| CLAVE | MUNICIPIO | SECCIÓN | PAN-PRD-MC | % PAN-PRD-MC | PT-MORENA-PES | % PT-MORENA-PES | PAN | % PAN | PRI | % PRI | PRD | % PRD | PT | % PT | PVEM | % PVEM | MC | % MC | NA | % NA | MORENA | % MORENA | ES | % ES | VR | % VR | CANDIDATO INDEPENDIENTE 1 | % CANDIDATO INDEPENDIENTE 1 | CANDIDATO INDEPENDIENTE 2 | % CANDIDATO INDEPENDIENTE 2 | NO REGISTRADOS | % NO REGISTRADOS | NULOS | % NULOS | TOTAL | VOTACIÓN VÁLIDA | LISTA NOMINAL | PARTICIPACIÓN | % PARTICIPACIÓN | % ABSTENCIONISMO |
|---|---|---|---|---|---|---|---|---|---|---|---|---|---|---|---|---|---|---|---|---|---|---|---|---|---|---|---|---|---|---|---|---|---|---|---|---|---|---|---|---|
| 71 | LA PAZ | 3882 | 273 | 23.55% | 493 | 42.53% | | | 248 | 21.74% | | | | | 102 | 8.94% | | | 19 | 1.67% | | | | | 16 | 1.40% | | | | | 0 | 0.00% | 40 | 3.39% | 1181 | 1141 | 1790 | MEDIA | 65.98% | 34.02% |
| 71 | LA PAZ | 3883 | 590 | 23.69% | 1080 | 43.34% | | | 750 | 28.85% | | | | | 111 | 4.27% | | | 28 | 1.08% | | | | | 41 | 1.58% | | | | | 0 | 0.00% | 98 | 3.63% | 2698 | 2600 | 4233 | MEDIA | 63.74% | 36.26% |
| 71 | LA PAZ | 3884 | 512 | 16.75% | 1347 | 44.08% | | | 857 | 20.04% | | | | | 246 | 8.05% | | | 51 | 1.67% | | | | | 43 | 1.41% | | | | | 1 | 0.03% | 109 | 3.44% | 3166 | 3056 | 4857 | MEDIA | 64.65% | 35.35% |
| 71 | LA PAZ | 3885 | 124 | 18.54% | 294 | 43.95% | | | 205 | 30.75% | | | | | 29 | 4.33% | | | 7 | 1.05% | | | | | 9 | 1.35% | | | | | 0 | 0.00% | 26 | 3.74% | 695 | 669 | 1007 | MEDIA | 69.02% | 30.98% |
| 71 | LA PAZ | 3886 | 207 | 18.35% | 475 | 42.11% | | | 299 | 26.51% | | | | | 102 | 9.04% | | | 22 | 1.95% | | | | | 23 | 2.04% | | | | | 2 | 0.17% | 38 | 3.25% | 1168 | 1128 | 1736 | MEDIA | 67.28% | 32.72% |
| 71 | LA PAZ | 3887 | 251 | 21.62% | 473 | 40.74% | | | 353 | 30.38% | | | | | 44 | 3.79% | | | 19 | 1.64% | | | | | 19 | 1.64% | | | | | 1 | 0.08% | 39 | 3.25% | 1201 | 1161 | 1846 | MEDIA | 65.06% | 34.94% |
| 71 | LA PAZ | 3888 | 294 | 21.35% | 549 | 39.87% | | | 379 | 27.52% | | | | | 110 | 7.99% | | | 23 | 1.67% | | | | | 22 | 1.60% | | | | | 1 | 0.07% | 38 | 2.68% | 1416 | 1377 | 2063 | MEDIA | 68.64% | 31.36% |
| 71 | LA PAZ | 3889 | 169 | 20.00% | 395 | 46.75% | | | 191 | 22.61% | | | | | 57 | 6.75% | | | 8 | 0.95% | | | | | 25 | 2.96% | | | | | 0 | 0.00% | 32 | 3.65% | 877 | 845 | 1215 | ALTA | 72.18% | 27.82% |
| 71 | LA PAZ | 3890 | 154 | 17.64% | 401 | 45.93% | | | 211 | 24.17% | | | | | 84 | 9.62% | | | 7 | 0.80% | | | | | 16 | 1.83% | | | | | 1 | 0.11% | 34 | 3.74% | 908 | 873 | 1336 | MEDIA | 67.96% | 32.04% |
| 71 | LA PAZ | 3891 | 127 | 15.64% | 354 | 43.60% | | | 235 | 28.94% | | | | | 68 | 8.37% | | | 13 | 1.60% | | | | | 15 | 1.85% | | | | | 1 | 0.12% | 18 | 2.17% | 831 | 812 | 1152 | ALTA | 72.14% | 27.86% |
| 71 | LA PAZ | 3892 | 183 | 21.97% | 296 | 35.53% | | | 252 | 30.25% | | | | | 73 | 8.76% | | | 15 | 1.80% | | | | | 14 | 1.68% | | | | | 0 | 0.00% | 13 | 1.54% | 846 | 833 | 1290 | MEDIA | 65.58% | 34.42% |
| 71 | LA PAZ | 3893 | 157 | 15.67% | 391 | 39.02% | | | 302 | 30.14% | | | | | 124 | 12.38% | | | 9 | 0.90% | | | | | 19 | 1.90% | | | | | 0 | 0.00% | 29 | 2.81% | 1021 | 1002 | 1442 | ALTA | 71.50% | 28.50% |
| 71 | LA PAZ | 3894 | 331 | 21.05% | 632 | 40.15% | | | 411 | 26.11% | | | | | 149 | 9.47% | | | 23 | 1.46% | | | | | 28 | 1.78% | | | | | 0 | 0.00% | 40 | 2.48% | 1614 | 1574 | 2312 | MEDIA | 69.81% | 30.19% |
| 71 | LA PAZ | 3895 | 157 | 18.54% | 336 | 39.67% | | | 250 | 29.52% | | | | | 73 | 8.62% | | | 15 | 1.77% | | | | | 16 | 1.89% | | | | | 1 | 0.12% | 20 | 2.30% | 868 | 847 | 1274 | MEDIA | 68.13% | 31.87% |
| 71 | LA PAZ | 3896 | 184 | 25.21% | 251 | 34.38% | | | 217 | 29.73% | | | | | 60 | 8.22% | | | 8 | 1.10% | | | | | 10 | 1.37% | | | | | 0 | 0.00% | 24 | 3.18% | 754 | 730 | 1022 | ALTA | 73.78% | 26.22% |
| 71 | LA PAZ | 3897 | 168 | 16.52% | 366 | 40.35% | | | 220 | 24.26% | | | | | 131 | 14.44% | | | 12 | 1.32% | | | | | 10 | 1.10% | | | | | 1 | 0.11% | 25 | 2.68% | 933 | 907 | 1362 | MEDIA | 68.50% | 31.50% |
| 71 | LA PAZ | 3898 | 191 | 18.71% | 442 | 43.29% | | | 264 | 25.86% | | | | | 102 | 9.99% | | | 12 | 1.18% | | | | | 10 | 0.98% | | | | | 1 | 0.10% | 28 | 2.67% | 1050 | 1021 | 1621 | MEDIA | 64.77% | 35.23% |
| 71 | LA PAZ | 3899 | 127 | 16.24% | 348 | 44.50% | | | 204 | 26.09% | | | | | 85 | 10.87% | | | 6 | 0.77% | | | | | 12 | 1.53% | | | | | 1 | 0.12% | 28 | 3.45% | 811 | 782 | 1207 | MEDIA | 67.19% | 32.81% |
| 71 | LA PAZ | 4000 | 225 | 17.81% | 536 | 42.44% | | | 334 | 26.44% | | | | | 129 | 10.21% | | | 15 | 1.19% | | | | | 24 | 1.90% | | | | | 0 | 0.00% | 39 | 3.00% | 1302 | 1263 | 2008 | MEDIA | 64.84% | 35.16% |
| 71 | LA PAZ | 4001 | 296 | 21.29% | 600 | 43.17% | | | 298 | 21.44% | | | | | 156 | 11.22% | | | 21 | 1.51% | | | | | 19 | 1.37% | | | | | 0 | 0.00% | 43 | 3.00% | 1433 | 1390 | 2148 | MEDIA | 66.71% | 33.29% |
| 71 | LA PAZ | 4002 | 273 | 19.17% | 621 | 43.61% | | | 399 | 28.02% | | | | | 83 | 5.83% | | | 21 | 1.47% | | | | | 27 | 1.90% | | | | | 0 | 0.00% | 40 | 2.73% | 1464 | 1424 | 2296 | MEDIA | 63.76% | 36.24% |
| 71 | LA PAZ | 4003 | 367 | 18.21% | 976 | 48.44% | | | 486 | 24.12% | | | | | 131 | 6.50% | | | 17 | 0.84% | | | | | 38 | 1.89% | | | | | 0 | 0.00% | 82 | 3.91% | 2097 | 2015 | 3274 | MEDIA | 64.05% | 35.95% |
| 71 | LA PAZ | 4004 | 542 | 16.40% | 1566 | 47.38% | | | 893 | 27.02% | | | | | 219 | 6.63% | | | 40 | 1.21% | | | | | 45 | 1.36% | | | | | 0 | 0.00% | 151 | 3.81% | 3436 | 3305 | 5797 | BAJA | 59.27% | 40.73% |
| 71 | LA PAZ | 4005 | 707 | 24.77% | 1171 | 41.03% | | | 744 | 26.07% | | | | | 176 | 6.17% | | | 20 | 0.70% | | | | | 36 | 1.26% | | | | | 2 | 0.07% | 81 | 2.76% | 2937 | 2854 | 4427 | MEDIA | 66.34% | 33.66% |
| 71 | LA PAZ | 4006 | 165 | 13.51% | 557 | 45.62% | | | 425 | 34.81% | | | | | 42 | 3.44% | | | 16 | 1.31% | | | | | 16 | 1.31% | | | | | 0 | 0.00% | 47 | 3.71% | 1268 | 1221 | 2282 | BAJA | 55.57% | 44.43% |
| 71 | LA PAZ | 4007 | 464 | 24.42% | 725 | 38.16% | | | 556 | 29.26% | | | | | 99 | 5.21% | | | 33 | 1.74% | | | | | 23 | 1.21% | | | | | 2 | 0.10% | 82 | 4.13% | 1984 | 1900 | 3089 | MEDIA | 64.23% | 35.77% |
| 71 | LA PAZ | 5938 | 106 | 20.04% | 170 | 32.14% | | | 205 | 38.75% | | | | | 39 | 7.37% | | | 8 | 1.51% | | | | | 1 | 0.19% | | | | | 0 | 0.00% | 14 | 2.58% | 543 | 529 | 892 | MEDIA | 60.87% | 39.13% |
| 71 | LA PAZ | 5939 | 261 | 17.91% | 256 | 27.28% | | | 288 | 30.80% | | | | | 112 | 11.98% | | | 10 | 1.07% | | | | | 8 | 0.86% | | | | | 1 | 0.10% | 43 | 4.39% | 979 | 935 | 1568 | MEDIA | 62.44% | 37.56% |
| 71 | LA PAZ | 5940 | 194 | 34.34% | 207 | 36.64% | | | 141 | 24.96% | | | | | 15 | 2.65% | | | 5 | 0.88% | | | | | 3 | 0.53% | | | | | 0 | 0.00% | 29 | 4.88% | 594 | 565 | 1059 | BAJA | 56.14% | 43.86% |
| 71 | LA PAZ | 5941 | 184 | 13.89% | 395 | 29.81% | | | 659 | 49.74% | | | | | 65 | 4.91% | | | 11 | 0.83% | | | | | 11 | 0.83% | | | | | 0 | 0.00% | 42 | 3.07% | 1367 | 1325 | 2248 | MEDIA | 60.81% | 39.19% |
| 71 | LA PAZ | 5942 | 206 | 29.51% | 245 | 35.10% | | | 208 | 29.80% | | | | | 27 | 3.87% | | | 6 | 0.86% | | | | | 6 | 0.86% | | | | | 0 | 0.00% | 31 | 4.25% | 729 | 698 | 1135 | MEDIA | 64.23% | 35.77% |
| 71 | LA PAZ | 5943 | 145 | 18.47% | 298 | 37.96% | | | 251 | 31.97% | | | | | 71 | 9.04% | | | 8 | 1.02% | | | | | 12 | 1.53% | | | | | 1 | 0.12% | 40 | 4.84% | 826 | 785 | 1350 | MEDIA | 61.19% | 38.81% |
| 71 | LA PAZ | 5944 | 443 | 27.19% | 523 | 32.11% | | | 475 | 29.16% | | | | | 148 | 9.09% | | | 20 | 1.23% | | | | | 20 | 1.23% | | | | | 0 | 0.00% | 53 | 3.15% | 1682 | 1629 | 2731 | MEDIA | 61.59% | 38.41% |
| 71 | LA PAZ | 5945 | 301 | 24.04% | 504 | 40.26% | | | 386 | 30.83% | | | | | 39 | 3.12% | | | 7 | 0.56% | | | | | 15 | 1.20% | | | | | 0 | 0.00% | 41 | 3.17% | 1293 | 1252 | 1950 | MEDIA | 66.31% | 33.69% |
| 71 | LA PAZ | 5946 | 291 | 26.55% | 376 | 34.31% | | | 398 | 36.31% | | | | | 14 | 1.28% | | | 8 | 0.73% | | | | | 9 | 0.82% | | | | | 0 | 0.00% | 56 | 4.86% | 1152 | 1096 | 1797 | MEDIA | 64.13% | 35.89% |
| 71 | LA PAZ | 5947 | 214 | 38.70% | 192 | 34.72% | | | 109 | 19.71% | | | | | 17 | 3.07% | | | 1 | 0.18% | | | | | 20 | 3.62% | | | | | 1 | 0.18% | 16 | 2.81% | 570 | 553 | 803 | ALTA | 70.98% | 29.02% |
| 71 | LA PAZ | 5948 | 246 | 39.55% | 188 | 30.23% | | | 150 | 24.12% | | | | | 13 | 2.09% | | | 6 | 0.96% | | | | | 19 | 3.05% | | | | | 0 | 0.00% | 20 | 3.12% | 642 | 622 | 879 | ALTA | 73.04% | 26.96% |
| 71 | LA PAZ | 5949 | 338 | 44.12% | 184 | 24.02% | | | 217 | 28.33% | | | | | 14 | 1.83% | | | 5 | 0.65% | | | | | 8 | 1.04% | | | | | 1 | 0.13% | 10 | 1.29% | 777 | 766 | 1214 | MEDIA | 64.00% | 36.00% |
| 71 | LA PAZ | 5950 | 194 | 16.91% | 356 | 34.70% | | | 426 | 41.52% | | | | | 31 | 3.02% | | | 9 | 0.88% | | | | | 10 | 0.97% | | | | | 0 | 0.00% | 42 | 3.93% | 1068 | 1026 | 1695 | MEDIA | 63.01% | 36.99% |
| 71 | LA PAZ | 5951 | 309 | 50.16% | 161 | 26.14% | | | 122 | 19.81% | | | | | 10 | 1.62% | | | 5 | 0.81% | | | | | 9 | 1.46% | | | | | 0 | 0.00% | 15 | 2.38% | 631 | 616 | 844 | ALTA | 74.76% | 25.24% |
| 71 | LA PAZ | 5952 | 286 | 43.20% | 267 | 40.33% | | | 89 | 13.44% | | | | | 5 | 0.76% | | | 10 | 1.51% | | | | | 5 | 0.76% | | | | | 0 | 0.00% | 9 | 1.34% | 671 | 662 | 996 | MEDIA | 67.37% | 32.63% |
| 71 | LA PAZ | 5953 | 249 | 45.77% | 187 | 34.38% | | | 87 | 15.99% | | | | | 11 | 2.02% | | | 3 | 0.55% | | | | | 7 | 1.29% | | | | | 0 | 0.00% | 20 | 3.55% | 564 | 544 | 780 | ALTA | 72.31% | 27.69% |

# PARTICIPACIÓN CIUDADANA EN LA ELECCIÓN DE LOS MIEMBROS DE LOS AYUNTAMIENTOSEN EL ESTADO DE MEXICO 2018

## MUNICIPIO 071: LA PAZ

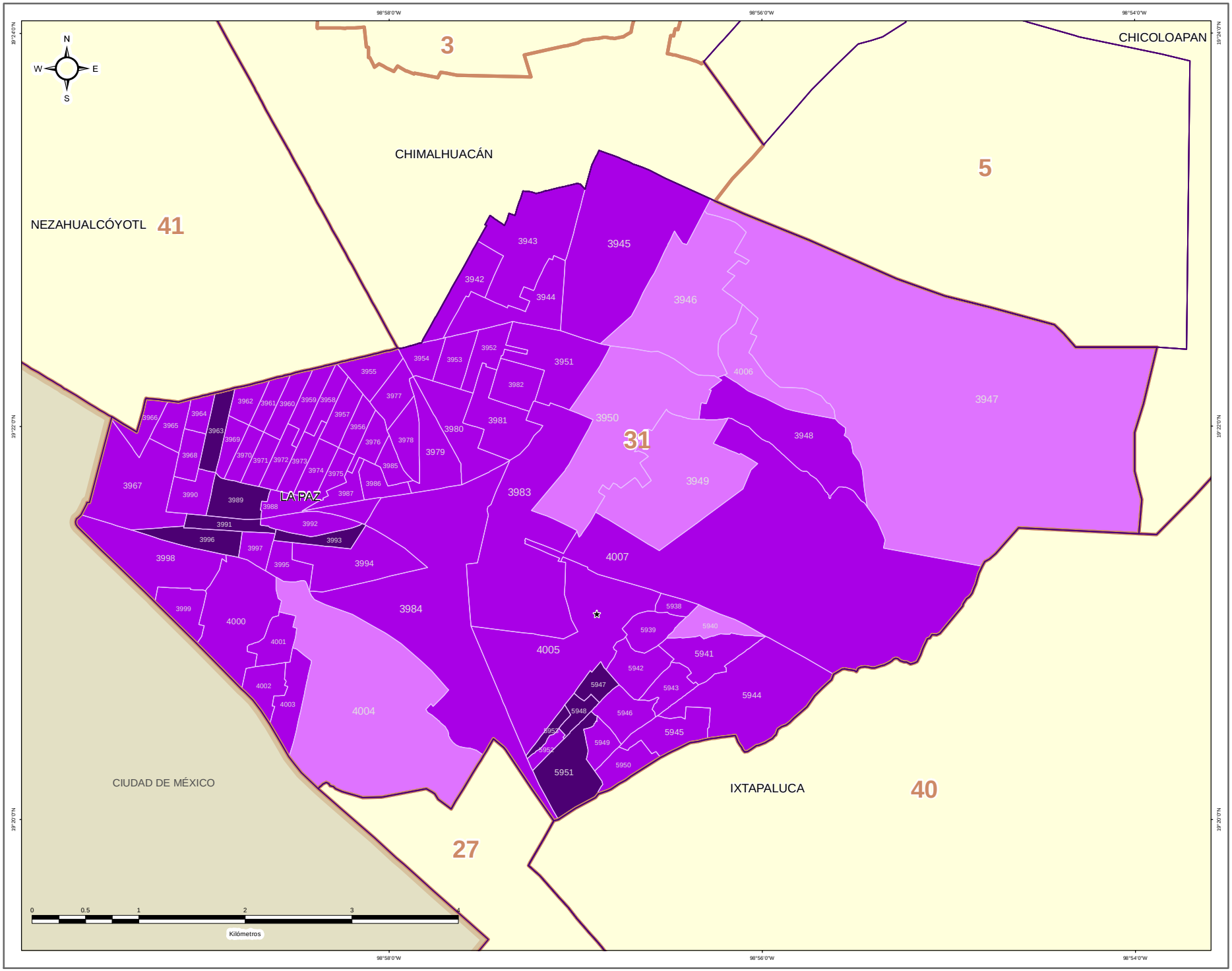


### DIRECCIÓN DE ORGANIZACIÓN

**ESTRUCTURA GEOELECTORAL Y CLAVES**

- Límite estatal ..... MÉX
- Distrito Electoral Local ..... 45
- Límite municipal ..... TOLUCA
- Sección electoral ..... 6478
- Cabecera municipal

**PARTICIPACIÓN CIUDADANA EN LA ELECCIÓN DE LOS MIEMBROS DE LOS AYUNTAMIENTOS EN EL ESTADO DE MEXICO 2018**

- Alta
- Media
- Baja
- Muy Baja

**OTROS**

- Casilla(s) Anula(s) / Sin Dato
- Sin Casilla
- Sección con Casilla(s) Remitida(s)

**LOCALIZACIÓN**

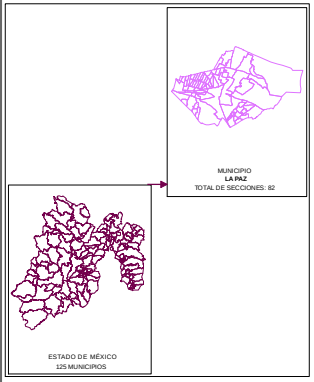


Edición cartográfica del mes de mayo de 2019,
con corte de información al 07 de noviembre de 2018 mismo que fue empleado para el Proceso Electoral 2017-2018.
Registro Federal de Electores, INE.

Resultados por sección electoral de la Elección de los Miembros de los Ayuntamientos en el Estado de México para el periodo 2018 - 2021

Proyección: UTM Zona 14
Datum: WGS84

**SUPERVISIÓN**

C.P. Antonio Sánchez Acosta
Subdirector de Documentación y Estadística Electoral _____

**ELABORACIÓN**

Departamento de Análisis y Procesamiento de Información Territorial

Miguel Ángel García Escalante _____
Jaqueline Pérez Nova _____

## RESULTADOS EN LA ELECCIÓN DEL AYUNTAMIENTO DE POLOTITLÁN

Como resultado del cómputo de la elección del Ayuntamiento de Polotitlán, y una vez resueltos en su caso por las instancias jurisdiccionales los juicios respectivos, en este Municipio correspondió el triunfo al Partido Verde Ecologista de México, que obtuvo el 42.20% del total de votos válidos, y segunda fuerza con el 32.13% de la votación, al Partido Revolucionario Institucional.

En la votación por sección electoral, del total de 10 secciones electorales que conforman el Municipio de Polotitlán, le correspondió al Partido Verde Ecologista de México 8 secciones y al Partido Revolucionario Institucional 2 secciones.

El siguiente cuadro y gráfica nos muestra los resultados totales del Municipio por Partido Político y Coalición.

| RESULTADO DE VOTACIÓN | | |
|---|---|---|
| **Partido Político o Coalición** | **Total** | **%** |
| PAN-PRD-MC | 340 | 4.09% |
| PRI | 2668 | 32.13% |
| PT-MORENA-ES | 593 | 7.14% |
| PVEM | 3505 | 42.20% |
| NA | 1188 | 14.30% |
| VR | 11 | 0.13% |
| NO REGISTRADOS | 0 | |
| NULOS | 266 | |
| TOTAL | 8571 | |
| VOTACIÓN VÁLIDA | 8305 | |

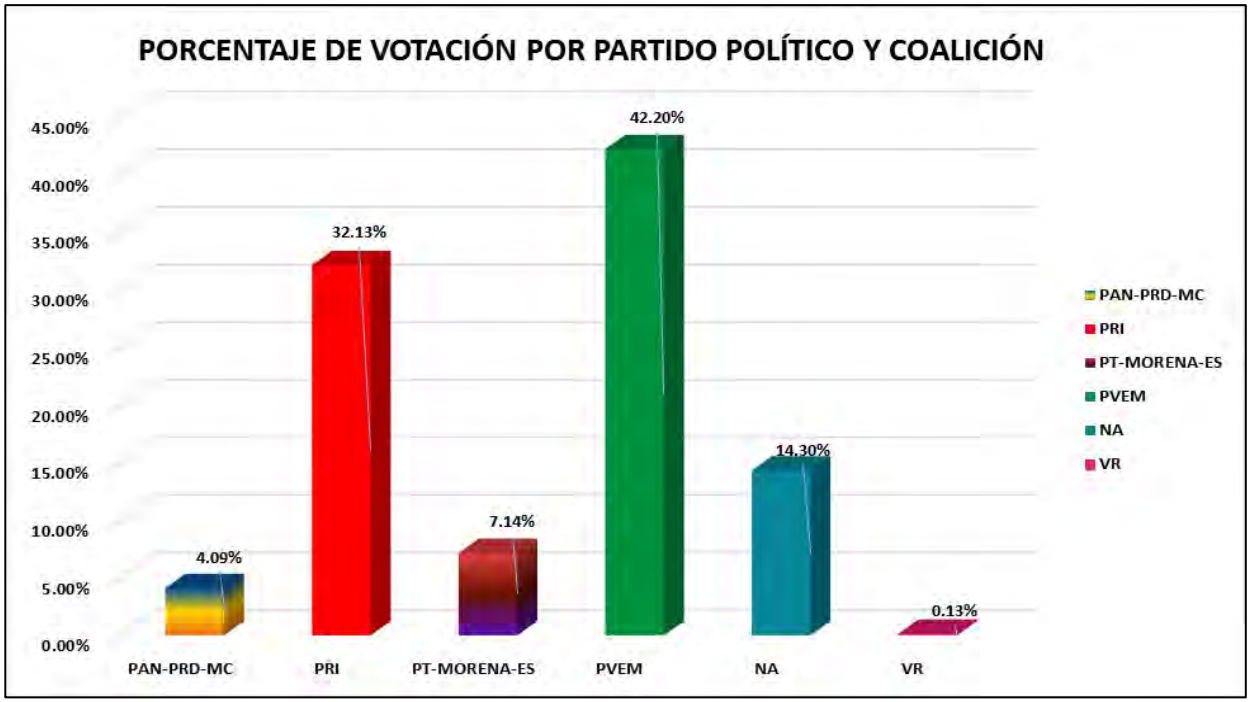


La tabla de la página siguiente nos muestra el detalle de los resultados por sección, desagregados para cada uno de los partidos políticos y coaliciones, se señala al partido o coalición ganadora.

# RESULTADOS DEFINITIVOS EN LA ELECCIÓN DEL AYUNTAMIENTO 2018

| CLAVE | MUNICIPIO | SECCIÓN | PAN-PRD-MC | % PAN-PRD-MC | PT-MORENA-PES | % PT-MORENA-PES | PAN | % PAN | PRI | % PRI | PRD | % PRD | PT | % PT | PVEM | % PVEM | MC | % MC | NA | % NA | MORENA | % MORENA | ES | % ES | VR | % VR | CANDIDATO INDEPENDIENTE 1 | % CANDIDATO INDEPENDIENTE 1 | CANDIDATO INDEPENDIENTE 2 | % CANDIDATO INDEPENDIENTE 2 | NO REGISTRADOS | % NO REGISTRADOS | NULOS | % NULOS | TOTAL | VOTACIÓN VÁLIDA | PRIMERA FUERZA | PRIMERA FUERZA | SEGUNDA FUERZA | SEGUNDA FUERZA | TERCERA FUERZA | TERCERA FUERZA |
|---|---|---|---|---|---|---|---|---|---|---|---|---|---|---|---|---|---|---|---|---|---|---|---|---|---|---|---|---|---|---|---|---|---|---|---|---|---|---|---|---|---|---|---|---|
| 72 | POLOTITLÁN | 4008 | 57 | 3.91% | 84 | 5.77% | | | 454 | 31.15% | | | | | 615 | 42.21% | | | 235 | 16.13% | | | | | 2 | 0.14% | | | | | 0 | 0.00% | 49 | 3.18% | 1505 | 1457 | 615 | PVEM | 454 | PRI | 235 | NA |
| 72 | POLOTITLÁN | 4009 | 72 | 4.29% | 101 | 6.01% | | | 513 | 29.94% | | | | | 720 | 42.00% | | | 280 | 16.67% | | | | | 4 | 0.24% | | | | | 0 | 0.00% | 51 | 3.03% | 1733 | 1680 | 720 | PVEM | 513 | PRI | 280 | NA |
| 72 | POLOTITLÁN | 4010 | 32 | 4.45% | 86 | 11.95% | | | 264 | 36.67% | | | | | 305 | 42.36% | | | 65 | 9.03% | | | | | 1 | 0.14% | | | | | 0 | 0.00% | 20 | 2.69% | 743 | 723 | 305 | PVEM | 264 | PRI | 86 | PT-MORENA-ES |
| 72 | POLOTITLÁN | 4011 | 39 | 3.63% | 53 | 4.93% | | | 325 | 30.18% | | | | | 492 | 45.68% | | | 167 | 15.51% | | | | | 1 | 0.09% | | | | | 0 | 0.00% | 30 | 2.71% | 1107 | 1077 | 492 | PVEM | 325 | PRI | 167 | NA |
| 72 | POLOTITLÁN | 4012 | 21 | 3.98% | 49 | 9.30% | | | 185 | 35.10% | | | | | 191 | 36.24% | | | 81 | 15.37% | | | | | 0 | 0.00% | | | | | 0 | 0.00% | 21 | 3.83% | 548 | 527 | 191 | PVEM | 185 | PRI | 81 | NA |
| 72 | POLOTITLÁN | 4013 | 16 | 2.04% | 37 | 4.72% | | | 242 | 30.87% | | | | | 375 | 47.83% | | | 113 | 14.41% | | | | | 1 | 0.13% | | | | | 0 | 0.00% | 21 | 2.61% | 805 | 784 | 375 | PVEM | 242 | PRI | 113 | NA |
| 72 | POLOTITLÁN | 4014 | 36 | 5.01% | 58 | 8.07% | | | 221 | 30.74% | | | | | 329 | 45.76% | | | 75 | 10.43% | | | | | 0 | 0.00% | | | | | 0 | 0.00% | 27 | 3.62% | 746 | 719 | 329 | PVEM | 221 | PRI | 75 | NA |
| 72 | POLOTITLÁN | 4015 | 35 | 6.88% | 55 | 10.81% | | | 205 | 40.28% | | | | | 131 | 25.74% | | | 82 | 16.11% | | | | | 1 | 0.20% | | | | | 0 | 0.00% | 10 | 1.42% | 527 | 509 | 205 | PRI | 131 | PVEM | 82 | NA |
| 72 | POLOTITLÁN | 4016 | 17 | 3.14% | 46 | 8.49% | | | 171 | 31.55% | | | | | 244 | 45.02% | | | 64 | 11.81% | | | | | 0 | 0.00% | | | | | 0 | 0.00% | 17 | 3.04% | 559 | 542 | 244 | PVEM | 171 | PRI | 64 | NA |
| 72 | POLOTITLÁN | 4017 | 15 | 5.21% | 24 | 8.36% | | | 110 | 43.11% | | | | | 103 | 35.89% | | | 35 | 9.45% | | | | | 1 | 0.35% | | | | | 0 | 0.00% | 11 | 3.69% | 298 | 287 | 110 | PRI | 103 | PVEM | 35 | NA |

# PARTIDO POLÍTICO O COALICIÓN GANADOR/A EN LA ELECCIÓN DE LOS MIEMBROS DE LOS AYUNTAMIENTOS EN EL ESTADO DE MÉXICO 2018

## MUNICIPIO 072: POLOTITLÁN

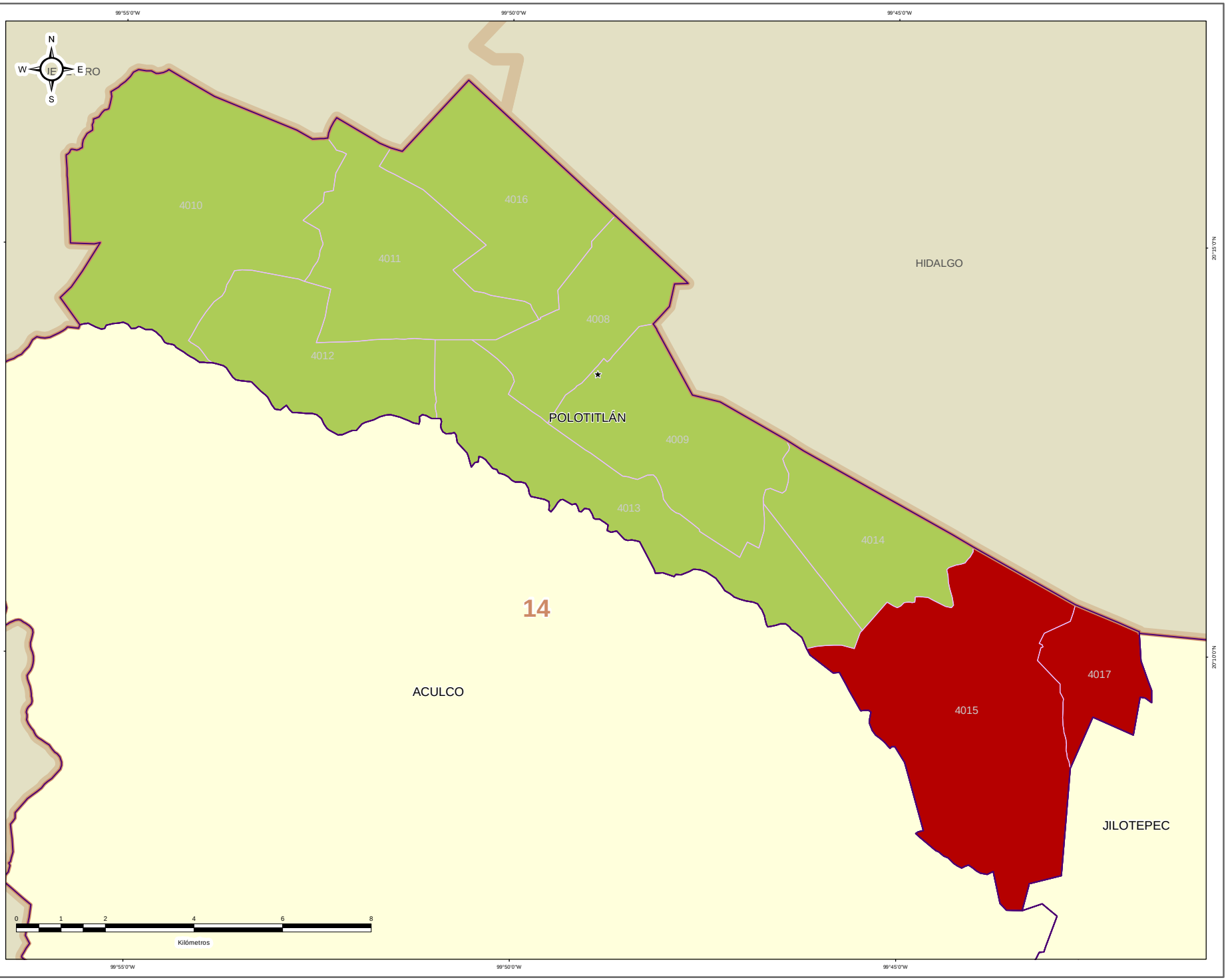


IEEM — 1 Julio 2018

### DIRECCIÓN DE ORGANIZACIÓN

**ESTRUCTURA GEOELECTORAL Y CLAVES**

- Límite estatal ..... MÉX
- Distrito Electoral Local ..... 45
- Límite municipal ..... TOLUCA
- Sección electoral ..... 6478
- Cabecera municipal

**PARTIDO POLÍTICO O COALICIÓN GANADOR/A DE LA ELECCIÓN DE MIEMBROS DE LOS AYUNTAMIENTOS EN EL ESTADO DE MÉXICO 2018**

- Partido Acción Nacional (PAN)
- Partido Revolucionario Institucional (PRI)
- Partido de la Revolución Democrática (PRD)
- Partido del Trabajo (PT)
- Partido Verde Ecologista de México (PVEM)
- Movimiento Ciudadano (MC)
- Nueva Alianza (NA)
- MORENA
- Encuentro Social (ES)
- Vía Radical (VR)
- Por el Estado de México al Frente PAN - PRD - MC
- Juntos Haremos Historia PT - MORENA - ES

**OTROS**

- Casilla(s) Anula(s) / Sin Dato
- Sin Casilla
- Sección con Casilla(s) Remitida(s)

**LOCALIZACIÓN**

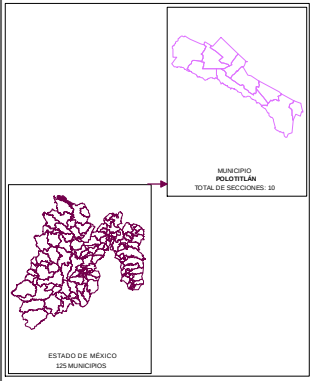


Edición cartográfica del mes de mayo de 2019, con corte de información al 07 de noviembre de 2018 mismo que fue empleado para el Proceso Electoral 2017-2018. Registro Federal de Electores, INE.

Resultados por sección electoral de la Elección de los Miembros de los Ayuntamientos en el Estado de México para el periodo 2018 - 2021

Proyección: UTM Zona 14
Datum: WGS84

**SUPERVISIÓN**

C.P. Antonio Sánchez Acosta
Subdirector de Documentación y Estadística Electoral _____

**ELABORACIÓN**

Departamento de Análisis y Procesamiento de Información Territorial

Miguel Ángel García Escalante _____
Jaqueline Pérez Nova _____

# PARTIDO POLÍTICO O COALICIÓN EN SEGUNDA FUERZA EN LA ELECCIÓN DE LOS MIEMBROS DE LOS AYUNTAMIENTOS EN EL ESTADO DE MÉXICO 2018

## MUNICIPIO 072: POLOTITLÁN

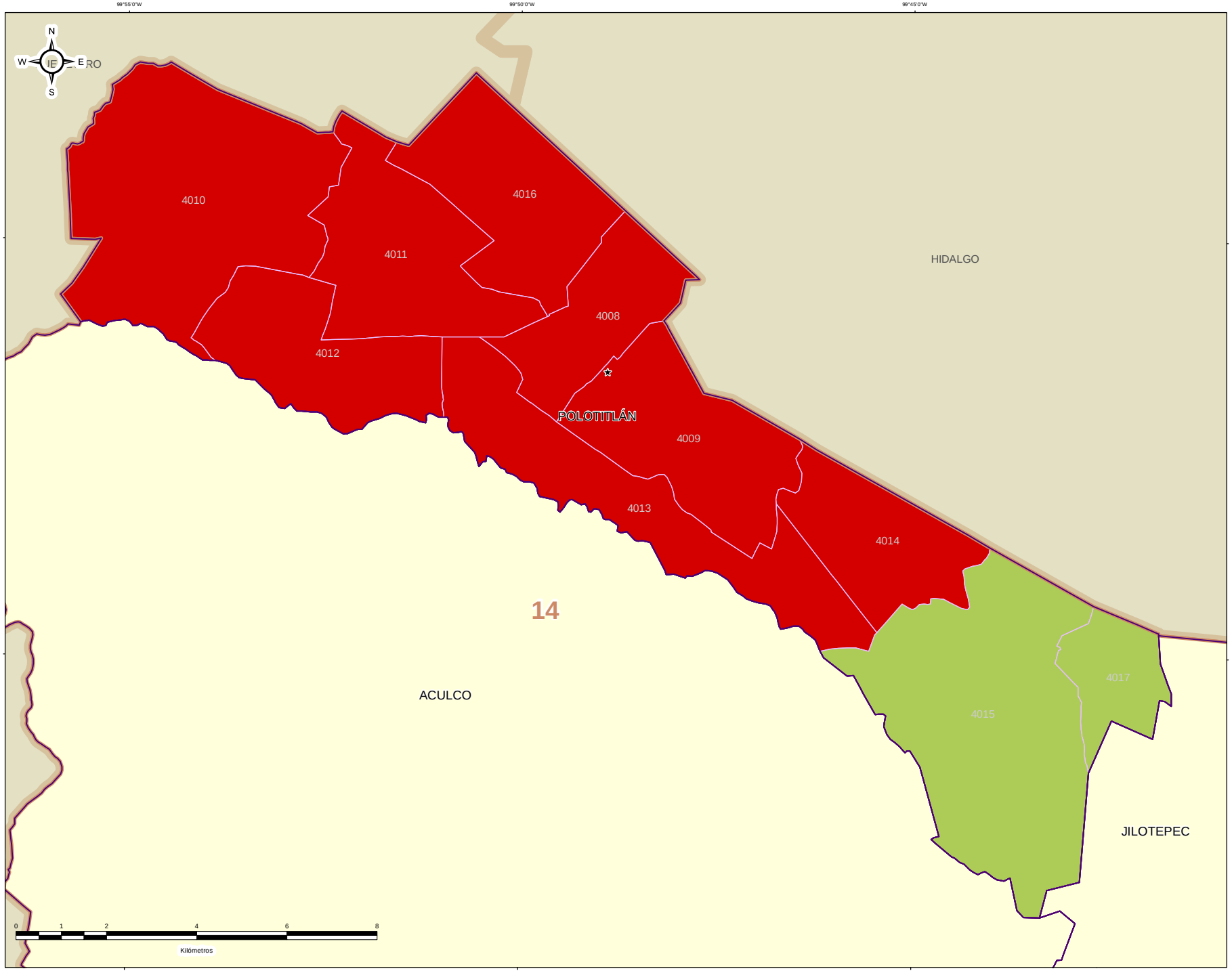


IEEM — 1 Julio 2018

### DIRECCIÓN DE ORGANIZACIÓN

**ESTRUCTURA GEOELECTORAL Y CLAVES**

- Límite estatal ..... MÉX
- Distrito Electoral Local ..... 45
- Límite municipal ..... TOLUCA
- Sección electoral ..... 6478
- Cabecera municipal

**PARTIDO POLÍTICO O COALICIÓN EN SEGUNDA FUERZA DE LA ELECCIÓN DE MIEMBROS DE LOS AYUNTAMIENTOS EN EL ESTADO DE MÉXICO 2018**

- Partido Acción Nacional (PAN)
- Partido Revolucionario Institucional (PRI)
- Partido de la Revolución Democrática (PRD)
- Partido del Trabajo (PT)
- Partido Verde Ecologista de México (PVEM)
- Movimiento Ciudadano (MC)
- Nueva Alianza (NA)
- MORENA
- Encuentro Social (ES)
- Vía Radical (VR)
- Por el Estado de México al Frente PAN - PRD - MC
- Juntos Haremos Historia PT - MORENA - ES

**OTROS**

- Casilla(s) Anula(s) / Sin Dato
- Sin Casilla
- Sección con Casilla(s) Remitida(s)

**LOCALIZACIÓN**

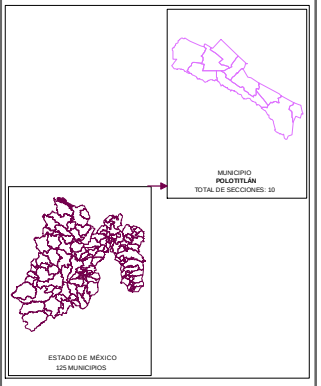


Edición cartográfica del mes de mayo de 2019, con corte de información al 07 de noviembre de 2018 mismo que fue empleado para el Proceso Electoral 2017-2018. Registro Federal de Electores, INE.

Resultados por sección electoral de la Elección de los Miembros de los Ayuntamientos en el Estado de México para el periodo 2018 - 2021

Proyección: UTM Zona 14
Datum: WGS84

**SUPERVISIÓN**

C.P. Antonio Sánchez Acosta
Subdirector de Documentación y Estadística Electoral _____

**ELABORACIÓN**

Departamento de Análisis y Procesamiento de Información Territorial

Miguel Ángel García Escalante _____
Jaqueline Pérez Nova _____

# PARTIDO POLÍTICO O COALICIÓN EN TERCERA FUERZA EN LA ELECCIÓN DE LOS MIEMBROS DE LOS AYUNTAMIENTOS EN EL ESTADO DE MÉXICO 2018

## MUNICIPIO 072: POLOTITLÁN

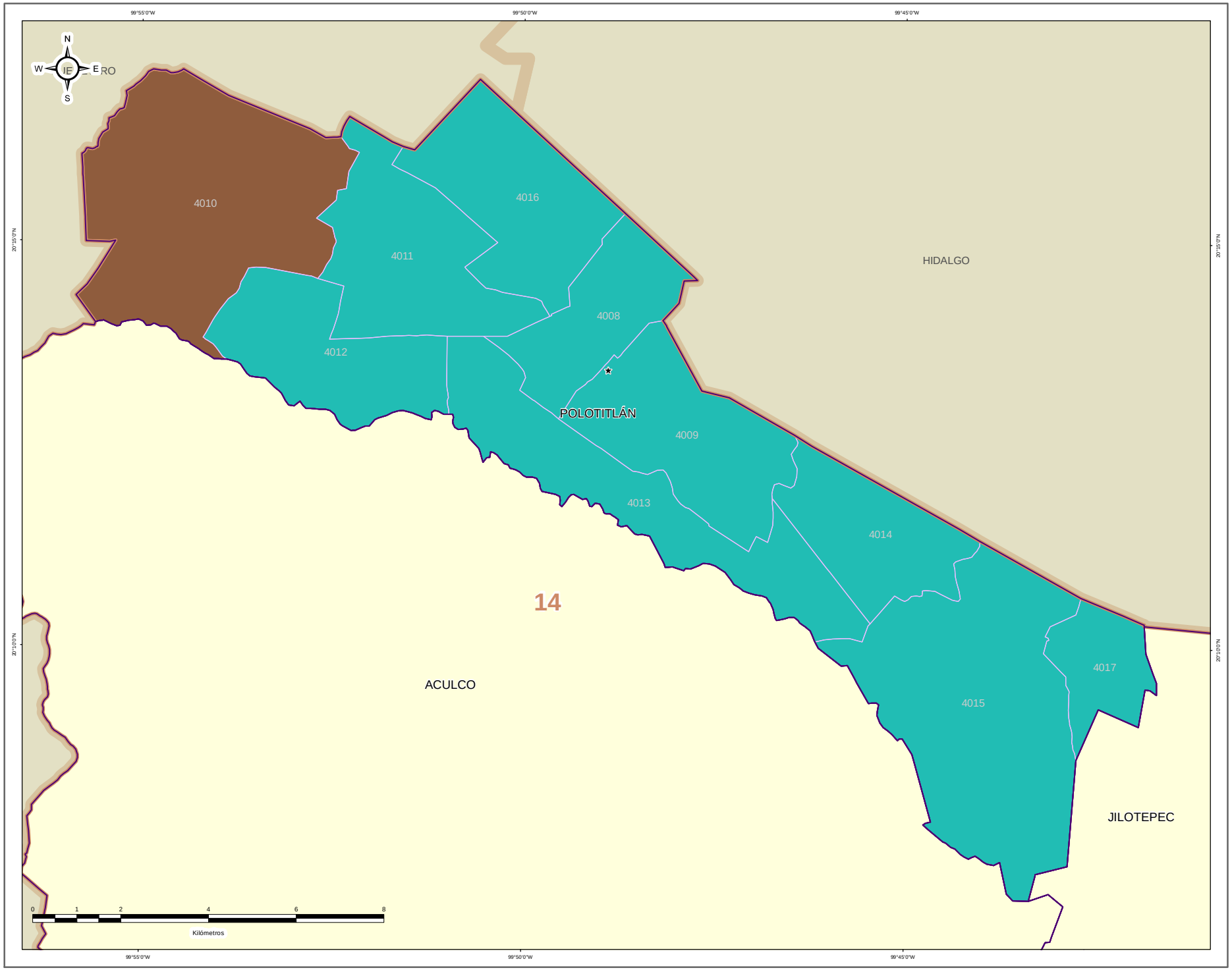


DIRECCIÓN DE ORGANIZACIÓN

**ESTRUCTURA GEOELECTORAL Y CLAVES**

- Límite estatal ..... MÉX
- Distrito Electoral Local ..... 45
- Límite municipal ..... TOLUCA
- Sección electoral ..... 6478
- Cabecera municipal

**PARTIDO POLÍTICO O COALICIÓN EN TERCERA FUERZA DE LA ELECCIÓN DE MIEMBROS DE LOS AYUNTAMIENTOS EN EL ESTADO DE MÉXICO 2018**

- Partido Acción Nacional (PAN)
- Partido Revolucionario Institucional (PRI)
- Partido de la Revolución Democrática (PRD)
- Partido del Trabajo (PT)
- Partido Verde Ecologista de México (PVEM)
- Movimiento Ciudadano (MC)
- Nueva Alianza (NA)
- MORENA
- Encuentro Social (ES)
- Vía Radical (VR)
- Por el Estado de México al Frente PAN - PRD - MC
- Juntos Haremos Historia PT - MORENA - ES

**OTROS**

- Casilla(s) Anula(s) / Sin Dato
- Sin Casilla
- Sección con Casilla(s) Remitida(s)

**LOCALIZACIÓN**

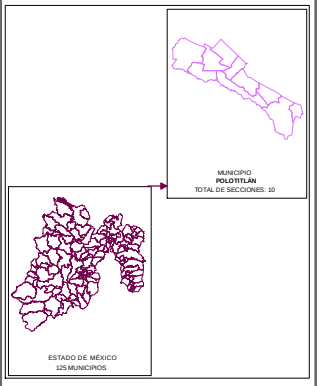


Edición cartográfica del mes de mayo de 2019, con corte de información al 07 de noviembre de 2018 mismo que fue empleado para el Proceso Electoral 2017-2018. Registro Federal de Electores, INE.

Resultados por sección electoral de la Elección de los Miembros de los Ayuntamientos en el Estado de México para el periodo 2018 - 2021

Proyección: UTM Zona 14
Datum: WGS84

**SUPERVISIÓN**

C.P. Antonio Sánchez Acosta
Subdirector de Documentación y Estadística Electoral _____

**ELABORACIÓN**

Departamento de Análisis y Procesamiento de Información Territorial

Miguel Ángel García Escalante _____
Jaqueline Pérez Nova _____

## MARGEN DE VICTORIA

El margen de victoria es la diferencia de porcentaje de votación válida emitida que alcanzó el partido ganador sobre el inmediato inferior, es decir, sobre la primera minoría; los rangos establecidos fueron considerados así: 0.01% a 5.00%; 5.01% a 10.00%; 10.01% a 20.00%; 20.01% a Más.

Como se observa en la siguiente gráfica, de las 10 secciones del Municipio de Polotitlán, en 1 sección (10.0%) el margen de victoria fue de entre 0.00% a 5.00%; en 2 secciones (20.00%) fue de entre 5.01% a 10.00%; en 7secciones (70.00%) fue de más de 10.00% y hasta 20.00%; y finalmente en 0 (0.00%) fue de más del 20.00% de diferencia. El detalle por Partido o Coalición se observa en el cuadro y gráfica siguiente.

En el resultado global del Municipio, el Partido Verde Ecologista de México tuvo un margen de victoria de 10.07% respecto de la segunda fuerza que fue el Partido Revolucionario Institucional.

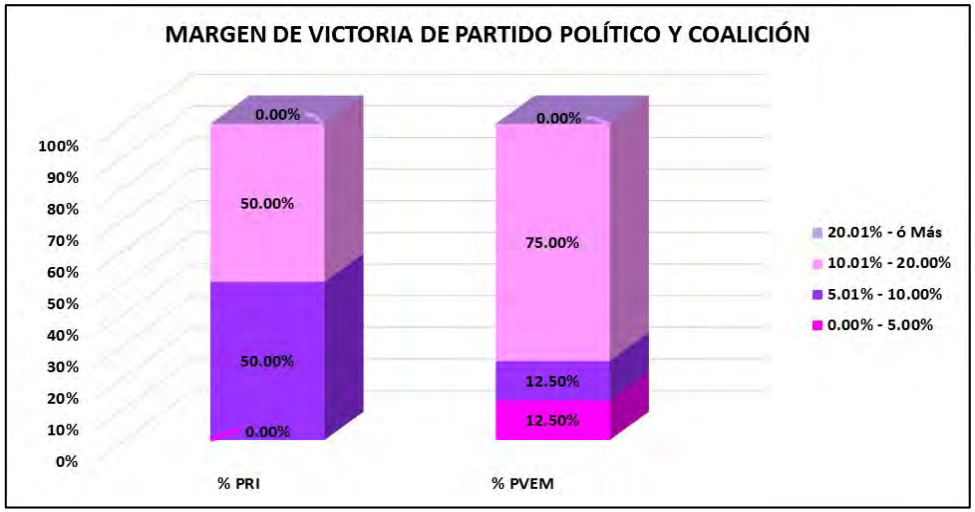


| CLAVE | MUNICIPIO | MARGEN DE VICTORIA | PRI | % PRI | PVEM | % PVEM | RANGO DE MARGEN DE VICTORIA |
|---|---|---|---|---|---|---|---|
| 72 | POLOTITLÁN | 0.00% - 5.00% | 0 | 0.00% | 1 | 12.50% | 1 |
| 72 | POLOTITLÁN | 5.01% - 10.00% | 1 | 50.00% | 1 | 12.50% | 2 |
| 72 | POLOTITLÁN | 10.01% - 20.00% | 1 | 50.00% | 6 | 75.00% | 7 |
| 72 | POLOTITLÁN | 20.01% - ó Más | 0 | 0.00% | 0 | 0.00% | 0 |
| 72 | POLOTITLÁN | **TOTAL** | **2** | **100.00%** | **8** | **100.00%** | |

# MARGEN DE VICTORIA

| CLAVE | MUNICIPIO | SECCIÓN | PAN-PRD-MC | % PAN-PRD-MC | PT-MORENA-PES | % PT-MORENA-PES | PAN | % PAN | PRI | % PRI | PRD | % PRD | PT | % PT | PVEM | % PVEM | MC | % MC | NA | % NA | MORENA | % MORENA | ES | % ES | VR | % VR | CANDIDATO INDEPENDIENTE 1 | % CANDIDATO INDEPENDIENTE 1 | CANDIDATO INDEPENDIENTE 2 | % CANDIDATO INDEPENDIENTE 2 | NO REGISTRADOS | % NO REGISTRADOS | NULOS | % NULOS | TOTAL | VOTACIÓN VÁLIDA | PRIMERA FUERZA | PRIMERA FUERZA | SEGUNDA FUERZA | SEGUNDA FUERZA | TERCERA FUERZA | TERCERA FUERZA | MARGEN DE VICTORIA |
|---|---|---|---|---|---|---|---|---|---|---|---|---|---|---|---|---|---|---|---|---|---|---|---|---|---|---|---|---|---|---|---|---|---|---|---|---|---|---|---|---|---|---|---|
| 72 | POLOTITLÁN | 4008 | 57 | 3.91% | 84 | 5.77% | | | 454 | 31.85% | | | | | 615 | 42.21% | | | 225 | 16.15% | | | | | 2 | 0.14% | | | | | 0 | 0.00% | 48 | 3.19% | 1505 | 1457 | 615 | PVEM | 454 | PRI | 225 | NA | 10.36% |
| 72 | POLOTITLÁN | 4009 | 72 | 4.29% | 101 | 6.01% | | | 503 | 29.94% | | | | | 720 | 42.86% | | | 280 | 16.67% | | | | | 4 | 0.24% | | | | | 0 | 0.00% | 53 | 3.06% | 1733 | 1680 | 720 | PVEM | 503 | PRI | 280 | NA | 12.92% |
| 72 | POLOTITLÁN | 4010 | 32 | 4.45% | 86 | 11.99% | | | 294 | 32.13% | | | | | 385 | 42.19% | | | 85 | 8.99% | | | | | 1 | 0.14% | | | | | 0 | 0.00% | 20 | 2.69% | 743 | 723 | 385 | PVEM | 294 | PRI | 86 | PT-MORENA-ES | 9.02% |
| 72 | POLOTITLÁN | 4011 | 39 | 3.62% | 52 | 4.53% | | | 325 | 30.13% | | | | | 492 | 45.68% | | | 167 | 15.51% | | | | | 1 | 0.09% | | | | | 0 | 0.00% | 30 | 2.71% | 1107 | 1077 | 492 | PVEM | 325 | PRI | 167 | NA | 15.51% |
| 72 | POLOTITLÁN | 4012 | 21 | 3.98% | 49 | 9.18% | | | 185 | 35.13% | | | | | 191 | 36.24% | | | 81 | 15.37% | | | | | 0 | 0.00% | | | | | 0 | 0.00% | 21 | 3.86% | 548 | 527 | 191 | PVEM | 185 | PRI | 81 | NA | 1.14% |
| 72 | POLOTITLÁN | 4013 | 16 | 2.04% | 37 | 4.72% | | | 242 | 30.87% | | | | | 375 | 47.83% | | | 113 | 14.41% | | | | | 1 | 0.13% | | | | | 0 | 0.00% | 21 | 1.61% | 805 | 784 | 375 | PVEM | 242 | PRI | 133 | NA | 16.96% |
| 72 | POLOTITLÁN | 4014 | 36 | 5.01% | 50 | 6.97% | | | 221 | 30.74% | | | | | 329 | 45.76% | | | 75 | 10.43% | | | | | 0 | 0.00% | | | | | 0 | 0.00% | 27 | 3.62% | 746 | 719 | 329 | PVEM | 221 | PRI | 75 | NA | 15.02% |
| 72 | POLOTITLÁN | 4015 | 35 | 6.88% | 55 | 10.81% | | | 205 | 40.28% | | | | | 131 | 25.74% | | | 82 | 16.11% | | | | | 1 | 0.20% | | | | | 0 | 0.00% | 18 | 3.42% | 527 | 509 | 205 | PRI | 131 | PVEM | 82 | NA | 14.54% |
| 72 | POLOTITLÁN | 4016 | 17 | 3.14% | 45 | 8.49% | | | 171 | 31.55% | | | | | 244 | 45.02% | | | 64 | 11.81% | | | | | 0 | 0.00% | | | | | 0 | 0.00% | 17 | 3.04% | 559 | 542 | 244 | PVEM | 171 | PRI | 64 | NA | 13.47% |
| 72 | POLOTITLÁN | 4017 | 15 | 5.32% | 24 | 8.28% | | | 110 | 41.11% | | | | | 105 | 35.89% | | | 26 | 9.86% | | | | | 1 | 0.35% | | | | | 0 | 0.00% | 11 | 3.69% | 298 | 287 | 133 | PRI | 105 | PVEM | 26 | NA | 5.22% |

# MARGEN DE VICTORIA ENTRE EL PARTIDO POLÍTICO O COALICIÓN GANADOR/A Y LA SEGUNDA FUERZA EN LA ELECCIÓN DE LOS MIEMBROS DE LOS AYUNTAMIENTOS EN EL ESTADO DE MÉXICO 2018

## MUNICIPIO 072: POLOTITLÁN

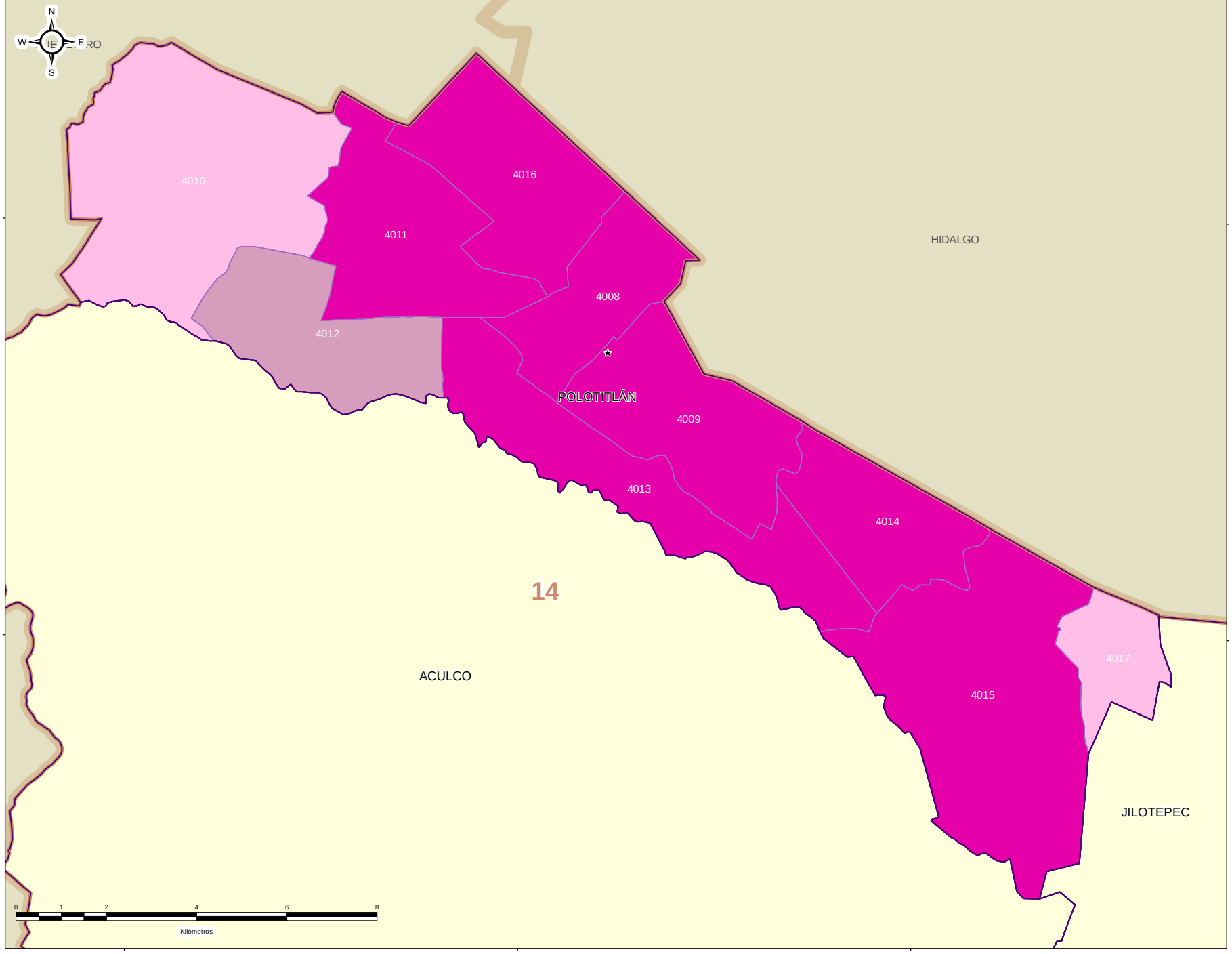


IEEM — 1 Julio 2018

### DIRECCIÓN DE ORGANIZACIÓN

**ESTRUCTURA GEOELECTORAL Y CLAVES**

- Límite estatal ..... MÉX
- Distrito Electoral Local ..... 45
- Límite municipal ..... TOLUCA
- Sección electoral ..... 6478
- Cabecera municipal

**MARGEN DE VICTORIA ENTRE EL PARTIDO POLÍTICO O COALICIÓN GANADOR/A Y LA SEGUNDA FUERZA EN LA ELECCIÓN DE LOS MIEMBROS DE LOS AYUNTAMIENTOS EN EL ESTADO DE MÉXICO 2018**

- 0.00% - 5.00%
- 5.01% - 10.00%
- 10.01% - 20.00%
- 20.01% a Más

**OTROS**

- Casilla(s) Anula(s) / Sin Dato
- Sin Casilla
- Sección con Casilla(s) Remitida(s)

**LOCALIZACIÓN**

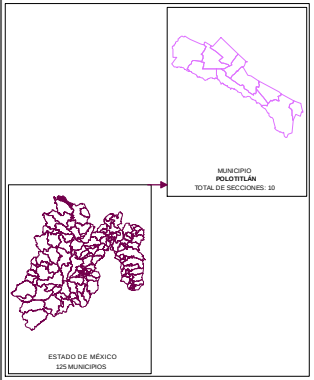


Edición cartográfica del mes de mayo de 2019,
con corte de información al 07 de noviembre de 2018 mismo que fue empleado para el Proceso Electoral 2017-2018.
Registro Federal de Electores, INE.

Resultados por sección electoral de la Elección de los Miembros de los Ayuntamientos en el Estado de México para el periodo 2018 - 2021

Proyección: UTM Zona 14
Datum: WGS84

**SUPERVISIÓN**

C.P. Antonio Sánchez Acosta
Subdirector de Documentación y Estadística Electoral _____

**ELABORACIÓN**

Departamento de Análisis y Procesamiento de Información Territorial

Miguel Ángel García Escalante _____
Jaqueline Pérez Nova _____

## PARTICIPACIÓN Y ABSTENCIONISMO

La participación de los ciudadanos inscritos en la Lista Nominal de Electores en esta elección en el Municipio de Polotitlán fue de 73.63 %, siendo el abstencionismo de 26.37%.

Para el análisis de la participación por sección, éstas se agruparon en cuatro rangos de participación, el primero de participación alta considerando más de 70.01%; el segundo de participación media, considerado entre 60.01% y hasta 70.00%; el rango de participación baja, considerado entre 50.01% y hasta 60.00%; y finalmente, el rango de participación muy baja, considerado con menos de 50.00%.

La totalidad de las 10 secciones del Municipio se ubicaron en el rango de participación alta, considerando más de 70.01%.



# PARTICIPACIÓN Y ABSTENCIONISMO

| CLAVE | MUNICIPIO | SECCIÓN | PAN-PRD-MC | % PAN-PRD-MC | PT-MORENA-PES | % PT-MORENA-PES | PAN | % PAN | PRI | % PRI | PRD | % PRD | PT | % PT | PVEM | % PVEM | MC | % MC | NA | % NA | MORENA | % MORENA | ES | % ES | VR | % VR | CANDIDATO INDEPENDIENTE 1 | % CANDIDATO INDEPENDIENTE 1 | CANDIDATO INDEPENDIENTE 2 | % CANDIDATO INDEPENDIENTE 2 | NO REGISTRADOS | % NO REGISTRADOS | NULOS | % NULOS | TOTAL | VOTACIÓN VÁLIDA | LISTA NOMINAL | PARTICIPACIÓN | % PARTICIPACIÓN | % ABSTENCIONISMO |
|---|---|---|---|---|---|---|---|---|---|---|---|---|---|---|---|---|---|---|---|---|---|---|---|---|---|---|---|---|---|---|---|---|---|---|---|---|---|---|---|---|---|
| 72 | POLOTITLÁN | 4008 | 57 | 3.91% | 84 | 5.77% | | | 464 | 31.85% | | | | | 615 | 42.21% | | | 235 | 16.13% | | | | | 2 | 0.14% | | | | | 0 | 0.00% | 48 | 3.19% | 1505 | 1457 | 2050 | ALTA | 73.41% | 26.59% |
| 72 | POLOTITLÁN | 4009 | 72 | 4.29% | 101 | 6.01% | | | 503 | 29.94% | | | | | 720 | 42.86% | | | 280 | 16.67% | | | | | 4 | 0.24% | | | | | 0 | 0.00% | 53 | 3.06% | 1733 | 1680 | 2428 | ALTA | 71.38% | 28.62% |
| 72 | POLOTITLÁN | 4010 | 32 | 4.43% | 86 | 11.89% | | | 234 | 32.37% | | | | | 305 | 42.19% | | | 65 | 8.99% | | | | | 1 | 0.14% | | | | | 0 | 0.00% | 20 | 2.69% | 743 | 723 | 1050 | ALTA | 70.76% | 29.24% |
| 72 | POLOTITLÁN | 4011 | 39 | 3.62% | 53 | 4.92% | | | 325 | 30.18% | | | | | 492 | 45.68% | | | 167 | 15.51% | | | | | 1 | 0.09% | | | | | 0 | 0.00% | 30 | 2.71% | 1107 | 1077 | 1487 | ALTA | 74.45% | 25.55% |
| 72 | POLOTITLÁN | 4012 | 21 | 3.98% | 49 | 9.30% | | | 185 | 35.10% | | | | | 191 | 36.24% | | | 81 | 15.37% | | | | | 0 | 0.00% | | | | | 0 | 0.00% | 21 | 3.83% | 548 | 527 | 764 | ALTA | 71.73% | 28.27% |
| 72 | POLOTITLÁN | 4013 | 16 | 2.04% | 37 | 4.72% | | | 242 | 30.87% | | | | | 375 | 47.83% | | | 113 | 14.41% | | | | | 1 | 0.13% | | | | | 0 | 0.00% | 21 | 2.61% | 805 | 784 | 1091 | ALTA | 73.79% | 26.21% |
| 72 | POLOTITLÁN | 4014 | 36 | 5.01% | 58 | 8.07% | | | 221 | 30.74% | | | | | 329 | 45.76% | | | 75 | 10.43% | | | | | 0 | 0.00% | | | | | 0 | 0.00% | 27 | 3.62% | 746 | 719 | 938 | ALTA | 80.39% | 19.61% |
| 72 | POLOTITLÁN | 4015 | 35 | 6.88% | 55 | 10.81% | | | 205 | 40.28% | | | | | 131 | 25.74% | | | 82 | 16.11% | | | | | 1 | 0.20% | | | | | 0 | 0.00% | 18 | 3.42% | 527 | 509 | 705 | ALTA | 74.75% | 25.25% |
| 72 | POLOTITLÁN | 4016 | 17 | 3.14% | 46 | 8.49% | | | 171 | 31.55% | | | | | 244 | 45.02% | | | 64 | 11.81% | | | | | 0 | 0.00% | | | | | 0 | 0.00% | 17 | 3.04% | 559 | 542 | 766 | ALTA | 72.98% | 27.02% |
| 72 | POLOTITLÁN | 4017 | 15 | 5.23% | 24 | 8.36% | | | 118 | 41.11% | | | | | 103 | 35.89% | | | 26 | 9.06% | | | | | 1 | 0.35% | | | | | 0 | 0.00% | 11 | 3.69% | 298 | 287 | 371 | ALTA | 80.32% | 19.68% |

# PARTICIPACIÓN CIUDADANA EN LA ELECCIÓN DE LOS MIEMBROS DE LOS AYUNTAMIENTOSEN EL ESTADO DE MEXICO 2018

## MUNICIPIO 072: POLOTITLÁN

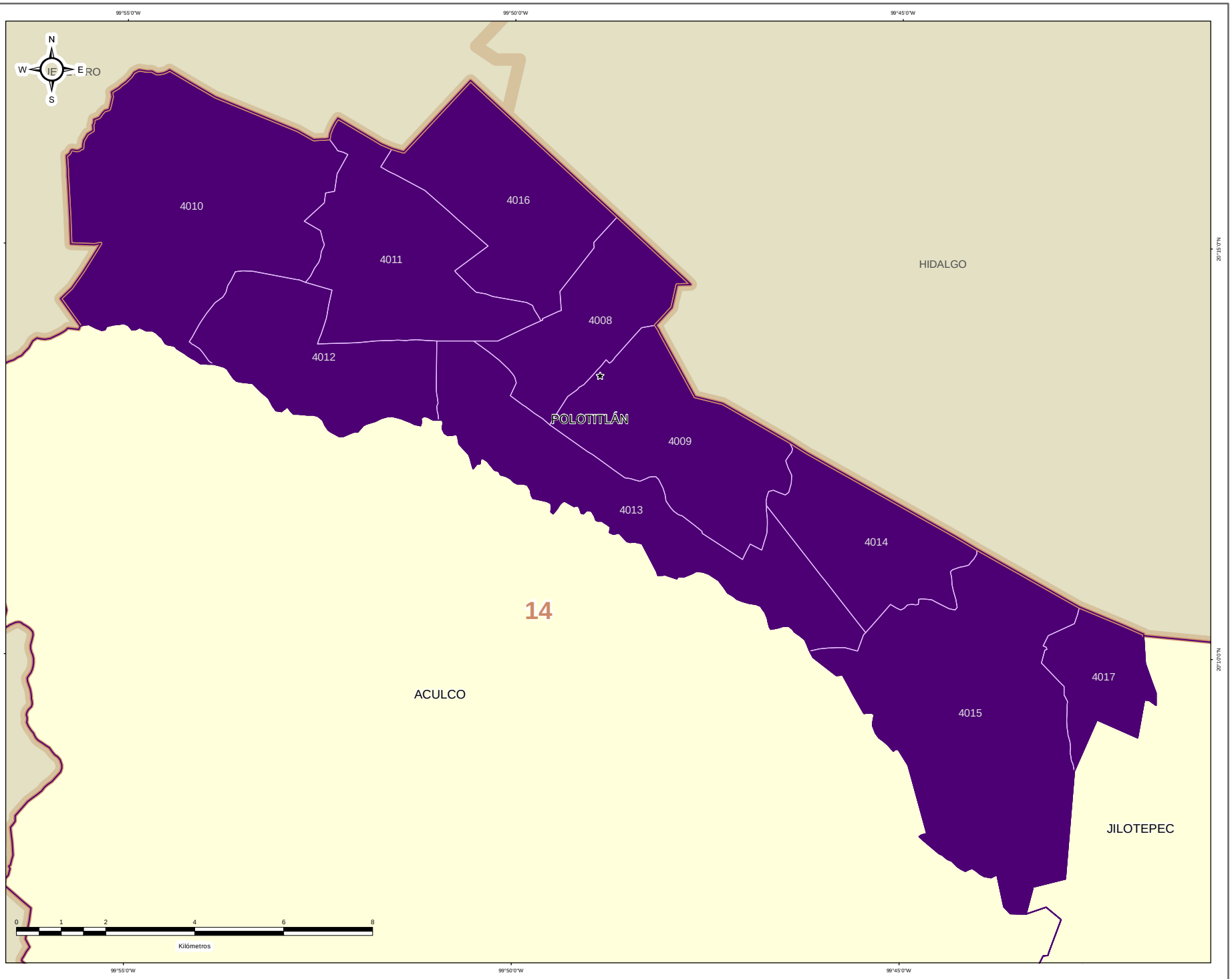


IEEM — 1 Julio 2018

### DIRECCIÓN DE ORGANIZACIÓN

**ESTRUCTURA GEOELECTORAL Y CLAVES**

- Límite estatal ..... MÉX
- Distrito Electoral Local ..... 45
- Límite municipal ..... TOLUCA
- Sección electoral ..... 6478
- Cabecera municipal

**PARTICIPACIÓN CIUDADANA EN LA ELECCIÓN DE LOS MIEMBROS DE LOS AYUNTAMIENTOS EN EL ESTADO DE MEXICO 2018**

- Alta
- Media
- Baja
- Muy Baja

**OTROS**

- Casilla(s) Anula(s) / Sin Dato
- Sin Casilla
- Sección con Casilla(s) Remitida(s)

**LOCALIZACIÓN**

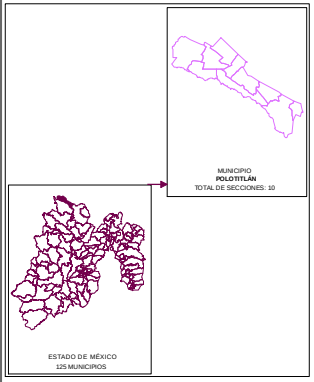


Edición cartográfica del mes de mayo de 2019,
con corte de información al 07 de noviembre de 2018 mismo que fue empleado para el Proceso Electoral 2017-2018.
Registro Federal de Electores, INE.

Resultados por sección electoral de la Elección de los Miembros de los Ayuntamientos en el Estado de México para el periodo 2018 - 2021

Proyección: UTM Zona 14
Datum: WGS84

**SUPERVISIÓN**

C.P. Antonio Sánchez Acosta
Subdirector de Documentación y Estadística Electoral _____

**ELABORACIÓN**

Departamento de Análisis y Procesamiento de Información Territorial

Miguel Ángel García Escalante _____
Jaqueline Pérez Nova _____

## RESULTADOS EN LA ELECCIÓN DEL AYUNTAMIENTO DE RAYÓN

Como resultado del cómputo de la elección del Ayuntamiento de Rayón, y una vez resueltos en su caso por las instancias jurisdiccionales los juicios respectivos, en este Municipio correspondió el triunfo a la Coalición PT-MORENA-ES “Juntos Haremos Historia”, integrada por los partidos del Trabajo, MORENA y Encuentro Social, que obtuvo el 35.96% del total de votos válidos, y segunda fuerza con el 35.54% de la votación, al Partido Revolucionario Institucional.

En la votación por sección electoral, del total de 4 secciones electorales que conforman el Municipio de Rayón, le correspondió 2 secciones a la Coalición PT-MORENA-ES “Juntos Haremos Historia”, integrada por los partidos del Trabajo, MORENA y Encuentro Social y al Partido Revolucionario Institucional también 2 secciones.

El siguiente cuadro y gráfica nos muestra los resultados totales del Municipio por Partido Político y Coalición.

| RESULTADO DE VOTACIÓN | | |
|---|---|---|
| **Partido Político o Coalición** | **Total** | **%** |
| PAN-PRD-MC | 676 | 9.88% |
| PRI | 2432 | 35.54% |
| PT-MORENA-ES | 2461 | 35.96% |
| PVEM | 25 | 0.37% |
| NA | 859 | 12.55% |
| VR | 390 | 5.70% |
| NO REGISTRADOS | 8 | |
| NULOS | 152 | |
| TOTAL | 7003 | |
| VOTACIÓN VÁLIDA | 6843 | |

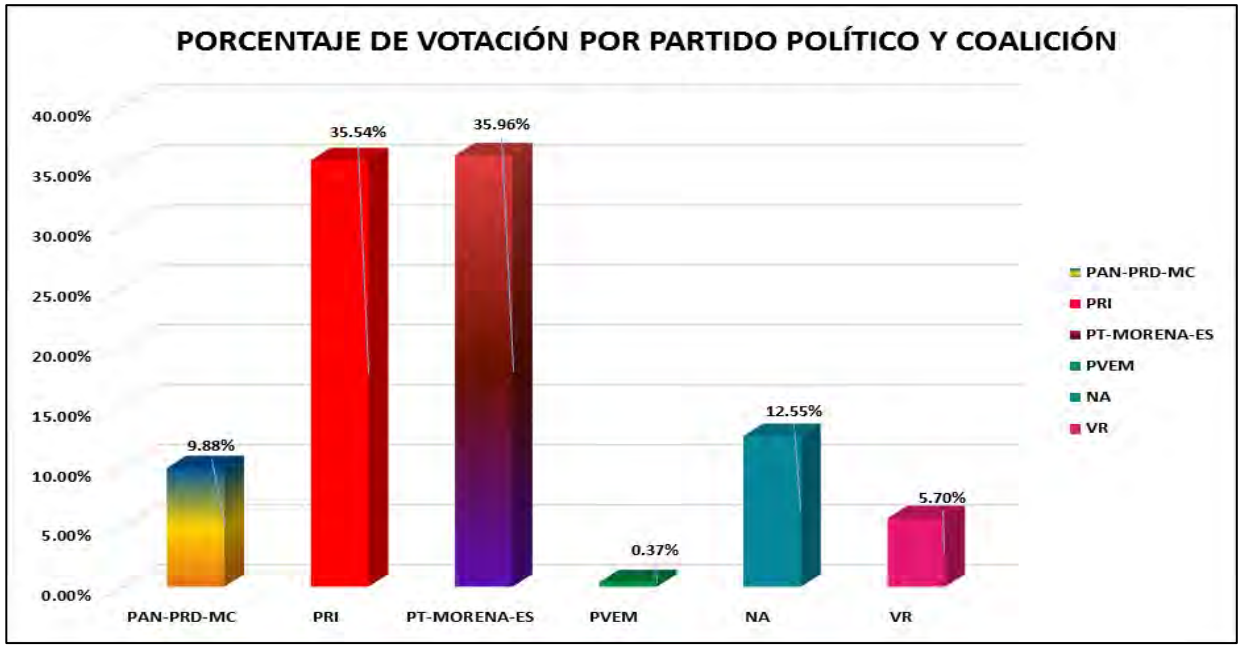


La tabla de la página siguiente nos muestra el detalle de los resultados por sección, desagregados para cada uno de los partidos políticos y coaliciones, se señala al partido o coalición ganadora.

# RESULTADOS DEFINITIVOS EN LA ELECCIÓN DEL AYUNTAMIENTO 2018

| CLAVE | MUNICIPIO | SECCIÓN | PAN-PRD-MC | % PAN-PRD-MC | PT-MORENA-ES | % PT-MORENA-ES | PAN | % PAN | PRI | % PRI | PRD | % PRD | PT | % PT | PVEM | % PVEM | MC | % MC | NA | % NA | MORENA | % MORENA | ES | % ES | VR | % VR | CANDIDATO INDEPENDIENTE 1 | % CANDIDATO INDEPENDIENTE 1 | CANDIDATO INDEPENDIENTE 2 | % CANDIDATO INDEPENDIENTE 2 | NO REGISTRADOS | % NO REGISTRADOS | NULOS | % NULOS | TOTAL | VOTACIÓN VÁLIDA | PRIMERA FUERZA | PRIMERA FUERZA | SEGUNDA FUERZA | SEGUNDA FUERZA | TERCERA FUERZA | TERCERA FUERZA |
|---|---|---|---|---|---|---|---|---|---|---|---|---|---|---|---|---|---|---|---|---|---|---|---|---|---|---|---|---|---|---|---|---|---|---|---|---|---|---|---|---|---|---|
| 73 | RAYÓN | 4018 | 195 | 9.04% | 839 | 38.78% | | | 747 | 34.49% | | | | | 8 | 0.37% | | | 257 | 11.85% | | | | | 121 | 5.58% | | | | | 5 | 0.23% | 46 | 2.07% | 2219 | 2168 | 839 | PT-MORENA-ES | 747 | PRI | 257 | NA |
| 73 | RAYÓN | 4019 | 172 | 11.54% | 446 | 29.91% | | | 535 | 35.15% | | | | | 10 | 0.67% | | | 140 | 16.10% | | | | | 84 | 5.63% | | | | | 2 | 0.13% | 26 | 1.71% | 1519 | 1491 | 535 | PRI | 446 | PT-MORENA-ES | 140 | NA |
| 73 | RAYÓN | 4020 | 134 | 7.75% | 584 | 33.78% | | | 646 | 37.40% | | | | | 3 | 0.17% | | | 264 | 15.55% | | | | | 126 | 7.29% | | | | | 1 | 0.06% | 43 | 2.43% | 1773 | 1729 | 646 | PRI | 584 | PT-MORENA-ES | 234 | NA |
| 73 | RAYÓN | 4021 | 174 | 11.94% | 592 | 40.63% | | | 498 | 34.22% | | | | | 4 | 0.27% | | | 133 | 9.00% | | | | | 59 | 4.05% | | | | | 0 | 0.00% | 37 | 2.48% | 1492 | 1455 | 592 | PT-MORENA-ES | 498 | PRI | 174 | PAN-PRD-MC |

# PARTIDO POLÍTICO O COALICIÓN GANADOR/A EN LA ELECCIÓN DE LOS MIEMBROS DE LOS AYUNTAMIENTOS EN EL ESTADO DE MÉXICO 2018

## MUNICIPIO 073: RAYÓN

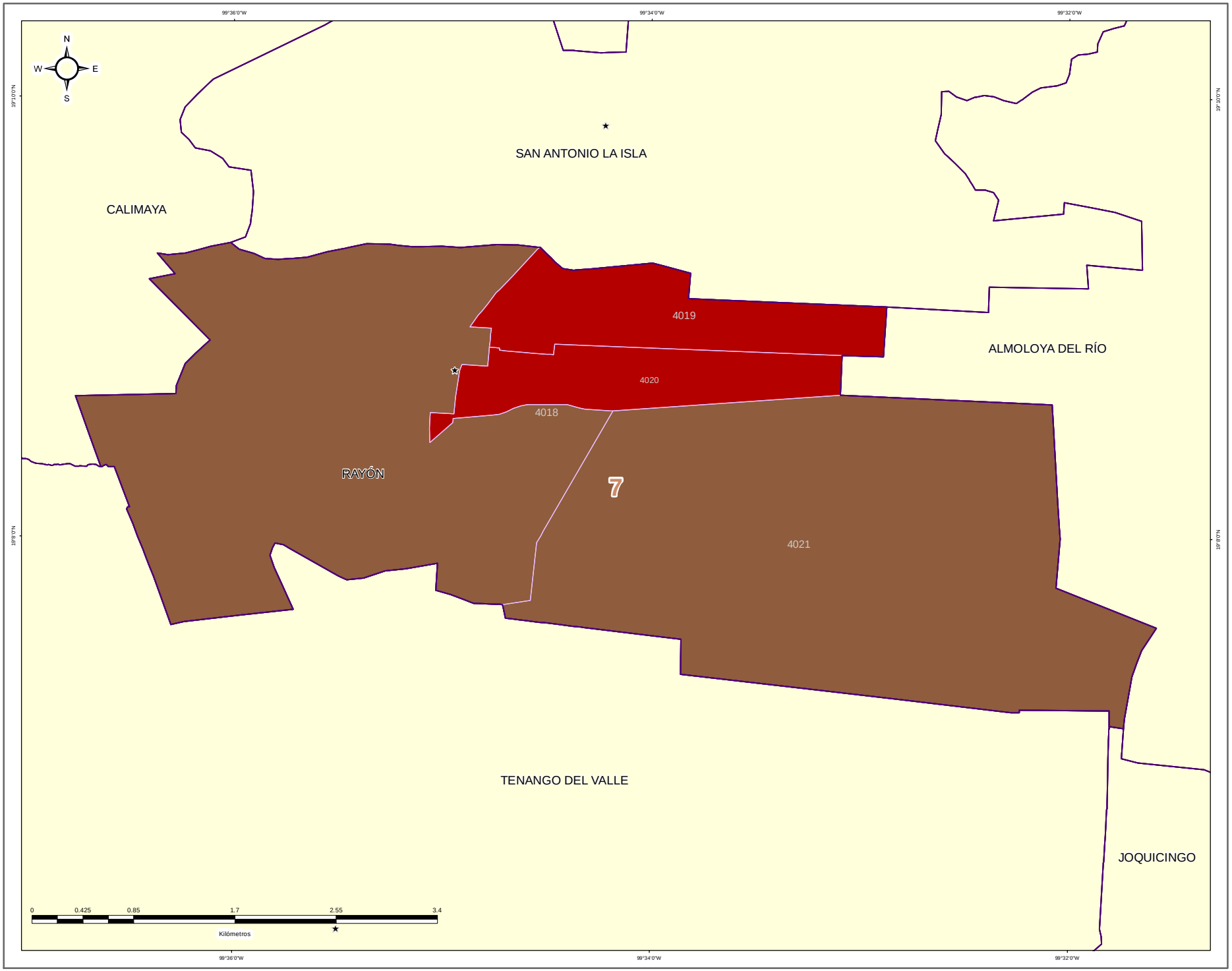


**DIRECCIÓN DE ORGANIZACIÓN**

**ESTRUCTURA GEOELECTORAL Y CLAVES**

- Límite estatal ..... MÉX
- Distrito Electoral Local ..... 45
- Límite municipal ..... TOLUCA
- Sección electoral ..... 6478
- Cabecera municipal

**PARTIDO POLÍTICO O COALICIÓN GANADOR/A DE LA ELECCIÓN DE MIEMBROS DE LOS AYUNTAMIENTOS EN EL ESTADO DE MÉXICO 2018**

- Partido Acción Nacional (PAN)
- Partido Revolucionario Institucional (PRI)
- Partido de la Revolución Democrática (PRD)
- Partido del Trabajo (PT)
- Partido Verde Ecologista de México (PVEM)
- Movimiento Ciudadano (MC)
- Nueva Alianza (NA)
- MORENA
- Encuentro Social (ES)
- Vía Radical (VR)
- Por el Estado de México al Frente PAN - PRD - MC
- Juntos Haremos Historia PT - MORENA - ES

**OTROS**

- Casilla(s) Anula(s) / Sin Dato
- Sin Casilla
- Sección con Casilla(s) Remitida(s)

**LOCALIZACIÓN**

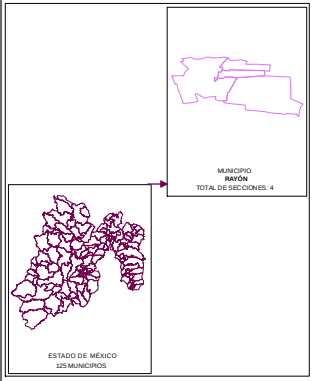


Edición cartográfica del mes de mayo de 2019,
con corte de información al 07 de noviembre de 2018 mismo que fue empleado para el Proceso Electoral 2017-2018.
Registro Federal de Electores, INE.

Resultados por sección electoral de la Elección de los Miembros de los Ayuntamientos en el Estado de México para el periodo 2018 - 2021

Proyección: UTM Zona 14
Datum: WGS84

**SUPERVISIÓN**

C.P. Antonio Sánchez Acosta
Subdirector de Documentación y Estadística Electoral _____

**ELABORACIÓN**

Departamento de Análisis y Procesamiento de Información Territorial

Miguel Ángel García Escalante _____
Jaqueline Pérez Nova _____

# PARTIDO POLÍTICO O COALICIÓN EN SEGUNDA FUERZA EN LA ELECCIÓN DE LOS MIEMBROS DE LOS AYUNTAMIENTOS EN EL ESTADO DE MÉXICO 2018

## MUNICIPIO 073: RAYÓN

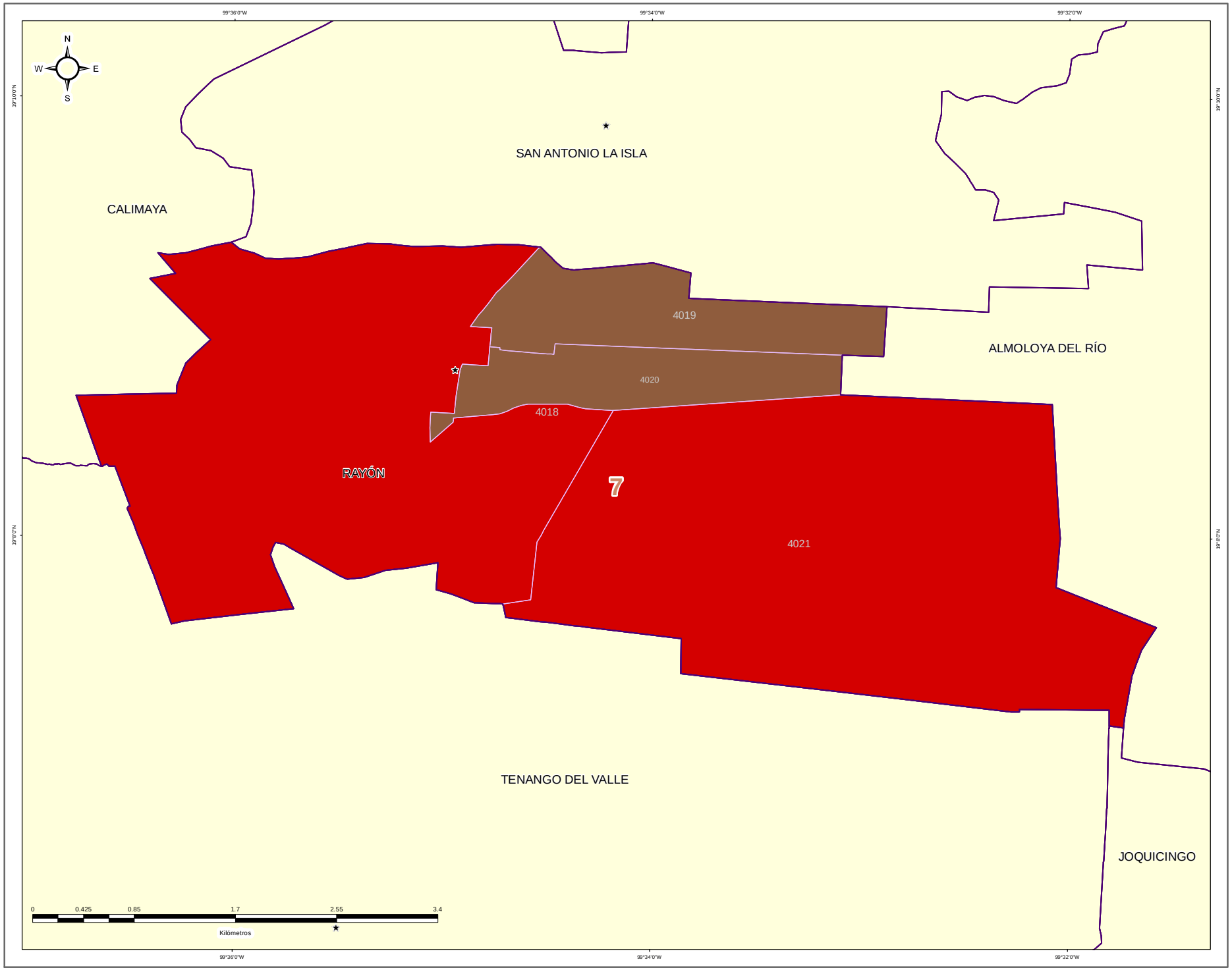


IEEM

1 Julio 2018

### DIRECCIÓN DE ORGANIZACIÓN

**ESTRUCTURA GEOELECTORAL Y CLAVES**

- Límite estatal ..... MÉX
- Distrito Electoral Local ..... 45
- Límite municipal ..... TOLUCA
- Sección electoral ..... 6478
- Cabecera municipal

**PARTIDO POLÍTICO O COALICIÓN EN SEGUNDA FUERZA DE LA ELECCIÓN DE MIEMBROS DE LOS AYUNTAMIENTOS EN EL ESTADO DE MÉXICO 2018**

- Partido Acción Nacional (PAN)
- Partido Revolucionario Institucional (PRI)
- Partido de la Revolución Democrática (PRD)
- Partido del Trabajo (PT)
- Partido Verde Ecologista de México (PVEM)
- Movimiento Ciudadano (MC)
- Nueva Alianza (NA)
- MORENA
- Encuentro Social (ES)
- Vía Radical (VR)
- Por el Estado de México al Frente PAN - PRD - MC
- Juntos Haremos Historia PT - MORENA - ES

**OTROS**

- Casilla(s) Anula(s) / Sin Dato
- Sin Casilla
- Sección con Casilla(s) Remitida(s)

**LOCALIZACIÓN**

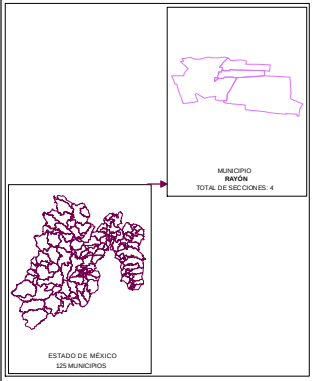


Edición cartográfica del mes de mayo de 2019,
con corte de información al 07 de noviembre de 2018 mismo que fue empleado para el Proceso Electoral 2017-2018.
Registro Federal de Electores, INE.

Resultados por sección electoral de la Elección de los Miembros de los Ayuntamientos en el Estado de México para el periodo 2018 - 2021

Proyección: UTM Zona 14
Datum: WGS84

**SUPERVISIÓN**

C.P. Antonio Sánchez Acosta
Subdirector de Documentación y Estadística Electoral _____

**ELABORACIÓN**

Departamento de Análisis y Procesamiento de Información Territorial

Miguel Ángel García Escalante _____
Jaqueline Pérez Nova _____

# PARTIDO POLÍTICO O COALICIÓN EN TERCERA FUERZA EN LA ELECCIÓN DE LOS MIEMBROS DE LOS AYUNTAMIENTOS EN EL ESTADO DE MÉXICO 2018

## MUNICIPIO 073: RAYÓN

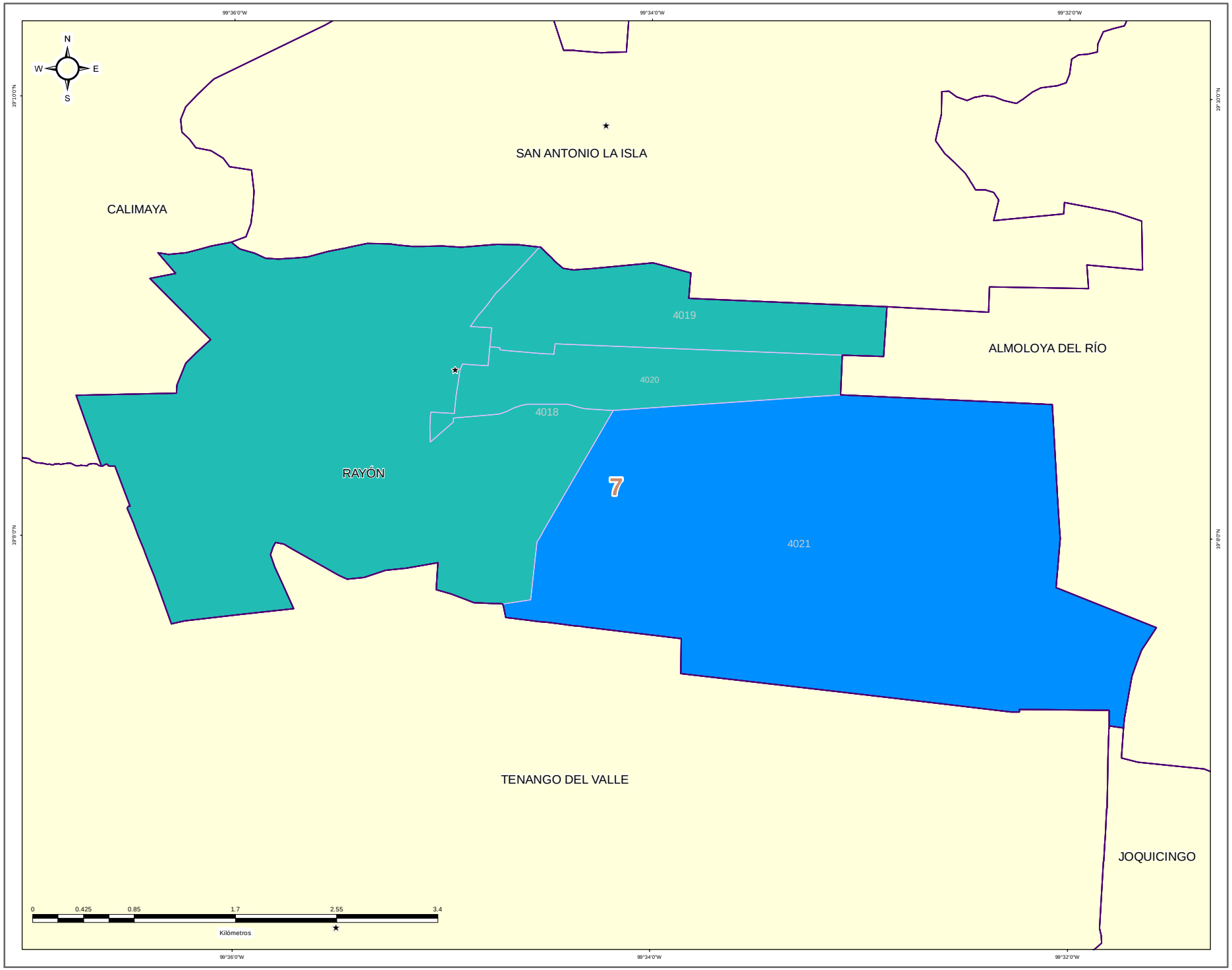


**DIRECCIÓN DE ORGANIZACIÓN**

**ESTRUCTURA GEOELECTORAL Y CLAVES**

- Límite estatal ..... MÉX
- Distrito Electoral Local ..... 45
- Límite municipal ..... TOLUCA
- Sección electoral ..... 6478
- Cabecera municipal

**PARTIDO POLÍTICO O COALICIÓN EN TERCERA FUERZA DE LA ELECCIÓN DE MIEMBROS DE LOS AYUNTAMIENTOS EN EL ESTADO DE MÉXICO 2018**

- Partido Acción Nacional (PAN)
- Partido Revolucionario Institucional (PRI)
- Partido de la Revolución Democrática (PRD)
- Partido del Trabajo (PT)
- Partido Verde Ecologista de México (PVEM)
- Movimiento Ciudadano (MC)
- Nueva Alianza (NA)
- MORENA
- Encuentro Social (ES)
- Vía Radical (VR)
- Por el Estado de México al Frente PAN - PRD - MC
- Juntos Haremos Historia PT - MORENA - ES

**OTROS**

- Casilla(s) Anula(s) / Sin Dato
- Sin Casilla
- Sección con Casilla(s) Remitida(s)

**LOCALIZACIÓN**

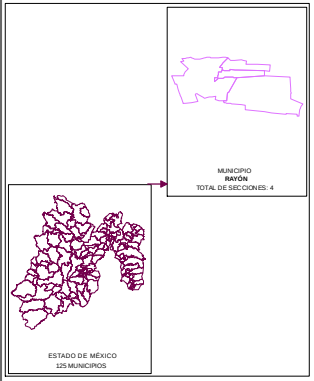


Edición cartográfica del mes de mayo de 2019,
con corte de información al 07 de noviembre de 2018 mismo que fue empleado para el Proceso Electoral 2017-2018.
Registro Federal de Electores, INE.

Resultados por sección electoral de la Elección de los Miembros de los Ayuntamientos en el Estado de México para el periodo 2018 - 2021

Proyección: UTM Zona 14
Datum: WGS84

**SUPERVISIÓN**

C.P. Antonio Sánchez Acosta
Subdirector de Documentación y Estadística Electoral _____

**ELABORACIÓN**

Departamento de Análisis y Procesamiento de Información Territorial

Miguel Ángel García Escalante _____
Jaqueline Pérez Nova _____

## MARGEN DE VICTORIA

El margen de victoria es la diferencia de porcentaje de votación válida emitida que alcanzó el partido ganador sobre el inmediato inferior, es decir, sobre la primera minoría; los rangos establecidos fueron considerados así: 0.01% a 5.00%; 5.01% a 10.00%; 10.01% a 20.00%; 20.01% a Más.

Como se observa en la siguiente gráfica, de las 4 secciones del Municipio de Rayón, en 2 secciones (50.00%) el margen de victoria fue de entre 0.00% a 5.00%; en 2 secciones (50.00%) fue de entre 5.01% a 10.00%; en 0 (0.00%) fue de más de 10.00% y hasta 20.00%; y finalmente en 0 (0.00%) fue de más del 20.00% de diferencia. El detalle por Partido o Coalición se observa en el cuadro y gráfica siguiente.

En el resultado global del Municipio, la Coalición PT-MORENA-ES “Juntos Haremos Historia”, integrada por los partidos del Trabajo, MORENA y Encuentro Social tuvo un margen de victoria de 0.42% respecto de la segunda fuerza que fue el Partido Revolucionario Institucional.

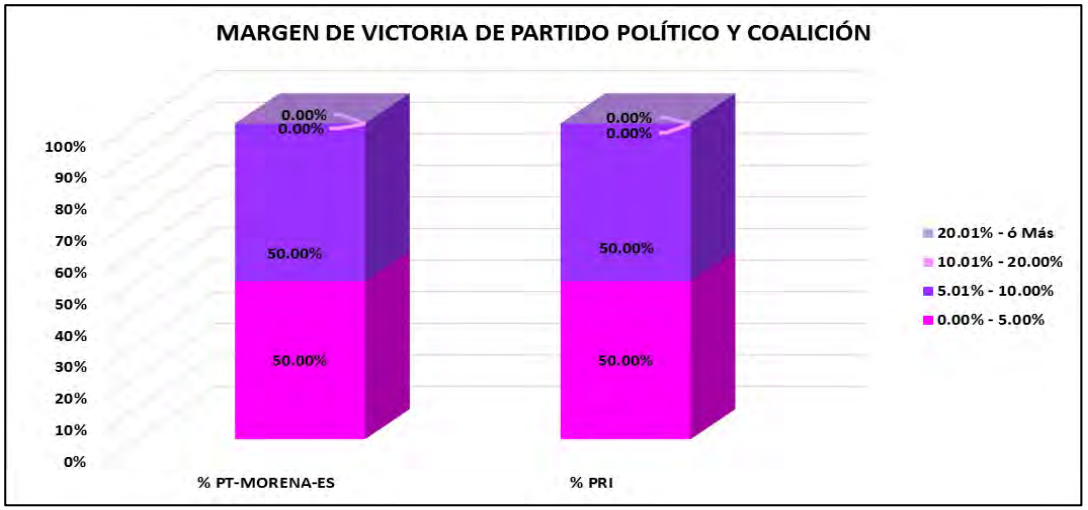


| CLAVE | MUNICIPIO | MARGEN DE VICTORIA | PT-MORENA-ES | % PT-MORENA-ES | PRI | % PRI | RANGO DE MARGEN DE VICTORIA |
|---|---|---|---|---|---|---|---|
| 73 | RAYÓN | 0.00% - 5.00% | 1 | 50.00% | 1 | 50.00% | 2 |
| 73 | RAYÓN | 5.01% - 10.00% | 1 | 50.00% | 1 | 50.00% | 2 |
| 73 | RAYÓN | 10.01% - 20.00% | 0 | 0.00% | 0 | 0.00% | 0 |
| 73 | RAYÓN | 20.01% - ó Más | 0 | 0.00% | 0 | 0.00% | 0 |
| 73 | RAYÓN | **TOTAL** | **2** | **100.00%** | **2** | **100.00%** | |

# MARGEN DE VICTORIA

| CLAVE | MUNICIPIO | SECCIÓN | PAN-PRD-MC | % PAN-PRD-MC | PT-MORENA-PES | % PT-MORENA-PES | PAN | % PAN | PRI | % PRI | PRD | % PRD | PT | % PT | PVEM | % PVEM | MC | % MC | NA | % NA | MORENA | % MORENA | ES | % ES | VR | % VR | CANDIDATO INDEPENDIENTE 1 | % CANDIDATO INDEPENDIENTE 1 | CANDIDATO INDEPENDIENTE 2 | % CANDIDATO INDEPENDIENTE 2 | NO REGISTRADOS | % NO REGISTRADOS | NULOS | % NULOS | TOTAL | VOTACIÓN VÁLIDA | PRIMERA FUERZA | PRIMERA FUERZA | SEGUNDA FUERZA | SEGUNDA FUERZA | TERCERA FUERZA | TERCERA FUERZA | MARGEN DE VICTORIA |
|---|---|---|---|---|---|---|---|---|---|---|---|---|---|---|---|---|---|---|---|---|---|---|---|---|---|---|---|---|---|---|---|---|---|---|---|---|---|---|---|---|---|---|---|
| 73 | RAYÓN | 4018 | 135 | 9.04% | 859 | 38.78% | | | 747 | 34.46% | | | | | 8 | 0.37% | | | 257 | 11.85% | | | | | 121 | 5.58% | | | | | 5 | 0.23% | 46 | 2.07% | 2215 | 2160 | 859 | PT-MORENA-ES | 747 | PRI | 257 | NA | 4.34% |
| 73 | RAYÓN | 4019 | 172 | 11.54% | 445 | 29.91% | | | 539 | 36.25% | | | | | 10 | 0.67% | | | 240 | 16.10% | | | | | 84 | 5.63% | | | | | 2 | 0.13% | 35 | 1.71% | 1515 | 1491 | 539 | PRI | 445 | PT-MORENA-ES | 240 | NA | 6.24% |
| 73 | RAYÓN | 4020 | 134 | 7.75% | 561 | 32.78% | | | 640 | 37.40% | | | | | 3 | 0.17% | | | 234 | 13.53% | | | | | 126 | 7.29% | | | | | 1 | 0.06% | 43 | 2.43% | 1773 | 1729 | 640 | PRI | 561 | PT-MORENA-ES | 234 | NA | 3.77% |
| 73 | RAYÓN | 4021 | 174 | 11.99% | 932 | 40.09% | | | 493 | 34.22% | | | | | 4 | 0.27% | | | 128 | 8.80% | | | | | 59 | 4.05% | | | | | 0 | 0.00% | 37 | 2.48% | 1492 | 1455 | 932 | PT-MORENA-ES | 493 | PRI | 174 | PAN-PRD-MC | 6.45% |

# MARGEN DE VICTORIA ENTRE EL PARTIDO POLÍTICO O COALICIÓN GANADOR/A Y LA SEGUNDA FUERZA EN LA ELECCIÓN DE LOS MIEMBROS DE LOS AYUNTAMIENTOS EN EL ESTADO DE MÉXICO 2018

## MUNICIPIO 073: RAYÓN

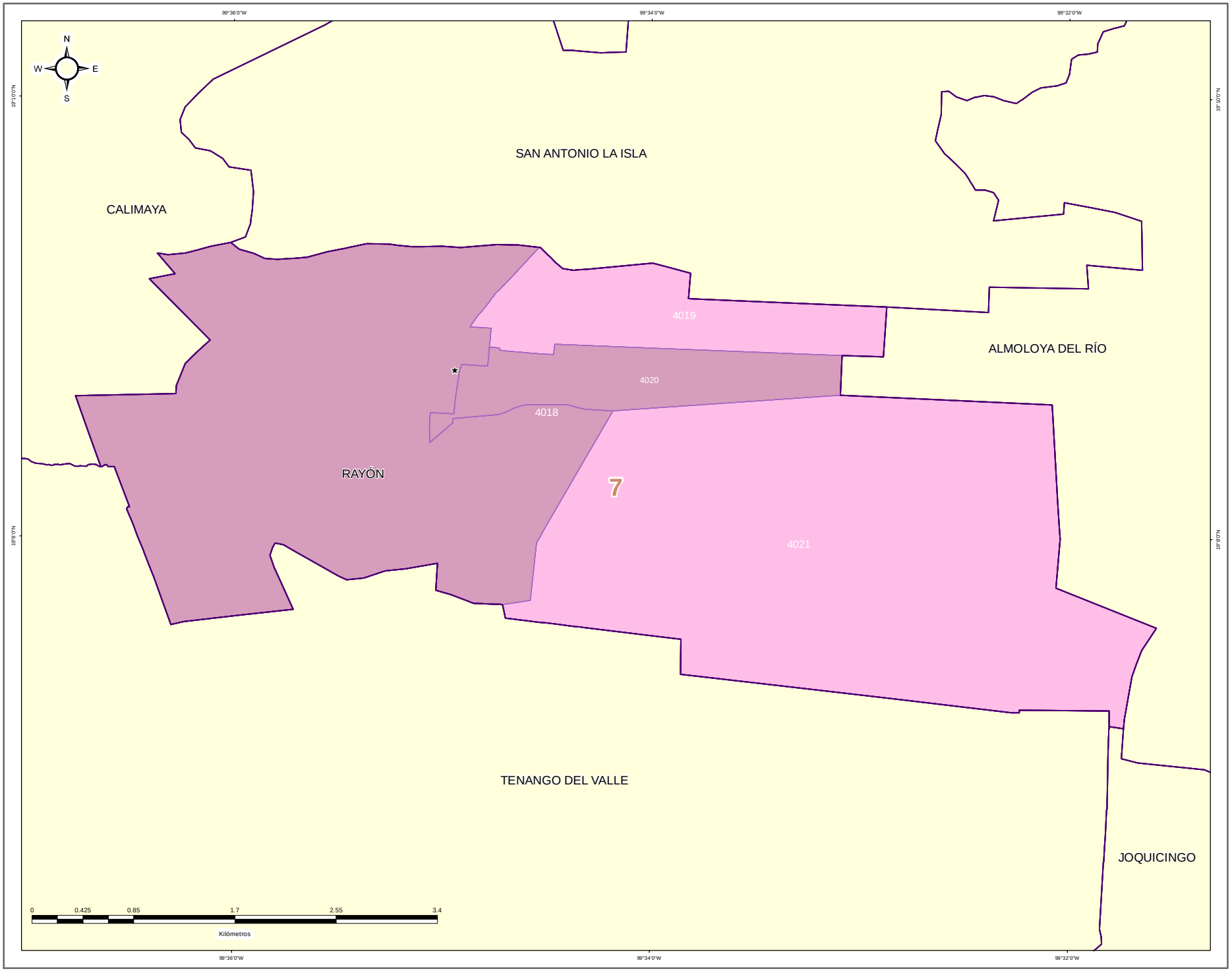


DIRECCIÓN DE ORGANIZACIÓN

ESTRUCTURA GEOELECTORAL Y CLAVES

- Límite estatal ..... MÉX
- Distrito Electoral Local ..... 45
- Límite municipal ..... TOLUCA
- Sección electoral ..... 6478
- Cabecera municipal

MARGEN DE VICTORIA ENTRE EL PARTIDO POLÍTICO O COALICIÓN GANADOR/A Y LA SEGUNDA FUERZA EN LA ELECCIÓN DE LOS MIEMBROS DE LOS AYUNTAMIENTOS EN EL ESTADO DE MÉXICO 2018

- 0.00% - 5.00%
- 5.01% - 10.00%
- 10.01% - 20.00%
- 20.01% a Más

OTROS

- Casilla(s) Anula(s) / Sin Dato
- Sin Casilla
- Sección con Casilla(s) Remitida(s)

LOCALIZACIÓN

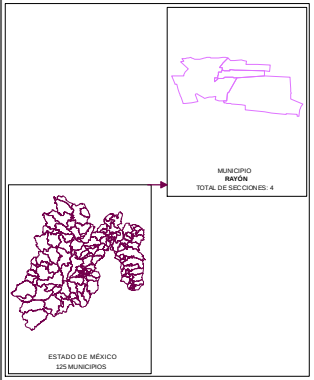


Edición cartográfica del mes de mayo de 2019,
con corte de información al 07 de noviembre de 2018 mismo que fue empleado para el Proceso Electoral 2017-2018.
Registro Federal de Electores, INE.

Resultados por sección electoral de la Elección de los Miembros de los Ayuntamientos en el Estado de México para el periodo 2018 - 2021

Proyección: UTM Zona 14
Datum: WGS84

**SUPERVISIÓN**

C.P. Antonio Sánchez Acosta
Subdirector de Documentación y Estadística Electoral _____

**ELABORACIÓN**

Departamento de Análisis y Procesamiento de Información Territorial

Miguel Ángel García Escalante _____
Jaqueline Pérez Nova _____

## PARTICIPACIÓN Y ABSTENCIONISMO

La participación de los ciudadanos inscritos en la Lista Nominal de Electores en esta elección en el Municipio de Rayón fue de 79.78%, siendo el abstencionismo de 20.22%.

Para el análisis de la participación por sección, éstas se agruparon en cuatro rangos de participación, el primero de participación alta considerando más de 70.01%; el segundo de participación media, considerado entre 60.01% y hasta 70.00%; el rango de participación baja, considerado entre 50.01% y hasta 60.00%; y finalmente, el rango de participación muy baja, considerado con menos de 50.00%.

La totalidad de las 4 secciones del Municipio se ubicaron en el rango de participación alta, considerando más de 70.01%.



# PARTICIPACIÓN Y ABSTENCIONISMO

| CLAVE | MUNICIPIO | SECCIÓN | PAN-PRD-MC | % PAN-PRD-MC | PT-MORENA-PES | % PT-MORENA-PES | PAN | % PAN | PRI | % PRI | PRD | % PRD | PT | % PT | PVEM | % PVEM | MC | % MC | NA | % NA | MORENA | % MORENA | ES | % ES | VR | % VR | CANDIDATO INDEPENDIENTE 1 | % CANDIDATO INDEPENDIENTE 1 | CANDIDATO INDEPENDIENTE 2 | % CANDIDATO INDEPENDIENTE 2 | NO REGISTRADOS | % NO REGISTRADOS | NULOS | % NULOS | TOTAL | VOTACIÓN VÁLIDA | LISTA NOMINAL | PARTICIPACIÓN | % PARTICIPACIÓN | % ABSTENCIONISMO |
|---|---|---|---|---|---|---|---|---|---|---|---|---|---|---|---|---|---|---|---|---|---|---|---|---|---|---|---|---|---|---|---|---|---|---|---|---|---|---|---|---|---|
| 73 | RAYÓN | 4018 | 196 | 9.04% | 839 | 38.70% | | | 747 | 34.46% | | | | | 8 | 0.37% | | | 257 | 11.85% | | | | | 121 | 5.58% | | | | | 5 | 0.23% | 46 | 2.07% | 2219 | 2168 | 2886 | ALTA | 76.89% | 23.11% |
| 73 | RAYÓN | 4019 | 172 | 11.54% | 445 | 29.91% | | | 539 | 36.15% | | | | | 10 | 0.67% | | | 240 | 16.10% | | | | | 84 | 5.63% | | | | | 2 | 0.13% | 26 | 1.71% | 1519 | 1491 | 1870 | ALTA | 81.23% | 18.77% |
| 73 | RAYÓN | 4020 | 134 | 7.75% | 584 | 33.78% | | | 648 | 37.48% | | | | | 3 | 0.17% | | | 234 | 13.53% | | | | | 126 | 7.29% | | | | | 1 | 0.06% | 43 | 2.49% | 1773 | 1729 | 2208 | ALTA | 80.30% | 19.70% |
| 73 | RAYÓN | 4021 | 174 | 11.96% | 592 | 40.69% | | | 498 | 34.23% | | | | | 4 | 0.27% | | | 128 | 8.80% | | | | | 59 | 4.05% | | | | | 0 | 0.00% | 37 | 2.48% | 1492 | 1455 | 1814 | ALTA | 82.25% | 17.75% |

# PARTICIPACIÓN CIUDADANA EN LA ELECCIÓN DE LOS MIEMBROS DE LOS AYUNTAMIENTOSEN EL ESTADO DE MEXICO 2018

## MUNICIPIO 073: RAYÓN

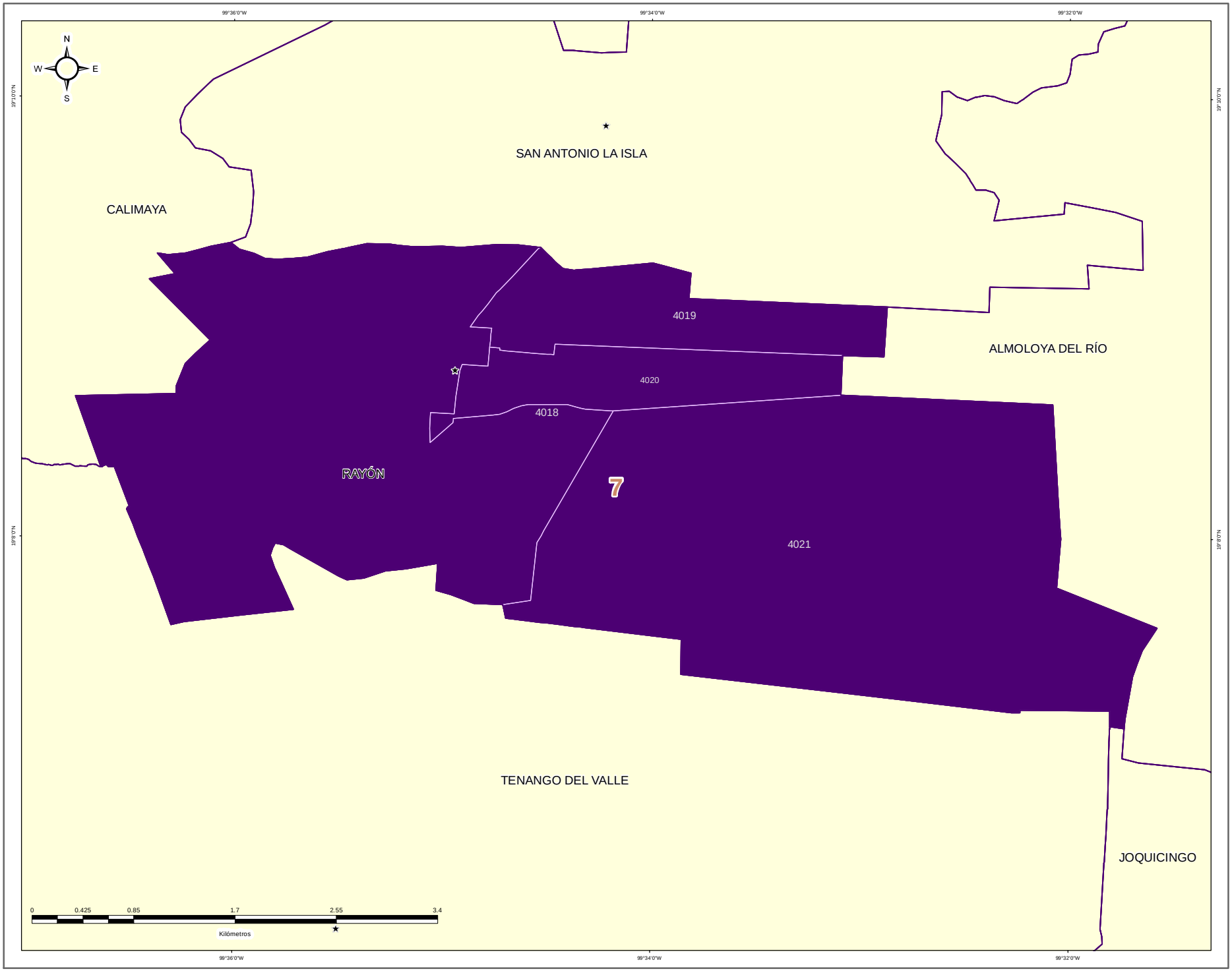


IEEM

1 Julio 2018

### DIRECCIÓN DE ORGANIZACIÓN

### ESTRUCTURA GEOELECTORAL Y CLAVES

- Límite estatal ..... MÉX
- Distrito Electoral Local ..... 45
- Límite municipal ..... TOLUCA
- Sección electoral ..... 6478
- Cabecera municipal

### PARTICIPACIÓN CIUDADANA EN LA ELECCIÓN DE LOS MIEMBROS DE LOS AYUNTAMIENTOS EN EL ESTADO DE MEXICO 2018

- Alta
- Media
- Baja
- Muy Baja

### OTROS

- Casilla(s) Anula(s) / Sin Dato
- Sin Casilla
- Sección con Casilla(s) Remitida(s)

### LOCALIZACIÓN

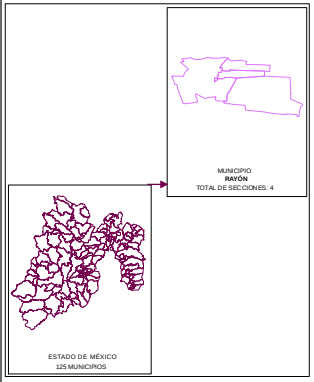


Edición cartográfica del mes de mayo de 2019,
con corte de información al 07 de noviembre de 2018 mismo que fue empleado para el Proceso Electoral 2017-2018.
Registro Federal de Electores, INE.

Resultados por sección electoral de la Elección de los Miembros de los Ayuntamientos en el Estado de México para el periodo 2018 - 2021

Proyección: UTM Zona 14
Datum: WGS84

**SUPERVISIÓN**

C.P. Antonio Sánchez Acosta
Subdirector de Documentación y Estadística Electoral _____

**ELABORACIÓN**

Departamento de Análisis y Procesamiento de Información Territorial

Miguel Ángel García Escalante _____
Jaqueline Pérez Nova _____

## RESULTADOS EN LA ELECCIÓN DEL AYUNTAMIENTO DE SAN ANTONIO LA ISLA

Como resultado del cómputo de la elección del Ayuntamiento de San Antonio la Isla, y una vez resueltos en su caso por las instancias jurisdiccionales los juicios respectivos, en este Municipio correspondió el triunfo al Partido Revolucionario Institucional que obtuvo el 28.11% del total de votos válidos y segunda fuerza con el 25.27% de la votación, a la Coalición PT-MORENA-ES “Juntos Haremos Historia”, integrada por los partidos del Trabajo, MORENA y Encuentro Social.

En la votación por sección electoral, del total de 4 secciones electorales que conforman el Municipio de San Antonio la Isla, al Partido Revolucionario Institucional le correspondieron 2 secciones y la Coalición PT-MORENA-ES “Juntos Haremos Historia”, integrada por los partidos del Trabajo, MORENA y Encuentro Social, le correspondió 1 sección y al Partido Verde Ecologista de México, le correspondió 1 sección.

El siguiente cuadro y gráfica nos muestra los resultados totales del Municipio por Partido Político y Coalición.

| RESULTADO DE VOTACIÓN | | |
|---|---|---|
| **Partido Político o Coalición** | **Total** | **%** |
| PAN-PRD-MC | 2281 | 18.58% |
| PRI | 3451 | 28.11% |
| PT-MORENA-ES | 3103 | 25.27% |
| PVEM | 2751 | 22.41% |
| NA | 337 | 2.74% |
| VR | 354 | 2.88% |
| NO REGISTRADOS | 3 | |
| NULOS | 239 | |
| TOTAL | 12519 | |
| VOTACIÓN VÁLIDA | 12277 | |

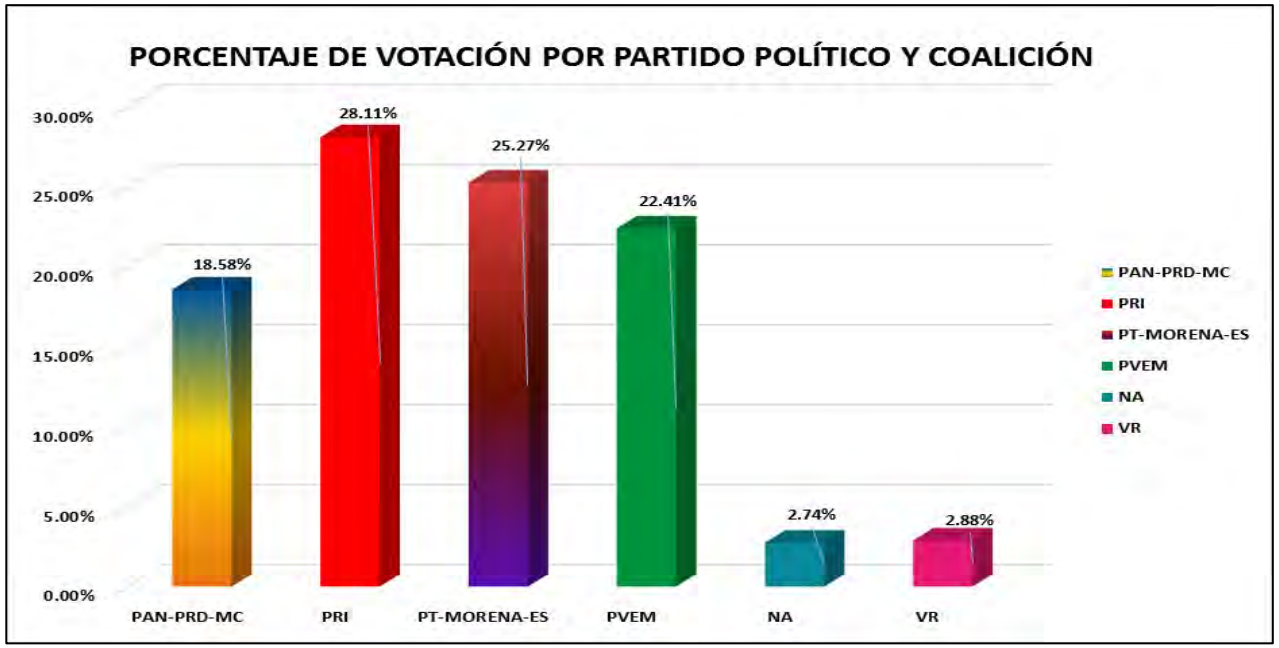


La tabla de la página siguiente nos muestra el detalle de los resultados por sección, desagregados para cada uno de los partidos políticos y coaliciones, se señala al partido o coalición ganadora.

# RESULTADOS DEFINITIVOS EN LA ELECCIÓN DEL AYUNTAMIENTO 2018

| CLAVE | MUNICIPIO | SECCIÓN | PAN-PRD-MC | % PAN-PRD-MC | PT-MORENA-ES | % PT-MORENA-ES | PAN | % PAN | PRI | % PRI | PRD | % PRD | PT | % PT | PVEM | % PVEM | MC | % MC | NA | % NA | MORENA | % MORENA | ES | % ES | VR | % VR | CANDIDATO INDEPENDIENTE 1 | % CANDIDATO INDEPENDIENTE 1 | CANDIDATO INDEPENDIENTE 2 | % CANDIDATO INDEPENDIENTE 2 | NO REGISTRADOS | % NO REGISTRADOS | NULOS | % NULOS | TOTAL | VOTACIÓN VÁLIDA | PRIMERA FUERZA | PRIMERA FUERZA | SEGUNDA FUERZA | SEGUNDA FUERZA | TERCERA FUERZA | TERCERA FUERZA |
|---|---|---|---|---|---|---|---|---|---|---|---|---|---|---|---|---|---|---|---|---|---|---|---|---|---|---|---|---|---|---|---|---|---|---|---|---|---|---|---|---|---|---|
| 74 | SAN ANTONIO LA ISLA | 4022 | 1163 | 23.89% | 1545 | 29.00% | | | 1334 | 25.11% | | | | | 897 | 16.88% | | | 220 | 4.29% | | | | | 114 | 2.15% | | | | | 2 | 0.04% | 100 | 1.85% | 5415 | 5313 | 1545 | PT-MORENA-ES | 1334 | PRI | 1163 | PAN-PRD-MC |
| 74 | SAN ANTONIO LA ISLA | 4023 | 304 | 12.07% | 428 | 17.00% | | | 695 | 27.59% | | | | | 942 | 38.01% | | | 24 | 0.95% | | | | | 105 | 4.17% | | | | | 0 | 0.00% | 61 | 2.37% | 2579 | 2518 | 942 | PVEM | 695 | PRI | 428 | PT-MORENA-ES |
| 74 | SAN ANTONIO LA ISLA | 4024 | 374 | 16.10% | 515 | 22.17% | | | 720 | 31.34% | | | | | 592 | 25.46% | | | 35 | 1.51% | | | | | 79 | 3.40% | | | | | 0 | 0.00% | 44 | 1.86% | 2857 | 2323 | 720 | PRI | 592 | PVEM | 515 | PT-MORENA-ES |
| 74 | SAN ANTONIO LA ISLA | 4025 | 440 | 20.75% | 615 | 28.97% | | | 694 | 32.69% | | | | | 320 | 14.13% | | | 10 | 0.05% | | | | | 56 | 2.64% | | | | | 1 | 0.05% | 34 | 1.58% | 2158 | 2123 | 694 | PRI | 615 | PT-MORENA-ES | 440 | PAN-PRD-MC |

# PARTIDO POLÍTICO O COALICIÓN GANADOR/A EN LA ELECCIÓN DE LOS MIEMBROS DE LOS AYUNTAMIENTOS EN EL ESTADO DE MÉXICO 2018

## MUNICIPIO 074: SAN ANTONIO LA ISLA

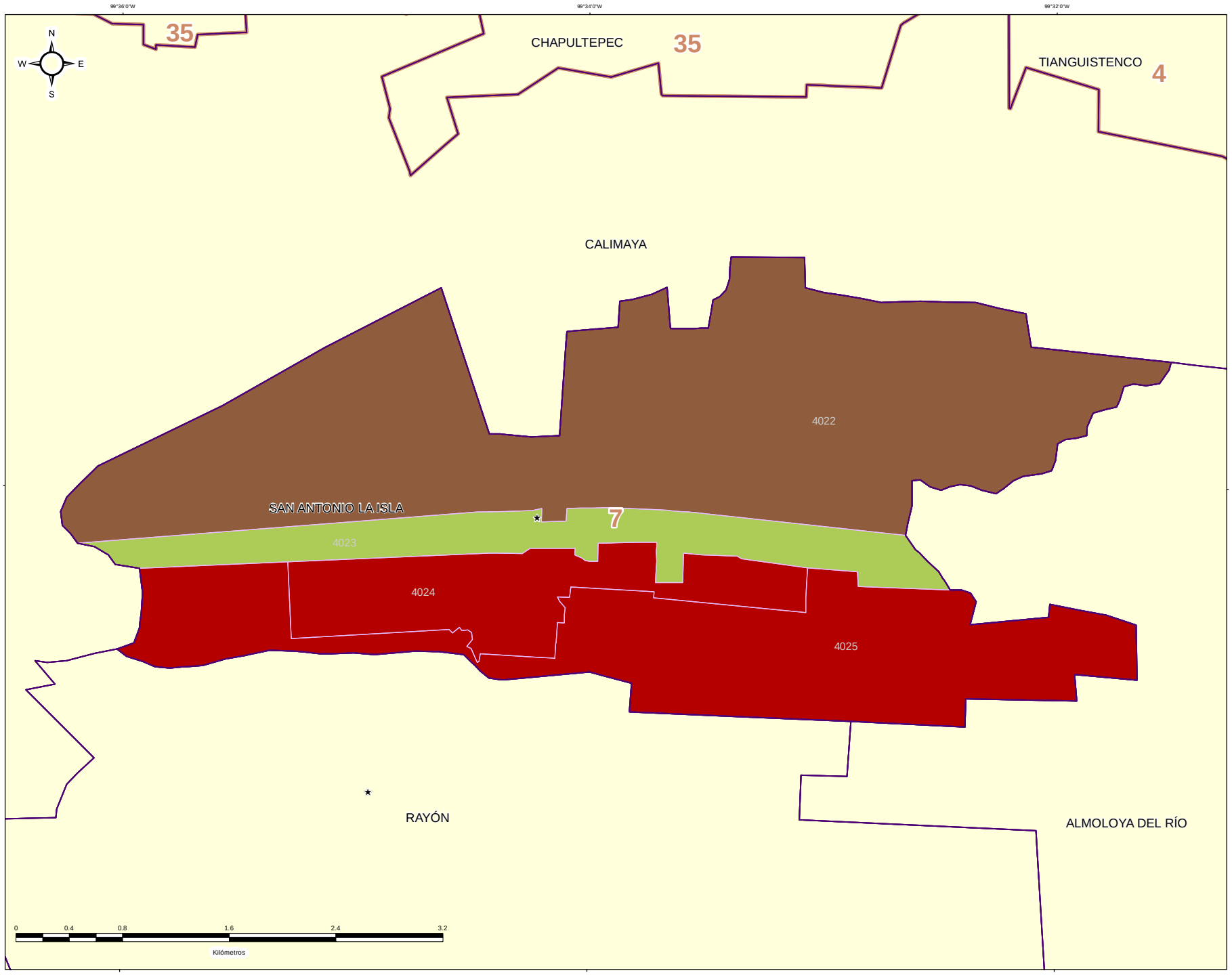


IEEM

1 Julio 2018

### DIRECCIÓN DE ORGANIZACIÓN

**ESTRUCTURA GEOELECTORAL Y CLAVES**

- Límite estatal ..... MÉX
- Distrito Electoral Local ..... 45
- Límite municipal ..... TOLUCA
- Sección electoral ..... 6478
- Cabecera municipal

**PARTIDO POLÍTICO O COALICIÓN GANADOR/A DE LA ELECCIÓN DE MIEMBROS DE LOS AYUNTAMIENTOS EN EL ESTADO DE MÉXICO 2018**

- Partido Acción Nacional (PAN)
- Partido Revolucionario Institucional (PRI)
- Partido de la Revolución Democrática (PRD)
- Partido del Trabajo (PT)
- Partido Verde Ecologista de México (PVEM)
- Movimiento Ciudadano (MC)
- Nueva Alianza (NA)
- MORENA
- Encuentro Social (ES)
- Vía Radical (VR)
- Por el Estado de México al Frente PAN - PRD - MC
- Juntos Haremos Historia PT - MORENA - ES

**OTROS**

- Casilla(s) Anula(s) / Sin Dato
- Sin Casilla
- Sección con Casilla(s) Remitida(s)

**LOCALIZACIÓN**

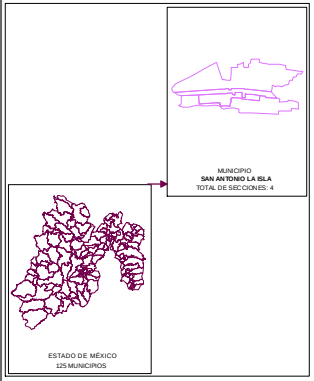


Edición cartográfica del mes de mayo de 2019,
con corte de información al 07 de noviembre de 2018 mismo que fue empleado para el Proceso Electoral 2017-2018.
Registro Federal de Electores, INE.

Resultados por sección electoral de la Elección de los Miembros de los Ayuntamientos en el Estado de México para el periodo 2018 - 2021

Proyección: UTM Zona 14
Datum: WGS84

**SUPERVISIÓN**

C.P. Antonio Sánchez Acosta
Subdirector de Documentación y Estadística Electoral _____

**ELABORACIÓN**

Departamento de Análisis y Procesamiento de Información Territorial

Miguel Ángel García Escalante _____
Jaqueline Pérez Nova _____

# PARTIDO POLÍTICO O COALICIÓN EN SEGUNDA FUERZA EN LA ELECCIÓN DE LOS MIEMBROS DE LOS AYUNTAMIENTOS EN EL ESTADO DE MÉXICO 2018

## MUNICIPIO 074: SAN ANTONIO LA ISLA

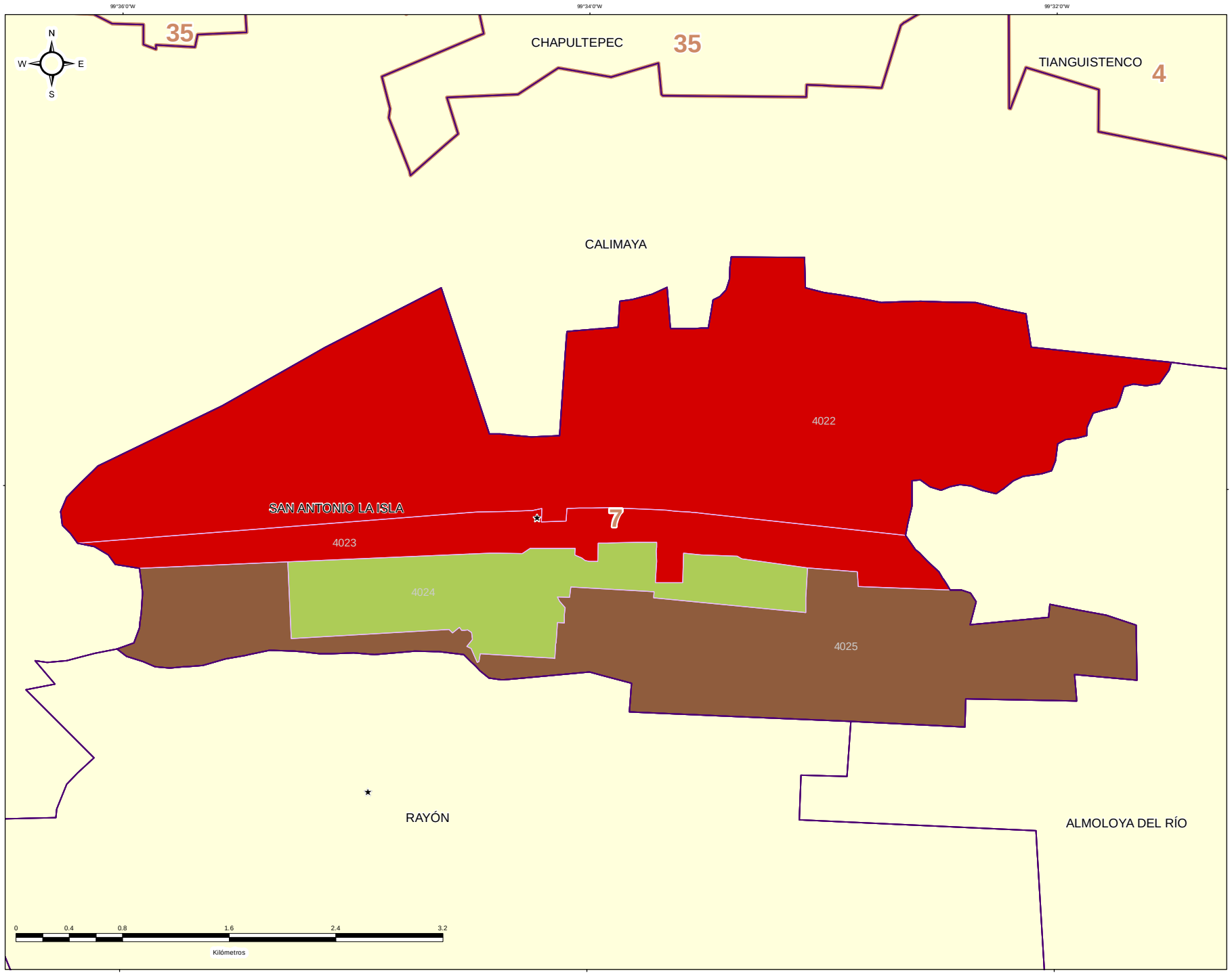


IEEM — 1 Julio 2018

### DIRECCIÓN DE ORGANIZACIÓN

**ESTRUCTURA GEOELECTORAL Y CLAVES**

- Límite estatal ..... MÉX
- Distrito Electoral Local ..... 45
- Límite municipal ..... TOLUCA
- Sección electoral ..... 6478
- Cabecera municipal

**PARTIDO POLÍTICO O COALICIÓN EN SEGUNDA FUERZA DE LA ELECCIÓN DE MIEMBROS DE LOS AYUNTAMIENTOS EN EL ESTADO DE MÉXICO 2018**

- Partido Acción Nacional (PAN)
- Partido Revolucionario Institucional (PRI)
- Partido de la Revolución Democrática (PRD)
- Partido del Trabajo (PT)
- Partido Verde Ecologista de México (PVEM)
- Movimiento Ciudadano (MC)
- Nueva Alianza (NA)
- MORENA
- Encuentro Social (ES)
- Vía Radical (VR)
- Por el Estado de México al Frente PAN - PRD - MC
- Juntos Haremos Historia PT - MORENA - ES

**OTROS**

- Casilla(s) Anula(s) / Sin Dato
- Sin Casilla
- Sección con Casilla(s) Remitida(s)

**LOCALIZACIÓN**

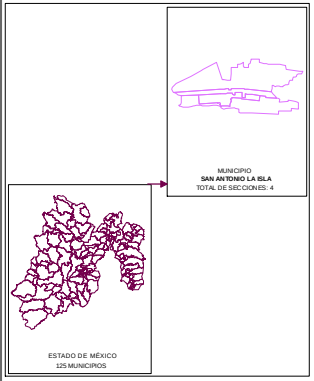


Edición cartográfica del mes de mayo de 2019,
con corte de información al 07 de noviembre de 2018 mismo que fue empleado para el Proceso Electoral 2017-2018.
Registro Federal de Electores, INE.

Resultados por sección electoral de la Elección de los Miembros de los Ayuntamientos en el Estado de México para el periodo 2018 - 2021

Proyección: UTM Zona 14
Datum: WGS84

**SUPERVISIÓN**

C.P. Antonio Sánchez Acosta
Subdirector de Documentación y Estadística Electoral _____

**ELABORACIÓN**

Departamento de Análisis y Procesamiento de Información Territorial

Miguel Ángel García Escalante _____
Jaqueline Pérez Nova _____

# PARTIDO POLÍTICO O COALICIÓN EN TERCERA FUERZA EN LA ELECCIÓN DE LOS MIEMBROS DE LOS AYUNTAMIENTOS EN EL ESTADO DE MÉXICO 2018

## MUNICIPIO 074: SAN ANTONIO LA ISLA

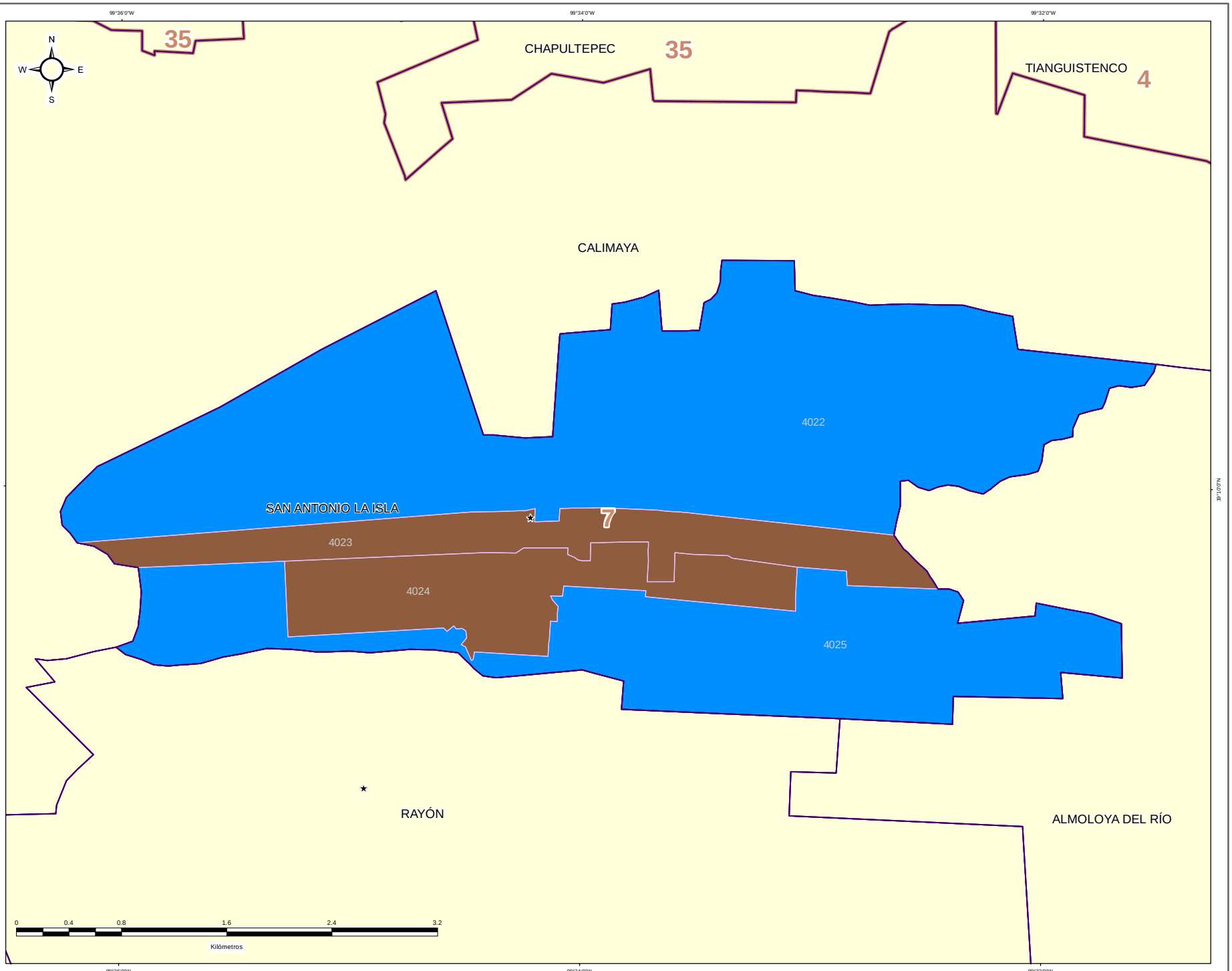


IEEM

1 Julio 2018

### DIRECCIÓN DE ORGANIZACIÓN

**ESTRUCTURA GEOELECTORAL Y CLAVES**

- Límite estatal ..... MÉX
- Distrito Electoral Local ..... 45
- Límite municipal ..... TOLUCA
- Sección electoral ..... 6478
- ★ Cabecera municipal

**PARTIDO POLÍTICO O COALICIÓN EN TERCERA FUERZA DE LA ELECCIÓN DE MIEMBROS DE LOS AYUNTAMIENTOS EN EL ESTADO DE MÉXICO 2018**

- Partido Acción Nacional (PAN)
- Partido Revolucionario Institucional (PRI)
- Partido de la Revolución Democrática (PRD)
- Partido del Trabajo (PT)
- Partido Verde Ecologista de México (PVEM)
- Movimiento Ciudadano (MC)
- Nueva Alianza (NA)
- MORENA
- Encuentro Social (ES)
- Vía Radical (VR)
- Por el Estado de México al Frente PAN - PRD - MC
- Juntos Haremos Historia PT - MORENA - ES

**OTROS**

- Casilla(s) Anula(s) / Sin Dato
- Sin Casilla
- Sección con Casilla(s) Remitida(s)

**LOCALIZACIÓN**

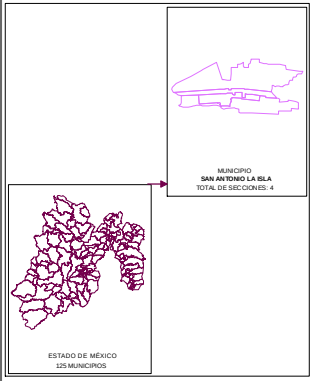


Edición cartográfica del mes de mayo de 2019, con corte de información al 07 de noviembre de 2018 mismo que fue empleado para el Proceso Electoral 2017-2018. Registro Federal de Electores, INE.

Resultados por sección electoral de la Elección de los Miembros de los Ayuntamientos en el Estado de México para el periodo 2018 - 2021

Proyección: UTM Zona 14
Datum: WGS84

**SUPERVISIÓN**

C.P. Antonio Sánchez Acosta
Subdirector de Documentación y Estadística Electoral _____

**ELABORACIÓN**

Departamento de Análisis y Procesamiento de Información Territorial

Miguel Ángel García Escalante _____
Jaqueline Pérez Nova _____

## MARGEN DE VICTORIA

El margen de victoria es la diferencia de porcentaje de votación válida emitida que alcanzó el partido ganador sobre el inmediato inferior, es decir, sobre la primera minoría; los rangos establecidos fueron considerados así: 0.00% a 5.00%; 5.01% a 10.00%; 10.01% a 20.00%; 20.01% a Más.

Como se observa en la siguiente gráfica, de las 4 secciones del Municipio de San Antonio la Isla, en 2 secciones (50.00%) el margen de victoria fue de entre 0.00% a 5.00%; en 1 sección (25.00%) fue de entre 5.01% a 10.00%; en 1 sección (25.00%) fue de más de 10.00% y hasta 20.00%; y finalmente en 0 secciones (0.00%) fue de más del 20.00% de diferencia. El detalle por Partido o Coalición se observa en el cuadro y gráfica siguiente.

En el resultado global del Municipio, el Partido Revolucionario Institucional tuvo un margen de victoria de 2.84% respecto de la segunda fuerza que fue la Coalición PT-MORENA-ES “Juntos Haremos Historia”, integrada por los partidos del Trabajo, MORENA y Encuentro Social.

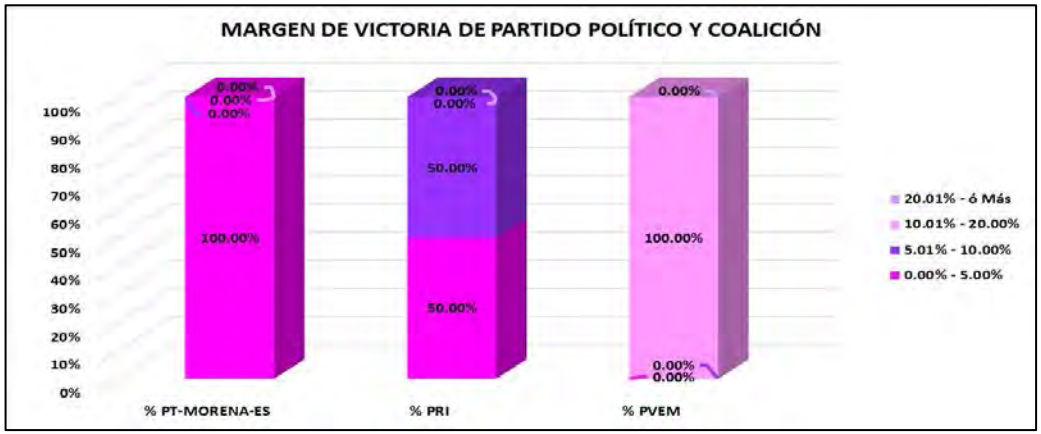


| CLAVE | MUNICIPIO | MARGEN DE VICTORIA | PT-MORENA-ES | % PT-MORENA-ES | PRI | % PRI | PVEM | % PVEM | RANGO DE MARGEN DE VICTORIA |
|---|---|---|---|---|---|---|---|---|---|
| 74 | SAN ANTONIO LA ISLA | 0.00% - 5.00% | 1 | 100.00% | 1 | 50.00% | 0 | 0.00% | 2 |
| 74 | SAN ANTONIO LA ISLA | 5.01% - 10.00% | 0 | 0.00% | 1 | 50.00% | 0 | 0.00% | 1 |
| 74 | SAN ANTONIO LA ISLA | 10.01% - 20.00% | 0 | 0.00% | 0 | 0.00% | 1 | 100.00% | 1 |
| 74 | SAN ANTONIO LA ISLA | 20.01% - ó Más | 0 | 0.00% | 0 | 0.00% | 0 | 0.00% | 0 |
| 74 | SAN ANTONIO LA ISLA | **TOTAL** | **1** | **100.00%** | **2** | **100.00%** | **1** | **100.00%** | |

# MARGEN DE VICTORIA

| CLAVE | MUNICIPIO | SECCIÓN | PAN-PRD-MC | % PAN-PRD-MC | PT-MORENA-PES | % PT-MORENA-PES | PRI | % PRI | PVEM | % PVEM | NA | % NA | VR | % VR | NO REGISTRADOS | % NO REGISTRADOS | NULOS | % NULOS | TOTAL | VOTACIÓN VÁLIDA | PRIMERA FUERZA | PRIMERA FUERZA | SEGUNDA FUERZA | SEGUNDA FUERZA | TERCERA FUERZA | TERCERA FUERZA | MARGEN DE VICTORIA |
|---|---|---|---|---|---|---|---|---|---|---|---|---|---|---|---|---|---|---|---|---|---|---|---|---|---|---|---|
| 74 | SAN ANTONIO LA ISLA | 4022 | 1163 | 21.89% | 1545 | 29.08% | 1334 | 25.11% | 897 | 16.88% | 260 | 4.89% | 114 | 2.15% | 2 | 0.04% | 100 | 1.85% | 5415 | 5313 | 1545 | PT-MORENA-ES | 1334 | PRI | 1163 | PAN-PRD-MC | 3.97% |
| 74 | SAN ANTONIO LA ISLA | 4023 | 304 | 12.07% | 428 | 17.00% | 695 | 27.60% | 962 | 38.20% | 24 | 0.95% | 105 | 4.17% | 0 | 0.00% | 61 | 2.37% | 2579 | 2518 | 962 | PVEM | 695 | PRI | 428 | PT-MORENA-ES | 10.60% |
| 74 | SAN ANTONIO LA ISLA | 4024 | 374 | 16.10% | 515 | 22.17% | 728 | 31.34% | 592 | 25.48% | 35 | 1.51% | 79 | 3.40% | 0 | 0.00% | 44 | 1.86% | 2367 | 2323 | 728 | PRI | 592 | PVEM | 515 | PT-MORENA-ES | 5.85% |
| 74 | SAN ANTONIO LA ISLA | 4025 | 440 | 20.73% | 615 | 28.97% | 694 | 32.69% | 300 | 14.13% | 18 | 0.85% | 56 | 2.64% | 1 | 0.05% | 34 | 1.58% | 2158 | 2123 | 694 | PRI | 615 | PT-MORENA-ES | 440 | PAN-PRD-MC | 3.72% |

# MARGEN DE VICTORIA ENTRE EL PARTIDO POLÍTICO O COALICIÓN GANADOR/A Y LA SEGUNDA FUERZA EN LA ELECCIÓN DE LOS MIEMBROS DE LOS AYUNTAMIENTOS EN EL ESTADO DE MÉXICO 2018

## MUNICIPIO 074: SAN ANTONIO LA ISLA

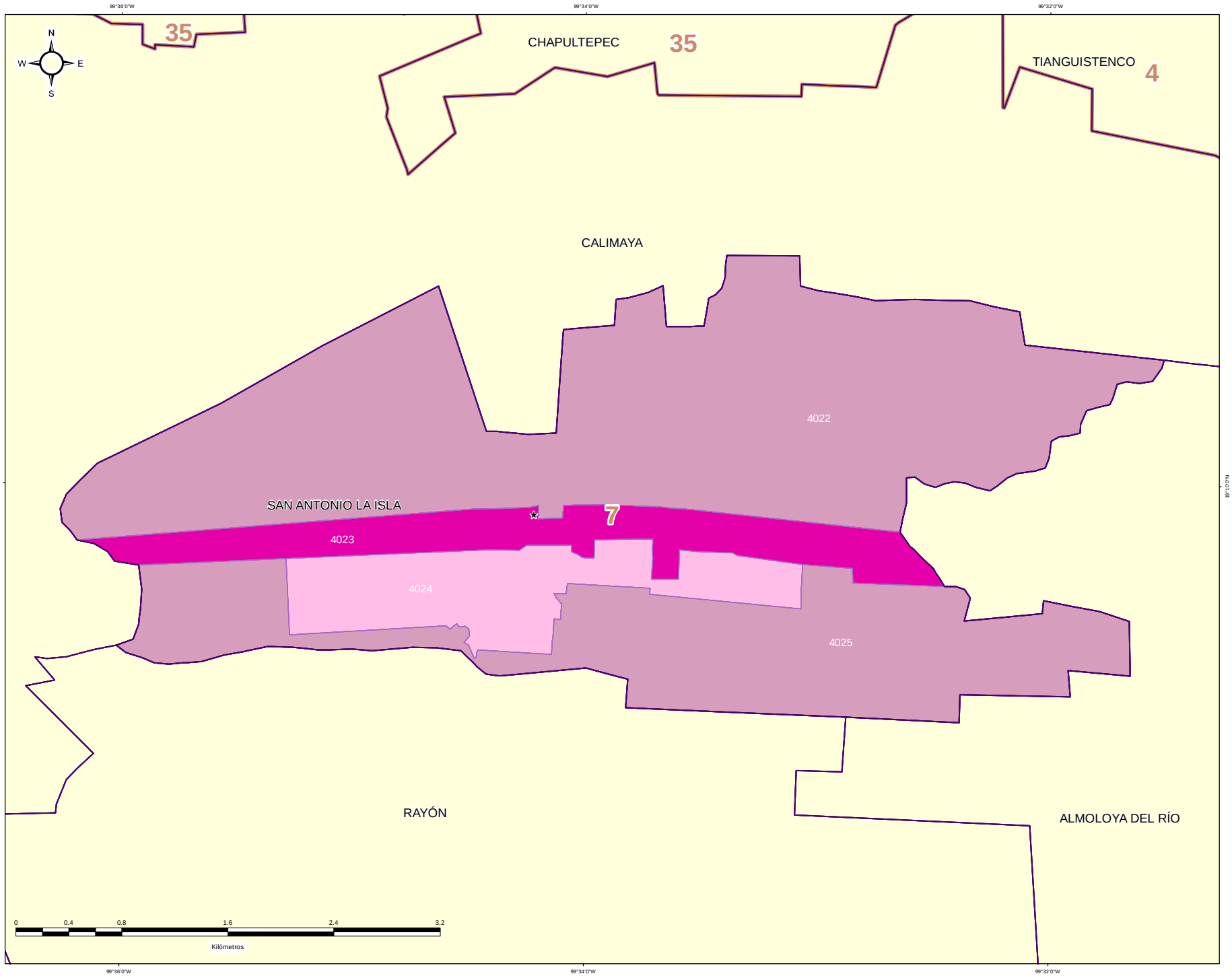


**DIRECCIÓN DE ORGANIZACIÓN**

**ESTRUCTURA GEOELECTORAL Y CLAVES**

- Límite estatal ..... MÉX
- Distrito Electoral Local ..... 45
- Límite municipal ..... TOLUCA
- Sección electoral ..... 6478
- Cabecera municipal

**MARGEN DE VICTORIA ENTRE EL PARTIDO POLÍTICO O COALICIÓN GANADOR/A Y LA SEGUNDA FUERZA EN LA ELECCIÓN DE LOS MIEMBROS DE LOS AYUNTAMIENTOS EN EL ESTADO DE MÉXICO 2018**

- 0.00% - 5.00%
- 5.01% - 10.00%
- 10.01% - 20.00%
- 20.01% a Más

**OTROS**

- Casilla(s) Anula(s) / Sin Dato
- Sin Casilla
- Sección con Casilla(s) Remitida(s)

**LOCALIZACIÓN**

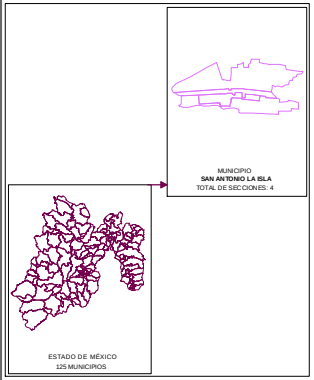


Edición cartográfica del mes de mayo de 2019,
con corte de información al 07 de noviembre de 2018 mismo que fue empleado para el Proceso Electoral 2017-2018.
Registro Federal de Electores, INE.

Resultados por sección electoral de la Elección de los Miembros de los Ayuntamientos en el Estado de México para el periodo 2018 - 2021

Proyección: UTM Zona 14
Datum: WGS84

**SUPERVISIÓN**

C.P. Antonio Sánchez Acosta
Subdirector de Documentación y Estadística Electoral _____

**ELABORACIÓN**

Departamento de Análisis y Procesamiento de Información Territorial

Miguel Ángel García Escalante _____
Jaqueline Pérez Nova _____

## PARTICIPACIÓN Y ABSTENCIONISMO

La participación de los ciudadanos inscritos en la Lista Nominal de Electores en esta elección en el Municipio de San Antonio la Isla fue de 73.96%, siendo el abstencionismo de 26.04%.

Para el análisis de la participación por sección, éstas se agruparon en cuatro rangos de participación, el primero de participación alta considerando más de 70.01%; el segundo de participación media, considerado entre 60.01% y hasta 70.00%; el rango de participación baja, considerado entre 50.01% y hasta 60.00%; y finalmente, el rango de participación muy baja, considerado con menos de 50.00%.

De la totalidad de secciones del Municipio 3 secciones (75.00%) se ubicaron en el rango de participación alta, considerando más de 70.01% y 1 sección (25.00%) en el rango de participación media, considerado entre 60.01% y hasta 70.00%.

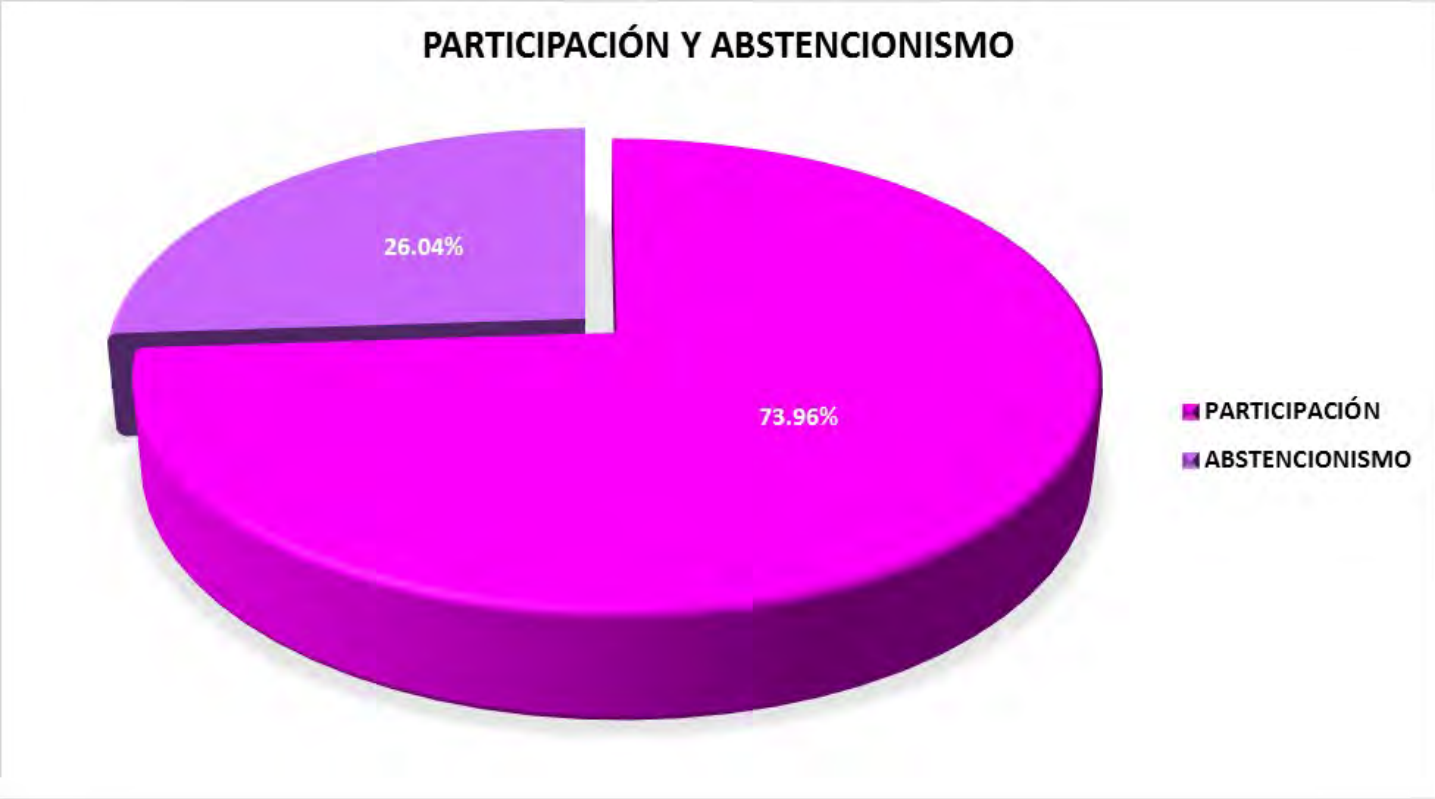

# PARTICIPACIÓN Y ABSTENCIONISMO

| CLAVE | MUNICIPIO | SECCIÓN | PAN-PRD-MC | % PAN-PRD-MC | PT-MORENA-PES | % PT-MORENA-PES | PAN | % PAN | PRI | % PRI | PRD | % PRD | PT | % PT | PVEM | % PVEM | MC | % MC | NA | % NA | MORENA | % MORENA | ES | % ES | VR | % VR | CANDIDATO INDEPENDIENTE 1 | % CANDIDATO INDEPENDIENTE 1 | CANDIDATO INDEPENDIENTE 2 | % CANDIDATO INDEPENDIENTE 2 | NO REGISTRADOS | % NO REGISTRADOS | NULOS | % NULOS | TOTAL | VOTACIÓN VÁLIDA | LISTA NOMINAL | PARTICIPACIÓN | % PARTICIPACIÓN | % ABSTENCIONISMO |
|---|---|---|---|---|---|---|---|---|---|---|---|---|---|---|---|---|---|---|---|---|---|---|---|---|---|---|---|---|---|---|---|---|---|---|---|---|---|---|---|---|---|---|
| 74 | SAN ANTONIO LA ISLA | 4022 | 1163 | 21.88% | 1545 | 29.06% | | | 1334 | 25.11% | | | | | 897 | 16.88% | | | 260 | 4.89% | | | | | 114 | 2.15% | | | | | 2 | 0.04% | 100 | 1.85% | 5415 | 5313 | 7767 | MEDIA | 69.72% | 30.28% |
| 74 | SAN ANTONIO LA ISLA | 4023 | 304 | 12.07% | 428 | 17.00% | | | 695 | 27.60% | | | | | 952 | 38.20% | | | 24 | 0.95% | | | | | 105 | 4.17% | | | | | 0 | 0.00% | 61 | 2.37% | 2579 | 2518 | 3209 | ALTA | 80.37% | 19.63% |
| 74 | SAN ANTONIO LA ISLA | 4024 | 374 | 16.10% | 515 | 22.17% | | | 728 | 31.34% | | | | | 592 | 25.48% | | | 35 | 1.51% | | | | | 79 | 3.40% | | | | | 0 | 0.00% | 44 | 1.86% | 2367 | 2323 | 3085 | ALTA | 76.75% | 23.27% |
| 74 | SAN ANTONIO LA ISLA | 4025 | 440 | 20.73% | 615 | 28.97% | | | 694 | 32.69% | | | | | 300 | 14.13% | | | 18 | 0.85% | | | | | 56 | 2.64% | | | | | 1 | 0.05% | 34 | 1.58% | 2158 | 2123 | 2866 | ALTA | 75.30% | 24.70% |

# PARTICIPACIÓN CIUDADANA EN LA ELECCIÓN DE LOS MIEMBROS DE LOS AYUNTAMIENTOSEN EL ESTADO DE MEXICO 2018

## MUNICIPIO 074: SAN ANTONIO LA ISLA

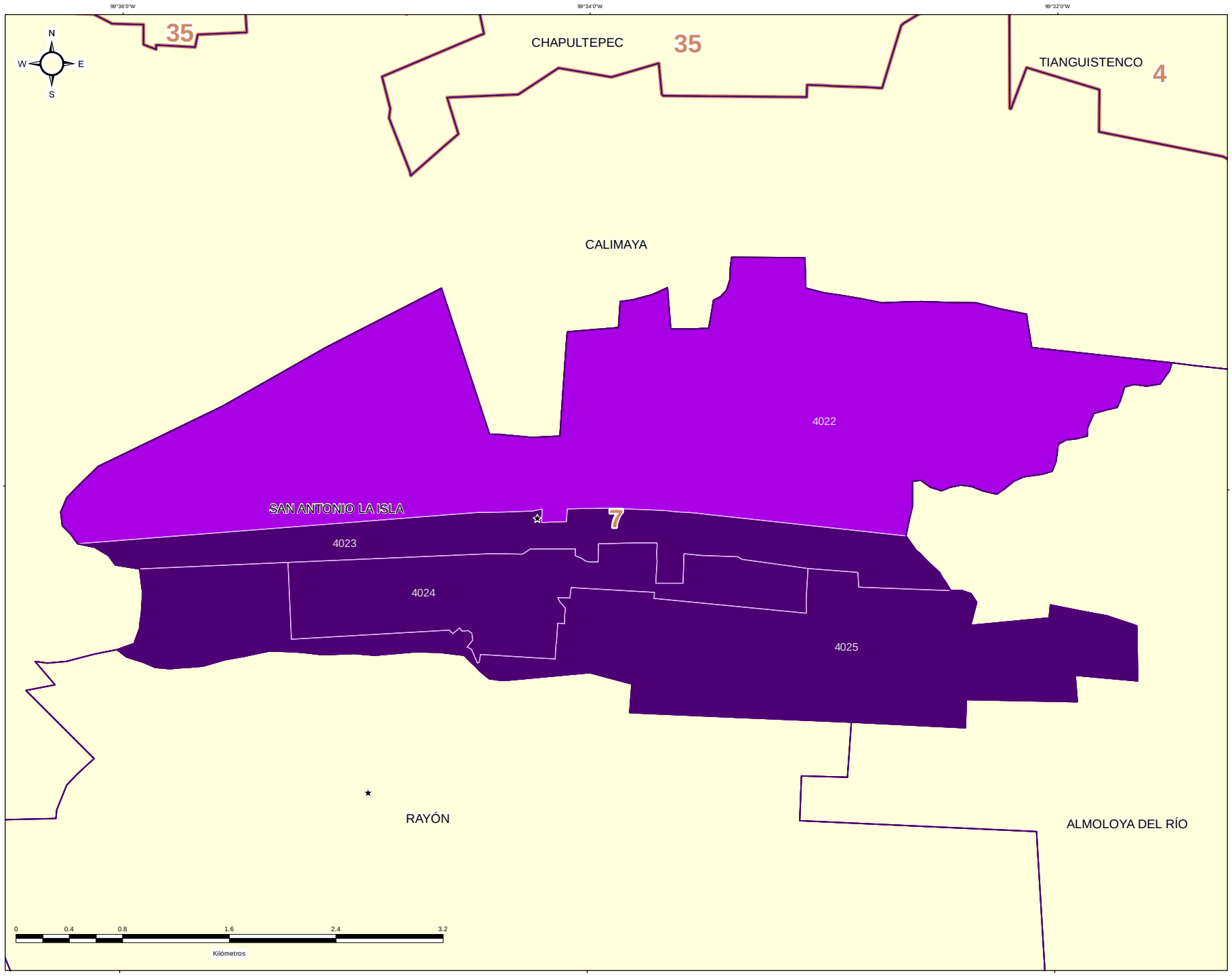


### DIRECCIÓN DE ORGANIZACIÓN

**ESTRUCTURA GEOELECTORAL Y CLAVES**

- Límite estatal ..... MÉX
- Distrito Electoral Local ..... 45
- Límite municipal ..... TOLUCA
- Sección electoral ..... 6478
- Cabecera municipal

**PARTICIPACIÓN CIUDADANA EN LA ELECCIÓN DE LOS MIEMBROS DE LOS AYUNTAMIENTOS EN EL ESTADO DE MEXICO 2018**

- Alta
- Media
- Baja
- Muy Baja

**OTROS**

- Casilla(s) Anula(s) / Sin Dato
- Sin Casilla
- Sección con Casilla(s) Remitida(s)

**LOCALIZACIÓN**




Edición cartográfica del mes de mayo de 2019,
con corte de información al 07 de noviembre de 2018 mismo que fue empleado para el Proceso Electoral 2017-2018.
Registro Federal de Electores, INE.

Resultados por sección electoral de la Elección de los Miembros de los Ayuntamientos en el Estado de México para el periodo 2018 - 2021

Proyección: UTM Zona 14
Datum: WGS84

**SUPERVISIÓN**

C.P. Antonio Sánchez Acosta
Subdirector de Documentación y Estadística Electoral _____

**ELABORACIÓN**

Departamento de Análisis y Procesamiento de Información Territorial

Miguel Ángel García Escalante _____
Jaqueline Pérez Nova _____

## RESULTADOS EN LA ELECCIÓN DEL AYUNTAMIENTO DE SAN FELIPE DEL PROGRESO

Como resultado del cómputo de la elección del Ayuntamiento de San Felipe del Progreso, y una vez resueltos en su caso por las instancias jurisdiccionales los juicios respectivos, en este Municipio correspondió el triunfo a la Coalición PT-MORENA-ES “Juntos Haremos Historia”, integrada por los partidos del Trabajo, MORENA y Encuentro Social, que obtuvo el 45.58% del total de votos válidos, y segunda fuerza con el 39.16% de la votación, al Partido Revolucionario Institucional.

En la votación por sección electoral, del total de 43 secciones electorales que conforman el Municipio de San Felipe del Progreso, a la Coalición PT-MORENA-ES “Juntos Haremos Historia”, integrada por los partidos del Trabajo, MORENA y Encuentro Social, 32 secciones y al Partido Revolucionario Institucional 10 secciones. En una sección hubo empate entre el Partido Revolucionario Institucional y la Coalición PT-MORENA-ES “Juntos Haremos Historia”, integrada por los partidos del Trabajo, MORENA y Encuentro Social.

El siguiente cuadro y gráfica nos muestra los resultados totales del Municipio por Partido Político y Coalición.

| RESULTADO DE VOTACIÓN | | |
|---|---|---|
| **Partido Político o Coalición** | **Total** | **%** |
| PAN-PRD-MC | 6296 | 10.85% |
| PRI | 22730 | 39.16% |
| PT-MORENA-ES | 26452 | 45.58% |
| PVEM | 1208 | 2.08% |
| NA | 902 | 1.55% |
| VR | 450 | 0.78% |
| NO REGISTRADOS | 33 | |
| NULOS | 2845 | |
| TOTAL | 60916 | |
| VOTACIÓN VÁLIDA | 58038 | |

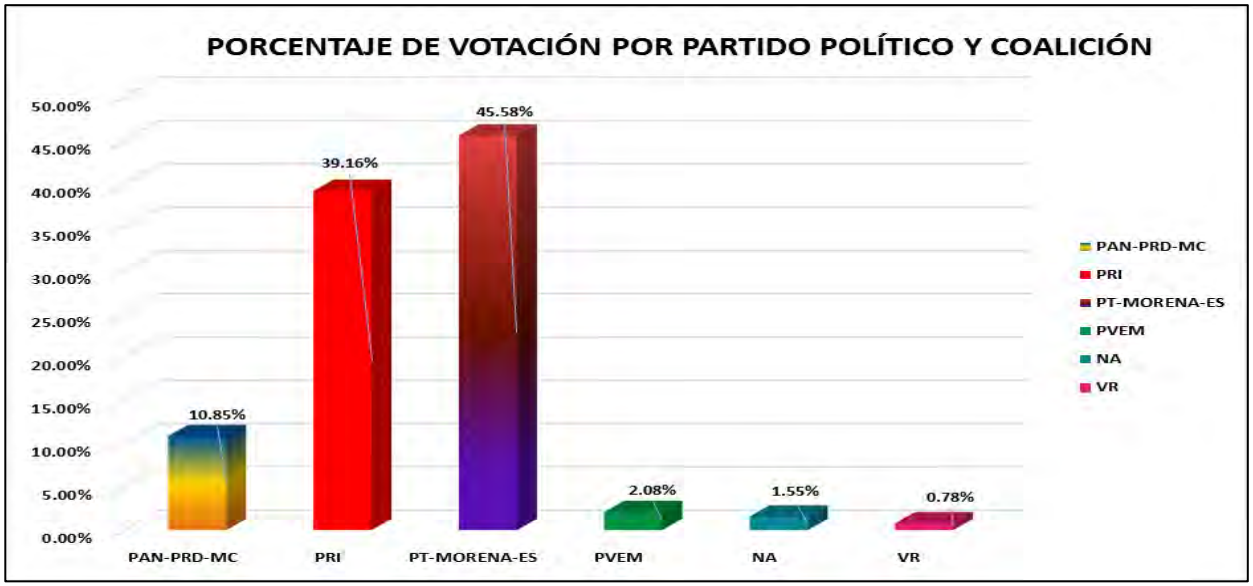


La tabla de la página siguiente nos muestra el detalle de los resultados por sección, desagregados para cada uno de los partidos políticos y coaliciones, se señala al partido o coalición ganadora.

# RESULTADOS DEFINITIVOS EN LA ELECCIÓN DEL AYUNTAMIENTO 2018

| CLAVE | MUNICIPIO | SECCIÓN | PAN-PRD-MC | % PAN-PRD-MC | PT-MORENA-PES | % PT-MORENA-PES | PAN | % PAN | PRI | % PRI | PRD | % PRD | PT | % PT | PVEM | % PVEM | MC | % MC | NA | % NA | MORENA | % MORENA | ES | % ES | VR | % VR | CANDIDATO INDEPENDIENTE 1 | % CANDIDATO INDEPENDIENTE 1 | CANDIDATO INDEPENDIENTE 2 | % CANDIDATO INDEPENDIENTE 2 | NO REGISTRADOS | % NO REGISTRADOS | NULOS | % NULOS | TOTAL | VOTACIÓN VÁLIDA | PRIMERA FUERZA | PRIMERA FUERZA | SEGUNDA FUERZA | SEGUNDA FUERZA | TERCERA FUERZA | TERCERA FUERZA |
|---|---|---|---|---|---|---|---|---|---|---|---|---|---|---|---|---|---|---|---|---|---|---|---|---|---|---|---|---|---|---|---|---|---|---|---|---|---|---|---|---|---|---|---|---|
| 75 | SAN FELIPE DEL PROGRESO | 4026 | 260 | 8.42% | 1421 | 46.03% | | | 1191 | 41.44% | | | | | 20 | 0.65% | | | 49 | 1.59% | | | | | 28 | 0.91% | | | | | 1 | 0.03% | 71 | 2.25% | 3159 | 3087 | 1421 | PT-MORENA-ES | 1305 | PRI | 260 | PAN-PRD-MC |
| 75 | SAN FELIPE DEL PROGRESO | 4032 | 19 | 8.30% | 61 | 26.64% | | | 137 | 59.83% | | | | | 7 | 3.06% | | | 3 | 1.31% | | | | | 2 | 0.87% | | | | | 0 | 0.00% | 10 | 4.18% | 239 | 229 | 137 | PRI | 61 | PT-MORENA-ES | 19 | PAN-PRD-MC |
| 75 | SAN FELIPE DEL PROGRESO | 4034 | 110 | 10.04% | 447 | 40.78% | | | 493 | 44.98% | | | | | 12 | 1.09% | | | 30 | 2.74% | | | | | 4 | 0.36% | | | | | 0 | 0.00% | 43 | 3.78% | 1139 | 1096 | 493 | PRI | 447 | PT-MORENA-ES | 110 | PAN-PRD-MC |
| 75 | SAN FELIPE DEL PROGRESO | 4035 | 160 | 13.56% | 488 | 41.36% | | | 485 | 41.10% | | | | | 33 | 2.80% | | | 10 | 0.85% | | | | | 4 | 0.34% | | | | | 1 | 0.08% | 78 | 6.20% | 1259 | 1180 | 488 | PT-MORENA-ES | 485 | PRI | 160 | PAN-PRD-MC |
| 75 | SAN FELIPE DEL PROGRESO | 4036 | 160 | 12.49% | 586 | 45.75% | | | 488 | 38.10% | | | | | 6 | 0.47% | | | 31 | 2.42% | | | | | 10 | 0.78% | | | | | 0 | 0.00% | 54 | 4.04% | 1335 | 1281 | 586 | PT-MORENA-ES | 488 | PRI | 160 | PAN-PRD-MC |
| 75 | SAN FELIPE DEL PROGRESO | 4037 | 347 | 10.45% | 1534 | 46.22% | | | 1293 | 38.96% | | | | | 51 | 1.54% | | | 65 | 1.96% | | | | | 29 | 0.87% | | | | | 0 | 0.00% | 122 | 3.55% | 3441 | 3319 | 1534 | PT-MORENA-ES | 1293 | PRI | 347 | PAN-PRD-MC |
| 75 | SAN FELIPE DEL PROGRESO | 4038 | 113 | 8.00% | 709 | 50.21% | | | 554 | 39.24% | | | | | 15 | 1.06% | | | 12 | 0.85% | | | | | 9 | 0.64% | | | | | 0 | 0.00% | 63 | 4.27% | 1475 | 1412 | 709 | PT-MORENA-ES | 554 | PRI | 113 | PAN-PRD-MC |
| 75 | SAN FELIPE DEL PROGRESO | 4039 | 115 | 9.24% | 596 | 47.91% | | | 410 | 32.96% | | | | | 20 | 1.61% | | | 14 | 1.13% | | | | | 89 | 7.15% | | | | | 0 | 0.00% | 56 | 4.31% | 1300 | 1244 | 596 | PT-MORENA-ES | 410 | PRI | 115 | PAN-PRD-MC |
| 75 | SAN FELIPE DEL PROGRESO | 4040 | 104 | 9.41% | 576 | 52.13% | | | 378 | 34.21% | | | | | 9 | 0.81% | | | 27 | 2.44% | | | | | 11 | 1.00% | | | | | 0 | 0.00% | 32 | 2.81% | 1137 | 1105 | 576 | PT-MORENA-ES | 378 | PRI | 104 | PAN-PRD-MC |
| 75 | SAN FELIPE DEL PROGRESO | 4041 | 136 | 10.02% | 687 | 50.66% | | | 490 | 36.11% | | | | | 19 | 1.40% | | | 13 | 0.96% | | | | | 12 | 0.88% | | | | | 0 | 0.00% | 51 | 3.62% | 1408 | 1357 | 687 | PT-MORENA-ES | 490 | PRI | 136 | PAN-PRD-MC |
| 75 | SAN FELIPE DEL PROGRESO | 4042 | 130 | 7.61% | 970 | 56.76% | | | 577 | 33.76% | | | | | 8 | 0.47% | | | 19 | 1.11% | | | | | 5 | 0.29% | | | | | 0 | 0.00% | 72 | 4.04% | 1781 | 1709 | 970 | PT-MORENA-ES | 577 | PRI | 130 | PAN-PRD-MC |
| 75 | SAN FELIPE DEL PROGRESO | 4043 | 198 | 14.38% | 643 | 46.70% | | | 466 | 33.84% | | | | | 22 | 1.60% | | | 18 | 1.31% | | | | | 10 | 0.73% | | | | | 0 | 0.00% | 68 | 4.71% | 1445 | 1377 | 643 | PT-MORENA-ES | 466 | PRI | 198 | PAN-PRD-MC |
| 75 | SAN FELIPE DEL PROGRESO | 4051 | 175 | 12.85% | 591 | 43.39% | | | 557 | 40.90% | | | | | 9 | 0.66% | | | 21 | 1.54% | | | | | 9 | 0.66% | | | | | 0 | 0.00% | 47 | 3.34% | 1409 | 1362 | 591 | PT-MORENA-ES | 557 | PRI | 175 | PAN-PRD-MC |
| 75 | SAN FELIPE DEL PROGRESO | 4052 | 59 | 9.32% | 330 | 52.13% | | | 228 | 36.02% | | | | | 3 | 0.47% | | | 12 | 1.90% | | | | | 1 | 0.16% | | | | | 0 | 0.00% | 42 | 6.22% | 675 | 633 | 330 | PT-MORENA-ES | 228 | PRI | 59 | PAN-PRD-MC |
| 75 | SAN FELIPE DEL PROGRESO | 4053 | 166 | 11.16% | 742 | 49.87% | | | 483 | 32.46% | | | | | 44 | 2.96% | | | 39 | 2.62% | | | | | 14 | 0.94% | | | | | 0 | 0.00% | 58 | 3.75% | 1546 | 1488 | 742 | PT-MORENA-ES | 483 | PRI | 166 | PAN-PRD-MC |
| 75 | SAN FELIPE DEL PROGRESO | 4054 | 59 | 7.95% | 288 | 38.71% | | | 363 | 48.79% | | | | | 27 | 3.63% | | | 5 | 0.67% | | | | | 2 | 0.27% | | | | | 0 | 0.00% | 57 | 7.12% | 801 | 744 | 363 | PRI | 288 | PT-MORENA-ES | 59 | PAN-PRD-MC |
| 75 | SAN FELIPE DEL PROGRESO | 4055 | 131 | 14.90% | 388 | 44.14% | | | 316 | 35.95% | | | | | 5 | 0.57% | | | 31 | 3.53% | | | | | 8 | 0.91% | | | | | 0 | 0.00% | 66 | 6.98% | 945 | 879 | 388 | PT-MORENA-ES | 316 | PRI | 131 | PAN-PRD-MC |
| 75 | SAN FELIPE DEL PROGRESO | 4056 | 75 | 11.92% | 265 | 42.29% | | | 271 | 43.08% | | | | | 4 | 0.64% | | | 10 | 1.59% | | | | | 3 | 0.48% | | | | | 0 | 0.00% | 39 | 5.84% | 668 | 629 | 271 | PRI | 265 | PT-MORENA-ES | 75 | PAN-PRD-MC |
| 75 | SAN FELIPE DEL PROGRESO | 4057 | 156 | 8.88% | 969 | 54.87% | | | 522 | 29.56% | | | | | 30 | 1.70% | | | 76 | 4.30% | | | | | 13 | 0.74% | | | | | 1 | 0.05% | 106 | 5.66% | 1873 | 1766 | 969 | PT-MORENA-ES | 522 | PRI | 156 | PAN-PRD-MC |
| 75 | SAN FELIPE DEL PROGRESO | 4058 | 44 | 8.22% | 222 | 41.50% | | | 259 | 48.41% | | | | | 9 | 1.68% | | | 1 | 0.19% | | | | | 0 | 0.00% | | | | | 0 | 0.00% | 20 | 3.60% | 555 | 535 | 259 | PRI | 222 | PT-MORENA-ES | 44 | PAN-PRD-MC |
| 75 | SAN FELIPE DEL PROGRESO | 4059 | 173 | 7.47% | 1305 | 56.32% | | | 760 | 32.80% | | | | | 29 | 1.25% | | | 34 | 1.47% | | | | | 16 | 0.69% | | | | | 2 | 0.08% | 112 | 4.61% | 2431 | 2317 | 1305 | PT-MORENA-ES | 760 | PRI | 173 | PAN-PRD-MC |
| 75 | SAN FELIPE DEL PROGRESO | 4060 | 59 | 6.18% | 366 | 38.20% | | | 485 | 50.63% | | | | | 35 | 3.65% | | | 11 | 1.15% | | | | | 2 | 0.21% | | | | | 0 | 0.00% | 69 | 6.72% | 1027 | 958 | 485 | PRI | 366 | PT-MORENA-ES | 59 | PAN-PRD-MC |
| 75 | SAN FELIPE DEL PROGRESO | 4061 | 269 | 14.33% | 788 | 41.98% | | | 755 | 40.22% | | | | | 26 | 1.39% | | | 30 | 1.60% | | | | | 9 | 0.48% | | | | | 0 | 0.00% | 103 | 5.20% | 1980 | 1877 | 788 | PT-MORENA-ES | 755 | PRI | 269 | PAN-PRD-MC |
| 75 | SAN FELIPE DEL PROGRESO | 4068 | 77 | 14.22% | 253 | 46.77% | | | 196 | 36.23% | | | | | 5 | 0.92% | | | 7 | 1.29% | | | | | 3 | 0.55% | | | | | 0 | 0.00% | 32 | 5.58% | 573 | 541 | 253 | PT-MORENA-ES | 196 | PRI | 77 | PAN-PRD-MC |
| 75 | SAN FELIPE DEL PROGRESO | 4069 | 433 | 16.19% | 1214 | 45.38% | | | 907 | 33.91% | | | | | 70 | 2.62% | | | 39 | 1.46% | | | | | 12 | 0.45% | | | | | 5 | 0.17% | 188 | 6.56% | 2868 | 2675 | 1214 | PT-MORENA-ES | 907 | PRI | 433 | PAN-PRD-MC |
| 75 | SAN FELIPE DEL PROGRESO | 4070 | 208 | 11.39% | 537 | 29.41% | | | 1039 | 56.90% | | | | | 16 | 0.88% | | | 18 | 0.99% | | | | | 8 | 0.44% | | | | | 17 | 0.88% | 85 | 4.41% | 1928 | 1826 | 1039 | PRI | 537 | PT-MORENA-ES | 208 | PAN-PRD-MC |
| 75 | SAN FELIPE DEL PROGRESO | 4071 | 135 | 13.53% | 370 | 37.07% | | | 452 | 45.29% | | | | | 10 | 1.00% | | | 25 | 2.51% | | | | | 6 | 0.60% | | | | | 1 | 0.10% | 42 | 4.03% | 1041 | 998 | 452 | PRI | 370 | PT-MORENA-ES | 135 | PAN-PRD-MC |
| 75 | SAN FELIPE DEL PROGRESO | 4072 | 139 | 6.75% | 885 | 43.01% | | | 893 | 43.40% | | | | | 104 | 5.06% | | | 15 | 0.73% | | | | | 10 | 0.49% | | | | | 2 | 0.09% | 59 | 4.61% | 2147 | 2046 | 893 | PRI | 885 | PT-MORENA-ES | 139 | PAN-PRD-MC |
| 75 | SAN FELIPE DEL PROGRESO | 4073 | 32 | 8.42% | 183 | 48.16% | | | 146 | 38.42% | | | | | 16 | 4.21% | | | 2 | 0.53% | | | | | 1 | 0.26% | | | | | 0 | 0.00% | 14 | 3.55% | 394 | 380 | 183 | PT-MORENA-ES | 146 | PRI | 32 | PAN-PRD-MC |
| 75 | SAN FELIPE DEL PROGRESO | 4074 | 102 | 10.37% | 796 | 45.36% | | | 700 | 39.89% | | | | | 52 | 2.96% | | | 18 | 1.03% | | | | | 7 | 0.40% | | | | | 1 | 0.05% | 102 | 5.49% | 1858 | 1755 | 796 | PT-MORENA-ES | 700 | PRI | 102 | PAN-PRD-MC |
| 75 | SAN FELIPE DEL PROGRESO | 4075 | 172 | 6.21% | 1200 | 43.32% | | | 1156 | 41.73% | | | | | 201 | 7.26% | | | 23 | 0.83% | | | | | 18 | 0.65% | | | | | 2 | 0.07% | 111 | 3.85% | 2883 | 2770 | 1200 | PT-MORENA-ES | 1156 | PRI | 201 | PVEM |
| 75 | SAN FELIPE DEL PROGRESO | 4076 | 144 | 11.05% | 546 | 41.90% | | | 528 | 40.52% | | | | | 71 | 5.45% | | | 10 | 0.77% | | | | | 4 | 0.31% | | | | | 0 | 0.00% | 59 | 4.33% | 1362 | 1303 | 546 | PT-MORENA-ES | 528 | PRI | 144 | PAN-PRD-MC |
| 75 | SAN FELIPE DEL PROGRESO | 4077 | 243 | 15.50% | 500 | 31.89% | | | 724 | 46.17% | | | | | 48 | 3.06% | | | 33 | 2.10% | | | | | 20 | 1.28% | | | | | 0 | 0.00% | 92 | 5.54% | 1660 | 1568 | 724 | PRI | 500 | PT-MORENA-ES | 243 | PAN-PRD-MC |
| 75 | SAN FELIPE DEL PROGRESO | 4078 | 358 | 16.65% | 984 | 45.77% | | | 723 | 33.63% | | | | | 22 | 1.02% | | | 45 | 2.09% | | | | | 18 | 0.84% | | | | | 0 | 0.00% | 165 | 7.13% | 2315 | 2150 | 984 | PT-MORENA-ES | 723 | PRI | 358 | PAN-PRD-MC |
| 75 | SAN FELIPE DEL PROGRESO | 4079 | 156 | 13.22% | 522 | 44.22% | | | 472 | 40.03% | | | | | 11 | 0.93% | | | 12 | 1.02% | | | | | 6 | 0.51% | | | | | 0 | 0.00% | 75 | 5.98% | 1254 | 1179 | 522 | PT-MORENA-ES | 472 | PRI | 156 | PAN-PRD-MC |
| 75 | SAN FELIPE DEL PROGRESO | 4086 | 62 | 15.20% | 134 | 41.49% | | | 108 | 33.44% | | | | | 8 | 2.48% | | | 9 | 2.79% | | | | | 2 | 0.62% | | | | | 0 | 0.00% | 26 | 7.45% | 349 | 323 | 134 | PT-MORENA-ES | 108 | PRI | 62 | PAN-PRD-MC |
| 75 | SAN FELIPE DEL PROGRESO | 4087 | 117 | 10.04% | 548 | 47.04% | | | 456 | 39.14% | | | | | 25 | 2.15% | | | 14 | 1.20% | | | | | 5 | 0.43% | | | | | 0 | 0.00% | 52 | 4.27% | 1217 | 1165 | 548 | PT-MORENA-ES | 456 | PRI | 117 | PAN-PRD-MC |
| 75 | SAN FELIPE DEL PROGRESO | 4088 | 109 | 10.68% | 437 | 42.80% | | | 414 | 40.55% | | | | | 46 | 4.51% | | | 8 | 0.78% | | | | | 7 | 0.69% | | | | | 0 | 0.00% | 40 | 3.77% | 1061 | 1021 | 437 | PT-MORENA-ES | 414 | PRI | 109 | PAN-PRD-MC |
| 75 | SAN FELIPE DEL PROGRESO | 4089 | 150 | 8.91% | 852 | 50.59% | | | 633 | 37.59% | | | | | 19 | 1.13% | | | 23 | 1.37% | | | | | 7 | 0.42% | | | | | 0 | 0.00% | 65 | 3.72% | 1749 | 1684 | 852 | PT-MORENA-ES | 633 | PRI | 150 | PAN-PRD-MC |
| 75 | SAN FELIPE DEL PROGRESO | 4090 | 168 | 12.10% | 691 | 49.78% | | | 469 | 33.79% | | | | | 22 | 1.59% | | | 23 | 1.66% | | | | | 15 | 1.08% | | | | | 0 | 0.00% | 80 | 5.45% | 1468 | 1388 | 691 | PT-MORENA-ES | 469 | PRI | 168 | PAN-PRD-MC |
| 75 | SAN FELIPE DEL PROGRESO | 4097 | 36 | 6.95% | 237 | 45.75% | | | 237 | 45.75% | | | | | 3 | 0.58% | | | 5 | 0.97% | | | | | 0 | 0.00% | | | | | 0 | 0.00% | 22 | 4.07% | 540 | 518 | 237 | PRI | 237 | PT-MORENA-ES | 36 | PAN-PRD-MC |
| 75 | SAN FELIPE DEL PROGRESO | 4100 | 14 | 6.36% | 110 | 50.00% | | | 83 | 37.73% | | | | | 9 | 4.09% | | | 2 | 0.91% | | | | | 2 | 0.91% | | | | | 0 | 0.00% | 8 | 3.51% | 228 | 220 | 110 | PT-MORENA-ES | 83 | PRI | 14 | PAN-PRD-MC |
| 75 | SAN FELIPE DEL PROGRESO | 4103 | 143 | 15.15% | 480 | 50.85% | | | 295 | 31.25% | | | | | 7 | 0.74% | | | 10 | 1.06% | | | | | 9 | 0.95% | | | | | 0 | 0.00% | 49 | 4.93% | 993 | 944 | 480 | PT-MORENA-ES | 295 | PRI | 143 | PAN-PRD-MC |

# PARTIDO POLÍTICO O COALICIÓN GANADOR/A EN LA ELECCIÓN DE LOS MIEMBROS DE LOS AYUNTAMIENTOS EN EL ESTADO DE MÉXICO 2018

## MUNICIPIO 075: SAN FELIPE DEL PROGRESO

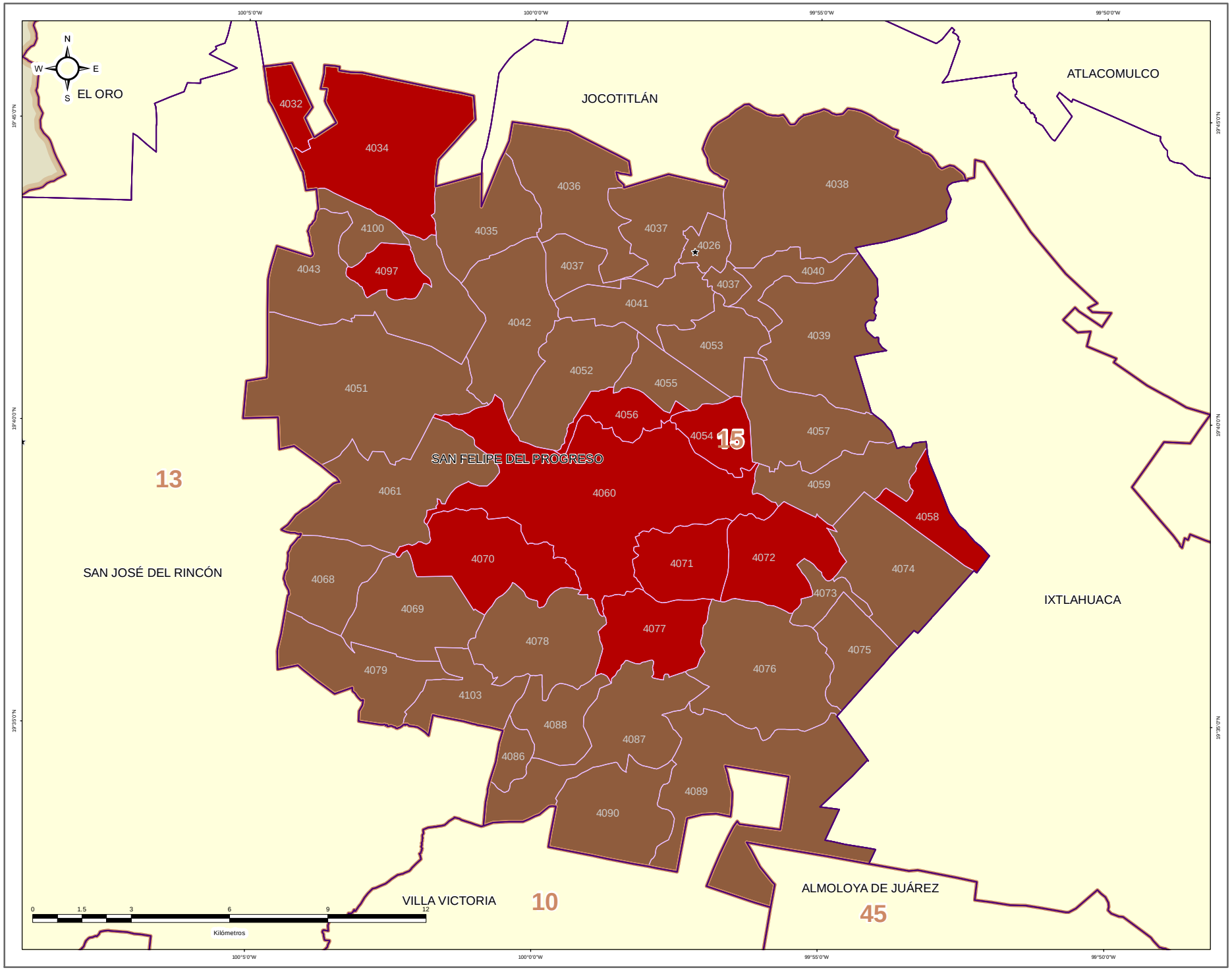


IEEM — 1 Julio 2018

### DIRECCIÓN DE ORGANIZACIÓN

**ESTRUCTURA GEOELECTORAL Y CLAVES**

- Límite estatal ..... MÉX
- Distrito Electoral Local ..... 45
- Límite municipal ..... TOLUCA
- Sección electoral ..... 6478
- Cabecera municipal

**PARTIDO POLÍTICO O COALICIÓN GANADOR/A DE LA ELECCIÓN DE MIEMBROS DE LOS AYUNTAMIENTOS EN EL ESTADO DE MÉXICO 2018**

- Partido Acción Nacional (PAN)
- Partido Revolucionario Institucional (PRI)
- Partido de la Revolución Democrática (PRD)
- Partido del Trabajo (PT)
- Partido Verde Ecologista de México (PVEM)
- Movimiento Ciudadano (MC)
- Nueva Alianza (NA)
- MORENA
- Encuentro Social (ES)
- Vía Radical (VR)
- Por el Estado de México al Frente PAN - PRD - MC
- Juntos Haremos Historia PT - MORENA - ES

**OTROS**

- Casilla(s) Anula(s) / Sin Dato
- Sin Casilla
- Sección con Casilla(s) Remitida(s)

**LOCALIZACIÓN**

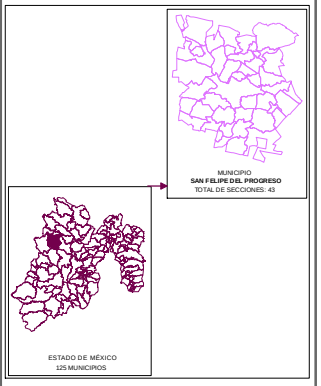


Edición cartográfica del mes de mayo de 2019, con corte de información al 07 de noviembre de 2018 mismo que fue empleado para el Proceso Electoral 2017-2018. Registro Federal de Electores, INE.

Resultados por sección electoral de la Elección de los Miembros de los Ayuntamientos en el Estado de México para el periodo 2018 - 2021

Proyección: UTM Zona 14
Datum: WGS84

**SUPERVISIÓN**

C.P. Antonio Sánchez Acosta
Subdirector de Documentación y Estadística Electoral _____

**ELABORACIÓN**

Departamento de Análisis y Procesamiento de Información Territorial

Miguel Ángel García Escalante _____
Jaqueline Pérez Nova _____

# PARTIDO POLÍTICO O COALICIÓN EN SEGUNDA FUERZA EN LA ELECCIÓN DE LOS MIEMBROS DE LOS AYUNTAMIENTOS EN EL ESTADO DE MÉXICO 2018

## MUNICIPIO 075: SAN FELIPE DEL PROGRESO

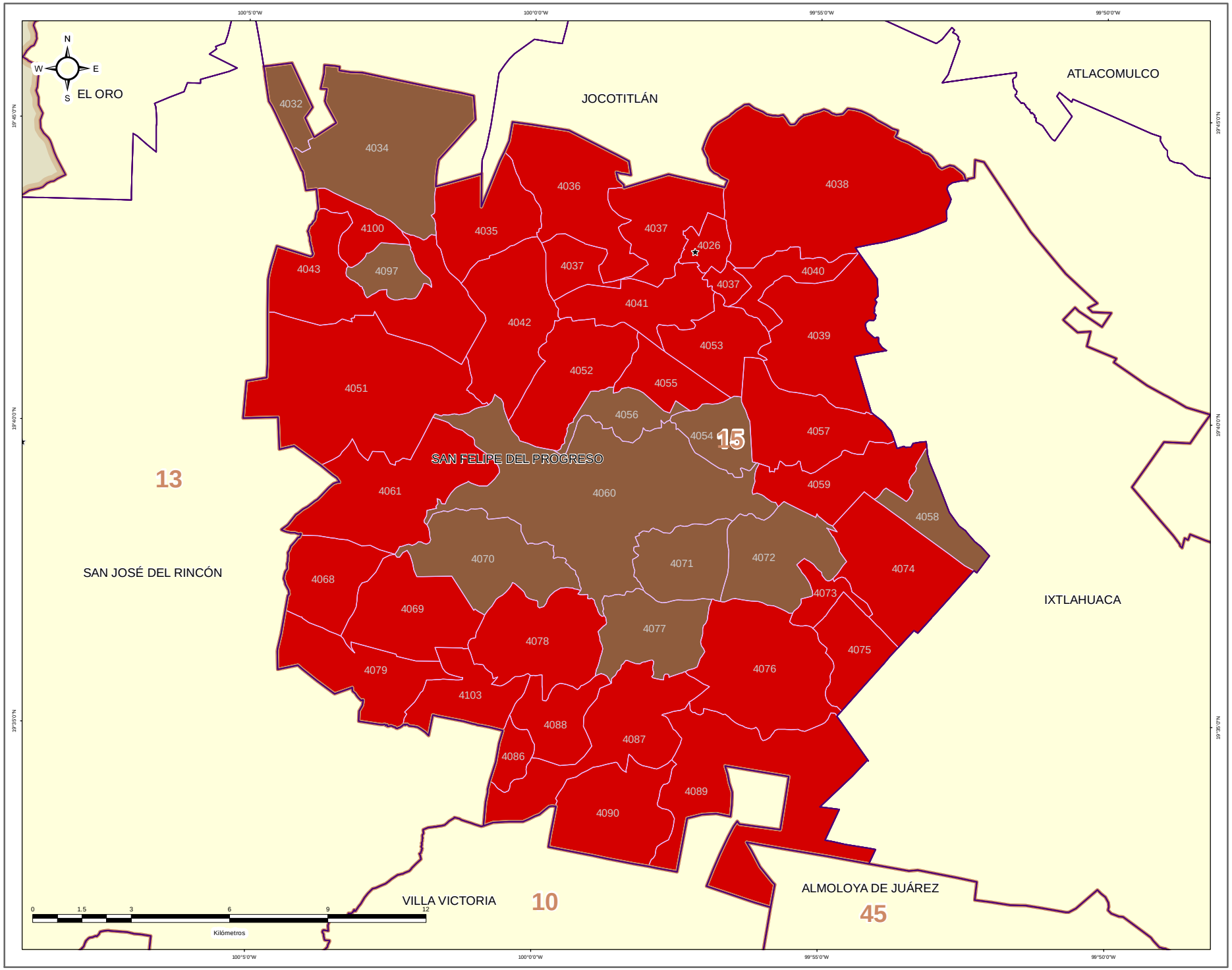


IEEM

1 Julio 2018

### DIRECCIÓN DE ORGANIZACIÓN

**ESTRUCTURA GEOELECTORAL Y CLAVES**

- Límite estatal ..... MÉX
- Distrito Electoral Local ..... 45
- Límite municipal ..... TOLUCA
- Sección electoral ..... 6478
- ★ Cabecera municipal

**PARTIDO POLÍTICO O COALICIÓN EN SEGUNDA FUERZA DE LA ELECCIÓN DE MIEMBROS DE LOS AYUNTAMIENTOS EN EL ESTADO DE MÉXICO 2018**

- Partido Acción Nacional (PAN)
- Partido Revolucionario Institucional (PRI)
- Partido de la Revolución Democrática (PRD)
- Partido del Trabajo (PT)
- Partido Verde Ecologista de México (PVEM)
- Movimiento Ciudadano (MC)
- Nueva Alianza (NA)
- MORENA
- Encuentro Social (ES)
- Vía Radical (VR)
- Por el Estado de México al Frente PAN - PRD - MC
- Juntos Haremos Historia PT - MORENA - ES

**OTROS**

- Casilla(s) Anula(s) / Sin Dato
- Sin Casilla
- Sección con Casilla(s) Remitida(s)

**LOCALIZACIÓN**

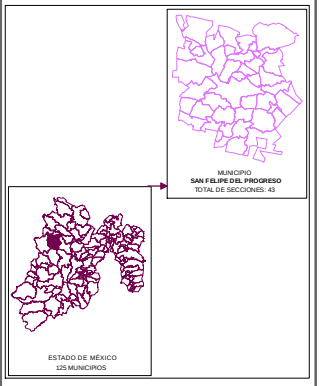


Edición cartográfica del mes de mayo de 2019, con corte de información al 07 de noviembre de 2018 mismo que fue empleado para el Proceso Electoral 2017-2018. Registro Federal de Electores, INE.

Resultados por sección electoral de la Elección de los Miembros de los Ayuntamientos en el Estado de México para el periodo 2018 - 2021

Proyección: UTM Zona 14
Datum: WGS84

**SUPERVISIÓN**

C.P. Antonio Sánchez Acosta
Subdirector de Documentación y Estadística Electoral _____

**ELABORACIÓN**

Departamento de Análisis y Procesamiento de Información Territorial

Miguel Ángel García Escalante _____
Jaqueline Pérez Nova _____

# PARTIDO POLÍTICO O COALICIÓN EN TERCERA FUERZA EN LA ELECCIÓN DE LOS MIEMBROS DE LOS AYUNTAMIENTOS EN EL ESTADO DE MÉXICO 2018

## MUNICIPIO 075: SAN FELIPE DEL PROGRESO

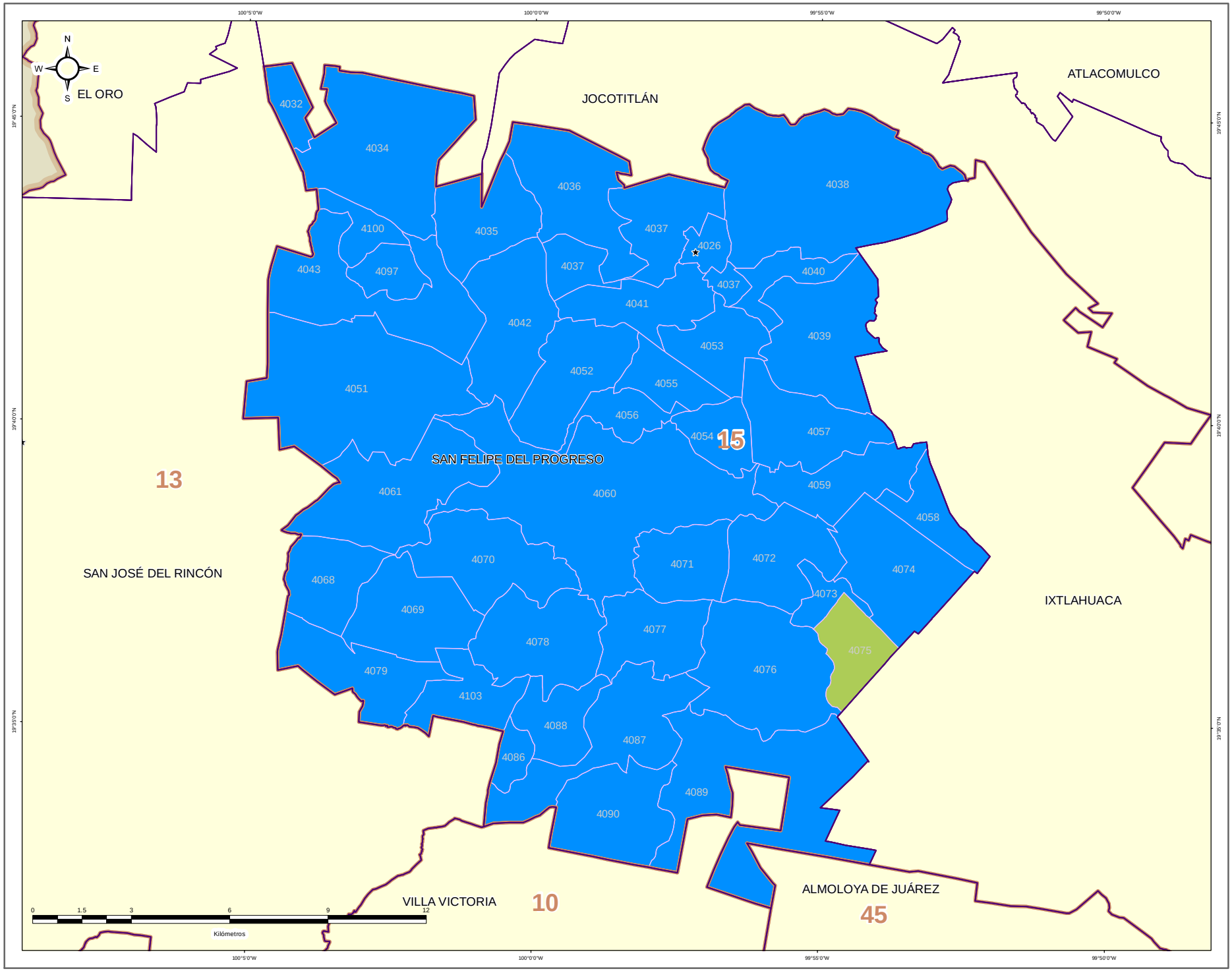


IEEM

1 Julio 2018

### DIRECCIÓN DE ORGANIZACIÓN

**ESTRUCTURA GEOELECTORAL Y CLAVES**

- Límite estatal ..... MÉX
- Distrito Electoral Local ..... 45
- Límite municipal ..... TOLUCA
- Sección electoral ..... 6478
- Cabecera municipal

**PARTIDO POLÍTICO O COALICIÓN EN TERCERA FUERZA DE LA ELECCIÓN DE MIEMBROS DE LOS AYUNTAMIENTOS EN EL ESTADO DE MÉXICO 2018**

- Partido Acción Nacional (PAN)
- Partido Revolucionario Institucional (PRI)
- Partido de la Revolución Democrática (PRD)
- Partido del Trabajo (PT)
- Partido Verde Ecologista de México (PVEM)
- Movimiento Ciudadano (MC)
- Nueva Alianza (NA)
- MORENA
- Encuentro Social (ES)
- Vía Radical (VR)
- Por el Estado de México al Frente PAN - PRD - MC
- Juntos Haremos Historia PT - MORENA - ES

**OTROS**

- Casilla(s) Anula(s) / Sin Dato
- Sin Casilla
- Sección con Casilla(s) Remitida(s)

**LOCALIZACIÓN**

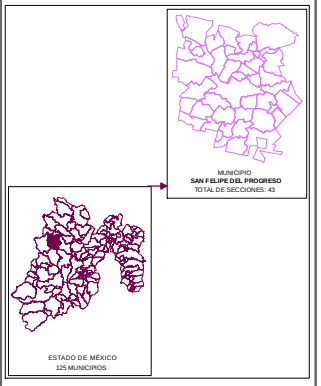


Edición cartográfica del mes de mayo de 2019, con corte de información al 07 de noviembre de 2018 mismo que fue empleado para el Proceso Electoral 2017-2018. Registro Federal de Electores, INE.

Resultados por sección electoral de la Elección de los Miembros de los Ayuntamientos en el Estado de México para el periodo 2018 - 2021

Proyección: UTM Zona 14
Datum: WGS84

**SUPERVISIÓN**

C.P. Antonio Sánchez Acosta
Subdirector de Documentación y Estadística Electoral _____

**ELABORACIÓN**

Departamento de Análisis y Procesamiento de Información Territorial

Miguel Ángel García Escalante _____
Jaqueline Pérez Nova _____

## MARGEN DE VICTORIA

El margen de victoria es la diferencia de porcentaje de votación válida emitida que alcanzó el partido ganador sobre el inmediato inferior, es decir, sobre la primera minoría; los rangos establecidos fueron considerados así: 0.01% a 5.00%; 5.01% a 10.00%; 10.01% a 20.00%; 20.01% a Más.

Como se observa en la siguiente gráfica, de las 43 secciones del Municipio de San Felipe del Progreso, en 12 secciones (27.91%) el margen de victoria fue de entre 0.00% a 5.00%; en 9 secciones (20.93%) fue de entre 5.01% a 10.00%; en 17 secciones (39.53%) fue de más de 10.00% y hasta 20.00%; y finalmente en 5 secciones (11.63%) fue de más del 20.00% de diferencia. El detalle por Partido o Coalición se observa en el cuadro y gráfica siguiente.

En el resultado global del Municipio, la Coalición PT-MORENA-ES “Juntos Haremos Historia”, integrada por los partidos del Trabajo, MORENA y Encuentro Social tuvo un margen de victoria de 6.42% respecto de la segunda fuerza que fue el Partido Revolucionario Institucional.

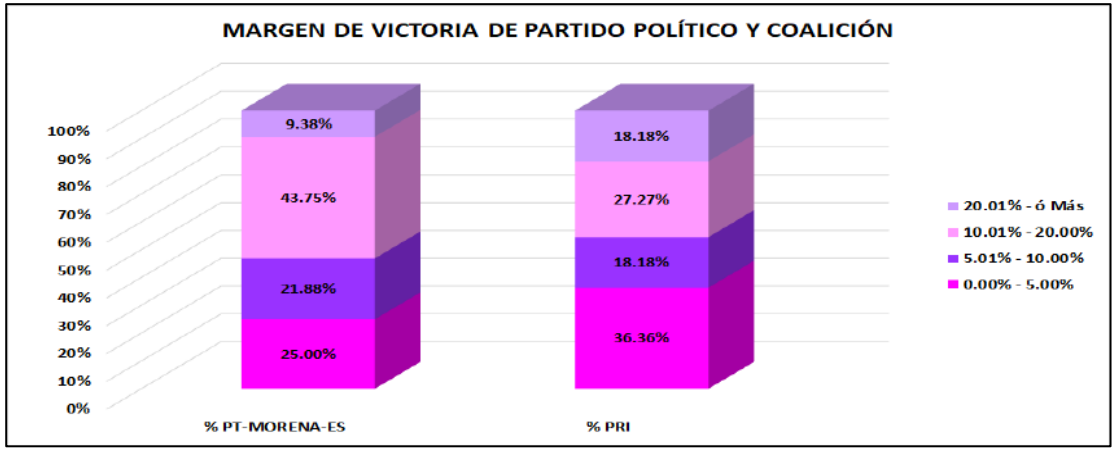


| CLAVE | MUNICIPIO | MARGEN DE VICTORIA | PT-MORENA-ES | % PT-MORENA-ES | PRI | % PRI | RANGO DE MARGEN DE VICTORIA |
|---|---|---|---|---|---|---|---|
| 75 | SAN FELIPE DEL PROGRESO | 0.00% - 5.00% | 8 | 25.00% | 4 | 36.36% | 12 |
| 75 | SAN FELIPE DEL PROGRESO | 5.01% - 10.00% | 7 | 21.88% | 2 | 18.18% | 9 |
| 75 | SAN FELIPE DEL PROGRESO | 10.01% - 20.00% | 14 | 43.75% | 3 | 27.27% | 17 |
| 75 | SAN FELIPE DEL PROGRESO | 20.01% - ó Más | 3 | 9.38% | 2 | 18.18% | 5 |
| 75 | SAN FELIPE DEL PROGRESO | **TOTAL** | **32** | **100.00%** | **11** | **100.00%** | |

# MARGEN DE VICTORIA

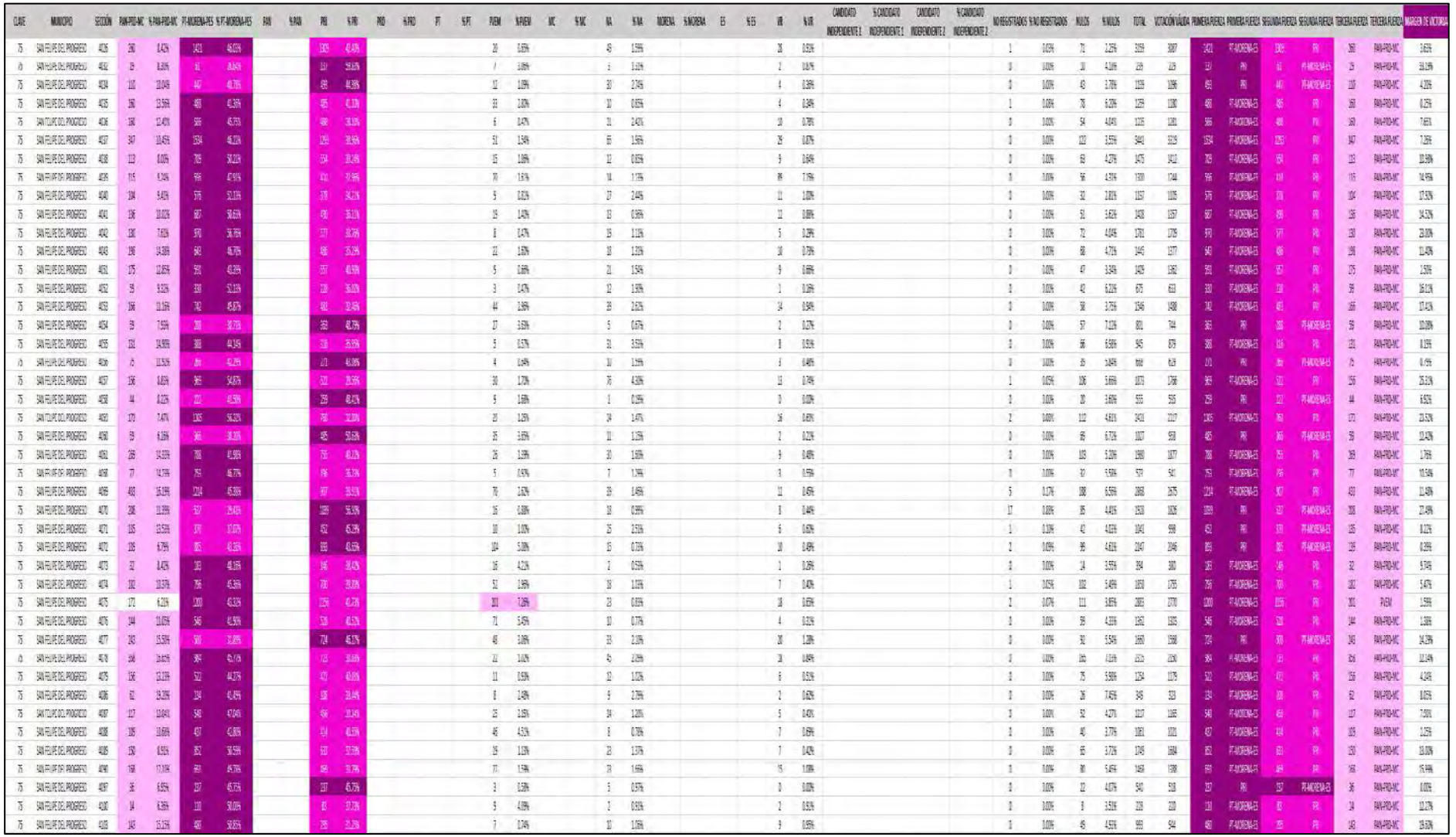

# MARGEN DE VICTORIA ENTRE EL PARTIDO POLÍTICO O COALICIÓN GANADOR/A Y LA SEGUNDA FUERZA EN LA ELECCIÓN DE LOS MIEMBROS DE LOS AYUNTAMIENTOS EN EL ESTADO DE MÉXICO 2018

## MUNICIPIO 075: SAN FELIPE DEL PROGRESO

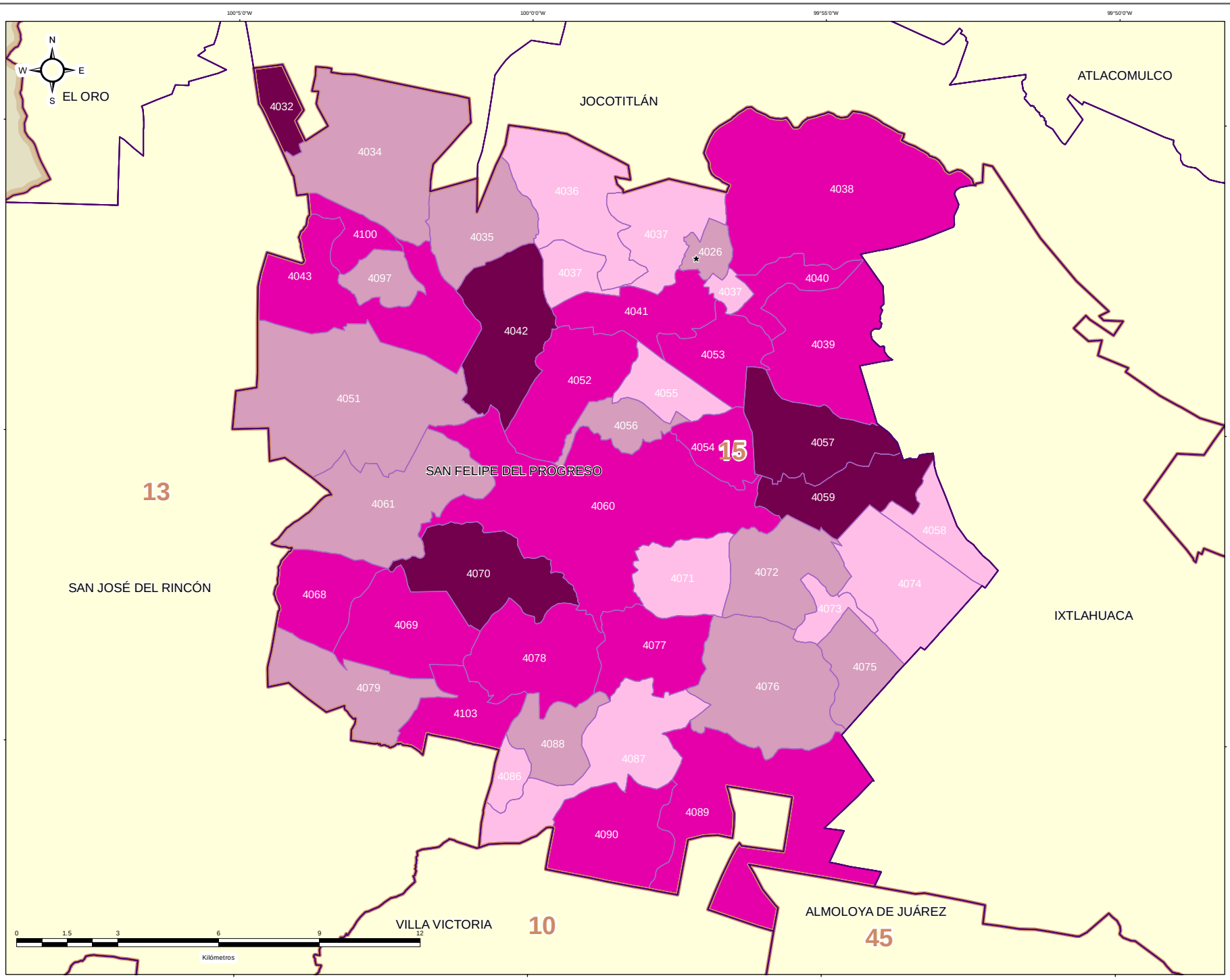


IEEM

1 Julio 2018

### DIRECCIÓN DE ORGANIZACIÓN

### ESTRUCTURA GEOELECTORAL Y CLAVES

- Límite estatal ..... MÉX
- Distrito Electoral Local ..... 45
- Límite municipal ..... TOLUCA
- Sección electoral ..... 6478
- ★ Cabecera municipal

### MARGEN DE VICTORIA ENTRE EL PARTIDO POLÍTICO O COALICIÓN GANADOR/A Y LA SEGUNDA FUERZA EN LA ELECCIÓN DE LOS MIEMBROS DE LOS AYUNTAMIENTOS EN EL ESTADO DE MÉXICO 2018

- 0.00% - 5.00%
- 5.01% - 10.00%
- 10.01% - 20.00%
- 20.01% a Más

### OTROS

- Casilla(s) Anula(s) / Sin Dato
- Sin Casilla
- Sección con Casilla(s) Remitida(s)

### LOCALIZACIÓN

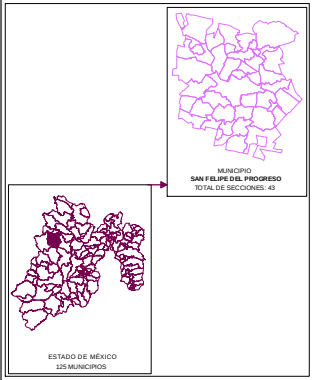


Edición cartográfica del mes de mayo de 2019,
con corte de información al 07 de noviembre de 2018 mismo que
fue empleado para el Proceso Electoral 2017-2018.
Registro Federal de Electores, INE.

Resultados por sección electoral de la Elección de los Miembros
de los Ayuntamientos en el Estado de México para el periodo 2018 - 2021

Proyección: UTM Zona 14
Datum: WGS84

**SUPERVISIÓN**

C.P. Antonio Sánchez Acosta
Subdirector de Documentación y Estadística Electoral _____

**ELABORACIÓN**

Departamento de Análisis y Procesamiento
de Información Territorial

Miguel Ángel García Escalante _____
Jaqueline Pérez Nova _____

## PARTICIPACIÓN Y ABSTENCIONISMO

La participación de los ciudadanos inscritos en la Lista Nominal de Electores en esta elección en el Municipio de San Felipe del Progreso fue de 62.36%, siendo el abstencionismo de 37.64%.

Para el análisis de la participación por sección, éstas se agruparon en cuatro rangos de participación, el primero es de participación alta considerando más de 70.01%, en el que se encuentran 15 secciones (34.84% del total); el segundo es de participación media, considerado entre 60.01% y hasta 70.00% en el que se encuentran 26 secciones (60.46%); el rango de participación baja, considerado entre 50.01% y hasta 60.00%, dentro del que se ubican 2 secciones (4.65%); y en el rango de participación muy baja, considerado con menos de 50.00%, se ubicaron 0 secciones (0.00%).



# PARTICIPACIÓN Y ABSTENCIONISMO

| CLAVE | MUNICIPIO | SECCIÓN | PAN-PRD-MC | % PAN-PRD-MC | PT-MORENA-PES | % PT-MORENA-PES | PAN | % PAN | PRI | % PRI | PRD | % PRD | PT | % PT | PVEM | % PVEM | MC | % MC | NA | % NA | MORENA | % MORENA | ES | % ES | VR | % VR | CANDIDATO INDEPENDIENTE 1 | % CANDIDATO INDEPENDIENTE 1 | CANDIDATO INDEPENDIENTE 2 | % CANDIDATO INDEPENDIENTE 2 | NO REGISTRADOS | % NO REGISTRADOS | NULOS | % NULOS | TOTAL | VOTACIÓN VÁLIDA | LISTA NOMINAL | PARTICIPACIÓN | % PARTICIPACIÓN | % ABSTENCIONISMO |
|---|---|---|---|---|---|---|---|---|---|---|---|---|---|---|---|---|---|---|---|---|---|---|---|---|---|---|---|---|---|---|---|---|---|---|---|---|---|---|---|---|---|
| 75 | SAN FELIPE DEL PROGRESO | 4026 | 160 | 8.42% | 1421 | 46.03% | | | 1109 | 42.40% | | | | | 20 | 0.65% | | | 49 | 1.59% | | | | | 28 | 0.91% | | | | | 1 | 0.03% | 71 | 2.25% | 3159 | 3087 | 4004 | ALTA | 78.90% | 21.10% |
| 75 | SAN FELIPE DEL PROGRESO | 4032 | 19 | 8.39% | 61 | 26.64% | | | 137 | 59.83% | | | | | 7 | 3.06% | | | 3 | 1.31% | | | | | 2 | 0.87% | | | | | 0 | 0.00% | 10 | 4.18% | 239 | 229 | 354 | MEDIA | 67.51% | 32.49% |
| 75 | SAN FELIPE DEL PROGRESO | 4034 | 110 | 10.04% | 447 | 40.78% | | | 493 | 44.98% | | | | | 12 | 1.09% | | | 30 | 2.74% | | | | | 4 | 0.36% | | | | | 0 | 0.00% | 43 | 3.78% | 1139 | 1096 | 1740 | MEDIA | 65.46% | 34.54% |
| 75 | SAN FELIPE DEL PROGRESO | 4035 | 160 | 13.56% | 488 | 41.36% | | | 485 | 41.10% | | | | | 33 | 2.80% | | | 10 | 0.85% | | | | | 4 | 0.34% | | | | | 1 | 0.08% | 78 | 6.20% | 1259 | 1180 | 2057 | MEDIA | 61.81% | 38.19% |
| 75 | SAN FELIPE DEL PROGRESO | 4036 | 160 | 12.49% | 586 | 45.75% | | | 488 | 38.10% | | | | | 6 | 0.47% | | | 31 | 2.42% | | | | | 10 | 0.78% | | | | | 0 | 0.00% | 54 | 4.04% | 1335 | 1281 | 2000 | MEDIA | 66.48% | 33.52% |
| 75 | SAN FELIPE DEL PROGRESO | 4037 | 347 | 10.45% | 1534 | 46.22% | | | 1263 | 38.04% | | | | | 51 | 1.54% | | | 65 | 1.96% | | | | | 29 | 0.87% | | | | | 0 | 0.00% | 122 | 3.55% | 3441 | 3319 | 4581 | ALTA | 75.11% | 24.89% |
| 75 | SAN FELIPE DEL PROGRESO | 4038 | 113 | 8.00% | 709 | 50.21% | | | 554 | 39.24% | | | | | 15 | 1.06% | | | 12 | 0.85% | | | | | 9 | 0.64% | | | | | 0 | 0.00% | 63 | 4.27% | 1475 | 1412 | 1946 | ALTA | 75.80% | 24.20% |
| 75 | SAN FELIPE DEL PROGRESO | 4039 | 115 | 9.24% | 596 | 47.91% | | | 410 | 32.96% | | | | | 20 | 1.61% | | | 14 | 1.13% | | | | | 89 | 7.15% | | | | | 0 | 0.00% | 56 | 4.31% | 1300 | 1244 | 1698 | ALTA | 76.56% | 23.44% |
| 75 | SAN FELIPE DEL PROGRESO | 4040 | 104 | 9.41% | 576 | 52.13% | | | 378 | 34.21% | | | | | 9 | 0.81% | | | 27 | 2.44% | | | | | 11 | 1.00% | | | | | 0 | 0.00% | 32 | 2.81% | 1157 | 1105 | 1511 | ALTA | 75.15% | 24.75% |
| 75 | SAN FELIPE DEL PROGRESO | 4041 | 136 | 10.02% | 687 | 50.63% | | | 490 | 36.11% | | | | | 19 | 1.40% | | | 13 | 0.96% | | | | | 12 | 0.88% | | | | | 0 | 0.00% | 51 | 3.62% | 1408 | 1357 | 1918 | ALTA | 73.41% | 26.59% |
| 75 | SAN FELIPE DEL PROGRESO | 4042 | 130 | 7.61% | 970 | 56.76% | | | 577 | 33.76% | | | | | 8 | 0.47% | | | 19 | 1.11% | | | | | 5 | 0.29% | | | | | 0 | 0.00% | 72 | 4.04% | 1781 | 1709 | 2613 | MEDIA | 68.16% | 31.84% |
| 75 | SAN FELIPE DEL PROGRESO | 4043 | 198 | 14.58% | 643 | 46.70% | | | 486 | 35.28% | | | | | 22 | 1.60% | | | 18 | 1.31% | | | | | 10 | 0.73% | | | | | 0 | 0.00% | 68 | 4.71% | 1445 | 1377 | 2376 | MEDIA | 60.82% | 39.18% |
| 75 | SAN FELIPE DEL PROGRESO | 4051 | 175 | 12.85% | 591 | 43.39% | | | 557 | 40.90% | | | | | 9 | 0.66% | | | 21 | 1.54% | | | | | 9 | 0.66% | | | | | 0 | 0.00% | 47 | 3.34% | 1409 | 1362 | 2185 | MEDIA | 64.49% | 35.51% |
| 75 | SAN FELIPE DEL PROGRESO | 4052 | 59 | 9.32% | 330 | 52.13% | | | 228 | 36.02% | | | | | 3 | 0.47% | | | 12 | 1.90% | | | | | 1 | 0.16% | | | | | 0 | 0.00% | 42 | 6.22% | 675 | 633 | 1028 | MEDIA | 65.66% | 34.34% |
| 75 | SAN FELIPE DEL PROGRESO | 4053 | 166 | 11.16% | 742 | 49.87% | | | 493 | 33.14% | | | | | 44 | 2.96% | | | 39 | 2.62% | | | | | 14 | 0.94% | | | | | 0 | 0.00% | 58 | 3.75% | 1545 | 1488 | 2084 | ALTA | 74.18% | 25.82% |
| 75 | SAN FELIPE DEL PROGRESO | 4054 | 59 | 7.93% | 288 | 38.71% | | | 363 | 48.79% | | | | | 27 | 3.63% | | | 5 | 0.67% | | | | | 2 | 0.27% | | | | | 0 | 0.00% | 57 | 7.12% | 801 | 744 | 1291 | MEDIA | 61.04% | 37.96% |
| 75 | SAN FELIPE DEL PROGRESO | 4055 | 131 | 14.90% | 388 | 44.14% | | | 316 | 35.95% | | | | | 5 | 0.57% | | | 31 | 3.53% | | | | | 8 | 0.91% | | | | | 0 | 0.00% | 66 | 6.88% | 945 | 879 | 1596 | BAJA | 59.21% | 40.79% |
| 75 | SAN FELIPE DEL PROGRESO | 4056 | 75 | 11.92% | 266 | 42.25% | | | 271 | 43.08% | | | | | 4 | 0.64% | | | 10 | 1.59% | | | | | 3 | 0.48% | | | | | 0 | 0.00% | 39 | 5.84% | 668 | 629 | 1161 | BAJA | 57.54% | 42.46% |
| 75 | SAN FELIPE DEL PROGRESO | 4057 | 156 | 8.83% | 969 | 54.87% | | | 522 | 29.56% | | | | | 30 | 1.70% | | | 76 | 4.30% | | | | | 13 | 0.74% | | | | | 1 | 0.05% | 106 | 5.66% | 1873 | 1766 | 2677 | MEDIA | 69.97% | 30.03% |
| 75 | SAN FELIPE DEL PROGRESO | 4058 | 44 | 8.22% | 222 | 41.50% | | | 259 | 48.41% | | | | | 9 | 1.68% | | | 1 | 0.19% | | | | | 0 | 0.00% | | | | | 0 | 0.00% | 20 | 3.60% | 555 | 535 | 749 | ALTA | 74.10% | 25.90% |
| 75 | SAN FELIPE DEL PROGRESO | 4059 | 173 | 7.47% | 1305 | 56.32% | | | 760 | 32.80% | | | | | 29 | 1.25% | | | 34 | 1.47% | | | | | 16 | 0.69% | | | | | 2 | 0.08% | 112 | 4.61% | 2431 | 2317 | 3229 | ALTA | 74.14% | 25.86% |
| 75 | SAN FELIPE DEL PROGRESO | 4060 | 59 | 6.16% | 366 | 38.20% | | | 485 | 50.63% | | | | | 35 | 3.65% | | | 11 | 1.15% | | | | | 2 | 0.21% | | | | | 0 | 0.00% | 69 | 6.72% | 1027 | 958 | 1609 | MEDIA | 63.83% | 36.17% |
| 75 | SAN FELIPE DEL PROGRESO | 4061 | 269 | 14.33% | 788 | 41.98% | | | 755 | 40.22% | | | | | 26 | 1.39% | | | 30 | 1.60% | | | | | 9 | 0.48% | | | | | 0 | 0.00% | 103 | 5.20% | 1980 | 1877 | 2895 | MEDIA | 68.39% | 31.61% |
| 75 | SAN FELIPE DEL PROGRESO | 4068 | 77 | 14.23% | 253 | 46.77% | | | 196 | 36.23% | | | | | 5 | 0.92% | | | 7 | 1.29% | | | | | 3 | 0.55% | | | | | 0 | 0.00% | 32 | 5.58% | 573 | 541 | 765 | ALTA | 74.90% | 25.10% |
| 75 | SAN FELIPE DEL PROGRESO | 4069 | 433 | 16.19% | 1214 | 45.38% | | | 907 | 33.91% | | | | | 70 | 2.62% | | | 39 | 1.46% | | | | | 12 | 0.45% | | | | | 5 | 0.17% | 188 | 6.56% | 2869 | 2675 | 4323 | MEDIA | 66.34% | 33.66% |
| 75 | SAN FELIPE DEL PROGRESO | 4070 | 108 | 11.39% | 537 | 29.41% | | | 1029 | 56.39% | | | | | 16 | 0.88% | | | 18 | 0.99% | | | | | 8 | 0.44% | | | | | 17 | 0.88% | 85 | 4.41% | 1928 | 1826 | 2816 | MEDIA | 68.71% | 31.29% |
| 75 | SAN FELIPE DEL PROGRESO | 4071 | 135 | 13.53% | 370 | 37.07% | | | 452 | 45.29% | | | | | 10 | 1.00% | | | 25 | 2.51% | | | | | 6 | 0.60% | | | | | 1 | 0.10% | 42 | 4.03% | 1041 | 998 | 1677 | MEDIA | 62.08% | 37.92% |
| 75 | SAN FELIPE DEL PROGRESO | 4072 | 139 | 6.79% | 885 | 43.26% | | | 893 | 43.65% | | | | | 104 | 5.08% | | | 15 | 0.73% | | | | | 10 | 0.49% | | | | | 2 | 0.09% | 99 | 4.61% | 2147 | 2046 | 3593 | MEDIA | 60.16% | 39.74% |
| 75 | SAN FELIPE DEL PROGRESO | 4073 | 32 | 8.42% | 183 | 48.16% | | | 146 | 38.42% | | | | | 16 | 4.21% | | | 2 | 0.53% | | | | | 1 | 0.26% | | | | | 0 | 0.00% | 14 | 3.55% | 394 | 380 | 558 | ALTA | 70.61% | 29.39% |
| 75 | SAN FELIPE DEL PROGRESO | 4074 | 182 | 10.37% | 796 | 45.36% | | | 700 | 39.89% | | | | | 52 | 2.96% | | | 18 | 1.03% | | | | | 7 | 0.40% | | | | | 1 | 0.06% | 102 | 5.49% | 1859 | 1755 | 2816 | MEDIA | 66.02% | 33.78% |
| 75 | SAN FELIPE DEL PROGRESO | 4075 | 172 | 6.21% | 1200 | 43.32% | | | 1155 | 41.71% | | | | | 201 | 7.26% | | | 23 | 0.83% | | | | | 18 | 0.65% | | | | | 2 | 0.07% | 111 | 3.85% | 2883 | 2770 | 4087 | ALTA | 70.54% | 29.46% |
| 75 | SAN FELIPE DEL PROGRESO | 4076 | 144 | 11.05% | 546 | 41.90% | | | 528 | 40.52% | | | | | 71 | 5.45% | | | 10 | 0.77% | | | | | 4 | 0.31% | | | | | 0 | 0.00% | 59 | 4.33% | 1362 | 1303 | 2010 | MEDIA | 67.46% | 32.57% |
| 75 | SAN FELIPE DEL PROGRESO | 4077 | 243 | 15.50% | 500 | 31.89% | | | 724 | 46.17% | | | | | 48 | 3.06% | | | 33 | 2.10% | | | | | 20 | 1.28% | | | | | 0 | 0.00% | 92 | 5.54% | 1660 | 1568 | 2698 | MEDIA | 61.53% | 38.47% |
| 75 | SAN FELIPE DEL PROGRESO | 4078 | 358 | 16.65% | 984 | 45.77% | | | 723 | 33.63% | | | | | 22 | 1.02% | | | 45 | 2.09% | | | | | 18 | 0.84% | | | | | 0 | 0.00% | 165 | 7.13% | 2315 | 2150 | 3670 | MEDIA | 63.04% | 37.06% |
| 75 | SAN FELIPE DEL PROGRESO | 4079 | 156 | 13.23% | 522 | 44.27% | | | 472 | 40.03% | | | | | 11 | 0.93% | | | 12 | 1.02% | | | | | 6 | 0.51% | | | | | 0 | 0.00% | 75 | 5.98% | 1254 | 1179 | 1931 | MEDIA | 65.00% | 34.10% |
| 75 | SAN FELIPE DEL PROGRESO | 4086 | 62 | 19.20% | 134 | 41.49% | | | 108 | 33.44% | | | | | 8 | 2.48% | | | 9 | 2.79% | | | | | 2 | 0.62% | | | | | 0 | 0.00% | 26 | 7.45% | 349 | 323 | 551 | MEDIA | 63.34% | 36.66% |
| 75 | SAN FELIPE DEL PROGRESO | 4087 | 117 | 10.04% | 548 | 47.04% | | | 456 | 39.14% | | | | | 25 | 2.15% | | | 14 | 1.20% | | | | | 5 | 0.43% | | | | | 0 | 0.00% | 52 | 4.27% | 1217 | 1165 | 1745 | MEDIA | 66.74% | 33.26% |
| 75 | SAN FELIPE DEL PROGRESO | 4088 | 109 | 10.68% | 437 | 42.80% | | | 414 | 40.55% | | | | | 46 | 4.51% | | | 8 | 0.78% | | | | | 7 | 0.69% | | | | | 0 | 0.00% | 40 | 3.77% | 1061 | 1021 | 1528 | MEDIA | 69.44% | 30.56% |
| 75 | SAN FELIPE DEL PROGRESO | 4089 | 150 | 8.91% | 852 | 50.59% | | | 633 | 37.59% | | | | | 19 | 1.13% | | | 23 | 1.37% | | | | | 7 | 0.42% | | | | | 0 | 0.00% | 65 | 3.72% | 1749 | 1684 | 2342 | ALTA | 74.68% | 25.32% |
| 75 | SAN FELIPE DEL PROGRESO | 4090 | 168 | 12.10% | 691 | 49.78% | | | 469 | 33.79% | | | | | 22 | 1.59% | | | 23 | 1.66% | | | | | 15 | 1.08% | | | | | 0 | 0.00% | 80 | 5.45% | 1468 | 1388 | 2406 | MEDIA | 61.01% | 38.99% |
| 75 | SAN FELIPE DEL PROGRESO | 4097 | 36 | 6.95% | 237 | 45.75% | | | 237 | 45.75% | | | | | 3 | 0.58% | | | 5 | 0.97% | | | | | 0 | 0.00% | | | | | 0 | 0.00% | 22 | 4.07% | 540 | 518 | 866 | MEDIA | 62.36% | 37.64% |
| 75 | SAN FELIPE DEL PROGRESO | 4100 | 14 | 6.36% | 110 | 50.00% | | | 83 | 37.73% | | | | | 9 | 4.09% | | | 2 | 0.91% | | | | | 2 | 0.91% | | | | | 0 | 0.00% | 8 | 3.51% | 228 | 220 | 304 | ALTA | 75.00% | 25.00% |
| 75 | SAN FELIPE DEL PROGRESO | 4103 | 143 | 15.15% | 480 | 50.85% | | | 295 | 31.25% | | | | | 7 | 0.74% | | | 10 | 1.06% | | | | | 9 | 0.95% | | | | | 0 | 0.00% | 49 | 4.99% | 993 | 944 | 1361 | ALTA | 72.96% | 27.04% |

# PARTICIPACIÓN CIUDADANA EN LA ELECCIÓN DE LOS MIEMBROS DE LOS AYUNTAMIENTOSEN EL ESTADO DE MEXICO 2018

## MUNICIPIO 075: SAN FELIPE DEL PROGRESO

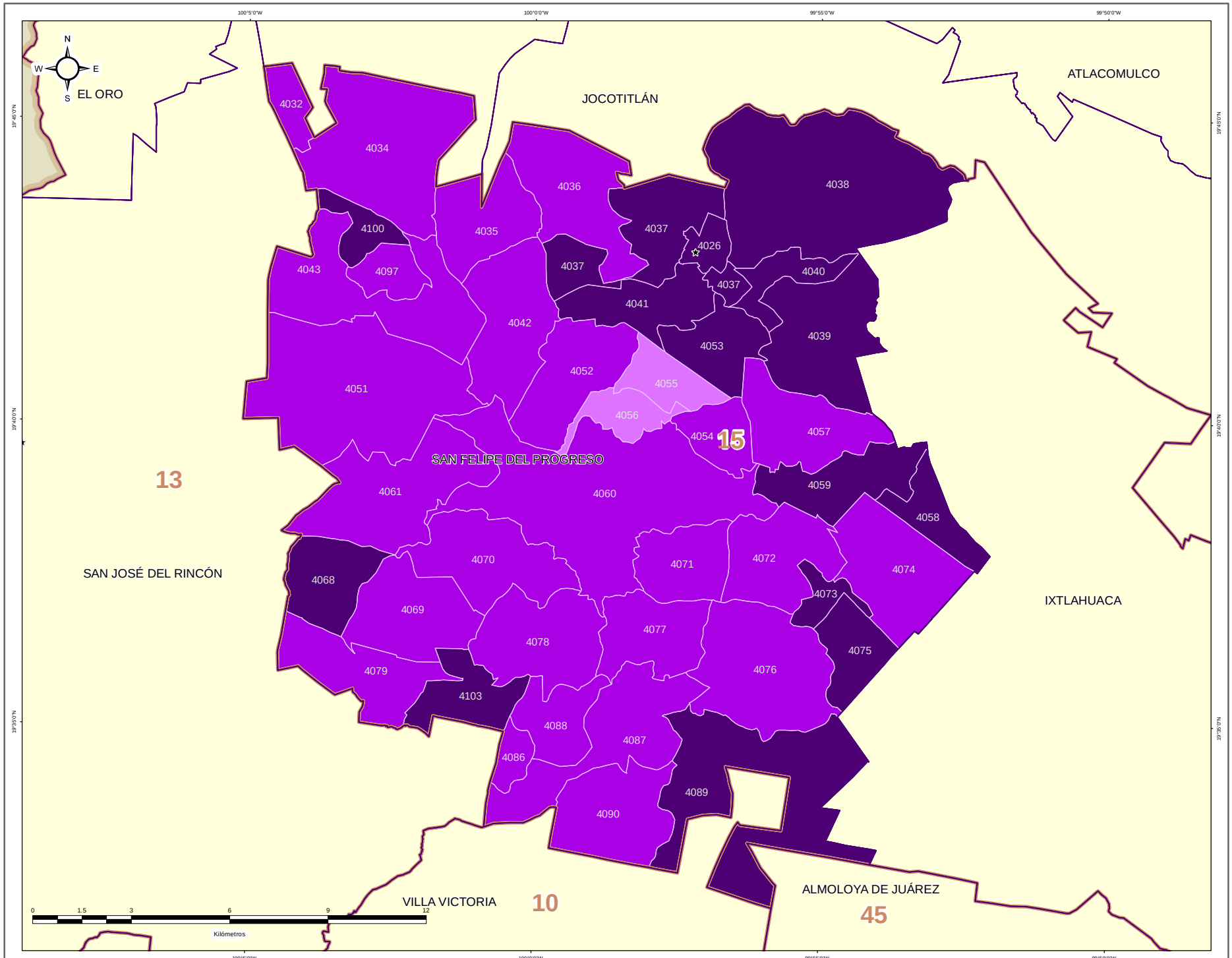


**DIRECCIÓN DE ORGANIZACIÓN**

**ESTRUCTURA GEOELECTORAL Y CLAVES**

- Límite estatal ..... MÉX
- Distrito Electoral Local ..... 45
- Límite municipal ..... TOLUCA
- Sección electoral ..... 6478
- Cabecera municipal

**PARTICIPACIÓN CIUDADANA EN LA ELECCIÓN DE LOS MIEMBROS DE LOS AYUNTAMIENTOS EN EL ESTADO DE MEXICO 2018**

- Alta
- Media
- Baja
- Muy Baja

**OTROS**

- Casilla(s) Anula(s) / Sin Dato
- Sin Casilla
- Sección con Casilla(s) Remitida(s)

**LOCALIZACIÓN**

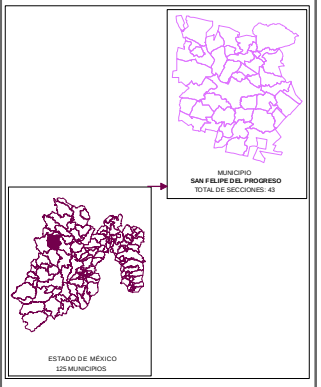


Edición cartográfica del mes de mayo de 2019,
con corte de información al 07 de noviembre de 2018 mismo que fue empleado para el Proceso Electoral 2017-2018.
Registro Federal de Electores, INE.

Resultados por sección electoral de la Elección de los Miembros de los Ayuntamientos en el Estado de México para el periodo 2018 - 2021

Proyección: UTM Zona 14
Datum: WGS84

**SUPERVISIÓN**

C.P. Antonio Sánchez Acosta
Subdirector de Documentación y Estadística Electoral _____

**ELABORACIÓN**

Departamento de Análisis y Procesamiento de Información Territorial

Miguel Ángel García Escalante _____
Jaqueline Pérez Nova _____

## RESULTADOS EN LA ELECCIÓN DEL AYUNTAMIENTO DE SAN MARTÍN DE LAS PIRÁMIDES

Como resultado del cómputo de la elección del Ayuntamiento de San Martín de las Pirámides, y una vez resueltos en su caso por las instancias jurisdiccionales los juicios respectivos, en este Municipio correspondió el triunfo a la Coalición PAN-PRD-MC “Por el Estado de México al Frente”, integrada por los partidos Acción Nacional, de la Revolución Democrática y Movimiento Ciudadano, que obtuvo el 44.19% del total de votos válidos, y segunda fuerza con el 31.31% de la votación, el Partido Revolucionario Institucional .

En la votación por sección electoral, del total de 14 secciones electorales que conforman el Municipio de San Martín de las Pirámides, al Partido la Coalición PAN-PRD-MC “Por el Estado de México al Frente”, integrada por los partidos Acción Nacional, de la Revolución Democrática y Movimiento Ciudadano, le correspondió la mayoría en 7 secciones, en tanto que el Partido Revolucionario Institucional, la obtuvo en 6 secciones; la coalición PAN-PRD-MC y el Partido Revolucionario Institucional obtuvieron empate en 1 sección.

El siguiente cuadro y gráfica nos muestra los resultados totales del Municipio por Partido Político y Coalición.

| RESULTADO DE VOTACIÓN | | |
|---|---|---|
| **Partido Político o Coalición** | **Total** | **%** |
| PAN-PRD-MC | 6359 | 44.19% |
| PRI | 4505 | 31.31% |
| PT-MORENA-ES | 2885 | 20.05% |
| PVEM | 244 | 1.70% |
| NA | 145 | 1.01% |
| VR | 252 | 1.75% |
| NO REGISTRADOS | 6 | |
| NULOS | 319 | |
| TOTAL | 14715 | |
| VOTACIÓN VÁLIDA | 14390 | |

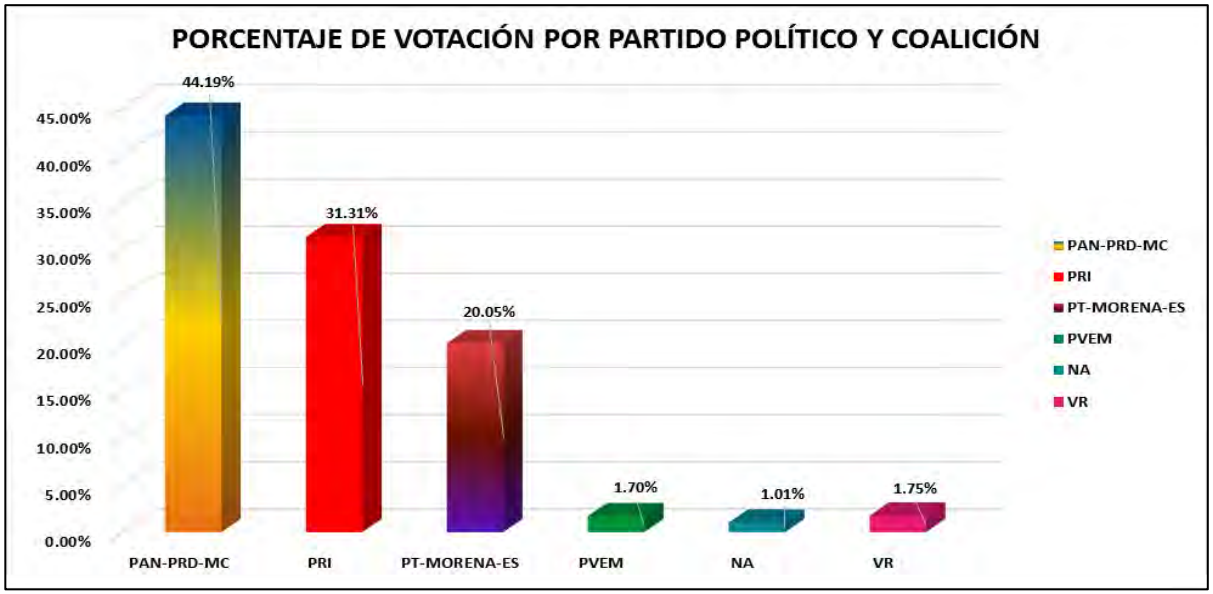


La tabla de la página siguiente nos muestra el detalle de los resultados por sección, desagregados para cada uno de los partidos políticos y coaliciones, se señala al partido o coalición ganadora.

# RESULTADOS DEFINITIVOS EN LA ELECCIÓN DEL AYUNTAMIENTO 2018

| CLAVE | MUNICIPIO | SECCIÓN | PAN-PRD-MC | % PAN-PRD-MC | PT-MORENA-PES | % PT-MORENA-PES | PAN | % PAN | PRI | % PRI | PRD | % PRD | PT | % PT | PVEM | % PVEM | MC | % MC | NA | % NA | MORENA | % MORENA | ES | % ES | VR | % VR | CANDIDATO INDEPENDIENTE 1 | % CANDIDATO INDEPENDIENTE 1 | CANDIDATO INDEPENDIENTE 2 | % CANDIDATO INDEPENDIENTE 2 | NO REGISTRADOS | % NO REGISTRADOS | NULOS | % NULOS | TOTAL | VOTACIÓN VÁLIDA | PRIMERA FUERZA | PRIMERA FUERZA | SEGUNDA FUERZA | SEGUNDA FUERZA | TERCERA FUERZA | TERCERA FUERZA |
|---|---|---|---|---|---|---|---|---|---|---|---|---|---|---|---|---|---|---|---|---|---|---|---|---|---|---|---|---|---|---|---|---|---|---|---|---|---|---|---|---|---|---|
| 76 | SAN MARTÍN DE LAS PIRÁMIDES | 4106 | 704 | 45.77% | 353 | 22.95% | | | 502 | 32.62% | | | | | 26 | 1.69% | | | 7 | 0.45% | | | | | 41 | 2.66% | | | | | 0 | 0.00% | 34 | 1.95% | 1747 | 1713 | 704 | PAN-PRD-MC | 502 | PRI | 353 | PT-MORENA-ES |
| 76 | SAN MARTÍN DE LAS PIRÁMIDES | 4107 | 666 | 45.96% | 313 | 21.60% | | | 431 | 29.74% | | | | | 22 | 1.52% | | | 4 | 0.28% | | | | | 13 | 0.90% | | | | | 0 | 0.00% | 20 | 1.36% | 1477 | 1449 | 666 | PAN-PRD-MC | 431 | PRI | 313 | PT-MORENA-ES |
| 76 | SAN MARTÍN DE LAS PIRÁMIDES | 4108 | 1047 | 59.64% | 349 | 17.57% | | | 484 | 24.80% | | | | | 31 | 1.59% | | | 15 | 0.77% | | | | | 32 | 1.64% | | | | | 1 | 0.05% | 25 | 1.28% | 1970 | 1952 | 1047 | PAN-PRD-MC | 484 | PRI | 349 | PT-MORENA-ES |
| 76 | SAN MARTÍN DE LAS PIRÁMIDES | 4109 | 845 | 53.38% | 222 | 14.02% | | | 465 | 29.37% | | | | | 29 | 1.83% | | | 4 | 0.25% | | | | | 20 | 1.26% | | | | | 3 | 0.19% | 32 | 1.98% | 1618 | 1583 | 845 | PAN-PRD-MC | 465 | PRI | 222 | PT-MORENA-ES |
| 76 | SAN MARTÍN DE LAS PIRÁMIDES | 4110 | 952 | 49.93% | 305 | 15.99% | | | 566 | 29.69% | | | | | 44 | 2.31% | | | 15 | 0.79% | | | | | 26 | 1.36% | | | | | 0 | 0.00% | 38 | 1.95% | 1946 | 1908 | 952 | PAN-PRD-MC | 566 | PRI | 305 | PT-MORENA-ES |
| 76 | SAN MARTÍN DE LAS PIRÁMIDES | 4111 | 63 | 28.77% | 57 | 26.03% | | | 132 | 49.01% | | | | | 3 | 1.11% | | | 0 | 0.00% | | | | | 10 | 3.77% | | | | | 0 | 0.00% | 5 | 1.85% | 270 | 265 | 132 | PRI | 63 | PAN-PRD-MC | 57 | PT-MORENA-ES |
| 76 | SAN MARTÍN DE LAS PIRÁMIDES | 4112 | 89 | 27.47% | 73 | 22.53% | | | 150 | 46.30% | | | | | 5 | 1.54% | | | 2 | 0.62% | | | | | 5 | 1.54% | | | | | 0 | 0.00% | 7 | 2.11% | 331 | 324 | 150 | PRI | 89 | PAN-PRD-MC | 73 | PT-MORENA-ES |
| 76 | SAN MARTÍN DE LAS PIRÁMIDES | 4113 | 321 | 33.23% | 248 | 27.58% | | | 305 | 33.89% | | | | | 19 | 2.11% | | | 14 | 1.56% | | | | | 23 | 2.56% | | | | | 1 | 0.11% | 27 | 2.91% | 928 | 900 | 305 | PRI | 321 | PAN-PRD-MC | 248 | PT-MORENA-ES |
| 76 | SAN MARTÍN DE LAS PIRÁMIDES | 4114 | 249 | 33.15% | 170 | 22.64% | | | 300 | 41.01% | | | | | 8 | 1.07% | | | 2 | 0.27% | | | | | 14 | 1.86% | | | | | 0 | 0.00% | 18 | 2.34% | 789 | 751 | 300 | PRI | 249 | PAN-PRD-MC | 170 | PT-MORENA-ES |
| 76 | SAN MARTÍN DE LAS PIRÁMIDES | 4115 | 149 | 34.00% | 103 | 24.12% | | | 149 | 34.00% | | | | | 9 | 2.11% | | | 8 | 1.87% | | | | | 9 | 2.11% | | | | | 0 | 0.00% | 17 | 3.83% | 444 | 427 | 149 | PAN-PRD-MC | 149 | PRI | 103 | PT-MORENA-ES |
| 76 | SAN MARTÍN DE LAS PIRÁMIDES | 4116 | 120 | 33.77% | 108 | 19.79% | | | 355 | 41.93% | | | | | 15 | 1.77% | | | 11 | 1.30% | | | | | 31 | 3.65% | | | | | 1 | 0.11% | 20 | 2.30% | 870 | 849 | 355 | PRI | 120 | PAN-PRD-MC | 108 | PT-MORENA-ES |
| 76 | SAN MARTÍN DE LAS PIRÁMIDES | 4117 | 80 | 32.79% | 48 | 21.86% | | | 80 | 43.72% | | | | | 1 | 0.55% | | | 2 | 1.09% | | | | | 0 | 0.00% | | | | | 0 | 0.00% | 8 | 4.19% | 191 | 183 | 80 | PRI | 80 | PAN-PRD-MC | 48 | PT-MORENA-ES |
| 76 | SAN MARTÍN DE LAS PIRÁMIDES | 4118 | 504 | 45.99% | 213 | 19.45% | | | 348 | 31.75% | | | | | 11 | 1.00% | | | 10 | 0.91% | | | | | 10 | 0.91% | | | | | 0 | 0.00% | 19 | 1.70% | 1115 | 1096 | 504 | PAN-PRD-MC | 348 | PRI | 213 | PT-MORENA-ES |
| 76 | SAN MARTÍN DE LAS PIRÁMIDES | 4119 | 392 | 39.93% | 277 | 27.98% | | | 251 | 23.33% | | | | | 21 | 2.12% | | | 51 | 5.15% | | | | | 18 | 1.82% | | | | | 0 | 0.00% | 41 | 3.98% | 1031 | 990 | 392 | PAN-PRD-MC | 277 | PT-MORENA-ES | 251 | PRI |

# PARTIDO POLÍTICO O COALICIÓN GANADOR/A EN LA ELECCIÓN DE LOS MIEMBROS DE LOS AYUNTAMIENTOS EN EL ESTADO DE MÉXICO 2018

## MUNICIPIO 076: SAN MARTÍN DE LAS PIRÁMIDES

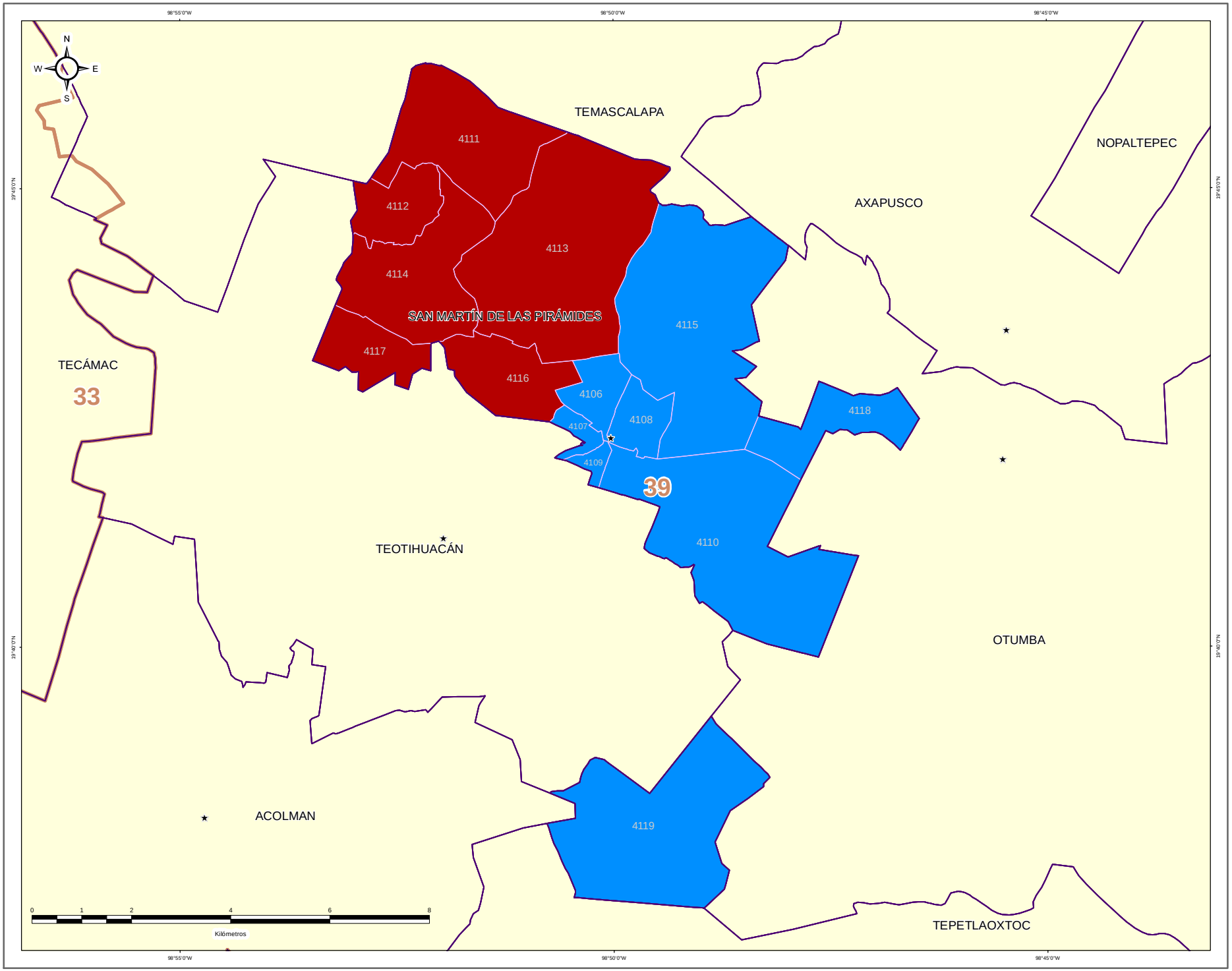


IEEM — 1 de Julio 2018

### DIRECCIÓN DE ORGANIZACIÓN

**ESTRUCTURA GEOELECTORAL Y CLAVES**

- Límite estatal ..... MÉX
- Distrito Electoral Local ..... 45
- Límite municipal ..... TOLUCA
- Sección electoral ..... 6478
- ★ Cabecera municipal

**PARTIDO POLÍTICO O COALICIÓN GANADOR/A DE LA ELECCIÓN DE MIEMBROS DE LOS AYUNTAMIENTOS EN EL ESTADO DE MÉXICO 2018**

- Partido Acción Nacional (PAN)
- Partido Revolucionario Institucional (PRI)
- Partido de la Revolución Democrática (PRD)
- Partido del Trabajo (PT)
- Partido Verde Ecologista de México (PVEM)
- Movimiento Ciudadano (MC)
- Nueva Alianza (NA)
- MORENA
- Encuentro Social (ES)
- Vía Radical (VR)
- Por el Estado de México al Frente PAN - PRD - MC
- Juntos Haremos Historia PT - MORENA - ES

**OTROS**

- Casilla(s) Anula(s) / Sin Dato
- Sin Casilla
- Sección con Casilla(s) Remitida(s)

**LOCALIZACIÓN**

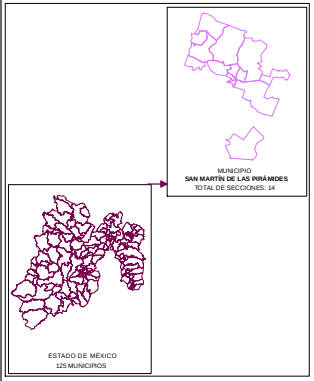


Edición cartográfica del mes de mayo de 2019, con corte de información al 07 de noviembre de 2018 mismo que fue empleado para el Proceso Electoral 2017-2018. Registro Federal de Electores, INE.

Resultados por sección electoral de la Elección de los Miembros de los Ayuntamientos en el Estado de México para el periodo 2018 - 2021

Proyección: UTM Zona 14
Datum: WGS84

**SUPERVISIÓN**

C.P. Antonio Sánchez Acosta
Subdirector de Documentación y Estadística Electoral _____

**ELABORACIÓN**

Departamento de Análisis y Procesamiento de Información Territorial

Miguel Ángel García Escalante _____
Jaqueline Pérez Nova _____

# PARTIDO POLÍTICO O COALICIÓN EN SEGUNDA FUERZA EN LA ELECCIÓN DE LOS MIEMBROS DE LOS AYUNTAMIENTOS EN EL ESTADO DE MÉXICO 2018

## MUNICIPIO 076: SAN MARTÍN DE LAS PIRÁMIDES

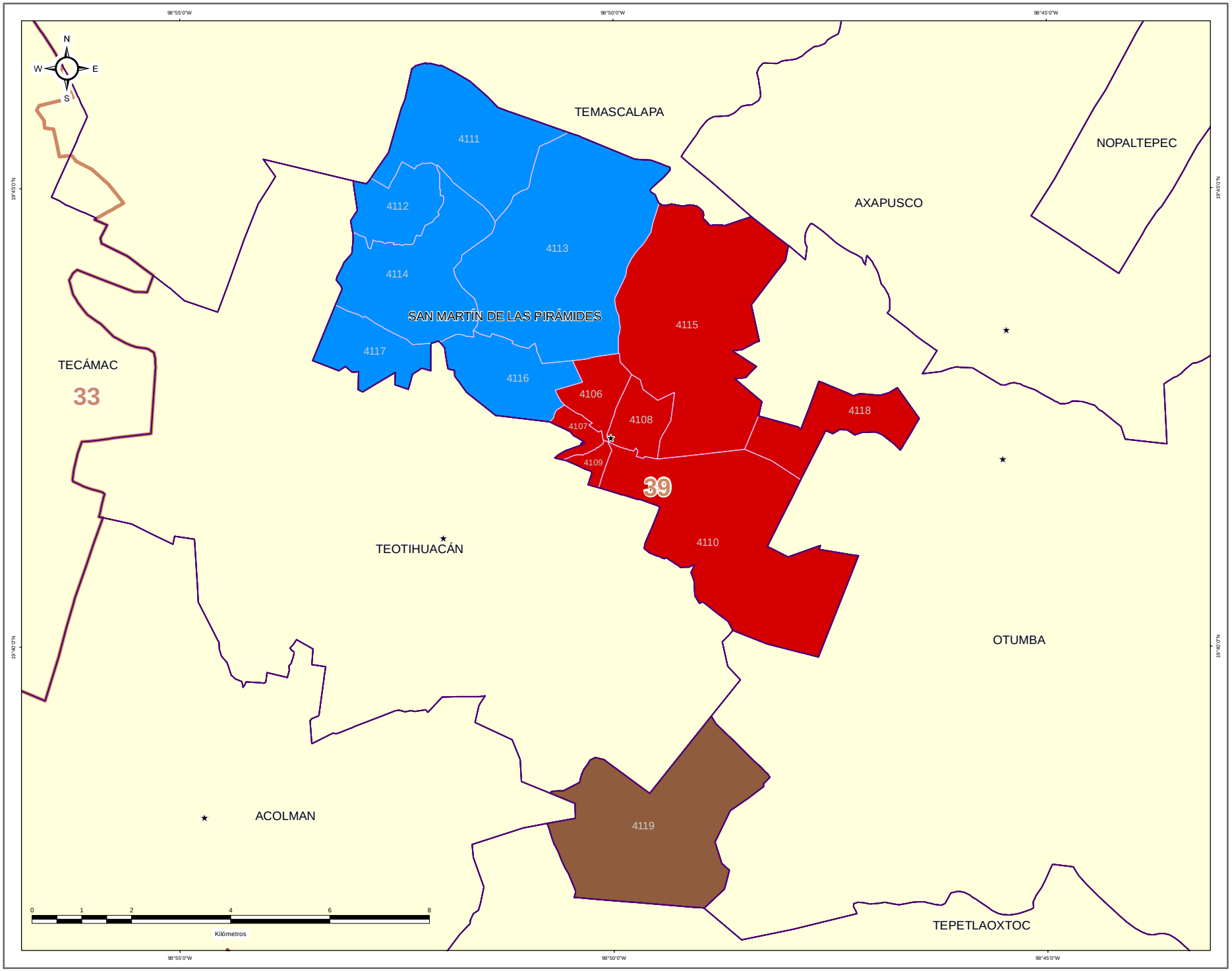


IEEM — 1 de Julio 2018

### DIRECCIÓN DE ORGANIZACIÓN

**ESTRUCTURA GEOELECTORAL Y CLAVES**

- Límite estatal ..... MÉX
- Distrito Electoral Local ..... 45
- Límite municipal ..... TOLUCA
- Sección electoral ..... 6478
- Cabecera municipal

**PARTIDO POLÍTICO O COALICIÓN EN SEGUNDA FUERZA DE LA ELECCIÓN DE MIEMBROS DE LOS AYUNTAMIENTOS EN EL ESTADO DE MÉXICO 2018**

- Partido Acción Nacional (PAN)
- Partido Revolucionario Institucional (PRI)
- Partido de la Revolución Democrática (PRD)
- Partido del Trabajo (PT)
- Partido Verde Ecologista de México (PVEM)
- Movimiento Ciudadano (MC)
- Nueva Alianza (NA)
- MORENA
- Encuentro Social (ES)
- Vía Radical (VR)
- Por el Estado de México al Frente PAN - PRD - MC
- Juntos Haremos Historia PT - MORENA - ES

**OTROS**

- Casilla(s) Anula(s) / Sin Dato
- Sin Casilla
- Sección con Casilla(s) Remitida(s)

**LOCALIZACIÓN**

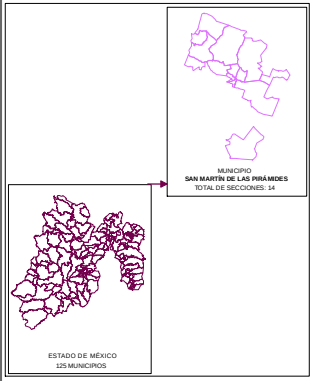


Edición cartográfica del mes de mayo de 2019, con corte de información al 07 de noviembre de 2018 mismo que fue empleado para el Proceso Electoral 2017-2018. Registro Federal de Electores, INE.

Resultados por sección electoral de la Elección de los Miembros de los Ayuntamientos en el Estado de México para el periodo 2018 - 2021

Proyección: UTM Zona 14
Datum: WGS84

**SUPERVISIÓN**

C.P. Antonio Sánchez Acosta
Subdirector de Documentación y Estadística Electoral _____

**ELABORACIÓN**

Departamento de Análisis y Procesamiento de Información Territorial

Miguel Ángel García Escalante _____
Jaqueline Pérez Nova _____

# PARTIDO POLÍTICO O COALICIÓN EN TERCERA FUERZA EN LA ELECCIÓN DE LOS MIEMBROS DE LOS AYUNTAMIENTOS EN EL ESTADO DE MÉXICO 2018

## MUNICIPIO 076: SAN MARTÍN DE LAS PIRÁMIDES

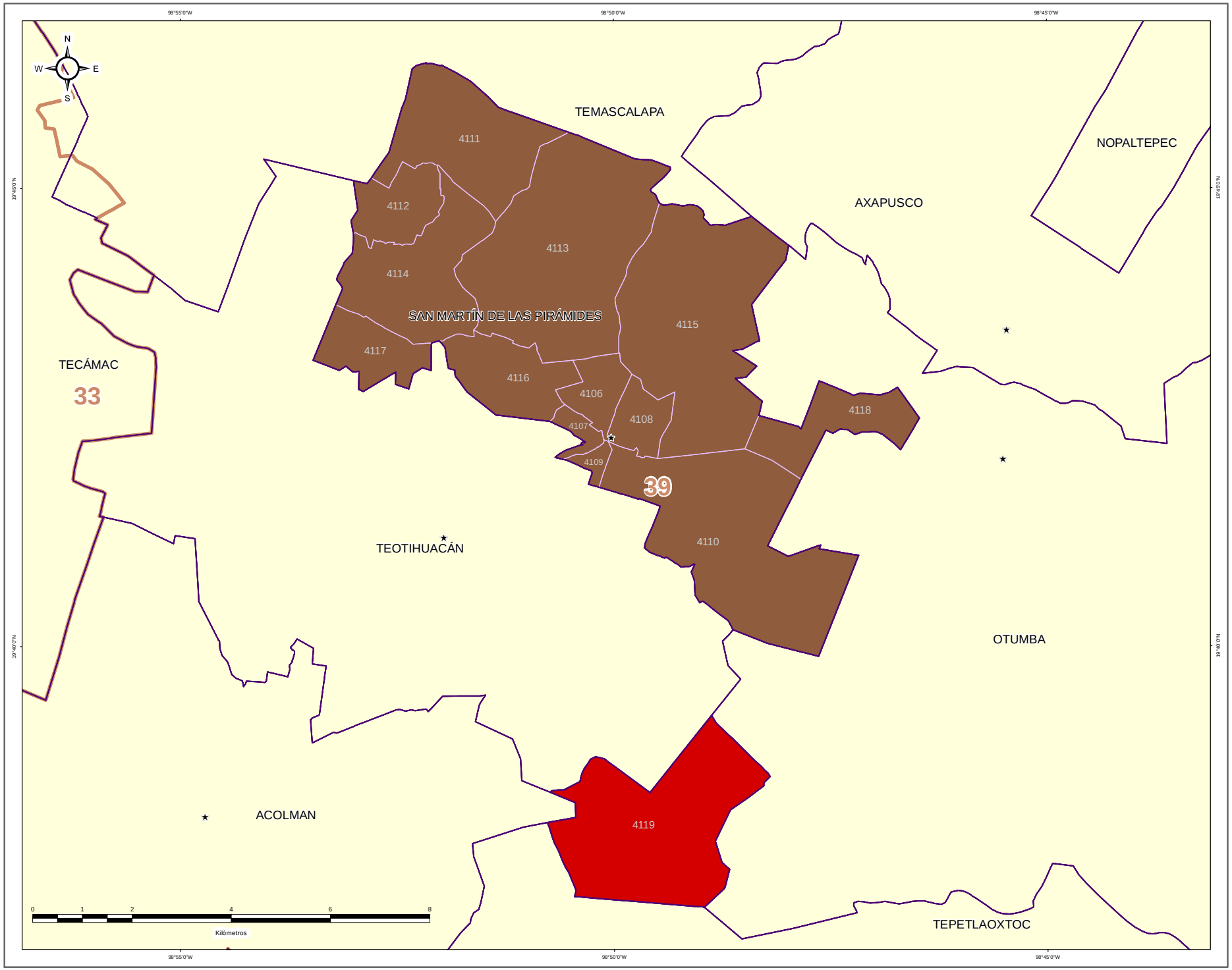


IEEM — 1 de Julio 2018

### DIRECCIÓN DE ORGANIZACIÓN

**ESTRUCTURA GEOELECTORAL Y CLAVES**

- Límite estatal ..... MÉX
- Distrito Electoral Local ..... 45
- Límite municipal ..... TOLUCA
- Sección electoral ..... 6478
- ★ Cabecera municipal

**PARTIDO POLÍTICO O COALICIÓN EN TERCERA FUERZA DE LA ELECCIÓN DE MIEMBROS DE LOS AYUNTAMIENTOS EN EL ESTADO DE MÉXICO 2018**

- Partido Acción Nacional (PAN)
- Partido Revolucionario Institucional (PRI)
- Partido de la Revolución Democrática (PRD)
- Partido del Trabajo (PT)
- Partido Verde Ecologista de México (PVEM)
- Movimiento Ciudadano (MC)
- Nueva Alianza (NA)
- MORENA
- Encuentro Social (ES)
- Vía Radical (VR)
- Por el Estado de México al Frente PAN - PRD - MC
- Juntos Haremos Historia PT - MORENA - ES

**OTROS**

- Casilla(s) Anula(s) / Sin Dato
- Sin Casilla
- Sección con Casilla(s) Remitida(s)

**LOCALIZACIÓN**

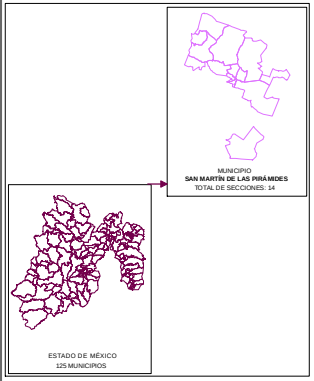


Edición cartográfica del mes de mayo de 2019, con corte de información al 07 de noviembre de 2018 mismo que fue empleado para el Proceso Electoral 2017-2018. Registro Federal de Electores, INE.

Resultados por sección electoral de la Elección de los Miembros de los Ayuntamientos en el Estado de México para el periodo 2018 - 2021

Proyección: UTM Zona 14
Datum: WGS84

**SUPERVISIÓN**

C.P. Antonio Sánchez Acosta
Subdirector de Documentación y Estadística Electoral _____

**ELABORACIÓN**

Departamento de Análisis y Procesamiento de Información Territorial

Miguel Ángel García Escalante _____
Jaqueline Pérez Nova _____

## MARGEN DE VICTORIA

El margen de victoria es la diferencia de porcentaje de votación válida emitida que alcanzó el partido ganador sobre el inmediato inferior, es decir, sobre la primera minoría; los rangos establecidos fueron considerados así: 0.00% a 5.00%; 5.01% a 10.00%; 10.01% a 20.00%; 20.01% a Más.

Como se observa en la siguiente gráfica, de las 14 secciones del Municipio de San Martín de las Pirámides, en 2 secciones (14.29%) el margen de victoria fue de entre 0.00% a 5.00%; en 1 sección (7.14%) fue de entre 5.01% a 10.00%; en 7 secciones (50.00%) fue de más de 10.00% y hasta 20.00%; y finalmente en 4 secciones (28.57%) fue de más del 20.00% de diferencia. El detalle por Partido o Coalición se observa en el cuadro y gráfica siguiente.

En el resultado global del Municipio, la Coalición PAN-PRD-MC “Por el Estado de México al Frente”, integrada por los partidos Acción Nacional, de la Revolución Democrática y Movimiento Ciudadano tuvo un margen de victoria de 12.88% respecto de la segunda fuerza que fue el Partido Revolucionario Institucional.

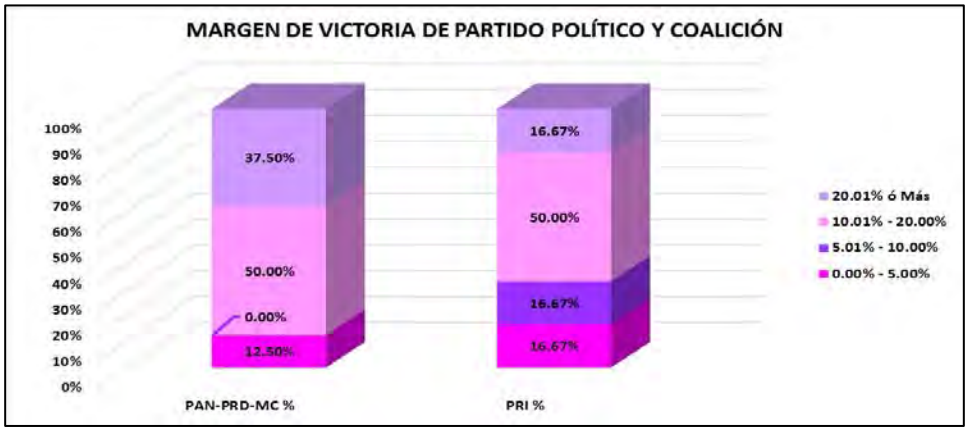


| CLAVE | MUNICIPIO | MARGEN DE VICTORIA | PAN-PRD-MC | PAN-PRD-MC % | PRI | PRI % | RANGO DE MARGEN DE VICTORIA |
|---|---|---|---|---|---|---|---|
| 76 | SAN MARTIN DE LAS PIRAMIDES | 0.00% - 5.00% | 1 | 12.50% | 1 | 16.67% | 2 |
| 76 | SAN MARTIN DE LAS PIRAMIDES | 5.01% - 10.00% | 0 | 0.00% | 1 | 16.67% | 1 |
| 76 | SAN MARTIN DE LAS PIRAMIDES | 10.01% - 20.00% | 4 | 50.00% | 3 | 50.00% | 7 |
| 76 | SAN MARTIN DE LAS PIRAMIDES | 20.01% ó Más | 3 | 37.50% | 1 | 16.67% | 4 |
| | | **TOTAL** | **8** | **100.00%** | **6** | **100.00%** | |

# MARGEN DE VICTORIA

| CLAVE | MUNICIPIO | SECCIÓN | PAN-PRD-MC | % PAN-PRD-MC | PT-MORENA-ES | % PT-MORENA-ES | PAN | % PAN | PRI | % PRI | PRD | % PRD | PT | % PT | PVEM | % PVEM | MC | % MC | NA | % NA | MORENA | % MORENA | ES | % ES | VR | % VR | CANDIDATO INDEPENDIENTE 1 | % CANDIDATO INDEPENDIENTE 1 | CANDIDATO INDEPENDIENTE 2 | % CANDIDATO INDEPENDIENTE 2 | NO REGISTRADOS | % NO REGISTRADOS | NULOS | % NULOS | TOTAL | VOTACIÓN VÁLIDA | PRIMERA FUERZA | PRIMERA FUERZA | SEGUNDA FUERZA | SEGUNDA FUERZA | TERCERA FUERZA | TERCERA FUERZA | MARGEN DE VICTORIA |
|---|---|---|---|---|---|---|---|---|---|---|---|---|---|---|---|---|---|---|---|---|---|---|---|---|---|---|---|---|---|---|---|---|---|---|---|---|---|---|---|---|---|---|---|
| 76 | SAN MARTÍN DE LAS PIRÁMIDES | 4106 | 704 | 45.77% | 353 | 20.81% | | | 501 | 29.31% | | | | | 26 | 1.52% | | | 7 | 0.41% | | | | | 41 | 2.39% | | | | | 0 | 0.00% | 34 | 1.95% | 1747 | 1713 | 704 | PAN-PRD-MC | 501 | PRI | 353 | PT-MORENA-ES | 16.44% |
| 76 | SAN MARTÍN DE LAS PIRÁMIDES | 4107 | 666 | 45.96% | 313 | 21.60% | | | 431 | 29.74% | | | | | 22 | 1.52% | | | 4 | 0.28% | | | | | 13 | 0.90% | | | | | 0 | 0.00% | 28 | 1.90% | 1477 | 1449 | 666 | PAN-PRD-MC | 431 | PRI | 313 | PT-MORENA-ES | 16.12% |
| 76 | SAN MARTÍN DE LAS PIRÁMIDES | 4108 | 1047 | 53.64% | 343 | 17.57% | | | 484 | 24.80% | | | | | 31 | 1.59% | | | 15 | 0.77% | | | | | 31 | 1.64% | | | | | 1 | 0.05% | 25 | 1.26% | 1978 | 1952 | 1047 | PAN-PRD-MC | 484 | PRI | 343 | PT-MORENA-ES | 28.84% |
| 76 | SAN MARTÍN DE LAS PIRÁMIDES | 4109 | 845 | 53.28% | 222 | 14.00% | | | 463 | 29.72% | | | | | 29 | 1.83% | | | 4 | 0.25% | | | | | 20 | 1.26% | | | | | 3 | 0.19% | 32 | 1.98% | 1610 | 1585 | 845 | PAN-PRD-MC | 463 | PRI | 222 | PT-MORENA-ES | 24.13% |
| 76 | SAN MARTÍN DE LAS PIRÁMIDES | 4110 | 952 | 49.90% | 305 | 15.99% | | | 566 | 29.69% | | | | | 44 | 2.31% | | | 15 | 0.79% | | | | | 16 | 1.50% | | | | | 0 | 0.00% | 38 | 1.95% | 1946 | 1908 | 952 | PAN-PRD-MC | 566 | PRI | 305 | PT-MORENA-ES | 20.23% |
| 76 | SAN MARTÍN DE LAS PIRÁMIDES | 4111 | 63 | 23.77% | 57 | 21.51% | | | 122 | 46.04% | | | | | 3 | 1.13% | | | 0 | 0.00% | | | | | 10 | 3.77% | | | | | 0 | 0.00% | 5 | 1.85% | 270 | 265 | 122 | PRI | 65 | PAN-PRD-MC | 57 | PT-MORENA-ES | 16.04% |
| 76 | SAN MARTÍN DE LAS PIRÁMIDES | 4112 | 89 | 27.47% | 73 | 22.53% | | | 150 | 46.30% | | | | | 5 | 1.54% | | | 2 | 0.62% | | | | | 5 | 1.54% | | | | | 0 | 0.00% | 7 | 2.11% | 331 | 324 | 150 | PRI | 89 | PAN-PRD-MC | 73 | PT-MORENA-ES | 10.83% |
| 76 | SAN MARTÍN DE LAS PIRÁMIDES | 4113 | 261 | 32.33% | 248 | 27.56% | | | 305 | 33.89% | | | | | 19 | 2.11% | | | 14 | 1.56% | | | | | 23 | 2.56% | | | | | 1 | 0.11% | 27 | 2.91% | 928 | 900 | 305 | PRI | 261 | PAN-PRD-MC | 248 | PT-MORENA-ES | 1.56% |
| 76 | SAN MARTÍN DE LAS PIRÁMIDES | 4114 | 249 | 33.16% | 170 | 22.64% | | | 308 | 41.01% | | | | | 8 | 1.07% | | | 2 | 0.27% | | | | | 14 | 1.86% | | | | | 0 | 0.00% | 18 | 2.34% | 769 | 751 | 308 | PRI | 249 | PAN-PRD-MC | 170 | PT-MORENA-ES | 7.86% |
| 76 | SAN MARTÍN DE LAS PIRÁMIDES | 4115 | 349 | 34.89% | 101 | 24.12% | | | 349 | 34.89% | | | | | 9 | 2.11% | | | 8 | 1.87% | | | | | 9 | 2.11% | | | | | 0 | 0.00% | 17 | 3.83% | 444 | 427 | 349 | PAN-PRD-MC | 349 | PRI | 101 | PT-MORENA-ES | 0.00% |
| 76 | SAN MARTÍN DE LAS PIRÁMIDES | 4116 | 168 | 31.57% | 168 | 19.79% | | | 356 | 41.55% | | | | | 15 | 1.77% | | | 11 | 1.30% | | | | | 31 | 3.65% | | | | | 1 | 0.11% | 20 | 2.30% | 870 | 849 | 356 | PRI | 168 | PAN-PRD-MC | 168 | PT-MORENA-ES | 10.37% |
| 76 | SAN MARTÍN DE LAS PIRÁMIDES | 4117 | 60 | 32.79% | 40 | 21.86% | | | 80 | 43.72% | | | | | 1 | 0.55% | | | 2 | 1.09% | | | | | 0 | 0.00% | | | | | 0 | 0.00% | 8 | 4.19% | 191 | 183 | 80 | PRI | 60 | PAN-PRD-MC | 40 | PT-MORENA-ES | 10.93% |
| 76 | SAN MARTÍN DE LAS PIRÁMIDES | 4118 | 574 | 45.89% | 213 | 19.43% | | | 343 | 31.77% | | | | | 11 | 1.00% | | | 10 | 0.91% | | | | | 10 | 0.91% | | | | | 0 | 0.00% | 19 | 1.70% | 1115 | 1096 | 574 | PAN-PRD-MC | 343 | PRI | 213 | PT-MORENA-ES | 14.23% |
| 76 | SAN MARTÍN DE LAS PIRÁMIDES | 4119 | 332 | 39.60% | 277 | 27.96% | | | 221 | 26.33% | | | | | 21 | 2.12% | | | 51 | 5.15% | | | | | 18 | 1.82% | | | | | 0 | 0.00% | 41 | 3.98% | 1031 | 990 | 332 | PAN-PRD-MC | 277 | PT-MORENA-ES | 221 | PRI | 11.63% |

# MARGEN DE VICTORIA ENTRE EL PARTIDO POLÍTICO O COALICIÓN GANADOR/A Y LA SEGUNDA FUERZA EN LA ELECCIÓN DE LOS MIEMBROS DE LOS AYUNTAMIENTOS EN EL ESTADO DE MÉXICO 2018

## MUNICIPIO 076: SAN MARTÍN DE LAS PIRÁMIDES

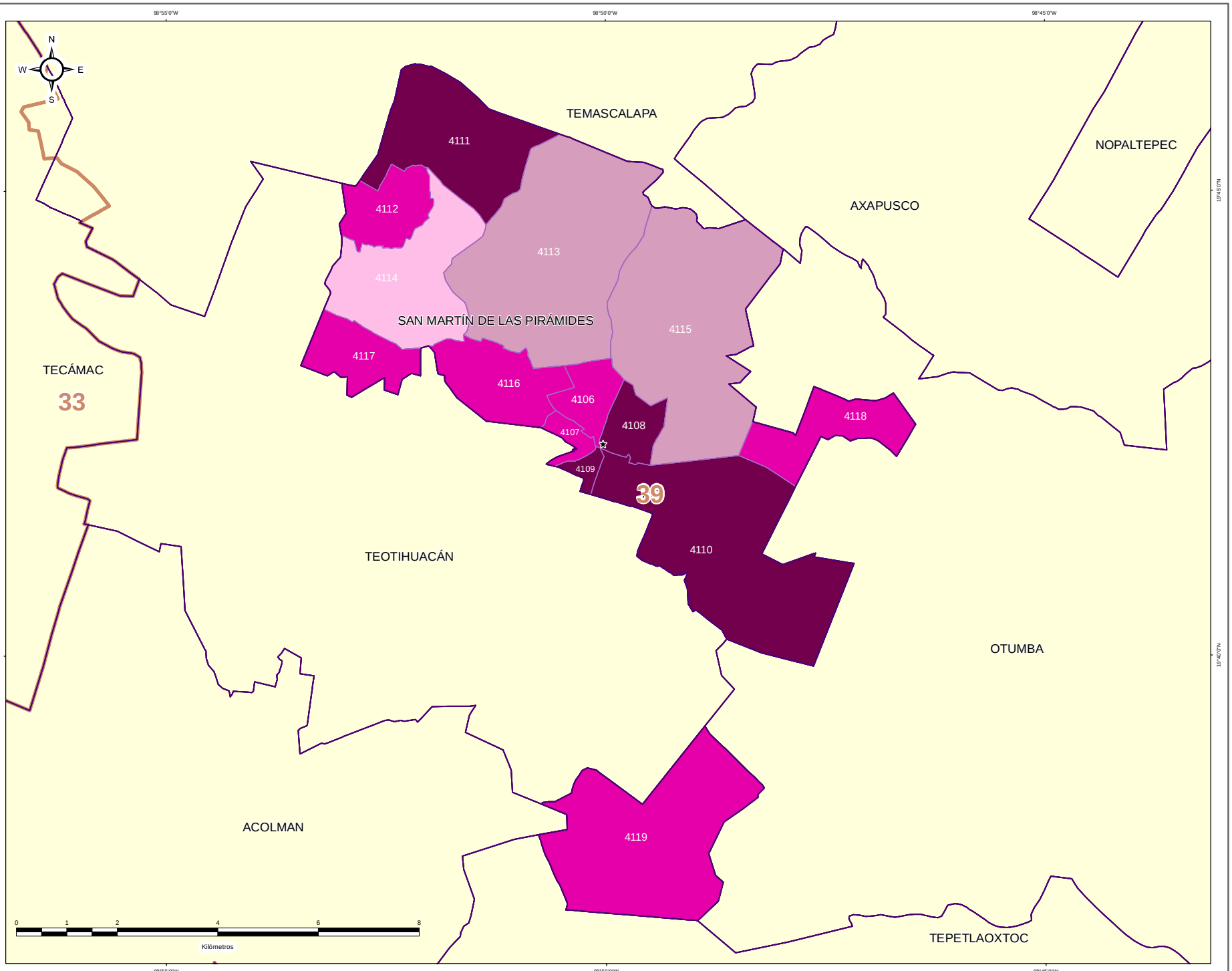


### DIRECCIÓN DE ORGANIZACIÓN

**ESTRUCTURA GEOELECTORAL Y CLAVES**

- Límite estatal ..... MÉX
- Distrito Electoral Local ..... 45
- Límite municipal ..... TOLUCA
- Sección electoral ..... 6478
- Cabecera municipal

**MARGEN DE VICTORIA ENTRE EL PARTIDO POLÍTICO O COALICIÓN GANADOR/A Y LA SEGUNDA FUERZA EN LA ELECCIÓN DE LOS MIEMBROS DE LOS AYUNTAMIENTOS EN EL ESTADO DE MÉXICO 2018**

- 0.00% - 5.00%
- 5.01% - 10.00%
- 10.01% - 20.00%
- 20.01% a Más

**OTROS**

- Casilla(s) Anula(s) / Sin Dato
- Sin Casilla
- Sección con Casilla(s) Remitida(s)

**LOCALIZACIÓN**

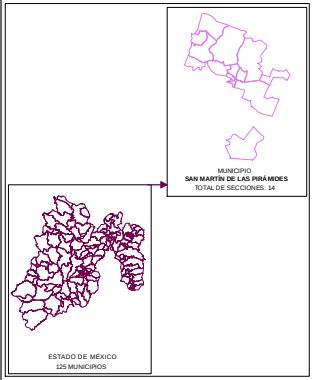


Edición cartográfica del mes de mayo de 2019,
con corte de información al 07 de noviembre de 2018 mismo que fue empleado para el Proceso Electoral 2017-2018.
Registro Federal de Electores, INE.

Resultados por sección electoral de la Elección de los Miembros de los Ayuntamientos en el Estado de México para el periodo 2018 - 2021

Proyección: UTM Zona 14
Datum: WGS84

**SUPERVISIÓN**

C.P. Antonio Sánchez Acosta
Subdirector de Documentación y Estadística Electoral _____

**ELABORACIÓN**

Departamento de Análisis y Procesamiento de Información Territorial

Miguel Ángel García Escalante _____
Jaqueline Pérez Nova _____

## PARTICIPACIÓN Y ABSTENCIONISMO

La participación de los ciudadanos inscritos en la Lista Nominal de Electores en esta elección en el Municipio de San Martín de las Pirámides fue de 74.25%, siendo el abstencionismo de 25.75%.

Para el análisis de la participación por sección, éstas se agruparon en cuatro rangos de participación, el primero de participación alta considerando más de 70.01%; el segundo de participación media, considerado entre 60.01% y hasta 70.00%; el rango de participación baja, considerado entre 50.01% y hasta 60.00%; y finalmente, el rango de participación muy baja, considerado con menos de 50.00%.

De la totalidad de secciones del Municipio 12 secciones (85.71%) se ubicaron en el rango de participación alta, considerando más de 70.01%; 2 secciones (14.29%) en el rango de participación media, considerado entre 60.01% y hasta 70.00%.



# PARTICIPACIÓN Y ABSTENCIONISMO

| CLAVE | MUNICIPIO | SECCIÓN | PAN-PRD-MC | % PAN-PRD-MC | PT-MORENA-PES | % PT-MORENA-PES | PAN | % PAN | PRI | % PRI | PRD | % PRD | PT | % PT | PVEM | % PVEM | MC | % MC | NA | % NA | MORENA | % MORENA | ES | % ES | VR | % VR | CANDIDATO INDEPENDIENTE 1 | % CANDIDATO INDEPENDIENTE 1 | CANDIDATO INDEPENDIENTE 2 | % CANDIDATO INDEPENDIENTE 2 | NO REGISTRADOS | % NO REGISTRADOS | NULOS | % NULOS | TOTAL | VOTACIÓN VÁLIDA | LISTA NOMINAL | PARTICIPACIÓN | % PARTICIPACIÓN | % ABSTENCIONISMO |
|---|---|---|---|---|---|---|---|---|---|---|---|---|---|---|---|---|---|---|---|---|---|---|---|---|---|---|---|---|---|---|---|---|---|---|---|---|---|---|---|---|
| 76 | SAN MARTÍN DE LAS PIRÁMIDES | 4106 | 784 | 45.77% | 353 | 20.61% | | | 501 | 29.31% | | | | | 26 | 1.52% | | | 7 | 0.41% | | | | | 41 | 2.39% | | | | | 0 | 0.00% | 34 | 1.95% | 1747 | 1713 | 2378 | ALTA | 73.47% | 26.53% |
| 76 | SAN MARTÍN DE LAS PIRÁMIDES | 4107 | 666 | 45.96% | 313 | 21.60% | | | 431 | 29.74% | | | | | 22 | 1.52% | | | 4 | 0.28% | | | | | 13 | 0.90% | | | | | 0 | 0.00% | 28 | 1.96% | 1477 | 1449 | 2016 | ALTA | 73.26% | 26.74% |
| 76 | SAN MARTÍN DE LAS PIRÁMIDES | 4108 | 1047 | 53.64% | 343 | 17.57% | | | 484 | 24.80% | | | | | 31 | 1.59% | | | 15 | 0.77% | | | | | 32 | 1.64% | | | | | 1 | 0.05% | 25 | 1.26% | 1978 | 1952 | 2661 | ALTA | 74.35% | 25.67% |
| 76 | SAN MARTÍN DE LAS PIRÁMIDES | 4109 | 845 | 53.38% | 222 | 14.02% | | | 493 | 29.25% | | | | | 29 | 1.83% | | | 4 | 0.25% | | | | | 20 | 1.26% | | | | | 3 | 0.19% | 32 | 1.98% | 1618 | 1583 | 2035 | ALTA | 79.51% | 20.49% |
| 76 | SAN MARTÍN DE LAS PIRÁMIDES | 4110 | 952 | 49.93% | 305 | 15.99% | | | 566 | 29.69% | | | | | 44 | 2.31% | | | 15 | 0.79% | | | | | 26 | 1.36% | | | | | 0 | 0.00% | 38 | 1.95% | 1946 | 1908 | 2529 | ALTA | 76.95% | 23.05% |
| 76 | SAN MARTÍN DE LAS PIRÁMIDES | 4111 | 63 | 23.77% | 57 | 21.51% | | | 132 | 49.81% | | | | | 3 | 1.13% | | | 0 | 0.00% | | | | | 10 | 3.77% | | | | | 0 | 0.00% | 5 | 1.85% | 270 | 265 | 379 | ALTA | 71.24% | 28.76% |
| 76 | SAN MARTÍN DE LAS PIRÁMIDES | 4112 | 89 | 27.47% | 73 | 22.53% | | | 150 | 46.30% | | | | | 5 | 1.54% | | | 2 | 0.62% | | | | | 5 | 1.54% | | | | | 0 | 0.00% | 7 | 2.11% | 331 | 324 | 460 | ALTA | 71.96% | 28.04% |
| 76 | SAN MARTÍN DE LAS PIRÁMIDES | 4113 | 291 | 32.35% | 249 | 27.56% | | | 305 | 33.89% | | | | | 19 | 2.11% | | | 14 | 1.56% | | | | | 23 | 2.56% | | | | | 1 | 0.11% | 27 | 2.91% | 928 | 900 | 1358 | MEDIA | 68.34% | 31.66% |
| 76 | SAN MARTÍN DE LAS PIRÁMIDES | 4114 | 249 | 33.16% | 170 | 22.64% | | | 308 | 41.01% | | | | | 8 | 1.07% | | | 2 | 0.27% | | | | | 14 | 1.86% | | | | | 0 | 0.00% | 18 | 2.34% | 769 | 751 | 1082 | ALTA | 71.07% | 28.93% |
| 76 | SAN MARTÍN DE LAS PIRÁMIDES | 4115 | 149 | 34.89% | 103 | 24.12% | | | 149 | 34.89% | | | | | 9 | 2.11% | | | 8 | 1.87% | | | | | 9 | 2.11% | | | | | 0 | 0.00% | 17 | 3.83% | 444 | 427 | 666 | MEDIA | 66.67% | 33.33% |
| 76 | SAN MARTÍN DE LAS PIRÁMIDES | 4116 | 268 | 31.57% | 168 | 19.79% | | | 356 | 41.93% | | | | | 15 | 1.77% | | | 11 | 1.30% | | | | | 31 | 3.65% | | | | | 1 | 0.11% | 20 | 2.30% | 870 | 849 | 1219 | ALTA | 71.37% | 28.63% |
| 76 | SAN MARTÍN DE LAS PIRÁMIDES | 4117 | 60 | 32.79% | 40 | 21.86% | | | 80 | 43.72% | | | | | 1 | 0.55% | | | 2 | 1.09% | | | | | 0 | 0.00% | | | | | 0 | 0.00% | 8 | 4.19% | 191 | 183 | 244 | ALTA | 78.28% | 21.72% |
| 76 | SAN MARTÍN DE LAS PIRÁMIDES | 4118 | 504 | 45.99% | 213 | 19.45% | | | 348 | 31.75% | | | | | 11 | 1.00% | | | 10 | 0.91% | | | | | 10 | 0.91% | | | | | 0 | 0.00% | 19 | 1.70% | 1115 | 1096 | 1494 | ALTA | 74.63% | 25.37% |
| 76 | SAN MARTÍN DE LAS PIRÁMIDES | 4119 | 392 | 39.60% | 277 | 27.98% | | | 231 | 23.33% | | | | | 21 | 2.12% | | | 51 | 5.15% | | | | | 18 | 1.82% | | | | | 0 | 0.00% | 41 | 3.98% | 1031 | 990 | 1268 | ALTA | 79.43% | 20.57% |

# PARTICIPACIÓN CIUDADANA EN LA ELECCIÓN DE LOS MIEMBROS DE LOS AYUNTAMIENTOSEN EL ESTADO DE MEXICO 2018

## MUNICIPIO 076: SAN MARTÍN DE LAS PIRÁMIDES

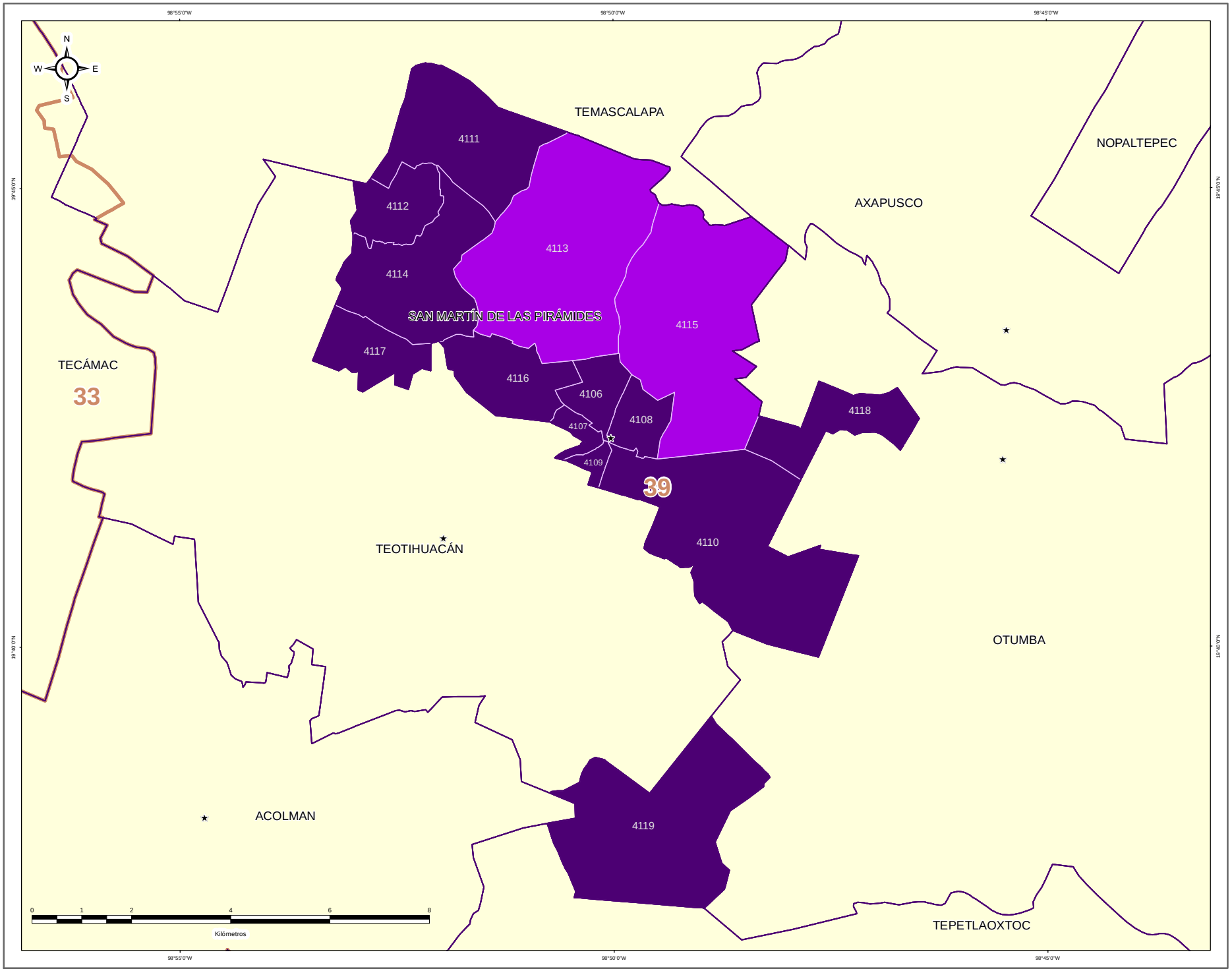


### DIRECCIÓN DE ORGANIZACIÓN

**ESTRUCTURA GEOELECTORAL Y CLAVES**

- Límite estatal ..... MÉX
- Distrito Electoral Local ..... 45
- Límite municipal ..... TOLUCA
- Sección electoral ..... 6478
- Cabecera municipal

**PARTICIPACIÓN CIUDADANA EN LA ELECCIÓN DE LOS MIEMBROS DE LOS AYUNTAMIENTOS EN EL ESTADO DE MEXICO 2018**

- Alta
- Media
- Baja
- Muy Baja

**OTROS**

- Casilla(s) Anula(s) / Sin Dato
- Sin Casilla
- Sección con Casilla(s) Remitida(s)

**LOCALIZACIÓN**

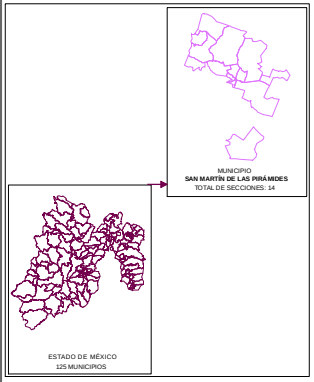


Edición cartográfica del mes de mayo de 2019,
con corte de información al 07 de noviembre de 2018 mismo que fue empleado para el Proceso Electoral 2017-2018.
Registro Federal de Electores, INE.

Resultados por sección electoral de la Elección de los Miembros de los Ayuntamientos en el Estado de México para el periodo 2018 - 2021

Proyección: UTM Zona 14
Datum: WGS84

**SUPERVISIÓN**

C.P. Antonio Sánchez Acosta
Subdirector de Documentación y Estadística Electoral _____

**ELABORACIÓN**

Departamento de Análisis y Procesamiento de Información Territorial

Miguel Ángel García Escalante _____
Jaqueline Pérez Nova _____

## RESULTADOS EN LA ELECCIÓN DEL AYUNTAMIENTO DE SAN MATEO ATENCO

Como resultado del cómputo de la elección del Ayuntamiento de San Mateo Atenco, y una vez resueltos en su caso por las instancias jurisdiccionales los juicios respectivos, en este Municipio correspondió el triunfo al Partido Revolucionario Institucional, que obtuvo el 36.08% del total de votos válidos, y segunda fuerza con el 35.32% de la votación, la Coalición PT-MORENA-ES “Juntos Haremos Historia”, integrada por los partidos del Trabajo, MORENA y Encuentro Social.

En la votación por sección electoral, del total de 21 secciones electorales que conforman el Municipio de San Mateo Atenco, a la Coalición PT-MORENA-ES “Juntos Haremos Historia”, integrada por los partidos del Trabajo, MORENA y Encuentro Social, le correspondió la mayoría en 11 secciones, en tanto que el Partido Revolucionario Institucional, la obtuvo en 10 secciones.

El siguiente cuadro y gráfica nos muestra los resultados totales del Municipio por Partido Político y Coalición.

| RESULTADO DE VOTACIÓN | | |
|---|---|---|
| Partido Político o Coalición | Total | % |
| PAN-PRD-MC | 7783 | 17.32% |
| PRI | 16217 | 36.08% |
| PT-MORENA-ES | 15874 | 35.32% |
| PVEM | 1261 | 2.81% |
| NA | 3370 | 7.50% |
| VR | 441 | 0.98% |
| NO REGISTRADOS | 27 | |
| NULOS | 1000 | |
| TOTAL | 45973 | |
| VOTACIÓN VÁLIDA | 44946 | |

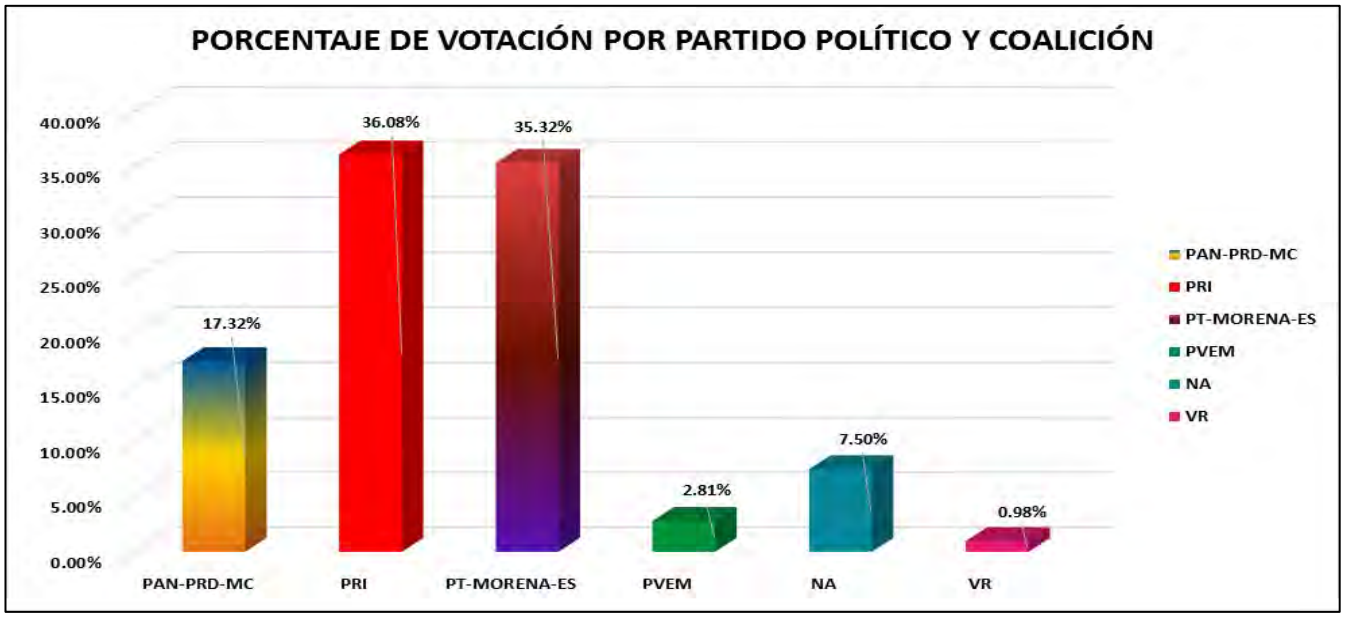


La tabla de la página siguiente nos muestra el detalle de los resultados por sección, desagregados para cada uno de los partidos políticos y coaliciones, se señala al partido o coalición ganadora.

# RESULTADOS DEFINITIVOS EN LA ELECCIÓN DEL AYUNTAMIENTO 2018

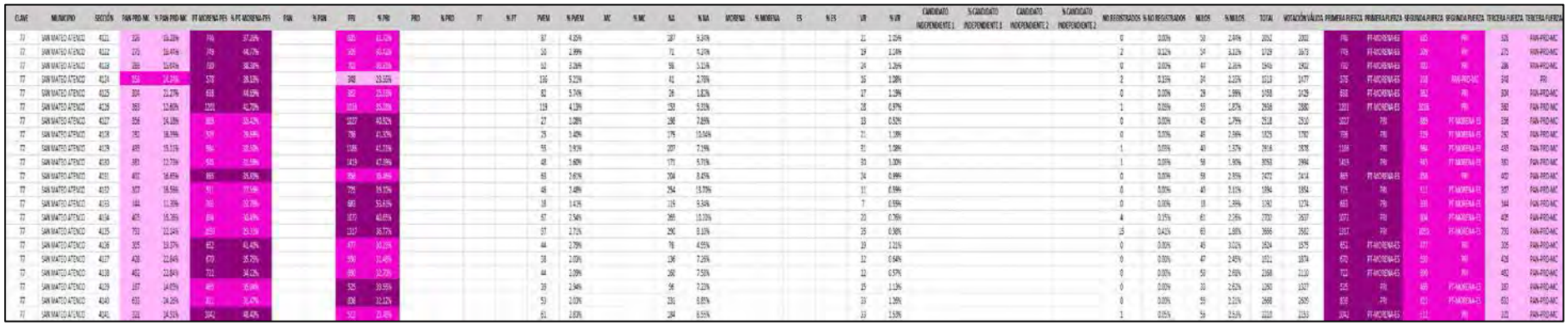

# PARTIDO POLÍTICO O COALICIÓN GANADOR/A EN LA ELECCIÓN DE LOS MIEMBROS DE LOS AYUNTAMIENTOS EN EL ESTADO DE MÉXICO 2018

## MUNICIPIO 077: SAN MATEO ATENCO

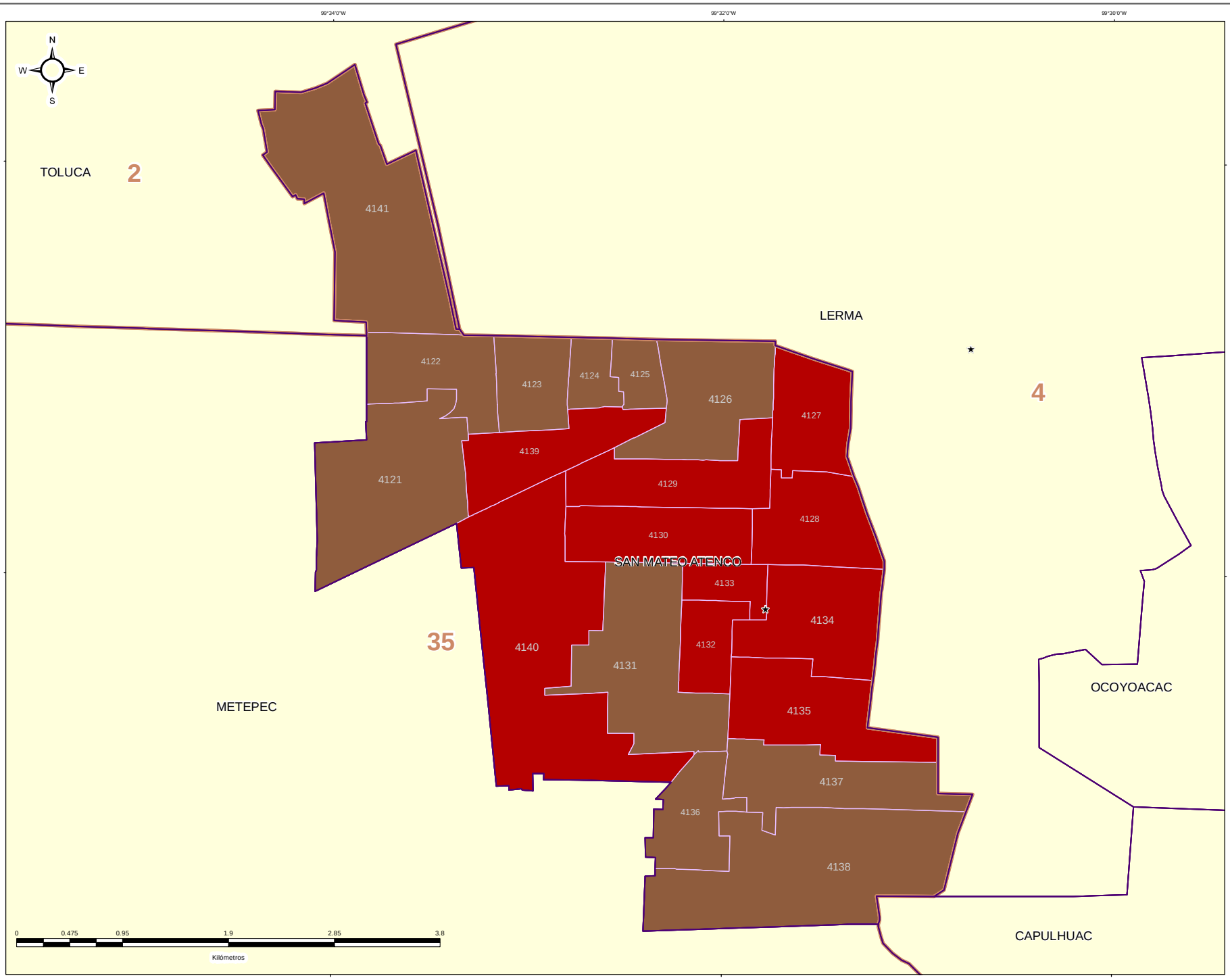


IEEM

1 Julio 2018

### DIRECCIÓN DE ORGANIZACIÓN

**ESTRUCTURA GEOELECTORAL Y CLAVES**

- Límite estatal ..... MÉX
- Distrito Electoral Local ..... 45
- Límite municipal ..... TOLUCA
- Sección electoral ..... 6478
- Cabecera municipal

**PARTIDO POLÍTICO O COALICIÓN GANADOR/A DE LA ELECCIÓN DE MIEMBROS DE LOS AYUNTAMIENTOS EN EL ESTADO DE MÉXICO 2018**

- Partido Acción Nacional (PAN)
- Partido Revolucionario Institucional (PRI)
- Partido de la Revolución Democrática (PRD)
- Partido del Trabajo (PT)
- Partido Verde Ecologista de México (PVEM)
- Movimiento Ciudadano (MC)
- Nueva Alianza (NA)
- MORENA
- Encuentro Social (ES)
- Vía Radical (VR)
- Por el Estado de México al Frente PAN - PRD - MC
- Juntos Haremos Historia PT - MORENA - ES

**OTROS**

- Casilla(s) Anula(s) / Sin Dato
- Sin Casilla
- Sección con Casilla(s) Remitida(s)

**LOCALIZACIÓN**

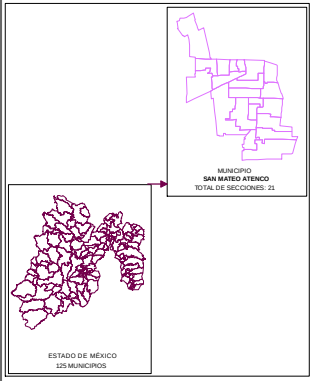


Edición cartográfica del mes de mayo de 2019, con corte de información al 07 de noviembre de 2018 mismo que fue empleado para el Proceso Electoral 2017-2018. Registro Federal de Electores, INE.

Resultados por sección electoral de la Elección de los Miembros de los Ayuntamientos en el Estado de México para el periodo 2018 - 2021

Proyección: UTM Zona 14
Datum: WGS84

**SUPERVISIÓN**

C.P. Antonio Sánchez Acosta
Subdirector de Documentación y Estadística Electoral _____

**ELABORACIÓN**

Departamento de Análisis y Procesamiento de Información Territorial

Miguel Ángel García Escalante _____
Jaqueline Pérez Nova _____

# PARTIDO POLÍTICO O COALICIÓN EN SEGUNDA FUERZA EN LA ELECCIÓN DE LOS MIEMBROS DE LOS AYUNTAMIENTOS EN EL ESTADO DE MÉXICO 2018

## MUNICIPIO 077: SAN MATEO ATENCO

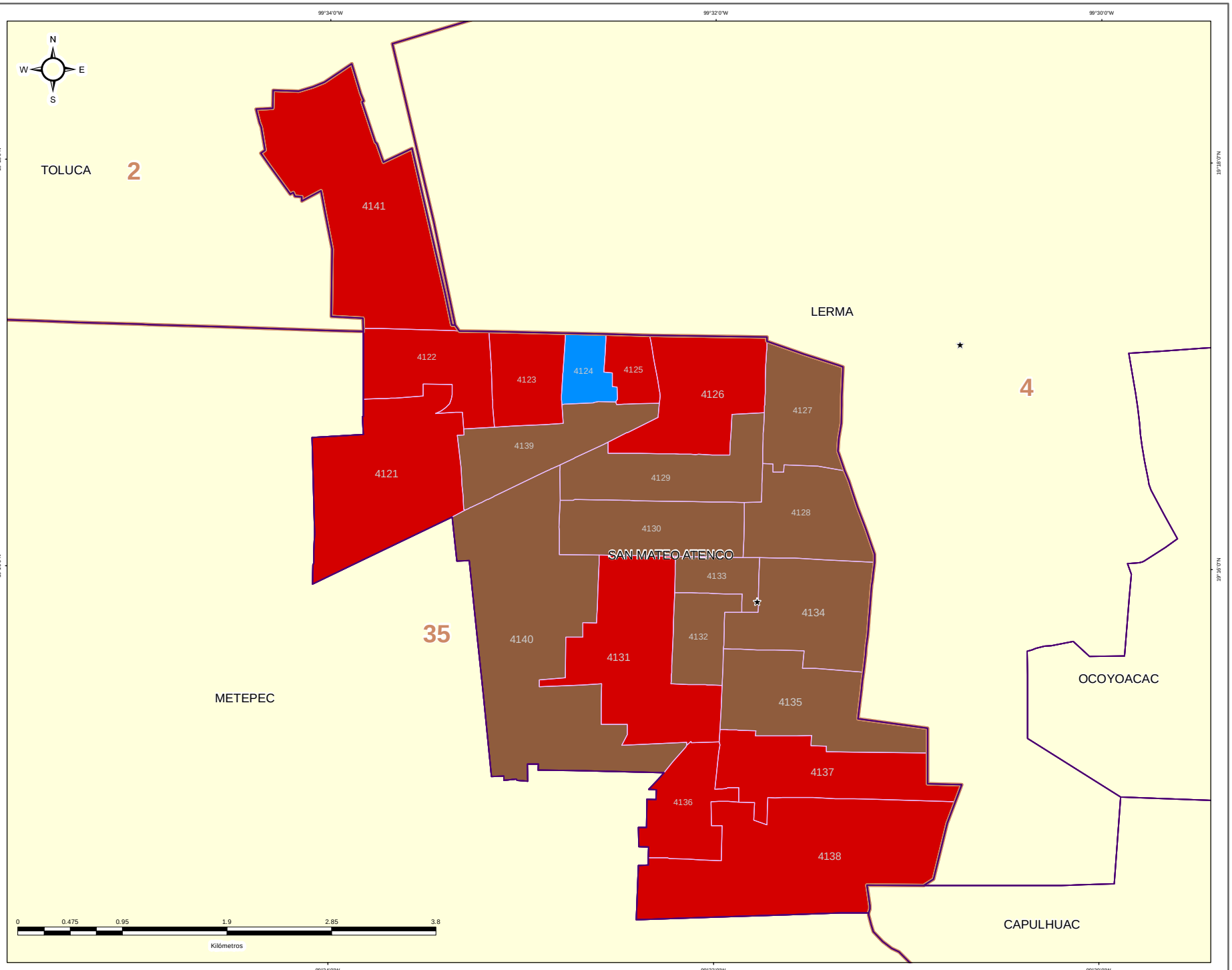


IEEM

1 Julio 2018

### DIRECCIÓN DE ORGANIZACIÓN

**ESTRUCTURA GEOELECTORAL Y CLAVES**

- Límite estatal ..... MÉX
- Distrito Electoral Local ..... 45
- Límite municipal ..... TOLUCA
- Sección electoral ..... 6478
- Cabecera municipal

**PARTIDO POLÍTICO O COALICIÓN EN SEGUNDA FUERZA DE LA ELECCIÓN DE MIEMBROS DE LOS AYUNTAMIENTOS EN EL ESTADO DE MÉXICO 2018**

- Partido Acción Nacional (PAN)
- Partido Revolucionario Institucional (PRI)
- Partido de la Revolución Democrática (PRD)
- Partido del Trabajo (PT)
- Partido Verde Ecologista de México (PVEM)
- Movimiento Ciudadano (MC)
- Nueva Alianza (NA)
- MORENA
- Encuentro Social (ES)
- Vía Radical (VR)
- Por el Estado de México al Frente PAN - PRD - MC
- Juntos Haremos Historia PT - MORENA - ES

**OTROS**

- Casilla(s) Anula(s) / Sin Dato
- Sin Casilla
- Sección con Casilla(s) Remitida(s)

**LOCALIZACIÓN**

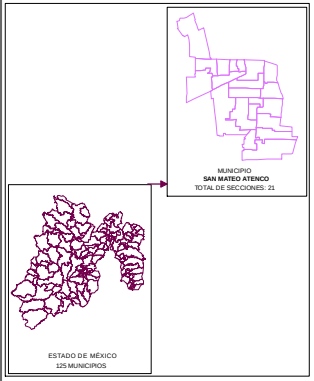


Edición cartográfica del mes de mayo de 2019, con corte de información al 07 de noviembre de 2018 mismo que fue empleado para el Proceso Electoral 2017-2018. Registro Federal de Electores, INE.

Resultados por sección electoral de la Elección de los Miembros de los Ayuntamientos en el Estado de México para el periodo 2018 - 2021

Proyección: UTM Zona 14
Datum: WGS84

**SUPERVISIÓN**

C.P. Antonio Sánchez Acosta
Subdirector de Documentación y Estadística Electoral _____

**ELABORACIÓN**

Departamento de Análisis y Procesamiento de Información Territorial

Miguel Ángel García Escalante _____
Jaqueline Pérez Nova _____

# PARTIDO POLÍTICO O COALICIÓN EN TERCERA FUERZA EN LA ELECCIÓN DE LOS MIEMBROS DE LOS AYUNTAMIENTOS EN EL ESTADO DE MÉXICO 2018

## MUNICIPIO 077: SAN MATEO ATENCO

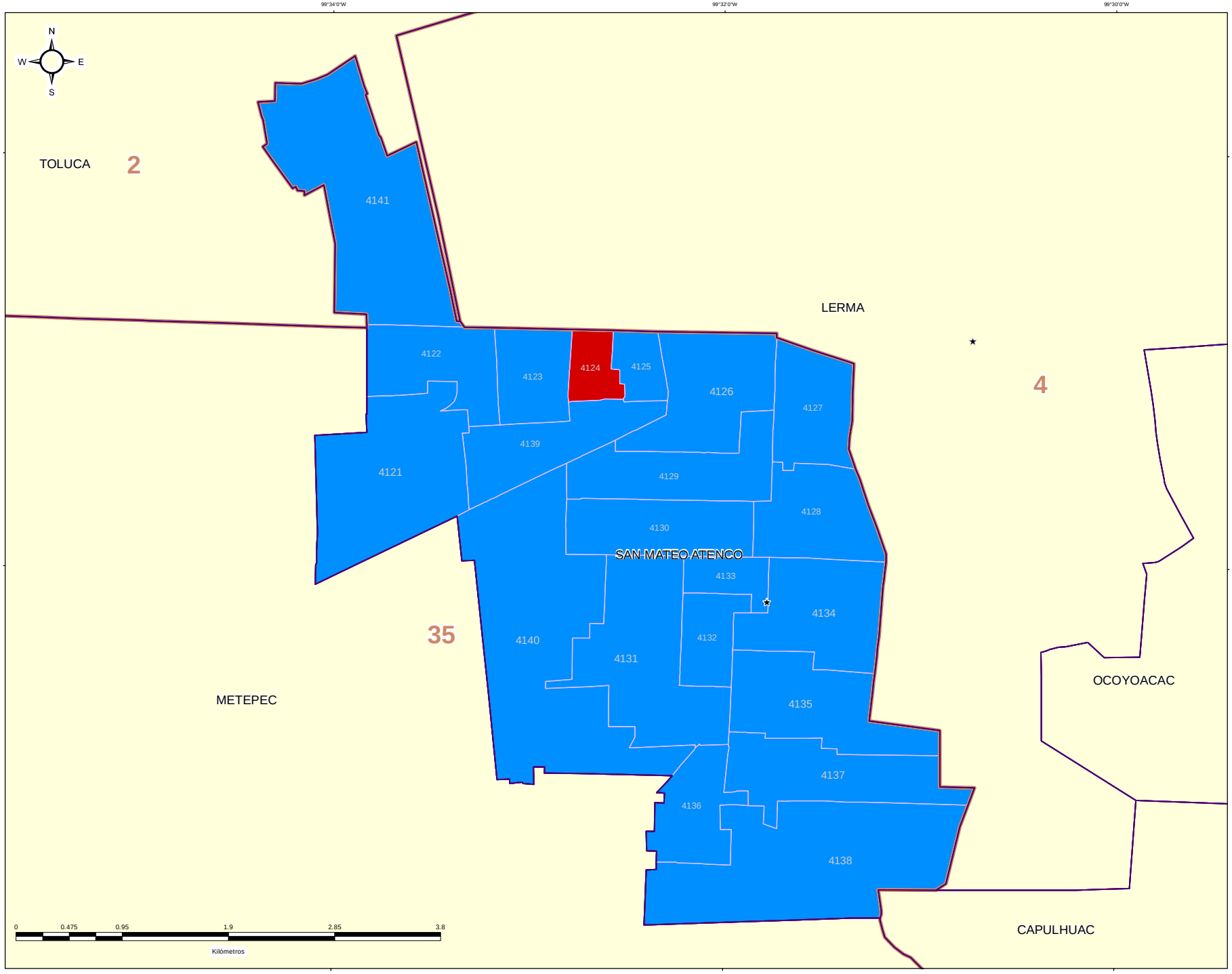


IEEM

1 Julio 2018

### DIRECCIÓN DE ORGANIZACIÓN

**ESTRUCTURA GEOELECTORAL Y CLAVES**

- Límite estatal ..... MÉX
- Distrito Electoral Local ..... 45
- Límite municipal ..... TOLUCA
- Sección electoral ..... 6478
- Cabecera municipal

**PARTIDO POLÍTICO O COALICIÓN EN TERCERA FUERZA DE LA ELECCIÓN DE MIEMBROS DE LOS AYUNTAMIENTOS EN EL ESTADO DE MÉXICO 2018**

- Partido Acción Nacional (PAN)
- Partido Revolucionario Institucional (PRI)
- Partido de la Revolución Democrática (PRD)
- Partido del Trabajo (PT)
- Partido Verde Ecologista de México (PVEM)
- Movimiento Ciudadano (MC)
- Nueva Alianza (NA)
- MORENA
- Encuentro Social (ES)
- Vía Radical (VR)
- Por el Estado de México al Frente PAN - PRD - MC
- Juntos Haremos Historia PT - MORENA - ES

**OTROS**

- Casilla(s) Anula(s) / Sin Dato
- Sin Casilla
- Sección con Casilla(s) Remitida(s)

**LOCALIZACIÓN**

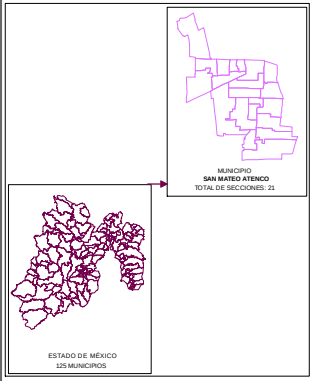


Edición cartográfica del mes de mayo de 2019, con corte de información al 07 de noviembre de 2018 mismo que fue empleado para el Proceso Electoral 2017-2018. Registro Federal de Electores, INE.

Resultados por sección electoral de la Elección de los Miembros de los Ayuntamientos en el Estado de México para el periodo 2018 - 2021

Proyección: UTM Zona 14
Datum: WGS84

**SUPERVISIÓN**

C.P. Antonio Sánchez Acosta
Subdirector de Documentación y Estadística Electoral _____

**ELABORACIÓN**

Departamento de Análisis y Procesamiento de Información Territorial

Miguel Ángel García Escalante _____
Jaqueline Pérez Nova _____

## MARGEN DE VICTORIA

El margen de victoria es la diferencia de porcentaje de votación válida emitida que alcanzó el partido ganador sobre el inmediato inferior, es decir, sobre la primera minoría; los rangos establecidos fueron considerados así: 0.01% a 5.00%; 5.01% a 10.00%; 10.01% a 20.00%; 20.01% a Más.

Como se observa en la siguiente gráfica, de las 21 secciones del Municipio de San Mateo Atenco, en 6 secciones (28.57%) el margen de victoria fue de entre 0.00% a 5.00%; en 5 secciones (23.81%) fue de entre 5.01% a 10.00%; en 8 secciones (38.10%) fue de más de 10.00% y hasta 20.00%; y finalmente en 2 secciones (9.52% del total) fue de más del 20.00% de diferencia. El detalle por Partido o Coalición se observa en el cuadro y gráfica siguiente.

En el resultado global del Municipio, el Partido Revolucionario Institucional tuvo un margen de victoria de 0.76% respecto de la segunda fuerza que fue la Coalición PT-MORENA-ES “Juntos Haremos Historia”, integrada por los partidos del Trabajo, MORENA y Encuentro Social.

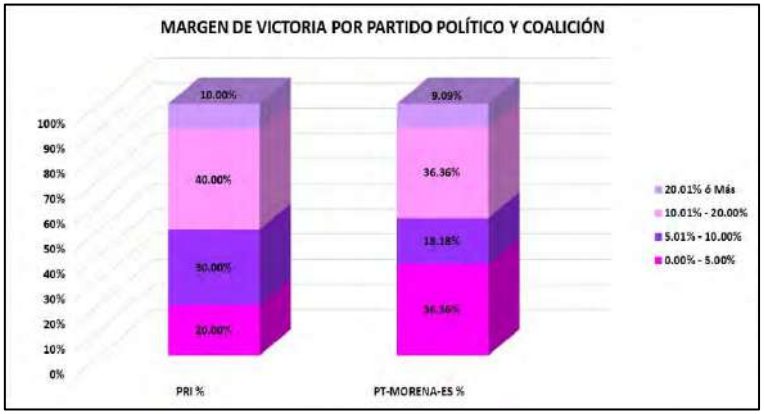


| CLAVE | MUNICIPIO | MARGEN DE VICTORIA | PRI | PRI % | PT-MORENA-ES | PT-MORENA-ES % | RANGO DE MARGEN DE VICTORIA |
|---|---|---|---|---|---|---|---|
| 77 | SAN MATEO ATENCO | 0.00% - 5.00% | 2 | 20.00% | 4 | 36.36% | 6 |
| 77 | SAN MATEO ATENCO | 5.01% - 10.00% | 3 | 30.00% | 2 | 18.18% | 5 |
| 77 | SAN MATEO ATENCO | 10.01% - 20.00% | 4 | 40.00% | 4 | 36.36% | 8 |
| 77 | SAN MATEO ATENCO | 20.01% ó Más | 1 | 10.00% | 1 | 9.09% | 2 |
| | | **TOTAL** | **10** | **100.00%** | **11** | **100.00%** | |

# MARGEN DE VICTORIA

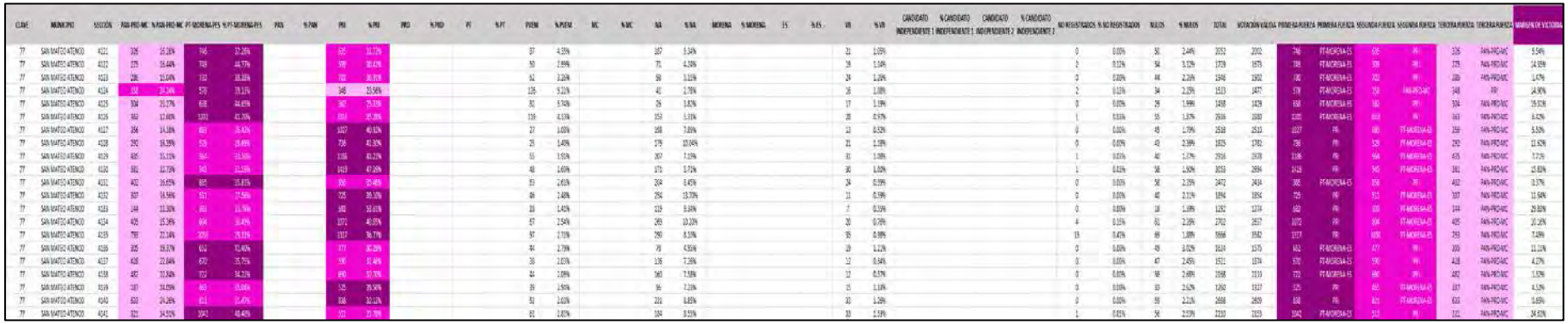

# MARGEN DE VICTORIA ENTRE EL PARTIDO POLÍTICO O COALICIÓN GANADOR/A Y LA SEGUNDA FUERZA EN LA ELECCIÓN DE LOS MIEMBROS DE LOS AYUNTAMIENTOS EN EL ESTADO DE MÉXICO 2018

## MUNICIPIO 077: SAN MATEO ATENCO

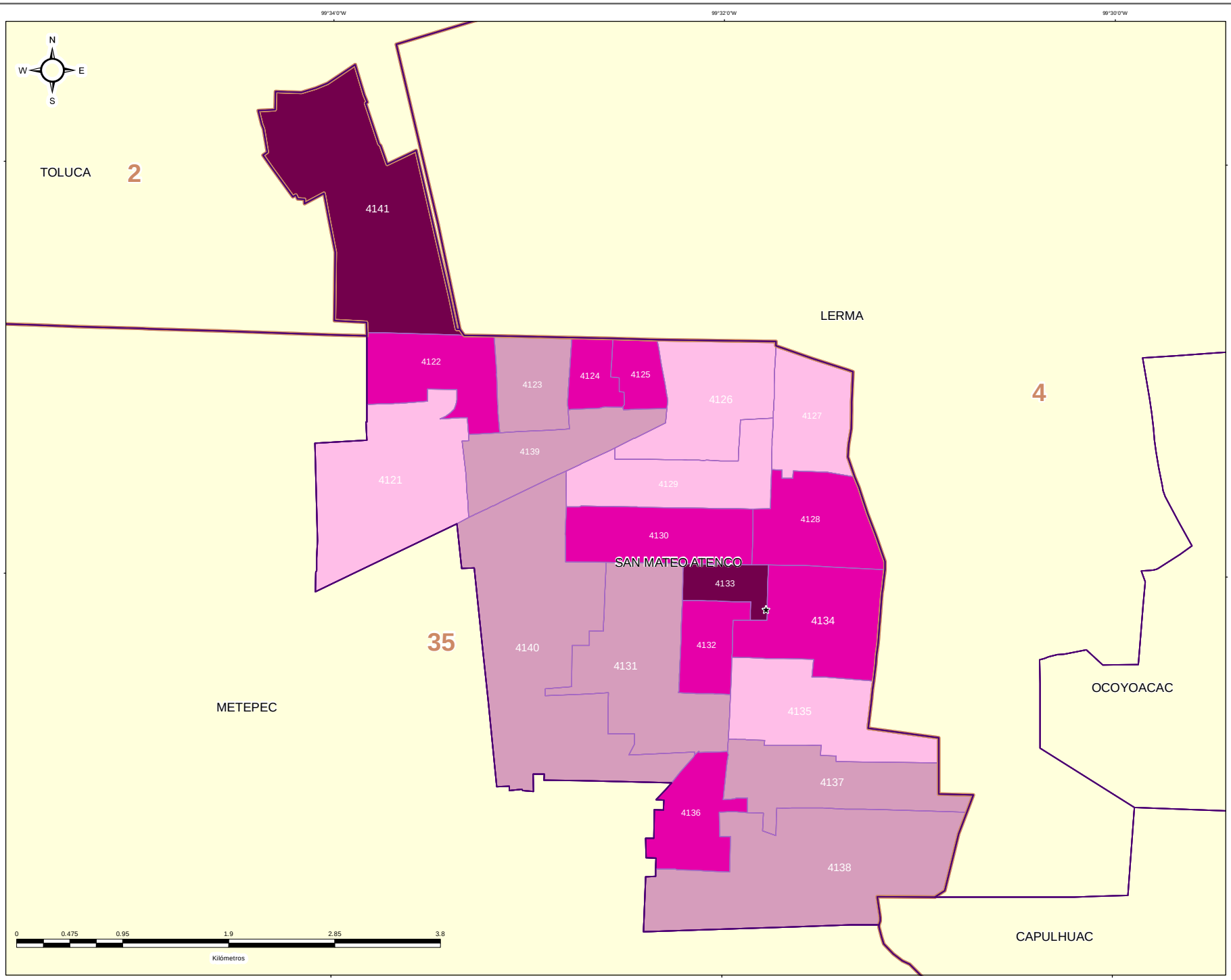


IEEM | 1 Julio 2018

### DIRECCIÓN DE ORGANIZACIÓN

**ESTRUCTURA GEOELECTORAL Y CLAVES**

- Límite estatal ..... MÉX
- Distrito Electoral Local ..... 45
- Límite municipal ..... TOLUCA
- Sección electoral ..... 6478
- Cabecera municipal

**MARGEN DE VICTORIA ENTRE EL PARTIDO POLÍTICO O COALICIÓN GANADOR/A Y LA SEGUNDA FUERZA EN LA ELECCIÓN DE LOS MIEMBROS DE LOS AYUNTAMIENTOS EN EL ESTADO DE MÉXICO 2018**

- 0.00% - 5.00%
- 5.01% - 10.00%
- 10.01% - 20.00%
- 20.01% a Más

**OTROS**

- Casilla(s) Anula(s) / Sin Dato
- Sin Casilla
- Sección con Casilla(s) Remitida(s)

**LOCALIZACIÓN**

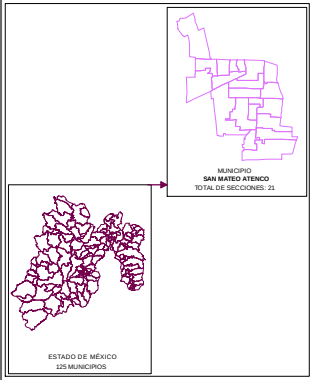


Edición cartográfica del mes de mayo de 2019, con corte de información al 07 de noviembre de 2018 mismo que fue empleado para el Proceso Electoral 2017-2018. Registro Federal de Electores, INE.

Resultados por sección electoral de la Elección de los Miembros de los Ayuntamientos en el Estado de México para el periodo 2018 - 2021

Proyección: UTM Zona 14
Datum: WGS84

**SUPERVISIÓN**

C.P. Antonio Sánchez Acosta
Subdirector de Documentación y Estadística Electoral _____

**ELABORACIÓN**

Departamento de Análisis y Procesamiento de Información Territorial

Miguel Ángel García Escalante _____
Jaqueline Pérez Nova _____

## PARTICIPACIÓN Y ABSTENCIONISMO

La participación de los ciudadanos inscritos en la Lista Nominal de Electores en esta elección en el Municipio de San Mateo Atenco fue de 72.90%, siendo el abstencionismo de 27.10%.

Para el análisis de la participación por sección, éstas se agruparon en cuatro rangos de participación, el primero de participación alta considerando más de 70.01%; el segundo de participación media, considerado entre 60.01% y hasta 70.00%; el rango de participación baja, considerado entre 50.01% y hasta 60.00%; y finalmente, el rango de participación muy baja, considerado con menos de 50.00%.

De la totalidad de secciones del Municipio 17 secciones (80.95%) se ubicaron en el rango de participación alta, considerando más de 70.01% y 4 secciones (19.05%) en el rango de participación media, considerado entre 60.01% y hasta 70.00%.

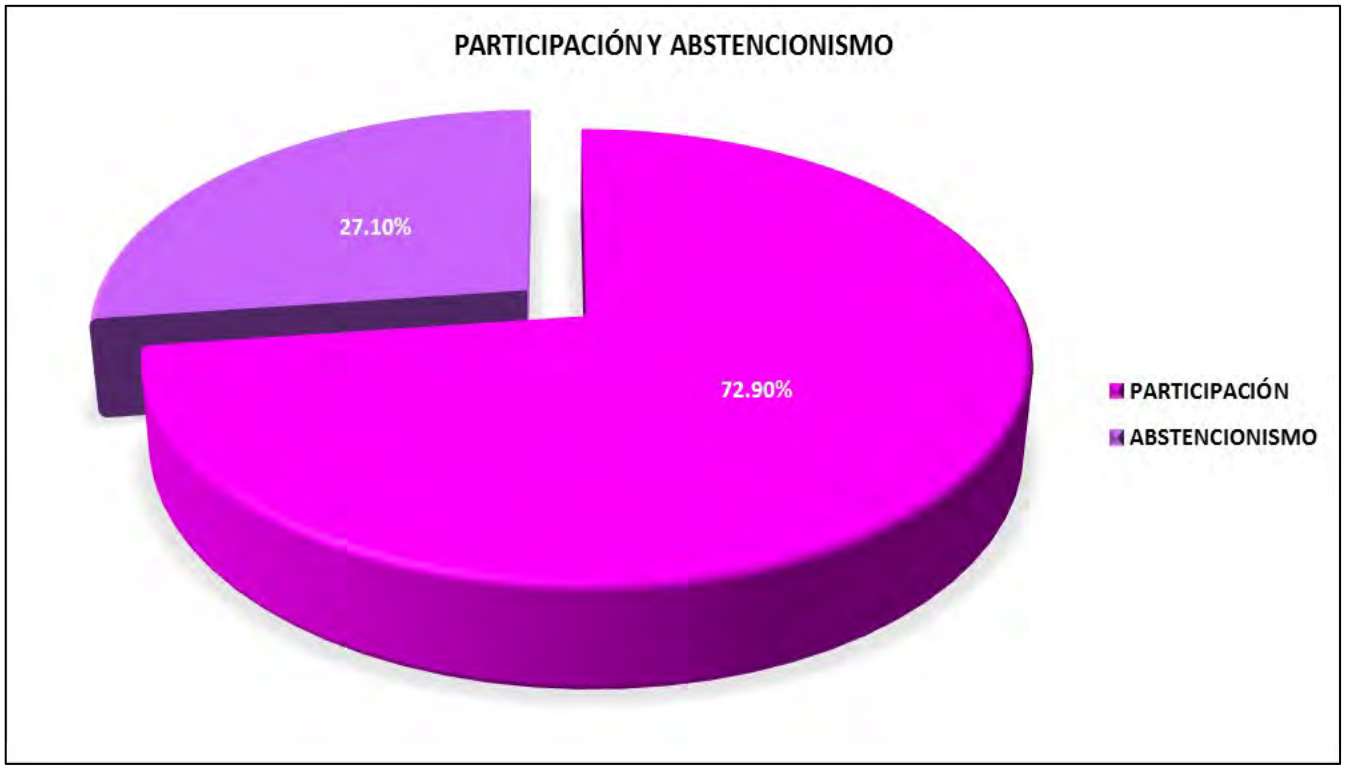

# PARTICIPACIÓN Y ABSTENCIONISMO

| CLAVE | MUNICIPIO | SECCIÓN | PAN-PRD-MC | % PAN-PRD-MC | PT-MORENA-PES | % PT-MORENA-PES | PAN | % PAN | PRI | % PRI | PRD | % PRD | PT | % PT | PVEM | % PVEM | MC | % MC | NA | % NA | MORENA | % MORENA | ES | % ES | VR | % VR | CANDIDATO INDEPENDIENTE 1 | % CANDIDATO INDEPENDIENTE 1 | CANDIDATO INDEPENDIENTE 2 | % CANDIDATO INDEPENDIENTE 2 | NO REGISTRADOS | % NO REGISTRADOS | NULOS | % NULOS | TOTAL | VOTACIÓN VÁLIDA | LISTA NOMINAL | PARTICIPACIÓN | % PARTICIPACIÓN | % ABSTENCIONISMO |
|---|---|---|---|---|---|---|---|---|---|---|---|---|---|---|---|---|---|---|---|---|---|---|---|---|---|---|---|---|---|---|---|---|---|---|---|---|---|---|---|---|
| 77 | SAN MATEO ATENCO | 4122 | 320 | 16.26% | 746 | 37.91% | | | 652 | 33.13% | | | | | 87 | 4.42% | | | 137 | 6.96% | | | | | 21 | 1.07% | | | | | 0 | 0.00% | 50 | 2.44% | 2052 | 1967 | 1884 | ALTA | 71.15% | 28.85% |
| 77 | SAN MATEO ATENCO | 4122 | 275 | 16.44% | 749 | 44.77% | | | 555 | 33.16% | | | | | 50 | 2.99% | | | 71 | 4.24% | | | | | 19 | 1.14% | | | | | 2 | 0.12% | 54 | 3.12% | 1725 | 1673 | 2132 | MEDIA | 68.29% | 31.71% |
| 77 | SAN MATEO ATENCO | 4123 | 286 | 15.04% | 745 | 39.18% | | | 632 | 33.22% | | | | | 62 | 3.26% | | | 99 | 5.20% | | | | | 24 | 1.26% | | | | | 0 | 0.00% | 44 | 2.26% | 1945 | 1902 | 2694 | ALTA | 72.22% | 27.77% |
| 77 | SAN MATEO ATENCO | 4124 | 352 | 24.24% | 578 | 39.22% | | | 348 | 23.59% | | | | | 136 | 9.21% | | | 41 | 2.78% | | | | | 16 | 1.08% | | | | | 2 | 0.13% | 54 | 2.25% | 1533 | 1477 | 1981 | ALTA | 76.30% | 23.70% |
| 77 | SAN MATEO ATENCO | 4125 | 304 | 20.27% | 658 | 43.85% | | | 352 | 25.23% | | | | | 82 | 5.74% | | | 26 | 1.82% | | | | | 17 | 1.19% | | | | | 0 | 0.00% | 29 | 1.99% | 1458 | 1429 | 1911 | ALTA | 75.50% | 24.50% |
| 77 | SAN MATEO ATENCO | 4126 | 563 | 12.60% | 1321 | 43.72% | | | 1018 | 25.78% | | | | | 215 | 4.11% | | | 153 | 5.21% | | | | | 28 | 0.57% | | | | | 1 | 0.03% | 55 | 1.87% | 2936 | 2880 | 4233 | MEDIA | 69.03% | 30.97% |
| 77 | SAN MATEO ATENCO | 4127 | 358 | 14.58% | 889 | 43.42% | | | 1027 | 40.92% | | | | | 27 | 1.08% | | | 150 | 7.89% | | | | | 18 | 0.52% | | | | | 0 | 0.00% | 45 | 1.79% | 2510 | 2510 | 3178 | ALTA | 74.99% | 25.41% |
| 77 | SAN MATEO ATENCO | 4128 | 760 | 16.39% | 976 | 19.69% | | | 726 | 41.32% | | | | | 75 | 1.40% | | | 179 | 10.04% | | | | | 72 | 1.36% | | | | | 0 | 0.00% | 49 | 2.56% | 1925 | 1782 | 2484 | ALTA | 78.47% | 24.93% |
| 77 | SAN MATEO ATENCO | 4129 | 435 | 15.71% | 964 | 13.53% | | | 1168 | 41.70% | | | | | 55 | 1.91% | | | 207 | 7.98% | | | | | 31 | 1.08% | | | | | 1 | 0.03% | 47 | 1.37% | 2915 | 2870 | 3814 | ALTA | 76.44% | 23.56% |
| 77 | SAN MATEO ATENCO | 4130 | 363 | 12.73% | 945 | 33.66% | | | 1419 | 47.98% | | | | | 48 | 1.60% | | | 171 | 5.71% | | | | | 30 | 1.00% | | | | | 1 | 0.03% | 58 | 1.90% | 3053 | 2992 | 4071 | ALTA | 74.99% | 25.01% |
| 77 | SAN MATEO ATENCO | 4131 | 402 | 16.45% | 885 | 35.85% | | | 950 | 38.48% | | | | | 69 | 2.81% | | | 204 | 8.45% | | | | | 24 | 0.98% | | | | | 0 | 0.00% | 58 | 2.33% | 2471 | 2470 | 3437 | ALTA | 72.56% | 27.44% |
| 77 | SAN MATEO ATENCO | 4132 | 369 | 16.56% | 511 | 22.56% | | | 725 | 39.13% | | | | | 46 | 2.48% | | | 354 | 15.70% | | | | | 11 | 0.59% | | | | | 0 | 0.00% | 40 | 2.11% | 1956 | 1854 | 2496 | ALTA | 75.88% | 24.12% |
| 77 | SAN MATEO ATENCO | 4133 | 144 | 11.80% | 661 | 11.75% | | | 693 | 53.62% | | | | | 18 | 1.41% | | | 119 | 9.34% | | | | | 7 | 0.55% | | | | | 0 | 0.00% | 18 | 1.39% | 1292 | 1274 | 1677 | ALTA | 77.04% | 22.96% |
| 77 | SAN MATEO ATENCO | 4134 | 405 | 15.36% | 804 | 30.45% | | | 1072 | 40.65% | | | | | 67 | 2.54% | | | 249 | 10.10% | | | | | 20 | 0.76% | | | | | 4 | 0.15% | 67 | 2.36% | 2702 | 2637 | 3625 | ALTA | 74.54% | 25.46% |
| 77 | SAN MATEO ATENCO | 4135 | 759 | 22.14% | 1059 | 29.11% | | | 1317 | 36.77% | | | | | 97 | 2.71% | | | 260 | 8.10% | | | | | 35 | 0.98% | | | | | 15 | 0.42% | 69 | 1.88% | 3855 | 3581 | 5107 | ALTA | 71.78% | 28.22% |
| 77 | SAN MATEO ATENCO | 4136 | 305 | 19.17% | 651 | 41.40% | | | 577 | 36.72% | | | | | 44 | 2.79% | | | 78 | 4.95% | | | | | 19 | 1.21% | | | | | 0 | 0.00% | 43 | 3.02% | 1626 | 1575 | 2190 | ALTA | 74.24% | 25.84% |
| 77 | SAN MATEO ATENCO | 4137 | 430 | 22.64% | 670 | 35.75% | | | 610 | 32.41% | | | | | 38 | 2.01% | | | 136 | 7.26% | | | | | 12 | 0.64% | | | | | 0 | 0.00% | 47 | 2.48% | 1921 | 1874 | 2594 | ALTA | 74.06% | 25.94% |
| 77 | SAN MATEO ATENCO | 4138 | 482 | 22.64% | 722 | 34.22% | | | 660 | 32.21% | | | | | 44 | 2.05% | | | 160 | 7.58% | | | | | 12 | 0.57% | | | | | 0 | 0.00% | 58 | 2.68% | 2169 | 2110 | 3035 | ALTA | 71.41% | 28.59% |
| 77 | SAN MATEO ATENCO | 4139 | 397 | 14.05% | 845 | 31.94% | | | 525 | 39.56% | | | | | 39 | 2.94% | | | 96 | 7.23% | | | | | 15 | 1.13% | | | | | 0 | 0.00% | 33 | 2.42% | 1269 | 1210 | 1870 | MEDIA | 67.38% | 32.62% |
| 77 | SAN MATEO ATENCO | 4140 | 633 | 24.26% | 823 | 31.47% | | | 826 | 22.32% | | | | | 53 | 2.01% | | | 331 | 8.85% | | | | | 33 | 1.26% | | | | | 0 | 0.00% | 53 | 2.22% | 2959 | 2699 | 3616 | ALTA | 73.78% | 26.22% |
| 77 | SAN MATEO ATENCO | 4141 | 726 | 24.51% | 2042 | 43.40% | | | 531 | 23.99% | | | | | 61 | 2.63% | | | 184 | 8.55% | | | | | 33 | 1.53% | | | | | 2 | 0.09% | 56 | 2.53% | 2220 | 2151 | 3137 | MEDIA | 68.70% | 31.30% |

# PARTICIPACIÓN CIUDADANA EN LA ELECCIÓN DE LOS MIEMBROS DE LOS AYUNTAMIENTOSEN EL ESTADO DE MEXICO 2018

## MUNICIPIO 077: SAN MATEO ATENCO

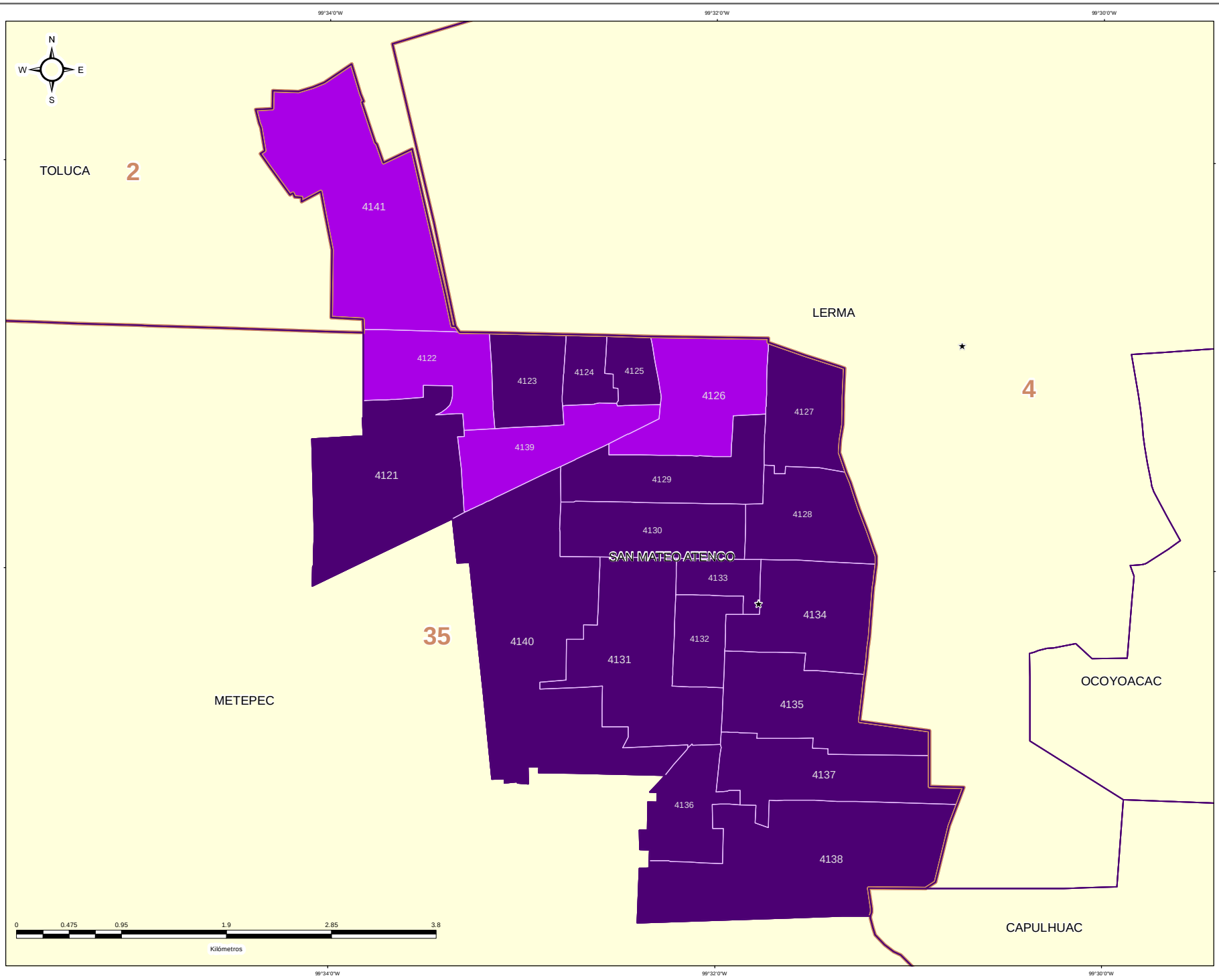


IEEM

1 Julio 2018

### DIRECCIÓN DE ORGANIZACIÓN

**ESTRUCTURA GEOELECTORAL Y CLAVES**

- Límite estatal ..... MÉX
- Distrito Electoral Local ..... 45
- Límite municipal ..... TOLUCA
- Sección electoral ..... 6478
- Cabecera municipal

**PARTICIPACIÓN CIUDADANA EN LA ELECCIÓN DE LOS MIEMBROS DE LOS AYUNTAMIENTOS EN EL ESTADO DE MEXICO 2018**

- Alta
- Media
- Baja
- Muy Baja

**OTROS**

- Casilla(s) Anula(s) / Sin Dato
- Sin Casilla
- Sección con Casilla(s) Remitida(s)

**LOCALIZACIÓN**

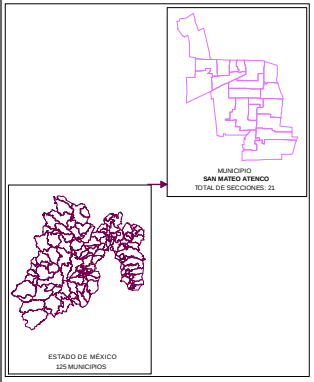


Edición cartográfica del mes de mayo de 2019,
con corte de información al 07 de noviembre de 2018 mismo que fue empleado para el Proceso Electoral 2017-2018.
Registro Federal de Electores, INE.

Resultados por sección electoral de la Elección de los Miembros de los Ayuntamientos en el Estado de México para el periodo 2018 - 2021

Proyección: UTM Zona 14
Datum: WGS84

**SUPERVISIÓN**

C.P. Antonio Sánchez Acosta
Subdirector de Documentación y Estadística Electoral _____

**ELABORACIÓN**

Departamento de Análisis y Procesamiento de Información Territorial

Miguel Ángel García Escalante _____
Jaqueline Pérez Nova _____

## RESULTADOS EN LA ELECCIÓN DEL AYUNTAMIENTO DE SAN SIMÓN DE GUERRERO

Como resultado del cómputo de la elección del Ayuntamiento de San Simón de Guerrero, y una vez resueltos en su caso por las instancias jurisdiccionales los juicios respectivos, en este Municipio correspondió el triunfo a la Coalición PAN-PRD-MC “Por el Estado de México al Frente”, integrada por los partidos Acción Nacional, de la Revolución Democrática y Movimiento Ciudadano, que obtuvo el 52.96% del total de votos válidos, y segunda fuerza con el 37.20% de la votación, el Partido Revolucionario Institucional.

En la votación por sección electoral, del total de 4 secciones electorales que conforman el Municipio de San Simón de Guerrero, la Coalición PAN-PRD-MC “Por el Estado de México al Frente”, integrada por los partidos Acción Nacional, de la Revolución Democrática y Movimiento Ciudadano, le correspondió la mayoría en 4 secciones.

El siguiente cuadro y gráfica nos muestra los resultados totales del Municipio por Partido Político y Coalición.

| RESULTADO DE VOTACIÓN | | |
|---|---|---|
| Partido Político o Coalición | Total | % |
| PAN-PRD-MC | 2175 | 52.96% |
| PRI | 1528 | 37.20% |
| PT-MORENA-ES | 400 | 9.74% |
| PVEM | 4 | 0.10% |
| NO REGISTRADOS | 0 | |
| NULOS | 79 | |
| TOTAL | 4186 | |
| VOTACIÓN VÁLIDA | 4107 | |

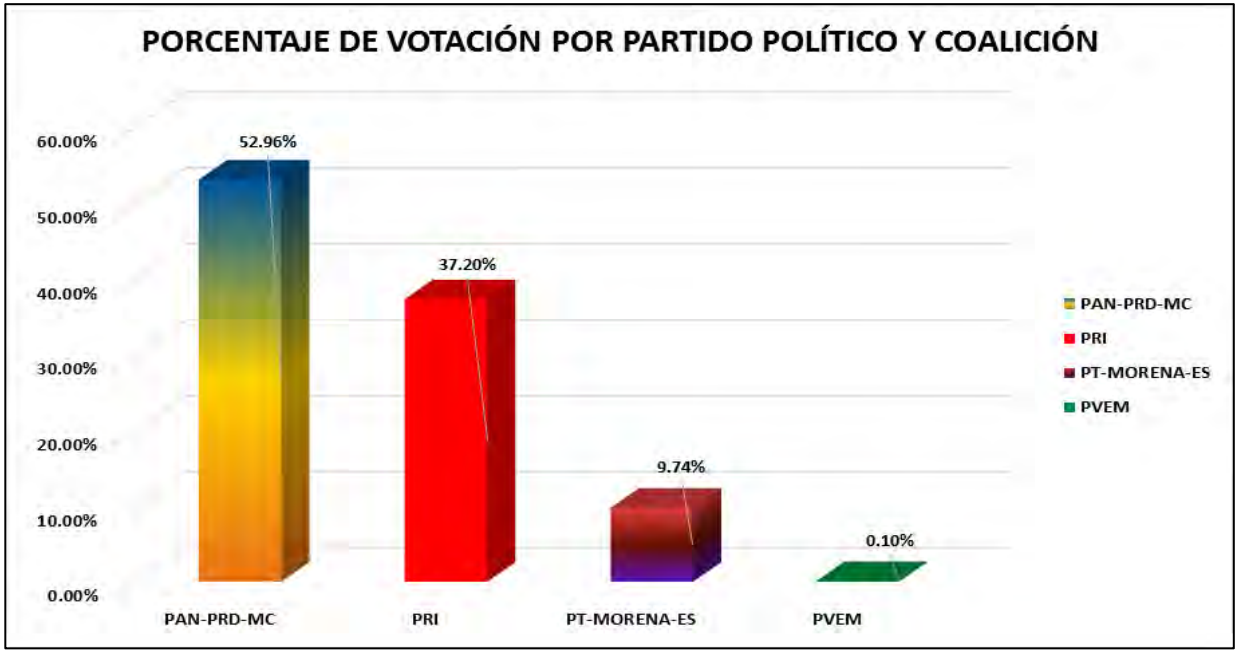


La tabla de la página siguiente nos muestra el detalle de los resultados por sección, desagregados para cada uno de los partidos políticos y coaliciones, se señala al partido o coalición ganadora.

# RESULTADOS DEFINITIVOS EN LA ELECCIÓN DEL AYUNTAMIENTO 2018

| CLAVE | MUNICIPIO | SECCIÓN | PAN-PRD-MC | % PAN-PRD-MC | PT-MORENA-PES | % PT-MORENA-PES | PAN | % PAN | PRI | % PRI | PRD | % PRD | PT | % PT | PVEM | % PVEM | MC | % MC | NA | % NA | MORENA | % MORENA | ES | % ES | VR | % VR | CANDIDATO INDEPENDIENTE 1 | % CANDIDATO INDEPENDIENTE 1 | CANDIDATO INDEPENDIENTE 2 | % CANDIDATO INDEPENDIENTE 2 | NO REGISTRADOS | % NO REGISTRADOS | NULOS | % NULOS | TOTAL | VOTACIÓN VÁLIDA | PRIMERA FUERZA | PRIMERA FUERZA | SEGUNDA FUERZA | SEGUNDA FUERZA | TERCERA FUERZA | TERCERA FUERZA |
|---|---|---|---|---|---|---|---|---|---|---|---|---|---|---|---|---|---|---|---|---|---|---|---|---|---|---|---|---|---|---|---|---|---|---|---|---|---|---|---|---|---|---|
| 70 | SAN SIMÓN DE GUERRERO | 4144 | 841 | 49.05% | 157 | 9.16% | | | 666 | 41.09% | | | | | 3 | 0.18% | | | | | | | | | | | | | | | 0 | 0.00% | 41 | 2.37% | 1728 | 1687 | 841 | PAN-PRD-MC | 666 | PRI | 157 | PT-MORENA-ES |
| 70 | SAN SIMÓN DE GUERRERO | 4145 | 397 | 60.15% | 45 | 6.82% | | | 217 | 32.88% | | | | | 1 | 0.15% | | | | | | | | | | | | | | | 0 | 0.00% | 18 | 2.65% | 678 | 660 | 397 | PAN-PRD-MC | 217 | PRI | 45 | PT-MORENA-ES |
| 70 | SAN SIMÓN DE GUERRERO | 4146 | 415 | 61.66% | 40 | 5.94% | | | 218 | 32.39% | | | | | 0 | 0% | | | | | | | | | | | | | | | 0 | 0.00% | 2 | 0.30% | 675 | 673 | 415 | PAN-PRD-MC | 218 | PRI | 40 | PT-MORENA-ES |
| 70 | SAN SIMÓN DE GUERRERO | 4147 | 522 | 48.02% | 158 | 14.54% | | | 407 | 37.44% | | | | | 0 | 0% | | | | | | | | | | | | | | | 0 | 0.00% | 18 | 1.63% | 1105 | 1087 | 522 | PAN-PRD-MC | 407 | PRI | 158 | PT-MORENA-ES |

# PARTIDO POLÍTICO O COALICIÓN GANADOR/A EN LA ELECCIÓN DE LOS MIEMBROS DE LOS AYUNTAMIENTOS EN EL ESTADO DE MÉXICO 2018

## MUNICIPIO 078: SAN SIMÓN DE GUERRERO

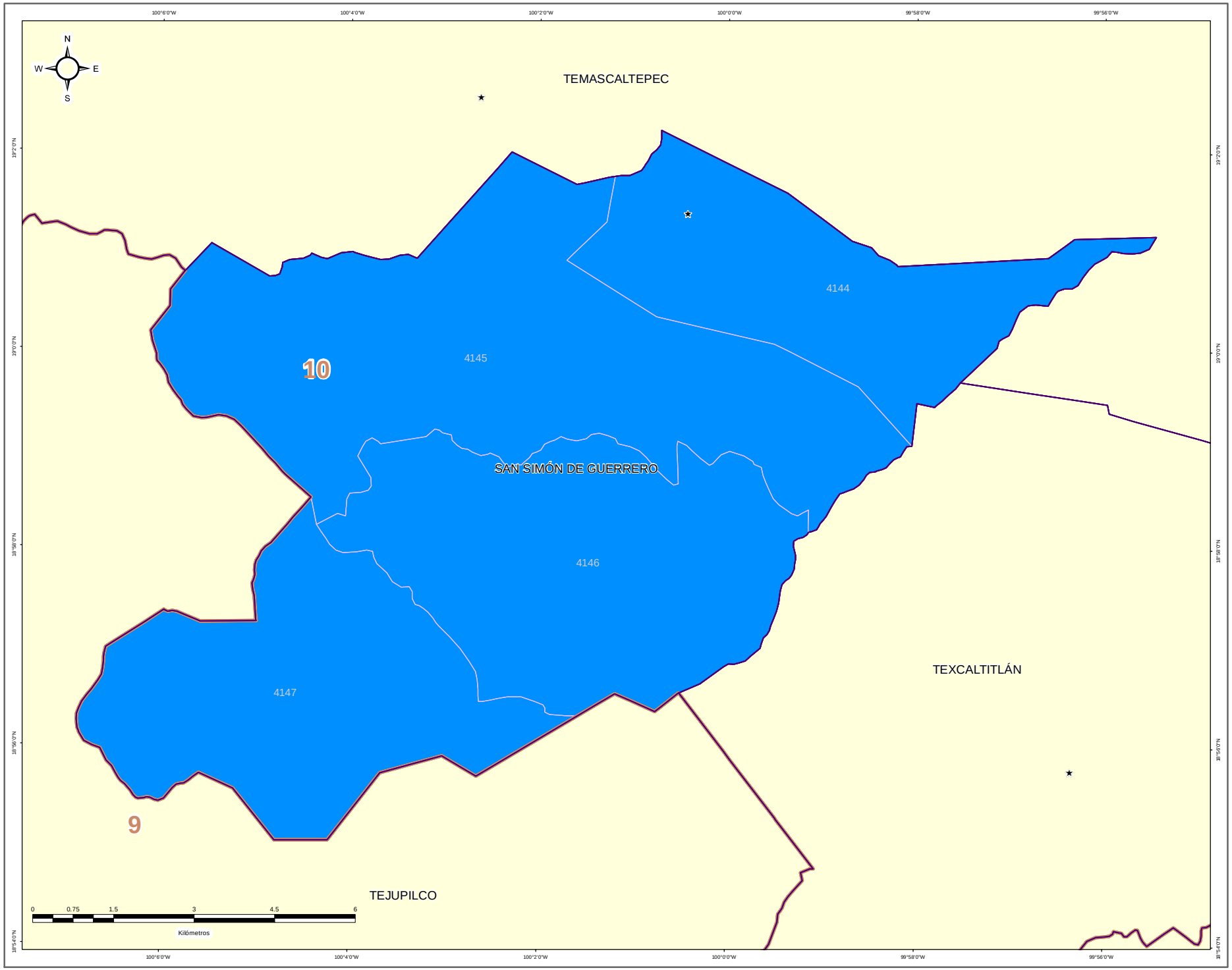


IEEM

DIRECCIÓN DE ORGANIZACIÓN

**ESTRUCTURA GEOELECTORAL Y CLAVES**

- Límite estatal ..... MÉX
- Distrito Electoral Local ..... 45
- Límite municipal ..... TOLUCA
- Sección electoral ..... 6478
- Cabecera municipal

**PARTIDO POLÍTICO O COALICIÓN GANADOR/A DE LA ELECCIÓN DE MIEMBROS DE LOS AYUNTAMIENTOS EN EL ESTADO DE MÉXICO 2018**

- Partido Acción Nacional (PAN)
- Partido Revolucionario Institucional (PRI)
- Partido de la Revolución Democrática (PRD)
- Partido del Trabajo (PT)
- Partido Verde Ecologista de México (PVEM)
- Movimiento Ciudadano (MC)
- Nueva Alianza (NA)
- MORENA
- Encuentro Social (ES)
- Vía Radical (VR)
- Por el Estado de México al Frente PAN - PRD - MC
- Juntos Haremos Historia PT - MORENA - ES

**OTROS**

- Casilla(s) Anula(s) / Sin Dato
- Sin Casilla
- Sección con Casilla(s) Remitida(s)

**LOCALIZACIÓN**

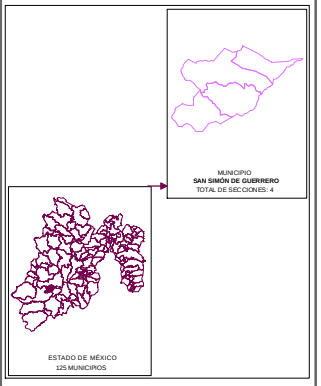


Edición cartográfica del mes de mayo de 2019,
con corte de información al 07 de noviembre de 2018 mismo que fue empleado para el Proceso Electoral 2017-2018.
Registro Federal de Electores, INE.

Resultados por sección electoral de la Elección de los Miembros de los Ayuntamientos en el Estado de México para el periodo 2018 - 2021

Proyección: UTM Zona 14
Datum: WGS84

**SUPERVISIÓN**

C.P. Antonio Sánchez Acosta
Subdirector de Documentación y Estadística Electoral _____

**ELABORACIÓN**

Departamento de Análisis y Procesamiento de Información Territorial

Miguel Ángel García Escalante _____
Jaqueline Pérez Nova _____

# PARTIDO POLÍTICO O COALICIÓN EN SEGUNDA FUERZA EN LA ELECCIÓN DE LOS MIEMBROS DE LOS AYUNTAMIENTOS EN EL ESTADO DE MÉXICO 2018

## MUNICIPIO 078: SAN SIMÓN DE GUERRERO

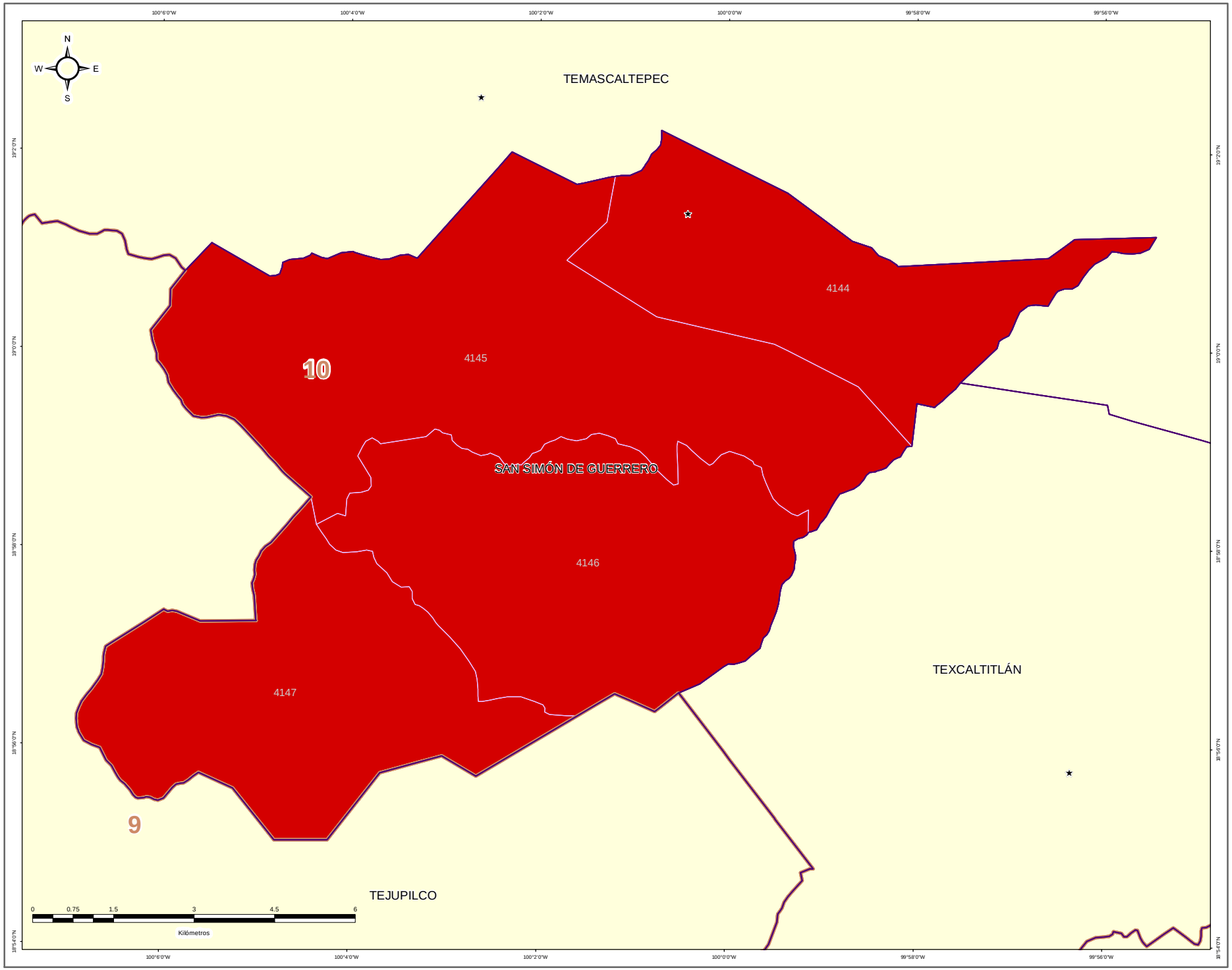


IEEM 1 Julio 2018

### DIRECCIÓN DE ORGANIZACIÓN

**ESTRUCTURA GEOELECTORAL Y CLAVES**

- Límite estatal ..... MÉX
- Distrito Electoral Local ..... 45
- Límite municipal ..... TOLUCA
- Sección electoral ..... 6478
- Cabecera municipal

**PARTIDO POLÍTICO O COALICIÓN EN SEGUNDA FUERZA DE LA ELECCIÓN DE MIEMBROS DE LOS AYUNTAMIENTOS EN EL ESTADO DE MÉXICO 2018**

- Partido Acción Nacional (PAN)
- Partido Revolucionario Institucional (PRI)
- Partido de la Revolución Democrática (PRD)
- Partido del Trabajo (PT)
- Partido Verde Ecologista de México (PVEM)
- Movimiento Ciudadano (MC)
- Nueva Alianza (NA)
- MORENA
- Encuentro Social (ES)
- Vía Radical (VR)
- Por el Estado de México al Frente PAN - PRD - MC
- Juntos Haremos Historia PT - MORENA - ES

**OTROS**

- Casilla(s) Anula(s) / Sin Dato
- Sin Casilla
- Sección con Casilla(s) Remitida(s)

**LOCALIZACIÓN**

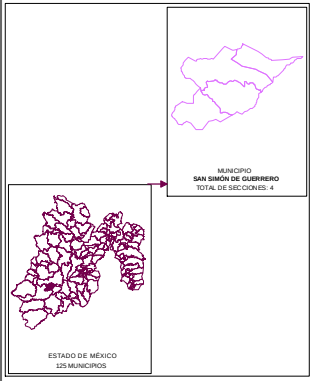


Edición cartográfica del mes de mayo de 2019, con corte de información al 07 de noviembre de 2018 mismo que fue empleado para el Proceso Electoral 2017-2018. Registro Federal de Electores, INE.

Resultados por sección electoral de la Elección de los Miembros de los Ayuntamientos en el Estado de México para el periodo 2018 - 2021

Proyección: UTM Zona 14
Datum: WGS84

**SUPERVISIÓN**

C.P. Antonio Sánchez Acosta
Subdirector de Documentación y Estadística Electoral _____

**ELABORACIÓN**

Departamento de Análisis y Procesamiento de Información Territorial

Miguel Ángel García Escalante _____
Jaqueline Pérez Nova _____

# PARTIDO POLÍTICO O COALICIÓN EN TERCERA FUERZA EN LA ELECCIÓN DE LOS MIEMBROS DE LOS AYUNTAMIENTOS EN EL ESTADO DE MÉXICO 2018

## MUNICIPIO 078: SAN SIMÓN DE GUERRERO

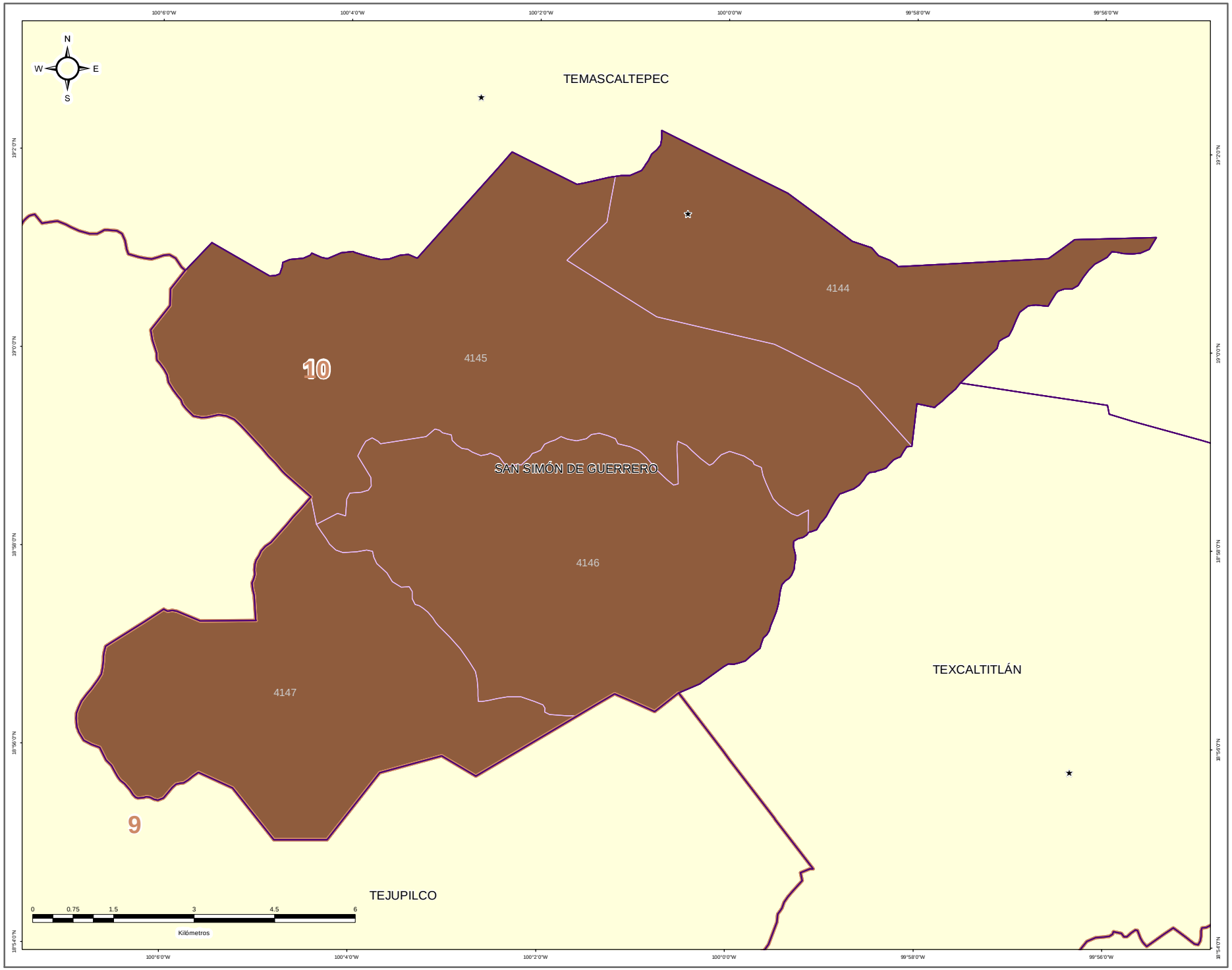


IEEM

DIRECCIÓN DE ORGANIZACIÓN

**ESTRUCTURA GEOELECTORAL Y CLAVES**

- Límite estatal ..... MÉX
- Distrito Electoral Local ..... 45
- Límite municipal ..... TOLUCA
- Sección electoral ..... 6478
- Cabecera municipal

**PARTIDO POLÍTICO O COALICIÓN EN TERCERA FUERZA DE LA ELECCIÓN DE MIEMBROS DE LOS AYUNTAMIENTOS EN EL ESTADO DE MÉXICO 2018**

- Partido Acción Nacional (PAN)
- Partido Revolucionario Institucional (PRI)
- Partido de la Revolución Democrática (PRD)
- Partido del Trabajo (PT)
- Partido Verde Ecologista de México (PVEM)
- Movimiento Ciudadano (MC)
- Nueva Alianza (NA)
- MORENA
- Encuentro Social (ES)
- Vía Radical (VR)
- Por el Estado de México al Frente PAN - PRD - MC
- Juntos Haremos Historia PT - MORENA - ES

**OTROS**

- Casilla(s) Anula(s) / Sin Dato
- Sin Casilla
- Sección con Casilla(s) Remitida(s)

**LOCALIZACIÓN**

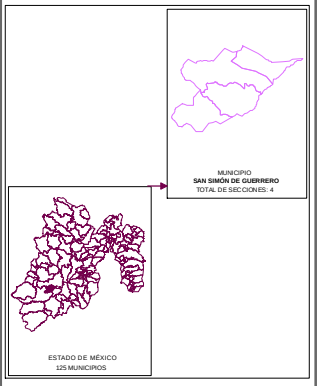


Edición cartográfica del mes de mayo de 2019,
con corte de información al 07 de noviembre de 2018 mismo que fue empleado para el Proceso Electoral 2017-2018.
Registro Federal de Electores, INE.

Resultados por sección electoral de la Elección de los Miembros de los Ayuntamientos en el Estado de México para el periodo 2018 - 2021

Proyección: UTM Zona 14
Datum: WGS84

**SUPERVISIÓN**

C.P. Antonio Sánchez Acosta
Subdirector de Documentación y Estadística Electoral _____

**ELABORACIÓN**

Departamento de Análisis y Procesamiento de Información Territorial

Miguel Ángel García Escalante _____
Jaqueline Pérez Nova _____

## MARGEN DE VICTORIA

El margen de victoria es la diferencia de porcentaje de votación válida emitida que alcanzó el partido ganador sobre el inmediato inferior, es decir, sobre la primera minoría; los rangos establecidos fueron considerados así: 0.00% a 5.00%; 5.01% a 10.00%; 10.01% a 20.00%; 20.01% a más.

Como se observa en la siguiente gráfica, de las 4 secciones del Municipio de San Simón de Guerrero, en 0 secciones (0.00%) el margen de victoria fue de entre 0.00% a 5.00%; en 1 sección (25.00%) fue de entre 5.01% a 10.00%; en 1 sección (25.00%) fue de más de 10.00% y hasta 20.00%; y finalmente en 2 secciones (50.00%) fue de más del 20.00% de diferencia. El detalle por Partido o Coalición se observa en el cuadro y gráfica siguiente.

En el resultado global del Municipio, la Coalición PAN-PRD-MC “Por el Estado de México al Frente”, integrada por los partidos Acción Nacional, de la Revolución Democrática y Movimiento Ciudadano tuvo un margen de victoria de 15.76% respecto de la segunda fuerza que fue el Partido Revolucionario Institucional.




| CLAVE | MUNICIPIO | MARGEN DE VICTORIA | PAN-PRD-MC | PAN-PRD-MC % | RANGO DE MARGEN DE VICTORIA |
|---|---|---|---|---|---|
| 78 | SAN SIMON DE GUERRERO | 0.00% - 5.00% | 0 | 0.00% | 0 |
| 78 | SAN SIMON DE GUERRERO | 5.01% - 10.00% | 1 | 25.00% | 1 |
| 78 | SAN SIMON DE GUERRERO | 10.01% - 20.00% | 1 | 25.00% | 1 |
| 78 | SAN SIMON DE GUERRERO | 20.01% ó Más | 2 | 50.00% | 2 |
| | | **TOTAL** | **4** | **100.00%** | |

# MARGEN DE VICTORIA

| CLAVE | MUNICIPIO | SECCIÓN | PAN-PRD-MC | % PAN-PRD-MC | PT-MORENA-PES | % PT-MORENA-PES | PAN | % PAN | PRI | % PRI | PRD | % PRD | PT | % PT | PVEM | % PVEM | MC | % MC | NA | % NA | MORENA | % MORENA | ES | % ES | VR | % VR | CANDIDATO INDEPENDIENTE 1 | % CANDIDATO INDEPENDIENTE 1 | CANDIDATO INDEPENDIENTE 2 | % CANDIDATO INDEPENDIENTE 2 | NO REGISTRADOS | % NO REGISTRADOS | NULOS | % NULOS | TOTAL VOTACIÓN | VÁLIDA | PRIMERA FUERZA | PRIMERA FUERZA | SEGUNDA FUERZA | SEGUNDA FUERZA | TERCERA FUERZA | TERCERA FUERZA | MARGEN DE VICTORIA |
|---|---|---|---|---|---|---|---|---|---|---|---|---|---|---|---|---|---|---|---|---|---|---|---|---|---|---|---|---|---|---|---|---|---|---|---|---|---|---|---|---|---|---|
| 78 | SAN SIMÓN DE GUERRERO | 4144 | 841 | 49.85% | 157 | 9.31% | | | 686 | 41.09% | | | | | 3 | 0.18% | | | | | | | | | | | | | | | 0 | 0.00% | 41 | 2.37% | 1728 | 1687 | 841 | PAN-PRD-MC | 686 | PRI | 157 | PT-MORENA-ES | 9.18% |
| 78 | SAN SIMÓN DE GUERRERO | 4145 | 397 | 60.15% | 45 | 6.82% | | | 217 | 32.88% | | | | | 1 | 0.15% | | | | | | | | | | | | | | | 0 | 0.00% | 18 | 2.65% | 678 | 660 | 397 | PAN-PRD-MC | 217 | PRI | 45 | PT-MORENA-ES | 27.27% |
| 78 | SAN SIMÓN DE GUERRERO | 4146 | 415 | 61.69% | 40 | 5.94% | | | 218 | 32.39% | | | | | 0 | 0% | | | | | | | | | | | | | | | 0 | 0.00% | 2 | 0.30% | 675 | 673 | 415 | PAN-PRD-MC | 218 | PRI | 40 | PT-MORENA-ES | 25.37% |
| 78 | SAN SIMÓN DE GUERRERO | 4147 | 522 | 48.02% | 158 | 14.54% | | | 407 | 37.44% | | | | | 0 | 0% | | | | | | | | | | | | | | | 0 | 0.00% | 18 | 1.63% | 1105 | 1087 | 522 | PAN-PRD-MC | 407 | PRI | 158 | PT-MORENA-ES | 10.58% |

# MARGEN DE VICTORIA ENTRE EL PARTIDO POLÍTICO O COALICIÓN GANADOR/A Y LA SEGUNDA FUERZA EN LA ELECCIÓN DE LOS MIEMBROS DE LOS AYUNTAMIENTOS EN EL ESTADO DE MÉXICO 2018

## MUNICIPIO 078: SAN SIMÓN DE GUERRERO

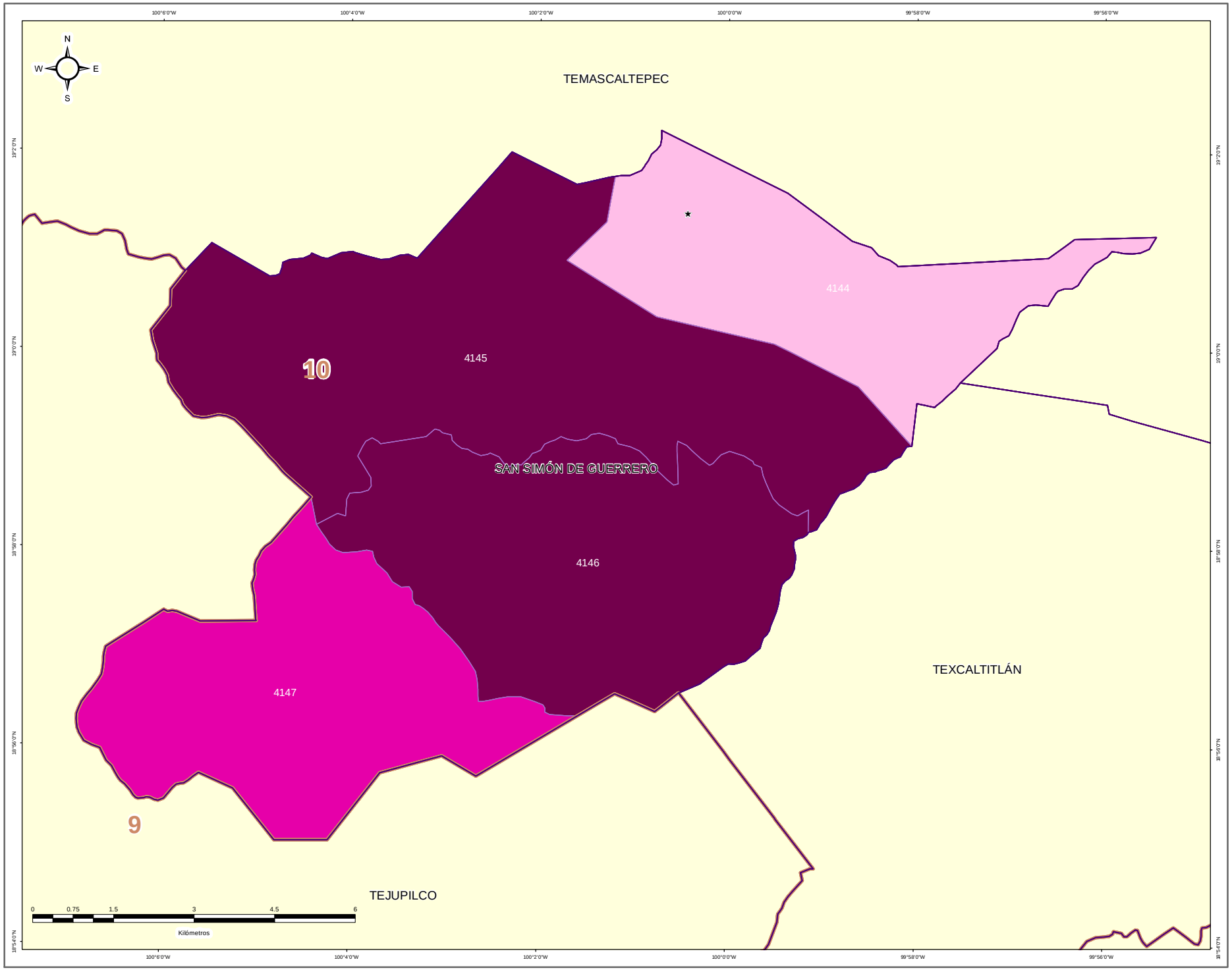


### DIRECCIÓN DE ORGANIZACIÓN

**ESTRUCTURA GEOELECTORAL Y CLAVES**

- Límite estatal ..... MÉX
- Distrito Electoral Local ..... 45
- Límite municipal ..... TOLUCA
- Sección electoral ..... 6478
- Cabecera municipal

**MARGEN DE VICTORIA ENTRE EL PARTIDO POLÍTICO O COALICIÓN GANADOR/A Y LA SEGUNDA FUERZA EN LA ELECCIÓN DE LOS MIEMBROS DE LOS AYUNTAMIENTOS EN EL ESTADO DE MÉXICO 2018**

- 0.00% - 5.00%
- 5.01% - 10.00%
- 10.01% - 20.00%
- 20.01% a Más

**OTROS**

- Casilla(s) Anula(s) / Sin Dato
- Sin Casilla
- Sección con Casilla(s) Remitida(s)

**LOCALIZACIÓN**

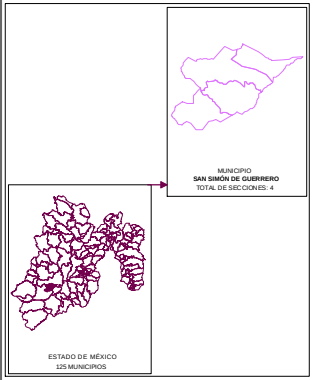


Edición cartográfica del mes de mayo de 2019,
con corte de información al 07 de noviembre de 2018 mismo que fue empleado para el Proceso Electoral 2017-2018.
Registro Federal de Electores, INE.

Resultados por sección electoral de la Elección de los Miembros de los Ayuntamientos en el Estado de México para el periodo 2018 - 2021

Proyección: UTM Zona 14
Datum: WGS84

**SUPERVISIÓN**

C.P. Antonio Sánchez Acosta
Subdirector de Documentación y Estadística Electoral _____

**ELABORACIÓN**

Departamento de Análisis y Procesamiento de Información Territorial

Miguel Ángel García Escalante _____
Jaqueline Pérez Nova _____

## PARTICIPACIÓN Y ABSTENCIONISMO

La participación de los ciudadanos inscritos en la Lista Nominal de Electores en esta elección en el Municipio de San Simón de Guerrero fue de 84.77 %, siendo el abstencionismo de 15.23 %.

Para el análisis de la participación por sección, éstas se agruparon en cuatro rangos de participación, el primero de participación alta considerando más de 70.01%; el segundo de participación media, considerado entre 60.01% y hasta 70.00%; el rango de participación baja, considerado entre 50.01% y hasta 60.00%; y finalmente, el rango de participación muy baja, considerado con menos de 50.00%.

La totalidad de las 4 secciones del Municipio (100%), se ubicaron en el rango de participación alta, considerando más de 70.01%.

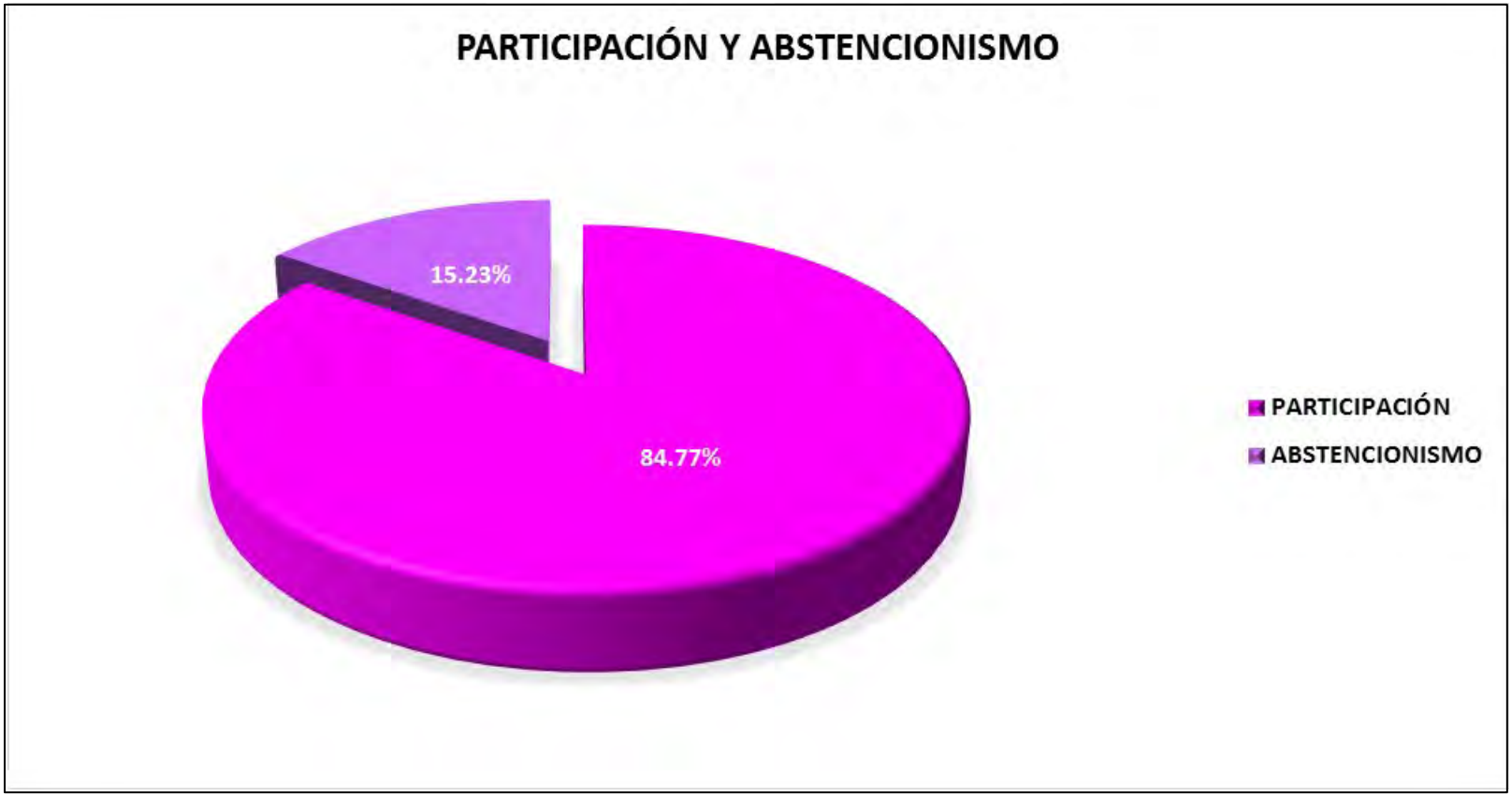

# PARTICIPACIÓN Y ABSTENCIONISMO

| CLAVE | MUNICIPIO | SECCIÓN | PAN-PRD-MC | % PAN-PRD-MC | PT-MORENA-PES | % PT-MORENA-PES | PAN | % PAN | PRI | % PRI | PRD | % PRD | PT | % PT | PVEM | % PVEM | MC | % MC | NA | % NA | MORENA | % MORENA | ES | % ES | VR | % VR | CANDIDATO INDEPENDIENTE 1 | % CANDIDATO INDEPENDIENTE 1 | CANDIDATO INDEPENDIENTE 2 | % CANDIDATO INDEPENDIENTE 2 | NO REGISTRADOS | % NO REGISTRADOS | NULOS | % NULOS | TOTAL | VOTACIÓN VÁLIDA | LISTA NOMINAL | PARTICIPACIÓN | % PARTICIPACIÓN | % ABSTENCIONISMO |
|---|---|---|---|---|---|---|---|---|---|---|---|---|---|---|---|---|---|---|---|---|---|---|---|---|---|---|---|---|---|---|---|---|---|---|---|---|---|---|---|---|
| 78 | SAN SIMÓN DE GUERRERO | 4144 | 841 | 49.35% | 157 | 9.21% | | | 666 | 40.66% | | | | | 3 | 0.18% | | | | | | | | | | | | | | | 0 | 0.00% | 41 | 2.37% | 1728 | 1687 | 2084 | ALTA | 84.96% | 15.04% |
| 78 | SAN SIMÓN DE GUERRERO | 4145 | 397 | 60.15% | 45 | 6.82% | | | 217 | 33.00% | | | | | 1 | 0.15% | | | | | | | | | | | | | | | 0 | 0.00% | 18 | 2.65% | 678 | 660 | 781 | ALTA | 86.81% | 13.19% |
| 78 | SAN SIMÓN DE GUERRERO | 4146 | 415 | 61.66% | 40 | 5.94% | | | 218 | 32.39% | | | | | 0 | 0% | | | | | | | | | | | | | | | 0 | 0.00% | 2 | 0.30% | 675 | 673 | 812 | ALTA | 83.13% | 16.87% |
| 78 | SAN SIMÓN DE GUERRERO | 4147 | 522 | 48.02% | 158 | 14.54% | | | 407 | 37.44% | | | | | 0 | 0% | | | | | | | | | | | | | | | 0 | 0.00% | 18 | 1.63% | 1105 | 1087 | 1311 | ALTA | 84.29% | 15.71% |

# PARTICIPACIÓN CIUDADANA EN LA ELECCIÓN DE LOS MIEMBROS DE LOS AYUNTAMIENTOSEN EL ESTADO DE MEXICO 2018

## MUNICIPIO 078: SAN SIMÓN DE GUERRERO

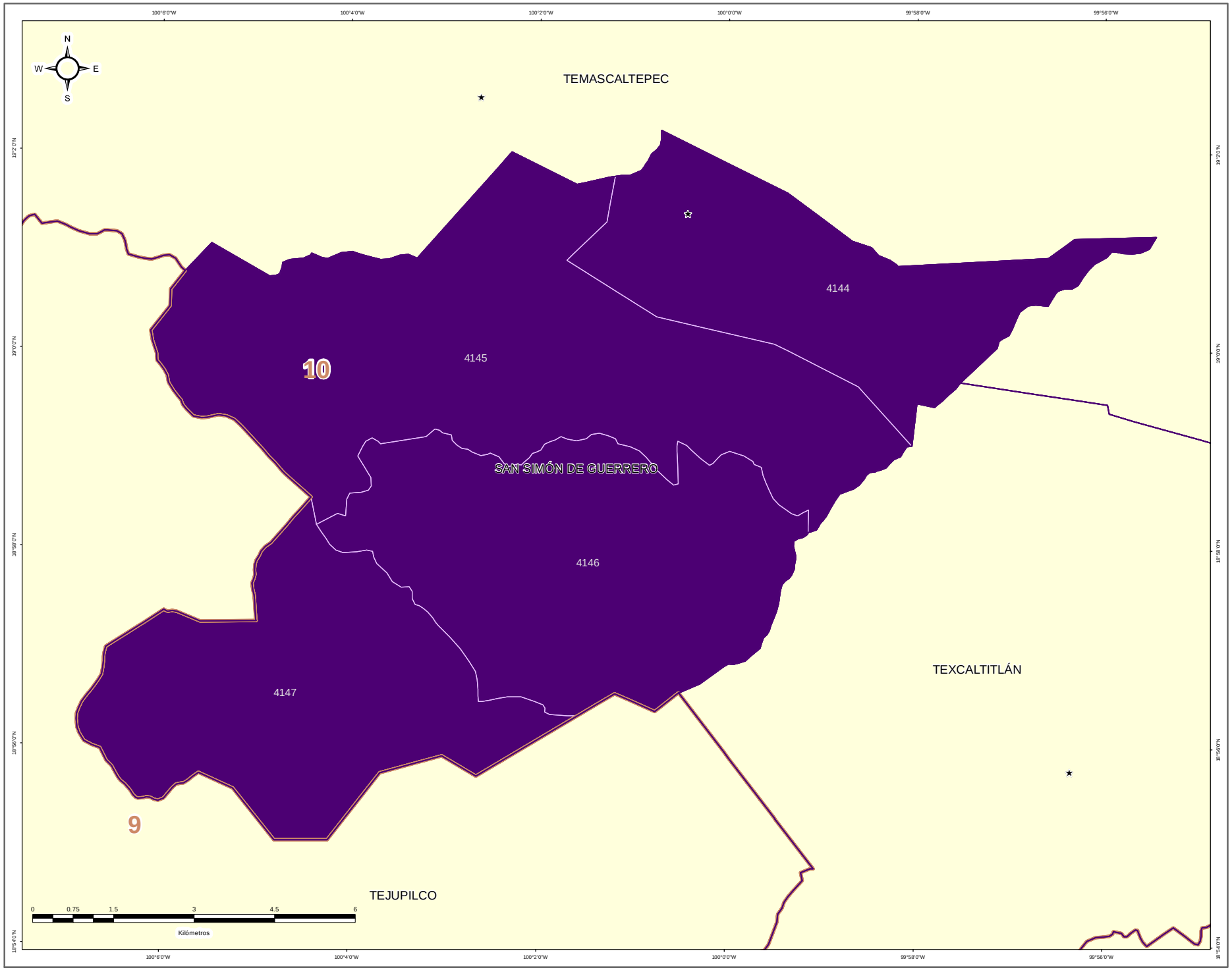


IEEM 1 Julio 2018

### DIRECCIÓN DE ORGANIZACIÓN

**ESTRUCTURA GEOELECTORAL Y CLAVES**

- Límite estatal ..... MÉX
- Distrito Electoral Local ..... 45
- Límite municipal ..... TOLUCA
- Sección electoral ..... 6478
- Cabecera municipal

**PARTICIPACIÓN CIUDADANA EN LA ELECCIÓN DE LOS MIEMBROS DE LOS AYUNTAMIENTOS EN EL ESTADO DE MEXICO 2018**

- Alta
- Media
- Baja
- Muy Baja

**OTROS**

- Casilla(s) Anula(s) / Sin Dato
- Sin Casilla
- Sección con Casilla(s) Remitida(s)

**LOCALIZACIÓN**

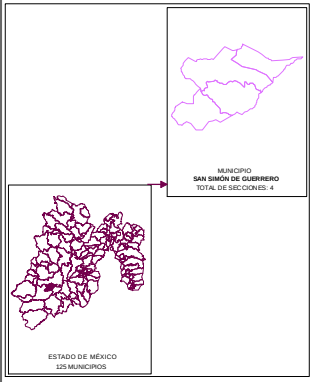


Edición cartográfica del mes de mayo de 2019,
con corte de información al 07 de noviembre de 2018 mismo que fue empleado para el Proceso Electoral 2017-2018.
Registro Federal de Electores, INE.

Resultados por sección electoral de la Elección de los Miembros de los Ayuntamientos en el Estado de México para el periodo 2018 - 2021

Proyección: UTM Zona 14
Datum: WGS84

**SUPERVISIÓN**

C.P. Antonio Sánchez Acosta
Subdirector de Documentación y Estadística Electoral _____

**ELABORACIÓN**

Departamento de Análisis y Procesamiento de Información Territorial

Miguel Ángel García Escalante _____
Jaqueline Pérez Nova _____

## RESULTADOS EN LA ELECCIÓN DEL AYUNTAMIENTO DE SANTO TOMÁS

Como resultado del cómputo de la elección del Ayuntamiento de Santo Tomás, y una vez resueltos en su caso por las instancias jurisdiccionales los juicios respectivos, en este Municipio correspondió el triunfo a la Coalición PAN-PRD-MC “Por el Estado de México al Frente”, integrada por los partidos Acción Nacional, de la Revolución Democrática y Movimiento Ciudadano, que obtuvo el 40.81% del total de votos válidos, y segunda fuerza con el 36.64% de la votación, el Partido Revolucionario Institucional.

En la votación por sección electoral, del total de 10 secciones electorales que conforman el Municipio de Santo Tomás, la Coalición PAN-PRD-MC “Por el Estado de México al Frente”, integrada por los partidos Acción Nacional, de la Revolución Democrática y Movimiento Ciudadano, le correspondió la mayoría en 5 secciones, en tanto que el Partido Revolucionario Institucional, la obtuvo en 4 secciones y el Partido Verde Ecologista de México obtuvo una sección.

El siguiente cuadro y gráfica nos muestra los resultados totales del Municipio por Partido Político y Coalición.

| RESULTADO DE VOTACIÓN | | |
|---|---|---|
| **Partido Político o Coalición** | **Total** | **%** |
| PAN-PRD-MC | 2173 | 40.81% |
| PRI | 1951 | 36.64% |
| PT-MORENA-ES | 308 | 5.78% |
| PVEM | 808 | 15.17% |
| NA | 66 | 1.24% |
| VR | 19 | 0.36% |
| NO REGISTRADOS | 1 | |
| NULOS | 192 | |
| TOTAL | 5518 | |
| VOTACIÓN VÁLIDA | 5325 | |

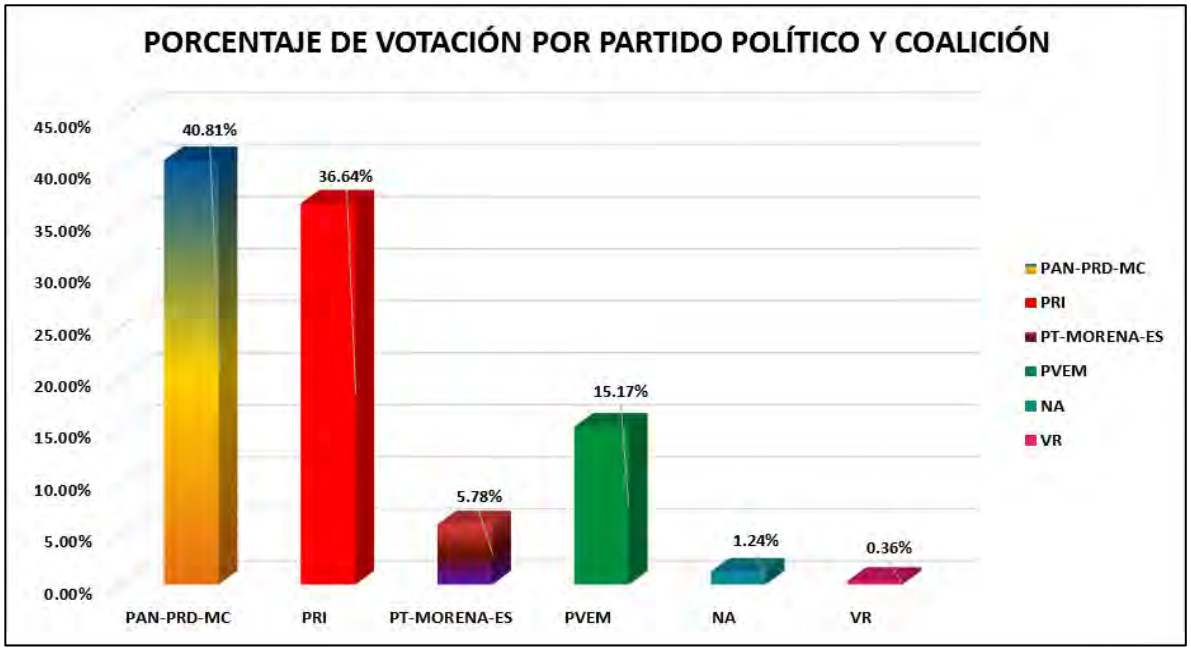


La tabla de la página siguiente nos muestra el detalle de los resultados por sección, desagregados para cada uno de los partidos políticos y coaliciones, se señala al partido o coalición ganadora.

# RESULTADOS DEFINITIVOS EN LA ELECCIÓN DEL AYUNTAMIENTO 2018

| CLAVE | MUNICIPIO | SECCIÓN | PAN-PRD-MC | % PAN-PRD-MC | PT-MORENA-PES | % PT-MORENA-PES | PAN | % PAN | PRI | % PRI | PRD | % PRD | PT | % PT | PVEM | % PVEM | MC | % MC | NA | % NA | MORENA | % MORENA | ES | % ES | VR | % VR | CANDIDATO INDEPENDIENTE 1 | % CANDIDATO INDEPENDIENTE 1 | CANDIDATO INDEPENDIENTE 2 | % CANDIDATO INDEPENDIENTE 2 | NO REGISTRADOS | % NO REGISTRADOS | NULOS | % NULOS | TOTAL | VOTACIÓN VÁLIDA | PRIMERA FUERZA | PRIMERA FUERZA | SEGUNDA FUERZA | SEGUNDA FUERZA | TERCERA FUERZA | TERCERA FUERZA |
|---|---|---|---|---|---|---|---|---|---|---|---|---|---|---|---|---|---|---|---|---|---|---|---|---|---|---|---|---|---|---|---|---|---|---|---|---|---|---|---|---|---|---|---|
| 79 | SANTO TOMÁS | 4148 | 307 | 43.78% | 30 | 4.28% | | | 300 | 42.80% | | | | | 55 | 7.85% | | | 7 | 1.00% | | | | | 1 | 0.14% | | | | | 0 | 0.00% | 18 | 2.57% | 719 | 701 | 307 | PAN-PRD-MC | 300 | PRI | 55 | PVEM |
| 79 | SANTO TOMÁS | 4149 | 272 | 40.66% | 33 | 4.93% | | | 247 | 36.92% | | | | | 109 | 16.29% | | | 6 | 0.90% | | | | | 2 | 0.30% | | | | | 0 | 0.00% | 10 | 1.47% | 679 | 669 | 272 | PAN-PRD-MC | 247 | PRI | 109 | PVEM |
| 79 | SANTO TOMÁS | 4150 | 45 | 32.14% | 6 | 4.29% | | | 58 | 41.43% | | | | | 28 | 20.00% | | | 3 | 2.14% | | | | | 0 | 0.00% | | | | | 0 | 0.00% | 8 | 5.41% | 148 | 140 | 58 | PRI | 45 | PAN-PRD-MC | 28 | PVEM |
| 79 | SANTO TOMÁS | 4151 | 602 | 45.44% | 86 | 6.49% | | | 457 | 34.49% | | | | | 158 | 11.92% | | | 17 | 1.28% | | | | | 6 | 0.45% | | | | | 0 | 0.00% | 49 | 3.59% | 1375 | 1326 | 602 | PAN-PRD-MC | 457 | PRI | 158 | PVEM |
| 79 | SANTO TOMÁS | 4152 | 42 | 22.78% | 10 | 5.41% | | | 59 | 31.89% | | | | | 73 | 39.46% | | | 1 | 0.54% | | | | | 0 | 0.00% | | | | | 0 | 0.00% | 9 | 4.64% | 194 | 185 | 73 | PVEM | 59 | PRI | 42 | PAN-PRD-MC |
| 79 | SANTO TOMÁS | 4153 | 58 | 27.23% | 6 | 2.82% | | | 104 | 48.83% | | | | | 42 | 19.72% | | | 3 | 1.41% | | | | | 0 | 0.00% | | | | | 0 | 0.00% | 3 | 1.39% | 216 | 213 | 104 | PRI | 58 | PAN-PRD-MC | 42 | PVEM |
| 79 | SANTO TOMÁS | 4154 | 75 | 34.72% | 8 | 3.70% | | | 77 | 35.65% | | | | | 54 | 25.00% | | | 2 | 0.93% | | | | | 0 | 0.00% | | | | | 0 | 0.00% | 11 | 4.85% | 227 | 216 | 77 | PRI | 75 | PAN-PRD-MC | 54 | PVEM |
| 79 | SANTO TOMÁS | 4155 | 270 | 48.04% | 15 | 2.67% | | | 185 | 32.92% | | | | | 84 | 14.95% | | | 6 | 1.07% | | | | | 2 | 0.36% | | | | | 1 | 0.17% | 31 | 5.22% | 594 | 562 | 270 | PAN-PRD-MC | 185 | PRI | 84 | PVEM |
| 79 | SANTO TOMÁS | 4156 | 32 | 23.53% | 6 | 4.41% | | | 60 | 44.10% | | | | | 44 | 32.35% | | | 3 | 2.95% | | | | | 1 | 0.88% | | | | | 0 | 0.00% | 14 | 8.75% | 160 | 146 | 60 | PRI | 44 | PVEM | 32 | PAN-PRD-MC |
| 79 | SANTO TOMÁS | 4157 | 470 | 40.27% | 108 | 9.25% | | | 404 | 34.62% | | | | | 160 | 13.71% | | | 18 | 1.54% | | | | | 7 | 0.60% | | | | | 0 | 0.00% | 39 | 3.23% | 1206 | 1167 | 470 | PAN-PRD-MC | 404 | PRI | 160 | PVEM |

# PARTIDO POLÍTICO O COALICIÓN GANADOR/A EN LA ELECCIÓN DE LOS MIEMBROS DE LOS AYUNTAMIENTOS EN EL ESTADO DE MÉXICO 2018

## MUNICIPIO 079: SANTO TOMÁS

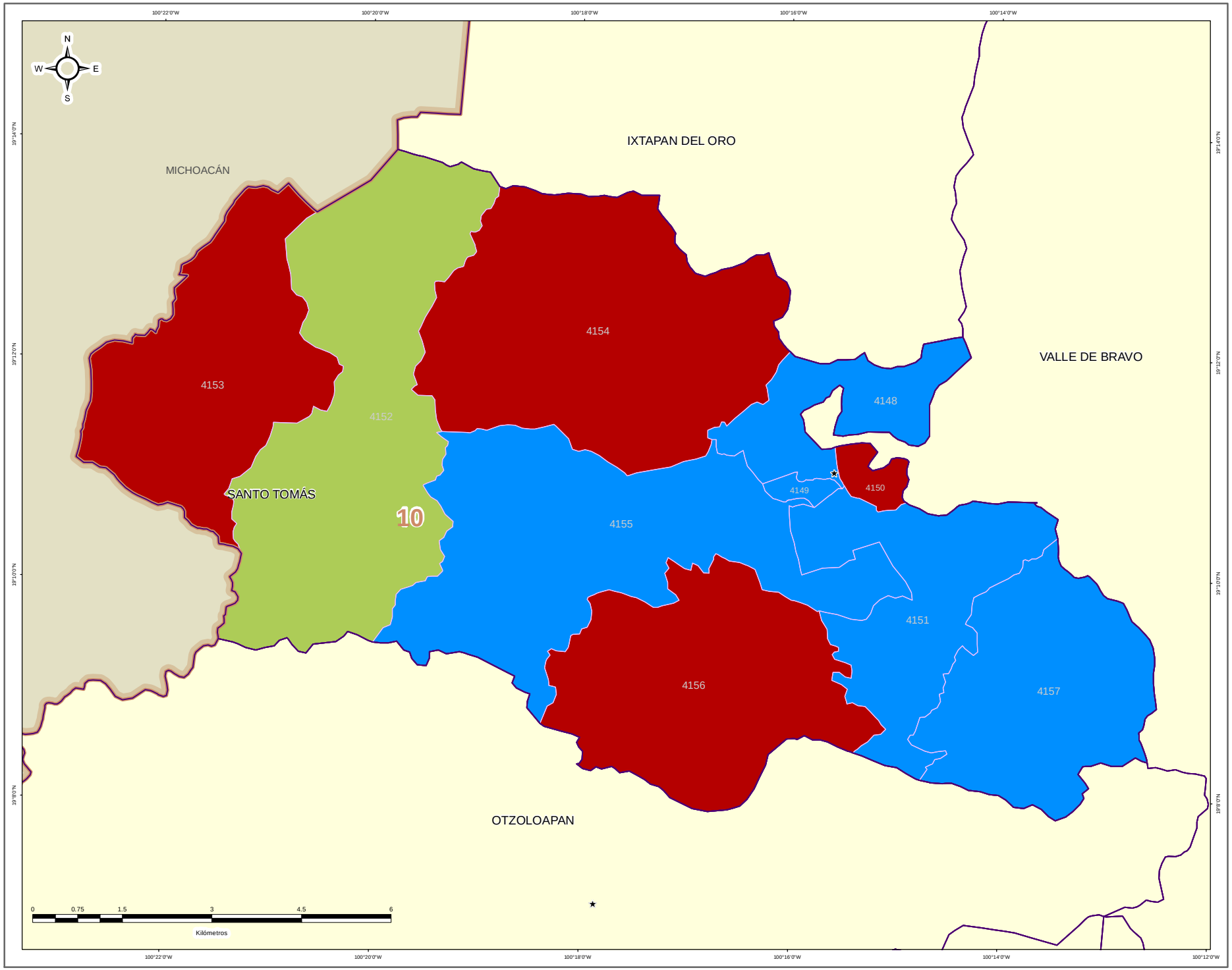


**DIRECCIÓN DE ORGANIZACIÓN**

**ESTRUCTURA GEOELECTORAL Y CLAVES**

- Límite estatal ..... MÉX
- Distrito Electoral Local ..... 45
- Límite municipal ..... TOLUCA
- Sección electoral ..... 6478
- Cabecera municipal

**PARTIDO POLÍTICO O COALICIÓN GANADOR/A DE LA ELECCIÓN DE MIEMBROS DE LOS AYUNTAMIENTOS EN EL ESTADO DE MÉXICO 2018**

- Partido Acción Nacional (PAN)
- Partido Revolucionario Institucional (PRI)
- Partido de la Revolución Democrática (PRD)
- Partido del Trabajo (PT)
- Partido Verde Ecologista de México (PVEM)
- Movimiento Ciudadano (MC)
- Nueva Alianza (NA)
- MORENA
- Encuentro Social (ES)
- Vía Radical (VR)
- Por el Estado de México al Frente PAN - PRD - MC
- Juntos Haremos Historia PT - MORENA - ES

**OTROS**

- Casilla(s) Anula(s) / Sin Dato
- Sin Casilla
- Sección con Casilla(s) Remitida(s)

**LOCALIZACIÓN**

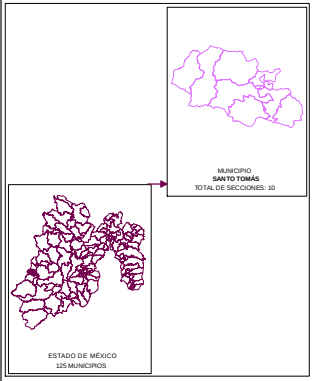


Edición cartográfica del mes de mayo de 2019,
con corte de información al 07 de noviembre de 2018 mismo que fue empleado para el Proceso Electoral 2017-2018.
Registro Federal de Electores, INE.

Resultados por sección electoral de la Elección de los Miembros de los Ayuntamientos en el Estado de México para el periodo 2018 - 2021

Proyección: UTM Zona 14
Datum: WGS84

**SUPERVISIÓN**

C.P. Antonio Sánchez Acosta
Subdirector de Documentación y Estadística Electoral _____

**ELABORACIÓN**

Departamento de Análisis y Procesamiento de Información Territorial

Miguel Ángel García Escalante _____
Jaqueline Pérez Nova _____

# PARTIDO POLÍTICO O COALICIÓN EN SEGUNDA FUERZA EN LA ELECCIÓN DE LOS MIEMBROS DE LOS AYUNTAMIENTOS EN EL ESTADO DE MÉXICO 2018

## MUNICIPIO 079: SANTO TOMÁS

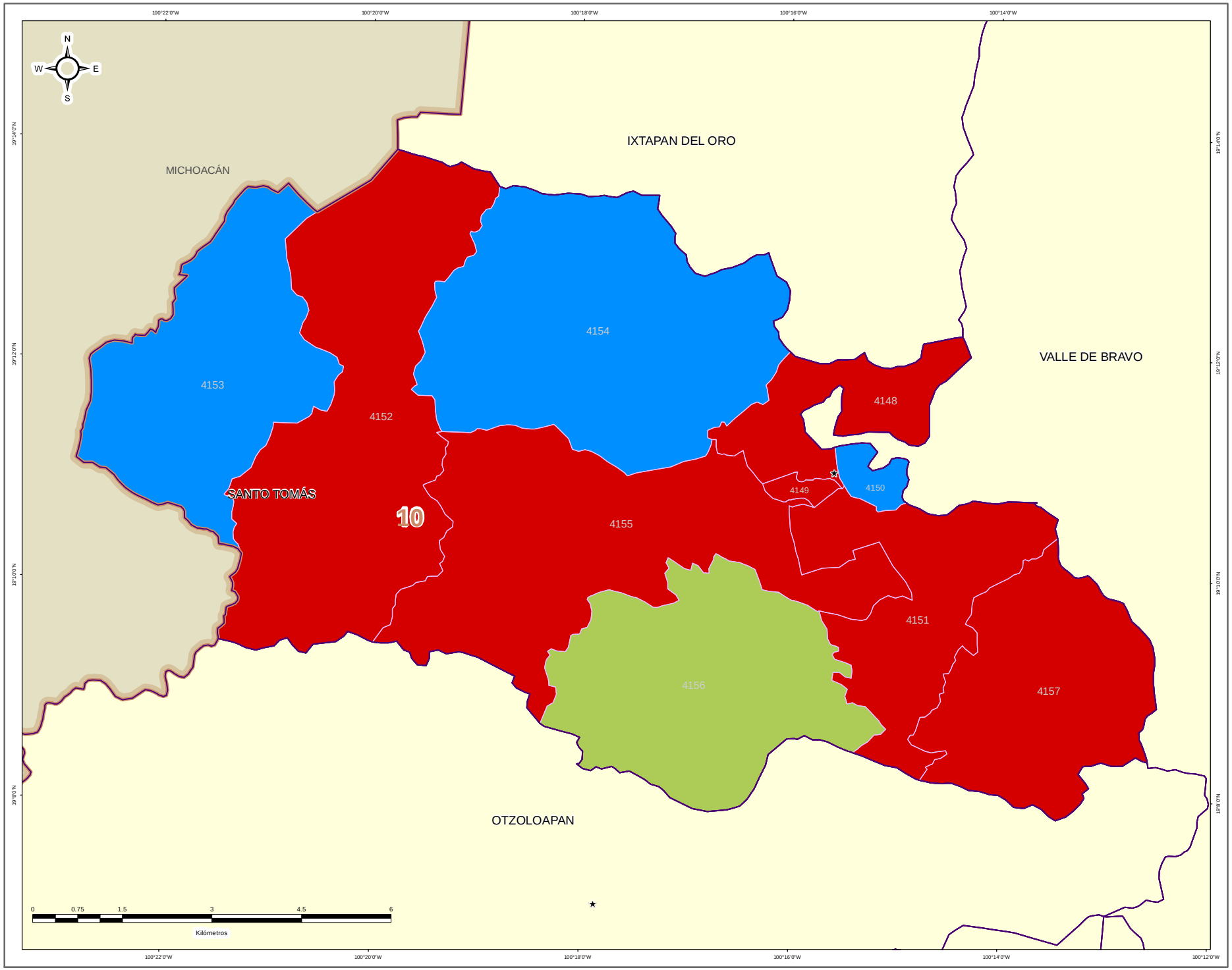


**DIRECCIÓN DE ORGANIZACIÓN**

**ESTRUCTURA GEOELECTORAL Y CLAVES**

- Límite estatal ..... MÉX
- Distrito Electoral Local ..... 45
- Límite municipal ..... TOLUCA
- Sección electoral ..... 6478
- Cabecera municipal

**PARTIDO POLÍTICO O COALICIÓN EN SEGUNDA FUERZA DE LA ELECCIÓN DE MIEMBROS DE LOS AYUNTAMIENTOS EN EL ESTADO DE MÉXICO 2018**

- Partido Acción Nacional (PAN)
- Partido Revolucionario Institucional (PRI)
- Partido de la Revolución Democrática (PRD)
- Partido del Trabajo (PT)
- Partido Verde Ecologista de México (PVEM)
- Movimiento Ciudadano (MC)
- Nueva Alianza (NA)
- MORENA
- Encuentro Social (ES)
- Vía Radical (VR)
- Por el Estado de México al Frente PAN - PRD - MC
- Juntos Haremos Historia PT - MORENA - ES

**OTROS**

- Casilla(s) Anula(s) / Sin Dato
- Sin Casilla
- Sección con Casilla(s) Remitida(s)

**LOCALIZACIÓN**

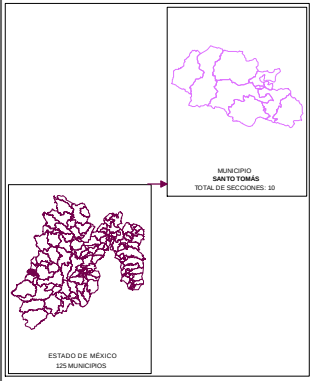


Edición cartográfica del mes de mayo de 2019,
con corte de información al 07 de noviembre de 2018 mismo que fue empleado para el Proceso Electoral 2017-2018.
Registro Federal de Electores, INE.

Resultados por sección electoral de la Elección de los Miembros de los Ayuntamientos en el Estado de México para el periodo 2018 - 2021

Proyección: UTM Zona 14
Datum: WGS84

**SUPERVISIÓN**

C.P. Antonio Sánchez Acosta
Subdirector de Documentación y Estadística Electoral _____

**ELABORACIÓN**

Departamento de Análisis y Procesamiento de Información Territorial

Miguel Ángel García Escalante _____
Jaqueline Pérez Nova _____

# PARTIDO POLÍTICO O COALICIÓN EN TERCERA FUERZA EN LA ELECCIÓN DE LOS MIEMBROS DE LOS AYUNTAMIENTOS EN EL ESTADO DE MÉXICO 2018

## MUNICIPIO 079: SANTO TOMÁS

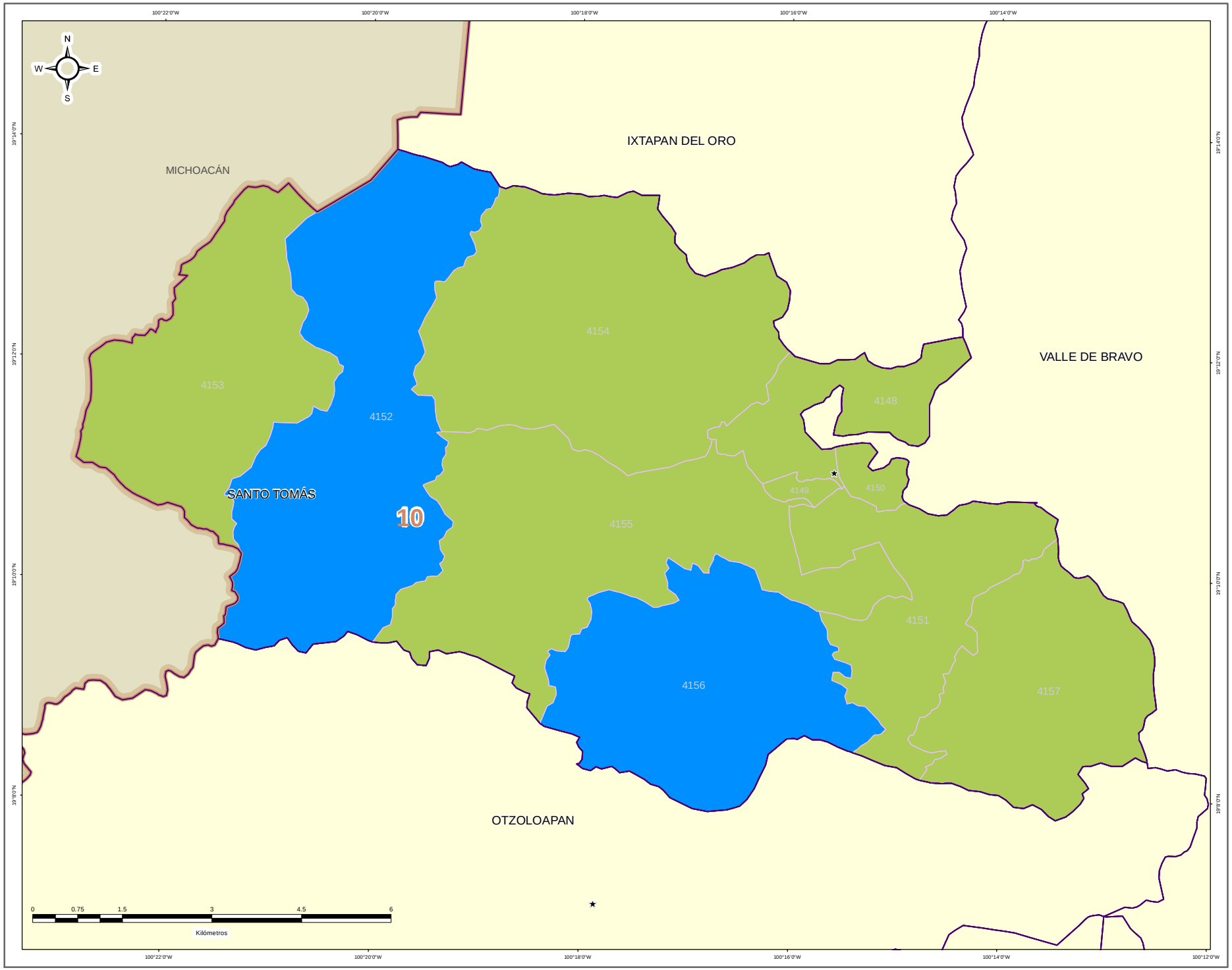



IEEM

DIRECCIÓN DE ORGANIZACIÓN


### ESTRUCTURA GEOELECTORAL Y CLAVES

- Límite estatal ..... MÉX
- Distrito Electoral Local ..... 45
- Límite municipal ..... TOLUCA
- Sección electoral ..... 6478
- Cabecera municipal

### PARTIDO POLÍTICO O COALICIÓN EN TERCERA FUERZA DE LA ELECCIÓN DE MIEMBROS DE LOS AYUNTAMIENTOS EN EL ESTADO DE MÉXICO 2018

- Partido Acción Nacional (PAN)
- Partido Revolucionario Institucional (PRI)
- Partido de la Revolución Democrática (PRD)
- Partido del Trabajo (PT)
- Partido Verde Ecologista de México (PVEM)
- Movimiento Ciudadano (MC)
- Nueva Alianza (NA)
- MORENA
- Encuentro Social (ES)
- Vía Radical (VR)
- Por el Estado de México al Frente PAN - PRD - MC
- Juntos Haremos Historia PT - MORENA - ES

### OTROS

- Casilla(s) Anula(s) / Sin Dato
- Sin Casilla
- Sección con Casilla(s) Remitida(s)

### LOCALIZACIÓN

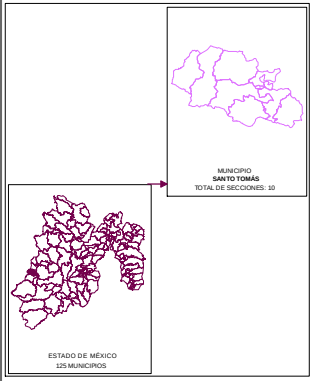



Edición cartográfica del mes de mayo de 2019,
con corte de información al 07 de noviembre de 2018 mismo que fue empleado para el Proceso Electoral 2017-2018.
Registro Federal de Electores, INE.

Resultados por sección electoral de la Elección de los Miembros de los Ayuntamientos en el Estado de México para el periodo 2018 - 2021

Proyección: UTM Zona 14
Datum: WGS84



**SUPERVISIÓN**

C.P. Antonio Sánchez Acosta
Subdirector de Documentación y Estadística Electoral _____

**ELABORACIÓN**

Departamento de Análisis y Procesamiento de Información Territorial

Miguel Ángel García Escalante _____
Jaqueline Pérez Nova _____

## MARGEN DE VICTORIA

El margen de victoria es la diferencia de porcentaje de votación válida emitida que alcanzó el partido ganador sobre el inmediato inferior, es decir, sobre la primera minoría; los rangos establecidos fueron considerados así: 0.00% a 5.00%; 5.01% a 10.00%; 10.01% a 20.00%; 20.01% a Más.

Como se observa en la siguiente gráfica, de las 10 secciones del Municipio de Santo Tomás, en 3 secciones (30.00%) el margen de victoria fue de entre 0.00% a 5.00%; en 3 secciones (30.00%) fue de entre 5.01% a 10.00%; en 3 (30.00%) fue de más de 10.00% y hasta 20.00%; y finalmente en 1 (10.00%) fue de más del 20.00% de diferencia. El detalle por Partido o Coalición se observa en el cuadro y gráfica siguiente.

En el resultado global del Municipio, la Coalición PAN-PRD-MC “Por el Estado de México al Frente”, integrada por los partidos Acción Nacional, de la Revolución Democrática y Movimiento Ciudadano tuvo un margen de victoria de 4.17% respecto de la segunda fuerza que fue el Partido Revolucionario Industrial.

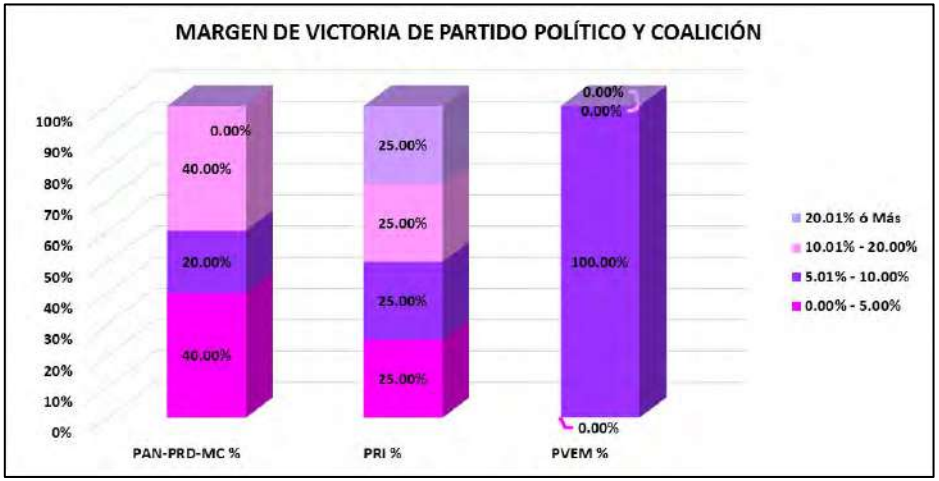


| CLAVE | MUNICIPIO | MARGEN DE VICTORIA | PAN-PRD-MC | PAN-PRD-MC % | PRI | PRI % | PVEM | PVEM % | RANGO DE MARGEN DE VICTORIA |
|---|---|---|---|---|---|---|---|---|---|
| 79 | SANTO TOMAS | 0.00% - 5.00% | 2 | 40.00% | 1 | 25.00% | 0 | 0.00% | 3 |
| 79 | SANTO TOMAS | 5.01% - 10.00% | 1 | 20.00% | 1 | 25.00% | 1 | 100.00% | 3 |
| 79 | SANTO TOMAS | 10.01% - 20.00% | 2 | 40.00% | 1 | 25.00% | 0 | 0.00% | 3 |
| 79 | SANTO TOMAS | 20.01% ó Más | 0 | 0.00% | 1 | 25.00% | 0 | 0.00% | 1 |
| | | **TOTAL** | **5** | **100.00%** | **4** | **100.00%** | **1** | **100.00%** | |

# MARGEN DE VICTORIA

| CLAVE | MUNICIPIO | SECCIÓN | PAN-PRD-MC | % PAN-PRD-MC | PT-MORENA-PES | % PT-MORENA-PES | PAN | % PAN | PRI | % PRI | PRD | % PRD | PT | % PT | PVEM | % PVEM | MC | % MC | NA | % NA | MORENA | % MORENA | ES | % ES | VR | % VR | CANDIDATO INDEPENDIENTE 1 | % CANDIDATO INDEPENDIENTE 1 | CANDIDATO INDEPENDIENTE 2 | % CANDIDATO INDEPENDIENTE 2 | NO REGISTRADOS | % NO REGISTRADOS | NULOS | % NULOS | TOTAL | VOTACIÓN VÁLIDA | PRIMERA FUERZA | PRIMERA FUERZA | SEGUNDA FUERZA | SEGUNDA FUERZA | TERCERA FUERZA | TERCERA FUERZA | MARGEN DE VICTORIA |
|---|---|---|---|---|---|---|---|---|---|---|---|---|---|---|---|---|---|---|---|---|---|---|---|---|---|---|---|---|---|---|---|---|---|---|---|---|---|---|---|---|---|---|---|
| 79 | SANTO TOMÁS | 4148 | 307 | 43.79% | 30 | 4.28% | | | 300 | 42.80% | | | | | 56 | 7.99% | | | 7 | 1.00% | | | | | 1 | 0.14% | | | | | 0 | 0.00% | 18 | 2.50% | 719 | 701 | 307 | PAN-PRD-MC | 300 | PRI | 56 | PVEM | 1.00% |
| 79 | SANTO TOMÁS | 4149 | 272 | 40.66% | 33 | 4.93% | | | 247 | 36.92% | | | | | 109 | 16.29% | | | 6 | 0.90% | | | | | 2 | 0.30% | | | | | 0 | 0.00% | 10 | 1.47% | 679 | 669 | 272 | PAN-PRD-MC | 247 | PRI | 109 | PVEM | 3.74% |
| 79 | SANTO TOMÁS | 4150 | 45 | 22.14% | 6 | 4.23% | | | 58 | 43.43% | | | | | 28 | 20.00% | | | 3 | 2.14% | | | | | 0 | 0.00% | | | | | 0 | 0.00% | 8 | 5.41% | 148 | 140 | 58 | PRI | 45 | PAN-PRD-MC | 28 | PVEM | 9.29% |
| 79 | SANTO TOMÁS | 4151 | 602 | 45.40% | 86 | 6.49% | | | 457 | 34.46% | | | | | 158 | 11.93% | | | 17 | 1.28% | | | | | 6 | 0.45% | | | | | 0 | 0.00% | 49 | 3.59% | 1375 | 1326 | 602 | PAN-PRD-MC | 457 | PRI | 158 | PVEM | 10.94% |
| 79 | SANTO TOMÁS | 4152 | 42 | 22.70% | 10 | 5.41% | | | 59 | 31.89% | | | | | 73 | 39.46% | | | 1 | 0.54% | | | | | 0 | 0.00% | | | | | 0 | 0.00% | 9 | 4.64% | 194 | 185 | 73 | PVEM | 59 | PRI | 42 | PAN-PRD-MC | 7.57% |
| 79 | SANTO TOMÁS | 4153 | 58 | 27.23% | 6 | 2.82% | | | 104 | 48.83% | | | | | 42 | 19.72% | | | 3 | 1.41% | | | | | 0 | 0.00% | | | | | 0 | 0.00% | 3 | 1.39% | 216 | 213 | 104 | PRI | 58 | PAN-PRD-MC | 42 | PVEM | 21.60% |
| 79 | SANTO TOMÁS | 4154 | 75 | 34.72% | 8 | 3.70% | | | 77 | 35.65% | | | | | 54 | 25.00% | | | 2 | 0.93% | | | | | 0 | 0.00% | | | | | 0 | 0.00% | 11 | 4.85% | 227 | 216 | 77 | PRI | 75 | PAN-PRD-MC | 54 | PVEM | 0.93% |
| 79 | SANTO TOMÁS | 4155 | 270 | 48.04% | 15 | 2.67% | | | 185 | 32.92% | | | | | 84 | 14.95% | | | 6 | 1.07% | | | | | 2 | 0.36% | | | | | 1 | 0.17% | 31 | 5.22% | 594 | 562 | 270 | PAN-PRD-MC | 185 | PRI | 84 | PVEM | 15.12% |
| 79 | SANTO TOMÁS | 4156 | 32 | 21.92% | 6 | 4.11% | | | 60 | 41.10% | | | | | 44 | 30.14% | | | 3 | 2.05% | | | | | 1 | 0.68% | | | | | 0 | 0.00% | 14 | 8.75% | 160 | 146 | 60 | PRI | 44 | PVEM | 32 | PAN-PRD-MC | 10.96% |
| 79 | SANTO TOMÁS | 4157 | 470 | 40.27% | 108 | 9.25% | | | 404 | 34.62% | | | | | 160 | 13.71% | | | 18 | 1.54% | | | | | 7 | 0.60% | | | | | 0 | 0.00% | 39 | 3.23% | 1205 | 1167 | 470 | PAN-PRD-MC | 404 | PRI | 160 | PVEM | 5.66% |

# MARGEN DE VICTORIA ENTRE EL PARTIDO POLÍTICO O COALICIÓN GANADOR/A Y LA SEGUNDA FUERZA EN LA ELECCIÓN DE LOS MIEMBROS DE LOS AYUNTAMIENTOS EN EL ESTADO DE MÉXICO 2018

## MUNICIPIO 079: SANTO TOMÁS

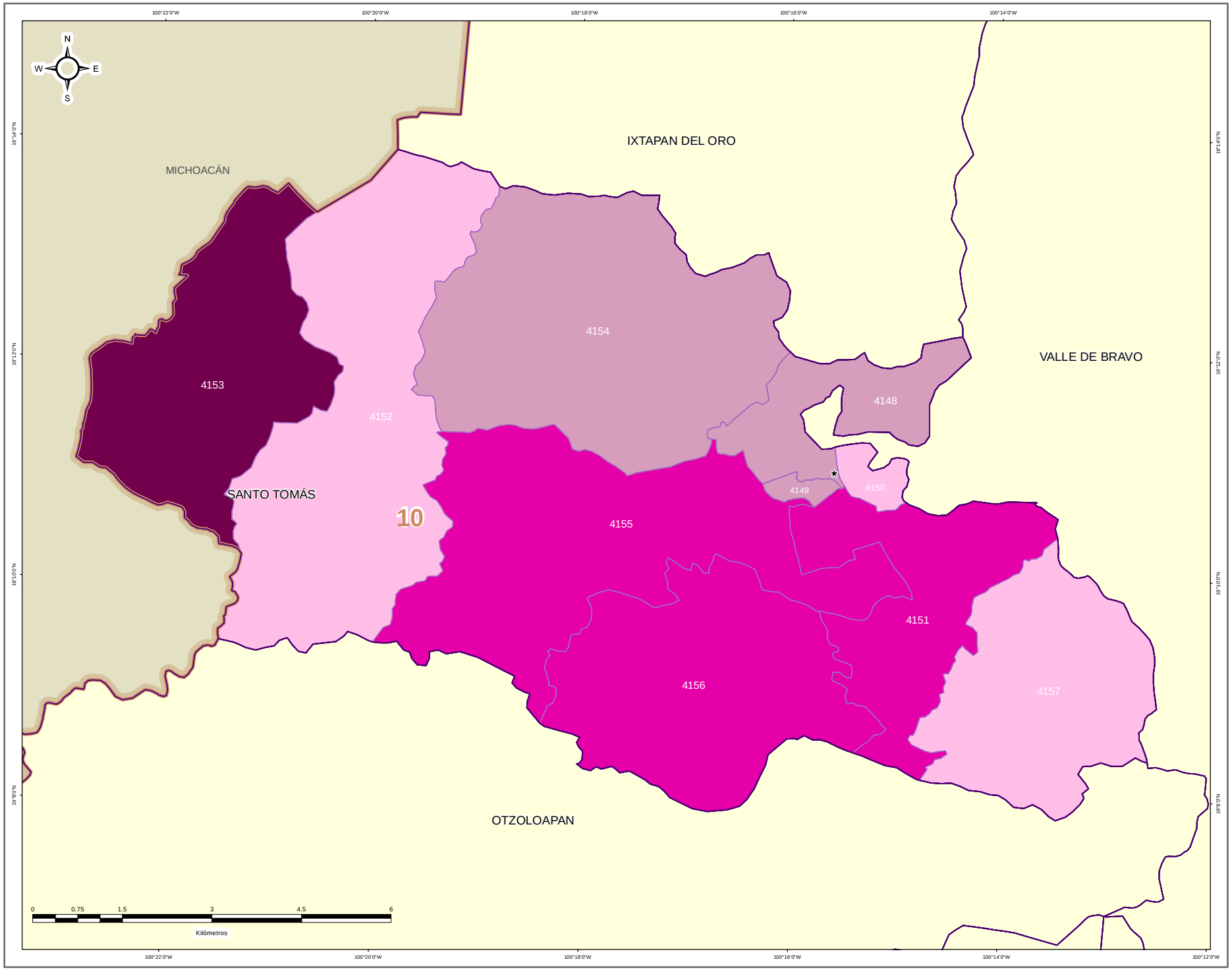


**DIRECCIÓN DE ORGANIZACIÓN**

**ESTRUCTURA GEOELECTORAL Y CLAVES**

- Límite estatal ..... MÉX
- Distrito Electoral Local ..... 45
- Límite municipal ..... TOLUCA
- Sección electoral ..... 6478
- Cabecera municipal

**MARGEN DE VICTORIA ENTRE EL PARTIDO POLÍTICO O COALICIÓN GANADOR/A Y LA SEGUNDA FUERZA EN LA ELECCIÓN DE LOS MIEMBROS DE LOS AYUNTAMIENTOS EN EL ESTADO DE MÉXICO 2018**

- 0.00% - 5.00%
- 5.01% - 10.00%
- 10.01% - 20.00%
- 20.01% a Más

**OTROS**

- Casilla(s) Anula(s) / Sin Dato
- Sin Casilla
- Sección con Casilla(s) Remitida(s)

**LOCALIZACIÓN**

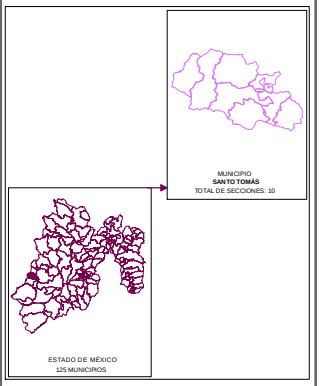


Edición cartográfica del mes de mayo de 2019,
con corte de información al 07 de noviembre de 2018 mismo que fue empleado para el Proceso Electoral 2017-2018.
Registro Federal de Electores, INE.

Resultados por sección electoral de la Elección de los Miembros de los Ayuntamientos en el Estado de México para el periodo 2018 - 2021

Proyección: UTM Zona 14
Datum: WGS84

**SUPERVISIÓN**

C.P. Antonio Sánchez Acosta
Subdirector de Documentación y Estadística Electoral _____

**ELABORACIÓN**

Departamento de Análisis y Procesamiento de Información Territorial

Miguel Ángel García Escalante _____
Jaqueline Pérez Nova _____

## PARTICIPACIÓN Y ABSTENCIONISMO

La participación de los ciudadanos inscritos en la Lista Nominal de Electores en esta elección en el Municipio de Santo Tomás fue de 78.56%, siendo el abstencionismo de 21.44%.

Para el análisis de la participación por sección, éstas se agruparon en cuatro rangos de participación, el primero de participación alta considerando más de 70.01%; el segundo de participación media, considerado entre 60.01% y hasta 70.00%; el rango de participación baja, considerado entre 50.01% y hasta 60.00%; y finalmente, el rango de participación muy baja, considerado con menos de 50.00%.

De la totalidad de secciones del Municipio 9 secciones (90.00%) se ubicaron en el rango de participación alta, considerando más de 70.01%; 1 sección (10.00%) en el rango de participación media, considerado entre 60.01% y hasta 70.00%.



# PARTICIPACIÓN Y ABSTENCIONISMO

| CLAVE | MUNICIPIO | SECCIÓN | PAN-PRD-MC | % PAN-PRD-MC | PT-MORENA-PES | % PT-MORENA-PES | PAN | % PAN | PRI | % PRI | PRD | % PRD | PT | % PT | PVEM | % PVEM | MC | % MC | NA | % NA | MORENA | % MORENA | ES | % ES | VR | % VR | CANDIDATO INDEPENDIENTE 1 | % CANDIDATO INDEPENDIENTE 1 | CANDIDATO INDEPENDIENTE 2 | % CANDIDATO INDEPENDIENTE 2 | NO REGISTRADOS | % NO REGISTRADOS | NULOS | % NULOS | TOTAL | VOTACIÓN VÁLIDA | LISTA NOMINAL | PARTICIPACIÓN | % PARTICIPACIÓN | % ABSTENCIONISMO |
|---|---|---|---|---|---|---|---|---|---|---|---|---|---|---|---|---|---|---|---|---|---|---|---|---|---|---|---|---|---|---|---|---|---|---|---|---|---|---|---|---|---|
| 79 | SANTO TOMÁS | 4148 | 307 | 43.79% | 30 | 4.28% | | | 300 | 42.80% | | | | | 56 | 7.99% | | | 7 | 1.00% | | | | | 1 | 0.14% | | | | | 0 | 0.00% | 18 | 2.50% | 719 | 701 | 977 | ALTA | 81.98% | 18.02% |
| 79 | SANTO TOMÁS | 4149 | 272 | 40.66% | 33 | 4.93% | | | 247 | 36.93% | | | | | 109 | 16.29% | | | 6 | 0.90% | | | | | 2 | 0.30% | | | | | 0 | 0.00% | 10 | 1.47% | 679 | 669 | 838 | ALTA | 81.05% | 18.97% |
| 79 | SANTO TOMÁS | 4150 | 45 | 31.14% | 6 | 4.29% | | | 58 | 41.43% | | | | | 28 | 20.00% | | | 3 | 2.14% | | | | | 0 | 0.00% | | | | | 0 | 0.00% | 8 | 5.41% | 148 | 140 | 164 | ALTA | 90.24% | 9.76% |
| 79 | SANTO TOMÁS | 4151 | 692 | 45.40% | 86 | 6.49% | | | 457 | 34.46% | | | | | 158 | 11.92% | | | 17 | 1.28% | | | | | 6 | 0.45% | | | | | 0 | 0.00% | 49 | 3.59% | 1375 | 1326 | 1722 | ALTA | 79.85% | 20.15% |
| 79 | SANTO TOMÁS | 4152 | 42 | 22.78% | 10 | 5.41% | | | 53 | 28.85% | | | | | 73 | 39.46% | | | 1 | 0.54% | | | | | 0 | 0.00% | | | | | 0 | 0.00% | 9 | 4.64% | 194 | 185 | 237 | ALTA | 81.86% | 18.14% |
| 79 | SANTO TOMÁS | 4153 | 58 | 27.12% | 6 | 2.82% | | | 104 | 48.83% | | | | | 42 | 19.72% | | | 3 | 1.41% | | | | | 0 | 0.00% | | | | | 0 | 0.00% | 3 | 1.38% | 216 | 213 | 248 | ALTA | 87.10% | 12.90% |
| 79 | SANTO TOMÁS | 4154 | 75 | 34.72% | 8 | 3.70% | | | 77 | 35.65% | | | | | 54 | 25.00% | | | 2 | 0.93% | | | | | 0 | 0.00% | | | | | 0 | 0.00% | 11 | 4.85% | 227 | 216 | 281 | ALTA | 80.78% | 19.22% |
| 79 | SANTO TOMÁS | 4155 | 270 | 40.04% | 15 | 2.67% | | | 165 | 31.31% | | | | | 84 | 14.95% | | | 6 | 1.07% | | | | | 2 | 0.36% | | | | | 1 | 0.17% | 31 | 5.22% | 594 | 562 | 727 | ALTA | 81.85% | 17.15% |
| 79 | SANTO TOMÁS | 4156 | 32 | 21.92% | 6 | 4.11% | | | 60 | 41.10% | | | | | 44 | 30.14% | | | 3 | 2.05% | | | | | 1 | 0.68% | | | | | 0 | 0.00% | 14 | 8.75% | 160 | 146 | 195 | ALTA | 82.05% | 17.95% |
| 79 | SANTO TOMÁS | 4157 | 470 | 40.27% | 108 | 9.25% | | | 404 | 34.62% | | | | | 160 | 13.71% | | | 18 | 1.54% | | | | | 7 | 0.60% | | | | | 0 | 0.00% | 39 | 3.23% | 1206 | 1167 | 1745 | MEDIA | 69.11% | 30.89% |

# PARTICIPACIÓN CIUDADANA EN LA ELECCIÓN DE LOS MIEMBROS DE LOS AYUNTAMIENTOSEN EL ESTADO DE MEXICO 2018

## MUNICIPIO 079: SANTO TOMÁS

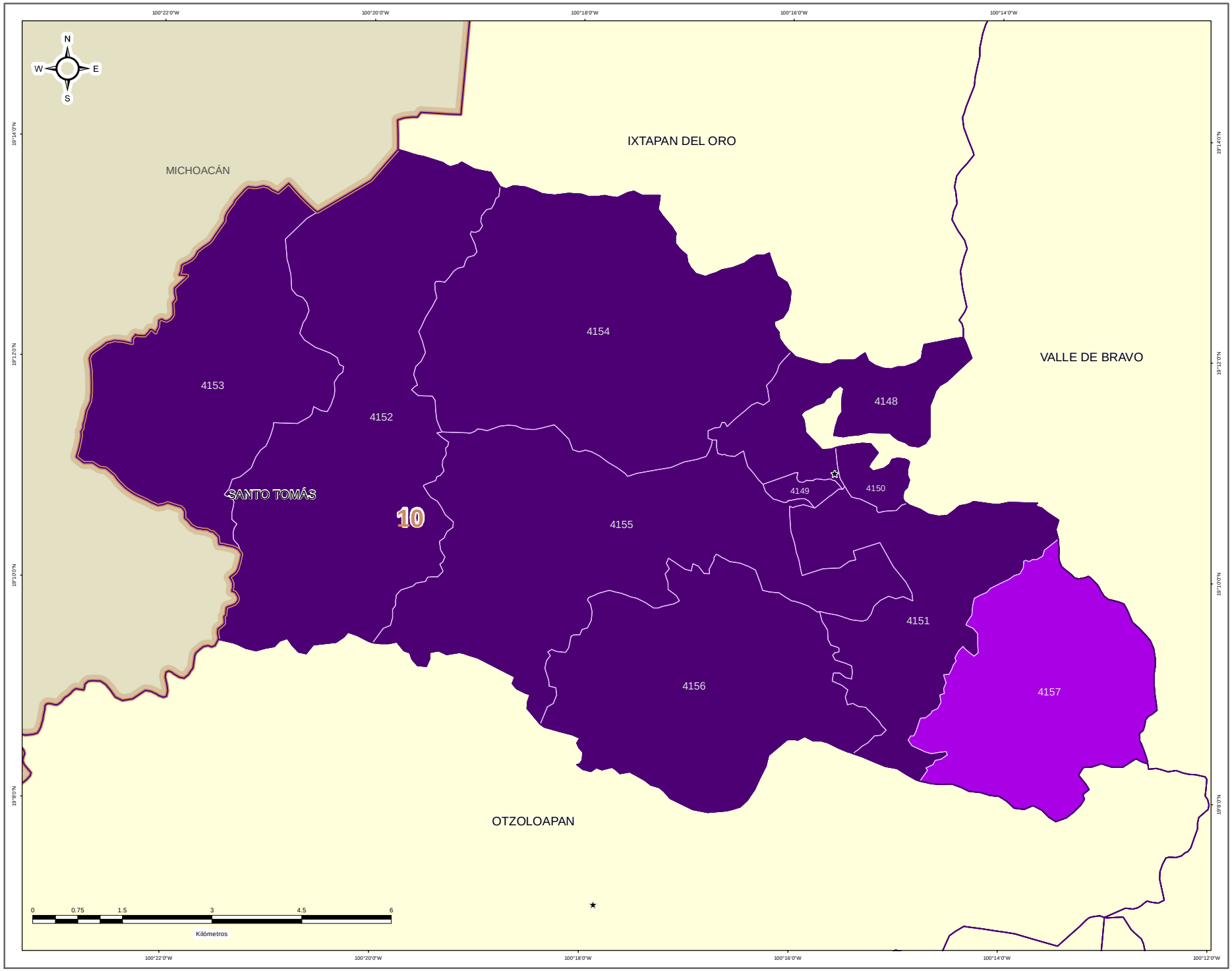


### DIRECCIÓN DE ORGANIZACIÓN

**ESTRUCTURA GEOELECTORAL Y CLAVES**

- Límite estatal ..... MÉX
- Distrito Electoral Local ..... 45
- Límite municipal ..... TOLUCA
- Sección electoral ..... 6478
- Cabecera municipal

**PARTICIPACIÓN CIUDADANA EN LA ELECCIÓN DE LOS MIEMBROS DE LOS AYUNTAMIENTOS EN EL ESTADO DE MEXICO 2018**

- Alta
- Media
- Baja
- Muy Baja

**OTROS**

- Casilla(s) Anula(s) / Sin Dato
- Sin Casilla
- Sección con Casilla(s) Remitida(s)

**LOCALIZACIÓN**

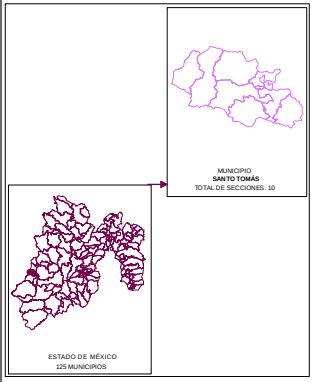


Edición cartográfica del mes de mayo de 2019,
con corte de información al 07 de noviembre de 2018 mismo que fue empleado para el Proceso Electoral 2017-2018.
Registro Federal de Electores, INE.

Resultados por sección electoral de la Elección de los Miembros de los Ayuntamientos en el Estado de México para el periodo 2018 - 2021

Proyección: UTM Zona 14
Datum: WGS84

**SUPERVISIÓN**

C.P. Antonio Sánchez Acosta
Subdirector de Documentación y Estadística Electoral _____

**ELABORACIÓN**

Departamento de Análisis y Procesamiento de Información Territorial

Miguel Ángel García Escalante _____
Jaqueline Pérez Nova _____

## RESULTADOS EN LA ELECCIÓN DEL AYUNTAMIENTO DE SOYANIQUILPAN DE JUÁREZ

Como resultado del cómputo de la elección del Ayuntamiento de Soyaniquilpan de Juárez, y una vez resueltos en su caso por las instancias jurisdiccionales los juicios respectivos, en este Municipio correspondió el triunfo a la Coalición PAN-PRD-MC "Por el Estado de México al Frente", integrada por los partidos Acción Nacional, de la Revolución Democrática y Movimiento Ciudadano, que obtuvo el 52.29% del total de votos válidos, y segunda fuerza con el 23.66% de la votación, el Partido Nueva Alianza.

En la votación por sección electoral, del total de 7 secciones electorales que conforman el Municipio de Soyaniquilpan de Juárez, la Coalición PAN-PRD-MC "Por el Estado de México al Frente", integrada por los partidos Acción Nacional, de la Revolución Democrática y Movimiento Ciudadano, le correspondió la mayoría en 7 secciones.

El siguiente cuadro y gráfica nos muestra los resultados totales del Municipio por Partido Político y Coalición.

| RESULTADO DE VOTACIÓN | | |
|---|---|---|
| **Partido Político o Coalición** | **Total** | **%** |
| PAN-PRD-MC | 4438 | 52.29% |
| PRI | 661 | 7.79% |
| PT-MORENA-ES | 1338 | 15.77% |
| PVEM | 20 | 0.24% |
| NA | 2008 | 23.66% |
| VR | 22 | 0.26% |
| NO REGISTRADOS | 0 | |
| NULOS | 156 | |
| TOTAL | 8643 | |
| VOTACIÓN VÁLIDA | 8487 | |

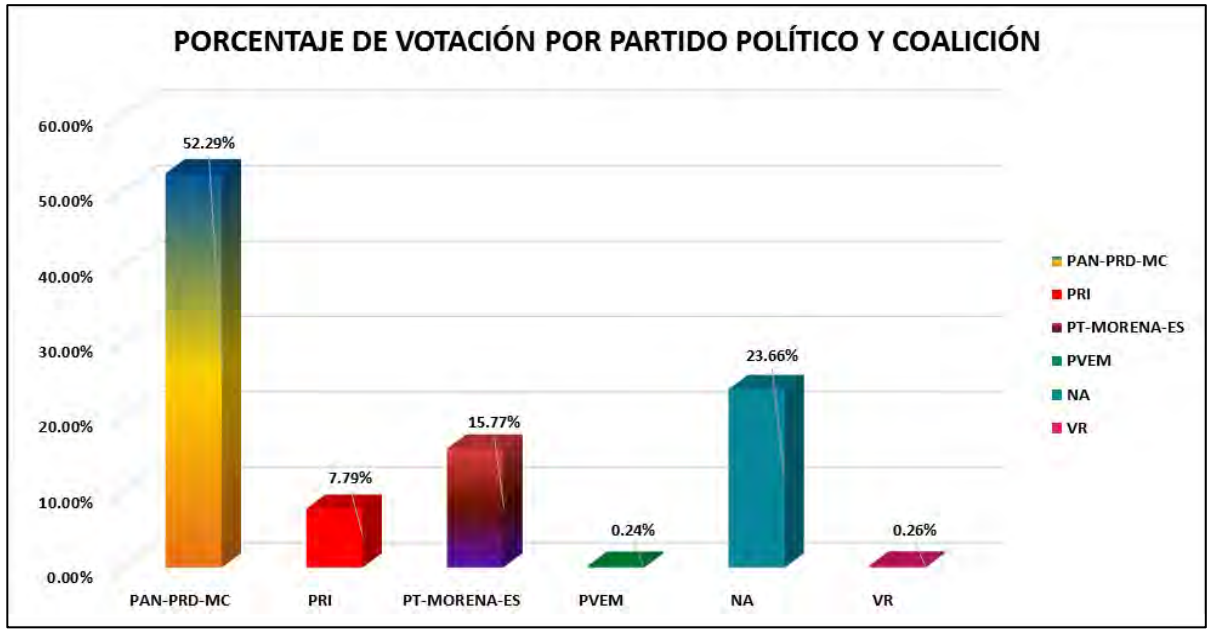


La tabla de la página siguiente nos muestra el detalle de los resultados por sección, desagregados para cada uno de los partidos políticos y coaliciones, se señala al partido o coalición ganadora.

# RESULTADOS DEFINITIVOS EN LA ELECCIÓN DEL AYUNTAMIENTO 2018

| CLAVE | MUNICIPIO | SECCIÓN | PAN-PRD-MC | % PAN-PRD-MC | PT-MORENA-PES | % PT-MORENA-PES | PAN | % PAN | PRI | % PRI | PRD | % PRD | PT | % PT | PVEM | % PVEM | MC | % MC | NA | % NA | MORENA | % MORENA | ES | % ES | VR | % VR | CANDIDATO INDEPENDIENTE 1 | % CANDIDATO INDEPENDIENTE 1 | CANDIDATO INDEPENDIENTE 2 | % CANDIDATO INDEPENDIENTE 2 | NO REGISTRADOS | % NO REGISTRADOS | NULOS | % NULOS | TOTAL | VOTACIÓN VÁLIDA | PRIMERA FUERZA | PRIMERA FUERZA | SEGUNDA FUERZA | SEGUNDA FUERZA | TERCERA FUERZA | TERCERA FUERZA |
|---|---|---|---|---|---|---|---|---|---|---|---|---|---|---|---|---|---|---|---|---|---|---|---|---|---|---|---|---|---|---|---|---|---|---|---|---|---|---|---|---|---|---|
| 80 | SOYANQUILPAN DE JUÁREZ | 4158 | 1715 | 52.22% | 662 | 20.16% | | | 161 | 4.90% | | | | | 4 | 0.12% | | | 713 | 22.17% | | | | | 13 | 0.40% | | | | | 0 | 0.00% | 35 | 1.05% | 3319 | 3284 | 1715 | PAN-PRD-MC | 720 | NA | 662 | PT-MORENA-ES |
| 80 | SOYANQUILPAN DE JUÁREZ | 4159 | 395 | 53.81% | 145 | 19.78% | | | 89 | 11.90% | | | | | 0 | 0% | | | 115 | 15.91% | | | | | 0 | 0.00% | | | | | 0 | 0.00% | 28 | 3.61% | 776 | 748 | 395 | PAN-PRD-MC | 145 | PT-MORENA-ES | 119 | NA |
| 80 | SOYANQUILPAN DE JUÁREZ | 4160 | 352 | 54.15% | 64 | 9.85% | | | 96 | 14.77% | | | | | 5 | 0.77% | | | 133 | 20.46% | | | | | 0 | 0.00% | | | | | 0 | 0.00% | 13 | 1.96% | 663 | 650 | 352 | PAN-PRD-MC | 133 | NA | 96 | PRI |
| 80 | SOYANQUILPAN DE JUÁREZ | 4161 | 625 | 52.17% | 146 | 12.19% | | | 163 | 13.61% | | | | | 3 | 0.25% | | | 265 | 22.12% | | | | | 5 | 0.42% | | | | | 0 | 0.00% | 19 | 1.58% | 1217 | 1198 | 625 | PAN-PRD-MC | 265 | NA | 163 | PRI |
| 80 | SOYANQUILPAN DE JUÁREZ | 4162 | 768 | 51.25% | 147 | 9.81% | | | 82 | 5.47% | | | | | 4 | 0.27% | | | 496 | 33.09% | | | | | 2 | 0.13% | | | | | 0 | 0.00% | 31 | 2.06% | 1530 | 1499 | 768 | PAN-PRD-MC | 496 | NA | 147 | PT-MORENA-ES |
| 80 | SOYANQUILPAN DE JUÁREZ | 4163 | 382 | 49.87% | 133 | 17.36% | | | 42 | 5.48% | | | | | 2 | 0.26% | | | 208 | 27.15% | | | | | 2 | 0.26% | | | | | 0 | 0.00% | 22 | 2.78% | 791 | 769 | 382 | PAN-PRD-MC | 208 | NA | 133 | PT-MORENA-ES |
| 80 | SOYANQUILPAN DE JUÁREZ | 4164 | 201 | 59.29% | 41 | 12.09% | | | 27 | 7.96% | | | | | 2 | 0.59% | | | 68 | 20.06% | | | | | 0 | 0.00% | | | | | 0 | 0.00% | 8 | 2.31% | 347 | 339 | 201 | PAN-PRD-MC | 68 | NA | 41 | PT-MORENA-ES |

# PARTIDO POLÍTICO O COALICIÓN GANADOR/A EN LA ELECCIÓN DE LOS MIEMBROS DE LOS AYUNTAMIENTOS EN EL ESTADO DE MÉXICO 2018

## MUNICIPIO 080: SOYANIQUILPAN DE JUÁREZ

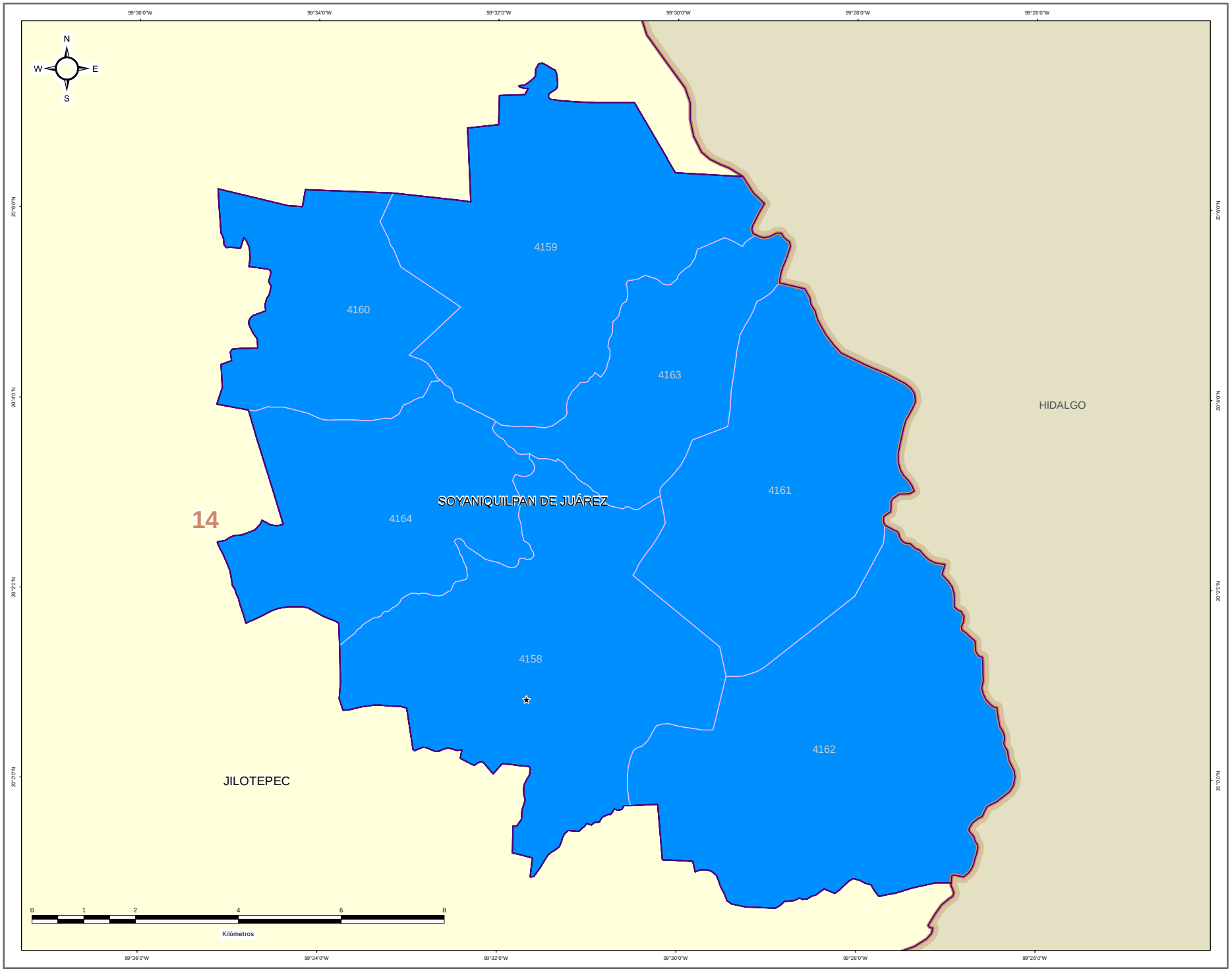


IEEM — 1 Julio 2018

### DIRECCIÓN DE ORGANIZACIÓN

**ESTRUCTURA GEOELECTORAL Y CLAVES**

- Límite estatal ..... MÉX
- Distrito Electoral Local ..... 45
- Límite municipal ..... TOLUCA
- Sección electoral ..... 6478
- Cabecera municipal

**PARTIDO POLÍTICO O COALICIÓN GANADOR/A DE LA ELECCIÓN DE MIEMBROS DE LOS AYUNTAMIENTOS EN EL ESTADO DE MÉXICO 2018**

- Partido Acción Nacional (PAN)
- Partido Revolucionario Institucional (PRI)
- Partido de la Revolución Democrática (PRD)
- Partido del Trabajo (PT)
- Partido Verde Ecologista de México (PVEM)
- Movimiento Ciudadano (MC)
- Nueva Alianza (NA)
- MORENA
- Encuentro Social (ES)
- Vía Radical (VR)
- Por el Estado de México al Frente PAN - PRD - MC
- Juntos Haremos Historia PT - MORENA - ES

**OTROS**

- Casilla(s) Anula(s) / Sin Dato
- Sin Casilla
- Sección con Casilla(s) Remitida(s)

**LOCALIZACIÓN**

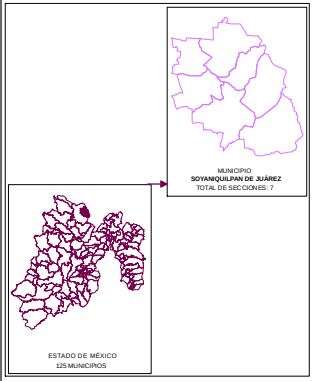


Edición cartográfica del mes de mayo de 2019,
con corte de información al 07 de noviembre de 2018 mismo que fue empleado para el Proceso Electoral 2017-2018.
Registro Federal de Electores, INE.

Resultados por sección electoral de la Elección de los Miembros de los Ayuntamientos en el Estado de México para el periodo 2018 - 2021

Proyección: UTM Zona 14
Datum: WGS84

**SUPERVISIÓN**

C.P. Antonio Sánchez Acosta
Subdirector de Documentación y Estadística Electoral _____

**ELABORACIÓN**

Departamento de Análisis y Procesamiento de Información Territorial

Miguel Ángel García Escalante _____
Jaqueline Pérez Nova _____

# PARTIDO POLÍTICO O COALICIÓN EN SEGUNDA FUERZA EN LA ELECCIÓN DE LOS MIEMBROS DE LOS AYUNTAMIENTOS EN EL ESTADO DE MÉXICO 2018

## MUNICIPIO 080: SOYANIQUILPAN DE JUÁREZ

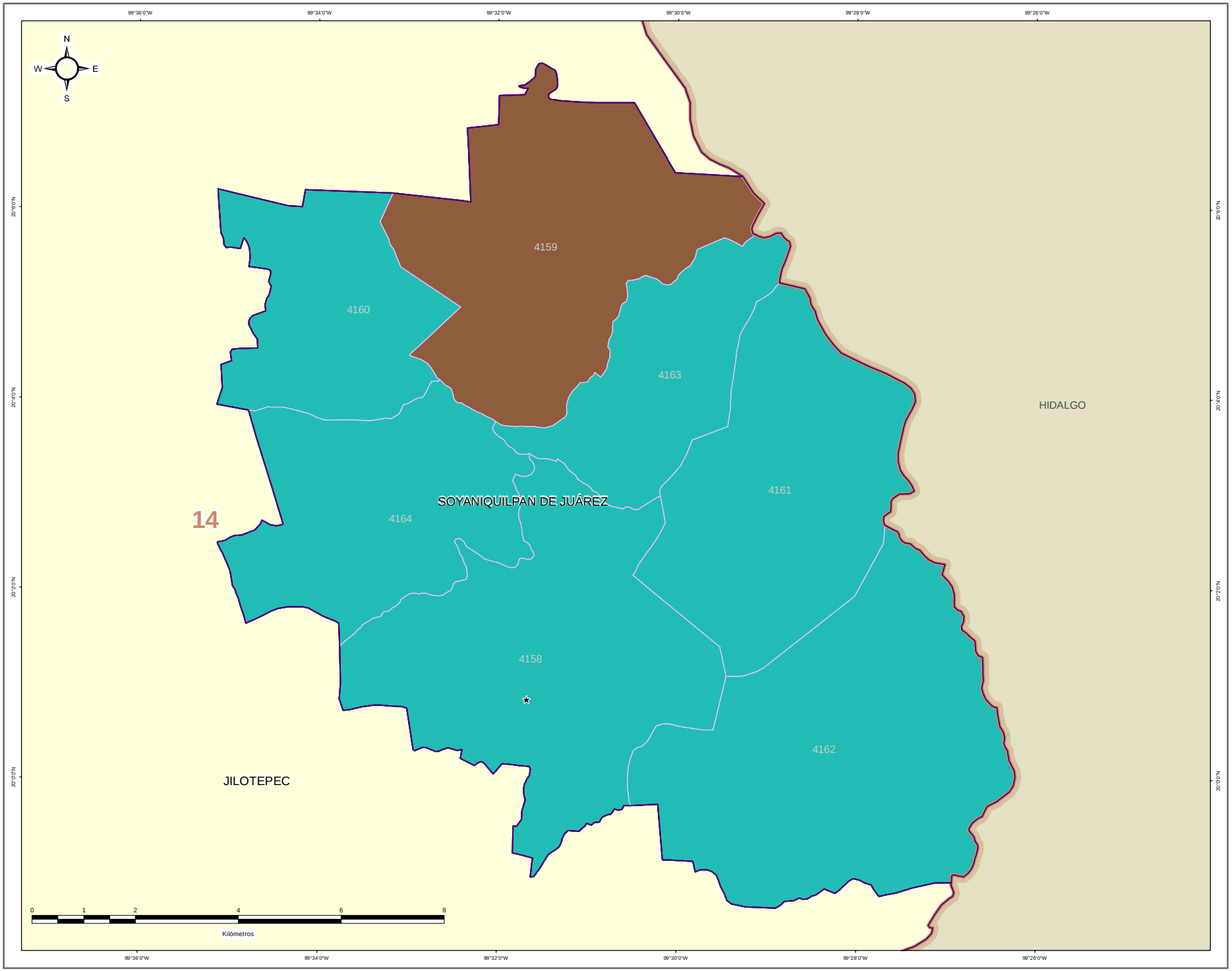


IEEM

1 Julio 2018

### DIRECCIÓN DE ORGANIZACIÓN

**ESTRUCTURA GEOELECTORAL Y CLAVES**

- Límite estatal ..... MÉX
- Distrito Electoral Local ..... 45
- Límite municipal ..... TOLUCA
- Sección electoral ..... 6478
- Cabecera municipal

**PARTIDO POLÍTICO O COALICIÓN EN SEGUNDA FUERZA DE LA ELECCIÓN DE MIEMBROS DE LOS AYUNTAMIENTOS EN EL ESTADO DE MÉXICO 2018**

- Partido Acción Nacional (PAN)
- Partido Revolucionario Institucional (PRI)
- Partido de la Revolución Democrática (PRD)
- Partido del Trabajo (PT)
- Partido Verde Ecologista de México (PVEM)
- Movimiento Ciudadano (MC)
- Nueva Alianza (NA)
- MORENA
- Encuentro Social (ES)
- Vía Radical (VR)
- Por el Estado de México al Frente PAN - PRD - MC
- Juntos Haremos Historia PT - MORENA - ES

**OTROS**

- Casilla(s) Anula(s) / Sin Dato
- Sin Casilla
- Sección con Casilla(s) Remitida(s)

**LOCALIZACIÓN**

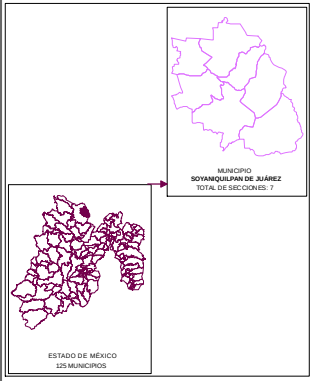


Edición cartográfica del mes de mayo de 2019,
con corte de información al 07 de noviembre de 2018 mismo que fue empleado para el Proceso Electoral 2017-2018.
Registro Federal de Electores, INE.

Resultados por sección electoral de la Elección de los Miembros de los Ayuntamientos en el Estado de México para el periodo 2018 - 2021

Proyección: UTM Zona 14
Datum: WGS84

**SUPERVISIÓN**

C.P. Antonio Sánchez Acosta
Subdirector de Documentación y Estadística Electoral _____

**ELABORACIÓN**

Departamento de Análisis y Procesamiento de Información Territorial

Miguel Ángel García Escalante _____
Jaqueline Pérez Nova _____

# PARTIDO POLÍTICO O COALICIÓN EN TERCERA FUERZA EN LA ELECCIÓN DE LOS MIEMBROS DE LOS AYUNTAMIENTOS EN EL ESTADO DE MÉXICO 2018

## MUNICIPIO 080: SOYANIQUILPAN DE JUÁREZ

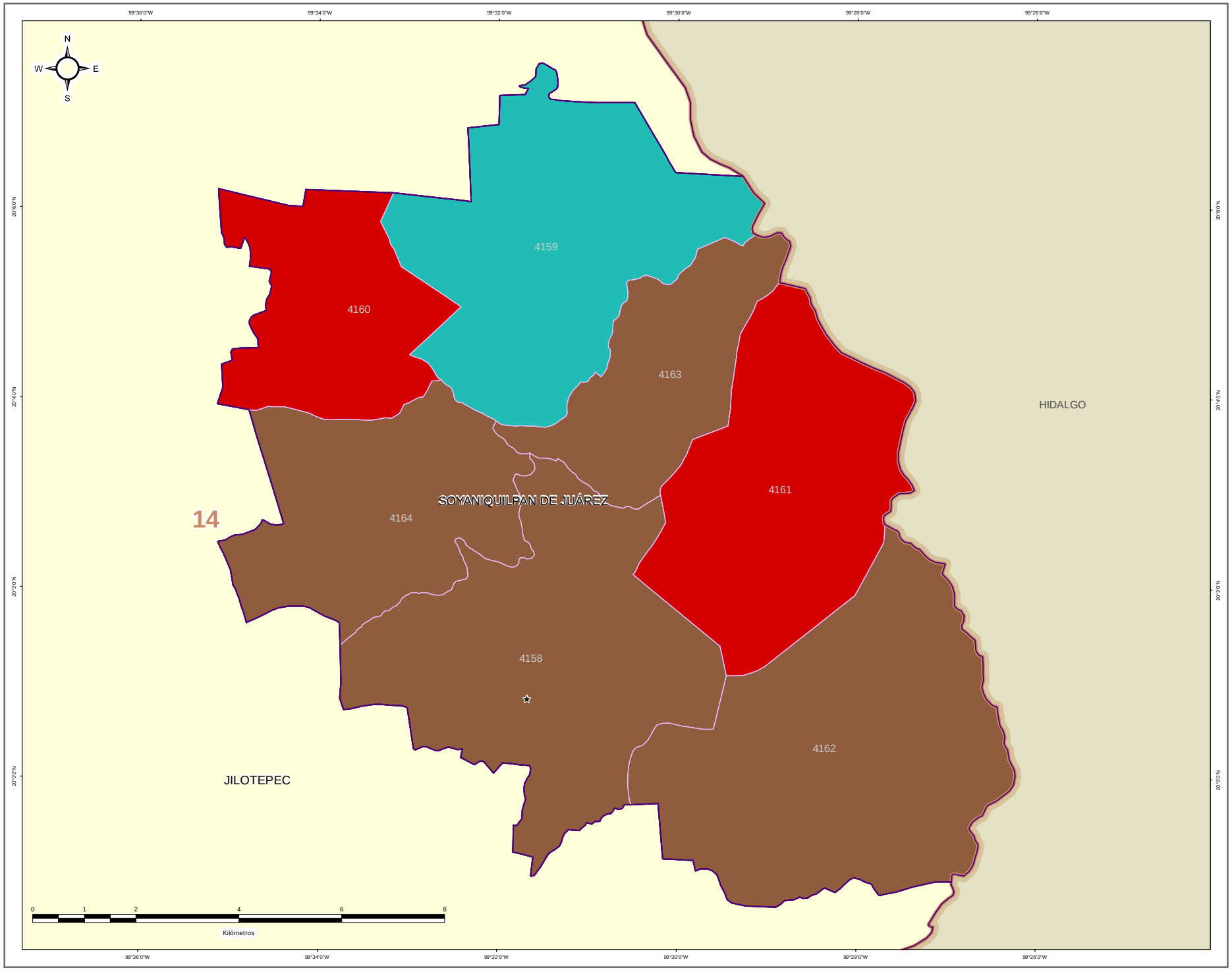


DIRECCIÓN DE ORGANIZACIÓN

### ESTRUCTURA GEOELECTORAL Y CLAVES

- Límite estatal ..... MÉX
- Distrito Electoral Local ..... 45
- Límite municipal ..... TOLUCA
- Sección electoral ..... 6478
- Cabecera municipal

### PARTIDO POLÍTICO O COALICIÓN EN TERCERA FUERZA DE LA ELECCIÓN DE MIEMBROS DE LOS AYUNTAMIENTOS EN EL ESTADO DE MÉXICO 2018

- Partido Acción Nacional (PAN)
- Partido Revolucionario Institucional (PRI)
- Partido de la Revolución Democrática (PRD)
- Partido del Trabajo (PT)
- Partido Verde Ecologista de México (PVEM)
- Movimiento Ciudadano (MC)
- Nueva Alianza (NA)
- MORENA
- Encuentro Social (ES)
- Vía Radical (VR)
- Por el Estado de México al Frente PAN - PRD - MC
- Juntos Haremos Historia PT - MORENA - ES

### OTROS

- Casilla(s) Anula(s) / Sin Dato
- Sin Casilla
- Sección con Casilla(s) Remitida(s)

### LOCALIZACIÓN

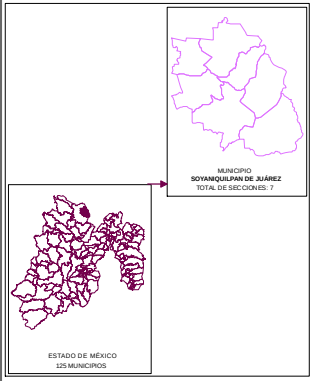


Edición cartográfica del mes de mayo de 2019,
con corte de información al 07 de noviembre de 2018 mismo que fue empleado para el Proceso Electoral 2017-2018.
Registro Federal de Electores, INE.

Resultados por sección electoral de la Elección de los Miembros de los Ayuntamientos en el Estado de México para el periodo 2018 - 2021

Proyección: UTM Zona 14
Datum: WGS84

**SUPERVISIÓN**

C.P. Antonio Sánchez Acosta
Subdirector de Documentación y Estadística Electoral _____

**ELABORACIÓN**

Departamento de Análisis y Procesamiento de Información Territorial

Miguel Ángel García Escalante _____
Jaqueline Pérez Nova _____

## MARGEN DE VICTORIA

El margen de victoria es la diferencia de porcentaje de votación válida emitida que alcanzó el partido ganador sobre el inmediato inferior, es decir, sobre la primera minoría; los rangos establecidos fueron considerados así: 0.00% a 5.00%; 5.01% a 10.00%; 10.01% a 20.00%; 20.01% a Más.

Como se observa en la siguiente gráfica, de las 7 secciones del Municipio de Soyaniquilpan de Juárez, en 0 secciones (0.00%) el margen de victoria fue de entre 0.00% a 5.00%; en 0 secciones (0.00%) fue de entre 5.01% a 10.00%; en 1 (14.00%) fue de más de 10.00% y hasta 20.00%; y finalmente en 6 secciones (86.00%) fue de más del 20.00% de diferencia. El detalle por Partido o Coalición se observa en el cuadro y gráfica siguiente.

En el resultado global del Municipio, la Coalición PAN-PRD-MC “Por el Estado de México al Frente”, integrada por los partidos Acción Nacional, de la Revolución Democrática y Movimiento Ciudadano tuvo un margen de victoria de 28.63% respecto de la segunda fuerza que fue el Partido Nueva Alianza.

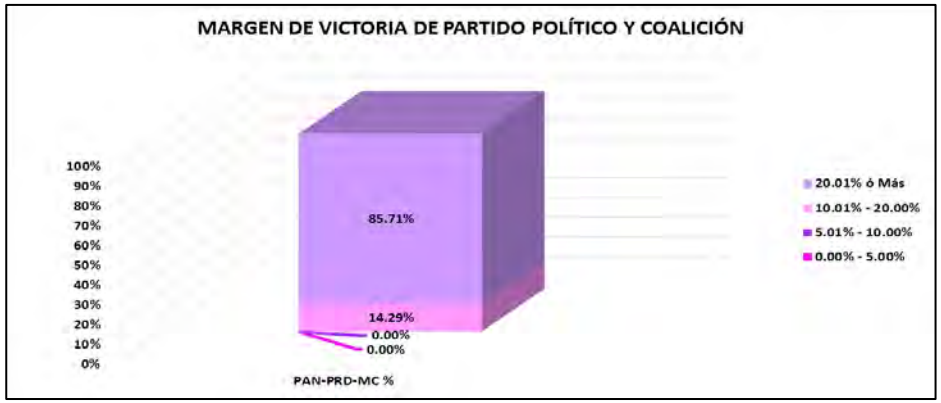


| CLAVE | MUNICIPIO | MARGEN DE VICTORIA | PAN-PRD-MC | PAN-PRD-MC % | RANGO DE MARGEN DE VICTORIA |
|---|---|---|---|---|---|
| 80 | SOYANIQUILPAN DE JUAREZ | 0.00% - 5.00% | 0 | 0.00% | 0 |
| 80 | SOYANIQUILPAN DE JUAREZ | 5.01% - 10.00% | 0 | 0.00% | 0 |
| 80 | SOYANIQUILPAN DE JUAREZ | 10.01% - 20.00% | 1 | 14.29% | 1 |
| 80 | SOYANIQUILPAN DE JUAREZ | 20.01% ó Más | 6 | 85.71% | 6 |
| | | **TOTAL** | **7** | **100.00%** | |

# MARGEN DE VICTORIA

| CLAVE | MUNICIPIO | SECCIÓN | PAN-PRD-MC | % PAN-PRD-MC | PT-MORENA-ES | % PT-MORENA-ES | PAN | % PAN | PRI | % PRI | PRD | % PRD | PT | % PT | PVEM | % PVEM | MC | % MC | NA | % NA | MORENA | % MORENA | ES | % ES | VR | % VR | CANDIDATO INDEPENDIENTE 1 | % CANDIDATO INDEPENDIENTE 1 | CANDIDATO INDEPENDIENTE 2 | % CANDIDATO INDEPENDIENTE 2 | NO REGISTRADOS | % NO REGISTRADOS | NULOS | % NULOS | TOTAL | VOTACIÓN VÁLIDA | PRIMERA FUERZA | PRIMERA FUERZA | SEGUNDA FUERZA | SEGUNDA FUERZA | TERCERA FUERZA | TERCERA FUERZA | MARGEN DE VICTORIA |
|---|---|---|---|---|---|---|---|---|---|---|---|---|---|---|---|---|---|---|---|---|---|---|---|---|---|---|---|---|---|---|---|---|---|---|---|---|---|---|---|---|---|---|
| 80 | SOYANIQUILPAN DE JUÁREZ | 4158 | 1715 | 51.22% | 662 | 20.18% | | | 162 | 4.93% | | | | | 4 | 0.12% | | | 728 | 22.17% | | | | | 13 | 0.40% | | | | | 0 | 0.00% | 35 | 1.05% | 3319 | 3284 | 1715 | PAN-PRD-MC | 728 | NA | 662 | PT-MORENA-ES | 30.05% |
| 80 | SOYANIQUILPAN DE JUÁREZ | 4159 | 395 | 53.81% | 145 | 19.39% | | | 89 | 11.90% | | | | | 0 | 0% | | | 119 | 15.91% | | | | | 0 | 0.00% | | | | | 0 | 0.00% | 28 | 3.61% | 776 | 748 | 395 | PAN-PRD-MC | 145 | PT-MORENA-ES | 119 | NA | 33.42% |
| 80 | SOYANIQUILPAN DE JUÁREZ | 4160 | 352 | 54.15% | 64 | 9.85% | | | 96 | 14.77% | | | | | 5 | 0.77% | | | 133 | 20.46% | | | | | 0 | 0.00% | | | | | 0 | 0.00% | 13 | 1.96% | 663 | 650 | 352 | PAN-PRD-MC | 133 | NA | 96 | PRI | 33.69% |
| 80 | SOYANIQUILPAN DE JUÁREZ | 4161 | 625 | 51.37% | 146 | 12.19% | | | 163 | 13.61% | | | | | 3 | 0.25% | | | 259 | 21.37% | | | | | 5 | 0.42% | | | | | 0 | 0.00% | 19 | 1.56% | 1217 | 1198 | 625 | PAN-PRD-MC | 259 | NA | 163 | PRI | 30.80% |
| 80 | SOYANIQUILPAN DE JUÁREZ | 4162 | 768 | 51.23% | 147 | 9.81% | | | 82 | 5.47% | | | | | 4 | 0.27% | | | 496 | 33.09% | | | | | 2 | 0.13% | | | | | 0 | 0.00% | 31 | 2.03% | 1530 | 1499 | 768 | PAN-PRD-MC | 496 | NA | 147 | PT-MORENA-ES | 18.15% |
| 80 | SOYANIQUILPAN DE JUÁREZ | 4163 | 382 | 49.67% | 133 | 17.30% | | | 41 | 5.46% | | | | | 2 | 0.26% | | | 208 | 27.05% | | | | | 2 | 0.26% | | | | | 0 | 0.00% | 22 | 2.78% | 791 | 769 | 382 | PAN-PRD-MC | 208 | NA | 133 | PT-MORENA-ES | 22.63% |
| 80 | SOYANIQUILPAN DE JUÁREZ | 4164 | 201 | 59.29% | 41 | 12.09% | | | 27 | 7.96% | | | | | 2 | 0.59% | | | 68 | 20.06% | | | | | 0 | 0.00% | | | | | 0 | 0.00% | 8 | 2.31% | 347 | 339 | 201 | PAN-PRD-MC | 68 | NA | 41 | PT-MORENA-ES | 39.23% |

# MARGEN DE VICTORIA ENTRE EL PARTIDO POLÍTICO O COALICIÓN GANADOR/A Y LA SEGUNDA FUERZA EN LA ELECCIÓN DE LOS MIEMBROS DE LOS AYUNTAMIENTOS EN EL ESTADO DE MÉXICO 2018

## MUNICIPIO 080: SOYANIQUILPAN DE JUÁREZ

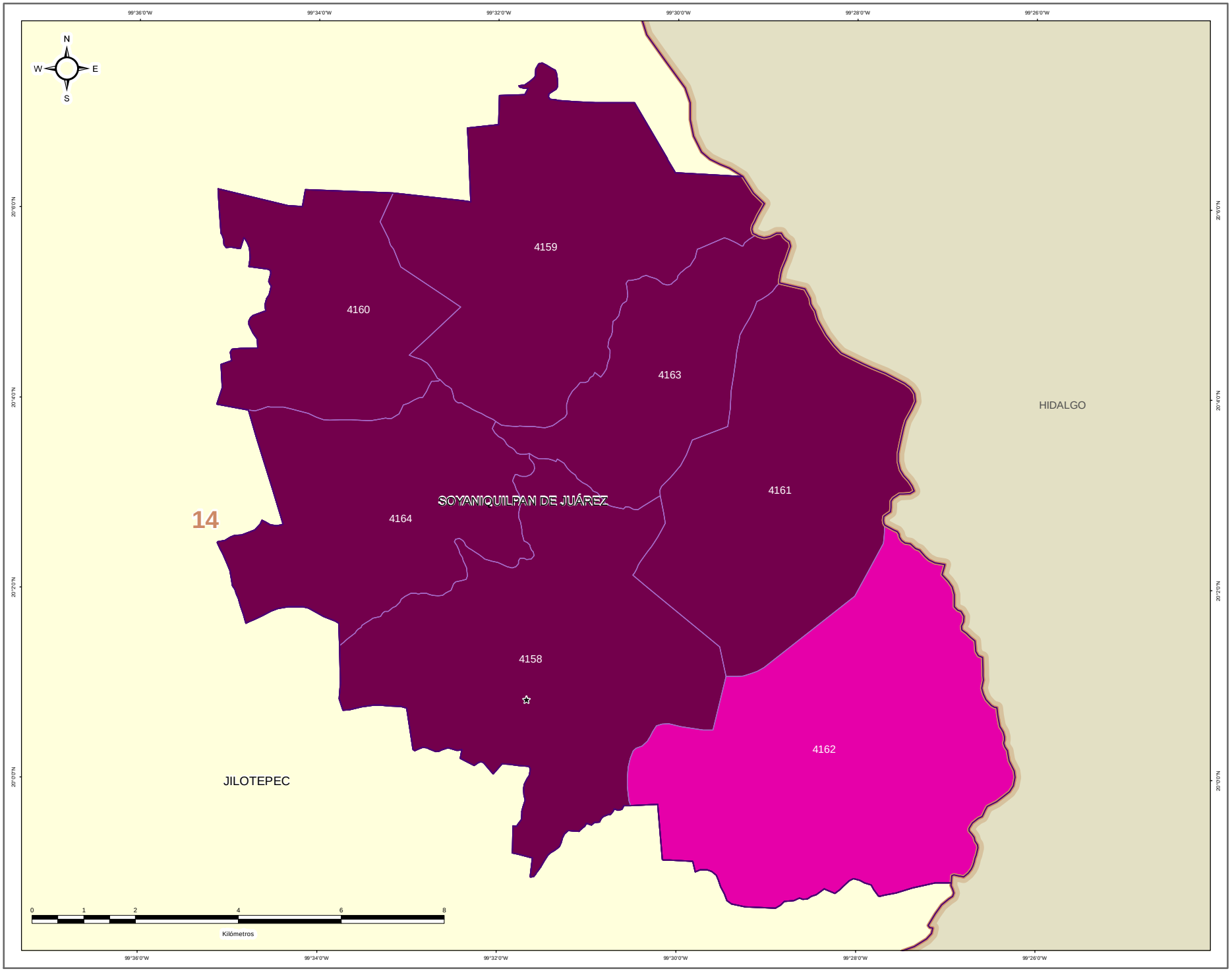


DIRECCIÓN DE ORGANIZACIÓN

ESTRUCTURA GEOELECTORAL Y CLAVES

- Límite estatal ..... MÉX
- Distrito Electoral Local ..... 45
- Límite municipal ..... TOLUCA
- Sección electoral ..... 6478
- Cabecera municipal

MARGEN DE VICTORIA ENTRE EL PARTIDO POLÍTICO O COALICIÓN GANADOR/A Y LA SEGUNDA FUERZA EN LA ELECCIÓN DE LOS MIEMBROS DE LOS AYUNTAMIENTOS EN EL ESTADO DE MÉXICO 2018

- 0.00% - 5.00%
- 5.01% - 10.00%
- 10.01% - 20.00%
- 20.01% a Más

OTROS

- Casilla(s) Anula(s) / Sin Dato
- Sin Casilla
- Sección con Casilla(s) Remitida(s)

LOCALIZACIÓN

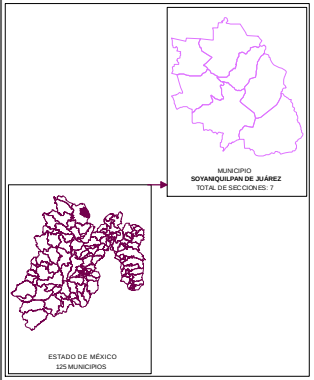


Edición cartográfica del mes de mayo de 2019,
con corte de información al 07 de noviembre de 2018 mismo que fue empleado para el Proceso Electoral 2017-2018.
Registro Federal de Electores, INE.

Resultados por sección electoral de la Elección de los Miembros de los Ayuntamientos en el Estado de México para el periodo 2018 - 2021

Proyección: UTM Zona 14
Datum: WGS84

**SUPERVISIÓN**

C.P. Antonio Sánchez Acosta
Subdirector de Documentación y Estadística Electoral _____

**ELABORACIÓN**

Departamento de Análisis y Procesamiento de Información Territorial

Miguel Ángel García Escalante _____
Jaqueline Pérez Nova _____

## PARTICIPACIÓN Y ABSTENCIONISMO

La participación de los ciudadanos inscritos en la Lista Nominal de Electores en esta elección en el Municipio de Soyaniquilpan de Juárez fue de 84.68%, siendo el abstencionismo de 15.32%.

Para el análisis de la participación por sección, éstas se agruparon en cuatro rangos de participación, el primero de participación alta considerando más de 70.01%; el segundo de participación media, considerado entre 60.01% y hasta 70.00%; el rango de participación baja, considerado entre 50.01% y hasta 60.00%; y finalmente, el rango de participación muy baja, considerado con menos de 50.00%.

La totalidad de las 7 secciones del Municipio (100%), se ubicaron en el rango de participación alta, considerando más de 70.01%.

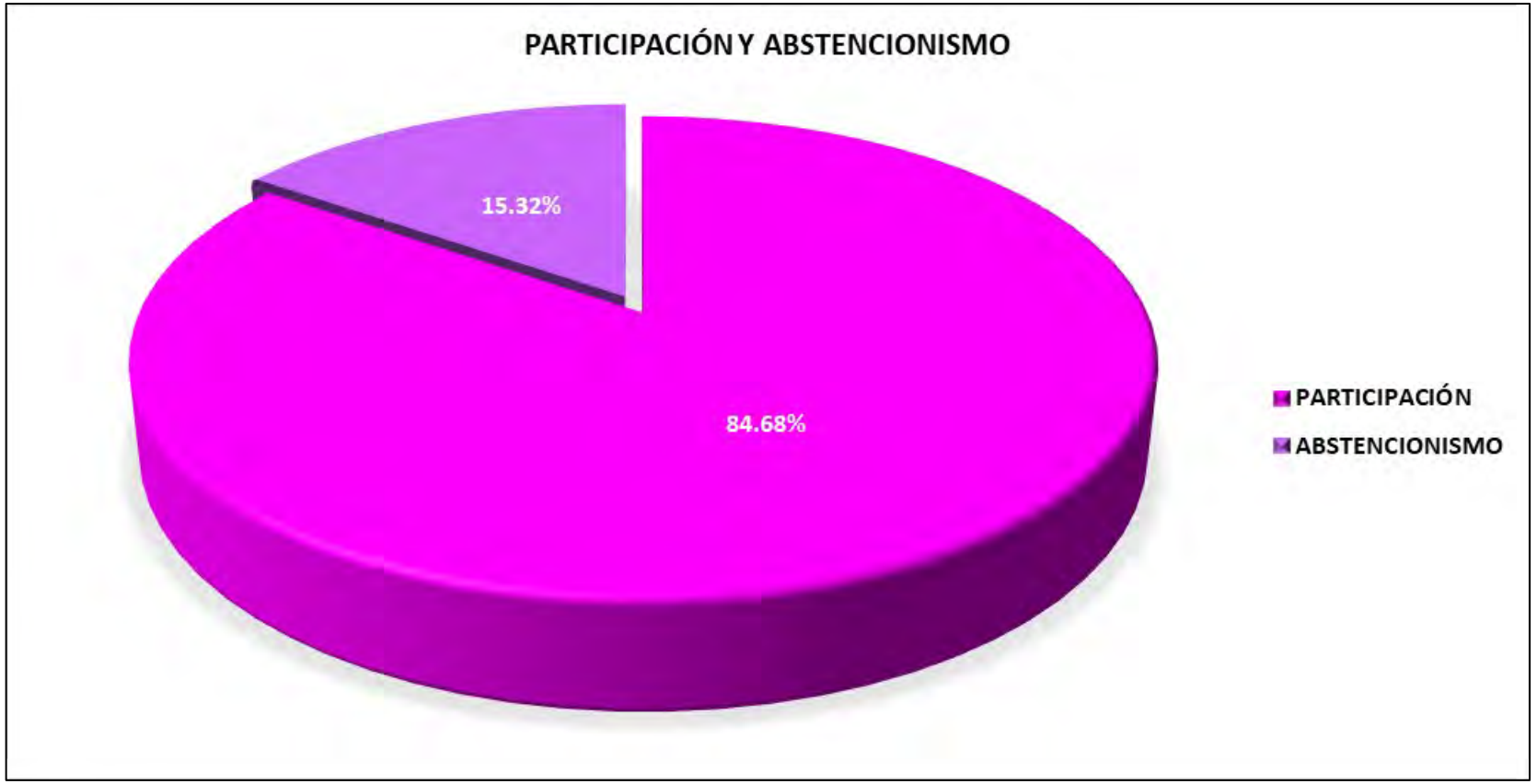

# PARTICIPACIÓN Y ABSTENCIONISMO

| CLAVE | MUNICIPIO | SECCIÓN | PAN-PRD-MC | % PAN-PRD-MC | PT-MORENA-PES | % PT-MORENA-PES | PAN | % PAN | PRI | % PRI | PRD | % PRD | PT | % PT | PVEM | % PVEM | MC | % MC | NA | % NA | MORENA | % MORENA | ES | % ES | VR | % VR | CANDIDATO INDEPENDIENTE 1 | % CANDIDATO INDEPENDIENTE 1 | CANDIDATO INDEPENDIENTE 2 | % CANDIDATO INDEPENDIENTE 2 | NO REGISTRADOS | % NO REGISTRADOS | NULOS | % NULOS | TOTAL | VOTACIÓN VÁLIDA | LISTA NOMINAL | PARTICIPACIÓN | % PARTICIPACIÓN | % ABSTENCIONISMO |
|---|---|---|---|---|---|---|---|---|---|---|---|---|---|---|---|---|---|---|---|---|---|---|---|---|---|---|---|---|---|---|---|---|---|---|---|---|---|---|---|---|---|
| 80 | SOYANQUILPAN DE JUÁREZ | 4158 | 1715 | 53.12% | 662 | 20.19% | | | 162 | 4.93% | | | | | 4 | 0.12% | | | 728 | 22.17% | | | | | 13 | 0.40% | | | | | 0 | 0.00% | 35 | 1.05% | 3319 | 3284 | 3917 | ALTA | 84.73% | 15.27% |
| 80 | SOYANQUILPAN DE JUÁREZ | 4159 | 595 | 53.81% | 145 | 13.59% | | | 89 | 11.90% | | | | | 0 | 0% | | | 119 | 15.91% | | | | | 0 | 0.00% | | | | | 0 | 0.00% | 28 | 3.61% | 776 | 748 | 941 | ALTA | 82.47% | 17.53% |
| 80 | SOYANQUILPAN DE JUÁREZ | 4160 | 352 | 54.15% | 64 | 9.85% | | | 96 | 14.77% | | | | | 5 | 0.77% | | | 133 | 20.46% | | | | | 0 | 0.00% | | | | | 0 | 0.00% | 13 | 1.96% | 663 | 650 | 796 | ALTA | 83.29% | 16.71% |
| 80 | SOYANQUILPAN DE JUÁREZ | 4161 | 625 | 52.17% | 146 | 12.19% | | | 163 | 13.61% | | | | | 3 | 0.25% | | | 256 | 21.37% | | | | | 5 | 0.42% | | | | | 0 | 0.00% | 19 | 1.59% | 1217 | 1198 | 1459 | ALTA | 83.41% | 16.59% |
| 80 | SOYANQUILPAN DE JUÁREZ | 4162 | 788 | 51.12% | 147 | 9.81% | | | 82 | 5.47% | | | | | 4 | 0.27% | | | 496 | 33.09% | | | | | 2 | 0.13% | | | | | 0 | 0.00% | 31 | 2.03% | 1520 | 1499 | 1799 | ALTA | 85.05% | 14.95% |
| 80 | SOYANQUILPAN DE JUÁREZ | 4163 | 382 | 49.67% | 133 | 17.30% | | | 42 | 5.49% | | | | | 2 | 0.26% | | | 208 | 27.05% | | | | | 2 | 0.26% | | | | | 0 | 0.00% | 22 | 2.78% | 791 | 769 | 892 | ALTA | 88.68% | 11.32% |
| 80 | SOYANQUILPAN DE JUÁREZ | 4164 | 201 | 59.29% | 41 | 12.09% | | | 27 | 7.96% | | | | | 2 | 0.59% | | | 68 | 20.06% | | | | | 0 | 0.00% | | | | | 0 | 0.00% | 8 | 2.31% | 347 | 339 | 403 | ALTA | 86.10% | 13.90% |

# PARTICIPACIÓN CIUDADANA EN LA ELECCIÓN DE LOS MIEMBROS DE LOS AYUNTAMIENTOSEN EL ESTADO DE MEXICO 2018

## MUNICIPIO 080: SOYANIQUILPAN DE JUÁREZ

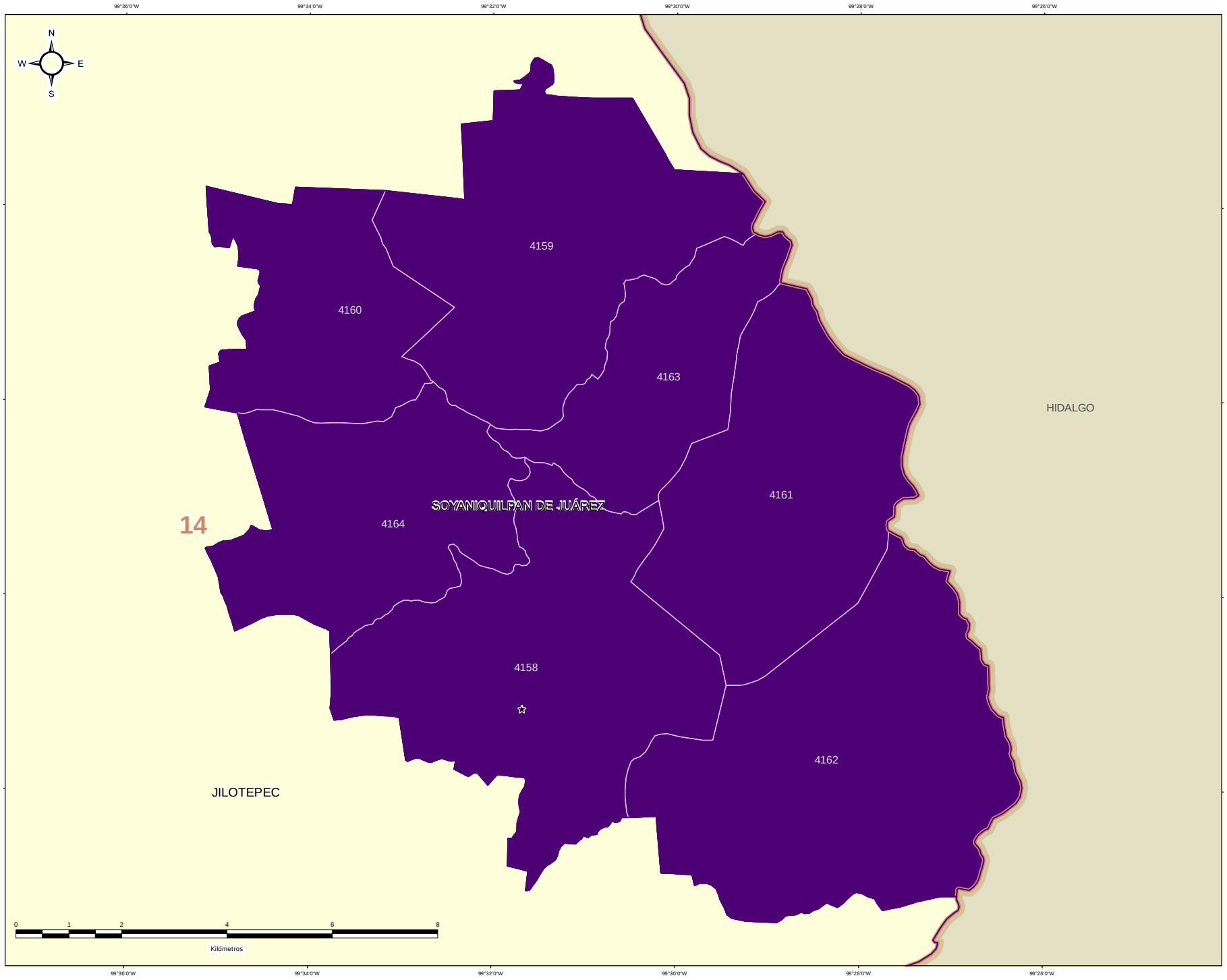


IEEM

1 Julio 2018

### DIRECCIÓN DE ORGANIZACIÓN

**ESTRUCTURA GEOELECTORAL Y CLAVES**

- Límite estatal ..... MÉX
- Distrito Electoral Local ..... 45
- Límite municipal ..... TOLUCA
- Sección electoral ..... 6478
- Cabecera municipal

**PARTICIPACIÓN CIUDADANA EN LA ELECCIÓN DE LOS MIEMBROS DE LOS AYUNTAMIENTOS EN EL ESTADO DE MEXICO 2018**

- Alta
- Media
- Baja
- Muy Baja

**OTROS**

- Casilla(s) Anula(s) / Sin Dato
- Sin Casilla
- Sección con Casilla(s) Remitida(s)

**LOCALIZACIÓN**

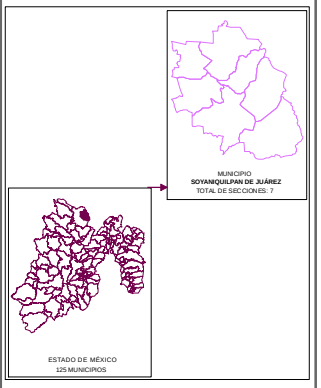


Edición cartográfica del mes de mayo de 2019,
con corte de información al 07 de noviembre de 2018 mismo que fue empleado para el Proceso Electoral 2017-2018.
Registro Federal de Electores, INE.

Resultados por sección electoral de la Elección de los Miembros de los Ayuntamientos en el Estado de México para el periodo 2018 - 2021

Proyección: UTM Zona 14
Datum: WGS84

**SUPERVISIÓN**

C.P. Antonio Sánchez Acosta
Subdirector de Documentación y Estadística Electoral _____

**ELABORACIÓN**

Departamento de Análisis y Procesamiento de Información Territorial

Miguel Ángel García Escalante _____
Jaqueline Pérez Nova _____

## RESULTADOS EN LA ELECCIÓN DEL AYUNTAMIENTO DE SULTEPEC

Como resultado del cómputo de la elección del Ayuntamiento de Sultepec, y una vez resueltos en su caso por las instancias jurisdiccionales los juicios respectivos, en este Municipio correspondió el triunfo al Partido Revolucionario Institucional, que obtuvo el 49.93% del total de votos válidos, y segunda fuerza con el 28.81% de la votación, la Coalición PAN-PRD-MC "Por el Estado de México al Frente", integrada por los partidos Acción Nacional, de la Revolución Democrática y Movimiento Ciudadano.

En la votación por sección electoral, del total de 23 secciones electorales que conforman el Municipio de Sultepec, el Partido Revolucionario Institucional, le correspondió la mayoría en 22 secciones, en tanto que la Coalición PAN-PRD-MC "Por el Estado de México al Frente", integrada por los partidos Acción Nacional, de la Revolución Democrática y Movimiento Ciudadano, la obtuvo en 1 sección.

El siguiente cuadro y gráfica nos muestra los resultados totales del Municipio por Partido Político y Coalición.

| RESULTADO DE VOTACIÓN | | |
|---|---|---|
| Partido Político o Coalición | Total | % |
| PAN-PRD-MC | 3772 | 28.81% |
| PRI | 6536 | 49.93% |
| PT-MORENA-ES | 2648 | 20.23% |
| PVEM | 85 | 0.65% |
| VR | 50 | 0.38% |
| NO REGISTRADOS | 2 | |
| NULOS | 694 | |
| TOTAL | 13787 | |
| VOTACIÓN VÁLIDA | 13091 | |




La tabla de la página siguiente nos muestra el detalle de los resultados por sección, desagregados para cada uno de los partidos políticos y coaliciones, se señala al partido o coalición ganadora.

# RESULTADOS DEFINITIVOS EN LA ELECCIÓN DEL AYUNTAMIENTO 2018

| CLAVE | MUNICIPIO | SECCIÓN | PAN-PRD-MC | % PAN-PRD-MC | PT-MORENA-PES | % PT-MORENA-PES | PAN | % PAN | PRI | % PRI | PRD | % PRD | PT | % PT | PVEM | % PVEM | MC | % MC | NA | % NA | MORENA | % MORENA | ES | % ES | VR | % VR | CANDIDATO INDEPENDIENTE 1 | % CANDIDATO INDEPENDIENTE 1 | CANDIDATO INDEPENDIENTE 2 | % CANDIDATO INDEPENDIENTE 2 | NO REGISTRADOS | % NO REGISTRADOS | NULOS | % NULOS | TOTAL | VOTACIÓN VÁLIDA | PRIMERA FUERZA | PRIMERA FUERZA | SEGUNDA FUERZA | SEGUNDA FUERZA | TERCERA FUERZA | TERCERA FUERZA |
|---|---|---|---|---|---|---|---|---|---|---|---|---|---|---|---|---|---|---|---|---|---|---|---|---|---|---|---|---|---|---|---|---|---|---|---|---|---|---|---|---|---|---|
| 01 | SULTEPEC | 4165 | 243 | 27.65% | 219 | 24.92% | | | 412 | 46.87% | | | | | 5 | 0.57% | | | | | | | | | 0 | 0.00% | | | | | 0 | 0.00% | 42 | 4.59% | 921 | 879 | 412 | PRI | 243 | PAN-PRD-MC | 219 | PT-MORENA-ES |
| 01 | SULTEPEC | 4166 | 162 | 20.47% | 254 | 32.08% | | | 369 | 47.56% | | | | | 8 | 0.65% | | | | | | | | | 7 | 0.55% | | | | | 0 | 0.00% | 64 | 4.76% | 1344 | 1280 | 369 | PRI | 254 | PT-MORENA-ES | 162 | PAN-PRD-MC |
| 01 | SULTEPEC | 4167 | 296 | 24.32% | 330 | 26.97% | | | 577 | 47.41% | | | | | 10 | 0.82% | | | | | | | | | 6 | 0.49% | | | | | 0 | 0.00% | 41 | 3.26% | 1258 | 1217 | 577 | PRI | 330 | PT-MORENA-ES | 296 | PAN-PRD-MC |
| 01 | SULTEPEC | 4168 | 125 | 30.16% | 103 | 24.82% | | | 180 | 43.37% | | | | | 5 | 1.20% | | | | | | | | | 1 | 0.24% | | | | | 0 | 0.00% | 26 | 5.90% | 441 | 415 | 180 | PRI | 125 | PAN-PRD-MC | 103 | PT-MORENA-ES |
| 01 | SULTEPEC | 4169 | 155 | 31.71% | 144 | 13.27% | | | 570 | 53.27% | | | | | 7 | 0.65% | | | | | | | | | 1 | 0.09% | | | | | 0 | 0.00% | 120 | 9.96% | 1205 | 1085 | 570 | PRI | 155 | PAN-PRD-MC | 144 | PT-MORENA-ES |
| 01 | SULTEPEC | 4170 | 456 | 37.28% | 214 | 17.50% | | | 529 | 43.25% | | | | | 16 | 1.31% | | | | | | | | | 8 | 0.65% | | | | | 0 | 0.00% | 53 | 4.15% | 1276 | 1223 | 529 | PRI | 456 | PAN-PRD-MC | 214 | PT-MORENA-ES |
| 01 | SULTEPEC | 4171 | 27 | 10.12% | 23 | 15.44% | | | 97 | 65.10% | | | | | 2 | 1.34% | | | | | | | | | 0 | 0.00% | | | | | 0 | 0.00% | 14 | 8.59% | 163 | 149 | 97 | PRI | 27 | PAN-PRD-MC | 23 | PT-MORENA-ES |
| 01 | SULTEPEC | 4172 | 25 | 11.47% | 32 | 14.68% | | | 158 | 72.48% | | | | | 2 | 0.92% | | | | | | | | | 1 | 0.46% | | | | | 0 | 0.00% | 9 | 3.96% | 227 | 218 | 158 | PRI | 32 | PT-MORENA-ES | 25 | PAN-PRD-MC |
| 01 | SULTEPEC | 4173 | 24 | 9.72% | 72 | 29.15% | | | 149 | 60.32% | | | | | 1 | 0.40% | | | | | | | | | 0 | 0.00% | | | | | 0 | 0.00% | 23 | 8.52% | 270 | 247 | 149 | PRI | 72 | PT-MORENA-ES | 24 | PAN-PRD-MC |
| 01 | SULTEPEC | 4174 | 256 | 33.12% | 103 | 13.32% | | | 408 | 52.78% | | | | | 3 | 0.39% | | | | | | | | | 3 | 0.39% | | | | | 0 | 0.00% | 44 | 5.39% | 817 | 773 | 408 | PRI | 256 | PAN-PRD-MC | 103 | PT-MORENA-ES |
| 01 | SULTEPEC | 4175 | 82 | 17.94% | 94 | 20.57% | | | 276 | 60.39% | | | | | 2 | 0.44% | | | | | | | | | 3 | 0.66% | | | | | 0 | 0.00% | 24 | 4.99% | 481 | 457 | 276 | PRI | 94 | PT-MORENA-ES | 82 | PAN-PRD-MC |
| 01 | SULTEPEC | 4176 | 117 | 19.09% | 149 | 24.31% | | | 340 | 55.46% | | | | | 4 | 0.65% | | | | | | | | | 3 | 0.49% | | | | | 0 | 0.00% | 53 | 7.96% | 666 | 613 | 340 | PRI | 149 | PT-MORENA-ES | 117 | PAN-PRD-MC |
| 01 | SULTEPEC | 4177 | 78 | 25.57% | 64 | 20.98% | | | 158 | 51.80% | | | | | 2 | 0.66% | | | | | | | | | 3 | 0.98% | | | | | 0 | 0.00% | 14 | 4.59% | 319 | 305 | 158 | PRI | 78 | PAN-PRD-MC | 64 | PT-MORENA-ES |
| 01 | SULTEPEC | 4178 | 226 | 33.14% | 168 | 24.71% | | | 279 | 41.01% | | | | | 4 | 0.59% | | | | | | | | | 3 | 0.44% | | | | | 0 | 0.00% | 44 | 6.08% | 724 | 680 | 279 | PRI | 226 | PAN-PRD-MC | 168 | PT-MORENA-ES |
| 01 | SULTEPEC | 4179 | 288 | 56.38% | 29 | 5.68% | | | 193 | 37.77% | | | | | 1 | 0.20% | | | | | | | | | 0 | 0.00% | | | | | 0 | 0.00% | 22 | 4.13% | 568 | 511 | 288 | PAN-PRD-MC | 193 | PRI | 29 | PT-MORENA-ES |
| 01 | SULTEPEC | 4180 | 67 | 15.18% | 99 | 22.51% | | | 267 | 60.82% | | | | | 2 | 0.46% | | | | | | | | | 4 | 0.91% | | | | | 2 | 0.45% | 8 | 1.78% | 449 | 439 | 267 | PRI | 99 | PT-MORENA-ES | 67 | PAN-PRD-MC |
| 01 | SULTEPEC | 4181 | 203 | 34.34% | 96 | 16.13% | | | 289 | 48.57% | | | | | 2 | 0.34% | | | | | | | | | 0 | 0.00% | | | | | 0 | 0.00% | 25 | 4.03% | 620 | 595 | 289 | PRI | 203 | PAN-PRD-MC | 96 | PT-MORENA-ES |
| 01 | SULTEPEC | 4182 | 87 | 26.77% | 55 | 16.92% | | | 183 | 56.31% | | | | | 0 | 0% | | | | | | | | | 0 | 0.00% | | | | | 0 | 0.00% | 9 | 2.69% | 334 | 325 | 183 | PRI | 87 | PAN-PRD-MC | 55 | PT-MORENA-ES |
| 01 | SULTEPEC | 4183 | 186 | 41.35% | 40 | 9.00% | | | 213 | 48.00% | | | | | 1 | 0.23% | | | | | | | | | 3 | 0.68% | | | | | 0 | 0.00% | 10 | 2.21% | 453 | 443 | 213 | PRI | 186 | PAN-PRD-MC | 40 | PT-MORENA-ES |
| 01 | SULTEPEC | 4184 | 80 | 26.06% | 64 | 20.85% | | | 158 | 51.47% | | | | | 4 | 1.30% | | | | | | | | | 1 | 0.33% | | | | | 0 | 0.00% | 18 | 5.54% | 325 | 307 | 158 | PRI | 80 | PAN-PRD-MC | 64 | PT-MORENA-ES |
| 01 | SULTEPEC | 4185 | 82 | 28.37% | 58 | 20.07% | | | 149 | 51.21% | | | | | 1 | 0.35% | | | | | | | | | 0 | 0.00% | | | | | 0 | 0.00% | 14 | 4.62% | 303 | 289 | 149 | PRI | 82 | PAN-PRD-MC | 58 | PT-MORENA-ES |
| 01 | SULTEPEC | 4186 | 48 | 15.78% | 77 | 25.32% | | | 178 | 58.55% | | | | | 1 | 0.33% | | | | | | | | | 0 | 0.00% | | | | | 0 | 0.00% | 12 | 3.80% | 316 | 304 | 178 | PRI | 77 | PT-MORENA-ES | 48 | PAN-PRD-MC |
| 01 | SULTEPEC | 4187 | 153 | 45.40% | 22 | 6.53% | | | 157 | 46.59% | | | | | 2 | 0.59% | | | | | | | | | 3 | 0.89% | | | | | 0 | 0.00% | 5 | 1.46% | 342 | 337 | 157 | PRI | 153 | PAN-PRD-MC | 22 | PT-MORENA-ES |

# PARTIDO POLÍTICO O COALICIÓN GANADOR/A EN LA ELECCIÓN DE LOS MIEMBROS DE LOS AYUNTAMIENTOS EN EL ESTADO DE MÉXICO 2018

## MUNICIPIO 081: SULTEPEC

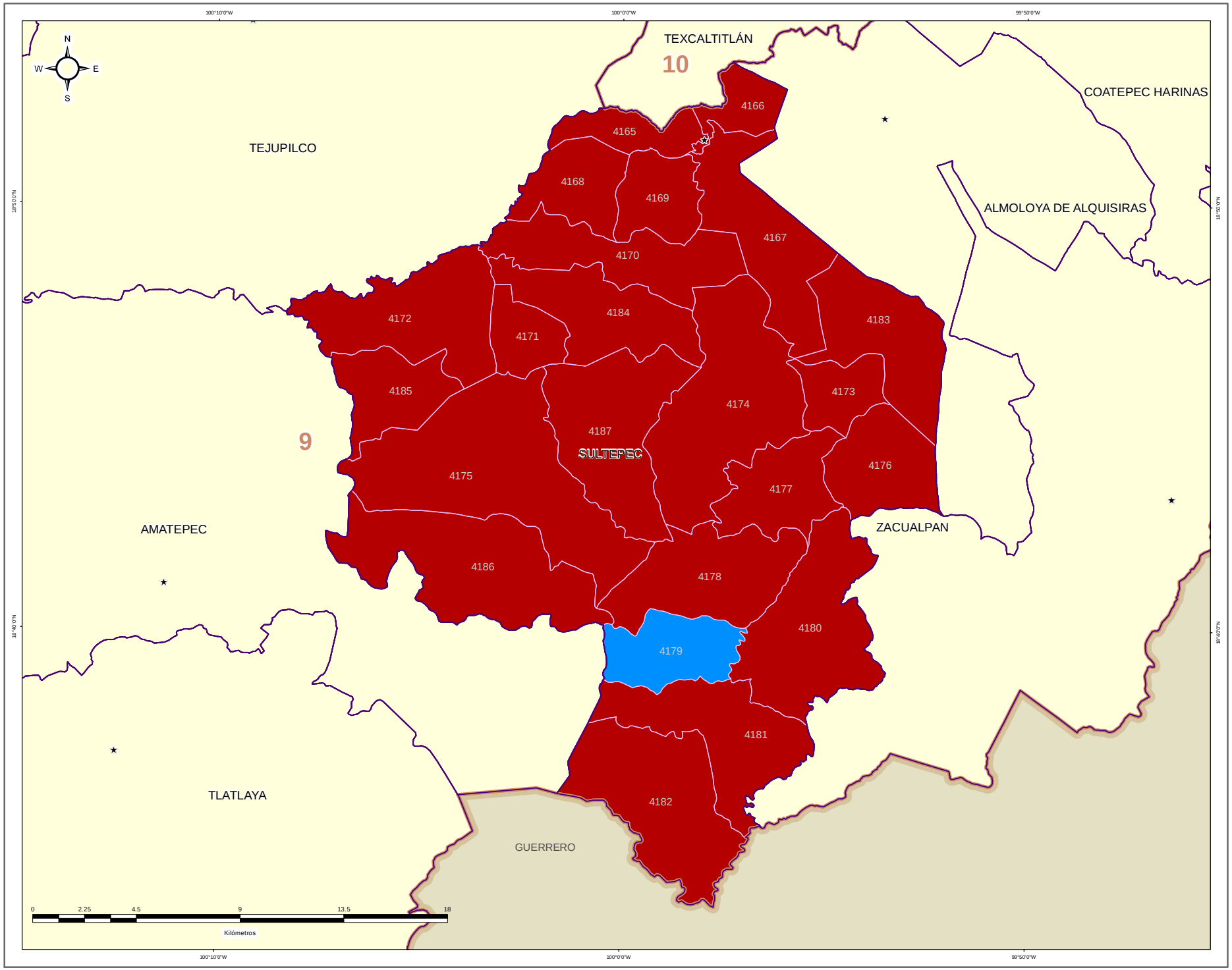


IEEM

1 Julio 2018

### DIRECCIÓN DE ORGANIZACIÓN

**ESTRUCTURA GEOELECTORAL Y CLAVES**

- Límite estatal ..... MÉX
- Distrito Electoral Local ..... 45
- Límite municipal ..... TOLUCA
- Sección electoral ..... 6478
- Cabecera municipal

**PARTIDO POLÍTICO O COALICIÓN GANADOR/A DE LA ELECCIÓN DE MIEMBROS DE LOS AYUNTAMIENTOS EN EL ESTADO DE MÉXICO 2018**

- Partido Acción Nacional (PAN)
- Partido Revolucionario Institucional (PRI)
- Partido de la Revolución Democrática (PRD)
- Partido del Trabajo (PT)
- Partido Verde Ecologista de México (PVEM)
- Movimiento Ciudadano (MC)
- Nueva Alianza (NA)
- MORENA
- Encuentro Social (ES)
- Vía Radical (VR)
- Por el Estado de México al Frente PAN - PRD - MC
- Juntos Haremos Historia PT - MORENA - ES

**OTROS**

- Casilla(s) Anula(s) / Sin Dato
- Sin Casilla
- Sección con Casilla(s) Remitida(s)

**LOCALIZACIÓN**

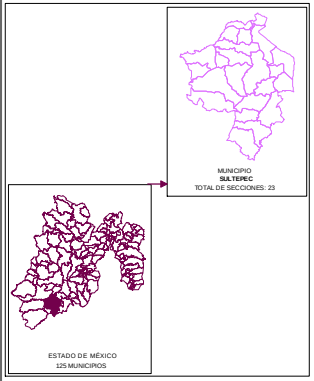


Edición cartográfica del mes de mayo de 2019, con corte de información al 07 de noviembre de 2018 mismo que fue empleado para el Proceso Electoral 2017-2018. Registro Federal de Electores, INE.

Resultados por sección electoral de la Elección de los Miembros de los Ayuntamientos en el Estado de México para el periodo 2018 - 2021

Proyección: UTM Zona 14
Datum: WGS84

**SUPERVISIÓN**

C.P. Antonio Sánchez Acosta
Subdirector de Documentación y Estadística Electoral _____

**ELABORACIÓN**

Departamento de Análisis y Procesamiento de Información Territorial

Miguel Ángel García Escalante _____
Jaqueline Pérez Nova _____

# PARTIDO POLÍTICO O COALICIÓN EN SEGUNDA FUERZA EN LA ELECCIÓN DE LOS MIEMBROS DE LOS AYUNTAMIENTOS EN EL ESTADO DE MÉXICO 2018

## MUNICIPIO 081: SULTEPEC

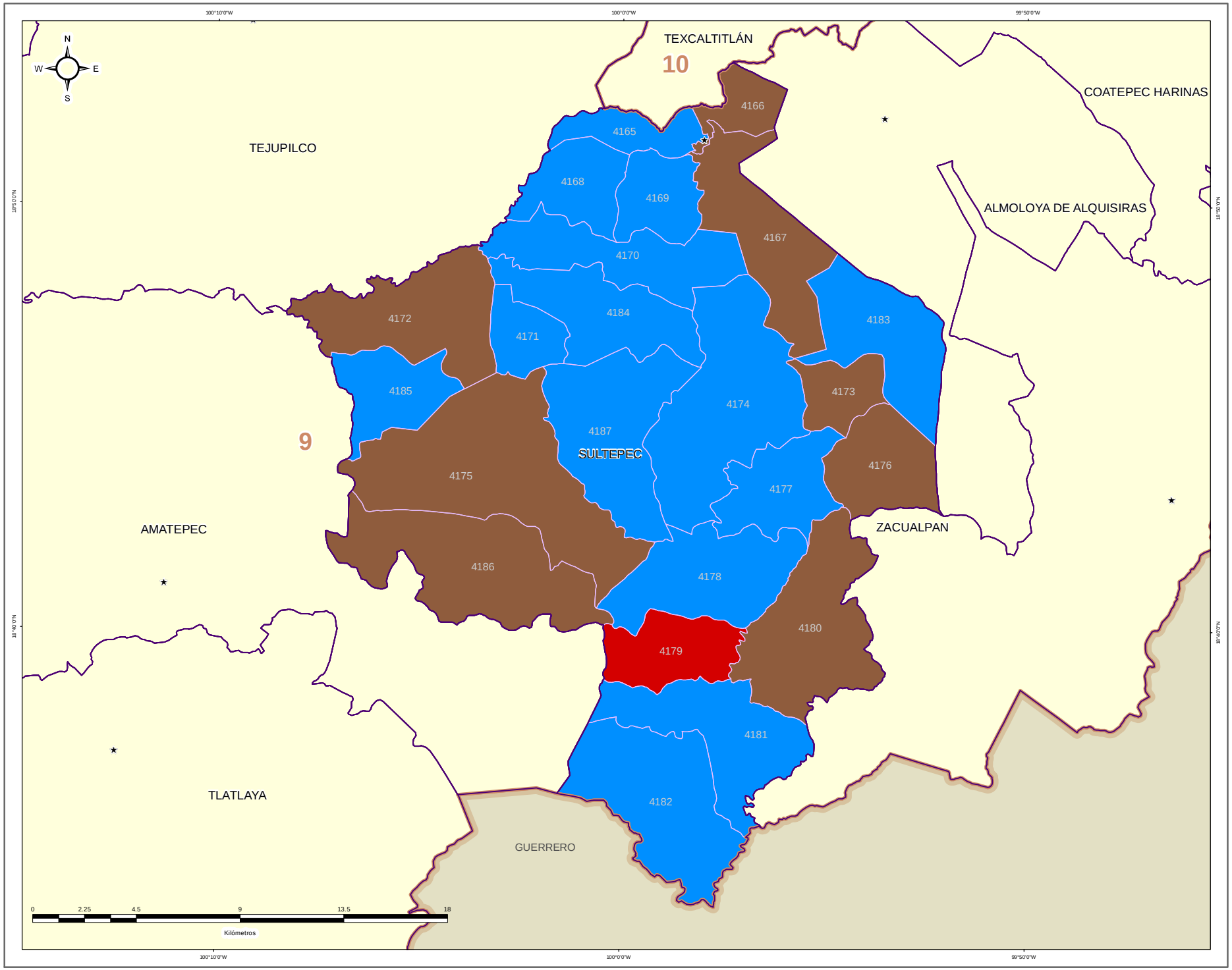


IEEM — 1 de Julio 2018

**DIRECCIÓN DE ORGANIZACIÓN**

**ESTRUCTURA GEOELECTORAL Y CLAVES**

- Límite estatal ..... MÉX
- Distrito Electoral Local ..... 45
- Límite municipal ..... TOLUCA
- Sección electoral ..... 6478
- Cabecera municipal

**PARTIDO POLÍTICO O COALICIÓN EN SEGUNDA FUERZA DE LA ELECCIÓN DE MIEMBROS DE LOS AYUNTAMIENTOS EN EL ESTADO DE MÉXICO 2018**

- Partido Acción Nacional (PAN)
- Partido Revolucionario Institucional (PRI)
- Partido de la Revolución Democrática (PRD)
- Partido del Trabajo (PT)
- Partido Verde Ecologista de México (PVEM)
- Movimiento Ciudadano (MC)
- Nueva Alianza (NA)
- MORENA
- Encuentro Social (ES)
- Vía Radical (VR)
- Por el Estado de México al Frente PAN - PRD - MC
- Juntos Haremos Historia PT - MORENA - ES

**OTROS**

- Casilla(s) Anula(s) / Sin Dato
- Sin Casilla
- Sección con Casilla(s) Remitida(s)

**LOCALIZACIÓN**

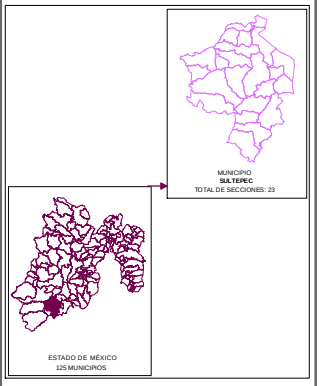


Edición cartográfica del mes de mayo de 2019, con corte de información al 07 de noviembre de 2018 mismo que fue empleado para el Proceso Electoral 2017-2018. Registro Federal de Electores, INE.

Resultados por sección electoral de la Elección de los Miembros de los Ayuntamientos en el Estado de México para el periodo 2018 - 2021

Proyección: UTM Zona 14
Datum: WGS84

**SUPERVISIÓN**

C.P. Antonio Sánchez Acosta
Subdirector de Documentación y Estadística Electoral _____

**ELABORACIÓN**

Departamento de Análisis y Procesamiento de Información Territorial

Miguel Ángel García Escalante _____
Jaqueline Pérez Nova _____

# PARTIDO POLÍTICO O COALICIÓN EN TERCERA FUERZA EN LA ELECCIÓN DE LOS MIEMBROS DE LOS AYUNTAMIENTOS EN EL ESTADO DE MÉXICO 2018

## MUNICIPIO 081: SULTEPEC

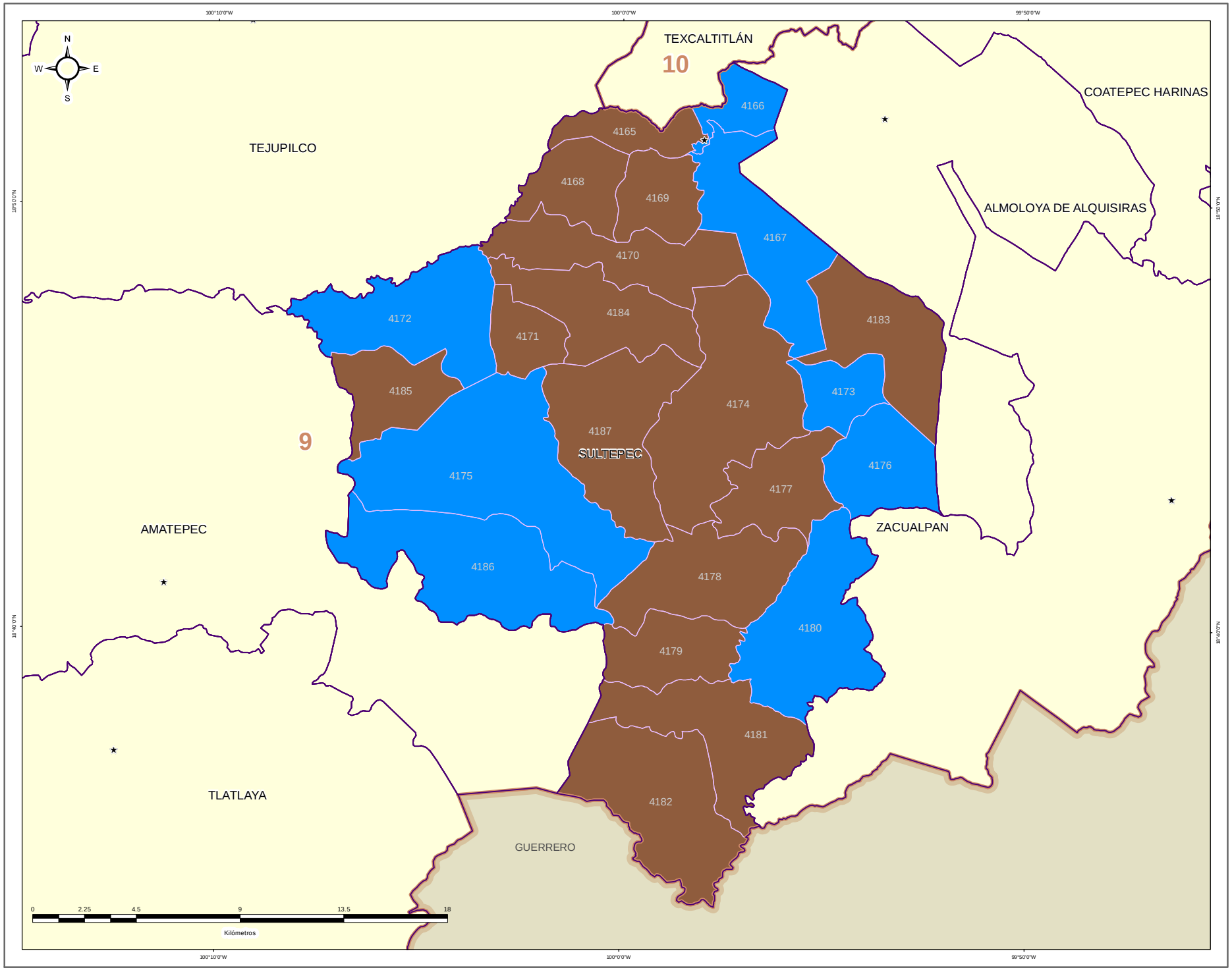


**DIRECCIÓN DE ORGANIZACIÓN**

**ESTRUCTURA GEOELECTORAL Y CLAVES**

- Límite estatal ..... MÉX
- Distrito Electoral Local ..... 45
- Límite municipal ..... TOLUCA
- Sección electoral ..... 6478
- Cabecera municipal

**PARTIDO POLÍTICO O COALICIÓN EN TERCERA FUERZA DE LA ELECCIÓN DE MIEMBROS DE LOS AYUNTAMIENTOS EN EL ESTADO DE MÉXICO 2018**

- Partido Acción Nacional (PAN)
- Partido Revolucionario Institucional (PRI)
- Partido de la Revolución Democrática (PRD)
- Partido del Trabajo (PT)
- Partido Verde Ecologista de México (PVEM)
- Movimiento Ciudadano (MC)
- Nueva Alianza (NA)
- MORENA
- Encuentro Social (ES)
- Vía Radical (VR)
- Por el Estado de México al Frente PAN - PRD - MC
- Juntos Haremos Historia PT - MORENA - ES

**OTROS**

- Casilla(s) Anula(s) / Sin Dato
- Sin Casilla
- Sección con Casilla(s) Remitida(s)

**LOCALIZACIÓN**

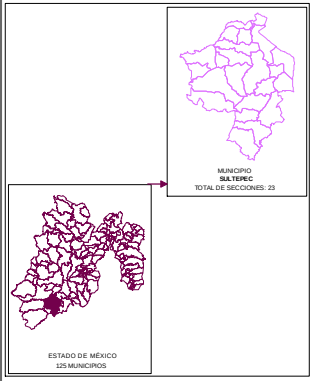


Edición cartográfica del mes de mayo de 2019,
con corte de información al 07 de noviembre de 2018 mismo que fue empleado para el Proceso Electoral 2017-2018.
Registro Federal de Electores, INE.

Resultados por sección electoral de la Elección de los Miembros de los Ayuntamientos en el Estado de México para el periodo 2018 - 2021

Proyección: UTM Zona 14
Datum: WGS84

**SUPERVISIÓN**

C.P. Antonio Sánchez Acosta
Subdirector de Documentación y Estadística Electoral _____

**ELABORACIÓN**

Departamento de Análisis y Procesamiento de Información Territorial

Miguel Ángel García Escalante _____
Jaqueline Pérez Nova _____

## MARGEN DE VICTORIA

El margen de victoria es la diferencia de porcentaje de votación válida emitida que alcanzó el partido ganador sobre el inmediato inferior, es decir, sobre la primera minoría; los rangos establecidos fueron considerados así: 0.00% a 5.00%; 5.01% a 10.00%; 10.01% a 20.00%; 20.01% a Más.

Como se observa en la siguiente gráfica, de las 23 secciones del Municipio de Sultepec, en 1 sección (4.35%) el margen de victoria fue de entre 0.00% a 5.00%; en 3 secciones (13.04%) fue de entre 5.01% a 10.00%; en 6 (26.09%) fue de más de 10.00% y hasta 20.00%; y finalmente en 13 (56.52%) fue de más del 20.00% de diferencia. El detalle por Partido o Coalición se observa en el cuadro y gráfica siguiente.

En el resultado global del Municipio, el Partido Revolucionario Institucional tuvo un margen de victoria de 21.12% respecto de la segunda fuerza que fue la Coalición PAN-PRD-MC “Por el Estado de México al Frente”, integrada por los partidos Acción Nacional, de la Revolución Democrática y Movimiento Ciudadano.

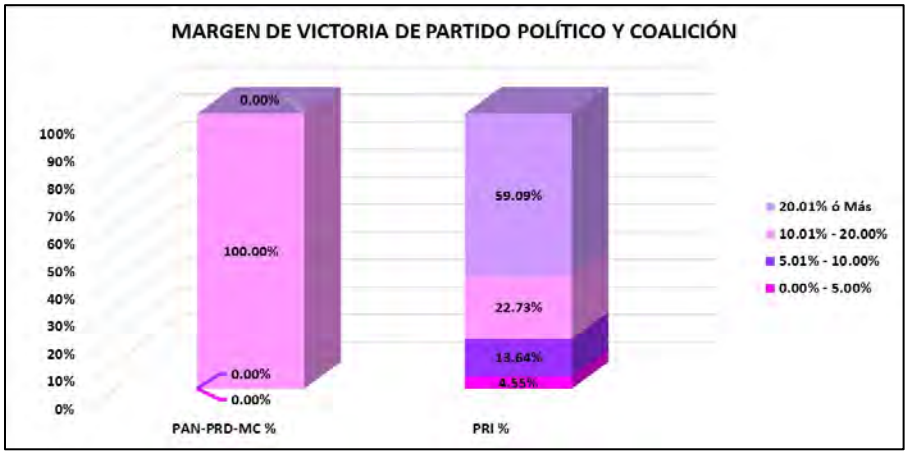


| CLAVE | MUNICIPIO | MARGEN DE VICTORIA | PAN-PRD-MC | PAN-PRD-MC % | PRI | PRI % | RANGO DE MARGEN DE VICTORIA |
|---|---|---|---|---|---|---|---|
| 81 | SULTEPEC | 0.00% - 5.00% | 0 | 0.00% | 1 | 4.55% | 1 |
| 81 | SULTEPEC | 5.01% - 10.00% | 0 | 0.00% | 3 | 13.64% | 3 |
| 81 | SULTEPEC | 10.01% - 20.00% | 1 | 100.00% | 5 | 22.73% | 6 |
| 81 | SULTEPEC | 20.01% ó Más | 0 | 0.00% | 13 | 59.09% | 13 |
| | | **TOTAL** | **1** | **100.00%** | **22** | **100.00%** | |

# MARGEN DE VICTORIA

| CLAVE | MUNICIPIO | SECCIÓN | PAN-PRD-MC | % PAN-PRD-MC | PT-MORENA-ES | % PT-MORENA-ES | PAN | % PAN | PRI | % PRI | PRD | % PRD | PT | % PT | PVEM | % PVEM | MC | % MC | NA | % NA | MORENA | % MORENA | ES | % ES | VR | % VR | CANDIDATO INDEPENDIENTE 1 | % CANDIDATO INDEPENDIENTE 1 | CANDIDATO INDEPENDIENTE 2 | % CANDIDATO INDEPENDIENTE 2 | NO REGISTRADOS | % NO REGISTRADOS | NULOS | % NULOS | TOTAL | VOTACIÓN VÁLIDA | PRIMERA FUERZA | PRIMERA FUERZA | SEGUNDA FUERZA | SEGUNDA FUERZA | TERCERA FUERZA | TERCERA FUERZA | MARGEN DE VICTORIA |
|---|---|---|---|---|---|---|---|---|---|---|---|---|---|---|---|---|---|---|---|---|---|---|---|---|---|---|---|---|---|---|---|---|---|---|---|---|---|---|---|---|---|---|
| 01 | SALTEPEC | 4165 | 293 | 27.65% | 219 | 24.81% | | | 432 | 46.07% | | | | | 5 | 0.57% | | | | | | | | | 0 | 0.00% | | | | | 0 | 0.00% | 43 | 4.56% | 521 | 879 | 432 | PRI | 293 | PAN-PRD-MC | 219 | PT-MORENA-ES | 15.22% |
| 01 | SALTEPEC | 4166 | 352 | 20.47% | 304 | 17.70% | | | 809 | 47.09% | | | | | 8 | 0.63% | | | | | | | | | 7 | 0.55% | | | | | 0 | 0.00% | 64 | 4.76% | 1544 | 1080 | 809 | PRI | 304 | PT-MORENA-ES | 352 | PAN-PRD-MC | 16.80% |
| 01 | SALTEPEC | 4167 | 295 | 24.32% | 310 | 25.55% | | | 577 | 47.61% | | | | | 16 | 0.02% | | | | | | | | | 6 | 0.49% | | | | | 0 | 0.00% | 45 | 3.26% | 1258 | 1217 | 577 | PRI | 310 | PT-MORENA-ES | 295 | PAN-PRD-MC | 10.46% |
| 01 | SALTEPEC | 4168 | 326 | 30.36% | 165 | 34.02% | | | 180 | 43.07% | | | | | 5 | 1.20% | | | | | | | | | 1 | 0.24% | | | | | 0 | 0.00% | 26 | 5.90% | 441 | 415 | 180 | PRI | 326 | PAN-PRD-MC | 165 | PT-MORENA-ES | 13.01% |
| 01 | SALTEPEC | 4169 | 355 | 33.77% | 144 | 13.37% | | | 570 | 54.27% | | | | | 7 | 0.45% | | | | | | | | | 1 | 0.20% | | | | | 0 | 0.00% | 110 | 9.94% | 1095 | 1085 | 570 | PRI | 355 | PAN-PRD-MC | 144 | PT-MORENA-ES | 20.55% |
| 01 | SALTEPEC | 4170 | 466 | 37.32% | 214 | 17.59% | | | 529 | 43.25% | | | | | 16 | 1.31% | | | | | | | | | 8 | 0.65% | | | | | 0 | 0.00% | 52 | 4.25% | 1276 | 1225 | 529 | PRI | 466 | PAN-PRD-MC | 214 | PT-MORENA-ES | 5.57% |
| 01 | SALTEPEC | 4171 | 77 | 16.33% | 73 | 15.44% | | | 97 | 51.10% | | | | | 2 | 1.34% | | | | | | | | | 0 | 0.00% | | | | | 0 | 0.00% | 14 | 8.55% | 163 | 145 | 97 | PRI | 77 | PAN-PRD-MC | 73 | PT-MORENA-ES | 49.58% |
| 01 | SALTEPEC | 4172 | 75 | 11.47% | 52 | 14.68% | | | 158 | 72.48% | | | | | 2 | 0.32% | | | | | | | | | 1 | 0.45% | | | | | 0 | 0.00% | 9 | 3.96% | 227 | 218 | 158 | PRI | 52 | PT-MORENA-ES | 25 | PAN-PRD-MC | 57.80% |
| 01 | SALTEPEC | 4173 | 14 | 9.72% | 73 | 29.55% | | | 143 | 60.13% | | | | | 1 | 0.40% | | | | | | | | | 0 | 0.00% | | | | | 0 | 0.00% | 23 | 8.52% | 270 | 247 | 143 | PRI | 73 | PT-MORENA-ES | 14 | PAN-PRD-MC | 30.77% |
| 01 | SALTEPEC | 4174 | 255 | 33.12% | 105 | 13.33% | | | 408 | 52.79% | | | | | 3 | 0.39% | | | | | | | | | 3 | 0.39% | | | | | 0 | 0.00% | 44 | 5.39% | 817 | 772 | 408 | PRI | 256 | PAN-PRD-MC | 105 | PT-MORENA-ES | 19.68% |
| 01 | SALTEPEC | 4175 | 82 | 17.94% | 54 | 12.17% | | | 176 | 90.29% | | | | | 2 | 0.44% | | | | | | | | | 3 | 0.66% | | | | | 0 | 0.00% | 24 | 4.99% | 481 | 457 | 176 | PRI | 54 | PT-MORENA-ES | 82 | PAN-PRD-MC | 39.82% |
| 01 | SALTEPEC | 4176 | 117 | 17.00% | 145 | 14.11% | | | 340 | 51.48% | | | | | 4 | 0.61% | | | | | | | | | 3 | 0.45% | | | | | 0 | 0.00% | 52 | 7.96% | 666 | 613 | 340 | PRI | 145 | PT-MORENA-ES | 117 | PAN-PRD-MC | 31.59% |
| 01 | SALTEPEC | 4177 | 70 | 25.57% | 64 | 10.99% | | | 159 | 51.00% | | | | | 2 | 0.68% | | | | | | | | | 3 | 0.90% | | | | | 0 | 0.00% | 14 | 4.29% | 319 | 305 | 159 | PRI | 70 | PAN-PRD-MC | 64 | PT-MORENA-ES | 26.23% |
| 01 | SALTEPEC | 4178 | 216 | 31.24% | 163 | 24.71% | | | 279 | 43.03% | | | | | 4 | 0.59% | | | | | | | | | 3 | 0.44% | | | | | 0 | 0.00% | 44 | 6.36% | 724 | 691 | 279 | PRI | 216 | PAN-PRD-MC | 163 | PT-MORENA-ES | 7.73% |
| 01 | SALTEPEC | 4179 | 288 | 56.36% | 25 | 5.65% | | | 155 | 37.77% | | | | | 1 | 0.20% | | | | | | | | | 0 | 0.00% | | | | | 0 | 0.00% | 22 | 4.13% | 553 | 511 | 288 | PAN-PRD-MC | 155 | PRI | 25 | PT-MORENA-ES | 18.59% |
| 01 | SALTEPEC | 4180 | 57 | 15.36% | 35 | 12.75% | | | 267 | 68.82% | | | | | 2 | 0.49% | | | | | | | | | 4 | 0.92% | | | | | 1 | 0.45% | 8 | 1.78% | 449 | 426 | 267 | PRI | 57 | PT-MORENA-ES | 57 | PAN-PRD-MC | 38.27% |
| 01 | SALTEPEC | 4181 | 268 | 54.96% | 96 | 16.18% | | | 289 | 48.57% | | | | | 2 | 0.34% | | | | | | | | | 0 | 0.00% | | | | | 0 | 0.00% | 25 | 4.35% | 610 | 595 | 289 | PRI | 268 | PAN-PRD-MC | 96 | PT-MORENA-ES | 13.61% |
| 01 | SALTEPEC | 4182 | 87 | 26.77% | 55 | 16.92% | | | 183 | 56.31% | | | | | 0 | 0% | | | | | | | | | 0 | 0.00% | | | | | 0 | 0.00% | 9 | 2.69% | 334 | 325 | 183 | PRI | 87 | PAN-PRD-MC | 55 | PT-MORENA-ES | 29.54% |
| 01 | SALTEPEC | 4183 | 185 | 41.95% | 40 | 9.03% | | | 213 | 48.08% | | | | | 1 | 0.23% | | | | | | | | | 3 | 0.68% | | | | | 0 | 0.00% | 10 | 2.21% | 453 | 443 | 213 | PRI | 185 | PAN-PRD-MC | 40 | PT-MORENA-ES | 6.03% |
| 01 | SALTEPEC | 4184 | 30 | 29.26% | 64 | 20.85% | | | 158 | 51.47% | | | | | 4 | 1.30% | | | | | | | | | 1 | 0.33% | | | | | 0 | 0.00% | 18 | 5.54% | 325 | 307 | 158 | PRI | 93 | PAN-PRD-MC | 64 | PT-MORENA-ES | 25.41% |
| 01 | SALTEPEC | 4185 | 82 | 28.37% | 58 | 20.07% | | | 149 | 51.21% | | | | | 1 | 0.35% | | | | | | | | | 0 | 0.00% | | | | | 0 | 0.00% | 14 | 4.82% | 309 | 295 | 149 | PRI | 82 | PAN-PRD-MC | 58 | PT-MORENA-ES | 22.84% |
| 01 | SALTEPEC | 4186 | 49 | 15.75% | 27 | 25.23% | | | 179 | 58.55% | | | | | 1 | 0.33% | | | | | | | | | 0 | 0.00% | | | | | 0 | 0.00% | 12 | 3.80% | 116 | 104 | 179 | PRI | 77 | PT-MORENA-ES | 49 | PAN-PRD-MC | 10.22% |
| 01 | SALTEPEC | 4187 | 153 | 45.40% | 22 | 6.53% | | | 157 | 46.59% | | | | | 2 | 0.59% | | | | | | | | | 3 | 0.89% | | | | | 0 | 0.00% | 5 | 1.46% | 342 | 337 | 157 | PRI | 153 | PAN-PRD-MC | 22 | PT-MORENA-ES | 1.15% |

# MARGEN DE VICTORIA ENTRE EL PARTIDO POLÍTICO O COALICIÓN GANADOR/A Y LA SEGUNDA FUERZA EN LA ELECCIÓN DE LOS MIEMBROS DE LOS AYUNTAMIENTOS EN EL ESTADO DE MÉXICO 2018

## MUNICIPIO 081: SULTEPEC

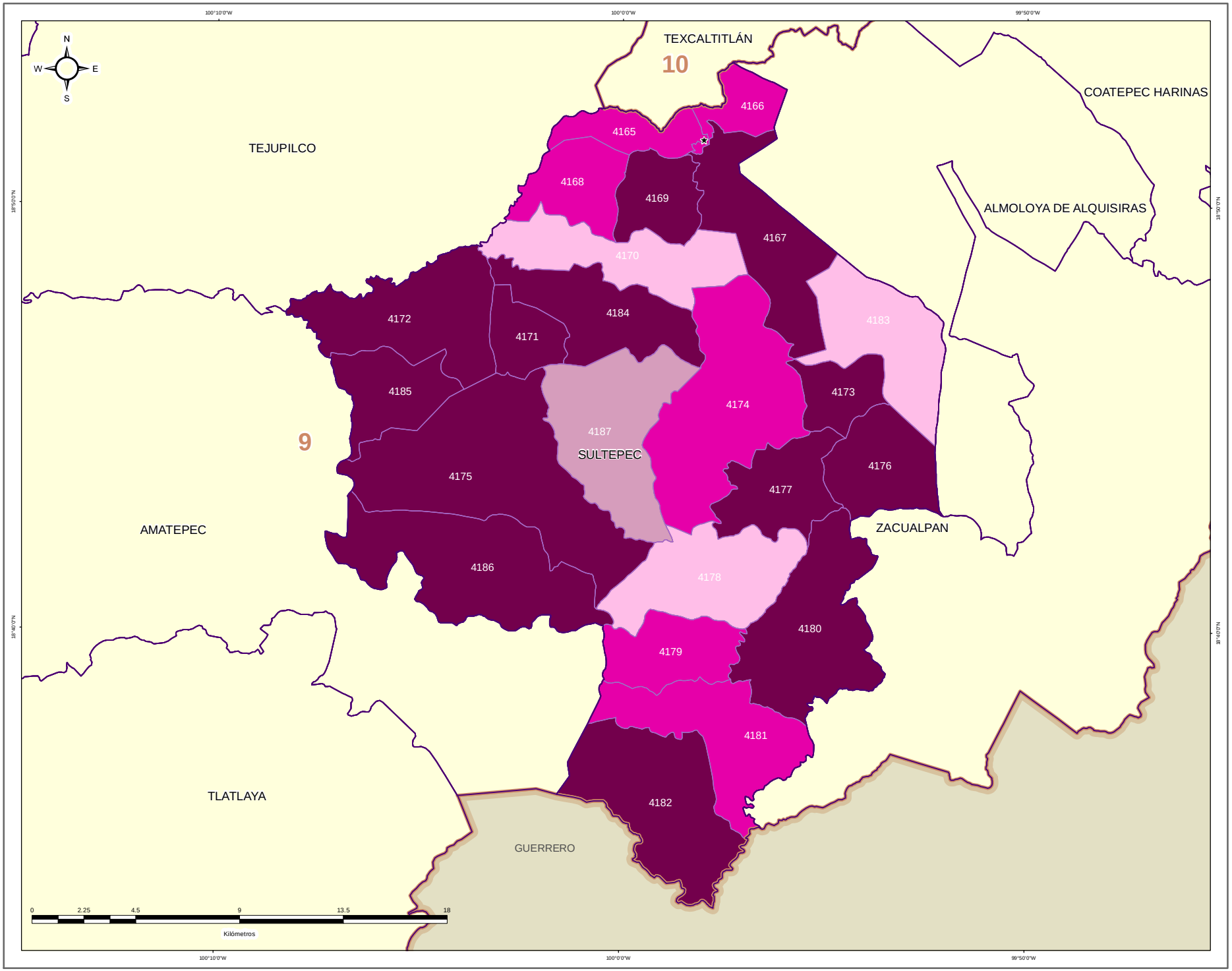


IEEM | 1 Julio 2018

### DIRECCIÓN DE ORGANIZACIÓN

**ESTRUCTURA GEOELECTORAL Y CLAVES**

- Límite estatal ..... MÉX
- Distrito Electoral Local ..... 45
- Límite municipal ..... TOLUCA
- Sección electoral ..... 6478
- Cabecera municipal

**MARGEN DE VICTORIA ENTRE EL PARTIDO POLÍTICO O COALICIÓN GANADOR/A Y LA SEGUNDA FUERZA EN LA ELECCIÓN DE LOS MIEMBROS DE LOS AYUNTAMIENTOS EN EL ESTADO DE MÉXICO 2018**

- 0.00% - 5.00%
- 5.01% - 10.00%
- 10.01% - 20.00%
- 20.01% a Más

**OTROS**

- Casilla(s) Anula(s) / Sin Dato
- Sin Casilla
- Sección con Casilla(s) Remitida(s)

**LOCALIZACIÓN**

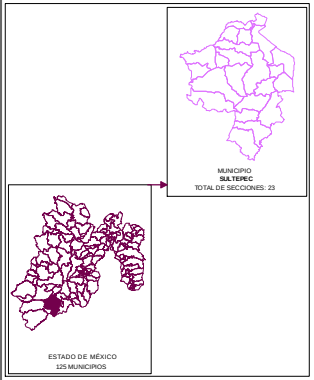


Edición cartográfica del mes de mayo de 2019,
con corte de información al 07 de noviembre de 2018 mismo que fue empleado para el Proceso Electoral 2017-2018.
Registro Federal de Electores, INE.

Resultados por sección electoral de la Elección de los Miembros de los Ayuntamientos en el Estado de México para el periodo 2018 - 2021

Proyección: UTM Zona 14
Datum: WGS84

**SUPERVISIÓN**

C.P. Antonio Sánchez Acosta
Subdirector de Documentación y Estadística Electoral _____

**ELABORACIÓN**

Departamento de Análisis y Procesamiento de Información Territorial

Miguel Ángel García Escalante _____
Jaqueline Pérez Nova _____

## PARTICIPACIÓN Y ABSTENCIONISMO

La participación de los ciudadanos inscritos en la Lista Nominal de Electores en esta elección en el Municipio de Sultepec fue de 71.25%, siendo el abstencionismo de 28.75%.

Para el análisis de la participación por sección, éstas se agruparon en cuatro rangos de participación, el primero es de participación alta considerando más de 70.01%, en el que se encuentran 12 secciones (52.17% del total); el segundo es de participación media, considerado entre 60.01% y hasta 70.00% en el que se encuentran 10 secciones (43.48%); el rango de participación baja, considerado entre 50.01% y hasta 60.00%, dentro del que se ubica 1 sección (4.35%); y en el rango de participación muy baja, considerado con menos de 50.00%, se ubicaron 0 secciones (0.00%).



# PARTICIPACIÓN Y ABSTENCIONISMO

| CLAVE | MUNICIPIO | SECCIÓN | PAN-PRD-MC | % PAN-PRD-MC | PT-MORENA-PES | % PT-MORENA-PES | PAN | % PAN | PRI | % PRI | PRD | % PRD | PT | % PT | PVEM | % PVEM | MC | % MC | NA | % NA | MORENA | % MORENA | ES | % ES | VR | % VR | CANDIDATO INDEPENDIENTE 1 | % CANDIDATO INDEPENDIENTE 1 | CANDIDATO INDEPENDIENTE 2 | % CANDIDATO INDEPENDIENTE 2 | NO REGISTRADOS | % NO REGISTRADOS | NULOS | % NULOS | TOTAL | VOTACIÓN VÁLIDA | LISTA NOMINAL | PARTICIPACIÓN | % PARTICIPACIÓN | % ABSTENCIONISMO |
|---|---|---|---|---|---|---|---|---|---|---|---|---|---|---|---|---|---|---|---|---|---|---|---|---|---|---|---|---|---|---|---|---|---|---|---|---|---|---|---|---|
| 01 | SULTEPEC | 4165 | 245 | 27.65% | 219 | 24.91% | | | 412 | 46.07% | | | | | 5 | 0.57% | | | | | | | | | 0 | 0.00% | | | | | 0 | 0.00% | 42 | 4.56% | 921 | 879 | 1191 | ALTA | 77.33% | 22.67% |
| 01 | SULTEPEC | 4166 | 282 | 20.47% | 354 | 30.78% | | | 669 | 47.58% | | | | | 8 | 0.63% | | | | | | | | | 7 | 0.55% | | | | | 0 | 0.00% | 64 | 4.76% | 1344 | 1280 | 1721 | ALTA | 77.64% | 22.36% |
| 01 | SULTEPEC | 4167 | 296 | 24.32% | 328 | 26.95% | | | 577 | 47.41% | | | | | 10 | 0.82% | | | | | | | | | 6 | 0.49% | | | | | 0 | 0.00% | 41 | 3.26% | 1258 | 1217 | 1664 | ALTA | 75.69% | 24.40% |
| 01 | SULTEPEC | 4168 | 126 | 30.39% | 103 | 24.82% | | | 180 | 43.37% | | | | | 5 | 1.20% | | | | | | | | | 1 | 0.24% | | | | | 0 | 0.00% | 16 | 3.86% | 441 | 415 | 666 | MEDIA | 66.22% | 33.78% |
| 01 | SULTEPEC | 4169 | 355 | 32.72% | 144 | 13.27% | | | 578 | 53.27% | | | | | 7 | 0.65% | | | | | | | | | 1 | 0.09% | | | | | 0 | 0.00% | 120 | 9.96% | 1205 | 1085 | 1728 | MEDIA | 69.75% | 30.27% |
| 01 | SULTEPEC | 4170 | 456 | 37.29% | 214 | 17.50% | | | 529 | 43.25% | | | | | 16 | 1.31% | | | | | | | | | 8 | 0.65% | | | | | 0 | 0.00% | 53 | 4.15% | 1276 | 1223 | 1950 | MEDIA | 65.44% | 34.56% |
| 01 | SULTEPEC | 4171 | 27 | 10.12% | 23 | 15.44% | | | 97 | 65.10% | | | | | 2 | 1.34% | | | | | | | | | 0 | 0.00% | | | | | 0 | 0.00% | 14 | 8.59% | 163 | 149 | 286 | BAJA | 56.99% | 43.01% |
| 01 | SULTEPEC | 4172 | 25 | 11.47% | 32 | 14.68% | | | 158 | 72.48% | | | | | 2 | 0.92% | | | | | | | | | 1 | 0.46% | | | | | 0 | 0.00% | 9 | 3.96% | 227 | 218 | 331 | MEDIA | 68.58% | 31.42% |
| 01 | SULTEPEC | 4173 | 24 | 9.72% | 73 | 29.55% | | | 149 | 60.32% | | | | | 1 | 0.40% | | | | | | | | | 0 | 0.00% | | | | | 0 | 0.00% | 23 | 8.52% | 270 | 247 | 430 | MEDIA | 62.79% | 37.21% |
| 01 | SULTEPEC | 4174 | 256 | 33.12% | 103 | 13.32% | | | 408 | 52.78% | | | | | 3 | 0.39% | | | | | | | | | 3 | 0.39% | | | | | 0 | 0.00% | 44 | 5.38% | 817 | 773 | 1123 | ALTA | 72.75% | 27.25% |
| 01 | SULTEPEC | 4175 | 82 | 17.94% | 94 | 20.57% | | | 276 | 60.39% | | | | | 2 | 0.44% | | | | | | | | | 3 | 0.66% | | | | | 0 | 0.00% | 24 | 4.99% | 481 | 457 | 628 | ALTA | 76.59% | 23.41% |
| 01 | SULTEPEC | 4176 | 117 | 19.09% | 149 | 24.31% | | | 340 | 55.46% | | | | | 4 | 0.65% | | | | | | | | | 3 | 0.49% | | | | | 0 | 0.00% | 53 | 7.96% | 666 | 613 | 1093 | MEDIA | 60.93% | 39.07% |
| 01 | SULTEPEC | 4177 | 78 | 25.57% | 64 | 20.98% | | | 158 | 51.80% | | | | | 2 | 0.66% | | | | | | | | | 3 | 0.98% | | | | | 0 | 0.00% | 14 | 4.39% | 319 | 305 | 460 | MEDIA | 69.35% | 30.65% |
| 01 | SULTEPEC | 4178 | 126 | 33.24% | 168 | 24.71% | | | 279 | 41.03% | | | | | 4 | 0.59% | | | | | | | | | 3 | 0.44% | | | | | 0 | 0.00% | 44 | 6.08% | 724 | 680 | 1008 | ALTA | 71.83% | 28.17% |
| 01 | SULTEPEC | 4179 | 188 | 56.36% | 29 | 5.68% | | | 193 | 37.77% | | | | | 1 | 0.20% | | | | | | | | | 0 | 0.00% | | | | | 0 | 0.00% | 22 | 4.13% | 533 | 511 | 693 | ALTA | 76.91% | 23.09% |
| 01 | SULTEPEC | 4180 | 67 | 15.26% | 99 | 22.55% | | | 267 | 60.82% | | | | | 2 | 0.46% | | | | | | | | | 4 | 0.91% | | | | | 2 | 0.45% | 8 | 1.78% | 449 | 439 | 623 | ALTA | 72.07% | 27.93% |
| 01 | SULTEPEC | 4181 | 208 | 34.99% | 96 | 16.13% | | | 289 | 48.57% | | | | | 2 | 0.34% | | | | | | | | | 0 | 0.00% | | | | | 0 | 0.00% | 25 | 4.03% | 620 | 595 | 882 | ALTA | 70.29% | 29.71% |
| 01 | SULTEPEC | 4182 | 87 | 26.77% | 55 | 16.92% | | | 183 | 56.31% | | | | | 0 | 0% | | | | | | | | | 0 | 0.00% | | | | | 0 | 0.00% | 9 | 2.69% | 334 | 325 | 492 | MEDIA | 66.19% | 30.71% |
| 01 | SULTEPEC | 4183 | 186 | 41.99% | 40 | 9.03% | | | 213 | 48.08% | | | | | 1 | 0.23% | | | | | | | | | 3 | 0.68% | | | | | 0 | 0.00% | 10 | 2.21% | 453 | 443 | 605 | ALTA | 74.88% | 25.12% |
| 01 | SULTEPEC | 4184 | 80 | 26.06% | 64 | 20.85% | | | 158 | 51.47% | | | | | 4 | 1.30% | | | | | | | | | 1 | 0.33% | | | | | 0 | 0.00% | 18 | 5.54% | 325 | 307 | 499 | MEDIA | 65.13% | 34.87% |
| 01 | SULTEPEC | 4185 | 82 | 28.37% | 58 | 20.07% | | | 148 | 51.21% | | | | | 1 | 0.35% | | | | | | | | | 0 | 0.00% | | | | | 0 | 0.00% | 14 | 4.62% | 303 | 289 | 435 | MEDIA | 69.66% | 30.34% |
| 01 | SULTEPEC | 4186 | 48 | 15.79% | 77 | 25.33% | | | 178 | 58.55% | | | | | 1 | 0.33% | | | | | | | | | 0 | 0.00% | | | | | 0 | 0.00% | 12 | 3.80% | 316 | 304 | 415 | ALTA | 76.14% | 23.86% |
| 01 | SULTEPEC | 4187 | 153 | 45.40% | 22 | 6.53% | | | 157 | 46.59% | | | | | 2 | 0.59% | | | | | | | | | 3 | 0.89% | | | | | 0 | 0.00% | 5 | 1.46% | 342 | 337 | 426 | ALTA | 80.28% | 19.72% |

# PARTICIPACIÓN CIUDADANA EN LA ELECCIÓN DE LOS MIEMBROS DE LOS AYUNTAMIENTOSEN EL ESTADO DE MEXICO 2018

## MUNICIPIO 081: SULTEPEC

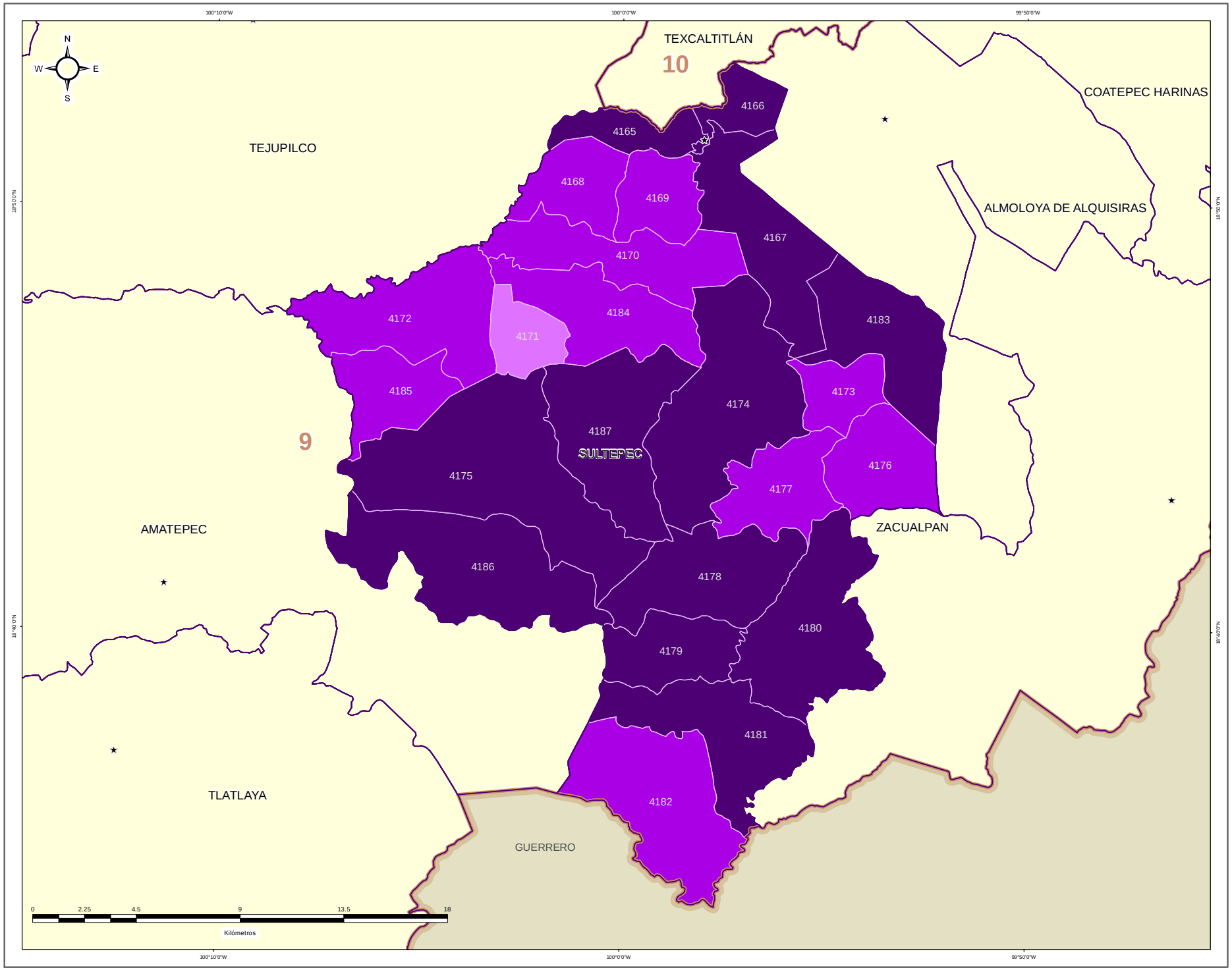


**DIRECCIÓN DE ORGANIZACIÓN**

**ESTRUCTURA GEOELECTORAL Y CLAVES**

- Límite estatal ..... MÉX
- Distrito Electoral Local ..... 45
- Límite municipal ..... TOLUCA
- Sección electoral ..... 6478
- ★ Cabecera municipal

**PARTICIPACIÓN CIUDADANA EN LA ELECCIÓN DE LOS MIEMBROS DE LOS AYUNTAMIENTOS EN EL ESTADO DE MEXICO 2018**

- Alta
- Media
- Baja
- Muy Baja

**OTROS**

- Casilla(s) Anula(s) / Sin Dato
- Sin Casilla
- Sección con Casilla(s) Remitida(s)

**LOCALIZACIÓN**

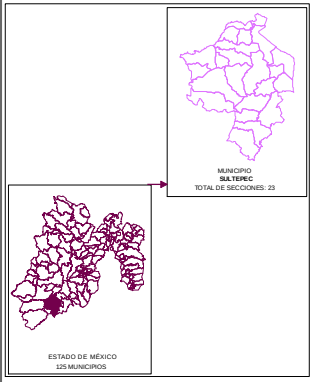


Edición cartográfica del mes de mayo de 2019,
con corte de información al 07 de noviembre de 2018 mismo que fue empleado para el Proceso Electoral 2017-2018.
Registro Federal de Electores, INE.

Resultados por sección electoral de la Elección de los Miembros de los Ayuntamientos en el Estado de México para el periodo 2018 - 2021

Proyección: UTM Zona 14
Datum: WGS84

**SUPERVISIÓN**

C.P. Antonio Sánchez Acosta
Subdirector de Documentación y Estadística Electoral _____

**ELABORACIÓN**

Departamento de Análisis y Procesamiento de Información Territorial

Miguel Ángel García Escalante _____
Jaqueline Pérez Nova _____

## RESULTADOS EN LA ELECCIÓN DEL AYUNTAMIENTO DE TECÁMAC

Como resultado del cómputo de la elección del Ayuntamiento de Tecámac, y una vez resueltos en su caso por las instancias jurisdiccionales los juicios respectivos, en este Municipio correspondió el triunfo al Partido Morena, que obtuvo el 45.11% del total de votos válidos, y segunda fuerza con el 30.58% de la votación, el Partido Revolucionario Institucional.

En la votación por sección electoral, del total de 157 secciones electorales que conforman el Municipio de Tecámac, el Partido Morena, le correspondió la mayoría en 143 secciones, en tanto que el Partido Revolucionario Institucional la obtuvo en 12 secciones; los Partidos Revolucionario Institucional y Morena empataron en dos secciones.

El siguiente cuadro y gráfica nos muestra los resultados totales del Municipio por Partido Político, Coalición y Candidato Independiente.

| RESULTADO DE VOTACIÓN | | |
|---|---|---|
| **Partido Político o Coalición** | **Total** | **%** |
| PAN-PRD-MC | 25571 | 12.06% |
| PRI | 64821 | 30.58% |
| PT | 9606 | 4.53% |
| PVEM | 3131 | 1.48% |
| NA | 4542 | 2.14% |
| MORENA | 95606 | 45.11% |
| ES | 3529 | 1.66% |
| VR | 2193 | 1.03% |
| CANDIDATO INDEPENEDIENTE | 2955 | 1.39% |
| NO REGISTRADOS | 370 | |
| NULOS | 8010 | |
| TOTAL | 220334 | |
| VOTACIÓN VÁLIDA | 211954 | |

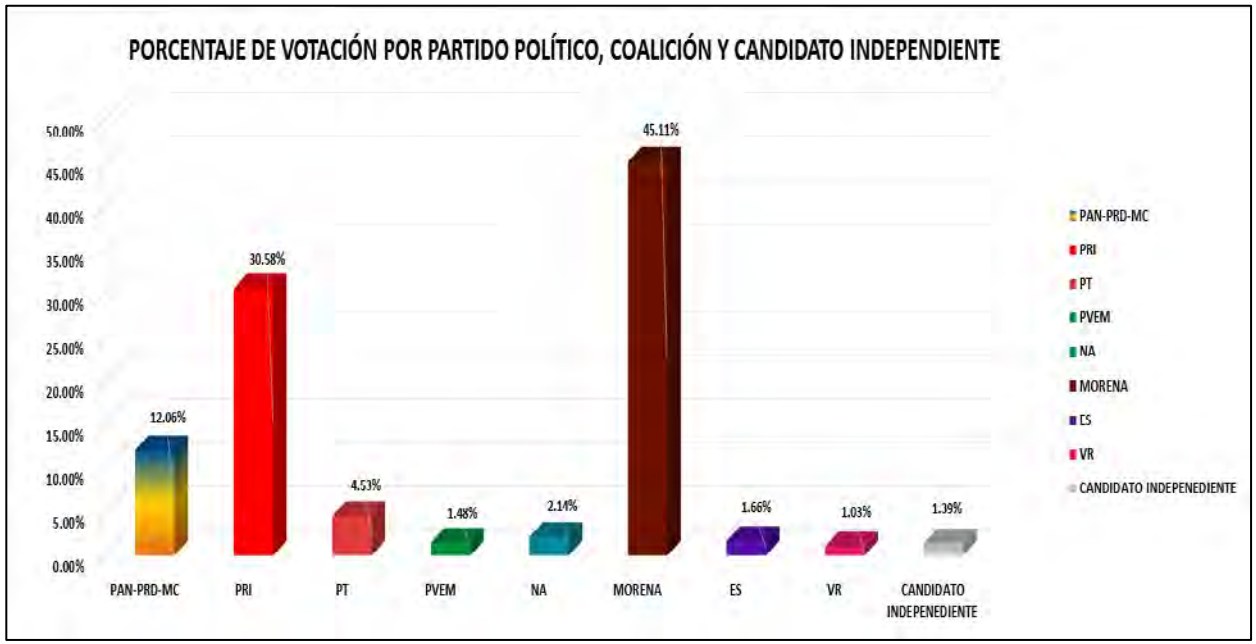


La tabla de la página siguiente nos muestra el detalle de los resultados por sección, desagregados para cada uno de los partidos políticos y coaliciones, se señala al partido o coalición ganadora.

# RESULTADOS DEFINITIVOS EN LA ELECCIÓN DEL AYUNTAMIENTO 2018

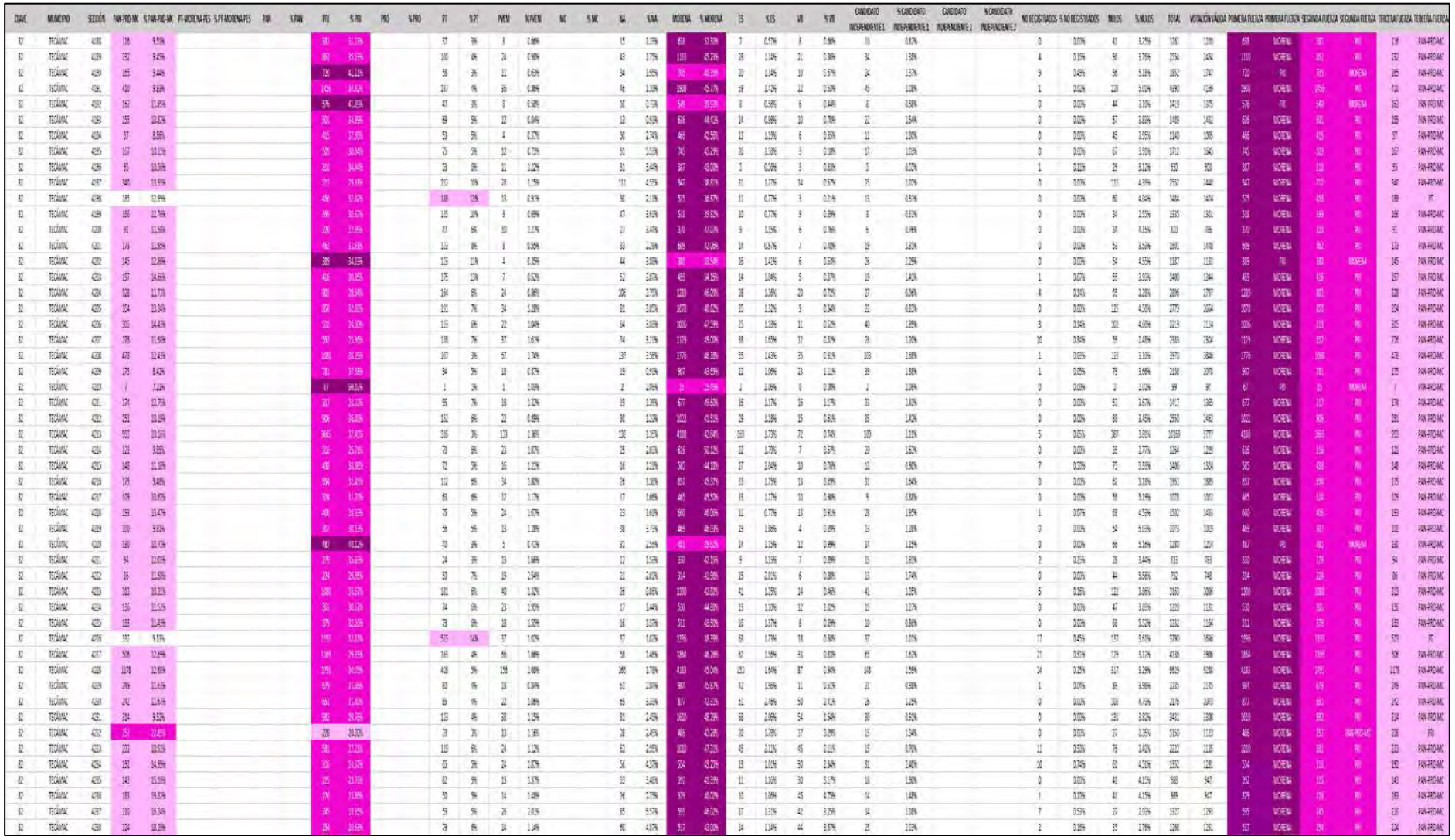

| CLAVE | MUNICIPIO | SECCIÓN | PAN-PRD-MC | % PAN-PRD-MC | PT-MORENA-PES | % PT-MORENA-PES | PAN | % PAN | PRS | % PRS | PRD | % PRD | PT | % PT | PVEM | % PVEM | MC | % MC | NA | % NA | MORENA | % MORENA | ES | % ES | VR | % VR | CANDIDATO INDEPENDIENTE 1 | % CANDIDATO INDEPENDIENTE 1 | CANDIDATO INDEPENDIENTE 2 | % CANDIDATO INDEPENDIENTE 2 | NO REGISTRADOS | % NO REGISTRADOS | NULOS | % NULOS | TOTAL | VOTACIÓN VÁLIDA | PRIMERA FUERZA | PRIMERA FUERZA | SEGUNDA FUERZA | SEGUNDA FUERZA | TERCERA FUERZA | TERCERA FUERZA |
|---|---|---|---|---|---|---|---|---|---|---|---|---|---|---|---|---|---|---|---|---|---|---|---|---|---|---|---|---|---|---|---|---|---|---|---|---|---|---|---|---|---|---|
| 02 | TEGANMAC | 4219 | 205 | 19.41% | | | | | 205 | 19.41% | | | 93 | 8% | 11 | 1.04% | | | 35 | 3.31% | 425 | 40.28% | 25 | 2.37% | 60 | 5.68% | 21 | 1.99% | | | 0 | 0.00% | 35 | 3.21% | 1060 | 1055 | 425 | MORENA | 339 | PAN PRD MC | 205 | PRI |
| 02 | TEGANMAC | 4243 | 369 | 23.78% | | | | | 364 | 23.47% | | | 76 | 4% | 26 | 1.48% | | | 51 | 2.95% | 741 | 47.19% | 27 | 1.55% | 42 | 2.39% | 16 | 2.01% | | | 15 | 0.85% | 23 | 1.28% | 1799 | 1781 | 741 | MORENA | 364 | PRI | 366 | PAN-PRD-MC |
| 02 | TEGANMAC | 4241 | 1934 | 15.43% | | | | | 2133 | 26.86% | | | 315 | 3% | 172 | 1.74% | | | 213 | 2.25% | 4422 | 45.45% | 161 | 1.65% | 169 | 1.73% | 160 | 1.64% | | | 14 | 0.14% | 265 | 2.95% | 10082 | 9745 | 4422 | MORENA | 2133 | PAN | 1934 | PAN-PRD-MC |
| 02 | TEGANMAC | 4242 | 79 | 5.72% | | | | | 1081 | 54.46% | | | 53 | 7% | 14 | 1.72% | | | 32 | 3.94% | 303 | 35.42% | 7 | 0.86% | 23 | 2.88% | 4 | 0.49% | | | 0 | 0.00% | 17 | 1.91% | 837 | 822 | 303 | MORENA | 283 | PRI | 79 | PAN-PRD-MC |
| 02 | TEGANMAC | 4243 | 195 | 17.47% | | | | | 259 | 23.21% | | | 58 | 5% | 14 | 1.25% | | | 86 | 7.71% | 485 | 39.75% | 23 | 1.78% | 23 | 2.05% | 25 | 1.58% | | | 0 | 0.00% | 29 | 2.51% | 1151 | 1122 | 485 | MORENA | 259 | PRI | 196 | PAN-PRD-MC |
| 02 | TEGANMAC | 4244 | 156 | 18.45% | | | | | 222 | 26.28% | | | 60 | 6% | 6 | 0.57% | | | 42 | 4.22% | 420 | 42.45% | 7 | 0.69% | 30 | 2.88% | 21 | 2.16% | | | 1 | 0.09% | 9 | 0.84% | 1077 | 1000 | 420 | MORENA | 222 | PRI | 156 | PAN-PRD-MC |
| 02 | TEGANMAC | 4245 | 793 | 15.45% | | | | | 738 | 19.54% | | | 88 | 7% | 77 | 1.93% | | | 80 | 3.40% | 530 | 44.44% | 16 | 1.35% | 50 | 4.19% | 77 | 1.09% | | | 0 | 0.00% | 52 | 2.64% | 1970 | 1770 | 530 | MORENA | 450 | PRI | 793 | PAN-PRD-MC |
| 02 | TEGANMAC | 4246 | 102 | 11.55% | | | | | 467 | 20.55% | | | 73 | 5% | 17 | 1.00% | | | 23 | 1.45% | 372 | 48.56% | 16 | 1.01% | 9 | 0.57% | 10 | 1.14% | | | 1 | 0.06% | 73 | 4.76% | 1650 | 1575 | 772 | MORENA | 467 | PRI | 102 | PAN-PRD-MC |
| 02 | TEGANMAC | 4247 | 195 | 10.65% | | | | | 1380 | 74.62% | | | 79 | 6% | 20 | 1.09% | | | 57 | 3.90% | 430 | 49.87% | 18 | 0.99% | 17 | 0.87% | 29 | 1.49% | | | 6 | 0.33% | 78 | 3.86% | 2029 | 1945 | 930 | MORENA | 930 | PRI | 195 | PAN-PRD-MC |
| 02 | TEGANMAC | 4248 | 203 | 11.23% | | | | | 1041 | 57.65% | | | 74 | 4% | 16 | 0.89% | | | 22 | 1.22% | 838 | 46.38% | 22 | 1.22% | 11 | 0.61% | 31 | 1.77% | | | 0 | 0.00% | 51 | 2.74% | 1858 | 1807 | 838 | MORENA | 838 | PRI | 203 | PAN-PRD-MC |
| 02 | TEGANMAC | 4249 | 178 | 13.47% | | | | | 819 | 61.99% | | | 80 | 6% | 22 | 1.68% | | | 24 | 1.84% | 561 | 43.00% | 15 | 1.15% | 9 | 0.69% | 20 | 1.52% | | | 1 | 0.07% | 53 | 3.89% | 1581 | 1537 | 561 | MORENA | 819 | PRI | 178 | PAN-PRD-MC |
| 02 | TEGANMAC | 4250 | 259 | 13.82% | | | | | 1154 | 61.57% | | | 78 | 5% | 23 | 1.36% | | | 22 | 1.20% | 760 | 46.37% | 12 | 1.20% | 10 | 0.59% | 20 | 1.18% | | | 0 | 0.00% | 69 | 3.92% | 1758 | 1699 | 760 | MORENA | 694 | PRI | 259 | PAN-PRD-MC |
| 02 | TEGANMAC | 4251 | 1088 | 11.16% | | | | | 2593 | 31.02% | | | 654 | 7% | 111 | 1.88% | | | 297 | 2.04% | 4054 | 41.89% | 138 | 1.42% | 85 | 0.88% | 113 | 1.17% | | | 2 | 0.02% | 558 | 5.45% | 10106 | 9658 | 4054 | MORENA | 2593 | PRI | 1088 | PAN-PRD-MC |
| 02 | TEGANMAC | 4253 | 176 | 11.43% | | | | | 432 | 27.93% | | | 78 | 5% | 28 | 1.88% | | | 42 | 2.65% | 722 | 47.47% | 25 | 1.62% | 19 | 1.23% | 19 | 1.23% | | | 7 | 0.45% | 55 | 3.69% | 1642 | 1542 | 722 | MORENA | 423 | PRI | 176 | PAN-PRD-MC |
| 02 | TEGANMAC | 4254 | 54 | 10.65% | | | | | 126 | 24.80% | | | 37 | 7% | 4 | 0.79% | | | 11 | 2.17% | 203 | 39.96% | 6 | 1.18% | 7 | 1.38% | 4 | 0.79% | | | 0 | 0.00% | 22 | 4.15% | 520 | 508 | 225 | MORENA | 126 | PRI | 54 | PAN-PRD-MC |
| 02 | TEGANMAC | 4255 | 131 | 11.05% | | | | | 343 | 28.92% | | | 72 | 6% | 16 | 1.35% | | | 17 | 1.43% | 555 | 46.84% | 19 | 2.45% | 9 | 0.76% | 16 | 1.35% | | | 0 | 0.00% | 55 | 4.43% | 1241 | 1186 | 555 | MORENA | 343 | PRI | 131 | PAN-PRD-MC |
| 02 | TEGANMAC | 4262 | 1154 | 12.66% | | | | | 2211 | 25.32% | | | 310 | 3% | 111 | 2.20% | | | 197 | 2.14% | 4683 | 50.78% | 165 | 2.01% | 93 | 0.98% | 117 | 1.27% | | | 31 | 0.21% | 268 | 3.03% | 9213 | 9134 | 4683 | MORENA | 2211 | PRI | 1154 | PAN-PRD-MC |
| 02 | TEGANMAC | 4263 | 69 | 11.71% | | | | | 134 | 22.62% | | | 41 | 7% | 19 | 3.38% | | | 11 | 1.96% | 271 | 46.17% | 7 | 1.17% | 4 | 0.67% | 6 | 1.01% | | | 1 | 0.17% | 12 | 1.99% | 615 | 587 | 271 | MORENA | 134 | PRI | 69 | PAN-PRD-MC |
| 02 | TEGANMAC | 4264 | 69 | 13.03% | | | | | 164 | 31.00% | | | 24 | 5% | 5 | 1.00% | | | 8 | 1.60% | 221 | 44.20% | 10 | 2.00% | 4 | 0.80% | 2 | 0.40% | | | 0 | 0.00% | 24 | 6.37% | 514 | 500 | 221 | MORENA | 169 | PRI | 69 | PAN-PRD-MC |
| 02 | TEGANMAC | 4265 | 87 | 7.47% | | | | | 180 | 16.49% | | | 21 | 2% | 28 | 2.40% | | | 22 | 1.89% | 454 | 42.42% | 12 | 1.10% | 9 | 0.77% | 12 | 1.03% | | | 0 | 0.00% | 49 | 4.04% | 1214 | 1165 | 454 | MORENA | 180 | PRI | 87 | PAN-PRD-MC |
| 02 | TEGANMAC | 4266 | 43 | 7.69% | | | | | 235 | 42.04% | | | 16 | 3% | 2 | 0.36% | | | 6 | 1.07% | 225 | 42.04% | 11 | 1.97% | 5 | 0.89% | 6 | 1.07% | | | 0 | 0.00% | 21 | 5.41% | 591 | 559 | 235 | PRI | 235 | MORENA | 43 | PAN-PRD-MC |
| 02 | TEGANMAC | 4267 | 78 | 7.03% | | | | | 556 | 49.95% | | | 32 | 3% | 12 | 1.08% | | | 11 | 0.99% | 350 | 35.31% | 19 | 1.83% | 9 | 0.27% | 12 | 1.08% | | | 0 | 0.00% | 63 | 5.35% | 1177 | 1114 | 556 | PRI | 350 | MORENA | 78 | PAN-PRD-MC |
| 02 | TEGANMAC | 4268 | 91 | 9.31% | | | | | 328 | 33.57% | | | 33 | 3% | 7 | 0.72% | | | 14 | 1.43% | 490 | 45.72% | 15 | 1.52% | 9 | 0.91% | 1 | 0.10% | | | 4 | 0.39% | 47 | 4.55% | 1057 | 986 | 490 | MORENA | 328 | PRI | 91 | PAN-PRD-MC |
| 02 | TEGANMAC | 4269 | 48 | 8.51% | | | | | 174 | 30.85% | | | 21 | 4% | 13 | 2.30% | | | 4 | 0.71% | 253 | 51.59% | 6 | 1.06% | 2 | 0.35% | 3 | 0.53% | | | 0 | 0.00% | 20 | 3.42% | 584 | 564 | 253 | MORENA | 174 | PRI | 48 | PAN-PRD-MC |
| 02 | TEGANMAC | 4270 | 40 | 8.20% | | | | | 187 | 37.75% | | | 10 | 2% | 6 | 1.21% | | | 5 | 1.01% | 180 | 45.10% | 16 | 3.28% | 2 | 0.41% | 9 | 1.84% | | | 0 | 0.00% | 9 | 1.81% | 497 | 488 | 243 | MORENA | 187 | PRI | 40 | PAN-PRD-MC |
| 02 | TEGANMAC | 4271 | 43 | 7.71% | | | | | 234 | 41.94% | | | 17 | 3% | 5 | 0.90% | | | 7 | 1.25% | 254 | 45.34% | 11 | 1.97% | 2 | 0.36% | 3 | 0.90% | | | 0 | 0.00% | 27 | 4.62% | 585 | 558 | 254 | PRI | 234 | MORENA | 43 | PAN-PRD-MC |
| 02 | TEGANMAC | 4272 | 77 | 7.89% | | | | | 840 | 85.89% | | | 31 | 3% | 11 | 1.13% | | | 11 | 1.13% | 456 | 46.67% | 19 | 1.95% | 2 | 0.20% | 9 | 0.92% | | | 0 | 0.00% | 15 | 3.46% | 1012 | 976 | 426 | MORENA | 840 | PRI | 77 | PAN-PRD-MC |
| 02 | TEGANMAC | 4273 | 125 | 8.74% | | | | | 544 | 38.04% | | | 53 | 4% | 15 | 1.05% | | | 15 | 1.05% | 621 | 43.42% | 13 | 2.72% | 6 | 0.42% | 16 | 1.12% | | | 7 | 0.47% | 53 | 3.26% | 1687 | 1430 | 622 | MORENA | 544 | PRI | 125 | PAN-PRD-MC |
| 02 | TEGANMAC | 4274 | 133 | 8.45% | | | | | 464 | 44.62% | | | 68 | 6% | 25 | 1.89% | | | 23 | 1.79% | 904 | 25.98% | 43 | 3.01% | 6 | 0.43% | 23 | 1.79% | | | 11 | 0.85% | 51 | 3.98% | 1283 | 1329 | 464 | MORENA | 464 | PRI | 133 | PAN-PRD-MC |
| 02 | TEGANMAC | 4275 | 84 | 8.25% | | | | | 203 | 19.93% | | | 21 | 2% | 17 | 1.77% | | | 14 | 1.46% | 456 | 47.92% | 24 | 2.50% | 8 | 0.89% | 17 | 1.77% | | | 0 | 0.00% | 39 | 3.86% | 999 | 960 | 456 | MORENA | 219 | PRI | 84 | PAN-PRD-MC |
| 02 | TEGANMAC | 4276 | 72 | 9.35% | | | | | 460 | 44.42% | | | 16 | 2% | 11 | 1.06% | | | 17 | 1.64% | 422 | 40.73% | 12 | 2.12% | 10 | 0.97% | 9 | 0.58% | | | 0 | 0.00% | 19 | 3.65% | 1073 | 1036 | 460 | PRI | 422 | MORENA | 72 | PAN-PRD-MC |
| 02 | TEGANMAC | 4277 | 103 | 13.35% | | | | | 294 | 29.02% | | | 23 | 3% | 8 | 0.93% | | | 4 | 0.47% | 416 | 48.43% | 16 | 1.86% | 11 | 1.28% | 10 | 1.16% | | | 6 | 0.68% | 20 | 2.26% | 885 | 859 | 416 | MORENA | 356 | PRI | 103 | PAN-PRD-MC |
| 02 | TEGANMAC | 4278 | 40 | 11.05% | | | | | 118 | 32.60% | | | 8 | 2% | 9 | 1.66% | | | 5 | 1.38% | 170 | 46.96% | 7 | 1.93% | 4 | 1.10% | 6 | 1.66% | | | 0 | 0.00% | 10 | 2.69% | 372 | 362 | 170 | MORENA | 118 | PRI | 40 | PAN-PRD-MC |
| 02 | TEGANMAC | 4279 | 27 | 9.85% | | | | | 99 | 36.68% | | | 10 | 4% | 0 | 0% | | | 5 | 1.82% | 134 | 48.91% | 7 | 2.55% | 1 | 0.36% | 1 | 0.36% | | | 0 | 0.00% | 9 | 3.18% | 289 | 274 | 134 | MORENA | 99 | PRI | 27 | PAN-PRD-MC |
| 02 | TEGANMAC | 4280 | 79 | 14.25% | | | | | 193 | 34.85% | | | 15 | 3% | 6 | 1.12% | | | 0 | 0.00% | 253 | 45.67% | 6 | 1.08% | 3 | 0.01% | 6 | 1.22% | | | 0 | 0.00% | 8 | 1.01% | 498 | 490 | 253 | MORENA | 309 | PRI | 79 | PAN-PRD-MC |
| 02 | TEGANMAC | 4281 | 54 | 11.74% | | | | | 139 | 30.00% | | | 15 | 3% | 9 | 1.96% | | | 6 | 1.30% | 215 | 46.74% | 11 | 2.39% | 4 | 0.87% | 8 | 1.74% | | | 0 | 0.00% | 14 | 2.95% | 474 | 460 | 215 | MORENA | 139 | PRI | 54 | PAN-PRD-MC |
| 02 | TEGANMAC | 4282 | 53 | 16.23% | | | | | 120 | 33.71% | | | 7 | 2% | 0 | 0% | | | 3 | 0.85% | 145 | 45.48% | 3 | 0.93% | 4 | 1.25% | 0 | 0% | | | 7 | 2.08% | 9 | 2.67% | 337 | 321 | 145 | MORENA | 120 | PRI | 53 | PAN-PRD-MC |
| 02 | TEGANMAC | 4283 | 43 | 12.17% | | | | | 102 | 29.04% | | | 10 | 3% | 6 | 1.71% | | | 7 | 1.99% | 161 | 47.44% | 8 | 2.27% | 3 | 0.85% | 3 | 0.85% | | | 1 | 0.28% | 10 | 2.75% | 366 | 352 | 161 | MORENA | 102 | PRI | 43 | PAN-PRD-MC |
| 02 | TEGANMAC | 4284 | 54 | 13.03% | | | | | 77 | 26.52% | | | 12 | 4% | 6 | 2.12% | | | 5 | 1.77% | 133 | 47.72% | 4 | 1.42% | 4 | 1.41% | 5 | 1.77% | | | 0 | 0.00% | 10 | 3.41% | 293 | 283 | 133 | MORENA | 79 | PRI | 54 | PAN-PRD-MC |
| 02 | TEGANMAC | 4285 | 79 | 8.47% | | | | | 47 | 5.03% | | | 15 | 4% | 4 | 1.38% | | | 11 | 3.79% | 180 | 64.07% | 10 | 3.59% | 5 | 1.69% | 0 | 0% | | | 0 | 0.00% | 0 | 0.00% | 295 | 295 | 183 | MORENA | 47 | PRI | 79 | PAN-PRD-MC |
| 02 | TEGANMAC | 4286 | 27 | 9.28% | | | | | 95 | 32.65% | | | 10 | 3% | 5 | 1.72% | | | 6 | 2.06% | 125 | 44.33% | 10 | 3.44% | 2 | 0.69% | 7 | 2.42% | | | 0 | 0.00% | 10 | 3.32% | 301 | 291 | 125 | MORENA | 95 | PRI | 27 | PAN-PRD-MC |
| 02 | TEGANMAC | 4287 | 26 | 6.88% | | | | | 140 | 37.04% | | | 7 | 2% | 3 | 0.79% | | | 4 | 1.06% | 202 | 45.24% | 5 | 1.32% | 2 | 0.53% | 3 | 0.79% | | | 0 | 0.00% | 19 | 4.79% | 397 | 378 | 188 | MORENA | 140 | PRI | 26 | PAN-PRD-MC |
| 02 | TEGANMAC | 4288 | 79 | 8.06% | | | | | 661 | 67.55% | | | 27 | 3% | 12 | 1.23% | | | 12 | 1.23% | 371 | 40.74% | 17 | 1.85% | 5 | 0.54% | 16 | 1.74% | | | 0 | 0.00% | 40 | 4.10% | 958 | 918 | 661 | PRI | 371 | MORENA | 79 | PAN-PRD-MC |
| 02 | TEGANMAC | 4289 | 60 | 7.45% | | | | | 548 | 68.02% | | | 21 | 3% | 10 | 1.24% | | | 10 | 1.24% | 330 | 40.99% | 5 | 1.12% | 3 | 0.62% | 14 | 1.73% | | | 1 | 0.12% | 28 | 3.35% | 816 | 807 | 548 | PRI | 330 | MORENA | 60 | PAN-PRD-MC |
| 02 | TEGANMAC | 4290 | 1255 | 12.25% | | | | | 2631 | 31.70% | | | 245 | 3% | 135 | 2.39% | | | 164 | 2.58% | 3269 | 50.79% | 215 | 2.10% | 134 | 1.11% | 108 | 1.84% | | | 18 | 0.21% | 302 | 2.85% | 10583 | 10249 | 3269 | MORENA | 2631 | PRI | 1255 | PAN-PRD-MC |
| 02 | TEGANMAC | 4291 | 227 | 11.17% | | | | | 750 | 84.85% | | | 47 | 2% | 41 | 1.78% | | | 42 | 1.83% | 1073 | 45.28% | 79 | 3.43% | 30 | 1.30% | 55 | 1.69% | | | 1 | 0.04% | 166 | 4.40% | 2408 | 2301 | 1073 | MORENA | 750 | PRI | 227 | PAN-PRD-MC |
| 02 | TEGANMAC | 4292 | 103 | 9.77% | | | | | 334 | 32.35% | | | 19 | 2% | 18 | 1.74% | | | 16 | 1.55% | 491 | 47.68% | 19 | 1.77% | 9 | 0.87% | 7 | 0.68% | | | 0 | 0.00% | 45 | 4.17% | 1079 | 1034 | 491 | MORENA | 334 | PRI | 103 | PAN-PRD-MC |
| 02 | TEGANMAC | 4293 | 38 | 9.21% | | | | | 117 | 34.07% | | | 10 | 3% | 2 | 0.62% | | | 2 | 0.62% | 154 | 47.20% | 5 | 2.75% | 1 | 0.31% | 0 | 0% | | | 9 | 2.61% | 11 | 3.10% | 345 | 325 | 154 | MORENA | 117 | PRI | 38 | PAN-PRD-MC |
| 02 | TEGANMAC | 4294 | 48 | 12.54% | | | | | 108 | 31.46% | | | 6 | 2% | 5 | 1.63% | | | 6 | 1.75% | 164 | 48.39% | 4 | 1.18% | 4 | 1.18% | 4 | 1.18% | | | 0 | 0.00% | 10 | 2.78% | 360 | 450 | 199 | MORENA | 108 | PRI | 48 | PAN-PRD-MC |
| 02 | TEGANMAC | 4295 | 35 | 9.47% | | | | | 120 | 32.65% | | | 5 | 1% | 7 | 1.63% | | | 7 | 1.63% | 202 | 48.72% | 11 | 2.66% | 1 | 0.24% | 6 | 1.45% | | | 0 | 0.00% | 8 | 1.20% | 411 | 423 | 202 | MORENA | 120 | PRI | 35 | PAN-PRD-MC |
| 02 | TEGANMAC | 4296 | 31 | 9.59% | | | | | 135 | 43.44% | | | 14 | 4% | 8 | 2.50% | | | 6 | 1.88% | 111 | 35.10% | 5 | 1.58% | 4 | 1.25% | 1 | 0.32% | | | 0 | 0.00% | 9 | 2.74% | 329 | 320 | 155 | PRI | 111 | MORENA | 31 | PAN-PRD-MC |
| 02 | TEGANMAC | 4297 | 25 | 10.87% | | | | | 122 | 53.04% | | | 3 | 1% | 2 | 0.87% | | | 1 | 0.43% | 71 | 30.87% | 3 | 1.30% | 3 | 1.30% | 0 | 0% | | | 0 | 0.00% | 7 | 2.95% | 237 | 230 | 122 | PRI | 71 | MORENA | 25 | PAN-PRD-MC |

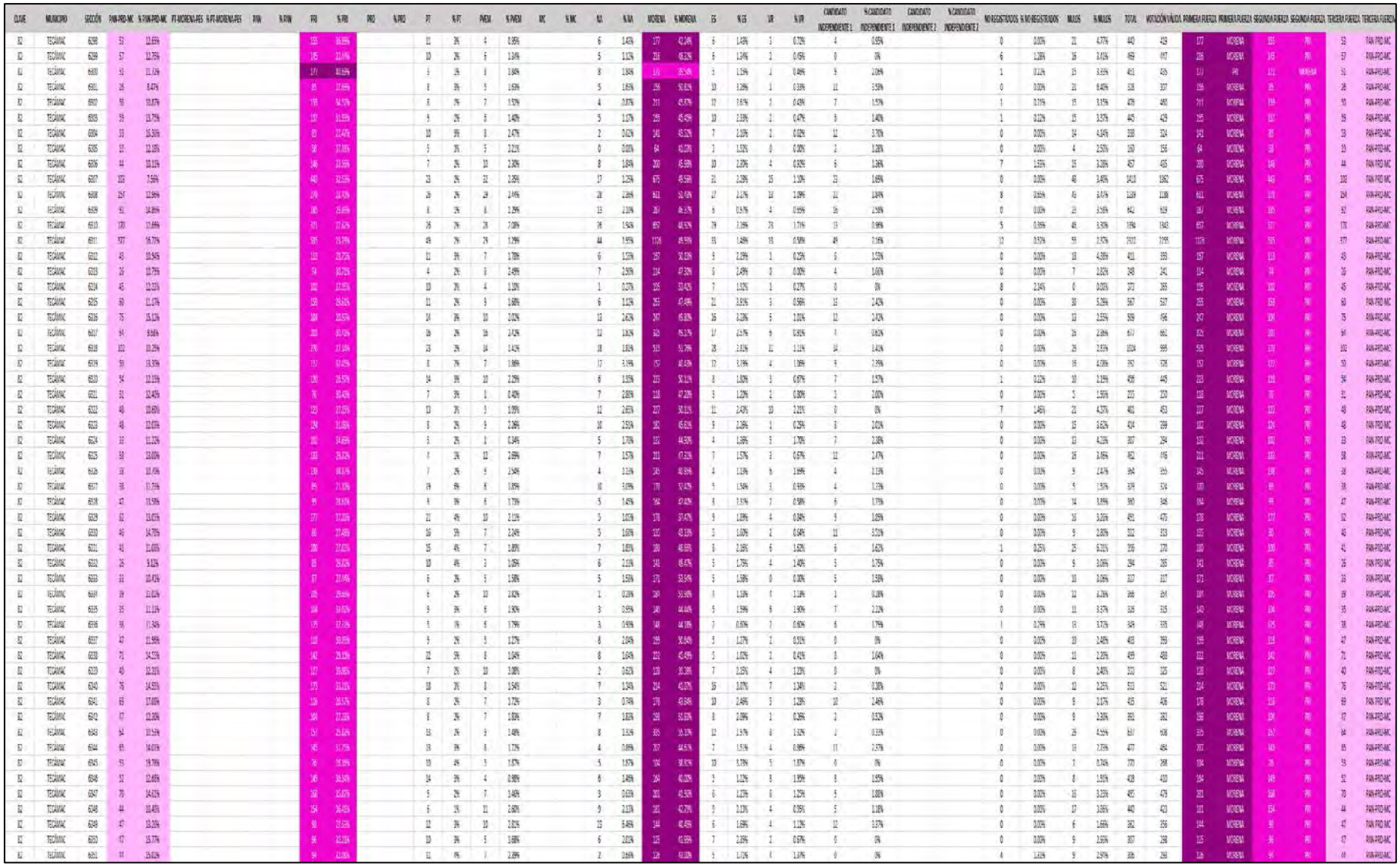

# PARTIDO POLÍTICO O COALICIÓN GANADOR/A EN LA ELECCIÓN DE LOS MIEMBROS DE LOS AYUNTAMIENTOS EN EL ESTADO DE MÉXICO 2018

## MUNICIPIO 082: TECÁMAC

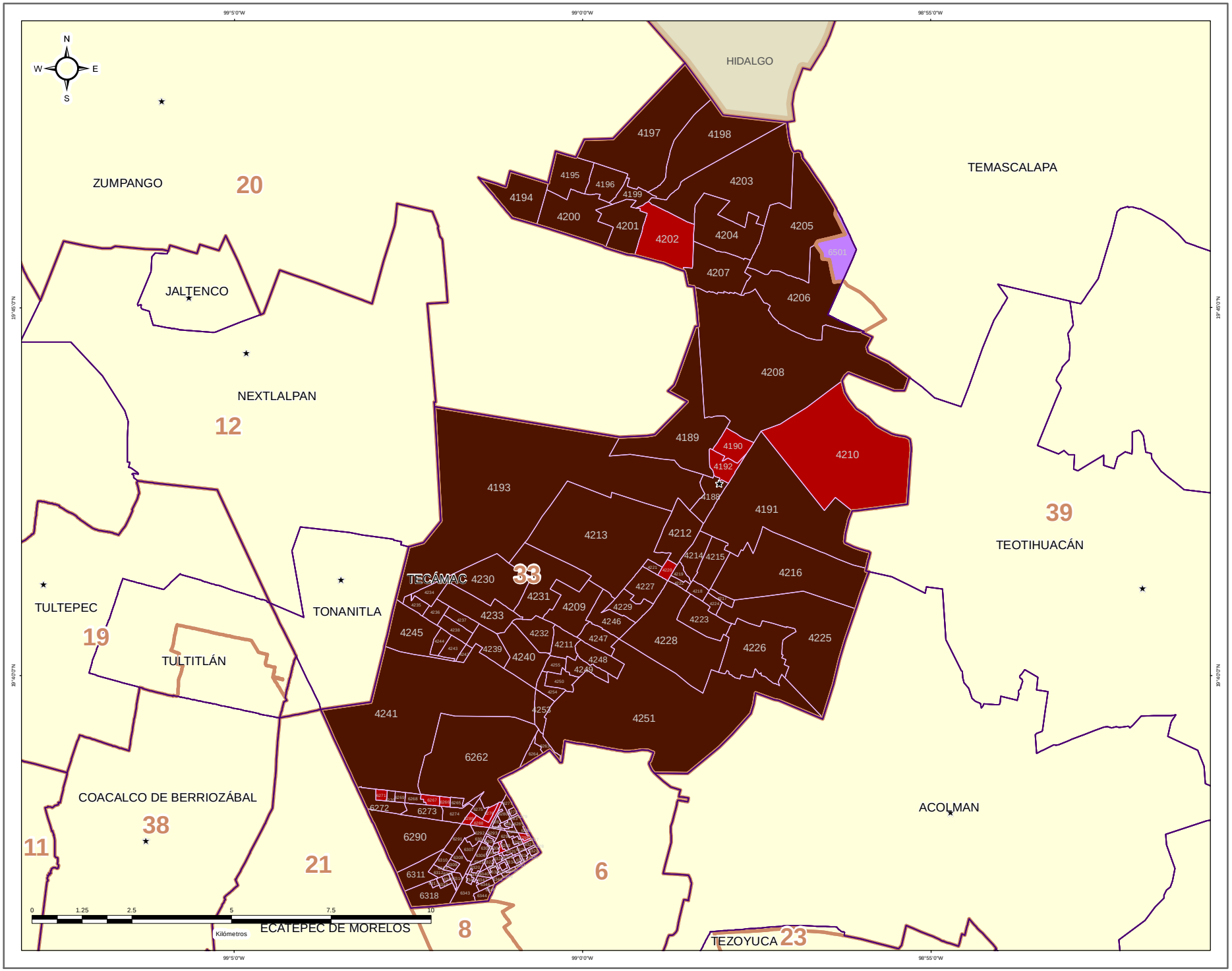


IEEM

1 Julio 2018

### DIRECCIÓN DE ORGANIZACIÓN

**ESTRUCTURA GEOELECTORAL Y CLAVES**

- Límite estatal ..... MÉX
- Distrito Electoral Local ..... 45
- Límite municipal ..... TOLUCA
- Sección electoral ..... 6478
- Cabecera municipal

**PARTIDO POLÍTICO O COALICIÓN GANADOR/A DE LA ELECCIÓN DE MIEMBROS DE LOS AYUNTAMIENTOS EN EL ESTADO DE MÉXICO 2018**

- Partido Acción Nacional (PAN)
- Partido Revolucionario Institucional (PRI)
- Partido de la Revolución Democrática (PRD)
- Partido del Trabajo (PT)
- Partido Verde Ecologista de México (PVEM)
- Movimiento Ciudadano (MC)
- Nueva Alianza (NA)
- MORENA
- Encuentro Social (ES)
- Vía Radical (VR)
- Por el Estado de México al Frente PAN - PRD - MC
- Juntos Haremos Historia PT - MORENA - ES

**OTROS**

- Casilla(s) Anula(s) / Sin Dato
- Sin Casilla
- Sección con Casilla(s) Remitida(s)

**LOCALIZACIÓN**

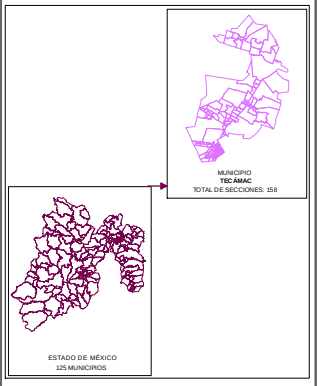


Edición cartográfica del mes de mayo de 2019, con corte de información al 07 de noviembre de 2018 mismo que fue empleado para el Proceso Electoral 2017-2018. Registro Federal de Electores, INE.

Resultados por sección electoral de la Elección de los Miembros de los Ayuntamientos en el Estado de México para el periodo 2018 - 2021

Proyección: UTM Zona 14
Datum: WGS84

**SUPERVISIÓN**

C.P. Antonio Sánchez Acosta
Subdirector de Documentación y Estadística Electoral _____

**ELABORACIÓN**

Departamento de Análisis y Procesamiento de Información Territorial

Miguel Ángel García Escalante _____
Jaqueline Pérez Nova _____

# PARTIDO POLÍTICO O COALICIÓN EN SEGUNDA FUERZA EN LA ELECCIÓN DE LOS MIEMBROS DE LOS AYUNTAMIENTOS EN EL ESTADO DE MÉXICO 2018

## MUNICIPIO 082: TECÁMAC

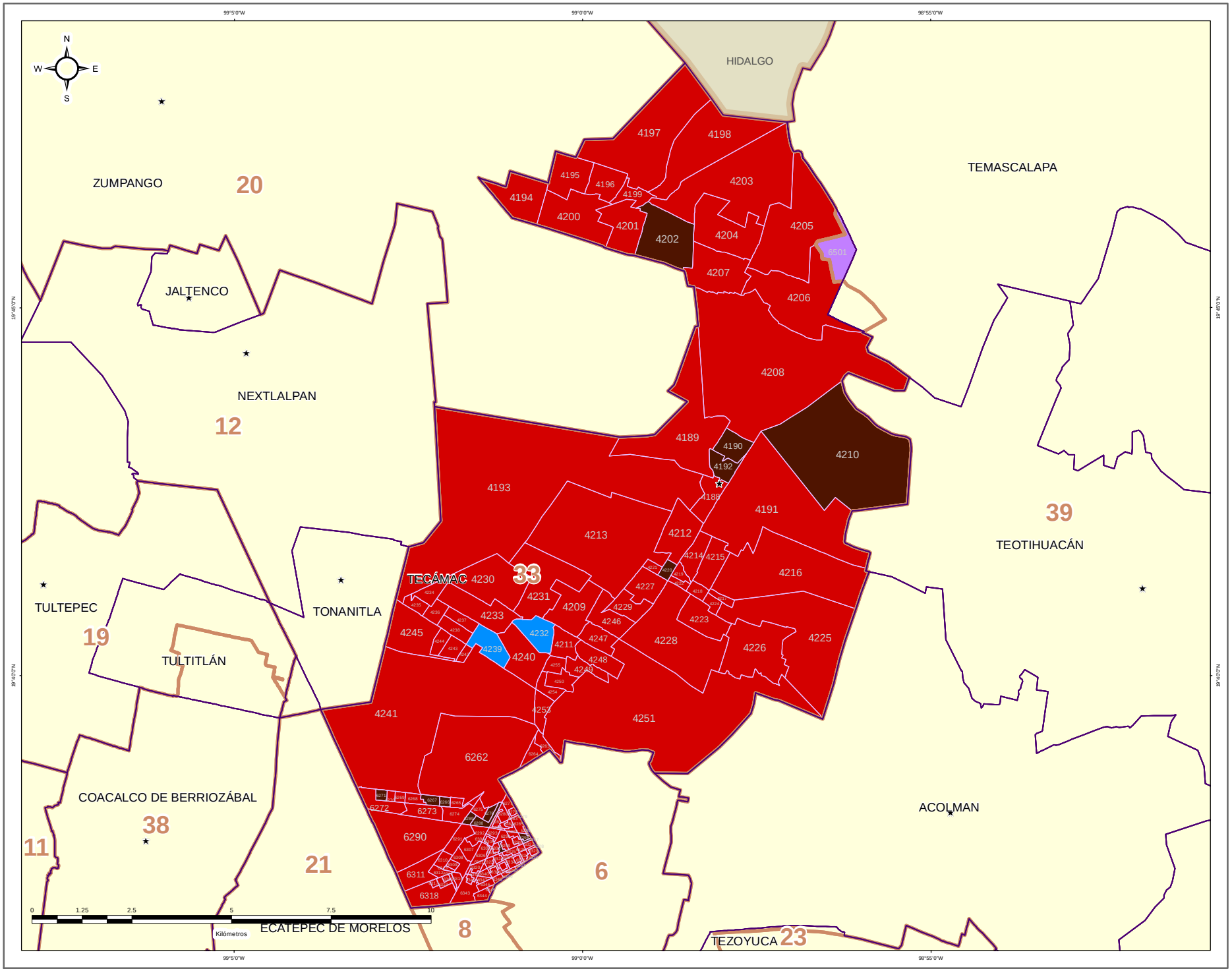


IEEM — 1 Julio 2018

### DIRECCIÓN DE ORGANIZACIÓN

**ESTRUCTURA GEOELECTORAL Y CLAVES**

- Límite estatal ..... MÉX
- Distrito Electoral Local ..... 45
- Límite municipal ..... TOLUCA
- Sección electoral ..... 6478
- Cabecera municipal

**PARTIDO POLÍTICO O COALICIÓN EN SEGUNDA FUERZA DE LA ELECCIÓN DE MIEMBROS DE LOS AYUNTAMIENTOS EN EL ESTADO DE MÉXICO 2018**

- Partido Acción Nacional (PAN)
- Partido Revolucionario Institucional (PRI)
- Partido de la Revolución Democrática (PRD)
- Partido del Trabajo (PT)
- Partido Verde Ecologista de México (PVEM)
- Movimiento Ciudadano (MC)
- Nueva Alianza (NA)
- MORENA
- Encuentro Social (ES)
- Vía Radical (VR)
- Por el Estado de México al Frente PAN - PRD - MC
- Juntos Haremos Historia PT - MORENA - ES

**OTROS**

- Casilla(s) Anula(s) / Sin Dato
- Sin Casilla
- Sección con Casilla(s) Remitida(s)

**LOCALIZACIÓN**

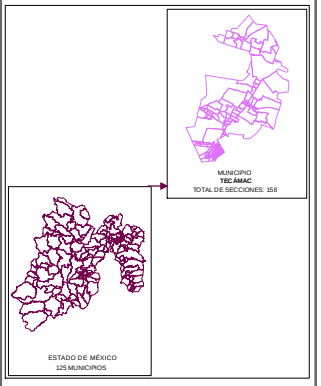


Edición cartográfica del mes de mayo de 2019, con corte de información al 07 de noviembre de 2018 mismo que fue empleado para el Proceso Electoral 2017-2018. Registro Federal de Electores, INE.

Resultados por sección electoral de la Elección de los Miembros de los Ayuntamientos en el Estado de México para el periodo 2018 - 2021

Proyección: UTM Zona 14
Datum: WGS84

**SUPERVISIÓN**

C.P. Antonio Sánchez Acosta
Subdirector de Documentación y Estadística Electoral _____

**ELABORACIÓN**

Departamento de Análisis y Procesamiento de Información Territorial

Miguel Ángel García Escalante _____
Jaqueline Pérez Nova _____

# PARTIDO POLÍTICO O COALICIÓN EN TERCERA FUERZA EN LA ELECCIÓN DE LOS MIEMBROS DE LOS AYUNTAMIENTOS EN EL ESTADO DE MÉXICO 2018

## MUNICIPIO 082: TECÁMAC

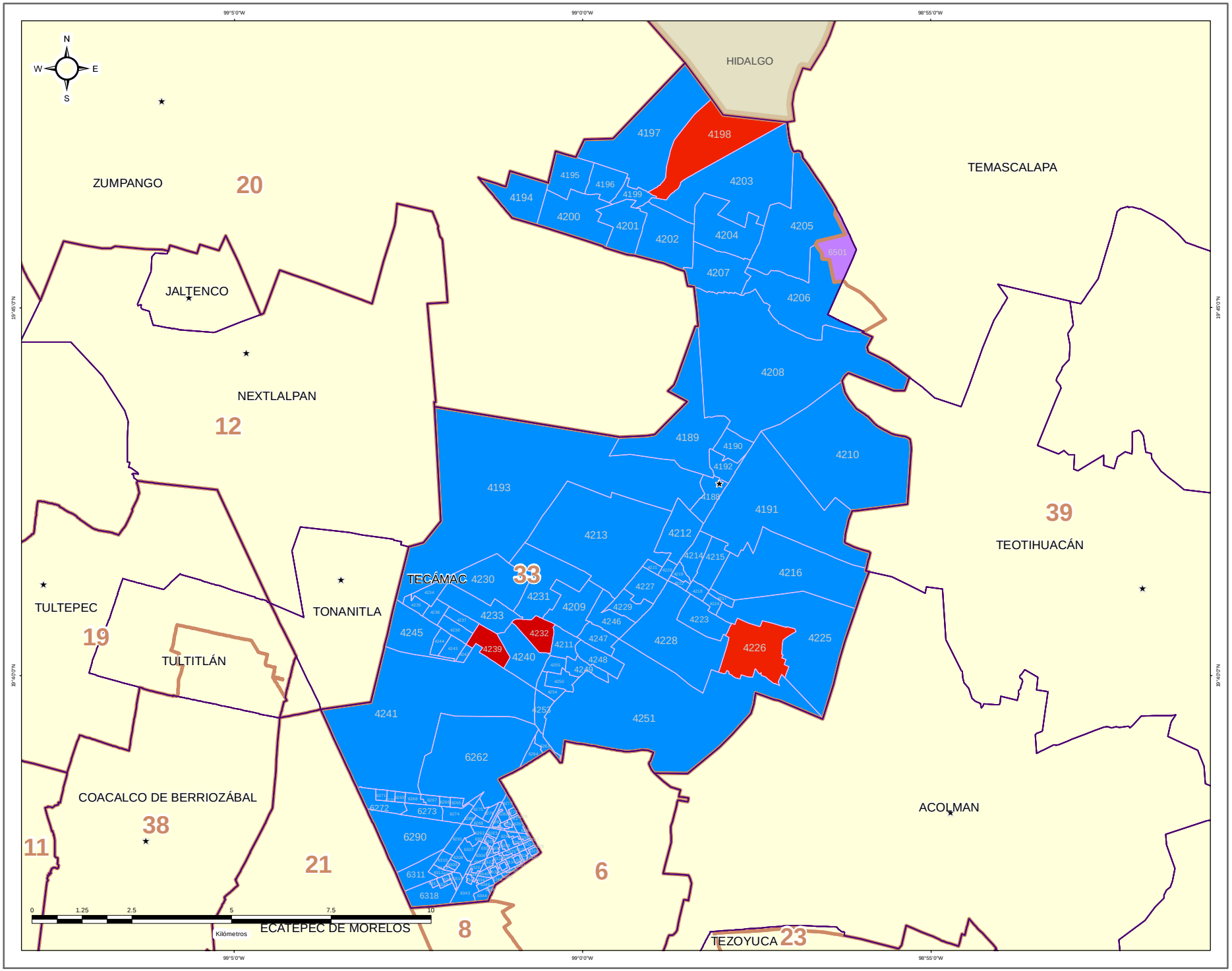


IEEM

DIRECCIÓN DE ORGANIZACIÓN

### ESTRUCTURA GEOELECTORAL Y CLAVES

- Límite estatal ..... MÉX
- Distrito Electoral Local ..... 45
- Límite municipal ..... TOLUCA
- Sección electoral ..... 6478
- Cabecera municipal

### PARTIDO POLÍTICO O COALICIÓN EN TERCERA FUERZA DE LA ELECCIÓN DE MIEMBROS DE LOS AYUNTAMIENTOS EN EL ESTADO DE MÉXICO 2018

- Partido Acción Nacional (PAN)
- Partido Revolucionario Institucional (PRI)
- Partido de la Revolución Democrática (PRD)
- Partido del Trabajo (PT)
- Partido Verde Ecologista de México (PVEM)
- Movimiento Ciudadano (MC)
- Nueva Alianza (NA)
- MORENA
- Encuentro Social (ES)
- Vía Radical (VR)
- Por el Estado de México al Frente PAN - PRD - MC
- Juntos Haremos Historia PT - MORENA - ES

### OTROS

- Casilla(s) Anula(s) / Sin Dato
- Sin Casilla
- Sección con Casilla(s) Remitida(s)

### LOCALIZACIÓN

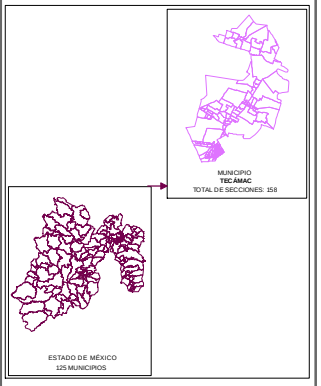


Edición cartográfica del mes de mayo de 2019, con corte de información al 07 de noviembre de 2018 mismo que fue empleado para el Proceso Electoral 2017-2018. Registro Federal de Electores, INE.

Resultados por sección electoral de la Elección de los Miembros de los Ayuntamientos en el Estado de México para el periodo 2018 - 2021

Proyección: UTM Zona 14
Datum: WGS84

**SUPERVISIÓN**

C.P. Antonio Sánchez Acosta
Subdirector de Documentación y Estadística Electoral _____

**ELABORACIÓN**

Departamento de Análisis y Procesamiento de Información Territorial

Miguel Ángel García Escalante _____
Jaqueline Pérez Nova _____

## MARGEN DE VICTORIA

El margen de victoria es la diferencia de porcentaje de votación válida emitida que alcanzó el partido ganador sobre el inmediato inferior, es decir, sobre la primera minoría; los rangos establecidos fueron considerados así: 0.00% a 5.00%; 5.01% a 10.00%; 10.01% a 20.00%; 20.01% a más.

Como se observa en la siguiente gráfica, de las 157 secciones del Municipio de Tecámac, en 21 secciones (13.38%) el margen de victoria fue de entre 0.00% a 5.00%; en 21 secciones (13.38%) fue de entre 5.01% a 10.00%; en 78 secciones (49.68%) fue de más de 10.00% y hasta 20.00%; y finalmente en 37 secciones (23.57%) fue de más del 20.00% de diferencia. El detalle por Partido o Coalición se observa en el cuadro y gráfica siguiente.

En el resultado global del Municipio, el Partido Morena tuvo un margen de victoria de 14.53% respecto de la segunda fuerza que fue el Partido Revolucionario Institucional.

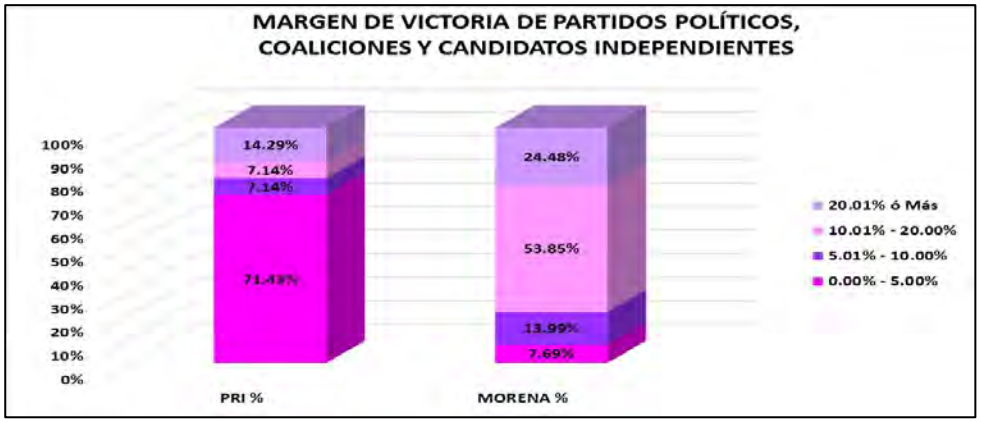


| CLAVE | MUNICIPIO | MARGEN DE VICTORIA | PRI | PRI % | MORENA | MORENA % | RANGO DE MARGEN DE VICTORIA |
|---|---|---|---|---|---|---|---|
| 82 | TECAMAC | 0.00% - 5.00% | 10 | 71.43% | 11 | 7.69% | 21 |
| 82 | TECAMAC | 5.01% - 10.00% | 1 | 7.14% | 20 | 13.99% | 21 |
| 82 | TECAMAC | 10.01% - 20.00% | 1 | 7.14% | 77 | 53.85% | 78 |
| 82 | TECAMAC | 20.01% ó Más | 2 | 14.29% | 35 | 24.48% | 37 |
| | | **TOTAL** | **14** | **100.00%** | **143** | **100.00%** | |

# MARGEN DE VICTORIA

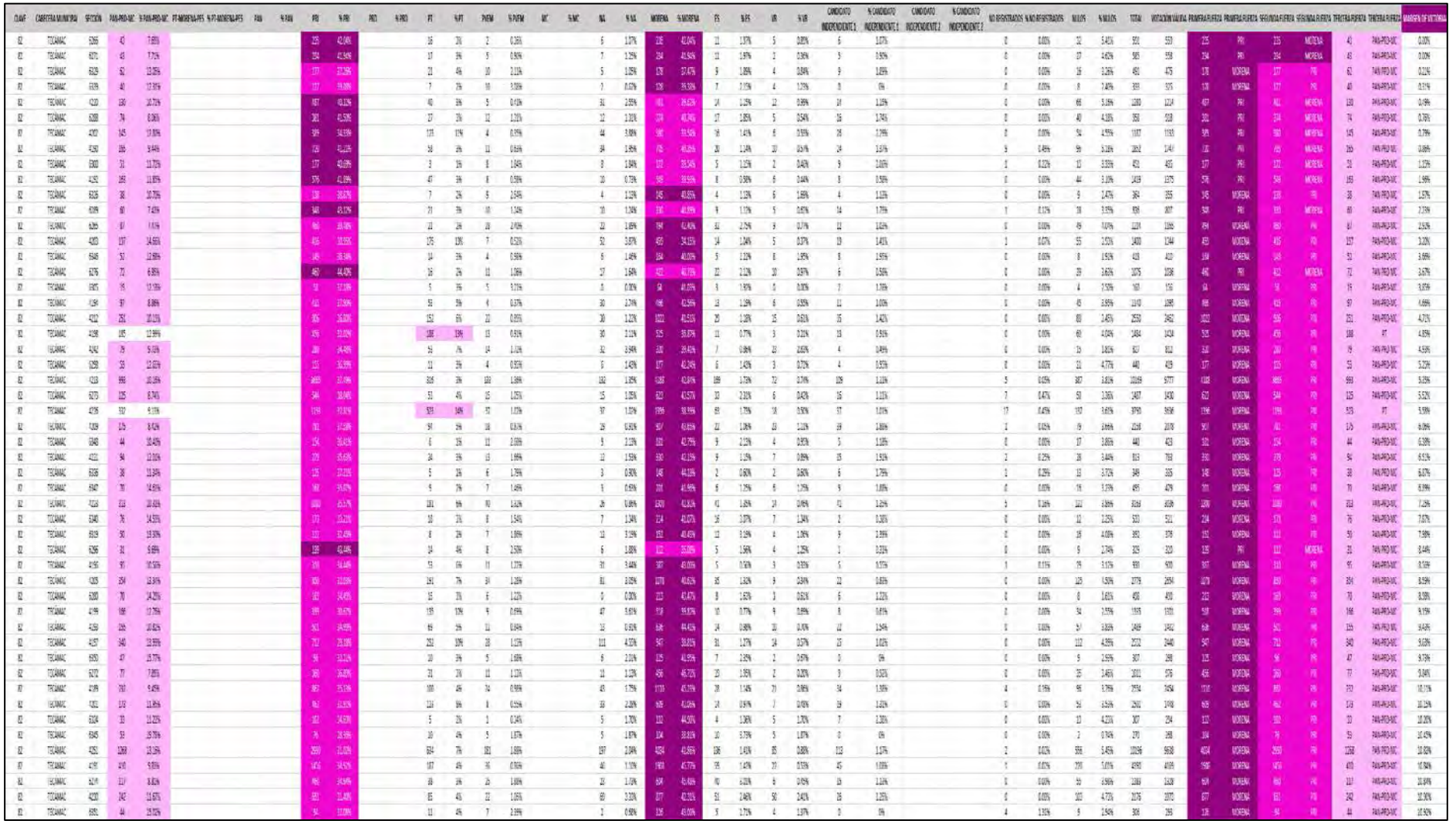

| CLAVE | CABECERA MUNICIPAL | SECCIÓN | PAN-PRD-MC | % PAN-PRD-MC | PT-MORENA-PES | % PT-MORENA-PES | PAN | % PAN | PRI | % PRI | PRD | % PRD | PT | % PT | PVEM | % PVEM | MC | % MC | NA | % NA | MORENA | % MORENA | ES | % ES | VR | % VR | CANDIDATO INDEPENDIENTE 1 | % CANDIDATO INDEPENDIENTE 1 | CANDIDATO INDEPENDIENTE 2 | % CANDIDATO INDEPENDIENTE 2 | NO REGISTRADOS | % NO REGISTRADOS | NULOS | % NULOS | TOTAL | VOTACIÓN VÁLIDA | PRIMERA FUERZA | PRIMERA FUERZA | SEGUNDA FUERZA | SEGUNDA FUERZA | TERCERA FUERZA | TERCERA FUERZA | MARGEN DE VICTORIA |
|---|---|---|---|---|---|---|---|---|---|---|---|---|---|---|---|---|---|---|---|---|---|---|---|---|---|---|---|---|---|---|---|---|---|---|---|---|---|---|---|---|---|---|---|---|
| 02 | TEJUPAM C. | 4215 | 148 | 11.18% | | | | | 430 | 32.48% | | | 72 | 5% | 16 | 1.21% | | | 26 | 1.21% | 595 | 44.93% | 27 | 1.94% | 10 | 0.76% | 13 | 0.95% | | | 7 | 0.53% | 75 | 5.35% | 1408 | 1324 | 595 | MORENA | 430 | PRI | 148 | PAN-PRD-MC | 13.18% |
| 02 | TEJUPAM C. | 0205 | 22 | 8.47% | | | | | 57 | 21.93% | | | 13 | 4% | 4 | 1.56% | | | 21 | 0.75% | 130 | 44.07% | 10 | 3.39% | 3 | 1.08% | 0 | 0% | | | 0 | 0.00% | 0 | 0.00% | 265 | 259 | 130 | MORENA | 57 | PRI | 22 | PAN-PRD-MC | 13.13% |
| 02 | TEJUPAM C. | 0302 | 50 | 10.37% | | | | | 153 | 34.97% | | | 8 | 2% | 7 | 1.52% | | | 4 | 0.87% | 213 | 45.87% | 12 | 2.61% | 2 | 0.43% | 7 | 1.52% | | | 1 | 0.22% | 15 | 3.15% | 476 | 460 | 213 | MORENA | 153 | PRI | 50 | PAN-PRD-MC | 10.30% |
| 02 | TEJUPAM C. | 4215 | 133 | 11.45% | | | | | 374 | 32.19% | | | 71 | 6% | 10 | 1.55% | | | 16 | 1.37% | 511 | 43.98% | 16 | 1.37% | 8 | 0.69% | 10 | 0.86% | | | 0 | 0.00% | 68 | 5.52% | 1232 | 1164 | 511 | MORENA | 374 | PRI | 133 | PAN-PRD-MC | 11.34% |
| 02 | TEJUPAM C. | 4293 | 30 | 9.33% | | | | | 117 | 36.02% | | | 10 | 3% | 2 | 0.61% | | | 2 | 0.62% | 154 | 47.38% | 9 | 2.77% | 1 | 0.31% | 0 | 0% | | | 5 | 2.65% | 11 | 3.15% | 345 | 325 | 154 | MORENA | 117 | PRI | 30 | PAN-PRD-MC | 11.38% |
| 02 | TEJUPAM C. | 0435 | 35 | 11.12% | | | | | 104 | 33.02% | | | 9 | 3% | 6 | 1.90% | | | 3 | 0.95% | 141 | 44.76% | 5 | 1.59% | 6 | 1.90% | 7 | 2.22% | | | 1 | 0.03% | 11 | 3.37% | 319 | 315 | 141 | MORENA | 104 | PRI | 35 | PAN-PRD-MC | 11.43% |
| 02 | TEJUPAM C. | 0288 | 27 | 9.28% | | | | | 93 | 31.96% | | | 10 | 3% | 5 | 1.72% | | | 6 | 2.06% | 129 | 44.33% | 10 | 3.44% | 2 | 0.69% | 7 | 2.41% | | | 0 | 0.00% | 10 | 3.32% | 301 | 291 | 129 | MORENA | 93 | PRI | 27 | PAN-PRD-MC | 12.98% |
| 02 | TEJUPAM C. | 4222 | 86 | 11.93% | | | | | 224 | 31.05% | | | 50 | 7% | 10 | 1.94% | | | 22 | 2.81% | 314 | 43.50% | 15 | 2.01% | 6 | 0.80% | 13 | 1.74% | | | 0 | 0.00% | 44 | 5.65% | 791 | 748 | 314 | MORENA | 224 | PRI | 86 | PAN-PRD-MC | 12.01% |
| 02 | TEJUPAM C. | 0264 | 65 | 12.08% | | | | | 167 | 31.08% | | | 29 | 5% | 5 | 1.03% | | | 8 | 1.60% | 221 | 41.13% | 10 | 2.00% | 4 | 0.80% | 3 | 0.60% | | | 0 | 0.00% | 19 | 6.67% | 534 | 538 | 221 | MORENA | 167 | PRI | 65 | PAN-PRD-MC | 12.20% |
| 02 | TEJUPAM C. | 4305 | 44 | 10.11% | | | | | 146 | 33.56% | | | 7 | 2% | 10 | 2.35% | | | 8 | 1.84% | 196 | 45.06% | 10 | 2.30% | 4 | 0.92% | 6 | 1.38% | | | 7 | 1.55% | 15 | 3.28% | 457 | 435 | 196 | MORENA | 146 | PRI | 44 | PAN-PRD-MC | 17.47% |
| 02 | TEJUPAM C. | 4249 | 170 | 13.47% | | | | | 399 | 31.63% | | | 80 | 6% | 22 | 1.66% | | | 29 | 1.64% | 561 | 43.65% | 25 | 1.25% | 9 | 0.69% | 20 | 1.51% | | | 1 | 0.01% | 53 | 3.85% | 1261 | 1207 | 561 | MORENA | 399 | PRI | 170 | PAN-PRD-MC | 12.47% |
| 02 | TEJUPAM C. | 0287 | 26 | 8.38% | | | | | 140 | 37.04% | | | 7 | 2% | 3 | 0.79% | | | 4 | 1.06% | 168 | 45.76% | 5 | 1.32% | 2 | 0.53% | 3 | 0.79% | | | 0 | 0.00% | 19 | 4.79% | 397 | 378 | 168 | MORENA | 140 | PRI | 26 | PAN-PRD-MC | 12.70% |
| 02 | TEJUPAM C. | 0282 | 53 | 10.51% | | | | | 165 | 32.71% | | | 7 | 2% | 0 | 0% | | | 3 | 0.59% | 146 | 45.40% | 1 | 0.01% | 4 | 1.25% | 0 | 0% | | | 7 | 2.05% | 5 | 1.67% | 357 | 321 | 146 | MORENA | 105 | PRI | 53 | PAN-PRD-MC | 12.77% |
| 02 | TEJUPAM C. | 4249 | 47 | 13.33% | | | | | 93 | 27.53% | | | 12 | 3% | 10 | 2.01% | | | 23 | 6.66% | 149 | 43.45% | 6 | 1.66% | 4 | 1.12% | 13 | 3.37% | | | 0 | 0.00% | 6 | 1.66% | 362 | 356 | 149 | MORENA | 93 | PRI | 47 | PAN-PRD-MC | 12.92% |
| 02 | TEJUPAM C. | 4344 | 65 | 14.05% | | | | | 141 | 31.75% | | | 13 | 3% | 8 | 1.77% | | | 4 | 0.86% | 207 | 44.45% | 7 | 1.51% | 4 | 0.86% | 11 | 2.37% | | | 0 | 0.00% | 13 | 2.75% | 477 | 464 | 207 | MORENA | 141 | PRI | 65 | PAN-PRD-MC | 13.96% |
| 02 | TEJUPAM C. | 0303 | 39 | 13.75% | | | | | 137 | 31.55% | | | 5 | 2% | 6 | 1.40% | | | 5 | 1.17% | 195 | 45.45% | 10 | 2.33% | 2 | 0.47% | 6 | 1.40% | | | 1 | 0.22% | 15 | 3.37% | 445 | 429 | 195 | MORENA | 137 | PRI | 39 | PAN-PRD-MC | 13.52% |
| 02 | TEJUPAM C. | 4248 | 103 | 11.22% | | | | | 359 | 32.85% | | | 74 | 4% | 15 | 0.83% | | | 22 | 1.12% | 830 | 48.38% | 22 | 1.12% | 11 | 0.61% | 12 | 1.77% | | | 0 | 0.00% | 51 | 2.74% | 1858 | 1837 | 830 | MORENA | 359 | PRI | 103 | PAN-PRD-MC | 13.72% |
| 02 | TEJUPAM C. | 4217 | 105 | 10.07% | | | | | 324 | 31.70% | | | 63 | 6% | 12 | 1.17% | | | 17 | 1.60% | 465 | 45.55% | 13 | 1.27% | 10 | 0.98% | 9 | 0.88% | | | 0 | 0.00% | 55 | 5.15% | 1078 | 1022 | 465 | MORENA | 324 | PRI | 105 | PAN-PRD-MC | 13.80% |
| 02 | TEJUPAM C. | 4216 | 179 | 9.48% | | | | | 594 | 31.49% | | | 122 | 6% | 24 | 1.30% | | | 28 | 1.30% | 857 | 45.37% | 33 | 1.75% | 13 | 0.69% | 21 | 1.64% | | | 0 | 0.00% | 62 | 3.18% | 1951 | 1886 | 857 | MORENA | 594 | PRI | 179 | PAN-PRD-MC | 13.92% |
| 02 | TEJUPAM C. | 4219 | 249 | 11.81% | | | | | 675 | 31.99% | | | 80 | 4% | 18 | 0.84% | | | 51 | 2.84% | 984 | 45.87% | 42 | 1.96% | 21 | 0.51% | 21 | 0.98% | | | 1 | 0.04% | 89 | 3.98% | 2255 | 2145 | 984 | MORENA | 675 | PRI | 249 | PAN-PRD-MC | 14.22% |
| 02 | TEJUPAM C. | 0275 | 84 | 8.75% | | | | | 253 | 33.23% | | | 21 | 2% | 17 | 1.77% | | | 14 | 1.48% | 456 | 47.52% | 14 | 2.30% | 8 | 0.83% | 17 | 1.77% | | | 0 | 0.00% | 29 | 3.92% | 999 | 960 | 456 | MORENA | 253 | PRI | 84 | PAN-PRD-MC | 14.27% |
| 02 | TEJUPAM C. | 4214 | 136 | 11.52% | | | | | 341 | 30.57% | | | 74 | 6% | 23 | 1.95% | | | 27 | 1.44% | 536 | 44.86% | 13 | 1.10% | 12 | 1.02% | 15 | 1.27% | | | 0 | 0.00% | 47 | 3.83% | 1228 | 1181 | 536 | MORENA | 341 | PRI | 136 | PAN-PRD-MC | 14.51% |
| 02 | TEJUPAM C. | 4255 | 107 | 10.11% | | | | | 320 | 30.24% | | | 72 | 5% | 11 | 0.72% | | | 30 | 1.53% | 745 | 45.29% | 16 | 1.08% | 3 | 0.18% | 17 | 1.01% | | | 0 | 0.00% | 67 | 3.91% | 1712 | 1645 | 745 | MORENA | 320 | PRI | 107 | PAN-PRD-MC | 14.35% |
| 02 | TEJUPAM C. | 4213 | 48 | 12.31% | | | | | 125 | 31.88% | | | 8 | 2% | 9 | 2.25% | | | 10 | 2.51% | 182 | 45.81% | 9 | 2.26% | 1 | 0.25% | 8 | 0.01% | | | 0 | 0.00% | 15 | 3.62% | 414 | 399 | 182 | MORENA | 134 | PRI | 48 | PAN-PRD-MC | 14.54% |
| 02 | TEJUPAM C. | 4267 | 78 | 7.04% | | | | | 555 | 49.91% | | | 31 | 3% | 12 | 1.08% | | | 11 | 0.99% | 390 | 35.01% | 20 | 1.80% | 3 | 0.27% | 12 | 1.08% | | | 0 | 0.00% | 65 | 5.85% | 1177 | 1112 | 555 | PRI | 390 | MORENA | 78 | PAN-PRD-MC | 14.90% |
| 02 | TEJUPAM C. | 4278 | 40 | 11.05% | | | | | 126 | 32.04% | | | 8 | 2% | 6 | 1.65% | | | 5 | 1.38% | 170 | 46.55% | 7 | 1.93% | 4 | 1.10% | 5 | 1.65% | | | 0 | 0.00% | 10 | 2.69% | 372 | 362 | 170 | MORENA | 126 | PRI | 40 | PAN-PRD-MC | 14.52% |
| 02 | TEJUPAM C. | 4218 | 1178 | 12.98% | | | | | 2751 | 30.65% | | | 428 | 5% | 156 | 1.66% | | | 166 | 1.78% | 4183 | 45.64% | 152 | 1.64% | 87 | 0.94% | 148 | 1.59% | | | 24 | 0.26% | 317 | 3.25% | 9619 | 9280 | 4183 | MORENA | 2751 | PRI | 1178 | PAN-PRD-MC | 14.99% |
| 02 | TEJUPAM C. | 0291 | 157 | 11.37% | | | | | 710 | 30.68% | | | 47 | 2% | 41 | 1.78% | | | 42 | 1.83% | 1054 | 45.58% | 29 | 1.42% | 30 | 1.30% | 39 | 1.69% | | | 1 | 0.04% | 108 | 4.40% | 2408 | 2321 | 1054 | MORENA | 710 | PRI | 157 | PAN-PRD-MC | 15.04% |
| 02 | TEJUPAM C. | 4202 | 101 | 9.77% | | | | | 324 | 32.20% | | | 33 | 2% | 10 | 1.24% | | | 16 | 1.95% | 491 | 47.45% | 20 | 2.77% | 9 | 0.87% | 7 | 0.68% | | | 0 | 0.00% | 45 | 4.17% | 1079 | 1034 | 491 | MORENA | 324 | PRI | 101 | PAN-PRD-MC | 15.16% |
| 02 | TEJUPAM C. | 0269 | 54 | 10.06% | | | | | 95 | 26.50% | | | 12 | 4% | 6 | 2.12% | | | 5 | 1.77% | 118 | 41.73% | 4 | 1.41% | 4 | 1.41% | 5 | 1.77% | | | 0 | 0.00% | 10 | 3.41% | 293 | 283 | 118 | MORENA | 95 | PRI | 54 | PAN-PRD-MC | 15.19% |
| 02 | TEJUPAM C. | 4295 | 95 | 9.47% | | | | | 139 | 33.66% | | | 5 | 1% | 7 | 1.99% | | | 7 | 1.99% | 207 | 47.91% | 11 | 2.66% | 1 | 0.24% | 6 | 1.45% | | | 0 | 0.00% | 8 | 1.90% | 471 | 413 | 207 | MORENA | 139 | PRI | 95 | PAN-PRD-MC | 15.75% |
| 02 | TEJUPAM C. | 4341 | 99 | 17.88% | | | | | 126 | 22.77% | | | 8 | 2% | 7 | 1.11% | | | 3 | 0.74% | 170 | 43.85% | 10 | 2.46% | 5 | 1.23% | 10 | 2.46% | | | 0 | 0.00% | 9 | 2.17% | 421 | 406 | 170 | MORENA | 126 | PRI | 99 | PAN-PRD-MC | 15.21% |
| 02 | TEJUPAM C. | 4300 | 49 | 14.70% | | | | | 86 | 17.49% | | | 16 | 5% | 7 | 1.24% | | | 5 | 1.80% | 195 | 49.13% | 9 | 1.80% | 2 | 0.64% | 11 | 3.51% | | | 0 | 0.00% | 9 | 2.80% | 322 | 333 | 195 | MORENA | 86 | PRI | 49 | PAN-PRD-MC | 15.95% |
| 02 | TEJUPAM C. | 4293 | 57 | 12.75% | | | | | 140 | 32.44% | | | 10 | 2% | 6 | 1.24% | | | 5 | 1.12% | 216 | 48.22% | 6 | 1.34% | 2 | 0.45% | 0 | 0% | | | 6 | 1.33% | 16 | 3.45% | 461 | 447 | 216 | MORENA | 140 | PRI | 57 | PAN-PRD-MC | 15.88% |
| 02 | TEJUPAM C. | 4219 | 100 | 9.81% | | | | | 307 | 30.13% | | | 56 | 5% | 13 | 1.28% | | | 30 | 2.73% | 496 | 46.85% | 19 | 1.86% | 4 | 0.39% | 13 | 1.28% | | | 0 | 0.00% | 59 | 5.65% | 1073 | 1019 | 496 | MORENA | 307 | PRI | 100 | PAN-PRD-MC | 15.90% |
| 02 | TEJUPAM C. | 4304 | 53 | 14.38% | | | | | 110 | 27.67% | | | 10 | 3% | 8 | 1.47% | | | 7 | 0.61% | 161 | 43.57% | 7 | 1.76% | 7 | 0.67% | 17 | 3.70% | | | 0 | 0.00% | 14 | 3.66% | 393 | 324 | 161 | MORENA | 99 | PRI | 53 | PAN-PRD-MC | 16.25% |
| 02 | TEJUPAM C. | 4226 | 103 | 15.32% | | | | | 155 | 23.06% | | | 30 | 5% | 14 | 1.48% | | | 26 | 2.75% | 375 | 40.62% | 10 | 1.26% | 45 | 4.75% | 14 | 1.48% | | | 1 | 0.10% | 41 | 4.15% | 989 | 947 | 375 | MORENA | 155 | PRI | 103 | PAN-PRD-MC | 16.16% |
| 02 | TEJUPAM C. | 4270 | 40 | 8.29% | | | | | 160 | 32.79% | | | 10 | 2% | 8 | 1.22% | | | 5 | 1.02% | 240 | 49.18% | 16 | 3.28% | 2 | 0.41% | 9 | 1.84% | | | 0 | 0.00% | 9 | 1.81% | 457 | 488 | 240 | MORENA | 160 | PRI | 40 | PAN-PRD-MC | 16.39% |
| 02 | TEJUPAM C. | 4308 | 71 | 14.51% | | | | | 143 | 29.10% | | | 22 | 2% | 8 | 1.64% | | | 8 | 1.64% | 222 | 45.49% | 5 | 1.02% | 2 | 0.41% | 8 | 1.64% | | | 0 | 0.00% | 11 | 2.20% | 499 | 488 | 222 | MORENA | 143 | PRI | 71 | PAN-PRD-MC | 16.39% |
| 02 | TEJUPAM C. | 4279 | 27 | 9.85% | | | | | 89 | 32.48% | | | 10 | 4% | 0 | 0% | | | 5 | 1.82% | 124 | 45.25% | 7 | 2.55% | 1 | 0.36% | 1 | 0.36% | | | 0 | 0.00% | 9 | 3.18% | 283 | 274 | 124 | MORENA | 89 | PRI | 27 | PAN-PRD-MC | 16.42% |
| 02 | TEJUPAM C. | 4268 | 50 | 9.33% | | | | | 201 | 37.57% | | | 30 | 3% | 7 | 0.71% | | | 14 | 1.42% | 456 | 49.75% | 15 | 1.52% | 9 | 0.91% | 1 | 0.10% | | | 4 | 0.59% | 47 | 4.95% | 1057 | 986 | 456 | MORENA | 328 | PRI | 50 | PAN-PRD-MC | 16.43% |
| 02 | TEJUPAM C. | 4305 | 50 | 14.86% | | | | | 165 | 25.89% | | | 8 | 1% | 8 | 1.25% | | | 13 | 2.10% | 287 | 45.22% | 6 | 0.87% | 4 | 0.63% | 16 | 2.58% | | | 0 | 0.00% | 23 | 3.58% | 642 | 619 | 287 | MORENA | 165 | PRI | 50 | PAN-PRD-MC | 16.48% |
| 02 | TEJUPAM C. | 4313 | 26 | 10.75% | | | | | 74 | 30.71% | | | 4 | 2% | 6 | 2.45% | | | 7 | 2.90% | 114 | 47.30% | 6 | 2.49% | 0 | 0.00% | 4 | 1.65% | | | 0 | 0.00% | 7 | 2.82% | 248 | 241 | 114 | MORENA | 74 | PRI | 26 | PAN-PRD-MC | 16.80% |
| 02 | TEJUPAM C. | 0281 | 34 | 11.76% | | | | | 110 | 30.03% | | | 15 | 3% | 9 | 1.55% | | | 6 | 1.30% | 215 | 46.74% | 11 | 2.39% | 4 | 0.87% | 8 | 1.74% | | | 0 | 0.00% | 14 | 2.95% | 474 | 460 | 215 | MORENA | 110 | PRI | 34 | PAN-PRD-MC | 16.74% |
| 02 | TEJUPAM C. | 4321 | 31 | 12.40% | | | | | 76 | 30.40% | | | 7 | 3% | 1 | 0.40% | | | 7 | 2.80% | 113 | 47.20% | 3 | 1.20% | 2 | 0.80% | 5 | 0.00% | | | 0 | 0.00% | 5 | 1.96% | 253 | 250 | 113 | MORENA | 76 | PRI | 31 | PAN-PRD-MC | 16.80% |
| 02 | TEJUPAM C. | 4248 | 196 | 17.47% | | | | | 256 | 22.82% | | | 58 | 5% | 14 | 1.25% | | | 80 | 7.13% | 446 | 39.75% | 30 | 1.78% | 23 | 2.05% | 19 | 2.53% | | | 0 | 0.00% | 29 | 2.52% | 1151 | 1122 | 446 | MORENA | 256 | PRI | 196 | PAN-PRD-MC | 16.93% |
| 02 | TEJUPAM C. | 4307 | 103 | 7.94% | | | | | 441 | 33.53% | | | 23 | 2% | 32 | 2.25% | | | 17 | 1.29% | 675 | 49.55% | 31 | 2.20% | 15 | 1.10% | 23 | 1.69% | | | 0 | 0.00% | 43 | 3.42% | 1410 | 1362 | 675 | MORENA | 441 | PRI | 103 | PAN-PRD-MC | 17.02% |
| 02 | TEJUPAM C. | 4259 | 44 | 12.57% | | | | | 101 | 33.09% | | | 6 | 2% | 5 | 1.64% | | | 6 | 1.71% | 145 | 48.25% | 4 | 1.24% | 4 | 1.24% | 4 | 1.04% | | | 0 | 0.00% | 10 | 1.69% | 367 | 310 | 145 | MORENA | 101 | PRI | 44 | PAN-PRD-MC | 14.92% |
| 02 | TEJUPAM C. | 4227 | 326 | 12.66% | | | | | 1.068 | 28.53% | | | 163 | 4% | 93 | 1.66% | | | 58 | 1.49% | 1864 | 49.79% | 62 | 1.56% | 33 | 0.83% | 93 | 1.61% | | | 21 | 0.51% | 125 | 3.11% | 4138 | 3998 | 1864 | MORENA | 1.068 | PRI | 326 | PAN-PRD-MC | 17.44% |

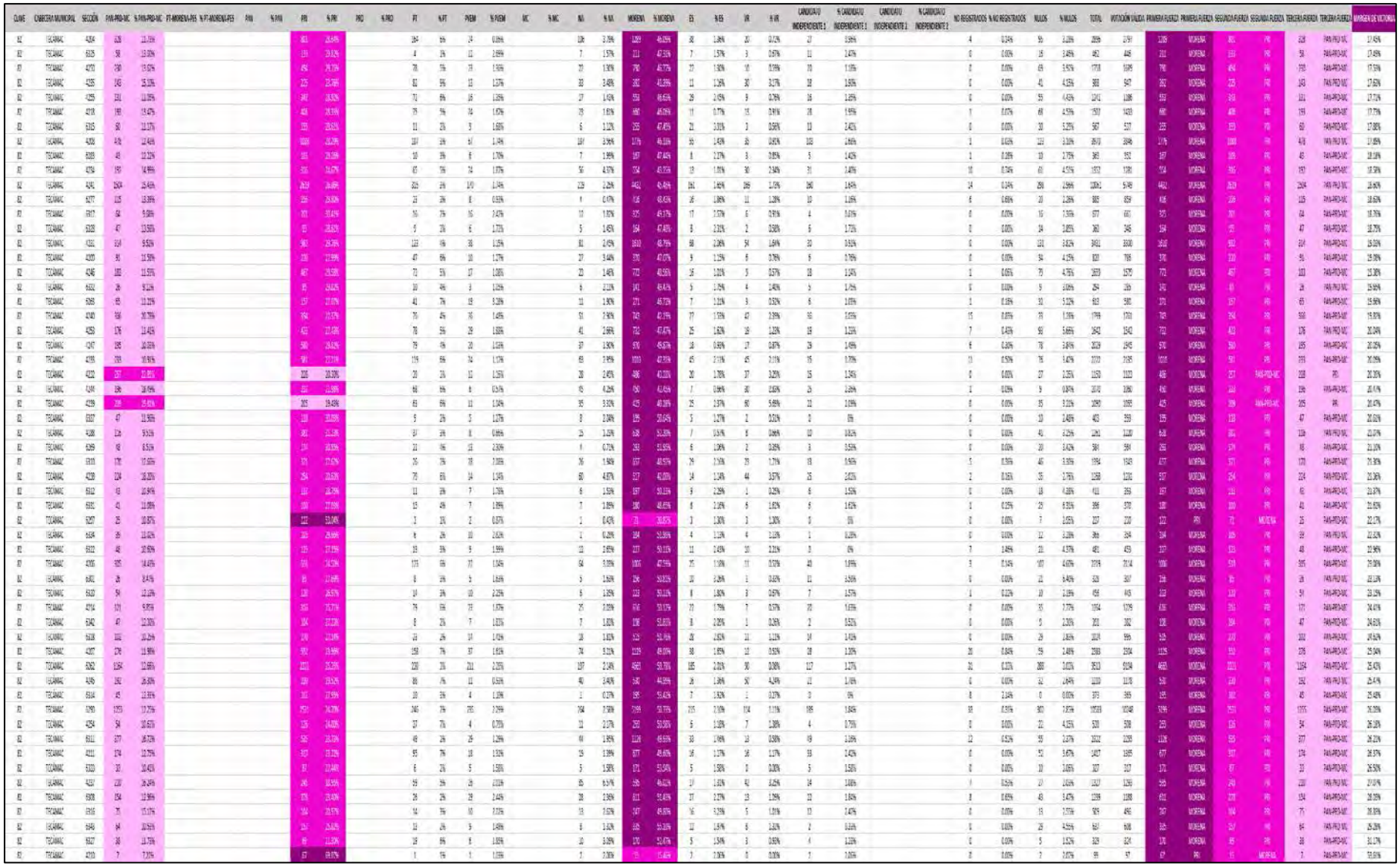

# MARGEN DE VICTORIA ENTRE EL PARTIDO POLÍTICO O COALICIÓN GANADOR/A Y LA SEGUNDA FUERZA EN LA ELECCIÓN DE LOS MIEMBROS DE LOS AYUNTAMIENTOS EN EL ESTADO DE MÉXICO 2018

## MUNICIPIO 082: TECÁMAC

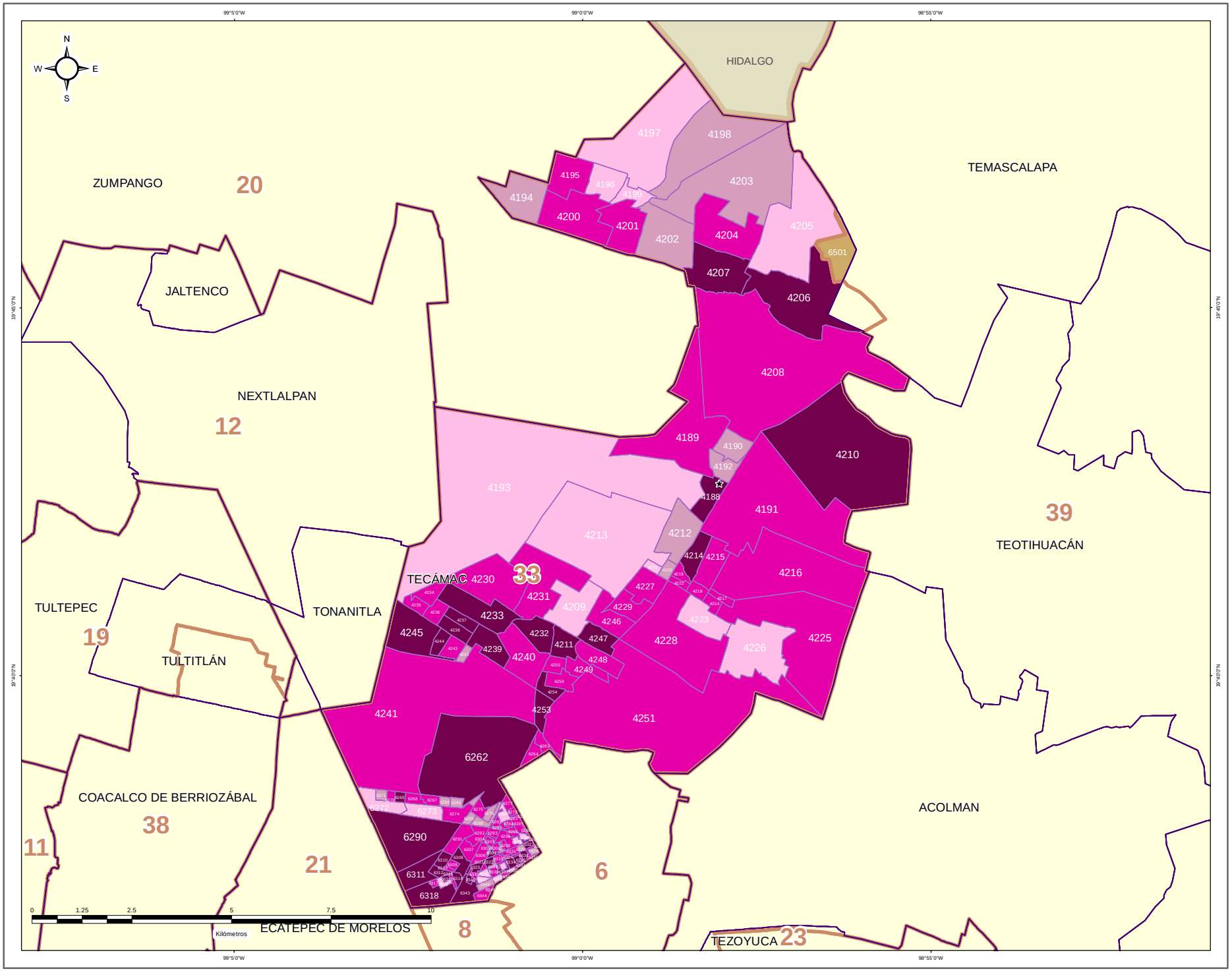


### DIRECCIÓN DE ORGANIZACIÓN

**ESTRUCTURA GEOELECTORAL Y CLAVES**

- Límite estatal ..... MÉX
- Distrito Electoral Local ..... 45
- Límite municipal ..... TOLUCA
- Sección electoral ..... 6478
- Cabecera municipal

**MARGEN DE VICTORIA ENTRE EL PARTIDO POLÍTICO O COALICIÓN GANADOR/A Y LA SEGUNDA FUERZA EN LA ELECCIÓN DE LOS MIEMBROS DE LOS AYUNTAMIENTOS EN EL ESTADO DE MÉXICO 2018**

- 0.00% - 5.00%
- 5.01% - 10.00%
- 10.01% - 20.00%
- 20.01% a Más

**OTROS**

- Casilla(s) Anula(s) / Sin Dato
- Sin Casilla
- Sección con Casilla(s) Remitida(s)

**LOCALIZACIÓN**

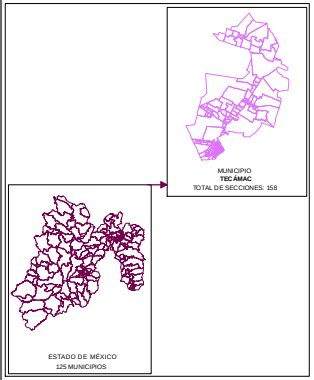


Edición cartográfica del mes de mayo de 2019,
con corte de información al 07 de noviembre de 2018 mismo que fue empleado para el Proceso Electoral 2017-2018.
Registro Federal de Electores, INE.

Resultados por sección electoral de la Elección de los Miembros de los Ayuntamientos en el Estado de México para el periodo 2018 - 2021

Proyección: UTM Zona 14
Datum: WGS84

**SUPERVISIÓN**

C.P. Antonio Sánchez Acosta
Subdirector de Documentación y Estadística Electoral _____

**ELABORACIÓN**

Departamento de Análisis y Procesamiento de Información Territorial

Miguel Ángel García Escalante _____
Jaqueline Pérez Nova _____

## PARTICIPACIÓN Y ABSTENCIONISMO

La participación de los ciudadanos inscritos en la Lista Nominal de Electores en esta elección en el Municipio de Tecámac fue de 67.09%, siendo el abstencionismo de 32.91%.

Para el análisis de la participación por sección, éstas se agruparon en cuatro rangos de participación, el primero es de participación alta considerando más de 70.01%, en el que se encuentran 87 secciones (55.41% del total); el segundo es de participación media, considerado entre 60.01% y hasta 70.00% en el que se encuentran 68 secciones (43.31%); el rango de participación baja, considerado entre 50.01% y hasta 60.00%, dentro del que se ubican 2 secciones (1.27%); y en el rango de participación muy baja, considerado con menos de 50.00%, se ubicaron 0 secciones (0.00%).

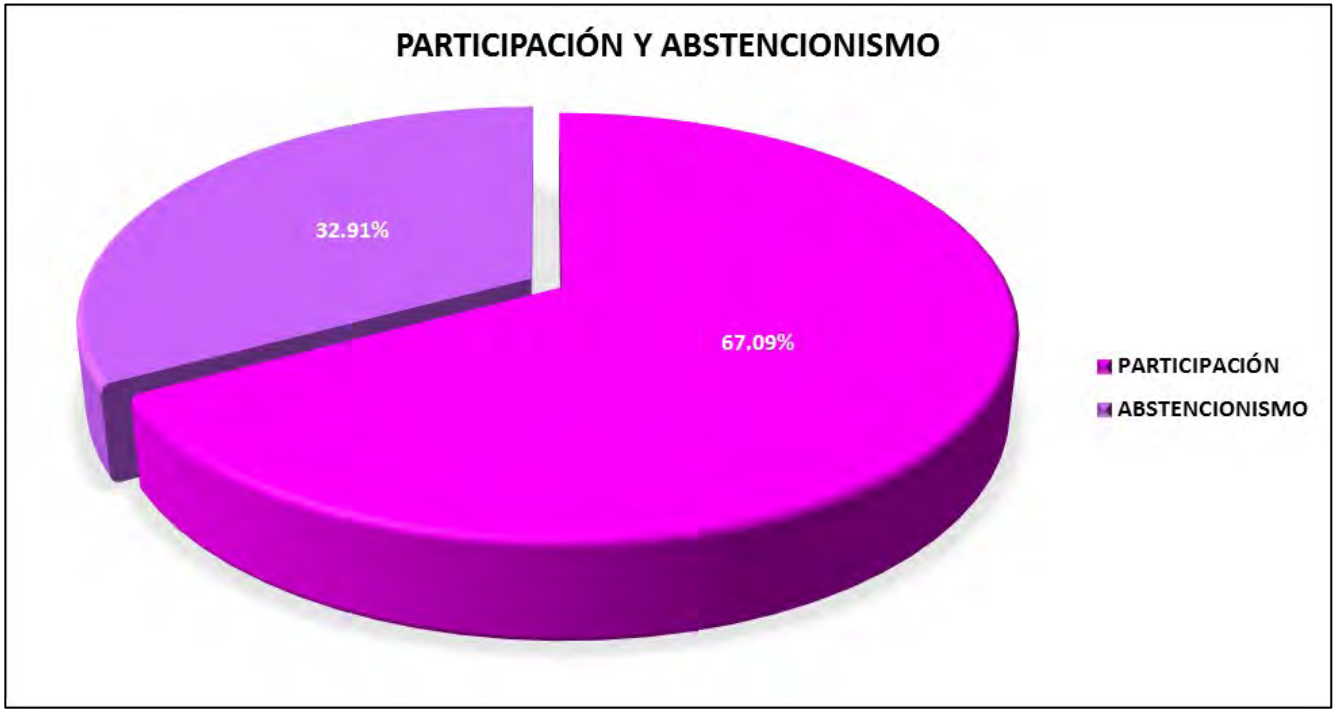

# PARTICIPACIÓN Y ABSTENCIONISMO

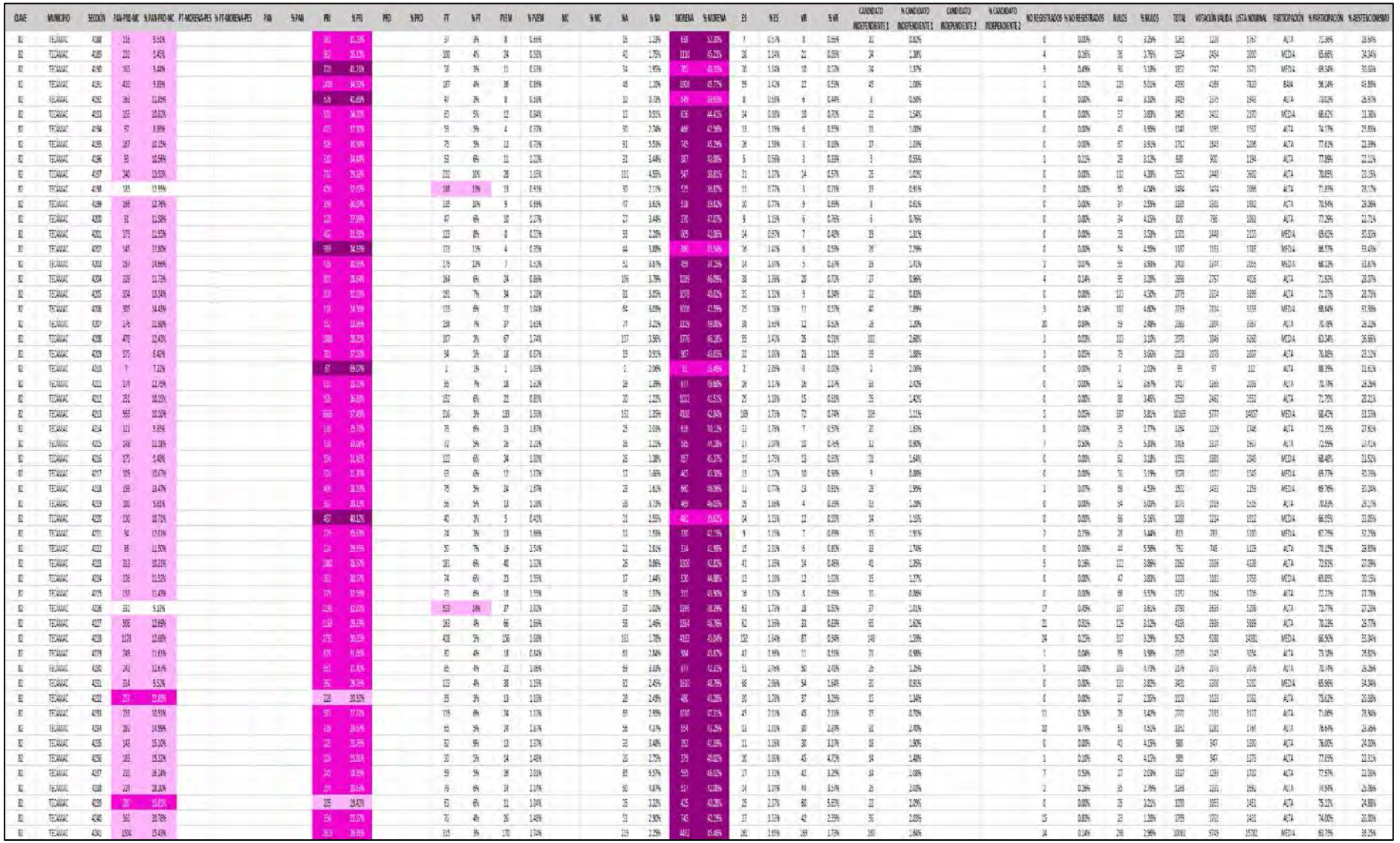

| CLAVE | CABECERA MUNICIPAL | SECCIÓN | PAN-PRD-MC | % PAN-PRD-MC | PT-MORENA-PES | % PT-MORENA-PES | PAN | % PAN | PRI | % PRI | PRD | % PRD | PT | % PT | PVEM | % PVEM | MC | % MC | NA | % NA | MORENA | % MORENA | ES | % ES | VR | % VR | CANDIDATO INDEPENDIENTE 1 | % CANDIDATO INDEPENDIENTE 1 | CANDIDATO INDEPENDIENTE 2 | % CANDIDATO INDEPENDIENTE 2 | NO REGISTRADOS | % NO REGISTRADOS | NULOS | % NULOS | TOTAL | VOTACIÓN VÁLIDA | LISTA NOMINAL | PARTICIPACIÓN | % PARTICIPACIÓN | % ABSTENCIONISMO |
|---|---|---|---|---|---|---|---|---|---|---|---|---|---|---|---|---|---|---|---|---|---|---|---|---|---|---|---|---|---|---|---|---|---|---|---|---|---|---|---|
| 02 | TEZANAC | 4242 | 79 | 9.73% | | | | | 283 | 34.44% | | | 53 | 7% | 14 | 1.72% | | | 32 | 3.94% | 308 | 39.41% | 7 | 0.86% | 23 | 2.83% | 4 | 0.49% | | | 0 | 0.00% | 15 | 1.82% | 827 | 802 | 1213 | MEDIA | 68.18% | 31.82% |
| 02 | TEZANAC | 4243 | 196 | 17.47% | | | | | 256 | 22.82% | | | 56 | 5% | 14 | 1.25% | | | 80 | 7.13% | 446 | 39.75% | 20 | 1.78% | 23 | 2.05% | 29 | 2.58% | | | 0 | 0.00% | 29 | 2.52% | 1151 | 1122 | 1457 | ALTA | 76.89% | 23.11% |
| 02 | TEZANAC | 4244 | 190 | 18.49% | | | | | 223 | 21.70% | | | 58 | 6% | 6 | 0.77% | | | 45 | 4.25% | 436 | 42.45% | 7 | 0.66% | 30 | 2.83% | 22 | 2.06% | | | 1 | 0.09% | 9 | 0.84% | 1070 | 1060 | 1431 | ALTA | 73.54% | 26.75% |
| 02 | TEZANAC | 4245 | 162 | 16.30% | | | | | 210 | 19.52% | | | 68 | 7% | 11 | 0.91% | | | 43 | 3.42% | 536 | 44.59% | 16 | 1.38% | 50 | 4.24% | 21 | 1.78% | | | 0 | 0.00% | 32 | 2.64% | 1210 | 1170 | 1616 | ALTA | 73.83% | 26.17% |
| 02 | TEZANAC | 4246 | 183 | 11.55% | | | | | 457 | 28.83% | | | 73 | 5% | 17 | 1.08% | | | 23 | 1.46% | 773 | 48.96% | 16 | 1.01% | 9 | 0.57% | 18 | 1.14% | | | 1 | 0.06% | 73 | 4.76% | 1653 | 1579 | 2283 | ALTA | 72.45% | 27.55% |
| 02 | TEZANAC | 4247 | 195 | 10.63% | | | | | 560 | 29.62% | | | 79 | 4% | 20 | 1.06% | | | 37 | 1.96% | 941 | 49.81% | 18 | 0.95% | 17 | 0.90% | 25 | 1.49% | | | 4 | 0.30% | 49 | 3.68% | 2229 | 1945 | 2670 | ALTA | 75.17% | 24.83% |
| 02 | TEZANAC | 4248 | 203 | 11.23% | | | | | 593 | 32.85% | | | 74 | 4% | 15 | 0.83% | | | 22 | 1.22% | 838 | 46.38% | 22 | 1.22% | 11 | 0.61% | 32 | 1.77% | | | 0 | 0.00% | 51 | 2.74% | 1859 | 1807 | 2471 | ALTA | 75.19% | 24.81% |
| 02 | TEZANAC | 4249 | 176 | 13.47% | | | | | 399 | 30.52% | | | 80 | 6% | 22 | 1.68% | | | 24 | 1.84% | 562 | 43.00% | 15 | 1.15% | 9 | 0.69% | 20 | 1.53% | | | 1 | 0.07% | 53 | 3.89% | 1381 | 1307 | 1856 | ALTA | 73.33% | 26.67% |
| 02 | TEZANAC | 4250 | 230 | 13.62% | | | | | 494 | 29.25% | | | 78 | 5% | 23 | 1.36% | | | 22 | 1.30% | 796 | 46.77% | 22 | 1.30% | 10 | 0.59% | 20 | 1.18% | | | 0 | 0.00% | 69 | 3.92% | 1758 | 1689 | 2542 | MEDIA | 69.16% | 30.84% |
| 02 | TEZANAC | 4251 | 1269 | 13.16% | | | | | 3950 | 31.02% | | | 634 | 7% | 181 | 1.80% | | | 157 | 2.04% | 4059 | 41.86% | 136 | 1.71% | 85 | 0.88% | 111 | 1.37% | | | 2 | 0.02% | 556 | 5.45% | 10196 | 9550 | 15224 | MEDIA | 66.99% | 33.51% |
| 02 | TEZANAC | 4253 | 176 | 11.43% | | | | | 421 | 27.43% | | | 78 | 5% | 29 | 1.88% | | | 41 | 2.66% | 722 | 47.47% | 15 | 1.62% | 19 | 1.23% | 19 | 1.23% | | | 7 | 0.43% | 53 | 3.66% | 1542 | 1541 | 2265 | ALTA | 72.49% | 27.51% |
| 02 | TEZANAC | 4254 | 54 | 10.63% | | | | | 126 | 24.80% | | | 37 | 7% | 4 | 0.79% | | | 11 | 2.17% | 259 | 50.98% | 6 | 1.18% | 7 | 1.38% | 4 | 0.79% | | | 0 | 0.00% | 22 | 4.15% | 530 | 508 | 732 | ALTA | 72.40% | 27.60% |
| 02 | TEZANAC | 4255 | 103 | 11.65% | | | | | 241 | 26.02% | | | 72 | 6% | 16 | 1.72% | | | 17 | 1.43% | 553 | 46.63% | 29 | 2.45% | 9 | 0.76% | 16 | 1.35% | | | 0 | 0.00% | 55 | 4.40% | 1241 | 1186 | 1746 | ALTA | 71.08% | 28.92% |
| 02 | TEZANAC | 4262 | 1164 | 12.66% | | | | | 2331 | 25.35% | | | 230 | 3% | 221 | 2.29% | | | 157 | 2.34% | 4693 | 50.78% | 185 | 2.01% | 90 | 0.98% | 107 | 1.37% | | | 31 | 0.33% | 288 | 3.03% | 9513 | 9184 | 16424 | BAJA | 57.92% | 42.08% |
| 02 | TEZANAC | 4263 | 63 | 11.21% | | | | | 157 | 27.97% | | | 41 | 7% | 19 | 3.38% | | | 11 | 1.90% | 271 | 46.72% | 7 | 1.21% | 3 | 0.52% | 6 | 1.03% | | | 1 | 0.16% | 32 | 5.22% | 613 | 580 | 937 | MEDIA | 68.34% | 31.66% |
| 02 | TEZANAC | 4264 | 65 | 13.00% | | | | | 163 | 32.00% | | | 24 | 5% | 5 | 1.00% | | | 8 | 1.60% | 221 | 44.20% | 10 | 2.00% | 4 | 0.80% | 3 | 0.60% | | | 0 | 0.00% | 34 | 6.97% | 534 | 500 | 705 | MEDIA | 68.03% | 31.97% |
| 02 | TEZANAC | 4265 | 87 | 7.47% | | | | | 421 | 35.82% | | | 21 | 2% | 28 | 2.49% | | | 22 | 1.89% | 454 | 42.40% | 32 | 2.75% | 9 | 0.77% | 12 | 1.03% | | | 0 | 0.00% | 49 | 4.04% | 1214 | 1165 | 1695 | MEDIA | 64.08% | 35.94% |
| 02 | TEZANAC | 4266 | 43 | 7.59% | | | | | 235 | 42.04% | | | 16 | 3% | 2 | 0.36% | | | 6 | 1.07% | 235 | 42.04% | 11 | 1.97% | 5 | 0.89% | 6 | 1.07% | | | 0 | 0.00% | 32 | 5.41% | 591 | 559 | 918 | MEDIA | 63.01% | 36.99% |
| 02 | HUAMAC | 4267 | 70 | 7.03% | | | | | 326 | 49.32% | | | 32 | 5% | 12 | 1.88% | | | 11 | 0.99% | 206 | 31.02% | 20 | 1.88% | 3 | 0.47% | 12 | 1.88% | | | 0 | 0.00% | 66 | 5.83% | 1317 | 1114 | 1670 | ALTA | 70.23% | 29.77% |
| 02 | TEZANAC | 4268 | 97 | 9.39% | | | | | 328 | 31.72% | | | 30 | 3% | 7 | 0.71% | | | 14 | 1.47% | 497 | 49.71% | 15 | 1.51% | 9 | 0.91% | 1 | 0.10% | | | 4 | 0.39% | 47 | 4.55% | 1037 | 995 | 1569 | MEDIA | 66.09% | 33.91% |
| 02 | TEZANAC | 4269 | 43 | 8.51% | | | | | 174 | 30.85% | | | 23 | 4% | 13 | 2.30% | | | 4 | 0.71% | 293 | 51.95% | 6 | 1.06% | 2 | 0.35% | 3 | 0.53% | | | 0 | 0.00% | 20 | 3.42% | 584 | 564 | 854 | MEDIA | 68.38% | 31.62% |
| 02 | TEZANAC | 4270 | 40 | 8.22% | | | | | 160 | 32.79% | | | 10 | 2% | 6 | 1.22% | | | 5 | 1.02% | 240 | 49.18% | 16 | 3.28% | 2 | 0.41% | 9 | 1.84% | | | 0 | 0.00% | 9 | 1.82% | 497 | 488 | 797 | MEDIA | 62.36% | 37.64% |
| 02 | TEZANAC | 4271 | 43 | 7.71% | | | | | 234 | 41.94% | | | 17 | 3% | 5 | 0.90% | | | 7 | 1.25% | 234 | 41.94% | 11 | 1.97% | 2 | 0.36% | 5 | 0.90% | | | 0 | 0.00% | 27 | 4.62% | 585 | 558 | 866 | MEDIA | 64.66% | 35.02% |
| 02 | TEZANAC | 4272 | 77 | 7.85% | | | | | 360 | 36.69% | | | 31 | 3% | 11 | 1.11% | | | 11 | 1.11% | 456 | 46.72% | 19 | 1.95% | 2 | 0.20% | 9 | 0.92% | | | 0 | 0.00% | 35 | 3.46% | 1011 | 976 | 1486 | MEDIA | 68.03% | 31.97% |
| 02 | TEZANAC | 4273 | 115 | 8.74% | | | | | 544 | 38.04% | | | 53 | 4% | 15 | 1.05% | | | 15 | 1.05% | 622 | 43.57% | 33 | 2.31% | 6 | 0.42% | 16 | 1.11% | | | 7 | 0.47% | 50 | 3.38% | 1497 | 1430 | 2257 | MEDIA | 64.74% | 35.26% |
| 02 | TEZANAC | 4274 | 117 | 8.21% | | | | | 420 | 34.14% | | | 38 | 3% | 25 | 1.88% | | | 23 | 1.78% | 604 | 45.48% | 40 | 3.01% | 9 | 0.47% | 12 | 1.63% | | | 0 | 0.00% | 22 | 3.98% | 1283 | 1210 | 1888 | MEDIA | 63.21% | 36.79% |
| 02 | TEZANAC | 4275 | 84 | 8.75% | | | | | 319 | 33.23% | | | 21 | 2% | 17 | 1.77% | | | 14 | 1.46% | 456 | 47.50% | 24 | 2.50% | 8 | 0.83% | 17 | 1.77% | | | 0 | 0.00% | 29 | 3.90% | 999 | 960 | 1498 | MEDIA | 66.69% | 33.31% |
| 02 | TEZANAC | 4276 | 72 | 6.95% | | | | | 460 | 44.40% | | | 16 | 2% | 11 | 1.06% | | | 17 | 1.64% | 422 | 40.73% | 22 | 2.12% | 10 | 0.97% | 6 | 0.58% | | | 0 | 0.00% | 33 | 3.63% | 1075 | 1036 | 1661 | MEDIA | 64.72% | 35.28% |
| 02 | TEZANAC | 4277 | 115 | 13.39% | | | | | 259 | 29.92% | | | 23 | 3% | 8 | 0.93% | | | 4 | 0.47% | 416 | 48.45% | 16 | 1.86% | 11 | 1.28% | 10 | 1.16% | | | 6 | 0.69% | 20 | 2.28% | 885 | 859 | 1233 | ALTA | 71.78% | 28.22% |
| 02 | TEZANAC | 4278 | 40 | 11.05% | | | | | 116 | 32.04% | | | 8 | 2% | 6 | 1.66% | | | 5 | 1.38% | 170 | 46.96% | 7 | 1.93% | 4 | 1.10% | 6 | 1.66% | | | 0 | 0.00% | 10 | 2.69% | 372 | 362 | 491 | ALTA | 75.76% | 24.24% |
| 02 | TEZANAC | 4279 | 27 | 9.35% | | | | | 89 | 32.48% | | | 10 | 4% | 0 | 0% | | | 5 | 1.82% | 134 | 48.91% | 7 | 2.55% | 1 | 0.36% | 1 | 0.36% | | | 0 | 0.00% | 9 | 3.18% | 283 | 274 | 426 | MEDIA | 69.70% | 30.30% |
| 02 | TEZANAC | 4280 | 70 | 14.29% | | | | | 169 | 34.49% | | | 15 | 3% | 6 | 1.22% | | | 0 | 0.00% | 223 | 45.47% | 8 | 1.63% | 3 | 0.61% | 6 | 1.22% | | | 0 | 0.00% | 8 | 1.61% | 498 | 490 | 721 | ALTA | 70.04% | 29.96% |
| 02 | TEZANAC | 4281 | 54 | 11.74% | | | | | 138 | 30.00% | | | 15 | 3% | 9 | 1.96% | | | 6 | 1.30% | 215 | 46.74% | 11 | 2.39% | 4 | 0.87% | 8 | 1.74% | | | 0 | 0.00% | 14 | 2.95% | 474 | 460 | 665 | ALTA | 71.28% | 28.72% |
| 02 | TEZANAC | 4282 | 53 | 16.51% | | | | | 105 | 32.71% | | | 7 | 2% | 0 | 0% | | | 3 | 0.93% | 146 | 45.48% | 3 | 0.93% | 4 | 1.25% | 0 | 0% | | | 7 | 2.08% | 9 | 2.67% | 337 | 321 | 539 | MEDIA | 66.21% | 33.79% |
| 02 | TEZANAC | 4283 | 43 | 12.22% | | | | | 103 | 29.26% | | | 10 | 3% | 6 | 1.70% | | | 7 | 1.99% | 167 | 47.44% | 8 | 2.27% | 3 | 0.85% | 5 | 1.42% | | | 1 | 0.28% | 10 | 2.75% | 363 | 352 | 533 | MEDIA | 68.11% | 31.89% |
| 02 | TEZANAC | 4284 | 54 | 19.08% | | | | | 76 | 26.86% | | | 12 | 4% | 6 | 2.12% | | | 5 | 1.77% | 118 | 41.70% | 4 | 1.41% | 4 | 1.41% | 5 | 1.77% | | | 0 | 0.00% | 10 | 3.41% | 293 | 283 | 426 | MEDIA | 68.78% | 31.22% |
| 02 | TEZANAC | 4285 | 25 | 8.47% | | | | | 97 | 32.88% | | | 13 | 4% | 4 | 1.36% | | | 11 | 3.73% | 132 | 44.75% | 10 | 3.39% | 5 | 1.69% | 0 | 0% | | | 0 | 0.00% | 0 | 0.00% | 295 | 295 | 456 | MEDIA | 64.69% | 35.31% |
| 02 | TEZANAC | 4286 | 27 | 5.28% | | | | | 95 | 32.65% | | | 10 | 3% | 5 | 1.72% | | | 6 | 2.06% | 125 | 44.33% | 10 | 3.44% | 2 | 0.69% | 7 | 2.41% | | | 0 | 0.00% | 10 | 3.32% | 301 | 291 | 378 | ALTA | 79.63% | 20.37% |
| 02 | TEZANAC | 4287 | 16 | 6.88% | | | | | 140 | 37.04% | | | 7 | 2% | 3 | 0.79% | | | 4 | 1.06% | 188 | 49.74% | 5 | 1.32% | 2 | 0.53% | 3 | 0.79% | | | 0 | 0.00% | 19 | 4.79% | 397 | 378 | 558 | MEDIA | 69.09% | 30.11% |
| 02 | TEZANAC | 4288 | 74 | 8.05% | | | | | 381 | 41.50% | | | 27 | 3% | 12 | 1.31% | | | 12 | 1.31% | 374 | 40.74% | 17 | 1.85% | 5 | 0.54% | 15 | 1.74% | | | 0 | 0.00% | 40 | 4.18% | 958 | 918 | 1432 | MEDIA | 66.90% | 33.13% |
| 02 | TEZANAC | 4289 | 60 | 7.49% | | | | | 348 | 43.12% | | | 21 | 3% | 10 | 1.24% | | | 10 | 1.24% | 330 | 40.89% | 9 | 1.12% | 5 | 0.62% | 14 | 1.73% | | | 1 | 0.12% | 28 | 3.35% | 836 | 807 | 1183 | ALTA | 70.67% | 29.33% |
| 02 | HUAMAC | 4290 | 1251 | 12.29% | | | | | 2511 | 24.67% | | | 246 | 2% | 215 | 2.29% | | | 264 | 2.59% | 5155 | 50.65% | 225 | 2.19% | 114 | 1.11% | 195 | 1.84% | | | 33 | 0.32% | 311 | 2.85% | 10263 | 10149 | 16644 | MEDIA | 61.50% | 38.42% |
| 02 | TEZANAC | 4291 | 257 | 11.17% | | | | | 713 | 30.65% | | | 47 | 2% | 41 | 1.78% | | | 42 | 1.83% | 1056 | 45.89% | 79 | 3.43% | 30 | 1.30% | 39 | 1.69% | | | 1 | 0.04% | 106 | 4.40% | 2408 | 2301 | 3789 | MEDIA | 63.55% | 36.45% |
| 02 | TEZANAC | 4292 | 101 | 5.77% | | | | | 534 | 32.32% | | | 19 | 2% | 18 | 1.74% | | | 16 | 1.55% | 491 | 47.49% | 39 | 3.77% | 9 | 0.87% | 7 | 0.68% | | | 0 | 0.00% | 45 | 4.17% | 1079 | 1034 | 1619 | MEDIA | 66.34% | 33.76% |
| 02 | TEZANAC | 4293 | 30 | 5.28% | | | | | 117 | 36.01% | | | 10 | 3% | 2 | 0.62% | | | 2 | 0.62% | 154 | 47.38% | 9 | 2.77% | 1 | 0.31% | 0 | 0% | | | 5 | 2.62% | 11 | 3.15% | 345 | 325 | 453 | ALTA | 76.16% | 23.84% |
| 02 | TEZANAC | 4294 | 44 | 12.57% | | | | | 108 | 30.86% | | | 6 | 2% | 5 | 1.43% | | | 6 | 1.71% | 165 | 47.29% | 4 | 1.14% | 4 | 1.14% | 4 | 1.14% | | | 0 | 0.00% | 10 | 2.78% | 360 | 350 | 480 | ALTA | 75.00% | 25.00% |
| 02 | TEZANAC | 4295 | 35 | 8.47% | | | | | 139 | 33.66% | | | 5 | 1% | 7 | 1.69% | | | 7 | 1.69% | 202 | 48.91% | 11 | 2.66% | 1 | 0.24% | 6 | 1.45% | | | 0 | 0.00% | 8 | 1.90% | 421 | 413 | 655 | MEDIA | 64.43% | 35.54% |
| 02 | TEZANAC | 4296 | 31 | 5.65% | | | | | 239 | 43.44% | | | 14 | 4% | 8 | 2.50% | | | 6 | 1.88% | 172 | 31.00% | 5 | 1.56% | 4 | 1.25% | 1 | 0.31% | | | 0 | 0.00% | 9 | 2.74% | 329 | 320 | 482 | MEDIA | 68.19% | 31.74% |
| 02 | TEZANAC | 4297 | 25 | 10.07% | | | | | 122 | 53.04% | | | 3 | 1% | 2 | 0.87% | | | 1 | 0.43% | 71 | 30.87% | 3 | 1.30% | 3 | 1.30% | 0 | 0% | | | 0 | 0.00% | 7 | 2.95% | 237 | 230 | 382 | MEDIA | 62.04% | 37.96% |
| 02 | TEZANAC | 4298 | 53 | 12.85% | | | | | 155 | 36.99% | | | 11 | 3% | 4 | 0.95% | | | 6 | 1.43% | 177 | 42.24% | 6 | 1.43% | 3 | 0.72% | 4 | 0.95% | | | 0 | 0.00% | 21 | 4.77% | 440 | 419 | 614 | ALTA | 71.66% | 28.34% |

| CLAVE | CABECERA MUNICIPAL | SECCIÓN | PAN-PRD-MC | % PAN-PRD-MC | PT-MORENA-PES | % PT-MORENA-PES | PAN | % PAN | PRI | % PRI | PRD | % PRD | PT | % PT | PVEM | % PVEM | MC | % MC | NA | % NA | MORENA | % MORENA | ES | % ES | VE | % VE | CANDIDATO INDEPENDIENTE 1 | % CANDIDATO INDEPENDIENTE 1 | CANDIDATO INDEPENDIENTE 2 | % CANDIDATO INDEPENDIENTE 2 | NO REGISTRADOS | % NO REGISTRADOS | NULOS | % NULOS | TOTAL | VOTACIÓN VÁLIDA | LISTA NOMINAL | PARTICIPACIÓN | % PARTICIPACIÓN | % ABSTENCIONISMO |
|---|---|---|---|---|---|---|---|---|---|---|---|---|---|---|---|---|---|---|---|---|---|---|---|---|---|---|---|---|---|---|---|---|---|---|---|---|---|---|---|
| 82 | TEXAMAC | 6299 | 57 | 12.75% | | | | | 345 | 77.44% | | | 10 | 2% | 6 | 1.34% | | | 5 | 1.12% | 216 | 48.32% | 6 | 1.34% | 2 | 0.45% | 0 | 0% | | | 6 | 1.28% | 15 | 3.41% | 485 | 447 | 653 | ALTA | 71.61% | 28.39% |
| 82 | TEXAMAC | 6300 | 51 | 11.72% | | | | | 377 | 86.55% | | | 3 | 1% | 8 | 1.84% | | | 8 | 1.84% | 172 | 39.54% | 5 | 1.15% | 2 | 0.45% | 9 | 2.06% | | | 1 | 0.22% | 15 | 3.33% | 451 | 435 | 630 | ALTA | 75.57% | 24.45% |
| 82 | TEXAMAC | 6301 | 15 | 8.47% | | | | | 65 | 77.38% | | | 8 | 3% | 5 | 1.93% | | | 5 | 1.93% | 156 | 50.82% | 10 | 3.26% | 1 | 0.33% | 11 | 3.58% | | | 0 | 0.00% | 21 | 6.40% | 328 | 307 | 496 | MEDIA | 66.13% | 33.87% |
| 80 | TEXAMAC | 6307 | 91 | 10.87% | | | | | 591 | 94.57% | | | 8 | 1% | 7 | 1.51% | | | 4 | 0.87% | 711 | 65.87% | 17 | 1.61% | 2 | 0.42% | 7 | 1.51% | | | 1 | 0.21% | 15 | 3.15% | 479 | 497 | 677 | ALTA | 70.71% | 29.29% |
| 82 | TEXAMAC | 6303 | 59 | 13.75% | | | | | 327 | 81.53% | | | 9 | 2% | 6 | 1.50% | | | 5 | 1.27% | 168 | 45.45% | 10 | 2.53% | 2 | 0.47% | 6 | 1.50% | | | 1 | 0.22% | 15 | 3.67% | 445 | 428 | 688 | MEDIA | 64.68% | 35.32% |
| 82 | TEXAMAC | 6304 | 55 | 16.56% | | | | | 69 | 37.47% | | | 10 | 6% | 8 | 2.47% | | | 1 | 0.62% | 141 | 49.52% | 7 | 2.16% | 2 | 0.62% | 12 | 8.70% | | | 0 | 0.00% | 14 | 4.14% | 338 | 324 | 438 | ALTA | 77.17% | 22.83% |
| 82 | TEXAMAC | 6305 | 15 | 12.18% | | | | | 58 | 37.18% | | | 5 | 3% | 5 | 3.21% | | | 0 | 0.00% | 64 | 41.03% | 3 | 1.02% | 0 | 0.00% | 1 | 1.28% | | | 0 | 0.00% | 4 | 2.50% | 160 | 156 | 227 | ALTA | 70.48% | 29.52% |
| 82 | TEXAMAC | 6306 | 44 | 10.11% | | | | | 349 | 80.18% | | | 7 | 2% | 10 | 2.30% | | | 8 | 1.84% | 200 | 45.98% | 10 | 2.30% | 4 | 0.92% | 8 | 1.84% | | | 7 | 1.58% | 15 | 3.28% | 457 | 435 | 629 | ALTA | 72.66% | 27.34% |
| 82 | TEXAMAC | 6307 | 103 | 7.95% | | | | | 845 | 32.52% | | | 23 | 2% | 32 | 2.33% | | | 17 | 1.29% | 673 | 49.96% | 31 | 2.28% | 15 | 1.10% | 23 | 1.69% | | | 0 | 0.00% | 48 | 3.40% | 1410 | 1361 | 1108 | MEDIA | 66.95% | 33.05% |
| 82 | TEXAMAC | 6308 | 154 | 12.96% | | | | | 418 | 23.40% | | | 25 | 2% | 29 | 2.44% | | | 28 | 2.36% | 611 | 51.45% | 27 | 2.27% | 13 | 1.09% | 22 | 1.84% | | | 8 | 0.65% | 45 | 3.47% | 1255 | 1188 | 1854 | MEDIA | 66.81% | 33.17% |
| 82 | TEXAMAC | 6309 | 52 | 14.86% | | | | | 305 | 78.98% | | | 8 | 1% | 8 | 1.28% | | | 13 | 2.10% | 297 | 46.67% | 6 | 0.97% | 4 | 0.65% | 16 | 2.58% | | | 0 | 0.00% | 23 | 3.58% | 642 | 619 | 993 | ALTA | 71.89% | 28.11% |
| 82 | TEXAMAC | 6310 | 170 | 12.66% | | | | | 571 | 37.52% | | | 25 | 2% | 28 | 2.00% | | | 29 | 1.94% | 857 | 49.95% | 29 | 2.18% | 29 | 1.73% | 13 | 0.96% | | | 5 | 0.38% | 46 | 3.00% | 1354 | 1343 | 1007 | MEDIA | 69.48% | 30.56% |
| 82 | TEXAMAC | 6311 | 377 | 16.72% | | | | | 569 | 25.72% | | | 45 | 2% | 29 | 1.28% | | | 44 | 1.55% | 1125 | 49.95% | 33 | 1.46% | 13 | 0.58% | 45 | 2.19% | | | 12 | 0.52% | 55 | 2.37% | 2322 | 2255 | 1520 | MEDIA | 65.57% | 34.35% |
| 82 | TEXAMAC | 6312 | 45 | 10.54% | | | | | 111 | 26.75% | | | 11 | 3% | 7 | 1.70% | | | 6 | 1.53% | 197 | 50.13% | 9 | 2.28% | 1 | 0.25% | 6 | 1.53% | | | 0 | 0.00% | 18 | 4.38% | 411 | 393 | 592 | MEDIA | 69.43% | 30.57% |
| 82 | TEXAMAC | 6313 | 26 | 10.79% | | | | | 74 | 30.71% | | | 4 | 2% | 6 | 2.49% | | | 7 | 2.90% | 114 | 47.30% | 6 | 2.49% | 0 | 0.00% | 4 | 1.66% | | | 0 | 0.00% | 7 | 2.82% | 248 | 241 | 351 | MEDIA | 63.43% | 36.57% |
| 82 | TEXAMAC | 6314 | 45 | 12.33% | | | | | 101 | 27.55% | | | 10 | 3% | 4 | 1.10% | | | 1 | 0.27% | 195 | 53.42% | 7 | 1.92% | 1 | 0.27% | 0 | 0% | | | 8 | 2.14% | 0 | 0.00% | 373 | 365 | 567 | MEDIA | 65.78% | 34.22% |
| 80 | TEXAMAC | 6315 | 67 | 11.17% | | | | | 191 | 31.61% | | | 11 | 3% | 9 | 1.66% | | | 6 | 1.17% | 255 | 47.69% | 21 | 3.91% | 3 | 0.56% | 13 | 2.43% | | | 0 | 0.00% | 30 | 5.29% | 567 | 537 | 830 | MIXTA | 68.31% | 31.69% |
| 82 | TEXAMAC | 6316 | 75 | 15.12% | | | | | 159 | 30.93% | | | 14 | 3% | 10 | 2.02% | | | 13 | 2.62% | 247 | 49.80% | 16 | 3.23% | 5 | 1.01% | 12 | 2.42% | | | 0 | 0.00% | 13 | 2.55% | 509 | 496 | 736 | MEDIA | 69.19% | 34.41% |
| 82 | TEXAMAC | 6317 | 64 | 9.69% | | | | | 111 | 30.43% | | | 16 | 2% | 16 | 2.43% | | | 12 | 1.82% | 335 | 49.17% | 17 | 2.57% | 6 | 0.91% | 4 | 0.61% | | | 0 | 0.00% | 16 | 2.36% | 677 | 661 | 969 | MEDIA | 69.87% | 30.13% |
| 82 | TEXAMAC | 6318 | 102 | 16.25% | | | | | 220 | 37.14% | | | 23 | 2% | 14 | 2.41% | | | 10 | 1.81% | 555 | 51.26% | 20 | 2.01% | 11 | 1.11% | 14 | 1.41% | | | 0 | 0.00% | 22 | 2.83% | 1024 | 995 | 1536 | MEDIA | 66.67% | 33.33% |
| 82 | TEXAMAC | 6319 | 37 | 13.30% | | | | | 122 | 32.43% | | | 8 | 2% | 7 | 1.86% | | | 12 | 3.19% | 153 | 40.45% | 12 | 3.19% | 4 | 1.02% | 9 | 2.39% | | | 0 | 0.00% | 15 | 4.08% | 392 | 370 | 604 | MEDIA | 64.90% | 35.10% |
| 82 | TEXAMAC | 6320 | 54 | 12.13% | | | | | 133 | 30.57% | | | 14 | 3% | 10 | 2.22% | | | 6 | 1.35% | 223 | 50.11% | 8 | 1.80% | 3 | 0.67% | 7 | 1.57% | | | 1 | 0.22% | 10 | 2.19% | 456 | 445 | 659 | MEDIA | 69.51% | 30.49% |
| 82 | TEXAMAC | 6321 | 31 | 12.40% | | | | | 79 | 30.40% | | | 1 | 0% | 1 | 0.40% | | | 1 | 0.40% | 108 | 41.80% | 9 | 1.80% | 2 | 0.80% | 5 | 2.00% | | | 0 | 0.00% | 5 | 1.96% | 255 | 250 | 147 | ALTA | 77.58% | 22.02% |
| 82 | TEXAMAC | 6322 | 48 | 10.66% | | | | | 122 | 27.15% | | | 13 | 3% | 9 | 1.93% | | | 12 | 2.65% | 227 | 50.11% | 11 | 2.43% | 10 | 2.21% | 0 | 0% | | | 7 | 1.46% | 23 | 4.57% | 481 | 453 | 667 | ALTA | 70.01% | 29.99% |
| 82 | TEXAMAC | 6323 | 45 | 12.03% | | | | | 124 | 33.02% | | | 8 | 2% | 9 | 2.26% | | | 10 | 2.51% | 182 | 45.61% | 9 | 2.26% | 1 | 0.25% | 8 | 2.01% | | | 0 | 0.00% | 15 | 3.62% | 414 | 399 | 597 | MEDIA | 69.35% | 30.65% |
| 82 | TEXAMAC | 6324 | 35 | 11.12% | | | | | 122 | 38.69% | | | 5 | 2% | 1 | 0.34% | | | 5 | 1.70% | 132 | 44.90% | 4 | 1.36% | 5 | 1.70% | 7 | 2.38% | | | 0 | 0.00% | 13 | 4.23% | 307 | 294 | 436 | ALTA | 70.41% | 29.59% |
| 82 | TEXAMAC | 6325 | 58 | 13.00% | | | | | 133 | 29.82% | | | 4 | 1% | 12 | 2.69% | | | 7 | 1.57% | 211 | 47.31% | 7 | 1.57% | 3 | 0.67% | 11 | 2.47% | | | 0 | 0.00% | 16 | 3.46% | 462 | 446 | 655 | ALTA | 75.12% | 24.88% |
| 82 | TEXAMAC | 6326 | 56 | 10.70% | | | | | 110 | 30.07% | | | 7 | 2% | 9 | 2.54% | | | 4 | 1.13% | 165 | 46.85% | 4 | 1.13% | 6 | 1.69% | 4 | 1.13% | | | 0 | 0.00% | 9 | 2.47% | 364 | 355 | 484 | ALTA | 75.21% | 24.79% |
| 82 | TEXAMAC | 6327 | 36 | 11.79% | | | | | 69 | 21.32% | | | 15 | 6% | 6 | 1.85% | | | 10 | 3.09% | 170 | 52.47% | 5 | 1.54% | 3 | 0.93% | 4 | 1.23% | | | 0 | 0.00% | 5 | 1.52% | 339 | 324 | 427 | ALTA | 80.84% | 19.16% |
| 80 | TEXAMAC | 6308 | 67 | 13.99% | | | | | 46 | 20.63% | | | 9 | 3% | 6 | 1.77% | | | 5 | 1.45% | 163 | 47.45% | 11 | 7.31% | 7 | 0.59% | 6 | 1.77% | | | 0 | 0.00% | 12 | 3.89% | 340 | 345 | 491 | ALTA | 74.55% | 25.47% |
| 82 | TEXAMAC | 6329 | 62 | 13.95% | | | | | 177 | 37.33% | | | 21 | 4% | 10 | 2.11% | | | 5 | 1.05% | 178 | 37.47% | 9 | 1.89% | 4 | 0.84% | 9 | 1.89% | | | 0 | 0.00% | 16 | 3.26% | 491 | 475 | 645 | ALTA | 76.12% | 23.88% |
| 82 | TEXAMAC | 6330 | 95 | 14.70% | | | | | 96 | 27.69% | | | 16 | 5% | 7 | 2.02% | | | 5 | 1.60% | 135 | 41.23% | 5 | 1.60% | 2 | 0.64% | 11 | 3.51% | | | 0 | 0.00% | 9 | 2.80% | 322 | 313 | 438 | ALTA | 73.52% | 26.48% |
| 82 | TEXAMAC | 6331 | 41 | 11.08% | | | | | 109 | 37.63% | | | 15 | 4% | 7 | 1.93% | | | 7 | 1.89% | 166 | 49.85% | 8 | 2.16% | 6 | 1.62% | 6 | 1.62% | | | 1 | 0.25% | 15 | 6.21% | 356 | 370 | 557 | ALTA | 71.10% | 28.30% |
| 82 | TEXAMAC | 6332 | 19 | 5.32% | | | | | 87 | 24.02% | | | 10 | 4% | 9 | 1.91% | | | 8 | 2.21% | 142 | 49.47% | 9 | 1.77% | 4 | 1.40% | 9 | 1.75% | | | 0 | 0.00% | 9 | 3.06% | 284 | 281 | 421 | ALTA | 73.02% | 26.98% |
| 80 | TEXAMAC | 6333 | 33 | 10.41% | | | | | 87 | 27.44% | | | 6 | 2% | 5 | 1.58% | | | 5 | 1.58% | 173 | 54.26% | 5 | 1.58% | 0 | 0.00% | 5 | 1.58% | | | 0 | 0.00% | 10 | 3.06% | 327 | 317 | 434 | ALTA | 75.35% | 24.65% |
| 82 | TEXAMAC | 6334 | 19 | 11.02% | | | | | 63 | 36.63% | | | 6 | 3% | 10 | 2.62% | | | 1 | 0.28% | 104 | 51.38% | 4 | 1.16% | 4 | 1.16% | 1 | 0.28% | | | 0 | 0.00% | 11 | 6.18% | 188 | 154 | 123 | ALTA | 77.61% | 26.83% |
| 82 | TEXAMAC | 6335 | 35 | 11.11% | | | | | 124 | 30.02% | | | 5 | 3% | 6 | 1.93% | | | 3 | 0.95% | 142 | 44.44% | 5 | 1.59% | 6 | 1.93% | 7 | 2.22% | | | 0 | 0.00% | 11 | 3.37% | 326 | 315 | 457 | ALTA | 71.33% | 28.67% |
| 82 | TEXAMAC | 6336 | 38 | 11.34% | | | | | 121 | 37.02% | | | 5 | 1% | 6 | 1.79% | | | 3 | 0.90% | 168 | 44.28% | 2 | 0.60% | 2 | 0.60% | 9 | 1.79% | | | 1 | 0.29% | 13 | 3.72% | 345 | 335 | 450 | ALTA | 77.56% | 22.44% |
| 82 | TEXAMAC | 6337 | 47 | 11.96% | | | | | 110 | 30.72% | | | 5 | 2% | 5 | 1.17% | | | 8 | 2.04% | 195 | 50.64% | 5 | 1.17% | 2 | 0.51% | 0 | 0% | | | 0 | 0.00% | 10 | 2.48% | 403 | 393 | 559 | ALTA | 72.05% | 27.91% |
| 82 | TEXAMAC | 6338 | 71 | 14.55% | | | | | 142 | 29.82% | | | 22 | 5% | 8 | 1.64% | | | 8 | 1.64% | 222 | 45.49% | 5 | 1.02% | 2 | 0.41% | 8 | 1.64% | | | 0 | 0.00% | 11 | 2.25% | 495 | 488 | 691 | ALTA | 70.22% | 27.79% |
| 82 | TEXAMAC | 6339 | 40 | 12.21% | | | | | 111 | 39.00% | | | 7 | 2% | 10 | 3.00% | | | 2 | 0.62% | 128 | 39.35% | 7 | 2.15% | 4 | 1.23% | 0 | 0% | | | 0 | 0.00% | 8 | 2.40% | 333 | 325 | 500 | MEDIA | 66.60% | 33.40% |
| 82 | TEXAMAC | 6340 | 79 | 14.59% | | | | | 170 | 33.22% | | | 10 | 3% | 8 | 1.54% | | | 7 | 1.34% | 214 | 41.07% | 16 | 3.07% | 7 | 1.34% | 2 | 0.38% | | | 0 | 0.00% | 12 | 2.25% | 532 | 521 | 758 | ALTA | 70.12% | 29.88% |
| 80 | TEXAMAC | 6341 | 69 | 17.00% | | | | | 116 | 28.57% | | | 8 | 2% | 7 | 1.77% | | | 3 | 0.74% | 178 | 43.84% | 10 | 2.46% | 5 | 1.77% | 10 | 2.46% | | | 0 | 0.00% | 9 | 2.17% | 415 | 406 | 593 | MIXTA | 69.99% | 30.15% |
| 82 | TEXAMAC | 6342 | 47 | 12.30% | | | | | 108 | 27.23% | | | 8 | 2% | 7 | 1.81% | | | 7 | 1.85% | 198 | 51.85% | 8 | 2.09% | 1 | 0.25% | 2 | 0.52% | | | 0 | 0.00% | 9 | 2.30% | 391 | 382 | 536 | ALTA | 72.95% | 27.05% |
| 82 | TEXAMAC | 6343 | 69 | 10.53% | | | | | 167 | 25.83% | | | 13 | 2% | 9 | 1.43% | | | 8 | 1.22% | 355 | 55.26% | 12 | 1.97% | 8 | 1.22% | 2 | 0.31% | | | 0 | 0.00% | 23 | 4.55% | 637 | 608 | 947 | MEDIA | 67.17% | 32.75% |
| 82 | TEXAMAC | 6344 | 65 | 14.01% | | | | | 145 | 31.25% | | | 13 | 3% | 8 | 1.72% | | | 4 | 0.86% | 207 | 44.61% | 7 | 1.51% | 4 | 0.86% | 11 | 2.37% | | | 0 | 0.00% | 13 | 2.73% | 477 | 464 | 661 | ALTA | 70.04% | 29.96% |
| 82 | TEXAMAC | 6345 | 53 | 13.78% | | | | | 76 | 20.52% | | | 10 | 4% | 5 | 1.97% | | | 5 | 1.97% | 164 | 38.81% | 10 | 3.73% | 5 | 1.97% | 0 | 0% | | | 0 | 0.00% | 1 | 0.74% | 270 | 253 | 393 | MEDIA | 68.70% | 31.30% |
| 82 | TEXAMAC | 6346 | 52 | 12.69% | | | | | 149 | 36.34% | | | 14 | 3% | 4 | 0.98% | | | 6 | 1.46% | 164 | 40.00% | 5 | 1.22% | 6 | 1.55% | 3 | 0.95% | | | 0 | 0.00% | 8 | 1.95% | 418 | 410 | 587 | ALTA | 71.22% | 28.75% |
| 82 | TEXAMAC | 6347 | 45 | 14.61% | | | | | 108 | 35.04% | | | 5 | 2% | 7 | 1.94% | | | 3 | 0.82% | 101 | 43.96% | 6 | 1.21% | 3 | 1.21% | 5 | 1.80% | | | 0 | 0.00% | 16 | 3.23% | 455 | 449 | 648 | ALTA | 76.39% | 23.61% |
| 82 | TEXAMAC | 6348 | 44 | 10.40% | | | | | 159 | 36.41% | | | 6 | 1% | 11 | 2.60% | | | 9 | 2.12% | 183 | 42.79% | 9 | 2.15% | 4 | 0.95% | 5 | 1.20% | | | 0 | 0.00% | 17 | 3.88% | 440 | 423 | 605 | ALTA | 72.72% | 27.27% |
| 82 | TEXAMAC | 6349 | 47 | 13.20% | | | | | 98 | 27.53% | | | 12 | 3% | 10 | 2.81% | | | 23 | 6.46% | 164 | 43.45% | 6 | 1.69% | 4 | 1.12% | 12 | 3.37% | | | 0 | 0.00% | 6 | 1.66% | 362 | 356 | 510 | ALTA | 70.98% | 29.02% |
| 82 | TEXAMAC | 6350 | 47 | 15.77% | | | | | 96 | 32.21% | | | 10 | 3% | 5 | 1.68% | | | 6 | 2.01% | 125 | 41.95% | 7 | 2.35% | 2 | 0.67% | 0 | 0% | | | 0 | 0.00% | 9 | 2.93% | 307 | 298 | 454 | MEDIA | 67.62% | 32.38% |
| 82 | TEXAMAC | 6351 | 44 | 15.02% | | | | | 94 | 32.08% | | | 11 | 4% | 7 | 2.39% | | | 2 | 0.68% | 126 | 43.00% | 5 | 1.71% | 4 | 1.37% | 0 | 0% | | | 4 | 1.32% | 9 | 2.94% | 306 | 293 | 422 | ALTA | 74.17% | 25.75% |

# PARTICIPACIÓN CIUDADANA EN LA ELECCIÓN DE LOS MIEMBROS DE LOS AYUNTAMIENTOSEN EL ESTADO DE MEXICO 2018

## MUNICIPIO 082: TECÁMAC

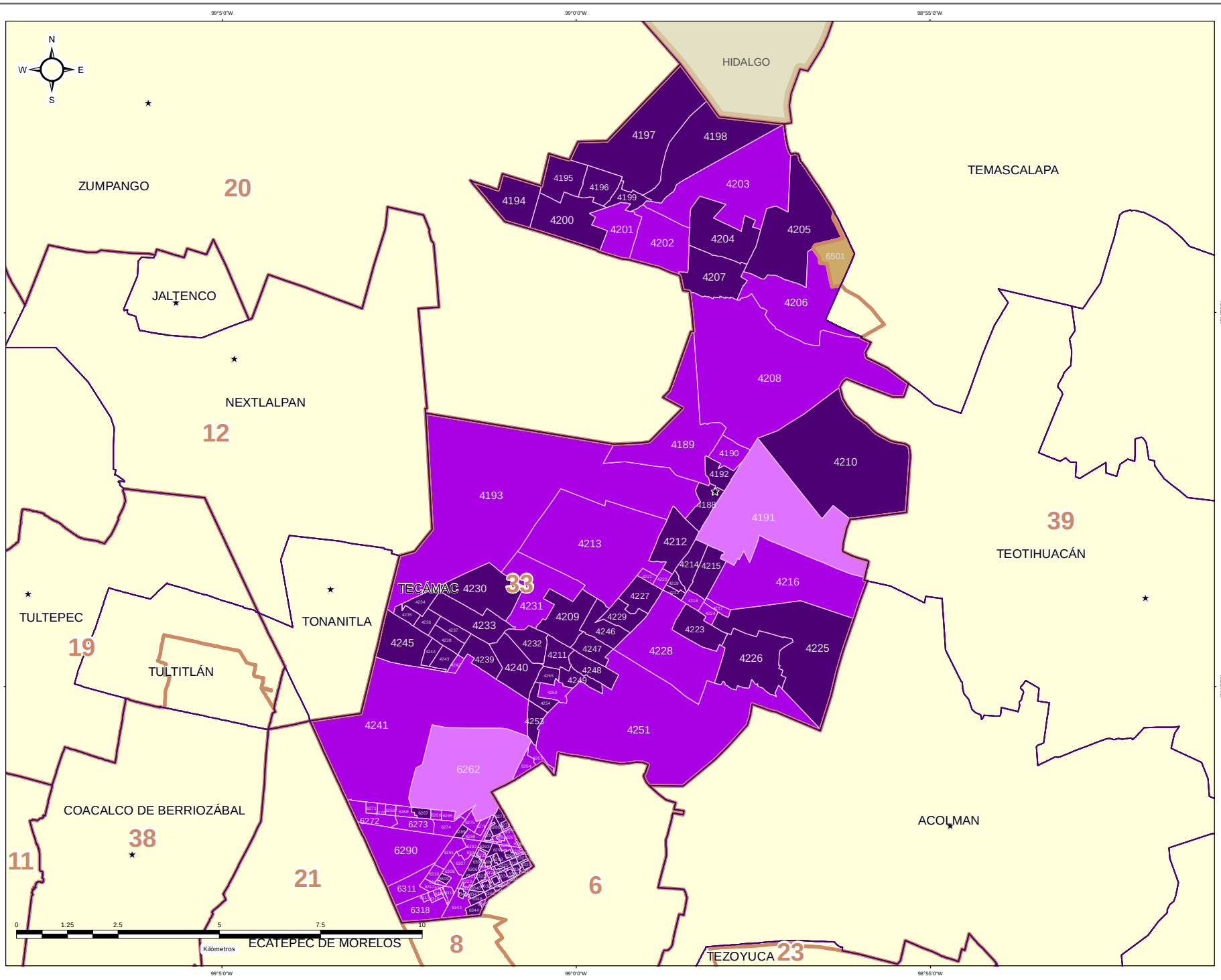


IEEM — 1 Julio 2018

### DIRECCIÓN DE ORGANIZACIÓN

### ESTRUCTURA GEOELECTORAL Y CLAVES

- Límite estatal ..... MÉX
- Distrito Electoral Local ..... 45
- Límite municipal ..... TOLUCA
- Sección electoral ..... 6478
- Cabecera municipal

### PARTICIPACIÓN CIUDADANA EN LA ELECCIÓN DE LOS MIEMBROS DE LOS AYUNTAMIENTOS EN EL ESTADO DE MEXICO 2018

- Alta
- Media
- Baja
- Muy Baja

### OTROS

- Casilla(s) Anula(s) / Sin Dato
- Sin Casilla
- Sección con Casilla(s) Remitida(s)

### LOCALIZACIÓN

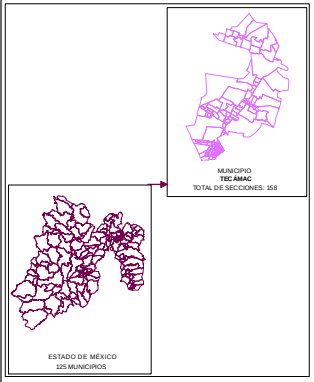


Edición cartográfica del mes de mayo de 2019, con corte de información al 07 de noviembre de 2018 mismo que fue empleado para el Proceso Electoral 2017-2018. Registro Federal de Electores, INE.

Resultados por sección electoral de la Elección de los Miembros de los Ayuntamientos en el Estado de México para el periodo 2018 - 2021

Proyección: UTM Zona 14
Datum: WGS84

### SUPERVISIÓN

C.P. Antonio Sánchez Acosta
Subdirector de Documentación y Estadística Electoral _____

### ELABORACIÓN

Departamento de Análisis y Procesamiento de Información Territorial

Miguel Ángel García Escalante _____
Jaqueline Pérez Nova _____

## RESULTADOS EN LA ELECCIÓN DEL AYUNTAMIENTO DE TEJUPILCO

Como resultado del cómputo de la elección del Ayuntamiento de Tejupilco, y una vez resueltos en su caso por las instancias jurisdiccionales los juicios respectivos, en este Municipio correspondió el triunfo al a la Coalición PT-MORENA-ES “Juntos Haremos Historia”, integrada por los partidos del Trabajo, MORENA y Encuentro Social, que obtuvo el 38.44% del total de votos válidos, y segunda fuerza con el 32.61% de la votación, el Partido Revolucionario Institucional.

En la votación por sección electoral, del total de 44 secciones electorales que conforman el Municipio de Tejupilco, la Coalición PT-MORENA-ES “Juntos Haremos Historia”, integrada por los partidos del Trabajo, MORENA y Encuentro Social, le correspondió la mayoría en 23 secciones, en tanto que el Partido Revolucionario Institucional, la obtuvo en 13 secciones y la Coalición PAN-PRD-MC “Por el Estado de México al Frente”, integrada por los partidos Acción Nacional, de la Revolución Democrática y Movimiento Ciudadano obtuvo 8 secciones.

El siguiente cuadro y gráfica nos muestra los resultados totales del Municipio por Partido Político y Coalición.

| RESULTADO DE VOTACIÓN | | |
|---|---|---|
| **Partido Político o Coalición** | **Total** | **%** |
| PAN-PRD-MC | 8983 | 24.68% |
| PRI | 11870 | 32.61% |
| PT-MORENA-ES | 13993 | 38.44% |
| PVEM | 178 | 0.49% |
| NA | 1012 | 2.78% |
| VR | 366 | 1.01% |
| NO REGISTRADOS | 24 | |
| NULOS | 1531 | |
| TOTAL | 37957 | |
| VOTACIÓN VÁLIDA | 36402 | |

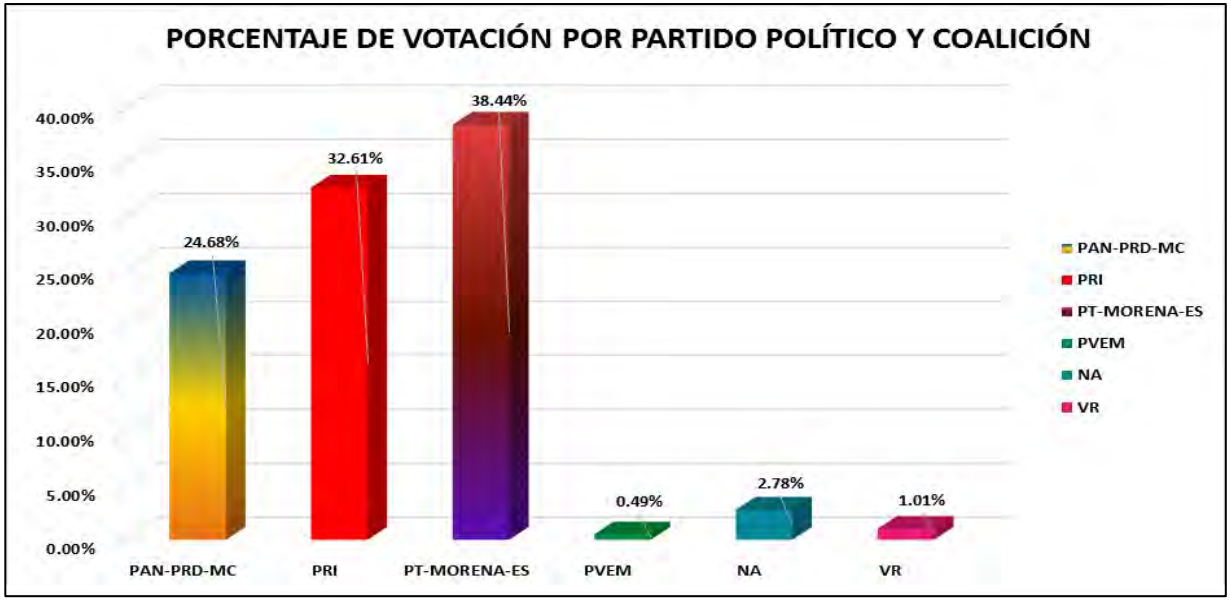


La tabla de la página siguiente nos muestra el detalle de los resultados por sección, desagregados para cada uno de los partidos políticos y coaliciones, se señala al partido o coalición ganadora.

# RESULTADOS DEFINITIVOS EN LA ELECCIÓN DEL AYUNTAMIENTO 2018

| CLAVE | MUNICIPIO | SECCIÓN | PAN-PRD-MC | % PAN-PRD-MC | PT-MORENA-ES | % PT-MORENA-ES | PAN | % PAN | PRI | % PRI | PRD | % PRD | PT | % PT | PVEM | % PVEM | MC | % MC | NA | % NA | MORENA | % MORENA | ES | % ES | VR | % VR | CANDIDATO INDEPENDIENTE 1 | % CANDIDATO INDEPENDIENTE 1 | CANDIDATO INDEPENDIENTE 2 | % CANDIDATO INDEPENDIENTE 2 | NO REGISTRADOS | % NO REGISTRADOS | NULOS | % NULOS | TOTAL | VOTACIÓN VÁLIDA | PRIMERA FUERZA | PRIMERA FUERZA | SEGUNDA FUERZA | SEGUNDA FUERZA | TERCERA FUERZA | TERCERA FUERZA |
|---|---|---|---|---|---|---|---|---|---|---|---|---|---|---|---|---|---|---|---|---|---|---|---|---|---|---|---|---|---|---|---|---|---|---|---|---|---|---|---|---|---|---|
| 83 | TEUPILCO | 4259 | 103 | 18.07% | 441 | 37.08% | | | 438 | 36.85% | | | | | 2 | 0.17% | | | 82 | 6.85% | | | | | 14 | 1.18% | | | | | 5 | 0.42% | 43 | 3.47% | 1238 | 1190 | 441 | PT-MORENA-ES | 438 | PRI | 215 | PAN-PRD-MC |
| 83 | TEUPILCO | 4027 | 103 | 15.53% | 269 | 40.27% | | | 400 | 35.16% | | | | | 5 | 0.08% | | | 46 | 6.40% | | | | | 12 | 0.90% | | | | | 2 | 0.14% | 21 | 3.08% | 1184 | 1331 | 256 | PT-MORENA-ES | 408 | PRI | 208 | PAN-PRD-MC |
| 83 | TEUPILCO | 4258 | 155 | 21.02% | 335 | 45.27% | | | 220 | 29.99% | | | | | 16 | 0.65% | | | 68 | 2.45% | | | | | 10 | 1.22% | | | | | 1 | 0.09% | 115 | 4.53% | 2567 | 2450 | 1199 | PT-MORENA-ES | 220 | PRI | 515 | PAN-PRD-MC |
| 83 | TEUPILCO | 4259 | 195 | 18.07% | 971 | 43.40% | | | 687 | 27.94% | | | | | 9 | 0.38% | | | 79 | 3.76% | | | | | 23 | 1.10% | | | | | 0 | 0.00% | 77 | 3.57% | 2177 | 2099 | 971 | PT-MORENA-ES | 687 | PRI | 295 | PAN-PRD-MC |
| 83 | TEUPILCO | 4260 | 207 | 15.66% | 502 | 36.21% | | | 357 | 17.74% | | | | | 3 | 0.29% | | | 48 | 4.57% | | | | | 17 | 1.62% | | | | | 0 | 0.00% | 40 | 3.66% | 1092 | 1052 | 357 | PRI | 352 | PT-MORENA-ES | 207 | PAN-PRD-MC |
| 83 | TEUPILCO | 4261 | 152 | 22.22% | 366 | 42.38% | | | 271 | 31.48% | | | | | 2 | 0.23% | | | 15 | 2.20% | | | | | 13 | 1.50% | | | | | 1 | 0.11% | 30 | 4.21% | 915 | 864 | 366 | PT-MORENA-ES | 271 | PRI | 152 | PAN-PRD-MC |
| 83 | TEUPILCO | 4262 | 177 | 19.95% | 546 | 36.22% | | | 477 | 34.17% | | | | | 2 | 0.14% | | | 66 | 4.74% | | | | | 24 | 1.72% | | | | | 2 | 0.14% | 57 | 3.93% | 1452 | 1392 | 546 | PT-MORENA-ES | 477 | PRI | 177 | PAN-PRD-MC |
| 83 | TEUPILCO | 4263 | 239 | 20.22% | 563 | 45.94% | | | 367 | 28.54% | | | | | 4 | 0.34% | | | 35 | 3.30% | | | | | 20 | 1.69% | | | | | 0 | 0.00% | 25 | 2.07% | 1207 | 1182 | 563 | PT-MORENA-ES | 363 | PRI | 238 | PAN-PRD-MC |
| 83 | TEUPILCO | 4264 | 207 | 18.72% | 480 | 43.42% | | | 361 | 17.84% | | | | | 9 | 0.82% | | | 35 | 3.16% | | | | | 14 | 1.27% | | | | | 0 | 0.00% | 14 | 1.25% | 1120 | 1106 | 480 | PT-MORENA-ES | 361 | PRI | 207 | PAN-PRD-MC |
| 83 | TEUPILCO | 4265 | 515 | 11.86% | 953 | 36.02% | | | 729 | 15.96% | | | | | 10 | 0.42% | | | 139 | 5.85% | | | | | 50 | 1.84% | | | | | 5 | 0.21% | 76 | 3.09% | 2457 | 2376 | 953 | PT-MORENA-ES | 729 | PRI | 515 | PAN-PRD-MC |
| 83 | TEUPILCO | 4274 | 353 | 27.79% | 353 | 26.08% | | | 305 | 33.17% | | | | | 5 | 0.82% | | | 5 | 0.41% | | | | | 7 | 1.13% | | | | | 1 | 0.15% | 35 | 5.35% | 655 | 618 | 353 | PAN-PRD-MC | 305 | PRI | 183 | PT-MORENA-ES |
| 83 | TEUPILCO | 4275 | 122 | 15.58% | 329 | 42.02% | | | 307 | 39.23% | | | | | 1 | 0.13% | | | 16 | 2.04% | | | | | 8 | 1.02% | | | | | 1 | 0.12% | 24 | 2.97% | 808 | 783 | 329 | PT-MORENA-ES | 307 | PRI | 122 | PAN-PRD-MC |
| 83 | TEUPILCO | 4276 | 163 | 35.84% | 128 | 28.14% | | | 152 | 33.41% | | | | | 4 | 0.88% | | | 3 | 0.66% | | | | | 2 | 0.44% | | | | | 0 | 0.00% | 27 | 5.64% | 478 | 452 | 152 | PAN-PRD-MC | 152 | PRI | 128 | PT-MORENA-ES |
| 83 | TEUPILCO | 4277 | 78 | 42.62% | 52 | 17.08% | | | 58 | 31.25% | | | | | 1 | 0.52% | | | 1 | 0.52% | | | | | 0 | 0.00% | | | | | 0 | 0.00% | 4 | 2.04% | 195 | 192 | 78 | PAN-PRD-MC | 80 | PRI | 52 | PT-MORENA-ES |
| 83 | TEUPILCO | 4279 | 111 | 25.87% | 140 | 32.63% | | | 157 | 36.60% | | | | | 5 | 1.17% | | | 6 | 1.40% | | | | | 0 | 0.00% | | | | | 0 | 0.00% | 24 | 5.33% | 453 | 429 | 157 | PRI | 140 | PT-MORENA-ES | 111 | PAN-PRD-MC |
| 83 | TEUPILCO | 4280 | 120 | 23.08% | 200 | 38.46% | | | 190 | 36.54% | | | | | 4 | 0.77% | | | 6 | 1.15% | | | | | 1 | 0.19% | | | | | 0 | 0.00% | 35 | 6.31% | 555 | 520 | 200 | PT-MORENA-ES | 189 | PRI | 120 | PAN-PRD-MC |
| 83 | TEUPILCO | 4283 | 152 | 21.45% | 315 | 44.28% | | | 242 | 34.04% | | | | | 4 | 0.56% | | | 14 | 1.84% | | | | | 2 | 0.28% | | | | | 0 | 0.00% | 22 | 2.81% | 782 | 760 | 315 | PT-MORENA-ES | 242 | PRI | 152 | PAN-PRD-MC |
| 83 | TEUPILCO | 4291 | 151 | 24.39% | 96 | 34.75% | | | 263 | 37.06% | | | | | 5 | 0.48% | | | 17 | 2.61% | | | | | 6 | 0.58% | | | | | 3 | 0.29% | 44 | 4.07% | 1080 | 1033 | 263 | PRI | 261 | PT-MORENA-ES | 151 | PAN-PRD-MC |
| 83 | TEUPILCO | 4292 | 516 | 32.34% | 379 | 38.73% | | | 369 | 37.55% | | | | | 4 | 0.41% | | | 7 | 0.72% | | | | | 2 | 0.20% | | | | | 0 | 0.00% | 60 | 5.79% | 1037 | 977 | 379 | PT-MORENA-ES | 115 | PAN-PRD-MC | 288 | PRI |
| 83 | TEUPILCO | 4293 | 114 | 17.07% | 232 | 35.33% | | | 257 | 40.26% | | | | | 4 | 0.63% | | | 11 | 1.72% | | | | | 0 | 0.00% | | | | | 0 | 0.00% | 36 | 5.61% | 676 | 638 | 257 | PRI | 232 | PT-MORENA-ES | 114 | PAN-PRD-MC |
| 83 | TEUPILCO | 4294 | 677 | 22.48% | 1223 | 46.42% | | | 782 | 26.70% | | | | | 8 | 0.28% | | | 66 | 2.41% | | | | | 23 | 1.02% | | | | | 0 | 0.00% | 105 | 3.65% | 2548 | 2842 | 1223 | PT-MORENA-ES | 782 | PRI | 630 | PAN-PRD-MC |
| 83 | TEUPILCO | 4295 | 196 | 27.16% | 202 | 37.62% | | | 167 | 31.13% | | | | | 4 | 0.74% | | | 4 | 0.74% | | | | | 14 | 2.61% | | | | | 0 | 0.00% | 21 | 3.76% | 558 | 537 | 202 | PT-MORENA-ES | 167 | PRI | 196 | PAN-PRD-MC |
| 83 | TEUPILCO | 4747 | 177 | 31.91% | 137 | 34.17% | | | 178 | 33.93% | | | | | 1 | 0.75% | | | 8 | 7.01% | | | | | 7 | 0.93% | | | | | 0 | 0.00% | 21 | 5.01% | 414 | 398 | 137 | PT-MORENA-ES | 177 | ABUE-PRD-MC | 179 | PRI |
| 83 | TEUPILCO | 4298 | 454 | 41.95% | 307 | 25.88% | | | 335 | 30.57% | | | | | 6 | 0.54% | | | 21 | 1.85% | | | | | 2 | 0.18% | | | | | 0 | 0.00% | 68 | 5.78% | 1177 | 1126 | 454 | PAN-PRD-MC | 335 | PRI | 287 | PT-MORENA-ES |
| 83 | TEUPILCO | 4299 | 80 | 16.26% | 202 | 25.02% | | | 202 | 41.06% | | | | | 3 | 0.61% | | | 8 | 1.63% | | | | | 7 | 1.42% | | | | | 0 | 0.00% | 6 | 1.20% | 498 | 492 | 202 | PRI | 192 | PT-MORENA-ES | 80 | PAN-PRD-MC |
| 83 | TEUPILCO | 4300 | 374 | 34.45% | 413 | 38.23% | | | 268 | 24.65% | | | | | 7 | 0.64% | | | 14 | 1.28% | | | | | 12 | 1.10% | | | | | 2 | 0.18% | 57 | 3.37% | 1152 | 1085 | 413 | PT-MORENA-ES | 272 | PAN-PRD-MC | 268 | PRI |
| 83 | TEUPILCO | 4303 | 70 | 21.15% | 129 | 38.97% | | | 127 | 38.37% | | | | | 1 | 0.30% | | | 7 | 2.11% | | | | | 0 | 0.00% | | | | | 0 | 0.00% | 15 | 5.16% | 354 | 331 | 127 | PRI | 126 | PT-MORENA-ES | 70 | PAN-PRD-MC |
| 83 | TEUPILCO | 4304 | 95 | 21.44% | 148 | 33.41% | | | 154 | 43.35% | | | | | 2 | 0.45% | | | 2 | 0.45% | | | | | 2 | 0.45% | | | | | 0 | 0.00% | 17 | 3.70% | 460 | 443 | 154 | PRI | 148 | PT-MORENA-ES | 95 | PAN-PRD-MC |
| 83 | TEUPILCO | 4305 | 43 | 10.65% | 52 | 20.12% | | | 46 | 17.83% | | | | | 3 | 2.00% | | | 1 | 0.39% | | | | | 2 | 1.68% | | | | | 0 | 0.00% | 33 | 6.25% | 260 | 250 | 54 | PT-MORENA-ES | 46 | PRI | 43 | PAN-PRD-MC |
| 83 | TEUPILCO | 4307 | 90 | 42.45% | 52 | 15.09% | | | 82 | 38.68% | | | | | 2 | 0.94% | | | 5 | 2.36% | | | | | 1 | 0.47% | | | | | 0 | 0.00% | 13 | 3.78% | 222 | 212 | 90 | PAN-PRD-MC | 82 | PRI | 52 | PT-MORENA-ES |
| 83 | TEUPILCO | 4308 | 80 | 27.59% | 91 | 23.37% | | | 108 | 37.76% | | | | | 0 | 0% | | | 4 | 1.40% | | | | | 2 | 0.70% | | | | | 0 | 0.00% | 14 | 4.67% | 300 | 286 | 108 | PRI | 92 | PT-MORENA-ES | 80 | PAN-PRD-MC |
| 83 | TEUPILCO | 4309 | 566 | 27.95% | 559 | 45.03% | | | 285 | 22.96% | | | | | 10 | 0.82% | | | 18 | 1.45% | | | | | 12 | 0.97% | | | | | 0 | 0.00% | 69 | 5.27% | 1309 | 1240 | 569 | PT-MORENA-ES | 565 | ABUE-PRD-MC | 285 | PRI |
| 83 | TEUPILCO | 4310 | 34 | 10.65% | 95 | 30.25% | | | 85 | 43.55% | | | | | 0 | 0% | | | 1 | 0.51% | | | | | 1 | 0.51% | | | | | 0 | 0.00% | 8 | 4.85% | 178 | 170 | 85 | PRI | 85 | PT-MORENA-ES | 34 | PAN-PRD-MC |
| 83 | TEUPILCO | 4312 | 103 | 47.47% | 57 | 26.27% | | | 50 | 23.04% | | | | | 1 | 0.46% | | | 6 | 2.76% | | | | | 0 | 0.00% | | | | | 0 | 0.00% | 6 | 2.69% | 223 | 217 | 102 | PAN-PRD-MC | 57 | PT-MORENA-ES | 50 | PRI |
| 83 | TEUPILCO | 4313 | 72 | 35.29% | 33 | 16.18% | | | 45 | 22.06% | | | | | 1 | 0.49% | | | 29 | 14.22% | | | | | 0 | 0.00% | | | | | 0 | 0.00% | 13 | 5.98% | 217 | 204 | 72 | PAN-PRD-MC | 69 | PRI | 33 | PT-MORENA-ES |
| 83 | TEUPILCO | 4314 | 204 | 31.15% | 153 | 23.38% | | | 257 | 43.75% | | | | | 6 | 0.92% | | | 22 | 3.36% | | | | | 3 | 0.46% | | | | | 0 | 0.00% | 16 | 5.21% | 653 | 655 | 257 | PRI | 204 | PAN-PRD-MC | 153 | PT-MORENA-ES |
| 83 | TEUPILCO | 4315 | 209 | 33.65% | 110 | 24.59% | | | 242 | 40.80% | | | | | 2 | 0.29% | | | 18 | 2.13% | | | | | 4 | 0.47% | | | | | 0 | 0.00% | 57 | 4.15% | 851 | 855 | 242 | PRI | 179 | PAN-PRD-MC | 218 | PT-MORENA-ES |
| 83 | TEUPILCO | 4316 | 403 | 45.55% | 170 | 20.12% | | | 205 | 23.57% | | | | | 6 | 0.68% | | | 2 | 0.23% | | | | | 6 | 0.68% | | | | | 0 | 0.00% | 65 | 6.83% | 943 | 878 | 401 | PAN-PRD-MC | 205 | PRI | 170 | PT-MORENA-ES |
| 83 | TEUPILCO | 4319 | 92 | 25.99% | 111 | 33.81% | | | 138 | 38.93% | | | | | 1 | 0.28% | | | 2 | 0.56% | | | | | 6 | 1.67% | | | | | 0 | 0.00% | 16 | 4.29% | 378 | 360 | 138 | PRI | 111 | PT-MORENA-ES | 92 | PAN-PRD-MC |
| 83 | TEUPILCO | 4321 | 92 | 21.93% | 87 | 20.74% | | | 220 | 45.56% | | | | | 1 | 0.35% | | | 3 | 1.06% | | | | | 1 | 0.35% | | | | | 0 | 0.00% | 10 | 3.45% | 293 | 283 | 122 | PRI | 87 | PT-MORENA-ES | 92 | PAN-PRD-MC |
| 83 | TEUPILCO | 4322 | 43 | 26.25% | 60 | 37.52% | | | 58 | 36.25% | | | | | 0 | 0% | | | 0 | 0.00% | | | | | 0 | 0.00% | | | | | 0 | 0.00% | 6 | 3.61% | 165 | 160 | 60 | PT-MORENA-ES | 58 | PRI | 43 | PAN-PRD-MC |
| 83 | TEUPILCO | 4323 | 755 | 71.57% | 300 | 46.15% | | | 277 | 25.55% | | | | | 4 | 0.37% | | | 71 | 1.96% | | | | | 27 | 2.49% | | | | | 1 | 0.09% | 40 | 3.55% | 1175 | 1084 | 300 | PT-MORENA-ES | 277 | PRI | 755 | PAN-PRD-MC |
| 83 | TEUPILCO | 4324 | 92 | 24.47% | 140 | 37.23% | | | 137 | 36.44% | | | | | 1 | 0.27% | | | 6 | 1.60% | | | | | 0 | 0.00% | | | | | 0 | 0.00% | 22 | 5.53% | 398 | 376 | 140 | PT-MORENA-ES | 137 | PRI | 92 | PAN-PRD-MC |
| 83 | TEUPILCO | 4325 | 102 | 19.21% | 216 | 40.68% | | | 204 | 34.55% | | | | | 6 | 1.03% | | | 17 | 2.92% | | | | | 8 | 1.37% | | | | | 0 | 0.00% | 21 | 3.48% | 604 | 593 | 216 | PT-MORENA-ES | 204 | PRI | 112 | PAN-PRD-MC |

# PARTIDO POLÍTICO O COALICIÓN GANADOR/A EN LA ELECCIÓN DE LOS MIEMBROS DE LOS AYUNTAMIENTOS EN EL ESTADO DE MÉXICO 2018

## MUNICIPIO 083: TEJUPILCO

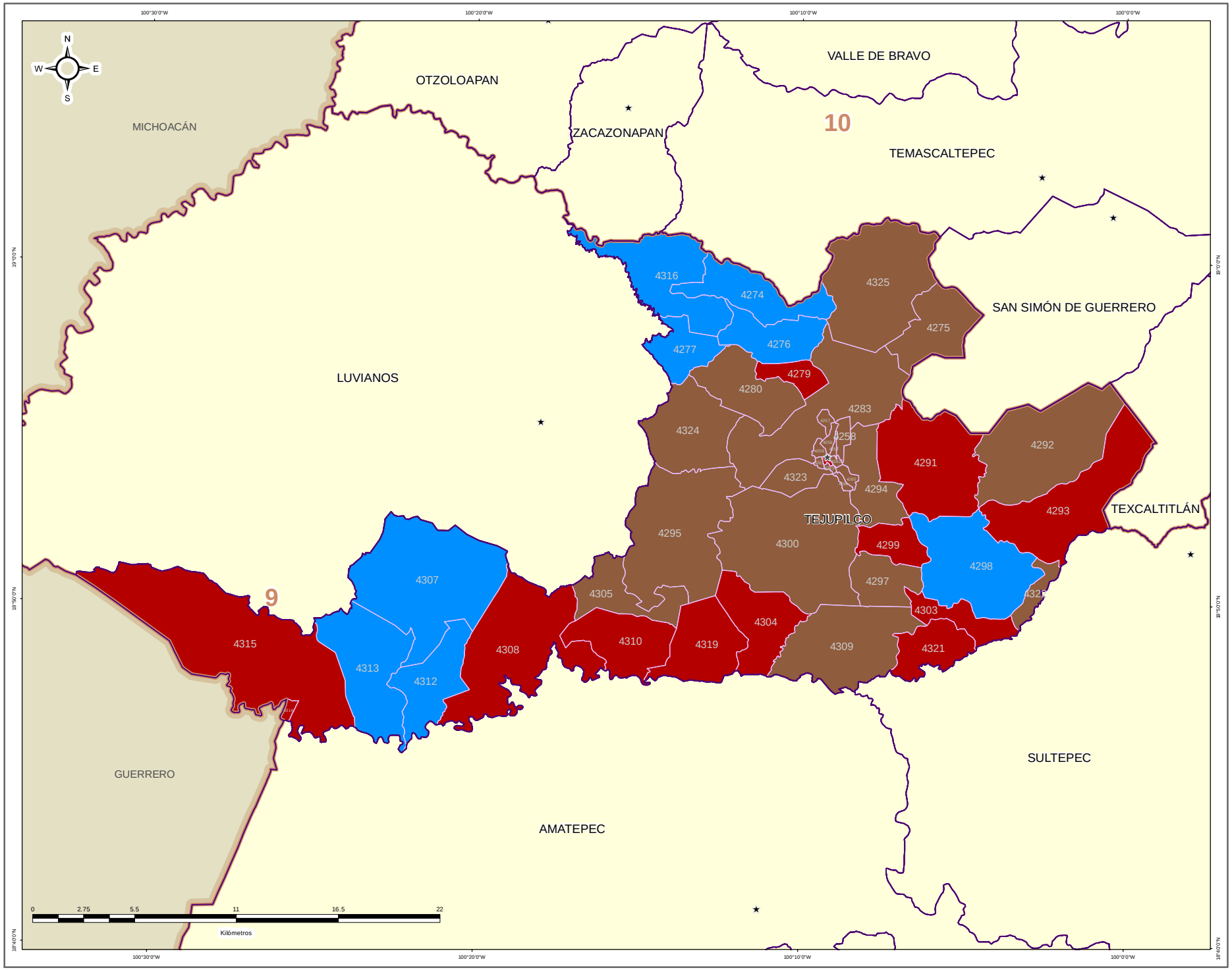


IEEM — 1 de Julio 2018

### DIRECCIÓN DE ORGANIZACIÓN

**ESTRUCTURA GEOELECTORAL Y CLAVES**

- Límite estatal ..... MÉX
- Distrito Electoral Local ..... 45
- Límite municipal ..... TOLUCA
- Sección electoral ..... 6478
- Cabecera municipal

**PARTIDO POLÍTICO O COALICIÓN GANADOR/A DE LA ELECCIÓN DE MIEMBROS DE LOS AYUNTAMIENTOS EN EL ESTADO DE MÉXICO 2018**

- Partido Acción Nacional (PAN)
- Partido Revolucionario Institucional (PRI)
- Partido de la Revolución Democrática (PRD)
- Partido del Trabajo (PT)
- Partido Verde Ecologista de México (PVEM)
- Movimiento Ciudadano (MC)
- Nueva Alianza (NA)
- MORENA
- Encuentro Social (ES)
- Vía Radical (VR)
- Por el Estado de México al Frente PAN - PRD - MC
- Juntos Haremos Historia PT - MORENA - ES

**OTROS**

- Casilla(s) Anula(s) / Sin Dato
- Sin Casilla
- Sección con Casilla(s) Remitida(s)

**LOCALIZACIÓN**




Edición cartográfica del mes de mayo de 2019,
con corte de información al 07 de noviembre de 2018 mismo que fue empleado para el Proceso Electoral 2017-2018.
Registro Federal de Electores, INE.

Resultados por sección electoral de la Elección de los Miembros de los Ayuntamientos en el Estado de México para el periodo 2018 - 2021

Proyección: UTM Zona 14
Datum: WGS84

**SUPERVISIÓN**

C.P. Antonio Sánchez Acosta
Subdirector de Documentación y Estadística Electoral _____

**ELABORACIÓN**

Departamento de Análisis y Procesamiento de Información Territorial

Miguel Ángel García Escalante _____
Jaqueline Pérez Nova _____

# PARTIDO POLÍTICO O COALICIÓN EN SEGUNDA FUERZA EN LA ELECCIÓN DE LOS MIEMBROS DE LOS AYUNTAMIENTOS EN EL ESTADO DE MÉXICO 2018

## MUNICIPIO 083: TEJUPILCO

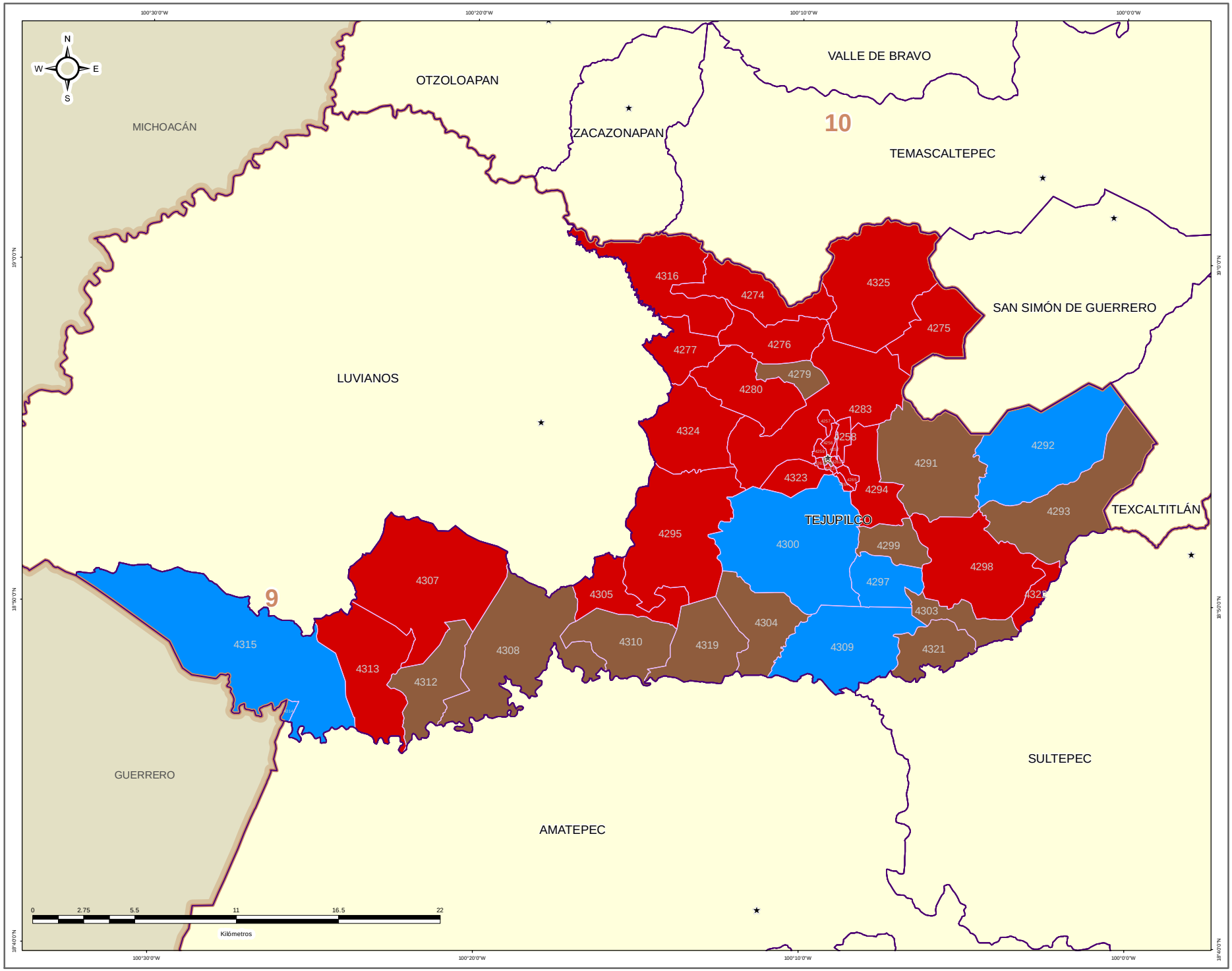


### DIRECCIÓN DE ORGANIZACIÓN

**ESTRUCTURA GEOELECTORAL Y CLAVES**

- Límite estatal ..... MÉX
- Distrito Electoral Local ..... 45
- Límite municipal ..... TOLUCA
- Sección electoral ..... 6478
- Cabecera municipal

**PARTIDO POLÍTICO O COALICIÓN EN SEGUNDA FUERZA DE LA ELECCIÓN DE MIEMBROS DE LOS AYUNTAMIENTOS EN EL ESTADO DE MÉXICO 2018**

- Partido Acción Nacional (PAN)
- Partido Revolucionario Institucional (PRI)
- Partido de la Revolución Democrática (PRD)
- Partido del Trabajo (PT)
- Partido Verde Ecologista de México (PVEM)
- Movimiento Ciudadano (MC)
- Nueva Alianza (NA)
- MORENA
- Encuentro Social (ES)
- Vía Radical (VR)
- Por el Estado de México al Frente PAN - PRD - MC
- Juntos Haremos Historia PT - MORENA - ES

**OTROS**

- Casilla(s) Anula(s) / Sin Dato
- Sin Casilla
- Sección con Casilla(s) Remitida(s)

**LOCALIZACIÓN**

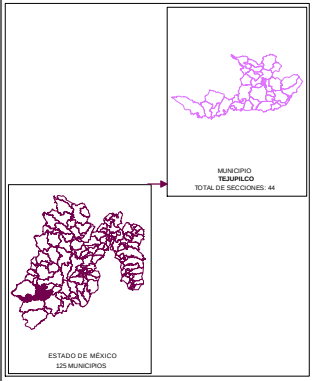


Edición cartográfica del mes de mayo de 2019,
con corte de información al 07 de noviembre de 2018 mismo que fue empleado para el Proceso Electoral 2017-2018.
Registro Federal de Electores, INE.

Resultados por sección electoral de la Elección de los Miembros de los Ayuntamientos en el Estado de México para el periodo 2018 - 2021

Proyección: UTM Zona 14
Datum: WGS84

**SUPERVISIÓN**

C.P. Antonio Sánchez Acosta
Subdirector de Documentación y Estadística Electoral _____

**ELABORACIÓN**

Departamento de Análisis y Procesamiento de Información Territorial

Miguel Ángel García Escalante _____
Jaqueline Pérez Nova _____

# PARTIDO POLÍTICO O COALICIÓN EN TERCERA FUERZA EN LA ELECCIÓN DE LOS MIEMBROS DE LOS AYUNTAMIENTOS EN EL ESTADO DE MÉXICO 2018

## MUNICIPIO 083: TEJUPILCO

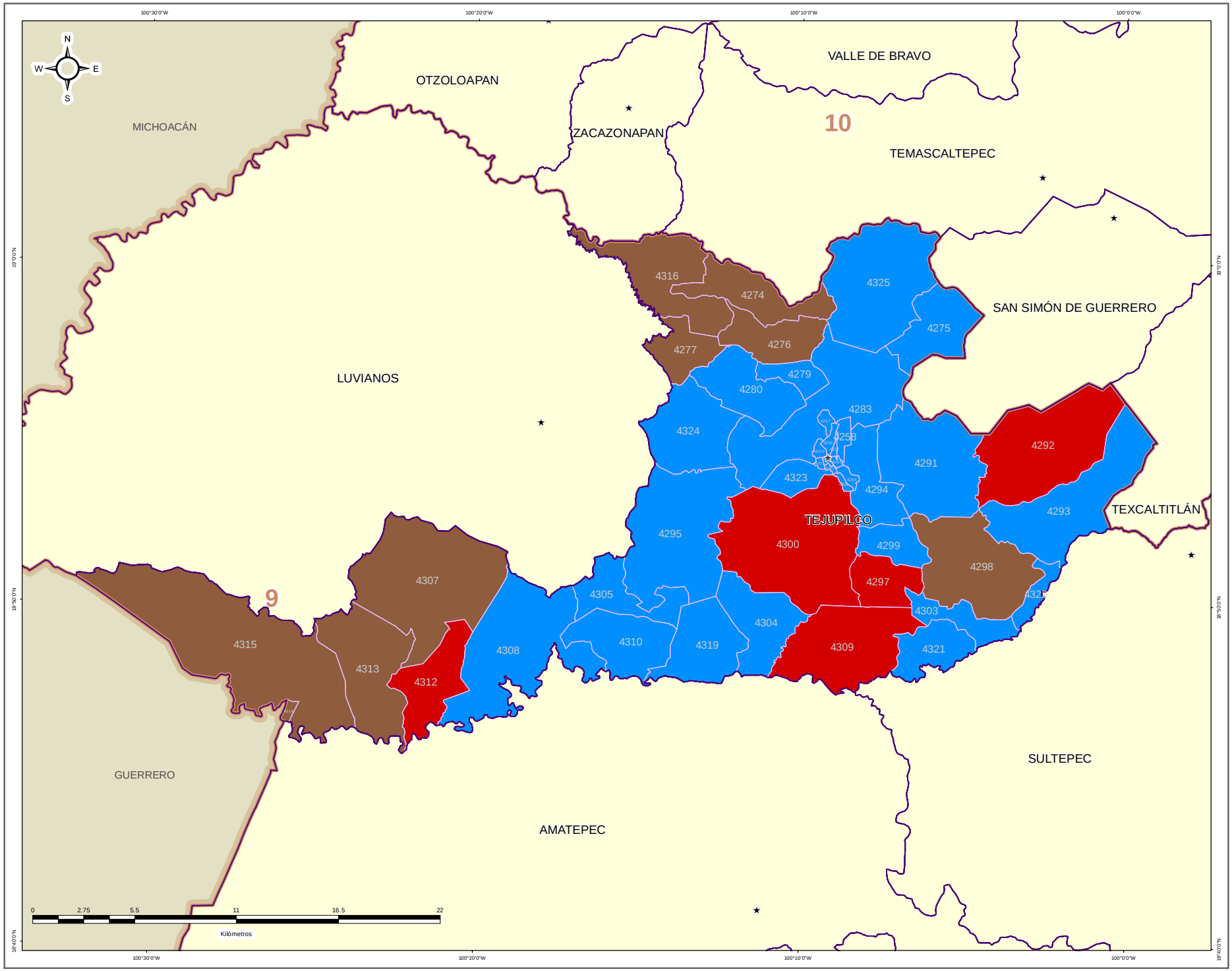


### DIRECCIÓN DE ORGANIZACIÓN

**ESTRUCTURA GEOELECTORAL Y CLAVES**

- Límite estatal ..... MÉX
- Distrito Electoral Local ..... 45
- Límite municipal ..... TOLUCA
- Sección electoral ..... 6478
- Cabecera municipal

**PARTIDO POLÍTICO O COALICIÓN EN TERCERA FUERZA DE LA ELECCIÓN DE MIEMBROS DE LOS AYUNTAMIENTOS EN EL ESTADO DE MÉXICO 2018**

- Partido Acción Nacional (PAN)
- Partido Revolucionario Institucional (PRI)
- Partido de la Revolución Democrática (PRD)
- Partido del Trabajo (PT)
- Partido Verde Ecologista de México (PVEM)
- Movimiento Ciudadano (MC)
- Nueva Alianza (NA)
- MORENA
- Encuentro Social (ES)
- Vía Radical (VR)
- Por el Estado de México al Frente PAN - PRD - MC
- Juntos Haremos Historia PT - MORENA - ES

**OTROS**

- Casilla(s) Anula(s) / Sin Dato
- Sin Casilla
- Sección con Casilla(s) Remitida(s)

**LOCALIZACIÓN**




Edición cartográfica del mes de mayo de 2019,
con corte de información al 07 de noviembre de 2018 mismo que fue empleado para el Proceso Electoral 2017-2018.
Registro Federal de Electores, INE.

Resultados por sección electoral de la Elección de los Miembros de los Ayuntamientos en el Estado de México para el periodo 2018 - 2021

Proyección: UTM Zona 14
Datum: WGS84

**SUPERVISIÓN**

C.P. Antonio Sánchez Acosta
Subdirector de Documentación y Estadística Electoral _____

**ELABORACIÓN**

Departamento de Análisis y Procesamiento de Información Territorial

Miguel Ángel García Escalante _____
Jaqueline Pérez Nova _____

## MARGEN DE VICTORIA

El margen de victoria es la diferencia de porcentaje de votación válida emitida que alcanzó el partido ganador sobre el inmediato inferior, es decir, sobre la primera minoría; los rangos establecidos fueron considerados así: 0.00% a 5.00%; 5.01% a 10.00%; 10.01% a 20.00%; 20.01% a más.

Como se observa en la siguiente gráfica, de las 44 secciones del Municipio de Tejupilco, en 20 secciones (45.45%) el margen de victoria fue de entre 0.00% a 5.00%; en 10 secciones (22.73%) fue de entre 5.01% a 10.00%; en 12 (27.27%) fue de más de 10.00% y hasta 20.00%; y finalmente en 2 (4.55%) fue de más del 20.00% de diferencia. El detalle por Partido o Coalición se observa en el cuadro y gráfica siguiente.

En el resultado global del Municipio, la Coalición PT-MORENA-ES “Juntos Haremos Historia”, integrada por los partidos del Trabajo, MORENA y Encuentro Social tuvo un margen de victoria de 5.83% respecto de la segunda fuerza que fue el Partido Revolucionario Institucional.

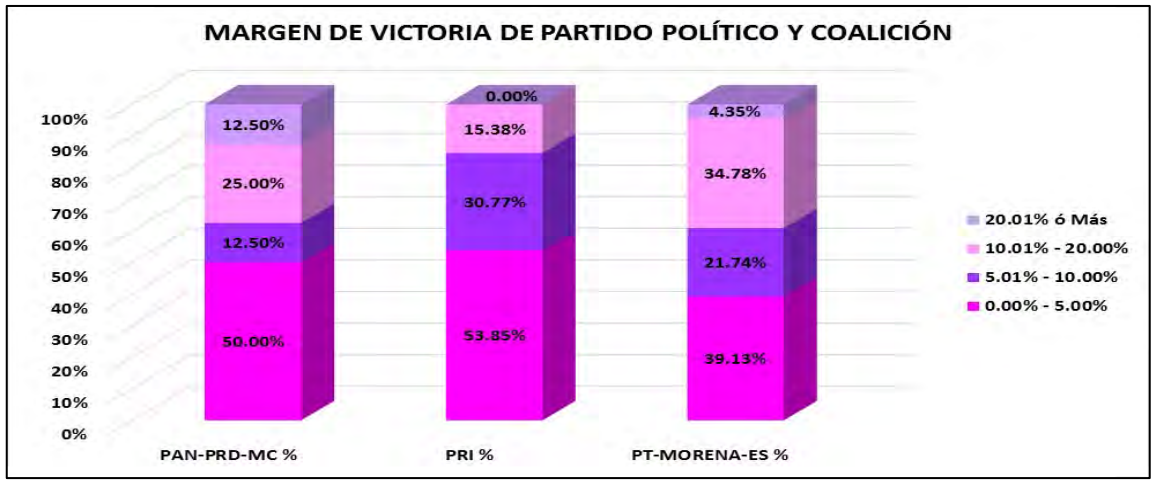


| CLAVE | MUNICIPIO | MARGEN DE VICTORIA | PAN-PRD-MC | PAN-PRD-MC % | PRI | PRI % | PT-MORENA-ES | PT-MORENA-ES % | RANGO DE MARGEN DE VICTORIA |
|---|---|---|---|---|---|---|---|---|---|
| 83 | TEJUPILCO | 0.00% - 5.00% | 4 | 50.00% | 7 | 53.85% | 9 | 39.13% | 20 |
| 83 | TEJUPILCO | 5.01% - 10.00% | 1 | 12.50% | 4 | 30.77% | 5 | 21.74% | 10 |
| 83 | TEJUPILCO | 10.01% - 20.00% | 2 | 25.00% | 2 | 15.38% | 8 | 34.78% | 12 |
| 83 | TEJUPILCO | 20.01% ó Más | 1 | 12.50% | 0 | 0.00% | 1 | 4.35% | 2 |
| | | **TOTAL** | **8** | **100.00%** | **13** | **100.00%** | **23** | **100.00%** | |

# MARGEN DE VICTORIA

| CLAVE | MUNICIPIO | SECCIÓN | PAN-PRD-MC | % PAN-PRD-MC | PT-MORENA-ES | % PT-MORENA-ES | PAN | % PAN | PRI | % PRI | PRD | % PRD | PT | % PT | PVEM | % PVEM | MC | % MC | NA | % NA | MORENA | % MORENA | ES | % ES | VR | % VR | CANDIDATO INDEPENDIENTE 1 | % CANDIDATO INDEPENDIENTE 1 | CANDIDATO INDEPENDIENTE 2 | % CANDIDATO INDEPENDIENTE 2 | NO REGISTRADOS | % NO REGISTRADOS | NULOS | % NULOS | TOTAL | VOTACIÓN VÁLIDA | PRIMERA FUERZA | PRIMERA FUERZA | SEGUNDA FUERZA | SEGUNDA FUERZA | TERCERA FUERZA | TERCERA FUERZA | MARGEN DE VICTORIA |
|---|---|---|---|---|---|---|---|---|---|---|---|---|---|---|---|---|---|---|---|---|---|---|---|---|---|---|---|---|---|---|---|---|---|---|---|---|---|---|---|---|---|---|---|---|
| 30 | TEAPILCO | 4256 | 215 | 11.07% | 441 | 57.09% | | | 436 | 56.84% | | | | | 2 | 0.17% | | | 32 | 6.85% | | | | | 54 | 1.39% | | | | | 5 | 0.42% | 45 | 3.87% | 1220 | 1160 | 441 | PT-MORENA-ES | 436 | PRI | 215 | PAN-PRD-MC | 0.42% |
| 30 | TEAPILCO | 4257 | 260 | 19.52% | 536 | 40.27% | | | 468 | 35.16% | | | | | 9 | 0.68% | | | 45 | 3.46% | | | | | 12 | 0.90% | | | | | 2 | 0.18% | 51 | 3.69% | 1384 | 1331 | 536 | PT-MORENA-ES | 468 | PRI | 260 | PAN-PRD-MC | 5.11% |
| 30 | TEAPILCO | 4258 | 515 | 21.02% | 1109 | 45.27% | | | 716 | 29.23% | | | | | 16 | 0.65% | | | 60 | 2.45% | | | | | 30 | 1.22% | | | | | 1 | 0.04% | 116 | 4.52% | 2567 | 2451 | 1109 | PT-MORENA-ES | 720 | PRI | 515 | PAN-PRD-MC | 15.80% |
| 30 | TEAPILCO | 4259 | 395 | 18.62% | 911 | 42.94% | | | 584 | 27.54% | | | | | 8 | 0.38% | | | 79 | 3.73% | | | | | 23 | 1.08% | | | | | 0 | 0.00% | 72 | 3.51% | 2171 | 2099 | 911 | PT-MORENA-ES | 683 | PRI | 395 | PAN-PRD-MC | 10.96% |
| 30 | TEAPILCO | 4260 | 300 | 19.66% | 632 | 41.42% | | | 357 | 23.41% | | | | | 3 | 0.20% | | | 49 | 3.21% | | | | | 17 | 1.11% | | | | | 0 | 0.00% | 40 | 2.69% | 1526 | 1526 | 957 | PRI | 592 | PT-MORENA-ES | 300 | PAN-PRD-MC | 1.45% |
| 30 | TEAPILCO | 4261 | 353 | 22.22% | 666 | 41.94% | | | 311 | 19.58% | | | | | 2 | 0.13% | | | 29 | 1.83% | | | | | 13 | 1.30% | | | | | 1 | 0.12% | 38 | 4.21% | 933 | 894 | 666 | PT-MORENA-ES | 311 | PRI | 353 | PAN-PRD-MC | 10.08% |
| 30 | TEAPILCO | 4262 | 277 | 19.90% | 546 | 39.22% | | | 477 | 34.27% | | | | | 2 | 0.14% | | | 69 | 4.96% | | | | | 24 | 1.72% | | | | | 2 | 0.14% | 57 | 3.93% | 1451 | 1391 | 546 | PT-MORENA-ES | 477 | PRI | 277 | PAN-PRD-MC | 4.99% |
| 30 | TEAPILCO | 4263 | 199 | 20.22% | 543 | 45.94% | | | 337 | 28.53% | | | | | 4 | 0.34% | | | 35 | 3.00% | | | | | 20 | 1.69% | | | | | 0 | 0.00% | 25 | 2.07% | 1207 | 1182 | 543 | PT-MORENA-ES | 337 | PRI | 199 | PAN-PRD-MC | 17.43% |
| 30 | TEAPILCO | 4264 | 207 | 18.72% | 482 | 43.42% | | | 361 | 32.64% | | | | | 9 | 0.81% | | | 35 | 3.18% | | | | | 14 | 1.27% | | | | | 0 | 0.00% | 14 | 1.25% | 1110 | 1100 | 482 | PT-MORENA-ES | 361 | PRI | 207 | PAN-PRD-MC | 10.79% |
| 30 | TEAPILCO | 4265 | 315 | 21.65% | 353 | 38.25% | | | 310 | 21.34% | | | | | 10 | 0.42% | | | 135 | 5.85% | | | | | 30 | 1.26% | | | | | 5 | 0.22% | 78 | 3.05% | 2457 | 2379 | 553 | PT-MORENA-ES | 723 | PRI | 515 | PAN-PRD-MC | 6.90% |
| 30 | TEAPILCO | 4274 | 259 | 37.70% | 165 | 26.18% | | | 103 | 16.27% | | | | | 5 | 0.81% | | | 5 | 0.81% | | | | | 7 | 1.23% | | | | | 1 | 0.15% | 36 | 5.50% | 655 | 618 | 259 | PAN-PRD-MC | 165 | PRI | 165 | PT-MORENA-ES | 4.53% |
| 30 | TEAPILCO | 4275 | 122 | 15.56% | 359 | 43.02% | | | 167 | 19.21% | | | | | 1 | 0.12% | | | 16 | 1.94% | | | | | 8 | 1.02% | | | | | 1 | 0.12% | 24 | 2.97% | 838 | 782 | 359 | PT-MORENA-ES | 397 | PRI | 122 | PAN-PRD-MC | 3.01% |
| 30 | TEAPILCO | 4276 | 163 | 35.84% | 129 | 28.14% | | | 123 | 33.15% | | | | | 4 | 0.88% | | | 9 | 0.00% | | | | | 2 | 0.44% | | | | | 0 | 0.00% | 17 | 3.64% | 475 | 452 | 163 | PAN-PRD-MC | 123 | PRI | 129 | PT-MORENA-ES | 2.21% |
| 30 | TEAPILCO | 4277 | 78 | 40.41% | 52 | 27.00% | | | 61 | 31.22% | | | | | 1 | 0.22% | | | 1 | 0.22% | | | | | 0 | 0.00% | | | | | 0 | 0.00% | 4 | 2.04% | 196 | 193 | 78 | PAN-PRD-MC | 61 | PRI | 52 | PT-MORENA-ES | 9.33% |
| 30 | TEAPILCO | 4278 | 111 | 21.67% | 141 | 32.16% | | | 107 | 38.93% | | | | | 5 | 1.17% | | | 6 | 1.40% | | | | | 0 | 0.00% | | | | | 0 | 0.00% | 24 | 3.26% | 431 | 425 | 107 | PRI | 149 | PT-MORENA-ES | 111 | PAN-PRD-MC | 6.39% |
| 30 | TEAPILCO | 4280 | 120 | 22.00% | 200 | 36.64% | | | 147 | 36.75% | | | | | 4 | 0.77% | | | 6 | 1.15% | | | | | 1 | 0.19% | | | | | 0 | 0.00% | 35 | 6.21% | 555 | 520 | 200 | PT-MORENA-ES | 220 | PRI | 120 | PAN-PRD-MC | 2.21% |
| 30 | TEAPILCO | 4283 | 163 | 23.45% | 335 | 44.38% | | | 242 | 31.84% | | | | | 4 | 0.53% | | | 14 | 1.84% | | | | | 2 | 0.26% | | | | | 0 | 0.00% | 22 | 2.81% | 782 | 769 | 335 | PT-MORENA-ES | 342 | PRI | 163 | PAN-PRD-MC | 12.34% |
| 30 | TEAPILCO | 4291 | 353 | 24.30% | 561 | 34.75% | | | 363 | 27.85% | | | | | 5 | 0.40% | | | 17 | 2.61% | | | | | 6 | 0.92% | | | | | 1 | 0.08% | 44 | 4.07% | 1080 | 1032 | 363 | PRI | 361 | PT-MORENA-ES | 353 | PAN-PRD-MC | 2.13% |
| 30 | TEAPILCO | 4292 | 216 | 21.54% | 378 | 38.79% | | | 369 | 27.52% | | | | | 4 | 0.41% | | | 7 | 0.72% | | | | | 2 | 0.20% | | | | | 0 | 0.00% | 61 | 5.79% | 1057 | 977 | 379 | PT-MORENA-ES | 216 | PAN-PRD-MC | 269 | PRI | 6.45% |
| 30 | TEAPILCO | 4293 | 114 | 17.07% | 321 | 35.53% | | | 257 | 45.28% | | | | | 4 | 0.60% | | | 11 | 1.72% | | | | | 0 | 0.00% | | | | | 0 | 0.00% | 16 | 5.62% | 676 | 638 | 257 | PRI | 253 | PT-MORENA-ES | 114 | PAN-PRD-MC | 0.78% |
| 30 | TEAPILCO | 4294 | 609 | 22.48% | 1259 | 46.47% | | | 763 | 28.16% | | | | | 8 | 0.28% | | | 86 | 3.08% | | | | | 29 | 1.02% | | | | | 0 | 0.00% | 116 | 3.86% | 2940 | 2842 | 1259 | PT-MORENA-ES | 763 | PRI | 609 | PAN-PRD-MC | 18.63% |
| 30 | TEAPILCO | 4295 | 149 | 27.18% | 202 | 37.52% | | | 157 | 31.31% | | | | | 4 | 0.74% | | | 4 | 0.74% | | | | | 19 | 2.61% | | | | | 0 | 0.00% | 21 | 3.75% | 550 | 537 | 202 | PT-MORENA-ES | 157 | PRI | 149 | PAN-PRD-MC | 6.32% |
| 30 | TEAPILCO | 4297 | 122 | 23.55% | 157 | 34.47% | | | 131 | 29.90% | | | | | 1 | 0.25% | | | 8 | 2.02% | | | | | 2 | 0.50% | | | | | 0 | 0.00% | 21 | 5.01% | 439 | 398 | 157 | PAN-PRD-MC | 131 | PRI | 122 | PAN-PRD-MC | 2.51% |
| 30 | TEAPILCO | 4298 | 451 | 40.94% | 287 | 25.18% | | | 303 | 25.57% | | | | | 6 | 0.54% | | | 21 | 1.89% | | | | | 2 | 0.18% | | | | | 0 | 0.00% | 63 | 5.78% | 1177 | 1109 | 451 | PAN-PRD-MC | 303 | PRI | 287 | PT-MORENA-ES | 10.37% |
| 30 | TEAPILCO | 4299 | 80 | 16.26% | 163 | 29.02% | | | 202 | 41.06% | | | | | 3 | 0.61% | | | 8 | 1.63% | | | | | 7 | 1.42% | | | | | 0 | 0.00% | 6 | 1.20% | 498 | 492 | 202 | PRI | 163 | PT-MORENA-ES | 80 | PAN-PRD-MC | 2.59% |
| 30 | TEAPILCO | 4300 | 133 | 16.65% | 459 | 56.95% | | | 269 | 24.81% | | | | | 7 | 0.64% | | | 14 | 1.29% | | | | | 12 | 1.10% | | | | | 1 | 0.18% | 37 | 3.37% | 1122 | 1091 | 459 | PT-MORENA-ES | 672 | PAN-PRD-MC | 269 | PRI | 4.32% |
| 30 | TEAPILCO | 4301 | 70 | 21.15% | 126 | 38.07% | | | 127 | 38.37% | | | | | 1 | 0.30% | | | 7 | 2.11% | | | | | 0 | 0.00% | | | | | 0 | 0.00% | 23 | 6.55% | 354 | 331 | 127 | PRI | 126 | PT-MORENA-ES | 70 | PAN-PRD-MC | 0.30% |
| 30 | TEAPILCO | 4304 | 95 | 21.46% | 192 | 43.41% | | | 154 | 43.73% | | | | | 2 | 0.45% | | | 2 | 0.45% | | | | | 2 | 0.45% | | | | | 0 | 0.00% | 17 | 3.70% | 460 | 442 | 154 | PRI | 149 | PT-MORENA-ES | 95 | PAN-PRD-MC | 10.36% |
| 30 | TEAPILCO | 4305 | 45 | 30.00% | 59 | 35.33% | | | 46 | 30.67% | | | | | 3 | 1.80% | | | 1 | 0.67% | | | | | 2 | 1.33% | | | | | 0 | 0.00% | 11 | 6.75% | 181 | 167 | 59 | PT-MORENA-ES | 46 | PRI | 45 | PAN-PRD-MC | 4.67% |
| 30 | TEAPILCO | 4307 | 98 | 47.45% | 97 | 15.94% | | | 61 | 10.69% | | | | | 2 | 0.48% | | | 5 | 0.99% | | | | | 1 | 0.67% | | | | | 1 | 0.67% | 13 | 9.78% | 775 | 717 | 98 | PAN-PRD-MC | 97 | PRI | 97 | PT-MORENA-ES | 1.77% |
| 30 | TEAPILCO | 4308 | 80 | 77.67% | 42 | 13.17% | | | 100 | 37.79% | | | | | 0 | 0% | | | 4 | 1.40% | | | | | 2 | 0.79% | | | | | 0 | 0.00% | 14 | 4.67% | 330 | 296 | 198 | PRI | 42 | PT-MORENA-ES | 80 | PAN-PRD-MC | 9.54% |
| 30 | TEAPILCO | 4309 | 345 | 27.91% | 569 | 45.89% | | | 265 | 22.96% | | | | | 10 | 0.81% | | | 18 | 1.45% | | | | | 12 | 0.97% | | | | | 0 | 0.00% | 63 | 5.17% | 1305 | 1240 | 569 | PT-MORENA-ES | 345 | PAN-PRD-MC | 265 | PRI | 17.98% |
| 30 | TEAPILCO | 4310 | 34 | 20.00% | 67 | 38.24% | | | 69 | 43.59% | | | | | 0 | 0% | | | 1 | 0.59% | | | | | 1 | 0.59% | | | | | 0 | 0.00% | 8 | 4.49% | 178 | 170 | 69 | PRI | 65 | PT-MORENA-ES | 34 | PAN-PRD-MC | 2.35% |
| 30 | TEAPILCO | 4312 | 103 | 47.45% | 57 | 26.27% | | | 50 | 23.04% | | | | | 1 | 0.46% | | | 6 | 2.76% | | | | | 2 | 0.92% | | | | | 0 | 0.00% | 6 | 2.69% | 223 | 217 | 103 | PAN-PRD-MC | 57 | PT-MORENA-ES | 50 | PRI | 21.20% |
| 30 | TEAPILCO | 4313 | 73 | 35.25% | 33 | 16.18% | | | 69 | 33.82% | | | | | 1 | 0.49% | | | 29 | 14.22% | | | | | 0 | 0.00% | | | | | 0 | 0.00% | 13 | 5.98% | 227 | 204 | 71 | PAN-PRD-MC | 69 | PRI | 33 | PT-MORENA-ES | 1.47% |
| 30 | TEAPILCO | 4314 | 208 | 28.31% | 153 | 23.39% | | | 267 | 40.76% | | | | | 6 | 0.92% | | | 12 | 1.96% | | | | | 3 | 0.49% | | | | | 0 | 0.00% | 16 | 5.21% | 693 | 655 | 267 | PRI | 214 | PAN-PRD-MC | 153 | PT-MORENA-ES | 9.92% |
| 30 | TEAPILCO | 4315 | 179 | 21.63% | 210 | 24.59% | | | 342 | 41.02% | | | | | 2 | 0.22% | | | 18 | 2.11% | | | | | 4 | 0.47% | | | | | 0 | 0.00% | 37 | 4.15% | 892 | 855 | 342 | PRI | 229 | PAN-PRD-MC | 210 | PT-MORENA-ES | 7.37% |
| 30 | TEAPILCO | 4316 | 400 | 45.56% | 178 | 20.27% | | | 186 | 12.57% | | | | | 6 | 0.80% | | | 2 | 0.25% | | | | | 6 | 0.80% | | | | | 0 | 0.00% | 85 | 6.89% | 945 | 878 | 400 | PAN-PRD-MC | 186 | PRI | 178 | PT-MORENA-ES | 12.98% |
| 30 | TEAPILCO | 4319 | 92 | 25.56% | 121 | 33.61% | | | 139 | 38.61% | | | | | 1 | 0.28% | | | 2 | 0.56% | | | | | 6 | 1.67% | | | | | 0 | 0.00% | 16 | 4.26% | 376 | 360 | 139 | PRI | 121 | PT-MORENA-ES | 92 | PAN-PRD-MC | 4.72% |
| 30 | TEAPILCO | 4321 | 63 | 31.65% | 97 | 36.74% | | | 125 | 47.35% | | | | | 1 | 0.38% | | | 3 | 1.06% | | | | | 1 | 0.38% | | | | | 0 | 0.00% | 10 | 3.42% | 293 | 283 | 129 | PRI | 97 | PT-MORENA-ES | 63 | PAN-PRD-MC | 14.84% |
| 30 | TEAPILCO | 4322 | 42 | 26.25% | 60 | 37.50% | | | 51 | 31.88% | | | | | 0 | 0% | | | 0 | 0.00% | | | | | 0 | 0.00% | | | | | 0 | 0.00% | 6 | 3.61% | 166 | 160 | 60 | PT-MORENA-ES | 51 | PRI | 42 | PAN-PRD-MC | 1.25% |
| 30 | TEAPILCO | 4323 | 253 | 25.32% | 500 | 46.18% | | | 377 | 25.37% | | | | | 4 | 0.37% | | | 21 | 1.94% | | | | | 27 | 2.49% | | | | | 1 | 0.09% | 40 | 3.56% | 1125 | 1084 | 500 | PT-MORENA-ES | 377 | PRI | 253 | PAN-PRD-MC | 20.57% |
| 30 | TEAPILCO | 4324 | 93 | 24.47% | 143 | 37.63% | | | 137 | 36.05% | | | | | 1 | 0.27% | | | 6 | 1.82% | | | | | 0 | 0.00% | | | | | 0 | 0.00% | 12 | 3.53% | 398 | 379 | 143 | PT-MORENA-ES | 137 | PRI | 93 | PAN-PRD-MC | 0.53% |
| 30 | TEAPILCO | 4325 | 133 | 19.22% | 256 | 40.48% | | | 304 | 34.93% | | | | | 6 | 1.35% | | | 17 | 2.52% | | | | | 8 | 1.37% | | | | | 0 | 0.00% | 21 | 3.48% | 604 | 583 | 335 | PT-MORENA-ES | 304 | PRI | 133 | PAN-PRD-MC | 5.69% |

# MARGEN DE VICTORIA ENTRE EL PARTIDO POLÍTICO O COALICIÓN GANADOR/A Y LA SEGUNDA FUERZA EN LA ELECCIÓN DE LOS MIEMBROS DE LOS AYUNTAMIENTOS EN EL ESTADO DE MÉXICO 2018

## MUNICIPIO 083: TEJUPILCO

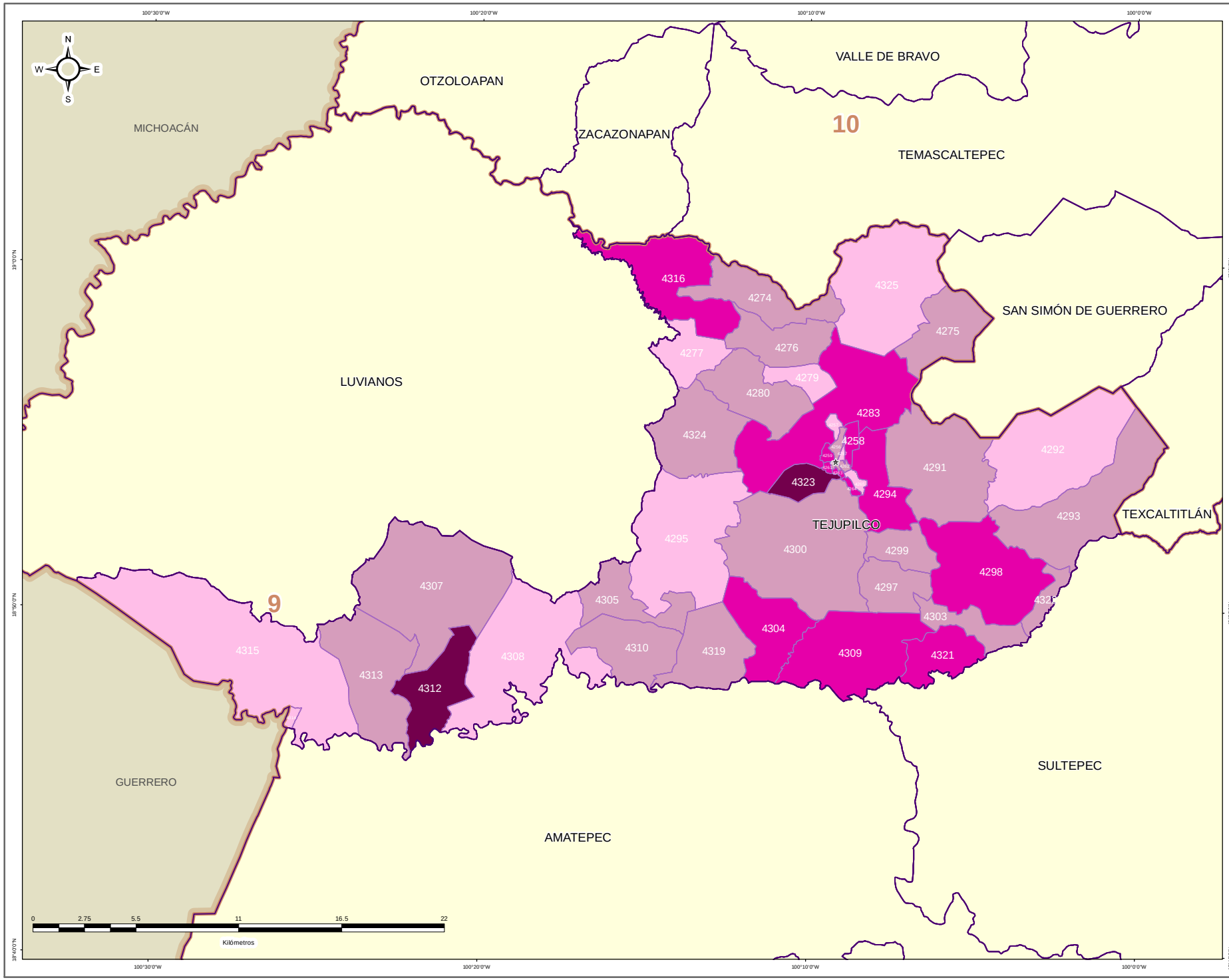


IEEM | 1 Julio 2018

### DIRECCIÓN DE ORGANIZACIÓN

**ESTRUCTURA GEOELECTORAL Y CLAVES**

- Límite estatal ..... MÉX
- Distrito Electoral Local ..... 45
- Límite municipal ..... TOLUCA
- Sección electoral ..... 6478
- Cabecera municipal

**MARGEN DE VICTORIA ENTRE EL PARTIDO POLÍTICO O COALICIÓN GANADOR/A Y LA SEGUNDA FUERZA EN LA ELECCIÓN DE LOS MIEMBROS DE LOS AYUNTAMIENTOS EN EL ESTADO DE MÉXICO 2018**

- 0.00% - 5.00%
- 5.01% - 10.00%
- 10.01% - 20.00%
- 20.01% a Más

**OTROS**

- Casilla(s) Anula(s) / Sin Dato
- Sin Casilla
- Sección con Casilla(s) Remitida(s)

**LOCALIZACIÓN**

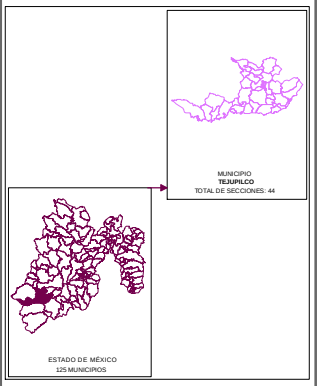


Edición cartográfica del mes de mayo de 2019,
con corte de información al 07 de noviembre de 2018 mismo que fue empleado para el Proceso Electoral 2017-2018.
Registro Federal de Electores, INE.

Resultados por sección electoral de la Elección de los Miembros de los Ayuntamientos en el Estado de México para el periodo 2018 - 2021

Proyección: UTM Zona 14
Datum: WGS84

**SUPERVISIÓN**

C.P. Antonio Sánchez Acosta
Subdirector de Documentación y Estadística Electoral _____

**ELABORACIÓN**

Departamento de Análisis y Procesamiento de Información Territorial

Miguel Ángel García Escalante _____
Jaqueline Pérez Nova _____

## PARTICIPACIÓN Y ABSTENCIONISMO

La participación de los ciudadanos inscritos en la Lista Nominal de Electores en esta elección en el Municipio de Tejupilco fue de 67.92%, siendo el abstencionismo de 32.08%.

Para el análisis de la participación por sección, éstas se agruparon en cuatro rangos de participación, el primero es de participación alta considerando más de 70.01%, en el que se encuentran 15 secciones (34.09% del total); el segundo es de participación media, considerado entre 60.01% y hasta 70.00% en el que se encuentran 27 secciones (61.36%); el rango de participación baja, considerado entre 50.01% y hasta 60.00%, dentro del que se ubican 2 secciones (4.55%); y en el rango de participación muy baja, considerado con menos de 50.00%, se ubicaron 0 secciones (0.00%).

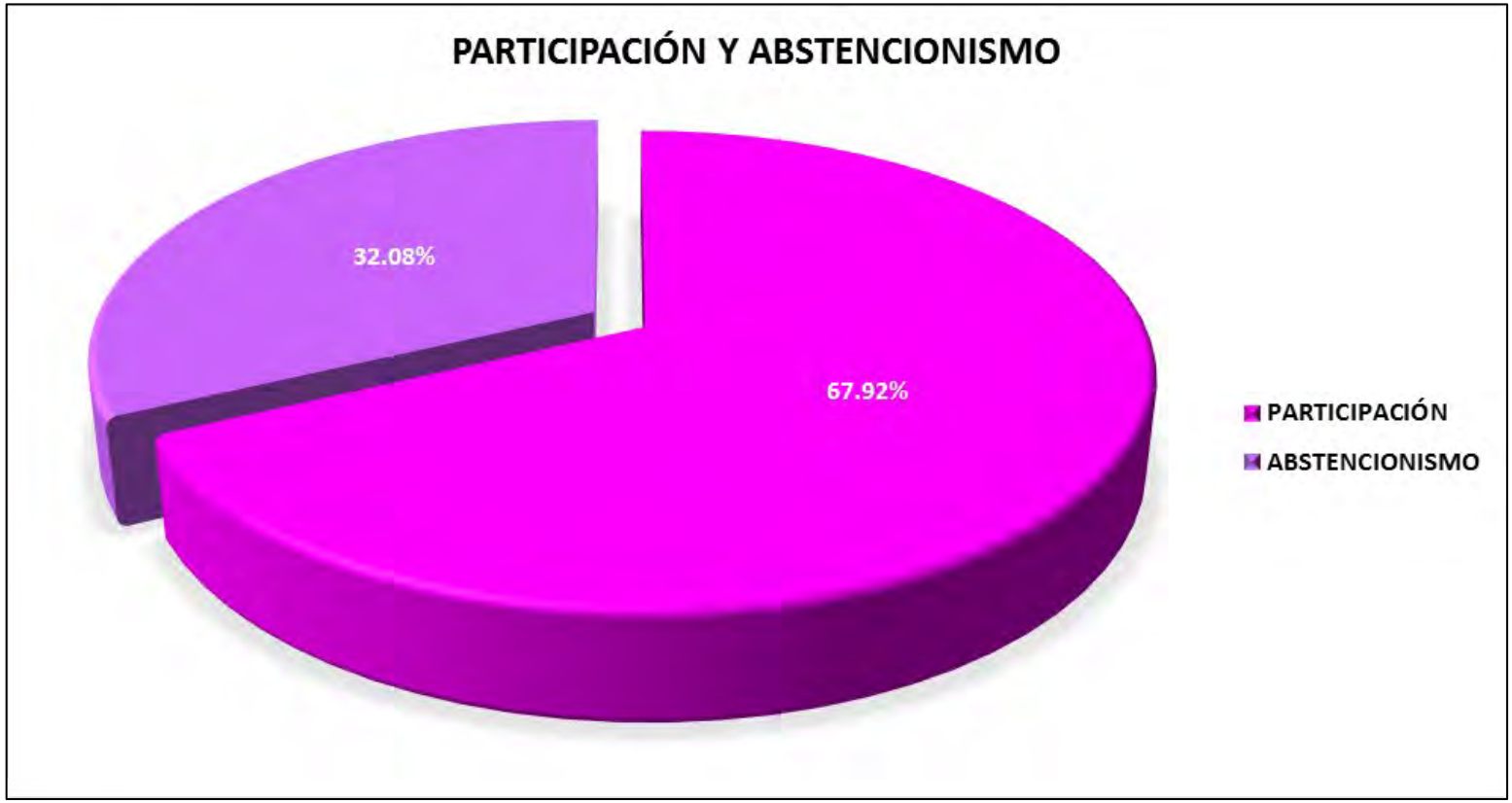

# PARTICIPACIÓN Y ABSTENCIONISMO

| CLAVE | MUNICIPIO | SECCIÓN | PAN-PRD-MC | % PAN-PRD-MC | PT-MORENA-PES | % PT-MORENA-PES | PAN | % PAN | PRI | % PRI | PRD | % PRD | PT | % PT | PVEM | % PVEM | MC | % MC | NA | % NA | MORENA | % MORENA | ES | % ES | VR | % VR | CANDIDATO INDEPENDIENTE 1 | % CANDIDATO INDEPENDIENTE 1 | CANDIDATO INDEPENDIENTE 2 | % CANDIDATO INDEPENDIENTE 2 | NO REGISTRADOS | % NO REGISTRADOS | NULOS | % NULOS | TOTAL | VOTACIÓN VÁLIDA | LISTA NOMINAL | PARTICIPACIÓN | % PARTICIPACIÓN | % ABSTENCIONISMO |
|---|---|---|---|---|---|---|---|---|---|---|---|---|---|---|---|---|---|---|---|---|---|---|---|---|---|---|---|---|---|---|---|---|---|---|---|---|---|---|---|---|
| 83 | TEAPILCO | 4256 | 215 | 18.07% | 441 | 37.06% | | | 436 | 36.64% | | | | | 2 | 0.17% | | | 82 | 6.89% | | | | | 14 | 1.18% | | | | | 5 | 0.40% | 43 | 3.47% | 1238 | 1190 | 1581 | ALTA | 78.30% | 21.70% |
| 83 | TEAPILCO | 4257 | 260 | 19.53% | 536 | 40.27% | | | 468 | 35.16% | | | | | 9 | 0.68% | | | 46 | 3.46% | | | | | 12 | 0.90% | | | | | 2 | 0.14% | 51 | 3.68% | 1384 | 1331 | 2018 | MEDIA | 68.58% | 31.42% |
| 83 | TEAPILCO | 4258 | 515 | 21.02% | 1109 | 45.27% | | | 720 | 29.39% | | | | | 16 | 0.65% | | | 60 | 2.45% | | | | | 30 | 1.22% | | | | | 1 | 0.04% | 116 | 4.52% | 2567 | 2450 | 4038 | MEDIA | 63.57% | 36.43% |
| 83 | TEAPILCO | 4259 | 395 | 18.82% | 911 | 43.40% | | | 683 | 32.54% | | | | | 8 | 0.38% | | | 79 | 3.76% | | | | | 23 | 1.10% | | | | | 0 | 0.00% | 72 | 3.32% | 2171 | 2099 | 3082 | ALTA | 70.44% | 29.56% |
| 83 | TEAPILCO | 4260 | 207 | 19.68% | 382 | 36.31% | | | 397 | 37.74% | | | | | 3 | 0.29% | | | 46 | 4.37% | | | | | 17 | 1.62% | | | | | 0 | 0.00% | 40 | 3.66% | 1092 | 1052 | 1783 | MEDIA | 61.94% | 38.06% |
| 83 | TEAPILCO | 4261 | 192 | 22.22% | 366 | 42.36% | | | 272 | 31.48% | | | | | 2 | 0.23% | | | 19 | 2.20% | | | | | 13 | 1.50% | | | | | 1 | 0.11% | 38 | 4.21% | 903 | 864 | 1245 | ALTA | 72.53% | 27.47% |
| 83 | TEAPILCO | 4262 | 277 | 19.90% | 546 | 39.22% | | | 477 | 34.27% | | | | | 2 | 0.14% | | | 66 | 4.74% | | | | | 24 | 1.72% | | | | | 2 | 0.14% | 57 | 3.93% | 1451 | 1392 | 2154 | MEDIA | 67.36% | 32.64% |
| 83 | TEAPILCO | 4263 | 239 | 20.22% | 543 | 45.94% | | | 337 | 28.51% | | | | | 4 | 0.34% | | | 39 | 3.30% | | | | | 20 | 1.69% | | | | | 0 | 0.00% | 25 | 2.07% | 1207 | 1182 | 1745 | MEDIA | 69.17% | 30.83% |
| 83 | TEAPILCO | 4264 | 207 | 18.72% | 480 | 43.40% | | | 361 | 32.64% | | | | | 9 | 0.81% | | | 35 | 3.16% | | | | | 14 | 1.27% | | | | | 0 | 0.00% | 14 | 1.25% | 1120 | 1106 | 1604 | MEDIA | 69.83% | 30.17% |
| 83 | TEAPILCO | 4265 | 515 | 21.68% | 933 | 39.05% | | | 759 | 31.94% | | | | | 10 | 0.42% | | | 139 | 5.85% | | | | | 30 | 1.26% | | | | | 5 | 0.20% | 76 | 3.09% | 2457 | 2376 | 3599 | MEDIA | 68.27% | 31.73% |
| 83 | TEAPILCO | 4274 | 233 | 37.70% | 163 | 26.38% | | | 205 | 33.17% | | | | | 5 | 0.81% | | | 5 | 0.81% | | | | | 7 | 1.13% | | | | | 1 | 0.15% | 36 | 5.50% | 655 | 618 | 921 | ALTA | 71.12% | 28.88% |
| 83 | TEAPILCO | 4275 | 122 | 15.58% | 329 | 42.02% | | | 307 | 39.21% | | | | | 1 | 0.13% | | | 16 | 2.04% | | | | | 8 | 1.02% | | | | | 1 | 0.12% | 24 | 2.97% | 808 | 783 | 1067 | ALTA | 75.73% | 24.27% |
| 83 | TEAPILCO | 4276 | 162 | 35.84% | 129 | 28.54% | | | 152 | 33.63% | | | | | 4 | 0.88% | | | 3 | 0.66% | | | | | 2 | 0.44% | | | | | 0 | 0.00% | 27 | 5.64% | 479 | 452 | 729 | MEDIA | 65.71% | 34.29% |
| 83 | TEAPILCO | 4277 | 78 | 49.68% | 52 | 27.08% | | | 60 | 31.25% | | | | | 1 | 0.52% | | | 1 | 0.52% | | | | | 0 | 0.00% | | | | | 0 | 0.00% | 4 | 2.04% | 196 | 192 | 255 | ALTA | 76.86% | 23.14% |
| 83 | TEAPILCO | 4279 | 111 | 25.87% | 140 | 32.65% | | | 167 | 38.93% | | | | | 5 | 1.17% | | | 6 | 1.40% | | | | | 0 | 0.00% | | | | | 0 | 0.00% | 24 | 5.30% | 453 | 429 | 713 | MEDIA | 63.53% | 36.47% |
| 83 | TEAPILCO | 4280 | 120 | 23.08% | 200 | 38.46% | | | 189 | 36.35% | | | | | 4 | 0.77% | | | 6 | 1.15% | | | | | 1 | 0.19% | | | | | 0 | 0.00% | 35 | 6.31% | 555 | 520 | 843 | MEDIA | 65.84% | 34.16% |
| 83 | TEAPILCO | 4283 | 163 | 21.45% | 335 | 44.08% | | | 242 | 31.84% | | | | | 4 | 0.53% | | | 14 | 1.84% | | | | | 2 | 0.26% | | | | | 0 | 0.00% | 22 | 2.81% | 782 | 760 | 1092 | ALTA | 71.61% | 28.39% |
| 83 | TEAPILCO | 4291 | 251 | 24.30% | 361 | 34.95% | | | 383 | 37.08% | | | | | 5 | 0.48% | | | 27 | 2.61% | | | | | 6 | 0.58% | | | | | 3 | 0.28% | 44 | 4.07% | 1080 | 1033 | 1502 | ALTA | 71.90% | 28.10% |
| 83 | TEAPILCO | 4292 | 316 | 32.34% | 379 | 38.75% | | | 269 | 27.53% | | | | | 4 | 0.41% | | | 7 | 0.72% | | | | | 2 | 0.20% | | | | | 0 | 0.00% | 60 | 5.79% | 1037 | 977 | 1453 | ALTA | 71.37% | 28.63% |
| 83 | TEAPILCO | 4293 | 114 | 17.87% | 252 | 39.50% | | | 257 | 40.28% | | | | | 4 | 0.63% | | | 11 | 1.72% | | | | | 0 | 0.00% | | | | | 0 | 0.00% | 38 | 5.62% | 676 | 638 | 1055 | MEDIA | 64.08% | 35.92% |
| 83 | TEAPILCO | 4294 | 639 | 22.48% | 1319 | 46.41% | | | 761 | 26.78% | | | | | 8 | 0.28% | | | 86 | 3.03% | | | | | 29 | 1.02% | | | | | 0 | 0.00% | 106 | 3.60% | 2948 | 2842 | 4260 | MEDIA | 69.20% | 30.80% |
| 83 | TEAPILCO | 4295 | 146 | 27.19% | 202 | 37.62% | | | 167 | 31.10% | | | | | 4 | 0.74% | | | 4 | 0.74% | | | | | 14 | 2.61% | | | | | 0 | 0.00% | 21 | 3.76% | 558 | 537 | 855 | MEDIA | 65.26% | 34.74% |
| 83 | TEAPILCO | 4297 | 127 | 31.91% | 137 | 34.42% | | | 123 | 30.90% | | | | | 1 | 0.25% | | | 8 | 2.01% | | | | | 2 | 0.50% | | | | | 0 | 0.00% | 21 | 5.01% | 419 | 398 | 637 | MEDIA | 65.78% | 34.22% |
| 83 | TEAPILCO | 4298 | 454 | 40.94% | 287 | 25.88% | | | 339 | 30.57% | | | | | 6 | 0.54% | | | 21 | 1.89% | | | | | 2 | 0.18% | | | | | 0 | 0.00% | 68 | 5.78% | 1177 | 1109 | 1861 | MEDIA | 63.25% | 36.75% |
| 83 | TEAPILCO | 4299 | 80 | 16.26% | 192 | 39.02% | | | 202 | 41.06% | | | | | 3 | 0.61% | | | 8 | 1.63% | | | | | 7 | 1.42% | | | | | 0 | 0.00% | 6 | 1.20% | 498 | 492 | 691 | ALTA | 72.07% | 27.93% |
| 83 | TEAPILCO | 4300 | 372 | 34.03% | 419 | 38.35% | | | 269 | 24.61% | | | | | 7 | 0.64% | | | 14 | 1.28% | | | | | 12 | 1.10% | | | | | 2 | 0.18% | 37 | 3.27% | 1132 | 1093 | 1679 | MEDIA | 67.42% | 32.58% |
| 83 | TEAPILCO | 4303 | 70 | 21.15% | 126 | 38.07% | | | 127 | 38.37% | | | | | 1 | 0.30% | | | 7 | 2.11% | | | | | 0 | 0.00% | | | | | 0 | 0.00% | 23 | 6.50% | 354 | 331 | 529 | MEDIA | 66.92% | 33.08% |
| 83 | TEAPILCO | 4304 | 95 | 21.44% | 148 | 33.41% | | | 194 | 43.79% | | | | | 2 | 0.45% | | | 2 | 0.45% | | | | | 2 | 0.45% | | | | | 0 | 0.00% | 17 | 3.70% | 460 | 443 | 616 | ALTA | 74.68% | 25.32% |
| 83 | TEAPILCO | 4305 | 45 | 30.00% | 53 | 35.33% | | | 45 | 30.67% | | | | | 3 | 2.00% | | | 1 | 0.67% | | | | | 2 | 1.33% | | | | | 0 | 0.00% | 10 | 6.25% | 160 | 150 | 224 | ALTA | 71.43% | 28.57% |
| 83 | TEAPILCO | 4307 | 90 | 42.45% | 32 | 15.09% | | | 82 | 38.68% | | | | | 2 | 0.94% | | | 5 | 2.36% | | | | | 1 | 0.47% | | | | | 0 | 0.00% | 13 | 5.78% | 225 | 212 | 436 | BAJA | 51.61% | 48.39% |
| 83 | TEAPILCO | 4308 | 80 | 27.97% | 92 | 32.17% | | | 108 | 37.76% | | | | | 0 | 0% | | | 4 | 1.40% | | | | | 2 | 0.70% | | | | | 0 | 0.00% | 14 | 4.67% | 300 | 286 | 512 | BAJA | 58.59% | 41.41% |
| 83 | TEAPILCO | 4309 | 346 | 27.90% | 569 | 45.89% | | | 265 | 21.38% | | | | | 10 | 0.81% | | | 18 | 1.45% | | | | | 12 | 0.97% | | | | | 0 | 0.00% | 69 | 5.27% | 1309 | 1240 | 2148 | MEDIA | 60.94% | 39.06% |
| 83 | TEAPILCO | 4310 | 34 | 20.00% | 65 | 38.24% | | | 69 | 40.59% | | | | | 0 | 0% | | | 1 | 0.59% | | | | | 1 | 0.59% | | | | | 0 | 0.00% | 8 | 4.49% | 178 | 170 | 269 | MEDIA | 66.17% | 33.83% |
| 83 | TEAPILCO | 4312 | 103 | 47.47% | 57 | 26.27% | | | 50 | 23.04% | | | | | 1 | 0.46% | | | 6 | 2.76% | | | | | 0 | 0.00% | | | | | 0 | 0.00% | 6 | 2.69% | 223 | 217 | 341 | MEDIA | 65.40% | 34.60% |
| 83 | TEAPILCO | 4313 | 72 | 35.29% | 33 | 16.18% | | | 69 | 33.82% | | | | | 1 | 0.49% | | | 29 | 14.22% | | | | | 0 | 0.00% | | | | | 0 | 0.00% | 13 | 5.99% | 217 | 204 | 308 | ALTA | 70.45% | 29.55% |
| 83 | TEAPILCO | 4314 | 204 | 31.15% | 153 | 23.36% | | | 267 | 40.76% | | | | | 6 | 0.92% | | | 22 | 3.36% | | | | | 3 | 0.46% | | | | | 0 | 0.00% | 36 | 5.21% | 691 | 655 | 1090 | MEDIA | 63.39% | 36.61% |
| 83 | TEAPILCO | 4315 | 279 | 31.63% | 210 | 24.69% | | | 342 | 40.00% | | | | | 2 | 0.23% | | | 18 | 2.11% | | | | | 4 | 0.47% | | | | | 0 | 0.00% | 37 | 4.15% | 892 | 855 | 1367 | MEDIA | 65.25% | 34.75% |
| 83 | TEAPILCO | 4316 | 400 | 45.56% | 178 | 20.27% | | | 286 | 32.57% | | | | | 6 | 0.68% | | | 2 | 0.23% | | | | | 6 | 0.68% | | | | | 0 | 0.00% | 65 | 6.89% | 943 | 878 | 1333 | ALTA | 70.74% | 29.26% |
| 83 | TEAPILCO | 4319 | 92 | 25.56% | 121 | 33.61% | | | 138 | 38.33% | | | | | 1 | 0.28% | | | 2 | 0.56% | | | | | 6 | 1.67% | | | | | 0 | 0.00% | 16 | 4.26% | 376 | 360 | 566 | MEDIA | 66.43% | 33.57% |
| 83 | TEAPILCO | 4321 | 62 | 21.91% | 87 | 30.74% | | | 129 | 45.58% | | | | | 1 | 0.35% | | | 3 | 1.06% | | | | | 1 | 0.35% | | | | | 0 | 0.00% | 10 | 3.41% | 293 | 283 | 432 | MEDIA | 67.82% | 32.18% |
| 83 | TEAPILCO | 4322 | 42 | 26.25% | 60 | 37.50% | | | 58 | 36.25% | | | | | 0 | 0% | | | 0 | 0.00% | | | | | 0 | 0.00% | | | | | 0 | 0.00% | 6 | 3.61% | 166 | 160 | 251 | MEDIA | 66.14% | 33.86% |
| 83 | TEAPILCO | 4323 | 255 | 23.52% | 500 | 46.13% | | | 277 | 25.55% | | | | | 4 | 0.37% | | | 21 | 1.94% | | | | | 27 | 2.49% | | | | | 1 | 0.09% | 40 | 3.56% | 1125 | 1084 | 1634 | MEDIA | 68.85% | 31.15% |
| 83 | TEAPILCO | 4324 | 92 | 24.47% | 140 | 37.23% | | | 137 | 36.44% | | | | | 1 | 0.27% | | | 6 | 1.60% | | | | | 0 | 0.00% | | | | | 0 | 0.00% | 22 | 5.53% | 398 | 376 | 588 | MEDIA | 67.69% | 32.31% |
| 83 | TEAPILCO | 4325 | 112 | 19.21% | 236 | 40.48% | | | 204 | 34.99% | | | | | 6 | 1.03% | | | 17 | 2.92% | | | | | 8 | 1.37% | | | | | 0 | 0.00% | 21 | 3.48% | 604 | 583 | 800 | ALTA | 75.50% | 24.50% |

# PARTICIPACIÓN CIUDADANA EN LA ELECCIÓN DE LOS MIEMBROS DE LOS AYUNTAMIENTOSEN EL ESTADO DE MEXICO 2018

## MUNICIPIO 083: TEJUPILCO

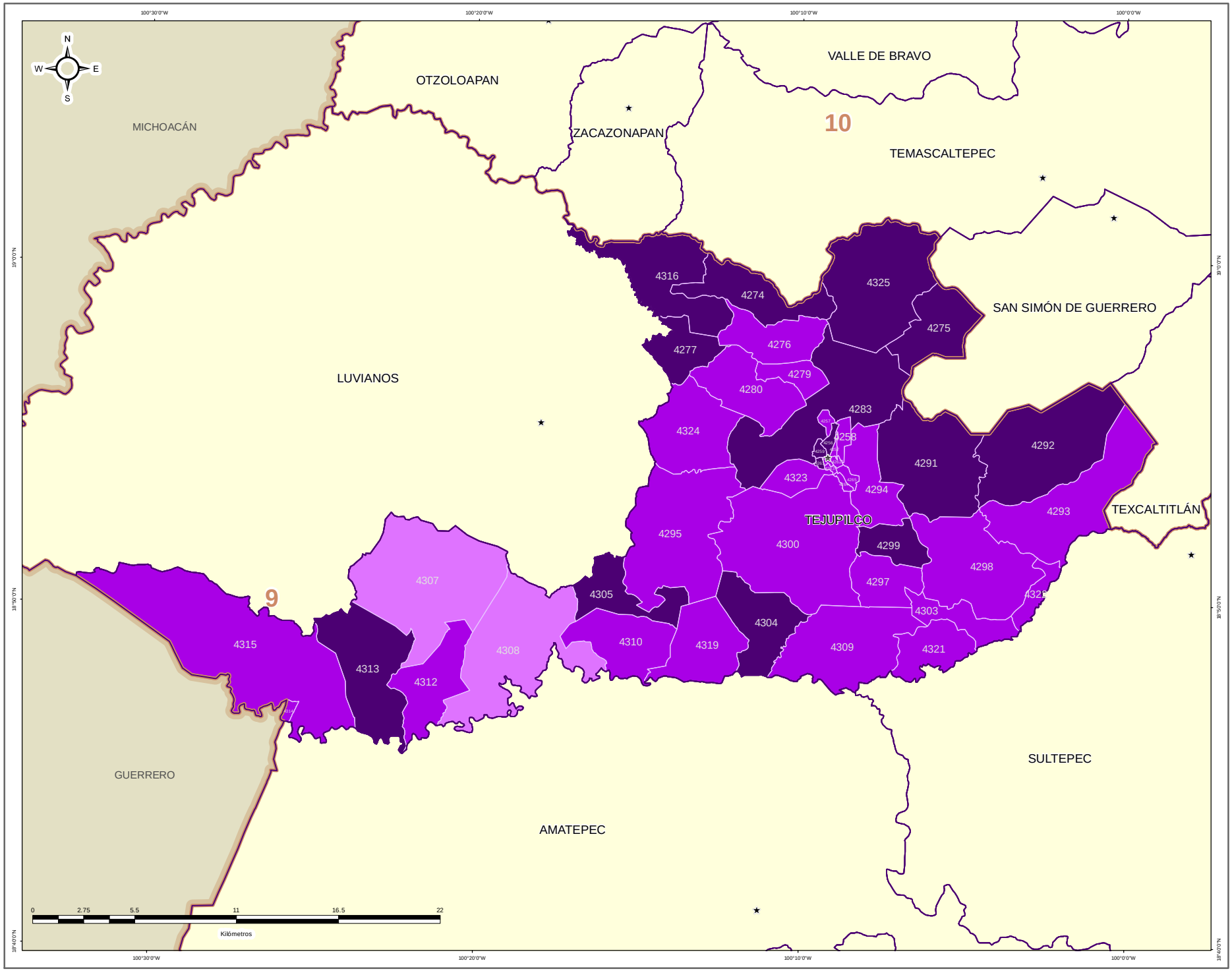


### DIRECCIÓN DE ORGANIZACIÓN

**ESTRUCTURA GEOELECTORAL Y CLAVES**

- Límite estatal ..... MÉX
- Distrito Electoral Local ..... 45
- Límite municipal ..... TOLUCA
- Sección electoral ..... 6478
- Cabecera municipal

**PARTICIPACIÓN CIUDADANA EN LA ELECCIÓN DE LOS MIEMBROS DE LOS AYUNTAMIENTOS EN EL ESTADO DE MEXICO 2018**

- Alta
- Media
- Baja
- Muy Baja

**OTROS**

- Casilla(s) Anula(s) / Sin Dato
- Sin Casilla
- Sección con Casilla(s) Remitida(s)

**LOCALIZACIÓN**

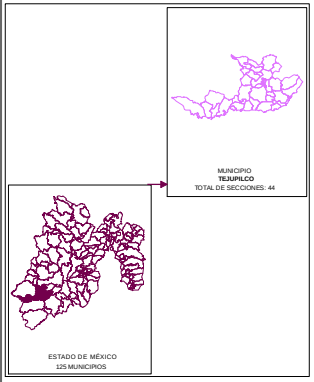


Edición cartográfica del mes de mayo de 2019,
con corte de información al 07 de noviembre de 2018 mismo que fue empleado para el Proceso Electoral 2017-2018.
Registro Federal de Electores, INE.

Resultados por sección electoral de la Elección de los Miembros de los Ayuntamientos en el Estado de México para el periodo 2018 - 2021

Proyección: UTM Zona 14
Datum: WGS84

**SUPERVISIÓN**

C.P. Antonio Sánchez Acosta
Subdirector de Documentación y Estadística Electoral _____

**ELABORACIÓN**

Departamento de Análisis y Procesamiento de Información Territorial

Miguel Ángel García Escalante _____
Jaqueline Pérez Nova _____

## RESULTADOS EN LA ELECCIÓN DEL AYUNTAMIENTO DE TEMAMATLA

Como resultado del cómputo de la elección del Ayuntamiento de Temamatla, y una vez resueltos en su caso por las instancias jurisdiccionales los juicios respectivos, en este Municipio correspondió el triunfo al Partido Nueva Alianza, que obtuvo el 32.96% del total de votos válidos, y segunda fuerza con el 26.24% de la votación, la Coalición. PAN-PRD-MC "Por el Estado de México al Frente", integrada por los partidos Acción Nacional, de la Revolución Democrática y Movimiento Ciudadano.

En la votación por sección electoral, del total de 5 secciones electorales que conforman el Municipio de Temamatla, el Partido Nueva Alianza, le correspondió la mayoría en 3 secciones, en tanto que las Coalición PAN-PRD-MC "Por el Estado de México al Frente", integrada por los partidos Acción Nacional, de la Revolución Democrática y Movimiento Ciudadano 1 sección y la Coalición PT-MORENA-ES "Juntos Haremos Historia", integrada por los partidos del Trabajo, MORENA y Encuentro Social la obtuvieron en una sección.

El siguiente cuadro y gráfica nos muestra los resultados totales del Municipio por Partido Político y Coalición.

| RESULTADO DE VOTACIÓN | | |
|---|---|---|
| **Partido Político o Coalición** | **Total** | **%** |
| PAN-PRD-MC | 1742 | 26.24% |
| PRI | 950 | 14.31% |
| PT-MORENA-ES | 1368 | 20.61% |
| PVEM | 104 | 1.57% |
| NA | 2188 | 32.96% |
| VR | 286 | 4.31% |
| NO REGISTRADOS | 2 | |
| NULOS | 155 | |
| TOTAL | 6795 | |
| VOTACIÓN VÁLIDA | 6638 | |




La tabla de la página siguiente nos muestra el detalle de los resultados por sección, desagregados para cada uno de los partidos políticos y coaliciones, se señala al partido o coalición ganadora.

# RESULTADOS DEFINITIVOS EN LA ELECCIÓN DEL AYUNTAMIENTO 2018

| CLAVE | MUNICIPIO | SECCIÓN | PAN-PRD-MC | % PAN-PRD-MC | PT-MORENA-PES | % PT-MORENA-PES | PAN | % PAN | PRI | % PRI | PRD | % PRD | PT | % PT | PVEM | % PVEM | MC | % MC | NA | % NA | MORENA | % MORENA | ES | % ES | VR | % VR | CANDIDATO INDEPENDIENTE 1 | % CANDIDATO INDEPENDIENTE 1 | CANDIDATO INDEPENDIENTE 2 | % CANDIDATO INDEPENDIENTE 2 | NO REGISTRADOS | % NO REGISTRADOS | NULOS | % NULOS | TOTAL | VOTACIÓN VÁLIDA | PRIMERA FUERZA | PRIMERA FUERZA | SEGUNDA FUERZA | SEGUNDA FUERZA | TERCERA FUERZA | TERCERA FUERZA |
|---|---|---|---|---|---|---|---|---|---|---|---|---|---|---|---|---|---|---|---|---|---|---|---|---|---|---|---|---|---|---|---|---|---|---|---|---|---|---|---|---|---|---|
| 84 | TEMAMATLA | 4926 | 412 | 26.33% | 257 | 16.39% | | | 218 | 14.05% | | | | | 30 | 1.94% | | | 503 | 32.12% | | | | | 70 | 4.52% | | | | | 1 | 0.06% | 16 | 2.27% | 1587 | 1550 | 503 | NA | 412 | PAN-PRD-MC | 257 | PT-MORENA-ES |
| 84 | TEMAMATLA | 4927 | 705 | 26.77% | 401 | 15.17% | | | 305 | 11.54% | | | | | 55 | 2.08% | | | 1040 | 39.33% | | | | | 137 | 5.18% | | | | | 1 | 0.04% | 69 | 2.54% | 2714 | 1644 | 1040 | NA | 705 | PAN-PRD-MC | 401 | PT-MORENA-ES |
| 84 | TEMAMATLA | 4928 | 322 | 22.49% | 542 | 37.85% | | | 209 | 14.59% | | | | | 6 | 0.42% | | | 311 | 21.71% | | | | | 22 | 1.54% | | | | | 0 | 0.00% | 51 | 2.12% | 1463 | 1432 | 542 | PT-MORENA-ES | 331 | NA | 322 | PAN-PRD-MC |
| 84 | TEMAMATLA | 4929 | 225 | 30.88% | 125 | 17.14% | | | 195 | 25.79% | | | | | 6 | 0.79% | | | 178 | 23.59% | | | | | 11 | 1.45% | | | | | 0 | 0.00% | 13 | 1.68% | 774 | 761 | 225 | PAN-PRD-MC | 195 | PRI | 178 | NA |
| 84 | TEMAMATLA | 4930 | 67 | 26.69% | 33 | 13.15% | | | 22 | 8.76% | | | | | 7 | 2.79% | | | 76 | 30.28% | | | | | 46 | 18.33% | | | | | 0 | 0.00% | 6 | 2.33% | 257 | 251 | 76 | NA | 67 | PAN-PRD-MC | 46 | VR |

# PARTIDO POLÍTICO O COALICIÓN GANADOR/A EN LA ELECCIÓN DE LOS MIEMBROS DE LOS AYUNTAMIENTOS EN EL ESTADO DE MÉXICO 2018

## MUNICIPIO 084: TEMAMATLA

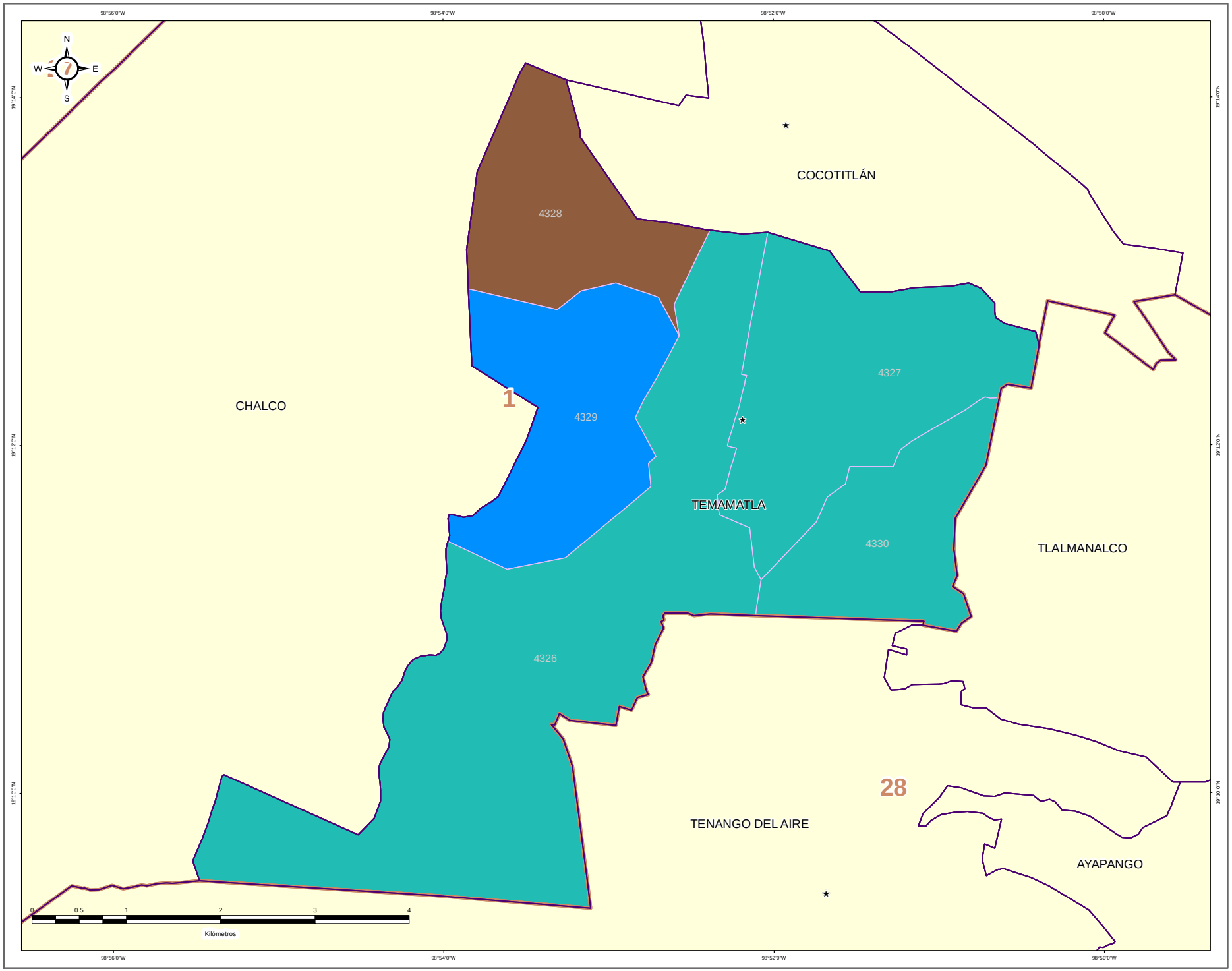


IEEM — 1 de Julio 2018

### DIRECCIÓN DE ORGANIZACIÓN

**ESTRUCTURA GEOELECTORAL Y CLAVES**

- Límite estatal ..... MÉX
- Distrito Electoral Local ..... 45
- Límite municipal ..... TOLUCA
- Sección electoral ..... 6478
- Cabecera municipal

**PARTIDO POLÍTICO O COALICIÓN GANADOR/A DE LA ELECCIÓN DE MIEMBROS DE LOS AYUNTAMIENTOS EN EL ESTADO DE MÉXICO 2018**

- Partido Acción Nacional (PAN)
- Partido Revolucionario Institucional (PRI)
- Partido de la Revolución Democrática (PRD)
- Partido del Trabajo (PT)
- Partido Verde Ecologista de México (PVEM)
- Movimiento Ciudadano (MC)
- Nueva Alianza (NA)
- MORENA
- Encuentro Social (ES)
- Vía Radical (VR)
- Por el Estado de México al Frente PAN - PRD - MC
- Juntos Haremos Historia PT - MORENA - ES

**OTROS**

- Casilla(s) Anula(s) / Sin Dato
- Sin Casilla
- Sección con Casilla(s) Remitida(s)

**LOCALIZACIÓN**

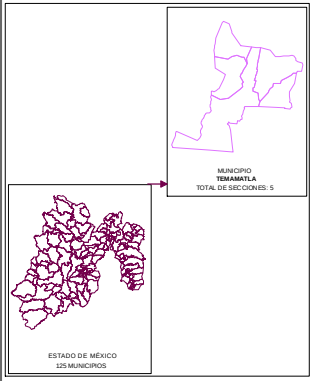


Edición cartográfica del mes de mayo de 2019,
con corte de información al 07 de noviembre de 2018 mismo que fue empleado para el Proceso Electoral 2017-2018.
Registro Federal de Electores, INE.

Resultados por sección electoral de la Elección de los Miembros de los Ayuntamientos en el Estado de México para el periodo 2018 - 2021

Proyección: UTM Zona 14
Datum: WGS84

**SUPERVISIÓN**

C.P. Antonio Sánchez Acosta
Subdirector de Documentación y Estadística Electoral _____

**ELABORACIÓN**

Departamento de Análisis y Procesamiento de Información Territorial

Miguel Ángel García Escalante _____
Jaqueline Pérez Nova _____

# PARTIDO POLÍTICO O COALICIÓN EN SEGUNDA FUERZA EN LA ELECCIÓN DE LOS MIEMBROS DE LOS AYUNTAMIENTOS EN EL ESTADO DE MÉXICO 2018

## MUNICIPIO 084: TEMAMATLA

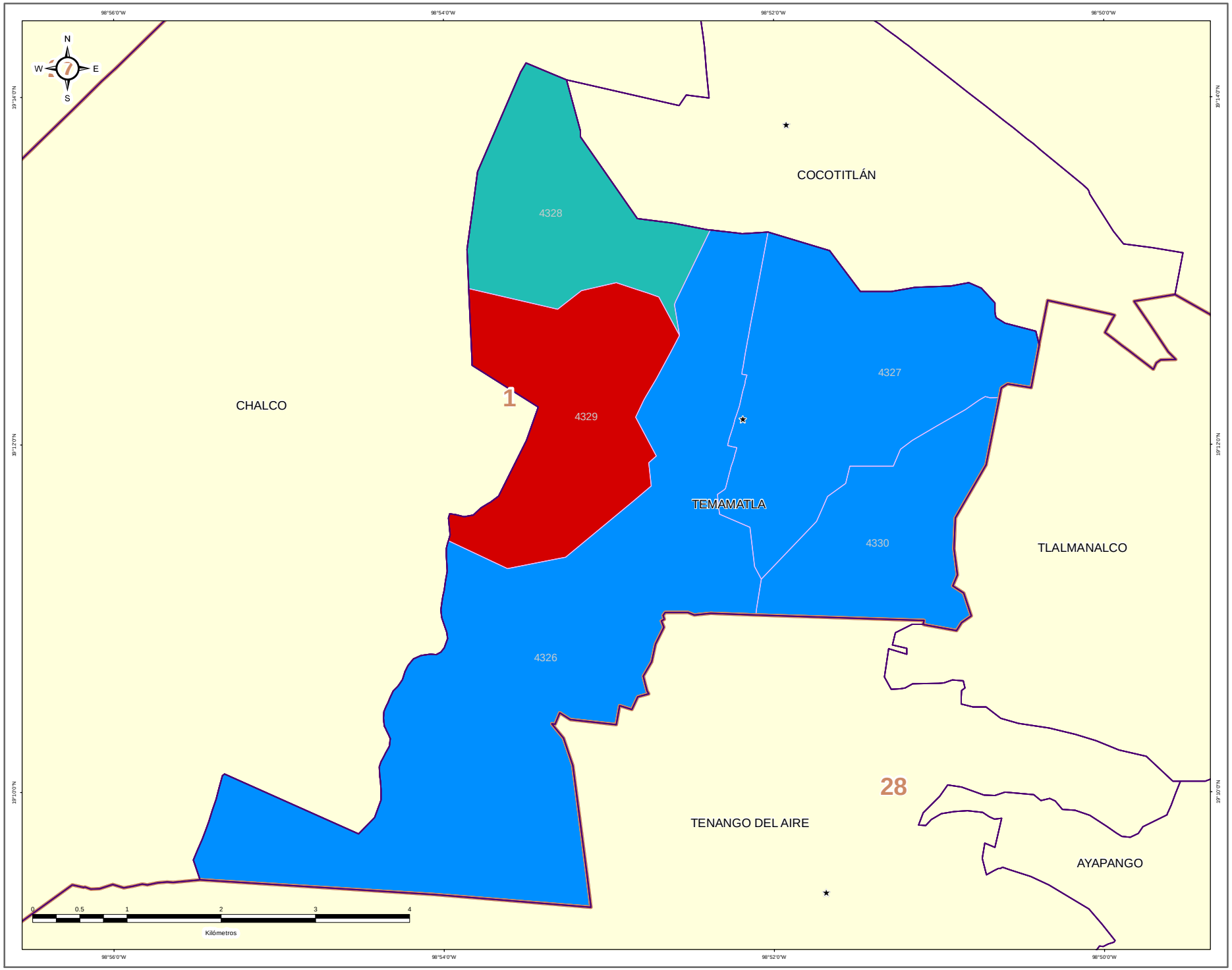


DIRECCIÓN DE ORGANIZACIÓN

**ESTRUCTURA GEOELECTORAL Y CLAVES**

- Límite estatal ..... MÉX
- Distrito Electoral Local ..... 45
- Límite municipal ..... TOLUCA
- Sección electoral ..... 6478
- Cabecera municipal

**PARTIDO POLÍTICO O COALICIÓN EN SEGUNDA FUERZA DE LA ELECCIÓN DE MIEMBROS DE LOS AYUNTAMIENTOS EN EL ESTADO DE MÉXICO 2018**

- Partido Acción Nacional (PAN)
- Partido Revolucionario Institucional (PRI)
- Partido de la Revolución Democrática (PRD)
- Partido del Trabajo (PT)
- Partido Verde Ecologista de México (PVEM)
- Movimiento Ciudadano (MC)
- Nueva Alianza (NA)
- MORENA
- Encuentro Social (ES)
- Vía Radical (VR)
- Por el Estado de México al Frente PAN - PRD - MC
- Juntos Haremos Historia PT - MORENA - ES

**OTROS**

- Casilla(s) Anula(s) / Sin Dato
- Sin Casilla
- Sección con Casilla(s) Remitida(s)

**LOCALIZACIÓN**

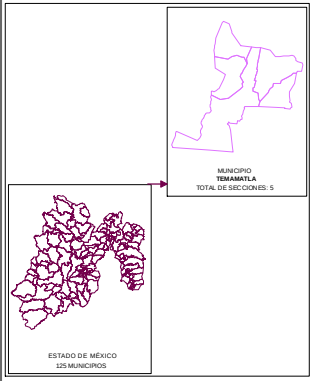


Edición cartográfica del mes de mayo de 2019, con corte de información al 07 de noviembre de 2018 mismo que fue empleado para el Proceso Electoral 2017-2018. Registro Federal de Electores, INE.

Resultados por sección electoral de la Elección de los Miembros de los Ayuntamientos en el Estado de México para el periodo 2018 - 2021

Proyección: UTM Zona 14
Datum: WGS84

**SUPERVISIÓN**

C.P. Antonio Sánchez Acosta
Subdirector de Documentación y Estadística Electoral _____

**ELABORACIÓN**

Departamento de Análisis y Procesamiento de Información Territorial

Miguel Ángel García Escalante _____
Jaqueline Pérez Nova _____

# PARTIDO POLÍTICO O COALICIÓN EN TERCERA FUERZA EN LA ELECCIÓN DE LOS MIEMBROS DE LOS AYUNTAMIENTOS EN EL ESTADO DE MÉXICO 2018

## MUNICIPIO 084: TEMAMATLA

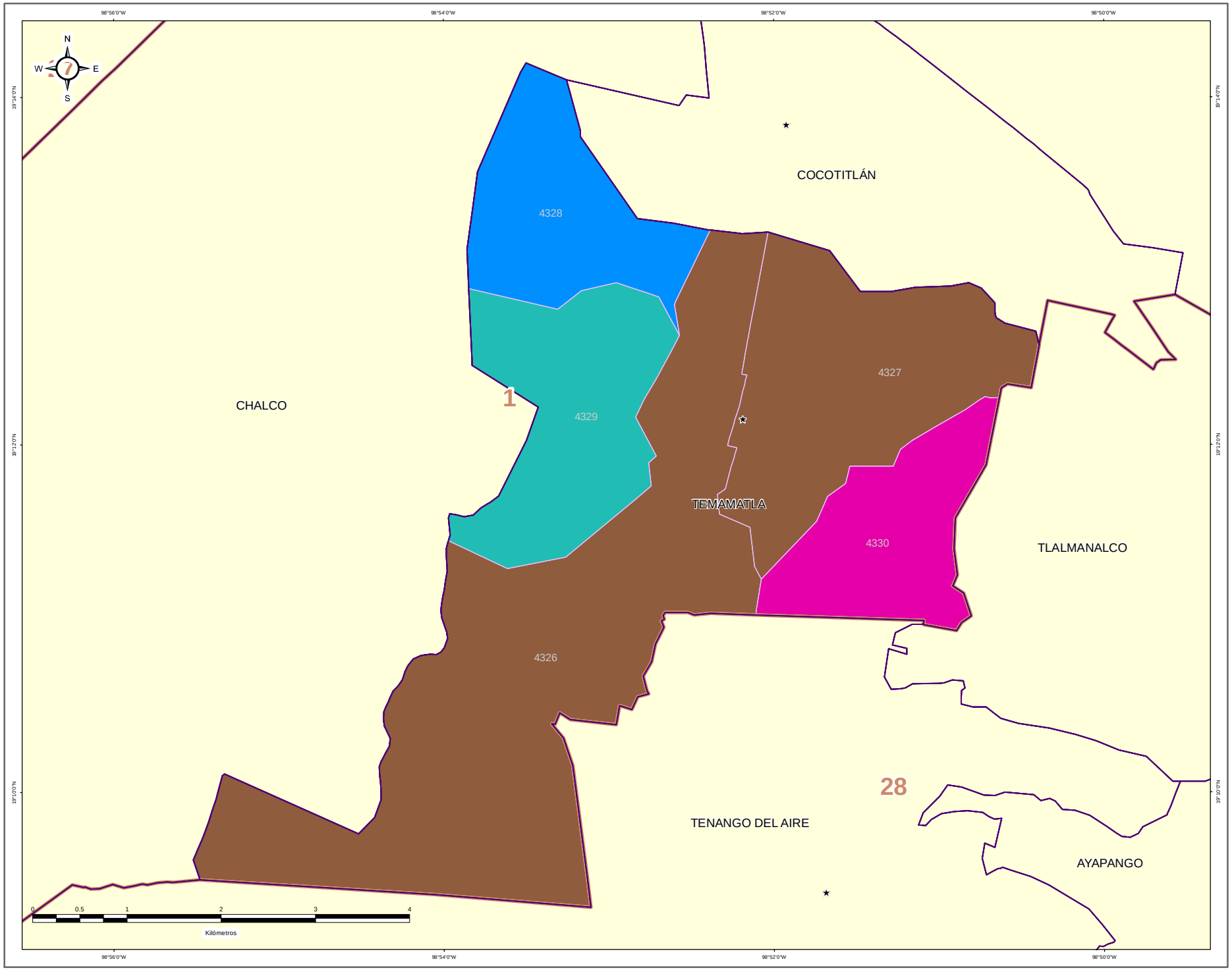


DIRECCIÓN DE ORGANIZACIÓN

**ESTRUCTURA GEOELECTORAL Y CLAVES**

- Límite estatal ..... MÉX
- Distrito Electoral Local ..... 45
- Límite municipal ..... TOLUCA
- Sección electoral ..... 6478
- Cabecera municipal

**PARTIDO POLÍTICO O COALICIÓN EN TERCERA FUERZA DE LA ELECCIÓN DE MIEMBROS DE LOS AYUNTAMIENTOS EN EL ESTADO DE MÉXICO 2018**

- Partido Acción Nacional (PAN)
- Partido Revolucionario Institucional (PRI)
- Partido de la Revolución Democrática (PRD)
- Partido del Trabajo (PT)
- Partido Verde Ecologista de México (PVEM)
- Movimiento Ciudadano (MC)
- Nueva Alianza (NA)
- MORENA
- Encuentro Social (ES)
- Vía Radical (VR)
- Por el Estado de México al Frente PAN - PRD - MC
- Juntos Haremos Historia PT - MORENA - ES

**OTROS**

- Casilla(s) Anula(s) / Sin Dato
- Sin Casilla
- Sección con Casilla(s) Remitida(s)

**LOCALIZACIÓN**

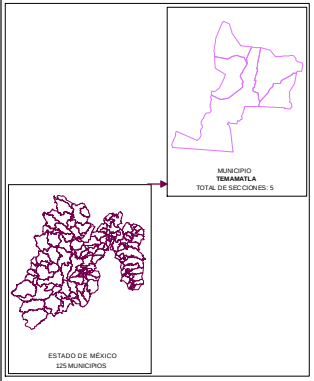


Edición cartográfica del mes de mayo de 2019, con corte de información al 07 de noviembre de 2018 mismo que fue empleado para el Proceso Electoral 2017-2018. Registro Federal de Electores, INE.

Resultados por sección electoral de la Elección de los Miembros de los Ayuntamientos en el Estado de México para el periodo 2018 - 2021

Proyección: UTM Zona 14
Datum: WGS84

**SUPERVISIÓN**

C.P. Antonio Sánchez Acosta
Subdirector de Documentación y Estadística Electoral _____

**ELABORACIÓN**

Departamento de Análisis y Procesamiento de Información Territorial

Miguel Ángel García Escalante _____
Jaqueline Pérez Nova _____

## MARGEN DE VICTORIA

El margen de victoria es la diferencia de porcentaje de votación válida emitida que alcanzó el partido ganador sobre el inmediato inferior, es decir, sobre la primera minoría; los rangos establecidos fueron considerados así: 0.00% a 5.00%; 5.01% a 10.00%; 10.01% a 20.00%; 20.01% a más.

Como se observa en la siguiente gráfica, de las 5 secciones del Municipio de Temamatla, en 1 sección (20.00%) el margen de victoria fue de entre 0.00% a 5.00%; en 2 secciones (40.00%) fue de entre 5.01% a 10.00%; en 2 (40.00%) fue de más de 10.00% y hasta 20.00%; y finalmente en 0 (0.00%) fue de más del 20.00% de diferencia. El detalle por Partido o Coalición se observa en el cuadro y gráfica siguiente.

En el resultado global del Municipio, el Partido Nueva Alianza tuvo un margen de victoria de 6.72% respecto de la segunda fuerza que fue la Coalición PAN-PRD-MC “Por el Estado de México al Frente”, integrada por los partidos Acción Nacional, de la Revolución Democrática y Movimiento Ciudadano.

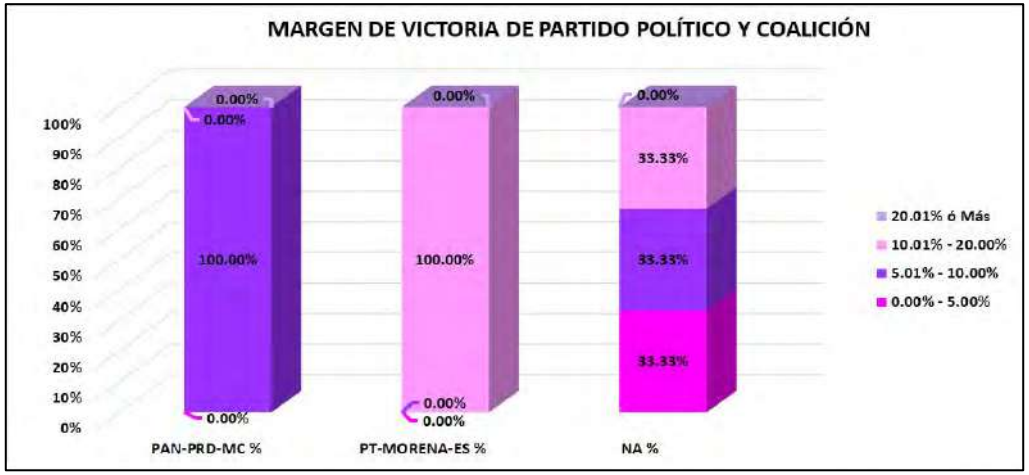


| CLAVE | MUNICIPIO | MARGEN DE VICTORIA | PAN-PRD-MC | PAN-PRD-MC % | PT-MORENA-ES | PT-MORENA-ES % | NA | NA % | RANGO DE MARGEN DE VICTORIA |
|---|---|---|---|---|---|---|---|---|---|
| 84 | TEMAMATLA | 0.00% - 5.00% | 0 | 0.00% | 0 | 0.00% | 1 | 33.33% | 1 |
| 84 | TEMAMATLA | 5.01% - 10.00% | 1 | 100.00% | 0 | 0.00% | 1 | 33.33% | 2 |
| 84 | TEMAMATLA | 10.01% - 20.00% | 0 | 0.00% | 1 | 100.00% | 1 | 33.33% | 2 |
| 84 | TEMAMATLA | 20.01% ó Más | 0 | 0.00% | 0 | 0.00% | 0 | 0.00% | 0 |
| | | **TOTAL** | **1** | **100.00%** | **1** | **100.00%** | **3** | **100.00%** | |

# MARGEN DE VICTORIA

| CLAVE | MUNICIPIO | SECCIÓN | PAN-PRD-MC | % PAN-PRD-MC | PT-MORENA-ES | % PT-MORENA-ES | PAN | % PAN | PRI | % PRI | PRD | % PRD | PT | % PT | PVEM | % PVEM | MC | % MC | NA | % NA | MORENA | % MORENA | ES | % ES | VR | % VR | CANDIDATO INDEPENDIENTE 1 | % CANDIDATO INDEPENDIENTE 1 | CANDIDATO INDEPENDIENTE 2 | % CANDIDATO INDEPENDIENTE 2 | NO REGISTRADOS | % NO REGISTRADOS | NULOS | % NULOS | TOTAL | VOTACIÓN VÁLIDA | PRIMERA FUERZA | PRIMERA FUERZA | SEGUNDA FUERZA | SEGUNDA FUERZA | TERCERA FUERZA | TERCERA FUERZA | MARGEN DE VICTORIA |
|---|---|---|---|---|---|---|---|---|---|---|---|---|---|---|---|---|---|---|---|---|---|---|---|---|---|---|---|---|---|---|---|---|---|---|---|---|---|---|---|---|---|---|
| 84 | TEMAMATLA | 4526 | 412 | 26.58% | 257 | 16.58% | | | 218 | 14.06% | | | | | 30 | 1.94% | | | 563 | 36.32% | | | | | 70 | 4.52% | | | | | 1 | 0.06% | 36 | 2.27% | 1587 | 1550 | 563 | NA | 412 | PAN-PRD-MC | 257 | PT-MORENA-ES | 9.74% |
| 84 | TEMAMATLA | 4527 | 705 | 26.70% | 401 | 15.17% | | | 305 | 11.54% | | | | | 55 | 2.08% | | | 1049 | 39.71% | | | | | 137 | 5.18% | | | | | 1 | 0.04% | 69 | 2.54% | 2714 | 2644 | 1049 | NA | 705 | PAN-PRD-MC | 401 | PT-MORENA-ES | 12.63% |
| 84 | TEMAMATLA | 4528 | 322 | 22.49% | 542 | 37.85% | | | 209 | 14.59% | | | | | 6 | 0.42% | | | 331 | 23.11% | | | | | 22 | 1.54% | | | | | 0 | 0.00% | 31 | 2.12% | 1463 | 1432 | 542 | PT-MORENA-ES | 331 | NA | 322 | PAN-PRD-MC | 14.73% |
| 84 | TEMAMATLA | 4529 | 235 | 30.88% | 135 | 17.74% | | | 195 | 15.75% | | | | | 6 | 0.79% | | | 178 | 23.39% | | | | | 11 | 1.45% | | | | | 0 | 0.00% | 13 | 1.68% | 774 | 761 | 235 | PAN-PRD-MC | 195 | PRI | 178 | NA | 5.12% |
| 84 | TEMAMATLA | 4530 | 67 | 26.06% | 33 | 13.15% | | | 22 | 8.76% | | | | | 7 | 2.79% | | | 76 | 30.28% | | | | | 46 | 18.33% | | | | | 0 | 0.00% | 6 | 2.33% | 257 | 251 | 76 | NA | 67 | PAN-PRD-MC | 46 | VR | 3.59% |

# MARGEN DE VICTORIA ENTRE EL PARTIDO POLÍTICO O COALICIÓN GANADOR/A Y LA SEGUNDA FUERZA EN LA ELECCIÓN DE LOS MIEMBROS DE LOS AYUNTAMIENTOS EN EL ESTADO DE MÉXICO 2018

## MUNICIPIO 084: TEMAMATLA

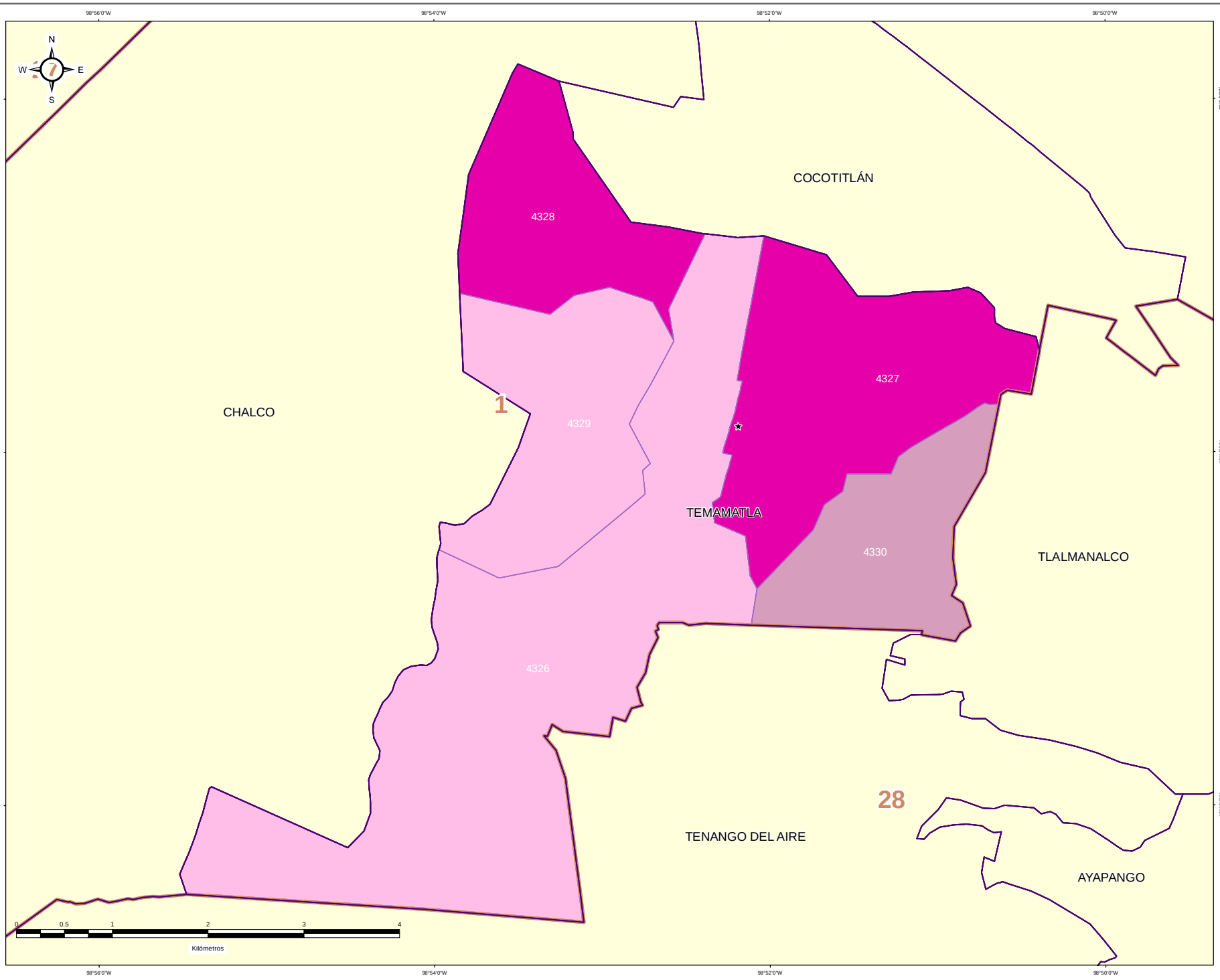


DIRECCIÓN DE ORGANIZACIÓN

ESTRUCTURA GEOELECTORAL Y CLAVES

- Límite estatal ..... MÉX
- Distrito Electoral Local ..... 45
- Límite municipal ..... TOLUCA
- Sección electoral ..... 6478
- Cabecera municipal

MARGEN DE VICTORIA ENTRE EL PARTIDO POLÍTICO O COALICIÓN GANADOR/A Y LA SEGUNDA FUERZA EN LA ELECCIÓN DE LOS MIEMBROS DE LOS AYUNTAMIENTOS EN EL ESTADO DE MÉXICO 2018

- 0.00% - 5.00%
- 5.01% - 10.00%
- 10.01% - 20.00%
- 20.01% a Más

OTROS

- Casilla(s) Anula(s) / Sin Dato
- Sin Casilla
- Sección con Casilla(s) Remitida(s)

LOCALIZACIÓN

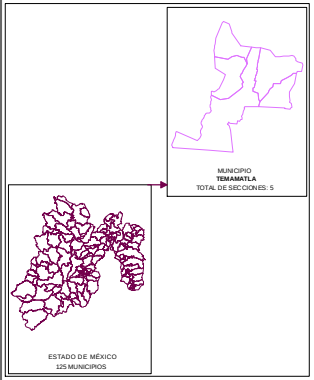


Edición cartográfica del mes de mayo de 2019,
con corte de información al 07 de noviembre de 2018 mismo que fue empleado para el Proceso Electoral 2017-2018.
Registro Federal de Electores, INE.

Resultados por sección electoral de la Elección de los Miembros de los Ayuntamientos en el Estado de México para el periodo 2018 - 2021

Proyección: UTM Zona 14
Datum: WGS84

**SUPERVISIÓN**

C.P. Antonio Sánchez Acosta
Subdirector de Documentación y Estadística Electoral _____

**ELABORACIÓN**

Departamento de Análisis y Procesamiento de Información Territorial

Miguel Ángel García Escalante _____
Jaqueline Pérez Nova _____

## PARTICIPACIÓN Y ABSTENCIONISMO

La participación de los ciudadanos inscritos en la Lista Nominal de Electores en esta elección en el Municipio de Temamatla fue de 68.80%, siendo el abstencionismo de 31.20%.

Para el análisis de la participación por sección, éstas se agruparon en cuatro rangos de participación, el primero es de participación alta considerando más de 70.01%, en el que se encuentran 3 secciones (60.00% del total); el segundo es de participación media, considerado entre 60.01% y hasta 70.00% en el que se encuentra 1 sección (20.00%); el rango de participación baja, considerado entre 50.01% y hasta 60.00%, dentro del que se ubican 0 secciones (0.00%); y en el rango de participación muy baja, considerado con menos de 50.00%, se ubicó 1 sección (20.00%).

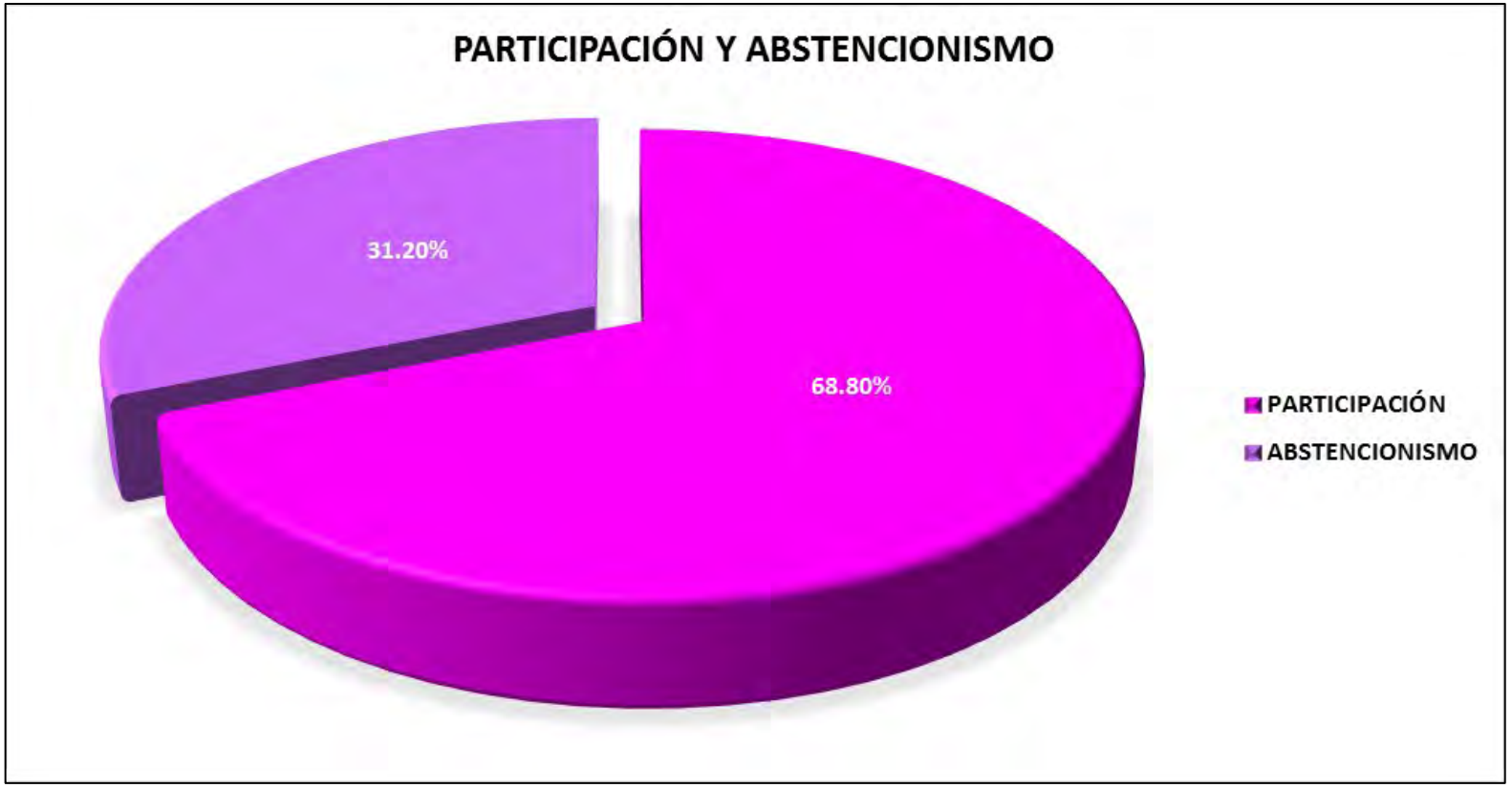

# PARTICIPACIÓN Y ABSTENCIONISMO

| CLAVE | MUNICIPIO | SECCIÓN | PAN-PRD-MC | % PAN-PRD-MC | PT-MORENA-PES | % PT-MORENA-PES | PAN | % PAN | PRI | % PRI | PRD | % PRD | PT | % PT | PVEM | % PVEM | MC | % MC | NA | % NA | MORENA | % MORENA | ES | % ES | VR | % VR | CANDIDATO INDEPENDIENTE 1 | % CANDIDATO INDEPENDIENTE 1 | CANDIDATO INDEPENDIENTE 2 | % CANDIDATO INDEPENDIENTE 2 | NO REGISTRADOS | % NO REGISTRADOS | NULOS | % NULOS | TOTAL | VOTACIÓN VÁLIDA | LISTA NOMINAL | PARTICIPACIÓN | % PARTICIPACIÓN | % ABSTENCIONISMO |
|---|---|---|---|---|---|---|---|---|---|---|---|---|---|---|---|---|---|---|---|---|---|---|---|---|---|---|---|---|---|---|---|---|---|---|---|---|---|---|---|---|
| 84 | TEHUANTLA | 4326 | 411 | 26.56% | 257 | 16.60% | | | 210 | 14.06% | | | | | 30 | 1.94% | | | 565 | 36.32% | | | | | 70 | 4.52% | | | | | 1 | 0.06% | 36 | 2.27% | 1587 | 1550 | 2357 | ALTA | 70.11% | 29.69% |
| 84 | TEHUANTLA | 4327 | 706 | 26.70% | 401 | 15.17% | | | 305 | 11.54% | | | | | 55 | 2.08% | | | 1040 | 39.33% | | | | | 157 | 5.10% | | | | | 1 | 0.04% | 69 | 2.54% | 2714 | 2644 | 4100 | MEDIA | 66.20% | 33.80% |
| 84 | TEHUANTLA | 4328 | 322 | 22.49% | 542 | 37.85% | | | 209 | 14.59% | | | | | 6 | 0.42% | | | 331 | 23.11% | | | | | 22 | 1.54% | | | | | 0 | 0.00% | 31 | 2.12% | 1463 | 1432 | 1930 | ALTA | 75.80% | 24.20% |
| 84 | TEHUANTLA | 4329 | 235 | 30.80% | 135 | 17.74% | | | 195 | 25.76% | | | | | 6 | 0.79% | | | 178 | 23.39% | | | | | 11 | 1.45% | | | | | 0 | 0.00% | 13 | 1.68% | 774 | 761 | 1016 | ALTA | 76.18% | 23.82% |
| 84 | TEHUANTLA | 4330 | 67 | 26.69% | 33 | 13.15% | | | 22 | 8.76% | | | | | 7 | 2.79% | | | 76 | 30.28% | | | | | 46 | 18.33% | | | | | 0 | 0.00% | 6 | 2.39% | 257 | 251 | 574 | MUY BAJA | 44.77% | 55.23% |

# PARTICIPACIÓN CIUDADANA EN LA ELECCIÓN DE LOS MIEMBROS DE LOS AYUNTAMIENTOSEN EL ESTADO DE MEXICO 2018

## MUNICIPIO 084: TEMAMATLA

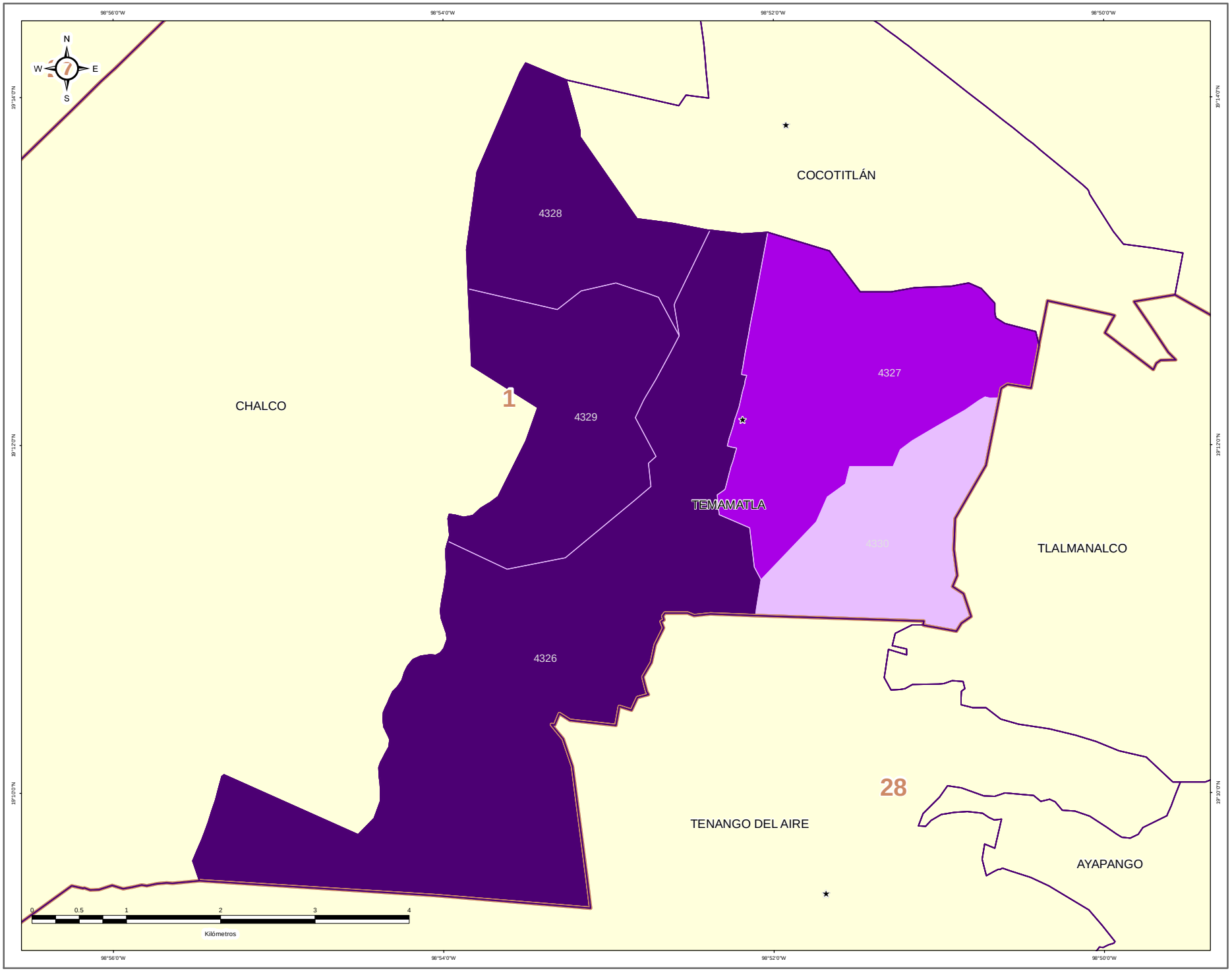


### DIRECCIÓN DE ORGANIZACIÓN

**ESTRUCTURA GEOELECTORAL Y CLAVES**

- Límite estatal ..... MÉX
- Distrito Electoral Local ..... 45
- Límite municipal ..... TOLUCA
- Sección electoral ..... 6478
- Cabecera municipal

**PARTICIPACIÓN CIUDADANA EN LA ELECCIÓN DE LOS MIEMBROS DE LOS AYUNTAMIENTOS EN EL ESTADO DE MEXICO 2018**

- Alta
- Media
- Baja
- Muy Baja

**OTROS**

- Casilla(s) Anula(s) / Sin Dato
- Sin Casilla
- Sección con Casilla(s) Remitida(s)

**LOCALIZACIÓN**

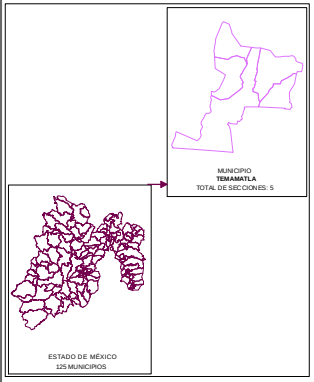


Edición cartográfica del mes de mayo de 2019,
con corte de información al 07 de noviembre de 2018 mismo que fue empleado para el Proceso Electoral 2017-2018.
Registro Federal de Electores, INE.

Resultados por sección electoral de la Elección de los Miembros de los Ayuntamientos en el Estado de México para el periodo 2018 - 2021

Proyección: UTM Zona 14
Datum: WGS84

**SUPERVISIÓN**

C.P. Antonio Sánchez Acosta
Subdirector de Documentación y Estadística Electoral _____

**ELABORACIÓN**

Departamento de Análisis y Procesamiento de Información Territorial

Miguel Ángel García Escalante _____
Jaqueline Pérez Nova _____

## RESULTADOS EN LA ELECCIÓN DEL AYUNTAMIENTO DE TEMASCALAPA

Como resultado del cómputo de la elección del Ayuntamiento de Temascalapa, y una vez resueltos en su caso por las instancias jurisdiccionales los juicios respectivos, en este Municipio correspondió el triunfo a la Coalición PAN-PRD-MC “Por el Estado de México al Frente”, integrada por los partidos Acción Nacional, de la Revolución Democrática y Movimiento Ciudadano, que obtuvo el 45.68% del total de votos válidos, y segunda fuerza con el 31.95% de la votación, la Coalición PT-MORENA-ES “Juntos Haremos Historia”, integrada por los partidos del Trabajo, MORENA y Encuentro Social.

En la votación por sección electoral, del total de 15 secciones electorales que conforman el Municipio de Temascalapa, la Coalición PAN-PRD-MC “Por el Estado de México al Frente”, integrada por los partidos Acción Nacional, de la Revolución Democrática y Movimiento Ciudadano, le correspondió la mayoría en 12 secciones, en tanto que la Coalición PT-MORENA-ES “Juntos Haremos Historia”, integrada por los partidos del Trabajo, MORENA y Encuentro Social, la obtuvo en 2 secciones y el Partido Revolucionario Institucional obtuvo 1 sección.

El siguiente cuadro y gráfica nos muestra los resultados totales del Municipio por Partido Político y Coalición.

| RESULTADO DE VOTACIÓN | | |
|---|---|---|
| **Partido Político o Coalición** | **Total** | **%** |
| PAN-PRD-MC | 9344 | 45.68% |
| PRI | 4332 | 21.18% |
| PT-MORENA-ES | 6535 | 31.95% |
| PVEM | 66 | 0.32% |
| NA | 118 | 0.58% |
| VR | 62 | 0.30% |
| NO REGISTRADOS | 6 | |
| NULOS | 493 | |
| TOTAL | 20956 | |
| VOTACIÓN VÁLIDA | 20457 | |

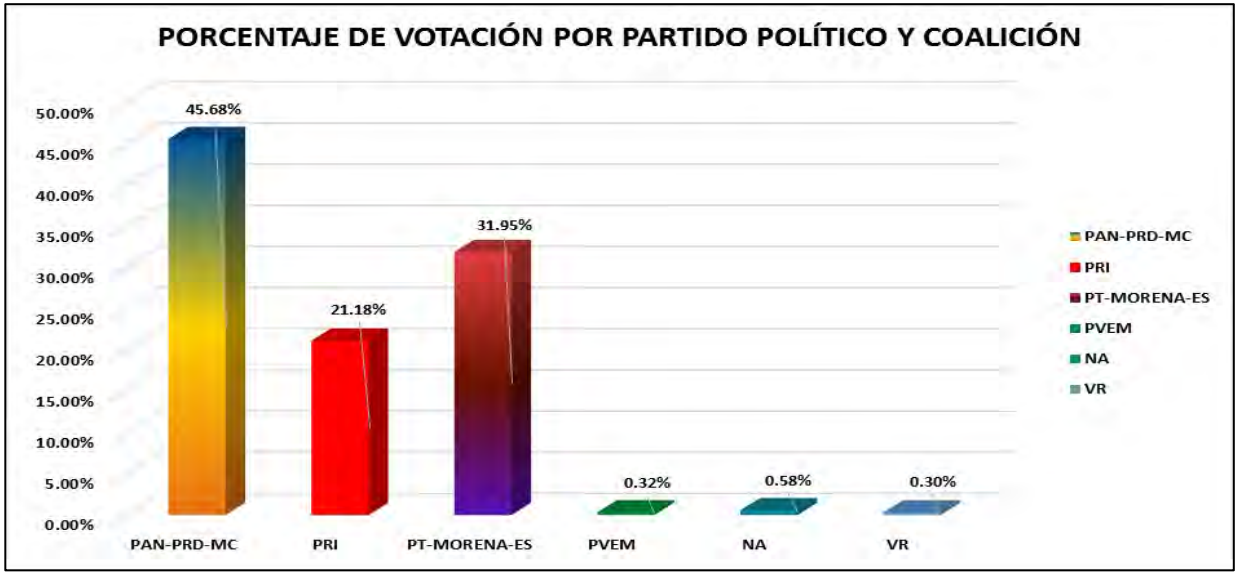


La tabla de la página siguiente nos muestra el detalle de los resultados por sección, desagregados para cada uno de los partidos políticos y coaliciones, se señala al partido o coalición ganadora.

# RESULTADOS DEFINITIVOS EN LA ELECCIÓN DEL AYUNTAMIENTO 2018

| CLAVE | MUNICIPIO | SECCIÓN | PAN-PRD-MC | % PAN-PRD-MC | PT-MORENA-PES | % PT-MORENA-PES | PAN | % PAN | PRI | % PRI | PRD | % PRD | PT | % PT | PVEM | % PVEM | MC | % MC | NA | % NA | MORENA | % MORENA | ES | % ES | VR | % VR | CANDIDATO INDEPENDIENTE 1 | % CANDIDATO INDEPENDIENTE 1 | CANDIDATO INDEPENDIENTE 2 | % CANDIDATO INDEPENDIENTE 2 | NO REGISTRADOS | % NO REGISTRADOS | NULOS | % NULOS | TOTAL | VOTACIÓN VÁLIDA | PRIMERA FUERZA | PRIMERA FUERZA | SEGUNDA FUERZA | SEGUNDA FUERZA | TERCERA FUERZA | TERCERA FUERZA |
|---|---|---|---|---|---|---|---|---|---|---|---|---|---|---|---|---|---|---|---|---|---|---|---|---|---|---|---|---|---|---|---|---|---|---|---|---|---|---|---|---|---|---|
| 05 | TEMASCALAPA | 4931 | 1270 | 63.63% | 307 | 15.38% | | | 380 | 19.04% | | | | | 7 | 0.35% | | | 7 | 0.35% | | | | | 10 | 0.50% | | | | | 0 | 0.00% | 50 | 2.37% | 2111 | 2061 | 1270 | PAN-PRD-MC | 307 | PT-MORENA-ES | 380 | PRI |
| 05 | TEMASCALAPA | 4932 | 1293 | 54.87% | 551 | 23.38% | | | 493 | 20.92% | | | | | 3 | 0.13% | | | 10 | 0.42% | | | | | 4 | 0.17% | | | | | 1 | 0.04% | 53 | 2.20% | 2405 | 2351 | 1293 | PAN-PRD-MC | 551 | PT-MORENA-ES | 493 | PRI |
| 05 | TEMASCALAPA | 4933 | 257 | 56.48% | 82 | 18.02% | | | 112 | 24.62% | | | | | 2 | 0.44% | | | 2 | 0.44% | | | | | 0 | 0.00% | | | | | 0 | 0.00% | 11 | 2.36% | 466 | 455 | 257 | PAN-PRD-MC | 112 | PRI | 82 | PT-MORENA-ES |
| 05 | TEMASCALAPA | 4934 | 487 | 45.30% | 268 | 24.93% | | | 302 | 28.09% | | | | | 7 | 0.65% | | | 8 | 0.74% | | | | | 3 | 0.28% | | | | | 0 | 0.00% | 25 | 2.27% | 1100 | 1075 | 487 | PAN-PRD-MC | 302 | PRI | 268 | PT-MORENA-ES |
| 05 | TEMASCALAPA | 4935 | 460 | 44.10% | 267 | 25.60% | | | 297 | 28.48% | | | | | 4 | 0.38% | | | 11 | 1.05% | | | | | 4 | 0.38% | | | | | 0 | 0.00% | 17 | 1.60% | 1060 | 1043 | 460 | PAN-PRD-MC | 297 | PRI | 267 | PT-MORENA-ES |
| 05 | TEMASCALAPA | 4936 | 196 | 62.22% | 67 | 21.27% | | | 49 | 15.56% | | | | | 0 | 0% | | | 3 | 0.95% | | | | | 0 | 0.00% | | | | | 1 | 0.31% | 11 | 3.39% | 327 | 315 | 196 | PAN-PRD-MC | 67 | PT-MORENA-ES | 49 | PRI |
| 05 | TEMASCALAPA | 4937 | 1158 | 50.08% | 776 | 33.44% | | | 493 | 16.05% | | | | | 4 | 0.17% | | | 8 | 0.33% | | | | | 3 | 0.13% | | | | | 2 | 0.08% | 68 | 2.79% | 2452 | 2392 | 1158 | PAN-PRD-MC | 776 | PT-MORENA-ES | 493 | PRI |
| 05 | TEMASCALAPA | 4938 | 614 | 45.84% | 421 | 31.54% | | | 276 | 20.67% | | | | | 7 | 0.52% | | | 4 | 0.30% | | | | | 13 | 0.97% | | | | | 0 | 0.00% | 29 | 2.13% | 1364 | 1335 | 614 | PAN-PRD-MC | 421 | PT-MORENA-ES | 276 | PRI |
| 05 | TEMASCALAPA | 4939 | 287 | 43.16% | 82 | 12.48% | | | 292 | 43.91% | | | | | 0 | 0% | | | 1 | 0.15% | | | | | 2 | 0.30% | | | | | 0 | 0.00% | 13 | 1.92% | 678 | 665 | 292 | PRI | 287 | PAN-PRD-MC | 82 | PT-MORENA-ES |
| 05 | TEMASCALAPA | 4940 | 810 | 51.56% | 459 | 29.21% | | | 278 | 17.70% | | | | | 5 | 0.32% | | | 17 | 1.08% | | | | | 2 | 0.13% | | | | | 0 | 0.00% | 39 | 2.42% | 1610 | 1571 | 810 | PAN-PRD-MC | 459 | PT-MORENA-ES | 278 | PRI |
| 05 | TEMASCALAPA | 4941 | 350 | 47.63% | 152 | 20.69% | | | 115 | 21.50% | | | | | 1 | 0.19% | | | 3 | 0.57% | | | | | 4 | 0.76% | | | | | 0 | 0.00% | 21 | 3.85% | 545 | 525 | 350 | PAN-PRD-MC | 152 | PT-MORENA-ES | 115 | PRI |
| 05 | TEMASCALAPA | 4942 | 1289 | 41.63% | 1052 | 33.98% | | | 719 | 23.22% | | | | | 12 | 0.39% | | | 17 | 0.55% | | | | | 7 | 0.23% | | | | | 2 | 0.06% | 66 | 2.09% | 3164 | 3096 | 1289 | PAN-PRD-MC | 1052 | PT-MORENA-ES | 719 | PRI |
| 05 | TEMASCALAPA | 4943 | 388 | 22.78% | 1000 | 58.71% | | | 297 | 17.44% | | | | | 4 | 0.23% | | | 12 | 0.70% | | | | | 2 | 0.12% | | | | | 0 | 0.00% | 31 | 1.79% | 1754 | 1703 | 1000 | PT-MORENA-ES | 388 | PAN-PRD-MC | 297 | PRI |
| 05 | TEMASCALAPA | 4944 | 313 | 21.54% | 868 | 59.74% | | | 242 | 16.66% | | | | | 9 | 0.62% | | | 13 | 0.89% | | | | | 8 | 0.55% | | | | | 0 | 0.00% | 46 | 3.07% | 1499 | 1453 | 868 | PT-MORENA-ES | 313 | PAN-PRD-MC | 242 | PRI |
| 05 | TEMASCALAPA | 4945 | 225 | 56.25% | 92 | 22.99% | | | 87 | 20.99% | | | | | 1 | 0.24% | | | 2 | 0.48% | | | | | 0 | 0.00% | | | | | 0 | 0.00% | 13 | 3.02% | 430 | 417 | 225 | PAN-PRD-MC | 92 | PT-MORENA-ES | 87 | PRI |

# PARTIDO POLÍTICO O COALICIÓN GANADOR/A EN LA ELECCIÓN DE LOS MIEMBROS DE LOS AYUNTAMIENTOS EN EL ESTADO DE MÉXICO 2018

## MUNICIPIO 085: TEMASCALAPA

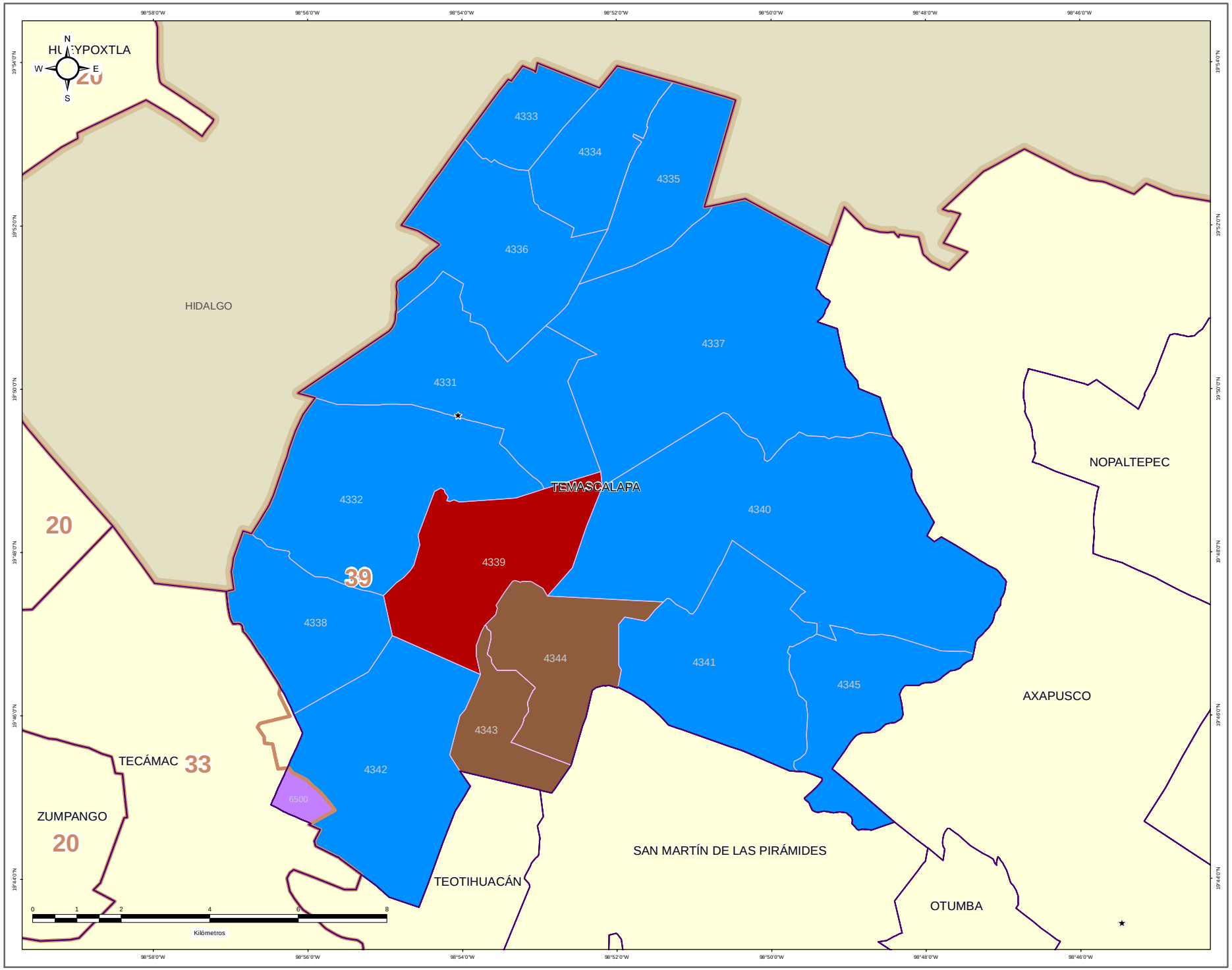


### DIRECCIÓN DE ORGANIZACIÓN

**ESTRUCTURA GEOELECTORAL Y CLAVES**

- Límite estatal ..... MÉX
- Distrito Electoral Local ..... 45
- Límite municipal ..... TOLUCA
- Sección electoral ..... 6478
- Cabecera municipal

**PARTIDO POLÍTICO O COALICIÓN GANADOR/A DE LA ELECCIÓN DE MIEMBROS DE LOS AYUNTAMIENTOS EN EL ESTADO DE MÉXICO 2018**

- Partido Acción Nacional (PAN)
- Partido Revolucionario Institucional (PRI)
- Partido de la Revolución Democrática (PRD)
- Partido del Trabajo (PT)
- Partido Verde Ecologista de México (PVEM)
- Movimiento Ciudadano (MC)
- Nueva Alianza (NA)
- MORENA
- Encuentro Social (ES)
- Vía Radical (VR)
- Por el Estado de México al Frente PAN - PRD - MC
- Juntos Haremos Historia PT - MORENA - ES

**OTROS**

- Casilla(s) Anula(s) / Sin Dato
- Sin Casilla
- Sección con Casilla(s) Remitida(s)

**LOCALIZACIÓN**

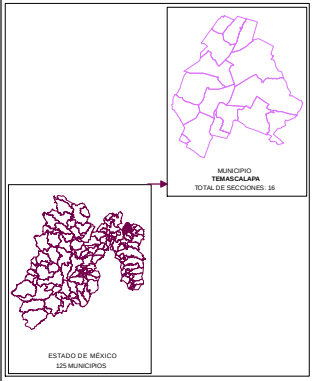


Edición cartográfica del mes de mayo de 2019, con corte de información al 07 de noviembre de 2018 mismo que fue empleado para el Proceso Electoral 2017-2018. Registro Federal de Electores, INE.

Resultados por sección electoral de la Elección de los Miembros de los Ayuntamientos en el Estado de México para el periodo 2018 - 2021

Proyección: UTM Zona 14
Datum: WGS84

**SUPERVISIÓN**

C.P. Antonio Sánchez Acosta
Subdirector de Documentación y Estadística Electoral _____

**ELABORACIÓN**

Departamento de Análisis y Procesamiento de Información Territorial

Miguel Ángel García Escalante _____
Jaqueline Pérez Nova _____

# PARTIDO POLÍTICO O COALICIÓN EN SEGUNDA FUERZA EN LA ELECCIÓN DE LOS MIEMBROS DE LOS AYUNTAMIENTOS EN EL ESTADO DE MÉXICO 2018

## MUNICIPIO 085: TEMASCALAPA

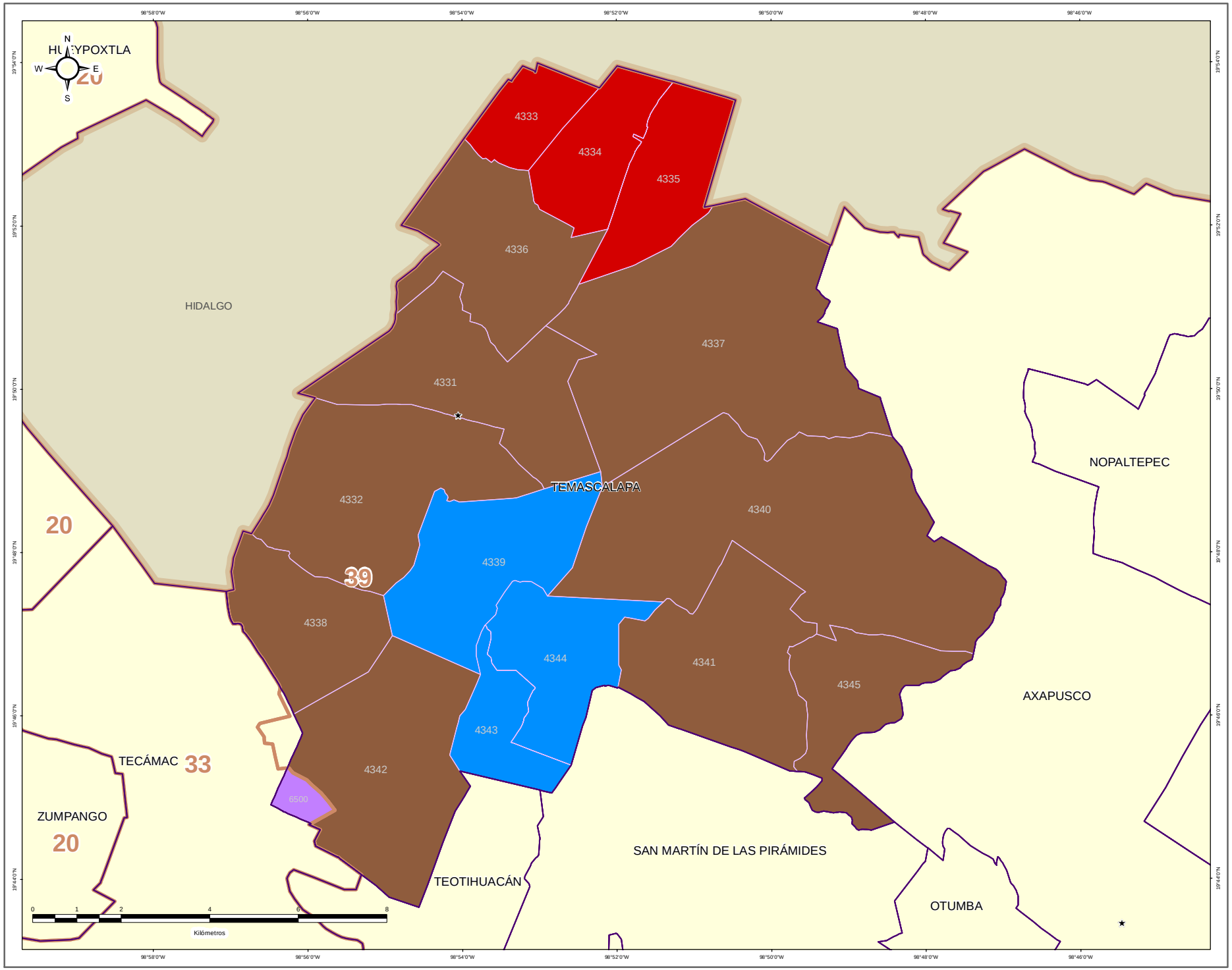


IEEM — 1 Julio 2018

### DIRECCIÓN DE ORGANIZACIÓN

**ESTRUCTURA GEOELECTORAL Y CLAVES**

- Límite estatal ..... MÉX
- Distrito Electoral Local ..... 45
- Límite municipal ..... TOLUCA
- Sección electoral ..... 6478
- Cabecera municipal

**PARTIDO POLÍTICO O COALICIÓN EN SEGUNDA FUERZA DE LA ELECCIÓN DE MIEMBROS DE LOS AYUNTAMIENTOS EN EL ESTADO DE MÉXICO 2018**

- Partido Acción Nacional (PAN)
- Partido Revolucionario Institucional (PRI)
- Partido de la Revolución Democrática (PRD)
- Partido del Trabajo (PT)
- Partido Verde Ecologista de México (PVEM)
- Movimiento Ciudadano (MC)
- Nueva Alianza (NA)
- MORENA
- Encuentro Social (ES)
- Vía Radical (VR)
- Por el Estado de México al Frente PAN - PRD - MC
- Juntos Haremos Historia PT - MORENA - ES

**OTROS**

- Casilla(s) Anula(s) / Sin Dato
- Sin Casilla
- Sección con Casilla(s) Remitida(s)

**LOCALIZACIÓN**

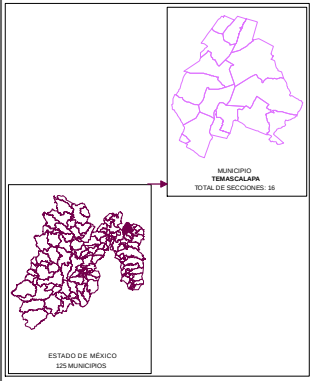


Edición cartográfica del mes de mayo de 2019, con corte de información al 07 de noviembre de 2018 mismo que fue empleado para el Proceso Electoral 2017-2018. Registro Federal de Electores, INE.

Resultados por sección electoral de la Elección de los Miembros de los Ayuntamientos en el Estado de México para el periodo 2018 - 2021

Proyección: UTM Zona 14
Datum: WGS84

**SUPERVISIÓN**

C.P. Antonio Sánchez Acosta
Subdirector de Documentación y Estadística Electoral _____

**ELABORACIÓN**

Departamento de Análisis y Procesamiento de Información Territorial

Miguel Ángel García Escalante _____
Jaqueline Pérez Nova _____

# PARTIDO POLÍTICO O COALICIÓN EN TERCERA FUERZA EN LA ELECCIÓN DE LOS MIEMBROS DE LOS AYUNTAMIENTOS EN EL ESTADO DE MÉXICO 2018

## MUNICIPIO 085: TEMASCALAPA

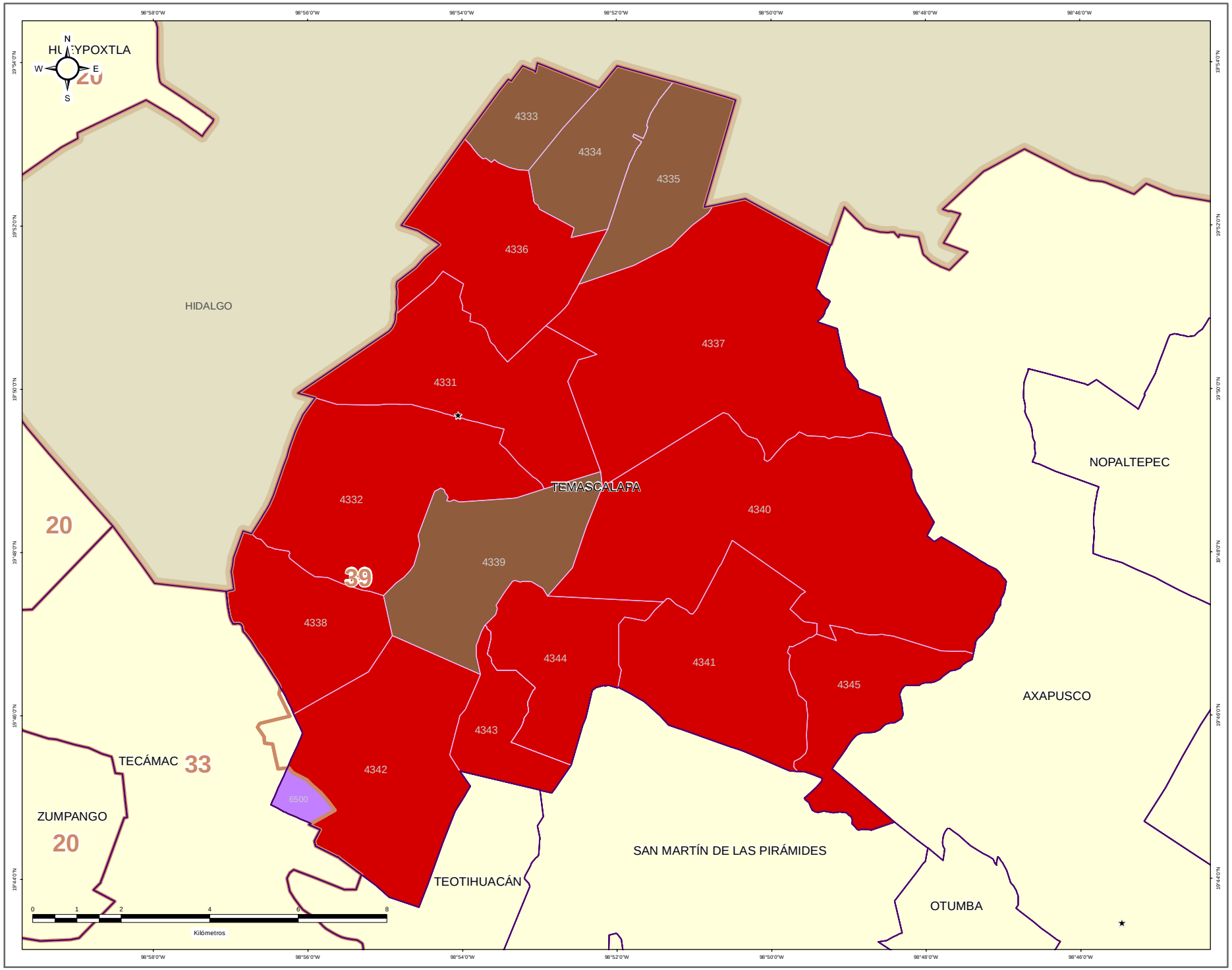


**DIRECCIÓN DE ORGANIZACIÓN**

**ESTRUCTURA GEOELECTORAL Y CLAVES**

- Límite estatal ..... MÉX
- Distrito Electoral Local ..... 45
- Límite municipal ..... TOLUCA
- Sección electoral ..... 6478
- Cabecera municipal

**PARTIDO POLÍTICO O COALICIÓN EN TERCERA FUERZA DE LA ELECCIÓN DE MIEMBROS DE LOS AYUNTAMIENTOS EN EL ESTADO DE MÉXICO 2018**

- Partido Acción Nacional (PAN)
- Partido Revolucionario Institucional (PRI)
- Partido de la Revolución Democrática (PRD)
- Partido del Trabajo (PT)
- Partido Verde Ecologista de México (PVEM)
- Movimiento Ciudadano (MC)
- Nueva Alianza (NA)
- MORENA
- Encuentro Social (ES)
- Vía Radical (VR)
- Por el Estado de México al Frente PAN - PRD - MC
- Juntos Haremos Historia PT - MORENA - ES

**OTROS**

- Casilla(s) Anula(s) / Sin Dato
- Sin Casilla
- Sección con Casilla(s) Remitida(s)

**LOCALIZACIÓN**

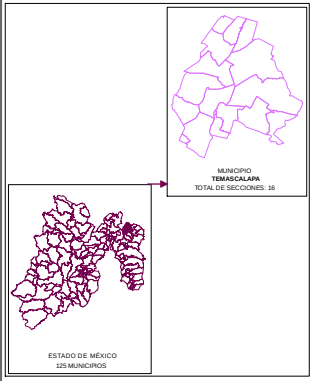


Edición cartográfica del mes de mayo de 2019, con corte de información al 07 de noviembre de 2018 mismo que fue empleado para el Proceso Electoral 2017-2018. Registro Federal de Electores, INE.

Resultados por sección electoral de la Elección de los Miembros de los Ayuntamientos en el Estado de México para el periodo 2018 - 2021

Proyección: UTM Zona 14
Datum: WGS84

**SUPERVISIÓN**

C.P. Antonio Sánchez Acosta
Subdirector de Documentación y Estadística Electoral _____

**ELABORACIÓN**

Departamento de Análisis y Procesamiento de Información Territorial

Miguel Ángel García Escalante _____
Jaqueline Pérez Nova _____

## MARGEN DE VICTORIA

El margen de victoria es la diferencia de porcentaje de votación válida emitida que alcanzó el partido ganador sobre el inmediato inferior, es decir, sobre la primera minoría; los rangos establecidos fueron considerados así: 0.00% a 5.00%; 5.01% a 10.00%; 10.01% a 20.00%; 20.01% a más.

Como se observa en la siguiente gráfica, de las 15 secciones del Municipio de Temascalapa, en 1 sección (6.67%) el margen de victoria fue de entre 0.00% a 5.00%; en 1 sección (6.67%) fue de entre 5.01% a 10.00%; en 5 (33.33%) fue de más de 10.00% y hasta 20.00%; y finalmente en 8 (53.33%) fue de más del 20.00% de diferencia. El detalle por Partido o Coalición se observa en el cuadro y gráfica siguiente.

En el resultado global del Municipio, la Coalición PAN-PRD-MC “Por el Estado de México al Frente”, integrada por los partidos Acción Nacional, de la Revolución Democrática y Movimiento Ciudadano tuvo un margen de victoria de 13.73% respecto de la segunda fuerza que fue la Coalición PT-MORENA-ES “Juntos Haremos Historia”, integrada por los partidos del Trabajo, MORENA y Encuentro Social.

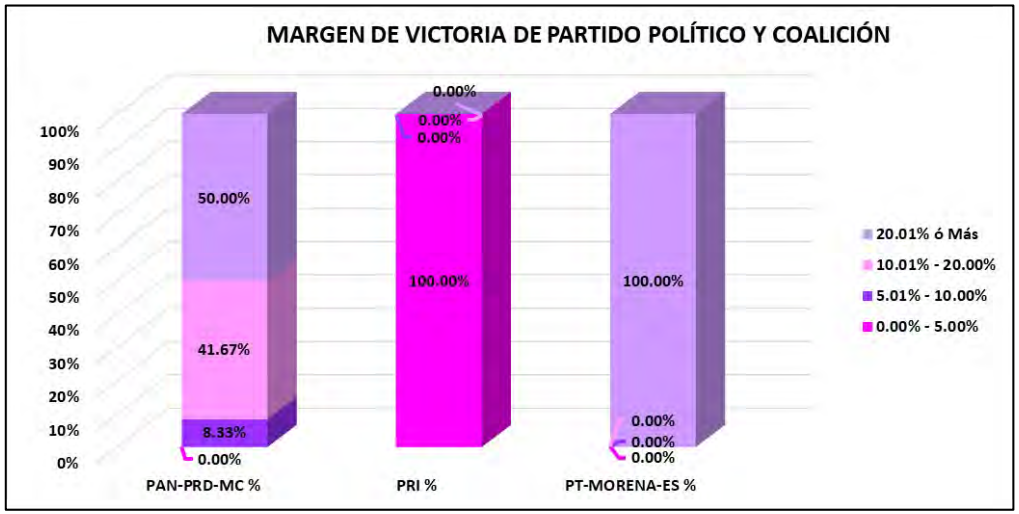


| CLAVE | MUNICIPIO | MARGEN DE VICTORIA | PAN-PRD-MC | PAN-PRD-MC % | PRI | PRI % | PT-MORENA-ES | PT-MORENA-ES % | RANGO DE MARGEN DE VICTORIA |
|---|---|---|---|---|---|---|---|---|---|
| 85 | TEMASCALAPA | 0.00% - 5.00% | 0 | 0.00% | 1 | 100.00% | 0 | 0.00% | 1 |
| 85 | TEMASCALAPA | 5.01% - 10.00% | 1 | 8.33% | 0 | 0.00% | 0 | 0.00% | 1 |
| 85 | TEMASCALAPA | 10.01% - 20.00% | 5 | 41.67% | 0 | 0.00% | 0 | 0.00% | 5 |
| 85 | TEMASCALAPA | 20.01% ó Más | 6 | 50.00% | 0 | 0.00% | 2 | 100.00% | 8 |
| | | **TOTAL** | **12** | **100.00%** | **1** | **100.00%** | **2** | **100.00%** | |

# MARGEN DE VICTORIA

| CLAVE | MUNICIPIO | SECCIÓN | PAN-PRD-MC | % PAN-PRD-MC | PT-MORENA-ES | % PT-MORENA-ES | PAN | % PAN | PRI | % PRI | PRD | % PRD | PT | % PT | PVEM | % PVEM | MC | % MC | NA | % NA | MORENA | % MORENA | ES | % ES | VR | % VR | CANDIDATO INDEPENDIENTE 1 | % CANDIDATO INDEPENDIENTE 1 | CANDIDATO INDEPENDIENTE 2 | % CANDIDATO INDEPENDIENTE 2 | NO REGISTRADOS | % NO REGISTRADOS | NULOS | % NULOS | TOTAL | VOTACIÓN VÁLIDA | PRIMERA FUERZA | PRIMERA FUERZA | SEGUNDA FUERZA | SEGUNDA FUERZA | TERCERA FUERZA | TERCERA FUERZA | MARGEN DE VICTORIA |
|---|---|---|---|---|---|---|---|---|---|---|---|---|---|---|---|---|---|---|---|---|---|---|---|---|---|---|---|---|---|---|---|---|---|---|---|---|---|---|---|---|---|---|
| 85 | TEMASCALAPA | 4531 | 1170 | 61.83% | 307 | 16.71% | | | 310 | 16.44% | | | | | 7 | 0.34% | | | 7 | 0.34% | | | | | 10 | 0.49% | | | | | 0 | 0.00% | 50 | 2.37% | 2111 | 2061 | 1170 | PAN-PRD-MC | 307 | PT-MORENA-ES | 310 | PRI | 43.94% |
| 85 | TEMASCALAPA | 4532 | 1230 | 54.80% | 561 | 25.00% | | | 493 | 20.54% | | | | | 3 | 0.15% | | | 10 | 0.45% | | | | | 4 | 0.17% | | | | | 1 | 0.04% | 53 | 2.20% | 2405 | 2351 | 1230 | PAN-PRD-MC | 561 | PT-MORENA-ES | 493 | PRI | 31.01% |
| 85 | TEMASCALAPA | 4533 | 257 | 56.48% | 82 | 18.02% | | | 111 | 24.42% | | | | | 2 | 0.44% | | | 2 | 0.44% | | | | | 0 | 0.00% | | | | | 0 | 0.00% | 11 | 2.36% | 466 | 455 | 257 | PAN-PRD-MC | 112 | PRI | 82 | PT-MORENA-ES | 31.87% |
| 85 | TEMASCALAPA | 4534 | 457 | 45.30% | 248 | 24.93% | | | 301 | 30.09% | | | | | 7 | 0.65% | | | 8 | 0.74% | | | | | 3 | 0.28% | | | | | 0 | 0.00% | 25 | 2.27% | 1100 | 1075 | 457 | PAN-PRD-MC | 301 | PRI | 248 | PT-MORENA-ES | 17.21% |
| 85 | TEMASCALAPA | 4535 | 460 | 44.10% | 267 | 25.60% | | | 297 | 28.46% | | | | | 4 | 0.38% | | | 11 | 1.05% | | | | | 4 | 0.38% | | | | | 0 | 0.00% | 17 | 1.60% | 1060 | 1043 | 460 | PAN-PRD-MC | 297 | PRI | 267 | PT-MORENA-ES | 15.83% |
| 85 | TEMASCALAPA | 4536 | 196 | 62.22% | 67 | 21.27% | | | 49 | 15.56% | | | | | 0 | 0% | | | 3 | 0.95% | | | | | 0 | 0.00% | | | | | 1 | 0.32% | 11 | 3.36% | 327 | 315 | 196 | PAN-PRD-MC | 67 | PT-MORENA-ES | 49 | PRI | 40.95% |
| 85 | TEMASCALAPA | 4537 | 1193 | 50.00% | 776 | 32.44% | | | 403 | 16.85% | | | | | 4 | 0.17% | | | 8 | 0.33% | | | | | 3 | 0.13% | | | | | 2 | 0.08% | 68 | 2.76% | 2462 | 2392 | 1193 | PAN-PRD-MC | 776 | PT-MORENA-ES | 403 | PRI | 17.64% |
| 85 | TEMASCALAPA | 4538 | 614 | 45.99% | 421 | 31.54% | | | 276 | 20.67% | | | | | 7 | 0.52% | | | 4 | 0.30% | | | | | 13 | 0.97% | | | | | 0 | 0.00% | 29 | 2.16% | 1364 | 1335 | 614 | PAN-PRD-MC | 421 | PT-MORENA-ES | 276 | PRI | 14.46% |
| 85 | TEMASCALAPA | 4539 | 287 | 43.15% | 83 | 12.48% | | | 292 | 43.91% | | | | | 0 | 0% | | | 1 | 0.15% | | | | | 2 | 0.30% | | | | | 0 | 0.00% | 13 | 1.92% | 678 | 665 | 292 | PRI | 287 | PAN-PRD-MC | 83 | PT-MORENA-ES | 0.75% |
| 85 | TEMASCALAPA | 4540 | 810 | 51.56% | 455 | 28.12% | | | 278 | 17.70% | | | | | 5 | 0.32% | | | 17 | 1.08% | | | | | 2 | 0.13% | | | | | 0 | 0.00% | 39 | 2.42% | 1610 | 1571 | 810 | PAN-PRD-MC | 455 | PT-MORENA-ES | 278 | PRI | 22.94% |
| 85 | TEMASCALAPA | 4541 | 250 | 47.62% | 121 | 23.05% | | | 115 | 21.90% | | | | | 1 | 0.19% | | | 3 | 0.57% | | | | | 4 | 0.76% | | | | | 0 | 0.00% | 21 | 3.85% | 546 | 525 | 250 | PAN-PRD-MC | 121 | PT-MORENA-ES | 115 | PRI | 10.67% |
| 85 | TEMASCALAPA | 4542 | 1189 | 41.86% | 1052 | 33.36% | | | 719 | 25.32% | | | | | 12 | 0.38% | | | 17 | 0.53% | | | | | 7 | 0.23% | | | | | 2 | 0.06% | 66 | 2.08% | 3164 | 3086 | 1189 | PAN-PRD-MC | 1052 | PT-MORENA-ES | 719 | PRI | 7.66% |
| 85 | TEMASCALAPA | 4543 | 388 | 22.78% | 1000 | 58.72% | | | 297 | 17.44% | | | | | 4 | 0.23% | | | 12 | 0.70% | | | | | 2 | 0.12% | | | | | 0 | 0.00% | 31 | 1.79% | 1734 | 1703 | 1000 | PT-MORENA-ES | 388 | PAN-PRD-MC | 297 | PRI | 35.94% |
| 85 | TEMASCALAPA | 4544 | 313 | 21.54% | 868 | 59.74% | | | 241 | 16.66% | | | | | 9 | 0.62% | | | 13 | 0.89% | | | | | 8 | 0.55% | | | | | 0 | 0.00% | 45 | 3.07% | 1499 | 1453 | 868 | PT-MORENA-ES | 313 | PAN-PRD-MC | 241 | PRI | 38.20% |
| 85 | TEMASCALAPA | 4545 | 235 | 56.75% | 92 | 22.22% | | | 87 | 20.86% | | | | | 1 | 0.24% | | | 2 | 0.48% | | | | | 0 | 0.00% | | | | | 0 | 0.00% | 13 | 3.02% | 430 | 417 | 235 | PAN-PRD-MC | 92 | PT-MORENA-ES | 87 | PRI | 34.29% |

# MARGEN DE VICTORIA ENTRE EL PARTIDO POLÍTICO O COALICIÓN GANADOR/A Y LA SEGUNDA FUERZA EN LA ELECCIÓN DE LOS MIEMBROS DE LOS AYUNTAMIENTOS EN EL ESTADO DE MÉXICO 2018

## MUNICIPIO 085: TEMASCALAPA

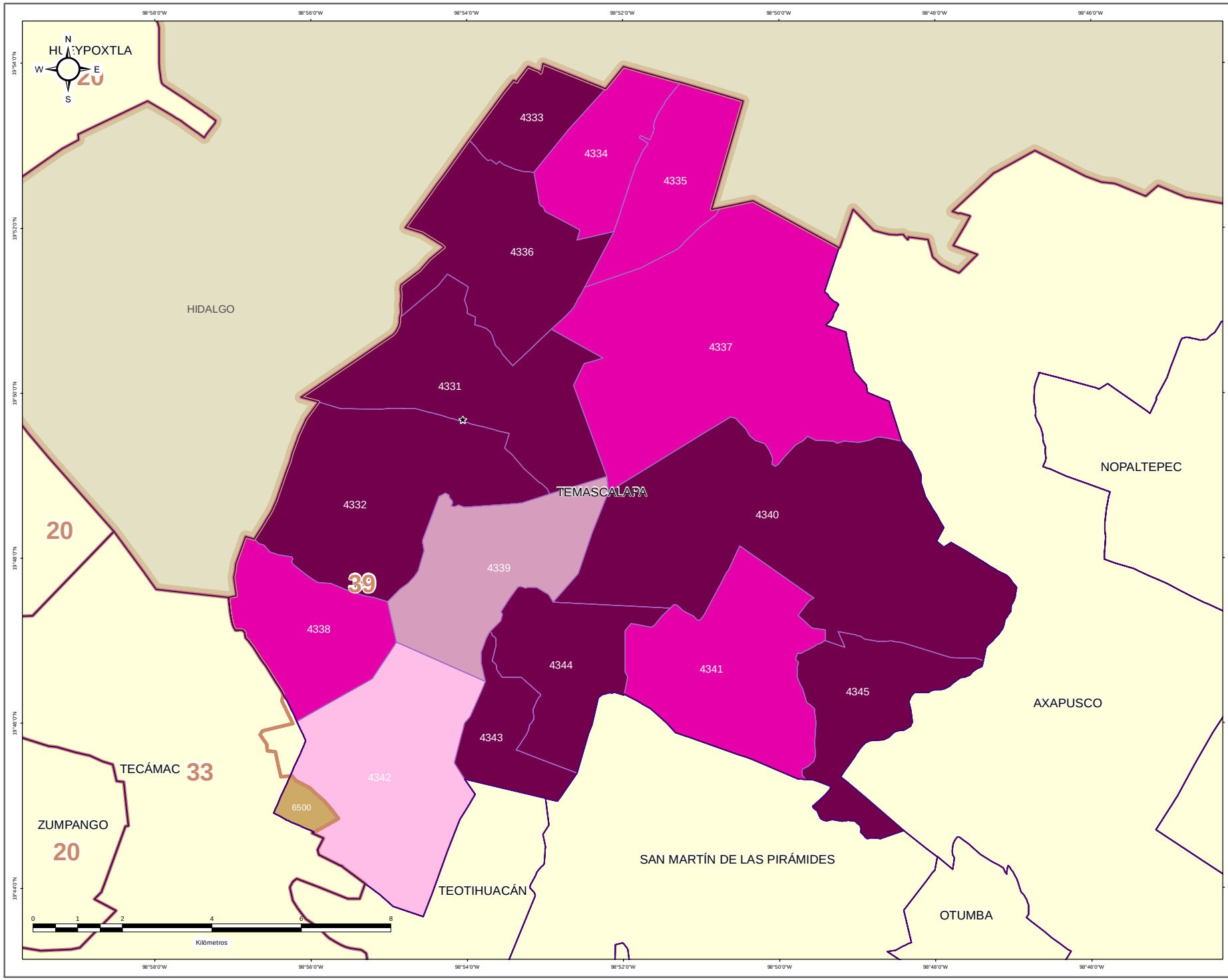


IEEM

1 Julio 2018

### DIRECCIÓN DE ORGANIZACIÓN

**ESTRUCTURA GEOELECTORAL Y CLAVES**

- Límite estatal ..... MÉX
- Distrito Electoral Local ..... 45
- Límite municipal ..... TOLUCA
- Sección electoral ..... 6478
- Cabecera municipal

**MARGEN DE VICTORIA ENTRE EL PARTIDO POLÍTICO O COALICIÓN GANADOR/A Y LA SEGUNDA FUERZA EN LA ELECCIÓN DE LOS MIEMBROS DE LOS AYUNTAMIENTOS EN EL ESTADO DE MÉXICO 2018**

- 0.00% - 5.00%
- 5.01% - 10.00%
- 10.01% - 20.00%
- 20.01% a Más

**OTROS**

- Casilla(s) Anula(s) / Sin Dato
- Sin Casilla
- Sección con Casilla(s) Remitida(s)

**LOCALIZACIÓN**

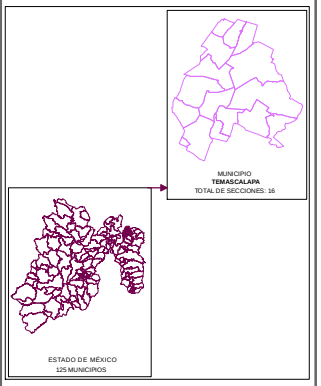


Edición cartográfica del mes de mayo de 2019, con corte de información al 07 de noviembre de 2018 mismo que fue empleado para el Proceso Electoral 2017-2018. Registro Federal de Electores, INE.

Resultados por sección electoral de la Elección de los Miembros de los Ayuntamientos en el Estado de México para el periodo 2018 - 2021

Proyección: UTM Zona 14
Datum: WGS84

**SUPERVISIÓN**

C.P. Antonio Sánchez Acosta
Subdirector de Documentación y Estadística Electoral _____

**ELABORACIÓN**

Departamento de Análisis y Procesamiento de Información Territorial

Miguel Ángel García Escalante _____
Jaqueline Pérez Nova _____

## PARTICIPACIÓN Y ABSTENCIONISMO

La participación de los ciudadanos inscritos en la Lista Nominal de Electores en esta elección en el Municipio de Temascalapa fue de 74.16%, siendo el abstencionismo de 25.84%.

Para el análisis de la participación por sección, éstas se agruparon en cuatro rangos de participación, el primero de participación alta considerando más de 70.01%; el segundo de participación media, considerado entre 60.01% y hasta 70.00%; el rango de participación baja, considerado entre 50.01% y hasta 60.00%; y finalmente, el rango de participación muy baja, considerado con menos de 50.00%.

De la totalidad de secciones del Municipio 13 secciones (86.67%) se ubicaron en el rango de participación alta, considerando más de 70.01%; 2 secciones (13.33%) en el rango de participación media, considerado entre 60.01% y hasta 70.00%.



# PARTICIPACIÓN Y ABSTENCIONISMO

| CLAVE | MUNICIPIO | SECCIÓN | PAN-PRD-MC | % PAN-PRD-MC | PT-MORENA-PES | % PT-MORENA-PES | PAN | % PAN | PRI | % PRI | PRD | % PRD | PT | % PT | PVEM | % PVEM | MC | % MC | NA | % NA | MORENA | % MORENA | ES | % ES | VR | % VR | CANDIDATO INDEPENDIENTE 1 | % CANDIDATO INDEPENDIENTE 1 | CANDIDATO INDEPENDIENTE 2 | % CANDIDATO INDEPENDIENTE 2 | NO REGISTRADOS | % NO REGISTRADOS | NULOS | % NULOS | TOTAL | VOTACIÓN VÁLIDA | LISTA NOMINAL | PARTICIPACIÓN | % PARTICIPACIÓN | % ABSTENCIONISMO |
|---|---|---|---|---|---|---|---|---|---|---|---|---|---|---|---|---|---|---|---|---|---|---|---|---|---|---|---|---|---|---|---|---|---|---|---|---|---|---|---|---|---|---|
| 05 | TEMASCALAPA | 4331 | 1270 | 61.82% | 387 | 18.78% | | | 380 | 18.44% | | | | | 7 | 0.34% | | | 7 | 0.34% | | | | | 10 | 0.49% | | | | | 0 | 0.00% | 50 | 2.37% | 2111 | 2061 | 2867 | ALTA | 73.63% | 26.37% |
| 05 | TEMASCALAPA | 4332 | 1290 | 54.07% | 561 | 23.96% | | | 483 | 20.54% | | | | | 3 | 0.13% | | | 10 | 0.43% | | | | | 4 | 0.17% | | | | | 1 | 0.04% | 53 | 2.20% | 2405 | 2351 | 3352 | ALTA | 71.75% | 28.25% |
| 05 | TEMASCALAPA | 4333 | 357 | 59.40% | 82 | 18.02% | | | 112 | 24.62% | | | | | 2 | 0.44% | | | 2 | 0.44% | | | | | 0 | 0.00% | | | | | 0 | 0.00% | 11 | 2.36% | 466 | 455 | 561 | ALTA | 82.32% | 17.08% |
| 05 | TEMASCALAPA | 4334 | 487 | 45.30% | 268 | 24.95% | | | 302 | 28.10% | | | | | 7 | 0.65% | | | 8 | 0.74% | | | | | 3 | 0.28% | | | | | 0 | 0.00% | 25 | 2.27% | 1100 | 1075 | 1343 | ALTA | 81.91% | 18.09% |
| 05 | TEMASCALAPA | 4335 | 460 | 44.10% | 267 | 25.60% | | | 297 | 28.48% | | | | | 4 | 0.38% | | | 11 | 1.05% | | | | | 4 | 0.38% | | | | | 0 | 0.00% | 17 | 1.60% | 1060 | 1043 | 1238 | ALTA | 85.62% | 14.38% |
| 05 | TEMASCALAPA | 4336 | 196 | 62.22% | 67 | 21.27% | | | 49 | 15.56% | | | | | 0 | 0% | | | 3 | 0.95% | | | | | 0 | 0.00% | | | | | 1 | 0.31% | 11 | 3.36% | 327 | 315 | 417 | ALTA | 78.42% | 21.58% |
| 05 | TEMASCALAPA | 4337 | 1198 | 50.00% | 776 | 32.44% | | | 403 | 16.85% | | | | | 4 | 0.17% | | | 8 | 0.33% | | | | | 3 | 0.13% | | | | | 2 | 0.08% | 68 | 2.76% | 2462 | 2392 | 3205 | ALTA | 74.72% | 25.28% |
| 05 | TEMASCALAPA | 4338 | 614 | 45.99% | 421 | 31.54% | | | 276 | 20.67% | | | | | 7 | 0.52% | | | 4 | 0.30% | | | | | 13 | 0.97% | | | | | 0 | 0.00% | 29 | 2.15% | 1364 | 1335 | 1957 | MEDIA | 69.70% | 30.30% |
| 05 | TEMASCALAPA | 4339 | 287 | 43.16% | 83 | 12.48% | | | 292 | 43.91% | | | | | 0 | 0% | | | 1 | 0.15% | | | | | 2 | 0.30% | | | | | 0 | 0.00% | 13 | 1.92% | 678 | 665 | 846 | ALTA | 80.14% | 19.86% |
| 05 | TEMASCALAPA | 4340 | 810 | 51.56% | 459 | 29.22% | | | 278 | 17.70% | | | | | 5 | 0.32% | | | 17 | 1.08% | | | | | 2 | 0.13% | | | | | 0 | 0.00% | 39 | 2.42% | 1610 | 1571 | 2134 | ALTA | 75.45% | 24.55% |
| 05 | TEMASCALAPA | 4341 | 250 | 47.42% | 152 | 28.95% | | | 115 | 21.90% | | | | | 1 | 0.19% | | | 3 | 0.57% | | | | | 4 | 0.76% | | | | | 0 | 0.00% | 21 | 3.85% | 546 | 525 | 704 | ALTA | 77.56% | 22.44% |
| 05 | TEMASCALAPA | 4342 | 1289 | 41.61% | 1052 | 33.96% | | | 719 | 23.22% | | | | | 12 | 0.39% | | | 17 | 0.55% | | | | | 7 | 0.23% | | | | | 2 | 0.06% | 66 | 2.09% | 3164 | 3096 | 4548 | MEDIA | 69.57% | 30.43% |
| 05 | TEMASCALAPA | 4343 | 388 | 22.78% | 1000 | 58.72% | | | 297 | 17.44% | | | | | 4 | 0.23% | | | 12 | 0.70% | | | | | 2 | 0.12% | | | | | 0 | 0.00% | 31 | 1.79% | 1734 | 1703 | 2344 | ALTA | 73.98% | 26.02% |
| 05 | TEMASCALAPA | 4344 | 213 | 21.54% | 868 | 59.74% | | | 242 | 16.66% | | | | | 9 | 0.62% | | | 13 | 0.89% | | | | | 8 | 0.55% | | | | | 0 | 0.00% | 46 | 3.07% | 1499 | 1453 | 2084 | ALTA | 71.55% | 28.07% |
| 05 | TEMASCALAPA | 4345 | 235 | 56.35% | 92 | 22.06% | | | 87 | 20.86% | | | | | 1 | 0.24% | | | 2 | 0.48% | | | | | 0 | 0.00% | | | | | 0 | 0.00% | 13 | 3.02% | 430 | 417 | 565 | ALTA | 76.11% | 23.89% |

# PARTICIPACIÓN CIUDADANA EN LA ELECCIÓN DE LOS MIEMBROS DE LOS AYUNTAMIENTOSEN EL ESTADO DE MEXICO 2018

## MUNICIPIO 085: TEMASCALAPA

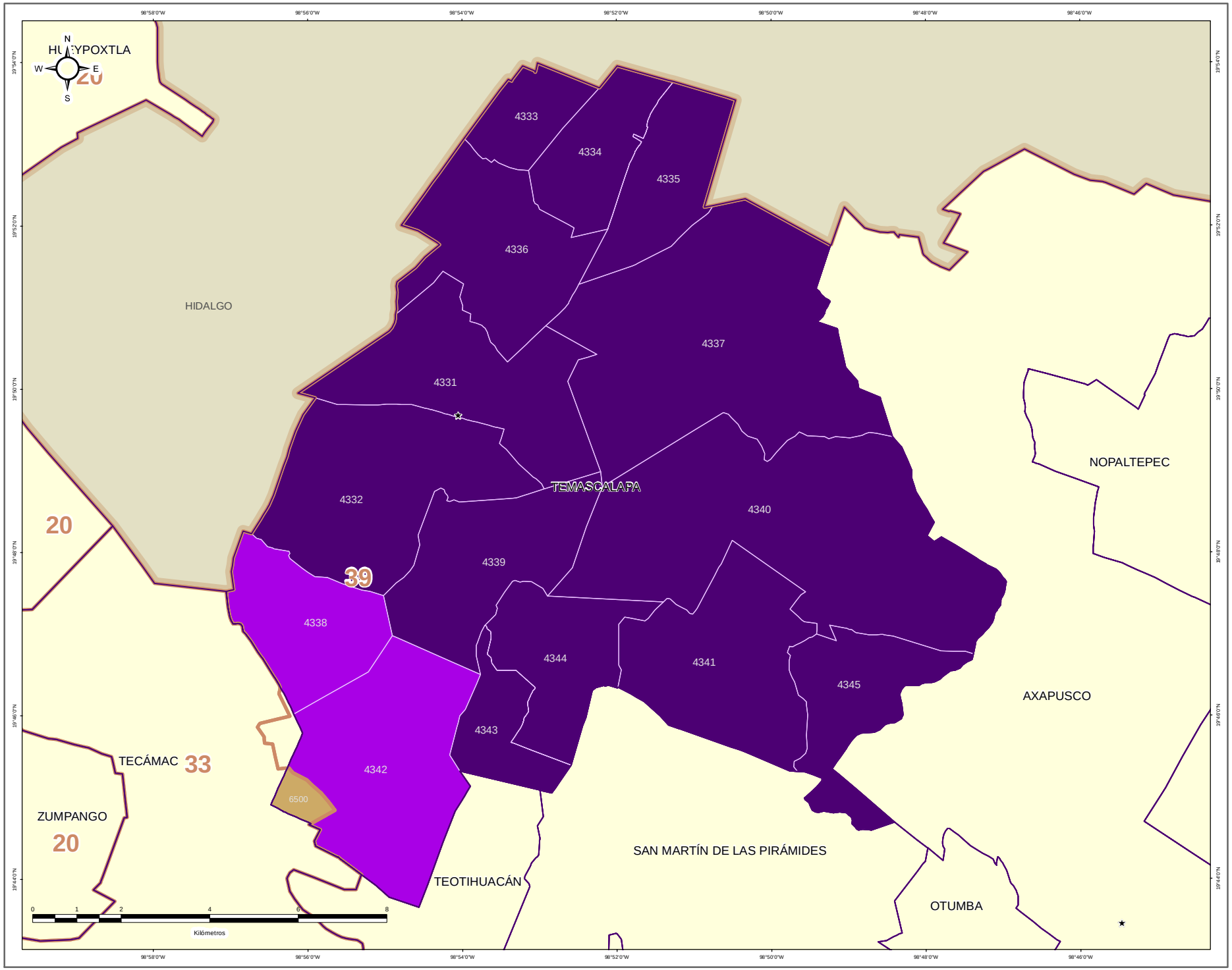


### DIRECCIÓN DE ORGANIZACIÓN

**ESTRUCTURA GEOELECTORAL Y CLAVES**

- Límite estatal ..... MÉX
- Distrito Electoral Local ..... 45
- Límite municipal ..... TOLUCA
- Sección electoral ..... 6478
- Cabecera municipal

**PARTICIPACIÓN CIUDADANA EN LA ELECCIÓN DE LOS MIEMBROS DE LOS AYUNTAMIENTOS EN EL ESTADO DE MEXICO 2018**

- Alta
- Media
- Baja
- Muy Baja

**OTROS**

- Casilla(s) Anula(s) / Sin Dato
- Sin Casilla
- Sección con Casilla(s) Remitida(s)

**LOCALIZACIÓN**

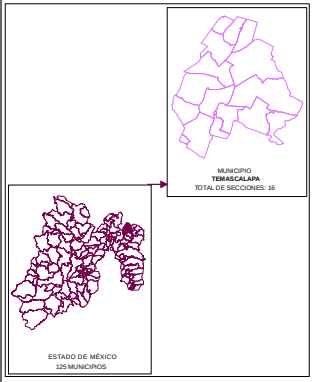


Edición cartográfica del mes de mayo de 2019,
con corte de información al 07 de noviembre de 2018 mismo que fue empleado para el Proceso Electoral 2017-2018.
Registro Federal de Electores, INE.

Resultados por sección electoral de la Elección de los Miembros de los Ayuntamientos en el Estado de México para el periodo 2018 - 2021

Proyección: UTM Zona 14
Datum: WGS84

**SUPERVISIÓN**

C.P. Antonio Sánchez Acosta
Subdirector de Documentación y Estadística Electoral _____

**ELABORACIÓN**

Departamento de Análisis y Procesamiento de Información Territorial

Miguel Ángel García Escalante _____
Jaqueline Pérez Nova _____

## RESULTADOS EN LA ELECCIÓN DEL AYUNTAMIENTO DE TEMASCALCINGO

Como resultado del cómputo de la elección del Ayuntamiento de Temascalcingo, y una vez resueltos en su caso por las instancias jurisdiccionales los juicios respectivos, en este Municipio correspondió el triunfo al Partido Morena, que obtuvo el 30.56% del total de votos válidos, y segunda fuerza con el 30.03% de la votación, el Partido Verde Ecologista de México.

En la votación por sección electoral, del total de 34 secciones electorales que conforman el Municipio de Temascalcingo, el Partido Morena, le correspondió la mayoría en 18 secciones, en tanto que el Partido Verde Ecologista de México, la obtuvo en 12 secciones, el Partido Revolucionario Industrial en 3 secciones y la Coalición PAN-PRD-MC “Por el Estado de México al Frente”, integrada por los partidos Acción Nacional, de la Revolución Democrática y Movimiento Ciudadano obtuvo 1 sección.

El siguiente cuadro y gráfica nos muestra los resultados totales del Municipio por Partido Político y Coalición.

| RESULTADO DE VOTACIÓN | | |
|---|---|---|
| **Partido Político o Coalición** | **Total** | **%** |
| PAN-PRD-MC | 2362 | 7.03% |
| PRI | 7170 | 21.36% |
| PT | 499 | 1.49% |
| PVEM | 10082 | 30.03% |
| NA | 587 | 1.75% |
| MORENA | 10261 | 30.56% |
| ES | 1069 | 3.18% |
| VR | 1545 | 4.60% |
| NO REGISTRADOS | 7 | |
| NULOS | 1591 | |
| TOTAL | 35173 | |
| VOTACIÓN VÁLIDA | 33575 | |

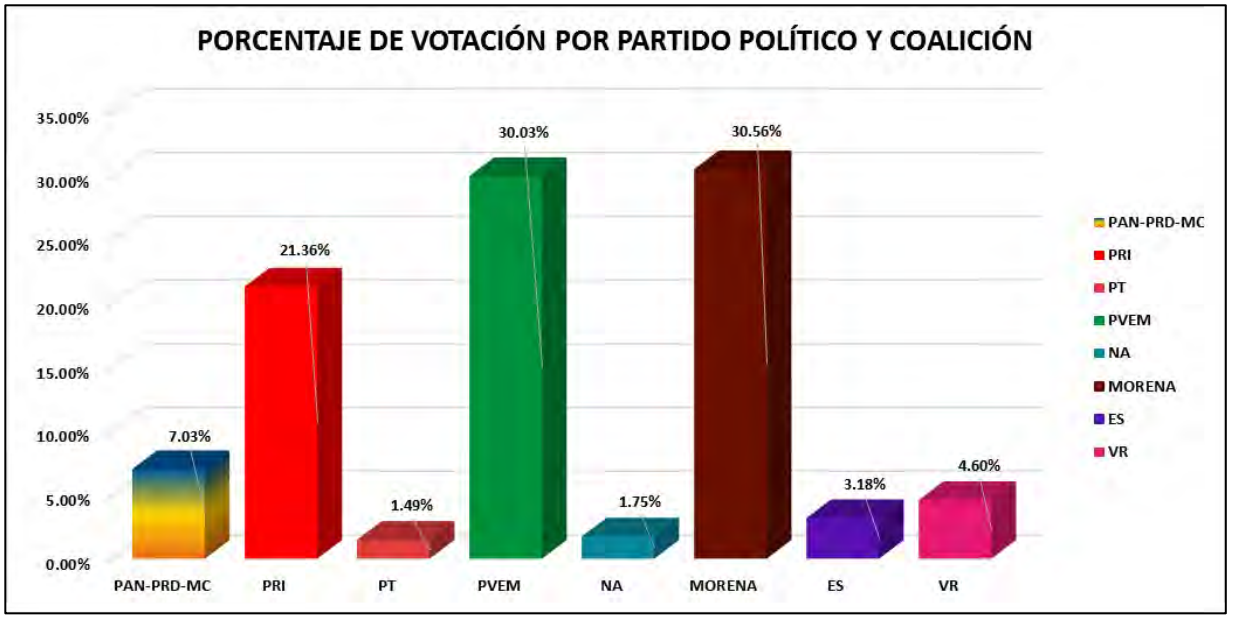


La tabla de la página siguiente nos muestra el detalle de los resultados por sección, desagregados para cada uno de los partidos políticos y coaliciones, se señala al partido o coalición ganadora.

# RESULTADOS DEFINITIVOS EN LA ELECCIÓN DEL AYUNTAMIENTO 2018

| CLAVE | MUNICIPIO | SECCIÓN | PAN-PRD-MC | % PAN-PRD-MC | PT-MORENA-PES | % PT-MORENA-PES | PAN | % PAN | PRI | % PRI | PRD | % PRD | PT | % PT | PVEM | % PVEM | MC | % MC | NA | % NA | MORENA | % MORENA | ES | % ES | VR | % VR | CANDIDATO INDEPENDIENTE 1 | % CANDIDATO INDEPENDIENTE 1 | CANDIDATO INDEPENDIENTE 2 | % CANDIDATO INDEPENDIENTE 2 | NO REGISTRADOS | % NO REGISTRADOS | NULOS | % NULOS | TOTAL | VOTACIÓN VÁLIDA | PRIMERA FUERZA | PRIMERA FUERZA | SEGUNDA FUERZA | SEGUNDA FUERZA | TERCERA FUERZA | TERCERA FUERZA |
|---|---|---|---|---|---|---|---|---|---|---|---|---|---|---|---|---|---|---|---|---|---|---|---|---|---|---|---|---|---|---|---|---|---|---|---|---|---|---|---|---|---|---|
| 86 | TEMASCALCINGO | 4346 | 71 | 6.51% | | | | | 198 | 18.15% | | | 7 | 1% | 402 | 36.85% | | | 41 | 3.76% | 206 | 18.88% | 37 | 3.39% | 49 | 4.49% | | | | | 0 | 0.00% | 60 | 5.21% | 1151 | 1091 | 402 | PVEM | 206 | MORENA | 198 | PRI |
| 86 | TEMASCALCINGO | 4347 | 41 | 4.85% | | | | | 254 | 30.02% | | | 5 | 1% | 332 | 39.24% | | | 28 | 3.31% | 128 | 15.13% | 18 | 2.13% | 40 | 4.73% | | | | | 1 | 0.12% | 18 | 2.08% | 865 | 846 | 332 | PVEM | 254 | PRI | 128 | MORENA |
| 86 | TEMASCALCINGO | 4348 | 69 | 5.66% | | | | | 173 | 14.18% | | | 1 | 0% | 575 | 47.13% | | | 48 | 3.93% | 200 | 17.05% | 33 | 2.70% | 113 | 9.26% | | | | | 0 | 0.00% | 52 | 4.09% | 1272 | 1220 | 575 | PVEM | 200 | MORENA | 172 | PRI |
| 86 | TEMASCALCINGO | 4349 | 54 | 3.81% | | | | | 330 | 23.02% | | | 3 | 0% | 624 | 43.57% | | | 46 | 3.24% | 211 | 14.87% | 56 | 3.95% | 87 | 6.13% | | | | | 1 | 0.07% | 46 | 3.14% | 1466 | 1419 | 624 | PVEM | 330 | PRI | 211 | MORENA |
| 86 | TEMASCALCINGO | 4350 | 39 | 4.59% | | | | | 165 | 19.50% | | | 6 | 1% | 413 | 48.88% | | | 17 | 1.99% | 129 | 15.09% | 43 | 5.03% | 43 | 5.03% | | | | | 0 | 0.00% | 36 | 4.04% | 891 | 855 | 413 | PVEM | 165 | PRI | 129 | MORENA |
| 86 | TEMASCALCINGO | 4351 | 67 | 3.86% | | | | | 353 | 20.35% | | | 11 | 1% | 780 | 44.98% | | | 19 | 1.10% | 325 | 18.74% | 64 | 3.69% | 115 | 6.63% | | | | | 0 | 0.00% | 60 | 3.34% | 1794 | 1734 | 780 | PVEM | 353 | PRI | 325 | MORENA |
| 86 | TEMASCALCINGO | 4352 | 73 | 8.47% | | | | | 236 | 27.38% | | | 8 | 1% | 270 | 31.32% | | | 19 | 2.20% | 218 | 25.29% | 12 | 1.39% | 26 | 3.02% | | | | | 0 | 0.00% | 34 | 3.79% | 896 | 862 | 270 | PVEM | 236 | PRI | 218 | MORENA |
| 86 | TEMASCALCINGO | 4353 | 56 | 6.78% | | | | | 160 | 19.37% | | | 5 | 1% | 175 | 21.19% | | | 12 | 1.45% | 380 | 46.00% | 13 | 1.57% | 25 | 3.03% | | | | | 0 | 0.00% | 42 | 4.84% | 868 | 826 | 380 | MORENA | 175 | PVEM | 160 | PRI |
| 86 | TEMASCALCINGO | 4354 | 283 | 33.33% | | | | | 153 | 18.00% | | | 21 | 3% | 73 | 8.59% | | | 10 | 1.18% | 238 | 28.04% | 16 | 1.97% | 35 | 4.30% | | | | | 0 | 0.00% | 47 | 5.46% | 861 | 814 | 366 | PAN-PRD-MC | 238 | MORENA | 153 | PRI |
| 86 | TEMASCALCINGO | 4355 | 35 | 5.34% | | | | | 179 | 27.33% | | | 3 | 0% | 152 | 23.21% | | | 24 | 3.66% | 235 | 35.88% | 17 | 2.60% | 10 | 1.53% | | | | | 0 | 0.00% | 26 | 3.82% | 681 | 655 | 235 | MORENA | 179 | PRI | 152 | PVEM |
| 86 | TEMASCALCINGO | 4356 | 173 | 10.75% | | | | | 351 | 21.81% | | | 19 | 1% | 602 | 37.41% | | | 27 | 1.68% | 307 | 19.08% | 52 | 3.23% | 78 | 4.85% | | | | | 0 | 0.00% | 71 | 4.23% | 1680 | 1609 | 602 | PVEM | 351 | PRI | 307 | MORENA |
| 86 | TEMASCALCINGO | 4357 | 103 | 10.44% | | | | | 332 | 33.77% | | | 11 | 1% | 299 | 30.42% | | | 10 | 1.02% | 159 | 16.17% | 21 | 2.14% | 48 | 4.88% | | | | | 0 | 0.00% | 40 | 3.91% | 1023 | 983 | 332 | PRI | 299 | PVEM | 159 | MORENA |
| 86 | TEMASCALCINGO | 4358 | 120 | 10.18% | | | | | 179 | 15.07% | | | 13 | 1% | 302 | 25.42% | | | 35 | 2.95% | 451 | 37.96% | 46 | 3.87% | 42 | 3.54% | | | | | 0 | 0.00% | 45 | 3.65% | 1233 | 1188 | 451 | MORENA | 302 | PVEM | 179 | PRI |
| 86 | TEMASCALCINGO | 4359 | 74 | 5.25% | | | | | 231 | 16.38% | | | 14 | 1% | 449 | 31.84% | | | 45 | 3.19% | 519 | 36.81% | 48 | 3.40% | 30 | 2.13% | | | | | 0 | 0.00% | 62 | 4.21% | 1472 | 1410 | 519 | MORENA | 449 | PVEM | 231 | PRI |
| 86 | TEMASCALCINGO | 4360 | 68 | 5.16% | | | | | 178 | 13.51% | | | 9 | 1% | 491 | 34.98% | | | 22 | 1.67% | 511 | 38.77% | 47 | 3.57% | 22 | 1.67% | | | | | 0 | 0.00% | 60 | 4.35% | 1378 | 1318 | 511 | MORENA | 491 | PVEM | 178 | PRI |
| 86 | TEMASCALCINGO | 4361 | 32 | 3.04% | | | | | 171 | 16.27% | | | 1 | 0% | 579 | 55.08% | | | 14 | 1.33% | 175 | 16.65% | 13 | 1.24% | 66 | 6.28% | | | | | 1 | 0.09% | 29 | 2.68% | 1081 | 1051 | 579 | PVEM | 175 | MORENA | 171 | PRI |
| 86 | TEMASCALCINGO | 4362 | 60 | 5.61% | | | | | 180 | 16.84% | | | 39 | 4% | 297 | 27.78% | | | 10 | 0.94% | 426 | 39.85% | 33 | 3.09% | 24 | 2.25% | | | | | 0 | 0.00% | 73 | 6.39% | 1142 | 1069 | 426 | MORENA | 297 | PVEM | 180 | PRI |
| 86 | TEMASCALCINGO | 4363 | 107 | 7.78% | | | | | 253 | 18.39% | | | 34 | 2% | 367 | 26.69% | | | 45 | 3.27% | 549 | 39.84% | 17 | 1.23% | 6 | 0.44% | | | | | 0 | 0.00% | 74 | 5.10% | 1452 | 1378 | 549 | MORENA | 367 | PVEM | 253 | PRI |
| 86 | TEMASCALCINGO | 4364 | 21 | 3.77% | | | | | 130 | 24.70% | | | 11 | 2% | 84 | 15.00% | | | 10 | 1.80% | 235 | 42.19% | 18 | 6.02% | 20 | 3.59% | | | | | 0 | 0.00% | 50 | 8.24% | 607 | 557 | 235 | MORENA | 130 | PRI | 84 | PVEM |
| 86 | TEMASCALCINGO | 4365 | 11 | 2.82% | | | | | 144 | 36.92% | | | 2 | 1% | 30 | 7.69% | | | 0 | 0.00% | 195 | 50.00% | 2 | 0.51% | 6 | 1.54% | | | | | 0 | 0.00% | 11 | 2.74% | 401 | 390 | 195 | MORENA | 144 | PRI | 30 | PVEM |
| 86 | TEMASCALCINGO | 4366 | 13 | 3.16% | | | | | 94 | 22.82% | | | 4 | 1% | 157 | 38.11% | | | 1 | 0.24% | 116 | 28.16% | 19 | 4.61% | 8 | 1.94% | | | | | 0 | 0.00% | 25 | 5.72% | 437 | 412 | 157 | PVEM | 116 | MORENA | 94 | PRI |
| 86 | TEMASCALCINGO | 4367 | 61 | 6.52% | | | | | 198 | 21.15% | | | 10 | 1% | 264 | 27.14% | | | 5 | 0.53% | 291 | 31.09% | 38 | 4.06% | 79 | 8.44% | | | | | 0 | 0.00% | 63 | 6.31% | 999 | 936 | 291 | MORENA | 264 | PVEM | 198 | PRI |
| 86 | TEMASCALCINGO | 4368 | 33 | 7.40% | | | | | 112 | 25.11% | | | 4 | 1% | 140 | 31.39% | | | 3 | 0.67% | 133 | 29.82% | 9 | 2.02% | 12 | 2.69% | | | | | 0 | 0.00% | 19 | 4.09% | 465 | 446 | 140 | PVEM | 133 | MORENA | 112 | PRI |
| 86 | TEMASCALCINGO | 4369 | 70 | 6.86% | | | | | 260 | 25.45% | | | 16 | 2% | 244 | 23.90% | | | 11 | 1.08% | 247 | 24.19% | 124 | 12.14% | 43 | 4.21% | | | | | 0 | 0.00% | 60 | 5.55% | 1081 | 1021 | 266 | PRI | 247 | MORENA | 244 | PVEM |
| 86 | TEMASCALCINGO | 4370 | 23 | 6.63% | | | | | 107 | 30.84% | | | 1 | 0% | 72 | 20.75% | | | 3 | 0.86% | 112 | 32.28% | 24 | 6.92% | 5 | 1.44% | | | | | 0 | 0.00% | 17 | 4.67% | 364 | 347 | 112 | MORENA | 107 | PRI | 72 | PVEM |
| 86 | TEMASCALCINGO | 4371 | 28 | 3.11% | | | | | 236 | 26.25% | | | 99 | 11% | 239 | 26.59% | | | 12 | 1.33% | 246 | 27.36% | 13 | 1.45% | 26 | 2.89% | | | | | 2 | 0.21% | 39 | 4.15% | 940 | 899 | 246 | MORENA | 239 | PVEM | 236 | PRI |
| 86 | TEMASCALCINGO | 4372 | 62 | 5.02% | | | | | 296 | 23.99% | | | 23 | 2% | 161 | 13.05% | | | 10 | 0.81% | 599 | 48.54% | 35 | 2.84% | 48 | 3.89% | | | | | 1 | 0.08% | 57 | 2.91% | 1272 | 1234 | 599 | MORENA | 296 | PRI | 161 | PVEM |
| 86 | TEMASCALCINGO | 4373 | 88 | 6.16% | | | | | 198 | 13.87% | | | 18 | 1% | 427 | 29.90% | | | 11 | 0.77% | 315 | 22.06% | 81 | 5.67% | 190 | 10.31% | | | | | 0 | 0.00% | 65 | 4.35% | 1493 | 1403 | 427 | PVEM | 315 | MORENA | 190 | VR |
| 86 | TEMASCALCINGO | 4374 | 27 | 6.65% | | | | | 98 | 24.14% | | | 6 | 1% | 120 | 29.56% | | | 5 | 1.23% | 135 | 33.25% | 2 | 0% | 13 | 3.20% | | | | | 0 | 0.00% | 27 | 6.24% | 433 | 406 | 135 | MORENA | 120 | PVEM | 98 | PRI |
| 86 | TEMASCALCINGO | 4375 | 78 | 6.85% | | | | | 225 | 19.77% | | | 24 | 2% | 272 | 23.90% | | | 9 | 0.79% | 473 | 42.09% | 23 | 2.02% | 28 | 2.46% | | | | | 0 | 0.00% | 67 | 5.56% | 1205 | 1138 | 475 | MORENA | 272 | PVEM | 225 | PRI |
| 86 | TEMASCALCINGO | 4376 | 213 | 10.04% | | | | | 494 | 23.28% | | | 44 | 2% | 430 | 20.26% | | | 16 | 0.75% | 800 | 37.70% | 53 | 2.50% | 72 | 3.39% | | | | | 0 | 0.00% | 162 | 7.09% | 2284 | 2122 | 800 | MORENA | 494 | PRI | 430 | PVEM |
| 86 | TEMASCALCINGO | 4377 | 22 | 4.69% | | | | | 142 | 30.28% | | | 12 | 3% | 64 | 13.65% | | | 1 | 0.21% | 212 | 45.20% | 4 | 0.85% | 12 | 2.56% | | | | | 1 | 0.21% | 21 | 4.28% | 491 | 469 | 212 | MORENA | 142 | PRI | 64 | PVEM |
| 86 | TEMASCALCINGO | 4378 | 75 | 7.16% | | | | | 157 | 18.82% | | | 11 | 1% | 116 | 11.08% | | | 10 | 0.96% | 619 | 58.17% | 14 | 1.34% | 15 | 1.43% | | | | | 0 | 0.00% | 39 | 3.59% | 1086 | 1047 | 619 | MORENA | 157 | PRI | 116 | PVEM |
| 86 | TEMASCALCINGO | 4379 | 27 | 6.84% | | | | | 141 | 35.70% | | | 4 | 1% | 120 | 30.38% | | | 8 | 1.01% | 82 | 20.76% | 4 | 1.01% | 9 | 2.28% | | | | | 0 | 0.00% | 14 | 3.42% | 409 | 395 | 141 | PRI | 120 | PVEM | 82 | MORENA |

# PARTIDO POLÍTICO O COALICIÓN GANADOR/A EN LA ELECCIÓN DE LOS MIEMBROS DE LOS AYUNTAMIENTOS EN EL ESTADO DE MÉXICO 2018

## MUNICIPIO 086: TEMASCALCINGO

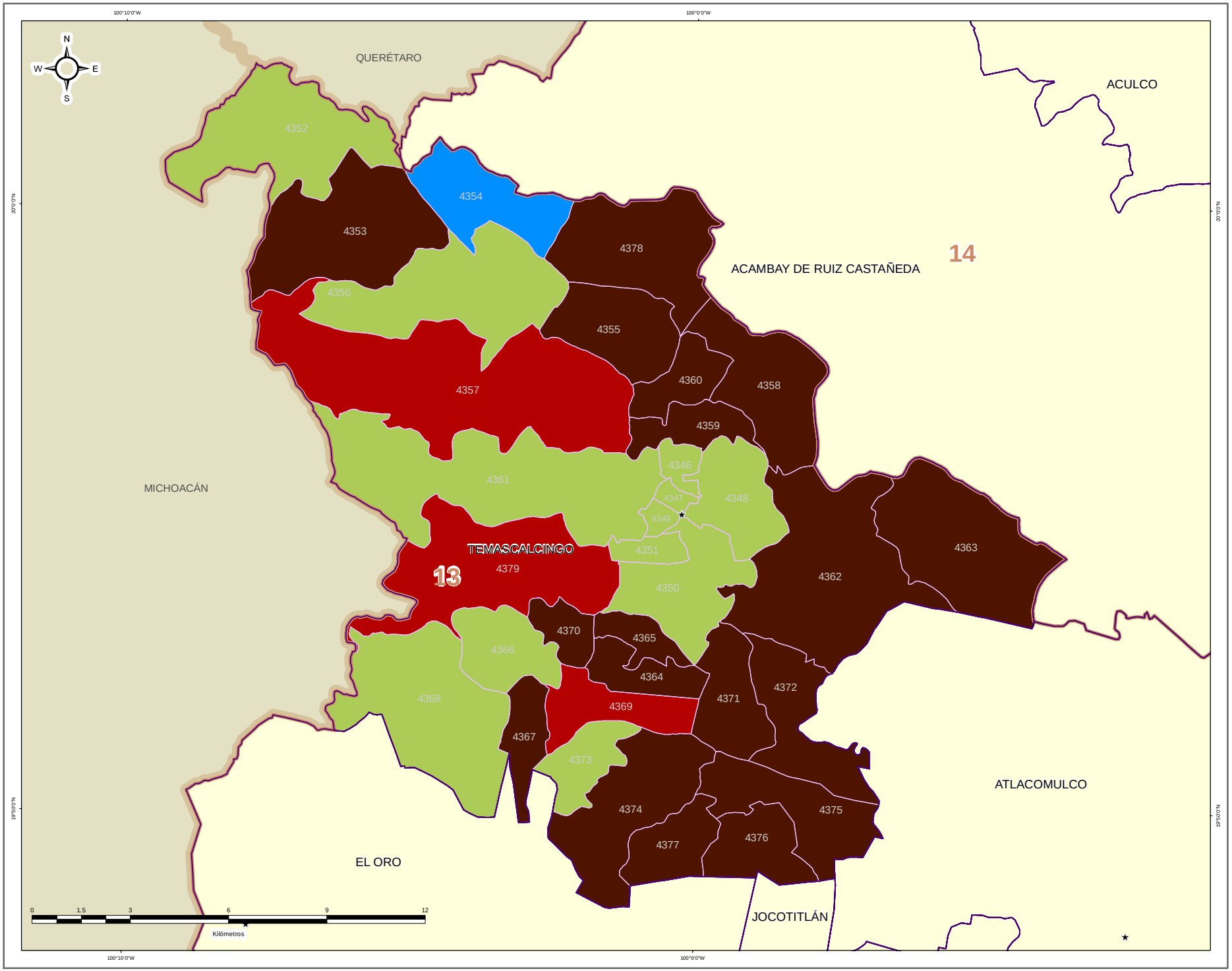


IEEM — 1 Julio 2018

### DIRECCIÓN DE ORGANIZACIÓN

**ESTRUCTURA GEOELECTORAL Y CLAVES**

- Límite estatal ..... MÉX
- Distrito Electoral Local ..... 45
- Límite municipal ..... TOLUCA
- Sección electoral ..... 6478
- Cabecera municipal

**PARTIDO POLÍTICO O COALICIÓN GANADOR/A DE LA ELECCIÓN DE MIEMBROS DE LOS AYUNTAMIENTOS EN EL ESTADO DE MÉXICO 2018**

- Partido Acción Nacional (PAN)
- Partido Revolucionario Institucional (PRI)
- Partido de la Revolución Democrática (PRD)
- Partido del Trabajo (PT)
- Partido Verde Ecologista de México (PVEM)
- Movimiento Ciudadano (MC)
- Nueva Alianza (NA)
- MORENA
- Encuentro Social (ES)
- Vía Radical (VR)
- Por el Estado de México al Frente PAN - PRD - MC
- Juntos Haremos Historia PT - MORENA - ES

**OTROS**

- Casilla(s) Anula(s) / Sin Dato
- Sin Casilla
- Sección con Casilla(s) Remitida(s)

**LOCALIZACIÓN**

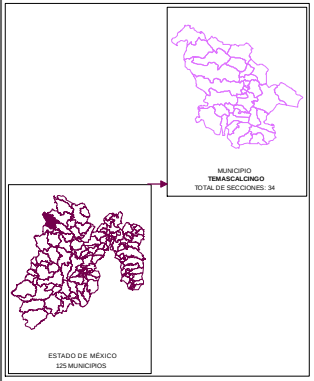


Edición cartográfica del mes de mayo de 2019, con corte de información al 07 de noviembre de 2018 mismo que fue empleado para el Proceso Electoral 2017-2018. Registro Federal de Electores, INE.

Resultados por sección electoral de la Elección de los Miembros de los Ayuntamientos en el Estado de México para el periodo 2018 - 2021

Proyección: UTM Zona 14
Datum: WGS84

**SUPERVISIÓN**

C.P. Antonio Sánchez Acosta
Subdirector de Documentación y Estadística Electoral _____

**ELABORACIÓN**

Departamento de Análisis y Procesamiento de Información Territorial

Miguel Ángel García Escalante _____
Jaqueline Pérez Nova _____

# PARTIDO POLÍTICO O COALICIÓN EN SEGUNDA FUERZA EN LA ELECCIÓN DE LOS MIEMBROS DE LOS AYUNTAMIENTOS EN EL ESTADO DE MÉXICO 2018

## MUNICIPIO 086: TEMASCALCINGO

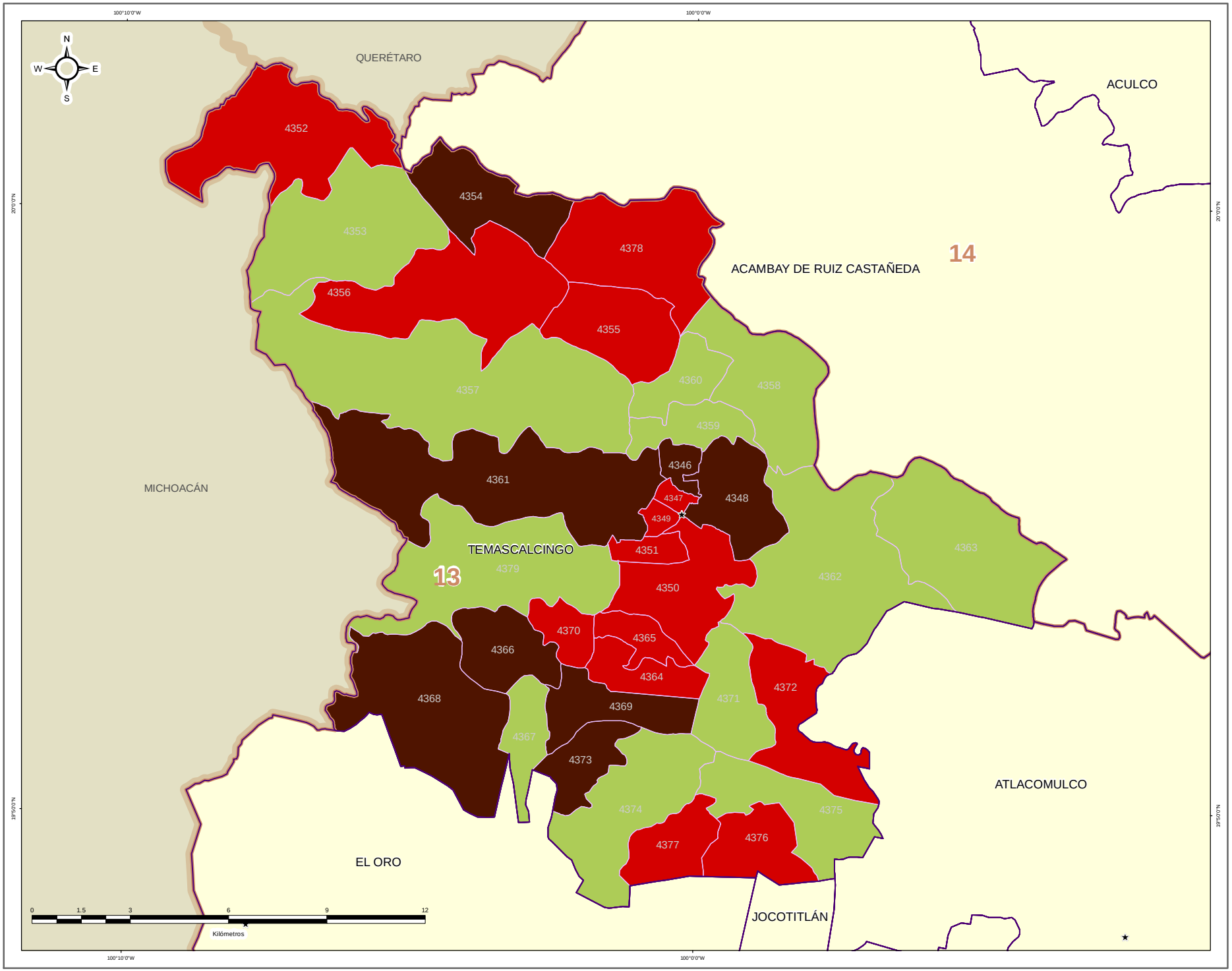


### DIRECCIÓN DE ORGANIZACIÓN

**ESTRUCTURA GEOELECTORAL Y CLAVES**

- Límite estatal ..... MÉX
- Distrito Electoral Local ..... 45
- Límite municipal ..... TOLUCA
- Sección electoral ..... 6478
- Cabecera municipal

**PARTIDO POLÍTICO O COALICIÓN EN SEGUNDA FUERZA DE LA ELECCIÓN DE MIEMBROS DE LOS AYUNTAMIENTOS EN EL ESTADO DE MÉXICO 2018**

- Partido Acción Nacional (PAN)
- Partido Revolucionario Institucional (PRI)
- Partido de la Revolución Democrática (PRD)
- Partido del Trabajo (PT)
- Partido Verde Ecologista de México (PVEM)
- Movimiento Ciudadano (MC)
- Nueva Alianza (NA)
- MORENA
- Encuentro Social (ES)
- Vía Radical (VR)
- Por el Estado de México al Frente PAN - PRD - MC
- Juntos Haremos Historia PT - MORENA - ES

**OTROS**

- Casilla(s) Anula(s) / Sin Dato
- Sin Casilla
- Sección con Casilla(s) Remitida(s)

**LOCALIZACIÓN**

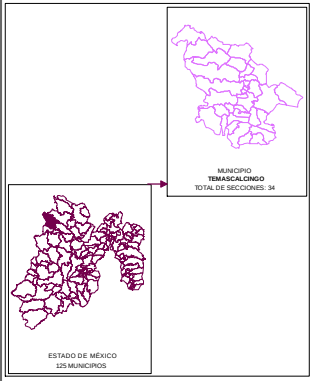


Edición cartográfica del mes de mayo de 2019, con corte de información al 07 de noviembre de 2018 mismo que fue empleado para el Proceso Electoral 2017-2018. Registro Federal de Electores, INE.

Resultados por sección electoral de la Elección de los Miembros de los Ayuntamientos en el Estado de México para el periodo 2018 - 2021

Proyección: UTM Zona 14
Datum: WGS84

**SUPERVISIÓN**

C.P. Antonio Sánchez Acosta
Subdirector de Documentación y Estadística Electoral _____

**ELABORACIÓN**

Departamento de Análisis y Procesamiento de Información Territorial

Miguel Ángel García Escalante _____
Jaqueline Pérez Nova _____

# PARTIDO POLÍTICO O COALICIÓN EN TERCERA FUERZA EN LA ELECCIÓN DE LOS MIEMBROS DE LOS AYUNTAMIENTOS EN EL ESTADO DE MÉXICO 2018

## MUNICIPIO 086: TEMASCALCINGO

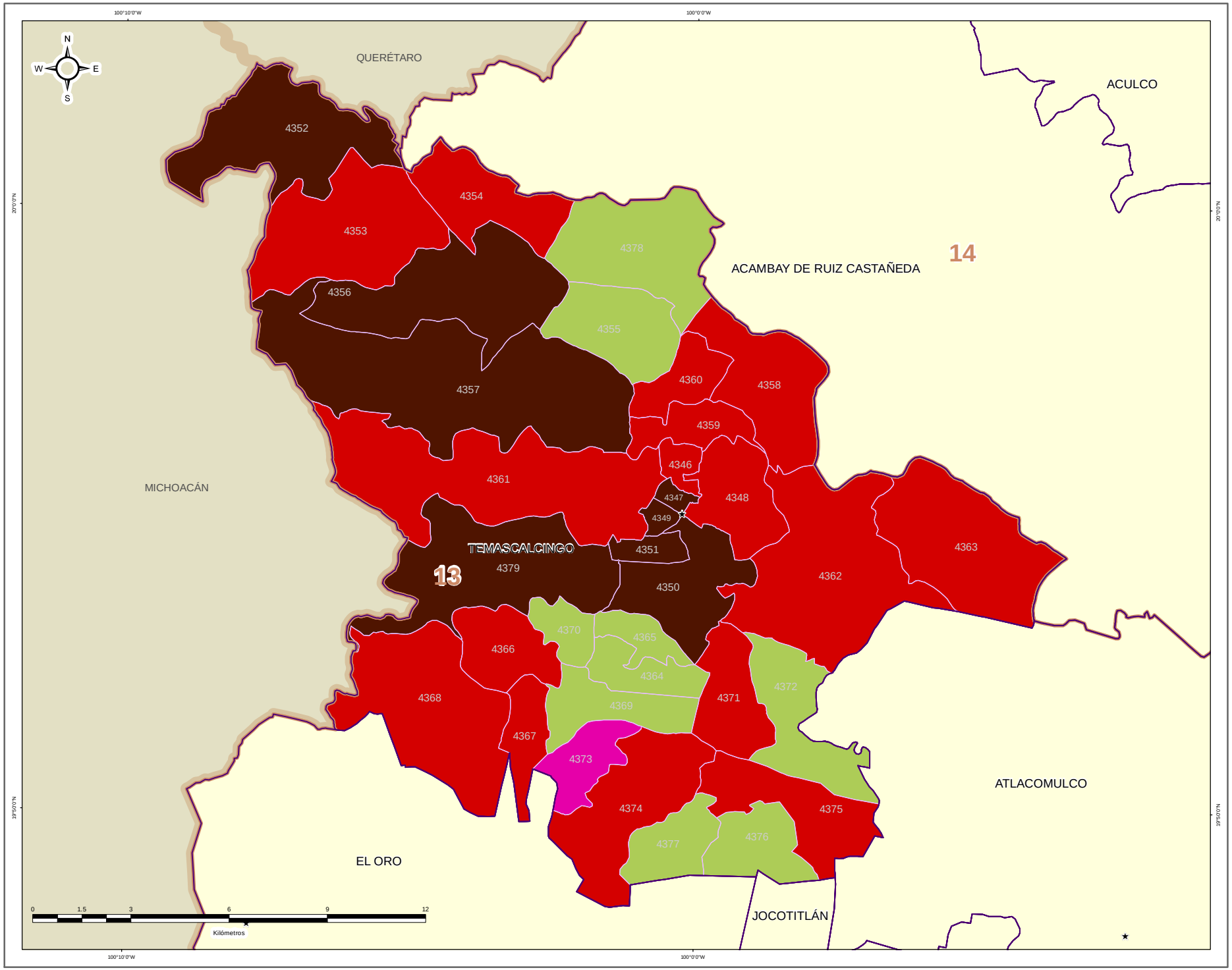


### DIRECCIÓN DE ORGANIZACIÓN

**ESTRUCTURA GEOELECTORAL Y CLAVES**

- Límite estatal ..... MÉX
- Distrito Electoral Local ..... 45
- Límite municipal ..... TOLUCA
- Sección electoral ..... 6478
- Cabecera municipal

**PARTIDO POLÍTICO O COALICIÓN EN TERCERA FUERZA DE LA ELECCIÓN DE MIEMBROS DE LOS AYUNTAMIENTOS EN EL ESTADO DE MÉXICO 2018**

- Partido Acción Nacional (PAN)
- Partido Revolucionario Institucional (PRI)
- Partido de la Revolución Democrática (PRD)
- Partido del Trabajo (PT)
- Partido Verde Ecologista de México (PVEM)
- Movimiento Ciudadano (MC)
- Nueva Alianza (NA)
- MORENA
- Encuentro Social (ES)
- Vía Radical (VR)
- Por el Estado de México al Frente PAN - PRD - MC
- Juntos Haremos Historia PT - MORENA - ES

**OTROS**

- Casilla(s) Anula(s) / Sin Dato
- Sin Casilla
- Sección con Casilla(s) Remitida(s)

**LOCALIZACIÓN**

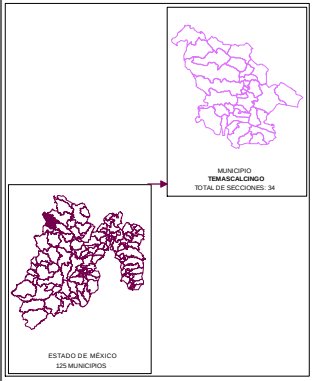


Edición cartográfica del mes de mayo de 2019, con corte de información al 07 de noviembre de 2018 mismo que fue empleado para el Proceso Electoral 2017-2018. Registro Federal de Electores, INE.

Resultados por sección electoral de la Elección de los Miembros de los Ayuntamientos en el Estado de México para el periodo 2018 - 2021

Proyección: UTM Zona 14
Datum: WGS84

**SUPERVISIÓN**

C.P. Antonio Sánchez Acosta
Subdirector de Documentación y Estadística Electoral _____

**ELABORACIÓN**

Departamento de Análisis y Procesamiento de Información Territorial

Miguel Ángel García Escalante _____
Jaqueline Pérez Nova _____

## MARGEN DE VICTORIA

El margen de victoria es la diferencia de porcentaje de votación válida emitida que alcanzó el partido ganador sobre el inmediato inferior, es decir, sobre la primera minoría; los rangos establecidos fueron considerados así: 0.00% a 5.00%; 5.01% a 10.00%; 10.01% a 20.00%; 20.01% a más.

Como se observa en la siguiente gráfica, de las 34 secciones del Municipio de Temascalcingo, en 11 secciones (32.35%) el margen de victoria fue de entre 0.00% a 5.00%; en 5 secciones (14.71%) fue de entre 5.01% a 10.00%; en 10 secciones (29.41%) fue de más de 10.00% y hasta 20.00%; y finalmente en 8 secciones (23.53%) fue de más del 20.00% de diferencia. El detalle por Partido o Coalición se observa en el cuadro y gráfica siguiente.

En el resultado global del Municipio, el Partido Morena tuvo un margen de victoria de 0.53% respecto de la segunda fuerza que fue el Partido Verde Ecologista de México.

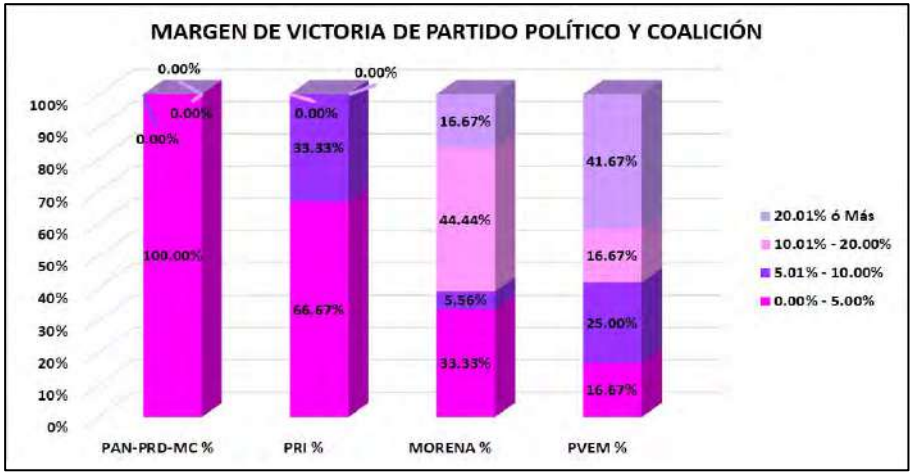


| CLAVE | MUNICIPIO | MARGEN DE VICTORIA | PAN-PRD-MC | PAN-PRD-MC % | PRI | PRI % | MORENA | MORENA % | PVEM | PVEM % | RANGO DE MARGEN DE VICTORIA |
|---|---|---|---|---|---|---|---|---|---|---|---|
| 86 | TEMASCALCINGO | 0.00% - 5.00% | 1 | 100.00% | 2 | 66.67% | 6 | 33.33% | 2 | 16.67% | 11 |
| 86 | TEMASCALCINGO | 5.01% - 10.00% | 0 | 0.00% | 1 | 33.33% | 1 | 5.56% | 3 | 25.00% | 5 |
| 86 | TEMASCALCINGO | 10.01% - 20.00% | 0 | 0.00% | 0 | 0.00% | 8 | 44.44% | 2 | 16.67% | 10 |
| 86 | TEMASCALCINGO | 20.01% ó Más | 0 | 0.00% | 0 | 0.00% | 3 | 16.67% | 5 | 41.67% | 8 |
| | | **TOTAL** | **1** | **100.00%** | **3** | **100.00%** | **18** | **100.00%** | **12** | **100.00%** | |

# MARGEN DE VICTORIA

| CLAVE | MUNICIPIO | SECCIÓN | PAN-PRD-MC | % PAN-PRD-MC | PT-MORENA-PES | % PT-MORENA-PES | PAN | % PAN | PRI | % PRI | PRD | % PRD | PT | % PT | PVEM | % PVEM | MC | % MC | NA | % NA | MORENA | % MORENA | ES | % ES | VR | % VR | CANDIDATO INDEPENDIENTE 1 | % CANDIDATO INDEPENDIENTE 1 | CANDIDATO INDEPENDIENTE 2 | % CANDIDATO INDEPENDIENTE 2 | NO REGISTRADOS | % NO REGISTRADOS | NULOS | % NULOS | TOTAL | VOTACIÓN VÁLIDA | PRIMERA FUERZA | PRIMERA FUERZA | SEGUNDA FUERZA | SEGUNDA FUERZA | TERCERA FUERZA | TERCERA FUERZA | MARGEN DE VICTORIA |
|---|---|---|---|---|---|---|---|---|---|---|---|---|---|---|---|---|---|---|---|---|---|---|---|---|---|---|---|---|---|---|---|---|---|---|---|---|---|---|---|---|---|---|---|
| 86 | TEMASCALCINGO | 4346 | 71 | 6.31% | | | | | 198 | 18.15% | | | 7 | 1% | 402 | 36.85% | | | 41 | 3.76% | 166 | 15.21% | 37 | 3.39% | 49 | 4.49% | | | | | 0 | 0.00% | 60 | 5.21% | 1151 | 1091 | 402 | PVEM | 266 | MORENA | 198 | PRI | 10.65% |
| 86 | TEMASCALCINGO | 4347 | 41 | 4.85% | | | | | 254 | 30.02% | | | 5 | 1% | 332 | 39.24% | | | 28 | 3.31% | 128 | 15.13% | 18 | 2.13% | 40 | 4.73% | | | | | 1 | 0.12% | 18 | 2.08% | 865 | 846 | 332 | PVEM | 254 | PRI | 128 | MORENA | 9.22% |
| 86 | TEMASCALCINGO | 4348 | 69 | 5.66% | | | | | 173 | 14.18% | | | 1 | 0% | 575 | 47.13% | | | 48 | 3.93% | 208 | 17.05% | 33 | 2.70% | 113 | 9.26% | | | | | 0 | 0.00% | 52 | 4.09% | 1272 | 1220 | 575 | PVEM | 208 | MORENA | 173 | PRI | 30.08% |
| 86 | TEMASCALCINGO | 4349 | 54 | 3.81% | | | | | 330 | 23.02% | | | 3 | 0% | 624 | 43.57% | | | 46 | 3.24% | 211 | 14.87% | 56 | 3.95% | 87 | 6.12% | | | | | 1 | 0.07% | 46 | 3.14% | 1466 | 1419 | 624 | PVEM | 338 | PRI | 211 | MORENA | 20.16% |
| 86 | TEMASCALCINGO | 4350 | 39 | 4.59% | | | | | 165 | 19.30% | | | 6 | 1% | 413 | 48.30% | | | 17 | 1.99% | 129 | 15.09% | 45 | 5.01% | 43 | 5.01% | | | | | 0 | 0.00% | 16 | 4.04% | 891 | 855 | 413 | PVEM | 165 | PRI | 129 | MORENA | 29.01% |
| 86 | TEMASCALCINGO | 4351 | 67 | 3.86% | | | | | 353 | 20.30% | | | 11 | 1% | 780 | 44.98% | | | 19 | 1.10% | 325 | 18.74% | 64 | 3.69% | 115 | 6.63% | | | | | 0 | 0.00% | 60 | 3.34% | 1794 | 1734 | 780 | PVEM | 353 | PRI | 325 | MORENA | 24.65% |
| 86 | TEMASCALCINGO | 4352 | 73 | 8.47% | | | | | 116 | 27.38% | | | 8 | 1% | 270 | 31.33% | | | 19 | 2.20% | 218 | 25.29% | 12 | 1.39% | 26 | 3.02% | | | | | 0 | 0.00% | 34 | 3.79% | 896 | 862 | 270 | PVEM | 216 | PRI | 218 | MORENA | 3.94% |
| 86 | TEMASCALCINGO | 4353 | 56 | 6.78% | | | | | 160 | 19.37% | | | 5 | 1% | 175 | 21.18% | | | 12 | 1.45% | 380 | 45.99% | 13 | 1.57% | 25 | 3.03% | | | | | 0 | 0.00% | 42 | 4.84% | 868 | 826 | 380 | MORENA | 175 | PVEM | 160 | PRI | 24.82% |
| 86 | TEMASCALCINGO | 4354 | 268 | 32.92% | | | | | 153 | 18.80% | | | 21 | 3% | 73 | 8.97% | | | 10 | 1.23% | 238 | 29.24% | 16 | 1.97% | 35 | 4.30% | | | | | 0 | 0.00% | 47 | 5.44% | 861 | 814 | 268 | PAN-PRD-MC | 238 | MORENA | 153 | PRI | 3.89% |
| 86 | TEMASCALCINGO | 4355 | 35 | 5.34% | | | | | 179 | 27.33% | | | 3 | 0% | 152 | 23.21% | | | 24 | 3.66% | 235 | 35.88% | 17 | 2.60% | 10 | 1.53% | | | | | 0 | 0.00% | 26 | 3.82% | 691 | 655 | 235 | MORENA | 179 | PRI | 152 | PVEM | 8.55% |
| 86 | TEMASCALCINGO | 4356 | 173 | 10.75% | | | | | 351 | 21.81% | | | 19 | 1% | 602 | 37.41% | | | 27 | 1.68% | 307 | 19.08% | 52 | 3.23% | 78 | 4.85% | | | | | 0 | 0.00% | 71 | 4.22% | 1680 | 1609 | 602 | PVEM | 351 | PRI | 307 | MORENA | 15.60% |
| 86 | TEMASCALCINGO | 4357 | 103 | 10.48% | | | | | 332 | 33.77% | | | 11 | 1% | 199 | 20.24% | | | 10 | 1.02% | 159 | 16.17% | 21 | 2.14% | 48 | 4.88% | | | | | 0 | 0.00% | 40 | 3.91% | 1023 | 983 | 332 | PRI | 199 | PVEM | 159 | MORENA | 3.39% |
| 86 | TEMASCALCINGO | 4358 | 120 | 10.10% | | | | | 179 | 15.07% | | | 13 | 1% | 302 | 25.42% | | | 35 | 2.95% | 451 | 37.95% | 46 | 3.87% | 42 | 3.54% | | | | | 0 | 0.00% | 45 | 3.65% | 1233 | 1188 | 451 | MORENA | 302 | PVEM | 179 | PRI | 12.54% |
| 86 | TEMASCALCINGO | 4359 | 74 | 5.25% | | | | | 231 | 16.38% | | | 14 | 1% | 449 | 31.84% | | | 45 | 3.19% | 519 | 36.81% | 48 | 3.40% | 30 | 2.13% | | | | | 0 | 0.00% | 62 | 4.21% | 1472 | 1410 | 519 | MORENA | 449 | PVEM | 231 | PRI | 4.96% |
| 86 | TEMASCALCINGO | 4360 | 68 | 5.16% | | | | | 178 | 13.51% | | | 9 | 1% | 461 | 34.98% | | | 22 | 1.67% | 511 | 38.77% | 47 | 3.57% | 22 | 1.67% | | | | | 0 | 0.00% | 60 | 4.55% | 1370 | 1318 | 511 | MORENA | 461 | PVEM | 178 | PRI | 3.79% |
| 86 | TEMASCALCINGO | 4361 | 32 | 3.04% | | | | | 171 | 16.27% | | | 1 | 0% | 579 | 55.09% | | | 14 | 1.33% | 175 | 16.65% | 13 | 1.24% | 66 | 6.28% | | | | | 1 | 0.09% | 29 | 2.68% | 1081 | 1051 | 579 | PVEM | 175 | MORENA | 171 | PRI | 38.44% |
| 86 | TEMASCALCINGO | 4362 | 60 | 5.61% | | | | | 180 | 16.84% | | | 39 | 4% | 257 | 17.70% | | | 10 | 0.94% | 426 | 39.85% | 33 | 3.09% | 24 | 2.25% | | | | | 0 | 0.00% | 73 | 6.39% | 1142 | 1069 | 426 | MORENA | 257 | PVEM | 180 | PRI | 12.07% |
| 86 | TEMASCALCINGO | 4363 | 107 | 7.79% | | | | | 253 | 18.39% | | | 34 | 2% | 367 | 26.65% | | | 45 | 3.27% | 549 | 39.84% | 17 | 1.23% | 6 | 0.44% | | | | | 0 | 0.00% | 74 | 5.10% | 1452 | 1378 | 549 | MORENA | 367 | PVEM | 253 | PRI | 13.21% |
| 86 | TEMASCALCINGO | 4364 | 21 | 3.77% | | | | | 138 | 24.70% | | | 11 | 2% | 84 | 15.08% | | | 10 | 1.80% | 235 | 42.11% | 18 | 6.82% | 20 | 3.59% | | | | | 0 | 0.00% | 50 | 8.24% | 607 | 557 | 235 | MORENA | 138 | PRI | 84 | PVEM | 17.41% |
| 86 | TEMASCALCINGO | 4365 | 11 | 2.82% | | | | | 144 | 36.92% | | | 2 | 1% | 30 | 7.69% | | | 0 | 0.00% | 195 | 50.00% | 2 | 0.51% | 6 | 1.54% | | | | | 0 | 0.00% | 11 | 2.74% | 401 | 390 | 195 | MORENA | 144 | PRI | 30 | PVEM | 13.08% |
| 86 | TEMASCALCINGO | 4366 | 13 | 3.16% | | | | | 94 | 22.82% | | | 4 | 1% | 157 | 38.11% | | | 1 | 0.24% | 116 | 28.16% | 19 | 4.61% | 8 | 1.94% | | | | | 0 | 0.00% | 25 | 5.72% | 437 | 412 | 157 | PVEM | 116 | MORENA | 94 | PRI | 9.95% |
| 86 | TEMASCALCINGO | 4367 | 61 | 6.52% | | | | | 198 | 21.15% | | | 10 | 1% | 264 | 27.14% | | | 5 | 0.53% | 291 | 31.09% | 38 | 4.06% | 79 | 8.44% | | | | | 0 | 0.00% | 63 | 6.31% | 999 | 936 | 291 | MORENA | 264 | PVEM | 198 | PRI | 3.95% |
| 86 | TEMASCALCINGO | 4368 | 33 | 7.40% | | | | | 112 | 25.11% | | | 4 | 1% | 140 | 31.39% | | | 3 | 0.67% | 133 | 29.82% | 9 | 2.02% | 12 | 2.69% | | | | | 0 | 0.00% | 19 | 4.09% | 465 | 446 | 140 | PVEM | 133 | MORENA | 112 | PRI | 1.57% |
| 86 | TEMASCALCINGO | 4369 | 70 | 6.88% | | | | | 265 | 26.05% | | | 16 | 2% | 244 | 23.93% | | | 11 | 1.08% | 247 | 24.26% | 124 | 12.14% | 43 | 4.21% | | | | | 0 | 0.00% | 60 | 5.55% | 1081 | 1021 | 265 | PRI | 247 | MORENA | 244 | PVEM | 1.86% |
| 86 | TEMASCALCINGO | 4370 | 23 | 6.63% | | | | | 107 | 30.04% | | | 1 | 0% | 72 | 20.75% | | | 3 | 0.86% | 112 | 32.28% | 24 | 6.92% | 5 | 1.44% | | | | | 0 | 0.00% | 17 | 4.67% | 364 | 347 | 112 | MORENA | 107 | PRI | 72 | PVEM | 1.44% |
| 86 | TEMASCALCINGO | 4371 | 28 | 3.11% | | | | | 196 | 26.25% | | | 99 | 13% | 219 | 26.59% | | | 12 | 1.33% | 246 | 27.35% | 13 | 1.45% | 26 | 2.89% | | | | | 2 | 0.21% | 39 | 4.15% | 940 | 899 | 246 | MORENA | 219 | PVEM | 196 | PRI | 0.78% |
| 86 | TEMASCALCINGO | 4372 | 62 | 5.02% | | | | | 196 | 13.95% | | | 13 | 2% | 161 | 13.05% | | | 10 | 0.81% | 599 | 48.54% | 35 | 2.84% | 48 | 3.89% | | | | | 1 | 0.08% | 37 | 2.91% | 1272 | 1234 | 599 | MORENA | 196 | PRI | 161 | PVEM | 24.55% |
| 86 | TEMASCALCINGO | 4373 | 88 | 6.18% | | | | | 198 | 13.87% | | | 18 | 1% | 427 | 29.90% | | | 11 | 0.77% | 315 | 22.06% | 81 | 5.67% | 290 | 20.31% | | | | | 0 | 0.00% | 65 | 4.35% | 1495 | 1428 | 427 | PVEM | 315 | MORENA | 290 | VR | 7.04% |
| 86 | TEMASCALCINGO | 4374 | 27 | 6.65% | | | | | 98 | 24.14% | | | 6 | 1% | 120 | 29.56% | | | 5 | 1.23% | 135 | 33.25% | 2 | 0% | 13 | 3.20% | | | | | 0 | 0.00% | 27 | 6.24% | 433 | 406 | 135 | MORENA | 120 | PVEM | 98 | PRI | 3.69% |
| 86 | TEMASCALCINGO | 4375 | 78 | 6.85% | | | | | 225 | 19.77% | | | 24 | 2% | 272 | 23.90% | | | 9 | 0.79% | 479 | 42.09% | 23 | 2.02% | 28 | 2.46% | | | | | 0 | 0.00% | 67 | 5.56% | 1205 | 1138 | 479 | MORENA | 272 | PVEM | 225 | PRI | 18.19% |
| 86 | TEMASCALCINGO | 4376 | 213 | 10.04% | | | | | 494 | 23.28% | | | 44 | 2% | 430 | 20.26% | | | 16 | 0.75% | 800 | 37.70% | 53 | 2.50% | 72 | 3.39% | | | | | 0 | 0.00% | 162 | 7.09% | 2284 | 2122 | 800 | MORENA | 494 | PRI | 430 | PVEM | 14.42% |
| 86 | TEMASCALCINGO | 4377 | 22 | 4.89% | | | | | 141 | 31.28% | | | 12 | 2% | 64 | 13.85% | | | 1 | 0.22% | 212 | 45.10% | 4 | 0.85% | 12 | 2.55% | | | | | 1 | 0.20% | 21 | 4.28% | 491 | 469 | 212 | MORENA | 141 | PRI | 64 | PVEM | 14.55% |
| 86 | TEMASCALCINGO | 4378 | 75 | 7.16% | | | | | 157 | 18.02% | | | 11 | 1% | 116 | 11.08% | | | 10 | 0.96% | 610 | 58.17% | 14 | 1.34% | 15 | 1.43% | | | | | 0 | 0.00% | 39 | 3.59% | 1086 | 1047 | 610 | MORENA | 157 | PRI | 116 | PVEM | 39.55% |
| 86 | TEMASCALCINGO | 4379 | 27 | 6.04% | | | | | 141 | 35.79% | | | 4 | 1% | 120 | 30.38% | | | 8 | 2.03% | 82 | 20.76% | 4 | 1.01% | 9 | 2.28% | | | | | 0 | 0.00% | 14 | 3.42% | 409 | 395 | 141 | PRI | 120 | PVEM | 82 | MORENA | 5.32% |

# MARGEN DE VICTORIA ENTRE EL PARTIDO POLÍTICO O COALICIÓN GANADOR/A Y LA SEGUNDA FUERZA EN LA ELECCIÓN DE LOS MIEMBROS DE LOS AYUNTAMIENTOS EN EL ESTADO DE MÉXICO 2018

## MUNICIPIO 086: TEMASCALCINGO

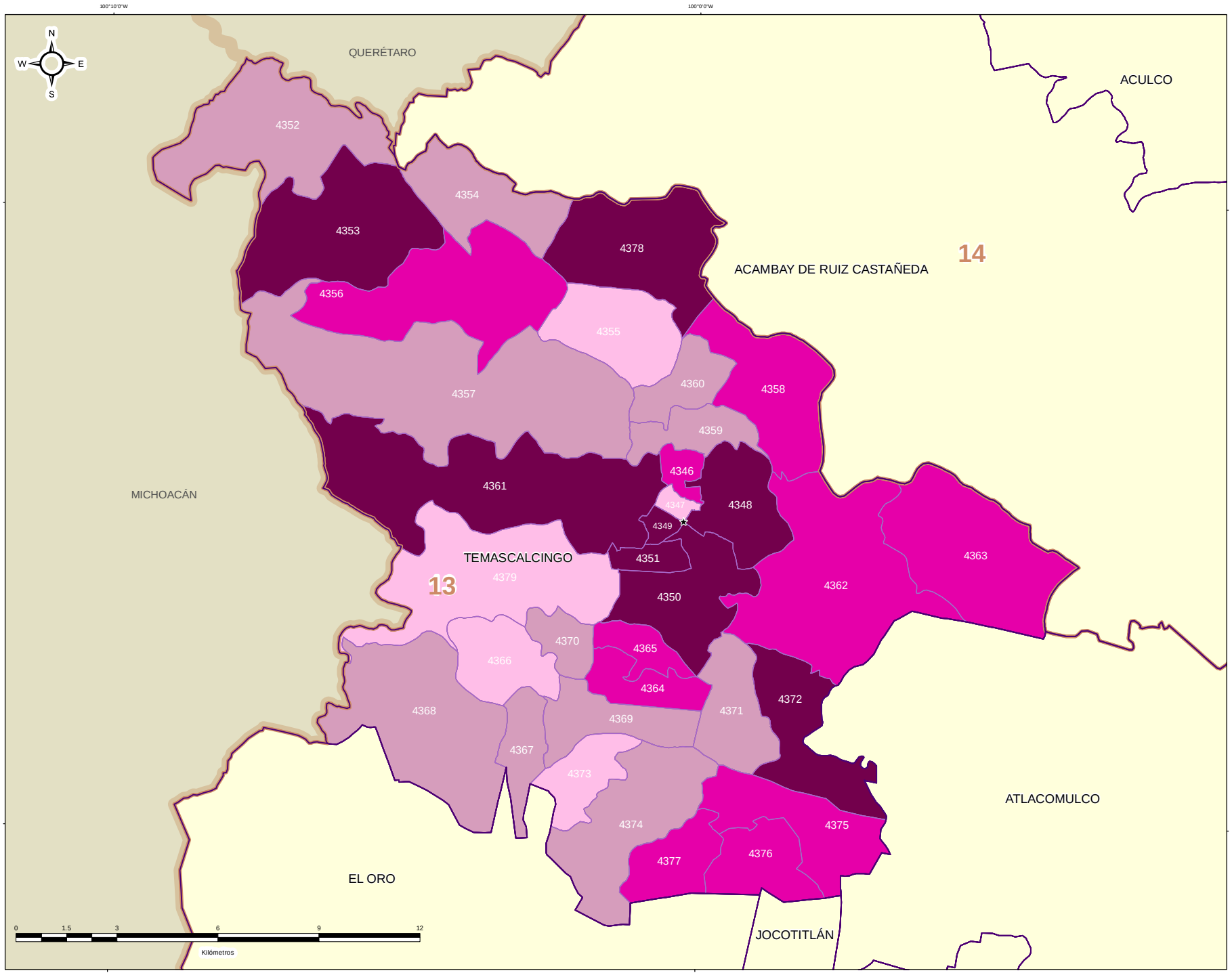


### DIRECCIÓN DE ORGANIZACIÓN

**ESTRUCTURA GEOELECTORAL Y CLAVES**

- Límite estatal ..... MÉX
- Distrito Electoral Local ..... 45
- Límite municipal ..... TOLUCA
- Sección electoral ..... 6478
- Cabecera municipal

**MARGEN DE VICTORIA ENTRE EL PARTIDO POLÍTICO O COALICIÓN GANADOR/A Y LA SEGUNDA FUERZA EN LA ELECCIÓN DE LOS MIEMBROS DE LOS AYUNTAMIENTOS EN EL ESTADO DE MÉXICO 2018**

- 0.00% - 5.00%
- 5.01% - 10.00%
- 10.01% - 20.00%
- 20.01% a Más

**OTROS**

- Casilla(s) Anula(s) / Sin Dato
- Sin Casilla
- Sección con Casilla(s) Remitida(s)

**LOCALIZACIÓN**

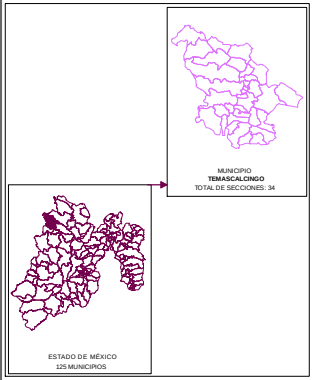


Edición cartográfica del mes de mayo de 2019, con corte de información al 07 de noviembre de 2018 mismo que fue empleado para el Proceso Electoral 2017-2018. Registro Federal de Electores, INE.

Resultados por sección electoral de la Elección de los Miembros de los Ayuntamientos en el Estado de México para el periodo 2018 - 2021

Proyección: UTM Zona 14
Datum: WGS84

**SUPERVISIÓN**

C.P. Antonio Sánchez Acosta
Subdirector de Documentación y Estadística Electoral _____

**ELABORACIÓN**

Departamento de Análisis y Procesamiento de Información Territorial

Miguel Ángel García Escalante _____
Jaqueline Pérez Nova _____

## PARTICIPACIÓN Y ABSTENCIONISMO

La participación de los ciudadanos inscritos en la Lista Nominal de Electores en esta elección en el Municipio de Temascalcingo fue de 73.22%, siendo el abstencionismo de 26.78%.

Para el análisis de la participación por sección, éstas se agruparon en cuatro rangos de participación, el primero es de participación alta considerando más de 70.01%, en el que se encuentran 26 secciones (76.47% del total); el segundo es de participación media, considerado entre 60.01% y hasta 70.00% en el que se encuentran 7 secciones (20.59%); el rango de participación baja, considerado entre 50.01% y hasta 60.00%, dentro del que se ubica 1 sección (2.94%); y en el rango de participación muy baja, considerado con menos de 50.00%, se ubicaron 0 secciones (0.00%).

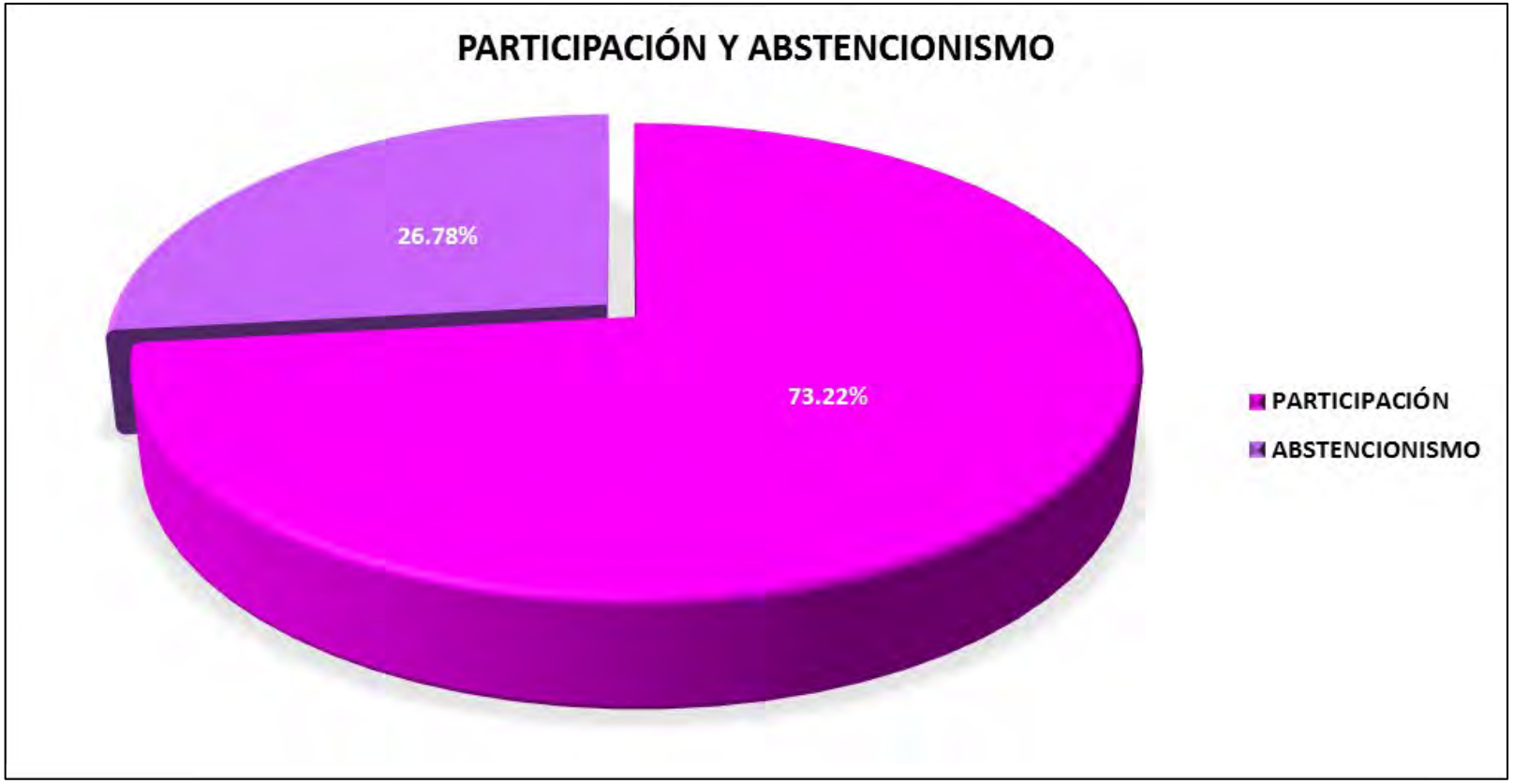

# PARTICIPACIÓN Y ABSTENCIONISMO

| CLAVE | MUNICIPIO | SECCIÓN | PAN-PRD-MC | % PAN-PRD-MC | PT-MORENA-PES | % PT-MORENA-PES | PAN | % PAN | PRI | % PRI | PRD | % PRD | PT | % PT | PVEM | % PVEM | MC | % MC | NA | % NA | MORENA | % MORENA | ES | % ES | VR | % VR | CANDIDATO INDEPENDIENTE 1 | % CANDIDATO INDEPENDIENTE 1 | CANDIDATO INDEPENDIENTE 2 | % CANDIDATO INDEPENDIENTE 2 | NO REGISTRADOS | % NO REGISTRADOS | NULOS | % NULOS | TOTAL | VOTACIÓN VÁLIDA | LISTA NOMINAL | PARTICIPACIÓN | % PARTICIPACIÓN | % ABSTENCIONISMO |
|---|---|---|---|---|---|---|---|---|---|---|---|---|---|---|---|---|---|---|---|---|---|---|---|---|---|---|---|---|---|---|---|---|---|---|---|---|---|---|---|
| 86 | TEMASCALCINGO | 4346 | 71 | 6.51% | | | | | 198 | 18.15% | | | 7 | 1% | 402 | 36.85% | | | 41 | 3.76% | 286 | 26.21% | 37 | 3.39% | 49 | 4.49% | | | | | 0 | 0.00% | 60 | 5.21% | 1151 | 1091 | 1686 | MEDIA | 68.27% | 31.73% |
| 86 | TEMASCALCINGO | 4347 | 41 | 4.85% | | | | | 254 | 30.02% | | | 5 | 1% | 332 | 39.24% | | | 28 | 3.31% | 128 | 15.13% | 18 | 2.13% | 40 | 4.73% | | | | | 1 | 0.12% | 18 | 2.08% | 865 | 846 | 1087 | ALTA | 79.59% | 20.42% |
| 86 | TEMASCALCINGO | 4348 | 69 | 5.66% | | | | | 173 | 14.18% | | | 1 | 0% | 575 | 47.12% | | | 48 | 3.93% | 208 | 17.05% | 33 | 2.70% | 113 | 9.26% | | | | | 0 | 0.00% | 52 | 4.09% | 1272 | 1220 | 1689 | ALTA | 75.31% | 24.69% |
| 86 | TEMASCALCINGO | 4349 | 54 | 3.81% | | | | | 338 | 23.82% | | | 3 | 0% | 624 | 43.97% | | | 46 | 3.24% | 211 | 14.87% | 56 | 3.95% | 87 | 6.13% | | | | | 1 | 0.07% | 46 | 3.14% | 1466 | 1419 | 1815 | ALTA | 80.77% | 19.23% |
| 86 | TEMASCALCINGO | 4350 | 39 | 4.56% | | | | | 165 | 19.30% | | | 6 | 1% | 413 | 48.30% | | | 17 | 1.99% | 129 | 15.09% | 43 | 5.03% | 43 | 5.03% | | | | | 0 | 0.00% | 36 | 4.04% | 891 | 855 | 1169 | ALTA | 76.18% | 23.72% |
| 86 | TEMASCALCINGO | 4351 | 67 | 3.89% | | | | | 353 | 20.16% | | | 11 | 1% | 780 | 44.58% | | | 19 | 1.10% | 325 | 18.74% | 64 | 3.69% | 115 | 6.63% | | | | | 0 | 0.00% | 60 | 3.34% | 1794 | 1734 | 2359 | ALTA | 76.05% | 23.97% |
| 86 | TEMASCALCINGO | 4352 | 73 | 8.47% | | | | | 236 | 27.38% | | | 8 | 1% | 270 | 31.32% | | | 19 | 2.20% | 218 | 25.29% | 12 | 1.39% | 26 | 3.02% | | | | | 0 | 0.00% | 34 | 3.79% | 895 | 862 | 1142 | ALTA | 78.46% | 21.54% |
| 86 | TEMASCALCINGO | 4353 | 56 | 6.78% | | | | | 160 | 19.37% | | | 5 | 1% | 175 | 21.19% | | | 12 | 1.45% | 380 | 46.00% | 13 | 1.57% | 25 | 3.03% | | | | | 0 | 0.00% | 42 | 4.84% | 868 | 826 | 1220 | ALTA | 70.98% | 29.12% |
| 86 | TEMASCALCINGO | 4354 | 288 | 31.92% | | | | | 153 | 16.80% | | | 21 | 3% | 73 | 8.97% | | | 10 | 1.23% | 238 | 29.24% | 16 | 1.97% | 35 | 4.30% | | | | | 0 | 0.00% | 47 | 5.46% | 861 | 814 | 1288 | MEDIA | 66.93% | 33.07% |
| 86 | TEMASCALCINGO | 4355 | 35 | 5.34% | | | | | 179 | 27.33% | | | 3 | 0% | 152 | 23.21% | | | 24 | 3.66% | 235 | 35.88% | 17 | 2.60% | 10 | 1.53% | | | | | 0 | 0.00% | 26 | 3.82% | 681 | 655 | 881 | ALTA | 77.30% | 22.70% |
| 86 | TEMASCALCINGO | 4356 | 173 | 10.75% | | | | | 351 | 21.81% | | | 19 | 1% | 602 | 37.41% | | | 27 | 1.68% | 307 | 19.08% | 52 | 3.23% | 78 | 4.85% | | | | | 0 | 0.00% | 71 | 4.23% | 1680 | 1609 | 2328 | ALTA | 72.16% | 27.84% |
| 86 | TEMASCALCINGO | 4357 | 103 | 10.48% | | | | | 332 | 33.77% | | | 11 | 1% | 299 | 30.42% | | | 10 | 1.02% | 159 | 16.17% | 21 | 2.14% | 48 | 4.88% | | | | | 0 | 0.00% | 40 | 3.91% | 1023 | 983 | 1366 | ALTA | 74.89% | 25.11% |
| 86 | TEMASCALCINGO | 4358 | 120 | 10.10% | | | | | 179 | 15.07% | | | 13 | 1% | 302 | 25.42% | | | 35 | 2.95% | 451 | 37.96% | 46 | 3.87% | 42 | 3.54% | | | | | 0 | 0.00% | 45 | 3.65% | 1233 | 1188 | 1837 | MEDIA | 67.12% | 32.88% |
| 86 | TEMASCALCINGO | 4359 | 74 | 5.25% | | | | | 231 | 16.38% | | | 14 | 1% | 449 | 31.84% | | | 45 | 3.19% | 519 | 36.81% | 48 | 3.40% | 30 | 2.13% | | | | | 0 | 0.00% | 62 | 4.21% | 1472 | 1410 | 2255 | MEDIA | 65.28% | 34.72% |
| 86 | TEMASCALCINGO | 4360 | 68 | 5.16% | | | | | 178 | 13.51% | | | 9 | 1% | 461 | 34.98% | | | 22 | 1.67% | 511 | 38.77% | 47 | 3.57% | 22 | 1.67% | | | | | 0 | 0.00% | 60 | 4.35% | 1378 | 1318 | 1930 | ALTA | 71.40% | 28.60% |
| 86 | TEMASCALCINGO | 4361 | 32 | 3.04% | | | | | 171 | 16.27% | | | 1 | 0% | 579 | 55.09% | | | 14 | 1.33% | 175 | 16.65% | 13 | 1.24% | 66 | 6.28% | | | | | 1 | 0.09% | 29 | 2.68% | 1081 | 1051 | 1353 | ALTA | 79.90% | 20.10% |
| 86 | TEMASCALCINGO | 4362 | 60 | 5.61% | | | | | 180 | 16.84% | | | 39 | 4% | 297 | 27.78% | | | 10 | 0.94% | 426 | 39.85% | 33 | 3.09% | 24 | 2.25% | | | | | 0 | 0.00% | 73 | 6.39% | 1142 | 1069 | 1524 | ALTA | 74.93% | 25.07% |
| 86 | TEMASCALCINGO | 4363 | 107 | 7.79% | | | | | 253 | 18.38% | | | 34 | 2% | 367 | 26.65% | | | 45 | 3.27% | 549 | 39.84% | 17 | 1.23% | 6 | 0.44% | | | | | 0 | 0.00% | 74 | 5.10% | 1452 | 1378 | 1883 | ALTA | 77.11% | 22.89% |
| 86 | TEMASCALCINGO | 4364 | 21 | 3.77% | | | | | 138 | 24.78% | | | 11 | 2% | 84 | 15.08% | | | 10 | 1.80% | 235 | 42.19% | 38 | 6.82% | 20 | 3.59% | | | | | 0 | 0.00% | 50 | 8.24% | 607 | 557 | 958 | MEDIA | 63.36% | 36.64% |
| 86 | TEMASCALCINGO | 4365 | 11 | 2.82% | | | | | 144 | 36.92% | | | 2 | 1% | 30 | 7.69% | | | 0 | 0.00% | 195 | 50.00% | 2 | 0.51% | 6 | 1.54% | | | | | 0 | 0.00% | 11 | 2.74% | 401 | 390 | 684 | BAJA | 58.63% | 41.37% |
| 86 | TEMASCALCINGO | 4366 | 13 | 3.16% | | | | | 94 | 22.82% | | | 4 | 1% | 157 | 38.11% | | | 1 | 0.24% | 116 | 28.16% | 19 | 4.61% | 8 | 1.94% | | | | | 0 | 0.00% | 25 | 5.72% | 437 | 412 | 538 | ALTA | 81.22% | 18.77% |
| 86 | TEMASCALCINGO | 4367 | 61 | 6.52% | | | | | 198 | 21.15% | | | 10 | 1% | 254 | 27.14% | | | 5 | 0.53% | 291 | 31.09% | 38 | 4.06% | 79 | 8.44% | | | | | 0 | 0.00% | 63 | 6.31% | 999 | 936 | 1342 | ALTA | 74.44% | 25.56% |
| 86 | TEMASCALCINGO | 4368 | 33 | 7.49% | | | | | 112 | 25.11% | | | 4 | 1% | 140 | 31.39% | | | 3 | 0.67% | 133 | 29.82% | 9 | 2.02% | 12 | 2.69% | | | | | 0 | 0.00% | 19 | 4.09% | 465 | 446 | 573 | ALTA | 81.15% | 18.85% |
| 86 | TEMASCALCINGO | 4369 | 70 | 6.86% | | | | | 266 | 26.95% | | | 16 | 2% | 244 | 23.90% | | | 11 | 1.08% | 247 | 24.19% | 124 | 12.14% | 43 | 4.21% | | | | | 0 | 0.00% | 60 | 5.55% | 1081 | 1021 | 1585 | MEDIA | 68.20% | 31.80% |
| 86 | TEMASCALCINGO | 4370 | 23 | 6.63% | | | | | 107 | 30.84% | | | 1 | 0% | 72 | 20.75% | | | 3 | 0.86% | 112 | 32.28% | 24 | 6.92% | 5 | 1.44% | | | | | 0 | 0.00% | 17 | 4.67% | 364 | 347 | 531 | MEDIA | 68.55% | 31.45% |
| 86 | TEMASCALCINGO | 4371 | 28 | 3.11% | | | | | 236 | 26.15% | | | 99 | 11% | 239 | 26.49% | | | 12 | 1.33% | 246 | 27.26% | 13 | 1.45% | 26 | 2.89% | | | | | 2 | 0.21% | 39 | 4.15% | 940 | 899 | 1203 | ALTA | 78.14% | 21.86% |
| 86 | TEMASCALCINGO | 4372 | 62 | 5.02% | | | | | 296 | 23.99% | | | 23 | 2% | 161 | 13.05% | | | 10 | 0.81% | 599 | 48.54% | 35 | 2.84% | 48 | 3.89% | | | | | 1 | 0.08% | 37 | 2.91% | 1272 | 1234 | 1632 | ALTA | 77.94% | 22.06% |
| 86 | TEMASCALCINGO | 4373 | 88 | 6.18% | | | | | 198 | 13.97% | | | 18 | 1% | 427 | 29.90% | | | 11 | 0.77% | 315 | 22.06% | 81 | 5.67% | 290 | 20.31% | | | | | 0 | 0.00% | 65 | 4.35% | 1493 | 1428 | 2069 | ALTA | 72.16% | 27.84% |
| 86 | TEMASCALCINGO | 4374 | 27 | 6.65% | | | | | 98 | 24.14% | | | 6 | 1% | 120 | 29.55% | | | 5 | 1.23% | 135 | 33.25% | 2 | 0% | 13 | 3.20% | | | | | 0 | 0.00% | 27 | 6.24% | 433 | 406 | 575 | ALTA | 75.30% | 24.70% |
| 86 | TEMASCALCINGO | 4375 | 78 | 6.85% | | | | | 225 | 19.77% | | | 24 | 2% | 272 | 23.90% | | | 9 | 0.79% | 479 | 42.09% | 23 | 2.02% | 28 | 2.46% | | | | | 0 | 0.00% | 67 | 5.56% | 1205 | 1138 | 1701 | ALTA | 70.84% | 29.16% |
| 86 | TEMASCALCINGO | 4376 | 213 | 10.04% | | | | | 494 | 23.28% | | | 44 | 2% | 430 | 20.26% | | | 16 | 0.75% | 800 | 37.70% | 53 | 2.50% | 72 | 3.39% | | | | | 0 | 0.00% | 162 | 7.09% | 2284 | 2122 | 3220 | ALTA | 70.93% | 29.07% |
| 86 | TEMASCALCINGO | 4377 | 22 | 4.69% | | | | | 142 | 30.28% | | | 12 | 3% | 64 | 13.65% | | | 1 | 0.21% | 212 | 45.20% | 4 | 0.85% | 12 | 2.56% | | | | | 1 | 0.20% | 21 | 4.28% | 491 | 469 | 669 | ALTA | 73.39% | 26.61% |
| 86 | TEMASCALCINGO | 4378 | 75 | 7.16% | | | | | 197 | 18.82% | | | 11 | 1% | 116 | 11.08% | | | 10 | 0.96% | 609 | 58.17% | 14 | 1.34% | 15 | 1.43% | | | | | 0 | 0.00% | 39 | 3.59% | 1086 | 1047 | 1473 | ALTA | 73.73% | 26.27% |
| 86 | TEMASCALCINGO | 4379 | 27 | 6.84% | | | | | 141 | 35.70% | | | 4 | 1% | 120 | 30.38% | | | 8 | 2.03% | 82 | 20.76% | 4 | 1.01% | 9 | 2.28% | | | | | 0 | 0.00% | 14 | 3.42% | 409 | 395 | 515 | ALTA | 79.42% | 20.58% |

# PARTICIPACIÓN CIUDADANA EN LA ELECCIÓN DE LOS MIEMBROS DE LOS AYUNTAMIENTOSEN EL ESTADO DE MEXICO 2018

## MUNICIPIO 086: TEMASCALCINGO

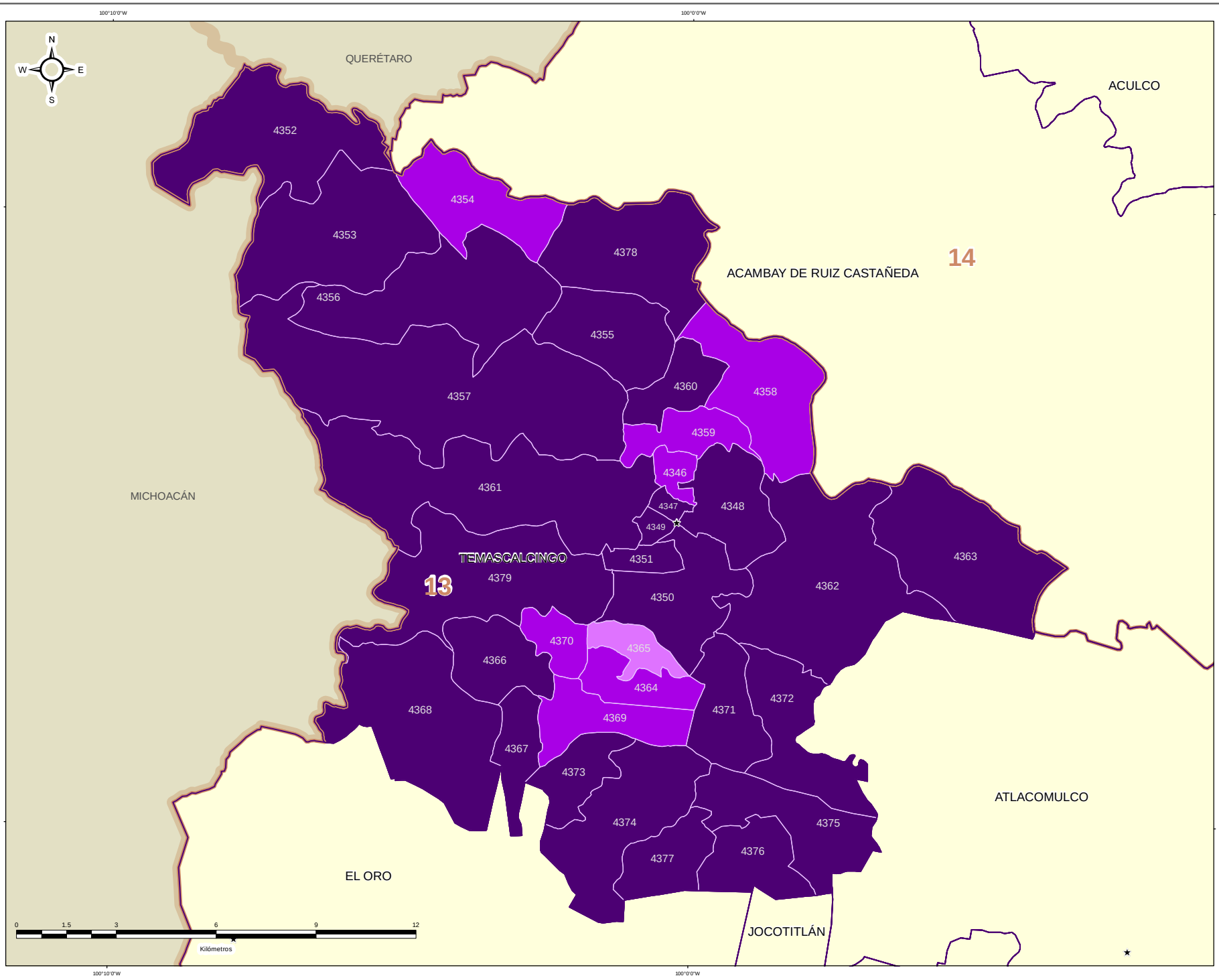


### DIRECCIÓN DE ORGANIZACIÓN

**ESTRUCTURA GEOELECTORAL Y CLAVES**

- Límite estatal ..... MÉX
- Distrito Electoral Local ..... 45
- Límite municipal ..... TOLUCA
- Sección electoral ..... 6478
- Cabecera municipal

**PARTICIPACIÓN CIUDADANA EN LA ELECCIÓN DE LOS MIEMBROS DE LOS AYUNTAMIENTOS EN EL ESTADO DE MEXICO 2018**

- Alta
- Media
- Baja
- Muy Baja

**OTROS**

- Casilla(s) Anula(s) / Sin Dato
- Sin Casilla
- Sección con Casilla(s) Remitida(s)

**LOCALIZACIÓN**

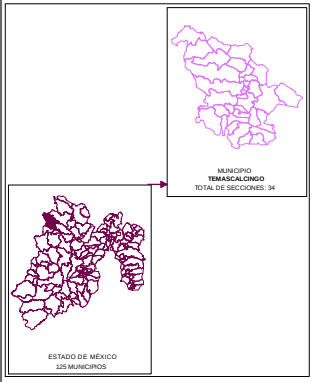


Edición cartográfica del mes de mayo de 2019, con corte de información al 07 de noviembre de 2018 mismo que fue empleado para el Proceso Electoral 2017-2018. Registro Federal de Electores, INE.

Resultados por sección electoral de la Elección de los Miembros de los Ayuntamientos en el Estado de México para el periodo 2018 - 2021

Proyección: UTM Zona 14
Datum: WGS84

**SUPERVISIÓN**

C.P. Antonio Sánchez Acosta
Subdirector de Documentación y Estadística Electoral _____

**ELABORACIÓN**

Departamento de Análisis y Procesamiento de Información Territorial

Miguel Ángel García Escalante _____
Jaqueline Pérez Nova _____

## RESULTADOS EN LA ELECCIÓN DEL AYUNTAMIENTO DE TEMASCALTEPEC

Como resultado del cómputo de la elección del Ayuntamiento de Temascaltepec, y una vez resueltos en su caso por las instancias jurisdiccionales los juicios respectivos, en este Municipio correspondió el triunfo a la Coalición PT-MORENA-ES “Juntos Haremos Historia”, integrada por los partidos del Trabajo, MORENA y Encuentro Social, que obtuvo el 34.52% del total de votos válidos, y segunda fuerza con el 25.78% de la votación, la Coalición PAN-PRD-MC “Por el Estado de México al Frente”, integrada por los partidos Acción Nacional, de la Revolución Democrática y Movimiento Ciudadano.

En la votación por sección electoral, del total de 23 secciones electorales que conforman el Municipio de Temascaltepec, la Coalición PT-MORENA-ES “Juntos Haremos Historia”, integrada por los partidos del Trabajo, MORENA y Encuentro Social, le correspondió la mayoría en 9 secciones, en tanto que la Coalición PAN-PRD-MC “Por el Estado de México al Frente”, integrada por los partidos Acción Nacional, de la Revolución Democrática y Movimiento Ciudadano, la obtuvo en 6 secciones, el Partido Revolucionario Internacional obtuvo 5 secciones; el Partido Verde Ecologista de México obtuvo una sección y hubo empate en 1 sección entre la Coalición PAN-PRD-MC y el Partido Verde Ecologista de México y también entre el Partido Revolucionario Institucional y la Coalición PT-MORENA-ES.

El siguiente cuadro y gráfica nos muestra los resultados totales del Municipio por Partido Político y Coalición.

| RESULTADO DE VOTACIÓN | | |
|---|---|---|
| **Partido Político o Coalición** | **Total** | **%** |
| PAN-PRD-MC | 4543 | 25.78% |
| PRI | 4262 | 24.18% |
| PT-MORENA-ES | 6084 | 34.52% |
| PVEM | 2595 | 14.73% |
| NA | 139 | 0.79% |
| NO REGISTRADOS | 2 | |
| NULOS | 481 | |
| TOTAL | 18106 | |
| VOTACIÓN VÁLIDA | 17623 | |

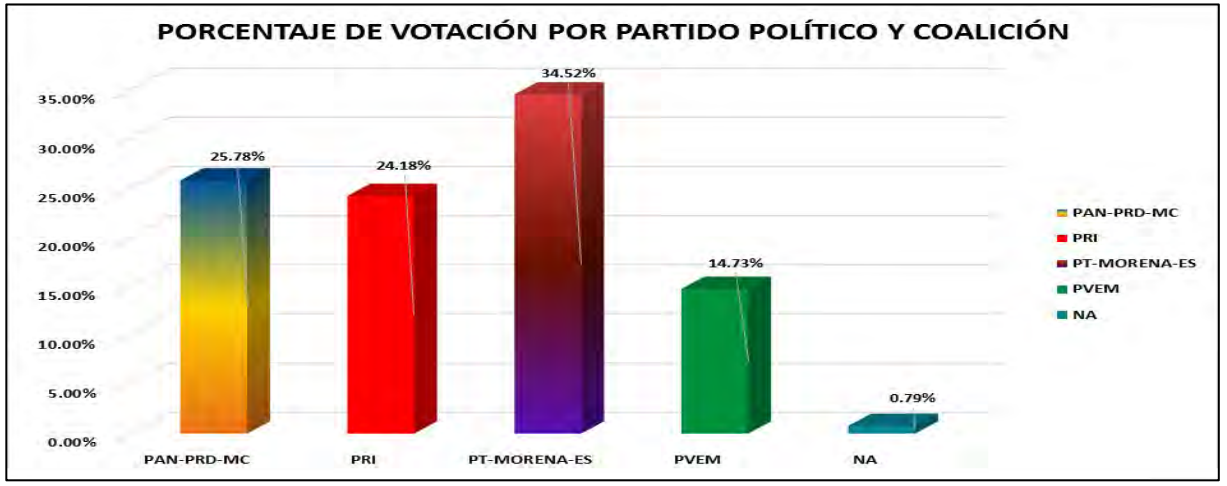


La tabla de la página siguiente nos muestra el detalle de los resultados por sección, desagregados para cada uno de los partidos políticos y coaliciones, se señala al partido o coalición ganadora.

# RESULTADOS DEFINITIVOS EN LA ELECCIÓN DEL AYUNTAMIENTO 2018

| CLAVE | MUNICIPIO | SECCIÓN | PAN-PRD-MC | % PAN-PRD-MC | PT-MORENA-ES | % PT-MORENA-ES | PAN | % PAN | PRI | % PRI | PRD | % PRD | PT | % PT | PVEM | % PVEM | MC | % MC | NA | % NA | MORENA | % MORENA | ES | % ES | VR | % VR | CANDIDATO INDEPENDIENTE 1 | % CANDIDATO INDEPENDIENTE 1 | CANDIDATO INDEPENDIENTE 2 | % CANDIDATO INDEPENDIENTE 2 | NO REGISTRADOS | % NO REGISTRADOS | NULOS | % NULOS | TOTAL | VOTACIÓN VÁLIDA | PRIMERA FUERZA | PRIMERA FUERZA | SEGUNDA FUERZA | SEGUNDA FUERZA | TERCERA FUERZA | TERCERA FUERZA |
|---|---|---|---|---|---|---|---|---|---|---|---|---|---|---|---|---|---|---|---|---|---|---|---|---|---|---|---|---|---|---|---|---|---|---|---|---|---|---|---|---|---|---|
| 87 | TEMASCALTEPEC | 4380 | 100 | 14.99% | 268 | 47.01% | | | 153 | 23.22% | | | | | 102 | 8.44% | | | 5 | 0.41% | | | | | | | | | | | 0 | 0.00% | 25 | 2.03% | 1233 | 1208 | 268 | PT-MORENA-ES | 153 | PRI | 100 | PAN-PRD-MC |
| 87 | TEMASCALTEPEC | 4381 | 73 | 10.18% | 333 | 45.05% | | | 227 | 31.66% | | | | | 91 | 12.69% | | | 3 | 0.42% | | | | | | | | | | | 0 | 0.00% | 9 | 1.24% | 726 | 717 | 333 | PT-MORENA-ES | 227 | PRI | 91 | PVEM |
| 87 | TEMASCALTEPEC | 4382 | 269 | 33.33% | 317 | 39.40% | | | 151 | 18.80% | | | | | 58 | 7.22% | | | 8 | 1.00% | | | | | | | | | | | 0 | 0.00% | 27 | 3.25% | 830 | 803 | 317 | PT-MORENA-ES | 269 | PAN-PRD-MC | 151 | PRI |
| 87 | TEMASCALTEPEC | 4383 | 183 | 20.68% | 347 | 39.21% | | | 225 | 26.55% | | | | | 114 | 12.88% | | | 6 | 0.68% | | | | | | | | | | | 0 | 0.00% | 18 | 1.99% | 903 | 885 | 347 | PT-MORENA-ES | 225 | PRI | 183 | PAN-PRD-MC |
| 87 | TEMASCALTEPEC | 4384 | 416 | 28.34% | 375 | 25.54% | | | 261 | 17.78% | | | | | 405 | 27.66% | | | 10 | 0.68% | | | | | | | | | | | 0 | 0.00% | 55 | 3.61% | 1523 | 1468 | 416 | PAN-PRD-MC | 405 | PVEM | 375 | PT-MORENA-ES |
| 87 | TEMASCALTEPEC | 4385 | 417 | 49.71% | 149 | 17.41% | | | 179 | 20.91% | | | | | 108 | 12.62% | | | 3 | 0.35% | | | | | | | | | | | 0 | 0.00% | 23 | 2.62% | 879 | 856 | 417 | PAN-PRD-MC | 179 | PRI | 149 | PT-MORENA-ES |
| 87 | TEMASCALTEPEC | 4386 | 185 | 27.25% | 139 | 20.47% | | | 168 | 24.74% | | | | | 185 | 27.25% | | | 2 | 0.29% | | | | | | | | | | | 0 | 0.00% | 16 | 2.30% | 695 | 679 | 185 | PAN-PRD-MC | 185 | PVEM | 168 | PRI |
| 87 | TEMASCALTEPEC | 4387 | 214 | 19.38% | 568 | 51.45% | | | 188 | 17.03% | | | | | 123 | 11.14% | | | 11 | 1.00% | | | | | | | | | | | 0 | 0.00% | 45 | 3.92% | 1149 | 1104 | 568 | PT-MORENA-ES | 214 | PAN-PRD-MC | 188 | PRI |
| 87 | TEMASCALTEPEC | 4388 | 144 | 18.75% | 425 | 55.34% | | | 150 | 20.57% | | | | | 36 | 4.69% | | | 5 | 0.65% | | | | | | | | | | | 0 | 0.00% | 16 | 2.04% | 784 | 768 | 425 | PT-MORENA-ES | 150 | PRI | 144 | PAN-PRD-MC |
| 87 | TEMASCALTEPEC | 4389 | 287 | 34.63% | 140 | 16.89% | | | 121 | 14.60% | | | | | 277 | 33.41% | | | 4 | 0.48% | | | | | | | | | | | 0 | 0.00% | 27 | 3.15% | 856 | 829 | 287 | PAN-PRD-MC | 277 | PVEM | 140 | PT-MORENA-ES |
| 87 | TEMASCALTEPEC | 4390 | 405 | 31.81% | 301 | 23.64% | | | 295 | 23.17% | | | | | 261 | 20.50% | | | 11 | 0.86% | | | | | | | | | | | 1 | 0.08% | 38 | 2.90% | 1312 | 1273 | 405 | PAN-PRD-MC | 301 | PT-MORENA-ES | 295 | PRI |
| 87 | TEMASCALTEPEC | 4391 | 162 | 20.64% | 191 | 24.33% | | | 196 | 24.97% | | | | | 228 | 29.04% | | | 8 | 1.02% | | | | | | | | | | | 0 | 0.00% | 25 | 3.09% | 810 | 785 | 228 | PVEM | 196 | PRI | 191 | PT-MORENA-ES |
| 87 | TEMASCALTEPEC | 4392 | 140 | 31.96% | 116 | 26.77% | | | 132 | 30.14% | | | | | 39 | 8.90% | | | 1 | 0.23% | | | | | | | | | | | 0 | 0.00% | 16 | 3.52% | 454 | 438 | 140 | PAN-PRD-MC | 132 | PRI | 116 | PT-MORENA-ES |
| 87 | TEMASCALTEPEC | 4393 | 217 | 27.86% | 215 | 27.69% | | | 237 | 30.42% | | | | | 95 | 12.20% | | | 15 | 1.93% | | | | | | | | | | | 0 | 0.00% | 28 | 3.47% | 807 | 779 | 237 | PRI | 217 | PAN-PRD-MC | 215 | PT-MORENA-ES |
| 87 | TEMASCALTEPEC | 4394 | 215 | 14.95% | 797 | 55.41% | | | 253 | 17.59% | | | | | 165 | 11.54% | | | 7 | 0.49% | | | | | | | | | | | 1 | 0.07% | 30 | 2.04% | 1469 | 1438 | 797 | PT-MORENA-ES | 253 | PRI | 215 | PAN-PRD-MC |
| 87 | TEMASCALTEPEC | 4395 | 411 | 39.98% | 423 | 41.15% | | | 158 | 15.37% | | | | | 32 | 3.11% | | | 4 | 0.39% | | | | | | | | | | | 0 | 0.00% | 22 | 2.10% | 1050 | 1028 | 423 | PT-MORENA-ES | 411 | PAN-PRD-MC | 158 | PRI |
| 87 | TEMASCALTEPEC | 4396 | 38 | 11.66% | 126 | 38.65% | | | 144 | 44.17% | | | | | 16 | 4.91% | | | 2 | 0.61% | | | | | | | | | | | 0 | 0.00% | 5 | 1.51% | 331 | 326 | 144 | PRI | 126 | PT-MORENA-ES | 38 | PAN-PRD-MC |
| 87 | TEMASCALTEPEC | 4397 | 55 | 12.23% | 57 | 12.70% | | | 277 | 61.91% | | | | | 47 | 10.54% | | | 10 | 2.24% | | | | | | | | | | | 0 | 0.00% | 12 | 2.62% | 458 | 446 | 277 | PRI | 57 | PT-MORENA-ES | 55 | PAN-PRD-MC |
| 87 | TEMASCALTEPEC | 4398 | 43 | 13.78% | 154 | 49.36% | | | 71 | 22.76% | | | | | 44 | 14.10% | | | 0 | 0.00% | | | | | | | | | | | 0 | 0.00% | 10 | 3.11% | 322 | 312 | 154 | PT-MORENA-ES | 71 | PRI | 44 | PVEM |
| 87 | TEMASCALTEPEC | 4399 | 61 | 29.31% | 28 | 13.46% | | | 91 | 43.75% | | | | | 23 | 11.06% | | | 5 | 2.40% | | | | | | | | | | | 0 | 0.00% | 9 | 4.15% | 217 | 208 | 91 | PRI | 61 | PAN-PRD-MC | 28 | PT-MORENA-ES |
| 87 | TEMASCALTEPEC | 4400 | 78 | 30.23% | 82 | 31.78% | | | 88 | 34.11% | | | | | 3 | 1.16% | | | 7 | 2.71% | | | | | | | | | | | 0 | 0.00% | 5 | 1.90% | 263 | 258 | 88 | PRI | 82 | PT-MORENA-ES | 78 | PAN-PRD-MC |
| 87 | TEMASCALTEPEC | 4401 | 87 | 14.52% | 191 | 31.89% | | | 191 | 31.89% | | | | | 121 | 20.20% | | | 9 | 1.50% | | | | | | | | | | | 0 | 0.00% | 8 | 1.32% | 607 | 599 | 191 | PRI | 191 | PT-MORENA-ES | 121 | PVEM |
| 87 | TEMASCALTEPEC | 4402 | 263 | 63.22% | 42 | 10.10% | | | 88 | 21.15% | | | | | 20 | 4.81% | | | 3 | 0.72% | | | | | | | | | | | 0 | 0.00% | 12 | 2.80% | 428 | 416 | 263 | PAN-PRD-MC | 88 | PRI | 42 | PT-MORENA-ES |

# PARTIDO POLÍTICO O COALICIÓN GANADOR/A EN LA ELECCIÓN DE LOS MIEMBROS DE LOS AYUNTAMIENTOS EN EL ESTADO DE MÉXICO 2018

## MUNICIPIO 087: TEMASCALTEPEC

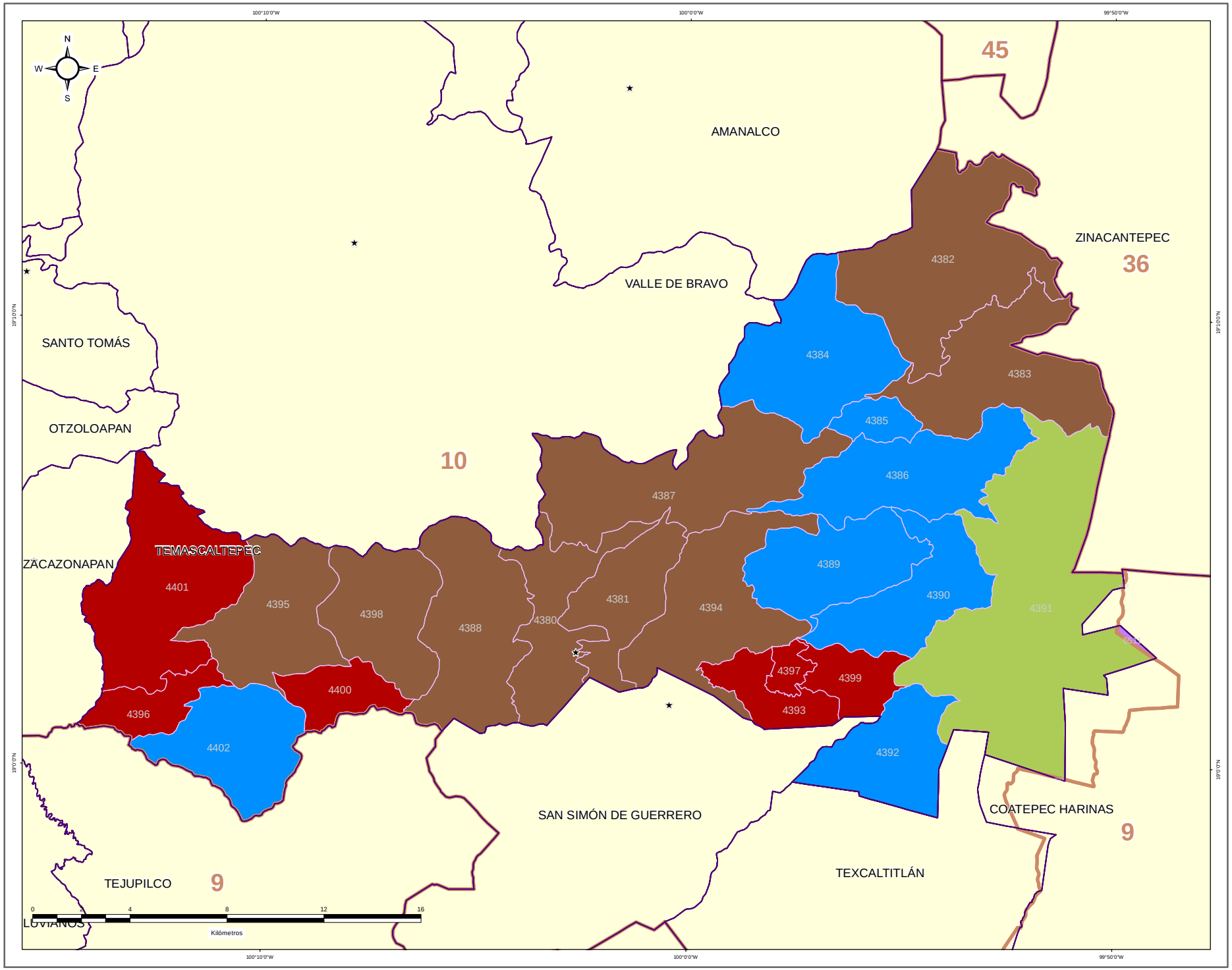


## DIRECCIÓN DE ORGANIZACIÓN

### ESTRUCTURA GEOELECTORAL Y CLAVES

- Límite estatal ..... MÉX
- Distrito Electoral Local ..... 45
- Límite municipal ..... TOLUCA
- Sección electoral ..... 6478
- Cabecera municipal

### PARTIDO POLÍTICO O COALICIÓN GANADOR/A DE LA ELECCIÓN DE MIEMBROS DE LOS AYUNTAMIENTOS EN EL ESTADO DE MÉXICO 2018

- Partido Acción Nacional (PAN)
- Partido Revolucionario Institucional (PRI)
- Partido de la Revolución Democrática (PRD)
- Partido del Trabajo (PT)
- Partido Verde Ecologista de México (PVEM)
- Movimiento Ciudadano (MC)
- Nueva Alianza (NA)
- MORENA
- Encuentro Social (ES)
- Vía Radical (VR)
- Por el Estado de México al Frente PAN - PRD - MC
- Juntos Haremos Historia PT - MORENA - ES

### OTROS

- Casilla(s) Anula(s) / Sin Dato
- Sin Casilla
- Sección con Casilla(s) Remitida(s)

### LOCALIZACIÓN

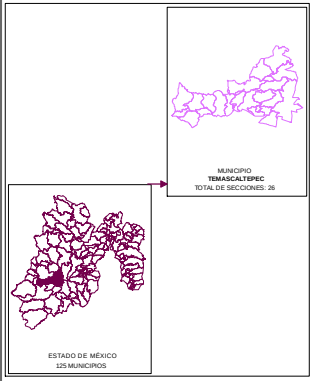


Edición cartográfica del mes de mayo de 2019,
con corte de información al 07 de noviembre de 2018 mismo que fue empleado para el Proceso Electoral 2017-2018.
Registro Federal de Electores, INE.

Resultados por sección electoral de la Elección de los Miembros de los Ayuntamientos en el Estado de México para el periodo 2018 - 2021

Proyección: UTM Zona 14
Datum: WGS84

**SUPERVISIÓN**

C.P. Antonio Sánchez Acosta
Subdirector de Documentación y Estadística Electoral _____

**ELABORACIÓN**

Departamento de Análisis y Procesamiento de Información Territorial

Miguel Ángel García Escalante _____
Jaqueline Pérez Nova _____

# PARTIDO POLÍTICO O COALICIÓN EN SEGUNDA FUERZA EN LA ELECCIÓN DE LOS MIEMBROS DE LOS AYUNTAMIENTOS EN EL ESTADO DE MÉXICO 2018

## MUNICIPIO 087: TEMASCALTEPEC

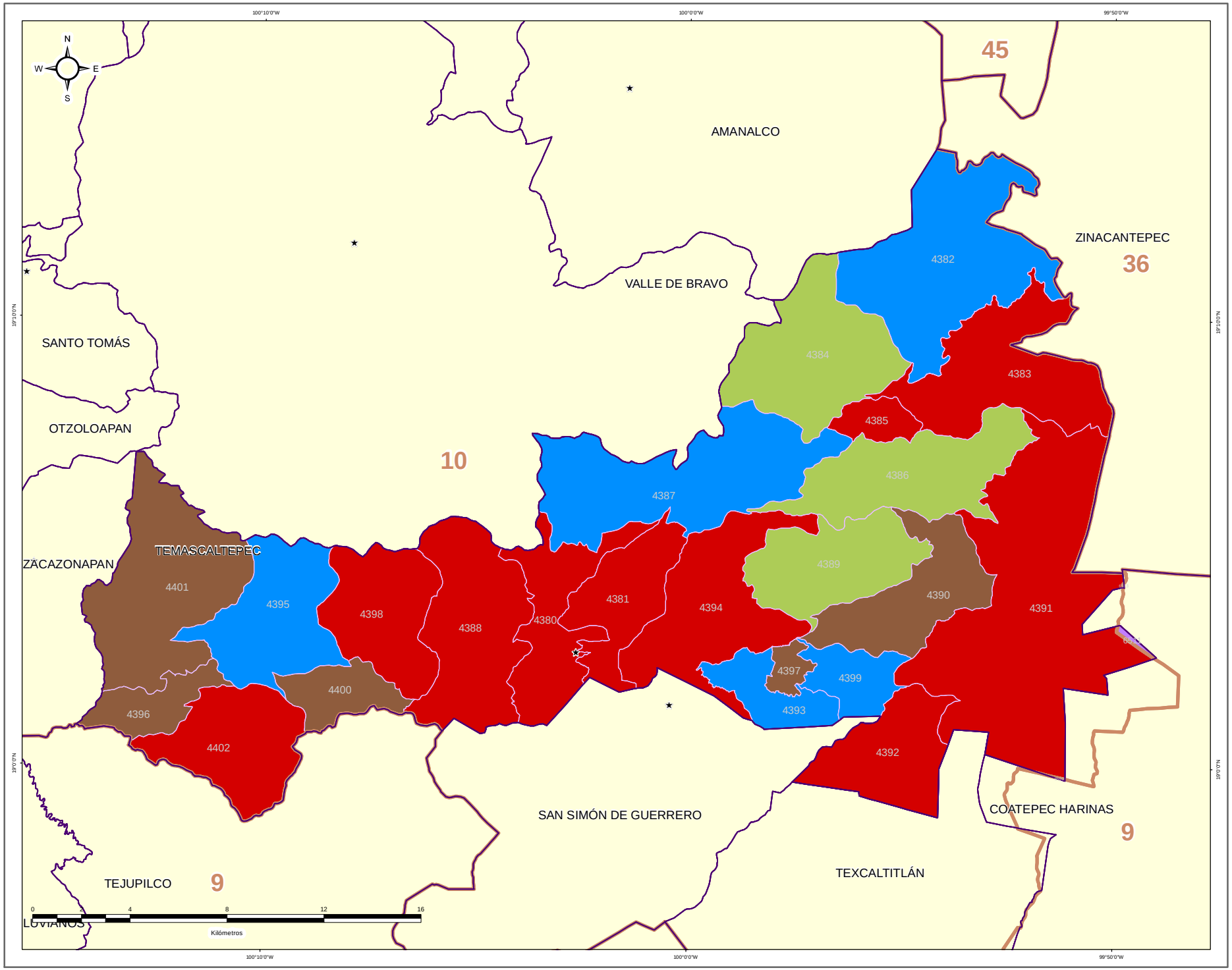


IEEM — 1 Julio 2018

### DIRECCIÓN DE ORGANIZACIÓN

**ESTRUCTURA GEOELECTORAL Y CLAVES**

- Límite estatal ..... MÉX
- Distrito Electoral Local ..... 45
- Límite municipal ..... TOLUCA
- Sección electoral ..... 6478
- Cabecera municipal

**PARTIDO POLÍTICO O COALICIÓN EN SEGUNDA FUERZA DE LA ELECCIÓN DE MIEMBROS DE LOS AYUNTAMIENTOS EN EL ESTADO DE MÉXICO 2018**

- Partido Acción Nacional (PAN)
- Partido Revolucionario Institucional (PRI)
- Partido de la Revolución Democrática (PRD)
- Partido del Trabajo (PT)
- Partido Verde Ecologista de México (PVEM)
- Movimiento Ciudadano (MC)
- Nueva Alianza (NA)
- MORENA
- Encuentro Social (ES)
- Vía Radical (VR)
- Por el Estado de México al Frente PAN - PRD - MC
- Juntos Haremos Historia PT - MORENA - ES

**OTROS**

- Casilla(s) Anula(s) / Sin Dato
- Sin Casilla
- Sección con Casilla(s) Remitida(s)

**LOCALIZACIÓN**

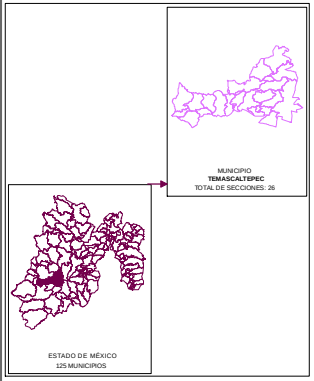


Edición cartográfica del mes de mayo de 2019,
con corte de información al 07 de noviembre de 2018 mismo que fue empleado para el Proceso Electoral 2017-2018.
Registro Federal de Electores, INE.

Resultados por sección electoral de la Elección de los Miembros de los Ayuntamientos en el Estado de México para el periodo 2018 - 2021

Proyección: UTM Zona 14
Datum: WGS84

**SUPERVISIÓN**

C.P. Antonio Sánchez Acosta
Subdirector de Documentación y Estadística Electoral _____

**ELABORACIÓN**

Departamento de Análisis y Procesamiento de Información Territorial

Miguel Ángel García Escalante _____
Jaqueline Pérez Nova _____

# PARTIDO POLÍTICO O COALICIÓN EN TERCERA FUERZA EN LA ELECCIÓN DE LOS MIEMBROS DE LOS AYUNTAMIENTOS EN EL ESTADO DE MÉXICO 2018

## MUNICIPIO 087: TEMASCALTEPEC

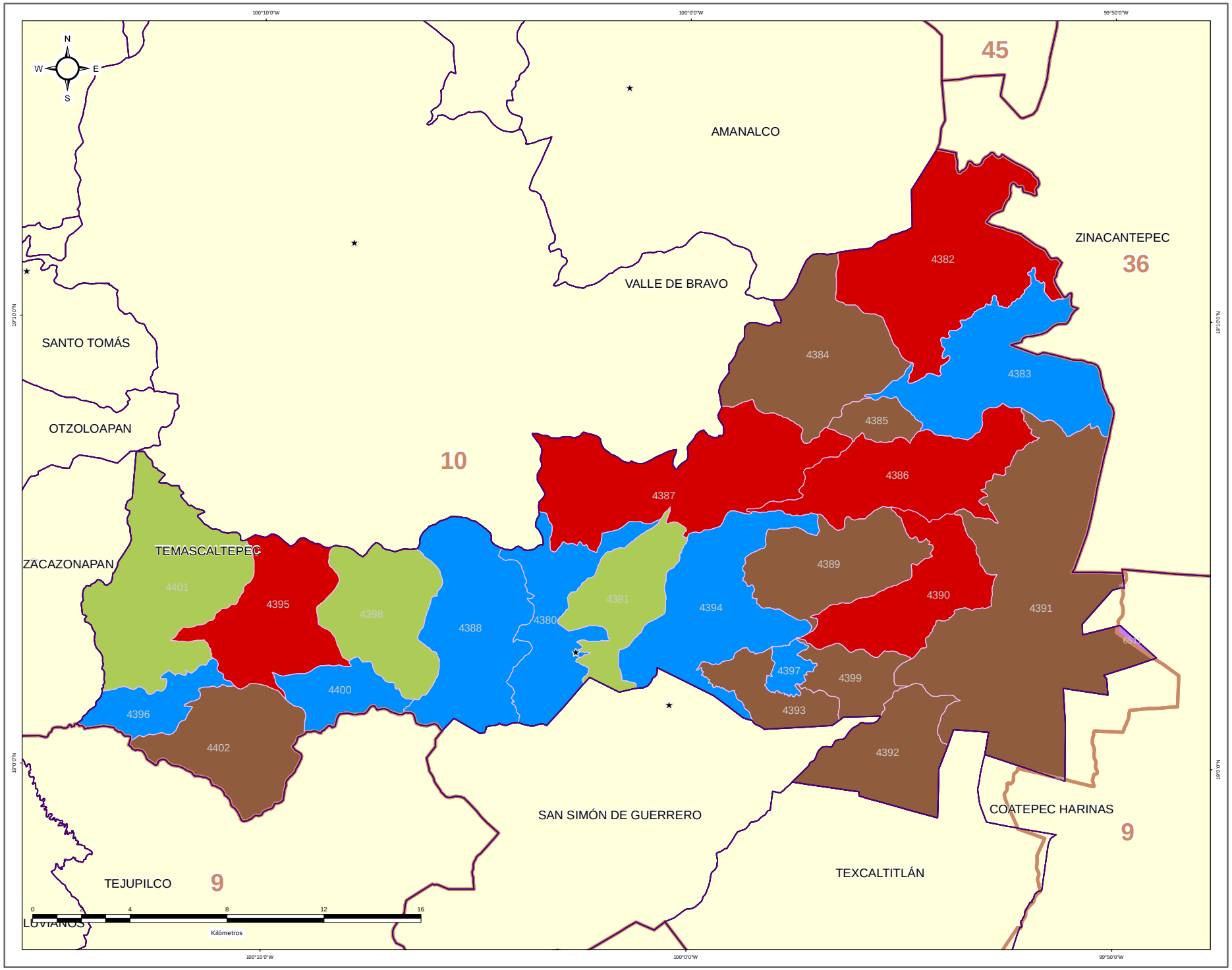


IEEM — 1 de Julio 2018

### DIRECCIÓN DE ORGANIZACIÓN

**ESTRUCTURA GEOELECTORAL Y CLAVES**

- Límite estatal ..... MÉX
- Distrito Electoral Local ..... 45
- Límite municipal ..... TOLUCA
- Sección electoral ..... 6478
- Cabecera municipal

**PARTIDO POLÍTICO O COALICIÓN EN TERCERA FUERZA DE LA ELECCIÓN DE MIEMBROS DE LOS AYUNTAMIENTOS EN EL ESTADO DE MÉXICO 2018**

- Partido Acción Nacional (PAN)
- Partido Revolucionario Institucional (PRI)
- Partido de la Revolución Democrática (PRD)
- Partido del Trabajo (PT)
- Partido Verde Ecologista de México (PVEM)
- Movimiento Ciudadano (MC)
- Nueva Alianza (NA)
- MORENA
- Encuentro Social (ES)
- Vía Radical (VR)
- Por el Estado de México al Frente PAN - PRD - MC
- Juntos Haremos Historia PT - MORENA - ES

**OTROS**

- Casilla(s) Anula(s) / Sin Dato
- Sin Casilla
- Sección con Casilla(s) Remitida(s)

**LOCALIZACIÓN**

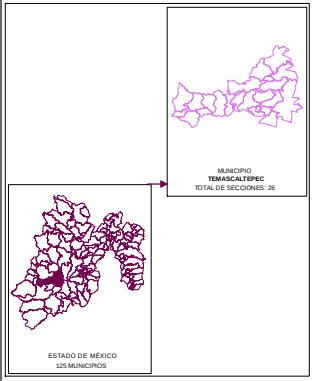


Edición cartográfica del mes de mayo de 2019,
con corte de información al 07 de noviembre de 2018 mismo que fue empleado para el Proceso Electoral 2017-2018.
Registro Federal de Electores, INE.

Resultados por sección electoral de la Elección de los Miembros de los Ayuntamientos en el Estado de México para el periodo 2018 - 2021

Proyección: UTM Zona 14
Datum: WGS84

**SUPERVISIÓN**

C.P. Antonio Sánchez Acosta
Subdirector de Documentación y Estadística Electoral _____

**ELABORACIÓN**

Departamento de Análisis y Procesamiento de Información Territorial

Miguel Ángel García Escalante _____
Jaqueline Pérez Nova _____

## MARGEN DE VICTORIA

El margen de victoria es la diferencia de porcentaje de votación válida emitida que alcanzó el partido ganador sobre el inmediato inferior, es decir, sobre la primera minoría; los rangos establecidos fueron considerados así: 0.00% a 5.00%; 5.01% a 10.00%; 10.01% a 20.00%; 20.01% a más.

Como se observa en la siguiente gráfica, de las 23 secciones del Municipio de Temascaltepec, en 9 secciones (39.13%) el margen de victoria fue de entre 0.00% a 5.00%; en 3 secciones (13.04%) fue de entre 5.01% a 10.00%; en 4 (17.39%) fue de más de 10.00% y hasta 20.00%; y finalmente en 7 (30.43%) fue de más del 20.00% de diferencia. El detalle por Partido o Coalición se observa en el cuadro y gráfica siguiente.

En el resultado global del Municipio, la Coalición PT-MORENA-ES “Juntos Haremos Historia”, integrada por los partidos del Trabajo, MORENA y Encuentro Social tuvo un margen de victoria de 8.74% respecto de la segunda fuerza que fue la Coalición PAN-PRD-MC “Por el Estado de México al Frente”, integrada por los partidos Acción Nacional, de la Revolución Democrática y Movimiento Ciudadano.

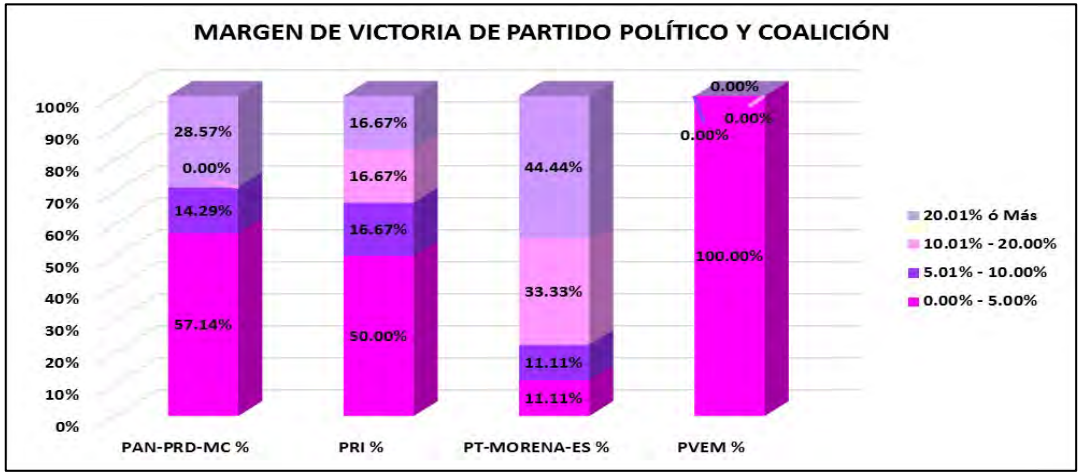


| CLAVE | MUNICIPIO | MARGEN DE VICTORIA | PAN-PRD-MC | PAN-PRD-MC % | PRI | PRI % | PT-MORENA-ES | PT-MORENA-ES % | PVEM | PVEM % | RANGO DE MARGEN DE VICTORIA |
|---|---|---|---|---|---|---|---|---|---|---|---|
| 87 | TEMASCALTEPEC | 0.00% - 5.00% | 4 | 57.14% | 3 | 50.00% | 1 | 11.11% | 1 | 100.00% | 9 |
| 87 | TEMASCALTEPEC | 5.01% - 10.00% | 1 | 14.29% | 1 | 16.67% | 1 | 11.11% | 0 | 0.00% | 3 |
| 87 | TEMASCALTEPEC | 10.01% - 20.00% | 0 | 0.00% | 1 | 16.67% | 3 | 33.33% | 0 | 0.00% | 4 |
| 87 | TEMASCALTEPEC | 20.01% ó Más | 2 | 28.57% | 1 | 16.67% | 4 | 44.44% | 0 | 0.00% | 7 |
| | | **TOTAL** | **7** | **100.00%** | **6** | **100.00%** | **9** | **100.00%** | **1** | **100.00%** | |

# MARGEN DE VICTORIA

| CLAVE | MUNICIPIO | SECCIÓN | PAN-PRD-MC | % PAN-PRD-MC | PT-MORENA-ES | % PT-MORENA-ES | PAN | % PAN | PRI | % PRI | PRD | % PRD | PT | % PT | PVEM | % PVEM | MC | % MC | NA | % NA | MORENA | % MORENA | ES | % ES | VR | % VR | CANDIDATO INDEPENDIENTE 1 | % CANDIDATO INDEPENDIENTE 1 | CANDIDATO INDEPENDIENTE 2 | % CANDIDATO INDEPENDIENTE 2 | NO REGISTRADOS | % NO REGISTRADOS | NULOS | % NULOS | TOTAL | VOTACIÓN VÁLIDA | PRIMERA FUERZA | PRIMERA FUERZA | SEGUNDA FUERZA | SEGUNDA FUERZA | TERCERA FUERZA | TERCERA FUERZA | MARGEN DE VICTORIA |
|---|---|---|---|---|---|---|---|---|---|---|---|---|---|---|---|---|---|---|---|---|---|---|---|---|---|---|---|---|---|---|---|---|---|---|---|---|---|---|---|---|---|---|
| 87 | TEMASCALTEPEC | 4300 | 180 | 14.90% | 568 | 47.02% | | | 353 | 29.22% | | | | | 102 | 8.44% | | | 5 | 0.41% | | | | | | | | | | | 0 | 0.00% | 25 | 2.03% | 1233 | 1208 | 568 | PT-MORENA-ES | 353 | PRI | 180 | PAN-PRD-MC | 17.80% |
| 87 | TEMASCALTEPEC | 4301 | 73 | 10.18% | 323 | 45.05% | | | 127 | 31.66% | | | | | 91 | 12.69% | | | 3 | 0.42% | | | | | | | | | | | 0 | 0.00% | 9 | 1.24% | 726 | 717 | 323 | PT-MORENA-ES | 227 | PRI | 91 | PVEM | 13.59% |
| 87 | TEMASCALTEPEC | 4302 | 169 | 21.51% | 317 | 39.49% | | | 151 | 18.80% | | | | | 58 | 7.22% | | | 8 | 1.00% | | | | | | | | | | | 0 | 0.00% | 27 | 3.25% | 830 | 803 | 317 | PT-MORENA-ES | 269 | PAN-PRD-MC | 151 | PRI | 5.98% |
| 87 | TEMASCALTEPEC | 4303 | 183 | 20.69% | 347 | 39.21% | | | 235 | 26.55% | | | | | 114 | 12.88% | | | 6 | 0.68% | | | | | | | | | | | 0 | 0.00% | 10 | 1.99% | 903 | 885 | 347 | PT-MORENA-ES | 235 | PRI | 183 | PAN-PRD-MC | 12.99% |
| 87 | TEMASCALTEPEC | 4304 | 416 | 28.24% | 375 | 25.54% | | | 261 | 17.78% | | | | | 406 | 27.66% | | | 10 | 0.68% | | | | | | | | | | | 0 | 0.00% | 55 | 3.61% | 1523 | 1468 | 416 | PAN-PRD-MC | 406 | PVEM | 375 | PT-MORENA-ES | 0.88% |
| 87 | TEMASCALTEPEC | 4305 | 417 | 48.71% | 149 | 17.41% | | | 179 | 20.91% | | | | | 108 | 12.62% | | | 3 | 0.35% | | | | | | | | | | | 0 | 0.00% | 23 | 2.62% | 879 | 856 | 417 | PAN-PRD-MC | 179 | PRI | 149 | PT-MORENA-ES | 27.80% |
| 87 | TEMASCALTEPEC | 4306 | 185 | 27.25% | 139 | 20.47% | | | 168 | 24.74% | | | | | 185 | 27.25% | | | 2 | 0.29% | | | | | | | | | | | 0 | 0.00% | 16 | 2.30% | 695 | 679 | 185 | PAN-PRD-MC | 185 | PVEM | 168 | PRI | 0.00% |
| 87 | TEMASCALTEPEC | 4307 | 214 | 18.30% | 588 | 51.45% | | | 188 | 17.03% | | | | | 123 | 11.14% | | | 11 | 1.00% | | | | | | | | | | | 0 | 0.00% | 45 | 3.92% | 1149 | 1104 | 588 | PT-MORENA-ES | 214 | PAN-PRD-MC | 188 | PRI | 32.07% |
| 87 | TEMASCALTEPEC | 4308 | 144 | 18.75% | 425 | 55.34% | | | 158 | 20.57% | | | | | 36 | 4.69% | | | 5 | 0.65% | | | | | | | | | | | 0 | 0.00% | 16 | 2.04% | 784 | 768 | 425 | PT-MORENA-ES | 158 | PRI | 144 | PAN-PRD-MC | 34.77% |
| 87 | TEMASCALTEPEC | 4309 | 207 | 34.62% | 140 | 16.89% | | | 121 | 14.60% | | | | | 277 | 33.41% | | | 4 | 0.48% | | | | | | | | | | | 0 | 0.00% | 27 | 3.15% | 856 | 829 | 207 | PAN-PRD-MC | 277 | PVEM | 140 | PT-MORENA-ES | 1.21% |
| 87 | TEMASCALTEPEC | 4310 | 405 | 31.01% | 301 | 23.04% | | | 295 | 22.37% | | | | | 281 | 20.50% | | | 11 | 0.86% | | | | | | | | | | | 1 | 0.08% | 38 | 2.93% | 1312 | 1273 | 405 | PAN-PRD-MC | 301 | PT-MORENA-ES | 295 | PRI | 8.17% |
| 87 | TEMASCALTEPEC | 4311 | 162 | 20.64% | 191 | 24.33% | | | 196 | 24.97% | | | | | 223 | 29.04% | | | 8 | 1.02% | | | | | | | | | | | 0 | 0.00% | 25 | 3.09% | 810 | 785 | 223 | PVEM | 196 | PRI | 191 | PT-MORENA-ES | 4.08% |
| 87 | TEMASCALTEPEC | 4312 | 140 | 21.95% | 126 | 19.77% | | | 122 | 20.14% | | | | | 39 | 6.80% | | | 1 | 0.22% | | | | | | | | | | | 0 | 0.00% | 16 | 3.52% | 454 | 438 | 140 | PAN-PRD-MC | 122 | PRI | 126 | PT-MORENA-ES | 1.83% |
| 87 | TEMASCALTEPEC | 4313 | 217 | 27.86% | 215 | 27.60% | | | 237 | 30.42% | | | | | 95 | 12.20% | | | 15 | 1.93% | | | | | | | | | | | 0 | 0.00% | 28 | 3.47% | 807 | 779 | 237 | PRI | 217 | PAN-PRD-MC | 215 | PT-MORENA-ES | 2.57% |
| 87 | TEMASCALTEPEC | 4314 | 215 | 14.95% | 797 | 55.42% | | | 251 | 17.59% | | | | | 166 | 11.54% | | | 7 | 0.49% | | | | | | | | | | | 1 | 0.07% | 30 | 2.04% | 1469 | 1438 | 797 | PT-MORENA-ES | 251 | PRI | 215 | PAN-PRD-MC | 37.83% |
| 87 | TEMASCALTEPEC | 4315 | 411 | 33.98% | 423 | 41.15% | | | 158 | 15.37% | | | | | 32 | 3.11% | | | 4 | 0.39% | | | | | | | | | | | 0 | 0.00% | 22 | 2.10% | 1050 | 1028 | 423 | PT-MORENA-ES | 411 | PAN-PRD-MC | 158 | PRI | 1.17% |
| 87 | TEMASCALTEPEC | 4316 | 38 | 11.69% | 126 | 38.65% | | | 144 | 44.17% | | | | | 16 | 4.91% | | | 2 | 0.61% | | | | | | | | | | | 0 | 0.00% | 5 | 1.51% | 331 | 326 | 144 | PRI | 126 | PT-MORENA-ES | 38 | PAN-PRD-MC | 5.52% |
| 87 | TEMASCALTEPEC | 4317 | 55 | 12.33% | 57 | 12.78% | | | 277 | 61.11% | | | | | 47 | 10.54% | | | 10 | 2.24% | | | | | | | | | | | 0 | 0.00% | 12 | 2.62% | 458 | 446 | 277 | PRI | 57 | PT-MORENA-ES | 55 | PAN-PRD-MC | 49.55% |
| 87 | TEMASCALTEPEC | 4318 | 43 | 13.78% | 154 | 49.36% | | | 71 | 22.76% | | | | | 44 | 14.10% | | | 0 | 0.00% | | | | | | | | | | | 0 | 0.00% | 10 | 3.11% | 322 | 312 | 154 | PT-MORENA-ES | 71 | PRI | 44 | PVEM | 26.60% |
| 87 | TEMASCALTEPEC | 4319 | 61 | 29.33% | 28 | 13.46% | | | 91 | 43.75% | | | | | 23 | 11.06% | | | 5 | 2.40% | | | | | | | | | | | 0 | 0.00% | 9 | 4.15% | 217 | 208 | 91 | PRI | 61 | PAN-PRD-MC | 28 | PT-MORENA-ES | 14.42% |
| 87 | TEMASCALTEPEC | 4400 | 78 | 30.23% | 82 | 31.78% | | | 88 | 34.11% | | | | | 3 | 1.16% | | | 7 | 2.71% | | | | | | | | | | | 0 | 0.00% | 5 | 1.90% | 263 | 258 | 88 | PRI | 82 | PT-MORENA-ES | 78 | PAN-PRD-MC | 2.33% |
| 87 | TEMASCALTEPEC | 4401 | 87 | 14.52% | 191 | 31.89% | | | 191 | 31.89% | | | | | 121 | 20.20% | | | 9 | 1.50% | | | | | | | | | | | 0 | 0.00% | 8 | 1.32% | 607 | 599 | 191 | PRI | 191 | PT-MORENA-ES | 121 | PVEM | 0.00% |
| 87 | TEMASCALTEPEC | 4402 | 263 | 63.22% | 42 | 10.10% | | | 88 | 21.15% | | | | | 20 | 4.81% | | | 3 | 0.72% | | | | | | | | | | | 0 | 0.00% | 12 | 2.80% | 428 | 416 | 263 | PAN-PRD-MC | 88 | PRI | 42 | PT-MORENA-ES | 42.07% |

# MARGEN DE VICTORIA ENTRE EL PARTIDO POLÍTICO O COALICIÓN GANADOR/A Y LA SEGUNDA FUERZA EN LA ELECCIÓN DE LOS MIEMBROS DE LOS AYUNTAMIENTOS EN EL ESTADO DE MÉXICO 2018

## MUNICIPIO 087: TEMASCALTEPEC

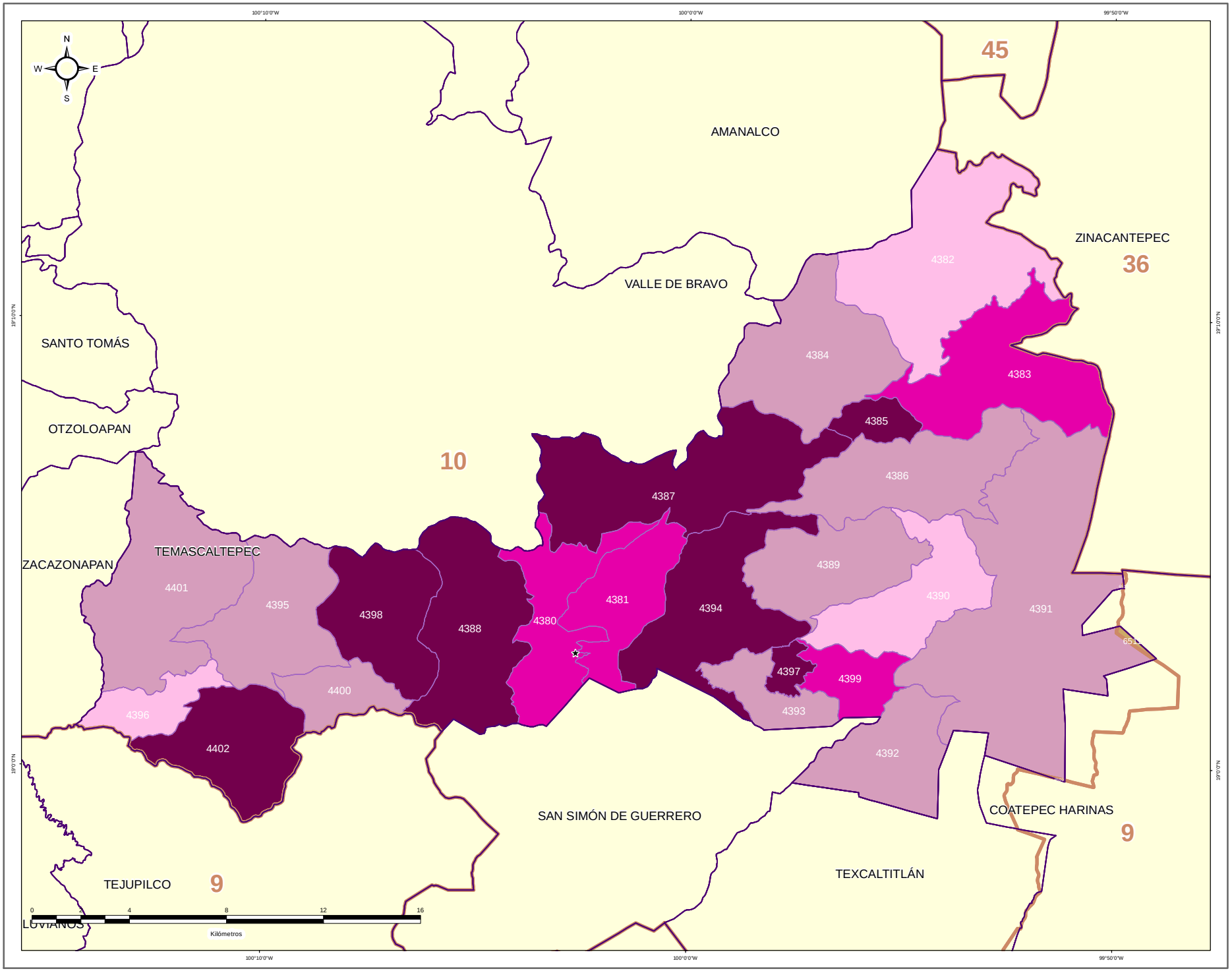


### DIRECCIÓN DE ORGANIZACIÓN

**ESTRUCTURA GEOELECTORAL Y CLAVES**

- Límite estatal ..... MÉX
- Distrito Electoral Local ..... 45
- Límite municipal ..... TOLUCA
- Sección electoral ..... 6478
- Cabecera municipal

**MARGEN DE VICTORIA ENTRE EL PARTIDO POLÍTICO O COALICIÓN GANADOR/A Y LA SEGUNDA FUERZA EN LA ELECCIÓN DE LOS MIEMBROS DE LOS AYUNTAMIENTOS EN EL ESTADO DE MÉXICO 2018**

- 0.00% - 5.00%
- 5.01% - 10.00%
- 10.01% - 20.00%
- 20.01% a Más

**OTROS**

- Casilla(s) Anula(s) / Sin Dato
- Sin Casilla
- Sección con Casilla(s) Remitida(s)

**LOCALIZACIÓN**

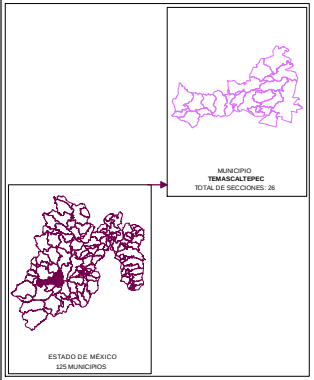


Edición cartográfica del mes de mayo de 2019, con corte de información al 07 de noviembre de 2018 mismo que fue empleado para el Proceso Electoral 2017-2018. Registro Federal de Electores, INE.

Resultados por sección electoral de la Elección de los Miembros de los Ayuntamientos en el Estado de México para el periodo 2018 - 2021

Proyección: UTM Zona 14
Datum: WGS84

**SUPERVISIÓN**

C.P. Antonio Sánchez Acosta
Subdirector de Documentación y Estadística Electoral _____

**ELABORACIÓN**

Departamento de Análisis y Procesamiento de Información Territorial

Miguel Ángel García Escalante _____
Jaqueline Pérez Nova _____

## PARTICIPACIÓN Y ABSTENCIONISMO

La participación de los ciudadanos inscritos en la Lista Nominal de Electores en esta elección en el Municipio de Temascaltepec fue de 75.86%, siendo el abstencionismo de 24.14%.

Para el análisis de la participación por sección, éstas se agruparon en cuatro rangos de participación, el primero de participación alta considerando más de 70.01%; el segundo de participación media, considerado entre 60.01% y hasta 70.00%; el rango de participación baja, considerado entre 50.01% y hasta 60.00%; y finalmente, el rango de participación muy baja, considerado con menos de 50.00%.

De la totalidad de secciones del Municipio 22 secciones (95.65%) se ubicaron en el rango de participación alta, considerando más de 70.01%; 1 sección (4.35%) en el rango de participación media, considerado entre 60.01% y hasta 70.00%.



# PARTICIPACIÓN Y ABSTENCIONISMO

| CLAVE | MUNICIPIO | SECCIÓN | PAN-PRD-MC | % PAN-PRD-MC | PT-MORENA-PES | % PT-MORENA-PES | PAN | % PAN | PRI | % PRI | PRD | % PRD | PT | % PT | PVEM | % PVEM | MC | % MC | NA | % NA | MORENA | % MORENA | ES | % ES | VR | % VR | CANDIDATO INDEPENDIENTE 1 | % CANDIDATO INDEPENDIENTE 1 | CANDIDATO INDEPENDIENTE 2 | % CANDIDATO INDEPENDIENTE 2 | NO REGISTRADOS | % NO REGISTRADOS | NULOS | % NULOS | TOTAL | VOTACIÓN VÁLIDA | LISTA NOMINAL | PARTICIPACIÓN | % PARTICIPACIÓN | % ABSTENCIONISMO |
|---|---|---|---|---|---|---|---|---|---|---|---|---|---|---|---|---|---|---|---|---|---|---|---|---|---|---|---|---|---|---|---|---|---|---|---|---|---|---|---|---|---|
| 87 | TEMASCALTEPEC | 4380 | 100 | 14.90% | 568 | 47.01% | | | 353 | 29.21% | | | | | 102 | 8.44% | | | 5 | 0.41% | | | | | | | | | | | 0 | 0.00% | 25 | 2.01% | 1233 | 1208 | 1613 | ALTA | 76.92% | 23.08% |
| 87 | TEMASCALTEPEC | 4381 | 73 | 10.18% | 323 | 45.05% | | | 227 | 31.66% | | | | | 91 | 12.69% | | | 3 | 0.42% | | | | | | | | | | | 0 | 0.00% | 9 | 1.24% | 726 | 717 | 955 | ALTA | 72.96% | 27.04% |
| 87 | TEMASCALTEPEC | 4382 | 295 | 33.93% | 317 | 39.48% | | | 151 | 18.80% | | | | | 58 | 7.22% | | | 8 | 1.00% | | | | | | | | | | | 0 | 0.00% | 27 | 3.35% | 830 | 803 | 1101 | ALTA | 75.59% | 24.61% |
| 87 | TEMASCALTEPEC | 4383 | 193 | 20.68% | 347 | 39.21% | | | 235 | 26.55% | | | | | 114 | 12.88% | | | 6 | 0.68% | | | | | | | | | | | 0 | 0.00% | 18 | 1.99% | 903 | 885 | 1175 | ALTA | 76.79% | 23.21% |
| 87 | TEMASCALTEPEC | 4384 | 416 | 28.34% | 375 | 25.54% | | | 261 | 17.78% | | | | | 406 | 27.65% | | | 10 | 0.68% | | | | | | | | | | | 0 | 0.00% | 55 | 3.61% | 1523 | 1468 | 1934 | ALTA | 78.75% | 21.25% |
| 87 | TEMASCALTEPEC | 4385 | 417 | 48.71% | 149 | 17.41% | | | 179 | 20.91% | | | | | 108 | 12.62% | | | 3 | 0.35% | | | | | | | | | | | 0 | 0.00% | 23 | 2.62% | 879 | 856 | 1149 | ALTA | 76.57% | 23.43% |
| 87 | TEMASCALTEPEC | 4386 | 185 | 27.25% | 139 | 20.47% | | | 168 | 24.74% | | | | | 185 | 27.25% | | | 2 | 0.29% | | | | | | | | | | | 0 | 0.00% | 16 | 2.30% | 695 | 679 | 864 | ALTA | 80.44% | 19.56% |
| 87 | TEMASCALTEPEC | 4387 | 214 | 19.38% | 568 | 51.45% | | | 188 | 17.03% | | | | | 123 | 11.14% | | | 11 | 1.00% | | | | | | | | | | | 0 | 0.00% | 45 | 3.92% | 1149 | 1104 | 1507 | ALTA | 76.24% | 23.76% |
| 87 | TEMASCALTEPEC | 4388 | 144 | 18.75% | 425 | 55.34% | | | 158 | 20.57% | | | | | 36 | 4.69% | | | 5 | 0.65% | | | | | | | | | | | 0 | 0.00% | 16 | 2.04% | 784 | 768 | 1063 | ALTA | 73.75% | 26.25% |
| 87 | TEMASCALTEPEC | 4389 | 287 | 34.62% | 140 | 16.89% | | | 121 | 14.60% | | | | | 277 | 33.41% | | | 4 | 0.48% | | | | | | | | | | | 0 | 0.00% | 27 | 3.15% | 856 | 829 | 1161 | ALTA | 73.73% | 26.27% |
| 87 | TEMASCALTEPEC | 4390 | 405 | 31.81% | 301 | 23.64% | | | 295 | 23.17% | | | | | 261 | 20.50% | | | 11 | 0.86% | | | | | | | | | | | 1 | 0.08% | 38 | 2.90% | 1312 | 1273 | 1799 | ALTA | 72.95% | 27.07% |
| 87 | TEMASCALTEPEC | 4391 | 162 | 20.64% | 191 | 24.33% | | | 196 | 24.97% | | | | | 228 | 29.04% | | | 8 | 1.02% | | | | | | | | | | | 0 | 0.00% | 25 | 3.09% | 810 | 785 | 1108 | ALTA | 73.10% | 26.90% |
| 87 | TEMASCALTEPEC | 4392 | 140 | 31.96% | 116 | 26.77% | | | 132 | 30.14% | | | | | 39 | 8.90% | | | 1 | 0.23% | | | | | | | | | | | 0 | 0.00% | 16 | 3.52% | 454 | 438 | 501 | ALTA | 70.14% | 21.86% |
| 87 | TEMASCALTEPEC | 4393 | 217 | 27.86% | 215 | 27.60% | | | 157 | 20.42% | | | | | 95 | 12.20% | | | 15 | 1.93% | | | | | | | | | | | 0 | 0.00% | 28 | 3.47% | 807 | 779 | 1087 | ALTA | 74.24% | 25.76% |
| 87 | TEMASCALTEPEC | 4394 | 215 | 14.95% | 797 | 55.42% | | | 253 | 17.59% | | | | | 166 | 11.54% | | | 7 | 0.49% | | | | | | | | | | | 1 | 0.07% | 30 | 2.04% | 1469 | 1438 | 1885 | ALTA | 77.93% | 22.07% |
| 87 | TEMASCALTEPEC | 4395 | 411 | 35.93% | 423 | 41.15% | | | 158 | 15.37% | | | | | 32 | 3.11% | | | 4 | 0.39% | | | | | | | | | | | 0 | 0.00% | 22 | 2.10% | 1050 | 1028 | 1379 | ALTA | 76.14% | 23.86% |
| 87 | TEMASCALTEPEC | 4396 | 38 | 11.66% | 116 | 28.05% | | | 144 | 44.17% | | | | | 16 | 4.91% | | | 2 | 0.61% | | | | | | | | | | | 0 | 0.00% | 5 | 1.51% | 331 | 326 | 430 | ALTA | 76.98% | 23.02% |
| 87 | TEMASCALTEPEC | 4397 | 55 | 12.33% | 57 | 12.78% | | | 277 | 62.11% | | | | | 47 | 10.54% | | | 10 | 2.24% | | | | | | | | | | | 0 | 0.00% | 12 | 2.63% | 458 | 446 | 633 | ALTA | 72.35% | 27.65% |
| 87 | TEMASCALTEPEC | 4398 | 43 | 13.78% | 154 | 49.36% | | | 71 | 22.76% | | | | | 44 | 14.10% | | | 0 | 0.00% | | | | | | | | | | | 0 | 0.00% | 10 | 3.11% | 322 | 312 | 409 | ALTA | 78.73% | 21.27% |
| 87 | TEMASCALTEPEC | 4399 | 61 | 29.33% | 28 | 13.46% | | | 91 | 43.75% | | | | | 23 | 11.06% | | | 5 | 2.40% | | | | | | | | | | | 0 | 0.00% | 9 | 4.15% | 217 | 208 | 349 | MEDIA | 62.18% | 37.82% |
| 87 | TEMASCALTEPEC | 4400 | 78 | 30.12% | 82 | 31.70% | | | 88 | 34.11% | | | | | 3 | 1.16% | | | 7 | 2.71% | | | | | | | | | | | 0 | 0.00% | 5 | 1.93% | 263 | 258 | 345 | ALTA | 76.23% | 23.77% |
| 87 | TEMASCALTEPEC | 4401 | 87 | 14.52% | 191 | 31.89% | | | 191 | 31.89% | | | | | 121 | 20.20% | | | 9 | 1.50% | | | | | | | | | | | 0 | 0.00% | 8 | 1.32% | 607 | 599 | 755 | ALTA | 80.40% | 19.60% |
| 87 | TEMASCALTEPEC | 4402 | 263 | 63.22% | 42 | 10.10% | | | 88 | 21.15% | | | | | 20 | 4.81% | | | 3 | 0.72% | | | | | | | | | | | 0 | 0.00% | 12 | 2.88% | 428 | 416 | 555 | ALTA | 76.98% | 23.02% |

# PARTICIPACIÓN CIUDADANA EN LA ELECCIÓN DE LOS MIEMBROS DE LOS AYUNTAMIENTOSEN EL ESTADO DE MEXICO 2018

## MUNICIPIO 087: TEMASCALTEPEC

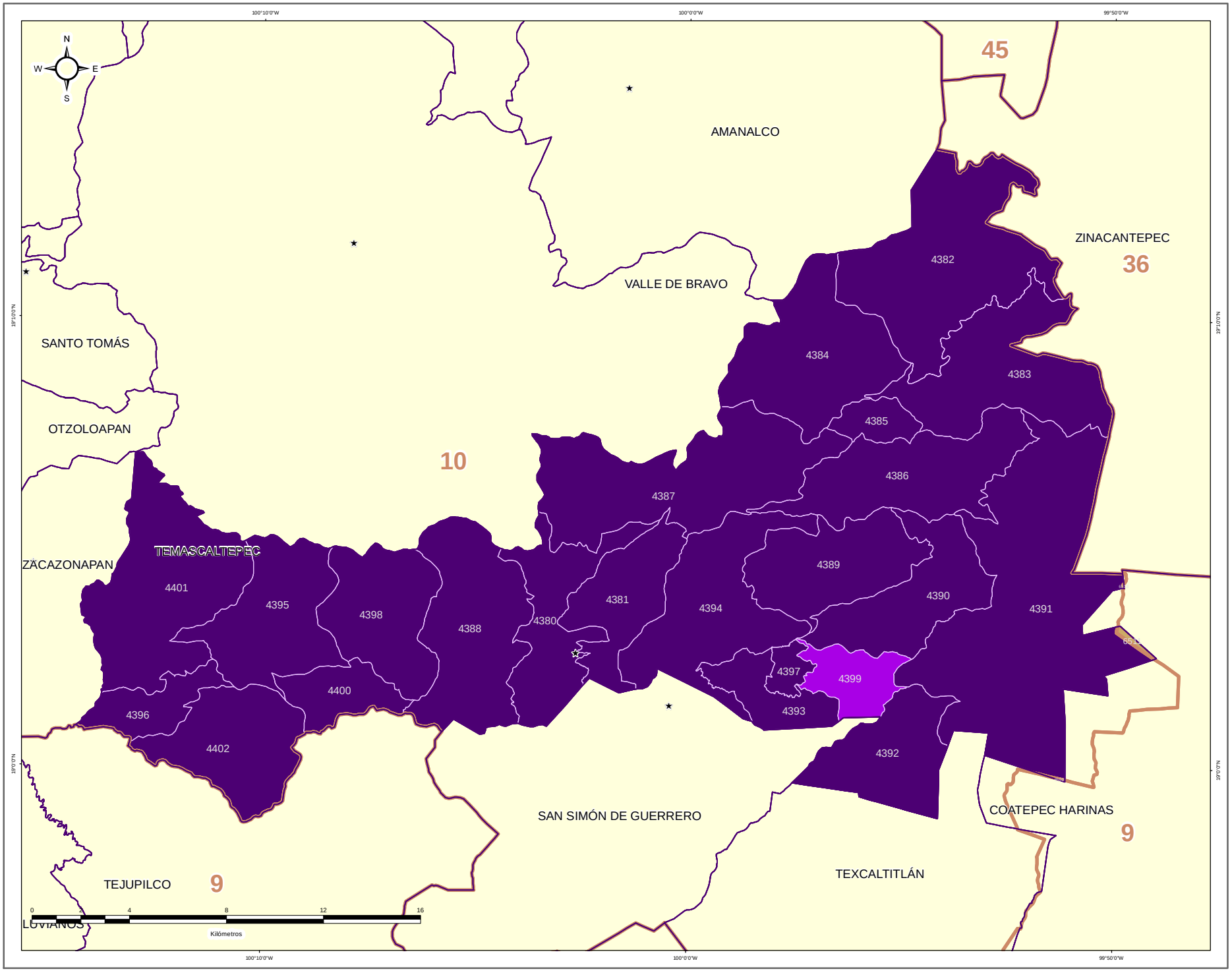


IEEM — 1 Julio 2018

### DIRECCIÓN DE ORGANIZACIÓN

**ESTRUCTURA GEOELECTORAL Y CLAVES**

- Límite estatal ..... MÉX
- Distrito Electoral Local ..... 45
- Límite municipal ..... TOLUCA
- Sección electoral ..... 6478
- ★ Cabecera municipal

**PARTICIPACIÓN CIUDADANA EN LA ELECCIÓN DE LOS MIEMBROS DE LOS AYUNTAMIENTOS EN EL ESTADO DE MEXICO 2018**

- Alta
- Media
- Baja
- Muy Baja

**OTROS**

- Casilla(s) Anula(s) / Sin Dato
- Sin Casilla
- Sección con Casilla(s) Remitida(s)

**LOCALIZACIÓN**

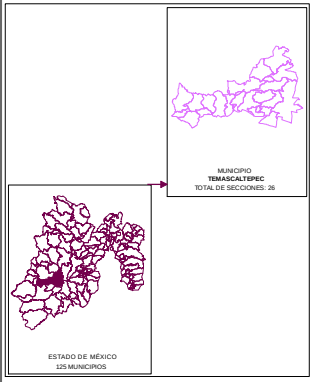


Edición cartográfica del mes de mayo de 2019, con corte de información al 07 de noviembre de 2018 mismo que fue empleado para el Proceso Electoral 2017-2018. Registro Federal de Electores, INE.

Resultados por sección electoral de la Elección de los Miembros de los Ayuntamientos en el Estado de México para el periodo 2018 - 2021

Proyección: UTM Zona 14
Datum: WGS84

**SUPERVISIÓN**

C.P. Antonio Sánchez Acosta
Subdirector de Documentación y Estadística Electoral _____

**ELABORACIÓN**

Departamento de Análisis y Procesamiento de Información Territorial

Miguel Ángel García Escalante _____
Jaqueline Pérez Nova _____

## 0.RESULTADOS EN LA ELECCIÓN DEL AYUNTAMIENTO DE TEMOAYA

Como resultado del cómputo de la elección del Ayuntamiento de Temoaya, y una vez resueltos en su caso por las instancias jurisdiccionales los juicios respectivos, en este Municipio correspondió el triunfo al a la Coalición PT-MORENA-ES “Juntos Haremos Historia”, integrada por los partidos del Trabajo, MORENA y Encuentro Social, que obtuvo el 38.34% del total de votos válidos, y segunda fuerza con el 25.46% de la votación, la Coalición PAN-PRD-MC “Por el Estado de México al Frente”, integrada por los partidos Acción Nacional, de la Revolución Democrática y Movimiento Ciudadano.

En la votación por sección electoral, del total de 26 secciones electorales que conforman el Municipio de Temoaya, la Coalición PT-MORENA-ES “Juntos Haremos Historia”, integrada por los partidos del Trabajo, MORENA y Encuentro Social, le correspondió la mayoría en 17 secciones, en tanto que la Coalición PAN-PRD-MC “Por el Estado de México al Frente”, integrada por los partidos Acción Nacional, de la Revolución Democrática y Movimiento Ciudadano, la obtuvo en 9 secciones.

El siguiente cuadro y gráfica nos muestra los resultados totales del Municipio por Partido Político y Coalición.

| RESULTADO DE VOTACIÓN | | |
|---|---|---|
| **Partido Político o Coalición** | **Total** | **%** |
| PAN-PRD-MC | 10882 | 25.46% |
| PRI | 9085 | 21.25% |
| PT-MORENA-ES | 16388 | 38.34% |
| PVEM | 4647 | 10.87% |
| NA | 796 | 1.86% |
| VR | 951 | 2.22% |
| NO REGISTRADOS | 11 | |
| NULOS | 1640 | |
| TOTAL | 44400 | |
| VOTACIÓN VÁLIDA | 42749 | |

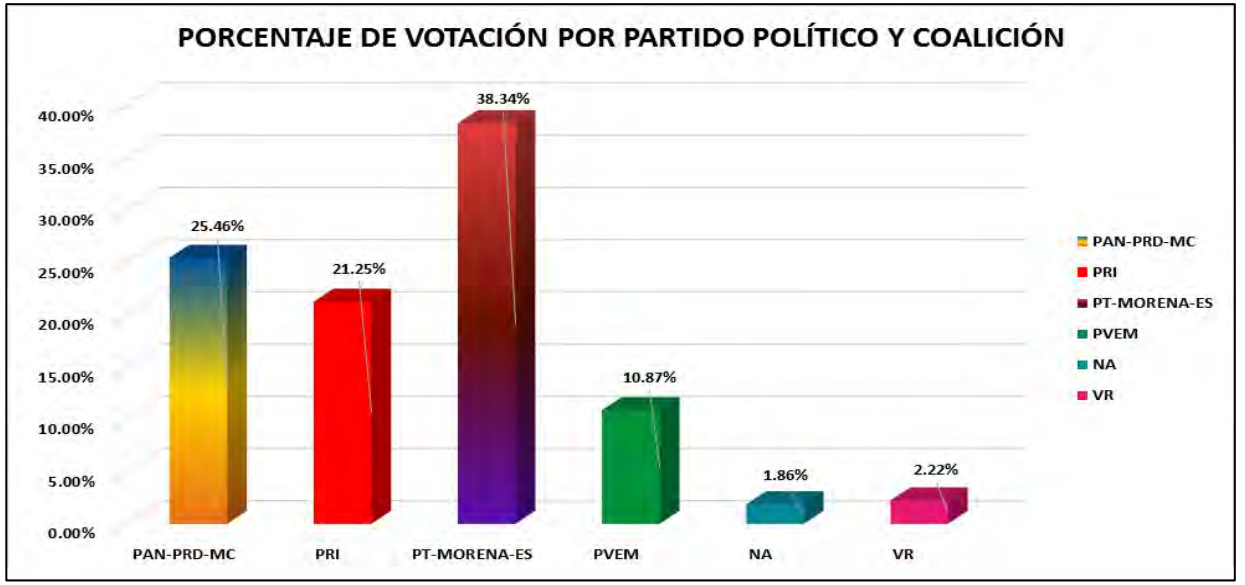


La tabla de la página siguiente nos muestra el detalle de los resultados por sección, desagregados para cada uno de los partidos políticos y coaliciones, se señala al partido o coalición ganadora.

# RESULTADOS DEFINITIVOS EN LA ELECCIÓN DEL AYUNTAMIENTO 2018

| CLAVE | MUNICIPIO | SECCIÓN | PAN-PRD-MC | % PAN-PRD-MC | PT-MORENA-PES | % PT-MORENA-PES | PAN | % PAN | PRI | % PRI | PRD | % PRD | PT | % PT | PVEM | % PVEM | MC | % MC | NA | % NA | MORENA | % MORENA | ES | % ES | VR | % VR | CANDIDATO INDEPENDIENTE 1 | % CANDIDATO INDEPENDIENTE 1 | CANDIDATO INDEPENDIENTE 2 | % CANDIDATO INDEPENDIENTE 2 | NO REGISTRADOS | % NO REGISTRADOS | NULOS | % NULOS | TOTAL | VOTACIÓN VÁLIDA | PRIMERA FUERZA | PRIMERA FUERZA | SEGUNDA FUERZA | SEGUNDA FUERZA | TERCERA FUERZA | TERCERA FUERZA |
|---|---|---|---|---|---|---|---|---|---|---|---|---|---|---|---|---|---|---|---|---|---|---|---|---|---|---|---|---|---|---|---|---|---|---|---|---|---|---|---|---|---|---|
| 88 | TEMOAYA | 4403 | 839 | 33.08% | 683 | 26.93% | | | 601 | 23.70% | | | | | 281 | 11.08% | | | 34 | 1.34% | | | | | 98 | 3.86% | | | | | 5 | 0.19% | 67 | 2.57% | 2608 | 2536 | 839 | PAN-PRD-MC | 683 | PT-MORENA-ES | 601 | PRI |
| 88 | TEMOAYA | 4404 | 278 | 43.78% | 155 | 24.41% | | | 127 | 20.00% | | | | | 63 | 9.92% | | | 6 | 0.94% | | | | | 6 | 0.94% | | | | | 0 | 0.00% | 30 | 4.51% | 665 | 635 | 278 | PAN-PRD-MC | 155 | PT-MORENA-ES | 127 | PRI |
| 88 | TEMOAYA | 4405 | 477 | 41.81% | 323 | 28.31% | | | 270 | 23.66% | | | | | 53 | 4.65% | | | 13 | 1.14% | | | | | 5 | 0.44% | | | | | 0 | 0.00% | 64 | 5.31% | 1205 | 1141 | 477 | PAN-PRD-MC | 323 | PT-MORENA-ES | 270 | PRI |
| 88 | TEMOAYA | 4406 | 689 | 33.76% | 602 | 29.50% | | | 599 | 29.35% | | | | | 92 | 4.51% | | | 35 | 1.71% | | | | | 24 | 1.18% | | | | | 0 | 0.00% | 102 | 4.76% | 2143 | 2041 | 689 | PAN-PRD-MC | 602 | PT-MORENA-ES | 599 | PRI |
| 88 | TEMOAYA | 4407 | 264 | 21.76% | 551 | 45.42% | | | 245 | 20.20% | | | | | 128 | 10.55% | | | 10 | 0.82% | | | | | 15 | 1.24% | | | | | 0 | 0.00% | 60 | 4.71% | 1273 | 1213 | 551 | PT-MORENA-ES | 264 | PAN-PRD-MC | 245 | PRI |
| 88 | TEMOAYA | 4408 | 410 | 16.40% | 1176 | 47.04% | | | 552 | 22.08% | | | | | 287 | 11.48% | | | 24 | 0.96% | | | | | 51 | 2.04% | | | | | 0 | 0.00% | 118 | 4.87% | 2610 | 2500 | 1176 | PT-MORENA-ES | 552 | PRI | 410 | PAN-PRD-MC |
| 88 | TEMOAYA | 4409 | 185 | 20.72% | 393 | 41.76% | | | 279 | 29.65% | | | | | 21 | 2.23% | | | 33 | 3.51% | | | | | 20 | 2.13% | | | | | 0 | 0.00% | 46 | 4.66% | 987 | 941 | 393 | PT-MORENA-ES | 279 | PRI | 185 | PAN-PRD-MC |
| 88 | TEMOAYA | 4410 | 148 | 12.69% | 681 | 58.40% | | | 277 | 23.76% | | | | | 41 | 3.52% | | | 12 | 1.03% | | | | | 7 | 0.60% | | | | | 0 | 0.00% | 37 | 3.08% | 1203 | 1166 | 681 | PT-MORENA-ES | 277 | PRI | 148 | PAN-PRD-MC |
| 88 | TEMOAYA | 4411 | 305 | 31.09% | 244 | 24.85% | | | 252 | 25.66% | | | | | 146 | 14.87% | | | 12 | 1.22% | | | | | 23 | 2.34% | | | | | 0 | 0.00% | 59 | 5.67% | 1041 | 982 | 305 | PAN-PRD-MC | 252 | PRI | 244 | PT-MORENA-ES |
| 88 | TEMOAYA | 4412 | 401 | 48.21% | 147 | 17.71% | | | 203 | 24.40% | | | | | 38 | 4.58% | | | 32 | 3.86% | | | | | 9 | 1.08% | | | | | 0 | 0.00% | 25 | 2.92% | 855 | 830 | 401 | PAN-PRD-MC | 203 | PRI | 147 | PT-MORENA-ES |
| 88 | TEMOAYA | 4413 | 459 | 28.94% | 550 | 34.68% | | | 326 | 20.55% | | | | | 181 | 11.41% | | | 17 | 1.07% | | | | | 53 | 3.34% | | | | | 0 | 0.00% | 64 | 3.88% | 1650 | 1586 | 550 | PT-MORENA-ES | 459 | PAN-PRD-MC | 326 | PRI |
| 88 | TEMOAYA | 4414 | 285 | 23.55% | 566 | 46.78% | | | 236 | 19.50% | | | | | 88 | 7.27% | | | 13 | 1.07% | | | | | 22 | 1.82% | | | | | 0 | 0.00% | 53 | 4.20% | 1263 | 1210 | 566 | PT-MORENA-ES | 285 | PAN-PRD-MC | 236 | PRI |
| 88 | TEMOAYA | 4415 | 281 | 20.26% | 586 | 42.25% | | | 331 | 23.86% | | | | | 134 | 9.66% | | | 36 | 2.60% | | | | | 19 | 1.37% | | | | | 0 | 0.00% | 87 | 5.90% | 1474 | 1387 | 586 | PT-MORENA-ES | 331 | PRI | 281 | PAN-PRD-MC |
| 88 | TEMOAYA | 4416 | 284 | 18.54% | 768 | 50.13% | | | 171 | 11.16% | | | | | 259 | 16.91% | | | 24 | 1.57% | | | | | 26 | 1.70% | | | | | 0 | 0.00% | 64 | 4.01% | 1596 | 1532 | 768 | PT-MORENA-ES | 284 | PAN-PRD-MC | 259 | PVEM |
| 88 | TEMOAYA | 4417 | 454 | 24.43% | 957 | 47.33% | | | 275 | 13.60% | | | | | 230 | 11.37% | | | 30 | 1.48% | | | | | 36 | 1.78% | | | | | 0 | 0.00% | 65 | 3.11% | 2097 | 2022 | 957 | PT-MORENA-ES | 454 | PAN-PRD-MC | 275 | PRI |
| 88 | TEMOAYA | 4418 | 280 | 19.13% | 410 | 27.04% | | | 382 | 25.20% | | | | | 383 | 25.26% | | | 20 | 1.32% | | | | | 31 | 2.04% | | | | | 0 | 0.00% | 59 | 3.75% | 1575 | 1516 | 410 | PT-MORENA-ES | 383 | PVEM | 382 | PRI |
| 88 | TEMOAYA | 4419 | 728 | 27.53% | 1113 | 42.10% | | | 448 | 16.94% | | | | | 200 | 7.56% | | | 50 | 1.89% | | | | | 105 | 3.97% | | | | | 0 | 0.00% | 86 | 3.15% | 2730 | 2644 | 1113 | PT-MORENA-ES | 728 | PAN-PRD-MC | 448 | PRI |
| 88 | TEMOAYA | 4420 | 373 | 35.39% | 334 | 31.69% | | | 218 | 20.68% | | | | | 96 | 9.11% | | | 15 | 1.42% | | | | | 18 | 1.71% | | | | | 0 | 0.00% | 44 | 4.01% | 1098 | 1054 | 373 | PAN-PRD-MC | 334 | PT-MORENA-ES | 218 | PRI |
| 88 | TEMOAYA | 4421 | 644 | 40.52% | 352 | 22.14% | | | 277 | 17.42% | | | | | 274 | 17.23% | | | 17 | 1.07% | | | | | 26 | 1.64% | | | | | 1 | 0.06% | 47 | 2.87% | 1638 | 1590 | 644 | PAN-PRD-MC | 352 | PT-MORENA-ES | 277 | PRI |
| 88 | TEMOAYA | 4422 | 486 | 21.59% | 791 | 35.14% | | | 563 | 25.01% | | | | | 257 | 11.42% | | | 65 | 2.89% | | | | | 89 | 3.95% | | | | | 2 | 0.09% | 62 | 2.68% | 2315 | 2251 | 791 | PT-MORENA-ES | 563 | PRI | 486 | PAN-PRD-MC |
| 88 | TEMOAYA | 4423 | 841 | 25.31% | 1471 | 44.27% | | | 691 | 20.79% | | | | | 246 | 7.40% | | | 35 | 1.05% | | | | | 39 | 1.17% | | | | | 3 | 0.09% | 129 | 3.73% | 3455 | 3323 | 1471 | PT-MORENA-ES | 841 | PAN-PRD-MC | 691 | PRI |
| 88 | TEMOAYA | 4424 | 419 | 17.16% | 1022 | 41.85% | | | 492 | 20.15% | | | | | 385 | 15.77% | | | 72 | 2.95% | | | | | 52 | 2.13% | | | | | 0 | 0.00% | 85 | 3.36% | 2527 | 2442 | 1022 | PT-MORENA-ES | 492 | PRI | 419 | PAN-PRD-MC |
| 88 | TEMOAYA | 4425 | 179 | 17.08% | 457 | 43.61% | | | 270 | 25.76% | | | | | 82 | 7.82% | | | 15 | 1.43% | | | | | 45 | 4.29% | | | | | 0 | 0.00% | 35 | 3.23% | 1083 | 1048 | 457 | PT-MORENA-ES | 270 | PRI | 179 | PAN-PRD-MC |
| 88 | TEMOAYA | 4426 | 372 | 20.93% | 599 | 33.71% | | | 380 | 21.38% | | | | | 257 | 14.46% | | | 85 | 4.78% | | | | | 84 | 4.73% | | | | | 0 | 0.00% | 44 | 2.42% | 1821 | 1777 | 599 | PT-MORENA-ES | 380 | PRI | 372 | PAN-PRD-MC |
| 88 | TEMOAYA | 4427 | 522 | 20.34% | 1252 | 48.77% | | | 403 | 15.70% | | | | | 279 | 10.87% | | | 68 | 2.65% | | | | | 43 | 1.68% | | | | | 0 | 0.00% | 81 | 3.06% | 2648 | 2567 | 1252 | PT-MORENA-ES | 522 | PAN-PRD-MC | 403 | PRI |
| 88 | TEMOAYA | 4428 | 219 | 26.87% | 205 | 25.15% | | | 217 | 26.63% | | | | | 146 | 17.91% | | | 23 | 2.82% | | | | | 5 | 0.61% | | | | | 0 | 0.00% | 17 | 2.04% | 832 | 815 | 219 | PAN-PRD-MC | 217 | PRI | 205 | PT-MORENA-ES |

# PARTIDO POLÍTICO O COALICIÓN GANADOR/A EN LA ELECCIÓN DE LOS MIEMBROS DE LOS AYUNTAMIENTOS EN EL ESTADO DE MÉXICO 2018

## MUNICIPIO 088: TEMOAYA

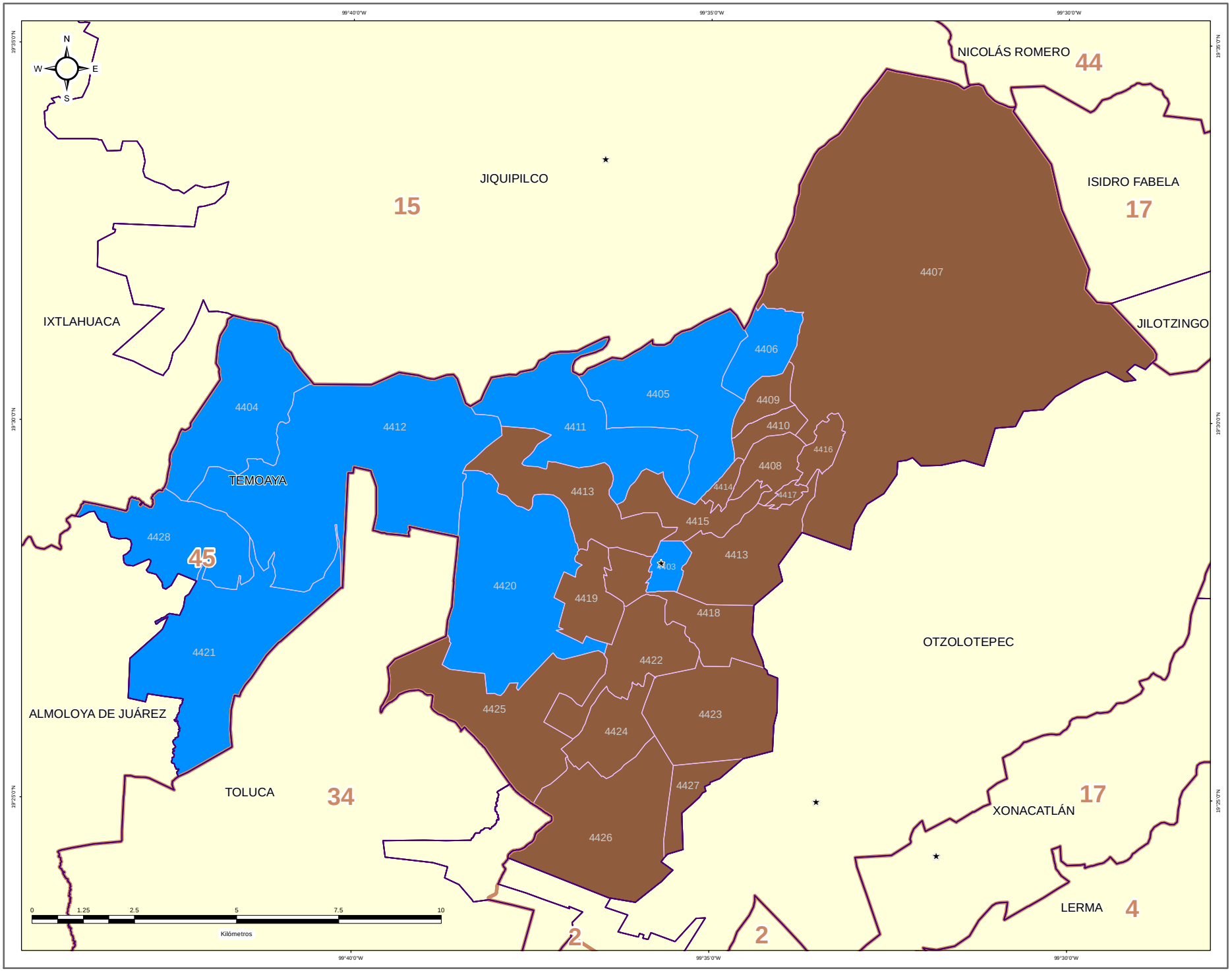


IEEM — 1 Julio 2018

### DIRECCIÓN DE ORGANIZACIÓN

**ESTRUCTURA GEOELECTORAL Y CLAVES**

- Límite estatal ..... MÉX
- Distrito Electoral Local ..... 45
- Límite municipal ..... TOLUCA
- Sección electoral ..... 6478
- Cabecera municipal

**PARTIDO POLÍTICO O COALICIÓN GANADOR/A DE LA ELECCIÓN DE MIEMBROS DE LOS AYUNTAMIENTOS EN EL ESTADO DE MÉXICO 2018**

- Partido Acción Nacional (PAN)
- Partido Revolucionario Institucional (PRI)
- Partido de la Revolución Democrática (PRD)
- Partido del Trabajo (PT)
- Partido Verde Ecologista de México (PVEM)
- Movimiento Ciudadano (MC)
- Nueva Alianza (NA)
- MORENA
- Encuentro Social (ES)
- Vía Radical (VR)
- Por el Estado de México al Frente PAN - PRD - MC
- Juntos Haremos Historia PT - MORENA - ES

**OTROS**

- Casilla(s) Anula(s) / Sin Dato
- Sin Casilla
- Sección con Casilla(s) Remitida(s)

**LOCALIZACIÓN**

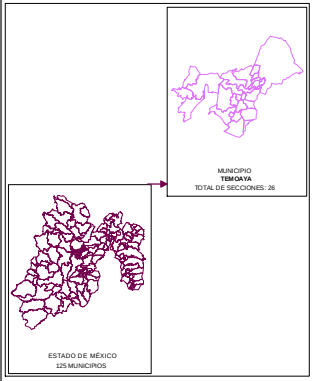


Edición cartográfica del mes de mayo de 2019, con corte de información al 07 de noviembre de 2018 mismo que fue empleado para el Proceso Electoral 2017-2018. Registro Federal de Electores, INE.

Resultados por sección electoral de la Elección de los Miembros de los Ayuntamientos en el Estado de México para el periodo 2018 - 2021

Proyección: UTM Zona 14
Datum: WGS84

**SUPERVISIÓN**

C.P. Antonio Sánchez Acosta
Subdirector de Documentación y Estadística Electoral _____

**ELABORACIÓN**

Departamento de Análisis y Procesamiento de Información Territorial

Miguel Ángel García Escalante _____
Jaqueline Pérez Nova _____

# PARTIDO POLÍTICO O COALICIÓN EN SEGUNDA FUERZA EN LA ELECCIÓN DE LOS MIEMBROS DE LOS AYUNTAMIENTOS EN EL ESTADO DE MÉXICO 2018

## MUNICIPIO 088: TEMOAYA

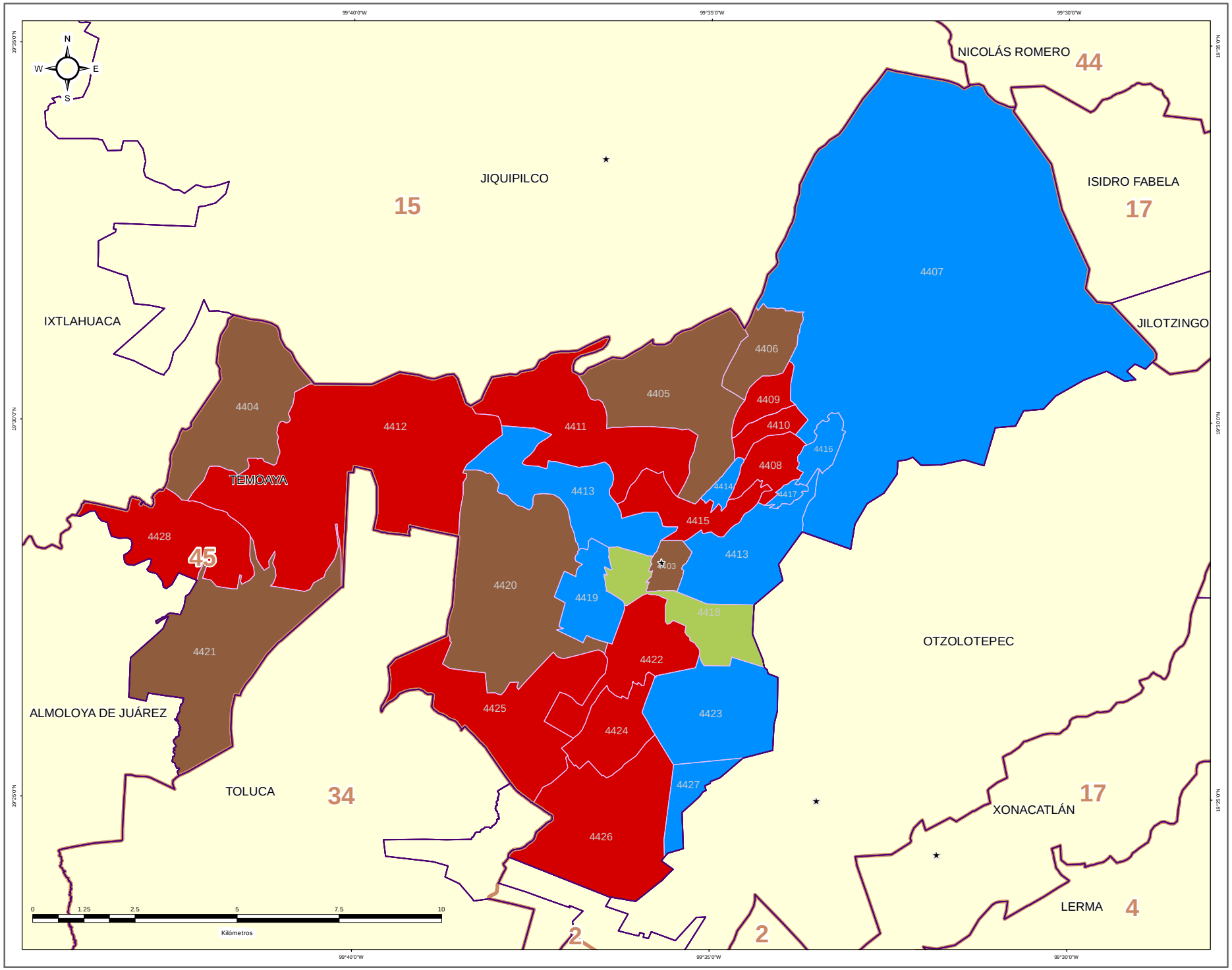


IEEM — 1 Julio 2018

### DIRECCIÓN DE ORGANIZACIÓN

**ESTRUCTURA GEOELECTORAL Y CLAVES**

- Límite estatal ..... MÉX
- Distrito Electoral Local ..... 45
- Límite municipal ..... TOLUCA
- Sección electoral ..... 6478
- Cabecera municipal

**PARTIDO POLÍTICO O COALICIÓN EN SEGUNDA FUERZA DE LA ELECCIÓN DE MIEMBROS DE LOS AYUNTAMIENTOS EN EL ESTADO DE MÉXICO 2018**

- Partido Acción Nacional (PAN)
- Partido Revolucionario Institucional (PRI)
- Partido de la Revolución Democrática (PRD)
- Partido del Trabajo (PT)
- Partido Verde Ecologista de México (PVEM)
- Movimiento Ciudadano (MC)
- Nueva Alianza (NA)
- MORENA
- Encuentro Social (ES)
- Vía Radical (VR)
- Por el Estado de México al Frente PAN - PRD - MC
- Juntos Haremos Historia PT - MORENA - ES

**OTROS**

- Casilla(s) Anula(s) / Sin Dato
- Sin Casilla
- Sección con Casilla(s) Remitida(s)

**LOCALIZACIÓN**

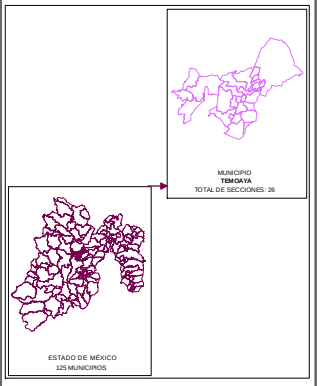


Edición cartográfica del mes de mayo de 2019, con corte de información al 07 de noviembre de 2018 mismo que fue empleado para el Proceso Electoral 2017-2018. Registro Federal de Electores, INE.

Resultados por sección electoral de la Elección de los Miembros de los Ayuntamientos en el Estado de México para el periodo 2018 - 2021

Proyección: UTM Zona 14
Datum: WGS84

**SUPERVISIÓN**

C.P. Antonio Sánchez Acosta
Subdirector de Documentación y Estadística Electoral _____

**ELABORACIÓN**

Departamento de Análisis y Procesamiento de Información Territorial

Miguel Ángel García Escalante _____
Jaqueline Pérez Nova _____

# PARTIDO POLÍTICO O COALICIÓN EN TERCERA FUERZA EN LA ELECCIÓN DE LOS MIEMBROS DE LOS AYUNTAMIENTOS EN EL ESTADO DE MÉXICO 2018

## MUNICIPIO 088: TEMOAYA

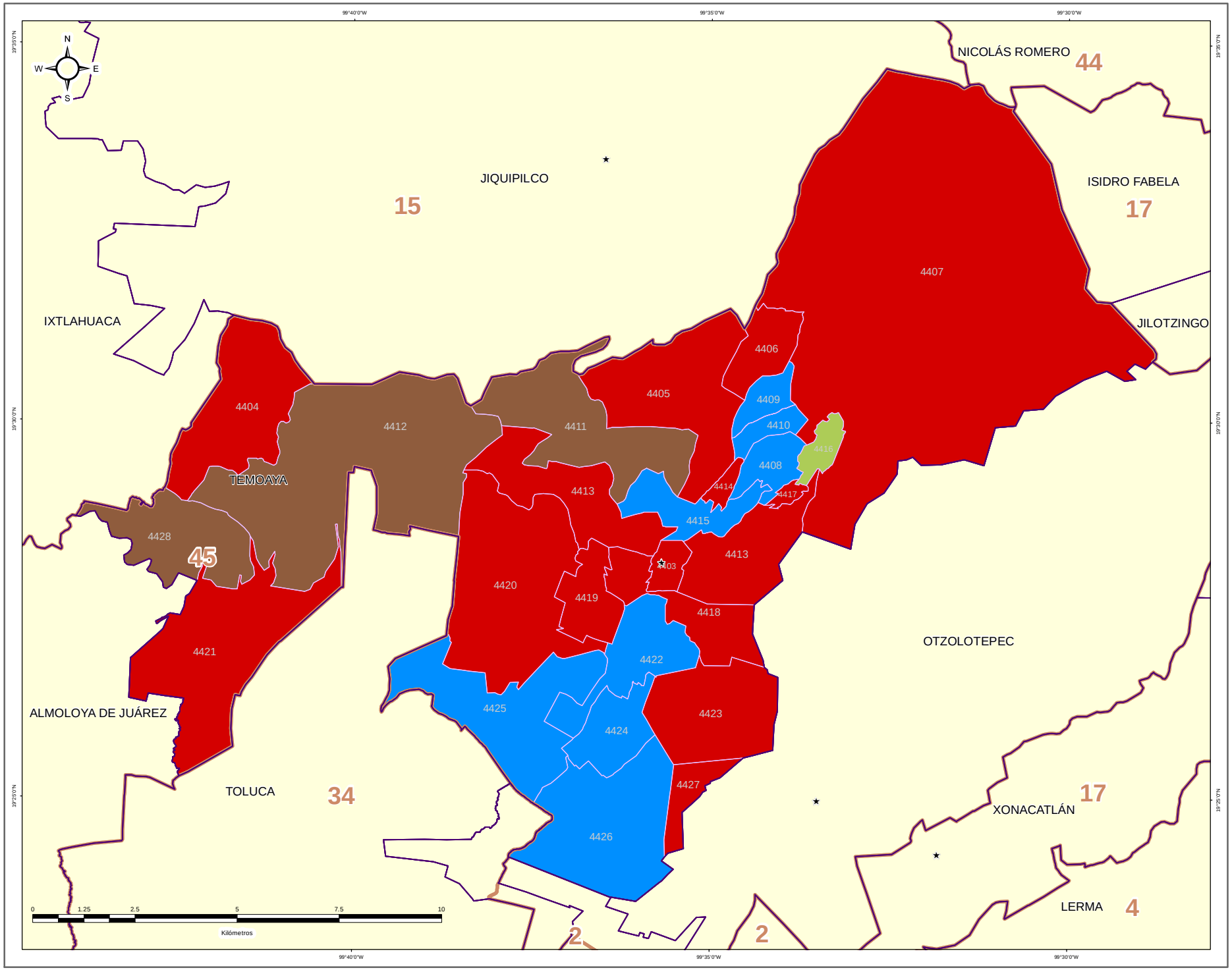


**DIRECCIÓN DE ORGANIZACIÓN**

**ESTRUCTURA GEOELECTORAL Y CLAVES**

- Límite estatal ..... MÉX
- Distrito Electoral Local ..... 45
- Límite municipal ..... TOLUCA
- Sección electoral ..... 6478
- Cabecera municipal

**PARTIDO POLÍTICO O COALICIÓN EN TERCERA FUERZA DE LA ELECCIÓN DE MIEMBROS DE LOS AYUNTAMIENTOS EN EL ESTADO DE MÉXICO 2018**

- Partido Acción Nacional (PAN)
- Partido Revolucionario Institucional (PRI)
- Partido de la Revolución Democrática (PRD)
- Partido del Trabajo (PT)
- Partido Verde Ecologista de México (PVEM)
- Movimiento Ciudadano (MC)
- Nueva Alianza (NA)
- MORENA
- Encuentro Social (ES)
- Vía Radical (VR)
- Por el Estado de México al Frente PAN - PRD - MC
- Juntos Haremos Historia PT - MORENA - ES

**OTROS**

- Casilla(s) Anula(s) / Sin Dato
- Sin Casilla
- Sección con Casilla(s) Remitida(s)

**LOCALIZACIÓN**

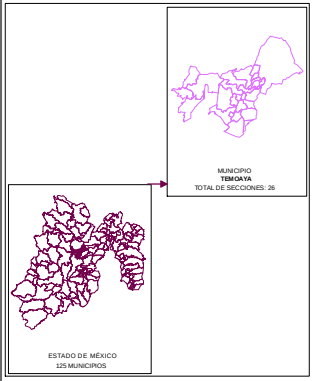


Edición cartográfica del mes de mayo de 2019, con corte de información al 07 de noviembre de 2018 mismo que fue empleado para el Proceso Electoral 2017-2018. Registro Federal de Electores, INE.

Resultados por sección electoral de la Elección de los Miembros de los Ayuntamientos en el Estado de México para el periodo 2018 - 2021

Proyección: UTM Zona 14
Datum: WGS84

**SUPERVISIÓN**

C.P. Antonio Sánchez Acosta
Subdirector de Documentación y Estadística Electoral _____

**ELABORACIÓN**

Departamento de Análisis y Procesamiento de Información Territorial

Miguel Ángel García Escalante _____
Jaqueline Pérez Nova _____

## MARGEN DE VICTORIA

El margen de victoria es la diferencia de porcentaje de votación válida emitida que alcanzó el partido ganador sobre el inmediato inferior, es decir, sobre la primera minoría; los rangos establecidos fueron considerados así: 0.00% a 5.00%; 5.01% a 10.00%; 10.01% a 20.00%; 20.01% a más.

Como se observa en la siguiente gráfica, de las 26 secciones del Municipio de Temoaya, en 4 secciones (15.38%) el margen de victoria fue de entre 0.00% a 5.00%; en 3 secciones (11.54%) fue de entre 5.01% a 10.00%; en 10 (38.46%) fue de más de 10.00% y hasta 20.00%; y finalmente en 9 (34.62%) fue de más del 20.00% de diferencia. El detalle por Partido o Coalición se observa en el cuadro y gráfica siguiente.

En el resultado global del Municipio, la Coalición PT-MORENA-ES “Juntos Haremos Historia”, integrada por los partidos del Trabajo, MORENA y Encuentro Social tuvo un margen de victoria de 12.88% respecto de la segunda fuerza que fue la Coalición PAN-PRD-MC “Por el Estado de México al Frente”, integrada por los partidos Acción Nacional, de la Revolución Democrática y Movimiento Ciudadano.

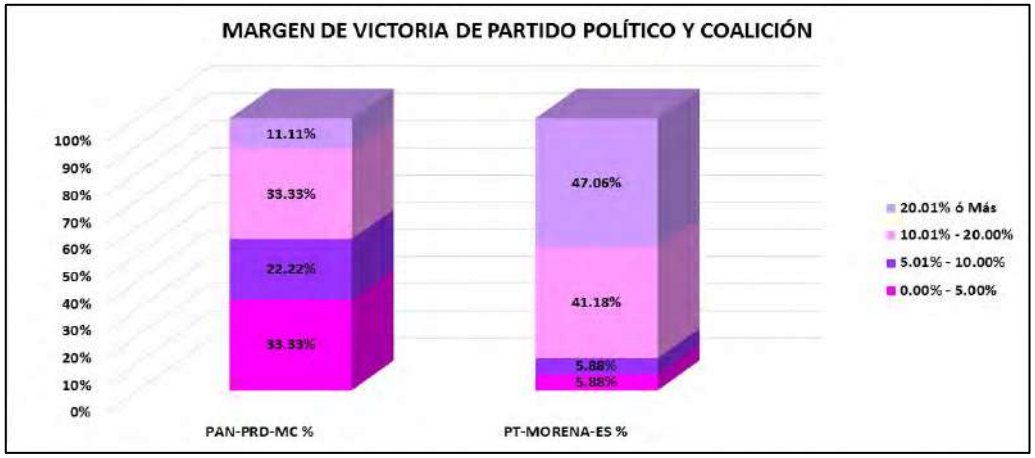


| CLAVE | MUNICIPIO | MARGEN DE VICTORIA | PAN-PRD-MC | PAN-PRD-MC % | PT-MORENA-ES | PT-MORENA-ES % | RANGO DE MARGEN DE VICTORIA |
|---|---|---|---|---|---|---|---|
| 88 | TEMOAYA | 0.00% - 5.00% | 3 | 33.33% | 1 | 5.88% | 4 |
| 88 | TEMOAYA | 5.01% - 10.00% | 2 | 22.22% | 1 | 5.88% | 3 |
| 88 | TEMOAYA | 10.01% - 20.00% | 3 | 33.33% | 7 | 41.18% | 10 |
| 88 | TEMOAYA | 20.01% ó Más | 1 | 11.11% | 8 | 47.06% | 9 |
| | | **TOTAL** | **9** | **100.00%** | **17** | **100.00%** | |

# MARGEN DE VICTORIA

| CLAVE | MUNICIPIO | SECCIÓN | PAN-PRD-MC | % PAN-PRD-MC | PT-MORENA-ES | % PT-MORENA-ES | PAN | % PAN | PRI | % PRI | PRD | % PRD | PT | % PT | PVEM | % PVEM | MC | % MC | NA | % NA | MORENA | % MORENA | ES | % ES | VR | % VR | CANDIDATO INDEPENDIENTE 1 | % CANDIDATO INDEPENDIENTE 1 | CANDIDATO INDEPENDIENTE 2 | % CANDIDATO INDEPENDIENTE 2 | NO REGISTRADOS | % NO REGISTRADOS | NULOS | % NULOS | TOTAL | VOTACIÓN VÁLIDA | PRIMERA FUERZA | PRIMERA FUERZA | SEGUNDA FUERZA | SEGUNDA FUERZA | TERCERA FUERZA | TERCERA FUERZA | MARGEN DE VICTORIA |
|---|---|---|---|---|---|---|---|---|---|---|---|---|---|---|---|---|---|---|---|---|---|---|---|---|---|---|---|---|---|---|---|---|---|---|---|---|---|---|---|---|---|---|---|
| 88 | TEMOAYA | 4403 | 839 | 33.08% | 683 | 26.93% | | | 601 | 23.70% | | | | | 281 | 11.08% | | | 34 | 1.34% | | | | | 98 | 3.86% | | | | | | | 5 | 0.19% | 67 | 2.57% | 2608 | 2536 | 839 | PAN-PRD-MC | 683 | PT-MORENA-ES | 601 | PRI | 6.15% |
| 88 | TEMOAYA | 4404 | 278 | 43.78% | 155 | 24.41% | | | 127 | 20.00% | | | | | 63 | 9.92% | | | 6 | 0.94% | | | | | 6 | 0.94% | | | | | | | 0 | 0.00% | 30 | 4.51% | 665 | 635 | 278 | PAN-PRD-MC | 155 | PT-MORENA-ES | 127 | PRI | 19.37% |
| 88 | TEMOAYA | 4405 | 477 | 41.81% | 323 | 28.31% | | | 270 | 23.66% | | | | | 53 | 4.65% | | | 13 | 1.14% | | | | | 5 | 0.44% | | | | | | | 0 | 0.00% | 64 | 5.31% | 1205 | 1141 | 477 | PAN-PRD-MC | 323 | PT-MORENA-ES | 270 | PRI | 13.50% |
| 88 | TEMOAYA | 4406 | 689 | 33.79% | 602 | 29.52% | | | 599 | 29.52% | | | | | 92 | 4.51% | | | 35 | 1.71% | | | | | 24 | 1.18% | | | | | | | 0 | 0.00% | 102 | 4.76% | 2143 | 2041 | 689 | PAN-PRD-MC | 602 | PT-MORENA-ES | 599 | PRI | 4.26% |
| 88 | TEMOAYA | 4407 | 264 | 21.76% | 551 | 45.42% | | | 245 | 20.20% | | | | | 128 | 10.55% | | | 10 | 0.82% | | | | | 15 | 1.24% | | | | | | | 0 | 0.00% | 60 | 4.71% | 1273 | 1213 | 551 | PT-MORENA-ES | 264 | PAN-PRD-MC | 245 | PRI | 23.69% |
| 88 | TEMOAYA | 4408 | 410 | 16.40% | 1176 | 47.04% | | | 532 | 22.00% | | | | | 287 | 11.48% | | | 24 | 0.96% | | | | | 51 | 2.04% | | | | | | | 0 | 0.00% | 128 | 4.87% | 2628 | 2500 | 1176 | PT-MORENA-ES | 532 | PRI | 410 | PAN-PRD-MC | 24.96% |
| 88 | TEMOAYA | 4409 | 195 | 20.72% | 393 | 41.76% | | | 179 | 19.05% | | | | | 21 | 2.23% | | | 33 | 3.51% | | | | | 20 | 2.13% | | | | | | | 0 | 0.00% | 46 | 4.66% | 987 | 941 | 393 | PT-MORENA-ES | 179 | PRI | 195 | PAN-PRD-MC | 12.11% |
| 88 | TEMOAYA | 4410 | 148 | 12.69% | 681 | 58.40% | | | 277 | 23.76% | | | | | 41 | 3.52% | | | 12 | 1.03% | | | | | 7 | 0.60% | | | | | | | 0 | 0.00% | 37 | 3.08% | 1203 | 1166 | 681 | PT-MORENA-ES | 277 | PRI | 148 | PAN-PRD-MC | 34.65% |
| 88 | TEMOAYA | 4411 | 315 | 31.06% | 244 | 24.05% | | | 321 | 25.66% | | | | | 146 | 14.37% | | | 12 | 1.22% | | | | | 23 | 2.34% | | | | | | | 0 | 0.00% | 59 | 5.67% | 1041 | 982 | 315 | PAN-PRD-MC | 321 | PRI | 244 | PT-MORENA-ES | 5.40% |
| 88 | TEMOAYA | 4412 | 401 | 48.31% | 147 | 17.71% | | | 203 | 24.46% | | | | | 38 | 4.58% | | | 32 | 3.86% | | | | | 9 | 1.08% | | | | | | | 0 | 0.00% | 25 | 2.92% | 855 | 830 | 401 | PAN-PRD-MC | 203 | PRI | 147 | PT-MORENA-ES | 23.86% |
| 88 | TEMOAYA | 4413 | 459 | 28.94% | 550 | 34.68% | | | 326 | 20.55% | | | | | 181 | 11.41% | | | 17 | 1.07% | | | | | 53 | 3.34% | | | | | | | 0 | 0.00% | 64 | 3.88% | 1650 | 1586 | 550 | PT-MORENA-ES | 459 | PAN-PRD-MC | 326 | PRI | 5.74% |
| 88 | TEMOAYA | 4414 | 285 | 23.55% | 566 | 46.78% | | | 236 | 19.50% | | | | | 88 | 7.27% | | | 13 | 1.07% | | | | | 22 | 1.82% | | | | | | | 0 | 0.00% | 53 | 4.20% | 1263 | 1210 | 566 | PT-MORENA-ES | 285 | PAN-PRD-MC | 236 | PRI | 23.22% |
| 88 | TEMOAYA | 4415 | 281 | 20.28% | 586 | 42.35% | | | 331 | 23.86% | | | | | 134 | 9.68% | | | 36 | 2.60% | | | | | 19 | 1.37% | | | | | | | 0 | 0.00% | 87 | 5.90% | 1474 | 1387 | 586 | PT-MORENA-ES | 331 | PRI | 281 | PAN-PRD-MC | 18.59% |
| 88 | TEMOAYA | 4416 | 264 | 19.54% | 768 | 50.13% | | | 171 | 11.16% | | | | | 359 | 16.91% | | | 24 | 1.57% | | | | | 26 | 1.70% | | | | | | | 0 | 0.00% | 64 | 4.01% | 1596 | 1532 | 768 | PT-MORENA-ES | 264 | PAN-PRD-MC | 359 | PVEM | 31.59% |
| 88 | TEMOAYA | 4417 | 494 | 24.43% | 957 | 47.33% | | | 275 | 13.60% | | | | | 230 | 11.37% | | | 30 | 1.48% | | | | | 36 | 1.78% | | | | | | | 0 | 0.00% | 65 | 3.11% | 2087 | 2022 | 957 | PT-MORENA-ES | 494 | PAN-PRD-MC | 275 | PRI | 22.90% |
| 88 | TEMOAYA | 4418 | 290 | 19.13% | 410 | 27.04% | | | 382 | 25.20% | | | | | 383 | 25.26% | | | 20 | 1.32% | | | | | 31 | 2.04% | | | | | | | 0 | 0.00% | 59 | 3.75% | 1575 | 1516 | 410 | PT-MORENA-ES | 383 | PVEM | 382 | PRI | 1.78% |
| 88 | TEMOAYA | 4419 | 728 | 27.53% | 1113 | 42.10% | | | 448 | 16.94% | | | | | 200 | 7.56% | | | 50 | 1.89% | | | | | 105 | 3.97% | | | | | | | 0 | 0.00% | 86 | 3.15% | 2730 | 2644 | 1113 | PT-MORENA-ES | 728 | PAN-PRD-MC | 448 | PRI | 14.59% |
| 88 | TEMOAYA | 4420 | 373 | 35.39% | 334 | 31.69% | | | 218 | 20.68% | | | | | 96 | 9.11% | | | 15 | 1.42% | | | | | 18 | 1.71% | | | | | | | 0 | 0.00% | 44 | 4.01% | 1098 | 1054 | 373 | PAN-PRD-MC | 334 | PT-MORENA-ES | 218 | PRI | 3.70% |
| 88 | TEMOAYA | 4421 | 644 | 40.50% | 352 | 22.14% | | | 277 | 17.42% | | | | | 274 | 17.23% | | | 17 | 1.07% | | | | | 26 | 1.64% | | | | | | | 1 | 0.06% | 47 | 2.87% | 1638 | 1590 | 644 | PAN-PRD-MC | 352 | PT-MORENA-ES | 277 | PRI | 18.36% |
| 88 | TEMOAYA | 4422 | 486 | 21.59% | 791 | 35.14% | | | 563 | 25.01% | | | | | 257 | 11.42% | | | 65 | 2.89% | | | | | 89 | 3.95% | | | | | | | 2 | 0.09% | 62 | 2.68% | 2315 | 2251 | 791 | PT-MORENA-ES | 563 | PRI | 486 | PAN-PRD-MC | 10.13% |
| 88 | TEMOAYA | 4423 | 841 | 25.31% | 1471 | 44.27% | | | 691 | 20.79% | | | | | 246 | 7.40% | | | 35 | 1.05% | | | | | 39 | 1.17% | | | | | | | 3 | 0.09% | 125 | 3.73% | 3455 | 3323 | 1471 | PT-MORENA-ES | 841 | PAN-PRD-MC | 691 | PRI | 18.96% |
| 88 | TEMOAYA | 4424 | 419 | 17.18% | 1022 | 41.85% | | | 492 | 20.15% | | | | | 385 | 15.77% | | | 72 | 2.95% | | | | | 52 | 2.13% | | | | | | | 0 | 0.00% | 85 | 3.36% | 2527 | 2442 | 1022 | PT-MORENA-ES | 492 | PRI | 419 | PAN-PRD-MC | 21.70% |
| 88 | TEMOAYA | 4425 | 179 | 17.08% | 457 | 43.61% | | | 270 | 25.76% | | | | | 82 | 7.82% | | | 15 | 1.43% | | | | | 45 | 4.29% | | | | | | | 0 | 0.00% | 35 | 3.23% | 1083 | 1048 | 457 | PT-MORENA-ES | 270 | PRI | 179 | PAN-PRD-MC | 17.84% |
| 88 | TEMOAYA | 4426 | 372 | 20.93% | 599 | 33.71% | | | 380 | 21.38% | | | | | 257 | 14.46% | | | 83 | 4.78% | | | | | 84 | 4.73% | | | | | | | 0 | 0.00% | 44 | 2.42% | 1821 | 1777 | 599 | PT-MORENA-ES | 380 | PRI | 372 | PAN-PRD-MC | 12.32% |
| 88 | TEMOAYA | 4427 | 522 | 20.34% | 1253 | 48.77% | | | 493 | 15.70% | | | | | 379 | 10.87% | | | 68 | 2.65% | | | | | 43 | 1.68% | | | | | | | 0 | 0.00% | 81 | 3.06% | 2648 | 2567 | 1252 | PT-MORENA-ES | 522 | PAN-PRD-MC | 493 | PRI | 28.44% |
| 88 | TEMOAYA | 4428 | 219 | 26.87% | 205 | 25.15% | | | 217 | 26.62% | | | | | 146 | 17.91% | | | 23 | 2.82% | | | | | 5 | 0.61% | | | | | | | 0 | 0.00% | 17 | 2.04% | 832 | 815 | 219 | PAN-PRD-MC | 217 | PRI | 205 | PT-MORENA-ES | 0.25% |

# MARGEN DE VICTORIA ENTRE EL PARTIDO POLÍTICO O COALICIÓN GANADOR/A Y LA SEGUNDA FUERZA EN LA ELECCIÓN DE LOS MIEMBROS DE LOS AYUNTAMIENTOS EN EL ESTADO DE MÉXICO 2018

## MUNICIPIO 088: TEMOAYA

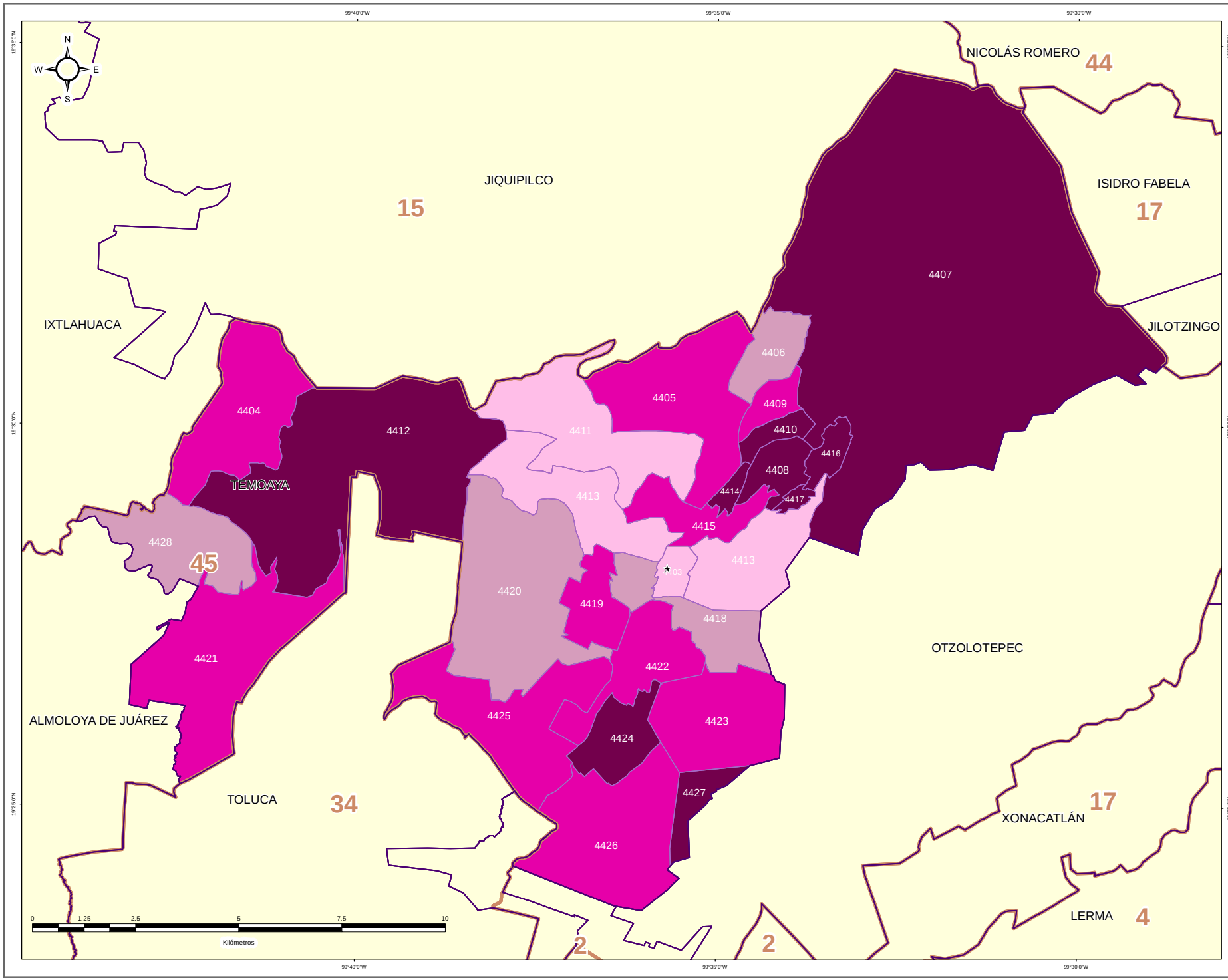


### DIRECCIÓN DE ORGANIZACIÓN

**ESTRUCTURA GEOELECTORAL Y CLAVES**

- Límite estatal ..... MÉX
- Distrito Electoral Local ..... 45
- Límite municipal ..... TOLUCA
- Sección electoral ..... 6478
- Cabecera municipal

**MARGEN DE VICTORIA ENTRE EL PARTIDO POLÍTICO O COALICIÓN GANADOR/A Y LA SEGUNDA FUERZA EN LA ELECCIÓN DE LOS MIEMBROS DE LOS AYUNTAMIENTOS EN EL ESTADO DE MÉXICO 2018**

- 0.00% - 5.00%
- 5.01% - 10.00%
- 10.01% - 20.00%
- 20.01% a Más

**OTROS**

- Casilla(s) Anula(s) / Sin Dato
- Sin Casilla
- Sección con Casilla(s) Remitida(s)

**LOCALIZACIÓN**

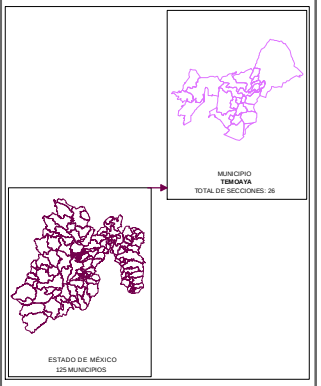


Edición cartográfica del mes de mayo de 2019, con corte de información al 07 de noviembre de 2018 mismo que fue empleado para el Proceso Electoral 2017-2018. Registro Federal de Electores, INE.

Resultados por sección electoral de la Elección de los Miembros de los Ayuntamientos en el Estado de México para el periodo 2018 - 2021

Proyección: UTM Zona 14
Datum: WGS84

**SUPERVISIÓN**

C.P. Antonio Sánchez Acosta
Subdirector de Documentación y Estadística Electoral _____

**ELABORACIÓN**

Departamento de Análisis y Procesamiento de Información Territorial

Miguel Ángel García Escalante _____
Jaqueline Pérez Nova _____

## PARTICIPACIÓN Y ABSTENCIONISMO

La participación de los ciudadanos inscritos en la Lista Nominal de Electores en esta elección en el Municipio de Temoaya fue de 66.71%, siendo el abstencionismo de 33.29%.

Para el análisis de la participación por sección, éstas se agruparon en cuatro rangos de participación, el primero es de participación alta considerando más de 70.01%, en el que se encuentran 3 secciones (11.54% del total); el segundo es de participación media, considerado entre 60.01% y hasta 70.00% en el que se encuentran 21 secciones (80.77%); el rango de participación baja, considerado entre 50.01% y hasta 60.00%, dentro del que se ubican 2 secciones (7.69%); y en el rango de participación muy baja, considerado con menos de 50.00%, se ubicaron 0 secciones (0.00%).



# PARTICIPACIÓN Y ABSTENCIONISMO

| CLAVE | MUNICIPIO | SECCIÓN | PAN-PRD-MC | % PAN-PRD-MC | PT-MORENA-PES | % PT-MORENA-PES | PAN | % PAN | PRI | % PRI | PRD | % PRD | PT | % PT | PVEM | % PVEM | MC | % MC | NA | % NA | MORENA | % MORENA | ES | % ES | VR | % VR | CANDIDATO INDEPENDIENTE 1 | % CANDIDATO INDEPENDIENTE 1 | CANDIDATO INDEPENDIENTE 2 | % CANDIDATO INDEPENDIENTE 2 | NO REGISTRADOS | % NO REGISTRADOS | NULOS | % NULOS | TOTAL | VOTACIÓN VÁLIDA | LISTA NOMINAL | PARTICIPACIÓN | % PARTICIPACIÓN | % ABSTENCIONISMO |
|---|---|---|---|---|---|---|---|---|---|---|---|---|---|---|---|---|---|---|---|---|---|---|---|---|---|---|---|---|---|---|---|---|---|---|---|---|---|---|---|---|
| 88 | TEMOAYA | 4402 | 839 | 33.00% | 683 | 26.93% | | | 601 | 23.70% | | | | | 281 | 11.08% | | | 34 | 1.34% | | | | | 58 | 3.86% | | | | | 5 | 0.19% | 67 | 2.57% | 2600 | 2536 | 3639 | ALTA | 71.67% | 28.33% |
| 88 | TEMOAYA | 4404 | 378 | 43.78% | 155 | 24.41% | | | 127 | 20.00% | | | | | 63 | 9.92% | | | 6 | 0.94% | | | | | 6 | 0.94% | | | | | 0 | 0.00% | 30 | 4.51% | 665 | 635 | 877 | ALTA | 75.83% | 24.17% |
| 88 | TEMOAYA | 4405 | 477 | 41.81% | 323 | 28.31% | | | 270 | 23.66% | | | | | 53 | 4.65% | | | 13 | 1.14% | | | | | 5 | 0.44% | | | | | 0 | 0.00% | 64 | 5.31% | 1205 | 1141 | 1919 | MEDIA | 62.79% | 37.21% |
| 88 | TEMOAYA | 4406 | 689 | 33.78% | 602 | 29.50% | | | 599 | 29.35% | | | | | 92 | 4.51% | | | 35 | 1.71% | | | | | 24 | 1.18% | | | | | 0 | 0.00% | 102 | 4.76% | 2143 | 2041 | 3144 | MEDIA | 68.16% | 31.84% |
| 88 | TEMOAYA | 4407 | 164 | 21.76% | 551 | 45.42% | | | 245 | 20.20% | | | | | 128 | 10.55% | | | 10 | 0.82% | | | | | 15 | 1.24% | | | | | 0 | 0.00% | 60 | 4.71% | 1273 | 1213 | 1950 | MEDIA | 65.28% | 34.72% |
| 88 | TEMOAYA | 4408 | 410 | 16.40% | 1176 | 47.04% | | | 552 | 22.08% | | | | | 287 | 11.48% | | | 24 | 0.96% | | | | | 51 | 2.04% | | | | | 0 | 0.00% | 120 | 4.87% | 2610 | 2500 | 3899 | MEDIA | 67.40% | 32.60% |
| 88 | TEMOAYA | 4409 | 195 | 20.72% | 393 | 41.76% | | | 279 | 29.65% | | | | | 21 | 2.23% | | | 33 | 3.51% | | | | | 20 | 2.13% | | | | | 0 | 0.00% | 46 | 4.66% | 987 | 941 | 1665 | BAJA | 59.35% | 40.65% |
| 88 | TEMOAYA | 4410 | 148 | 12.89% | 681 | 59.40% | | | 277 | 23.79% | | | | | 41 | 3.52% | | | 12 | 1.03% | | | | | 7 | 0.60% | | | | | 0 | 0.00% | 37 | 3.08% | 1203 | 1166 | 1750 | MEDIA | 68.74% | 31.26% |
| 88 | TEMOAYA | 4411 | 315 | 31.76% | 244 | 24.85% | | | 252 | 25.66% | | | | | 146 | 14.87% | | | 12 | 1.22% | | | | | 13 | 2.34% | | | | | 0 | 0.00% | 59 | 5.67% | 1041 | 982 | 1655 | MEDIA | 62.90% | 37.10% |
| 88 | TEMOAYA | 4412 | 401 | 48.31% | 147 | 17.71% | | | 203 | 24.46% | | | | | 38 | 4.58% | | | 32 | 3.86% | | | | | 9 | 1.08% | | | | | 0 | 0.00% | 25 | 2.92% | 855 | 830 | 1276 | MEDIA | 67.01% | 32.99% |
| 88 | TEMOAYA | 4413 | 459 | 28.94% | 550 | 34.68% | | | 326 | 20.55% | | | | | 181 | 11.41% | | | 17 | 1.07% | | | | | 53 | 3.34% | | | | | 0 | 0.00% | 64 | 3.88% | 1650 | 1586 | 2530 | MEDIA | 65.22% | 34.78% |
| 88 | TEMOAYA | 4414 | 285 | 23.55% | 565 | 46.70% | | | 236 | 19.50% | | | | | 88 | 7.27% | | | 13 | 1.07% | | | | | 22 | 1.82% | | | | | 0 | 0.00% | 53 | 4.20% | 1263 | 1210 | 2048 | MEDIA | 61.67% | 38.33% |
| 88 | TEMOAYA | 4415 | 281 | 20.26% | 586 | 42.25% | | | 311 | 23.89% | | | | | 134 | 9.66% | | | 36 | 2.60% | | | | | 19 | 1.37% | | | | | 0 | 0.00% | 87 | 5.90% | 1474 | 1387 | 2630 | BAJA | 56.26% | 43.74% |
| 88 | TEMOAYA | 4416 | 284 | 18.54% | 768 | 50.13% | | | 171 | 11.16% | | | | | 259 | 16.91% | | | 24 | 1.57% | | | | | 26 | 1.70% | | | | | 0 | 0.00% | 64 | 4.01% | 1596 | 1532 | 2337 | MEDIA | 68.29% | 31.71% |
| 88 | TEMOAYA | 4417 | 454 | 24.45% | 957 | 47.33% | | | 375 | 13.80% | | | | | 230 | 11.37% | | | 30 | 1.48% | | | | | 36 | 1.78% | | | | | 0 | 0.00% | 65 | 3.11% | 2097 | 2022 | 3182 | MEDIA | 65.90% | 34.10% |
| 88 | TEMOAYA | 4418 | 190 | 19.13% | 410 | 27.04% | | | 382 | 25.20% | | | | | 333 | 25.16% | | | 20 | 1.32% | | | | | 21 | 2.04% | | | | | 0 | 0.00% | 59 | 3.75% | 1575 | 1516 | 2415 | MEDIA | 65.22% | 34.78% |
| 88 | TEMOAYA | 4419 | 728 | 27.56% | 1113 | 42.10% | | | 448 | 16.94% | | | | | 200 | 7.56% | | | 50 | 1.89% | | | | | 105 | 3.97% | | | | | 0 | 0.00% | 86 | 3.15% | 2730 | 2644 | 3936 | MEDIA | 69.36% | 30.64% |
| 88 | TEMOAYA | 4420 | 373 | 35.39% | 334 | 31.69% | | | 218 | 20.68% | | | | | 96 | 9.11% | | | 15 | 1.42% | | | | | 18 | 1.71% | | | | | 0 | 0.00% | 44 | 4.01% | 1098 | 1054 | 1815 | MEDIA | 60.50% | 39.50% |
| 88 | TEMOAYA | 4421 | 644 | 49.50% | 312 | 23.14% | | | 277 | 17.42% | | | | | 274 | 17.23% | | | 17 | 1.07% | | | | | 26 | 1.64% | | | | | 1 | 0.06% | 47 | 2.87% | 1618 | 1590 | 2271 | ALTA | 72.13% | 27.87% |
| 88 | TEMOAYA | 4422 | 486 | 21.59% | 791 | 35.14% | | | 565 | 25.01% | | | | | 257 | 11.42% | | | 65 | 2.89% | | | | | 89 | 3.95% | | | | | 2 | 0.09% | 62 | 2.68% | 2315 | 2251 | 3445 | MEDIA | 67.20% | 32.80% |
| 88 | TEMOAYA | 4423 | 841 | 35.31% | 1471 | 44.27% | | | 691 | 20.79% | | | | | 246 | 7.40% | | | 35 | 1.05% | | | | | 39 | 1.17% | | | | | 3 | 0.09% | 129 | 3.73% | 3455 | 3323 | 5067 | MEDIA | 68.19% | 31.81% |
| 88 | TEMOAYA | 4424 | 419 | 17.16% | 1022 | 41.85% | | | 492 | 20.15% | | | | | 385 | 15.77% | | | 72 | 2.95% | | | | | 52 | 2.13% | | | | | 0 | 0.00% | 85 | 3.36% | 2537 | 2442 | 3711 | MEDIA | 68.09% | 31.91% |
| 88 | TEMOAYA | 4425 | 179 | 17.00% | 457 | 43.61% | | | 270 | 25.79% | | | | | 82 | 7.82% | | | 15 | 1.43% | | | | | 45 | 4.29% | | | | | 0 | 0.00% | 35 | 3.23% | 1083 | 1048 | 1592 | MEDIA | 68.46% | 31.54% |
| 88 | TEMOAYA | 4426 | 372 | 20.65% | 593 | 33.71% | | | 380 | 21.38% | | | | | 257 | 14.46% | | | 85 | 4.78% | | | | | 84 | 4.73% | | | | | 0 | 0.00% | 44 | 2.42% | 1821 | 1777 | 3648 | MEDIA | 68.77% | 31.23% |
| 88 | TEMOAYA | 4427 | 512 | 20.34% | 1252 | 49.77% | | | 403 | 15.70% | | | | | 279 | 10.87% | | | 68 | 2.65% | | | | | 43 | 1.68% | | | | | 0 | 0.00% | 81 | 3.06% | 2648 | 2567 | 3942 | MEDIA | 67.17% | 32.83% |
| 88 | TEMOAYA | 4428 | 219 | 26.87% | 205 | 25.15% | | | 217 | 26.63% | | | | | 146 | 17.91% | | | 23 | 2.82% | | | | | 5 | 0.61% | | | | | 0 | 0.00% | 17 | 2.04% | 832 | 815 | 1258 | MEDIA | 66.14% | 33.86% |

# PARTICIPACIÓN CIUDADANA EN LA ELECCIÓN DE LOS MIEMBROS DE LOS AYUNTAMIENTOSEN EL ESTADO DE MEXICO 2018

## MUNICIPIO 088: TEMOAYA

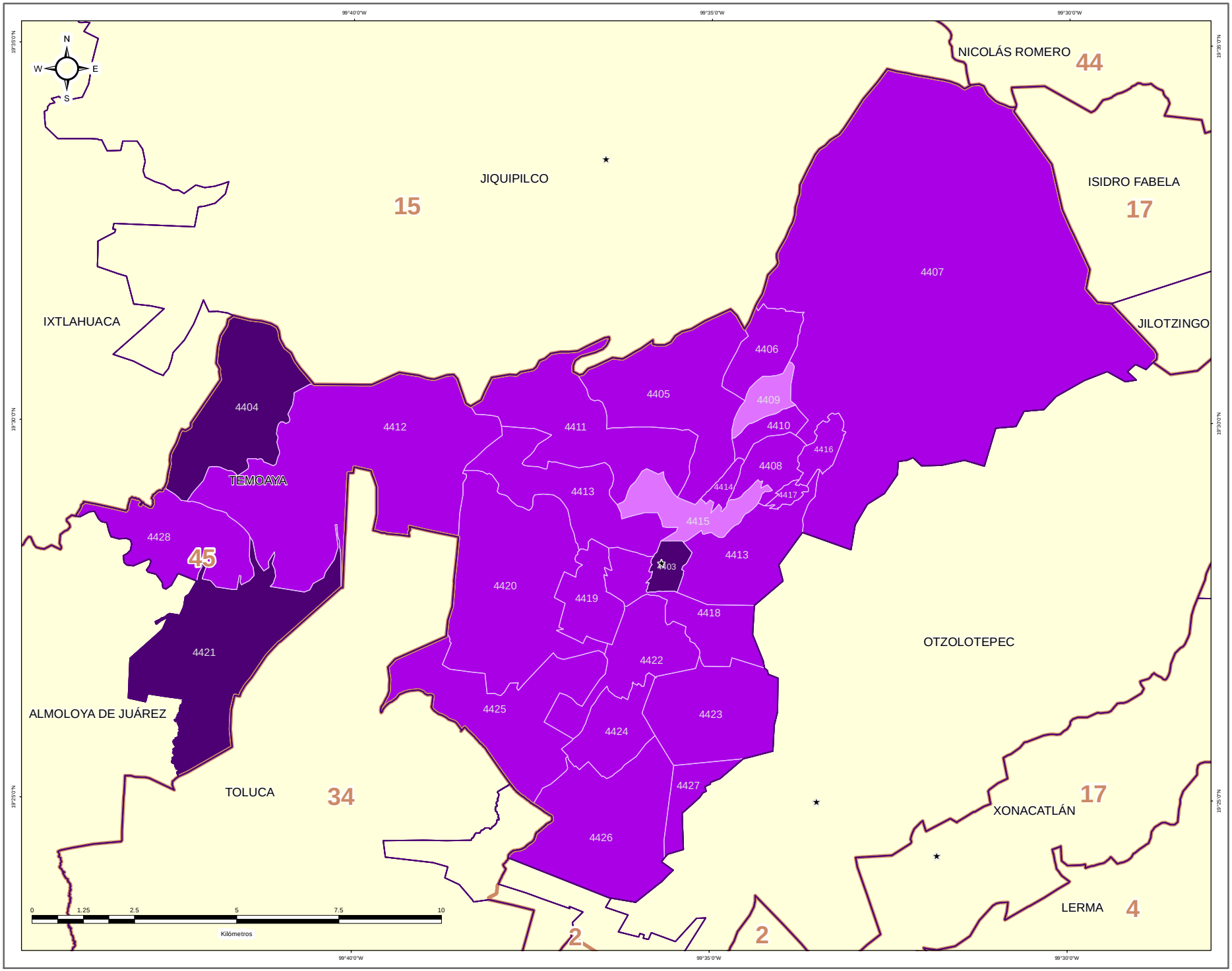


IEEM | 1 Julio 2018

### DIRECCIÓN DE ORGANIZACIÓN

**ESTRUCTURA GEOELECTORAL Y CLAVES**

- Límite estatal ..... MÉX
- Distrito Electoral Local ..... 45
- Límite municipal ..... TOLUCA
- Sección electoral ..... 6478
- Cabecera municipal

**PARTICIPACIÓN CIUDADANA EN LA ELECCIÓN DE LOS MIEMBROS DE LOS AYUNTAMIENTOS EN EL ESTADO DE MEXICO 2018**

- Alta
- Media
- Baja
- Muy Baja

**OTROS**

- Casilla(s) Anula(s) / Sin Dato
- Sin Casilla
- Sección con Casilla(s) Remitida(s)

**LOCALIZACIÓN**

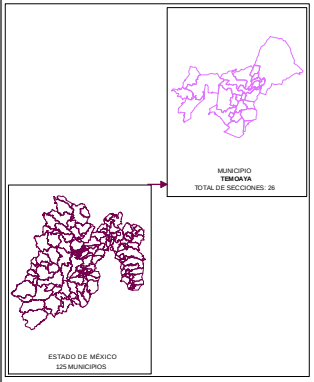


Edición cartográfica del mes de mayo de 2019, con corte de información al 07 de noviembre de 2018 mismo que fue empleado para el Proceso Electoral 2017-2018. Registro Federal de Electores, INE.

Resultados por sección electoral de la Elección de los Miembros de los Ayuntamientos en el Estado de México para el periodo 2018 - 2021

Proyección: UTM Zona 14
Datum: WGS84

**SUPERVISIÓN**

C.P. Antonio Sánchez Acosta
Subdirector de Documentación y Estadística Electoral _____

**ELABORACIÓN**

Departamento de Análisis y Procesamiento de Información Territorial

Miguel Ángel García Escalante _____
Jaqueline Pérez Nova _____

## RESULTADOS EN LA ELECCIÓN DEL AYUNTAMIENTO DE TENANCINGO

Como resultado del cómputo de la elección del Ayuntamiento de Tenancingo, y una vez resueltos en su caso por las instancias jurisdiccionales los juicios respectivos, en este Municipio correspondió el triunfo a la Coalición PT-MORENA-ES “Juntos Haremos Historia”, integrada por los partidos del Trabajo, MORENA y Encuentro Social, que obtuvo el 25.05% del total de votos válidos, y segunda fuerza con el 20.61% de la votación, al Partido Revolucionario Institucional.

En la votación por sección electoral, del total de 36 secciones electorales que conforman el Municipio de Tenancingo, a la Coalición PT-MORENA-ES “Juntos Haremos Historia”, integrada por los partidos del Trabajo, MORENA y Encuentro Social, le correspondió la mayoría en 20 secciones, en tanto que el Partido Revolucionario Institucional, la obtuvo en 11 secciones; la Coalición PAN-PRD-MC “Por el Estado de México al Frente”, integrada por los partidos Acción Nacional, de la Revolución Democrática y Movimiento Ciudadano en 2 secciones; el Partido Verde Ecologista de México en 2 secciones; el Partido Vía Radical en 1 sección.

El siguiente cuadro y gráfica nos muestra los resultados totales del Municipio por Partido Político y Coalición.

| RESULTADO DE VOTACIÓN | | |
|---|---|---|
| **Partido Político o Coalición** | **Total** | **%** |
| PAN-PRD-MC | 7248 | 16.39% |
| PRI | 9111 | 20.61% |
| PT-MORENA-ES | 11073 | 25.05% |
| PVEM | 5069 | 11.47% |
| NA | 1956 | 4.42% |
| VR | 4468 | 10.11% |
| CANDIDATO INDEPENDIENTE | 5285 | 11.95% |
| NO REGISTRADOS | 44 | |
| NULOS | 1538 | |
| TOTAL | 45792 | |
| VOTACIÓN VÁLIDA | 44210 | |

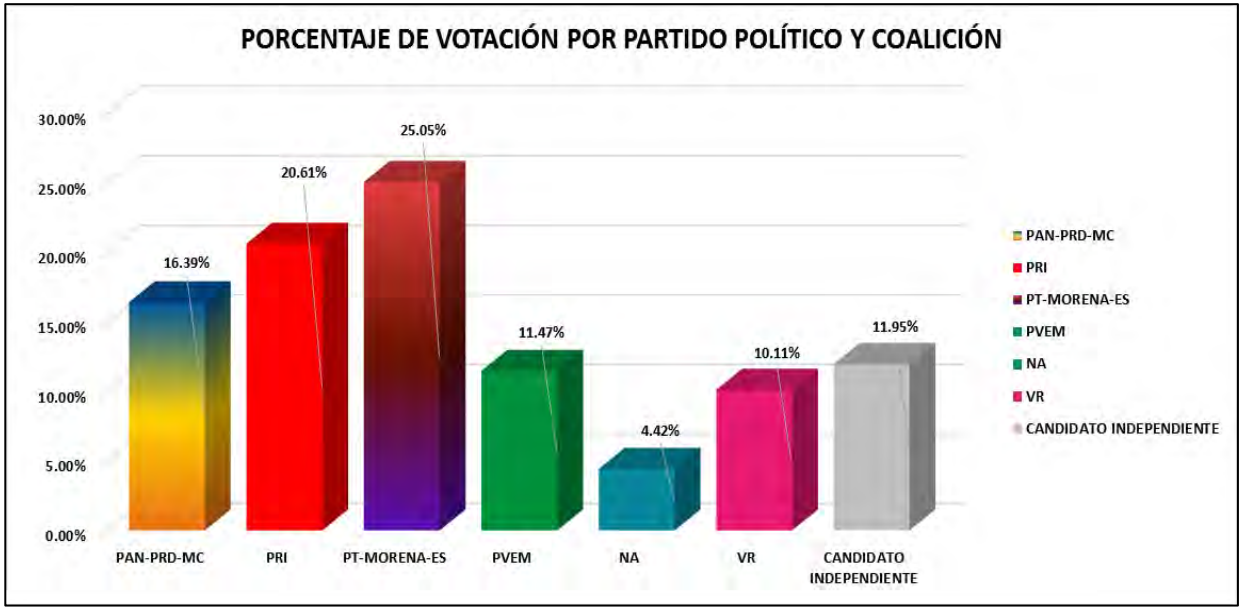


La tabla de la página siguiente nos muestra el detalle de los resultados por sección, desagregados para cada uno de los partidos políticos y coaliciones, se señala al partido o coalición ganadora.

# RESULTADOS DEFINITIVOS EN LA ELECCIÓN DEL AYUNTAMIENTO 2018

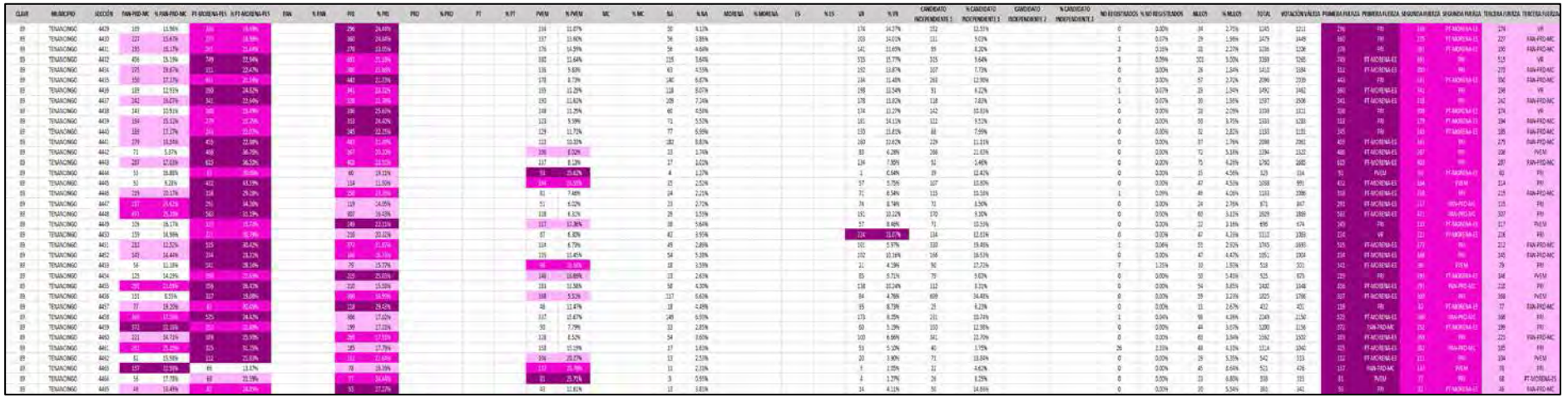

# PARTIDO POLÍTICO O COALICIÓN GANADOR/A EN LA ELECCIÓN DE LOS MIEMBROS DE LOS AYUNTAMIENTOS EN EL ESTADO DE MÉXICO 2018

## MUNICIPIO 089: TENANCINGO

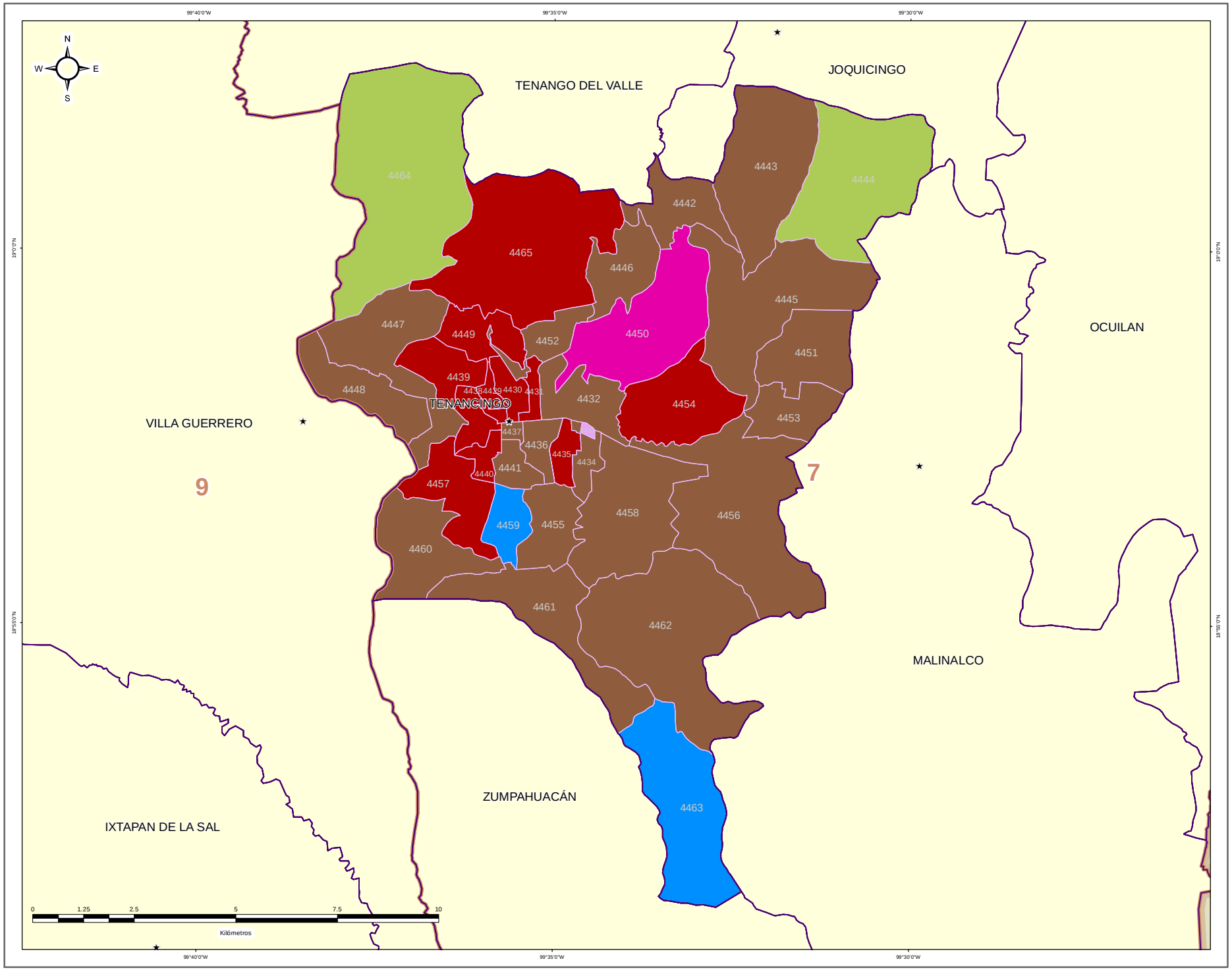


### DIRECCIÓN DE ORGANIZACIÓN

**ESTRUCTURA GEOELECTORAL Y CLAVES**

- Límite estatal ..... MÉX
- Distrito Electoral Local ..... 45
- Límite municipal ..... TOLUCA
- Sección electoral ..... 6478
- Cabecera municipal

**PARTIDO POLÍTICO O COALICIÓN GANADOR/A DE LA ELECCIÓN DE MIEMBROS DE LOS AYUNTAMIENTOS EN EL ESTADO DE MÉXICO 2018**

- Partido Acción Nacional (PAN)
- Partido Revolucionario Institucional (PRI)
- Partido de la Revolución Democrática (PRD)
- Partido del Trabajo (PT)
- Partido Verde Ecologista de México (PVEM)
- Movimiento Ciudadano (MC)
- Nueva Alianza (NA)
- MORENA
- Encuentro Social (ES)
- Vía Radical (VR)
- Por el Estado de México al Frente PAN - PRD - MC
- Juntos Haremos Historia PT - MORENA - ES

**OTROS**

- Casilla(s) Anula(s) / Sin Dato
- Sin Casilla
- Sección con Casilla(s) Remitida(s)

**LOCALIZACIÓN**

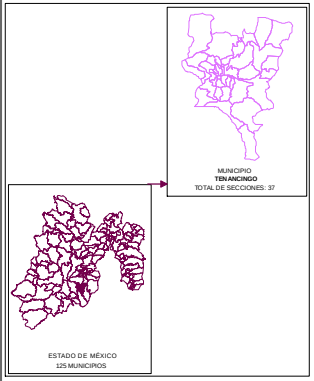


Edición cartográfica del mes de mayo de 2019, con corte de información al 07 de noviembre de 2018 mismo que fue empleado para el Proceso Electoral 2017-2018. Registro Federal de Electores, INE.

Resultados por sección electoral de la Elección de los Miembros de los Ayuntamientos en el Estado de México para el periodo 2018 - 2021

Proyección: UTM Zona 14
Datum: WGS84

**SUPERVISIÓN**

C.P. Antonio Sánchez Acosta
Subdirector de Documentación y Estadística Electoral _____

**ELABORACIÓN**

Departamento de Análisis y Procesamiento de Información Territorial

Miguel Ángel García Escalante _____
Jaqueline Pérez Nova _____

# PARTIDO POLÍTICO O COALICIÓN EN SEGUNDA FUERZA EN LA ELECCIÓN DE LOS MIEMBROS DE LOS AYUNTAMIENTOS EN EL ESTADO DE MÉXICO 2018

## MUNICIPIO 089: TENANCINGO

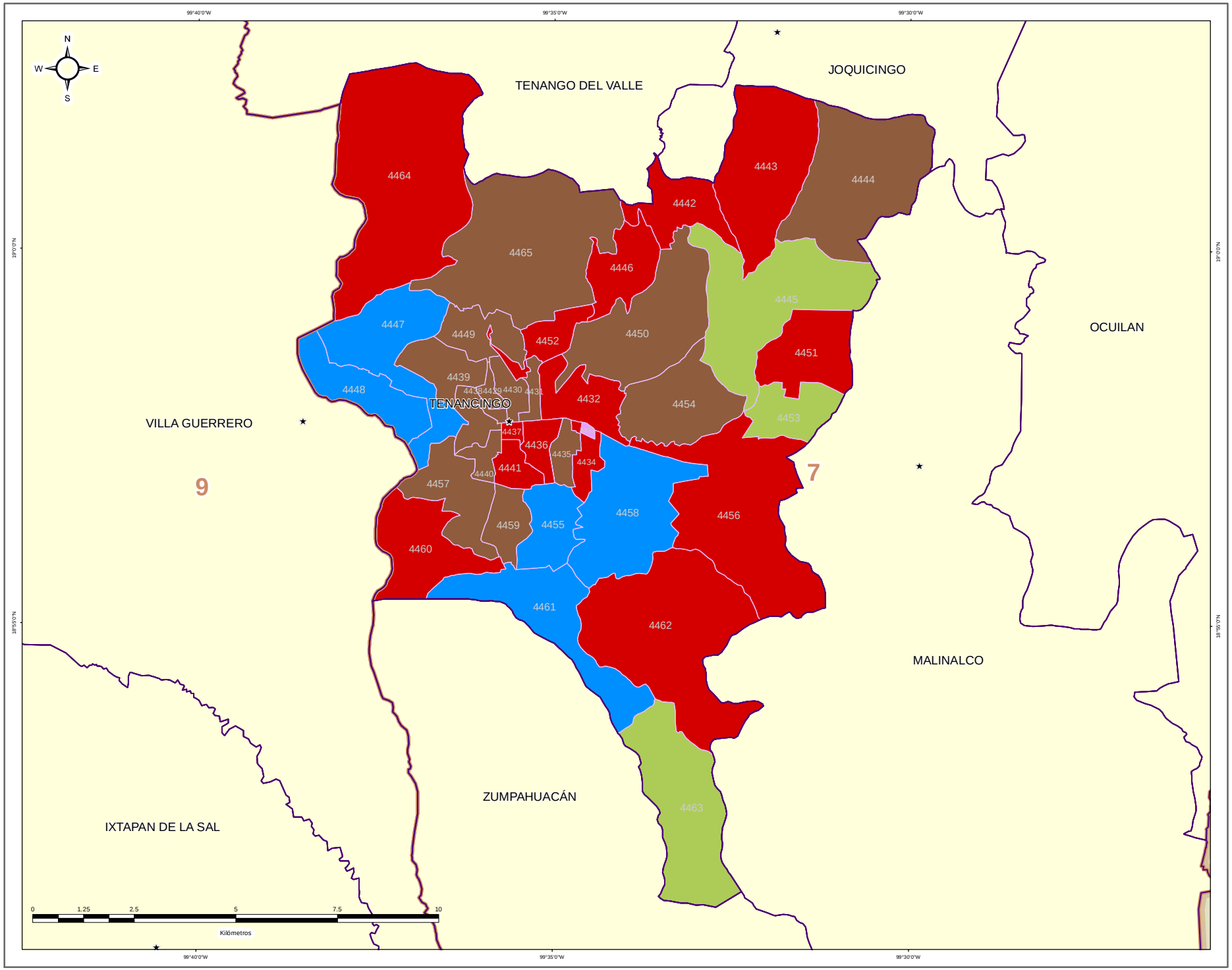


### DIRECCIÓN DE ORGANIZACIÓN

**ESTRUCTURA GEOELECTORAL Y CLAVES**

- Límite estatal ..... MÉX
- Distrito Electoral Local ..... 45
- Límite municipal ..... TOLUCA
- Sección electoral ..... 6478
- Cabecera municipal

**PARTIDO POLÍTICO O COALICIÓN EN SEGUNDA FUERZA DE LA ELECCIÓN DE MIEMBROS DE LOS AYUNTAMIENTOS EN EL ESTADO DE MÉXICO 2018**

- Partido Acción Nacional (PAN)
- Partido Revolucionario Institucional (PRI)
- Partido de la Revolución Democrática (PRD)
- Partido del Trabajo (PT)
- Partido Verde Ecologista de México (PVEM)
- Movimiento Ciudadano (MC)
- Nueva Alianza (NA)
- MORENA
- Encuentro Social (ES)
- Vía Radical (VR)
- Por el Estado de México al Frente PAN - PRD - MC
- Juntos Haremos Historia PT - MORENA - ES

**OTROS**

- Casilla(s) Anula(s) / Sin Dato
- Sin Casilla
- Sección con Casilla(s) Remitida(s)

**LOCALIZACIÓN**

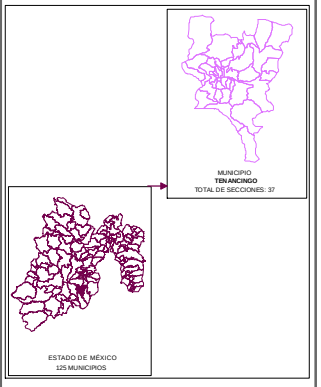


Edición cartográfica del mes de mayo de 2019, con corte de información al 07 de noviembre de 2018 mismo que fue empleado para el Proceso Electoral 2017-2018. Registro Federal de Electores, INE.

Resultados por sección electoral de la Elección de los Miembros de los Ayuntamientos en el Estado de México para el periodo 2018 - 2021

Proyección: UTM Zona 14
Datum: WGS84

**SUPERVISIÓN**

C.P. Antonio Sánchez Acosta
Subdirector de Documentación y Estadística Electoral _____

**ELABORACIÓN**

Departamento de Análisis y Procesamiento de Información Territorial

Miguel Ángel García Escalante _____
Jaqueline Pérez Nova _____

# PARTIDO POLÍTICO O COALICIÓN EN TERCERA FUERZA EN LA ELECCIÓN DE LOS MIEMBROS DE LOS AYUNTAMIENTOS EN EL ESTADO DE MÉXICO 2018

## MUNICIPIO 089: TENANCINGO

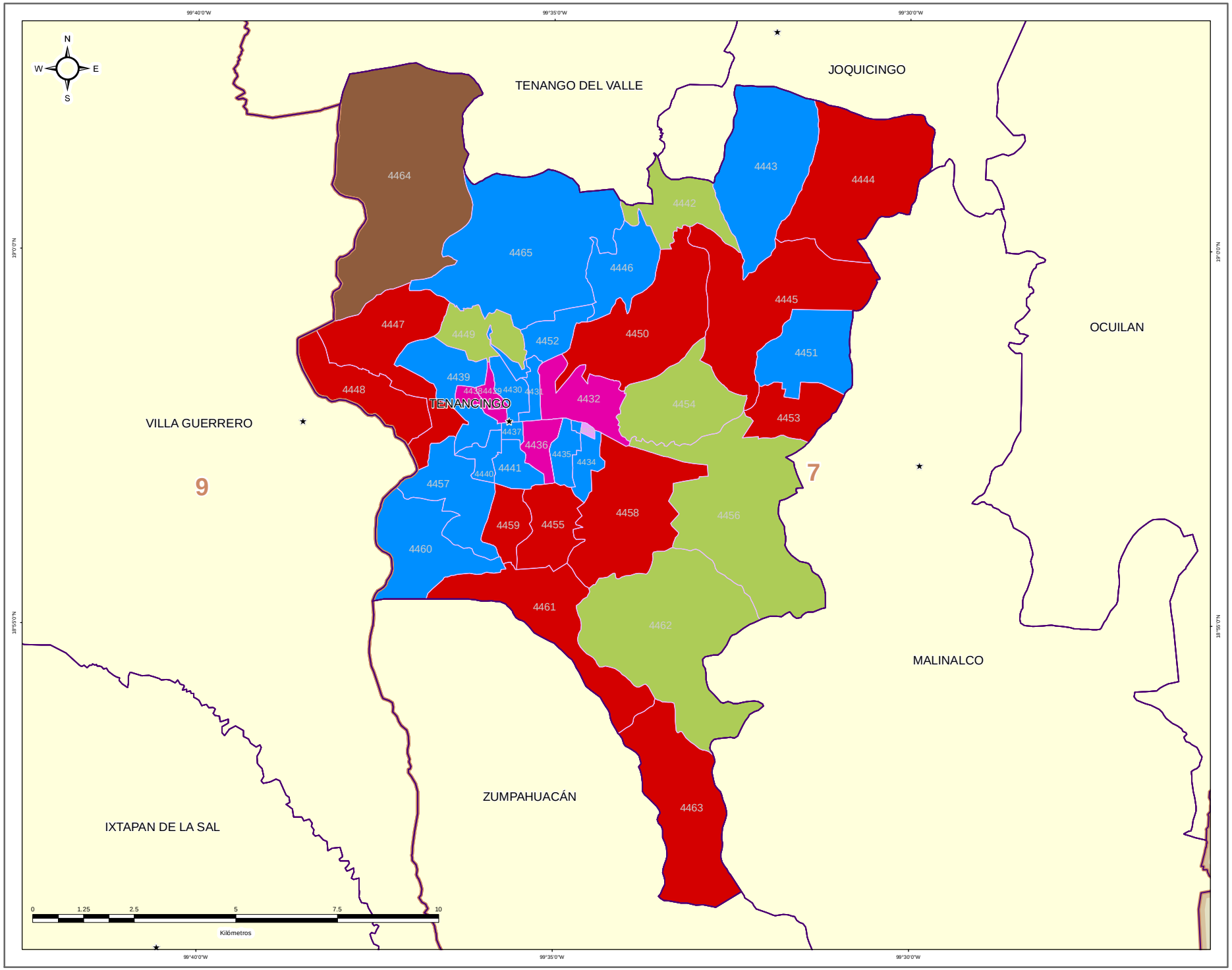


IEEM — 1 Julio 2018

### DIRECCIÓN DE ORGANIZACIÓN

**ESTRUCTURA GEOELECTORAL Y CLAVES**

- Límite estatal ..... MÉX
- Distrito Electoral Local ..... 45
- Límite municipal ..... TOLUCA
- Sección electoral ..... 6478
- Cabecera municipal

**PARTIDO POLÍTICO O COALICIÓN EN TERCERA FUERZA DE LA ELECCIÓN DE MIEMBROS DE LOS AYUNTAMIENTOS EN EL ESTADO DE MÉXICO 2018**

- Partido Acción Nacional (PAN)
- Partido Revolucionario Institucional (PRI)
- Partido de la Revolución Democrática (PRD)
- Partido del Trabajo (PT)
- Partido Verde Ecologista de México (PVEM)
- Movimiento Ciudadano (MC)
- Nueva Alianza (NA)
- MORENA
- Encuentro Social (ES)
- Vía Radical (VR)
- Por el Estado de México al Frente PAN - PRD - MC
- Juntos Haremos Historia PT - MORENA - ES

**OTROS**

- Casilla(s) Anula(s) / Sin Dato
- Sin Casilla
- Sección con Casilla(s) Remitida(s)

**LOCALIZACIÓN**

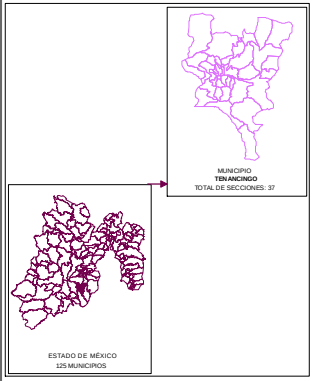


Edición cartográfica del mes de mayo de 2019, con corte de información al 07 de noviembre de 2018 mismo que fue empleado para el Proceso Electoral 2017-2018. Registro Federal de Electores, INE.

Resultados por sección electoral de la Elección de los Miembros de los Ayuntamientos en el Estado de México para el periodo 2018 - 2021

Proyección: UTM Zona 14
Datum: WGS84

**SUPERVISIÓN**

C.P. Antonio Sánchez Acosta
Subdirector de Documentación y Estadística Electoral _____

**ELABORACIÓN**

Departamento de Análisis y Procesamiento de Información Territorial

Miguel Ángel García Escalante _____
Jaqueline Pérez Nova _____

## MARGEN DE VICTORIA

El margen de victoria es la diferencia de porcentaje de votación válida emitida que alcanzó el partido ganador sobre el inmediato inferior, es decir, sobre la primera minoría; los rangos establecidos fueron considerados así: 0.00% a 5.00%; 5.01% a 10.00%; 10.01% a 20.00%; 20.01% a Más.

Como se observa en la siguiente gráfica, de las 36 secciones del Municipio de Tenancingo, en 20 secciones (55.56%) el margen de victoria fue de entre 0.00% a 5.00%; en 12 secciones (33.33%) fue de entre 5.01% a 10.00%; en 3 (8.33%) fue de más de 10.00% y hasta 20.0%; y finalmente en 1 (2.78% del total) fue de más del 20.00% de diferencia. El detalle por Partido o Coalición se observa en el cuadro y gráfica siguiente.

En el resultado global del Municipio, la Coalición PT-MORENA-ES “Juntos Haremos Historia”, integrada por los partidos del Trabajo, MORENA y Encuentro Social tuvo un margen de victoria de 4.44% respecto de la segunda fuerza que fue el Partido Revolucionario Institucional.

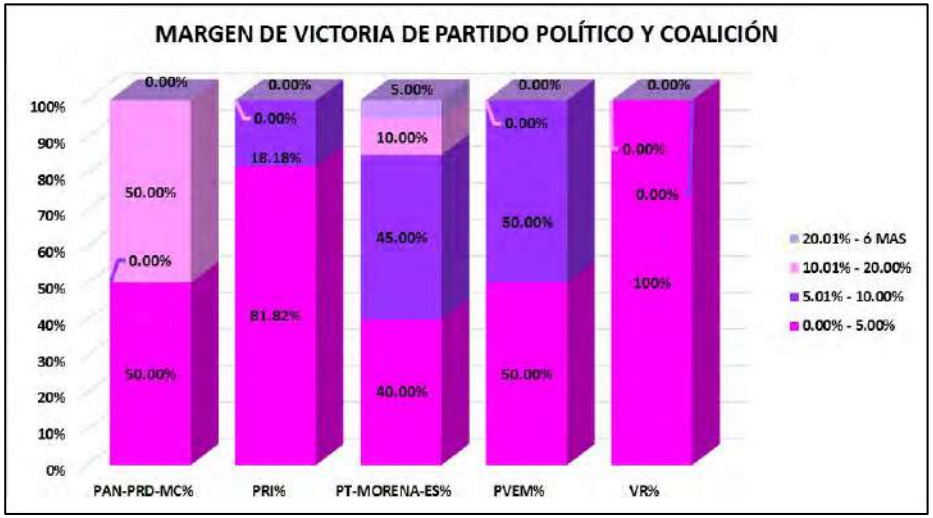


| CLAVE | MUNICIPIO | MARGEN DE VICTORIA | PAN-PRD-MC | PAN-PRD-MC% | PRI | PRI% | PT-MORENA-ES | PT-MORENA-ES% | PVEM | PVEM% | VR | VR% | RANGO DE MARGEN DE VICTORIA |
|---|---|---|---|---|---|---|---|---|---|---|---|---|---|
| 89 | TENANCINGO | 0.00% - 5.00% | 1 | 50.00% | 9 | 81.82% | 8 | 40.00% | 1 | 50.00% | 1 | 100% | 20 |
| 89 | TENANCINGO | 5.01% - 10.00% | 0 | 0.00% | 2 | 18.18% | 9 | 45.00% | 1 | 50.00% | 0 | 0.00% | 12 |
| 89 | TENANCINGO | 10.01% - 20.00% | 1 | 50.00% | 0 | 0.00% | 2 | 10.00% | 0 | 0.00% | 0 | 0.00% | 3 |
| 89 | TENANCINGO | 20.01% - ó MAS | 0 | 0.00% | 0 | 0.00% | 1 | 5.00% | 0 | 0.00% | 0 | 0.00% | 1 |
| | | **TOTAL** | **2** | **100.00%** | **11** | **100.00%** | **20** | **100.00%** | **2** | **100.00%** | **1** | **100.00%** | |

# MARGEN DE VICTORIA

| CLAVE | MUNICIPIO | SECCIÓN | PAN PRD MC | % PAN PRD MC | PT MORENA PES | % PT MORENA PES | PAN | % PAN | PRI | % PRI | PRD | % PRD | PT | % PT | PVEM | % PVEM | MC | % MC | NA | % NA | MORENA | % MORENA | ES | % ES | VR | % VR | CANDIDATO INDEPENDIENTE 1 | % CANDIDATO INDEPENDIENTE 1 | CANDIDATO INDEPENDIENTE 2 | % CANDIDATO INDEPENDIENTE 2 | NO REGISTRADOS | % NO REGISTRADOS | NULOS | % NULOS | TOTAL | VOTACIÓN VALIDA | PRIMERA FUERZA | PRIMERA FUERZA | SEGUNDA FUERZA | SEGUNDA FUERZA | TERCERA FUERZA | TERCERA FUERZA | MARGEN DE VICTORIA |
|---|---|---|---|---|---|---|---|---|---|---|---|---|---|---|---|---|---|---|---|---|---|---|---|---|---|---|---|---|---|---|---|---|---|---|---|---|---|---|---|---|---|---|
| 19 | TENANCINGO | 4429 | 186 | 13.96% | 238 | 17.85% | | | 259 | 19.44% | | | | | 134 | 11.07% | | | 50 | 4.12% | | | | | 174 | 14.37% | 152 | 12.55% | | | 0 | 0.00% | 34 | 2.73% | 1245 | 1211 | 298 | PRI | 238 | PT MORENA ES | 174 | VR | 4.99% |
| 19 | TENANCINGO | 4432 | 227 | 15.63% | 270 | 18.58% | | | 269 | 19.54% | | | | | 167 | 10.80% | | | 96 | 3.88% | | | | | 203 | 14.01% | 181 | 9.01% | | | 1 | 0.07% | 29 | 1.96% | 1479 | 1449 | 390 | PRI | 270 | PT MORENA ES | 227 | PAN PRD MC | 5.67% |
| 19 | TENANCINGO | 4431 | 188 | 16.17% | 261 | 22.64% | | | 270 | 23.05% | | | | | 176 | 14.99% | | | 96 | 4.64% | | | | | 141 | 12.69% | 99 | 8.20% | | | 2 | 0.18% | 28 | 2.47% | 1206 | 1206 | 278 | PRI | 261 | PT MORENA ES | 188 | PAN PRD MC | 1.41% |
| 19 | TENANCINGO | 4422 | 496 | 15.28% | 749 | 22.94% | | | 691 | 21.18% | | | | | 380 | 11.64% | | | 129 | 2.64% | | | | | 215 | 15.77% | 215 | 9.84% | | | 3 | 0.09% | 101 | 3.00% | 3389 | 3285 | 749 | PT MORENA ES | 691 | PRI | 515 | VR | 1.78% |
| 19 | TENANCINGO | 4434 | 275 | 15.87% | 511 | 22.47% | | | 500 | 21.88% | | | | | 236 | 9.83% | | | 83 | 4.55% | | | | | 182 | 13.87% | 107 | 7.75% | | | 0 | 0.00% | 28 | 1.84% | 1410 | 1384 | 511 | PT MORENA ES | 300 | PRI | 275 | PAN PRD MC | 0.79% |
| 19 | TENANCINGO | 4435 | 330 | 17.17% | 431 | 25.14% | | | 443 | 21.79% | | | | | 278 | 8.73% | | | 140 | 6.87% | | | | | 234 | 11.48% | 260 | 12.90% | | | 0 | 0.00% | 57 | 2.71% | 2094 | 2035 | 443 | PRI | 431 | PT MORENA ES | 330 | PAN PRD MC | 0.59% |
| 19 | TENANCINGO | 4436 | 189 | 12.96% | 360 | 24.62% | | | 341 | 20.32% | | | | | 165 | 10.29% | | | 118 | 8.07% | | | | | 188 | 12.56% | 91 | 6.21% | | | 1 | 0.07% | 29 | 1.94% | 1492 | 1462 | 360 | PT MORENA ES | 341 | PRI | 188 | VR | 1.30% |
| 19 | TENANCINGO | 4437 | 242 | 16.37% | 341 | 22.64% | | | 353 | 21.78% | | | | | 190 | 11.82% | | | 109 | 7.24% | | | | | 178 | 11.82% | 118 | 7.83% | | | 1 | 0.07% | 30 | 1.95% | 1527 | 1506 | 341 | PT MORENA ES | 318 | PRI | 242 | PAN PRD MC | 0.89% |
| 19 | TENANCINGO | 4438 | 143 | 10.86% | 308 | 23.48% | | | 356 | 25.69% | | | | | 141 | 11.29% | | | 90 | 4.58% | | | | | 174 | 13.27% | 142 | 10.83% | | | 0 | 0.00% | 28 | 2.08% | 1339 | 1311 | 308 | PRI | 308 | PT MORENA ES | 174 | VR | 3.14% |
| 19 | TENANCINGO | 4439 | 184 | 15.12% | 279 | 21.75% | | | 313 | 24.42% | | | | | 123 | 9.59% | | | 71 | 5.53% | | | | | 181 | 14.11% | 122 | 9.51% | | | 0 | 0.00% | 50 | 3.75% | 1333 | 1283 | 313 | PRI | 279 | PT MORENA ES | 184 | PAN PRD MC | 2.45% |
| 19 | TENANCINGO | 4440 | 189 | 17.37% | 313 | 21.63% | | | 345 | 23.25% | | | | | 159 | 11.72% | | | 77 | 4.99% | | | | | 130 | 11.81% | 68 | 7.89% | | | 0 | 0.00% | 31 | 2.82% | 1133 | 1101 | 345 | PRI | 341 | PT MORENA ES | 189 | PAN PRD MC | 0.18% |
| 19 | TENANCINGO | 4441 | 279 | 13.56% | 455 | 22.08% | | | 443 | 21.19% | | | | | 213 | 10.33% | | | 102 | 8.83% | | | | | 260 | 12.62% | 229 | 11.11% | | | 0 | 0.00% | 37 | 1.79% | 2058 | 2061 | 455 | PT MORENA ES | 443 | PRI | 279 | PAN PRD MC | 0.58% |
| 19 | TENANCINGO | 4442 | 71 | 5.37% | 488 | 36.76% | | | 367 | 27.20% | | | | | 109 | 8.02% | | | 23 | 1.74% | | | | | 83 | 6.28% | 288 | 21.69% | | | 0 | 0.00% | 72 | 5.16% | 1394 | 1322 | 488 | PT MORENA ES | 367 | PRI | 109 | PVEM | 16.57% |
| 19 | TENANCINGO | 4443 | 207 | 17.16% | 315 | 26.10% | | | 303 | 23.52% | | | | | 127 | 8.15% | | | 37 | 1.81% | | | | | 134 | 7.95% | 92 | 5.45% | | | 0 | 0.00% | 75 | 4.26% | 1760 | 1695 | 615 | PT MORENA ES | 903 | PRI | 207 | PAN PRD MC | 12.56% |
| 19 | TENANCINGO | 4444 | 53 | 16.88% | 53 | 16.88% | | | 63 | 19.11% | | | | | 53 | 25.82% | | | 4 | 1.27% | | | | | 2 | 0.64% | 39 | 12.42% | | | 0 | 0.00% | 15 | 4.55% | 329 | 314 | 53 | PVEM | 63 | PT MORENA ES | 63 | PRI | 9.55% |
| 19 | TENANCINGO | 4445 | 92 | 9.26% | 432 | 43.55% | | | 124 | 11.20% | | | | | 164 | 10.35% | | | 25 | 2.52% | | | | | 37 | 5.75% | 107 | 10.10% | | | 0 | 0.00% | 47 | 4.52% | 1038 | 993 | 432 | PT MORENA ES | 164 | PVEM | 124 | PRI | 27.04% |
| 19 | TENANCINGO | 4446 | 218 | 20.17% | 338 | 25.28% | | | 272 | 13.79% | | | | | 91 | 7.45% | | | 24 | 2.21% | | | | | 71 | 6.54% | 115 | 10.59% | | | 1 | 0.09% | 40 | 4.05% | 1139 | 1086 | 338 | PT MORENA ES | 220 | PRI | 218 | PAN PRD MC | 5.72% |
| 19 | TENANCINGO | 4447 | 217 | 15.43% | 291 | 34.36% | | | 132 | 14.05% | | | | | 51 | 6.02% | | | 23 | 2.73% | | | | | 78 | 8.74% | 72 | 8.53% | | | 0 | 0.00% | 24 | 2.75% | 871 | 847 | 291 | PT MORENA ES | 217 | PAN PRD MC | 153 | PRI | 8.74% |
| 19 | TENANCINGO | 4448 | 471 | 25.20% | 583 | 31.19% | | | 307 | 16.43% | | | | | 113 | 6.31% | | | 29 | 1.55% | | | | | 191 | 10.22% | 170 | 9.55% | | | 0 | 0.00% | 63 | 3.15% | 1929 | 1869 | 583 | PT MORENA ES | 471 | PAN PRD MC | 307 | PRI | 5.99% |
| 19 | TENANCINGO | 4449 | 105 | 16.17% | 158 | 24.73% | | | 143 | 22.11% | | | | | 117 | 17.39% | | | 38 | 5.64% | | | | | 57 | 8.46% | 72 | 10.19% | | | 0 | 0.00% | 22 | 3.16% | 696 | 674 | 349 | PRI | 143 | PT MORENA ES | 117 | PVEM | 2.17% |
| 19 | TENANCINGO | 4450 | 139 | 14.96% | 151 | 16.25% | | | 226 | 23.32% | | | | | 57 | 6.35% | | | 42 | 3.95% | | | | | 224 | 22.07% | 164 | 12.61% | | | 0 | 0.00% | 47 | 4.23% | 1110 | 1093 | 224 | VR | 221 | PT MORENA ES | 226 | PRI | 0.28% |
| 19 | TENANCINGO | 4451 | 222 | 12.56% | 535 | 30.42% | | | 343 | 13.37% | | | | | 114 | 6.72% | | | 49 | 2.89% | | | | | 101 | 5.97% | 160 | 13.48% | | | 1 | 0.06% | 55 | 2.92% | 1745 | 1693 | 535 | PT MORENA ES | 343 | PRI | 222 | PAN PRD MC | 8.45% |
| 19 | TENANCINGO | 4452 | 145 | 14.48% | 134 | 25.33% | | | 163 | 16.17% | | | | | 135 | 13.45% | | | 54 | 5.38% | | | | | 102 | 10.16% | 166 | 16.53% | | | 0 | 0.00% | 47 | 4.47% | 1051 | 1004 | 234 | PT MORENA ES | 168 | PRI | 145 | PAN PRD MC | 6.57% |
| 19 | TENANCINGO | 4453 | 56 | 11.19% | 142 | 28.34% | | | 79 | 15.77% | | | | | 91 | 25.10% | | | 18 | 3.59% | | | | | 21 | 4.19% | 93 | 17.72% | | | 7 | 1.25% | 33 | 1.93% | 516 | 501 | 142 | PT MORENA ES | 96 | PVEM | 79 | PRI | 8.98% |
| 19 | TENANCINGO | 4454 | 125 | 14.75% | 198 | 23.61% | | | 233 | 25.83% | | | | | 140 | 16.89% | | | 23 | 2.63% | | | | | 85 | 9.71% | 79 | 9.01% | | | 0 | 0.00% | 50 | 5.42% | 925 | 875 | 195 | PRI | 198 | PT MORENA ES | 146 | PVEM | 2.40% |
| 19 | TENANCINGO | 4455 | 131 | 11.35% | 196 | 26.41% | | | 210 | 15.58% | | | | | 161 | 13.58% | | | 50 | 4.30% | | | | | 130 | 11.36% | 112 | 8.31% | | | 0 | 0.00% | 54 | 3.85% | 1402 | 1348 | 258 | PT MORENA ES | 210 | PRI | 210 | PRI | 4.02% |
| 19 | TENANCINGO | 4456 | 151 | 8.95% | 327 | 15.38% | | | 351 | 16.19% | | | | | 368 | 9.53% | | | 117 | 6.52% | | | | | 94 | 4.76% | 625 | 34.40% | | | 0 | 0.00% | 53 | 3.23% | 1825 | 1766 | 519 | PT MORENA ES | 303 | PRI | 168 | PVEM | 2.33% |
| 19 | TENANCINGO | 4457 | 77 | 15.20% | 81 | 25.45% | | | 115 | 29.42% | | | | | 45 | 13.47% | | | 18 | 4.49% | | | | | 35 | 8.72% | 25 | 6.21% | | | 0 | 0.00% | 11 | 2.67% | 421 | 401 | 130 | PRI | 81 | PT MORENA ES | 77 | PAN PRD MC | 8.98% |
| 19 | TENANCINGO | 4458 | 165 | 17.16% | 525 | 34.47% | | | 366 | 17.02% | | | | | 133 | 15.67% | | | 145 | 6.92% | | | | | 173 | 8.25% | 231 | 10.74% | | | 1 | 0.04% | 58 | 4.26% | 2149 | 2150 | 525 | PT MORENA ES | 365 | PAN PRD MC | 366 | PRI | 7.26% |
| 19 | TENANCINGO | 4459 | 272 | 32.28% | 332 | 31.36% | | | 169 | 17.21% | | | | | 65 | 7.79% | | | 33 | 2.85% | | | | | 60 | 5.19% | 150 | 12.69% | | | 0 | 0.00% | 44 | 3.62% | 1200 | 1156 | 332 | PAN PRD MC | 253 | PT MORENA ES | 169 | PRI | 10.36% |
| 19 | TENANCINGO | 4460 | 221 | 14.72% | 389 | 25.90% | | | 263 | 17.51% | | | | | 128 | 8.52% | | | 54 | 3.60% | | | | | 100 | 6.66% | 141 | 12.72% | | | 0 | 0.00% | 60 | 3.84% | 1562 | 1502 | 389 | PT MORENA ES | 299 | PRI | 221 | PAN PRD MC | 7.99% |
| 19 | TENANCINGO | 4461 | 267 | 26.73% | 325 | 31.25% | | | 185 | 17.79% | | | | | 159 | 15.29% | | | 17 | 1.63% | | | | | 53 | 5.10% | 43 | 3.75% | | | 26 | 2.25% | 48 | 4.21% | 1114 | 1040 | 325 | PT MORENA ES | 262 | PAN PRD MC | 185 | PRI | 6.08% |
| 19 | TENANCINGO | 4462 | 82 | 15.96% | 112 | 21.83% | | | 111 | 21.64% | | | | | 104 | 20.27% | | | 13 | 2.53% | | | | | 20 | 3.90% | 71 | 13.64% | | | 0 | 0.00% | 29 | 5.35% | 542 | 513 | 112 | PT MORENA ES | 111 | PRI | 104 | PVEM | 0.19% |
| 19 | TENANCINGO | 4463 | 157 | 32.35% | 69 | 12.87% | | | 70 | 14.09% | | | | | 107 | 21.58% | | | 11 | 2.21% | | | | | 9 | 1.29% | 22 | 4.42% | | | 0 | 0.00% | 45 | 8.64% | 521 | 478 | 157 | PAN PRD MC | 107 | PVEM | 70 | PRI | 4.20% |
| 19 | TENANCINGO | 4464 | 56 | 17.70% | 68 | 22.59% | | | 77 | 24.44% | | | | | 82 | 25.71% | | | 3 | 0.95% | | | | | 4 | 1.27% | 26 | 8.25% | | | 0 | 0.00% | 23 | 6.80% | 338 | 315 | 81 | PVEM | 77 | PRI | 68 | PT MORENA ES | 1.27% |
| 19 | TENANCINGO | 4465 | 68 | 13.49% | 82 | 24.05% | | | 93 | 27.27% | | | | | 43 | 12.61% | | | 13 | 3.81% | | | | | 14 | 4.11% | 50 | 14.68% | | | 0 | 0.00% | 20 | 5.54% | 361 | 341 | 93 | PRI | 82 | PT MORENA ES | 68 | PAN PRD MC | 3.23% |

# MARGEN DE VICTORIA ENTRE EL PARTIDO POLÍTICO O COALICIÓN GANADOR/A Y LA SEGUNDA FUERZA EN LA ELECCIÓN DE LOS MIEMBROS DE LOS AYUNTAMIENTOS EN EL ESTADO DE MÉXICO 2018

## MUNICIPIO 089: TENANCINGO

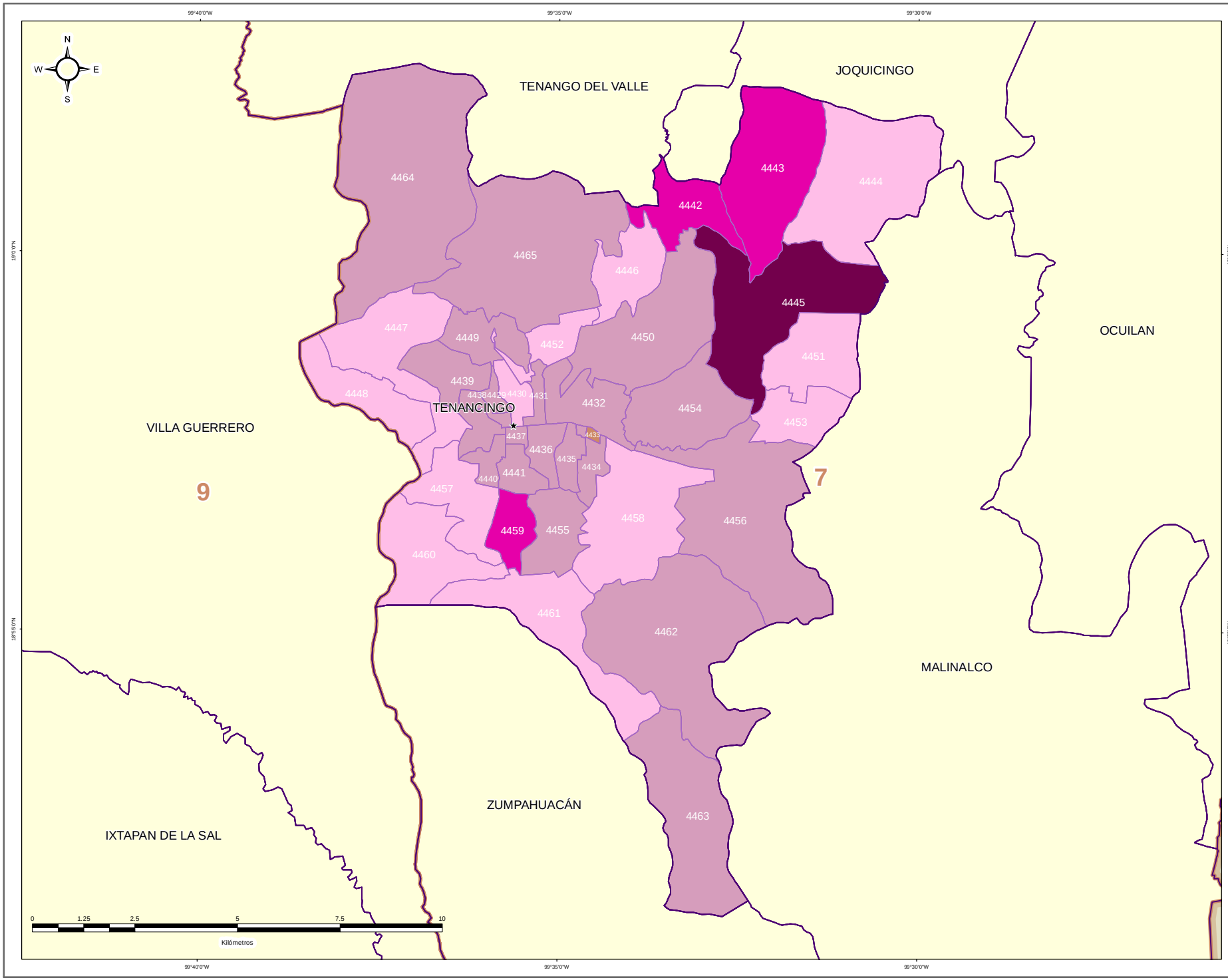


IEEM | 1 Julio 2018

### DIRECCIÓN DE ORGANIZACIÓN

**ESTRUCTURA GEOELECTORAL Y CLAVES**

- Límite estatal ..... MÉX
- Distrito Electoral Local ..... 45
- Límite municipal ..... TOLUCA
- Sección electoral ..... 6478
- Cabecera municipal

**MARGEN DE VICTORIA ENTRE EL PARTIDO POLÍTICO O COALICIÓN GANADOR/A Y LA SEGUNDA FUERZA EN LA ELECCIÓN DE LOS MIEMBROS DE LOS AYUNTAMIENTOS EN EL ESTADO DE MÉXICO 2018**

- 0.00% - 5.00%
- 5.01% - 10.00%
- 10.01% - 20.00%
- 20.01% a Más

**OTROS**

- Casilla(s) Anula(s) / Sin Dato
- Sin Casilla
- Sección con Casilla(s) Remitida(s)

**LOCALIZACIÓN**

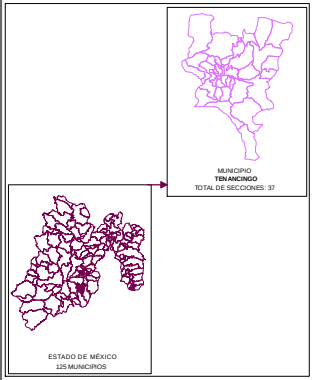


Edición cartográfica del mes de mayo de 2019,
con corte de información al 07 de noviembre de 2018 mismo que fue empleado para el Proceso Electoral 2017-2018.
Registro Federal de Electores, INE.

Resultados por sección electoral de la Elección de los Miembros de los Ayuntamientos en el Estado de México para el periodo 2018 - 2021

Proyección: UTM Zona 14
Datum: WGS84

**SUPERVISIÓN**

C.P. Antonio Sánchez Acosta
Subdirector de Documentación y Estadística Electoral _____

**ELABORACIÓN**

Departamento de Análisis y Procesamiento de Información Territorial

Miguel Ángel García Escalante _____
Jaqueline Pérez Nova _____

## PARTICIPACIÓN Y ABSTENCIONISMO

La participación de los ciudadanos inscritos en la Lista Nominal de Electores en esta elección en el Municipio de Tenancingo fue de 65.98%, siendo el abstencionismo de 34.02%.

Para el análisis de la participación por sección, éstas se agruparon en cuatro rangos de participación, el primero es de participación alta considerando más de 70.01%, en el que se encuentran 7 secciones (19.44% del total); el segundo es de participación media, considerado entre 60.01% y hasta 70.00% en el que se encuentran 27 secciones (75.00%); el rango de participación baja, considerado entre 50.01% y hasta 60.00%, dentro del que se ubican 2 secciones (5.56%); y en el rango de participación muy baja, considerado con menos de 50.00%, se ubicaron 0 secciones (0.00%).

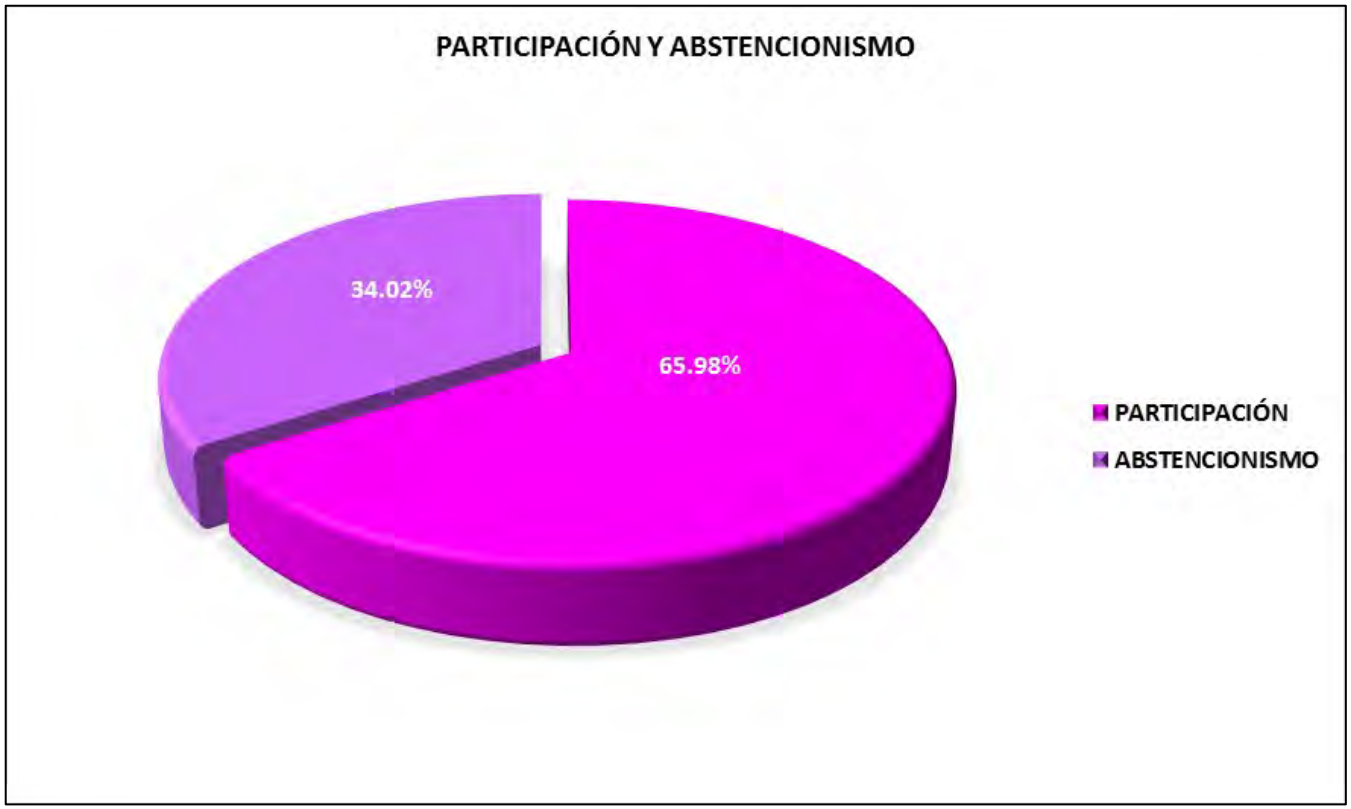

# PARTICIPACIÓN Y ABSTENCIONISMO

| CLAVE | MUNICIPIO | SECCIÓN | PAN-PRD-MC | % PAN-PRD-MC | PT-MORENA-PES | % PT-MORENA-PES | PVEM | % PVEM | PRD | % PRD | PT | % PT | PVEM | % PVEM | MC | % MC | NA | % NA | MORENA | % MORENA | ES | % ES | VR | % VR | CANDIDATO INDEPENDIENTE 1 | % CANDIDATO INDEPENDIENTE 1 | CANDIDATO INDEPENDIENTE 2 | % CANDIDATO INDEPENDIENTE 2 | NO REGISTRADOS | % NO REGISTRADOS | NULOS | % NULOS | TOTAL | VOTACIÓN VÁLIDA | LISTA NOMINAL | PARTICIPACIÓN | % PARTICIPACIÓN | % ABSTENCIONISMO |
|---|---|---|---|---|---|---|---|---|---|---|---|---|---|---|---|---|---|---|---|---|---|---|---|---|---|---|---|---|---|---|---|---|---|---|---|---|---|---|
| 89 | TENANCINGO | 4429 | 169 | 23.96% | 219 | 31.04% | | | 256 | 36.26% | | | | | | | 52 | 7.37% | | | | | 174 | 24.65% | 103 | 14.59% | | | 0 | 0.00% | 16 | 2.27% | 1045 | 1113 | 1892 | MEDIA | 66.88% | 33.14% |
| 89 | TENANCINGO | 4430 | 227 | 15.82% | 213 | 14.90% | | | 358 | 25.05% | | | | | | | 56 | 3.92% | | | | | 287 | 20.08% | 111 | 7.77% | | | 1 | 0.07% | 28 | 1.96% | 1479 | 1429 | 2189 | MEDIA | 67.57% | 32.43% |
| 89 | TENANCINGO | 4431 | 195 | 16.17% | 183 | 15.18% | | | 378 | 31.35% | | | | | | | 50 | 4.15% | | | | | 141 | 11.69% | 95 | 7.88% | | | 2 | 0.16% | 28 | 2.27% | 1256 | 1206 | 1823 | ALTA | 76.06% | 23.94% |
| 89 | TENANCINGO | 4432 | 496 | 17.19% | 369 | 12.94% | | | 933 | 32.28% | | | | | | | 125 | 3.64% | | | | | 315 | 11.77% | 283 | 9.94% | | | 1 | 0.03% | 101 | 3.08% | 3285 | 3285 | 5103 | MEDIA | 66.58% | 33.02% |
| 89 | TENANCINGO | 4434 | 275 | 19.82% | 313 | 22.47% | | | 369 | 21.68% | | | | | | | 93 | 4.35% | | | | | 152 | 11.01% | 107 | 7.73% | | | 0 | 0.00% | 26 | 1.84% | 1410 | 1384 | 2054 | BAJA | 53.13% | 46.87% |
| 89 | TENANCINGO | 4429 | 150 | 17.13% | 411 | 46.29% | | | 641 | 21.79% | | | | | | | 140 | 6.62% | | | | | 234 | 11.48% | 261 | 12.90% | | | 0 | 0.00% | 57 | 2.72% | 2096 | 2039 | 1354 | MEDIA | 65.62% | 34.38% |
| 89 | TENANCINGO | 4436 | 189 | 12.83% | 366 | 24.62% | | | 341 | 23.02% | | | | | | | 118 | 8.07% | | | | | 198 | 12.54% | 91 | 6.22% | | | 1 | 0.07% | 29 | 1.96% | 1492 | 1462 | 2283 | ALTA | 71.62% | 28.37% |
| 89 | TENANCINGO | 4437 | 242 | 16.85% | 341 | 23.64% | | | 318 | 21.78% | | | | | | | 105 | 7.24% | | | | | 178 | 11.61% | 103 | 7.85% | | | 1 | 0.07% | 30 | 1.95% | 1537 | 1506 | 2193 | ALTA | 70.06% | 29.14% |
| 89 | TENANCINGO | 4438 | 243 | 10.65% | 369 | 23.49% | | | 516 | 25.65% | | | | | | | 60 | 4.58% | | | | | 174 | 13.27% | 142 | 10.83% | | | 0 | 0.00% | 28 | 2.09% | 1329 | 1311 | 1919 | MEDIA | 69.78% | 30.22% |
| 89 | TENANCINGO | 4439 | 184 | 15.12% | 171 | 13.75% | | | 313 | 24.42% | | | | | | | 71 | 5.53% | | | | | 181 | 14.11% | 122 | 9.51% | | | 0 | 0.00% | 70 | 5.75% | 1333 | 1287 | 1983 | MEDIA | 67.22% | 32.78% |
| 89 | TENANCINGO | 4440 | 188 | 17.37% | 241 | 22.25% | | | 245 | 22.25% | | | | | | | 72 | 6.99% | | | | | 130 | 11.11% | 88 | 7.99% | | | 0 | 0.00% | 32 | 2.82% | 1103 | 1101 | 1665 | MEDIA | 66.05% | 33.99% |
| 89 | TENANCINGO | 4441 | 279 | 13.56% | 455 | 22.08% | | | 433 | 21.03% | | | | | | | 183 | 8.83% | | | | | 260 | 12.62% | 229 | 12.21% | | | 0 | 0.00% | 37 | 1.78% | 2098 | 2061 | 2993 | ALTA | 70.17% | 29.83% |
| 89 | TENANCINGO | 4442 | 71 | 5.37% | 488 | 36.78% | | | 197 | 20.30% | | | | | | | 23 | 1.74% | | | | | 83 | 6.28% | 288 | 21.83% | | | 0 | 0.00% | 72 | 5.28% | 1258 | 1322 | 1920 | ALTA | 73.37% | 26.63% |
| 89 | TENANCINGO | 4443 | 287 | 17.26% | 613 | 36.92% | | | 88 | 11.85% | | | | | | | 17 | 1.02% | | | | | 134 | 7.95% | 53 | 5.46% | | | 0 | 0.00% | 75 | 4.28% | 1761 | 1685 | 2626 | MEDIA | 67.12% | 32.88% |
| 89 | TENANCINGO | 4444 | 53 | 10.88% | 87 | 33.08% | | | 92 | 19.11% | | | | | | | 4 | 1.27% | | | | | 2 | 0.64% | 59 | 12.42% | | | 0 | 0.00% | 15 | 4.56% | 329 | 314 | 491 | MEDIA | 66.67% | 33.13% |
| 89 | TENANCINGO | 4445 | 92 | 9.28% | 852 | 43.53% | | | 114 | 11.50% | | | | | | | 23 | 1.52% | | | | | 57 | 3.75% | 107 | 13.80% | | | 6 | 0.60% | 42 | 4.52% | 1028 | 991 | 1513 | MEDIA | 64.55% | 35.69% |
| 89 | TENANCINGO | 4446 | 219 | 20.12% | 318 | 29.28% | | | 213 | 21.78% | | | | | | | 24 | 2.21% | | | | | 71 | 6.54% | 113 | 13.58% | | | 1 | 0.09% | 46 | 4.08% | 1133 | 1088 | 2033 | BAJA | 56.06% | 43.94% |
| 89 | TENANCINGO | 4447 | 113 | 9.42% | 293 | 34.36% | | | 119 | 14.25% | | | | | | | 23 | 2.72% | | | | | 74 | 8.74% | 72 | 8.92% | | | 0 | 0.00% | 24 | 2.76% | 871 | 847 | 1189 | MEDIA | 65.62% | 34.38% |
| 89 | TENANCINGO | 4448 | 121 | 11.22% | 383 | 31.73% | | | 197 | 18.43% | | | | | | | 29 | 2.75% | | | | | 131 | 10.22% | 171 | 9.13% | | | 0 | 0.00% | 65 | 5.22% | 1525 | 1385 | 2393 | MEDIA | 64.45% | 35.55% |
| 89 | TENANCINGO | 4449 | 139 | 16.12% | 113 | 13.73% | | | 145 | 22.11% | | | | | | | 18 | 3.64% | | | | | 57 | 8.48% | 71 | 10.53% | | | 0 | 0.00% | 22 | 3.16% | 696 | 674 | 1052 | MEDIA | 66.16% | 33.84% |
| 89 | TENANCINGO | 4450 | 139 | 14.95% | 213 | 20.79% | | | 218 | 20.32% | | | | | | | 42 | 3.95% | | | | | 264 | 23.07% | 134 | 12.61% | | | 0 | 0.00% | 47 | 4.25% | 1110 | 1063 | 1708 | MEDIA | 64.99% | 35.01% |
| 89 | TENANCINGO | 4451 | 212 | 17.52% | 723 | 30.42% | | | 221 | 21.37% | | | | | | | 45 | 3.99% | | | | | 101 | 5.97% | 192 | 19.48% | | | 1 | 0.06% | 51 | 2.92% | 1745 | 1693 | 2512 | MEDIA | 68.78% | 31.22% |
| 89 | TENANCINGO | 4452 | 145 | 13.46% | 216 | 20.05% | | | 180 | 16.73% | | | | | | | 54 | 5.01% | | | | | 102 | 10.16% | 166 | 16.53% | | | 0 | 0.00% | 47 | 4.47% | 1031 | 1004 | 1610 | MEDIA | 64.98% | 35.04% |
| 89 | TENANCINGO | 4453 | 56 | 11.38% | 163 | 26.54% | | | 79 | 15.77% | | | | | | | 18 | 3.59% | | | | | 21 | 4.19% | 90 | 17.72% | | | 7 | 1.35% | 33 | 1.93% | 518 | 501 | 801 | MEDIA | 64.67% | 35.03% |
| 89 | TENANCINGO | 4454 | 225 | 16.29% | 359 | 13.83% | | | 225 | 25.03% | | | | | | | 23 | 2.83% | | | | | 85 | 9.73% | 79 | 9.03% | | | 0 | 0.00% | 50 | 5.42% | 925 | 875 | 1349 | MEDIA | 68.62% | 31.38% |
| 89 | TENANCINGO | 4455 | 291 | 11.99% | 358 | 28.45% | | | 210 | 15.38% | | | | | | | 56 | 4.35% | | | | | 168 | 10.24% | 112 | 8.31% | | | 0 | 0.00% | 54 | 3.85% | 1402 | 1348 | 2245 | MEDIA | 62.49% | 37.55% |
| 89 | TENANCINGO | 4456 | 152 | 8.95% | 317 | 19.08% | | | 369 | 18.95% | | | | | | | 127 | 6.65% | | | | | 84 | 4.79% | 929 | 84.48% | | | 0 | 0.00% | 59 | 3.23% | 1823 | 1796 | 2831 | MEDIA | 65.16% | 34.84% |
| 89 | TENANCINGO | 4457 | 77 | 19.23% | 61 | 20.44% | | | 131 | 29.43% | | | | | | | 18 | 4.49% | | | | | 35 | 8.73% | 29 | 6.23% | | | 0 | 0.00% | 11 | 2.67% | 412 | 401 | 555 | ALTA | 74.23% | 25.77% |
| 89 | TENANCINGO | 4458 | 249 | 17.38% | 525 | 24.42% | | | 366 | 17.02% | | | | | | | 149 | 6.93% | | | | | 173 | 8.05% | 233 | 10.74% | | | 1 | 0.04% | 98 | 4.38% | 2149 | 2150 | 3429 | MEDIA | 65.97% | 34.02% |
| 89 | TENANCINGO | 4459 | 172 | 11.33% | 283 | 11.80% | | | 189 | 17.21% | | | | | | | 83 | 2.81% | | | | | 90 | 2.13% | 155 | 12.98% | | | 0 | 0.00% | 44 | 3.67% | 1200 | 1216 | 2343 | MEDIA | 61.76% | 38.24% |
| 89 | TENANCINGO | 4460 | 221 | 14.73% | 389 | 25.93% | | | 253 | 17.91% | | | | | | | 54 | 3.82% | | | | | 120 | 6.65% | 342 | 22.72% | | | 0 | 0.00% | 82 | 5.84% | 1562 | 1501 | 2477 | MEDIA | 63.08% | 36.96% |
| 89 | TENANCINGO | 4461 | 262 | 17.75% | 333 | 11.26% | | | 185 | 17.79% | | | | | | | 17 | 1.63% | | | | | 33 | 5.10% | 40 | 3.75% | | | 26 | 2.33% | 68 | 4.21% | 1214 | 1040 | 1848 | MEDIA | 60.28% | 39.70% |
| 89 | TENANCINGO | 4462 | 82 | 10.98% | 613 | 21.82% | | | 212 | 12.84% | | | | | | | 104 | 19.23% | | | | | 20 | 3.93% | 71 | 13.84% | | | 0 | 0.00% | 29 | 5.59% | 542 | 513 | 761 | ALTA | 71.22% | 28.78% |
| 89 | TENANCINGO | 4463 | 157 | 11.58% | 80 | 13.87% | | | 70 | 16.39% | | | | | | | 107 | 24.78% | | | | | 5 | 1.03% | 22 | 4.62% | | | 0 | 0.00% | 45 | 8.64% | 521 | 476 | 836 | MEDIA | 62.32% | 37.68% |
| 89 | TENANCINGO | 4464 | 58 | 17.35% | 80 | 31.59% | | | 77 | 24.44% | | | | | | | 61 | 23.72% | | | | | 4 | 1.27% | 26 | 8.25% | | | 0 | 0.00% | 23 | 6.92% | 338 | 315 | 490 | MEDIA | 68.98% | 31.02% |
| 89 | TENANCINGO | 4465 | 46 | 11.49% | 82 | 34.05% | | | 55 | 27.27% | | | | | | | 43 | 17.01% | | | | | 14 | 4.11% | 50 | 14.66% | | | 0 | 0.00% | 20 | 5.54% | 361 | 341 | 598 | MEDIA | 60.37% | 39.63% |

# PARTICIPACIÓN CIUDADANA EN LA ELECCIÓN DE LOS MIEMBROS DE LOS AYUNTAMIENTOSEN EL ESTADO DE MEXICO 2018

## MUNICIPIO 089: TENANCINGO

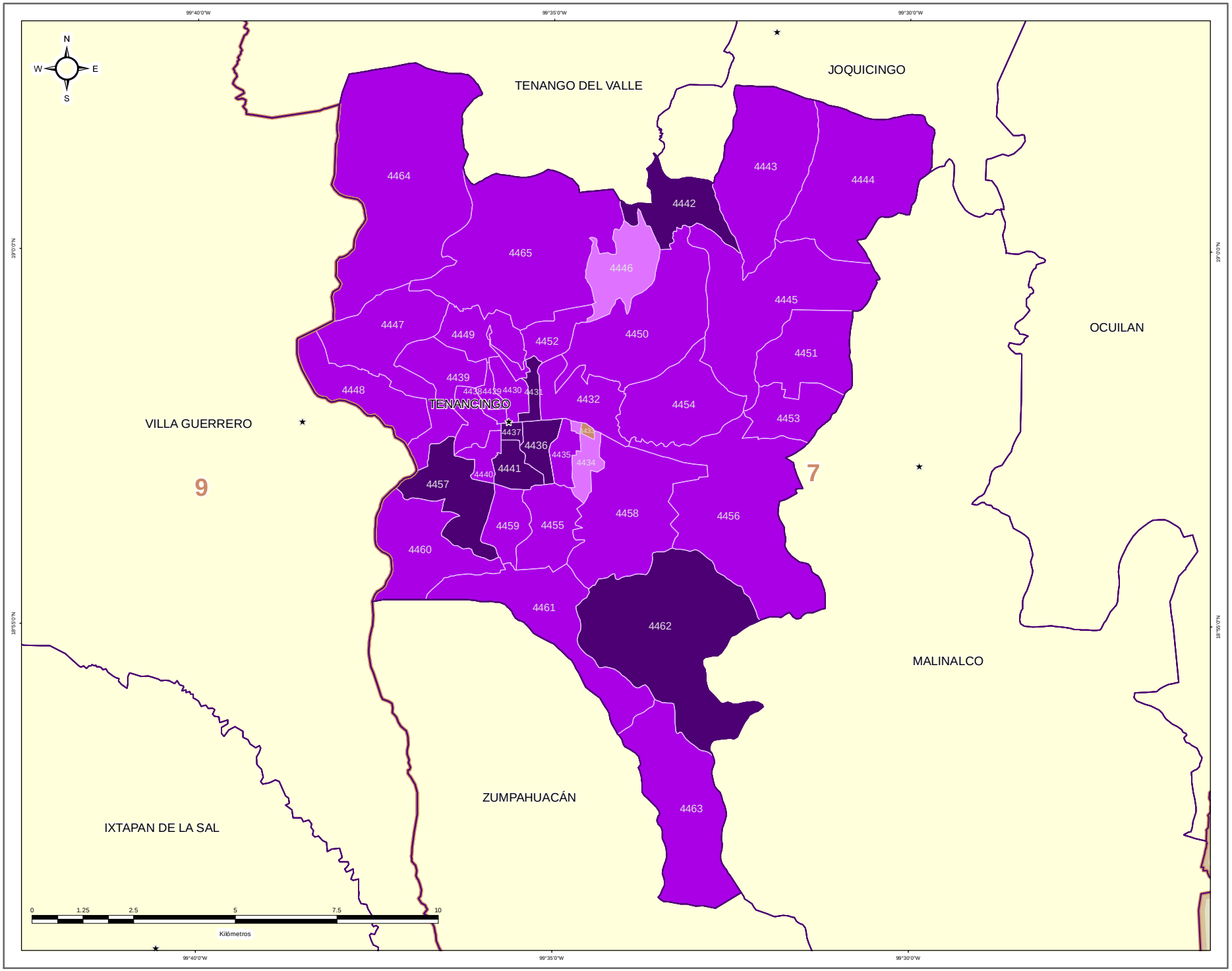


### DIRECCIÓN DE ORGANIZACIÓN

### ESTRUCTURA GEOELECTORAL Y CLAVES

- Límite estatal ..... MÉX
- Distrito Electoral Local ..... 45
- Límite municipal ..... TOLUCA
- Sección electoral ..... 6478
- Cabecera municipal

### PARTICIPACIÓN CIUDADANA EN LA ELECCIÓN DE LOS MIEMBROS DE LOS AYUNTAMIENTOS EN EL ESTADO DE MEXICO 2018

- Alta
- Media
- Baja
- Muy Baja

### OTROS

- Casilla(s) Anula(s) / Sin Dato
- Sin Casilla
- Sección con Casilla(s) Remitida(s)

### LOCALIZACIÓN

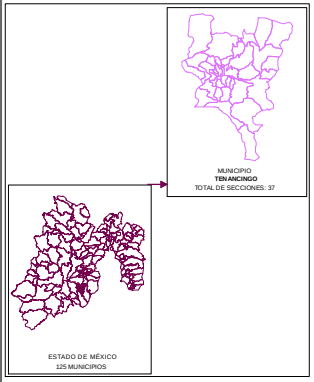


Edición cartográfica del mes de mayo de 2019,
con corte de información al 07 de noviembre de 2018 mismo que fue empleado para el Proceso Electoral 2017-2018.
Registro Federal de Electores, INE.

Resultados por sección electoral de la Elección de los Miembros de los Ayuntamientos en el Estado de México para el periodo 2018 - 2021

Proyección: UTM Zona 14
Datum: WGS84

### SUPERVISIÓN

C.P. Antonio Sánchez Acosta
Subdirector de Documentación y Estadística Electoral _____

### ELABORACIÓN

Departamento de Análisis y Procesamiento de Información Territorial

Miguel Ángel García Escalante _____
Jaqueline Pérez Nova _____

## RESULTADOS EN LA ELECCIÓN DEL AYUNTAMIENTO DE TENANGO DEL AIRE

Como resultado del cómputo de la elección del Ayuntamiento de Tenango del Aire, y una vez resueltos en su caso por las instancias jurisdiccionales los juicios respectivos, en este Municipio correspondió el triunfo al Partido Verde Ecologista de México, que obtuvo el 43.81% del total de votos válidos, y segunda fuerza con el 29.61% de la votación, el Partido Revolucionario Institucional.

En la votación por sección electoral, del total de 5 secciones electorales que conforman el Municipio de Tenango del Aire, el Partido Verde Ecologista de México, le correspondió la mayoría en 4 secciones, en tanto que el Partido Revolucionario Institucional, la obtuvo en 1 sección.

El siguiente cuadro y gráfica nos muestra los resultados totales del Municipio por Partido Político y Coalición.

| RESULTADO DE VOTACIÓN | | |
|---|---|---|
| **Partido Político o Coalición** | **Total** | **%** |
| PAN-PRD-MC | 373 | 5.83% |
| PRI | 1893 | 29.61% |
| PT-MORENA-ES | 1283 | 20.07% |
| PVEM | 2801 | 43.81% |
| NA | 24 | 0.38% |
| VR | 19 | 0.30% |
| NO REGISTRADOS | 1 | |
| NULOS | 131 | |
| TOTAL | 6525 | |
| VOTACIÓN VÁLIDA | 6393 | |

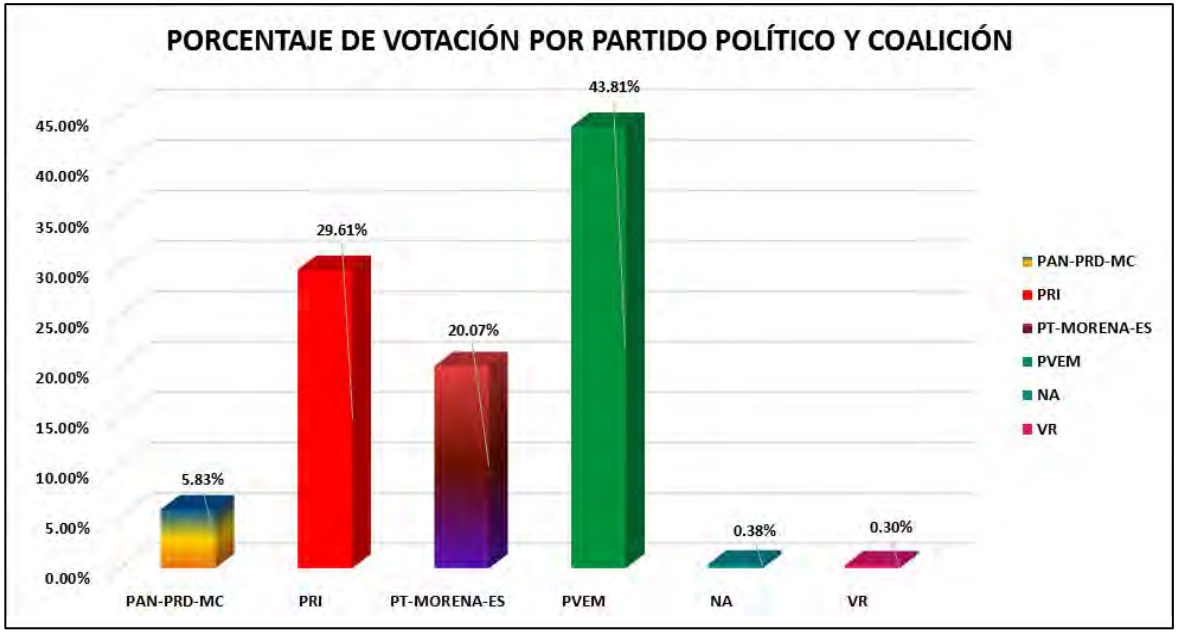


La tabla de la página siguiente nos muestra el detalle de los resultados por sección, desagregados para cada uno de los partidos políticos y coaliciones, se señala al partido o coalición ganadora.

# RESULTADOS DEFINITIVOS EN LA ELECCIÓN DEL AYUNTAMIENTO 2018

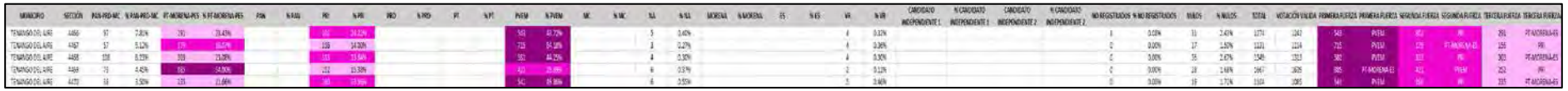

# PARTIDO POLÍTICO O COALICIÓN GANADOR/A EN LA ELECCIÓN DE LOS MIEMBROS DE LOS AYUNTAMIENTOS EN EL ESTADO DE MÉXICO 2018

## MUNICIPIO 090: TENANGO DEL AIRE

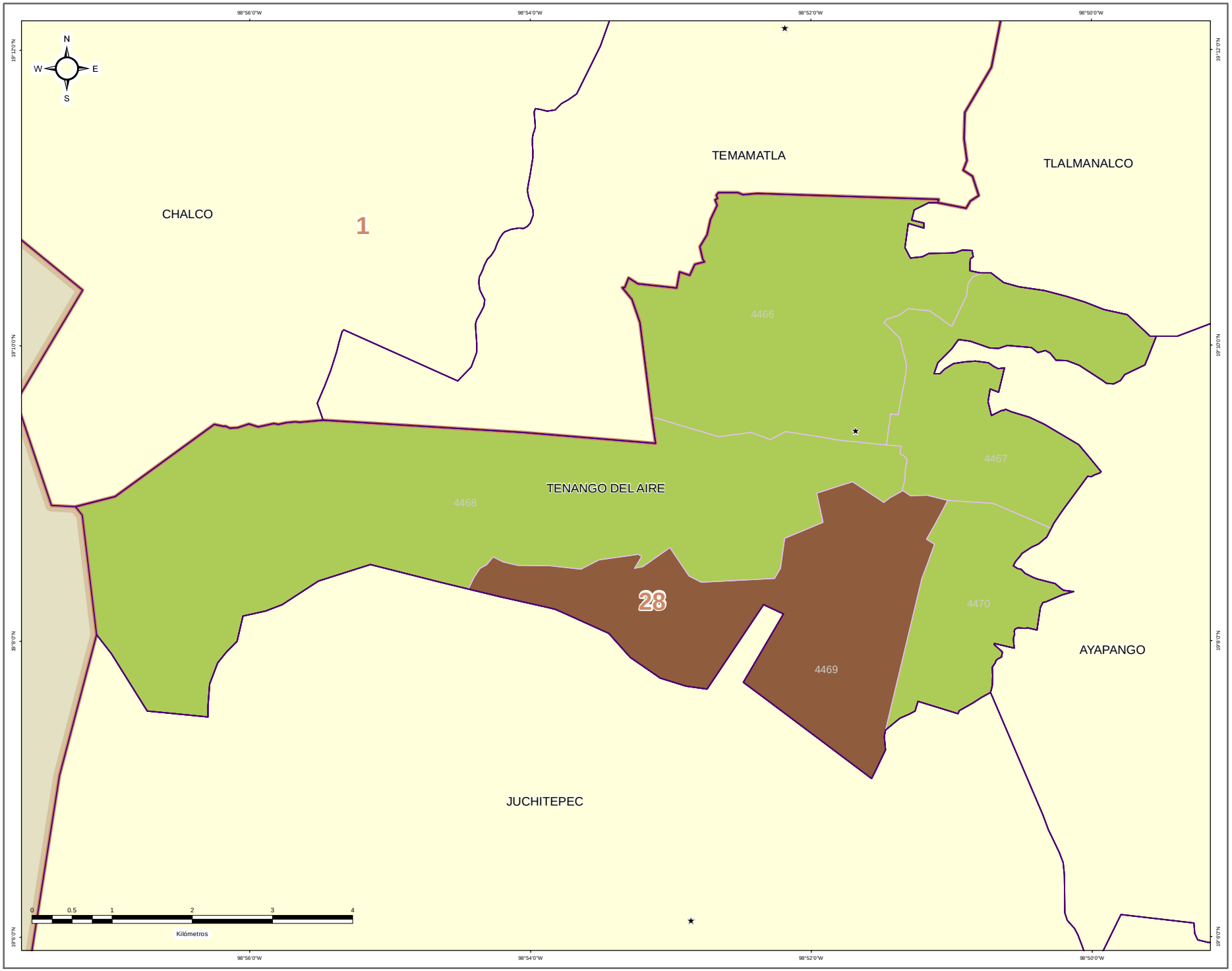


IEEM — 1 de Julio 2018

### DIRECCIÓN DE ORGANIZACIÓN

**ESTRUCTURA GEOELECTORAL Y CLAVES**

- Límite estatal ..... MÉX
- Distrito Electoral Local ..... 45
- Límite municipal ..... TOLUCA
- Sección electoral ..... 6478
- ★ Cabecera municipal

**PARTIDO POLÍTICO O COALICIÓN GANADOR/A DE LA ELECCIÓN DE MIEMBROS DE LOS AYUNTAMIENTOS EN EL ESTADO DE MÉXICO 2018**

- Partido Acción Nacional (PAN)
- Partido Revolucionario Institucional (PRI)
- Partido de la Revolución Democrática (PRD)
- Partido del Trabajo (PT)
- Partido Verde Ecologista de México (PVEM)
- Movimiento Ciudadano (MC)
- Nueva Alianza (NA)
- MORENA
- Encuentro Social (ES)
- Vía Radical (VR)
- Por el Estado de México al Frente PAN - PRD - MC
- Juntos Haremos Historia PT - MORENA - ES

**OTROS**

- Casilla(s) Anula(s) / Sin Dato
- Sin Casilla
- Sección con Casilla(s) Remitida(s)

**LOCALIZACIÓN**

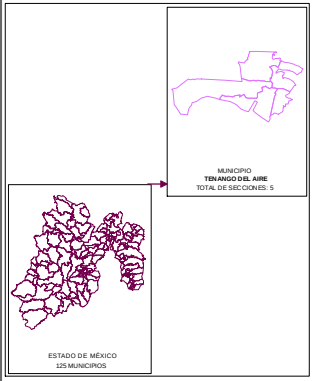


Edición cartográfica del mes de mayo de 2019,
con corte de información al 07 de noviembre de 2018 mismo que fue empleado para el Proceso Electoral 2017-2018.
Registro Federal de Electores, INE.

Resultados por sección electoral de la Elección de los Miembros de los Ayuntamientos en el Estado de México para el periodo 2018 - 2021

Proyección: UTM Zona 14
Datum: WGS84

**SUPERVISIÓN**

C.P. Antonio Sánchez Acosta
Subdirector de Documentación y Estadística Electoral _____

**ELABORACIÓN**

Departamento de Análisis y Procesamiento de Información Territorial

Miguel Ángel García Escalante _____
Jaqueline Pérez Nova _____

# PARTIDO POLÍTICO O COALICIÓN EN SEGUNDA FUERZA EN LA ELECCIÓN DE LOS MIEMBROS DE LOS AYUNTAMIENTOS EN EL ESTADO DE MÉXICO 2018

## MUNICIPIO 090: TENANGO DEL AIRE

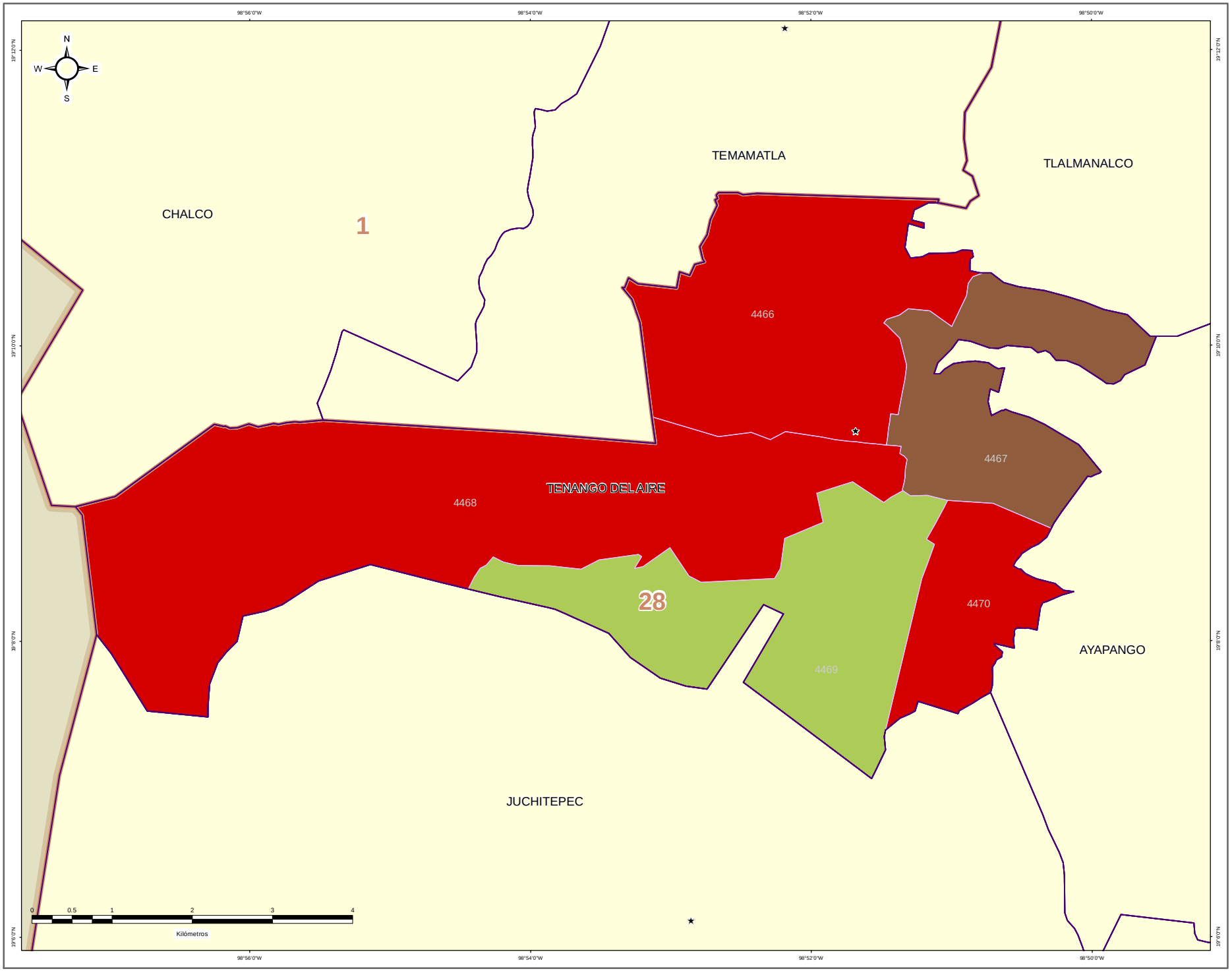


IEEM — 1 Julio 2018

### DIRECCIÓN DE ORGANIZACIÓN

**ESTRUCTURA GEOELECTORAL Y CLAVES**

- Límite estatal ..... MÉX
- Distrito Electoral Local ..... 45
- Límite municipal ..... TOLUCA
- Sección electoral ..... 6478
- ★ Cabecera municipal

**PARTIDO POLÍTICO O COALICIÓN EN SEGUNDA FUERZA DE LA ELECCIÓN DE MIEMBROS DE LOS AYUNTAMIENTOS EN EL ESTADO DE MÉXICO 2018**

- Partido Acción Nacional (PAN)
- Partido Revolucionario Institucional (PRI)
- Partido de la Revolución Democrática (PRD)
- Partido del Trabajo (PT)
- Partido Verde Ecologista de México (PVEM)
- Movimiento Ciudadano (MC)
- Nueva Alianza (NA)
- MORENA
- Encuentro Social (ES)
- Vía Radical (VR)
- Por el Estado de México al Frente PAN - PRD - MC
- Juntos Haremos Historia PT - MORENA - ES

**OTROS**

- Casilla(s) Anula(s) / Sin Dato
- Sin Casilla
- Sección con Casilla(s) Remitida(s)

**LOCALIZACIÓN**

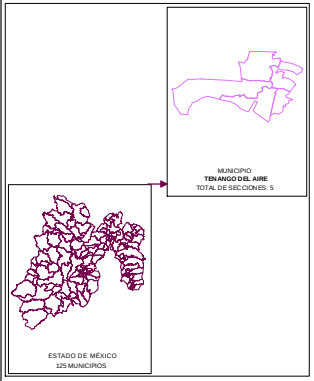


Edición cartográfica del mes de mayo de 2019,
con corte de información al 07 de noviembre de 2018 mismo que fue empleado para el Proceso Electoral 2017-2018.
Registro Federal de Electores, INE.

Resultados por sección electoral de la Elección de los Miembros de los Ayuntamientos en el Estado de México para el periodo 2018 - 2021

Proyección: UTM Zona 14
Datum: WGS84

**SUPERVISIÓN**

C.P. Antonio Sánchez Acosta
Subdirector de Documentación y Estadística Electoral _____

**ELABORACIÓN**

Departamento de Análisis y Procesamiento de Información Territorial

Miguel Ángel García Escalante _____
Jaqueline Pérez Nova _____

# PARTIDO POLÍTICO O COALICIÓN EN TERCERA FUERZA EN LA ELECCIÓN DE LOS MIEMBROS DE LOS AYUNTAMIENTOS EN EL ESTADO DE MÉXICO 2018

## MUNICIPIO 090: TENANGO DEL AIRE

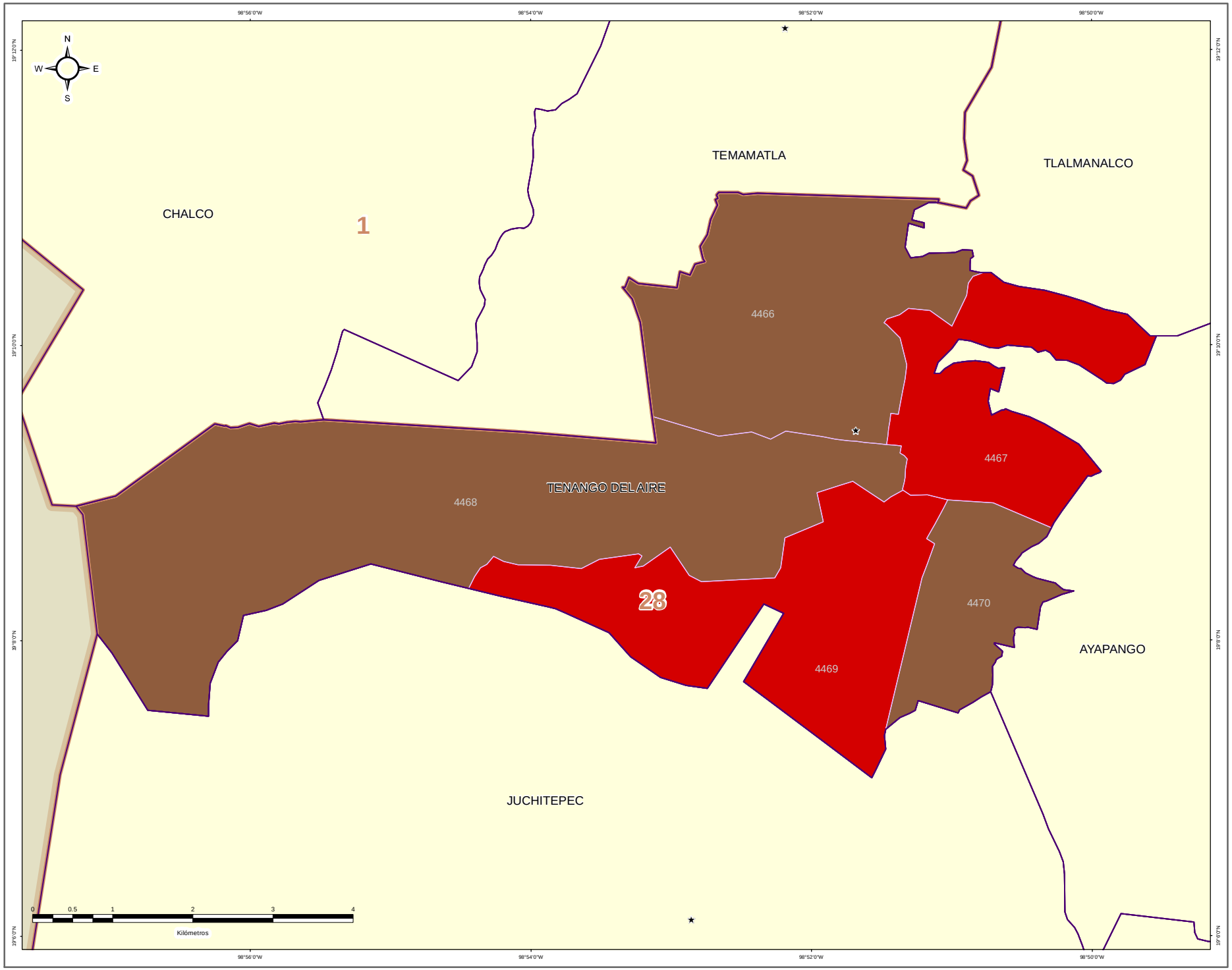


IEEM — 1 Julio 2018

### DIRECCIÓN DE ORGANIZACIÓN

**ESTRUCTURA GEOELECTORAL Y CLAVES**

- Límite estatal ..... MÉX
- Distrito Electoral Local ..... 45
- Límite municipal ..... TOLUCA
- Sección electoral ..... 6478
- ★ Cabecera municipal

**PARTIDO POLÍTICO O COALICIÓN EN TERCERA FUERZA DE LA ELECCIÓN DE MIEMBROS DE LOS AYUNTAMIENTOS EN EL ESTADO DE MÉXICO 2018**

- Partido Acción Nacional (PAN)
- Partido Revolucionario Institucional (PRI)
- Partido de la Revolución Democrática (PRD)
- Partido del Trabajo (PT)
- Partido Verde Ecologista de México (PVEM)
- Movimiento Ciudadano (MC)
- Nueva Alianza (NA)
- MORENA
- Encuentro Social (ES)
- Vía Radical (VR)
- Por el Estado de México al Frente PAN - PRD - MC
- Juntos Haremos Historia PT - MORENA - ES

**OTROS**

- Casilla(s) Anula(s) / Sin Dato
- Sin Casilla
- Sección con Casilla(s) Remitida(s)

**LOCALIZACIÓN**

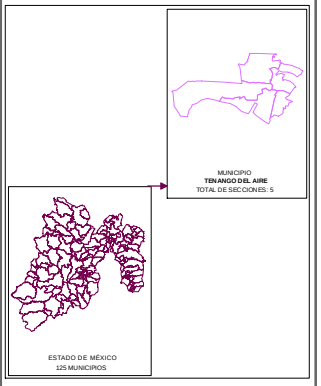


Edición cartográfica del mes de mayo de 2019,
con corte de información al 07 de noviembre de 2018 mismo que fue empleado para el Proceso Electoral 2017-2018.
Registro Federal de Electores, INE.

Resultados por sección electoral de la Elección de los Miembros de los Ayuntamientos en el Estado de México para el periodo 2018 - 2021

Proyección: UTM Zona 14
Datum: WGS84

**SUPERVISIÓN**

C.P. Antonio Sánchez Acosta
Subdirector de Documentación y Estadística Electoral _____

**ELABORACIÓN**

Departamento de Análisis y Procesamiento de Información Territorial

Miguel Ángel García Escalante _____
Jaqueline Pérez Nova _____

## MARGEN DE VICTORIA

El margen de victoria es la diferencia de porcentaje de votación válida emitida que alcanzó el partido ganador sobre el inmediato inferior, es decir, sobre la primera minoría; los rangos establecidos fueron considerados así: 0.00% a 5.00%; 5.01% a 10.00%; 10.01% a 20.00%; 20.01% a Más.

Como se observa en la siguiente gráfica, de las 5 secciones del Municipio de Tenango del Aire, en 0 secciones (0.00%) el margen de victoria fue de entre 0.00% a 5.00%; en 0 secciones (0.00%) fue de entre 5.01% a 10.00%; en 1 (20.00%) fue de más de 10.00% y hasta 20.00%; y finalmente en 4 (80.00% del total) fue de más del 20.00% de diferencia. El detalle por Partido o Coalición se observa en el cuadro y gráfica siguiente.

En el resultado global del Municipio, el Partido Verde Ecologista de México tuvo un margen de victoria de 14.20% respecto de la segunda fuerza que fue el Partido Revolucionario Institucional.

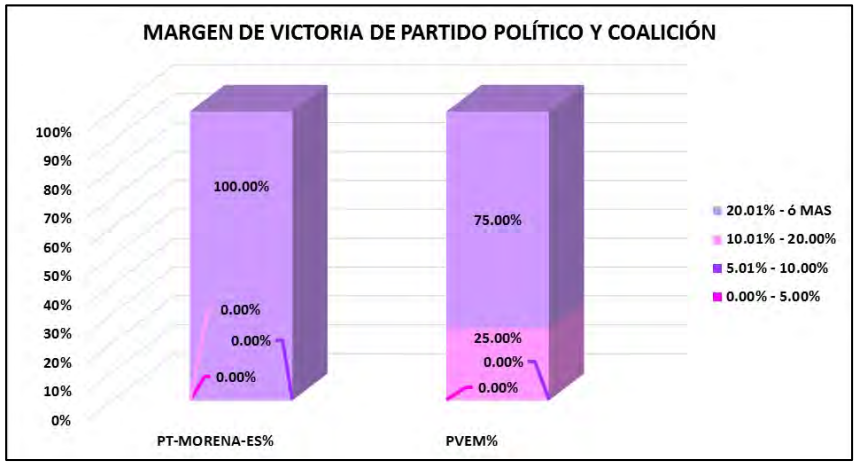


| CLAVE | MUNICIPIO | MARGEN DE VICTORIA | PT-MORENA-ES | PT-MORENA-ES% | PVEM | PVEM% | RANGO DE MARGEN DE VICTORIA |
|---|---|---|---|---|---|---|---|
| 90 | TENANGO DEL AIRE | 0.00% - 5.00% | 0 | 0.00% | 0 | 0.00% | 0 |
| 90 | TENANGO DEL AIRE | 5.01% - 10.00% | 0 | 0.00% | 0 | 0.00% | 0 |
| 90 | TENANGO DEL AIRE | 10.01% - 20.00% | 0 | 0.00% | 1 | 25.00% | 1 |
| 90 | TENANGO DEL AIRE | 20.01% - ó MAS | 1 | 100.00% | 3 | 75.00% | 4 |
| | | **TOTAL** | **1** | **100.00%** | **4** | **100.00%** | |

# MARGEN DE VICTORIA

| MUNICIPIO | SECCIÓN | PAN-PRD-MC | % PAN-PRD-MC | PT-MORENA-PES | % PT-MORENA-PES | PAN | % PAN | PRI | % PRI | PRD | % PRD | PT | % PT | PVEM | % PVEM | MC | % MC | NA | % NA | MORENA | % MORENA | ES | % ES | UR | % UR | CANDIDATO INDEPENDIENTE 1 | % CANDIDATO INDEPENDIENTE 1 | CANDIDATO INDEPENDIENTE 2 | % CANDIDATO INDEPENDIENTE 2 | NO REGISTRADOS | % NO REGISTRADOS | NULOS | % NULOS | TOTAL | VOTACIÓN VÁLIDA | PRIMERA FUERZA | PRIMERA FUERZA | SEGUNDA FUERZA | SEGUNDA FUERZA | TERCERA FUERZA | TERCERA FUERZA | MARGEN DE VICTORIA |
|---|---|---|---|---|---|---|---|---|---|---|---|---|---|---|---|---|---|---|---|---|---|---|---|---|---|---|---|---|---|---|---|---|---|---|---|---|---|---|---|---|---|---|
| TENANGO DEL AIRE | 4466 | 97 | 7.81% | 791 | 73.47% | | | 107 | 10.32% | | | | | 543 | 43.27% | | | 5 | 0.43% | | | | | 4 | 0.37% | | | | | 1 | 0.08% | 91 | 7.49% | 1774 | 1747 | 543 | PVEM | 107 | PRI | 791 | PT-MORENA-ES | 19.40% |
| TENANGO DEL AIRE | 4467 | 57 | 5.12% | 179 | 16.07% | | | 156 | 14.00% | | | | | 705 | 64.18% | | | 3 | 0.27% | | | | | 4 | 0.36% | | | | | 0 | 0.00% | 17 | 1.53% | 1131 | 1114 | 705 | PVEM | 179 | PT-MORENA-ES | 156 | PRI | 48.11% |
| TENANGO DEL AIRE | 4468 | 108 | 8.23% | 303 | 23.08% | | | 313 | 23.84% | | | | | 581 | 44.29% | | | 4 | 0.30% | | | | | 4 | 0.30% | | | | | 0 | 0.00% | 39 | 2.67% | 1349 | 1313 | 581 | PVEM | 313 | PRI | 303 | PT-MORENA-ES | 20.41% |
| TENANGO DEL AIRE | 4469 | 73 | 4.45% | 885 | 54.00% | | | 252 | 15.38% | | | | | 421 | 25.69% | | | 6 | 0.37% | | | | | 2 | 0.12% | | | | | 0 | 0.00% | 28 | 1.68% | 1667 | 1639 | 885 | PT-MORENA-ES | 421 | PVEM | 252 | PRI | 28.31% |
| TENANGO DEL AIRE | 4470 | 38 | 3.53% | 285 | 21.66% | | | 263 | 19.96% | | | | | 541 | 43.86% | | | 6 | 0.55% | | | | | 5 | 0.46% | | | | | 0 | 0.00% | 19 | 1.72% | 1104 | 1085 | 541 | PVEM | 263 | PRI | 285 | PT-MORENA-ES | 25.90% |

# MARGEN DE VICTORIA ENTRE EL PARTIDO POLÍTICO O COALICIÓN GANADOR/A Y LA SEGUNDA FUERZA EN LA ELECCIÓN DE LOS MIEMBROS DE LOS AYUNTAMIENTOS EN EL ESTADO DE MÉXICO 2018

## MUNICIPIO 090: TENANGO DEL AIRE

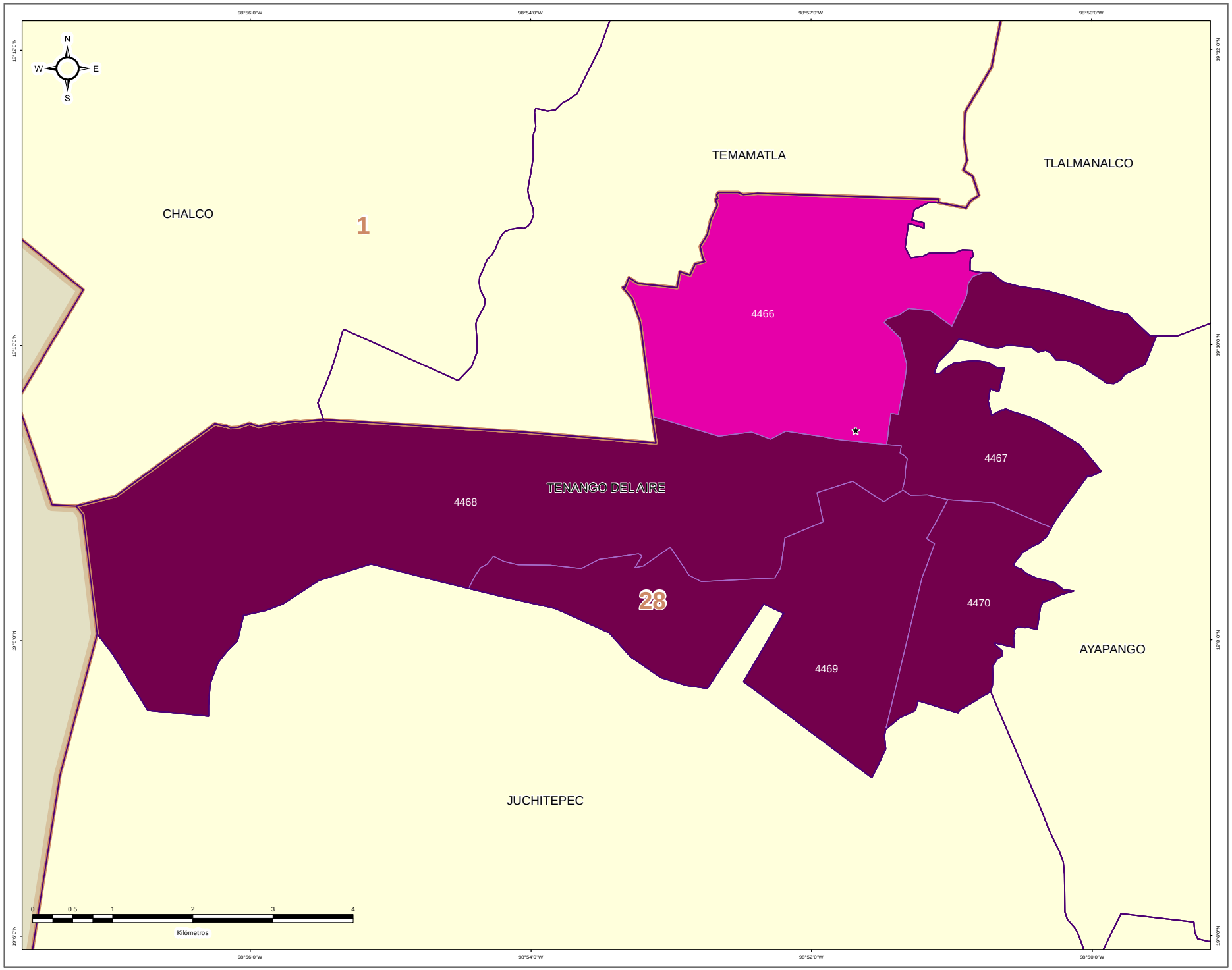


IEEM | 1 Julio 2018

### DIRECCIÓN DE ORGANIZACIÓN

**ESTRUCTURA GEOELECTORAL Y CLAVES**

- Límite estatal ..... MÉX
- Distrito Electoral Local ..... 45
- Límite municipal ..... TOLUCA
- Sección electoral ..... 6478
- Cabecera municipal

**MARGEN DE VICTORIA ENTRE EL PARTIDO POLÍTICO O COALICIÓN GANADOR/A Y LA SEGUNDA FUERZA EN LA ELECCIÓN DE LOS MIEMBROS DE LOS AYUNTAMIENTOS EN EL ESTADO DE MÉXICO 2018**

- 0.00% - 5.00%
- 5.01% - 10.00%
- 10.01% - 20.00%
- 20.01% a Más

**OTROS**

- Casilla(s) Anula(s) / Sin Dato
- Sin Casilla
- Sección con Casilla(s) Remitida(s)

**LOCALIZACIÓN**

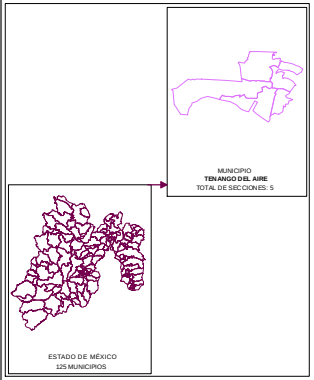


Edición cartográfica del mes de mayo de 2019,
con corte de información al 07 de noviembre de 2018 mismo que fue empleado para el Proceso Electoral 2017-2018.
Registro Federal de Electores, INE.

Resultados por sección electoral de la Elección de los Miembros de los Ayuntamientos en el Estado de México para el periodo 2018 - 2021

Proyección: UTM Zona 14
Datum: WGS84

**SUPERVISIÓN**

C.P. Antonio Sánchez Acosta
Subdirector de Documentación y Estadística Electoral _____

**ELABORACIÓN**

Departamento de Análisis y Procesamiento de Información Territorial

Miguel Ángel García Escalante _____
Jaqueline Pérez Nova _____

## PARTICIPACIÓN Y ABSTENCIONISMO

La participación de los ciudadanos inscritos en la Lista Nominal de Electores en esta elección en el Municipio de Tenango del Aire fue de 78.57%, siendo el abstencionismo de 21.43%.

Para el análisis de la participación por sección, éstas se agruparon en cuatro rangos de participación, el primero de participación alta considerando más de 70.01%; el segundo de participación media, considerado entre 60.01% y hasta 70.00%; el rango de participación baja, considerado entre 50.01% y hasta 60.00%; y finalmente, el rango de participación muy baja, considerado con menos de 50.00%.

La totalidad de las 5 secciones del Municipio (100.00%), se ubicaron en el rango de participación alta, considerando más de 70.01%.



# PARTICIPACIÓN Y ABSTENCIONISMO

| CLAVE | MUNICIPIO | SECCIÓN | PAN-PRD-MC | % PAN-PRD-MC | PT-MORENA-PES | % PT-MORENA-PES | PAN | % PAN | PRI | % PRI | PRD | % PRD | PT | % PT | PVEM | % PVEM | MC | % MC | NA | % NA | MORENA | % MORENA | ES | % ES | VR | % VR | CANDIDATO INDEPENDIENTE 1 | % CANDIDATO INDEPENDIENTE 1 | CANDIDATO INDEPENDIENTE 2 | % CANDIDATO INDEPENDIENTE 2 | NO REGISTRADOS | % NO REGISTRADOS | NULOS | % NULOS | TOTAL | VOTACIÓN VÁLIDA | LISTA NOMINAL | PARTICIPACIÓN | % PARTICIPACIÓN | % ABSTENCIONISMO |
|---|---|---|---|---|---|---|---|---|---|---|---|---|---|---|---|---|---|---|---|---|---|---|---|---|---|---|---|---|---|---|---|---|---|---|---|---|---|---|---|---|
| 90 | TENANGO DEL AIRE | 4466 | 57 | 7.83% | 291 | 23.43% | | | 300 | 24.32% | | | | | 543 | 43.72% | | | 5 | 0.40% | | | | | 4 | 0.32% | | | | | 1 | 0.08% | 31 | 2.43% | 1274 | 1242 | 1665 | ALTA | 76.52% | 23.43% |
| 90 | TENANGO DEL AIRE | 4467 | 57 | 5.12% | 179 | 16.07% | | | 156 | 14.02% | | | | | 715 | 64.18% | | | 3 | 0.27% | | | | | 4 | 0.36% | | | | | 0 | 0.00% | 17 | 1.50% | 1131 | 1114 | 1461 | ALTA | 77.41% | 22.59% |
| 90 | TENANGO DEL AIRE | 4468 | 108 | 6.28% | 303 | 28.08% | | | 333 | 33.80% | | | | | 582 | 40.25% | | | 4 | 0.30% | | | | | 1 | 0.30% | | | | | 0 | 0.00% | 36 | 2.67% | 1349 | 1313 | 1716 | ALTA | 78.62% | 21.39% |
| 90 | TENANGO DEL AIRE | 4469 | 73 | 4.45% | 885 | 54.00% | | | 252 | 15.38% | | | | | 433 | 33.60% | | | 6 | 0.37% | | | | | 2 | 0.12% | | | | | 0 | 0.00% | 28 | 1.68% | 1667 | 1639 | 2121 | ALTA | 78.60% | 21.40% |
| 90 | TENANGO DEL AIRE | 4470 | 38 | 3.50% | 195 | 22.66% | | | 160 | 23.99% | | | | | 541 | 45.88% | | | 6 | 0.55% | | | | | 5 | 0.46% | | | | | 0 | 0.00% | 15 | 1.72% | 1104 | 1085 | 1342 | ALTA | 81.27% | 17.73% |

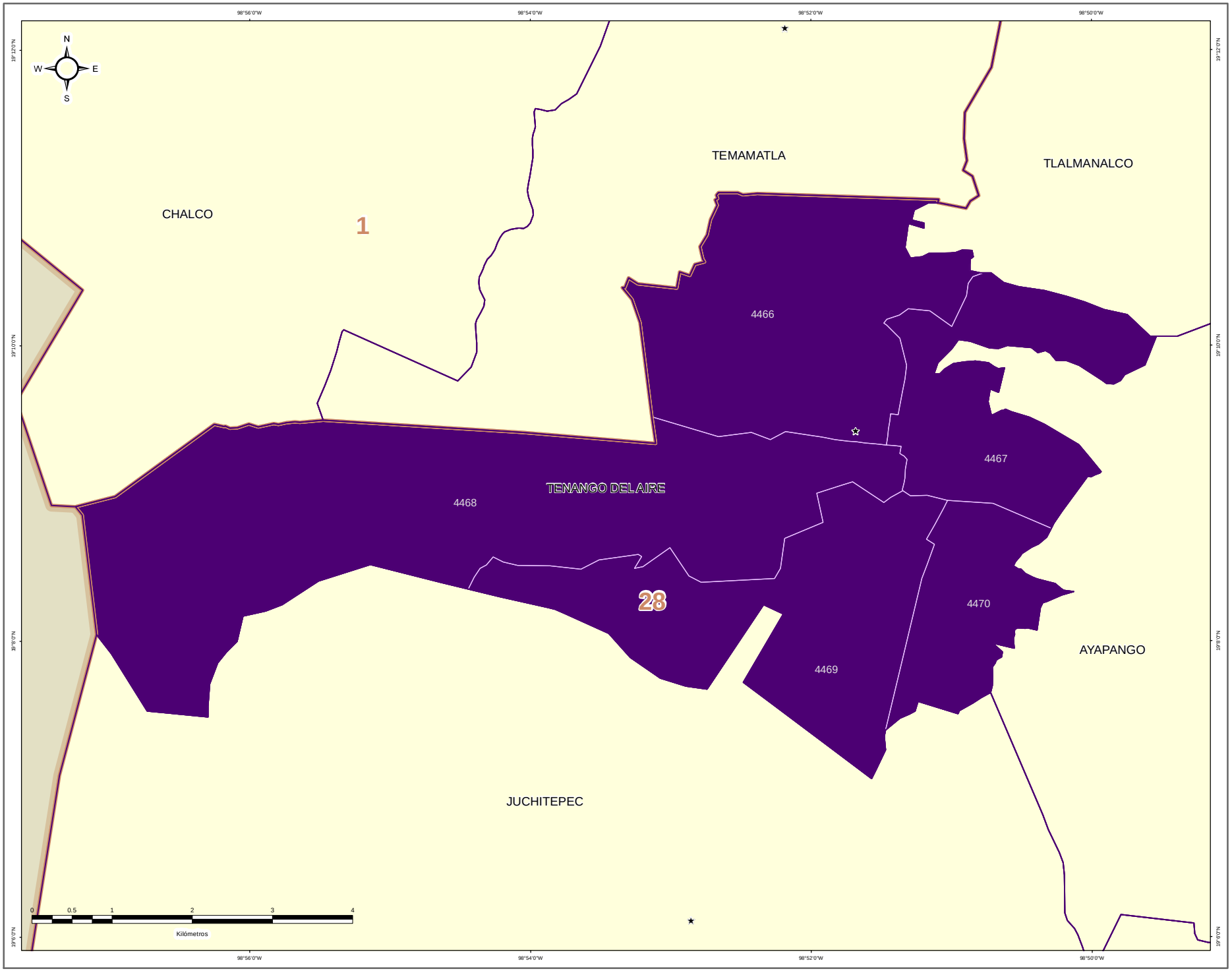


## DIRECCIÓN DE ORGANIZACIÓN

### ESTRUCTURA GEOELECTORAL Y CLAVES

- Límite estatal ..... MÉX
- Distrito Electoral Local ..... 45
- Límite municipal ..... TOLUCA
- Sección electoral ..... 6478
- Cabecera municipal

### PARTICIPACIÓN CIUDADANA EN LA ELECCIÓN DE LOS MIEMBROS DE LOS AYUNTAMIENTOS EN EL ESTADO DE MEXICO 2018

- Alta
- Media
- Baja
- Muy Baja

### OTROS

- Casilla(s) Anula(s) / Sin Dato
- Sin Casilla
- Sección con Casilla(s) Remitida(s)

### LOCALIZACIÓN

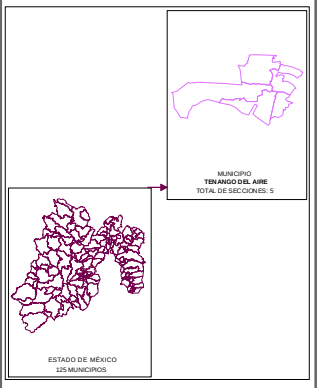


Edición cartográfica del mes de mayo de 2019,
con corte de información al 07 de noviembre de 2018 mismo que fue empleado para el Proceso Electoral 2017-2018.
Registro Federal de Electores, INE.

Resultados por sección electoral de la Elección de los Miembros de los Ayuntamientos en el Estado de México para el periodo 2018 - 2021

Proyección: UTM Zona 14
Datum: WGS84

### SUPERVISIÓN

C.P. Antonio Sánchez Acosta
Subdirector de Documentación y Estadística Electoral _____

### ELABORACIÓN

Departamento de Análisis y Procesamiento de Información Territorial

Miguel Ángel García Escalante _____
Jaqueline Pérez Nova _____

## RESULTADOS EN LA ELECCIÓN DEL AYUNTAMIENTO DE TENANGO DEL VALLE

Como resultado del cómputo de la elección del Ayuntamiento de Tenango del Valle, y una vez resueltos en su caso por las instancias jurisdiccionales los juicios respectivos, en este Municipio correspondió el triunfo a la Coalición PT-MORENA-ES “Juntos Haremos Historia”, integrada por los partidos del Trabajo, MORENA y Encuentro Social, que obtuvo el 57.60% del total de votos válidos, y segunda fuerza con el 21.17% de la votación, la Coalición PAN-PRD-MC “Por el Estado de México al Frente”, integrada por los partidos Acción Nacional, de la Revolución Democrática y Movimiento Ciudadano.

En la votación por sección electoral, del total de 27 secciones electorales que conforman el Municipio de Tenango del Valle, a la Coalición PT-MORENA-ES “Juntos Haremos Historia”, integrada por los partidos del Trabajo, MORENA y Encuentro Social, le correspondió la mayoría en 24 secciones, en tanto que la Coalición PAN-PRD-MC “Por el Estado de México al Frente”, integrada por los partidos Acción Nacional, de la Revolución Democrática y Movimiento Ciudadano, la obtuvo en 3 secciones.

El siguiente cuadro y gráfica nos muestra los resultados totales del Municipio por Partido Político y Coalición.

| RESULTADO DE VOTACIÓN | | |
|---|---|---|
| **Partido Político o Coalición** | **Total** | **%** |
| PAN-PRD-MC | 8116 | 21.17% |
| PRI | 5961 | 15.55% |
| PT-MORENA-ES | 22085 | 57.60% |
| PVEM | 820 | 2.14% |
| NA | 1012 | 2.64% |
| VR | 347 | 0.91% |
| NO REGISTRADOS | 41 | |
| NULOS | 1063 | |
| TOTAL | 39445 | |
| VOTACIÓN VÁLIDA | 38341 | |

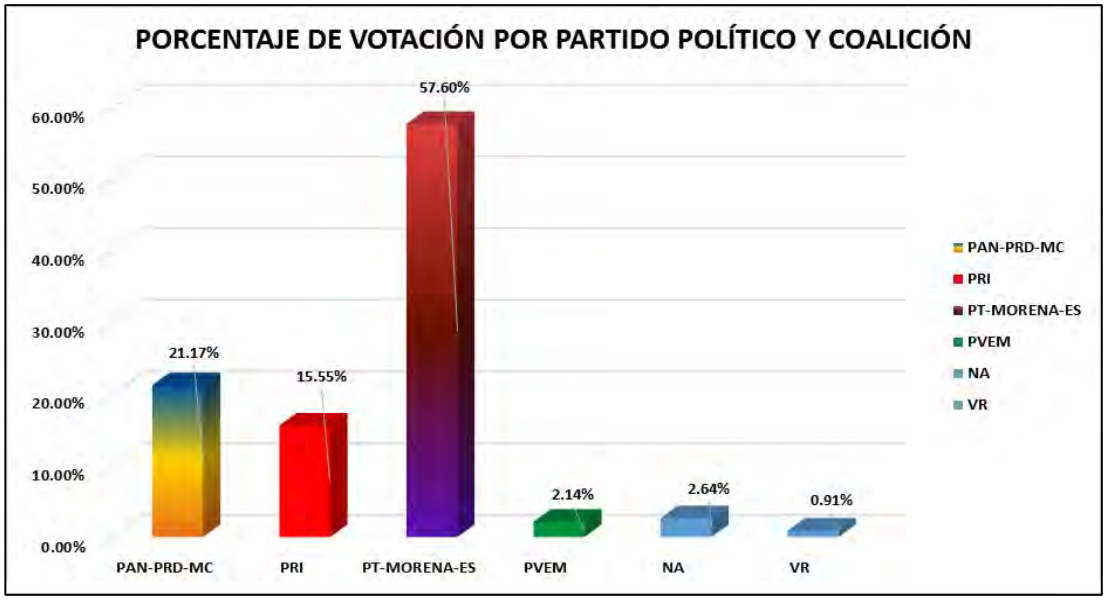


La tabla de la página siguiente nos muestra el detalle de los resultados por sección, desagregados para cada uno de los partidos políticos y coaliciones, se señala al partido o coalición ganadora.

# RESULTADOS DEFINITIVOS EN LA ELECCIÓN DEL AYUNTAMIENTO 2018

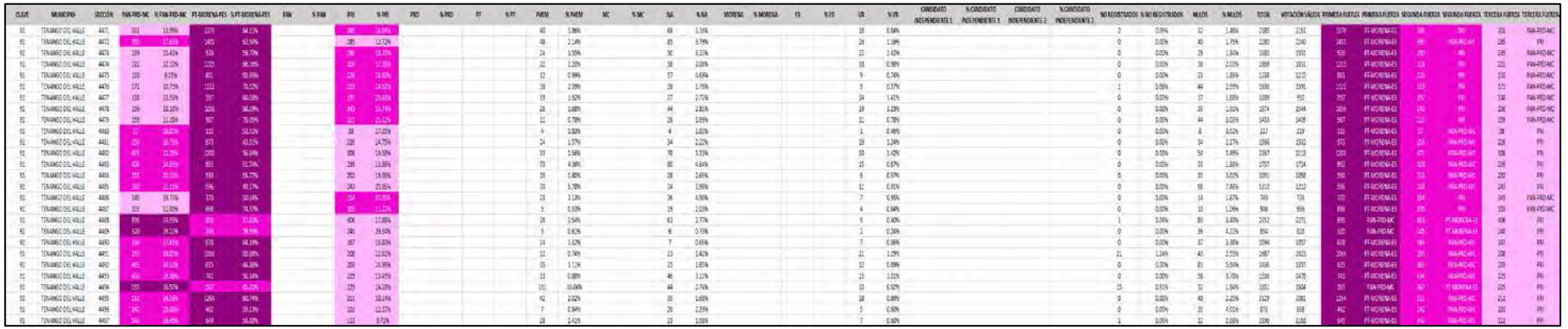

# PARTIDO POLÍTICO O COALICIÓN GANADOR/A EN LA ELECCIÓN DE LOS MIEMBROS DE LOS AYUNTAMIENTOS EN EL ESTADO DE MÉXICO 2018

## MUNICIPIO 091: TENANGO DEL VALLE

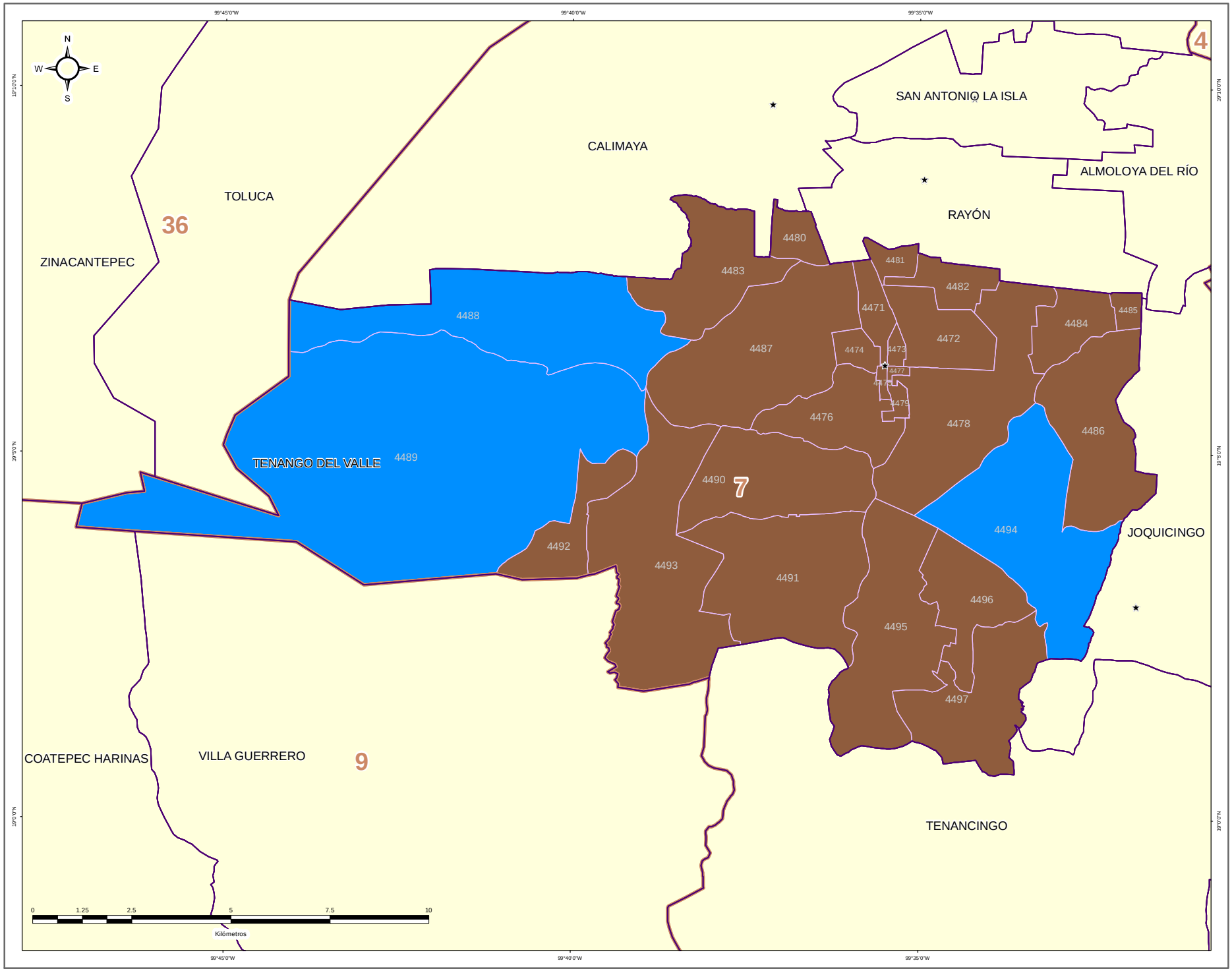


### DIRECCIÓN DE ORGANIZACIÓN

**ESTRUCTURA GEOELECTORAL Y CLAVES**

- Límite estatal ..... MÉX
- Distrito Electoral Local ..... 45
- Límite municipal ..... TOLUCA
- Sección electoral ..... 6478
- Cabecera municipal

**PARTIDO POLÍTICO O COALICIÓN GANADOR/A DE LA ELECCIÓN DE MIEMBROS DE LOS AYUNTAMIENTOS EN EL ESTADO DE MÉXICO 2018**

- Partido Acción Nacional (PAN)
- Partido Revolucionario Institucional (PRI)
- Partido de la Revolución Democrática (PRD)
- Partido del Trabajo (PT)
- Partido Verde Ecologista de México (PVEM)
- Movimiento Ciudadano (MC)
- Nueva Alianza (NA)
- MORENA
- Encuentro Social (ES)
- Vía Radical (VR)
- Por el Estado de México al Frente PAN - PRD - MC
- Juntos Haremos Historia PT - MORENA - ES

**OTROS**

- Casilla(s) Anula(s) / Sin Dato
- Sin Casilla
- Sección con Casilla(s) Remitida(s)

**LOCALIZACIÓN**

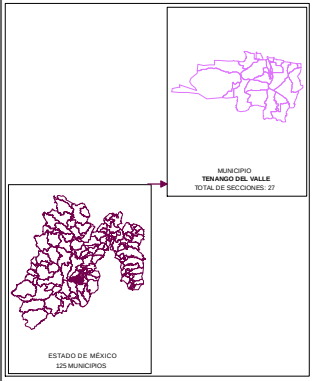


Edición cartográfica del mes de mayo de 2019,
con corte de información al 07 de noviembre de 2018 mismo que fue empleado para el Proceso Electoral 2017-2018.
Registro Federal de Electores, INE.

Resultados por sección electoral de la Elección de los Miembros de los Ayuntamientos en el Estado de México para el periodo 2018 - 2021

Proyección: UTM Zona 14
Datum: WGS84

**SUPERVISIÓN**

C.P. Antonio Sánchez Acosta
Subdirector de Documentación y Estadística Electoral _____

**ELABORACIÓN**

Departamento de Análisis y Procesamiento de Información Territorial

Miguel Ángel García Escalante _____
Jaqueline Pérez Nova _____

# PARTIDO POLÍTICO O COALICIÓN EN SEGUNDA FUERZA EN LA ELECCIÓN DE LOS MIEMBROS DE LOS AYUNTAMIENTOS EN EL ESTADO DE MÉXICO 2018

## MUNICIPIO 091: TENANGO DEL VALLE

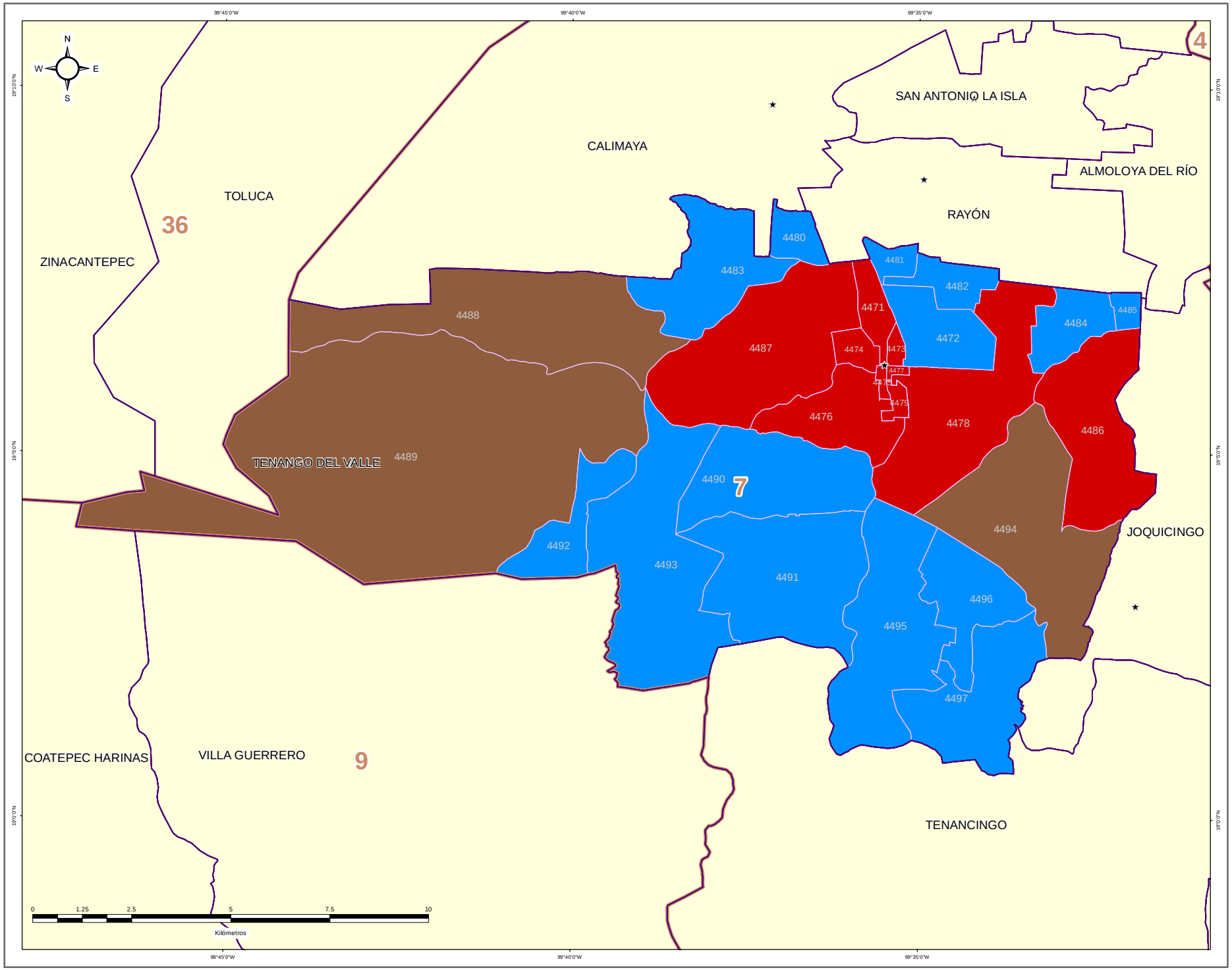


IEEM — 1 Julio 2018

### DIRECCIÓN DE ORGANIZACIÓN

**ESTRUCTURA GEOELECTORAL Y CLAVES**

- Límite estatal ..... MÉX
- Distrito Electoral Local ..... 45
- Límite municipal ..... TOLUCA
- Sección electoral ..... 6478
- Cabecera municipal

**PARTIDO POLÍTICO O COALICIÓN EN SEGUNDA FUERZA DE LA ELECCIÓN DE MIEMBROS DE LOS AYUNTAMIENTOS EN EL ESTADO DE MÉXICO 2018**

- Partido Acción Nacional (PAN)
- Partido Revolucionario Institucional (PRI)
- Partido de la Revolución Democrática (PRD)
- Partido del Trabajo (PT)
- Partido Verde Ecologista de México (PVEM)
- Movimiento Ciudadano (MC)
- Nueva Alianza (NA)
- MORENA
- Encuentro Social (ES)
- Vía Radical (VR)
- Por el Estado de México al Frente PAN - PRD - MC
- Juntos Haremos Historia PT - MORENA - ES

**OTROS**

- Casilla(s) Anula(s) / Sin Dato
- Sin Casilla
- Sección con Casilla(s) Remitida(s)

**LOCALIZACIÓN**

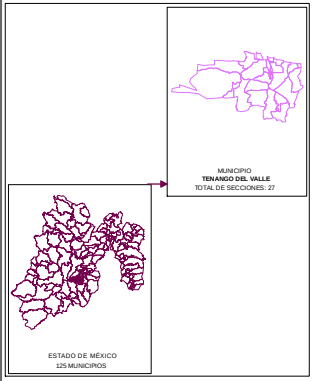


Edición cartográfica del mes de mayo de 2019, con corte de información al 07 de noviembre de 2018 mismo que fue empleado para el Proceso Electoral 2017-2018. Registro Federal de Electores, INE.

Resultados por sección electoral de la Elección de los Miembros de los Ayuntamientos en el Estado de México para el periodo 2018 - 2021

Proyección: UTM Zona 14
Datum: WGS84

**SUPERVISIÓN**

C.P. Antonio Sánchez Acosta
Subdirector de Documentación y Estadística Electoral _____

**ELABORACIÓN**

Departamento de Análisis y Procesamiento de Información Territorial

Miguel Ángel García Escalante _____
Jaqueline Pérez Nova _____

# PARTIDO POLÍTICO O COALICIÓN EN TERCERA FUERZA EN LA ELECCIÓN DE LOS MIEMBROS DE LOS AYUNTAMIENTOS EN EL ESTADO DE MÉXICO 2018

## MUNICIPIO 091: TENANGO DEL VALLE

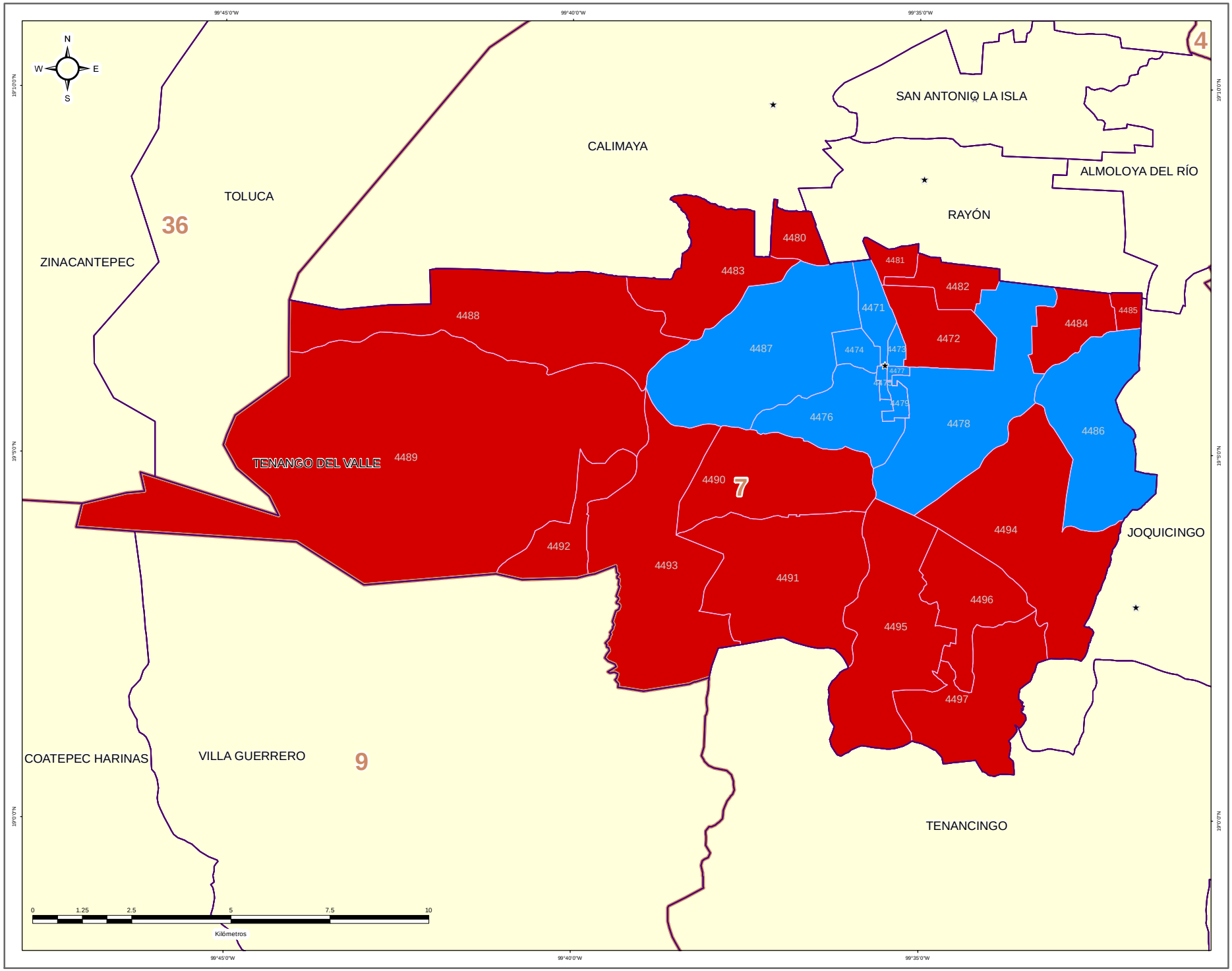


IEEM — 1 Julio 2018

### DIRECCIÓN DE ORGANIZACIÓN

**ESTRUCTURA GEOELECTORAL Y CLAVES**

- Límite estatal ..... MÉX
- Distrito Electoral Local ..... 45
- Límite municipal ..... TOLUCA
- Sección electoral ..... 6478
- Cabecera municipal

**PARTIDO POLÍTICO O COALICIÓN EN TERCERA FUERZA DE LA ELECCIÓN DE MIEMBROS DE LOS AYUNTAMIENTOS EN EL ESTADO DE MÉXICO 2018**

- Partido Acción Nacional (PAN)
- Partido Revolucionario Institucional (PRI)
- Partido de la Revolución Democrática (PRD)
- Partido del Trabajo (PT)
- Partido Verde Ecologista de México (PVEM)
- Movimiento Ciudadano (MC)
- Nueva Alianza (NA)
- MORENA
- Encuentro Social (ES)
- Vía Radical (VR)
- Por el Estado de México al Frente PAN - PRD - MC
- Juntos Haremos Historia PT - MORENA - ES

**OTROS**

- Casilla(s) Anula(s) / Sin Dato
- Sin Casilla
- Sección con Casilla(s) Remitida(s)

**LOCALIZACIÓN**

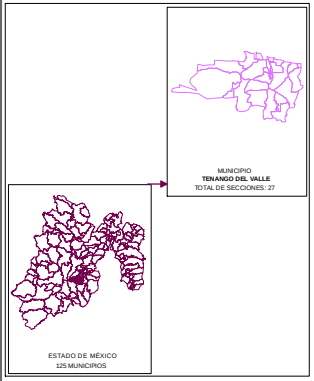


Edición cartográfica del mes de mayo de 2019, con corte de información al 07 de noviembre de 2018 mismo que fue empleado para el Proceso Electoral 2017-2018. Registro Federal de Electores, INE.

Resultados por sección electoral de la Elección de los Miembros de los Ayuntamientos en el Estado de México para el periodo 2018 - 2021

Proyección: UTM Zona 14
Datum: WGS84

**SUPERVISIÓN**

C.P. Antonio Sánchez Acosta
Subdirector de Documentación y Estadística Electoral _____

**ELABORACIÓN**

Departamento de Análisis y Procesamiento de Información Territorial

Miguel Ángel García Escalante _____
Jaqueline Pérez Nova _____

## MARGEN DE VICTORIA

El margen de victoria es la diferencia de porcentaje de votación válida emitida que alcanzó el partido ganador sobre el inmediato inferior, es decir, sobre la primera minoría; los rangos establecidos fueron considerados así: 0.00% a 5.00%; 5.01% a 10.00%; 10.01% a 20.00%; 20.01% a Más.

Como se observa en la siguiente gráfica, de las 27 secciones del Municipio de Tenango del Valle, en 2 secciones (7.41%) el margen de victoria fue de entre 0.00% a 5.00%; en 1 sección (3.70%) fue de entre 5.01% a 10.00%; en 1 (3.70%) fue de más de 10.00% y hasta 20.00%; y finalmente en 23 (85.19% del total) fue de más del 20.00% de diferencia. El detalle por Partido o Coalición se observa en el cuadro y gráfica siguiente.

En el resultado global del Municipio, la Coalición PT-MORENA-ES “Juntos Haremos Historia”, integrada por los partidos del Trabajo, MORENA y Encuentro Social, tuvo un margen de victoria de 36.43% respecto de la segunda fuerza que fue la Coalición PAN-PRD-MC “Por el Estado de México al Frente”, integrada por los partidos Acción Nacional, de la Revolución Democrática y Movimiento Ciudadano.

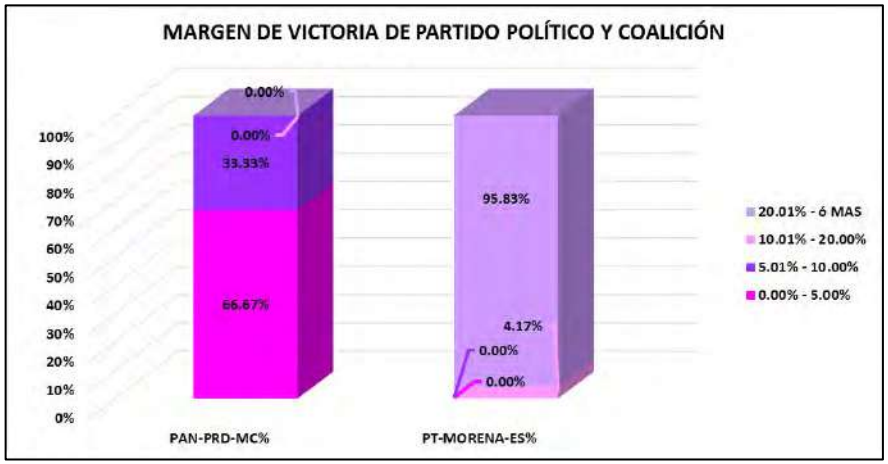


| CLAVE | MUNICIPIO | MARGEN DE VICTORIA | PAN-PRD-MC | PAN-PRD-MC% | PT-MORENA-ES | PT-MORENA-ES% | RANGO DE MARGEN DE VICTORIA |
|---|---|---|---|---|---|---|---|
| 91 | TENANGO DEL VALLE | 0.00% - 5.00% | 2 | 66.67% | 0 | 0.00% | 2 |
| 91 | TENANGO DEL VALLE | 5.01% - 10.00% | 1 | 33.33% | 0 | 0.00% | 1 |
| 91 | TENANGO DEL VALLE | 10.01% - 20.00% | 0 | 0.00% | 1 | 4.17% | 1 |
| 91 | TENANGO DEL VALLE | 20.01% - ó MAS | 0 | 0.00% | 23 | 95.83% | 23 |
| | | **TOTAL** | **3** | **100%** | **24** | **100%** | |

# MARGEN DE VICTORIA

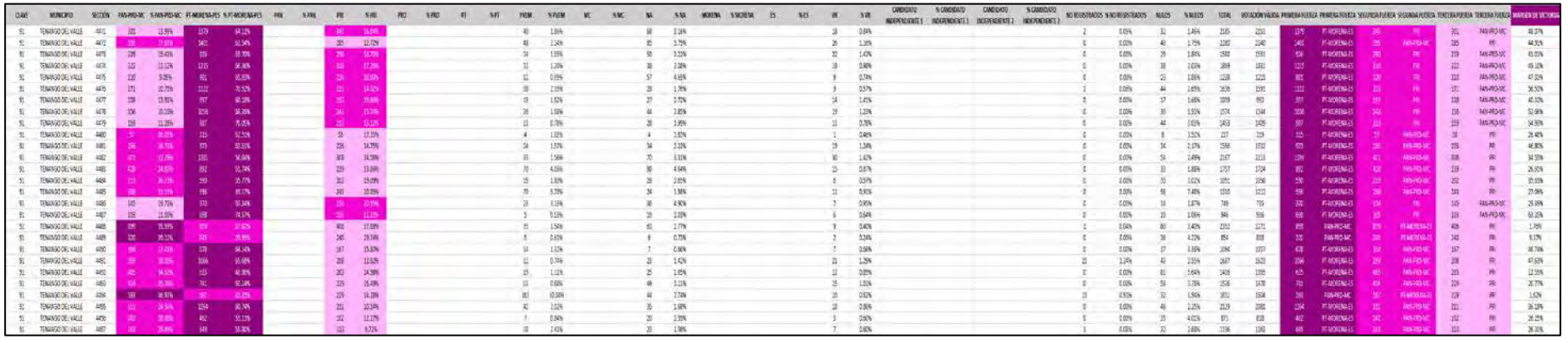

# MARGEN DE VICTORIA ENTRE EL PARTIDO POLÍTICO O COALICIÓN GANADOR/A Y LA SEGUNDA FUERZA EN LA ELECCIÓN DE LOS MIEMBROS DE LOS AYUNTAMIENTOS EN EL ESTADO DE MÉXICO 2018

## MUNICIPIO 091: TENANGO DEL VALLE

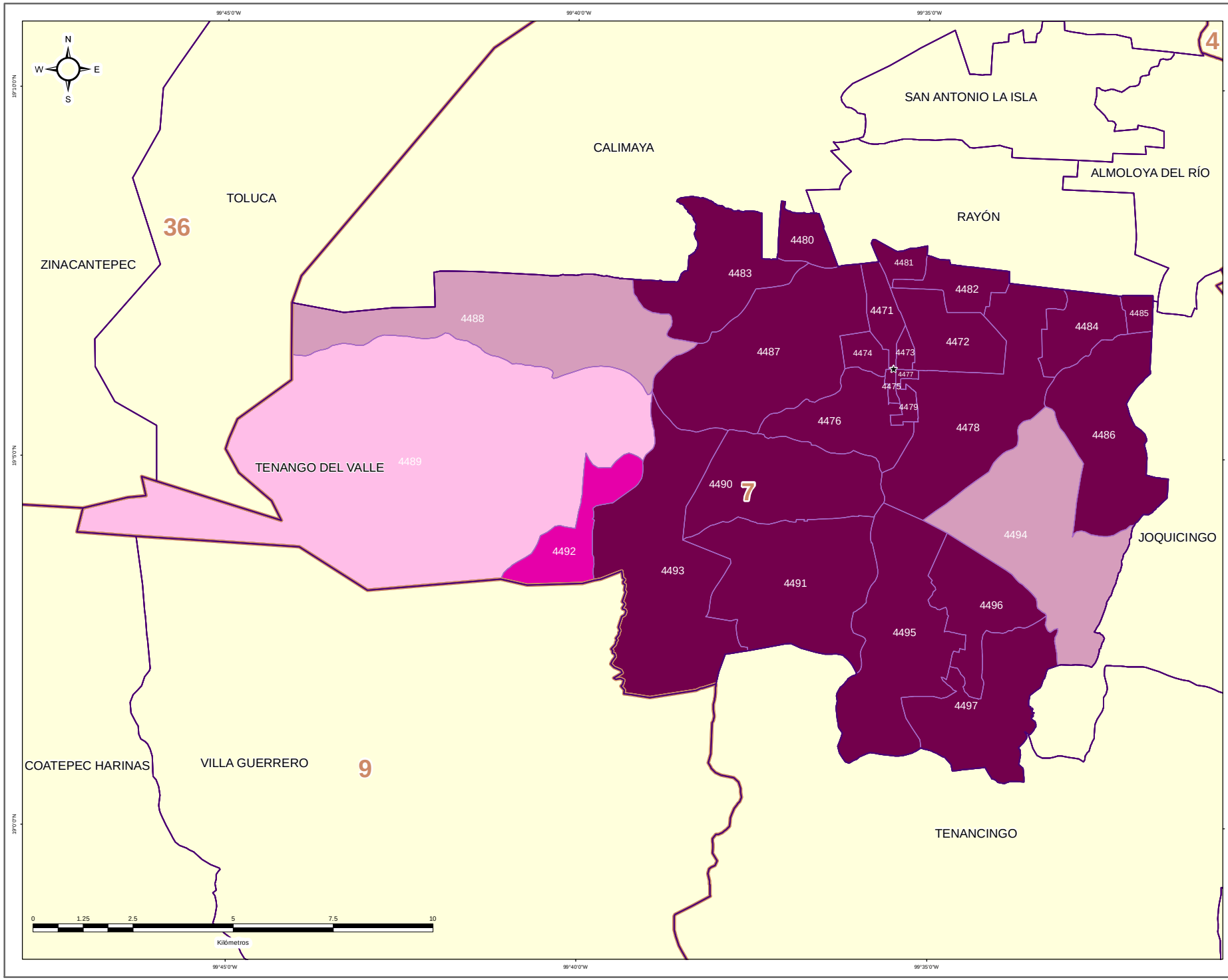


IEEM

1 Julio 2018

### DIRECCIÓN DE ORGANIZACIÓN

**ESTRUCTURA GEOELECTORAL Y CLAVES**

- Límite estatal ..... MÉX
- Distrito Electoral Local ..... 45
- Límite municipal ..... TOLUCA
- Sección electoral ..... 6478
- Cabecera municipal

**MARGEN DE VICTORIA ENTRE EL PARTIDO POLÍTICO O COALICIÓN GANADOR/A Y LA SEGUNDA FUERZA EN LA ELECCIÓN DE LOS MIEMBROS DE LOS AYUNTAMIENTOS EN EL ESTADO DE MÉXICO 2018**

- 0.00% - 5.00%
- 5.01% - 10.00%
- 10.01% - 20.00%
- 20.01% a Más

**OTROS**

- Casilla(s) Anula(s) / Sin Dato
- Sin Casilla
- Sección con Casilla(s) Remitida(s)

**LOCALIZACIÓN**

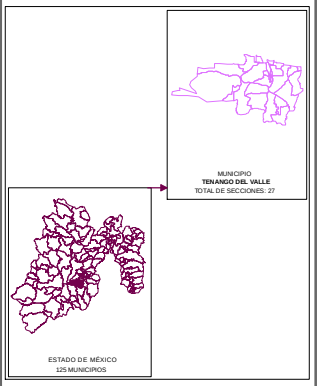


Edición cartográfica del mes de mayo de 2019, con corte de información al 07 de noviembre de 2018 mismo que fue empleado para el Proceso Electoral 2017-2018. Registro Federal de Electores, INE.

Resultados por sección electoral de la Elección de los Miembros de los Ayuntamientos en el Estado de México para el periodo 2018 - 2021

Proyección: UTM Zona 14
Datum: WGS84

**SUPERVISIÓN**

C.P. Antonio Sánchez Acosta
Subdirector de Documentación y Estadística Electoral _____

**ELABORACIÓN**

Departamento de Análisis y Procesamiento de Información Territorial

Miguel Ángel García Escalante _____
Jaqueline Pérez Nova _____

## PARTICIPACIÓN Y ABSTENCIONISMO

La participación de los ciudadanos inscritos en la Lista Nominal de Electores en esta elección en el Municipio de Tenango del Valle fue de 66.84%, siendo el abstencionismo de 33.16%.

Para el análisis de la participación por sección, éstas se agruparon en cuatro rangos de participación, el primero es de participación alta considerando más de 70.01%, en el que se encuentran 13 secciones (48.15% del total); el segundo es de participación media, considerado entre 60.01% y hasta 70.00% en el que se encuentran 9 secciones (33.33%); el rango de participación baja, considerado entre 50.01% y hasta 60.00%, dentro del que se ubican 5 secciones (18.52%); y en el rango de participación muy baja, considerado con menos de 50.00%, se ubicaron 0 secciones (0.00%).



# PARTICIPACIÓN Y ABSTENCIONISMO

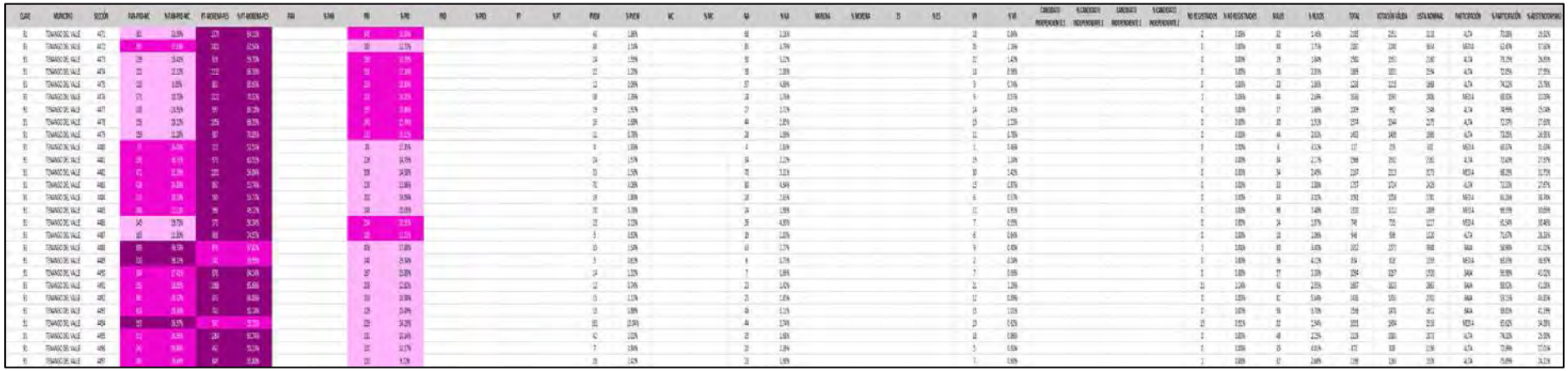

# PARTICIPACIÓN CIUDADANA EN LA ELECCIÓN DE LOS MIEMBROS DE LOS AYUNTAMIENTOSEN EL ESTADO DE MEXICO 2018

## MUNICIPIO 091: TENANGO DEL VALLE

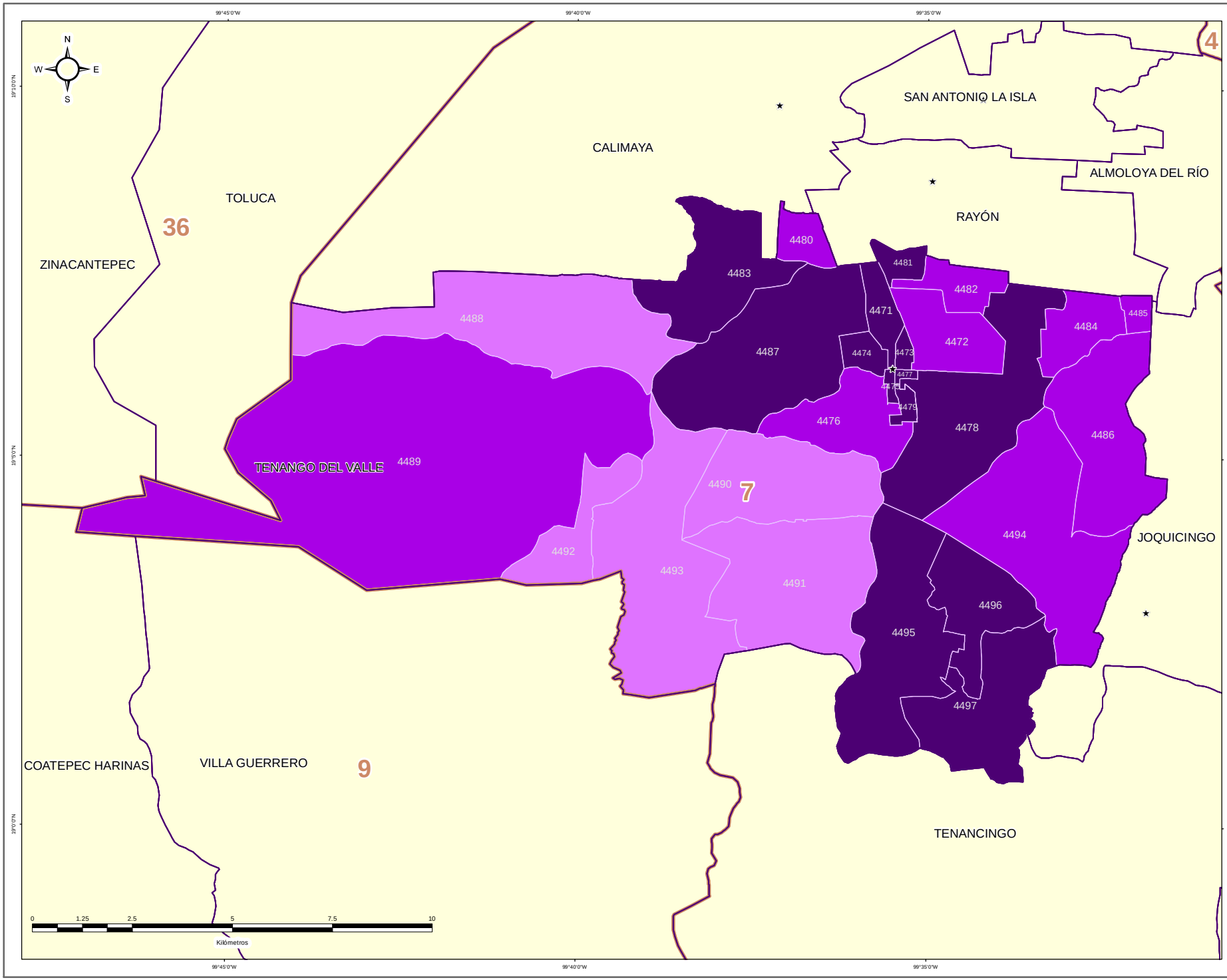


IEEM

1 Julio 2018

### DIRECCIÓN DE ORGANIZACIÓN

**ESTRUCTURA GEOELECTORAL Y CLAVES**

- Límite estatal ..... MÉX
- Distrito Electoral Local ..... 45
- Límite municipal ..... TOLUCA
- Sección electoral ..... 6478
- Cabecera municipal

**PARTICIPACIÓN CIUDADANA EN LA ELECCIÓN DE LOS MIEMBROS DE LOS AYUNTAMIENTOS EN EL ESTADO DE MEXICO 2018**

- Alta
- Media
- Baja
- Muy Baja

**OTROS**

- Casilla(s) Anula(s) / Sin Dato
- Sin Casilla
- Sección con Casilla(s) Remitida(s)

**LOCALIZACIÓN**

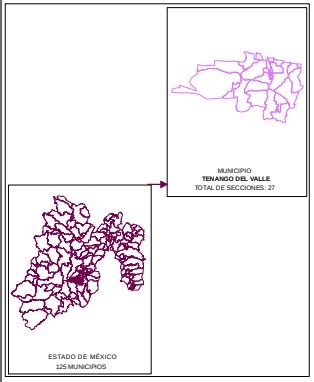


Edición cartográfica del mes de mayo de 2019,
con corte de información al 07 de noviembre de 2018 mismo que fue empleado para el Proceso Electoral 2017-2018.
Registro Federal de Electores, INE.

Resultados por sección electoral de la Elección de los Miembros de los Ayuntamientos en el Estado de México para el periodo 2018 - 2021

Proyección: UTM Zona 14
Datum: WGS84

**SUPERVISIÓN**

C.P. Antonio Sánchez Acosta
Subdirector de Documentación y Estadística Electoral _____

**ELABORACIÓN**

Departamento de Análisis y Procesamiento de Información Territorial

Miguel Ángel García Escalante _____
Jaqueline Pérez Nova _____

## RESULTADOS EN LA ELECCIÓN DEL AYUNTAMIENTO DE TEOLOYUCAN

Como resultado del cómputo de la elección del Ayuntamiento de Teoloyucan, y una vez resueltos en su caso por las instancias jurisdiccionales los juicios respectivos, en este Municipio correspondió el triunfo a la Coalición PT-MORENA-ES “Juntos Haremos Historia”, integrada por los partidos del Trabajo, MORENA y Encuentro Social, que obtuvo el 43.17% del total de votos válidos, y segunda fuerza con el 30.10% de la votación, la Coalición PAN-PRD-MC “Por el Estado de México al Frente”, integrada por los partidos Acción Nacional, de la Revolución Democrática y Movimiento Ciudadano.

En la votación por sección electoral, del total de 25 secciones electorales que conforman el Municipio de Teoloyucan, a la Coalición PT-MORENA-ES “Juntos Haremos Historia”, integrada por los partidos del Trabajo, MORENA y Encuentro Social, le correspondió la mayoría en 22 secciones, en tanto que la Coalición PAN-PRD-MC “Por el Estado de México al Frente”, integrada por los partidos Acción Nacional, de la Revolución Democrática y Movimiento Ciudadano, la obtuvo en 3 secciones.

El siguiente cuadro y gráfica nos muestra los resultados totales del Municipio por Partido Político y Coalición.

| RESULTADO DE VOTACIÓN | | |
|---|---|---|
| **Partido Político o Coalición** | **Total** | **%** |
| PAN-PRD-MC | 12345 | 30.10% |
| PRI | 7846 | 19.13% |
| PT-MORENA-ES | 17705 | 43.17% |
| PVEM | 1639 | 4.00% |
| NA | 1203 | 2.93% |
| VR | 279 | 0.68% |
| NO REGISTRADOS | 16 | |
| NULOS | 934 | |
| TOTAL | 41967 | |
| VOTACIÓN VÁLIDA | 41017 | |

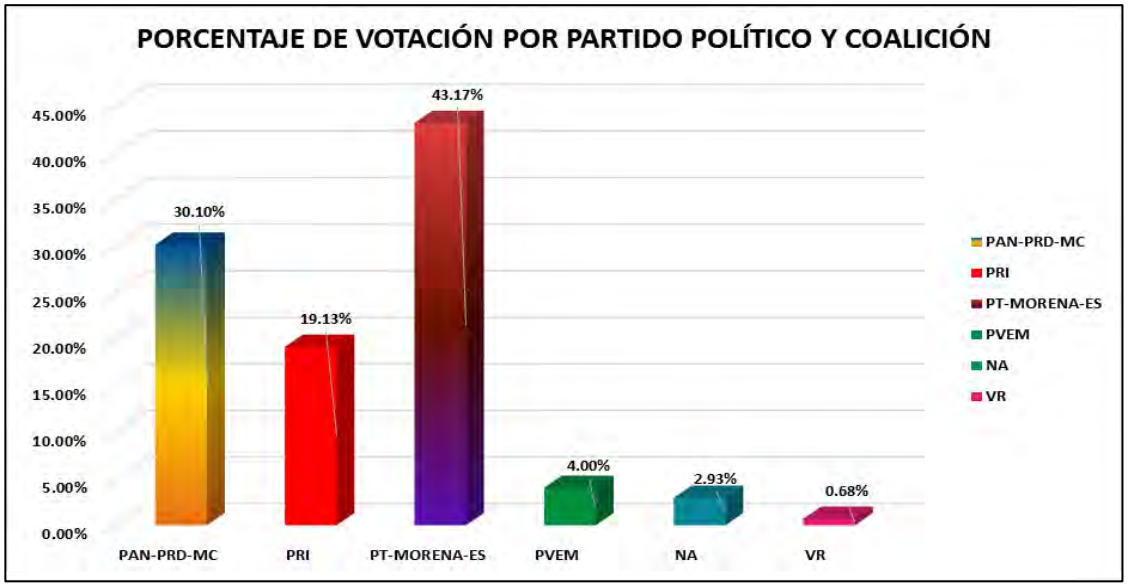


La tabla de la página siguiente nos muestra el detalle de los resultados por sección, desagregados para cada uno de los partidos políticos y coaliciones, se señala al partido o coalición ganadora.

# RESULTADOS DEFINITIVOS EN LA ELECCIÓN DEL AYUNTAMIENTO 2018

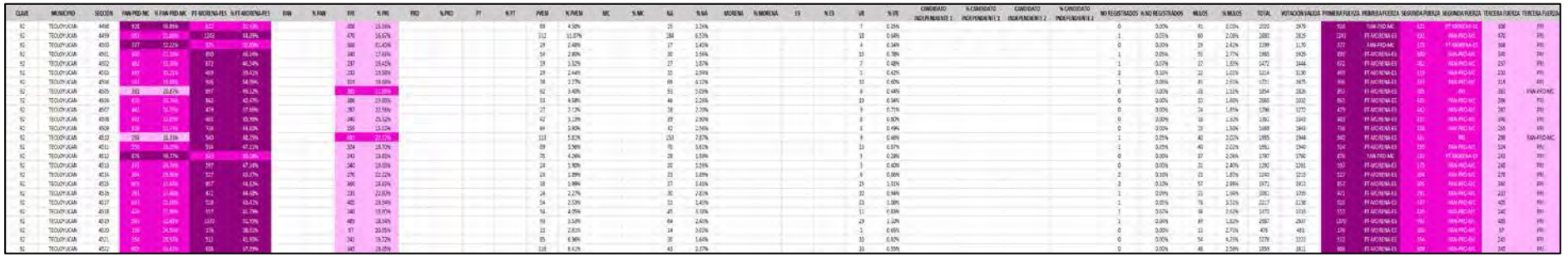

# PARTIDO POLÍTICO O COALICIÓN GANADOR/A EN LA ELECCIÓN DE LOS MIEMBROS DE LOS AYUNTAMIENTOS EN EL ESTADO DE MÉXICO 2018

## MUNICIPIO 092: TEOLOYUCAN

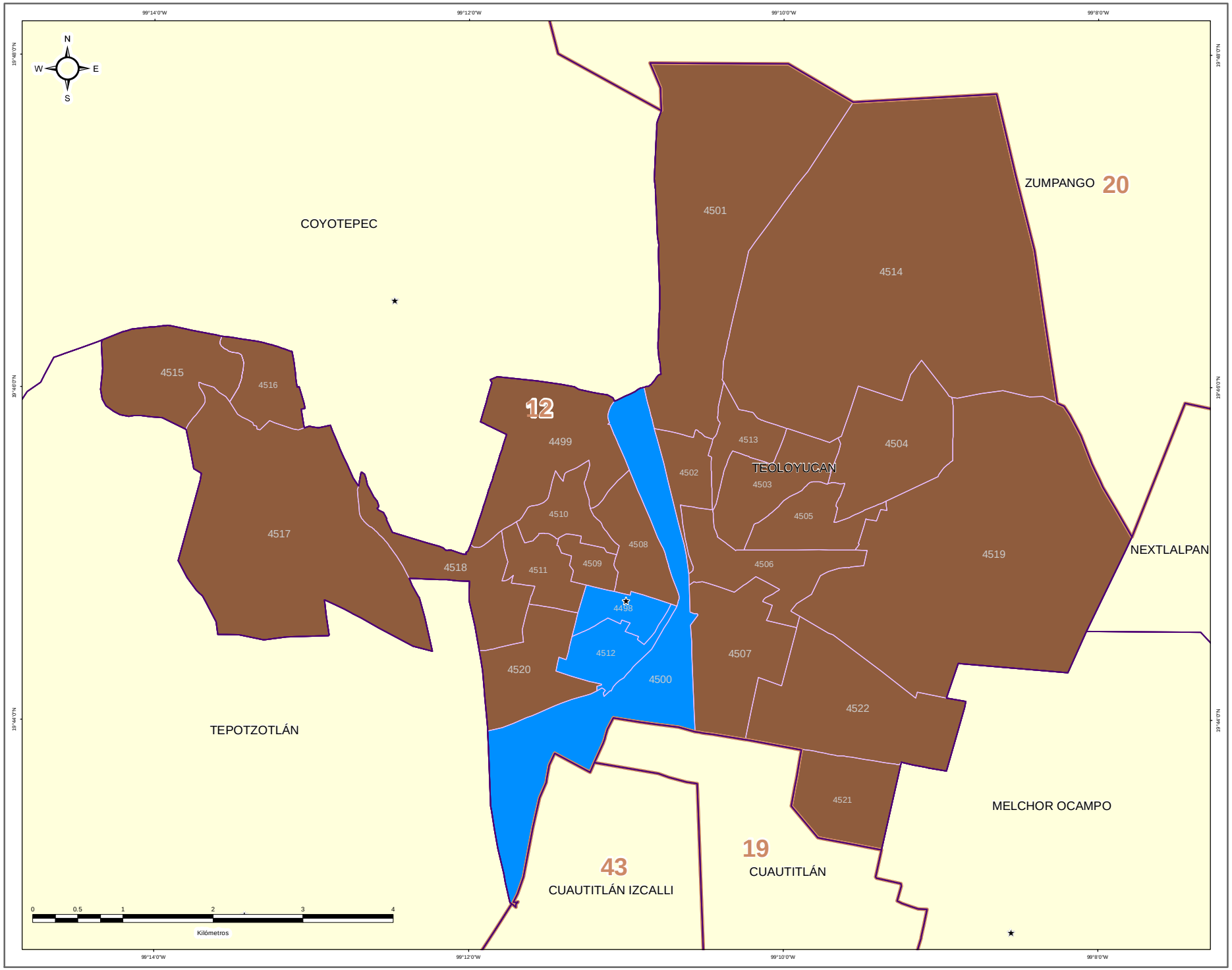


### DIRECCIÓN DE ORGANIZACIÓN

**ESTRUCTURA GEOELECTORAL Y CLAVES**

- Límite estatal ..... MÉX
- Distrito Electoral Local ..... 45
- Límite municipal ..... TOLUCA
- Sección electoral ..... 6478
- Cabecera municipal

**PARTIDO POLÍTICO O COALICIÓN GANADOR/A DE LA ELECCIÓN DE MIEMBROS DE LOS AYUNTAMIENTOS EN EL ESTADO DE MÉXICO 2018**

- Partido Acción Nacional (PAN)
- Partido Revolucionario Institucional (PRI)
- Partido de la Revolución Democrática (PRD)
- Partido del Trabajo (PT)
- Partido Verde Ecologista de México (PVEM)
- Movimiento Ciudadano (MC)
- Nueva Alianza (NA)
- MORENA
- Encuentro Social (ES)
- Vía Radical (VR)
- Por el Estado de México al Frente PAN - PRD - MC
- Juntos Haremos Historia PT - MORENA - ES

**OTROS**

- Casilla(s) Anula(s) / Sin Dato
- Sin Casilla
- Sección con Casilla(s) Remitida(s)

**LOCALIZACIÓN**

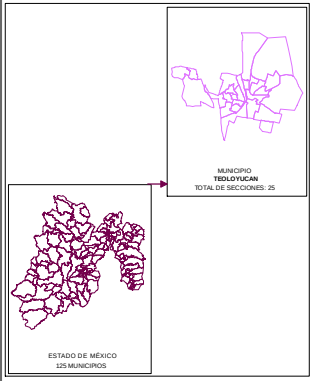


Edición cartográfica del mes de mayo de 2019,
con corte de información al 07 de noviembre de 2018 mismo que fue empleado para el Proceso Electoral 2017-2018.
Registro Federal de Electores, INE.

Resultados por sección electoral de la Elección de los Miembros de los Ayuntamientos en el Estado de México para el periodo 2018 - 2021

Proyección: UTM Zona 14
Datum: WGS84

**SUPERVISIÓN**

C.P. Antonio Sánchez Acosta
Subdirector de Documentación y Estadística Electoral _____

**ELABORACIÓN**

Departamento de Análisis y Procesamiento de Información Territorial

Miguel Ángel García Escalante _____
Jaqueline Pérez Nova _____

# PARTIDO POLÍTICO O COALICIÓN EN SEGUNDA FUERZA EN LA ELECCIÓN DE LOS MIEMBROS DE LOS AYUNTAMIENTOS EN EL ESTADO DE MÉXICO 2018

## MUNICIPIO 092: TEOLOYUCAN

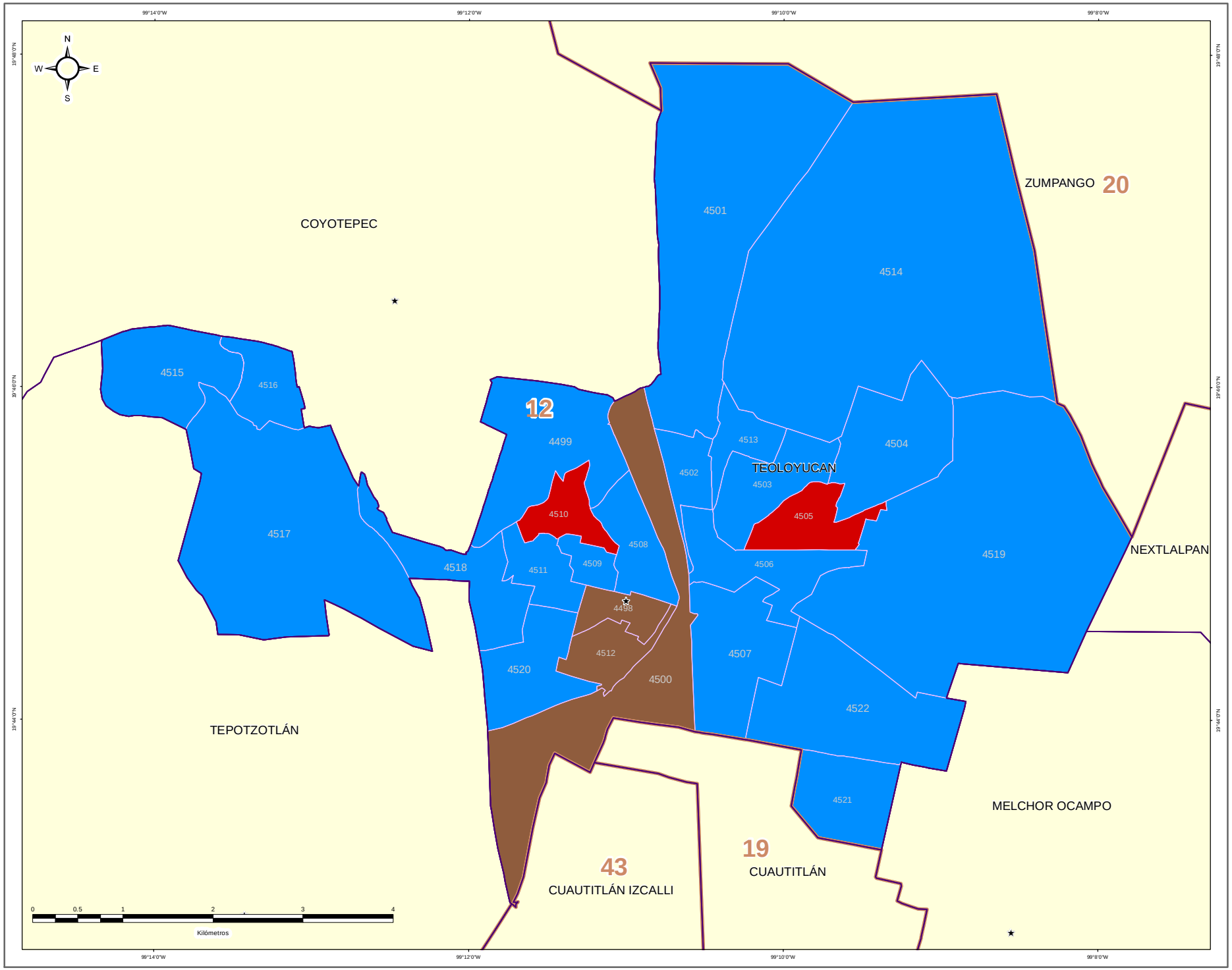


IEEM

1 Julio 2018

### DIRECCIÓN DE ORGANIZACIÓN

**ESTRUCTURA GEOELECTORAL Y CLAVES**

- Límite estatal ..... MÉX
- Distrito Electoral Local ..... 45
- Límite municipal ..... TOLUCA
- Sección electoral ..... 6478
- Cabecera municipal

**PARTIDO POLÍTICO O COALICIÓN EN SEGUNDA FUERZA DE LA ELECCIÓN DE MIEMBROS DE LOS AYUNTAMIENTOS EN EL ESTADO DE MÉXICO 2018**

- Partido Acción Nacional (PAN)
- Partido Revolucionario Institucional (PRI)
- Partido de la Revolución Democrática (PRD)
- Partido del Trabajo (PT)
- Partido Verde Ecologista de México (PVEM)
- Movimiento Ciudadano (MC)
- Nueva Alianza (NA)
- MORENA
- Encuentro Social (ES)
- Vía Radical (VR)
- Por el Estado de México al Frente PAN - PRD - MC
- Juntos Haremos Historia PT - MORENA - ES

**OTROS**

- Casilla(s) Anula(s) / Sin Dato
- Sin Casilla
- Sección con Casilla(s) Remitida(s)

**LOCALIZACIÓN**

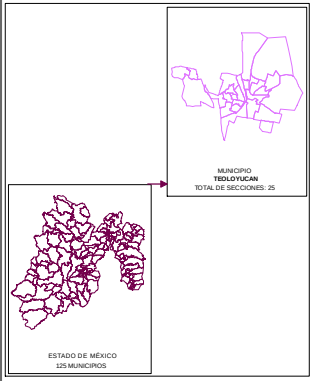


Edición cartográfica del mes de mayo de 2019, con corte de información al 07 de noviembre de 2018 mismo que fue empleado para el Proceso Electoral 2017-2018. Registro Federal de Electores, INE.

Resultados por sección electoral de la Elección de los Miembros de los Ayuntamientos en el Estado de México para el periodo 2018 - 2021

Proyección: UTM Zona 14
Datum: WGS84

**SUPERVISIÓN**

C.P. Antonio Sánchez Acosta
Subdirector de Documentación y Estadística Electoral _____

**ELABORACIÓN**

Departamento de Análisis y Procesamiento de Información Territorial

Miguel Ángel García Escalante _____
Jaqueline Pérez Nova _____

# PARTIDO POLÍTICO O COALICIÓN EN TERCERA FUERZA EN LA ELECCIÓN DE LOS MIEMBROS DE LOS AYUNTAMIENTOS EN EL ESTADO DE MÉXICO 2018

## MUNICIPIO 092: TEOLOYUCAN

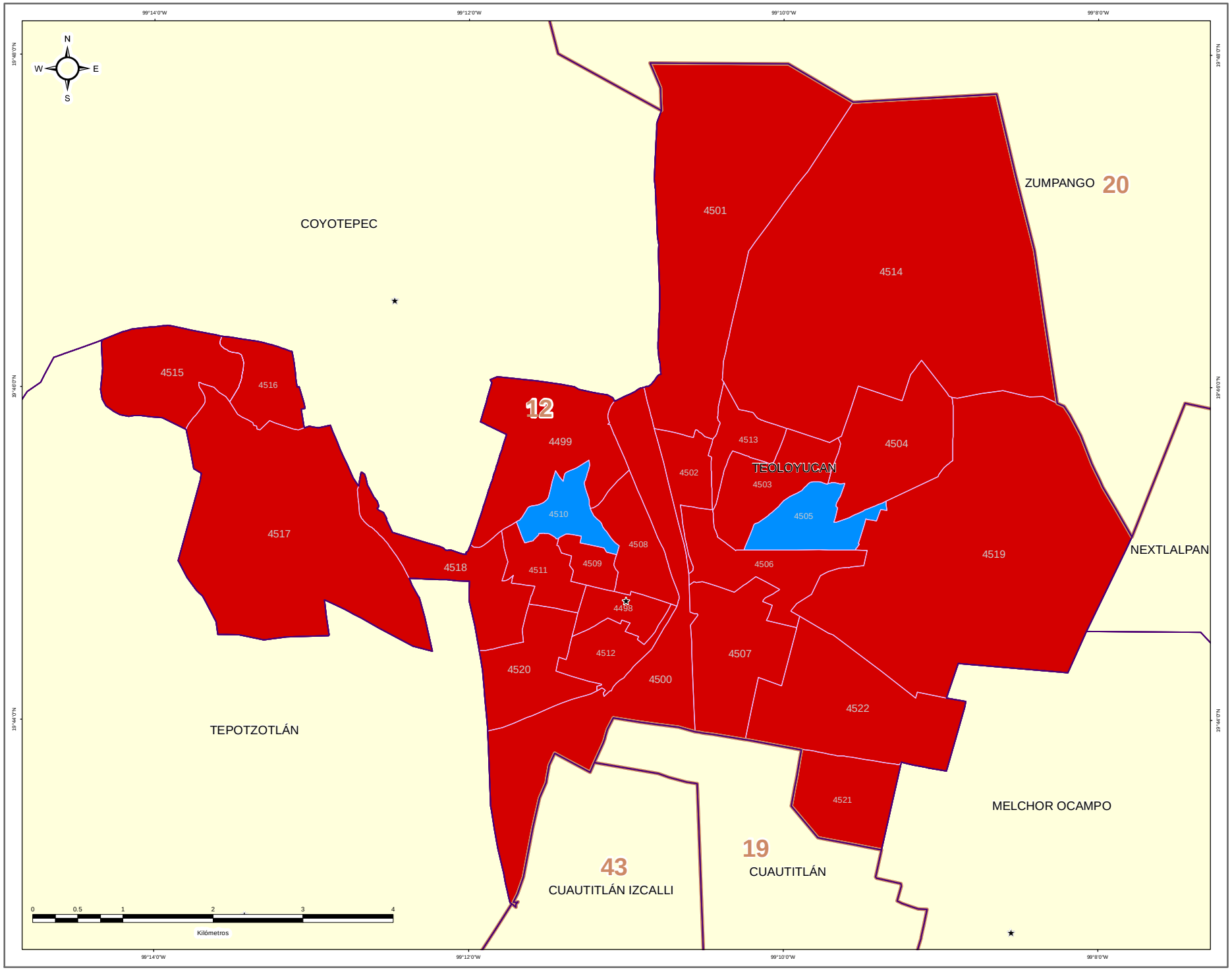


IEEM

1 Julio 2018

### DIRECCIÓN DE ORGANIZACIÓN

**ESTRUCTURA GEOELECTORAL Y CLAVES**

- Límite estatal ..... MÉX
- Distrito Electoral Local ..... 45
- Límite municipal ..... TOLUCA
- Sección electoral ..... 6478
- Cabecera municipal

**PARTIDO POLÍTICO O COALICIÓN EN TERCERA FUERZA DE LA ELECCIÓN DE MIEMBROS DE LOS AYUNTAMIENTOS EN EL ESTADO DE MÉXICO 2018**

- Partido Acción Nacional (PAN)
- Partido Revolucionario Institucional (PRI)
- Partido de la Revolución Democrática (PRD)
- Partido del Trabajo (PT)
- Partido Verde Ecologista de México (PVEM)
- Movimiento Ciudadano (MC)
- Nueva Alianza (NA)
- MORENA
- Encuentro Social (ES)
- Vía Radical (VR)
- Por el Estado de México al Frente PAN - PRD - MC
- Juntos Haremos Historia PT - MORENA - ES

**OTROS**

- Casilla(s) Anula(s) / Sin Dato
- Sin Casilla
- Sección con Casilla(s) Remitida(s)

**LOCALIZACIÓN**

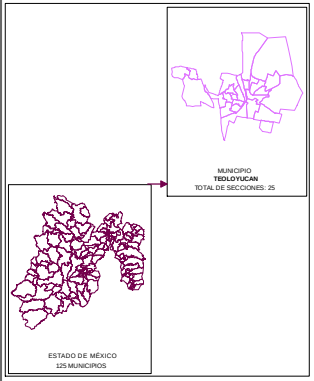


Edición cartográfica del mes de mayo de 2019, con corte de información al 07 de noviembre de 2018 mismo que fue empleado para el Proceso Electoral 2017-2018. Registro Federal de Electores, INE.

Resultados por sección electoral de la Elección de los Miembros de los Ayuntamientos en el Estado de México para el periodo 2018 - 2021

Proyección: UTM Zona 14
Datum: WGS84

**SUPERVISIÓN**

C.P. Antonio Sánchez Acosta
Subdirector de Documentación y Estadística Electoral _____

**ELABORACIÓN**

Departamento de Análisis y Procesamiento de Información Territorial

Miguel Ángel García Escalante _____
Jaqueline Pérez Nova _____

## MARGEN DE VICTORIA

El margen de victoria es la diferencia de porcentaje de votación válida emitida que alcanzó el partido ganador sobre el inmediato inferior, es decir, sobre la primera minoría; los rangos establecidos fueron considerados así: 0.00% a 5.00%; 5.01% a 10.00%; 10.01% a 20.00%; 20.01% a Más.

Como se observa en la siguiente gráfica, de las 25 secciones del Municipio de Teoloyucan, en 6 secciones (24.00%) el margen de victoria fue de entre 0.00% a 5.00%; en 1 sección (4.00%) fue de entre 5.01% a 10.00%; en 13 (52.00%) fue de más de 10.00% y hasta 20.00%; y finalmente en 5 (20.00% del total) fue de más del 20.00% de diferencia. El detalle por Partido o Coalición se observa en el cuadro y gráfica siguiente.

En el resultado global del Municipio, la Coalición PT-MORENA-ES “Juntos Haremos Historia”, integrada por los partidos del Trabajo, MORENA y Encuentro Social tuvo un margen de victoria de 13.07% respecto de la segunda fuerza que fue la Coalición PAN-PRD-MC “Por el Estado de México al Frente”, integrada por los partidos Acción Nacional, de la Revolución Democrática y Movimiento Ciudadano.

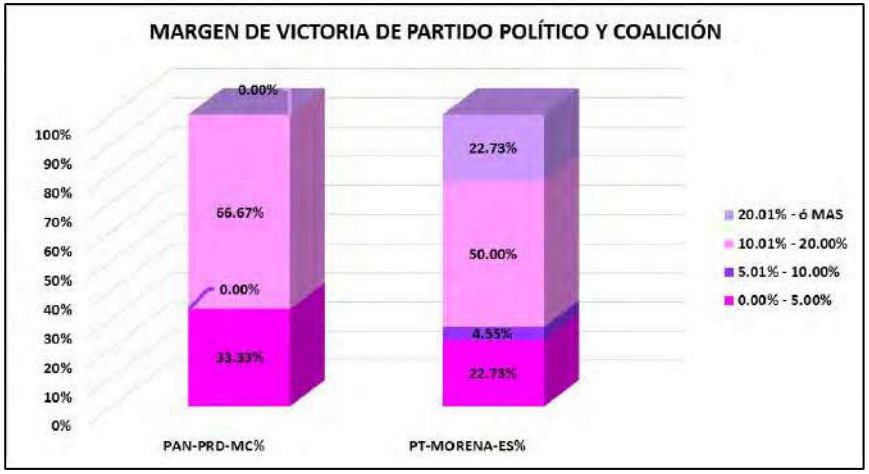


| CLAVE | MUNICIPIO | MARGEN DE VICTORIA | PAN-PRD-MC | PAN-PRD-MC% | PT-MORENA-ES | PT-MORENA-ES% | RANGO DE MARGEN DE VICTORIA |
|---|---|---|---|---|---|---|---|
| 92 | TEOLOYUCAN | 0.00% - 5.00% | 1 | 33.33% | 5 | 22.73% | 6 |
| 92 | TEOLOYUCAN | 5.01% - 10.00% | 0 | 0.00% | 1 | 4.55% | 1 |
| 92 | TEOLOYUCAN | 10.01% - 20.00% | 2 | 66.67% | 11 | 50.00% | 13 |
| 92 | TEOLOYUCAN | 20.01% - ó MAS | 0 | 0.00% | 5 | 22.73% | 5 |
| | | **TOTAL** | **3** | **100.00%** | **22** | **100.00%** | |

# MARGEN DE VICTORIA

| CLAVE | MUNICIPIO | SECCIÓN | PAN-PRD-MC | % PAN-PRD-MC | PT-MORENA-PES | % PT-MORENA-PES | PAN | % PAN | PRI | % PRI | PRD | % PRD | PT | % PT | PVEM | % PVEM | MC | % MC | NA | % NA | MORENA | % MORENA | ES | % ES | VE | % VE | CANDIDATO INDEPENDIENTE 1 | % CANDIDATO INDEPENDIENTE 1 | CANDIDATO INDEPENDIENTE 2 | % CANDIDATO INDEPENDIENTE 2 | NO REGISTRADOS | % NO REGISTRADOS | NULOS | % NULOS | TOTAL | VOTACIÓN VALIDA | PRIMERA FUERZA | PRIMERA FUERZA | SEGUNDA FUERZA | SEGUNDA FUERZA | TERCERA FUERZA | TERCERA FUERZA | MARGEN DE VICTORIA |
|---|---|---|---|---|---|---|---|---|---|---|---|---|---|---|---|---|---|---|---|---|---|---|---|---|---|---|---|---|---|---|---|---|---|---|---|---|---|---|---|---|---|---|---|---|
| 32 | TEOLOYUCAN | 4498 | 328 | 46.88% | 322 | 46.00% | | | 808 | 15.59% | | | | | 99 | 4.50% | | | 25 | 1.26% | | | | | 7 | 0.35% | | | | | 0 | 0.00% | 41 | 2.65% | 2010 | 1979 | 328 | PAN-PRD-MC | 322 | PT-MORENA-ES | 308 | PR | 15.48% |
| 32 | TEOLOYUCAN | 4498 | 350 | 35.90% | 1243 | 64.29% | | | 470 | 16.87% | | | | | 222 | 11.07% | | | 184 | 6.58% | | | | | 18 | 0.64% | | | | | 1 | 0.03% | 60 | 2.08% | 2810 | 2819 | 1243 | PT-MORENA-ES | 350 | PAN-PRD-MC | 470 | PR | 28.09% |
| 32 | TEOLOYUCAN | 4502 | 377 | 47.22% | 375 | 52.05% | | | 361 | 11.49% | | | | | 79 | 2.48% | | | 77 | 1.45% | | | | | 4 | 0.34% | | | | | 0 | 0.00% | 29 | 2.42% | 1199 | 1170 | 377 | PAN-PRD-MC | 375 | PT-MORENA-ES | 368 | PR | 0.17% |
| 32 | TEOLOYUCAN | 4502 | 680 | 31.70% | 850 | 68.34% | | | 540 | 17.63% | | | | | 54 | 2.05% | | | 80 | 1.96% | | | | | 15 | 0.78% | | | | | 1 | 0.05% | 55 | 1.77% | 2505 | 1595 | 850 | PT-MORENA-ES | 680 | PAN-PRD-MC | 540 | PR | 15.03% |
| 32 | TEOLOYUCAN | 4502 | 445 | 33.38% | 592 | 66.54% | | | 237 | 16.41% | | | | | 19 | 1.32% | | | 27 | 1.87% | | | | | 7 | 0.48% | | | | | 1 | 0.07% | 37 | 1.85% | 1472 | 1444 | 592 | PT-MORENA-ES | 445 | PAN-PRD-MC | 237 | PR | 13.16% |
| 32 | TEOLOYUCAN | 4503 | 428 | 35.11% | 969 | 39.70% | | | 233 | 19.58% | | | | | 29 | 2.44% | | | 35 | 2.94% | | | | | 9 | 0.42% | | | | | 2 | 0.18% | 22 | 1.85% | 1214 | 1190 | 489 | PT-MORENA-ES | 428 | PAN-PRD-MC | 233 | PR | 4.20% |
| 32 | TEOLOYUCAN | 4504 | 332 | 25.83% | 906 | 54.26% | | | 319 | 19.04% | | | | | 38 | 2.27% | | | 69 | 4.12% | | | | | 20 | 0.60% | | | | | 1 | 0.06% | 45 | 2.45% | 2721 | 1675 | 908 | PT-MORENA-ES | 833 | PAN-PRD-MC | 319 | PR | 34.21% |
| 32 | TEOLOYUCAN | 4505 | 381 | 20.30% | 977 | 49.12% | | | 345 | 11.08% | | | | | 92 | 3.46% | | | 93 | 5.70% | | | | | 8 | 0.44% | | | | | 0 | 0.00% | 28 | 1.51% | 3854 | 1829 | 897 | PT-MORENA-ES | 381 | PR | 361 | PAN-PRD-MC | 20.04% |
| 32 | TEOLOYUCAN | 4505 | 631 | 41.76% | 863 | 42.47% | | | 386 | 19.00% | | | | | 93 | 4.56% | | | 46 | 2.26% | | | | | 20 | 0.94% | | | | | 0 | 0.00% | 33 | 1.60% | 3066 | 2032 | 863 | PT-MORENA-ES | 631 | PAN-PRD-MC | 386 | PR | 12.71% |
| 32 | TEOLOYUCAN | 4507 | 442 | 34.71% | 479 | 37.68% | | | 287 | 22.59% | | | | | 37 | 2.12% | | | 20 | 2.20% | | | | | 9 | 0.71% | | | | | 0 | 0.00% | 24 | 1.85% | 1295 | 1272 | 479 | PT-MORENA-ES | 442 | PAN-PRD-MC | 287 | PR | 2.91% |
| 32 | TEOLOYUCAN | 4508 | 433 | 33.39% | 865 | 66.96% | | | 340 | 26.32% | | | | | 42 | 3.15% | | | 39 | 2.90% | | | | | 8 | 0.80% | | | | | 0 | 0.00% | 18 | 1.32% | 1361 | 1343 | 433 | PT-MORENA-ES | 431 | PAN-PRD-MC | 340 | PR | 8.87% |
| 32 | TEOLOYUCAN | 4509 | 520 | 37.74% | 736 | 44.80% | | | 265 | 15.52% | | | | | 84 | 3.90% | | | 42 | 2.56% | | | | | 8 | 0.49% | | | | | 0 | 0.00% | 25 | 1.55% | 2668 | 1643 | 736 | PT-MORENA-ES | 558 | PAN-PRD-MC | 265 | PR | 12.06% |
| 32 | TEOLOYUCAN | 4510 | 298 | 35.35% | 540 | 48.35% | | | 431 | 12.37% | | | | | 113 | 5.31% | | | 153 | 7.87% | | | | | 9 | 0.48% | | | | | 1 | 0.05% | 40 | 2.05% | 1905 | 1544 | 540 | PT-MORENA-ES | 431 | PR | 298 | PAN-PRD-MC | 26.18% |
| 32 | TEOLOYUCAN | 4511 | 510 | 36.35% | 914 | 47.22% | | | 324 | 16.70% | | | | | 69 | 3.56% | | | 70 | 3.62% | | | | | 13 | 0.67% | | | | | 1 | 0.05% | 40 | 2.02% | 2901 | 1940 | 914 | PT-MORENA-ES | 510 | PAN-PRD-MC | 324 | PR | 18.76% |
| 32 | TEOLOYUCAN | 4512 | 876 | 45.77% | 1116 | 58.28% | | | 243 | 13.81% | | | | | 75 | 4.26% | | | 28 | 1.59% | | | | | 5 | 0.28% | | | | | 0 | 0.00% | 37 | 2.65% | 2757 | 1760 | 876 | PAN-PRD-MC | 530 | PT-MORENA-ES | 243 | PR | 18.49% |
| 32 | TEOLOYUCAN | 4513 | 570 | 29.75% | 997 | 47.94% | | | 240 | 19.09% | | | | | 24 | 1.91% | | | 20 | 1.59% | | | | | 9 | 0.43% | | | | | 0 | 0.00% | 31 | 2.40% | 2265 | 1281 | 997 | PT-MORENA-ES | 570 | PAN-PRD-MC | 240 | PR | 17.81% |
| 32 | TEOLOYUCAN | 4514 | 364 | 39.46% | 577 | 62.52% | | | 170 | 12.23% | | | | | 13 | 1.09% | | | 23 | 1.89% | | | | | 8 | 0.68% | | | | | 2 | 0.16% | 23 | 1.85% | 1243 | 1215 | 577 | PT-MORENA-ES | 364 | PAN-PRD-MC | 170 | PR | 13.42% |
| 32 | TEOLOYUCAN | 4515 | 620 | 35.84% | 957 | 64.81% | | | 360 | 18.65% | | | | | 38 | 1.97% | | | 27 | 1.42% | | | | | 25 | 1.31% | | | | | 2 | 0.10% | 57 | 2.85% | 1971 | 1922 | 957 | PT-MORENA-ES | 620 | PAN-PRD-MC | 360 | PR | 17.18% |
| 32 | TEOLOYUCAN | 4516 | 284 | 27.46% | 471 | 64.48% | | | 233 | 22.09% | | | | | 24 | 2.27% | | | 30 | 2.85% | | | | | 10 | 0.94% | | | | | 1 | 0.09% | 21 | 1.94% | 1092 | 1059 | 471 | PT-MORENA-ES | 284 | PAN-PRD-MC | 233 | PR | 17.30% |
| 32 | TEOLOYUCAN | 4517 | 697 | 37.92% | 928 | 43.41% | | | 423 | 18.94% | | | | | 54 | 2.33% | | | 31 | 1.45% | | | | | 23 | 1.28% | | | | | 1 | 0.05% | 78 | 3.92% | 2217 | 2138 | 928 | PT-MORENA-ES | 697 | PAN-PRD-MC | 405 | PR | 10.80% |
| 32 | TEOLOYUCAN | 4518 | 434 | 31.96% | 937 | 43.79% | | | 240 | 18.00% | | | | | 54 | 4.25% | | | 45 | 3.38% | | | | | 11 | 0.81% | | | | | 1 | 0.07% | 56 | 3.85% | 1570 | 1333 | 937 | PT-MORENA-ES | 434 | PAN-PRD-MC | 240 | PR | 9.03% |
| 32 | TEOLOYUCAN | 4519 | 510 | 22.45% | 1233 | 51.95% | | | 489 | 15.54% | | | | | 93 | 3.53% | | | 64 | 2.43% | | | | | 29 | 1.10% | | | | | 1 | 0.04% | 49 | 1.82% | 2697 | 2537 | 1276 | PT-MORENA-ES | 510 | PAN-PRD-MC | 489 | PR | 25.50% |
| 32 | TEOLOYUCAN | 4520 | 196 | 34.56% | 318 | 38.05% | | | 57 | 20.99% | | | | | 11 | 2.01% | | | 14 | 3.02% | | | | | 3 | 0.55% | | | | | 0 | 0.00% | 13 | 2.72% | 474 | 463 | 196 | PAN-PRD-MC | 57 | PR | 3.49% |
| 32 | TEOLOYUCAN | 4521 | 254 | 26.37% | 532 | 43.36% | | | 241 | 19.72% | | | | | 35 | 6.39% | | | 20 | 1.64% | | | | | 10 | 0.82% | | | | | 0 | 0.00% | 54 | 4.23% | 1276 | 1232 | 532 | PT-MORENA-ES | 254 | PAN-PRD-MC | 241 | PR | 12.99% |
| 32 | TEOLOYUCAN | 4522 | 426 | 33.83% | 688 | 37.96% | | | 345 | 18.05% | | | | | 126 | 6.41% | | | 43 | 2.37% | | | | | 10 | 0.55% | | | | | 0 | 0.00% | 48 | 2.58% | 1859 | 1811 | 688 | PT-MORENA-ES | 426 | PAN-PRD-MC | 345 | PR | 4.38% |

# MARGEN DE VICTORIA ENTRE EL PARTIDO POLÍTICO O COALICIÓN GANADOR/A Y LA SEGUNDA FUERZA EN LA ELECCIÓN DE LOS MIEMBROS DE LOS AYUNTAMIENTOS EN EL ESTADO DE MÉXICO 2018

## MUNICIPIO 092: TEOLOYUCAN

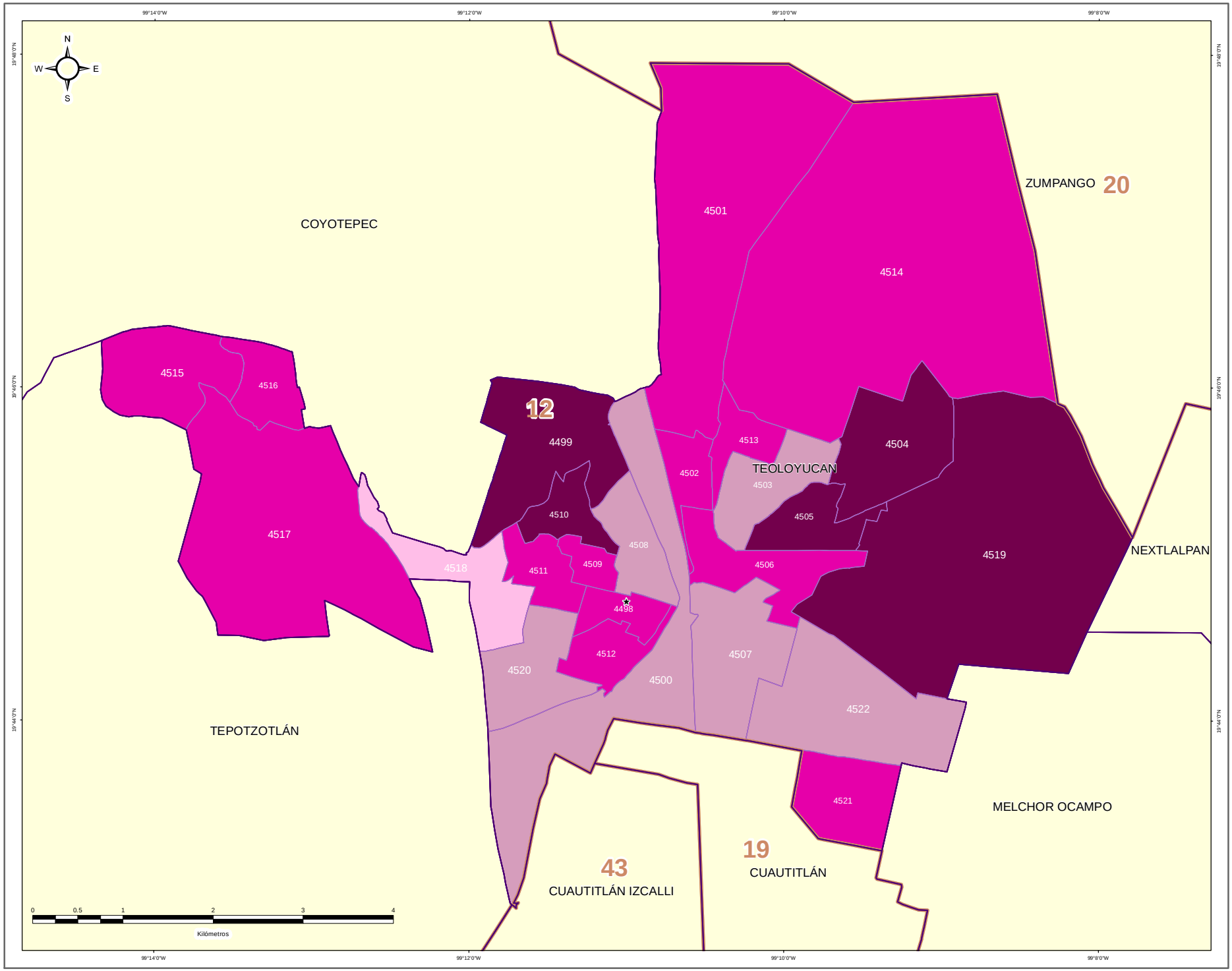


IEEM

1 Julio 2018

### DIRECCIÓN DE ORGANIZACIÓN

**ESTRUCTURA GEOELECTORAL Y CLAVES**

- Límite estatal ..... MÉX
- Distrito Electoral Local ..... 45
- Límite municipal ..... TOLUCA
- Sección electoral ..... 6478
- Cabecera municipal

**MARGEN DE VICTORIA ENTRE EL PARTIDO POLÍTICO O COALICIÓN GANADOR/A Y LA SEGUNDA FUERZA EN LA ELECCIÓN DE LOS MIEMBROS DE LOS AYUNTAMIENTOS EN EL ESTADO DE MÉXICO 2018**

- 0.00% - 5.00%
- 5.01% - 10.00%
- 10.01% - 20.00%
- 20.01% a Más

**OTROS**

- Casilla(s) Anula(s) / Sin Dato
- Sin Casilla
- Sección con Casilla(s) Remitida(s)

**LOCALIZACIÓN**

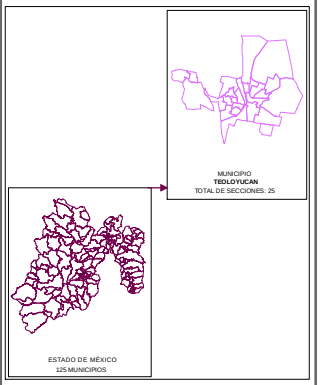


Edición cartográfica del mes de mayo de 2019,
con corte de información al 07 de noviembre de 2018 mismo que fue empleado para el Proceso Electoral 2017-2018.
Registro Federal de Electores, INE.

Resultados por sección electoral de la Elección de los Miembros de los Ayuntamientos en el Estado de México para el periodo 2018 - 2021

Proyección: UTM Zona 14
Datum: WGS84

**SUPERVISIÓN**

C.P. Antonio Sánchez Acosta
Subdirector de Documentación y Estadística Electoral _____

**ELABORACIÓN**

Departamento de Análisis y Procesamiento de Información Territorial

Miguel Ángel García Escalante _____
Jaqueline Pérez Nova _____

## PARTICIPACIÓN Y ABSTENCIONISMO

La participación de los ciudadanos inscrito en la Lista Nominal de Electores en esta elección en el Municipio de Teoloyucan fue de 66.98%, siendo el abstencionismo de 33.02%.

Para el análisis de la participación por sección, éstas se agruparon en cuatro rangos de participación, el primero es de participación alta considerando más de 70.01%, en el que se encuentran 6 secciones (24.00% del total); el segundo es de participación media, considerado entre 60.01% y hasta 70.00% en el que se encuentran 18 secciones (72.00%); el rango de participación baja, considerado entre 50.01% y hasta 60.00%, dentro del que se ubica 1 sección (4.00%); y en el rango de participación muy baja, considerado con menos de 50.00%, se ubicaron 0 secciones (0.00%).



# PARTICIPACIÓN Y ABSTENCIONISMO

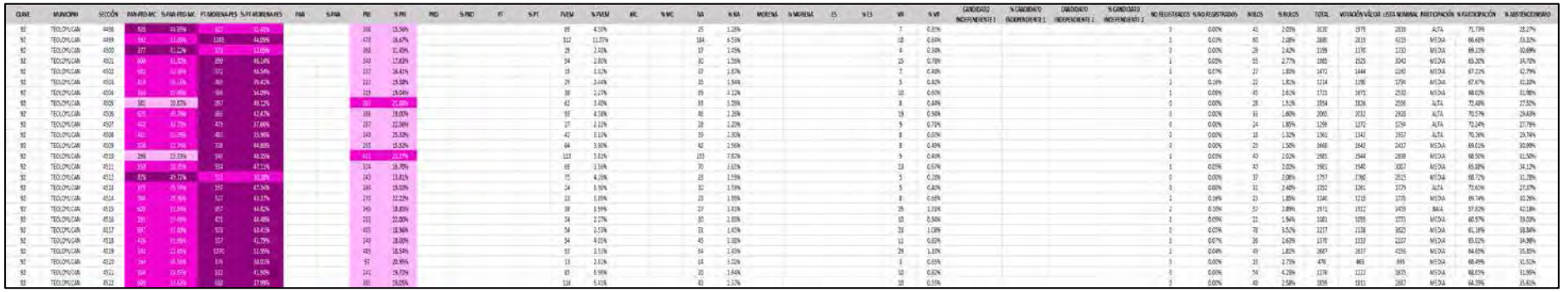

# PARTICIPACIÓN CIUDADANA EN LA ELECCIÓN DE LOS MIEMBROS DE LOS AYUNTAMIENTOSEN EL ESTADO DE MEXICO 2018

## MUNICIPIO 092: TEOLOYUCAN

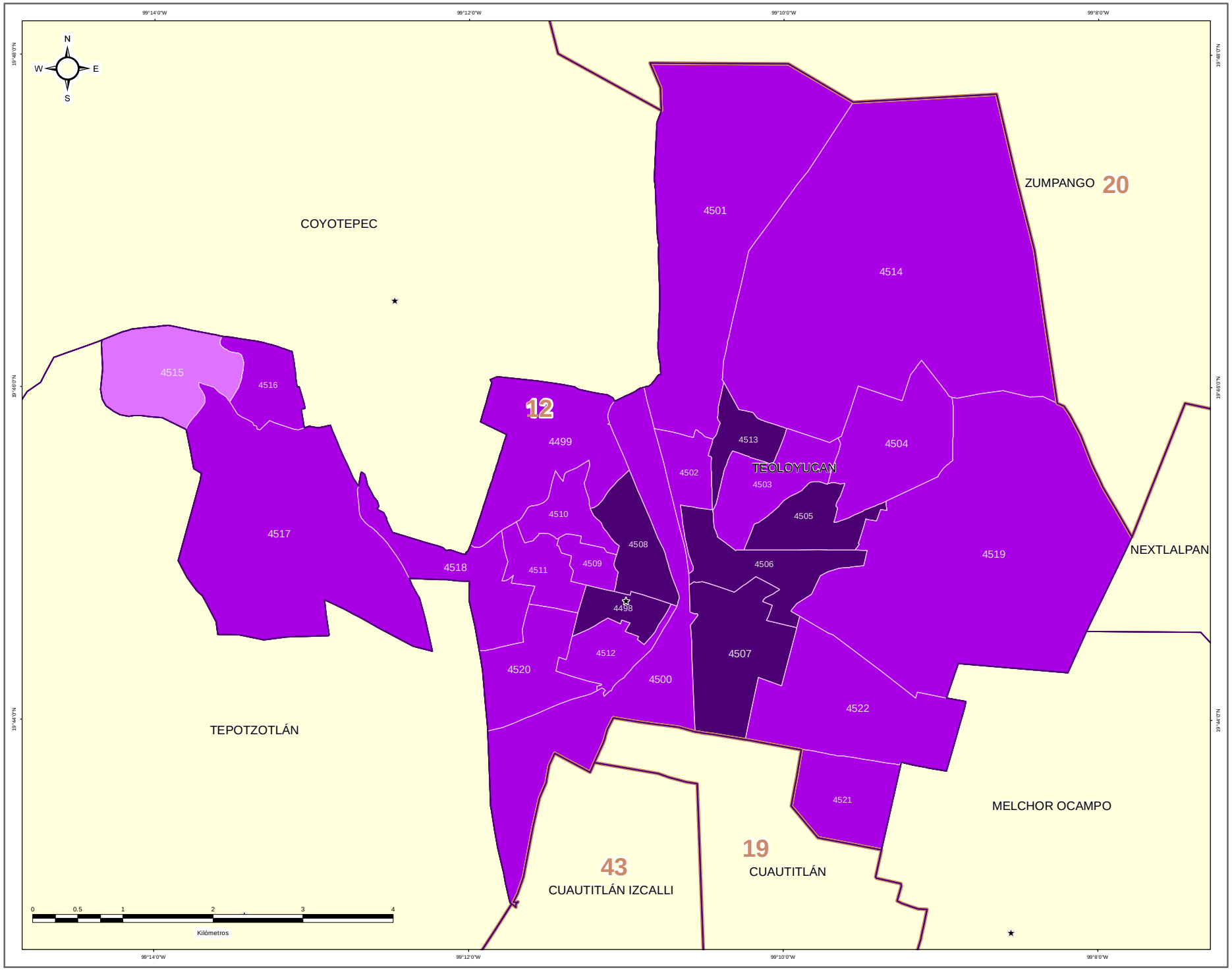


IEEM

1 Julio 2018

### DIRECCIÓN DE ORGANIZACIÓN

**ESTRUCTURA GEOELECTORAL Y CLAVES**

- Límite estatal ..... MÉX
- Distrito Electoral Local ..... 45
- Límite municipal ..... TOLUCA
- Sección electoral ..... 6478
- Cabecera municipal

**PARTICIPACIÓN CIUDADANA EN LA ELECCIÓN DE LOS MIEMBROS DE LOS AYUNTAMIENTOS EN EL ESTADO DE MEXICO 2018**

- Alta
- Media
- Baja
- Muy Baja

**OTROS**

- Casilla(s) Anula(s) / Sin Dato
- Sin Casilla
- Sección con Casilla(s) Remitida(s)

**LOCALIZACIÓN**

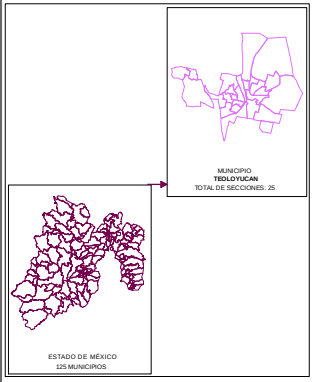


Edición cartográfica del mes de mayo de 2019, con corte de información al 07 de noviembre de 2018 mismo que fue empleado para el Proceso Electoral 2017-2018. Registro Federal de Electores, INE.

Resultados por sección electoral de la Elección de los Miembros de los Ayuntamientos en el Estado de México para el periodo 2018 - 2021

Proyección: UTM Zona 14
Datum: WGS84

**SUPERVISIÓN**

C.P. Antonio Sánchez Acosta
Subdirector de Documentación y Estadística Electoral _____

**ELABORACIÓN**

Departamento de Análisis y Procesamiento de Información Territorial

Miguel Ángel García Escalante _____
Jaqueline Pérez Nova _____

## RESULTADOS EN LA ELECCIÓN DEL AYUNTAMIENTO DE TEOTIHUACÁN

Como resultado del cómputo de la elección del Ayuntamiento de Teotihuacán, y una vez resueltos en su caso por las instancias jurisdiccionales los juicios respectivos, en este Municipio correspondió el triunfo a la Coalición PT-MORENA-ES “Juntos Haremos Historia”, integrada por los partidos del Trabajo, MORENA y Encuentro Social, que obtuvo el 33.32% del total de votos válidos, y segunda fuerza con el 26.26% de la votación, el Partido Revolucionario Institucional.

En la votación por sección electoral, del total de 23 secciones electorales que conforman el Municipio de Teotihuacán, la Coalición PT-MORENA-ES “Juntos Haremos Historia”, integrada por los partidos del Trabajo, MORENA y Encuentro Social, le correspondió la mayoría en 15 secciones, en tanto que el Partido Revolucionario Institucional, la obtuvo en 4 secciones; por ello la Coalición PAN-PRD-MC “Por el Estado de México al Frente”, integrada por los partidos Acción Nacional, de la Revolución Democrática y Movimiento Ciudadano en 3 secciones; así, el Partido Vía Radical en 1 sección.

El siguiente cuadro y gráfica nos muestra los resultados totales del Municipio por Partido Político y Coalición.

| RESULTADO DE VOTACIÓN | | |
|---|---|---|
| **Partido Político o Coalición** | **Total** | **%** |
| PAN-PRD-MC | 7213 | 24.30% |
| PRI | 7796 | 26.26% |
| PT-MORENA-ES | 9891 | 33.32% |
| PVEM | 1091 | 3.68% |
| NA | 621 | 2.09% |
| VR | 3074 | 10.36% |
| NO REGISTRADOS | 628 | |
| NULOS | 815 | |
| TOTAL | 31129 | |
| VOTACIÓN VÁLIDA | 29686 | |

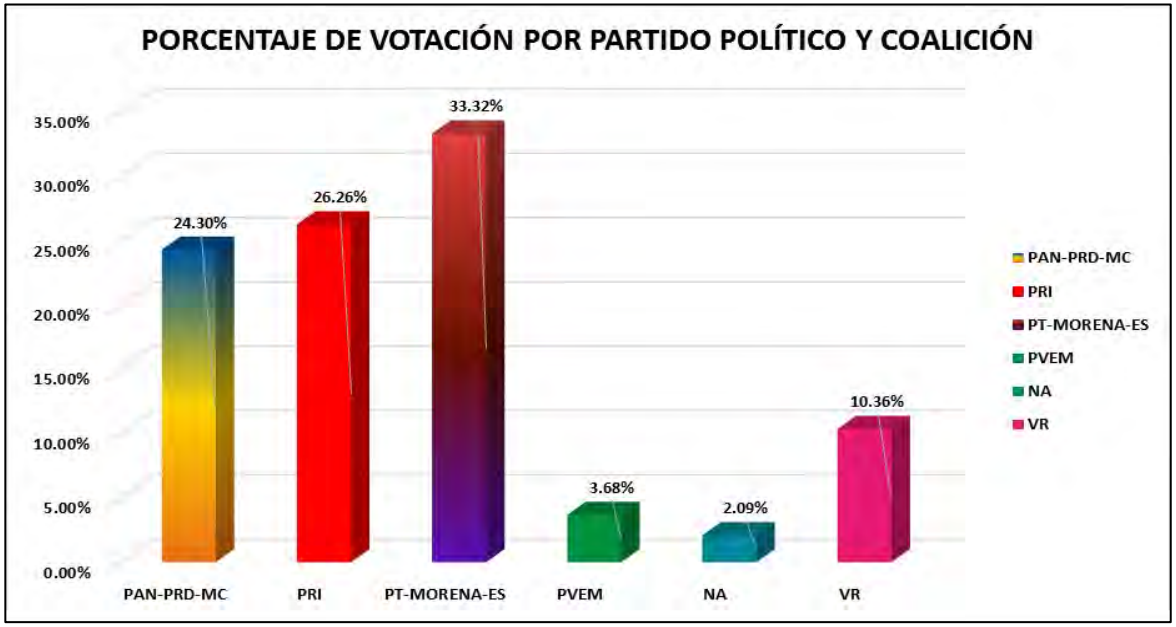


La tabla de la página siguiente nos muestra el detalle de los resultados por sección, desagregados para cada uno de los partidos políticos y coaliciones, se señala al partido o coalición ganadora.

# RESULTADOS DEFINITIVOS EN LA ELECCIÓN DEL AYUNTAMIENTO 2018

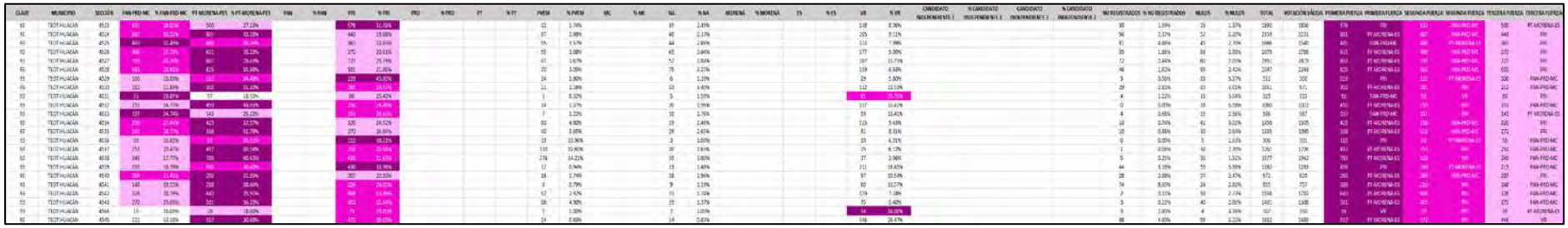

# PARTIDO POLÍTICO O COALICIÓN GANADOR/A EN LA ELECCIÓN DE LOS MIEMBROS DE LOS AYUNTAMIENTOS EN EL ESTADO DE MÉXICO 2018

## MUNICIPIO 093: TEOTIHUACÁN

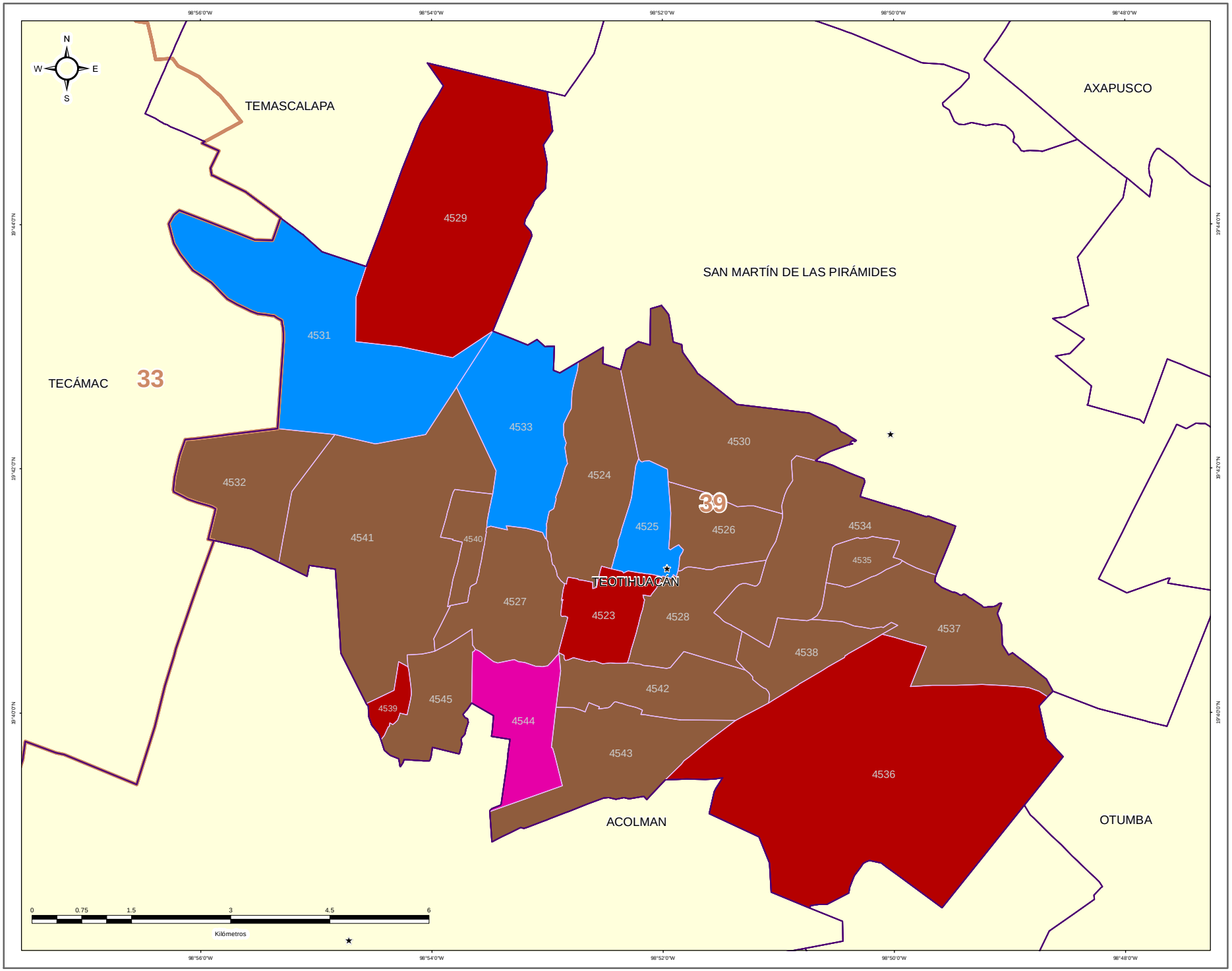


IEEM

1 Julio 2018

### DIRECCIÓN DE ORGANIZACIÓN

**ESTRUCTURA GEOELECTORAL Y CLAVES**

- Límite estatal ..... MÉX
- Distrito Electoral Local ..... 45
- Límite municipal ..... TOLUCA
- Sección electoral ..... 6478
- Cabecera municipal

**PARTIDO POLÍTICO O COALICIÓN GANADOR/A DE LA ELECCIÓN DE MIEMBROS DE LOS AYUNTAMIENTOS EN EL ESTADO DE MÉXICO 2018**

- Partido Acción Nacional (PAN)
- Partido Revolucionario Institucional (PRI)
- Partido de la Revolución Democrática (PRD)
- Partido del Trabajo (PT)
- Partido Verde Ecologista de México (PVEM)
- Movimiento Ciudadano (MC)
- Nueva Alianza (NA)
- MORENA
- Encuentro Social (ES)
- Vía Radical (VR)
- Por el Estado de México al Frente PAN - PRD - MC
- Juntos Haremos Historia PT - MORENA - ES

**OTROS**

- Casilla(s) Anula(s) / Sin Dato
- Sin Casilla
- Sección con Casilla(s) Remitida(s)

**LOCALIZACIÓN**

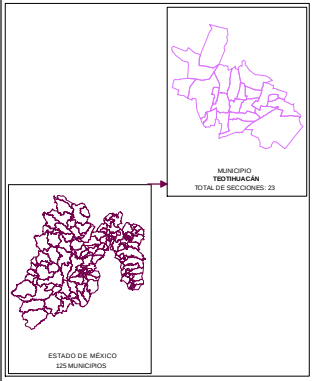


Edición cartográfica del mes de mayo de 2019, con corte de información al 07 de noviembre de 2018 mismo que fue empleado para el Proceso Electoral 2017-2018. Registro Federal de Electores, INE.

Resultados por sección electoral de la Elección de los Miembros de los Ayuntamientos en el Estado de México para el periodo 2018 - 2021

Proyección: UTM Zona 14
Datum: WGS84

**SUPERVISIÓN**

C.P. Antonio Sánchez Acosta
Subdirector de Documentación y Estadística Electoral _____

**ELABORACIÓN**

Departamento de Análisis y Procesamiento de Información Territorial

Miguel Ángel García Escalante _____
Jaqueline Pérez Nova _____

# PARTIDO POLÍTICO O COALICIÓN EN SEGUNDA FUERZA EN LA ELECCIÓN DE LOS MIEMBROS DE LOS AYUNTAMIENTOS EN EL ESTADO DE MÉXICO 2018

## MUNICIPIO 093: TEOTIHUACÁN

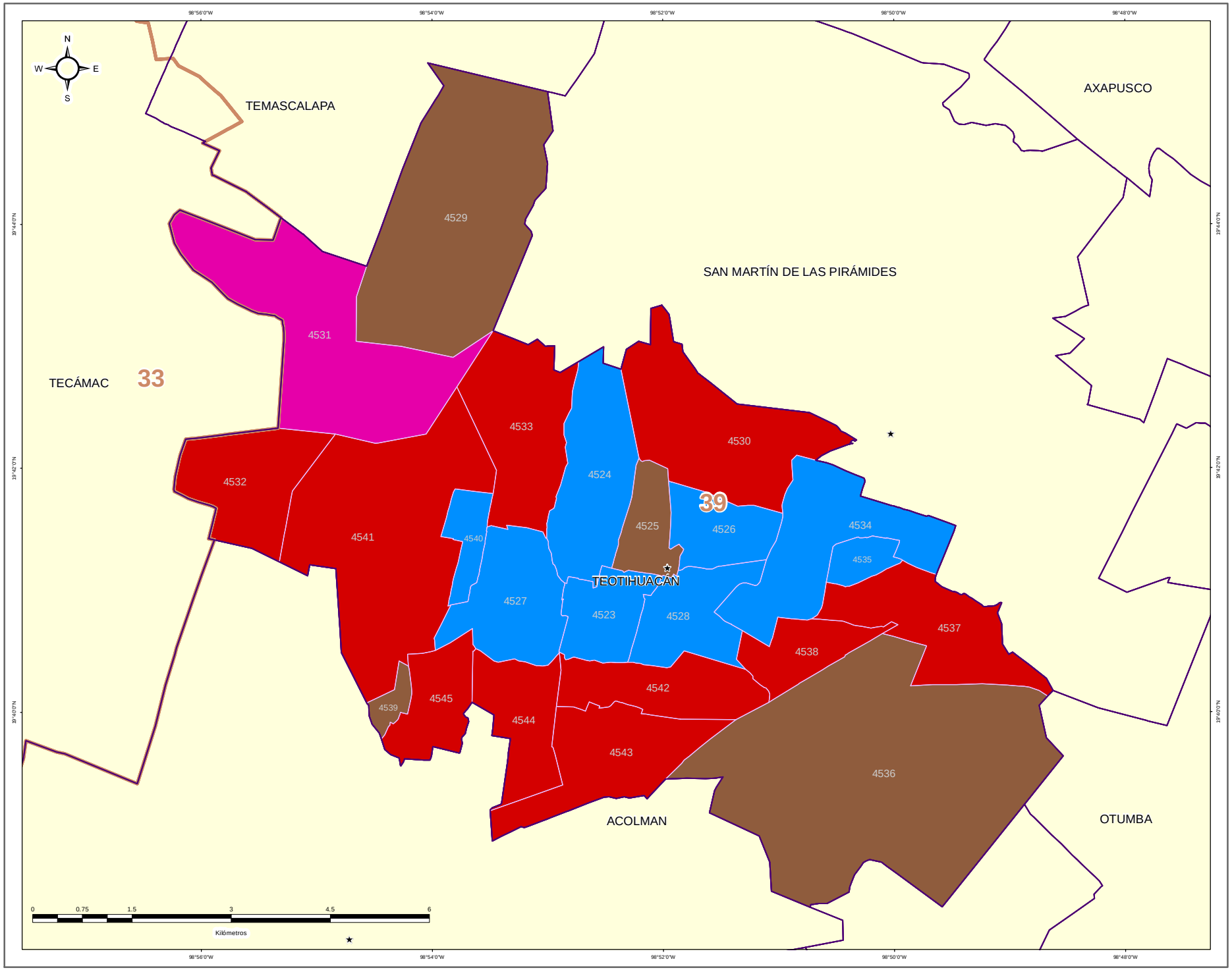


DIRECCIÓN DE ORGANIZACIÓN

**ESTRUCTURA GEOELECTORAL Y CLAVES**

- Límite estatal ..... MÉX
- Distrito Electoral Local ..... 45
- Límite municipal ..... TOLUCA
- Sección electoral ..... 6478
- Cabecera municipal

**PARTIDO POLÍTICO O COALICIÓN EN SEGUNDA FUERZA DE LA ELECCIÓN DE MIEMBROS DE LOS AYUNTAMIENTOS EN EL ESTADO DE MÉXICO 2018**

- Partido Acción Nacional (PAN)
- Partido Revolucionario Institucional (PRI)
- Partido de la Revolución Democrática (PRD)
- Partido del Trabajo (PT)
- Partido Verde Ecologista de México (PVEM)
- Movimiento Ciudadano (MC)
- Nueva Alianza (NA)
- MORENA
- Encuentro Social (ES)
- Vía Radical (VR)
- Por el Estado de México al Frente PAN - PRD - MC
- Juntos Haremos Historia PT - MORENA - ES

**OTROS**

- Casilla(s) Anula(s) / Sin Dato
- Sin Casilla
- Sección con Casilla(s) Remitida(s)

**LOCALIZACIÓN**

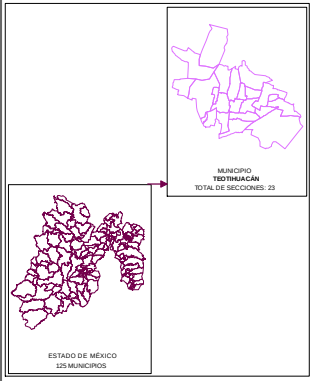


Edición cartográfica del mes de mayo de 2019, con corte de información al 07 de noviembre de 2018 mismo que fue empleado para el Proceso Electoral 2017-2018. Registro Federal de Electores, INE.

Resultados por sección electoral de la Elección de los Miembros de los Ayuntamientos en el Estado de México para el periodo 2018 - 2021

Proyección: UTM Zona 14
Datum: WGS84

**SUPERVISIÓN**

C.P. Antonio Sánchez Acosta
Subdirector de Documentación y Estadística Electoral _____

**ELABORACIÓN**

Departamento de Análisis y Procesamiento de Información Territorial

Miguel Ángel García Escalante _____
Jaqueline Pérez Nova _____

# PARTIDO POLÍTICO O COALICIÓN EN TERCERA FUERZA EN LA ELECCIÓN DE LOS MIEMBROS DE LOS AYUNTAMIENTOS EN EL ESTADO DE MÉXICO 2018

## MUNICIPIO 093: TEOTIHUACÁN

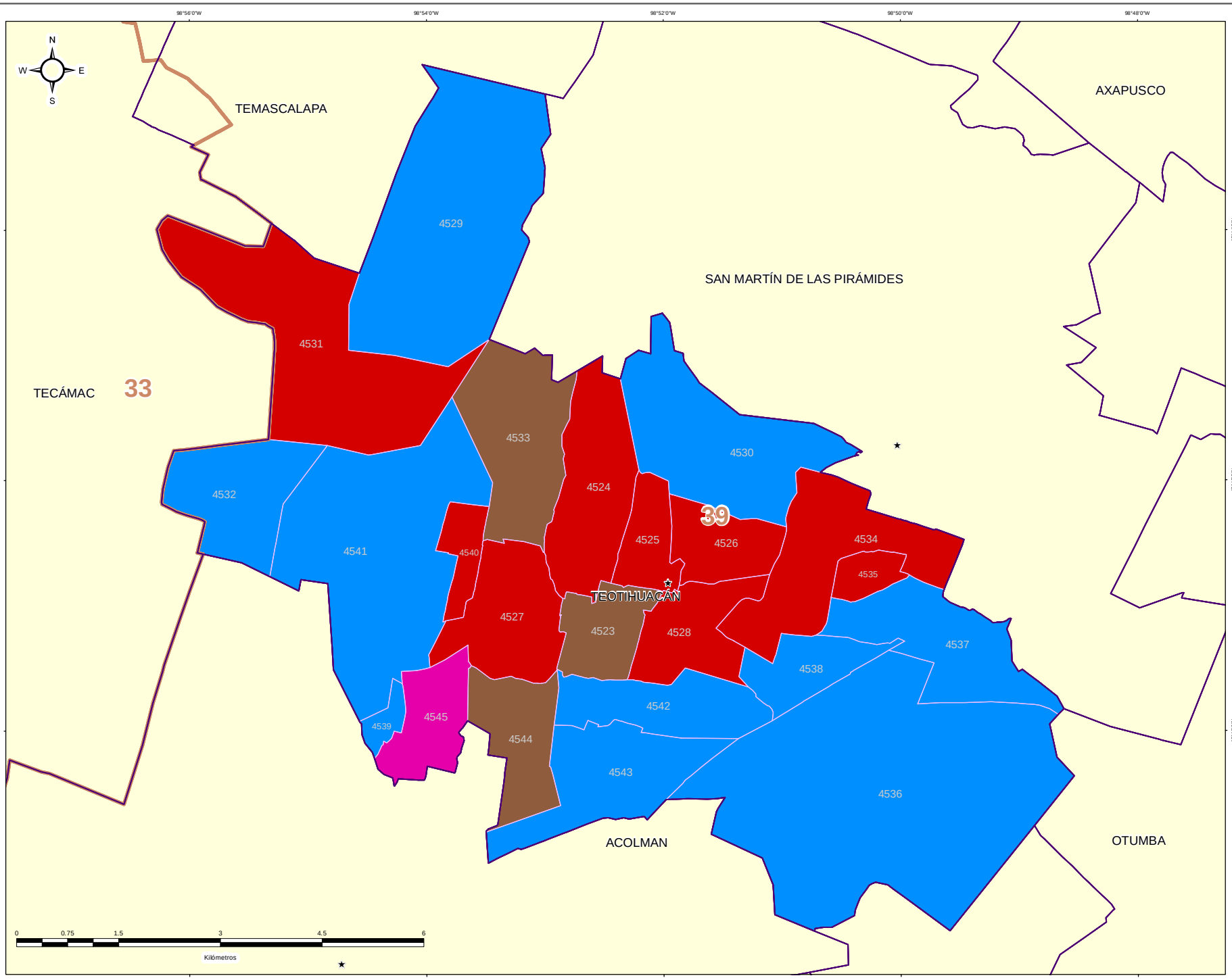


DIRECCIÓN DE ORGANIZACIÓN

**ESTRUCTURA GEOELECTORAL Y CLAVES**

- Límite estatal ..... MÉX
- Distrito Electoral Local ..... 45
- Límite municipal ..... TOLUCA
- Sección electoral ..... 6478
- Cabecera municipal

**PARTIDO POLÍTICO O COALICIÓN EN TERCERA FUERZA DE LA ELECCIÓN DE MIEMBROS DE LOS AYUNTAMIENTOS EN EL ESTADO DE MÉXICO 2018**

- Partido Acción Nacional (PAN)
- Partido Revolucionario Institucional (PRI)
- Partido de la Revolución Democrática (PRD)
- Partido del Trabajo (PT)
- Partido Verde Ecologista de México (PVEM)
- Movimiento Ciudadano (MC)
- Nueva Alianza (NA)
- MORENA
- Encuentro Social (ES)
- Vía Radical (VR)
- Por el Estado de México al Frente PAN - PRD - MC
- Juntos Haremos Historia PT - MORENA - ES

**OTROS**

- Casilla(s) Anula(s) / Sin Dato
- Sin Casilla
- Sección con Casilla(s) Remitida(s)

**LOCALIZACIÓN**

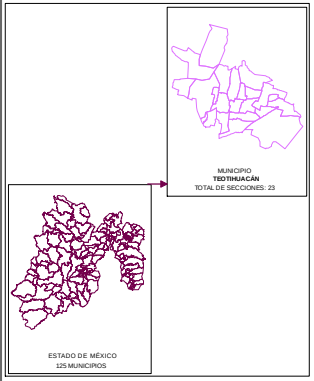


Edición cartográfica del mes de mayo de 2019, con corte de información al 07 de noviembre de 2018 mismo que fue empleado para el Proceso Electoral 2017-2018. Registro Federal de Electores, INE.

Resultados por sección electoral de la Elección de los Miembros de los Ayuntamientos en el Estado de México para el periodo 2018 - 2021

Proyección: UTM Zona 14
Datum: WGS84

**SUPERVISIÓN**

C.P. Antonio Sánchez Acosta
Subdirector de Documentación y Estadística Electoral _____

**ELABORACIÓN**

Departamento de Análisis y Procesamiento de Información Territorial

Miguel Ángel García Escalante _____
Jaqueline Pérez Nova _____

## MARGEN DE VICTORIA

El margen de victoria es la diferencia de porcentaje de votación válida emitida que alcanzó el partido ganador sobre el inmediato inferior, es decir, sobre la primera minoría; los rangos establecidos fueron considerados así: 0.00% a 5.00%; 5.01% a 10.00%; 10.01% a 20.00%; 20.01% a Más.

Como se observa en la siguiente gráfica, de las 23 secciones del Municipio de Teotihuacán, en 12 secciones (52.17%) el margen de victoria fue de entre 0.00% a 5.00%; en 6 secciones (26.09%) fue de entre 5.01% a 10.00%; en 4 (17.39%) fue de más de 10.00% y hasta 20.00%; y finalmente en 1 (4.35% del total) fue de más del 20.00% de diferencia. El detalle por Partido o Coalición se observa en el cuadro y gráfica siguiente.

En el resultado global del Municipio, la Coalición PT-MORENA-ES “Juntos Haremos Historia”, integrada por los partidos del Trabajo, MORENA y Encuentro Social, tuvo un margen de victoria de 7.06% respecto de la segunda fuerza que fue el Partido Revolucionario Institucional.

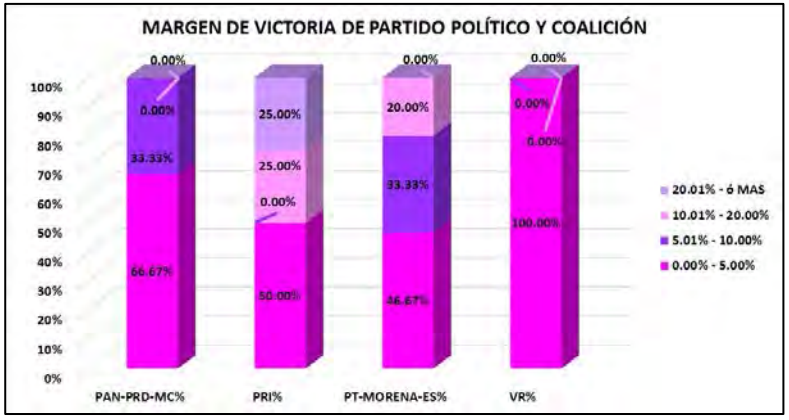


| CLAVE | MUNICIPIO | MARGEN DE VICTORIA | PAN-PRD-MC | PAN-PRD-MC% | PRI | PRI% | PT-MORENA-ES | PT-MORENA-ES% | VR | VR% | RANGO DE MARGEN DE VICTORIA |
|---|---|---|---|---|---|---|---|---|---|---|---|
| 93 | TEOTIHUACÁN | 0.00% - 5.00% | 2 | 66.67% | 2 | 50.00% | 7 | 46.67% | 1 | 100.00% | 12 |
| 93 | TEOTIHUACÁN | 5.01% - 10.00% | 1 | 33.33% | 0 | 0.00% | 5 | 33.33% | 0 | 0.00% | 6 |
| 93 | TEOTIHUACÁN | 10.01% - 20.00% | 0 | 0.00% | 1 | 25.00% | 3 | 20.00% | 0 | 0.00% | 4 |
| 93 | TEOTIHUACÁN | 20.01% - ó MAS | 0 | 0.00% | 1 | 25.00% | 0 | 0.00% | 0 | 0.00% | 1 |
| | | **TOTAL** | **3** | **100.00%** | **4** | **100.00%** | **15** | **100.00%** | **1** | **100.00%** | |

# MARGEN DE VICTORIA

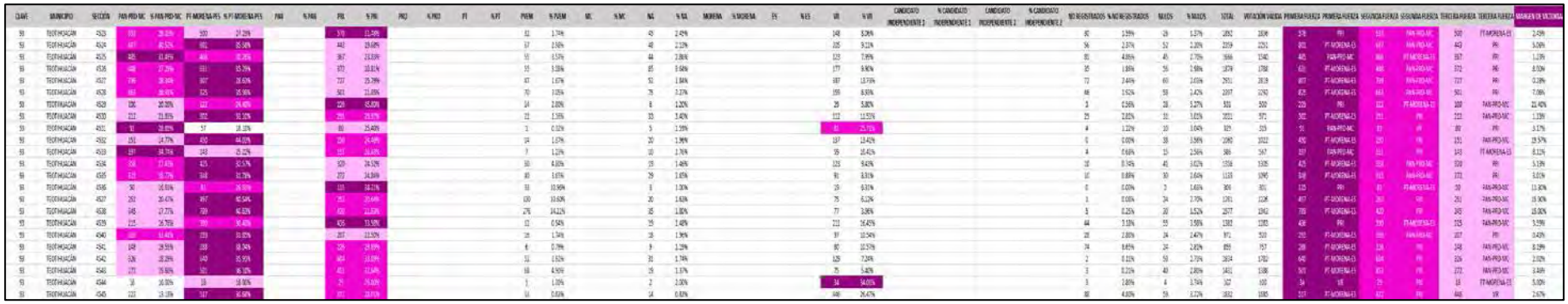

# MARGEN DE VICTORIA ENTRE EL PARTIDO POLÍTICO O COALICIÓN GANADOR/A Y LA SEGUNDA FUERZA EN LA ELECCIÓN DE LOS MIEMBROS DE LOS AYUNTAMIENTOS EN EL ESTADO DE MÉXICO 2018

## MUNICIPIO 094: TEPETLAOXTOC

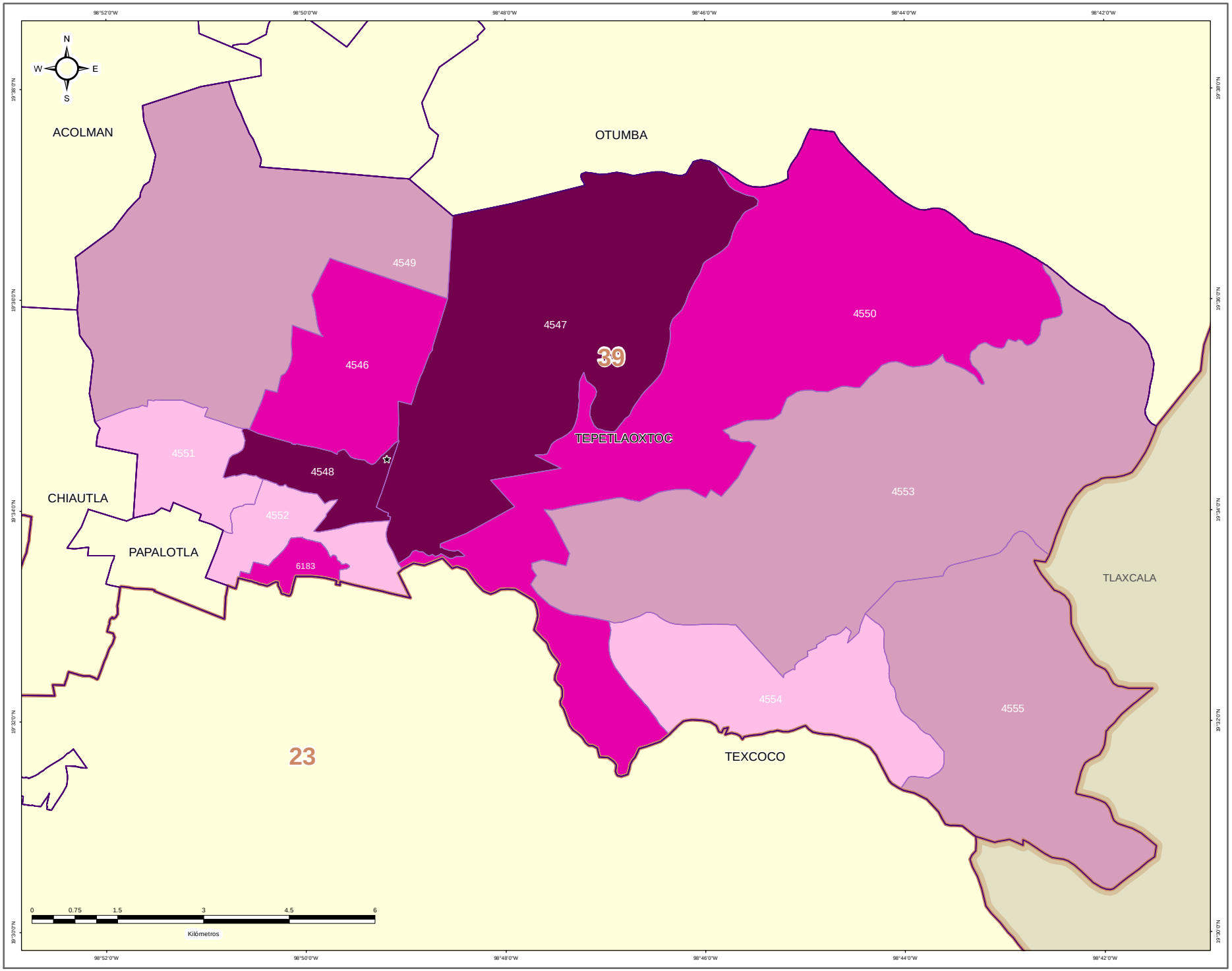


IEEM | 1 Julio 2018

### DIRECCIÓN DE ORGANIZACIÓN

**ESTRUCTURA GEOELECTORAL Y CLAVES**

- Límite estatal ..... MÉX
- Distrito Electoral Local ..... 45
- Límite municipal ..... TOLUCA
- Sección electoral ..... 6478
- Cabecera municipal

**MARGEN DE VICTORIA ENTRE EL PARTIDO POLÍTICO O COALICIÓN GANADOR/A Y LA SEGUNDA FUERZA EN LA ELECCIÓN DE LOS MIEMBROS DE LOS AYUNTAMIENTOS EN EL ESTADO DE MÉXICO 2018**

- 0.00% - 5.00%
- 5.01% - 10.00%
- 10.01% - 20.00%
- 20.01% a Más

**OTROS**

- Casilla(s) Anula(s) / Sin Dato
- Sin Casilla
- Sección con Casilla(s) Remitida(s)

**LOCALIZACIÓN**

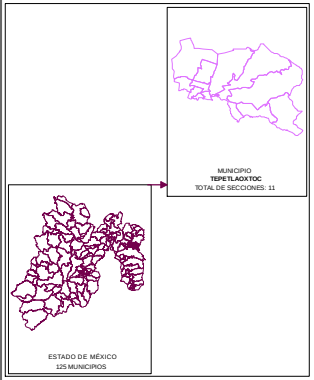


Edición cartográfica del mes de mayo de 2019,
con corte de información al 07 de noviembre de 2018 mismo que fue empleado para el Proceso Electoral 2017-2018.
Registro Federal de Electores, INE.

Resultados por sección electoral de la Elección de los Miembros de los Ayuntamientos en el Estado de México para el periodo 2018 - 2021

Proyección: UTM Zona 14
Datum: WGS84

**SUPERVISIÓN**

C.P. Antonio Sánchez Acosta
Subdirector de Documentación y Estadística Electoral _____

**ELABORACIÓN**

Departamento de Análisis y Procesamiento de Información Territorial

Miguel Ángel García Escalante _____
Jaqueline Pérez Nova _____

## PARTICIPACIÓN Y ABSTENCIONISMO

La participación de los ciudadanos inscrito en la Lista Nominal de Electores en esta elección en el Municipio de Teotihuacán fue de 70.25%, siendo el abstencionismo de 29.75%.

Para el análisis de la participación por sección, éstas se agruparon en cuatro rangos de participación, el primero de participación alta considerando más de 70.01%; el segundo de participación media, considerado entre 60.01% y hasta 70.00%; el rango de participación baja, considerado entre 50.01% y hasta 60.00%; y finalmente, el rango de participación muy baja, considerado con menos de 50.00%.

De la totalidad de secciones del Municipio 12 secciones (52.17%) se ubicaron en el rango de participación alta, considerando más de 70.01%; 11 secciones (47.83%) en el rango de participación media, considerado entre 60.01% y hasta 70.00%; 0 secciones (0.00%) en el rango de participación baja, considerado entre 50.01% y hasta 60.00%; y 0 secciones (0.00%) en el rango de participación muy baja, considerado con menos de 50.00%.



# PARTICIPACIÓN Y ABSTENCIONISMO

| CLAVE | MUNICIPIO | SECCIÓN | PAN-PRD-MC | % PAN-PRD-MC | PT-MORENA-PES | % PT-MORENA-ES | PAN | % PAN | PRI | % PRI | PRD | % PRD | PT | % PT | PVEM | % PVEM | MC | % MC | NA | % NA | MORENA | % MORENA | ES | % ES | VR | % VR | CANDIDATO INDEPENDIENTE 1 | % CANDIDATO INDEPENDIENTE 1 | CANDIDATO INDEPENDIENTE 2 | % CANDIDATO INDEPENDIENTE 2 | NO REGISTRADOS | % NO REGISTRADOS | NULOS | % NULOS | TOTAL | VOTACIÓN Y VÁLIDA | LISTA NOMINAL | PARTICIPACIÓN | % PARTICIPACIÓN | % ABSTENCIONISMO |
|---|---|---|---|---|---|---|---|---|---|---|---|---|---|---|---|---|---|---|---|---|---|---|---|---|---|---|---|---|---|---|---|---|---|---|---|---|---|---|---|---|
| 93 | TEOTIHUACAN | 4523 | 193 | 19.35% | 169 | 27.23% | | | 178 | 21.46% | | | | | 12 | 1.74% | | | 45 | 2.45% | | | | | 148 | 8.06% | | | | | 30 | 1.59% | 16 | 1.37% | 1852 | 1836 | 2557 | ALTA | 73.59% | 26.41% |
| 93 | TEOTIHUACAN | 4524 | 197 | 19.75% | 159 | 25.56% | | | 161 | 19.40% | | | | | 67 | 2.96% | | | 40 | 2.18% | | | | | 205 | 9.13% | | | | | 34 | 2.37% | 52 | 3.29% | 1859 | 1251 | 1482 | MEDIA | 97.75% | 12.25% |
| 93 | TEOTIHUACAN | 4525 | 183 | 12.43% | 84 | 14.26% | | | 167 | 23.81% | | | | | 56 | 3.57% | | | 94 | 1.66% | | | | | 123 | 7.59% | | | | | 83 | 4.88% | 45 | 2.70% | 1666 | 1241 | 1263 | MEDIA | 84.00% | 16.00% |
| 93 | TEOTIHUACAN | 4526 | 185 | 17.73% | 111 | 15.23% | | | 172 | 20.81% | | | | | 55 | 3.08% | | | 95 | 3.54% | | | | | 177 | 9.30% | | | | | 35 | 1.88% | 55 | 2.96% | 1875 | 1788 | 2230 | MEDIA | 80.83% | 22.17% |
| 93 | TEOTIHUACAN | 4527 | 79 | 10.38% | 87 | 28.63% | | | 223 | 25.79% | | | | | 47 | 1.67% | | | 52 | 1.84% | | | | | 187 | 11.71% | | | | | 72 | 2.44% | 60 | 2.03% | 2951 | 2815 | 4364 | MEDIA | 67.36% | 32.84% |
| 98 | TEOTIHUACAN | 4528 | 161 | 13.41% | 65 | 25.98% | | | 501 | 21.85% | | | | | 70 | 3.01% | | | 75 | 3.27% | | | | | 159 | 6.93% | | | | | 40 | 1.92% | 58 | 2.42% | 2357 | 2293 | 3196 | ALTA | 73.04% | 26.16% |
| 93 | TEOTIHUACAN | 4529 | 109 | 20.00% | 53 | 14.40% | | | 228 | 45.80% | | | | | 14 | 2.83% | | | 8 | 1.23% | | | | | 29 | 5.80% | | | | | 3 | 0.56% | 28 | 5.27% | 581 | 500 | 759 | MEDIA | 89.96% | 10.04% |
| 93 | TEOTIHUACAN | 4530 | 213 | 11.89% | 102 | 11.28% | | | 231 | 29.97% | | | | | 23 | 2.16% | | | 33 | 3.40% | | | | | 112 | 13.51% | | | | | 29 | 2.81% | 31 | 3.01% | 1033 | 971 | 1583 | MEDIA | 65.21% | 34.79% |
| 93 | TEOTIHUACAN | 4531 | 91 | 18.89% | 33 | 18.18% | | | 85 | 25.40% | | | | | 1 | 0.32% | | | 5 | 1.59% | | | | | 81 | 35.71% | | | | | 4 | 1.22% | 23 | 8.04% | 329 | 315 | 431 | ALTA | 76.33% | 23.67% |
| 93 | TEOTIHUACAN | 4532 | 185 | 14.73% | 453 | 44.03% | | | 170 | 54.44% | | | | | 18 | 1.37% | | | 20 | 1.96% | | | | | 137 | 13.41% | | | | | 9 | 0.00% | 38 | 3.58% | 1068 | 1022 | 1639 | MEDIA | 64.67% | 35.33% |
| 93 | TEOTIHUACAN | 4533 | 187 | 14.74% | 161 | 25.22% | | | 161 | 26.85% | | | | | 9 | 0.23% | | | 10 | 1.79% | | | | | 99 | 17.41% | | | | | 4 | 0.68% | 15 | 2.54% | 586 | 567 | 825 | ALTA | 71.03% | 28.97% |
| 93 | TEOTIHUACAN | 4534 | 158 | 17.64% | 421 | 32.57% | | | 110 | 24.52% | | | | | 60 | 4.65% | | | 10 | 1.48% | | | | | 123 | 9.40% | | | | | 10 | 0.74% | 41 | 3.02% | 1359 | 1305 | 1670 | ALTA | 80.83% | 19.19% |
| 93 | TEOTIHUACAN | 4535 | 113 | 10.71% | 348 | 31.78% | | | 272 | 24.84% | | | | | 40 | 3.65% | | | 29 | 2.65% | | | | | 91 | 8.31% | | | | | 22 | 0.88% | 30 | 2.69% | 1225 | 1032 | 1424 | ALTA | 75.72% | 22.28% |
| 93 | TEOTIHUACAN | 4536 | 50 | 16.45% | 31 | 26.91% | | | 115 | 68.23% | | | | | 33 | 10.96% | | | 3 | 1.00% | | | | | 19 | 6.31% | | | | | 0 | 0.00% | 3 | 1.00% | 306 | 301 | 434 | ALTA | 70.53% | 29.49% |
| 93 | TEOTIHUACAN | 4537 | 251 | 20.47% | 457 | 49.56% | | | 213 | 50.84% | | | | | 130 | 19.65% | | | 20 | 1.63% | | | | | 75 | 6.12% | | | | | 1 | 0.08% | 34 | 2.70% | 1501 | 1226 | 1650 | MEDIA | 89.54% | 10.06% |
| 93 | TEOTIHUACAN | 4538 | 340 | 17.27% | 359 | 43.61% | | | 420 | 71.43% | | | | | 276 | 14.21% | | | 35 | 1.81% | | | | | 77 | 3.96% | | | | | 5 | 0.25% | 30 | 1.52% | 1977 | 1942 | 2508 | ALTA | 77.86% | 22.18% |
| 93 | TEOTIHUACAN | 4539 | 215 | 16.78% | 466 | 55.46% | | | 438 | 33.58% | | | | | 12 | -0.94% | | | 19 | 1.48% | | | | | 211 | 16.47% | | | | | 44 | 3.18% | 55 | 3.98% | 1382 | 1283 | 1526 | ALTA | 71.75% | 28.25% |
| 93 | TEOTIHUACAN | 4540 | 239 | 31.15% | 253 | 31.85% | | | 207 | 22.50% | | | | | 18 | 1.74% | | | 10 | 1.96% | | | | | 97 | 10.34% | | | | | 28 | 2.88% | 24 | 2.47% | 972 | 920 | 1552 | MEDIA | 62.63% | 37.37% |
| 93 | TEOTIHUACAN | 4541 | 148 | 19.95% | 268 | 38.04% | | | 235 | 29.85% | | | | | 8 | 0.79% | | | 9 | 1.19% | | | | | 80 | 10.57% | | | | | 78 | 8.69% | 24 | 2.81% | 898 | 757 | 1333 | MEDIA | 65.27% | 34.73% |
| 93 | TEOTIHUACAN | 4542 | 328 | 13.29% | 369 | 33.91% | | | 364 | 31.89% | | | | | 52 | 2.91% | | | 31 | 2.33% | | | | | 129 | 7.24% | | | | | 2 | 0.11% | 50 | 2.73% | 1834 | 1782 | 2672 | MEDIA | 68.64% | 31.36% |
| 93 | TEOTIHUACAN | 4543 | 272 | 19.40% | 392 | 46.18% | | | 313 | 22.64% | | | | | 68 | 4.96% | | | 19 | 2.17% | | | | | 75 | 5.83% | | | | | 3 | 0.22% | 40 | 2.80% | 1431 | 1368 | 2033 | ALTA | 70.39% | 29.61% |
| 93 | TEOTIHUACAN | 4544 | 28 | 16.92% | 18 | 18.00% | | | 19 | 29.23% | | | | | 1 | 5.00% | | | 2 | 2.00% | | | | | 34 | 34.69% | | | | | 3 | 2.86% | 4 | 3.74% | 107 | 100 | 121 | ALTA | 86.43% | 13.57% |
| 93 | TEOTIHUACAN | 4545 | 222 | 13.38% | 517 | 53.68% | | | 422 | 28.01% | | | | | 14 | 0.81% | | | 14 | 0.93% | | | | | 446 | 25.47% | | | | | 80 | 4.80% | 55 | 3.22% | 1832 | 1665 | 2572 | ALTA | 71.23% | 28.77% |

# PARTICIPACIÓN CIUDADANA EN LA ELECCIÓN DE LOS MIEMBROS DE LOS AYUNTAMIENTOSEN EL ESTADO DE MEXICO 2018

## MUNICIPIO 094: TEPETLAOXTOC

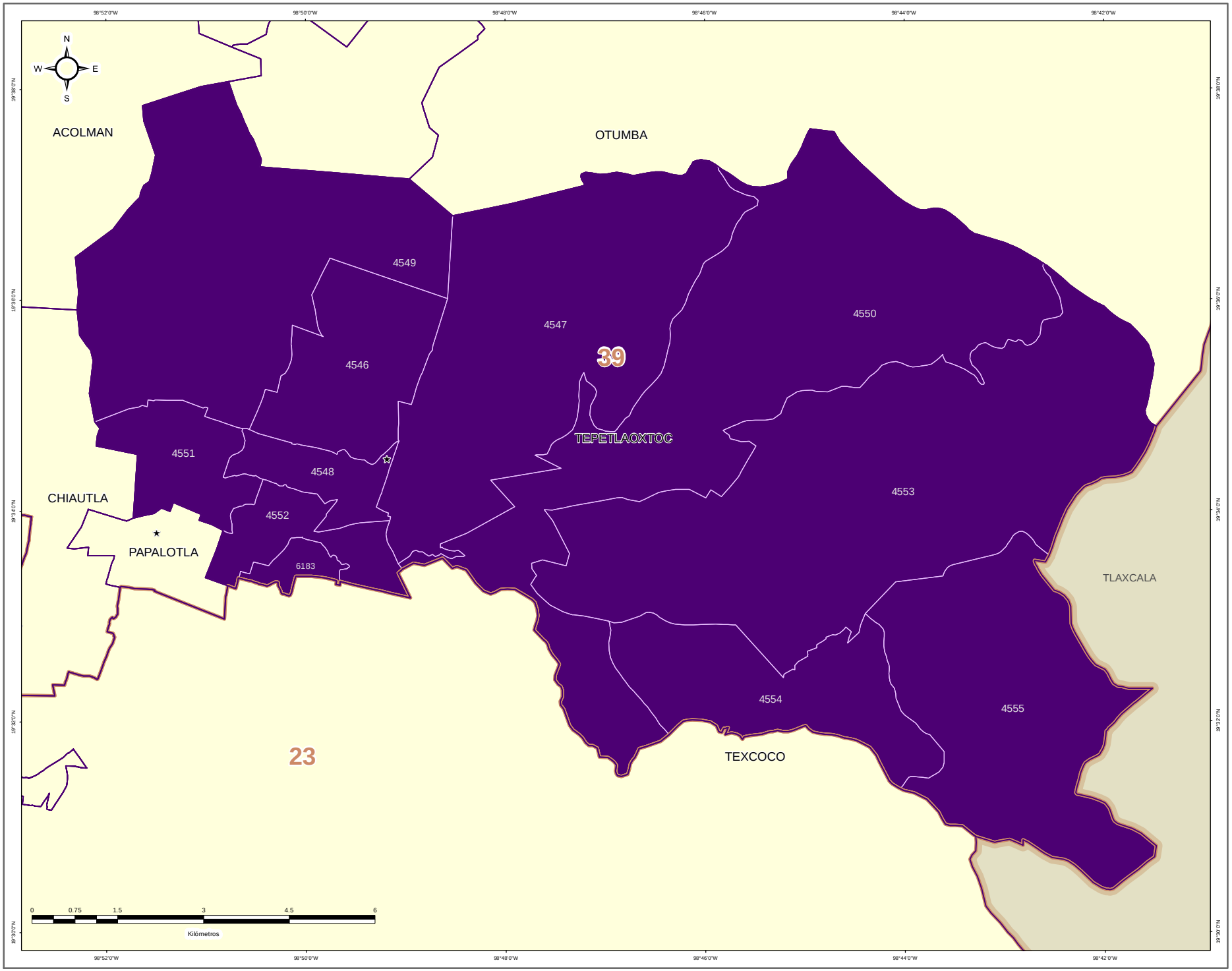


### DIRECCIÓN DE ORGANIZACIÓN

**ESTRUCTURA GEOELECTORAL Y CLAVES**

- Límite estatal ..... MÉX
- Distrito Electoral Local ..... 45
- Límite municipal ..... TOLUCA
- Sección electoral ..... 6478
- Cabecera municipal

**PARTICIPACIÓN CIUDADANA EN LA ELECCIÓN DE LOS MIEMBROS DE LOS AYUNTAMIENTOS EN EL ESTADO DE MEXICO 2018**

- Alta
- Media
- Baja
- Muy Baja

**OTROS**

- Casilla(s) Anula(s) / Sin Dato
- Sin Casilla
- Sección con Casilla(s) Remitida(s)

**LOCALIZACIÓN**

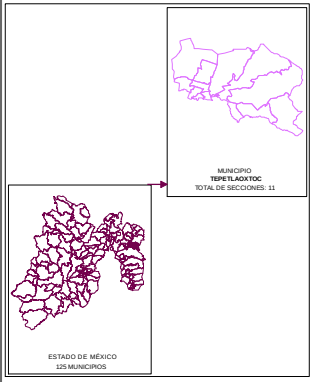


Edición cartográfica del mes de mayo de 2019,
con corte de información al 07 de noviembre de 2018 mismo que fue empleado para el Proceso Electoral 2017-2018.
Registro Federal de Electores, INE.

Resultados por sección electoral de la Elección de los Miembros de los Ayuntamientos en el Estado de México para el periodo 2018 - 2021

Proyección: UTM Zona 14
Datum: WGS84

**SUPERVISIÓN**

C.P. Antonio Sánchez Acosta
Subdirector de Documentación y Estadística Electoral _____

**ELABORACIÓN**

Departamento de Análisis y Procesamiento de Información Territorial

Miguel Ángel García Escalante _____
Jaqueline Pérez Nova _____

## RESULTADOS EN LA ELECCIÓN DEL AYUNTAMIENTO DE TEPETLAOXTOC

Como resultado del cómputo de la elección del Ayuntamiento de Tepetlaoxtoc, y una vez resueltos en su caso por las instancias jurisdiccionales los juicios respectivos, en este Municipio correspondió el triunfo a la Coalición PT-MORENA-ES “Juntos Haremos Historia”, integrada por los partidos del Trabajo, MORENA y Encuentro Social, que obtuvo el 35.50% del total de votos válidos, y segunda fuerza con el 27.62% de la votación, el Partido Revolucionario Institucional.

En la votación por sección electoral, del total de 11 secciones electorales que conforman el Municipio de Tepetlaoxtoc, la Coalición PT-MORENA-ES “Juntos Haremos Historia”, integrada por los partidos del Trabajo, MORENA y Encuentro Social, le correspondió la mayoría en 9 secciones, en tanto que el Partido Revolucionario Institucional, la obtuvo en 1 sección y el Partido Vía Radical en 1 sección.

El siguiente cuadro y gráfica nos muestra los resultados totales del Municipio por Partido Político y Coalición.

| RESULTADO DE VOTACIÓN | | |
|---|---|---|
| **Partido Político o Coalición** | **Total** | **%** |
| PAN-PRD-MC | 1289 | 8.42% |
| PRI | 4230 | 27.62% |
| PT-MORENA-ES | 5437 | 35.50% |
| PVEM | 1202 | 7.85% |
| NA | 822 | 5.37% |
| VR | 2335 | 15.25% |
| NO REGISTRADOS | 4 | |
| NULOS | 370 | |
| TOTAL | 15689 | |
| VOTACIÓN VÁLIDA | 15315 | |




La tabla de la página siguiente nos muestra el detalle de los resultados por sección, desagregados para cada uno de los partidos políticos y coaliciones, se señala al partido o coalición ganadora.

# RESULTADOS DEFINITIVOS EN LA ELECCIÓN DEL AYUNTAMIENTO 2018



# PARTIDO POLÍTICO O COALICIÓN GANADOR/A EN LA ELECCIÓN DE LOS MIEMBROS DE LOS AYUNTAMIENTOS EN EL ESTADO DE MÉXICO 2018

## MUNICIPIO 094: TEPETLAOXTOC

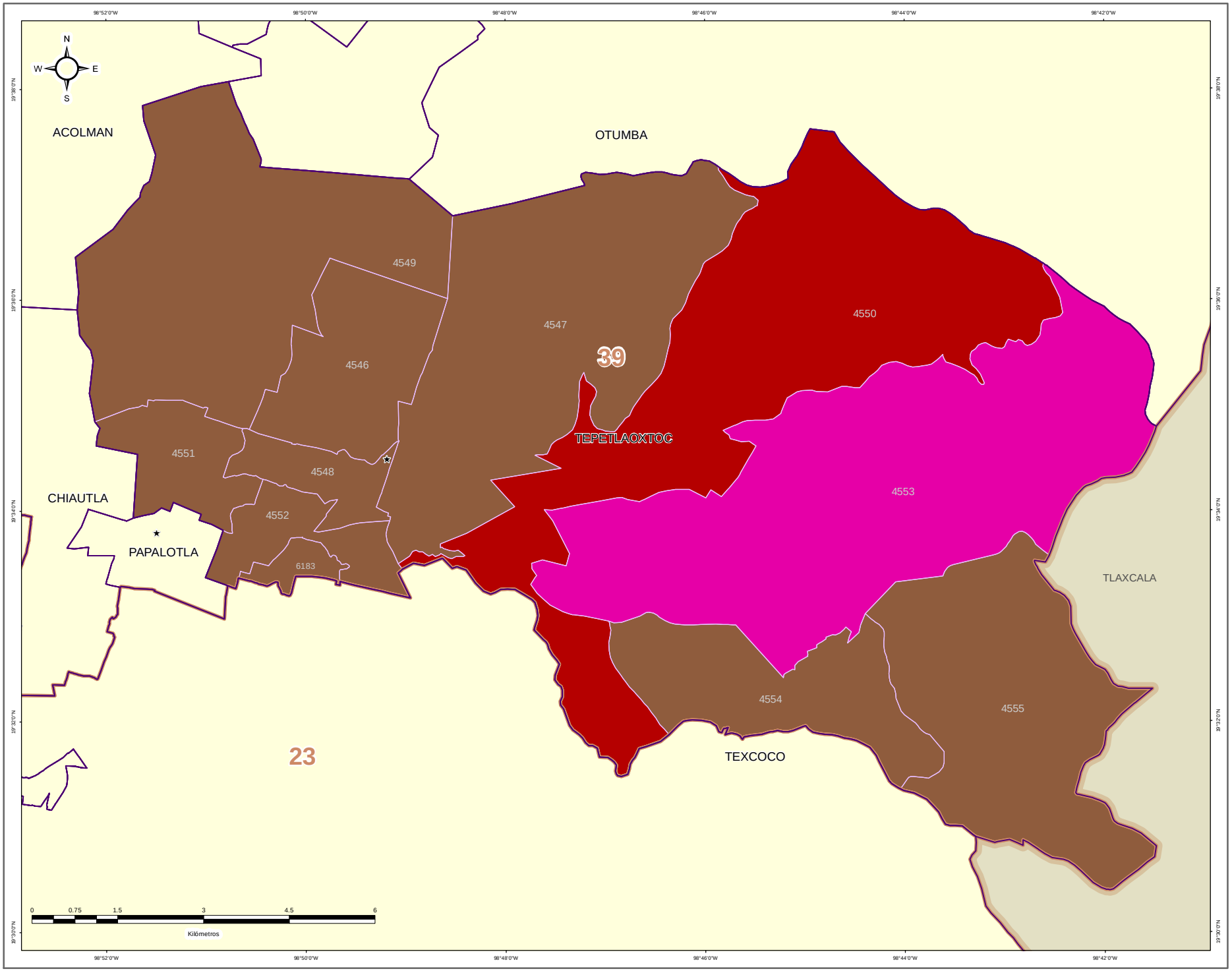


IEEM — 1 Julio 2018

### DIRECCIÓN DE ORGANIZACIÓN

**ESTRUCTURA GEOELECTORAL Y CLAVES**

- Límite estatal ..... MÉX
- Distrito Electoral Local ..... 45
- Límite municipal ..... TOLUCA
- Sección electoral ..... 6478
- Cabecera municipal

**PARTIDO POLÍTICO O COALICIÓN GANADOR/A DE LA ELECCIÓN DE MIEMBROS DE LOS AYUNTAMIENTOS EN EL ESTADO DE MÉXICO 2018**

- Partido Acción Nacional (PAN)
- Partido Revolucionario Institucional (PRI)
- Partido de la Revolución Democrática (PRD)
- Partido del Trabajo (PT)
- Partido Verde Ecologista de México (PVEM)
- Movimiento Ciudadano (MC)
- Nueva Alianza (NA)
- MORENA
- Encuentro Social (ES)
- Vía Radical (VR)
- Por el Estado de México al Frente PAN - PRD - MC
- Juntos Haremos Historia PT - MORENA - ES

**OTROS**

- Casilla(s) Anula(s) / Sin Dato
- Sin Casilla
- Sección con Casilla(s) Remitida(s)

**LOCALIZACIÓN**

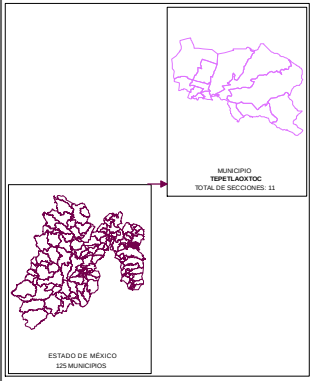


Edición cartográfica del mes de mayo de 2019, con corte de información al 07 de noviembre de 2018 mismo que fue empleado para el Proceso Electoral 2017-2018. Registro Federal de Electores, INE.

Resultados por sección electoral de la Elección de los Miembros de los Ayuntamientos en el Estado de México para el periodo 2018 - 2021

Proyección: UTM Zona 14
Datum: WGS84

**SUPERVISIÓN**

C.P. Antonio Sánchez Acosta
Subdirector de Documentación y Estadística Electoral _____

**ELABORACIÓN**

Departamento de Análisis y Procesamiento de Información Territorial

Miguel Ángel García Escalante _____
Jaqueline Pérez Nova _____

# PARTIDO POLÍTICO O COALICIÓN EN SEGUNDA FUERZA EN LA ELECCIÓN DE LOS MIEMBROS DE LOS AYUNTAMIENTOS EN EL ESTADO DE MÉXICO 2018

## MUNICIPIO 094: TEPETLAOXTOC

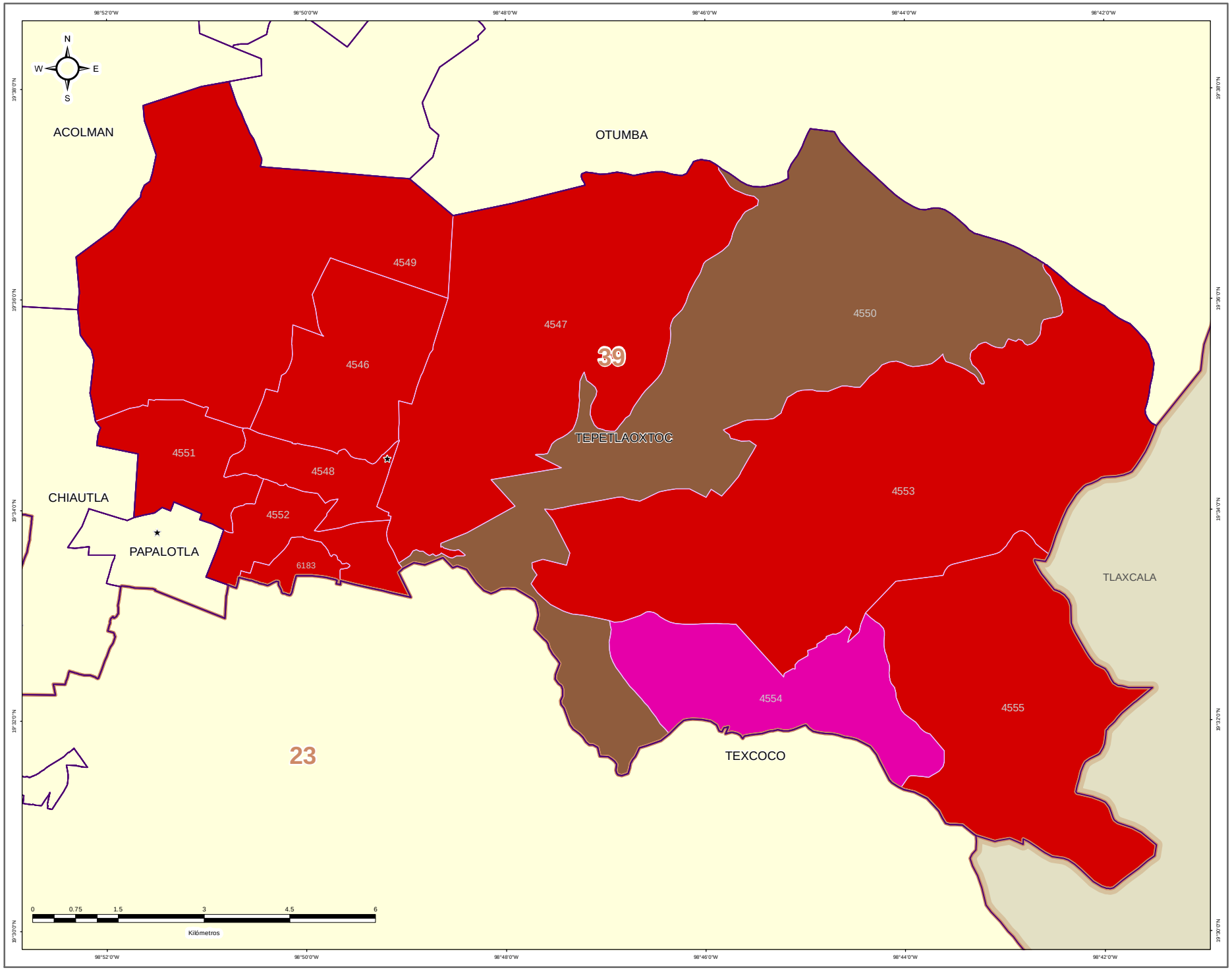


IEEM

1 Julio 2018

### DIRECCIÓN DE ORGANIZACIÓN

**ESTRUCTURA GEOELECTORAL Y CLAVES**

- Límite estatal ..... MÉX
- Distrito Electoral Local ..... 45
- Límite municipal ..... TOLUCA
- Sección electoral ..... 6478
- Cabecera municipal

**PARTIDO POLÍTICO O COALICIÓN EN SEGUNDA FUERZA DE LA ELECCIÓN DE MIEMBROS DE LOS AYUNTAMIENTOS EN EL ESTADO DE MÉXICO 2018**

- Partido Acción Nacional (PAN)
- Partido Revolucionario Institucional (PRI)
- Partido de la Revolución Democrática (PRD)
- Partido del Trabajo (PT)
- Partido Verde Ecologista de México (PVEM)
- Movimiento Ciudadano (MC)
- Nueva Alianza (NA)
- MORENA
- Encuentro Social (ES)
- Vía Radical (VR)
- Por el Estado de México al Frente PAN - PRD - MC
- Juntos Haremos Historia PT - MORENA - ES

**OTROS**

- Casilla(s) Anula(s) / Sin Dato
- Sin Casilla
- Sección con Casilla(s) Remitida(s)

**LOCALIZACIÓN**

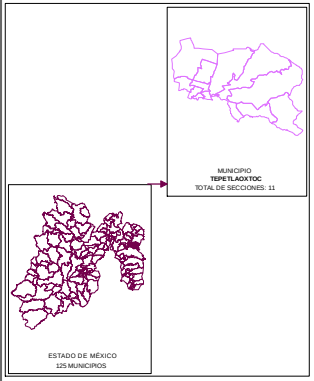


Edición cartográfica del mes de mayo de 2019, con corte de información al 07 de noviembre de 2018 mismo que fue empleado para el Proceso Electoral 2017-2018. Registro Federal de Electores, INE.

Resultados por sección electoral de la Elección de los Miembros de los Ayuntamientos en el Estado de México para el periodo 2018 - 2021

Proyección: UTM Zona 14
Datum: WGS84

**SUPERVISIÓN**

C.P. Antonio Sánchez Acosta
Subdirector de Documentación y Estadística Electoral _____

**ELABORACIÓN**

Departamento de Análisis y Procesamiento de Información Territorial

Miguel Ángel García Escalante _____
Jaqueline Pérez Nova _____

# PARTIDO POLÍTICO O COALICIÓN EN TERCERA FUERZA EN LA ELECCIÓN DE LOS MIEMBROS DE LOS AYUNTAMIENTOS EN EL ESTADO DE MÉXICO 2018

## MUNICIPIO 094: TEPETLAOXTOC

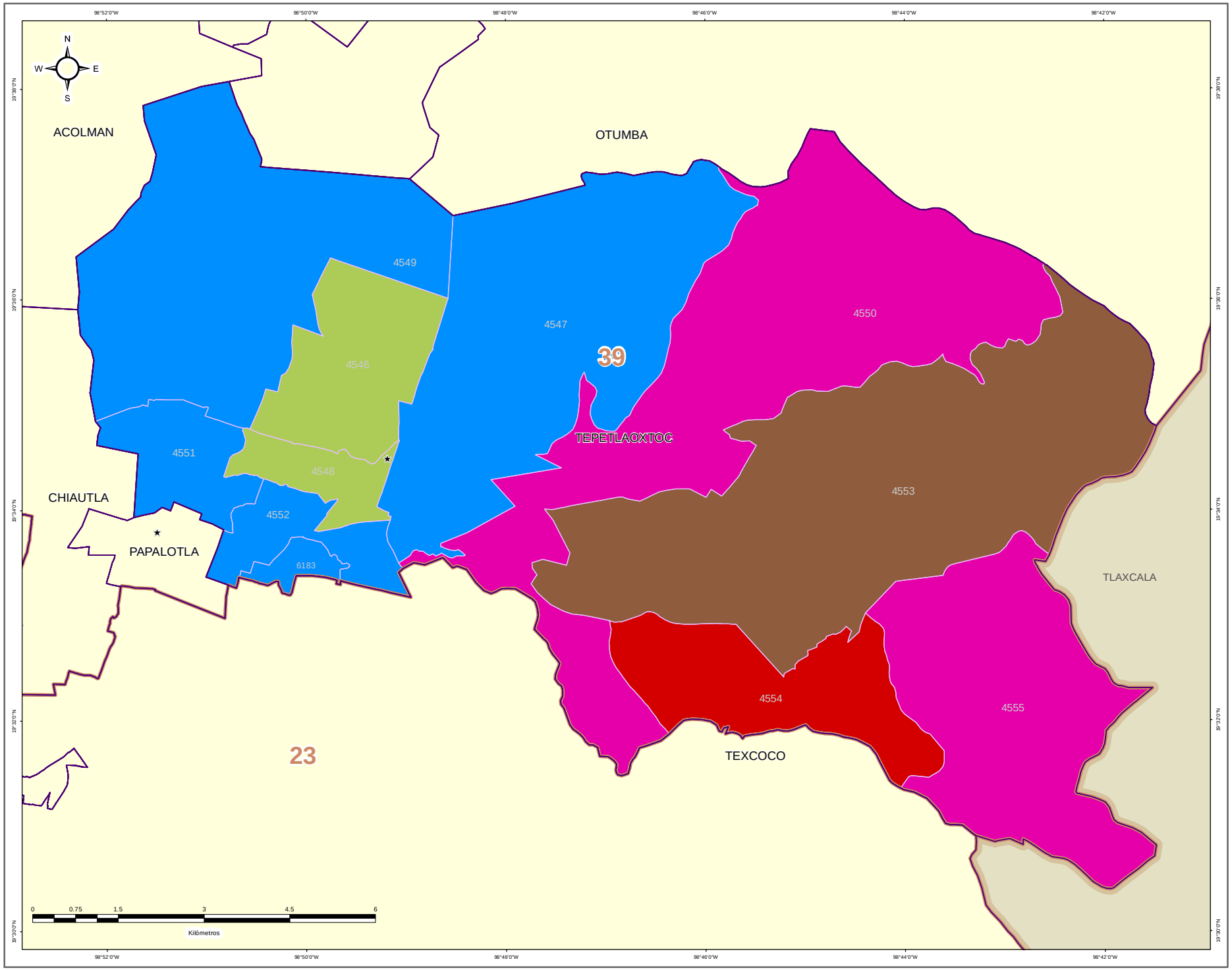


DIRECCIÓN DE ORGANIZACIÓN

**ESTRUCTURA GEOELECTORAL Y CLAVES**

- Límite estatal ..... MÉX
- Distrito Electoral Local ..... 45
- Límite municipal ..... TOLUCA
- Sección electoral ..... 6478
- Cabecera municipal

**PARTIDO POLÍTICO O COALICIÓN EN TERCERA FUERZA DE LA ELECCIÓN DE MIEMBROS DE LOS AYUNTAMIENTOS EN EL ESTADO DE MÉXICO 2018**

- Partido Acción Nacional (PAN)
- Partido Revolucionario Institucional (PRI)
- Partido de la Revolución Democrática (PRD)
- Partido del Trabajo (PT)
- Partido Verde Ecologista de México (PVEM)
- Movimiento Ciudadano (MC)
- Nueva Alianza (NA)
- MORENA
- Encuentro Social (ES)
- Vía Radical (VR)
- Por el Estado de México al Frente PAN - PRD - MC
- Juntos Haremos Historia PT - MORENA - ES

**OTROS**

- Casilla(s) Anula(s) / Sin Dato
- Sin Casilla
- Sección con Casilla(s) Remitida(s)

**LOCALIZACIÓN**

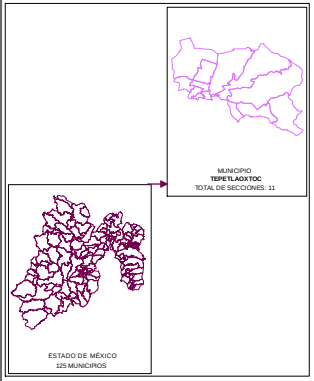


Edición cartográfica del mes de mayo de 2019, con corte de información al 07 de noviembre de 2018 mismo que fue empleado para el Proceso Electoral 2017-2018. Registro Federal de Electores, INE.

Resultados por sección electoral de la Elección de los Miembros de los Ayuntamientos en el Estado de México para el periodo 2018 - 2021

Proyección: UTM Zona 14
Datum: WGS84

**SUPERVISIÓN**

C.P. Antonio Sánchez Acosta
Subdirector de Documentación y Estadística Electoral _____

**ELABORACIÓN**

Departamento de Análisis y Procesamiento de Información Territorial

Miguel Ángel García Escalante _____
Jaqueline Pérez Nova _____

## MARGEN DE VICTORIA

El margen de victoria es la diferencia de porcentaje de votación válida emitida que alcanzó el partido ganador sobre el inmediato inferior, es decir, sobre la primera minoría; los rangos establecidos fueron considerados así: 0.00% a 5.00%; 5.01% a 10.00%; 10.01% a 20.00%; 20.01% a Más.

Como se observa en la siguiente gráfica, de las 11 secciones del Municipio de Tepetlaoxtoc, en 3 secciones (27.27%) el margen de victoria fue de entre 0.00% a 5.00%; en 3 secciones (27.27%) fue de entre 5.01% a 10.00%; en 3 (27.27%) fue de más de 10.00% y hasta 20.00%; y finalmente en 2 (18.18% del total) fue de más del 20.00% de diferencia. El detalle por Partido o Coalición se observa en el cuadro y gráfica siguiente.

En el resultado global del Municipio, la Coalición PT-MORENA-ES “Juntos Haremos Historia”, integrada por los partidos del Trabajo, MORENA y Encuentro Social, tuvo un margen de victoria de 7.88% respecto de la segunda fuerza que fue el Partido Revolucionario Institucional.

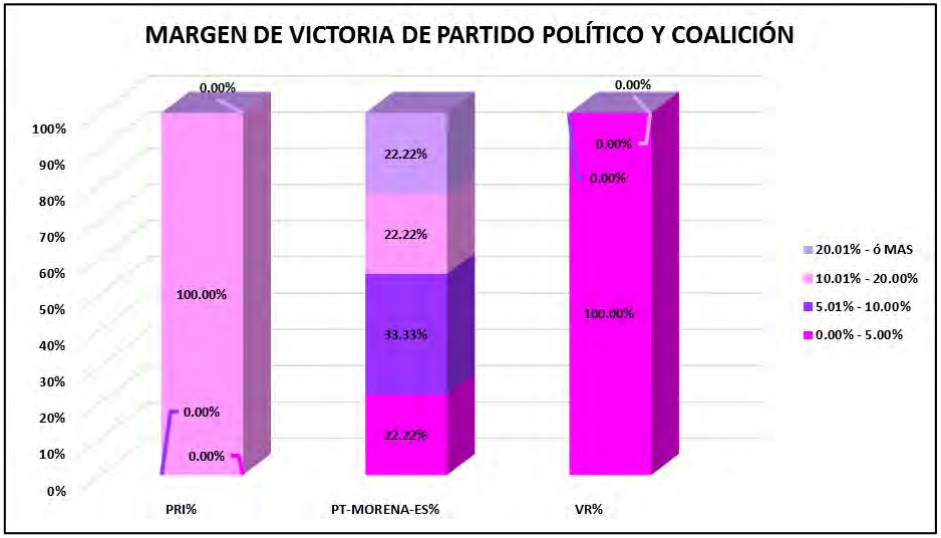


| CLAVE | MUNICIPIO | MARGEN DE VICTORIA | PRI | PRI% | PT-MORENA-ES | PT-MORENA-ES% | VR | VR% | RANGO DE MARGEN DE VICTORIA |
|---|---|---|---|---|---|---|---|---|---|
| 94 | TEPETLAOXTOC | 0.00% - 5.00% | 0 | 0.00% | 2 | 22.22% | 1 | 100.00% | 3 |
| 94 | TEPETLAOXTOC | 5.01% - 10.00% | 0 | 0.00% | 3 | 33.33% | 0 | 0.00% | 3 |
| 94 | TEPETLAOXTOC | 10.01% - 20.00% | 1 | 100.00% | 2 | 22.22% | 0 | 0.00% | 3 |
| 94 | TEPETLAOXTOC | 20.01% - ó MAS | 0 | 0.00% | 2 | 22.22% | 0 | 0.00% | 2 |
| | | **TOTAL** | **1** | **100.00%** | **9** | **100.00%** | **1** | **100.00%** | |

# MARGEN DE VICTORIA



# MARGEN DE VICTORIA ENTRE EL PARTIDO POLÍTICO O COALICIÓN GANADOR/A Y LA SEGUNDA FUERZA EN LA ELECCIÓN DE LOS MIEMBROS DE LOS AYUNTAMIENTOS EN EL ESTADO DE MÉXICO 2018

## MUNICIPIO 094: TEPETLAOXTOC

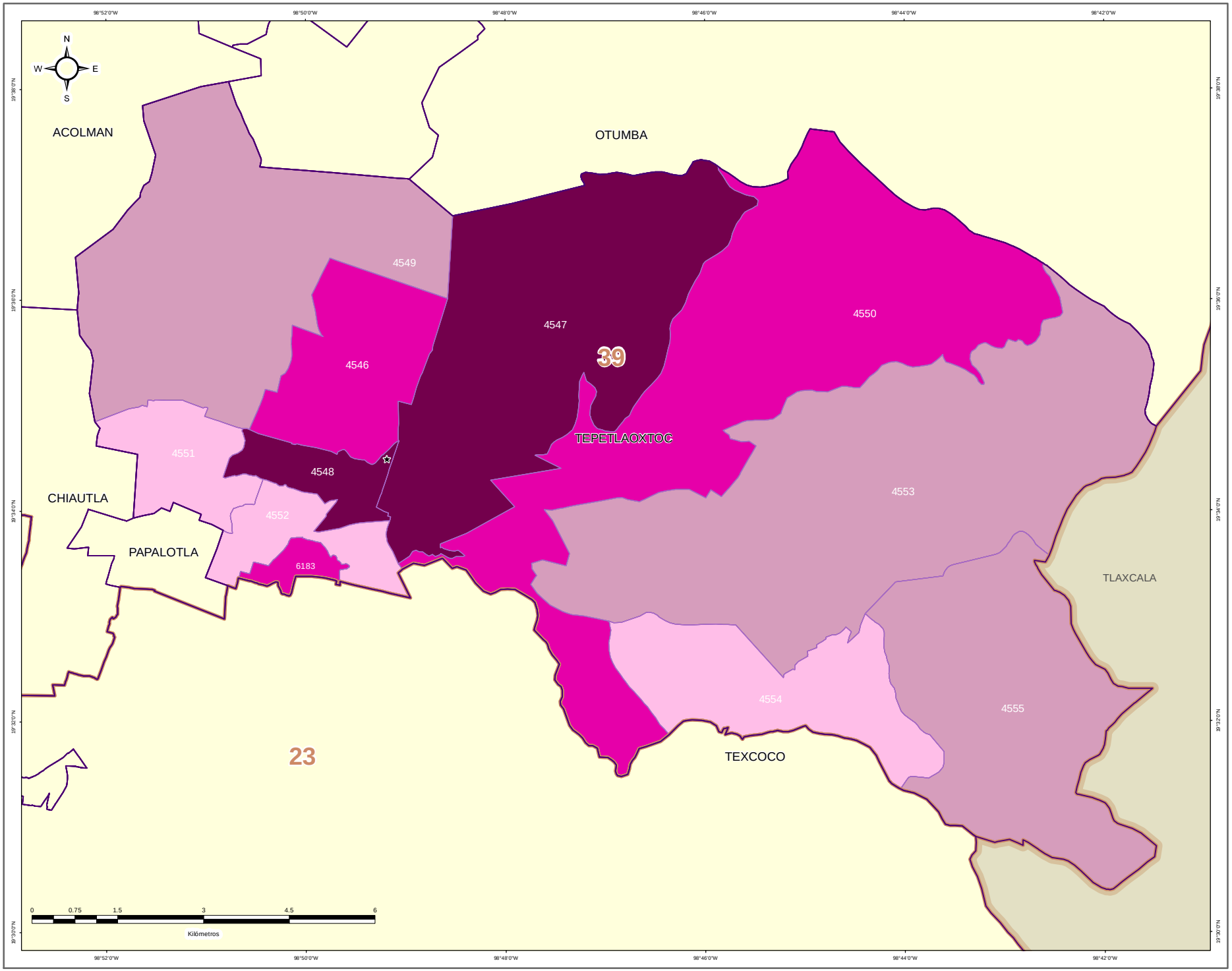


IEEM | 1 Julio 2018

### DIRECCIÓN DE ORGANIZACIÓN

**ESTRUCTURA GEOELECTORAL Y CLAVES**

- Límite estatal ..... MÉX
- Distrito Electoral Local ..... 45
- Límite municipal ..... TOLUCA
- Sección electoral ..... 6478
- Cabecera municipal

**MARGEN DE VICTORIA ENTRE EL PARTIDO POLÍTICO O COALICIÓN GANADOR/A Y LA SEGUNDA FUERZA EN LA ELECCIÓN DE LOS MIEMBROS DE LOS AYUNTAMIENTOS EN EL ESTADO DE MÉXICO 2018**

- 0.00% - 5.00%
- 5.01% - 10.00%
- 10.01% - 20.00%
- 20.01% a Más

**OTROS**

- Casilla(s) Anula(s) / Sin Dato
- Sin Casilla
- Sección con Casilla(s) Remitida(s)

**LOCALIZACIÓN**

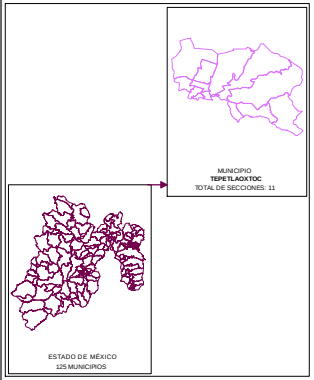


Edición cartográfica del mes de mayo de 2019,
con corte de información al 07 de noviembre de 2018 mismo que fue empleado para el Proceso Electoral 2017-2018.
Registro Federal de Electores, INE.

Resultados por sección electoral de la Elección de los Miembros de los Ayuntamientos en el Estado de México para el periodo 2018 - 2021

Proyección: UTM Zona 14
Datum: WGS84

**SUPERVISIÓN**

C.P. Antonio Sánchez Acosta
Subdirector de Documentación y Estadística Electoral _____

**ELABORACIÓN**

Departamento de Análisis y Procesamiento de Información Territorial

Miguel Ángel García Escalante _____
Jaqueline Pérez Nova _____

## PARTICIPACIÓN Y ABSTENCIONISMO

La participación de los ciudadanos inscritos en la Lista Nominal de Electores en esta elección en el Municipio de Tepetlaoxtoc fue de 73.01%, siendo el abstencionismo de 26.99%.

Para el análisis de la participación por sección, éstas se agruparon en cuatro rangos de participación, el primero de participación alta considerando más de 70.01%; el segundo de participación media, considerado entre 60.01% y hasta 70.00%; el rango de participación baja, considerado entre 50.01% y hasta 60.00%; y finalmente, el rango de participación muy baja, considerado con menos de 50.00%.

La totalidad de las 11 secciones del Municipio (100.00%), se ubicaron en el rango de participación alta, considerando más de 70.01%.



# PARTICIPACIÓN Y ABSTENCIONISMO

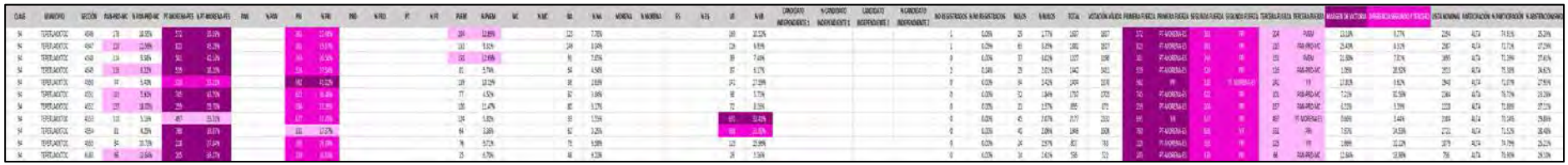

# PARTICIPACIÓN CIUDADANA EN LA ELECCIÓN DE LOS MIEMBROS DE LOS AYUNTAMIENTOSEN EL ESTADO DE MEXICO 2018

## MUNICIPIO 094: TEPETLAOXTOC

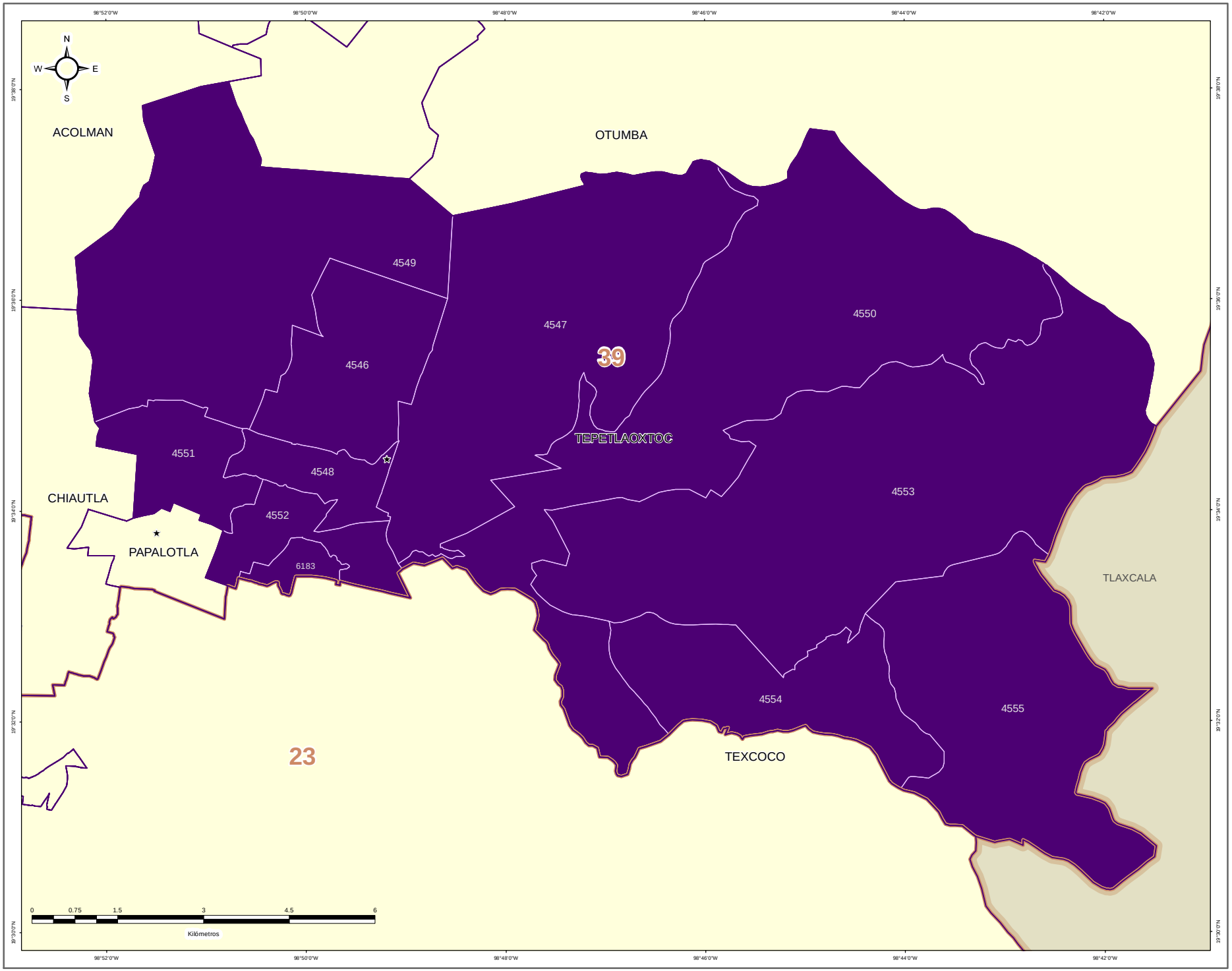


### DIRECCIÓN DE ORGANIZACIÓN

**ESTRUCTURA GEOELECTORAL Y CLAVES**

- Límite estatal ..... MÉX
- Distrito Electoral Local ..... 45
- Límite municipal ..... TOLUCA
- Sección electoral ..... 6478
- Cabecera municipal

**PARTICIPACIÓN CIUDADANA EN LA ELECCIÓN DE LOS MIEMBROS DE LOS AYUNTAMIENTOS EN EL ESTADO DE MEXICO 2018**

- Alta
- Media
- Baja
- Muy Baja

**OTROS**

- Casilla(s) Anula(s) / Sin Dato
- Sin Casilla
- Sección con Casilla(s) Remitida(s)

**LOCALIZACIÓN**

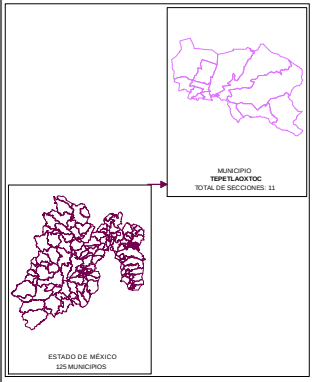


Edición cartográfica del mes de mayo de 2019,
con corte de información al 07 de noviembre de 2018 mismo que fue empleado para el Proceso Electoral 2017-2018.
Registro Federal de Electores, INE.

Resultados por sección electoral de la Elección de los Miembros de los Ayuntamientos en el Estado de México para el periodo 2018 - 2021

Proyección: UTM Zona 14
Datum: WGS84

**SUPERVISIÓN**

C.P. Antonio Sánchez Acosta
Subdirector de Documentación y Estadística Electoral _____

**ELABORACIÓN**

Departamento de Análisis y Procesamiento de Información Territorial

Miguel Ángel García Escalante _____
Jaqueline Pérez Nova _____

## RESULTADOS EN LA ELECCIÓN DEL AYUNTAMIENTO DE TEPETLIXPA

Como resultado del cómputo de la elección del Ayuntamiento de Tepetlixpa, y una vez resueltos en su caso por las instancias jurisdiccionales los juicios respectivos, en este Municipio correspondió el triunfo al Partido Verde Ecologista de México, que obtuvo el 39.36% del total de votos válidos, y segunda fuerza con el 35.38% de la votación, la Coalición PT-MORENA-ES “Juntos Haremos Historia”, integrada por los partidos del Trabajo, MORENA y Encuentro Social.

En la votación por sección electoral, del total de 8 secciones electorales que conforman el Municipio de Tepetlixpa, el Partido Verde Ecologista de México, le correspondió la mayoría en 4 secciones, en tanto que la Coalición PT-MORENA-ES “Juntos Haremos Historia”, integrada por los partidos del Trabajo, MORENA y Encuentro Social, la obtuvo en 4 secciones.

El siguiente cuadro y gráfica nos muestra los resultados totales del Municipio por Partido Político y Coalición.

| RESULTADO DE VOTACIÓN | | |
|---|---|---|
| **Partido Político o Coalición** | **Total** | **%** |
| PAN-PRD-MC | 430 | 4.46% |
| PRI | 1591 | 16.50% |
| PT-MORENA-ES | 3412 | 35.38% |
| PVEM | 3796 | 39.36% |
| NA | 118 | 1.22% |
| VR | 298 | 3.09% |
| NO REGISTRADOS | 1 | |
| NULOS | 339 | |
| TOTAL | 9985 | |
| VOTACIÓN VÁLIDA | 9645 | |

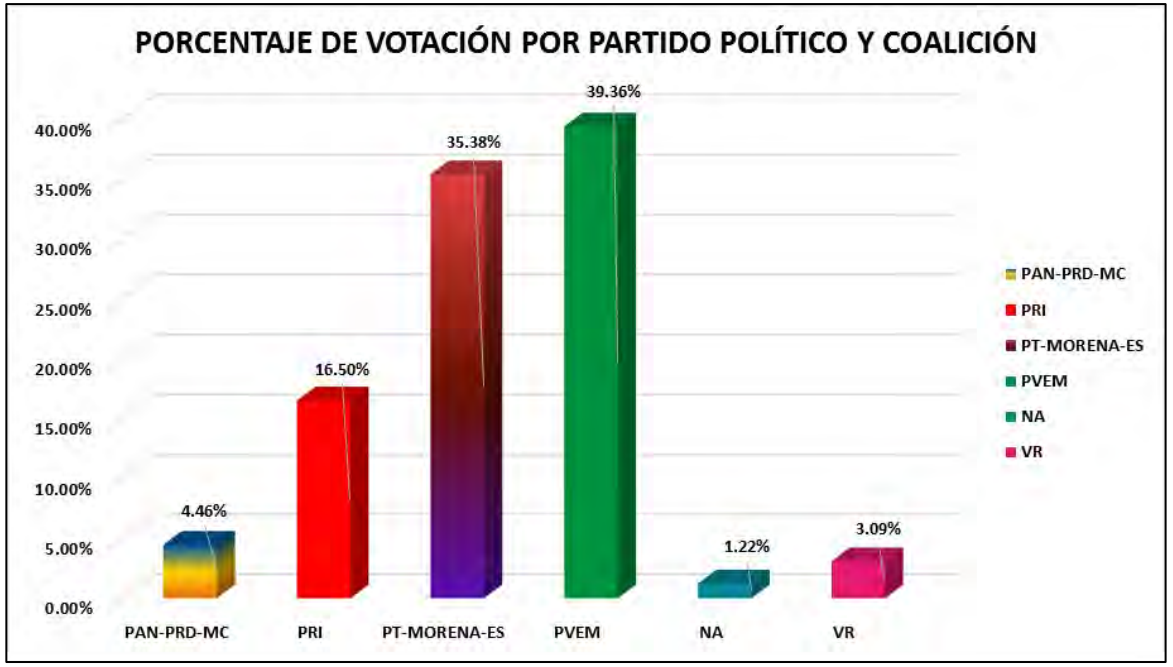


La tabla de la página siguiente nos muestra el detalle de los resultados por sección, desagregados para cada uno de los partidos políticos y coaliciones, se señala al partido o coalición ganadora.

# RESULTADOS DEFINITIVOS EN LA ELECCIÓN DEL AYUNTAMIENTO 2018



# PARTIDO POLÍTICO O COALICIÓN GANADOR/A EN LA ELECCIÓN DE LOS MIEMBROS DE LOS AYUNTAMIENTOS EN EL ESTADO DE MÉXICO 2018

## MUNICIPIO 095: TEPETLIXPA

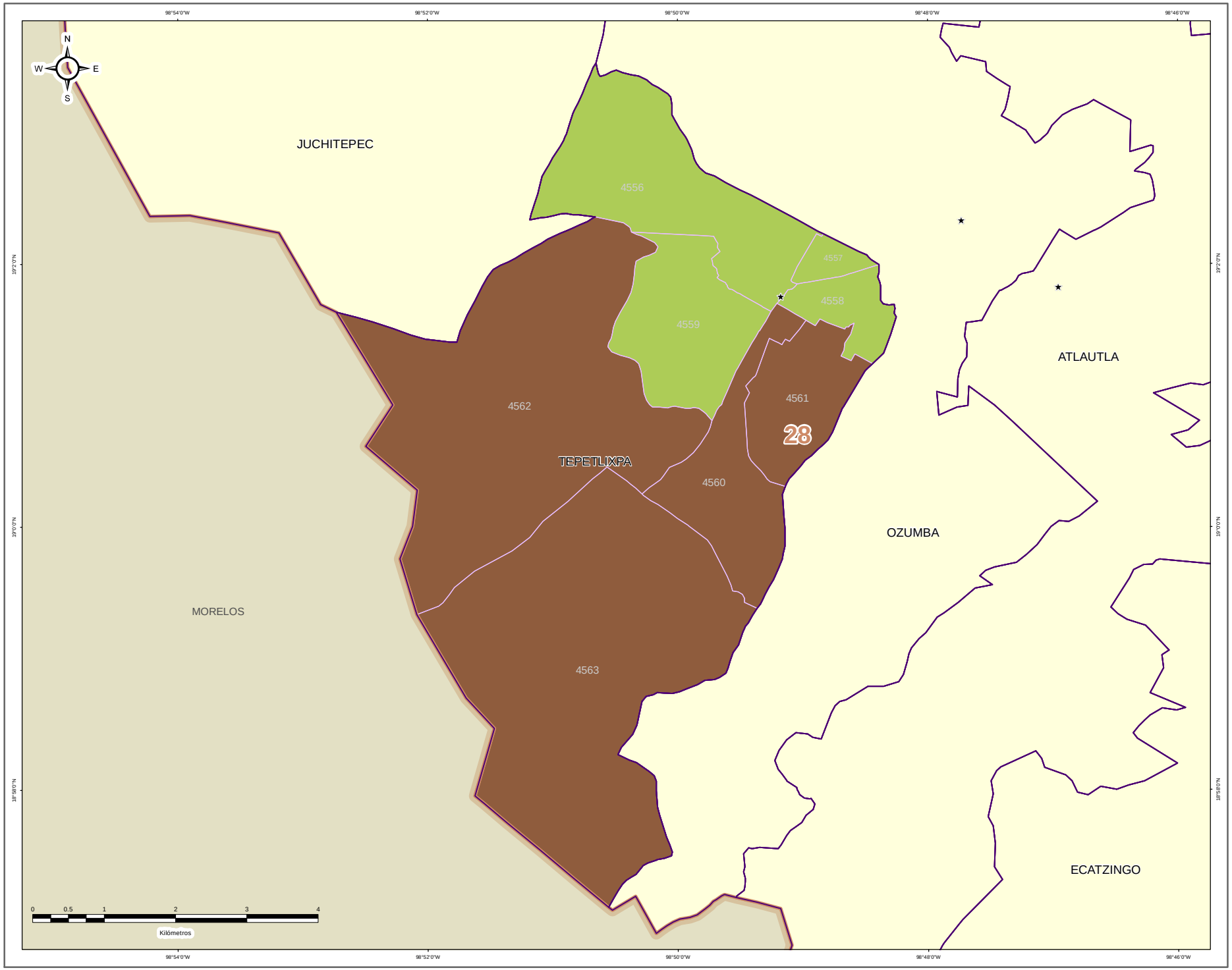


IEEM — 1 de Julio 2018

### DIRECCIÓN DE ORGANIZACIÓN

**ESTRUCTURA GEOELECTORAL Y CLAVES**

- Límite estatal ..... MÉX
- Distrito Electoral Local ..... 45
- Límite municipal ..... TOLUCA
- Sección electoral ..... 6478
- Cabecera municipal

**PARTIDO POLÍTICO O COALICIÓN GANADOR/A DE LA ELECCIÓN DE MIEMBROS DE LOS AYUNTAMIENTOS EN EL ESTADO DE MÉXICO 2018**

- Partido Acción Nacional (PAN)
- Partido Revolucionario Institucional (PRI)
- Partido de la Revolución Democrática (PRD)
- Partido del Trabajo (PT)
- Partido Verde Ecologista de México (PVEM)
- Movimiento Ciudadano (MC)
- Nueva Alianza (NA)
- MORENA
- Encuentro Social (ES)
- Vía Radical (VR)
- Por el Estado de México al Frente PAN - PRD - MC
- Juntos Haremos Historia PT - MORENA - ES

**OTROS**

- Casilla(s) Anula(s) / Sin Dato
- Sin Casilla
- Sección con Casilla(s) Remitida(s)

**LOCALIZACIÓN**

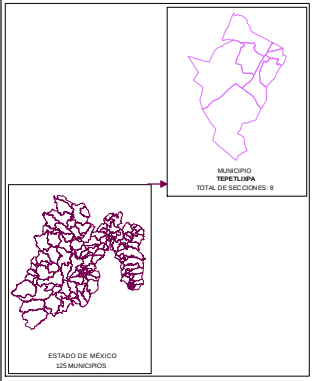


Edición cartográfica del mes de mayo de 2019,
con corte de información al 07 de noviembre de 2018 mismo que fue empleado para el Proceso Electoral 2017-2018.
Registro Federal de Electores, INE.

Resultados por sección electoral de la Elección de los Miembros de los Ayuntamientos en el Estado de México para el periodo 2018 - 2021

Proyección: UTM Zona 14
Datum: WGS84

**SUPERVISIÓN**

C.P. Antonio Sánchez Acosta
Subdirector de Documentación y Estadística Electoral _____

**ELABORACIÓN**

Departamento de Análisis y Procesamiento de Información Territorial

Miguel Ángel García Escalante _____
Jaqueline Pérez Nova _____

# PARTIDO POLÍTICO O COALICIÓN EN SEGUNDA FUERZA EN LA ELECCIÓN DE LOS MIEMBROS DE LOS AYUNTAMIENTOS EN EL ESTADO DE MÉXICO 2018

## MUNICIPIO 095: TEPETLIXPA

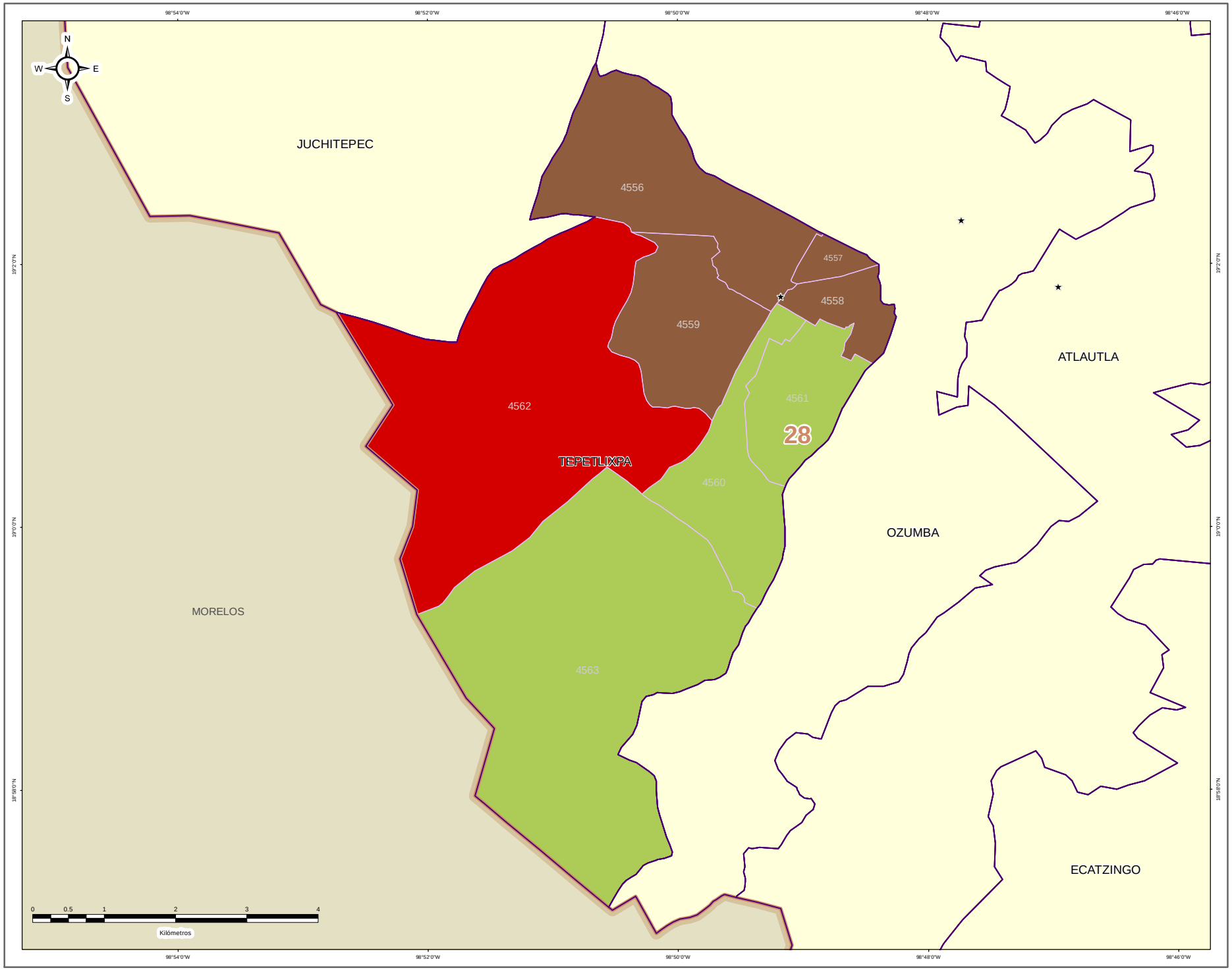


IEEM — 1 Julio 2018

### DIRECCIÓN DE ORGANIZACIÓN

**ESTRUCTURA GEOELECTORAL Y CLAVES**

- Límite estatal ..... MÉX
- Distrito Electoral Local ..... 45
- Límite municipal ..... TOLUCA
- Sección electoral ..... 6478
- Cabecera municipal

**PARTIDO POLÍTICO O COALICIÓN EN SEGUNDA FUERZA DE LA ELECCIÓN DE MIEMBROS DE LOS AYUNTAMIENTOS EN EL ESTADO DE MÉXICO 2018**

- Partido Acción Nacional (PAN)
- Partido Revolucionario Institucional (PRI)
- Partido de la Revolución Democrática (PRD)
- Partido del Trabajo (PT)
- Partido Verde Ecologista de México (PVEM)
- Movimiento Ciudadano (MC)
- Nueva Alianza (NA)
- MORENA
- Encuentro Social (ES)
- Vía Radical (VR)
- Por el Estado de México al Frente PAN - PRD - MC
- Juntos Haremos Historia PT - MORENA - ES

**OTROS**

- Casilla(s) Anula(s) / Sin Dato
- Sin Casilla
- Sección con Casilla(s) Remitida(s)

**LOCALIZACIÓN**

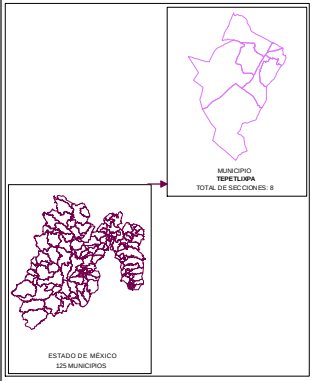


Edición cartográfica del mes de mayo de 2019,
con corte de información al 07 de noviembre de 2018 mismo que fue empleado para el Proceso Electoral 2017-2018.
Registro Federal de Electores, INE.

Resultados por sección electoral de la Elección de los Miembros de los Ayuntamientos en el Estado de México para el periodo 2018 - 2021

Proyección: UTM Zona 14
Datum: WGS84

**SUPERVISIÓN**

C.P. Antonio Sánchez Acosta
Subdirector de Documentación y Estadística Electoral _____

**ELABORACIÓN**

Departamento de Análisis y Procesamiento de Información Territorial

Miguel Ángel García Escalante _____
Jaqueline Pérez Nova _____

# PARTIDO POLÍTICO O COALICIÓN EN TERCERA FUERZA EN LA ELECCIÓN DE LOS MIEMBROS DE LOS AYUNTAMIENTOS EN EL ESTADO DE MÉXICO 2018

## MUNICIPIO 095: TEPETLIXPA

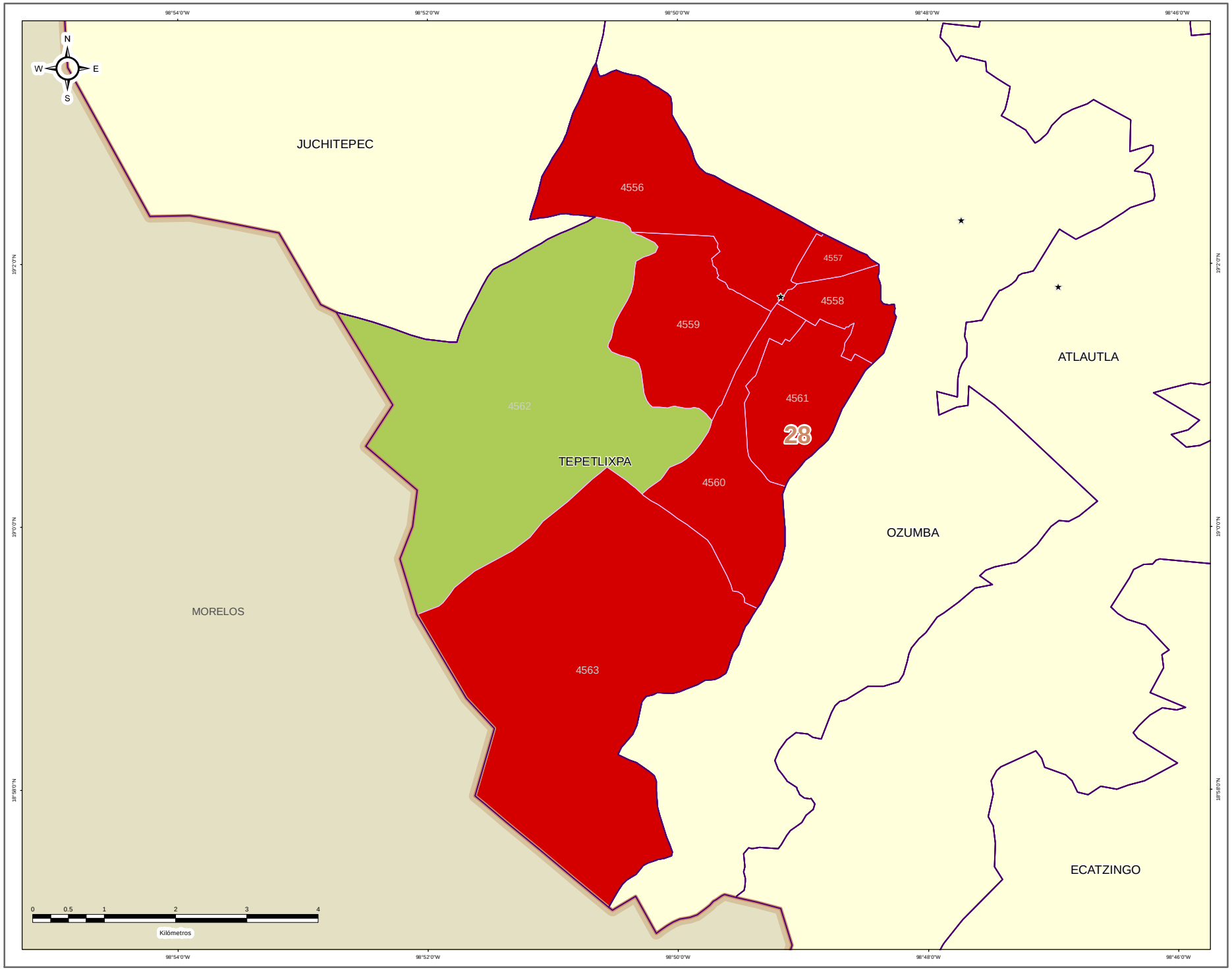


IEEM — 1 Julio 2018

### DIRECCIÓN DE ORGANIZACIÓN

**ESTRUCTURA GEOELECTORAL Y CLAVES**

- Límite estatal ..... MÉX
- Distrito Electoral Local ..... 45
- Límite municipal ..... TOLUCA
- Sección electoral ..... 6478
- Cabecera municipal

**PARTIDO POLÍTICO O COALICIÓN EN TERCERA FUERZA DE LA ELECCIÓN DE MIEMBROS DE LOS AYUNTAMIENTOS EN EL ESTADO DE MÉXICO 2018**

- Partido Acción Nacional (PAN)
- Partido Revolucionario Institucional (PRI)
- Partido de la Revolución Democrática (PRD)
- Partido del Trabajo (PT)
- Partido Verde Ecologista de México (PVEM)
- Movimiento Ciudadano (MC)
- Nueva Alianza (NA)
- MORENA
- Encuentro Social (ES)
- Vía Radical (VR)
- Por el Estado de México al Frente PAN - PRD - MC
- Juntos Haremos Historia PT - MORENA - ES

**OTROS**

- Casilla(s) Anula(s) / Sin Dato
- Sin Casilla
- Sección con Casilla(s) Remitida(s)

**LOCALIZACIÓN**

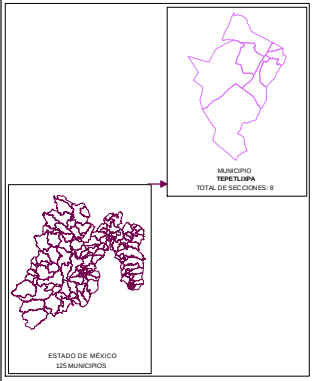


Edición cartográfica del mes de mayo de 2019, con corte de información al 07 de noviembre de 2018 mismo que fue empleado para el Proceso Electoral 2017-2018. Registro Federal de Electores, INE.

Resultados por sección electoral de la Elección de los Miembros de los Ayuntamientos en el Estado de México para el periodo 2018 - 2021

Proyección: UTM Zona 14
Datum: WGS84

**SUPERVISIÓN**

C.P. Antonio Sánchez Acosta
Subdirector de Documentación y Estadística Electoral _____

**ELABORACIÓN**

Departamento de Análisis y Procesamiento de Información Territorial

Miguel Ángel García Escalante _____
Jaqueline Pérez Nova _____

## MARGEN DE VICTORIA

El margen de victoria es la diferencia de porcentaje de votación válida emitida que alcanzó el partido ganador sobre el inmediato inferior, es decir, sobre la primera minoría; los rangos establecidos fueron considerados así: 0.00% a 5.00%; 5.01% a 10.00%; 10.01% a 20.00%; 20.01% a Más.

Como se observa en la siguiente gráfica, de las 8 secciones del Municipio de Tepetlixpa, en 4 secciones (50.00%) el margen de victoria fue de entre 0.00% a 5.0%; en 1sección (12.50%) fue de entre 5.01% a 10.00%; en 2 (25.00%) fue de más de 10.00% y hasta 20.00%; y finalmente en 1 (12.50% del total) fue de más del 20.00% de diferencia. El detalle por Partido o Coalición se observa en el cuadro y gráfica siguiente.

En el resultado global del Municipio, el Partido Verde Ecologista de México tuvo un margen de victoria de 3.98% respecto de la segunda fuerza que fue la Coalición PT-MORENA-ES “Juntos Haremos Historia”, integrada por los partidos del Trabajo, MORENA y Encuentro Social.

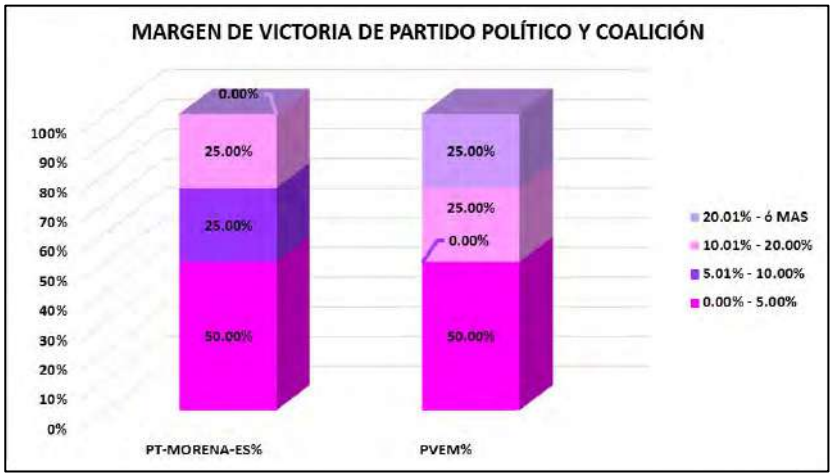


| CLAVE | MUNICIPIO | MARGEN DE VICTORIA | PT-MORENA-ES | PT-MORENA-ES% | PVEM | PVEM% | RANGO DE MARGEN DE VICTORIA |
|---|---|---|---|---|---|---|---|
| 95 | TEPETLIXPA | 0.00% - 5.00% | 2 | 50.00% | 2 | 50.00% | 4 |
| 95 | TEPETLIXPA | 5.01% - 10.00% | 1 | 25.00% | 0 | 0.00% | 1 |
| 95 | TEPETLIXPA | 10.01% - 20.00% | 1 | 25.00% | 1 | 25.00% | 2 |
| 95 | TEPETLIXPA | 20.01% - ó MAS | 0 | 0.00% | 1 | 25.00% | 1 |
| | | **TOTAL** | **4** | **100%** | **4** | **100%** | |

# MARGEN DE VICTORIA

| CLAVE | MUNICIPIO | SECCIÓN | PAN-PRD-MC | % PAN-PRD-MC | PT-MORENA-PES | % PT-MORENA-PES | PAN | % PAN | PRI | % PRI | PRD | % PRD | PT | % PT | PVEM | % PVEM | MC | % MC | NA | % NA | MORENA | % MORENA | ES | % ES | VR | % VR | CANDIDATO INDEPENDIENTE 1 | % CANDIDATO INDEPENDIENTE 1 | CANDIDATO INDEPENDIENTE 2 | % CANDIDATO INDEPENDIENTE 2 | NO REGISTRADOS | % NO REGISTRADOS | NULOS | % NULOS | TOTAL | VOTACIÓN VÁLIDA | PRIMERA FUERZA | PRIMERA FUERZA | SEGUNDA FUERZA | SEGUNDA FUERZA | TERCERA FUERZA | TERCERA FUERZA | MARGEN DE VICTORIA |
|---|---|---|---|---|---|---|---|---|---|---|---|---|---|---|---|---|---|---|---|---|---|---|---|---|---|---|---|---|---|---|---|---|---|---|---|---|---|---|---|---|---|---|---|
| 55 | TEPETLIXPA | 4556 | 56 | 3.72% | 180 | 28.27% | | | | | 139 | 12.70% | | | 848 | 56.38% | | | 18 | 1.06% | | | | | 28 | 1.86% | | | | | 1 | 0.05% | 69 | 4.38% | 1574 | 1504 | 848 | PVEM | 180 | PT-MORENA-ES | 139 | PRI | 30.12% |
| 55 | TEPETLIXPA | 4557 | 29 | 2.97% | 125 | 18.49% | | | | | 126 | 12.88% | | | 400 | 40.90% | | | 12 | 1.23% | | | | | 36 | 3.68% | | | | | 0 | 0.00% | 35 | 3.46% | 1013 | 978 | 400 | PVEM | 125 | PT-MORENA-ES | 126 | PRI | 2.56% |
| 55 | TEPETLIXPA | 4558 | 33 | 2.37% | 219 | 37.24% | | | | | 204 | 17.54% | | | 556 | 38.13% | | | 17 | 1.22% | | | | | 43 | 3.29% | | | | | 0 | 0.00% | 41 | 2.89% | 1432 | 1391 | 556 | PVEM | 219 | PT-MORENA-ES | 204 | PRI | 1.29% |
| 55 | TEPETLIXPA | 4559 | 113 | 6.63% | 316 | 32.90% | | | | | 221 | 13.08% | | | 711 | 41.25% | | | 17 | 1.01% | | | | | 53 | 3.14% | | | | | 0 | 0.00% | 58 | 3.32% | 1748 | 1690 | 711 | PVEM | 316 | PT-MORENA-ES | 221 | PRI | 10.96% |
| 55 | TEPETLIXPA | 4560 | 28 | 3.48% | 180 | 46.17% | | | | | 157 | 14.22% | | | 271 | 16.98% | | | 5 | 0.61% | | | | | 18 | 1.94% | | | | | 0 | 0.00% | 32 | 3.89% | 856 | 823 | 180 | PT-MORENA-ES | 271 | PVEM | 157 | PRI | 12.52% |
| 55 | TEPETLIXPA | 4561 | 59 | 5.71% | 414 | 40.12% | | | | | 170 | 16.47% | | | 355 | 15.01% | | | 11 | 1.37% | | | | | 28 | 2.71% | | | | | 0 | 0.00% | 32 | 3.01% | 1064 | 1032 | 414 | PT-MORENA-ES | 355 | PVEM | 170 | PRI | 6.20% |
| 55 | TEPETLIXPA | 4562 | 52 | 5.50% | 219 | 32.76% | | | | | 252 | 11.21% | | | 207 | 10.90% | | | 8 | 0.85% | | | | | 45 | 4.76% | | | | | 0 | 0.00% | 32 | 3.28% | 977 | 945 | 219 | PT-MORENA-ES | 214 | PRI | 207 | PVEM | 0.53% |
| 55 | TEPETLIXPA | 4563 | 61 | 4.76% | 472 | 36.98% | | | | | 223 | 17.19% | | | 447 | 34.47% | | | 32 | 2.50% | | | | | 49 | 3.82% | | | | | 0 | 0.00% | 39 | 2.95% | 1321 | 1282 | 472 | PT-MORENA-ES | 447 | PVEM | 223 | PRI | 1.79% |

# MARGEN DE VICTORIA ENTRE EL PARTIDO POLÍTICO O COALICIÓN GANADOR/A Y LA SEGUNDA FUERZA EN LA ELECCIÓN DE LOS MIEMBROS DE LOS AYUNTAMIENTOS EN EL ESTADO DE MÉXICO 2018

## MUNICIPIO 095: TEPETLIXPA

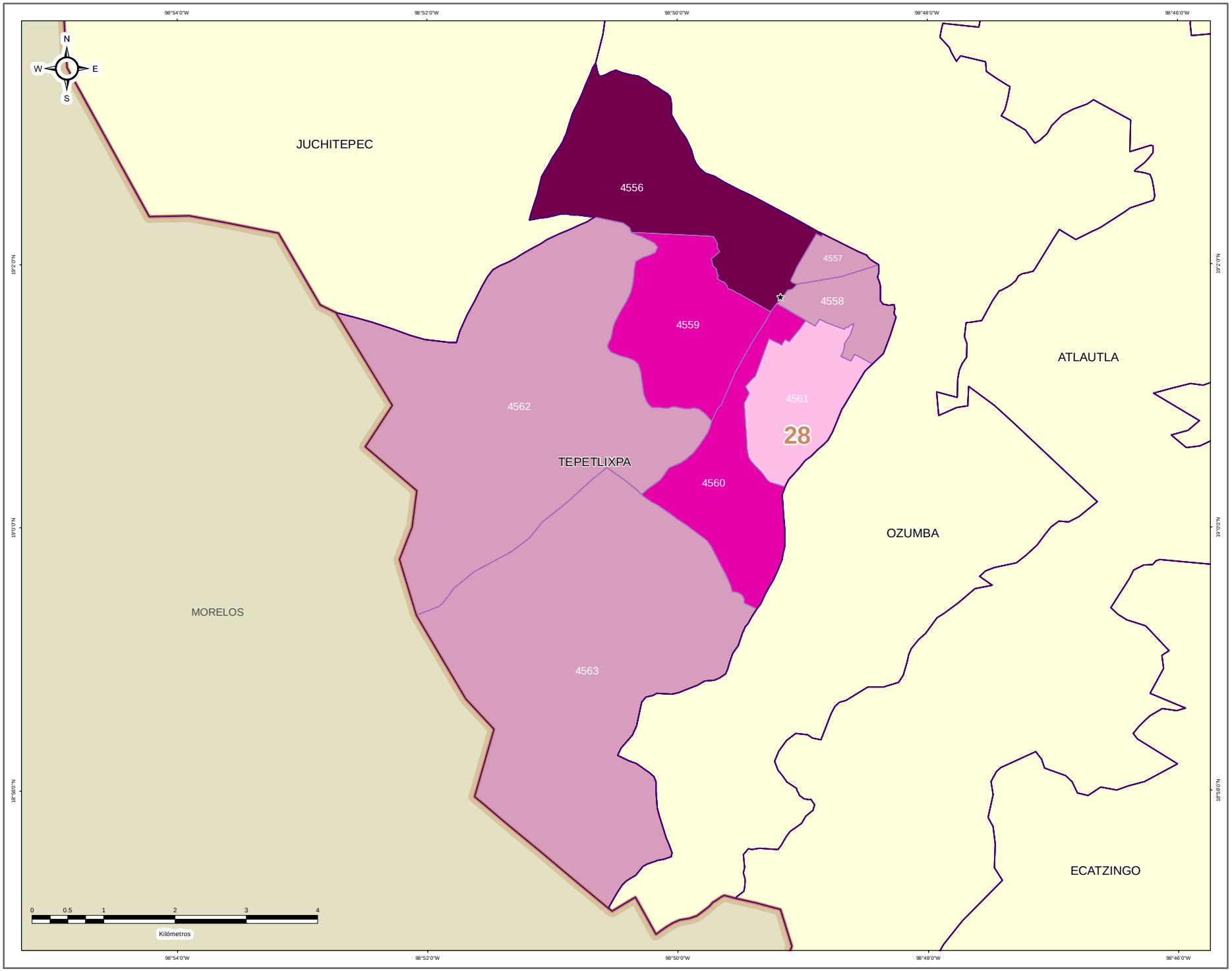


IEEM | 1 Julio 2018

### DIRECCIÓN DE ORGANIZACIÓN

### ESTRUCTURA GEOELECTORAL Y CLAVES

- Límite estatal ..... MÉX
- Distrito Electoral Local ..... 45
- Límite municipal ..... TOLUCA
- Sección electoral ..... 6478
- ★ Cabecera municipal

### MARGEN DE VICTORIA ENTRE EL PARTIDO POLÍTICO O COALICIÓN GANADOR/A Y LA SEGUNDA FUERZA EN LA ELECCIÓN DE LOS MIEMBROS DE LOS AYUNTAMIENTOS EN EL ESTADO DE MÉXICO 2018

- 0.00% - 5.00%
- 5.01% - 10.00%
- 10.01% - 20.00%
- 20.01% a Más

### OTROS

- Casilla(s) Anula(s) / Sin Dato
- Sin Casilla
- Sección con Casilla(s) Remitida(s)

### LOCALIZACIÓN

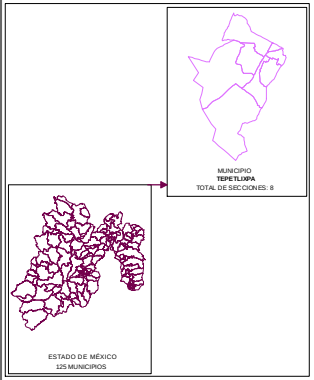


Edición cartográfica del mes de mayo de 2019,
con corte de información al 07 de noviembre de 2018 mismo que fue empleado para el Proceso Electoral 2017-2018.
Registro Federal de Electores, INE.

Resultados por sección electoral de la Elección de los Miembros de los Ayuntamientos en el Estado de México para el periodo 2018 - 2021

Proyección: UTM Zona 14
Datum: WGS84

**SUPERVISIÓN**

C.P. Antonio Sánchez Acosta
Subdirector de Documentación y Estadística Electoral _____

**ELABORACIÓN**

Departamento de Análisis y Procesamiento de Información Territorial

Miguel Ángel García Escalante _____
Jaqueline Pérez Nova _____

## PARTICIPACIÓN Y ABSTENCIONISMO

La participación de los ciudadanos inscritos en la Lista Nominal de Electores en esta elección en el Municipio de Tepetlixpa fue de 71.17%, siendo el abstencionismo de 28.83%.

Para el análisis de la participación por sección, éstas se agruparon en cuatro rangos de participación, el primero de participación alta considerando más de 70.01%; el segundo de participación media, considerado entre 60.01% y hasta 70.00%; el rango de participación baja, considerado entre 50.01% y hasta 60.00%; y finalmente, el rango de participación muy baja, considerado con menos de 50.00%.

De la totalidad de secciones del Municipio 7 secciones (87.50%) se ubicaron en el rango de participación alta, considerando más de 70.01%; 1 secciones (12.50%) en el rango de participación media, considerado entre 60.01% y hasta 70.00%; 0 secciones (0.00%) en el rango de participación baja, considerado entre 50.01% y hasta 60.00%; y 0 secciones (0.00%) en el rango de participación muy baja, considerado con menos de 50.00%.



# PARTICIPACIÓN Y ABSTENCIONISMO

| CLAVE | MUNICIPIO | SECCIÓN | PAN-PRD-MC | % PAN-PRD-MC | PT-MORENA-PES | % PT-MORENA-PES | PAN | % PAN | PRI | % PRI | PRD | % PRD | PT | % PT | PVEM | % PVEM | MC | % MC | NA | % NA | MORENA | % MORENA | ES | % ES | VR | % VR | CANDIDATO INDEPENDIENTE 1 | % CANDIDATO INDEPENDIENTE 1 | CANDIDATO INDEPENDIENTE 2 | % CANDIDATO INDEPENDIENTE 2 | NO REGISTRADOS | % NO REGISTRADOS | NULOS | % NULOS | TOTAL | VOTACIÓN VÁLIDA | LISTA NOMINAL | PARTICIPACIÓN | % PARTICIPACIÓN | % ABSTENCIONISMO |
|---|---|---|---|---|---|---|---|---|---|---|---|---|---|---|---|---|---|---|---|---|---|---|---|---|---|---|---|---|---|---|---|---|---|---|---|---|---|---|---|---|
| 95 | TEPETLIXPA | 4556 | 56 | 3.72% | 380 | 25.27% | | | 176 | 11.70% | | | | | 848 | 56.38% | | | 16 | 1.06% | | | | | 28 | 1.86% | | | | | 1 | 0.06% | 69 | 4.33% | 1574 | 1504 | 2216 | ALTA | 71.03% | 28.97% |
| 95 | TEPETLIXPA | 4557 | 29 | 2.97% | 375 | 38.34% | | | 126 | 12.88% | | | | | 400 | 40.90% | | | 12 | 1.23% | | | | | 36 | 3.68% | | | | | 0 | 0.00% | 35 | 3.46% | 1013 | 978 | 1398 | ALTA | 72.46% | 27.54% |
| 95 | TEPETLIXPA | 4558 | 33 | 2.37% | 528 | 37.24% | | | 249 | 17.54% | | | | | 536 | 38.53% | | | 17 | 1.22% | | | | | 43 | 3.09% | | | | | 0 | 0.00% | 41 | 2.86% | 1432 | 1391 | 1856 | ALTA | 73.22% | 26.79% |
| 95 | TEPETLIXPA | 4559 | 112 | 6.63% | 558 | 32.30% | | | 221 | 13.00% | | | | | 721 | 42.25% | | | 17 | 1.01% | | | | | 53 | 3.14% | | | | | 0 | 0.00% | 58 | 3.32% | 1748 | 1600 | 2634 | MEDIA | 66.36% | 33.64% |
| 95 | TEPETLIXPA | 4560 | 28 | 3.40% | 380 | 45.17% | | | 117 | 14.22% | | | | | 277 | 33.64% | | | 5 | 0.61% | | | | | 16 | 1.94% | | | | | 0 | 0.00% | 33 | 3.86% | 856 | 823 | 1157 | ALTA | 73.98% | 26.02% |
| 95 | TEPETLIXPA | 4561 | 59 | 5.77% | 414 | 40.17% | | | 210 | 16.47% | | | | | 356 | 33.51% | | | 11 | 1.07% | | | | | 28 | 2.71% | | | | | 0 | 0.00% | 32 | 3.01% | 1064 | 1032 | 1418 | ALTA | 71.99% | 28.01% |
| 95 | TEPETLIXPA | 4562 | 52 | 5.50% | 319 | 33.76% | | | 314 | 33.23% | | | | | 207 | 21.90% | | | 8 | 0.85% | | | | | 45 | 4.76% | | | | | 0 | 0.00% | 32 | 3.28% | 977 | 945 | 1360 | ALTA | 71.84% | 28.16% |
| 95 | TEPETLIXPA | 4563 | 61 | 4.76% | 470 | 36.66% | | | 222 | 17.20% | | | | | 447 | 34.87% | | | 32 | 2.50% | | | | | 49 | 3.82% | | | | | 0 | 0.00% | 36 | 2.95% | 1221 | 1282 | 1821 | ALTA | 72.15% | 27.85% |

# PARTICIPACIÓN CIUDADANA EN LA ELECCIÓN DE LOS MIEMBROS DE LOS AYUNTAMIENTOSEN EL ESTADO DE MEXICO 2018

## MUNICIPIO 095: TEPETLIXPA

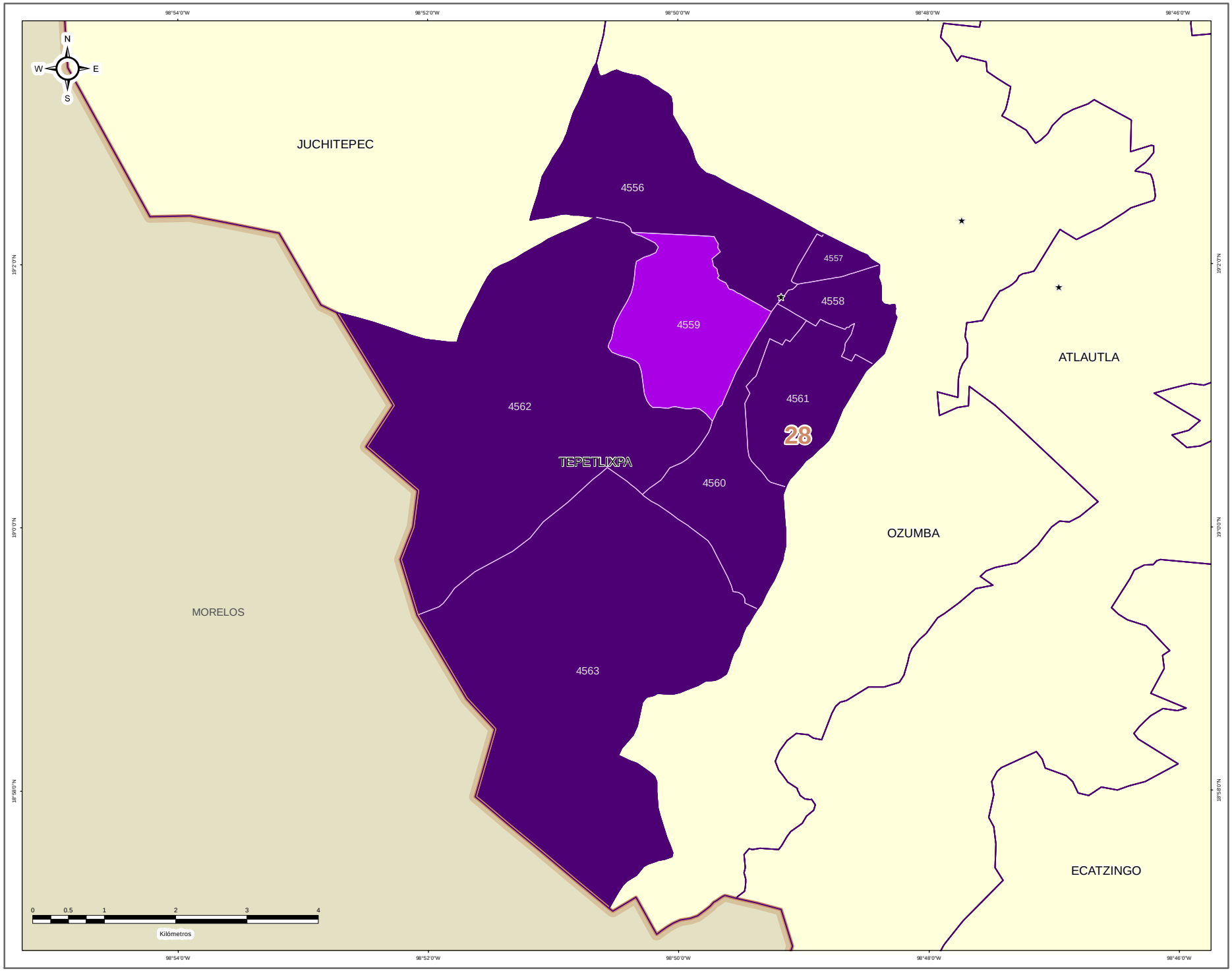


IEEM | 1 Julio 2018

### DIRECCIÓN DE ORGANIZACIÓN

### ESTRUCTURA GEOELECTORAL Y CLAVES

- Límite estatal ..... MÉX
- Distrito Electoral Local ..... 45
- Límite municipal ..... TOLUCA
- Sección electoral ..... 6478
- Cabecera municipal

### PARTICIPACIÓN CIUDADANA EN LA ELECCIÓN DE LOS MIEMBROS DE LOS AYUNTAMIENTOS EN EL ESTADO DE MEXICO 2018

- Alta
- Media
- Baja
- Muy Baja

### OTROS

- Casilla(s) Anula(s) / Sin Dato
- Sin Casilla
- Sección con Casilla(s) Remitida(s)

### LOCALIZACIÓN

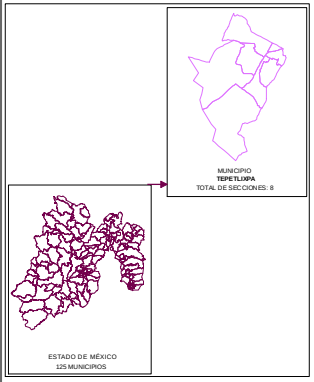


Edición cartográfica del mes de mayo de 2019,
con corte de información al 07 de noviembre de 2018 mismo que fue empleado para el Proceso Electoral 2017-2018.
Registro Federal de Electores, INE.

Resultados por sección electoral de la Elección de los Miembros de los Ayuntamientos en el Estado de México para el periodo 2018 - 2021

Proyección: UTM Zona 14
Datum: WGS84

**SUPERVISIÓN**

C.P. Antonio Sánchez Acosta
Subdirector de Documentación y Estadística Electoral _____

**ELABORACIÓN**

Departamento de Análisis y Procesamiento de Información Territorial

Miguel Ángel García Escalante _____
Jaqueline Pérez Nova _____

## RESULTADOS EN LA ELECCIÓN DEL AYUNTAMIENTO DE TEPOTZOTLÁN

Como resultado del cómputo de la elección del Ayuntamiento de Tepotzotlán, y una vez resueltos en su caso por las instancias jurisdiccionales los juicios respectivos, en este Municipio correspondió el triunfo a la Coalición PAN-PRD-MC “Por el Estado de México al Frente”, integrada por los partidos Acción Nacional, de la Revolución Democrática y Movimiento Ciudadano, que obtuvo el 37.96% del total de votos válidos, y segunda fuerza con el 28.36% de la votación, la Coalición PT-MORENA-ES “Juntos Haremos Historia”, integrada por los partidos del Trabajo, MORENA y Encuentro Social.

En la votación por sección electoral, del total de 24 secciones electorales que conforman el Municipio de Tepotzotlán, a la Coalición PAN-PRD-MC “Por el Estado de México al Frente”, integrada por los partidos Acción Nacional, de la Revolución Democrática y Movimiento Ciudadano, le correspondió la mayoría en 19 secciones, en tanto que la Coalición PT-MORENA-ES “Juntos Haremos Historia”, integrada por los partidos del Trabajo, MORENA y Encuentro Social, la obtuvo en 5 secciones.

El siguiente cuadro y gráfica nos muestra los resultados totales del Municipio por Partido Político y Coalición.

| RESULTADO DE VOTACIÓN | | |
|---|---|---|
| **Partido Político o Coalición** | **Total** | **%** |
| PAN-PRD-MC | 14781 | 37.96% |
| PRI | 6477 | 16.63% |
| PT-MORENA-ES | 11042 | 28.36% |
| PVEM | 4113 | 10.56% |
| NA | 1971 | 5.06% |
| VR | 557 | 1.43% |
| NO REGISTRADOS | 26 | |
| NULOS | 905 | |
| TOTAL | 39872 | |
| VOTACIÓN VÁLIDA | 38941 | |




La tabla de la página siguiente nos muestra el detalle de los resultados por sección, desagregados para cada uno de los partidos políticos y coaliciones, se señala al partido o coalición ganadora.

# RESULTADOS DEFINITIVOS EN LA ELECCIÓN DEL AYUNTAMIENTO 2018

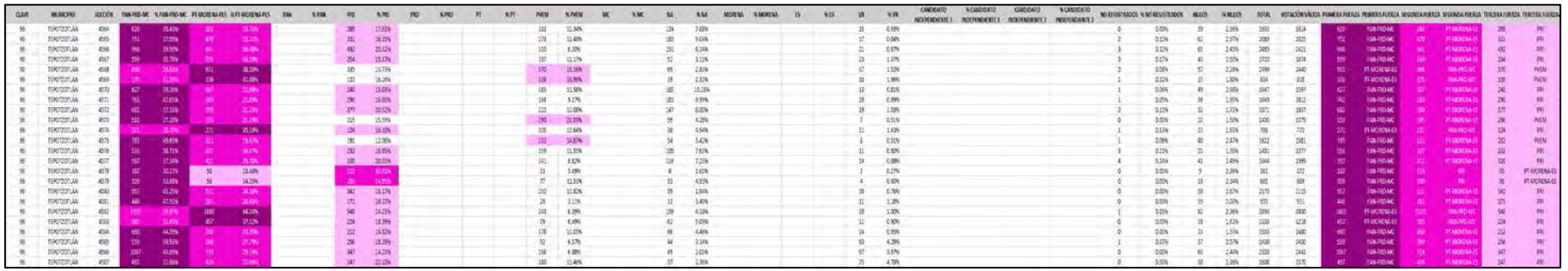

# PARTIDO POLÍTICO O COALICIÓN GANADOR/A EN LA ELECCIÓN DE LOS MIEMBROS DE LOS AYUNTAMIENTOS EN EL ESTADO DE MÉXICO 2018

## MUNICIPIO 096: TEPOTZOTLÁN

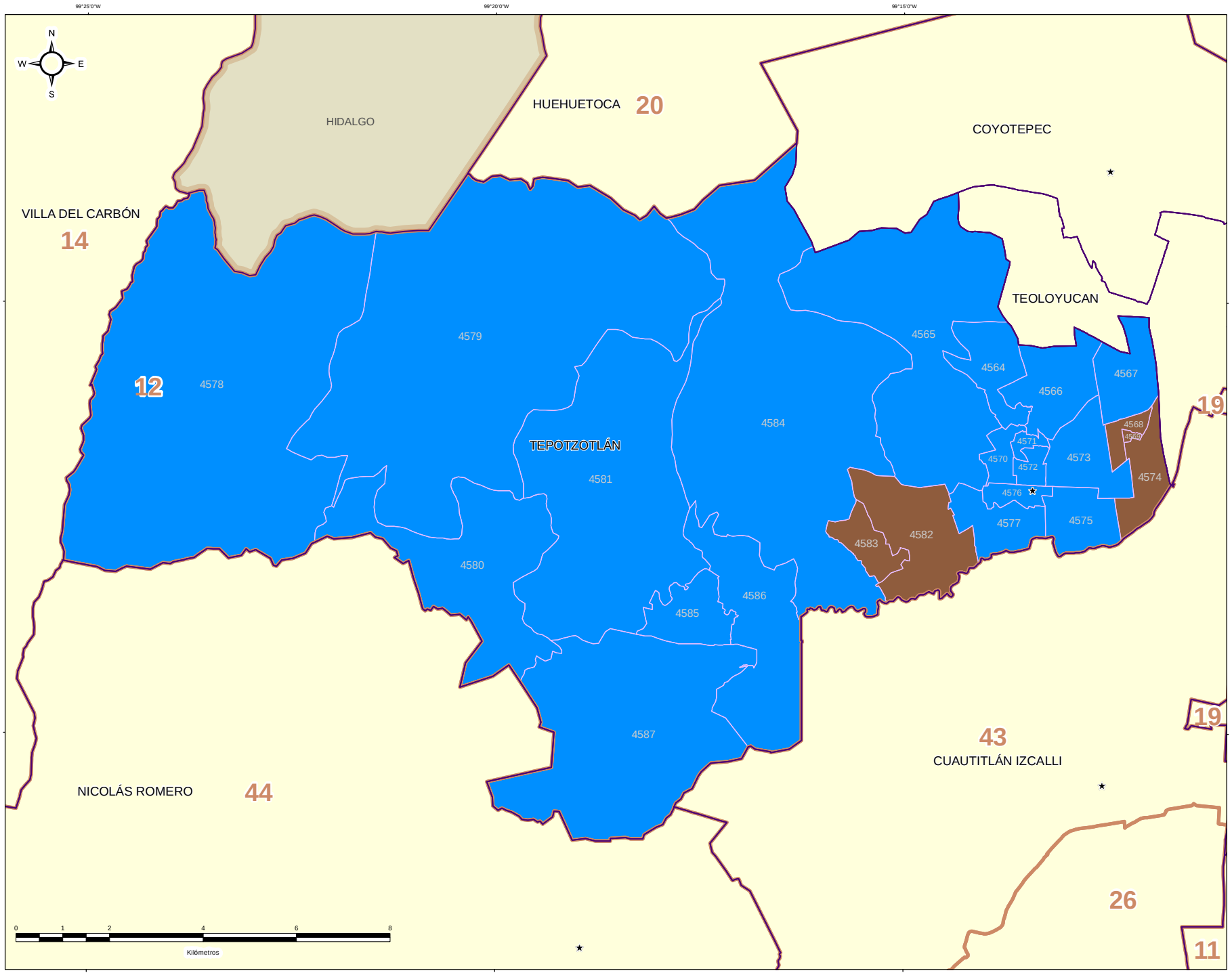


IEEM — 1 Julio 2018

### DIRECCIÓN DE ORGANIZACIÓN

**ESTRUCTURA GEOELECTORAL Y CLAVES**

- Límite estatal ..... MÉX
- Distrito Electoral Local ..... 45
- Límite municipal ..... TOLUCA
- Sección electoral ..... 6478
- Cabecera municipal

**PARTIDO POLÍTICO O COALICIÓN GANADOR/A DE LA ELECCIÓN DE MIEMBROS DE LOS AYUNTAMIENTOS EN EL ESTADO DE MÉXICO 2018**

- Partido Acción Nacional (PAN)
- Partido Revolucionario Institucional (PRI)
- Partido de la Revolución Democrática (PRD)
- Partido del Trabajo (PT)
- Partido Verde Ecologista de México (PVEM)
- Movimiento Ciudadano (MC)
- Nueva Alianza (NA)
- MORENA
- Encuentro Social (ES)
- Vía Radical (VR)
- Por el Estado de México al Frente PAN - PRD - MC
- Juntos Haremos Historia PT - MORENA - ES

**OTROS**

- Casilla(s) Anula(s) / Sin Dato
- Sin Casilla
- Sección con Casilla(s) Remitida(s)

**LOCALIZACIÓN**

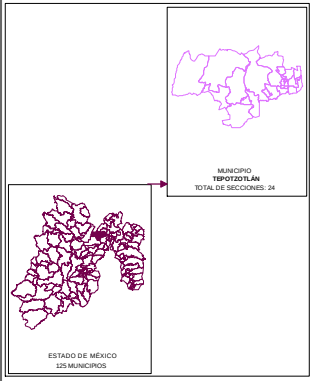


Edición cartográfica del mes de mayo de 2019, con corte de información al 07 de noviembre de 2018 mismo que fue empleado para el Proceso Electoral 2017-2018. Registro Federal de Electores, INE.

Resultados por sección electoral de la Elección de los Miembros de los Ayuntamientos en el Estado de México para el periodo 2018 - 2021

Proyección: UTM Zona 14
Datum: WGS84

**SUPERVISIÓN**

C.P. Antonio Sánchez Acosta
Subdirector de Documentación y Estadística Electoral _____

**ELABORACIÓN**

Departamento de Análisis y Procesamiento de Información Territorial

Miguel Ángel García Escalante _____
Jaqueline Pérez Nova _____

# PARTIDO POLÍTICO O COALICIÓN EN SEGUNDA FUERZA EN LA ELECCIÓN DE LOS MIEMBROS DE LOS AYUNTAMIENTOS EN EL ESTADO DE MÉXICO 2018

## MUNICIPIO 096: TEPOTZOTLÁN

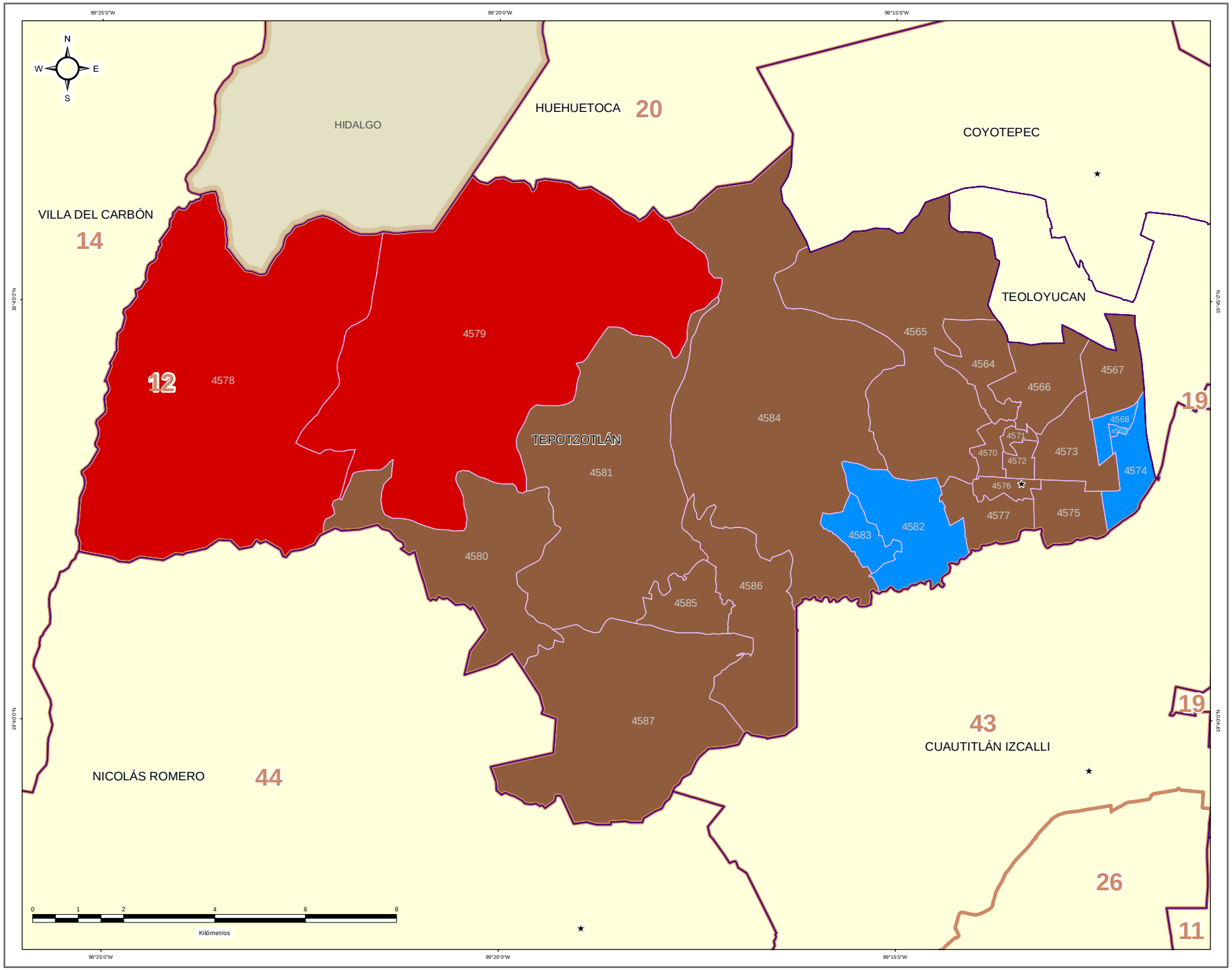


IEEM — 1 Julio 2018

### DIRECCIÓN DE ORGANIZACIÓN

**ESTRUCTURA GEOELECTORAL Y CLAVES**

- Límite estatal ..... MÉX
- Distrito Electoral Local ..... 45
- Límite municipal ..... TOLUCA
- Sección electoral ..... 6478
- Cabecera municipal

**PARTIDO POLÍTICO O COALICIÓN EN SEGUNDA FUERZA DE LA ELECCIÓN DE MIEMBROS DE LOS AYUNTAMIENTOS EN EL ESTADO DE MÉXICO 2018**

- Partido Acción Nacional (PAN)
- Partido Revolucionario Institucional (PRI)
- Partido de la Revolución Democrática (PRD)
- Partido del Trabajo (PT)
- Partido Verde Ecologista de México (PVEM)
- Movimiento Ciudadano (MC)
- Nueva Alianza (NA)
- MORENA
- Encuentro Social (ES)
- Vía Radical (VR)
- Por el Estado de México al Frente PAN - PRD - MC
- Juntos Haremos Historia PT - MORENA - ES

**OTROS**

- Casilla(s) Anula(s) / Sin Dato
- Sin Casilla
- Sección con Casilla(s) Remitida(s)

**LOCALIZACIÓN**

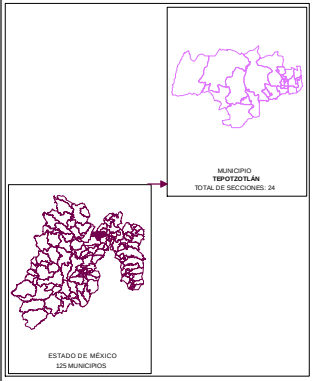


Edición cartográfica del mes de mayo de 2019, con corte de información al 07 de noviembre de 2018 mismo que fue empleado para el Proceso Electoral 2017-2018. Registro Federal de Electores, INE.

Resultados por sección electoral de la Elección de los Miembros de los Ayuntamientos en el Estado de México para el periodo 2018 - 2021

Proyección: UTM Zona 14
Datum: WGS84

**SUPERVISIÓN**

C.P. Antonio Sánchez Acosta
Subdirector de Documentación y Estadística Electoral _____

**ELABORACIÓN**

Departamento de Análisis y Procesamiento de Información Territorial

Miguel Ángel García Escalante _____
Jaqueline Pérez Nova _____

# PARTIDO POLÍTICO O COALICIÓN EN TERCERA FUERZA EN LA ELECCIÓN DE LOS MIEMBROS DE LOS AYUNTAMIENTOS EN EL ESTADO DE MÉXICO 2018

## MUNICIPIO 096: TEPOTZOTLÁN

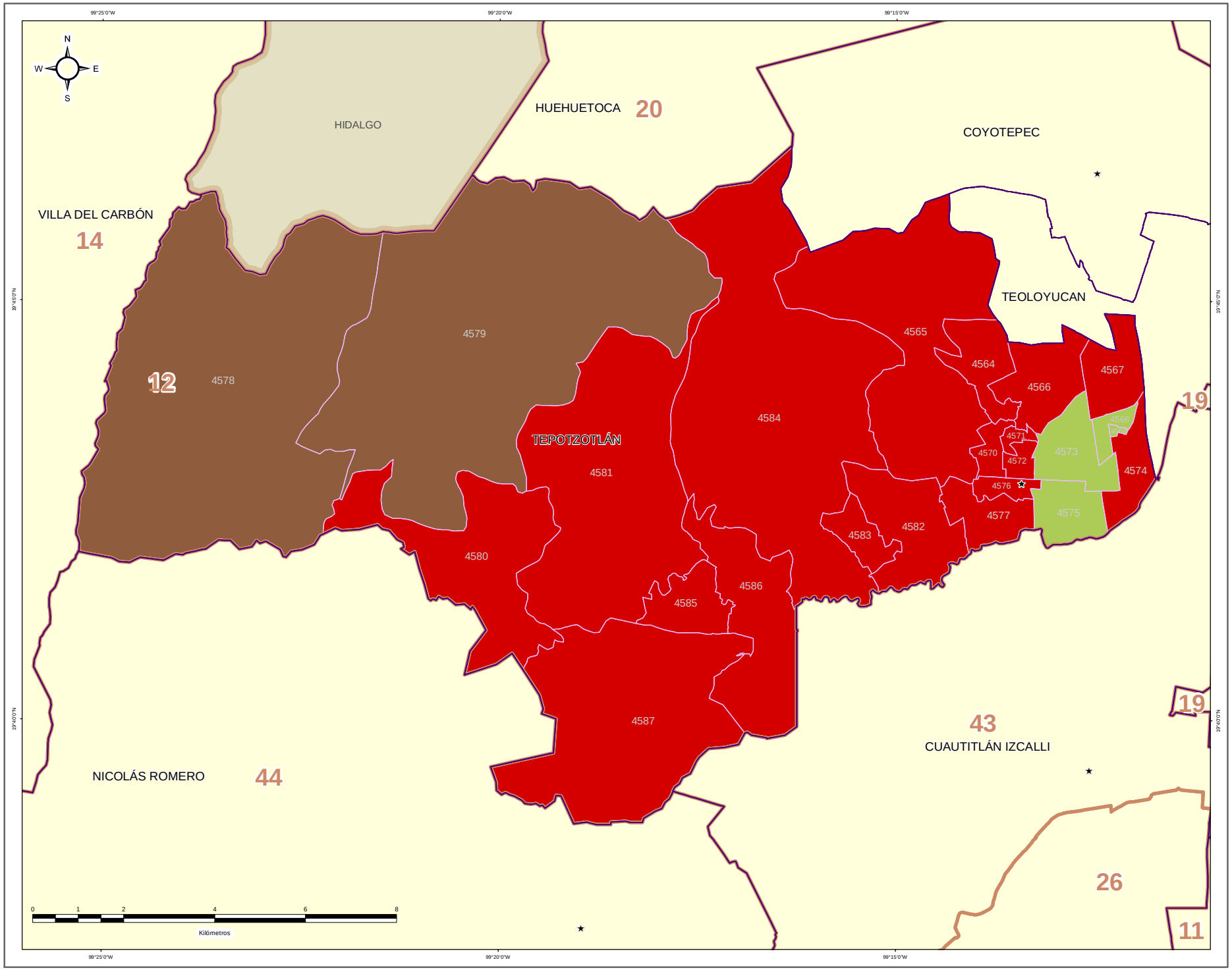


IEEM — 1 Julio 2018

### DIRECCIÓN DE ORGANIZACIÓN

**ESTRUCTURA GEOELECTORAL Y CLAVES**

- Límite estatal ..... MÉX
- Distrito Electoral Local ..... 45
- Límite municipal ..... TOLUCA
- Sección electoral ..... 6478
- Cabecera municipal

**PARTIDO POLÍTICO O COALICIÓN EN TERCERA FUERZA DE LA ELECCIÓN DE MIEMBROS DE LOS AYUNTAMIENTOS EN EL ESTADO DE MÉXICO 2018**

- Partido Acción Nacional (PAN)
- Partido Revolucionario Institucional (PRI)
- Partido de la Revolución Democrática (PRD)
- Partido del Trabajo (PT)
- Partido Verde Ecologista de México (PVEM)
- Movimiento Ciudadano (MC)
- Nueva Alianza (NA)
- MORENA
- Encuentro Social (ES)
- Vía Radical (VR)
- Por el Estado de México al Frente PAN - PRD - MC
- Juntos Haremos Historia PT - MORENA - ES

**OTROS**

- Casilla(s) Anula(s) / Sin Dato
- Sin Casilla
- Sección con Casilla(s) Remitida(s)

**LOCALIZACIÓN**

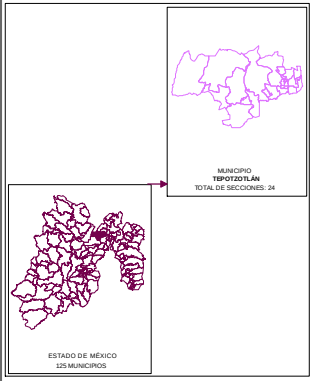


Edición cartográfica del mes de mayo de 2019, con corte de información al 07 de noviembre de 2018 mismo que fue empleado para el Proceso Electoral 2017-2018. Registro Federal de Electores, INE.

Resultados por sección electoral de la Elección de los Miembros de los Ayuntamientos en el Estado de México para el periodo 2018 - 2021

Proyección: UTM Zona 14
Datum: WGS84

**SUPERVISIÓN**

C.P. Antonio Sánchez Acosta
Subdirector de Documentación y Estadística Electoral _____

**ELABORACIÓN**

Departamento de Análisis y Procesamiento de Información Territorial

Miguel Ángel García Escalante _____
Jaqueline Pérez Nova _____

## MARGEN DE VICTORIA

El margen de victoria es la diferencia de porcentaje de votación válida emitida que alcanzó el partido ganador sobre el inmediato inferior, es decir, sobre la primera minoría; los rangos establecidos fueron considerados así: 0.00% a 5.00%; 5.01% a 10.00%; 10.01% a 20.00%; 20.01% a Más.

Como se observa en la siguiente gráfica, de las 24 secciones del Municipio de Tepotzotlán, en 2 secciones (8.33%) el margen de victoria fue de entre 0.00% a 5.00%; en 3 secciones (12.50%) fue de entre 5.01% a 10.00%; en 14 (58.33%) fue de más de 10.00% y hasta 20.00%; y finalmente en 5 (20.83% del total) fue de más del 20.00% de diferencia. El detalle por Partido o Coalición se observa en el cuadro y gráfica siguiente.

En el resultado global del Municipio, la Coalición PAN-PRD-MC “Por el Estado de México al Frente”, integrada por los partidos Acción Nacional, de la Revolución Democrática y Movimiento Ciudadano tuvo un margen de victoria de 9.60% respecto de la segunda fuerza que fue la Coalición PT-MORENA-ES “Juntos Haremos Historia”, integrada por los partidos del Trabajo, MORENA y Encuentro Social.

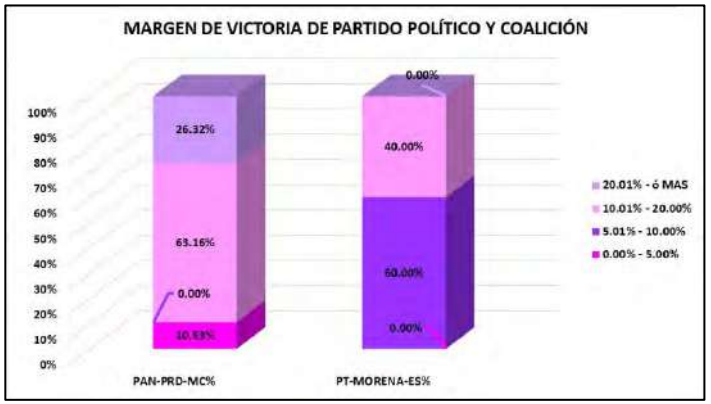


| CLAVE | MUNICIPIO | MARGEN DE VICTORIA | PAN-PRD-MC | PAN-PRD-MC% | PT-MORENA-ES | PT-MORENA-ES% | RANGO DE MARGEN DE VICTORIA |
|---|---|---|---|---|---|---|---|
| 96 | TEPOTZOTLÁN | 0.00% - 5.00% | 2 | 10.53% | 0 | 0.00% | 2 |
| 96 | TEPOTZOTLÁN | 5.01% - 10.00% | 0 | 0.00% | 3 | 60.00% | 3 |
| 96 | TEPOTZOTLÁN | 10.01% - 20.00% | 12 | 63.16% | 2 | 40.00% | 14 |
| 96 | TEPOTZOTLÁN | 20.01% - ó MAS | 5 | 26.32% | 0 | 0.00% | 5 |
| | | **TOTAL** | **19** | **100.00%** | **5** | **100.00%** | |

# MARGEN DE VICTORIA

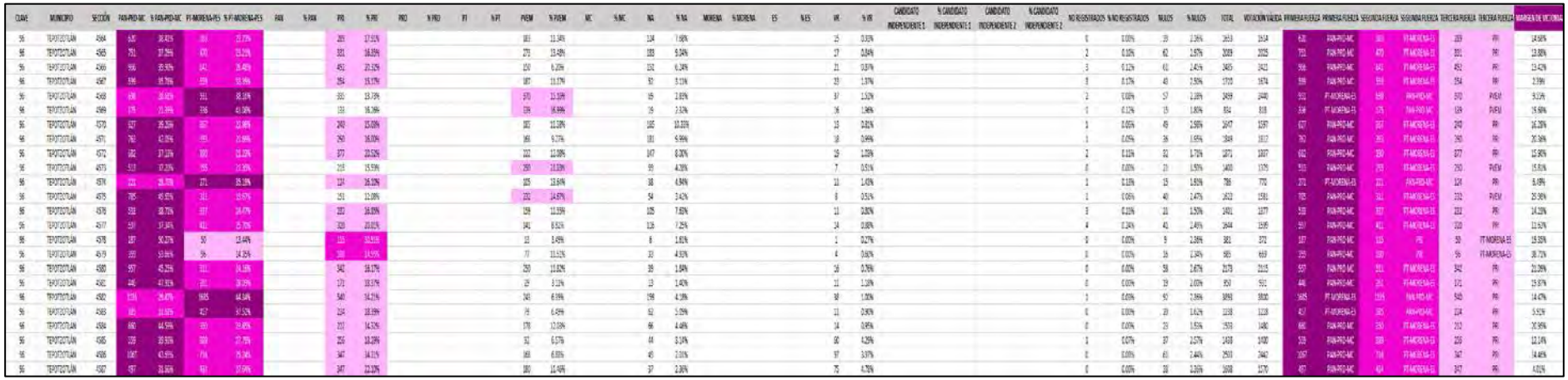

# MARGEN DE VICTORIA ENTRE EL PARTIDO POLÍTICO O COALICIÓN GANADOR/A Y LA SEGUNDA FUERZA EN LA ELECCIÓN DE LOS MIEMBROS DE LOS AYUNTAMIENTOS EN EL ESTADO DE MÉXICO 2018

## MUNICIPIO 096: TEPOTZOTLÁN

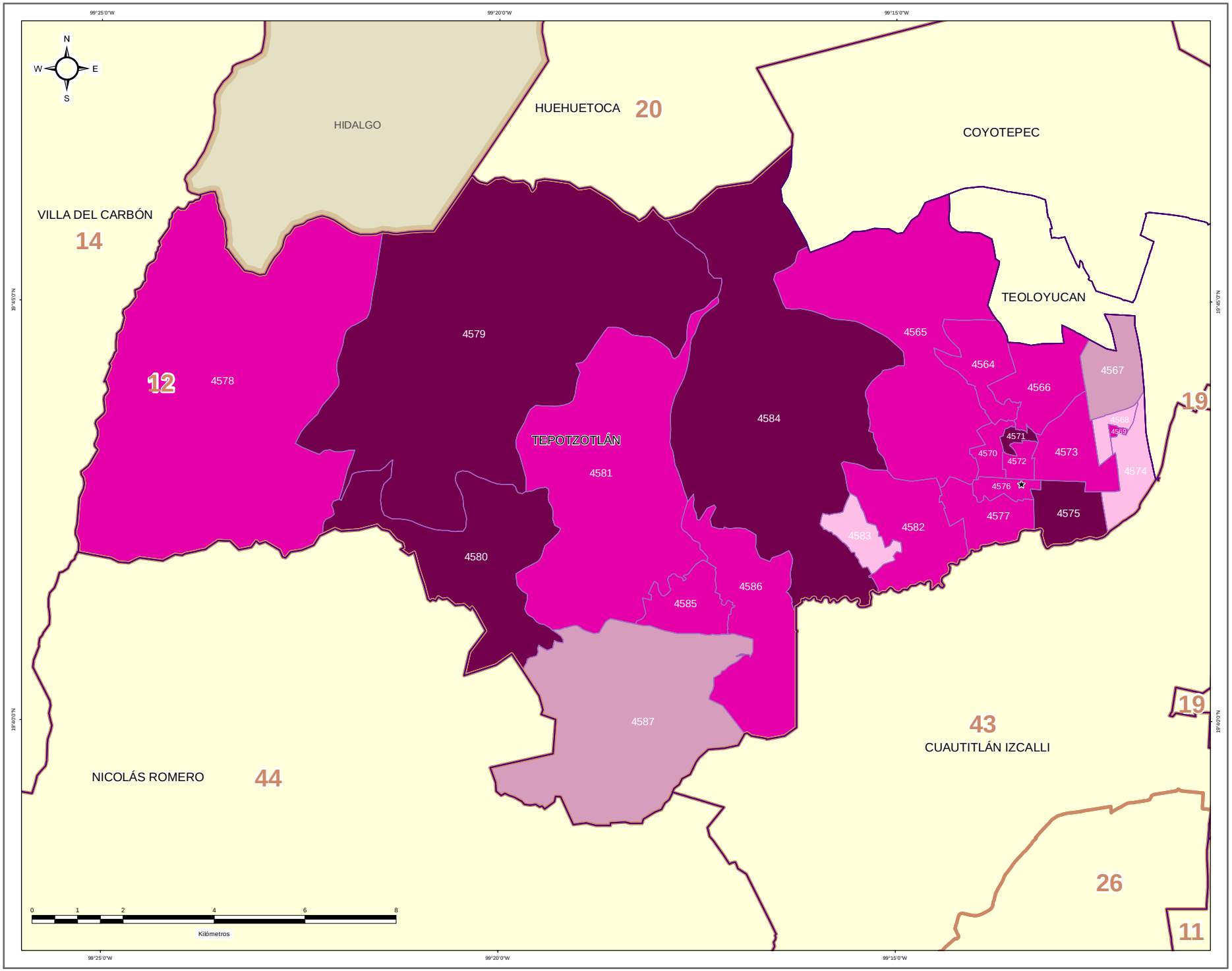


### DIRECCIÓN DE ORGANIZACIÓN

**ESTRUCTURA GEOELECTORAL Y CLAVES**

- Límite estatal ..... MÉX
- Distrito Electoral Local ..... 45
- Límite municipal ..... TOLUCA
- Sección electoral ..... 6478
- ★ Cabecera municipal

**MARGEN DE VICTORIA ENTRE EL PARTIDO POLÍTICO O COALICIÓN GANADOR/A Y LA SEGUNDA FUERZA EN LA ELECCIÓN DE LOS MIEMBROS DE LOS AYUNTAMIENTOS EN EL ESTADO DE MÉXICO 2018**

- 0.00% - 5.00%
- 5.01% - 10.00%
- 10.01% - 20.00%
- 20.01% a Más

**OTROS**

- Casilla(s) Anula(s) / Sin Dato
- Sin Casilla
- Sección con Casilla(s) Remitida(s)

**LOCALIZACIÓN**

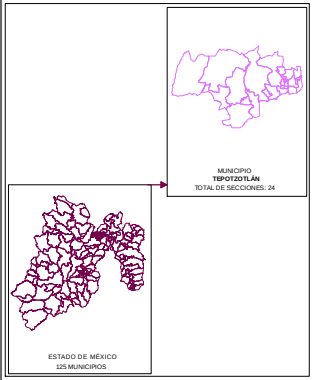


Edición cartográfica del mes de mayo de 2019,
con corte de información al 07 de noviembre de 2018 mismo que fue empleado para el Proceso Electoral 2017-2018.
Registro Federal de Electores, INE.

Resultados por sección electoral de la Elección de los Miembros de los Ayuntamientos en el Estado de México para el periodo 2018 - 2021

Proyección: UTM Zona 14
Datum: WGS84

**SUPERVISIÓN**

C.P. Antonio Sánchez Acosta
Subdirector de Documentación y Estadística Electoral _____

**ELABORACIÓN**

Departamento de Análisis y Procesamiento de Información Territorial

Miguel Ángel García Escalante _____
Jaqueline Pérez Nova _____

## PARTICIPACIÓN Y ABSTENCIONISMO

La participación de los ciudadanos inscritos en la Lista Nominal de Electores en esta elección en el Municipio de Tepotzotlán fue de 69.01%, siendo el abstencionismo de 30.99%.

Para el análisis de la participación por sección, éstas se agruparon en cuatro rangos de participación, el primero de participación alta considerando más de 70.01%; el segundo de participación media, considerado entre 60.01% y hasta 70.00%; el rango de participación baja, considerado entre 50.01% y hasta 60.00%; y finalmente, el rango de participación muy baja, considerado con menos de 50.00%.

De la totalidad de secciones del Municipio 13 secciones (54.17%) se ubicaron en el rango de participación alta, considerando más de 70.01%; 11 secciones (45.83%) en el rango de participación media, considerado entre 60.01% y hasta 70.00%.

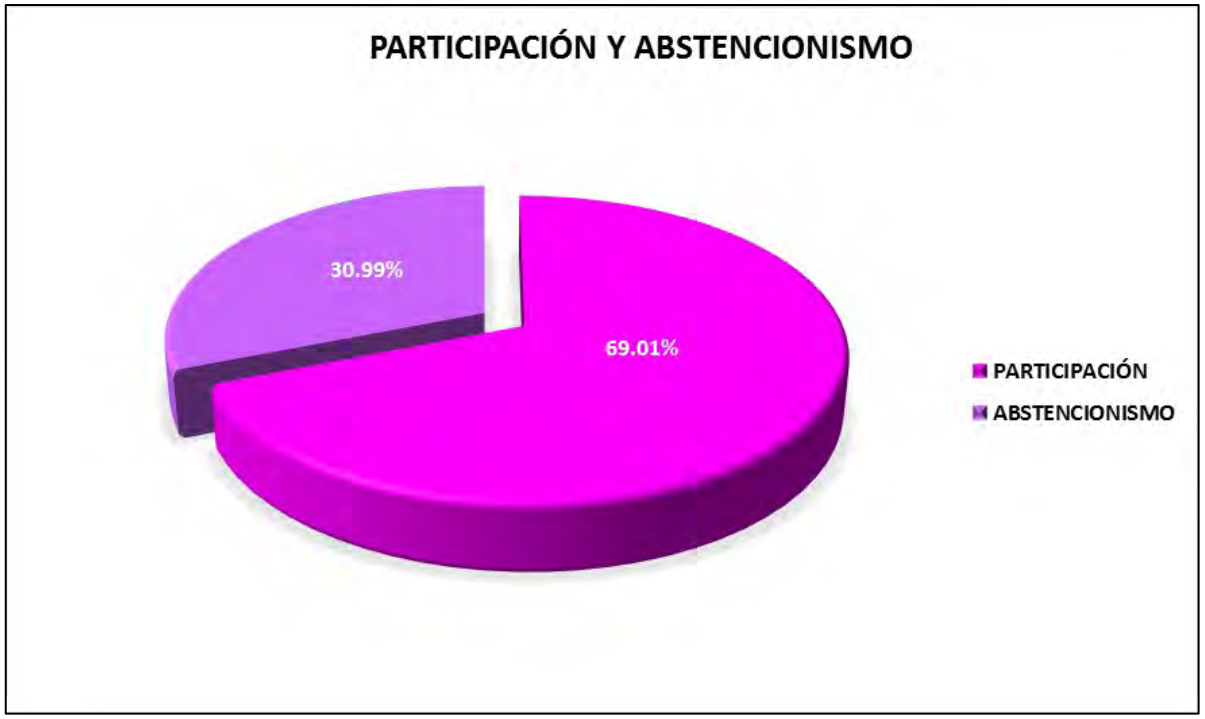

# PARTICIPACIÓN Y ABSTENCIONISMO

| CLAVE | MUNICIPIO | SECCIÓN | PAN PRD MC | % PAN PRD MC | PT MORENA PES | % PT MORENA PES | PAN | % PAN | PRI | % PRI | PRD | % PRD | PT | % PT | PVEM | % PVEM | MC | % MC | NA | % NA | MORENA | % MORENA | ES | % ES | VR | % VR | CANDIDATO INDEPENDIENTE 1 | % CANDIDATO INDEPENDIENTE 1 | CANDIDATO INDEPENDIENTE 2 | % CANDIDATO INDEPENDIENTE 2 | NO REGISTRADOS | % NO REGISTRADOS | NULOS | % NULOS | TOTAL | VOTACIÓN VÁLIDA | LISTA NOMINAL | PARTICIPACIÓN | % PARTICIPACIÓN | % ABSTENCIONISMO |
|---|---|---|---|---|---|---|---|---|---|---|---|---|---|---|---|---|---|---|---|---|---|---|---|---|---|---|---|---|---|---|---|---|---|---|---|---|---|---|---|---|
| 56 | TEPOTZOTLÁN | 4564 | 420 | 38.41% | 103 | 12.35% | | | 169 | 17.61% | | | | | 183 | 11.94% | | | 127 | 7.68% | | | | | 15 | 0.91% | | | | | 0 | 0.00% | 39 | 2.38% | 1659 | 1619 | 2448 | MEDIA | 67.80% | 32.20% |
| 56 | TEPOTZOTLÁN | 4565 | 761 | 37.09% | 170 | 10.21% | | | 111 | 16.35% | | | | | 273 | 13.48% | | | 183 | 9.04% | | | | | 17 | 0.84% | | | | | 2 | 0.12% | 62 | 2.97% | 2089 | 2025 | 3116 | MEDIA | 91.30% | 37.00% |
| 56 | TEPOTZOTLÁN | 4566 | 566 | 39.90% | 171 | 19.93% | | | 152 | 16.32% | | | | | 150 | 9.20% | | | 151 | 9.24% | | | | | 21 | 0.87% | | | | | 3 | 0.12% | 61 | 2.45% | 2485 | 2421 | 3570 | MEDIA | 69.45% | 30.55% |
| 56 | TEPOTZOTLÁN | 4567 | 599 | 35.78% | 159 | 13.25% | | | 254 | 15.17% | | | | | 187 | 11.17% | | | 52 | 3.11% | | | | | 13 | 0.97% | | | | | 3 | 0.17% | 43 | 2.50% | 1720 | 1674 | 2571 | MEDIA | 66.82% | 33.18% |
| 56 | TEPOTZOTLÁN | 4568 | 698 | 28.81% | 151 | 10.39% | | | 335 | 13.70% | | | | | 370 | 15.26% | | | 69 | 2.85% | | | | | 37 | 1.53% | | | | | 2 | 0.08% | 57 | 2.35% | 2459 | 2440 | 3533 | ALTA | 70.75% | 29.27% |
| 56 | TEPOTZOTLÁN | 4569 | 175 | 11.34% | 166 | 10.76% | | | 133 | 16.26% | | | | | 195 | 19.99% | | | 19 | 2.32% | | | | | 15 | 0.99% | | | | | 1 | 0.12% | 15 | 1.82% | 824 | 818 | 1057 | ALTA | 78.05% | 23.97% |
| 56 | TEPOTZOTLÁN | 4570 | 627 | 39.26% | 197 | 12.33% | | | 243 | 15.02% | | | | | 165 | 11.55% | | | 165 | 10.33% | | | | | 13 | 0.81% | | | | | 1 | 0.06% | 49 | 2.98% | 1647 | 1957 | 2743 | ALTA | 70.39% | 29.71% |
| 56 | TEPOTZOTLÁN | 4571 | 763 | 42.05% | 216 | 11.90% | | | 296 | 16.00% | | | | | 166 | 9.17% | | | 181 | 9.99% | | | | | 18 | 0.99% | | | | | 1 | 0.05% | 38 | 1.95% | 1849 | 1812 | 2651 | ALTA | 70.25% | 29.72% |
| 56 | TEPOTZOTLÁN | 4572 | 682 | 37.13% | 200 | 11.23% | | | 377 | 20.52% | | | | | 222 | 11.00% | | | 147 | 8.00% | | | | | 19 | 1.03% | | | | | 2 | 0.11% | 32 | 1.73% | 1871 | 1837 | 2619 | ALTA | 71.44% | 28.56% |
| 56 | TEPOTZOTLÁN | 4573 | 513 | 37.20% | 159 | 11.53% | | | 215 | 15.59% | | | | | 250 | 13.06% | | | 59 | 4.28% | | | | | 7 | 0.51% | | | | | 0 | 0.00% | 21 | 1.52% | 1410 | 1379 | 1941 | ALTA | 72.09% | 27.92% |
| 56 | TEPOTZOTLÁN | 4574 | 221 | 25.73% | 171 | 19.93% | | | 149 | 16.28% | | | | | 115 | 13.64% | | | 38 | 4.94% | | | | | 11 | 1.43% | | | | | 1 | 0.12% | 15 | 1.93% | 798 | 770 | 1126 | MEDIA | 69.80% | 30.20% |
| 56 | TEPOTZOTLÁN | 4575 | 705 | 45.95% | 161 | 10.50% | | | 151 | 12.09% | | | | | 231 | 17.67% | | | 54 | 3.42% | | | | | 8 | 0.51% | | | | | 1 | 0.06% | 41 | 2.67% | 1622 | 1581 | 2178 | ALTA | 74.54% | 25.46% |
| 56 | TEPOTZOTLÁN | 4576 | 503 | 38.72% | 157 | 11.47% | | | 232 | 16.85% | | | | | 155 | 11.55% | | | 125 | 7.65% | | | | | 11 | 0.80% | | | | | 3 | 0.22% | 22 | 1.61% | 1411 | 1377 | 1852 | ALTA | 74.35% | 24.19% |
| 56 | TEPOTZOTLÁN | 4577 | 597 | 37.64% | 113 | 15.73% | | | 110 | 20.01% | | | | | 141 | 8.67% | | | 116 | 7.25% | | | | | 14 | 0.88% | | | | | 4 | 0.24% | 41 | 2.49% | 1648 | 1595 | 1181 | ALTA | 72.01% | 27.92% |
| 56 | TEPOTZOTLÁN | 4578 | 187 | 52.27% | 50 | 13.44% | | | 111 | 30.53% | | | | | 16 | 3.49% | | | 6 | 1.62% | | | | | 1 | 0.27% | | | | | 0 | 0.00% | 9 | 2.69% | 381 | 372 | 520 | ALTA | 71.22% | 28.79% |
| 56 | TEPOTZOTLÁN | 4579 | 259 | 53.66% | 96 | 14.26% | | | 107 | 14.75% | | | | | 11 | 11.51% | | | 33 | 4.92% | | | | | 4 | 0.60% | | | | | 0 | 0.00% | 16 | 2.34% | 685 | 669 | 958 | ALTA | 71.50% | 28.50% |
| 56 | TEPOTZOTLÁN | 4580 | 597 | 45.25% | 137 | 14.16% | | | 142 | 16.17% | | | | | 250 | 13.82% | | | 20 | 1.84% | | | | | 19 | 0.94% | | | | | 0 | 0.00% | 56 | 2.67% | 2173 | 2115 | 3133 | MEDIA | 69.23% | 30.77% |
| 56 | TEPOTZOTLÁN | 4581 | 446 | 47.91% | 201 | 18.07% | | | 171 | 18.37% | | | | | 35 | 3.11% | | | 13 | 1.40% | | | | | 11 | 0.93% | | | | | 0 | 0.00% | 17 | 2.03% | 930 | 931 | 1353 | ALTA | 70.02% | 29.68% |
| 56 | TEPOTZOTLÁN | 4582 | 1135 | 23.87% | 1985 | 44.34% | | | 543 | 14.21% | | | | | 243 | 6.35% | | | 153 | 4.28% | | | | | 13 | 1.01% | | | | | 1 | 0.03% | 92 | 2.58% | 3013 | 3000 | 5705 | MEDIA | 57.22% | 32.71% |
| 56 | TEPOTZOTLÁN | 4583 | 265 | 18.01% | 457 | 37.52% | | | 224 | 18.28% | | | | | 72 | 5.47% | | | 62 | 5.05% | | | | | 11 | 0.90% | | | | | 0 | 0.00% | 26 | 1.62% | 1226 | 1216 | 1770 | MEDIA | 69.02% | 30.77% |
| 56 | TEPOTZOTLÁN | 4584 | 669 | 44.55% | 250 | 21.85% | | | 212 | 14.32% | | | | | 178 | 12.02% | | | 66 | 4.46% | | | | | 14 | 0.95% | | | | | 0 | 0.00% | 23 | 1.53% | 1503 | 1480 | 1133 | ALTA | 70.01% | 29.07% |
| 56 | TEPOTZOTLÁN | 4585 | 559 | 39.93% | 197 | 12.73% | | | 259 | 18.79% | | | | | 97 | 6.57% | | | 64 | 3.14% | | | | | 63 | 4.29% | | | | | 1 | 0.07% | 37 | 2.53% | 1470 | 1438 | 2138 | MEDIA | 67.26% | 32.74% |
| 56 | TEPOTZOTLÁN | 4586 | 1067 | 43.69% | 704 | 25.26% | | | 347 | 14.71% | | | | | 168 | 6.02% | | | 49 | 1.97% | | | | | 97 | 3.97% | | | | | 0 | 0.00% | 63 | 2.44% | 2573 | 2487 | 3833 | MEDIA | 65.66% | 34.34% |
| 56 | TEPOTZOTLÁN | 4587 | 497 | 31.66% | 414 | 27.06% | | | 342 | 22.05% | | | | | 100 | 11.45% | | | 37 | 2.36% | | | | | 71 | 4.70% | | | | | 0 | 0.00% | 38 | 2.36% | 1658 | 1720 | 2645 | MEDIA | 65.70% | 34.73% |

# PARTICIPACIÓN CIUDADANA EN LA ELECCIÓN DE LOS MIEMBROS DE LOS AYUNTAMIENTOSEN EL ESTADO DE MEXICO 2018

## MUNICIPIO 096: TEPOTZOTLÁN

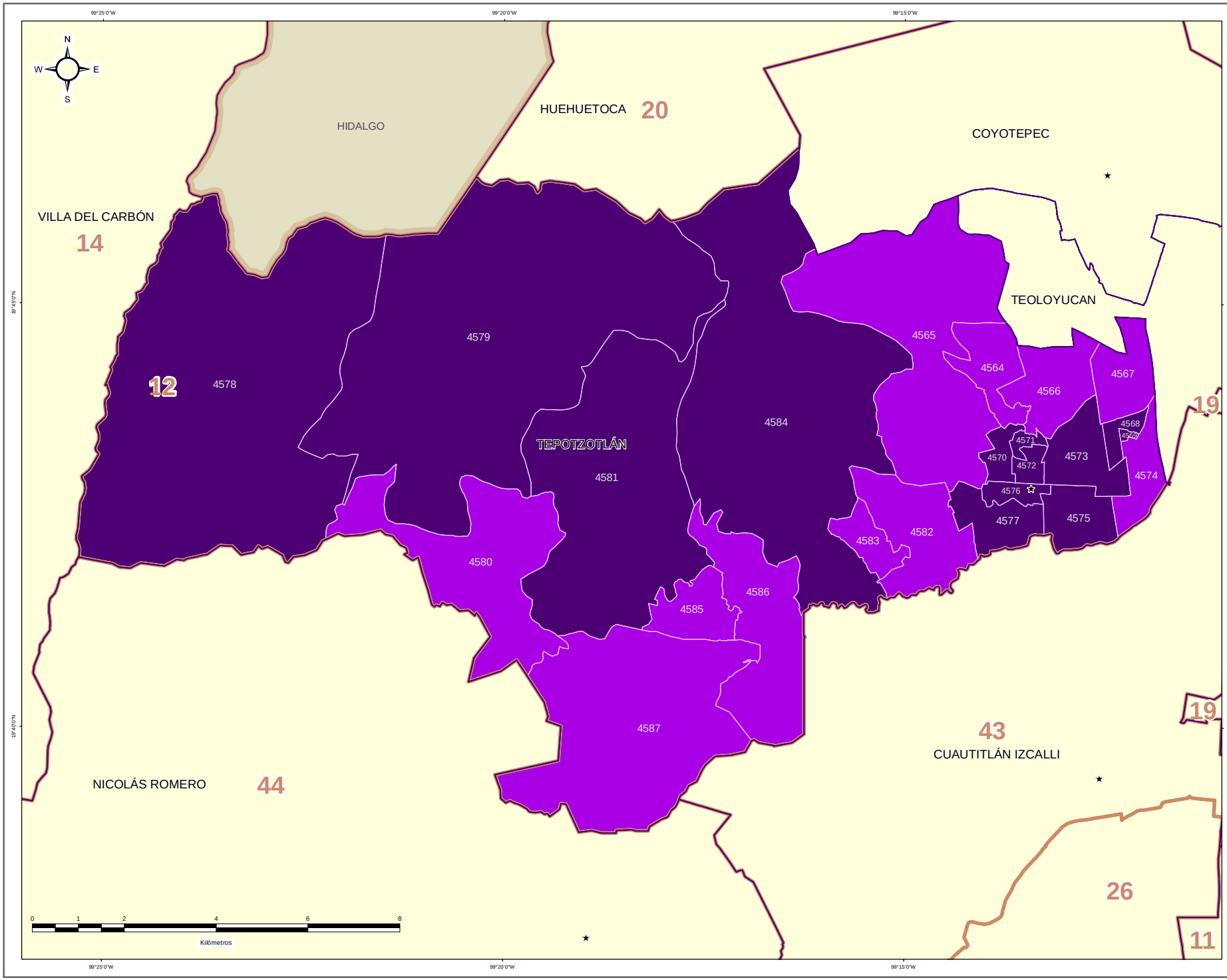


### DIRECCIÓN DE ORGANIZACIÓN

**ESTRUCTURA GEOELECTORAL Y CLAVES**

- Límite estatal ..... MÉX
- Distrito Electoral Local ..... 45
- Límite municipal ..... TOLUCA
- Sección electoral ..... 6478
- Cabecera municipal

**PARTICIPACIÓN CIUDADANA EN LA ELECCIÓN DE LOS MIEMBROS DE LOS AYUNTAMIENTOS EN EL ESTADO DE MEXICO 2018**

- Alta
- Media
- Baja
- Muy Baja

**OTROS**

- Casilla(s) Anula(s) / Sin Dato
- Sin Casilla
- Sección con Casilla(s) Remitida(s)

**LOCALIZACIÓN**

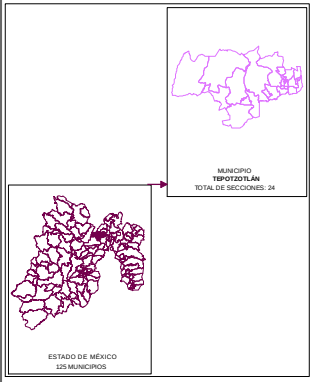


Edición cartográfica del mes de mayo de 2019,
con corte de información al 07 de noviembre de 2018 mismo que fue empleado para el Proceso Electoral 2017-2018.
Registro Federal de Electores, INE.

Resultados por sección electoral de la Elección de los Miembros de los Ayuntamientos en el Estado de México para el periodo 2018 - 2021

Proyección: UTM Zona 14
Datum: WGS84

**SUPERVISIÓN**

C.P. Antonio Sánchez Acosta
Subdirector de Documentación y Estadística Electoral _____

**ELABORACIÓN**

Departamento de Análisis y Procesamiento de Información Territorial

Miguel Ángel García Escalante _____
Jaqueline Pérez Nova _____

## RESULTADOS EN LA ELECCIÓN DEL AYUNTAMIENTO DE TEQUIXQUIAC

Como resultado del cómputo de la elección del Ayuntamiento de Tequixquiac, y una vez resueltos en su caso por las instancias jurisdiccionales los juicios respectivos, en este Municipio correspondió el triunfo al Partido Nueva Alianza, que obtuvo el 34.82% del total de votos válidos, y segunda fuerza con el 24.56% de la votación, la Coalición PAN-PRD-MC "Por el Estado de México al Frente", integrada por los partidos Acción Nacional, de la Revolución Democrática y Movimiento Ciudadano.

En la votación por sección electoral, del total de 13 secciones electorales que conforman el Municipio de Tequixquiac, el Partido Nueva Alianza, le correspondió la mayoría en 7 secciones, en tanto que la Coalición PAN-PRD-MC "Por el Estado de México al Frente", integrada por los partidos Acción Nacional, de la Revolución Democrática y Movimiento Ciudadano, la obtuvo en 4 secciones; la Coalición PT-MORENA-ES "Juntos Haremos Historia", integrada por los partidos del Trabajo, MORENA y Encuentro Social en 2 secciones.

El siguiente cuadro y gráfica nos muestra los resultados totales del Municipio por Partido Político y Coalición.

| RESULTADO DE VOTACIÓN | | |
|---|---|---|
| **Partido Político o Coalición** | **Total** | **%** |
| PAN-PRD-MC | 4728 | 24.56% |
| PRI | 3267 | 16.97% |
| PT-MORENA-ES | 4408 | 22.90% |
| PVEM | 143 | 0.74% |
| NA | 6701 | 34.82% |
| NO REGISTRADOS | 6 | |
| NULOS | 507 | |
| TOTAL | 19760 | |
| VOTACIÓN VÁLIDA | 19247 | |

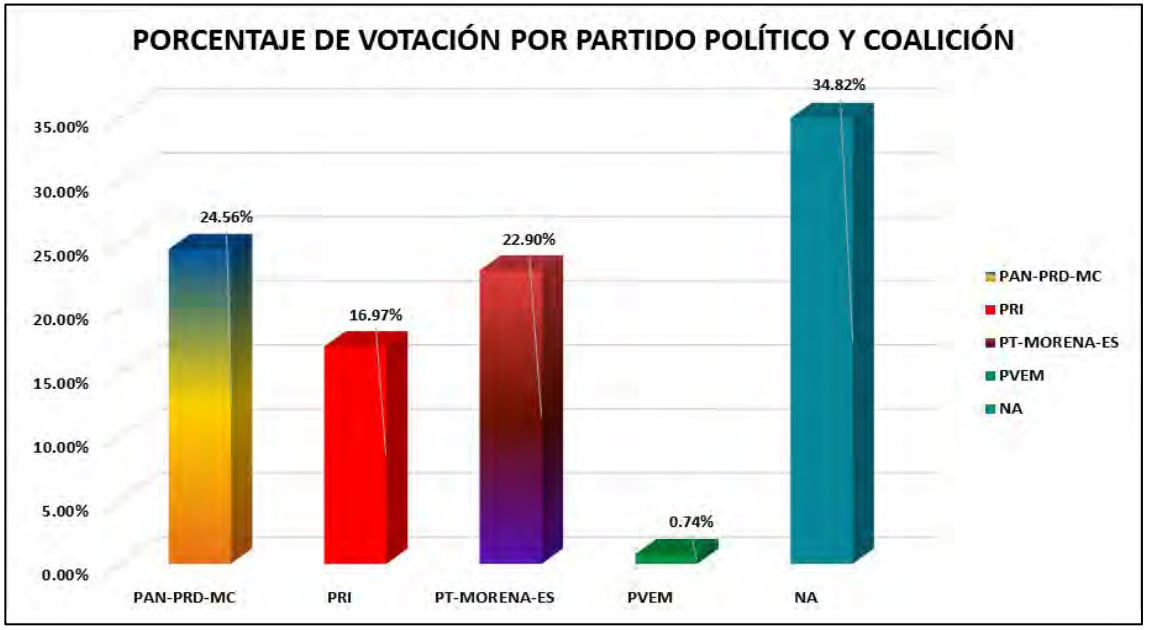


La tabla de la página siguiente nos muestra el detalle de los resultados por sección, desagregados para cada uno de los partidos políticos y coaliciones, se señala al partido o coalición ganadora.

# RESULTADOS DEFINITIVOS EN LA ELECCIÓN DEL AYUNTAMIENTO 2018

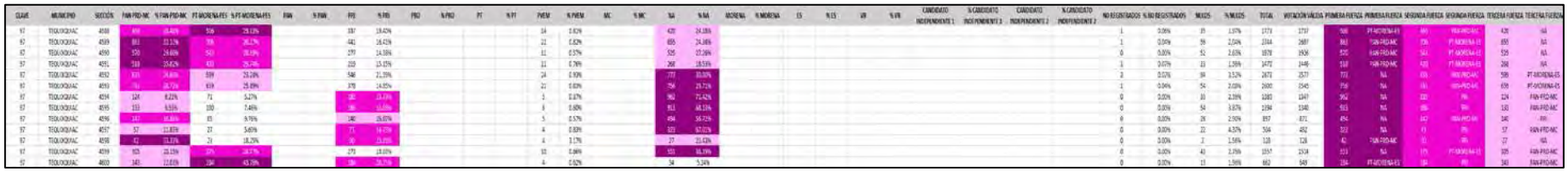

# PARTIDO POLÍTICO O COALICIÓN GANADOR/A EN LA ELECCIÓN DE LOS MIEMBROS DE LOS AYUNTAMIENTOS EN EL ESTADO DE MÉXICO 2018

## MUNICIPIO 097: TEQUIXQUIAC

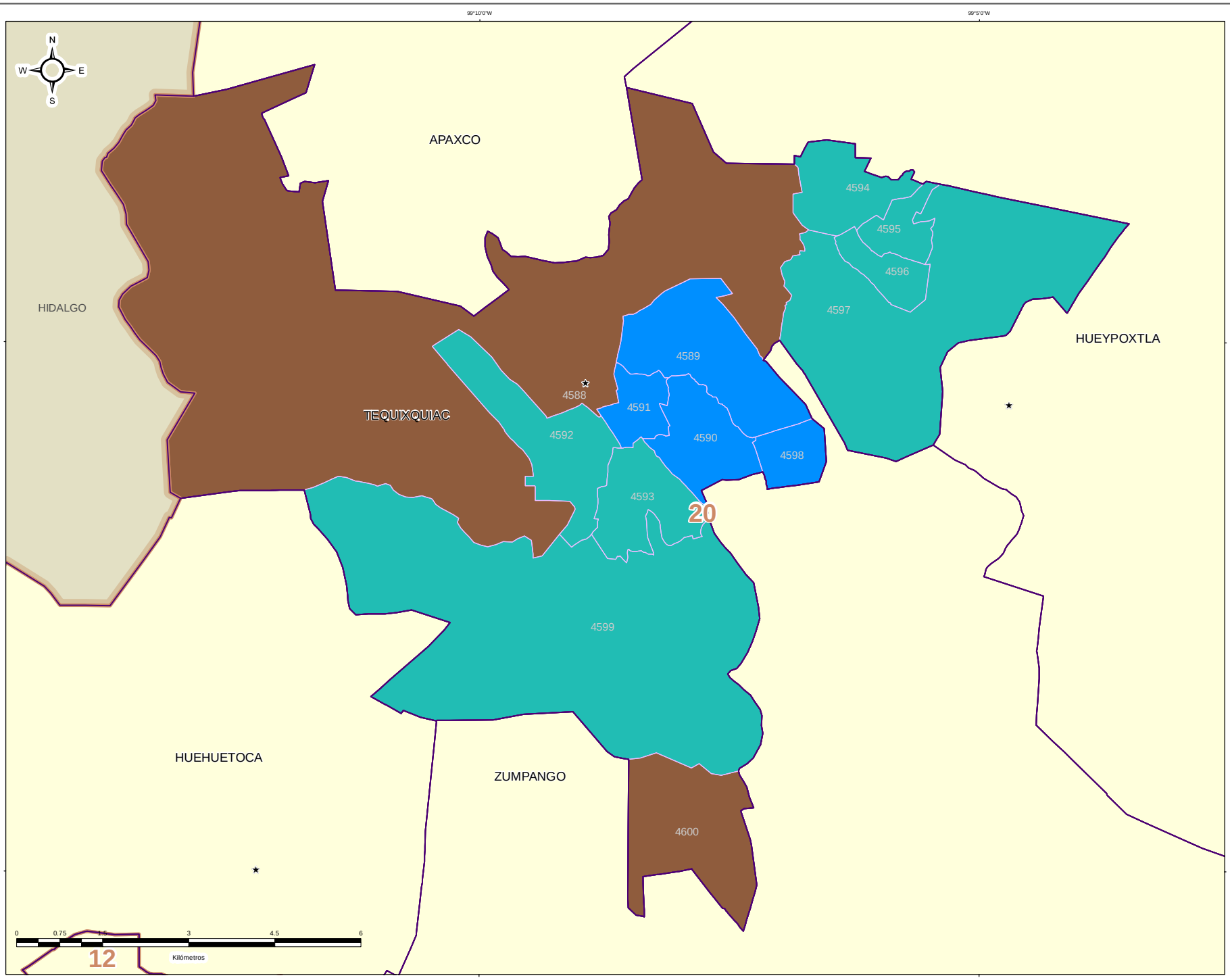


DIRECCIÓN DE ORGANIZACIÓN

**ESTRUCTURA GEOELECTORAL Y CLAVES**

- Límite estatal ..... MÉX
- Distrito Electoral Local ..... 45
- Límite municipal ..... TOLUCA
- Sección electoral ..... 6478
- Cabecera municipal

**PARTIDO POLÍTICO O COALICIÓN GANADOR/A DE LA ELECCIÓN DE MIEMBROS DE LOS AYUNTAMIENTOS EN EL ESTADO DE MÉXICO 2018**

- Partido Acción Nacional (PAN)
- Partido Revolucionario Institucional (PRI)
- Partido de la Revolución Democrática (PRD)
- Partido del Trabajo (PT)
- Partido Verde Ecologista de México (PVEM)
- Movimiento Ciudadano (MC)
- Nueva Alianza (NA)
- MORENA
- Encuentro Social (ES)
- Vía Radical (VR)
- Por el Estado de México al Frente PAN - PRD - MC
- Juntos Haremos Historia PT - MORENA - ES

**OTROS**

- Casilla(s) Anula(s) / Sin Dato
- Sin Casilla
- Sección con Casilla(s) Remitida(s)

**LOCALIZACIÓN**

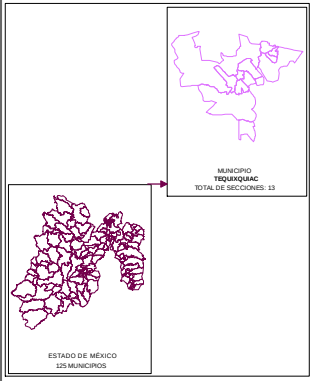


Edición cartográfica del mes de mayo de 2019,
con corte de información al 07 de noviembre de 2018 mismo que fue empleado para el Proceso Electoral 2017-2018.
Registro Federal de Electores, INE.

Resultados por sección electoral de la Elección de los Miembros de los Ayuntamientos en el Estado de México para el periodo 2018 - 2021

Proyección: UTM Zona 14
Datum: WGS84

**SUPERVISIÓN**

C.P. Antonio Sánchez Acosta
Subdirector de Documentación y Estadística Electoral _____

**ELABORACIÓN**

Departamento de Análisis y Procesamiento de Información Territorial

Miguel Ángel García Escalante _____
Jaqueline Pérez Nova _____

# PARTIDO POLÍTICO O COALICIÓN EN SEGUNDA FUERZA EN LA ELECCIÓN DE LOS MIEMBROS DE LOS AYUNTAMIENTOS EN EL ESTADO DE MÉXICO 2018

## MUNICIPIO 097: TEQUIXQUIAC

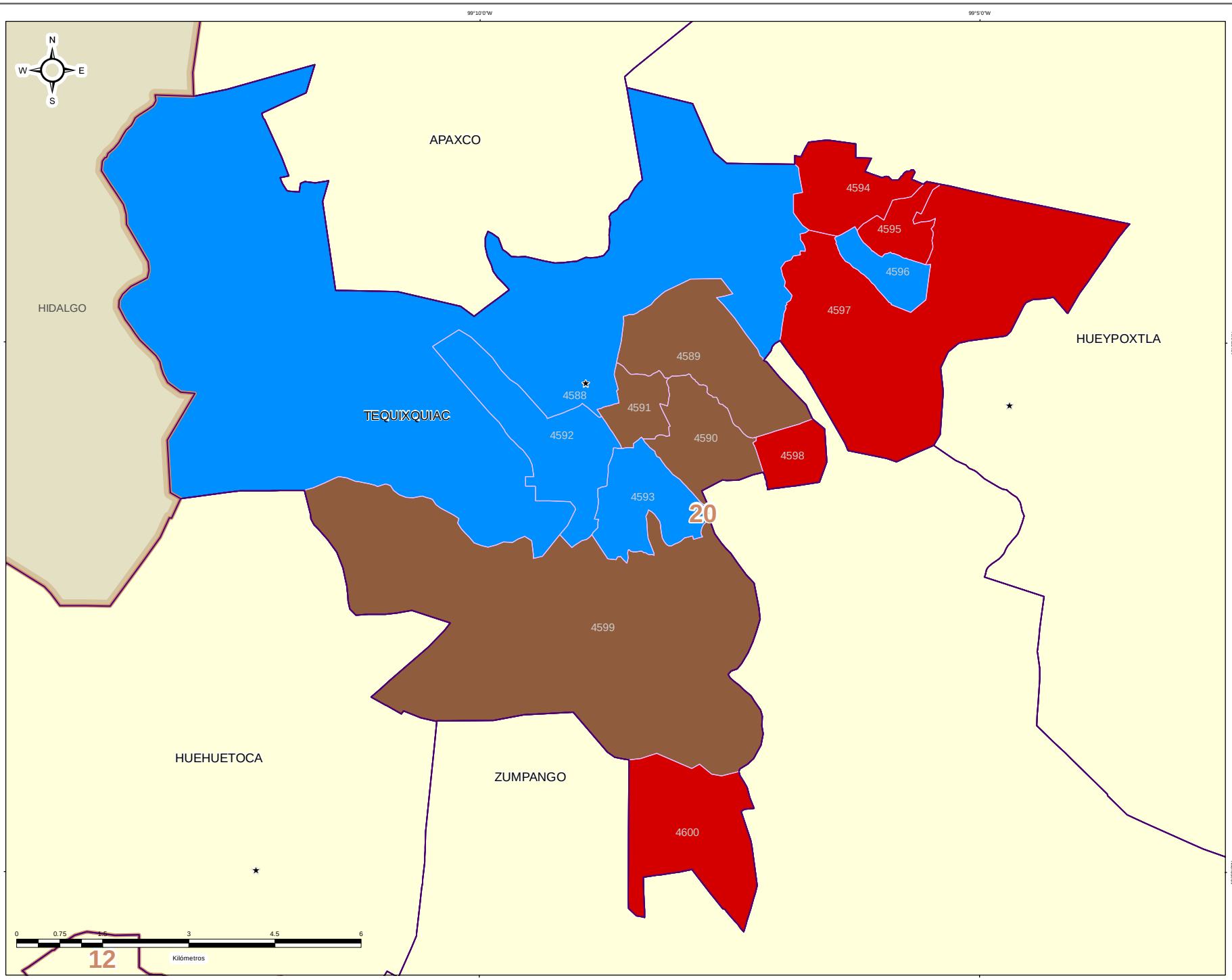


IEEM — 1 Julio 2018

### DIRECCIÓN DE ORGANIZACIÓN

**ESTRUCTURA GEOELECTORAL Y CLAVES**

- Límite estatal ..... MÉX
- Distrito Electoral Local ..... 45
- Límite municipal ..... TOLUCA
- Sección electoral ..... 6478
- Cabecera municipal

**PARTIDO POLÍTICO O COALICIÓN EN SEGUNDA FUERZA DE LA ELECCIÓN DE MIEMBROS DE LOS AYUNTAMIENTOS EN EL ESTADO DE MÉXICO 2018**

- Partido Acción Nacional (PAN)
- Partido Revolucionario Institucional (PRI)
- Partido de la Revolución Democrática (PRD)
- Partido del Trabajo (PT)
- Partido Verde Ecologista de México (PVEM)
- Movimiento Ciudadano (MC)
- Nueva Alianza (NA)
- MORENA
- Encuentro Social (ES)
- Vía Radical (VR)
- Por el Estado de México al Frente PAN - PRD - MC
- Juntos Haremos Historia PT - MORENA - ES

**OTROS**

- Casilla(s) Anula(s) / Sin Dato
- Sin Casilla
- Sección con Casilla(s) Remitida(s)

**LOCALIZACIÓN**

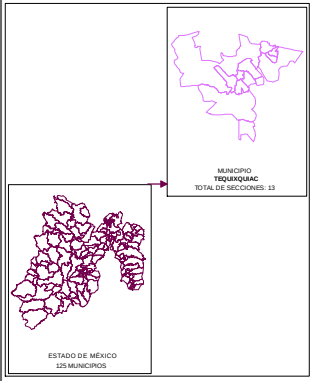


Edición cartográfica del mes de mayo de 2019, con corte de información al 07 de noviembre de 2018 mismo que fue empleado para el Proceso Electoral 2017-2018. Registro Federal de Electores, INE.

Resultados por sección electoral de la Elección de los Miembros de los Ayuntamientos en el Estado de México para el periodo 2018 - 2021

Proyección: UTM Zona 14
Datum: WGS84

**SUPERVISIÓN**

C.P. Antonio Sánchez Acosta
Subdirector de Documentación y Estadística Electoral _____

**ELABORACIÓN**

Departamento de Análisis y Procesamiento de Información Territorial

Miguel Ángel García Escalante _____
Jaqueline Pérez Nova _____

# PARTIDO POLÍTICO O COALICIÓN EN TERCERA FUERZA EN LA ELECCIÓN DE LOS MIEMBROS DE LOS AYUNTAMIENTOS EN EL ESTADO DE MÉXICO 2018

## MUNICIPIO 097: TEQUIXQUIAC

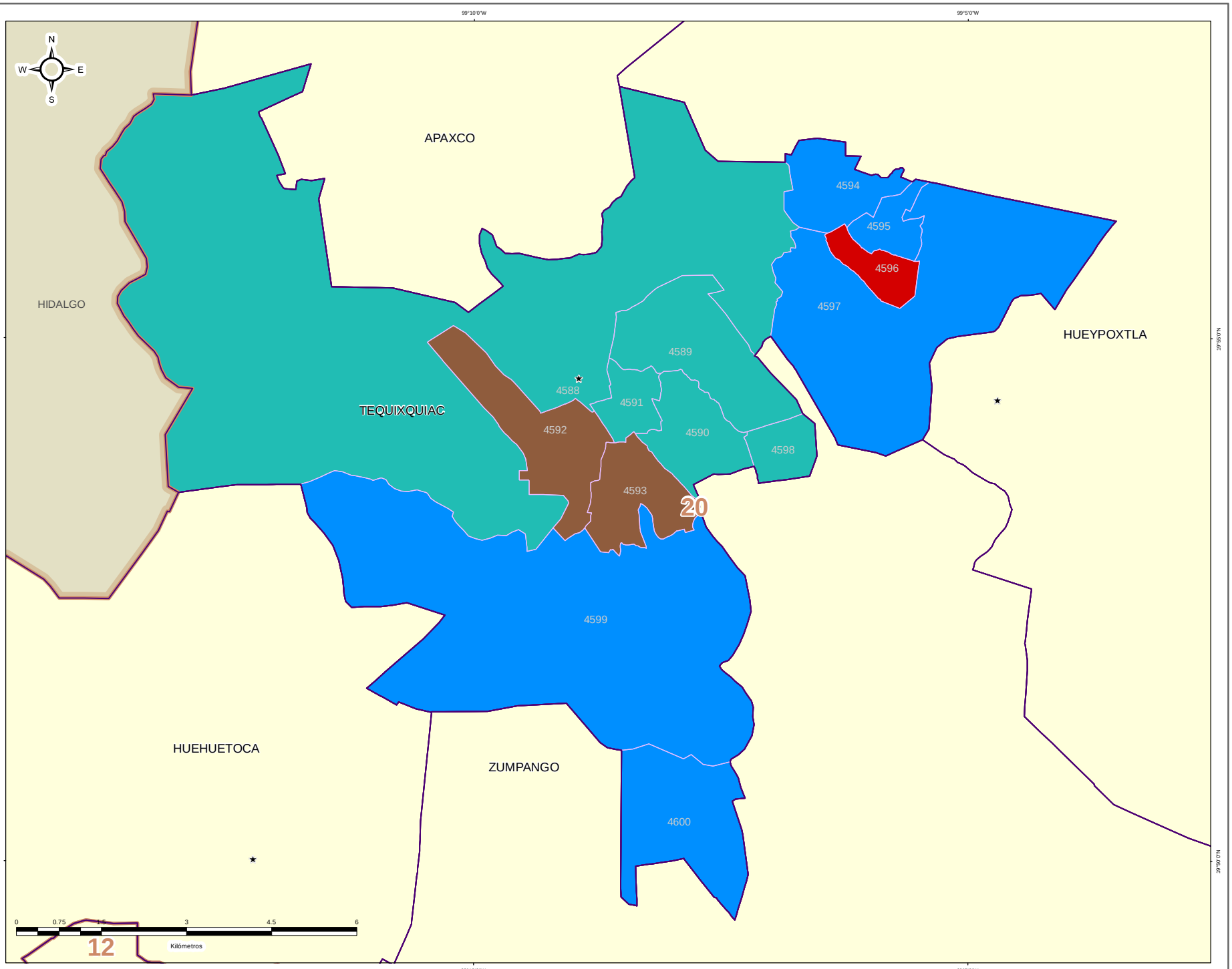


IEEM — 1 Julio 2018

### DIRECCIÓN DE ORGANIZACIÓN

**ESTRUCTURA GEOELECTORAL Y CLAVES**

- Límite estatal ..... MÉX
- Distrito Electoral Local ..... 45
- Límite municipal ..... TOLUCA
- Sección electoral ..... 6478
- Cabecera municipal

**PARTIDO POLÍTICO O COALICIÓN EN TERCERA FUERZA DE LA ELECCIÓN DE MIEMBROS DE LOS AYUNTAMIENTOS EN EL ESTADO DE MÉXICO 2018**

- Partido Acción Nacional (PAN)
- Partido Revolucionario Institucional (PRI)
- Partido de la Revolución Democrática (PRD)
- Partido del Trabajo (PT)
- Partido Verde Ecologista de México (PVEM)
- Movimiento Ciudadano (MC)
- Nueva Alianza (NA)
- MORENA
- Encuentro Social (ES)
- Vía Radical (VR)
- Por el Estado de México al Frente PAN - PRD - MC
- Juntos Haremos Historia PT - MORENA - ES

**OTROS**

- Casilla(s) Anula(s) / Sin Dato
- Sin Casilla
- Sección con Casilla(s) Remitida(s)

**LOCALIZACIÓN**

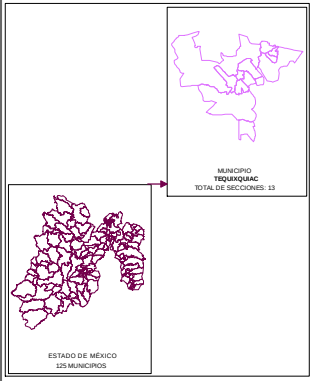


Edición cartográfica del mes de mayo de 2019, con corte de información al 07 de noviembre de 2018 mismo que fue empleado para el Proceso Electoral 2017-2018. Registro Federal de Electores, INE.

Resultados por sección electoral de la Elección de los Miembros de los Ayuntamientos en el Estado de México para el periodo 2018 - 2021

Proyección: UTM Zona 14
Datum: WGS84

**SUPERVISIÓN**

C.P. Antonio Sánchez Acosta
Subdirector de Documentación y Estadística Electoral _____

**ELABORACIÓN**

Departamento de Análisis y Procesamiento de Información Territorial

Miguel Ángel García Escalante _____
Jaqueline Pérez Nova _____

## MARGEN DE VICTORIA

El margen de victoria es la diferencia de porcentaje de votación válida emitida que alcanzó el partido ganador sobre el inmediato inferior, es decir, sobre la primera minoría; los rangos establecidos fueron considerados así: 0.00% a 5.00%; 5.01% a 10.00%; 10.01% a 20.00%; 20.01% a Más.

Como se observa en la siguiente gráfica, de las 13 secciones del Municipio de Tequixquiac, en 3 secciones (23.08%) el margen de victoria fue de entre 0.00% a 5.00%; en 4 secciones (30.77%) fue de entre 5.01% a 10.00%; en 2 (15.38%) fue de más de 10.00% y hasta 20.00%; y finalmente en 4 (30.77% del total) fue de más del 20.00% de diferencia. El detalle por Partido o Coalición se observa en el cuadro y gráfica siguiente.

En el resultado global del Municipio, el Partido Nueva Alianza tuvo un margen de victoria de 10.25% respecto de la segunda fuerza que fue la Coalición PAN-PRD-MC “Por el Estado de México al Frente”, integrada por los partidos Acción Nacional, de la Revolución Democrática y Movimiento Ciudadano.

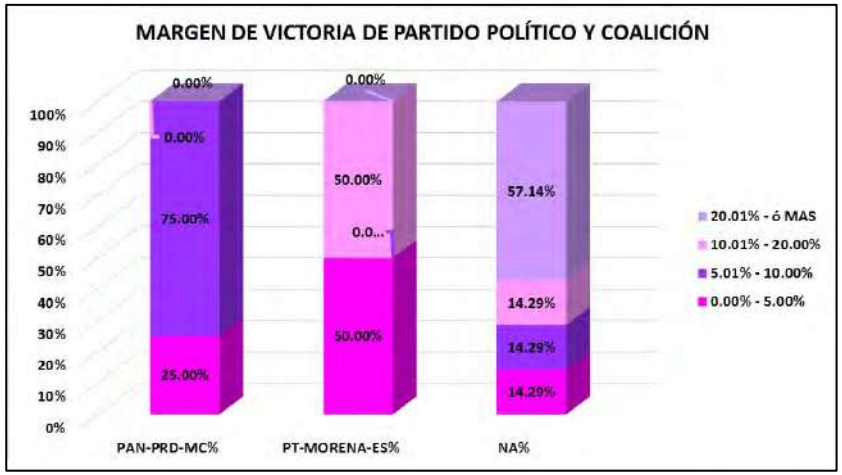


| CLAVE | MUNICIPIO | MARGEN DE VICTORIA | PAN-PRD-MC | PAN-PRD-MC% | PT-MORENA-ES | PT-MORENA-ES% | NA | NA% | RANGO DE MARGEN DE VICTORIA |
|---|---|---|---|---|---|---|---|---|---|
| 97 | TEQUIXQUIAC | 0.00% - 5.00% | 1 | 25.00% | 1 | 50.00% | 1 | 14.29% | 3 |
| 97 | TEQUIXQUIAC | 5.01% - 10.00% | 3 | 75.00% | 0 | 0.00% | 1 | 14.29% | 4 |
| 97 | TEQUIXQUIAC | 10.01% - 20.00% | 0 | 0.00% | 1 | 50.00% | 1 | 14.29% | 2 |
| 97 | TEQUIXQUIAC | 20.01% - ó MAS | 0 | 0.00% | 0 | 0.00% | 4 | 57.14% | 4 |
| | | **TOTAL** | **4** | **100.00%** | **2** | **100.00%** | **7** | **100.00%** | |

# MARGEN DE VICTORIA

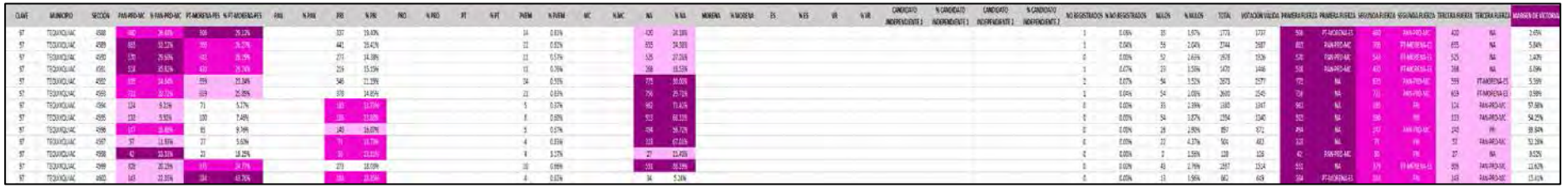

# MARGEN DE VICTORIA ENTRE EL PARTIDO POLÍTICO O COALICIÓN GANADOR/A Y LA SEGUNDA FUERZA EN LA ELECCIÓN DE LOS MIEMBROS DE LOS AYUNTAMIENTOS EN EL ESTADO DE MÉXICO 2018

## MUNICIPIO 097: TEQUIXQUIAC

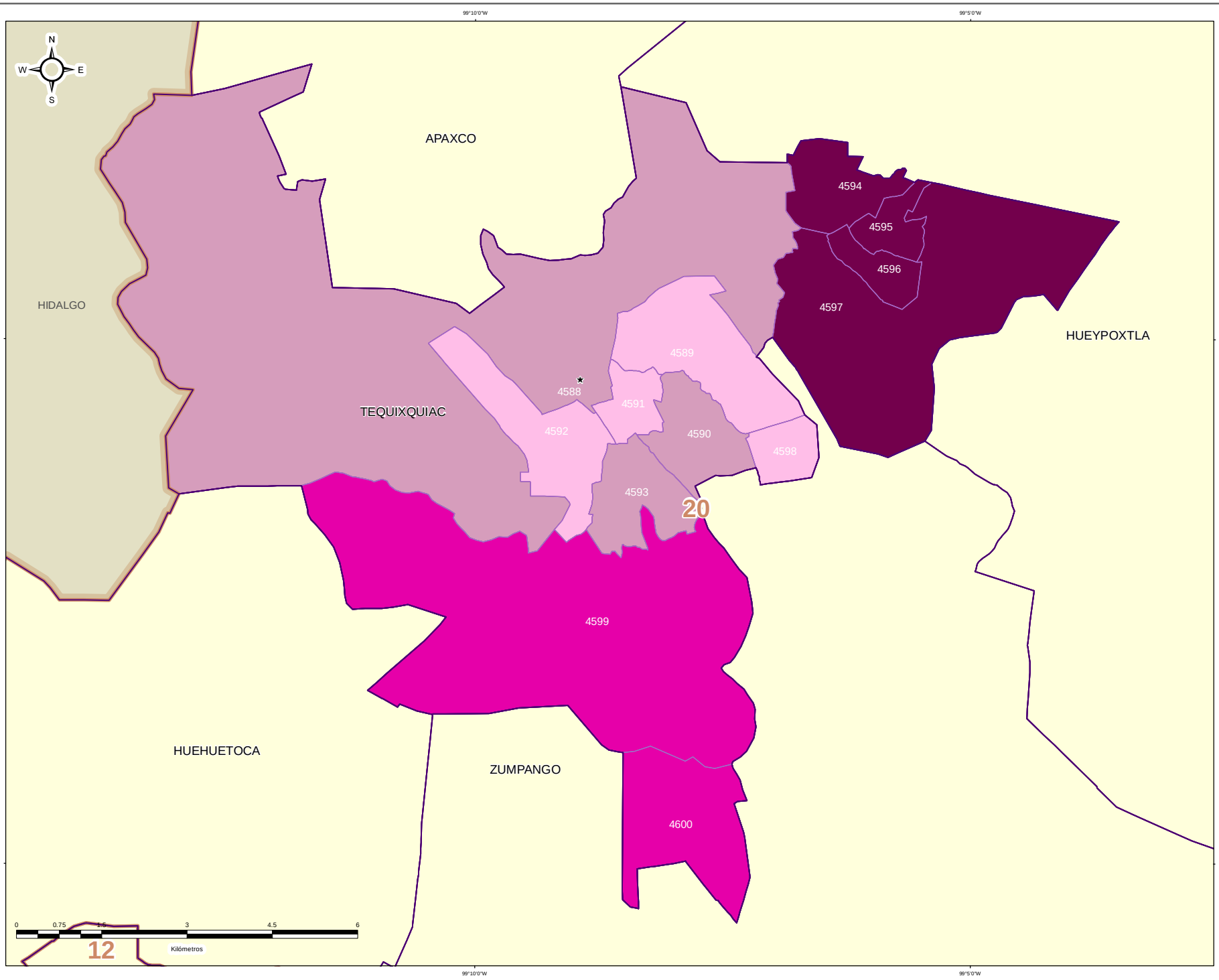


IEEM

1 Julio 2018

### DIRECCIÓN DE ORGANIZACIÓN

**ESTRUCTURA GEOELECTORAL Y CLAVES**

- Límite estatal ..... MÉX
- Distrito Electoral Local ..... 45
- Límite municipal ..... TOLUCA
- Sección electoral ..... 6478
- Cabecera municipal

**MARGEN DE VICTORIA ENTRE EL PARTIDO POLÍTICO O COALICIÓN GANADOR/A Y LA SEGUNDA FUERZA EN LA ELECCIÓN DE LOS MIEMBROS DE LOS AYUNTAMIENTOS EN EL ESTADO DE MÉXICO 2018**

- 0.00% - 5.00%
- 5.01% - 10.00%
- 10.01% - 20.00%
- 20.01% a Más

**OTROS**

- Casilla(s) Anula(s) / Sin Dato
- Sin Casilla
- Sección con Casilla(s) Remitida(s)

**LOCALIZACIÓN**

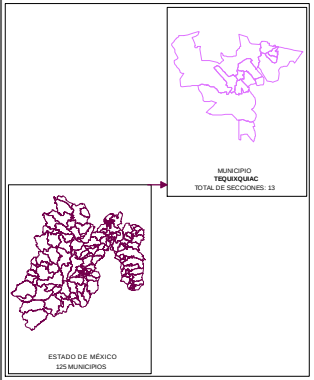


Edición cartográfica del mes de mayo de 2019,
con corte de información al 07 de noviembre de 2018 mismo que fue empleado para el Proceso Electoral 2017-2018.
Registro Federal de Electores, INE.

Resultados por sección electoral de la Elección de los Miembros de los Ayuntamientos en el Estado de México para el periodo 2018 - 2021

Proyección: UTM Zona 14
Datum: WGS84

**SUPERVISIÓN**

C.P. Antonio Sánchez Acosta
Subdirector de Documentación y Estadística Electoral _____

**ELABORACIÓN**

Departamento de Análisis y Procesamiento de Información Territorial

Miguel Ángel García Escalante _____
Jaqueline Pérez Nova _____

## PARTICIPACIÓN Y ABSTENCIONISMO

La participación de los ciudadanos inscritos en la Lista Nominal de Electores en esta elección en el Municipio de Tequixquiac fue de 74.29%, siendo el abstencionismo de 25.71%.

Para el análisis de la participación por sección, éstas se agruparon en cuatro rangos de participación, el primero de participación alta considerando más de 70.01%; el segundo de participación media, considerado entre 60.01% y hasta 70.00%; el rango de participación baja, considerado entre 50.01% y hasta 60.00%; y finalmente, el rango de participación muy baja, considerado con menos de 50.00%.

La totalidad de las13 secciones del Municipio (100.00%), se ubicaron en el rango de participación alta, considerando más de 70.01%.



# PARTICIPACIÓN Y ABSTENCIONISMO

| CLAVE | MUNICIPIO | SECCIÓN | PAN-PRD-MC | % PAN-PRD-MC | PT-MORENA-PES | % PT-MORENA-PES | PAN | % PAN | PRI | % PRI | PRD | % PRD | PT | % PT | PVEM | % PVEM | MC | % MC | NA | % NA | MORENA | % MORENA | ES | % ES | VR | % VR | CANDIDATO INDEPENDIENTE 1 | % CANDIDATO INDEPENDIENTE 1 | CANDIDATO INDEPENDIENTE 2 | % CANDIDATO INDEPENDIENTE 2 | NO REGISTRADOS | % NO REGISTRADOS | NULOS | % NULOS | TOTAL | VOTACIÓN VÁLIDA | LISTA NOMINAL | PARTICIPACIÓN | % PARTICIPACIÓN | % ABSTENCIONISMO |
|---|---|---|---|---|---|---|---|---|---|---|---|---|---|---|---|---|---|---|---|---|---|---|---|---|---|---|---|---|---|---|---|---|---|---|---|---|---|---|---|---|
| 97 | TEQUIXQUIAC | 4588 | 460 | 20.40% | 506 | 29.13% | | | 357 | 19.40% | | | | | 14 | 0.81% | | | 420 | 24.18% | | | | | | | | | | | 1 | 0.06% | 35 | 1.57% | 1773 | 1737 | 2320 | ALTA | 76.42% | 23.58% |
| 97 | TEQUIXQUIAC | 4589 | 363 | 22.12% | 706 | 26.27% | | | 441 | 16.41% | | | | | 22 | 0.82% | | | 655 | 24.38% | | | | | | | | | | | 1 | 0.04% | 56 | 2.04% | 2744 | 2687 | 3850 | ALTA | 71.27% | 28.73% |
| 97 | TEQUIXQUIAC | 4590 | 570 | 29.52% | 543 | 28.19% | | | 277 | 14.38% | | | | | 11 | 0.57% | | | 525 | 27.26% | | | | | | | | | | | 0 | 0.00% | 52 | 2.63% | 1978 | 1926 | 2613 | ALTA | 75.70% | 24.30% |
| 97 | TEQUIXQUIAC | 4591 | 518 | 35.82% | 430 | 29.74% | | | 229 | 15.15% | | | | | 11 | 0.76% | | | 268 | 18.53% | | | | | | | | | | | 1 | 0.07% | 23 | 1.55% | 1470 | 1446 | 1933 | ALTA | 76.05% | 23.55% |
| 97 | TEQUIXQUIAC | 4592 | 555 | 24.94% | 599 | 23.34% | | | 546 | 22.19% | | | | | 24 | 0.93% | | | 773 | 30.00% | | | | | | | | | | | 2 | 0.07% | 94 | 3.52% | 2673 | 2577 | 3685 | ALTA | 72.54% | 27.46% |
| 97 | TEQUIXQUIAC | 4593 | 731 | 28.72% | 659 | 25.89% | | | 378 | 14.85% | | | | | 21 | 0.83% | | | 756 | 29.71% | | | | | | | | | | | 1 | 0.04% | 54 | 2.08% | 2600 | 2545 | 3524 | ALTA | 73.78% | 26.22% |
| 97 | TEQUIXQUIAC | 4594 | 124 | 9.21% | 71 | 5.27% | | | 185 | 13.73% | | | | | 5 | 0.37% | | | 967 | 71.47% | | | | | | | | | | | 0 | 0.00% | 33 | 2.39% | 1380 | 1347 | 1764 | ALTA | 78.28% | 21.77% |
| 97 | TEQUIXQUIAC | 4595 | 133 | 9.95% | 100 | 7.46% | | | 135 | 13.85% | | | | | 8 | 0.60% | | | 913 | 68.12% | | | | | | | | | | | 0 | 0.00% | 54 | 3.67% | 1394 | 1340 | 1788 | ALTA | 77.96% | 22.04% |
| 97 | TEQUIXQUIAC | 4596 | 147 | 16.85% | 85 | 9.76% | | | 140 | 16.07% | | | | | 5 | 0.57% | | | 494 | 56.72% | | | | | | | | | | | 0 | 0.00% | 26 | 2.93% | 897 | 871 | 1106 | ALTA | 77.60% | 22.40% |
| 97 | TEQUIXQUIAC | 4597 | 57 | 11.83% | 27 | 5.60% | | | 71 | 14.73% | | | | | 4 | 0.83% | | | 323 | 67.01% | | | | | | | | | | | 0 | 0.00% | 22 | 4.37% | 504 | 482 | 657 | ALTA | 76.71% | 23.29% |
| 97 | TEQUIXQUIAC | 4598 | 42 | 33.33% | 23 | 18.25% | | | 30 | 23.81% | | | | | 4 | 3.17% | | | 27 | 21.43% | | | | | | | | | | | 0 | 0.00% | 2 | 1.59% | 123 | 126 | 145 | ALTA | 85.91% | 14.09% |
| 97 | TEQUIXQUIAC | 4599 | 325 | 20.15% | 775 | 24.77% | | | 273 | 18.03% | | | | | 10 | 0.66% | | | 551 | 36.39% | | | | | | | | | | | 0 | 0.00% | 43 | 2.78% | 1557 | 1514 | 2221 | ALTA | 70.10% | 29.90% |
| 97 | TEQUIXQUIAC | 4600 | 143 | 22.08% | 284 | 43.76% | | | 164 | 25.35% | | | | | 4 | 0.62% | | | 34 | 5.24% | | | | | | | | | | | 0 | 0.00% | 13 | 1.96% | 661 | 649 | 938 | ALTA | 70.58% | 29.42% |

# PARTICIPACIÓN CIUDADANA EN LA ELECCIÓN DE LOS MIEMBROS DE LOS AYUNTAMIENTOSEN EL ESTADO DE MEXICO 2018

## MUNICIPIO 097: TEQUIXQUIAC

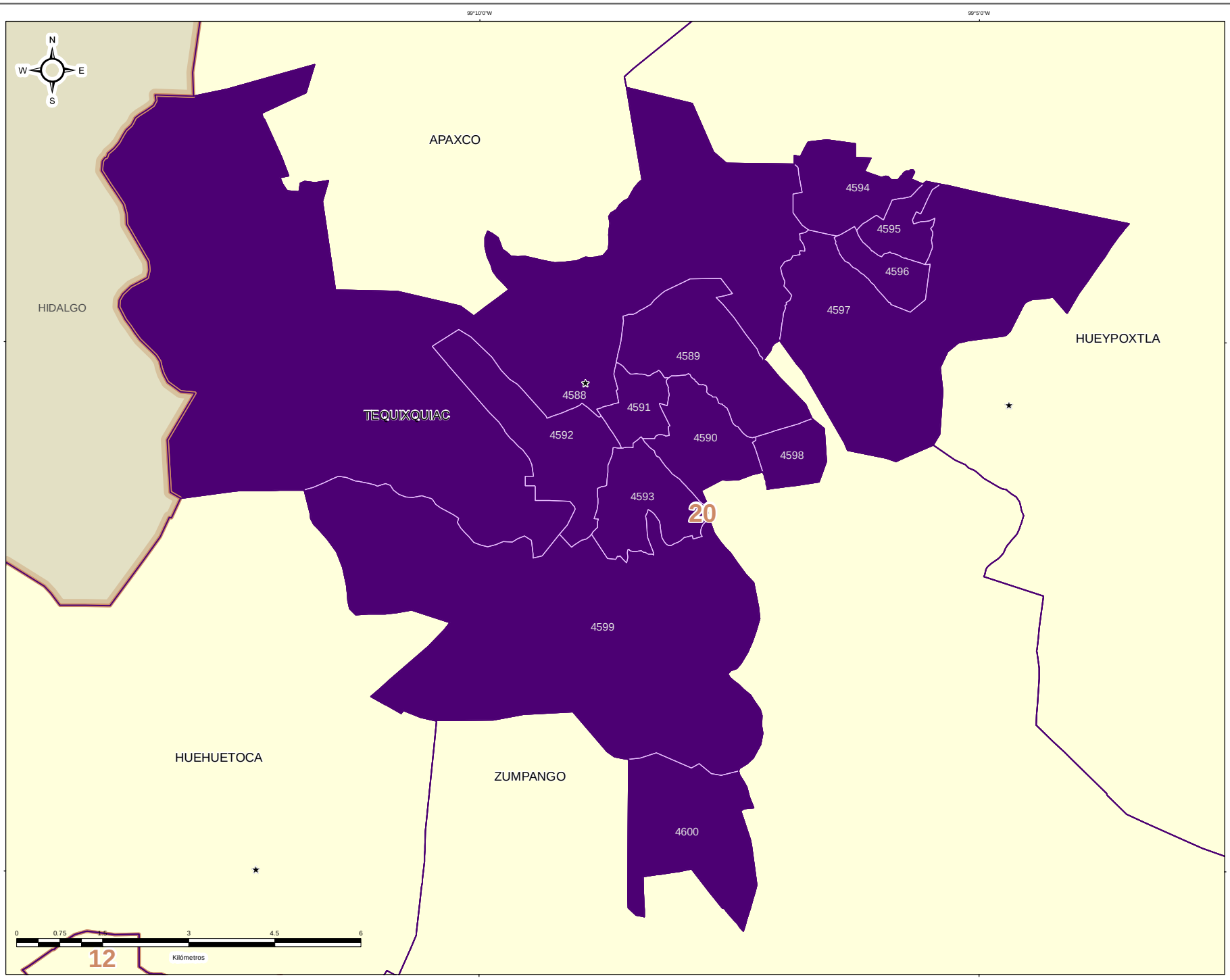


### DIRECCIÓN DE ORGANIZACIÓN

**ESTRUCTURA GEOELECTORAL Y CLAVES**

- Límite estatal ..... MÉX
- Distrito Electoral Local ..... 45
- Límite municipal ..... TOLUCA
- Sección electoral ..... 6478
- Cabecera municipal

**PARTICIPACIÓN CIUDADANA EN LA ELECCIÓN DE LOS MIEMBROS DE LOS AYUNTAMIENTOS EN EL ESTADO DE MEXICO 2018**

- Alta
- Media
- Baja
- Muy Baja

**OTROS**

- Casilla(s) Anula(s) / Sin Dato
- Sin Casilla
- Sección con Casilla(s) Remitida(s)

**LOCALIZACIÓN**

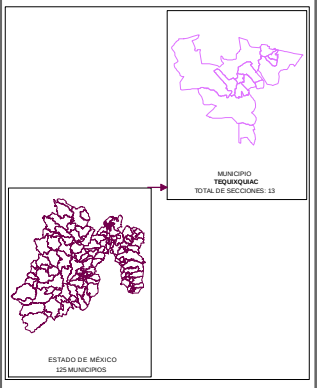


Edición cartográfica del mes de mayo de 2019,
con corte de información al 07 de noviembre de 2018 mismo que fue empleado para el Proceso Electoral 2017-2018.
Registro Federal de Electores, INE.

Resultados por sección electoral de la Elección de los Miembros de los Ayuntamientos en el Estado de México para el periodo 2018 - 2021

Proyección: UTM Zona 14
Datum: WGS84

**SUPERVISIÓN**

C.P. Antonio Sánchez Acosta
Subdirector de Documentación y Estadística Electoral _____

**ELABORACIÓN**

Departamento de Análisis y Procesamiento de Información Territorial

Miguel Ángel García Escalante _____
Jaqueline Pérez Nova _____

## RESULTADOS EN LA ELECCIÓN DEL AYUNTAMIENTO DE TEXCALTITLÁN

Como resultado del cómputo de la elección del Ayuntamiento de Texcaltitlán, y una vez resueltos en su caso por las instancias jurisdiccionales los juicios respectivos, en este Municipio correspondió el triunfo al Partido de la Revolución Democrática, que obtuvo el 39.83% del total de votos válidos, y segunda fuerza con el 23.87% de la votación, el Partido Verde Ecologista de México.

En la votación por sección electoral, del total de 8 secciones electorales que conforman el Municipio de Texcaltitlán, el Partido de la Revolución Democrática, le correspondió la mayoría en 6 secciones, en tanto que el Partido Verde Ecologista de México, la obtuvo en 2 secciones.

El siguiente cuadro y gráfica nos muestra los resultados totales del Municipio por Partido Político y Coalición.

| RESULTADO DE VOTACIÓN | | |
|---|---|---|
| **Partido Político o Coalición** | **Total** | **%** |
| PAN | 165 | 1.69% |
| PRI | 2092 | 21.49% |
| PRD | 3877 | 39.83% |
| PT-MORENA-ES | 1038 | 10.66% |
| PVEM | 2324 | 23.87% |
| MC | 45 | 0.46% |
| NA | 176 | 1.81% |
| VR | 18 | 0.18% |
| NO REGISTRADOS | 8 | |
| NULOS | 417 | |
| TOTAL | 10160 | |
| VOTACIÓN VÁLIDA | 9735 | |

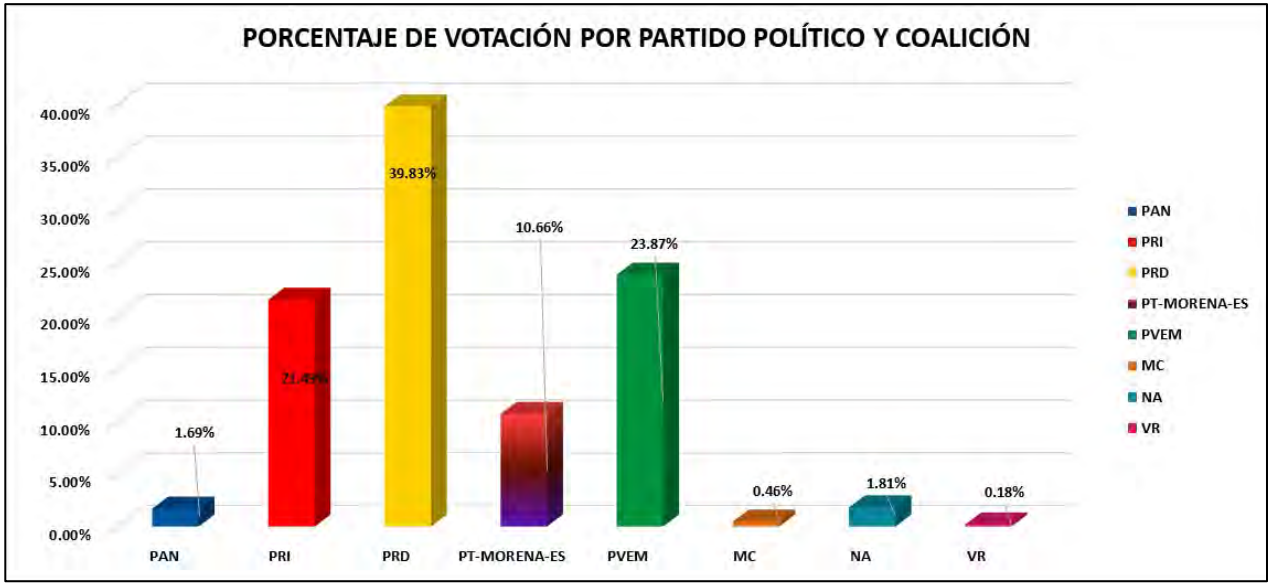


La tabla de la página siguiente nos muestra el detalle de los resultados por sección, desagregados para cada uno de los partidos políticos y coaliciones, se señala al partido o coalición ganadora.

# RESULTADOS DEFINITIVOS EN LA ELECCIÓN DEL AYUNTAMIENTO 2018

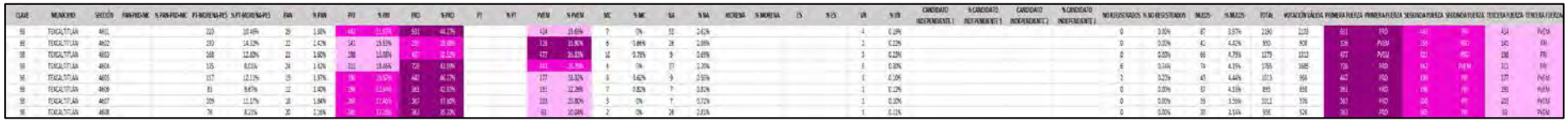

# PARTIDO POLÍTICO O COALICIÓN GANADOR/A EN LA ELECCIÓN DE LOS MIEMBROS DE LOS AYUNTAMIENTOS EN EL ESTADO DE MÉXICO 2018

## MUNICIPIO 098: TEXCALTITLÁN

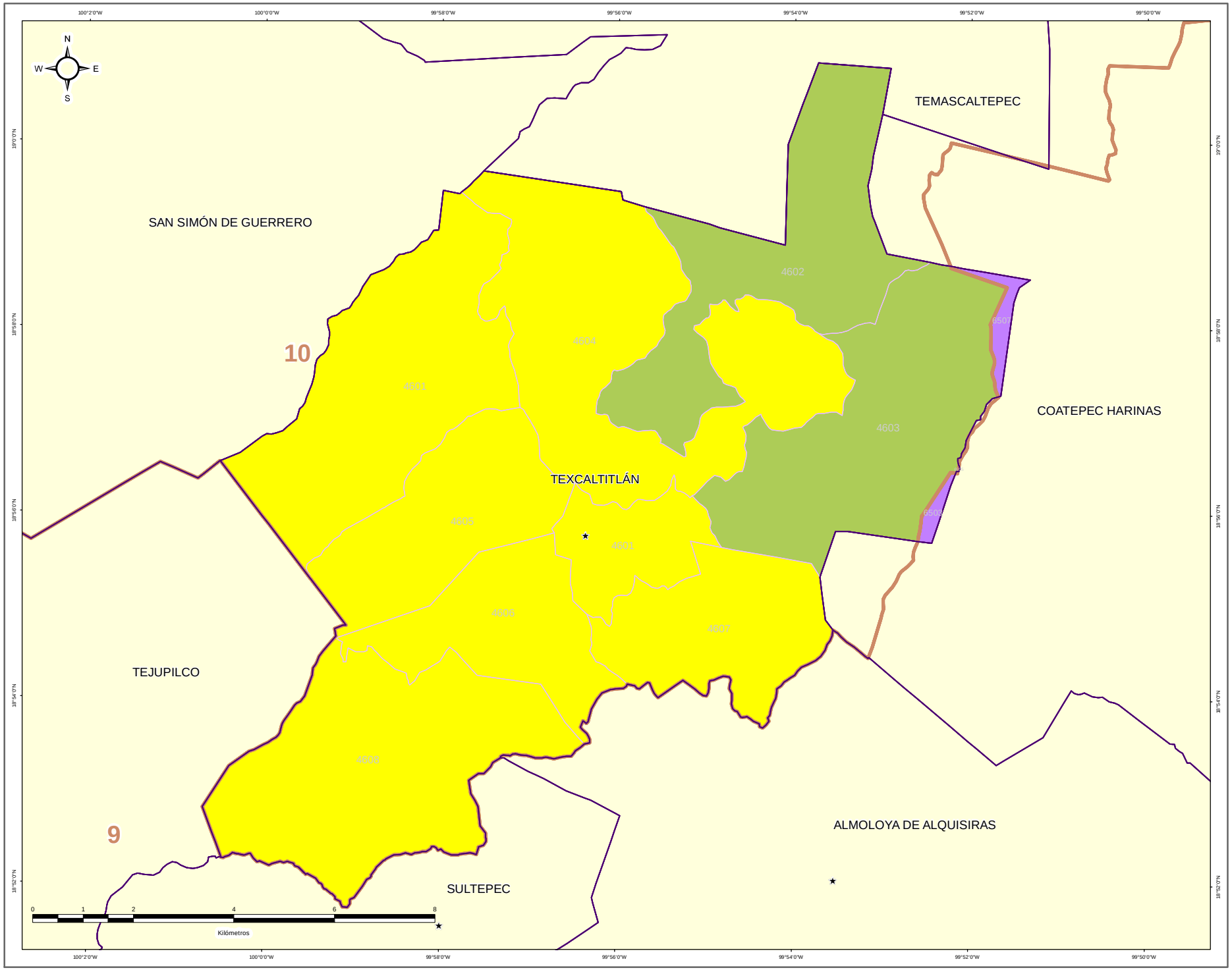


IEEM

1 Julio 2018

### DIRECCIÓN DE ORGANIZACIÓN

**ESTRUCTURA GEOELECTORAL Y CLAVES**

- Límite estatal ..... MÉX
- Distrito Electoral Local ..... 45
- Límite municipal ..... TOLUCA
- Sección electoral ..... 6478
- Cabecera municipal

**PARTIDO POLÍTICO O COALICIÓN GANADOR/A DE LA ELECCIÓN DE MIEMBROS DE LOS AYUNTAMIENTOS EN EL ESTADO DE MÉXICO 2018**

- Partido Acción Nacional (PAN)
- Partido Revolucionario Institucional (PRI)
- Partido de la Revolución Democrática (PRD)
- Partido del Trabajo (PT)
- Partido Verde Ecologista de México (PVEM)
- Movimiento Ciudadano (MC)
- Nueva Alianza (NA)
- MORENA
- Encuentro Social (ES)
- Vía Radical (VR)
- Por el Estado de México al Frente PAN - PRD - MC
- Juntos Haremos Historia PT - MORENA - ES

**OTROS**

- Casilla(s) Anula(s) / Sin Dato
- Sin Casilla
- Sección con Casilla(s) Remitida(s)

**LOCALIZACIÓN**

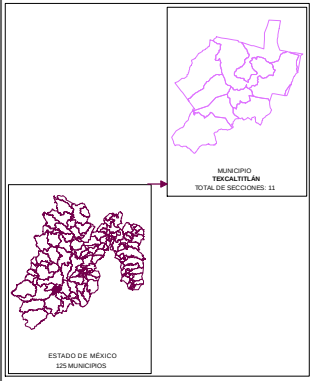


Edición cartográfica del mes de mayo de 2019, con corte de información al 07 de noviembre de 2018 mismo que fue empleado para el Proceso Electoral 2017-2018. Registro Federal de Electores, INE.

Resultados por sección electoral de la Elección de los Miembros de los Ayuntamientos en el Estado de México para el periodo 2018 - 2021

Proyección: UTM Zona 14
Datum: WGS84

**SUPERVISIÓN**

C.P. Antonio Sánchez Acosta
Subdirector de Documentación y Estadística Electoral _____

**ELABORACIÓN**

Departamento de Análisis y Procesamiento de Información Territorial

Miguel Ángel García Escalante _____
Jaqueline Pérez Nova _____

# PARTIDO POLÍTICO O COALICIÓN EN SEGUNDA FUERZA EN LA ELECCIÓN DE LOS MIEMBROS DE LOS AYUNTAMIENTOS EN EL ESTADO DE MÉXICO 2018

## MUNICIPIO 098: TEXCALTITLÁN

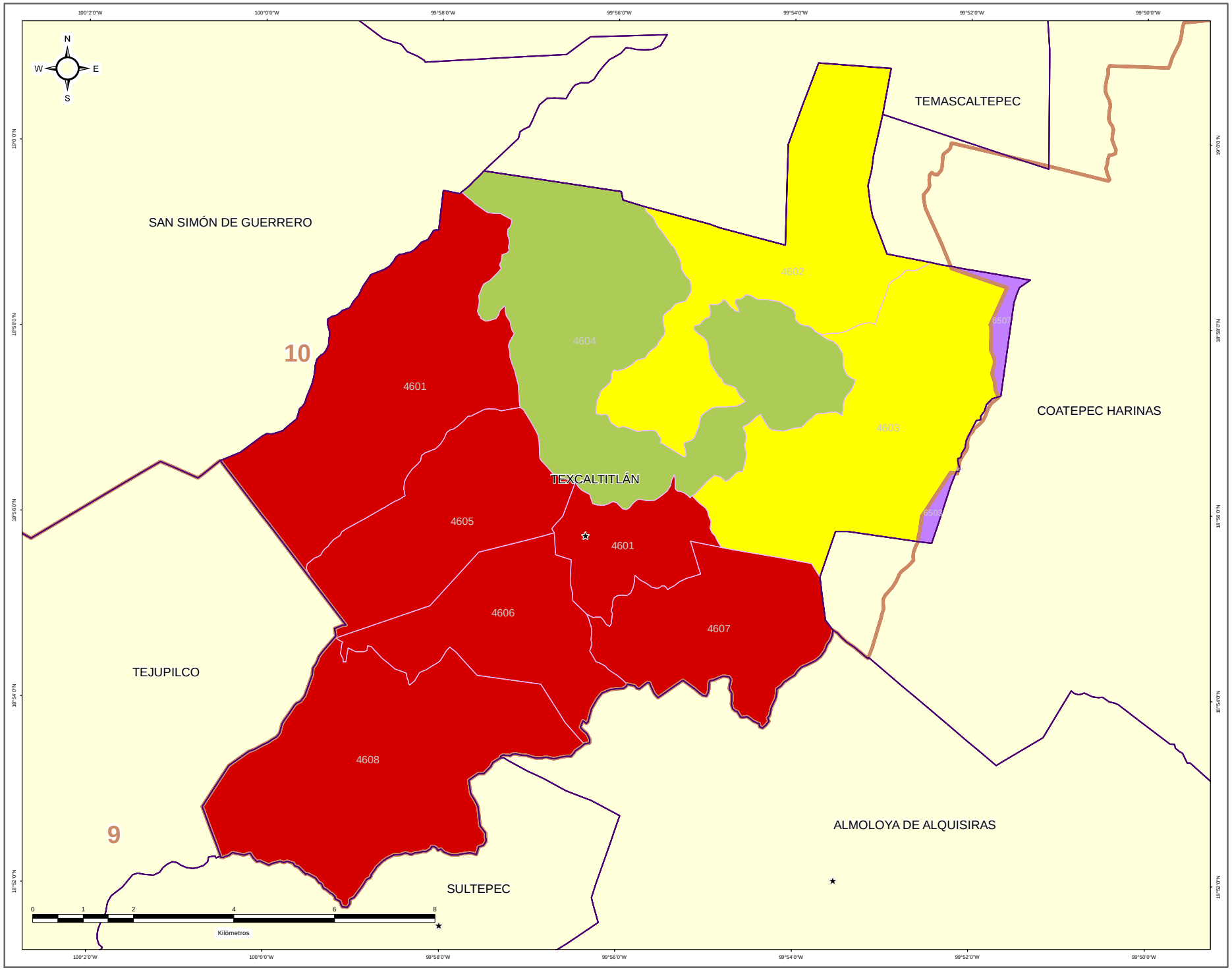


IEEM — 1 de Julio 2018

### DIRECCIÓN DE ORGANIZACIÓN

**ESTRUCTURA GEOELECTORAL Y CLAVES**

- Límite estatal ..... MÉX
- Distrito Electoral Local ..... 45
- Límite municipal ..... TOLUCA
- Sección electoral ..... 6478
- Cabecera municipal

**PARTIDO POLÍTICO O COALICIÓN EN SEGUNDA FUERZA DE LA ELECCIÓN DE MIEMBROS DE LOS AYUNTAMIENTOS EN EL ESTADO DE MÉXICO 2018**

- Partido Acción Nacional (PAN)
- Partido Revolucionario Institucional (PRI)
- Partido de la Revolución Democrática (PRD)
- Partido del Trabajo (PT)
- Partido Verde Ecologista de México (PVEM)
- Movimiento Ciudadano (MC)
- Nueva Alianza (NA)
- MORENA
- Encuentro Social (ES)
- Vía Radical (VR)
- Por el Estado de México al Frente PAN - PRD - MC
- Juntos Haremos Historia PT - MORENA - ES

**OTROS**

- Casilla(s) Anula(s) / Sin Dato
- Sin Casilla
- Sección con Casilla(s) Remitida(s)

**LOCALIZACIÓN**

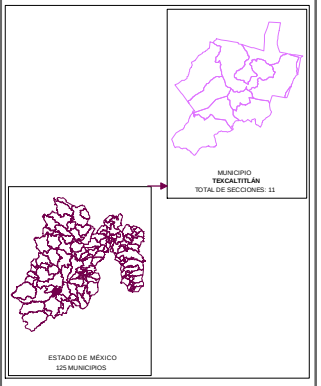


Edición cartográfica del mes de mayo de 2019, con corte de información al 07 de noviembre de 2018 mismo que fue empleado para el Proceso Electoral 2017-2018. Registro Federal de Electores, INE.

Resultados por sección electoral de la Elección de los Miembros de los Ayuntamientos en el Estado de México para el periodo 2018 - 2021

Proyección: UTM Zona 14
Datum: WGS84

**SUPERVISIÓN**

C.P. Antonio Sánchez Acosta
Subdirector de Documentación y Estadística Electoral _____

**ELABORACIÓN**

Departamento de Análisis y Procesamiento de Información Territorial

Miguel Ángel García Escalante _____
Jaqueline Pérez Nova _____

# PARTIDO POLÍTICO O COALICIÓN EN TERCERA FUERZA EN LA ELECCIÓN DE LOS MIEMBROS DE LOS AYUNTAMIENTOS EN EL ESTADO DE MÉXICO 2018

## MUNICIPIO 098: TEXCALTITLÁN

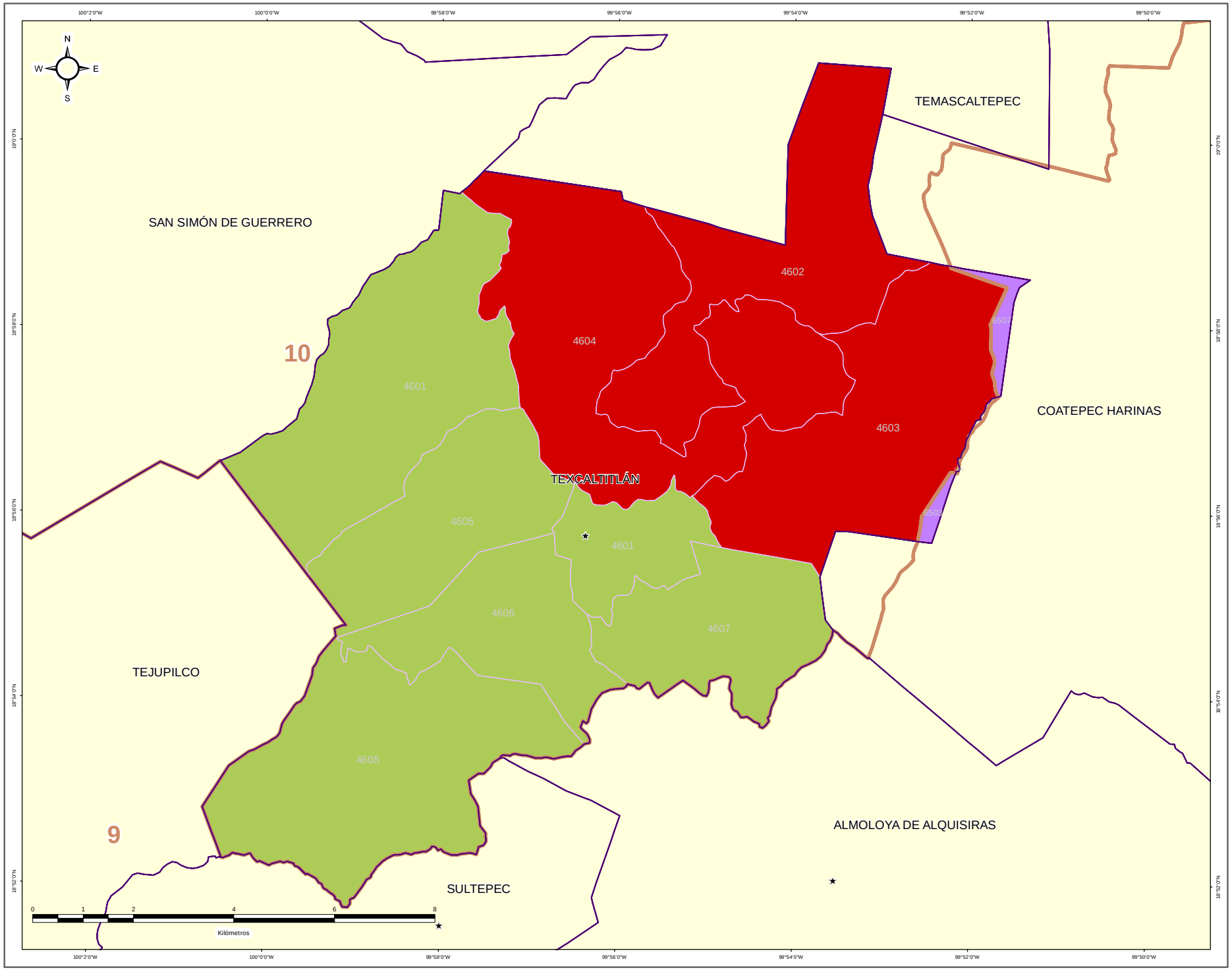


IEEM

1 Julio 2018

### DIRECCIÓN DE ORGANIZACIÓN

**ESTRUCTURA GEOELECTORAL Y CLAVES**

- Límite estatal ..... MÉX
- Distrito Electoral Local ..... 45
- Límite municipal ..... TOLUCA
- Sección electoral ..... 6478
- Cabecera municipal

**PARTIDO POLÍTICO O COALICIÓN EN TERCERA FUERZA DE LA ELECCIÓN DE MIEMBROS DE LOS AYUNTAMIENTOS EN EL ESTADO DE MÉXICO 2018**

- Partido Acción Nacional (PAN)
- Partido Revolucionario Institucional (PRI)
- Partido de la Revolución Democrática (PRD)
- Partido del Trabajo (PT)
- Partido Verde Ecologista de México (PVEM)
- Movimiento Ciudadano (MC)
- Nueva Alianza (NA)
- MORENA
- Encuentro Social (ES)
- Vía Radical (VR)
- Por el Estado de México al Frente PAN - PRD - MC
- Juntos Haremos Historia PT - MORENA - ES

**OTROS**

- Casilla(s) Anula(s) / Sin Dato
- Sin Casilla
- Sección con Casilla(s) Remitida(s)

**LOCALIZACIÓN**

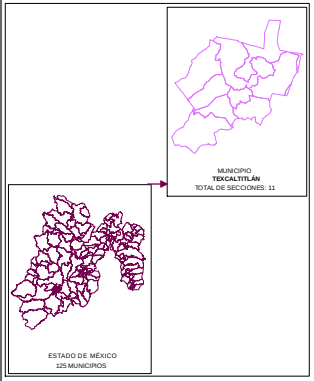


Edición cartográfica del mes de mayo de 2019, con corte de información al 07 de noviembre de 2018 mismo que fue empleado para el Proceso Electoral 2017-2018. Registro Federal de Electores, INE.

Resultados por sección electoral de la Elección de los Miembros de los Ayuntamientos en el Estado de México para el periodo 2018 - 2021

Proyección: UTM Zona 14
Datum: WGS84

**SUPERVISIÓN**

C.P. Antonio Sánchez Acosta
Subdirector de Documentación y Estadística Electoral _____

**ELABORACIÓN**

Departamento de Análisis y Procesamiento de Información Territorial

Miguel Ángel García Escalante _____
Jaqueline Pérez Nova _____

## MARGEN DE VICTORIA

El margen de victoria es la diferencia de porcentaje de votación válida emitida que alcanzó el partido ganador sobre el inmediato inferior, es decir, sobre la primera minoría; los rangos establecidos fueron considerados así: 0.00% a 5.00%; 5.01% a 10.00%; 10.01% a 20.00%; 20.01% a Más.

Como se observa en la siguiente gráfica, de las 8 secciones del Municipio de Texcaltitlán, en 2 secciones (25.00%) el margen de victoria fue de entre 0.00% a 5.00%; en 1 sección (12.50%) fue de entre 5.01% a 10.00%; en 3 (37.50%) fue de más de 10.00% y hasta 20.00%; y finalmente en 2 (25.00% del total) fue de más del 20.00% de diferencia. El detalle por Partido o Coalición se observa en el cuadro y gráfica siguiente.

En el resultado global del Municipio, el Partido de la Revolución Democrática tuvo un margen de victoria de 15.96% respecto de la segunda fuerza que fue el Partido Verde Ecologista de México.

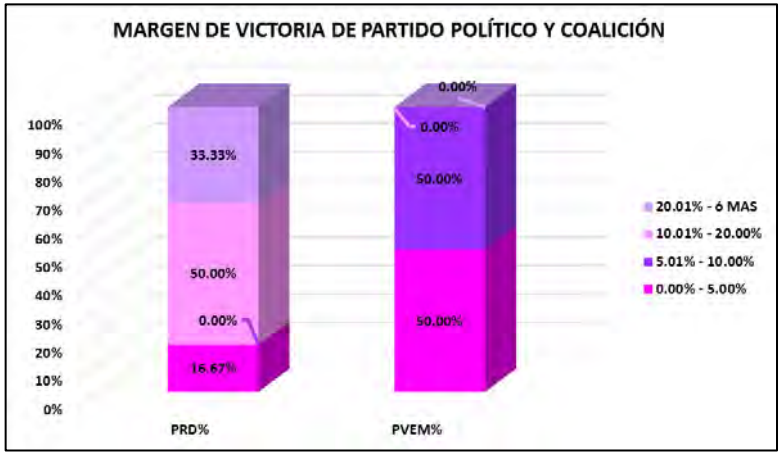


| CLAVE | MUNICIPIO | MARGEN DE VICTORIA | PRD | PRD% | PVEM | PVEM% | RANGO DE MARGEN DE VICTORIA |
|---|---|---|---|---|---|---|---|
| 98 | TEXCALTITLÁN | 0.00% - 5.00% | 1 | 16.67% | 1 | 50.00% | 2 |
| 98 | TEXCALTITLÁN | 5.01% - 10.00% | 0 | 0.00% | 1 | 50.00% | 1 |
| 98 | TEXCALTITLÁN | 10.01% - 20.00% | 3 | 50.00% | 0 | 0.00% | 3 |
| 98 | TEXCALTITLÁN | 20.01% - ó MAS | 2 | 33.33% | 0 | 0.00% | 2 |
| | | **TOTAL** | **6** | **100.00%** | **2** | **100.00%** | |

# MARGEN DE VICTORIA

| CLAVE | MUNICIPIO | SECCIÓN | PAN-PRD-MC | % PAN-PRD-MC | PT-MORENA-PES | % PT-MORENA-PES | PAN | % PAN | PRI | % PRI | PRD | % PRD | PT | % PT | PVEM | % PVEM | MC | % MC | NA | % NA | MORENA | % MORENA | ES | % ES | VE | % VE | CANDIDATO INDEPENDIENTE 1 | % CANDIDATO INDEPENDIENTE 1 | CANDIDATO INDEPENDIENTE 2 | % CANDIDATO INDEPENDIENTE 2 | NO REGISTRADOS | % NO REGISTRADOS | NULOS | % NULOS | TOTAL | VOTACIÓN VALIDA | PRIMERA FUERZA | PRIMERA FUERZA | SEGUNDA FUERZA | SEGUNDA FUERZA | TERCERA FUERZA | TERCERA FUERZA | MARGEN DE VICTORIA |
|---|---|---|---|---|---|---|---|---|---|---|---|---|---|---|---|---|---|---|---|---|---|---|---|---|---|---|---|---|---|---|---|---|---|---|---|---|---|---|---|---|---|---|---|
| 58 | TEXCALTITLAN | 4561 | | | 220 | 16.74% | 29 | 1.88% | 442 | 28.59% | 503 | 44.27% | | | 454 | 29.69% | 7 | 0% | 11 | 0.42% | | | | | 4 | 0.25% | | | | | 0 | 0.00% | 87 | 5.97% | 2193 | 2220 | 503 | PRD | 454 | PRI | 454 | PVEM | 49 |
| 58 | TEXCALTITLAN | 4562 | | | 133 | 14.32% | 21 | 2.42% | 142 | 15.93% | 255 | 28.69% | | | 326 | 35.70% | 5 | 0.96% | 26 | 2.96% | | | | | 2 | 0.22% | | | | | 0 | 0.00% | 42 | 4.42% | 950 | 908 | 326 | PVEM | 255 | PRD | 142 | PRI | 71 |
| 58 | TEXCALTITLAN | 4563 | | | 166 | 12.86% | 23 | 1.68% | 156 | 15.58% | 132 | 22.13% | | | 427 | 36.82% | 10 | 0.76% | 9 | 0.68% | | | | | 3 | 0.22% | | | | | 0 | 0.00% | 66 | 4.75% | 1279 | 1213 | 427 | PVEM | 427 | PRD | 198 | PRI | 84 |
| 58 | TEXCALTITLAN | 4804 | | | 135 | 8.01% | 24 | 1.42% | 211 | 18.68% | 726 | 43.09% | | | 141 | 15.13% | 4 | 0% | 37 | 2.20% | | | | | 5 | 0.30% | | | | | 6 | 0.34% | 74 | 4.15% | 1745 | 1695 | 726 | PRD | 441 | PVEM | 211 | PRI | 18.90% |
| 58 | TEXCALTITLAN | 4805 | | | 117 | 12.12% | 19 | 1.97% | 159 | 16.47% | 447 | 46.27% | | | 177 | 18.32% | 6 | 0.62% | 9 | 0.93% | | | | | 1 | 0.10% | | | | | 2 | 0.21% | 45 | 4.44% | 1013 | 966 | 447 | PRD | 269 | PRI | 177 | PVEM | 26.00% |
| 58 | TEXCALTITLAN | 4806 | | | 83 | 9.97% | 11 | 1.40% | 116 | 12.04% | 363 | 42.67% | | | 251 | 32.26% | 7 | 0.82% | 7 | 0.82% | | | | | 1 | 0.12% | | | | | 0 | 0.00% | 27 | 4.12% | 855 | 858 | 363 | PRD | 159 | PRI | 251 | PVEM | 15.23% |
| 58 | TEXCALTITLAN | 4807 | | | 109 | 11.17% | 13 | 1.84% | 203 | 17.84% | 367 | 37.60% | | | 203 | 20.80% | 8 | 0% | 7 | 0.72% | | | | | 1 | 0.10% | | | | | 0 | 0.00% | 35 | 3.56% | 1012 | 976 | 367 | PRD | 258 | PRI | 203 | PVEM | 10.14% |
| 58 | TEXCALTITLAN | 4808 | | | 76 | 8.21% | 20 | 2.16% | 141 | 17.16% | 363 | 39.20% | | | 51 | 10.04% | 2 | 0% | 28 | 2.81% | | | | | 1 | 0.11% | | | | | 0 | 0.00% | 30 | 3.14% | 955 | 926 | 363 | PRD | 345 | PRI | 53 | PVEM | 1.94% |

# MARGEN DE VICTORIA ENTRE EL PARTIDO POLÍTICO O COALICIÓN GANADOR/A Y LA SEGUNDA FUERZA EN LA ELECCIÓN DE LOS MIEMBROS DE LOS AYUNTAMIENTOS EN EL ESTADO DE MÉXICO 2018

## MUNICIPIO 098: TEXCALTITLÁN

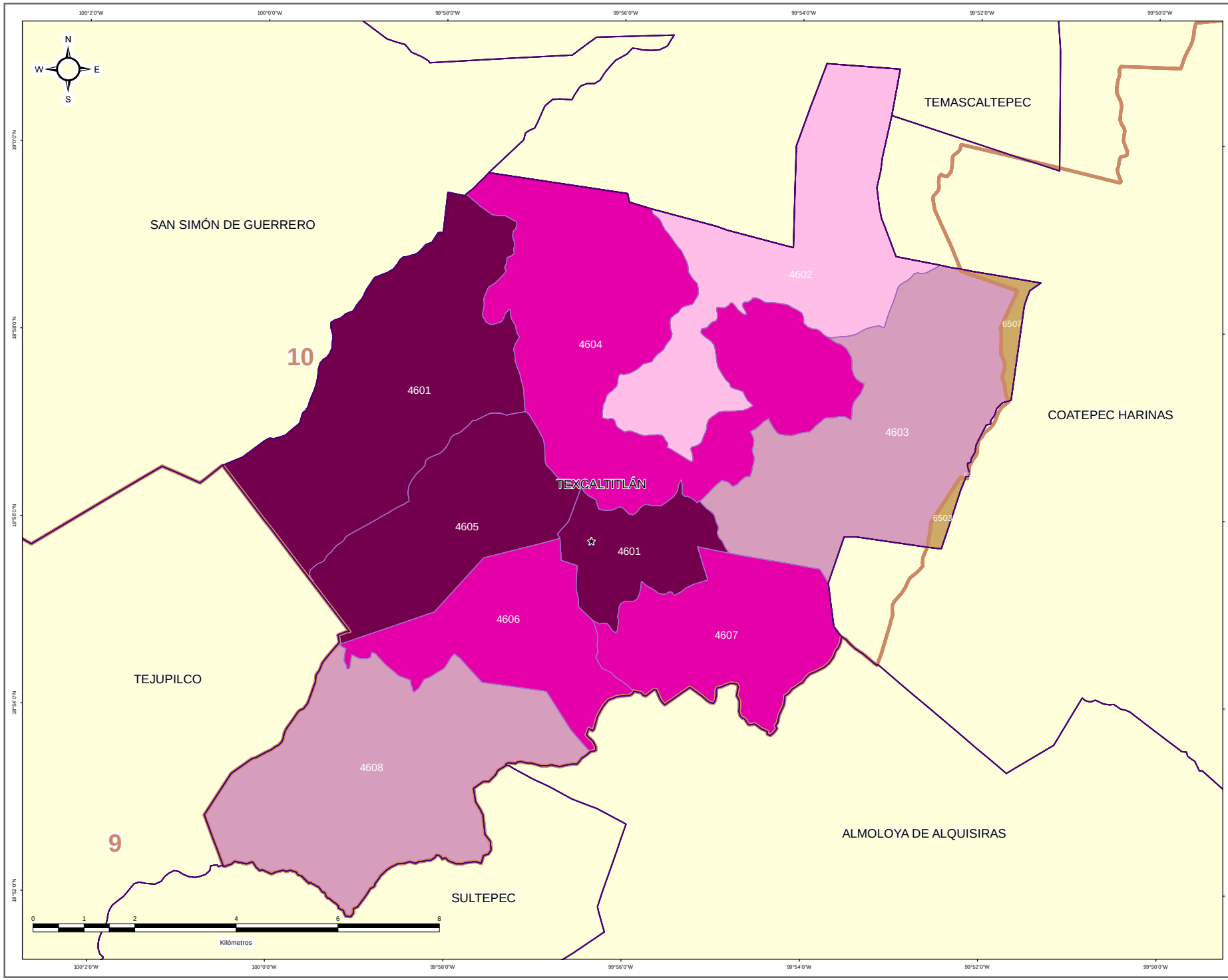


### DIRECCIÓN DE ORGANIZACIÓN

**ESTRUCTURA GEOELECTORAL Y CLAVES**

- Límite estatal ..... MÉX
- Distrito Electoral Local ..... 45
- Límite municipal ..... TOLUCA
- Sección electoral ..... 6478
- Cabecera municipal

**MARGEN DE VICTORIA ENTRE EL PARTIDO POLÍTICO O COALICIÓN GANADOR/A Y LA SEGUNDA FUERZA EN LA ELECCIÓN DE LOS MIEMBROS DE LOS AYUNTAMIENTOS EN EL ESTADO DE MÉXICO 2018**

- 0.00% - 5.00%
- 5.01% - 10.00%
- 10.01% - 20.00%
- 20.01% a Más

**OTROS**

- Casilla(s) Anula(s) / Sin Dato
- Sin Casilla
- Sección con Casilla(s) Remitida(s)

**LOCALIZACIÓN**

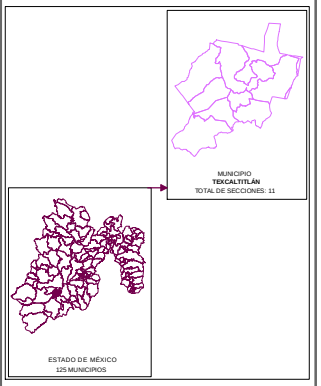


Edición cartográfica del mes de mayo de 2019,
con corte de información al 07 de noviembre de 2018 mismo que fue empleado para el Proceso Electoral 2017-2018.
Registro Federal de Electores, INE.

Resultados por sección electoral de la Elección de los Miembros de los Ayuntamientos en el Estado de México para el periodo 2018 - 2021

Proyección: UTM Zona 14
Datum: WGS84

**SUPERVISIÓN**

C.P. Antonio Sánchez Acosta
Subdirector de Documentación y Estadística Electoral _____

**ELABORACIÓN**

Departamento de Análisis y Procesamiento de Información Territorial

Miguel Ángel García Escalante _____
Jaqueline Pérez Nova _____

## PARTICIPACIÓN Y ABSTENCIONISMO

La participación de los ciudadanos inscritos en la Lista Nominal de Electores en esta elección en el Municipio de Texcaltitlán fue de 78.28%, siendo el abstencionismo de 21.72%.

Para el análisis de la participación por sección, éstas se agruparon en cuatro rangos de participación, el primero de participación alta considerando más de 70.01%; el segundo de participación media, considerado entre 60.01% y hasta 70.00%; el rango de participación baja, considerado entre 50.01% y hasta 60.00%; y finalmente, el rango de participación muy baja, considerado con menos de 50.00%.

La totalidad de las 8 secciones del Municipio (100.00%), se ubicaron en el rango de participación alta, considerando más de 70.01%.



# PARTICIPACIÓN Y ABSTENCIONISMO

| CLAVE | MUNICIPIO | SECCIÓN | PAN-PRD-MC | % PAN-PRD-MC | PT-MORENA-PES | % PT-MORENA-PES | PAN | % PAN | PRI | % PRI | PRD | % PRD | PT | % PT | PVEM | % PVEM | MC | % MC | NA | % NA | MORENA | % MORENA | ES | % ES | VR | % VR | CANDIDATO INDEPENDIENTE 1 | % CANDIDATO INDEPENDIENTE 1 | CANDIDATO INDEPENDIENTE 2 | % CANDIDATO INDEPENDIENTE 2 | NO REGISTRADOS | % NO REGISTRADOS | NULOS | % NULOS | TOTAL | VOTACIÓN VALIDA | LISTA NOMINAL | PARTICIPACIÓN | % PARTICIPACIÓN | % ABSTENCIONISMO |
|---|---|---|---|---|---|---|---|---|---|---|---|---|---|---|---|---|---|---|---|---|---|---|---|---|---|---|---|---|---|---|---|---|---|---|---|---|---|---|---|---|
| 98 | TEXCALTITLÁN | 4601 | | | 220 | 10.46% | 29 | 1.38% | 443 | 21.07% | 931 | 44.27% | | | 414 | 19.69% | 7 | 0% | 55 | 2.62% | | | | | 4 | 0.19% | | | | | 0 | 0.00% | 87 | 3.97% | 2190 | 2103 | 1783 | ALTA | 78.69% | 21.31% |
| 98 | TEXCALTITLÁN | 4602 | | | 130 | 14.23% | 22 | 2.42% | 141 | 15.53% | 155 | 21.00% | | | 326 | 35.30% | 6 | 0.66% | 26 | 2.86% | | | | | 2 | 0.22% | | | | | 0 | 0.00% | 42 | 4.42% | 950 | 908 | 1222 | ALTA | 77.74% | 22.26% |
| 98 | TEXCALTITLÁN | 4603 | | | 168 | 12.80% | 21 | 1.60% | 198 | 15.08% | 427 | 21.52% | | | 477 | 36.33% | 10 | 0.76% | 9 | 0.69% | | | | | 3 | 0.23% | | | | | 0 | 0.00% | 66 | 4.79% | 1379 | 1313 | 1848 | ALTA | 71.62% | 25.38% |
| 98 | TEXCALTITLÁN | 4604 | | | 135 | 8.01% | 24 | 1.42% | 311 | 18.46% | 726 | 43.08% | | | 441 | 26.19% | 4 | 0% | 37 | 2.20% | | | | | 5 | 0.30% | | | | | 6 | 0.34% | 74 | 4.19% | 1765 | 1685 | 1168 | ALTA | 81.42% | 18.59% |
| 98 | TEXCALTITLÁN | 4605 | | | 117 | 12.11% | 19 | 1.97% | 190 | 19.67% | 447 | 46.27% | | | 177 | 18.32% | 6 | 0.62% | 9 | 0.93% | | | | | 1 | 0.10% | | | | | 2 | 0.20% | 45 | 4.44% | 1013 | 966 | 1258 | ALTA | 80.52% | 19.48% |
| 98 | TEXCALTITLÁN | 4606 | | | 83 | 9.67% | 12 | 1.40% | 196 | 22.84% | 363 | 42.07% | | | 191 | 22.26% | 2 | 0.82% | 7 | 0.82% | | | | | 1 | 0.12% | | | | | 0 | 0.00% | 37 | 4.13% | 895 | 858 | 1147 | ALTA | 78.03% | 21.97% |
| 98 | TEXCALTITLÁN | 4607 | | | 109 | 11.17% | 18 | 1.84% | 268 | 27.44% | 367 | 37.60% | | | 203 | 20.80% | 3 | 0% | 7 | 0.72% | | | | | 1 | 0.10% | | | | | 0 | 0.00% | 39 | 3.59% | 1012 | 976 | 1233 | ALTA | 82.08% | 17.92% |
| 98 | TEXCALTITLÁN | 4608 | | | 76 | 8.21% | 20 | 2.16% | 340 | 37.20% | 363 | 39.20% | | | 93 | 10.04% | 2 | 0% | 26 | 2.81% | | | | | 1 | 0.11% | | | | | 0 | 0.00% | 30 | 3.14% | 956 | 526 | 1320 | ALTA | 72.42% | 27.58% |

# PARTICIPACIÓN CIUDADANA EN LA ELECCIÓN DE LOS MIEMBROS DE LOS AYUNTAMIENTOSEN EL ESTADO DE MEXICO 2018

## MUNICIPIO 098: TEXCALTITLÁN

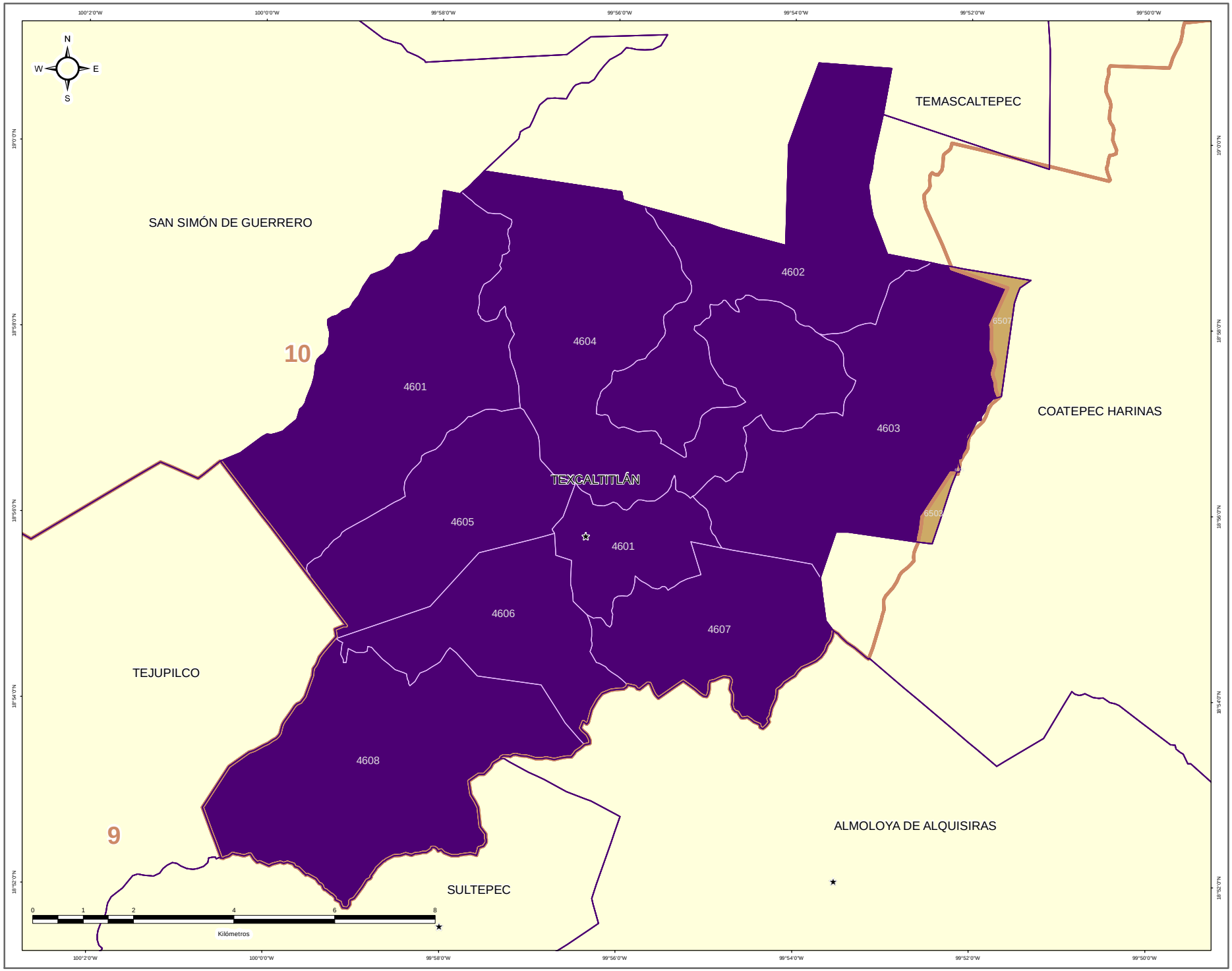


### DIRECCIÓN DE ORGANIZACIÓN

**ESTRUCTURA GEOELECTORAL Y CLAVES**

- Límite estatal ..... MÉX
- Distrito Electoral Local ..... 45
- Límite municipal ..... TOLUCA
- Sección electoral ..... 6478
- Cabecera municipal

**PARTICIPACIÓN CIUDADANA EN LA ELECCIÓN DE LOS MIEMBROS DE LOS AYUNTAMIENTOS EN EL ESTADO DE MEXICO 2018**

- Alta
- Media
- Baja
- Muy Baja

**OTROS**

- Casilla(s) Anula(s) / Sin Dato
- Sin Casilla
- Sección con Casilla(s) Remitida(s)

**LOCALIZACIÓN**

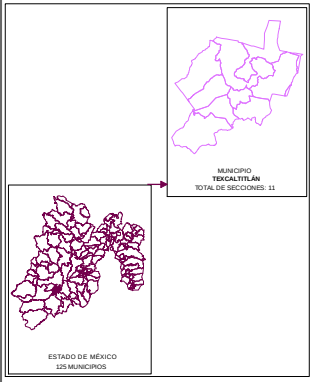


Edición cartográfica del mes de mayo de 2019,
con corte de información al 07 de noviembre de 2018 mismo que fue empleado para el Proceso Electoral 2017-2018.
Registro Federal de Electores, INE.

Resultados por sección electoral de la Elección de los Miembros de los Ayuntamientos en el Estado de México para el periodo 2018 - 2021

Proyección: UTM Zona 14
Datum: WGS84

**SUPERVISIÓN**

C.P. Antonio Sánchez Acosta
Subdirector de Documentación y Estadística Electoral _____

**ELABORACIÓN**

Departamento de Análisis y Procesamiento de Información Territorial

Miguel Ángel García Escalante _____
Jaqueline Pérez Nova _____

## RESULTADOS EN LA ELECCIÓN DEL AYUNTAMIENTO DE TEXCALYACAC

Como resultado del cómputo de la elección del Ayuntamiento de Texcalyacac, y una vez resueltos en su caso por las instancias jurisdiccionales los juicios respectivos, en este Municipio correspondió el triunfo al Partido Revolucionario Institucional, que obtuvo el 23.69% del total de votos válidos, y segunda fuerza con el 21.60% de la votación, el Partido Verde Ecologista de México.

En la votación por sección electoral, del total de 2 secciones electorales que conforman el Municipio de Texcalyacac, el Partido Revolucionario Institucional, le correspondió la mayoría en 1 secciones, en tanto que el Partido Verde Ecologista de México, la obtuvo en 1 secciones.

El siguiente cuadro y gráfica nos muestra los resultados totales del Municipio por Partido Político y Coalición.

| RESULTADO DE VOTACIÓN | | |
|---|---|---|
| **Partido Político o Coalición** | **Total** | **%** |
| PAN-PRD-MC | 386 | 12.01% |
| PRI | 761 | 23.69% |
| PT-MORENA-ES | 507 | 15.78% |
| PVEM | 694 | 21.60% |
| NA | 538 | 16.74% |
| VR | 327 | 10.18% |
| NO REGISTRADOS | 21 | |
| NULOS | 171 | |
| TOTAL | 3405 | |
| VOTACIÓN VÁLIDA | 3213 | |

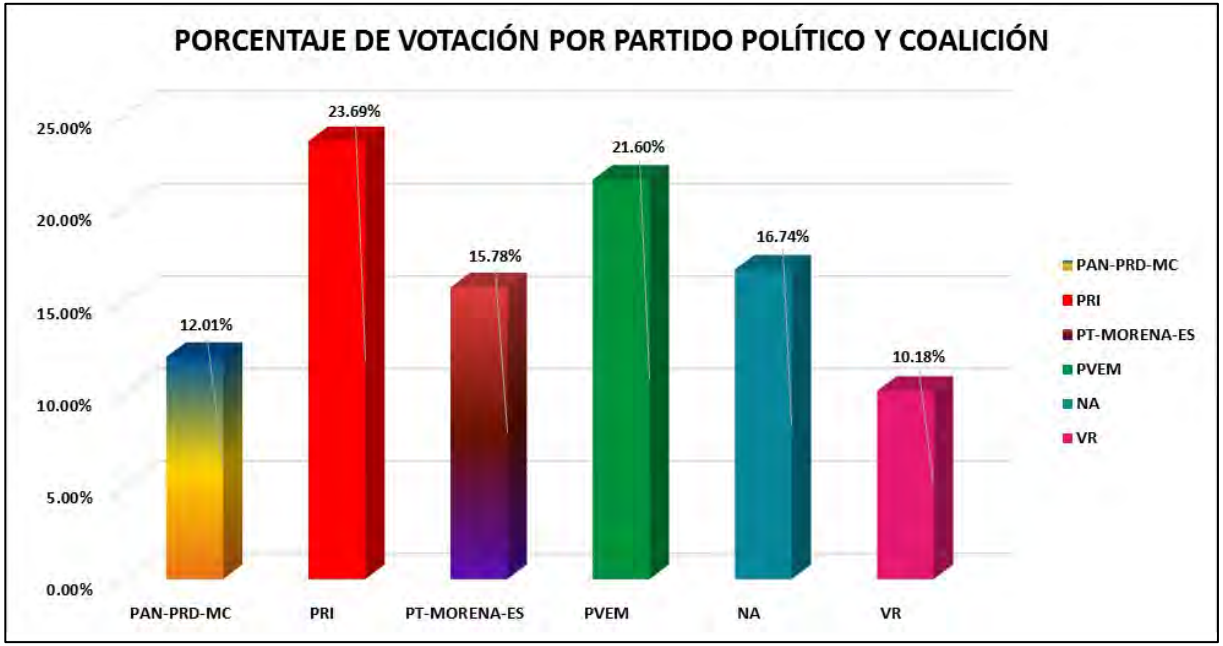


La tabla de la página siguiente nos muestra el detalle de los resultados por sección, desagregados para cada uno de los partidos políticos y coaliciones, se señala al partido o coalición ganadora.

# RESULTADOS DEFINITIVOS EN LA ELECCIÓN DEL AYUNTAMIENTO 2018

| CLAVE | MUNICIPIO | SECCIÓN | PAN-PRD-MC | % PAN-PRD-MC | PT-MORENA-PES | % PT-MORENA-PES | PAN | % PAN | PRI | % PRI | PRD | % PRD | PT | % PT | PVEM | % PVEM | MC | % MC | NA | % NA | MORENA | % MORENA | ES | % ES | VR | % VR | CANDIDATO INDEPENDIENTE 1 | % CANDIDATO INDEPENDIENTE 1 | CANDIDATO INDEPENDIENTE 2 | % CANDIDATO INDEPENDIENTE 2 | NO REGISTRADOS | % NO REGISTRADOS | NULOS | % NULOS | TOTAL | VOTACIÓN VÁLIDA | PRIMERA FUERZA | PRIMERA FUERZA | SEGUNDA FUERZA | SEGUNDA FUERZA | TERCERA FUERZA | TERCERA FUERZA |
|---|---|---|---|---|---|---|---|---|---|---|---|---|---|---|---|---|---|---|---|---|---|---|---|---|---|---|---|---|---|---|---|---|---|---|---|---|---|---|---|---|---|---|
| 99 | TEXCALYACAC | 4609 | 154 | 12.14% | 224 | 14.02% | | | 425 | 25.34% | | | | | 335 | 20.96% | | | 262 | 16.40% | | | | | 178 | 11.14% | | | | | 15 | 0.89% | 65 | 3.87% | 1678 | 1586 | 425 | PRI | 335 | PVEM | 262 | NA |
| 99 | TEXCALYACAC | 4610 | 152 | 12.89% | 283 | 17.52% | | | 356 | 22.04% | | | | | 359 | 22.22% | | | 276 | 17.09% | | | | | 149 | 9.23% | | | | | 6 | 0.35% | 106 | 6.14% | 1727 | 1615 | 359 | PVEM | 356 | PRI | 283 | PT-MORENA-ES |

# PARTIDO POLÍTICO O COALICIÓN GANADOR/A EN LA ELECCIÓN DE LOS MIEMBROS DE LOS AYUNTAMIENTOS EN EL ESTADO DE MÉXICO 2018

## MUNICIPIO 099: TEXCALYACAC

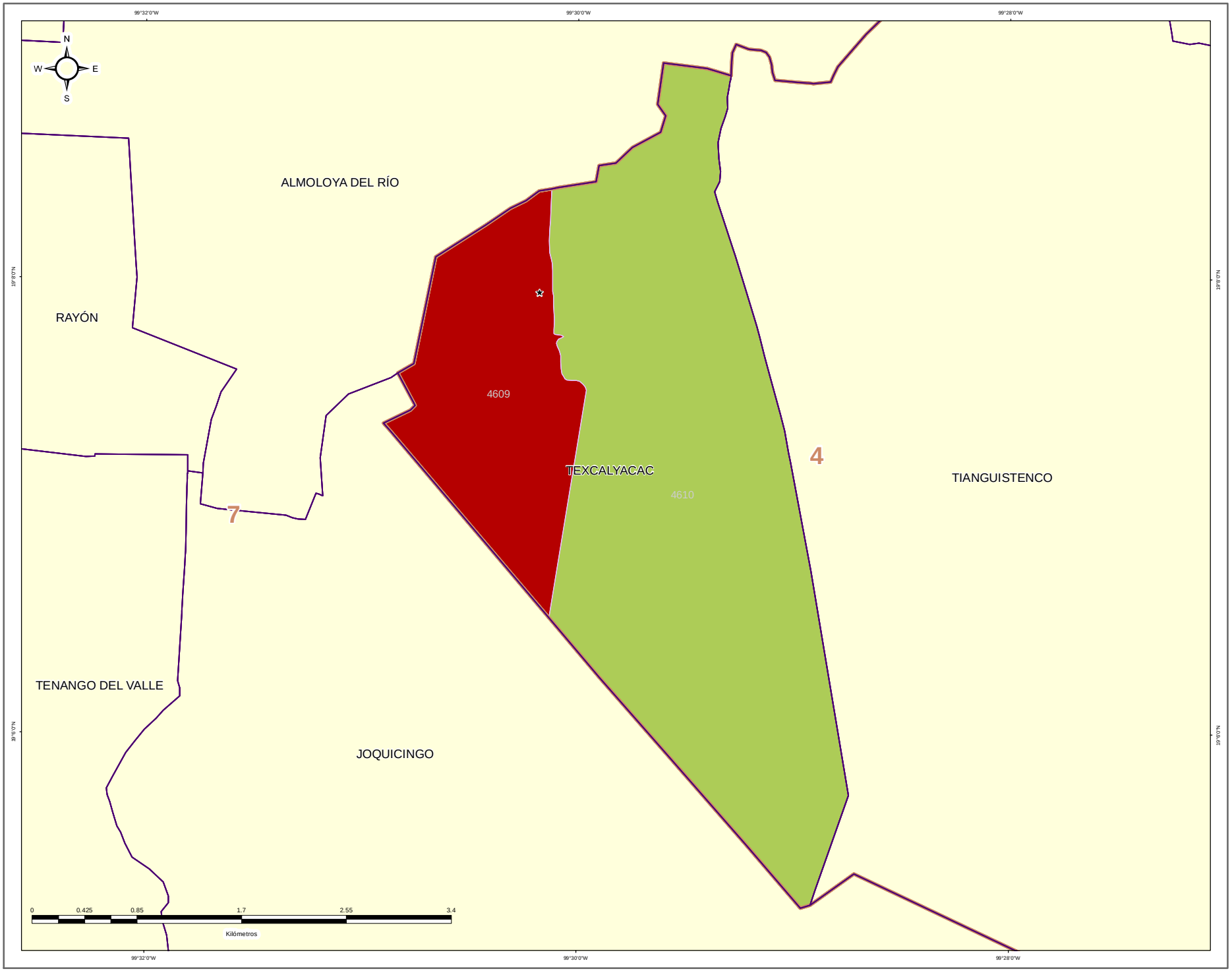


### DIRECCIÓN DE ORGANIZACIÓN

**ESTRUCTURA GEOELECTORAL Y CLAVES**

- Límite estatal ..... MÉX
- Distrito Electoral Local ..... 45
- Límite municipal ..... TOLUCA
- Sección electoral ..... 6478
- Cabecera municipal

**PARTIDO POLÍTICO O COALICIÓN GANADOR/A DE LA ELECCIÓN DE MIEMBROS DE LOS AYUNTAMIENTOS EN EL ESTADO DE MÉXICO 2018**

- Partido Acción Nacional (PAN)
- Partido Revolucionario Institucional (PRI)
- Partido de la Revolución Democrática (PRD)
- Partido del Trabajo (PT)
- Partido Verde Ecologista de México (PVEM)
- Movimiento Ciudadano (MC)
- Nueva Alianza (NA)
- MORENA
- Encuentro Social (ES)
- Vía Radical (VR)
- Por el Estado de México al Frente PAN - PRD - MC
- Juntos Haremos Historia PT - MORENA - ES

**OTROS**

- Casilla(s) Anula(s) / Sin Dato
- Sin Casilla
- Sección con Casilla(s) Remitida(s)

**LOCALIZACIÓN**

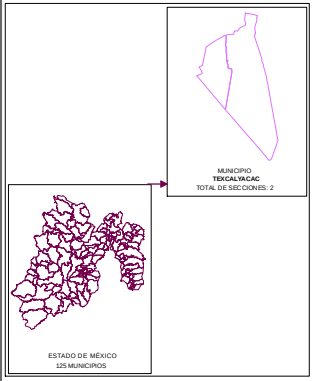


Edición cartográfica del mes de mayo de 2019,
con corte de información al 07 de noviembre de 2018 mismo que fue empleado para el Proceso Electoral 2017-2018.
Registro Federal de Electores, INE.

Resultados por sección electoral de la Elección de los Miembros de los Ayuntamientos en el Estado de México para el periodo 2018 - 2021

Proyección: UTM Zona 14
Datum: WGS84

**SUPERVISIÓN**

C.P. Antonio Sánchez Acosta
Subdirector de Documentación y Estadística Electoral _____

**ELABORACIÓN**

Departamento de Análisis y Procesamiento de Información Territorial

Miguel Ángel García Escalante _____
Jaqueline Pérez Nova _____

# PARTIDO POLÍTICO O COALICIÓN EN SEGUNDA FUERZA EN LA ELECCIÓN DE LOS MIEMBROS DE LOS AYUNTAMIENTOS EN EL ESTADO DE MÉXICO 2018

## MUNICIPIO 099: TEXCALYACAC

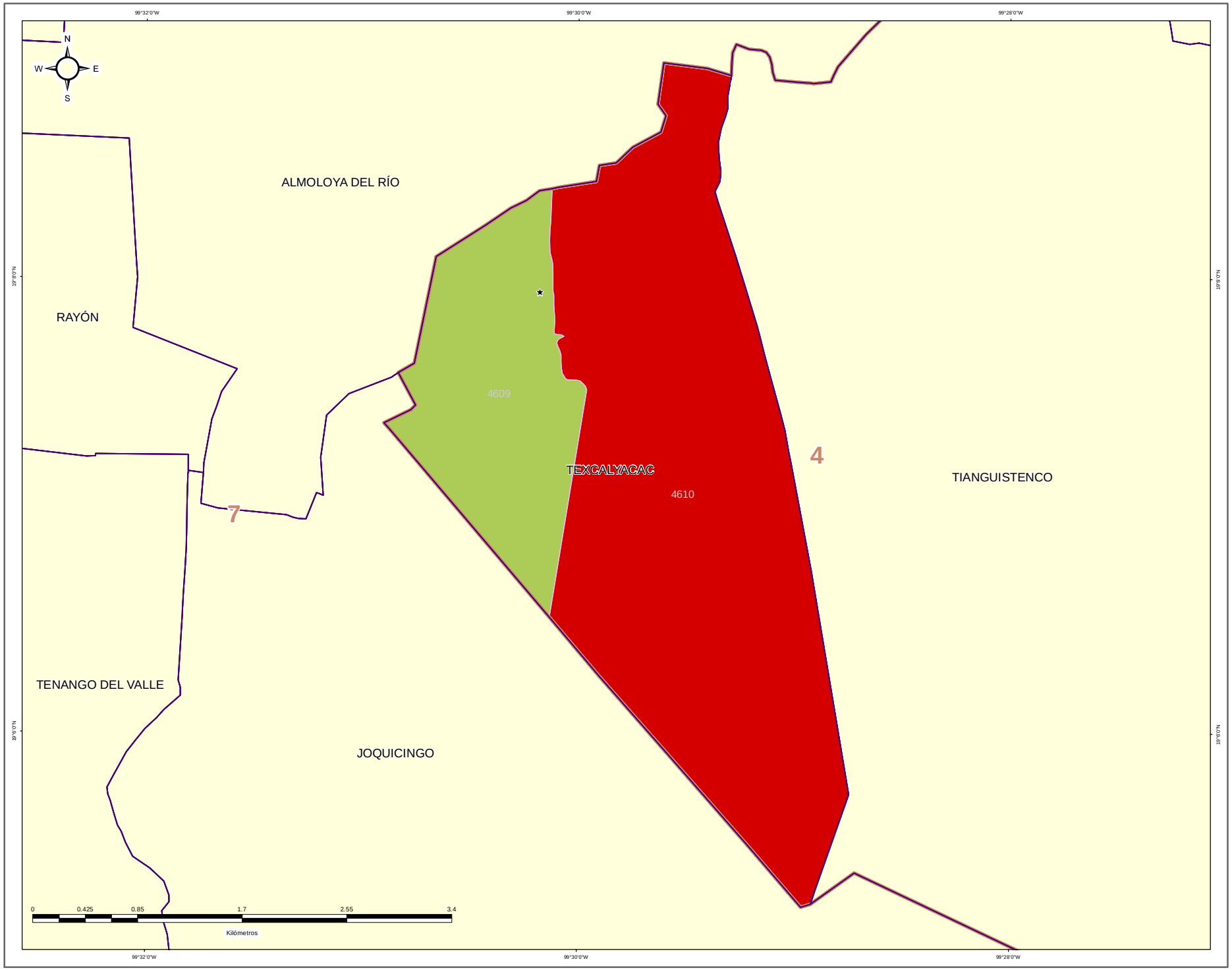


IEEM

1 Julio 2018

### DIRECCIÓN DE ORGANIZACIÓN

**ESTRUCTURA GEOELECTORAL Y CLAVES**

- Límite estatal ..... MÉX
- Distrito Electoral Local ..... 45
- Límite municipal ..... TOLUCA
- Sección electoral ..... 6478
- Cabecera municipal

**PARTIDO POLÍTICO O COALICIÓN EN SEGUNDA FUERZA DE LA ELECCIÓN DE MIEMBROS DE LOS AYUNTAMIENTOS EN EL ESTADO DE MÉXICO 2018**

- Partido Acción Nacional (PAN)
- Partido Revolucionario Institucional (PRI)
- Partido de la Revolución Democrática (PRD)
- Partido del Trabajo (PT)
- Partido Verde Ecologista de México (PVEM)
- Movimiento Ciudadano (MC)
- Nueva Alianza (NA)
- MORENA
- Encuentro Social (ES)
- Vía Radical (VR)
- Por el Estado de México al Frente PAN - PRD - MC
- Juntos Haremos Historia PT - MORENA - ES

**OTROS**

- Casilla(s) Anula(s) / Sin Dato
- Sin Casilla
- Sección con Casilla(s) Remitida(s)

**LOCALIZACIÓN**

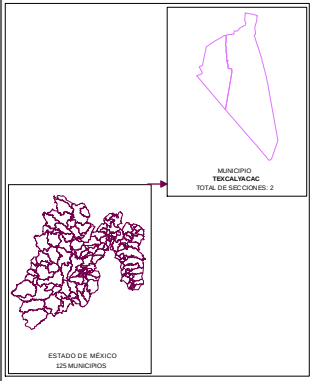


Edición cartográfica del mes de mayo de 2019,
con corte de información al 07 de noviembre de 2018 mismo que fue empleado para el Proceso Electoral 2017-2018.
Registro Federal de Electores, INE.

Resultados por sección electoral de la Elección de los Miembros de los Ayuntamientos en el Estado de México para el periodo 2018 - 2021

Proyección: UTM Zona 14
Datum: WGS84

**SUPERVISIÓN**

C.P. Antonio Sánchez Acosta
Subdirector de Documentación y Estadística Electoral _____

**ELABORACIÓN**

Departamento de Análisis y Procesamiento de Información Territorial

Miguel Ángel García Escalante _____
Jaqueline Pérez Nova _____

# PARTIDO POLÍTICO O COALICIÓN EN TERCERA FUERZA EN LA ELECCIÓN DE LOS MIEMBROS DE LOS AYUNTAMIENTOS EN EL ESTADO DE MÉXICO 2018

## MUNICIPIO 099: TEXCALYACAC

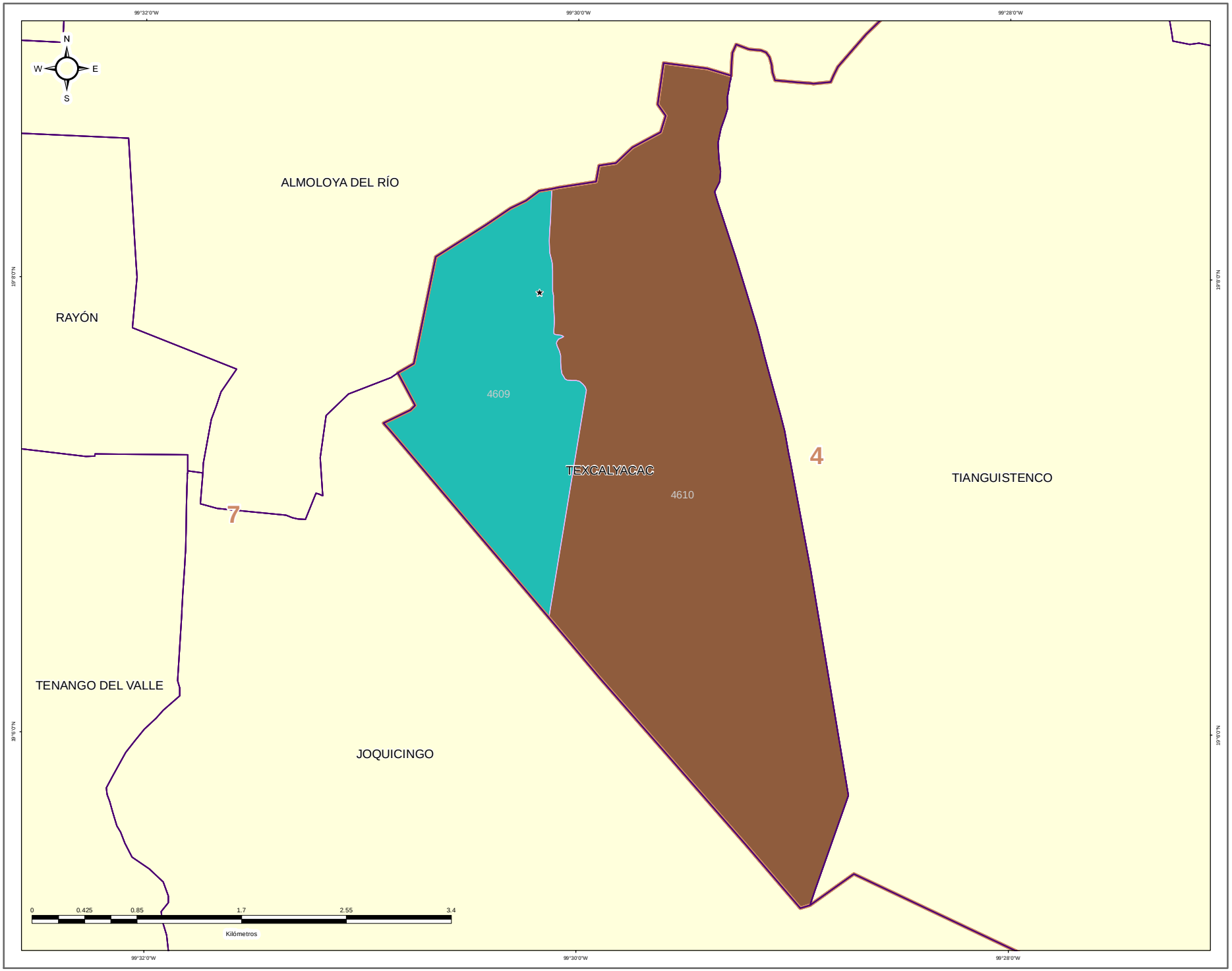


IEEM

1 Julio 2018

### DIRECCIÓN DE ORGANIZACIÓN

**ESTRUCTURA GEOELECTORAL Y CLAVES**

- Límite estatal ..... MÉX
- Distrito Electoral Local ..... 45
- Límite municipal ..... TOLUCA
- Sección electoral ..... 6478
- Cabecera municipal

**PARTIDO POLÍTICO O COALICIÓN EN TERCERA FUERZA DE LA ELECCIÓN DE MIEMBROS DE LOS AYUNTAMIENTOS EN EL ESTADO DE MÉXICO 2018**

- Partido Acción Nacional (PAN)
- Partido Revolucionario Institucional (PRI)
- Partido de la Revolución Democrática (PRD)
- Partido del Trabajo (PT)
- Partido Verde Ecologista de México (PVEM)
- Movimiento Ciudadano (MC)
- Nueva Alianza (NA)
- MORENA
- Encuentro Social (ES)
- Vía Radical (VR)
- Por el Estado de México al Frente PAN - PRD - MC
- Juntos Haremos Historia PT - MORENA - ES

**OTROS**

- Casilla(s) Anula(s) / Sin Dato
- Sin Casilla
- Sección con Casilla(s) Remitida(s)

**LOCALIZACIÓN**

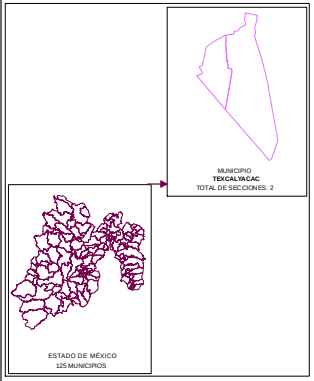


Edición cartográfica del mes de mayo de 2019,
con corte de información al 07 de noviembre de 2018 mismo que fue empleado para el Proceso Electoral 2017-2018.
Registro Federal de Electores, INE.

Resultados por sección electoral de la Elección de los Miembros de los Ayuntamientos en el Estado de México para el periodo 2018 - 2021

Proyección: UTM Zona 14
Datum: WGS84

**SUPERVISIÓN**

C.P. Antonio Sánchez Acosta
Subdirector de Documentación y Estadística Electoral _____

**ELABORACIÓN**

Departamento de Análisis y Procesamiento de Información Territorial

Miguel Ángel García Escalante _____
Jaqueline Pérez Nova _____

## MARGEN DE VICTORIA

El margen de victoria es la diferencia de porcentaje de votación válida emitida que alcanzó el partido ganador sobre el inmediato inferior, es decir, sobre la primera minoría; los rangos establecidos fueron considerados así: 0.00% a 5.00%; 5.01% a 10.00%; 10.01% a 20.00%; 20.01% a Más.

Como se observa en la siguiente gráfica, de las 2 secciones del Municipio de Texcalyacac, en 2 secciones (100.00%) el margen de victoria fue de entre 0.00% a 5.00%. El detalle por Partido o Coalición se observa en el cuadro y gráfica siguiente.

En el resultado global del Municipio, el Partido Revolucionario Institucional tuvo un margen de victoria de 2.09% respecto de la segunda fuerza que fue el Partido Verde Ecologista de México.

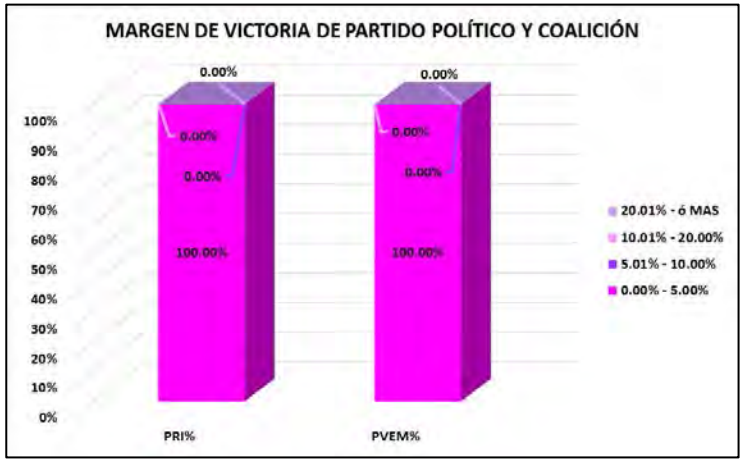


| CLAVE | MUNICIPIO | MARGEN DE VICTORIA | PRI | PRI% | PVEM | PVEM% | RANGO DE MARGEN DE VICTORIA |
|---|---|---|---|---|---|---|---|
| 99 | TEXCALYACAC | 0.00% - 5.00% | 1 | 100.00% | 1 | 100.00% | 2 |
| 99 | TEXCALYACAC | 5.01% - 10.00% | 0 | 0.00% | 0 | 0.00% | 0 |
| 99 | TEXCALYACAC | 10.01% - 20.00% | 0 | 0.00% | 0 | 0.00% | 0 |
| 99 | TEXCALYACAC | 20.01% - ó MAS | 0 | 0.00% | 0 | 0.00% | 0 |
| | | **TOTAL** | **1** | **100.00%** | **1** | **100.00%** | |

# MARGEN DE VICTORIA

| CLAVE | MUNICIPIO | SECCIÓN | PAN-PRD-MC | % PAN-PRD-MC | PT-MORENA-PES | % PT-MORENA-PES | PAN | % PAN | PRI | % PRI | PRD | % PRD | PT | % PT | PVEM | % PVEM | MC | % MC | NA | % NA | MORENA | % MORENA | ES | % ES | VR | % VR | CANDIDATO INDEPENDIENTE 1 | % CANDIDATO INDEPENDIENTE 1 | CANDIDATO INDEPENDIENTE 2 | % CANDIDATO INDEPENDIENTE 2 | NO REGISTRADOS | % NO REGISTRADOS | NULOS | % NULOS | TOTAL | VOTACIÓN VÁLIDA | PRIMERA FUERZA | PRIMERA FUERZA | SEGUNDA FUERZA | SEGUNDA FUERZA | TERCERA FUERZA | TERCERA FUERZA | MARGEN DE VICTORIA |
|---|---|---|---|---|---|---|---|---|---|---|---|---|---|---|---|---|---|---|---|---|---|---|---|---|---|---|---|---|---|---|---|---|---|---|---|---|---|---|---|---|---|---|
| 99 | TEXCALYACAC | 4609 | 194 | 12.14% | 224 | 14.02% | | | 405 | 25.34% | | | | | 335 | 20.96% | | | 262 | 16.40% | | | | | 178 | 11.14% | | | | | 15 | 0.89% | 65 | 3.87% | 1970 | 1598 | 405 | PRI | 335 | PVEM | 262 | NA | 4.38% |
| 99 | TEXCALYACAC | 4610 | 192 | 11.89% | 283 | 17.52% | | | 355 | 22.04% | | | | | 359 | 22.29% | | | 276 | 17.09% | | | | | 149 | 9.23% | | | | | 6 | 0.35% | 106 | 6.14% | 1727 | 1615 | 359 | PVEM | 355 | PRI | 283 | PT-MORENA-ES | 0.19% |

# MARGEN DE VICTORIA ENTRE EL PARTIDO POLÍTICO O COALICIÓN GANADOR/A Y LA SEGUNDA FUERZA EN LA ELECCIÓN DE LOS MIEMBROS DE LOS AYUNTAMIENTOS EN EL ESTADO DE MÉXICO 2018

## MUNICIPIO 099: TEXCALYACAC

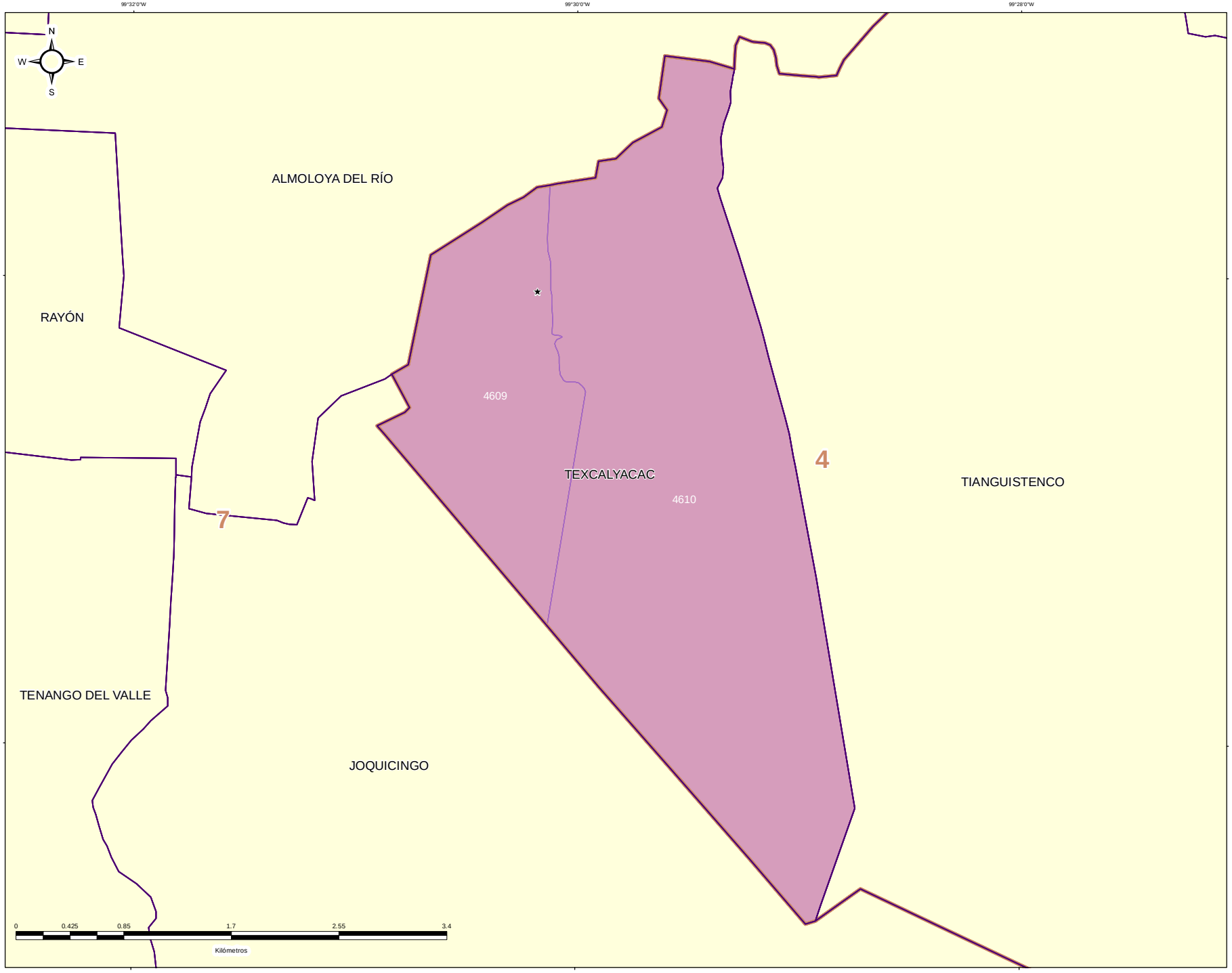


### DIRECCIÓN DE ORGANIZACIÓN

**ESTRUCTURA GEOELECTORAL Y CLAVES**

- Límite estatal ..... MÉX
- Distrito Electoral Local ..... 45
- Límite municipal ..... TOLUCA
- Sección electoral ..... 6478
- Cabecera municipal

**MARGEN DE VICTORIA ENTRE EL PARTIDO POLÍTICO O COALICIÓN GANADOR/A Y LA SEGUNDA FUERZA EN LA ELECCIÓN DE LOS MIEMBROS DE LOS AYUNTAMIENTOS EN EL ESTADO DE MÉXICO 2018**

- 0.00% - 5.00%
- 5.01% - 10.00%
- 10.01% - 20.00%
- 20.01% a Más

**OTROS**

- Casilla(s) Anula(s) / Sin Dato
- Sin Casilla
- Sección con Casilla(s) Remitida(s)

**LOCALIZACIÓN**

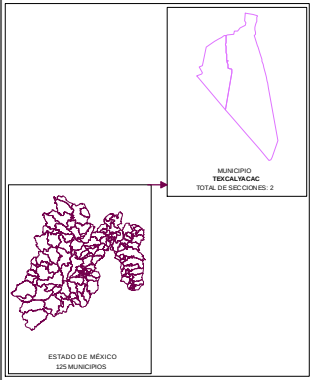


Edición cartográfica del mes de mayo de 2019,
con corte de información al 07 de noviembre de 2018 mismo que fue empleado para el Proceso Electoral 2017-2018.
Registro Federal de Electores, INE.

Resultados por sección electoral de la Elección de los Miembros de los Ayuntamientos en el Estado de México para el periodo 2018 - 2021

Proyección: UTM Zona 14
Datum: WGS84

**SUPERVISIÓN**

C.P. Antonio Sánchez Acosta
Subdirector de Documentación y Estadística Electoral _____

**ELABORACIÓN**

Departamento de Análisis y Procesamiento de Información Territorial

Miguel Ángel García Escalante _____
Jaqueline Pérez Nova _____

## PARTICIPACIÓN Y ABSTENCIONISMO

La participación de los ciudadanos inscritos en la Lista Nominal de Electores en esta elección en el Municipio de Texcalyacac fue de 82.27%, siendo el abstencionismo de 17.73%.

Para el análisis de la participación por sección, éstas se agruparon en cuatro rangos de participación, el primero de participación alta considerando más de 70.01%; el segundo de participación media, considerado entre 60.01% y hasta 70.00%; el rango de participación baja, considerado entre 50.01% y hasta 60.00%; y finalmente, el rango de participación muy baja, considerado con menos de 50.00%.

La totalidad de las 2 secciones del Municipio (100.00%), se ubicaron en el rango de participación alta, considerando más de 70.01%.



# PARTICIPACIÓN Y ABSTENCIONISMO

| CLAVE | MUNICIPIO | SECCIÓN | PAN-PRD-MC | % PAN-PRD-MC | PT-MORENA-PES | % PT-MORENA-PES | PAN | % PAN | PRI | % PRI | PRD | % PRD | PT | % PT | PVEM | % PVEM | MC | % MC | NA | % NA | MORENA | % MORENA | ES | % ES | VR | % VR | CANDIDATO INDEPENDIENTE 1 | % CANDIDATO INDEPENDIENTE 1 | CANDIDATO INDEPENDIENTE 2 | % CANDIDATO INDEPENDIENTE 2 | NO REGISTRADOS | % NO REGISTRADOS | NULOS | % NULOS | TOTAL | VOTACIÓN VÁLIDA | LISTA NOMINAL | PARTICIPACIÓN | % PARTICIPACIÓN | % ABSTENCIONISMO |
|---|---|---|---|---|---|---|---|---|---|---|---|---|---|---|---|---|---|---|---|---|---|---|---|---|---|---|---|---|---|---|---|---|---|---|---|---|---|---|---|---|
| 99 | TEXCALYACAC | 4609 | 194 | 12.14% | 224 | 14.02% | | | 405 | 25.34% | | | | | 335 | 20.96% | | | 262 | 16.40% | | | | | 178 | 11.14% | | | | | 15 | 0.89% | 65 | 3.87% | 1678 | 1598 | 2040 | ALTA | 82.25% | 17.75% |
| 99 | TEXCALYACAC | 4610 | 192 | 11.89% | 283 | 17.52% | | | 356 | 22.04% | | | | | 359 | 22.22% | | | 276 | 17.09% | | | | | 149 | 9.23% | | | | | 6 | 0.35% | 106 | 6.14% | 1727 | 1615 | 2099 | ALTA | 82.28% | 17.72% |

# PARTICIPACIÓN CIUDADANA EN LA ELECCIÓN DE LOS MIEMBROS DE LOS AYUNTAMIENTOSEN EL ESTADO DE MEXICO 2018

## MUNICIPIO 099: TEXCALYACAC

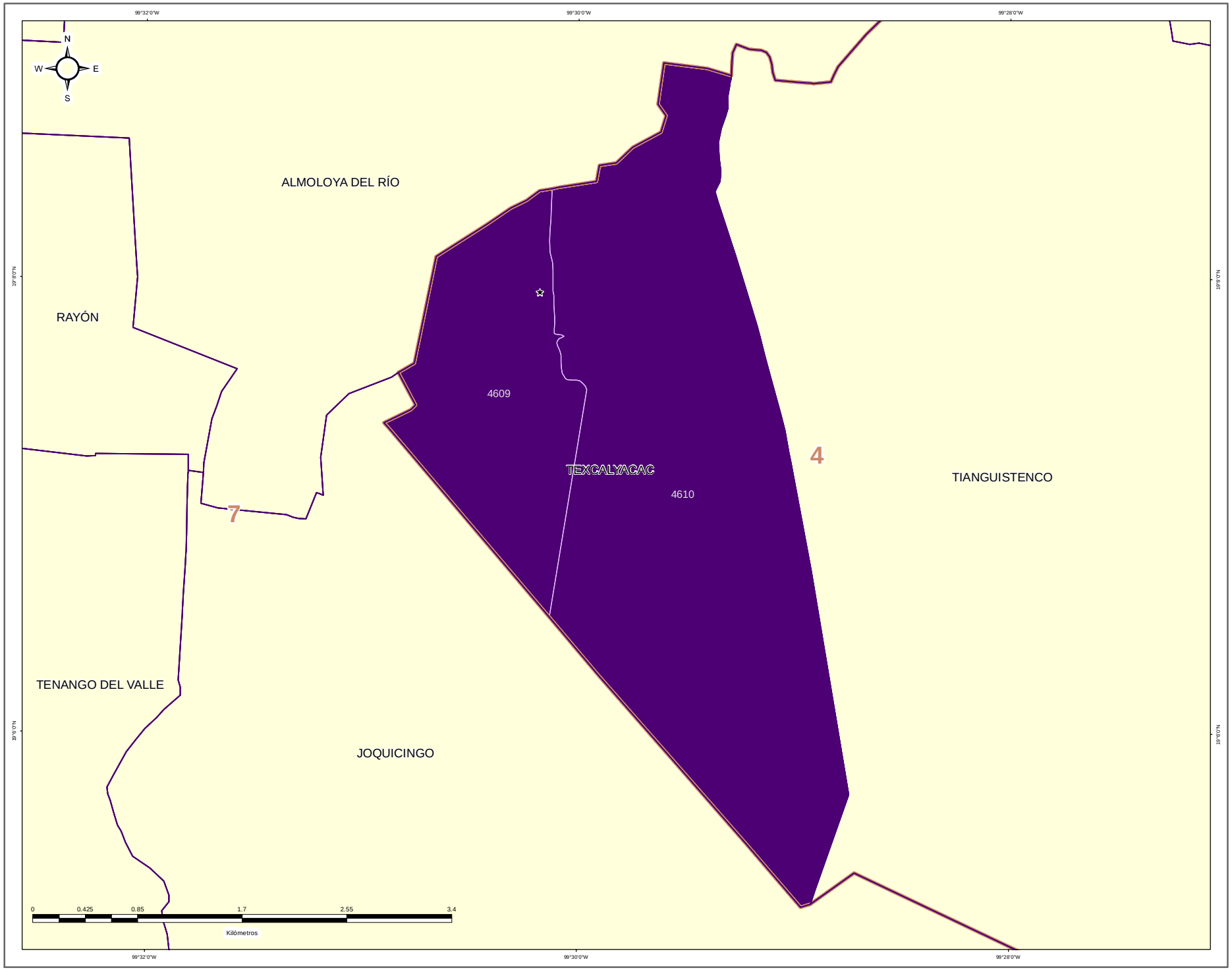


### DIRECCIÓN DE ORGANIZACIÓN

**ESTRUCTURA GEOELECTORAL Y CLAVES**

- Límite estatal ..... MÉX
- Distrito Electoral Local ..... 45
- Límite municipal ..... TOLUCA
- Sección electoral ..... 6478
- Cabecera municipal

**PARTICIPACIÓN CIUDADANA EN LA ELECCIÓN DE LOS MIEMBROS DE LOS AYUNTAMIENTOS EN EL ESTADO DE MEXICO 2018**

- Alta
- Media
- Baja
- Muy Baja

**OTROS**

- Casilla(s) Anula(s) / Sin Dato
- Sin Casilla
- Sección con Casilla(s) Remitida(s)

**LOCALIZACIÓN**

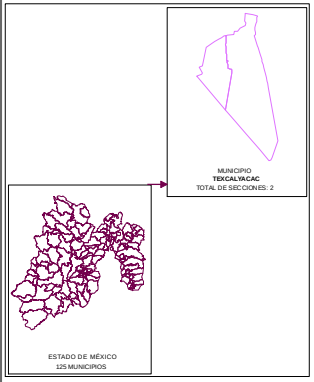


Edición cartográfica del mes de mayo de 2019,
con corte de información al 07 de noviembre de 2018 mismo que fue empleado para el Proceso Electoral 2017-2018.
Registro Federal de Electores, INE.

Resultados por sección electoral de la Elección de los Miembros de los Ayuntamientos en el Estado de México para el periodo 2018 - 2021

Proyección: UTM Zona 14
Datum: WGS84

**SUPERVISIÓN**

C.P. Antonio Sánchez Acosta
Subdirector de Documentación y Estadística Electoral _____

**ELABORACIÓN**

Departamento de Análisis y Procesamiento de Información Territorial

Miguel Ángel García Escalante _____
Jaqueline Pérez Nova _____

## RESULTADOS EN LA ELECCIÓN DEL AYUNTAMIENTO DE TEXCOCO

Como resultado del cómputo de la elección del Ayuntamiento de Texcoco, y una vez resueltos en su caso por las instancias jurisdiccionales los juicios respectivos, en este Municipio correspondió el triunfo a la Coalición PT-MORENA-ES “Juntos Haremos Historia”, integrada por los partidos del Trabajo, MORENA y Encuentro Social, que obtuvo el 54.96% del total de votos válidos, y segunda fuerza con el 18.15% de la votación, el Partido Verde Ecologista de México.

En la votación por sección electoral, del total de 80 secciones electorales que conforman el Municipio de Texcoco, a la Coalición PT-MORENA-ES “Juntos Haremos Historia”, integrada por los partidos del Trabajo, MORENA y Encuentro Social, le correspondió la mayoría en 80 secciones.

El siguiente cuadro y gráfica nos muestra los resultados totales del Municipio por Partido Político y Coalición.

| RESULTADO DE VOTACIÓN | | |
|---|---|---|
| **Partido Político o Coalición** | **Total** | **%** |
| PAN-PRD-MC | 12031 | 9.60% |
| PRI | 17111 | 13.65% |
| PT-MORENA-ES | 68907 | 54.96% |
| PVEM | 22760 | 18.15% |
| NA | 2669 | 2.13% |
| VR | 1904 | 1.52% |
| NO REGISTRADOS | 59 | |
| NULOS | 3473 | |
| TOTAL | 128914 | |
| VOTACIÓN VÁLIDA | 125382 | |

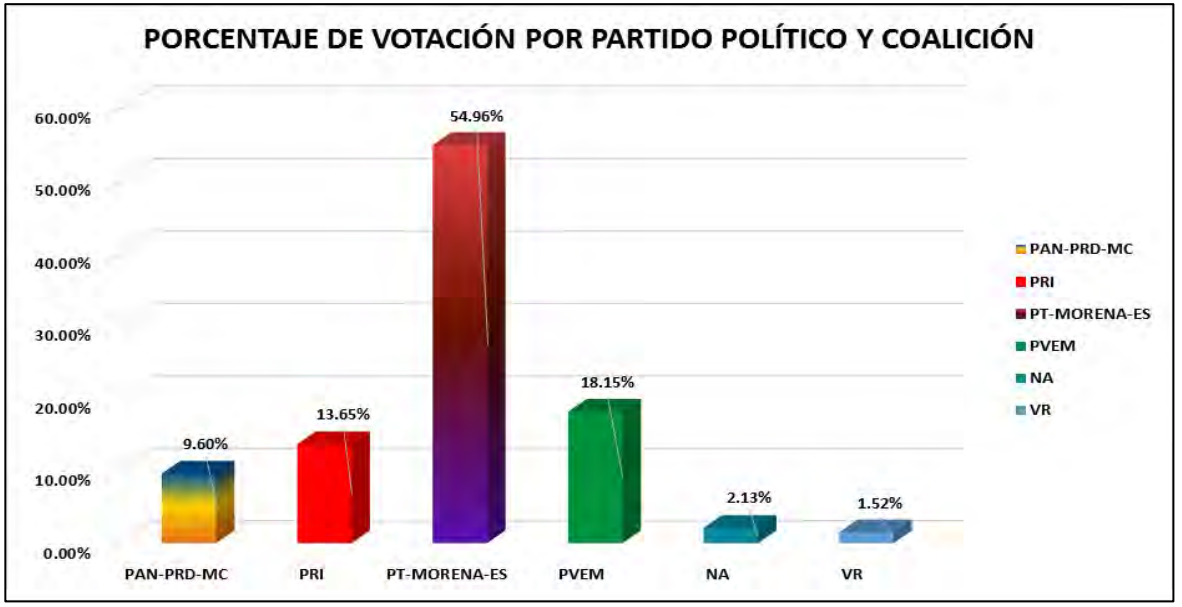


La tabla de la página siguiente nos muestra el detalle de los resultados por sección, desagregados para cada uno de los partidos políticos y coaliciones, se señala al partido o coalición ganadora.

# RESULTADOS DEFINITIVOS EN LA ELECCIÓN DEL AYUNTAMIENTO 2018

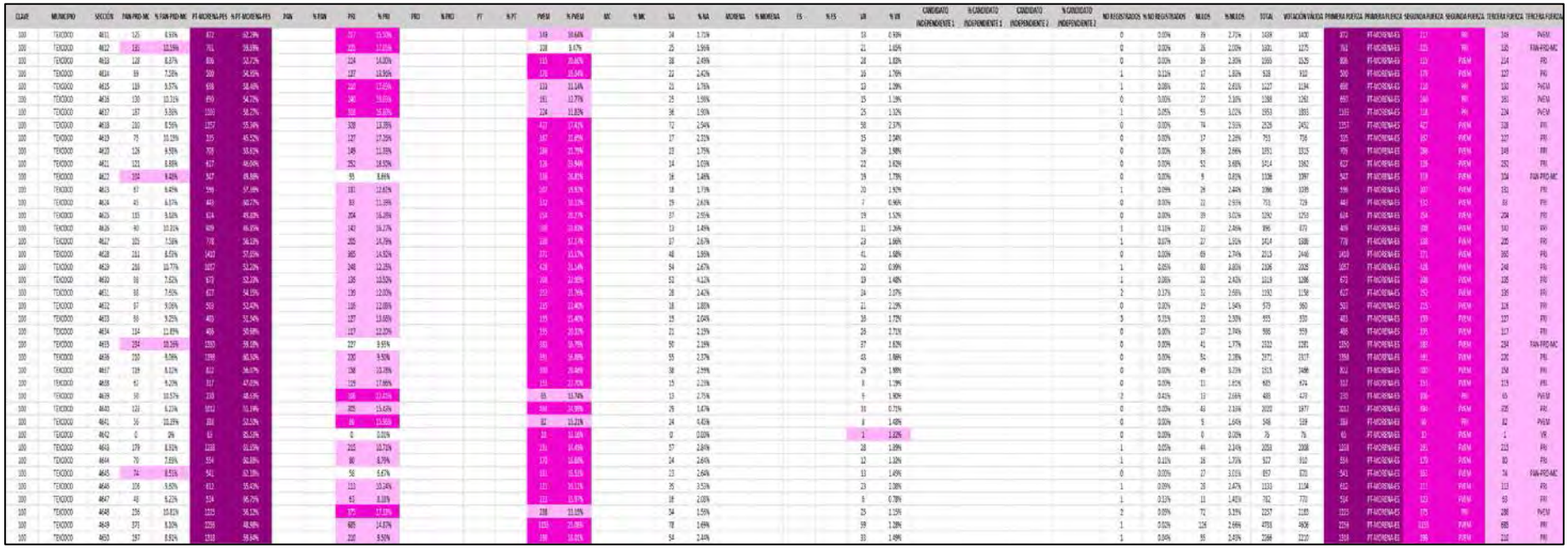

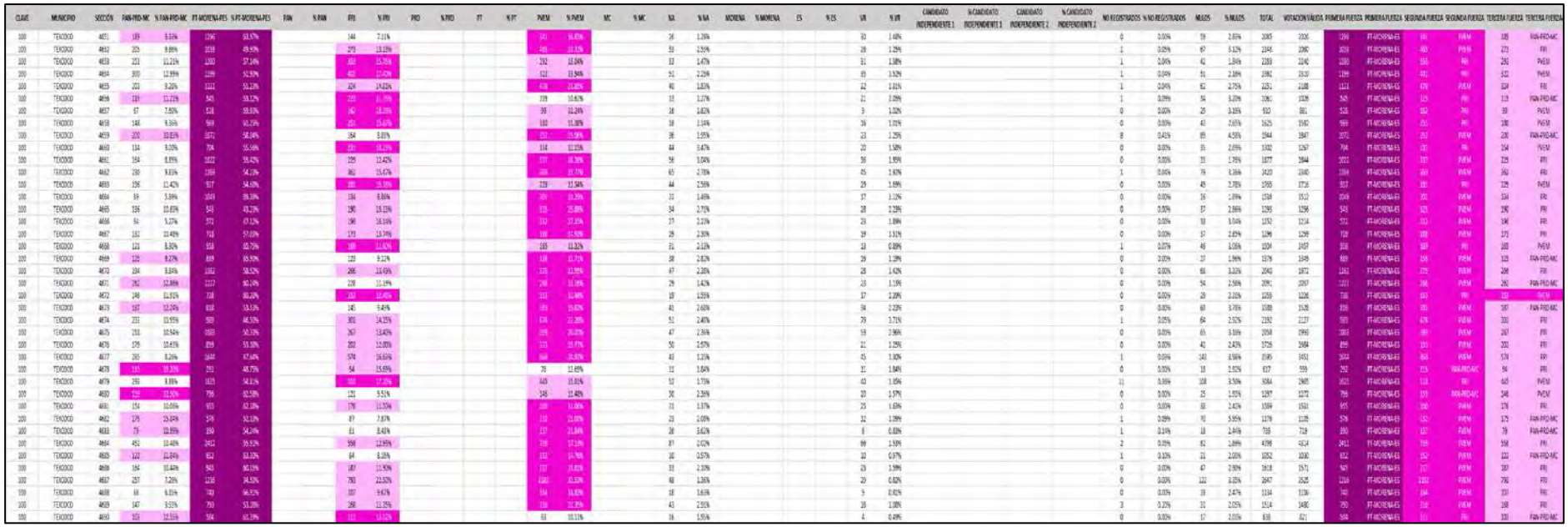

| CLAVE | MUNICIPIO | SECCIÓN | PAN-PRD-MC | % PAN-PRD-MC | PT-MORENA-PES | % PT-MORENA-PES | PAN | % PAN | PRD | % PRD | PT | % PT | PVEM | % PVEM | MC | % MC | NA | % NA | MORENA | % MORENA | ES | % ES | VR | % VR | CANDIDATO INDEPENDIENTE 1 | % CANDIDATO INDEPENDIENTE 1 | CANDIDATO INDEPENDIENTE 2 | % CANDIDATO INDEPENDIENTE 2 | NO REGISTRADOS | % NO REGISTRADOS | NULOS | % NULOS | TOTAL | VOTACIÓN VÁLIDA | PRIMERA FUERZA | PRIMERA FUERZA | SEGUNDA FUERZA | SEGUNDA FUERZA | TERCERA FUERZA | TERCERA FUERZA |
|---|---|---|---|---|---|---|---|---|---|---|---|---|---|---|---|---|---|---|---|---|---|---|---|---|---|---|---|---|---|---|---|---|---|---|---|---|---|---|---|---|
| 100 | TEKOM | 4651 | 189 | 9.16% | 1046 | 63.97% | | | 144 | 7.11% | | | 141 | 16.45% | | | 16 | 1.26% | | | | | 10 | 1.48% | | | | | 0 | 0.00% | 59 | 2.86% | 2065 | 1026 | 1266 | PT-MORENA-ES | 181 | PAN-M | 185 | PAN-PRD-MC |
| 100 | TEKOM | 4652 | 255 | 9.89% | 1038 | 49.90% | | | 273 | 13.19% | | | 149 | 13.1% | | | 53 | 2.56% | | | | | 19 | 1.25% | | | | | 1 | 0.05% | 67 | 3.12% | 2148 | 2080 | 1038 | PT-MORENA-ES | 460 | PVEM | 273 | PRI |
| 100 | TEKOM | 4653 | 221 | 11.21% | 1030 | 57.14% | | | 353 | 15.76% | | | 232 | 12.04% | | | 53 | 1.47% | | | | | 31 | 1.38% | | | | | 1 | 0.04% | 42 | 1.84% | 2283 | 1040 | 1030 | PT-MORENA-ES | 355 | PAN | 292 | PVEM |
| 100 | TEKOM | 4654 | 300 | 12.99% | 1099 | 52.93% | | | 402 | 17.42% | | | 322 | 13.94% | | | 51 | 2.21% | | | | | 35 | 1.52% | | | | | 1 | 0.04% | 51 | 2.18% | 2382 | 2320 | 1099 | PT-MORENA-ES | 481 | PRI | 322 | PVEM |
| 100 | TEKOM | 4655 | 203 | 9.26% | 1022 | 59.23% | | | 324 | 14.81% | | | 438 | 23.82% | | | 40 | 1.83% | | | | | 22 | 1.01% | | | | | 1 | 0.04% | 62 | 2.75% | 2251 | 2188 | 1022 | PT-MORENA-ES | 670 | PVEM | 324 | PRI |
| 100 | TEKOM | 4656 | 139 | 11.21% | 545 | 59.12% | | | 223 | 17.99% | | | 109 | 10.67% | | | 15 | 1.21% | | | | | 11 | 1.09% | | | | | 1 | 0.09% | 34 | 3.03% | 1061 | 1028 | 545 | PT-MORENA-ES | 125 | PRI | 119 | PAN-PRD-MC |
| 100 | TEKOM | 4657 | 57 | 7.65% | 538 | 59.65% | | | 142 | 18.99% | | | 99 | 13.24% | | | 18 | 1.42% | | | | | 9 | 1.02% | | | | | 0 | 0.00% | 20 | 3.16% | 910 | 881 | 538 | PT-MORENA-ES | 182 | PRI | 99 | PVEM |
| 100 | TEKOM | 4658 | 148 | 9.16% | 969 | 60.73% | | | 251 | 15.67% | | | 183 | 11.38% | | | 18 | 1.14% | | | | | 16 | 1.01% | | | | | 0 | 0.00% | 43 | 2.65% | 1625 | 1582 | 969 | PT-MORENA-ES | 251 | PRI | 180 | PVEM |
| 100 | TEKOM | 4659 | 203 | 10.85% | 1071 | 58.04% | | | 164 | 8.81% | | | 357 | 19.18% | | | 38 | 1.95% | | | | | 23 | 1.25% | | | | | 8 | 0.41% | 85 | 4.56% | 1944 | 1847 | 1071 | PT-MORENA-ES | 253 | PVEM | 220 | PAN-PRD-MC |
| 100 | TEKOM | 4660 | 134 | 9.03% | 704 | 55.56% | | | 171 | 11.51% | | | 114 | 12.03% | | | 44 | 3.47% | | | | | 20 | 1.58% | | | | | 0 | 0.00% | 35 | 2.69% | 1302 | 1267 | 704 | PT-MORENA-ES | 181 | PRI | 154 | PVEM |
| 100 | TEKOM | 4661 | 164 | 8.95% | 1022 | 55.42% | | | 235 | 12.42% | | | 133 | 10.38% | | | 50 | 3.04% | | | | | 36 | 1.95% | | | | | 0 | 0.00% | 35 | 1.79% | 1877 | 1844 | 1022 | PT-MORENA-ES | 337 | PVEM | 225 | PRI |
| 100 | TEKOM | 4662 | 150 | 9.83% | 1059 | 54.13% | | | 261 | 15.47% | | | 160 | 11.77% | | | 65 | 2.78% | | | | | 45 | 1.93% | | | | | 1 | 0.04% | 79 | 3.38% | 2420 | 2340 | 1059 | PT-MORENA-ES | 469 | PVEM | 261 | PRI |
| 100 | TEKOM | 4663 | 156 | 12.42% | 917 | 54.68% | | | 181 | 14.35% | | | 229 | 17.54% | | | 44 | 2.56% | | | | | 29 | 1.69% | | | | | 0 | 0.00% | 49 | 2.78% | 1765 | 1716 | 917 | PT-MORENA-ES | 181 | PRI | 135 | PVEM |
| 100 | TEKOM | 4664 | 69 | 5.84% | 1049 | 88.68% | | | 134 | 8.86% | | | 169 | 15.29% | | | 22 | 1.46% | | | | | 17 | 1.12% | | | | | 0 | 0.00% | 19 | 1.89% | 1518 | 1512 | 1049 | PT-MORENA-ES | 331 | PVEM | 134 | PRI |
| 100 | TEKOM | 4665 | 156 | 10.85% | 543 | 43.23% | | | 190 | 18.15% | | | 115 | 25.88% | | | 54 | 2.71% | | | | | 28 | 2.23% | | | | | 0 | 0.00% | 37 | 2.86% | 1293 | 1256 | 543 | PT-MORENA-ES | 325 | PVEM | 190 | PRI |
| 100 | TEKOM | 4666 | 91 | 5.27% | 572 | 47.12% | | | 196 | 16.16% | | | 132 | 27.25% | | | 27 | 2.22% | | | | | 23 | 1.89% | | | | | 0 | 0.00% | 33 | 3.04% | 1252 | 1214 | 572 | PT-MORENA-ES | 213 | PVEM | 196 | PRI |
| 100 | TEKOM | 4667 | 182 | 13.48% | 918 | 57.03% | | | 173 | 13.74% | | | 100 | 11.92% | | | 29 | 2.30% | | | | | 19 | 1.51% | | | | | 0 | 0.00% | 57 | 2.45% | 1296 | 1259 | 918 | PT-MORENA-ES | 100 | PVEM | 173 | PRI |
| 100 | TEKOM | 4668 | 121 | 8.36% | 958 | 66.25% | | | 180 | 11.62% | | | 165 | 11.32% | | | 31 | 2.12% | | | | | 13 | 0.89% | | | | | 1 | 0.07% | 46 | 3.05% | 1504 | 1457 | 958 | PT-MORENA-ES | 169 | PRI | 165 | PVEM |
| 100 | TEKOM | 4669 | 126 | 9.27% | 699 | 65.90% | | | 123 | 9.21% | | | 138 | 17.71% | | | 38 | 2.82% | | | | | 19 | 1.39% | | | | | 0 | 0.00% | 37 | 1.96% | 1579 | 1549 | 699 | PT-MORENA-ES | 158 | PVEM | 123 | PAN-PRD-MC |
| 100 | TEKOM | 4670 | 184 | 9.84% | 1052 | 58.52% | | | 266 | 16.49% | | | 170 | 15.99% | | | 67 | 2.86% | | | | | 28 | 1.42% | | | | | 0 | 0.00% | 66 | 3.26% | 2043 | 1972 | 1052 | PT-MORENA-ES | 279 | PVEM | 266 | PRI |
| 100 | TEKOM | 4671 | 262 | 12.86% | 1317 | 80.24% | | | 228 | 11.19% | | | 248 | 17.18% | | | 29 | 1.42% | | | | | 23 | 1.13% | | | | | 0 | 0.00% | 54 | 2.58% | 2091 | 2037 | 1317 | PT-MORENA-ES | 248 | PVEM | 262 | PAN-PRD-MC |
| 100 | TEKOM | 4672 | 148 | 11.91% | 728 | 60.20% | | | 232 | 12.48% | | | 153 | 12.48% | | | 19 | 1.53% | | | | | 17 | 1.29% | | | | | 0 | 0.00% | 29 | 2.31% | 1255 | 1226 | 728 | PT-MORENA-ES | 153 | PRI | 153 | PVEM |
| 100 | TEKOM | 4673 | 107 | 12.24% | 618 | 53.12% | | | 145 | 9.45% | | | 189 | 15.82% | | | 43 | 2.68% | | | | | 34 | 2.23% | | | | | 0 | 0.00% | 60 | 3.76% | 1598 | 1528 | 938 | PT-MORENA-ES | 203 | PVEM | 187 | PAN-PRD-MC |
| 100 | TEKOM | 4674 | 233 | 13.95% | 909 | 46.53% | | | 301 | 14.25% | | | 176 | 12.28% | | | 51 | 2.40% | | | | | 79 | 3.71% | | | | | 1 | 0.05% | 64 | 2.92% | 2192 | 2127 | 909 | PT-MORENA-ES | 478 | PVEM | 301 | PRI |
| 100 | TEKOM | 4675 | 253 | 10.94% | 1003 | 50.33% | | | 267 | 13.42% | | | 199 | 20.35% | | | 47 | 2.36% | | | | | 59 | 2.96% | | | | | 0 | 0.00% | 65 | 3.16% | 2058 | 1993 | 1003 | PT-MORENA-ES | 199 | PVEM | 267 | PRI |
| 100 | TEKOM | 4676 | 179 | 10.45% | 899 | 53.58% | | | 202 | 12.05% | | | 115 | 10.77% | | | 50 | 2.67% | | | | | 21 | 1.25% | | | | | 0 | 0.00% | 42 | 2.43% | 1726 | 1684 | 899 | PT-MORENA-ES | 193 | PVEM | 202 | PRI |
| 100 | TEKOM | 4677 | 265 | 9.24% | 1642 | 67.64% | | | 574 | 16.55% | | | 468 | 21.93% | | | 43 | 1.23% | | | | | 45 | 1.30% | | | | | 1 | 0.03% | 143 | 3.98% | 3585 | 3451 | 1642 | PT-MORENA-ES | 468 | PVEM | 574 | PRI |
| 100 | TEKOM | 4678 | 115 | 10.33% | 753 | 48.75% | | | 54 | 5.05% | | | 70 | 11.69% | | | 11 | 1.84% | | | | | 21 | 1.84% | | | | | 0 | 0.00% | 13 | 2.52% | 677 | 559 | 753 | PT-MORENA-ES | 215 | PAN-PRD-MC | 54 | PRI |
| 100 | TEKOM | 4679 | 291 | 9.89% | 1635 | 54.61% | | | 353 | 17.05% | | | 449 | 21.61% | | | 52 | 1.75% | | | | | 43 | 1.35% | | | | | 11 | 0.36% | 108 | 3.50% | 3084 | 2995 | 1635 | PT-MORENA-ES | 518 | PRI | 445 | PVEM |
| 100 | TEKOM | 4680 | 153 | 11.51% | 795 | 50.58% | | | 121 | 9.51% | | | 149 | 11.48% | | | 30 | 2.26% | | | | | 20 | 1.57% | | | | | 0 | 0.00% | 25 | 1.85% | 1297 | 1272 | 795 | PT-MORENA-ES | 329 | PAN-PRD-MC | 348 | PVEM |
| 100 | TEKOM | 4681 | 154 | 10.05% | 955 | 62.18% | | | 179 | 11.55% | | | 160 | 11.08% | | | 15 | 1.17% | | | | | 25 | 1.63% | | | | | 0 | 0.00% | 33 | 2.42% | 1554 | 1521 | 955 | PT-MORENA-ES | 160 | PVEM | 178 | PRI |
| 100 | TEKOM | 4682 | 179 | 23.84% | 579 | 30.13% | | | 87 | 7.87% | | | 110 | 21.05% | | | 21 | 2.09% | | | | | 22 | 1.09% | | | | | 1 | 0.09% | 91 | 5.95% | 1179 | 1125 | 579 | PT-MORENA-ES | 132 | PVEM | 175 | PAN-PRD-MC |
| 100 | TEKOM | 4683 | 73 | 18.95% | 359 | 54.24% | | | 61 | 8.41% | | | 117 | 21.84% | | | 26 | 3.62% | | | | | 6 | 0.83% | | | | | 1 | 0.14% | 18 | 2.44% | 738 | 719 | 390 | PT-MORENA-ES | 157 | PVEM | 78 | PAN-PRD-MC |
| 100 | TEKOM | 4684 | 451 | 10.46% | 2412 | 59.51% | | | 558 | 12.95% | | | 338 | 17.14% | | | 87 | 2.02% | | | | | 69 | 1.59% | | | | | 2 | 0.05% | 82 | 1.89% | 4299 | 4214 | 2412 | PT-MORENA-ES | 738 | PVEM | 558 | PRI |
| 100 | TEKOM | 4685 | 122 | 11.84% | 652 | 53.02% | | | 64 | 8.18% | | | 132 | 14.76% | | | 16 | 0.97% | | | | | 10 | 0.97% | | | | | 1 | 0.10% | 21 | 2.03% | 1052 | 1030 | 652 | PT-MORENA-ES | 152 | PVEM | 122 | PAN-PRD-MC |
| 100 | TEKOM | 4686 | 164 | 10.44% | 945 | 60.15% | | | 167 | 11.90% | | | 137 | 11.82% | | | 33 | 2.10% | | | | | 23 | 1.59% | | | | | 0 | 0.00% | 47 | 2.90% | 1618 | 1571 | 945 | PT-MORENA-ES | 217 | PVEM | 167 | PRI |
| 100 | TEKOM | 4687 | 257 | 7.28% | 1216 | 34.52% | | | 793 | 22.92% | | | 1181 | 35.53% | | | 48 | 1.36% | | | | | 29 | 0.82% | | | | | 0 | 0.00% | 122 | 8.25% | 2647 | 2525 | 1216 | PT-MORENA-ES | 1181 | PVEM | 793 | PRI |
| 100 | TEKOM | 4688 | 66 | 6.35% | 749 | 66.91% | | | 107 | 9.47% | | | 154 | 16.83% | | | 18 | 1.61% | | | | | 9 | 0.91% | | | | | 0 | 0.00% | 19 | 2.47% | 1134 | 1116 | 749 | PT-MORENA-ES | 154 | PVEM | 107 | PRI |
| 100 | TEKOM | 4689 | 147 | 9.51% | 793 | 53.28% | | | 268 | 11.25% | | | 176 | 11.25% | | | 43 | 2.91% | | | | | 16 | 1.08% | | | | | 3 | 0.25% | 31 | 2.05% | 1514 | 1480 | 793 | PT-MORENA-ES | 316 | PVEM | 268 | PRI |
| 100 | TEKOM | 4690 | 103 | 12.55% | 504 | 61.39% | | | 111 | 13.52% | | | 83 | 10.11% | | | 16 | 1.95% | | | | | 4 | 0.49% | | | | | 0 | 0.00% | 17 | 2.05% | 838 | 821 | 504 | PT-MORENA-ES | 111 | PRI | 103 | PAN-PRD-MC |

# PARTIDO POLÍTICO O COALICIÓN GANADOR/A EN LA ELECCIÓN DE LOS MIEMBROS DE LOS AYUNTAMIENTOS EN EL ESTADO DE MÉXICO 2018

## MUNICIPIO 100: TEXCOCO

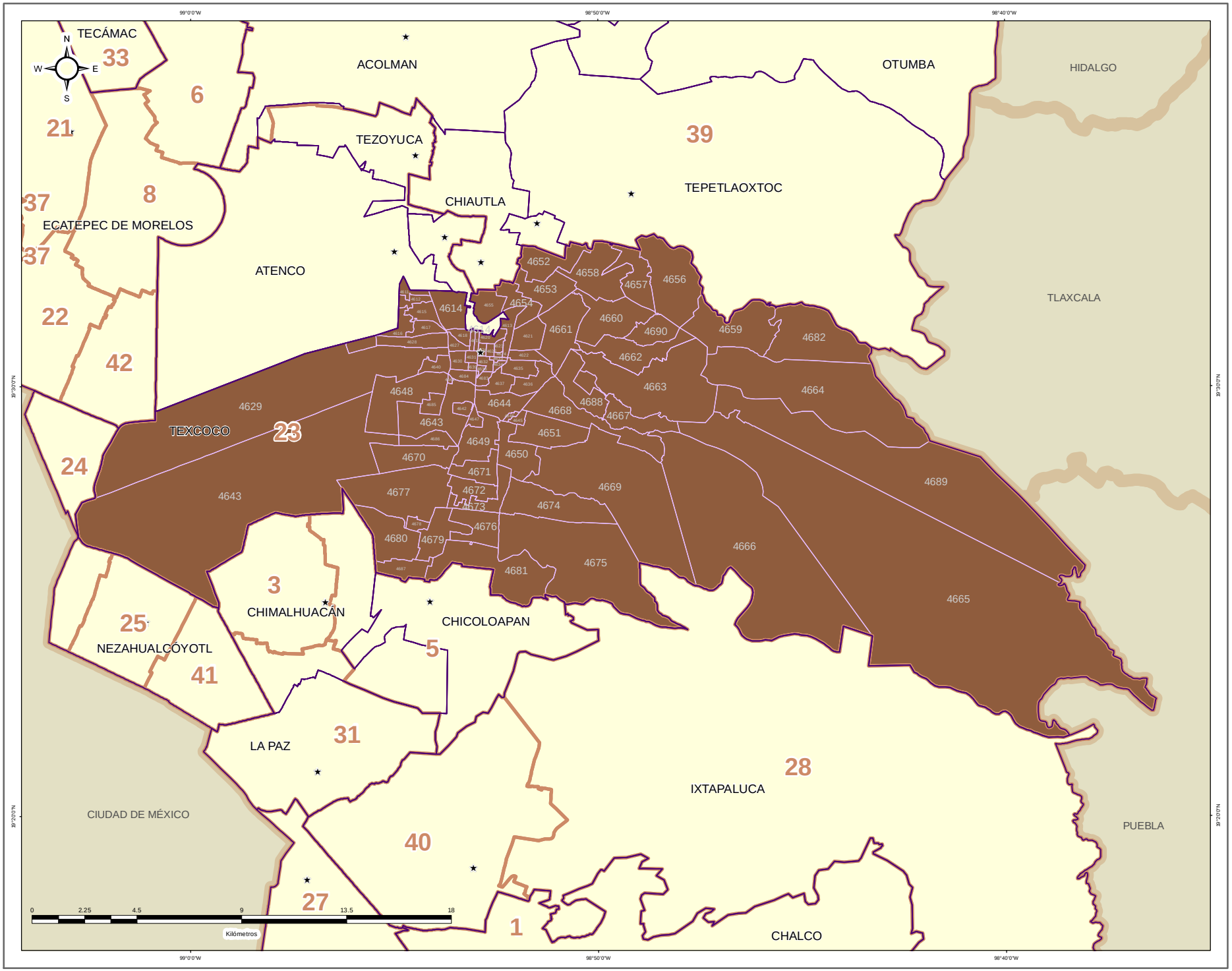


IEEM — 1 Julio 2018

### DIRECCIÓN DE ORGANIZACIÓN

**ESTRUCTURA GEOELECTORAL Y CLAVES**

- Límite estatal ..... MÉX
- Distrito Electoral Local ..... 45
- Límite municipal ..... TOLUCA
- Sección electoral ..... 6478
- Cabecera municipal

**PARTIDO POLÍTICO O COALICIÓN GANADOR/A DE LA ELECCIÓN DE MIEMBROS DE LOS AYUNTAMIENTOS EN EL ESTADO DE MÉXICO 2018**

- Partido Acción Nacional (PAN)
- Partido Revolucionario Institucional (PRI)
- Partido de la Revolución Democrática (PRD)
- Partido del Trabajo (PT)
- Partido Verde Ecologista de México (PVEM)
- Movimiento Ciudadano (MC)
- Nueva Alianza (NA)
- MORENA
- Encuentro Social (ES)
- Vía Radical (VR)
- Por el Estado de México al Frente PAN - PRD - MC
- Juntos Haremos Historia PT - MORENA - ES

**OTROS**

- Casilla(s) Anula(s) / Sin Dato
- Sin Casilla
- Sección con Casilla(s) Remitida(s)

**LOCALIZACIÓN**

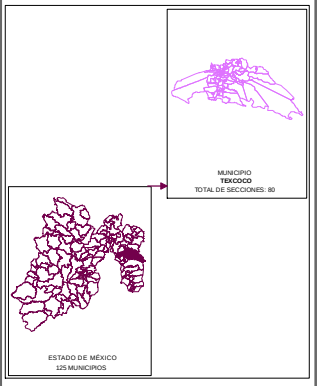


Edición cartográfica del mes de mayo de 2019, con corte de información al 07 de noviembre de 2018 mismo que fue empleado para el Proceso Electoral 2017-2018. Registro Federal de Electores, INE.

Resultados por sección electoral de la Elección de los Miembros de los Ayuntamientos en el Estado de México para el periodo 2018 - 2021

Proyección: UTM Zona 14
Datum: WGS84

**SUPERVISIÓN**

C.P. Antonio Sánchez Acosta
Subdirector de Documentación y Estadística Electoral _____

**ELABORACIÓN**

Departamento de Análisis y Procesamiento de Información Territorial

Miguel Ángel García Escalante _____
Jaqueline Pérez Nova _____

# PARTIDO POLÍTICO O COALICIÓN EN SEGUNDA FUERZA EN LA ELECCIÓN DE LOS MIEMBROS DE LOS AYUNTAMIENTOS EN EL ESTADO DE MÉXICO 2018

## MUNICIPIO 100: TEXCOCO

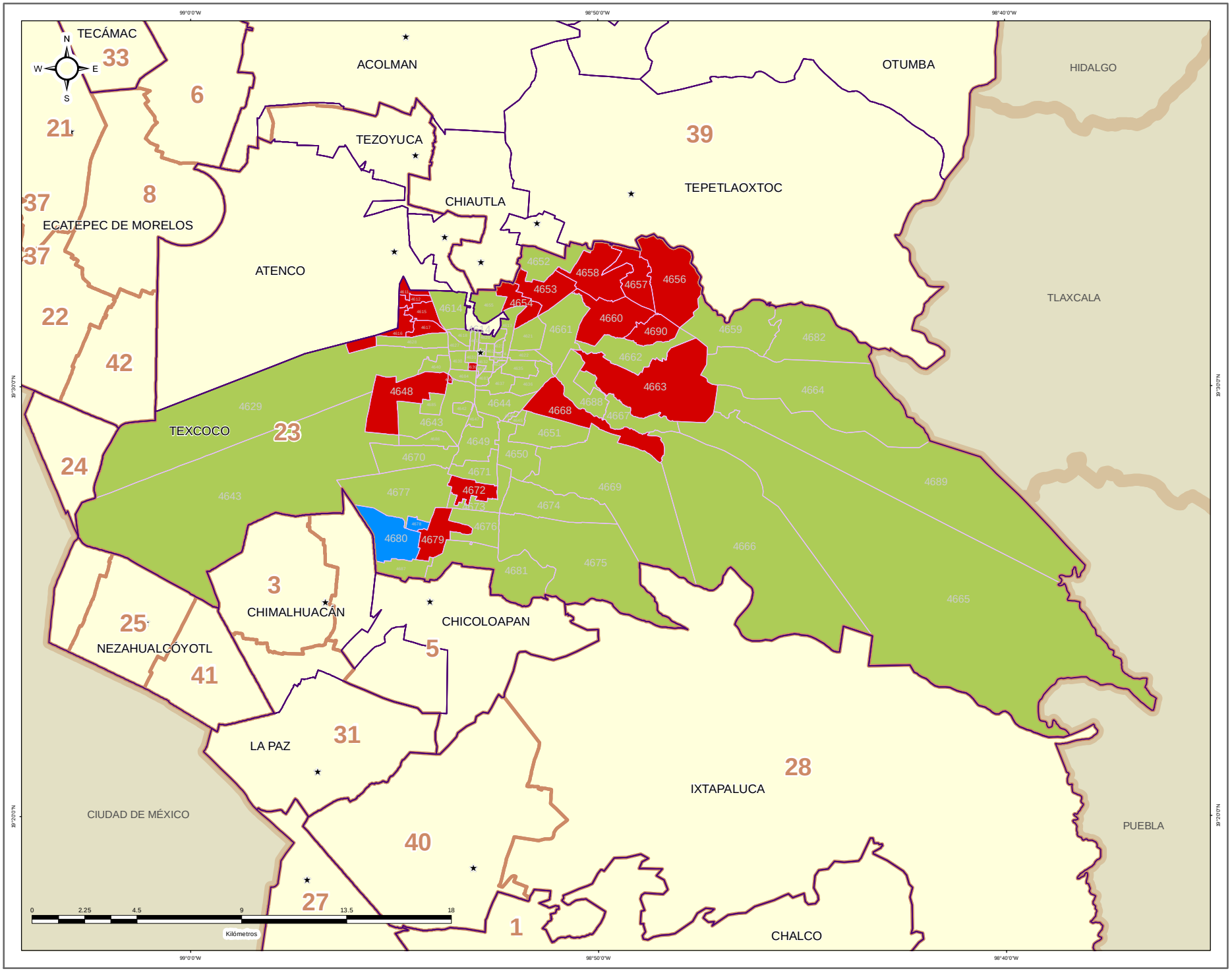


**DIRECCIÓN DE ORGANIZACIÓN**

**ESTRUCTURA GEOELECTORAL Y CLAVES**

- Límite estatal ..... MÉX
- Distrito Electoral Local ..... 45
- Límite municipal ..... TOLUCA
- Sección electoral ..... 6478
- Cabecera municipal

**PARTIDO POLÍTICO O COALICIÓN EN SEGUNDA FUERZA DE LA ELECCIÓN DE MIEMBROS DE LOS AYUNTAMIENTOS EN EL ESTADO DE MÉXICO 2018**

- Partido Acción Nacional (PAN)
- Partido Revolucionario Institucional (PRI)
- Partido de la Revolución Democrática (PRD)
- Partido del Trabajo (PT)
- Partido Verde Ecologista de México (PVEM)
- Movimiento Ciudadano (MC)
- Nueva Alianza (NA)
- MORENA
- Encuentro Social (ES)
- Vía Radical (VR)
- Por el Estado de México al Frente PAN - PRD - MC
- Juntos Haremos Historia PT - MORENA - ES

**OTROS**

- Casilla(s) Anula(s) / Sin Dato
- Sin Casilla
- Sección con Casilla(s) Remitida(s)

**LOCALIZACIÓN**

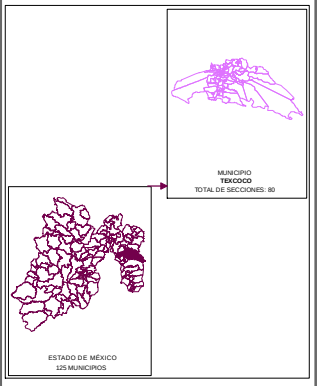


Edición cartográfica del mes de mayo de 2019, con corte de información al 07 de noviembre de 2018 mismo que fue empleado para el Proceso Electoral 2017-2018. Registro Federal de Electores, INE.

Resultados por sección electoral de la Elección de los Miembros de los Ayuntamientos en el Estado de México para el periodo 2018 - 2021

Proyección: UTM Zona 14
Datum: WGS84

**SUPERVISIÓN**

C.P. Antonio Sánchez Acosta
Subdirector de Documentación y Estadística Electoral _____

**ELABORACIÓN**

Departamento de Análisis y Procesamiento de Información Territorial

Miguel Ángel García Escalante _____
Jaqueline Pérez Nova _____

# PARTIDO POLÍTICO O COALICIÓN EN TERCERA FUERZA EN LA ELECCIÓN DE LOS MIEMBROS DE LOS AYUNTAMIENTOS EN EL ESTADO DE MÉXICO 2018

## MUNICIPIO 100: TEXCOCO

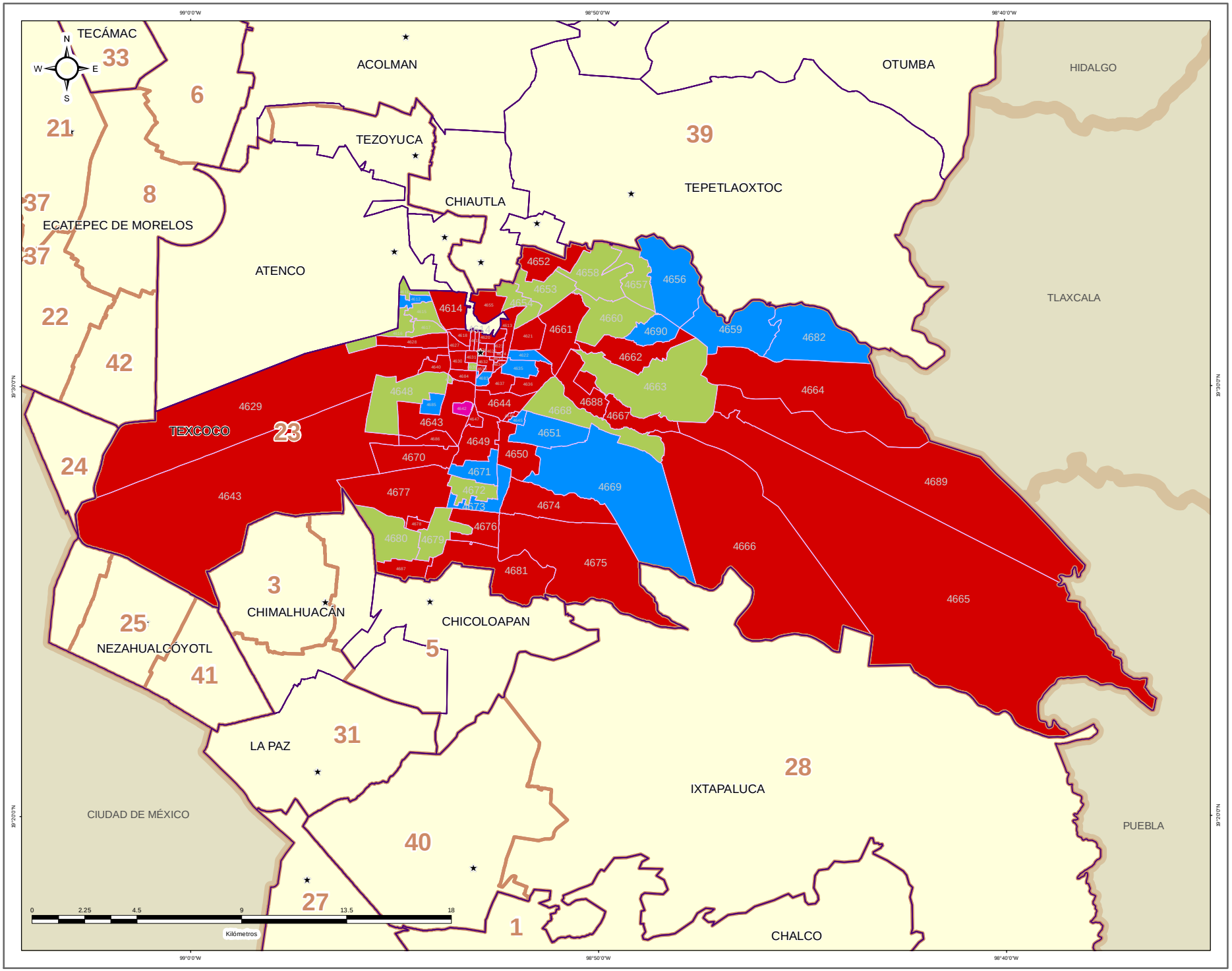


IEEM — 1 Julio 2018

### DIRECCIÓN DE ORGANIZACIÓN

**ESTRUCTURA GEOELECTORAL Y CLAVES**

- Límite estatal ..... MÉX
- Distrito Electoral Local ..... 45
- Límite municipal ..... TOLUCA
- Sección electoral ..... 6478
- ★ Cabecera municipal

**PARTIDO POLÍTICO O COALICIÓN EN TERCERA FUERZA DE LA ELECCIÓN DE MIEMBROS DE LOS AYUNTAMIENTOS EN EL ESTADO DE MÉXICO 2018**

- Partido Acción Nacional (PAN)
- Partido Revolucionario Institucional (PRI)
- Partido de la Revolución Democrática (PRD)
- Partido del Trabajo (PT)
- Partido Verde Ecologista de México (PVEM)
- Movimiento Ciudadano (MC)
- Nueva Alianza (NA)
- MORENA
- Encuentro Social (ES)
- Vía Radical (VR)
- Por el Estado de México al Frente PAN - PRD - MC
- Juntos Haremos Historia PT - MORENA - ES

**OTROS**

- Casilla(s) Anula(s) / Sin Dato
- Sin Casilla
- Sección con Casilla(s) Remitida(s)

**LOCALIZACIÓN**

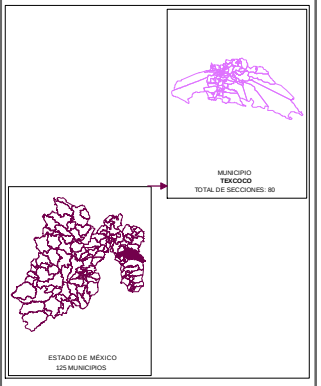


Edición cartográfica del mes de mayo de 2019, con corte de información al 07 de noviembre de 2018 mismo que fue empleado para el Proceso Electoral 2017-2018. Registro Federal de Electores, INE.

Resultados por sección electoral de la Elección de los Miembros de los Ayuntamientos en el Estado de México para el periodo 2018 - 2021

Proyección: UTM Zona 14
Datum: WGS84

**SUPERVISIÓN**

C.P. Antonio Sánchez Acosta
Subdirector de Documentación y Estadística Electoral _____

**ELABORACIÓN**

Departamento de Análisis y Procesamiento de Información Territorial

Miguel Ángel García Escalante _____
Jaqueline Pérez Nova _____

## MARGEN DE VICTORIA

El margen de victoria es la diferencia de porcentaje de votación válida emitida que alcanzó el partido ganador sobre el inmediato inferior, es decir, sobre la primera minoría; los rangos establecidos fueron considerados así: 0.00% a 5.00%; 5.01% a 10.00%; 10.01% a 20.00%; 20.01% a Más.

Como se observa en la siguiente gráfica, de las 80 secciones del Municipio de Texcoco, en 1 sección (1.25%) el margen de victoria fue de entre 0.00% a 5.00%; en 0 secciones (0.00%) fue de entre 5.01% a 10.00%; en 2 (2.50%) fue de más de 10.00% y hasta 20.00%; y finalmente en 77 (96.25% del total) fue de más del 20.00% de diferencia. El detalle por Partido o Coalición se observa en el cuadro y gráfica siguiente.

En el resultado global del Municipio, la PT-MORENA-ES “Juntos Haremos Historia”, integrada por los partidos del Trabajo, MORENA y Encuentro Social tuvo un margen de victoria de 36.81% respecto de la segunda fuerza que fue el Partido Verde Ecologista de México.




| CLAVE | MUNICIPIO | MARGEN DE VICTORIA | PT-MORENA-ES | PT-MORENA-ES% | RANGO DE MARGEN DE VICTORIA |
|---|---|---|---|---|---|
| 100 | TEXCOCO | 0.00% - 5.00% | 1 | 1.25% | 1 |
| 100 | TEXCOCO | 5.01% - 10.00% | 0 | 0.00% | 0 |
| 100 | TEXCOCO | 10.01% - 20.00% | 2 | 2.50% | 2 |
| 100 | TEXCOCO | 20.01% - ó MAS | 77 | 96.25% | 77 |
| | | **TOTAL** | **80** | **100.00%** | |

# MARGEN DE VICTORIA

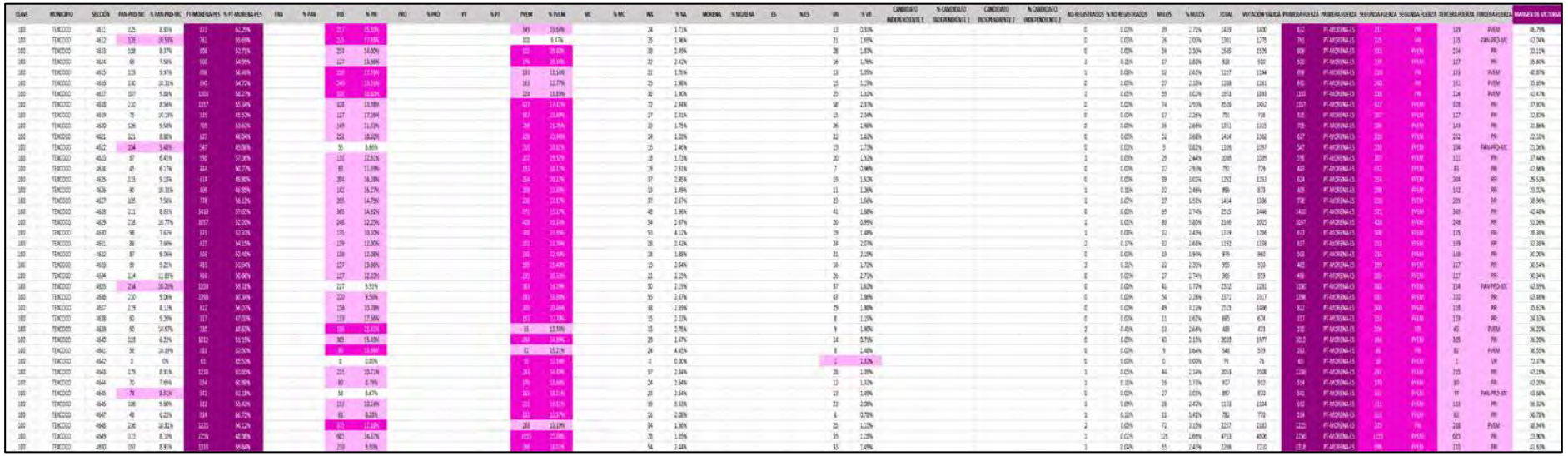

| CLAVE | MUNICIPIO | SECCIÓN | PAN-PRD-MC | % PAN-PRD-MC | PT-MORENA-PES | % PT-MORENA-PES | PAN | % PAN | PRD | % PRD | PT | % PT | PVEM | % PVEM | MC | % MC | NA | % NA | MORENA | % MORENA | ES | % ES | VR | % VR | CANDIDATO INDEPENDIENTE 5 | % CANDIDATO INDEPENDIENTE 5 | CANDIDATO INDEPENDIENTE 3 | % CANDIDATO INDEPENDIENTE 2 | NO REGISTRADOS | % NO REGISTRADOS | NULOS | % NULOS | TOTAL | VOTACIÓN VÁLIDA | PRIMERA FUERZA | PRIMERA FUERZA | SEGUNDA FUERZA | SEGUNDA FUERZA | TERCERA FUERZA | TERCERA FUERZA | MARGEN DE VICTORIA |
|---|---|---|---|---|---|---|---|---|---|---|---|---|---|---|---|---|---|---|---|---|---|---|---|---|---|---|---|---|---|---|---|---|---|---|---|---|---|---|---|---|
| 180 | TEMOZCO | 4681 | 189 | 9.33% | 1299 | 63.97% | | | 144 | 7.21% | | | | | 341 | 16.89% | 29 | 1.38% | | | | | 30 | 1.48% | | | | | 0 | 0.00% | 59 | 2.83% | 2055 | 2029 | 1296 | PT-MORENA-ES | 341 | PVEM | 189 | PAN-PRD-MC | 47.14% |
| 180 | TEMOZCO | 4682 | 195 | 9.86% | 1028 | 49.90% | | | 273 | 13.19% | | | | | 307 | 15.12% | 53 | 2.92% | | | | | 28 | 1.25% | | | | | 1 | 0.05% | 67 | 3.12% | 2148 | 2080 | 1058 | PT-MORENA-ES | 307 | PVEM | 173 | PAN | 26.59% |
| 180 | TEMOZCO | 4683 | 231 | 11.25% | 1283 | 57.54% | | | 353 | 15.79% | | | | | 253 | 15.06% | 33 | 1.47% | | | | | 31 | 1.38% | | | | | 1 | 0.04% | 42 | 1.84% | 2283 | 2240 | 1283 | PT-MORENA-ES | 353 | PRI | 252 | PVEM | 41.38% |
| 180 | TEMOZCO | 4684 | 100 | 12.99% | 1159 | 54.90% | | | 401 | 17.43% | | | | | 221 | 10.94% | 52 | 2.32% | | | | | 35 | 1.52% | | | | | 1 | 0.04% | 51 | 2.16% | 2362 | 2110 | 1299 | PT-MORENA-ES | 402 | PRI | 322 | PVEM | 34.50% |
| 180 | TEMOZCO | 4685 | 159 | 9.28% | 1172 | 51.25% | | | 324 | 14.81% | | | | | 479 | 23.83% | 60 | 1.81% | | | | | 22 | 1.01% | | | | | 1 | 0.04% | 43 | 1.75% | 2251 | 2188 | 1172 | PT-MORENA-ES | 479 | PVEM | 324 | PRI | 29.35% |
| 180 | TEMOZCO | 4686 | 213 | 11.21% | 545 | 50.12% | | | 231 | 21.73% | | | | | 103 | 10.42% | 13 | 1.27% | | | | | 21 | 2.25% | | | | | 1 | 0.05% | 24 | 2.20% | 2261 | 1058 | 545 | PT-MORENA-ES | 231 | PRI | 125 | PAN-PRD-MC | 31.50% |
| 180 | TEMOZCO | 4687 | 67 | 7.66% | 528 | 59.93% | | | 102 | 11.19% | | | | | 98 | 11.24% | 16 | 1.82% | | | | | 9 | 1.02% | | | | | 0 | 0.00% | 29 | 3.19% | 910 | 881 | 528 | PT-MORENA-ES | 562 | PRI | 99 | PVEM | 41.54% |
| 180 | TEMOZCO | 4688 | 148 | 9.36% | 769 | 53.25% | | | 253 | 15.62% | | | | | 183 | 11.28% | 18 | 1.14% | | | | | 16 | 1.01% | | | | | 0 | 0.00% | 42 | 2.65% | 1625 | 1582 | 769 | PT-MORENA-ES | 253 | PRI | 183 | PVEM | 45.16% |
| 180 | TEMOZCO | 4689 | 108 | 10.31% | 1072 | 56.54% | | | 164 | 8.89% | | | | | 254 | 13.76% | 36 | 1.95% | | | | | 23 | 1.25% | | | | | 8 | 0.43% | 89 | 4.58% | 2044 | 1947 | 1072 | PT-MORENA-ES | 353 | PVEM | 202 | PAN-PRD-MC | 38.98% |
| 180 | TEMOZCO | 4690 | 114 | 9.50% | 766 | 57.56% | | | 221 | 18.53% | | | | | 154 | 12.95% | 44 | 3.47% | | | | | 20 | 1.58% | | | | | 0 | 0.00% | 35 | 2.69% | 1302 | 1267 | 766 | PT-MORENA-ES | 221 | PRI | 154 | PVEM | 37.53% |
| 180 | TEMOZCO | 4691 | 164 | 8.89% | 1022 | 55.42% | | | 229 | 12.42% | | | | | 337 | 18.28% | 36 | 2.04% | | | | | 26 | 1.05% | | | | | 0 | 0.00% | 33 | 1.79% | 1877 | 1844 | 1022 | PT-MORENA-ES | 337 | PVEM | 229 | PRI | 37.15% |
| 180 | TEMOZCO | 4692 | 230 | 9.83% | 1349 | 57.69% | | | 362 | 15.47% | | | | | 169 | 14.17% | 65 | 2.78% | | | | | 45 | 1.92% | | | | | 1 | 0.04% | 79 | 3.28% | 2410 | 2340 | 1349 | PT-MORENA-ES | 369 | PVEM | 362 | PRI | 38.94% |
| 180 | TEMOZCO | 4693 | 196 | 11.47% | 937 | 54.82% | | | 307 | 17.96% | | | | | 239 | 18.84% | 44 | 2.58% | | | | | 29 | 1.69% | | | | | 0 | 0.00% | 49 | 2.78% | 1765 | 1716 | 937 | PT-MORENA-ES | 351 | PRI | 239 | PVEM | 38.25% |
| 180 | TEMOZCO | 4694 | 93 | 5.99% | 1049 | 67.58% | | | 154 | 9.89% | | | | | 202 | 17.73% | 22 | 1.40% | | | | | 17 | 1.12% | | | | | 0 | 0.00% | 29 | 1.83% | 1558 | 1522 | 1049 | PT-MORENA-ES | 202 | PVEM | 154 | PRI | 54.28% |
| 180 | TEMOZCO | 4695 | 136 | 10.35% | 543 | 41.23% | | | 150 | 15.19% | | | | | 221 | 17.68% | 34 | 2.71% | | | | | 28 | 2.22% | | | | | 0 | 0.00% | 37 | 2.88% | 1293 | 1236 | 543 | PT-MORENA-ES | 221 | PVEM | 150 | PRI | 17.36% |
| 180 | TEMOZCO | 4696 | 94 | 5.27% | 672 | 47.12% | | | 156 | 16.34% | | | | | 111 | 14.32% | 27 | 2.22% | | | | | 23 | 1.89% | | | | | 0 | 0.00% | 38 | 3.04% | 1253 | 1214 | 672 | PT-MORENA-ES | 312 | PVEM | 156 | PRI | 15.77% |
| 180 | TEMOZCO | 4697 | 132 | 10.48% | 718 | 57.05% | | | 173 | 13.74% | | | | | 103 | 14.35% | 29 | 2.30% | | | | | 19 | 1.51% | | | | | 0 | 0.00% | 37 | 2.85% | 1298 | 1259 | 718 | PT-MORENA-ES | 336 | PVEM | 173 | PRI | 42.12% |
| 180 | TEMOZCO | 4698 | 121 | 8.38% | 958 | 66.25% | | | 189 | 11.10% | | | | | 163 | 11.42% | 31 | 2.15% | | | | | 13 | 0.89% | | | | | 1 | 0.07% | 46 | 3.06% | 1504 | 1437 | 958 | PT-MORENA-ES | 169 | PRI | 165 | PVEM | 54.15% |
| 180 | TEMOZCO | 4699 | 125 | 9.27% | 888 | 65.90% | | | 122 | 9.32% | | | | | 214 | 14.71% | 38 | 2.82% | | | | | 26 | 1.93% | | | | | 0 | 0.00% | 27 | 1.98% | 1378 | 1349 | 888 | PT-MORENA-ES | 268 | PVEM | 125 | PAN-PRD-MC | 54.23% |
| 180 | TEMOZCO | 4670 | 134 | 9.84% | 1262 | 58.93% | | | 286 | 13.49% | | | | | 179 | 13.95% | 47 | 2.88% | | | | | 28 | 1.42% | | | | | 0 | 0.00% | 60 | 3.93% | 2047 | 1972 | 1262 | PT-MORENA-ES | 279 | PVEM | 268 | PRI | 44.98% |
| 180 | TEMOZCO | 4671 | 242 | 11.86% | 1117 | 60.26% | | | 228 | 11.19% | | | | | 366 | 14.59% | 29 | 1.42% | | | | | 23 | 1.13% | | | | | 0 | 0.00% | 56 | 2.58% | 2091 | 2037 | 1273 | PT-MORENA-ES | 366 | PVEM | 242 | PAN-PRD-MC | 47.06% |
| 180 | TEMOZCO | 4672 | 146 | 11.30% | 716 | 50.20% | | | 153 | 12.48% | | | | | 253 | 12.43% | 29 | 1.95% | | | | | 17 | 1.39% | | | | | 0 | 0.00% | 29 | 2.15% | 1293 | 1226 | 716 | PT-MORENA-ES | 353 | PRI | 153 | PVEM | 47.72% |
| 180 | TEMOZCO | 4673 | 187 | 12.29% | 818 | 50.93% | | | 145 | 9.49% | | | | | 311 | 15.53% | 41 | 2.69% | | | | | 34 | 2.22% | | | | | 0 | 0.00% | 40 | 1.78% | 1548 | 1528 | 818 | PT-MORENA-ES | 335 | PVEM | 187 | PAN-PRD-MC | 33.70% |
| 180 | TEMOZCO | 4674 | 133 | 10.95% | 684 | 46.50% | | | 161 | 14.15% | | | | | 470 | 23.24% | 51 | 2.42% | | | | | 29 | 1.97% | | | | | 1 | 0.05% | 64 | 2.91% | 2192 | 2127 | 684 | PT-MORENA-ES | 470 | PVEM | 161 | PRI | 24.21% |
| 180 | TEMOZCO | 4675 | 218 | 10.56% | 1055 | 50.35% | | | 267 | 15.40% | | | | | 355 | 20.09% | 47 | 2.36% | | | | | 33 | 2.96% | | | | | 0 | 0.00% | 45 | 2.16% | 2058 | 1595 | 1055 | PT-MORENA-ES | 355 | PVEM | 267 | PRI | 30.35% |
| 180 | TEMOZCO | 4676 | 175 | 10.43% | 999 | 59.58% | | | 262 | 10.02% | | | | | 331 | 19.77% | 50 | 2.93% | | | | | 21 | 1.25% | | | | | 0 | 0.00% | 42 | 2.43% | 1726 | 1684 | 999 | PT-MORENA-ES | 353 | PVEM | 262 | PRI | 33.61% |
| 180 | TEMOZCO | 4677 | 205 | 8.26% | 1644 | 67.64% | | | 574 | 26.62% | | | | | 469 | 24.92% | 42 | 1.28% | | | | | 45 | 1.36% | | | | | 1 | 0.02% | 141 | 3.98% | 2695 | 2451 | 1644 | PT-MORENA-ES | 650 | PVEM | 574 | PRI | 22.72% |
| 180 | TEMOZCO | 4678 | 173 | 18.35% | 283 | 48.75% | | | 94 | 15.68% | | | | | 98 | 12.69% | 11 | 1.84% | | | | | 11 | 1.84% | | | | | 0 | 0.00% | 18 | 2.92% | 817 | 599 | 292 | PT-MORENA-ES | 110 | PAN-PRD-MC | 94 | PRI | 29.95% |
| 180 | TEMOZCO | 4679 | 191 | 9.08% | 1625 | 54.65% | | | 510 | 17.72% | | | | | 445 | 15.01% | 52 | 1.75% | | | | | 40 | 1.35% | | | | | 11 | 0.36% | 100 | 3.32% | 3084 | 2960 | 1625 | PT-MORENA-ES | 510 | PRI | 445 | PVEM | 37.61% |
| 180 | TEMOZCO | 4680 | 103 | 12.50% | 756 | 62.56% | | | 121 | 9.51% | | | | | 166 | 11.48% | 20 | 2.36% | | | | | 20 | 1.57% | | | | | 0 | 0.00% | 21 | 1.65% | 1297 | 1272 | 798 | PT-MORENA-ES | 319 | PAN-PRD-MC | 166 | PVEM | 50.28% |
| 180 | TEMOZCO | 4681 | 154 | 10.34% | 959 | 62.38% | | | 174 | 11.50% | | | | | 203 | 13.29% | 21 | 1.37% | | | | | 25 | 1.63% | | | | | 0 | 0.00% | 38 | 2.42% | 1569 | 1531 | 959 | PT-MORENA-ES | 203 | PVEM | 174 | PRI | 48.91% |
| 180 | TEMOZCO | 4682 | 175 | 15.84% | 538 | 52.15% | | | 87 | 7.87% | | | | | 212 | 21.00% | 23 | 2.08% | | | | | 17 | 1.54% | | | | | 3 | 0.09% | 70 | 5.95% | 1178 | 1125 | 576 | PT-MORENA-ES | 212 | PVEM | 175 | PAN-PRD-MC | 31.13% |
| 180 | TEMOZCO | 4685 | 79 | 10.95% | 755 | 54.74% | | | 61 | 8.46% | | | | | 157 | 21.94% | 26 | 3.62% | | | | | 6 | 0.83% | | | | | 1 | 0.14% | 18 | 2.44% | 738 | 719 | 395 | PT-MORENA-ES | 157 | PVEM | 79 | PAN-PRD-MC | 32.41% |
| 180 | TEMOZCO | 4684 | 452 | 10.48% | 3402 | 55.95% | | | 558 | 12.93% | | | | | 739 | 17.13% | 87 | 2.02% | | | | | 68 | 1.58% | | | | | 7 | 0.16% | 82 | 1.88% | 4368 | 4314 | 2413 | PT-MORENA-ES | 739 | PVEM | 558 | PRI | 36.78% |
| 180 | TEMOZCO | 4685 | 122 | 11.86% | 653 | 63.36% | | | 84 | 8.16% | | | | | 122 | 14.33% | 10 | 0.97% | | | | | 10 | 0.97% | | | | | 1 | 0.10% | 33 | 3.09% | 1070 | 1030 | 653 | PT-MORENA-ES | 122 | PVEM | 122 | PAN-PRD-MC | 68.54% |
| 180 | TEMOZCO | 4686 | 154 | 10.44% | 945 | 64.15% | | | 187 | 11.36% | | | | | 217 | 17.85% | 33 | 2.12% | | | | | 25 | 1.59% | | | | | 0 | 0.00% | 47 | 2.90% | 1618 | 1571 | 945 | PT-MORENA-ES | 217 | PVEM | 187 | PRI | 46.34% |
| 180 | TEMOZCO | 4687 | 257 | 7.29% | 1716 | 54.50% | | | 759 | 22.50% | | | | | 1102 | 33.54% | 48 | 1.36% | | | | | 29 | 0.82% | | | | | 0 | 0.00% | 121 | 3.35% | 3647 | 3525 | 1218 | PT-MORENA-ES | 1102 | PVEM | 793 | PRI | 0.96% |
| 180 | TEMOZCO | 4688 | 98 | 6.15% | 743 | 46.92% | | | 107 | 9.67% | | | | | 167 | 14.83% | 18 | 1.62% | | | | | 9 | 0.81% | | | | | 0 | 0.00% | 28 | 2.47% | 1134 | 1108 | 745 | PT-MORENA-ES | 204 | PVEM | 107 | PRI | 32.08% |
| 180 | TEMOZCO | 4689 | 147 | 9.91% | 797 | 53.58% | | | 169 | 11.35% | | | | | 218 | 19.34% | 43 | 2.91% | | | | | 29 | 1.98% | | | | | 3 | 0.20% | 31 | 2.05% | 1454 | 1488 | 795 | PT-MORENA-ES | 349 | PVEM | 169 | PRI | 32.29% |
| 180 | TEMOZCO | 4690 | 169 | 11.95% | 556 | 39.29% | | | 113 | 11.12% | | | | | 93 | 10.11% | 16 | 1.95% | | | | | 6 | 0.49% | | | | | 0 | 0.00% | 17 | 1.65% | 838 | 821 | 504 | PT-MORENA-ES | 113 | PRI | 113 | PAN-PRD-MC | 47.87% |

# MARGEN DE VICTORIA ENTRE EL PARTIDO POLÍTICO O COALICIÓN GANADOR/A Y LA SEGUNDA FUERZA EN LA ELECCIÓN DE LOS MIEMBROS DE LOS AYUNTAMIENTOS EN EL ESTADO DE MÉXICO 2018

## MUNICIPIO 100: TEXCOCO

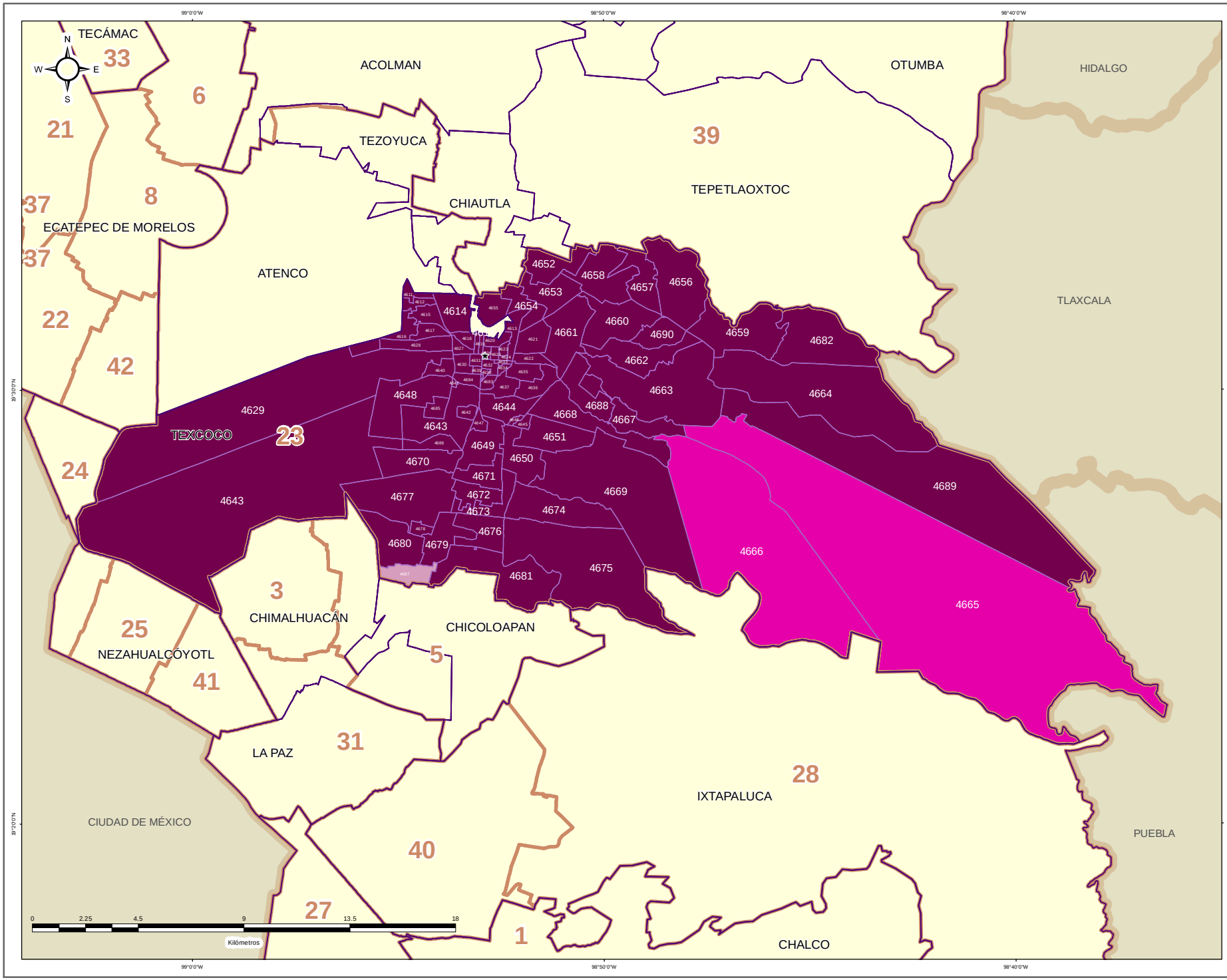


## DIRECCIÓN DE ORGANIZACIÓN

### ESTRUCTURA GEOELECTORAL Y CLAVES

- Límite estatal ..... MÉX
- Distrito Electoral Local ..... 45
- Límite municipal ..... TOLUCA
- Sección electoral ..... 6478
- Cabecera municipal

### MARGEN DE VICTORIA ENTRE EL PARTIDO POLÍTICO O COALICIÓN GANADOR/A Y LA SEGUNDA FUERZA EN LA ELECCIÓN DE LOS MIEMBROS DE LOS AYUNTAMIENTOS EN EL ESTADO DE MÉXICO 2018

- 0.00% - 5.00%
- 5.01% - 10.00%
- 10.01% - 20.00%
- 20.01% a Más

### OTROS

- Casilla(s) Anula(s) / Sin Dato
- Sin Casilla
- Sección con Casilla(s) Remitida(s)

### LOCALIZACIÓN




Edición cartográfica del mes de mayo de 2019,
con corte de información al 07 de noviembre de 2018 mismo que fue empleado para el Proceso Electoral 2017-2018.
Registro Federal de Electores, INE.

Resultados por sección electoral de la Elección de los Miembros de los Ayuntamientos en el Estado de México para el periodo 2018 - 2021

Proyección: UTM Zona 14
Datum: WGS84

**SUPERVISIÓN**

C.P. Antonio Sánchez Acosta
Subdirector de Documentación y Estadística Electoral _____

**ELABORACIÓN**

Departamento de Análisis y Procesamiento de Información Territorial

Miguel Ángel García Escalante _____
Jaqueline Pérez Nova _____

## PARTICIPACIÓN Y ABSTENCIONISMO

La participación de los ciudadanos inscritos en la Lista Nominal de Electores en esta elección en el Municipio de Texcoco fue de 66.06%, siendo el abstencionismo de 33.94%.

Para el análisis de la participación por sección, éstas se agruparon en cuatro rangos de participación, el primero es de participación alta considerando más de 70.01%, en el que se encuentran 23 secciones (28.75% del total); el segundo es de participación media, considerado entre 60.01% y hasta 70.00% en el que se encuentran 48 secciones (60.00%); el rango de participación baja, considerado entre 50.01% y hasta 60.00%, dentro del que se ubican 8 secciones (10.00%); y en el rango de participación muy baja, considerado con menos de 50.00%, se ubicó 1 sección (1.25%).



# PARTICIPACIÓN Y ABSTENCIONISMO

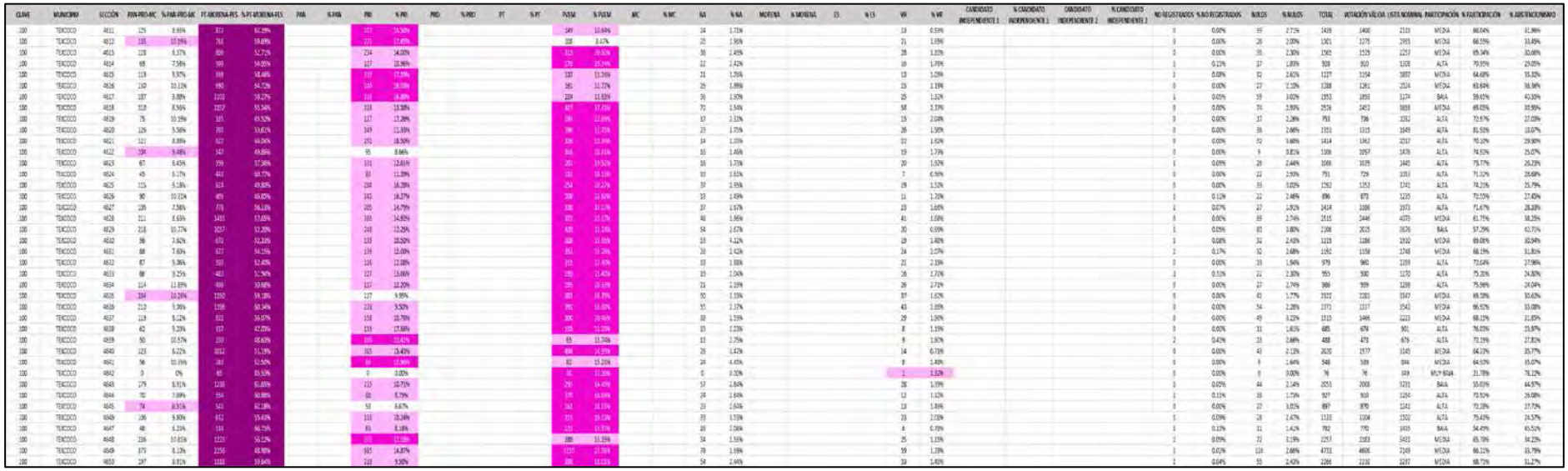

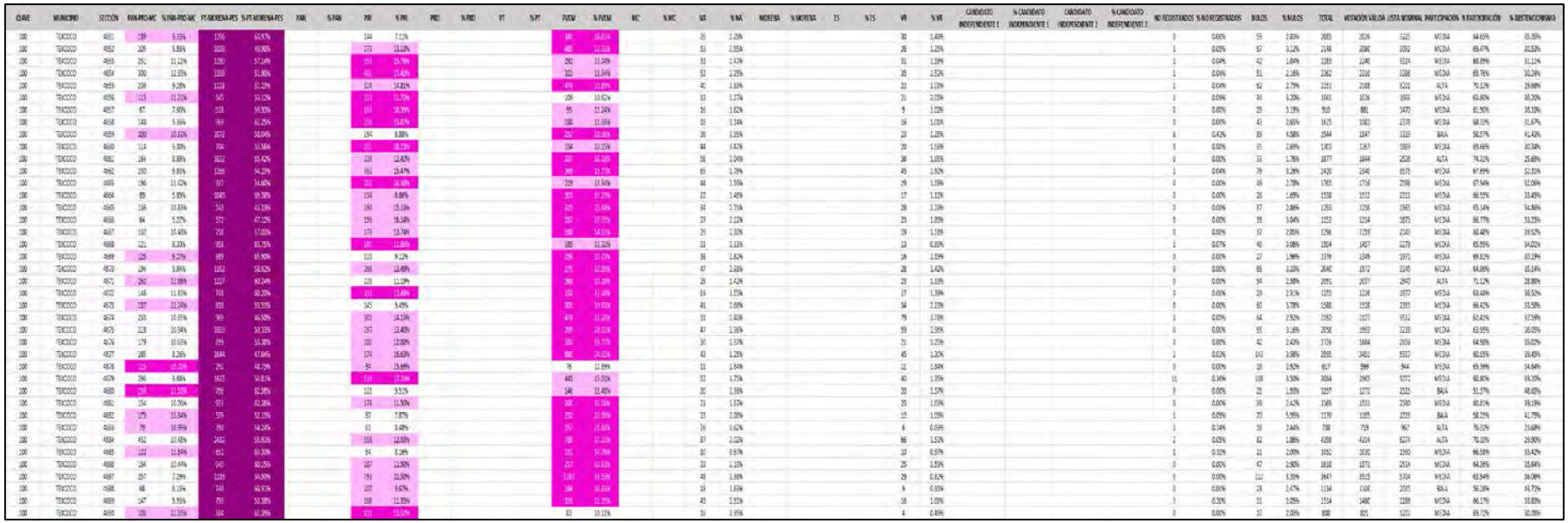

# PARTICIPACIÓN CIUDADANA EN LA ELECCIÓN DE LOS MIEMBROS DE LOS AYUNTAMIENTOSEN EL ESTADO DE MEXICO 2018

## MUNICIPIO 100: TEXCOCO

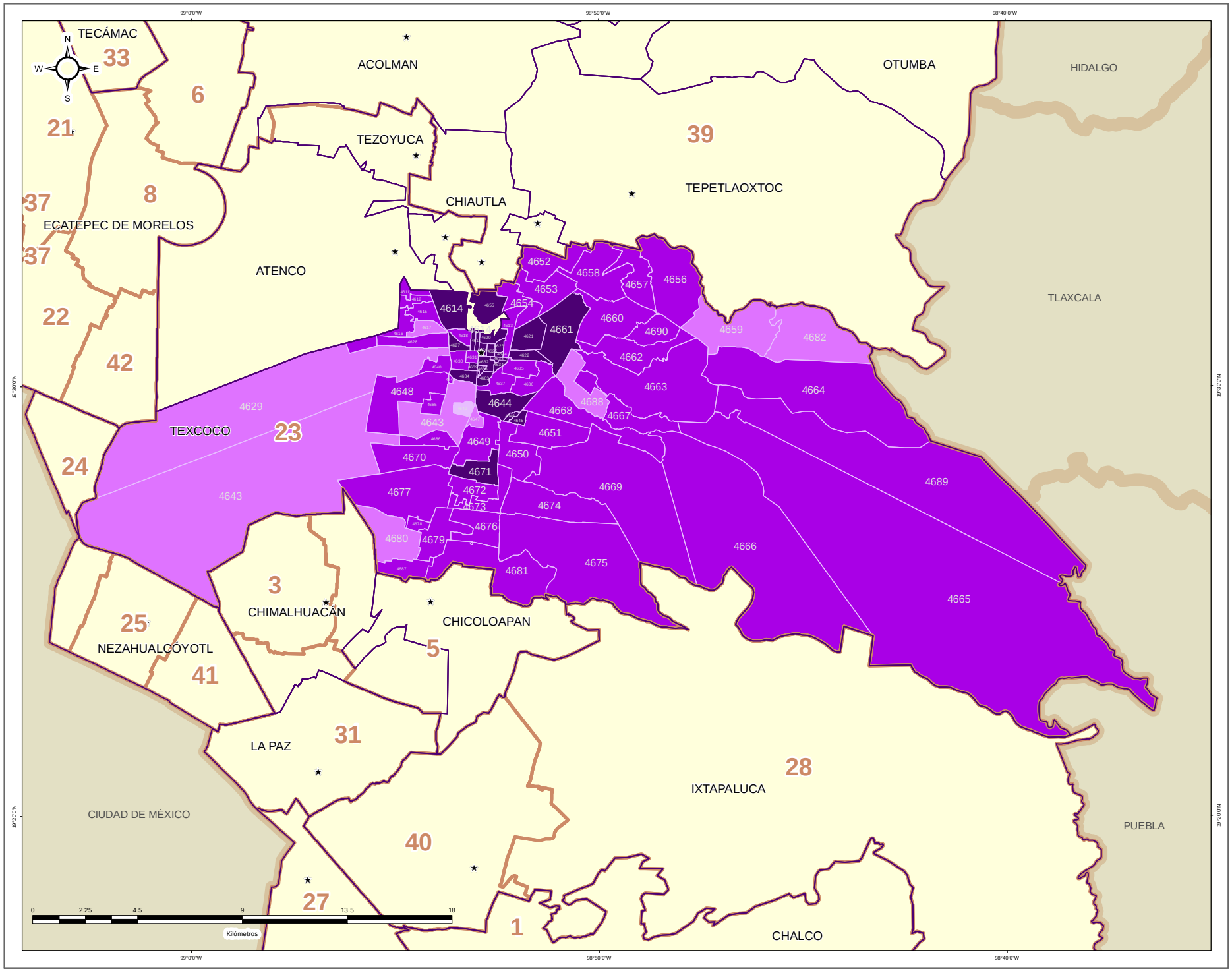


**DIRECCIÓN DE ORGANIZACIÓN**

**ESTRUCTURA GEOELECTORAL Y CLAVES**

- Límite estatal ..... MÉX
- Distrito Electoral Local ..... 45
- Límite municipal ..... TOLUCA
- Sección electoral ..... 6478
- Cabecera municipal

**PARTICIPACIÓN CIUDADANA EN LA ELECCIÓN DE LOS MIEMBROS DE LOS AYUNTAMIENTOS EN EL ESTADO DE MEXICO 2018**

- Alta
- Media
- Baja
- Muy Baja

**OTROS**

- Casilla(s) Anula(s) / Sin Dato
- Sin Casilla
- Sección con Casilla(s) Remitida(s)

**LOCALIZACIÓN**

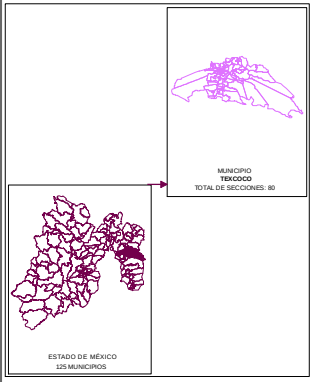


Edición cartográfica del mes de mayo de 2019, con corte de información al 07 de noviembre de 2018 mismo que fue empleado para el Proceso Electoral 2017-2018. Registro Federal de Electores, INE.

Resultados por sección electoral de la Elección de los Miembros de los Ayuntamientos en el Estado de México para el periodo 2018 - 2021

Proyección: UTM Zona 14
Datum: WGS84

**SUPERVISIÓN**

C.P. Antonio Sánchez Acosta
Subdirector de Documentación y Estadística Electoral _____

**ELABORACIÓN**

Departamento de Análisis y Procesamiento de Información Territorial

Miguel Ángel García Escalante _____
Jaqueline Pérez Nova _____

## RESULTADOS EN LA ELECCIÓN DEL AYUNTAMIENTO DE TEZOYUCA

Como resultado del cómputo de la elección del Ayuntamiento de Tezoyuca, y una vez resueltos en su caso por las instancias jurisdiccionales los juicios respectivos, en este Municipio correspondió el triunfo a la Coalición PT-MORENA-ES “Juntos Haremos Historia”, integrada por los partidos del Trabajo, MORENA y Encuentro Social, que obtuvo el 38.12% del total de votos válidos, y segunda fuerza con el 33.21% de la votación, la Coalición PAN-PRD-MC “Por el Estado de México al Frente”, integrada por los partidos Acción Nacional, de la Revolución Democrática y Movimiento Ciudadano.

En la votación por sección electoral, del total de 9 secciones electorales que conforman el Municipio de Tezoyuca, la Coalición PT-MORENA-ES “Juntos Haremos Historia”, integrada por los partidos del Trabajo, MORENA y Encuentro Social, le correspondió la mayoría en 8 secciones, en tanto que la Coalición PAN-PRD-MC “Por el Estado de México al Frente”, integrada por los partidos Acción Nacional, de la Revolución Democrática y Movimiento Ciudadano, la obtuvo en 1 sección.

El siguiente cuadro y gráfica nos muestra los resultados totales del Municipio por Partido Político y Coalición.

| RESULTADO DE VOTACIÓN | | |
|---|---|---|
| Partido Político o Coalición | Total | % |
| PAN-PRD-MC | 6020 | 33.21% |
| PRI | 2450 | 13.52% |
| PT-MORENA-ES | 6910 | 38.12% |
| PVEM | 997 | 5.50% |
| NA | 1502 | 8.29% |
| VR | 247 | 1.36% |
| NO REGISTRADOS | 5 | |
| NULOS | 466 | |
| TOTAL | 18597 | |
| VOTACIÓN VÁLIDA | 18126 | |




La tabla de la página siguiente nos muestra el detalle de los resultados por sección, desagregados para cada uno de los partidos políticos y coaliciones, se señala al partido o coalición ganadora.

# RESULTADOS DEFINITIVOS EN LA ELECCIÓN DEL AYUNTAMIENTO 2018

| CLAVE | MUNICIPIO | SECCIÓN | PAN-PRD-MC | % PAN-PRD-MC | PT-MORENA-PES | % PT-MORENA-PES | PAN | % PAN | PRI | % PRI | PRD | % PRD | PT | % PT | PVEM | % PVEM | MC | % MC | NA | % NA | MORENA | % MORENA | ES | % ES | VR | % VR | CANDIDATO (NOMBRE DEL CANDIDATO 1) | % CANDIDATO (NOMBRE DEL CANDIDATO 1) | CANDIDATO (NOMBRE DEL CANDIDATO 2) | % CANDIDATO (NOMBRE DEL CANDIDATO 2) | NO REGISTRADOS | % NO REGISTRADOS | NULOS | % NULOS | TOTAL | VOTACIÓN VÁLIDA | PRIMERA FUERZA | PRIMERA FUERZA | SEGUNDA FUERZA | SEGUNDA FUERZA | TERCERA FUERZA | TERCERA FUERZA |
|---|---|---|---|---|---|---|---|---|---|---|---|---|---|---|---|---|---|---|---|---|---|---|---|---|---|---|---|---|---|---|---|---|---|---|---|---|---|---|---|---|
| 101 | TEZOYUCA | 4691 | 682 | 37.23% | 539 | 29.43% | | | 320 | 18.07% | | | | | 96 | 5.42% | | | 330 | 18.63% | | | | | 13 | 0.73% | | | | | 0 | 0.00% | 51 | 2.85% | 1023 | 1771 | 539 | PT-MORENA-ES | 682 | PAN-PRD-MC | 330 | NA |
| 101 | TEZOYUCA | 4692 | 241 | 13.65% | 193 | 10.93% | | | 305 | 14.02% | | | | | 116 | 5.08% | | | 369 | 17.70% | | | | | 23 | 1.10% | | | | | 1 | 0.05% | 38 | 1.79% | 2114 | 2085 | 693 | PT-MORENA-ES | 369 | PAN-PRD-MC | 305 | NA |
| 101 | TEZOYUCA | 4693 | 176 | 9.46% | 514 | 38.10% | | | 190 | 10.97% | | | | | 45 | 4.67% | | | 184 | 13.93% | | | | | 15 | 1.39% | | | | | 0 | 0.00% | 25 | 2.56% | 989 | 954 | 514 | PT-MORENA-ES | 190 | PAN-PRD-MC | 184 | PRI |
| 101 | TEZOYUCA | 4694 | 197 | 17.35% | 316 | 28.12% | | | 195 | 12.99% | | | | | 49 | 5.70% | | | 117 | 13.82% | | | | | 11 | 1.28% | | | | | 0 | 0.00% | 27 | 3.05% | 885 | 859 | 316 | PT-MORENA-ES | 197 | PAN-PRD-MC | 117 | NA |
| 101 | TEZOYUCA | 4695 | 2659 | 43.33% | 2717 | 43.22% | | | 666 | 10.10% | | | | | 178 | 4.22% | | | 130 | 2.02% | | | | | 140 | 2.12% | | | | | 1 | 0.01% | 167 | 2.79% | 6701 | 6593 | 2717 | PT-MORENA-ES | 2659 | PAN-PRD-MC | 666 | PRI |
| 101 | TEZOYUCA | 4696 | 730 | 45.80% | 571 | 37.72% | | | 113 | 7.45% | | | | | 51 | 3.04% | | | 76 | 5.01% | | | | | 35 | 0.99% | | | | | 2 | 0.13% | 31 | 1.95% | 1547 | 1517 | 730 | PAN-PRD-MC | 571 | PT-MORENA-ES | 113 | PRI |
| 101 | TEZOYUCA | 4697 | 845 | 24.91% | 1273 | 37.53% | | | 640 | 18.92% | | | | | 164 | 10.77% | | | 251 | 7.41% | | | | | 17 | 0.50% | | | | | 1 | 0.03% | 68 | 2.25% | 3470 | 3387 | 1270 | PT-MORENA-ES | 845 | PAN-PRD-MC | 640 | PRI |
| 101 | TEZOYUCA | 4698 | 89 | 29.80% | 151 | 42.81% | | | 45 | 14.71% | | | | | 9 | 2.94% | | | 25 | 8.17% | | | | | 2 | 2.59% | | | | | 0 | 0.00% | 7 | 0.95% | 908 | 306 | 151 | PT-MORENA-ES | 89 | PAN-PRD-MC | 45 | PRI |
| 101 | TEZOYUCA | 4700 | 127 | 22.46% | 187 | 44.57% | | | 88 | 13.66% | | | | | 19 | 2.95% | | | 67 | 10.40% | | | | | 6 | 0.93% | | | | | 0 | 0.00% | 19 | 2.87% | 692 | 644 | 267 | PT-MORENA-ES | 127 | PAN-PRD-MC | 88 | PRI |

# PARTIDO POLÍTICO O COALICIÓN GANADOR/A EN LA ELECCIÓN DE LOS MIEMBROS DE LOS AYUNTAMIENTOS EN EL ESTADO DE MÉXICO 2018

## MUNICIPIO 101: TEZOYUCA

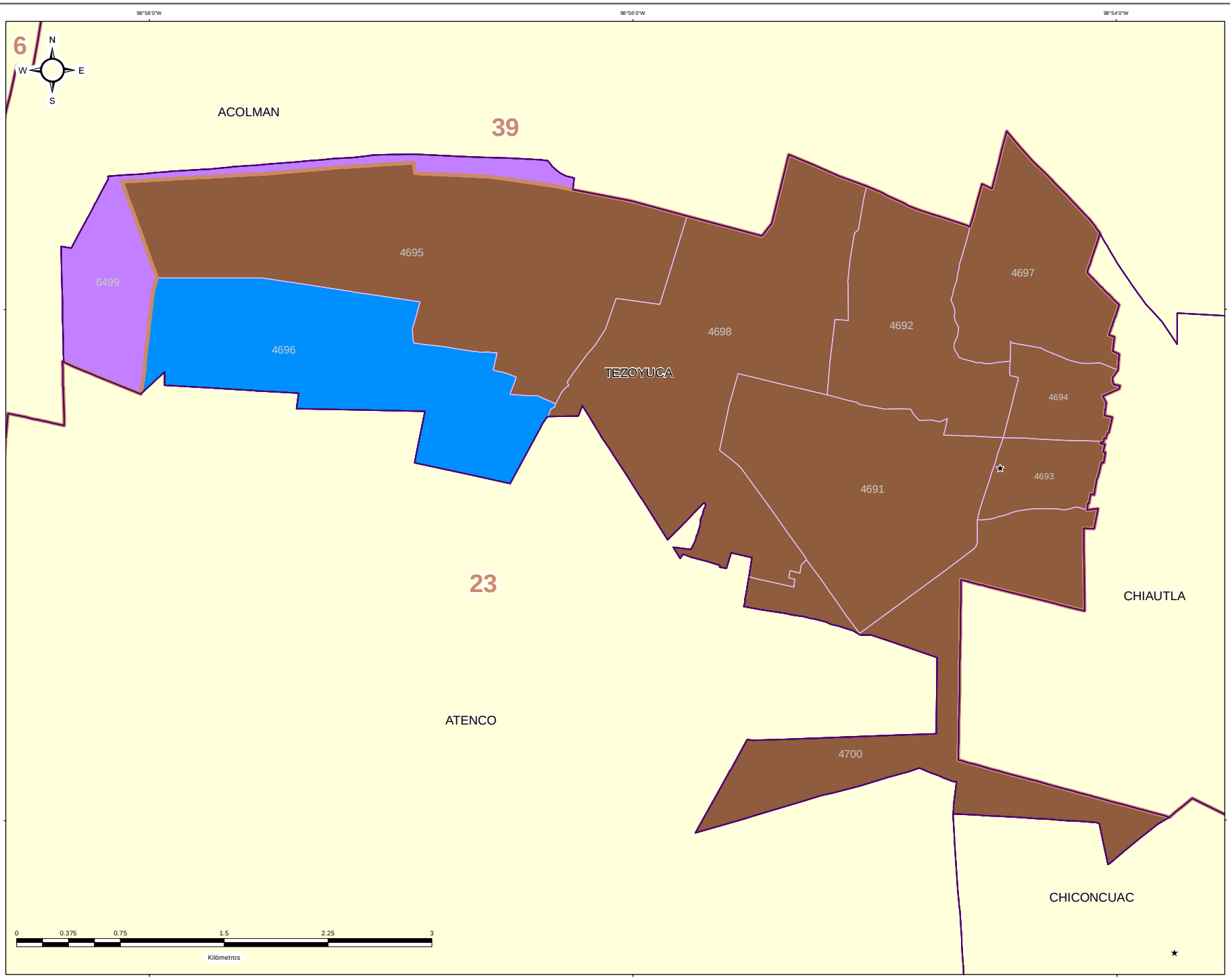


IEEM

1 Julio 2018

### DIRECCIÓN DE ORGANIZACIÓN

**ESTRUCTURA GEOELECTORAL Y CLAVES**

- Límite estatal ..... MÉX
- Distrito Electoral Local ..... 45
- Límite municipal ..... TOLUCA
- Sección electoral ..... 6478
- Cabecera municipal

**PARTIDO POLÍTICO O COALICIÓN GANADOR/A DE LA ELECCIÓN DE MIEMBROS DE LOS AYUNTAMIENTOS EN EL ESTADO DE MÉXICO 2018**

- Partido Acción Nacional (PAN)
- Partido Revolucionario Institucional (PRI)
- Partido de la Revolución Democrática (PRD)
- Partido del Trabajo (PT)
- Partido Verde Ecologista de México (PVEM)
- Movimiento Ciudadano (MC)
- Nueva Alianza (NA)
- MORENA
- Encuentro Social (ES)
- Vía Radical (VR)
- Por el Estado de México al Frente PAN - PRD - MC
- Juntos Haremos Historia PT - MORENA - ES

**OTROS**

- Casilla(s) Anula(s) / Sin Dato
- Sin Casilla
- Sección con Casilla(s) Remitida(s)

**LOCALIZACIÓN**

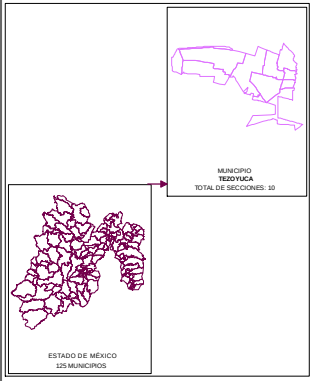


Edición cartográfica del mes de mayo de 2019,
con corte de información al 07 de noviembre de 2018 mismo que fue empleado para el Proceso Electoral 2017-2018.
Registro Federal de Electores, INE.

Resultados por sección electoral de la Elección de los Miembros de los Ayuntamientos en el Estado de México para el periodo 2018 - 2021

Proyección: UTM Zona 14
Datum: WGS84

**SUPERVISIÓN**

C.P. Antonio Sánchez Acosta
Subdirector de Documentación y Estadística Electoral _____

**ELABORACIÓN**

Departamento de Análisis y Procesamiento de Información Territorial

Miguel Ángel García Escalante _____
Jaqueline Pérez Nova _____

# PARTIDO POLÍTICO O COALICIÓN EN SEGUNDA FUERZA EN LA ELECCIÓN DE LOS MIEMBROS DE LOS AYUNTAMIENTOS EN EL ESTADO DE MÉXICO 2018

## MUNICIPIO 101: TEZOYUCA

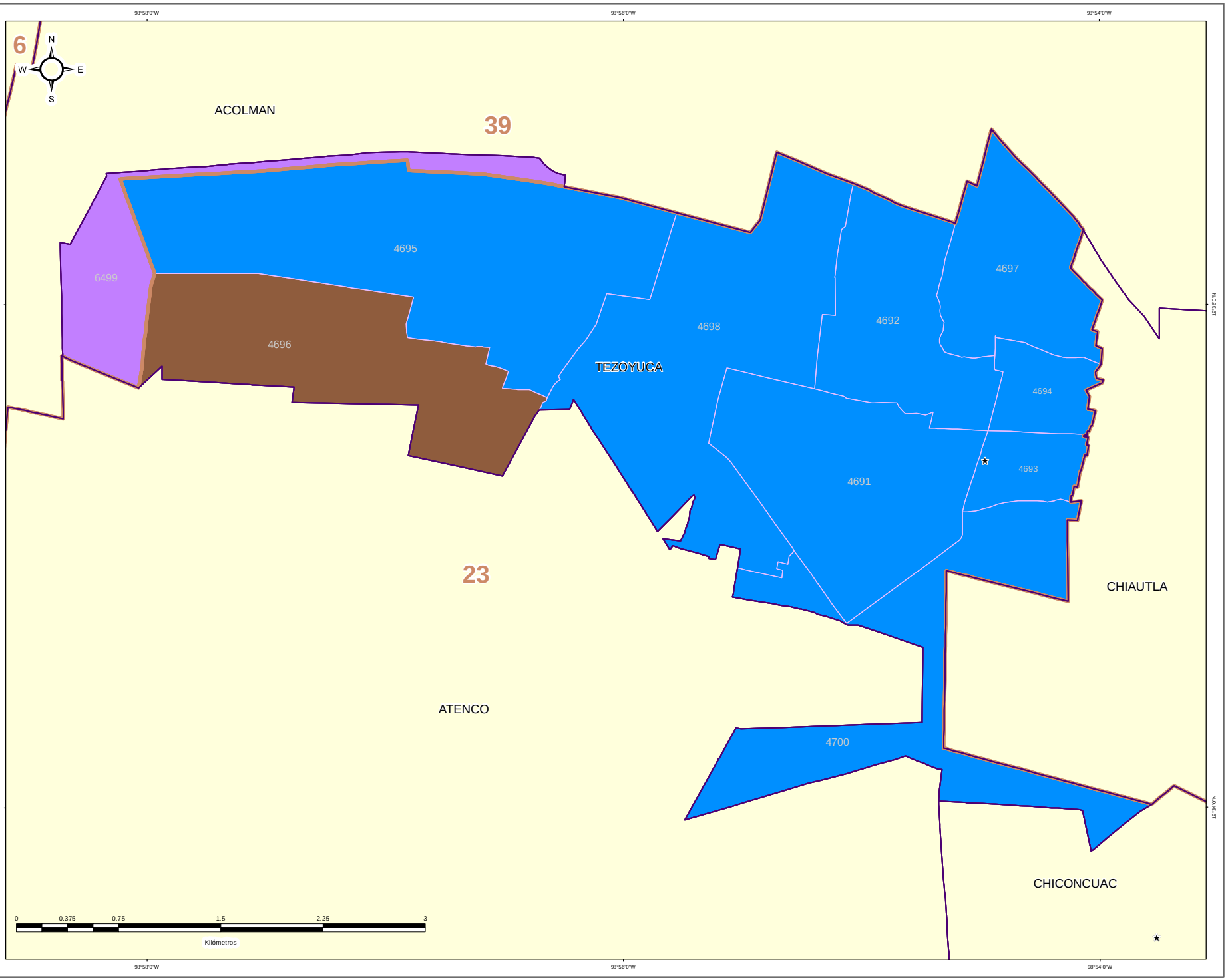


IEEM — 1 Julio 2018

### DIRECCIÓN DE ORGANIZACIÓN

**ESTRUCTURA GEOELECTORAL Y CLAVES**

- Límite estatal ..... MÉX
- Distrito Electoral Local ..... 45
- Límite municipal ..... TOLUCA
- Sección electoral ..... 6478
- Cabecera municipal

**PARTIDO POLÍTICO O COALICIÓN EN SEGUNDA FUERZA DE LA ELECCIÓN DE MIEMBROS DE LOS AYUNTAMIENTOS EN EL ESTADO DE MÉXICO 2018**

- Partido Acción Nacional (PAN)
- Partido Revolucionario Institucional (PRI)
- Partido de la Revolución Democrática (PRD)
- Partido del Trabajo (PT)
- Partido Verde Ecologista de México (PVEM)
- Movimiento Ciudadano (MC)
- Nueva Alianza (NA)
- MORENA
- Encuentro Social (ES)
- Vía Radical (VR)
- Por el Estado de México al Frente PAN - PRD - MC
- Juntos Haremos Historia PT - MORENA - ES

**OTROS**

- Casilla(s) Anula(s) / Sin Dato
- Sin Casilla
- Sección con Casilla(s) Remitida(s)

**LOCALIZACIÓN**

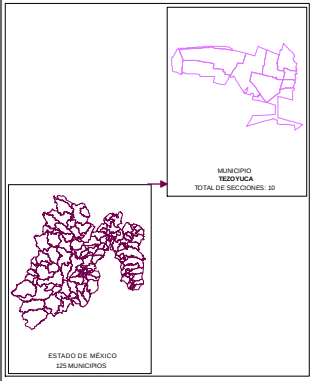


Edición cartográfica del mes de mayo de 2019,
con corte de información al 07 de noviembre de 2018 mismo que fue empleado para el Proceso Electoral 2017-2018.
Registro Federal de Electores, INE.

Resultados por sección electoral de la Elección de los Miembros de los Ayuntamientos en el Estado de México para el periodo 2018 - 2021

Proyección: UTM Zona 14
Datum: WGS84

**SUPERVISIÓN**

C.P. Antonio Sánchez Acosta
Subdirector de Documentación y Estadística Electoral _____

**ELABORACIÓN**

Departamento de Análisis y Procesamiento de Información Territorial

Miguel Ángel García Escalante _____
Jaqueline Pérez Nova _____

# PARTIDO POLÍTICO O COALICIÓN EN TERCERA FUERZA EN LA ELECCIÓN DE LOS MIEMBROS DE LOS AYUNTAMIENTOS EN EL ESTADO DE MÉXICO 2018

## MUNICIPIO 101: TEZOYUCA

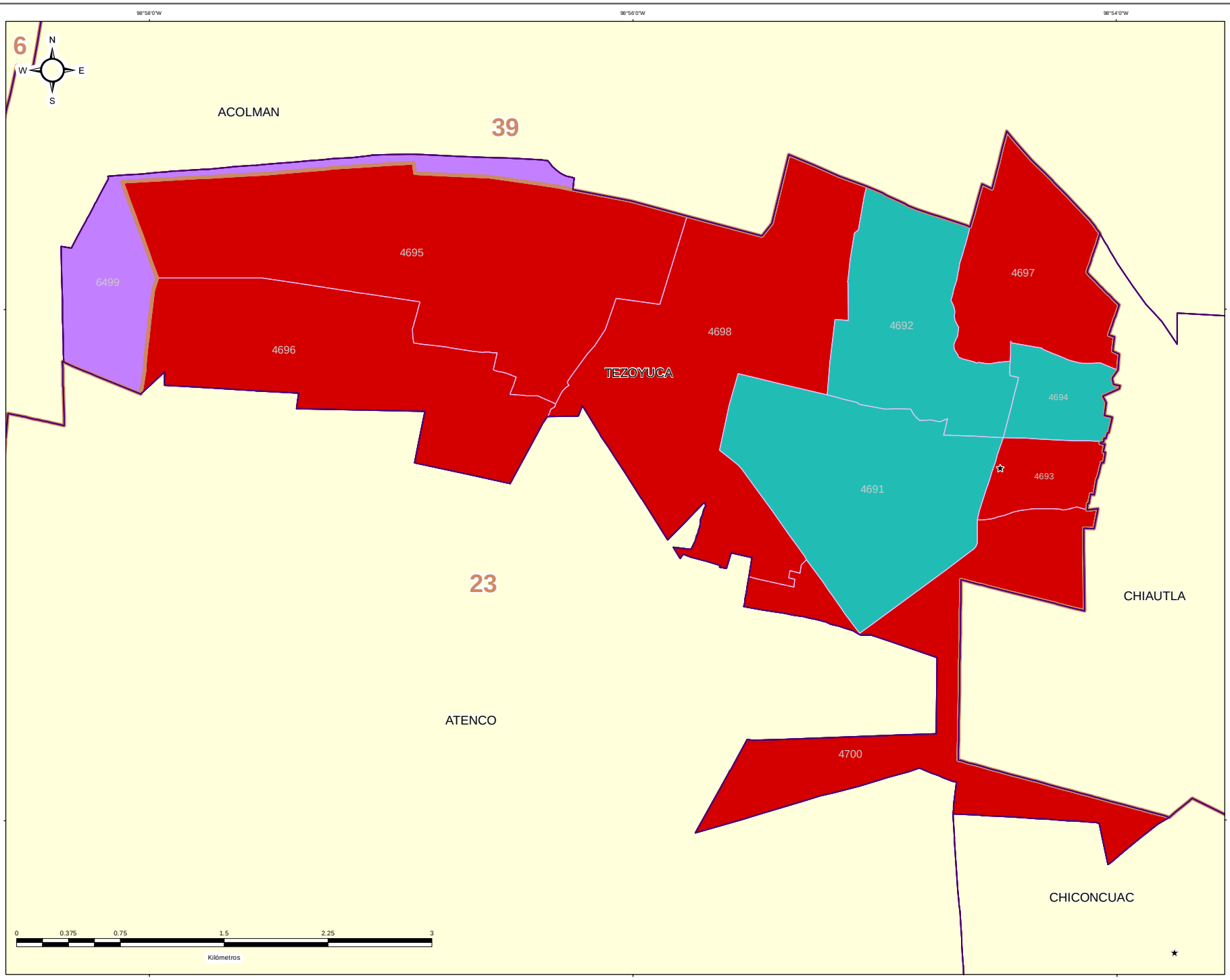


IEEM — 1 de Julio 2018

### DIRECCIÓN DE ORGANIZACIÓN

**ESTRUCTURA GEOELECTORAL Y CLAVES**

- Límite estatal ..... MÉX
- Distrito Electoral Local ..... 45
- Límite municipal ..... TOLUCA
- Sección electoral ..... 6478
- Cabecera municipal

**PARTIDO POLÍTICO O COALICIÓN EN TERCERA FUERZA DE LA ELECCIÓN DE MIEMBROS DE LOS AYUNTAMIENTOS EN EL ESTADO DE MÉXICO 2018**

- Partido Acción Nacional (PAN)
- Partido Revolucionario Institucional (PRI)
- Partido de la Revolución Democrática (PRD)
- Partido del Trabajo (PT)
- Partido Verde Ecologista de México (PVEM)
- Movimiento Ciudadano (MC)
- Nueva Alianza (NA)
- MORENA
- Encuentro Social (ES)
- Vía Radical (VR)
- Por el Estado de México al Frente PAN - PRD - MC
- Juntos Haremos Historia PT - MORENA - ES

**OTROS**

- Casilla(s) Anula(s) / Sin Dato
- Sin Casilla
- Sección con Casilla(s) Remitida(s)

**LOCALIZACIÓN**

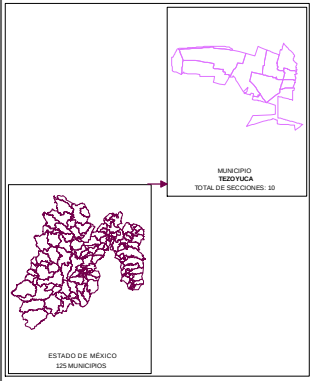


Edición cartográfica del mes de mayo de 2019,
con corte de información al 07 de noviembre de 2018 mismo que fue empleado para el Proceso Electoral 2017-2018.
Registro Federal de Electores, INE.

Resultados por sección electoral de la Elección de los Miembros de los Ayuntamientos en el Estado de México para el periodo 2018 - 2021

Proyección: UTM Zona 14
Datum: WGS84

**SUPERVISIÓN**

C.P. Antonio Sánchez Acosta
Subdirector de Documentación y Estadística Electoral _____

**ELABORACIÓN**

Departamento de Análisis y Procesamiento de Información Territorial

Miguel Ángel García Escalante _____
Jaqueline Pérez Nova _____

## MARGEN DE VICTORIA

El margen de victoria es la diferencia de porcentaje de votación válida emitida que alcanzó el partido ganador sobre el inmediato inferior, es decir, sobre la primera minoría; los rangos establecidos fueron considerados así: 0.00% a 5.00%; 5.01% a 10.00%; 10.01% a 20.00%; 20.01% a Más.

Como se observa en la siguiente gráfica, de las 9 secciones del Municipio de Tezoyuca, en 2 secciones (22.22%) el margen de victoria fue de entre 0.00% a 5.00%; en 2 secciones (22.22%) fue de entre 5.01% a 10.00%; en 5 (55.56%) fue de más de 10.00% y hasta 20.00%; y finalmente en 0 secciones (0.00% del total) fue de más del 20.00% de diferencia. El detalle por Partido o Coalición se observa en el cuadro y gráfica siguiente.

En el resultado global del Municipio, la Coalición PT-MORENA-ES “Juntos Haremos Historia”, integrada por los partidos del Trabajo, MORENA y Encuentro Social tuvo un margen de victoria de 4.91% respecto de la segunda fuerza que fue la Coalición PAN-PRD-MC “Por el Estado de México al Frente”, integrada por los partidos Acción Nacional, de la Revolución Democrática y Movimiento Ciudadano.

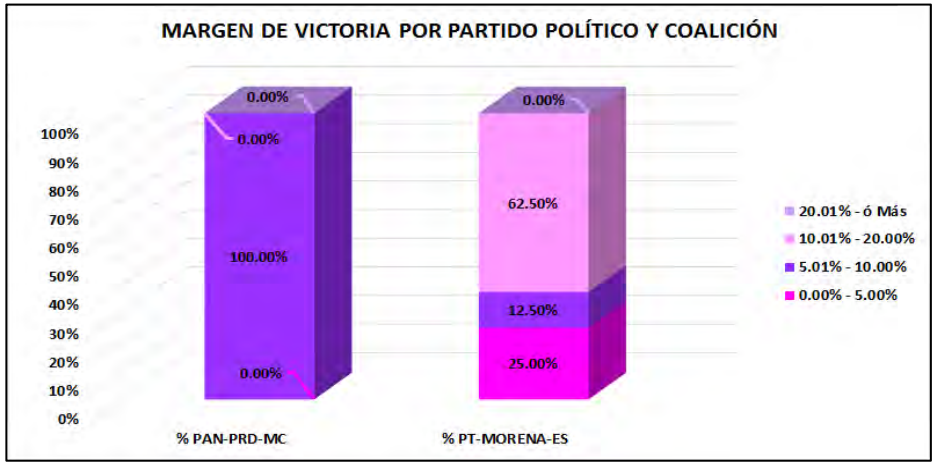


| CLAVE | MUNICIPIO | MARGEN DE VICTORIA | PAN-PRD-MC | % PAN-PRD-MC | PT-MORENA-ES | % PT-MORENA-ES | RANGO DE MARGEN DE VICTORIA |
|---|---|---|---|---|---|---|---|
| 101 | TEZOYUCA | 0.00% - 5.00% | 0 | 0.00% | 2 | 25.00% | 2 |
| 101 | TEZOYUCA | 5.01% - 10.00% | 1 | 100.00% | 1 | 12.50% | 2 |
| 101 | TEZOYUCA | 10.01% - 20.00% | 0 | 0.00% | 5 | 62.50% | 5 |
| 101 | TEZOYUCA | 20.01% - ó Más | 0 | 0.00% | 0 | 0.00% | 0 |
| | | **TOTAL** | **1** | **100.00%** | **8** | **100.00%** | |

# MARGEN DE VICTORIA

| CLAVE | MUNICIPIO | SECCIÓN | PAN-PRD-MC | % PAN-PRD-MC | PT-MORENA-PES | % PT-MORENA-PES | PAN | % PAN | PRI | % PRI | PRD | % PRD | PT | % PT | PVEM | % PVEM | MC | % MC | NA | % NA | MORENA | % MORENA | ES | % ES | VIC | % VIC | CANDIDATO INDEPENDIENTE 1 | % CANDIDATO INDEPENDIENTE 1 | CANDIDATO INDEPENDIENTE 2 | % CANDIDATO INDEPENDIENTE 2 | NO REGISTRADOS | % NO REGISTRADOS | NULOS | % NULOS | TOTAL | VOTACIÓN VÁLIDA | PRIMERA FUERZA | PRIMERA FUERZA | SEGUNDA FUERZA | SEGUNDA FUERZA | TERCERA FUERZA | TERCERA FUERZA | MARGEN DE VICTORIA |
|---|---|---|---|---|---|---|---|---|---|---|---|---|---|---|---|---|---|---|---|---|---|---|---|---|---|---|---|---|---|---|---|---|---|---|---|---|---|---|---|---|---|---|
| 101 | TEZOYUCA | 4681 | 1402 | 27.22% | 520 | 25.93% | | | 520 | 18.07% | | | | | 96 | 5.42% | | | 330 | 18.63% | | | | | 13 | 0.73% | | | | | 0 | 0.00% | 52 | 2.85% | 1823 | 1771 | 530 | PT-MORENA-ES | 402 | PAN-PRD-MC | 520 | NA | 2.71% |
| 101 | TEZOYUCA | 4682 | 1405 | 28.49% | 693 | 33.34% | | | 309 | 14.02% | | | | | 106 | 5.18% | | | 369 | 17.70% | | | | | 23 | 1.10% | | | | | 1 | 0.05% | 38 | 1.75% | 2124 | 2085 | 693 | PT-MORENA-ES | 565 | PAN-PRD-MC | 369 | NA | 5.18% |
| 101 | TEZOYUCA | 4683 | 1346 | 24.48% | 374 | 38.80% | | | 160 | 16.60% | | | | | 45 | 4.67% | | | 134 | 13.90% | | | | | 15 | 1.56% | | | | | 0 | 0.00% | 25 | 2.53% | 989 | 964 | 374 | PT-MORENA-ES | 210 | PAN-PRD-MC | 160 | PRI | 14.32% |
| 101 | TEZOYUCA | 4684 | 1237 | 27.55% | 338 | 38.12% | | | 105 | 12.69% | | | | | 49 | 5.70% | | | 117 | 13.62% | | | | | 11 | 1.28% | | | | | 0 | 0.00% | 27 | 3.05% | 886 | 859 | 338 | PT-MORENA-ES | 237 | PAN-PRD-MC | 117 | NA | 11.53% |
| 101 | TEZOYUCA | 4685 | 2659 | 40.33% | 2717 | 42.21% | | | 966 | 10.10% | | | | | 278 | 4.22% | | | 133 | 2.01% | | | | | 140 | 2.12% | | | | | 1 | 0.01% | 187 | 2.76% | 6701 | 6593 | 2717 | PT-MORENA-ES | 2659 | PAN-PRD-MC | 666 | PRI | 0.88% |
| 101 | TEZOYUCA | 4686 | 710 | 46.80% | 571 | 37.71% | | | 133 | 7.45% | | | | | 31 | 2.04% | | | 76 | 5.01% | | | | | 15 | 0.99% | | | | | 2 | 0.13% | 28 | 1.81% | 1547 | 1517 | 710 | PAN-PRD-MC | 571 | PT-MORENA-ES | 133 | PRI | 9.10% |
| 101 | TEZOYUCA | 4687 | 940 | 34.45% | 1270 | 37.52% | | | 640 | 19.90% | | | | | 364 | 10.75% | | | 251 | 7.41% | | | | | 17 | 0.50% | | | | | 1 | 0.03% | 88 | 2.59% | 3476 | 3387 | 1270 | PT-MORENA-ES | 645 | PAN-PRD-MC | 642 | PRI | 12.55% |
| 101 | TEZOYUCA | 4688 | 89 | 25.00% | 111 | 42.01% | | | 45 | 14.71% | | | | | 9 | 2.94% | | | 25 | 8.17% | | | | | 7 | 2.29% | | | | | 0 | 0.00% | 1 | 0.65% | 303 | 306 | 111 | PT-MORENA-ES | 89 | PAN-PRD-MC | 45 | PRI | 13.73% |
| 101 | TEZOYUCA | 4700 | 177 | 37.49% | 287 | 44.57% | | | 88 | 18.66% | | | | | 18 | 3.95% | | | 67 | 10.40% | | | | | 6 | 0.93% | | | | | 0 | 0.00% | 19 | 2.87% | 663 | 644 | 287 | PT-MORENA-ES | 177 | PAN-PRD-MC | 88 | PRI | 17.08% |

# MARGEN DE VICTORIA ENTRE EL PARTIDO POLÍTICO O COALICIÓN GANADOR/A Y LA SEGUNDA FUERZA EN LA ELECCIÓN DE LOS MIEMBROS DE LOS AYUNTAMIENTOS EN EL ESTADO DE MÉXICO 2018

## MUNICIPIO 101: TEZOYUCA

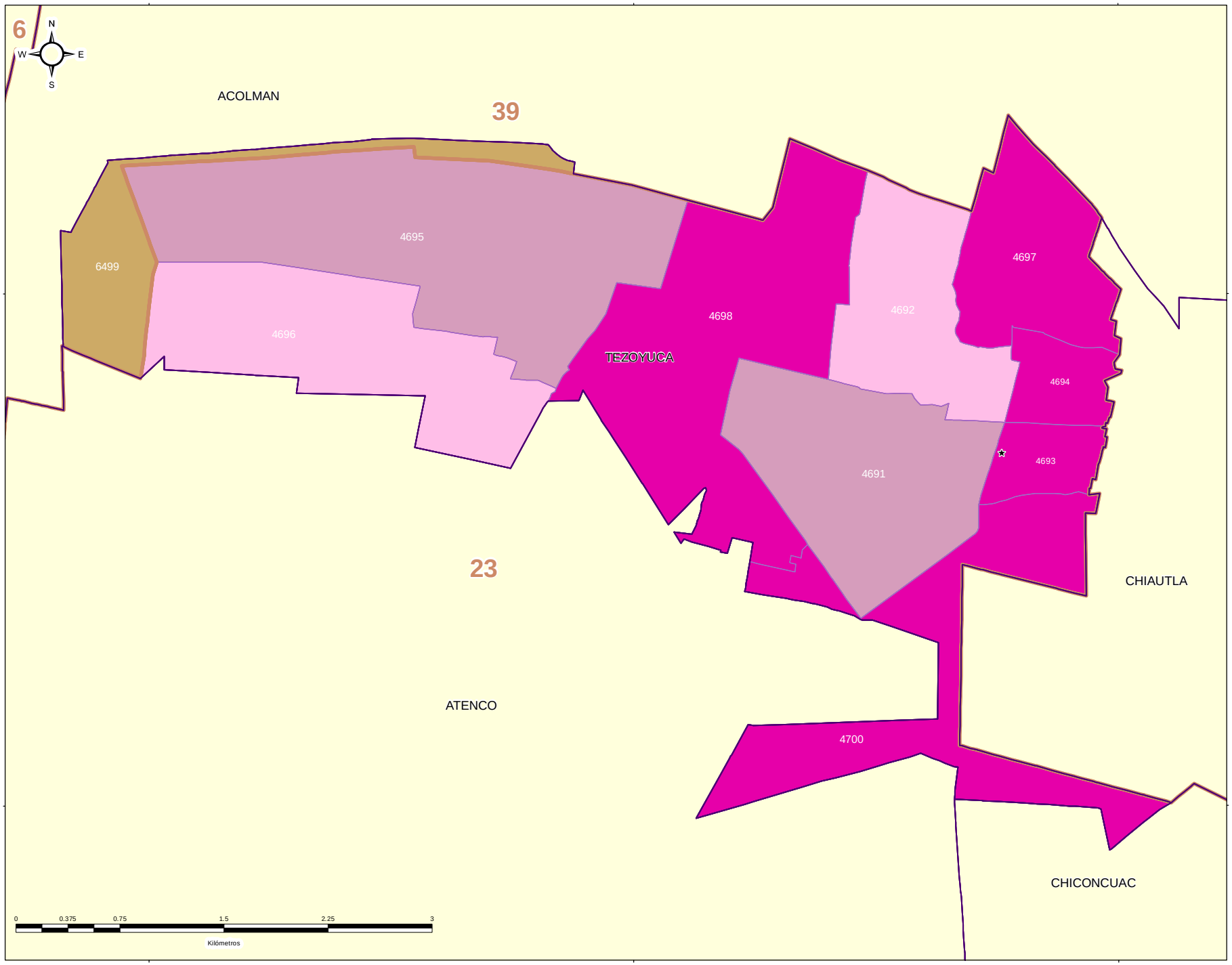


IEEM | 1 Julio 2018

### DIRECCIÓN DE ORGANIZACIÓN

**ESTRUCTURA GEOELECTORAL Y CLAVES**

- Límite estatal ..... MÉX
- Distrito Electoral Local ..... 45
- Límite municipal ..... TOLUCA
- Sección electoral ..... 6478
- Cabecera municipal

**MARGEN DE VICTORIA ENTRE EL PARTIDO POLÍTICO O COALICIÓN GANADOR/A Y LA SEGUNDA FUERZA EN LA ELECCIÓN DE LOS MIEMBROS DE LOS AYUNTAMIENTOS EN EL ESTADO DE MÉXICO 2018**

- 0.00% - 5.00%
- 5.01% - 10.00%
- 10.01% - 20.00%
- 20.01% a Más

**OTROS**

- Casilla(s) Anula(s) / Sin Dato
- Sin Casilla
- Sección con Casilla(s) Remitida(s)

**LOCALIZACIÓN**

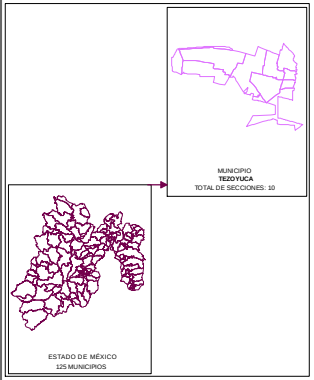


Edición cartográfica del mes de mayo de 2019,
con corte de información al 07 de noviembre de 2018 mismo que fue empleado para el Proceso Electoral 2017-2018.
Registro Federal de Electores, INE.

Resultados por sección electoral de la Elección de los Miembros de los Ayuntamientos en el Estado de México para el periodo 2018 - 2021

Proyección: UTM Zona 14
Datum: WGS84

**SUPERVISIÓN**

C.P. Antonio Sánchez Acosta
Subdirector de Documentación y Estadística Electoral _____

**ELABORACIÓN**

Departamento de Análisis y Procesamiento de Información Territorial

Miguel Ángel García Escalante _____
Jaqueline Pérez Nova _____

## PARTICIPACIÓN Y ABSTENCIONISMO

La participación de los ciudadanos inscritos en la Lista Nominal de Electores en esta elección en el Municipio de Tezoyuca fue de 63.51%, siendo el abstencionismo de 36.49%.

Para el análisis de la participación por sección, éstas se agruparon en cuatro rangos de participación, el primero es de participación alta considerando más de 70.01%, en el que se encuentran 4 secciones (44.44% del total); el segundo es de participación media, considerado entre 60.01% y hasta 70.00% en el que se encuentran 3 secciones (33.33%); el rango de participación baja, considerado entre 50.01% y hasta 60.00%, dentro del que se ubican 2 secciones (22.22%); y en el rango de participación muy baja, considerado con menos de 50.00%, se ubicaron 0 secciones (0.00%).



# PARTICIPACIÓN Y ABSTENCIONISMO

| CLAVE | MUNICIPIO | SECCIÓN | PAN-PRD-MC | % PAN-PRD-MC | PT-MORENA-PES | % PT-MORENA-PES | PAN | % PAN | PRD | % PRD | PRD | % PRD | PT | % PT | PVEM | % PVEM | MC | % MC | NA | % NA | MORENA | % MORENA | ES | % ES | VR | % VR | CANDIDATO INDEPENDIENTE 1 | % CANDIDATO INDEPENDIENTE 1 | CANDIDATO INDEPENDIENTE 2 | % CANDIDATO INDEPENDIENTE 2 | NO REGISTRADOS | % NO REGISTRADOS | NULOS | % NULOS | TOTAL | VOTACIÓN VÁLIDA | LISTA NOMINAL | PARTICIPACIÓN | % PARTICIPACIÓN | % ABSTENCIONISMO |
|---|---|---|---|---|---|---|---|---|---|---|---|---|---|---|---|---|---|---|---|---|---|---|---|---|---|---|---|---|---|---|---|---|---|---|---|---|---|---|---|---|
| 100 | TEZOYUCA | 4681 | 402 | 22.22% | 530 | 29.93% | | | 321 | 18.07% | | | | | 96 | 5.42% | | | 130 | 18.62% | | | | | 13 | 0.73% | | | | | 0 | 0.00% | 52 | 2.85% | 1821 | 1771 | 2408 | ALTA | 72.96% | 27.02% |
| 100 | TEZOYUCA | 4682 | 585 | 28.06% | 690 | 33.24% | | | 309 | 14.82% | | | | | 106 | 5.08% | | | 369 | 17.70% | | | | | 23 | 1.10% | | | | | 1 | 0.05% | 38 | 1.79% | 2124 | 2085 | 3025 | ALTA | 70.21% | 26.79% |
| 100 | TEZOYUCA | 4683 | 136 | 14.48% | 374 | 38.80% | | | 160 | 16.60% | | | | | 45 | 4.67% | | | 134 | 13.90% | | | | | 15 | 1.56% | | | | | 0 | 0.00% | 25 | 2.53% | 989 | 964 | 1305 | ALTA | 71.41% | 28.59% |
| 100 | TEZOYUCA | 4684 | 133 | 22.99% | 336 | 39.12% | | | 109 | 12.69% | | | | | 49 | 5.70% | | | 117 | 13.62% | | | | | 11 | 1.28% | | | | | 0 | 0.00% | 27 | 3.05% | 886 | 859 | 1303 | MEDIA | 67.48% | 32.52% |
| 100 | TEZOYUCA | 4685 | 1055 | 40.61% | 2717 | 41.21% | | | 666 | 10.10% | | | | | 278 | 4.22% | | | 133 | 2.02% | | | | | 140 | 2.12% | | | | | 1 | 0.01% | 187 | 2.76% | 6701 | 6593 | 11832 | BAJA | 57.82% | 42.68% |
| 100 | TEZOYUCA | 4686 | 710 | 48.80% | 577 | 37.75% | | | 133 | 7.45% | | | | | 31 | 2.04% | | | 76 | 5.01% | | | | | 15 | 0.99% | | | | | 2 | 0.13% | 28 | 1.81% | 1547 | 1517 | 2992 | MEDIA | 64.67% | 35.33% |
| 100 | TEZOYUCA | 4687 | 945 | 24.40% | 1270 | 37.58% | | | 940 | 18.80% | | | | | 364 | 10.75% | | | 131 | 7.41% | | | | | 17 | 0.50% | | | | | 1 | 0.03% | 88 | 2.53% | 3476 | 3387 | 5887 | MEDIA | 64.53% | 35.47% |
| 100 | TEZOYUCA | 4688 | 98 | 21.86% | 131 | 42.81% | | | 45 | 14.71% | | | | | 9 | 2.94% | | | 25 | 6.17% | | | | | 7 | 2.29% | | | | | 0 | 0.00% | 7 | 3.65% | 303 | 306 | 531 | BAJA | 55.00% | 42.00% |
| 100 | TEZOYUCA | 4700 | 177 | 27.48% | 287 | 44.57% | | | 88 | 13.66% | | | | | 19 | 2.95% | | | 67 | 10.40% | | | | | 6 | 0.93% | | | | | 0 | 0.00% | 19 | 2.87% | 663 | 644 | 918 | ALTA | 72.22% | 27.78% |

# PARTICIPACIÓN CIUDADANA EN LA ELECCIÓN DE LOS MIEMBROS DE LOS AYUNTAMIENTOSEN EL ESTADO DE MEXICO 2018

## MUNICIPIO 101: TEZOYUCA

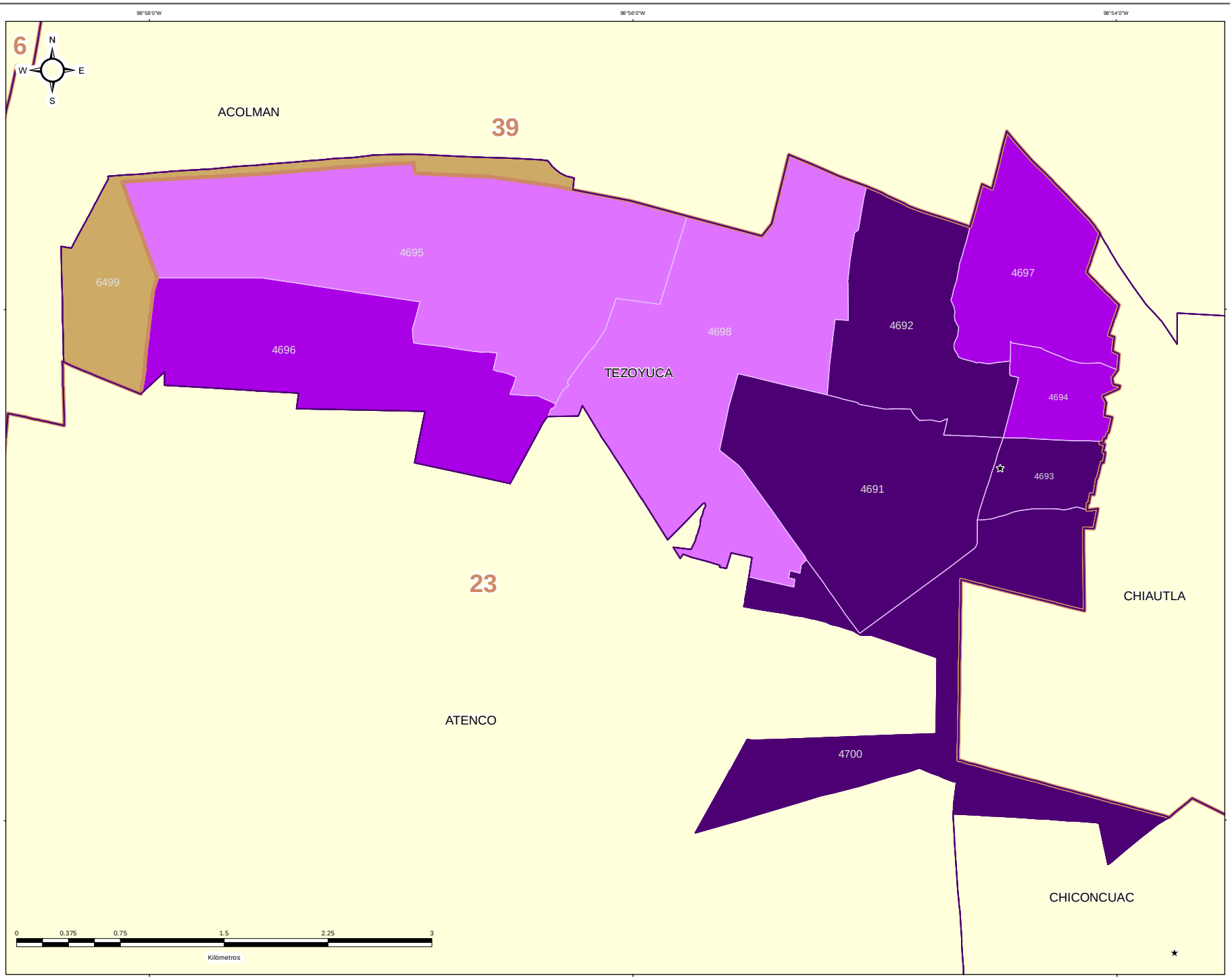


IEEM — 1 Julio 2018

### DIRECCIÓN DE ORGANIZACIÓN

**ESTRUCTURA GEOELECTORAL Y CLAVES**

- Límite estatal ..... MÉX
- Distrito Electoral Local ..... 45
- Límite municipal ..... TOLUCA
- Sección electoral ..... 6478
- Cabecera municipal

**PARTICIPACIÓN CIUDADANA EN LA ELECCIÓN DE LOS MIEMBROS DE LOS AYUNTAMIENTOS EN EL ESTADO DE MEXICO 2018**

- Alta
- Media
- Baja
- Muy Baja

**OTROS**

- Casilla(s) Anula(s) / Sin Dato
- Sin Casilla
- Sección con Casilla(s) Remitida(s)

**LOCALIZACIÓN**

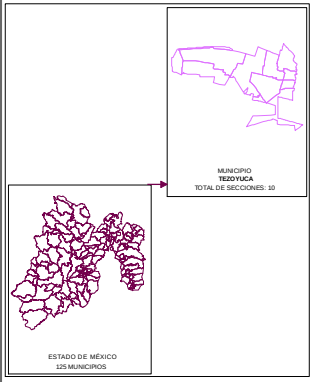


Edición cartográfica del mes de mayo de 2019,
con corte de información al 07 de noviembre de 2018 mismo que fue empleado para el Proceso Electoral 2017-2018.
Registro Federal de Electores, INE.

Resultados por sección electoral de la Elección de los Miembros de los Ayuntamientos en el Estado de México para el periodo 2018 - 2021

Proyección: UTM Zona 14
Datum: WGS84

**SUPERVISIÓN**

C.P. Antonio Sánchez Acosta
Subdirector de Documentación y Estadística Electoral _____

**ELABORACIÓN**

Departamento de Análisis y Procesamiento de Información Territorial

Miguel Ángel García Escalante _____
Jaqueline Pérez Nova _____

## RESULTADOS EN LA ELECCIÓN DEL AYUNTAMIENTO DE TIANGUISTENCO

Como resultado del cómputo de la elección del Ayuntamiento de Tianguistenco, y una vez resueltos en su caso por las instancias jurisdiccionales los juicios respectivos, en este Municipio correspondió el triunfo a la Coalición PT-MORENA-ES “Juntos Haremos Historia”, integrada por los partidos del Trabajo, MORENA y Encuentro Social, que obtuvo el 31.67% del total de votos válidos, y segunda fuerza con el 26.57% de la votación, el Partido Verde Ecologista de México.

En la votación por sección electoral, del total de 24 secciones electorales que conforman el Municipio de Tianguistenco, la Coalición PT-MORENA-ES “Juntos Haremos Historia”, integrada por los partidos del Trabajo, MORENA y Encuentro Social, le correspondió la mayoría en 17 secciones, en tanto que el Partido Verde Ecologista de México la obtuvo en 7 secciones.

El siguiente cuadro y gráfica nos muestra los resultados totales del Municipio por Partido Político, Coalición y Candidato Independiente.

| RESULTADO DE VOTACIÓN | | |
|---|---|---|
| Partido Político o Coalición | Total | % |
| PAN-PRD-MC | 4063 | 10.91% |
| PRI | 7178 | 19.27% |
| PT-MORENA-ES | 11798 | 31.67% |
| PVEM | 9897 | 26.57% |
| NA | 636 | 1.71% |
| VR | 259 | 0.70% |
| CANDIDATO INDEPENDIENTE | 3417 | 9.17% |
| NO REGISTRADOS | 13 | |
| NULOS | 997 | |
| TOTAL | 38258 | |
| VOTACIÓN VÁLIDA | 37248 | |

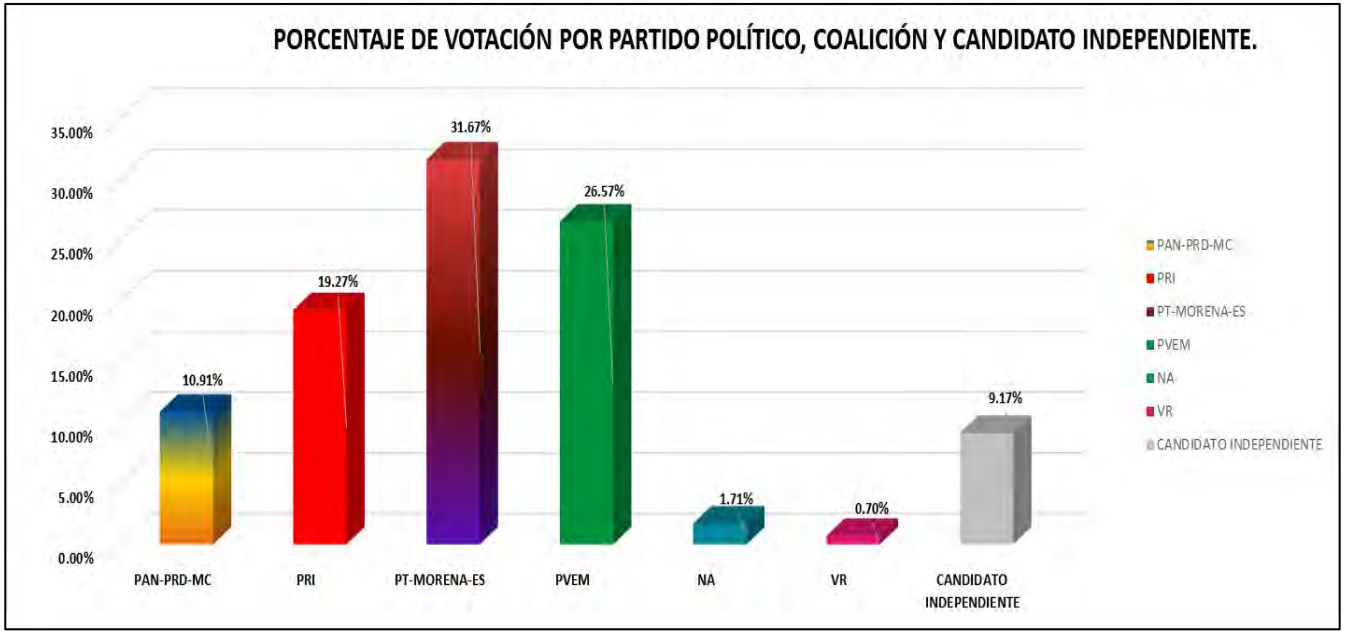


La tabla de la página siguiente nos muestra el detalle de los resultados por sección, desagregados para cada uno de los partidos políticos, coaliciones, y candidato independiente, se señala al partido, coalición o candidato independiente ganador.

# RESULTADOS DEFINITIVOS EN LA ELECCIÓN DEL AYUNTAMIENTO 2018



# PARTIDO POLÍTICO O COALICIÓN GANADOR/A EN LA ELECCIÓN DE LOS MIEMBROS DE LOS AYUNTAMIENTOS EN EL ESTADO DE MÉXICO 2018

## MUNICIPIO 102: TIANGUISTENCO

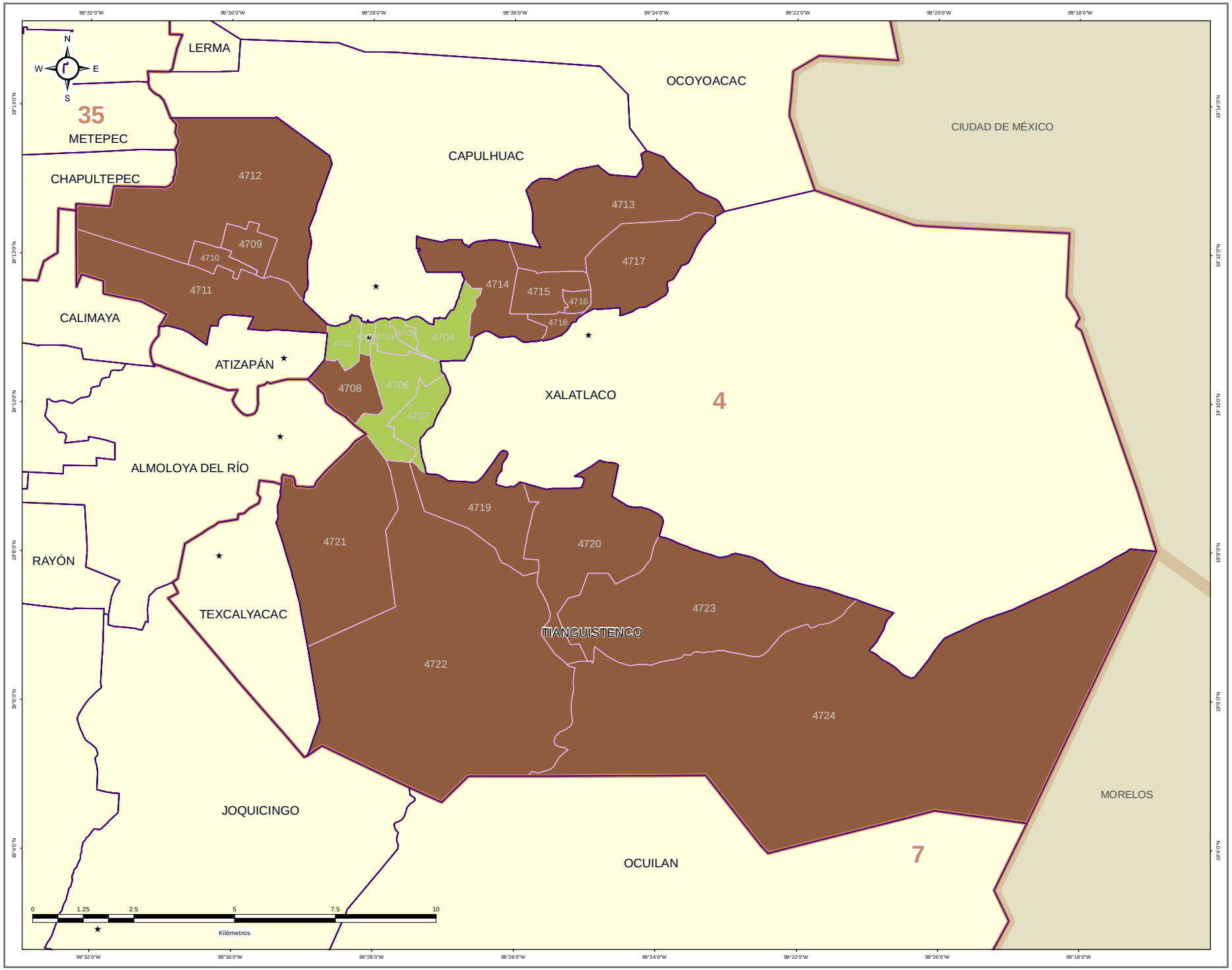


### DIRECCIÓN DE ORGANIZACIÓN

**ESTRUCTURA GEOELECTORAL Y CLAVES**

- Límite estatal ..... MÉX
- Distrito Electoral Local ..... 45
- Límite municipal ..... TOLUCA
- Sección electoral ..... 6478
- Cabecera municipal

**PARTIDO POLÍTICO O COALICIÓN GANADOR/A DE LA ELECCIÓN DE MIEMBROS DE LOS AYUNTAMIENTOS EN EL ESTADO DE MÉXICO 2018**

- Partido Acción Nacional (PAN)
- Partido Revolucionario Institucional (PRI)
- Partido de la Revolución Democrática (PRD)
- Partido del Trabajo (PT)
- Partido Verde Ecologista de México (PVEM)
- Movimiento Ciudadano (MC)
- Nueva Alianza (NA)
- MORENA
- Encuentro Social (ES)
- Vía Radical (VR)
- Por el Estado de México al Frente PAN - PRD - MC
- Juntos Haremos Historia PT - MORENA - ES

**OTROS**

- Casilla(s) Anula(s) / Sin Dato
- Sin Casilla
- Sección con Casilla(s) Remitida(s)

**LOCALIZACIÓN**

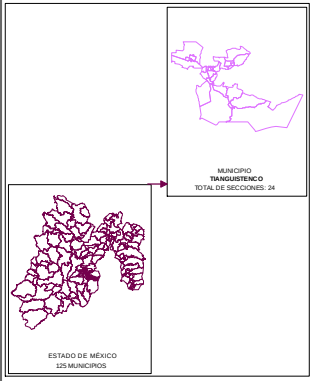


Edición cartográfica del mes de mayo de 2019, con corte de información al 07 de noviembre de 2018 mismo que fue empleado para el Proceso Electoral 2017-2018. Registro Federal de Electores, INE.

Resultados por sección electoral de la Elección de los Miembros de los Ayuntamientos en el Estado de México para el periodo 2018 - 2021

Proyección: UTM Zona 14
Datum: WGS84

**SUPERVISIÓN**

C.P. Antonio Sánchez Acosta
Subdirector de Documentación y Estadística Electoral _____

**ELABORACIÓN**

Departamento de Análisis y Procesamiento de Información Territorial

Miguel Ángel García Escalante _____
Jaqueline Pérez Nova _____

# PARTIDO POLÍTICO O COALICIÓN EN SEGUNDA FUERZA EN LA ELECCIÓN DE LOS MIEMBROS DE LOS AYUNTAMIENTOS EN EL ESTADO DE MÉXICO 2018

## MUNICIPIO 102: TIANGUISTENCO

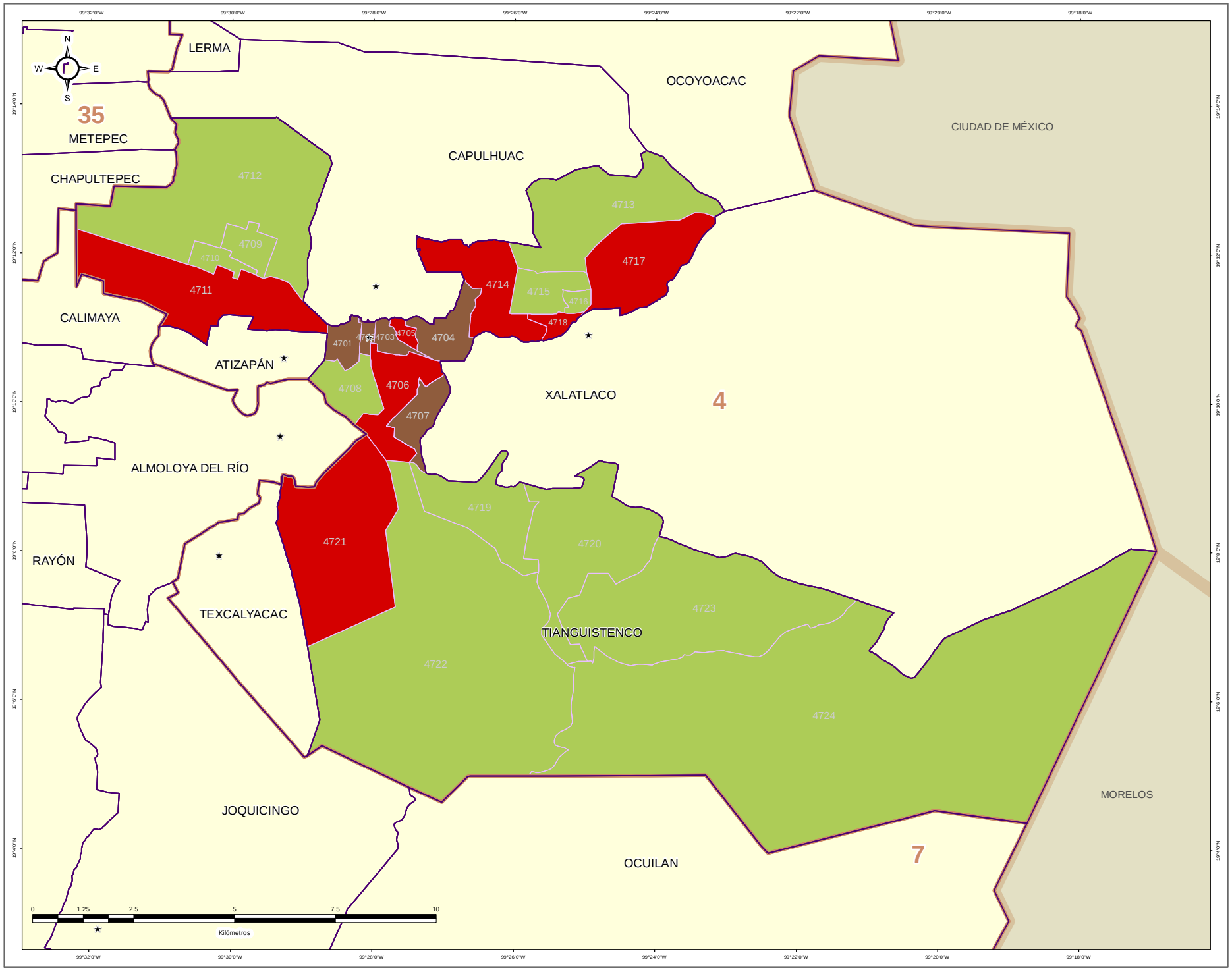


IEEM — 1 de Julio 2018

### DIRECCIÓN DE ORGANIZACIÓN

**ESTRUCTURA GEOELECTORAL Y CLAVES**

- Límite estatal ..... MÉX
- Distrito Electoral Local ..... 45
- Límite municipal ..... TOLUCA
- Sección electoral ..... 6478
- Cabecera municipal

**PARTIDO POLÍTICO O COALICIÓN EN SEGUNDA FUERZA DE LA ELECCIÓN DE MIEMBROS DE LOS AYUNTAMIENTOS EN EL ESTADO DE MÉXICO 2018**

- Partido Acción Nacional (PAN)
- Partido Revolucionario Institucional (PRI)
- Partido de la Revolución Democrática (PRD)
- Partido del Trabajo (PT)
- Partido Verde Ecologista de México (PVEM)
- Movimiento Ciudadano (MC)
- Nueva Alianza (NA)
- MORENA
- Encuentro Social (ES)
- Vía Radical (VR)
- Por el Estado de México al Frente PAN - PRD - MC
- Juntos Haremos Historia PT - MORENA - ES

**OTROS**

- Casilla(s) Anula(s) / Sin Dato
- Sin Casilla
- Sección con Casilla(s) Remitida(s)

**LOCALIZACIÓN**

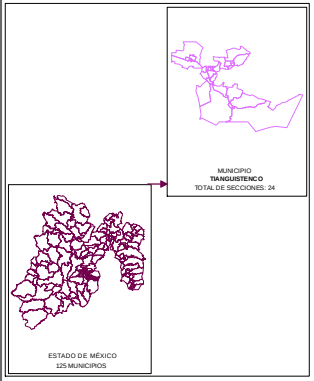


Edición cartográfica del mes de mayo de 2019, con corte de información al 07 de noviembre de 2018 mismo que fue empleado para el Proceso Electoral 2017-2018. Registro Federal de Electores, INE.

Resultados por sección electoral de la Elección de los Miembros de los Ayuntamientos en el Estado de México para el periodo 2018 - 2021

Proyección: UTM Zona 14
Datum: WGS84

**SUPERVISIÓN**

C.P. Antonio Sánchez Acosta
Subdirector de Documentación y Estadística Electoral _____

**ELABORACIÓN**

Departamento de Análisis y Procesamiento de Información Territorial

Miguel Ángel García Escalante _____
Jaqueline Pérez Nova _____

# PARTIDO POLÍTICO O COALICIÓN EN TERCERA FUERZA EN LA ELECCIÓN DE LOS MIEMBROS DE LOS AYUNTAMIENTOS EN EL ESTADO DE MÉXICO 2018

## MUNICIPIO 102: TIANGUISTENCO

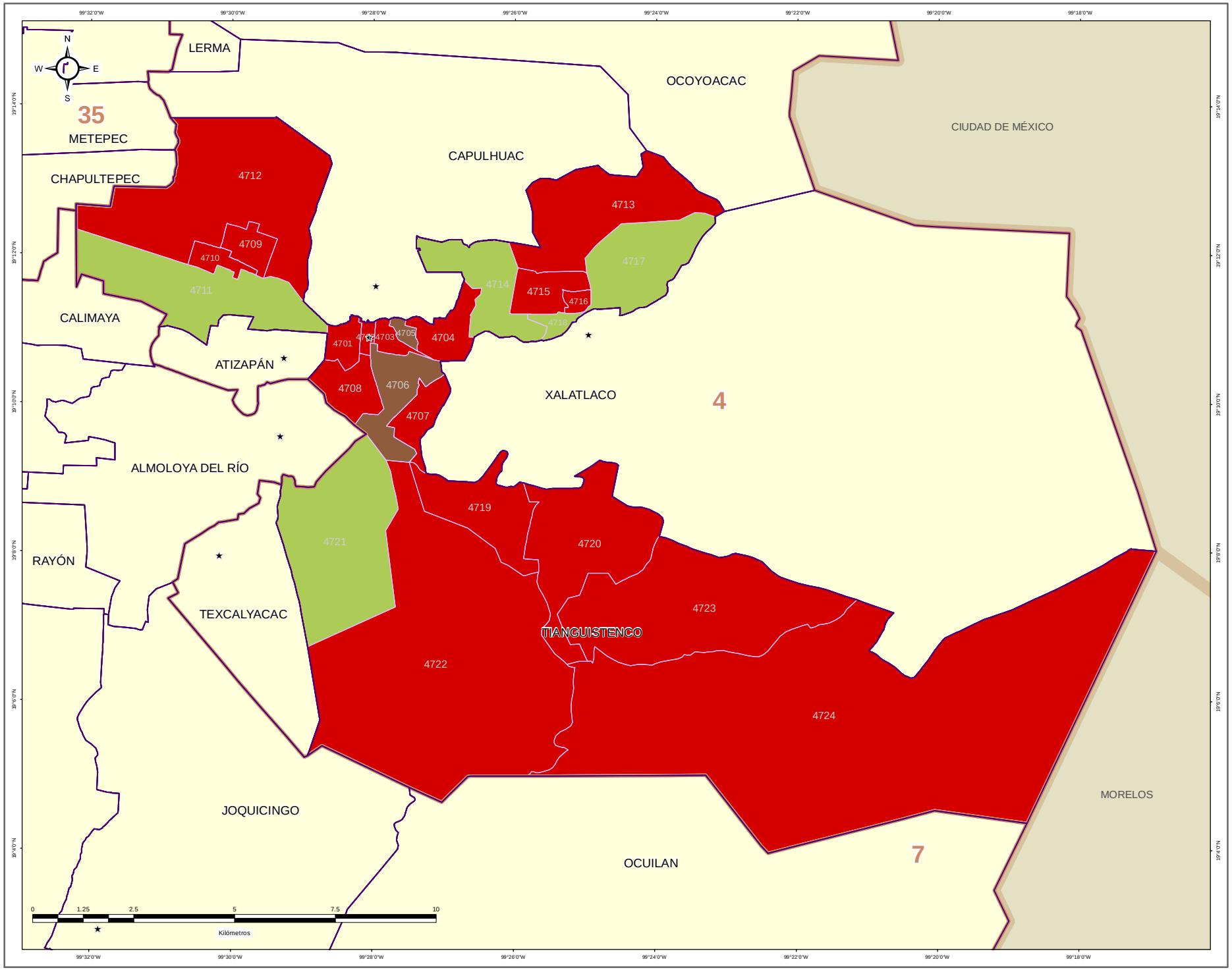


IEEM

1 Julio 2018

### DIRECCIÓN DE ORGANIZACIÓN

**ESTRUCTURA GEOELECTORAL Y CLAVES**

- Límite estatal ..... MÉX
- Distrito Electoral Local ..... 45
- Límite municipal ..... TOLUCA
- Sección electoral ..... 6478
- Cabecera municipal

**PARTIDO POLÍTICO O COALICIÓN EN TERCERA FUERZA DE LA ELECCIÓN DE MIEMBROS DE LOS AYUNTAMIENTOS EN EL ESTADO DE MÉXICO 2018**

- Partido Acción Nacional (PAN)
- Partido Revolucionario Institucional (PRI)
- Partido de la Revolución Democrática (PRD)
- Partido del Trabajo (PT)
- Partido Verde Ecologista de México (PVEM)
- Movimiento Ciudadano (MC)
- Nueva Alianza (NA)
- MORENA
- Encuentro Social (ES)
- Vía Radical (VR)
- Por el Estado de México al Frente PAN - PRD - MC
- Juntos Haremos Historia PT - MORENA - ES

**OTROS**

- Casilla(s) Anula(s) / Sin Dato
- Sin Casilla
- Sección con Casilla(s) Remitida(s)

**LOCALIZACIÓN**

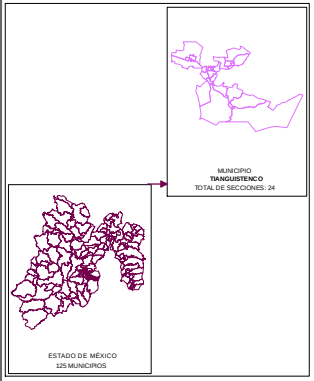


Edición cartográfica del mes de mayo de 2019, con corte de información al 07 de noviembre de 2018 mismo que fue empleado para el Proceso Electoral 2017-2018. Registro Federal de Electores, INE.

Resultados por sección electoral de la Elección de los Miembros de los Ayuntamientos en el Estado de México para el periodo 2018 - 2021

Proyección: UTM Zona 14
Datum: WGS84

**SUPERVISIÓN**

C.P. Antonio Sánchez Acosta
Subdirector de Documentación y Estadística Electoral _____

**ELABORACIÓN**

Departamento de Análisis y Procesamiento de Información Territorial

Miguel Ángel García Escalante _____
Jaqueline Pérez Nova _____

## MARGEN DE VICTORIA

El margen de victoria es la diferencia de porcentaje de votación válida emitida que alcanzó el partido ganador sobre el inmediato inferior, es decir, sobre la primera minoría; los rangos establecidos fueron considerados así: 0.00% a 5.00%; 5.01% a 10.00%; 10.01% a 20.00%; 20.01% a Más.

Como se observa en la siguiente gráfica, de las 24 secciones del Municipio de Tianguistenco, en 6 secciones (25.00%) el margen de victoria fue de entre 0.00% a 5.00%; en 9 secciones (37.50%) fue de entre 5.01% a 10.00%; en 8 (33.33%) fue de más de 10.00% y hasta 20.00%; y finalmente en 1 (4.17% del total) fue de más del 20.00% de diferencia. El detalle por Partido, Coalición y Candidato independientes observa en el cuadro y gráfica siguiente.

En el resultado global del Municipio, la Coalición PT-MORENA-ES “Juntos Haremos Historia”, integrada por los partidos del Trabajo, MORENA y Encuentro Social tuvo un margen de victoria de 5.10% respecto de la segunda fuerza que fue el Partido Verde Ecologista de México.

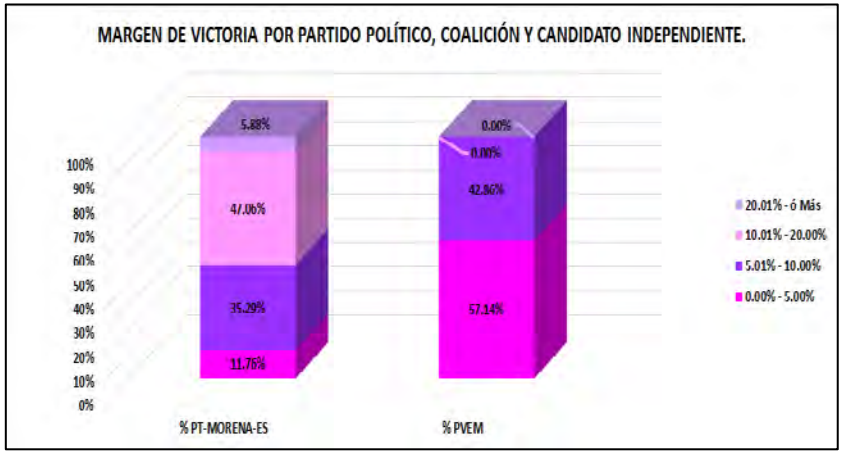


| CLAVE | MUNICIPIO | MARGEN DE VICTORIA | PT-MORENA-ES | % PT-MORENA-ES | PVEM | % PVEM | RANGO DE MARGEN DE VICTORIA |
|---|---|---|---|---|---|---|---|
| 102 | TIANGUISTENCO | 0.00% - 5.00% | 2 | 11.76% | 4 | 57.14% | 6 |
| 102 | TIANGUISTENCO | 5.01% - 10.00% | 6 | 35.29% | 3 | 42.86% | 9 |
| 102 | TIANGUISTENCO | 10.01% - 20.00% | 8 | 47.06% | 0 | 0.00% | 8 |
| 102 | TIANGUISTENCO | 20.01% - ó Más | 1 | 5.88% | 0 | 0.00% | 1 |
| | | **TOTAL** | **17** | **100.00%** | **7** | **100.00%** | |

# MARGEN DE VICTORIA

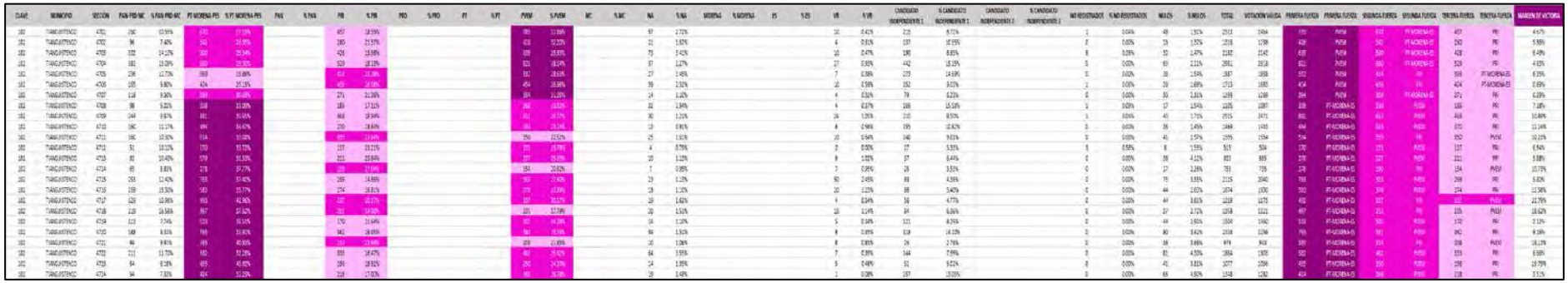

# MARGEN DE VICTORIA ENTRE EL PARTIDO POLÍTICO O COALICIÓN GANADOR/A Y LA SEGUNDA FUERZA EN LA ELECCIÓN DE LOS MIEMBROS DE LOS AYUNTAMIENTOS EN EL ESTADO DE MÉXICO 2018

## MUNICIPIO 102: TIANGUISTENCO

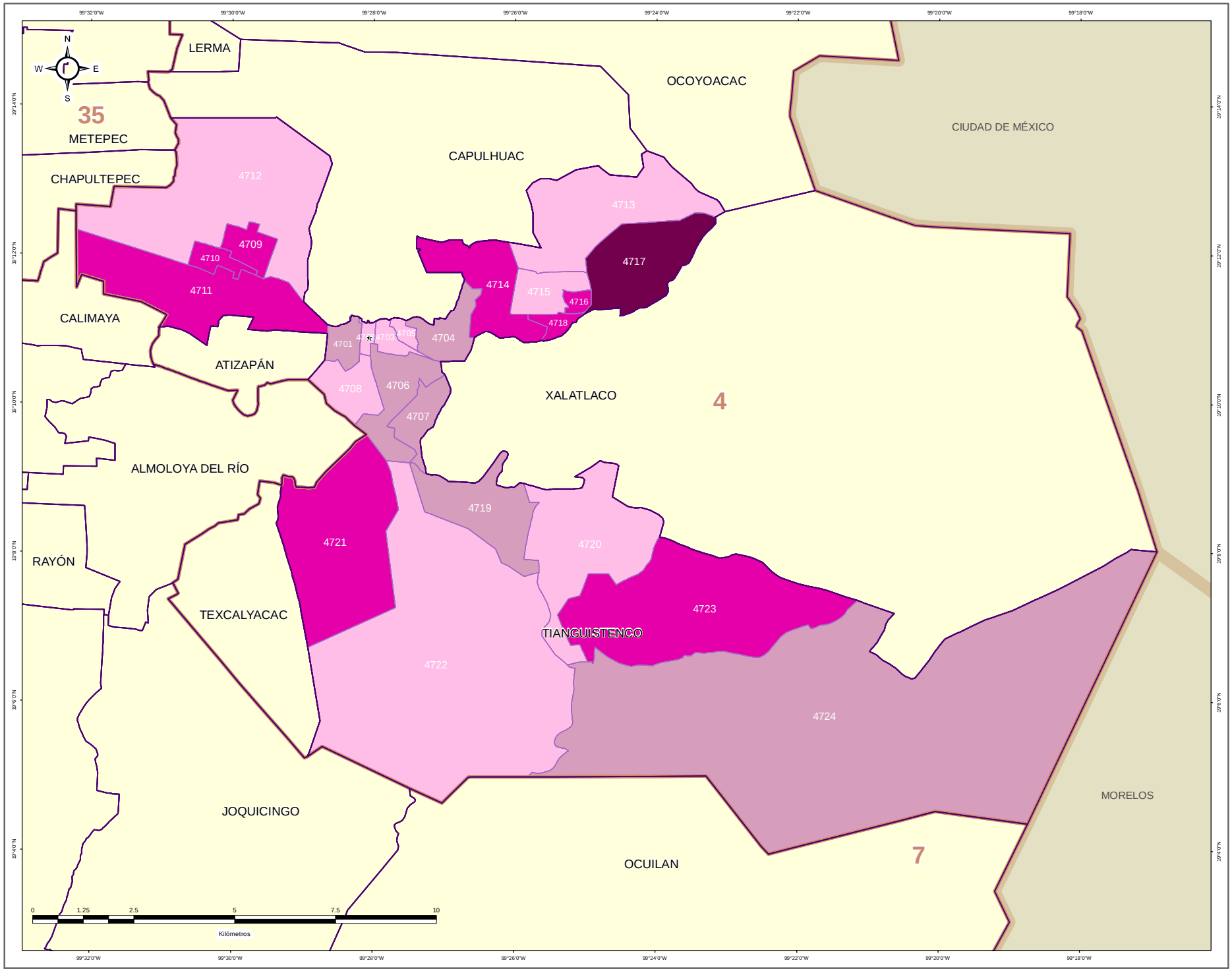


IEEM | 1 Julio 2018

### DIRECCIÓN DE ORGANIZACIÓN

**ESTRUCTURA GEOELECTORAL Y CLAVES**

- Límite estatal ..... MÉX
- Distrito Electoral Local ..... 45
- Límite municipal ..... TOLUCA
- Sección electoral ..... 6478
- ★ Cabecera municipal

**MARGEN DE VICTORIA ENTRE EL PARTIDO POLÍTICO O COALICIÓN GANADOR/A Y LA SEGUNDA FUERZA EN LA ELECCIÓN DE LOS MIEMBROS DE LOS AYUNTAMIENTOS EN EL ESTADO DE MÉXICO 2018**

- 0.00% - 5.00%
- 5.01% - 10.00%
- 10.01% - 20.00%
- 20.01% a Más

**OTROS**

- Casilla(s) Anula(s) / Sin Dato
- Sin Casilla
- Sección con Casilla(s) Remitida(s)

**LOCALIZACIÓN**

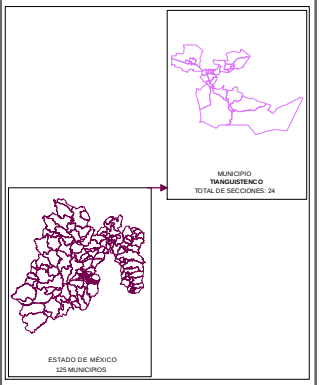


Edición cartográfica del mes de mayo de 2019,
con corte de información al 07 de noviembre de 2018 mismo que fue empleado para el Proceso Electoral 2017-2018.
Registro Federal de Electores, INE.

Resultados por sección electoral de la Elección de los Miembros de los Ayuntamientos en el Estado de México para el periodo 2018 - 2021

Proyección: UTM Zona 14
Datum: WGS84

**SUPERVISIÓN**

C.P. Antonio Sánchez Acosta
Subdirector de Documentación y Estadística Electoral _____

**ELABORACIÓN**

Departamento de Análisis y Procesamiento de Información Territorial

Miguel Ángel García Escalante _____
Jaqueline Pérez Nova _____

## PARTICIPACIÓN Y ABSTENCIONISMO

La participación de los ciudadanos inscritos en la Lista Nominal de Electores en esta elección en el Municipio de Tianguistenco fue de 71.52%, siendo el abstencionismo de 28.48%.

Para el análisis de la participación por sección, éstas se agruparon en cuatro rangos de participación, el primero de participación alta considerando más de 70.01%; el segundo de participación media, considerado entre 60.01% y hasta 70.00%; el rango de participación baja, considerado entre 50.01% y hasta 60.00%; y finalmente, el rango de participación muy baja, considerado con menos de 50.00%.

De la totalidad de secciones del Municipio 15 secciones (62.50%) se ubicaron en el rango de participación alta, considerando más de 70.01% y 9 secciones (37.50%) en el rango de participación media, considerado entre 60.01%.

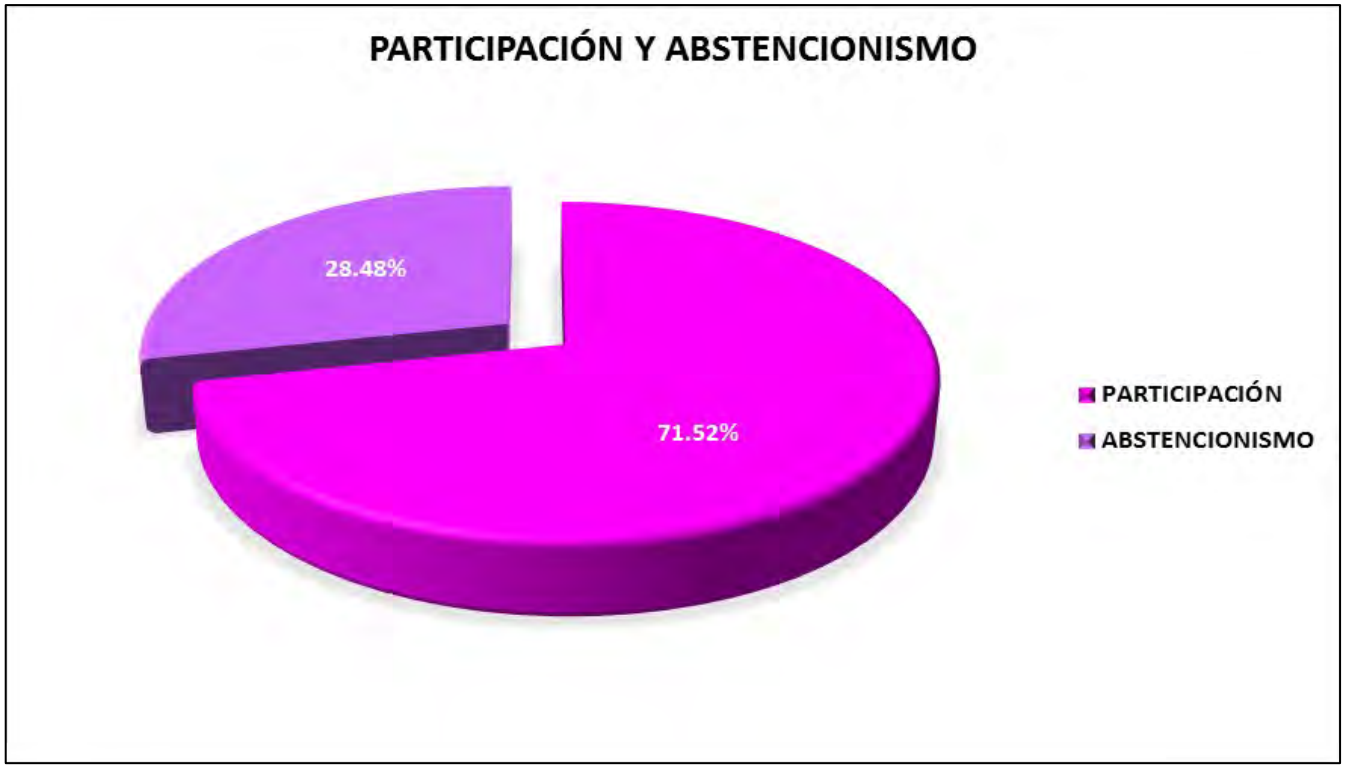

# PARTICIPACIÓN Y ABSTENCIONISMO

| CLAVE | MUNICIPIO | SECCIÓN | PAN-PRD-MC | % PAN-PRD-MC | PT-MORENA-PES | % PT-MORENA-PES | PAN | % PAN | PRD | % PRD | PT | % PT | PVEM | % PVEM | MC | % MC | NA | % NA | MORENA | % MORENA | ES | % ES | VN | % VN | CANDIDATO INDEPENDIENTE 1 | % CANDIDATO INDEPENDIENTE 1 | CANDIDATO INDEPENDIENTE 2 | % CANDIDATO INDEPENDIENTE 2 | NO REGISTRADOS | % NO REGISTRADOS | NULOS | % NULOS | TOTAL | VOTACIÓN VÁLIDA | LISTA NOMINAL | PARTICIPACIÓN | % PARTICIPACIÓN | % ABSTENCIONISMO |
|---|---|---|---|---|---|---|---|---|---|---|---|---|---|---|---|---|---|---|---|---|---|---|---|---|---|---|---|---|---|---|---|---|---|---|---|---|---|
| 102 | TLANGUISTENCO | 4701 | 260 | 16.35% | 977 | 77.19% | | | 427 | 18.55% | | | | | 785 | 31.84% | | | 67 | 2.72% | | | | | 10 | 0.41% | 215 | 8.72% | | | 1 | 0.04% | 48 | 1.95% | 2513 | 2464 | 3255 | ALTA | 77.22% | 22.80% |
| 102 | TLANGUISTENCO | 4702 | 96 | 7.40% | 541 | 41.71% | | | 390 | 31.54% | | | | | 438 | 33.79% | | | 21 | 1.62% | | | | | 4 | 0.31% | 137 | 10.56% | | | 0 | 0.00% | 18 | 1.37% | 1316 | 1295 | 1769 | ALTA | 74.41% | 25.59% |
| 102 | TLANGUISTENCO | 4703 | 202 | 14.10% | 760 | 53.14% | | | 428 | 29.93% | | | | | 609 | 29.93% | | | 78 | 3.42% | | | | | 10 | 0.47% | 190 | 8.95% | | | 6 | 0.28% | 32 | 1.47% | 2180 | 2142 | 2954 | ALTA | 73.80% | 26.20% |
| 102 | TLANGUISTENCO | 4704 | 182 | 13.08% | 810 | 58.20% | | | 529 | 38.03% | | | | | 821 | 26.54% | | | 37 | 1.27% | | | | | 27 | 0.95% | 442 | 15.15% | | | 0 | 0.00% | 63 | 2.11% | 2981 | 2918 | 4172 | ALTA | 71.45% | 28.55% |
| 102 | TLANGUISTENCO | 4705 | 126 | 12.70% | 366 | 83.66% | | | 416 | 37.29% | | | | | 532 | 28.13% | | | 27 | 1.45% | | | | | 7 | 0.38% | 372 | 19.65% | | | 0 | 0.00% | 29 | 1.54% | 1887 | 1858 | 2421 | ALTA | 77.58% | 22.06% |
| 102 | TLANGUISTENCO | 4706 | 102 | 9.80% | 429 | 20.59% | | | 439 | 20.20% | | | | | 454 | 26.98% | | | 39 | 2.32% | | | | | 10 | 0.59% | 122 | 9.09% | | | 1 | 0.06% | 29 | 1.68% | 1713 | 1683 | 2341 | ALTA | 73.17% | 26.83% |
| 102 | TLANGUISTENCO | 4707 | 118 | 9.30% | 858 | 90.45% | | | 371 | 29.26% | | | | | 394 | 31.05% | | | 14 | 1.10% | | | | | 4 | 0.32% | 79 | 6.23% | | | 0 | 0.00% | 30 | 2.31% | 1298 | 1268 | 1727 | ALTA | 75.22% | 24.78% |
| 102 | TLANGUISTENCO | 4708 | 98 | 9.02% | 938 | 78.99% | | | 186 | 17.13% | | | | | 360 | 23.95% | | | 32 | 2.94% | | | | | 4 | 0.37% | 169 | 15.53% | | | 1 | 0.09% | 17 | 1.54% | 1105 | 1087 | 1526 | ALTA | 72.41% | 27.59% |
| 102 | TLANGUISTENCO | 4709 | 249 | 9.87% | 801 | 85.05% | | | 468 | 18.54% | | | | | 612 | 24.77% | | | 30 | 1.72% | | | | | 26 | 1.05% | 280 | 8.03% | | | 1 | 0.04% | 43 | 1.70% | 2515 | 2471 | 3678 | MEJORA | 68.38% | 31.62% |
| 102 | TLANGUISTENCO | 4710 | 160 | 11.17% | 454 | 34.47% | | | 370 | 18.84% | | | | | 388 | 33.14% | | | 13 | 0.91% | | | | | 8 | 0.56% | 155 | 10.81% | | | 0 | 0.00% | 36 | 2.49% | 1489 | 1433 | 2209 | MEJORA | 66.52% | 33.50% |
| 102 | TLANGUISTENCO | 4711 | 150 | 10.30% | 514 | 33.08% | | | 355 | 22.84% | | | | | 350 | 22.52% | | | 25 | 1.61% | | | | | 13 | 0.84% | 142 | 9.05% | | | 0 | 0.00% | 41 | 2.57% | 1595 | 1554 | 2330 | ALTA | 72.22% | 27.80% |
| 102 | TLANGUISTENCO | 4712 | 51 | 10.02% | 179 | 33.71% | | | 117 | 23.23% | | | | | 133 | 26.79% | | | 4 | 0.79% | | | | | 0 | 0.00% | 27 | 5.31% | | | 3 | 0.59% | 8 | 1.55% | 515 | 504 | 744 | MEJORA | 69.22% | 30.78% |
| 102 | TLANGUISTENCO | 4713 | 92 | 10.46% | 379 | 38.51% | | | 211 | 33.84% | | | | | 177 | 25.45% | | | 10 | 1.19% | | | | | 9 | 1.02% | 97 | 9.44% | | | 0 | 0.00% | 38 | 4.17% | 923 | 885 | 1253 | ALTA | 71.66% | 28.19% |
| 102 | TLANGUISTENCO | 4714 | 65 | 8.63% | 270 | 37.77% | | | 233 | 37.04% | | | | | 154 | 20.52% | | | 7 | 0.95% | | | | | 7 | 0.95% | 28 | 8.52% | | | 0 | 0.00% | 17 | 2.26% | 753 | 726 | 1115 | MEJORA | 67.53% | 32.71% |
| 102 | TLANGUISTENCO | 4715 | 203 | 13.40% | 758 | 37.40% | | | 299 | 14.03% | | | | | 562 | 27.60% | | | 28 | 1.33% | | | | | 50 | 2.45% | 85 | 8.01% | | | 0 | 0.00% | 75 | 3.55% | 2115 | 2040 | 3050 | MEJORA | 66.23% | 30.77% |
| 102 | TLANGUISTENCO | 4716 | 269 | 16.92% | 933 | 95.73% | | | 374 | 16.91% | | | | | 308 | 13.79% | | | 18 | 1.16% | | | | | 20 | 1.23% | 88 | 5.42% | | | 0 | 0.00% | 44 | 2.63% | 1674 | 1630 | 2260 | ALTA | 71.42% | 28.58% |
| 102 | TLANGUISTENCO | 4717 | 120 | 10.98% | 493 | 43.56% | | | 257 | 20.17% | | | | | 227 | 30.17% | | | 29 | 1.62% | | | | | 4 | 0.34% | 54 | 4.77% | | | 0 | 0.00% | 44 | 3.61% | 1219 | 1175 | 1701 | ALTA | 70.42% | 29.58% |
| 102 | TLANGUISTENCO | 4718 | 228 | 16.30% | 499 | 37.62% | | | 281 | 15.02% | | | | | 225 | 17.79% | | | 20 | 1.52% | | | | | 15 | 1.14% | 84 | 6.99% | | | 0 | 0.00% | 37 | 2.72% | 1358 | 1321 | 1849 | ALTA | 73.45% | 26.55% |
| 102 | TLANGUISTENCO | 4719 | 113 | 7.74% | 833 | 86.51% | | | 170 | 11.84% | | | | | 302 | 34.95% | | | 16 | 1.18% | | | | | 9 | 0.64% | 121 | 8.74% | | | 0 | 0.00% | 44 | 2.93% | 1504 | 1460 | 2187 | MEJORA | 68.81% | 31.39% |
| 102 | TLANGUISTENCO | 4720 | 188 | 8.37% | 765 | 53.97% | | | 362 | 34.05% | | | | | 561 | 25.75% | | | 34 | 1.51% | | | | | 8 | 0.35% | 181 | 14.10% | | | 0 | 0.00% | 80 | 3.42% | 2336 | 2256 | 3450 | MEJORA | 67.71% | 32.29% |
| 102 | TLANGUISTENCO | 4721 | 94 | 9.97% | 181 | 80.81% | | | 353 | 37.93% | | | | | 206 | 21.85% | | | 10 | 1.08% | | | | | 8 | 0.85% | 26 | 2.75% | | | 0 | 0.00% | 36 | 3.68% | 979 | 943 | 1471 | MEJORA | 66.55% | 33.45% |
| 102 | TLANGUISTENCO | 4722 | 211 | 11.70% | 933 | 92.78% | | | 333 | 18.47% | | | | | 462 | 25.63% | | | 64 | 3.55% | | | | | 7 | 0.39% | 144 | 7.99% | | | 0 | 0.00% | 81 | 4.30% | 1884 | 1803 | 2595 | ALTA | 72.65% | 27.40% |
| 102 | TLANGUISTENCO | 4723 | 64 | 6.10% | 433 | 43.51% | | | 196 | 18.67% | | | | | 258 | 24.57% | | | 14 | 1.33% | | | | | 0 | 0.00% | 51 | 5.02% | | | 0 | 0.00% | 41 | 3.82% | 1077 | 1036 | 1609 | MEJORA | 66.94% | 33.06% |
| 102 | TLANGUISTENCO | 4724 | 94 | 7.83% | 824 | 83.29% | | | 218 | 17.02% | | | | | 389 | 30.76% | | | 29 | 1.48% | | | | | 1 | 0.08% | 167 | 13.03% | | | 0 | 0.00% | 66 | 4.90% | 1348 | 1282 | 1899 | ALTA | 70.99% | 29.02% |

# PARTICIPACIÓN CIUDADANA EN LA ELECCIÓN DE LOS MIEMBROS DE LOS AYUNTAMIENTOSEN EL ESTADO DE MEXICO 2018

## MUNICIPIO 102: TIANGUISTENCO

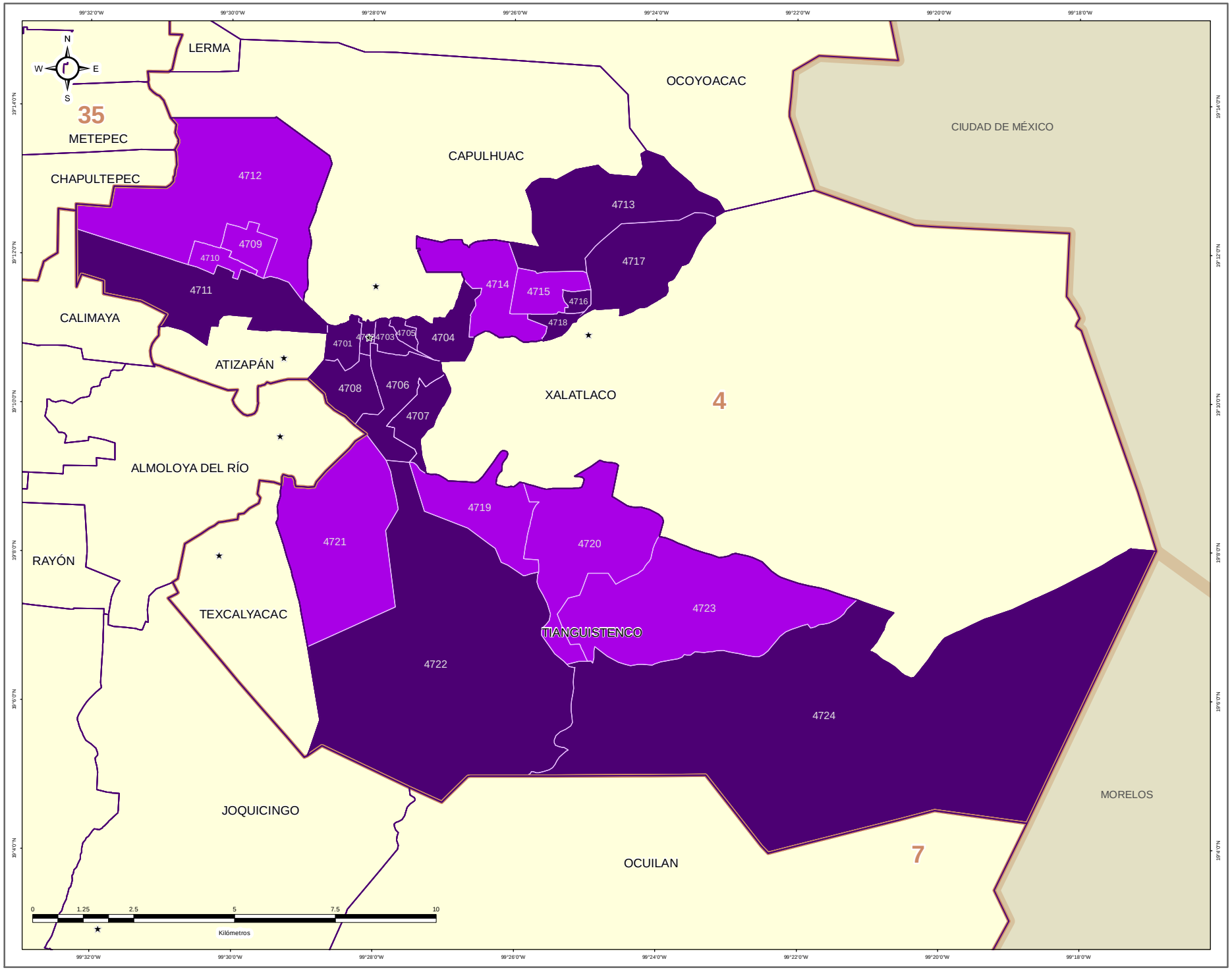


IEEM

1 Julio 2018

### DIRECCIÓN DE ORGANIZACIÓN

### ESTRUCTURA GEOELECTORAL Y CLAVES

- Límite estatal ..... MÉX
- Distrito Electoral Local ..... 45
- Límite municipal ..... TOLUCA
- Sección electoral ..... 6478
- Cabecera municipal

### PARTICIPACIÓN CIUDADANA EN LA ELECCIÓN DE LOS MIEMBROS DE LOS AYUNTAMIENTOS EN EL ESTADO DE MEXICO 2018

- Alta
- Media
- Baja
- Muy Baja

### OTROS

- Casilla(s) Anula(s) / Sin Dato
- Sin Casilla
- Sección con Casilla(s) Remitida(s)

### LOCALIZACIÓN

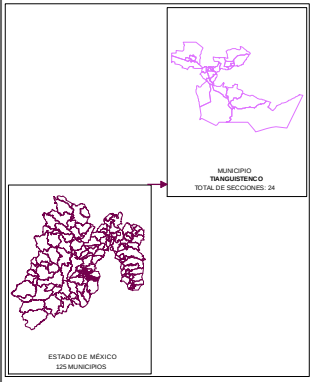


Edición cartográfica del mes de mayo de 2019, con corte de información al 07 de noviembre de 2018 mismo que fue empleado para el Proceso Electoral 2017-2018. Registro Federal de Electores, INE.

Resultados por sección electoral de la Elección de los Miembros de los Ayuntamientos en el Estado de México para el periodo 2018 - 2021

Proyección: UTM Zona 14
Datum: WGS84

**SUPERVISIÓN**

C.P. Antonio Sánchez Acosta
Subdirector de Documentación y Estadística Electoral _____

**ELABORACIÓN**

Departamento de Análisis y Procesamiento de Información Territorial

Miguel Ángel García Escalante _____
Jaqueline Pérez Nova _____

## RESULTADOS EN LA ELECCIÓN DEL AYUNTAMIENTO DE TIMILPAN

Como resultado del cómputo de la elección del Ayuntamiento de Timilpan, y una vez resueltos en su caso por las instancias jurisdiccionales los juicios respectivos, en este Municipio correspondió el triunfo al Partido Revolucionario Institucional, que obtuvo el 43.21% del total de votos válidos, y segunda fuerza con el 26.67% de la votación, la Coalición PAN-PRD-MC "Por el Estado de México al Frente", integrada por los partidos Acción Nacional, de la Revolución Democrática y Movimiento Ciudadano.

En la votación por sección electoral, del total de 11 secciones electorales que conforman el Municipio de Timilpan, al Partido Revolucionario Institucional, le correspondió la mayoría en 10 secciones, en tanto que la Coalición PT-MORENA-ES "Juntos Haremos Historia", integrada por los partidos del Trabajo, MORENA y Encuentro Social, la obtuvo en 1 sección.

El siguiente cuadro y gráfica nos muestra los resultados totales del Municipio por Partido Político y Coalición.

| RESULTADO DE VOTACIÓN | | |
|---|---|---|
| Partido Político o Coalición | Total | % |
| PAN-PRD-MC | 2771 | 26.67% |
| PRI | 4489 | 43.21% |
| PT-MORENA-ES | 2155 | 20.74% |
| PVEM | 873 | 8.40% |
| NA | 51 | 0.49% |
| VR | 50 | 0.48% |
| NO REGISTRADOS | 0 | |
| NULOS | 265 | |
| TOTAL | 10654 | |
| VOTACIÓN VÁLIDA | 10389 | |

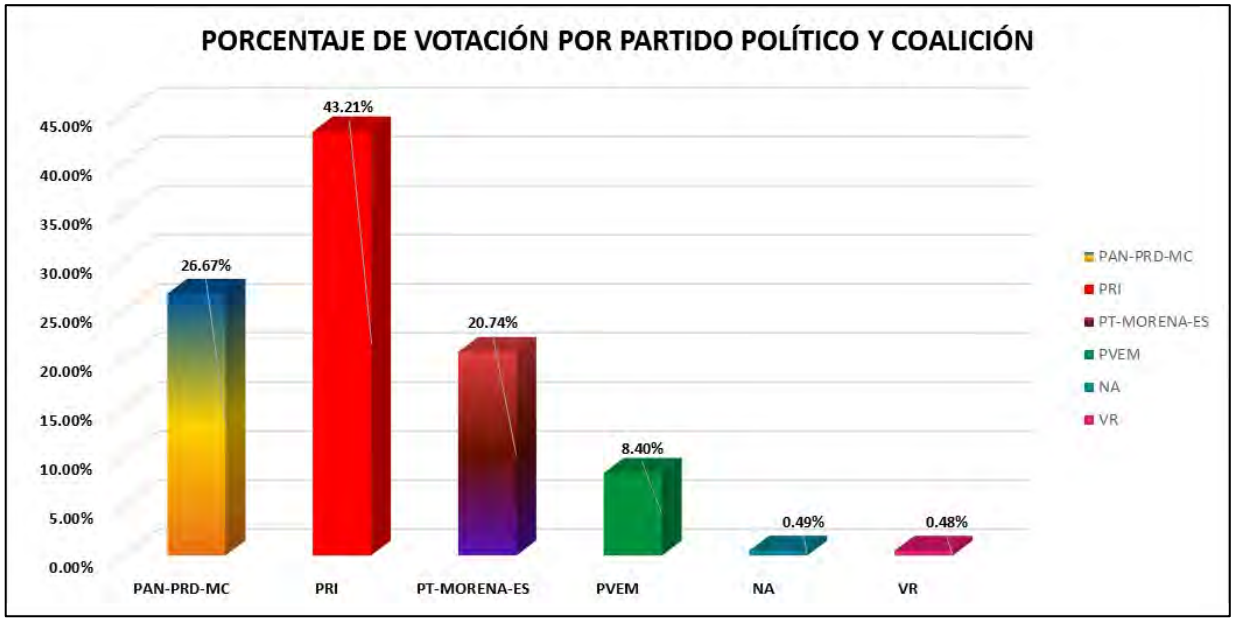


La tabla de la página siguiente nos muestra el detalle de los resultados por sección, desagregados para cada uno de los partidos políticos y coaliciones, se señala al partido o coalición ganadora.

# RESULTADOS DEFINITIVOS EN LA ELECCIÓN DEL AYUNTAMIENTO 2018

| CLAVE | MUNICIPIO | SECCIÓN | PAN-PRD-MC | % PAN-PRD-MC | PT-MORENA-PES | % PT-MORENA-PES | PAN | % PAN | PRI | % PRI | PRD | % PRD | PT | % PT | PVEM | % PVEM | MC | % MC | NA | % NA | MORENA | % MORENA | ES | % ES | VR | % VR | CANDIDATO | % CANDIDATO | CANDIDATO | % CANDIDATO | NO REGISTRADOS | % NO REGISTRADOS | NULOS | % NULOS | TOTAL | VOTACIÓN VÁLIDA | PRIMERA FUERZA | PRIMERA FUERZA | SEGUNDA FUERZA | SEGUNDA FUERZA | TERCERA FUERZA | TERCERA FUERZA |
|---|---|---|---|---|---|---|---|---|---|---|---|---|---|---|---|---|---|---|---|---|---|---|---|---|---|---|---|---|---|---|---|---|---|---|---|---|---|---|---|---|---|---|
| 101 | TAMUIN | 4725 | 405 | 38.59% | 125 | 26.69% | | | 474 | 83.54% | | | | | 43 | 4.59% | | | 1 | 0.18% | | | | | 4 | 0.29% | | | | | 0 | 0.00% | 25 | 2.55% | 1076 | 1051 | 474 | PRI | 405 | PAN-PRD-MC | 125 | PT-MORENA-ES |
| 102 | TAMUIN | 4726 | 209 | 23.47% | 153 | 17.98% | | | 367 | 43.00% | | | | | 126 | 14.79% | | | 3 | 0.35% | | | | | 3 | 0.35% | | | | | 0 | 0.00% | 25 | 2.86% | 878 | 852 | 367 | PRI | 209 | PAN PRD MC | 153 | PT MORENA ES |
| 103 | TAMUIN | 4727 | 181 | 21.38% | 506 | 38.38% | | | 447 | 53.00% | | | | | 61 | 4.42% | | | 9 | 0.65% | | | | | 15 | 1.14% | | | | | 0 | 0.00% | 18 | 2.00% | 1347 | 1315 | 506 | PT-MORENA-ES | 447 | PRI | 181 | PAN-PRD-MC |
| 103 | TAMUIN | 4728 | 239 | 25.75% | 216 | 23.28% | | | 363 | 38.96% | | | | | 107 | 11.53% | | | 3 | 0.32% | | | | | 7 | 0.75% | | | | | 0 | 0.00% | 24 | 2.73% | 954 | 928 | 363 | PRI | 239 | PAN-PRD-MC | 216 | PT-MORENA-ES |
| 103 | TAMUIN | 4729 | 405 | 37.06% | 184 | 16.97% | | | 406 | 37.45% | | | | | 76 | 7.01% | | | 5 | 0.46% | | | | | 8 | 0.74% | | | | | 0 | 0.00% | 28 | 2.51% | 1112 | 1084 | 406 | PRI | 405 | PAN PRD MC | 184 | PT MORENA ES |
| 102 | TAMUIN | 4730 | 181 | 18.45% | 144 | 14.70% | | | 495 | 51.22% | | | | | 48 | 4.90% | | | 0 | 0.00% | | | | | 2 | 0.21% | | | | | 0 | 0.00% | 25 | 2.65% | 1000 | 974 | 495 | PRI | 181 | PAN-PRD-MC | 144 | PT-MORENA-ES |
| 103 | TAMUIN | 4731 | 707 | 37.45% | 337 | 20.71% | | | 552 | 34.71% | | | | | 197 | 12.37% | | | 16 | 1.00% | | | | | 4 | 0.25% | | | | | 0 | 0.00% | 57 | 2.27% | 1630 | 1595 | 552 | PRI | 707 | PAN-PRD-MC | 337 | PT-MORENA-ES |
| 103 | TAMUIN | 4732 | 96 | 13.73% | 70 | 9.80% | | | 457 | 69.61% | | | | | 44 | 6.28% | | | 3 | 0.42% | | | | | 2 | 0.28% | | | | | 0 | 0.00% | 11 | 1.53% | 725 | 714 | 457 | PRI | 96 | PAN PRD MC | 70 | PT MORENA ES |
| 103 | TAMUIN | 4733 | 261 | 16.91% | 213 | 25.32% | | | 631 | 45.72% | | | | | 149 | 10.80% | | | 8 | 0.58% | | | | | 9 | 0.65% | | | | | 0 | 0.00% | 47 | 3.29% | 1427 | 1380 | 631 | PRI | 261 | PT-MORENA-ES | 213 | PAN-PRD-MC |
| 103 | TAMUIN | 4734 | 47 | 13.53% | 45 | 13.22% | | | 243 | 69.85% | | | | | 10 | 2.87% | | | 1 | 0.29% | | | | | 1 | 0.29% | | | | | 0 | 0.00% | 1 | 0.29% | 349 | 348 | 243 | PRI | 47 | PAN-PRD-MC | 45 | PT-MORENA-ES |
| 103 | TAMUIN | 4735 | 57 | 16.38% | 17 | 11.64% | | | 61 | 41.78% | | | | | 12 | 8.22% | | | 2 | 1.37% | | | | | 1 | 0.68% | | | | | 0 | 0.00% | 10 | 6.45% | 155 | 146 | 61 | PRI | 57 | PAN PRD MC | 17 | PT MORENA ES |

# PARTIDO POLÍTICO O COALICIÓN GANADOR/A EN LA ELECCIÓN DE LOS MIEMBROS DE LOS AYUNTAMIENTOS EN EL ESTADO DE MÉXICO 2018

## MUNICIPIO 103: TIMILPAN

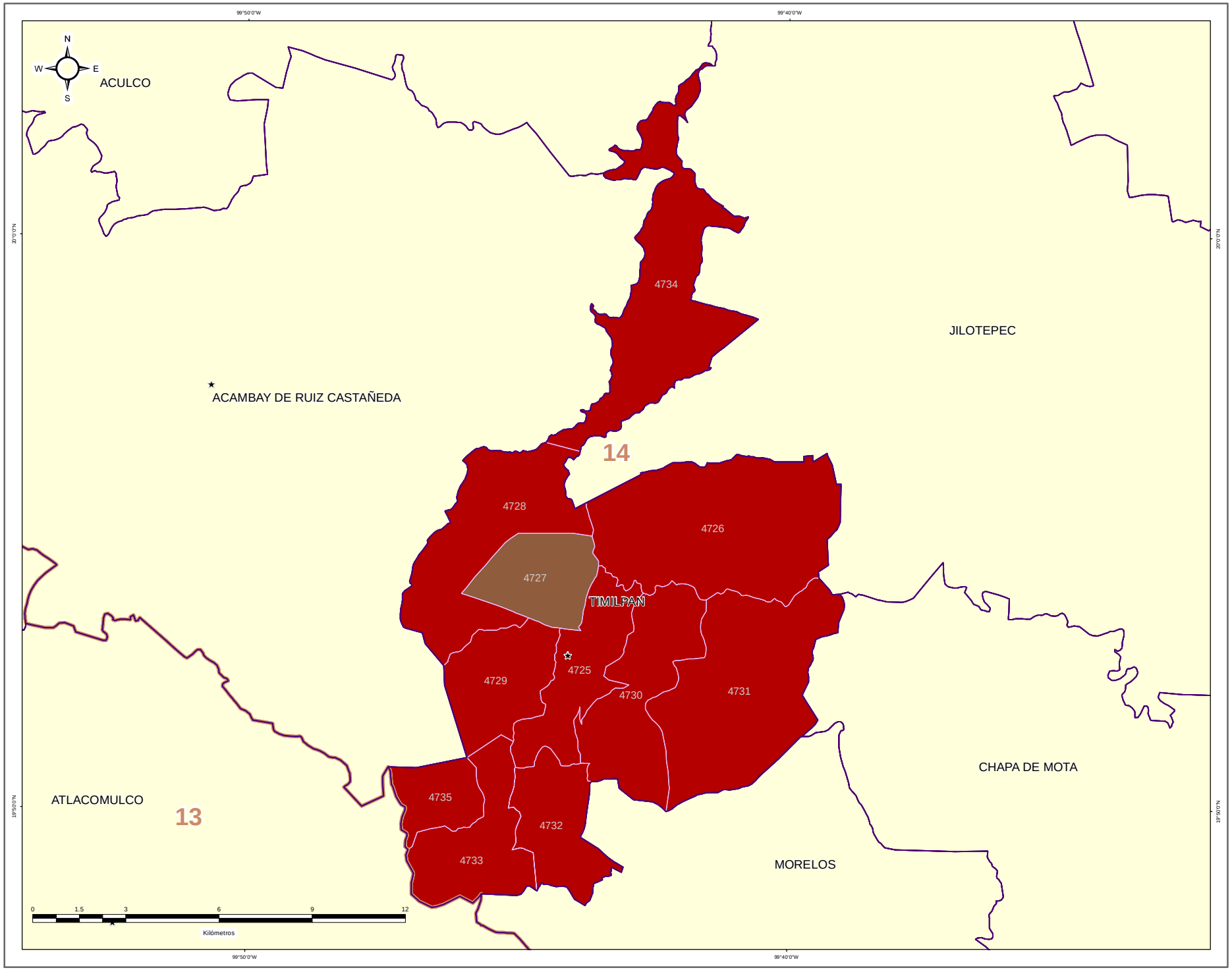


IEEM — 1 de Julio 2018

**DIRECCIÓN DE ORGANIZACIÓN**

**ESTRUCTURA GEOELECTORAL Y CLAVES**

- Límite estatal ..... MÉX
- Distrito Electoral Local ..... 45
- Límite municipal ..... TOLUCA
- Sección electoral ..... 6478
- Cabecera municipal

**PARTIDO POLÍTICO O COALICIÓN GANADOR/A DE LA ELECCIÓN DE MIEMBROS DE LOS AYUNTAMIENTOS EN EL ESTADO DE MÉXICO 2018**

- Partido Acción Nacional (PAN)
- Partido Revolucionario Institucional (PRI)
- Partido de la Revolución Democrática (PRD)
- Partido del Trabajo (PT)
- Partido Verde Ecologista de México (PVEM)
- Movimiento Ciudadano (MC)
- Nueva Alianza (NA)
- MORENA
- Encuentro Social (ES)
- Vía Radical (VR)
- Por el Estado de México al Frente PAN - PRD - MC
- Juntos Haremos Historia PT - MORENA - ES

**OTROS**

- Casilla(s) Anula(s) / Sin Dato
- Sin Casilla
- Sección con Casilla(s) Remitida(s)

**LOCALIZACIÓN**

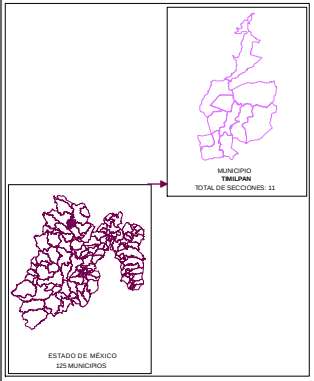


Edición cartográfica del mes de mayo de 2019, con corte de información al 07 de noviembre de 2018 mismo que fue empleado para el Proceso Electoral 2017-2018. Registro Federal de Electores, INE.

Resultados por sección electoral de la Elección de los Miembros de los Ayuntamientos en el Estado de México para el periodo 2018 - 2021

Proyección: UTM Zona 14
Datum: WGS84

**SUPERVISIÓN**

C.P. Antonio Sánchez Acosta
Subdirector de Documentación y Estadística Electoral _____

**ELABORACIÓN**

Departamento de Análisis y Procesamiento de Información Territorial

Miguel Ángel García Escalante _____
Jaqueline Pérez Nova _____

# PARTIDO POLÍTICO O COALICIÓN EN SEGUNDA FUERZA EN LA ELECCIÓN DE LOS MIEMBROS DE LOS AYUNTAMIENTOS EN EL ESTADO DE MÉXICO 2018

## MUNICIPIO 103: TIMILPAN

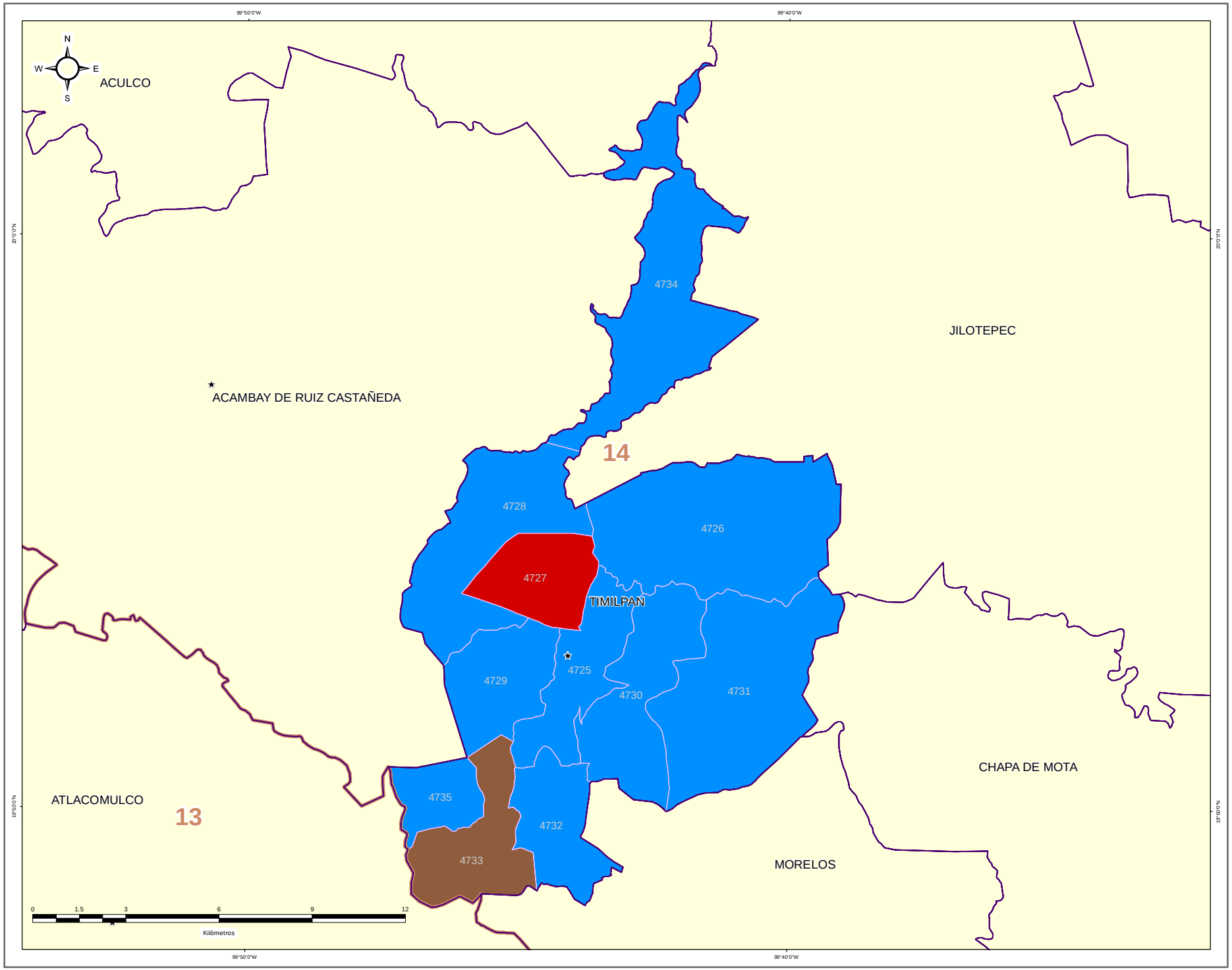


IEEM — 1 Julio 2018

**DIRECCIÓN DE ORGANIZACIÓN**

**ESTRUCTURA GEOELECTORAL Y CLAVES**

- Límite estatal ..... MÉX
- Distrito Electoral Local ..... 45
- Límite municipal ..... TOLUCA
- Sección electoral ..... 6478
- Cabecera municipal

**PARTIDO POLÍTICO O COALICIÓN EN SEGUNDA FUERZA DE LA ELECCIÓN DE MIEMBROS DE LOS AYUNTAMIENTOS EN EL ESTADO DE MÉXICO 2018**

- Partido Acción Nacional (PAN)
- Partido Revolucionario Institucional (PRI)
- Partido de la Revolución Democrática (PRD)
- Partido del Trabajo (PT)
- Partido Verde Ecologista de México (PVEM)
- Movimiento Ciudadano (MC)
- Nueva Alianza (NA)
- MORENA
- Encuentro Social (ES)
- Vía Radical (VR)
- Por el Estado de México al Frente PAN - PRD - MC
- Juntos Haremos Historia PT - MORENA - ES

**OTROS**

- Casilla(s) Anula(s) / Sin Dato
- Sin Casilla
- Sección con Casilla(s) Remitida(s)

**LOCALIZACIÓN**

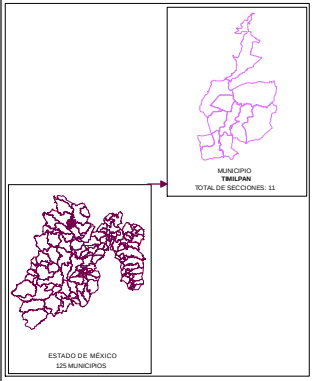


Edición cartográfica del mes de mayo de 2019, con corte de información al 07 de noviembre de 2018 mismo que fue empleado para el Proceso Electoral 2017-2018. Registro Federal de Electores, INE.

Resultados por sección electoral de la Elección de los Miembros de los Ayuntamientos en el Estado de México para el periodo 2018 - 2021

Proyección: UTM Zona 14
Datum: WGS84

**SUPERVISIÓN**

C.P. Antonio Sánchez Acosta
Subdirector de Documentación y Estadística Electoral _____

**ELABORACIÓN**

Departamento de Análisis y Procesamiento de Información Territorial

Miguel Ángel García Escalante _____
Jaqueline Pérez Nova _____

# PARTIDO POLÍTICO O COALICIÓN EN TERCERA FUERZA EN LA ELECCIÓN DE LOS MIEMBROS DE LOS AYUNTAMIENTOS EN EL ESTADO DE MÉXICO 2018

## MUNICIPIO 103: TIMILPAN

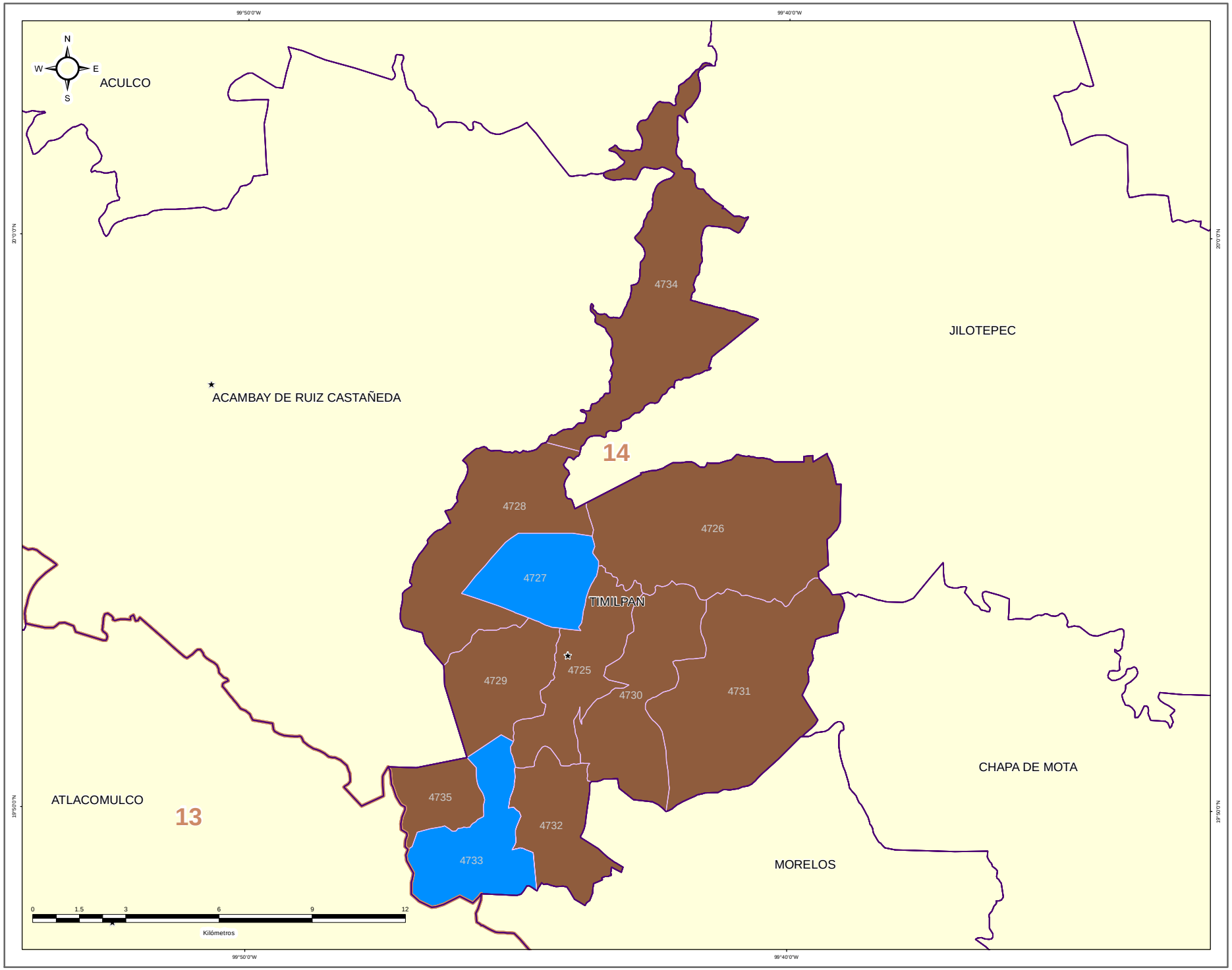


**DIRECCIÓN DE ORGANIZACIÓN**

**ESTRUCTURA GEOELECTORAL Y CLAVES**

- Límite estatal ..... MÉX
- Distrito Electoral Local ..... 45
- Límite municipal ..... TOLUCA
- Sección electoral ..... 6478
- Cabecera municipal

**PARTIDO POLÍTICO O COALICIÓN EN TERCERA FUERZA DE LA ELECCIÓN DE MIEMBROS DE LOS AYUNTAMIENTOS EN EL ESTADO DE MÉXICO 2018**

- Partido Acción Nacional (PAN)
- Partido Revolucionario Institucional (PRI)
- Partido de la Revolución Democrática (PRD)
- Partido del Trabajo (PT)
- Partido Verde Ecologista de México (PVEM)
- Movimiento Ciudadano (MC)
- Nueva Alianza (NA)
- MORENA
- Encuentro Social (ES)
- Vía Radical (VR)
- Por el Estado de México al Frente PAN - PRD - MC
- Juntos Haremos Historia PT - MORENA - ES

**OTROS**

- Casilla(s) Anula(s) / Sin Dato
- Sin Casilla
- Sección con Casilla(s) Remitida(s)

**LOCALIZACIÓN**

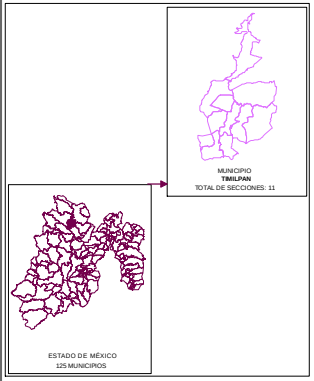


Edición cartográfica del mes de mayo de 2019, con corte de información al 07 de noviembre de 2018 mismo que fue empleado para el Proceso Electoral 2017-2018. Registro Federal de Electores, INE.

Resultados por sección electoral de la Elección de los Miembros de los Ayuntamientos en el Estado de México para el periodo 2018 - 2021

Proyección: UTM Zona 14
Datum: WGS84

**SUPERVISIÓN**

C.P. Antonio Sánchez Acosta
Subdirector de Documentación y Estadística Electoral _____

**ELABORACIÓN**

Departamento de Análisis y Procesamiento de Información Territorial

Miguel Ángel García Escalante _____
Jaqueline Pérez Nova _____

## MARGEN DE VICTORIA

El margen de victoria es la diferencia de porcentaje de votación válida emitida que alcanzó el partido ganador sobre el inmediato inferior, es decir, sobre la primera minoría; los rangos establecidos fueron considerados así: 0.00% a 5.00%; 5.01% a 10.00%; 10.01% a 20.00%; 20.01% a Más.

Como se observa en la siguiente gráfica, de las 11 secciones del Municipio de Timilpan, en 4 secciones (36.36%) el margen de victoria fue de entre 0.00% a 5.00%; en 1 sección (9.09%) fue de entre 5.01% a 10.00%; en 2 (18.18%) fue de más de 10.00% y hasta 20.00%; y finalmente en 4 (36.36% del total) fue de más del 20.00% de diferencia. El detalle por Partido o Coalición se observa en el cuadro y gráfica siguiente.

En el resultado global del Municipio, el Partido Revolucionario Institucional tuvo un margen de victoria de 16.54% respecto de la segunda fuerza que fue la Coalición PAN-PRD-MC “Por el Estado de México al Frente”, integrada por los partidos Acción Nacional, de la Revolución Democrática y Movimiento Ciudadano.

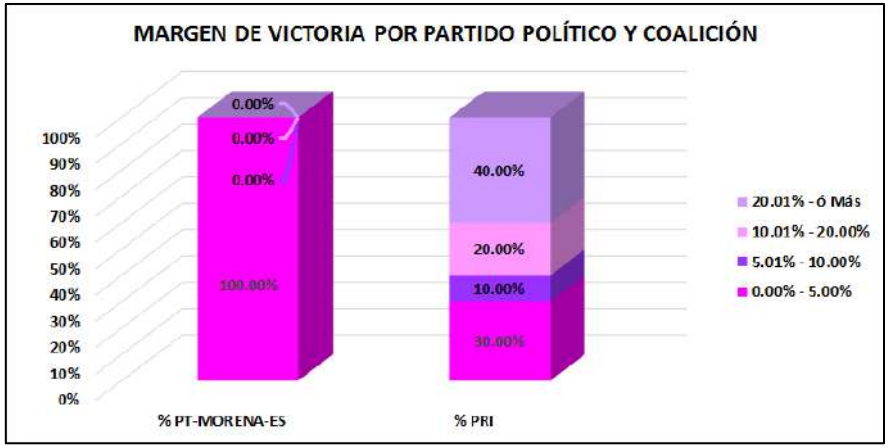


| CLAVE | MUNICIPIO | MARGEN DE VICTORIA | PT-MORENA-ES | % PT-MORENA-ES | PRI | % PRI | RANGO DE MARGEN DE VICTORIA |
|---|---|---|---|---|---|---|---|
| 103 | TIMILPAN | 0.00% - 5.00% | 1 | 100.00% | 3 | 30.00% | 4 |
| 103 | TIMILPAN | 5.01% - 10.00% | 0 | 0.00% | 1 | 10.00% | 1 |
| 103 | TIMILPAN | 10.01% - 20.00% | 0 | 0.00% | 2 | 20.00% | 2 |
| 103 | TIMILPAN | 20.01% - ó Más | 0 | 0.00% | 4 | 40.00% | 4 |
| | | **TOTAL** | **1** | **100.00%** | **10** | **100.00%** | |

# MARGEN DE VICTORIA

| CLAVE | MUNICIPIO | SECCIÓN | PAN-PRD-MC | % PAN-PRD-MC | PT-MORENA-PES | % PT-MORENA-PES | PAN | % PAN | PRI | % PRI | PRD | % PRD | PT | % PT | PVEM | % PVEM | MC | % MC | NA | % NA | MORENA | % MORENA | ES | % ES | VN | % VN | CANDIDATO INDEPENDIENTE 1 | % CANDIDATO INDEPENDIENTE 1 | CANDIDATO INDEPENDIENTE 2 | % CANDIDATO INDEPENDIENTE 2 | NO REGISTRADOS | % NO REGISTRADOS | NULOS | % NULOS | TOTAL | VOTACIÓN VÁLIDA | PRIMERA FUERZA | PRIMERA FUERZA | SEGUNDA FUERZA | SEGUNDA FUERZA | TERCERA FUERZA | TERCERA FUERZA | MARGEN DE VICTORIA |
|---|---|---|---|---|---|---|---|---|---|---|---|---|---|---|---|---|---|---|---|---|---|---|---|---|---|---|---|---|---|---|---|---|---|---|---|---|---|---|---|---|---|---|
| 103 | TAMUIN | 4715 | 415 | 39.51% | 175 | 16.65% | | | 424 | 40.34% | | | | | | | | | 1 | 0.10% | | | | | 3 | 0.29% | | | | | 0 | 0.00% | 23 | 2.22% | 1076 | 1021 | 424 | PRI | 415 | PAN-PRD-MC | 175 | PT-MORENA-ES | 9 | 1.01% |
| 103 | TAMUIN | 4725 | 331 | 23.47% | 133 | 17.39% | | | 507 | 42.72% | | | | | | | | | 3 | 0.35% | | | | | 5 | 0.59% | | | | | 0 | 0.00% | 23 | 2.36% | 878 | 853 | 507 | PRI | 331 | PAN-PRD-MC | 133 | PT-MORENA-ES | 176 | 19.90% |
| 159 | TAMUIN | 4717 | 1281 | 21.35% | 505 | 58.36% | | | 447 | 33.86% | | | | | | | | | 9 | 0.68% | | | | | 15 | 1.14% | | | | | 0 | 0.00% | 28 | 2.08% | 1347 | 1319 | 505 | PT-MORENA-ES | 447 | PRI | 281 | PAN-PRD-MC | 58 | 4.47% |
| 103 | TAMUIN | 4718 | 231 | 25.75% | 236 | 13.28% | | | 361 | 38.30% | | | | | | | | | 3 | 0.32% | | | | | 2 | 0.22% | | | | | 0 | 0.00% | 23 | 2.73% | 954 | 903 | 361 | PRI | 231 | PAN-PRD-MC | 236 | PT-MORENA-ES | 125 | 13.15% |
| 105 | TAMUIN | 4719 | 401 | 17.94% | 192 | 16.97% | | | 426 | 37.47% | | | | | | | | | 5 | 0.44% | | | | | 8 | 0.70% | | | | | 0 | 0.00% | 29 | 2.55% | 1137 | 1094 | 426 | PRI | 401 | PAN-PRD-MC | 192 | PT-MORENA-ES | 9 | 0.99% |
| 105 | TAMUIN | 4702 | 281 | 20.81% | 149 | 14.78% | | | 498 | 52.25% | | | | | | | | | 0 | 0.00% | | | | | 2 | 0.21% | | | | | 0 | 0.00% | 24 | 2.46% | 1000 | 977 | 498 | PRI | 281 | PAN-PRD-MC | 149 | PT-MORENA-ES | 217 | 22.84% |
| 103 | TAMUIN | 4721 | 321 | 21.45% | 322 | 20.21% | | | 573 | 54.71% | | | | | | | | | 16 | 1.30% | | | | | 4 | 0.32% | | | | | 0 | 0.00% | 37 | 2.97% | 1220 | 1183 | 573 | PRI | 321 | PAN-PRD-MC | 322 | PT-MORENA-ES | 2 | 0.25% |
| 105 | TAMUIN | 4702 | 64 | 13.73% | 70 | 9.80% | | | 457 | 69.91% | | | | | | | | | 3 | 0.42% | | | | | 2 | 0.28% | | | | | 0 | 0.00% | 11 | 1.53% | 715 | 714 | 457 | PRI | 64 | PAN-PRD-MC | 70 | PT-MORENA-ES | 393 | 55.04% |
| 106 | TAMUIN | 4716 | 264 | 18.91% | 332 | 19.20% | | | 605 | 43.32% | | | | | | | | | 8 | 0.58% | | | | | 9 | 0.65% | | | | | 0 | 0.00% | 47 | 3.39% | 1732 | 1640 | 605 | PRI | 332 | PT-MORENA-ES | 273 | PAN-PRD-MC | 273 | 22.89% |
| 103 | TAMUIN | 4724 | 42 | 11.51% | 42 | 13.22% | | | 242 | 69.83% | | | | | | | | | 1 | 0.29% | | | | | 1 | 0.29% | | | | | 0 | 0.00% | 1 | 0.29% | 348 | 348 | 242 | PRI | 42 | PAN-PRD-MC | 42 | PT-MORENA-ES | 200 | 57.32% |
| 105 | TAMUIN | 4705 | 51 | 16.50% | 17 | 11.64% | | | 91 | 41.78% | | | | | | | | | 2 | 1.37% | | | | | 1 | 0.68% | | | | | 0 | 0.00% | 12 | 8.42% | 196 | 146 | 91 | PRI | 51 | PAN-PRD-MC | 17 | PT-MORENA-ES | 5 | 5.48% |

# MARGEN DE VICTORIA ENTRE EL PARTIDO POLÍTICO O COALICIÓN GANADOR/A Y LA SEGUNDA FUERZA EN LA ELECCIÓN DE LOS MIEMBROS DE LOS AYUNTAMIENTOS EN EL ESTADO DE MÉXICO 2018

## MUNICIPIO 103: TIMILPAN

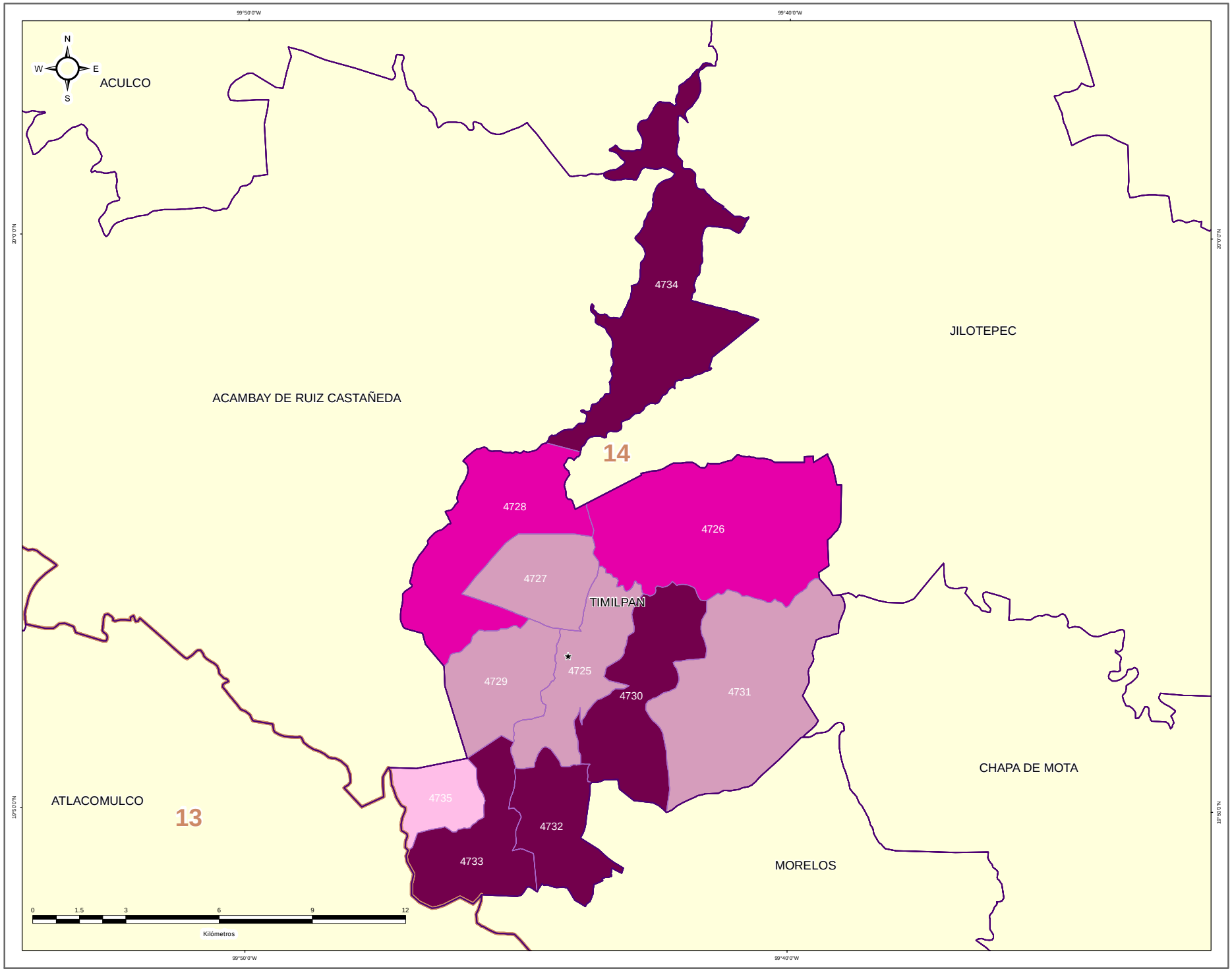


IEEM | 1 Julio 2018

### DIRECCIÓN DE ORGANIZACIÓN

**ESTRUCTURA GEOELECTORAL Y CLAVES**

- Límite estatal ..... MÉX
- Distrito Electoral Local ..... 45
- Límite municipal ..... TOLUCA
- Sección electoral ..... 6478
- Cabecera municipal

**MARGEN DE VICTORIA ENTRE EL PARTIDO POLÍTICO O COALICIÓN GANADOR/A Y LA SEGUNDA FUERZA EN LA ELECCIÓN DE LOS MIEMBROS DE LOS AYUNTAMIENTOS EN EL ESTADO DE MÉXICO 2018**

- 0.00% - 5.00%
- 5.01% - 10.00%
- 10.01% - 20.00%
- 20.01% a Más

**OTROS**

- Casilla(s) Anula(s) / Sin Dato
- Sin Casilla
- Sección con Casilla(s) Remitida(s)

**LOCALIZACIÓN**

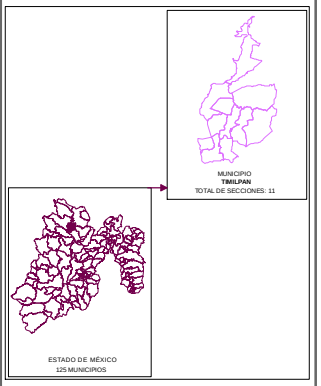


Edición cartográfica del mes de mayo de 2019,
con corte de información al 07 de noviembre de 2018 mismo que fue empleado para el Proceso Electoral 2017-2018.
Registro Federal de Electores, INE.

Resultados por sección electoral de la Elección de los Miembros de los Ayuntamientos en el Estado de México para el periodo 2018 - 2021

Proyección: UTM Zona 14
Datum: WGS84

**SUPERVISIÓN**

C.P. Antonio Sánchez Acosta
Subdirector de Documentación y Estadística Electoral _____

**ELABORACIÓN**

Departamento de Análisis y Procesamiento de Información Territorial

Miguel Ángel García Escalante _____
Jaqueline Pérez Nova _____

## PARTICIPACIÓN Y ABSTENCIONISMO

La participación de los ciudadanos inscritos en la Lista Nominal de Electores en esta elección en el Municipio de Timilpan fue de 82.51%, siendo el abstencionismo de 17.49%.

Para el análisis de la participación por sección, éstas se agruparon en cuatro rangos de participación, el primero de participación alta considerando más de 70.01%; el segundo de participación media, considerado entre 60.01% y hasta 70.00%; el rango de participación baja, considerado entre 50.01% y hasta 60.00%; y finalmente, el rango de participación muy baja, considerado con menos de 50.00%.

La totalidad de las 11 secciones del Municipio se ubicaron en el rango de participación alta, considerando más de 70.01%.



# PARTICIPACIÓN Y ABSTENCIONISMO

| CLAVE | MUNICIPIO | SECCIÓN | PAN-PRD-MC | % PAN-PRD-MC | PT-MORENA-PES | % PT-MORENA-PES | PAN | % PAN | PRI | % PRI | PRD | % PRD | PT | % PT | PVEM | % PVEM | MC | % MC | NA | % NA | MORENA | % MORENA | ES | % ES | VR | % VR | CANDIDATO INDEPENDIENTE 1 | % CANDIDATO INDEPENDIENTE 1 | CANDIDATO INDEPENDIENTE 2 | % CANDIDATO INDEPENDIENTE 2 | NO REGISTRADOS | % NO REGISTRADOS | NULOS | % NULOS | TOTAL | VOTACIÓN VÁLIDA | LISTA NOMINAL | PARTICIPACIÓN | % PARTICIPACIÓN | % ABSTENCIONISMO |
|---|---|---|---|---|---|---|---|---|---|---|---|---|---|---|---|---|---|---|---|---|---|---|---|---|---|---|---|---|---|---|---|---|---|---|---|---|---|---|---|---|
| 103 | TIMILPAN | 4725 | 409 | 19.53% | 175 | 16.65% | | | 424 | 40.34% | | | | | 43 | 4.09% | | | 1 | 0.12% | | | | | 3 | 0.29% | | | | | 0 | 0.00% | 25 | 2.32% | 1076 | 1051 | 1284 | ALTA | 83.80% | 16.20% |
| 103 | TIMILPAN | 4726 | 200 | 21.47% | 133 | 17.96% | | | 367 | 43.08% | | | | | 126 | 14.79% | | | 3 | 0.35% | | | | | 3 | 0.35% | | | | | 0 | 0.00% | 26 | 2.96% | 878 | 852 | 1065 | ALTA | 82.44% | 17.56% |
| 103 | TIMILPAN | 4727 | 293 | 21.33% | 556 | 38.36% | | | 447 | 30.89% | | | | | 61 | 4.61% | | | 9 | 0.66% | | | | | 15 | 1.14% | | | | | 0 | 0.00% | 28 | 2.08% | 1347 | 1319 | 1568 | ALTA | 84.87% | 15.18% |
| 103 | TIMILPAN | 4728 | 330 | 25.75% | 215 | 23.28% | | | 363 | 30.90% | | | | | 107 | 11.53% | | | 3 | 0.32% | | | | | 2 | 0.22% | | | | | 0 | 0.00% | 26 | 2.73% | 954 | 928 | 1168 | ALTA | 80.30% | 19.70% |
| 103 | TIMILPAN | 4729 | 406 | 37.36% | 184 | 16.97% | | | 406 | 37.45% | | | | | 76 | 7.01% | | | 5 | 0.46% | | | | | 8 | 0.74% | | | | | 0 | 0.00% | 28 | 2.52% | 1112 | 1084 | 1336 | ALTA | 83.23% | 16.77% |
| 103 | TIMILPAN | 4730 | 281 | 31.85% | 144 | 14.78% | | | 489 | 51.23% | | | | | 48 | 4.91% | | | 0 | 0.00% | | | | | 2 | 0.21% | | | | | 0 | 0.00% | 26 | 2.60% | 1000 | 974 | 1155 | ALTA | 86.58% | 13.42% |
| 103 | TIMILPAN | 4731 | 301 | 31.45% | 122 | 20.21% | | | 513 | 34.71% | | | | | 197 | 12.37% | | | 16 | 1.00% | | | | | 4 | 0.25% | | | | | 0 | 0.00% | 37 | 2.27% | 1630 | 1593 | 2053 | ALTA | 79.40% | 20.60% |
| 103 | TIMILPAN | 4732 | 98 | 15.73% | 70 | 9.80% | | | 497 | 69.61% | | | | | 44 | 5.16% | | | 3 | 0.42% | | | | | 2 | 0.28% | | | | | 0 | 0.00% | 11 | 1.52% | 725 | 714 | 874 | ALTA | 82.95% | 17.05% |
| 103 | TIMILPAN | 4733 | 262 | 18.95% | 322 | 23.33% | | | 633 | 45.77% | | | | | 149 | 10.82% | | | 8 | 0.58% | | | | | 9 | 0.65% | | | | | 0 | 0.00% | 42 | 3.29% | 1427 | 1380 | 1601 | ALTA | 79.23% | 20.77% |
| 103 | TIMILPAN | 4734 | 47 | 13.51% | 46 | 13.22% | | | 243 | 69.83% | | | | | 10 | 2.87% | | | 1 | 0.29% | | | | | 1 | 0.29% | | | | | 0 | 0.00% | 1 | 0.29% | 349 | 348 | 394 | ALTA | 88.58% | 11.42% |
| 103 | TIMILPAN | 4735 | 53 | 36.30% | 17 | 11.64% | | | 61 | 41.78% | | | | | 12 | 8.22% | | | 2 | 1.37% | | | | | 1 | 0.68% | | | | | 0 | 0.00% | 10 | 6.41% | 156 | 146 | 174 | ALTA | 89.66% | 10.34% |

# PARTICIPACIÓN CIUDADANA EN LA ELECCIÓN DE LOS MIEMBROS DE LOS AYUNTAMIENTOSEN EL ESTADO DE MEXICO 2018

## MUNICIPIO 103: TIMILPAN

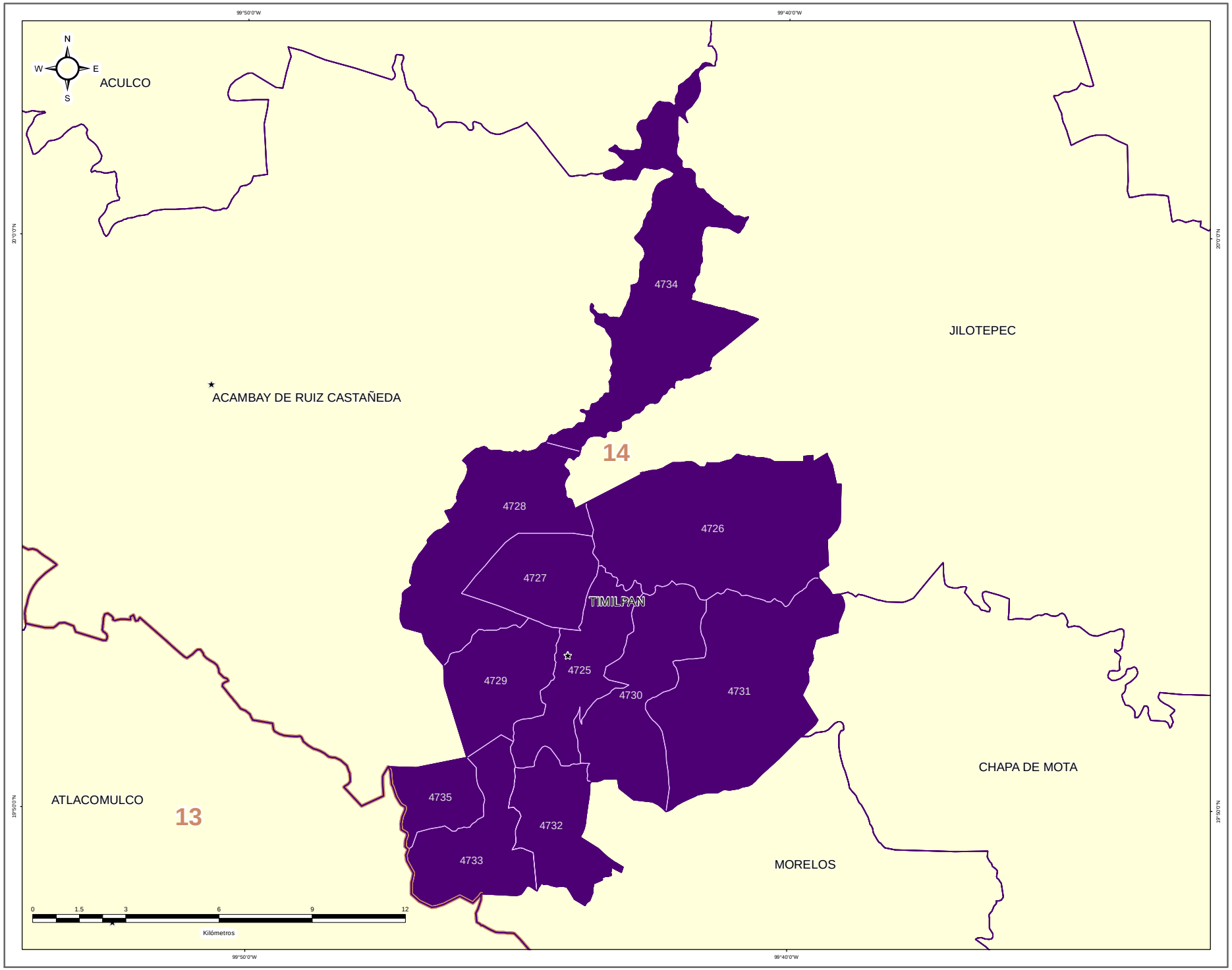


IEEM

1 Julio 2018

### DIRECCIÓN DE ORGANIZACIÓN

**ESTRUCTURA GEOELECTORAL Y CLAVES**

- Límite estatal ..... MÉX
- Distrito Electoral Local ..... 45
- Límite municipal ..... TOLUCA
- Sección electoral ..... 6478
- Cabecera municipal

**PARTICIPACIÓN CIUDADANA EN LA ELECCIÓN DE LOS MIEMBROS DE LOS AYUNTAMIENTOS EN EL ESTADO DE MEXICO 2018**

- Alta
- Media
- Baja
- Muy Baja

**OTROS**

- Casilla(s) Anula(s) / Sin Dato
- Sin Casilla
- Sección con Casilla(s) Remitida(s)

**LOCALIZACIÓN**

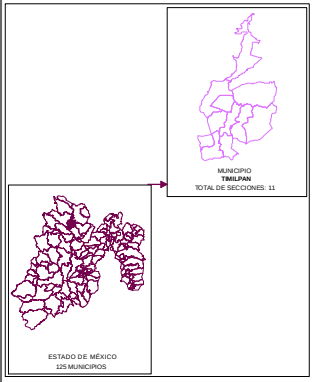


Edición cartográfica del mes de mayo de 2019,
con corte de información al 07 de noviembre de 2018 mismo que fue empleado para el Proceso Electoral 2017-2018.
Registro Federal de Electores, INE.

Resultados por sección electoral de la Elección de los Miembros de los Ayuntamientos en el Estado de México para el periodo 2018 - 2021

Proyección: UTM Zona 14
Datum: WGS84

**SUPERVISIÓN**

C.P. Antonio Sánchez Acosta
Subdirector de Documentación y Estadística Electoral _____

**ELABORACIÓN**

Departamento de Análisis y Procesamiento de Información Territorial

Miguel Ángel García Escalante _____
Jaqueline Pérez Nova _____

## RESULTADOS EN LA ELECCIÓN DEL AYUNTAMIENTO DE TLALMANALCO

Como resultado del cómputo de la elección del Ayuntamiento de Tlalmanalco, y una vez resueltos en su caso por las instancias jurisdiccionales los juicios respectivos, en este Municipio correspondió el triunfo a la Coalición PT-MORENA-ES “Juntos Haremos Historia”, integrada por los partidos del Trabajo, MORENA y Encuentro Social, que obtuvo el 33.34% del total de votos válidos, y segunda fuerza con el 29.83% de la votación, la Coalición PAN-PRD-MC “Por el Estado de México al Frente”, integrada por los partidos Acción Nacional, de la Revolución Democrática y Movimiento Ciudadano.

En la votación por sección electoral, del total de 21 secciones electorales que conforman el Municipio de Tlalmanalco, a la Coalición PT-MORENA-ES “Juntos Haremos Historia”, integrada por los partidos del Trabajo, MORENA y Encuentro Social, le correspondió la mayoría en 13 secciones, en tanto que la Coalición PAN-PRD-MC “Por el Estado de México al Frente”, integrada por los partidos Acción Nacional, de la Revolución Democrática y Movimiento Ciudadano, la obtuvo en 8 secciones.

El siguiente cuadro y gráfica nos muestra los resultados totales del Municipio por Partido Político, Coalición y Candidato Independiente.

| RESULTADO DE VOTACIÓN | | |
|---|---|---|
| **Partido Político o Coalición** | **Total** | **%** |
| PAN-PRD-MC | 7314 | 29.83% |
| PRI | 4188 | 17.08% |
| PT-MORENA-ES | 8176 | 33.34% |
| PVEM | 659 | 2.69% |
| NA | 1323 | 5.40% |
| VR | 865 | 3.53% |
| CANDIDATO INDEPENDIENTE | 1996 | 8.14% |
| NO REGISTRADOS | 27 | |
| NULOS | 681 | |
| TOTAL | 25229 | |
| VOTACIÓN VÁLIDA | 24521 | |

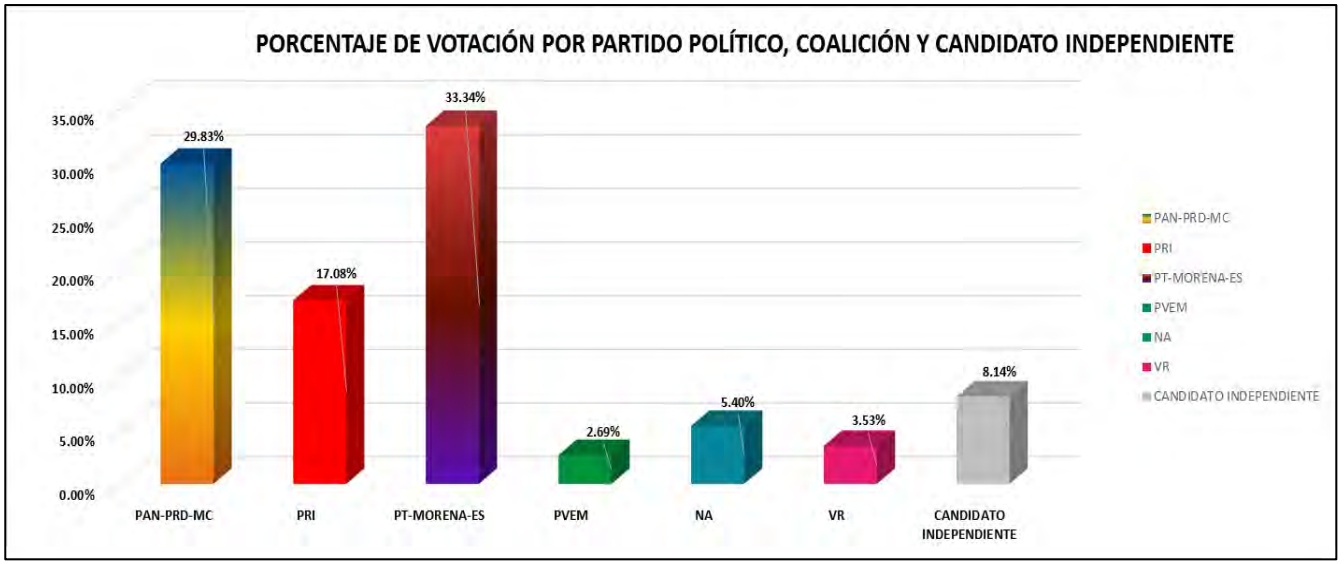


La tabla de la página siguiente nos muestra el detalle de los resultados por sección, desagregados para cada uno de los partidos políticos, coaliciones, y candidato independiente, se señala al partido, coalición o candidato independiente ganador.

# RESULTADOS DEFINITIVOS EN LA ELECCIÓN DEL AYUNTAMIENTO 2018

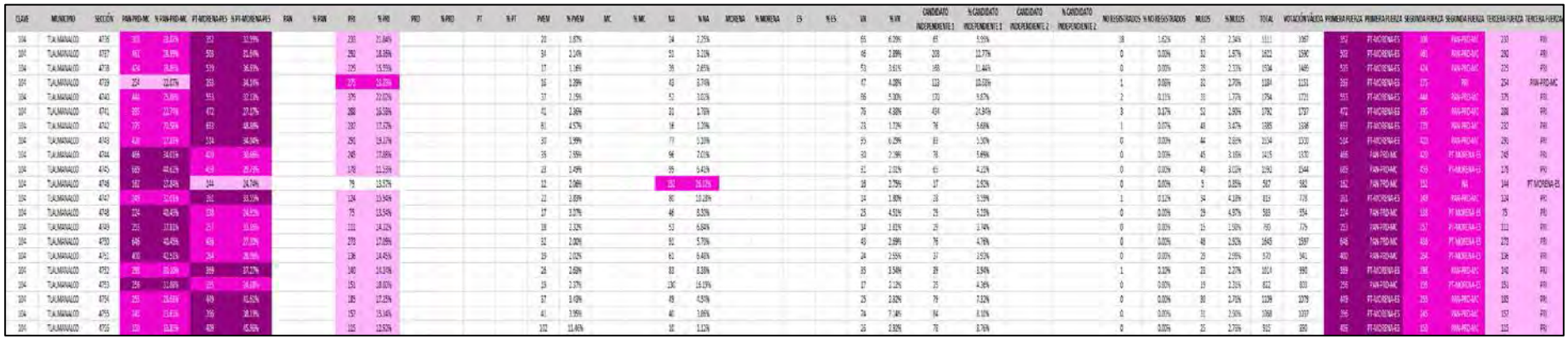

# PARTIDO POLÍTICO O COALICIÓN GANADOR/A EN LA ELECCIÓN DE LOS MIEMBROS DE LOS AYUNTAMIENTOS EN EL ESTADO DE MÉXICO 2018

## MUNICIPIO 104: TLALMANALCO

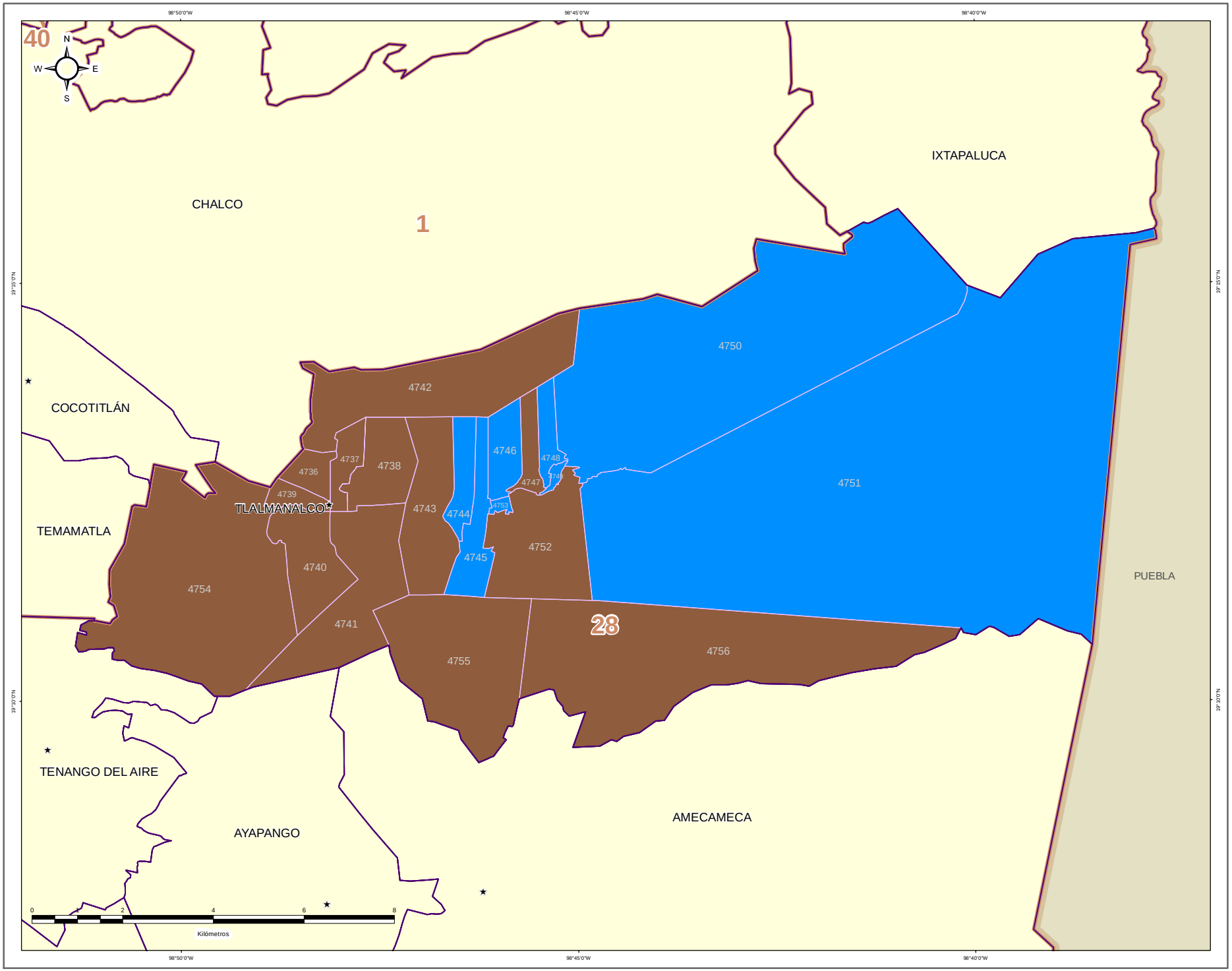


IEEM — 1 Julio 2018

### DIRECCIÓN DE ORGANIZACIÓN

**ESTRUCTURA GEOELECTORAL Y CLAVES**

- Límite estatal ..... MÉX
- Distrito Electoral Local ..... 45
- Límite municipal ..... TOLUCA
- Sección electoral ..... 6478
- Cabecera municipal

**PARTIDO POLÍTICO O COALICIÓN GANADOR/A DE LA ELECCIÓN DE MIEMBROS DE LOS AYUNTAMIENTOS EN EL ESTADO DE MÉXICO 2018**

- Partido Acción Nacional (PAN)
- Partido Revolucionario Institucional (PRI)
- Partido de la Revolución Democrática (PRD)
- Partido del Trabajo (PT)
- Partido Verde Ecologista de México (PVEM)
- Movimiento Ciudadano (MC)
- Nueva Alianza (NA)
- MORENA
- Encuentro Social (ES)
- Vía Radical (VR)
- Por el Estado de México al Frente PAN - PRD - MC
- Juntos Haremos Historia PT - MORENA - ES

**OTROS**

- Casilla(s) Anula(s) / Sin Dato
- Sin Casilla
- Sección con Casilla(s) Remitida(s)

**LOCALIZACIÓN**

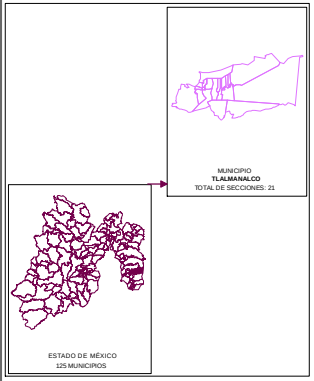


Edición cartográfica del mes de mayo de 2019, con corte de información al 07 de noviembre de 2018 mismo que fue empleado para el Proceso Electoral 2017-2018. Registro Federal de Electores, INE.

Resultados por sección electoral de la Elección de los Miembros de los Ayuntamientos en el Estado de México para el periodo 2018 - 2021

Proyección: UTM Zona 14
Datum: WGS84

**SUPERVISIÓN**

C.P. Antonio Sánchez Acosta
Subdirector de Documentación y Estadística Electoral _____

**ELABORACIÓN**

Departamento de Análisis y Procesamiento de Información Territorial

Miguel Ángel García Escalante _____
Jaqueline Pérez Nova _____

# PARTIDO POLÍTICO O COALICIÓN EN SEGUNDA FUERZA EN LA ELECCIÓN DE LOS MIEMBROS DE LOS AYUNTAMIENTOS EN EL ESTADO DE MÉXICO 2018

## MUNICIPIO 104: TLALMANALCO

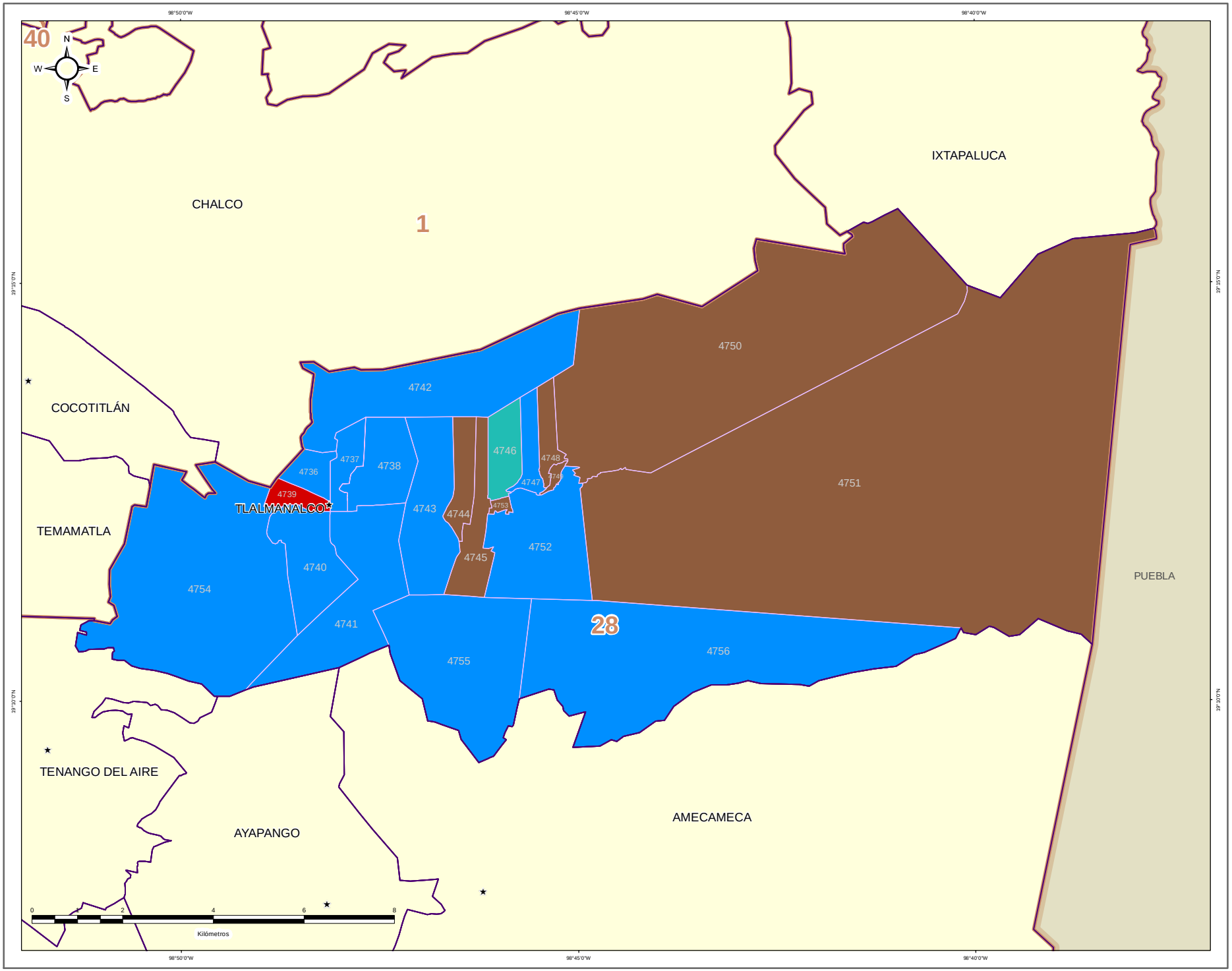


IEEM — 1 de Julio 2018

### DIRECCIÓN DE ORGANIZACIÓN

**ESTRUCTURA GEOELECTORAL Y CLAVES**

- Límite estatal ..... MÉX
- Distrito Electoral Local ..... 45
- Límite municipal ..... TOLUCA
- Sección electoral ..... 6478
- Cabecera municipal

**PARTIDO POLÍTICO O COALICIÓN EN SEGUNDA FUERZA DE LA ELECCIÓN DE MIEMBROS DE LOS AYUNTAMIENTOS EN EL ESTADO DE MÉXICO 2018**

- Partido Acción Nacional (PAN)
- Partido Revolucionario Institucional (PRI)
- Partido de la Revolución Democrática (PRD)
- Partido del Trabajo (PT)
- Partido Verde Ecologista de México (PVEM)
- Movimiento Ciudadano (MC)
- Nueva Alianza (NA)
- MORENA
- Encuentro Social (ES)
- Vía Radical (VR)
- Por el Estado de México al Frente PAN - PRD - MC
- Juntos Haremos Historia PT - MORENA - ES

**OTROS**

- Casilla(s) Anula(s) / Sin Dato
- Sin Casilla
- Sección con Casilla(s) Remitida(s)

**LOCALIZACIÓN**

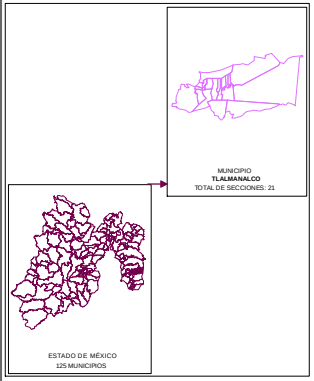


Edición cartográfica del mes de mayo de 2019,
con corte de información al 07 de noviembre de 2018 mismo que fue empleado para el Proceso Electoral 2017-2018.
Registro Federal de Electores, INE.

Resultados por sección electoral de la Elección de los Miembros de los Ayuntamientos en el Estado de México para el periodo 2018 - 2021

Proyección: UTM Zona 14
Datum: WGS84

**SUPERVISIÓN**

C.P. Antonio Sánchez Acosta
Subdirector de Documentación y Estadística Electoral _____

**ELABORACIÓN**

Departamento de Análisis y Procesamiento de Información Territorial

Miguel Ángel García Escalante _____
Jaqueline Pérez Nova _____

# PARTIDO POLÍTICO O COALICIÓN EN TERCERA FUERZA EN LA ELECCIÓN DE LOS MIEMBROS DE LOS AYUNTAMIENTOS EN EL ESTADO DE MÉXICO 2018

## MUNICIPIO 104: TLALMANALCO

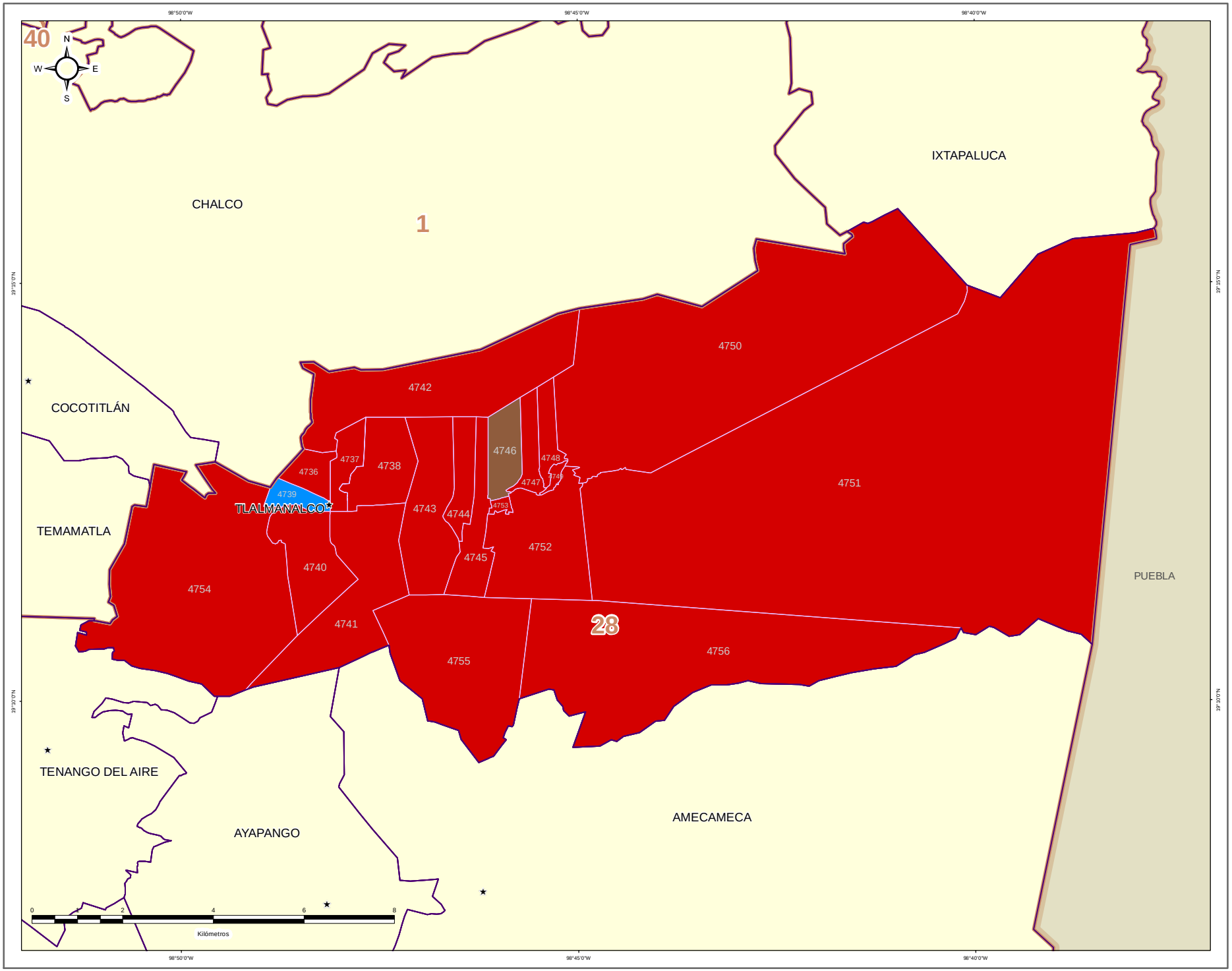


IEEM — 1 Julio 2018

### DIRECCIÓN DE ORGANIZACIÓN

**ESTRUCTURA GEOELECTORAL Y CLAVES**

- Límite estatal ..... MÉX
- Distrito Electoral Local ..... 45
- Límite municipal ..... TOLUCA
- Sección electoral ..... 6478
- Cabecera municipal

**PARTIDO POLÍTICO O COALICIÓN EN TERCERA FUERZA DE LA ELECCIÓN DE MIEMBROS DE LOS AYUNTAMIENTOS EN EL ESTADO DE MÉXICO 2018**

- Partido Acción Nacional (PAN)
- Partido Revolucionario Institucional (PRI)
- Partido de la Revolución Democrática (PRD)
- Partido del Trabajo (PT)
- Partido Verde Ecologista de México (PVEM)
- Movimiento Ciudadano (MC)
- Nueva Alianza (NA)
- MORENA
- Encuentro Social (ES)
- Vía Radical (VR)
- Por el Estado de México al Frente PAN - PRD - MC
- Juntos Haremos Historia PT - MORENA - ES

**OTROS**

- Casilla(s) Anula(s) / Sin Dato
- Sin Casilla
- Sección con Casilla(s) Remitida(s)

**LOCALIZACIÓN**

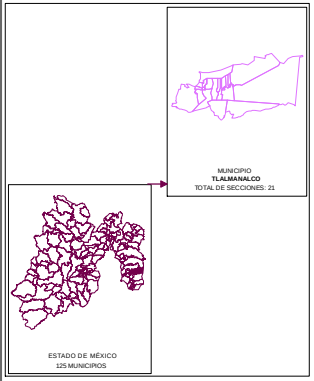


Edición cartográfica del mes de mayo de 2019, con corte de información al 07 de noviembre de 2018 mismo que fue empleado para el Proceso Electoral 2017-2018. Registro Federal de Electores, INE.

Resultados por sección electoral de la Elección de los Miembros de los Ayuntamientos en el Estado de México para el periodo 2018 - 2021

Proyección: UTM Zona 14
Datum: WGS84

**SUPERVISIÓN**

C.P. Antonio Sánchez Acosta
Subdirector de Documentación y Estadística Electoral _____

**ELABORACIÓN**

Departamento de Análisis y Procesamiento de Información Territorial

Miguel Ángel García Escalante _____
Jaqueline Pérez Nova _____

## MARGEN DE VICTORIA

El margen de victoria es la diferencia de porcentaje de votación válida emitida que alcanzó el partido ganador sobre el inmediato inferior, es decir, sobre la primera minoría; los rangos establecidos fueron considerados así: 0.00% a 5.00%; 5.01% a 10.00%; 10.01% a 20.00%; 20.01% a Más.

Como se observa en la siguiente gráfica, de las 21 secciones del Municipio de Tlalmanalco, en 7 secciones (33.33%) el margen de victoria fue de entre 0.00% a 5.00%; en 5 secciones (23.81%) fue de entre 5.01% a 10.00%; en 7 (33.33%) fue de más de 10.00% y hasta 20.00%; y finalmente en 2 (9.52% del total) fue de más del 20.00% de diferencia. El detalle por Partido, Coalición y Candidato Independiente se observa en el cuadro y gráfica siguiente.

En el resultado global del Municipio, la Coalición PT-MORENA-ES “Juntos Haremos Historia”, integrada por los partidos del Trabajo, MORENA y Encuentro Social tuvo un margen de victoria de 3.52% respecto de la segunda fuerza que fue la Coalición PAN-PRD-MC “Por el Estado de México al Frente”, integrada por los partidos Acción Nacional, de la Revolución Democrática y Movimiento Ciudadano.

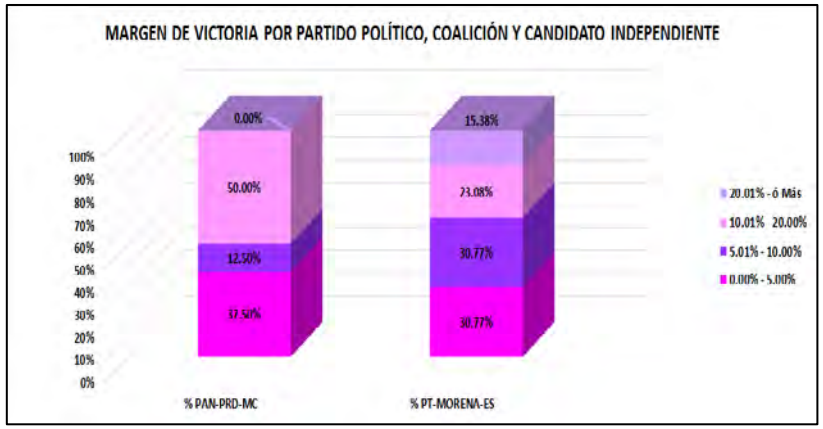


| CLAVE | MUNICIPIO | MARGEN DE VICTORIA | PAN-PRD-MC | % PAN-PRD-MC | PT-MORENA-ES | % PT-MORENA-ES | RANGO DE MARGEN DE VICTORIA |
|---|---|---|---|---|---|---|---|
| 104 | TLALMANALCO | 0.00% - 5.00% | 3 | 37.50% | 4 | 30.77% | 7 |
| 104 | TLALMANALCO | 5.01% - 10.00% | 1 | 12.50% | 4 | 30.77% | 5 |
| 104 | TLALMANALCO | 10.01% - 20.00% | 4 | 50.00% | 3 | 23.08% | 7 |
| 104 | TLALMANALCO | 20.01% - ó Más | 0 | 0.00% | 2 | 15.38% | 2 |
| | | **TOTAL** | **8** | **100.00%** | **13** | **100.00%** | |

# MARGEN DE VICTORIA



# MARGEN DE VICTORIA ENTRE EL PARTIDO POLÍTICO O COALICIÓN GANADOR/A Y LA SEGUNDA FUERZA EN LA ELECCIÓN DE LOS MIEMBROS DE LOS AYUNTAMIENTOS EN EL ESTADO DE MÉXICO 2018

## MUNICIPIO 104: TLALMANALCO

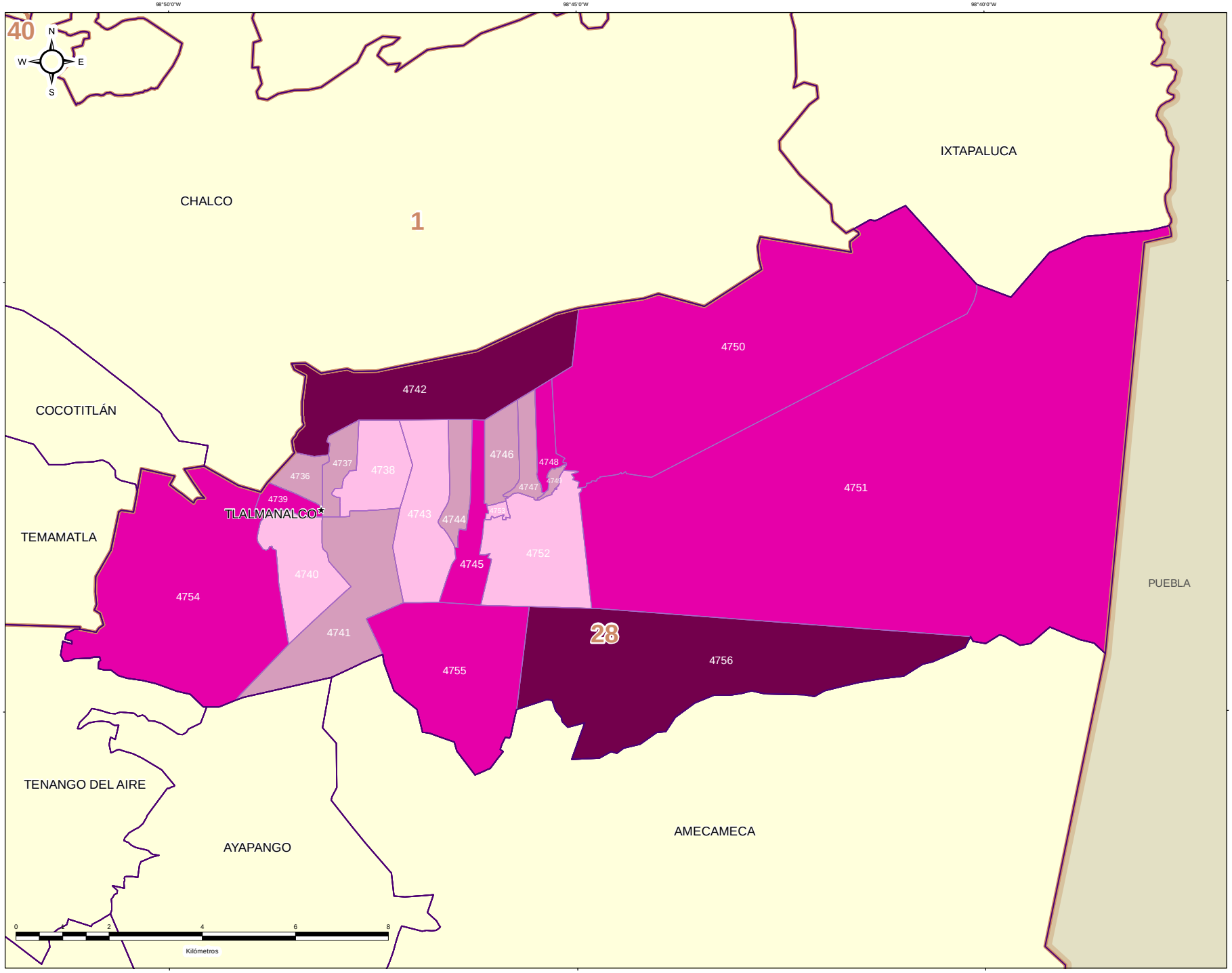


### DIRECCIÓN DE ORGANIZACIÓN

**ESTRUCTURA GEOELECTORAL Y CLAVES**

- Límite estatal ..... MÉX
- Distrito Electoral Local ..... 45
- Límite municipal ..... TOLUCA
- Sección electoral ..... 6478
- Cabecera municipal

**MARGEN DE VICTORIA ENTRE EL PARTIDO POLÍTICO O COALICIÓN GANADOR/A Y LA SEGUNDA FUERZA EN LA ELECCIÓN DE LOS MIEMBROS DE LOS AYUNTAMIENTOS EN EL ESTADO DE MÉXICO 2018**

- 0.00% - 5.00%
- 5.01% - 10.00%
- 10.01% - 20.00%
- 20.01% a Más

**OTROS**

- Casilla(s) Anula(s) / Sin Dato
- Sin Casilla
- Sección con Casilla(s) Remitida(s)

**LOCALIZACIÓN**

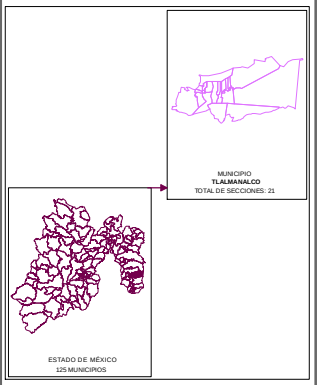


Edición cartográfica del mes de mayo de 2019,
con corte de información al 07 de noviembre de 2018 mismo que fue empleado para el Proceso Electoral 2017-2018.
Registro Federal de Electores, INE.

Resultados por sección electoral de la Elección de los Miembros de los Ayuntamientos en el Estado de México para el periodo 2018 - 2021

Proyección: UTM Zona 14
Datum: WGS84

**SUPERVISIÓN**

C.P. Antonio Sánchez Acosta
Subdirector de Documentación y Estadística Electoral _____

**ELABORACIÓN**

Departamento de Análisis y Procesamiento de Información Territorial

Miguel Ángel García Escalante _____
Jaqueline Pérez Nova _____

## PARTICIPACIÓN Y ABSTENCIONISMO

La participación de los ciudadanos inscritos en la Lista Nominal de Electores en esta elección en el Municipio de Tlalmanalco fue de 68.73%, siendo el abstencionismo de 31.27%.

Para el análisis de la participación por sección, éstas se agruparon en cuatro rangos de participación, el primero de participación alta considerando más de 70.01%; el segundo de participación media, considerado entre 60.01% y hasta 70.00%; el rango de participación baja, considerado entre 50.01% y hasta 60.00%; y finalmente, el rango de participación muy baja, considerado con menos de 50.00%.

De la totalidad de secciones del Municipio 7 secciones (33.33%) se ubicaron en el rango de participación alta, considerando más de 70.01% y 14 secciones (66.67%) en el rango de participación media, considerado entre 60.01% y hasta 70.00%.



# PARTICIPACIÓN Y ABSTENCIONISMO

| CLAVE | MUNICIPIO | SECCIÓN | PAN-PRD-MC | % PAN-PRD-MC | PT-MORENA-PES | % PT-MORENA-PES | PAN | % PAN | PRI | % PRI | PRD | % PRD | PT | % PT | PVEM | % PVEM | MC | % MC | NA | % NA | MORENA | % MORENA | ES | % ES | VR | % VR | CANDIDATO INDEPENDIENTE 1 | % CANDIDATO INDEPENDIENTE 1 | CANDIDATO INDEPENDIENTE 2 | % CANDIDATO INDEPENDIENTE 2 | NO REGISTRADOS | % NO REGISTRADOS | NULOS | % NULOS | TOTAL | VOTACIÓN VÁLIDA | LISTA NOMINAL | PARTICIPACIÓN | % PARTICIPACIÓN | % ABSTENCIONISMO |
|---|---|---|---|---|---|---|---|---|---|---|---|---|---|---|---|---|---|---|---|---|---|---|---|---|---|---|---|---|---|---|---|---|---|---|---|---|---|---|---|---|
| 104 | TLALMANALCO | 4186 | 288 | 18.67% | 812 | 52.59% | | | 118 | 7.64% | | | | | 20 | 1.30% | | | 49 | 3.17% | | | | | 65 | 4.21% | 82 | 5.31% | | | 18 | 1.42% | 28 | 2.21% | 1111 | 1067 | 1564 | ALTA | 71.04% | 28.96% |
| 104 | TLALMANALCO | 4187 | 430 | 28.94% | 503 | 33.84% | | | 190 | 12.78% | | | | | 54 | 3.63% | | | 51 | 3.43% | | | | | 46 | 3.09% | 203 | 13.65% | | | 0 | 0.00% | 52 | 3.50% | 1487 | 1398 | 2351 | MEDIA | 63.25% | 36.75% |
| 104 | TLALMANALCO | 4218 | 426 | 22.85% | 520 | 27.89% | | | 229 | 12.28% | | | | | 17 | 0.91% | | | 35 | 1.88% | | | | | 53 | 2.84% | 160 | 8.58% | | | 0 | 0.00% | 25 | 1.34% | 1865 | 1465 | 2160 | MEDIA | 69.63% | 30.37% |
| 104 | TLALMANALCO | 4219 | 354 | 22.00% | 869 | 54.14% | | | 175 | 10.89% | | | | | 16 | 1.00% | | | 43 | 2.68% | | | | | 47 | 2.93% | 135 | 8.41% | | | 1 | 0.06% | 32 | 1.99% | 1654 | 1151 | 1726 | MEDIA | 89.00% | 11.00% |
| 104 | TLALMANALCO | 4240 | 444 | 25.00% | 553 | 31.13% | | | 179 | 10.08% | | | | | 37 | 2.08% | | | 52 | 2.93% | | | | | 86 | 5.00% | 170 | 9.57% | | | 2 | 0.11% | 31 | 1.77% | 1754 | 1722 | 2433 | ALTA | 70.76% | 29.64% |
| 104 | TLALMANALCO | 4241 | 390 | 22.74% | 672 | 37.12% | | | 188 | 10.38% | | | | | 41 | 2.26% | | | 31 | 1.78% | | | | | 70 | 4.16% | 354 | 20.84% | | | 4 | 0.17% | 52 | 2.90% | 1793 | 1737 | 2168 | MEDIA | 69.92% | 30.08% |
| 104 | TLALMANALCO | 4242 | 275 | 20.58% | 853 | 48.88% | | | 222 | 17.37% | | | | | 61 | 4.57% | | | 16 | 1.22% | | | | | 23 | 1.72% | 78 | 5.98% | | | 1 | 0.07% | 48 | 3.47% | 1385 | 1158 | 2220 | MEDIA | 65.67% | 34.33% |
| 104 | TLALMANALCO | 4243 | 410 | 17.01% | 534 | 34.04% | | | 191 | 19.27% | | | | | 30 | 0.99% | | | 77 | 2.32% | | | | | 95 | 6.29% | 83 | 5.50% | | | 0 | 0.00% | 94 | 2.86% | 1554 | 1531 | 2235 | MEDIA | 68.28% | 31.72% |
| 104 | TLALMANALCO | 4244 | 486 | 24.00% | 838 | 33.44% | | | 145 | 17.09% | | | | | 35 | 2.55% | | | 96 | 7.01% | | | | | 30 | 2.19% | 78 | 5.69% | | | 0 | 0.00% | 45 | 3.18% | 1415 | 1370 | 2047 | MEDIA | 69.13% | 30.87% |
| 104 | TLALMANALCO | 4245 | 388 | 34.62% | 459 | 28.73% | | | 178 | 11.53% | | | | | 22 | 0.49% | | | 88 | 8.42% | | | | | 31 | 2.01% | 45 | 4.21% | | | 0 | 0.00% | 48 | 3.02% | 1202 | 1544 | 2208 | MEDIA | 68.98% | 31.02% |
| 104 | TLALMANALCO | 4248 | 582 | 27.84% | 544 | 26.26% | | | 29 | 13.57% | | | | | 12 | 2.06% | | | 183 | 26.27% | | | | | 16 | 2.75% | 17 | 2.93% | | | 0 | 0.00% | 9 | 0.85% | 587 | 980 | 836 | ALTA | 72.83% | 27.17% |
| 104 | TLALMANALCO | 4247 | 349 | 17.84% | 283 | 33.55% | | | 154 | 15.94% | | | | | 12 | 2.01% | | | 80 | 10.28% | | | | | 14 | 1.80% | 28 | 3.59% | | | 1 | 0.12% | 34 | 4.18% | 813 | 778 | 1342 | MEDIA | 60.58% | 39.42% |
| 104 | TLALMANALCO | 4248 | 324 | 30.65% | 158 | 14.95% | | | 75 | 13.54% | | | | | 11 | 6.81% | | | 46 | 8.40% | | | | | 25 | 4.56% | 25 | 5.23% | | | 0 | 0.00% | 19 | 4.97% | 583 | 354 | 806 | ALTA | 72.33% | 27.67% |
| 104 | TLALMANALCO | 4249 | 259 | 17.81% | 257 | 17.38% | | | 111 | 14.32% | | | | | 18 | 2.32% | | | 53 | 6.84% | | | | | 14 | 1.81% | 20 | 2.74% | | | 0 | 0.00% | 15 | 1.90% | 790 | 775 | 1085 | ALTA | 72.81% | 27.19% |
| 104 | TLALMANALCO | 4250 | 346 | 19.45% | 426 | 27.00% | | | 173 | 17.09% | | | | | 12 | 2.00% | | | 91 | 8.72% | | | | | 43 | 2.69% | 76 | 4.75% | | | 0 | 0.00% | 48 | 2.92% | 1643 | 1597 | 2457 | MEDIA | 66.90% | 33.02% |
| 104 | TLALMANALCO | 4251 | 405 | 45.45% | 356 | 39.96% | | | 198 | 14.85% | | | | | 19 | 2.02% | | | 83 | 6.48% | | | | | 34 | 2.59% | 37 | 3.90% | | | 0 | 0.00% | 29 | 2.99% | 970 | 941 | 1529 | MEDIA | 63.44% | 36.56% |
| 104 | TLALMANALCO | 4252 | 189 | 28.73% | 359 | 37.22% | | | 143 | 14.24% | | | | | 28 | 2.61% | | | 83 | 8.33% | | | | | 35 | 3.54% | 35 | 3.96% | | | 1 | 0.10% | 23 | 2.27% | 1019 | 990 | 1533 | MEDIA | 66.34% | 33.88% |
| 104 | TLALMANALCO | 4253 | 256 | 21.88% | 191 | 16.38% | | | 193 | 18.80% | | | | | 19 | 2.37% | | | 150 | 16.19% | | | | | 17 | 2.12% | 35 | 4.36% | | | 0 | 0.00% | 19 | 2.31% | 823 | 808 | 1092 | ALTA | 75.37% | 24.63% |
| 104 | TLALMANALCO | 4254 | 255 | 21.62% | 443 | 41.82% | | | 165 | 17.15% | | | | | 37 | 3.42% | | | 49 | 4.54% | | | | | 25 | 2.32% | 73 | 7.21% | | | 0 | 0.00% | 20 | 2.72% | 1105 | 1075 | 1571 | ALTA | 70.55% | 29.41% |
| 104 | TLALMANALCO | 4255 | 265 | 23.83% | 359 | 32.19% | | | 157 | 15.24% | | | | | 41 | 3.95% | | | 82 | 9.86% | | | | | 74 | 7.16% | 84 | 8.13% | | | 0 | 0.00% | 31 | 2.90% | 1068 | 1037 | 1585 | MEDIA | 67.38% | 32.62% |
| 104 | TLALMANALCO | 4256 | 230 | 19.45% | 409 | 45.98% | | | 135 | 12.92% | | | | | 102 | 11.46% | | | 10 | 1.12% | | | | | 26 | 2.92% | 78 | 8.76% | | | 0 | 0.00% | 25 | 2.73% | 915 | 890 | 1322 | MEDIA | 69.22% | 30.79% |

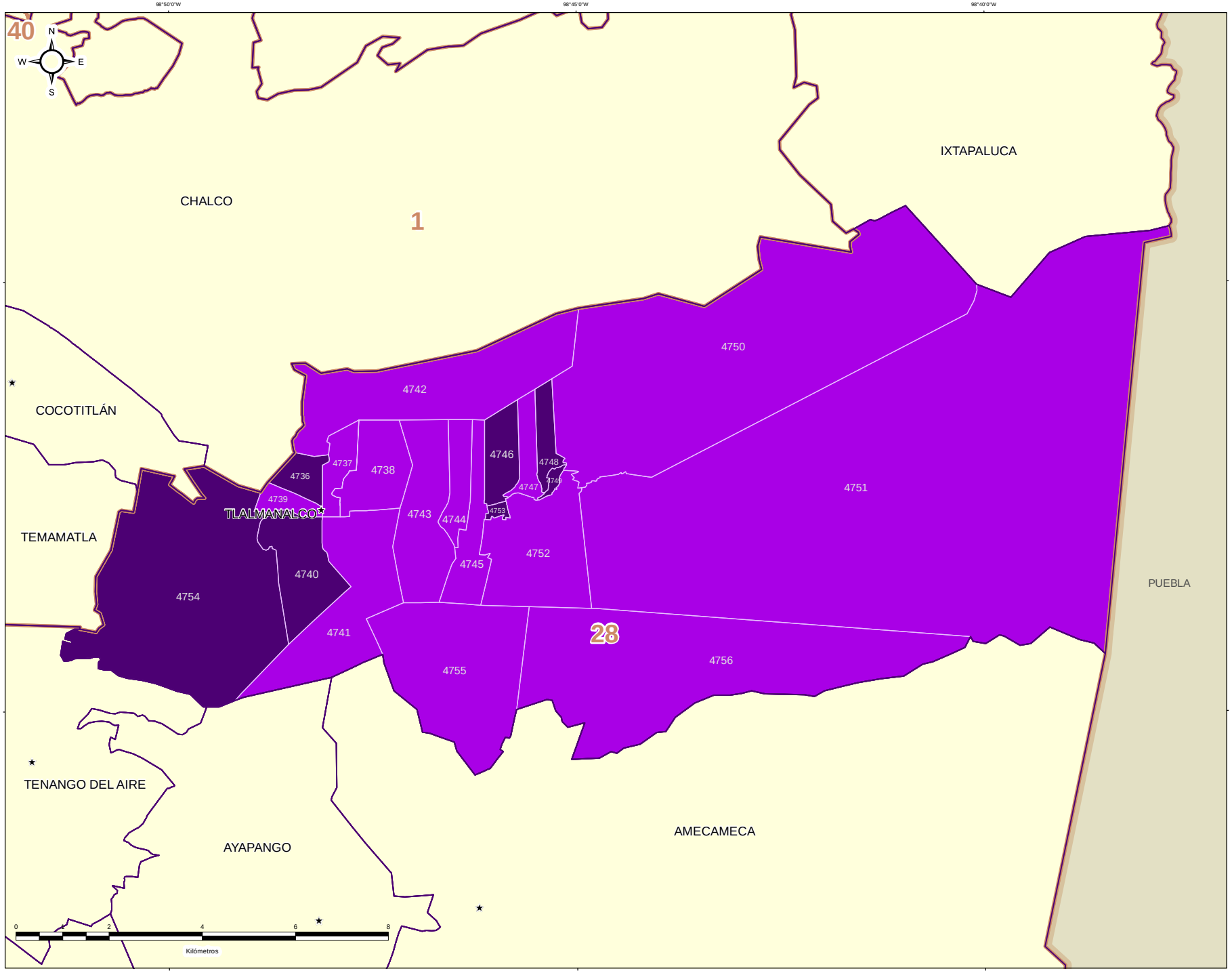


IEEM — 1 Julio 2018

## DIRECCIÓN DE ORGANIZACIÓN

### ESTRUCTURA GEOELECTORAL Y CLAVES

- Límite estatal ..... MÉX
- Distrito Electoral Local ..... 45
- Límite municipal ..... TOLUCA
- Sección electoral ..... 6478
- Cabecera municipal

### PARTICIPACIÓN CIUDADANA EN LA ELECCIÓN DE LOS MIEMBROS DE LOS AYUNTAMIENTOS EN EL ESTADO DE MEXICO 2018

- Alta
- Media
- Baja
- Muy Baja

### OTROS

- Casilla(s) Anula(s) / Sin Dato
- Sin Casilla
- Sección con Casilla(s) Remitida(s)

### LOCALIZACIÓN

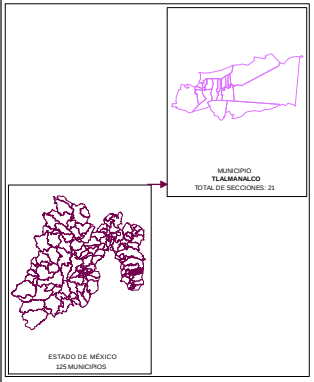


Edición cartográfica del mes de mayo de 2019,
con corte de información al 07 de noviembre de 2018 mismo que fue empleado para el Proceso Electoral 2017-2018.
Registro Federal de Electores, INE.

Resultados por sección electoral de la Elección de los Miembros de los Ayuntamientos en el Estado de México para el periodo 2018 - 2021

Proyección: UTM Zona 14
Datum: WGS84

### SUPERVISIÓN

C.P. Antonio Sánchez Acosta
Subdirector de Documentación y Estadística Electoral _____

### ELABORACIÓN

Departamento de Análisis y Procesamiento de Información Territorial

Miguel Ángel García Escalante _____
Jaqueline Pérez Nova _____

## RESULTADOS EN LA ELECCIÓN DEL AYUNTAMIENTO DE TLALNEPANTLA

Como resultado del cómputo de la elección del Ayuntamiento de Tlalnepantla, y una vez resueltos en su caso por las instancias jurisdiccionales los juicios respectivos, en este Municipio correspondió el triunfo a la Coalición PT-MORENA-ES “Juntos Haremos Historia”, integrada por los partidos del Trabajo, MORENA y Encuentro Social, que obtuvo el 44.07% del total de votos válidos, y segunda fuerza con el 28.14% de la votación, la Coalición PAN-PRD-MC “Por el Estado de México al Frente”, integrada por los partidos Acción Nacional, de la Revolución Democrática y Movimiento Ciudadano.

En la votación por sección electoral, del total de 380 secciones electorales que conforman el Municipio de Tlalnepantla, a la Coalición PT-MORENA-ES “Juntos Haremos Historia”, integrada por los partidos del Trabajo, MORENA y Encuentro Social, le correspondió la mayoría en 319 secciones, en tanto que la Coalición PAN-PRD-MC “Por el Estado de México al Frente”, integrada por los partidos Acción Nacional, de la Revolución Democrática y Movimiento Ciudadano, la obtuvo en 60 secciones. Una sección fue anulada por las instancias jurisdiccionales.

El siguiente cuadro y gráfica nos muestra los resultados totales del Municipio por Partido Político y Coalición.

| RESULTADO DE VOTACIÓN | | |
|---|---|---|
| Partido Político o Coalición | Total | % |
| PAN-PRD-MC | 52052 | 28.14% |
| PRI | 37260 | 20.14% |
| PT-MORENA-ES | 81522 | 44.07% |
| PVEM | 4473 | 2.42% |
| NA | 3004 | 1.62% |
| VR | 6652 | 3.60% |
| NO REGISTRADOS | 123 | |
| NULOS | 5046 | |
| TOTAL | 190132 | |
| VOTACIÓN VÁLIDA | 184963 | |

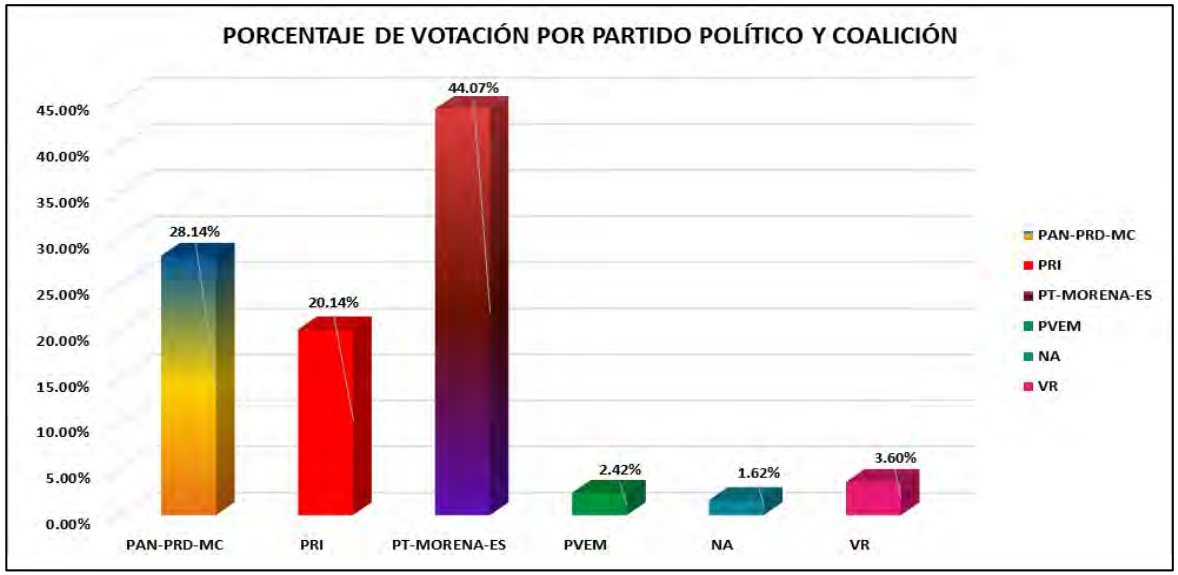


La tabla de la página siguiente nos muestra el detalle de los resultados por sección, desagregados para cada uno de los partidos políticos y coaliciones, se señala al partido o coalición ganadora.

# RESULTADOS DEFINITIVOS EN LA ELECCIÓN DEL AYUNTAMIENTO 2018

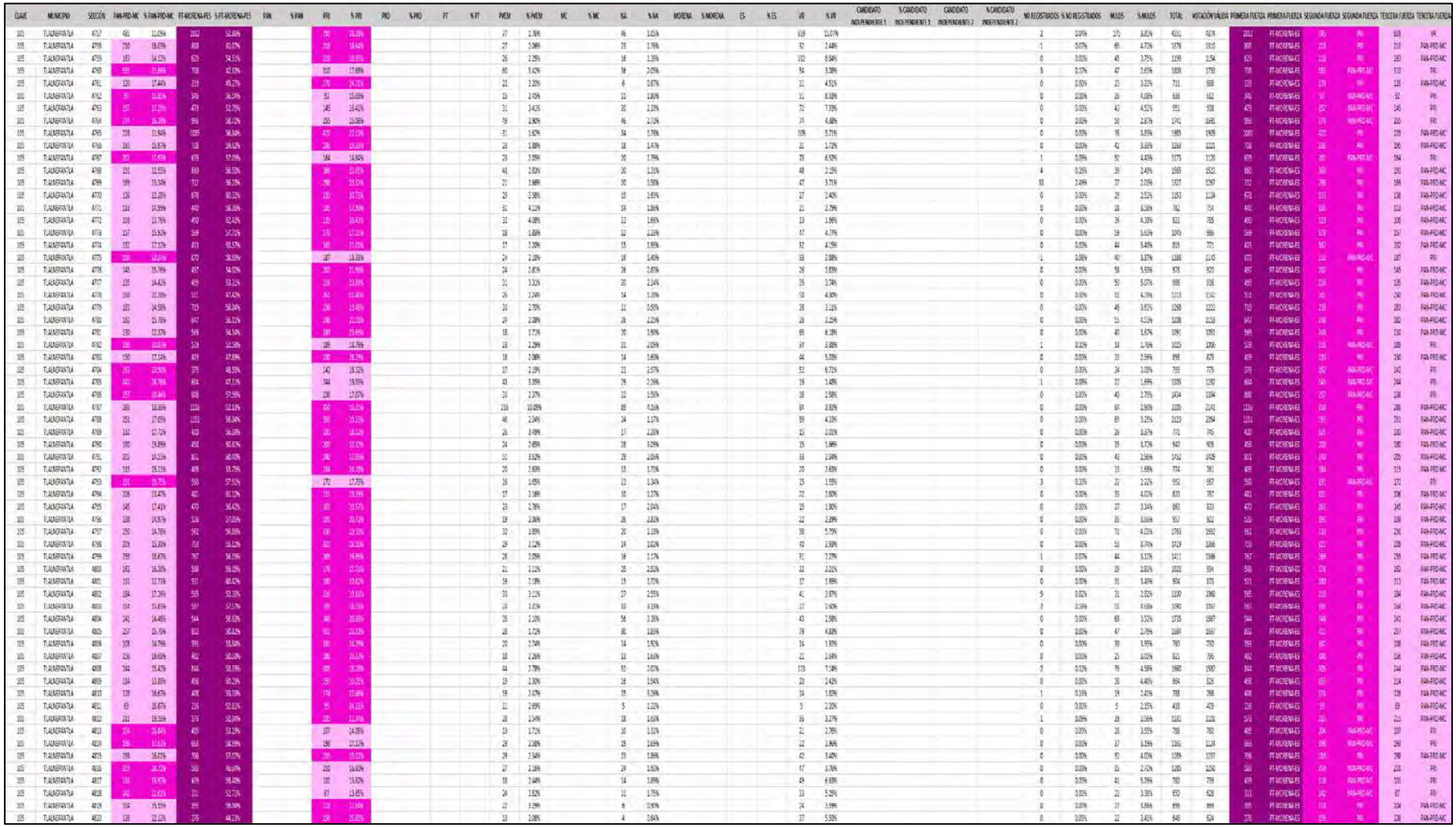

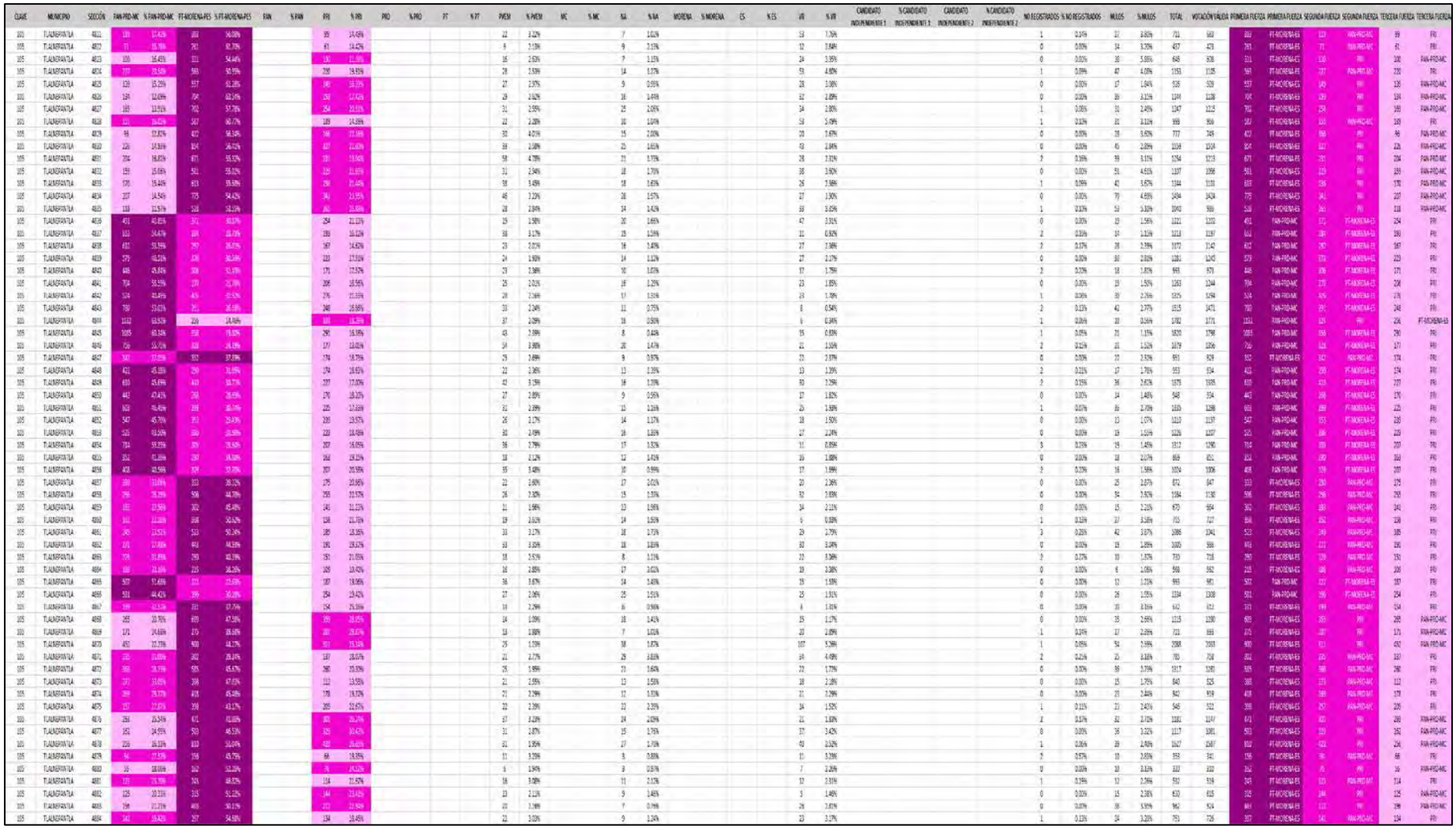

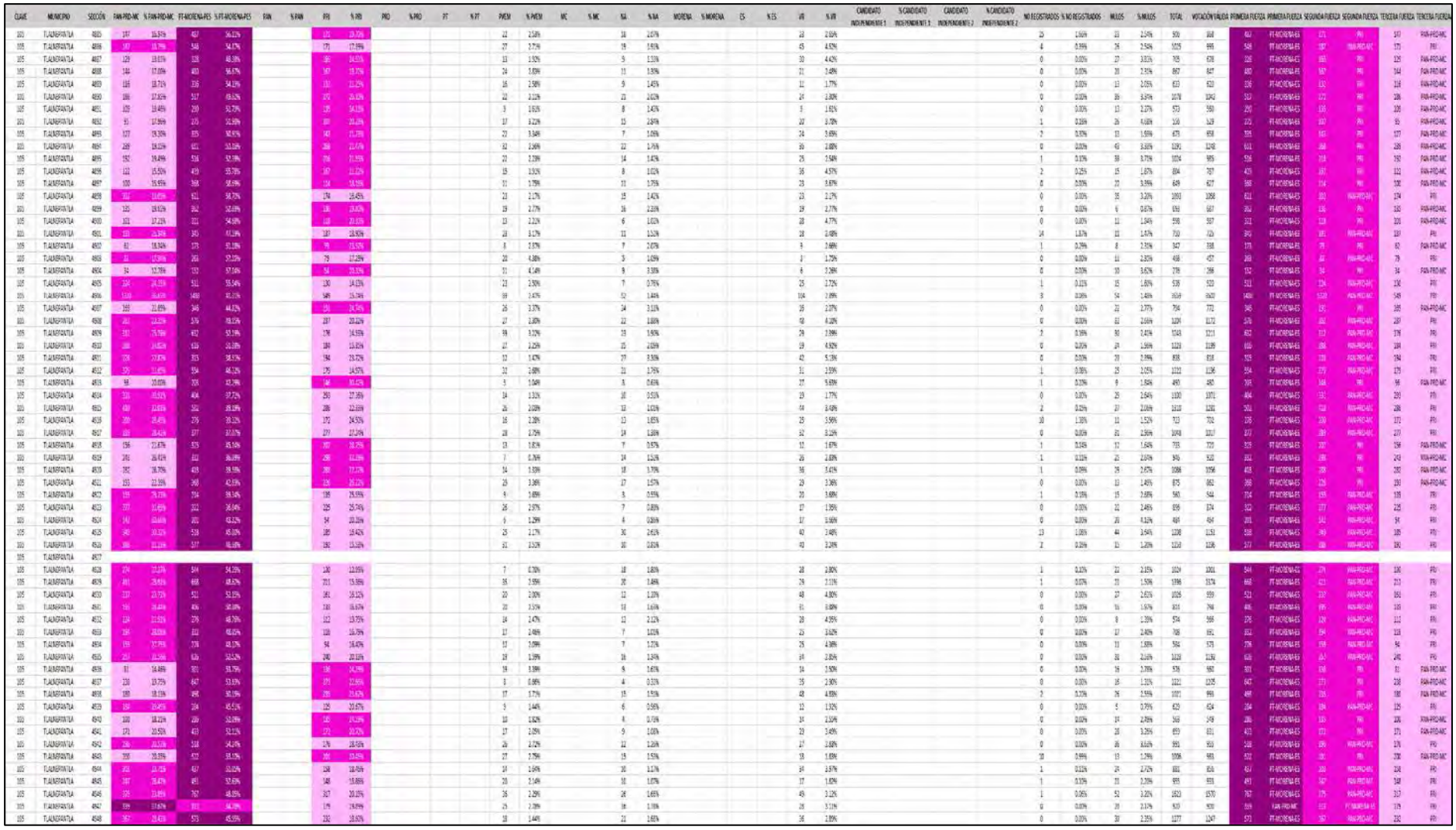

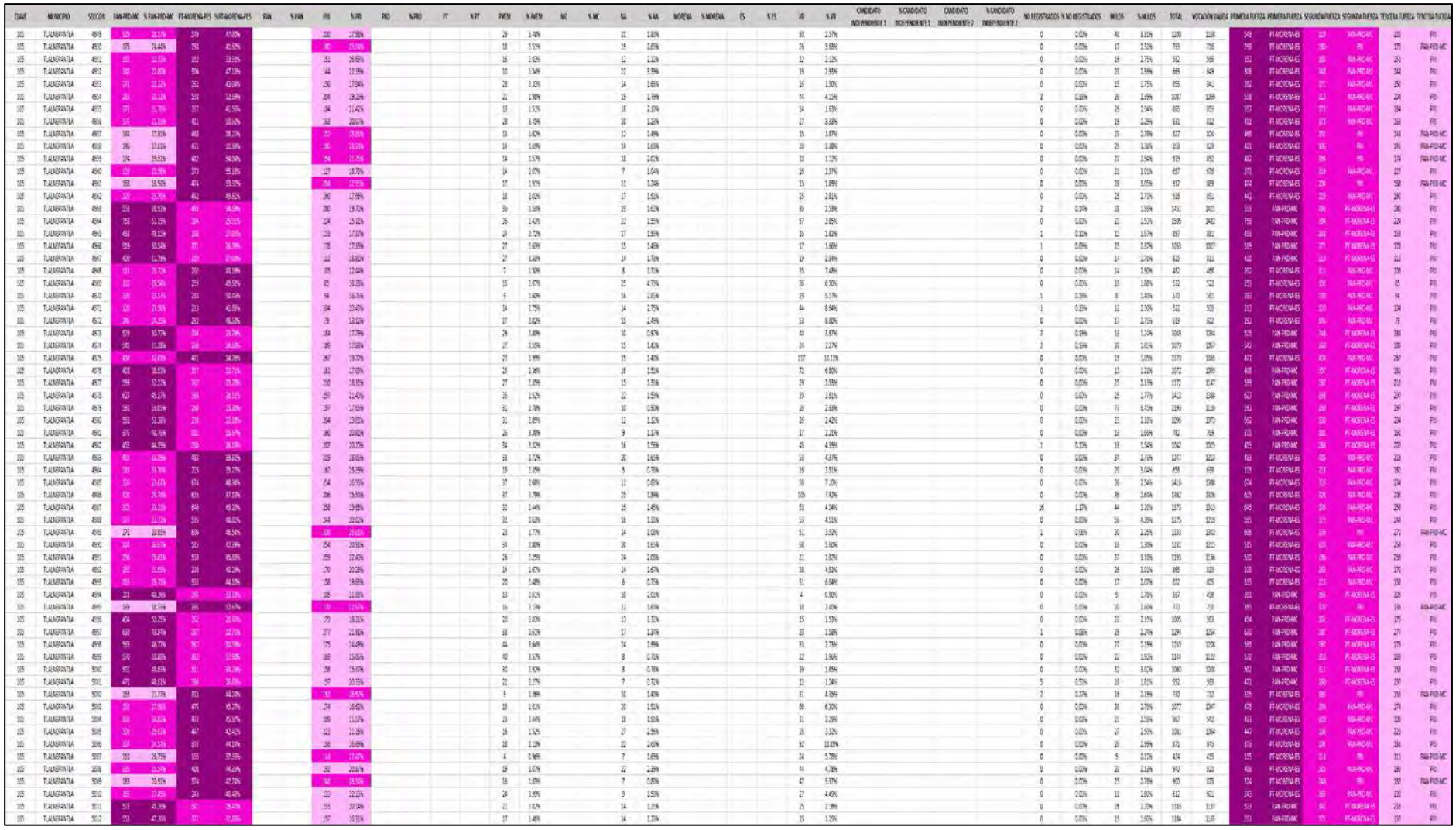

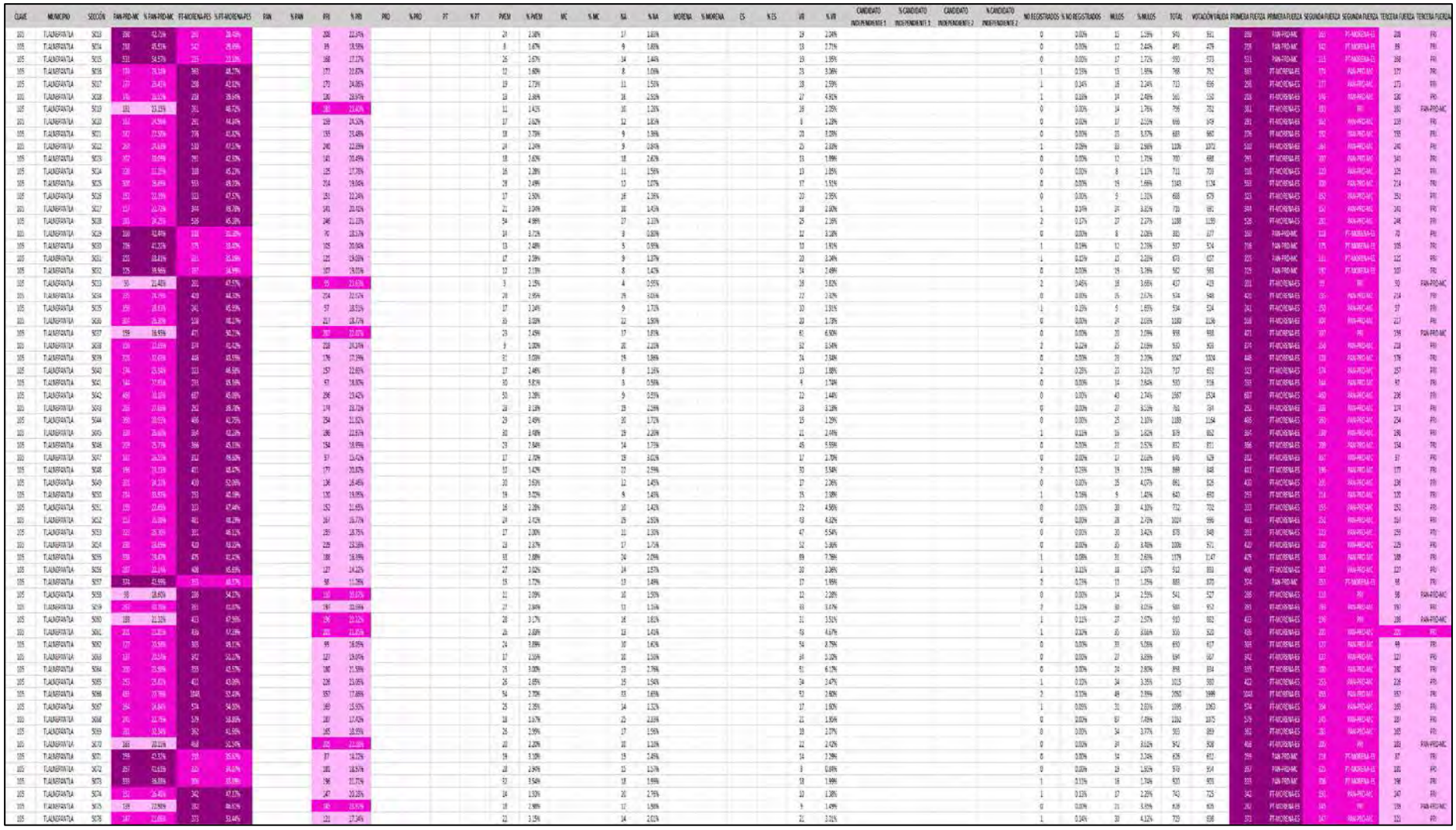

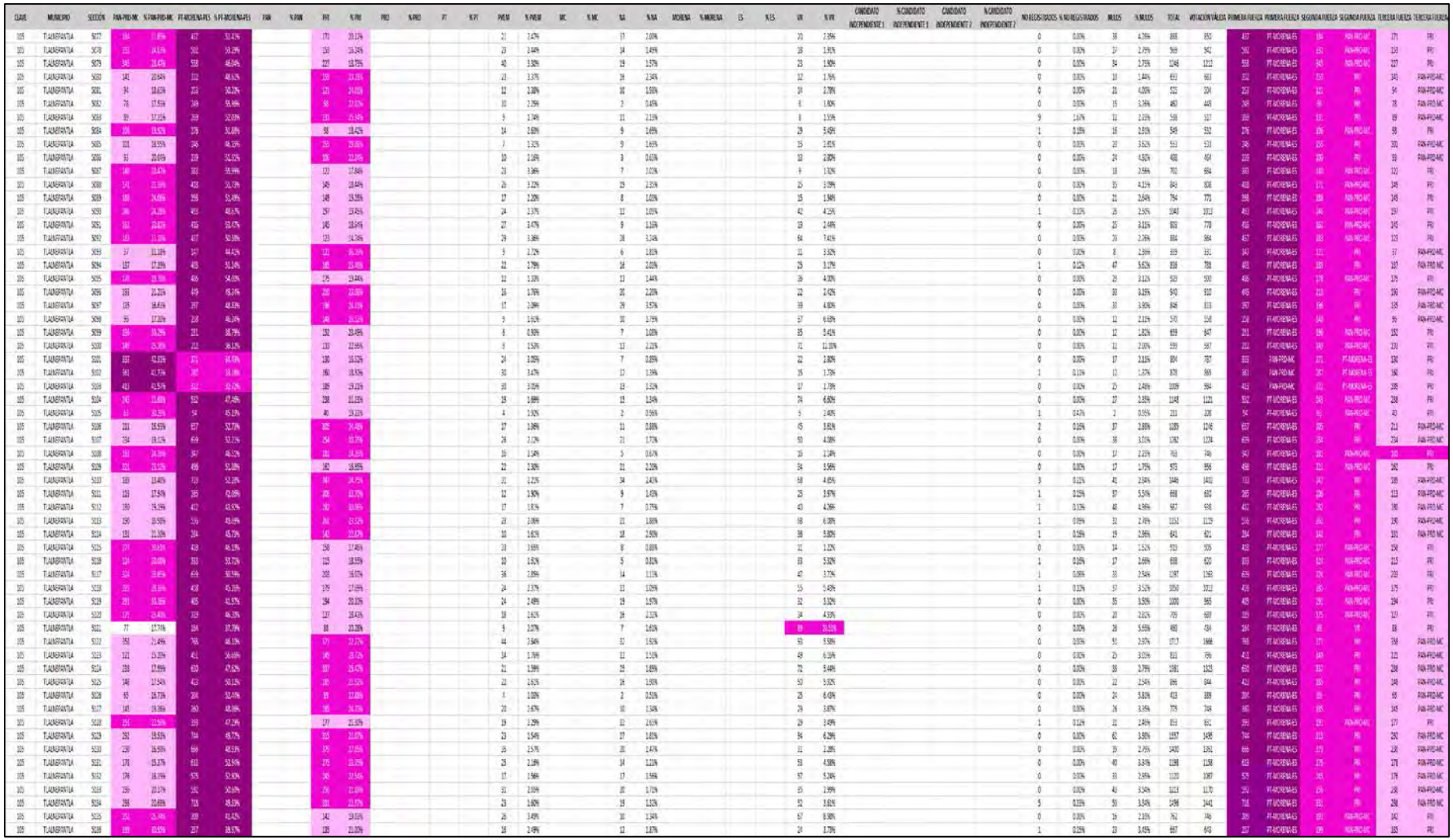

# PARTIDO POLÍTICO O COALICIÓN GANADOR/A EN LA ELECCIÓN DE LOS MIEMBROS DE LOS AYUNTAMIENTOS EN EL ESTADO DE MÉXICO 2018

## MUNICIPIO 105: TLALNEPANTLA DE BAZ

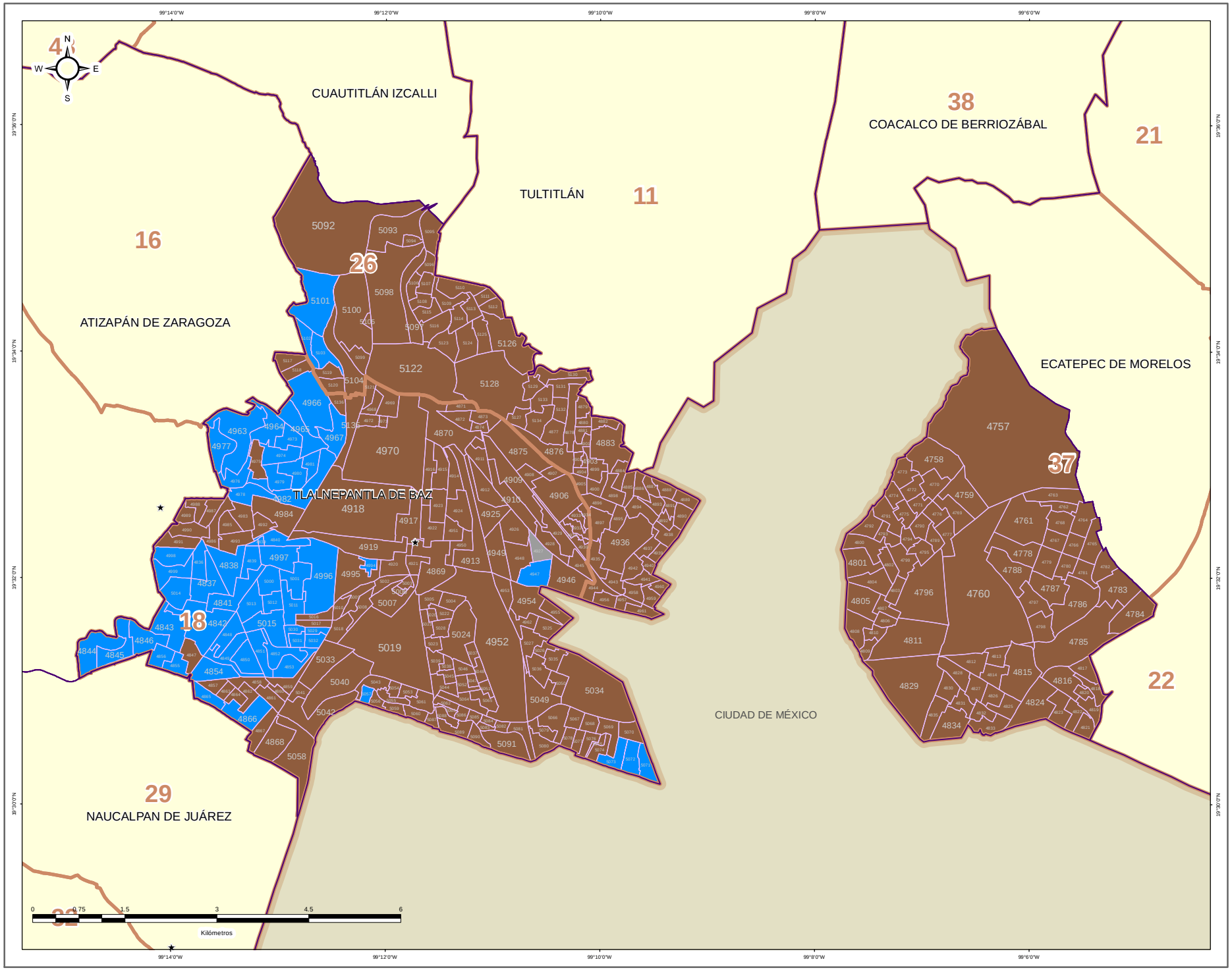


**DIRECCIÓN DE ORGANIZACIÓN**

**ESTRUCTURA GEOELECTORAL Y CLAVES**

- Límite estatal ..... MÉX
- Distrito Electoral Local ..... 45
- Límite municipal ..... TOLUCA
- Sección electoral ..... 6478
- ★ Cabecera municipal

**PARTIDO POLÍTICO O COALICIÓN GANADOR/A DE LA ELECCIÓN DE MIEMBROS DE LOS AYUNTAMIENTOS EN EL ESTADO DE MÉXICO 2018**

- Partido Acción Nacional (PAN)
- Partido Revolucionario Institucional (PRI)
- Partido de la Revolución Democrática (PRD)
- Partido del Trabajo (PT)
- Partido Verde Ecologista de México (PVEM)
- Movimiento Ciudadano (MC)
- Nueva Alianza (NA)
- MORENA
- Encuentro Social (ES)
- Vía Radical (VR)
- Por el Estado de México al Frente PAN - PRD - MC
- Juntos Haremos Historia PT - MORENA - ES

**OTROS**

- Casilla(s) Anula(s) / Sin Dato
- Sin Casilla
- Sección con Casilla(s) Remitida(s)

**LOCALIZACIÓN**

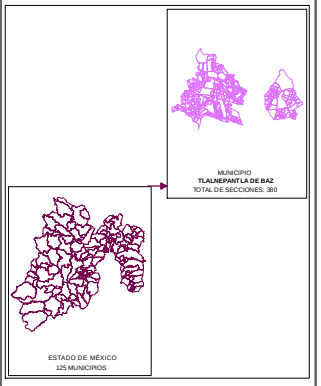


Edición cartográfica del mes de mayo de 2019,
con corte de información al 07 de noviembre de 2018 mismo que fue empleado para el Proceso Electoral 2017-2018.
Registro Federal de Electores, INE.

Resultados por sección electoral de la Elección de los Miembros de los Ayuntamientos en el Estado de México para el periodo 2018 - 2021

Proyección: UTM Zona 14
Datum: WGS84

**SUPERVISIÓN**

C.P. Antonio Sánchez Acosta
Subdirector de Documentación y Estadística Electoral _____

**ELABORACIÓN**

Departamento de Análisis y Procesamiento de Información Territorial

Miguel Ángel García Escalante _____
Jaqueline Pérez Nova _____

# PARTIDO POLÍTICO O COALICIÓN EN SEGUNDA FUERZA EN LA ELECCIÓN DE LOS MIEMBROS DE LOS AYUNTAMIENTOS EN EL ESTADO DE MÉXICO 2018

## MUNICIPIO 105: TLALNEPANTLA DE BAZ

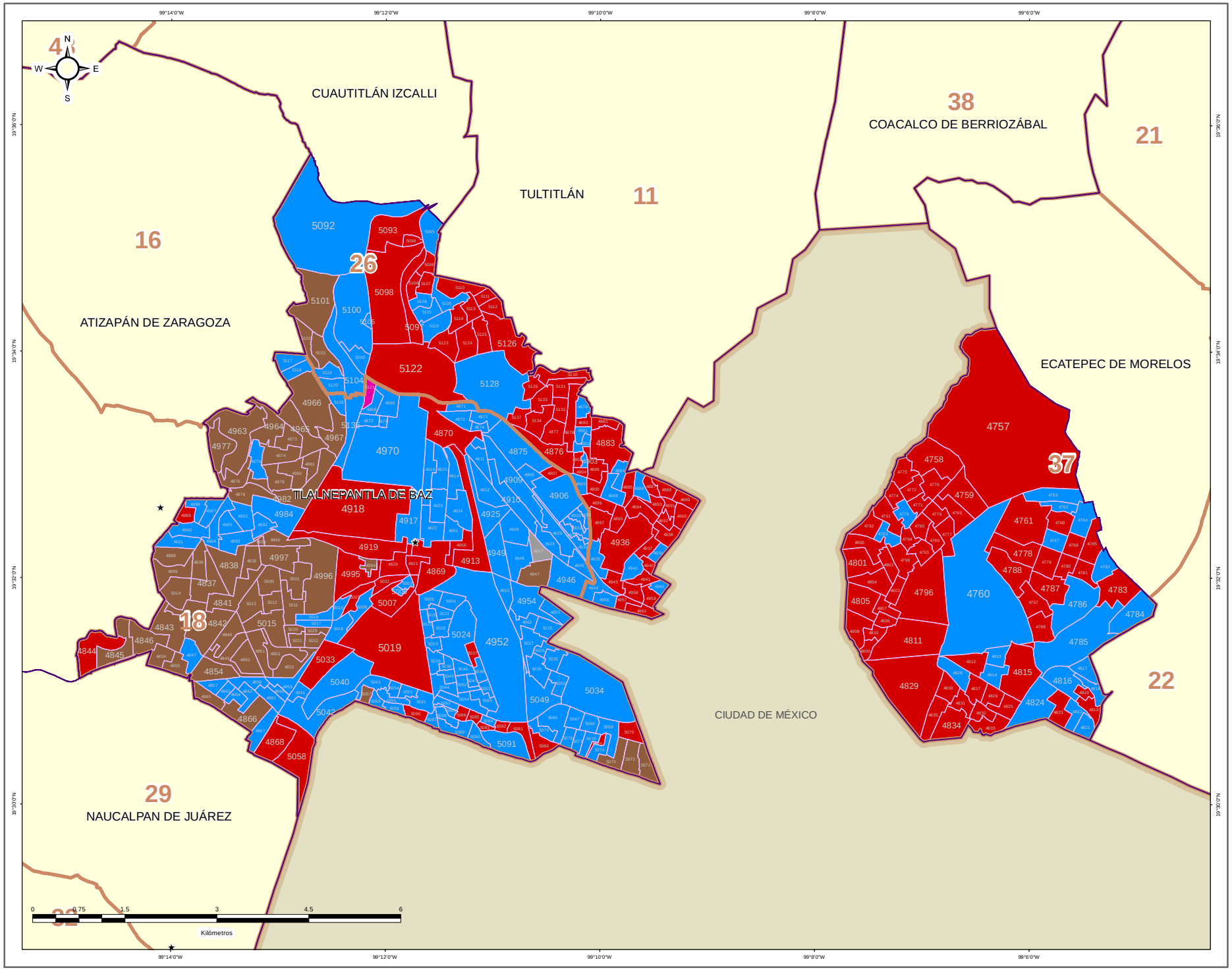


IEEM — 1 Julio 2018

### DIRECCIÓN DE ORGANIZACIÓN

**ESTRUCTURA GEOELECTORAL Y CLAVES**

- Límite estatal ..... MÉX
- Distrito Electoral Local ..... 45
- Límite municipal ..... TOLUCA
- Sección electoral ..... 6478
- Cabecera municipal

**PARTIDO POLÍTICO O COALICIÓN EN SEGUNDA FUERZA DE LA ELECCIÓN DE MIEMBROS DE LOS AYUNTAMIENTOS EN EL ESTADO DE MÉXICO 2018**

- Partido Acción Nacional (PAN)
- Partido Revolucionario Institucional (PRI)
- Partido de la Revolución Democrática (PRD)
- Partido del Trabajo (PT)
- Partido Verde Ecologista de México (PVEM)
- Movimiento Ciudadano (MC)
- Nueva Alianza (NA)
- MORENA
- Encuentro Social (ES)
- Vía Radical (VR)
- Por el Estado de México al Frente PAN - PRD - MC
- Juntos Haremos Historia PT - MORENA - ES

**OTROS**

- Casilla(s) Anula(s) / Sin Dato
- Sin Casilla
- Sección con Casilla(s) Remitida(s)

**LOCALIZACIÓN**

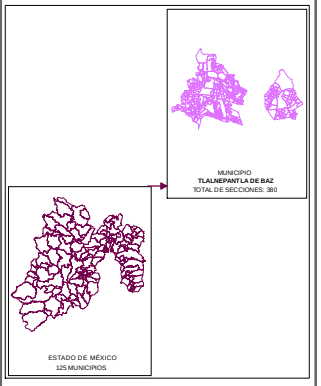


Edición cartográfica del mes de mayo de 2019, con corte de información al 07 de noviembre de 2018 mismo que fue empleado para el Proceso Electoral 2017-2018. Registro Federal de Electores, INE.

Resultados por sección electoral de la Elección de los Miembros de los Ayuntamientos en el Estado de México para el periodo 2018 - 2021

Proyección: UTM Zona 14
Datum: WGS84

**SUPERVISIÓN**

C.P. Antonio Sánchez Acosta
Subdirector de Documentación y Estadística Electoral _____

**ELABORACIÓN**

Departamento de Análisis y Procesamiento de Información Territorial

Miguel Ángel García Escalante _____
Jaqueline Pérez Nova _____

# PARTIDO POLÍTICO O COALICIÓN EN TERCERA FUERZA EN LA ELECCIÓN DE LOS MIEMBROS DE LOS AYUNTAMIENTOS EN EL ESTADO DE MÉXICO 2018

## MUNICIPIO 105: TLALNEPANTLA DE BAZ

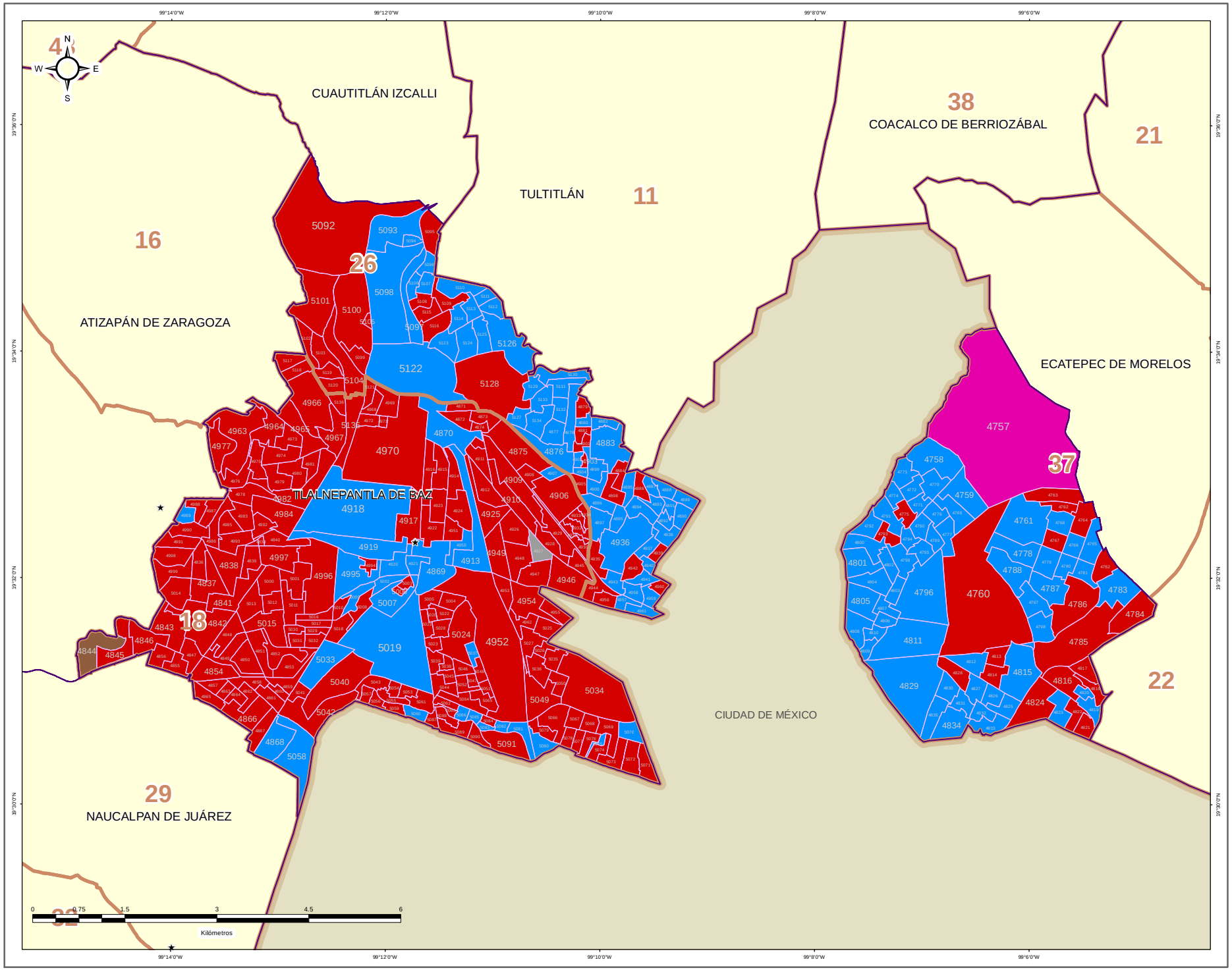


IEEM | 1 Julio 2018

### DIRECCIÓN DE ORGANIZACIÓN

**ESTRUCTURA GEOELECTORAL Y CLAVES**

- Límite estatal ..... MÉX
- Distrito Electoral Local ..... 45
- Límite municipal ..... TOLUCA
- Sección electoral ..... 6478
- Cabecera municipal

**PARTIDO POLÍTICO O COALICIÓN EN TERCERA FUERZA DE LA ELECCIÓN DE MIEMBROS DE LOS AYUNTAMIENTOS EN EL ESTADO DE MÉXICO 2018**

- Partido Acción Nacional (PAN)
- Partido Revolucionario Institucional (PRI)
- Partido de la Revolución Democrática (PRD)
- Partido del Trabajo (PT)
- Partido Verde Ecologista de México (PVEM)
- Movimiento Ciudadano (MC)
- Nueva Alianza (NA)
- MORENA
- Encuentro Social (ES)
- Vía Radical (VR)
- Por el Estado de México al Frente PAN - PRD - MC
- Juntos Haremos Historia PT - MORENA - ES

**OTROS**

- Casilla(s) Anula(s) / Sin Dato
- Sin Casilla
- Sección con Casilla(s) Remitida(s)

**LOCALIZACIÓN**

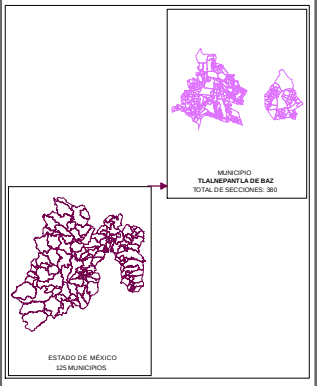


Edición cartográfica del mes de mayo de 2019, con corte de información al 07 de noviembre de 2018 mismo que fue empleado para el Proceso Electoral 2017-2018. Registro Federal de Electores, INE.

Resultados por sección electoral de la Elección de los Miembros de los Ayuntamientos en el Estado de México para el periodo 2018 - 2021

Proyección: UTM Zona 14
Datum: WGS84

**SUPERVISIÓN**

C.P. Antonio Sánchez Acosta
Subdirector de Documentación y Estadística Electoral _____

**ELABORACIÓN**

Departamento de Análisis y Procesamiento de Información Territorial

Miguel Ángel García Escalante _____
Jaqueline Pérez Nova _____

## MARGEN DE VICTORIA

El margen de victoria es la diferencia de porcentaje de votación válida emitida que alcanzó el partido ganador sobre el inmediato inferior, es decir, sobre la primera minoría; los rangos establecidos fueron considerados así: 0.00% a 5.00%; 5.01% a 10.00%; 10.01% a 20.00%; 20.01% a Más.

Como se observa en la siguiente gráfica, de las 380 secciones del Municipio de Tlalnepantla, en 13 secciones (3.43%) el margen de victoria fue de entre 0.00% a 5.00%; en 31 secciones (8.18%) fue de entre 5.01% a 10.00%; en 97 (25.59%) fue de más de 10.00% y hasta 20.00%; y finalmente en 238 (62.80% del total) fue de más del 20.00% de diferencia. Una sección fue anulada por las instancias jurisdiccionales. El detalle por Partido o Coalición se observa en el cuadro y gráfica siguiente.

En el resultado global del Municipio, la Coalición PT-MORENA-ES “Juntos Haremos Historia”, integrada por los partidos del Trabajo, MORENA y Encuentro Social tuvo un margen de victoria de 15.93% respecto de la segunda fuerza que fue la Coalición PAN-PRD-MC “Por el Estado de México al Frente”, integrada por los partidos Acción Nacional, de la Revolución Democrática y Movimiento Ciudadano.

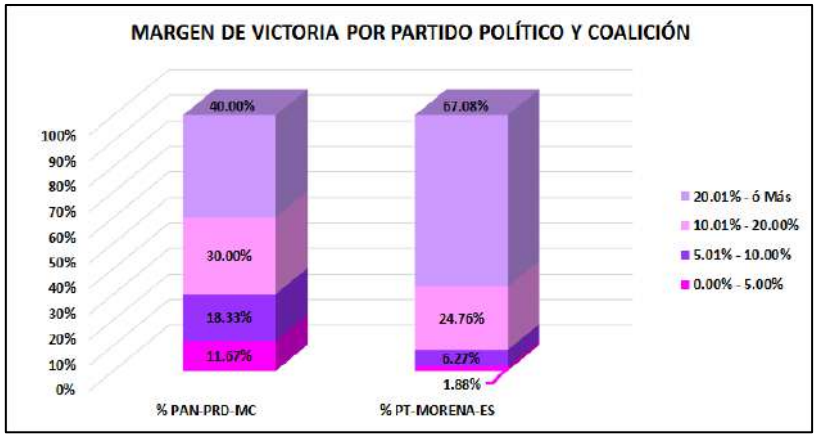


| CLAVE | MUNICIPIO | MARGEN DE VICTORIA | PAN-PRD-MC | % PAN-PRD-MC | PT-MORENA-ES | % PT-MORENA-ES | RANGO DE MARGEN DE VICTORIA |
|---|---|---|---|---|---|---|---|
| 105 | TLALNEPANTLA | 0.00% - 5.00% | 7 | 11.67% | 6 | 1.88% | 13 |
| 105 | TLALNEPANTLA | 5.01% - 10.00% | 11 | 18.33% | 20 | 6.27% | 31 |
| 105 | TLALNEPANTLA | 10.01% - 20.00% | 18 | 30.00% | 79 | 24.76% | 97 |
| 105 | TLALNEPANTLA | 20.01% - ó Más | 24 | 40.00% | 214 | 67.08% | 238 |
| | | **TOTAL** | **60** | **100.00%** | **319** | **100.00%** | |

# MARGEN DE VICTORIA

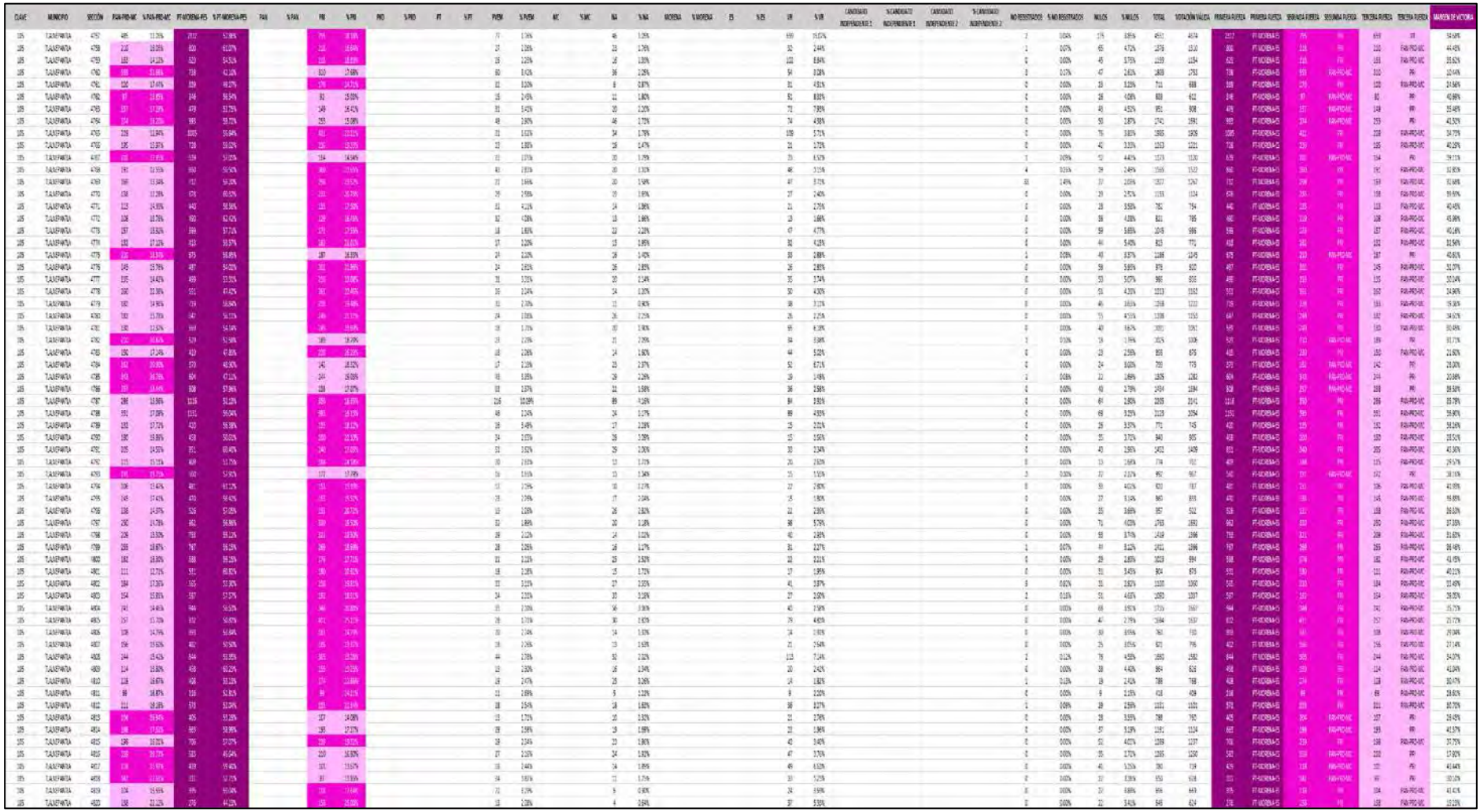

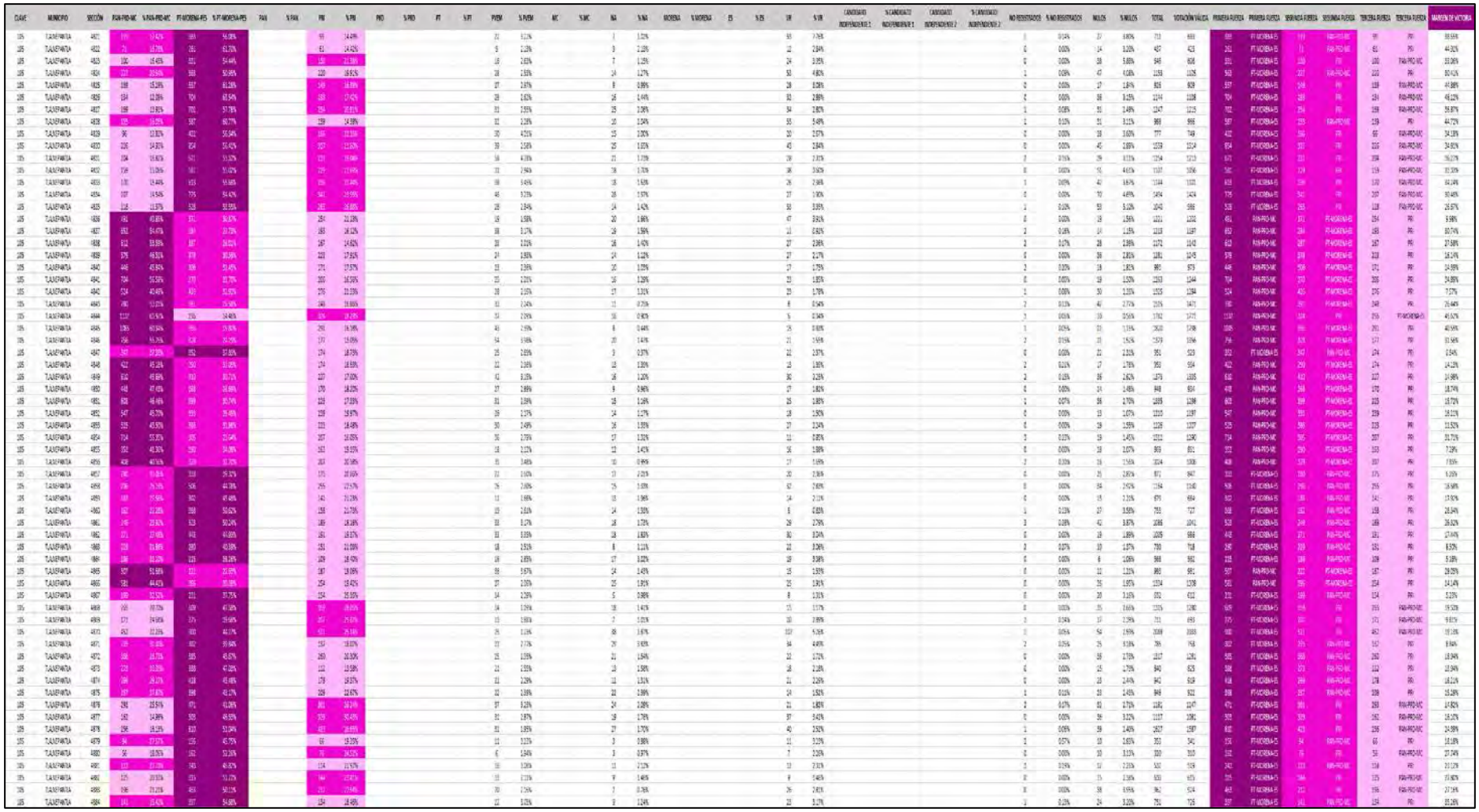

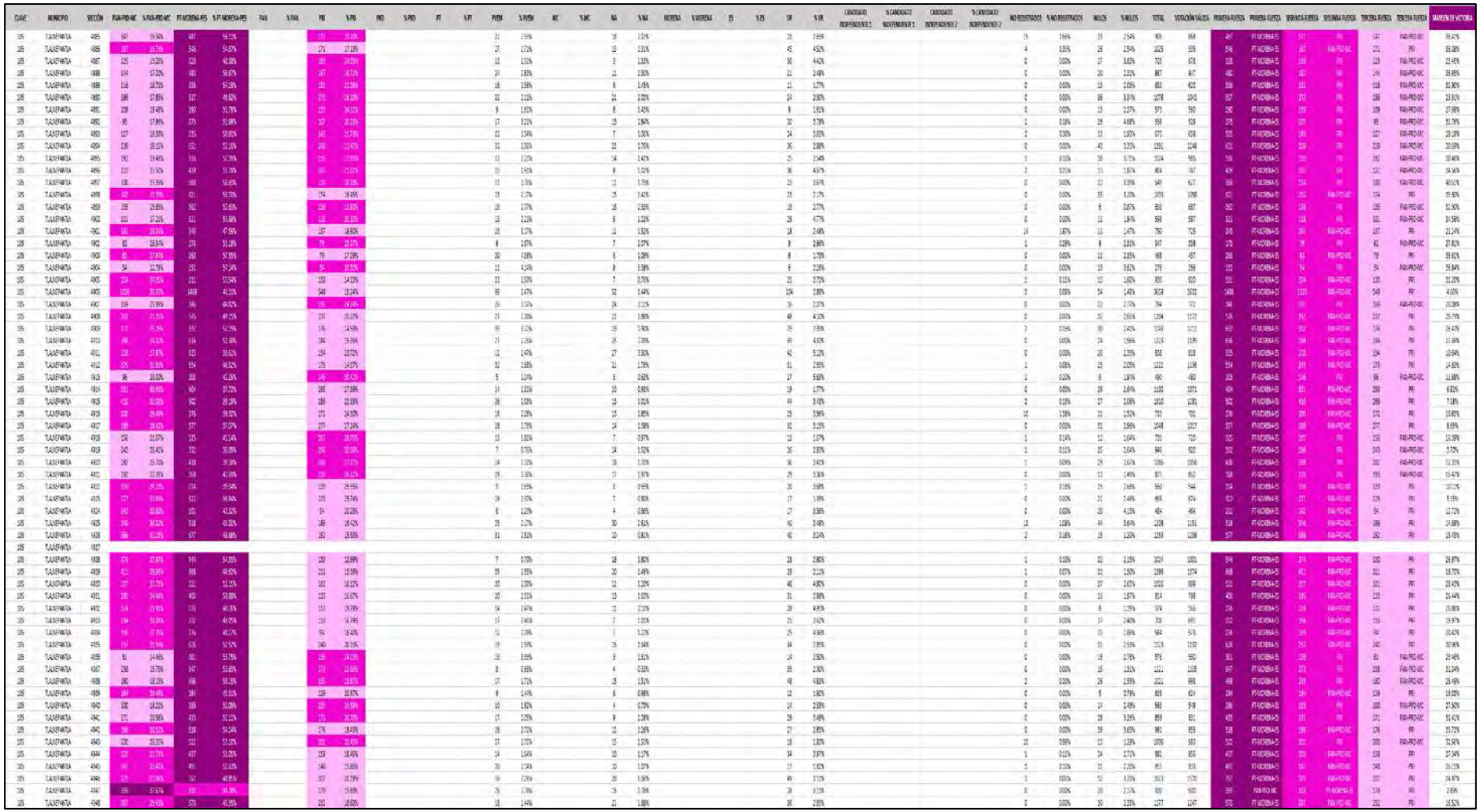

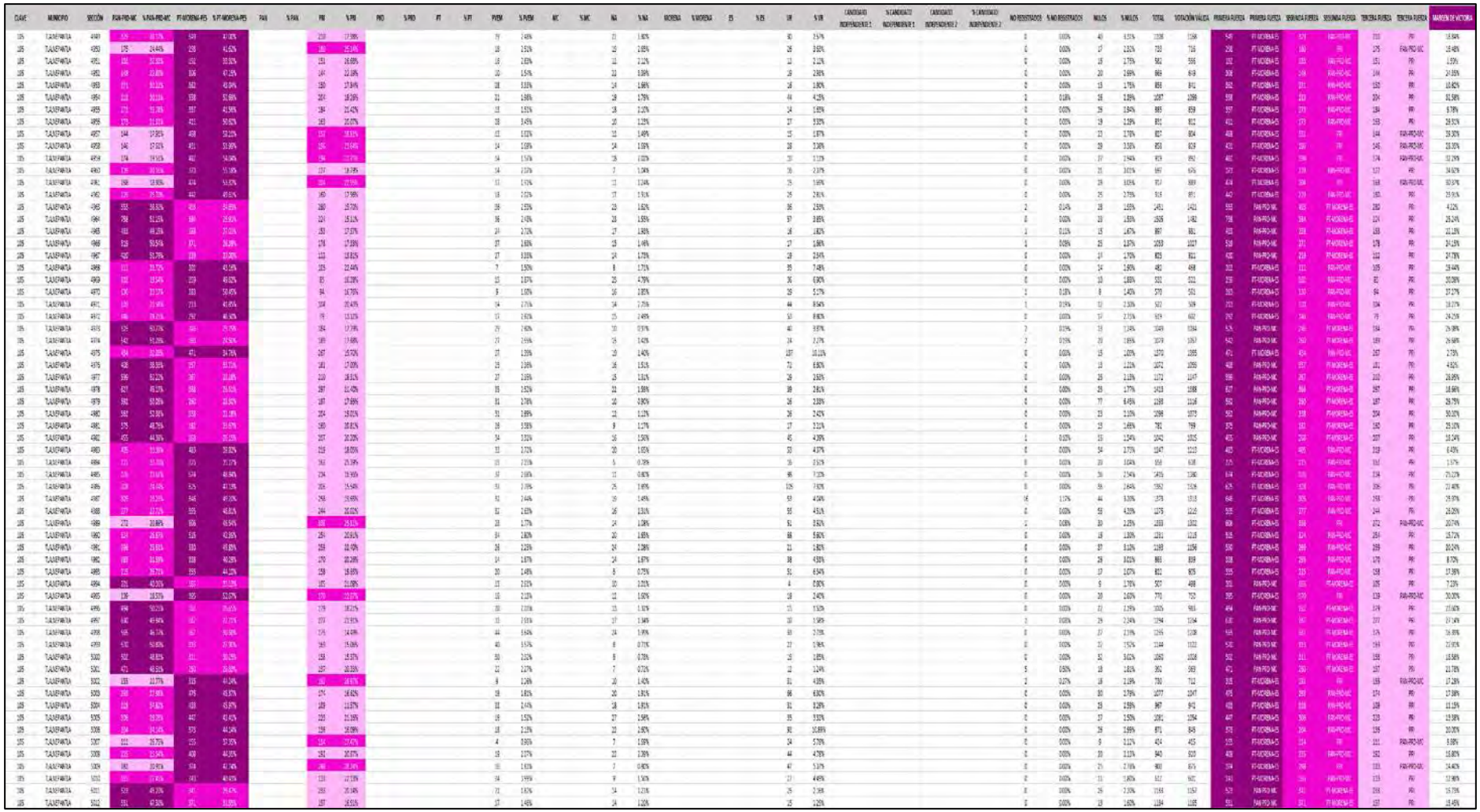

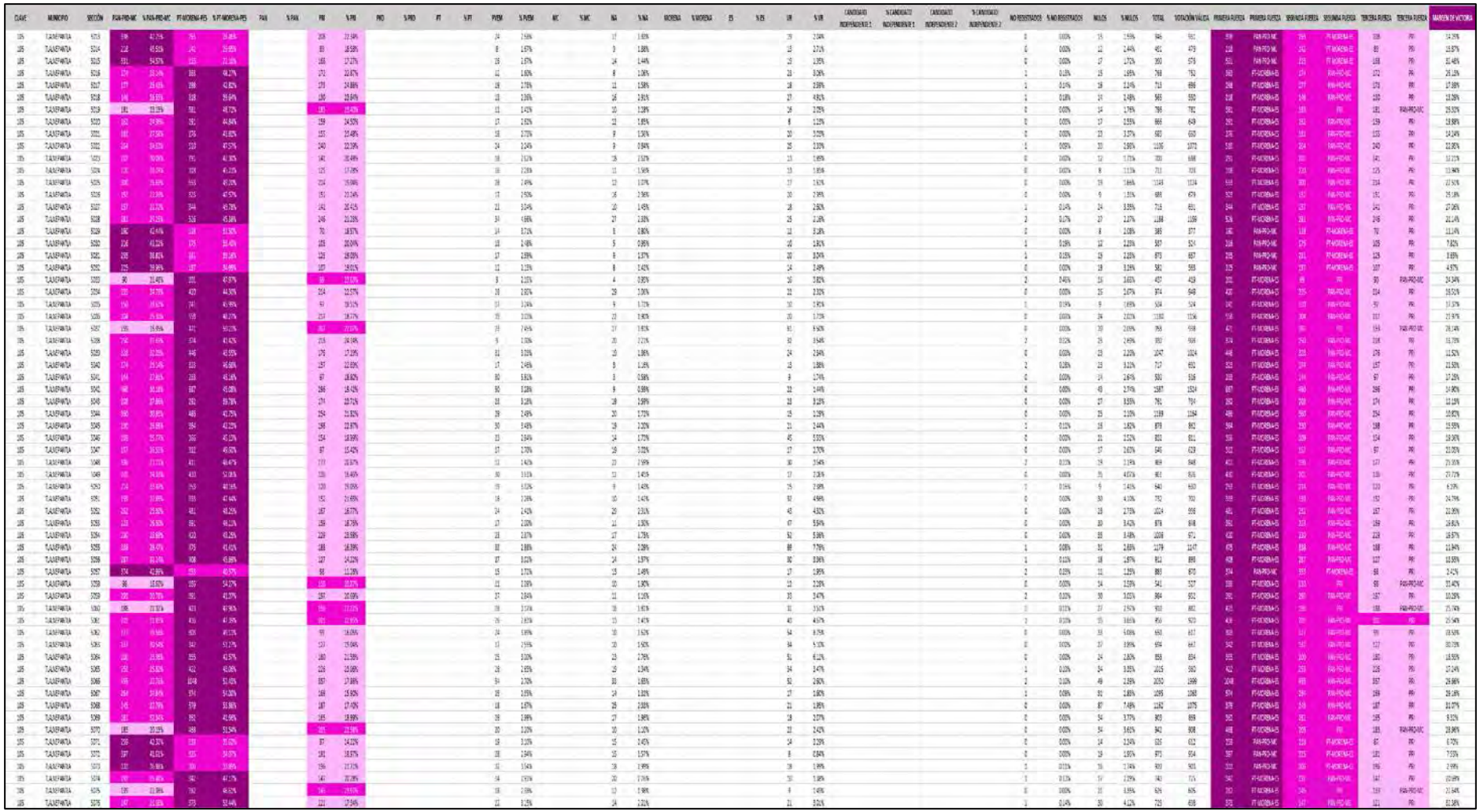

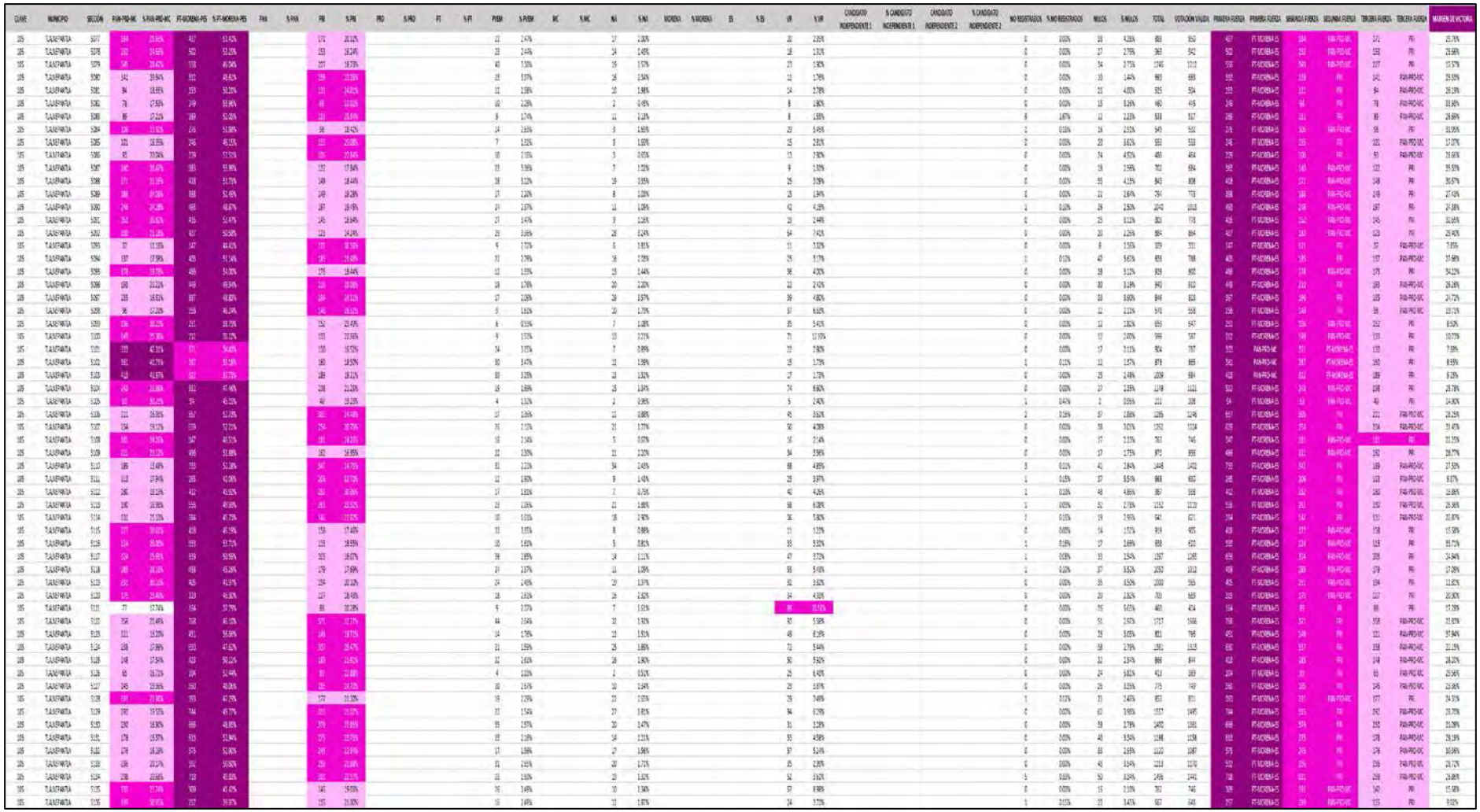

# MARGEN DE VICTORIA ENTRE EL PARTIDO POLÍTICO O COALICIÓN GANADOR/A Y LA SEGUNDA FUERZA EN LA ELECCIÓN DE LOS MIEMBROS DE LOS AYUNTAMIENTOS EN EL ESTADO DE MÉXICO 2018

## MUNICIPIO 105: TLALNEPANTLA DE BAZ

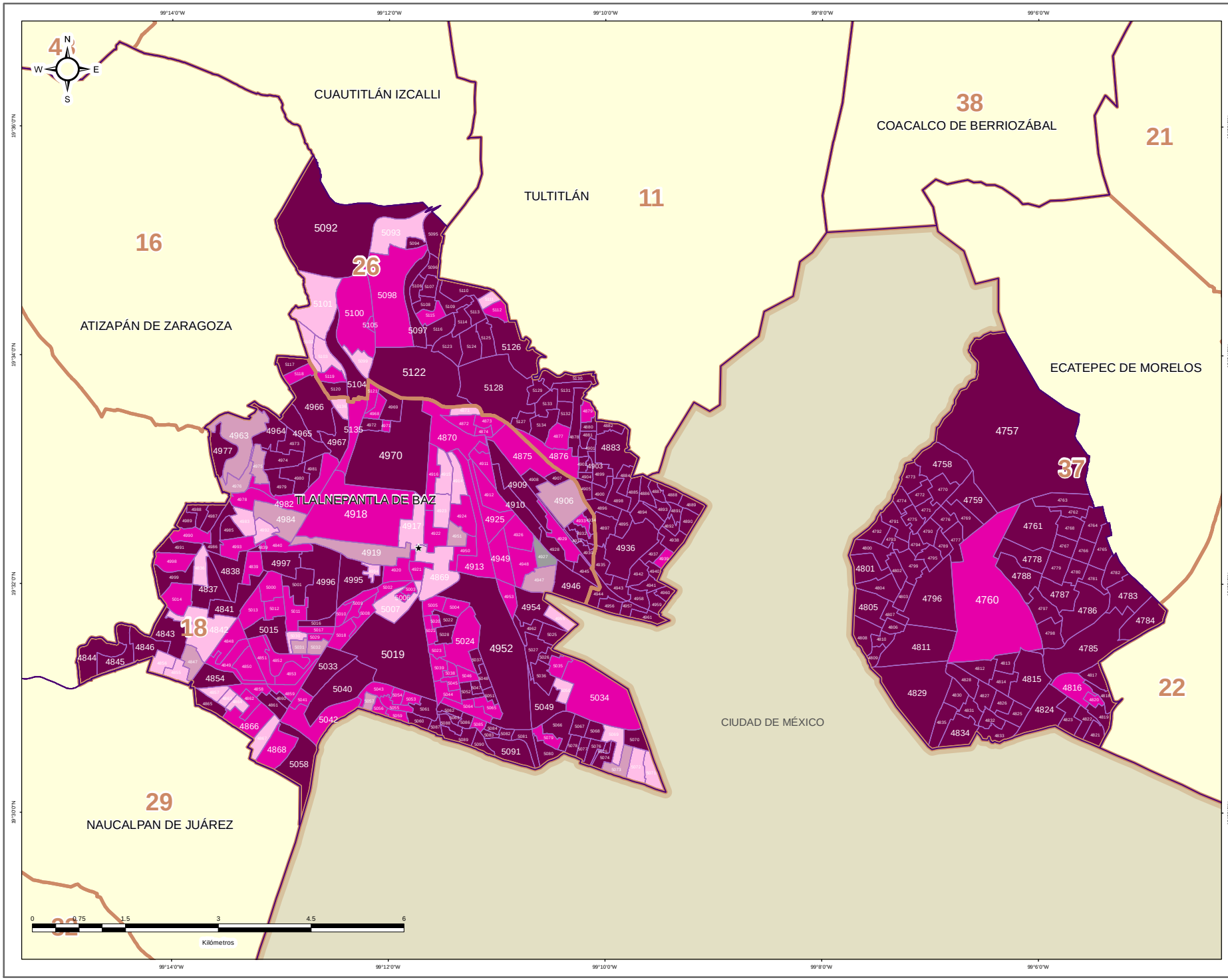


DIRECCIÓN DE ORGANIZACIÓN

ESTRUCTURA GEOELECTORAL Y CLAVES

- Límite estatal ..... MÉX
- Distrito Electoral Local ..... 45
- Límite municipal ..... TOLUCA
- Sección electoral ..... 6478
- Cabecera municipal

MARGEN DE VICTORIA ENTRE EL PARTIDO POLÍTICO O COALICIÓN GANADOR/A Y LA SEGUNDA FUERZA EN LA ELECCIÓN DE LOS MIEMBROS DE LOS AYUNTAMIENTOS EN EL ESTADO DE MÉXICO 2018

- 0.00% - 5.00%
- 5.01% - 10.00%
- 10.01% - 20.00%
- 20.01% a Más

OTROS

- Casilla(s) Anula(s) / Sin Dato
- Sin Casilla
- Sección con Casilla(s) Remitida(s)

LOCALIZACIÓN

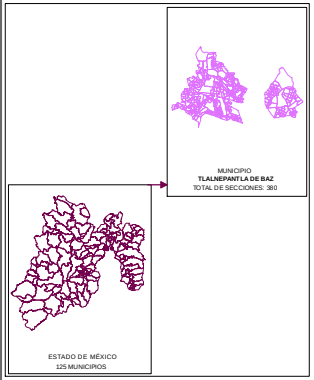


Edición cartográfica del mes de mayo de 2019,
con corte de información al 07 de noviembre de 2018 mismo que fue empleado para el Proceso Electoral 2017-2018.
Registro Federal de Electores, INE.

Resultados por sección electoral de la Elección de los Miembros de los Ayuntamientos en el Estado de México para el periodo 2018 - 2021

Proyección: UTM Zona 14
Datum: WGS84

**SUPERVISIÓN**

C.P. Antonio Sánchez Acosta
Subdirector de Documentación y Estadística Electoral _____

**ELABORACIÓN**

Departamento de Análisis y Procesamiento de Información Territorial

Miguel Ángel García Escalante _____
Jaqueline Pérez Nova _____

## PARTICIPACIÓN Y ABSTENCIONISMO

La participación de los ciudadanos inscritos en la Lista Nominal de Electores en esta elección en el Municipio de Tlalnepantla fue de 66.38%, siendo el abstencionismo de 33.62%.

Para el análisis de la participación por sección, éstas se agruparon en cuatro rangos de participación, el primero es de participación alta considerando más de 70.01%, en el que se encuentran 144 secciones (37.89% del total); el segundo es de participación media, considerado entre 60.01% y hasta 70.00% en el que se encuentran 197 secciones (51.84%); el rango de participación baja, considerado entre 50.01% y hasta 60.00%, dentro del que se ubican 23 secciones (6.05%); y en el rango de participación muy baja, considerado con menos de 50.00%, se ubicaron 15 secciones (4.21%). Una sección fue anulada por las instancias jurisdiccionales.

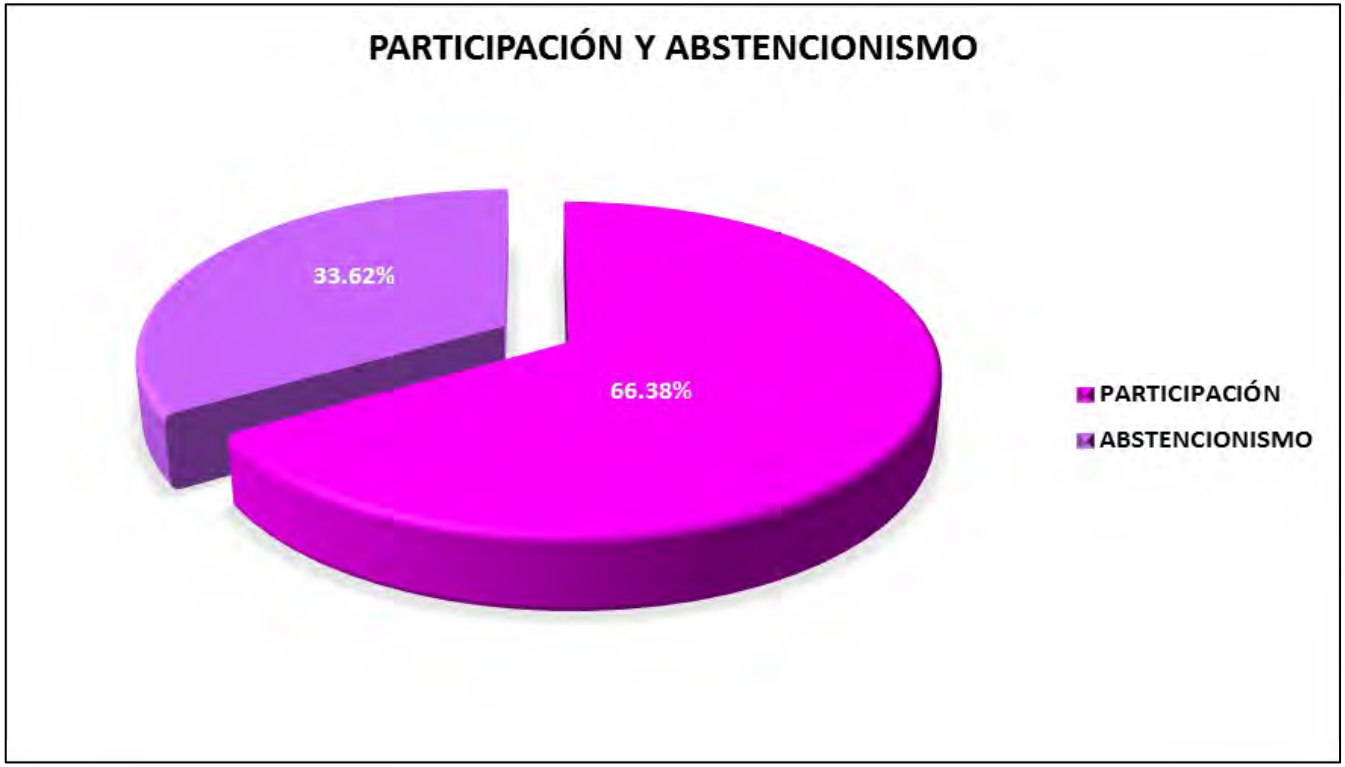

# PARTICIPACIÓN Y ABSTENCIONISMO

| CLAVE | MUNICIPIO | SECCIÓN | PAN-PRD-MC | % PAN-PRD-MC | PT-MORENA-PES | % PT-MORENA-PES | PAN | % PAN | PRI | % PRI | PRD | % PRD | PT | % PT | PVEM | % PVEM | MC | % MC | NA | % NA | MORENA | % MORENA | ES | % ES | VR | % VR | CANDIDATO INDEPENDIENTE 1 | % CANDIDATO INDEPENDIENTE 1 | CANDIDATO INDEPENDIENTE 2 | % CANDIDATO INDEPENDIENTE 2 | NO REGISTRADOS | % NO REGISTRADOS | NULOS | % NULOS | TOTAL | VOTACIÓN VÁLIDA | LISTA NOMINAL | PARTICIPACIÓN | % PARTICIPACIÓN | % ABSTENCIONISMO |
|---|---|---|---|---|---|---|---|---|---|---|---|---|---|---|---|---|---|---|---|---|---|---|---|---|---|---|---|---|---|---|---|---|---|---|---|---|---|---|---|---|
| 105 | TLALNEPANTLA | 4757 | 435 | 11.79% | 1517 | 57.66% | | | 791 | 18.14% | | | | | 77 | 1.76% | | | 46 | 1.75% | | | | | 699 | 15.97% | | | | | 2 | 0.04% | 175 | 3.85% | 4551 | 4374 | 7654 | BAJA | 59.25% | 40.75% |
| 105 | TLALNEPANTLA | 4758 | 219 | 16.02% | 800 | 61.07% | | | 218 | 15.64% | | | | | 27 | 2.06% | | | 23 | 1.76% | | | | | 32 | 2.44% | | | | | 1 | 0.07% | 65 | 4.72% | 1376 | 1310 | 2235 | BAJA | 58.57% | 41.07% |
| 105 | TLALNEPANTLA | 4759 | 169 | 14.32% | 629 | 54.52% | | | 219 | 18.89% | | | | | 26 | 2.22% | | | 16 | 1.99% | | | | | 102 | 8.84% | | | | | 0 | 0.00% | 45 | 3.75% | 1209 | 1154 | 1920 | MEDIA | 62.29% | 37.75% |
| 105 | TLALNEPANTLA | 4760 | 555 | 37.66% | 758 | 42.78% | | | 559 | 37.66% | | | | | 60 | 3.42% | | | 38 | 2.75% | | | | | 94 | 5.08% | | | | | 3 | 0.17% | 47 | 2.61% | 1803 | 1752 | 2672 | ALTA | 73.53% | 26.47% |
| 105 | TLALNEPANTLA | 4761 | 120 | 11.44% | 559 | 49.77% | | | 170 | 24.71% | | | | | 32 | 3.10% | | | 6 | 0.83% | | | | | 31 | 4.51% | | | | | 0 | 0.00% | 29 | 3.15% | 771 | 688 | 1295 | BAJA | 54.90% | 45.10% |
| 105 | TLALNEPANTLA | 4762 | 97 | 15.05% | 343 | 59.54% | | | 92 | 25.03% | | | | | 15 | 2.45% | | | 11 | 1.83% | | | | | 51 | 8.33% | | | | | 0 | 0.00% | 26 | 4.08% | 638 | 612 | 1524 | MULTIBAJA | 42.42% | 57.58% |
| 105 | TLALNEPANTLA | 4763 | 157 | 17.28% | 675 | 52.75% | | | 179 | 26.41% | | | | | 21 | 3.12% | | | 20 | 2.82% | | | | | 72 | 7.93% | | | | | 0 | 0.00% | 19 | 4.52% | 951 | 909 | 1628 | BAJA | 58.42% | 41.58% |
| 105 | TLALNEPANTLA | 4764 | 275 | 16.72% | 993 | 58.72% | | | 233 | 15.08% | | | | | 49 | 2.96% | | | 49 | 2.72% | | | | | 74 | 4.38% | | | | | 0 | 0.00% | 55 | 3.87% | 1742 | 1691 | 2679 | MEDIA | 64.98% | 35.01% |
| 105 | TLALNEPANTLA | 4765 | 228 | 13.96% | 1085 | 56.84% | | | 423 | 27.71% | | | | | 32 | 1.97% | | | 34 | 1.78% | | | | | 109 | 5.71% | | | | | 0 | 0.00% | 26 | 1.83% | 1925 | 1909 | 3357 | MEDIA | 62.09% | 37.91% |
| 105 | TLALNEPANTLA | 4766 | 195 | 12.97% | 722 | 59.62% | | | 226 | 25.10% | | | | | 22 | 1.86% | | | 18 | 1.47% | | | | | 21 | 1.72% | | | | | 0 | 0.00% | 42 | 3.59% | 1263 | 1221 | 2233 | BAJA | 55.60% | 43.40% |
| 105 | TLALNEPANTLA | 4767 | 220 | 17.95% | 619 | 57.05% | | | 197 | 24.64% | | | | | 13 | 1.01% | | | 20 | 1.59% | | | | | 73 | 6.12% | | | | | 1 | 0.09% | 32 | 4.45% | 1172 | 1128 | 1869 | MEDIA | 62.70% | 37.24% |
| 105 | TLALNEPANTLA | 4768 | 190 | 12.55% | 868 | 56.52% | | | 350 | 23.65% | | | | | 42 | 2.81% | | | 20 | 1.32% | | | | | 48 | 3.15% | | | | | 4 | 0.28% | 38 | 2.49% | 1565 | 1522 | 2493 | MEDIA | 63.80% | 36.20% |
| 105 | TLALNEPANTLA | 4769 | 199 | 13.94% | 777 | 56.20% | | | 249 | 19.52% | | | | | 31 | 1.86% | | | 20 | 1.55% | | | | | 47 | 3.70% | | | | | 59 | 3.49% | 27 | 2.09% | 1327 | 1267 | 2268 | BAJA | 56.64% | 43.94% |
| 105 | TLALNEPANTLA | 4770 | 138 | 11.28% | 676 | 60.32% | | | 113 | 20.73% | | | | | 25 | 2.55% | | | 15 | 1.95% | | | | | 27 | 2.40% | | | | | 0 | 0.00% | 25 | 2.52% | 1053 | 1024 | 1693 | MEDIA | 61.17% | 38.83% |
| 105 | TLALNEPANTLA | 4771 | 118 | 14.99% | 498 | 58.88% | | | 113 | 23.30% | | | | | 31 | 4.12% | | | 14 | 1.86% | | | | | 21 | 2.79% | | | | | 0 | 0.00% | 19 | 4.38% | 782 | 754 | 1249 | MEDIA | 62.62% | 37.38% |
| 105 | TLALNEPANTLA | 4772 | 108 | 13.70% | 493 | 62.42% | | | 103 | 26.49% | | | | | 02 | 4.08% | | | 03 | 1.00% | | | | | 13 | 1.65% | | | | | 0 | 0.00% | 30 | 4.38% | 821 | 785 | 1243 | MEDIA | 61.09% | 38.92% |
| 105 | TLALNEPANTLA | 4773 | 157 | 19.82% | 569 | 57.71% | | | 115 | 23.35% | | | | | 18 | 1.83% | | | 23 | 2.33% | | | | | 47 | 4.77% | | | | | 0 | 0.00% | 59 | 5.65% | 1045 | 986 | 1935 | BAJA | 54.05% | 45.95% |
| 105 | TLALNEPANTLA | 4774 | 135 | 17.12% | 411 | 53.57% | | | 162 | 21.11% | | | | | 17 | 2.22% | | | 15 | 1.95% | | | | | 33 | 4.15% | | | | | 0 | 0.00% | 44 | 5.40% | 815 | 771 | 1454 | BAJA | 56.05% | 43.95% |
| 105 | TLALNEPANTLA | 4775 | 218 | 18.14% | 575 | 38.85% | | | 197 | 16.88% | | | | | 24 | 2.10% | | | 10 | 1.42% | | | | | 33 | 2.88% | | | | | 1 | 0.09% | 42 | 3.67% | 1186 | 1145 | 1849 | MEDIA | 61.64% | 38.36% |
| 105 | TLALNEPANTLA | 4776 | 143 | 10.76% | 737 | 54.02% | | | 282 | 21.05% | | | | | 24 | 1.82% | | | 31 | 1.83% | | | | | 26 | 2.83% | | | | | 0 | 0.00% | 18 | 3.56% | 978 | 920 | 1579 | BAJA | 59.31% | 40.69% |
| 105 | TLALNEPANTLA | 4777 | 135 | 14.42% | 499 | 53.31% | | | 219 | 24.09% | | | | | 31 | 3.31% | | | 20 | 2.14% | | | | | 35 | 3.74% | | | | | 0 | 0.00% | 35 | 5.07% | 986 | 936 | 1631 | MEDIA | 60.43% | 39.55% |
| 105 | TLALNEPANTLA | 4778 | 260 | 22.38% | 551 | 47.42% | | | 264 | 22.48% | | | | | 24 | 2.24% | | | 14 | 1.22% | | | | | 50 | 4.30% | | | | | 0 | 0.00% | 51 | 4.29% | 1213 | 1162 | 1862 | MEDIA | 65.15% | 34.85% |
| 105 | TLALNEPANTLA | 4779 | 188 | 14.98% | 729 | 58.04% | | | 116 | 13.46% | | | | | 22 | 2.70% | | | 11 | 0.90% | | | | | 38 | 3.11% | | | | | 0 | 0.00% | 16 | 3.68% | 1268 | 1222 | 2737 | MULTIBAJA | 46.39% | 53.61% |
| 105 | TLALNEPANTLA | 4780 | 182 | 13.78% | 677 | 54.11% | | | 140 | 21.51% | | | | | 24 | 2.08% | | | 26 | 2.22% | | | | | 26 | 2.22% | | | | | 0 | 0.00% | 10 | 4.56% | 1208 | 1163 | 1972 | MEDIA | 61.26% | 38.74% |
| 105 | TLALNEPANTLA | 4781 | 230 | 17.37% | 989 | 74.74% | | | 249 | 25.49% | | | | | 18 | 1.71% | | | 20 | 1.90% | | | | | 65 | 6.18% | | | | | 0 | 0.00% | 40 | 3.67% | 1091 | 1051 | 1554 | ALTA | 71.17% | 28.88% |
| 105 | TLALNEPANTLA | 4782 | 113 | 20.37% | 524 | 52.58% | | | 105 | 18.79% | | | | | 23 | 2.25% | | | 21 | 1.05% | | | | | 34 | 3.38% | | | | | 1 | 0.10% | 18 | 1.76% | 1025 | 1006 | 1550 | MEDIA | 66.12% | 33.87% |
| 105 | TLALNEPANTLA | 4783 | 130 | 17.14% | 419 | 47.89% | | | 239 | 26.20% | | | | | 18 | 2.06% | | | 14 | 1.60% | | | | | 44 | 5.03% | | | | | 0 | 0.00% | 23 | 2.56% | 898 | 875 | 1347 | MEDIA | 66.82% | 33.18% |
| 105 | TLALNEPANTLA | 4784 | 162 | 19.93% | 429 | 48.90% | | | 142 | 18.22% | | | | | 17 | 2.18% | | | 13 | 1.67% | | | | | 52 | 6.71% | | | | | 0 | 0.00% | 24 | 3.00% | 799 | 775 | 1223 | MEDIA | 65.33% | 34.67% |
| 105 | TLALNEPANTLA | 4785 | 169 | 16.78% | 664 | 47.11% | | | 144 | 19.03% | | | | | 43 | 3.15% | | | 28 | 2.26% | | | | | 18 | 1.68% | | | | | 1 | 0.09% | 22 | 1.69% | 1925 | 1787 | 1829 | ALTA | 71.35% | 28.65% |
| 105 | TLALNEPANTLA | 4786 | 157 | 12.44% | 800 | 57.96% | | | 228 | 17.87% | | | | | 33 | 2.37% | | | 22 | 1.55% | | | | | 36 | 2.53% | | | | | 0 | 0.00% | 40 | 2.79% | 1434 | 1394 | 2260 | MEDIA | 63.45% | 36.55% |
| 105 | TLALNEPANTLA | 4787 | 286 | 18.86% | 1131 | 74.18% | | | 139 | 16.85% | | | | | 224 | 10.05% | | | 69 | 4.16% | | | | | 84 | 5.92% | | | | | 0 | 0.00% | 64 | 2.96% | 2202 | 2141 | 3762 | BAJA | 58.12% | 41.80% |
| 105 | TLALNEPANTLA | 4788 | 351 | 17.89% | 1114 | 56.94% | | | 393 | 18.13% | | | | | 46 | 2.24% | | | 24 | 1.13% | | | | | 89 | 4.43% | | | | | 0 | 0.00% | 69 | 3.25% | 2113 | 2054 | 4481 | MULTIBAJA | 47.87% | 52.18% |
| 105 | TLALNEPANTLA | 4789 | 153 | 17.35% | 423 | 56.38% | | | 133 | 18.11% | | | | | 38 | 5.49% | | | 17 | 2.28% | | | | | 15 | 2.01% | | | | | 0 | 0.00% | 26 | 3.57% | 771 | 745 | 1283 | MEDIA | 60.09% | 39.91% |
| 105 | TLALNEPANTLA | 4790 | 280 | 19.85% | 455 | 59.62% | | | 169 | 22.10% | | | | | 24 | 2.85% | | | 20 | 1.29% | | | | | 25 | 1.68% | | | | | 0 | 0.00% | 25 | 3.72% | 940 | 905 | 1420 | MEDIA | 67.00% | 33.00% |
| 105 | TLALNEPANTLA | 4791 | 235 | 14.12% | 853 | 60.48% | | | 140 | 17.88% | | | | | 21 | 2.61% | | | 25 | 1.06% | | | | | 33 | 2.34% | | | | | 0 | 0.00% | 43 | 2.96% | 1452 | 1409 | 2578 | BAJA | 54.72% | 45.70% |
| 105 | TLALNEPANTLA | 4792 | 113 | 13.11% | 409 | 56.75% | | | 139 | 24.10% | | | | | 20 | 2.61% | | | 13 | 1.71% | | | | | 20 | 2.61% | | | | | 0 | 0.00% | 13 | 1.66% | 779 | 761 | 1512 | MULTIBAJA | 40.48% | 59.52% |
| 105 | TLALNEPANTLA | 4793 | 191 | 18.75% | 569 | 57.90% | | | 172 | 17.79% | | | | | 16 | 1.65% | | | 15 | 1.36% | | | | | 15 | 1.55% | | | | | 3 | 0.30% | 22 | 2.22% | 997 | 987 | 1593 | MEDIA | 64.64% | 35.18% |
| 105 | TLALNEPANTLA | 4794 | 226 | 13.47% | 401 | 61.12% | | | 155 | 25.23% | | | | | 17 | 2.59% | | | 10 | 1.22% | | | | | 22 | 2.83% | | | | | 0 | 0.00% | 23 | 4.02% | 820 | 797 | 1281 | MEDIA | 64.01% | 35.99% |
| 105 | TLALNEPANTLA | 4795 | 145 | 17.41% | 470 | 56.42% | | | 163 | 25.57% | | | | | 23 | 2.76% | | | 17 | 2.04% | | | | | 15 | 1.80% | | | | | 0 | 0.00% | 27 | 3.14% | 860 | 833 | 1340 | MEDIA | 63.75% | 36.25% |
| 105 | TLALNEPANTLA | 4796 | 168 | 14.97% | 523 | 57.05% | | | 165 | 22.72% | | | | | 23 | 2.05% | | | 16 | 1.42% | | | | | 22 | 2.09% | | | | | 0 | 0.00% | 16 | 3.66% | 957 | 922 | 1418 | MEDIA | 67.44% | 32.56% |
| 105 | TLALNEPANTLA | 4797 | 250 | 14.78% | 982 | 58.08% | | | 330 | 24.30% | | | | | 32 | 1.89% | | | 20 | 1.18% | | | | | 98 | 5.79% | | | | | 0 | 0.00% | 71 | 4.03% | 1743 | 1692 | 3018 | BAJA | 58.42% | 41.58% |
| 105 | TLALNEPANTLA | 4798 | 209 | 13.50% | 753 | 53.12% | | | 333 | 23.50% | | | | | 25 | 2.12% | | | 14 | 1.02% | | | | | 40 | 2.53% | | | | | 0 | 0.00% | 53 | 3.74% | 1419 | 1366 | 2248 | MEDIA | 63.12% | 36.88% |
| 105 | TLALNEPANTLA | 4799 | 255 | 18.67% | 767 | 56.15% | | | 260 | 29.69% | | | | | 28 | 2.05% | | | 15 | 1.17% | | | | | 31 | 2.27% | | | | | 1 | 0.07% | 44 | 3.12% | 1411 | 1366 | 2062 | MEDIA | 68.42% | 31.57% |
| 105 | TLALNEPANTLA | 4800 | 162 | 16.80% | 588 | 58.15% | | | 176 | 17.71% | | | | | 23 | 2.32% | | | 21 | 2.12% | | | | | 22 | 2.22% | | | | | 0 | 0.00% | 25 | 2.88% | 1013 | 994 | 1670 | MEDIA | 61.07% | 38.99% |
| 105 | TLALNEPANTLA | 4801 | 111 | 11.75% | 533 | 60.82% | | | 169 | 25.65% | | | | | 15 | 2.28% | | | 15 | 2.27% | | | | | 17 | 1.95% | | | | | 0 | 0.00% | 33 | 3.42% | 904 | 873 | 1324 | MEDIA | 68.28% | 31.77% |
| 105 | TLALNEPANTLA | 4802 | 184 | 17.28% | 585 | 55.30% | | | 219 | 28.81% | | | | | 27 | 2.55% | | | 23 | 2.17% | | | | | 41 | 3.87% | | | | | 9 | 0.82% | 21 | 2.82% | 1100 | 1060 | 1712 | MEDIA | 64.21% | 35.79% |
| 105 | TLALNEPANTLA | 4803 | 164 | 15.91% | 597 | 57.57% | | | 193 | 18.51% | | | | | 24 | 2.21% | | | 23 | 2.18% | | | | | 27 | 2.62% | | | | | 2 | 0.18% | 51 | 4.68% | 1050 | 1037 | 1633 | MEDIA | 63.94% | 36.06% |
| 105 | TLALNEPANTLA | 4804 | 241 | 14.46% | 997 | 59.82% | | | 348 | 20.88% | | | | | 35 | 2.10% | | | 16 | 0.96% | | | | | 42 | 2.58% | | | | | 0 | 0.00% | 16 | 0.92% | 1735 | 1667 | 2750 | MEDIA | 63.09% | 36.91% |
| 105 | TLALNEPANTLA | 4805 | 257 | 15.75% | 815 | 59.82% | | | 373 | 25.11% | | | | | 28 | 2.71% | | | 20 | 1.35% | | | | | 79 | 4.59% | | | | | 0 | 0.00% | 47 | 2.78% | 1694 | 1657 | 2832 | MEDIA | 60.10% | 39.90% |
| 105 | TLALNEPANTLA | 4806 | 198 | 14.75% | 701 | 53.64% | | | 333 | 24.79% | | | | | 20 | 2.74% | | | 14 | 1.32% | | | | | 14 | 1.52% | | | | | 0 | 0.00% | 20 | 3.95% | 780 | 730 | 1181 | MEDIA | 64.25% | 35.65% |
| 105 | TLALNEPANTLA | 4807 | 158 | 19.95% | 402 | 50.82% | | | 169 | 22.37% | | | | | 18 | 2.26% | | | 13 | 1.63% | | | | | 21 | 2.64% | | | | | 0 | 0.00% | 25 | 3.05% | 821 | 796 | 1283 | MEDIA | 63.99% | 36.01% |
| 105 | TLALNEPANTLA | 4808 | 244 | 15.42% | 944 | 58.20% | | | 385 | 25.20% | | | | | 44 | 2.78% | | | 32 | 2.02% | | | | | 123 | 7.19% | | | | | 2 | 0.12% | 35 | 4.58% | 1640 | 1582 | 2730 | MEDIA | 60.81% | 39.19% |
| 105 | TLALNEPANTLA | 4809 | 114 | 13.80% | 498 | 60.29% | | | 195 | 28.75% | | | | | 19 | 2.30% | | | 16 | 1.94% | | | | | 20 | 2.42% | | | | | 0 | 0.00% | 38 | 4.40% | 864 | 826 | 1399 | MEDIA | 61.76% | 38.34% |
| 105 | TLALNEPANTLA | 4810 | 128 | 16.67% | 468 | 53.13% | | | 139 | 20.66% | | | | | 15 | 2.47% | | | 25 | 3.26% | | | | | 14 | 1.82% | | | | | 1 | 0.13% | 19 | 2.41% | 788 | 768 | 1267 | MEDIA | 62.19% | 37.81% |
| 105 | TLALNEPANTLA | 4811 | 69 | 16.07% | 218 | 50.82% | | | 93 | 24.12% | | | | | 12 | 2.93% | | | 5 | 1.12% | | | | | 9 | 2.22% | | | | | 0 | 0.00% | 5 | 2.15% | 418 | 409 | 650 | MEDIA | 64.31% | 35.69% |
| 105 | TLALNEPANTLA | 4812 | 111 | 19.16% | 345 | 52.09% | | | 133 | 21.99% | | | | | 18 | 3.24% | | | 18 | 3.65% | | | | | 36 | 5.27% | | | | | 1 | 0.09% | 29 | 3.56% | 1101 | 1001 | 1703 | MEDIA | 66.41% | 33.59% |
| 105 | TLALNEPANTLA | 4813 | 206 | 19.76% | 855 | 52.79% | | | 307 | 34.09% | | | | | 13 | 0.71% | | | 10 | 1.32% | | | | | 71 | 2.79% | | | | | 0 | 0.00% | 28 | 3.55% | 788 | 760 | 1142 | MEDIA | 69.17% | 30.88% |
| 105 | TLALNEPANTLA | 4814 | 190 | 17.12% | 683 | 58.99% | | | 193 | 17.17% | | | | | 26 | 2.55% | | | 19 | 1.89% | | | | | 22 | 1.96% | | | | | 0 | 0.00% | 22 | 3.19% | 1161 | 1114 | 1679 | MEDIA | 69.15% | 30.85% |
| 105 | TLALNEPANTLA | 4815 | 269 | 18.01% | 706 | 57.07% | | | 233 | 26.31% | | | | | 25 | 2.34% | | | 23 | 1.86% | | | | | 42 | 3.40% | | | | | 0 | 0.00% | 52 | 4.03% | 1285 | 1237 | 1929 | MEDIA | 66.62% | 33.18% |
| 105 | TLALNEPANTLA | 4816 | 454 | 30.12% | 583 | 44.64% | | | 233 | 16.80% | | | | | 27 | 2.16% | | | 24 | 1.92% | | | | | 67 | 3.75% | | | | | 0 | 0.00% | 10 | 2.72% | 1201 | 1256 | 1919 | MEDIA | 66.96% | 33.04% |
| 105 | TLALNEPANTLA | 4817 | 158 | 13.42% | 435 | 59.42% | | | 101 | 15.67% | | | | | 18 | 2.44% | | | 14 | 1.89% | | | | | 49 | 4.63% | | | | | 0 | 0.00% | 42 | 5.26% | 780 | 739 | 1140 | MEDIA | 68.42% | 31.58% |
| 105 | TLALNEPANTLA | 4818 | 142 | 17.03% | 333 | 50.77% | | | 87 | 13.85% | | | | | 24 | 3.83% | | | 11 | 1.75% | | | | | 33 | 5.25% | | | | | 0 | 0.00% | 27 | 5.38% | 650 | 608 | 1025 | MEDIA | 63.41% | 36.59% |
| 105 | TLALNEPANTLA | 4819 | 104 | 15.95% | 395 | 59.04% | | | 133 | 17.64% | | | | | 22 | 3.29% | | | 6 | 0.90% | | | | | 24 | 3.59% | | | | | 0 | 0.00% | 27 | 3.88% | 696 | 669 | 1050 | MEDIA | 66.29% | 33.71% |

| CLAVE | MUNICIPIO | SECCIÓN | PAN-PRD-MC | % PAN-PRD-MC | PT-MORENA-PES | % PT-MORENA-PES | PAN | % PAN | PRI | % PRI | PRD | % PRD | PT | % PT | PVEM | % PVEM | MC | % MC | NA | % NA | MORENA | % MORENA | ES | % ES | VR | % VR | CANDIDATO INDEPENDIENTE 1 | % CANDIDATO INDEPENDIENTE 1 | CANDIDATO INDEPENDIENTE 2 | % CANDIDATO INDEPENDIENTE 2 | NO REGISTRADOS | % NO REGISTRADOS | NULOS | % NULOS | TOTAL | VOTACIÓN VÁLIDA | LISTA NOMINAL | PARTICIPACIÓN | % ABSTENCIONISMO |
|---|---|---|---|---|---|---|---|---|---|---|---|---|---|---|---|---|---|---|---|---|---|---|---|---|---|---|---|---|---|---|---|---|---|---|---|---|---|---|---|
| 105 | TLALNEPANTLA | 4820 | 138 | 22.72% | 279 | 44.25% | | | 150 | 25.09% | | | | | 13 | 2.08% | | | 4 | 0.64% | | | | | 37 | 5.93% | | | | | 0 | 0.00% | 22 | 3.41% | 646 | 624 | 976 | MEDIA | 66.32% | 33.68% |
| 105 | TLALNEPANTLA | 4821 | 119 | 17.42% | 383 | 56.08% | | | 91 | 14.45% | | | | | 12 | 2.12% | | | 7 | 1.02% | | | | | 53 | 7.75% | | | | | 1 | 0.14% | 27 | 3.80% | 711 | 683 | 1095 | MEDIA | 64.87% | 35.13% |
| 105 | TLALNEPANTLA | 4822 | 91 | 14.42% | 456 | 72.70% | | | 60 | 14.42% | | | | | 9 | 1.18% | | | 5 | 1.18% | | | | | 12 | 2.59% | | | | | 0 | 0.00% | 19 | 3.22% | 637 | 633 | 1388 | MUY BAJA | 31.48% | 68.52% |
| 105 | TLALNEPANTLA | 4823 | 100 | 18.29% | 377 | 56.44% | | | 130 | 23.30% | | | | | 16 | 2.61% | | | 7 | 1.15% | | | | | 24 | 3.93% | | | | | 0 | 0.00% | 38 | 5.88% | 646 | 608 | 1586 | MUY BAJA | 40.69% | 59.32% |
| 105 | TLALNEPANTLA | 4824 | 127 | 18.54% | 583 | 50.95% | | | 220 | 19.91% | | | | | 38 | 2.55% | | | 14 | 1.27% | | | | | 53 | 4.92% | | | | | 1 | 0.09% | 42 | 4.08% | 1753 | 1305 | 1987 | MEDIA | 61.94% | 38.06% |
| 105 | TLALNEPANTLA | 4825 | 139 | 15.23% | 557 | 61.28% | | | 145 | 16.25% | | | | | 27 | 2.57% | | | 9 | 0.95% | | | | | 28 | 3.02% | | | | | 0 | 0.00% | 17 | 1.84% | 926 | 909 | 1482 | MEDIA | 62.48% | 37.52% |
| 105 | TLALNEPANTLA | 4826 | 134 | 12.09% | 764 | 68.54% | | | 194 | 17.42% | | | | | 25 | 2.62% | | | 10 | 1.04% | | | | | 32 | 2.89% | | | | | 0 | 0.00% | 16 | 1.15% | 1164 | 1108 | 1832 | MEDIA | 63.49% | 36.51% |
| 105 | TLALNEPANTLA | 4827 | 148 | 11.95% | 709 | 57.28% | | | 232 | 20.91% | | | | | 31 | 2.56% | | | 25 | 2.06% | | | | | 34 | 2.82% | | | | | 1 | 0.09% | 33 | 2.68% | 1247 | 1215 | 1946 | MEDIA | 64.08% | 35.92% |
| 105 | TLALNEPANTLA | 4828 | 156 | 16.95% | 582 | 63.77% | | | 139 | 14.39% | | | | | 22 | 2.28% | | | 10 | 1.04% | | | | | 53 | 5.49% | | | | | 1 | 0.10% | 31 | 3.11% | 998 | 966 | 1573 | MEDIA | 63.53% | 36.47% |
| 105 | TLALNEPANTLA | 4829 | 96 | 12.82% | 422 | 56.34% | | | 155 | 22.10% | | | | | 30 | 4.01% | | | 15 | 2.00% | | | | | 20 | 2.67% | | | | | 0 | 0.00% | 28 | 3.60% | 777 | 749 | 1220 | MEDIA | 64.32% | 35.68% |
| 105 | TLALNEPANTLA | 4830 | 229 | 24.66% | 457 | 39.42% | | | 117 | 23.66% | | | | | 25 | 2.16% | | | 23 | 2.59% | | | | | 43 | 3.71% | | | | | 0 | 0.00% | 41 | 2.89% | 1216 | 1114 | 2419 | MEDIA | 64.45% | 35.55% |
| 105 | TLALNEPANTLA | 4831 | 204 | 26.82% | 671 | 55.32% | | | 233 | 18.04% | | | | | 58 | 4.70% | | | 21 | 1.73% | | | | | 28 | 2.23% | | | | | 2 | 0.16% | 39 | 3.12% | 1254 | 1213 | 2283 | BAJA | 54.74% | 45.26% |
| 105 | TLALNEPANTLA | 4832 | 159 | 15.06% | 931 | 53.02% | | | 179 | 17.04% | | | | | 31 | 2.94% | | | 18 | 1.71% | | | | | 58 | 5.60% | | | | | 0 | 0.00% | 51 | 4.61% | 1107 | 1056 | 2053 | BAJA | 53.92% | 46.08% |
| 105 | TLALNEPANTLA | 4833 | 170 | 15.44% | 613 | 55.68% | | | 229 | 21.44% | | | | | 30 | 2.45% | | | 10 | 1.02% | | | | | 26 | 2.59% | | | | | 1 | 0.09% | 42 | 3.67% | 1144 | 1101 | 1912 | BAJA | 59.81% | 40.17% |
| 105 | TLALNEPANTLA | 4834 | 207 | 14.54% | 773 | 54.42% | | | 243 | 23.93% | | | | | 46 | 3.22% | | | 22 | 1.57% | | | | | 27 | 1.83% | | | | | 0 | 0.00% | 21 | 1.48% | 1434 | 1414 | 2559 | BAJA | 55.56% | 44.02% |
| 105 | TLALNEPANTLA | 4835 | 118 | 11.97% | 723 | 73.33% | | | 210 | 21.30% | | | | | 28 | 2.84% | | | 14 | 1.42% | | | | | 33 | 3.32% | | | | | 1 | 0.10% | 23 | 2.28% | 1040 | 986 | 1708 | BAJA | 58.02% | 41.18% |
| 105 | TLALNEPANTLA | 4836 | 491 | 49.85% | 421 | 42.81% | | | 154 | 22.33% | | | | | 19 | 1.95% | | | 20 | 2.86% | | | | | 47 | 3.93% | | | | | 0 | 0.00% | 19 | 1.94% | 1721 | 1702 | 1546 | ALTA | 78.98% | 21.02% |
| 105 | TLALNEPANTLA | 4837 | 652 | 54.42% | 554 | 13.73% | | | 193 | 26.12% | | | | | 28 | 3.17% | | | 10 | 1.55% | | | | | 11 | 0.02% | | | | | 2 | 0.19% | 24 | 1.25% | 1212 | 1057 | 2563 | ALTA | 77.61% | 22.39% |
| 105 | TLALNEPANTLA | 4838 | 362 | 34.58% | 297 | 26.01% | | | 157 | 24.62% | | | | | 23 | 2.01% | | | 10 | 1.42% | | | | | 27 | 2.36% | | | | | 2 | 0.17% | 28 | 2.29% | 1172 | 1142 | 1543 | ALTA | 76.16% | 23.90% |
| 105 | TLALNEPANTLA | 4839 | 379 | 46.52% | 373 | 33.66% | | | 133 | 17.91% | | | | | 19 | 2.51% | | | 10 | 1.12% | | | | | 27 | 3.17% | | | | | 0 | 0.00% | 16 | 2.02% | 1203 | 1243 | 1924 | ALTA | 79.98% | 22.14% |
| 105 | TLALNEPANTLA | 4840 | 448 | 47.94% | 359 | 31.49% | | | 173 | 17.57% | | | | | 28 | 2.39% | | | 10 | 1.05% | | | | | 17 | 1.75% | | | | | 2 | 0.20% | 18 | 1.85% | 995 | 973 | 1564 | ALTA | 73.80% | 27.10% |
| 105 | TLALNEPANTLA | 4841 | 294 | 33.55% | 270 | 11.70% | | | 206 | 26.56% | | | | | 15 | 2.01% | | | 15 | 2.25% | | | | | 23 | 1.85% | | | | | 0 | 0.00% | 19 | 1.50% | 1303 | 1144 | 1814 | ALTA | 78.25% | 21.75% |
| 105 | TLALNEPANTLA | 4842 | 534 | 49.95% | 435 | 13.91% | | | 276 | 21.83% | | | | | 37 | 2.83% | | | 14 | 1.78% | | | | | 23 | 1.78% | | | | | 1 | 0.08% | 30 | 2.26% | 1332 | 1294 | 1766 | ALTA | 73.90% | 26.10% |
| 105 | TLALNEPANTLA | 4843 | 289 | 33.00% | 251 | 25.54% | | | 248 | 26.86% | | | | | 33 | 2.04% | | | 11 | 0.75% | | | | | 8 | 0.54% | | | | | 2 | 0.12% | 42 | 2.77% | 1513 | 1471 | 1995 | ALTA | 76.02% | 23.98% |
| 105 | TLALNEPANTLA | 4844 | 1732 | 63.92% | 758 | 54.68% | | | 626 | 18.79% | | | | | 97 | 2.09% | | | 36 | 0.90% | | | | | 6 | 0.58% | | | | | 3 | 0.04% | 33 | 0.96% | 1782 | 1773 | 2228 | ALTA | 80.05% | 19.99% |
| 105 | TLALNEPANTLA | 4845 | 1085 | 66.54% | 359 | 13.90% | | | 291 | 24.18% | | | | | 42 | 2.28% | | | 8 | 0.44% | | | | | 15 | 0.82% | | | | | 1 | 0.05% | 21 | 1.15% | 1830 | 1758 | 2210 | ALTA | 78.11% | 21.89% |
| 105 | TLALNEPANTLA | 4846 | 756 | 66.72% | 418 | 24.28% | | | 117 | 13.05% | | | | | 34 | 2.92% | | | 21 | 1.47% | | | | | 21 | 1.16% | | | | | 2 | 0.12% | 23 | 1.52% | 1375 | 1316 | 1770 | ALTA | 77.52% | 22.48% |
| 105 | TLALNEPANTLA | 4847 | 1017 | 67.21% | 352 | 17.85% | | | 134 | 18.73% | | | | | 22 | 2.68% | | | 9 | 0.57% | | | | | 22 | 2.67% | | | | | 0 | 0.00% | 22 | 2.32% | 961 | 929 | 1716 | MEDIA | 63.22% | 36.68% |
| 105 | TLALNEPANTLA | 4848 | 421 | 45.16% | 390 | 31.09% | | | 174 | 18.65% | | | | | 37 | 2.56% | | | 15 | 1.59% | | | | | 15 | 1.59% | | | | | 2 | 0.21% | 27 | 1.78% | 993 | 934 | 1243 | ALTA | 76.47% | 23.83% |
| 105 | TLALNEPANTLA | 4849 | 518 | 47.65% | 418 | 30.71% | | | 227 | 17.00% | | | | | 42 | 3.15% | | | 16 | 1.22% | | | | | 30 | 2.25% | | | | | 2 | 0.15% | 26 | 1.62% | 1373 | 1335 | 1762 | ALTA | 77.92% | 22.08% |
| 105 | TLALNEPANTLA | 4850 | 443 | 37.42% | 464 | 28.68% | | | 278 | 18.20% | | | | | 27 | 2.49% | | | 9 | 0.95% | | | | | 17 | 1.62% | | | | | 0 | 0.00% | 14 | 1.48% | 948 | 934 | 1283 | ALTA | 79.60% | 20.40% |
| 105 | TLALNEPANTLA | 4851 | 648 | 46.76% | 395 | 28.75% | | | 221 | 17.18% | | | | | 31 | 2.19% | | | 11 | 1.01% | | | | | 25 | 1.94% | | | | | 1 | 0.07% | 16 | 2.70% | 1335 | 1258 | 1739 | ALTA | 76.99% | 23.02% |
| 105 | TLALNEPANTLA | 4852 | 547 | 45.72% | 353 | 29.68% | | | 239 | 19.97% | | | | | 28 | 2.17% | | | 14 | 1.17% | | | | | 18 | 1.50% | | | | | 0 | 0.00% | 13 | 1.07% | 1210 | 1197 | 1622 | ALTA | 74.60% | 25.40% |
| 105 | TLALNEPANTLA | 4853 | 525 | 43.50% | 368 | 31.98% | | | 223 | 18.48% | | | | | 30 | 2.49% | | | 15 | 1.25% | | | | | 27 | 2.24% | | | | | 0 | 0.00% | 19 | 1.56% | 1216 | 1207 | 1633 | ALTA | 74.80% | 25.20% |
| 105 | TLALNEPANTLA | 4854 | 214 | 33.85% | 185 | 23.94% | | | 107 | 16.85% | | | | | 16 | 2.53% | | | 17 | 2.69% | | | | | 11 | 0.63% | | | | | 0 | 0.00% | 12 | 1.45% | 1312 | 1250 | 1681 | ALTA | 77.96% | 22.04% |
| 105 | TLALNEPANTLA | 4855 | 352 | 41.69% | 264 | 34.08% | | | 160 | 28.15% | | | | | 18 | 3.12% | | | 12 | 1.41% | | | | | 26 | 1.68% | | | | | 0 | 0.00% | 16 | 2.07% | 869 | 861 | 1185 | MEDIA | 67.57% | 32.43% |
| 105 | TLALNEPANTLA | 4856 | 428 | 40.56% | 378 | 32.79% | | | 107 | 20.58% | | | | | 15 | 3.24% | | | 10 | 0.99% | | | | | 17 | 1.69% | | | | | 2 | 0.35% | 18 | 1.56% | 1034 | 1004 | 1382 | ALTA | 74.10% | 25.90% |
| 105 | TLALNEPANTLA | 4857 | 249 | 31.96% | 333 | 28.32% | | | 173 | 20.66% | | | | | 22 | 2.63% | | | 17 | 1.01% | | | | | 20 | 2.39% | | | | | 0 | 0.00% | 25 | 2.67% | 872 | 847 | 1223 | ALTA | 70.72% | 29.28% |
| 105 | TLALNEPANTLA | 4858 | 295 | 26.85% | 506 | 44.78% | | | 253 | 22.57% | | | | | 26 | 2.32% | | | 15 | 1.33% | | | | | 32 | 2.82% | | | | | 0 | 0.00% | 14 | 2.92% | 1164 | 1130 | 1763 | MEDIA | 66.02% | 33.98% |
| 105 | TLALNEPANTLA | 4859 | 183 | 17.26% | 381 | 35.98% | | | 141 | 21.03% | | | | | 11 | 1.64% | | | 10 | 1.96% | | | | | 14 | 2.18% | | | | | 0 | 0.00% | 13 | 2.22% | 679 | 664 | 1061 | MEDIA | 63.76% | 36.24% |
| 105 | TLALNEPANTLA | 4860 | 150 | 17.29% | 368 | 53.61% | | | 158 | 21.75% | | | | | 19 | 2.61% | | | 14 | 1.93% | | | | | 6 | 0.83% | | | | | 1 | 0.13% | 27 | 3.58% | 755 | 727 | 1159 | MEDIA | 66.78% | 33.75% |
| 105 | TLALNEPANTLA | 4861 | 349 | 32.52% | 523 | 50.24% | | | 189 | 18.14% | | | | | 33 | 3.17% | | | 10 | 1.71% | | | | | 29 | 2.79% | | | | | 3 | 0.28% | 42 | 3.87% | 1088 | 1041 | 1656 | MEDIA | 64.02% | 35.97% |
| 105 | TLALNEPANTLA | 4862 | 271 | 27.46% | 442 | 44.82% | | | 191 | 19.37% | | | | | 33 | 3.35% | | | 10 | 1.01% | | | | | 30 | 3.04% | | | | | 0 | 0.00% | 23 | 1.89% | 1005 | 986 | 1512 | MEDIA | 66.02% | 33.97% |
| 105 | TLALNEPANTLA | 4863 | 227 | 31.26% | 290 | 40.28% | | | 153 | 21.08% | | | | | 18 | 2.51% | | | 8 | 1.11% | | | | | 22 | 3.03% | | | | | 2 | 0.27% | 10 | 1.37% | 720 | 728 | 1033 | ALTA | 70.67% | 29.33% |
| 105 | TLALNEPANTLA | 4864 | 196 | 22.32% | 715 | 58.28% | | | 169 | 19.40% | | | | | 16 | 1.85% | | | 17 | 2.02% | | | | | 19 | 3.38% | | | | | 0 | 0.00% | 9 | 1.08% | 988 | 982 | 1554 | MEDIA | 66.51% | 33.49% |
| 105 | TLALNEPANTLA | 4865 | 307 | 31.66% | 422 | 23.42% | | | 197 | 19.09% | | | | | 30 | 2.97% | | | 14 | 1.42% | | | | | 15 | 1.52% | | | | | 0 | 0.00% | 12 | 1.21% | 999 | 981 | 1211 | ALTA | 74.41% | 25.39% |
| 105 | TLALNEPANTLA | 4866 | 581 | 44.42% | 359 | 20.38% | | | 254 | 19.42% | | | | | 37 | 2.96% | | | 25 | 1.91% | | | | | 25 | 1.03% | | | | | 0 | 0.00% | 26 | 1.95% | 1334 | 1308 | 1886 | ALTA | 70.73% | 29.27% |
| 105 | TLALNEPANTLA | 4867 | 289 | 31.52% | 211 | 37.75% | | | 154 | 25.16% | | | | | 19 | 2.29% | | | 6 | 0.98% | | | | | 8 | 1.31% | | | | | 0 | 0.00% | 10 | 1.16% | 602 | 612 | 962 | MEDIA | 63.70% | 36.30% |
| 105 | TLALNEPANTLA | 4868 | 269 | 19.75% | 809 | 47.58% | | | 159 | 18.05% | | | | | 34 | 3.09% | | | 18 | 1.43% | | | | | 15 | 1.37% | | | | | 0 | 0.00% | 35 | 2.68% | 1315 | 1280 | 1967 | MEDIA | 63.42% | 36.58% |
| 105 | TLALNEPANTLA | 4869 | 171 | 24.68% | 375 | 39.68% | | | 107 | 29.87% | | | | | 12 | 3.88% | | | 7 | 1.01% | | | | | 20 | 2.89% | | | | | 1 | 0.14% | 17 | 2.39% | 711 | 693 | 1229 | MEDIA | 68.63% | 31.37% |
| 105 | TLALNEPANTLA | 4870 | 452 | 22.22% | 900 | 44.22% | | | 519 | 25.14% | | | | | 25 | 3.22% | | | 16 | 1.07% | | | | | 107 | 5.26% | | | | | 1 | 0.05% | 54 | 2.65% | 2088 | 2033 | 2510 | BAJA | 59.54% | 40.46% |
| 105 | TLALNEPANTLA | 4871 | 259 | 23.00% | 380 | 39.84% | | | 197 | 18.07% | | | | | 21 | 2.17% | | | 25 | 1.65% | | | | | 34 | 4.84% | | | | | 2 | 0.22% | 23 | 2.18% | 785 | 758 | 1110 | MEDIA | 68.26% | 31.79% |
| 105 | TLALNEPANTLA | 4872 | 364 | 39.35% | 389 | 43.67% | | | 260 | 30.30% | | | | | 25 | 3.95% | | | 21 | 1.64% | | | | | 22 | 1.73% | | | | | 0 | 0.00% | 38 | 2.73% | 1317 | 1282 | 1956 | ALTA | 70.96% | 29.04% |
| 105 | TLALNEPANTLA | 4873 | 173 | 33.08% | 160 | 47.03% | | | 112 | 13.58% | | | | | 21 | 2.55% | | | 13 | 1.55% | | | | | 18 | 2.18% | | | | | 0 | 0.00% | 15 | 1.79% | 840 | 825 | 1277 | MEDIA | 65.78% | 34.22% |
| 105 | TLALNEPANTLA | 4874 | 269 | 35.22% | 433 | 45.48% | | | 178 | 19.37% | | | | | 21 | 2.29% | | | 12 | 1.31% | | | | | 21 | 2.29% | | | | | 0 | 0.00% | 23 | 2.44% | 942 | 919 | 1222 | ALTA | 77.09% | 22.91% |
| 105 | TLALNEPANTLA | 4875 | 247 | 27.97% | 356 | 44.12% | | | 200 | 22.67% | | | | | 22 | 2.59% | | | 22 | 1.86% | | | | | 14 | 1.52% | | | | | 1 | 0.12% | 23 | 2.42% | 946 | 932 | 1264 | MEDIA | 69.87% | 30.12% |
| 105 | TLALNEPANTLA | 4876 | 288 | 25.94% | 471 | 41.08% | | | 303 | 26.79% | | | | | 37 | 3.33% | | | 14 | 0.94% | | | | | 71 | 1.88% | | | | | 2 | 0.17% | 32 | 2.77% | 1181 | 1147 | 1650 | ALTA | 71.58% | 28.42% |
| 105 | TLALNEPANTLA | 4877 | 182 | 16.99% | 551 | 65.53% | | | 121 | 16.63% | | | | | 31 | 2.96% | | | 19 | 1.76% | | | | | 37 | 3.42% | | | | | 0 | 0.00% | 28 | 3.23% | 1117 | 1081 | 1641 | MEDIA | 68.07% | 31.93% |
| 105 | TLALNEPANTLA | 4878 | 259 | 19.23% | 610 | 51.04% | | | 421 | 26.66% | | | | | 31 | 1.95% | | | 27 | 1.72% | | | | | 40 | 2.52% | | | | | 1 | 0.06% | 20 | 2.40% | 1627 | 1587 | 2577 | MEDIA | 63.14% | 36.86% |
| 105 | TLALNEPANTLA | 4879 | 38 | 17.21% | 116 | 43.75% | | | 68 | 18.25% | | | | | 11 | 4.16% | | | 3 | 0.88% | | | | | 11 | 3.28% | | | | | 2 | 0.57% | 10 | 2.85% | 358 | 341 | 514 | MEDIA | 68.68% | 31.32% |
| 105 | TLALNEPANTLA | 4880 | 56 | 18.06% | 163 | 52.58% | | | 39 | 24.53% | | | | | 6 | 1.94% | | | 3 | 0.97% | | | | | 7 | 2.26% | | | | | 0 | 0.00% | 10 | 3.13% | 320 | 310 | 474 | MEDIA | 67.51% | 32.49% |
| 105 | TLALNEPANTLA | 4881 | 123 | 33.70% | 162 | 43.82% | | | 114 | 27.97% | | | | | 16 | 3.93% | | | 11 | 2.72% | | | | | 12 | 2.73% | | | | | 1 | 0.19% | 12 | 2.78% | 532 | 519 | 781 | MEDIA | 68.12% | 31.88% |
| 105 | TLALNEPANTLA | 4882 | 125 | 20.33% | 325 | 51.22% | | | 144 | 23.41% | | | | | 13 | 2.11% | | | 9 | 1.46% | | | | | 9 | 1.46% | | | | | 0 | 0.00% | 15 | 2.38% | 630 | 615 | 1012 | MUY BAJA | 41.42% | 58.58% |

| CLAVE | MUNICIPIO | SECCIÓN | PAN-PRD-MC | % PAN-PRD-MC | PT-MORENA-PES | % PT-MORENA-PES | PAN | % PAN | PRD | % PRD | PT | % PT | PVEM | % PVEM | MC | % MC | NA | % NA | MORENA | % MORENA | ES | % ES | VR | % VR | CANDIDATO INDEPENDIENTE 1 | % CANDIDATO INDEPENDIENTE 1 | CANDIDATO INDEPENDIENTE 2 | % CANDIDATO INDEPENDIENTE 2 | NO REGISTRADOS | % NO REGISTRADOS | NULOS | % NULOS | TOTAL | VOTACIÓN VÁLIDA | LISTA NOMINAL | PARTICIPACIÓN | % PARTICIPACIÓN | % ABSTENCIONISMO |
|---|---|---|---|---|---|---|---|---|---|---|---|---|---|---|---|---|---|---|---|---|---|---|---|---|---|---|---|---|---|---|---|---|---|---|---|---|---|
| 105 | TULANCINGO DE BRAVO | 4883 | 596 | 31.21% | 465 | 53.15% | | | 772 | 72.94% | | | 20 | 2.16% | | | 7 | 0.76% | | | | | 26 | 2.81% | | | | | 0 | 0.00% | 58 | 5.48% | 962 | 924 | 1475 | MEDIA | 65.22% | 34.78% |
| 105 | TULANCINGO DE BRAVO | 4884 | 541 | 33.42% | 307 | 54.68% | | | 154 | 18.46% | | | 22 | 3.01% | | | 9 | 1.24% | | | | | 23 | 3.17% | | | | | 1 | 0.12% | 24 | 3.20% | 751 | 729 | 1173 | MEDIA | 64.02% | 35.98% |
| 105 | TULANCINGO DE BRAVO | 4885 | 347 | 26.95% | 407 | 56.11% | | | 173 | 23.73% | | | 22 | 3.01% | | | 10 | 1.37% | | | | | 19 | 2.61% | | | | | 11 | 1.66% | 23 | 2.54% | 909 | 868 | 1416 | MEDIA | 61.52% | 38.07% |
| 105 | TULANCINGO DE BRAVO | 4886 | 357 | 32.79% | 366 | 54.07% | | | 173 | 17.16% | | | 27 | 2.71% | | | 10 | 1.91% | | | | | 49 | 4.92% | | | | | 4 | 0.39% | 26 | 2.54% | 1025 | 995 | 1576 | MEDIA | 65.04% | 34.96% |
| 105 | TULANCINGO DE BRAVO | 4887 | 329 | 19.03% | 558 | 60.38% | | | 189 | 24.95% | | | 17 | 1.92% | | | 9 | 1.33% | | | | | 30 | 4.42% | | | | | 0 | 0.00% | 27 | 3.83% | 705 | 678 | 1154 | MEDIA | 63.84% | 36.14% |
| 105 | TULANCINGO DE BRAVO | 4888 | 244 | 17.00% | 480 | 56.67% | | | 167 | 15.72% | | | 24 | 2.81% | | | 11 | 1.92% | | | | | 21 | 2.46% | | | | | 0 | 0.00% | 20 | 2.31% | 867 | 847 | 1325 | MEDIA | 66.64% | 33.56% |
| 105 | TULANCINGO DE BRAVO | 4889 | 216 | 18.72% | 336 | 54.18% | | | 133 | 21.29% | | | 16 | 2.58% | | | 9 | 1.45% | | | | | 11 | 1.77% | | | | | 0 | 0.00% | 13 | 2.05% | 633 | 620 | 896 | ALTA | 70.98% | 29.12% |
| 105 | TULANCINGO DE BRAVO | 4890 | 388 | 37.89% | 517 | 69.62% | | | 177 | 26.10% | | | 22 | 3.11% | | | 11 | 1.05% | | | | | 34 | 3.32% | | | | | 0 | 0.00% | 56 | 5.54% | 1078 | 1042 | 1527 | ALTA | 70.57% | 29.08% |
| 105 | TULANCINGO DE BRAVO | 4891 | 326 | 19.48% | 799 | 51.79% | | | 316 | 24.71% | | | 9 | 1.41% | | | 8 | 1.43% | | | | | 9 | 1.61% | | | | | 0 | 0.00% | 33 | 2.27% | 975 | 960 | 1641 | MEDIA | 68.21% | 31.79% |
| 105 | TULANCINGO DE BRAVO | 4892 | 95 | 17.99% | 275 | 51.98% | | | 103 | 20.23% | | | 17 | 3.22% | | | 15 | 2.84% | | | | | 20 | 3.78% | | | | | 1 | 0.18% | 26 | 4.68% | 556 | 529 | 846 | MEDIA | 65.72% | 34.28% |
| 105 | TULANCINGO DE BRAVO | 4893 | 127 | 18.60% | 465 | 68.08% | | | 146 | 21.78% | | | 12 | 1.76% | | | 7 | 1.03% | | | | | 24 | 3.61% | | | | | 2 | 0.30% | 18 | 1.99% | 673 | 658 | 1076 | MEDIA | 62.55% | 37.45% |
| 105 | TULANCINGO DE BRAVO | 4894 | 239 | 18.05% | 691 | 52.18% | | | 268 | 21.47% | | | 32 | 2.56% | | | 22 | 2.78% | | | | | 36 | 2.88% | | | | | 0 | 0.00% | 43 | 3.33% | 1291 | 1248 | 2083 | MEDIA | 62.64% | 37.36% |
| 105 | TULANCINGO DE BRAVO | 4895 | 192 | 19.49% | 516 | 52.39% | | | 216 | 19.89% | | | 17 | 2.71% | | | 14 | 1.42% | | | | | 25 | 2.54% | | | | | 1 | 0.10% | 38 | 3.77% | 1014 | 985 | 1587 | MEDIA | 64.52% | 35.48% |
| 105 | TULANCINGO DE BRAVO | 4896 | 122 | 15.55% | 435 | 55.78% | | | 163 | 21.72% | | | 15 | 1.91% | | | 8 | 1.02% | | | | | 36 | 4.57% | | | | | 2 | 0.25% | 15 | 1.87% | 804 | 787 | 1187 | MEDIA | 67.71% | 32.27% |
| 105 | TULANCINGO DE BRAVO | 4897 | 108 | 15.85% | 398 | 58.68% | | | 133 | 18.38% | | | 11 | 1.71% | | | 11 | 1.71% | | | | | 24 | 3.67% | | | | | 0 | 0.00% | 22 | 3.29% | 649 | 627 | 967 | MEDIA | 67.22% | 32.88% |
| 105 | TULANCINGO DE BRAVO | 4898 | 203 | 19.28% | 613 | 58.70% | | | 174 | 16.85% | | | 22 | 2.17% | | | 12 | 1.42% | | | | | 22 | 2.17% | | | | | 0 | 0.00% | 35 | 3.28% | 1050 | 1058 | 1728 | MEDIA | 63.25% | 36.75% |
| 105 | TULANCINGO DE BRAVO | 4899 | 195 | 19.65% | 562 | 57.69% | | | 116 | 14.80% | | | 19 | 2.77% | | | 16 | 2.33% | | | | | 19 | 2.77% | | | | | 0 | 0.00% | 9 | 0.87% | 693 | 687 | 1054 | MEDIA | 65.75% | 34.25% |
| 105 | TULANCINGO DE BRAVO | 4900 | 191 | 17.21% | 523 | 54.68% | | | 133 | 20.16% | | | 12 | 2.11% | | | 6 | 1.02% | | | | | 28 | 4.77% | | | | | 0 | 0.00% | 11 | 1.84% | 598 | 587 | 938 | MEDIA | 63.75% | 36.25% |
| 105 | TULANCINGO DE BRAVO | 4901 | 191 | 26.34% | 345 | 47.59% | | | 117 | 18.90% | | | 13 | 2.17% | | | 11 | 1.52% | | | | | 18 | 2.48% | | | | | 14 | 1.87% | 11 | 1.47% | 750 | 725 | 1265 | ALTA | 72.46% | 27.54% |
| 105 | TULANCINGO DE BRAVO | 4902 | 62 | 18.24% | 173 | 51.18% | | | 71 | 23.31% | | | 8 | 2.97% | | | 7 | 1.97% | | | | | 9 | 2.66% | | | | | 1 | 0.29% | 6 | 2.02% | 347 | 338 | 516 | MEDIA | 67.25% | 32.75% |
| 105 | TULANCINGO DE BRAVO | 4903 | 82 | 17.94% | 269 | 57.99% | | | 79 | 17.79% | | | 20 | 4.38% | | | 5 | 1.09% | | | | | 8 | 1.75% | | | | | 0 | 0.00% | 11 | 2.35% | 468 | 457 | 654 | ALTA | 71.56% | 28.44% |
| 105 | TULANCINGO DE BRAVO | 4904 | 34 | 22.78% | 102 | 57.14% | | | 51 | 25.13% | | | 11 | 4.14% | | | 5 | 1.88% | | | | | 6 | 2.26% | | | | | 0 | 0.00% | 10 | 3.62% | 276 | 266 | 823 | MUY BAJA | 33.54% | 66.46% |
| 105 | TULANCINGO DE BRAVO | 4905 | 124 | 17.11% | 333 | 59.54% | | | 110 | 24.28% | | | 12 | 2.50% | | | 7 | 0.96% | | | | | 25 | 2.72% | | | | | 1 | 0.11% | 21 | 1.60% | 936 | 920 | 1320 | ALTA | 70.64% | 29.36% |
| 105 | TULANCINGO DE BRAVO | 4906 | 1620 | 38.65% | 1468 | 41.81% | | | 549 | 23.24% | | | 65 | 2.47% | | | 52 | 1.44% | | | | | 104 | 2.89% | | | | | 3 | 0.08% | 54 | 1.48% | 3619 | 3602 | 4742 | ALTA | 77.35% | 22.84% |
| 105 | TULANCINGO DE BRAVO | 4907 | 588 | 21.89% | 946 | 44.82% | | | 345 | 24.74% | | | 26 | 3.37% | | | 24 | 3.15% | | | | | 56 | 7.03% | | | | | 0 | 0.00% | 22 | 1.77% | 794 | 772 | 1269 | ALTA | 75.69% | 24.31% |
| 105 | TULANCINGO DE BRAVO | 4908 | 525 | 22.25% | 579 | 49.15% | | | 237 | 20.22% | | | 27 | 2.30% | | | 22 | 1.85% | | | | | 48 | 4.11% | | | | | 0 | 0.00% | 32 | 2.68% | 1254 | 1172 | 1659 | ALTA | 70.67% | 29.13% |
| 105 | TULANCINGO DE BRAVO | 4909 | 112 | 11.49% | 661 | 54.19% | | | 178 | 14.56% | | | 19 | 1.92% | | | 23 | 1.92% | | | | | 29 | 2.89% | | | | | 1 | 0.10% | 10 | 1.42% | 1243 | 1211 | 1647 | MEDIA | 68.11% | 31.85% |
| 105 | TULANCINGO DE BRAVO | 4910 | 188 | 19.02% | 616 | 51.38% | | | 184 | 15.25% | | | 27 | 2.23% | | | 25 | 2.09% | | | | | 59 | 4.92% | | | | | 0 | 0.00% | 19 | 1.96% | 1222 | 1199 | 1678 | ALTA | 72.80% | 26.90% |
| 105 | TULANCINGO DE BRAVO | 4911 | 336 | 17.82% | 915 | 58.91% | | | 194 | 73.75% | | | 32 | 1.42% | | | 22 | 0.95% | | | | | 42 | 5.19% | | | | | 0 | 0.00% | 20 | 2.39% | 888 | 868 | 1295 | ALTA | 76.53% | 23.47% |
| 105 | TULANCINGO DE BRAVO | 4912 | 379 | 31.05% | 554 | 45.32% | | | 170 | 14.57% | | | 32 | 2.68% | | | 21 | 1.75% | | | | | 31 | 2.59% | | | | | 1 | 0.08% | 29 | 2.05% | 1222 | 1156 | 1691 | ALTA | 72.24% | 27.74% |
| 105 | TULANCINGO DE BRAVO | 4913 | 96 | 20.00% | 269 | 42.26% | | | 149 | 28.42% | | | 5 | 0.94% | | | 3 | 0.56% | | | | | 27 | 5.09% | | | | | 1 | 0.20% | 9 | 1.84% | 490 | 480 | 775 | MEDIA | 63.14% | 36.86% |
| 105 | TULANCINGO DE BRAVO | 4914 | 331 | 30.10% | 494 | 47.72% | | | 159 | 23.86% | | | 14 | 1.61% | | | 10 | 0.69% | | | | | 19 | 1.77% | | | | | 0 | 0.00% | 25 | 2.64% | 1100 | 1071 | 1701 | MEDIA | 63.02% | 36.49% |
| 105 | TULANCINGO DE BRAVO | 4915 | 419 | 37.78% | 502 | 39.79% | | | 188 | 22.33% | | | 28 | 2.91% | | | 13 | 1.75% | | | | | 44 | 3.48% | | | | | 2 | 0.19% | 27 | 2.08% | 1310 | 1261 | 1980 | MEDIA | 66.46% | 33.32% |
| 105 | TULANCINGO DE BRAVO | 4916 | 230 | 18.45% | 376 | 39.32% | | | 172 | 24.50% | | | 16 | 2.28% | | | 13 | 1.85% | | | | | 25 | 3.56% | | | | | 10 | 1.38% | 11 | 1.52% | 723 | 702 | 1211 | ALTA | 70.12% | 29.87% |
| 105 | TULANCINGO DE BRAVO | 4917 | 188 | 18.42% | 517 | 57.01% | | | 177 | 27.28% | | | 18 | 2.76% | | | 14 | 1.93% | | | | | 32 | 3.12% | | | | | 0 | 0.00% | 11 | 2.96% | 1048 | 1017 | 1583 | MEDIA | 66.25% | 33.72% |
| 105 | TULANCINGO DE BRAVO | 4918 | 156 | 21.65% | 321 | 45.14% | | | 157 | 28.75% | | | 13 | 1.81% | | | 7 | 0.97% | | | | | 12 | 1.67% | | | | | 1 | 0.14% | 12 | 1.64% | 733 | 720 | 1181 | MEDIA | 64.82% | 35.18% |
| 105 | TULANCINGO DE BRAVO | 4919 | 243 | 19.43% | 332 | 36.29% | | | 278 | 32.99% | | | 7 | 0.76% | | | 14 | 1.52% | | | | | 36 | 7.93% | | | | | 1 | 0.11% | 25 | 2.64% | 946 | 920 | 1383 | MEDIA | 68.57% | 33.48% |
| 105 | TULANCINGO DE BRAVO | 4920 | 282 | 18.75% | 418 | 39.98% | | | 188 | 27.27% | | | 14 | 1.32% | | | 10 | 1.70% | | | | | 36 | 5.41% | | | | | 1 | 0.09% | 23 | 2.67% | 1046 | 1056 | 1531 | ALTA | 70.51% | 29.07% |
| 105 | TULANCINGO DE BRAVO | 4921 | 193 | 22.35% | 366 | 42.65% | | | 118 | 26.12% | | | 25 | 3.16% | | | 17 | 1.57% | | | | | 29 | 3.78% | | | | | 0 | 0.00% | 13 | 1.49% | 875 | 862 | 1177 | ALTA | 74.34% | 25.66% |
| 105 | TULANCINGO DE BRAVO | 4922 | 139 | 21.18% | 214 | 39.34% | | | 119 | 25.55% | | | 9 | 1.61% | | | 9 | 0.95% | | | | | 20 | 3.68% | | | | | 1 | 0.18% | 13 | 2.68% | 560 | 544 | 908 | MEDIA | 62.02% | 37.98% |
| 105 | TULANCINGO DE BRAVO | 4923 | 177 | 22.49% | 357 | 38.84% | | | 215 | 29.76% | | | 24 | 2.97% | | | 7 | 0.80% | | | | | 17 | 1.99% | | | | | 0 | 0.00% | 22 | 2.48% | 896 | 874 | 1215 | MEDIA | 68.14% | 31.86% |
| 105 | TULANCINGO DE BRAVO | 4924 | 142 | 19.50% | 301 | 43.32% | | | 94 | 20.26% | | | 6 | 1.25% | | | 4 | 0.86% | | | | | 17 | 3.69% | | | | | 0 | 0.00% | 20 | 4.13% | 484 | 464 | 717 | MEDIA | 67.50% | 32.50% |
| 105 | TULANCINGO DE BRAVO | 4925 | 149 | 19.72% | 318 | 45.06% | | | 103 | 16.42% | | | 25 | 2.17% | | | 20 | 2.61% | | | | | 40 | 3.40% | | | | | 13 | 1.08% | 44 | 3.64% | 1208 | 1151 | 1553 | ALTA | 77.54% | 22.06% |
| 105 | TULANCINGO DE BRAVO | 4926 | 186 | 15.32% | 527 | 46.68% | | | 182 | 15.56% | | | 31 | 2.31% | | | 10 | 0.81% | | | | | 40 | 3.47% | | | | | 2 | 0.16% | 31 | 1.20% | 1263 | 1238 | 1701 | ALTA | 72.22% | 27.79% |
| 105 | TULANCINGO DE BRAVO | 4927 | | | | | | | | | | | | | | | | | | | | | | | | | | | | | | | 1587 | | | | |
| 105 | TULANCINGO DE BRAVO | 4928 | 174 | 17.37% | 544 | 54.25% | | | 130 | 12.96% | | | 7 | 0.70% | | | 10 | 1.00% | | | | | 28 | 2.80% | | | | | 1 | 0.10% | 22 | 2.15% | 1024 | 1002 | 1283 | ALTA | 79.51% | 20.49% |
| 105 | TULANCINGO DE BRAVO | 4929 | 411 | 29.68% | 668 | 48.62% | | | 211 | 15.36% | | | 39 | 2.95% | | | 20 | 1.46% | | | | | 29 | 2.11% | | | | | 1 | 0.07% | 21 | 1.50% | 1398 | 1374 | 1967 | ALTA | 70.97% | 29.03% |
| 105 | TULANCINGO DE BRAVO | 4930 | 210 | 37.72% | 321 | 57.55% | | | 161 | 28.32% | | | 10 | 0.00% | | | 12 | 2.22% | | | | | 48 | 4.60% | | | | | 0 | 0.00% | 27 | 2.68% | 1026 | 999 | 1623 | MEDIA | 63.14% | 36.86% |
| 105 | TULANCINGO DE BRAVO | 4931 | 196 | 24.44% | 406 | 50.68% | | | 133 | 16.67% | | | 20 | 2.51% | | | 13 | 1.93% | | | | | 31 | 3.93% | | | | | 0 | 0.00% | 19 | 1.97% | 814 | 798 | 1204 | MEDIA | 67.61% | 32.39% |
| 105 | TULANCINGO DE BRAVO | 4932 | 129 | 21.31% | 378 | 48.78% | | | 112 | 18.79% | | | 14 | 2.47% | | | 12 | 2.12% | | | | | 28 | 4.95% | | | | | 0 | 0.00% | 6 | 1.39% | 574 | 566 | 849 | MEDIA | 67.61% | 32.39% |
| 105 | TULANCINGO DE BRAVO | 4933 | 136 | 20.00% | 322 | 48.05% | | | 116 | 16.79% | | | 17 | 2.46% | | | 7 | 1.01% | | | | | 25 | 3.62% | | | | | 0 | 0.00% | 17 | 2.40% | 708 | 691 | 974 | ALTA | 72.65% | 27.31% |
| 105 | TULANCINGO DE BRAVO | 4934 | 159 | 17.72% | 375 | 48.12% | | | 95 | 16.40% | | | 12 | 2.09% | | | 7 | 1.22% | | | | | 29 | 4.89% | | | | | 0 | 0.00% | 11 | 1.88% | 589 | 570 | 880 | MEDIA | 66.28% | 33.64% |
| 105 | TULANCINGO DE BRAVO | 4935 | 252 | 21.54% | 629 | 52.52% | | | 160 | 20.15% | | | 19 | 1.79% | | | 16 | 1.54% | | | | | 34 | 2.95% | | | | | 0 | 0.00% | 31 | 2.53% | 1223 | 1192 | 1932 | MEDIA | 63.30% | 36.75% |
| 105 | TULANCINGO DE BRAVO | 4936 | 83 | 14.48% | 301 | 53.75% | | | 126 | 24.75% | | | 15 | 3.73% | | | 9 | 1.91% | | | | | 14 | 2.92% | | | | | 0 | 0.00% | 15 | 2.78% | 576 | 560 | 871 | MEDIA | 65.98% | 34.02% |
| 105 | TULANCINGO DE BRAVO | 4937 | 238 | 35.75% | 647 | 53.65% | | | 221 | 27.66% | | | 8 | 0.66% | | | 4 | 0.33% | | | | | 35 | 2.92% | | | | | 0 | 0.00% | 19 | 1.51% | 1221 | 1205 | 1572 | MEDIA | 61.89% | 38.11% |
| 105 | TULANCINGO DE BRAVO | 4938 | 180 | 28.30% | 456 | 59.12% | | | 103 | 22.67% | | | 17 | 0.72% | | | 10 | 1.53% | | | | | 48 | 4.92% | | | | | 2 | 0.20% | 26 | 2.55% | 1021 | 980 | 1537 | MEDIA | 66.43% | 33.57% |
| 105 | TULANCINGO DE BRAVO | 4939 | 134 | 29.49% | 284 | 63.91% | | | 124 | 30.87% | | | 9 | 0.44% | | | 6 | 0.96% | | | | | 17 | 1.92% | | | | | 0 | 0.00% | 5 | 0.79% | 679 | 674 | 943 | MEDIA | 66.70% | 33.30% |
| 105 | TULANCINGO DE BRAVO | 4940 | 100 | 18.73% | 288 | 52.09% | | | 111 | 24.39% | | | 10 | 1.82% | | | 4 | 0.73% | | | | | 14 | 2.55% | | | | | 0 | 0.00% | 14 | 2.49% | 563 | 549 | 932 | MEDIA | 60.41% | 39.59% |
| 105 | TULANCINGO DE BRAVO | 4941 | 171 | 20.58% | 433 | 52.11% | | | 172 | 26.76% | | | 17 | 2.05% | | | 9 | 1.08% | | | | | 29 | 3.49% | | | | | 0 | 0.00% | 18 | 3.26% | 859 | 831 | 1293 | MEDIA | 63.25% | 36.75% |
| 105 | TULANCINGO DE BRAVO | 4942 | 186 | 30.22% | 318 | 54.24% | | | 116 | 18.44% | | | 26 | 4.72% | | | 13 | 2.26% | | | | | 27 | 2.68% | | | | | 0 | 0.00% | 16 | 3.63% | 591 | 550 | 1668 | MEDIA | 61.62% | 38.37% |
| 105 | TULANCINGO DE BRAVO | 4943 | 200 | 20.39% | 572 | 55.25% | | | 201 | 25.84% | | | 17 | 1.73% | | | 15 | 1.93% | | | | | 58 | 7.89% | | | | | 10 | 0.99% | 33 | 1.29% | 1006 | 985 | 1549 | MEDIA | 64.99% | 35.05% |
| 105 | TULANCINGO DE BRAVO | 4944 | 104 | 13.77% | 407 | 51.05% | | | 159 | 18.68% | | | 14 | 1.64% | | | 10 | 1.17% | | | | | 34 | 3.97% | | | | | 1 | 0.11% | 24 | 2.77% | 881 | 856 | 1477 | MEDIA | 62.17% | 37.88% |
| 105 | TULANCINGO DE BRAVO | 4945 | 147 | 16.42% | 451 | 52.65% | | | 148 | 25.84% | | | 20 | 2.14% | | | 10 | 1.07% | | | | | 17 | 1.82% | | | | | 1 | 0.10% | 23 | 2.20% | 995 | 910 | 1210 | ALTA | 71.75% | 28.25% |

| CLAVE | MUNICIPIO | SECCIÓN | PAN-PRD-MC | % PAN-PRD-MC | PT-MORENA-PES | % PT-MORENA-PES | PAN | % PAN | PRI | % PRI | PRD | % PRD | PT | % PT | PVEM | % PVEM | MC | % MC | NA | % NA | MORENA | % MORENA | ES | % ES | VR | % VR | CANDIDATO INDEPENDIENTE 1 | % CANDIDATO INDEPENDIENTE 1 | CANDIDATO INDEPENDIENTE 2 | % CANDIDATO INDEPENDIENTE 2 | NO REGISTRADOS | % NO REGISTRADOS | NULOS | % NULOS | TOTAL | VOTACIÓN VÁLIDA | LISTA NOMINAL | PARTICIPACIÓN | % PARTICIPACIÓN | % ABSTENCIONISMO |
|---|---|---|---|---|---|---|---|---|---|---|---|---|---|---|---|---|---|---|---|---|---|---|---|---|---|---|---|---|---|---|---|---|---|---|---|---|---|---|---|---|
| 105 | TLALNEPANTLA | 4948 | 375 | 21.89% | 767 | 43.85% | | | 517 | 30.19% | | | | | 59 | 2.79% | | | 76 | 1.66% | | | | | 459 | 3.12% | | | | | 0 | 0.00% | 52 | 3.20% | 1629 | 1570 | 2457 | MEDIA | 66.89% | 33.40% |
| 105 | TLALNEPANTLA | 4947 | 339 | 17.97% | 723 | 34.78% | | | 479 | 25.85% | | | | | 25 | 2.78% | | | 65 | 1.75% | | | | | 261 | 3.11% | | | | | 0 | 0.00% | 23 | 2.27% | 920 | 900 | 1423 | MEDIA | 65.57% | 34.43% |
| 105 | TLALNEPANTLA | 4948 | 367 | 19.42% | 573 | 46.92% | | | 332 | 18.60% | | | | | 10 | 0.94% | | | 23 | 1.68% | | | | | 96 | 2.89% | | | | | 0 | 0.00% | 33 | 2.85% | 1177 | 1247 | 1729 | ALTA | 74.72% | 25.28% |
| 105 | TLALNEPANTLA | 4949 | 329 | 16.17% | 959 | 47.00% | | | 239 | 17.98% | | | | | 29 | 2.44% | | | 73 | 1.80% | | | | | 30 | 2.57% | | | | | 0 | 0.00% | 43 | 3.51% | 1308 | 1168 | 1960 | ALTA | 72.77% | 27.23% |
| 105 | TLALNEPANTLA | 4950 | 175 | 14.44% | 398 | 41.82% | | | 166 | 15.34% | | | | | 18 | 3.51% | | | 35 | 2.85% | | | | | 16 | 5.69% | | | | | 0 | 0.00% | 17 | 2.53% | 733 | 716 | 1260 | MEDIA | 67.87% | 32.13% |
| 105 | TLALNEPANTLA | 4951 | 283 | 21.15% | 552 | 33.02% | | | 151 | 25.60% | | | | | 16 | 2.81% | | | 42 | 2.12% | | | | | 12 | 2.12% | | | | | 0 | 0.00% | 16 | 2.75% | 582 | 566 | 850 | MEDIA | 68.47% | 31.53% |
| 105 | TLALNEPANTLA | 4952 | 248 | 17.80% | 806 | 57.15% | | | 149 | 22.19% | | | | | 10 | 1.31% | | | 22 | 1.93% | | | | | 19 | 2.98% | | | | | 0 | 0.00% | 20 | 2.99% | 669 | 649 | 950 | ALTA | 70.42% | 29.58% |
| 105 | TLALNEPANTLA | 4953 | 271 | 17.72% | 987 | 43.04% | | | 153 | 17.84% | | | | | 28 | 5.13% | | | 54 | 1.66% | | | | | 16 | 1.40% | | | | | 0 | 0.00% | 33 | 1.75% | 856 | 841 | 1221 | ALTA | 70.10% | 29.64% |
| 105 | TLALNEPANTLA | 4954 | 219 | 20.13% | 958 | 52.69% | | | 104 | 19.26% | | | | | 20 | 1.98% | | | 59 | 1.79% | | | | | 44 | 4.15% | | | | | 2 | 0.18% | 29 | 2.59% | 1087 | 1055 | 1582 | MEDIA | 68.71% | 31.29% |
| 105 | TLALNEPANTLA | 4955 | 177 | 17.70% | 357 | 41.54% | | | 184 | 21.42% | | | | | 13 | 1.51% | | | 33 | 2.32% | | | | | 14 | 1.92% | | | | | 0 | 0.00% | 26 | 2.94% | 885 | 859 | 1266 | ALTA | 75.90% | 24.10% |
| 105 | TLALNEPANTLA | 4956 | 173 | 15.04% | 411 | 59.62% | | | 160 | 20.07% | | | | | 28 | 3.41% | | | 82 | 1.63% | | | | | 27 | 3.63% | | | | | 0 | 0.00% | 19 | 2.29% | 831 | 812 | 1220 | MEDIA | 68.79% | 31.22% |
| 105 | TLALNEPANTLA | 4957 | 244 | 17.85% | 468 | 58.22% | | | 152 | 18.31% | | | | | 22 | 3.62% | | | 32 | 2.48% | | | | | 15 | 1.37% | | | | | 0 | 0.00% | 23 | 2.78% | 827 | 804 | 1203 | MEDIA | 68.88% | 31.14% |
| 105 | TLALNEPANTLA | 4958 | 146 | 17.65% | 413 | 53.99% | | | 170 | 29.64% | | | | | 14 | 3.39% | | | 54 | 3.39% | | | | | 28 | 3.38% | | | | | 0 | 0.00% | 29 | 3.38% | 858 | 829 | 1269 | MEDIA | 67.72% | 32.58% |
| 105 | TLALNEPANTLA | 4959 | 174 | 19.51% | 481 | 54.04% | | | 154 | 21.75% | | | | | 14 | 3.57% | | | 10 | 0.11% | | | | | 10 | 1.12% | | | | | 0 | 0.00% | 27 | 2.94% | 919 | 892 | 1270 | MEDIA | 67.02% | 32.97% |
| 105 | TLALNEPANTLA | 4960 | 159 | 20.34% | 419 | 55.18% | | | 127 | 18.79% | | | | | 14 | 2.07% | | | 7 | 1.04% | | | | | 16 | 2.37% | | | | | 0 | 0.00% | 23 | 3.02% | 697 | 674 | 1070 | MEDIA | 67.62% | 32.90% |
| 105 | TLALNEPANTLA | 4961 | 168 | 22.95% | 419 | 57.22% | | | 164 | 22.95% | | | | | 17 | 2.31% | | | 11 | 1.24% | | | | | 15 | 1.63% | | | | | 0 | 0.00% | 20 | 3.05% | 907 | 889 | 1342 | MEDIA | 68.28% | 31.72% |
| 105 | TLALNEPANTLA | 4962 | 219 | 25.73% | 423 | 49.61% | | | 160 | 17.94% | | | | | 18 | 3.05% | | | 37 | 3.91% | | | | | 25 | 2.93% | | | | | 0 | 0.00% | 25 | 2.75% | 916 | 891 | 1347 | MEDIA | 68.00% | 32.00% |
| 105 | TLALNEPANTLA | 4963 | 553 | 28.52% | 451 | 34.69% | | | 269 | 13.70% | | | | | 28 | 2.53% | | | 23 | 1.52% | | | | | 26 | 2.53% | | | | | 2 | 0.14% | 23 | 1.55% | 1451 | 1421 | 1970 | ALTA | 73.65% | 26.35% |
| 105 | TLALNEPANTLA | 4964 | 258 | 13.22% | 384 | 25.95% | | | 214 | 15.11% | | | | | 36 | 2.41% | | | 23 | 1.55% | | | | | 57 | 3.82% | | | | | 0 | 0.00% | 23 | 1.56% | 1502 | 1492 | 1944 | ALTA | 77.42% | 22.58% |
| 105 | TLALNEPANTLA | 4965 | 433 | 41.21% | 103 | 17.01% | | | 113 | 17.37% | | | | | 19 | 2.72% | | | 17 | 1.65% | | | | | 16 | 2.82% | | | | | 1 | 0.11% | 15 | 1.67% | 897 | 881 | 1183 | ALTA | 75.70% | 24.30% |
| 105 | TLALNEPANTLA | 4966 | 319 | 39.58% | 173 | 26.59% | | | 178 | 17.33% | | | | | 27 | 2.63% | | | 15 | 1.46% | | | | | 17 | 1.66% | | | | | 1 | 0.09% | 25 | 2.37% | 1053 | 1027 | 1356 | ALTA | 77.65% | 22.35% |
| 105 | TLALNEPANTLA | 4967 | 420 | 31.70% | 233 | 17.66% | | | 112 | 13.81% | | | | | 27 | 3.33% | | | 14 | 1.73% | | | | | 29 | 2.34% | | | | | 0 | 0.00% | 14 | 1.70% | 835 | 811 | 1227 | ALTA | 74.53% | 25.47% |
| 105 | TLALNEPANTLA | 4968 | 111 | 10.73% | 202 | 18.16% | | | 101 | 12.44% | | | | | 7 | 1.31% | | | 8 | 1.71% | | | | | 35 | 7.48% | | | | | 0 | 0.00% | 10 | 2.90% | 482 | 468 | 676 | ALTA | 71.30% | 28.70% |
| 105 | TLALNEPANTLA | 4969 | 135 | 19.54% | 259 | 69.62% | | | 85 | 16.28% | | | | | 15 | 2.87% | | | 16 | 4.79% | | | | | 36 | 6.90% | | | | | 0 | 0.00% | 10 | 1.88% | 522 | 522 | 741 | ALTA | 71.79% | 28.21% |
| 105 | TLALNEPANTLA | 4970 | 139 | 19.17% | 269 | 53.45% | | | 94 | 16.76% | | | | | 9 | 1.60% | | | 16 | 2.85% | | | | | 29 | 5.17% | | | | | 1 | 0.18% | 8 | 1.42% | 570 | 561 | 826 | MEDIA | 69.01% | 30.99% |
| 105 | TLALNEPANTLA | 4971 | 139 | 21.58% | 213 | 41.85% | | | 104 | 20.43% | | | | | 14 | 2.75% | | | 14 | 2.75% | | | | | 44 | 8.64% | | | | | 1 | 0.25% | 12 | 2.36% | 522 | 509 | 687 | ALTA | 75.58% | 24.02% |
| 105 | TLALNEPANTLA | 4972 | 186 | 24.25% | 292 | 38.06% | | | 99 | 13.12% | | | | | 17 | 2.82% | | | 15 | 2.49% | | | | | 58 | 8.82% | | | | | 0 | 0.00% | 17 | 2.72% | 629 | 602 | 838 | ALTA | 73.87% | 26.12% |
| 105 | TLALNEPANTLA | 4973 | 525 | 50.72% | 242 | 23.79% | | | 184 | 17.79% | | | | | 29 | 2.80% | | | 10 | 0.97% | | | | | 40 | 3.87% | | | | | 2 | 0.19% | 19 | 1.26% | 1049 | 1030 | 1450 | ALTA | 71.70% | 22.80% |
| 105 | TLALNEPANTLA | 4974 | 542 | 51.26% | 369 | 34.94% | | | 189 | 17.88% | | | | | 37 | 3.95% | | | 15 | 0.42% | | | | | 74 | 7.27% | | | | | 1 | 0.09% | 27 | 1.85% | 1079 | 1057 | 1372 | ALTA | 78.68% | 21.36% |
| 105 | TLALNEPANTLA | 4975 | 434 | 31.03% | 473 | 34.28% | | | 267 | 19.70% | | | | | 27 | 3.93% | | | 15 | 1.40% | | | | | 137 | 10.11% | | | | | 0 | 0.00% | 15 | 1.09% | 1370 | 1355 | 1810 | ALTA | 72.49% | 27.51% |
| 105 | TLALNEPANTLA | 4976 | 408 | 39.52% | 317 | 26.72% | | | 181 | 17.09% | | | | | 23 | 2.31% | | | 16 | 1.51% | | | | | 72 | 6.80% | | | | | 0 | 0.00% | 16 | 1.22% | 1072 | 1059 | 1510 | ALTA | 70.26% | 29.70% |
| 105 | TLALNEPANTLA | 4977 | 599 | 51.22% | 317 | 31.28% | | | 220 | 18.82% | | | | | 27 | 2.62% | | | 15 | 1.31% | | | | | 29 | 2.52% | | | | | 0 | 0.00% | 21 | 2.13% | 1172 | 1147 | 1520 | ALTA | 77.17% | 22.83% |
| 105 | TLALNEPANTLA | 4978 | 607 | 45.17% | 464 | 34.93% | | | 347 | 21.49% | | | | | 55 | 3.52% | | | 22 | 1.99% | | | | | 39 | 3.83% | | | | | 0 | 0.00% | 29 | 1.77% | 1413 | 1388 | 1898 | ALTA | 74.88% | 25.13% |
| 105 | TLALNEPANTLA | 4979 | 593 | 51.05% | 366 | 33.92% | | | 177 | 17.95% | | | | | 31 | 2.78% | | | 10 | 0.90% | | | | | 26 | 2.32% | | | | | 0 | 0.00% | 77 | 6.45% | 1253 | 1216 | 1586 | ALTA | 80.08% | 19.92% |
| 105 | TLALNEPANTLA | 4980 | 562 | 52.88% | 258 | 22.18% | | | 204 | 19.21% | | | | | 31 | 2.89% | | | 12 | 1.12% | | | | | 26 | 2.42% | | | | | 0 | 0.00% | 15 | 2.10% | 1058 | 1073 | 1441 | ALTA | 74.06% | 25.94% |
| 105 | TLALNEPANTLA | 4981 | 373 | 48.70% | 181 | 23.61% | | | 160 | 20.81% | | | | | 26 | 3.38% | | | 9 | 1.17% | | | | | 17 | 2.22% | | | | | 0 | 0.00% | 13 | 1.66% | 782 | 769 | 987 | ALTA | 79.23% | 20.77% |
| 105 | TLALNEPANTLA | 4982 | 435 | 44.39% | 369 | 36.19% | | | 197 | 20.10% | | | | | 34 | 3.51% | | | 16 | 1.66% | | | | | 45 | 4.59% | | | | | 1 | 0.10% | 19 | 1.94% | 1042 | 1025 | 1548 | ALTA | 77.42% | 22.58% |
| 105 | TLALNEPANTLA | 4983 | 405 | 31.39% | 403 | 39.62% | | | 233 | 18.05% | | | | | 33 | 2.72% | | | 20 | 1.65% | | | | | 53 | 4.37% | | | | | 0 | 0.00% | 34 | 2.73% | 1247 | 1213 | 1733 | ALTA | 72.58% | 27.42% |
| 105 | TLALNEPANTLA | 4984 | 215 | 22.72% | 223 | 35.22% | | | 163 | 25.39% | | | | | 15 | 2.35% | | | 5 | 0.78% | | | | | 16 | 2.53% | | | | | 0 | 0.00% | 23 | 3.04% | 658 | 638 | 962 | MEDIA | 68.40% | 31.60% |
| 105 | TLALNEPANTLA | 4985 | 126 | 21.62% | 171 | 58.84% | | | 107 | 18.36% | | | | | 11 | 2.66% | | | 4 | 0.69% | | | | | 98 | 7.12% | | | | | 0 | 0.00% | 16 | 2.54% | 1416 | 1386 | 1233 | MEDIA | 69.99% | 30.02% |
| 105 | TLALNEPANTLA | 4986 | 139 | 16.24% | 415 | 47.13% | | | 158 | 15.54% | | | | | 17 | 2.79% | | | 25 | 1.99% | | | | | 105 | 7.93% | | | | | 0 | 0.00% | 16 | 2.64% | 1362 | 1318 | 2145 | MEDIA | 63.50% | 36.50% |
| 105 | TLALNEPANTLA | 4987 | 205 | 23.22% | 345 | 49.22% | | | 258 | 19.85% | | | | | 22 | 2.44% | | | 19 | 1.45% | | | | | 53 | 4.04% | | | | | 15 | 1.17% | 44 | 3.20% | 1373 | 1313 | 2143 | MEDIA | 64.07% | 35.92% |
| 105 | TLALNEPANTLA | 4988 | 277 | 22.72% | 555 | 49.81% | | | 244 | 20.01% | | | | | 22 | 2.91% | | | 16 | 1.31% | | | | | 55 | 4.51% | | | | | 0 | 0.00% | 59 | 4.39% | 1275 | 1216 | 2064 | MEDIA | 61.77% | 38.23% |
| 105 | TLALNEPANTLA | 4989 | 272 | 20.89% | 600 | 46.54% | | | 231 | 21.82% | | | | | 23 | 2.77% | | | 10 | 0.96% | | | | | 51 | 3.62% | | | | | 0 | 0.00% | 33 | 2.25% | 1503 | 1302 | 2329 | MEDIA | 62.76% | 37.24% |
| 105 | TLALNEPANTLA | 4990 | 324 | 26.42% | 571 | 42.39% | | | 254 | 20.91% | | | | | 34 | 2.80% | | | 20 | 1.65% | | | | | 68 | 5.62% | | | | | 0 | 0.00% | 38 | 1.30% | 1231 | 1215 | 2036 | MEDIA | 60.44% | 39.56% |
| 105 | TLALNEPANTLA | 4991 | 256 | 25.62% | 530 | 45.85% | | | 259 | 22.40% | | | | | 24 | 2.08% | | | 24 | 2.08% | | | | | 21 | 1.82% | | | | | 0 | 0.00% | 17 | 3.10% | 1253 | 1156 | 1763 | MEDIA | 67.67% | 32.33% |
| 105 | TLALNEPANTLA | 4992 | 269 | 21.91% | 338 | 40.25% | | | 178 | 20.26% | | | | | 14 | 1.97% | | | 14 | 1.97% | | | | | 38 | 4.52% | | | | | 0 | 0.00% | 26 | 3.01% | 865 | 839 | 1214 | MEDIA | 69.82% | 30.17% |
| 105 | TLALNEPANTLA | 4993 | 213 | 26.13% | 355 | 44.22% | | | 118 | 19.68% | | | | | 10 | 2.43% | | | 6 | 0.75% | | | | | 51 | 6.24% | | | | | 0 | 0.00% | 17 | 2.07% | 822 | 805 | 1188 | MEDIA | 69.19% | 30.81% |
| 105 | TLALNEPANTLA | 4994 | 729 | 49.39% | 661 | 33.19% | | | 199 | 21.08% | | | | | 10 | 1.01% | | | 4 | 0.80% | | | | | 4 | 1.78% | | | | | 0 | 0.00% | 9 | 1.78% | 907 | 898 | 690 | ALTA | 75.48% | 24.55% |
| 105 | TLALNEPANTLA | 4995 | 139 | 18.51% | 355 | 52.67% | | | 170 | 22.67% | | | | | 18 | 2.13% | | | 12 | 1.60% | | | | | 18 | 2.40% | | | | | 0 | 0.00% | 20 | 2.65% | 770 | 750 | 974 | ALTA | 79.06% | 20.94% |
| 105 | TLALNEPANTLA | 4996 | 404 | 50.25% | 181 | 25.00% | | | 179 | 18.21% | | | | | 20 | 2.02% | | | 15 | 1.52% | | | | | 15 | 1.52% | | | | | 0 | 0.00% | 22 | 2.19% | 1005 | 983 | 1229 | ALTA | 77.61% | 22.39% |
| 105 | TLALNEPANTLA | 4997 | 469 | 49.84% | 183 | 22.71% | | | 177 | 21.91% | | | | | 10 | 2.01% | | | 17 | 1.34% | | | | | 20 | 1.58% | | | | | 1 | 0.08% | 29 | 2.24% | 1284 | 1264 | 1618 | ALTA | 78.02% | 21.95% |
| 105 | TLALNEPANTLA | 4998 | 484 | 44.77% | 367 | 33.94% | | | 175 | 14.89% | | | | | 44 | 3.66% | | | 74 | 1.99% | | | | | 33 | 3.78% | | | | | 0 | 0.00% | 27 | 2.19% | 1335 | 1302 | 1573 | ALTA | 78.51% | 21.49% |
| 105 | TLALNEPANTLA | 4999 | 570 | 50.80% | 313 | 27.90% | | | 195 | 15.06% | | | | | 40 | 3.57% | | | 8 | 0.71% | | | | | 22 | 1.99% | | | | | 0 | 0.00% | 22 | 1.92% | 1144 | 1122 | 1435 | ALTA | 81.15% | 18.81% |
| 105 | TLALNEPANTLA | 5000 | 502 | 40.61% | 313 | 30.25% | | | 159 | 15.37% | | | | | 30 | 2.02% | | | 8 | 0.78% | | | | | 19 | 1.95% | | | | | 0 | 0.00% | 32 | 3.02% | 1065 | 1028 | 1272 | ALTA | 77.24% | 22.74% |
| 105 | TLALNEPANTLA | 5001 | 475 | 46.68% | 269 | 26.50% | | | 197 | 20.82% | | | | | 22 | 2.07% | | | 7 | 0.74% | | | | | 12 | 1.24% | | | | | 3 | 0.30% | 18 | 1.82% | 992 | 969 | 1285 | ALTA | 77.14% | 22.86% |
| 105 | TLALNEPANTLA | 5002 | 555 | 51.77% | 519 | 44.74% | | | 287 | 26.97% | | | | | 9 | 1.26% | | | 10 | 1.40% | | | | | 31 | 4.79% | | | | | 2 | 0.27% | 16 | 2.19% | 790 | 772 | 1204 | MEDIA | 66.12% | 33.88% |
| 105 | TLALNEPANTLA | 5003 | 293 | 37.78% | 425 | 49.12% | | | 174 | 16.61% | | | | | 19 | 3.81% | | | 20 | 1.91% | | | | | 66 | 8.33% | | | | | 0 | 0.00% | 30 | 2.79% | 1077 | 1047 | 1572 | ALTA | 71.47% | 28.53% |
| 105 | TLALNEPANTLA | 5004 | 328 | 34.62% | 403 | 45.57% | | | 165 | 11.57% | | | | | 22 | 2.44% | | | 10 | 1.16% | | | | | 31 | 3.23% | | | | | 0 | 0.00% | 25 | 2.59% | 967 | 942 | 1261 | ALTA | 71.05% | 28.99% |
| 105 | TLALNEPANTLA | 5005 | 306 | 28.36% | 457 | 42.42% | | | 213 | 21.16% | | | | | 18 | 3.12% | | | 27 | 2.69% | | | | | 35 | 3.82% | | | | | 0 | 0.00% | 27 | 2.56% | 1081 | 1054 | 1450 | ALTA | 74.04% | 25.96% |
| 105 | TLALNEPANTLA | 5006 | 306 | 24.34% | 575 | 44.54% | | | 159 | 16.09% | | | | | 18 | 3.13% | | | 22 | 2.60% | | | | | 92 | 17.84% | | | | | 0 | 0.00% | 26 | 2.96% | 871 | 845 | 1295 | MEDIA | 68.85% | 31.15% |
| 105 | TLALNEPANTLA | 5007 | 227 | 26.75% | 353 | 37.35% | | | 132 | 22.87% | | | | | 4 | 0.96% | | | 7 | 1.86% | | | | | 74 | 5.78% | | | | | 0 | 0.00% | 9 | 2.12% | 424 | 415 | 828 | MEDIA | 67.57% | 32.48% |
| 105 | TLALNEPANTLA | 5008 | 335 | 33.56% | 408 | 44.28% | | | 152 | 20.87% | | | | | 15 | 2.07% | | | 22 | 2.25% | | | | | 44 | 4.79% | | | | | 0 | 0.00% | 20 | 2.13% | 940 | 920 | 1249 | MEDIA | 69.68% | 30.32% |

| CLAVE | MUNICIPIO | SECCIÓN | PAN-PRD-MC | % PAN-PRD-MC | PT-MORENA-PES | % PT-MORENA-PES | PAN | % PAN | PRI | % PRI | PRD | % PRD | PT | % PT | PVEM | % PVEM | MC | % MC | NA | % NA | MORENA | % MORENA | ES | % ES | VR | % VR | CANDIDATO INDEPENDIENTE 1 | % CANDIDATO INDEPENDIENTE 1 | CANDIDATO INDEPENDIENTE 2 | % CANDIDATO INDEPENDIENTE 2 | NO REGISTRADOS | % NO REGISTRADOS | NULOS | % NULOS | TOTAL | VOTACIÓN VÁLIDA | LISTA NOMINAL | PARTICIPACIÓN | % ABSTENCIONISMO |
|---|---|---|---|---|---|---|---|---|---|---|---|---|---|---|---|---|---|---|---|---|---|---|---|---|---|---|---|---|---|---|---|---|---|---|---|---|---|---|---|
| 105 | TLALNEPANTLA | 5009 | 593 | 28.91% | 979 | 47.74% | | | 248 | 12.09% | | | | | 58 | 2.83% | | | 7 | 0.34% | | | | | 47 | 2.29% | | | | | 0 | 0.00% | 29 | 1.41% | 2051 | 2022 | 3954 | MEDIA | 48.13% |
| 105 | TLALNEPANTLA | 5010 | 289 | 27.45% | 542 | 42.42% | | | 133 | 12.63% | | | | | 24 | 2.28% | | | 9 | 0.85% | | | | | 27 | 2.56% | | | | | 0 | 0.00% | 11 | 1.04% | 1053 | 1042 | 1937 | ALTA | 46.18% |
| 105 | TLALNEPANTLA | 5011 | 323 | 25.20% | 643 | 50.16% | | | 119 | 9.28% | | | | | 22 | 1.72% | | | 14 | 1.09% | | | | | 29 | 2.26% | | | | | 0 | 0.00% | 25 | 1.95% | 1282 | 1257 | 2306 | ALTA | 44.45% |
| 105 | TLALNEPANTLA | 5012 | 551 | 47.32% | 573 | 49.20% | | | 197 | 16.91% | | | | | 17 | 1.46% | | | 14 | 1.20% | | | | | 15 | 1.29% | | | | | 0 | 0.00% | 19 | 1.62% | 1184 | 1165 | 1998 | ALTA | 41.69% |
| 105 | TLALNEPANTLA | 5013 | 398 | 32.75% | 759 | 62.46% | | | 104 | 8.56% | | | | | 54 | 4.44% | | | 17 | 1.39% | | | | | 19 | 1.56% | | | | | 0 | 0.00% | 15 | 1.23% | 1231 | 1216 | 2145 | ALTA | 43.34% |
| 105 | TLALNEPANTLA | 5014 | 218 | 20.51% | 642 | 60.41% | | | 89 | 8.38% | | | | | 8 | 0.75% | | | 9 | 0.85% | | | | | 13 | 1.22% | | | | | 0 | 0.00% | 12 | 1.13% | 1063 | 1063 | 1747 | MUY BAJA | 39.15% |
| 105 | TLALNEPANTLA | 5015 | 541 | 54.12% | 331 | 33.13% | | | 116 | 11.61% | | | | | 26 | 2.60% | | | 14 | 1.40% | | | | | 19 | 1.90% | | | | | 0 | 0.00% | 17 | 1.72% | 990 | 973 | 1623 | ALTA | 38.99% |
| 105 | TLALNEPANTLA | 5016 | 174 | 15.34% | 585 | 48.27% | | | 177 | 15.27% | | | | | 12 | 1.04% | | | 8 | 0.69% | | | | | 23 | 2.00% | | | | | 1 | 0.13% | 15 | 1.94% | 768 | 752 | 1225 | MEDIA | 38.57% |
| 105 | TLALNEPANTLA | 5017 | 177 | 15.45% | 768 | 67.02% | | | 173 | 14.86% | | | | | 19 | 1.73% | | | 11 | 1.00% | | | | | 18 | 1.59% | | | | | 1 | 0.14% | 19 | 2.24% | 713 | 696 | 1239 | MEDIA | 42.43% |
| 105 | TLALNEPANTLA | 5018 | 144 | 10.55% | 228 | 29.64% | | | 133 | 13.64% | | | | | 13 | 1.28% | | | 16 | 1.51% | | | | | 27 | 4.50% | | | | | 1 | 0.18% | 14 | 2.48% | 565 | 550 | 841 | MEDIA | 67.18% |
| 105 | TLALNEPANTLA | 5019 | 281 | 22.25% | 161 | 58.72% | | | 161 | 23.41% | | | | | 11 | 0.41% | | | 10 | 1.28% | | | | | 16 | 2.01% | | | | | 0 | 0.00% | 14 | 1.76% | 796 | 782 | 1170 | MEDIA | 67.01% |
| 105 | TLALNEPANTLA | 5020 | 192 | 24.39% | 292 | 44.84% | | | 155 | 24.50% | | | | | 17 | 2.61% | | | 12 | 1.85% | | | | | 8 | 1.23% | | | | | 0 | 0.00% | 17 | 2.55% | 666 | 649 | 856 | ALTA | 77.80% |
| 105 | TLALNEPANTLA | 5021 | 182 | 17.58% | 779 | 41.82% | | | 155 | 25.48% | | | | | 18 | 2.71% | | | 9 | 1.35% | | | | | 20 | 3.00% | | | | | 0 | 0.00% | 23 | 3.57% | 683 | 660 | 944 | ALTA | 72.35% |
| 105 | TLALNEPANTLA | 5022 | 264 | 24.65% | 510 | 47.57% | | | 140 | 22.35% | | | | | 14 | 2.24% | | | 5 | 0.64% | | | | | 25 | 2.23% | | | | | 1 | 0.09% | 21 | 2.58% | 1106 | 1072 | 1433 | ALTA | 77.18% |
| 105 | TLALNEPANTLA | 5023 | 187 | 16.69% | 283 | 43.20% | | | 142 | 20.69% | | | | | 10 | 1.62% | | | 16 | 2.62% | | | | | 13 | 1.89% | | | | | 0 | 0.00% | 12 | 1.71% | 700 | 688 | 925 | ALTA | 75.68% |
| 105 | TLALNEPANTLA | 5024 | 168 | 15.22% | 333 | 45.22% | | | 155 | 17.78% | | | | | 16 | 2.28% | | | 11 | 1.50% | | | | | 13 | 1.82% | | | | | 0 | 0.00% | 8 | 1.13% | 721 | 703 | 867 | ALTA | 82.01% |
| 105 | TLALNEPANTLA | 5025 | 309 | 26.94% | 553 | 49.35% | | | 214 | 19.04% | | | | | 28 | 2.49% | | | 17 | 1.70% | | | | | 17 | 1.51% | | | | | 0 | 0.00% | 19 | 1.66% | 1143 | 1124 | 1672 | ALTA | 70.47% |
| 105 | TLALNEPANTLA | 5026 | 242 | 22.39% | 323 | 47.57% | | | 155 | 22.24% | | | | | 17 | 2.55% | | | 16 | 2.35% | | | | | 20 | 2.95% | | | | | 0 | 0.00% | 9 | 1.31% | 688 | 679 | 967 | MEDIA | 69.61% |
| 105 | TLALNEPANTLA | 5027 | 157 | 22.72% | 444 | 69.78% | | | 142 | 20.41% | | | | | 11 | 0.04% | | | 10 | 1.41% | | | | | 18 | 2.60% | | | | | 1 | 0.14% | 24 | 3.25% | 726 | 691 | 1028 | MEDIA | 69.62% |
| 105 | TLALNEPANTLA | 5028 | 281 | 24.22% | 525 | 45.28% | | | 246 | 21.22% | | | | | 14 | 4.66% | | | 27 | 2.33% | | | | | 25 | 2.16% | | | | | 2 | 0.17% | 27 | 2.27% | 1208 | 1159 | 1531 | ALTA | 78.42% |
| 105 | TLALNEPANTLA | 5029 | 180 | 42.46% | 159 | 37.50% | | | 70 | 16.57% | | | | | 14 | 9.71% | | | 8 | 0.80% | | | | | 13 | 3.18% | | | | | 0 | 0.00% | 6 | 2.08% | 385 | 377 | 583 | ALTA | 73.84% |
| 105 | TLALNEPANTLA | 5030 | 216 | 42.22% | 175 | 33.40% | | | 105 | 20.04% | | | | | 13 | 2.48% | | | 5 | 0.95% | | | | | 10 | 1.91% | | | | | 1 | 0.19% | 11 | 2.23% | 537 | 524 | 743 | ALTA | 72.27% |
| 105 | TLALNEPANTLA | 5031 | 259 | 49.62% | 223 | 33.36% | | | 111 | 19.03% | | | | | 17 | 2.19% | | | 9 | 1.67% | | | | | 20 | 3.07% | | | | | 1 | 0.15% | 21 | 2.25% | 673 | 657 | 851 | ALTA | 79.08% |
| 105 | TLALNEPANTLA | 5032 | 225 | 35.95% | 337 | 54.09% | | | 107 | 19.81% | | | | | 12 | 2.11% | | | 8 | 1.42% | | | | | 14 | 2.69% | | | | | 0 | 0.00% | 19 | 3.26% | 582 | 563 | 792 | ALTA | 73.48% |
| 105 | TLALNEPANTLA | 5033 | 90 | 17.48% | 265 | 47.97% | | | 99 | 21.44% | | | | | 9 | 2.15% | | | 4 | 0.95% | | | | | 16 | 3.82% | | | | | 2 | 0.44% | 16 | 3.66% | 437 | 419 | 677 | MEDIA | 65.13% |
| 105 | TLALNEPANTLA | 5034 | 235 | 24.75% | 420 | 44.30% | | | 214 | 22.57% | | | | | 26 | 2.95% | | | 29 | 3.06% | | | | | 22 | 2.32% | | | | | 0 | 0.00% | 26 | 2.67% | 974 | 948 | 1343 | ALTA | 72.52% |
| 105 | TLALNEPANTLA | 5035 | 159 | 18.62% | 291 | 35.99% | | | 161 | 18.51% | | | | | 17 | 0.24% | | | 9 | 1.72% | | | | | 10 | 1.93% | | | | | 1 | 0.19% | 9 | 1.69% | 534 | 524 | 1411 | MUY BAJA | 36.80% |
| 105 | TLALNEPANTLA | 5036 | 109 | 15.32% | 518 | 68.27% | | | 137 | 18.77% | | | | | 11 | 0.01% | | | 22 | 3.90% | | | | | 20 | 1.73% | | | | | 0 | 0.00% | 14 | 2.02% | 1080 | 1126 | 1652 | ALTA | 71.00% |
| 105 | TLALNEPANTLA | 5037 | 1739 | 14.95% | 471 | 53.21% | | | 197 | 22.27% | | | | | 23 | 0.45% | | | 17 | 1.81% | | | | | 61 | 6.92% | | | | | 0 | 0.00% | 20 | 2.09% | 958 | 938 | 1356 | ALTA | 77.80% |
| 105 | TLALNEPANTLA | 5038 | 253 | 27.05% | 374 | 41.42% | | | 218 | 24.14% | | | | | 9 | 0.00% | | | 20 | 2.21% | | | | | 32 | 3.54% | | | | | 2 | 0.22% | 29 | 2.69% | 930 | 903 | 1261 | ALTA | 73.75% |
| 105 | TLALNEPANTLA | 5039 | 325 | 32.02% | 446 | 43.92% | | | 175 | 17.19% | | | | | 21 | 0.01% | | | 19 | 1.86% | | | | | 24 | 2.34% | | | | | 0 | 0.00% | 23 | 2.22% | 1047 | 1024 | 1418 | ALTA | 74.10% |
| 105 | TLALNEPANTLA | 5040 | 179 | 16.14% | 853 | 76.68% | | | 117 | 22.69% | | | | | 17 | 2.41% | | | 8 | 1.01% | | | | | 13 | 1.68% | | | | | 1 | 0.18% | 16 | 2.21% | 727 | 692 | 1282 | MEDIA | 60.56% |
| 105 | TLALNEPANTLA | 5041 | 164 | 17.19% | 723 | 65.74% | | | 97 | 18.80% | | | | | 30 | 5.81% | | | 3 | 0.58% | | | | | 9 | 1.74% | | | | | 0 | 0.00% | 14 | 2.64% | 530 | 516 | 835 | MEDIA | 63.47% |
| 105 | TLALNEPANTLA | 5042 | 459 | 39.38% | 457 | 45.08% | | | 296 | 29.42% | | | | | 50 | 5.28% | | | 5 | 0.53% | | | | | 22 | 1.44% | | | | | 0 | 0.00% | 43 | 2.54% | 1567 | 1524 | 2205 | MEDIA | 69.43% |
| 105 | TLALNEPANTLA | 5043 | 330 | 37.05% | 252 | 28.28% | | | 174 | 23.71% | | | | | 23 | 3.31% | | | 19 | 2.59% | | | | | 29 | 3.14% | | | | | 0 | 0.00% | 17 | 3.55% | 761 | 734 | 1069 | ALTA | 71.25% |
| 105 | TLALNEPANTLA | 5044 | 360 | 40.05% | 406 | 41.26% | | | 154 | 21.80% | | | | | 29 | 4.78% | | | 15 | 2.12% | | | | | 15 | 1.29% | | | | | 0 | 0.00% | 25 | 2.16% | 1185 | 1164 | 1510 | ALTA | 78.74% |
| 105 | TLALNEPANTLA | 5045 | 358 | 34.98% | 564 | 47.25% | | | 193 | 22.97% | | | | | 30 | 4.24% | | | 19 | 2.20% | | | | | 21 | 2.44% | | | | | 3 | 0.71% | 19 | 1.92% | 879 | 860 | 1334 | ALTA | 77.51% |
| 105 | TLALNEPANTLA | 5046 | 209 | 25.77% | 399 | 49.13% | | | 154 | 18.99% | | | | | 23 | 2.84% | | | 14 | 1.73% | | | | | 45 | 5.55% | | | | | 0 | 0.00% | 21 | 2.52% | 832 | 811 | 1092 | ALTA | 76.19% |
| 105 | TLALNEPANTLA | 5047 | 157 | 26.92% | 311 | 53.60% | | | 97 | 25.42% | | | | | 17 | 2.75% | | | 10 | 2.02% | | | | | 17 | 2.75% | | | | | 0 | 0.00% | 17 | 2.67% | 646 | 635 | 888 | ALTA | 72.75% |
| 105 | TLALNEPANTLA | 5048 | 139 | 21.22% | 411 | 62.42% | | | 177 | 28.87% | | | | | 12 | 1.42% | | | 22 | 3.59% | | | | | 20 | 3.04% | | | | | 2 | 0.22% | 19 | 2.59% | 869 | 840 | 1169 | ALTA | 71.60% |
| 105 | TLALNEPANTLA | 5049 | 101 | 16.15% | 410 | 52.08% | | | 156 | 16.66% | | | | | 50 | 5.43% | | | 13 | 1.45% | | | | | 17 | 1.06% | | | | | 0 | 0.00% | 35 | 4.07% | 861 | 826 | 1299 | MEDIA | 66.80% |
| 105 | TLALNEPANTLA | 5050 | 154 | 21.52% | 253 | 40.28% | | | 120 | 19.05% | | | | | 15 | 3.02% | | | 5 | 1.42% | | | | | 15 | 2.28% | | | | | 1 | 0.16% | 9 | 1.42% | 640 | 630 | 872 | ALTA | 73.29% |
| 105 | TLALNEPANTLA | 5051 | 159 | 22.85% | 333 | 47.44% | | | 152 | 21.65% | | | | | 16 | 2.28% | | | 10 | 1.42% | | | | | 32 | 4.56% | | | | | 0 | 0.00% | 20 | 4.10% | 732 | 702 | 1028 | ALTA | 71.25% |
| 105 | TLALNEPANTLA | 5052 | 252 | 22.82% | 805 | 68.26% | | | 197 | 16.77% | | | | | 24 | 2.41% | | | 25 | 2.91% | | | | | 43 | 4.62% | | | | | 0 | 0.00% | 23 | 2.73% | 1014 | 996 | 1370 | ALTA | 74.47% |
| 105 | TLALNEPANTLA | 5053 | 275 | 26.35% | 991 | 66.71% | | | 199 | 18.75% | | | | | 17 | 2.06% | | | 11 | 1.93% | | | | | 47 | 5.52% | | | | | 0 | 0.00% | 35 | 3.42% | 878 | 848 | 1260 | MEDIA | 69.68% |
| 105 | TLALNEPANTLA | 5054 | 239 | 23.65% | 423 | 43.25% | | | 223 | 23.58% | | | | | 23 | 2.57% | | | 17 | 1.75% | | | | | 52 | 5.35% | | | | | 0 | 0.00% | 25 | 3.48% | 1004 | 971 | 1338 | ALTA | 75.19% |
| 105 | TLALNEPANTLA | 5055 | 338 | 29.42% | 475 | 42.42% | | | 188 | 16.39% | | | | | 32 | 2.86% | | | 24 | 2.10% | | | | | 89 | 7.79% | | | | | 1 | 0.08% | 11 | 2.63% | 1175 | 1147 | 1552 | ALTA | 74.06% |
| 105 | TLALNEPANTLA | 5056 | 200 | 21.54% | 708 | 63.68% | | | 117 | 14.22% | | | | | 27 | 3.62% | | | 14 | 2.57% | | | | | 80 | 8.63% | | | | | 1 | 0.12% | 16 | 1.97% | 912 | 880 | 1249 | MEDIA | 67.42% |
| 105 | TLALNEPANTLA | 5057 | 372 | 47.59% | 353 | 39.57% | | | 88 | 11.26% | | | | | 15 | 0.72% | | | 13 | 1.48% | | | | | 17 | 1.95% | | | | | 2 | 0.23% | 11 | 1.25% | 888 | 870 | 1243 | ALTA | 71.15% |
| 105 | TLALNEPANTLA | 5058 | 98 | 18.65% | 288 | 54.22% | | | 110 | 20.87% | | | | | 11 | 2.09% | | | 10 | 1.90% | | | | | 12 | 2.28% | | | | | 0 | 0.00% | 14 | 2.59% | 541 | 527 | 875 | MEDIA | 61.63% |
| 105 | TLALNEPANTLA | 5059 | 257 | 36.75% | 351 | 41.02% | | | 157 | 20.69% | | | | | 27 | 2.94% | | | 11 | 1.35% | | | | | 33 | 3.47% | | | | | 2 | 0.20% | 20 | 3.05% | 964 | 952 | 1261 | ALTA | 72.15% |
| 105 | TLALNEPANTLA | 5060 | 288 | 22.62% | 722 | 61.96% | | | 156 | 22.62% | | | | | 28 | 0.17% | | | 16 | 1.41% | | | | | 31 | 3.03% | | | | | 1 | 0.11% | 27 | 2.97% | 910 | 882 | 1277 | ALTA | 71.28% |
| 105 | TLALNEPANTLA | 5061 | 220 | 21.85% | 419 | 42.59% | | | 163 | 21.85% | | | | | 28 | 2.85% | | | 15 | 1.45% | | | | | 43 | 4.67% | | | | | 1 | 0.10% | 33 | 3.68% | 956 | 920 | 1339 | ALTA | 71.40% |
| 105 | TLALNEPANTLA | 5062 | 127 | 18.56% | 303 | 49.11% | | | 99 | 16.05% | | | | | 24 | 3.91% | | | 10 | 1.62% | | | | | 54 | 8.75% | | | | | 0 | 0.00% | 33 | 5.08% | 650 | 617 | 1013 | MEDIA | 64.17% |
| 105 | TLALNEPANTLA | 5063 | 137 | 20.54% | 342 | 51.27% | | | 127 | 19.04% | | | | | 17 | 2.55% | | | 10 | 1.50% | | | | | 34 | 5.10% | | | | | 0 | 0.00% | 27 | 3.89% | 694 | 667 | 992 | MEDIA | 69.96% |
| 105 | TLALNEPANTLA | 5064 | 106 | 16.80% | 355 | 42.57% | | | 169 | 26.58% | | | | | 15 | 0.02% | | | 13 | 2.05% | | | | | 51 | 6.12% | | | | | 0 | 0.00% | 24 | 2.80% | 858 | 834 | 1242 | MEDIA | 69.08% |
| 105 | TLALNEPANTLA | 5065 | 153 | 21.02% | 427 | 43.09% | | | 219 | 29.09% | | | | | 28 | 2.85% | | | 18 | 1.94% | | | | | 34 | 3.47% | | | | | 1 | 0.10% | 34 | 3.35% | 1015 | 980 | 1420 | ALTA | 71.50% |
| 105 | TLALNEPANTLA | 5066 | 455 | 31.76% | 1035 | 52.43% | | | 357 | 17.89% | | | | | 54 | 2.70% | | | 33 | 1.65% | | | | | 52 | 2.61% | | | | | 2 | 0.10% | 49 | 2.39% | 2050 | 1995 | 2.100 | MEDIA | 66.13% |
| 105 | TLALNEPANTLA | 5067 | 264 | 34.94% | 574 | 54.06% | | | 169 | 15.90% | | | | | 25 | 2.35% | | | 14 | 1.32% | | | | | 17 | 1.60% | | | | | 1 | 0.09% | 11 | 2.83% | 1055 | 1062 | 1693 | MEDIA | 65.61% |
| 105 | TLALNEPANTLA | 5068 | 270 | 22.78% | 579 | 58.88% | | | 167 | 17.40% | | | | | 32 | 0.87% | | | 25 | 2.63% | | | | | 21 | 1.26% | | | | | 0 | 0.00% | 87 | 7.49% | 1162 | 1075 | 1760 | MEDIA | 64.52% |
| 105 | TLALNEPANTLA | 5069 | 257 | 37.56% | 363 | 41.66% | | | 165 | 18.99% | | | | | 29 | 2.99% | | | 17 | 1.96% | | | | | 18 | 2.07% | | | | | 0 | 0.00% | 54 | 9.77% | 903 | 869 | 1222 | ALTA | 71.90% |
| 105 | TLALNEPANTLA | 5070 | 193 | 20.75% | 468 | 51.56% | | | 205 | 22.56% | | | | | 30 | 3.20% | | | 10 | 1.10% | | | | | 22 | 2.42% | | | | | 0 | 0.00% | 34 | 3.61% | 942 | 908 | 1441 | MEDIA | 65.37% |
| 105 | TLALNEPANTLA | 5071 | 259 | 43.22% | 218 | 35.62% | | | 97 | 14.22% | | | | | 15 | 2.10% | | | 15 | 2.45% | | | | | 14 | 2.29% | | | | | 0 | 0.00% | 14 | 2.24% | 626 | 612 | 839 | ALTA | 77.28% |

| CLAVE | MUNICIPIO | SECCIÓN | PAN-PRD-MC | % PAN-PRD-MC | PT-MORENA-PES | % PT-MORENA-PES | PAN | % PAN | PRI | % PRI | PRD | % PRD | PT | % PT | PVEM | % PVEM | MC | % MC | NA | % NA | MORENA | % MORENA | ES | % ES | VR | % VR | CANDIDATO INDEPENDIENTE 1 | % CANDIDATO INDEPENDIENTE 1 | CANDIDATO INDEPENDIENTE 2 | % CANDIDATO INDEPENDIENTE 2 | NO REGISTRADOS | % NO REGISTRADOS | NULOS | % NULOS | TOTAL | VOTACIÓN VÁLIDA | LISTA NOMINAL | PARTICIPACIÓN | % PARTICIPACIÓN | % ABSTENCIONISMO |
|---|---|---|---|---|---|---|---|---|---|---|---|---|---|---|---|---|---|---|---|---|---|---|---|---|---|---|---|---|---|---|---|---|---|---|---|---|---|---|---|---|
| 105 | TLALNEPANTLA | 5101 | 397 | 21.65% | 723 | 39.42% | | | 583 | 31.79% | | | | | 28 | 1.53% | | | 95 | 5.18% | | | | | 8 | 0.44% | | | | | 0 | 0.00% | 19 | 1.04% | 1834 | 1781 | 3251 | ALTA | 56.40% | 43.60% |
| 105 | TLALNEPANTLA | 5102 | 339 | 16.98% | 856 | 42.87% | | | 634 | 31.76% | | | | | 22 | 1.10% | | | 95 | 4.76% | | | | | 10 | 0.50% | | | | | 1 | 0.11% | 16 | 1.74% | 1997 | 1953 | 3225 | ALTA | 61.92% | 38.08% |
| 105 | TLALNEPANTLA | 5104 | 182 | 10.79% | 342 | 47.12% | | | 297 | 17.62% | | | | | 14 | 0.83% | | | 70 | 4.15% | | | | | 10 | 1.36% | | | | | 1 | 0.12% | 17 | 2.29% | 743 | 725 | 1019 | ALTA | 72.64% | 26.96% |
| 105 | TLALNEPANTLA | 5105 | 189 | 22.98% | 202 | 49.82% | | | 141 | 21.97% | | | | | 18 | 2.93% | | | 12 | 1.95% | | | | | 9 | 1.49% | | | | | 0 | 0.00% | 11 | 1.85% | 626 | 605 | 828 | ALTA | 75.79% | 24.22% |
| 105 | TLALNEPANTLA | 5106 | 167 | 21.96% | 373 | 53.44% | | | 133 | 17.58% | | | | | 22 | 2.91% | | | 14 | 2.01% | | | | | 21 | 3.01% | | | | | 1 | 0.14% | 33 | 4.17% | 739 | 698 | 1750 | MUY BAJA | 40.69% | 59.04% |
| 105 | TLALNEPANTLA | 5107 | 164 | 21.65% | 427 | 51.42% | | | 171 | 20.12% | | | | | 21 | 2.47% | | | 17 | 2.00% | | | | | 20 | 2.35% | | | | | 0 | 0.00% | 38 | 4.28% | 888 | 850 | 1488 | BAJA | 59.68% | 40.32% |
| 105 | TLALNEPANTLA | 5108 | 141 | 14.68% | 160 | 59.28% | | | 153 | 16.24% | | | | | 13 | 2.44% | | | 14 | 1.99% | | | | | 18 | 1.93% | | | | | 0 | 0.00% | 27 | 2.79% | 969 | 942 | 1522 | MEDIA | 68.72% | 36.28% |
| 105 | TLALNEPANTLA | 5109 | 193 | 18.72% | 518 | 43.04% | | | 227 | 18.72% | | | | | 40 | 3.92% | | | 19 | 1.57% | | | | | 23 | 1.92% | | | | | 0 | 0.00% | 19 | 1.77% | 1246 | 1212 | 1668 | ALTA | 74.70% | 25.80% |
| 105 | TLALNEPANTLA | 5985 | 141 | 20.94% | 317 | 48.87% | | | 159 | 25.78% | | | | | 19 | 3.07% | | | 16 | 2.54% | | | | | 17 | 1.79% | | | | | 0 | 0.00% | 15 | 1.44% | 698 | 683 | 880 | ALTA | 77.69% | 22.31% |
| 105 | TLALNEPANTLA | 5081 | 94 | 18.05% | 253 | 50.29% | | | 111 | 24.41% | | | | | 12 | 2.38% | | | 10 | 1.95% | | | | | 14 | 2.70% | | | | | 0 | 0.00% | 11 | 4.00% | 525 | 504 | 737 | MEDIA | 65.87% | 34.13% |
| 105 | TLALNEPANTLA | 5082 | 78 | 17.59% | 245 | 55.96% | | | 39 | 12.02% | | | | | 10 | 2.21% | | | 2 | 0.45% | | | | | 8 | 1.80% | | | | | 0 | 0.00% | 15 | 3.26% | 460 | 445 | 669 | MEDIA | 67.65% | 32.35% |
| 105 | TLALNEPANTLA | 5083 | 89 | 17.23% | 269 | 52.03% | | | 113 | 25.34% | | | | | 9 | 1.74% | | | 11 | 2.16% | | | | | 8 | 1.60% | | | | | 9 | 1.67% | 12 | 2.23% | 568 | 517 | 799 | MEDIA | 67.08% | 32.42% |
| 105 | TLALNEPANTLA | 5084 | 108 | 19.92% | 279 | 51.48% | | | 98 | 18.42% | | | | | 14 | 2.63% | | | 9 | 1.69% | | | | | 19 | 5.45% | | | | | 1 | 0.18% | 18 | 2.91% | 549 | 532 | 806 | MEDIA | 68.11% | 31.89% |
| 105 | TLALNEPANTLA | 5085 | 101 | 18.05% | 245 | 46.15% | | | 155 | 29.08% | | | | | 7 | 1.21% | | | 5 | 1.05% | | | | | 15 | 2.01% | | | | | 0 | 0.00% | 23 | 3.62% | 553 | 530 | 807 | MEDIA | 68.52% | 31.47% |
| 105 | TLALNEPANTLA | 5086 | 93 | 20.94% | 233 | 51.91% | | | 116 | 22.64% | | | | | 10 | 2.16% | | | 3 | 0.65% | | | | | 13 | 2.81% | | | | | 0 | 0.00% | 14 | 4.92% | 488 | 464 | 731 | MEDIA | 63.61% | 36.39% |
| 105 | TLALNEPANTLA | 5087 | 134 | 20.47% | 350 | 53.59% | | | 122 | 17.68% | | | | | 22 | 3.26% | | | 7 | 1.02% | | | | | 9 | 1.32% | | | | | 0 | 0.00% | 18 | 2.66% | 702 | 684 | 970 | ALTA | 72.37% | 27.68% |
| 105 | TLALNEPANTLA | 5088 | 171 | 21.16% | 433 | 51.75% | | | 149 | 18.44% | | | | | 19 | 3.72% | | | 19 | 2.35% | | | | | 25 | 3.09% | | | | | 0 | 0.00% | 33 | 4.15% | 843 | 808 | 1179 | ALTA | 71.56% | 28.44% |
| 105 | TLALNEPANTLA | 5089 | 186 | 24.08% | 398 | 51.49% | | | 145 | 19.28% | | | | | 17 | 2.20% | | | 8 | 1.03% | | | | | 15 | 1.94% | | | | | 0 | 0.00% | 21 | 2.64% | 794 | 773 | 1203 | MEDIA | 66.11% | 33.89% |
| 105 | TLALNEPANTLA | 5990 | 249 | 24.28% | 493 | 48.07% | | | 197 | 19.45% | | | | | 14 | 2.37% | | | 11 | 1.05% | | | | | 42 | 4.15% | | | | | 1 | 0.10% | 25 | 2.50% | 1040 | 1013 | 1570 | MEDIA | 66.34% | 33.76% |
| 105 | TLALNEPANTLA | 5091 | 162 | 18.62% | 413 | 54.42% | | | 141 | 18.64% | | | | | 27 | 3.47% | | | 9 | 1.16% | | | | | 29 | 2.44% | | | | | 0 | 0.00% | 25 | 3.21% | 803 | 778 | 1237 | MEDIA | 65.58% | 34.02% |
| 105 | TLALNEPANTLA | 5092 | 183 | 21.19% | 477 | 50.58% | | | 133 | 14.56% | | | | | 29 | 3.36% | | | 28 | 3.04% | | | | | 64 | 7.41% | | | | | 0 | 0.00% | 37 | 3.29% | 884 | 864 | 1449 | MEDIA | 61.18% | 38.82% |
| 105 | TLALNEPANTLA | 5993 | 87 | 11.38% | 347 | 44.41% | | | 171 | 18.56% | | | | | 9 | 1.71% | | | 6 | 1.85% | | | | | 11 | 1.92% | | | | | 0 | 0.00% | 9 | 2.58% | 359 | 331 | 1505 | MUY BAJA | 22.44% | 67.56% |
| 105 | TLALNEPANTLA | 5094 | 137 | 17.25% | 403 | 51.14% | | | 165 | 23.44% | | | | | 22 | 2.79% | | | 16 | 2.03% | | | | | 25 | 3.17% | | | | | 1 | 0.12% | 47 | 5.62% | 836 | 788 | 1280 | MEDIA | 60.58% | 39.42% |
| 105 | TLALNEPANTLA | 5095 | 179 | 21.55% | 436 | 54.03% | | | 175 | 19.44% | | | | | 12 | 1.61% | | | 13 | 1.44% | | | | | 36 | 4.00% | | | | | 0 | 0.00% | 29 | 3.12% | 929 | 900 | 1496 | MEDIA | 62.10% | 37.90% |
| 105 | TLALNEPANTLA | 5098 | 180 | 21.22% | 443 | 49.84% | | | 120 | 15.08% | | | | | 18 | 2.78% | | | 20 | 2.20% | | | | | 22 | 2.42% | | | | | 0 | 0.00% | 33 | 5.19% | 940 | 910 | 1444 | MEDIA | 65.10% | 34.90% |
| 105 | TLALNEPANTLA | 5097 | 135 | 14.85% | 397 | 48.85% | | | 194 | 24.11% | | | | | 17 | 2.09% | | | 29 | 3.57% | | | | | 79 | 9.72% | | | | | 0 | 0.00% | 33 | 5.90% | 846 | 813 | 1564 | MEDIA | 67.67% | 37.98% |
| 105 | TLALNEPANTLA | 5096 | 96 | 17.20% | 259 | 46.24% | | | 140 | 25.52% | | | | | 9 | 1.61% | | | 10 | 1.79% | | | | | 37 | 6.62% | | | | | 0 | 0.00% | 12 | 2.11% | 570 | 558 | 805 | ALTA | 70.81% | 29.19% |
| 105 | TLALNEPANTLA | 5099 | 179 | 20.49% | 353 | 40.39% | | | 133 | 15.45% | | | | | 9 | 0.91% | | | 7 | 1.00% | | | | | 35 | 5.41% | | | | | 0 | 0.00% | 22 | 3.82% | 659 | 647 | 862 | ALTA | 76.45% | 23.55% |
| 105 | TLALNEPANTLA | 5100 | 199 | 21.39% | 222 | 86.12% | | | 169 | 22.66% | | | | | 9 | 0.91% | | | 16 | 2.21% | | | | | 71 | 12.10% | | | | | 0 | 0.00% | 22 | 2.00% | 599 | 587 | 792 | ALTA | 76.60% | 23.40% |
| 105 | TLALNEPANTLA | 5101 | 333 | 41.71% | 371 | 54.41% | | | 193 | 18.52% | | | | | 24 | 3.05% | | | 7 | 0.89% | | | | | 22 | 2.80% | | | | | 0 | 0.00% | 17 | 2.11% | 804 | 787 | 1593 | ALTA | 78.06% | 21.84% |
| 105 | TLALNEPANTLA | 5102 | 361 | 41.75% | 357 | 35.18% | | | 160 | 18.50% | | | | | 30 | 3.47% | | | 12 | 1.39% | | | | | 15 | 1.73% | | | | | 1 | 0.12% | 12 | 1.37% | 878 | 865 | 1226 | ALTA | 77.58% | 22.02% |
| 105 | TLALNEPANTLA | 5103 | 413 | 41.57% | 472 | 32.72% | | | 189 | 19.21% | | | | | 65 | 6.61% | | | 13 | 1.32% | | | | | 17 | 1.73% | | | | | 0 | 0.00% | 25 | 2.48% | 1005 | 984 | 1393 | ALTA | 70.58% | 29.42% |
| 105 | TLALNEPANTLA | 5104 | 374 | 31.56% | 533 | 47.66% | | | 248 | 21.33% | | | | | 35 | 3.01% | | | 15 | 1.34% | | | | | 74 | 6.60% | | | | | 0 | 0.00% | 27 | 2.35% | 1149 | 1122 | 1533 | ALTA | 75.00% | 24.17% |
| 105 | TLALNEPANTLA | 5105 | 83 | 40.78% | 94 | 45.19% | | | 45 | 18.75% | | | | | 4 | 1.95% | | | 2 | 0.98% | | | | | 5 | 2.40% | | | | | 1 | 0.47% | 1 | 0.99% | 201 | 208 | 269 | ALTA | 80.19% | 19.77% |
| 105 | TLALNEPANTLA | 5106 | 221 | 19.93% | 457 | 52.75% | | | 185 | 24.48% | | | | | 17 | 1.84% | | | 11 | 0.98% | | | | | 45 | 3.93% | | | | | 2 | 0.18% | 27 | 2.68% | 1285 | 1246 | 2025 | MEDIA | 63.48% | 36.54% |
| 105 | TLALNEPANTLA | 5107 | 234 | 20.12% | 619 | 52.22% | | | 154 | 20.75% | | | | | 28 | 2.01% | | | 23 | 1.72% | | | | | 50 | 4.00% | | | | | 0 | 0.00% | 39 | 3.01% | 1262 | 1224 | 1630 | MEDIA | 69.80% | 30.20% |
| 105 | TLALNEPANTLA | 5108 | 181 | 14.68% | 647 | 46.51% | | | 331 | 24.26% | | | | | 5 | 0.57% | | | 5 | 0.57% | | | | | 16 | 2.34% | | | | | 0 | 0.00% | 17 | 2.25% | 763 | 746 | 1213 | MEDIA | 69.17% | 30.88% |
| 105 | TLALNEPANTLA | 5109 | 221 | 21.72% | 496 | 51.88% | | | 163 | 16.95% | | | | | 23 | 2.93% | | | 71 | 7.20% | | | | | 54 | 5.59% | | | | | 0 | 0.00% | 37 | 3.79% | 975 | 956 | 1987 | ALTA | 71.18% | 28.82% |
| 105 | TLALNEPANTLA | 5110 | 189 | 17.48% | 723 | 52.28% | | | 347 | 24.75% | | | | | 21 | 2.21% | | | 34 | 2.42% | | | | | 68 | 4.85% | | | | | 3 | 0.21% | 41 | 2.84% | 1446 | 1402 | 1343 | MEDIA | 81.72% | 18.28% |
| 105 | TLALNEPANTLA | 5111 | 113 | 17.54% | 265 | 42.08% | | | 159 | 32.70% | | | | | 12 | 1.95% | | | 5 | 1.43% | | | | | 25 | 3.97% | | | | | 1 | 0.15% | 37 | 5.54% | 668 | 630 | 1222 | BAJA | 54.62% | 45.38% |
| 105 | TLALNEPANTLA | 5112 | 180 | 19.29% | 412 | 43.62% | | | 202 | 30.06% | | | | | 17 | 1.81% | | | 7 | 0.75% | | | | | 40 | 4.23% | | | | | 1 | 0.10% | 41 | 4.86% | 987 | 938 | 1732 | BAJA | 56.99% | 43.01% |
| 105 | TLALNEPANTLA | 5113 | 190 | 16.98% | 558 | 49.89% | | | 193 | 23.82% | | | | | 23 | 3.06% | | | 21 | 1.88% | | | | | 68 | 6.08% | | | | | 1 | 0.09% | 32 | 2.78% | 1157 | 1119 | 1909 | MEDIA | 60.58% | 39.42% |
| 105 | TLALNEPANTLA | 5114 | 155 | 15.55% | 564 | 45.75% | | | 143 | 25.87% | | | | | 10 | 1.81% | | | 18 | 1.95% | | | | | 56 | 5.80% | | | | | 1 | 0.14% | 19 | 2.96% | 641 | 621 | 1573 | MUY BAJA | 40.80% | 59.20% |
| 105 | TLALNEPANTLA | 5115 | 177 | 20.62% | 418 | 48.19% | | | 153 | 17.46% | | | | | 23 | 3.93% | | | 8 | 0.88% | | | | | 11 | 1.22% | | | | | 0 | 0.00% | 14 | 1.52% | 919 | 905 | 1227 | ALTA | 74.25% | 25.71% |
| 105 | TLALNEPANTLA | 5116 | 129 | 19.03% | 333 | 50.72% | | | 153 | 18.59% | | | | | 10 | 1.61% | | | 5 | 0.61% | | | | | 33 | 5.62% | | | | | 1 | 0.16% | 17 | 2.66% | 638 | 620 | 1019 | MEDIA | 60.25% | 39.72% |
| 105 | TLALNEPANTLA | 5117 | 324 | 21.65% | 659 | 53.59% | | | 203 | 16.07% | | | | | 36 | 2.85% | | | 14 | 1.11% | | | | | 47 | 3.72% | | | | | 1 | 0.08% | 33 | 2.54% | 1297 | 1262 | 2084 | MEDIA | 62.24% | 37.18% |
| 105 | TLALNEPANTLA | 5118 | 195 | 18.14% | 458 | 43.26% | | | 179 | 17.69% | | | | | 34 | 3.37% | | | 11 | 1.09% | | | | | 55 | 5.43% | | | | | 1 | 0.10% | 32 | 3.15% | 1058 | 1012 | 1638 | MEDIA | 64.89% | 35.11% |
| 105 | TLALNEPANTLA | 5119 | 291 | 30.35% | 405 | 41.97% | | | 154 | 20.10% | | | | | 24 | 2.45% | | | 10 | 1.57% | | | | | 32 | 3.32% | | | | | 0 | 0.00% | 23 | 3.50% | 1000 | 965 | 1517 | MEDIA | 65.92% | 34.08% |
| 105 | TLALNEPANTLA | 5120 | 176 | 22.92% | 339 | 36.82% | | | 117 | 18.43% | | | | | 16 | 2.61% | | | 16 | 2.61% | | | | | 34 | 4.69% | | | | | 0 | 0.00% | 10 | 2.82% | 729 | 689 | 1793 | MUY BAJA | 39.94% | 60.46% |
| 105 | TLALNEPANTLA | 5121 | 72 | 17.79% | 164 | 37.79% | | | 68 | 20.20% | | | | | 9 | 2.01% | | | 7 | 1.51% | | | | | 89 | 20.11% | | | | | 0 | 0.00% | 25 | 5.65% | 460 | 434 | 721 | MEDIA | 63.62% | 36.38% |
| 105 | TLALNEPANTLA | 5122 | 358 | 21.49% | 760 | 46.12% | | | 373 | 22.77% | | | | | 44 | 2.64% | | | 32 | 1.92% | | | | | 93 | 5.58% | | | | | 0 | 0.00% | 53 | 2.97% | 1717 | 1666 | 2695 | MEDIA | 63.95% | 36.09% |
| 105 | TLALNEPANTLA | 5123 | 181 | 15.22% | 451 | 56.68% | | | 169 | 18.72% | | | | | 14 | 1.75% | | | 12 | 1.51% | | | | | 49 | 6.16% | | | | | 0 | 0.00% | 25 | 3.05% | 821 | 796 | 1343 | MEDIA | 61.13% | 38.87% |
| 105 | TLALNEPANTLA | 5124 | 288 | 17.95% | 680 | 47.62% | | | 161 | 20.47% | | | | | 23 | 1.59% | | | 21 | 1.89% | | | | | 72 | 5.04% | | | | | 0 | 0.00% | 39 | 2.73% | 1361 | 1333 | 2207 | BAJA | 58.99% | 41.01% |
| 105 | TLALNEPANTLA | 5125 | 148 | 17.54% | 422 | 50.12% | | | 130 | 21.53% | | | | | 11 | 1.90% | | | 10 | 1.62% | | | | | 50 | 5.62% | | | | | 0 | 0.00% | 22 | 2.54% | 866 | 844 | 1312 | BAJA | 57.28% | 42.72% |
| 105 | TLALNEPANTLA | 5126 | 95 | 18.75% | 264 | 52.44% | | | 89 | 22.89% | | | | | 4 | 0.93% | | | 7 | 0.91% | | | | | 25 | 6.48% | | | | | 0 | 0.00% | 24 | 5.81% | 413 | 389 | 1338 | MUY BAJA | 30.87% | 69.13% |
| 105 | TLALNEPANTLA | 5127 | 145 | 18.38% | 360 | 48.08% | | | 165 | 24.70% | | | | | 20 | 2.57% | | | 10 | 1.34% | | | | | 29 | 3.97% | | | | | 0 | 0.00% | 26 | 3.25% | 775 | 749 | 1225 | MEDIA | 68.64% | 31.36% |
| 105 | TLALNEPANTLA | 5128 | 180 | 21.38% | 393 | 47.39% | | | 177 | 21.30% | | | | | 15 | 2.25% | | | 22 | 2.65% | | | | | 29 | 3.49% | | | | | 1 | 0.12% | 21 | 2.46% | 853 | 831 | 1220 | ALTA | 70.55% | 29.09% |
| 105 | TLALNEPANTLA | 5129 | 192 | 19.55% | 493 | 50.27% | | | 111 | 15.07% | | | | | 22 | 3.14% | | | 27 | 3.81% | | | | | 94 | 6.29% | | | | | 0 | 0.00% | 62 | 6.98% | 1107 | 1455 | 2280 | MEDIA | 65.42% | 34.58% |
| 105 | TLALNEPANTLA | 5130 | 230 | 16.90% | 688 | 49.93% | | | 339 | 22.85% | | | | | 25 | 2.57% | | | 20 | 1.47% | | | | | 31 | 7.28% | | | | | 0 | 0.00% | 39 | 2.79% | 1400 | 1361 | 2214 | MEDIA | 63.95% | 37.05% |
| 105 | TLALNEPANTLA | 5131 | 178 | 15.57% | 613 | 52.54% | | | 270 | 21.75% | | | | | 25 | 2.16% | | | 14 | 1.21% | | | | | 53 | 4.58% | | | | | 0 | 0.00% | 43 | 3.54% | 1158 | 1158 | 1877 | MEDIA | 63.63% | 36.17% |
| 105 | TLALNEPANTLA | 5132 | 176 | 16.15% | 575 | 52.75% | | | 243 | 22.54% | | | | | 17 | 1.56% | | | 17 | 1.56% | | | | | 57 | 5.24% | | | | | 0 | 0.00% | 33 | 2.95% | 1120 | 1087 | 1777 | MEDIA | 63.02% | 36.97% |
| 105 | TLALNEPANTLA | 5133 | 226 | 18.12% | 551 | 50.06% | | | 254 | 21.80% | | | | | 15 | 2.01% | | | 20 | 1.71% | | | | | 35 | 2.99% | | | | | 0 | 0.00% | 42 | 3.54% | 1213 | 1176 | 1899 | MEDIA | 62.98% | 36.12% |
| 105 | TLALNEPANTLA | 5134 | 298 | 19.89% | 759 | 49.80% | | | 333 | 21.97% | | | | | 23 | 1.60% | | | 19 | 1.32% | | | | | 52 | 3.63% | | | | | 5 | 0.33% | 50 | 3.34% | 1496 | 1441 | 2190 | MEDIA | 68.31% | 31.69% |
| 105 | TLALNEPANTLA | 5135 | 183 | 15.76% | 664 | 57.42% | | | 242 | 19.05% | | | | | 26 | 3.49% | | | 10 | 1.56% | | | | | 67 | 8.98% | | | | | 0 | 0.00% | 19 | 2.59% | 760 | 746 | 1181 | MEDIA | 64.57% | 35.48% |
| 105 | TLALNEPANTLA | 5136 | 230 | 16.28% | 257 | 33.97% | | | 115 | 22.00% | | | | | 18 | 2.45% | | | 12 | 1.87% | | | | | 24 | 3.73% | | | | | 1 | 0.15% | 23 | 3.45% | 667 | 643 | 947 | ALTA | 70.42% | 29.57% |

# PARTICIPACIÓN CIUDADANA EN LA ELECCIÓN DE LOS MIEMBROS DE LOS AYUNTAMIENTOSEN EL ESTADO DE MEXICO 2018

## MUNICIPIO 105: TLALNEPANTLA DE BAZ

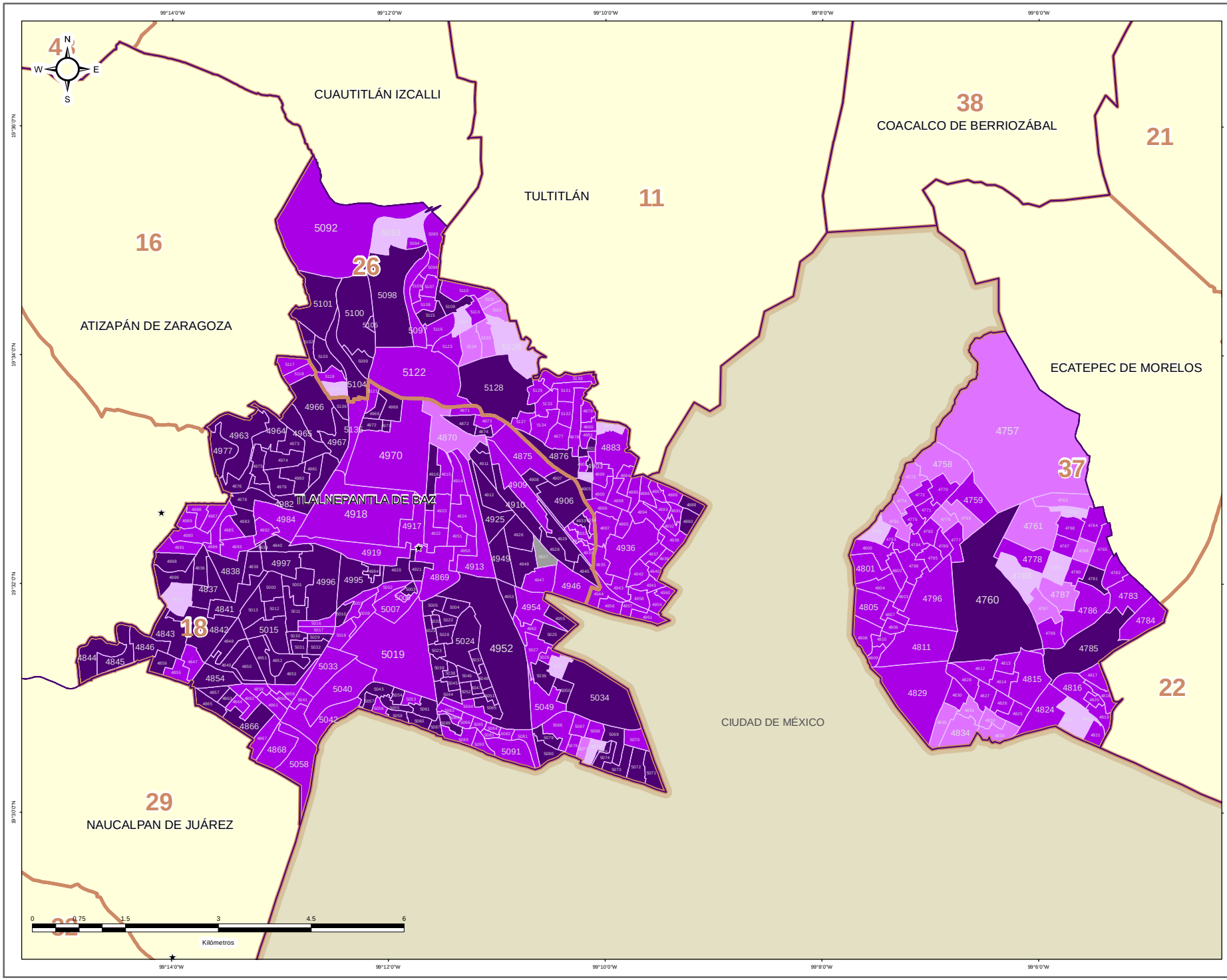


DIRECCIÓN DE ORGANIZACIÓN

ESTRUCTURA GEOELECTORAL Y CLAVES

- Límite estatal ..... MÉX
- Distrito Electoral Local ..... 45
- Límite municipal ..... TOLUCA
- Sección electoral ..... 6478
- Cabecera municipal

PARTICIPACIÓN CIUDADANA EN LA ELECCIÓN DE LOS MIEMBROS DE LOS AYUNTAMIENTOS EN EL ESTADO DE MEXICO 2018

- Alta
- Media
- Baja
- Muy Baja

OTROS

- Casilla(s) Anula(s) / Sin Dato
- Sin Casilla
- Sección con Casilla(s) Remitida(s)

LOCALIZACIÓN

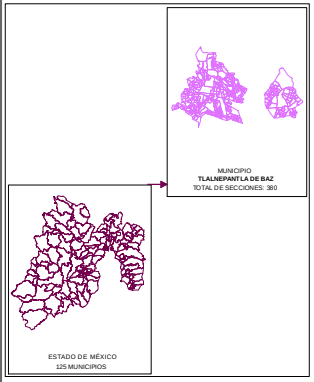


Edición cartográfica del mes de mayo de 2019,
con corte de información al 07 de noviembre de 2018 mismo que fue empleado para el Proceso Electoral 2017-2018.
Registro Federal de Electores, INE.

Resultados por sección electoral de la Elección de los Miembros de los Ayuntamientos en el Estado de México para el periodo 2018 - 2021

Proyección: UTM Zona 14
Datum: WGS84

**SUPERVISIÓN**

C.P. Antonio Sánchez Acosta
Subdirector de Documentación y Estadística Electoral _____

**ELABORACIÓN**

Departamento de Análisis y Procesamiento de Información Territorial

Miguel Ángel García Escalante _____
Jaqueline Pérez Nova _____

## RESULTADOS EN LA ELECCIÓN DEL AYUNTAMIENTO DE TLATLAYA

Como resultado del cómputo de la elección del Ayuntamiento de Tlatlaya, y una vez resueltos en su caso por las instancias jurisdiccionales los juicios respectivos, en este Municipio correspondió el triunfo a la Coalición PAN-PRD-MC “Por el Estado de México al Frente”, integrada por los partidos Acción Nacional, de la Revolución Democrática y Movimiento Ciudadano, que obtuvo el 59.78% del total de votos válidos, y segunda fuerza con el 31.36% de la votación, el Partido Revolucionario Institucional.

En la votación por sección electoral, del total de 32 secciones electorales que conforman el Municipio de Tlatlaya, a la Coalición PAN-PRD-MC “Por el Estado de México al Frente”, integrada por los partidos Acción Nacional, de la Revolución Democrática y Movimiento Ciudadano, le correspondió la mayoría en las 32 secciones.

El siguiente cuadro y gráfica nos muestra los resultados totales del Municipio por Partido Político y Coalición.

| RESULTADO DE VOTACIÓN | | |
|---|---|---|
| Partido Político o Coalición | Total | % |
| PAN-PRD-MC | 11837 | 59.78% |
| PRI | 6209 | 31.36% |
| PT-MORENA-ES | 1532 | 7.74% |
| NA | 211 | 1.07% |
| VR | 12 | 0.06% |
| NO REGISTRADOS | 0 | |
| NULOS | 460 | |
| TOTAL | 20261 | |
| VOTACIÓN VÁLIDA | 19801 | |

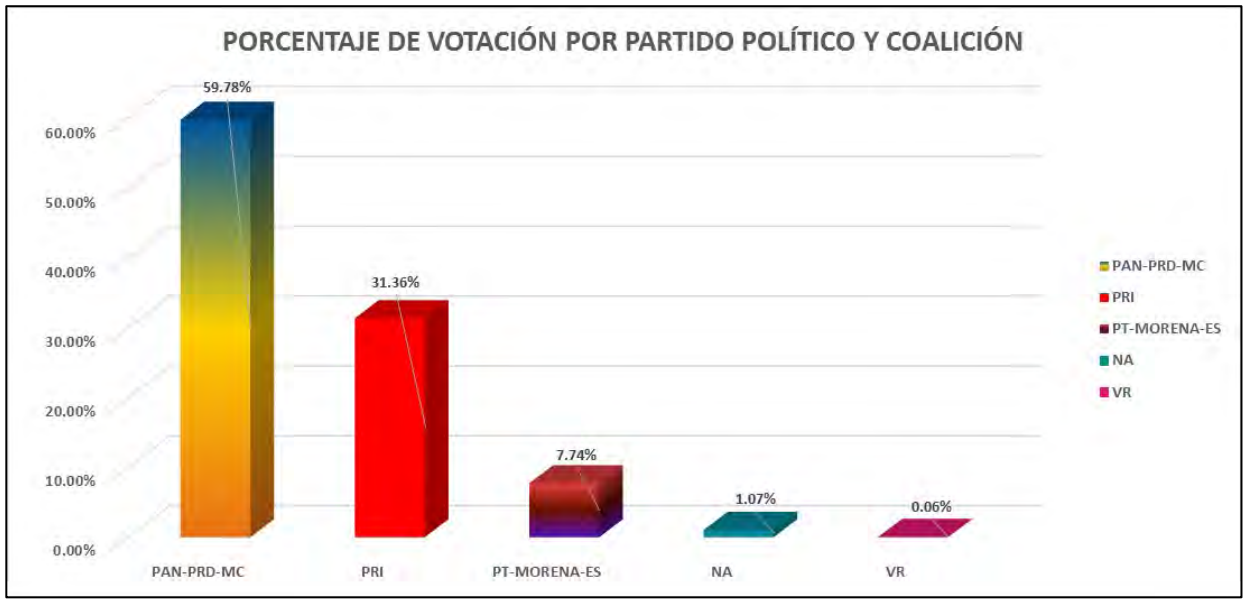


La tabla de la página siguiente nos muestra el detalle de los resultados por sección, desagregados para cada uno de los partidos políticos y coaliciones, se señala al partido o coalición ganadora.

# RESULTADOS DEFINITIVOS EN LA ELECCIÓN DEL AYUNTAMIENTO 2018

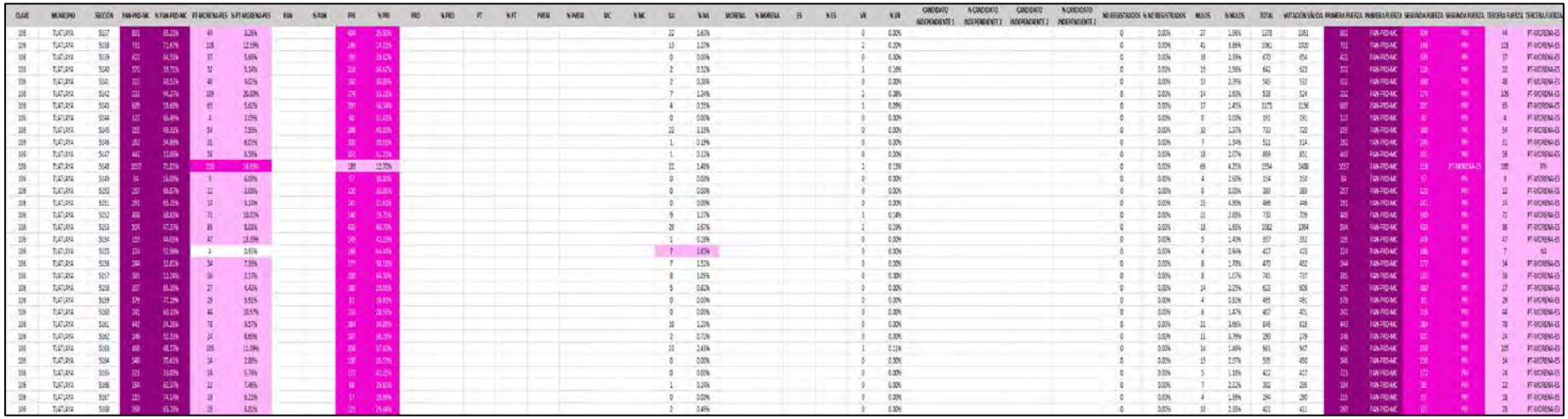

# PARTIDO POLÍTICO O COALICIÓN GANADOR/A EN LA ELECCIÓN DE LOS MIEMBROS DE LOS AYUNTAMIENTOS EN EL ESTADO DE MÉXICO 2018

## MUNICIPIO 106: TLATLAYA

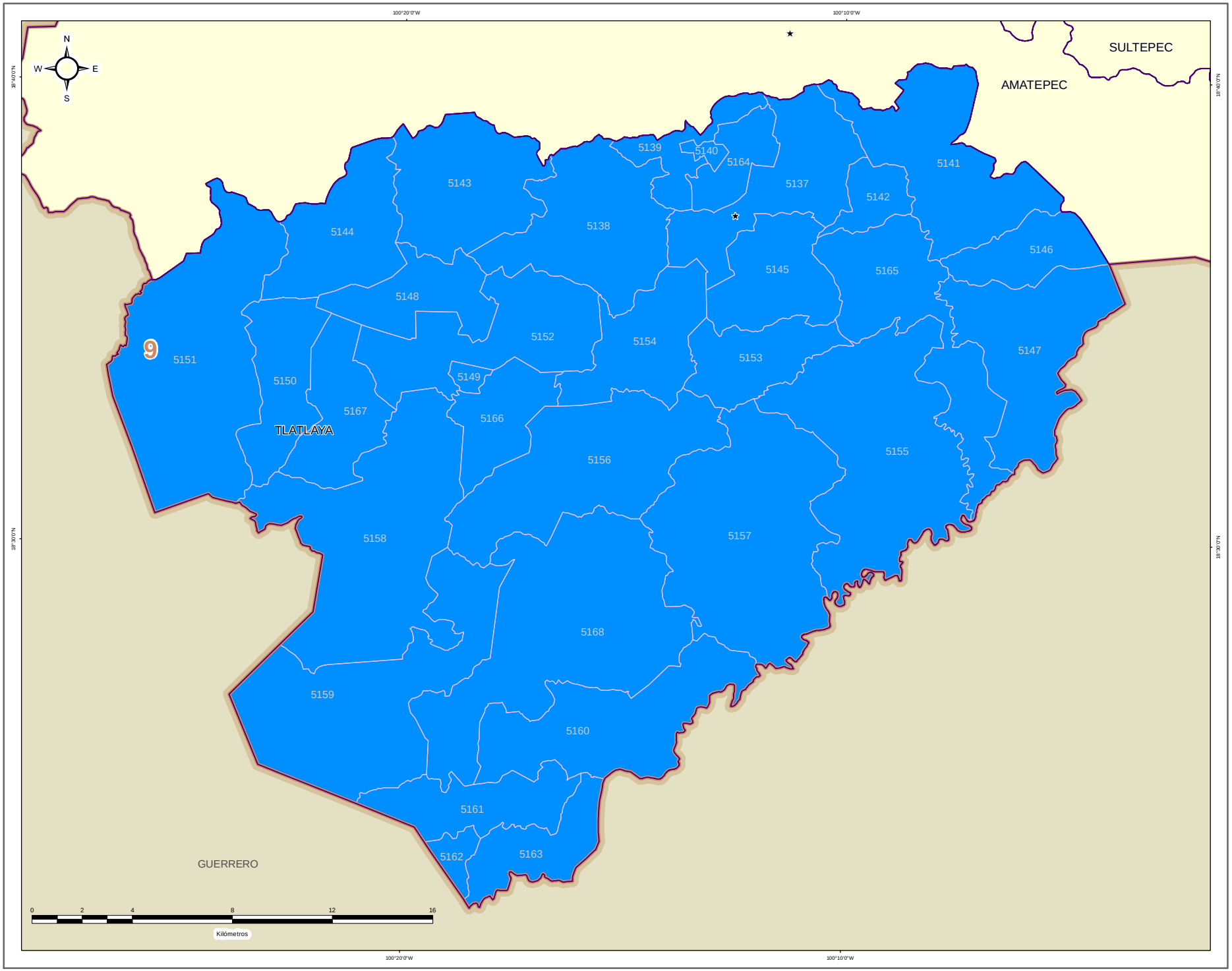


IEEM — 1 de Julio 2018

### DIRECCIÓN DE ORGANIZACIÓN

**ESTRUCTURA GEOELECTORAL Y CLAVES**

- Límite estatal ..... MÉX
- Distrito Electoral Local ..... 45
- Límite municipal ..... TOLUCA
- Sección electoral ..... 6478
- Cabecera municipal

**PARTIDO POLÍTICO O COALICIÓN GANADOR/A DE LA ELECCIÓN DE MIEMBROS DE LOS AYUNTAMIENTOS EN EL ESTADO DE MÉXICO 2018**

- Partido Acción Nacional (PAN)
- Partido Revolucionario Institucional (PRI)
- Partido de la Revolución Democrática (PRD)
- Partido del Trabajo (PT)
- Partido Verde Ecologista de México (PVEM)
- Movimiento Ciudadano (MC)
- Nueva Alianza (NA)
- MORENA
- Encuentro Social (ES)
- Vía Radical (VR)
- Por el Estado de México al Frente PAN - PRD - MC
- Juntos Haremos Historia PT - MORENA - ES

**OTROS**

- Casilla(s) Anula(s) / Sin Dato
- Sin Casilla
- Sección con Casilla(s) Remitida(s)

**LOCALIZACIÓN**

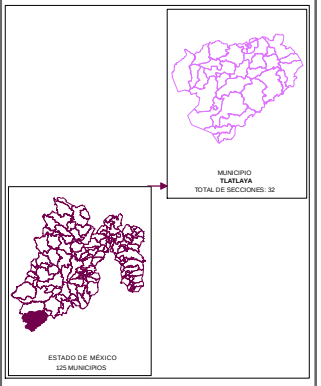


Edición cartográfica del mes de mayo de 2019,
con corte de información al 07 de noviembre de 2018 mismo que fue empleado para el Proceso Electoral 2017-2018.
Registro Federal de Electores, INE.

Resultados por sección electoral de la Elección de los Miembros de los Ayuntamientos en el Estado de México para el periodo 2018 - 2021

Proyección: UTM Zona 14
Datum: WGS84

**SUPERVISIÓN**

C.P. Antonio Sánchez Acosta
Subdirector de Documentación y Estadística Electoral _____

**ELABORACIÓN**

Departamento de Análisis y Procesamiento de Información Territorial

Miguel Ángel García Escalante _____
Jaqueline Pérez Nova _____

# PARTIDO POLÍTICO O COALICIÓN EN SEGUNDA FUERZA EN LA ELECCIÓN DE LOS MIEMBROS DE LOS AYUNTAMIENTOS EN EL ESTADO DE MÉXICO 2018

## MUNICIPIO 106: TLATLAYA

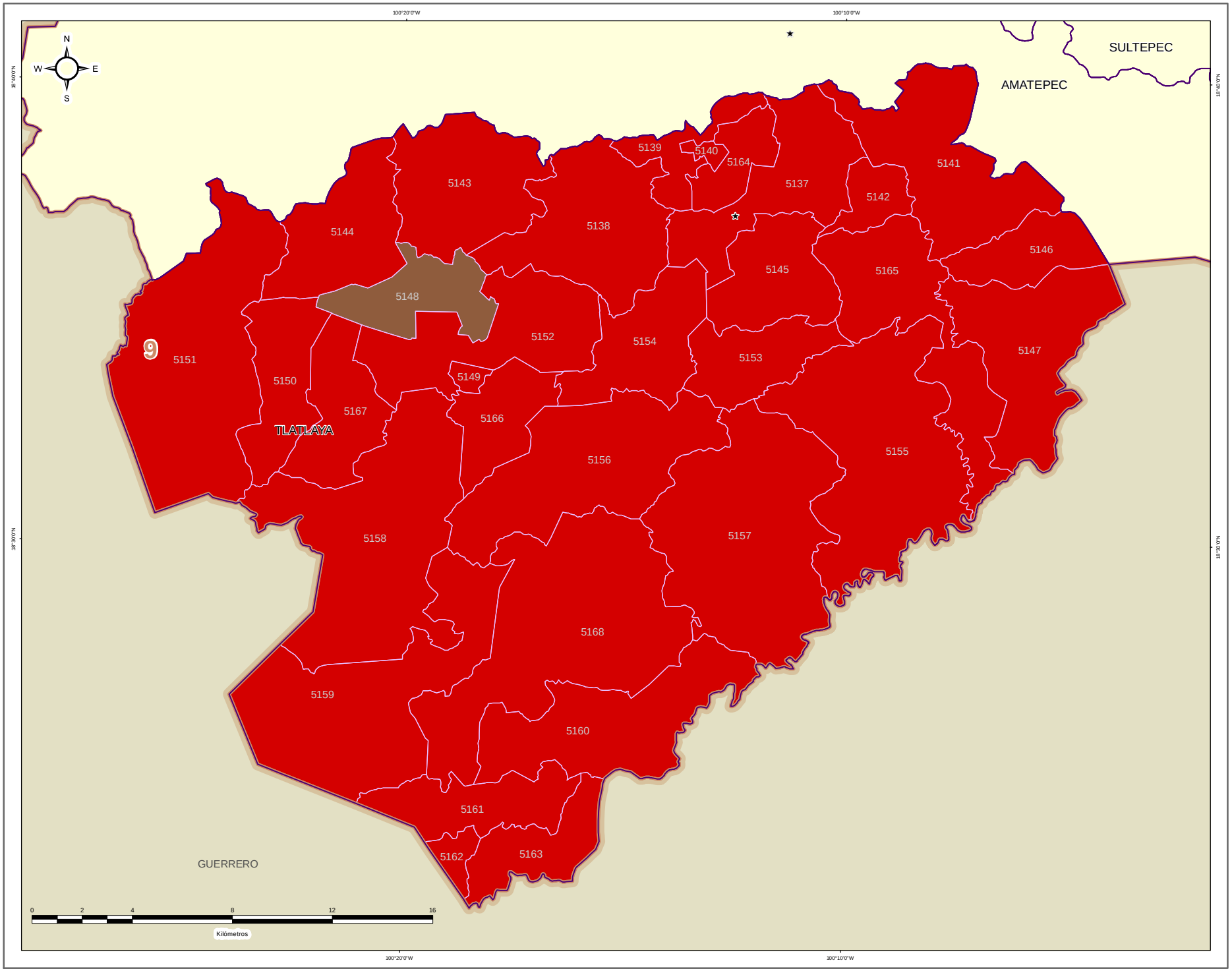


IEEM — 1 Julio 2018

### DIRECCIÓN DE ORGANIZACIÓN

**ESTRUCTURA GEOELECTORAL Y CLAVES**

- Límite estatal ..... MÉX
- Distrito Electoral Local ..... 45
- Límite municipal ..... TOLUCA
- Sección electoral ..... 6478
- Cabecera municipal

**PARTIDO POLÍTICO O COALICIÓN EN SEGUNDA FUERZA DE LA ELECCIÓN DE MIEMBROS DE LOS AYUNTAMIENTOS EN EL ESTADO DE MÉXICO 2018**

- Partido Acción Nacional (PAN)
- Partido Revolucionario Institucional (PRI)
- Partido de la Revolución Democrática (PRD)
- Partido del Trabajo (PT)
- Partido Verde Ecologista de México (PVEM)
- Movimiento Ciudadano (MC)
- Nueva Alianza (NA)
- MORENA
- Encuentro Social (ES)
- Vía Radical (VR)
- Por el Estado de México al Frente PAN - PRD - MC
- Juntos Haremos Historia PT - MORENA - ES

**OTROS**

- Casilla(s) Anula(s) / Sin Dato
- Sin Casilla
- Sección con Casilla(s) Remitida(s)

**LOCALIZACIÓN**

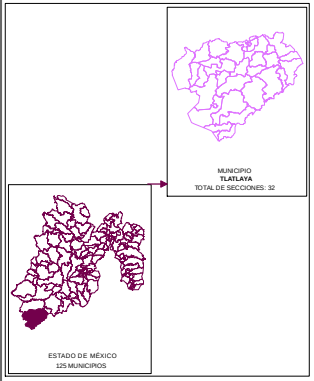


Edición cartográfica del mes de mayo de 2019, con corte de información al 07 de noviembre de 2018 mismo que fue empleado para el Proceso Electoral 2017-2018. Registro Federal de Electores, INE.

Resultados por sección electoral de la Elección de los Miembros de los Ayuntamientos en el Estado de México para el periodo 2018 - 2021

Proyección: UTM Zona 14
Datum: WGS84

**SUPERVISIÓN**

C.P. Antonio Sánchez Acosta
Subdirector de Documentación y Estadística Electoral _____

**ELABORACIÓN**

Departamento de Análisis y Procesamiento de Información Territorial

Miguel Ángel García Escalante _____
Jaqueline Pérez Nova _____

# PARTIDO POLÍTICO O COALICIÓN EN TERCERA FUERZA EN LA ELECCIÓN DE LOS MIEMBROS DE LOS AYUNTAMIENTOS EN EL ESTADO DE MÉXICO 2018

## MUNICIPIO 106: TLATLAYA

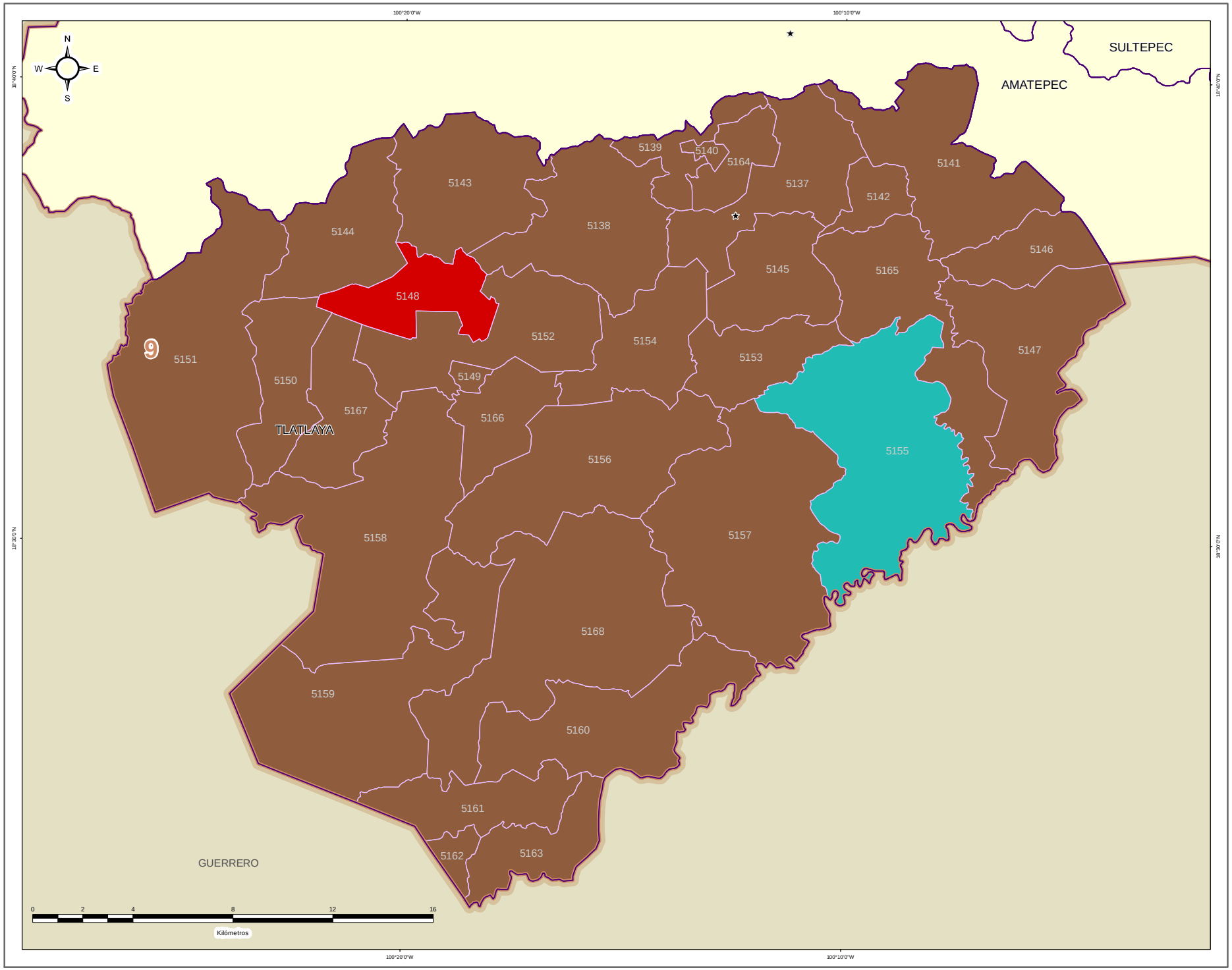


DIRECCIÓN DE ORGANIZACIÓN

**ESTRUCTURA GEOELECTORAL Y CLAVES**

- Límite estatal ..... MÉX
- Distrito Electoral Local ..... 45
- Límite municipal ..... TOLUCA
- Sección electoral ..... 6478
- Cabecera municipal

**PARTIDO POLÍTICO O COALICIÓN EN TERCERA FUERZA DE LA ELECCIÓN DE MIEMBROS DE LOS AYUNTAMIENTOS EN EL ESTADO DE MÉXICO 2018**

- Partido Acción Nacional (PAN)
- Partido Revolucionario Institucional (PRI)
- Partido de la Revolución Democrática (PRD)
- Partido del Trabajo (PT)
- Partido Verde Ecologista de México (PVEM)
- Movimiento Ciudadano (MC)
- Nueva Alianza (NA)
- MORENA
- Encuentro Social (ES)
- Vía Radical (VR)
- Por el Estado de México al Frente PAN - PRD - MC
- Juntos Haremos Historia PT - MORENA - ES

**OTROS**

- Casilla(s) Anula(s) / Sin Dato
- Sin Casilla
- Sección con Casilla(s) Remitida(s)

**LOCALIZACIÓN**

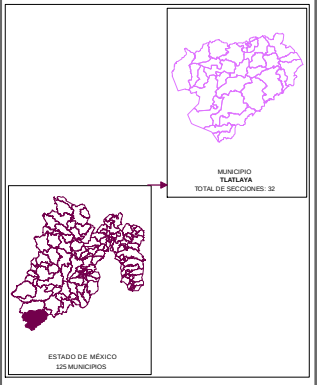


Edición cartográfica del mes de mayo de 2019,
con corte de información al 07 de noviembre de 2018 mismo que fue empleado para el Proceso Electoral 2017-2018.
Registro Federal de Electores, INE.

Resultados por sección electoral de la Elección de los Miembros de los Ayuntamientos en el Estado de México para el periodo 2018 - 2021

Proyección: UTM Zona 14
Datum: WGS84

**SUPERVISIÓN**

C.P. Antonio Sánchez Acosta
Subdirector de Documentación y Estadística Electoral _____

**ELABORACIÓN**

Departamento de Análisis y Procesamiento de Información Territorial

Miguel Ángel García Escalante _____
Jaqueline Pérez Nova _____

## MARGEN DE VICTORIA

El margen de victoria es la diferencia de porcentaje de votación válida emitida que alcanzó el partido ganador sobre el inmediato inferior, es decir, sobre la primera minoría; los rangos establecidos fueron considerados así: 0.00% a 5.00%; 5.01% a 10.00%; 10.01% a 20.00%; 20.01% a Más.

Como se observa en la siguiente gráfica, de las 32 secciones del Municipio de Tlatlaya, en 1 sección (3.13%) el margen de victoria fue de entre 0.00% a 5.00%; en 4 secciones (12.50%) fue de entre 5.01% a 10.00%; en 9 (28.13%) fue de más de 10.00% y hasta 20.00%; y finalmente en 18 (56.25% del total) fue de más del 20.00% de diferencia. El detalle por Partido o Coalición se observa en el cuadro y gráfica siguiente.
En el resultado global del Municipio, la Coalición PAN-PRD-MC “Por el Estado de México al Frente”, integrada por los partidos Acción Nacional, de la Revolución Democrática y Movimiento Ciudadano tuvo un margen de victoria de 28.42% respecto de la segunda fuerza que fue el Partido Revolucionario Institucional.

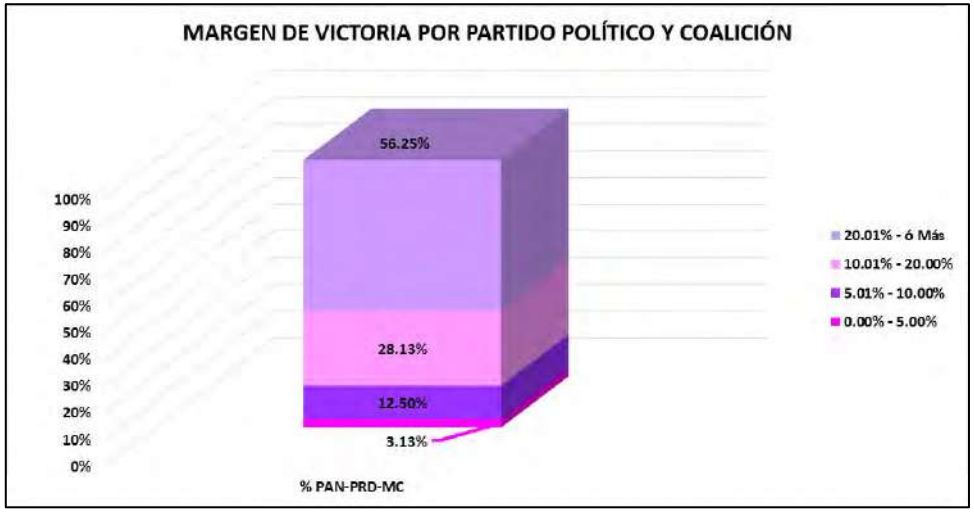


| CLAVE | MUNICIPIO | MARGEN DE VICTORIA | PAN-PRD-MC | % PAN-PRD-MC | RANGO DE MARGEN DE VICTORIA |
|---|---|---|---|---|---|
| 106 | TLATLAYA | 0.00% - 5.00% | 1 | 3.13% | 1 |
| 106 | TLATLAYA | 5.01% - 10.00% | 4 | 12.50% | 4 |
| 106 | TLATLAYA | 10.01% - 20.00% | 9 | 28.13% | 9 |
| 106 | TLATLAYA | 20.01% - ó Más | 18 | 56.25% | 18 |
| | | **TOTAL** | **32** | **100.00%** | |

# MARGEN DE VICTORIA

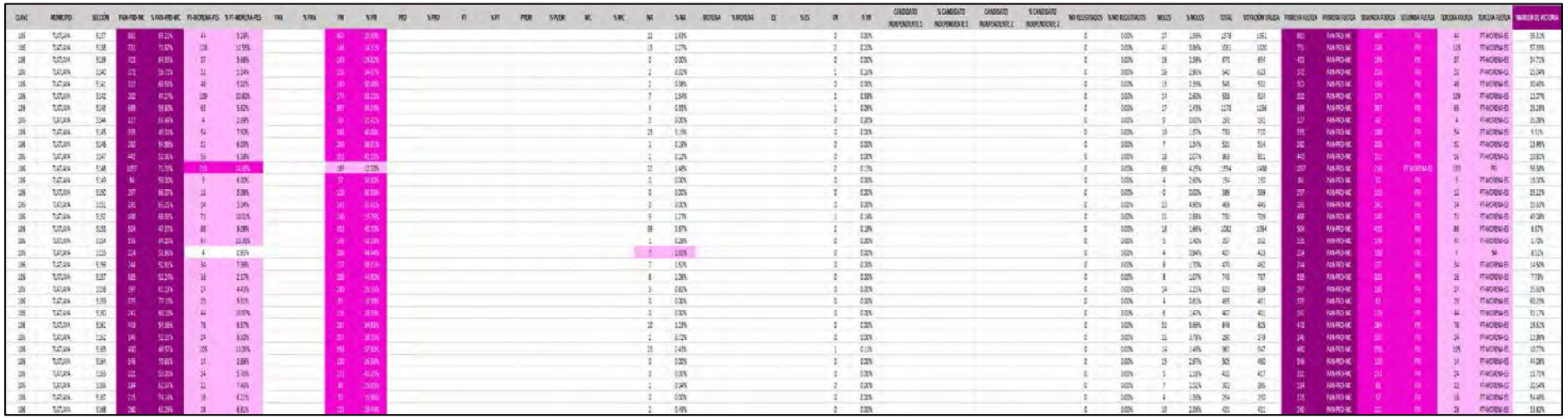

# MARGEN DE VICTORIA ENTRE EL PARTIDO POLÍTICO O COALICIÓN GANADOR/A Y LA SEGUNDA FUERZA EN LA ELECCIÓN DE LOS MIEMBROS DE LOS AYUNTAMIENTOS EN EL ESTADO DE MÉXICO 2018

## MUNICIPIO 106: TLATLAYA

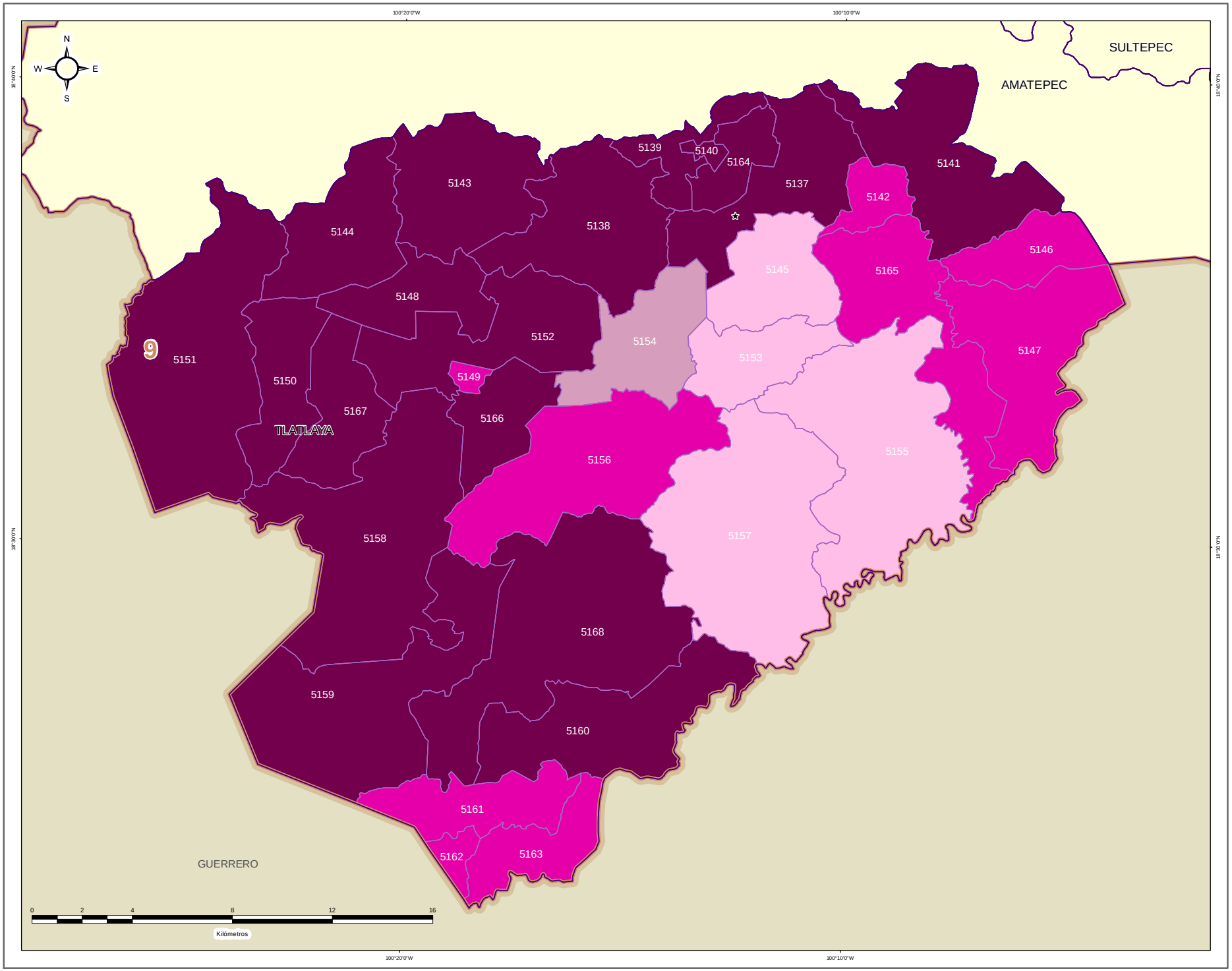


**DIRECCIÓN DE ORGANIZACIÓN**

**ESTRUCTURA GEOELECTORAL Y CLAVES**

- Límite estatal ..... MÉX
- Distrito Electoral Local ..... 45
- Límite municipal ..... TOLUCA
- Sección electoral ..... 6478
- Cabecera municipal

**MARGEN DE VICTORIA ENTRE EL PARTIDO POLÍTICO O COALICIÓN GANADOR/A Y LA SEGUNDA FUERZA EN LA ELECCIÓN DE LOS MIEMBROS DE LOS AYUNTAMIENTOS EN EL ESTADO DE MÉXICO 2018**

- 0.00% - 5.00%
- 5.01% - 10.00%
- 10.01% - 20.00%
- 20.01% a Más

**OTROS**

- Casilla(s) Anula(s) / Sin Dato
- Sin Casilla
- Sección con Casilla(s) Remitida(s)

**LOCALIZACIÓN**

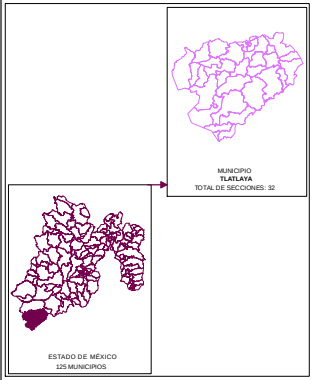


Edición cartográfica del mes de mayo de 2019,
con corte de información al 07 de noviembre de 2018 mismo que fue empleado para el Proceso Electoral 2017-2018.
Registro Federal de Electores, INE.

Resultados por sección electoral de la Elección de los Miembros de los Ayuntamientos en el Estado de México para el periodo 2018 - 2021

Proyección: UTM Zona 14
Datum: WGS84

**SUPERVISIÓN**

C.P. Antonio Sánchez Acosta
Subdirector de Documentación y Estadística Electoral _____

**ELABORACIÓN**

Departamento de Análisis y Procesamiento de Información Territorial

Miguel Ángel García Escalante _____
Jaqueline Pérez Nova _____

## PARTICIPACIÓN Y ABSTENCIONISMO

La participación de los ciudadanos inscritos en la Lista Nominal de Electores en esta elección en el Municipio de Tlatlaya fue de 77.98%, siendo el abstencionismo de 22.02%.

Para el análisis de la participación por sección, éstas se agruparon en cuatro rangos de participación, el primero de participación alta considerando más de 70.01%; el segundo de participación media, considerado entre 60.01% y hasta 70.00%; el rango de participación baja, considerado entre 50.01% y hasta 60.00%; y finalmente, el rango de participación muy baja, considerado con menos de 50.00%.

De la totalidad de secciones del Municipio 29 secciones (90.63%) se ubicaron en el rango de participación alta, considerando más de 70.01% y 3 secciones (9.38%) en el rango de participación media, considerado entre 60.01% y hasta 70.00%.

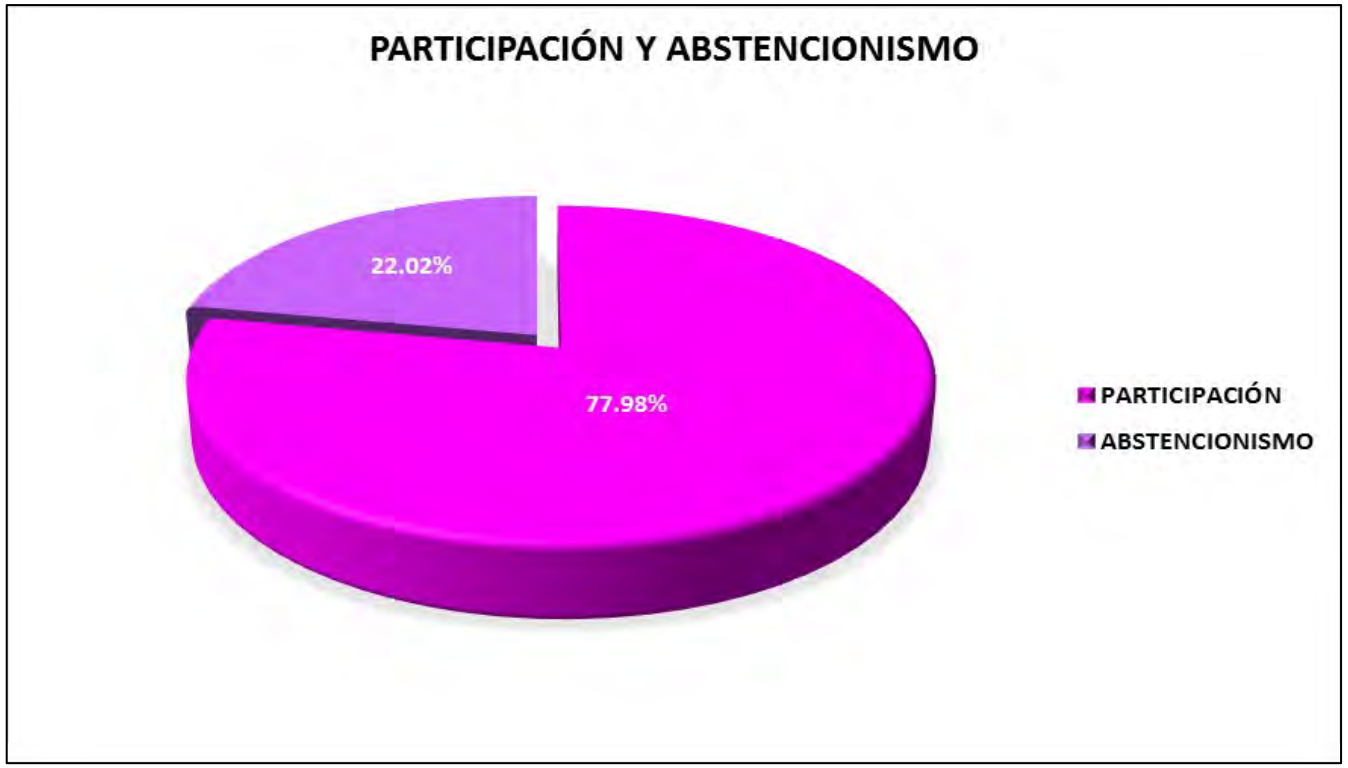

# PARTICIPACIÓN Y ABSTENCIONISMO

| CLAVE | MUNICIPIO | SECCIÓN | PAN-PRD-MC | % PAN-PRD-MC | PT-MORENA-PES | % PT-MORENA-PES | PAN | % PAN | PRD | % PRD | PRD | % PRD | PT | % PT | PVEM | % PVEM | MC | % MC | NA | % NA | MORENA | % MORENA | ES | % ES | VR | % VR | CANDIDATO INDEPENDIENTE 1 | % CANDIDATO INDEPENDIENTE 1 | CANDIDATO INDEPENDIENTE 2 | % CANDIDATO INDEPENDIENTE 2 | NO REGISTRADOS | % NO REGISTRADOS | NULOS | % NULOS | TOTAL | VOTACIÓN VÁLIDA | LISTA NOMINAL | PARTICIPACIÓN | % PARTICIPACIÓN | % ABSTENCIONISMO |
|---|---|---|---|---|---|---|---|---|---|---|---|---|---|---|---|---|---|---|---|---|---|---|---|---|---|---|---|---|---|---|---|---|---|---|---|---|---|---|---|---|
| 106 | TLATLAYA | 5127 | 906 | 69.23% | 33 | 2.26% | | | 404 | 29.90% | | | | | | | | | 22 | 1.63% | | | | | 0 | 0.00% | | | | | 0 | 0.00% | 27 | 1.96% | 1378 | 1351 | 1549 | ALTA | 89.19% | 10.87% |
| 106 | TLATLAYA | 5128 | 731 | 71.67% | 128 | 12.55% | | | 146 | 14.31% | | | | | | | | | 13 | 1.27% | | | | | 2 | 0.20% | | | | | 0 | 0.00% | 41 | 3.86% | 1061 | 1020 | 1382 | ALTA | 76.77% | 23.23% |
| 106 | TLATLAYA | 5138 | 423 | 64.55% | 37 | 5.65% | | | 195 | 29.82% | | | | | | | | | 0 | 0.00% | | | | | 0 | 0.00% | | | | | 0 | 0.00% | 16 | 2.39% | 670 | 654 | 920 | ALTA | 85.75% | 14.25% |
| 106 | TLATLAYA | 5140 | 372 | 58.72% | 22 | 3.24% | | | 235 | 34.64% | | | | | | | | | 2 | 0.62% | | | | | 1 | 0.16% | | | | | 0 | 0.00% | 19 | 2.96% | 642 | 633 | 788 | ALTA | 81.47% | 18.53% |
| 106 | TLATLAYA | 5141 | 322 | 46.55% | 48 | 6.82% | | | 266 | 38.68% | | | | | | | | | 7 | 0.98% | | | | | 0 | 0.00% | | | | | 0 | 0.00% | 19 | 2.98% | 585 | 637 | 715 | ALTA | 76.72% | 23.78% |
| 106 | TLATLAYA | 5142 | 283 | 44.22% | 105 | 20.80% | | | 135 | 30.21% | | | | | | | | | 7 | 2.84% | | | | | 2 | 0.56% | | | | | 0 | 0.00% | 19 | 2.66% | 588 | 524 | 686 | ALTA | 77.00% | 22.92% |
| 106 | TLATLAYA | 5143 | 580 | 59.80% | 85 | 5.82% | | | 257 | 34.34% | | | | | | | | | 4 | 0.25% | | | | | 1 | 0.02% | | | | | 0 | 0.00% | 17 | 1.45% | 1173 | 1156 | 1581 | ALTA | 75.14% | 24.86% |
| 106 | TLATLAYA | 5144 | 127 | 46.79% | 4 | 2.39% | | | 83 | 45.41% | | | | | | | | | 0 | 0.00% | | | | | 0 | 0.00% | | | | | 0 | 0.00% | 0 | 0.00% | 191 | 191 | 291 | MEDIA | 67.97% | 32.03% |
| 106 | TLATLAYA | 5145 | 359 | 47.32% | 54 | 7.55% | | | 159 | 40.00% | | | | | | | | | 23 | 3.23% | | | | | 0 | 0.00% | | | | | 0 | 0.00% | 10 | 1.37% | 730 | 720 | 913 | ALTA | 79.42% | 20.57% |
| 106 | TLATLAYA | 5146 | 282 | 54.98% | 77 | 9.05% | | | 190 | 38.91% | | | | | | | | | 1 | 0.19% | | | | | 0 | 0.00% | | | | | 0 | 0.00% | 7 | 1.34% | 521 | 534 | 644 | ALTA | 80.90% | 19.10% |
| 106 | TLATLAYA | 5147 | 442 | 52.36% | 66 | 6.58% | | | 263 | 44.75% | | | | | | | | | 1 | 0.12% | | | | | 0 | 0.00% | | | | | 0 | 0.00% | 18 | 2.07% | 869 | 851 | 1146 | ALTA | 75.82% | 24.17% |
| 106 | TLATLAYA | 5148 | 1067 | 71.75% | 213 | 11.69% | | | 184 | 12.79% | | | | | | | | | 22 | 1.48% | | | | | 2 | 0.13% | | | | | 0 | 0.00% | 66 | 4.25% | 1554 | 1488 | 2173 | ALTA | 71.47% | 28.39% |
| 106 | TLATLAYA | 5149 | 84 | 36.00% | 9 | 6.00% | | | 57 | 38.00% | | | | | | | | | 0 | 0.00% | | | | | 0 | 0.00% | | | | | 0 | 0.00% | 9 | 2.80% | 154 | 150 | 194 | ALTA | 79.38% | 20.62% |
| 106 | TLATLAYA | 5150 | 157 | 44.07% | 12 | 3.08% | | | 128 | 35.88% | | | | | | | | | 0 | 0.00% | | | | | 0 | 0.00% | | | | | 0 | 0.00% | 0 | 0.00% | 389 | 389 | 481 | ALTA | 80.71% | 19.29% |
| 106 | TLATLAYA | 5151 | 295 | 65.25% | 19 | 6.34% | | | 143 | 31.61% | | | | | | | | | 0 | 0.00% | | | | | 0 | 0.00% | | | | | 0 | 0.00% | 23 | 4.90% | 469 | 446 | 608 | ALTA | 77.14% | 22.86% |
| 106 | TLATLAYA | 5152 | 488 | 69.81% | 71 | 10.01% | | | 145 | 25.75% | | | | | | | | | 5 | 1.27% | | | | | 1 | 0.14% | | | | | 0 | 0.00% | 11 | 2.08% | 730 | 709 | 940 | ALTA | 77.66% | 22.34% |
| 106 | TLATLAYA | 5153 | 526 | 47.12% | 66 | 9.38% | | | 413 | 40.79% | | | | | | | | | 39 | 0.67% | | | | | 2 | 0.19% | | | | | 0 | 0.00% | 16 | 1.66% | 1061 | 1064 | 1254 | ALTA | 84.37% | 15.73% |
| 106 | TLATLAYA | 5154 | 153 | 44.02% | 47 | 13.20% | | | 149 | 42.12% | | | | | | | | | 1 | 0.28% | | | | | 0 | 0.00% | | | | | 0 | 0.00% | 5 | 1.40% | 357 | 352 | 449 | ALTA | 79.51% | 20.49% |
| 106 | TLATLAYA | 5155 | 204 | 37.98% | 4 | 0.95% | | | 158 | 44.44% | | | | | | | | | 7 | 1.95% | | | | | 0 | 0.00% | | | | | 0 | 0.00% | 4 | 0.94% | 427 | 423 | 513 | ALTA | 82.43% | 17.57% |
| 106 | TLATLAYA | 5156 | 244 | 51.61% | 34 | 7.19% | | | 177 | 38.11% | | | | | | | | | 7 | 1.51% | | | | | 0 | 0.00% | | | | | 0 | 0.00% | 6 | 1.70% | 470 | 462 | 588 | ALTA | 79.93% | 20.07% |
| 106 | TLATLAYA | 5157 | 335 | 37.24% | 55 | 2.17% | | | 531 | 46.90% | | | | | | | | | 8 | 1.09% | | | | | 0 | 0.00% | | | | | 0 | 0.00% | 8 | 1.07% | 745 | 737 | 985 | ALTA | 75.63% | 24.37% |
| 106 | TLATLAYA | 5158 | 697 | 67.89% | 27 | 1.49% | | | 160 | 25.56% | | | | | | | | | 5 | 0.62% | | | | | 0 | 0.00% | | | | | 0 | 0.00% | 19 | 2.25% | 623 | 609 | 796 | ALTA | 78.27% | 21.73% |
| 106 | TLATLAYA | 5159 | 379 | 77.25% | 25 | 5.91% | | | 63 | 16.90% | | | | | | | | | 0 | 0.00% | | | | | 0 | 0.00% | | | | | 0 | 0.00% | 4 | 0.82% | 495 | 491 | 713 | MEDIA | 69.42% | 30.58% |
| 106 | TLATLAYA | 5160 | 241 | 69.02% | 49 | 10.97% | | | 113 | 28.93% | | | | | | | | | 0 | 0.00% | | | | | 0 | 0.00% | | | | | 0 | 0.00% | 6 | 1.47% | 407 | 401 | 524 | ALTA | 78.18% | 20.82% |
| 106 | TLATLAYA | 5161 | 443 | 54.36% | 70 | 5.97% | | | 254 | 34.85% | | | | | | | | | 10 | 1.11% | | | | | 0 | 0.00% | | | | | 0 | 0.00% | 23 | 3.66% | 846 | 815 | 1124 | ALTA | 75.27% | 24.73% |
| 106 | TLATLAYA | 5162 | 149 | 51.89% | 19 | 5.80% | | | 103 | 36.00% | | | | | | | | | 2 | 0.72% | | | | | 0 | 0.00% | | | | | 0 | 0.00% | 11 | 3.79% | 290 | 279 | 412 | ALTA | 70.39% | 29.61% |
| 106 | TLATLAYA | 5163 | 453 | 43.57% | 105 | 11.09% | | | 358 | 37.80% | | | | | | | | | 23 | 2.43% | | | | | 1 | 0.11% | | | | | 0 | 0.00% | 14 | 1.44% | 961 | 947 | 1288 | ALTA | 74.61% | 25.39% |
| 106 | TLATLAYA | 5164 | 346 | 70.85% | 13 | 2.86% | | | 116 | 26.55% | | | | | | | | | 0 | 0.00% | | | | | 0 | 0.00% | | | | | 0 | 0.00% | 13 | 2.97% | 505 | 490 | 584 | ALTA | 86.47% | 13.53% |
| 106 | TLATLAYA | 5165 | 221 | 59.30% | 29 | 5.76% | | | 123 | 33.23% | | | | | | | | | 0 | 0.00% | | | | | 0 | 0.00% | | | | | 0 | 0.00% | 5 | 1.18% | 422 | 417 | 527 | ALTA | 80.08% | 19.92% |
| 106 | TLATLAYA | 5166 | 284 | 67.37% | 22 | 7.48% | | | 99 | 29.85% | | | | | | | | | 1 | 0.34% | | | | | 0 | 0.00% | | | | | 0 | 0.00% | 7 | 2.32% | 302 | 295 | 451 | MEDIA | 66.96% | 33.04% |
| 106 | TLATLAYA | 5167 | 113 | 74.34% | 15 | 6.21% | | | 57 | 23.66% | | | | | | | | | 0 | 0.00% | | | | | 0 | 0.00% | | | | | 0 | 0.00% | 4 | 1.36% | 294 | 290 | 410 | ALTA | 71.71% | 28.29% |
| 106 | TLATLAYA | 5168 | 269 | 67.26% | 28 | 6.91% | | | 111 | 27.44% | | | | | | | | | 2 | 0.49% | | | | | 0 | 0.00% | | | | | 0 | 0.00% | 10 | 2.38% | 421 | 411 | 513 | ALTA | 80.50% | 19.50% |

# PARTICIPACIÓN CIUDADANA EN LA ELECCIÓN DE LOS MIEMBROS DE LOS AYUNTAMIENTOSEN EL ESTADO DE MEXICO 2018

## MUNICIPIO 106: TLATLAYA

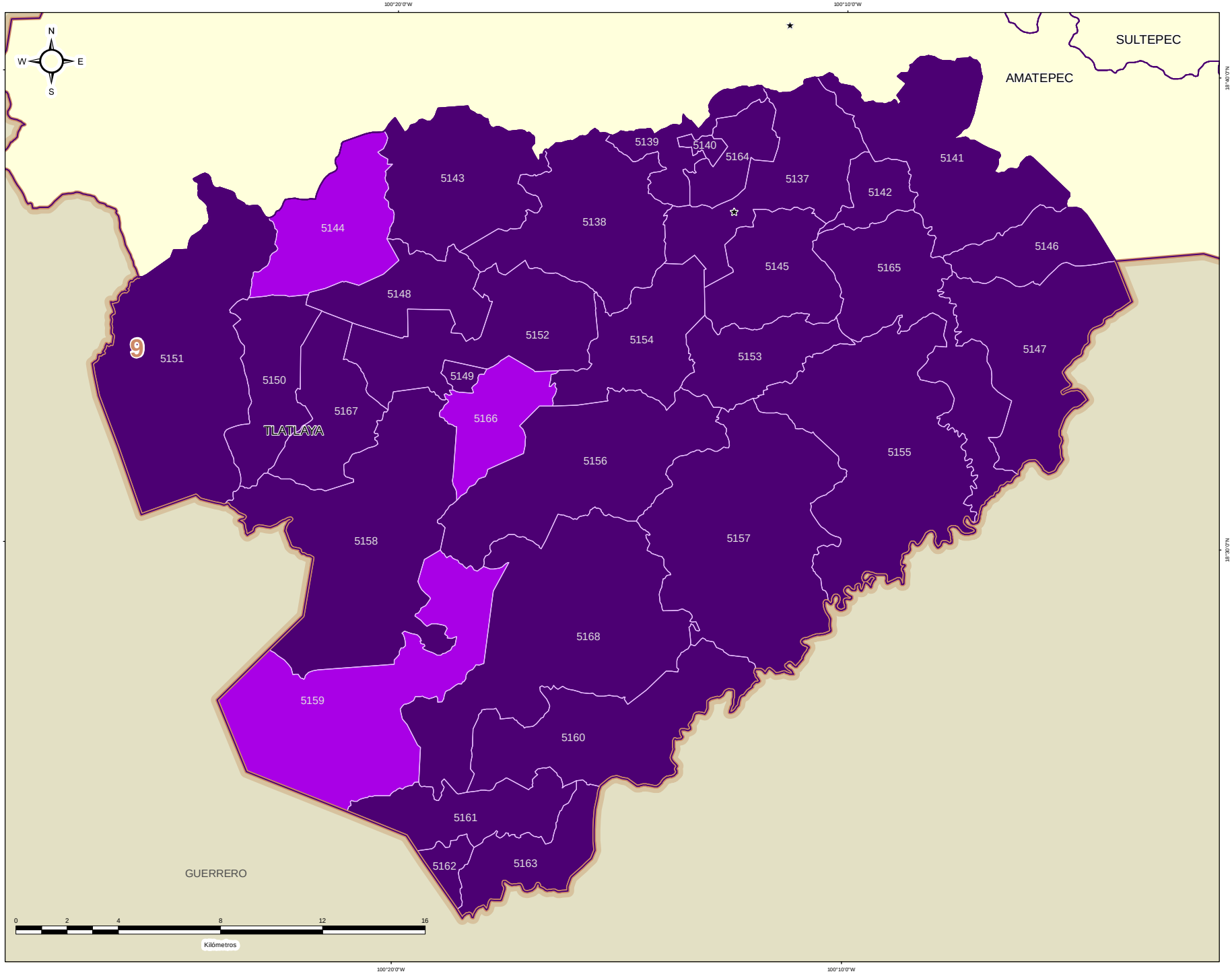


IEEM | 1 Julio 2018

### DIRECCIÓN DE ORGANIZACIÓN

**ESTRUCTURA GEOELECTORAL Y CLAVES**

- Límite estatal ..... MÉX
- Distrito Electoral Local ..... 45
- Límite municipal ..... TOLUCA
- Sección electoral ..... 6478
- Cabecera municipal

**PARTICIPACIÓN CIUDADANA EN LA ELECCIÓN DE LOS MIEMBROS DE LOS AYUNTAMIENTOS EN EL ESTADO DE MEXICO 2018**

- Alta
- Media
- Baja
- Muy Baja

**OTROS**

- Casilla(s) Anula(s) / Sin Dato
- Sin Casilla
- Sección con Casilla(s) Remitida(s)

**LOCALIZACIÓN**

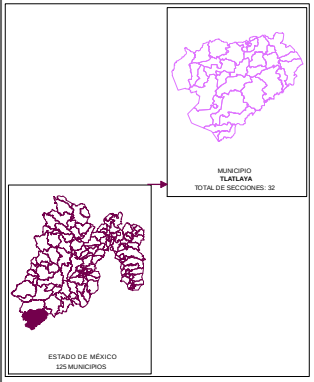


Edición cartográfica del mes de mayo de 2019,
con corte de información al 07 de noviembre de 2018 mismo que fue empleado para el Proceso Electoral 2017-2018.
Registro Federal de Electores, INE.

Resultados por sección electoral de la Elección de los Miembros de los Ayuntamientos en el Estado de México para el periodo 2018 - 2021

Proyección: UTM Zona 14
Datum: WGS84

**SUPERVISIÓN**

C.P. Antonio Sánchez Acosta
Subdirector de Documentación y Estadística Electoral _____

**ELABORACIÓN**

Departamento de Análisis y Procesamiento de Información Territorial

Miguel Ángel García Escalante _____
Jaqueline Pérez Nova _____

## RESULTADOS EN LA ELECCIÓN DEL AYUNTAMIENTO DE TOLUCA

Como resultado del cómputo de la elección del Ayuntamiento de Toluca, y una vez resueltos en su caso por las instancias jurisdiccionales los juicios respectivos, en este Municipio correspondió el triunfo a la Coalición PT-MORENA-ES “Juntos Haremos Historia”, integrada por los partidos del Trabajo, MORENA y Encuentro Social, que obtuvo el 40.57% del total de votos válidos, y segunda fuerza con el 32.11% de la votación, la Coalición PAN-PRD-MC “Por el Estado de México al Frente”, integrada por los partidos Acción Nacional, de la Revolución Democrática y Movimiento Ciudadano.

En la votación por sección electoral, del total de 304 secciones electorales que conforman el Municipio de Toluca, a la Coalición PT-MORENA-ES “Juntos Haremos Historia”, integrada por los partidos del Trabajo, MORENA y Encuentro Social, le correspondió la mayoría en 255 secciones, en tanto que la Coalición PAN-PRD-MC “Por el Estado de México al Frente”, integrada por los partidos Acción Nacional, de la Revolución Democrática y Movimiento Ciudadano, la obtuvo en 41 secciones; y el Partido Revolucionario Institucional, la obtuvo en 8.

El siguiente cuadro y gráfica nos muestra los resultados totales del Municipio por Partido Político y Coalición.

| RESULTADO DE VOTACIÓN | | |
|---|---|---|
| **Partido Político o Coalición** | **Total** | **%** |
| PAN-PRD-MC | 142885 | 32.11% |
| PRI | 89663 | 20.15% |
| PT-MORENA-ES | 180560 | 40.57% |
| PVEM | 11601 | 2.61% |
| NA | 7107 | 1.60% |
| VR | 13192 | 2.96% |
| NO REGISTRADOS | 370 | |
| NULOS | 12222 | |
| TOTAL | 457600 | |
| VOTACIÓN VÁLIDA | 445008 | |

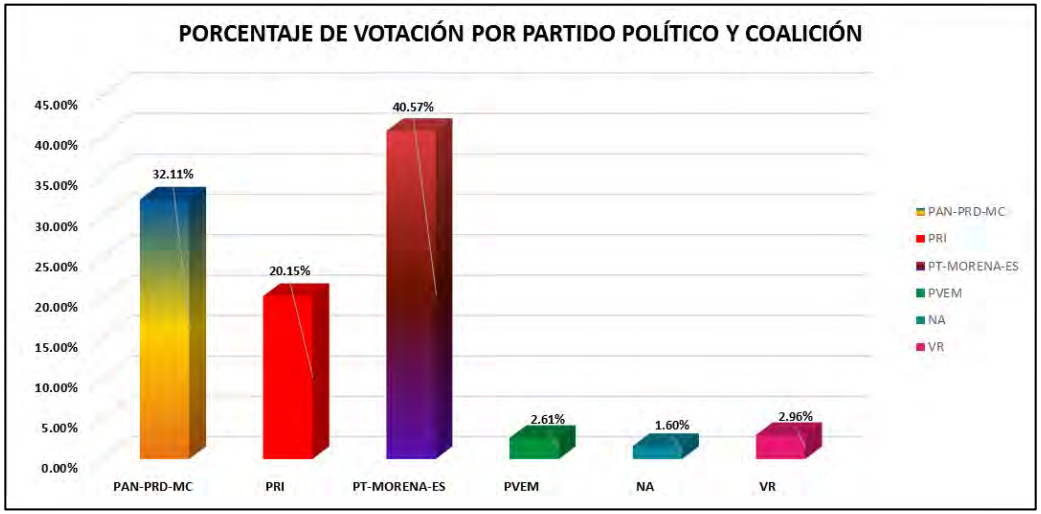


La tabla de la página siguiente nos muestra el detalle de los resultados por sección, desagregados para cada uno de los partidos políticos y coaliciones, se señala al partido o coalición ganadora.

# RESULTADOS DEFINITIVOS EN LA ELECCIÓN DEL AYUNTAMIENTO 2018

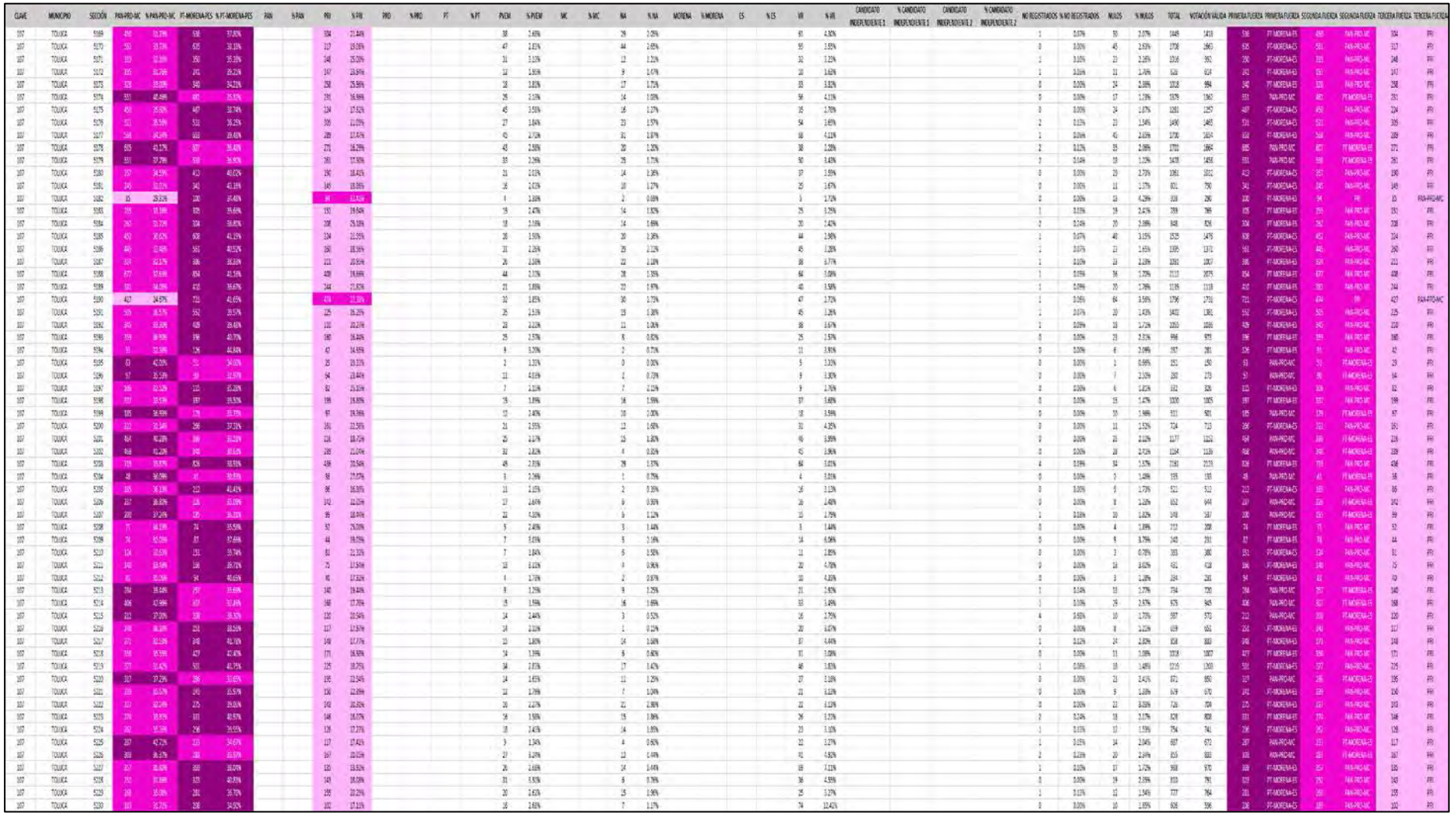

| CLAVE | MUNICIPIO | SECCIÓN | PAN-PRD-MC | % PAN-PRD-MC | PT-MORENA-PES | % PT-MORENA-PES | PAN | % PAN | PRI | % PRI | PRD | % PRD | PT | % PT | PVEM | % PVEM | MC | % MC | NA | % NA | MORENA | % MORENA | ES | % ES | VR | % VR | CANDIDATO INDEPENDIENTE 1 | % CANDIDATO INDEPENDIENTE 1 | CANDIDATO INDEPENDIENTE 2 | % CANDIDATO INDEPENDIENTE 2 | NO REGISTRADOS | % NO REGISTRADOS | NULOS | % NULOS | TOTAL | VOTACIÓN VÁLIDA | PRIMERA FUERZA | PRIMERA FUERZA | SEGUNDA FUERZA | SEGUNDA FUERZA | TERCERA FUERZA | TERCERA FUERZA |
|---|---|---|---|---|---|---|---|---|---|---|---|---|---|---|---|---|---|---|---|---|---|---|---|---|---|---|---|---|---|---|---|---|---|---|---|---|---|---|---|---|---|---|
| 107 | TOLUCA | 5231 | 397 | 57.27% | 474 | 34.35% | | | 157 | 14.54% | | | | | 53 | 5.14% | | | 10 | 0.95% | | | | | 40 | 3.81% | | | | | 2 | 0.19% | 75 | 2.32% | 1078 | 1051 | 474 | PT-MORENA-ES | 397 | PAN-PRD-MC | 157 | PRI |
| 107 | TOLUCA | 5232 | 401 | 38.82% | 435 | 35.28% | | | 215 | 17.44% | | | | | 29 | 2.35% | | | 25 | 2.03% | | | | | 38 | 3.08% | | | | | 1 | 0.08% | 29 | 2.30% | 1283 | 1233 | 435 | PAN-PRD-MC | 401 | PT-MORENA-ES | 215 | PRI |
| 107 | TOLUCA | 5233 | 333 | 44.29% | 240 | 31.47% | | | 120 | 17.35% | | | | | 11 | 1.51% | | | 2 | 0.27% | | | | | 20 | 2.75% | | | | | 0 | 0.00% | 16 | 2.15% | 744 | 728 | 333 | PAN-PRD-MC | 240 | PT-MORENA-ES | 120 | PRI |
| 107 | TOLUCA | 5234 | 353 | 34.33% | 533 | 41.18% | | | 195 | 18.51% | | | | | 16 | 2.16% | | | 4 | 0.53% | | | | | 23 | 3.07% | | | | | 0 | 0.00% | 13 | 1.70% | 768 | 750 | 533 | PT-MORENA-ES | 353 | PAN-PRD-MC | 195 | PRI |
| 107 | TOLUCA | 5235 | 272 | 32.29% | 341 | 41.46% | | | 151 | 18.37% | | | | | 10 | 1.22% | | | 8 | 0.97% | | | | | 40 | 4.87% | | | | | 4 | 0.49% | 16 | 1.91% | 842 | 822 | 341 | PT-MORENA-ES | 272 | PAN-PRD-MC | 151 | PRI |
| 107 | TOLUCA | 5236 | 303 | 29.61% | 599 | 58.45% | | | 159 | 18.29% | | | | | 28 | 2.42% | | | 12 | 0.93% | | | | | 58 | 2.99% | | | | | 0 | 0.00% | 13 | 1.80% | 1303 | 1269 | 599 | PT-MORENA-ES | 303 | PAN-PRD-MC | 159 | PRI |
| 107 | TOLUCA | 5237 | 353 | 36.59% | 479 | 43.22% | | | 224 | 19.45% | | | | | 24 | 2.11% | | | 15 | 1.32% | | | | | 46 | 4.04% | | | | | 0 | 0.00% | 31 | 2.45% | 1171 | 1140 | 479 | PT-MORENA-ES | 353 | PAN-PRD-MC | 224 | PRI |
| 107 | TOLUCA | 5238 | 272 | 34.21% | 334 | 38.24% | | | 157 | 19.72% | | | | | 21 | 2.64% | | | 14 | 1.76% | | | | | 27 | 3.40% | | | | | 0 | 0.00% | 16 | 1.97% | 811 | 795 | 334 | PT-MORENA-ES | 272 | PAN-PRD-MC | 157 | PRI |
| 107 | TOLUCA | 5239 | 324 | 45.63% | 266 | 34.68% | | | 159 | 22.40% | | | | | 19 | 2.62% | | | 15 | 2.07% | | | | | 38 | 5.23% | | | | | 0 | 0.00% | 17 | 2.29% | 742 | 725 | 266 | PT-MORENA-ES | 324 | PAN-PRD-MC | 159 | PRI |
| 107 | TOLUCA | 5240 | 412 | 35.34% | 446 | 38.28% | | | 225 | 18.42% | | | | | 33 | 2.81% | | | 12 | 1.03% | | | | | 47 | 4.02% | | | | | 1 | 0.09% | 16 | 1.35% | 1182 | 1165 | 446 | PT-MORENA-ES | 412 | PAN-PRD-MC | 225 | PRI |
| 107 | TOLUCA | 5241 | 326 | 32.60% | 398 | 40.04% | | | 191 | 19.22% | | | | | 22 | 2.71% | | | 9 | 0.91% | | | | | 38 | 3.82% | | | | | 0 | 0.00% | 17 | 2.64% | 1021 | 994 | 398 | PT-MORENA-ES | 326 | PAN-PRD-MC | 191 | PRI |
| 107 | TOLUCA | 5242 | 484 | 41.78% | 469 | 37.79% | | | 169 | 14.24% | | | | | 18 | 1.55% | | | 18 | 1.58% | | | | | 38 | 3.28% | | | | | 0 | 0.00% | 20 | 1.72% | 1179 | 1159 | 484 | PAN-PRD-MC | 469 | PT-MORENA-ES | 169 | PRI |
| 107 | TOLUCA | 5243 | 287 | 34.10% | 381 | 43.45% | | | 132 | 17.95% | | | | | 23 | 2.64% | | | 7 | 0.80% | | | | | 31 | 3.56% | | | | | 0 | 0.00% | 18 | 2.18% | 890 | 871 | 381 | PT-MORENA-ES | 287 | PAN-PRD-MC | 132 | PRI |
| 107 | TOLUCA | 5244 | 406 | 38.95% | 357 | 34.31% | | | 194 | 18.56% | | | | | 20 | 2.68% | | | 22 | 2.11% | | | | | 38 | 3.64% | | | | | 0 | 0.00% | 19 | 1.79% | 1064 | 1041 | 406 | PAN-PRD-MC | 357 | PT-MORENA-ES | 194 | PRI |
| 107 | TOLUCA | 5245 | 420 | 36.44% | 426 | 36.97% | | | 225 | 19.42% | | | | | 28 | 2.37% | | | 13 | 1.10% | | | | | 52 | 4.41% | | | | | 1 | 0.08% | 41 | 3.16% | 1222 | 1180 | 420 | PAN-PRD-MC | 426 | PT-MORENA-ES | 225 | PRI |
| 107 | TOLUCA | 5246 | 373 | 36.55% | 376 | 44.02% | | | 97 | 15.47% | | | | | 23 | 3.67% | | | 19 | 3.03% | | | | | 33 | 5.26% | | | | | 0 | 0.00% | 11 | 1.72% | 638 | 627 | 376 | PT-MORENA-ES | 373 | PAN-PRD-MC | 97 | PRI |
| 107 | TOLUCA | 5247 | 305 | 34.53% | 307 | 40.57% | | | 159 | 18.57% | | | | | 13 | 2.04% | | | 8 | 1.36% | | | | | 56 | 1.75% | | | | | 1 | 0.17% | 6 | 1.01% | 594 | 587 | 307 | PT-MORENA-ES | 305 | PAN-PRD-MC | 159 | PRI |
| 107 | TOLUCA | 5248 | 865 | 42.59% | 521 | 33.63% | | | 240 | 15.49% | | | | | 44 | 2.84% | | | 27 | 1.74% | | | | | 52 | 3.36% | | | | | 0 | 0.00% | 22 | 1.42% | 1571 | 1549 | 865 | PAN-PRD-MC | 521 | PT-MORENA-ES | 240 | PRI |
| 107 | TOLUCA | 5249 | 867 | 40.82% | 869 | 34.91% | | | 120 | 14.02% | | | | | 20 | 2.21% | | | 11 | 1.22% | | | | | 45 | 3.42% | | | | | 1 | 0.11% | 21 | 2.17% | 926 | 909 | 869 | PAN-PRD-MC | 867 | PT-MORENA-ES | 120 | PRI |
| 107 | TOLUCA | 5250 | 299 | 33.64% | 349 | 40.49% | | | 145 | 16.62% | | | | | 30 | 3.48% | | | 17 | 1.97% | | | | | 35 | 3.86% | | | | | 0 | 0.00% | 23 | 2.49% | 864 | 862 | 349 | PT-MORENA-ES | 299 | PAN-PRD-MC | 145 | PRI |
| 107 | TOLUCA | 5251 | 327 | 38.39% | 406 | 43.52% | | | 124 | 13.84% | | | | | 37 | 3.28% | | | 16 | 1.42% | | | | | 29 | 2.57% | | | | | 0 | 0.00% | 21 | 2.00% | 1152 | 1125 | 406 | PT-MORENA-ES | 327 | PAN-PRD-MC | 124 | PRI |
| 107 | TOLUCA | 5252 | 317 | 31.06% | 417 | 39.45% | | | 217 | 20.51% | | | | | 27 | 2.55% | | | 19 | 1.80% | | | | | 40 | 3.78% | | | | | 0 | 0.00% | 33 | 3.03% | 1090 | 1057 | 417 | PT-MORENA-ES | 317 | PAN-PRD-MC | 217 | PRI |
| 107 | TOLUCA | 5253 | 333 | 36.43% | 286 | 38.57% | | | 141 | 18.03% | | | | | 30 | 3.84% | | | 13 | 1.66% | | | | | 27 | 3.45% | | | | | 0 | 0.00% | 17 | 2.13% | 799 | 782 | 286 | PT-MORENA-ES | 285 | PAN-PRD-MC | 141 | PRI |
| 107 | TOLUCA | 5254 | 453 | 35.51% | 386 | 33.83% | | | 182 | 18.21% | | | | | 25 | 2.52% | | | 11 | 1.11% | | | | | 37 | 3.72% | | | | | 1 | 0.10% | 21 | 2.02% | 1027 | 994 | 386 | PT-MORENA-ES | 353 | PAN-PRD-MC | 182 | PRI |
| 107 | TOLUCA | 5255 | 397 | 25.99% | 562 | 43.68% | | | 169 | 18.99% | | | | | 41 | 3.65% | | | 24 | 1.78% | | | | | 52 | 3.86% | | | | | 0 | 0.00% | 16 | 1.22% | 1364 | 1345 | 562 | PT-MORENA-ES | 397 | PAN-PRD-MC | 169 | PRI |
| 107 | TOLUCA | 5256 | 348 | 30.27% | 476 | 41.54% | | | 116 | 18.32% | | | | | 45 | 3.93% | | | 20 | 1.75% | | | | | 47 | 4.10% | | | | | 0 | 0.00% | 10 | 2.55% | 1176 | 1146 | 476 | PT-MORENA-ES | 348 | PAN-PRD-MC | 116 | PRI |
| 107 | TOLUCA | 5257 | 284 | 25.56% | 478 | 43.02% | | | 171 | 24.57% | | | | | 27 | 2.43% | | | 11 | 0.99% | | | | | 38 | 3.42% | | | | | 0 | 0.00% | 33 | 2.88% | 1144 | 1111 | 478 | PT-MORENA-ES | 284 | PAN-PRD-MC | 171 | PRI |
| 107 | TOLUCA | 5258 | 389 | 30.99% | 503 | 41.23% | | | 259 | 20.63% | | | | | 35 | 3.33% | | | 19 | 1.51% | | | | | 39 | 3.10% | | | | | 0 | 0.00% | 34 | 2.78% | 1293 | 1257 | 503 | PT-MORENA-ES | 389 | PAN-PRD-MC | 259 | PRI |
| 107 | TOLUCA | 5259 | 368 | 32.18% | 432 | 40.75% | | | 225 | 20.29% | | | | | 33 | 2.86% | | | 19 | 1.71% | | | | | 32 | 2.88% | | | | | 0 | 0.00% | 33 | 2.72% | 1140 | 1109 | 432 | PT-MORENA-ES | 368 | PAN-PRD-MC | 225 | PRI |
| 107 | TOLUCA | 5260 | 418 | 25.19% | 424 | 45.53% | | | 190 | 20.43% | | | | | 23 | 2.47% | | | 16 | 1.72% | | | | | 39 | 4.28% | | | | | 2 | 0.21% | 24 | 2.51% | 916 | 930 | 424 | PT-MORENA-ES | 418 | PAN-PRD-MC | 190 | PRI |
| 107 | TOLUCA | 5261 | 403 | 36.42% | 554 | 35.35% | | | 166 | 19.78% | | | | | 51 | 2.75% | | | 220 | 12.41% | | | | | 65 | 3.24% | | | | | 1 | 0.05% | 30 | 2.01% | 1899 | 1850 | 554 | PT-MORENA-ES | 403 | PAN-PRD-MC | 166 | PRI |
| 107 | TOLUCA | 5262 | 318 | 27.54% | 499 | 43.45% | | | 261 | 22.41% | | | | | 26 | 2.22% | | | 15 | 1.25% | | | | | 35 | 3.35% | | | | | 0 | 0.00% | 31 | 2.59% | 1195 | 1164 | 499 | PT-MORENA-ES | 324 | PAN-PRD-MC | 261 | PRI |
| 107 | TOLUCA | 5263 | 557 | 37.94% | 649 | 39.82% | | | 160 | 19.95% | | | | | 75 | 4.66% | | | 54 | 7.09% | | | | | 75 | 4.66% | | | | | 0 | 0.00% | 41 | 2.25% | 1671 | 1630 | 649 | PT-MORENA-ES | 557 | PAN-PRD-MC | 160 | PRI |
| 107 | TOLUCA | 5264 | 495 | 34.59% | 554 | 40.92% | | | 202 | 14.92% | | | | | 34 | 2.51% | | | 29 | 2.14% | | | | | 40 | 2.95% | | | | | 3 | 0.22% | 39 | 2.79% | 1396 | 1354 | 554 | PT-MORENA-ES | 495 | PAN-PRD-MC | 202 | PRI |
| 107 | TOLUCA | 5265 | 466 | 36.16% | 558 | 41.79% | | | 224 | 19.29% | | | | | 43 | 3.67% | | | 12 | 0.90% | | | | | 32 | 2.89% | | | | | 3 | 0.22% | 16 | 1.18% | 1356 | 1337 | 558 | PT-MORENA-ES | 466 | PAN-PRD-MC | 224 | PRI |
| 107 | TOLUCA | 5266 | 430 | 37.34% | 335 | 37.12% | | | 503 | 43.41% | | | | | 50 | 2.40% | | | 50 | 2.40% | | | | | 50 | 2.56% | | | | | 0 | 0.00% | 67 | 2.78% | 2417 | 2340 | 369 | PRI | 503 | PT-MORENA-ES | 430 | PAN-PRD-MC |
| 107 | TOLUCA | 5267 | 359 | 25.28% | 546 | 51.22% | | | 521 | 40.51% | | | | | 56 | 2.75% | | | 38 | 1.85% | | | | | 56 | 2.75% | | | | | 5 | 0.24% | 64 | 4.01% | 2096 | 2067 | 521 | PRI | 546 | PT-MORENA-ES | 388 | PAN-PRD-MC |
| 107 | TOLUCA | 5268 | 440 | 20.19% | 611 | 32.53% | | | 750 | 38.64% | | | | | 40 | 2.06% | | | 31 | 1.60% | | | | | 59 | 3.04% | | | | | 0 | 0.00% | 71 | 3.98% | 2213 | 1943 | 750 | PRI | 611 | PT-MORENA-ES | 440 | PAN-PRD-MC |
| 107 | TOLUCA | 5269 | 629 | 28.18% | 949 | 37.39% | | | 1333 | 43.04% | | | | | 68 | 2.20% | | | 35 | 1.13% | | | | | 71 | 2.29% | | | | | 1 | 0.03% | 134 | 4.15% | 3332 | 3097 | 1333 | PRI | 949 | PT-MORENA-ES | 629 | PAN-PRD-MC |
| 107 | TOLUCA | 5270 | 489 | 20.60% | 782 | 35.24% | | | 766 | 31.70% | | | | | 69 | 2.03% | | | 94 | 1.57% | | | | | 49 | 1.26% | | | | | 1 | 0.04% | 99 | 4.17% | 2264 | 2164 | 782 | PT-MORENA-ES | 759 | PRI | 489 | PAN-PRD-MC |
| 107 | TOLUCA | 5271 | 1477 | 37.47% | 1339 | 33.52% | | | 1451 | 26.53% | | | | | 120 | 2.16% | | | 94 | 1.55% | | | | | 102 | 1.86% | | | | | 6 | 0.11% | 173 | 3.09% | 5595 | 5435 | 1339 | PT-MORENA-ES | 1477 | PAN-PRD-MC | 1437 | PRI |
| 107 | TOLUCA | 5272 | 593 | 34.18% | 1053 | 39.50% | | | 484 | 18.34% | | | | | 65 | 2.61% | | | 32 | 1.21% | | | | | 39 | 1.75% | | | | | 5 | 0.19% | 41 | 1.56% | 2698 | 2659 | 1053 | PT-MORENA-ES | 701 | PAN-PRD-MC | 484 | PRI |
| 107 | TOLUCA | 5273 | 361 | 30.99% | 499 | 42.89% | | | 247 | 21.06% | | | | | 28 | 2.39% | | | 15 | 1.28% | | | | | 31 | 2.64% | | | | | 0 | 0.00% | 18 | 2.98% | 1209 | 1173 | 499 | PT-MORENA-ES | 361 | PAN-PRD-MC | 247 | PRI |
| 107 | TOLUCA | 5274 | 505 | 30.79% | 743 | 45.30% | | | 313 | 18.95% | | | | | 39 | 2.39% | | | 22 | 1.35% | | | | | 58 | 3.40% | | | | | 0 | 0.00% | 36 | 2.07% | 1741 | 1705 | 743 | PT-MORENA-ES | 505 | PAN-PRD-MC | 313 | PRI |
| 107 | TOLUCA | 5275 | 466 | 34.31% | 585 | 43.10% | | | 220 | 17.45% | | | | | 25 | 1.87% | | | 14 | 1.05% | | | | | 32 | 1.40% | | | | | 0 | 0.00% | 24 | 1.77% | 1358 | 1355 | 585 | PT-MORENA-ES | 466 | PAN-PRD-MC | 333 | PRI |
| 107 | TOLUCA | 5276 | 353 | 35.69% | 388 | 39.23% | | | 126 | 22.92% | | | | | 30 | 3.89% | | | 18 | 1.75% | | | | | 33 | 3.25% | | | | | 0 | 0.00% | 17 | 3.11% | 1041 | 1004 | 388 | PT-MORENA-ES | 353 | PAN-PRD-MC | 126 | PRI |
| 107 | TOLUCA | 5277 | 513 | 34.19% | 612 | 41.38% | | | 261 | 16.57% | | | | | 41 | 2.77% | | | 23 | 1.56% | | | | | 35 | 1.64% | | | | | 3 | 0.23% | 30 | 2.53% | 1520 | 1475 | 612 | PT-MORENA-ES | 513 | PAN-PRD-MC | 261 | PRI |
| 107 | TOLUCA | 5278 | 513 | 32.67% | 1225 | 44.01% | | | 413 | 14.77% | | | | | 73 | 2.62% | | | 79 | 1.84% | | | | | 81 | 1.91% | | | | | 0 | 0.00% | 69 | 2.42% | 2851 | 2782 | 1225 | PT-MORENA-ES | 551 | PAN-PRD-MC | 413 | PRI |
| 107 | TOLUCA | 5279 | 288 | 31.54% | 376 | 41.19% | | | 159 | 19.04% | | | | | 19 | 2.28% | | | 17 | 1.86% | | | | | 30 | 3.29% | | | | | 0 | 0.00% | 21 | 2.25% | 934 | 913 | 376 | PT-MORENA-ES | 288 | PAN-PRD-MC | 159 | PRI |
| 107 | TOLUCA | 5280 | 1428 | 35.78% | 1758 | 43.92% | | | 901 | 22.50% | | | | | 88 | 2.20% | | | 57 | 1.42% | | | | | 168 | 4.20% | | | | | 2 | 0.05% | 74 | 1.82% | 4087 | 3991 | 1758 | PT-MORENA-ES | 1428 | PAN-PRD-MC | 902 | PRI |
| 107 | TOLUCA | 5281 | 856 | 37.14% | 955 | 41.45% | | | 516 | 22.41% | | | | | 52 | 2.26% | | | 40 | 1.74% | | | | | 81 | 3.52% | | | | | 1 | 0.04% | 42 | 1.79% | 2347 | 2304 | 955 | PT-MORENA-ES | 856 | PAN-PRD-MC | 518 | PRI |
| 107 | TOLUCA | 5282 | 258 | 30.25% | 384 | 45.02% | | | 198 | 23.70% | | | | | 17 | 2.03% | | | 8 | 0.96% | | | | | 18 | 2.11% | | | | | 2 | 0.23% | 21 | 2.64% | 893 | 853 | 384 | PT-MORENA-ES | 258 | PAN-PRD-MC | 198 | PRI |
| 107 | TOLUCA | 5283 | 555 | 32.10% | 750 | 44.43% | | | 285 | 16.56% | | | | | 55 | 2.26% | | | 31 | 1.84% | | | | | 42 | 1.45% | | | | | 1 | 0.06% | 46 | 2.79% | 1737 | 1688 | 750 | PT-MORENA-ES | 555 | PAN-PRD-MC | 285 | PRI |
| 107 | TOLUCA | 5284 | 568 | 40.96% | 486 | 34.99% | | | 116 | 16.75% | | | | | 27 | 2.01% | | | 23 | 1.73% | | | | | 58 | 1.70% | | | | | 0 | 0.00% | 30 | 2.20% | 1363 | 1335 | 568 | PAN-PRD-MC | 485 | PT-MORENA-ES | 116 | PRI |
| 107 | TOLUCA | 5285 | 799 | 38.79% | 955 | 43.32% | | | 466 | 22.29% | | | | | 50 | 2.17% | | | 44 | 1.91% | | | | | 79 | 3.42% | | | | | 1 | 0.04% | 75 | 3.16% | 2378 | 2303 | 955 | PT-MORENA-ES | 799 | PAN-PRD-MC | 466 | PRI |
| 107 | TOLUCA | 5286 | 554 | 38.55% | 829 | 44.92% | | | 232 | 19.09% | | | | | 46 | 2.45% | | | 22 | 1.21% | | | | | 41 | 2.22% | | | | | 2 | 0.11% | 43 | 2.33% | 1895 | 1845 | 829 | PT-MORENA-ES | 554 | PAN-PRD-MC | 232 | PRI |
| 107 | TOLUCA | 5287 | 640 | 35.92% | 875 | 47.58% | | | 331 | 19.77% | | | | | 49 | 2.73% | | | 29 | 1.61% | | | | | 43 | 2.39% | | | | | 1 | 0.02% | 43 | 2.34% | 1840 | 1795 | 875 | PT-MORENA-ES | 640 | PAN-PRD-MC | 331 | PRI |
| 107 | TOLUCA | 5288 | 398 | 34.33% | 468 | 40.21% | | | 209 | 17.16% | | | | | 23 | 1.93% | | | 14 | 1.20% | | | | | 61 | 5.24% | | | | | 4 | 0.34% | 17 | 1.47% | 1195 | 1164 | 468 | PT-MORENA-ES | 398 | PAN-PRD-MC | 209 | PRI |
| 107 | TOLUCA | 5289 | 453 | 35.64% | 530 | 41.70% | | | 202 | 15.95% | | | | | 36 | 2.83% | | | 20 | 1.57% | | | | | 30 | 1.26% | | | | | 1 | 0.08% | 34 | 2.80% | 1308 | 1271 | 530 | PT-MORENA-ES | 453 | PAN-PRD-MC | 202 | PRI |
| 107 | TOLUCA | 5290 | 333 | 30.31% | 493 | 45.08% | | | 199 | 18.07% | | | | | 25 | 2.29% | | | 21 | 1.91% | | | | | 58 | 1.77% | | | | | 1 | 0.09% | 33 | 3.07% | 1079 | 1047 | 493 | PT-MORENA-ES | 333 | PAN-PRD-MC | 199 | PRI |
| 107 | TOLUCA | 5291 | 322 | 23.28% | 934 | 44.54% | | | 349 | 16.64% | | | | | 51 | 2.43% | | | 28 | 1.38% | | | | | 32 | 1.91% | | | | | 1 | 0.05% | 43 | 2.23% | 2147 | 2057 | 934 | PT-MORENA-ES | 322 | PAN-PRD-MC | 349 | PRI |
| 107 | TOLUCA | 5292 | 453 | 33.55% | 1054 | 44.49% | | | 341 | 16.08% | | | | | 49 | 2.07% | | | 34 | 1.86% | | | | | 38 | 1.52% | | | | | 2 | 0.23% | 40 | 1.66% | 2430 | 2369 | 1054 | PT-MORENA-ES | 453 | PAN-PRD-MC | 341 | PRI |

| CLAVE | MUNICIPIO | SECCIÓN | PAN-PRD-MC | % PAN-PRD-MC | PT-MORENA-PES | % PT-MORENA-PES | PAN | % PAN | PRI | % PRI | PRD | % PRD | PT | % PT | PVEM | % PVEM | MC | % MC | NA | % NA | MORENA | % MORENA | ES | % ES | VR | % VR | CANDIDATO INDEPENDIENTE 1 | % CANDIDATO INDEPENDIENTE 1 | CANDIDATO INDEPENDIENTE 2 | % CANDIDATO INDEPENDIENTE 2 | NO REGISTRADOS | % NO REGISTRADOS | NULOS | % NULOS | TOTAL | VOTACIÓN VÁLIDA | PRIMERA FUERZA | PRIMERA FUERZA | SEGUNDA FUERZA | SEGUNDA FUERZA | TERCERA FUERZA | TERCERA FUERZA |
|---|---|---|---|---|---|---|---|---|---|---|---|---|---|---|---|---|---|---|---|---|---|---|---|---|---|---|---|---|---|---|---|---|---|---|---|---|---|---|---|---|---|---|---|---|
| 107 | TOLUCA | 5789 | 473 | 36.45% | 674 | 51.89% | | | 124 | 10.51% | | | | | 34 | 2.55% | | | 22 | 1.99% | | | | | 91 | 5.75% | | | | | 0 | 0.00% | 27 | 1.69% | 1636 | 1579 | 674 | PT-MORENA-ES | 473 | PAN-PRD-MC | 124 | PRI |
| 107 | TOLUCA | 5284 | 458 | 33.81% | 528 | 39.01% | | | 257 | 20.05% | | | | | 25 | 1.89% | | | 22 | 1.66% | | | | | 16 | 1.04% | | | | | 0 | 0.00% | 28 | 2.79% | 1663 | 1325 | 528 | PT-MORENA-ES | 458 | PAN-PRD-MC | 257 | PRI |
| 107 | TOLUCA | 5295 | 1154 | 57.19% | 1170 | 59.68% | | | 155 | 16.71% | | | | | 71 | 2.22% | | | 43 | 1.42% | | | | | 86 | 1.69% | | | | | 8 | 0.24% | 87 | 2.94% | 3296 | 3031 | 1170 | PT-MORENA-ES | 1154 | PAN-PRD-MC | 155 | PRI |
| 107 | TOLUCA | 5296 | 1468 | 52.55% | 1036 | 41.15% | | | 782 | 17.51% | | | | | 106 | 2.38% | | | 87 | 1.95% | | | | | 183 | 4.10% | | | | | 8 | 0.17% | 105 | 2.10% | 4575 | 4462 | 1036 | PT-MORENA-ES | 1468 | PAN-PRD-MC | 782 | PRI |
| 107 | TOLUCA | 5297 | 1459 | 37.24% | 1578 | 40.45% | | | 439 | 16.29% | | | | | 71 | 2.63% | | | 58 | 1.41% | | | | | 85 | 1.41% | | | | | 1 | 0.04% | 75 | 2.71% | 2772 | 3696 | 1578 | PT-MORENA-ES | 1459 | PAN-PRD-MC | 439 | PRI |
| 107 | TOLUCA | 5298 | 1555 | 38.29% | 1525 | 37.57% | | | 648 | 16.38% | | | | | 90 | 2.67% | | | 103 | 0.02% | | | | | 97 | 2.85% | | | | | 2 | 0.05% | 107 | 3.94% | 3516 | 3407 | 1525 | PT-MORENA-ES | 1555 | PAN-PRD-MC | 648 | PRI |
| 107 | TOLUCA | 5299 | 358 | 37.00% | 351 | 36.26% | | | 141 | 15.22% | | | | | 19 | 2.02% | | | 16 | 1.73% | | | | | 67 | 3.67% | | | | | 0 | 0.00% | 20 | 2.12% | 947 | 927 | 351 | PT-MORENA-ES | 358 | PAN-PRD-MC | 141 | PRI |
| 107 | TOLUCA | 5300 | 463 | 35.73% | 470 | 41.21% | | | 176 | 15.44% | | | | | 35 | 3.07% | | | 22 | 1.94% | | | | | 31 | 2.72% | | | | | 0 | 0.00% | 31 | 2.73% | 1172 | 1140 | 470 | PT-MORENA-ES | 463 | PAN-PRD-MC | 176 | PRI |
| 107 | TOLUCA | 5301 | 353 | 30.99% | 485 | 44.79% | | | 167 | 15.39% | | | | | 29 | 2.79% | | | 18 | 1.54% | | | | | 35 | 3.37% | | | | | 0 | 0.00% | 29 | 2.72% | 1068 | 1039 | 485 | PT-MORENA-ES | 353 | PAN-PRD-MC | 167 | PRI |
| 107 | TOLUCA | 5302 | 423 | 35.89% | 448 | 38.10% | | | 235 | 19.96% | | | | | 18 | 1.53% | | | 14 | 1.19% | | | | | 39 | 3.32% | | | | | 5 | 0.41% | 28 | 2.22% | 1228 | 1176 | 448 | PT-MORENA-ES | 423 | PAN-PRD-MC | 235 | PRI |
| 107 | TOLUCA | 5303 | 1162 | 62.24% | 1057 | 56.62% | | | 312 | 16.55% | | | | | 119 | 2.43% | | | 79 | 1.99% | | | | | 161 | 4.26% | | | | | 6 | 0.26% | 121 | 2.68% | 3043 | 4567 | 1057 | PT-MORENA-ES | 1162 | PAN-PRD-MC | 312 | PRI |
| 107 | TOLUCA | 5304 | 725 | 51.06% | 954 | 41.24% | | | 172 | 17.24% | | | | | 42 | 1.54% | | | 34 | 1.57% | | | | | 56 | 1.05% | | | | | 1 | 0.04% | 61 | 2.63% | 2228 | 2264 | 954 | PT-MORENA-ES | 725 | PAN-PRD-MC | 172 | PRI |
| 107 | TOLUCA | 5305 | 1158 | 57.73% | 1248 | 60.67% | | | 444 | 14.49% | | | | | 68 | 2.22% | | | 30 | 0.98% | | | | | 130 | 3.61% | | | | | 3 | 0.10% | 62 | 1.98% | 3126 | 3064 | 1248 | PT-MORENA-ES | 1158 | PAN-PRD-MC | 444 | PRI |
| 107 | TOLUCA | 5306 | 557 | 38.39% | 670 | 40.48% | | | 297 | 17.81% | | | | | 31 | 1.86% | | | 29 | 1.74% | | | | | 76 | 4.56% | | | | | 2 | 0.12% | 43 | 2.42% | 1712 | 1668 | 670 | PT-MORENA-ES | 557 | PAN-PRD-MC | 297 | PRI |
| 107 | TOLUCA | 5307 | 397 | 36.37% | 418 | 37.49% | | | 194 | 17.22% | | | | | 27 | 2.22% | | | 11 | 1.02% | | | | | 33 | 3.35% | | | | | 1 | 0.12% | 14 | 1.65% | 850 | 835 | 418 | PT-MORENA-ES | 397 | PAN-PRD-MC | 194 | PRI |
| 107 | TOLUCA | 5308 | 255 | 34.32% | 318 | 40.77% | | | 140 | 15.85% | | | | | 9 | 1.02% | | | 12 | 1.54% | | | | | 26 | 1.11% | | | | | 0 | 0.00% | 12 | 1.52% | 702 | 780 | 318 | PT-MORENA-ES | 255 | PAN-PRD-MC | 140 | PRI |
| 107 | TOLUCA | 5309 | 559 | 32.23% | 1297 | 41.05% | | | 455 | 17.56% | | | | | 66 | 2.47% | | | 51 | 1.91% | | | | | 90 | 3.25% | | | | | 3 | 0.11% | 65 | 2.37% | 2735 | 2671 | 1297 | PT-MORENA-ES | 559 | PAN-PRD-MC | 455 | PRI |
| 107 | TOLUCA | 5310 | 459 | 32.66% | 524 | 36.42% | | | 319 | 23.27% | | | | | 35 | 2.45% | | | 21 | 1.47% | | | | | 65 | 4.54% | | | | | 4 | 0.27% | 35 | 2.39% | 1470 | 1431 | 524 | PT-MORENA-ES | 459 | PAN-PRD-MC | 319 | PRI |
| 107 | TOLUCA | 5311 | 649 | 38.72% | 627 | 40.05% | | | 371 | 19.72% | | | | | 44 | 2.81% | | | 27 | 1.79% | | | | | 46 | 2.94% | | | | | 0 | 0.00% | 31 | 1.94% | 1595 | 1564 | 627 | PT-MORENA-ES | 649 | PAN-PRD-MC | 371 | PRI |
| 107 | TOLUCA | 5312 | 298 | 31.34% | 325 | 38.80% | | | 149 | 17.57% | | | | | 18 | 2.12% | | | 4 | 0.47% | | | | | 50 | 5.90% | | | | | 0 | 0.00% | 14 | 1.62% | 852 | 848 | 325 | PT-MORENA-ES | 298 | PAN-PRD-MC | 149 | PRI |
| 107 | TOLUCA | 5313 | 428 | 42.44% | 335 | 33.47% | | | 184 | 18.55% | | | | | 27 | 2.45% | | | 11 | 1.02% | | | | | 16 | 1.55% | | | | | 1 | 0.09% | 20 | 1.81% | 1104 | 1001 | 428 | PAN-PRD-MC | 335 | PT-MORENA-ES | 184 | PRI |
| 107 | TOLUCA | 5314 | 439 | 37.29% | 471 | 39.92% | | | 191 | 16.19% | | | | | 36 | 2.20% | | | 13 | 0.93% | | | | | 42 | 3.56% | | | | | 1 | 0.08% | 17 | 1.42% | 1198 | 1180 | 471 | PT-MORENA-ES | 439 | PAN-PRD-MC | 191 | PRI |
| 107 | TOLUCA | 5315 | 281 | 36.02% | 225 | 43.82% | | | 93 | 18.67% | | | | | 15 | 2.89% | | | 7 | 1.25% | | | | | 17 | 3.05% | | | | | 0 | 0.00% | 10 | 1.78% | 568 | 558 | 225 | PT-MORENA-ES | 281 | PAN-PRD-MC | 93 | PRI |
| 107 | TOLUCA | 5316 | 459 | 29.59% | 646 | 41.72% | | | 249 | 19.13% | | | | | 44 | 2.81% | | | 23 | 1.48% | | | | | 86 | 5.53% | | | | | 0 | 0.00% | 37 | 2.32% | 1593 | 1556 | 646 | PT-MORENA-ES | 459 | PAN-PRD-MC | 249 | PRI |
| 107 | TOLUCA | 5317 | 555 | 29.33% | 1418 | 44.92% | | | 557 | 17.64% | | | | | 73 | 2.31% | | | 55 | 1.74% | | | | | 128 | 4.05% | | | | | 3 | 0.09% | 66 | 2.05% | 3256 | 3157 | 1418 | PT-MORENA-ES | 555 | PAN-PRD-MC | 557 | PRI |
| 107 | TOLUCA | 5318 | 393 | 35.69% | 1099 | 44.57% | | | 434 | 18.15% | | | | | 68 | 2.85% | | | 35 | 1.51% | | | | | 76 | 1.96% | | | | | 0 | 0.00% | 43 | 2.20% | 2726 | 2466 | 1099 | PT-MORENA-ES | 393 | PAN-PRD-MC | 434 | PRI |
| 107 | TOLUCA | 5319 | 472 | 28.78% | 672 | 40.40% | | | 298 | 18.80% | | | | | 42 | 2.65% | | | 35 | 2.21% | | | | | 66 | 4.16% | | | | | 1 | 0.06% | 31 | 3.12% | 1657 | 1585 | 672 | PT-MORENA-ES | 472 | PAN-PRD-MC | 298 | PRI |
| 107 | TOLUCA | 5320 | 665 | 35.14% | 721 | 45.24% | | | 192 | 16.03% | | | | | 41 | 2.83% | | | 28 | 1.39% | | | | | 52 | 1.96% | | | | | 0 | 0.00% | 34 | 1.90% | 1793 | 1759 | 721 | PT-MORENA-ES | 665 | PAN-PRD-MC | 192 | PRI |
| 107 | TOLUCA | 5321 | 562 | 33.15% | 641 | 40.38% | | | 201 | 18.41% | | | | | 35 | 2.21% | | | 19 | 1.74% | | | | | 34 | 3.11% | | | | | 2 | 0.16% | 19 | 2.59% | 1123 | 1092 | 641 | PT-MORENA-ES | 562 | PAN-PRD-MC | 201 | PRI |
| 107 | TOLUCA | 5322 | 474 | 34.19% | 500 | 43.15% | | | 221 | 17.24% | | | | | 34 | 2.73% | | | 18 | 1.44% | | | | | 49 | 3.93% | | | | | 1 | 0.09% | 27 | 2.22% | 1274 | 1246 | 500 | PT-MORENA-ES | 474 | PAN-PRD-MC | 221 | PRI |
| 107 | TOLUCA | 5323 | 984 | 33.32% | 1374 | 40.47% | | | 514 | 17.72% | | | | | 95 | 3.27% | | | 40 | 1.38% | | | | | 94 | 3.24% | | | | | 0 | 0.00% | 87 | 2.91% | 2988 | 2901 | 1374 | PT-MORENA-ES | 984 | PAN-PRD-MC | 514 | PRI |
| 107 | TOLUCA | 5324 | 613 | 37.46% | 732 | 44.68% | | | 279 | 17.14% | | | | | 39 | 2.48% | | | 36 | 2.25% | | | | | 65 | 3.40% | | | | | 0 | 0.00% | 44 | 2.72% | 1617 | 1543 | 732 | PT-MORENA-ES | 613 | PAN-PRD-MC | 279 | PRI |
| 107 | TOLUCA | 5325 | 452 | 33.13% | 575 | 42.40% | | | 235 | 17.23% | | | | | 31 | 2.29% | | | 21 | 1.55% | | | | | 43 | 3.20% | | | | | 2 | 0.14% | 40 | 3.41% | 1406 | 1356 | 575 | PT-MORENA-ES | 452 | PAN-PRD-MC | 235 | PRI |
| 107 | TOLUCA | 5326 | 570 | 30.99% | 713 | 39.05% | | | 368 | 20.57% | | | | | 52 | 2.91% | | | 31 | 1.73% | | | | | 55 | 3.07% | | | | | 2 | 0.11% | 46 | 2.55% | 1837 | 1789 | 713 | PT-MORENA-ES | 570 | PAN-PRD-MC | 368 | PRI |
| 107 | TOLUCA | 5327 | 337 | 29.82% | 487 | 43.45% | | | 208 | 18.39% | | | | | 38 | 3.36% | | | 18 | 1.59% | | | | | 43 | 3.89% | | | | | 0 | 0.00% | 33 | 3.19% | 1131 | 1133 | 487 | PT-MORENA-ES | 337 | PAN-PRD-MC | 208 | PRI |
| 107 | TOLUCA | 5328 | 225 | 42.49% | 221 | 34.13% | | | 126 | 23.82% | | | | | 16 | 2.65% | | | 7 | 0.85% | | | | | 34 | 4.21% | | | | | 0 | 0.00% | 11 | 1.87% | 604 | 789 | 225 | PAN-PRD-MC | 221 | PT-MORENA-ES | 126 | PRI |
| 107 | TOLUCA | 5329 | 665 | 35.30% | 748 | 43.25% | | | 315 | 17.41% | | | | | 45 | 2.49% | | | 20 | 1.11% | | | | | 46 | 1.54% | | | | | 3 | 0.16% | 30 | 2.69% | 1862 | 1809 | 748 | PT-MORENA-ES | 665 | PAN-PRD-MC | 315 | PRI |
| 107 | TOLUCA | 5330 | 1019 | 34.31% | 1233 | 41.15% | | | 496 | 16.72% | | | | | 101 | 3.41% | | | 34 | 1.15% | | | | | 66 | 2.22% | | | | | 3 | 0.10% | 75 | 2.59% | 3047 | 2995 | 1233 | PT-MORENA-ES | 1019 | PAN-PRD-MC | 496 | PRI |
| 107 | TOLUCA | 5331 | 335 | 33.84% | 344 | 40.25% | | | 184 | 19.25% | | | | | 38 | 3.99% | | | 6 | 0.63% | | | | | 25 | 1.56% | | | | | 0 | 0.00% | 21 | 2.15% | 998 | 970 | 344 | PT-MORENA-ES | 335 | PAN-PRD-MC | 184 | PRI |
| 107 | TOLUCA | 5332 | 333 | 36.64% | 368 | 41.30% | | | 147 | 16.50% | | | | | 27 | 3.03% | | | 10 | 1.12% | | | | | 17 | 1.91% | | | | | 0 | 0.00% | 31 | 3.36% | 922 | 891 | 333 | PT-MORENA-ES | 333 | PAN-PRD-MC | 147 | PRI |
| 107 | TOLUCA | 5333 | 473 | 37.19% | 426 | 34.13% | | | 208 | 16.42% | | | | | 61 | 4.57% | | | 19 | 1.50% | | | | | 38 | 1.00% | | | | | 0 | 0.00% | 20 | 1.55% | 1287 | 1267 | 473 | PAN-PRD-MC | 426 | PT-MORENA-ES | 208 | PRI |
| 107 | TOLUCA | 5334 | 703 | 36.22% | 783 | 39.67% | | | 318 | 15.70% | | | | | 88 | 4.25% | | | 25 | 1.21% | | | | | 78 | 3.85% | | | | | 0 | 0.00% | 55 | 2.64% | 2080 | 2015 | 783 | PT-MORENA-ES | 703 | PAN-PRD-MC | 318 | PRI |
| 107 | TOLUCA | 5335 | 1710 | 39.93% | 1559 | 42.87% | | | 568 | 15.45% | | | | | 113 | 3.13% | | | 61 | 1.68% | | | | | 124 | 3.41% | | | | | 2 | 0.05% | 83 | 2.23% | 3719 | 3634 | 1559 | PT-MORENA-ES | 1710 | PAN-PRD-MC | 568 | PRI |
| 107 | TOLUCA | 5336 | 694 | 34.28% | 758 | 38.82% | | | 380 | 19.47% | | | | | 50 | 2.70% | | | 34 | 1.84% | | | | | 55 | 2.97% | | | | | 0 | 0.00% | 53 | 2.78% | 1906 | 1852 | 758 | PT-MORENA-ES | 694 | PAN-PRD-MC | 380 | PRI |
| 107 | TOLUCA | 5337 | 567 | 47.61% | 557 | 45.26% | | | 191 | 16.03% | | | | | 56 | 3.70% | | | 26 | 1.77% | | | | | 62 | 1.64% | | | | | 0 | 0.00% | 43 | 3.47% | 2167 | 2033 | 557 | PT-MORENA-ES | 567 | PAN-PRD-MC | 191 | PRI |
| 107 | TOLUCA | 5338 | 354 | 36.02% | 537 | 45.21% | | | 261 | 19.77% | | | | | 40 | 3.64% | | | 25 | 1.89% | | | | | 35 | 1.65% | | | | | 0 | 0.00% | 37 | 2.73% | 1357 | 1320 | 537 | PT-MORENA-ES | 354 | PAN-PRD-MC | 261 | PRI |
| 107 | TOLUCA | 5339 | 483 | 36.64% | 721 | 44.89% | | | 331 | 20.61% | | | | | 45 | 2.80% | | | 34 | 2.12% | | | | | 44 | 2.74% | | | | | 2 | 0.12% | 37 | 2.29% | 1645 | 1606 | 721 | PT-MORENA-ES | 483 | PAN-PRD-MC | 331 | PRI |
| 107 | TOLUCA | 5340 | 380 | 33.74% | 487 | 47.64% | | | 143 | 13.40% | | | | | 26 | 2.50% | | | 22 | 2.06% | | | | | 39 | 3.66% | | | | | 0 | 0.00% | 21 | 1.93% | 1088 | 1067 | 487 | PT-MORENA-ES | 380 | PAN-PRD-MC | 143 | PRI |
| 107 | TOLUCA | 5341 | 516 | 36.24% | 569 | 43.61% | | | 220 | 16.61% | | | | | 34 | 2.40% | | | 21 | 1.48% | | | | | 63 | 4.59% | | | | | 2 | 0.14% | 26 | 1.85% | 1444 | 1416 | 569 | PT-MORENA-ES | 516 | PAN-PRD-MC | 220 | PRI |
| 107 | TOLUCA | 5342 | 468 | 32.43% | 660 | 41.94% | | | 243 | 16.33% | | | | | 35 | 2.33% | | | 22 | 1.48% | | | | | 54 | 1.96% | | | | | 0 | 0.00% | 51 | 3.28% | 1563 | 1501 | 660 | PT-MORENA-ES | 468 | PAN-PRD-MC | 243 | PRI |
| 107 | TOLUCA | 5343 | 519 | 27.34% | 879 | 49.97% | | | 336 | 17.57% | | | | | 62 | 3.24% | | | 37 | 1.94% | | | | | 79 | 4.13% | | | | | 3 | 0.15% | 43 | 2.54% | 1975 | 1912 | 879 | PT-MORENA-ES | 519 | PAN-PRD-MC | 336 | PRI |
| 107 | TOLUCA | 5344 | 395 | 36.94% | 398 | 43.21% | | | 183 | 17.99% | | | | | 24 | 2.45% | | | 20 | 1.17% | | | | | 32 | 3.47% | | | | | 1 | 0.11% | 24 | 2.54% | 948 | 921 | 398 | PT-MORENA-ES | 395 | PAN-PRD-MC | 183 | PRI |
| 107 | TOLUCA | 5345 | 1024 | 35.49% | 1164 | 40.24% | | | 448 | 15.49% | | | | | 90 | 3.11% | | | 49 | 1.69% | | | | | 116 | 4.01% | | | | | 1 | 0.03% | 72 | 2.43% | 2966 | 2893 | 1164 | PT-MORENA-ES | 1024 | PAN-PRD-MC | 448 | PRI |
| 107 | TOLUCA | 5346 | 935 | 40.69% | 795 | 34.60% | | | 349 | 15.19% | | | | | 44 | 1.91% | | | 42 | 1.83% | | | | | 85 | 3.83% | | | | | 1 | 0.04% | 35 | 1.79% | 2258 | 2213 | 935 | PAN-PRD-MC | 795 | PT-MORENA-ES | 349 | PRI |
| 107 | TOLUCA | 5347 | 458 | 35.18% | 713 | 41.31% | | | 267 | 14.74% | | | | | 57 | 3.21% | | | 23 | 1.30% | | | | | 72 | 4.06% | | | | | 1 | 0.06% | 29 | 2.15% | 1815 | 1775 | 713 | PT-MORENA-ES | 458 | PAN-PRD-MC | 267 | PRI |
| 107 | TOLUCA | 5348 | 466 | 34.79% | 826 | 41.88% | | | 319 | 16.14% | | | | | 58 | 2.93% | | | 28 | 1.42% | | | | | 76 | 3.84% | | | | | 3 | 0.15% | 51 | 2.51% | 1961 | 1977 | 826 | PT-MORENA-ES | 466 | PAN-PRD-MC | 319 | PRI |
| 107 | TOLUCA | 5349 | 1050 | 32.27% | 1688 | 41.30% | | | 684 | 16.91% | | | | | 156 | 3.86% | | | 77 | 1.91% | | | | | 151 | 3.74% | | | | | 3 | 0.07% | 117 | 2.81% | 4161 | 4042 | 1688 | PT-MORENA-ES | 1050 | PAN-PRD-MC | 684 | PRI |
| 107 | TOLUCA | 5350 | 1199 | 35.25% | 2208 | 42.79% | | | 772 | 14.95% | | | | | 210 | 4.37% | | | 91 | 1.98% | | | | | 156 | 3.31% | | | | | 3 | 0.06% | 111 | 2.19% | 4927 | 4805 | 2208 | PT-MORENA-ES | 1199 | PAN-PRD-MC | 772 | PRI |
| 107 | TOLUCA | 5351 | 811 | 32.23% | 1073 | 42.64% | | | 386 | 15.35% | | | | | 94 | 2.95% | | | 53 | 2.08% | | | | | 118 | 4.62% | | | | | 1 | 0.04% | 71 | 2.71% | 2618 | 2546 | 1073 | PT-MORENA-ES | 811 | PAN-PRD-MC | 386 | PRI |
| 107 | TOLUCA | 5352 | 153 | 34.23% | 199 | 45.13% | | | 99 | 17.52% | | | | | 25 | 4.42% | | | 20 | 3.54% | | | | | 15 | 3.49% | | | | | 0 | 0.00% | 13 | 2.98% | 577 | 565 | 199 | PT-MORENA-ES | 153 | PAN-PRD-MC | 99 | PRI |
| 107 | TOLUCA | 5353 | 339 | 38.68% | 418 | 43.78% | | | 158 | 17.50% | | | | | 23 | 2.55% | | | 19 | 2.10% | | | | | 31 | 3.43% | | | | | 1 | 0.11% | 28 | 3.00% | 952 | 903 | 418 | PT-MORENA-ES | 339 | PAN-PRD-MC | 158 | PRI |
| 107 | TOLUCA | 5354 | 995 | 40.64% | 1295 | 48.84% | | | 529 | 17.32% | | | | | 69 | 2.49% | | | 42 | 1.06% | | | | | 95 | 3.22% | | | | | 1 | 0.03% | 63 | 2.15% | 3020 | 2957 | 1295 | PT-MORENA-ES | 995 | PAN-PRD-MC | 529 | PRI |

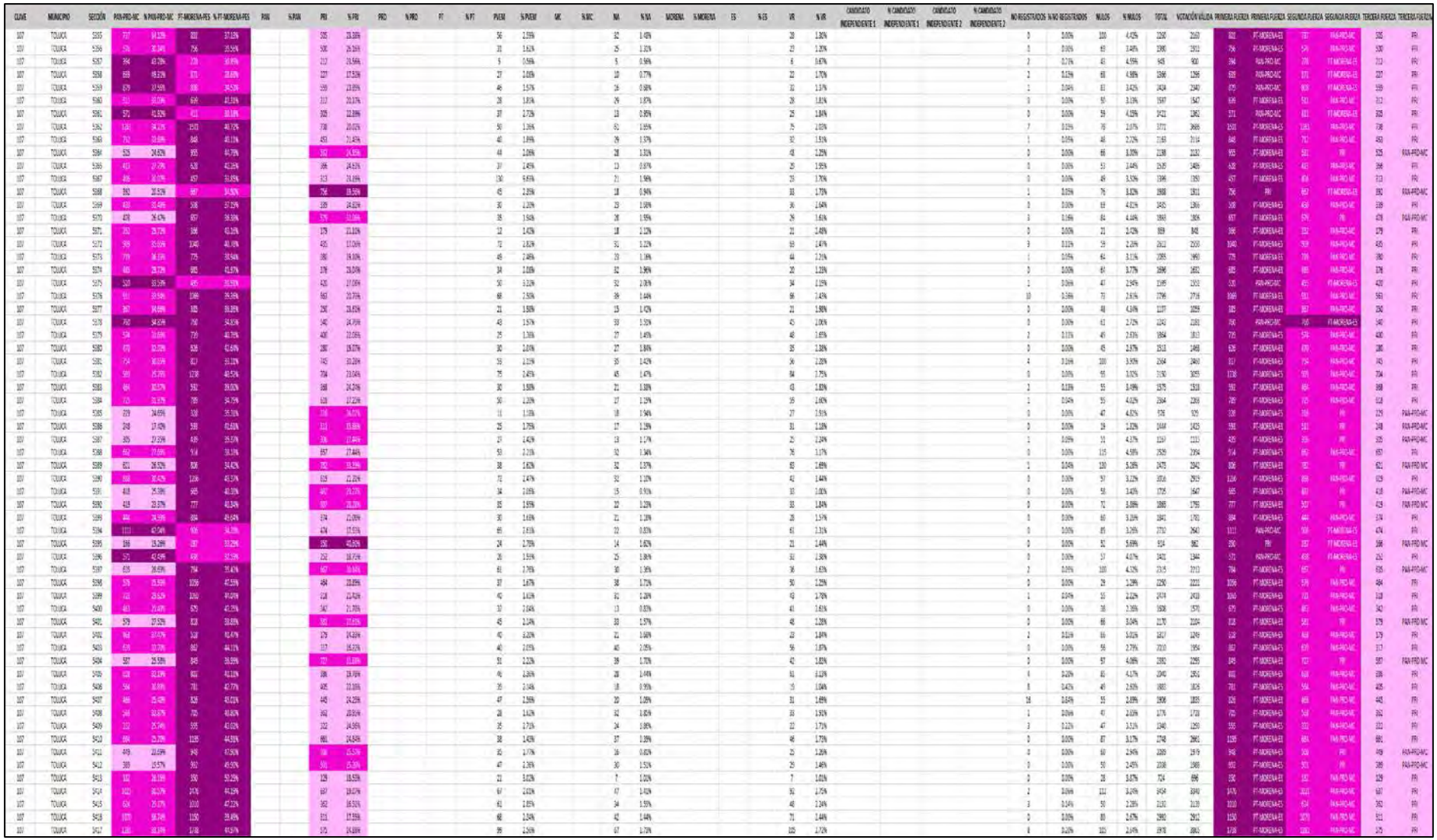

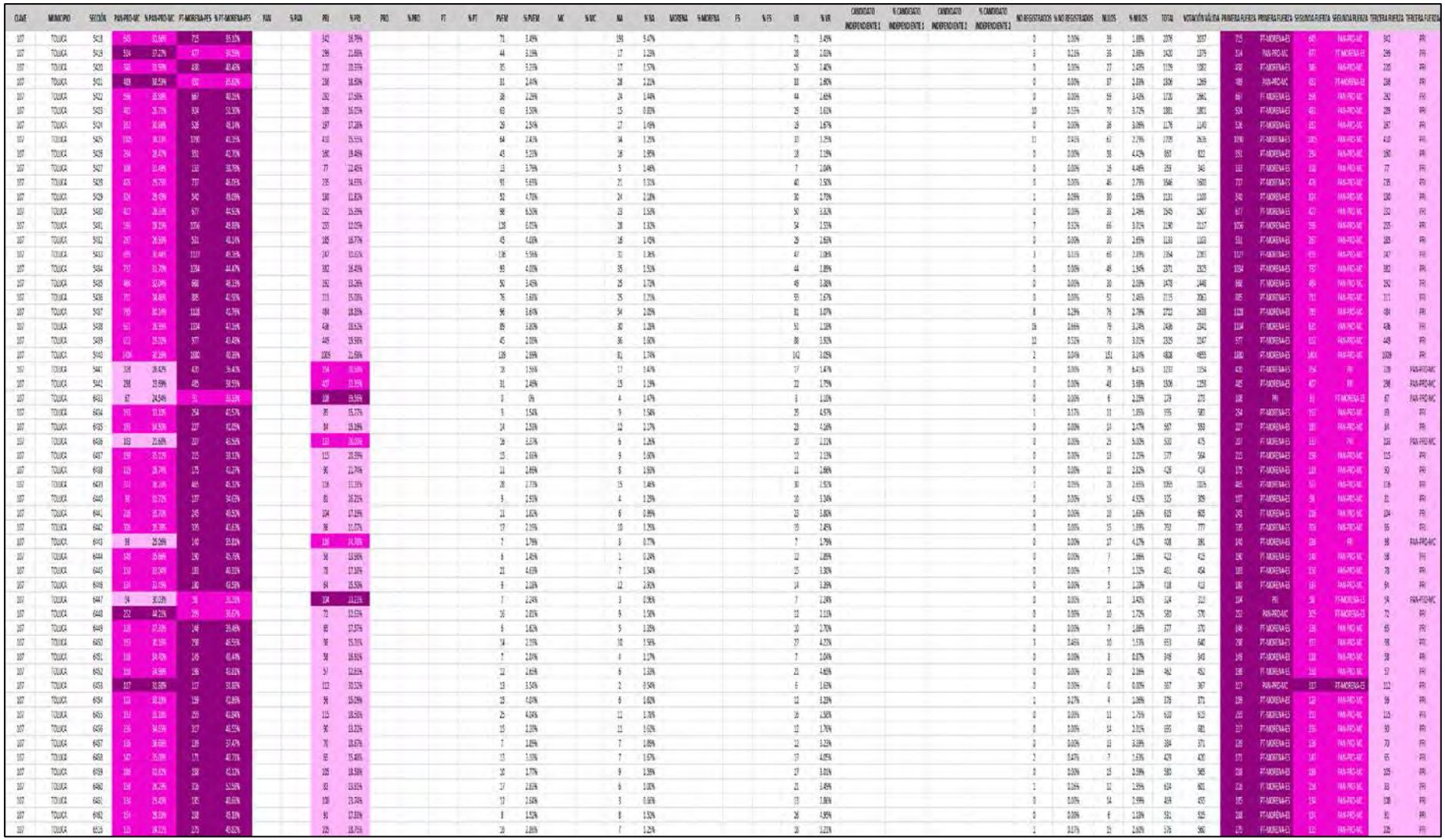

# PARTIDO POLÍTICO O COALICIÓN GANADOR/A EN LA ELECCIÓN DE LOS MIEMBROS DE LOS AYUNTAMIENTOS EN EL ESTADO DE MÉXICO 2018

## MUNICIPIO 107: TOLUCA

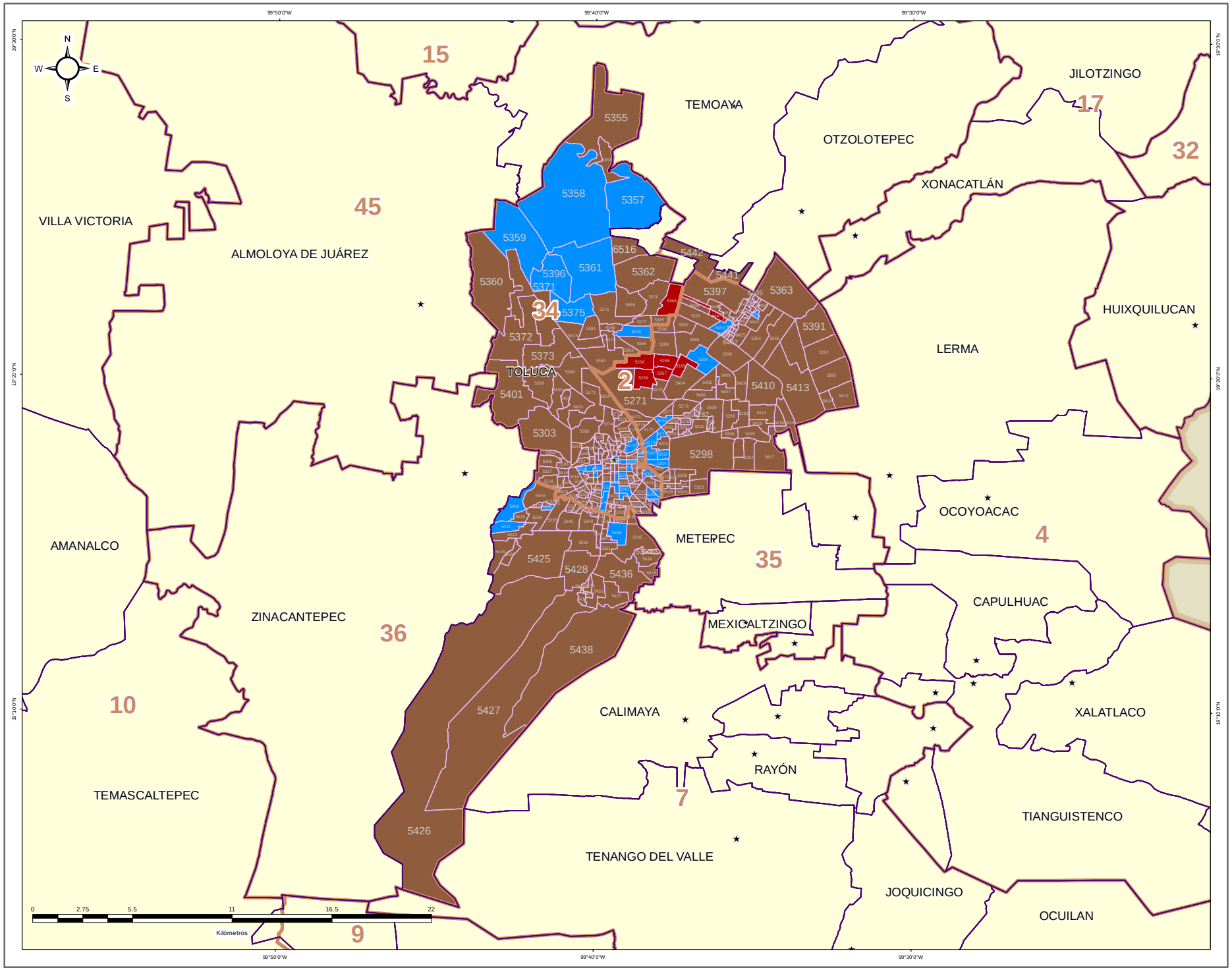


### DIRECCIÓN DE ORGANIZACIÓN

**ESTRUCTURA GEOELECTORAL Y CLAVES**

- Límite estatal ..... MÉX
- Distrito Electoral Local ..... 45
- Límite municipal ..... TOLUCA
- Sección electoral ..... 6478
- Cabecera municipal

**PARTIDO POLÍTICO O COALICIÓN GANADOR/A DE LA ELECCIÓN DE MIEMBROS DE LOS AYUNTAMIENTOS EN EL ESTADO DE MÉXICO 2018**

- Partido Acción Nacional (PAN)
- Partido Revolucionario Institucional (PRI)
- Partido de la Revolución Democrática (PRD)
- Partido del Trabajo (PT)
- Partido Verde Ecologista de México (PVEM)
- Movimiento Ciudadano (MC)
- Nueva Alianza (NA)
- MORENA
- Encuentro Social (ES)
- Vía Radical (VR)
- Por el Estado de México al Frente PAN - PRD - MC
- Juntos Haremos Historia PT - MORENA - ES

**OTROS**

- Casilla(s) Anula(s) / Sin Dato
- Sin Casilla
- Sección con Casilla(s) Remitida(s)

**LOCALIZACIÓN**

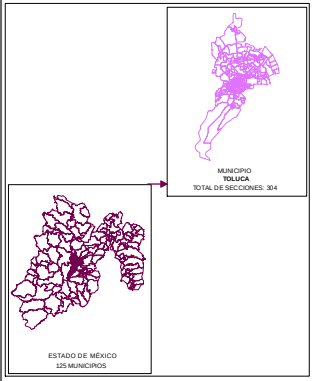


Edición cartográfica del mes de mayo de 2019, con corte de información al 07 de noviembre de 2018 mismo que fue empleado para el Proceso Electoral 2017-2018. Registro Federal de Electores, INE.

Resultados por sección electoral de la Elección de los Miembros de los Ayuntamientos en el Estado de México para el periodo 2018 - 2021

Proyección: UTM Zona 14
Datum: WGS84

**SUPERVISIÓN**

C.P. Antonio Sánchez Acosta
Subdirector de Documentación y Estadística Electoral _____

**ELABORACIÓN**

Departamento de Análisis y Procesamiento de Información Territorial

Miguel Ángel García Escalante _____
Jaqueline Pérez Nova _____

# PARTIDO POLÍTICO O COALICIÓN EN SEGUNDA FUERZA EN LA ELECCIÓN DE LOS MIEMBROS DE LOS AYUNTAMIENTOS EN EL ESTADO DE MÉXICO 2018

## MUNICIPIO 107: TOLUCA

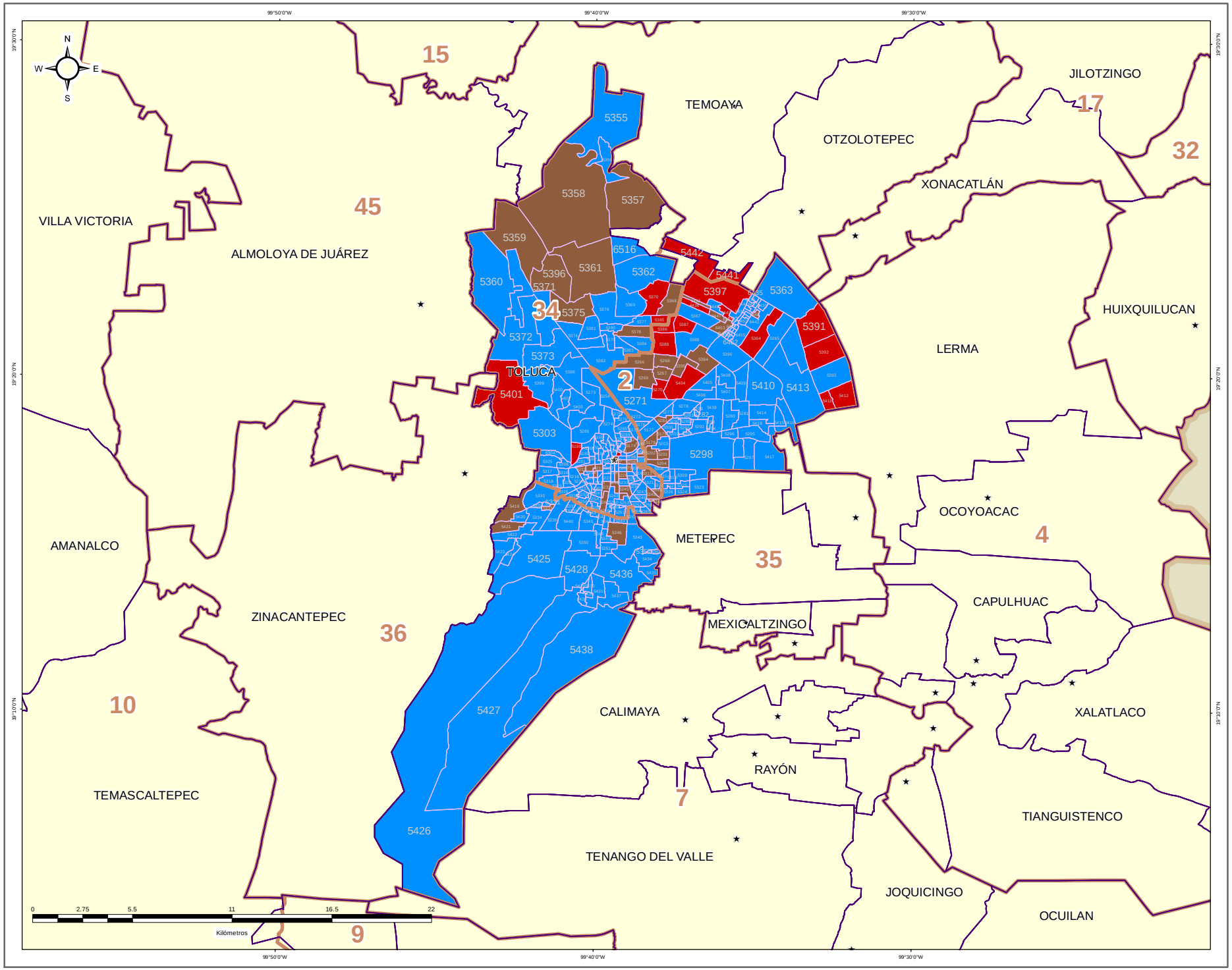


### DIRECCIÓN DE ORGANIZACIÓN

**ESTRUCTURA GEOELECTORAL Y CLAVES**

- Límite estatal ..... MÉX
- Distrito Electoral Local ..... 45
- Límite municipal ..... TOLUCA
- Sección electoral ..... 6478
- Cabecera municipal

**PARTIDO POLÍTICO O COALICIÓN EN SEGUNDA FUERZA DE LA ELECCIÓN DE MIEMBROS DE LOS AYUNTAMIENTOS EN EL ESTADO DE MÉXICO 2018**

- Partido Acción Nacional (PAN)
- Partido Revolucionario Institucional (PRI)
- Partido de la Revolución Democrática (PRD)
- Partido del Trabajo (PT)
- Partido Verde Ecologista de México (PVEM)
- Movimiento Ciudadano (MC)
- Nueva Alianza (NA)
- MORENA
- Encuentro Social (ES)
- Vía Radical (VR)
- Por el Estado de México al Frente PAN - PRD - MC
- Juntos Haremos Historia PT - MORENA - ES

**OTROS**

- Casilla(s) Anula(s) / Sin Dato
- Sin Casilla
- Sección con Casilla(s) Remitida(s)

**LOCALIZACIÓN**

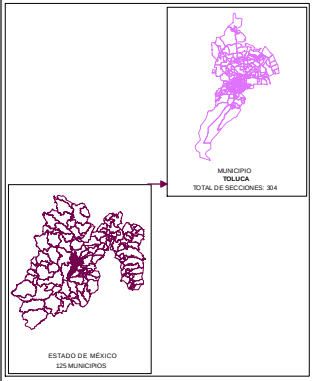


Edición cartográfica del mes de mayo de 2019, con corte de información al 07 de noviembre de 2018 mismo que fue empleado para el Proceso Electoral 2017-2018. Registro Federal de Electores, INE.

Resultados por sección electoral de la Elección de los Miembros de los Ayuntamientos en el Estado de México para el periodo 2018 - 2021

Proyección: UTM Zona 14
Datum: WGS84

**SUPERVISIÓN**

C.P. Antonio Sánchez Acosta
Subdirector de Documentación y Estadística Electoral

**ELABORACIÓN**

Departamento de Análisis y Procesamiento de Información Territorial

Miguel Ángel García Escalante

Jaqueline Pérez Nova

# PARTIDO POLÍTICO O COALICIÓN EN TERCERA FUERZA EN LA ELECCIÓN DE LOS MIEMBROS DE LOS AYUNTAMIENTOS EN EL ESTADO DE MÉXICO 2018

## MUNICIPIO 107: TOLUCA

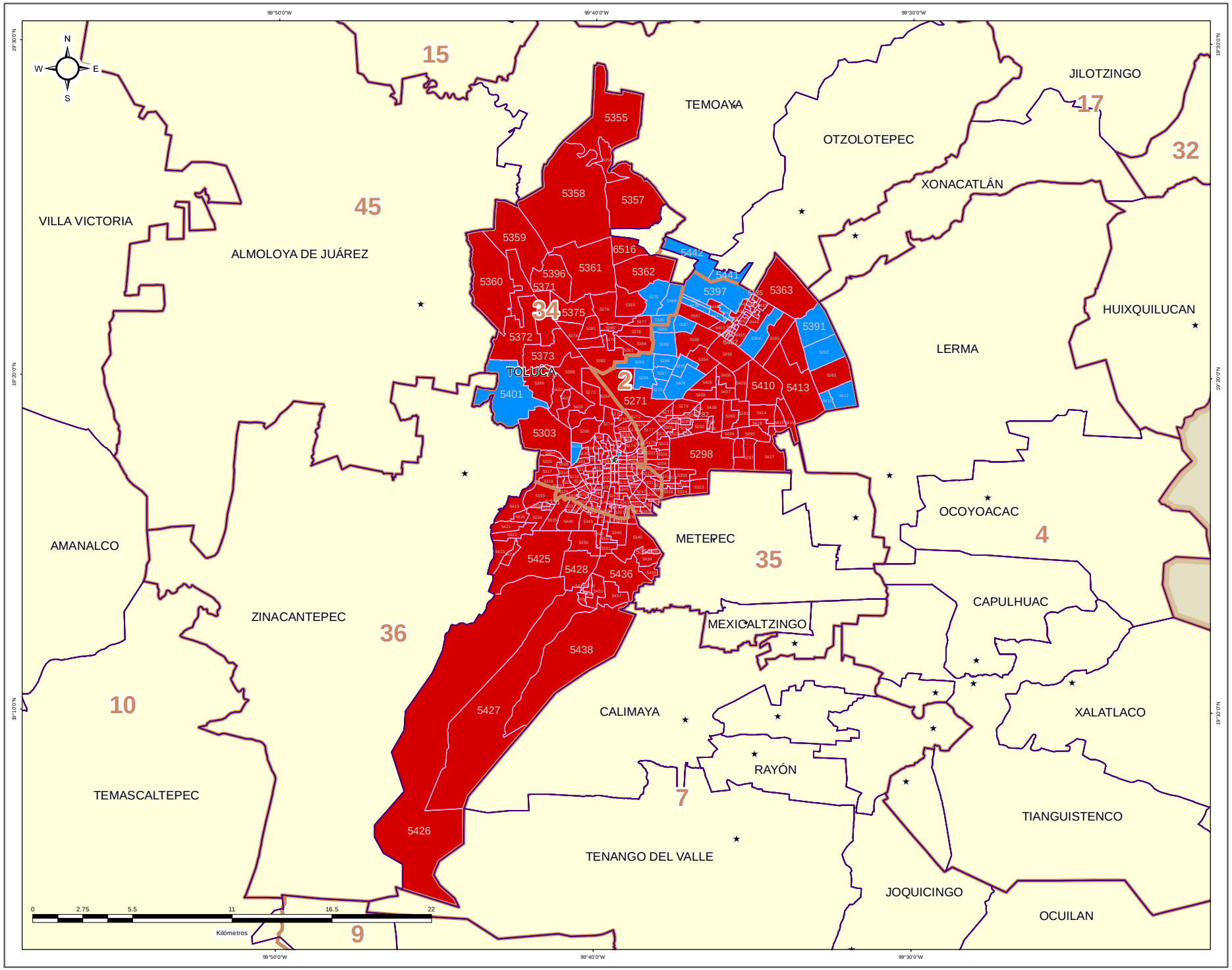


### DIRECCIÓN DE ORGANIZACIÓN

**ESTRUCTURA GEOELECTORAL Y CLAVES**

- Límite estatal ..... MÉX
- Distrito Electoral Local ..... 45
- Límite municipal ..... TOLUCA
- Sección electoral ..... 6478
- Cabecera municipal

**PARTIDO POLÍTICO O COALICIÓN EN TERCERA FUERZA DE LA ELECCIÓN DE MIEMBROS DE LOS AYUNTAMIENTOS EN EL ESTADO DE MÉXICO 2018**

- Partido Acción Nacional (PAN)
- Partido Revolucionario Institucional (PRI)
- Partido de la Revolución Democrática (PRD)
- Partido del Trabajo (PT)
- Partido Verde Ecologista de México (PVEM)
- Movimiento Ciudadano (MC)
- Nueva Alianza (NA)
- MORENA
- Encuentro Social (ES)
- Vía Radical (VR)
- Por el Estado de México al Frente PAN - PRD - MC
- Juntos Haremos Historia PT - MORENA - ES

**OTROS**

- Casilla(s) Anula(s) / Sin Dato
- Sin Casilla
- Sección con Casilla(s) Remitida(s)

**LOCALIZACIÓN**

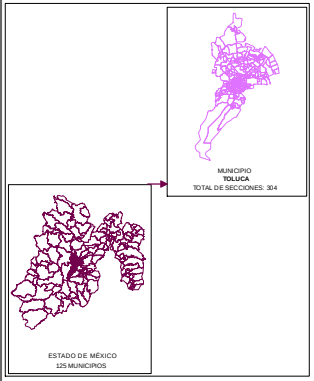


Edición cartográfica del mes de mayo de 2019, con corte de información al 07 de noviembre de 2018 mismo que fue empleado para el Proceso Electoral 2017-2018. Registro Federal de Electores, INE.

Resultados por sección electoral de la Elección de los Miembros de los Ayuntamientos en el Estado de México para el periodo 2018 - 2021

Proyección: UTM Zona 14
Datum: WGS84

**SUPERVISIÓN**

C.P. Antonio Sánchez Acosta
Subdirector de Documentación y Estadística Electoral _____

**ELABORACIÓN**

Departamento de Análisis y Procesamiento de Información Territorial

Miguel Ángel García Escalante _____
Jaqueline Pérez Nova _____

## MARGEN DE VICTORIA

El margen de victoria es la diferencia de porcentaje de votación válida emitida que alcanzó el partido ganador sobre el inmediato inferior, es decir, sobre la primera minoría; los rangos establecidos fueron considerados así: 0.00% a 5.00%; 5.01% a 10.00%; 10.01% a 20.00%; 20.01% a Más.

Como se observa en la siguiente gráfica, de las 304 secciones del Municipio de Toluca, en 87 secciones (28.62%) el margen de victoria fue de entre 0.00% a 5.00%; en 109 secciones (35.86%) fue de entre 5.01% a 10.00%; en 96 (31.58%) fue de más de 10.00% y hasta 20.00%; y finalmente en 12 (3.95% del total) fue de más del 20.00% de diferencia. El detalle por Partido o Coalición se observa en el cuadro y gráfica siguiente.

En el resultado global del Municipio, la Coalición PT-MORENA-ES “Juntos Haremos Historia”, integrada por los partidos del Trabajo, MORENA y Encuentro Social tuvo un margen de victoria de 8.47% respecto de la segunda fuerza que fue la Coalición PAN-PRD-MC “Por el Estado de México al Frente”, integrada por los partidos Acción Nacional, de la Revolución Democrática y Movimiento Ciudadano.

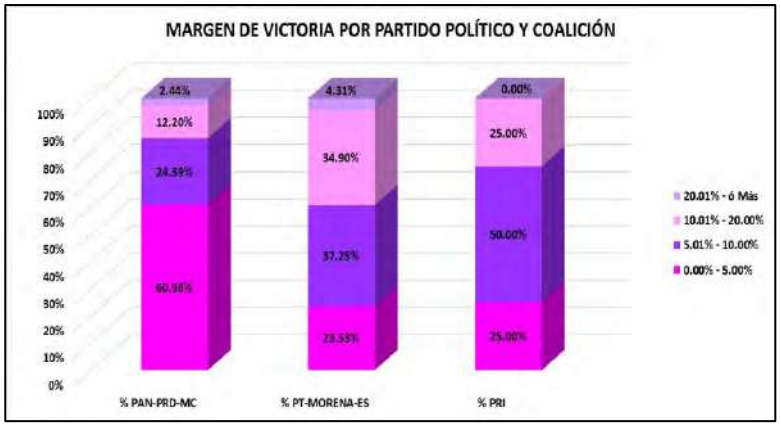


| CLAVE | MUNICIPIO | MARGEN DE VICTORIA | PAN-PRD-MC | % PAN-PRD-MC | PT-MORENA-ES | % PT-MORENA-ES | PRI | % PRI | RANGO DE MARGEN DE VICTORIA |
|---|---|---|---|---|---|---|---|---|---|
| 107 | TOLUCA | 0.00% - 5.00% | 25 | 60.98% | 60 | 23.53% | 2 | 25.00% | 87 |
| 107 | TOLUCA | 5.01% - 10.00% | 10 | 24.39% | 95 | 37.25% | 4 | 50.00% | 109 |
| 107 | TOLUCA | 10.01% - 20.00% | 5 | 12.20% | 89 | 34.90% | 2 | 25.00% | 96 |
| 107 | TOLUCA | 20.01% - ó Más | 1 | 2.44% | 11 | 4.31% | 0 | 0.00% | 12 |
| | | **TOTAL** | **41** | **100.00%** | **255** | **100.00%** | **8** | **100.00%** | |

# MARGEN DE VICTORIA

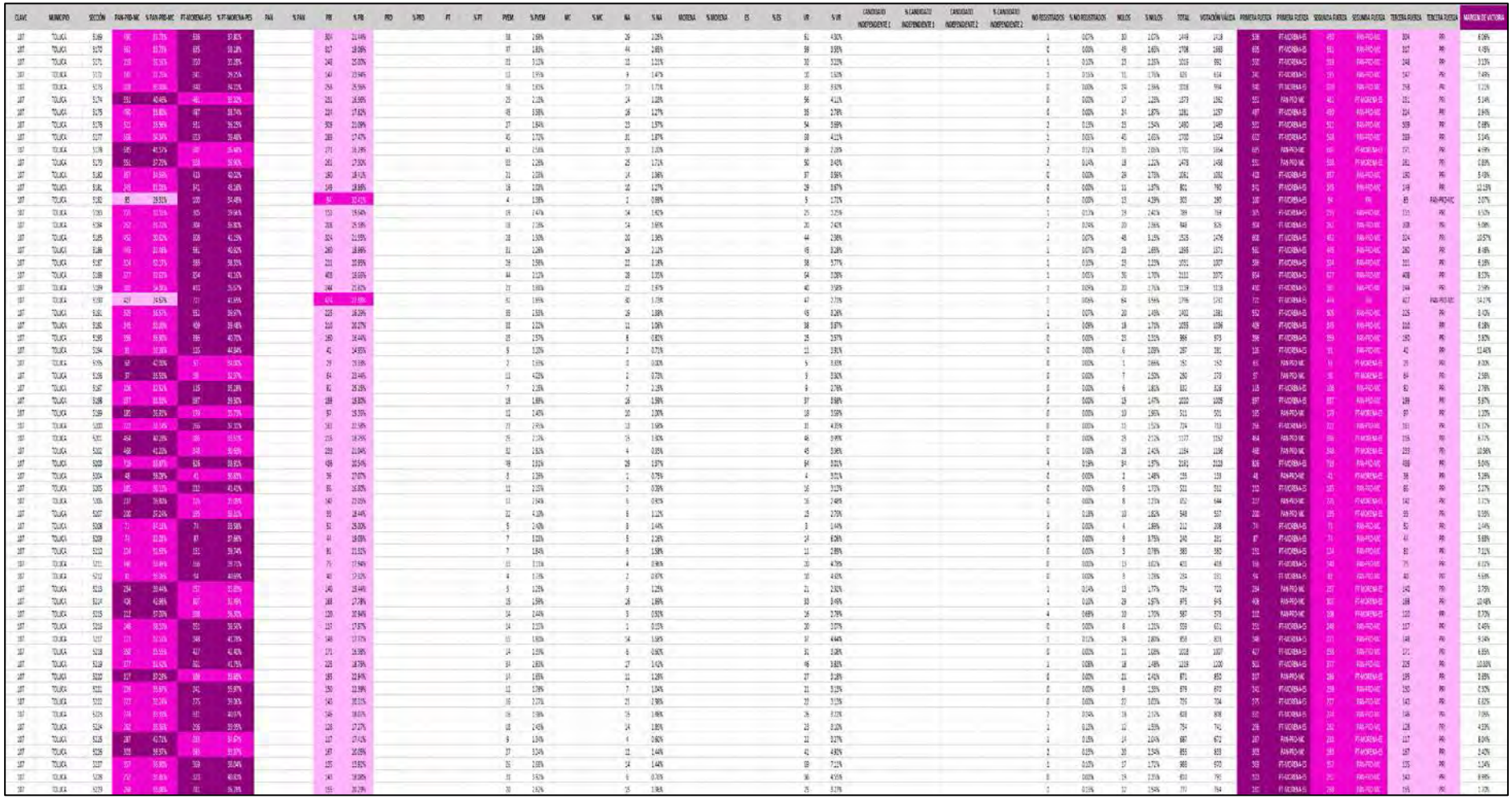

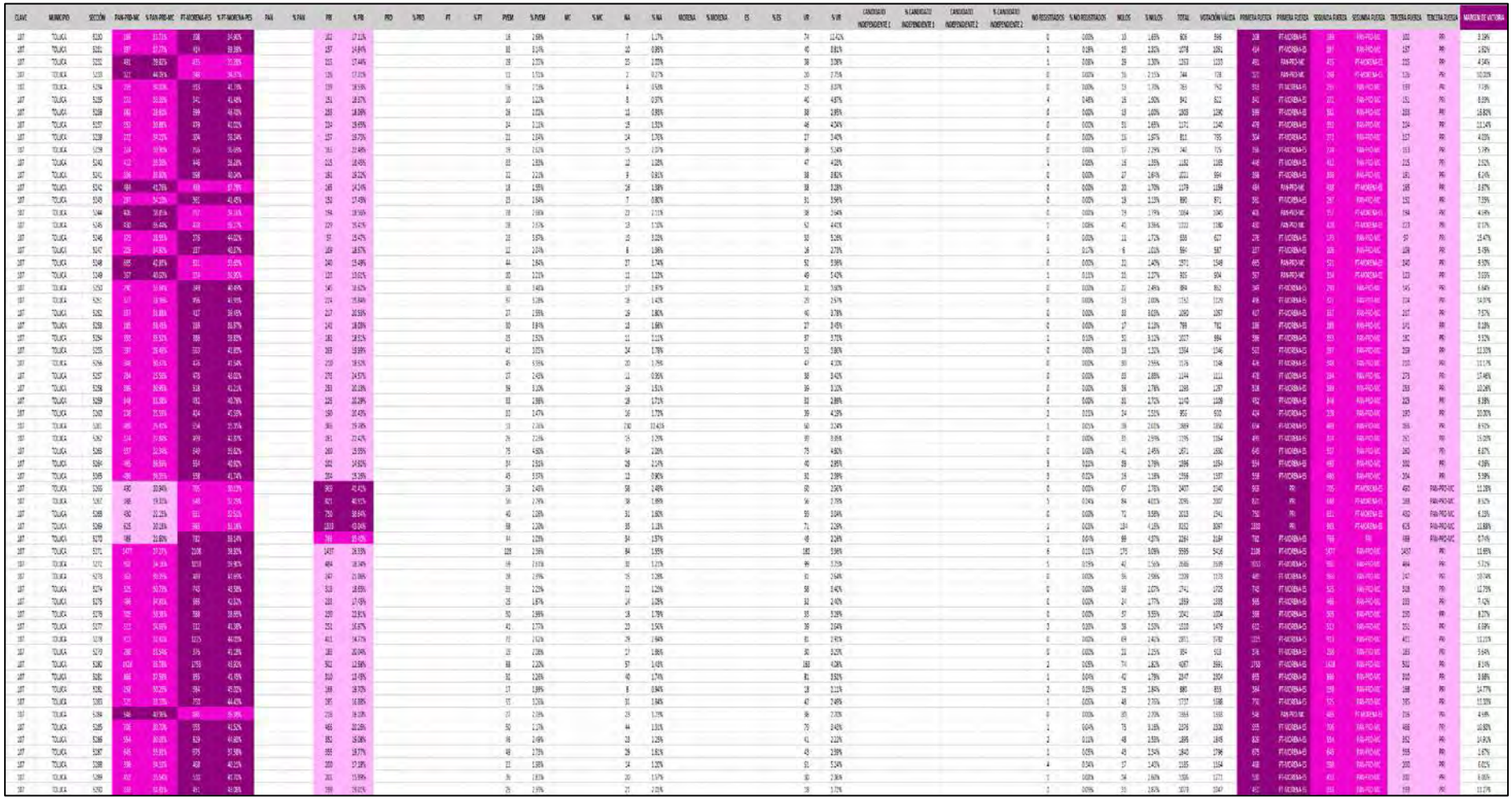

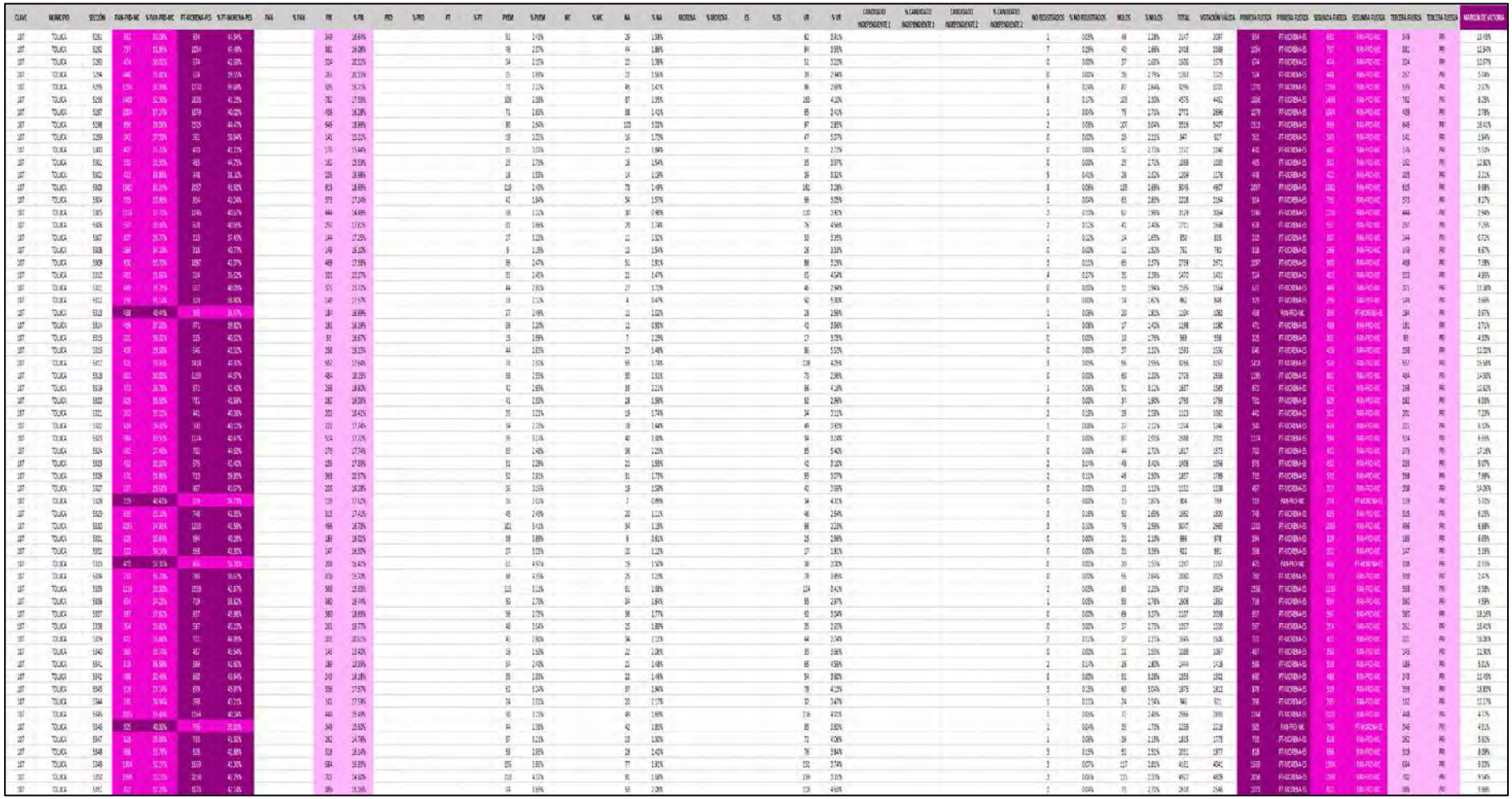

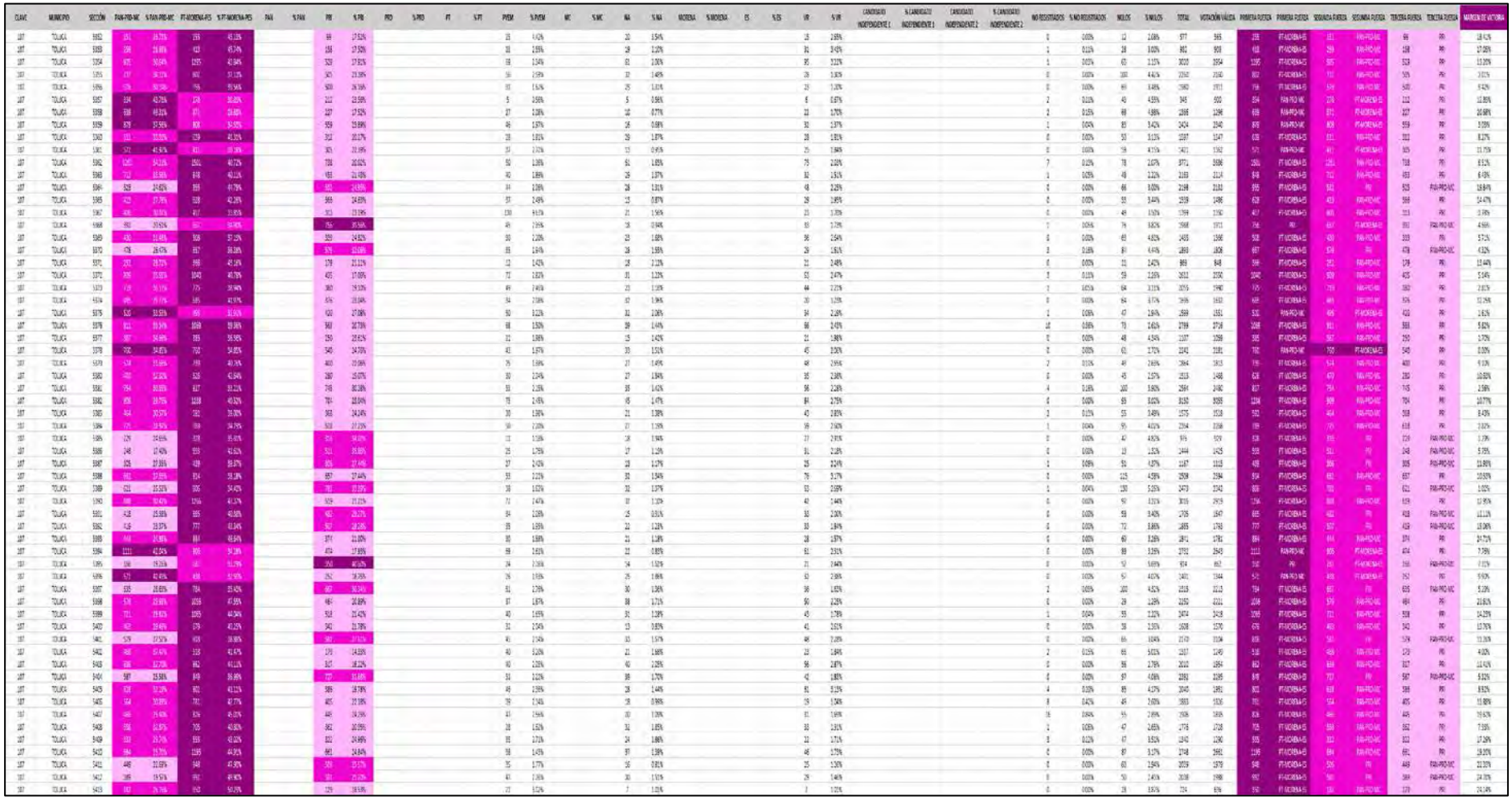

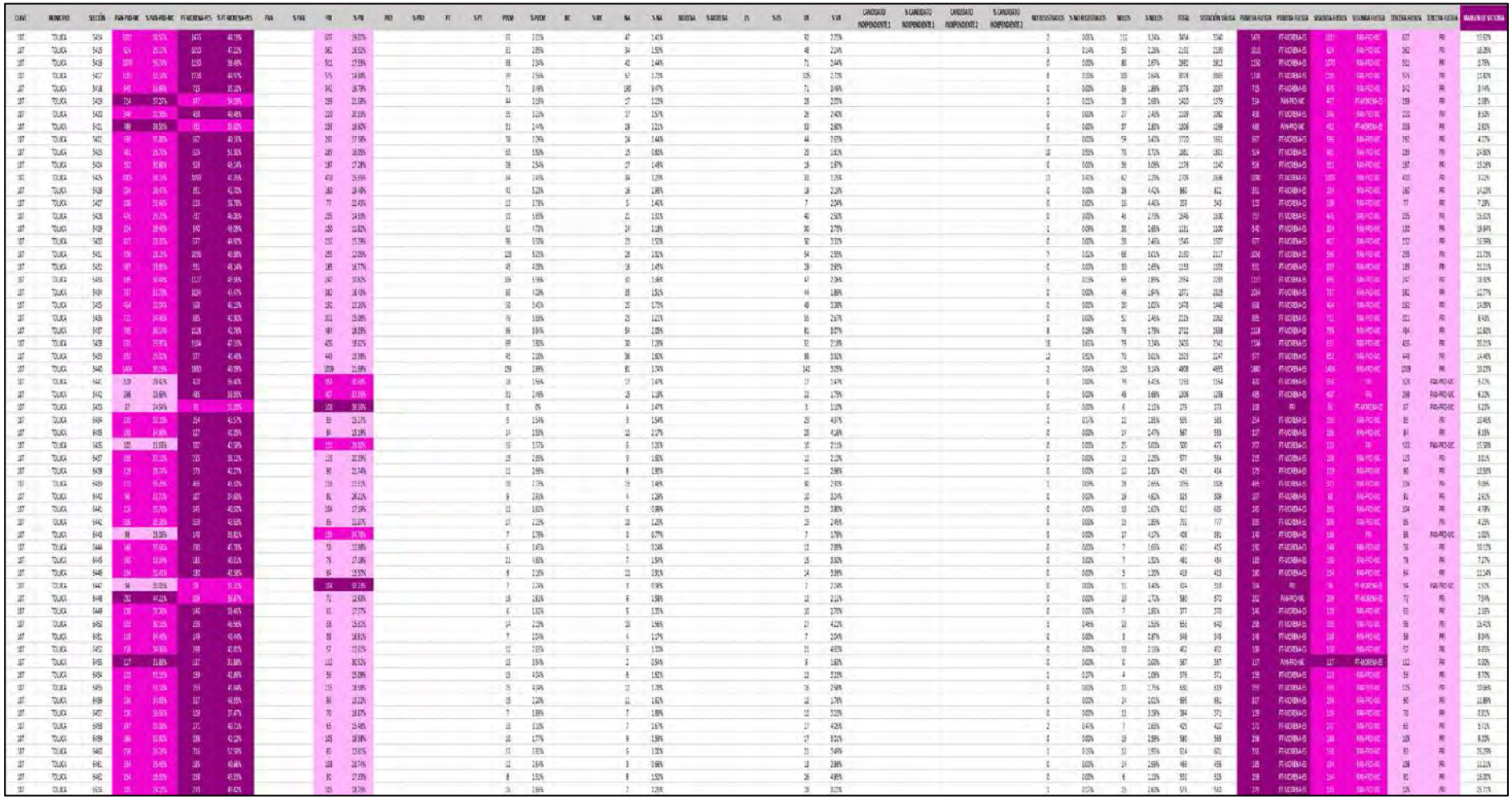

# MARGEN DE VICTORIA ENTRE EL PARTIDO POLÍTICO O COALICIÓN GANADOR/A Y LA SEGUNDA FUERZA EN LA ELECCIÓN DE LOS MIEMBROS DE LOS AYUNTAMIENTOS EN EL ESTADO DE MÉXICO 2018

## MUNICIPIO 107: TOLUCA

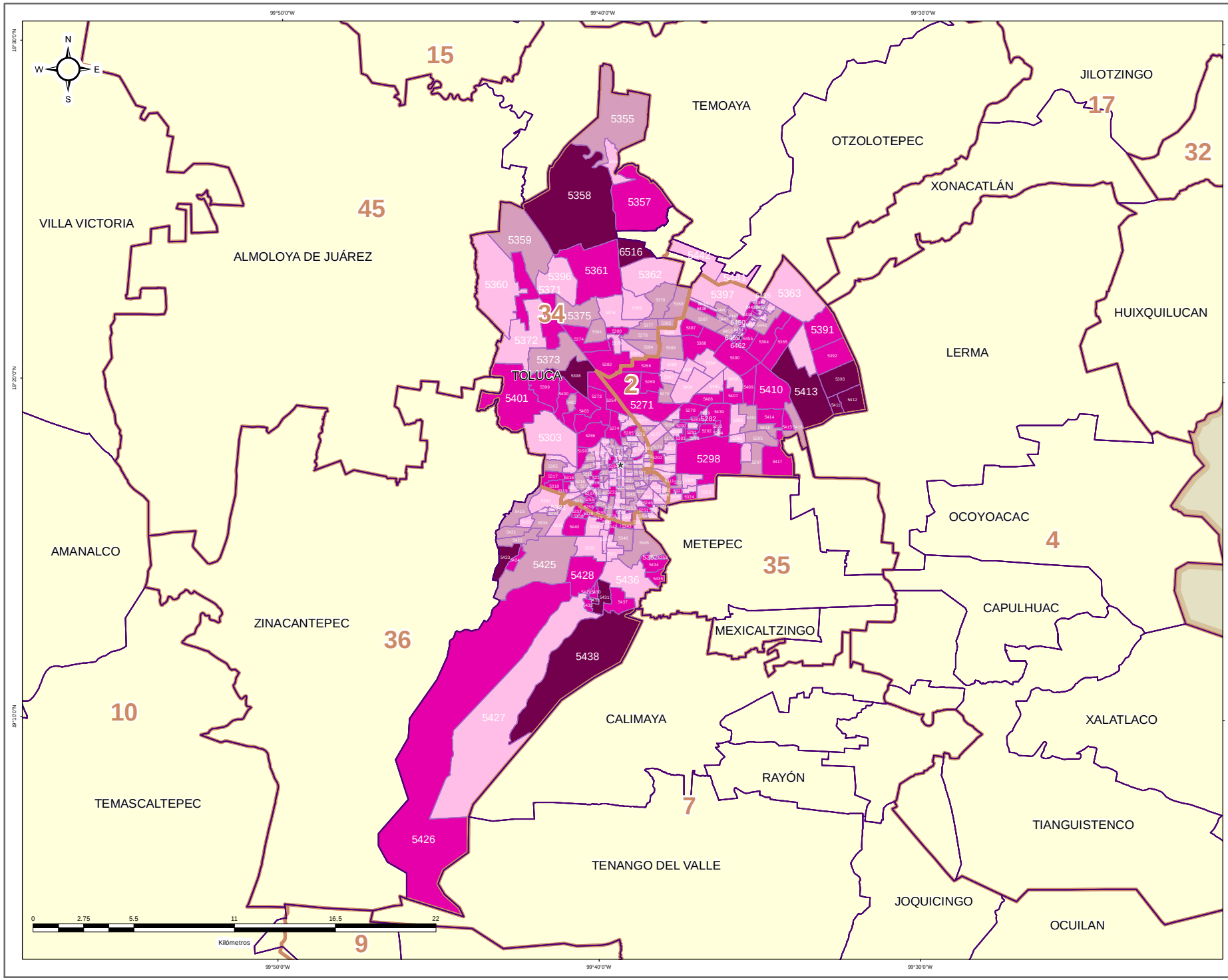


IEEM | 1 Julio 2018

### DIRECCIÓN DE ORGANIZACIÓN

**ESTRUCTURA GEOELECTORAL Y CLAVES**

- Límite estatal ..... MÉX
- Distrito Electoral Local ..... 45
- Límite municipal ..... TOLUCA
- Sección electoral ..... 6478
- ★ Cabecera municipal

**MARGEN DE VICTORIA ENTRE EL PARTIDO POLÍTICO O COALICIÓN GANADOR/A Y LA SEGUNDA FUERZA EN LA ELECCIÓN DE LOS MIEMBROS DE LOS AYUNTAMIENTOS EN EL ESTADO DE MÉXICO 2018**

- 0.00% - 5.00%
- 5.01% - 10.00%
- 10.01% - 20.00%
- 20.01% a Más

**OTROS**

- Casilla(s) Anula(s) / Sin Dato
- Sin Casilla
- Sección con Casilla(s) Remitida(s)

**LOCALIZACIÓN**

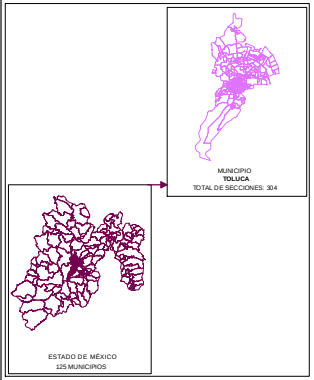


Edición cartográfica del mes de mayo de 2019, con corte de información al 07 de noviembre de 2018 mismo que fue empleado para el Proceso Electoral 2017-2018. Registro Federal de Electores, INE.

Resultados por sección electoral de la Elección de los Miembros de los Ayuntamientos en el Estado de México para el periodo 2018 - 2021

Proyección: UTM Zona 14
Datum: WGS84

**SUPERVISIÓN**

C.P. Antonio Sánchez Acosta
Subdirector de Documentación y Estadística Electoral _____

**ELABORACIÓN**

Departamento de Análisis y Procesamiento de Información Territorial

Miguel Ángel García Escalante _____
Jaqueline Pérez Nova _____

## PARTICIPACIÓN Y ABSTENCIONISMO

La participación de los ciudadanos inscritos en la Lista Nominal de Electores en esta elección en el Municipio de Toluca fue de 71.39%, siendo el abstencionismo de 28.61%.

Para el análisis de la participación por sección, éstas se agruparon en cuatro rangos de participación, el primero es de participación alta considerando más de 70.01%, en el que se encuentran 218 secciones (71.71% del total); el segundo es de participación media, considerado entre 60.01% y hasta 70.00% en el que se encuentran 83 secciones (27.30%) y el rango de participación baja, considerado entre 50.01% y hasta 60.00%, dentro del que se ubican 3 secciones (0.99%).

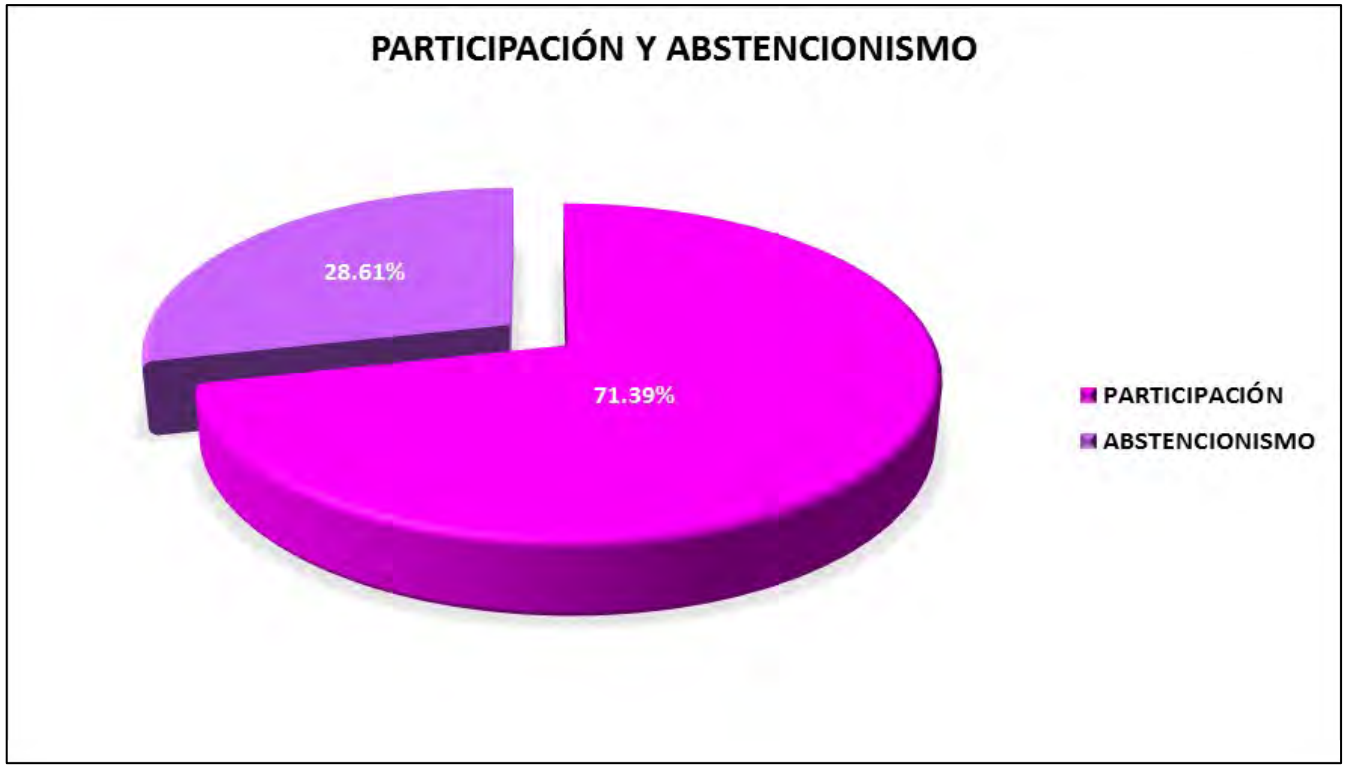

# PARTICIPACIÓN Y ABSTENCIONISMO

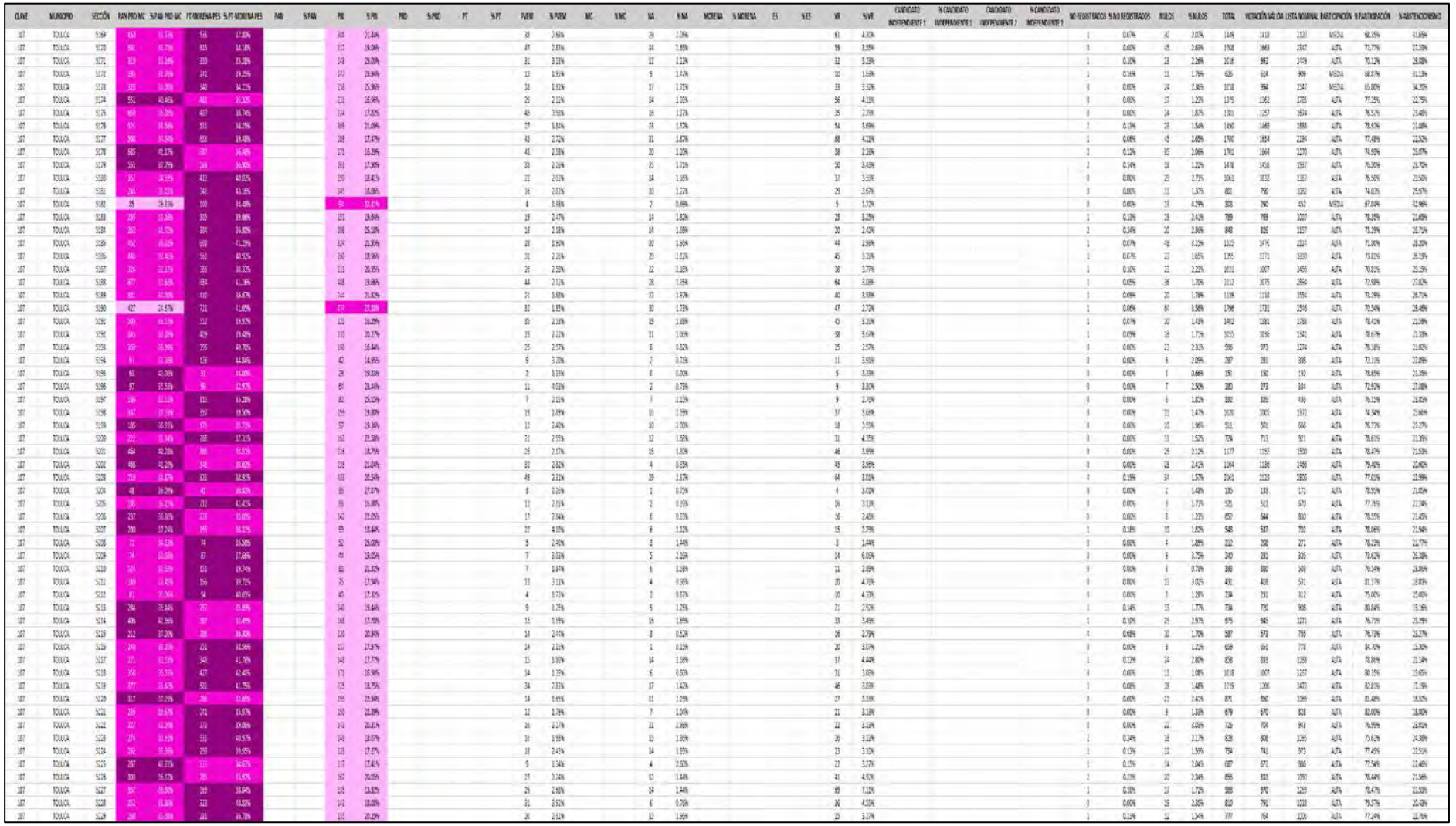

| CLAVE | MUNICIPIO | SECCIÓN | PAN-PRD-MC | % PAN PRD MC | PT-MORENA-PES | % PT MORENA PES | PAN | % PAN | PRD | % PRD | PRD | % PRD | PT | % PT | PVEM | % PVEM | MC | % MC | NA | % NA | MORENA | % MORENA | ES | % ES | VR | % VR | CANDIDATO INDEPENDIENTE 1 | % CANDIDATO INDEPENDIENTE 1 | CANDIDATO INDEPENDIENTE 2 | % CANDIDATO INDEPENDIENTE 2 | NO REGISTRADOS | % NO REGISTRADOS | NULOS | % NULOS | TOTAL | VOTACIÓN VÁLIDA | LISTA NOMINAL | PARTICIPACIÓN | % PARTICIPACIÓN | % ABSTENCIONISMO |
|---|---|---|---|---|---|---|---|---|---|---|---|---|---|---|---|---|---|---|---|---|---|---|---|---|---|---|---|---|---|---|---|---|---|---|---|---|---|---|---|---|---|---|
| 107 | TOLUCA | 5195 | 389 | 11.77% | 768 | 54.96% | | | 160 | 17.11% | | | | | 58 | 7.66% | | | 7 | 1.17% | | | | | 74 | 12.42% | | | | | 0 | 0.00% | 15 | 1.65% | 606 | 596 | 771 | ALTA | 78.60% | 21.40% |
| 107 | TOLUCA | 5201 | 1087 | 32.77% | 414 | 38.59% | | | 157 | 14.64% | | | | | 53 | 8.54% | | | 10 | 0.95% | | | | | 40 | 9.03% | | | | | 2 | 0.19% | 25 | 2.32% | 1078 | 1051 | 1428 | ALTA | 75.97% | 24.03% |
| 107 | TOLUCA | 5202 | 491 | 19.82% | 615 | 35.28% | | | 223 | 17.44% | | | | | 29 | 2.35% | | | 25 | 2.08% | | | | | 38 | 3.08% | | | | | 1 | 0.08% | 29 | 2.30% | 1263 | 1233 | 1677 | ALTA | 75.31% | 24.69% |
| 107 | TOLUCA | 5203 | 321 | 14.08% | 256 | 18.41% | | | 116 | 17.21% | | | | | 33 | 8.11% | | | 2 | 0.27% | | | | | 20 | 2.75% | | | | | 0 | 0.00% | 16 | 2.15% | 744 | 728 | 999 | ALTA | 82.78% | 17.26% |
| 107 | TOLUCA | 5204 | 255 | 14.05% | 337 | 42.73% | | | 125 | 18.53% | | | | | 24 | 2.13% | | | 4 | 0.53% | | | | | 23 | 3.07% | | | | | 0 | 0.00% | 13 | 1.70% | 768 | 750 | 943 | ALTA | 80.55% | 19.09% |
| 107 | TOLUCA | 5205 | 272 | 15.05% | 341 | 42.48% | | | 131 | 18.37% | | | | | 10 | 0.12% | | | 8 | 0.97% | | | | | 40 | 4.67% | | | | | 4 | 0.48% | 16 | 1.90% | 842 | 822 | 1070 | ALTA | 78.12% | 21.89% |
| 107 | TOLUCA | 5206 | 162 | 15.63% | 199 | 46.40% | | | 113 | 18.68% | | | | | 28 | 2.02% | | | 12 | 0.93% | | | | | 18 | 2.05% | | | | | 0 | 0.00% | 13 | 1.00% | 1303 | 1290 | 1572 | ALTA | 82.89% | 17.11% |
| 107 | TOLUCA | 5207 | 185 | 18.98% | 479 | 43.02% | | | 114 | 19.49% | | | | | 54 | 7.11% | | | 15 | 1.92% | | | | | 46 | 4.04% | | | | | 0 | 0.00% | 31 | 2.69% | 1171 | 1140 | 1552 | ALTA | 75.49% | 24.59% |
| 107 | TOLUCA | 5208 | 221 | 14.22% | 304 | 38.24% | | | 157 | 18.75% | | | | | 22 | 2.64% | | | 14 | 1.78% | | | | | 27 | 3.42% | | | | | 0 | 0.00% | 28 | 1.97% | 811 | 795 | 997 | ALTA | 81.87% | 18.13% |
| 107 | TOLUCA | 5209 | 139 | 11.92% | 266 | 36.69% | | | 103 | 22.48% | | | | | 15 | 2.61% | | | 10 | 2.07% | | | | | 38 | 5.24% | | | | | 0 | 0.00% | 17 | 2.29% | 742 | 725 | 910 | ALTA | 79.62% | 20.38% |
| 107 | TOLUCA | 5210 | 512 | 31.36% | 341 | 38.28% | | | 215 | 18.45% | | | | | 83 | 5.81% | | | 12 | 1.03% | | | | | 47 | 4.03% | | | | | 0 | 0.00% | 16 | 1.35% | 1182 | 1166 | 1461 | ALTA | 80.90% | 19.10% |
| 107 | TOLUCA | 5241 | 199 | 11.03% | 359 | 43.04% | | | 193 | 19.22% | | | | | 22 | 2.21% | | | 9 | 0.91% | | | | | 38 | 3.82% | | | | | 0 | 0.00% | 27 | 2.64% | 1023 | 994 | 1230 | ALTA | 83.01% | 16.99% |
| 107 | TOLUCA | 5242 | 604 | 41.75% | 428 | 32.73% | | | 165 | 14.74% | | | | | 18 | 1.55% | | | 15 | 1.39% | | | | | 38 | 3.28% | | | | | 0 | 0.00% | 20 | 1.72% | 1175 | 1155 | 1511 | ALTA | 77.53% | 22.49% |
| 107 | TOLUCA | 5243 | 247 | 24.51% | 382 | 42.45% | | | 157 | 17.48% | | | | | 23 | 2.64% | | | 7 | 0.85% | | | | | 31 | 3.58% | | | | | 0 | 0.00% | 19 | 2.15% | 890 | 871 | 1188 | ALTA | 75.04% | 24.96% |
| 107 | TOLUCA | 5244 | 426 | 38.85% | 317 | 34.18% | | | 194 | 18.56% | | | | | 28 | 2.68% | | | 22 | 2.11% | | | | | 38 | 3.64% | | | | | 0 | 0.00% | 29 | 1.79% | 1064 | 1045 | 1462 | ALTA | 72.78% | 27.22% |
| 107 | TOLUCA | 5245 | 438 | 36.95% | 424 | 36.22% | | | 128 | 19.41% | | | | | 20 | 2.07% | | | 10 | 1.02% | | | | | 52 | 4.43% | | | | | 1 | 0.08% | 41 | 3.26% | 1222 | 1168 | 1614 | ALTA | 75.71% | 24.29% |
| 107 | TOLUCA | 5246 | 179 | 18.51% | 276 | 44.02% | | | 91 | 15.47% | | | | | 23 | 3.67% | | | 13 | 4.08% | | | | | 33 | 5.26% | | | | | 0 | 0.00% | 13 | 1.72% | 698 | 627 | 978 | MEDIA | 64.04% | 35.70% |
| 107 | TOLUCA | 5247 | 139 | 24.56% | 227 | 43.22% | | | 101 | 18.57% | | | | | 12 | 2.04% | | | 8 | 1.35% | | | | | 16 | 2.73% | | | | | 1 | 0.17% | 6 | 1.02% | 594 | 587 | 851 | MEDIA | 69.80% | 30.20% |
| 107 | TOLUCA | 5248 | 665 | 43.02% | 511 | 33.63% | | | 240 | 15.49% | | | | | 44 | 2.84% | | | 27 | 1.74% | | | | | 52 | 3.36% | | | | | 0 | 0.00% | 22 | 1.40% | 1571 | 1545 | 2061 | ALTA | 76.22% | 23.77% |
| 107 | TOLUCA | 5249 | 367 | 40.85% | 314 | 34.99% | | | 123 | 13.81% | | | | | 20 | 2.21% | | | 11 | 1.22% | | | | | 49 | 5.42% | | | | | 1 | 0.11% | 23 | 2.27% | 926 | 904 | 1228 | ALTA | 76.66% | 23.54% |
| 107 | TOLUCA | 5250 | 290 | 37.64% | 349 | 45.29% | | | 145 | 18.82% | | | | | 30 | 3.89% | | | 17 | 1.97% | | | | | 31 | 5.83% | | | | | 0 | 0.00% | 22 | 2.48% | 884 | 882 | 1249 | ALTA | 70.78% | 29.22% |
| 107 | TOLUCA | 5251 | 327 | 32.96% | 435 | 43.85% | | | 124 | 18.84% | | | | | 37 | 5.28% | | | 16 | 0.42% | | | | | 29 | 2.57% | | | | | 0 | 0.00% | 23 | 2.00% | 1153 | 1128 | 1608 | ALTA | 71.64% | 28.36% |
| 107 | TOLUCA | 5252 | 133 | 13.86% | 412 | 39.42% | | | 117 | 20.56% | | | | | 27 | 2.01% | | | 19 | 1.80% | | | | | 42 | 3.98% | | | | | 0 | 0.00% | 19 | 6.03% | 1036 | 1017 | 1326 | ALTA | 72.38% | 27.62% |
| 107 | TOLUCA | 5253 | 193 | 16.62% | 386 | 39.57% | | | 142 | 18.03% | | | | | 30 | 3.94% | | | 13 | 2.03% | | | | | 27 | 3.42% | | | | | 0 | 0.00% | 17 | 2.13% | 799 | 782 | 1203 | MEDIA | 66.42% | 33.50% |
| 107 | TOLUCA | 5254 | 353 | 35.53% | 366 | 36.85% | | | 183 | 18.31% | | | | | 25 | 2.52% | | | 11 | 1.11% | | | | | 37 | 3.72% | | | | | 1 | 0.10% | 22 | 3.12% | 1027 | 994 | 1365 | ALTA | 75.24% | 24.76% |
| 107 | TOLUCA | 5255 | 247 | 25.48% | 383 | 41.85% | | | 189 | 19.99% | | | | | 41 | 3.05% | | | 24 | 1.78% | | | | | 52 | 3.88% | | | | | 0 | 0.00% | 18 | 1.32% | 1364 | 1346 | 1838 | ALTA | 74.21% | 25.79% |
| 107 | TOLUCA | 5256 | 344 | 30.72% | 476 | 41.54% | | | 210 | 18.32% | | | | | 45 | 3.93% | | | 20 | 1.75% | | | | | 47 | 4.13% | | | | | 0 | 0.00% | 30 | 2.55% | 1178 | 1146 | 1712 | MEDIA | 68.69% | 31.31% |
| 107 | TOLUCA | 5257 | 284 | 25.56% | 473 | 43.02% | | | 278 | 24.57% | | | | | 27 | 2.43% | | | 11 | 0.99% | | | | | 38 | 3.42% | | | | | 0 | 0.00% | 33 | 2.88% | 1144 | 1111 | 1622 | ALTA | 70.40% | 29.60% |
| 107 | TOLUCA | 5258 | 489 | 38.65% | 518 | 41.22% | | | 216 | 20.16% | | | | | 29 | 3.02% | | | 19 | 1.51% | | | | | 29 | 3.30% | | | | | 0 | 0.00% | 16 | 1.78% | 1269 | 1257 | 1743 | ALTA | 74.22% | 25.69% |
| 107 | TOLUCA | 5259 | 343 | 31.58% | 452 | 49.76% | | | 121 | 20.29% | | | | | 33 | 2.98% | | | 15 | 1.71% | | | | | 32 | 3.89% | | | | | 0 | 0.00% | 15 | 2.72% | 1141 | 1105 | 1644 | MEDIA | 69.77% | 30.23% |
| 107 | TOLUCA | 5260 | 228 | 25.53% | 424 | 45.59% | | | 193 | 20.42% | | | | | 22 | 2.47% | | | 16 | 1.72% | | | | | 39 | 4.19% | | | | | 2 | 0.21% | 24 | 2.51% | 996 | 930 | 1288 | ALTA | 75.51% | 24.48% |
| 107 | TOLUCA | 5261 | 483 | 39.43% | 454 | 35.35% | | | 266 | 19.78% | | | | | 51 | 2.79% | | | 230 | 12.43% | | | | | 60 | 3.24% | | | | | 1 | 0.05% | 38 | 2.01% | 1895 | 1858 | 2548 | MEDIA | 66.33% | 33.67% |
| 107 | TOLUCA | 5262 | 324 | 37.66% | 444 | 42.87% | | | 160 | 22.45% | | | | | 24 | 2.53% | | | 15 | 1.29% | | | | | 36 | 3.35% | | | | | 0 | 0.00% | 31 | 2.98% | 1165 | 1156 | 1726 | MEDIA | 66.64% | 33.38% |
| 107 | TOLUCA | 5263 | 327 | 31.54% | 649 | 39.82% | | | 260 | 15.95% | | | | | 75 | 4.60% | | | 34 | 2.09% | | | | | 75 | 4.60% | | | | | 0 | 0.00% | 41 | 2.45% | 1671 | 1630 | 2382 | ALTA | 70.15% | 29.25% |
| 107 | TOLUCA | 5264 | 195 | 16.16% | 559 | 46.35% | | | 202 | 24.82% | | | | | 34 | 4.21% | | | 26 | 2.19% | | | | | 40 | 3.32% | | | | | 2 | 0.22% | 19 | 2.78% | 1206 | 1254 | 1841 | ALTA | 75.82% | 24.17% |
| 107 | TOLUCA | 5265 | 438 | 34.22% | 518 | 41.74% | | | 209 | 15.26% | | | | | 42 | 3.17% | | | 12 | 0.91% | | | | | 82 | 2.89% | | | | | 8 | 0.22% | 16 | 1.18% | 1216 | 1337 | 1768 | ALTA | 75.42% | 24.58% |
| 107 | TOLUCA | 5266 | 470 | 39.94% | 705 | 39.13% | | | 193 | 42.41% | | | | | 56 | 2.42% | | | 16 | 1.46% | | | | | 60 | 2.59% | | | | | 0 | 0.00% | 67 | 2.78% | 2407 | 2340 | 3263 | ALTA | 71.83% | 28.17% |
| 107 | TOLUCA | 5267 | 388 | 35.33% | 640 | 32.26% | | | 616 | 40.91% | | | | | 58 | 2.75% | | | 18 | 1.95% | | | | | 56 | 2.73% | | | | | 5 | 0.24% | 84 | 4.01% | 2058 | 2007 | 2735 | MEDIA | 69.92% | 32.92% |
| 107 | TOLUCA | 5268 | 435 | 32.39% | 831 | 37.91% | | | 758 | 38.64% | | | | | 40 | 2.04% | | | 31 | 1.80% | | | | | 99 | 3.04% | | | | | 0 | 0.00% | 77 | 3.58% | 2153 | 1641 | 2955 | MEDIA | 68.70% | 31.30% |
| 107 | TOLUCA | 5269 | 825 | 20.58% | 989 | 31.14% | | | 1333 | 43.04% | | | | | 68 | 2.20% | | | 35 | 1.15% | | | | | 71 | 2.29% | | | | | 1 | 0.03% | 134 | 4.15% | 3222 | 3057 | 4688 | MEDIA | 68.54% | 31.06% |
| 107 | TOLUCA | 5270 | 439 | 22.60% | 702 | 36.14% | | | 766 | 35.80% | | | | | 44 | 2.01% | | | 19 | 0.72% | | | | | 69 | 2.20% | | | | | 1 | 0.04% | 99 | 4.62% | 2264 | 2164 | 3006 | MEDIA | 68.48% | 31.52% |
| 107 | TOLUCA | 5271 | 2477 | 37.67% | 2308 | 34.92% | | | 1457 | 26.50% | | | | | 128 | 2.26% | | | 69 | 1.15% | | | | | 182 | 2.86% | | | | | 6 | 0.11% | 173 | 3.09% | 5930 | 5416 | 7910 | ALTA | 70.62% | 29.67% |
| 107 | TOLUCA | 5272 | 930 | 24.16% | 1053 | 29.90% | | | 484 | 18.34% | | | | | 65 | 2.61% | | | 32 | 1.21% | | | | | 99 | 3.75% | | | | | 5 | 0.25% | 42 | 1.94% | 2698 | 2635 | 3378 | ALTA | 79.51% | 20.49% |
| 107 | TOLUCA | 5273 | 363 | 39.05% | 405 | 41.65% | | | 247 | 21.06% | | | | | 28 | 2.29% | | | 15 | 1.28% | | | | | 31 | 2.64% | | | | | 0 | 0.00% | 16 | 2.98% | 1205 | 1173 | 1724 | MEDIA | 69.72% | 30.28% |
| 107 | TOLUCA | 5274 | 529 | 36.74% | 743 | 43.58% | | | 318 | 18.65% | | | | | 36 | 3.79% | | | 22 | 1.29% | | | | | 50 | 3.42% | | | | | 0 | 0.00% | 36 | 2.07% | 1741 | 1705 | 2525 | ALTA | 74.69% | 25.05% |
| 107 | TOLUCA | 5275 | 466 | 34.95% | 565 | 42.32% | | | 233 | 17.45% | | | | | 39 | 3.87% | | | 14 | 1.39% | | | | | 37 | 3.40% | | | | | 0 | 0.00% | 24 | 1.77% | 1359 | 1335 | 1789 | ALTA | 75.96% | 24.04% |
| 107 | TOLUCA | 5276 | 355 | 30.38% | 388 | 33.65% | | | 269 | 22.81% | | | | | 30 | 2.99% | | | 18 | 1.79% | | | | | 33 | 3.29% | | | | | 0 | 0.00% | 37 | 3.55% | 1041 | 1004 | 1489 | MEDIA | 69.91% | 30.09% |
| 107 | TOLUCA | 5277 | 311 | 29.69% | 411 | 39.27% | | | 211 | 26.97% | | | | | 41 | 3.77% | | | 19 | 1.75% | | | | | 29 | 2.67% | | | | | 3 | 0.28% | 19 | 2.56% | 1026 | 1047 | 1478 | ALTA | 70.83% | 27.17% |
| 107 | TOLUCA | 5278 | 913 | 37.52% | 1221 | 44.05% | | | 412 | 14.77% | | | | | 73 | 2.61% | | | 79 | 1.84% | | | | | 81 | 2.92% | | | | | 0 | 0.00% | 69 | 2.42% | 2832 | 2792 | 3972 | ALTA | 71.80% | 28.20% |
| 107 | TOLUCA | 5279 | 268 | 32.54% | 375 | 41.18% | | | 183 | 20.04% | | | | | 25 | 2.66% | | | 17 | 1.85% | | | | | 30 | 3.29% | | | | | 0 | 0.00% | 21 | 2.25% | 934 | 913 | 1226 | ALTA | 76.18% | 23.82% |
| 107 | TOLUCA | 5280 | 1429 | 35.72% | 1755 | 43.90% | | | 552 | 13.55% | | | | | 88 | 2.19% | | | 57 | 1.41% | | | | | 163 | 4.08% | | | | | 2 | 0.05% | 24 | 1.82% | 4047 | 3991 | 5983 | MEDIA | 68.01% | 31.99% |
| 107 | TOLUCA | 5281 | 866 | 37.94% | 993 | 43.49% | | | 519 | 13.45% | | | | | 92 | 2.39% | | | 43 | 1.11% | | | | | 81 | 3.57% | | | | | 3 | 0.04% | 42 | 1.79% | 2347 | 2304 | 3277 | ALTA | 71.67% | 28.38% |
| 107 | TOLUCA | 5282 | 258 | 30.23% | 384 | 45.02% | | | 168 | 19.70% | | | | | 27 | 3.95% | | | 8 | 0.94% | | | | | 18 | 2.11% | | | | | 2 | 0.23% | 23 | 2.84% | 880 | 853 | 1173 | ALTA | 75.02% | 24.98% |
| 107 | TOLUCA | 5283 | 335 | 27.82% | 720 | 44.41% | | | 283 | 16.88% | | | | | 55 | 3.21% | | | 31 | 1.85% | | | | | 42 | 2.50% | | | | | 1 | 0.06% | 48 | 2.76% | 1737 | 1688 | 2389 | ALTA | 72.72% | 27.29% |
| 107 | TOLUCA | 5284 | 546 | 40.35% | 431 | 31.58% | | | 233 | 16.22% | | | | | 37 | 2.65% | | | 23 | 1.74% | | | | | 36 | 2.47% | | | | | 0 | 0.00% | 30 | 2.22% | 1365 | 1333 | 1759 | ALTA | 76.18% | 23.62% |
| 107 | TOLUCA | 5285 | 795 | 39.72% | 955 | 41.52% | | | 466 | 20.26% | | | | | 50 | 2.17% | | | 44 | 1.91% | | | | | 79 | 3.42% | | | | | 1 | 0.04% | 75 | 3.16% | 2378 | 2300 | 3535 | MEDIA | 66.64% | 33.96% |
| 107 | TOLUCA | 5286 | 554 | 38.05% | 329 | 44.93% | | | 297 | 15.08% | | | | | 46 | 2.49% | | | 23 | 1.25% | | | | | 41 | 2.22% | | | | | 2 | 0.11% | 49 | 2.53% | 1855 | 1845 | 2735 | MEDIA | 69.98% | 30.02% |
| 107 | TOLUCA | 5287 | 643 | 31.66% | 625 | 37.58% | | | 335 | 19.77% | | | | | 48 | 2.73% | | | 29 | 1.65% | | | | | 43 | 2.39% | | | | | 1 | 0.05% | 43 | 2.54% | 1640 | 1796 | 2352 | ALTA | 76.19% | 23.79% |
| 107 | TOLUCA | 5288 | 196 | 34.15% | 466 | 40.21% | | | 209 | 17.18% | | | | | 23 | 1.93% | | | 14 | 1.22% | | | | | 61 | 5.24% | | | | | 4 | 0.34% | 37 | 1.48% | 1165 | 1164 | 1524 | ALTA | 76.78% | 21.21% |
| 107 | TOLUCA | 5289 | 453 | 31.54% | 520 | 41.70% | | | 202 | 15.89% | | | | | 36 | 2.81% | | | 20 | 1.57% | | | | | 30 | 2.30% | | | | | 1 | 0.08% | 34 | 2.60% | 1306 | 1271 | 1770 | ALTA | 73.79% | 26.21% |
| 107 | TOLUCA | 5290 | 434 | 31.55% | 614 | 44.08% | | | 189 | 19.01% | | | | | 23 | 2.05% | | | 13 | 1.17% | | | | | 18 | 1.72% | | | | | 1 | 0.09% | 33 | 2.87% | 1079 | 1047 | 1458 | ALTA | 74.38% | 25.62% |

| CLAVE | MUNICIPIO | SECCIÓN | PAN-PRD-MC | % PAN-PRD-MC | PT-MORENA-PES | % PT-MORENA-PES | PAN | % PAN | PRD | % PRD | PRD | % PRD | PT | % PT | PVEM | % PVEM | MC | % MC | NA | % NA | MORENA | % MORENA | ES | % ES | VR | % VR | CANDIDATO INDEPENDIENTE 1 | % CANDIDATO INDEPENDIENTE 1 | CANDIDATO INDEPENDIENTE 2 | % CANDIDATO INDEPENDIENTE 2 | NO REGISTRADOS | % NO REGISTRADOS | NULOS | % NULOS | TOTAL | VOTACIÓN VÁLIDA | LISTA NOMINAL | PARTICIPACIÓN | % PARTICIPACIÓN | % ABSTENCIONISMO |
|---|---|---|---|---|---|---|---|---|---|---|---|---|---|---|---|---|---|---|---|---|---|---|---|---|---|---|---|---|---|---|---|---|---|---|---|---|---|---|---|---|---|
| 107 | TOLUCA | 5201 | 657 | 37.09% | 934 | 44.54% | | | 569 | 16.66% | | | | | 51 | 2.41% | | | 29 | 1.39% | | | | | 82 | 3.93% | | | | | 1 | 0.05% | 39 | 1.28% | 2147 | 2097 | 3204 | ALTA | 71.47% | 28.53% |
| 107 | TOLUCA | 5202 | 757 | 32.95% | 1054 | 44.49% | | | 691 | 16.08% | | | | | 49 | 2.07% | | | 44 | 1.86% | | | | | 84 | 3.55% | | | | | 7 | 0.29% | 43 | 1.66% | 2416 | 2369 | 3227 | ALTA | 74.87% | 25.13% |
| 107 | TOLUCA | 5203 | 474 | 30.02% | 671 | 42.88% | | | 324 | 20.52% | | | | | 34 | 2.15% | | | 22 | 1.39% | | | | | 51 | 3.23% | | | | | 0 | 0.00% | 27 | 1.68% | 1608 | 1579 | 2224 | ALTA | 72.97% | 27.13% |
| 107 | TOLUCA | 5204 | 448 | 37.61% | 624 | 39.55% | | | 267 | 20.10% | | | | | 21 | 1.76% | | | 22 | 1.66% | | | | | 39 | 2.94% | | | | | 0 | 0.00% | 33 | 2.79% | 1363 | 1315 | 1861 | ALTA | 73.24% | 26.76% |
| 107 | TOLUCA | 5205 | 1294 | 37.35% | 1747 | 39.68% | | | 755 | 16.71% | | | | | 71 | 2.22% | | | 45 | 1.41% | | | | | 86 | 2.69% | | | | | 8 | 0.34% | 97 | 2.64% | 3256 | 3201 | 4503 | MEDIA | 67.22% | 32.78% |
| 107 | TOLUCA | 5206 | 1499 | 31.53% | 1855 | 41.15% | | | 782 | 17.53% | | | | | 106 | 2.38% | | | 97 | 2.95% | | | | | 183 | 4.10% | | | | | 9 | 0.17% | 105 | 2.30% | 4575 | 4461 | 6284 | ALTA | 71.66% | 28.34% |
| 107 | TOLUCA | 5207 | 1004 | 37.24% | 1679 | 43.02% | | | 619 | 16.28% | | | | | 71 | 2.35% | | | 58 | 1.41% | | | | | 85 | 2.41% | | | | | 1 | 0.04% | 75 | 2.71% | 2777 | 2958 | 4214 | MEDIA | 67.18% | 32.82% |
| 107 | TOLUCA | 5208 | 956 | 28.56% | 1515 | 44.47% | | | 666 | 18.96% | | | | | 90 | 2.64% | | | 103 | 3.15% | | | | | 97 | 2.95% | | | | | 2 | 0.06% | 107 | 3.04% | 3516 | 3407 | 5428 | MEDIA | 65.01% | 34.99% |
| 107 | TOLUCA | 5209 | 343 | 37.00% | 381 | 38.94% | | | 141 | 15.21% | | | | | 19 | 2.05% | | | 16 | 1.73% | | | | | 47 | 5.07% | | | | | 0 | 0.00% | 20 | 2.11% | 947 | 927 | 1162 | ALTA | 81.50% | 18.50% |
| 107 | TOLUCA | 5210 | 437 | 35.75% | 478 | 41.22% | | | 179 | 15.44% | | | | | 25 | 3.07% | | | 21 | 2.04% | | | | | 31 | 2.72% | | | | | 0 | 0.00% | 32 | 2.73% | 1172 | 1140 | 1620 | ALTA | 72.08% | 27.92% |
| 107 | TOLUCA | 5211 | 332 | 33.35% | 465 | 44.72% | | | 161 | 15.59% | | | | | 29 | 2.79% | | | 16 | 1.54% | | | | | 35 | 3.47% | | | | | 0 | 0.00% | 28 | 2.72% | 1068 | 1039 | 1470 | ALTA | 72.65% | 27.35% |
| 107 | TOLUCA | 5212 | 422 | 35.66% | 448 | 38.22% | | | 119 | 13.50% | | | | | 18 | 2.12% | | | 14 | 1.33% | | | | | 39 | 3.32% | | | | | 5 | 0.43% | 28 | 2.32% | 1205 | 1176 | 1414 | ALTA | 85.50% | 14.50% |
| 107 | TOLUCA | 5213 | 1582 | 37.34% | 2057 | 41.92% | | | 915 | 18.65% | | | | | 115 | 2.41% | | | 73 | 1.45% | | | | | 161 | 3.28% | | | | | 3 | 0.06% | 135 | 2.68% | 5045 | 4907 | 7250 | MEDIA | 69.51% | 30.49% |
| 107 | TOLUCA | 5214 | 731 | 33.94% | 954 | 42.34% | | | 373 | 17.24% | | | | | 47 | 1.94% | | | 34 | 1.57% | | | | | 66 | 3.05% | | | | | 3 | 0.14% | 63 | 2.85% | 2228 | 2163 | 2863 | ALTA | 77.82% | 22.18% |
| 107 | TOLUCA | 5215 | 1258 | 37.73% | 1268 | 40.67% | | | 444 | 14.48% | | | | | 68 | 2.22% | | | 30 | 0.98% | | | | | 120 | 3.92% | | | | | 3 | 0.10% | 62 | 1.98% | 3129 | 3064 | 3918 | ALTA | 79.84% | 20.14% |
| 107 | TOLUCA | 5216 | 557 | 32.39% | 678 | 43.65% | | | 257 | 17.81% | | | | | 21 | 0.86% | | | 29 | 1.74% | | | | | 76 | 4.53% | | | | | 2 | 0.12% | 41 | 2.40% | 1713 | 1666 | 2298 | ALTA | 74.56% | 25.54% |
| 107 | TOLUCA | 5217 | 307 | 26.77% | 453 | 37.45% | | | 144 | 17.25% | | | | | 17 | 2.12% | | | 11 | 1.32% | | | | | 33 | 3.93% | | | | | 1 | 0.12% | 14 | 1.66% | 850 | 835 | 1109 | ALTA | 76.99% | 23.01% |
| 107 | TOLUCA | 5218 | 264 | 34.81% | 333 | 43.73% | | | 140 | 19.02% | | | | | 9 | 1.15% | | | 12 | 1.54% | | | | | 26 | 3.33% | | | | | 0 | 0.00% | 12 | 1.52% | 792 | 780 | 1041 | ALTA | 76.13% | 23.85% |
| 107 | TOLUCA | 5219 | 306 | 32.73% | 397 | 41.07% | | | 165 | 17.56% | | | | | 18 | 2.47% | | | 51 | 1.91% | | | | | 88 | 3.29% | | | | | 3 | 0.11% | 65 | 2.37% | 2671 | 2731 | 3712 | ALTA | 73.00% | 27.00% |
| 107 | TOLUCA | 5220 | 453 | 31.66% | 914 | 36.61% | | | 333 | 23.27% | | | | | 35 | 2.45% | | | 21 | 1.47% | | | | | 65 | 4.54% | | | | | 4 | 0.27% | 39 | 2.58% | 1470 | 1431 | 2195 | MEDIA | 66.97% | 33.03% |
| 107 | TOLUCA | 5221 | 449 | 35.77% | 457 | 42.09% | | | 173 | 23.77% | | | | | 44 | 2.81% | | | 27 | 1.78% | | | | | 46 | 2.94% | | | | | 0 | 0.00% | 31 | 1.94% | 1595 | 1564 | 2147 | ALTA | 74.46% | 25.54% |
| 107 | TOLUCA | 5222 | 299 | 32.34% | 329 | 38.82% | | | 149 | 17.57% | | | | | 18 | 2.12% | | | 4 | 0.47% | | | | | 50 | 5.90% | | | | | 0 | 0.00% | 14 | 1.62% | 860 | 848 | 1086 | ALTA | 79.37% | 20.69% |
| 107 | TOLUCA | 5223 | 438 | 40.99% | 331 | 30.47% | | | 184 | 16.99% | | | | | 27 | 2.49% | | | 11 | 1.02% | | | | | 28 | 2.59% | | | | | 1 | 0.09% | 10 | 1.01% | 1104 | 1083 | 1410 | ALTA | 75.10% | 24.90% |
| 107 | TOLUCA | 5224 | 439 | 37.22% | 471 | 39.92% | | | 191 | 16.19% | | | | | 26 | 2.20% | | | 11 | 0.93% | | | | | 42 | 3.56% | | | | | 1 | 0.08% | 17 | 1.42% | 1208 | 1180 | 1570 | ALTA | 76.62% | 23.98% |
| 107 | TOLUCA | 5225 | 205 | 26.62% | 225 | 40.22% | | | 93 | 16.67% | | | | | 15 | 2.69% | | | 7 | 1.25% | | | | | 17 | 3.05% | | | | | 0 | 0.00% | 10 | 1.79% | 568 | 558 | 799 | ALTA | 80.11% | 19.89% |
| 107 | TOLUCA | 5226 | 359 | 29.95% | 566 | 41.52% | | | 198 | 18.15% | | | | | 44 | 2.81% | | | 23 | 1.48% | | | | | 86 | 5.53% | | | | | 0 | 0.00% | 37 | 2.32% | 1561 | 1554 | 2254 | ALTA | 70.67% | 29.33% |
| 107 | TOLUCA | 5227 | 926 | 29.15% | 1433 | 44.92% | | | 557 | 17.64% | | | | | 73 | 2.31% | | | 55 | 1.74% | | | | | 128 | 4.05% | | | | | 0 | 0.00% | 98 | 2.95% | 3259 | 3157 | 4828 | MEDIA | 67.49% | 32.58% |
| 107 | TOLUCA | 5228 | 801 | 34.18% | 1108 | 44.92% | | | 434 | 18.15% | | | | | 60 | 2.55% | | | 35 | 1.21% | | | | | 79 | 2.98% | | | | | 0 | 0.00% | 60 | 2.20% | 2716 | 2666 | 4104 | MEDIA | 66.42% | 33.58% |
| 107 | TOLUCA | 5229 | 472 | 33.36% | 671 | 52.40% | | | 286 | 18.80% | | | | | 42 | 2.91% | | | 35 | 2.23% | | | | | 66 | 4.34% | | | | | 1 | 0.04% | 31 | 2.12% | 1557 | 1503 | 2232 | ALTA | 71.42% | 28.58% |
| 107 | TOLUCA | 5230 | 425 | 37.59% | 703 | 43.56% | | | 202 | 16.05% | | | | | 40 | 2.53% | | | 26 | 1.59% | | | | | 52 | 2.95% | | | | | 0 | 0.00% | 34 | 1.90% | 1753 | 1719 | 2299 | ALTA | 74.77% | 25.23% |
| 107 | TOLUCA | 5231 | 342 | 33.25% | 441 | 43.18% | | | 165 | 18.41% | | | | | 25 | 3.21% | | | 15 | 1.74% | | | | | 34 | 3.13% | | | | | 2 | 0.18% | 20 | 2.58% | 1122 | 1052 | 1472 | ALTA | 76.54% | 23.66% |
| 107 | TOLUCA | 5232 | 474 | 34.55% | 593 | 43.23% | | | 213 | 17.74% | | | | | 34 | 2.73% | | | 18 | 1.44% | | | | | 49 | 3.93% | | | | | 1 | 0.09% | 27 | 2.12% | 1274 | 1348 | 1696 | ALTA | 75.58% | 24.44% |
| 107 | TOLUCA | 5233 | 984 | 33.92% | 1374 | 43.47% | | | 514 | 17.72% | | | | | 65 | 3.37% | | | 40 | 1.38% | | | | | 94 | 3.24% | | | | | 0 | 0.00% | 87 | 2.91% | 2988 | 2901 | 4265 | ALTA | 70.04% | 29.66% |
| 107 | TOLUCA | 5234 | 432 | 27.98% | 701 | 44.83% | | | 279 | 17.74% | | | | | 39 | 2.48% | | | 36 | 2.29% | | | | | 85 | 5.40% | | | | | 0 | 0.00% | 44 | 2.72% | 1617 | 1573 | 2282 | ALTA | 71.49% | 28.51% |
| 107 | TOLUCA | 5235 | 452 | 33.22% | 675 | 42.40% | | | 265 | 17.33% | | | | | 31 | 2.03% | | | 21 | 1.55% | | | | | 42 | 3.02% | | | | | 2 | 0.14% | 43 | 3.42% | 1400 | 1256 | 1881 | ALTA | 74.75% | 25.25% |
| 107 | TOLUCA | 5236 | 579 | 31.86% | 733 | 39.82% | | | 268 | 20.37% | | | | | 32 | 2.91% | | | 31 | 1.73% | | | | | 59 | 3.07% | | | | | 1 | 0.12% | 46 | 2.50% | 1837 | 1749 | 2490 | ALTA | 74.07% | 25.93% |
| 107 | TOLUCA | 5237 | 337 | 29.18% | 457 | 43.67% | | | 198 | 18.79% | | | | | 16 | 2.15% | | | 16 | 1.55% | | | | | 42 | 3.69% | | | | | 0 | 0.00% | 13 | 1.23% | 1151 | 1138 | 1574 | ALTA | 73.12% | 26.87% |
| 107 | TOLUCA | 5238 | 319 | 40.45% | 376 | 36.73% | | | 139 | 17.65% | | | | | 16 | 2.01% | | | 7 | 0.95% | | | | | 34 | 4.30% | | | | | 0 | 0.00% | 15 | 1.87% | 804 | 789 | 1022 | ALTA | 78.67% | 21.33% |
| 107 | TOLUCA | 5239 | 865 | 31.55% | 968 | 47.38% | | | 355 | 17.41% | | | | | 45 | 2.14% | | | 20 | 1.15% | | | | | 68 | 3.56% | | | | | 3 | 0.14% | 50 | 2.69% | 1867 | 1809 | 2474 | ALTA | 75.56% | 24.74% |
| 107 | TOLUCA | 5240 | 1025 | 34.91% | 1288 | 43.59% | | | 498 | 16.75% | | | | | 101 | 3.41% | | | 54 | 1.55% | | | | | 66 | 2.23% | | | | | 3 | 0.10% | 79 | 2.59% | 3047 | 2965 | 4327 | ALTA | 70.26% | 29.74% |
| 107 | TOLUCA | 5241 | 329 | 31.64% | 394 | 40.28% | | | 186 | 19.02% | | | | | 20 | 3.09% | | | 6 | 0.61% | | | | | 25 | 2.51% | | | | | 0 | 0.00% | 21 | 2.10% | 999 | 978 | 1243 | ALTA | 74.02% | 25.90% |
| 107 | TOLUCA | 5242 | 422 | 36.59% | 484 | 41.92% | | | 147 | 16.60% | | | | | 21 | 2.61% | | | 10 | 1.12% | | | | | 17 | 1.92% | | | | | 0 | 0.00% | 11 | 1.04% | 922 | 891 | 1289 | ALTA | 71.50% | 28.47% |
| 107 | TOLUCA | 5243 | 472 | 37.22% | 466 | 36.78% | | | 203 | 18.42% | | | | | 63 | 4.97% | | | 19 | 1.50% | | | | | 38 | 3.00% | | | | | 0 | 0.00% | 23 | 1.55% | 1267 | 1267 | 1677 | ALTA | 76.34% | 23.26% |
| 107 | TOLUCA | 5244 | 733 | 34.22% | 783 | 38.67% | | | 310 | 15.70% | | | | | 88 | 4.25% | | | 25 | 1.22% | | | | | 70 | 3.65% | | | | | 0 | 0.00% | 55 | 2.64% | 2080 | 2025 | 2783 | ALTA | 74.82% | 25.18% |
| 107 | TOLUCA | 5245 | 1210 | 33.93% | 1552 | 42.82% | | | 568 | 15.65% | | | | | 113 | 3.11% | | | 81 | 1.66% | | | | | 124 | 3.41% | | | | | 2 | 0.05% | 93 | 2.25% | 3715 | 3624 | 5088 | MEDIA | 69.41% | 30.59% |
| 107 | TOLUCA | 5246 | 844 | 34.23% | 1119 | 45.38% | | | 360 | 19.44% | | | | | 50 | 2.70% | | | 34 | 1.84% | | | | | 55 | 2.97% | | | | | 1 | 0.05% | 93 | 2.78% | 1952 | 1859 | 2720 | ALTA | 70.57% | 29.43% |
| 107 | TOLUCA | 5247 | 587 | 37.62% | 917 | 45.88% | | | 280 | 18.65% | | | | | 56 | 2.75% | | | 36 | 1.77% | | | | | 62 | 2.04% | | | | | 0 | 0.00% | 69 | 3.27% | 2207 | 2038 | 3017 | MEDIA | 69.52% | 30.48% |
| 107 | TOLUCA | 5248 | 454 | 30.62% | 767 | 45.22% | | | 266 | 15.77% | | | | | 43 | 2.64% | | | 25 | 1.65% | | | | | 35 | 2.60% | | | | | 0 | 0.00% | 37 | 2.73% | 1357 | 1620 | 2092 | MEDIA | 68.12% | 31.88% |
| 107 | TOLUCA | 5249 | 431 | 30.69% | 611 | 44.89% | | | 311 | 20.41% | | | | | 42 | 2.81% | | | 34 | 2.12% | | | | | 44 | 2.74% | | | | | 2 | 0.12% | 37 | 2.25% | 1666 | 1643 | 2430 | MEDIA | 67.70% | 32.30% |
| 107 | TOLUCA | 5250 | 369 | 31.79% | 487 | 45.64% | | | 143 | 13.40% | | | | | 18 | 1.70% | | | 22 | 1.76% | | | | | 39 | 3.69% | | | | | 0 | 0.00% | 21 | 1.93% | 1088 | 1067 | 1511 | ALTA | 71.98% | 28.04% |
| 107 | TOLUCA | 5251 | 578 | 38.59% | 599 | 41.46% | | | 199 | 13.35% | | | | | 34 | 2.40% | | | 21 | 1.48% | | | | | 65 | 4.59% | | | | | 2 | 0.14% | 26 | 1.80% | 1444 | 1418 | 1939 | ALTA | 74.47% | 25.53% |
| 107 | TOLUCA | 5252 | 658 | 37.99% | 780 | 43.94% | | | 243 | 14.18% | | | | | 35 | 2.33% | | | 23 | 1.44% | | | | | 54 | 5.80% | | | | | 0 | 0.00% | 31 | 1.78% | 1553 | 1502 | 2150 | ALTA | 72.23% | 27.77% |
| 107 | TOLUCA | 5253 | 529 | 37.14% | 679 | 45.87% | | | 226 | 17.57% | | | | | 62 | 3.21% | | | 37 | 1.96% | | | | | 79 | 4.13% | | | | | 3 | 0.15% | 30 | 1.04% | 1975 | 1912 | 2673 | MEDIA | 68.74% | 31.26% |
| 107 | TOLUCA | 5254 | 280 | 30.89% | 391 | 43.22% | | | 152 | 17.59% | | | | | 24 | 2.61% | | | 16 | 2.17% | | | | | 32 | 3.47% | | | | | 1 | 0.11% | 29 | 2.54% | 946 | 921 | 1673 | MEDIA | 69.00% | 31.00% |
| 107 | TOLUCA | 5255 | 1016 | 35.45% | 1314 | 43.24% | | | 448 | 15.49% | | | | | 50 | 3.11% | | | 49 | 1.69% | | | | | 126 | 4.02% | | | | | 1 | 0.03% | 72 | 2.43% | 2966 | 2893 | 4196 | ALTA | 72.42% | 27.59% |
| 107 | TOLUCA | 5256 | 305 | 40.05% | 359 | 35.80% | | | 140 | 15.60% | | | | | 44 | 3.93% | | | 42 | 1.85% | | | | | 85 | 3.83% | | | | | 1 | 0.04% | 19 | 1.73% | 1258 | 1216 | 1643 | ALTA | 76.72% | 23.28% |
| 107 | TOLUCA | 5257 | 526 | 37.38% | 711 | 41.32% | | | 162 | 14.76% | | | | | 57 | 3.21% | | | 23 | 1.70% | | | | | 72 | 4.05% | | | | | 1 | 0.04% | 19 | 2.15% | 1615 | 1775 | 2226 | ALTA | 76.75% | 23.01% |
| 107 | TOLUCA | 5258 | 666 | 37.79% | 837 | 41.88% | | | 319 | 16.64% | | | | | 58 | 2.95% | | | 28 | 1.42% | | | | | 76 | 3.68% | | | | | 3 | 0.15% | 51 | 2.55% | 1931 | 1977 | 2729 | ALTA | 72.08% | 26.82% |
| 107 | TOLUCA | 5259 | 1304 | 32.22% | 1695 | 41.32% | | | 684 | 16.93% | | | | | 156 | 3.86% | | | 77 | 1.91% | | | | | 121 | 3.74% | | | | | 3 | 0.07% | 117 | 2.81% | 4161 | 4041 | 6203 | MEDIA | 66.79% | 33.21% |
| 107 | TOLUCA | 5260 | 1599 | 32.25% | 2058 | 42.78% | | | 702 | 14.60% | | | | | 212 | 4.37% | | | 81 | 1.66% | | | | | 129 | 3.31% | | | | | 3 | 0.06% | 115 | 2.26% | 4927 | 4805 | 6977 | ALTA | 70.62% | 29.38% |
| 107 | TOLUCA | 5261 | 422 | 34.29% | 1078 | 42.24% | | | 399 | 15.56% | | | | | 54 | 3.69% | | | 53 | 2.06% | | | | | 118 | 4.62% | | | | | 1 | 0.04% | 73 | 2.72% | 2618 | 2546 | 3753 | ALTA | 75.92% | 24.09% |

| CLAVE | MUNICIPIO | SECCIÓN | PAN-PRD-MC | % PAN PRD MC | PT-MORENA-PES | % PT MORENA PES | PAN | % PAN | PRD | % PRD | PT | % PT | PVEM | % PVEM | MC | % MC | NA | % NA | MORENA | % MORENA | ES | % ES | VR | % VR | CANDIDATO INDEPENDIENTE 1 | % CANDIDATO INDEPENDIENTE 1 | CANDIDATO INDEPENDIENTE 2 | % CANDIDATO INDEPENDIENTE 2 | NO REGISTRADOS | % NO REGISTRADOS | NULOS | % NULOS | TOTAL | VOTACIÓN VÉLIDA | LISTA NOMINAL | PARTICIPACIÓN | % PARTICIPACIÓN | % ABSTENCIONISMO |
|---|---|---|---|---|---|---|---|---|---|---|---|---|---|---|---|---|---|---|---|---|---|---|---|---|---|---|---|---|---|---|---|---|---|---|---|---|---|---|
| 107 | TOLUCA | 5353 | 197 | 16.73% | 703 | 49.13% | | | 99 | 17.51% | | | 25 | 4.42% | | | 20 | 3.54% | | | | | 15 | 2.65% | | | | | 0 | 0.00% | 12 | 2.08% | 577 | 565 | 770 | ALTA | 74.94% | 25.06% |
| 107 | TOLUCA | 5353 | 259 | 16.99% | 813 | 45.74% | | | 158 | 17.50% | | | 39 | 2.55% | | | 98 | 7.10% | | | | | 31 | 3.49% | | | | | 1 | 0.11% | 28 | 3.00% | 932 | 903 | 1268 | ALTA | 78.45% | 21.55% |
| 107 | TOLUCA | 5354 | 305 | 10.84% | 1205 | 42.84% | | | 529 | 17.91% | | | 69 | 2.34% | | | 61 | 2.06% | | | | | 95 | 3.22% | | | | | 1 | 0.03% | 63 | 2.13% | 3026 | 2954 | 4242 | ALTA | 72.69% | 27.09% |
| 107 | TOLUCA | 5355 | 133 | 9.41% | 852 | 57.11% | | | 166 | 23.38% | | | 14 | 1.97% | | | 12 | 1.69% | | | | | 20 | 1.40% | | | | | 0 | 0.00% | 100 | 6.42% | 1260 | 1166 | 1962 | BAJA | 59.33% | 40.77% |
| 107 | TOLUCA | 5356 | 179 | 16.34% | 716 | 39.58% | | | 169 | 26.16% | | | 31 | 4.91% | | | 25 | 3.92% | | | | | 23 | 1.23% | | | | | 0 | 0.00% | 59 | 3.48% | 1591 | 1521 | 2743 | ALTA | 72.24% | 27.76% |
| 107 | TOLUCA | 5357 | 194 | 41.78% | 279 | 31.89% | | | 213 | 23.56% | | | 5 | 0.56% | | | 5 | 0.56% | | | | | 6 | 0.67% | | | | | 2 | 0.22% | 43 | 4.55% | 945 | 900 | 1570 | BAJA | 59.89% | 40.11% |
| 107 | TOLUCA | 5358 | 169 | 49.71% | 111 | 38.61% | | | 127 | 17.52% | | | 27 | 2.86% | | | 10 | 0.77% | | | | | 22 | 1.70% | | | | | 2 | 0.15% | 68 | 4.98% | 1366 | 1298 | 1955 | MEDIA | 69.87% | 30.13% |
| 107 | TOLUCA | 5359 | 179 | 37.55% | 154 | 54.93% | | | 166 | 25.89% | | | 49 | 3.97% | | | 16 | 0.68% | | | | | 33 | 1.37% | | | | | 1 | 0.04% | 65 | 3.42% | 1424 | 1340 | 1946 | ALTA | 70.34% | 29.66% |
| 107 | TOLUCA | 5360 | 321 | 33.03% | 539 | 43.32% | | | 332 | 26.17% | | | 28 | 0.81% | | | 29 | 1.87% | | | | | 28 | 1.81% | | | | | 0 | 0.00% | 93 | 5.13% | 1597 | 1547 | 2222 | ALTA | 72.26% | 27.74% |
| 107 | TOLUCA | 5361 | 571 | 41.52% | 433 | 26.18% | | | 365 | 22.39% | | | 37 | 2.72% | | | 13 | 0.95% | | | | | 25 | 1.84% | | | | | 0 | 0.00% | 59 | 4.15% | 1422 | 1363 | 2220 | MEDIA | 66.67% | 33.33% |
| 107 | TOLUCA | 5362 | 1261 | 54.22% | 1503 | 68.72% | | | 708 | 20.02% | | | 50 | 0.98% | | | 61 | 1.65% | | | | | 75 | 2.03% | | | | | 7 | 0.19% | 70 | 2.07% | 3771 | 3466 | 5972 | MEDIA | 64.22% | 35.78% |
| 107 | TOLUCA | 5363 | 122 | 31.95% | 642 | 60.22% | | | 453 | 22.43% | | | 40 | 1.93% | | | 29 | 1.37% | | | | | 32 | 1.51% | | | | | 1 | 0.05% | 49 | 2.22% | 2163 | 2114 | 2931 | ALTA | 72.54% | 27.44% |
| 107 | TOLUCA | 5364 | 525 | 24.62% | 155 | 44.75% | | | 570 | 26.75% | | | 44 | 2.06% | | | 28 | 1.31% | | | | | 48 | 2.25% | | | | | 0 | 0.00% | 66 | 3.00% | 2258 | 2132 | 3352 | MEDIA | 68.08% | 31.14% |
| 107 | TOLUCA | 5365 | 414 | 17.79% | 618 | 42.26% | | | 566 | 24.65% | | | 57 | 2.49% | | | 15 | 0.65% | | | | | 56 | 1.95% | | | | | 0 | 0.00% | 55 | 3.44% | 1599 | 1486 | 2188 | ALTA | 70.48% | 29.60% |
| 107 | TOLUCA | 5367 | 426 | 19.72% | 457 | 35.85% | | | 513 | 25.19% | | | 102 | 5.01% | | | 21 | 1.56% | | | | | 23 | 1.70% | | | | | 0 | 0.00% | 49 | 3.50% | 1399 | 1350 | 2200 | MEDIA | 69.55% | 30.05% |
| 107 | TOLUCA | 5368 | 392 | 20.53% | 657 | 34.96% | | | 726 | 25.56% | | | 45 | 2.02% | | | 10 | 0.34% | | | | | 33 | 1.73% | | | | | 1 | 0.05% | 70 | 3.82% | 1930 | 1911 | 2574 | MEDIA | 66.85% | 33.15% |
| 107 | TOLUCA | 5369 | 339 | 22.94% | 569 | 37.29% | | | 389 | 24.82% | | | 30 | 2.03% | | | 13 | 1.00% | | | | | 36 | 2.47% | | | | | 0 | 0.00% | 59 | 4.02% | 1470 | 1366 | 2222 | ALTA | 71.22% | 28.78% |
| 107 | TOLUCA | 5370 | 478 | 29.42% | 557 | 36.28% | | | 525 | 32.28% | | | 35 | 2.54% | | | 28 | 0.55% | | | | | 29 | 1.62% | | | | | 3 | 0.19% | 64 | 4.44% | 1652 | 1606 | 2720 | MEDIA | 69.68% | 30.12% |
| 107 | TOLUCA | 5371 | 253 | 21.72% | 368 | 42.18% | | | 179 | 22.11% | | | 12 | 1.42% | | | 10 | 1.22% | | | | | 21 | 2.40% | | | | | 0 | 0.00% | 21 | 2.42% | 869 | 848 | 1220 | ALTA | 71.25% | 28.71% |
| 107 | TOLUCA | 5372 | 306 | 33.49% | 1040 | 60.78% | | | 435 | 17.06% | | | 77 | 3.02% | | | 31 | 1.22% | | | | | 63 | 2.47% | | | | | 3 | 0.12% | 59 | 2.26% | 2612 | 2550 | 3852 | MEDIA | 68.16% | 31.84% |
| 107 | TOLUCA | 5373 | 719 | 46.31% | 775 | 38.94% | | | 380 | 19.10% | | | 48 | 2.44% | | | 59 | 2.98% | | | | | 44 | 2.21% | | | | | 1 | 0.05% | 84 | 3.17% | 2055 | 1990 | 2847 | ALTA | 72.18% | 27.82% |
| 107 | TOLUCA | 5374 | 485 | 28.72% | 685 | 41.97% | | | 575 | 23.04% | | | 84 | 2.06% | | | 32 | 0.96% | | | | | 20 | 1.23% | | | | | 0 | 0.00% | 84 | 3.77% | 1898 | 1632 | 2484 | MEDIA | 68.00% | 32.00% |
| 107 | TOLUCA | 5375 | 320 | 18.55% | 451 | 51.91% | | | 420 | 23.68% | | | 50 | 3.12% | | | 32 | 2.00% | | | | | 34 | 2.18% | | | | | 1 | 0.06% | 47 | 2.96% | 1599 | 1553 | 2283 | MEDIA | 67.16% | 32.84% |
| 107 | TOLUCA | 5376 | 911 | 31.54% | 1015 | 39.36% | | | 560 | 20.73% | | | 68 | 2.53% | | | 39 | 1.44% | | | | | 66 | 2.43% | | | | | 10 | 0.36% | 73 | 2.61% | 2795 | 2736 | 3935 | ALTA | 71.13% | 28.87% |
| 107 | TOLUCA | 5377 | 347 | 24.66% | 265 | 36.34% | | | 259 | 23.61% | | | 21 | 1.93% | | | 15 | 1.42% | | | | | 21 | 1.98% | | | | | 0 | 0.00% | 48 | 4.34% | 1107 | 1059 | 1655 | MEDIA | 68.97% | 31.03% |
| 107 | TOLUCA | 5378 | 783 | 34.85% | 761 | 34.85% | | | 540 | 24.76% | | | 43 | 1.97% | | | 33 | 1.51% | | | | | 45 | 2.06% | | | | | 0 | 0.00% | 81 | 3.77% | 2242 | 2181 | 3168 | ALTA | 70.81% | 29.19% |
| 107 | TOLUCA | 5379 | 574 | 33.66% | 719 | 40.78% | | | 405 | 22.66% | | | 25 | 1.38% | | | 22 | 1.29% | | | | | 28 | 1.65% | | | | | 2 | 0.11% | 49 | 2.83% | 1864 | 1813 | 2591 | ALTA | 71.54% | 28.58% |
| 107 | TOLUCA | 5380 | 473 | 32.02% | 628 | 42.64% | | | 280 | 19.07% | | | 30 | 2.04% | | | 27 | 1.91% | | | | | 25 | 2.28% | | | | | 0 | 0.00% | 45 | 2.97% | 1513 | 1468 | 2086 | ALTA | 75.92% | 24.08% |
| 107 | TOLUCA | 5381 | 354 | 30.65% | 617 | 38.22% | | | 245 | 26.28% | | | 18 | 2.11% | | | 15 | 1.42% | | | | | 16 | 1.88% | | | | | 4 | 0.24% | 100 | 8.90% | 2264 | 2460 | 3661 | ALTA | 70.04% | 29.96% |
| 107 | TOLUCA | 5382 | 309 | 29.75% | 1258 | 60.52% | | | 204 | 23.04% | | | 15 | 2.42% | | | 42 | 1.47% | | | | | 84 | 2.75% | | | | | 0 | 0.00% | 93 | 3.02% | 3130 | 3055 | 4387 | ALTA | 71.80% | 28.20% |
| 107 | TOLUCA | 5383 | 454 | 36.57% | 551 | 39.00% | | | 368 | 24.24% | | | 26 | 1.93% | | | 21 | 1.35% | | | | | 43 | 2.83% | | | | | 2 | 0.12% | 55 | 3.49% | 1575 | 1518 | 2186 | ALTA | 72.05% | 27.95% |
| 107 | TOLUCA | 5384 | 275 | 31.52% | 709 | 34.79% | | | 918 | 27.25% | | | 50 | 2.22% | | | 27 | 1.15% | | | | | 59 | 2.62% | | | | | 1 | 0.04% | 55 | 4.02% | 2064 | 2268 | 3210 | ALTA | 71.20% | 28.80% |
| 107 | TOLUCA | 5385 | 226 | 24.85% | 618 | 58.31% | | | 510 | 24.22% | | | 11 | 0.78% | | | 18 | 0.96% | | | | | 17 | 0.99% | | | | | 0 | 0.00% | 47 | 4.82% | 976 | 929 | 1241 | ALTA | 78.49% | 21.39% |
| 107 | TOLUCA | 5386 | 248 | 17.42% | 935 | 41.82% | | | 515 | 25.66% | | | 25 | 0.75% | | | 17 | 1.19% | | | | | 31 | 2.18% | | | | | 0 | 0.00% | 19 | 1.32% | 1444 | 1425 | 2202 | MEDIA | 65.58% | 34.42% |
| 107 | TOLUCA | 5387 | 205 | 17.35% | 419 | 35.47% | | | 335 | 27.44% | | | 27 | 2.42% | | | 13 | 1.17% | | | | | 25 | 2.28% | | | | | 1 | 0.09% | 31 | 4.27% | 1167 | 1115 | 1643 | ALTA | 71.03% | 28.97% |
| 107 | TOLUCA | 5388 | 662 | 37.65% | 619 | 35.18% | | | 657 | 27.44% | | | 53 | 2.21% | | | 32 | 1.34% | | | | | 76 | 3.17% | | | | | 0 | 0.00% | 113 | 4.58% | 2505 | 2454 | 3668 | MEDIA | 68.40% | 31.60% |
| 107 | TOLUCA | 5389 | 621 | 29.52% | 859 | 34.42% | | | 761 | 33.79% | | | 36 | 1.62% | | | 32 | 1.37% | | | | | 63 | 2.69% | | | | | 1 | 0.04% | 110 | 5.26% | 2471 | 2341 | 3394 | MEDIA | 65.25% | 34.65% |
| 107 | TOLUCA | 5390 | 888 | 30.42% | 1266 | 43.37% | | | 635 | 21.75% | | | 72 | 2.47% | | | 32 | 1.10% | | | | | 42 | 1.44% | | | | | 0 | 0.00% | 97 | 3.22% | 3016 | 2919 | 4288 | MEDIA | 68.73% | 31.27% |
| 107 | TOLUCA | 5391 | 418 | 29.98% | 665 | 47.68% | | | 482 | 28.37% | | | 54 | 3.94% | | | 15 | 0.95% | | | | | 33 | 1.00% | | | | | 0 | 0.00% | 98 | 6.49% | 1705 | 1647 | 2507 | MEDIA | 68.07% | 31.99% |
| 107 | TOLUCA | 5392 | 419 | 23.87% | 777 | 43.34% | | | 507 | 28.38% | | | 35 | 1.95% | | | 22 | 1.23% | | | | | 33 | 1.84% | | | | | 0 | 0.00% | 72 | 3.88% | 1843 | 1793 | 2718 | MEDIA | 68.62% | 31.38% |
| 107 | TOLUCA | 5393 | 444 | 34.92% | 804 | 48.64% | | | 374 | 21.00% | | | 30 | 0.88% | | | 21 | 1.18% | | | | | 28 | 1.57% | | | | | 0 | 0.00% | 50 | 3.26% | 1841 | 1781 | 2683 | MEDIA | 68.62% | 31.38% |
| 107 | TOLUCA | 5394 | 1111 | 42.97% | 909 | 31.28% | | | 459 | 17.95% | | | 65 | 2.51% | | | 22 | 0.69% | | | | | 61 | 2.32% | | | | | 0 | 0.00% | 69 | 3.26% | 2722 | 2643 | 3741 | ALTA | 72.02% | 26.97% |
| 107 | TOLUCA | 5395 | 266 | 22.29% | 417 | 34.25% | | | 250 | 40.90% | | | 24 | 2.70% | | | 14 | 1.62% | | | | | 21 | 2.44% | | | | | 0 | 0.00% | 52 | 5.69% | 914 | 862 | 1268 | ALTA | 72.66% | 27.34% |
| 107 | TOLUCA | 5396 | 372 | 42.45% | 430 | 32.55% | | | 252 | 18.75% | | | 24 | 0.91% | | | 25 | 1.86% | | | | | 32 | 2.38% | | | | | 0 | 0.00% | 57 | 4.07% | 1402 | 1344 | 2013 | ALTA | 72.48% | 27.52% |
| 107 | TOLUCA | 5397 | 635 | 31.49% | 764 | 39.43% | | | 647 | 30.18% | | | 61 | 2.76% | | | 30 | 1.35% | | | | | 36 | 1.63% | | | | | 2 | 0.09% | 107 | 4.32% | 2215 | 2119 | 3455 | MEDIA | 63.54% | 36.66% |
| 107 | TOLUCA | 5398 | 575 | 33.93% | 1058 | 47.59% | | | 462 | 20.89% | | | 37 | 1.67% | | | 38 | 1.71% | | | | | 50 | 2.25% | | | | | 0 | 0.00% | 29 | 1.29% | 2250 | 2221 | 2947 | ALTA | 75.30% | 24.80% |
| 107 | TOLUCA | 5399 | 723 | 28.82% | 1065 | 44.04% | | | 518 | 21.42% | | | 40 | 1.65% | | | 31 | 1.28% | | | | | 43 | 1.78% | | | | | 1 | 0.04% | 55 | 2.22% | 2474 | 2418 | 3286 | ALTA | 75.29% | 24.72% |
| 107 | TOLUCA | 5400 | 464 | 28.49% | 679 | 58.25% | | | 342 | 21.78% | | | 32 | 2.04% | | | 13 | 0.83% | | | | | 41 | 2.61% | | | | | 0 | 0.00% | 38 | 2.36% | 1668 | 1570 | 2222 | ALTA | 75.02% | 24.18% |
| 107 | TOLUCA | 5401 | 579 | 37.52% | 618 | 38.68% | | | 385 | 27.84% | | | 42 | 3.04% | | | 33 | 1.57% | | | | | 49 | 2.28% | | | | | 0 | 0.00% | 66 | 3.04% | 2170 | 2104 | 3157 | MEDIA | 67.88% | 32.12% |
| 107 | TOLUCA | 5402 | 458 | 27.47% | 518 | 41.47% | | | 179 | 14.33% | | | 40 | 3.20% | | | 21 | 1.68% | | | | | 23 | 1.84% | | | | | 2 | 0.15% | 66 | 5.01% | 1317 | 1249 | 1975 | ALTA | 70.24% | 29.76% |
| 107 | TOLUCA | 5403 | 629 | 33.70% | 662 | 44.11% | | | 317 | 16.37% | | | 40 | 2.06% | | | 21 | 1.08% | | | | | 56 | 2.83% | | | | | 0 | 0.00% | 56 | 2.79% | 2010 | 1954 | 2737 | ALTA | 73.44% | 26.56% |
| 107 | TOLUCA | 5404 | 587 | 29.98% | 869 | 36.99% | | | 727 | 37.46% | | | 51 | 2.72% | | | 39 | 1.70% | | | | | 42 | 1.93% | | | | | 0 | 0.00% | 97 | 4.09% | 2393 | 2295 | 3598 | MEDIA | 66.49% | 33.51% |
| 107 | TOLUCA | 5405 | 618 | 32.76% | 802 | 42.52% | | | 388 | 18.78% | | | 46 | 2.16% | | | 28 | 0.44% | | | | | 61 | 2.12% | | | | | 0 | 0.00% | 85 | 4.17% | 2040 | 1955 | 2870 | ALTA | 70.93% | 29.07% |
| 107 | TOLUCA | 5406 | 564 | 30.85% | 702 | 42.72% | | | 410 | 22.68% | | | 39 | 2.14% | | | 16 | 0.99% | | | | | 29 | 1.74% | | | | | 8 | 0.42% | 79 | 2.66% | 1866 | 1826 | 2618 | ALTA | 70.84% | 29.16% |
| 107 | TOLUCA | 5407 | 456 | 25.43% | 826 | 43.02% | | | 442 | 24.25% | | | 47 | 2.56% | | | 20 | 1.09% | | | | | 31 | 1.69% | | | | | 11 | 0.84% | 55 | 2.89% | 1906 | 1835 | 2708 | ALTA | 70.36% | 29.62% |
| 107 | TOLUCA | 5408 | 568 | 33.57% | 795 | 43.80% | | | 342 | 20.95% | | | 28 | 1.62% | | | 22 | 1.05% | | | | | 33 | 1.91% | | | | | 1 | 0.06% | 47 | 2.65% | 1776 | 1728 | 2454 | ALTA | 72.37% | 27.63% |
| 107 | TOLUCA | 5409 | 133 | 25.34% | 553 | 43.02% | | | 372 | 24.96% | | | 35 | 2.71% | | | 24 | 1.65% | | | | | 23 | 1.72% | | | | | 3 | 0.22% | 42 | 3.15% | 1340 | 1292 | 2203 | MEDIA | 64.08% | 35.92% |
| 107 | TOLUCA | 5410 | 656 | 29.93% | 1295 | 44.95% | | | 665 | 24.84% | | | 38 | 1.42% | | | 37 | 1.39% | | | | | 46 | 1.73% | | | | | 0 | 0.00% | 87 | 3.17% | 2748 | 2661 | 4159 | MEDIA | 66.39% | 33.61% |
| 107 | TOLUCA | 5411 | 449 | 22.69% | 543 | 47.80% | | | 506 | 25.57% | | | 25 | 0.77% | | | 16 | 0.81% | | | | | 25 | 1.26% | | | | | 0 | 0.00% | 80 | 3.94% | 2029 | 1979 | 2842 | MEDIA | 69.51% | 30.49% |
| 107 | TOLUCA | 5412 | 389 | 19.57% | 957 | 48.90% | | | 501 | 25.20% | | | 47 | 2.36% | | | 30 | 1.51% | | | | | 29 | 1.45% | | | | | 0 | 0.00% | 53 | 2.45% | 2028 | 1988 | 3241 | MEDIA | 62.88% | 37.12% |
| 107 | TOLUCA | 5413 | 187 | 16.32% | 459 | 59.29% | | | 129 | 18.53% | | | 23 | 6.61% | | | 7 | 1.01% | | | | | 7 | 1.01% | | | | | 0 | 0.00% | 28 | 3.87% | 724 | 696 | 1035 | ALTA | 71.40% | 28.60% |

| CLAVE | MUNICIPIO | SECCIÓN | PAN-PRD-MC | % PAN-PRD-MC | PT-MORENA-PES | % PT-MORENA-PES | PAN | % PAN | PRD | % PRD | PRD | % PRD | PT | % PT | PVEM | % PVEM | MC | % MC | NA | % NA | MORENA | % MORENA | ES | % ES | VR | % VR | CANDIDATO INDEPENDIENTE 1 | % CANDIDATO INDEPENDIENTE 1 | CANDIDATO INDEPENDIENTE 2 | % CANDIDATO INDEPENDIENTE 2 | NO REGISTRADOS | % NO REGISTRADOS | NULOS | % NULOS | TOTAL | VOTACIÓN VÁLIDA | LISTA NOMINAL | PARTICIPACIÓN | % PARTICIPACIÓN | % ABSTENCIONISMO |
|---|---|---|---|---|---|---|---|---|---|---|---|---|---|---|---|---|---|---|---|---|---|---|---|---|---|---|---|---|---|---|---|---|---|---|---|---|---|---|---|---|
| 107 | TOLUCA | 5414 | 1011 | 39.12% | 1476 | 44.23% | | | 317 | 15.07% | | | | | 67 | 2.01% | | | 47 | 1.41% | | | | | 92 | 2.75% | | | | | 2 | 0.06% | 112 | 3.24% | 3454 | 3246 | 5288 | MEDIA | 67.75% | 32.25% |
| 107 | TOLUCA | 5415 | 824 | 35.11% | 1532 | 47.22% | | | 562 | 18.55% | | | | | 62 | 2.05% | | | 54 | 1.55% | | | | | 48 | 1.54% | | | | | 3 | 0.14% | 55 | 2.58% | 2182 | 2125 | 3188 | MEDIA | 68.76% | 31.24% |
| 107 | TOLUCA | 5416 | 1030 | 46.24% | 1152 | 39.49% | | | 111 | 17.55% | | | | | 68 | 2.34% | | | 43 | 1.44% | | | | | 71 | 2.44% | | | | | 0 | 0.00% | 93 | 2.67% | 2952 | 2912 | 4488 | MEDIA | 66.52% | 33.48% |
| 107 | TOLUCA | 5417 | 1281 | 33.24% | 1738 | 44.30% | | | 573 | 14.88% | | | | | 95 | 2.56% | | | 57 | 1.73% | | | | | 105 | 2.72% | | | | | 8 | 0.20% | 105 | 2.64% | 2978 | 3860 | 5788 | MEDIA | 68.72% | 31.27% |
| 107 | TOLUCA | 5418 | 943 | 33.00% | 713 | 35.12% | | | 342 | 16.79% | | | | | 72 | 3.49% | | | 193 | 9.47% | | | | | 71 | 3.48% | | | | | 0 | 0.00% | 39 | 1.88% | 2038 | 2037 | 3220 | MEDIA | 64.67% | 35.33% |
| 107 | TOLUCA | 5419 | 514 | 17.22% | 677 | 34.09% | | | 299 | 21.68% | | | | | 44 | 3.19% | | | 37 | 1.23% | | | | | 28 | 1.09% | | | | | 3 | 0.23% | 30 | 2.68% | 1420 | 1376 | 1954 | ALTA | 71.57% | 28.43% |
| 107 | TOLUCA | 5420 | 398 | 31.68% | 418 | 63.48% | | | 123 | 20.20% | | | | | 28 | 3.12% | | | 17 | 1.57% | | | | | 26 | 2.42% | | | | | 0 | 0.00% | 27 | 2.43% | 1109 | 1082 | 1693 | MEDIA | 67.22% | 32.79% |
| 107 | TOLUCA | 5421 | 483 | 33.53% | 453 | 29.62% | | | 219 | 18.60% | | | | | 31 | 2.44% | | | 23 | 2.21% | | | | | 33 | 2.62% | | | | | 0 | 0.00% | 37 | 2.83% | 1309 | 1285 | 1742 | ALTA | 75.01% | 24.99% |
| 107 | TOLUCA | 5422 | 596 | 35.98% | 657 | 47.18% | | | 292 | 17.58% | | | | | 38 | 2.29% | | | 24 | 1.44% | | | | | 44 | 2.65% | | | | | 0 | 0.00% | 59 | 3.43% | 1720 | 1661 | 2309 | ALTA | 74.49% | 25.51% |
| 107 | TOLUCA | 5423 | 481 | 28.72% | 914 | 51.20% | | | 289 | 16.05% | | | | | 63 | 3.50% | | | 15 | 0.83% | | | | | 29 | 1.63% | | | | | 22 | 0.52% | 30 | 0.72% | 1881 | 1801 | 2805 | MEDIA | 67.08% | 32.94% |
| 107 | TOLUCA | 5424 | 552 | 30.88% | 528 | 49.54% | | | 197 | 17.28% | | | | | 25 | 2.54% | | | 37 | 1.49% | | | | | 25 | 1.67% | | | | | 0 | 0.00% | 39 | 3.06% | 1278 | 1240 | 1717 | MEDIA | 68.49% | 31.52% |
| 107 | TOLUCA | 5425 | 1205 | 38.54% | 1030 | 41.25% | | | 433 | 15.55% | | | | | 64 | 2.41% | | | 54 | 2.29% | | | | | 53 | 1.23% | | | | | 15 | 0.43% | 62 | 2.25% | 2705 | 2638 | 3953 | ALTA | 74.16% | 25.84% |
| 107 | TOLUCA | 5426 | 234 | 23.97% | 201 | 42.72% | | | 160 | 19.46% | | | | | 42 | 5.22% | | | 16 | 1.95% | | | | | 18 | 2.33% | | | | | 0 | 0.00% | 18 | 6.42% | 860 | 822 | 1241 | MEDIA | 64.12% | 35.87% |
| 107 | TOLUCA | 5427 | 108 | 21.45% | 113 | 36.78% | | | 77 | 22.45% | | | | | 13 | 3.79% | | | 5 | 1.46% | | | | | 7 | 1.04% | | | | | 0 | 0.00% | 15 | 4.46% | 339 | 340 | 510 | MEDIA | 66.72% | 33.27% |
| 107 | TOLUCA | 5428 | 676 | 25.72% | 727 | 44.08% | | | 191 | 14.69% | | | | | 91 | 5.95% | | | 71 | 3.31% | | | | | 40 | 2.92% | | | | | 0 | 0.00% | 46 | 2.79% | 1646 | 1602 | 2503 | MEDIA | 65.76% | 34.24% |
| 107 | TOLUCA | 5429 | 324 | 29.45% | 540 | 49.09% | | | 130 | 11.82% | | | | | 52 | 4.72% | | | 28 | 2.18% | | | | | 30 | 2.73% | | | | | 1 | 0.09% | 20 | 2.65% | 1121 | 1100 | 1581 | ALTA | 71.54% | 28.46% |
| 107 | TOLUCA | 5430 | 429 | 33.19% | 477 | 44.92% | | | 233 | 18.39% | | | | | 58 | 4.50% | | | 23 | 1.93% | | | | | 30 | 2.32% | | | | | 0 | 0.00% | 38 | 2.48% | 1545 | 1267 | 2214 | MEDIA | 69.78% | 33.22% |
| 107 | TOLUCA | 5431 | 599 | 34.72% | 1016 | 49.08% | | | 265 | 12.85% | | | | | 126 | 6.01% | | | 26 | 1.32% | | | | | 54 | 2.55% | | | | | 2 | 0.32% | 16 | 3.01% | 2150 | 2117 | 3224 | MEDIA | 66.69% | 33.31% |
| 107 | TOLUCA | 5432 | 297 | 26.91% | 533 | 48.14% | | | 183 | 16.77% | | | | | 45 | 4.08% | | | 16 | 1.45% | | | | | 29 | 2.63% | | | | | 6 | 0.00% | 20 | 2.65% | 1132 | 1102 | 1640 | MEDIA | 69.00% | 30.91% |
| 107 | TOLUCA | 5433 | 185 | 18.44% | 1127 | 69.38% | | | 143 | 18.61% | | | | | 136 | 5.96% | | | 31 | 1.98% | | | | | 47 | 2.09% | | | | | 3 | 0.13% | 68 | 2.89% | 1054 | 2283 | 3615 | MEDIA | 63.12% | 34.88% |
| 107 | TOLUCA | 5434 | 757 | 33.73% | 1054 | 44.42% | | | 162 | 16.43% | | | | | 93 | 4.01% | | | 35 | 1.51% | | | | | 44 | 1.89% | | | | | 0 | 0.00% | 46 | 1.94% | 2371 | 2325 | 4282 | ALTA | 72.24% | 27.76% |
| 107 | TOLUCA | 5435 | 464 | 32.54% | 668 | 46.12% | | | 181 | 14.26% | | | | | 90 | 3.45% | | | 25 | 1.72% | | | | | 49 | 3.28% | | | | | 0 | 0.00% | 20 | 2.03% | 1478 | 1448 | 2347 | ALTA | 75.51% | 24.09% |
| 107 | TOLUCA | 5436 | 311 | 33.48% | 893 | 42.90% | | | 111 | 15.08% | | | | | 78 | 3.48% | | | 26 | 1.25% | | | | | 55 | 2.87% | | | | | 0 | 0.00% | 52 | 2.44% | 2215 | 2063 | 2969 | ALTA | 71.38% | 28.62% |
| 107 | TOLUCA | 5437 | 295 | 30.56% | 1120 | 42.78% | | | 484 | 18.85% | | | | | 96 | 3.64% | | | 54 | 1.05% | | | | | 81 | 3.07% | | | | | 8 | 0.29% | 35 | 1.79% | 2722 | 2638 | 3938 | MEDIA | 69.65% | 30.35% |
| 107 | TOLUCA | 5438 | 561 | 25.95% | 1324 | 47.18% | | | 426 | 18.62% | | | | | 89 | 2.00% | | | 32 | 1.28% | | | | | 51 | 2.18% | | | | | 18 | 0.68% | 70 | 3.24% | 2426 | 2341 | 3594 | MEDIA | 67.78% | 32.22% |
| 107 | TOLUCA | 5439 | 661 | 29.62% | 977 | 43.48% | | | 449 | 19.98% | | | | | 43 | 2.00% | | | 39 | 2.92% | | | | | 88 | 3.92% | | | | | 12 | 0.52% | 70 | 3.01% | 2329 | 2247 | 3518 | MEDIA | 66.20% | 33.80% |
| 107 | TOLUCA | 5440 | 1406 | 39.16% | 1888 | 43.99% | | | 1009 | 23.68% | | | | | 195 | 2.99% | | | 33 | 1.74% | | | | | 142 | 3.05% | | | | | 2 | 0.04% | 111 | 2.54% | 4868 | 4455 | 7109 | MEDIA | 64.03% | 35.97% |
| 107 | TOLUCA | 5441 | 328 | 18.42% | 420 | 26.42% | | | 154 | 10.44% | | | | | 18 | 0.94% | | | 17 | 1.47% | | | | | 17 | 1.47% | | | | | 0 | 0.00% | 70 | 6.42% | 1222 | 1154 | 1857 | MEDIA | 66.40% | 33.60% |
| 107 | TOLUCA | 5442 | 296 | 13.89% | 415 | 58.92% | | | 469 | 33.99% | | | | | 81 | 2.44% | | | 15 | 1.19% | | | | | 22 | 1.75% | | | | | 0 | 0.00% | 48 | 3.88% | 1304 | 1234 | 2213 | BAJA | 59.07% | 42.93% |
| 107 | TOLUCA | 5443 | 67 | 14.58% | 93 | 13.21% | | | 108 | 28.96% | | | | | 0 | 0% | | | 4 | 1.42% | | | | | 3 | 1.13% | | | | | 0 | 0.00% | 6 | 2.15% | 279 | 373 | 454 | MEDIA | 61.45% | 38.55% |
| 107 | TOLUCA | 5444 | 184 | 33.22% | 254 | 43.57% | | | 88 | 15.27% | | | | | 9 | 0.56% | | | 9 | 1.56% | | | | | 29 | 4.57% | | | | | 1 | 0.17% | 33 | 1.85% | 595 | 583 | 794 | ALTA | 75.05% | 24.11% |
| 107 | TOLUCA | 5445 | 280 | 34.95% | 227 | 41.09% | | | 84 | 15.19% | | | | | 14 | 2.53% | | | 12 | 2.17% | | | | | 23 | 4.16% | | | | | 0 | 0.00% | 14 | 2.47% | 567 | 555 | 760 | ALTA | 74.61% | 25.39% |
| 107 | TOLUCA | 5446 | 238 | 23.68% | 292 | 44.58% | | | 113 | 20.00% | | | | | 16 | 3.37% | | | 6 | 1.26% | | | | | 10 | 2.11% | | | | | 0 | 0.00% | 25 | 5.00% | 500 | 475 | 686 | ALTA | 72.89% | 27.11% |
| 107 | TOLUCA | 5447 | 198 | 31.12% | 232 | 38.12% | | | 123 | 20.39% | | | | | 13 | 2.16% | | | 9 | 1.62% | | | | | 12 | 2.12% | | | | | 0 | 0.00% | 12 | 2.25% | 577 | 564 | 751 | ALTA | 76.62% | 23.17% |
| 107 | TOLUCA | 5448 | 119 | 18.74% | 175 | 42.27% | | | 90 | 21.74% | | | | | 11 | 2.99% | | | 8 | 2.93% | | | | | 11 | 2.99% | | | | | 0 | 0.00% | 12 | 3.82% | 429 | 414 | 599 | ALTA | 71.48% | 28.52% |
| 107 | TOLUCA | 5449 | 177 | 16.36% | 463 | 43.52% | | | 116 | 11.01% | | | | | 38 | 2.71% | | | 15 | 1.46% | | | | | 30 | 2.92% | | | | | 1 | 0.09% | 26 | 2.46% | 1055 | 1026 | 1485 | ALTA | 71.04% | 28.96% |
| 107 | TOLUCA | 5450 | 98 | 21.72% | 167 | 34.62% | | | 83 | 26.21% | | | | | 9 | 2.81% | | | 4 | 1.29% | | | | | 10 | 3.24% | | | | | 0 | 0.00% | 16 | 4.92% | 325 | 309 | 430 | ALTA | 75.58% | 24.42% |
| 107 | TOLUCA | 5451 | 219 | 41.70% | 245 | 49.90% | | | 104 | 17.19% | | | | | 11 | 0.81% | | | 9 | 0.99% | | | | | 13 | 3.80% | | | | | 0 | 0.00% | 10 | 1.49% | 615 | 605 | 810 | ALTA | 75.93% | 24.07% |
| 107 | TOLUCA | 5452 | 106 | 19.16% | 119 | 33.61% | | | 66 | 13.07% | | | | | 17 | 2.19% | | | 10 | 1.29% | | | | | 19 | 2.45% | | | | | 0 | 0.00% | 15 | 1.89% | 792 | 777 | 1110 | ALTA | 77.65% | 22.35% |
| 107 | TOLUCA | 5453 | 98 | 29.06% | 143 | 25.82% | | | 116 | 34.70% | | | | | 7 | 0.73% | | | 2 | 0.73% | | | | | 7 | 1.79% | | | | | 0 | 0.00% | 17 | 6.17% | 408 | 391 | 560 | ALTA | 72.08% | 27.14% |
| 107 | TOLUCA | 5454 | 148 | 35.99% | 199 | 45.78% | | | 58 | 13.98% | | | | | 6 | 0.42% | | | 1 | 0.24% | | | | | 12 | 2.89% | | | | | 0 | 0.00% | 7 | 1.68% | 422 | 415 | 582 | ALTA | 72.51% | 27.49% |
| 107 | TOLUCA | 5455 | 250 | 31.94% | 165 | 43.21% | | | 74 | 17.18% | | | | | 21 | 4.81% | | | 7 | 1.54% | | | | | 15 | 3.83% | | | | | 0 | 0.00% | 7 | 1.52% | 461 | 454 | 600 | ALTA | 76.83% | 23.17% |
| 107 | TOLUCA | 5456 | 139 | 22.65% | 103 | 42.58% | | | 64 | 15.50% | | | | | 9 | 2.16% | | | 12 | 2.81% | | | | | 14 | 3.28% | | | | | 0 | 0.00% | 5 | 1.22% | 418 | 413 | 559 | ALTA | 73.44% | 26.54% |
| 107 | TOLUCA | 5457 | 94 | 30.19% | 90 | 31.13% | | | 104 | 33.73% | | | | | 7 | 2.24% | | | 3 | 0.99% | | | | | 7 | 2.24% | | | | | 0 | 0.00% | 11 | 3.42% | 324 | 313 | 448 | ALTA | 72.32% | 27.68% |
| 107 | TOLUCA | 5458 | 252 | 44.25% | 259 | 44.42% | | | 72 | 12.65% | | | | | 10 | 2.81% | | | 5 | 1.58% | | | | | 12 | 3.11% | | | | | 0 | 0.00% | 10 | 1.72% | 580 | 570 | 760 | ALTA | 76.32% | 23.68% |
| 107 | TOLUCA | 5459 | 138 | 37.32% | 148 | 39.48% | | | 65 | 17.57% | | | | | 6 | 1.62% | | | 5 | 1.35% | | | | | 10 | 2.70% | | | | | 0 | 0.00% | 7 | 1.88% | 377 | 370 | 494 | ALTA | 76.32% | 23.68% |
| 107 | TOLUCA | 5460 | 130 | 31.56% | 196 | 46.59% | | | 86 | 25.91% | | | | | 14 | 2.19% | | | 10 | 1.56% | | | | | 27 | 4.22% | | | | | 3 | 0.46% | 23 | 1.53% | 658 | 640 | 844 | ALTA | 77.37% | 22.63% |
| 107 | TOLUCA | 5461 | 118 | 31.47% | 169 | 43.44% | | | 58 | 15.81% | | | | | 7 | 1.04% | | | 4 | 1.17% | | | | | 7 | 2.04% | | | | | 0 | 0.00% | 3 | 0.87% | 346 | 343 | 480 | ALTA | 75.21% | 24.78% |
| 107 | TOLUCA | 5462 | 158 | 34.05% | 190 | 43.82% | | | 57 | 12.81% | | | | | 6 | 1.22% | | | 2 | 0.54% | | | | | 21 | 4.65% | | | | | 0 | 0.00% | 10 | 2.16% | 462 | 452 | 591 | ALTA | 78.17% | 21.83% |
| 107 | TOLUCA | 5463 | 217 | 51.89% | 117 | 31.98% | | | 111 | 30.32% | | | | | 13 | 3.54% | | | 2 | 0.54% | | | | | 9 | 2.49% | | | | | 0 | 0.00% | 0 | 0.00% | 367 | 367 | 529 | MEDIA | 69.52% | 30.49% |
| 107 | TOLUCA | 5464 | 121 | 33.15% | 159 | 41.86% | | | 55 | 15.09% | | | | | 6 | 1.62% | | | 6 | 1.62% | | | | | 12 | 3.23% | | | | | 1 | 0.27% | 4 | 1.06% | 376 | 371 | 517 | ALTA | 72.72% | 27.27% |
| 107 | TOLUCA | 5465 | 130 | 33.68% | 159 | 41.84% | | | 113 | 28.98% | | | | | 22 | 4.04% | | | 11 | 1.78% | | | | | 16 | 2.58% | | | | | 0 | 0.00% | 11 | 1.75% | 630 | 619 | 872 | ALTA | 72.25% | 27.75% |
| 107 | TOLUCA | 5466 | 139 | 35.91% | 157 | 40.55% | | | 90 | 23.22% | | | | | 15 | 2.22% | | | 11 | 1.52% | | | | | 13 | 1.79% | | | | | 0 | 0.00% | 13 | 2.01% | 695 | 681 | 891 | ALTA | 78.00% | 22.00% |
| 107 | TOLUCA | 5467 | 116 | 36.16% | 119 | 37.47% | | | 71 | 18.87% | | | | | 7 | 1.93% | | | 7 | 1.93% | | | | | 12 | 3.28% | | | | | 0 | 0.00% | 13 | 3.39% | 384 | 371 | 512 | ALTA | 75.00% | 25.00% |
| 107 | TOLUCA | 5468 | 147 | 33.03% | 173 | 43.72% | | | 65 | 15.48% | | | | | 12 | 3.02% | | | 7 | 1.87% | | | | | 17 | 4.05% | | | | | 2 | 0.47% | 7 | 1.63% | 429 | 420 | 552 | ALTA | 77.72% | 22.28% |
| 107 | TOLUCA | 5469 | 128 | 41.92% | 133 | 43.12% | | | 105 | 18.98% | | | | | 9 | 1.77% | | | 9 | 1.99% | | | | | 17 | 3.72% | | | | | 0 | 0.00% | 23 | 2.98% | 580 | 565 | 796 | ALTA | 72.88% | 27.14% |
| 107 | TOLUCA | 5470 | 134 | 36.29% | 113 | 32.58% | | | 83 | 15.81% | | | | | 6 | 1.20% | | | 6 | 1.20% | | | | | 21 | 5.46% | | | | | 1 | 0.18% | 12 | 1.95% | 614 | 601 | 895 | MEDIA | 68.60% | 31.40% |
| 107 | TOLUCA | 5471 | 114 | 33.43% | 103 | 43.68% | | | 106 | 22.74% | | | | | 3 | 0.90% | | | 3 | 0.90% | | | | | 13 | 2.95% | | | | | 0 | 0.00% | 14 | 2.99% | 469 | 455 | 630 | ALTA | 74.44% | 25.56% |
| 107 | TOLUCA | 5472 | 154 | 39.18% | 118 | 43.12% | | | 91 | 17.33% | | | | | 8 | 1.52% | | | 8 | 1.52% | | | | | 28 | 4.95% | | | | | 0 | 0.00% | 9 | 1.13% | 531 | 525 | 714 | ALTA | 74.37% | 25.63% |
| 107 | TOLUCA | 5514 | 135 | 41.11% | 175 | 49.82% | | | 105 | 18.75% | | | | | 10 | 2.84% | | | 7 | 1.25% | | | | | 16 | 3.24% | | | | | 1 | 0.17% | 15 | 2.60% | 576 | 560 | 955 | MEDIA | 61.60% | 38.40% |

# PARTICIPACIÓN CIUDADANA EN LA ELECCIÓN DE LOS MIEMBROS DE LOS AYUNTAMIENTOSEN EL ESTADO DE MEXICO 2018

## MUNICIPIO 107: TOLUCA

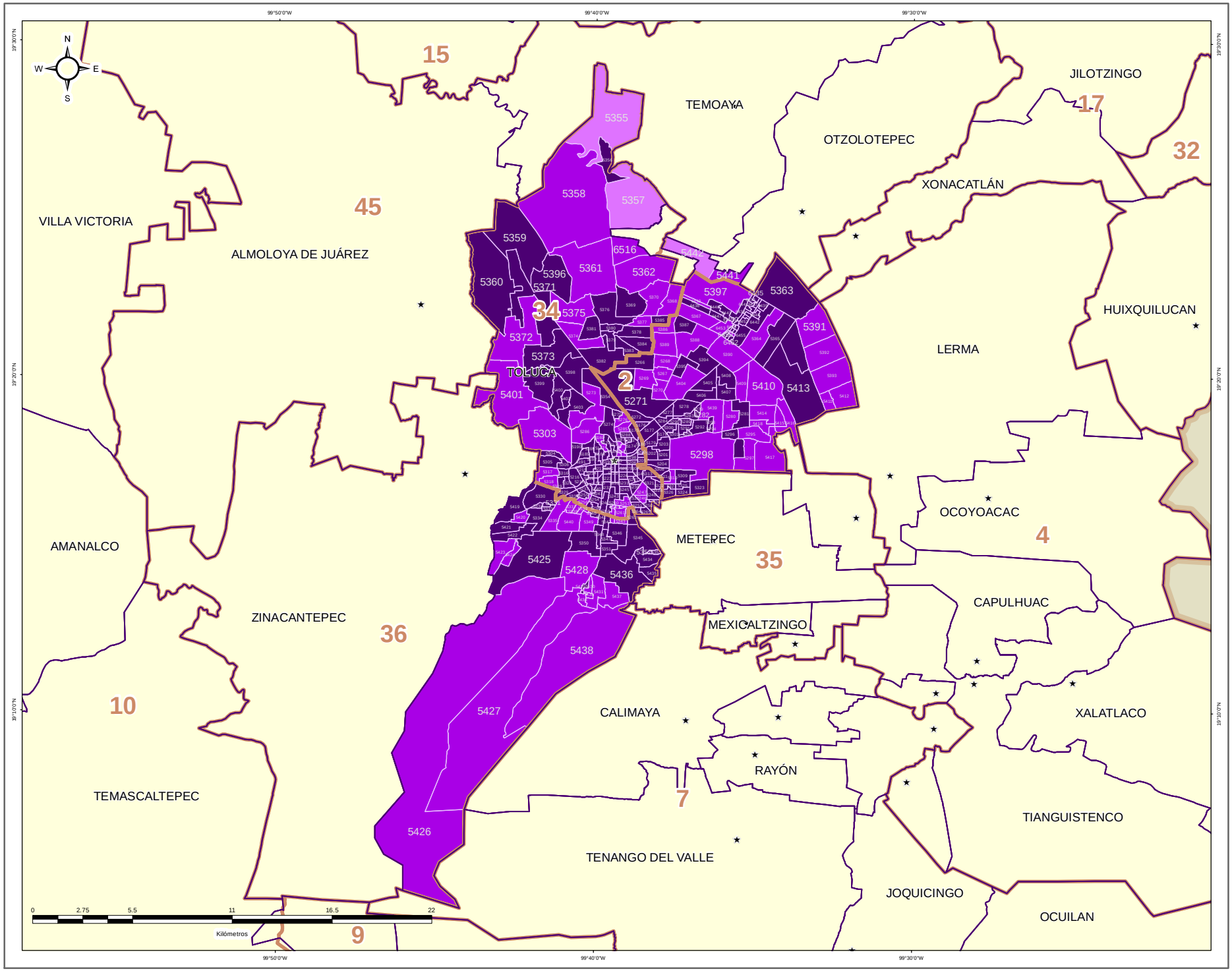


### DIRECCIÓN DE ORGANIZACIÓN

**ESTRUCTURA GEOELECTORAL Y CLAVES**

- Límite estatal ..... MÉX
- Distrito Electoral Local ..... 45
- Límite municipal ..... TOLUCA
- Sección electoral ..... 6478
- Cabecera municipal

**PARTICIPACIÓN CIUDADANA EN LA ELECCIÓN DE LOS MIEMBROS DE LOS AYUNTAMIENTOS EN EL ESTADO DE MEXICO 2018**

- Alta
- Media
- Baja
- Muy Baja

**OTROS**

- Casilla(s) Anula(s) / Sin Dato
- Sin Casilla
- Sección con Casilla(s) Remitida(s)

**LOCALIZACIÓN**

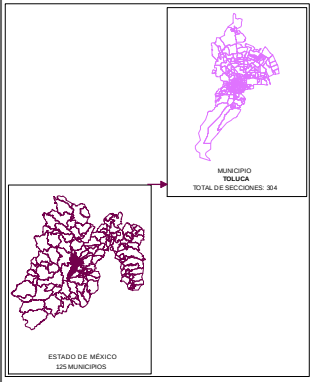


Edición cartográfica del mes de mayo de 2019,
con corte de información al 07 de noviembre de 2018 mismo que fue empleado para el Proceso Electoral 2017-2018.
Registro Federal de Electores, INE.

Resultados por sección electoral de la Elección de los Miembros de los Ayuntamientos en el Estado de México para el periodo 2018 - 2021

Proyección: UTM Zona 14
Datum: WGS84

**SUPERVISIÓN**

C.P. Antonio Sánchez Acosta
Subdirector de Documentación y Estadística Electoral _____

**ELABORACIÓN**

Departamento de Análisis y Procesamiento de Información Territorial

Miguel Ángel García Escalante _____
Jaqueline Pérez Nova _____

## RESULTADOS EN LA ELECCIÓN DEL AYUNTAMIENTO DE TONATICO

Como resultado del cómputo de la elección del Ayuntamiento de Tonatico, y una vez resueltos en su caso por las instancias jurisdiccionales los juicios respectivos, en este Municipio correspondió el triunfo al Partido Acción Nacional, que obtuvo el 33.99% del total de votos válidos, y segunda fuerza con el 29.49% de la votación, la Coalición PT-MORENA-ES “Juntos Haremos Historia”, integrada por los partidos del Trabajo, MORENA y Encuentro Social.

En la votación por sección electoral, del total de 9 secciones electorales que conforman el Municipio de Tonatico, al Partido Acción Nacional, le correspondió la mayoría en 6 secciones, en tanto que el Partido Revolucionario Institucional, la obtuvo en 2 secciones; y la Coalición PT-MORENA-ES “Juntos Haremos Historia”, integrada por los partidos del Trabajo, MORENA y Encuentro Social la obtuvo en 1 sección.

El siguiente cuadro y gráfica nos muestra los resultados totales del Municipio por Partido Político y Coalición.

| RESULTADO DE VOTACIÓN | | |
|---|---|---|
| **Partido Político o Coalición** | **Total** | **%** |
| PAN | 2573 | 33.99% |
| PRI | 1970 | 26.03% |
| PRD | 381 | 5.03% |
| PT-MORENA-ES | 2232 | 29.49% |
| MC | 25 | 0.33% |
| VR | 388 | 5.13% |
| NO REGISTRADOS | 2 | |
| NULOS | 164 | |
| TOTAL | 7735 | |
| VOTACIÓN VÁLIDA | 7569 | |

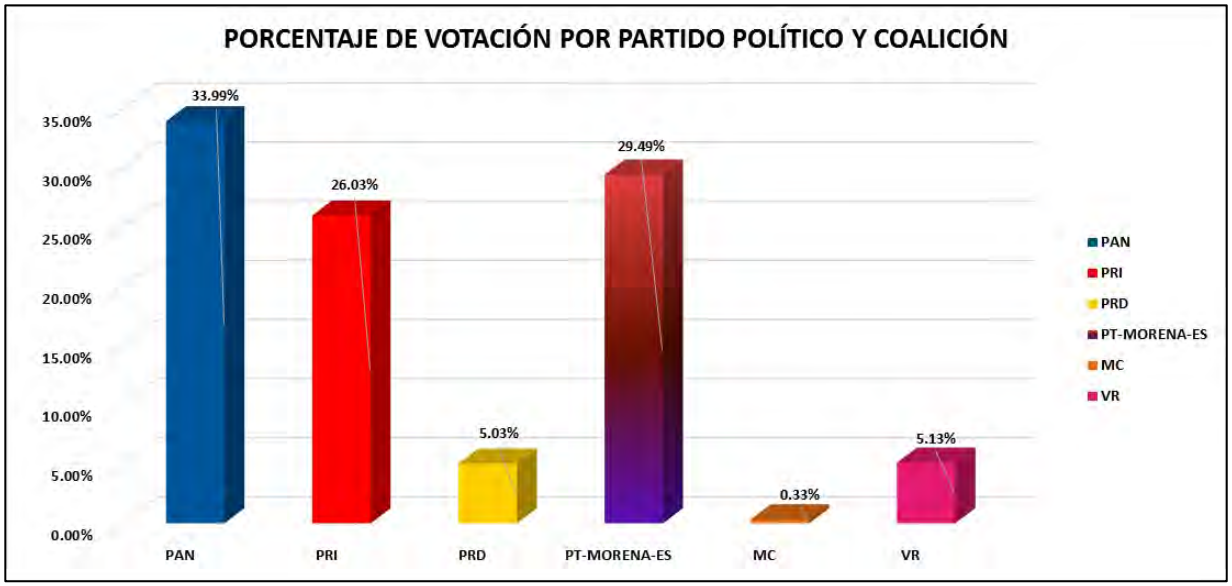


La tabla de la página siguiente nos muestra el detalle de los resultados por sección, desagregados para cada uno de los partidos políticos y coaliciones, se señala al partido o coalición ganadora.

# RESULTADOS DEFINITIVOS EN LA ELECCIÓN DEL AYUNTAMIENTO 2018

| CLAVE | MUNICIPIO | SECCIÓN | PAN-PRD-MC | % PAN-PRD-MC | PT-MORENA-PES | % PT-MORENA-PES | PAN | % PAN | PRI | % PRI | PRD | % PRD | PT | % PT | PVEM | % PVEM | MC | % MC | NA | % NA | MORENA | % MORENA | ES | % ES | UR | % UR | CANDIDATO INDEPENDIENTE 1 | % CANDIDATO INDEPENDIENTE 1 | CANDIDATO INDEPENDIENTE 2 | % CANDIDATO INDEPENDIENTE 2 | NO REGISTRADOS | % NO REGISTRADOS | NULOS | % NULOS | TOTAL | VOTACIÓN VÁLIDA | PRIMERA FUERZA | PRIMERA FUERZA | SEGUNDA FUERZA | SEGUNDA FUERZA | TERCERA FUERZA | TERCERA FUERZA |
|---|---|---|---|---|---|---|---|---|---|---|---|---|---|---|---|---|---|---|---|---|---|---|---|---|---|---|---|---|---|---|---|---|---|---|---|---|---|---|---|---|---|---|
| 108 | TONATICO | 5443 | | | 423 | 39.07% | 428 | 39.46% | 209 | 21.09% | 75 | 5.96% | | | | | 6 | 0% | | | | | | | 78 | 6.10% | | | | | 0 | 0.00% | 31 | 2.37% | 1313 | 1279 | 423 | PAN | 423 | PT-MORENA-ES | 209 | PRI |
| 108 | TONATICO | 5444 | | | 378 | 33.69% | 430 | 37.72% | 225 | 20.09% | 60 | 5.26% | | | | | 5 | 0% | | | | | | | 38 | 3.33% | | | | | 1 | 0.09% | 17 | 1.47% | 1158 | 1140 | 430 | PAN | 378 | PT-MORENA-ES | 225 | PRI |
| 108 | TONATICO | 5445 | | | 291 | 30.01% | 313 | 31.52% | 278 | 28.00% | 57 | 5.74% | | | | | 4 | 0% | | | | | | | 43 | 4.33% | | | | | 0 | 0.00% | 10 | 1.00% | 1000 | 990 | 313 | PAN | 291 | PT-MORENA-ES | 278 | PRI |
| 108 | TONATICO | 5446 | | | 134 | 27.79% | 124 | 33.84% | 101 | 30.57% | 30 | 4.53% | | | | | 0 | 0% | | | | | | | 19 | 2.87% | | | | | 1 | 0.15% | 9 | 1.34% | 672 | 662 | 124 | PAN | 101 | PRI | 134 | PT-MORENA-ES |
| 108 | TONATICO | 5447 | | | 314 | 30.78% | 403 | 39.53% | 245 | 24.02% | 29 | 2.84% | | | | | 3 | 0% | | | | | | | 26 | 2.55% | | | | | 0 | 0.00% | 22 | 2.11% | 1042 | 1020 | 403 | PAN | 314 | PT-MORENA-ES | 245 | PRI |
| 108 | TONATICO | 5448 | | | 104 | 19.15% | 251 | 46.22% | 123 | 22.65% | 10 | 1.84% | | | | | 1 | 0% | | | | | | | 54 | 9.94% | | | | | 0 | 0.00% | 12 | 2.16% | 555 | 543 | 251 | PAN | 123 | PRI | 104 | PT-MORENA-ES |
| 108 | TONATICO | 5449 | | | 168 | 25.32% | 213 | 32.08% | 219 | 32.98% | 33 | 4.97% | | | | | 2 | 0% | | | | | | | 29 | 4.37% | | | | | 0 | 0.00% | 14 | 3.49% | 688 | 664 | 219 | PRI | 213 | PAN | 168 | PT-MORENA-ES |
| 108 | TONATICO | 5450 | | | 215 | 24.20% | 261 | 25.85% | 308 | 32.75% | 43 | 7.52% | | | | | 3 | 0% | | | | | | | 51 | 5.37% | | | | | 0 | 0.00% | 32 | 3.15% | 1003 | 971 | 308 | PRI | 261 | PAN | 215 | PT-MORENA-ES |
| 108 | TONATICO | 5451 | | | 123 | 43.03% | 60 | 20.20% | 94 | 28.28% | 14 | 4.71% | | | | | 1 | 0% | | | | | | | 10 | 3.37% | | | | | 0 | 0.00% | 7 | 2.30% | 304 | 297 | 123 | PT-MORENA-ES | 94 | PRI | 60 | PAN |

# PARTIDO POLÍTICO O COALICIÓN GANADOR/A EN LA ELECCIÓN DE LOS MIEMBROS DE LOS AYUNTAMIENTOS EN EL ESTADO DE MÉXICO 2018

## MUNICIPIO 108: TONATICO

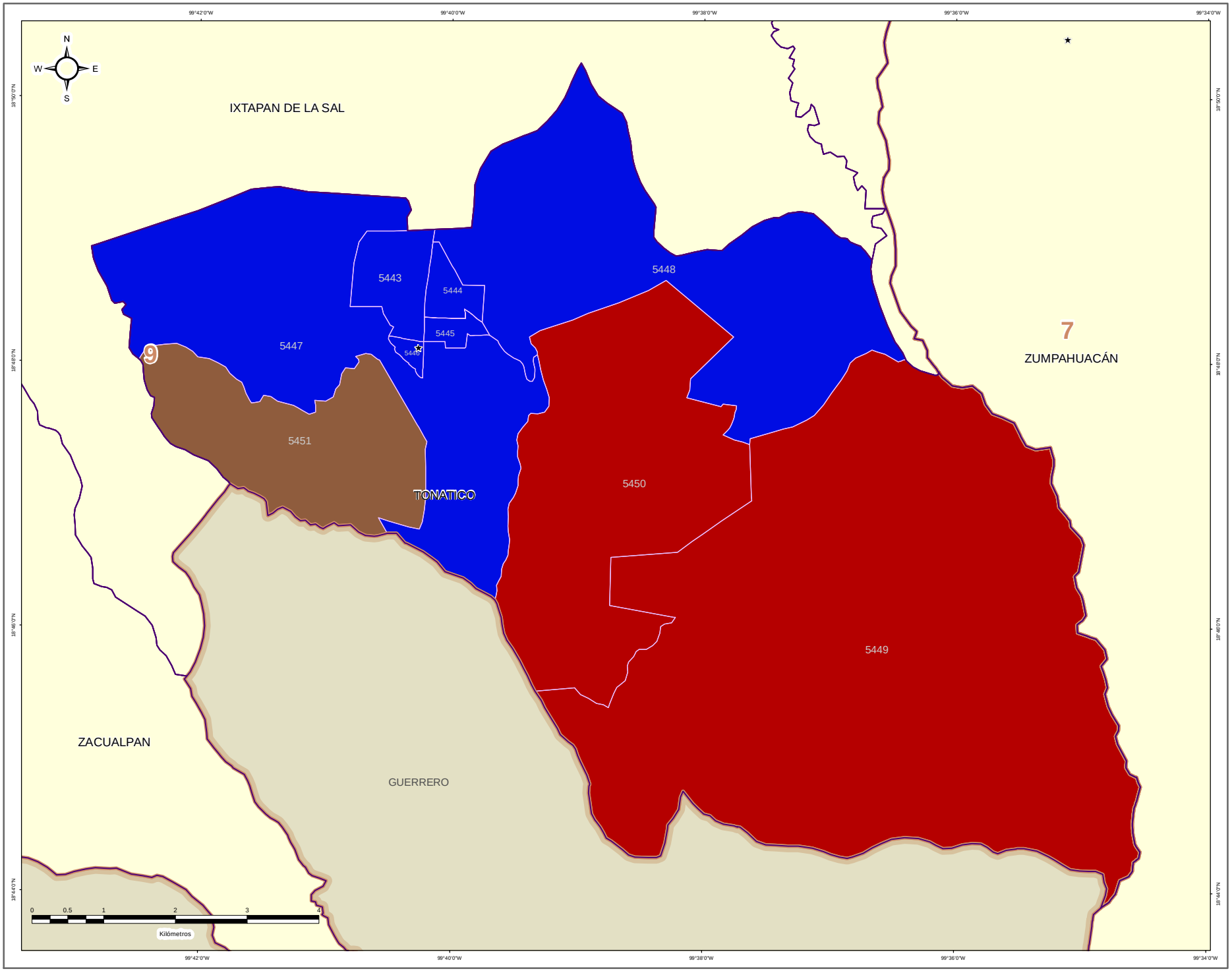


DIRECCIÓN DE ORGANIZACIÓN

**ESTRUCTURA GEOELECTORAL Y CLAVES**

- Límite estatal ..... MÉX
- Distrito Electoral Local ..... 45
- Límite municipal ..... TOLUCA
- Sección electoral ..... 6478
- Cabecera municipal

**PARTIDO POLÍTICO O COALICIÓN GANADOR/A DE LA ELECCIÓN DE MIEMBROS DE LOS AYUNTAMIENTOS EN EL ESTADO DE MÉXICO 2018**

- Partido Acción Nacional (PAN)
- Partido Revolucionario Institucional (PRI)
- Partido de la Revolución Democrática (PRD)
- Partido del Trabajo (PT)
- Partido Verde Ecologista de México (PVEM)
- Movimiento Ciudadano (MC)
- Nueva Alianza (NA)
- MORENA
- Encuentro Social (ES)
- Vía Radical (VR)
- Por el Estado de México al Frente PAN - PRD - MC
- Juntos Haremos Historia PT - MORENA - ES

**OTROS**

- Casilla(s) Anula(s) / Sin Dato
- Sin Casilla
- Sección con Casilla(s) Remitida(s)

**LOCALIZACIÓN**

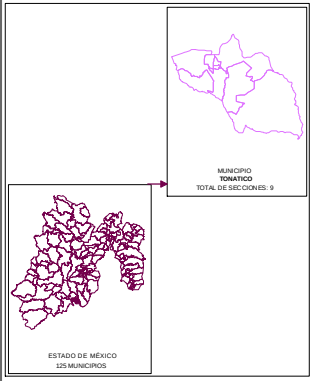


Edición cartográfica del mes de mayo de 2019,
con corte de información al 07 de noviembre de 2018 mismo que fue empleado para el Proceso Electoral 2017-2018.
Registro Federal de Electores, INE.

Resultados por sección electoral de la Elección de los Miembros de los Ayuntamientos en el Estado de México para el periodo 2018 - 2021

Proyección: UTM Zona 14
Datum: WGS84

**SUPERVISIÓN**

C.P. Antonio Sánchez Acosta
Subdirector de Documentación y Estadística Electoral _____

**ELABORACIÓN**

Departamento de Análisis y Procesamiento de Información Territorial

Miguel Ángel García Escalante _____
Jaqueline Pérez Nova _____

# PARTIDO POLÍTICO O COALICIÓN EN SEGUNDA FUERZA EN LA ELECCIÓN DE LOS MIEMBROS DE LOS AYUNTAMIENTOS EN EL ESTADO DE MÉXICO 2018

## MUNICIPIO 108: TONATICO

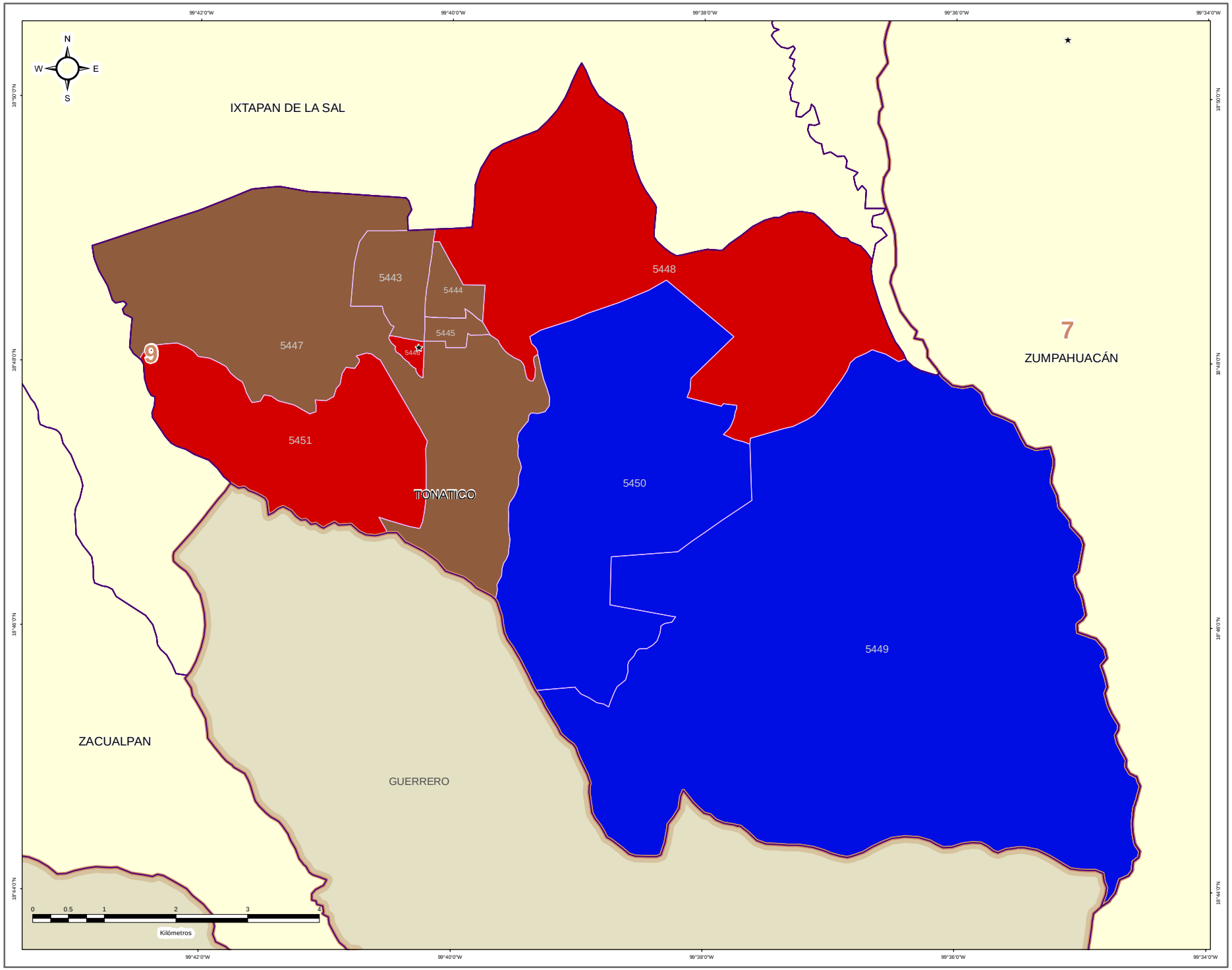


IEEM

1 Julio 2018

### DIRECCIÓN DE ORGANIZACIÓN

### ESTRUCTURA GEOELECTORAL Y CLAVES

- Límite estatal ..... MÉX
- Distrito Electoral Local ..... 45
- Límite municipal ..... TOLUCA
- Sección electoral ..... 6478
- Cabecera municipal

### PARTIDO POLÍTICO O COALICIÓN EN SEGUNDA FUERZA DE LA ELECCIÓN DE MIEMBROS DE LOS AYUNTAMIENTOS EN EL ESTADO DE MÉXICO 2018

- Partido Acción Nacional (PAN)
- Partido Revolucionario Institucional (PRI)
- Partido de la Revolución Democrática (PRD)
- Partido del Trabajo (PT)
- Partido Verde Ecologista de México (PVEM)
- Movimiento Ciudadano (MC)
- Nueva Alianza (NA)
- MORENA
- Encuentro Social (ES)
- Vía Radical (VR)
- Por el Estado de México al Frente PAN - PRD - MC
- Juntos Haremos Historia PT - MORENA - ES

### OTROS

- Casilla(s) Anula(s) / Sin Dato
- Sin Casilla
- Sección con Casilla(s) Remitida(s)

### LOCALIZACIÓN

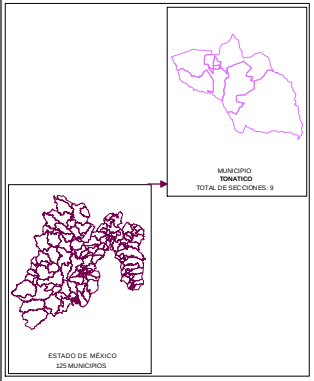


Edición cartográfica del mes de mayo de 2019,
con corte de información al 07 de noviembre de 2018 mismo que
fue empleado para el Proceso Electoral 2017-2018.
Registro Federal de Electores, INE.

Resultados por sección electoral de la Elección de los Miembros
de los Ayuntamientos en el Estado de México para el periodo 2018 - 2021

Proyección: UTM Zona 14
Datum: WGS84

**SUPERVISIÓN**

C.P. Antonio Sánchez Acosta
Subdirector de Documentación y Estadística Electoral _____

**ELABORACIÓN**

Departamento de Análisis y Procesamiento
de Información Territorial

Miguel Ángel García Escalante _____
Jaqueline Pérez Nova _____

# PARTIDO POLÍTICO O COALICIÓN EN TERCERA FUERZA EN LA ELECCIÓN DE LOS MIEMBROS DE LOS AYUNTAMIENTOS EN EL ESTADO DE MÉXICO 2018

## MUNICIPIO 108: TONATICO

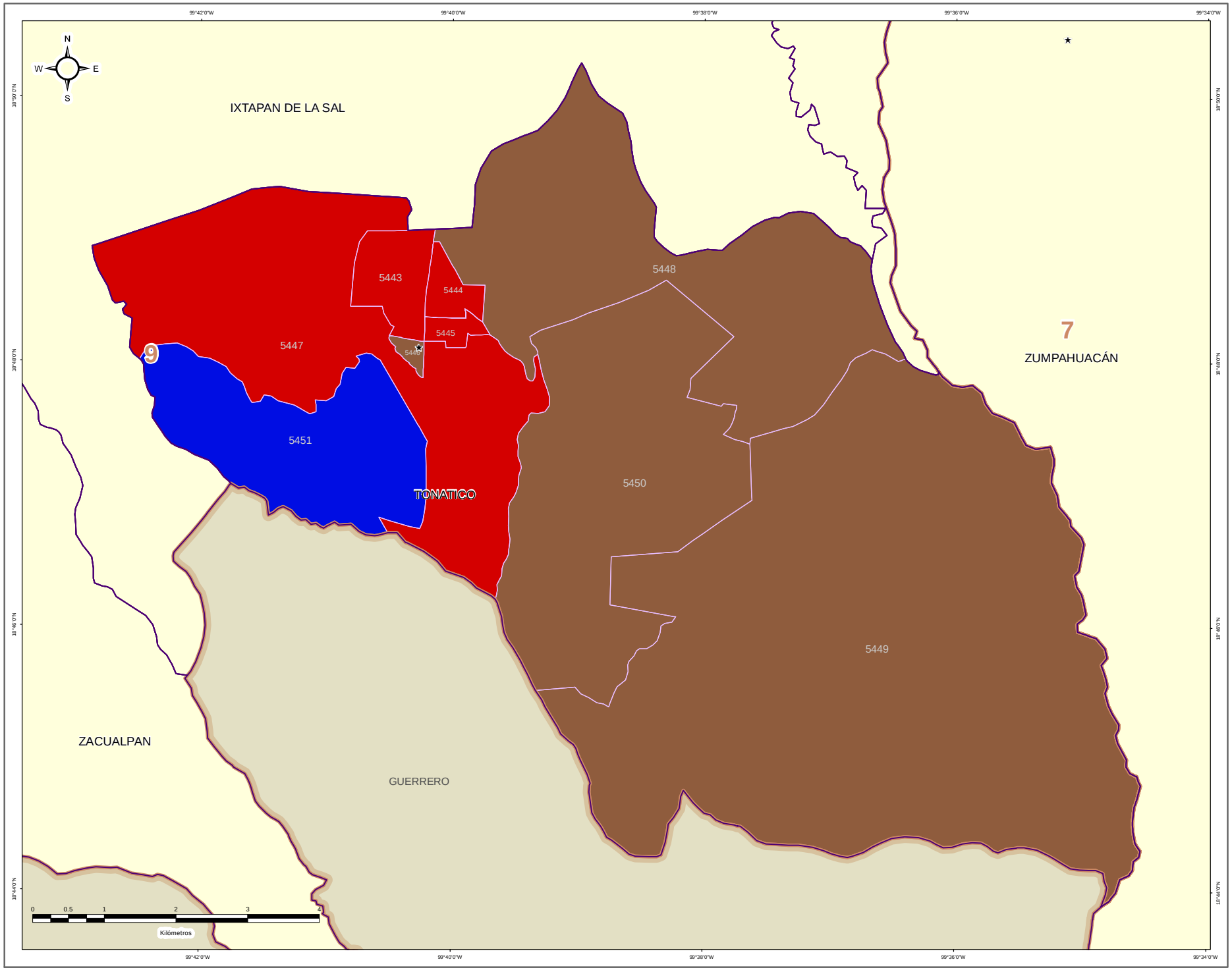


IEEM

1 Julio 2018

### DIRECCIÓN DE ORGANIZACIÓN

**ESTRUCTURA GEOELECTORAL Y CLAVES**

- Límite estatal ..... MÉX
- Distrito Electoral Local ..... 45
- Límite municipal ..... TOLUCA
- Sección electoral ..... 6478
- Cabecera municipal

**PARTIDO POLÍTICO O COALICIÓN EN TERCERA FUERZA DE LA ELECCIÓN DE MIEMBROS DE LOS AYUNTAMIENTOS EN EL ESTADO DE MÉXICO 2018**

- Partido Acción Nacional (PAN)
- Partido Revolucionario Institucional (PRI)
- Partido de la Revolución Democrática (PRD)
- Partido del Trabajo (PT)
- Partido Verde Ecologista de México (PVEM)
- Movimiento Ciudadano (MC)
- Nueva Alianza (NA)
- MORENA
- Encuentro Social (ES)
- Vía Radical (VR)
- Por el Estado de México al Frente PAN - PRD - MC
- Juntos Haremos Historia PT - MORENA - ES

**OTROS**

- Casilla(s) Anula(s) / Sin Dato
- Sin Casilla
- Sección con Casilla(s) Remitida(s)

**LOCALIZACIÓN**

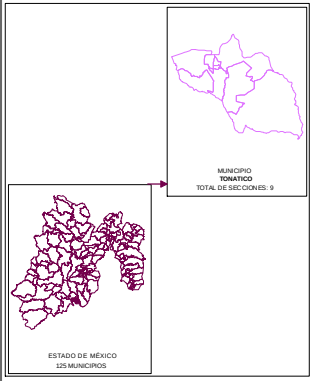


Edición cartográfica del mes de mayo de 2019,
con corte de información al 07 de noviembre de 2018 mismo que fue empleado para el Proceso Electoral 2017-2018.
Registro Federal de Electores, INE.

Resultados por sección electoral de la Elección de los Miembros de los Ayuntamientos en el Estado de México para el periodo 2018 - 2021

Proyección: UTM Zona 14
Datum: WGS84

**SUPERVISIÓN**

C.P. Antonio Sánchez Acosta
Subdirector de Documentación y Estadística Electoral _____

**ELABORACIÓN**

Departamento de Análisis y Procesamiento de Información Territorial

Miguel Ángel García Escalante _____
Jaqueline Pérez Nova _____

## MARGEN DE VICTORIA

El margen de victoria es la diferencia de porcentaje de votación válida emitida que alcanzó el partido ganador sobre el inmediato inferior, es decir, sobre la primera minoría; los rangos establecidos fueron considerados así: 0.00% a 5.00%; 5.01% a 10.00%; 10.01% a 20.00%; 20.01% a Más.

Como se observa en la siguiente gráfica, de las 9 secciones del Municipio de Tonatico, en 5 secciones (55.56%) el margen de victoria fue de entre 0.00 a 5.00%; en 2 secciones (22.22%) fue de entre 5.01% a 10.00%; en 1 (11.11%) fue de más de 10.00% y hasta 20.00%; y finalmente en 1 (11.11% del total) fue de más del 20.00% de diferencia. El detalle por Partido o Coalición se observa en el cuadro y gráfica siguiente.

En el resultado global del Municipio, el Partido Acción Nacional tuvo un margen de victoria de 4.51% respecto de la segunda fuerza que fue la Coalición PT-MORENA-ES “Juntos Haremos Historia”, integrada por los partidos del Trabajo, MORENA y Encuentro Social.




| CLAVE | MUNICIPIO | MARGEN DE VICTORIA | PT-MORENA-ES | % PT-MORENA-ES | PAN | % PAN | PRI | % PRI | RANGO DE MARGEN DE VICTORIA |
|---|---|---|---|---|---|---|---|---|---|
| 108 | TONATICO | 0.00% - 5.00% | 0 | 0.00% | 4 | 66.67% | 1 | 50.00% | 5 |
| 108 | TONATICO | 5.01% - 10.00% | 0 | 0.00% | 1 | 16.67% | 1 | 50.00% | 2 |
| 108 | TONATICO | 10.01% - 20.00% | 1 | 100.00% | 0 | 0.00% | 0 | 0.00% | 1 |
| 108 | TONATICO | 20.01% - ó Más | 0 | 0.00% | 1 | 16.67% | 0 | 0.00% | 1 |
| | | **TOTAL** | **1** | **100.00%** | **6** | **100.00%** | **2** | **100.00%** | |

# MARGEN DE VICTORIA

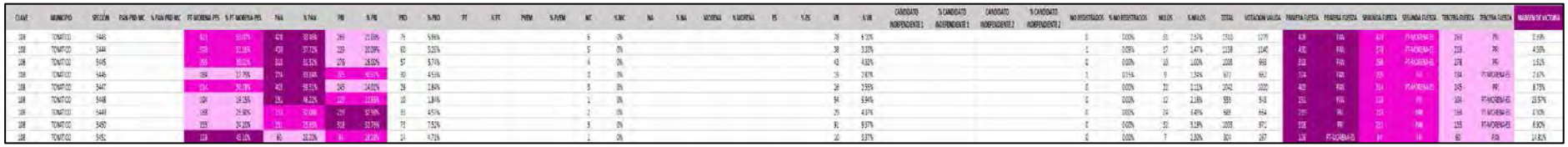

# MARGEN DE VICTORIA ENTRE EL PARTIDO POLÍTICO O COALICIÓN GANADOR/A Y LA SEGUNDA FUERZA EN LA ELECCIÓN DE LOS MIEMBROS DE LOS AYUNTAMIENTOS EN EL ESTADO DE MÉXICO 2018

## MUNICIPIO 108: TONATICO

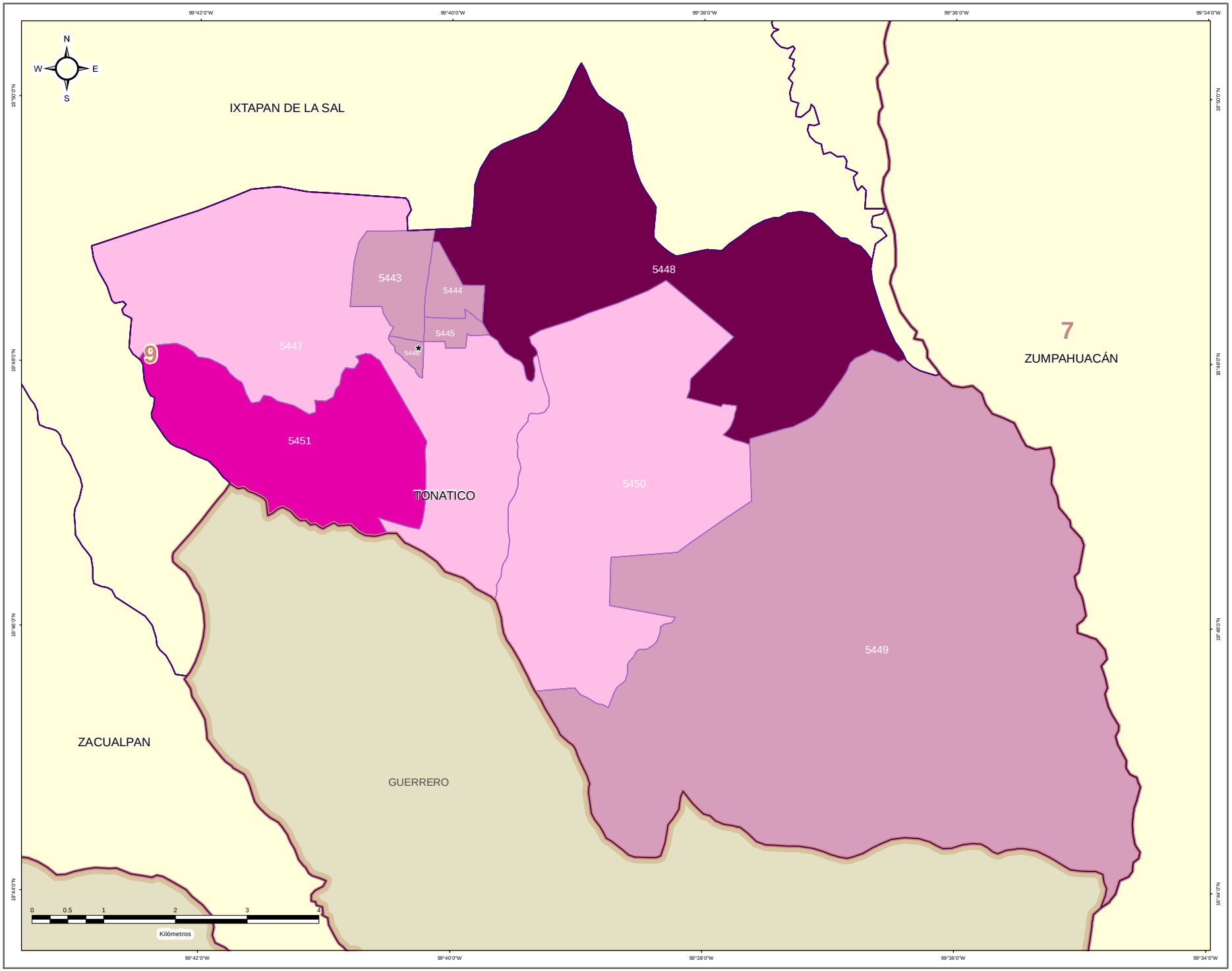


DIRECCIÓN DE ORGANIZACIÓN

ESTRUCTURA GEOELECTORAL Y CLAVES

- Límite estatal ..... MÉX
- Distrito Electoral Local ..... 45
- Límite municipal ..... TOLUCA
- Sección electoral ..... 6478
- Cabecera municipal

MARGEN DE VICTORIA ENTRE EL PARTIDO POLÍTICO O COALICIÓN GANADOR/A Y LA SEGUNDA FUERZA EN LA ELECCIÓN DE LOS MIEMBROS DE LOS AYUNTAMIENTOS EN EL ESTADO DE MÉXICO 2018

- 0.00% - 5.00%
- 5.01% - 10.00%
- 10.01% - 20.00%
- 20.01% a Más

OTROS

- Casilla(s) Anula(s) / Sin Dato
- Sin Casilla
- Sección con Casilla(s) Remitida(s)

LOCALIZACIÓN

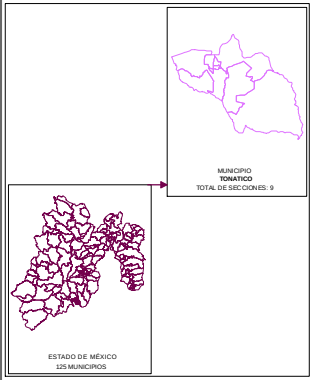


Edición cartográfica del mes de mayo de 2019,
con corte de información al 07 de noviembre de 2018 mismo que fue empleado para el Proceso Electoral 2017-2018.
Registro Federal de Electores, INE.

Resultados por sección electoral de la Elección de los Miembros de los Ayuntamientos en el Estado de México para el periodo 2018 - 2021

Proyección: UTM Zona 14
Datum: WGS84

**SUPERVISIÓN**

C.P. Antonio Sánchez Acosta
Subdirector de Documentación y Estadística Electoral _____

**ELABORACIÓN**

Departamento de Análisis y Procesamiento de Información Territorial

Miguel Ángel García Escalante _____
Jaqueline Pérez Nova _____

## PARTICIPACIÓN Y ABSTENCIONISMO

La participación de los ciudadanos inscritos en la Lista Nominal de Electores en esta elección en el Municipio de Tonatico fue de 73.85%, siendo el abstencionismo de 26.15%.

Para el análisis de la participación por sección, éstas se agruparon en cuatro rangos de participación, el primero de participación alta considerando más de 70.01%; el segundo de participación media, considerado entre 60.01% y hasta 70.00%; el rango de participación baja, considerado entre 50.01% y hasta 60.00%; y finalmente, el rango de participación muy baja, considerado con menos de 50.00%.

De la totalidad de secciones del Municipio 8 secciones (88.89%) se ubicaron en el rango de participación alta, considerando más de 70.01% y 1 sección (11.11%) en el rango de participación media, considerado entre 60.01% y hasta 70.00%.

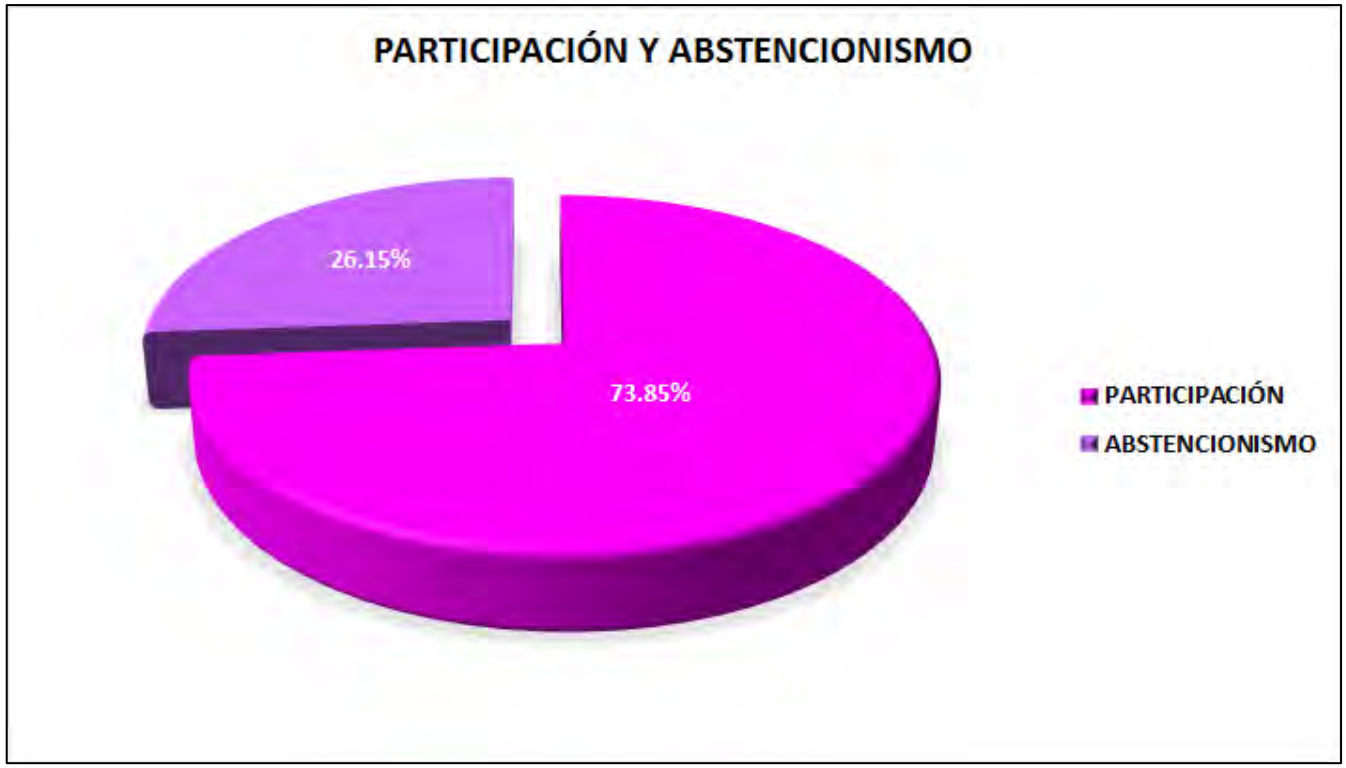

# PARTICIPACIÓN Y ABSTENCIONISMO

| CLAVE | MUNICIPIO | SECCIÓN | PAN-PRD-MC | % PAN-PRD-MC | PT-MORENA-PES | % PT-MORENA-PES | PAN | % PAN | PRD | % PRD | PRD | % PRD | PT | % PT | PVEM | % PVEM | MC | % MC | NA | % NA | MORENA | % MORENA | ES | % ES | VR | % VR | CANDIDATO INDEPENDIENTE 1 | % CANDIDATO INDEPENDIENTE 1 | CANDIDATO INDEPENDIENTE 2 | % CANDIDATO INDEPENDIENTE 2 | NO REGISTRADOS | % NO REGISTRADOS | NULOS | % NULOS | TOTAL | VOTACIÓN VÁLIDA | LISTA NOMINAL | PARTICIPACIÓN | % PARTICIPACIÓN | % ABSTENCIONISMO |
|---|---|---|---|---|---|---|---|---|---|---|---|---|---|---|---|---|---|---|---|---|---|---|---|---|---|---|---|---|---|---|---|---|---|---|---|---|---|---|---|---|
| 108 | TONATICO | 5443 | | | 423 | 33.07% | 428 | 33.46% | 269 | 21.03% | 75 | 5.86% | | | | | 5 | 0% | | | | | | | 78 | 6.10% | | | | | 0 | 0.00% | 31 | 2.37% | 1310 | 1279 | 1792 | ALTA | 73.10% | 26.90% |
| 108 | TONATICO | 5444 | | | 378 | 33.18% | 430 | 37.72% | 229 | 20.09% | 60 | 5.26% | | | | | 5 | 0% | | | | | | | 38 | 3.33% | | | | | 1 | 0.09% | 17 | 1.47% | 1158 | 1140 | 1568 | ALTA | 73.85% | 26.15% |
| 108 | TONATICO | 5445 | | | 298 | 30.02% | 313 | 31.52% | 273 | 28.00% | 57 | 5.74% | | | | | 4 | 0% | | | | | | | 43 | 4.33% | | | | | 0 | 0.00% | 10 | 1.00% | 1003 | 993 | 1362 | ALTA | 73.64% | 26.36% |
| 108 | TONATICO | 5446 | | | 184 | 27.79% | 224 | 33.84% | 205 | 30.97% | 30 | 4.53% | | | | | 0 | 0% | | | | | | | 19 | 2.87% | | | | | 1 | 0.11% | 9 | 1.34% | 672 | 662 | 906 | ALTA | 74.17% | 25.83% |
| 108 | TONATICO | 5447 | | | 324 | 30.78% | 403 | 35.52% | 245 | 24.02% | 29 | 2.84% | | | | | 3 | 0% | | | | | | | 26 | 2.55% | | | | | 0 | 0.00% | 22 | 2.11% | 1042 | 1020 | 1187 | MEDIA | 69.82% | 30.39% |
| 108 | TONATICO | 5448 | | | 184 | 19.15% | 251 | 46.22% | 123 | 22.65% | 10 | 1.84% | | | | | 1 | 0% | | | | | | | 54 | 9.94% | | | | | 0 | 0.00% | 12 | 2.16% | 555 | 543 | 985 | ALTA | 81.02% | 18.98% |
| 108 | TONATICO | 5449 | | | 168 | 25.30% | 213 | 37.88% | 215 | 32.98% | 33 | 4.97% | | | | | 2 | 0% | | | | | | | 29 | 4.37% | | | | | 0 | 0.00% | 24 | 3.49% | 688 | 664 | 943 | ALTA | 73.19% | 26.81% |
| 108 | TONATICO | 5450 | | | 235 | 24.20% | 252 | 21.83% | 318 | 32.75% | 73 | 7.52% | | | | | 3 | 0% | | | | | | | 91 | 9.37% | | | | | 0 | 0.00% | 32 | 3.19% | 1003 | 971 | 1371 | ALTA | 73.16% | 26.84% |
| 108 | TONATICO | 5451 | | | 328 | 43.02% | 60 | 20.22% | 81 | 28.28% | 14 | 4.71% | | | | | 1 | 0% | | | | | | | 10 | 3.37% | | | | | 0 | 0.00% | 7 | 2.30% | 304 | 297 | 353 | ALTA | 86.12% | 13.88% |

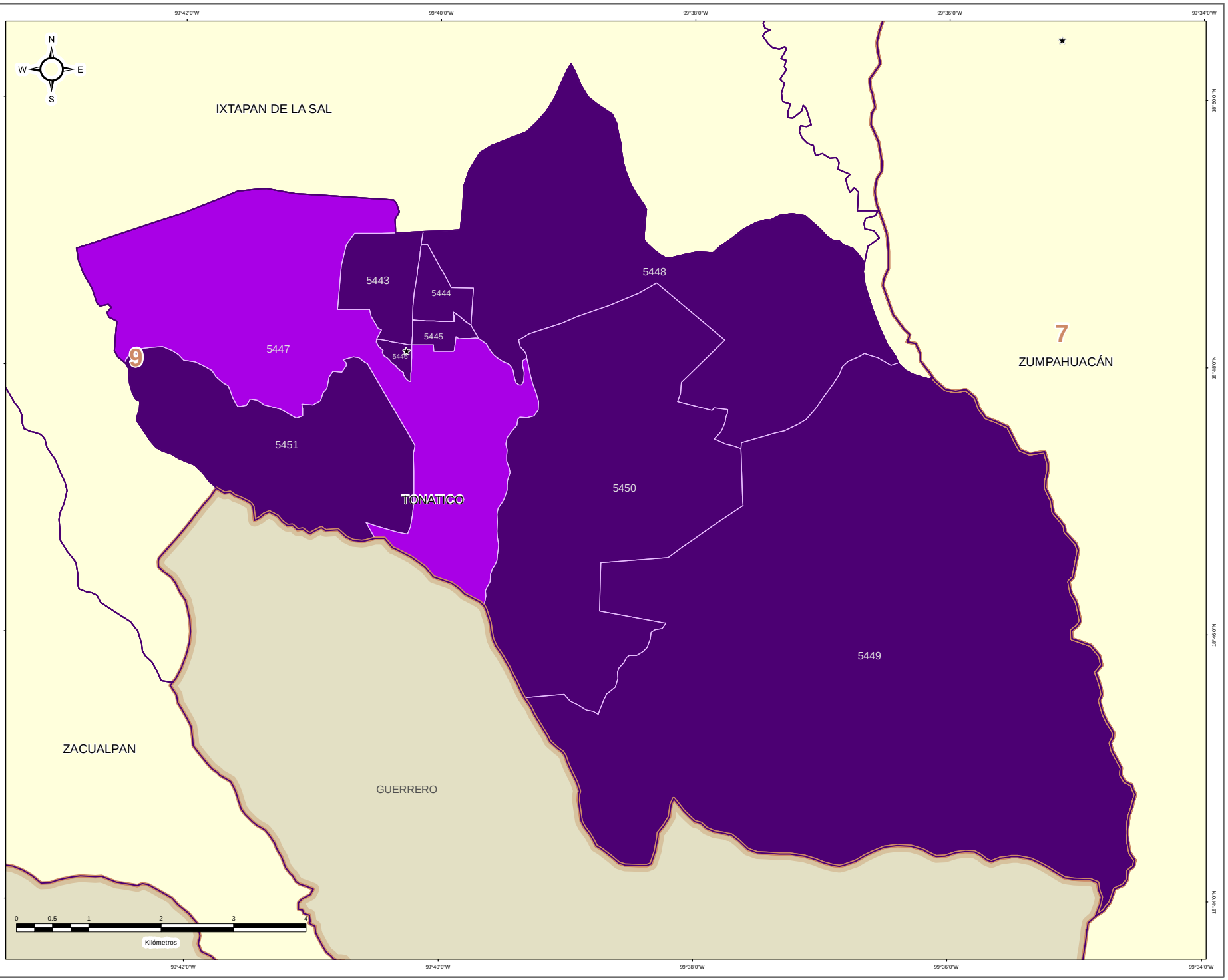


IEEM

1 Julio 2018

## DIRECCIÓN DE ORGANIZACIÓN

### ESTRUCTURA GEOELECTORAL Y CLAVES

- Límite estatal ..... MÉX
- Distrito Electoral Local ..... 45
- Límite municipal ..... TOLUCA
- Sección electoral ..... 6478
- Cabecera municipal

### PARTICIPACIÓN CIUDADANA EN LA ELECCIÓN DE LOS MIEMBROS DE LOS AYUNTAMIENTOS EN EL ESTADO DE MEXICO 2018

- Alta
- Media
- Baja
- Muy Baja

### OTROS

- Casilla(s) Anula(s) / Sin Dato
- Sin Casilla
- Sección con Casilla(s) Remitida(s)

### LOCALIZACIÓN

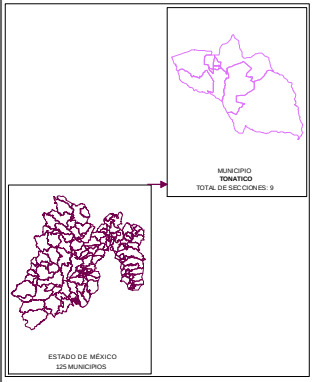


Edición cartográfica del mes de mayo de 2019,
con corte de información al 07 de noviembre de 2018 mismo que fue empleado para el Proceso Electoral 2017-2018.
Registro Federal de Electores, INE.

Resultados por sección electoral de la Elección de los Miembros de los Ayuntamientos en el Estado de México para el periodo 2018 - 2021

Proyección: UTM Zona 14
Datum: WGS84

### SUPERVISIÓN

C.P. Antonio Sánchez Acosta
Subdirector de Documentación y Estadística Electoral _____

### ELABORACIÓN

Departamento de Análisis y Procesamiento de Información Territorial

Miguel Ángel García Escalante _____

Jaqueline Pérez Nova _____

## RESULTADOS EN LA ELECCIÓN DEL AYUNTAMIENTO DE TULTEPEC

Como resultado del cómputo de la elección del Ayuntamiento de Tultepec, y una vez resueltos en su caso por las instancias jurisdiccionales los juicios respectivos, en este Municipio correspondió el triunfo a la Coalición PAN-PRD-MC “Por el Estado de México al Frente”, integrada por los partidos Acción Nacional, de la Revolución Democrática y Movimiento Ciudadano, que obtuvo el 40.04% del total de votos válidos, y segunda fuerza con el 38.08% de la votación, la Coalición PT-MORENA-ES “Juntos Haremos Historia”, integrada por los partidos del Trabajo, MORENA y Encuentro Social.

En la votación por sección electoral, del total de 30 secciones electorales que conforman el Municipio de Tultepec, a la Coalición PAN-PRD-MC “Por el Estado de México al Frente”, integrada por los partidos Acción Nacional, de la Revolución Democrática y Movimiento Ciudadano, le correspondió la mayoría en 18 secciones, en tanto que la Coalición PT-MORENA-ES “Juntos Haremos Historia”, integrada por los partidos del Trabajo, MORENA y Encuentro Social, la obtuvo en 12 secciones.

El siguiente cuadro y gráfica nos muestra los resultados totales del Municipio por Partido Político y Coalición.

| RESULTADO DE VOTACIÓN | | |
|---|---|---|
| **Partido Político o Coalición** | **Total** | **%** |
| PAN-PRD-MC | 30758 | 40.04% |
| PRI | 13928 | 18.13% |
| PT-MORENA-ES | 29254 | 38.08% |
| PVEM | 826 | 1.08% |
| NA | 1050 | 1.37% |
| VR | 1011 | 1.32% |
| NO REGISTRADOS | 35 | |
| NULOS | 1585 | |
| TOTAL | 78447 | |
| VOTACIÓN VÁLIDA | 76827 | |




La tabla de la página siguiente nos muestra el detalle de los resultados por sección, desagregados para cada uno de los partidos políticos y coaliciones, se señala al partido o coalición ganadora.

# RESULTADOS DEFINITIVOS EN LA ELECCIÓN DEL AYUNTAMIENTO 2018

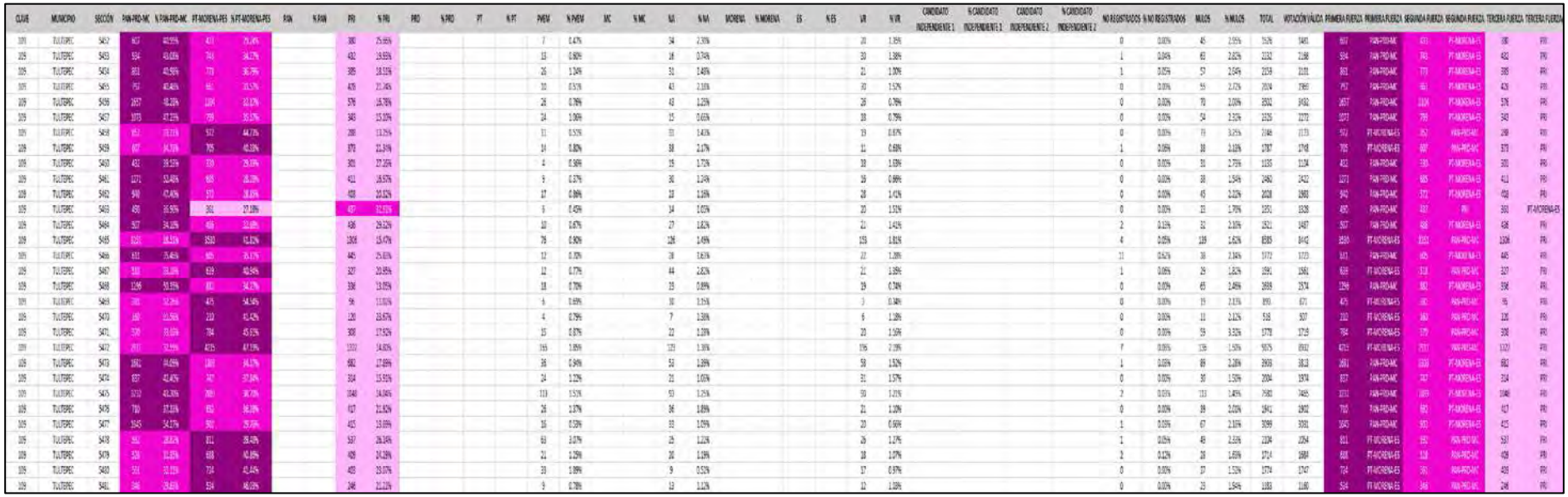

# PARTIDO POLÍTICO O COALICIÓN GANADOR/A EN LA ELECCIÓN DE LOS MIEMBROS DE LOS AYUNTAMIENTOS EN EL ESTADO DE MÉXICO 2018

## MUNICIPIO 109: TULTEPEC

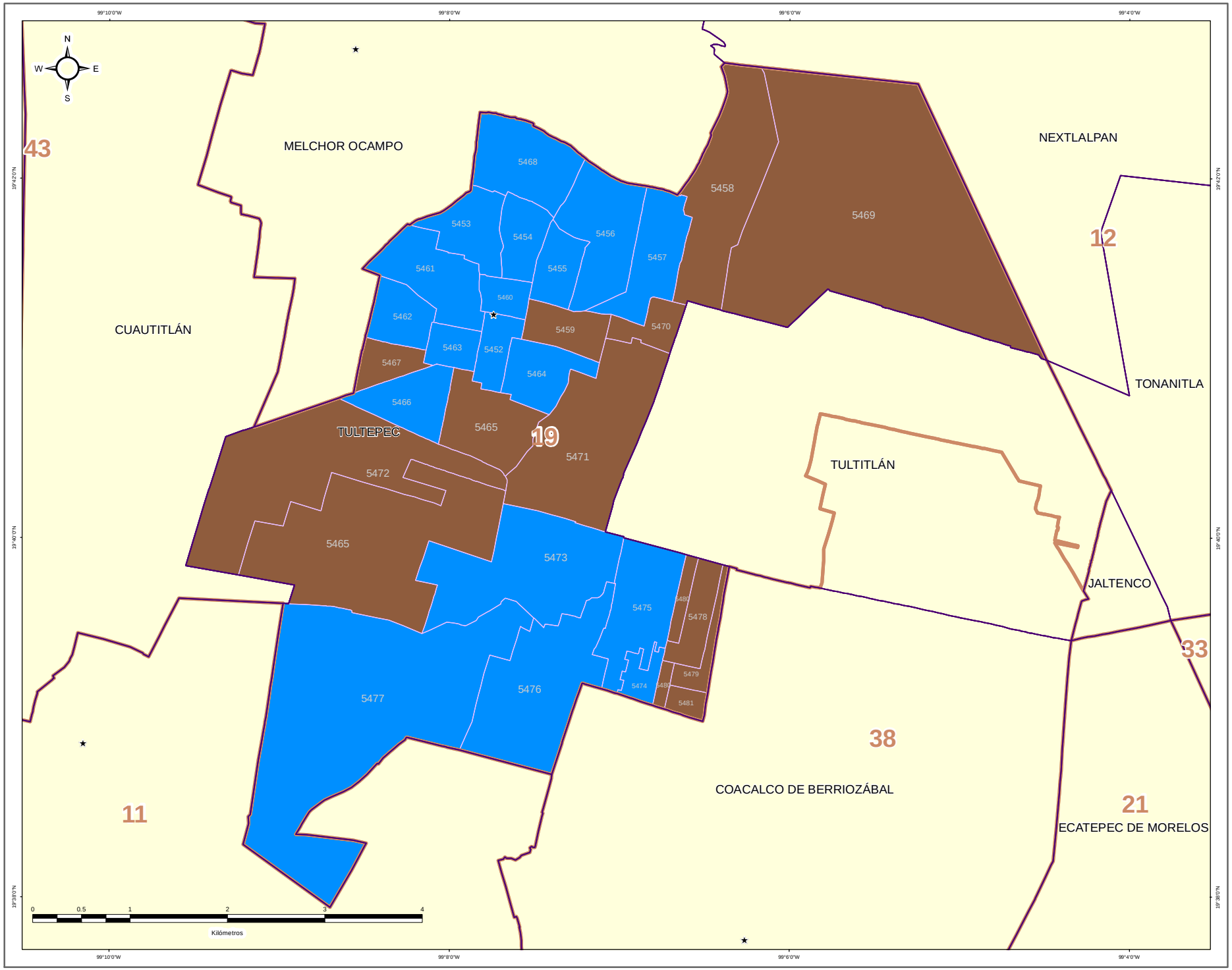


IEEM

1 Julio 2018

### DIRECCIÓN DE ORGANIZACIÓN

**ESTRUCTURA GEOELECTORAL Y CLAVES**

- Límite estatal ..... MÉX
- Distrito Electoral Local ..... 45
- Límite municipal ..... TOLUCA
- Sección electoral ..... 6478
- ★ Cabecera municipal

**PARTIDO POLÍTICO O COALICIÓN GANADOR/A DE LA ELECCIÓN DE MIEMBROS DE LOS AYUNTAMIENTOS EN EL ESTADO DE MÉXICO 2018**

- Partido Acción Nacional (PAN)
- Partido Revolucionario Institucional (PRI)
- Partido de la Revolución Democrática (PRD)
- Partido del Trabajo (PT)
- Partido Verde Ecologista de México (PVEM)
- Movimiento Ciudadano (MC)
- Nueva Alianza (NA)
- MORENA
- Encuentro Social (ES)
- Vía Radical (VR)
- Por el Estado de México al Frente PAN - PRD - MC
- Juntos Haremos Historia PT - MORENA - ES

**OTROS**

- Casilla(s) Anula(s) / Sin Dato
- Sin Casilla
- Sección con Casilla(s) Remitida(s)

**LOCALIZACIÓN**

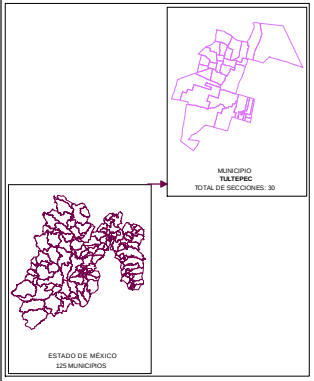


Edición cartográfica del mes de mayo de 2019, con corte de información al 07 de noviembre de 2018 mismo que fue empleado para el Proceso Electoral 2017-2018. Registro Federal de Electores, INE.

Resultados por sección electoral de la Elección de los Miembros de los Ayuntamientos en el Estado de México para el periodo 2018 - 2021

Proyección: UTM Zona 14
Datum: WGS84

**SUPERVISIÓN**

C.P. Antonio Sánchez Acosta
Subdirector de Documentación y Estadística Electoral _____

**ELABORACIÓN**

Departamento de Análisis y Procesamiento de Información Territorial

Miguel Ángel García Escalante _____
Jaqueline Pérez Nova _____

# PARTIDO POLÍTICO O COALICIÓN EN SEGUNDA FUERZA EN LA ELECCIÓN DE LOS MIEMBROS DE LOS AYUNTAMIENTOS EN EL ESTADO DE MÉXICO 2018

## MUNICIPIO 109: TULTEPEC

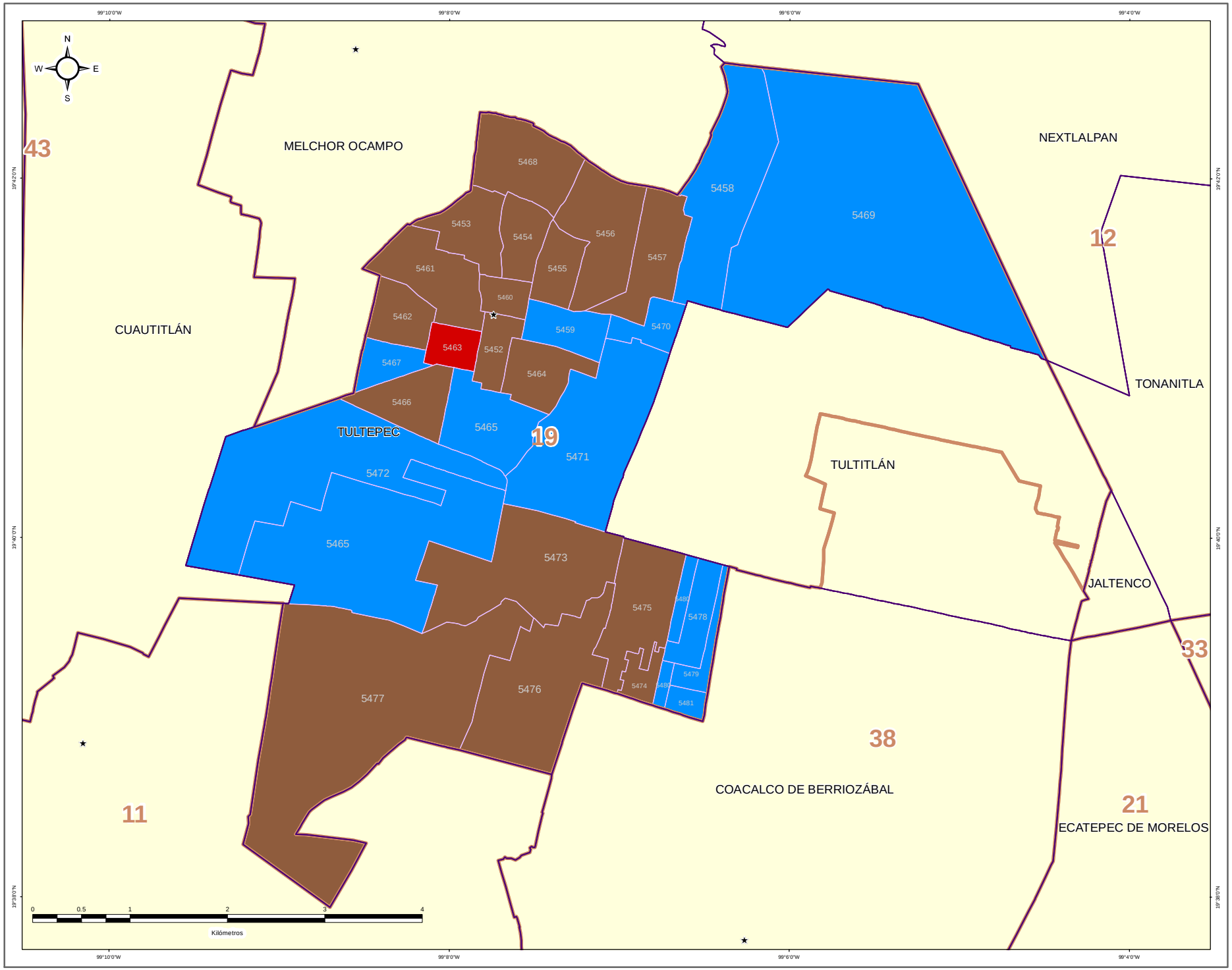


IEEM — 1 Julio 2018

### DIRECCIÓN DE ORGANIZACIÓN

**ESTRUCTURA GEOELECTORAL Y CLAVES**

- Límite estatal ..... MÉX
- Distrito Electoral Local ..... 45
- Límite municipal ..... TOLUCA
- Sección electoral ..... 6478
- ★ Cabecera municipal

**PARTIDO POLÍTICO O COALICIÓN EN SEGUNDA FUERZA DE LA ELECCIÓN DE MIEMBROS DE LOS AYUNTAMIENTOS EN EL ESTADO DE MÉXICO 2018**

- Partido Acción Nacional (PAN)
- Partido Revolucionario Institucional (PRI)
- Partido de la Revolución Democrática (PRD)
- Partido del Trabajo (PT)
- Partido Verde Ecologista de México (PVEM)
- Movimiento Ciudadano (MC)
- Nueva Alianza (NA)
- MORENA
- Encuentro Social (ES)
- Vía Radical (VR)
- Por el Estado de México al Frente PAN - PRD - MC
- Juntos Haremos Historia PT - MORENA - ES

**OTROS**

- Casilla(s) Anula(s) / Sin Dato
- Sin Casilla
- Sección con Casilla(s) Remitida(s)

**LOCALIZACIÓN**

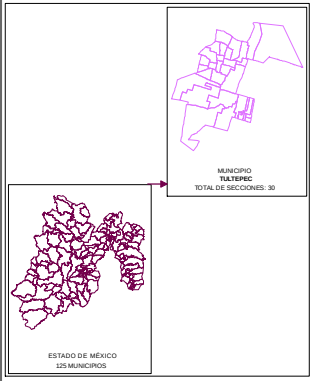


Edición cartográfica del mes de mayo de 2019, con corte de información al 07 de noviembre de 2018 mismo que fue empleado para el Proceso Electoral 2017-2018. Registro Federal de Electores, INE.

Resultados por sección electoral de la Elección de los Miembros de los Ayuntamientos en el Estado de México para el periodo 2018 - 2021

Proyección: UTM Zona 14
Datum: WGS84

**SUPERVISIÓN**

C.P. Antonio Sánchez Acosta
Subdirector de Documentación y Estadística Electoral _____

**ELABORACIÓN**

Departamento de Análisis y Procesamiento de Información Territorial

Miguel Ángel García Escalante _____
Jaqueline Pérez Nova _____

# PARTIDO POLÍTICO O COALICIÓN EN TERCERA FUERZA EN LA ELECCIÓN DE LOS MIEMBROS DE LOS AYUNTAMIENTOS EN EL ESTADO DE MÉXICO 2018

## MUNICIPIO 109: TULTEPEC

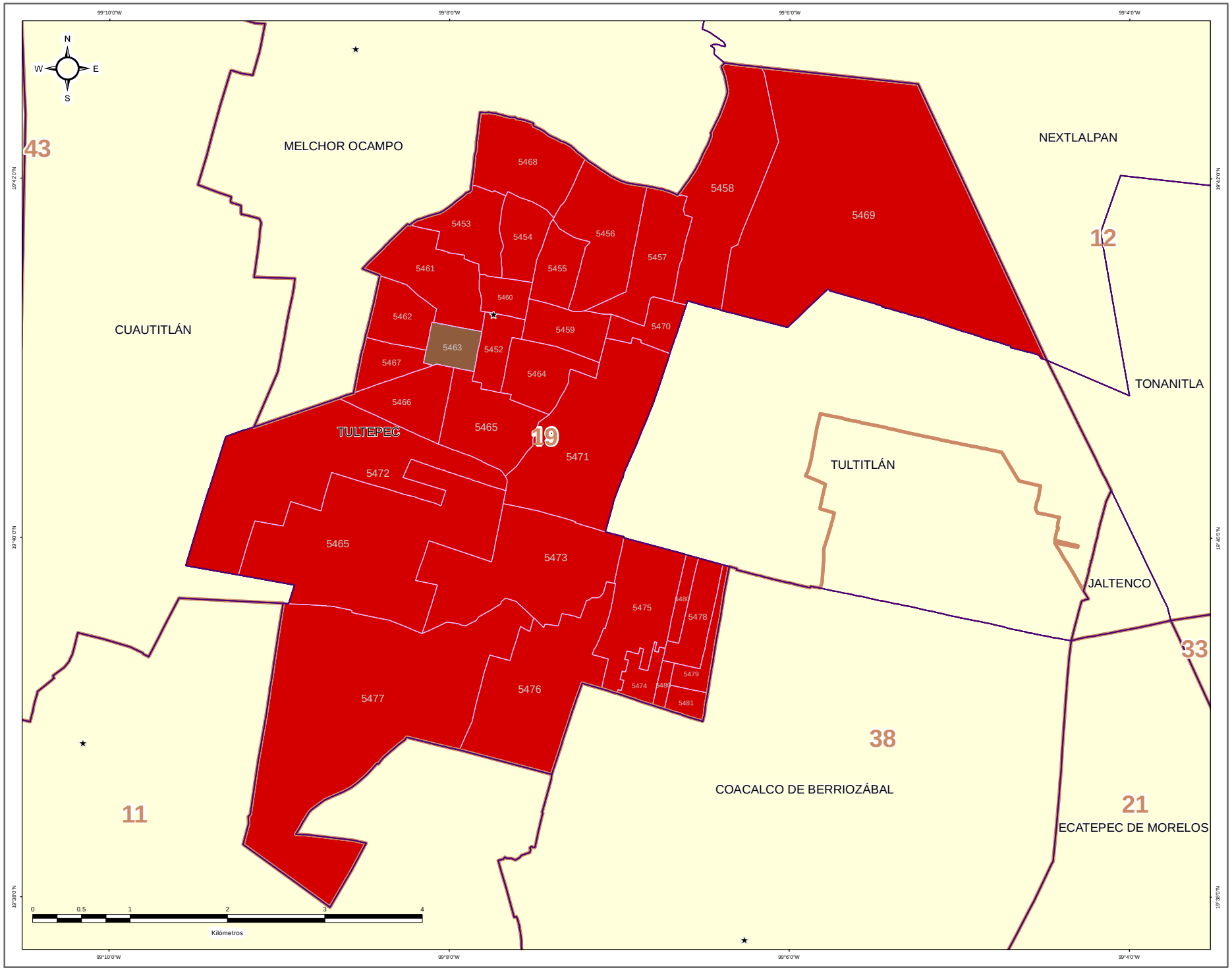


### DIRECCIÓN DE ORGANIZACIÓN

**ESTRUCTURA GEOELECTORAL Y CLAVES**

- Límite estatal ..... MÉX
- Distrito Electoral Local ..... 45
- Límite municipal ..... TOLUCA
- Sección electoral ..... 6478
- Cabecera municipal

**PARTIDO POLÍTICO O COALICIÓN EN TERCERA FUERZA DE LA ELECCIÓN DE MIEMBROS DE LOS AYUNTAMIENTOS EN EL ESTADO DE MÉXICO 2018**

- Partido Acción Nacional (PAN)
- Partido Revolucionario Institucional (PRI)
- Partido de la Revolución Democrática (PRD)
- Partido del Trabajo (PT)
- Partido Verde Ecologista de México (PVEM)
- Movimiento Ciudadano (MC)
- Nueva Alianza (NA)
- MORENA
- Encuentro Social (ES)
- Vía Radical (VR)
- Por el Estado de México al Frente PAN - PRD - MC
- Juntos Haremos Historia PT - MORENA - ES

**OTROS**

- Casilla(s) Anula(s) / Sin Dato
- Sin Casilla
- Sección con Casilla(s) Remitida(s)

**LOCALIZACIÓN**

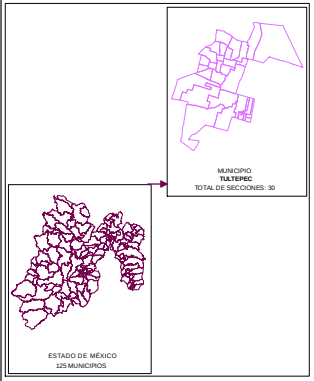


Edición cartográfica del mes de mayo de 2019, con corte de información al 07 de noviembre de 2018 mismo que fue empleado para el Proceso Electoral 2017-2018. Registro Federal de Electores, INE.

Resultados por sección electoral de la Elección de los Miembros de los Ayuntamientos en el Estado de México para el periodo 2018 - 2021

Proyección: UTM Zona 14
Datum: WGS84

**SUPERVISIÓN**

C.P. Antonio Sánchez Acosta
Subdirector de Documentación y Estadística Electoral _____

**ELABORACIÓN**

Departamento de Análisis y Procesamiento de Información Territorial

Miguel Ángel García Escalante _____
Jaqueline Pérez Nova _____

## MARGEN DE VICTORIA

El margen de victoria es la diferencia de porcentaje de votación válida emitida que alcanzó el partido ganador sobre el inmediato inferior, es decir, sobre la primera minoría; los rangos establecidos fueron considerados así: 0.00% a 5.00%; 5.01% a 10.00%; 10.01% a 20.00%; 20.01% a Más.

Como se observa en la siguiente gráfica, de las 30 secciones del Municipio de Tultepec, en 8 secciones (26.67%) el margen de victoria fue de entre 0.00% a 5.00%; en 10 secciones (33.33%) fue de entre 5.01% a 10.00%; en 9 (30%) fue de más de 10.00% y hasta 20.00%; y finalmente en 3 (10% del total) fue de más del 20.00% de diferencia. El detalle por Partido o Coalición se observa en el cuadro y gráfica siguiente.

En el resultado global del Municipio, la Coalición PAN-PRD-MC “Por el Estado de México al Frente”, integrada por los partidos Acción Nacional, de la Revolución Democrática y Movimiento Ciudadano tuvo un margen de victoria de 1.96% respecto de la segunda fuerza que fue la Coalición PT-MORENA-ES “Juntos Haremos Historia”, integrada por los partidos del Trabajo, MORENA y Encuentro Social.

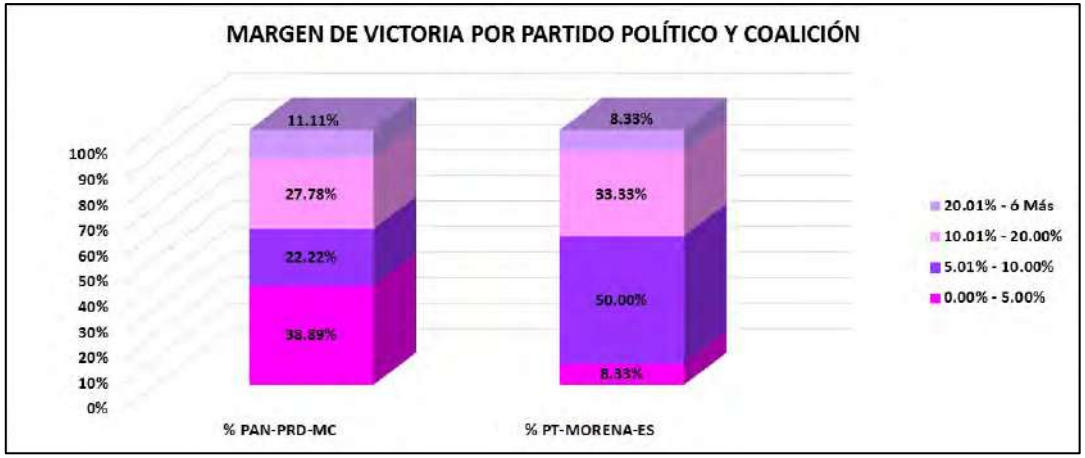


| CLAVE | MUNICIPIO | MARGEN DE VICTORIA | PAN-PRD-MC | % PAN-PRD-MC | PT-MORENA-ES | % PT-MORENA-ES | RANGO DE MARGEN DE VICTORIA |
|---|---|---|---|---|---|---|---|
| 109 | TULTEPEC | 0.00% - 5.00% | 7 | 38.89% | 1 | 8.33% | 8 |
| 109 | TULTEPEC | 5.01% - 10.00% | 4 | 22.22% | 6 | 50.00% | 10 |
| 109 | TULTEPEC | 10.01% - 20.00% | 5 | 27.78% | 4 | 33.33% | 9 |
| 109 | TULTEPEC | 20.01% - ó Más | 2 | 11.11% | 1 | 8.33% | 3 |
| | | **TOTAL** | **18** | **100.00%** | **12** | **100.00%** | |

# MARGEN DE VICTORIA

| CLAVE | MUNICIPIO | SECCIÓN | PAN-PRD-MC | % PAN-PRD-MC | PT-MORENA-PES | % PT-MORENA-PES | PAN | % PAN | PRI | % PRI | PRD | % PRD | PT | % PT | PVEM | % PVEM | MC | % MC | NA | % NA | MORENA | % MORENA | ES | % ES | VR | % VR | CANDIDATO INDEPENDIENTE 1 | % CANDIDATO INDEPENDIENTE 1 | CANDIDATO INDEPENDIENTE 2 | % CANDIDATO INDEPENDIENTE 2 | NO REGISTRADOS | % NO REGISTRADOS | NULOS | % NULOS | TOTAL | VOTACIÓN VALIDA | PRIMERA FUERZA | PRIMERA FUERZA | SEGUNDA FUERZA | SEGUNDA FUERZA | TERCERA FUERZA | TERCERA FUERZA | MARGEN DE VICTORIA |
|---|---|---|---|---|---|---|---|---|---|---|---|---|---|---|---|---|---|---|---|---|---|---|---|---|---|---|---|---|---|---|---|---|---|---|---|---|---|---|---|---|---|---|
| 159 | TULTEPEC | 5402 | 827 | 40.98% | 473 | 23.44% | | | 580 | 28.74% | | | | | 7 | 0.47% | | | 54 | 2.90% | | | | | 10 | 0.95% | | | | | 0 | 0.00% | 45 | 2.69% | 1526 | 1481 | 827 | PAN-PRD-MC | 473 | PT-MORENA-ES | 580 | PRI | 11.75% |
| 159 | TULTEPEC | 5403 | 594 | 40.26% | 143 | 9.69% | | | 451 | 30.58% | | | | | 15 | 0.92% | | | 26 | 0.74% | | | | | 30 | 2.38% | | | | | 2 | 0.04% | 61 | 3.82% | 2212 | 2198 | 594 | PAN-PRD-MC | 143 | PT-MORENA-ES | 451 | PRI | 8.82% |
| 159 | TULTEPEC | 5404 | 801 | 40.96% | 173 | 8.79% | | | 589 | 30.12% | | | | | 15 | 0.74% | | | 31 | 1.48% | | | | | 21 | 1.20% | | | | | 1 | 0.05% | 57 | 2.66% | 2119 | 2101 | 801 | PAN-PRD-MC | 173 | PT-MORENA-ES | 589 | PRI | 4.19% |
| 159 | TULTEPEC | 5405 | 787 | 42.48% | 161 | 10.87% | | | 426 | 23.74% | | | | | 10 | 0.56% | | | 42 | 2.28% | | | | | 30 | 1.62% | | | | | 0 | 0.00% | 55 | 2.72% | 2021 | 1966 | 787 | PAN-PRD-MC | 161 | PT-MORENA-ES | 426 | PRI | 8.61% |
| 159 | TULTEPEC | 5406 | 1057 | 48.28% | 1104 | 52.17% | | | 576 | 26.78% | | | | | 26 | 0.76% | | | 43 | 1.25% | | | | | 26 | 0.76% | | | | | 0 | 0.00% | 70 | 2.05% | 3502 | 3432 | 1057 | PAN-PRD-MC | 1104 | PT-MORENA-ES | 576 | PRI | 16.11% |
| 159 | TULTEPEC | 5407 | 1077 | 47.23% | 799 | 39.17% | | | 549 | 25.10% | | | | | 34 | 1.39% | | | 25 | 0.98% | | | | | 28 | 0.79% | | | | | 0 | 0.00% | 54 | 2.31% | 2358 | 2277 | 1077 | PAN-PRD-MC | 799 | PT-MORENA-ES | 549 | PRI | 12.06% |
| 159 | TULTEPEC | 5408 | 652 | 39.22% | 372 | 44.75% | | | 588 | 18.25% | | | | | 11 | 0.51% | | | 31 | 1.43% | | | | | 28 | 0.87% | | | | | 0 | 0.00% | 73 | 3.25% | 2246 | 2173 | 652 | PT-MORENA-ES | 372 | PRI-PRD-MC | 588 | PRI | 9.52% |
| 159 | TULTEPEC | 5409 | 697 | 36.73% | 625 | 40.55% | | | 573 | 21.54% | | | | | 14 | 0.82% | | | 98 | 7.17% | | | | | 11 | 0.62% | | | | | 1 | 0.05% | 39 | 2.11% | 1767 | 1748 | 705 | PT-MORENA-ES | 625 | PRI-PRD-MC | 573 | PRI | 5.52% |
| 159 | TULTEPEC | 5410 | 931 | 39.22% | 533 | 25.89% | | | 501 | 17.35% | | | | | 4 | 0.55% | | | 59 | 2.75% | | | | | 58 | 1.89% | | | | | 0 | 0.00% | 31 | 2.75% | 2159 | 1154 | 931 | PRI-PRD-MC | 533 | PT-MORENA-ES | 501 | PRI | 8.24% |
| 159 | TULTEPEC | 5411 | 1271 | 52.48% | 585 | 23.28% | | | 411 | 16.37% | | | | | 9 | 0.57% | | | 30 | 1.24% | | | | | 16 | 0.66% | | | | | 0 | 0.00% | 28 | 2.94% | 2402 | 2422 | 1271 | PRI-PRD-MC | 585 | PT-MORENA-ES | 411 | PRI | 24.19% |
| 159 | TULTEPEC | 5412 | 840 | 47.42% | 322 | 33.95% | | | 401 | 30.22% | | | | | 17 | 0.95% | | | 23 | 1.52% | | | | | 28 | 1.41% | | | | | 0 | 0.00% | 45 | 2.21% | 2028 | 1980 | 840 | PRI-PRD-MC | 322 | PT-MORENA-ES | 401 | PRI | 15.56% |
| 159 | TULTEPEC | 5413 | 490 | 55.90% | 386 | 37.18% | | | 457 | 32.31% | | | | | 8 | 0.45% | | | 24 | 1.75% | | | | | 20 | 1.51% | | | | | 0 | 0.00% | 23 | 1.70% | 2391 | 1358 | 490 | PRI-PRD-MC | 457 | PRI | 592 | PT-MORENA-ES | 9.89% |
| 159 | TULTEPEC | 5414 | 531 | 34.22% | 486 | 34.04% | | | 436 | 28.02% | | | | | 10 | 0.57% | | | 27 | 1.82% | | | | | 21 | 1.41% | | | | | 2 | 0.13% | 52 | 2.50% | 2521 | 1497 | 507 | PRI-PRD-MC | 486 | PT-MORENA-ES | 436 | PRI | 1.41% |
| 159 | TULTEPEC | 5415 | 1091 | 38.91% | 1020 | 47.85% | | | 1305 | 15.47% | | | | | 76 | 0.90% | | | 126 | 1.49% | | | | | 153 | 1.81% | | | | | 4 | 0.05% | 199 | 1.65% | 9505 | 8442 | 1020 | PT-MORENA-ES | 1091 | PRI-PRD-MC | 1305 | PRI | 3.33% |
| 159 | TULTEPEC | 5416 | 611 | 35.48% | 395 | 31.22% | | | 445 | 25.83% | | | | | 11 | 0.70% | | | 28 | 1.63% | | | | | 23 | 1.28% | | | | | 11 | 0.62% | 38 | 2.14% | 2771 | 1713 | 611 | PRI-PRD-MC | 395 | PT-MORENA-ES | 445 | PRI | 0.89% |
| 159 | TULTEPEC | 5417 | 518 | 31.16% | 619 | 42.94% | | | 327 | 20.05% | | | | | 12 | 0.77% | | | 44 | 2.82% | | | | | 21 | 1.35% | | | | | 1 | 0.06% | 23 | 1.82% | 2321 | 1561 | 645 | PT-MORENA-ES | 518 | PRI-PRD-MC | 327 | PRI | 7.95% |
| 159 | TULTEPEC | 5418 | 1258 | 50.85% | 861 | 34.17% | | | 356 | 13.95% | | | | | 18 | 0.70% | | | 23 | 0.86% | | | | | 29 | 0.74% | | | | | 0 | 0.00% | 45 | 2.48% | 3659 | 3574 | 1296 | PRI-PRD-MC | 861 | PT-MORENA-ES | 356 | PRI | 16.58% |
| 159 | TULTEPEC | 5419 | 331 | 32.38% | 479 | 54.94% | | | 99 | 11.00% | | | | | 6 | 0.69% | | | 20 | 1.28% | | | | | 9 | 0.94% | | | | | 0 | 0.00% | 19 | 2.18% | 860 | 872 | 479 | PT-MORENA-ES | 331 | PRI-PRD-MC | 99 | PRI | 22.17% |
| 159 | TULTEPEC | 5420 | 597 | 39.70% | 710 | 43.42% | | | 135 | 10.67% | | | | | 4 | 0.79% | | | 7 | 1.38% | | | | | 6 | 1.18% | | | | | 0 | 0.00% | 11 | 2.17% | 513 | 507 | 710 | PT-MORENA-ES | 597 | PRI-PRD-MC | 135 | PRI | 9.95% |
| 159 | TULTEPEC | 5421 | 570 | 55.29% | 784 | 45.82% | | | 308 | 17.85% | | | | | 15 | 0.87% | | | 22 | 1.28% | | | | | 20 | 1.34% | | | | | 4 | 0.00% | 58 | 3.92% | 1778 | 1718 | 784 | PT-MORENA-ES | 570 | PRI-PRD-MC | 308 | PRI | 11.45% |
| 159 | TULTEPEC | 5422 | 1011 | 42.56% | 4215 | 47.28% | | | 1512 | 14.60% | | | | | 161 | 1.85% | | | 123 | 1.88% | | | | | 136 | 2.12% | | | | | 7 | 0.08% | 126 | 1.52% | 3675 | 8592 | 4215 | PT-MORENA-ES | 1011 | PRI-PRD-MC | 1512 | PRI | 14.96% |
| 159 | TULTEPEC | 5423 | 1501 | 44.99% | 1501 | 34.17% | | | 582 | 17.88% | | | | | 31 | 0.94% | | | 93 | 1.99% | | | | | 98 | 1.72% | | | | | 1 | 0.03% | 89 | 2.35% | 3823 | 3913 | 1501 | PRI-PRD-MC | 1501 | PT-MORENA-ES | 582 | PRI | 9.91% |
| 159 | TULTEPEC | 5424 | 837 | 42.42% | 747 | 37.84% | | | 314 | 20.61% | | | | | 24 | 1.22% | | | 21 | 1.06% | | | | | 31 | 1.57% | | | | | 0 | 0.00% | 30 | 1.85% | 2004 | 1974 | 837 | PRI-PRD-MC | 747 | PT-MORENA-ES | 314 | PRI | 4.58% |
| 159 | TULTEPEC | 5425 | 4202 | 45.30% | 4003 | 56.70% | | | 2048 | 14.04% | | | | | 152 | 1.91% | | | 93 | 1.25% | | | | | 90 | 2.21% | | | | | 2 | 0.02% | 112 | 2.45% | 7560 | 7405 | 8232 | PRI-PRD-MC | 2869 | PT-MORENA-ES | 12048 | PRI | 4.59% |
| 159 | TULTEPEC | 5426 | 720 | 37.31% | 551 | 34.38% | | | 457 | 21.92% | | | | | 35 | 1.57% | | | 36 | 1.89% | | | | | 21 | 1.20% | | | | | 0 | 0.00% | 59 | 2.95% | 1941 | 1602 | 720 | PRI-PRD-MC | 551 | PT-MORENA-ES | 457 | PRI | 8.05% |
| 159 | TULTEPEC | 5427 | 1849 | 57.27% | 962 | 32.28% | | | 428 | 18.89% | | | | | 16 | 0.53% | | | 33 | 1.26% | | | | | 20 | 0.98% | | | | | 1 | 0.03% | 67 | 2.18% | 3099 | 3031 | 1849 | PRI-PRD-MC | 962 | PT-MORENA-ES | 428 | PRI | 24.51% |
| 159 | TULTEPEC | 5428 | 737 | 34.63% | 651 | 39.68% | | | 430 | 24.54% | | | | | 41 | 1.51% | | | 25 | 1.22% | | | | | 26 | 1.27% | | | | | 1 | 0.05% | 49 | 2.35% | 2104 | 1954 | 832 | PT-MORENA-ES | 430 | PRI-PRD-MC | 651 | PRI | 10.56% |
| 159 | TULTEPEC | 5429 | 618 | 35.85% | 688 | 42.38% | | | 459 | 24.58% | | | | | 21 | 1.25% | | | 30 | 1.28% | | | | | 28 | 1.27% | | | | | 2 | 0.12% | 28 | 1.65% | 2714 | 1684 | 688 | PT-MORENA-ES | 618 | PRI-PRD-MC | 459 | PRI | 8.35% |
| 159 | TULTEPEC | 5430 | 661 | 40.11% | 724 | 43.44% | | | 428 | 28.07% | | | | | 33 | 1.89% | | | 9 | 0.52% | | | | | 27 | 0.97% | | | | | 0 | 0.00% | 27 | 1.82% | 2774 | 1747 | 724 | PT-MORENA-ES | 661 | PRI-PRD-MC | 428 | PRI | 9.33% |
| 159 | TULTEPEC | 5431 | 745 | 39.95% | 724 | 40.20% | | | 545 | 31.21% | | | | | 9 | 0.73% | | | 23 | 1.32% | | | | | 33 | 1.90% | | | | | 0 | 0.00% | 23 | 1.64% | 1935 | 1940 | 724 | PT-MORENA-ES | 745 | PRI-PRD-MC | 545 | PRI | 10.31% |

# MARGEN DE VICTORIA ENTRE EL PARTIDO POLÍTICO O COALICIÓN GANADOR/A Y LA SEGUNDA FUERZA EN LA ELECCIÓN DE LOS MIEMBROS DE LOS AYUNTAMIENTOS EN EL ESTADO DE MÉXICO 2018

## MUNICIPIO 109: TULTEPEC

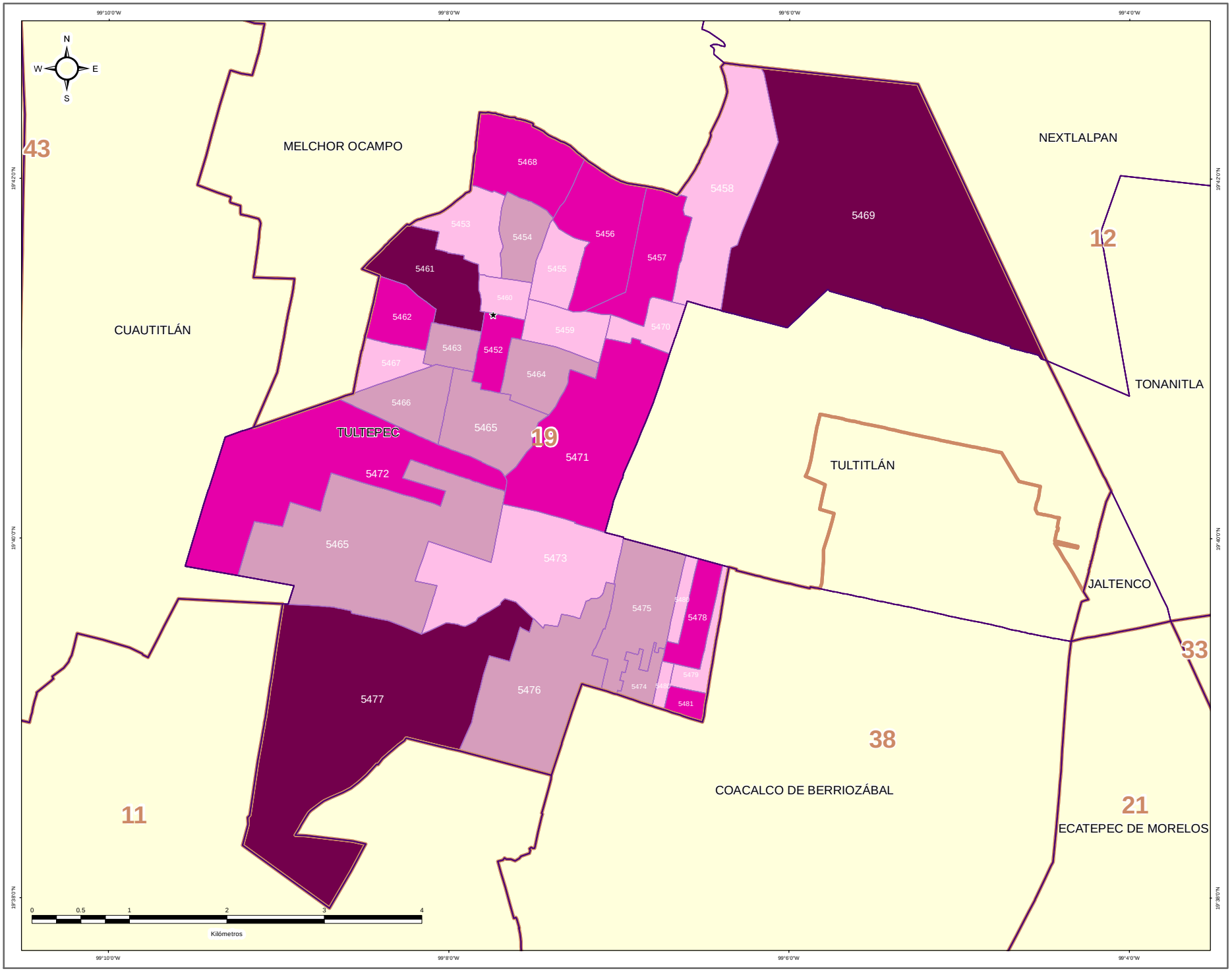


**DIRECCIÓN DE ORGANIZACIÓN**

**ESTRUCTURA GEOELECTORAL Y CLAVES**

- Límite estatal ..... MÉX
- Distrito Electoral Local ..... 45
- Límite municipal ..... TOLUCA
- Sección electoral ..... 6478
- Cabecera municipal

**MARGEN DE VICTORIA ENTRE EL PARTIDO POLÍTICO O COALICIÓN GANADOR/A Y LA SEGUNDA FUERZA EN LA ELECCIÓN DE LOS MIEMBROS DE LOS AYUNTAMIENTOS EN EL ESTADO DE MÉXICO 2018**

- 0.00% - 5.00%
- 5.01% - 10.00%
- 10.01% - 20.00%
- 20.01% a Más

**OTROS**

- Casilla(s) Anula(s) / Sin Dato
- Sin Casilla
- Sección con Casilla(s) Remitida(s)

**LOCALIZACIÓN**

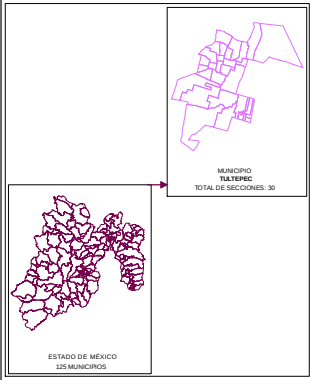


Edición cartográfica del mes de mayo de 2019,
con corte de información al 07 de noviembre de 2018 mismo que fue empleado para el Proceso Electoral 2017-2018.
Registro Federal de Electores, INE.

Resultados por sección electoral de la Elección de los Miembros de los Ayuntamientos en el Estado de México para el periodo 2018 - 2021

Proyección: UTM Zona 14
Datum: WGS84

**SUPERVISIÓN**

C.P. Antonio Sánchez Acosta
Subdirector de Documentación y Estadística Electoral _____

**ELABORACIÓN**

Departamento de Análisis y Procesamiento de Información Territorial

Miguel Ángel García Escalante _____
Jaqueline Pérez Nova _____

## PARTICIPACIÓN Y ABSTENCIONISMO

La participación de los ciudadanos inscritos en la Lista Nominal de Electores en esta elección en el Municipio de Tultepec fue de 67.50%, siendo el abstencionismo de 32.50%.

Para el análisis de la participación por sección, éstas se agruparon en cuatro rangos de participación, el primero de participación alta considerando más de 70.01%; el segundo de participación media, considerado entre 60.01% y hasta 70.00%; el rango de participación baja, considerado entre 50.01% y hasta 60.00%; y finalmente, el rango de participación muy baja, considerado con menos de 50.00%.

De la totalidad de secciones del Municipio 11 secciones (36.67%) se ubicaron en el rango de participación alta, considerando más de 70.01%; y 19 secciones (63.33%) en el rango de participación media, considerado entre 60.01% y hasta 70.00%.



# PARTICIPACIÓN Y ABSTENCIONISMO

| CLAVE | MUNICIPIO | SECCIÓN | PAN-PRD-MC | % PAN-PRD-MC | PT-MORENA-PES | % PT-MORENA-PES | PAN | % PAN | PRI | % PRI | PRD | % PRD | PT | % PT | PVEM | % PVEM | MC | % MC | NA | % NA | MORENA | % MORENA | ES | % ES | VR | % VR | CANDIDATO INDEPENDIENTE 1 | % CANDIDATO INDEPENDIENTE 1 | CANDIDATO INDEPENDIENTE 2 | % CANDIDATO INDEPENDIENTE 2 | NO REGISTRADOS | % NO REGISTRADOS | NULOS | % NULOS | TOTAL | VOTACIÓN VÁLIDA | LISTA NOMINAL | PARTICIPACIÓN | % PARTICIPACIÓN | % ABSTENCIONISMO |
|---|---|---|---|---|---|---|---|---|---|---|---|---|---|---|---|---|---|---|---|---|---|---|---|---|---|---|---|---|---|---|---|---|---|---|---|---|---|---|---|---|
| 109 | TULTEPEC | 5452 | 937 | 40.75% | 421 | 18.24% | | | 789 | 25.69% | | | | | 7 | 0.47% | | | 54 | 2.31% | | | | | 20 | 1.25% | | | | | 0 | 0.00% | 45 | 2.95% | 1526 | 1481 | 2053 | ALTA | 74.11% | 25.89% |
| 109 | TULTEPEC | 5458 | 394 | 43.58% | 242 | 26.77% | | | 412 | 29.80% | | | | | 13 | 0.96% | | | 16 | 0.74% | | | | | 30 | 1.89% | | | | | 1 | 0.04% | 66 | 2.82% | 2332 | 2268 | 3279 | MEDIA | 68.87% | 31.99% |
| 109 | TULTEPEC | 5454 | 883 | 40.99% | 773 | 58.79% | | | 389 | 18.51% | | | | | 28 | 1.24% | | | 33 | 1.48% | | | | | 21 | 1.03% | | | | | 1 | 0.09% | 57 | 2.64% | 2159 | 2101 | 3357 | MEDIA | 67.74% | 32.26% |
| 109 | TULTEPEC | 5455 | 797 | 40.48% | 483 | 33.57% | | | 418 | 22.74% | | | | | 10 | 0.51% | | | 43 | 2.18% | | | | | 30 | 1.52% | | | | | 0 | 0.00% | 55 | 2.72% | 2034 | 1965 | 2931 | MEDIA | 69.75% | 30.25% |
| 109 | TULTEPEC | 5456 | 2659 | 46.68% | 1.018 | 62.11% | | | 570 | 16.70% | | | | | 10 | 0.76% | | | 43 | 1.21% | | | | | 26 | 0.76% | | | | | 0 | 0.00% | 70 | 2.00% | 3502 | 3432 | 5026 | MEDIA | 69.02% | 30.97% |
| 109 | TULTEPEC | 5457 | 1073 | 47.23% | 709 | 35.17% | | | 545 | 15.10% | | | | | 24 | 1.06% | | | 35 | 0.66% | | | | | 18 | 0.79% | | | | | 0 | 0.00% | 94 | 2.32% | 3326 | 3270 | 3985 | MEDIA | 84.97% | 15.03% |
| 109 | TULTEPEC | 5458 | 851 | 39.18% | 572 | 44.73% | | | 288 | 13.25% | | | | | 11 | 0.51% | | | 31 | 1.43% | | | | | 19 | 0.87% | | | | | 0 | 0.00% | 72 | 3.25% | 2246 | 2173 | 3439 | MEDIA | 64.15% | 35.81% |
| 109 | TULTEPEC | 5459 | 587 | 47.58% | 401 | 32.68% | | | 272 | 21.24% | | | | | 14 | 0.82% | | | 19 | 1.17% | | | | | 11 | 0.68% | | | | | 1 | 0.06% | 38 | 2.13% | 1783 | 1745 | 2460 | ALTA | 72.64% | 27.36% |
| 109 | TULTEPEC | 5460 | 453 | 39.33% | 358 | 29.39% | | | 377 | 27.26% | | | | | 4 | 0.29% | | | 16 | 0.72% | | | | | 18 | 1.69% | | | | | 0 | 0.00% | 31 | 2.75% | 1135 | 1104 | 1483 | ALTA | 76.53% | 23.47% |
| 109 | TULTEPEC | 5461 | 1271 | 53.46% | 665 | 38.20% | | | 326 | 16.97% | | | | | 9 | 0.37% | | | 30 | 1.24% | | | | | 16 | 0.66% | | | | | 0 | 0.00% | 38 | 1.54% | 3496 | 3422 | 5504 | MEDIA | 62.65% | 37.31% |
| 109 | TULTEPEC | 5462 | 960 | 47.92% | 542 | 28.82% | | | 403 | 20.82% | | | | | 17 | 0.86% | | | 23 | 1.16% | | | | | 28 | 1.41% | | | | | 0 | 0.00% | 41 | 2.22% | 2026 | 1982 | 2859 | ALTA | 71.08% | 28.92% |
| 109 | TULTEPEC | 5463 | 430 | 36.95% | 361 | 27.18% | | | 433 | 32.81% | | | | | 6 | 0.45% | | | 14 | 1.05% | | | | | 20 | 1.53% | | | | | 0 | 0.00% | 23 | 1.70% | 1353 | 1328 | 1787 | ALTA | 75.60% | 24.40% |
| 109 | TULTEPEC | 5464 | 507 | 34.22% | 481 | 32.68% | | | 428 | 29.22% | | | | | 10 | 0.67% | | | 27 | 1.82% | | | | | 21 | 1.40% | | | | | 2 | 0.13% | 32 | 2.10% | 1521 | 1487 | 2068 | ALTA | 77.29% | 22.71% |
| 109 | TULTEPEC | 5465 | 1357 | 48.93% | 1005 | 41.81% | | | 276 | 15.47% | | | | | 76 | 0.96% | | | 126 | 1.89% | | | | | 153 | 1.83% | | | | | 4 | 0.05% | 139 | 1.62% | 8595 | 8440 | 13708 | MEDIA | 62.69% | 37.35% |
| 109 | TULTEPEC | 5466 | 611 | 35.46% | 665 | 38.12% | | | 445 | 25.83% | | | | | 12 | 0.70% | | | 26 | 1.53% | | | | | 22 | 1.28% | | | | | 11 | 0.62% | 38 | 2.14% | 1772 | 1722 | 2472 | ALTA | 71.68% | 28.32% |
| 109 | TULTEPEC | 5467 | 318 | 33.30% | 519 | 53.94% | | | 157 | 20.95% | | | | | 12 | 0.77% | | | 44 | 2.82% | | | | | 21 | 1.35% | | | | | 1 | 0.06% | 29 | 1.82% | 1591 | 1561 | 2191 | ALTA | 72.62% | 27.38% |
| 109 | TULTEPEC | 5468 | 2796 | 50.75% | 387 | 34.27% | | | 336 | 13.05% | | | | | 18 | 0.70% | | | 75 | 0.99% | | | | | 19 | 0.74% | | | | | 0 | 0.00% | 69 | 2.44% | 2839 | 2592 | 4264 | MEDIA | 61.29% | 38.71% |
| 109 | TULTEPEC | 5469 | 191 | 31.26% | 425 | 54.54% | | | 96 | 11.01% | | | | | 6 | 0.85% | | | 10 | 1.15% | | | | | 3 | 0.34% | | | | | 0 | 0.00% | 23 | 2.13% | 890 | 871 | 1345 | MEDIA | 66.17% | 33.83% |
| 109 | TULTEPEC | 5470 | 194 | 31.56% | 210 | 41.42% | | | 120 | 23.67% | | | | | 4 | 0.79% | | | 7 | 1.38% | | | | | 6 | 1.18% | | | | | 0 | 0.00% | 11 | 2.12% | 508 | 507 | 730 | MEDIA | 68.62% | 31.29% |
| 109 | TULTEPEC | 5471 | 579 | 41.38% | 784 | 43.61% | | | 368 | 17.92% | | | | | 15 | 0.87% | | | 32 | 1.28% | | | | | 20 | 1.16% | | | | | 0 | 0.00% | 59 | 3.32% | 1778 | 1719 | 2683 | MEDIA | 66.82% | 33.18% |
| 109 | TULTEPEC | 5472 | 2511 | 50.93% | 4215 | 47.29% | | | 1222 | 14.80% | | | | | 165 | 1.85% | | | 123 | 1.38% | | | | | 196 | 2.19% | | | | | 7 | 0.08% | 136 | 1.50% | 9075 | 8932 | 13400 | MEDIA | 67.26% | 32.74% |
| 109 | TULTEPEC | 5473 | 3681 | 44.28% | 1.033 | 34.12% | | | 682 | 17.89% | | | | | 38 | 0.94% | | | 56 | 1.39% | | | | | 58 | 1.52% | | | | | 1 | 0.02% | 89 | 2.28% | 3908 | 3813 | 5620 | MEDIA | 69.70% | 30.30% |
| 109 | TULTEPEC | 5474 | 807 | 43.40% | 757 | 37.84% | | | 314 | 15.91% | | | | | 24 | 1.21% | | | 23 | 1.06% | | | | | 31 | 1.57% | | | | | 0 | 0.00% | 50 | 1.50% | 2004 | 1974 | 2728 | ALTA | 73.51% | 26.49% |
| 109 | TULTEPEC | 5475 | 2022 | 43.32% | 1855 | 38.70% | | | 1048 | 14.04% | | | | | 113 | 1.51% | | | 93 | 1.25% | | | | | 90 | 1.21% | | | | | 2 | 0.03% | 111 | 1.49% | 7500 | 7465 | 11385 | MEDIA | 66.58% | 33.42% |
| 109 | TULTEPEC | 5476 | 719 | 37.82% | 562 | 29.38% | | | 417 | 21.92% | | | | | 16 | 0.87% | | | 85 | 1.69% | | | | | 21 | 1.10% | | | | | 0 | 0.00% | 39 | 2.02% | 1941 | 1902 | 2623 | ALTA | 73.94% | 26.06% |
| 109 | TULTEPEC | 5477 | 1645 | 54.22% | 981 | 29.78% | | | 815 | 13.69% | | | | | 38 | 0.95% | | | 93 | 1.09% | | | | | 70 | 0.68% | | | | | 1 | 0.03% | 67 | 2.04% | 3098 | 3031 | 4851 | MEDIA | 66.63% | 33.37% |
| 109 | TULTEPEC | 5478 | 590 | 38.82% | 611 | 39.48% | | | 577 | 26.14% | | | | | 61 | 3.07% | | | 25 | 1.22% | | | | | 26 | 1.27% | | | | | 1 | 0.05% | 45 | 2.15% | 2104 | 2054 | 3075 | MEDIA | 68.42% | 31.58% |
| 109 | TULTEPEC | 5479 | 528 | 33.25% | 668 | 42.06% | | | 909 | 24.29% | | | | | 22 | 0.25% | | | 20 | 1.19% | | | | | 18 | 1.07% | | | | | 2 | 0.12% | 28 | 1.68% | 1714 | 1668 | 2557 | MEDIA | 67.02% | 32.97% |
| 109 | TULTEPEC | 5480 | 561 | 31.59% | 724 | 41.44% | | | 473 | 31.07% | | | | | 33 | 1.89% | | | 9 | 0.52% | | | | | 17 | 0.97% | | | | | 0 | 0.00% | 27 | 1.52% | 1774 | 1747 | 2574 | MEDIA | 68.52% | 31.08% |
| 109 | TULTEPEC | 5481 | 1461 | 53.61% | 934 | 46.02% | | | 246 | 22.22% | | | | | 9 | 0.78% | | | 13 | 1.12% | | | | | 12 | 1.03% | | | | | 0 | 0.00% | 23 | 1.94% | 1183 | 1160 | 1557 | ALTA | 74.08% | 25.92% |

# PARTICIPACIÓN CIUDADANA EN LA ELECCIÓN DE LOS MIEMBROS DE LOS AYUNTAMIENTOSEN EL ESTADO DE MEXICO 2018

## MUNICIPIO 109: TULTEPEC

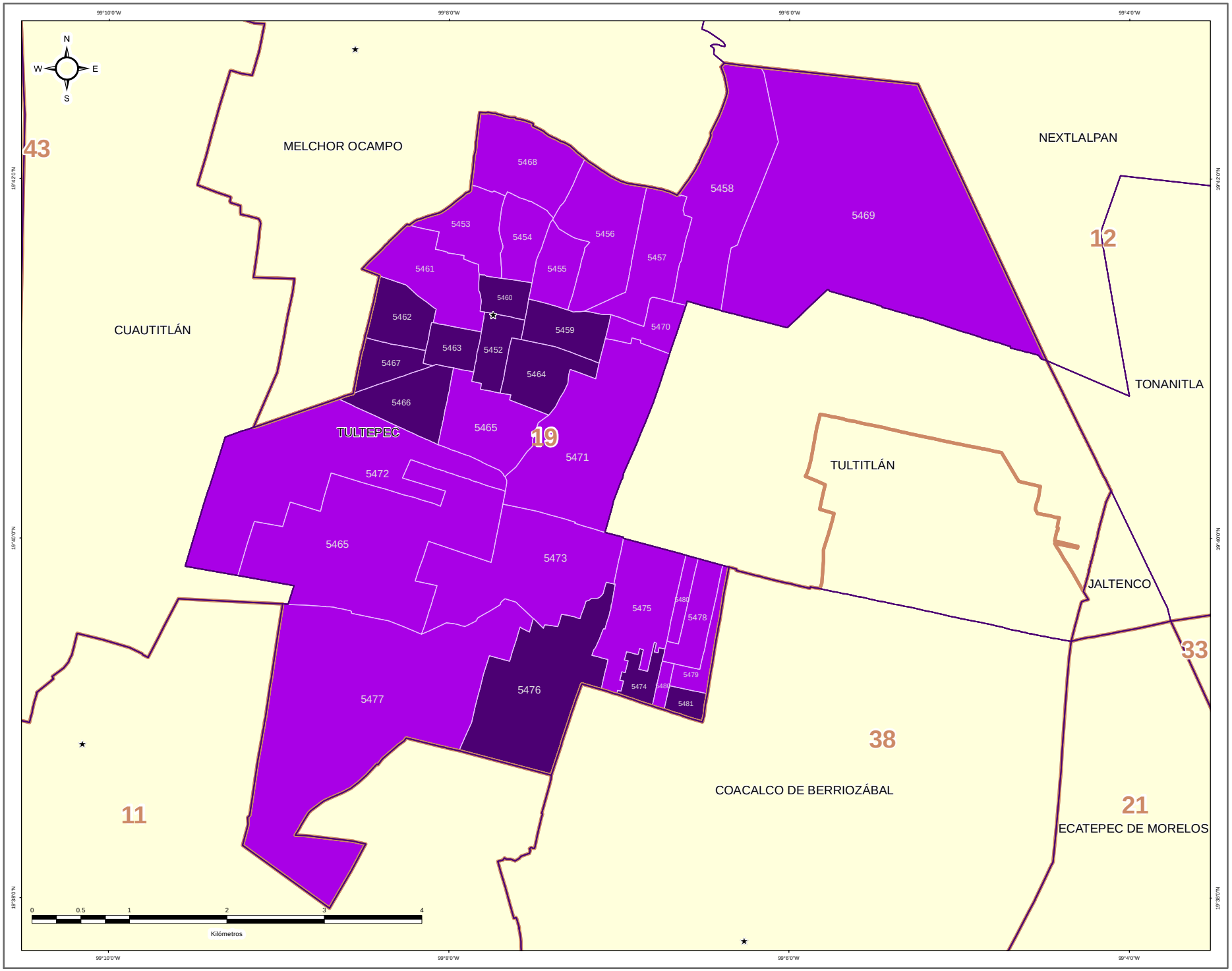


### DIRECCIÓN DE ORGANIZACIÓN

**ESTRUCTURA GEOELECTORAL Y CLAVES**

- Límite estatal ..... MÉX
- Distrito Electoral Local ..... 45
- Límite municipal ..... TOLUCA
- Sección electoral ..... 6478
- ★ Cabecera municipal

**PARTICIPACIÓN CIUDADANA EN LA ELECCIÓN DE LOS MIEMBROS DE LOS AYUNTAMIENTOS EN EL ESTADO DE MEXICO 2018**

- Alta
- Media
- Baja
- Muy Baja

**OTROS**

- Casilla(s) Anula(s) / Sin Dato
- Sin Casilla
- Sección con Casilla(s) Remitida(s)

**LOCALIZACIÓN**

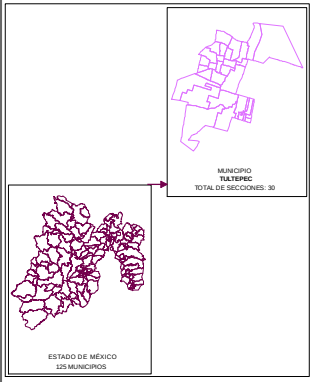


Edición cartográfica del mes de mayo de 2019, con corte de información al 07 de noviembre de 2018 mismo que fue empleado para el Proceso Electoral 2017-2018. Registro Federal de Electores, INE.

Resultados por sección electoral de la Elección de los Miembros de los Ayuntamientos en el Estado de México para el periodo 2018 - 2021

Proyección: UTM Zona 14
Datum: WGS84

**SUPERVISIÓN**

C.P. Antonio Sánchez Acosta
Subdirector de Documentación y Estadística Electoral _____

**ELABORACIÓN**

Departamento de Análisis y Procesamiento de Información Territorial

Miguel Ángel García Escalante _____
Jaqueline Pérez Nova _____

## RESULTADOS EN LA ELECCIÓN DEL AYUNTAMIENTO DE TULTITLÁN

Como resultado del cómputo de la elección del Ayuntamiento de Tultitlán, y una vez resueltos en su caso por las instancias jurisdiccionales los juicios respectivos, en este Municipio correspondió el triunfo a la Coalición PT-MORENA-ES “Juntos Haremos Historia”, integrada por los partidos del Trabajo, MORENA y Encuentro Social, que obtuvo el 48.46% del total de votos válidos, y segunda fuerza con el 23.65% de la votación, la Coalición PAN-PRD-MC “Por el Estado de México al Frente”, integrada por los partidos Acción Nacional, de la Revolución Democrática y Movimiento Ciudadano.

En la votación por sección electoral, del total de 183 secciones electorales que conforman el Municipio de Tultitlán, a la Coalición PT-MORENA-ES “Juntos Haremos Historia”, integrada por los partidos del Trabajo, MORENA y Encuentro Social, le correspondió la mayoría en 173 secciones, en tanto que la Coalición PAN-PRD-MC “Por el Estado de México al Frente”, integrada por los partidos Acción Nacional, de la Revolución Democrática y Movimiento Ciudadano, la obtuvo en 10 secciones.

El siguiente cuadro y gráfica nos muestra los resultados totales del Municipio por Partido Político y Coalición.

| RESULTADO DE VOTACIÓN | | |
|---|---|---|
| Partido Político o Coalición | Total | % |
| PAN-PRD-MC | 54651 | 23.65% |
| PRI | 34494 | 14.93% |
| PT-MORENA-ES | 111983 | 48.46% |
| PVEM | 6101 | 2.64% |
| NA | 18457 | 7.99% |
| VR | 5384 | 2.33% |
| NO REGISTRADOS | 120 | |
| NULOS | 6632 | |
| TOTAL | 237822 | |
| VOTACIÓN VÁLIDA | 231070 | |

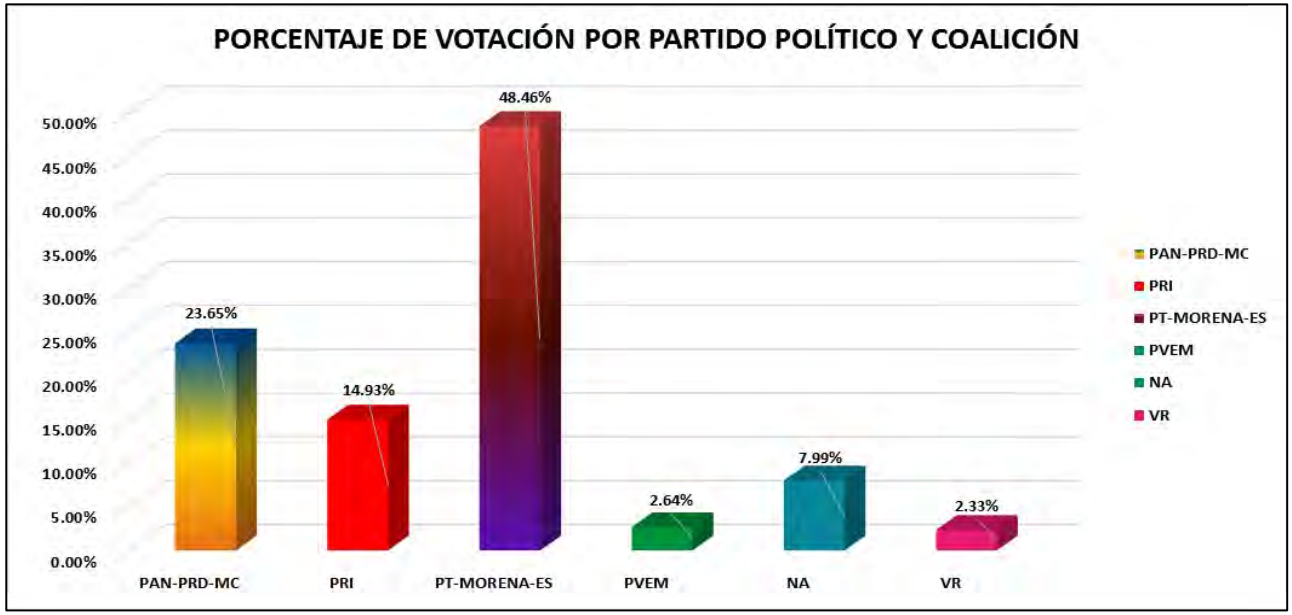


La tabla de la página siguiente nos muestra el detalle de los resultados por sección, desagregados para cada uno de los partidos políticos y coaliciones, se señala al partido o coalición ganadora.

# RESULTADOS DEFINITIVOS EN LA ELECCIÓN DEL AYUNTAMIENTO 2018



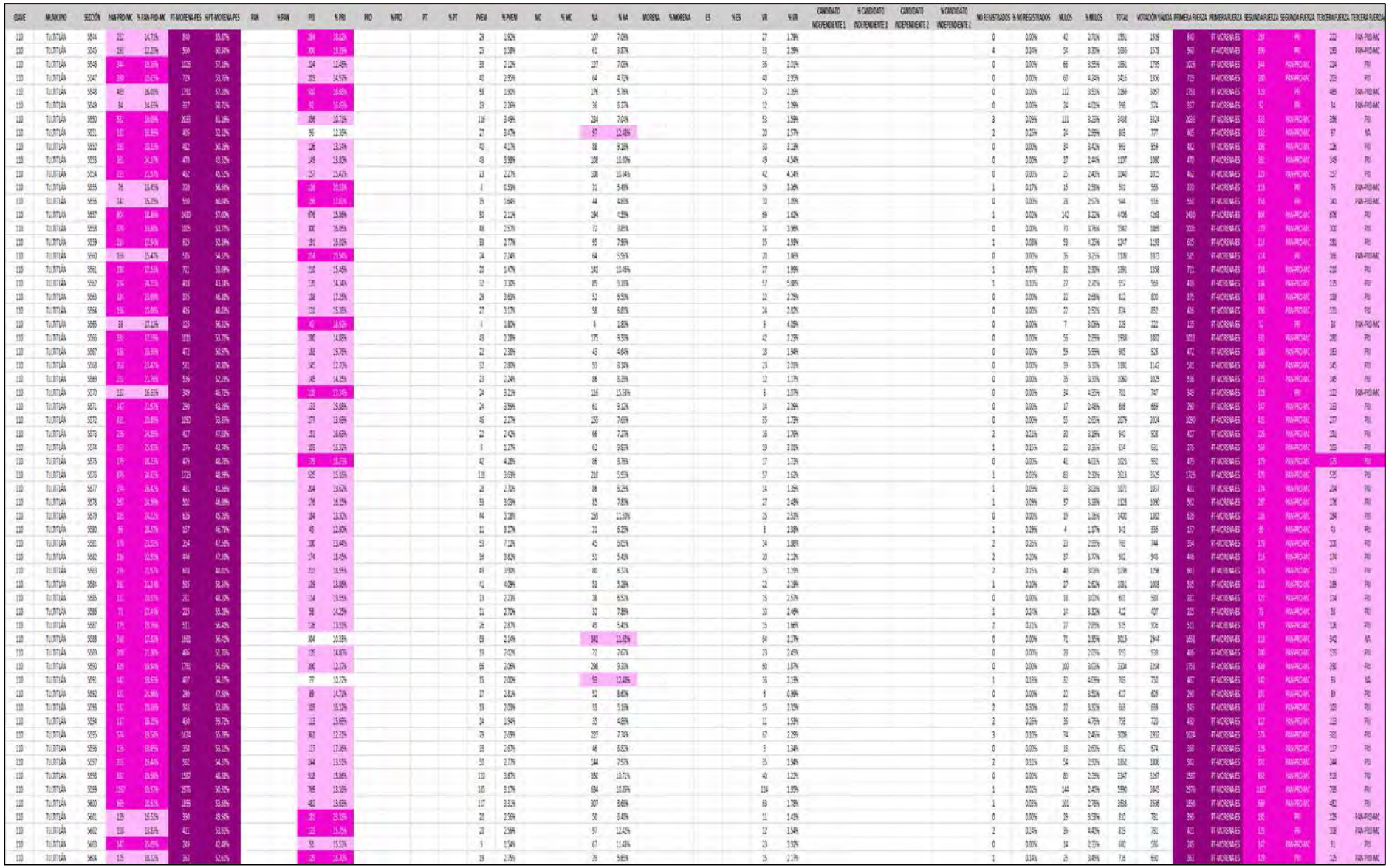

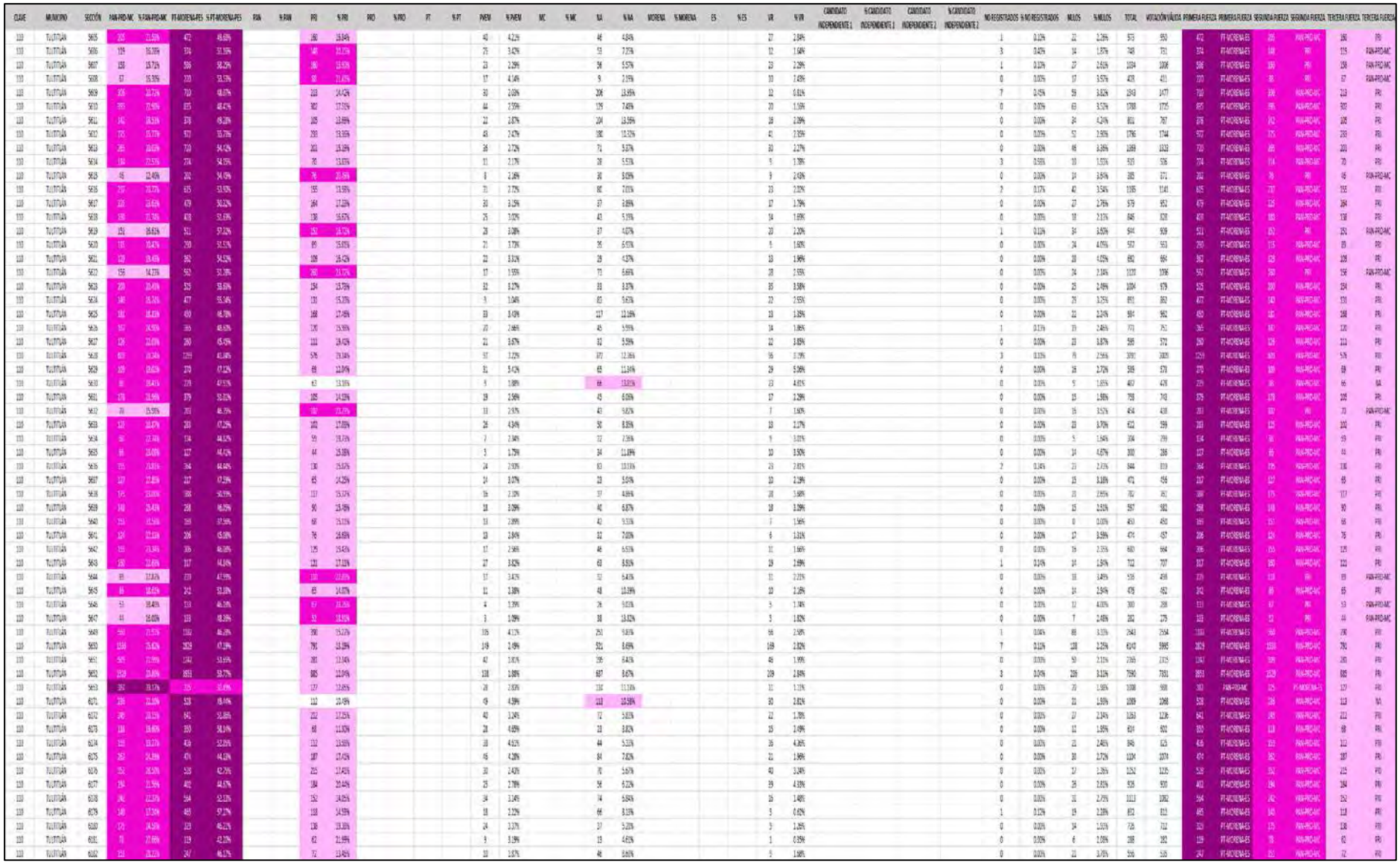

# PARTIDO POLÍTICO O COALICIÓN GANADOR/A EN LA ELECCIÓN DE LOS MIEMBROS DE LOS AYUNTAMIENTOS EN EL ESTADO DE MÉXICO 2018

## MUNICIPIO 110: TULTITLÁN

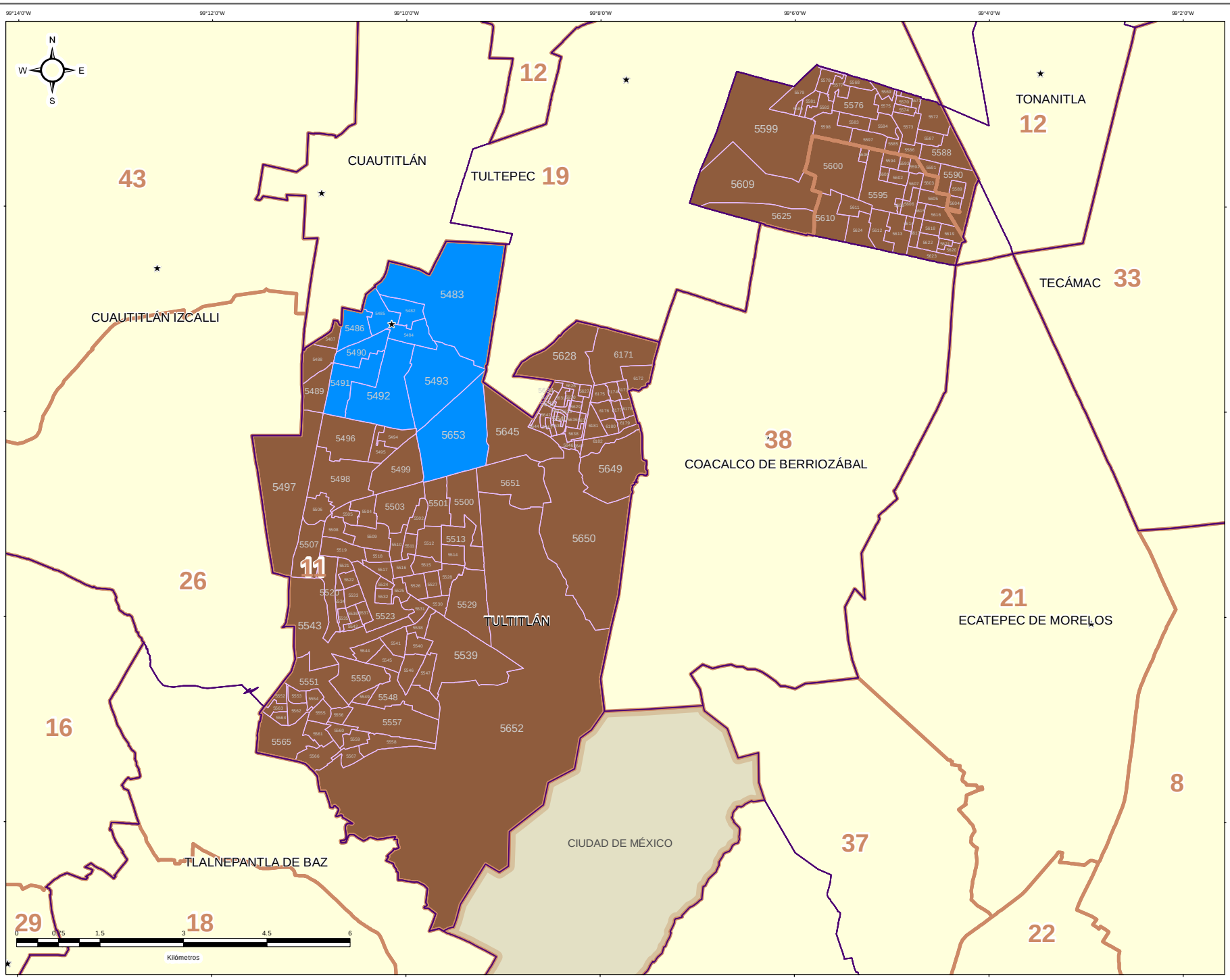


### DIRECCIÓN DE ORGANIZACIÓN

**ESTRUCTURA GEOELECTORAL Y CLAVES**

- Límite estatal ..... MÉX
- Distrito Electoral Local ..... 45
- Límite municipal ..... TOLUCA
- Sección electoral ..... 6478
- ★ Cabecera municipal

**PARTIDO POLÍTICO O COALICIÓN GANADOR/A DE LA ELECCIÓN DE MIEMBROS DE LOS AYUNTAMIENTOS EN EL ESTADO DE MÉXICO 2018**

- Partido Acción Nacional (PAN)
- Partido Revolucionario Institucional (PRI)
- Partido de la Revolución Democrática (PRD)
- Partido del Trabajo (PT)
- Partido Verde Ecologista de México (PVEM)
- Movimiento Ciudadano (MC)
- Nueva Alianza (NA)
- MORENA
- Encuentro Social (ES)
- Vía Radical (VR)
- Por el Estado de México al Frente PAN - PRD - MC
- Juntos Haremos Historia PT - MORENA - ES

**OTROS**

- Casilla(s) Anula(s) / Sin Dato
- Sin Casilla
- Sección con Casilla(s) Remitida(s)

**LOCALIZACIÓN**




Edición cartográfica del mes de mayo de 2019, con corte de información al 07 de noviembre de 2018 mismo que fue empleado para el Proceso Electoral 2017-2018. Registro Federal de Electores, INE.

Resultados por sección electoral de la Elección de los Miembros de los Ayuntamientos en el Estado de México para el periodo 2018 - 2021

Proyección: UTM Zona 14
Datum: WGS84

**SUPERVISIÓN**

C.P. Antonio Sánchez Acosta
Subdirector de Documentación y Estadística Electoral _____

**ELABORACIÓN**

Departamento de Análisis y Procesamiento de Información Territorial

Miguel Ángel García Escalante _____
Jaqueline Pérez Nova _____

# PARTIDO POLÍTICO O COALICIÓN EN SEGUNDA FUERZA EN LA ELECCIÓN DE LOS MIEMBROS DE LOS AYUNTAMIENTOS EN EL ESTADO DE MÉXICO 2018

## MUNICIPIO 110: TULTITLÁN

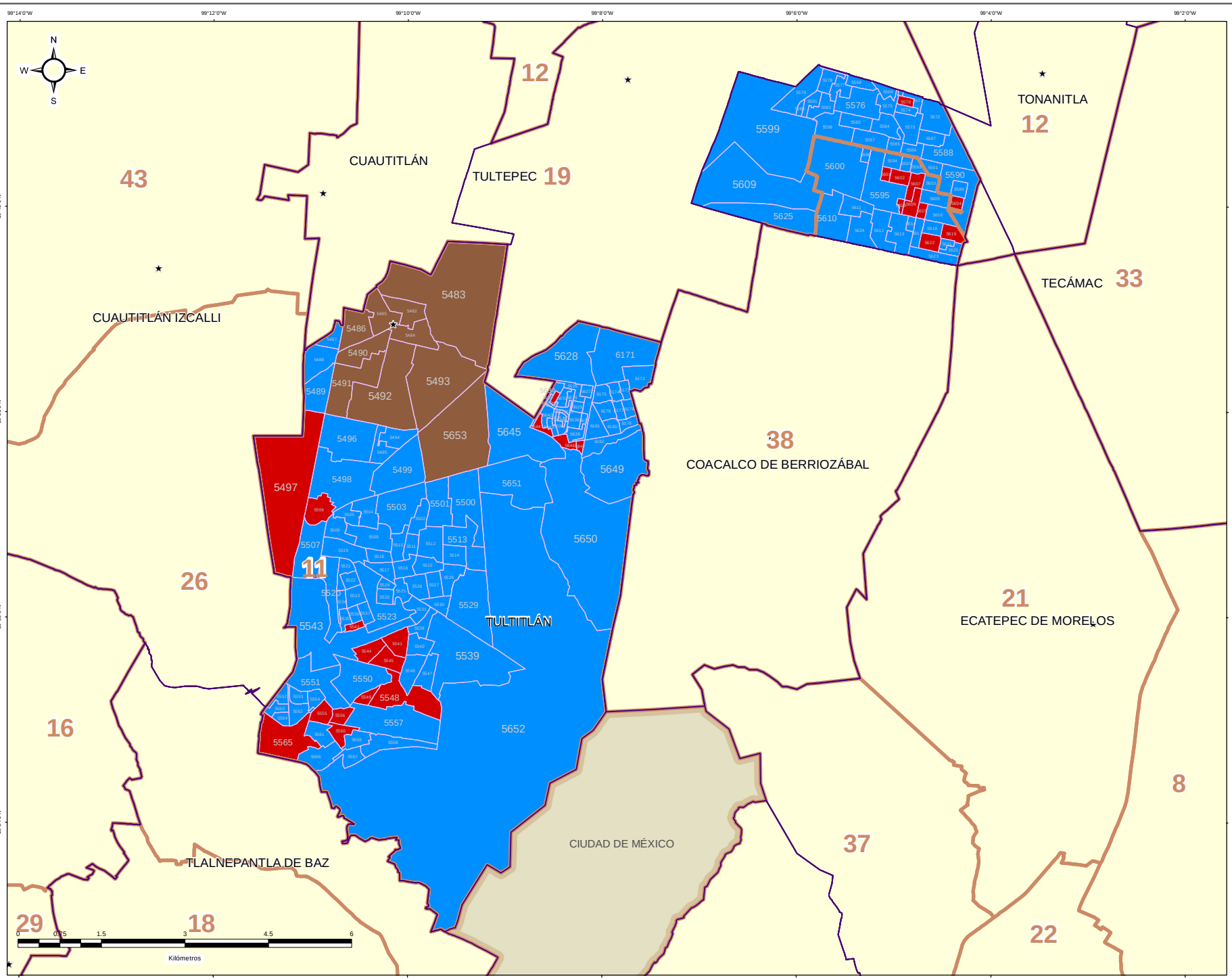


IEEM — 1 Julio 2018

### DIRECCIÓN DE ORGANIZACIÓN

**ESTRUCTURA GEOELECTORAL Y CLAVES**

- Límite estatal ..... MÉX
- Distrito Electoral Local ..... 45
- Límite municipal ..... TOLUCA
- Sección electoral ..... 6478
- Cabecera municipal

**PARTIDO POLÍTICO O COALICIÓN EN SEGUNDA FUERZA DE LA ELECCIÓN DE MIEMBROS DE LOS AYUNTAMIENTOS EN EL ESTADO DE MÉXICO 2018**

- Partido Acción Nacional (PAN)
- Partido Revolucionario Institucional (PRI)
- Partido de la Revolución Democrática (PRD)
- Partido del Trabajo (PT)
- Partido Verde Ecologista de México (PVEM)
- Movimiento Ciudadano (MC)
- Nueva Alianza (NA)
- MORENA
- Encuentro Social (ES)
- Vía Radical (VR)
- Por el Estado de México al Frente PAN - PRD - MC
- Juntos Haremos Historia PT - MORENA - ES

**OTROS**

- Casilla(s) Anula(s) / Sin Dato
- Sin Casilla
- Sección con Casilla(s) Remitida(s)

**LOCALIZACIÓN**




Edición cartográfica del mes de mayo de 2019, con corte de información al 07 de noviembre de 2018 mismo que fue empleado para el Proceso Electoral 2017-2018. Registro Federal de Electores, INE.

Resultados por sección electoral de la Elección de los Miembros de los Ayuntamientos en el Estado de México para el periodo 2018 - 2021

Proyección: UTM Zona 14
Datum: WGS84

**SUPERVISIÓN**

C.P. Antonio Sánchez Acosta
Subdirector de Documentación y Estadística Electoral _____

**ELABORACIÓN**

Departamento de Análisis y Procesamiento de Información Territorial

Miguel Ángel García Escalante _____
Jaqueline Pérez Nova _____

# PARTIDO POLÍTICO O COALICIÓN EN TERCERA FUERZA EN LA ELECCIÓN DE LOS MIEMBROS DE LOS AYUNTAMIENTOS EN EL ESTADO DE MÉXICO 2018

## MUNICIPIO 110: TULTITLÁN

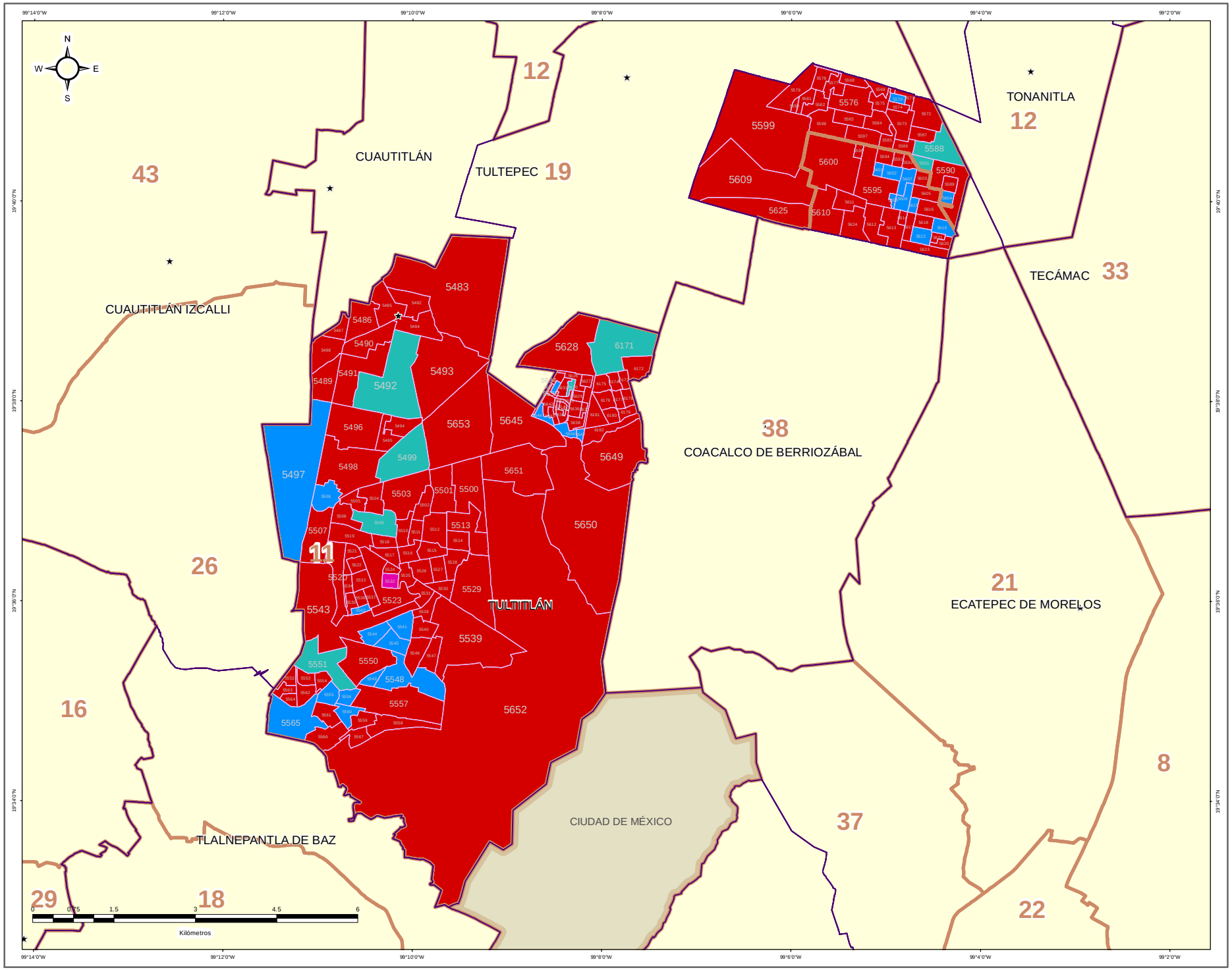


IEEM

DIRECCIÓN DE ORGANIZACIÓN

**ESTRUCTURA GEOELECTORAL Y CLAVES**

- Límite estatal ..... MÉX
- Distrito Electoral Local ..... 45
- Límite municipal ..... TOLUCA
- Sección electoral ..... 6478
- Cabecera municipal

**PARTIDO POLÍTICO O COALICIÓN EN TERCERA FUERZA DE LA ELECCIÓN DE MIEMBROS DE LOS AYUNTAMIENTOS EN EL ESTADO DE MÉXICO 2018**

- Partido Acción Nacional (PAN)
- Partido Revolucionario Institucional (PRI)
- Partido de la Revolución Democrática (PRD)
- Partido del Trabajo (PT)
- Partido Verde Ecologista de México (PVEM)
- Movimiento Ciudadano (MC)
- Nueva Alianza (NA)
- MORENA
- Encuentro Social (ES)
- Vía Radical (VR)
- Por el Estado de México al Frente PAN - PRD - MC
- Juntos Haremos Historia PT - MORENA - ES

**OTROS**

- Casilla(s) Anula(s) / Sin Dato
- Sin Casilla
- Sección con Casilla(s) Remitida(s)

**LOCALIZACIÓN**




Edición cartográfica del mes de mayo de 2019, con corte de información al 07 de noviembre de 2018 mismo que fue empleado para el Proceso Electoral 2017-2018. Registro Federal de Electores, INE.

Resultados por sección electoral de la Elección de los Miembros de los Ayuntamientos en el Estado de México para el periodo 2018 - 2021

Proyección: UTM Zona 14
Datum: WGS84

**SUPERVISIÓN**

C.P. Antonio Sánchez Acosta
Subdirector de Documentación y Estadística Electoral _____

**ELABORACIÓN**

Departamento de Análisis y Procesamiento de Información Territorial

Miguel Ángel García Escalante _____
Jaqueline Pérez Nova _____

## MARGEN DE VICTORIA

El margen de victoria es la diferencia de porcentaje de votación válida emitida que alcanzó el partido ganador sobre el inmediato inferior, es decir, sobre la primera minoría; los rangos establecidos fueron considerados así: 0.00% a 5.00%; 5.01% a 10.00%; 10.01% a 20.00%; 20.01% a Más.

Como se observa en la siguiente gráfica, de las 183 secciones del Municipio de Tultitlán, en 3 secciones (1.64%) el margen de victoria fue de entre 0.00% a 5.00%; en 5 secciones (2.73%) fue de entre 5.01% a 10.0%; en 29 (15.85%) fue de más de 10.00% y hasta 20.00%; y finalmente en 146 (79.78% del total) fue de más del 20.00% de diferencia. El detalle por Partido o Coalición se observa en el cuadro y gráfica siguiente.

En el resultado global del Municipio la Coalición PT-MORENA-ES “Juntos Haremos Historia”, integrada por los partidos del Trabajo, MORENA y Encuentro Social tuvo un margen de victoria de 24.81% respecto de la segunda fuerza que fue la Coalición PAN-PRD-MC “Por el Estado de México al Frente”, integrada por los partidos Acción Nacional, de la Revolución Democrática y Movimiento Ciudadano.

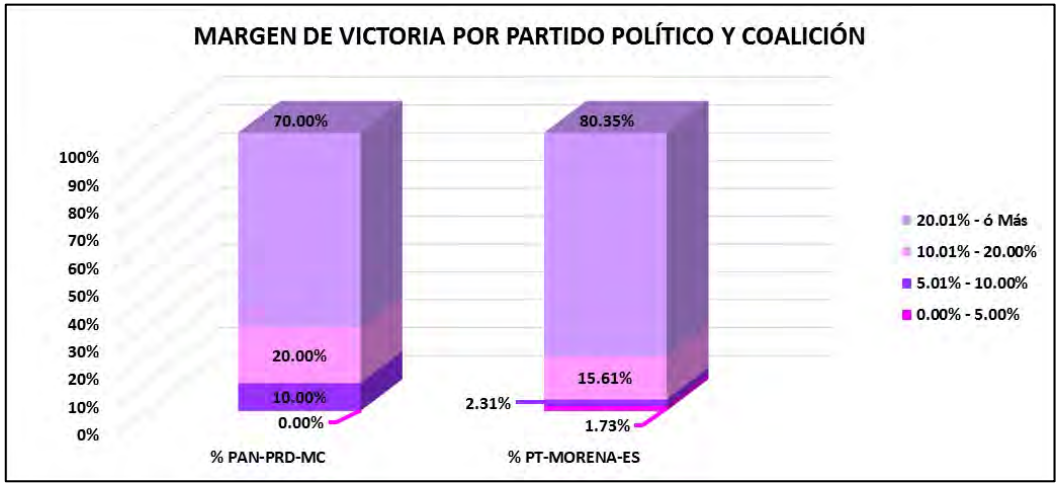


| CLAVE | MUNICIPIO | MARGEN DE VICTORIA | PAN-PRD-MC | % PAN-PRD-MC | PT-MORENA-ES | % PT-MORENA-ES | RANGO DE MARGEN DE VICTORIA |
|---|---|---|---|---|---|---|---|
| 110 | TULTITLÁN | 0.00% - 5.00% | 0 | 0.00% | 3 | 1.73% | 3 |
| 110 | TULTITLÁN | 5.01% - 10.00% | 1 | 10.00% | 4 | 2.31% | 5 |
| 110 | TULTITLÁN | 10.01% - 20.00% | 2 | 20.00% | 27 | 15.61% | 29 |
| 110 | TULTITLÁN | 20.01% - ó Más | 7 | 70.00% | 139 | 80.35% | 146 |
| | | **TOTAL** | **10** | **100.00%** | **173** | **100.00%** | |

# MARGEN DE VICTORIA

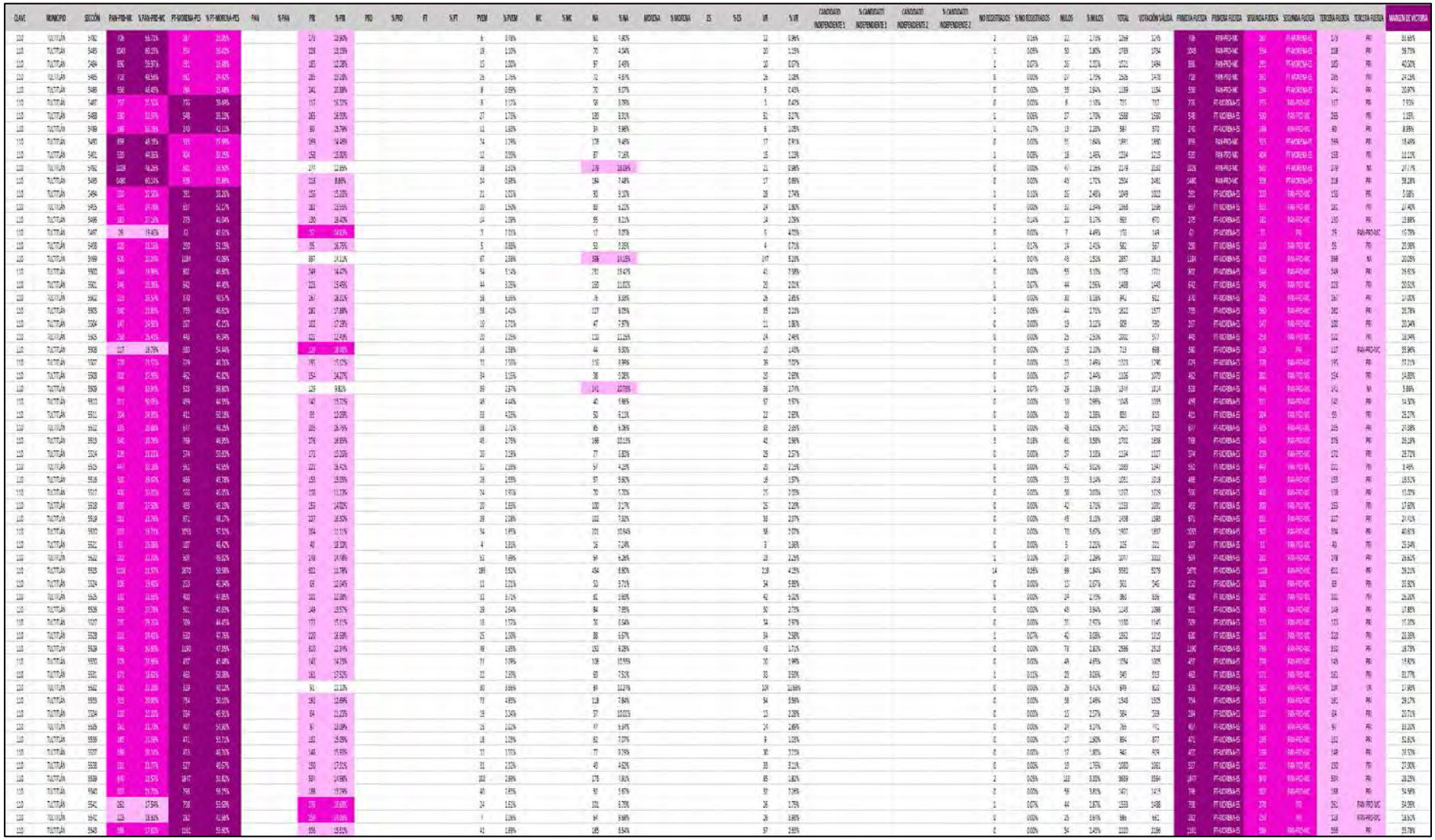

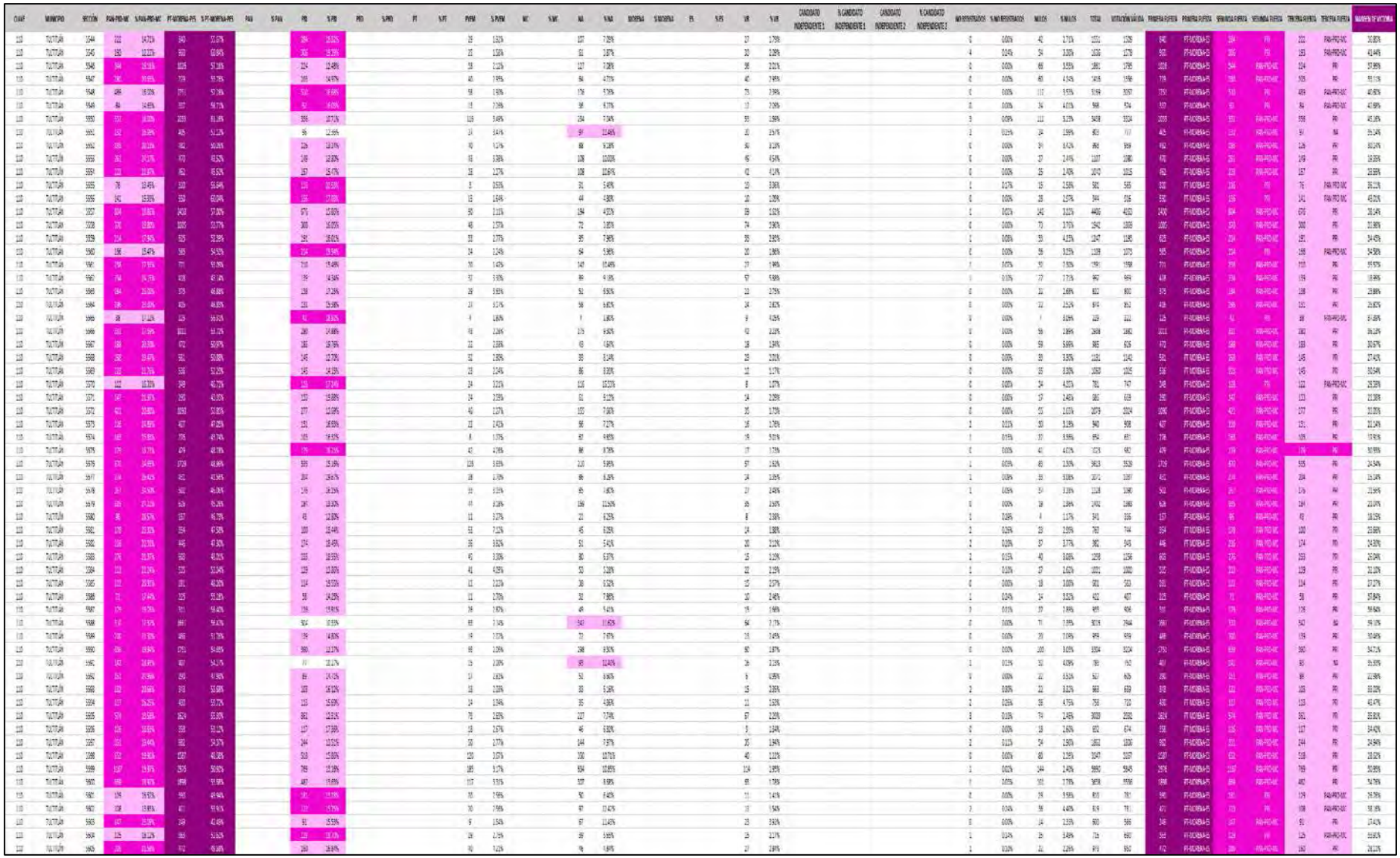

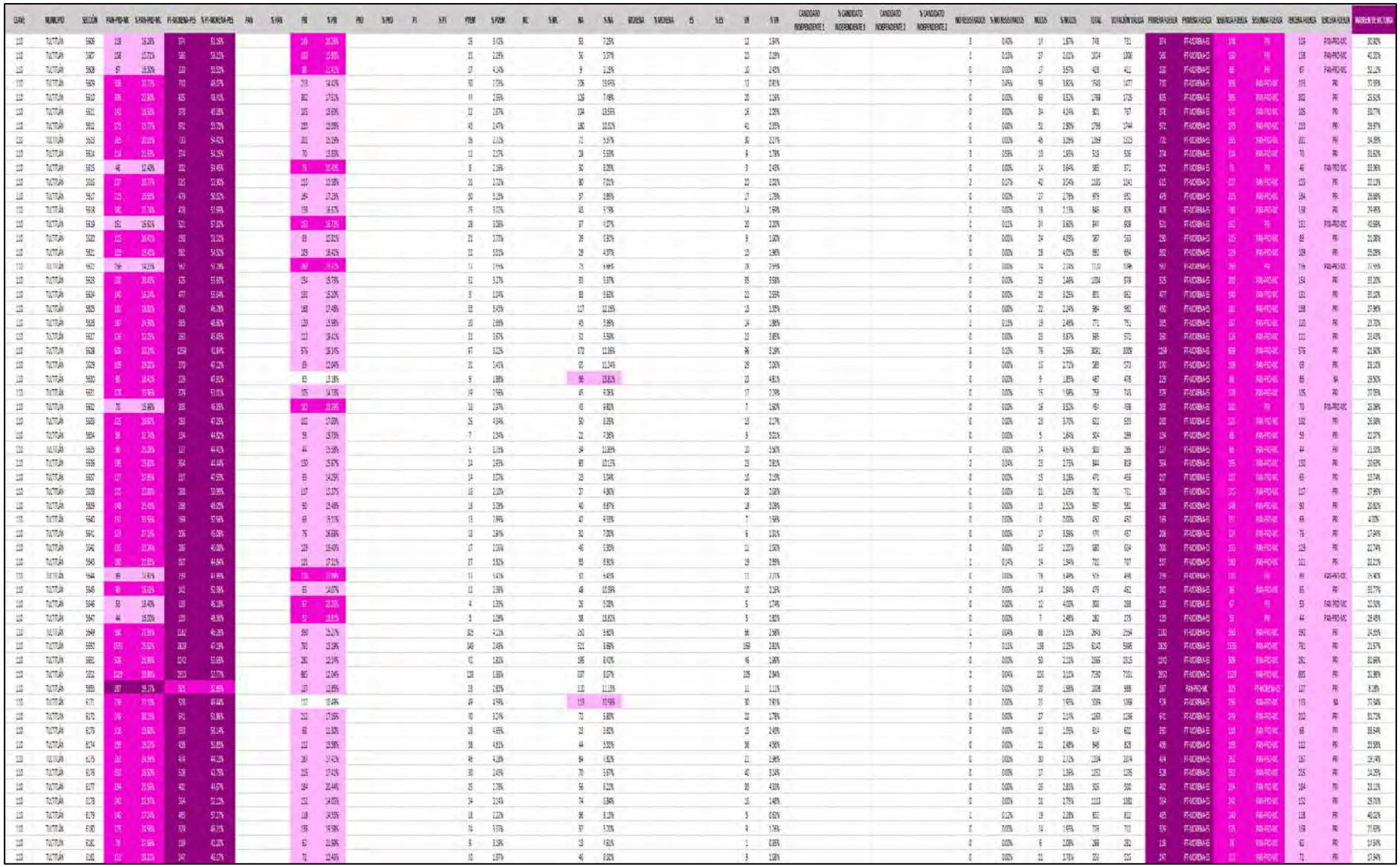

# MARGEN DE VICTORIA ENTRE EL PARTIDO POLÍTICO O COALICIÓN GANADOR/A Y LA SEGUNDA FUERZA EN LA ELECCIÓN DE LOS MIEMBROS DE LOS AYUNTAMIENTOS EN EL ESTADO DE MÉXICO 2018

## MUNICIPIO 110: TULTITLÁN

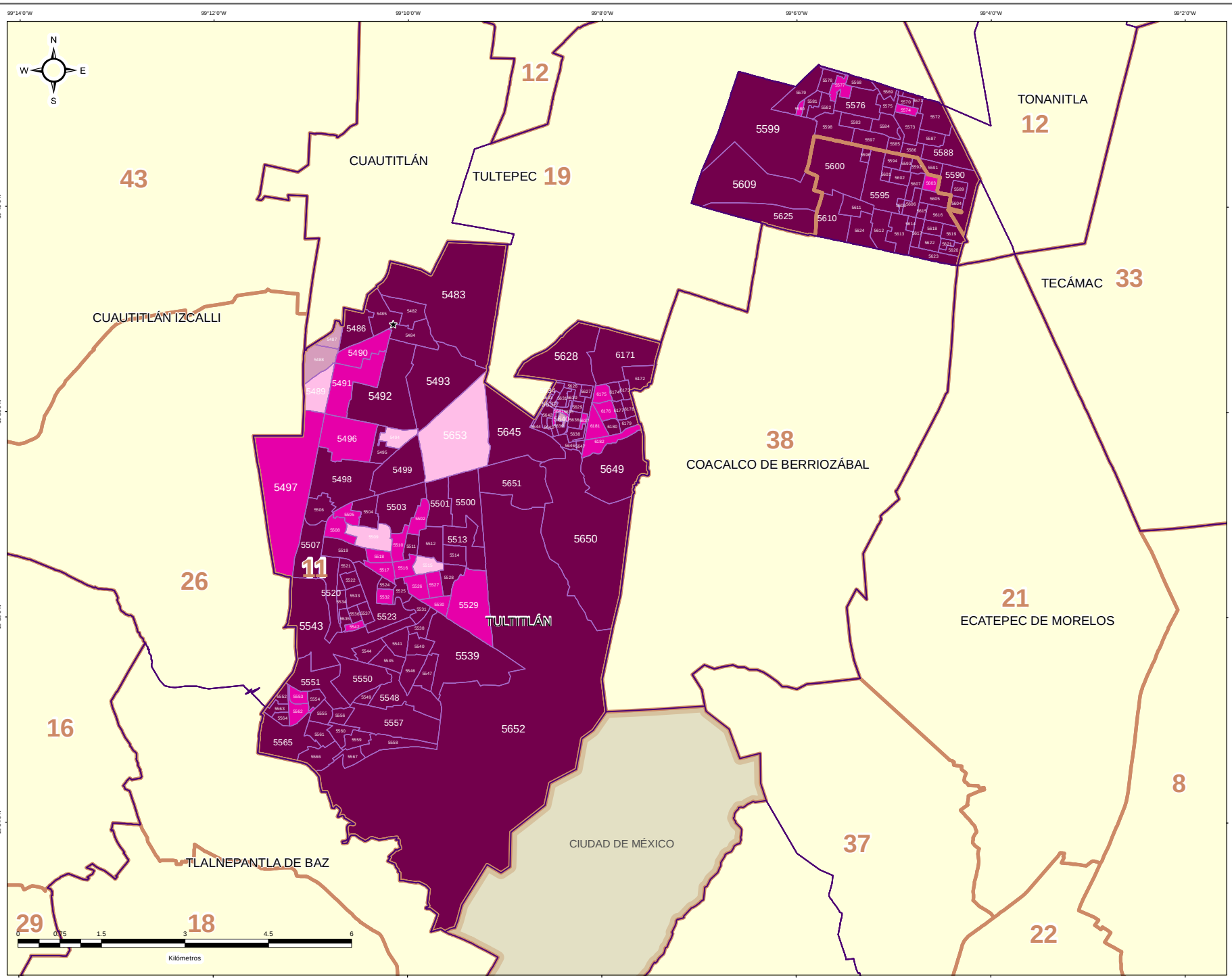


### DIRECCIÓN DE ORGANIZACIÓN

**ESTRUCTURA GEOELECTORAL Y CLAVES**

- Límite estatal ..... MÉX
- Distrito Electoral Local ..... 45
- Límite municipal ..... TOLUCA
- Sección electoral ..... 6478
- Cabecera municipal

**MARGEN DE VICTORIA ENTRE EL PARTIDO POLÍTICO O COALICIÓN GANADOR/A Y LA SEGUNDA FUERZA EN LA ELECCIÓN DE LOS MIEMBROS DE LOS AYUNTAMIENTOS EN EL ESTADO DE MÉXICO 2018**

- 0.00% - 5.00%
- 5.01% - 10.00%
- 10.01% - 20.00%
- 20.01% a Más

**OTROS**

- Casilla(s) Anula(s) / Sin Dato
- Sin Casilla
- Sección con Casilla(s) Remitida(s)

**LOCALIZACIÓN**

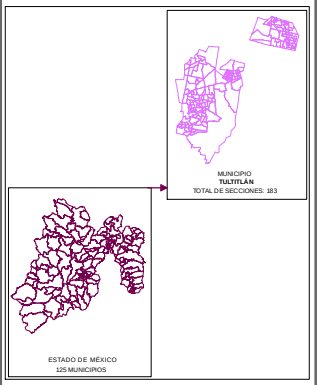


Edición cartográfica del mes de mayo de 2019,
con corte de información al 07 de noviembre de 2018 mismo que fue empleado para el Proceso Electoral 2017-2018.
Registro Federal de Electores, INE.

Resultados por sección electoral de la Elección de los Miembros de los Ayuntamientos en el Estado de México para el periodo 2018 - 2021

Proyección: UTM Zona 14
Datum: WGS84

**SUPERVISIÓN**

C.P. Antonio Sánchez Acosta
Subdirector de Documentación y Estadística Electoral _____

**ELABORACIÓN**

Departamento de Análisis y Procesamiento de Información Territorial

Miguel Ángel García Escalante _____
Jaqueline Pérez Nova _____

## PARTICIPACIÓN Y ABSTENCIONISMO

La participación de los ciudadanos inscritos en la Lista Nominal de Electores en esta elección en el Municipio de Tultitlán fue de 65.72%, siendo el abstencionismo de 34.28%.

Para el análisis de la participación por sección, éstas se agruparon en cuatro rangos de participación, el primero es de participación alta considerando más de 70.01%, en el que se encuentran 54 secciones (29.51% del total); el segundo es de participación media, considerado entre 60.01% y hasta 70.00% en el que se encuentran 122 secciones (66.67%) y el rango de participación baja, considerado entre 50.01% y hasta 60.00%, dentro del que se ubican 7 secciones (3.83%) y en el rango de participación muy baja, considerado con menos de 50.00%, se ubicaron 0 secciones (0.00%).



# PARTICIPACIÓN Y ABSTENCIONISMO

| CLAVE | MUNICIPIO | SECCIÓN | PAN-PRD-MC | % PAN PRD MC | PT-MORENA-PES | % PT MORENA PES | PAN | % PAN | PRD | % PRD | PRD | % PRD | PT | % PT | PVEM | % PVEM | MC | % MC | NA | % NA | MORENA | % MORENA | ES | % ES | VR | % VR | CANDIDATO INDEPENDIENTE 1 | % CANDIDATO INDEPENDIENTE 1 | CANDIDATO INDEPENDIENTE 2 | % CANDIDATO INDEPENDIENTE 2 | NO REGISTRADOS | % NO REGISTRADOS | NULOS | % NULOS | TOTAL | VOTACIÓN VÁLIDA | LISTA NOMINAL | PARTICIPACIÓN | % PARTICIPACIÓN | % ABSTENCIONISMO |
|---|---|---|---|---|---|---|---|---|---|---|---|---|---|---|---|---|---|---|---|---|---|---|---|---|---|---|---|---|---|---|---|---|---|---|---|---|---|---|---|---|
| 110 | TULTITLÁN | 5482 | 726 | 46.71% | 787 | 23.68% | | | 170 | 13.90% | | | | | 6 | 0.18% | | | 91 | 4.95% | | | | | 12 | 0.99% | | | | | 2 | 0.18% | 22 | 1.73% | 1265 | 1145 | 1275 | ALTA | 71.49% | 28.51% |
| 110 | TULTITLÁN | 5483 | 1043 | 49.15% | 754 | 22.42% | | | 159 | 13.15% | | | | | 19 | 0.55% | | | 70 | 4.54% | | | | | 20 | 1.15% | | | | | 1 | 0.06% | 53 | 2.82% | 1785 | 1734 | 2208 | MEDIA | 65.92% | 34.08% |
| 110 | TULTITLÁN | 5484 | 896 | 59.97% | 291 | 18.48% | | | 185 | 12.38% | | | | | 15 | 0.95% | | | 97 | 6.19% | | | | | 10 | 0.67% | | | | | 1 | 0.07% | 38 | 2.35% | 1531 | 1454 | 2112 | ALTA | 72.49% | 27.51% |
| 110 | TULTITLÁN | 5485 | 718 | 48.56% | 316 | 21.42% | | | 195 | 18.28% | | | | | 28 | 1.76% | | | 72 | 4.87% | | | | | 16 | 1.08% | | | | | 0 | 0.00% | 27 | 1.79% | 1505 | 1478 | 2265 | ALTA | 72.56% | 26.04% |
| 110 | TULTITLÁN | 5486 | 586 | 49.82% | 254 | 25.48% | | | 142 | 20.88% | | | | | 8 | 0.95% | | | 70 | 6.59% | | | | | 5 | 0.43% | | | | | 0 | 0.00% | 15 | 2.94% | 1025 | 1054 | 1603 | ALTA | 73.55% | 26.02% |
| 110 | TULTITLÁN | 5487 | 759 | 35.56% | 276 | 38.48% | | | 117 | 16.32% | | | | | 8 | 0.12% | | | 59 | 8.05% | | | | | 3 | 0.42% | | | | | 0 | 0.00% | 6 | 1.10% | 725 | 717 | 1134 | MEDIA | 65.08% | 34.92% |
| 110 | TULTITLÁN | 5488 | 543 | 31.73% | 543 | 35.13% | | | 265 | 16.99% | | | | | 27 | 0.71% | | | 135 | 8.91% | | | | | 51 | 3.27% | | | | | 1 | 0.06% | 27 | 1.70% | 1560 | 1547 | 2217 | ALTA | 71.63% | 28.37% |
| 110 | TULTITLÁN | 5489 | 185 | 33.34% | 140 | 42.15% | | | 93 | 15.79% | | | | | 11 | 1.91% | | | 54 | 9.96% | | | | | 6 | 1.05% | | | | | 1 | 0.17% | 15 | 2.59% | 584 | 570 | 848 | MEDIA | 68.87% | 31.13% |
| 110 | TULTITLÁN | 5490 | 859 | 46.32% | 333 | 17.69% | | | 269 | 14.46% | | | | | 24 | 0.29% | | | 178 | 9.46% | | | | | 17 | 0.91% | | | | | 0 | 0.00% | 53 | 1.64% | 1851 | 1880 | 2750 | MEDIA | 68.78% | 31.24% |
| 110 | TULTITLÁN | 5491 | 559 | 44.35% | 304 | 16.25% | | | 158 | 13.80% | | | | | 12 | 0.99% | | | 97 | 7.16% | | | | | 15 | 1.22% | | | | | 1 | 0.08% | 10 | 1.46% | 1234 | 1215 | 1835 | MEDIA | 67.22% | 32.75% |
| 110 | TULTITLÁN | 5492 | 1025 | 43.22% | 163 | 13.55% | | | 174 | 12.85% | | | | | 18 | 0.13% | | | 279 | 18.39% | | | | | 21 | 0.69% | | | | | 0 | 0.00% | 43 | 2.16% | 2175 | 2192 | 2998 | ALTA | 73.42% | 26.58% |
| 110 | TULTITLÁN | 5493 | 1480 | 49.58% | 518 | 21.86% | | | 138 | 8.96% | | | | | 24 | 0.58% | | | 184 | 7.40% | | | | | 17 | 0.67% | | | | | 0 | 0.00% | 43 | 1.72% | 2504 | 2462 | 3725 | MEDIA | 67.22% | 32.78% |
| 110 | TULTITLÁN | 5494 | 833 | 51.55% | 391 | 30.24% | | | 156 | 15.26% | | | | | 21 | 2.05% | | | 53 | 9.33% | | | | | 28 | 2.74% | | | | | 1 | 0.10% | 25 | 2.48% | 1049 | 1022 | 1537 | MEDIA | 66.63% | 33.39% |
| 110 | TULTITLÁN | 5495 | 651 | 46.39% | 697 | 52.17% | | | 183 | 13.99% | | | | | 30 | 0.39% | | | 83 | 6.21% | | | | | 34 | 1.80% | | | | | 0 | 0.00% | 32 | 2.54% | 1368 | 1336 | 1917 | ALTA | 70.42% | 29.58% |
| 110 | TULTITLÁN | 5496 | 1082 | 57.38% | 278 | 41.04% | | | 133 | 13.40% | | | | | 14 | 0.09% | | | 55 | 8.21% | | | | | 14 | 2.09% | | | | | 1 | 0.14% | 22 | 3.17% | 698 | 670 | 1008 | MEDIA | 68.75% | 31.25% |
| 110 | TULTITLÁN | 5497 | 29 | 19.46% | 63 | 41.61% | | | 37 | 24.21% | | | | | 3 | 2.01% | | | 12 | 8.05% | | | | | 6 | 4.03% | | | | | 0 | 0.00% | 7 | 4.49% | 156 | 149 | 220 | MEDIA | 68.42% | 31.58% |
| 110 | TULTITLÁN | 5498 | 128 | 33.86% | 204 | 51.15% | | | 90 | 26.75% | | | | | 9 | 0.66% | | | 16 | 9.81% | | | | | 4 | 0.78% | | | | | 1 | 0.17% | 14 | 2.42% | 582 | 567 | 878 | MEDIA | 66.29% | 33.72% |
| 110 | TULTITLÁN | 5499 | 620 | 32.04% | 1104 | 42.09% | | | 357 | 14.11% | | | | | 63 | 0.38% | | | 358 | 14.15% | | | | | 147 | 5.23% | | | | | 1 | 0.04% | 43 | 1.51% | 2851 | 2812 | 4060 | ALTA | 70.37% | 29.63% |
| 110 | TULTITLÁN | 5500 | 344 | 33.95% | 302 | 46.66% | | | 249 | 24.47% | | | | | 54 | 3.14% | | | 231 | 13.42% | | | | | 41 | 2.39% | | | | | 0 | 0.00% | 55 | 3.10% | 1774 | 1721 | 2886 | MEDIA | 61.90% | 38.50% |
| 110 | TULTITLÁN | 5501 | 266 | 31.68% | 442 | 44.44% | | | 223 | 15.45% | | | | | 44 | 3.05% | | | 196 | 11.20% | | | | | 39 | 2.01% | | | | | 1 | 0.07% | 44 | 2.96% | 1488 | 1443 | 2308 | MEDIA | 64.53% | 35.47% |
| 110 | TULTITLÁN | 5502 | 215 | 25.97% | 370 | 43.57% | | | 167 | 18.31% | | | | | 58 | 6.96% | | | 79 | 8.33% | | | | | 36 | 2.85% | | | | | 0 | 0.00% | 30 | 3.18% | 947 | 910 | 1393 | MEDIA | 68.42% | 30.38% |
| 110 | TULTITLÁN | 5503 | 580 | 32.85% | 735 | 46.82% | | | 302 | 17.88% | | | | | 38 | 2.41% | | | 127 | 8.05% | | | | | 35 | 2.22% | | | | | 1 | 0.06% | 44 | 2.72% | 1622 | 1577 | 2353 | MEDIA | 68.99% | 31.01% |
| 110 | TULTITLÁN | 5504 | 183 | 24.62% | 467 | 62.22% | | | 102 | 17.29% | | | | | 16 | 2.72% | | | 97 | 16.5% | | | | | 11 | 1.86% | | | | | 0 | 0.00% | 19 | 3.22% | 609 | 590 | 891 | MEDIA | 68.43% | 31.58% |
| 110 | TULTITLÁN | 5505 | 154 | 30.42% | 442 | 43.34% | | | 122 | 12.49% | | | | | 10 | 2.01% | | | 130 | 11.26% | | | | | 24 | 2.40% | | | | | 0 | 0.00% | 25 | 2.50% | 1002 | 977 | 1444 | MEDIA | 69.39% | 30.61% |
| 110 | TULTITLÁN | 5506 | 117 | 15.78% | 380 | 54.44% | | | 129 | 18.46% | | | | | 18 | 2.58% | | | 44 | 6.30% | | | | | 10 | 1.43% | | | | | 0 | 0.00% | 15 | 2.10% | 713 | 698 | 1013 | ALTA | 70.38% | 29.62% |
| 110 | TULTITLÁN | 5507 | 278 | 31.55% | 429 | 48.78% | | | 199 | 15.12% | | | | | 33 | 2.56% | | | 116 | 8.99% | | | | | 39 | 3.02% | | | | | 0 | 0.00% | 33 | 2.49% | 1325 | 1292 | 1999 | MEDIA | 66.18% | 33.82% |
| 110 | TULTITLÁN | 5508 | 301 | 27.99% | 482 | 42.82% | | | 154 | 14.27% | | | | | 34 | 3.15% | | | 98 | 9.08% | | | | | 29 | 2.69% | | | | | 0 | 0.00% | 27 | 2.44% | 1106 | 1079 | 1591 | MEDIA | 69.52% | 30.48% |
| 110 | TULTITLÁN | 5509 | 648 | 32.94% | 513 | 29.80% | | | 329 | 9.82% | | | | | 89 | 2.97% | | | 141 | 22.73% | | | | | 36 | 2.74% | | | | | 1 | 0.07% | 29 | 2.18% | 1844 | 1814 | 2951 | MEDIA | 68.78% | 31.22% |
| 110 | TULTITLÁN | 5510 | 311 | 38.05% | 459 | 44.25% | | | 142 | 14.72% | | | | | 41 | 4.44% | | | 42 | 8.86% | | | | | 37 | 2.57% | | | | | 0 | 0.00% | 10 | 0.96% | 1040 | 1035 | 1593 | MEDIA | 65.72% | 34.28% |
| 110 | TULTITLÁN | 5511 | 208 | 34.19% | 411 | 50.18% | | | 95 | 12.25% | | | | | 33 | 4.01% | | | 50 | 6.11% | | | | | 22 | 2.69% | | | | | 0 | 0.00% | 10 | 2.36% | 839 | 819 | 1261 | MEDIA | 64.94% | 35.06% |
| 110 | TULTITLÁN | 5512 | 195 | 23.86% | 477 | 48.25% | | | 135 | 16.75% | | | | | 38 | 2.71% | | | 95 | 6.98% | | | | | 33 | 2.35% | | | | | 0 | 0.00% | 48 | 3.31% | 1451 | 1403 | 2153 | MEDIA | 68.12% | 31.88% |
| 110 | TULTITLÁN | 5513 | 164 | 20.38% | 769 | 65.95% | | | 178 | 16.85% | | | | | 45 | 2.71% | | | 168 | 10.13% | | | | | 42 | 2.54% | | | | | 1 | 0.18% | 43 | 3.58% | 1702 | 1658 | 2510 | MEDIA | 67.85% | 32.19% |
| 110 | TULTITLÁN | 5514 | 239 | 31.25% | 574 | 53.95% | | | 172 | 15.56% | | | | | 56 | 3.19% | | | 77 | 6.85% | | | | | 26 | 2.57% | | | | | 0 | 0.00% | 37 | 3.18% | 1164 | 1127 | 1845 | MEDIA | 63.09% | 36.91% |
| 110 | TULTITLÁN | 5515 | 487 | 33.38% | 981 | 41.60% | | | 221 | 18.41% | | | | | 32 | 2.38% | | | 57 | 4.23% | | | | | 29 | 2.15% | | | | | 0 | 0.00% | 42 | 3.02% | 1389 | 1347 | 1981 | ALTA | 70.83% | 29.17% |
| 110 | TULTITLÁN | 5516 | 309 | 29.47% | 466 | 45.78% | | | 123 | 15.65% | | | | | 26 | 3.72% | | | 57 | 7.00% | | | | | 16 | 1.57% | | | | | 0 | 0.00% | 33 | 3.14% | 1021 | 1018 | 1654 | MEDIA | 65.52% | 34.48% |
| 110 | TULTITLÁN | 5517 | 426 | 33.68% | 599 | 46.82% | | | 168 | 11.83% | | | | | 24 | 1.91% | | | 70 | 5.70% | | | | | 25 | 2.03% | | | | | 0 | 0.00% | 38 | 3.00% | 1267 | 1229 | 1932 | MEDIA | 66.46% | 33.80% |
| 110 | TULTITLÁN | 5518 | 359 | 27.56% | 492 | 46.23% | | | 153 | 14.02% | | | | | 20 | 2.01% | | | 100 | 9.17% | | | | | 25 | 2.29% | | | | | 0 | 0.00% | 42 | 3.72% | 1133 | 1091 | 1723 | MEDIA | 65.78% | 34.24% |
| 110 | TULTITLÁN | 5519 | 331 | 27.36% | 671 | 48.17% | | | 177 | 16.80% | | | | | 25 | 2.08% | | | 107 | 7.72% | | | | | 33 | 2.37% | | | | | 0 | 0.00% | 45 | 3.13% | 1438 | 1393 | 2171 | MEDIA | 66.24% | 33.76% |
| 110 | TULTITLÁN | 5520 | 307 | 16.71% | 1053 | 57.32% | | | 264 | 11.11% | | | | | 54 | 1.85% | | | 301 | 10.94% | | | | | 98 | 3.07% | | | | | 0 | 0.00% | 70 | 3.67% | 1957 | 1837 | 3281 | BAJA | 58.48% | 41.52% |
| 110 | TULTITLÁN | 5521 | 70 | 12.08% | 107 | 68.42% | | | 43 | 18.10% | | | | | 4 | 0.81% | | | 26 | 7.24% | | | | | 3 | 1.38% | | | | | 0 | 0.00% | 5 | 2.22% | 226 | 221 | 360 | MEDIA | 62.78% | 37.22% |
| 110 | TULTITLÁN | 5522 | 182 | 32.70% | 304 | 59.82% | | | 148 | 14.48% | | | | | 51 | 4.99% | | | 64 | 6.26% | | | | | 20 | 2.22% | | | | | 1 | 0.10% | 24 | 2.29% | 1047 | 1022 | 1458 | ALTA | 70.60% | 29.40% |
| 110 | TULTITLÁN | 5523 | 1128 | 41.67% | 1670 | 59.54% | | | 622 | 11.79% | | | | | 186 | 3.52% | | | 454 | 8.60% | | | | | 229 | 4.32% | | | | | 19 | 0.26% | 99 | 1.84% | 6392 | 6275 | 7720 | MEDIA | 69.98% | 30.02% |
| 110 | TULTITLÁN | 5524 | 330 | 23.46% | 753 | 46.34% | | | 99 | 12.64% | | | | | 33 | 2.01% | | | 53 | 9.25% | | | | | 54 | 9.00% | | | | | 0 | 0.00% | 15 | 2.67% | 561 | 546 | 780 | ALTA | 71.92% | 28.08% |
| 110 | TULTITLÁN | 5525 | 182 | 21.85% | 400 | 47.89% | | | 101 | 12.08% | | | | | 31 | 3.71% | | | 84 | 9.95% | | | | | 42 | 5.02% | | | | | 0 | 0.00% | 24 | 2.79% | 860 | 836 | 1295 | MEDIA | 66.42% | 33.59% |
| 110 | TULTITLÁN | 5526 | 306 | 27.70% | 501 | 45.61% | | | 169 | 13.57% | | | | | 29 | 2.84% | | | 84 | 7.85% | | | | | 30 | 2.73% | | | | | 0 | 0.00% | 45 | 3.94% | 1143 | 1098 | 1759 | MEDIA | 65.73% | 34.27% |
| 110 | TULTITLÁN | 5527 | 333 | 29.38% | 539 | 44.49% | | | 173 | 15.11% | | | | | 18 | 1.57% | | | 76 | 6.64% | | | | | 34 | 2.97% | | | | | 0 | 0.00% | 35 | 2.97% | 1190 | 1145 | 1743 | MEDIA | 67.70% | 32.30% |
| 110 | TULTITLÁN | 5528 | 322 | 24.42% | 650 | 47.78% | | | 220 | 16.68% | | | | | 25 | 1.90% | | | 88 | 6.67% | | | | | 34 | 2.58% | | | | | 1 | 0.07% | 42 | 3.08% | 1362 | 1315 | 2108 | MEDIA | 64.41% | 35.39% |
| 110 | TULTITLÁN | 5529 | 749 | 39.60% | 1150 | 47.65% | | | 169 | 12.84% | | | | | 49 | 3.91% | | | 152 | 6.06% | | | | | 63 | 1.71% | | | | | 0 | 0.00% | 39 | 2.82% | 2598 | 2513 | 4219 | MEDIA | 61.84% | 38.66% |
| 110 | TULTITLÁN | 5530 | 378 | 27.66% | 457 | 43.48% | | | 143 | 14.03% | | | | | 21 | 0.09% | | | 106 | 22.55% | | | | | 20 | 1.99% | | | | | 0 | 0.00% | 45 | 4.65% | 1054 | 1001 | 1622 | MEDIA | 64.78% | 35.22% |
| 110 | TULTITLÁN | 5531 | 171 | 18.62% | 463 | 50.38% | | | 181 | 17.52% | | | | | 22 | 2.19% | | | 69 | 7.51% | | | | | 33 | 2.59% | | | | | 1 | 0.11% | 25 | 3.08% | 949 | 919 | 1298 | ALTA | 73.11% | 26.89% |
| 110 | TULTITLÁN | 5532 | 142 | 22.33% | 329 | 60.12% | | | 93 | 11.10% | | | | | 30 | 3.84% | | | 84 | 10.04% | | | | | 106 | 12.66% | | | | | 0 | 0.00% | 29 | 3.47% | 845 | 800 | 1170 | ALTA | 72.56% | 27.44% |
| 110 | TULTITLÁN | 5533 | 113 | 16.91% | 294 | 53.19% | | | 145 | 12.49% | | | | | 19 | 1.91% | | | 158 | 7.94% | | | | | 54 | 5.59% | | | | | 0 | 0.00% | 58 | 3.48% | 1543 | 1505 | 2144 | MEDIA | 68.79% | 31.24% |
| 110 | TULTITLÁN | 5534 | 182 | 22.30% | 284 | 49.91% | | | 69 | 11.25% | | | | | 19 | 3.34% | | | 57 | 10.01% | | | | | 13 | 2.28% | | | | | 0 | 0.00% | 15 | 2.57% | 584 | 569 | 787 | ALTA | 74.22% | 25.79% |
| 110 | TULTITLÁN | 5535 | 162 | 21.73% | 407 | 54.55% | | | 97 | 14.09% | | | | | 15 | 2.02% | | | 47 | 6.84% | | | | | 24 | 3.89% | | | | | 0 | 0.00% | 24 | 3.14% | 765 | 741 | 1086 | MEDIA | 69.99% | 30.01% |
| 110 | TULTITLÁN | 5536 | 185 | 23.19% | 471 | 59.72% | | | 132 | 15.05% | | | | | 18 | 2.01% | | | 62 | 7.07% | | | | | 9 | 1.03% | | | | | 0 | 0.00% | 17 | 1.90% | 894 | 877 | 1235 | ALTA | 72.29% | 27.60% |
| 110 | TULTITLÁN | 5537 | 138 | 20.24% | 453 | 66.76% | | | 148 | 15.93% | | | | | 33 | 3.55% | | | 77 | 8.29% | | | | | 30 | 3.23% | | | | | 0 | 0.00% | 17 | 1.80% | 946 | 929 | 1334 | ALTA | 71.99% | 28.01% |
| 110 | TULTITLÁN | 5538 | 131 | 17.27% | 527 | 69.47% | | | 150 | 17.91% | | | | | 33 | 2.55% | | | 45 | 4.52% | | | | | 33 | 3.11% | | | | | 0 | 0.00% | 33 | 3.78% | 1080 | 1061 | 1632 | MEDIA | 66.18% | 33.82% |
| 110 | TULTITLÁN | 5539 | 683 | 33.52% | 1047 | 51.62% | | | 934 | 14.98% | | | | | 108 | 3.94% | | | 175 | 4.91% | | | | | 65 | 1.82% | | | | | 2 | 0.09% | 113 | 3.59% | 3664 | 3715 | BAJA | 54.64% | 45.06% |
| 110 | TULTITLÁN | 5540 | 307 | 21.29% | 794 | 56.25% | | | 188 | 13.29% | | | | | 40 | 2.83% | | | 52 | 3.67% | | | | | 32 | 2.28% | | | | | 0 | 0.00% | 58 | 3.82% | 1471 | 1415 | 2420 | MEDIA | 61.28% | 38.72% |
| 110 | TULTITLÁN | 5541 | 202 | 17.54% | 798 | 53.62% | | | 270 | 18.68% | | | | | 24 | 8.02% | | | 101 | 9.79% | | | | | 26 | 1.75% | | | | | 1 | 0.07% | 44 | 2.87% | 1533 | 1488 | 2418 | MEDIA | 63.14% | 36.86% |
| 110 | TULTITLÁN | 5542 | 128 | 18.66% | 492 | 42.66% | | | 133 | 24.05% | | | | | 7 | 1.06% | | | 64 | 9.68% | | | | | 26 | 3.93% | | | | | 0 | 0.00% | 23 | 3.04% | 686 | 661 | 999 | ALTA | 73.29% | 26.71% |

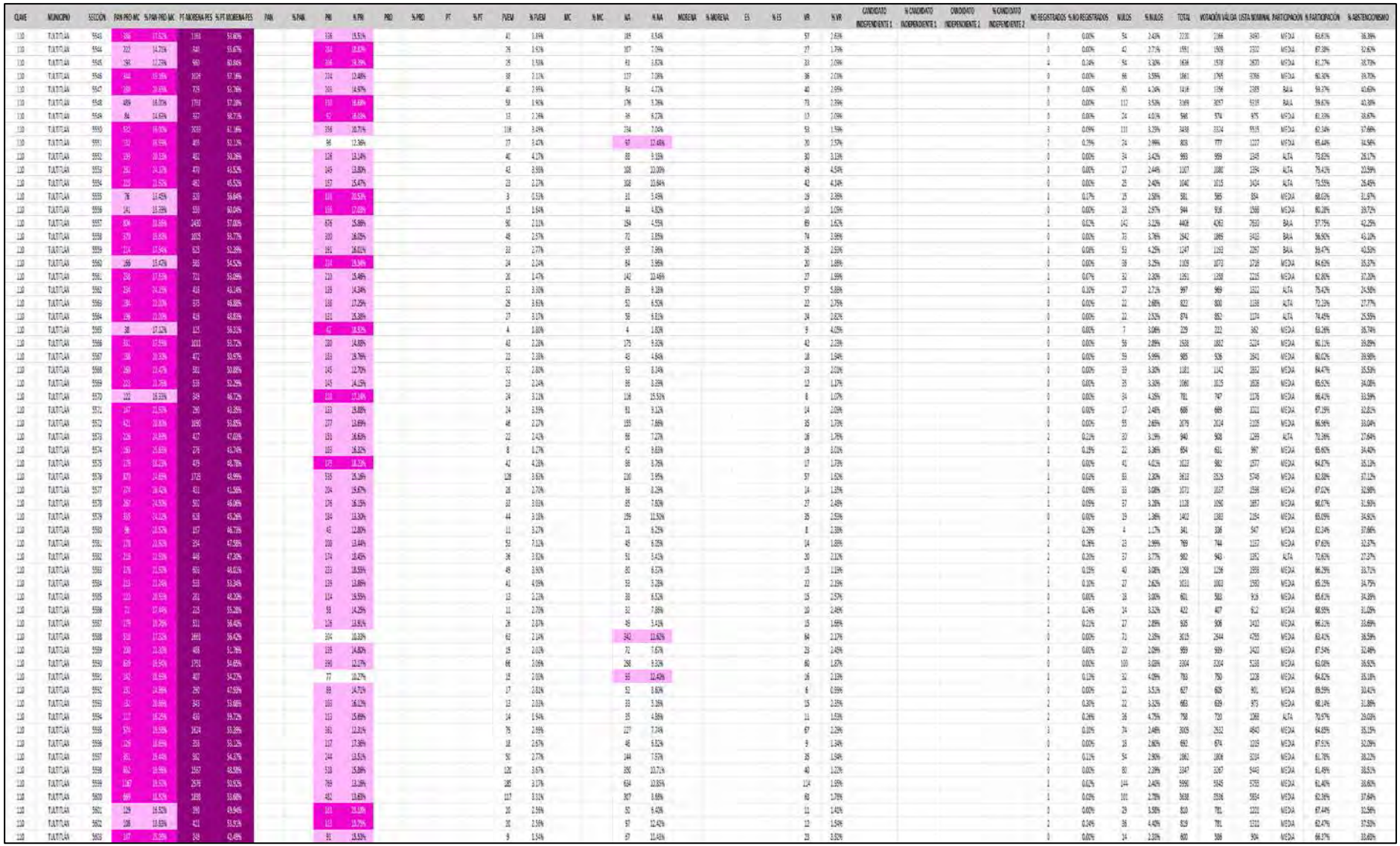

| CLAVE | MUNICIPIO | SECCIÓN | PAN-PRD-MC | % PAN-PRD-MC | PT-MORENA-PES | % PT-MORENA-PES | PAN | % PAN | PRD | % PRD | PRD | % PRD | PT | % PT | PVEM | % PVEM | MC | % MC | NA | % NA | MORENA | % MORENA | ES | % ES | VR | % VR | CANDIDATO INDEPENDIENTE 1 | % CANDIDATO INDEPENDIENTE 1 | CANDIDATO INDEPENDIENTE 2 | % CANDIDATO INDEPENDIENTE 2 | NO REGISTRADOS | % NO REGISTRADOS | NULOS | % NULOS | TOTAL | VOTACIÓN VÁLIDA | LISTA NOMINAL | PARTICIPACIÓN | % PARTICIPACIÓN | % ABSTENCIONISMO |
|---|---|---|---|---|---|---|---|---|---|---|---|---|---|---|---|---|---|---|---|---|---|---|---|---|---|---|---|---|---|---|---|---|---|---|---|---|---|---|---|---|---|---|
| 110 | TULTITLÁN | 5604 | 125 | 28.12% | 261 | 52.62% | | | 129 | 16.72% | | | | | 15 | 2.71% | | | 39 | 5.65% | | | | | 25 | 2.17% | | | | | 1 | 0.14% | 25 | 3.49% | 716 | 690 | 3265 | MEDIA | 67.87% | 32.13% |
| 110 | TULTITLÁN | 5605 | 109 | 21.56% | 472 | 69.68% | | | 160 | 24.84% | | | | | 42 | 6.21% | | | 45 | 6.91% | | | | | 27 | 3.99% | | | | | 1 | 0.10% | 22 | 2.29% | 973 | 950 | 1376 | ALTA | 70.71% | 29.29% |
| 110 | TULTITLÁN | 5606 | 119 | 16.28% | 314 | 51.16% | | | 540 | 70.75% | | | | | 25 | 3.42% | | | 53 | 7.29% | | | | | 17 | 1.54% | | | | | 3 | 0.41% | 14 | 1.87% | 748 | 731 | 1242 | MEDIA | 60.23% | 39.77% |
| 110 | TULTITLÁN | 5607 | 159 | 15.72% | 565 | 58.25% | | | 165 | 15.90% | | | | | 23 | 2.29% | | | 58 | 5.72% | | | | | 23 | 2.29% | | | | | 1 | 0.10% | 27 | 2.61% | 1034 | 1006 | 1586 | MEDIA | 65.20% | 34.80% |
| 110 | TULTITLÁN | 5608 | 67 | 10.35% | 220 | 53.52% | | | 86 | 21.41% | | | | | 17 | 4.14% | | | 5 | 1.25% | | | | | 10 | 2.43% | | | | | 0 | 0.00% | 17 | 3.97% | 428 | 411 | 701 | MEDIA | 60.97% | 39.03% |
| 110 | TULTITLÁN | 5609 | 166 | 16.72% | 710 | 68.67% | | | 233 | 14.40% | | | | | 30 | 2.91% | | | 206 | 12.95% | | | | | 12 | 0.83% | | | | | 7 | 0.49% | 59 | 3.82% | 1543 | 1477 | 2403 | MEDIA | 64.21% | 35.79% |
| 110 | TULTITLÁN | 5610 | 193 | 12.93% | 835 | 48.42% | | | 303 | 17.51% | | | | | 44 | 2.95% | | | 125 | 7.48% | | | | | 20 | 1.15% | | | | | 0 | 0.00% | 69 | 3.52% | 1788 | 1725 | 2767 | MEDIA | 64.62% | 35.38% |
| 110 | TULTITLÁN | 5611 | 142 | 13.11% | 538 | 49.28% | | | 185 | 13.69% | | | | | 32 | 2.93% | | | 104 | 13.56% | | | | | 16 | 2.09% | | | | | 0 | 0.00% | 34 | 4.18% | 801 | 767 | 1232 | MEDIA | 65.02% | 34.98% |
| 110 | TULTITLÁN | 5612 | 279 | 17.77% | 972 | 59.73% | | | 233 | 13.39% | | | | | 43 | 2.47% | | | 180 | 10.32% | | | | | 41 | 2.35% | | | | | 0 | 0.00% | 52 | 2.90% | 1798 | 1744 | 2925 | MEDIA | 61.42% | 38.58% |
| 110 | TULTITLÁN | 5613 | 265 | 10.05% | 729 | 54.42% | | | 703 | 15.59% | | | | | 56 | 2.72% | | | 71 | 5.31% | | | | | 20 | 2.77% | | | | | 0 | 0.00% | 46 | 3.24% | 1365 | 1321 | 2210 | MEDIA | 61.77% | 38.23% |
| 110 | TULTITLÁN | 5614 | 114 | 11.31% | 274 | 54.25% | | | 72 | 13.65% | | | | | 11 | 2.17% | | | 28 | 9.55% | | | | | 9 | 1.78% | | | | | 0 | 0.00% | 10 | 1.93% | 519 | 506 | 788 | MEDIA | 65.86% | 34.14% |
| 110 | TULTITLÁN | 5615 | 46 | 11.40% | 202 | 54.42% | | | 35 | 20.85% | | | | | 8 | 2.16% | | | 10 | 8.99% | | | | | 9 | 2.43% | | | | | 0 | 0.00% | 14 | 3.64% | 385 | 371 | 599 | MEDIA | 68.02% | 31.98% |
| 110 | TULTITLÁN | 5616 | 267 | 18.77% | 633 | 59.90% | | | 159 | 13.50% | | | | | 31 | 2.72% | | | 82 | 7.01% | | | | | 23 | 2.02% | | | | | 2 | 0.17% | 42 | 3.54% | 1185 | 1141 | 1898 | MEDIA | 69.79% | 30.21% |
| 110 | TULTITLÁN | 5617 | 226 | 21.66% | 479 | 59.32% | | | 184 | 17.25% | | | | | 30 | 3.15% | | | 37 | 8.89% | | | | | 17 | 1.79% | | | | | 0 | 0.00% | 17 | 2.78% | 979 | 962 | 1451 | MEDIA | 67.47% | 32.53% |
| 110 | TULTITLÁN | 5618 | 183 | 21.34% | 418 | 51.69% | | | 130 | 26.67% | | | | | 25 | 3.01% | | | 43 | 5.19% | | | | | 14 | 1.69% | | | | | 0 | 0.00% | 19 | 2.13% | 846 | 828 | 1373 | ALTA | 72.12% | 27.88% |
| 110 | TULTITLÁN | 5619 | 251 | 18.61% | 511 | 57.22% | | | 122 | 16.72% | | | | | 28 | 3.08% | | | 37 | 4.07% | | | | | 20 | 2.22% | | | | | 1 | 0.12% | 34 | 3.80% | 944 | 909 | 1424 | MEDIA | 66.76% | 33.24% |
| 110 | TULTITLÁN | 5620 | 133 | 20.45% | 290 | 53.51% | | | 99 | 15.81% | | | | | 21 | 3.73% | | | 39 | 6.95% | | | | | 9 | 1.60% | | | | | 0 | 0.00% | 24 | 4.09% | 587 | 563 | 816 | ALTA | 71.94% | 28.06% |
| 110 | TULTITLÁN | 5621 | 124 | 19.43% | 362 | 56.52% | | | 109 | 16.42% | | | | | 22 | 3.31% | | | 29 | 4.37% | | | | | 13 | 1.95% | | | | | 0 | 0.00% | 28 | 4.05% | 692 | 664 | 994 | ALTA | 70.02% | 29.97% |
| 110 | TULTITLÁN | 5622 | 150 | 14.22% | 502 | 51.28% | | | 193 | 23.75% | | | | | 17 | 1.72% | | | 79 | 6.55% | | | | | 20 | 2.57% | | | | | 0 | 0.00% | 24 | 2.14% | 1126 | 1056 | 1653 | MEDIA | 67.64% | 32.16% |
| 110 | TULTITLÁN | 5623 | 220 | 26.63% | 525 | 53.61% | | | 154 | 15.73% | | | | | 33 | 3.37% | | | 33 | 3.37% | | | | | 35 | 3.58% | | | | | 0 | 0.00% | 25 | 2.49% | 1004 | 979 | 1494 | MEDIA | 66.58% | 33.42% |
| 110 | TULTITLÁN | 5624 | 139 | 14.24% | 477 | 53.24% | | | 131 | 25.20% | | | | | 9 | 1.01% | | | 88 | 9.85% | | | | | 22 | 2.55% | | | | | 0 | 0.00% | 29 | 3.25% | 891 | 862 | 1470 | MEDIA | 60.61% | 39.39% |
| 110 | TULTITLÁN | 5625 | 181 | 16.05% | 459 | 46.78% | | | 163 | 17.46% | | | | | 33 | 3.41% | | | 117 | 12.16% | | | | | 13 | 1.35% | | | | | 0 | 0.00% | 22 | 2.24% | 984 | 962 | 1620 | MEDIA | 60.44% | 39.56% |
| 110 | TULTITLÁN | 5626 | 137 | 14.55% | 365 | 48.86% | | | 123 | 15.96% | | | | | 20 | 2.66% | | | 45 | 5.99% | | | | | 14 | 1.86% | | | | | 1 | 0.13% | 19 | 2.46% | 771 | 751 | 1113 | MEDIA | 69.27% | 30.73% |
| 110 | TULTITLÁN | 5627 | 126 | 21.59% | 258 | 45.45% | | | 111 | 19.41% | | | | | 22 | 3.67% | | | 32 | 5.59% | | | | | 22 | 3.85% | | | | | 0 | 0.00% | 23 | 3.87% | 595 | 572 | 797 | ALTA | 75.60% | 24.40% |
| 110 | TULTITLÁN | 5628 | 469 | 31.24% | 1255 | 41.84% | | | 576 | 19.24% | | | | | 57 | 3.12% | | | 372 | 12.36% | | | | | 96 | 3.19% | | | | | 2 | 0.10% | 79 | 2.56% | 3031 | 3003 | 4314 | ALTA | 71.65% | 28.35% |
| 110 | TULTITLÁN | 5629 | 139 | 19.02% | 370 | 67.12% | | | 69 | 12.04% | | | | | 11 | 3.41% | | | 65 | 11.34% | | | | | 29 | 5.04% | | | | | 0 | 0.00% | 16 | 2.72% | 589 | 573 | 826 | ALTA | 71.31% | 28.69% |
| 110 | TULTITLÁN | 5630 | 98 | 19.46% | 225 | 47.91% | | | 63 | 13.38% | | | | | 9 | 1.86% | | | 66 | 13.81% | | | | | 23 | 4.93% | | | | | 0 | 0.00% | 9 | 1.85% | 487 | 470 | 695 | ALTA | 70.07% | 29.93% |
| 110 | TULTITLÁN | 5631 | 178 | 22.96% | 379 | 51.01% | | | 105 | 14.13% | | | | | 15 | 2.06% | | | 45 | 6.06% | | | | | 17 | 2.29% | | | | | 0 | 0.00% | 15 | 1.98% | 758 | 743 | 1110 | MEDIA | 68.29% | 31.71% |
| 110 | TULTITLÁN | 5632 | 70 | 12.98% | 269 | 49.35% | | | 133 | 24.79% | | | | | 13 | 2.97% | | | 43 | 9.82% | | | | | 7 | 1.60% | | | | | 0 | 0.00% | 15 | 3.52% | 454 | 438 | 723 | MEDIA | 62.79% | 37.21% |
| 110 | TULTITLÁN | 5633 | 115 | 16.62% | 283 | 47.28% | | | 102 | 17.68% | | | | | 24 | 4.34% | | | 50 | 8.95% | | | | | 13 | 2.17% | | | | | 0 | 0.00% | 23 | 3.70% | 622 | 599 | 851 | ALTA | 73.09% | 26.91% |
| 110 | TULTITLÁN | 5634 | 68 | 12.34% | 334 | 44.82% | | | 53 | 19.75% | | | | | 7 | 2.34% | | | 22 | 7.35% | | | | | 9 | 5.01% | | | | | 0 | 0.00% | 5 | 1.64% | 304 | 299 | 413 | ALTA | 73.61% | 26.39% |
| 110 | TULTITLÁN | 5635 | 84 | 11.39% | 377 | 44.41% | | | 44 | 15.38% | | | | | 5 | 1.75% | | | 58 | 11.89% | | | | | 10 | 3.50% | | | | | 0 | 0.00% | 14 | 4.67% | 300 | 286 | 454 | MEDIA | 66.08% | 33.92% |
| 110 | TULTITLÁN | 5636 | 139 | 13.81% | 364 | 44.44% | | | 103 | 13.87% | | | | | 24 | 2.91% | | | 88 | 10.13% | | | | | 23 | 2.81% | | | | | 2 | 0.24% | 23 | 2.73% | 844 | 819 | 1099 | ALTA | 77.02% | 22.99% |
| 110 | TULTITLÁN | 5637 | 127 | 13.75% | 717 | 47.59% | | | 65 | 14.75% | | | | | 14 | 3.07% | | | 23 | 5.04% | | | | | 10 | 2.13% | | | | | 0 | 0.00% | 15 | 3.18% | 471 | 456 | 586 | ALTA | 80.38% | 19.62% |
| 110 | TULTITLÁN | 5638 | 175 | 13.63% | 388 | 50.59% | | | 117 | 15.37% | | | | | 16 | 2.10% | | | 37 | 4.96% | | | | | 26 | 3.69% | | | | | 0 | 0.00% | 21 | 2.69% | 782 | 761 | 997 | ALTA | 78.44% | 21.56% |
| 110 | TULTITLÁN | 5639 | 148 | 17.43% | 358 | 48.05% | | | 90 | 13.46% | | | | | 18 | 3.95% | | | 42 | 6.97% | | | | | 18 | 3.09% | | | | | 0 | 0.00% | 15 | 2.51% | 597 | 582 | 860 | MEDIA | 69.42% | 30.58% |
| 110 | TULTITLÁN | 5640 | 211 | 18.59% | 389 | 37.56% | | | 93 | 15.21% | | | | | 12 | 2.89% | | | 42 | 6.63% | | | | | 7 | 1.59% | | | | | 0 | 0.00% | 0 | 0.00% | 450 | 450 | 905 | ALTA | 74.58% | 25.42% |
| 110 | TULTITLÁN | 5641 | 139 | 17.13% | 304 | 45.08% | | | 79 | 16.63% | | | | | 13 | 2.84% | | | 32 | 7.00% | | | | | 6 | 1.33% | | | | | 0 | 0.00% | 17 | 3.59% | 474 | 457 | 937 | ALTA | 72.15% | 27.85% |
| 110 | TULTITLÁN | 5642 | 116 | 13.38% | 396 | 46.08% | | | 129 | 19.43% | | | | | 17 | 2.56% | | | 46 | 6.93% | | | | | 11 | 1.66% | | | | | 0 | 0.00% | 16 | 2.35% | 680 | 664 | 956 | ALTA | 71.13% | 28.87% |
| 110 | TULTITLÁN | 5643 | 180 | 21.65% | 617 | 61.84% | | | 103 | 17.11% | | | | | 27 | 3.82% | | | 69 | 9.91% | | | | | 19 | 2.59% | | | | | 1 | 0.14% | 14 | 1.94% | 722 | 707 | 1011 | ALTA | 71.41% | 28.59% |
| 110 | TULTITLÁN | 5644 | 89 | 17.87% | 235 | 47.99% | | | 133 | 22.09% | | | | | 17 | 3.41% | | | 33 | 6.43% | | | | | 11 | 2.23% | | | | | 0 | 0.00% | 10 | 3.49% | 516 | 498 | 759 | MEDIA | 67.98% | 32.02% |
| 110 | TULTITLÁN | 5645 | 38 | 14.62% | 242 | 51.28% | | | 68 | 19.87% | | | | | 11 | 2.38% | | | 48 | 10.39% | | | | | 10 | 2.16% | | | | | 0 | 0.00% | 14 | 2.94% | 476 | 462 | 734 | MEDIA | 63.13% | 36.87% |
| 110 | TULTITLÁN | 5646 | 53 | 10.40% | 333 | 65.23% | | | 67 | 21.36% | | | | | 4 | 1.19% | | | 26 | 9.05% | | | | | 5 | 1.74% | | | | | 0 | 0.00% | 12 | 4.00% | 300 | 288 | 422 | ALTA | 71.09% | 28.91% |
| 110 | TULTITLÁN | 5647 | 44 | 16.03% | 133 | 48.36% | | | 52 | 18.91% | | | | | 3 | 0.97% | | | 38 | 13.82% | | | | | 5 | 1.82% | | | | | 0 | 0.00% | 7 | 2.48% | 282 | 275 | 380 | ALTA | 74.21% | 25.79% |
| 110 | TULTITLÁN | 5648 | 559 | 21.85% | 1332 | 49.28% | | | 195 | 15.27% | | | | | 105 | 4.11% | | | 251 | 9.81% | | | | | 66 | 2.58% | | | | | 1 | 0.04% | 88 | 3.10% | 2843 | 2754 | 4286 | MEDIA | 62.29% | 37.71% |
| 110 | TULTITLÁN | 5649 | 1536 | 25.62% | 3025 | 47.19% | | | 793 | 13.59% | | | | | 545 | 7.49% | | | 571 | 8.93% | | | | | 169 | 2.82% | | | | | 7 | 0.11% | 118 | 2.25% | 6140 | 5995 | 9275 | MEDIA | 66.20% | 33.80% |
| 110 | TULTITLÁN | 5651 | 509 | 21.95% | 1242 | 53.60% | | | 283 | 12.14% | | | | | 42 | 1.81% | | | 185 | 8.42% | | | | | 46 | 1.99% | | | | | 0 | 0.00% | 50 | 2.11% | 2385 | 2315 | 3650 | MEDIA | 64.09% | 35.91% |
| 110 | TULTITLÁN | 5652 | 1529 | 20.80% | 3953 | 53.77% | | | 865 | 12.04% | | | | | 130 | 1.81% | | | 637 | 8.87% | | | | | 205 | 2.84% | | | | | 3 | 0.04% | 216 | 3.12% | 7250 | 7051 | 12189 | MEDIA | 62.27% | 37.73% |
| 110 | TULTITLÁN | 5653 | 487 | 29.12% | 723 | 43.26% | | | 217 | 12.86% | | | | | 28 | 2.81% | | | 130 | 11.13% | | | | | 11 | 1.11% | | | | | 0 | 0.00% | 23 | 1.98% | 1008 | 988 | 1572 | MEDIA | 64.12% | 35.88% |
| 110 | TULTITLÁN | 5671 | 166 | 12.10% | 528 | 69.44% | | | 112 | 10.49% | | | | | 49 | 4.59% | | | 116 | 10.86% | | | | | 30 | 2.81% | | | | | 0 | 0.00% | 21 | 1.93% | 1025 | 1068 | 1705 | MEDIA | 63.87% | 36.13% |
| 110 | TULTITLÁN | 5672 | 249 | 19.75% | 641 | 51.08% | | | 113 | 17.15% | | | | | 40 | 1.24% | | | 72 | 5.93% | | | | | 22 | 1.75% | | | | | 0 | 0.00% | 23 | 2.14% | 1263 | 1236 | 1741 | ALTA | 72.46% | 27.54% |
| 110 | TULTITLÁN | 5673 | 118 | 29.80% | 350 | 58.54% | | | 68 | 11.80% | | | | | 18 | 4.85% | | | 28 | 8.82% | | | | | 15 | 2.89% | | | | | 0 | 0.00% | 12 | 1.95% | 614 | 602 | 823 | ALTA | 74.45% | 25.39% |
| 110 | TULTITLÁN | 5674 | 139 | 15.72% | 416 | 52.85% | | | 112 | 13.58% | | | | | 38 | 4.61% | | | 44 | 3.33% | | | | | 36 | 4.36% | | | | | 0 | 0.00% | 23 | 2.48% | 846 | 825 | 1229 | MEDIA | 69.56% | 30.02% |
| 110 | TULTITLÁN | 5675 | 262 | 24.39% | 474 | 44.12% | | | 187 | 17.41% | | | | | 48 | 4.26% | | | 84 | 7.82% | | | | | 21 | 1.96% | | | | | 0 | 0.00% | 33 | 2.72% | 1104 | 1074 | 1563 | ALTA | 70.63% | 29.37% |
| 110 | TULTITLÁN | 5676 | 192 | 18.58% | 518 | 42.75% | | | 215 | 17.41% | | | | | 50 | 2.41% | | | 70 | 5.67% | | | | | 40 | 3.24% | | | | | 0 | 0.00% | 17 | 1.36% | 1212 | 1195 | 1714 | ALTA | 72.02% | 27.98% |
| 110 | TULTITLÁN | 5677 | 194 | 17.59% | 497 | 44.67% | | | 164 | 20.44% | | | | | 25 | 2.25% | | | 56 | 6.22% | | | | | 35 | 4.39% | | | | | 0 | 0.00% | 26 | 2.81% | 926 | 900 | 1279 | ALTA | 72.40% | 27.60% |
| 110 | TULTITLÁN | 5678 | 242 | 21.37% | 564 | 52.18% | | | 132 | 14.65% | | | | | 54 | 5.04% | | | 74 | 6.84% | | | | | 16 | 1.48% | | | | | 0 | 0.00% | 31 | 2.79% | 1112 | 1081 | 1518 | ALTA | 73.32% | 26.68% |
| 110 | TULTITLÁN | 5679 | 183 | 17.14% | 465 | 37.27% | | | 118 | 14.53% | | | | | 10 | 2.72% | | | 66 | 9.15% | | | | | 5 | 0.62% | | | | | 1 | 0.12% | 35 | 2.28% | 892 | 857 | 1235 | ALTA | 70.75% | 29.25% |
| 110 | TULTITLÁN | 6180 | 179 | 19.58% | 326 | 46.21% | | | 133 | 19.38% | | | | | 24 | 3.57% | | | 37 | 5.22% | | | | | 9 | 1.28% | | | | | 0 | 0.00% | 14 | 1.95% | 726 | 712 | 1103 | MEDIA | 65.54% | 34.08% |
| 110 | TULTITLÁN | 6181 | 78 | 17.56% | 333 | 42.28% | | | 62 | 21.99% | | | | | 9 | 3.19% | | | 13 | 4.61% | | | | | 1 | 0.35% | | | | | 0 | 0.00% | 6 | 2.08% | 288 | 282 | 421 | ALTA | 70.07% | 29.93% |
| 110 | TULTITLÁN | 6182 | 131 | 28.12% | 247 | 46.17% | | | 72 | 13.46% | | | | | 16 | 3.07% | | | 46 | 8.82% | | | | | 9 | 1.68% | | | | | 0 | 0.00% | 11 | 3.78% | 596 | 585 | 822 | MEDIA | 67.64% | 32.36% |

# PARTICIPACIÓN CIUDADANA EN LA ELECCIÓN DE LOS MIEMBROS DE LOS AYUNTAMIENTOSEN EL ESTADO DE MEXICO 2018

## MUNICIPIO 110: TULTITLÁN

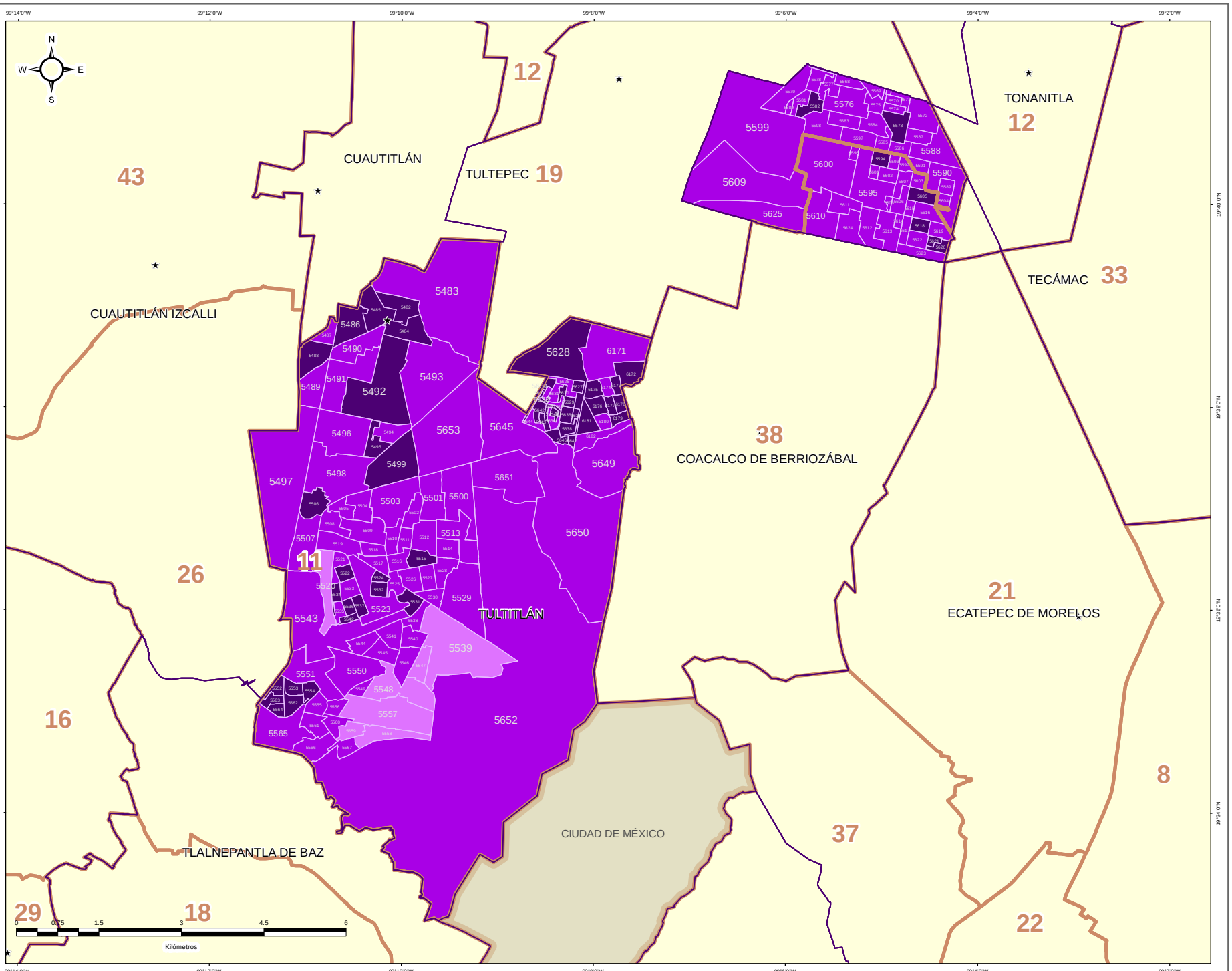


### DIRECCIÓN DE ORGANIZACIÓN

**ESTRUCTURA GEOELECTORAL Y CLAVES**

- Límite estatal ..... MÉX
- Distrito Electoral Local ..... 45
- Límite municipal ..... TOLUCA
- Sección electoral ..... 6478
- Cabecera municipal

**PARTICIPACIÓN CIUDADANA EN LA ELECCIÓN DE LOS MIEMBROS DE LOS AYUNTAMIENTOS EN EL ESTADO DE MEXICO 2018**

- Alta
- Media
- Baja
- Muy Baja

**OTROS**

- Casilla(s) Anula(s) / Sin Dato
- Sin Casilla
- Sección con Casilla(s) Remitida(s)

**LOCALIZACIÓN**

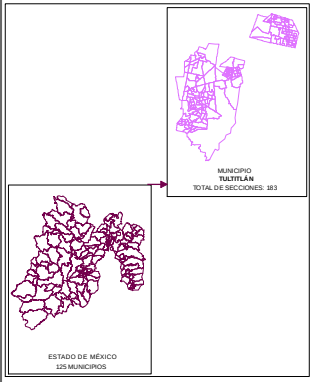


Edición cartográfica del mes de mayo de 2019,
con corte de información al 07 de noviembre de 2018 mismo que fue empleado para el Proceso Electoral 2017-2018.
Registro Federal de Electores, INE.

Resultados por sección electoral de la Elección de los Miembros de los Ayuntamientos en el Estado de México para el periodo 2018 - 2021

Proyección: UTM Zona 14
Datum: WGS84

**SUPERVISIÓN**

C.P. Antonio Sánchez Acosta
Subdirector de Documentación y Estadística Electoral _____

**ELABORACIÓN**

Departamento de Análisis y Procesamiento de Información Territorial
Miguel Ángel García Escalante _____
Jaqueline Pérez Nova _____

## RESULTADOS EN LA ELECCIÓN DEL AYUNTAMIENTO DE VALLE DE BRAVO

Como resultado del cómputo de la elección del Ayuntamiento de Valle de Bravo, y una vez resueltos en su caso por las instancias jurisdiccionales los juicios respectivos, en este Municipio correspondió el triunfo al Partido Revolucionario Institucional, que obtuvo el 30.35% del total de votos válidos, y segunda fuerza con el 28.59% de la votación, la Coalición PT-MORENA-ES “Juntos Haremos Historia”, integrada por los partidos del Trabajo, MORENA y Encuentro Social.

En la votación por sección electoral, del total de 28 secciones electorales que conforman el Municipio de Valle de Bravo, al Partido Revolucionario Institucional le correspondió la mayoría en 13 secciones, en tanto que la Coalición PT-MORENA-ES “Juntos Haremos Historia”, integrada por los partidos del Trabajo, MORENA y Encuentro Social, la obtuvo en 10 secciones; y el partido Vía Radical la obtuvo en 4 secciones. Una sección fue anulada por las instancias jurisdiccionales.

El siguiente cuadro y gráfica nos muestra los resultados totales del Municipio por Partido Político y Coalición.

| RESULTADO DE VOTACIÓN | | |
|---|---|---|
| **Partido Político o Coalición** | **Total** | **%** |
| PAN-PRD-MC | 2670 | 8.04% |
| PRI | 10075 | 30.35% |
| PT-MORENA-ES | 9492 | 28.59% |
| PVEM | 321 | 0.97% |
| NA | 1800 | 5.42% |
| VR | 8839 | 26.63% |
| NO REGISTRADOS | 4 | |
| NULOS | 949 | |
| TOTAL | 34150 | |
| VOTACIÓN VÁLIDA | 33197 | |

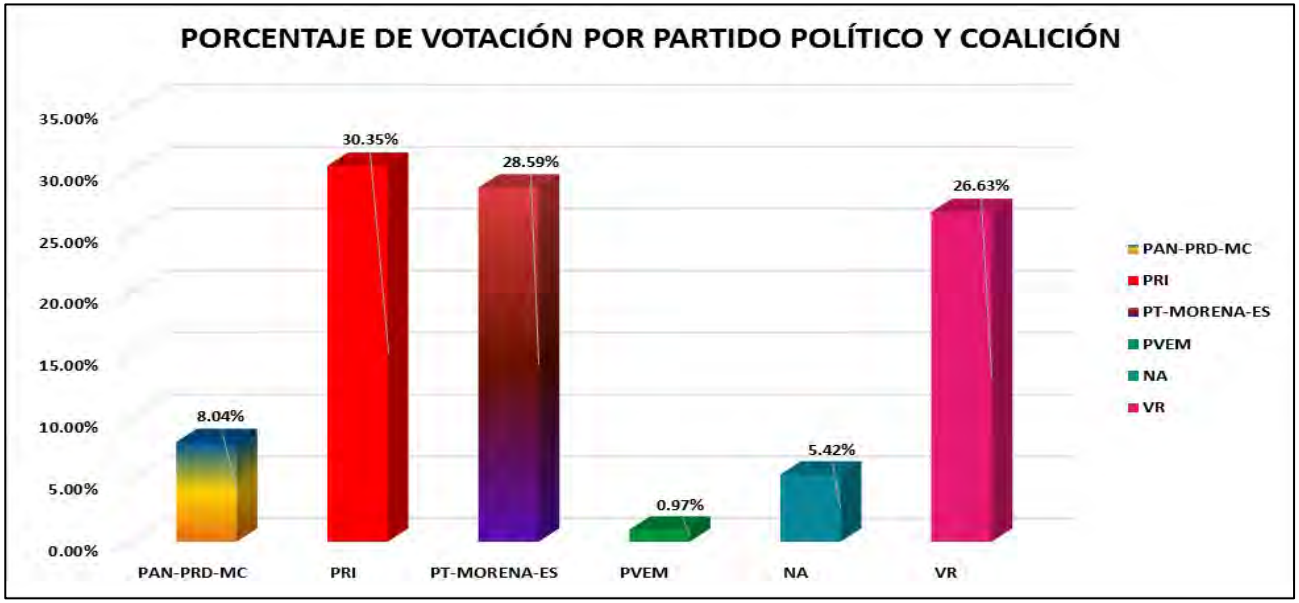


La tabla de la página siguiente nos muestra el detalle de los resultados por sección, desagregados para cada uno de los partidos políticos y coaliciones, se señala al partido o coalición ganadora.

# RESULTADOS DEFINITIVOS EN LA ELECCIÓN DEL AYUNTAMIENTO 2018

| CLAVE | MUNICIPIO | SECCIÓN | PAN-PRD-MC | % PAN-PRD-MC | PT-MORENA-PES | % PT-MORENA-PES | PAN | % PAN | PRI | % PRI | PRD | % PRD | PT | % PT | PVEM | % PVEM | MC | % MC | NA | % NA | MORENA | % MORENA | ES | % ES | VR | % VR | CANDIDATO INDEPENDIENTE 1 | % CANDIDATO INDEPENDIENTE 1 | CANDIDATO INDEPENDIENTE 2 | % CANDIDATO INDEPENDIENTE 2 | NO REGISTRADOS | % NO REGISTRADOS | NULOS | % NULOS | TOTAL | VOTACIÓN VÁLIDA | PRIMERA FUERZA | PRIMERA FUERZA | SEGUNDA FUERZA | SEGUNDA FUERZA | TERCERA FUERZA | TERCERA FUERZA |
|---|---|---|---|---|---|---|---|---|---|---|---|---|---|---|---|---|---|---|---|---|---|---|---|---|---|---|---|---|---|---|---|---|---|---|---|---|---|---|---|---|---|---|
| 111 | VALLE DE BRAVO | 5654 | 18 | 5.28% | 108 | 25.79% | | | 129 | 31.72% | | | | | 9 | 1.25% | | | 44 | 6.03% | | | | | 210 | 29.93% | | | | | 0 | 0.00% | 18 | 2.43% | 740 | 722 | 328 | PRI | 218 | VR | 166 | PT-MORENA-ES |
| 111 | VALLE DE BRAVO | 5655 | 177 | 5.42% | 617 | 19.15% | | | 966 | 31.22% | | | | | 17 | 0.62% | | | 210 | 7.62% | | | | | 811 | 30.55% | | | | | 0 | 0.00% | 45 | 1.75% | 2801 | 2752 | 660 | PRI | 651 | VR | 597 | PT-MORENA-ES |
| 111 | VALLE DE BRAVO | 5656 | 71 | 5.27% | 334 | 24.78% | | | 402 | 29.93% | | | | | 5 | 0.37% | | | 174 | 9.26% | | | | | 407 | 30.35% | | | | | 1 | 0.07% | 34 | 2.46% | 1383 | 1340 | 402 | VR | 402 | PRI | 334 | PT-MORENA-ES |
| 111 | VALLE DE BRAVO | 5657 | 93 | 6.96% | 264 | 20.18% | | | 457 | 34.94% | | | | | 8 | 0.61% | | | 107 | 8.18% | | | | | 331 | 25.31% | | | | | 0 | 0.00% | 26 | 1.95% | 1334 | 1308 | 413 | PRI | 381 | VR | 264 | PT-MORENA-ES |
| 111 | VALLE DE BRAVO | 5658 | 140 | 7.81% | 447 | 24.29% | | | 616 | 33.48% | | | | | 13 | 0.71% | | | 105 | 5.71% | | | | | 519 | 28.21% | | | | | 0 | 0.00% | 29 | 1.55% | 1889 | 1840 | 616 | PRI | 519 | VR | 447 | PT-MORENA-ES |
| 111 | VALLE DE BRAVO | 5659 | 89 | 6.20% | 368 | 25.63% | | | 484 | 33.73% | | | | | 14 | 0.98% | | | 103 | 7.18% | | | | | 482 | 33.61% | | | | | 0 | 0.00% | 42 | 2.84% | 1477 | 1435 | 484 | PRI | 482 | VR | 368 | PT-MORENA-ES |
| 111 | VALLE DE BRAVO | 5660 | 48 | 5.56% | 210 | 24.31% | | | 342 | 39.58% | | | | | 8 | 0.93% | | | 42 | 4.86% | | | | | 214 | 24.77% | | | | | 0 | 0.00% | 20 | 2.26% | 884 | 864 | 342 | PRI | 214 | VR | 210 | PT-MORENA-ES |
| 111 | VALLE DE BRAVO | 5661 | 54 | 5.70% | 259 | 27.33% | | | 363 | 38.33% | | | | | 6 | 0.63% | | | 73 | 7.71% | | | | | 168 | 17.74% | | | | | 1 | 0.11% | 13 | 1.35% | 963 | 947 | 363 | PRI | 259 | PT-MORENA-ES | 168 | VR |
| 111 | VALLE DE BRAVO | 5662 | 22 | 3.65% | 154 | 25.54% | | | 225 | 35.35% | | | | | 6 | 0.65% | | | 40 | 6.26% | | | | | 172 | 25.54% | | | | | 2 | 0.31% | 10 | 1.55% | 959 | 939 | 225 | PRI | 244 | PT-MORENA-ES | 232 | VR |
| 111 | VALLE DE BRAVO | 5663 | 77 | 11.55% | 217 | 32.58% | | | 260 | 39.94% | | | | | 10 | 1.48% | | | 33 | 4.87% | | | | | 160 | 23.62% | | | | | 0 | 0.00% | 20 | 2.87% | 697 | 677 | 217 | PT-MORENA-ES | 160 | PRI | 160 | VR |
| 111 | VALLE DE BRAVO | 5664 | | | | | | | | | | | | | | | | | | | | | | | | | | | | | | | | | | | | | | | | |
| 111 | VALLE DE BRAVO | 5665 | 71 | 13.45% | 115 | 28.41% | | | 218 | 43.28% | | | | | 7 | 1.39% | | | 35 | 6.95% | | | | | 72 | 13.64% | | | | | 0 | 0.00% | 17 | 3.12% | 545 | 528 | 218 | PRI | 115 | PT-MORENA-ES | 72 | VR |
| 111 | VALLE DE BRAVO | 5666 | 31 | 10.39% | 100 | 32.57% | | | 104 | 33.55% | | | | | 9 | 1.15% | | | 42 | 5.37% | | | | | 196 | 25.06% | | | | | 0 | 0.00% | 13 | 1.64% | 797 | 782 | 220 | PT-MORENA-ES | 104 | PRI | 196 | VR |
| 111 | VALLE DE BRAVO | 5667 | 120 | 8.38% | 317 | 18.82% | | | 537 | 31.32% | | | | | 20 | 1.12% | | | 58 | 3.24% | | | | | 669 | 37.25% | | | | | 0 | 0.00% | 51 | 4.84% | 1882 | 1795 | 668 | VR | 557 | PRI | 537 | PT-MORENA-ES |
| 111 | VALLE DE BRAVO | 5668 | 146 | 9.51% | 553 | 32.40% | | | 393 | 23.06% | | | | | 18 | 1.06% | | | 104 | 6.10% | | | | | 453 | 26.56% | | | | | 0 | 0.00% | 57 | 3.34% | 1761 | 1704 | 553 | PT-MORENA-ES | 453 | VR | 393 | PRI |
| 111 | VALLE DE BRAVO | 5669 | 182 | 8.91% | 411 | 20.14% | | | 388 | 19.00% | | | | | 14 | 0.69% | | | 154 | 7.54% | | | | | 668 | 32.47% | | | | | 0 | 0.00% | 88 | 4.13% | 2130 | 2042 | 668 | VR | 411 | PT-MORENA-ES | 388 | PRI |
| 111 | VALLE DE BRAVO | 5670 | 51 | 10.56% | 207 | 43.22% | | | 140 | 27.94% | | | | | 9 | 1.80% | | | 9 | 1.80% | | | | | 83 | 16.57% | | | | | 0 | 0.00% | 22 | 4.28% | 524 | 501 | 207 | PT-MORENA-ES | 140 | PRI | 83 | VR |
| 111 | VALLE DE BRAVO | 5671 | 78 | 10.30% | 277 | 36.59% | | | 139 | 18.36% | | | | | 22 | 2.91% | | | 26 | 3.43% | | | | | 135 | 17.83% | | | | | 0 | 0.00% | 21 | 2.82% | 779 | 757 | 277 | PT-MORENA-ES | 139 | PRI | 135 | VR |
| 111 | VALLE DE BRAVO | 5672 | 103 | 12.08% | 429 | 35.75% | | | 185 | 16.25% | | | | | 19 | 1.42% | | | 32 | 2.37% | | | | | 339 | 25.09% | | | | | 0 | 0.00% | 16 | 2.00% | 1387 | 1351 | 429 | PT-MORENA-ES | 185 | PRI | 339 | VR |
| 111 | VALLE DE BRAVO | 5673 | 209 | 12.26% | 867 | 36.78% | | | 647 | 27.45% | | | | | 42 | 1.78% | | | 76 | 3.22% | | | | | 416 | 18.56% | | | | | 0 | 0.00% | 52 | 2.20% | 2410 | 2357 | 867 | PT-MORENA-ES | 647 | PRI | 416 | VR |
| 111 | VALLE DE BRAVO | 5674 | 124 | 11.18% | 326 | 29.39% | | | 321 | 28.94% | | | | | 14 | 1.26% | | | 43 | 3.85% | | | | | 283 | 25.47% | | | | | 11 | 0.98% | 74 | 6.31% | 1231 | 1117 | 326 | PT-MORENA-ES | 321 | PRI | 283 | VR |
| 111 | VALLE DE BRAVO | 5675 | 124 | 13.45% | 286 | 30.22% | | | 192 | 34.57% | | | | | 12 | 1.02% | | | 32 | 2.69% | | | | | 233 | 19.80% | | | | | 0 | 0.00% | 30 | 2.48% | 1219 | 1189 | 286 | PT-MORENA-ES | 192 | PRI | 233 | VR |
| 111 | VALLE DE BRAVO | 5679 | 43 | 5.88% | 214 | 29.27% | | | 181 | 36.12% | | | | | 5 | 0.59% | | | 15 | 2.40% | | | | | 260 | 35.57% | | | | | 0 | 0.00% | 18 | 3.40% | 719 | 731 | 260 | VR | 214 | PT-MORENA-ES | 206 | PRI |
| 111 | VALLE DE BRAVO | 5677 | 104 | 6.87% | 465 | 28.98% | | | 484 | 31.05% | | | | | 5 | 0.32% | | | 80 | 5.13% | | | | | 427 | 27.37% | | | | | 0 | 0.00% | 47 | 2.92% | 1607 | 1560 | 484 | PRI | 465 | PT-MORENA-ES | 427 | VR |
| 111 | VALLE DE BRAVO | 5678 | 31 | 7.19% | 206 | 48.23% | | | 114 | 27.02% | | | | | 9 | 1.35% | | | 10 | 2.22% | | | | | 77 | 17.30% | | | | | 0 | 0.00% | 14 | 3.05% | 459 | 445 | 206 | PT-MORENA-ES | 114 | VR | 77 | VR |
| 111 | VALLE DE BRAVO | 5679 | 45 | 4.35% | 185 | 37.72% | | | 304 | 30.95% | | | | | 4 | 0.38% | | | 46 | 4.35% | | | | | 265 | 27.02% | | | | | 0 | 0.00% | 34 | 2.26% | 1671 | 1047 | 304 | VR | 185 | PT-MORENA-ES | 283 | VR |
| 111 | VALLE DE BRAVO | 5680 | 60 | 4.71% | 196 | 40.49% | | | 196 | 31.21% | | | | | 5 | 0.39% | | | 78 | 6.12% | | | | | 342 | 26.75% | | | | | 0 | 0.00% | 33 | 2.38% | 1334 | 1273 | 196 | PRI | 194 | PT-MORENA-ES | 140 | VR |
| 111 | VALLE DE BRAVO | 5681 | 60 | 6.81% | 159 | 28.02% | | | 188 | 33.07% | | | | | 11 | 0.92% | | | 73 | 6.20% | | | | | 317 | 26.20% | | | | | 0 | 0.00% | 28 | 2.26% | 1238 | 1210 | 188 | PRI | 159 | PT-MORENA-ES | 317 | VR |

# PARTIDO POLÍTICO O COALICIÓN GANADOR/A EN LA ELECCIÓN DE LOS MIEMBROS DE LOS AYUNTAMIENTOS EN EL ESTADO DE MÉXICO 2018

## MUNICIPIO 111: VALLE DE BRAVO

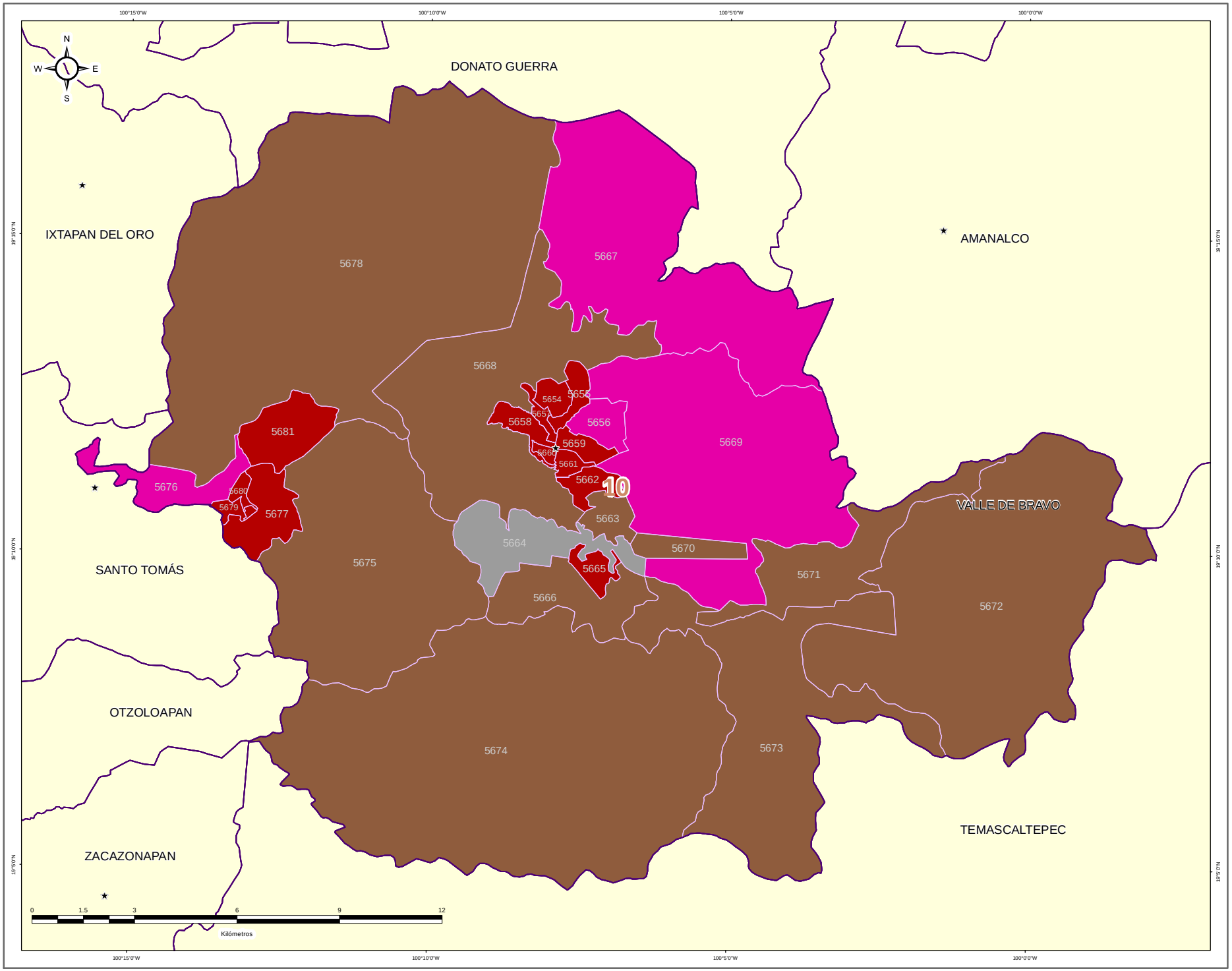


### DIRECCIÓN DE ORGANIZACIÓN

**ESTRUCTURA GEOELECTORAL Y CLAVES**

- Límite estatal ..... MÉX
- Distrito Electoral Local ..... 45
- Límite municipal ..... TOLUCA
- Sección electoral ..... 6478
- Cabecera municipal

**PARTIDO POLÍTICO O COALICIÓN GANADOR/A DE LA ELECCIÓN DE MIEMBROS DE LOS AYUNTAMIENTOS EN EL ESTADO DE MÉXICO 2018**

- Partido Acción Nacional (PAN)
- Partido Revolucionario Institucional (PRI)
- Partido de la Revolución Democrática (PRD)
- Partido del Trabajo (PT)
- Partido Verde Ecologista de México (PVEM)
- Movimiento Ciudadano (MC)
- Nueva Alianza (NA)
- MORENA
- Encuentro Social (ES)
- Vía Radical (VR)
- Por el Estado de México al Frente PAN - PRD - MC
- Juntos Haremos Historia PT - MORENA - ES

**OTROS**

- Casilla(s) Anula(s) / Sin Dato
- Sin Casilla
- Sección con Casilla(s) Remitida(s)

**LOCALIZACIÓN**

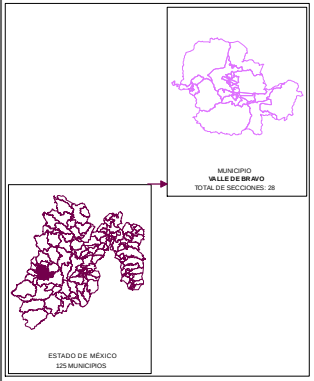


Edición cartográfica del mes de mayo de 2019,
con corte de información al 07 de noviembre de 2018 mismo que fue empleado para el Proceso Electoral 2017-2018.
Registro Federal de Electores, INE.

Resultados por sección electoral de la Elección de los Miembros de los Ayuntamientos en el Estado de México para el periodo 2018 - 2021

Proyección: UTM Zona 14
Datum: WGS84

**SUPERVISIÓN**

C.P. Antonio Sánchez Acosta
Subdirector de Documentación y Estadística Electoral _____

**ELABORACIÓN**

Departamento de Análisis y Procesamiento de Información Territorial

Miguel Ángel García Escalante _____
Jaqueline Pérez Nova _____

# PARTIDO POLÍTICO O COALICIÓN EN SEGUNDA FUERZA EN LA ELECCIÓN DE LOS MIEMBROS DE LOS AYUNTAMIENTOS EN EL ESTADO DE MÉXICO 2018

## MUNICIPIO 111: VALLE DE BRAVO

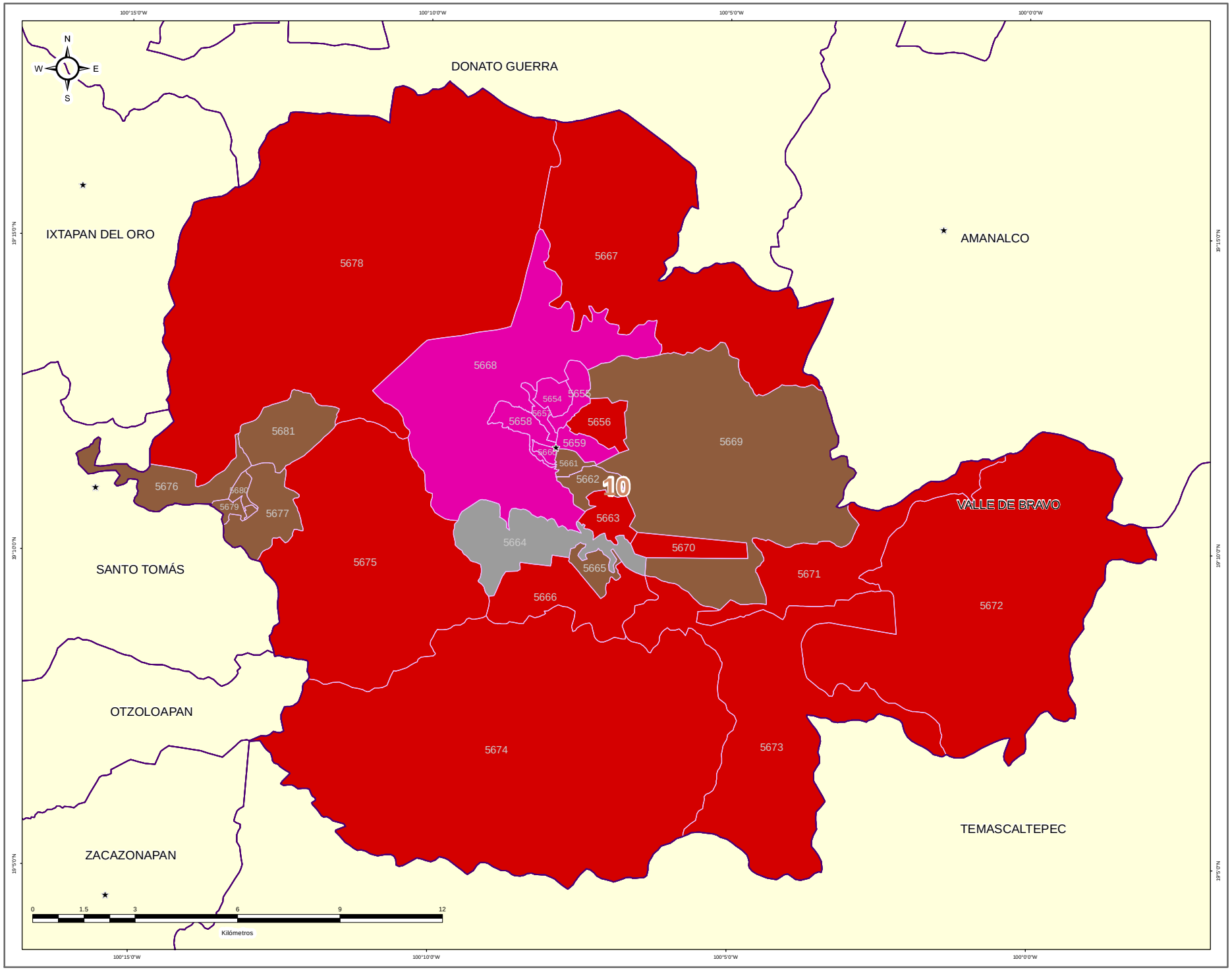


**DIRECCIÓN DE ORGANIZACIÓN**

**ESTRUCTURA GEOELECTORAL Y CLAVES**

- Límite estatal ..... MÉX
- Distrito Electoral Local ..... 45
- Límite municipal ..... TOLUCA
- Sección electoral ..... 6478
- Cabecera municipal

**PARTIDO POLÍTICO O COALICIÓN EN SEGUNDA FUERZA DE LA ELECCIÓN DE MIEMBROS DE LOS AYUNTAMIENTOS EN EL ESTADO DE MÉXICO 2018**

- Partido Acción Nacional (PAN)
- Partido Revolucionario Institucional (PRI)
- Partido de la Revolución Democrática (PRD)
- Partido del Trabajo (PT)
- Partido Verde Ecologista de México (PVEM)
- Movimiento Ciudadano (MC)
- Nueva Alianza (NA)
- MORENA
- Encuentro Social (ES)
- Vía Radical (VR)
- Por el Estado de México al Frente PAN - PRD - MC
- Juntos Haremos Historia PT - MORENA - ES

**OTROS**

- Casilla(s) Anula(s) / Sin Dato
- Sin Casilla
- Sección con Casilla(s) Remitida(s)

**LOCALIZACIÓN**

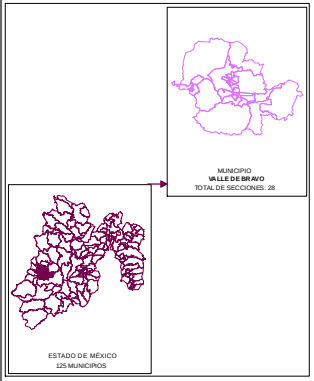


Edición cartográfica del mes de mayo de 2019,
con corte de información al 07 de noviembre de 2018 mismo que fue empleado para el Proceso Electoral 2017-2018.
Registro Federal de Electores, INE.

Resultados por sección electoral de la Elección de los Miembros de los Ayuntamientos en el Estado de México para el periodo 2018 - 2021

Proyección: UTM Zona 14
Datum: WGS84

**SUPERVISIÓN**

C.P. Antonio Sánchez Acosta
Subdirector de Documentación y Estadística Electoral _____

**ELABORACIÓN**

Departamento de Análisis y Procesamiento de Información Territorial

Miguel Ángel García Escalante _____
Jaqueline Pérez Nova _____

# PARTIDO POLÍTICO O COALICIÓN EN TERCERA FUERZA EN LA ELECCIÓN DE LOS MIEMBROS DE LOS AYUNTAMIENTOS EN EL ESTADO DE MÉXICO 2018

## MUNICIPIO 111: VALLE DE BRAVO

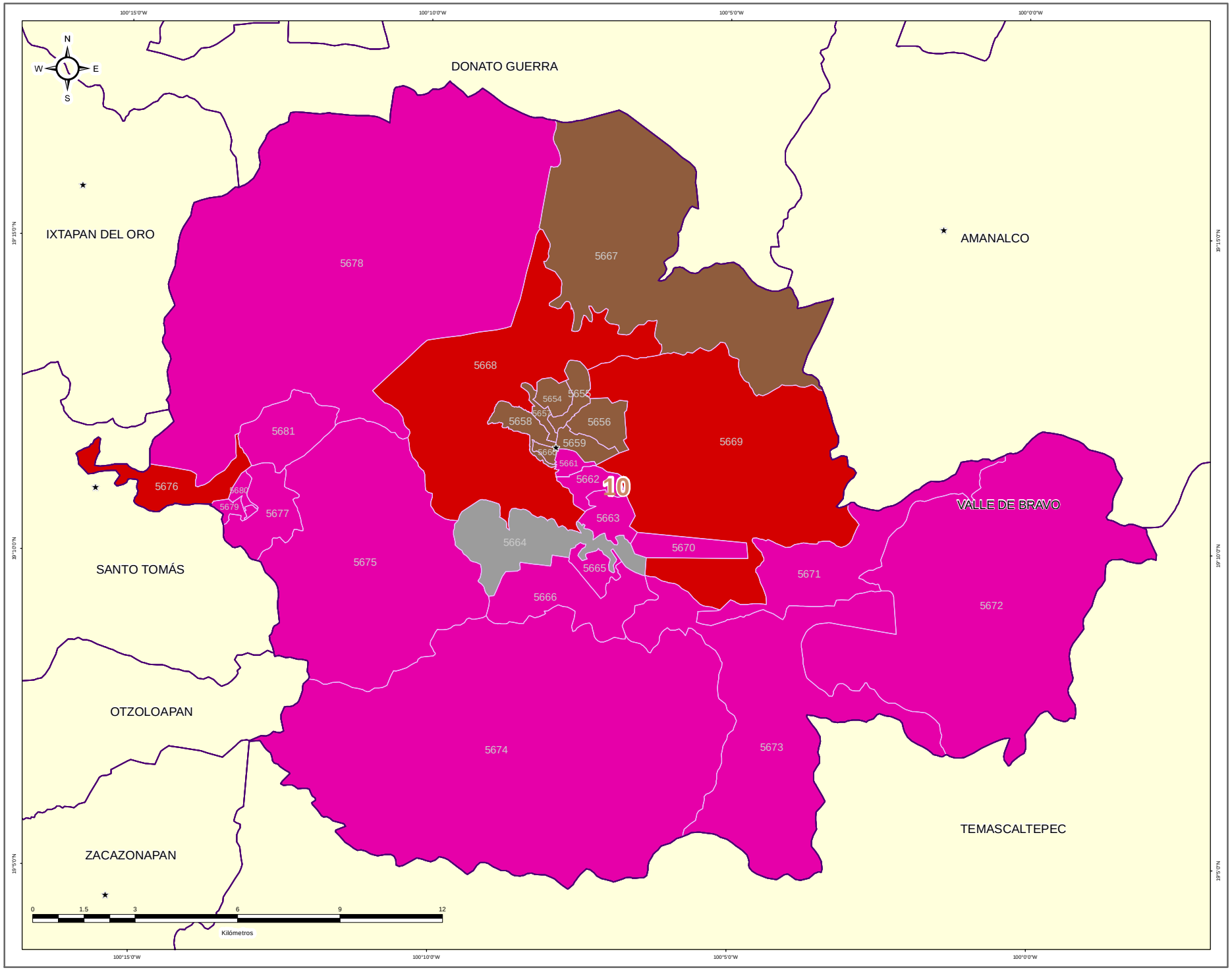


### DIRECCIÓN DE ORGANIZACIÓN

**ESTRUCTURA GEOELECTORAL Y CLAVES**

- Límite estatal ..... MÉX
- Distrito Electoral Local ..... 45
- Límite municipal ..... TOLUCA
- Sección electoral ..... 6478
- Cabecera municipal

**PARTIDO POLÍTICO O COALICIÓN EN TERCERA FUERZA DE LA ELECCIÓN DE MIEMBROS DE LOS AYUNTAMIENTOS EN EL ESTADO DE MÉXICO 2018**

- Partido Acción Nacional (PAN)
- Partido Revolucionario Institucional (PRI)
- Partido de la Revolución Democrática (PRD)
- Partido del Trabajo (PT)
- Partido Verde Ecologista de México (PVEM)
- Movimiento Ciudadano (MC)
- Nueva Alianza (NA)
- MORENA
- Encuentro Social (ES)
- Vía Radical (VR)
- Por el Estado de México al Frente PAN - PRD - MC
- Juntos Haremos Historia PT - MORENA - ES

**OTROS**

- Casilla(s) Anula(s) / Sin Dato
- Sin Casilla
- Sección con Casilla(s) Remitida(s)

**LOCALIZACIÓN**

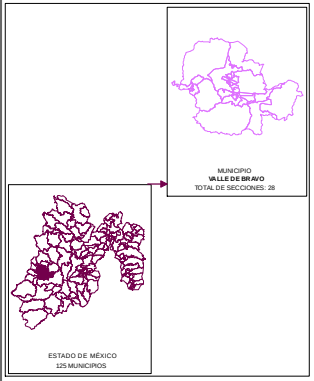


Edición cartográfica del mes de mayo de 2019, con corte de información al 07 de noviembre de 2018 mismo que fue empleado para el Proceso Electoral 2017-2018. Registro Federal de Electores, INE.

Resultados por sección electoral de la Elección de los Miembros de los Ayuntamientos en el Estado de México para el periodo 2018 - 2021

Proyección: UTM Zona 14
Datum: WGS84

**SUPERVISIÓN**

C.P. Antonio Sánchez Acosta
Subdirector de Documentación y Estadística Electoral _____

**ELABORACIÓN**

Departamento de Análisis y Procesamiento de Información Territorial

Miguel Ángel García Escalante _____
Jaqueline Pérez Nova _____

## MARGEN DE VICTORIA

El margen de victoria es la diferencia de porcentaje de votación válida emitida que alcanzó el partido ganador sobre el inmediato inferior, es decir, sobre la primera minoría; los rangos establecidos fueron considerados así: 0.00% a 5.00%; 5.01% a 10.00%; 10.01% a 20.00%; 20.01% a Más.

Como se observa en la siguiente gráfica, de las 28 secciones del Municipio de Valle de Bravo, en 11 secciones (40.74%) el margen de victoria fue de entre 0.00% a 5.00%; en 12 secciones (44.44%) fue de entre 5.01% a 10.00%; en 3 (11.11%) fue de más de 10.00% y hasta 20.00%; y finalmente en 1 (3.70% del total) fue de más del 20.00% de diferencia. Una sección fue anulada por las instancias jurisdiccionales. El detalle por Partido o Coalición se observa en el cuadro y gráfica siguiente.

En el resultado global del Municipio, el Partido Revolucionario Institucional tuvo un margen de victoria de 1.76% respecto de la segunda fuerza que fue la Coalición PT-MORENA-ES “Juntos Haremos Historia”, integrada por los partidos del Trabajo, MORENA y Encuentro Social.

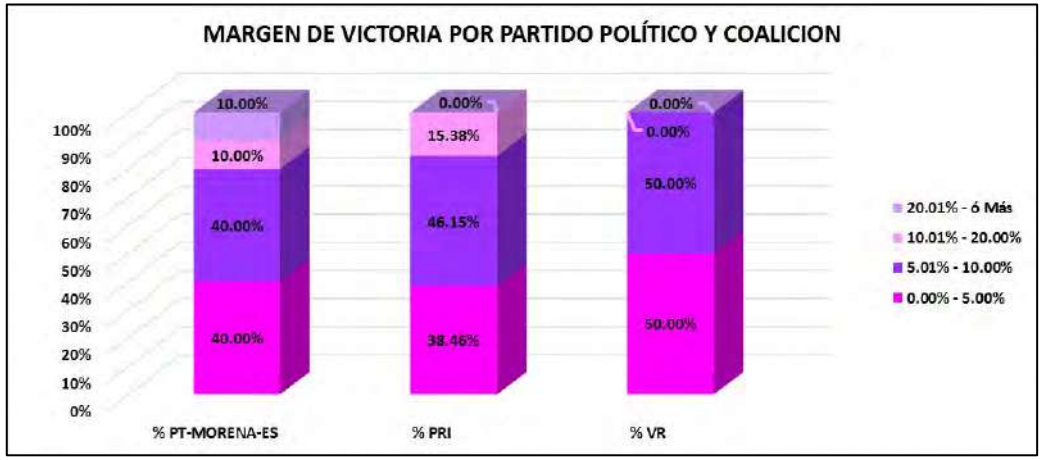


| CLAVE | MUNICIPIO | MARGEN DE VICTORIA | PT-MORENA-ES | % PT-MORENA-ES | PRI | % PRI | VR | % VR | RANGO DE MARGEN DE VICTORIA |
|---|---|---|---|---|---|---|---|---|---|
| 111 | VALLE DE BRAVO | 0.00% - 5.00% | 4 | 40.00% | 5 | 38.46% | 2 | 50.00% | 11 |
| 111 | VALLE DE BRAVO | 5.01% - 10.00% | 4 | 40.00% | 6 | 46.15% | 2 | 50.00% | 12 |
| 111 | VALLE DE BRAVO | 10.01% - 20.00% | 1 | 10.00% | 2 | 15.38% | 0 | 0.00% | 3 |
| 111 | VALLE DE BRAVO | 20.01% - ó Más | 1 | 10.00% | 0 | 0.00% | 0 | 0.00% | 1 |
| | | **TOTAL** | **10** | **100.00%** | **13** | **100.00%** | **4** | **100.00%** | |

# MARGEN DE VICTORIA

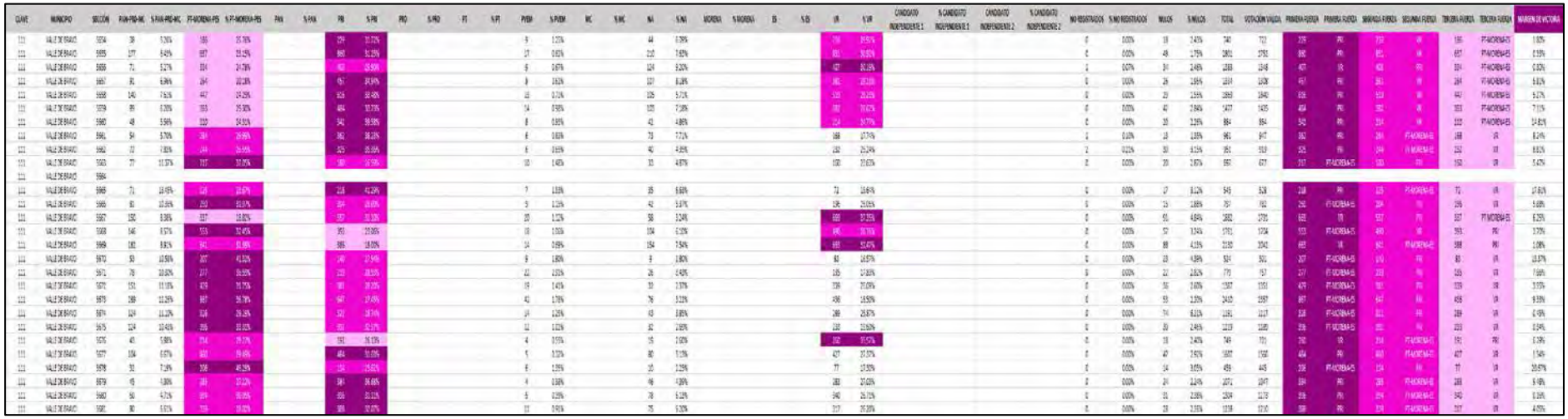

# MARGEN DE VICTORIA ENTRE EL PARTIDO POLÍTICO O COALICIÓN GANADOR/A Y LA SEGUNDA FUERZA EN LA ELECCIÓN DE LOS MIEMBROS DE LOS AYUNTAMIENTOS EN EL ESTADO DE MÉXICO 2018

## MUNICIPIO 111: VALLE DE BRAVO

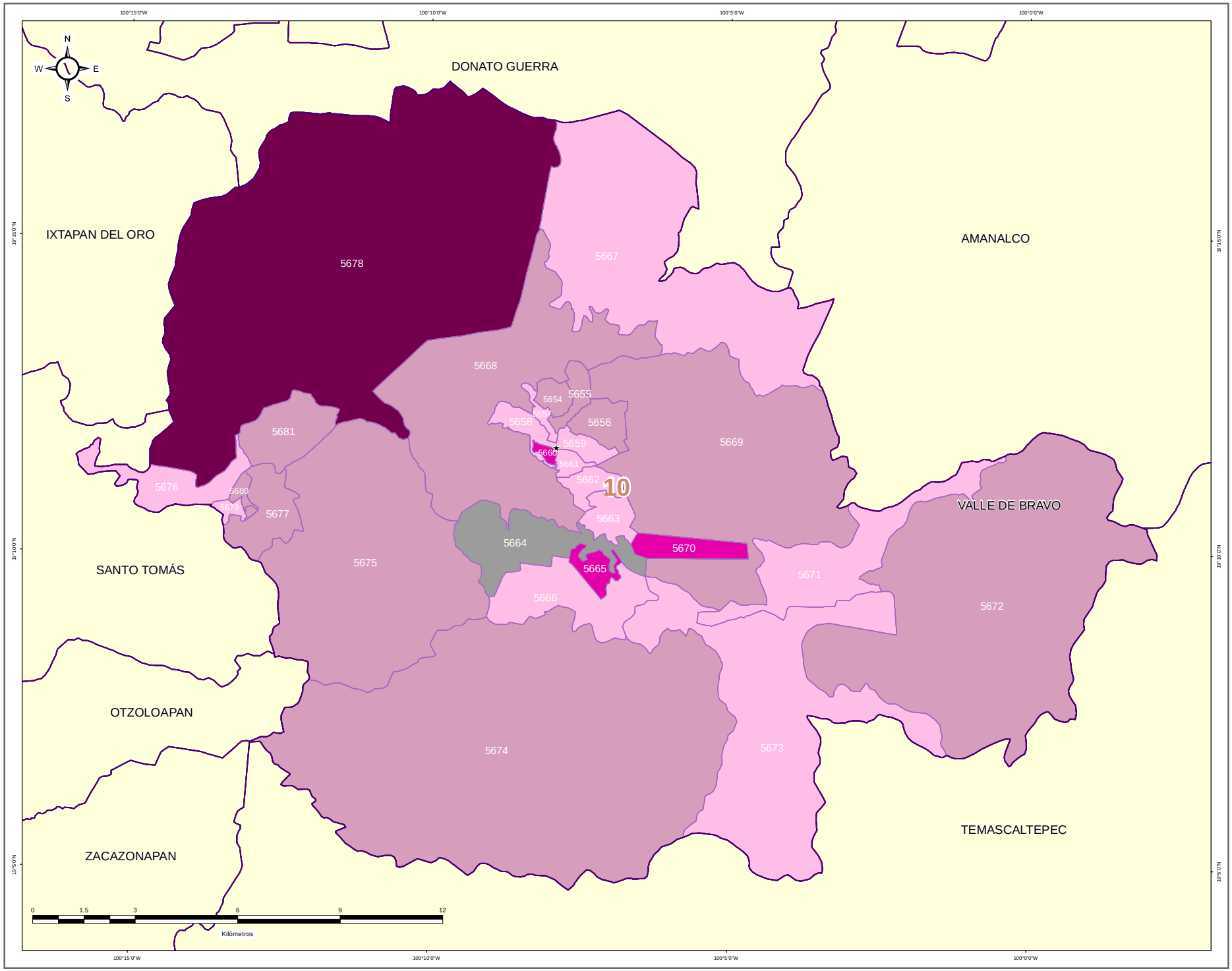


### DIRECCIÓN DE ORGANIZACIÓN

**ESTRUCTURA GEOELECTORAL Y CLAVES**

- Límite estatal ..... MÉX
- Distrito Electoral Local ..... 45
- Límite municipal ..... TOLUCA
- Sección electoral ..... 6478
- Cabecera municipal

**MARGEN DE VICTORIA ENTRE EL PARTIDO POLÍTICO O COALICIÓN GANADOR/A Y LA SEGUNDA FUERZA EN LA ELECCIÓN DE LOS MIEMBROS DE LOS AYUNTAMIENTOS EN EL ESTADO DE MÉXICO 2018**

- 0.00% - 5.00%
- 5.01% - 10.00%
- 10.01% - 20.00%
- 20.01% a Más

**OTROS**

- Casilla(s) Anula(s) / Sin Dato
- Sin Casilla
- Sección con Casilla(s) Remitida(s)

**LOCALIZACIÓN**

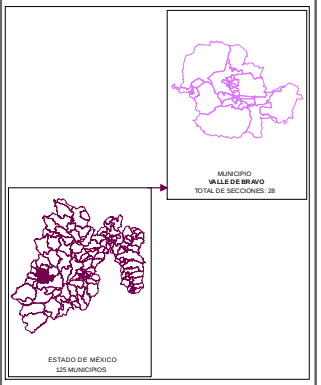


Edición cartográfica del mes de mayo de 2019,
con corte de información al 07 de noviembre de 2018 mismo que fue empleado para el Proceso Electoral 2017-2018.
Registro Federal de Electores, INE.

Resultados por sección electoral de la Elección de los Miembros de los Ayuntamientos en el Estado de México para el periodo 2018 - 2021

Proyección: UTM Zona 14
Datum: WGS84

**SUPERVISIÓN**

C.P. Antonio Sánchez Acosta
Subdirector de Documentación y Estadística Electoral _____

**ELABORACIÓN**

Departamento de Análisis y Procesamiento de Información Territorial

Miguel Ángel García Escalante _____
Jaqueline Pérez Nova _____

## PARTICIPACIÓN Y ABSTENCIONISMO

La participación de los ciudadanos inscritos en la Lista Nominal de Electores en esta elección en el Municipio de Valle de Bravo fue de 67.02%, siendo el abstencionismo de 32.98%.

Para el análisis de la participación por sección, éstas se agruparon en cuatro rangos de participación, el primero es de participación alta considerando más de 70.01%, en el que se encuentran 18 secciones (64.29% del total); el segundo es de participación media, considerado entre 60.01% y hasta 70.00% en el que se encuentran 6 secciones (21.43%); el rango de participación baja, considerado entre 50.01% y hasta 60.00%, dentro del que se ubica 1 sección (3.57%), y en el rango de participación muy baja, considerado con menos de 50.00%, se ubicaron 2 secciones (10.71%). Una sección fue anulada por las instancias jurisdiccionales.



# PARTICIPACIÓN Y ABSTENCIONISMO

| CLAVE | MUNICIPIO | SECCIÓN | PAN-PRD-MC | % PAN-PRD-MC | PT-MORENA-PES | % PT-MORENA-PES | PAN | % PAN | PRI | % PRI | PRD | % PRD | PT | % PT | PVEM | % PVEM | MC | % MC | NA | % NA | MORENA | % MORENA | ES | % ES | VH | % VH | CANDIDATO INDEPENDIENTE 1 | % CANDIDATO INDEPENDIENTE 1 | CANDIDATO INDEPENDIENTE 2 | % CANDIDATO INDEPENDIENTE 2 | NO REGISTRADOS | % NO REGISTRADOS | NULOS | % NULOS | TOTAL | VOTACIÓN VÁLIDA | LISTA NOMINAL | PARTICIPACIÓN | % PARTICIPACIÓN | % ABSTENCIONISMO |
|---|---|---|---|---|---|---|---|---|---|---|---|---|---|---|---|---|---|---|---|---|---|---|---|---|---|---|---|---|---|---|---|---|---|---|---|---|---|---|---|---|
| 111 | VALLE DE BRAVO | 5654 | 38 | 5.26% | 168 | 23.76% | | | 239 | 33.75% | | | | | 5 | 0.71% | | | 44 | 6.59% | | | | | 824 | 29.55% | | | | | 0 | 0.00% | 39 | 2.43% | 740 | 722 | 1535 | MUY BAJA | 48.84% | 51.16% |
| 111 | VALLE DE BRAVO | 5655 | 177 | 8.48% | 317 | 15.19% | | | 360 | 17.25% | | | | | 17 | 0.81% | | | 216 | 7.65% | | | | | 807 | 30.52% | | | | | 0 | 0.00% | 48 | 1.79% | 2852 | 2752 | 4033 | MEDIA | 69.45% | 30.55% |
| 111 | VALLE DE BRAVO | 5656 | 71 | 5.27% | 334 | 24.78% | | | 449 | 33.30% | | | | | 9 | 0.67% | | | 124 | 9.20% | | | | | 427 | 30.19% | | | | | 1 | 0.07% | 91 | 3.46% | 1303 | 1348 | 1919 | ALTA | 70.66% | 29.40% |
| 111 | VALLE DE BRAVO | 5657 | 91 | 6.96% | 264 | 20.18% | | | 477 | 34.94% | | | | | 8 | 0.61% | | | 107 | 8.18% | | | | | 385 | 29.33% | | | | | 0 | 0.00% | 26 | 1.99% | 1334 | 1308 | 2444 | BAJA | 54.58% | 45.42% |
| 111 | VALLE DE BRAVO | 5658 | 140 | 7.61% | 442 | 24.29% | | | 845 | 33.48% | | | | | 13 | 0.72% | | | 185 | 6.71% | | | | | 519 | 28.11% | | | | | 0 | 0.00% | 29 | 1.55% | 1865 | 1836 | 2564 | ALTA | 72.22% | 27.67% |
| 111 | VALLE DE BRAVO | 5659 | 89 | 6.23% | 366 | 25.30% | | | 484 | 33.79% | | | | | 14 | 0.98% | | | 115 | 7.38% | | | | | 382 | 26.42% | | | | | 0 | 0.00% | 42 | 2.84% | 1477 | 1435 | 2186 | MEDIA | 67.57% | 32.43% |
| 111 | VALLE DE BRAVO | 5660 | 48 | 5.56% | 226 | 24.33% | | | 341 | 39.58% | | | | | 8 | 0.93% | | | 42 | 4.85% | | | | | 214 | 24.77% | | | | | 0 | 0.00% | 20 | 2.29% | 884 | 864 | 1254 | ALTA | 76.80% | 23.40% |
| 111 | VALLE DE BRAVO | 5661 | 54 | 5.73% | 203 | 21.56% | | | 342 | 36.25% | | | | | 6 | 0.63% | | | 93 | 7.71% | | | | | 188 | 17.72% | | | | | 1 | 0.10% | 14 | 1.25% | 981 | 947 | 1361 | ALTA | 72.26% | 27.82% |
| 111 | VALLE DE BRAVO | 5662 | 72 | 7.83% | 264 | 28.59% | | | 325 | 35.39% | | | | | 8 | 0.85% | | | 42 | 4.35% | | | | | 232 | 25.14% | | | | | 2 | 0.22% | 33 | 3.53% | 891 | 918 | 1352 | ALTA | 70.34% | 29.66% |
| 111 | VALLE DE BRAVO | 5663 | 72 | 11.32% | 217 | 33.65% | | | 169 | 26.59% | | | | | 10 | 1.42% | | | 33 | 4.82% | | | | | 160 | 23.63% | | | | | 0 | 0.00% | 20 | 2.87% | 697 | 677 | 894 | ALTA | 77.96% | 22.04% |
| 111 | VALLE DE BRAVO | 5664 | | | | | | | | | | | | | | | | | | | | | | | | | | | | | | | | | 1510 | | | | |
| 111 | VALLE DE BRAVO | 5665 | 72 | 13.45% | 115 | 21.67% | | | 218 | 41.25% | | | | | 7 | 1.31% | | | 35 | 6.51% | | | | | 72 | 13.54% | | | | | 0 | 0.00% | 17 | 3.12% | 545 | 530 | 739 | ALTA | 73.75% | 26.25% |
| 111 | VALLE DE BRAVO | 5666 | 81 | 17.26% | 159 | 33.97% | | | 104 | 22.26% | | | | | 9 | 1.71% | | | 42 | 8.97% | | | | | 78 | 16.67% | | | | | 0 | 0.00% | 15 | 3.08% | 487 | 468 | 1110 | ALTA | 70.66% | 29.34% |
| 111 | VALLE DE BRAVO | 5667 | 150 | 9.38% | 337 | 21.02% | | | 557 | 34.70% | | | | | 10 | 1.51% | | | 98 | 6.24% | | | | | 449 | 27.31% | | | | | 0 | 0.00% | 33 | 4.84% | 1602 | 1792 | 2343 | MEDIA | 81.85% | 18.15% |
| 111 | VALLE DE BRAVO | 5668 | 149 | 8.37% | 553 | 32.42% | | | 383 | 22.06% | | | | | 18 | 1.06% | | | 104 | 6.22% | | | | | 499 | 30.31% | | | | | 0 | 0.00% | 57 | 8.24% | 1761 | 1704 | 2570 | MEDIA | 68.42% | 31.59% |
| 111 | VALLE DE BRAVO | 5669 | 182 | 8.91% | 643 | 31.38% | | | 386 | 19.00% | | | | | 14 | 0.69% | | | 154 | 7.56% | | | | | 660 | 32.42% | | | | | 0 | 0.00% | 83 | 4.13% | 2130 | 2042 | 3009 | ALTA | 70.85% | 29.19% |
| 111 | VALLE DE BRAVO | 5670 | 53 | 10.98% | 267 | 41.02% | | | 140 | 21.54% | | | | | 9 | 1.02% | | | 9 | 1.02% | | | | | 83 | 16.17% | | | | | 0 | 0.00% | 23 | 4.29% | 524 | 501 | 735 | ALTA | 71.29% | 28.72% |
| 111 | VALLE DE BRAVO | 5671 | 78 | 10.32% | 227 | 36.59% | | | 179 | 28.93% | | | | | 12 | 2.91% | | | 26 | 4.45% | | | | | 135 | 17.61% | | | | | 0 | 0.00% | 22 | 2.82% | 779 | 757 | 1044 | ALTA | 74.62% | 25.38% |
| 111 | VALLE DE BRAVO | 5672 | 151 | 11.18% | 425 | 31.75% | | | 333 | 24.32% | | | | | 29 | 1.41% | | | 31 | 2.37% | | | | | 329 | 25.09% | | | | | 0 | 0.00% | 39 | 2.60% | 1387 | 1351 | 2033 | MEDIA | 68.22% | 31.78% |
| 111 | VALLE DE BRAVO | 5673 | 288 | 11.26% | 683 | 30.78% | | | 643 | 27.45% | | | | | 42 | 1.76% | | | 90 | 3.22% | | | | | 496 | 18.50% | | | | | 0 | 0.00% | 93 | 3.26% | 2410 | 2357 | 3681 | MEDIA | 65.47% | 34.53% |
| 111 | VALLE DE BRAVO | 5674 | 124 | 11.22% | 329 | 29.28% | | | 321 | 28.74% | | | | | 14 | 1.25% | | | 43 | 3.85% | | | | | 285 | 25.67% | | | | | 0 | 0.00% | 74 | 9.22% | 1293 | 1117 | 1649 | ALTA | 72.39% | 27.64% |
| 111 | VALLE DE BRAVO | 5675 | 124 | 10.42% | 286 | 33.21% | | | 252 | 23.87% | | | | | 12 | 1.01% | | | 32 | 2.65% | | | | | 233 | 19.60% | | | | | 0 | 0.00% | 30 | 2.46% | 1218 | 1188 | 1657 | ALTA | 78.29% | 21.71% |
| 111 | VALLE DE BRAVO | 5676 | 43 | 5.88% | 213 | 29.22% | | | 191 | 26.13% | | | | | 4 | 0.55% | | | 19 | 2.62% | | | | | 260 | 35.57% | | | | | 0 | 0.00% | 16 | 2.40% | 749 | 731 | 929 | ALTA | 80.62% | 19.38% |
| 111 | VALLE DE BRAVO | 5677 | 134 | 9.87% | 469 | 29.49% | | | 454 | 32.28% | | | | | 5 | 0.32% | | | 80 | 5.13% | | | | | 427 | 27.37% | | | | | 0 | 0.00% | 47 | 2.92% | 1607 | 1560 | 2180 | ALTA | 73.72% | 26.28% |
| 111 | VALLE DE BRAVO | 5678 | 31 | 7.19% | 266 | 65.29% | | | 141 | 25.42% | | | | | 6 | 1.05% | | | 15 | 2.71% | | | | | 77 | 17.33% | | | | | 0 | 0.00% | 31 | 5.05% | 459 | 445 | 1229 | MUY BAJA | 37.35% | 62.65% |
| 111 | VALLE DE BRAVO | 5679 | 43 | 4.30% | 361 | 37.22% | | | 184 | 36.86% | | | | | 4 | 0.38% | | | 46 | 4.39% | | | | | 283 | 27.01% | | | | | 0 | 0.00% | 54 | 2.24% | 1671 | 1647 | 1944 | ALTA | 79.49% | 20.21% |
| 111 | VALLE DE BRAVO | 5680 | 66 | 4.71% | 350 | 33.55% | | | 189 | 13.53% | | | | | 9 | 0.29% | | | 78 | 6.11% | | | | | 240 | 28.72% | | | | | 0 | 0.00% | 33 | 2.08% | 1304 | 1271 | 1661 | ALTA | 78.42% | 21.39% |
| 111 | VALLE DE BRAVO | 5681 | 80 | 6.82% | 329 | 28.02% | | | 368 | 31.37% | | | | | 11 | 0.93% | | | 76 | 6.23% | | | | | 317 | 25.28% | | | | | 0 | 0.00% | 39 | 2.26% | 1238 | 1216 | 1665 | ALTA | 74.35% | 25.29% |

# PARTICIPACIÓN CIUDADANA EN LA ELECCIÓN DE LOS MIEMBROS DE LOS AYUNTAMIENTOSEN EL ESTADO DE MEXICO 2018

## MUNICIPIO 111: VALLE DE BRAVO

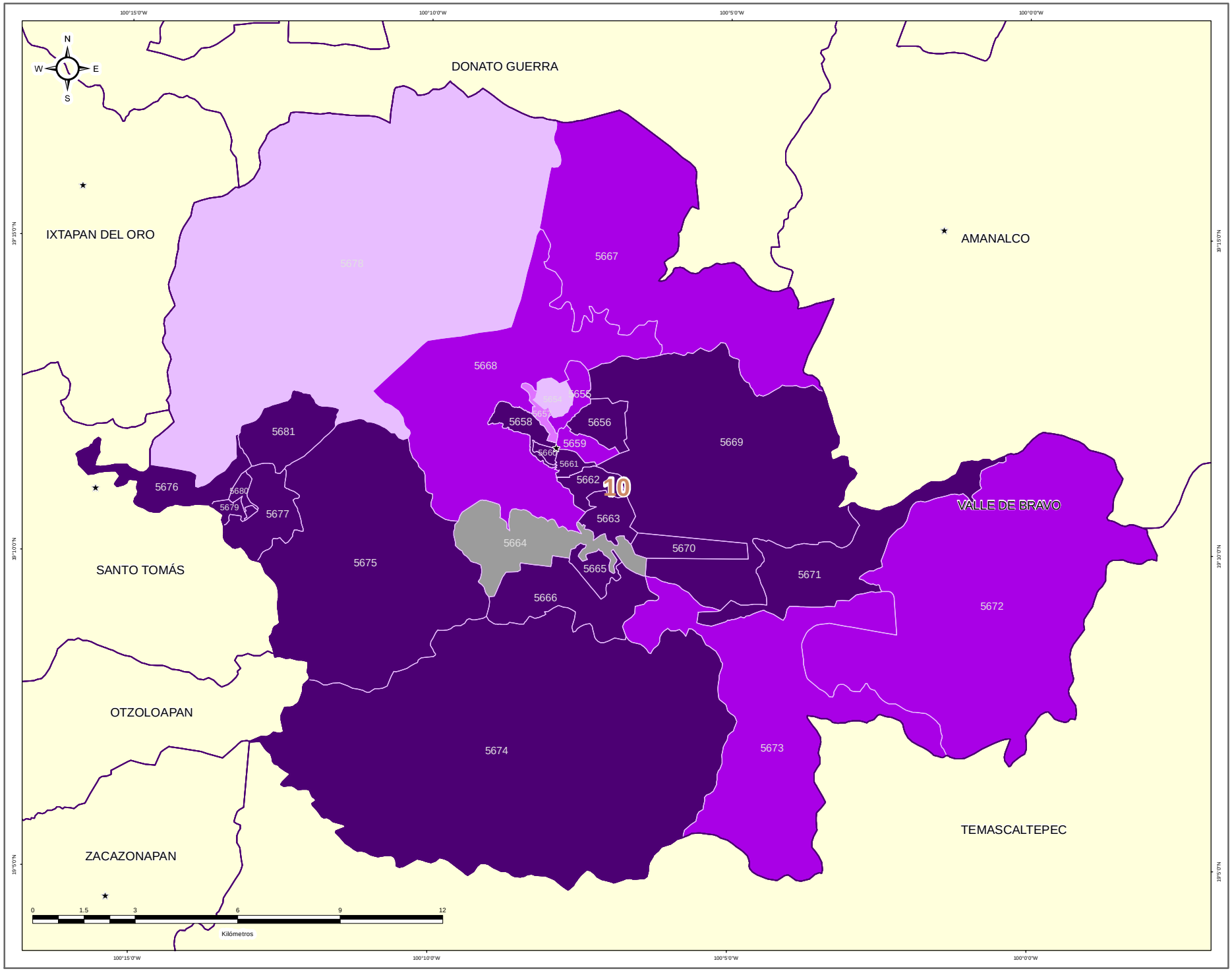


### DIRECCIÓN DE ORGANIZACIÓN

**ESTRUCTURA GEOELECTORAL Y CLAVES**

- Límite estatal ..... MÉX
- Distrito Electoral Local ..... 45
- Límite municipal ..... TOLUCA
- Sección electoral ..... 6478
- Cabecera municipal

**PARTICIPACIÓN CIUDADANA EN LA ELECCIÓN DE LOS MIEMBROS DE LOS AYUNTAMIENTOS EN EL ESTADO DE MEXICO 2018**

- Alta
- Media
- Baja
- Muy Baja

**OTROS**

- Casilla(s) Anula(s) / Sin Dato
- Sin Casilla
- Sección con Casilla(s) Remitida(s)

**LOCALIZACIÓN**

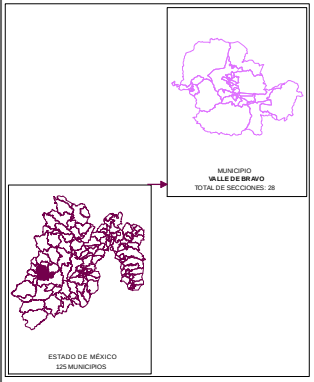


Edición cartográfica del mes de mayo de 2019,
con corte de información al 07 de noviembre de 2018 mismo que fue empleado para el Proceso Electoral 2017-2018.
Registro Federal de Electores, INE.

Resultados por sección electoral de la Elección de los Miembros de los Ayuntamientos en el Estado de México para el periodo 2018 - 2021

Proyección: UTM Zona 14
Datum: WGS84

**SUPERVISIÓN**

C.P. Antonio Sánchez Acosta
Subdirector de Documentación y Estadística Electoral _____

**ELABORACIÓN**

Departamento de Análisis y Procesamiento de Información Territorial

Miguel Ángel García Escalante _____
Jaqueline Pérez Nova _____

## RESULTADOS EN LA ELECCIÓN DEL AYUNTAMIENTO DE VILLA DE ALLENDE

Como resultado del cómputo de la elección del Ayuntamiento de Villa de Allende, y una vez resueltos en su caso por las instancias jurisdiccionales los juicios respectivos, en este Municipio correspondió el triunfo a la Coalición PAN-PRD-MC “Por el Estado de México al Frente”, integrada por los partidos Acción Nacional, de la Revolución Democrática y Movimiento Ciudadano, que obtuvo el 50.95% del total de votos válidos, y segunda fuerza con el 33.16% de la votación, la Coalición PT-MORENA-ES “Juntos Haremos Historia”, integrada por los partidos del Trabajo, MORENA y Encuentro Social.

En la votación por sección electoral, del total de 22 secciones electorales que conforman el Municipio de Villa de Allende, la Coalición PAN-PRD-MC “Por el Estado de México al Frente”, integrada por los partidos Acción Nacional, de la Revolución Democrática y Movimiento Ciudadano, le correspondió la mayoría en 20 secciones, en tanto que la Coalición PT-MORENA-ES “Juntos Haremos Historia”, integrada por los partidos del Trabajo, MORENA y Encuentro Social, la obtuvo en 2 secciones.

El siguiente cuadro y gráfica nos muestra los resultados totales del Municipio por Partido Político y Coalición.

| RESULTADO DE VOTACIÓN | | |
|---|---|---|
| **Partido Político o Coalición** | **Total** | **%** |
| PAN-PRD-MC | 12075 | 50.95% |
| PRI | 2803 | 11.83% |
| PT-MORENA-ES | 7858 | 33.16% |
| PVEM | 736 | 3.11% |
| NA | 226 | 0.95% |
| NO REGISTRADOS | 10 | |
| NULOS | 1070 | |
| TOTAL | 24778 | |
| VOTACIÓN VÁLIDA | 23698 | |

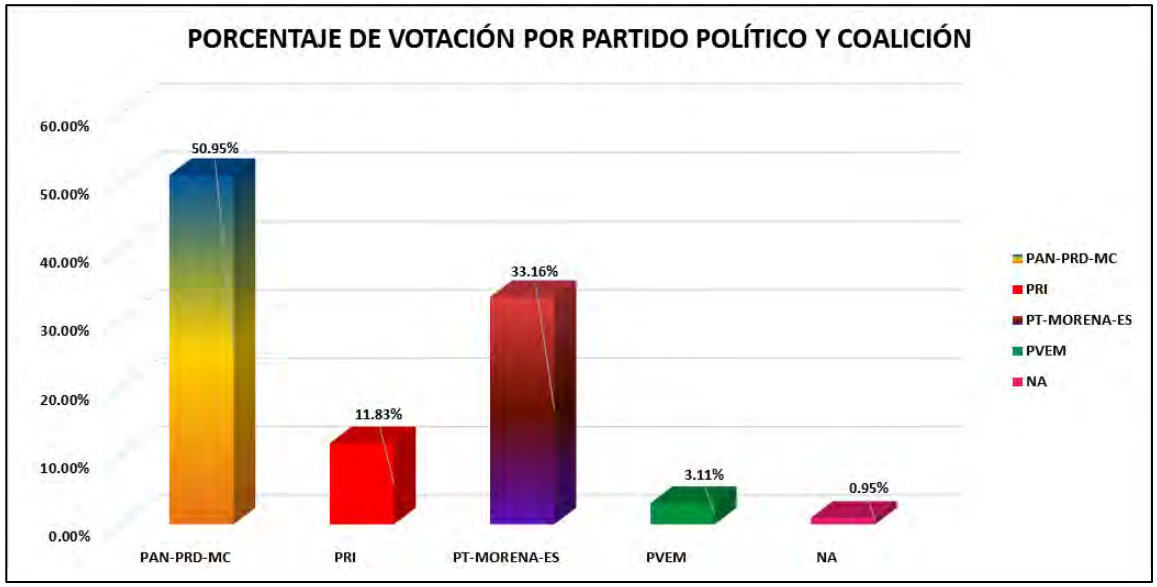


La tabla de la página siguiente nos muestra el detalle de los resultados por sección, desagregados para cada uno de los partidos políticos y coaliciones, se señala al partido o coalición ganadora.

# RESULTADOS DEFINITIVOS EN LA ELECCIÓN DEL AYUNTAMIENTO 2018

| CLAVE | MUNICIPIO | SECCIÓN | PAN-PRD-MC | % PAN-PRD-MC | PT-MORENA-ES | % PT-MORENA-ES | PAN | % PAN | PRI | % PRI | PRD | % PRD | PT | % PT | PVEM | % PVEM | MC | % MC | NA | % NA | MORENA | % MORENA | ES | % ES | VR | % VR | CANDIDATO INDEPENDIENTE 1 | % CANDIDATO INDEPENDIENTE 1 | CANDIDATO INDEPENDIENTE 2 | % CANDIDATO INDEPENDIENTE 2 | NO REGISTRADOS | % NO REGISTRADOS | NULOS | % NULOS | TOTAL | VOTACIÓN VÁLIDA | PRIMERA FUERZA | PRIMERA FUERZA | SEGUNDA FUERZA | SEGUNDA FUERZA | TERCERA FUERZA | TERCERA FUERZA |
|---|---|---|---|---|---|---|---|---|---|---|---|---|---|---|---|---|---|---|---|---|---|---|---|---|---|---|---|---|---|---|---|---|---|---|---|---|---|---|---|---|---|---|
| 112 | VILLA DE ALLENDE | 5692 | 710 | 52.62% | 267 | 19.79% | | | 232 | 17.19% | | | | | 96 | 7.12% | | | 24 | 1.62% | | | | | | | | | | | 0 | 0.00% | 18 | 2.23% | 1381 | 1349 | 712 | PAN-PRD-MC | 267 | PT-MORENA-ES | 232 | PRI |
| 112 | VILLA DE ALLENDE | 5693 | 488 | 49.29% | 203 | 38.59% | | | 58 | 9.90% | | | | | 14 | 1.42% | | | 8 | 0.81% | | | | | | | | | | | 0 | 0.00% | 44 | 4.25% | 1054 | 990 | 488 | PAN-PRD-MC | 203 | PT-MORENA-ES | 58 | PRI |
| 112 | VILLA DE ALLENDE | 5694 | 389 | 49.75% | 265 | 36.29% | | | 93 | 12.55% | | | | | 7 | 0.94% | | | 4 | 0.54% | | | | | | | | | | | 0 | 0.00% | 45 | 5.72% | 787 | 742 | 389 | PAN-PRD-MC | 265 | PT-MORENA-ES | 93 | PRI |
| 112 | VILLA DE ALLENDE | 5695 | 696 | 50.21% | 430 | 30.94% | | | 132 | 7.35% | | | | | 57 | 2.22% | | | 20 | 1.39% | | | | | | | | | | | 0 | 0.00% | 68 | 3.92% | 1758 | 1605 | 696 | PAN-PRD-MC | 430 | PT-MORENA-ES | 132 | PRI |
| 112 | VILLA DE ALLENDE | 5696 | 141 | 42.86% | 94 | 28.42% | | | 58 | 17.52% | | | | | 37 | 11.18% | | | 1 | 0.30% | | | | | | | | | | | 0 | 0.00% | 12 | 3.50% | 343 | 331 | 141 | PAN-PRD-MC | 94 | PT-MORENA-ES | 58 | PRI |
| 112 | VILLA DE ALLENDE | 5697 | 525 | 61.69% | 198 | 23.27% | | | 89 | 10.46% | | | | | 23 | 2.70% | | | 16 | 1.88% | | | | | | | | | | | 0 | 0.00% | 18 | 3.19% | 879 | 851 | 525 | PAN-PRD-MC | 198 | PT-MORENA-ES | 89 | PRI |
| 111 | VILLA DE ALLENDE | 5698 | 1010 | 63.05% | 271 | 16.91% | | | 448 | 19.31% | | | | | 66 | 2.83% | | | 22 | 1.94% | | | | | | | | | | | 9 | 0.11% | 184 | 4.25% | 2443 | 2330 | 1010 | PAN-PRD-MC | 271 | PT-MORENA-ES | 448 | PRI |
| 112 | VILLA DE ALLENDE | 5699 | 425 | 49.25% | 343 | 39.75% | | | 75 | 8.69% | | | | | 20 | 2.32% | | | 3 | 0.35% | | | | | | | | | | | 0 | 0.00% | 50 | 5.68% | 910 | 863 | 425 | PAN-PRD-MC | 343 | PT-MORENA-ES | 75 | PRI |
| 112 | VILLA DE ALLENDE | 5693 | 359 | 58.47% | 142 | 23.13% | | | 70 | 11.40% | | | | | 31 | 5.05% | | | 4 | 0.65% | | | | | | | | | | | 0 | 0.00% | 27 | 4.21% | 641 | 614 | 359 | PAN-PRD-MC | 142 | PT-MORENA-ES | 70 | PRI |
| 112 | VILLA DE ALLENDE | 5691 | 770 | 56.22% | 371 | 27.08% | | | 125 | 9.12% | | | | | 98 | 7.15% | | | 8 | 0.58% | | | | | | | | | | | 1 | 0.07% | 90 | 6.15% | 1468 | 1372 | 770 | PAN-PRD-MC | 371 | PT-MORENA-ES | 125 | PRI |
| 112 | VILLA DE ALLENDE | 5692 | 537 | 51.70% | 369 | 35.54% | | | 135 | 12.97% | | | | | 93 | 5.38% | | | 14 | 0.80% | | | | | | | | | | | 0 | 0.00% | 39 | 4.35% | 1024 | 1745 | 537 | PAN-PRD-MC | 369 | PT-MORENA-ES | 135 | PRI |
| 112 | VILLA DE ALLENDE | 5698 | 303 | 49.21% | 199 | 32.30% | | | 74 | 12.01% | | | | | 23 | 4.08% | | | 4 | 0.65% | | | | | | | | | | | 0 | 0.00% | 10 | 1.65% | 612 | 612 | 303 | PAN-PRD-MC | 199 | PT-MORENA-ES | 74 | PRI |
| 111 | VILLA DE ALLENDE | 5694 | 473 | 49.79% | 339 | 35.72% | | | 84 | 10.21% | | | | | 72 | 7.89% | | | 9 | 1.05% | | | | | | | | | | | 0 | 0.00% | 24 | 2.85% | 847 | 823 | 473 | PAN-PRD-MC | 339 | PT-MORENA-ES | 84 | PRI |
| 112 | VILLA DE ALLENDE | 5695 | 658 | 52.65% | 418 | 33.41% | | | 124 | 9.91% | | | | | 10 | 0.80% | | | 11 | 0.88% | | | | | | | | | | | 0 | 0.00% | 71 | 5.68% | 1125 | 1251 | 658 | PAN-PRD-MC | 418 | PT-MORENA-ES | 124 | PRI |
| 112 | VILLA DE ALLENDE | 5696 | 807 | 67.75% | 403 | 30.72% | | | 53 | 7.09% | | | | | 6 | 0.48% | | | 3 | 0.23% | | | | | | | | | | | 0 | 0.00% | 53 | 4.02% | 1367 | 1317 | 807 | PAN-PRD-MC | 403 | PT-MORENA-ES | 53 | PRI |
| 112 | VILLA DE ALLENDE | 5697 | 593 | 57.48% | 429 | 34.28% | | | 178 | 9.70% | | | | | 48 | 2.52% | | | 19 | 1.04% | | | | | | | | | | | 0 | 0.00% | 108 | 5.46% | 1941 | 1835 | 593 | PAN-PRD-MC | 429 | PT-MORENA-ES | 178 | PRI |
| 112 | VILLA DE ALLENDE | 5698 | 203 | 53.46% | 63 | 16.70% | | | 56 | 29.53% | | | | | 11 | 2.93% | | | 5 | 1.32% | | | | | | | | | | | 0 | 0.00% | 14 | 3.59% | 390 | 376 | 203 | PAN-PRD-MC | 56 | PRI | 63 | PT-MORENA-ES |
| 112 | VILLA DE ALLENDE | 5699 | 247 | 39.27% | 254 | 46.74% | | | 65 | 10.65% | | | | | 16 | 2.54% | | | 7 | 1.11% | | | | | | | | | | | 0 | 0.00% | 23 | 3.55% | 652 | 629 | 254 | PT-MORENA-ES | 247 | PAN-PRD-MC | 65 | PRI |
| 111 | VILLA DE ALLENDE | 5700 | 384 | 55.56% | 165 | 24.95% | | | 115 | 16.79% | | | | | 18 | 2.62% | | | 4 | 0.58% | | | | | | | | | | | 0 | 0.00% | 19 | 2.79% | 705 | 686 | 384 | PAN-PRD-MC | 165 | PT-MORENA-ES | 115 | PRI |
| 112 | VILLA DE ALLENDE | 5701 | 483 | 54.82% | 186 | 21.11% | | | 166 | 18.84% | | | | | 28 | 3.18% | | | 18 | 2.04% | | | | | | | | | | | 0 | 0.00% | 36 | 4.13% | 919 | 881 | 483 | PAN-PRD-MC | 186 | PT-MORENA-ES | 166 | PRI |
| 112 | VILLA DE ALLENDE | 5702 | 146 | 31.55% | 150 | 32.39% | | | 17 | 3.67% | | | | | 9 | 0% | | | 4 | 1.42% | | | | | | | | | | | 0 | 0.00% | 10 | 3.45% | 293 | 289 | 146 | PAN-PRD-MC | 150 | PT-MORENA-ES | 17 | PRI |
| 112 | VILLA DE ALLENDE | 5703 | 919 | 42.35% | 970 | 45.04% | | | 234 | 10.86% | | | | | 25 | 1.16% | | | 16 | 0.74% | | | | | | | | | | | 0 | 0.00% | 122 | 5.36% | 2276 | 2154 | 970 | PT-MORENA-ES | 919 | PAN-PRD-MC | 234 | PRI |

# PARTIDO POLÍTICO O COALICIÓN GANADOR/A EN LA ELECCIÓN DE LOS MIEMBROS DE LOS AYUNTAMIENTOS EN EL ESTADO DE MÉXICO 2018

## MUNICIPIO 112: VILLA DE ALLENDE

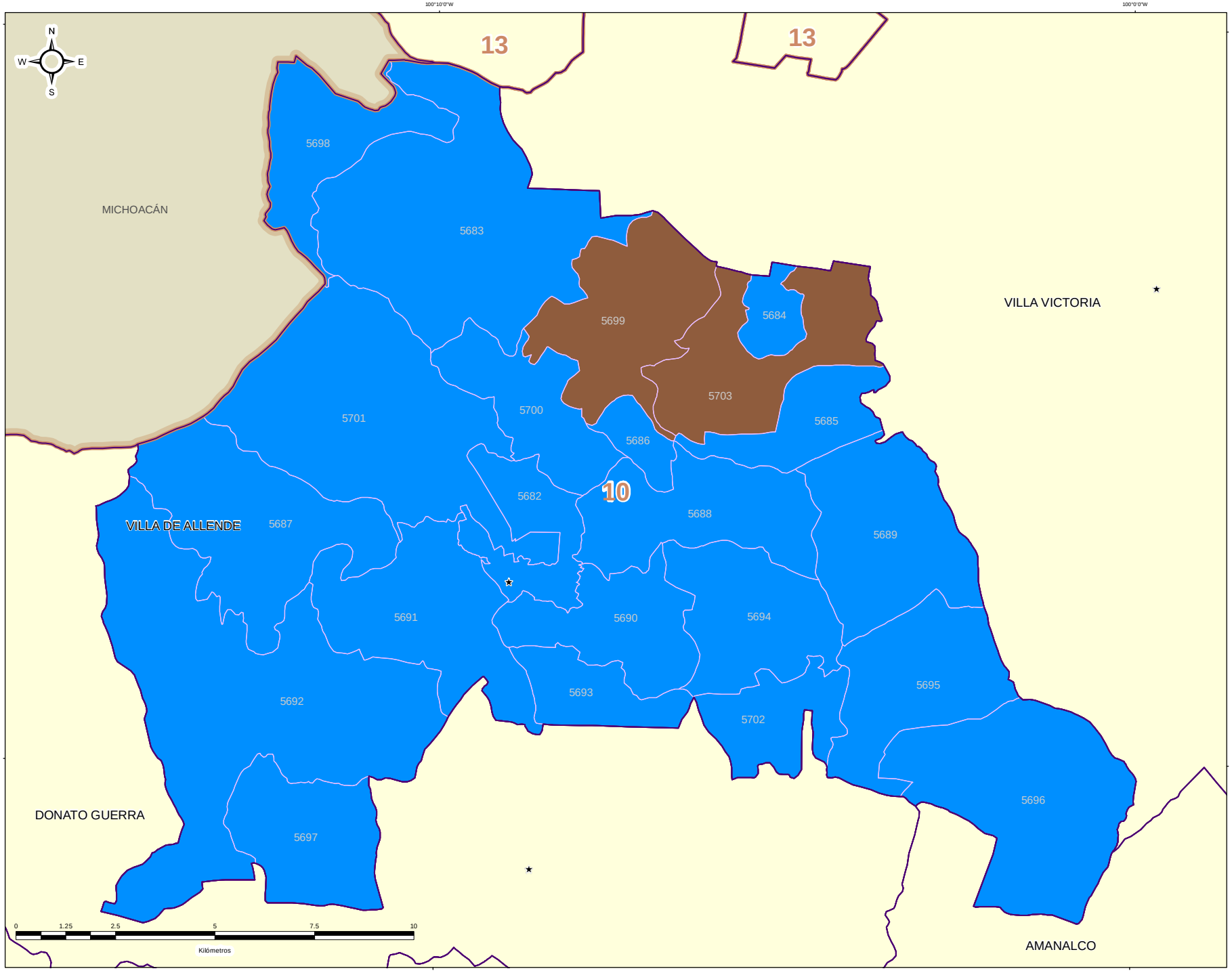


DIRECCIÓN DE ORGANIZACIÓN

**ESTRUCTURA GEOELECTORAL Y CLAVES**

- Límite estatal ..... MÉX
- Distrito Electoral Local ..... 45
- Límite municipal ..... TOLUCA
- Sección electoral ..... 6478
- Cabecera municipal

**PARTIDO POLÍTICO O COALICIÓN GANADOR/A DE LA ELECCIÓN DE MIEMBROS DE LOS AYUNTAMIENTOS EN EL ESTADO DE MÉXICO 2018**

- Partido Acción Nacional (PAN)
- Partido Revolucionario Institucional (PRI)
- Partido de la Revolución Democrática (PRD)
- Partido del Trabajo (PT)
- Partido Verde Ecologista de México (PVEM)
- Movimiento Ciudadano (MC)
- Nueva Alianza (NA)
- MORENA
- Encuentro Social (ES)
- Vía Radical (VR)
- Por el Estado de México al Frente PAN - PRD - MC
- Juntos Haremos Historia PT - MORENA - ES

**OTROS**

- Casilla(s) Anula(s) / Sin Dato
- Sin Casilla
- Sección con Casilla(s) Remitida(s)

**LOCALIZACIÓN**

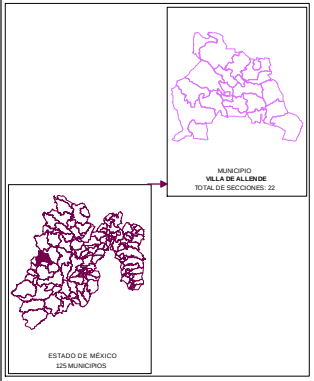


Edición cartográfica del mes de mayo de 2019, con corte de información al 07 de noviembre de 2018 mismo que fue empleado para el Proceso Electoral 2017-2018. Registro Federal de Electores, INE.

Resultados por sección electoral de la Elección de los Miembros de los Ayuntamientos en el Estado de México para el periodo 2018 - 2021

Proyección: UTM Zona 14
Datum: WGS84

**SUPERVISIÓN**

C.P. Antonio Sánchez Acosta
Subdirector de Documentación y Estadística Electoral _____

**ELABORACIÓN**

Departamento de Análisis y Procesamiento de Información Territorial

Miguel Ángel García Escalante _____
Jaqueline Pérez Nova _____

# PARTIDO POLÍTICO O COALICIÓN EN SEGUNDA FUERZA EN LA ELECCIÓN DE LOS MIEMBROS DE LOS AYUNTAMIENTOS EN EL ESTADO DE MÉXICO 2018

## MUNICIPIO 112: VILLA DE ALLENDE

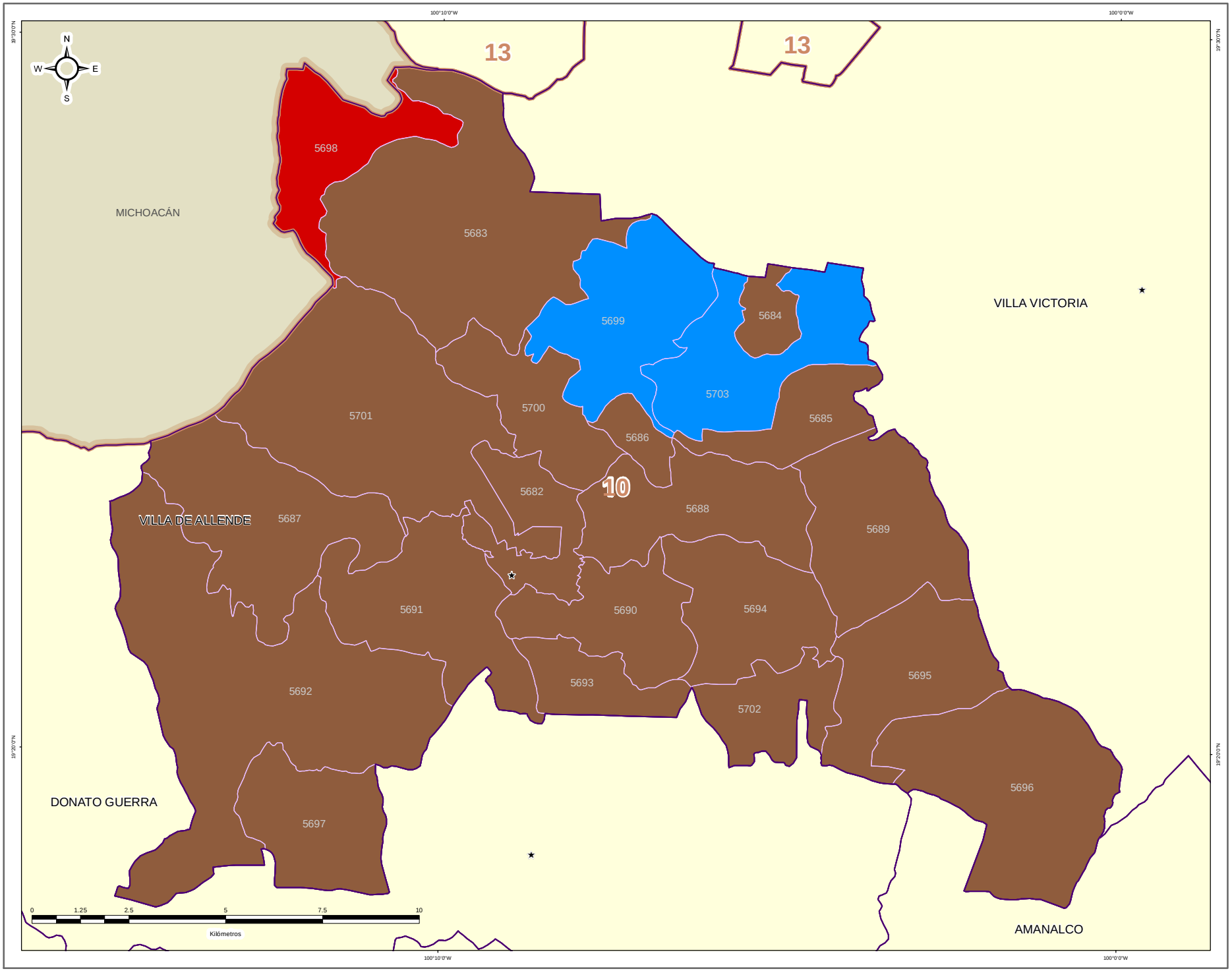


IEEM

1 Julio 2018

### DIRECCIÓN DE ORGANIZACIÓN

**ESTRUCTURA GEOELECTORAL Y CLAVES**

- Límite estatal ..... MÉX
- Distrito Electoral Local ..... 45
- Límite municipal ..... TOLUCA
- Sección electoral ..... 6478
- Cabecera municipal

**PARTIDO POLÍTICO O COALICIÓN EN SEGUNDA FUERZA DE LA ELECCIÓN DE MIEMBROS DE LOS AYUNTAMIENTOS EN EL ESTADO DE MÉXICO 2018**

- Partido Acción Nacional (PAN)
- Partido Revolucionario Institucional (PRI)
- Partido de la Revolución Democrática (PRD)
- Partido del Trabajo (PT)
- Partido Verde Ecologista de México (PVEM)
- Movimiento Ciudadano (MC)
- Nueva Alianza (NA)
- MORENA
- Encuentro Social (ES)
- Vía Radical (VR)
- Por el Estado de México al Frente PAN - PRD - MC
- Juntos Haremos Historia PT - MORENA - ES

**OTROS**

- Casilla(s) Anula(s) / Sin Dato
- Sin Casilla
- Sección con Casilla(s) Remitida(s)

**LOCALIZACIÓN**

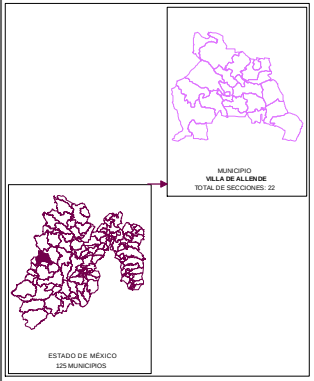


Edición cartográfica del mes de mayo de 2019, con corte de información al 07 de noviembre de 2018 mismo que fue empleado para el Proceso Electoral 2017-2018. Registro Federal de Electores, INE.

Resultados por sección electoral de la Elección de los Miembros de los Ayuntamientos en el Estado de México para el periodo 2018 - 2021

Proyección: UTM Zona 14
Datum: WGS84

**SUPERVISIÓN**

C.P. Antonio Sánchez Acosta
Subdirector de Documentación y Estadística Electoral _____

**ELABORACIÓN**

Departamento de Análisis y Procesamiento de Información Territorial

Miguel Ángel García Escalante _____
Jaqueline Pérez Nova _____

# PARTIDO POLÍTICO O COALICIÓN EN TERCERA FUERZA EN LA ELECCIÓN DE LOS MIEMBROS DE LOS AYUNTAMIENTOS EN EL ESTADO DE MÉXICO 2018

## MUNICIPIO 112: VILLA DE ALLENDE

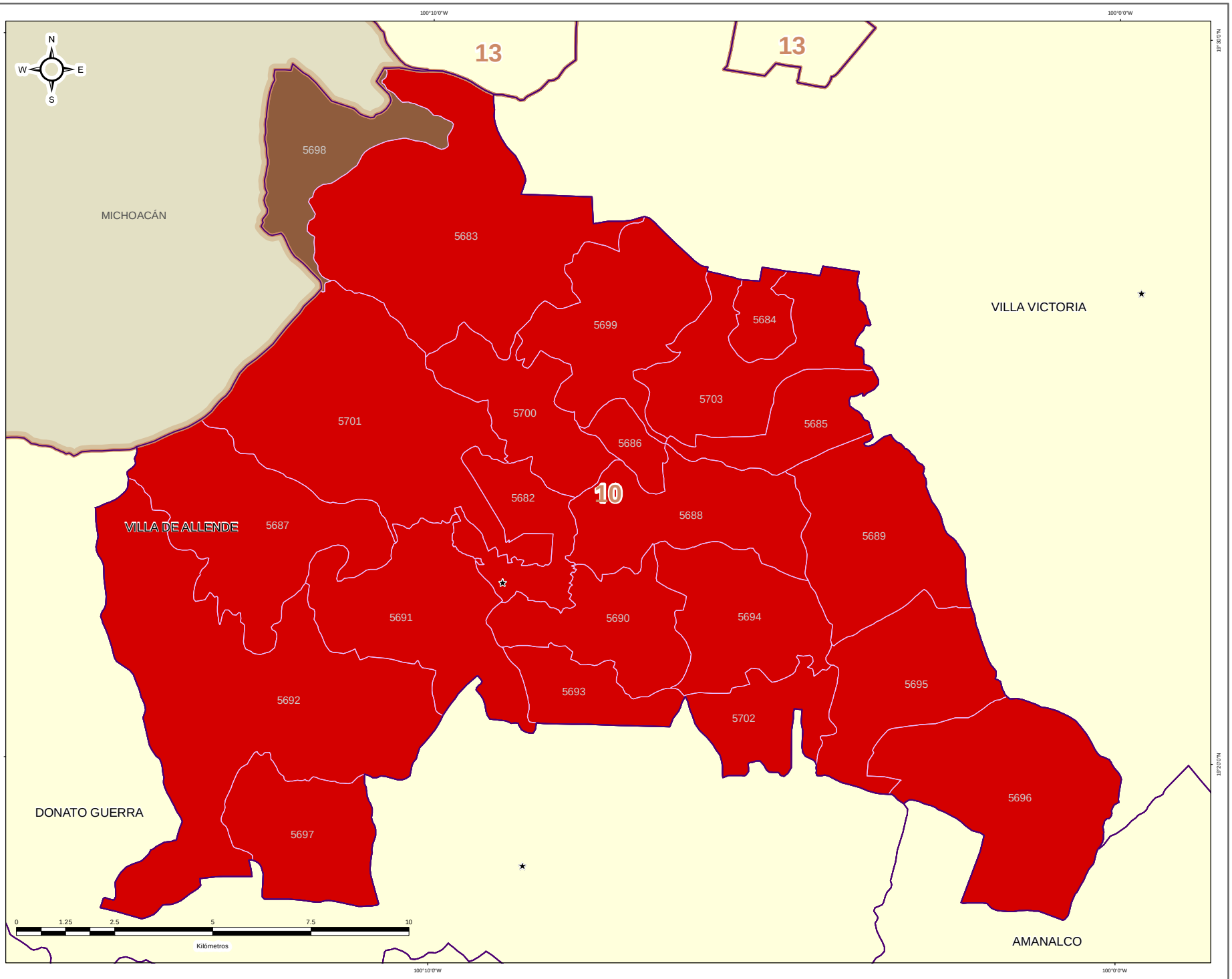


IEEM

1 Julio 2018

### DIRECCIÓN DE ORGANIZACIÓN

**ESTRUCTURA GEOELECTORAL Y CLAVES**

- Límite estatal ..... MÉX
- Distrito Electoral Local ..... 45
- Límite municipal ..... TOLUCA
- Sección electoral ..... 6478
- Cabecera municipal

**PARTIDO POLÍTICO O COALICIÓN EN TERCERA FUERZA DE LA ELECCIÓN DE MIEMBROS DE LOS AYUNTAMIENTOS EN EL ESTADO DE MÉXICO 2018**

- Partido Acción Nacional (PAN)
- Partido Revolucionario Institucional (PRI)
- Partido de la Revolución Democrática (PRD)
- Partido del Trabajo (PT)
- Partido Verde Ecologista de México (PVEM)
- Movimiento Ciudadano (MC)
- Nueva Alianza (NA)
- MORENA
- Encuentro Social (ES)
- Vía Radical (VR)
- Por el Estado de México al Frente PAN - PRD - MC
- Juntos Haremos Historia PT - MORENA - ES

**OTROS**

- Casilla(s) Anula(s) / Sin Dato
- Sin Casilla
- Sección con Casilla(s) Remitida(s)

**LOCALIZACIÓN**

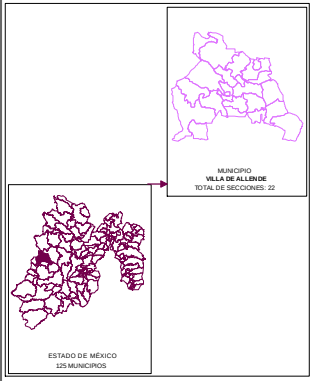


Edición cartográfica del mes de mayo de 2019, con corte de información al 07 de noviembre de 2018 mismo que fue empleado para el Proceso Electoral 2017-2018. Registro Federal de Electores, INE.

Resultados por sección electoral de la Elección de los Miembros de los Ayuntamientos en el Estado de México para el periodo 2018 - 2021

Proyección: UTM Zona 14
Datum: WGS84

**SUPERVISIÓN**

C.P. Antonio Sánchez Acosta
Subdirector de Documentación y Estadística Electoral _____

**ELABORACIÓN**

Departamento de Análisis y Procesamiento de Información Territorial

Miguel Ángel García Escalante _____
Jaqueline Pérez Nova _____

## MARGEN DE VICTORIA

El margen de victoria es la diferencia de porcentaje de votación válida emitida que alcanzó el partido ganador sobre el inmediato inferior, es decir, sobre la primera minoría; los rangos establecidos fueron considerados así: 0.00% a 5.00%; 5.01% a 10.00%; 10.01% a 20.00%; 20.01% a Más.

Como se observa en la siguiente gráfica, de las 22 secciones del Municipio de Villa de Allende, en 1 sección (4.55%) el margen de victoria fue de entre 0.00% a 5.00%; en 3 secciones (13.64%) fue de entre 5.01% a 10.00%; en 9 (40.91%) fue de más de 10.00% y hasta 20.00%; y finalmente en 9 (40.91% del total) fue de más del 20.00% de diferencia. El detalle por Partido o Coalición se observa en el cuadro y gráfica siguiente.

En el resultado global del Municipio, la Coalición PAN-PRD-MC “Por el Estado de México al Frente”, integrada por los partidos Acción Nacional, de la Revolución Democrática y Movimiento Ciudadano tuvo un margen de victoria de 17.79% respecto de la segunda fuerza que fue la Coalición PT-MORENA-ES “Juntos Haremos Historia”, integrada por los partidos del Trabajo, MORENA y Encuentro Social.

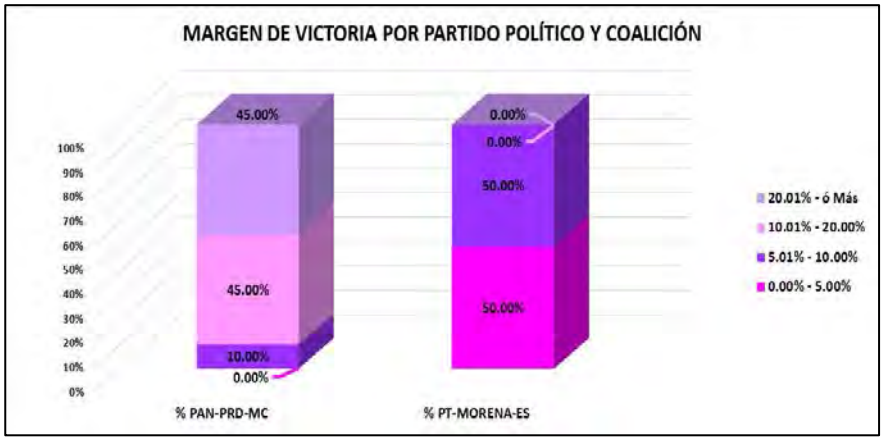


| CLAVE | MUNICIPIO | MARGEN DE VICTORIA | PAN-PRD-MC | % PAN-PRD-MC | PT-MORENA-ES | % PT-MORENA-ES | RANGO DE MARGEN DE VICTORIA |
|---|---|---|---|---|---|---|---|
| 112 | VILLA DE ALLENDE | 0.00% - 5.00% | 0 | 0.00% | 1 | 50.00% | 1 |
| 112 | VILLA DE ALLENDE | 5.01% - 10.00% | 2 | 10.00% | 1 | 50.00% | 3 |
| 112 | VILLA DE ALLENDE | 10.01% - 20.00% | 9 | 45.00% | 0 | 0.00% | 9 |
| 112 | VILLA DE ALLENDE | 20.01% - ó Más | 9 | 45.00% | 0 | 0.00% | 9 |
| | | **TOTAL** | **20** | **100.00%** | **2** | **100.00%** | |

# MARGEN DE VICTORIA

| CLAVE | MUNICIPIO | SECCIÓN | PAN-PRD-MC | % PAN-PRD-MC | PT-MORENA-PES | % PT-MORENA-PES | PAN | % PAN | PRI | % PRI | PRD | % PRD | PT | % PT | PVEM | % PVEM | MC | % MC | NA | % NA | MORENA | % MORENA | ES | % ES | VR | % VR | CANDIDATO INDEPENDIENTE 1 | % CANDIDATO INDEPENDIENTE 1 | CANDIDATO INDEPENDIENTE 2 | % CANDIDATO INDEPENDIENTE 2 | NO REGISTRADOS | % NO REGISTRADOS | NULOS | % NULOS | TOTAL | VOTACIÓN VÁLIDA | PRIMERA FUERZA | PRIMERA FUERZA | SEGUNDA FUERZA | SEGUNDA FUERZA | TERCERA FUERZA | TERCERA FUERZA | MARGEN DE VICTORIA |
|---|---|---|---|---|---|---|---|---|---|---|---|---|---|---|---|---|---|---|---|---|---|---|---|---|---|---|---|---|---|---|---|---|---|---|---|---|---|---|---|---|---|---|---|
| 112 | VILLA DE ALLENDE | 5662 | 712 | 52.62% | 287 | 21.21% | | | 232 | 17.15% | | | | | 16 | 1.18% | | | 26 | 1.92% | | | | | | | | | | | 0 | 0.00% | 28 | 2.03% | 1381 | 1353 | 712 | PAN-PRD-MC | 287 | PT-MORENA-ES | 232 | PRI | 31.42% |
| 112 | VILLA DE ALLENDE | 5665 | 406 | 45.25% | 161 | 18.19% | | | 98 | 9.98% | | | | | 14 | 1.42% | | | 8 | 0.81% | | | | | | | | | | | 0 | 0.00% | 44 | 4.28% | 1034 | 990 | 406 | PAN-PRD-MC | 301 | PT-MORENA-ES | 98 | PRI | 10.71% |
| 112 | VILLA DE ALLENDE | 5664 | 385 | 45.75% | 199 | 16.23% | | | 93 | 12.53% | | | | | 7 | 0.94% | | | 4 | 0.54% | | | | | | | | | | | 0 | 0.00% | 45 | 5.72% | 787 | 742 | 385 | PAN-PRD-MC | 199 | PT-MORENA-ES | 93 | PRI | 13.48% |
| 112 | VILLA DE ALLENDE | 5665 | 838 | 30.22% | 650 | 19.04% | | | 122 | 7.03% | | | | | 37 | 2.22% | | | 20 | 1.20% | | | | | | | | | | | 0 | 0.00% | 60 | 3.52% | 1739 | 1945 | 838 | PAN-PRD-MC | 650 | PT-MORENA-ES | 122 | PRI | 11.17% |
| 112 | VILLA DE ALLENDE | 5666 | 342 | 47.80% | 84 | 11.40% | | | 56 | 17.52% | | | | | 37 | 11.10% | | | 7 | 0.97% | | | | | | | | | | | 0 | 0.00% | 12 | 1.65% | 843 | 931 | 342 | PAN-PRD-MC | 84 | PT-MORENA-ES | 56 | PRI | 14.20% |
| 112 | VILLA DE ALLENDE | 5667 | 525 | 61.69% | 190 | 13.17% | | | 89 | 10.46% | | | | | 21 | 2.70% | | | 16 | 1.88% | | | | | | | | | | | 0 | 0.00% | 28 | 3.19% | 875 | 851 | 525 | PAN-PRD-MC | 190 | PT-MORENA-ES | 89 | PRI | 18.43% |
| 112 | VILLA DE ALLENDE | 5668 | 1003 | 43.95% | 995 | 31.95% | | | 448 | 19.31% | | | | | 66 | 2.87% | | | 22 | 0.96% | | | | | | | | | | | 9 | 0.37% | 168 | 6.26% | 2443 | 2336 | 1003 | PAN-PRD-MC | 791 | PT-MORENA-ES | 448 | PRI | 9.10% |
| 112 | VILLA DE ALLENDE | 5669 | 425 | 49.25% | 165 | 19.40% | | | 75 | 8.89% | | | | | 10 | 2.12% | | | 3 | 0.35% | | | | | | | | | | | 0 | 0.00% | 50 | 5.48% | 913 | 863 | 425 | PAN-PRD-MC | 165 | PT-MORENA-ES | 75 | PRI | 9.05% |
| 112 | VILLA DE ALLENDE | 5670 | 259 | 58.47% | 142 | 23.12% | | | 78 | 12.70% | | | | | 11 | 5.05% | | | 6 | 0.98% | | | | | | | | | | | 0 | 0.00% | 27 | 4.20% | 641 | 614 | 259 | PAN-PRD-MC | 142 | PT-MORENA-ES | 78 | PRI | 15.34% |
| 112 | VILLA DE ALLENDE | 5671 | 770 | 56.15% | 321 | 17.34% | | | 125 | 9.11% | | | | | 50 | 7.34% | | | 8 | 0.58% | | | | | | | | | | | 1 | 0.07% | 90 | 6.15% | 5403 | 1372 | 770 | PAN-PRD-MC | 321 | PT-MORENA-ES | 125 | PRI | 29.08% |
| 112 | VILLA DE ALLENDE | 5672 | 537 | 32.75% | 565 | 22.58% | | | 139 | 7.97% | | | | | 50 | 5.58% | | | 54 | 0.80% | | | | | | | | | | | 0 | 0.00% | 79 | 4.35% | 1824 | 1745 | 537 | PAN-PRD-MC | 565 | PT-MORENA-ES | 139 | PRI | 11.12% |
| 112 | VILLA DE ALLENDE | 5673 | 331 | 45.51% | 209 | 11.69% | | | 74 | 11.09% | | | | | 21 | 4.08% | | | 4 | 0.65% | | | | | | | | | | | 0 | 0.00% | 19 | 3.45% | 622 | 612 | 331 | PAN-PRD-MC | 209 | PT-MORENA-ES | 74 | PRI | 15.03% |
| 112 | VILLA DE ALLENDE | 5674 | 425 | 49.35% | 209 | 15.11% | | | 84 | 10.21% | | | | | 32 | 6.69% | | | 9 | 1.09% | | | | | | | | | | | 0 | 0.00% | 24 | 2.65% | 847 | 823 | 425 | PAN-PRD-MC | 209 | PT-MORENA-ES | 84 | PRI | 14.38% |
| 112 | VILLA DE ALLENDE | 5675 | 658 | 52.62% | 442 | 15.61% | | | 124 | 9.91% | | | | | 10 | 0.80% | | | 11 | 0.88% | | | | | | | | | | | 0 | 0.00% | 36 | 3.56% | 1525 | 1251 | 658 | PAN-PRD-MC | 442 | PT-MORENA-ES | 124 | PRI | 16.79% |
| 112 | VILLA DE ALLENDE | 5676 | 887 | 61.32% | 469 | 10.72% | | | 93 | 7.09% | | | | | 6 | 0.46% | | | 6 | 0.33% | | | | | | | | | | | 0 | 0.00% | 55 | 4.02% | 1847 | 1312 | 887 | PAN-PRD-MC | 469 | PT-MORENA-ES | 93 | PRI | 10.79% |
| 112 | VILLA DE ALLENDE | 5677 | 902 | 52.46% | 518 | 14.18% | | | 176 | 9.70% | | | | | 46 | 2.53% | | | 19 | 1.04% | | | | | | | | | | | 0 | 0.00% | 106 | 5.48% | 1941 | 1835 | 902 | PAN-PRD-MC | 459 | PT-MORENA-ES | 178 | PRI | 18.22% |
| 112 | VILLA DE ALLENDE | 5678 | 201 | 52.48% | 63 | 16.70% | | | 35 | 25.52% | | | | | 11 | 2.91% | | | 5 | 1.32% | | | | | | | | | | | 0 | 0.00% | 14 | 3.59% | 390 | 376 | 201 | PAN-PRD-MC | 63 | PRI | 63 | PT-MORENA-ES | 27.33% |
| 113 | VILLA DE ALLENDE | 5699 | 347 | 39.37% | 254 | 48.78% | | | 45 | 10.33% | | | | | 16 | 2.54% | | | 7 | 1.11% | | | | | | | | | | | 0 | 0.00% | 23 | 3.55% | 852 | 629 | 254 | PT-MORENA-ES | 347 | PAN-PRD-MC | 45 | PRI | 7.47% |
| 113 | VILLA DE ALLENDE | 5700 | 584 | 55.96% | 160 | 14.05% | | | 115 | 16.76% | | | | | 16 | 2.02% | | | 4 | 0.58% | | | | | | | | | | | 0 | 0.00% | 19 | 2.70% | 705 | 698 | 584 | PAN-PRD-MC | 160 | PT-MORENA-ES | 115 | PRI | 31.52% |
| 113 | VILLA DE ALLENDE | 5701 | 343 | 34.92% | 108 | 11.11% | | | 188 | 18.84% | | | | | 28 | 3.18% | | | 18 | 2.04% | | | | | | | | | | | 0 | 0.00% | 38 | 4.13% | 919 | 881 | 461 | PAN-PRD-MC | 184 | PT-MORENA-ES | 188 | PRI | 55.71% |
| 113 | VILLA DE ALLENDE | 5702 | 186 | 33.39% | 134 | 62.99% | | | 17 | 6.61% | | | | | 0 | 0% | | | 4 | 1.41% | | | | | | | | | | | 0 | 0.00% | 10 | 3.41% | 293 | 268 | 148 | PAN-PRD-MC | 130 | PT-MORENA-ES | 17 | PRI | 10.80% |
| 112 | VILLA DE ALLENDE | 5703 | 505 | 42.20% | 570 | 45.68% | | | 254 | 10.86% | | | | | 25 | 1.16% | | | 16 | 0.76% | | | | | | | | | | | 0 | 0.00% | 122 | 5.96% | 2279 | 2154 | 570 | PT-MORENA-ES | 505 | PAN-PRD-MC | 254 | PRI | 2.03% |

# MARGEN DE VICTORIA ENTRE EL PARTIDO POLÍTICO O COALICIÓN GANADOR/A Y LA SEGUNDA FUERZA EN LA ELECCIÓN DE LOS MIEMBROS DE LOS AYUNTAMIENTOS EN EL ESTADO DE MÉXICO 2018

## MUNICIPIO 112: VILLA DE ALLENDE

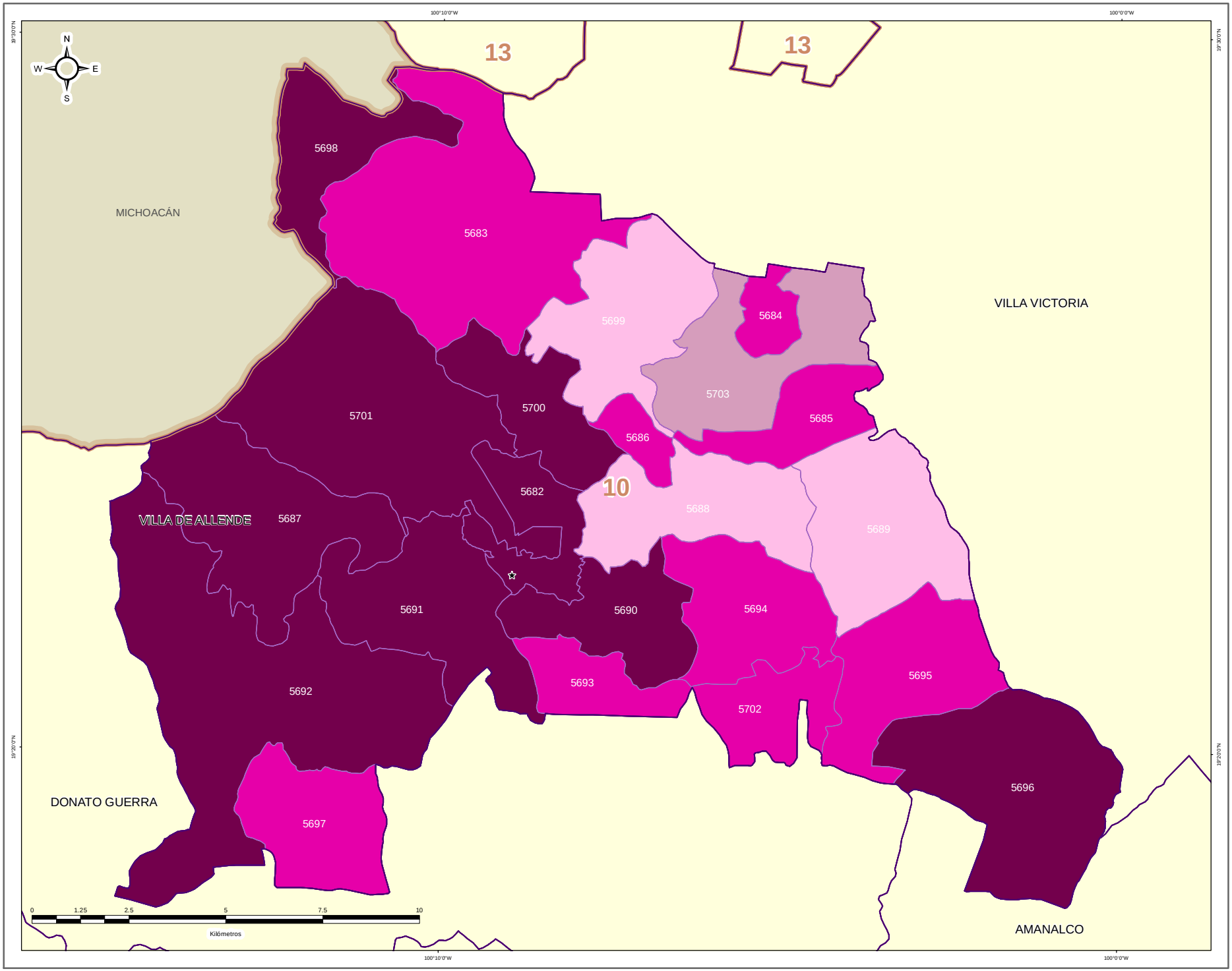


IEEM

1 Julio 2018

### DIRECCIÓN DE ORGANIZACIÓN

**ESTRUCTURA GEOELECTORAL Y CLAVES**

- Límite estatal ..... MÉX
- Distrito Electoral Local ..... 45
- Límite municipal ..... TOLUCA
- Sección electoral ..... 6478
- Cabecera municipal

**MARGEN DE VICTORIA ENTRE EL PARTIDO POLÍTICO O COALICIÓN GANADOR/A Y LA SEGUNDA FUERZA EN LA ELECCIÓN DE LOS MIEMBROS DE LOS AYUNTAMIENTOS EN EL ESTADO DE MÉXICO 2018**

- 0.00% - 5.00%
- 5.01% - 10.00%
- 10.01% - 20.00%
- 20.01% a Más

**OTROS**

- Casilla(s) Anula(s) / Sin Dato
- Sin Casilla
- Sección con Casilla(s) Remitida(s)

**LOCALIZACIÓN**

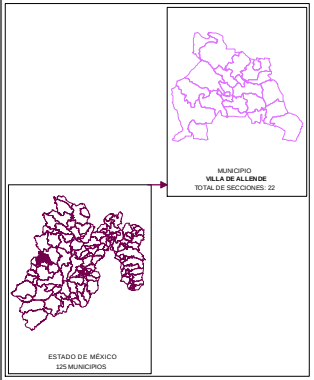


Edición cartográfica del mes de mayo de 2019,
con corte de información al 07 de noviembre de 2018 mismo que fue empleado para el Proceso Electoral 2017-2018.
Registro Federal de Electores, INE.

Resultados por sección electoral de la Elección de los Miembros de los Ayuntamientos en el Estado de México para el periodo 2018 - 2021

Proyección: UTM Zona 14
Datum: WGS84

**SUPERVISIÓN**

C.P. Antonio Sánchez Acosta
Subdirector de Documentación y Estadística Electoral _____

**ELABORACIÓN**

Departamento de Análisis y Procesamiento de Información Territorial

Miguel Ángel García Escalante _____
Jaqueline Pérez Nova _____

## PARTICIPACIÓN Y ABSTENCIONISMO

La participación de los ciudadanos inscritos en la Lista Nominal de Electores en esta elección en el Municipio de Villa de Allende fue de 74.52%, siendo el abstencionismo de 25.48%.

Para el análisis de la participación por sección, éstas se agruparon en cuatro rangos de participación, el primero de participación alta considerando más de 70.01%; el segundo de participación media, considerado entre 60.01% y hasta 70.00%; el rango de participación baja, considerado entre 50.01% y hasta 60.00%; y finalmente, el rango de participación muy baja, considerado con menos de 50.00%.

De la totalidad de secciones del Municipio, 20 secciones (90.91%) se ubicaron en el rango de participación alta, considerando más de 70.01% y 2 secciones (9.09%) en el rango de participación media, considerado entre 60.01% y hasta 70.00%.

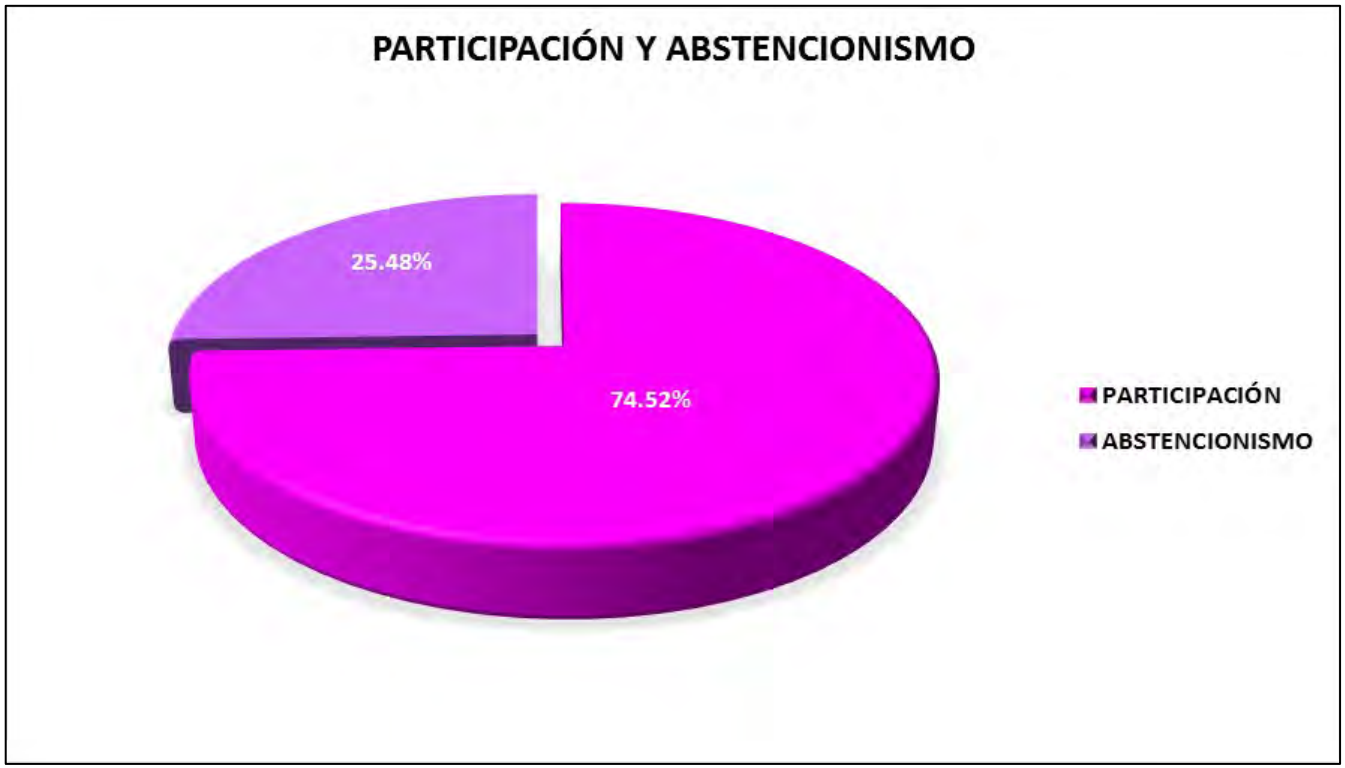

# PARTICIPACIÓN Y ABSTENCIONISMO

| CLAVE | MUNICIPIO | SECCIÓN | PAN-PRD-MC | % PAN-PRD-MC | PT-MORENA-PES | % PT-MORENA-PES | PAN | % PAN | PRI | % PRI | PRD | % PRD | PT | % PT | PVEM | % PVEM | MC | % MC | NA | % NA | MORENA | % MORENA | ES | % ES | VR | % VR | CANDIDATO INDEPENDIENTE 1 | % CANDIDATO INDEPENDIENTE 1 | CANDIDATO INDEPENDIENTE 2 | % CANDIDATO INDEPENDIENTE 2 | NO REGISTRADOS | % NO REGISTRADOS | NULOS | % NULOS | TOTAL | VOTACIÓN VÁLIDA | LISTA NOMINAL | PARTICIPACIÓN | % PARTICIPACIÓN | % ABSTENCIONISMO |
|---|---|---|---|---|---|---|---|---|---|---|---|---|---|---|---|---|---|---|---|---|---|---|---|---|---|---|---|---|---|---|---|---|---|---|---|---|---|---|---|---|
| 112 | VILLA DE ALLENDE | 5682 | 713 | 51.42% | 287 | 20.70% | | | 232 | 17.33% | | | | | 96 | 7.18% | | | 26 | 1.92% | | | | | | | | | | | 0 | 0.00% | 28 | 2.05% | 1381 | 1353 | 1762 | ALTA | 77.00% | 22.94% |
| 112 | VILLA DE ALLENDE | 5683 | 488 | 49.28% | 202 | 20.38% | | | 98 | 9.90% | | | | | 54 | 5.41% | | | 8 | 0.81% | | | | | | | | | | | 0 | 0.00% | 44 | 4.26% | 1034 | 990 | 1498 | ALTA | 72.02% | 27.99% |
| 112 | VILLA DE ALLENDE | 5684 | 359 | 45.72% | 165 | 36.23% | | | 55 | 12.53% | | | | | 7 | 0.94% | | | 4 | 0.54% | | | | | | | | | | | 0 | 0.00% | 45 | 5.72% | 787 | 742 | 1285 | ALTA | 72.53% | 27.47% |
| 112 | VILLA DE ALLENDE | 5685 | 336 | 50.22% | 159 | 23.04% | | | 122 | 7.33% | | | | | 37 | 2.22% | | | 20 | 1.20% | | | | | | | | | | | 0 | 0.00% | 69 | 3.92% | 1722 | 1665 | 2312 | ALTA | 75.28% | 24.72% |
| 112 | VILLA DE ALLENDE | 5686 | 142 | 42.60% | 84 | 18.43% | | | 98 | 17.55% | | | | | 37 | 11.38% | | | 1 | 0.30% | | | | | | | | | | | 0 | 0.00% | 32 | 9.50% | 343 | 331 | 427 | ALTA | 80.33% | 19.67% |
| 112 | VILLA DE ALLENDE | 5687 | 326 | 41.88% | 155 | 23.22% | | | 89 | 10.44% | | | | | 23 | 2.70% | | | 16 | 1.88% | | | | | | | | | | | 0 | 0.00% | 28 | 3.19% | 879 | 851 | 1257 | MEDIA | 69.93% | 30.07% |
| 112 | VILLA DE ALLENDE | 5688 | 1065 | 43.09% | 393 | 15.90% | | | 446 | 15.23% | | | | | 68 | 2.33% | | | 22 | 0.94% | | | | | | | | | | | 9 | 0.37% | 104 | 4.28% | 2443 | 2330 | 3352 | ALTA | 76.54% | 23.46% |
| 112 | VILLA DE ALLENDE | 5689 | 425 | 46.25% | 164 | 19.40% | | | 75 | 8.68% | | | | | 31 | 3.31% | | | 8 | 0.95% | | | | | | | | | | | 0 | 0.00% | 50 | 5.68% | 918 | 868 | 1173 | ALTA | 77.57% | 22.03% |
| 112 | VILLA DE ALLENDE | 5690 | 458 | 58.42% | 151 | 28.33% | | | 70 | 12.70% | | | | | 22 | 3.01% | | | 4 | 0.65% | | | | | | | | | | | 0 | 0.00% | 27 | 4.22% | 641 | 614 | 801 | ALTA | 80.02% | 19.98% |
| 112 | VILLA DE ALLENDE | 5692 | 779 | 59.32% | 371 | 27.04% | | | 122 | 9.12% | | | | | 58 | 7.14% | | | 8 | 0.58% | | | | | | | | | | | 1 | 0.07% | 90 | 6.15% | 1463 | 1372 | 2218 | ALTA | 72.50% | 27.50% |
| 112 | VILLA DE ALLENDE | 5693 | 937 | 51.35% | 511 | 31.38% | | | 139 | 7.97% | | | | | 90 | 5.16% | | | 14 | 0.82% | | | | | | | | | | | 0 | 0.00% | 70 | 4.10% | 1824 | 1745 | 2583 | ALTA | 70.45% | 29.55% |
| 112 | VILLA DE ALLENDE | 5694 | 409 | 49.70% | 183 | 23.12% | | | 84 | 10.21% | | | | | 52 | 3.89% | | | 5 | 1.79% | | | | | | | | | | | 0 | 0.00% | 24 | 2.83% | 847 | 823 | 1208 | ALTA | 76.44% | 23.56% |
| 112 | VILLA DE ALLENDE | 5695 | 858 | 52.80% | 418 | 33.82% | | | 126 | 9.91% | | | | | 32 | 0.83% | | | 11 | 0.88% | | | | | | | | | | | 0 | 0.00% | 34 | 5.58% | 1325 | 1291 | 1743 | ALTA | 76.15% | 23.85% |
| 112 | VILLA DE ALLENDE | 5696 | 837 | 61.51% | 401 | 33.72% | | | 93 | 7.09% | | | | | 6 | 0.46% | | | 3 | 0.23% | | | | | | | | | | | 0 | 0.00% | 55 | 4.02% | 1367 | 1312 | 1671 | ALTA | 81.71% | 18.29% |
| 112 | VILLA DE ALLENDE | 5697 | 963 | 67.48% | 529 | 34.28% | | | 178 | 9.75% | | | | | 46 | 2.51% | | | 19 | 1.04% | | | | | | | | | | | 0 | 0.00% | 108 | 5.44% | 1941 | 1835 | 2579 | ALTA | 75.26% | 24.74% |
| 112 | VILLA DE ALLENDE | 5698 | 201 | 51.46% | 63 | 16.78% | | | 95 | 25.53% | | | | | 13 | 2.93% | | | 5 | 1.33% | | | | | | | | | | | 0 | 0.00% | 14 | 3.59% | 390 | 376 | 506 | ALTA | 77.08% | 22.92% |
| 112 | VILLA DE ALLENDE | 5699 | 247 | 51.27% | 254 | 48.74% | | | 65 | 10.33% | | | | | 18 | 2.54% | | | 7 | 1.11% | | | | | | | | | | | 0 | 0.00% | 23 | 3.53% | 652 | 629 | 882 | ALTA | 73.84% | 26.16% |
| 112 | VILLA DE ALLENDE | 5700 | 184 | 65.36% | 151 | 24.05% | | | 115 | 16.76% | | | | | 18 | 2.62% | | | 4 | 0.58% | | | | | | | | | | | 0 | 0.00% | 18 | 2.70% | 705 | 686 | 888 | ALTA | 79.19% | 20.81% |
| 112 | VILLA DE ALLENDE | 5701 | 493 | 54.42% | 159 | 21.11% | | | 165 | 18.04% | | | | | 28 | 3.16% | | | 10 | 2.04% | | | | | | | | | | | 0 | 0.00% | 38 | 4.13% | 919 | 881 | 1214 | ALTA | 75.78% | 24.30% |
| 113 | VILLA DE ALLENDE | 5702 | 148 | 33.55% | 113 | 63.59% | | | 17 | 0.01% | | | | | 0 | 0% | | | 4 | 1.42% | | | | | | | | | | | 0 | 0.00% | 22 | 3.42% | 293 | 283 | 381 | ALTA | 76.50% | 23.50% |
| 113 | VILLA DE ALLENDE | 5703 | 909 | 52.20% | 570 | 43.03% | | | 234 | 15.86% | | | | | 25 | 1.16% | | | 16 | 0.74% | | | | | | | | | | | 0 | 0.00% | 122 | 9.38% | 1278 | 1264 | 1387 | MEDIA | 67.60% | 32.40% |

# PARTICIPACIÓN CIUDADANA EN LA ELECCIÓN DE LOS MIEMBROS DE LOS AYUNTAMIENTOSEN EL ESTADO DE MEXICO 2018

## MUNICIPIO 112: VILLA DE ALLENDE

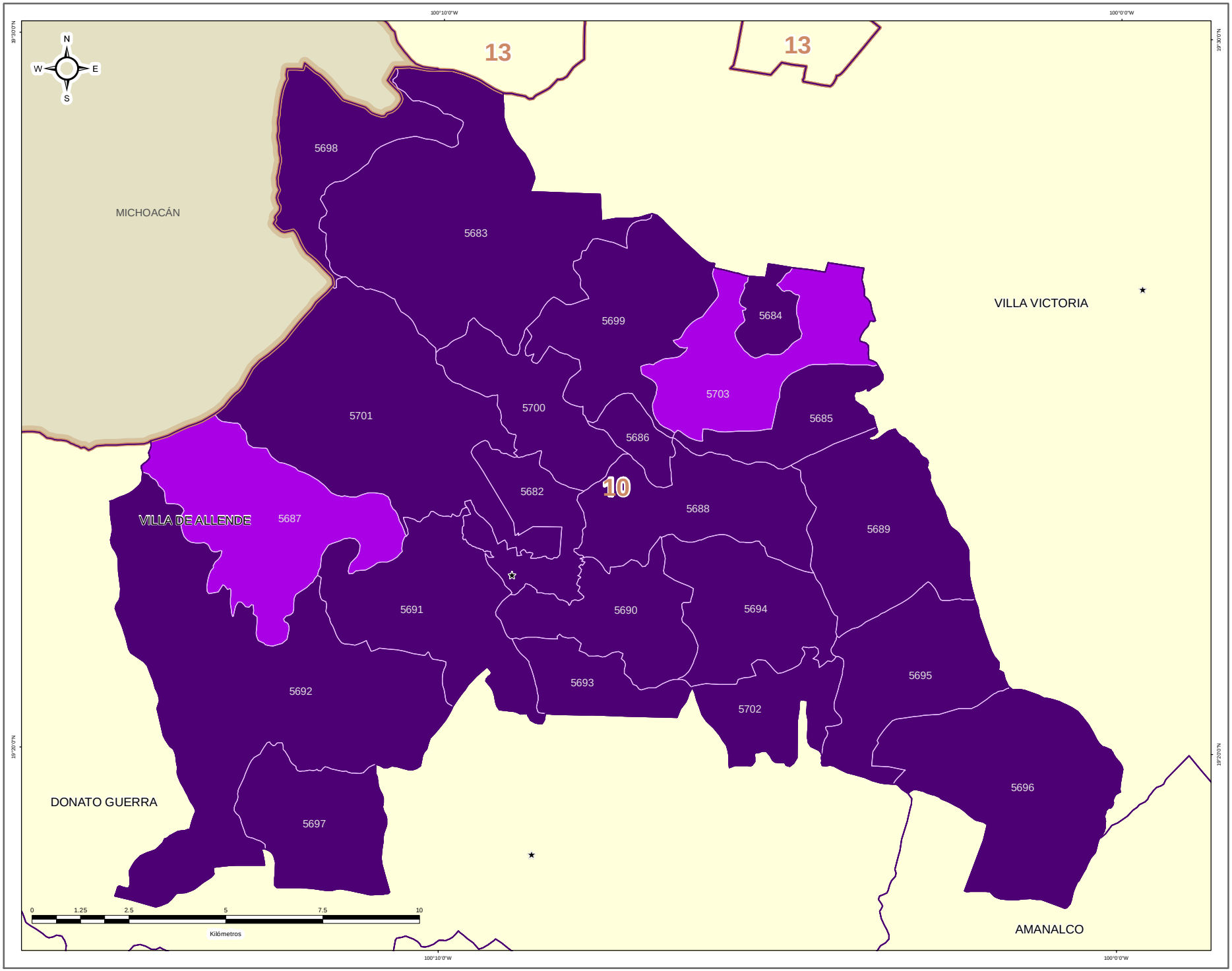


### DIRECCIÓN DE ORGANIZACIÓN

**ESTRUCTURA GEOELECTORAL Y CLAVES**

- Límite estatal ..... MÉX
- Distrito Electoral Local ..... 45
- Límite municipal ..... TOLUCA
- Sección electoral ..... 6478
- Cabecera municipal

**PARTICIPACIÓN CIUDADANA EN LA ELECCIÓN DE LOS MIEMBROS DE LOS AYUNTAMIENTOS EN EL ESTADO DE MEXICO 2018**

- Alta
- Media
- Baja
- Muy Baja

**OTROS**

- Casilla(s) Anula(s) / Sin Dato
- Sin Casilla
- Sección con Casilla(s) Remitida(s)

**LOCALIZACIÓN**

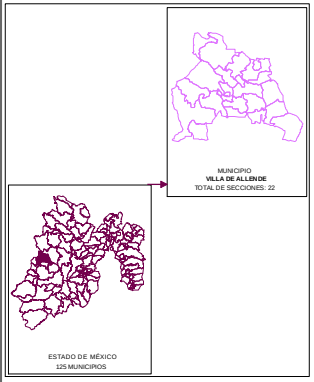


Edición cartográfica del mes de mayo de 2019, con corte de información al 07 de noviembre de 2018 mismo que fue empleado para el Proceso Electoral 2017-2018. Registro Federal de Electores, INE.

Resultados por sección electoral de la Elección de los Miembros de los Ayuntamientos en el Estado de México para el periodo 2018 - 2021

Proyección: UTM Zona 14
Datum: WGS84

**SUPERVISIÓN**

C.P. Antonio Sánchez Acosta
Subdirector de Documentación y Estadística Electoral _____

**ELABORACIÓN**

Departamento de Análisis y Procesamiento de Información Territorial

Miguel Ángel García Escalante _____
Jaqueline Pérez Nova _____

## RESULTADOS EN LA ELECCIÓN DEL AYUNTAMIENTO DE VILLA DEL CARBÓN

Como resultado del cómputo de la elección del Ayuntamiento de Villa del Carbón, y una vez resueltos en su caso por las instancias jurisdiccionales los juicios respectivos, en este Municipio correspondió el triunfo a la Coalición PAN-PRD-MC “Por el Estado de México al Frente”, integrada por los partidos Acción Nacional, de la Revolución Democrática y Movimiento Ciudadano, que obtuvo el 25.10% del total de votos válidos, y segunda fuerza con el 24.99% de la votación, el Partido Verde Ecologista de México.

En la votación por sección electoral, del total de 19 secciones electorales que conforman el Municipio de Villa del Carbón, a la Coalición PAN-PRD-MC “Por el Estado de México al Frente”, integrada por los partidos Acción Nacional, de la Revolución Democrática y Movimiento Ciudadano, le correspondió la mayoría en 9 secciones, en tanto que el Partido Revolucionario Institucional, la obtuvo en 2 secciones; el partido Verde Ecologista de México la obtuvo en 7 y el Partido Nueva Alianza en 1 sección.

El siguiente cuadro y gráfica nos muestra los resultados totales del Municipio por Partido Político y Coalición.

| RESULTADO DE VOTACIÓN | | |
|---|---|---|
| Partido Político o Coalición | Total | % |
| PAN-PRD-MC | 5847 | 25.10% |
| PRI | 5641 | 24.22% |
| PT-MORENA-ES | 2555 | 10.97% |
| PVEM | 5820 | 24.99% |
| NA | 3070 | 13.18% |
| VR | 360 | 1.55% |
| NO REGISTRADOS | 1 | |
| NULOS | 861 | |
| TOTAL | 24155 | |
| VOTACIÓN VÁLIDA | 23293 | |

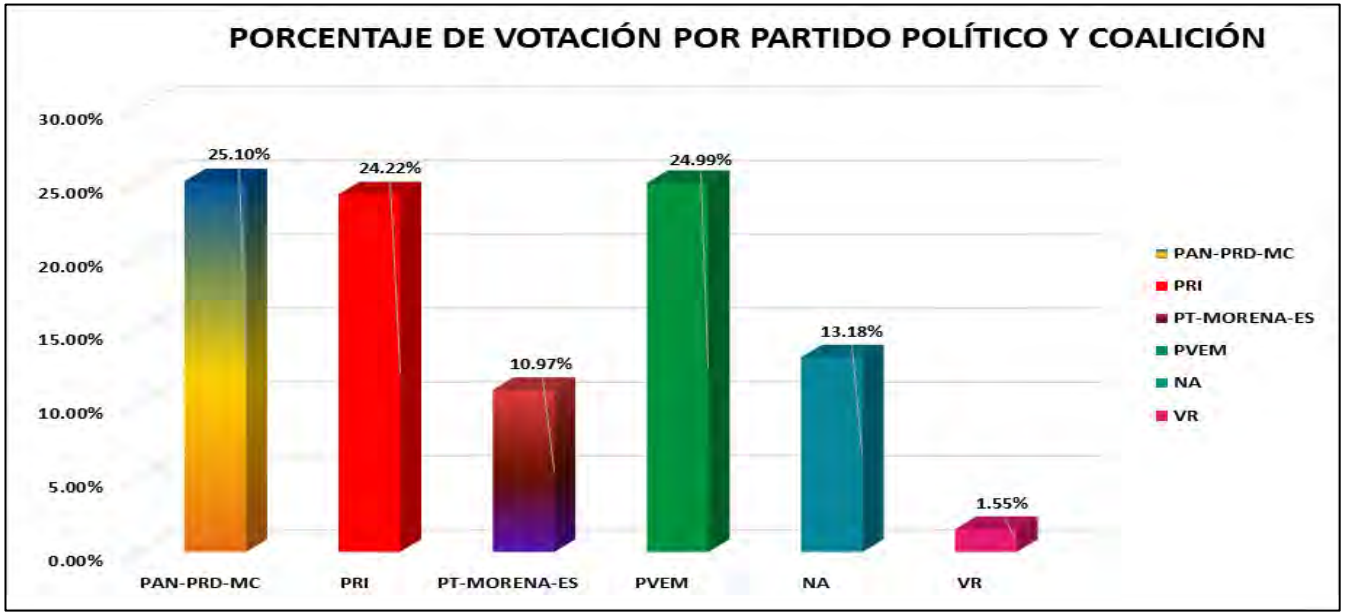


La tabla de la página siguiente nos muestra el detalle de los resultados por sección, desagregados para cada uno de los partidos políticos y coaliciones, se señala al partido o coalición ganadora.

# RESULTADOS DEFINITIVOS EN LA ELECCIÓN DEL AYUNTAMIENTO 2018



# PARTIDO POLÍTICO O COALICIÓN GANADOR/A EN LA ELECCIÓN DE LOS MIEMBROS DE LOS AYUNTAMIENTOS EN EL ESTADO DE MÉXICO 2018

## MUNICIPIO 113: VILLA DEL CARBÓN

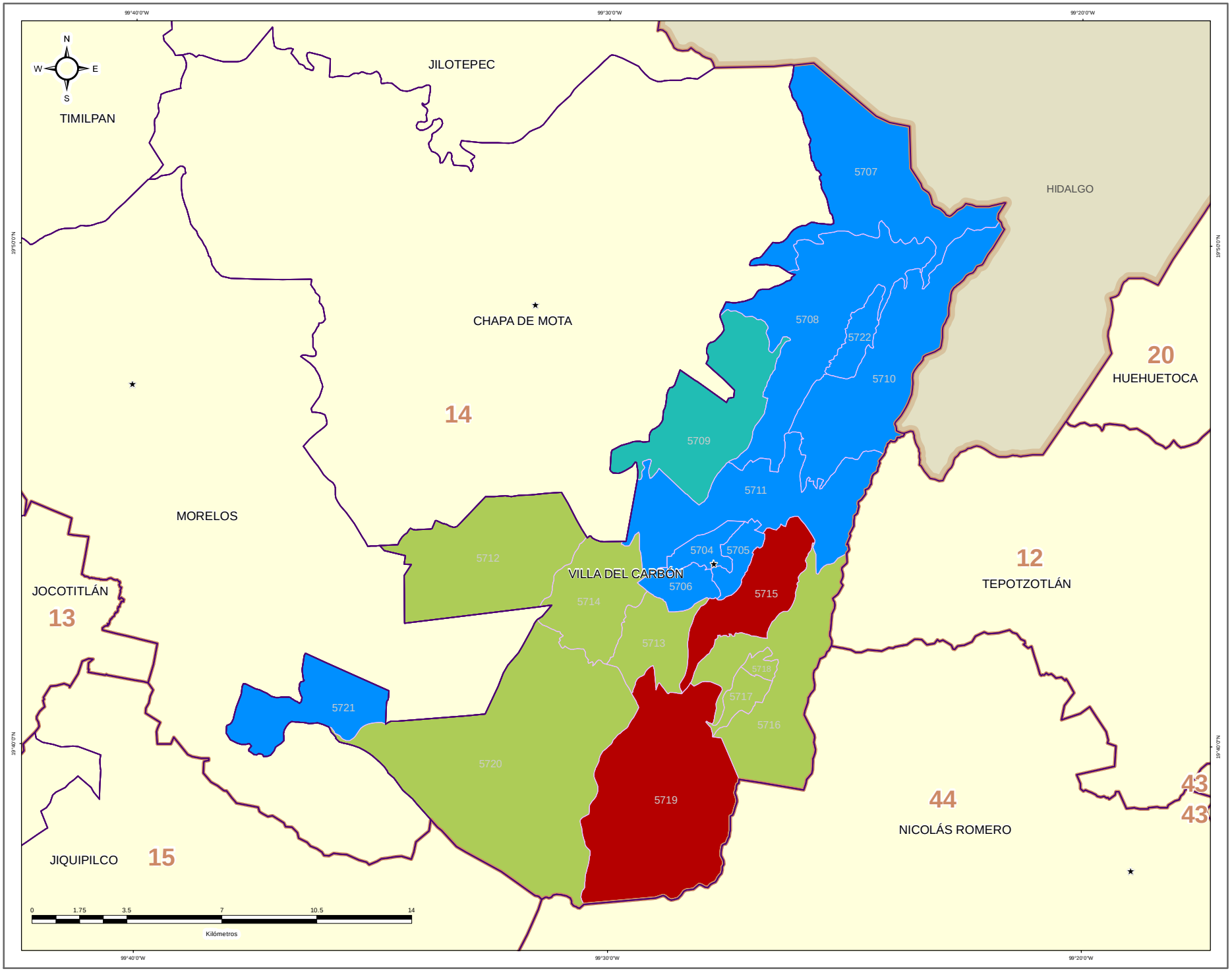


IEEM — 1 Julio 2018

### DIRECCIÓN DE ORGANIZACIÓN

**ESTRUCTURA GEOELECTORAL Y CLAVES**

- Límite estatal ..... MÉX
- Distrito Electoral Local ..... 45
- Límite municipal ..... TOLUCA
- Sección electoral ..... 6478
- ★ Cabecera municipal

**PARTIDO POLÍTICO O COALICIÓN GANADOR/A DE LA ELECCIÓN DE MIEMBROS DE LOS AYUNTAMIENTOS EN EL ESTADO DE MÉXICO 2018**

- Partido Acción Nacional (PAN)
- Partido Revolucionario Institucional (PRI)
- Partido de la Revolución Democrática (PRD)
- Partido del Trabajo (PT)
- Partido Verde Ecologista de México (PVEM)
- Movimiento Ciudadano (MC)
- Nueva Alianza (NA)
- MORENA
- Encuentro Social (ES)
- Vía Radical (VR)
- Por el Estado de México al Frente PAN - PRD - MC
- Juntos Haremos Historia PT - MORENA - ES

**OTROS**

- Casilla(s) Anula(s) / Sin Dato
- Sin Casilla
- Sección con Casilla(s) Remitida(s)

**LOCALIZACIÓN**

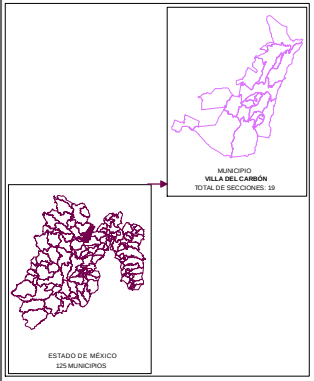


Edición cartográfica del mes de mayo de 2019, con corte de información al 07 de noviembre de 2018 mismo que fue empleado para el Proceso Electoral 2017-2018. Registro Federal de Electores, INE.

Resultados por sección electoral de la Elección de los Miembros de los Ayuntamientos en el Estado de México para el periodo 2018 - 2021

Proyección: UTM Zona 14
Datum: WGS84

**SUPERVISIÓN**

C.P. Antonio Sánchez Acosta
Subdirector de Documentación y Estadística Electoral _____

**ELABORACIÓN**

Departamento de Análisis y Procesamiento de Información Territorial

Miguel Ángel García Escalante _____
Jaqueline Pérez Nova _____

# PARTIDO POLÍTICO O COALICIÓN EN SEGUNDA FUERZA EN LA ELECCIÓN DE LOS MIEMBROS DE LOS AYUNTAMIENTOS EN EL ESTADO DE MÉXICO 2018

## MUNICIPIO 113: VILLA DEL CARBÓN

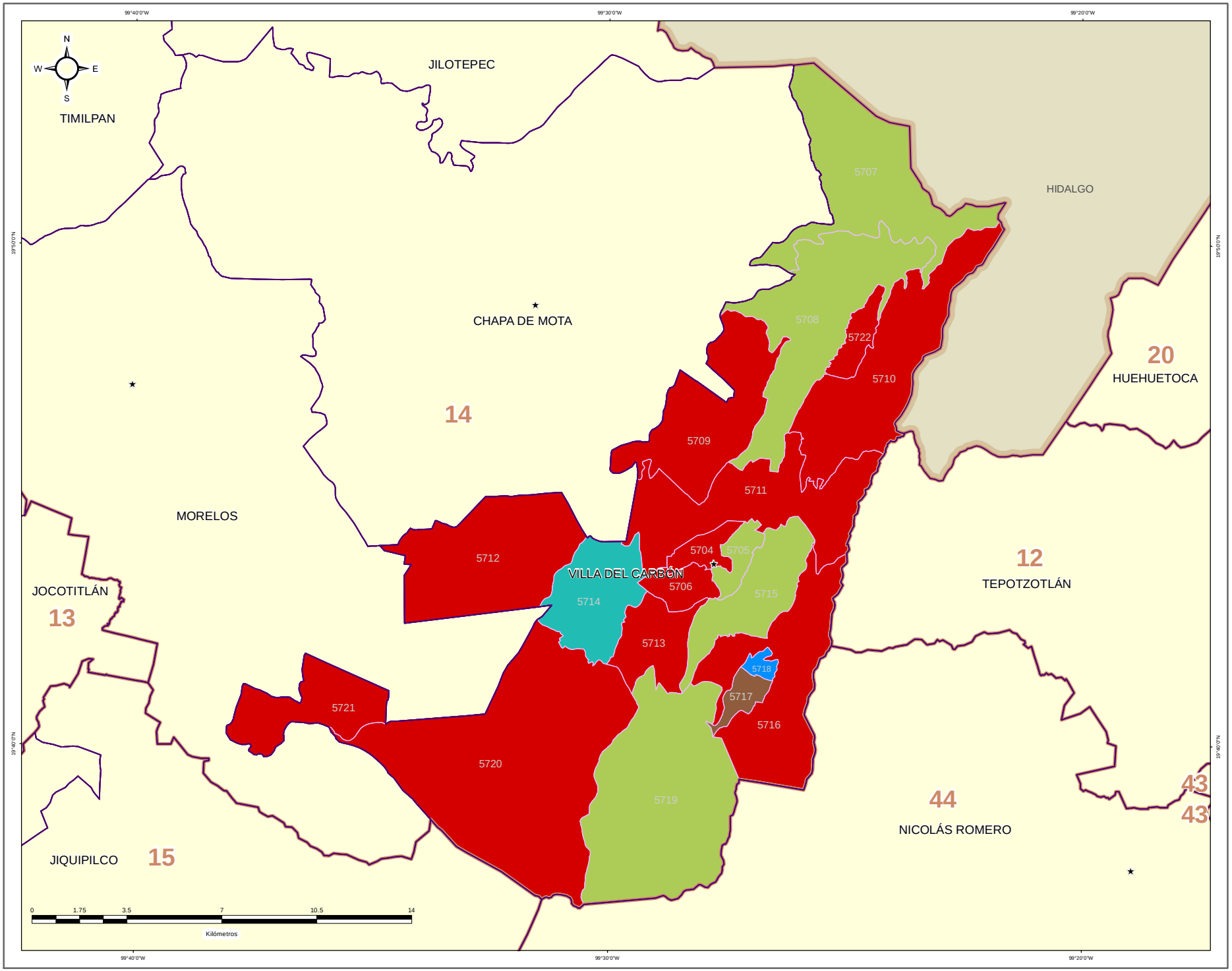


IEEM — 1 Julio 2018

### DIRECCIÓN DE ORGANIZACIÓN

**ESTRUCTURA GEOELECTORAL Y CLAVES**

- Límite estatal ..... MÉX
- Distrito Electoral Local ..... 45
- Límite municipal ..... TOLUCA
- Sección electoral ..... 6478
- ★ Cabecera municipal

**PARTIDO POLÍTICO O COALICIÓN EN SEGUNDA FUERZA DE LA ELECCIÓN DE MIEMBROS DE LOS AYUNTAMIENTOS EN EL ESTADO DE MÉXICO 2018**

- Partido Acción Nacional (PAN)
- Partido Revolucionario Institucional (PRI)
- Partido de la Revolución Democrática (PRD)
- Partido del Trabajo (PT)
- Partido Verde Ecologista de México (PVEM)
- Movimiento Ciudadano (MC)
- Nueva Alianza (NA)
- MORENA
- Encuentro Social (ES)
- Vía Radical (VR)
- Por el Estado de México al Frente PAN - PRD - MC
- Juntos Haremos Historia PT - MORENA - ES

**OTROS**

- Casilla(s) Anula(s) / Sin Dato
- Sin Casilla
- Sección con Casilla(s) Remitida(s)

**LOCALIZACIÓN**

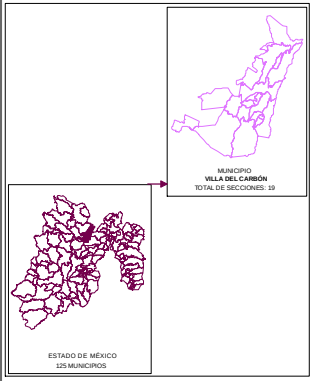


Edición cartográfica del mes de mayo de 2019,
con corte de información al 07 de noviembre de 2018 mismo que fue empleado para el Proceso Electoral 2017-2018.
Registro Federal de Electores, INE.

Resultados por sección electoral de la Elección de los Miembros de los Ayuntamientos en el Estado de México para el periodo 2018 - 2021

Proyección: UTM Zona 14
Datum: WGS84

**SUPERVISIÓN**

C.P. Antonio Sánchez Acosta
Subdirector de Documentación y Estadística Electoral _____

**ELABORACIÓN**

Departamento de Análisis y Procesamiento de Información Territorial

Miguel Ángel García Escalante _____
Jaqueline Pérez Nova _____

# PARTIDO POLÍTICO O COALICIÓN EN TERCERA FUERZA EN LA ELECCIÓN DE LOS MIEMBROS DE LOS AYUNTAMIENTOS EN EL ESTADO DE MÉXICO 2018

## MUNICIPIO 113: VILLA DEL CARBÓN

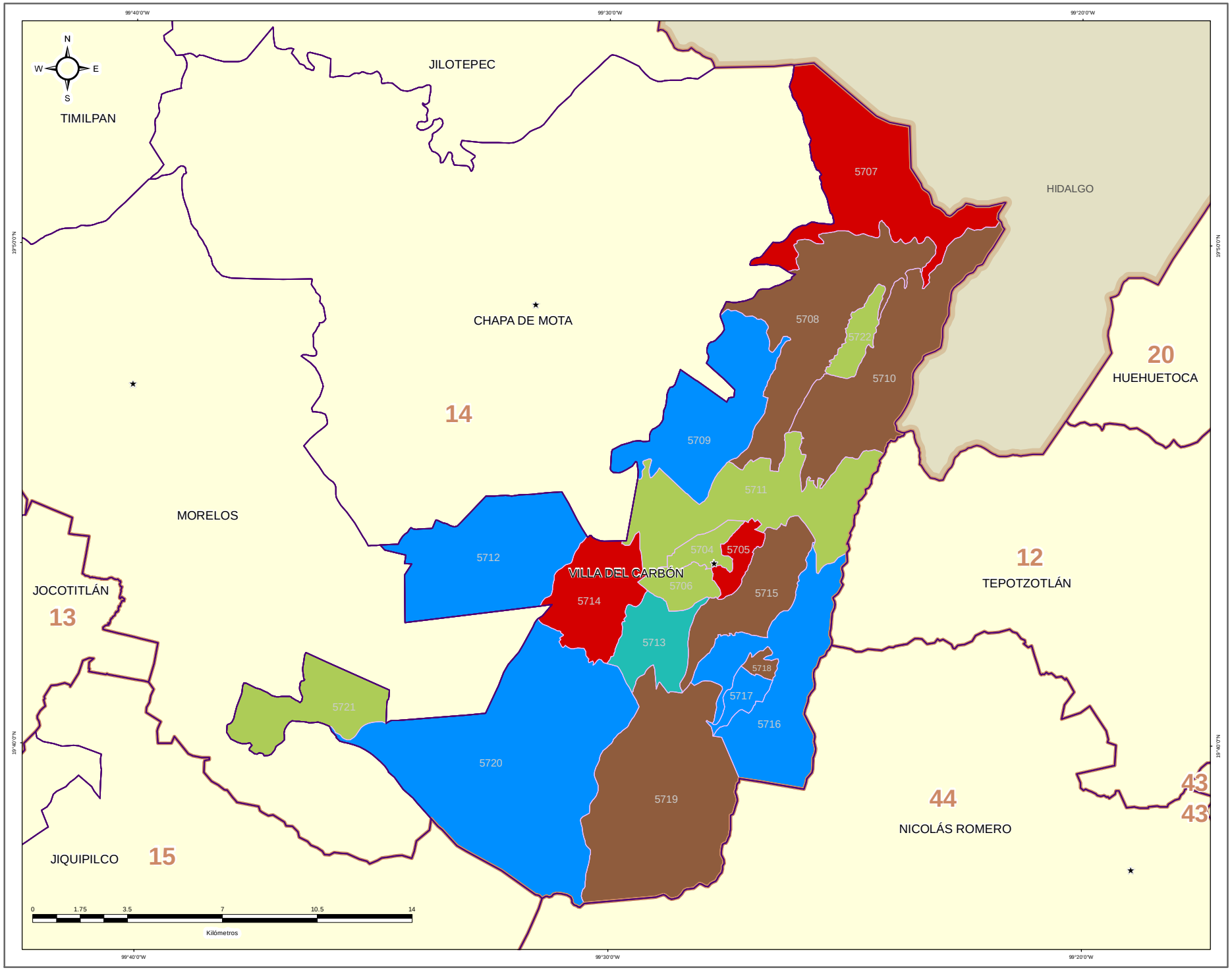


IEEM

1 Julio 2018

### DIRECCIÓN DE ORGANIZACIÓN

**ESTRUCTURA GEOELECTORAL Y CLAVES**

- Límite estatal ..... MÉX
- Distrito Electoral Local ..... 45
- Límite municipal ..... TOLUCA
- Sección electoral ..... 6478
- Cabecera municipal

**PARTIDO POLÍTICO O COALICIÓN EN TERCERA FUERZA DE LA ELECCIÓN DE MIEMBROS DE LOS AYUNTAMIENTOS EN EL ESTADO DE MÉXICO 2018**

- Partido Acción Nacional (PAN)
- Partido Revolucionario Institucional (PRI)
- Partido de la Revolución Democrática (PRD)
- Partido del Trabajo (PT)
- Partido Verde Ecologista de México (PVEM)
- Movimiento Ciudadano (MC)
- Nueva Alianza (NA)
- MORENA
- Encuentro Social (ES)
- Vía Radical (VR)
- Por el Estado de México al Frente PAN - PRD - MC
- Juntos Haremos Historia PT - MORENA - ES

**OTROS**

- Casilla(s) Anula(s) / Sin Dato
- Sin Casilla
- Sección con Casilla(s) Remitida(s)

**LOCALIZACIÓN**

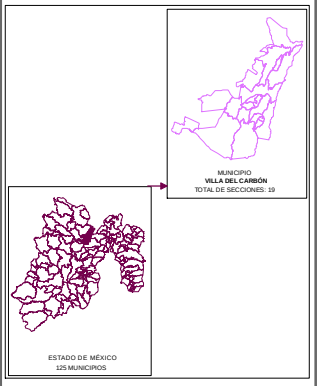


Edición cartográfica del mes de mayo de 2019, con corte de información al 07 de noviembre de 2018 mismo que fue empleado para el Proceso Electoral 2017-2018. Registro Federal de Electores, INE.

Resultados por sección electoral de la Elección de los Miembros de los Ayuntamientos en el Estado de México para el periodo 2018 - 2021

Proyección: UTM Zona 14
Datum: WGS84

**SUPERVISIÓN**

C.P. Antonio Sánchez Acosta
Subdirector de Documentación y Estadística Electoral _____

**ELABORACIÓN**

Departamento de Análisis y Procesamiento de Información Territorial

Miguel Ángel García Escalante _____
Jaqueline Pérez Nova _____

## MARGEN DE VICTORIA

El margen de victoria es la diferencia de porcentaje de votación válida emitida que alcanzó el partido ganador sobre el inmediato inferior, es decir, sobre la primera minoría; los rangos establecidos fueron considerados así: 0.00% a 5.00%; 5.01% a 10.00%; 10.01% a 20.00%; 20.01% a Más.

Como se observa en la siguiente gráfica, de las 19 secciones del Municipio de Villa del Carbón, en 8 secciones (42.11%) el margen de victoria fue de entre 0.00% a 5.00%; en 6 secciones (31.58%) fue de entre 5.01% a 10.00%; en 5 (26.32%) fue de más de 10.00% y hasta 20.00%. El detalle por Partido o Coalición se observa en el cuadro y gráfica siguiente.

En el resultado global del Municipio, la Coalición PAN-PRD-MC "Por el Estado de México al Frente", integrada por los partidos Acción Nacional, de la Revolución Democrática y Movimiento Ciudadano tuvo un margen de victoria de 0.12% respecto de la segunda fuerza que fue el Partido Verde Ecologista de México.

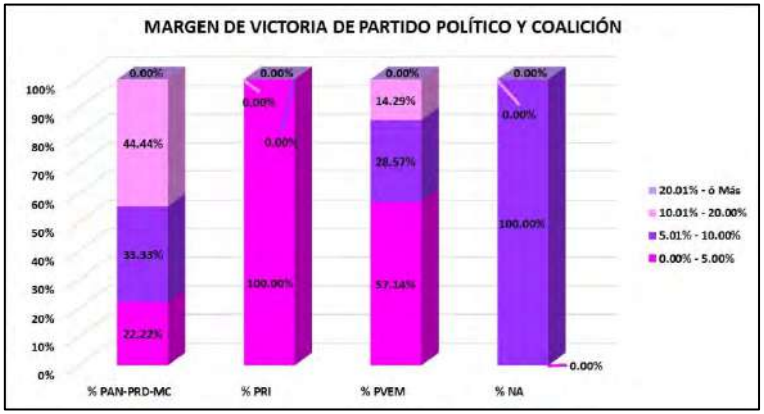


| CLAVE | MUNICIPIO | MARGEN DE VICTORIA | PAN-PRD-MC | % PAN-PRD-MC | PRI | % PRI | PVEM | % PVEM | NA | % NA | RANGO DE MARGEN DE VICTORIA |
|---|---|---|---|---|---|---|---|---|---|---|---|
| 113 | VILLA DEL CARBÓN | 0.00% - 5.00% | 2 | 22.22% | 2 | 100.00% | 4 | 57.14% | 0 | 0.00% | 8 |
| 113 | VILLA DEL CARBÓN | 5.01% - 10.00% | 3 | 33.33% | 0 | 0.00% | 2 | 28.57% | 1 | 100.00% | 6 |
| 113 | VILLA DEL CARBÓN | 10.01% - 20.00% | 4 | 44.44% | 0 | 0.00% | 1 | 14.29% | 0 | 0.00% | 5 |
| 113 | VILLA DEL CARBÓN | 20.01% - ó Más | 0 | 0.00% | 0 | 0.00% | 0 | 0.00% | 0 | 0.00% | 0 |
| | | **TOTAL** | **9** | **100.00%** | **2** | **100.00%** | **7** | **100.00%** | **1** | **100.00%** | |

# MARGEN DE VICTORIA

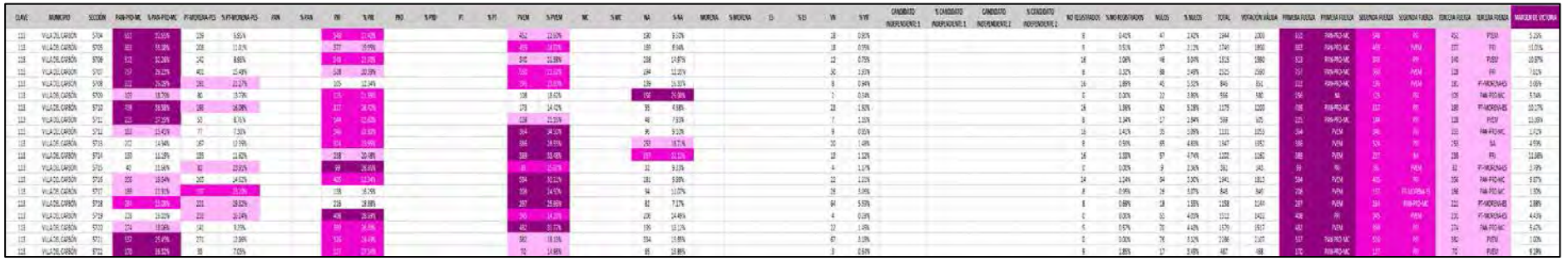

# MARGEN DE VICTORIA ENTRE EL PARTIDO POLÍTICO O COALICIÓN GANADOR/A Y LA SEGUNDA FUERZA EN LA ELECCIÓN DE LOS MIEMBROS DE LOS AYUNTAMIENTOS EN EL ESTADO DE MÉXICO 2018

## MUNICIPIO 113: VILLA DEL CARBÓN

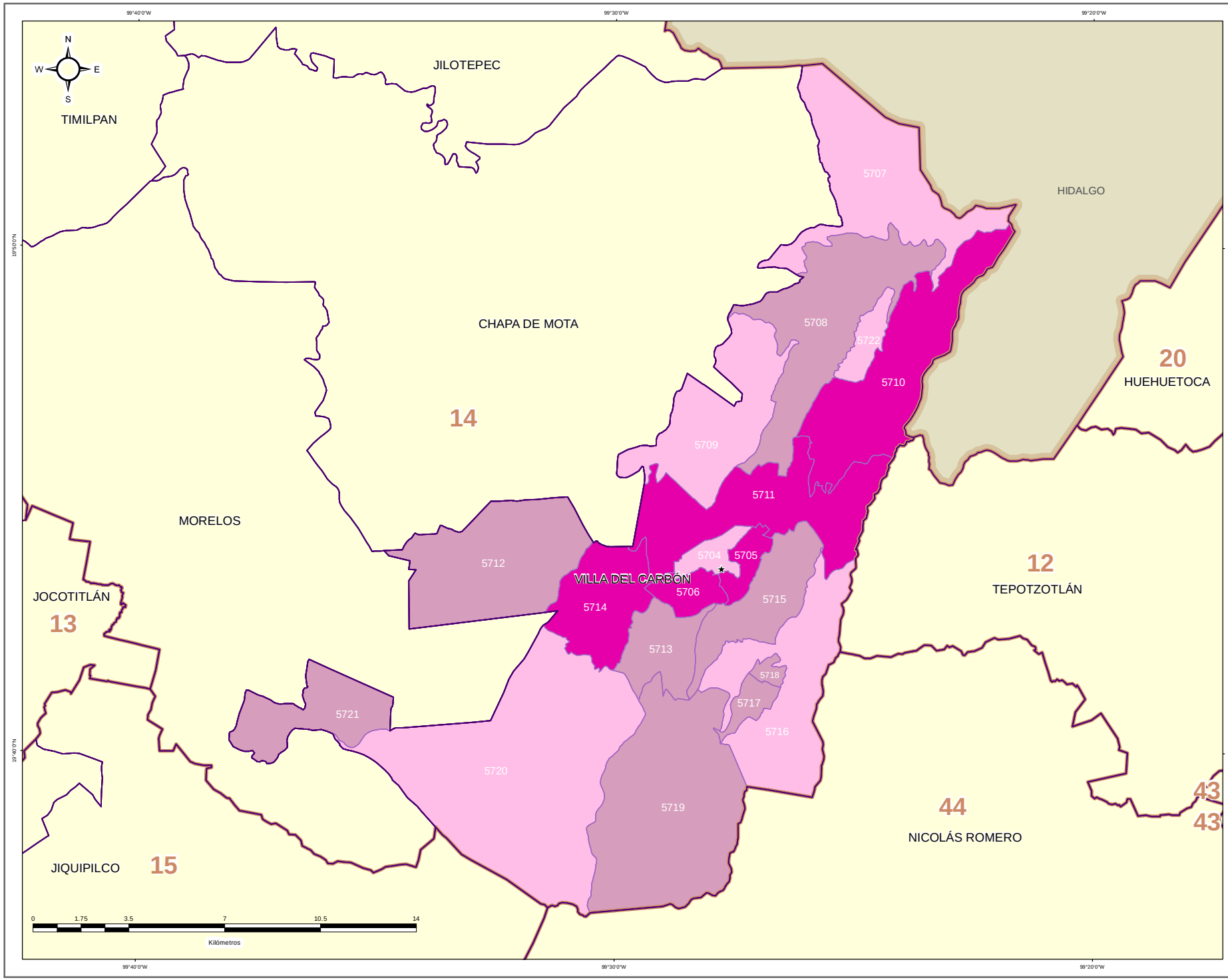


IEEM

1 Julio 2018

### DIRECCIÓN DE ORGANIZACIÓN

**ESTRUCTURA GEOELECTORAL Y CLAVES**

- Límite estatal ..... MÉX
- Distrito Electoral Local ..... 45
- Límite municipal ..... TOLUCA
- Sección electoral ..... 6478
- Cabecera municipal

**MARGEN DE VICTORIA ENTRE EL PARTIDO POLÍTICO O COALICIÓN GANADOR/A Y LA SEGUNDA FUERZA EN LA ELECCIÓN DE LOS MIEMBROS DE LOS AYUNTAMIENTOS EN EL ESTADO DE MÉXICO 2018**

- 0.00% - 5.00%
- 5.01% - 10.00%
- 10.01% - 20.00%
- 20.01% a Más

**OTROS**

- Casilla(s) Anula(s) / Sin Dato
- Sin Casilla
- Sección con Casilla(s) Remitida(s)

**LOCALIZACIÓN**

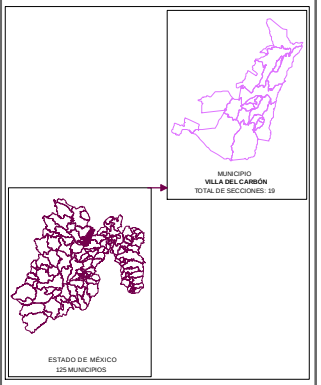


Edición cartográfica del mes de mayo de 2019, con corte de información al 07 de noviembre de 2018 mismo que fue empleado para el Proceso Electoral 2017-2018. Registro Federal de Electores, INE.

Resultados por sección electoral de la Elección de los Miembros de los Ayuntamientos en el Estado de México para el periodo 2018 - 2021

Proyección: UTM Zona 14
Datum: WGS84

**SUPERVISIÓN**

C.P. Antonio Sánchez Acosta
Subdirector de Documentación y Estadística Electoral _____

**ELABORACIÓN**

Departamento de Análisis y Procesamiento de Información Territorial

Miguel Ángel García Escalante _____
Jaqueline Pérez Nova _____

## PARTICIPACIÓN Y ABSTENCIONISMO

La participación de los ciudadanos inscritos en la Lista Nominal de Electores en esta elección en el Municipio de Villa del Carbón fue de 77.04%, siendo el abstencionismo de 22.96%.

Para el análisis de la participación por sección, éstas se agruparon en cuatro rangos de participación, el primero de participación alta considerando más de 70.01%; el segundo de participación media, considerado entre 60.01% y hasta 70.00%; el rango de participación baja, considerado entre 50.01% y hasta 60.00%; y finalmente, el rango de participación muy baja, considerado con menos de 50.00%.

De la totalidad de secciones del Municipio 17 secciones (89.47%) se ubicaron en el rango de participación alta, considerando más de 70.01%; 2 secciones (10.53%) en el rango de participación media, considerado entre 60.01% y hasta 70.00%.



# PARTICIPACIÓN Y ABSTENCIONISMO

| CLAVE | MUNICIPIO | SECCIÓN | PAN-PRD-MC | % PAN-PRD-MC | PT-MORENA-PES | % PT-MORENA-PES | PAN | % PAN | PRI | % PRI | PRD | % PRD | PT | % PT | PVEM | % PVEM | MC | % MC | NA | % NA | MORENA | % MORENA | ES | % ES | VR | % VR | CANDIDATO INDEPENDIENTE 1 | % CANDIDATO INDEPENDIENTE 1 | CANDIDATO INDEPENDIENTE 2 | % CANDIDATO INDEPENDIENTE 2 | NO REGISTRADOS | % NO REGISTRADOS | NULOS | % NULOS | TOTAL | VOTACIÓN VALIDA | LISTA NOMINAL | PARTICIPACIÓN | % PARTICIPACIÓN | % ABSTENCIONISMO |
|---|---|---|---|---|---|---|---|---|---|---|---|---|---|---|---|---|---|---|---|---|---|---|---|---|---|---|---|---|---|---|---|---|---|---|---|---|---|---|---|
| 113 | VILLA DEL CARBÓN | 5716 | 653 | 32.85% | 139 | 6.99% | | | 568 | 27.40% | | | | | 452 | 22.82% | | | 190 | 9.56% | | | | | 18 | 0.90% | | | | | 8 | 0.41% | 47 | 2.42% | 1944 | 1000 | 1548 | ALTA | 87.69% | 37.14% |
| 113 | VILLA DEL CARBÓN | 5725 | 664 | 33.08% | 208 | 11.01% | | | 377 | 18.95% | | | | | 632 | 34.55% | | | 169 | 8.54% | | | | | 18 | 0.95% | | | | | 9 | 0.52% | 57 | 2.12% | 1749 | 1591 | 1629 | ALTA | 76.42% | 23.19% |
| 113 | VILLA DEL CARBÓN | 5706 | 613 | 32.56% | 142 | 8.65% | | | 543 | 27.78% | | | | | 542 | 33.38% | | | 238 | 14.67% | | | | | 12 | 0.75% | | | | | 16 | 1.06% | 48 | 3.04% | 1515 | 1590 | 1594 | ALTA | 77.14% | 22.86% |
| 113 | VILLA DEL CARBÓN | 5707 | 759 | 29.22% | 401 | 15.48% | | | 528 | 20.39% | | | | | 597 | 31.52% | | | 264 | 11.25% | | | | | 56 | 1.53% | | | | | 8 | 0.32% | 88 | 3.49% | 2525 | 2591 | 2557 | ALTA | 75.58% | 20.02% |
| 113 | VILLA DEL CARBÓN | 5708 | 321 | 26.98% | 101 | 22.27% | | | 105 | 12.24% | | | | | 106 | 11.02% | | | 128 | 15.03% | | | | | 9 | 0.94% | | | | | 10 | 1.05% | 45 | 5.02% | 896 | 821 | 1000 | ALTA | 75.01% | 20.19% |
| 113 | VILLA DEL CARBÓN | 5709 | 106 | 18.79% | 80 | 13.79% | | | 125 | 21.55% | | | | | 108 | 18.62% | | | 156 | 26.90% | | | | | 1 | 0.34% | | | | | 0 | 0.00% | 31 | 3.88% | 566 | 580 | 766 | ALTA | 73.69% | 26.11% |
| 113 | VILLA DEL CARBÓN | 5710 | 410 | 36.98% | 359 | 34.08% | | | 317 | 28.42% | | | | | 171 | 14.42% | | | 55 | 4.98% | | | | | 23 | 1.92% | | | | | 16 | 1.36% | 62 | 5.28% | 1175 | 1200 | 1570 | ALTA | 74.84% | 25.25% |
| 113 | VILLA DEL CARBÓN | 5711 | 225 | 37.28% | 53 | 8.78% | | | 144 | 23.80% | | | | | 128 | 22.16% | | | 48 | 7.93% | | | | | 7 | 1.24% | | | | | 8 | 1.34% | 17 | 2.84% | 598 | 605 | 735 | ALTA | 81.50% | 18.57% |
| 113 | VILLA DEL CARBÓN | 5712 | 169 | 15.49% | 77 | 7.30% | | | 148 | 12.80% | | | | | 184 | 34.55% | | | 66 | 6.10% | | | | | 9 | 0.85% | | | | | 16 | 1.41% | 35 | 3.09% | 1131 | 1055 | 1055 | ALTA | 83.47% | 16.53% |
| 113 | VILLA DEL CARBÓN | 5713 | 161 | 14.94% | 167 | 12.95% | | | 324 | 15.96% | | | | | 199 | 20.15% | | | 252 | 18.70% | | | | | 20 | 1.48% | | | | | 8 | 0.59% | 65 | 4.83% | 1347 | 1312 | 1864 | ALTA | 72.26% | 27.18% |
| 113 | VILLA DEL CARBÓN | 5714 | 130 | 11.38% | 155 | 11.62% | | | 208 | 20.48% | | | | | 139 | 13.43% | | | 257 | 23.12% | | | | | 15 | 1.12% | | | | | 16 | 1.23% | 57 | 4.74% | 1202 | 1162 | 1516 | ALTA | 79.28% | 20.75% |
| 113 | VILLA DEL CARBÓN | 5715 | 40 | 11.66% | 80 | 23.51% | | | 99 | 26.86% | | | | | 68 | 25.07% | | | 32 | 9.33% | | | | | 4 | 1.17% | | | | | 0 | 0.00% | 9 | 2.36% | 382 | 343 | 498 | ALTA | 76.29% | 23.72% |
| 113 | VILLA DEL CARBÓN | 5730 | 356 | 19.64% | 265 | 14.62% | | | 405 | 22.34% | | | | | 194 | 12.21% | | | 181 | 9.98% | | | | | 22 | 1.21% | | | | | 24 | 1.34% | 64 | 3.80% | 1941 | 1813 | 2617 | ALTA | 74.17% | 25.93% |
| 113 | VILLA DEL CARBÓN | 5717 | 186 | 21.85% | 67 | 25.25% | | | 138 | 16.25% | | | | | 208 | 24.92% | | | 94 | 11.07% | | | | | 26 | 3.06% | | | | | 8 | 0.95% | 26 | 3.07% | 846 | 849 | 1269 | MEDIA | 67.14% | 32.86% |
| 113 | VILLA DEL CARBÓN | 5726 | 264 | 23.08% | 223 | 19.50% | | | 215 | 18.88% | | | | | 297 | 25.96% | | | 92 | 7.17% | | | | | 64 | 5.59% | | | | | 8 | 0.69% | 38 | 3.55% | 1158 | 1144 | 1683 | MEDIA | 68.89% | 31.11% |
| 113 | VILLA DEL CARBÓN | 5728 | 118 | 16.00% | 101 | 16.24% | | | 430 | 28.69% | | | | | 141 | 14.26% | | | 206 | 14.05% | | | | | 3 | 0.28% | | | | | 0 | 0.00% | 61 | 4.00% | 1312 | 1412 | 1993 | ALTA | 75.07% | 24.13% |
| 113 | VILLA DEL CARBÓN | 5723 | 726 | 18.08% | 141 | 9.79% | | | 389 | 16.31% | | | | | 652 | 31.77% | | | 196 | 10.12% | | | | | 23 | 1.45% | | | | | 9 | 0.57% | 70 | 4.43% | 1579 | 1577 | 2159 | ALTA | 73.16% | 26.88% |
| 113 | VILLA DEL CARBÓN | 5721 | 527 | 25.45% | 271 | 12.69% | | | 503 | 24.45% | | | | | 360 | 19.11% | | | 154 | 15.05% | | | | | 67 | 3.26% | | | | | 0 | 0.00% | 76 | 3.32% | 2286 | 2159 | 2727 | ALTA | 83.83% | 16.14% |
| 113 | VILLA DEL CARBÓN | 5722 | 170 | 38.32% | 38 | 7.65% | | | 127 | 27.14% | | | | | 70 | 14.96% | | | 65 | 13.89% | | | | | 9 | 0.64% | | | | | 9 | 1.82% | 17 | 3.49% | 487 | 468 | 652 | ALTA | 77.76% | 22.94% |

# PARTICIPACIÓN CIUDADANA EN LA ELECCIÓN DE LOS MIEMBROS DE LOS AYUNTAMIENTOSEN EL ESTADO DE MEXICO 2018

## MUNICIPIO 113: VILLA DEL CARBÓN

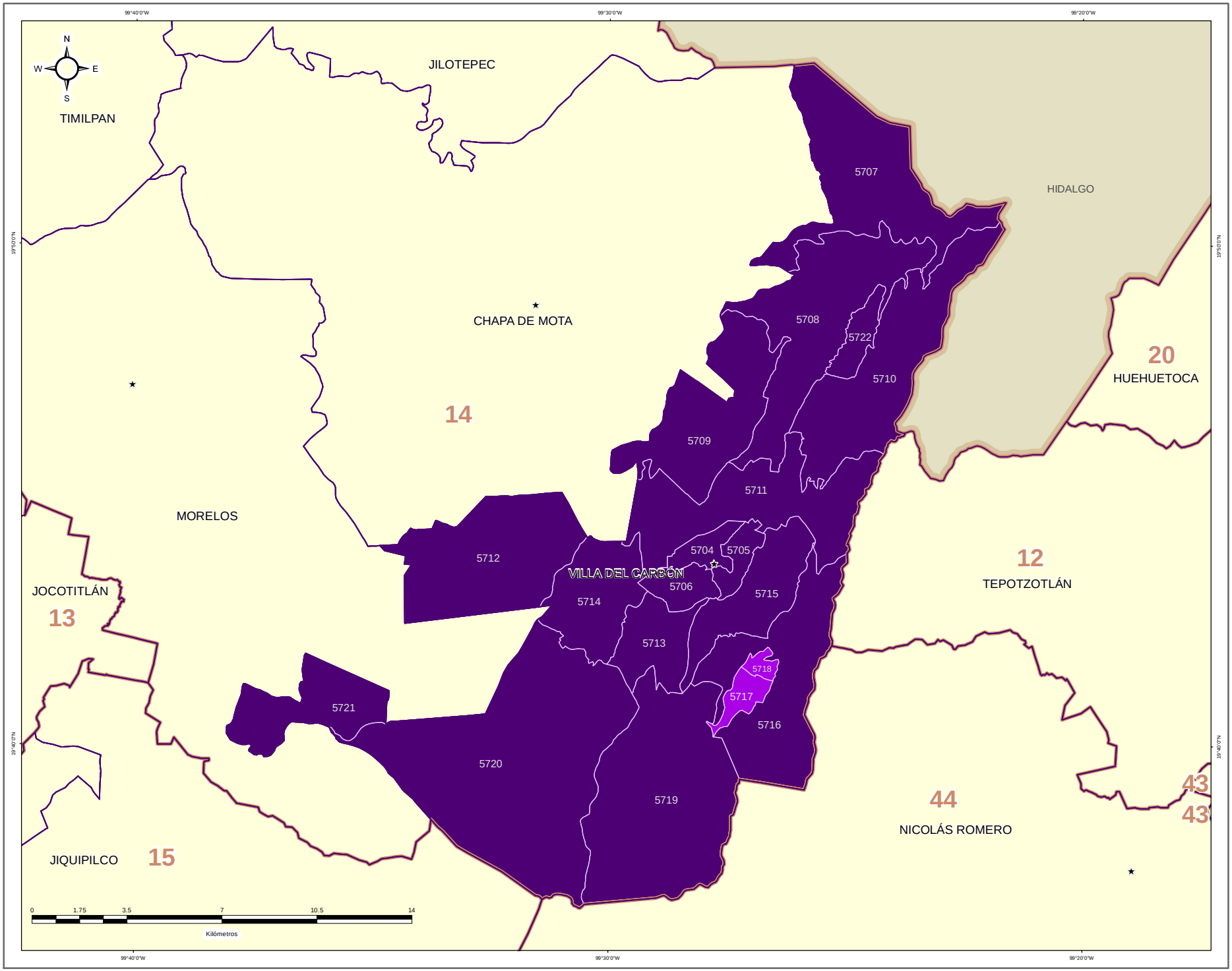


IEEM | 1 Julio 2018

### DIRECCIÓN DE ORGANIZACIÓN

**ESTRUCTURA GEOELECTORAL Y CLAVES**

- Límite estatal ..... MÉX
- Distrito Electoral Local ..... 45
- Límite municipal ..... TOLUCA
- Sección electoral ..... 6478
- Cabecera municipal

**PARTICIPACIÓN CIUDADANA EN LA ELECCIÓN DE LOS MIEMBROS DE LOS AYUNTAMIENTOS EN EL ESTADO DE MEXICO 2018**

- Alta
- Media
- Baja
- Muy Baja

**OTROS**

- Casilla(s) Anula(s) / Sin Dato
- Sin Casilla
- Sección con Casilla(s) Remitida(s)

**LOCALIZACIÓN**

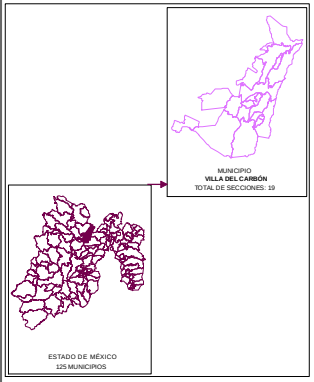


Edición cartográfica del mes de mayo de 2019, con corte de información al 07 de noviembre de 2018 mismo que fue empleado para el Proceso Electoral 2017-2018. Registro Federal de Electores, INE.

Resultados por sección electoral de la Elección de los Miembros de los Ayuntamientos en el Estado de México para el periodo 2018 - 2021

Proyección: UTM Zona 14
Datum: WGS84

**SUPERVISIÓN**

C.P. Antonio Sánchez Acosta
Subdirector de Documentación y Estadística Electoral _____

**ELABORACIÓN**

Departamento de Análisis y Procesamiento de Información Territorial

Miguel Ángel García Escalante _____
Jaqueline Pérez Nova _____

## RESULTADOS EN LA ELECCIÓN DEL AYUNTAMIENTO DE VILLA GUERRERO

Como resultado del cómputo de la elección del Ayuntamiento de Villa Guerrero, y una vez resueltos en su caso por las instancias jurisdiccionales los juicios respectivos, en este Municipio correspondió el triunfo a la Coalición PAN-PRD-MC “Por el Estado de México al Frente”, integrada por los partidos Acción Nacional, de la Revolución Democrática y Movimiento Ciudadano, que obtuvo el 22.46% del total de votos válidos, y segunda fuerza con el 19.57% de la votación, la Coalición PT-MORENA-ES “Juntos Haremos Historia”, integrada por los partidos del Trabajo, MORENA y Encuentro Social.

En la votación por sección electoral, del total de 25 secciones electorales que conforman el Municipio de Villa Guerrero, la Coalición PAN-PRD-MC “Por el Estado de México al Frente”, integrada por los partidos Acción Nacional, de la Revolución Democrática y Movimiento Ciudadano, le correspondió la mayoría en 7 secciones, en tanto que la Coalición PT-MORENA-ES “Juntos Haremos Historia”, integrada por los partidos del Trabajo, MORENA y Encuentro Social; y el Partido Verde Ecologista de México la obtuvieron en 7 secciones respectivamente; el Partido Revolucionario Institucional así como el Partido Vía Radical la obtuvieron en 2 secciones cada uno.

El siguiente cuadro y gráfica nos muestra los resultados totales del Municipio por Partido Político y Coalición.

| RESULTADO DE VOTACIÓN | | |
|---|---|---|
| **Partido Político o Coalición** | **Total** | **%** |
| PAN-PRD-MC | 6085 | 22.46% |
| PRI | 5154 | 19.02% |
| PT-MORENA-ES | 5302 | 19.57% |
| PVEM | 4850 | 17.90% |
| NA | 2949 | 10.88% |
| VR | 2756 | 10.17% |
| NO REGISTRADOS | 28 | |
| NULOS | 954 | |
| TOTAL | 28078 | |
| VOTACIÓN VÁLIDA | 27096 | |

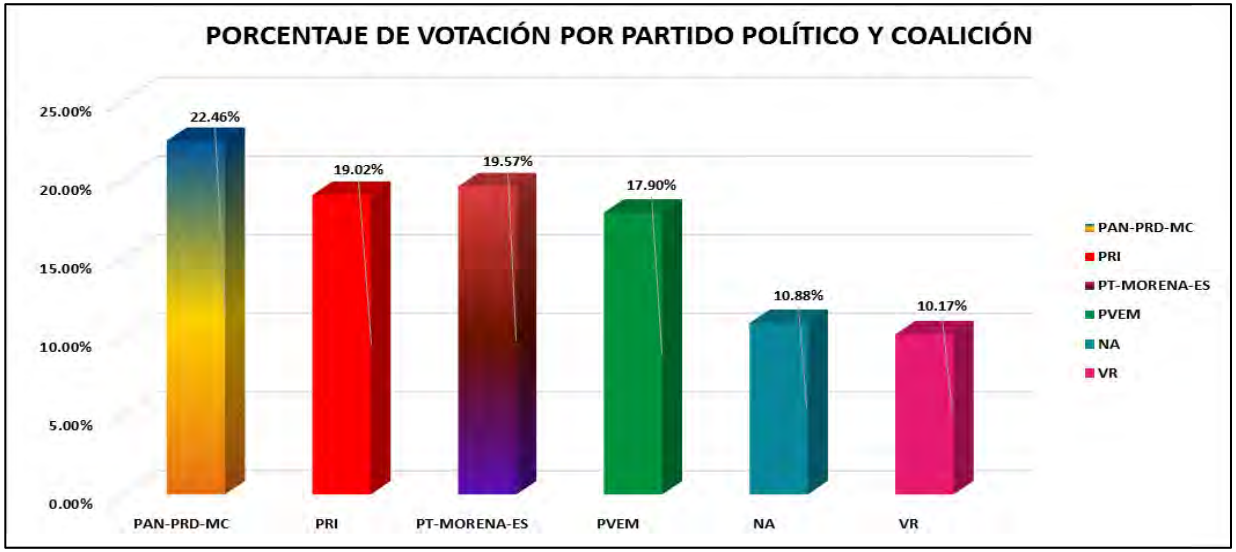


La tabla de la página siguiente nos muestra el detalle de los resultados por sección, desagregados para cada uno de los partidos políticos y coaliciones, se señala al partido o coalición ganadora.

# RESULTADOS DEFINITIVOS EN LA ELECCIÓN DEL AYUNTAMIENTO 2018

| CLAVE | MUNICIPIO | SECCIÓN | PAN PRD MC | % PAN PRD MC | PT MORENA PES | % PT MORENA PES | PAN | % PAN | PRD | % PRD | PRD | % PRD | PT | % PT | PVEM | % PVEM | MC | % MC | NA | % NA | MORENA | % MORENA | ES | % ES | VR | % VR | CANDIDATO INDEPENDIENTE 1 | % CANDIDATO INDEPENDIENTE 1 | CANDIDATO INDEPENDIENTE 2 | % CANDIDATO INDEPENDIENTE 2 | NO REGISTRADOS | % NO REGISTRADOS | NULOS | % NULOS | TOTAL | VOTACIÓN VÁLIDA | PRIMERA FUERZA | PRIMERA FUERZA | SEGUNDA FUERZA | SEGUNDA FUERZA | TERCERA FUERZA | TERCERA FUERZA |
|---|---|---|---|---|---|---|---|---|---|---|---|---|---|---|---|---|---|---|---|---|---|---|---|---|---|---|---|---|---|---|---|---|---|---|---|---|---|---|---|---|---|---|
| 114 | VILLA GUERRERO | 5713 | 300 | 15.65% | 286 | 14.95% | | | 429 | 22.35% | | | | | 502 | 26.24% | | | 212 | 11.08% | | | | | 174 | 9.10% | | | | | 1 | 0.05% | 40 | 2.05% | 1954 | 1913 | 502 | PVEM | 485 | PRI | 300 | PAN PRD MC |
| 114 | VILLA GUERRERO | 5714 | 199 | 16.05% | 173 | 13.89% | | | 329 | 26.55% | | | | | 331 | 26.76% | | | 143 | 11.58% | | | | | 82 | 6.63% | | | | | 2 | 0.16% | 21 | 1.67% | 1260 | 1237 | 331 | PVEM | 329 | PRI | 199 | PAN PRD MC |
| 114 | VILLA GUERRERO | 5715 | 177 | 17.39% | 108 | 10.61% | | | 218 | 21.41% | | | | | 302 | 29.67% | | | 148 | 14.54% | | | | | 65 | 6.39% | | | | | 1 | 0.10% | 12 | 1.18% | 1031 | 1018 | 302 | PVEM | 218 | PRI | 177 | PAN PRD MC |
| 114 | VILLA GUERRERO | 5716 | 366 | 18.79% | 262 | 13.45% | | | 370 | 18.99% | | | | | 608 | 31.20% | | | 180 | 9.24% | | | | | 148 | 7.60% | | | | | 0 | 0.00% | 42 | 2.11% | 1990 | 1948 | 608 | PVEM | 370 | PRI | 366 | PAN PRD MC |
| 114 | VILLA GUERRERO | 5717 | 211 | 10.18% | 176 | 17.09% | | | 313 | 30.26% | | | | | 59 | 5.84% | | | 108 | 10.58% | | | | | 66 | 6.41% | | | | | 1 | 0.09% | 82 | 7.87% | 1113 | 1030 | 313 | PRI | 211 | MORENA-ES | 176 | PT MORENA-ES |
| 114 | VILLA GUERRERO | 5718 | 245 | 22.49% | 305 | 27.98% | | | 122 | 11.18% | | | | | 98 | 8.98% | | | 279 | 24.20% | | | | | 51 | 4.67% | | | | | 0 | 0.00% | 60 | 5.21% | 1152 | 1091 | 305 | PT MORENA-ES | 279 | PAN | 245 | PAN PRD MC |
| 114 | VILLA GUERRERO | 5719 | 183 | 21.18% | 161 | 25.84% | | | 154 | 21.53% | | | | | 38 | 6.10% | | | 127 | 20.18% | | | | | 31 | 4.98% | | | | | 0 | 0.00% | 37 | 5.61% | 660 | 623 | 161 | PT MORENA-ES | 154 | PRI | 183 | PAN PRD MC |
| 114 | VILLA GUERRERO | 5720 | 182 | 15.31% | 304 | 25.59% | | | 298 | 19.06% | | | | | 185 | 15.78% | | | 127 | 9.46% | | | | | 119 | 8.99% | | | | | 0 | 0.00% | 69 | 4.89% | 1412 | 1343 | 304 | PT MORENA-ES | 182 | PAN PRD MC | 298 | PRI |
| 114 | VILLA GUERRERO | 5721 | 227 | 21.41% | 118 | 14.21% | | | 130 | 14.70% | | | | | 95 | 11.68% | | | 101 | 12.42% | | | | | 122 | 13.81% | | | | | 0 | 0.00% | 32 | 3.79% | 845 | 833 | 227 | PAN PRD MC | 122 | VR | 130 | PRI |
| 114 | VILLA GUERRERO | 5722 | 157 | 21.35% | 212 | 16.08% | | | 302 | 22.87% | | | | | 198 | 15.53% | | | 164 | 12.47% | | | | | 118 | 8.17% | | | | | 1 | 0.05% | 45 | 2.79% | 1613 | 1567 | 302 | PRI | 157 | PAN PRD MC | 198 | PVEM |
| 114 | VILLA GUERRERO | 5723 | 416 | 37.44% | 228 | 20.72% | | | 281 | 25.23% | | | | | 101 | 9.09% | | | 47 | 4.22% | | | | | 39 | 5.51% | | | | | 16 | 1.35% | 32 | 2.75% | 1159 | 1111 | 416 | PAN PRD MC | 281 | PRI | 228 | PT MORENA-ES |
| 114 | VILLA GUERRERO | 5724 | 256 | 33.60% | 202 | 31.26% | | | 159 | 16.95% | | | | | 107 | 14.04% | | | 57 | 4.86% | | | | | 71 | 9.32% | | | | | 0 | 0.00% | 33 | 4.15% | 795 | 762 | 256 | PAN PRD MC | 202 | PT MORENA-ES | 159 | PRI |
| 114 | VILLA GUERRERO | 5725 | 330 | 21.97% | 240 | 13.84% | | | 325 | 18.29% | | | | | 447 | 25.15% | | | 205 | 5.95% | | | | | 264 | 14.86% | | | | | 1 | 0.05% | 63 | 3.42% | 1841 | 1777 | 447 | PVEM | 330 | PAN PRD MC | 325 | PRI |
| 114 | VILLA GUERRERO | 5726 | 240 | 19.81% | 359 | 24.73% | | | 264 | 15.66% | | | | | 110 | 11.76% | | | 176 | 14.11% | | | | | 97 | 7.69% | | | | | 0 | 0.00% | 57 | 4.80% | 1236 | 1239 | 359 | PT MORENA-ES | 240 | PAN PRD MC | 220 | PVEM |
| 114 | VILLA GUERRERO | 5727 | 183 | 22.54% | 226 | 27.82% | | | 150 | 23.42% | | | | | 111 | 12.44% | | | 52 | 5.40% | | | | | 60 | 7.39% | | | | | 1 | 0.12% | 43 | 5.01% | 856 | 812 | 226 | PT MORENA-ES | 150 | PRI | 183 | PAN PRD MC |
| 114 | VILLA GUERRERO | 5728 | 260 | 15.55% | 318 | 22.87% | | | 225 | 14.05% | | | | | 389 | 25.97% | | | 262 | 18.75% | | | | | 142 | 8.60% | | | | | 2 | 0.12% | 45 | 2.65% | 1674 | 1627 | 389 | PVEM | 318 | PT MORENA-ES | 260 | NA |
| 114 | VILLA GUERRERO | 5729 | 233 | 18.95% | 300 | 9.85% | | | 225 | 11.95% | | | | | 352 | 34.58% | | | 195 | 13.56% | | | | | 59 | 5.80% | | | | | 0 | 0.00% | 33 | 2.96% | 1049 | 1016 | 352 | PVEM | 195 | NA | 193 | PAN PRD MC |
| 114 | VILLA GUERRERO | 5740 | 255 | 14.61% | 403 | 37.64% | | | 269 | 17.95% | | | | | 176 | 12.95% | | | 208 | 15.84% | | | | | 108 | 13.96% | | | | | 0 | 0.00% | 32 | 2.31% | 1179 | 1147 | 403 | PT MORENA-ES | 208 | NA | 193 | PAN PRD MC |
| 114 | VILLA GUERRERO | 5741 | 248 | 31.31% | 261 | 32.24% | | | 134 | 16.91% | | | | | 65 | 8.00% | | | 24 | 2.95% | | | | | 33 | 8.62% | | | | | 0 | 0.00% | 30 | 3.56% | 842 | 812 | 261 | PT MORENA-ES | 248 | PAN PRD MC | 134 | PRI |
| 114 | VILLA GUERRERO | 5742 | 405 | 40.35% | 154 | 16.24% | | | 150 | 15.95% | | | | | 32 | 3.17% | | | 43 | 4.25% | | | | | 179 | 17.77% | | | | | 1 | 0.05% | 43 | 4.08% | 1054 | 1010 | 405 | PAN PRD MC | 131 | PRI | 154 | PT MORENA-ES |
| 114 | VILLA GUERRERO | 5743 | 169 | 31.34% | 89 | 16.49% | | | 101 | 19.72% | | | | | 66 | 12.20% | | | 28 | 5.18% | | | | | 85 | 15.71% | | | | | 1 | 0.17% | 39 | 6.25% | 535 | 541 | 169 | PAN PRD MC | 104 | PRI | 89 | PT MORENA-ES |
| 114 | VILLA GUERRERO | 5744 | 148 | 12.86% | 228 | 22.73% | | | 162 | 14.38% | | | | | 153 | 13.58% | | | 100 | 8.85% | | | | | 135 | 25.11% | | | | | 0 | 0.00% | 39 | 3.26% | 1190 | 1151 | 325 | VR | 228 | PT MORENA-ES | 162 | PRI |
| 114 | VILLA GUERRERO | 5745 | 75 | 10.21% | 70 | 16.28% | | | 21 | 2.87% | | | | | 28 | 5.92% | | | 41 | 10.94% | | | | | 140 | 35.99% | | | | | 0 | 0.00% | 0 | 0.00% | 389 | 389 | 75 | VR | 70 | PAN PRD MC | 28 | PT MORENA-ES |
| 114 | VILLA GUERRERO | 5746 | 153 | 32.06% | 107 | 22.72% | | | 111 | 23.57% | | | | | 58 | 12.31% | | | 17 | 3.61% | | | | | 27 | 5.73% | | | | | 0 | 0.00% | 15 | 3.09% | 488 | 471 | 111 | PAN PRD MC | 111 | PRI | 107 | PT MORENA-ES |
| 114 | VILLA GUERRERO | 5747 | 127 | 30.71% | 79 | 17.71% | | | 102 | 22.67% | | | | | 43 | 9.64% | | | 19 | 4.26% | | | | | 66 | 14.80% | | | | | 0 | 0.00% | 15 | 3.25% | 481 | 446 | 127 | PAN PRD MC | 102 | PRI | 79 | PT MORENA-ES |

# PARTIDO POLÍTICO O COALICIÓN GANADOR/A EN LA ELECCIÓN DE LOS MIEMBROS DE LOS AYUNTAMIENTOS EN EL ESTADO DE MÉXICO 2018

## MUNICIPIO 114: VILLA GUERRERO

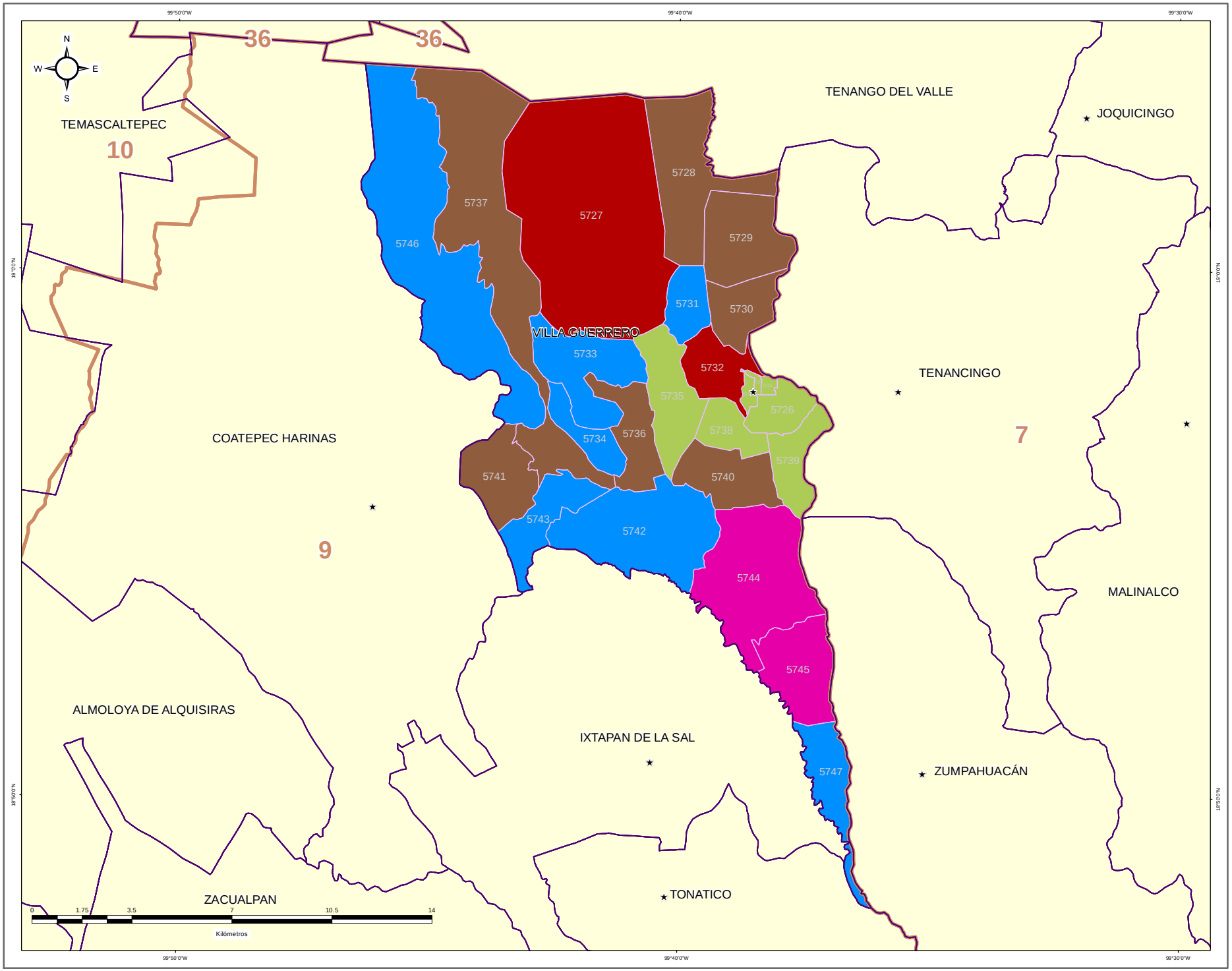


**DIRECCIÓN DE ORGANIZACIÓN**

**ESTRUCTURA GEOELECTORAL Y CLAVES**

- Límite estatal ..... MÉX
- Distrito Electoral Local ..... 45
- Límite municipal ..... TOLUCA
- Sección electoral ..... 6478
- Cabecera municipal

**PARTIDO POLÍTICO O COALICIÓN GANADOR/A DE LA ELECCIÓN DE MIEMBROS DE LOS AYUNTAMIENTOS EN EL ESTADO DE MÉXICO 2018**

- Partido Acción Nacional (PAN)
- Partido Revolucionario Institucional (PRI)
- Partido de la Revolución Democrática (PRD)
- Partido del Trabajo (PT)
- Partido Verde Ecologista de México (PVEM)
- Movimiento Ciudadano (MC)
- Nueva Alianza (NA)
- MORENA
- Encuentro Social (ES)
- Vía Radical (VR)
- Por el Estado de México al Frente PAN - PRD - MC
- Juntos Haremos Historia PT - MORENA - ES

**OTROS**

- Casilla(s) Anula(s) / Sin Dato
- Sin Casilla
- Sección con Casilla(s) Remitida(s)

**LOCALIZACIÓN**

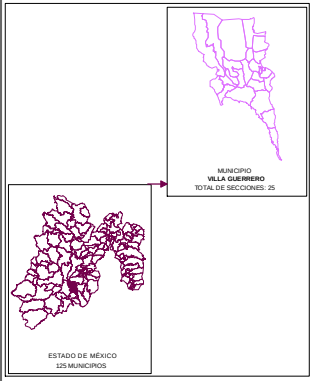


Edición cartográfica del mes de mayo de 2019,
con corte de información al 07 de noviembre de 2018 mismo que fue empleado para el Proceso Electoral 2017-2018.
Registro Federal de Electores, INE.

Resultados por sección electoral de la Elección de los Miembros de los Ayuntamientos en el Estado de México para el periodo 2018 - 2021

Proyección: UTM Zona 14
Datum: WGS84

**SUPERVISIÓN**

C.P. Antonio Sánchez Acosta
Subdirector de Documentación y Estadística Electoral _____

**ELABORACIÓN**

Departamento de Análisis y Procesamiento de Información Territorial

Miguel Ángel García Escalante _____
Jaqueline Pérez Nova _____

# PARTIDO POLÍTICO O COALICIÓN EN SEGUNDA FUERZA EN LA ELECCIÓN DE LOS MIEMBROS DE LOS AYUNTAMIENTOS EN EL ESTADO DE MÉXICO 2018

## MUNICIPIO 114: VILLA GUERRERO

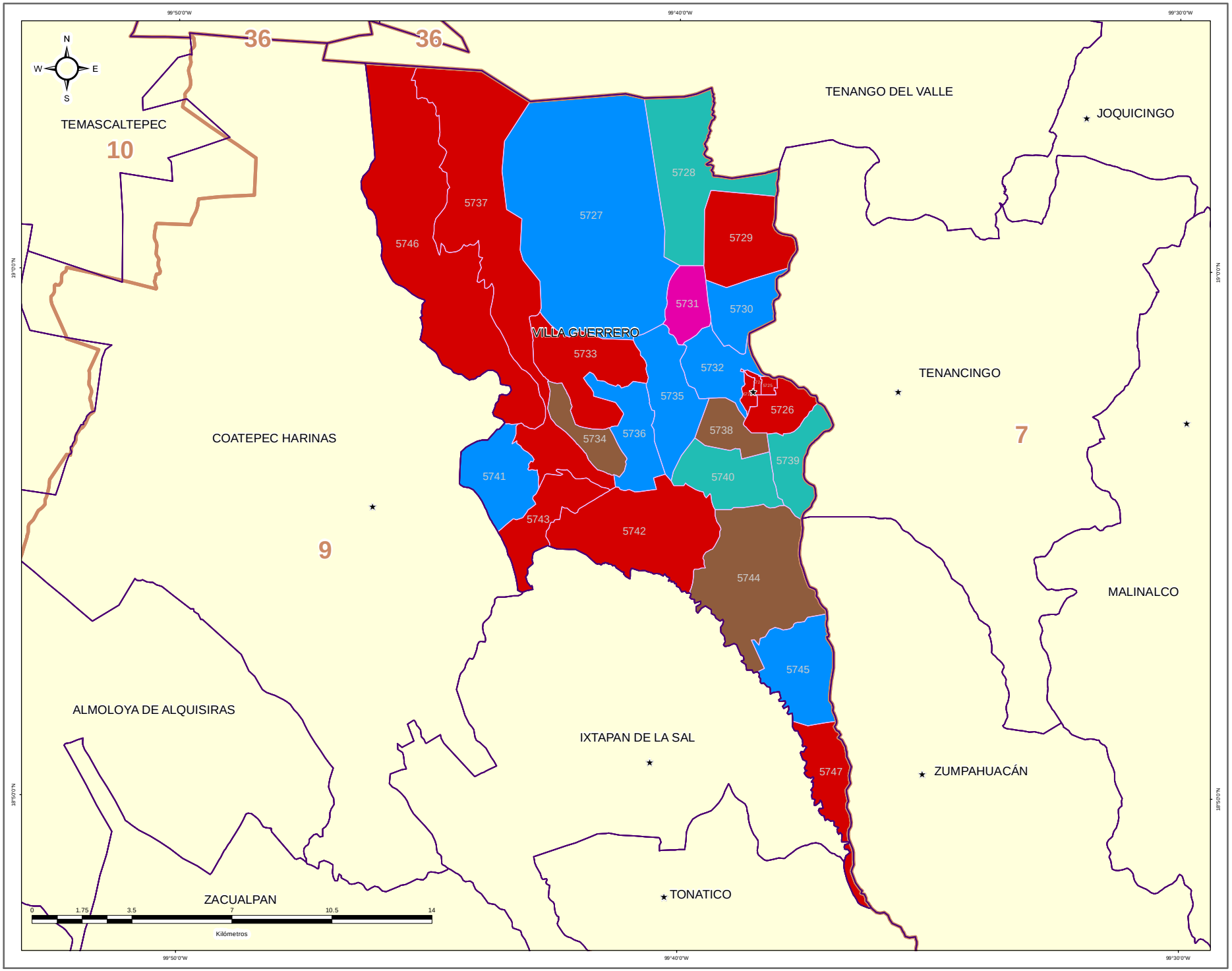


IEEM — 1 Julio 2018

### DIRECCIÓN DE ORGANIZACIÓN

**ESTRUCTURA GEOELECTORAL Y CLAVES**

- Límite estatal ..... MÉX
- Distrito Electoral Local ..... 45
- Límite municipal ..... TOLUCA
- Sección electoral ..... 6478
- Cabecera municipal

**PARTIDO POLÍTICO O COALICIÓN EN SEGUNDA FUERZA DE LA ELECCIÓN DE MIEMBROS DE LOS AYUNTAMIENTOS EN EL ESTADO DE MÉXICO 2018**

- Partido Acción Nacional (PAN)
- Partido Revolucionario Institucional (PRI)
- Partido de la Revolución Democrática (PRD)
- Partido del Trabajo (PT)
- Partido Verde Ecologista de México (PVEM)
- Movimiento Ciudadano (MC)
- Nueva Alianza (NA)
- MORENA
- Encuentro Social (ES)
- Vía Radical (VR)
- Por el Estado de México al Frente PAN - PRD - MC
- Juntos Haremos Historia PT - MORENA - ES

**OTROS**

- Casilla(s) Anula(s) / Sin Dato
- Sin Casilla
- Sección con Casilla(s) Remitida(s)

**LOCALIZACIÓN**

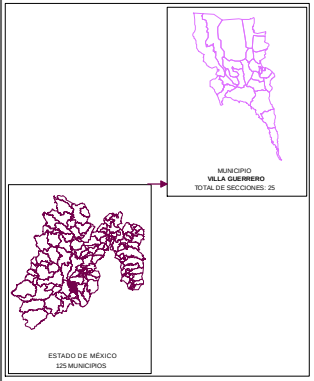


Edición cartográfica del mes de mayo de 2019,
con corte de información al 07 de noviembre de 2018 mismo que fue empleado para el Proceso Electoral 2017-2018.
Registro Federal de Electores, INE.

Resultados por sección electoral de la Elección de los Miembros de los Ayuntamientos en el Estado de México para el periodo 2018 - 2021

Proyección: UTM Zona 14
Datum: WGS84

**SUPERVISIÓN**

C.P. Antonio Sánchez Acosta
Subdirector de Documentación y Estadística Electoral _____

**ELABORACIÓN**

Departamento de Análisis y Procesamiento de Información Territorial

Miguel Ángel García Escalante _____
Jaqueline Pérez Nova _____

# PARTIDO POLÍTICO O COALICIÓN EN TERCERA FUERZA EN LA ELECCIÓN DE LOS MIEMBROS DE LOS AYUNTAMIENTOS EN EL ESTADO DE MÉXICO 2018

## MUNICIPIO 114: VILLA GUERRERO

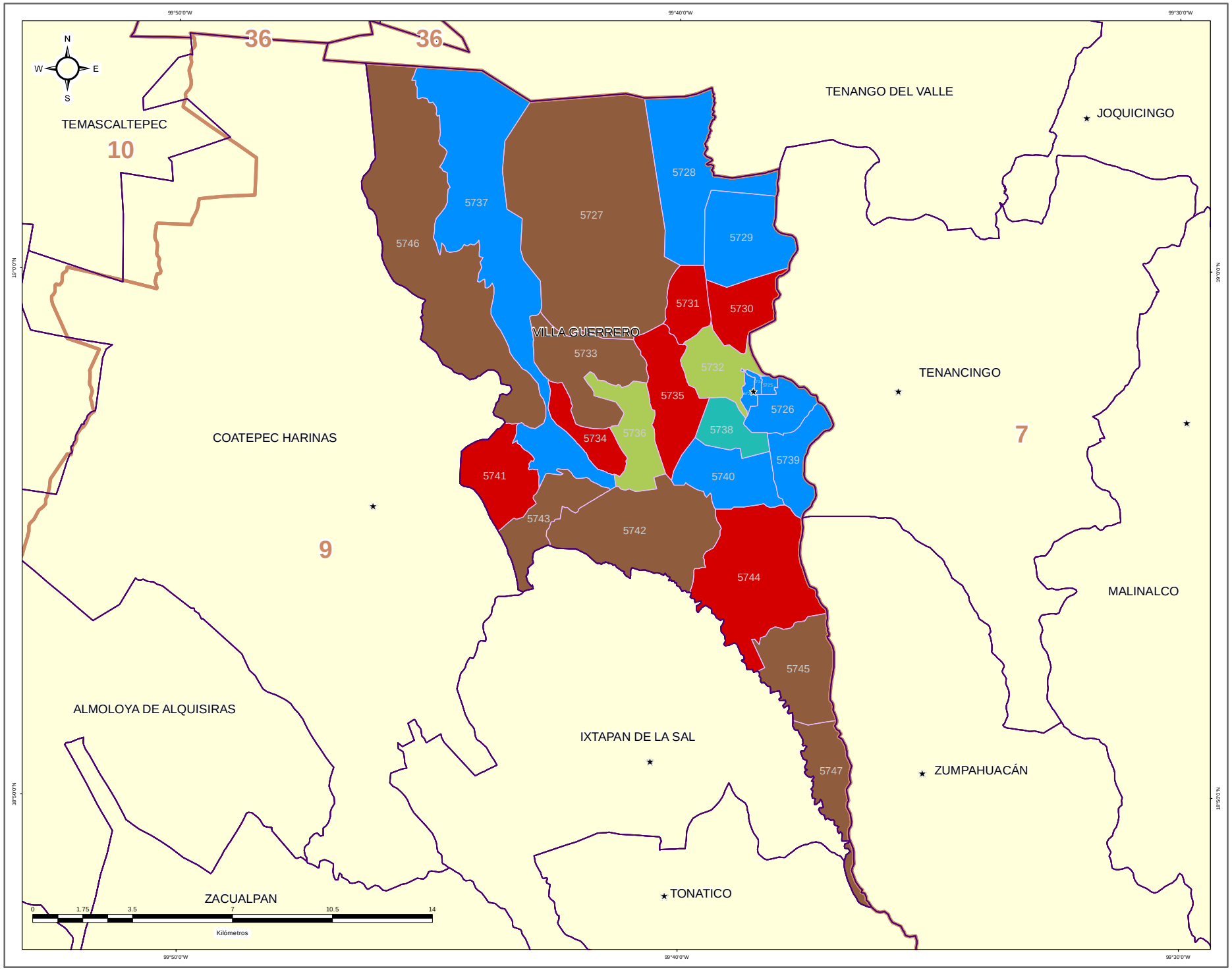


**DIRECCIÓN DE ORGANIZACIÓN**

**ESTRUCTURA GEOELECTORAL Y CLAVES**

- Límite estatal ..... MÉX
- Distrito Electoral Local ..... 45
- Límite municipal ..... TOLUCA
- Sección electoral ..... 6478
- Cabecera municipal

**PARTIDO POLÍTICO O COALICIÓN EN TERCERA FUERZA DE LA ELECCIÓN DE MIEMBROS DE LOS AYUNTAMIENTOS EN EL ESTADO DE MÉXICO 2018**

- Partido Acción Nacional (PAN)
- Partido Revolucionario Institucional (PRI)
- Partido de la Revolución Democrática (PRD)
- Partido del Trabajo (PT)
- Partido Verde Ecologista de México (PVEM)
- Movimiento Ciudadano (MC)
- Nueva Alianza (NA)
- MORENA
- Encuentro Social (ES)
- Vía Radical (VR)
- Por el Estado de México al Frente PAN - PRD - MC
- Juntos Haremos Historia PT - MORENA - ES

**OTROS**

- Casilla(s) Anula(s) / Sin Dato
- Sin Casilla
- Sección con Casilla(s) Remitida(s)

**LOCALIZACIÓN**

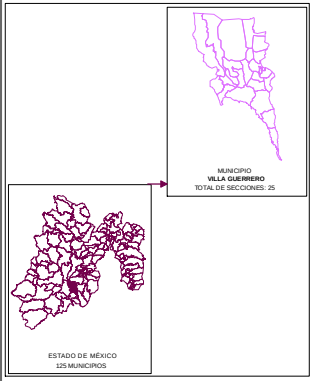


Edición cartográfica del mes de mayo de 2019,
con corte de información al 07 de noviembre de 2018 mismo que fue empleado para el Proceso Electoral 2017-2018.
Registro Federal de Electores, INE.

Resultados por sección electoral de la Elección de los Miembros de los Ayuntamientos en el Estado de México para el periodo 2018 - 2021

Proyección: UTM Zona 14
Datum: WGS84

**SUPERVISIÓN**

C.P. Antonio Sánchez Acosta
Subdirector de Documentación y Estadística Electoral _____

**ELABORACIÓN**

Departamento de Análisis y Procesamiento de Información Territorial

Miguel Ángel García Escalante _____
Jaqueline Pérez Nova _____

## MARGEN DE VICTORIA

El margen de victoria es la diferencia de porcentaje de votación válida emitida que alcanzó el partido ganador sobre el inmediato inferior, es decir, sobre la primera minoría; los rangos establecidos fueron considerados así: 0.00% a 5.00%; 5.01% a 10.00%; 10.01% a 20.00%; 20.01% a Más.

Como se observa en la siguiente gráfica, de las 25 secciones del Municipio de Villa Guerrero, en 11 secciones (44.00%) el margen de victoria fue de entre 0.00% a 5.00%; en 5 secciones (20.00%) fue de entre 5.01% a 10.00%; en 9 (36.00%) fue de más de 10.00% y hasta 20.00%. El detalle por Partido o Coalición se observa en el cuadro y gráfica siguiente.

En el resultado global del Municipio, la Coalición PAN-PRD-MC “Por el Estado de México al Frente”, integrada por los partidos Acción Nacional, de la Revolución Democrática y Movimiento Ciudadano tuvo un margen de victoria de 2.89% respecto de la segunda fuerza que fue la Coalición PT-MORENA-ES “Juntos Haremos Historia”, integrada por los partidos del Trabajo, MORENA y Encuentro Social.

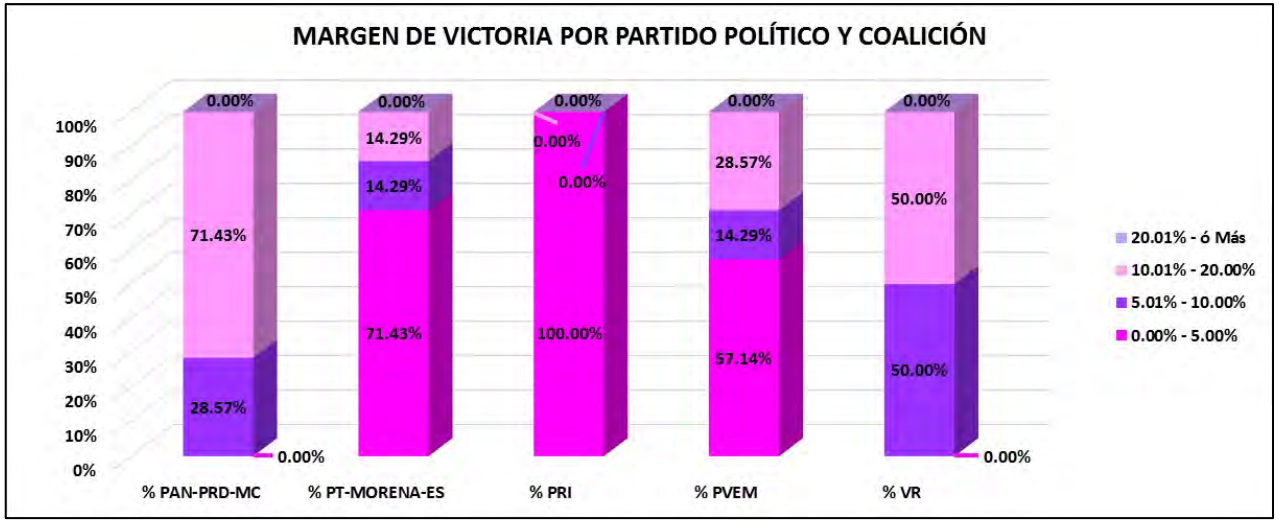


| CLAVE | MUNICIPIO | MARGEN DE VICTORIA | PAN-PRD-MC | % PAN-PRD-MC | PT-MORENA-ES | % PT-MORENA-ES | PRI | % PRI | PVEM | % PVEM | VR | % VR | RANGO DE MARGEN DE VICTORIA |
|---|---|---|---|---|---|---|---|---|---|---|---|---|---|
| 114 | VILLA GUERRERO | 0.00% - 5.00% | 0 | 0.00% | 5 | 71.43% | 2 | 100.00% | 4 | 57.14% | 0 | 0.00% | 11 |
| 114 | VILLA GUERRERO | 5.01% - 10.00% | 2 | 28.57% | 1 | 14.29% | 0 | 0.00% | 1 | 14.29% | 1 | 50.00% | 5 |
| 114 | VILLA GUERRERO | 10.01% - 20.00% | 5 | 71.43% | 1 | 14.29% | 0 | 0.00% | 2 | 28.57% | 1 | 50.00% | 9 |
| 114 | VILLA GUERRERO | 20.01% - ó Más | 0 | 0.00% | 0 | 0.00% | 0 | 0.00% | 0 | 0.00% | 0 | 0.00% | 0 |
| | | **TOTAL** | **7** | **100.00%** | **7** | **100.00%** | **2** | **100.00%** | **7** | **100.00%** | **2** | **100.00%** | |

# MARGEN DE VICTORIA

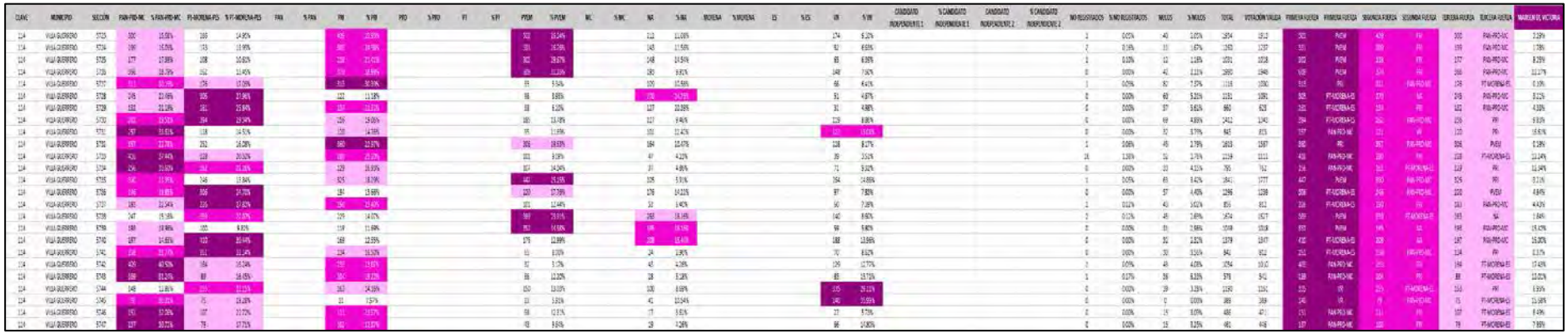

# MARGEN DE VICTORIA ENTRE EL PARTIDO POLÍTICO O COALICIÓN GANADOR/A Y LA SEGUNDA FUERZA EN LA ELECCIÓN DE LOS MIEMBROS DE LOS AYUNTAMIENTOS EN EL ESTADO DE MÉXICO 2018

## MUNICIPIO 114: VILLA GUERRERO

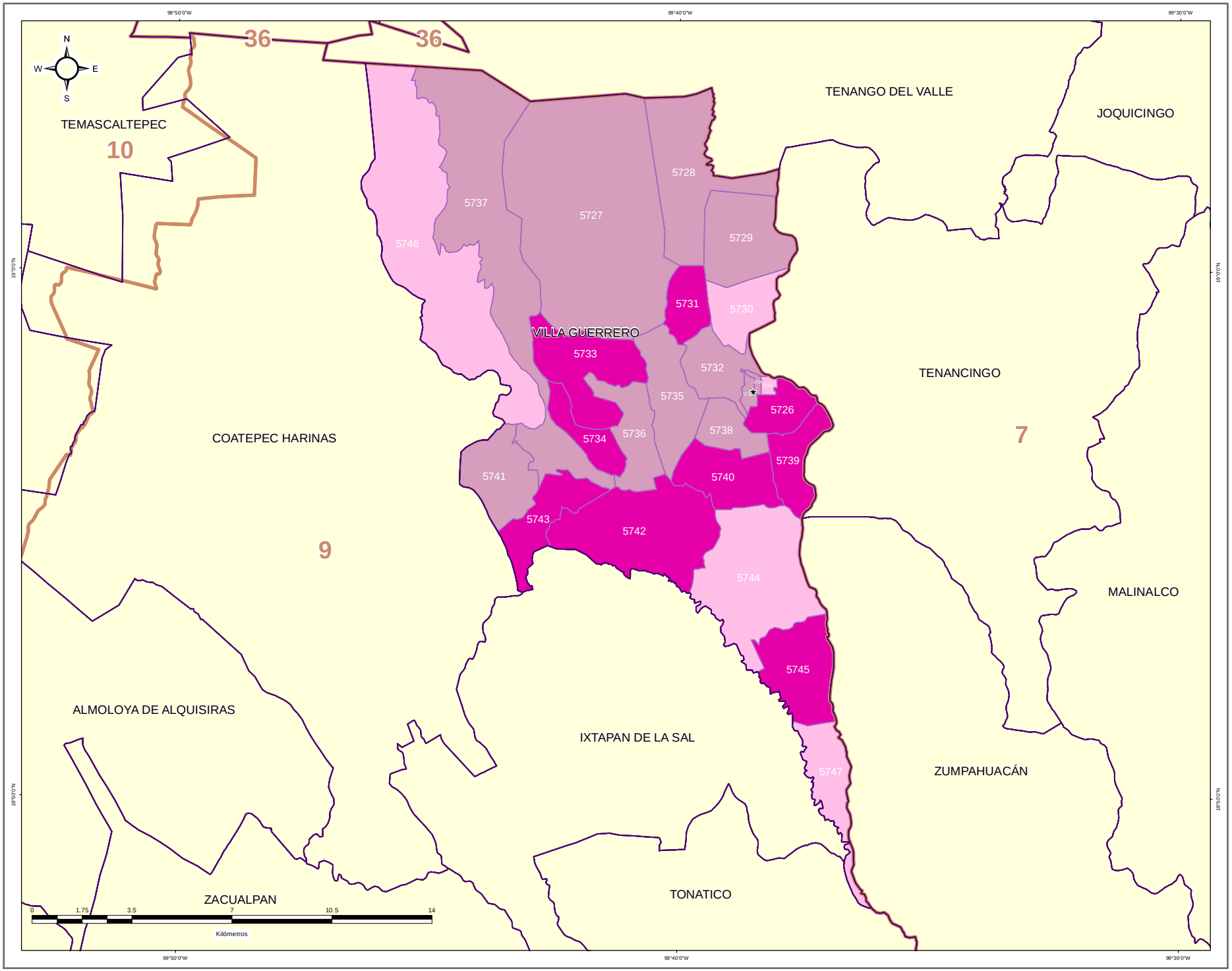


**DIRECCIÓN DE ORGANIZACIÓN**

**ESTRUCTURA GEOELECTORAL Y CLAVES**

- Límite estatal ..... MÉX
- Distrito Electoral Local ..... 45
- Límite municipal ..... TOLUCA
- Sección electoral ..... 6478
- Cabecera municipal

**MARGEN DE VICTORIA ENTRE EL PARTIDO POLÍTICO O COALICIÓN GANADOR/A Y LA SEGUNDA FUERZA EN LA ELECCIÓN DE LOS MIEMBROS DE LOS AYUNTAMIENTOS EN EL ESTADO DE MÉXICO 2018**

- 0.00% - 5.00%
- 5.01% - 10.00%
- 10.01% - 20.00%
- 20.01% a Más

**OTROS**

- Casilla(s) Anula(s) / Sin Dato
- Sin Casilla
- Sección con Casilla(s) Remitida(s)

**LOCALIZACIÓN**

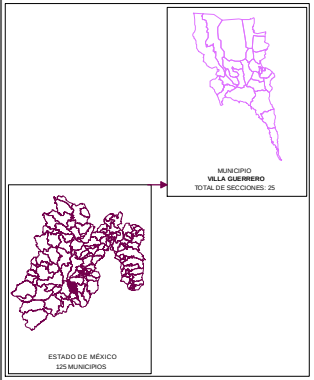


Edición cartográfica del mes de mayo de 2019,
con corte de información al 07 de noviembre de 2018 mismo que fue empleado para el Proceso Electoral 2017-2018.
Registro Federal de Electores, INE.

Resultados por sección electoral de la Elección de los Miembros de los Ayuntamientos en el Estado de México para el periodo 2018 - 2021

Proyección: UTM Zona 14
Datum: WGS84

**SUPERVISIÓN**

C.P. Antonio Sánchez Acosta
Subdirector de Documentación y Estadística Electoral _____

**ELABORACIÓN**

Departamento de Análisis y Procesamiento de Información Territorial

Miguel Ángel García Escalante _____
Jaqueline Pérez Nova _____

## PARTICIPACIÓN Y ABSTENCIONISMO

La participación de los ciudadanos inscritos en la Lista Nominal de Electores en esta elección en el Municipio de Villa Guerrero fue de 66.19%, siendo el abstencionismo de 33.81%.

Para el análisis de la participación por sección, éstas se agruparon en cuatro rangos de participación, el primero es de participación alta considerando más de 70.01%, en el que se encuentran 11 secciones (44.00% del total); el segundo es de participación media, considerado entre 60.01% y hasta 70.00% en el que se encuentran 11 secciones (44.00%); el rango de participación baja, considerado entre 50.01% y hasta 60.00%, dentro del que se ubica 1 sección (4.00%); y en el rango de participación muy baja, considerado con menos de 50.00%, se ubicaron 2 secciones (8.00%).



# PARTICIPACIÓN Y ABSTENCIONISMO

| CLAVE | MUNICIPIO | SECCIÓN | PAN-PRD-MC | % PAN-PRD-MC | PT-MORENA-PES | % PT-MORENA-PES | PAN | % PAN | PRI | % PRI | PRD | % PRD | PT | % PT | PVEM | % PVEM | MC | % MC | NA | % NA | MORENA | % MORENA | ES | % ES | VB | % VB | CANDIDATO INDEPENDIENTE 1 | % CANDIDATO INDEPENDIENTE 1 | CANDIDATO INDEPENDIENTE 2 | % CANDIDATO INDEPENDIENTE 2 | NO REGISTRADOS | % NO REGISTRADOS | NULOS | % NULOS | TOTAL | VOTACIÓN VÁLIDA | LISTA NOMINAL | PARTICIPACIÓN | % PARTICIPACIÓN | % ABSTENCIONISMO |
|---|---|---|---|---|---|---|---|---|---|---|---|---|---|---|---|---|---|---|---|---|---|---|---|---|---|---|---|---|---|---|---|---|---|---|---|---|---|---|---|
| 114 | VILLA GUERRERO | 5725 | 203 | 25.60% | 218 | 14.96% | | | 439 | 27.95% | | | | | 502 | 26.54% | | | 212 | 11.08% | | | | | 174 | 9.15% | | | | | 1 | 0.05% | 40 | 2.09% | 1954 | 1913 | 2756 | ALTA | 70.90% | 29.10% |
| 114 | VILLA GUERRERO | 5724 | 199 | 24.09% | 173 | 11.99% | | | 309 | 19.50% | | | | | 501 | 26.78% | | | 148 | 11.56% | | | | | 92 | 6.65% | | | | | 2 | 0.16% | 21 | 1.67% | 1265 | 1227 | 1695 | ALTA | 74.34% | 25.66% |
| 114 | VILLA GUERRERO | 5725 | 177 | 17.39% | 158 | 10.61% | | | 350 | 22.47% | | | | | 502 | 29.67% | | | 148 | 14.54% | | | | | 85 | 8.39% | | | | | 1 | 0.10% | 12 | 1.18% | 1051 | 1028 | 1493 | ALTA | 71.35% | 28.65% |
| 114 | VILLA GUERRERO | 5726 | 186 | 18.79% | 261 | 13.43% | | | 370 | 18.99% | | | | | 409 | 21.26% | | | 183 | 9.91% | | | | | 148 | 7.65% | | | | | 0 | 0.00% | 42 | 2.12% | 1980 | 1948 | 2782 | ALTA | 71.53% | 28.47% |
| 114 | VILLA GUERRERO | 5727 | 111 | 20.75% | 176 | 17.05% | | | 313 | 30.29% | | | | | 55 | 5.34% | | | 159 | 15.50% | | | | | 96 | 9.42% | | | | | 1 | 0.09% | 82 | 7.37% | 1113 | 1030 | 2527 | MUY BAJA | 44.04% | 55.96% |
| 114 | VILLA GUERRERO | 5728 | 145 | 20.46% | 101 | 17.56% | | | 122 | 11.33% | | | | | 98 | 8.98% | | | 179 | 16.75% | | | | | 91 | 4.67% | | | | | 0 | 0.00% | 69 | 5.31% | 1251 | 1203 | 1835 | MEDIA | 61.72% | 37.28% |
| 114 | VILLA GUERRERO | 5729 | 132 | 21.29% | 101 | 25.84% | | | 134 | 13.13% | | | | | 38 | 6.10% | | | 127 | 20.29% | | | | | 31 | 4.96% | | | | | 0 | 0.00% | 37 | 5.61% | 660 | 613 | 978 | MEDIA | 67.52% | 32.38% |
| 114 | VILLA GUERRERO | 5730 | 83 | 18.51% | 154 | 25.34% | | | 256 | 15.09% | | | | | 185 | 13.78% | | | 127 | 9.46% | | | | | 133 | 9.86% | | | | | 0 | 0.00% | 69 | 4.89% | 1412 | 1343 | 1924 | BAJA | 58.25% | 41.75% |
| 114 | VILLA GUERRERO | 5731 | 257 | 31.85% | 110 | 14.51% | | | 120 | 14.29% | | | | | 95 | 11.65% | | | 101 | 12.42% | | | | | 121 | 15.01% | | | | | 0 | 0.00% | 32 | 3.79% | 845 | 813 | 1153 | ALTA | 72.25% | 26.71% |
| 114 | VILLA GUERRERO | 5732 | 157 | 22.76% | 152 | 15.06% | | | 360 | 22.97% | | | | | 308 | 19.53% | | | 164 | 10.47% | | | | | 128 | 8.17% | | | | | 1 | 0.06% | 45 | 2.79% | 1613 | 1557 | 2361 | MEDIA | 68.25% | 31.74% |
| 114 | VILLA GUERRERO | 5733 | 438 | 37.44% | 218 | 20.51% | | | 260 | 25.21% | | | | | 101 | 9.69% | | | 47 | 4.22% | | | | | 39 | 3.51% | | | | | 16 | 1.38% | 32 | 2.76% | 1159 | 1123 | 1591 | ALTA | 72.76% | 27.24% |
| 114 | VILLA GUERRERO | 5734 | 228 | 23.60% | 157 | 21.23% | | | 129 | 16.55% | | | | | 107 | 14.64% | | | 37 | 4.86% | | | | | 71 | 9.32% | | | | | 0 | 0.00% | 33 | 4.15% | 795 | 761 | 1043 | ALTA | 76.28% | 23.92% |
| 114 | VILLA GUERRERO | 5735 | 159 | 21.95% | 148 | 13.04% | | | 305 | 18.23% | | | | | 447 | 35.15% | | | 126 | 5.91% | | | | | 264 | 14.86% | | | | | 1 | 0.05% | 63 | 3.42% | 1841 | 1777 | 2743 | MEDIA | 67.12% | 32.88% |
| 114 | VILLA GUERRERO | 5736 | 245 | 19.45% | 306 | 24.79% | | | 194 | 15.95% | | | | | 220 | 17.96% | | | 179 | 14.21% | | | | | 97 | 7.83% | | | | | 0 | 0.00% | 57 | 6.40% | 1296 | 1239 | 1902 | MEDIA | 65.68% | 34.61% |
| 114 | VILLA GUERRERO | 5737 | 183 | 22.54% | 126 | 17.41% | | | 150 | 12.45% | | | | | 101 | 12.44% | | | 92 | 9.40% | | | | | 60 | 7.39% | | | | | 1 | 0.12% | 43 | 5.02% | 856 | 812 | 1243 | ALTA | 74.88% | 25.11% |
| 114 | VILLA GUERRERO | 5738 | 247 | 15.18% | 318 | 22.69% | | | 229 | 14.23% | | | | | 388 | 23.51% | | | 259 | 15.69% | | | | | 143 | 8.63% | | | | | 1 | 0.12% | 45 | 2.69% | 1674 | 1623 | 2333 | ALTA | 71.65% | 28.15% |
| 114 | VILLA GUERRERO | 5739 | 358 | 38.96% | 160 | 9.63% | | | 159 | 11.69% | | | | | 357 | 34.50% | | | 199 | 19.59% | | | | | 59 | 5.82% | | | | | 0 | 0.00% | 31 | 2.96% | 1049 | 1018 | 1484 | ALTA | 70.69% | 29.31% |
| 114 | VILLA GUERRERO | 5740 | 197 | 14.68% | 433 | 31.44% | | | 169 | 12.55% | | | | | 175 | 17.59% | | | 186 | 15.66% | | | | | 188 | 13.96% | | | | | 0 | 0.00% | 37 | 2.72% | 1379 | 1343 | 2119 | MEDIA | 65.08% | 34.92% |
| 114 | VILLA GUERRERO | 5741 | 296 | 31.77% | 161 | 31.14% | | | 134 | 16.53% | | | | | 65 | 8.02% | | | 24 | 2.96% | | | | | 73 | 6.62% | | | | | 0 | 0.00% | 30 | 3.56% | 842 | 812 | 1316 | MEDIA | 63.98% | 36.02% |
| 114 | VILLA GUERRERO | 5742 | 409 | 40.50% | 164 | 16.24% | | | 233 | 15.47% | | | | | 32 | 3.17% | | | 43 | 4.26% | | | | | 129 | 12.77% | | | | | 1 | 0.09% | 43 | 4.08% | 1054 | 1010 | 1615 | MEDIA | 65.26% | 34.74% |
| 114 | VILLA GUERRERO | 5743 | 159 | 20.24% | 89 | 13.42% | | | 159 | 15.22% | | | | | 66 | 12.20% | | | 28 | 5.18% | | | | | 85 | 15.71% | | | | | 1 | 0.17% | 36 | 6.73% | 578 | 541 | 902 | MEDIA | 64.08% | 35.92% |
| 114 | VILLA GUERRERO | 5744 | 146 | 12.86% | 151 | 12.16% | | | 163 | 14.89% | | | | | 150 | 13.63% | | | 100 | 8.69% | | | | | 195 | 19.11% | | | | | 0 | 0.00% | 39 | 3.38% | 1196 | 1153 | 1730 | MEDIA | 66.70% | 33.31% |
| 114 | VILLA GUERRERO | 5745 | 73 | 20.11% | 75 | 19.28% | | | 51 | 7.97% | | | | | 23 | 5.91% | | | 41 | 15.54% | | | | | 143 | 35.99% | | | | | 0 | 0.00% | 0 | 0.00% | 389 | 389 | 1290 | MUY BAJA | 35.89% | 64.31% |
| 114 | VILLA GUERRERO | 5746 | 151 | 15.58% | 107 | 22.72% | | | 131 | 19.97% | | | | | 58 | 12.31% | | | 27 | 5.81% | | | | | 27 | 5.73% | | | | | 0 | 0.00% | 15 | 3.09% | 436 | 471 | 731 | MEDIA | 64.49% | 35.52% |
| 114 | VILLA GUERRERO | 5747 | 137 | 20.77% | 79 | 17.71% | | | 101 | 25.83% | | | | | 43 | 9.64% | | | 19 | 4.26% | | | | | 66 | 14.80% | | | | | 0 | 0.00% | 15 | 3.25% | 481 | 446 | 643 | ALTA | 71.73% | 28.30% |

# PARTICIPACIÓN CIUDADANA EN LA ELECCIÓN DE LOS MIEMBROS DE LOS AYUNTAMIENTOSEN EL ESTADO DE MEXICO 2018

## MUNICIPIO 114: VILLA GUERRERO

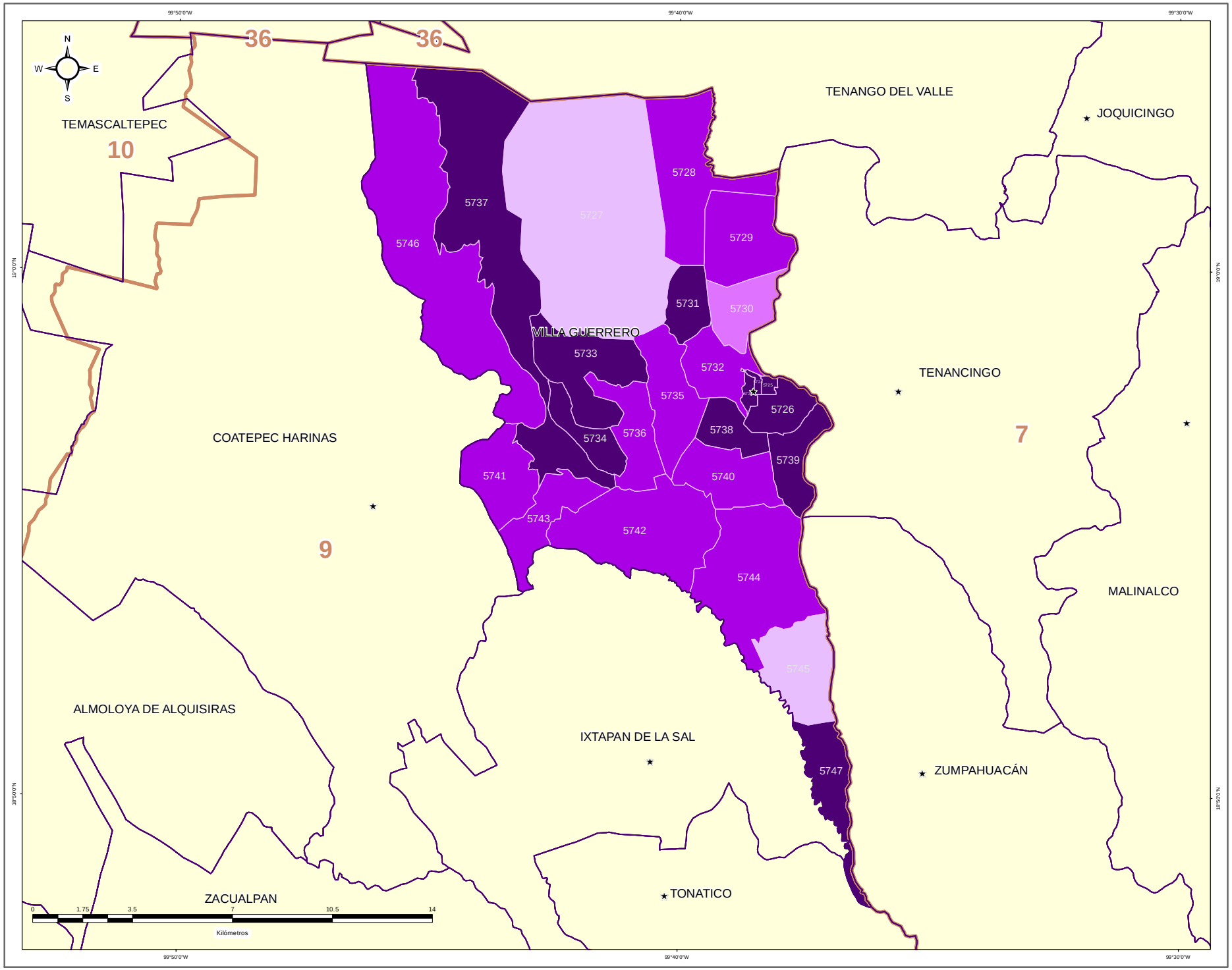


**DIRECCIÓN DE ORGANIZACIÓN**

**ESTRUCTURA GEOELECTORAL Y CLAVES**

- Límite estatal ..... MÉX
- Distrito Electoral Local ..... 45
- Límite municipal ..... TOLUCA
- Sección electoral ..... 6478
- Cabecera municipal

**PARTICIPACIÓN CIUDADANA EN LA ELECCIÓN DE LOS MIEMBROS DE LOS AYUNTAMIENTOS EN EL ESTADO DE MEXICO 2018**

- Alta
- Media
- Baja
- Muy Baja

**OTROS**

- Casilla(s) Anula(s) / Sin Dato
- Sin Casilla
- Sección con Casilla(s) Remitida(s)

**LOCALIZACIÓN**

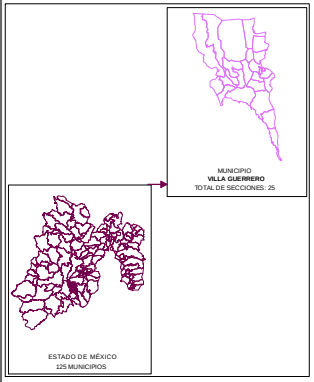


Edición cartográfica del mes de mayo de 2019,
con corte de información al 07 de noviembre de 2018 mismo que fue empleado para el Proceso Electoral 2017-2018.
Registro Federal de Electores, INE.

Resultados por sección electoral de la Elección de los Miembros de los Ayuntamientos en el Estado de México para el periodo 2018 - 2021

Proyección: UTM Zona 14
Datum: WGS84

**SUPERVISIÓN**

C.P. Antonio Sánchez Acosta
Subdirector de Documentación y Estadística Electoral _____

**ELABORACIÓN**

Departamento de Análisis y Procesamiento de Información Territorial

Miguel Ángel García Escalante _____
Jaqueline Pérez Nova _____

## RESULTADOS EN LA ELECCIÓN DEL AYUNTAMIENTO DE VILLA VICTORIA

Como resultado del cómputo de la elección del Ayuntamiento de Villa de Victoria, y una vez resueltos en su caso por las instancias jurisdiccionales los juicios respectivos, en este Municipio correspondió el triunfo al Partido Revolucionario Institucional, que obtuvo el 58.07% del total de votos válidos, y segunda fuerza con el 18.17% de la votación, la Coalición PT-MORENA-ES “Juntos Haremos Historia”, integrada por los partidos del Trabajo, MORENA y Encuentro Social.

En la votación por sección electoral, del total de 44 secciones electorales que conforman el Municipio de Villa Victoria, al Partido Revolucionario Institucional, le correspondió la mayoría en 43 secciones, en tanto que la Coalición PT-MORENA-ES “Juntos Haremos Historia”, integrada por los partidos del Trabajo, MORENA y Encuentro Social, la obtuvo en una sección.

El siguiente cuadro y gráfica nos muestra los resultados totales del Municipio por Partido Político y Coalición.

| RESULTADO DE VOTACIÓN | | |
|---|---|---|
| Partido Político o Coalición | Total | % |
| PAN-PRD-MC | 7642 | 16.84% |
| PRI | 26353 | 58.07% |
| PT-MORENA-ES | 8247 | 18.17% |
| PVEM | 1060 | 2.34% |
| NA | 539 | 1.19% |
| VR | 1537 | 3.39% |
| NO REGISTRADOS | 19 | |
| NULOS | 1851 | |
| TOTAL | 47248 | |
| VOTACIÓN VÁLIDA | 45378 | |

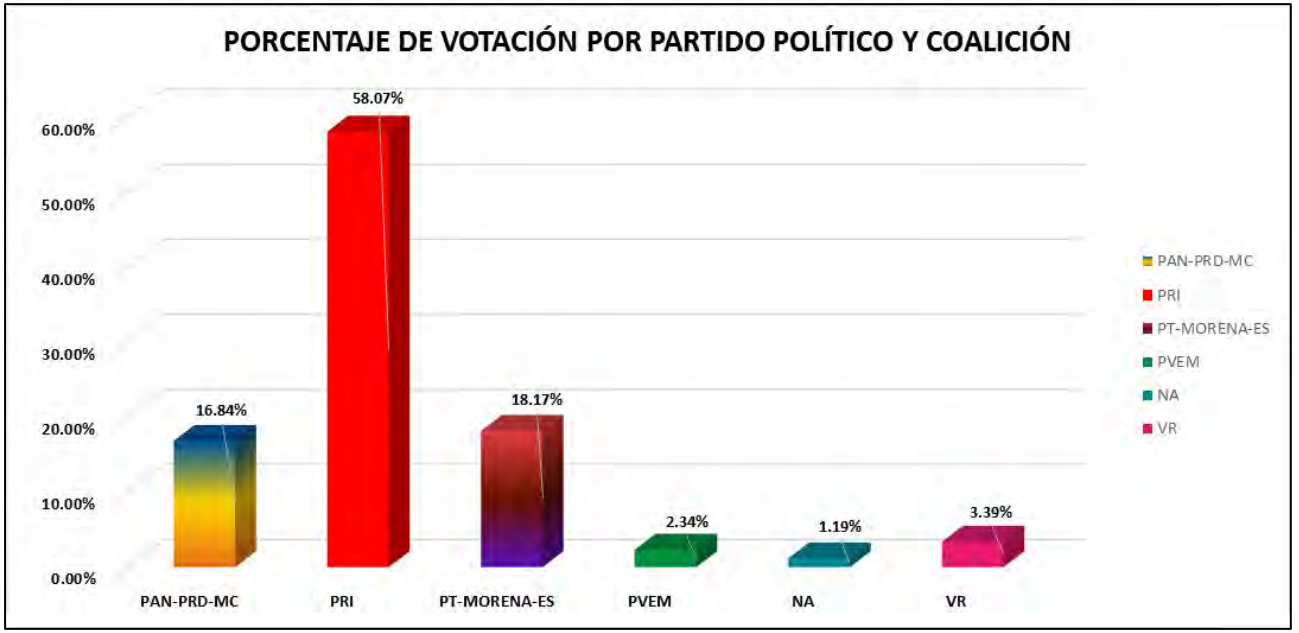


La tabla de la página siguiente nos muestra el detalle de los resultados por sección, desagregados para cada uno de los partidos políticos y coaliciones, se señala al partido o coalición ganadora.

# RESULTADOS DEFINITIVOS EN LA ELECCIÓN DEL AYUNTAMIENTO 2018

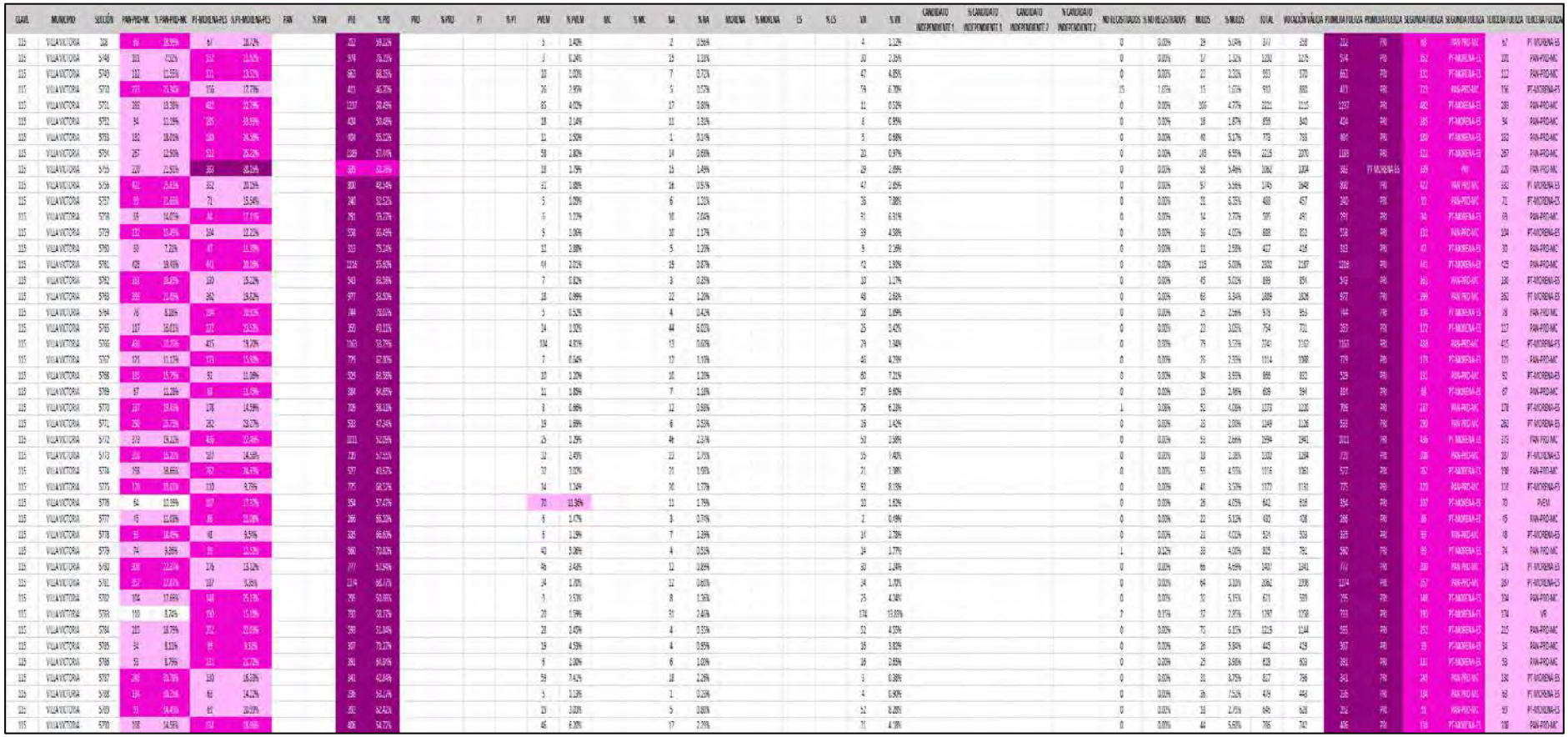

# PARTIDO POLÍTICO O COALICIÓN GANADOR/A EN LA ELECCIÓN DE LOS MIEMBROS DE LOS AYUNTAMIENTOS EN EL ESTADO DE MÉXICO 2018

## MUNICIPIO 115: VILLA VICTORIA

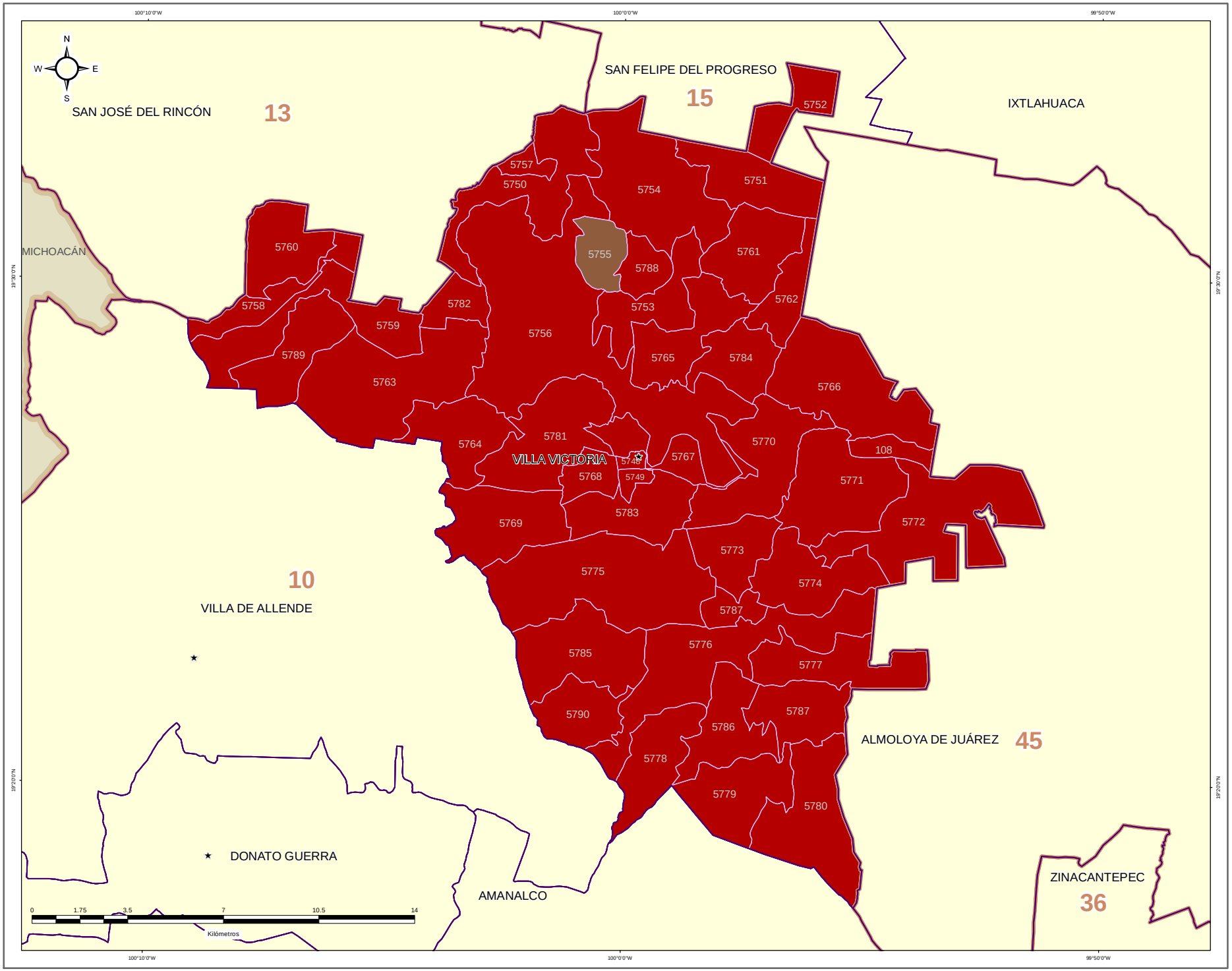


### DIRECCIÓN DE ORGANIZACIÓN

**ESTRUCTURA GEOELECTORAL Y CLAVES**

- Límite estatal ..... MÉX
- Distrito Electoral Local ..... 45
- Límite municipal ..... TOLUCA
- Sección electoral ..... 6478
- Cabecera municipal

**PARTIDO POLÍTICO O COALICIÓN GANADOR/A DE LA ELECCIÓN DE MIEMBROS DE LOS AYUNTAMIENTOS EN EL ESTADO DE MÉXICO 2018**

- Partido Acción Nacional (PAN)
- Partido Revolucionario Institucional (PRI)
- Partido de la Revolución Democrática (PRD)
- Partido del Trabajo (PT)
- Partido Verde Ecologista de México (PVEM)
- Movimiento Ciudadano (MC)
- Nueva Alianza (NA)
- MORENA
- Encuentro Social (ES)
- Vía Radical (VR)
- Por el Estado de México al Frente PAN - PRD - MC
- Juntos Haremos Historia PT - MORENA - ES

**OTROS**

- Casilla(s) Anula(s) / Sin Dato
- Sin Casilla
- Sección con Casilla(s) Remitida(s)

**LOCALIZACIÓN**

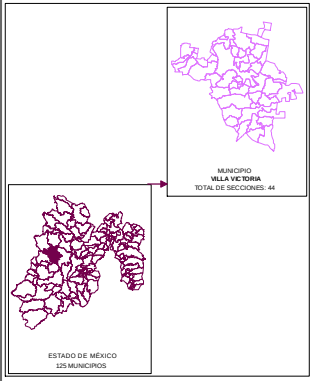


Edición cartográfica del mes de mayo de 2019,
con corte de información al 07 de noviembre de 2018 mismo que fue empleado para el Proceso Electoral 2017-2018.
Registro Federal de Electores, INE.

Resultados por sección electoral de la Elección de los Miembros de los Ayuntamientos en el Estado de México para el periodo 2018 - 2021

Proyección: UTM Zona 14
Datum: WGS84

**SUPERVISIÓN**

C.P. Antonio Sánchez Acosta
Subdirector de Documentación y Estadística Electoral _____

**ELABORACIÓN**

Departamento de Análisis y Procesamiento de Información Territorial

Miguel Ángel García Escalante _____
Jaqueline Pérez Nova _____

# PARTIDO POLÍTICO O COALICIÓN EN SEGUNDA FUERZA EN LA ELECCIÓN DE LOS MIEMBROS DE LOS AYUNTAMIENTOS EN EL ESTADO DE MÉXICO 2018

## MUNICIPIO 115: VILLA VICTORIA

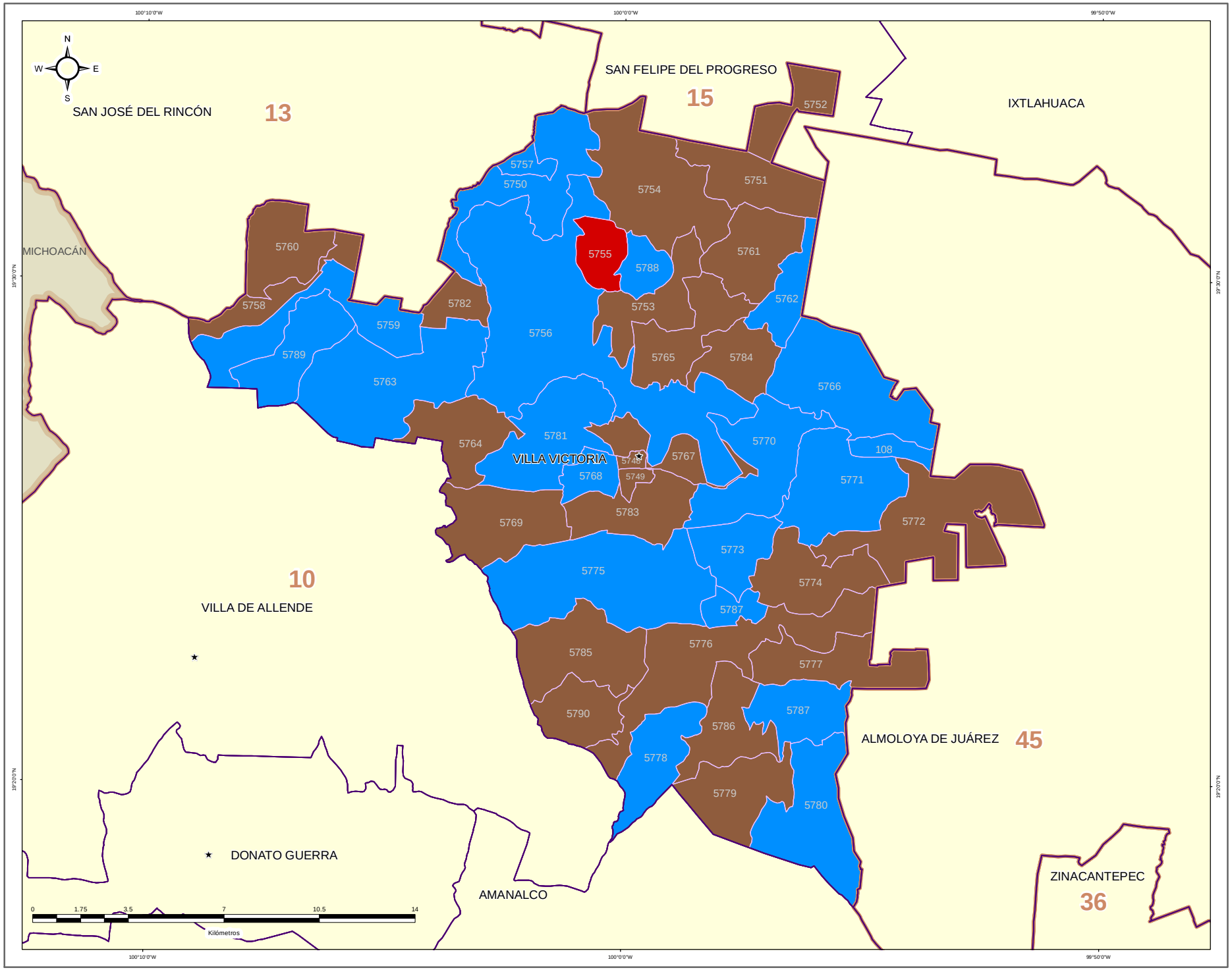


### DIRECCIÓN DE ORGANIZACIÓN

**ESTRUCTURA GEOELECTORAL Y CLAVES**

- Límite estatal ..... MÉX
- Distrito Electoral Local ..... 45
- Límite municipal ..... TOLUCA
- Sección electoral ..... 6478
- Cabecera municipal

**PARTIDO POLÍTICO O COALICIÓN EN SEGUNDA FUERZA DE LA ELECCIÓN DE MIEMBROS DE LOS AYUNTAMIENTOS EN EL ESTADO DE MÉXICO 2018**

- Partido Acción Nacional (PAN)
- Partido Revolucionario Institucional (PRI)
- Partido de la Revolución Democrática (PRD)
- Partido del Trabajo (PT)
- Partido Verde Ecologista de México (PVEM)
- Movimiento Ciudadano (MC)
- Nueva Alianza (NA)
- MORENA
- Encuentro Social (ES)
- Vía Radical (VR)
- Por el Estado de México al Frente PAN - PRD - MC
- Juntos Haremos Historia PT - MORENA - ES

**OTROS**

- Casilla(s) Anula(s) / Sin Dato
- Sin Casilla
- Sección con Casilla(s) Remitida(s)

**LOCALIZACIÓN**

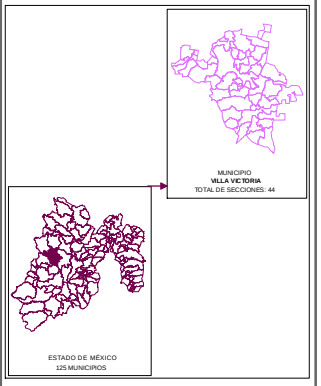


Edición cartográfica del mes de mayo de 2019,
con corte de información al 07 de noviembre de 2018 mismo que fue empleado para el Proceso Electoral 2017-2018.
Registro Federal de Electores, INE.

Resultados por sección electoral de la Elección de los Miembros de los Ayuntamientos en el Estado de México para el periodo 2018 - 2021

Proyección: UTM Zona 14
Datum: WGS84

**SUPERVISIÓN**

C.P. Antonio Sánchez Acosta
Subdirector de Documentación y Estadística Electoral _____

**ELABORACIÓN**

Departamento de Análisis y Procesamiento de Información Territorial

Miguel Ángel García Escalante _____
Jaqueline Pérez Nova _____

# PARTIDO POLÍTICO O COALICIÓN EN TERCERA FUERZA EN LA ELECCIÓN DE LOS MIEMBROS DE LOS AYUNTAMIENTOS EN EL ESTADO DE MÉXICO 2018

## MUNICIPIO 115: VILLA VICTORIA

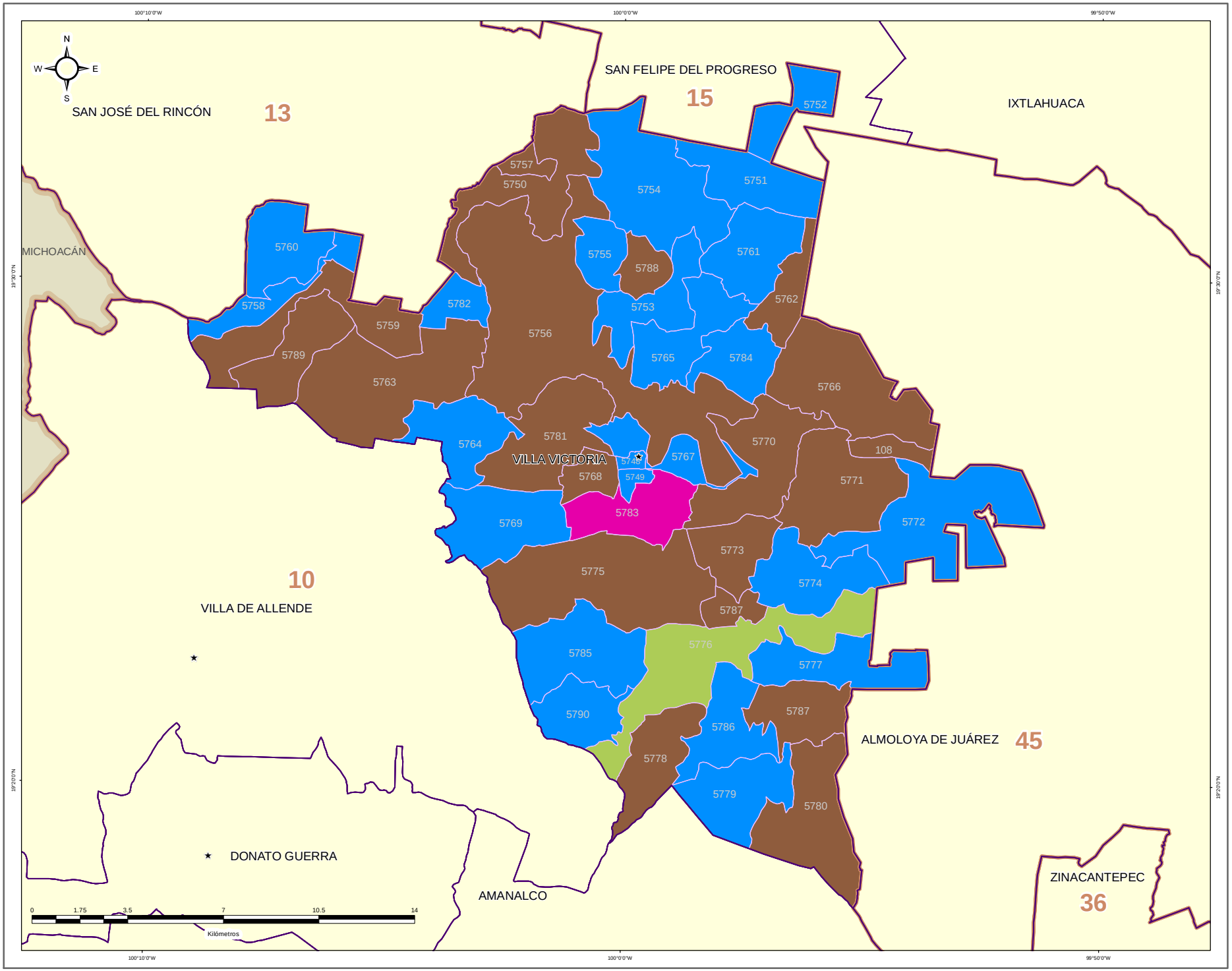


DIRECCIÓN DE ORGANIZACIÓN

**ESTRUCTURA GEOELECTORAL Y CLAVES**

- Límite estatal ..... MÉX
- Distrito Electoral Local ..... 45
- Límite municipal ..... TOLUCA
- Sección electoral ..... 6478
- ★ Cabecera municipal

**PARTIDO POLÍTICO O COALICIÓN EN TERCERA FUERZA DE LA ELECCIÓN DE MIEMBROS DE LOS AYUNTAMIENTOS EN EL ESTADO DE MÉXICO 2018**

- Partido Acción Nacional (PAN)
- Partido Revolucionario Institucional (PRI)
- Partido de la Revolución Democrática (PRD)
- Partido del Trabajo (PT)
- Partido Verde Ecologista de México (PVEM)
- Movimiento Ciudadano (MC)
- Nueva Alianza (NA)
- MORENA
- Encuentro Social (ES)
- Vía Radical (VR)
- Por el Estado de México al Frente PAN - PRD - MC
- Juntos Haremos Historia PT - MORENA - ES

**OTROS**

- Casilla(s) Anula(s) / Sin Dato
- Sin Casilla
- Sección con Casilla(s) Remitida(s)

**LOCALIZACIÓN**

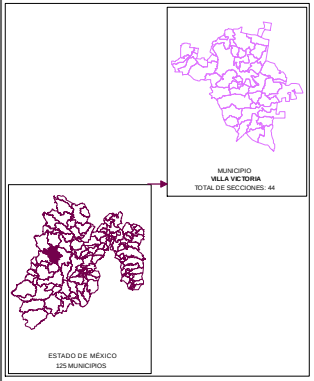


Edición cartográfica del mes de mayo de 2019, con corte de información al 07 de noviembre de 2018 mismo que fue empleado para el Proceso Electoral 2017-2018. Registro Federal de Electores, INE.

Resultados por sección electoral de la Elección de los Miembros de los Ayuntamientos en el Estado de México para el periodo 2018 - 2021

Proyección: UTM Zona 14
Datum: WGS84

**SUPERVISIÓN**

C.P. Antonio Sánchez Acosta
Subdirector de Documentación y Estadística Electoral _____

**ELABORACIÓN**

Departamento de Análisis y Procesamiento de Información Territorial

Miguel Ángel García Escalante _____
Jaqueline Pérez Nova _____

## MARGEN DE VICTORIA

El margen de victoria es la diferencia de porcentaje de votación válida emitida que alcanzó el partido ganador sobre el inmediato inferior, es decir, sobre la primera minoría; los rangos establecidos fueron considerados así: 0.00% a 5.00%; 5.01% a 10.00%; 10.01% a 20.00%; 20.01% a Más.

Como se observa en la siguiente gráfica, de las 44 secciones del Municipio de Villa Victoria, en 1 sección (2.27%) el margen de victoria fue de entre 0.00% a 5.00%; en 0 secciones (0%) fue de entre 5.01% a 10.00%; en 2 (4.55%) fue de más de 10.00% y hasta 20.00%; y finalmente en 41 (93.18% del total) fue de más del 20.00% de diferencia. El detalle por Partido o Coalición se observa en el cuadro y gráfica siguiente.

En el resultado global del Municipio, el Partido Revolucionario Institucional tuvo un margen de victoria de 39.90% respecto de la segunda fuerza que fue la Coalición PT-MORENA-ES “Juntos Haremos Historia”, integrada por los partidos del Trabajo, MORENA y Encuentro Social.

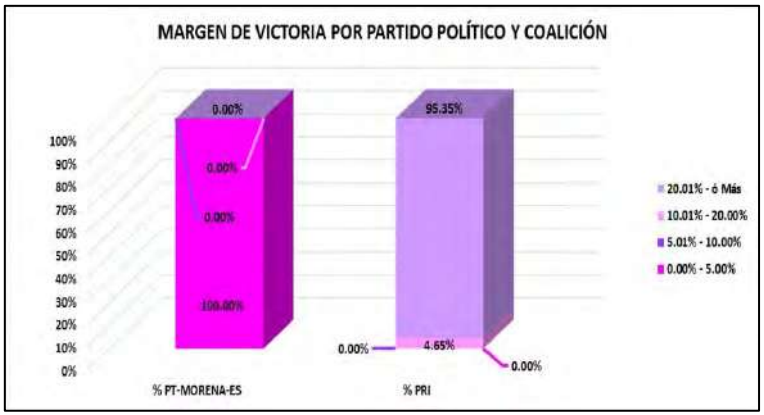


| CLAVE | MUNICIPIO | MARGEN DE VICTORIA | PT-MORENA-ES | % PT-MORENA-ES | PRI | % PRI | RANGO DE MARGEN DE VICTORA |
|---|---|---|---|---|---|---|---|
| 115 | VILLA VICTORIA | 0.00% - 5.00% | 1 | 100.00% | 0 | 0.00% | 1 |
| 115 | VILLA VICTORIA | 5.01% - 10.00% | 0 | 0.00% | 0 | 0.00% | 0 |
| 115 | VILLA VICTORIA | 10.01% - 20.00% | 0 | 0.00% | 2 | 4.65% | 2 |
| 115 | VILLA VICTORIA | 20.01% - ó Más | 0 | 0.00% | 41 | 95.35% | 41 |
| | | **TOTAL** | **1** | **100.00%** | **43** | **100.00%** | |

# MARGEN DE VICTORIA

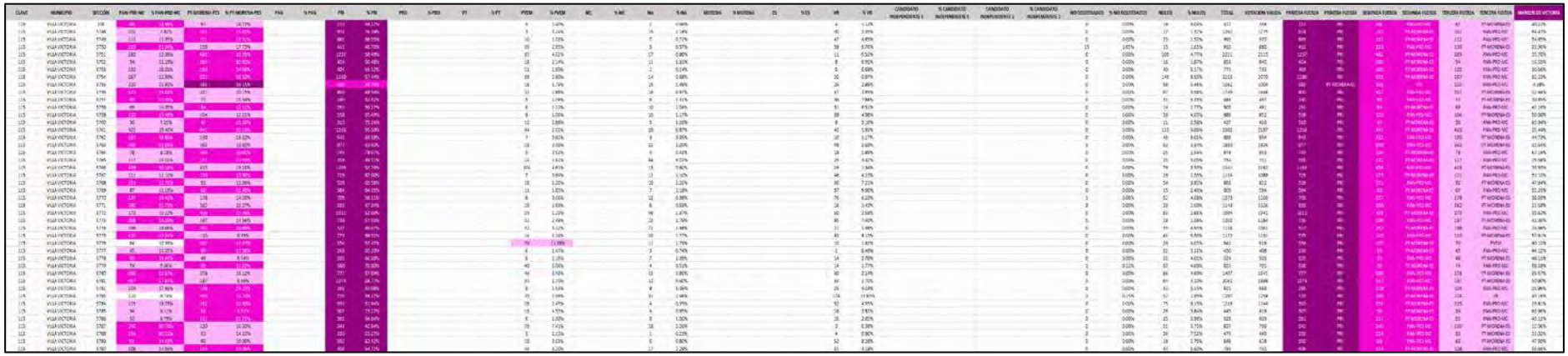

# MARGEN DE VICTORIA ENTRE EL PARTIDO POLÍTICO O COALICIÓN GANADOR/A Y LA SEGUNDA FUERZA EN LA ELECCIÓN DE LOS MIEMBROS DE LOS AYUNTAMIENTOS EN EL ESTADO DE MÉXICO 2018

## MUNICIPIO 115: VILLA VICTORIA

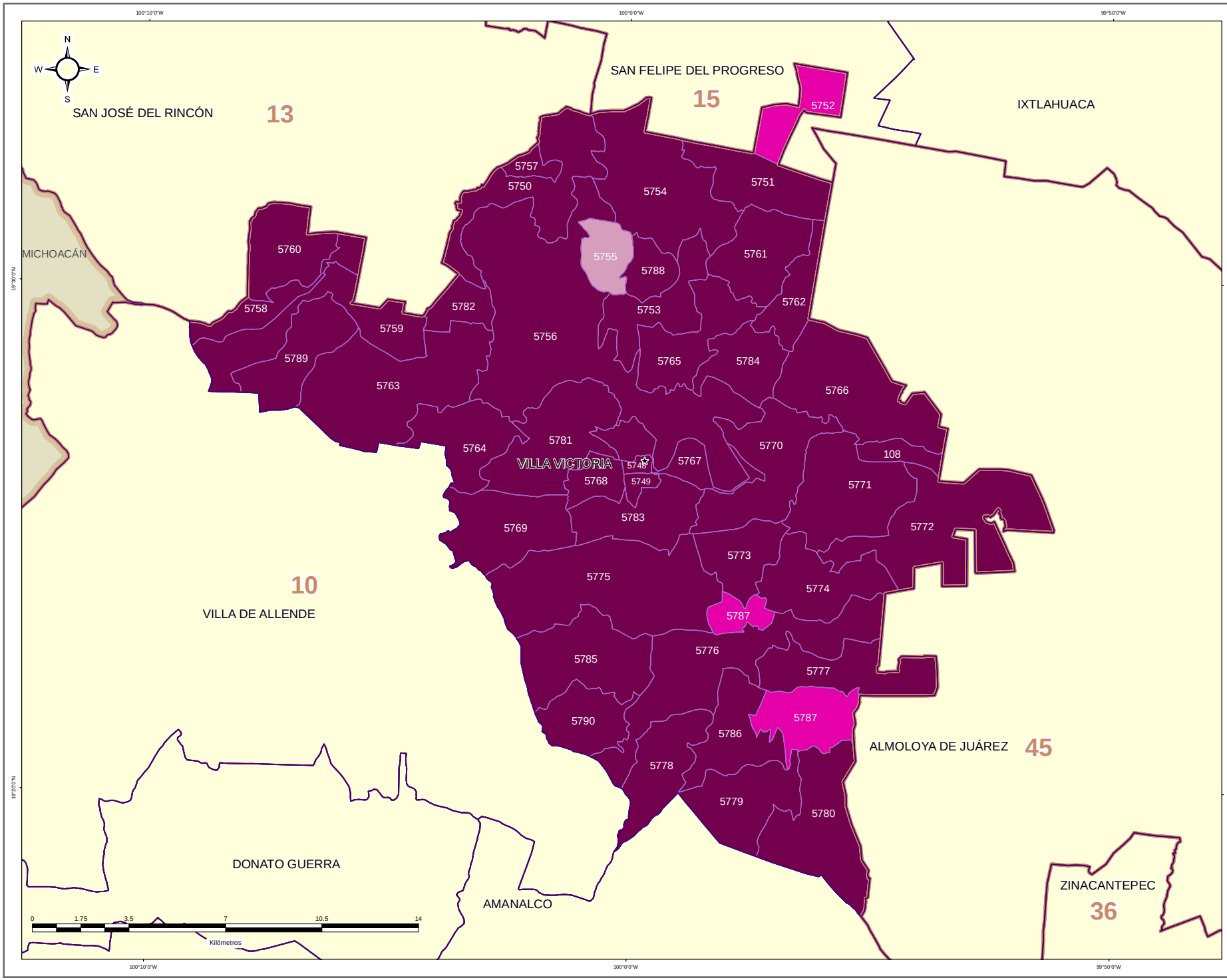


IEEM — 1 Julio 2018

### DIRECCIÓN DE ORGANIZACIÓN

### ESTRUCTURA GEOELECTORAL Y CLAVES

- Límite estatal ..... MÉX
- Distrito Electoral Local ..... 45
- Límite municipal ..... TOLUCA
- Sección electoral ..... 6478
- Cabecera municipal

### MARGEN DE VICTORIA ENTRE EL PARTIDO POLÍTICO O COALICIÓN GANADOR/A Y LA SEGUNDA FUERZA EN LA ELECCIÓN DE LOS MIEMBROS DE LOS AYUNTAMIENTOS EN EL ESTADO DE MÉXICO 2018

- 0.00% - 5.00%
- 5.01% - 10.00%
- 10.01% - 20.00%
- 20.01% a Más

### OTROS

- Casilla(s) Anula(s) / Sin Dato
- Sin Casilla
- Sección con Casilla(s) Remitida(s)

### LOCALIZACIÓN

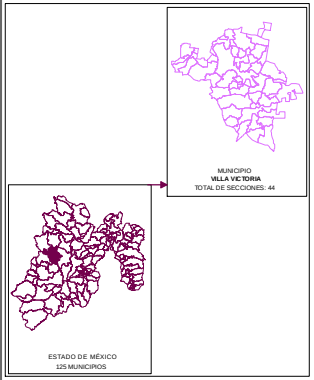


Edición cartográfica del mes de mayo de 2019,
con corte de información al 07 de noviembre de 2018 mismo que fue empleado para el Proceso Electoral 2017-2018.
Registro Federal de Electores, INE.

Resultados por sección electoral de la Elección de los Miembros de los Ayuntamientos en el Estado de México para el periodo 2018 - 2021

Proyección: UTM Zona 14
Datum: WGS84

**SUPERVISIÓN**

C.P. Antonio Sánchez Acosta
Subdirector de Documentación y Estadística Electoral _____

**ELABORACIÓN**

Departamento de Análisis y Procesamiento de Información Territorial

Miguel Ángel García Escalante _____
Jaqueline Pérez Nova _____

## PARTICIPACIÓN Y ABSTENCIONISMO

La participación de los ciudadanos inscritos en la Lista Nominal de Electores en esta elección en el Municipio de Villa Victoria fue de 72.31%, siendo el abstencionismo de 27.69%.

Para el análisis de la participación por sección, éstas se agruparon en cuatro rangos de participación, el primero es de participación alta considerando más de 70.01%, en el que se encuentran 33 secciones (75.00% del total); el segundo es de participación media, considerado entre 60.01% y hasta 70.00% en el que se encuentran 10 secciones (22.73%) y el rango de participación baja, considerado entre 50.01% y hasta 60.00%, dentro del que se ubica 1 sección (2.27%).

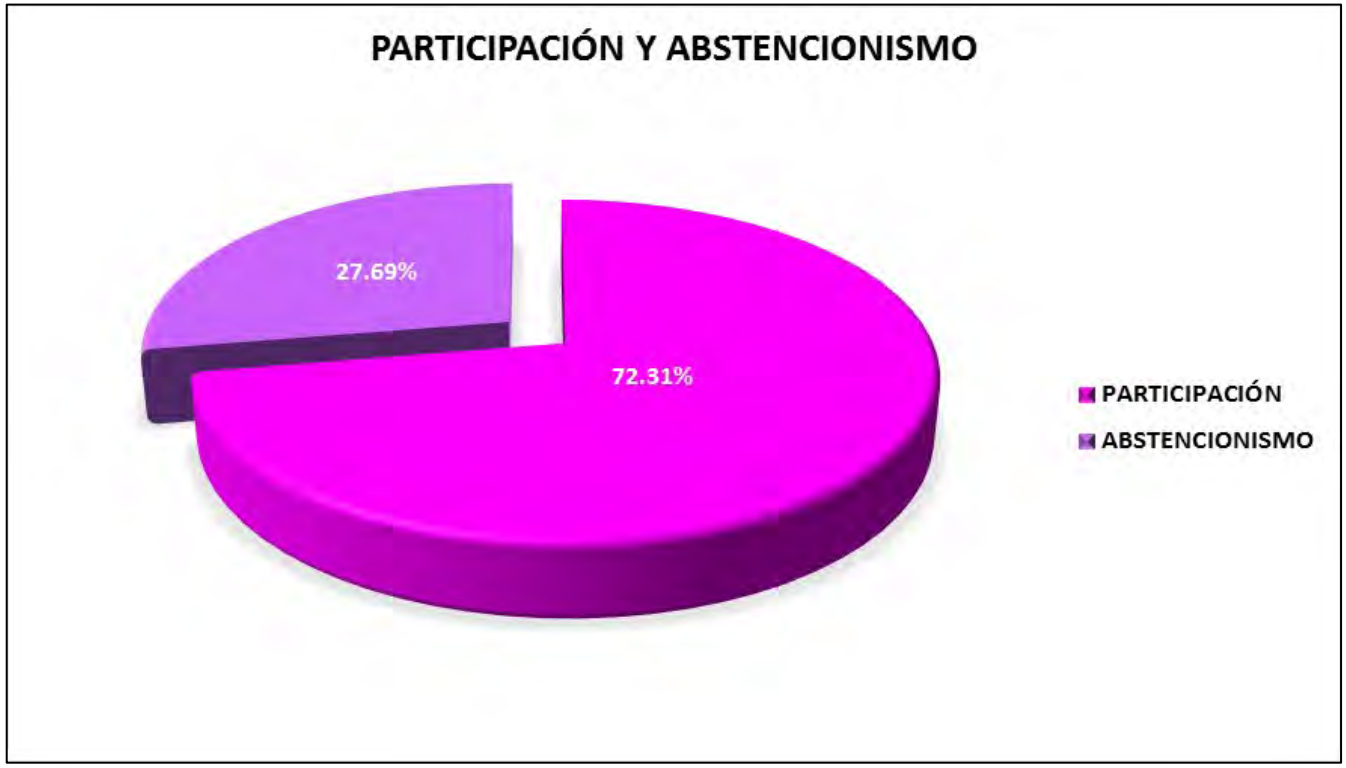

# PARTICIPACIÓN Y ABSTENCIONISMO

| CLAVE | MUNICIPIO | SECCIÓN | PAN-PRD-MC | % PAN-PRD-MC | PT-MORENA-PES | % PT-MORENA-PES | PAN | % PAN | PRI | % PRI | PRD | % PRD | PT | % PT | PVEM | % PVEM | MC | % MC | NA | % NA | MORENA | % MORENA | ES | % ES | VR | % VR | CANDIDATO INDEPENDIENTE 1 | % CANDIDATO INDEPENDIENTE 1 | CANDIDATO INDEPENDIENTE 2 | % CANDIDATO INDEPENDIENTE 2 | NO REGISTRADOS | % NO REGISTRADOS | NULOS | % NULOS | TOTAL | VOTACIÓN VÁLIDA | LISTA NOMINAL | PARTICIPACIÓN | % PARTICIPACIÓN | % ABSTENCIONISMO |
|---|---|---|---|---|---|---|---|---|---|---|---|---|---|---|---|---|---|---|---|---|---|---|---|---|---|---|---|---|---|---|---|---|---|---|---|---|---|---|---|---|
| 115 | VILLA VICTORIA | 108 | 68 | 18.99% | 67 | 18.72% | | | 212 | 59.22% | | | | | 5 | 1.40% | | | 2 | 0.56% | | | | | 4 | 1.12% | | | | | 0 | 0.00% | 19 | 5.04% | 377 | 358 | 911 | ALTA | 70.78% | 29.22% |
| 115 | VILLA VICTORIA | 5748 | 103 | 7.92% | 153 | 11.76% | | | 974 | 74.89% | | | | | 3 | 0.34% | | | 15 | 1.18% | | | | | 30 | 2.55% | | | | | 0 | 0.00% | 17 | 1.32% | 1292 | 1275 | 1647 | ALTA | 78.45% | 21.55% |
| 115 | VILLA VICTORIA | 5749 | 132 | 11.55% | 113 | 11.13% | | | 663 | 68.25% | | | | | 33 | 5.03% | | | 7 | 0.72% | | | | | 47 | 4.85% | | | | | 0 | 0.00% | 33 | 2.32% | 993 | 970 | 1315 | ALTA | 75.55% | 24.49% |
| 115 | VILLA VICTORIA | 5750 | 221 | 25.36% | 156 | 17.72% | | | 401 | 46.70% | | | | | 26 | 2.95% | | | 5 | 0.57% | | | | | 59 | 6.73% | | | | | 15 | 1.65% | 15 | 1.65% | 910 | 880 | 1631 | BAJA | 55.72% | 44.17% |
| 115 | VILLA VICTORIA | 5751 | 283 | 13.38% | 482 | 22.79% | | | 1227 | 58.49% | | | | | 85 | 4.02% | | | 17 | 0.80% | | | | | 11 | 0.52% | | | | | 0 | 0.00% | 106 | 4.77% | 2222 | 2115 | 3149 | ALTA | 70.55% | 29.47% |
| 115 | VILLA VICTORIA | 5752 | 94 | 11.19% | 203 | 23.93% | | | 424 | 50.43% | | | | | 18 | 2.14% | | | 11 | 1.31% | | | | | 8 | 0.95% | | | | | 0 | 0.00% | 16 | 1.87% | 856 | 840 | 1188 | ALTA | 71.45% | 28.55% |
| 115 | VILLA VICTORIA | 5753 | 132 | 18.01% | 110 | 14.16% | | | 404 | 55.12% | | | | | 11 | 1.50% | | | 1 | 0.14% | | | | | 5 | 0.68% | | | | | 0 | 0.00% | 40 | 5.17% | 773 | 733 | 1154 | MEDIA | 66.99% | 33.02% |
| 115 | VILLA VICTORIA | 5754 | 257 | 12.90% | 511 | 25.72% | | | 1105 | 57.84% | | | | | 58 | 2.80% | | | 14 | 0.68% | | | | | 20 | 0.97% | | | | | 0 | 0.00% | 145 | 6.55% | 2215 | 2070 | 3379 | MEDIA | 65.55% | 34.45% |
| 115 | VILLA VICTORIA | 5755 | 123 | 21.35% | 382 | 66.38% | | | 105 | 33.45% | | | | | 10 | 1.79% | | | 15 | 1.49% | | | | | 29 | 2.89% | | | | | 0 | 0.00% | 58 | 5.46% | 1063 | 1004 | 1765 | MEDIA | 60.66% | 39.34% |
| 115 | VILLA VICTORIA | 5756 | 422 | 25.81% | 332 | 20.33% | | | 800 | 48.94% | | | | | 31 | 1.88% | | | 26 | 0.97% | | | | | 47 | 2.85% | | | | | 0 | 0.00% | 97 | 5.56% | 1745 | 1648 | 2756 | MEDIA | 63.32% | 36.68% |
| 115 | VILLA VICTORIA | 5757 | 99 | 11.44% | 71 | 15.54% | | | 280 | 57.52% | | | | | 5 | 1.09% | | | 6 | 1.32% | | | | | 38 | 7.88% | | | | | 0 | 0.00% | 31 | 6.35% | 488 | 457 | 757 | MEDIA | 64.46% | 35.54% |
| 115 | VILLA VICTORIA | 5758 | 69 | 24.05% | 49 | 17.11% | | | 281 | 59.27% | | | | | 6 | 1.22% | | | 10 | 2.04% | | | | | 31 | 6.32% | | | | | 0 | 0.00% | 14 | 2.77% | 505 | 491 | 668 | ALTA | 79.78% | 20.22% |
| 115 | VILLA VICTORIA | 5759 | 133 | 15.49% | 104 | 12.11% | | | 508 | 67.45% | | | | | 9 | 1.05% | | | 10 | 1.17% | | | | | 39 | 4.58% | | | | | 0 | 0.00% | 36 | 4.05% | 888 | 852 | 1200 | ALTA | 74.00% | 26.00% |
| 115 | VILLA VICTORIA | 5760 | 30 | 7.21% | 47 | 11.30% | | | 313 | 75.24% | | | | | 17 | 3.88% | | | 5 | 1.20% | | | | | 9 | 2.16% | | | | | 0 | 0.00% | 11 | 2.58% | 427 | 416 | 559 | ALTA | 76.39% | 23.61% |
| 115 | VILLA VICTORIA | 5761 | 425 | 29.83% | 211 | 14.81% | | | 1216 | 55.60% | | | | | 44 | 2.01% | | | 29 | 0.87% | | | | | 42 | 1.92% | | | | | 0 | 0.00% | 115 | 5.00% | 2302 | 2187 | 3485 | MEDIA | 66.05% | 33.95% |
| 115 | VILLA VICTORIA | 5762 | 161 | 18.85% | 139 | 16.22% | | | 543 | 63.68% | | | | | 7 | 0.82% | | | 3 | 0.35% | | | | | 10 | 1.17% | | | | | 0 | 0.00% | 45 | 5.01% | 899 | 854 | 1245 | ALTA | 72.21% | 27.79% |
| 115 | VILLA VICTORIA | 5763 | 284 | 21.85% | 162 | 18.62% | | | 977 | 53.50% | | | | | 18 | 0.99% | | | 22 | 1.20% | | | | | 48 | 2.63% | | | | | 0 | 0.00% | 63 | 3.34% | 1889 | 1826 | 2543 | ALTA | 74.28% | 25.72% |
| 115 | VILLA VICTORIA | 5764 | 78 | 8.18% | 101 | 10.51% | | | 744 | 78.07% | | | | | 5 | 0.52% | | | 4 | 0.42% | | | | | 18 | 1.89% | | | | | 0 | 0.00% | 25 | 2.56% | 978 | 953 | 1279 | ALTA | 76.47% | 23.53% |
| 115 | VILLA VICTORIA | 5765 | 117 | 16.01% | 117 | 15.15% | | | 359 | 49.11% | | | | | 14 | 1.92% | | | 44 | 6.02% | | | | | 25 | 3.42% | | | | | 0 | 0.00% | 23 | 3.05% | 754 | 731 | 1093 | MEDIA | 69.02% | 30.98% |
| 115 | VILLA VICTORIA | 5766 | 418 | 20.96% | 415 | 20.80% | | | 1161 | 53.27% | | | | | 104 | 4.81% | | | 13 | 0.60% | | | | | 29 | 1.34% | | | | | 0 | 0.00% | 79 | 3.53% | 2241 | 2162 | 2956 | ALTA | 78.47% | 21.53% |
| 115 | VILLA VICTORIA | 5767 | 121 | 11.12% | 153 | 13.40% | | | 729 | 67.01% | | | | | 7 | 0.64% | | | 12 | 1.10% | | | | | 46 | 4.23% | | | | | 0 | 0.00% | 26 | 2.33% | 1114 | 1088 | 1447 | ALTA | 76.95% | 23.01% |
| 115 | VILLA VICTORIA | 5768 | 111 | 15.79% | 92 | 11.06% | | | 529 | 63.30% | | | | | 10 | 1.20% | | | 10 | 1.20% | | | | | 60 | 7.21% | | | | | 0 | 0.00% | 34 | 3.93% | 866 | 832 | 1096 | ALTA | 79.01% | 20.99% |
| 115 | VILLA VICTORIA | 5769 | 87 | 12.28% | 68 | 11.45% | | | 384 | 64.85% | | | | | 11 | 1.85% | | | 7 | 1.18% | | | | | 87 | 9.65% | | | | | 0 | 0.00% | 13 | 2.48% | 659 | 594 | 788 | ALTA | 77.28% | 22.72% |
| 115 | VILLA VICTORIA | 5770 | 157 | 15.45% | 178 | 14.59% | | | 709 | 58.11% | | | | | 8 | 0.66% | | | 12 | 0.98% | | | | | 75 | 6.15% | | | | | 1 | 0.08% | 52 | 4.08% | 1273 | 1220 | 1595 | ALTA | 79.81% | 20.19% |
| 115 | VILLA VICTORIA | 5771 | 155 | 21.75% | 162 | 22.47% | | | 533 | 47.34% | | | | | 19 | 1.69% | | | 6 | 0.53% | | | | | 19 | 1.42% | | | | | 0 | 0.00% | 23 | 2.00% | 1149 | 1126 | 1543 | ALTA | 74.47% | 25.53% |
| 115 | VILLA VICTORIA | 5772 | 323 | 25.73% | 416 | 22.44% | | | 1011 | 53.07% | | | | | 25 | 1.29% | | | 66 | 2.37% | | | | | 50 | 2.56% | | | | | 0 | 0.00% | 53 | 2.66% | 1954 | 1941 | 2573 | ALTA | 73.51% | 22.50% |
| 115 | VILLA VICTORIA | 5773 | 208 | 16.10% | 187 | 14.59% | | | 739 | 57.55% | | | | | 32 | 2.49% | | | 23 | 1.79% | | | | | 95 | 7.42% | | | | | 0 | 0.00% | 18 | 1.38% | 1302 | 1284 | 1815 | ALTA | 71.74% | 28.26% |
| 115 | VILLA VICTORIA | 5774 | 158 | 18.66% | 261 | 24.48% | | | 527 | 49.67% | | | | | 32 | 3.02% | | | 21 | 1.98% | | | | | 21 | 1.98% | | | | | 0 | 0.00% | 55 | 4.93% | 1116 | 1061 | 1559 | ALTA | 71.85% | 28.14% |
| 115 | VILLA VICTORIA | 5775 | 120 | 10.41% | 110 | 9.73% | | | 775 | 68.52% | | | | | 14 | 1.24% | | | 20 | 1.77% | | | | | 92 | 8.13% | | | | | 0 | 0.00% | 41 | 3.50% | 1172 | 1131 | 1507 | ALTA | 77.77% | 22.23% |
| 115 | VILLA VICTORIA | 5776 | 64 | 10.39% | 107 | 17.37% | | | 354 | 57.47% | | | | | 70 | 11.36% | | | 11 | 1.79% | | | | | 10 | 1.62% | | | | | 0 | 0.00% | 26 | 4.05% | 642 | 615 | 848 | ALTA | 75.71% | 24.29% |
| 115 | VILLA VICTORIA | 5777 | 45 | 11.03% | 30 | 7.35% | | | 286 | 65.20% | | | | | 6 | 1.47% | | | 3 | 0.74% | | | | | 2 | 0.49% | | | | | 0 | 0.00% | 22 | 5.12% | 430 | 408 | 579 | ALTA | 74.27% | 25.73% |
| 115 | VILLA VICTORIA | 5778 | 33 | 5.45% | 48 | 9.58% | | | 335 | 66.60% | | | | | 6 | 1.19% | | | 7 | 1.39% | | | | | 14 | 2.78% | | | | | 0 | 0.00% | 21 | 4.01% | 524 | 503 | 707 | ALTA | 74.12% | 25.88% |
| 115 | VILLA VICTORIA | 5779 | 74 | 9.28% | 55 | 12.51% | | | 580 | 70.80% | | | | | 40 | 5.08% | | | 4 | 0.51% | | | | | 14 | 1.77% | | | | | 1 | 0.12% | 33 | 4.02% | 625 | 793 | 1147 | ALTA | 71.85% | 28.07% |
| 115 | VILLA VICTORIA | 5780 | 102 | 10.37% | 179 | 18.12% | | | 777 | 57.94% | | | | | 46 | 3.43% | | | 12 | 0.89% | | | | | 30 | 2.24% | | | | | 0 | 0.00% | 66 | 4.69% | 1407 | 1341 | 1841 | ALTA | 76.18% | 23.82% |
| 115 | VILLA VICTORIA | 5781 | 157 | 11.83% | 107 | 9.36% | | | 1014 | 68.77% | | | | | 34 | 1.70% | | | 12 | 0.60% | | | | | 34 | 1.70% | | | | | 0 | 0.00% | 64 | 3.10% | 2062 | 1998 | 2742 | ALTA | 75.22% | 24.80% |
| 115 | VILLA VICTORIA | 5782 | 104 | 17.66% | 143 | 25.13% | | | 295 | 50.08% | | | | | 9 | 1.53% | | | 8 | 1.36% | | | | | 25 | 4.24% | | | | | 0 | 0.00% | 32 | 5.15% | 621 | 589 | 976 | MEDIA | 63.65% | 36.37% |
| 115 | VILLA VICTORIA | 5783 | 131 | 8.74% | 199 | 15.10% | | | 733 | 58.73% | | | | | 20 | 1.59% | | | 31 | 2.48% | | | | | 104 | 13.85% | | | | | 2 | 0.15% | 37 | 2.85% | 1297 | 1258 | 1639 | ALTA | 80.91% | 19.39% |
| 115 | VILLA VICTORIA | 5784 | 116 | 18.79% | 211 | 33.81% | | | 183 | 31.84% | | | | | 18 | 2.49% | | | 4 | 0.55% | | | | | 32 | 4.55% | | | | | 0 | 0.00% | 75 | 6.15% | 1218 | 1144 | 1778 | MEDIA | 68.84% | 31.38% |
| 115 | VILLA VICTORIA | 5785 | 34 | 8.21% | 39 | 9.33% | | | 307 | 73.23% | | | | | 19 | 4.53% | | | 4 | 0.95% | | | | | 18 | 8.82% | | | | | 0 | 0.00% | 26 | 5.84% | 445 | 419 | 562 | ALTA | 79.18% | 20.82% |
| 115 | VILLA VICTORIA | 5786 | 58 | 8.79% | 111 | 23.71% | | | 381 | 64.84% | | | | | 6 | 1.00% | | | 6 | 1.00% | | | | | 18 | 2.69% | | | | | 0 | 0.00% | 25 | 3.98% | 628 | 603 | 830 | ALTA | 75.65% | 24.34% |
| 115 | VILLA VICTORIA | 5787 | 245 | 30.70% | 139 | 32.55% | | | 341 | 42.84% | | | | | 59 | 7.41% | | | 18 | 2.26% | | | | | 3 | 0.38% | | | | | 0 | 0.00% | 31 | 3.75% | 827 | 795 | 1147 | ALTA | 71.13% | 27.90% |
| 115 | VILLA VICTORIA | 5788 | 134 | 30.75% | 93 | 34.13% | | | 206 | 52.27% | | | | | 5 | 1.13% | | | 1 | 0.23% | | | | | 4 | 0.93% | | | | | 0 | 0.00% | 36 | 7.52% | 479 | 443 | 718 | MEDIA | 66.71% | 33.29% |
| 115 | VILLA VICTORIA | 5789 | 91 | 14.49% | 65 | 13.95% | | | 362 | 63.42% | | | | | 19 | 3.03% | | | 5 | 0.80% | | | | | 52 | 8.28% | | | | | 0 | 0.00% | 10 | 2.79% | 646 | 616 | 830 | ALTA | 77.83% | 22.17% |
| 115 | VILLA VICTORIA | 5790 | 108 | 14.58% | 154 | 18.08% | | | 406 | 54.72% | | | | | 46 | 6.20% | | | 17 | 2.29% | | | | | 31 | 4.18% | | | | | 0 | 0.00% | 44 | 5.60% | 786 | 742 | 986 | ALTA | 79.72% | 20.28% |

# PARTICIPACIÓN CIUDADANA EN LA ELECCIÓN DE LOS MIEMBROS DE LOS AYUNTAMIENTOSEN EL ESTADO DE MEXICO 2018

## MUNICIPIO 115: VILLA VICTORIA

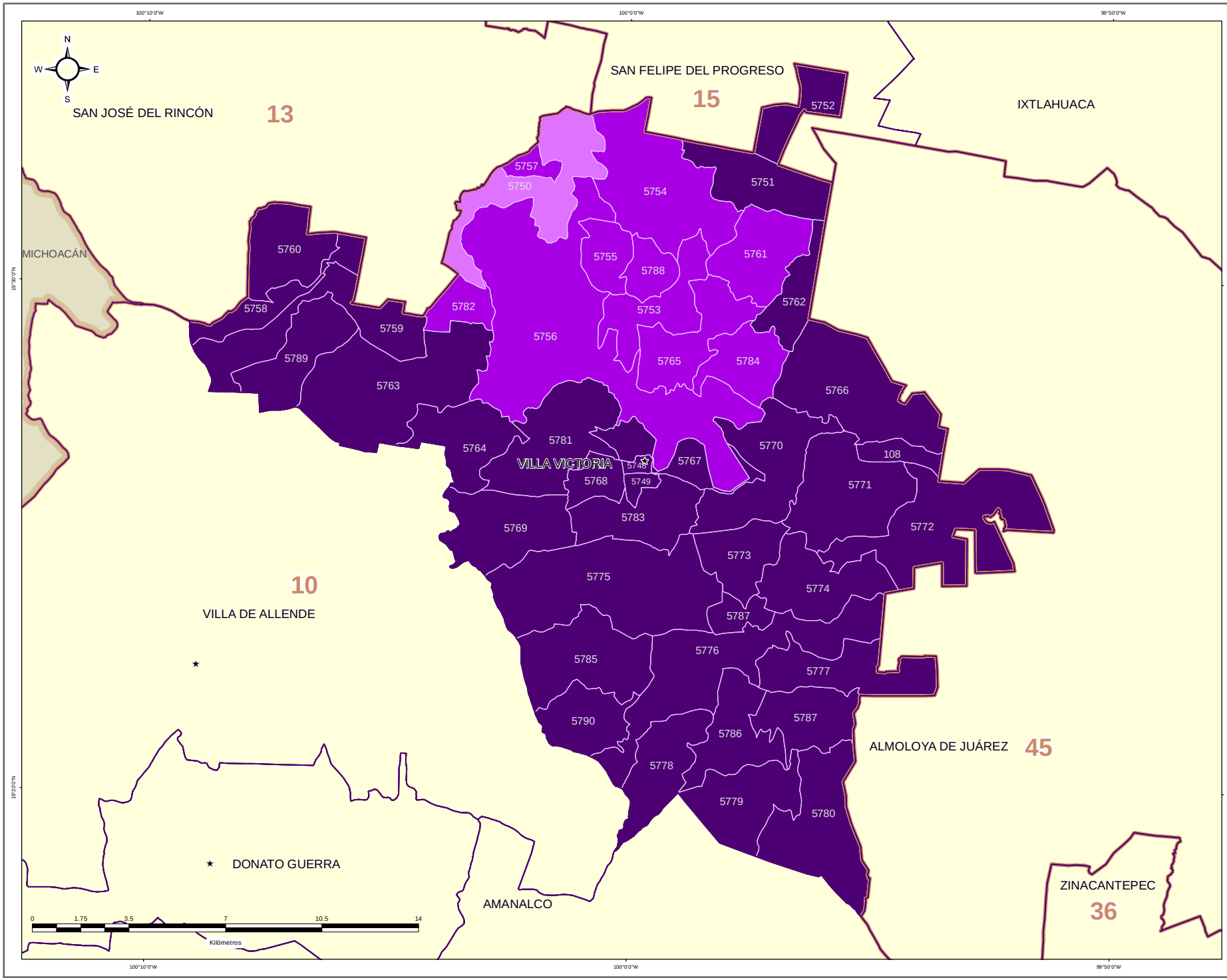


IEEM

1 Julio 2018

### DIRECCIÓN DE ORGANIZACIÓN

**ESTRUCTURA GEOELECTORAL Y CLAVES**

- Límite estatal ..... MÉX
- Distrito Electoral Local ..... 45
- Límite municipal ..... TOLUCA
- Sección electoral ..... 6478
- ★ Cabecera municipal

**PARTICIPACIÓN CIUDADANA EN LA ELECCIÓN DE LOS MIEMBROS DE LOS AYUNTAMIENTOS EN EL ESTADO DE MEXICO 2018**

- Alta
- Media
- Baja
- Muy Baja

**OTROS**

- Casilla(s) Anula(s) / Sin Dato
- Sin Casilla
- Sección con Casilla(s) Remitida(s)

**LOCALIZACIÓN**




Edición cartográfica del mes de mayo de 2019, con corte de información al 07 de noviembre de 2018 mismo que fue empleado para el Proceso Electoral 2017-2018. Registro Federal de Electores, INE.

Resultados por sección electoral de la Elección de los Miembros de los Ayuntamientos en el Estado de México para el periodo 2018 - 2021

Proyección: UTM Zona 14
Datum: WGS84

**SUPERVISIÓN**

C.P. Antonio Sánchez Acosta
Subdirector de Documentación y Estadística Electoral _____

**ELABORACIÓN**

Departamento de Análisis y Procesamiento de Información Territorial

Miguel Ángel García Escalante _____

Jaqueline Pérez Nova _____

## RESULTADOS EN LA ELECCIÓN DEL AYUNTAMIENTO DE XONACATLÁN

Como resultado del cómputo de la elección del Ayuntamiento de Xonacatlán, y una vez resueltos en su caso por las instancias jurisdiccionales los juicios respectivos, en este Municipio correspondió el triunfo al Partido Movimiento Ciudadano, que obtuvo el 20.16% del total de votos válidos, y segunda fuerza con el 16.70% de la votación, el Partido Revolucionario Institucional.

En la votación por sección electoral, del total de 14 secciones electorales que conforman el Municipio de Xonacatlán, el Partido del Trabajo, le correspondió la mayoría en 4 secciones, mismo número obtenido por el Partido Morena; el Partido Revolucionario Institucional, así como el Partido Movimiento Ciudadano, la obtuvieron en 3 secciones cada uno; y el Partido de la Revolución Democrática, la obtuvo en 1 sección; entre el Partido Revolucionario Institucional y el Partido Morena hubo empate en una sección.

El siguiente cuadro y gráfica nos muestra los resultados totales del Municipio por Partido Político, Coalición y Candidatos Independientes.

| RESULTADO DE VOTACIÓN | | |
|---|---|---|
| **Partido Político o Coalición** | **Total** | **%** |
| PAN | 292 | 0.97% |
| PRI | 5020 | 16.70% |
| PRD | 3843 | 12.79% |
| PT | 4036 | 13.43% |
| PVEM | 2481 | 8.26% |
| MC | 6059 | 20.16% |
| NA | 326 | 1.08% |
| MORENA | 4482 | 14.91% |
| ES | 296 | 0.98% |
| VR | 619 | 2.06% |
| CANDIDATO INDEPENDIENTE | 1075 | 3.58% |
| CANDIDATO INDEPENDIENTE | 1525 | 5.07% |
| NO REGISTRADOS | 4 | |
| NULOS | 959 | |
| TOTAL | 31017 | |
| VOTACIÓN VÁLIDA | 30054 | |

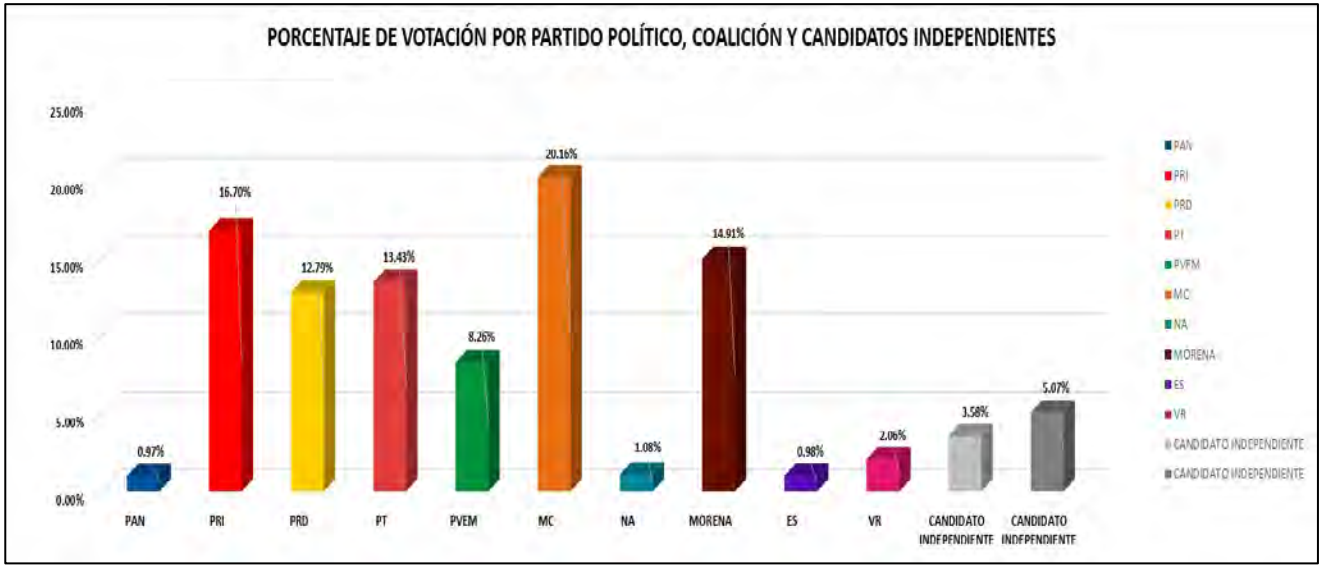


La tabla de la página siguiente nos muestra el detalle de los resultados por sección, desagregados para cada uno de los partidos políticos, coaliciones, y candidatos independientes, se señala al partido, coalición o candidato independiente ganador.

# RESULTADOS DEFINITIVOS EN LA ELECCIÓN DEL AYUNTAMIENTO 2018



# PARTIDO POLÍTICO O COALICIÓN GANADOR/A EN LA ELECCIÓN DE LOS MIEMBROS DE LOS AYUNTAMIENTOS EN EL ESTADO DE MÉXICO 2018

## MUNICIPIO 116: XONACATLÁN

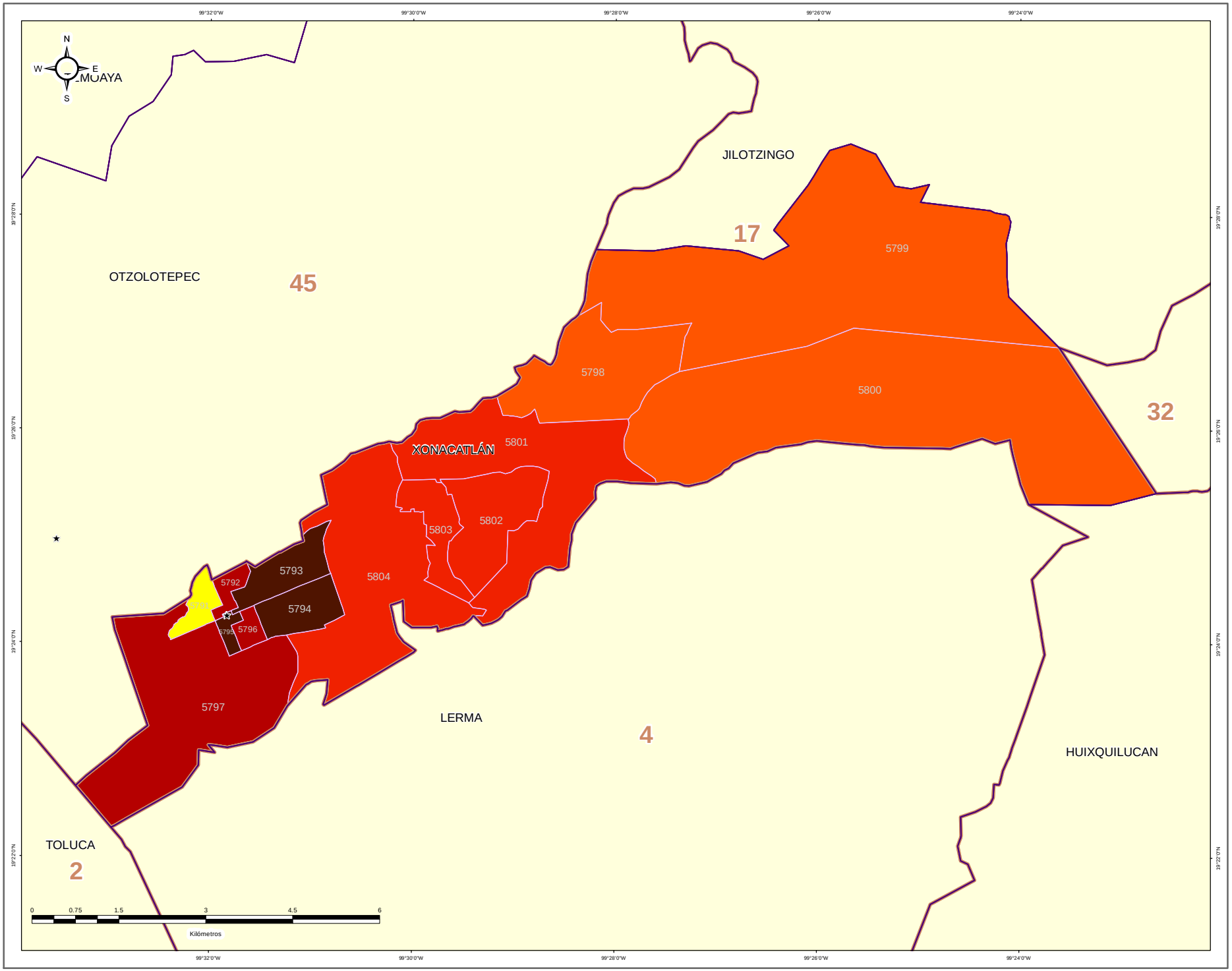


IEEM

1 Julio 2018

### DIRECCIÓN DE ORGANIZACIÓN

**ESTRUCTURA GEOELECTORAL Y CLAVES**

- Límite estatal ..... MÉX
- Distrito Electoral Local ..... 45
- Límite municipal ..... TOLUCA
- Sección electoral ..... 6478
- Cabecera municipal

**PARTIDO POLÍTICO O COALICIÓN GANADOR/A DE LA ELECCIÓN DE MIEMBROS DE LOS AYUNTAMIENTOS EN EL ESTADO DE MÉXICO 2018**

- Partido Acción Nacional (PAN)
- Partido Revolucionario Institucional (PRI)
- Partido de la Revolución Democrática (PRD)
- Partido del Trabajo (PT)
- Partido Verde Ecologista de México (PVEM)
- Movimiento Ciudadano (MC)
- Nueva Alianza (NA)
- MORENA
- Encuentro Social (ES)
- Vía Radical (VR)
- Por el Estado de México al Frente PAN - PRD - MC
- Juntos Haremos Historia PT - MORENA - ES

**OTROS**

- Casilla(s) Anula(s) / Sin Dato
- Sin Casilla
- Sección con Casilla(s) Remitida(s)

**LOCALIZACIÓN**

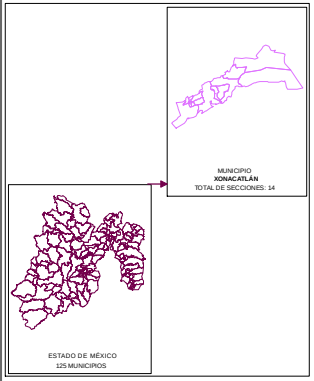


Edición cartográfica del mes de mayo de 2019,
con corte de información al 07 de noviembre de 2018 mismo que fue empleado para el Proceso Electoral 2017-2018.
Registro Federal de Electores, INE.

Resultados por sección electoral de la Elección de los Miembros de los Ayuntamientos en el Estado de México para el periodo 2018 - 2021

Proyección: UTM Zona 14
Datum: WGS84

**SUPERVISIÓN**

C.P. Antonio Sánchez Acosta
Subdirector de Documentación y Estadística Electoral _____

**ELABORACIÓN**

Departamento de Análisis y Procesamiento de Información Territorial

Miguel Ángel García Escalante _____
Jaqueline Pérez Nova _____

# PARTIDO POLÍTICO O COALICIÓN EN SEGUNDA FUERZA EN LA ELECCIÓN DE LOS MIEMBROS DE LOS AYUNTAMIENTOS EN EL ESTADO DE MÉXICO 2018

## MUNICIPIO 116: XONACATLÁN

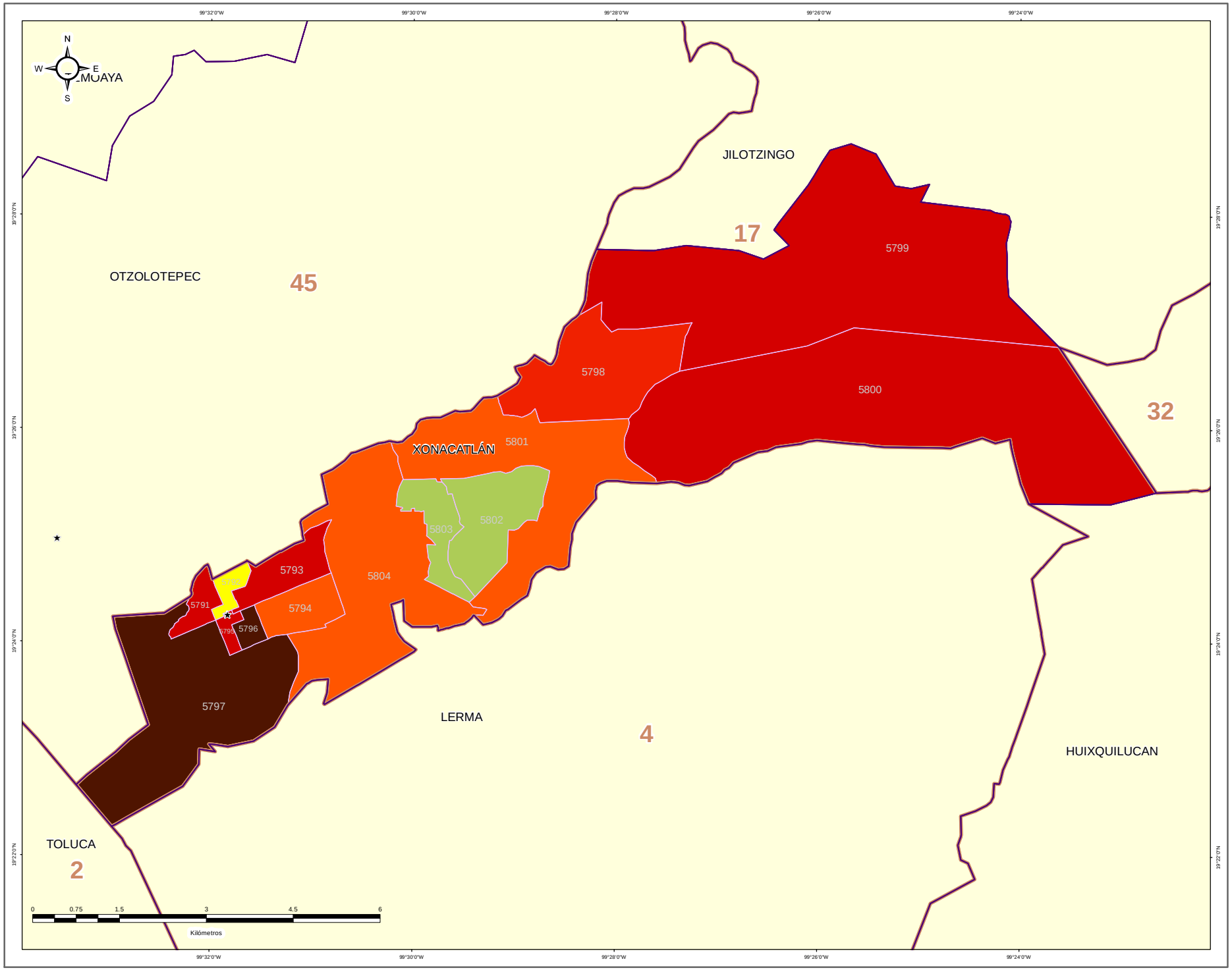


IEEM — 1 Julio 2018

### DIRECCIÓN DE ORGANIZACIÓN

**ESTRUCTURA GEOELECTORAL Y CLAVES**

- Límite estatal ..... MÉX
- Distrito Electoral Local ..... 45
- Límite municipal ..... TOLUCA
- Sección electoral ..... 6478
- Cabecera municipal

**PARTIDO POLÍTICO O COALICIÓN EN SEGUNDA FUERZA DE LA ELECCIÓN DE MIEMBROS DE LOS AYUNTAMIENTOS EN EL ESTADO DE MÉXICO 2018**

- Partido Acción Nacional (PAN)
- Partido Revolucionario Institucional (PRI)
- Partido de la Revolución Democrática (PRD)
- Partido del Trabajo (PT)
- Partido Verde Ecologista de México (PVEM)
- Movimiento Ciudadano (MC)
- Nueva Alianza (NA)
- MORENA
- Encuentro Social (ES)
- Vía Radical (VR)
- Por el Estado de México al Frente PAN - PRD - MC
- Juntos Haremos Historia PT - MORENA - ES

**OTROS**

- Casilla(s) Anula(s) / Sin Dato
- Sin Casilla
- Sección con Casilla(s) Remitida(s)

**LOCALIZACIÓN**

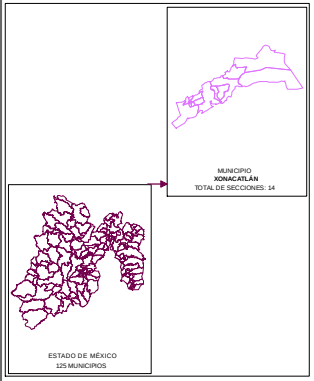


Edición cartográfica del mes de mayo de 2019, con corte de información al 07 de noviembre de 2018 mismo que fue empleado para el Proceso Electoral 2017-2018. Registro Federal de Electores, INE.

Resultados por sección electoral de la Elección de los Miembros de los Ayuntamientos en el Estado de México para el periodo 2018 - 2021

Proyección: UTM Zona 14
Datum: WGS84

**SUPERVISIÓN**

C.P. Antonio Sánchez Acosta
Subdirector de Documentación y Estadística Electoral _____

**ELABORACIÓN**

Departamento de Análisis y Procesamiento de Información Territorial

Miguel Ángel García Escalante _____
Jaqueline Pérez Nova _____

# PARTIDO POLÍTICO O COALICIÓN EN TERCERA FUERZA EN LA ELECCIÓN DE LOS MIEMBROS DE LOS AYUNTAMIENTOS EN EL ESTADO DE MÉXICO 2018

## MUNICIPIO 116: XONACATLÁN

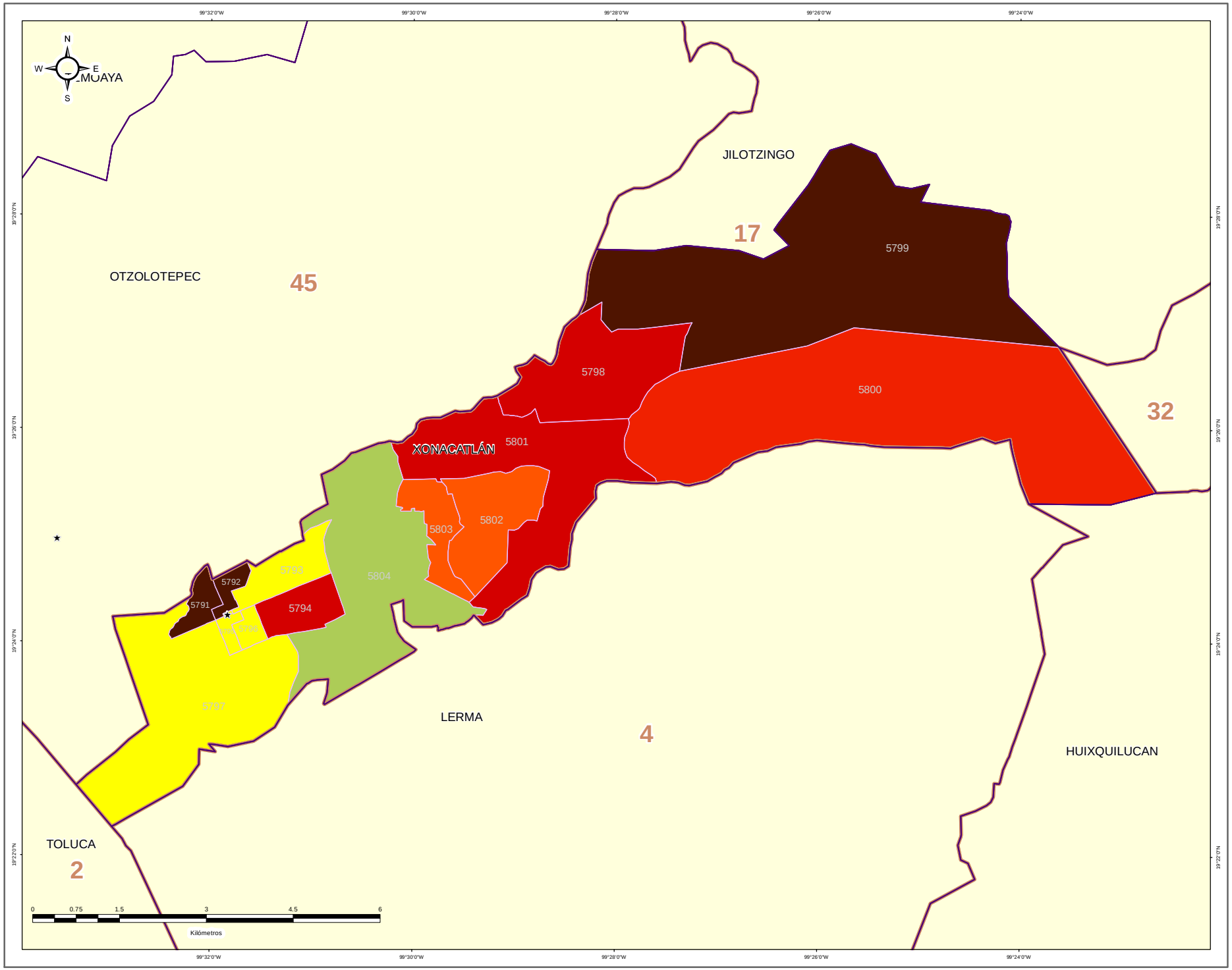


DIRECCIÓN DE ORGANIZACIÓN

**ESTRUCTURA GEOELECTORAL Y CLAVES**

- Límite estatal ..... MÉX
- Distrito Electoral Local ..... 45
- Límite municipal ..... TOLUCA
- Sección electoral ..... 6478
- Cabecera municipal

**PARTIDO POLÍTICO O COALICIÓN EN TERCERA FUERZA DE LA ELECCIÓN DE MIEMBROS DE LOS AYUNTAMIENTOS EN EL ESTADO DE MÉXICO 2018**

- Partido Acción Nacional (PAN)
- Partido Revolucionario Institucional (PRI)
- Partido de la Revolución Democrática (PRD)
- Partido del Trabajo (PT)
- Partido Verde Ecologista de México (PVEM)
- Movimiento Ciudadano (MC)
- Nueva Alianza (NA)
- MORENA
- Encuentro Social (ES)
- Vía Radical (VR)
- Por el Estado de México al Frente PAN - PRD - MC
- Juntos Haremos Historia PT - MORENA - ES

**OTROS**

- Casilla(s) Anula(s) / Sin Dato
- Sin Casilla
- Sección con Casilla(s) Remitida(s)

**LOCALIZACIÓN**

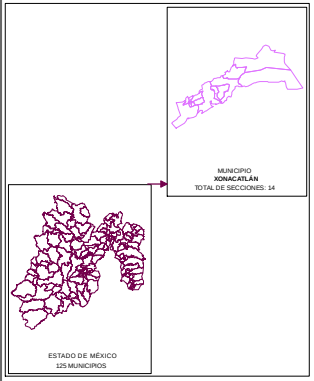


Edición cartográfica del mes de mayo de 2019,
con corte de información al 07 de noviembre de 2018 mismo que fue empleado para el Proceso Electoral 2017-2018.
Registro Federal de Electores, INE.

Resultados por sección electoral de la Elección de los Miembros de los Ayuntamientos en el Estado de México para el periodo 2018 - 2021

Proyección: UTM Zona 14
Datum: WGS84

**SUPERVISIÓN**

C.P. Antonio Sánchez Acosta
Subdirector de Documentación y Estadística Electoral _____

**ELABORACIÓN**

Departamento de Análisis y Procesamiento de Información Territorial

Miguel Ángel García Escalante _____
Jaqueline Pérez Nova _____

## MARGEN DE VICTORIA

El margen de victoria es la diferencia de porcentaje de votación válida emitida que alcanzó el partido ganador sobre el inmediato inferior, es decir, sobre la primera minoría; los rangos establecidos fueron considerados así: 0.00% a 5.00%; 5.01% a 10.00%; 10.01% a 20.00%; 20.01% a Más.

Como se observa en la siguiente gráfica, de las 14 secciones del Municipio de Xonacatlán, en 9 secciones (64.29%) el margen de victoria fue de entre 0.00% a 5.00%; en 2 secciones (14.29%) fue de entre 5.01% a 10.0%; en 1 (7.14%) fue de más de 10.00% y hasta 20.00%; y finalmente en 2 (14.29% del total) fue de más del 20.00% de diferencia. El detalle por Partido o Coalición se observa en el cuadro y gráfica siguiente.

En el resultado global del Municipio, el Partido Movimiento Ciudadano tuvo un margen de victoria de 3.46% respecto de la segunda fuerza que fue el Partido Revolucionario Institucional.

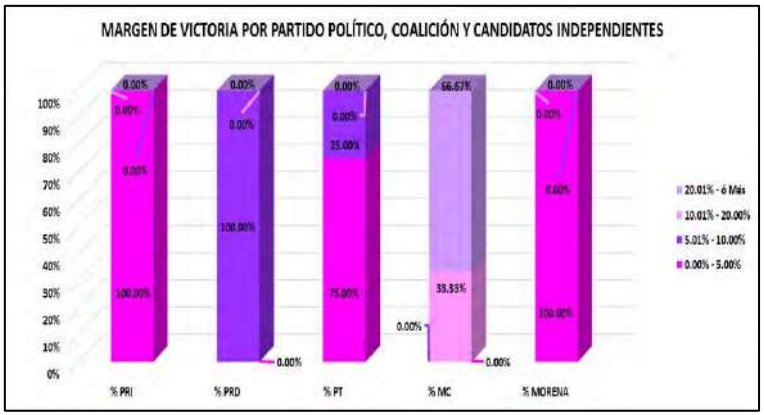


| CLAVE | MUNICIPIO | MARGEN DE VICTORIA | PRI | % PRI | PRD | % PRD | PT | % PT | MC | % MC | MORENA | % MORENA | RANGO DE MARGEN DE VICTORIA |
|---|---|---|---|---|---|---|---|---|---|---|---|---|---|
| 116 | XONACATLÁN | 0.00% - 5.00% | 3 | 100.00% | 0 | 0.00% | 3 | 75.00% | 0 | 0.00% | 3 | 100.00% | 9 |
| 116 | XONACATLÁN | 5.01% - 10.00% | 0 | 0.00% | 1 | 100.00% | 1 | 25.00% | 0 | 0.00% | 0 | 0.00% | 2 |
| 116 | XONACATLÁN | 10.01% - 20.00% | 0 | 0.00% | 0 | 0.00% | 0 | 0.00% | 1 | 33.33% | 0 | 0.00% | 1 |
| 116 | XONACATLÁN | 20.01% - ó Más | 0 | 0.00% | 0 | 0.00% | 0 | 0.00% | 2 | 66.67% | 0 | 0.00% | 2 |
| | | **TOTAL** | **3** | **100.00%** | **1** | **100.00%** | **4** | **100.00%** | **3** | **100.00%** | **3** | **100.00%** | |

# MARGEN DE VICTORIA



# MARGEN DE VICTORIA ENTRE EL PARTIDO POLÍTICO O COALICIÓN GANADOR/A Y LA SEGUNDA FUERZA EN LA ELECCIÓN DE LOS MIEMBROS DE LOS AYUNTAMIENTOS EN EL ESTADO DE MÉXICO 2018

## MUNICIPIO 116: XONACATLÁN

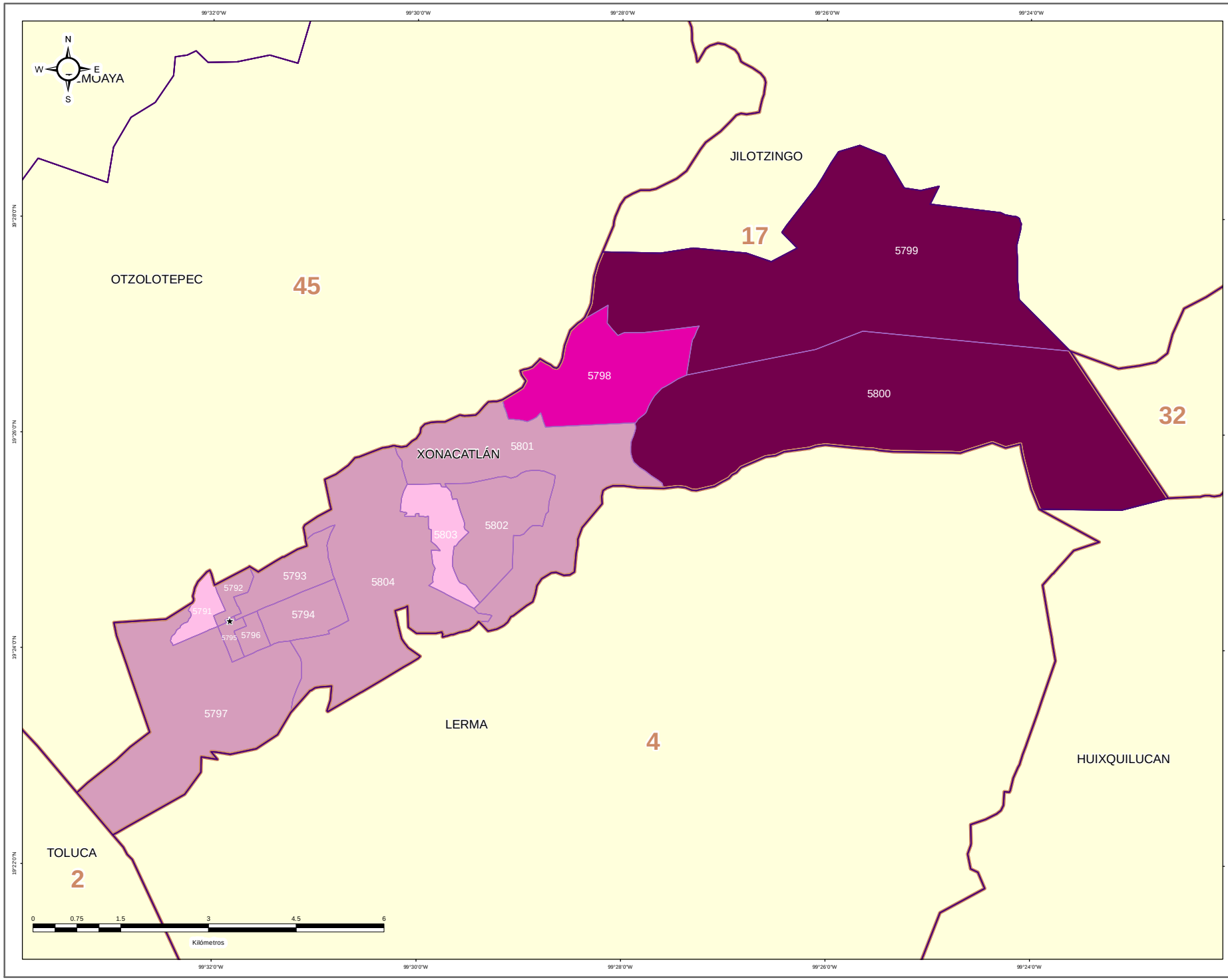


IEEM

1 Julio 2018

### DIRECCIÓN DE ORGANIZACIÓN

**ESTRUCTURA GEOELECTORAL Y CLAVES**

- Límite estatal ..... MÉX
- Distrito Electoral Local ..... 45
- Límite municipal ..... TOLUCA
- Sección electoral ..... 6478
- Cabecera municipal

**MARGEN DE VICTORIA ENTRE EL PARTIDO POLÍTICO O COALICIÓN GANADOR/A Y LA SEGUNDA FUERZA EN LA ELECCIÓN DE LOS MIEMBROS DE LOS AYUNTAMIENTOS EN EL ESTADO DE MÉXICO 2018**

- 0.00% - 5.00%
- 5.01% - 10.00%
- 10.01% - 20.00%
- 20.01% a Más

**OTROS**

- Casilla(s) Anula(s) / Sin Dato
- Sin Casilla
- Sección con Casilla(s) Remitida(s)

**LOCALIZACIÓN**

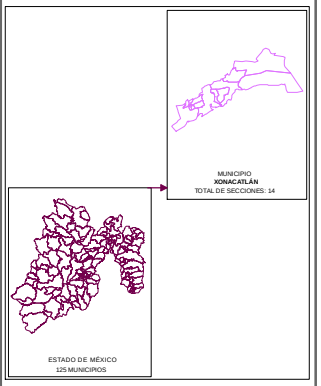


Edición cartográfica del mes de mayo de 2019,
con corte de información al 07 de noviembre de 2018 mismo que fue empleado para el Proceso Electoral 2017-2018.
Registro Federal de Electores, INE.

Resultados por sección electoral de la Elección de los Miembros de los Ayuntamientos en el Estado de México para el periodo 2018 - 2021

Proyección: UTM Zona 14
Datum: WGS84

**SUPERVISIÓN**

C.P. Antonio Sánchez Acosta
Subdirector de Documentación y Estadística Electoral _____

**ELABORACIÓN**

Departamento de Análisis y Procesamiento de Información Territorial

Miguel Ángel García Escalante _____
Jaqueline Pérez Nova _____

## PARTICIPACIÓN Y ABSTENCIONISMO

La participación de los ciudadanos inscritos en la Lista Nominal de Electores en esta elección en el Municipio de Xonacatlán fue de 74.65%, siendo el abstencionismo de 25.35%.

Para el análisis de la participación por sección, éstas se agruparon en cuatro rangos de participación, el primero de participación alta considerando más de 70.01%; el segundo de participación media, considerado entre 60.01% y hasta 70.00%; el rango de participación baja, considerado entre 50.01% y hasta 60.00%; y finalmente, el rango de participación muy baja, considerado con menos de 50.00%.

De la totalidad de secciones del Municipio 13 secciones (92.86%) se ubicaron en el rango de participación alta, considerando más de 70.01% y 1 sección (7.14%) en el rango de participación media, considerado entre 60.01% y hasta 70.00%.

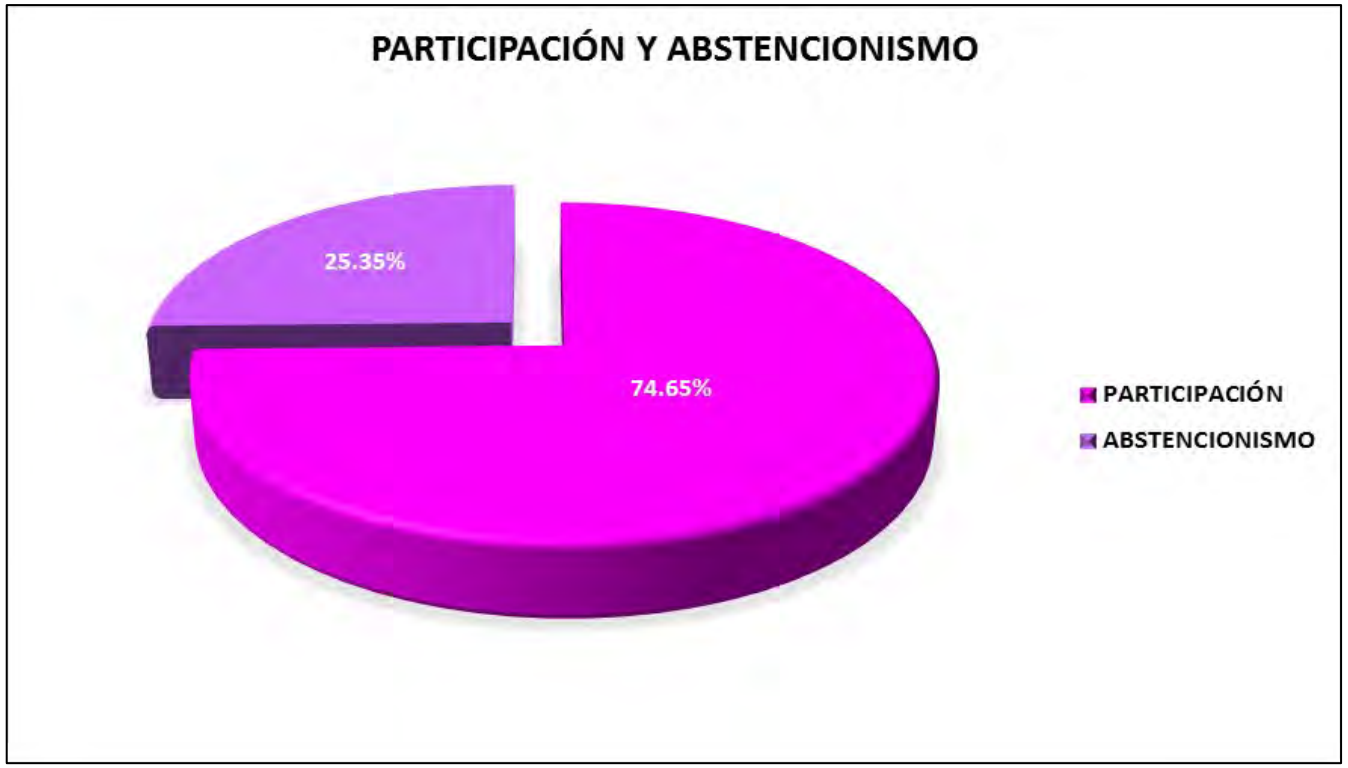

# PARTICIPACIÓN Y ABSTENCIONISMO



# PARTICIPACIÓN CIUDADANA EN LA ELECCIÓN DE LOS MIEMBROS DE LOS AYUNTAMIENTOSEN EL ESTADO DE MEXICO 2018

## MUNICIPIO 116: XONACATLÁN

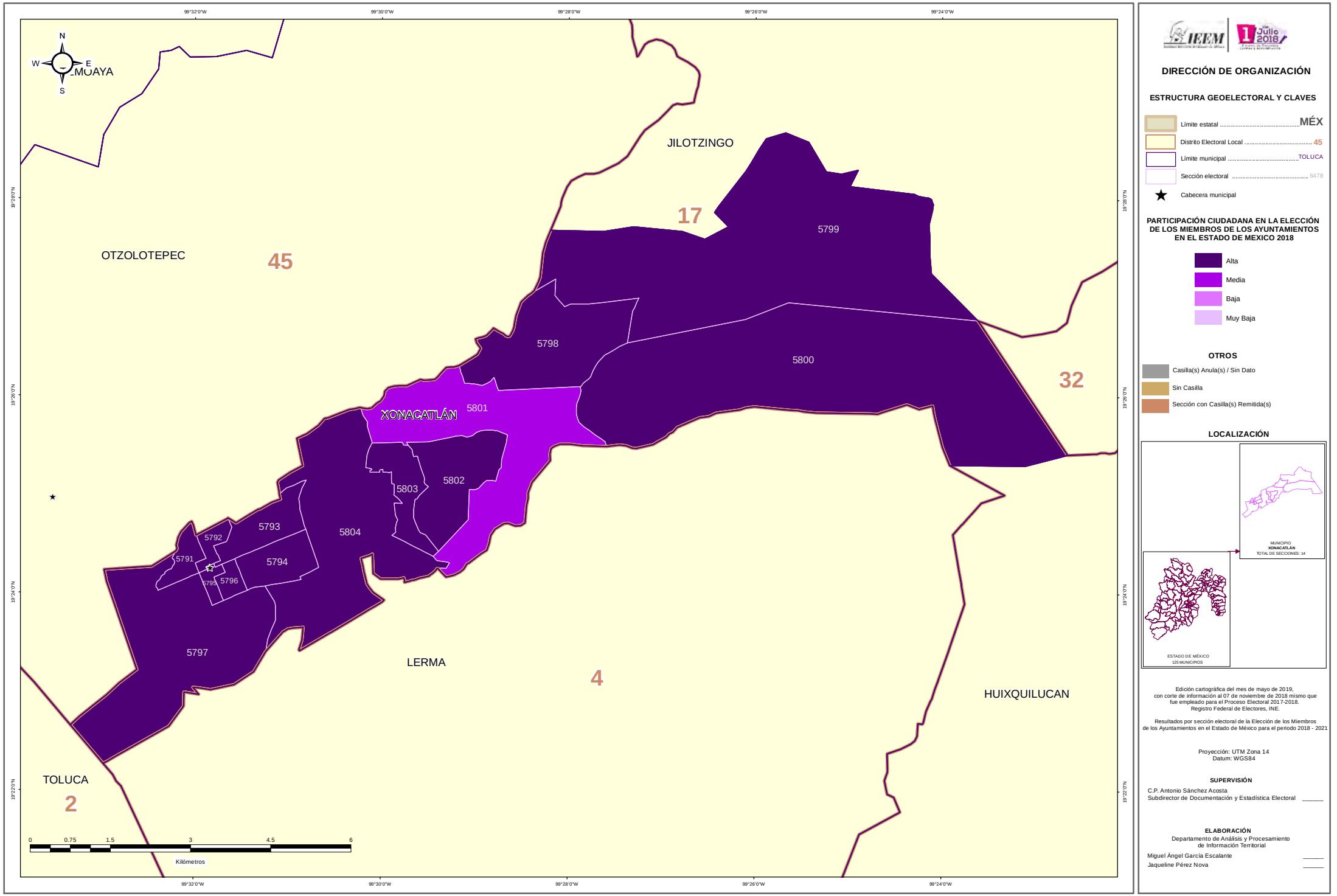


IEEM | 1 Julio 2018

### DIRECCIÓN DE ORGANIZACIÓN

**ESTRUCTURA GEOELECTORAL Y CLAVES**

- Límite estatal ..... MÉX
- Distrito Electoral Local ..... 45
- Límite municipal ..... TOLUCA
- Sección electoral ..... 6478
- ★ Cabecera municipal

**PARTICIPACIÓN CIUDADANA EN LA ELECCIÓN DE LOS MIEMBROS DE LOS AYUNTAMIENTOS EN EL ESTADO DE MEXICO 2018**

- Alta
- Media
- Baja
- Muy Baja

**OTROS**

- Casilla(s) Anula(s) / Sin Dato
- Sin Casilla
- Sección con Casilla(s) Remitida(s)

**LOCALIZACIÓN**




Edición cartográfica del mes de mayo de 2019, con corte de información al 07 de noviembre de 2018 mismo que fue empleado para el Proceso Electoral 2017-2018. Registro Federal de Electores, INE.

Resultados por sección electoral de la Elección de los Miembros de los Ayuntamientos en el Estado de México para el periodo 2018 - 2021

Proyección: UTM Zona 14
Datum: WGS84

**SUPERVISIÓN**

C.P. Antonio Sánchez Acosta
Subdirector de Documentación y Estadística Electoral _____

**ELABORACIÓN**

Departamento de Análisis y Procesamiento de Información Territorial

Miguel Ángel García Escalante _____
Jaqueline Pérez Nova _____

## RESULTADOS EN LA ELECCIÓN DEL AYUNTAMIENTO DE ZACAZONAPAN

Como resultado del cómputo de la elección del Ayuntamiento de Zacazonapan, y una vez resueltos en su caso por las instancias jurisdiccionales los juicios respectivos, en este Municipio correspondió el triunfo a la Coalición PAN-PRD-MC “Por el Estado de México al Frente”, integrada por los partidos Acción Nacional, de la Revolución Democrática y Movimiento Ciudadano, que obtuvo el 45.48% del total de votos válidos, y segunda fuerza con el 31.18% de la votación, la Coalición PT-MORENA-ES “Juntos Haremos Historia”, integrada por los partidos del Trabajo, MORENA y Encuentro Social.

En la votación por sección electoral, del total de 2 secciones electorales que conforman el Municipio de Zacazonapan, la Coalición PAN-PRD-MC “Por el Estado de México al Frente”, integrada por los partidos Acción Nacional, de la Revolución Democrática y Movimiento Ciudadano, le correspondió la mayoría en 2 secciones.

El siguiente cuadro y gráfica nos muestra los resultados totales del Municipio por Partido Político y Coalición.

| RESULTADO DE VOTACIÓN | | |
|---|---|---|
| Partido Político o Coalición | Total | % |
| PAN-PRD-MC | 1342 | 45.48% |
| PRI | 670 | 22.70% |
| PT | 15 | 0.51% |
| MORENA | 920 | 31.18% |
| ES | 4 | 0.14% |
| NO REGISTRADOS | 1 | |
| NULOS | 67 | |
| TOTAL | 3019 | |
| VOTACIÓN VÁLIDA | 2951 | |

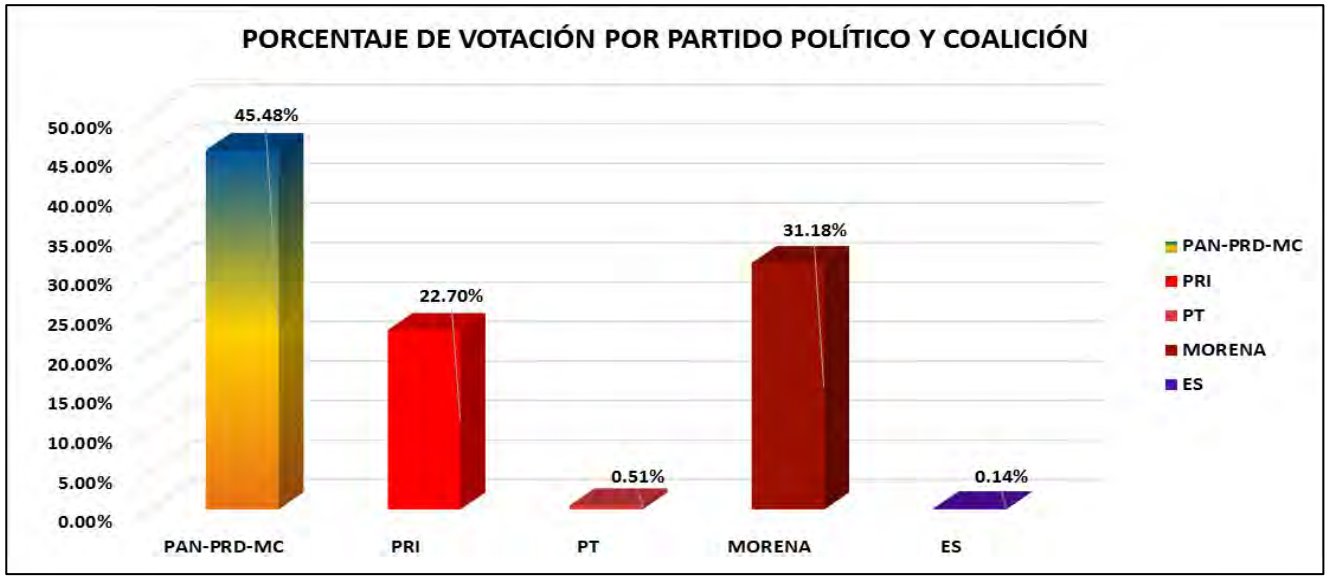


La tabla de la página siguiente nos muestra el detalle de los resultados por sección, desagregados para cada uno de los partidos políticos y coaliciones, se señala al partido o coalición ganadora.

# RESULTADOS DEFINITIVOS EN LA ELECCIÓN DEL AYUNTAMIENTO 2018

| CLAVE | MUNICIPIO | SECCIÓN | PAN-PRD-MC | % PAN-PRD-MC | PT-MORENA-PES | % PT-MORENA-PES | PAN | % PAN | PT | % PT | PRD | % PRD | PT | % PT | PVEM | % PVEM | MC | % MC | NA | % NA | MORENA | % MORENA | ES | % ES | VH | % VH | CANDIDATO INDEPENDIENTE 1 | % CANDIDATO INDEPENDIENTE 1 | CANDIDATO INDEPENDIENTE 2 | % CANDIDATO INDEPENDIENTE 2 | NO ECISTRADOS | % NO REGISTRADOS | NULOS | % NULOS | TOTAL | VOTACIÓN VÁLIDA | PRIMERA FUERZA | PRIMERA FUERZA | SEGUNDA FUERZA | SEGUNDA FUERZA | TERCERA FUERZA | TERCERA FUERZA |
|---|---|---|---|---|---|---|---|---|---|---|---|---|---|---|---|---|---|---|---|---|---|---|---|---|---|---|---|---|---|---|---|---|---|---|---|---|---|---|---|---|
| 117 | ZACAZONAPAN | 5895 | 1016 | 44.25% | | | | | 540 | 23.95% | | | 15 | 1% | | | | | | | 717 | 31.28% | 4 | 0% | | | | | | | 1 | 0.04% | 40 | 1.71% | 2333 | 2292 | 1016 | PAN-PRD-MC | 717 | MORENA | 540 | PT |
| 117 | ZACAZONAPAN | 5896 | 326 | 49.47% | | | | | 130 | 19.75% | | | 0 | 0% | | | | | | | 202 | 30.80% | 0 | 0% | | | | | | | 0 | 0.00% | 27 | 3.94% | 685 | 659 | 326 | PAN-PRD-MC | 202 | MORENA | 130 | PT |

# PARTIDO POLÍTICO O COALICIÓN GANADOR/A EN LA ELECCIÓN DE LOS MIEMBROS DE LOS AYUNTAMIENTOS EN EL ESTADO DE MÉXICO 2018

## MUNICIPIO 117: ZACAZONAPAN

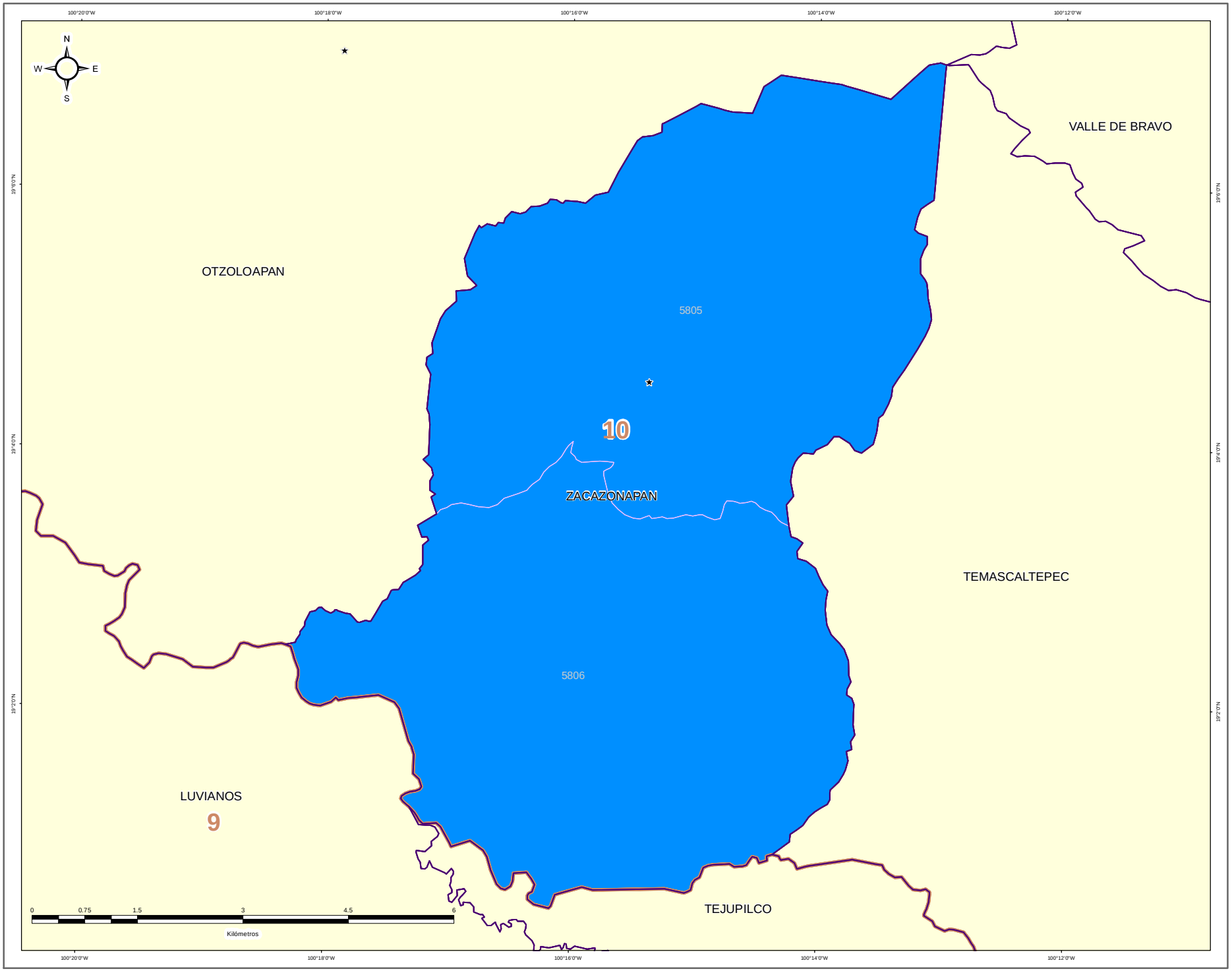


IEEM — 1 de Julio 2018

### DIRECCIÓN DE ORGANIZACIÓN

**ESTRUCTURA GEOELECTORAL Y CLAVES**

- Límite estatal ..... MÉX
- Distrito Electoral Local ..... 45
- Límite municipal ..... TOLUCA
- Sección electoral ..... 6478
- Cabecera municipal

**PARTIDO POLÍTICO O COALICIÓN GANADOR/A DE LA ELECCIÓN DE MIEMBROS DE LOS AYUNTAMIENTOS EN EL ESTADO DE MÉXICO 2018**

- Partido Acción Nacional (PAN)
- Partido Revolucionario Institucional (PRI)
- Partido de la Revolución Democrática (PRD)
- Partido del Trabajo (PT)
- Partido Verde Ecologista de México (PVEM)
- Movimiento Ciudadano (MC)
- Nueva Alianza (NA)
- MORENA
- Encuentro Social (ES)
- Vía Radical (VR)
- Por el Estado de México al Frente PAN - PRD - MC
- Juntos Haremos Historia PT - MORENA - ES

**OTROS**

- Casilla(s) Anula(s) / Sin Dato
- Sin Casilla
- Sección con Casilla(s) Remitida(s)

**LOCALIZACIÓN**

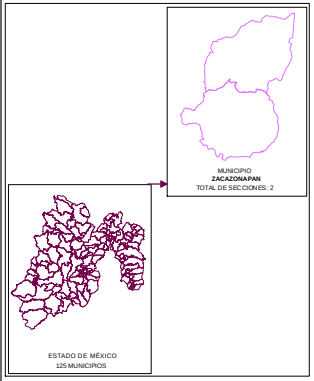


Edición cartográfica del mes de mayo de 2019, con corte de información al 07 de noviembre de 2018 mismo que fue empleado para el Proceso Electoral 2017-2018. Registro Federal de Electores, INE.

Resultados por sección electoral de la Elección de los Miembros de los Ayuntamientos en el Estado de México para el periodo 2018 - 2021

Proyección: UTM Zona 14
Datum: WGS84

**SUPERVISIÓN**

C.P. Antonio Sánchez Acosta
Subdirector de Documentación y Estadística Electoral _____

**ELABORACIÓN**

Departamento de Análisis y Procesamiento de Información Territorial

Miguel Ángel García Escalante _____
Jaqueline Pérez Nova _____

# PARTIDO POLÍTICO O COALICIÓN EN SEGUNDA FUERZA EN LA ELECCIÓN DE LOS MIEMBROS DE LOS AYUNTAMIENTOS EN EL ESTADO DE MÉXICO 2018

## MUNICIPIO 117: ZACAZONAPAN

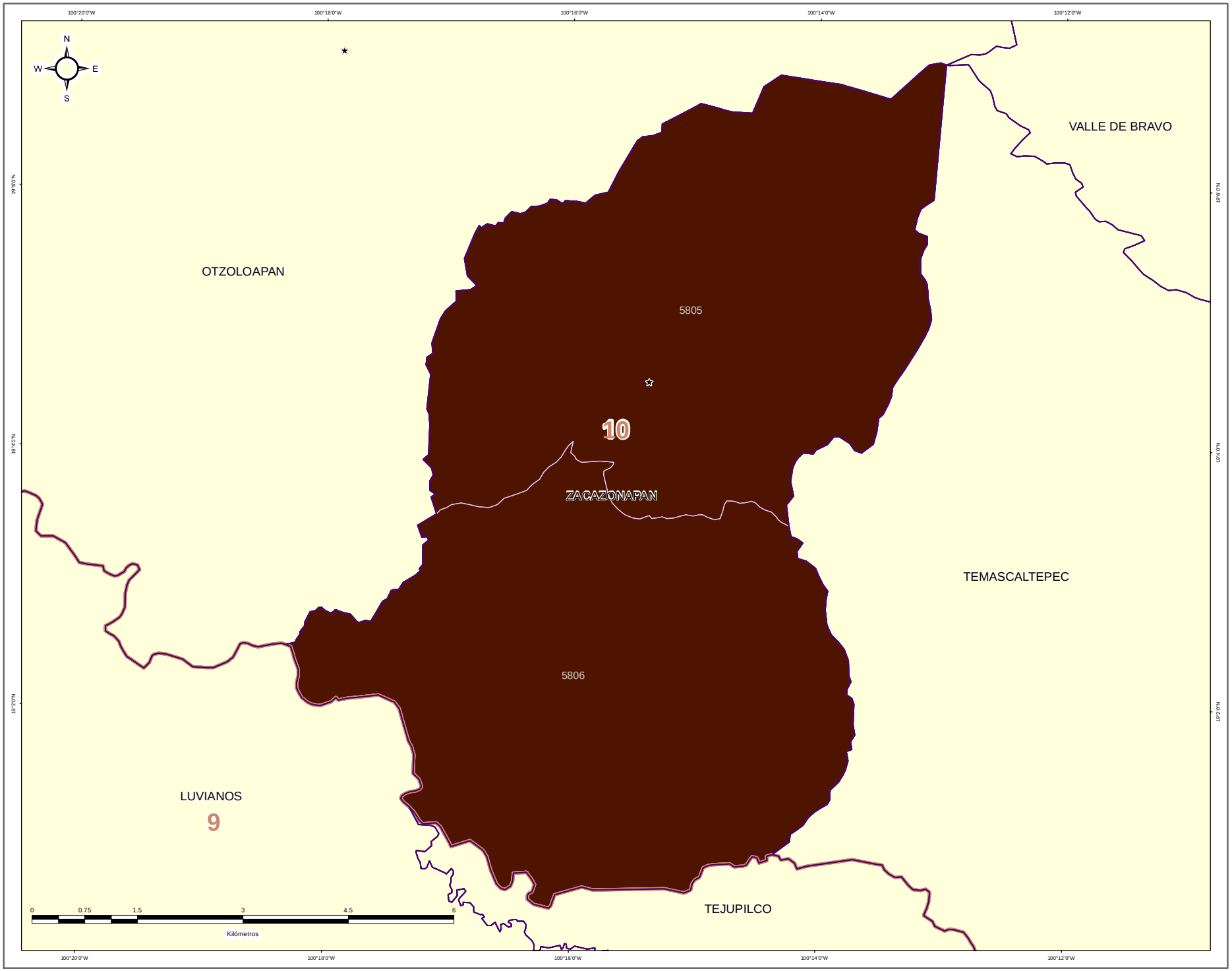


**DIRECCIÓN DE ORGANIZACIÓN**

**ESTRUCTURA GEOELECTORAL Y CLAVES**

- Límite estatal ..... MÉX
- Distrito Electoral Local ..... 45
- Límite municipal ..... TOLUCA
- Sección electoral ..... 6478
- Cabecera municipal

**PARTIDO POLÍTICO O COALICIÓN EN SEGUNDA FUERZA DE LA ELECCIÓN DE MIEMBROS DE LOS AYUNTAMIENTOS EN EL ESTADO DE MÉXICO 2018**

- Partido Acción Nacional (PAN)
- Partido Revolucionario Institucional (PRI)
- Partido de la Revolución Democrática (PRD)
- Partido del Trabajo (PT)
- Partido Verde Ecologista de México (PVEM)
- Movimiento Ciudadano (MC)
- Nueva Alianza (NA)
- MORENA
- Encuentro Social (ES)
- Vía Radical (VR)
- Por el Estado de México al Frente PAN - PRD - MC
- Juntos Haremos Historia PT - MORENA - ES

**OTROS**

- Casilla(s) Anula(s) / Sin Dato
- Sin Casilla
- Sección con Casilla(s) Remitida(s)

**LOCALIZACIÓN**

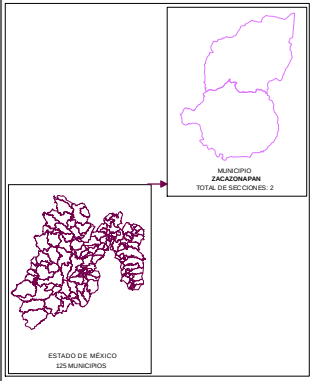


Edición cartográfica del mes de mayo de 2019,
con corte de información al 07 de noviembre de 2018 mismo que fue empleado para el Proceso Electoral 2017-2018.
Registro Federal de Electores, INE.

Resultados por sección electoral de la Elección de los Miembros de los Ayuntamientos en el Estado de México para el periodo 2018 - 2021

Proyección: UTM Zona 14
Datum: WGS84

**SUPERVISIÓN**

C.P. Antonio Sánchez Acosta
Subdirector de Documentación y Estadística Electoral _____

**ELABORACIÓN**

Departamento de Análisis y Procesamiento de Información Territorial

Miguel Ángel García Escalante _____
Jaqueline Pérez Nova _____

# PARTIDO POLÍTICO O COALICIÓN EN TERCERA FUERZA EN LA ELECCIÓN DE LOS MIEMBROS DE LOS AYUNTAMIENTOS EN EL ESTADO DE MÉXICO 2018

## MUNICIPIO 117: ZACAZONAPAN

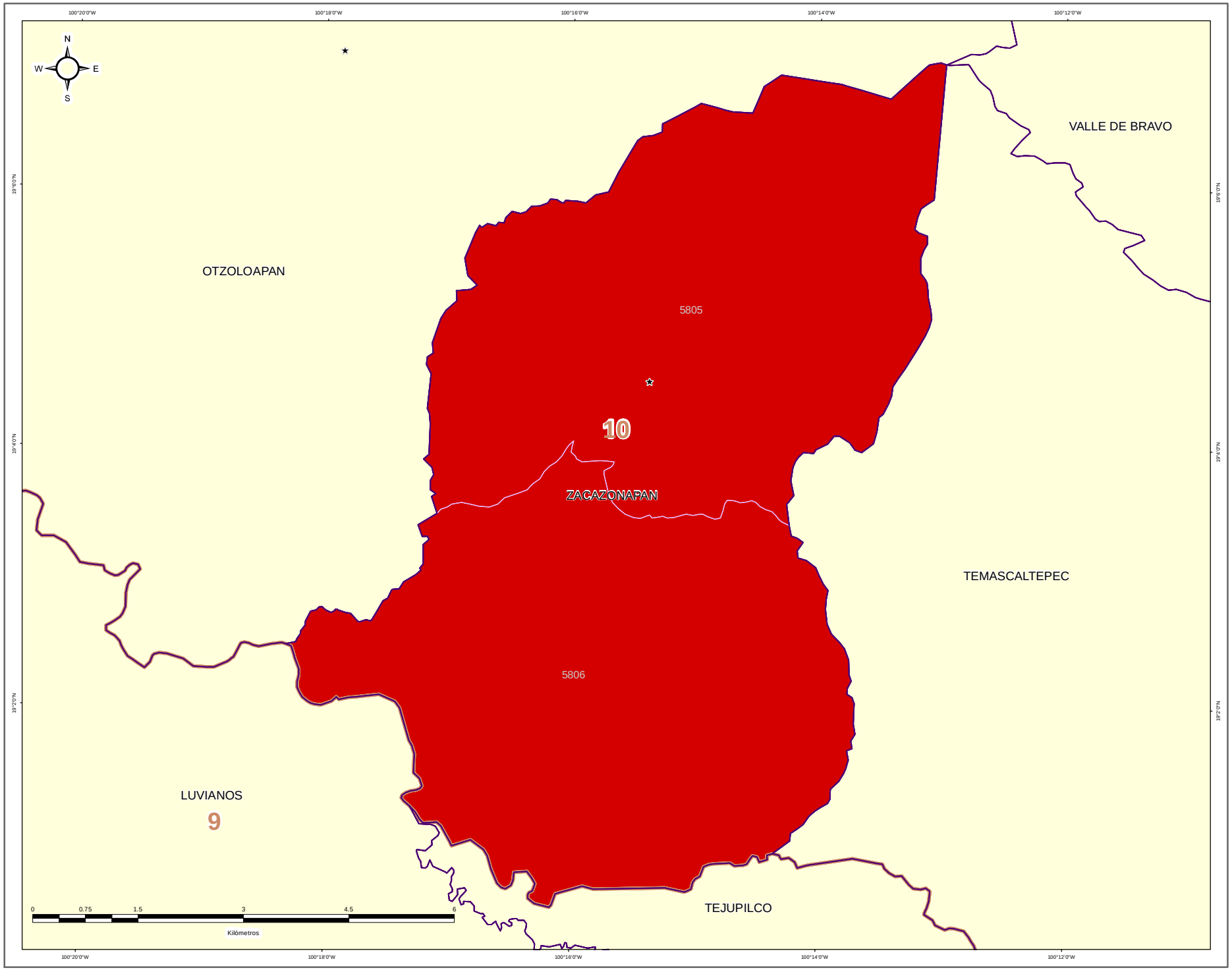


DIRECCIÓN DE ORGANIZACIÓN

**ESTRUCTURA GEOELECTORAL Y CLAVES**

- Límite estatal ..... MÉX
- Distrito Electoral Local ..... 45
- Límite municipal ..... TOLUCA
- Sección electoral ..... 6478
- Cabecera municipal

**PARTIDO POLÍTICO O COALICIÓN EN TERCERA FUERZA DE LA ELECCIÓN DE MIEMBROS DE LOS AYUNTAMIENTOS EN EL ESTADO DE MÉXICO 2018**

- Partido Acción Nacional (PAN)
- Partido Revolucionario Institucional (PRI)
- Partido de la Revolución Democrática (PRD)
- Partido del Trabajo (PT)
- Partido Verde Ecologista de México (PVEM)
- Movimiento Ciudadano (MC)
- Nueva Alianza (NA)
- MORENA
- Encuentro Social (ES)
- Vía Radical (VR)
- Por el Estado de México al Frente PAN - PRD - MC
- Juntos Haremos Historia PT - MORENA - ES

**OTROS**

- Casilla(s) Anula(s) / Sin Dato
- Sin Casilla
- Sección con Casilla(s) Remitida(s)

**LOCALIZACIÓN**

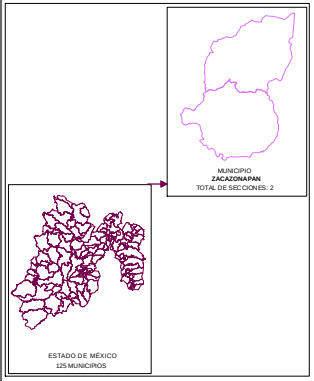


Edición cartográfica del mes de mayo de 2019, con corte de información al 07 de noviembre de 2018 mismo que fue empleado para el Proceso Electoral 2017-2018. Registro Federal de Electores, INE.

Resultados por sección electoral de la Elección de los Miembros de los Ayuntamientos en el Estado de México para el periodo 2018 - 2021

Proyección: UTM Zona 14
Datum: WGS84

**SUPERVISIÓN**

C.P. Antonio Sánchez Acosta
Subdirector de Documentación y Estadística Electoral _____

**ELABORACIÓN**

Departamento de Análisis y Procesamiento de Información Territorial

Miguel Ángel García Escalante _____
Jaqueline Pérez Nova _____

## MARGEN DE VICTORIA

El margen de victoria es la diferencia de porcentaje de votación válida emitida que alcanzó el partido ganador sobre el inmediato inferior, es decir, sobre la primera minoría; los rangos establecidos fueron considerados así: 0.00% a 5.00%; 5.01% a 10.00%; 10.01% a 20.00%; 20.01% a Más.

Como se observa en la siguiente gráfica, de las 2 secciones del Municipio de Zacazonapan, en 0 secciones (0.00%) el margen de victoria fue de entre 0.00% a 5.0%; en 0 secciones (0.00%) fue de entre 5.01% a 10.00%; en 2 (100.0%) fue de más de 10.00% y hasta 20.00%. El detalle por Partido o Coalición se observa en el cuadro y gráfica siguiente.

En el resultado global del Municipio, la Coalición PAN-PRD-MC “Por el Estado de México al Frente”, integrada por los partidos Acción Nacional, de la Revolución Democrática y Movimiento Ciudadano tuvo un margen de victoria de 14.30% respecto de la segunda fuerza que fue el Partido Morena.

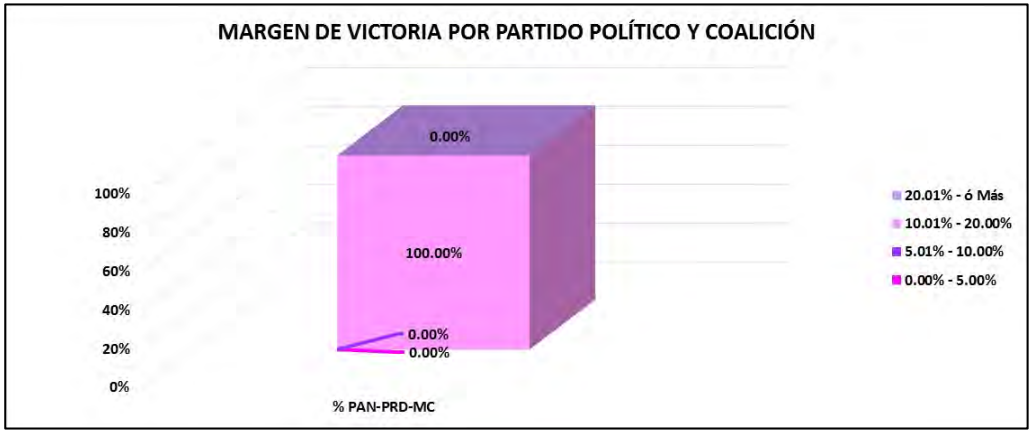


| CLAVE | MUNICIPIO | MARGEN DE VICTORIA | PAN-PRD-MC | % PAN-PRD-MC | RANGO DE MARGEN DE VICTORIA |
|---|---|---|---|---|---|
| 117 | ZACAZONAPAN | 0.00% - 5.00% | 0 | 0.00% | 0 |
| 117 | ZACAZONAPAN | 5.01% - 10.00% | 0 | 0.00% | 0 |
| 117 | ZACAZONAPAN | 10.01% - 20.00% | 2 | 100.00% | 2 |
| 117 | ZACAZONAPAN | 20.01% - ó Más | 0 | 0.00% | 0 |
| | | **TOTAL** | **2** | **100.00%** | |

# MARGEN DE VICTORIA



# MARGEN DE VICTORIA ENTRE EL PARTIDO POLÍTICO O COALICIÓN GANADOR/A Y LA SEGUNDA FUERZA EN LA ELECCIÓN DE LOS MIEMBROS DE LOS AYUNTAMIENTOS EN EL ESTADO DE MÉXICO 2018

## MUNICIPIO 117: ZACAZONAPAN

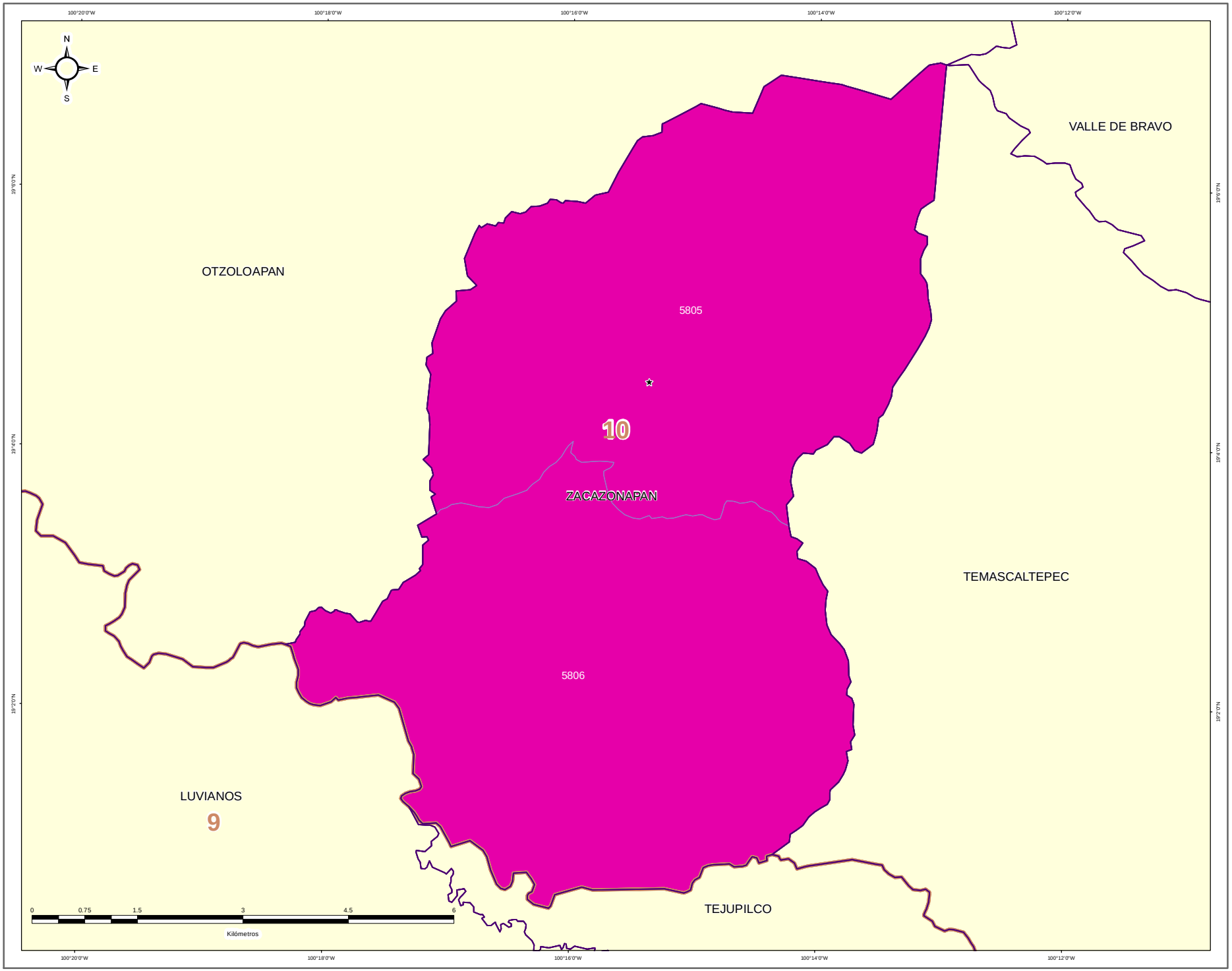


DIRECCIÓN DE ORGANIZACIÓN

**ESTRUCTURA GEOELECTORAL Y CLAVES**

- Límite estatal ..... MÉX
- Distrito Electoral Local ..... 45
- Límite municipal ..... TOLUCA
- Sección electoral ..... 6478
- Cabecera municipal

**MARGEN DE VICTORIA ENTRE EL PARTIDO POLÍTICO O COALICIÓN GANADOR/A Y LA SEGUNDA FUERZA EN LA ELECCIÓN DE LOS MIEMBROS DE LOS AYUNTAMIENTOS EN EL ESTADO DE MÉXICO 2018**

- 0.00% - 5.00%
- 5.01% - 10.00%
- 10.01% - 20.00%
- 20.01% a Más

**OTROS**

- Casilla(s) Anula(s) / Sin Dato
- Sin Casilla
- Sección con Casilla(s) Remitida(s)

**LOCALIZACIÓN**

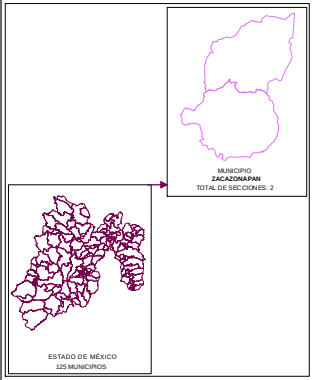


Edición cartográfica del mes de mayo de 2019,
con corte de información al 07 de noviembre de 2018 mismo que fue empleado para el Proceso Electoral 2017-2018.
Registro Federal de Electores, INE.

Resultados por sección electoral de la Elección de los Miembros de los Ayuntamientos en el Estado de México para el periodo 2018 - 2021

Proyección: UTM Zona 14
Datum: WGS84

**SUPERVISIÓN**

C.P. Antonio Sánchez Acosta
Subdirector de Documentación y Estadística Electoral _____

**ELABORACIÓN**

Departamento de Análisis y Procesamiento de Información Territorial

Miguel Ángel García Escalante _____
Jaqueline Pérez Nova _____

## PARTICIPACIÓN Y ABSTENCIONISMO

La participación de los ciudadanos inscritos en la Lista Nominal de Electores en esta elección en el Municipio de Zacazonapan fue de 85.16%, siendo el abstencionismo de 14.84%.

Para el análisis de la participación por sección, éstas se agruparon en cuatro rangos de participación, el primero de participación alta considerando más de 70.01%; el segundo de participación media, considerado entre 60.01% y hasta 70.00%; el rango de participación baja, considerado entre 50.01% y hasta 60.00%; y finalmente, el rango de participación muy baja, considerado con menos de 50.00%.

La totalidad de las 2 secciones del Municipio se ubicaron en el rango de participación alta, considerando más de 70.01%.

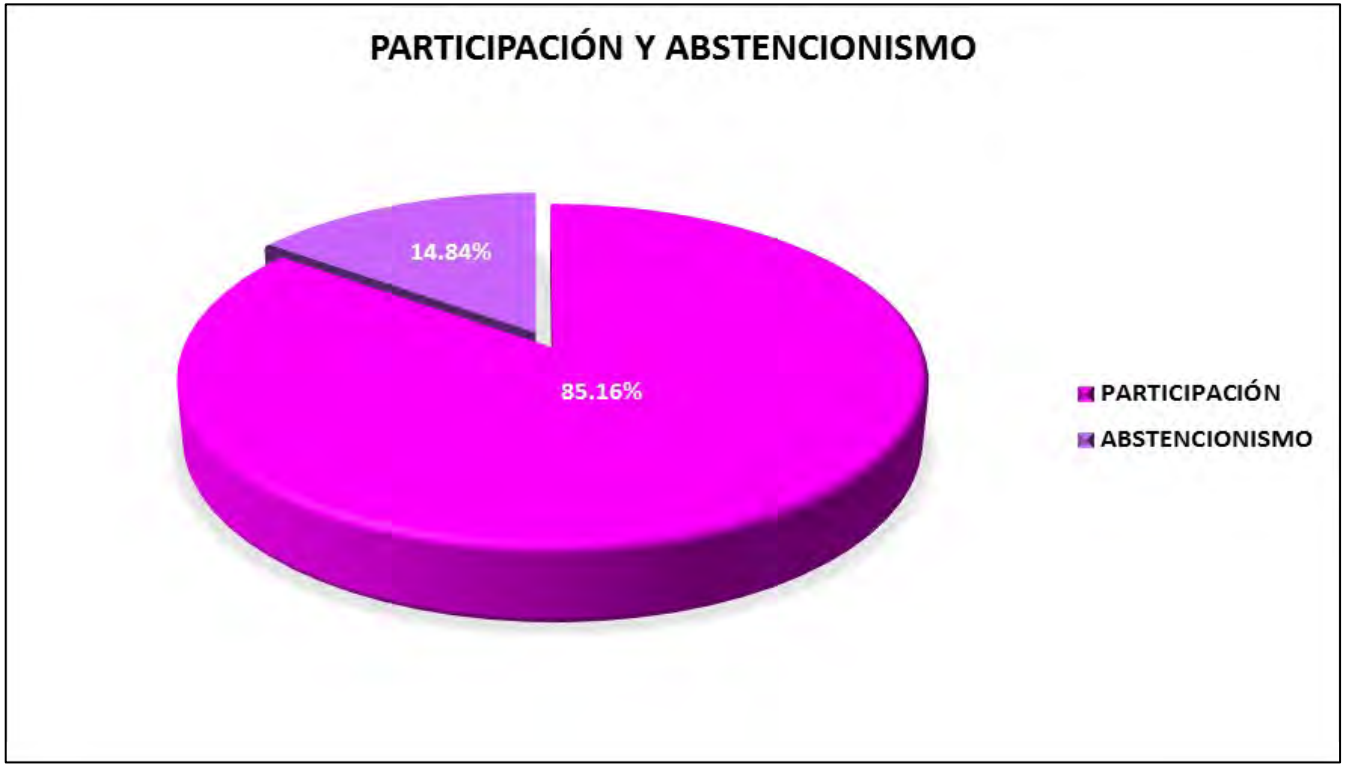

# PARTICIPACIÓN Y ABSTENCIONISMO

| CLAVE | MUNICIPIO | SECCIÓN | PAN-PRD-MC | % PAN-PRD-MC | PT-MORENA-PES | % PT-MORENA-PES | PAN | % PAN | PRI | % PRI | PRD | % PRD | PT | % PT | PVEM | % PVEM | MC | % MC | NA | % NA | MORENA | % MORENA | ES | % ES | VR | % VR | CANDIDATO INDEPENDIENTE 1 | % CANDIDATO INDEPENDIENTE 1 | CANDIDATO INDEPENDIENTE 2 | % CANDIDATO INDEPENDIENTE 2 | NO REGISTRADOS | % NO REGISTRADOS | NULOS | % NULOS | TOTAL | VOTACIÓN VÁLIDA | LISTA NOMINAL | PARTICIPACIÓN | % PARTICIPACIÓN | % ABSTENCIONISMO |
|---|---|---|---|---|---|---|---|---|---|---|---|---|---|---|---|---|---|---|---|---|---|---|---|---|---|---|---|---|---|---|---|---|---|---|---|---|---|---|---|---|---|
| 117 | ZACAZONAPAN | 5805 | 1016 | 44.59% | | | | | 540 | 23.58% | | | 15 | 1% | | | | | | | 717 | 31.20% | 4 | 0% | | | | | | | 1 | 0.04% | 40 | 1.71% | 2333 | 2292 | 2785 | ALTA | 84.38% | 15.62% |
| 117 | ZACAZONAPAN | 5806 | 326 | 49.47% | | | | | 130 | 19.73% | | | 0 | 0% | | | | | | | 203 | 30.80% | 0 | 0% | | | | | | | 0 | 0.00% | 27 | 3.94% | 686 | 659 | 780 | ALTA | 87.95% | 12.05% |

# PARTICIPACIÓN CIUDADANA EN LA ELECCIÓN DE LOS MIEMBROS DE LOS AYUNTAMIENTOSEN EL ESTADO DE MEXICO 2018

## MUNICIPIO 117: ZACAZONAPAN

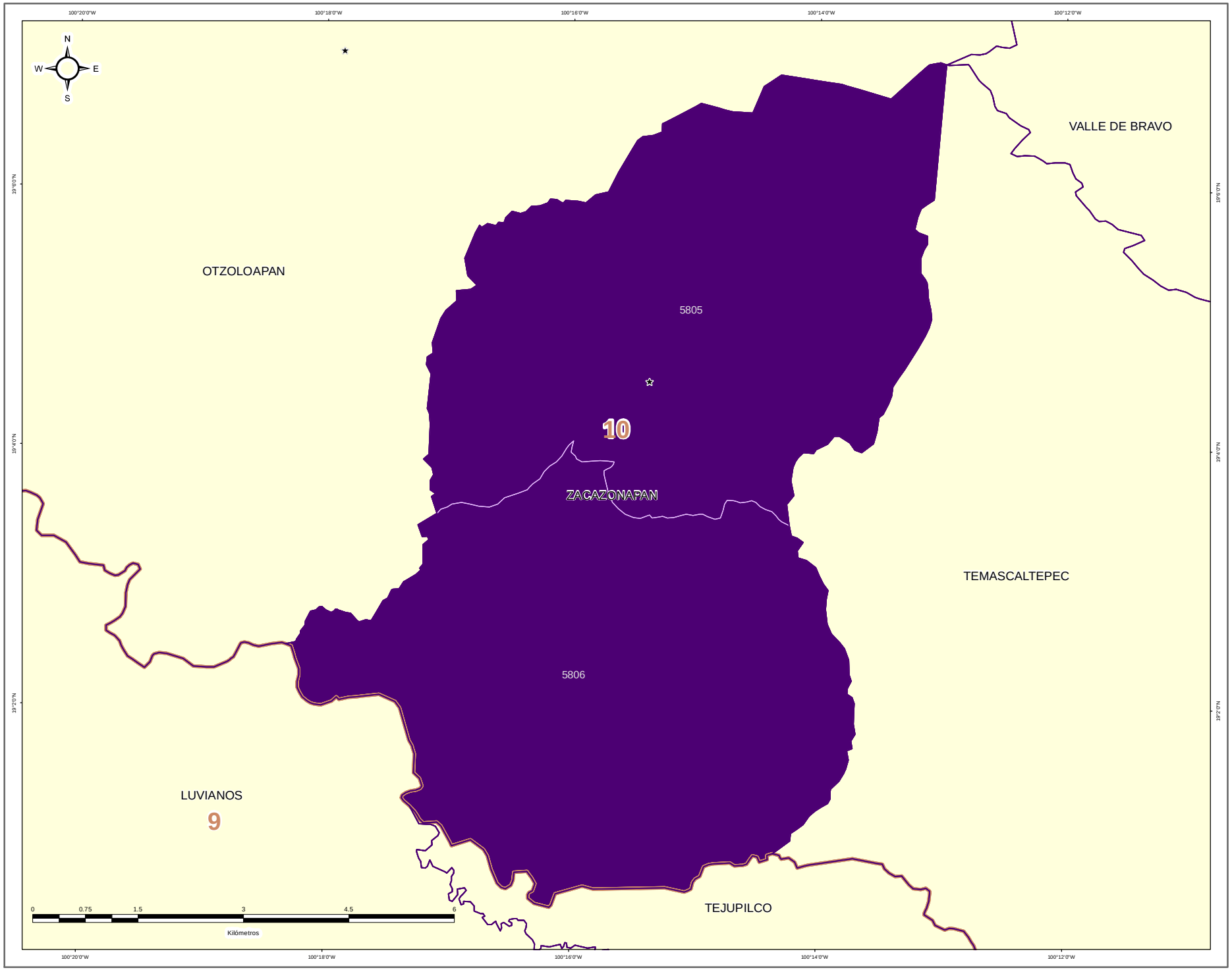


### DIRECCIÓN DE ORGANIZACIÓN

**ESTRUCTURA GEOELECTORAL Y CLAVES**

- Límite estatal ..... MÉX
- Distrito Electoral Local ..... 45
- Límite municipal ..... TOLUCA
- Sección electoral ..... 6478
- Cabecera municipal

**PARTICIPACIÓN CIUDADANA EN LA ELECCIÓN DE LOS MIEMBROS DE LOS AYUNTAMIENTOS EN EL ESTADO DE MEXICO 2018**

- Alta
- Media
- Baja
- Muy Baja

**OTROS**

- Casilla(s) Anula(s) / Sin Dato
- Sin Casilla
- Sección con Casilla(s) Remitida(s)

**LOCALIZACIÓN**

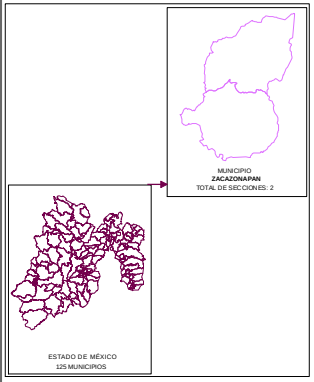


Edición cartográfica del mes de mayo de 2019,
con corte de información al 07 de noviembre de 2018 mismo que fue empleado para el Proceso Electoral 2017-2018.
Registro Federal de Electores, INE.

Resultados por sección electoral de la Elección de los Miembros de los Ayuntamientos en el Estado de México para el periodo 2018 - 2021

Proyección: UTM Zona 14
Datum: WGS84

**SUPERVISIÓN**

C.P. Antonio Sánchez Acosta
Subdirector de Documentación y Estadística Electoral _____

**ELABORACIÓN**

Departamento de Análisis y Procesamiento de Información Territorial

Miguel Ángel García Escalante _____
Jaqueline Pérez Nova _____

## RESULTADOS EN LA ELECCIÓN DEL AYUNTAMIENTO DE ZACUALPAN

Como resultado del cómputo de la elección del Ayuntamiento de Zacualpan, y una vez resueltos en su caso por las instancias jurisdiccionales los juicios respectivos, en este Municipio correspondió el triunfo al Partido Nueva Alianza, que obtuvo el 48.16% del total de votos válidos, y segunda fuerza con el 32.43% de la votación, la Coalición PT-MORENA-ES "Juntos Haremos Historia", integrada por los partidos del Trabajo, MORENA y Encuentro Social.

En la votación por sección electoral, del total de 15 secciones electorales que conforman el Municipio de Zacualpan, el Partido Nueva Alianza le correspondió la mayoría en 11 secciones, en tanto que la Coalición PT-MORENA-ES "Juntos Haremos Historia", integrada por los partidos del Trabajo, MORENA y Encuentro Social, la obtuvo en 3 secciones; y el Partido Revolucionario Institucional, la obtuvo en 1 sección.

El siguiente cuadro y gráfica nos muestra los resultados totales del Municipio por Partido Político y Coalición.

| RESULTADO DE VOTACIÓN | | |
|---|---|---|
| Partido Político o Coalición | Total | % |
| PAN-PRD-MC | 265 | 3.60% |
| PRI | 1118 | 15.17% |
| PT-MORENA-ES | 2390 | 32.43% |
| NA | 3549 | 48.16% |
| VR | 47 | 0.64% |
| NO REGISTRADOS | 0 | |
| NULOS | 363 | |
| TOTAL | 7732 | |
| VOTACIÓN VÁLIDA | 7369 | |

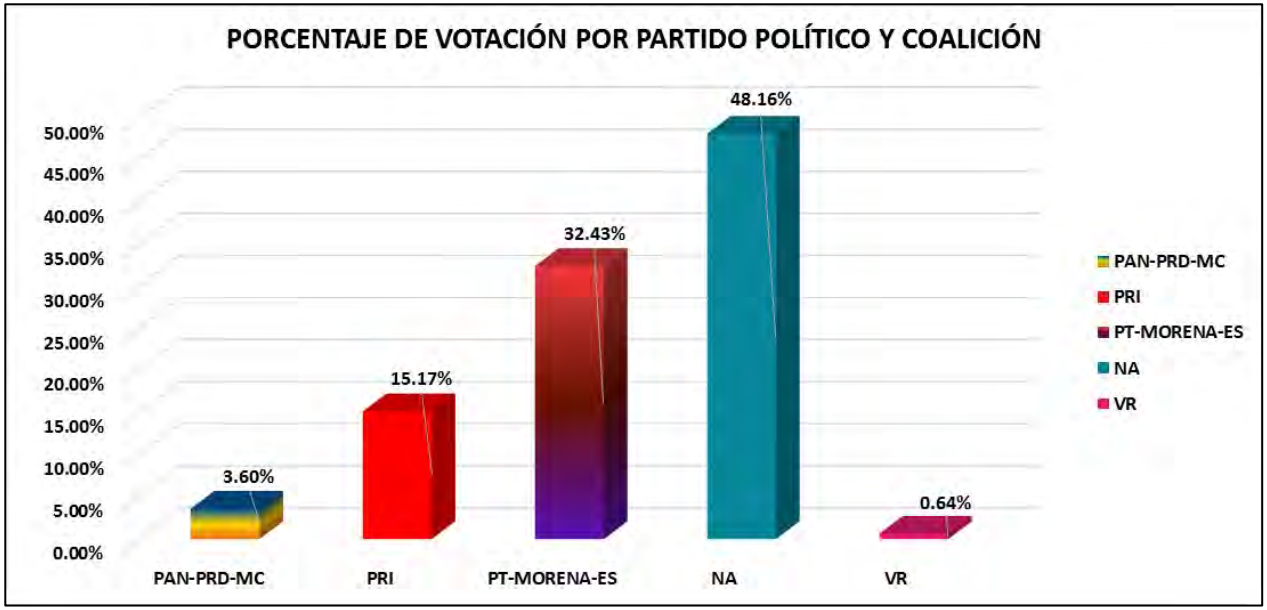


La tabla de la página siguiente nos muestra el detalle de los resultados por sección, desagregados para cada uno de los partidos políticos y coaliciones, se señala al partido o coalición ganadora.

# RESULTADOS DEFINITIVOS EN LA ELECCIÓN DEL AYUNTAMIENTO 2018



# PARTIDO POLÍTICO O COALICIÓN GANADOR/A EN LA ELECCIÓN DE LOS MIEMBROS DE LOS AYUNTAMIENTOS EN EL ESTADO DE MÉXICO 2018

## MUNICIPIO 118: ZACUALPAN

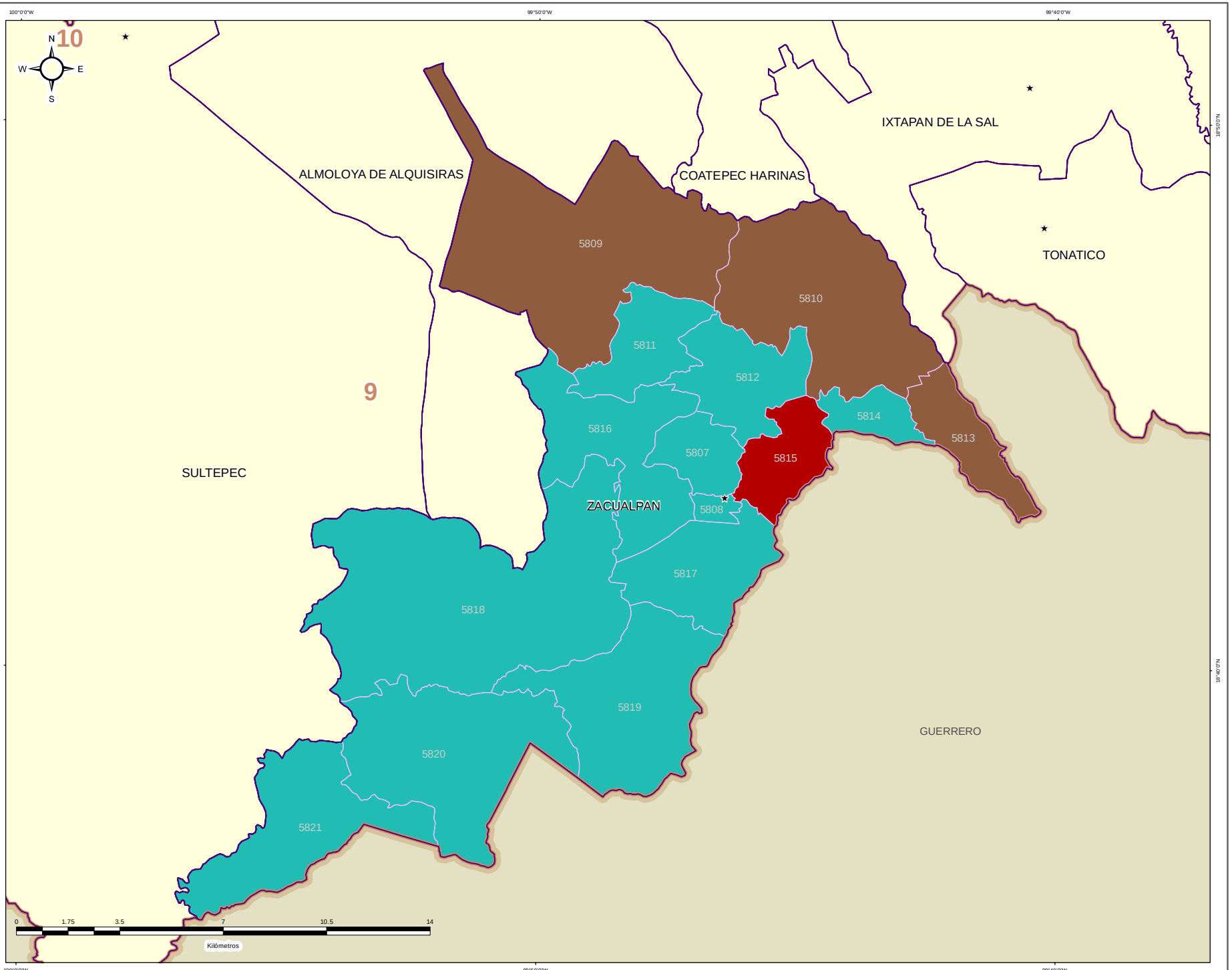


IEEM

1 Julio 2018

### DIRECCIÓN DE ORGANIZACIÓN

**ESTRUCTURA GEOELECTORAL Y CLAVES**

- Límite estatal ..... MÉX
- Distrito Electoral Local ..... 45
- Límite municipal ..... TOLUCA
- Sección electoral ..... 6478
- Cabecera municipal

**PARTIDO POLÍTICO O COALICIÓN GANADOR/A DE LA ELECCIÓN DE MIEMBROS DE LOS AYUNTAMIENTOS EN EL ESTADO DE MÉXICO 2018**

- Partido Acción Nacional (PAN)
- Partido Revolucionario Institucional (PRI)
- Partido de la Revolución Democrática (PRD)
- Partido del Trabajo (PT)
- Partido Verde Ecologista de México (PVEM)
- Movimiento Ciudadano (MC)
- Nueva Alianza (NA)
- MORENA
- Encuentro Social (ES)
- Vía Radical (VR)
- Por el Estado de México al Frente PAN - PRD - MC
- Juntos Haremos Historia PT - MORENA - ES

**OTROS**

- Casilla(s) Anula(s) / Sin Dato
- Sin Casilla
- Sección con Casilla(s) Remitida(s)

**LOCALIZACIÓN**

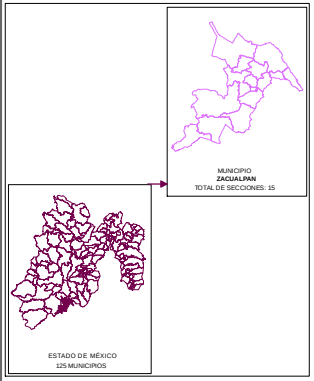


Edición cartográfica del mes de mayo de 2019,
con corte de información al 07 de noviembre de 2018 mismo que fue empleado para el Proceso Electoral 2017-2018.
Registro Federal de Electores, INE.

Resultados por sección electoral de la Elección de los Miembros de los Ayuntamientos en el Estado de México para el periodo 2018 - 2021

Proyección: UTM Zona 14
Datum: WGS84

**SUPERVISIÓN**

C.P. Antonio Sánchez Acosta
Subdirector de Documentación y Estadística Electoral _____

**ELABORACIÓN**

Departamento de Análisis y Procesamiento de Información Territorial

Miguel Ángel García Escalante _____
Jaqueline Pérez Nova _____

# PARTIDO POLÍTICO O COALICIÓN EN SEGUNDA FUERZA EN LA ELECCIÓN DE LOS MIEMBROS DE LOS AYUNTAMIENTOS EN EL ESTADO DE MÉXICO 2018

## MUNICIPIO 118: ZACUALPAN

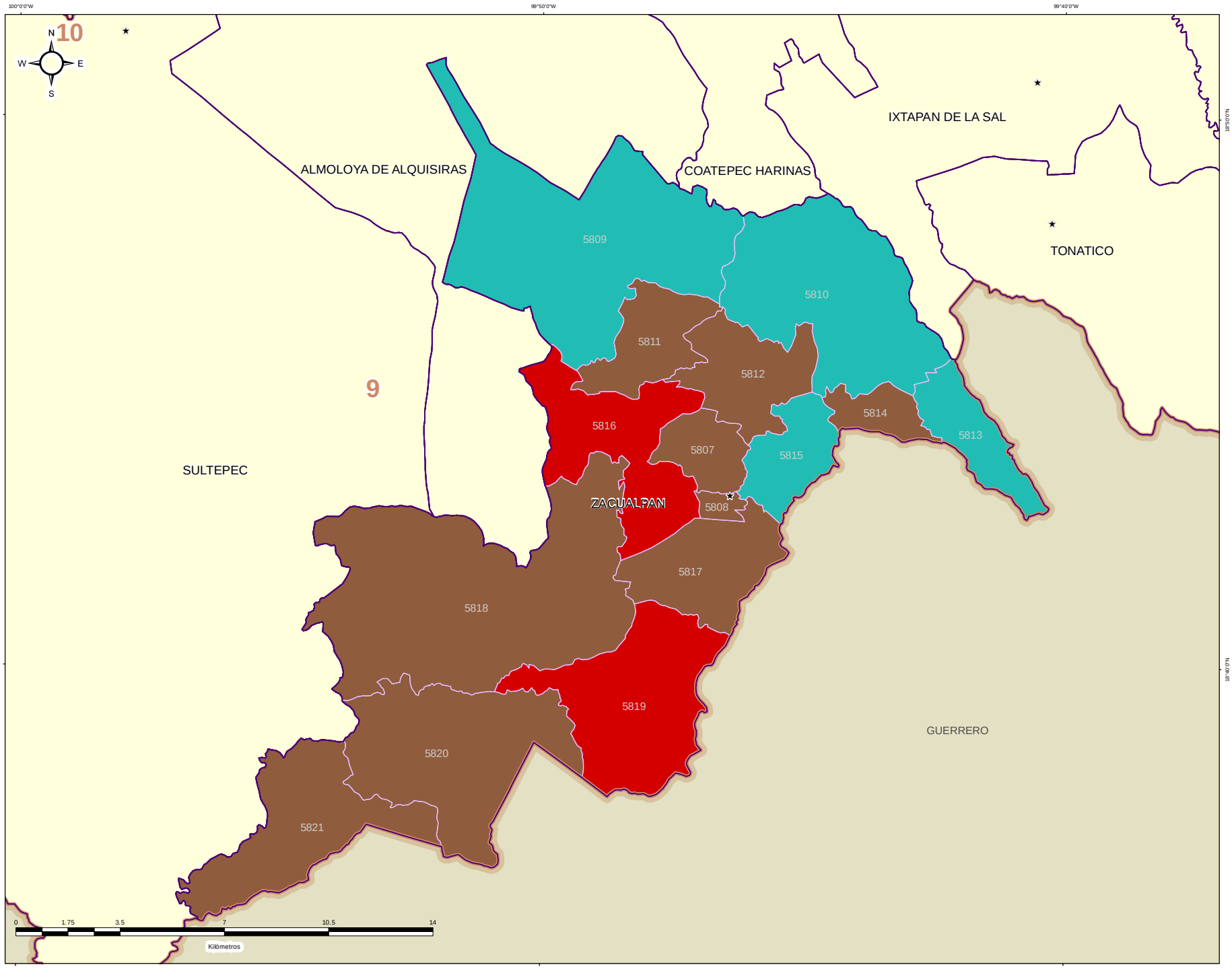


IEEM

1 Julio 2018

### DIRECCIÓN DE ORGANIZACIÓN

**ESTRUCTURA GEOELECTORAL Y CLAVES**

- Límite estatal ..... MÉX
- Distrito Electoral Local ..... 45
- Límite municipal ..... TOLUCA
- Sección electoral ..... 6478
- Cabecera municipal

**PARTIDO POLÍTICO O COALICIÓN EN SEGUNDA FUERZA DE LA ELECCIÓN DE MIEMBROS DE LOS AYUNTAMIENTOS EN EL ESTADO DE MÉXICO 2018**

- Partido Acción Nacional (PAN)
- Partido Revolucionario Institucional (PRI)
- Partido de la Revolución Democrática (PRD)
- Partido del Trabajo (PT)
- Partido Verde Ecologista de México (PVEM)
- Movimiento Ciudadano (MC)
- Nueva Alianza (NA)
- MORENA
- Encuentro Social (ES)
- Vía Radical (VR)
- Por el Estado de México al Frente PAN - PRD - MC
- Juntos Haremos Historia PT - MORENA - ES

**OTROS**

- Casilla(s) Anula(s) / Sin Dato
- Sin Casilla
- Sección con Casilla(s) Remitida(s)

**LOCALIZACIÓN**

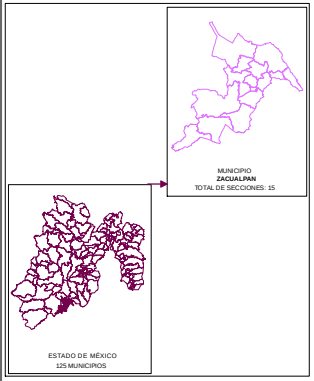


Edición cartográfica del mes de mayo de 2019,
con corte de información al 07 de noviembre de 2018 mismo que fue empleado para el Proceso Electoral 2017-2018.
Registro Federal de Electores, INE.

Resultados por sección electoral de la Elección de los Miembros de los Ayuntamientos en el Estado de México para el periodo 2018 - 2021

Proyección: UTM Zona 14
Datum: WGS84

**SUPERVISIÓN**

C.P. Antonio Sánchez Acosta
Subdirector de Documentación y Estadística Electoral _____

**ELABORACIÓN**

Departamento de Análisis y Procesamiento de Información Territorial

Miguel Ángel García Escalante _____
Jaqueline Pérez Nova _____

# PARTIDO POLÍTICO O COALICIÓN EN TERCERA FUERZA EN LA ELECCIÓN DE LOS MIEMBROS DE LOS AYUNTAMIENTOS EN EL ESTADO DE MÉXICO 2018

## MUNICIPIO 118: ZACUALPAN

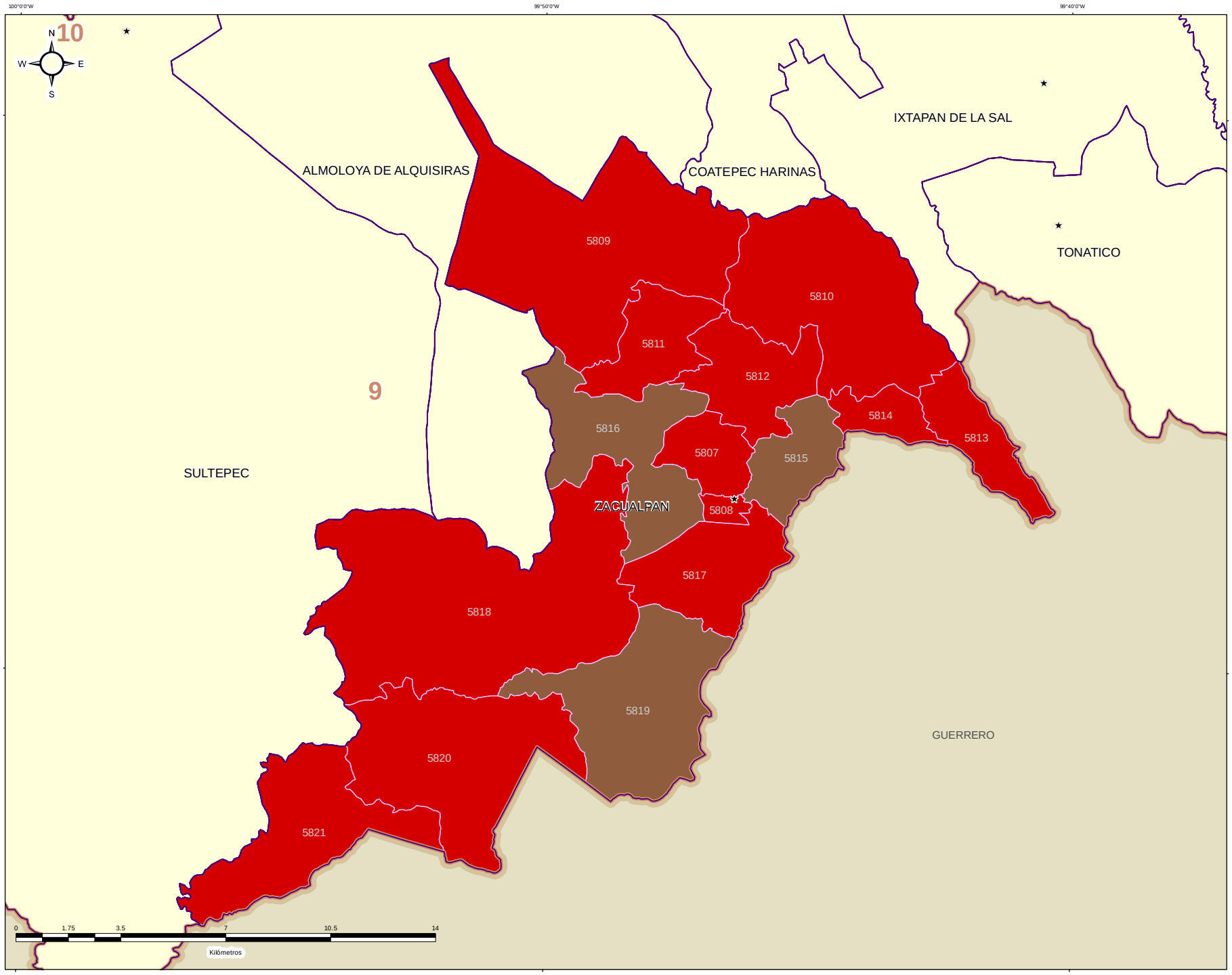


IEEM — 1 Julio 2018

### DIRECCIÓN DE ORGANIZACIÓN

**ESTRUCTURA GEOELECTORAL Y CLAVES**

- Límite estatal ..... MÉX
- Distrito Electoral Local ..... 45
- Límite municipal ..... TOLUCA
- Sección electoral ..... 6478
- Cabecera municipal

**PARTIDO POLÍTICO O COALICIÓN EN TERCERA FUERZA DE LA ELECCIÓN DE MIEMBROS DE LOS AYUNTAMIENTOS EN EL ESTADO DE MÉXICO 2018**

- Partido Acción Nacional (PAN)
- Partido Revolucionario Institucional (PRI)
- Partido de la Revolución Democrática (PRD)
- Partido del Trabajo (PT)
- Partido Verde Ecologista de México (PVEM)
- Movimiento Ciudadano (MC)
- Nueva Alianza (NA)
- MORENA
- Encuentro Social (ES)
- Vía Radical (VR)
- Por el Estado de México al Frente PAN - PRD - MC
- Juntos Haremos Historia PT - MORENA - ES

**OTROS**

- Casilla(s) Anula(s) / Sin Dato
- Sin Casilla
- Sección con Casilla(s) Remitida(s)

**LOCALIZACIÓN**

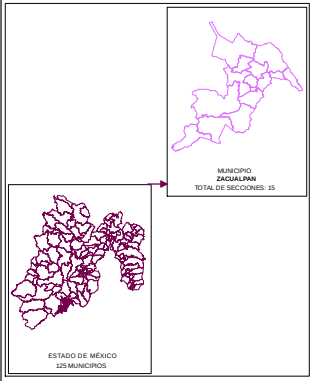


Edición cartográfica del mes de mayo de 2019, con corte de información al 07 de noviembre de 2018 mismo que fue empleado para el Proceso Electoral 2017-2018. Registro Federal de Electores, INE.

Resultados por sección electoral de la Elección de los Miembros de los Ayuntamientos en el Estado de México para el periodo 2018 - 2021

Proyección: UTM Zona 14
Datum: WGS84

**SUPERVISIÓN**

C.P. Antonio Sánchez Acosta
Subdirector de Documentación y Estadística Electoral _____

**ELABORACIÓN**

Departamento de Análisis y Procesamiento de Información Territorial

Miguel Ángel García Escalante _____
Jaqueline Pérez Nova _____

## MARGEN DE VICTORIA

El margen de victoria es la diferencia de porcentaje de votación válida emitida que alcanzó el partido ganador sobre el inmediato inferior, es decir, sobre la primera minoría; los rangos establecidos fueron considerados así: 0.00% a 5.00%; 5.01% a 10.00%; 10.01% a 20.00%; 20.01% a Más.

Como se observa en la siguiente gráfica, de las 15 secciones del Municipio de Zacualpan, en 3 secciones (20.00%) el margen de victoria fue de entre 0.00% a 5.00%; en 2 secciones (13.33%) fue de entre 5.01% a 10.00%; en 3 (20.00%) fue de más de 10.00% y hasta 20.00%; y finalmente en 7 (46.67% del total) fue de más del 20.00% de diferencia. El detalle por Partido o Coalición se observa en el cuadro y gráfica siguiente.

En el resultado global del Municipio, el Partido Nueva Alianza tuvo un margen de victoria de 15.73% respecto de la segunda fuerza que fue la Coalición PT-MORENA-ES “Juntos Haremos Historia”, integrada por los partidos del Trabajo, MORENA y Encuentro Social.

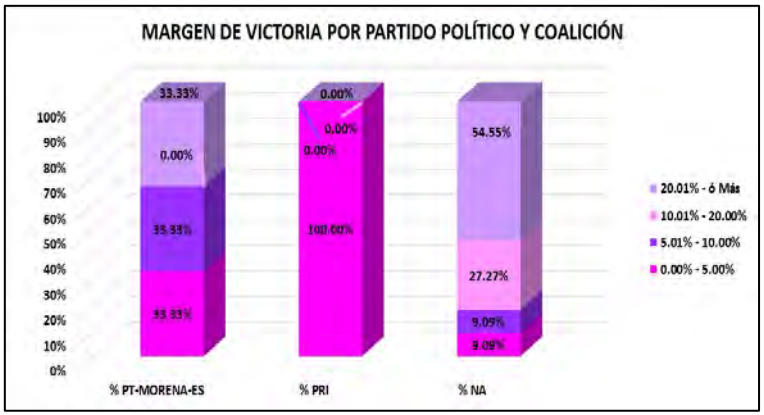


| CLAVE | MUNICIPIO | MARGEN DE VICTORIA | PT-MORENA-ES | % PT-MORENA-ES | PRI | % PRI | NA | % NA | RANGO DE MARGEN DE VICTORIA |
|---|---|---|---|---|---|---|---|---|---|
| 118 | ZACUALPAN | 0.00% - 5.00% | 1 | 33.33% | 1 | 100.00% | 1 | 9.09% | 3 |
| 118 | ZACUALPAN | 5.01% - 10.00% | 1 | 33.33% | 0 | 0.00% | 1 | 9.09% | 2 |
| 118 | ZACUALPAN | 10.01% - 20.00% | 0 | 0.00% | 0 | 0.00% | 3 | 27.27% | 3 |
| 118 | ZACUALPAN | 20.01% - ó Más | 1 | 33.33% | 0 | 0.00% | 6 | 54.55% | 7 |
| | | **TOTAL** | **3** | **100.00%** | **1** | **100.00%** | **11** | **100.00%** | |

# MARGEN DE VICTORIA

| CLAVE | MUNICIPIO | SECCIÓN | PAN-PRD-MC | % PAN-PRD-MC | PT-MORENA-PES | % PT-MORENA-PES | PAS | % PAS | PRI | % PRI | PRD | % PRD | PT | % PT | PVEM | % PVEM | MC | % MC | NA | % NA | MORENA | % MORENA | ES | % ES | VE | % VE | CANDIDATO INDEPENDIENTE 1 | % CANDIDATO INDEPENDIENTE 1 | CANDIDATO INDEPENDIENTE 2 | % CANDIDATO INDEPENDIENTE 2 | NO REGISTRADOS | % NO REGISTRADOS | NULOS | % NULOS | TOTAL | VOTACIÓN VALIDA | PRIMERA FUERZA | PRIMERA FUERZA | SEGUNDA FUERZA | SEGUNDA FUERZA | TERCERA FUERZA | TERCERA FUERZA | MARGEN DE VICTORIA |
|---|---|---|---|---|---|---|---|---|---|---|---|---|---|---|---|---|---|---|---|---|---|---|---|---|---|---|---|---|---|---|---|---|---|---|---|---|---|---|---|---|---|---|---|---|
| 118 | ZACUALPAN | 1867 | 24 | 2.64% | 659 | 73.22% | | | 127 | 14.11% | | | | | | | | | 90 | 10.00% | | | | | 7 | 0.77% | | | | | 0 | 0.00% | 39 | 4.11% | 948 | 909 | 586 | NA | 323 | PT-MORENA-ES | 127 | PRI | 59.12% |
| 118 | ZACUALPAN | 1868 | 27 | 2.28% | 668 | 56.68% | | | 263 | 16.08% | | | | | | | | | 186 | 15.85% | | | | | 8 | 0.82% | | | | | 0 | 0.00% | 50 | 3.70% | 1253 | 1203 | 936 | NA | 405 | PT-MORENA-ES | 268 | PRI | 10.48% |
| 118 | ZACUALPAN | 1869 | 50 | 8.82% | 293 | 59.76% | | | 99 | 18.92% | | | | | | | | | 260 | 49.94% | | | | | 6 | 0.41% | | | | | 0 | 0.00% | 28 | 4.88% | 769 | 739 | 293 | PT-MORENA-ES | 294 | NA | 99 | PRI | 0.34% |
| 118 | ZACUALPAN | 1870 | 29 | 3.30% | 645 | 42.42% | | | 86 | 16.55% | | | | | | | | | 297 | 33.69% | | | | | 2 | 0.34% | | | | | 0 | 0.00% | 33 | 3.82% | 921 | 560 | 340 | PT-MORENA-ES | 220 | NA | 86 | PRI | 8.72% |
| 118 | ZACUALPAN | 1871 | 27 | 4.23% | 228 | 35.29% | | | 53 | 12.18% | | | | | | | | | 333 | 50.00% | | | | | 2 | 0.56% | | | | | 0 | 0.00% | 28 | 6.52% | 430 | 402 | 175 | NA | 122 | PT-MORENA-ES | 53 | PRI | 14.95% |
| 118 | ZACUALPAN | 1872 | 9 | 2.35% | 127 | 33.42% | | | 63 | 16.01% | | | | | | | | | 187 | 48.22% | | | | | 2 | 0.52% | | | | | 0 | 0.00% | 22 | 7.84% | 419 | 387 | 187 | NA | 123 | PT-MORENA-ES | 63 | PRI | 15.90% |
| 118 | ZACUALPAN | 1873 | 3 | 1.87% | 128 | 72.11% | | | 16 | 9.56% | | | | | | | | | 28 | 15.11% | | | | | 2 | 0.56% | | | | | 0 | 0.00% | 1 | 0.01% | 181 | 180 | 128 | PT-MORENA-ES | 16 | NA | 16 | PRI | 50.28% |
| 118 | ZACUALPAN | 1874 | 10 | 6.10% | 93 | 54.14% | | | 36 | 18.79% | | | | | | | | | 37 | 20.85% | | | | | 1 | 0.61% | | | | | 0 | 0.00% | 4 | 2.38% | 168 | 164 | 97 | NA | 93 | PT-MORENA-ES | 36 | PRI | 8.71% |
| 118 | ZACUALPAN | 1875 | 3 | 1.77% | 93 | 50.98% | | | 93 | 50.94% | | | | | | | | | 82 | 33.84% | | | | | 9 | 1.90% | | | | | 0 | 0.00% | 8 | 4.82% | 166 | 158 | 93 | PRI | 82 | NA | 10 | PT-MORENA-ES | 0.05% |
| 118 | ZACUALPAN | 1876 | 14 | 2.54% | 155 | 19.91% | | | 153 | 72.11% | | | | | | | | | 373 | 54.61% | | | | | 7 | 1.02% | | | | | 0 | 0.00% | 55 | 9.01% | 719 | 693 | 373 | NA | 153 | PT-MORENA-ES | 37.92% |
| 118 | ZACUALPAN | 1877 | 19 | 3.95% | 111 | 19.54% | | | 55 | 13.37% | | | | | | | | | 247 | 59.16% | | | | | 2 | 0.47% | | | | | 0 | 0.00% | 14 | 3.71% | 436 | 422 | 247 | NA | 192 | PT-MORENA-ES | 55 | PRI | 29.92% |
| 118 | ZACUALPAN | 1878 | 34 | 9.11% | 141 | 31.07% | | | 59 | 8.71% | | | | | | | | | 190 | 64.94% | | | | | 2 | 0.80% | | | | | 0 | 0.00% | 28 | 4.05% | 844 | 666 | 476 | NA | 141 | PT-MORENA-ES | 59 | PRI | 49.34% |
| 118 | ZACUALPAN | 1879 | 15 | 4.44% | 82 | 58.94% | | | 31 | 18.23% | | | | | | | | | 164 | 37.46% | | | | | 2 | 0.68% | | | | | 0 | 0.00% | 44 | 11.52% | 382 | 338 | 164 | NA | 82 | PT-MORENA-ES | 51 | PRI | 38.17% |
| 118 | ZACUALPAN | 1880 | 8 | 2.78% | 83 | 28.92% | | | 39 | 10.80% | | | | | | | | | 216 | 59.67% | | | | | 6 | 1.28% | | | | | 0 | 0.00% | 16 | 2.89% | 354 | 324 | 216 | NA | 83 | PT-MORENA-ES | 39 | PRI | 48.15% |
| 118 | ZACUALPAN | 1881 | 5 | 1.02% | 56 | 30.88% | | | 24 | 11.38% | | | | | | | | | 85 | 53.85% | | | | | 1 | 0.81% | | | | | 0 | 0.00% | 10 | 7.52% | 133 | 123 | 85 | NA | 56 | PT-MORENA-ES | 24 | PRI | 21.96% |

# MARGEN DE VICTORIA ENTRE EL PARTIDO POLÍTICO O COALICIÓN GANADOR/A Y LA SEGUNDA FUERZA EN LA ELECCIÓN DE LOS MIEMBROS DE LOS AYUNTAMIENTOS EN EL ESTADO DE MÉXICO 2018

## MUNICIPIO 118: ZACUALPAN

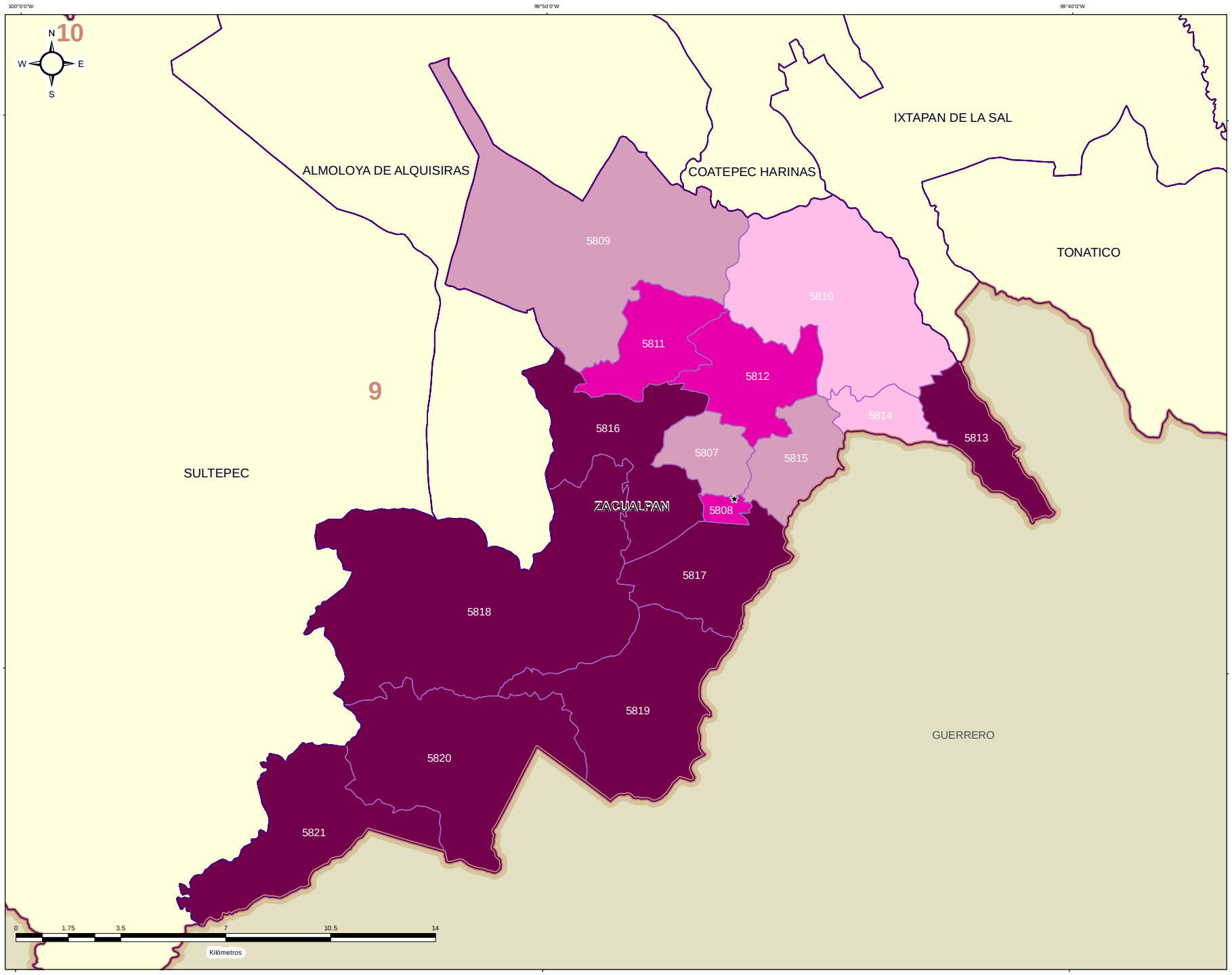


IEEM | 1 Julio 2018

### DIRECCIÓN DE ORGANIZACIÓN

**ESTRUCTURA GEOELECTORAL Y CLAVES**

- Límite estatal ..... MÉX
- Distrito Electoral Local ..... 45
- Límite municipal ..... TOLUCA
- Sección electoral ..... 6478
- Cabecera municipal

**MARGEN DE VICTORIA ENTRE EL PARTIDO POLÍTICO O COALICIÓN GANADOR/A Y LA SEGUNDA FUERZA EN LA ELECCIÓN DE LOS MIEMBROS DE LOS AYUNTAMIENTOS EN EL ESTADO DE MÉXICO 2018**

- 0.00% - 5.00%
- 5.01% - 10.00%
- 10.01% - 20.00%
- 20.01% a Más

**OTROS**

- Casilla(s) Anula(s) / Sin Dato
- Sin Casilla
- Sección con Casilla(s) Remitida(s)

**LOCALIZACIÓN**

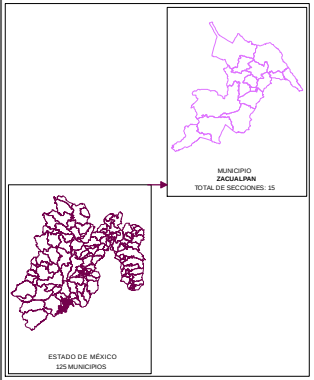


Edición cartográfica del mes de mayo de 2019,
con corte de información al 07 de noviembre de 2018 mismo que fue empleado para el Proceso Electoral 2017-2018.
Registro Federal de Electores, INE.

Resultados por sección electoral de la Elección de los Miembros de los Ayuntamientos en el Estado de México para el periodo 2018 - 2021

Proyección: UTM Zona 14
Datum: WGS84

**SUPERVISIÓN**

C.P. Antonio Sánchez Acosta
Subdirector de Documentación y Estadística Electoral _____

**ELABORACIÓN**

Departamento de Análisis y Procesamiento de Información Territorial

Miguel Ángel García Escalante _____
Jaqueline Pérez Nova _____

## PARTICIPACIÓN Y ABSTENCIONISMO

La participación de los ciudadanos inscritos en la Lista Nominal de Electores en esta elección en el Municipio de Zacualpan fue de 73.04%, siendo el abstencionismo de 26.96%.

Para el análisis de la participación por sección, éstas se agruparon en cuatro rangos de participación, el primero de participación alta considerando más de 70.01%; el segundo de participación media, considerado entre 60.01% y hasta 70.00%; el rango de participación baja, considerado entre 50.01% y hasta 60.00%; y finalmente, el rango de participación muy baja, considerado con menos de 50.00%.

De la totalidad de secciones del Municipio 9 secciones (60.00%) se ubicaron en el rango de participación alta, considerando más de 70.01% y 6 secciones (40.00%) en el rango de participación media, considerado entre 60.01% y hasta 70.00%.



# PARTICIPACIÓN Y ABSTENCIONISMO

| CLAVE | MUNICIPIO | SECCIÓN | PAN-PRD-MC | % PAN-PRD-MC | PT-MORENA-PES | % PT-MORENA-PES | PAN | % PAN | PRI | % PRI | PRD | % PRD | PT | % PT | PVEM | % PVEM | MC | % MC | NA | % NA | MORENA | % MORENA | ES | % ES | VR | % VR | CANDIDATO INDEPENDIENTE 1 | % CANDIDATO INDEPENDIENTE 1 | CANDIDATO INDEPENDIENTE 2 | % CANDIDATO INDEPENDIENTE 2 | NO REGISTRADOS | % NO REGISTRADOS | NULOS | % NULOS | TOTAL | VOTACIÓN VÁLIDA | LISTA NOMINAL | PARTICIPACIÓN | % PARTICIPACIÓN | % ABSTENCIONISMO |
|---|---|---|---|---|---|---|---|---|---|---|---|---|---|---|---|---|---|---|---|---|---|---|---|---|---|---|---|---|---|---|---|---|---|---|---|---|---|---|---|
| 118 | ZACUALPAN | 5807 | 74 | 2.64% | 533 | 19.05% | | | 127 | 13.97% | | | | | | | | | 166 | 43.56% | | | | | 7 | 0.77% | | | | | 0 | 0.00% | 39 | 4.12% | 948 | 909 | 1250 | ALTA | 75.84% | 24.16% |
| 118 | ZACUALPAN | 5808 | 27 | 2.08% | 469 | 36.08% | | | 209 | 16.08% | | | | | | | | | 595 | 45.80% | | | | | 8 | 0.62% | | | | | 0 | 0.00% | 50 | 3.70% | 1350 | 1300 | 1700 | ALTA | 77.18% | 22.82% |
| 118 | ZACUALPAN | 5809 | 50 | 6.62% | 231 | 30.70% | | | 95 | 12.51% | | | | | | | | | 230 | 30.54% | | | | | 3 | 0.41% | | | | | 0 | 0.00% | 35 | 4.68% | 769 | 713 | 1130 | INESJVA | 68.05% | 31.95% |
| 118 | ZACUALPAN | 5810 | 24 | 5.00% | 266 | 42.41% | | | 98 | 14.95% | | | | | | | | | 207 | 35.69% | | | | | 7 | 0.56% | | | | | 0 | 0.00% | 33 | 5.01% | 603 | 530 | 866 | INESJVA | 68.75% | 31.21% |
| 118 | ZACUALPAN | 5811 | 17 | 4.23% | 125 | 22.69% | | | 53 | 13.18% | | | | | | | | | 202 | 50.00% | | | | | 2 | 0.50% | | | | | 0 | 0.00% | 28 | 6.52% | 430 | 401 | 629 | INESJVA | 66.82% | 33.98% |
| 118 | ZACUALPAN | 5812 | 9 | 2.33% | 117 | 32.42% | | | 53 | 24.02% | | | | | | | | | 107 | 48.32% | | | | | 2 | 0.53% | | | | | 0 | 0.00% | 32 | 7.64% | 429 | 387 | 542 | ALTA | 77.12% | 22.69% |
| 118 | ZACUALPAN | 5813 | 5 | 1.67% | 238 | 73.11% | | | 10 | 5.56% | | | | | | | | | 36 | 25.11% | | | | | 1 | 0.56% | | | | | 0 | 0.00% | 1 | 0.55% | 181 | 180 | 243 | ALTA | 74.49% | 25.51% |
| 118 | ZACUALPAN | 5814 | 19 | 6.10% | 56 | 24.15% | | | 30 | 16.25% | | | | | | | | | 87 | 40.80% | | | | | 1 | 0.65% | | | | | 0 | 0.00% | 4 | 2.38% | 168 | 164 | 207 | ALTA | 81.16% | 18.84% |
| 118 | ZACUALPAN | 5815 | 2 | 1.27% | 90 | 60.18% | | | 18 | 13.14% | | | | | | | | | 32 | 23.91% | | | | | 3 | 1.95% | | | | | 0 | 0.00% | 8 | 4.82% | 166 | 150 | 212 | ALTA | 78.92% | 21.70% |
| 118 | ZACUALPAN | 5816 | 16 | 2.54% | 126 | 19.91% | | | 151 | 22.43% | | | | | | | | | 373 | 54.91% | | | | | 7 | 1.02% | | | | | 0 | 0.00% | 36 | 5.01% | 719 | 683 | 896 | ALTA | 80.25% | 19.75% |
| 118 | ZACUALPAN | 5817 | 15 | 3.55% | 177 | 39.34% | | | 56 | 13.27% | | | | | | | | | 217 | 96.56% | | | | | 2 | 0.47% | | | | | 0 | 0.00% | 14 | 3.21% | 436 | 422 | 561 | ALTA | 75.56% | 24.96% |
| 118 | ZACUALPAN | 5818 | 14 | 3.01% | 142 | 23.22% | | | 58 | 9.73% | | | | | | | | | 430 | 64.58% | | | | | 2 | 0.30% | | | | | 0 | 0.00% | 28 | 4.03% | 694 | 666 | 1070 | INESJVA | 64.88% | 35.02% |
| 118 | ZACUALPAN | 5819 | 13 | 4.44% | 58 | 15.54% | | | 65 | 13.23% | | | | | | | | | 184 | 57.40% | | | | | 1 | 0.59% | | | | | 0 | 0.00% | 44 | 11.52% | 382 | 338 | 549 | INESJVA | 69.58% | 30.42% |
| 116 | ZACUALPAN | 5820 | 9 | 2.78% | 80 | 18.75% | | | 35 | 10.85% | | | | | | | | | 216 | 66.67% | | | | | 4 | 1.23% | | | | | 0 | 0.00% | 10 | 2.99% | 334 | 324 | 486 | INESJVA | 68.72% | 31.28% |
| 118 | ZACUALPAN | 5821 | 9 | 4.07% | 39 | 20.79% | | | 14 | 11.38% | | | | | | | | | 89 | 53.35% | | | | | 1 | 0.81% | | | | | 0 | 0.00% | 10 | 7.52% | 133 | 123 | 187 | ALTA | 71.12% | 28.88% |
| | | | | | | | | | | | | | | | | | | | | | | | | | | | | | | | | | | 7732 | 7369 | 10586 | | 73.01% | 26.96% |

# PARTICIPACIÓN CIUDADANA EN LA ELECCIÓN DE LOS MIEMBROS DE LOS AYUNTAMIENTOSEN EL ESTADO DE MEXICO 2018

## MUNICIPIO 118: ZACUALPAN

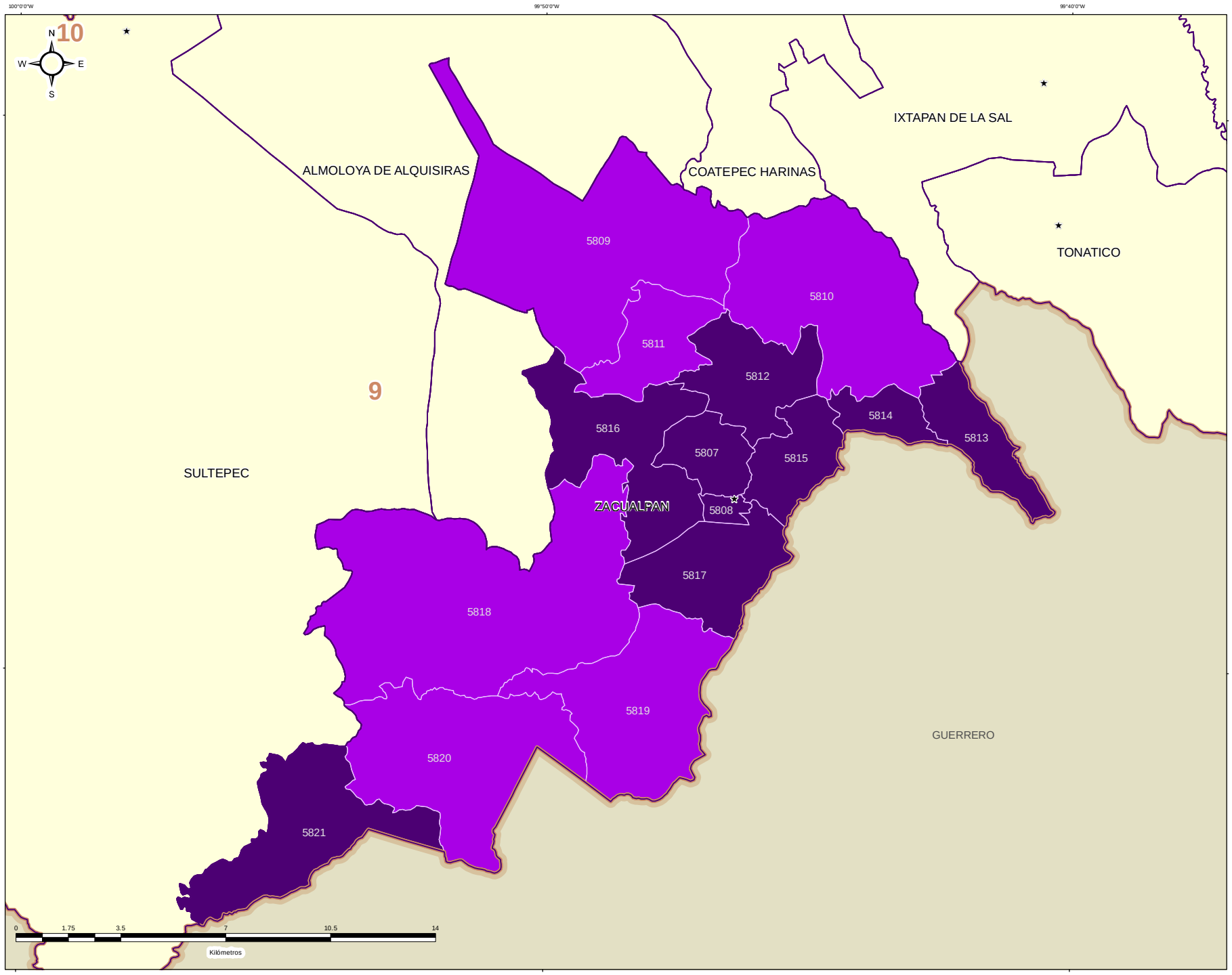


IEEM

1 Julio 2018

### DIRECCIÓN DE ORGANIZACIÓN

**ESTRUCTURA GEOELECTORAL Y CLAVES**

- Límite estatal ..... MÉX
- Distrito Electoral Local ..... 45
- Límite municipal ..... TOLUCA
- Sección electoral ..... 6478
- Cabecera municipal

**PARTICIPACIÓN CIUDADANA EN LA ELECCIÓN DE LOS MIEMBROS DE LOS AYUNTAMIENTOS EN EL ESTADO DE MEXICO 2018**

- Alta
- Media
- Baja
- Muy Baja

**OTROS**

- Casilla(s) Anula(s) / Sin Dato
- Sin Casilla
- Sección con Casilla(s) Remitida(s)

**LOCALIZACIÓN**

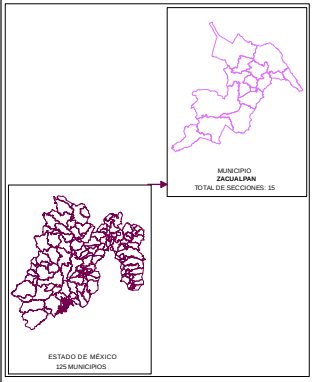


Edición cartográfica del mes de mayo de 2019,
con corte de información al 07 de noviembre de 2018 mismo que fue empleado para el Proceso Electoral 2017-2018.
Registro Federal de Electores, INE.

Resultados por sección electoral de la Elección de los Miembros de los Ayuntamientos en el Estado de México para el periodo 2018 - 2021

Proyección: UTM Zona 14
Datum: WGS84

**SUPERVISIÓN**

C.P. Antonio Sánchez Acosta
Subdirector de Documentación y Estadística Electoral _____

**ELABORACIÓN**

Departamento de Análisis y Procesamiento de Información Territorial

Miguel Ángel García Escalante _____

Jaqueline Pérez Nova _____

## RESULTADOS EN LA ELECCIÓN DEL AYUNTAMIENTO DE ZINACANTEPEC

Como resultado del cómputo de la elección del Ayuntamiento de Zinacantepec, y una vez resueltos en su caso por las instancias jurisdiccionales los juicios respectivos, en este Municipio correspondió el triunfo a la Coalición PT-MORENA-ES “Juntos Haremos Historia”, integrada por los partidos del Trabajo, MORENA y Encuentro Social, que obtuvo el 36.59% del total de votos válidos, y segunda fuerza con el 31.57% de la votación, el Partido Revolucionario Institucional.

En la votación por sección electoral, del total de 46 secciones electorales que conforman el Municipio de Zinacantepec, al Partido Revolucionario Institucional, le correspondió la mayoría en 25 secciones, en tanto que la Coalición PT-MORENA-ES “Juntos Haremos Historia”, integrada por los partidos del Trabajo, MORENA y Encuentro Social, la obtuvo en 21 secciones.

El siguiente cuadro y gráfica nos muestra los resultados totales del Municipio por Partido Político, Coalición y Candidato Independiente.

| RESULTADO DE VOTACIÓN | | |
|---|---|---|
| **Partido Político o Coalición** | **Total** | **%** |
| PAN-PRD-MC | 17763 | 20.59% |
| PRI | 27236 | 31.57% |
| PT-MORENA-ES | 31572 | 36.59% |
| PVEM | 3137 | 3.64% |
| NA | 1901 | 2.20% |
| VR | 1213 | 1.41% |
| CANDIDATO INDEPENDIENTE | 3453 | 4.00% |
| NO REGISTRADOS | 50 | |
| NULOS | 2989 | |
| TOTAL | 89314 | |
| VOTACIÓN VÁLIDA | 86275 | |

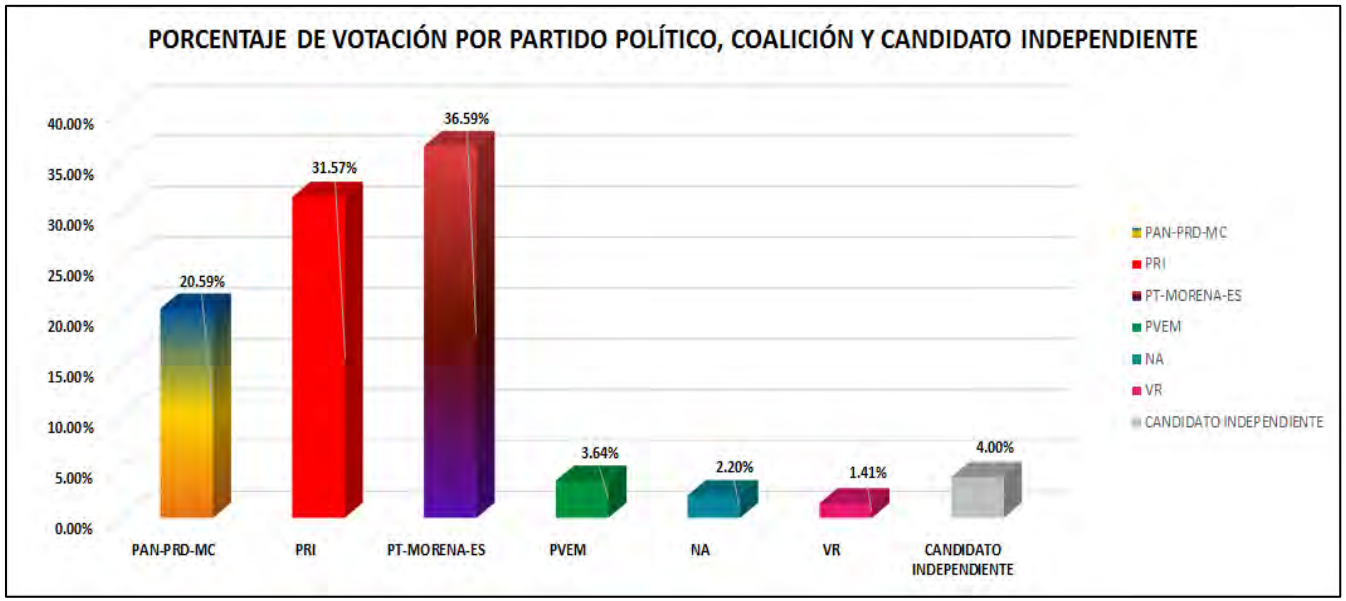


La tabla de la página siguiente nos muestra el detalle de los resultados por sección, desagregados para cada uno de los partidos políticos, coaliciones, y candidato independiente, se señala al partido, coalición o candidato independiente ganador.

# RESULTADOS DEFINITIVOS EN LA ELECCIÓN DEL AYUNTAMIENTO 2018

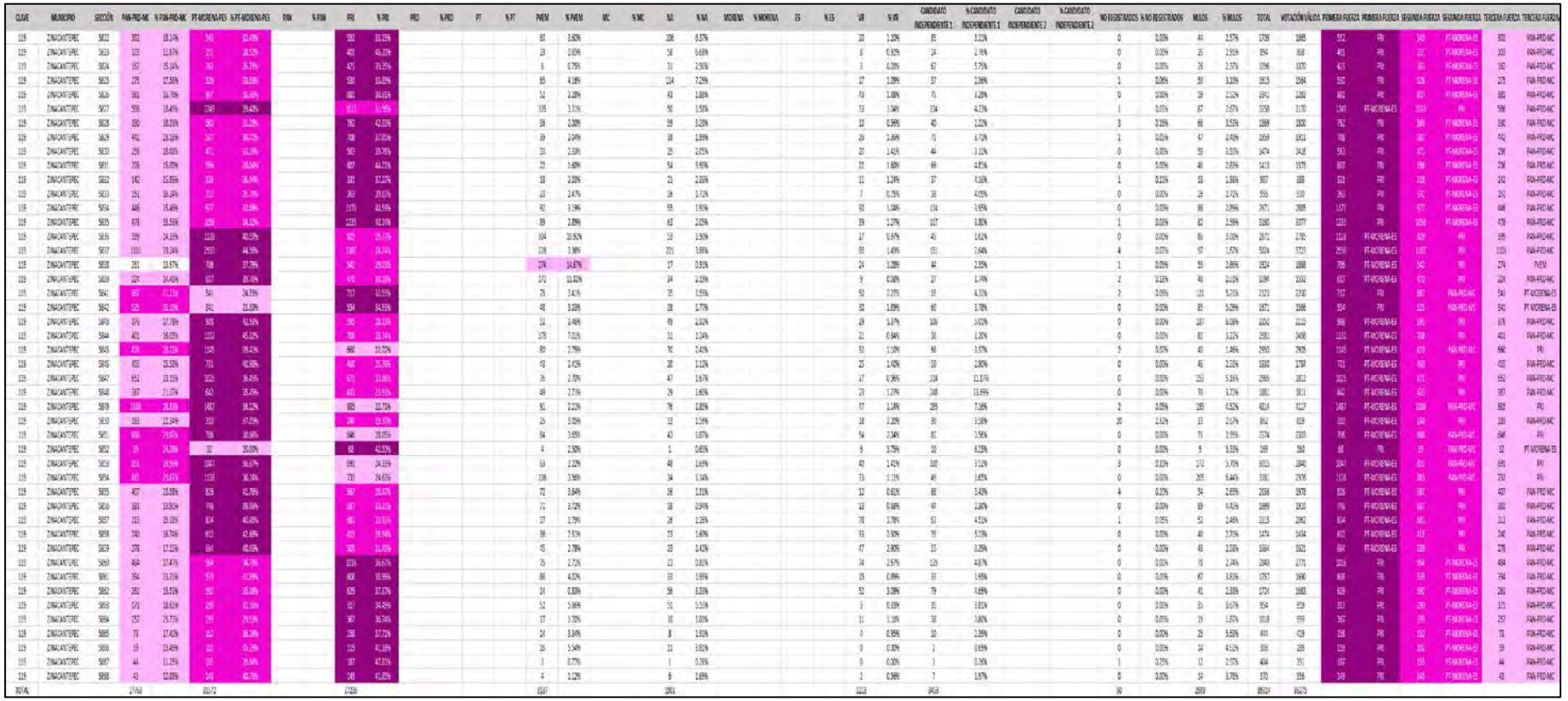

# PARTIDO POLÍTICO O COALICIÓN GANADOR/A EN LA ELECCIÓN DE LOS MIEMBROS DE LOS AYUNTAMIENTOS EN EL ESTADO DE MÉXICO 2018

## MUNICIPIO 119: ZINACANTEPEC

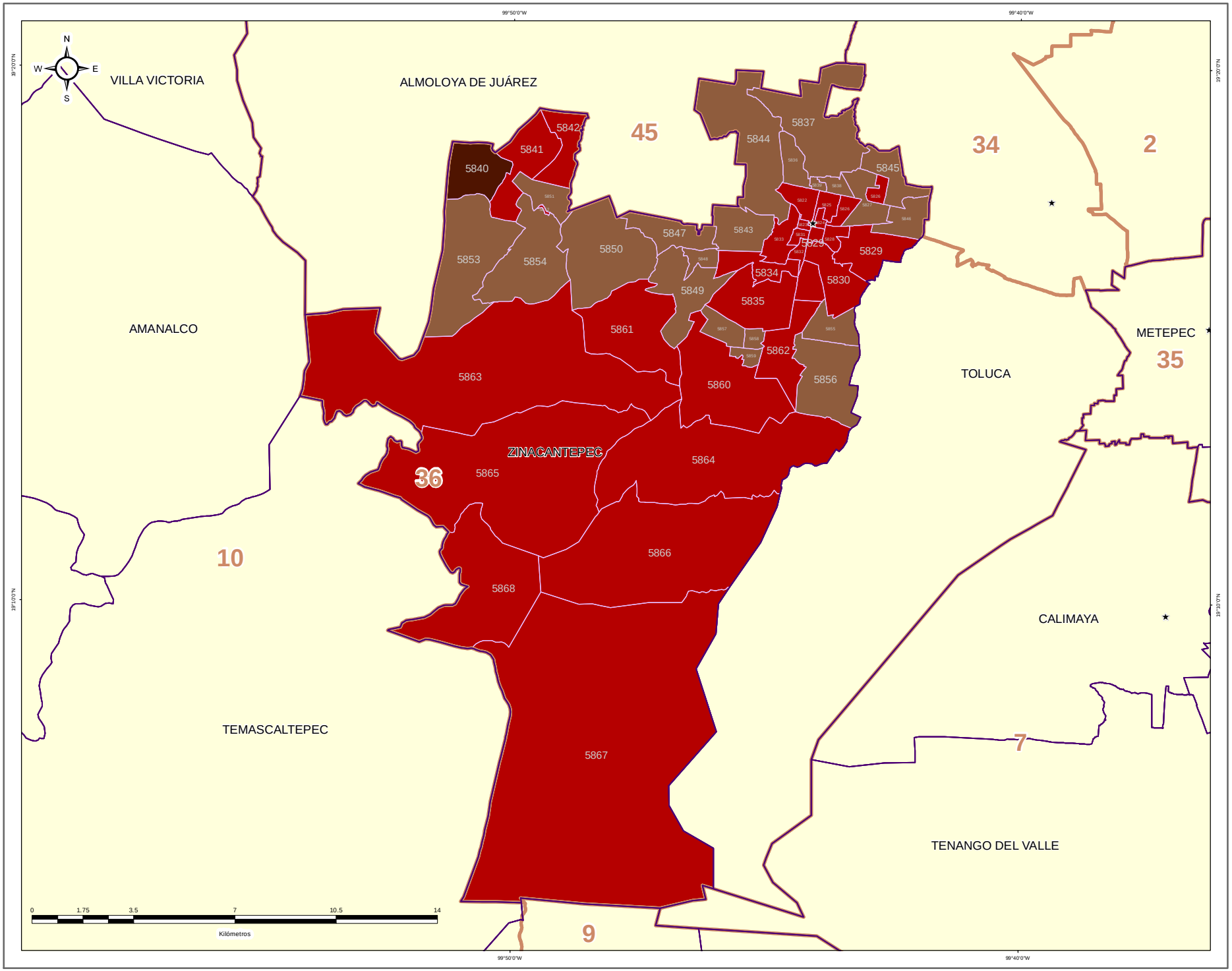


### DIRECCIÓN DE ORGANIZACIÓN

**ESTRUCTURA GEOELECTORAL Y CLAVES**

- Límite estatal ..... MÉX
- Distrito Electoral Local ..... 45
- Límite municipal ..... TOLUCA
- Sección electoral ..... 6478
- Cabecera municipal

**PARTIDO POLÍTICO O COALICIÓN GANADOR/A DE LA ELECCIÓN DE MIEMBROS DE LOS AYUNTAMIENTOS EN EL ESTADO DE MÉXICO 2018**

- Partido Acción Nacional (PAN)
- Partido Revolucionario Institucional (PRI)
- Partido de la Revolución Democrática (PRD)
- Partido del Trabajo (PT)
- Partido Verde Ecologista de México (PVEM)
- Movimiento Ciudadano (MC)
- Nueva Alianza (NA)
- MORENA
- Encuentro Social (ES)
- Vía Radical (VR)
- Por el Estado de México al Frente PAN - PRD - MC
- Juntos Haremos Historia PT - MORENA - ES

**OTROS**

- Casilla(s) Anula(s) / Sin Dato
- Sin Casilla
- Sección con Casilla(s) Remitida(s)

**LOCALIZACIÓN**

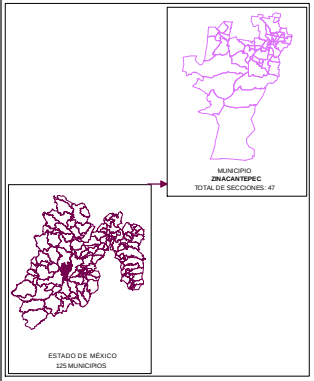


Edición cartográfica del mes de mayo de 2019, con corte de información al 07 de noviembre de 2018 mismo que fue empleado para el Proceso Electoral 2017-2018. Registro Federal de Electores, INE.

Resultados por sección electoral de la Elección de los Miembros de los Ayuntamientos en el Estado de México para el periodo 2018 - 2021

Proyección: UTM Zona 14
Datum: WGS84

**SUPERVISIÓN**

C.P. Antonio Sánchez Acosta
Subdirector de Documentación y Estadística Electoral _____

**ELABORACIÓN**

Departamento de Análisis y Procesamiento de Información Territorial

Miguel Ángel García Escalante _____
Jaqueline Pérez Nova _____

# PARTIDO POLÍTICO O COALICIÓN EN SEGUNDA FUERZA EN LA ELECCIÓN DE LOS MIEMBROS DE LOS AYUNTAMIENTOS EN EL ESTADO DE MÉXICO 2018

## MUNICIPIO 119: ZINACANTEPEC

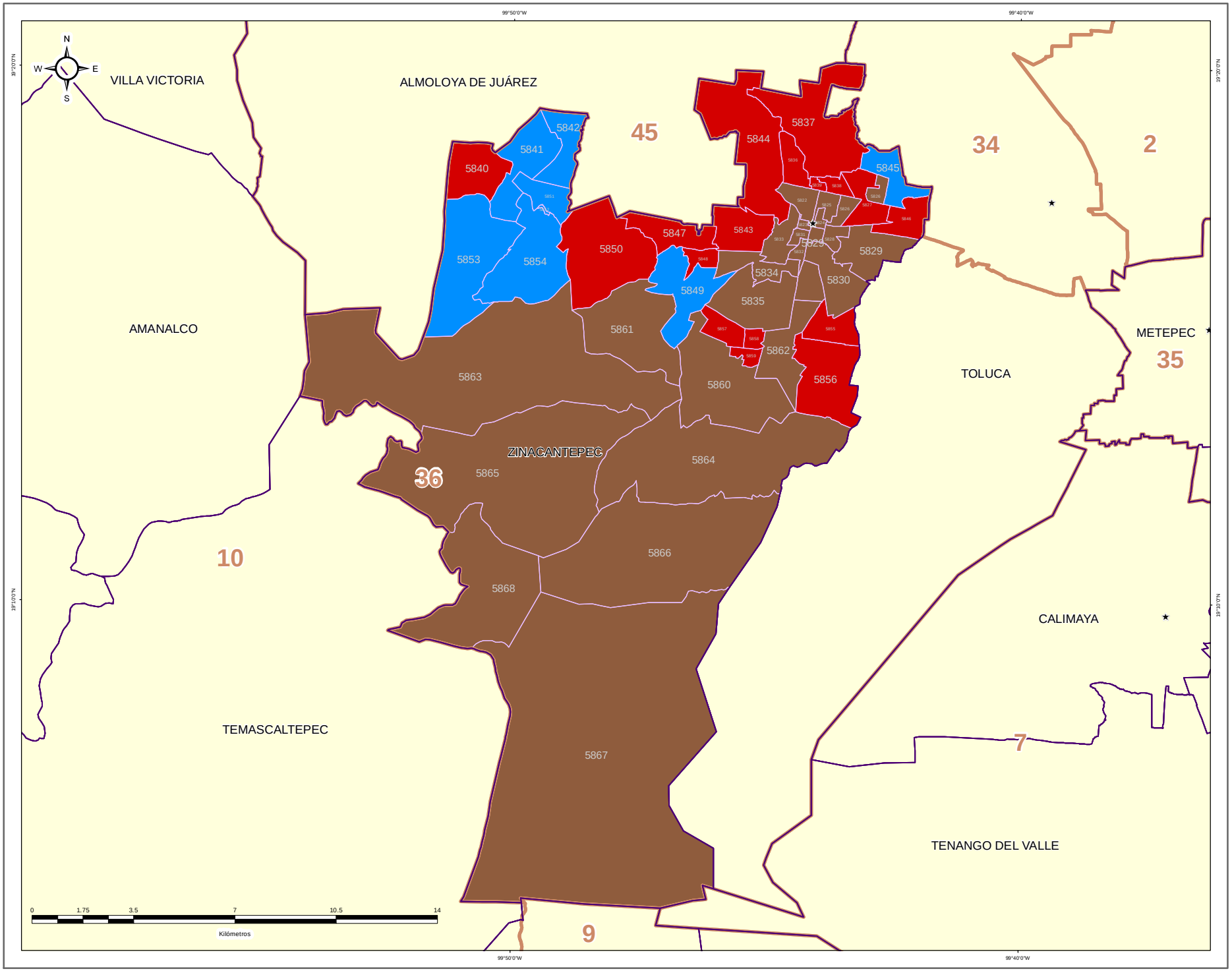


IEEM — 1 Julio 2018

### DIRECCIÓN DE ORGANIZACIÓN

**ESTRUCTURA GEOELECTORAL Y CLAVES**

- Límite estatal ..... MÉX
- Distrito Electoral Local ..... 45
- Límite municipal ..... TOLUCA
- Sección electoral ..... 6478
- Cabecera municipal

**PARTIDO POLÍTICO O COALICIÓN EN SEGUNDA FUERZA DE LA ELECCIÓN DE MIEMBROS DE LOS AYUNTAMIENTOS EN EL ESTADO DE MÉXICO 2018**

- Partido Acción Nacional (PAN)
- Partido Revolucionario Institucional (PRI)
- Partido de la Revolución Democrática (PRD)
- Partido del Trabajo (PT)
- Partido Verde Ecologista de México (PVEM)
- Movimiento Ciudadano (MC)
- Nueva Alianza (NA)
- MORENA
- Encuentro Social (ES)
- Vía Radical (VR)
- Por el Estado de México al Frente PAN - PRD - MC
- Juntos Haremos Historia PT - MORENA - ES

**OTROS**

- Casilla(s) Anula(s) / Sin Dato
- Sin Casilla
- Sección con Casilla(s) Remitida(s)

**LOCALIZACIÓN**

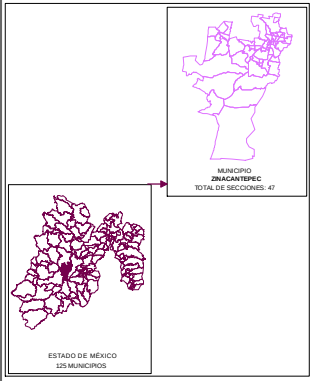


Edición cartográfica del mes de mayo de 2019, con corte de información al 07 de noviembre de 2018 mismo que fue empleado para el Proceso Electoral 2017-2018. Registro Federal de Electores, INE.

Resultados por sección electoral de la Elección de los Miembros de los Ayuntamientos en el Estado de México para el periodo 2018 - 2021

Proyección: UTM Zona 14
Datum: WGS84

**SUPERVISIÓN**

C.P. Antonio Sánchez Acosta
Subdirector de Documentación y Estadística Electoral _____

**ELABORACIÓN**

Departamento de Análisis y Procesamiento de Información Territorial

Miguel Ángel García Escalante _____
Jaqueline Pérez Nova _____

# PARTIDO POLÍTICO O COALICIÓN EN TERCERA FUERZA EN LA ELECCIÓN DE LOS MIEMBROS DE LOS AYUNTAMIENTOS EN EL ESTADO DE MÉXICO 2018

## MUNICIPIO 119: ZINACANTEPEC

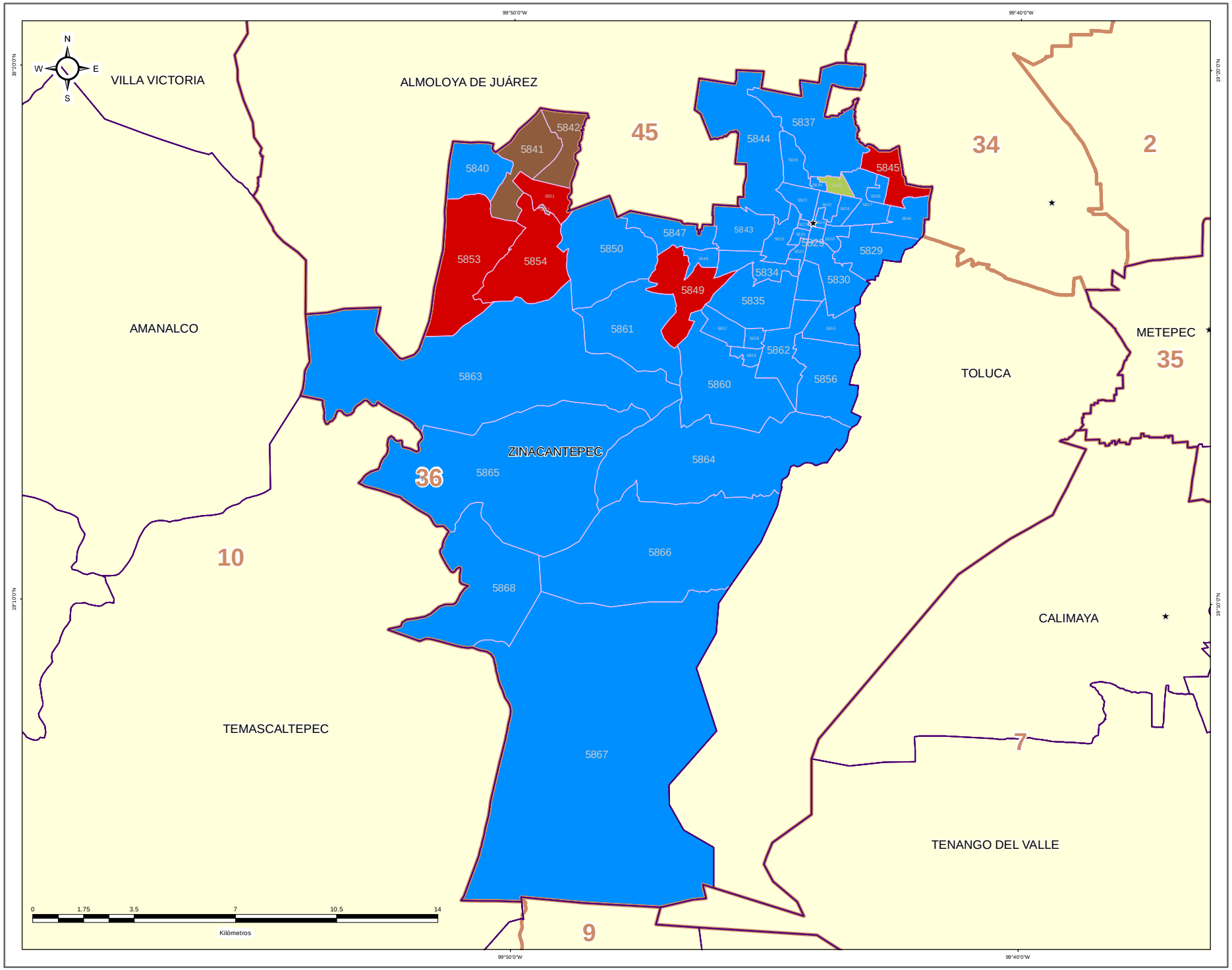


**DIRECCIÓN DE ORGANIZACIÓN**

**ESTRUCTURA GEOELECTORAL Y CLAVES**

- Límite estatal ..... MÉX
- Distrito Electoral Local ..... 45
- Límite municipal ..... TOLUCA
- Sección electoral ..... 6478
- Cabecera municipal

**PARTIDO POLÍTICO O COALICIÓN EN TERCERA FUERZA DE LA ELECCIÓN DE MIEMBROS DE LOS AYUNTAMIENTOS EN EL ESTADO DE MÉXICO 2018**

- Partido Acción Nacional (PAN)
- Partido Revolucionario Institucional (PRI)
- Partido de la Revolución Democrática (PRD)
- Partido del Trabajo (PT)
- Partido Verde Ecologista de México (PVEM)
- Movimiento Ciudadano (MC)
- Nueva Alianza (NA)
- MORENA
- Encuentro Social (ES)
- Vía Radical (VR)
- Por el Estado de México al Frente PAN - PRD - MC
- Juntos Haremos Historia PT - MORENA - ES

**OTROS**

- Casilla(s) Anula(s) / Sin Dato
- Sin Casilla
- Sección con Casilla(s) Remitida(s)

**LOCALIZACIÓN**

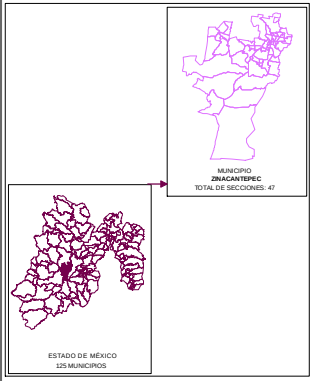


Edición cartográfica del mes de mayo de 2019, con corte de información al 07 de noviembre de 2018 mismo que fue empleado para el Proceso Electoral 2017-2018. Registro Federal de Electores, INE.

Resultados por sección electoral de la Elección de los Miembros de los Ayuntamientos en el Estado de México para el periodo 2018 - 2021

Proyección: UTM Zona 14
Datum: WGS84

**SUPERVISIÓN**

C.P. Antonio Sánchez Acosta
Subdirector de Documentación y Estadística Electoral _____

**ELABORACIÓN**

Departamento de Análisis y Procesamiento de Información Territorial

Miguel Ángel García Escalante _____
Jaqueline Pérez Nova _____

## MARGEN DE VICTORIA

El margen de victoria es la diferencia de porcentaje de votación válida emitida que alcanzó el partido ganador sobre el inmediato inferior, es decir, sobre la primera minoría; los rangos establecidos fueron considerados así: 0.00% a 5.00%; 5.01% a 10.00%; 10.01% a 20.00%; 20.01% a Más.

Como se observa en la siguiente gráfica, de las 46 secciones del Municipio de Zinacantepec, en 15 secciones (32.61%) el margen de victoria fue de entre 0.00% a 5.00%; en 17 secciones (36.96%) fue de entre 5.01% a 10.00%; en 13 (28.26%) fue de más de 10.00% y hasta 20.00%; y finalmente en 1 (2.17% del total) fue de más del 20.00% de diferencia. El detalle por Partido o Coalición se observa en el cuadro y gráfica siguiente.

En el resultado global del Municipio, la Coalición PT-MORENA-ES “Juntos Haremos Historia”, integrada por los partidos del Trabajo, MORENA y Encuentro Social tuvo un margen de victoria de 5.03% respecto de la segunda fuerza que fue el Partido Revolucionario Institucional.

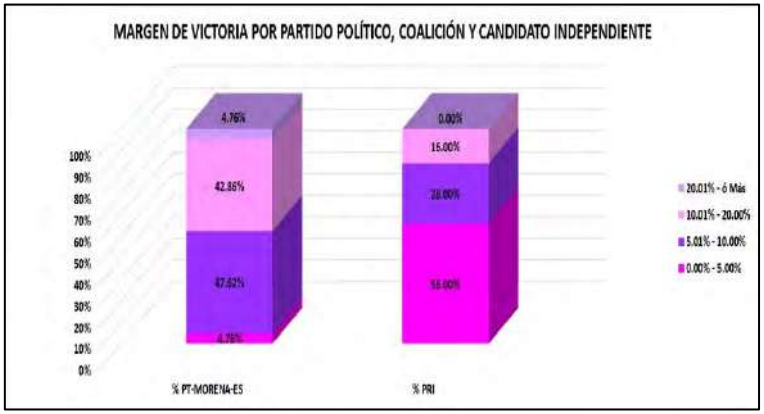


| CLAVE | MUNICIPIO | MARGEN DE VICTORIA | PT-MORENA-ES | % PT-MORENA-ES | PRI | % PRI | RANGO DE MARGEN DE VICTORIA |
|---|---|---|---|---|---|---|---|
| 119 | ZINACANTEPEC | 0.00% - 5.00% | 1 | 4.76% | 14 | 56.00% | 15 |
| 119 | ZINACANTEPEC | 5.01% - 10.00% | 10 | 47.62% | 7 | 28.00% | 17 |
| 119 | ZINACANTEPEC | 10.01% - 20.00% | 9 | 42.86% | 4 | 16.00% | 13 |
| 119 | ZINACANTEPEC | 20.01% - ó Más | 1 | 4.76% | 0 | 0.00% | 1 |
| | | **TOTAL** | **21** | **100.00%** | **25** | **100.00%** | |

# MARGEN DE VICTORIA

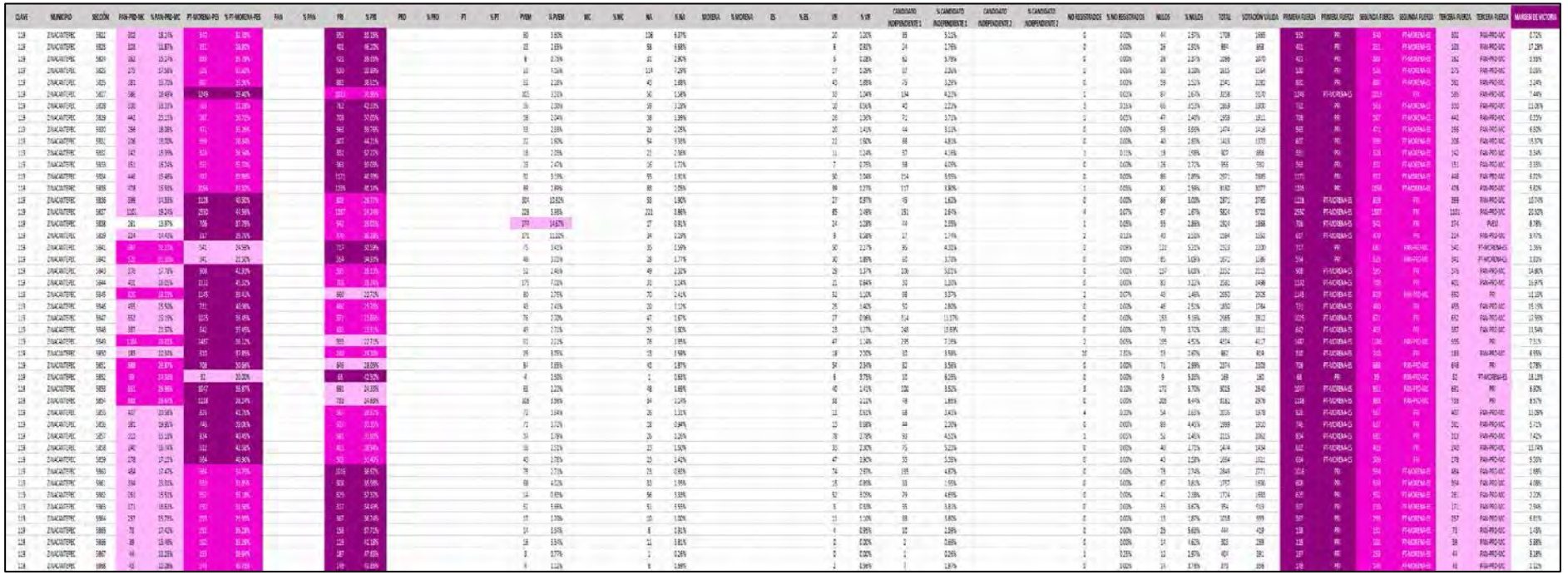

# MARGEN DE VICTORIA ENTRE EL PARTIDO POLÍTICO O COALICIÓN GANADOR/A Y LA SEGUNDA FUERZA EN LA ELECCIÓN DE LOS MIEMBROS DE LOS AYUNTAMIENTOS EN EL ESTADO DE MÉXICO 2018

## MUNICIPIO 119: ZINACANTEPEC

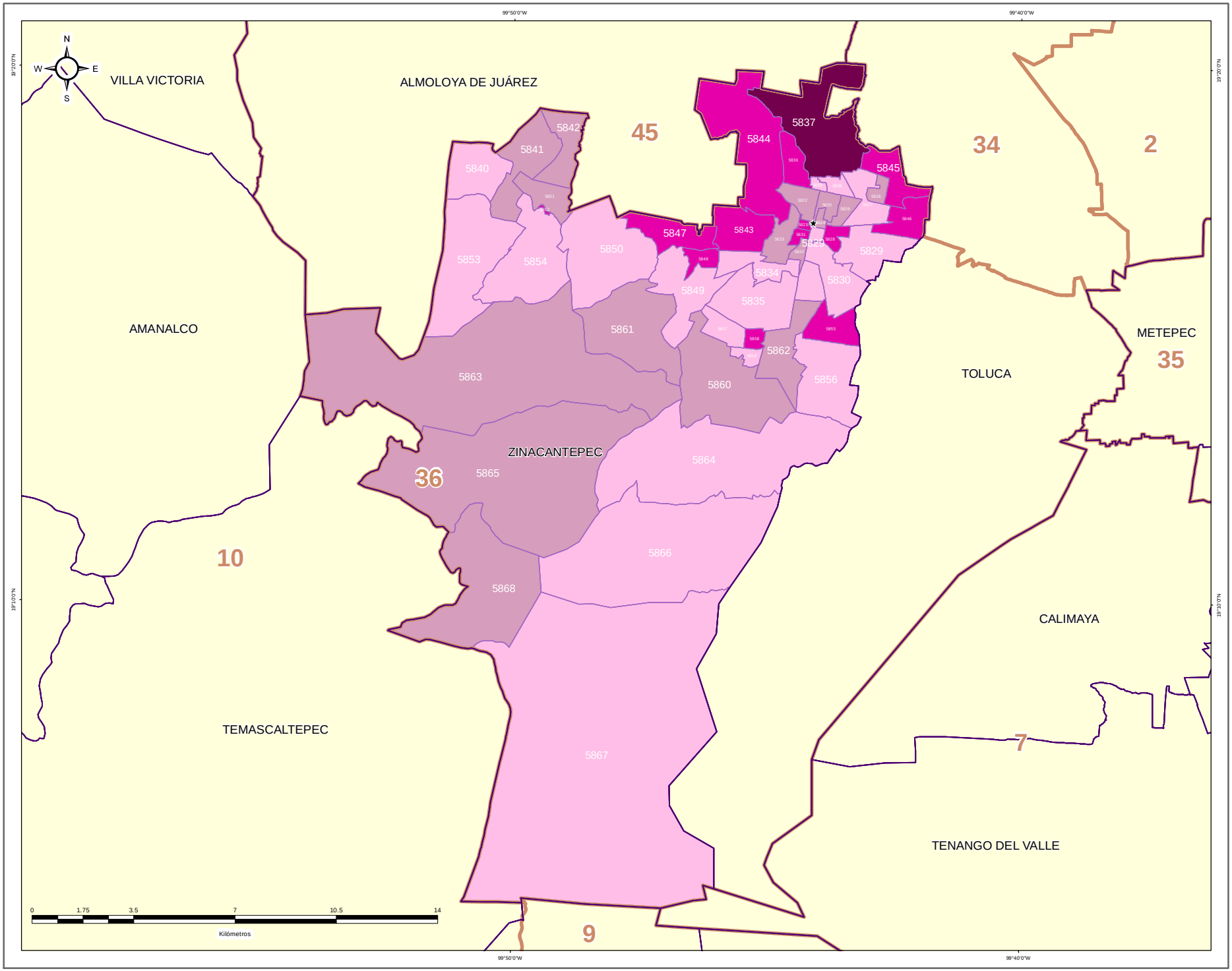


### DIRECCIÓN DE ORGANIZACIÓN

**ESTRUCTURA GEOELECTORAL Y CLAVES**

- Límite estatal ..... MÉX
- Distrito Electoral Local ..... 45
- Límite municipal ..... TOLUCA
- Sección electoral ..... 6478
- Cabecera municipal

**MARGEN DE VICTORIA ENTRE EL PARTIDO POLÍTICO O COALICIÓN GANADOR/A Y LA SEGUNDA FUERZA EN LA ELECCIÓN DE LOS MIEMBROS DE LOS AYUNTAMIENTOS EN EL ESTADO DE MÉXICO 2018**

- 0.00% - 5.00%
- 5.01% - 10.00%
- 10.01% - 20.00%
- 20.01% a Más

**OTROS**

- Casilla(s) Anula(s) / Sin Dato
- Sin Casilla
- Sección con Casilla(s) Remitida(s)

**LOCALIZACIÓN**

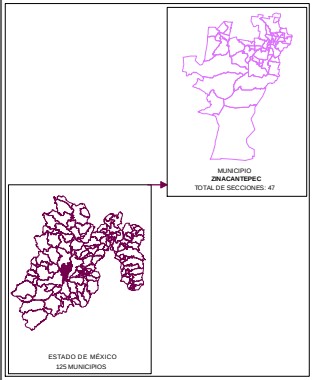


Edición cartográfica del mes de mayo de 2019,
con corte de información al 07 de noviembre de 2018 mismo que fue empleado para el Proceso Electoral 2017-2018.
Registro Federal de Electores, INE.

Resultados por sección electoral de la Elección de los Miembros de los Ayuntamientos en el Estado de México para el periodo 2018 - 2021

Proyección: UTM Zona 14
Datum: WGS84

**SUPERVISIÓN**

C.P. Antonio Sánchez Acosta
Subdirector de Documentación y Estadística Electoral _____

**ELABORACIÓN**

Departamento de Análisis y Procesamiento de Información Territorial

Miguel Ángel García Escalante _____
Jaqueline Pérez Nova _____

## PARTICIPACIÓN Y ABSTENCIONISMO

La participación de los ciudadanos inscritos en la Lista Nominal de Electores en esta elección en el Municipio de Zinacantepec fue de 68.74%, siendo el abstencionismo de 31.26%.

Para el análisis de la participación por sección, éstas se agruparon en cuatro rangos de participación, el primero de participación alta considerando más de 70.01%; el segundo de participación media, considerado entre 60.01% y hasta 70.00%; el rango de participación baja, considerado entre 50.01% y hasta 60.00%; y finalmente, el rango de participación muy baja, considerado con menos de 50.00%.

De la totalidad de secciones del Municipio 27 secciones (58.70%) se ubicaron en el rango de participación alta, considerando más de 70.01% y 19 secciones (41.30%) en el rango de participación media, considerado entre 60.01% y hasta 70.00%.



# PARTICIPACIÓN Y ABSTENCIONISMO

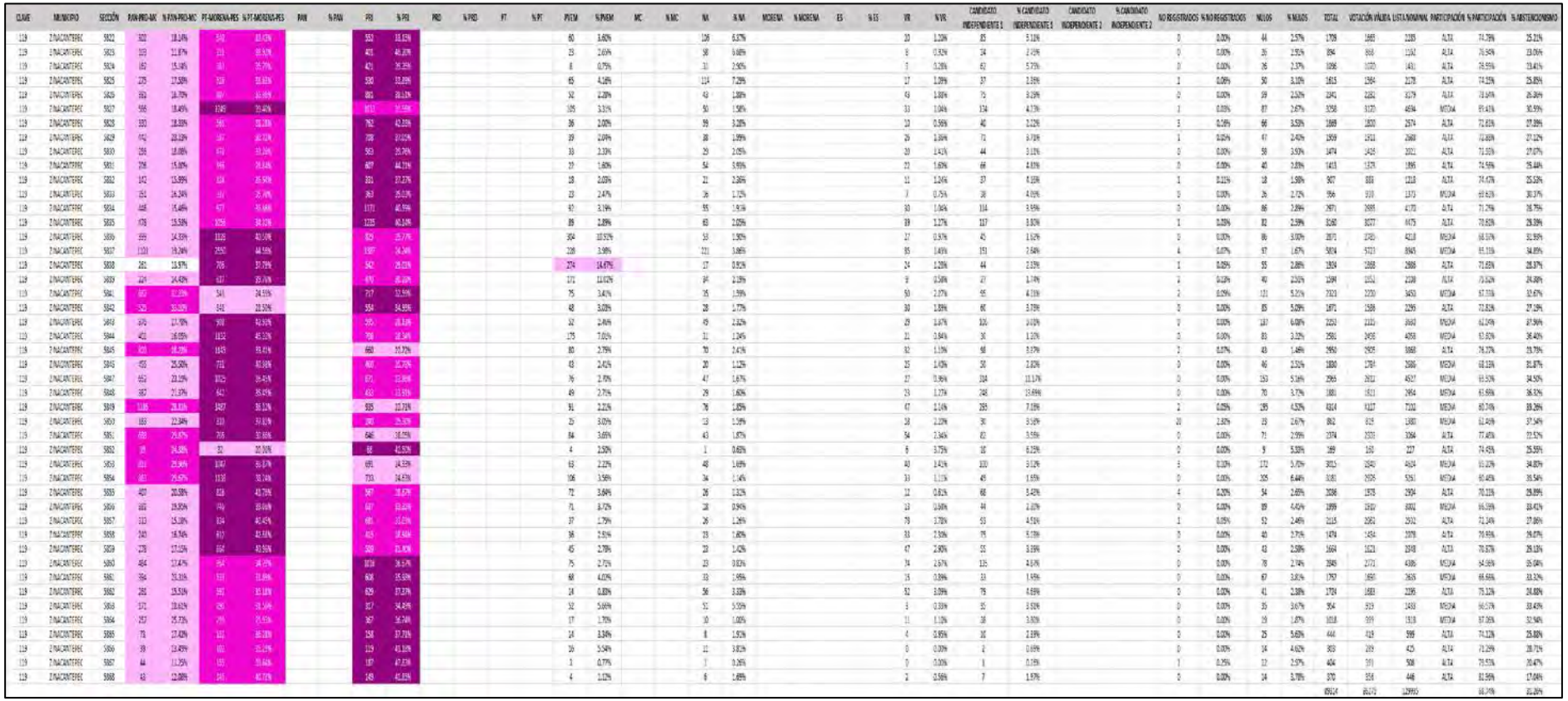

# PARTICIPACIÓN CIUDADANA EN LA ELECCIÓN DE LOS MIEMBROS DE LOS AYUNTAMIENTOSEN EL ESTADO DE MEXICO 2018

## MUNICIPIO 119: ZINACANTEPEC

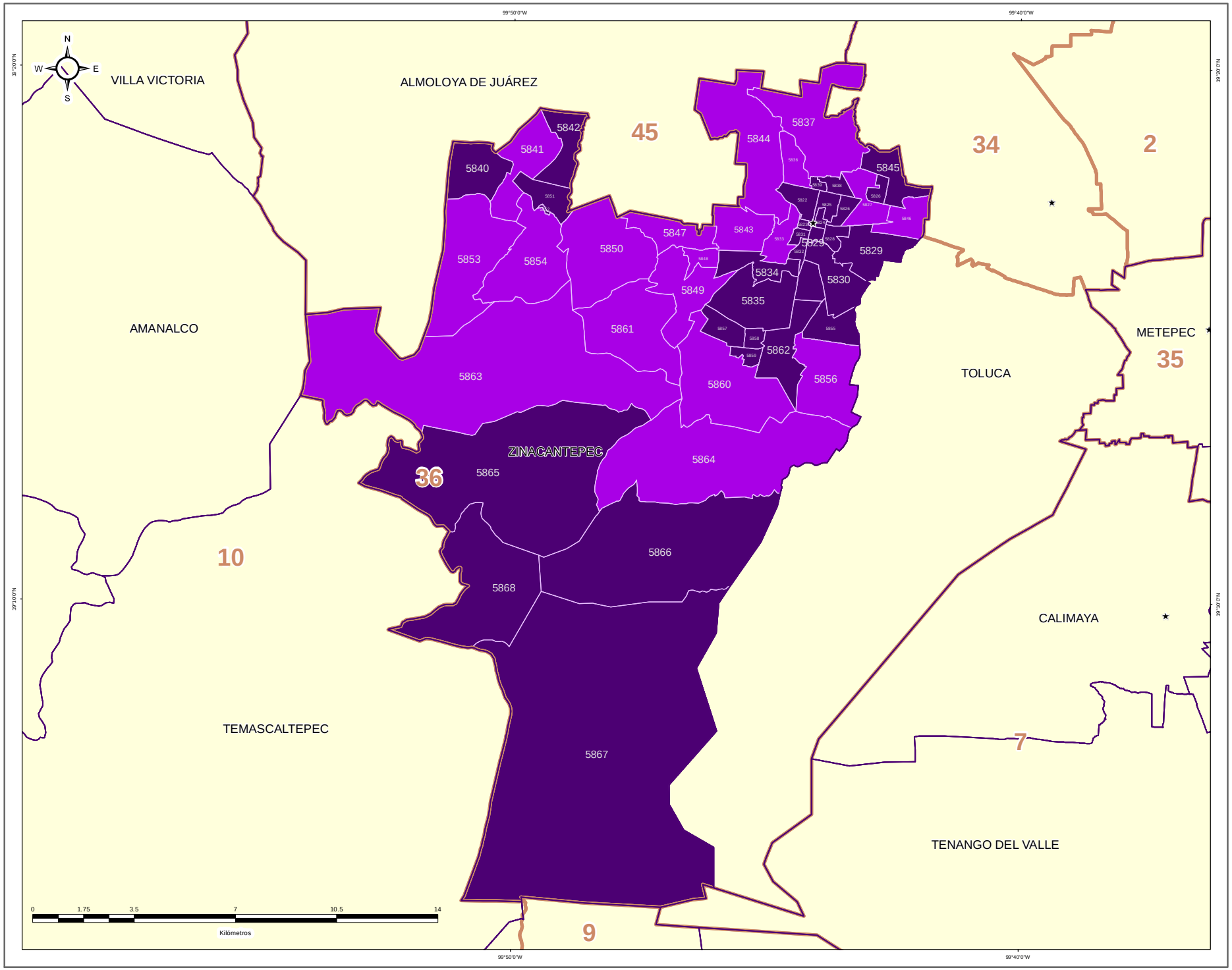


### DIRECCIÓN DE ORGANIZACIÓN

**ESTRUCTURA GEOELECTORAL Y CLAVES**

- Límite estatal ..... MÉX
- Distrito Electoral Local ..... 45
- Límite municipal ..... TOLUCA
- Sección electoral ..... 6478
- Cabecera municipal

**PARTICIPACIÓN CIUDADANA EN LA ELECCIÓN DE LOS MIEMBROS DE LOS AYUNTAMIENTOS EN EL ESTADO DE MEXICO 2018**

- Alta
- Media
- Baja
- Muy Baja

**OTROS**

- Casilla(s) Anula(s) / Sin Dato
- Sin Casilla
- Sección con Casilla(s) Remitida(s)

**LOCALIZACIÓN**

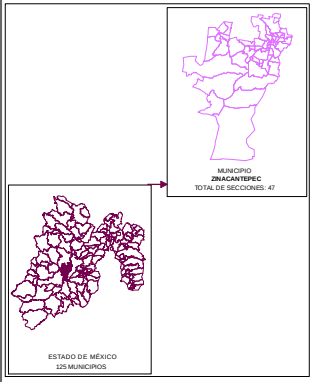


Edición cartográfica del mes de mayo de 2019, con corte de información al 07 de noviembre de 2018 mismo que fue empleado para el Proceso Electoral 2017-2018. Registro Federal de Electores, INE.

Resultados por sección electoral de la Elección de los Miembros de los Ayuntamientos en el Estado de México para el periodo 2018 - 2021

Proyección: UTM Zona 14
Datum: WGS84

**SUPERVISIÓN**

C.P. Antonio Sánchez Acosta
Subdirector de Documentación y Estadística Electoral _____

**ELABORACIÓN**

Departamento de Análisis y Procesamiento de Información Territorial

Miguel Ángel García Escalante _____
Jaqueline Pérez Nova _____

## RESULTADOS EN LA ELECCIÓN DEL AYUNTAMIENTO DE ZUMPAHUACÁN

Como resultado del cómputo de la elección del Ayuntamiento de Zumpahuacán, y una vez resueltos en su caso por las instancias jurisdiccionales los juicios respectivos, en este Municipio correspondió el triunfo a la Coalición PT-MORENA-ES “Juntos Haremos Historia”, integrada por los partidos del Trabajo, MORENA y Encuentro Social, que obtuvo el 37.99% del total de votos válidos, y segunda fuerza con el 35.39% de la votación, la Coalición PAN-PRD-MC “Por el Estado de México al Frente”, integrada por los partidos Acción Nacional, de la Revolución Democrática y Movimiento Ciudadano.

En la votación por sección electoral, del total de 11 secciones electorales que conforman el Municipio de Zumpahuacán, la Coalición PT-MORENA-ES “Juntos Haremos Historia”, integrada por los partidos del Trabajo, MORENA y Encuentro Social, le correspondió la mayoría en 5 secciones, en tanto que la Coalición PAN-PRD-MC “Por el Estado de México al Frente”, integrada por los partidos Acción Nacional, de la Revolución Democrática y Movimiento Ciudadano, la obtuvo en 4 secciones; y el Partido Revolucionario Institucional, la obtuvo en 2 secciones.

El siguiente cuadro y gráfica nos muestra los resultados totales del Municipio por Partido Político y Coalición.

| RESULTADO DE VOTACIÓN | | |
|---|---|---|
| Partido Político o Coalición | Total | % |
| PAN-PRD-MC | 3050 | 35.39% |
| PRI | 2090 | 24.25% |
| PT-MORENA-ES | 3274 | 37.99% |
| PVEM | 35 | 0.41% |
| NA | 135 | 1.57% |
| VR | 35 | 0.41% |
| NO REGISTRADOS | 4 | |
| NULOS | 379 | |
| TOTAL | 9002 | |
| VOTACIÓN VÁLIDA | 8619 | |

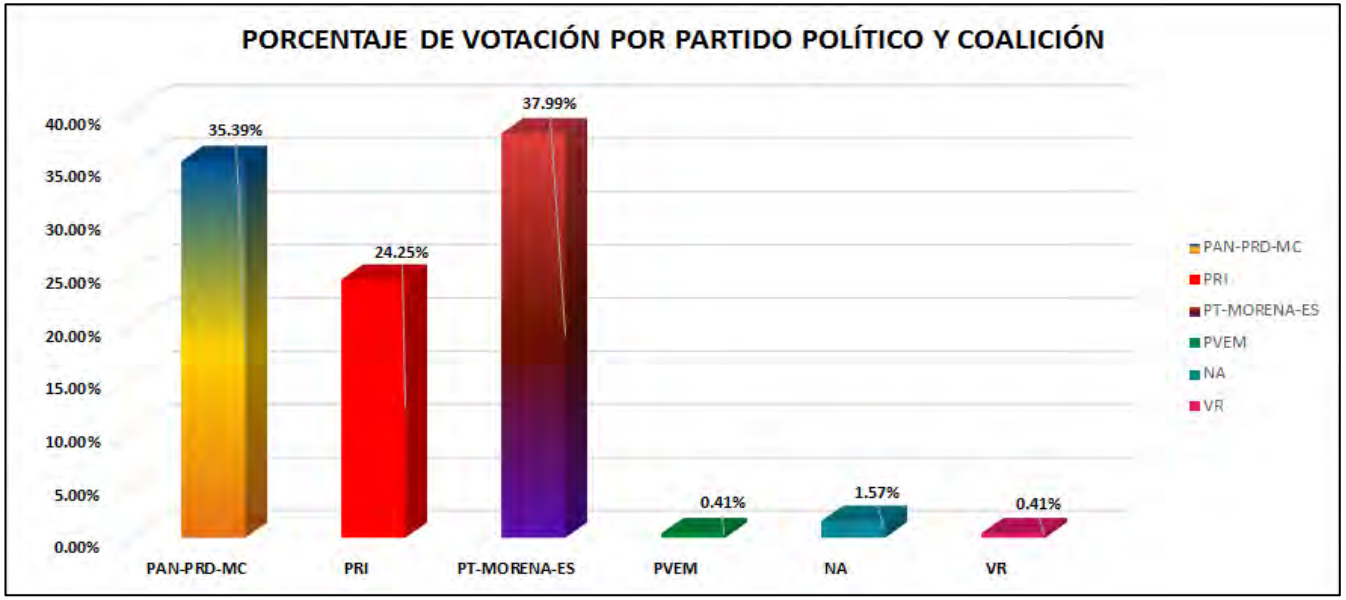


La tabla de la página siguiente nos muestra el detalle de los resultados por sección, desagregados para cada uno de los partidos políticos y coaliciones, se señala al partido o coalición ganadora.

# RESULTADOS DEFINITIVOS EN LA ELECCIÓN DEL AYUNTAMIENTO 2018

| CLAVE | MUNICIPIO | SECCIÓN | PAN-PRD-MC | % PAN-PRD-MC | PT-MORENA-PES | % PT-MORENA-PES | PAN | % PAN | PRI | % PRI | PRD | % PRD | PT | % PT | PVEM | % PVEM | MC | % MC | NA | % NA | MORENA | % MORENA | ES | % ES | VR | % VR | CANDIDATO INDEPENDIENTE 1 | % CANDIDATO INDEPENDIENTE 1 | CANDIDATO INDEPENDIENTE 2 | % CANDIDATO INDEPENDIENTE 2 | NO REGISTRADOS | % NO REGISTRADOS | NULOS | % NULOS | TOTAL | VOTACIÓN VÁLIDA | PRIMERA FUERZA | PRIMERA FUERZA | SEGUNDA FUERZA | SEGUNDA FUERZA | TERCERA FUERZA | TERCERA FUERZA |
|---|---|---|---|---|---|---|---|---|---|---|---|---|---|---|---|---|---|---|---|---|---|---|---|---|---|---|---|---|---|---|---|---|---|---|---|---|---|---|---|---|---|---|
| 110 | ZUMPAHUACÁN | 5869 | 316 | 42.52% | 705 | 37.79% | | | 340 | 57.72% | | | | | 7 | 0.59% | | | 23 | 1.20% | | | | | 8 | 0.42% | | | | | 0 | 0.00% | 55 | 2.79% | 1974 | 1919 | 826 | PAN-PRD-MC | 705 | PT-MORENA-ES | 340 | PRI |
| 110 | ZUMPAHUACÁN | 5870 | 346 | 32.79% | 481 | 49.57% | | | 227 | 22.40% | | | | | 3 | 0.28% | | | 11 | 1.04% | | | | | 0 | 0.00% | | | | | 1 | 0.09% | 51 | 4.99% | 1110 | 1059 | 481 | PT-MORENA-ES | 346 | PAN-PRD-MC | 237 | PRI |
| 110 | ZUMPAHUACÁN | 5871 | 168 | 24.69% | 285 | 34.87% | | | 254 | 37.69% | | | | | 4 | 0.59% | | | 9 | 1.34% | | | | | 4 | 0.59% | | | | | 3 | 0.43% | 21 | 3.01% | 698 | 674 | 254 | PRI | 225 | PT-MORENA-ES | 168 | PAN-PRD-MC |
| 110 | ZUMPAHUACÁN | 5872 | 368 | 27.32% | 578 | 42.91% | | | 373 | 27.69% | | | | | 4 | 0.30% | | | 17 | 1.26% | | | | | 7 | 0.52% | | | | | 0 | 0.00% | 71 | 5.01% | 1418 | 1347 | 578 | PT-MORENA-ES | 373 | PRI | 368 | PAN-PRD-MC |
| 110 | ZUMPAHUACÁN | 5873 | 346 | 36.38% | 350 | 36.80% | | | 219 | 23.03% | | | | | 6 | 0.63% | | | 30 | 3.15% | | | | | 0 | 0.00% | | | | | 0 | 0.00% | 40 | 4.04% | 951 | 951 | 350 | PT-MORENA-ES | 346 | PAN-PRD-MC | 225 | PRI |
| 110 | ZUMPAHUACÁN | 5874 | 197 | 33.62% | 273 | 43.82% | | | 138 | 22.11% | | | | | 3 | 0.48% | | | 5 | 0.80% | | | | | 7 | 0.12% | | | | | 0 | 0.00% | 18 | 2.82% | 641 | 623 | 273 | PT-MORENA-ES | 197 | PAN-PRD-MC | 138 | PRI |
| 110 | ZUMPAHUACÁN | 5875 | 249 | 64.18% | 66 | 17.02% | | | 68 | 17.53% | | | | | 0 | 0% | | | 5 | 1.29% | | | | | 0 | 0.00% | | | | | 0 | 0.00% | 21 | 5.13% | 409 | 388 | 249 | PAN-PRD-MC | 66 | PRI | 66 | PT-MORENA-ES |
| 110 | ZUMPAHUACÁN | 5876 | 84 | 35.79% | 50 | 27.93% | | | 61 | 34.08% | | | | | 1 | 0.56% | | | 3 | 1.68% | | | | | 0 | 0.00% | | | | | 0 | 0.00% | 10 | 5.25% | 189 | 179 | 84 | PAN-PRD-MC | 61 | PRI | 50 | PT-MORENA-ES |
| 110 | ZUMPAHUACÁN | 5877 | 154 | 20.49% | 349 | 44.52% | | | 164 | 20.92% | | | | | 0 | 0.59% | | | 13 | 1.53% | | | | | 5 | 0.38% | | | | | 0 | 0.00% | 55 | 6.56% | 839 | 784 | 349 | PT-MORENA-ES | 154 | PAN-PRD-MC | 164 | PRI |
| 110 | ZUMPAHUACÁN | 5878 | 219 | 43.28% | 116 | 22.92% | | | 155 | 30.67% | | | | | 4 | 0.79% | | | 10 | 1.98% | | | | | 2 | 0.40% | | | | | 0 | 0.00% | 28 | 5.34% | 534 | 506 | 219 | PAN-PRD-MC | 155 | PRI | 116 | PT-MORENA-ES |
| 110 | ZUMPAHUACÁN | 5879 | 23 | 12.11% | 71 | 37.37% | | | 81 | 42.63% | | | | | 1 | 0.53% | | | 10 | 5.26% | | | | | 4 | 2.11% | | | | | 0 | 0.00% | 9 | 4.52% | 199 | 190 | 81 | PRI | 71 | PT-MORENA-ES | 23 | PAN-PRD-MC |
| TOTAL | | | 3050 | | 3274 | | | | 2090 | | | | | | 35 | | | | 135 | | | | | | 35 | | | | | | 4 | | 175 | | 9012 | 6519 | | | | | | |

# PARTIDO POLÍTICO O COALICIÓN GANADOR/A EN LA ELECCIÓN DE LOS MIEMBROS DE LOS AYUNTAMIENTOS EN EL ESTADO DE MÉXICO 2018

## MUNICIPIO 120: ZUMPAHUACÁN

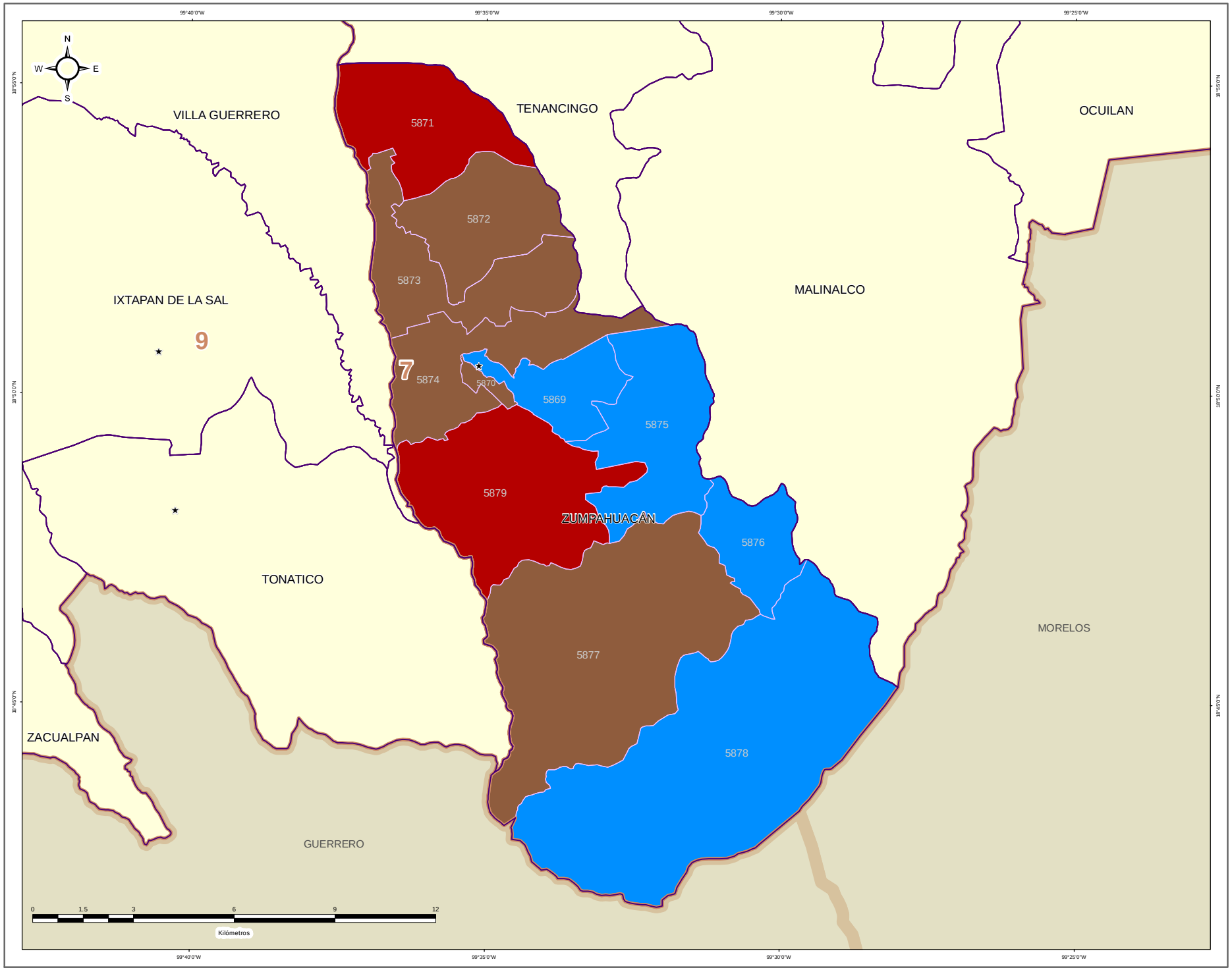


**DIRECCIÓN DE ORGANIZACIÓN**

**ESTRUCTURA GEOELECTORAL Y CLAVES**

- Límite estatal ..... MÉX
- Distrito Electoral Local ..... 45
- Límite municipal ..... TOLUCA
- Sección electoral ..... 6478
- Cabecera municipal

**PARTIDO POLÍTICO O COALICIÓN GANADOR/A DE LA ELECCIÓN DE MIEMBROS DE LOS AYUNTAMIENTOS EN EL ESTADO DE MÉXICO 2018**

- Partido Acción Nacional (PAN)
- Partido Revolucionario Institucional (PRI)
- Partido de la Revolución Democrática (PRD)
- Partido del Trabajo (PT)
- Partido Verde Ecologista de México (PVEM)
- Movimiento Ciudadano (MC)
- Nueva Alianza (NA)
- MORENA
- Encuentro Social (ES)
- Vía Radical (VR)
- Por el Estado de México al Frente PAN - PRD - MC
- Juntos Haremos Historia PT - MORENA - ES

**OTROS**

- Casilla(s) Anula(s) / Sin Dato
- Sin Casilla
- Sección con Casilla(s) Remitida(s)

**LOCALIZACIÓN**

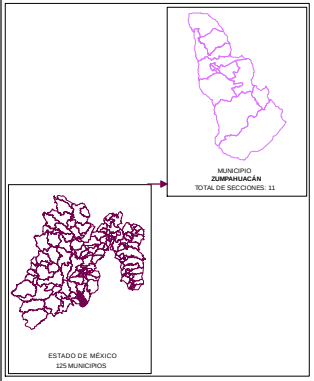


Edición cartográfica del mes de mayo de 2019,
con corte de información al 07 de noviembre de 2018 mismo que fue empleado para el Proceso Electoral 2017-2018.
Registro Federal de Electores, INE.

Resultados por sección electoral de la Elección de los Miembros de los Ayuntamientos en el Estado de México para el periodo 2018 - 2021

Proyección: UTM Zona 14
Datum: WGS84

**SUPERVISIÓN**

C.P. Antonio Sánchez Acosta
Subdirector de Documentación y Estadística Electoral _____

**ELABORACIÓN**

Departamento de Análisis y Procesamiento de Información Territorial

Miguel Ángel García Escalante _____
Jaqueline Pérez Nova _____

# PARTIDO POLÍTICO O COALICIÓN EN SEGUNDA FUERZA EN LA ELECCIÓN DE LOS MIEMBROS DE LOS AYUNTAMIENTOS EN EL ESTADO DE MÉXICO 2018

## MUNICIPIO 120: ZUMPAHUACÁN

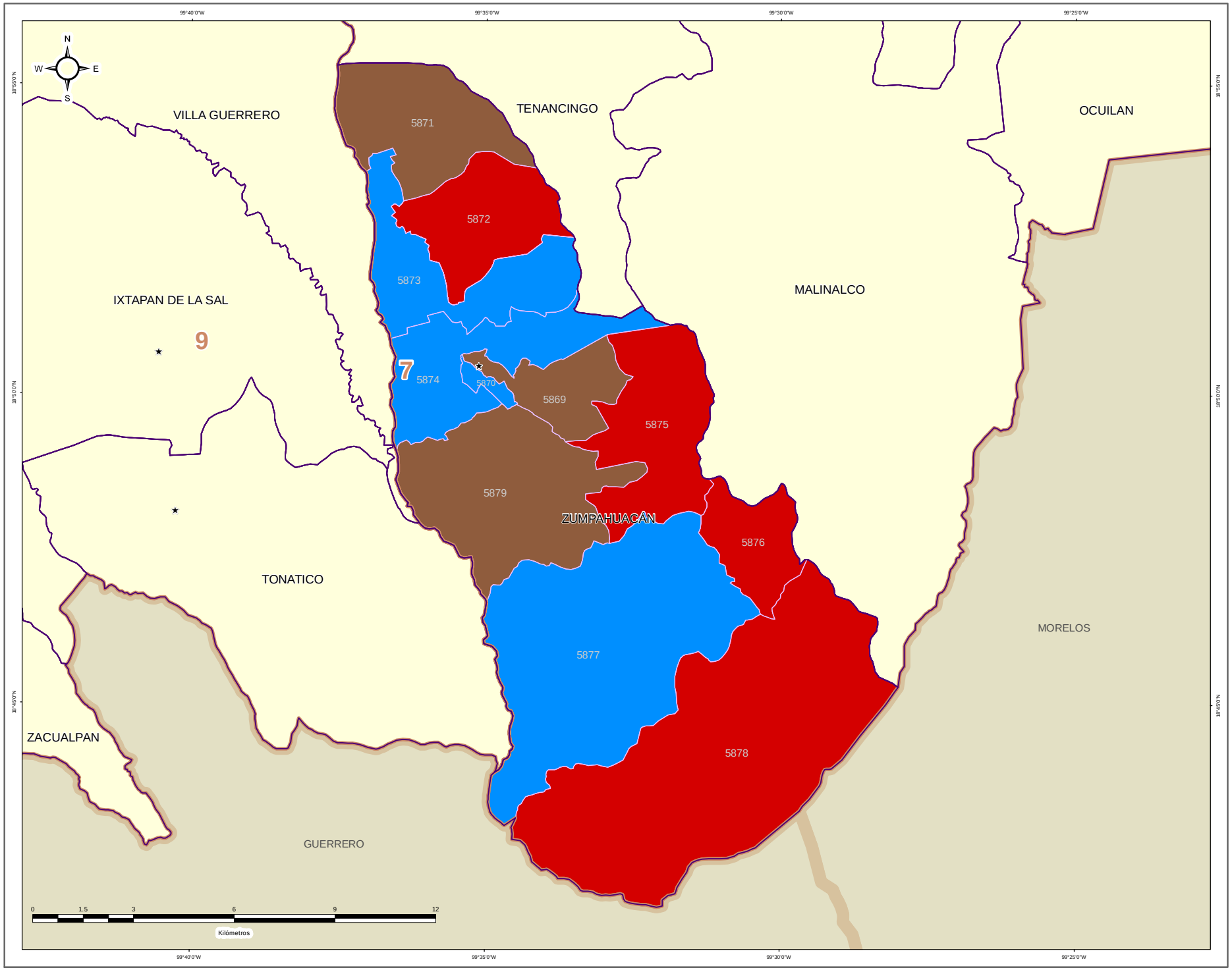


**DIRECCIÓN DE ORGANIZACIÓN**

**ESTRUCTURA GEOELECTORAL Y CLAVES**

- Límite estatal ..... MÉX
- Distrito Electoral Local ..... 45
- Límite municipal ..... TOLUCA
- Sección electoral ..... 6478
- Cabecera municipal

**PARTIDO POLÍTICO O COALICIÓN EN SEGUNDA FUERZA DE LA ELECCIÓN DE MIEMBROS DE LOS AYUNTAMIENTOS EN EL ESTADO DE MÉXICO 2018**

- Partido Acción Nacional (PAN)
- Partido Revolucionario Institucional (PRI)
- Partido de la Revolución Democrática (PRD)
- Partido del Trabajo (PT)
- Partido Verde Ecologista de México (PVEM)
- Movimiento Ciudadano (MC)
- Nueva Alianza (NA)
- MORENA
- Encuentro Social (ES)
- Vía Radical (VR)
- Por el Estado de México al Frente PAN - PRD - MC
- Juntos Haremos Historia PT - MORENA - ES

**OTROS**

- Casilla(s) Anula(s) / Sin Dato
- Sin Casilla
- Sección con Casilla(s) Remitida(s)

**LOCALIZACIÓN**

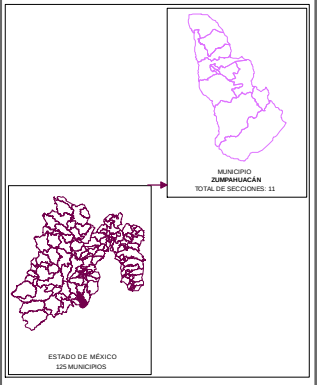


Edición cartográfica del mes de mayo de 2019, con corte de información al 07 de noviembre de 2018 mismo que fue empleado para el Proceso Electoral 2017-2018. Registro Federal de Electores, INE.

Resultados por sección electoral de la Elección de los Miembros de los Ayuntamientos en el Estado de México para el periodo 2018 - 2021

Proyección: UTM Zona 14
Datum: WGS84

**SUPERVISIÓN**

C.P. Antonio Sánchez Acosta
Subdirector de Documentación y Estadística Electoral _____

**ELABORACIÓN**

Departamento de Análisis y Procesamiento de Información Territorial

Miguel Ángel García Escalante _____
Jaqueline Pérez Nova _____

# PARTIDO POLÍTICO O COALICIÓN EN TERCERA FUERZA EN LA ELECCIÓN DE LOS MIEMBROS DE LOS AYUNTAMIENTOS EN EL ESTADO DE MÉXICO 2018

## MUNICIPIO 120: ZUMPAHUACÁN

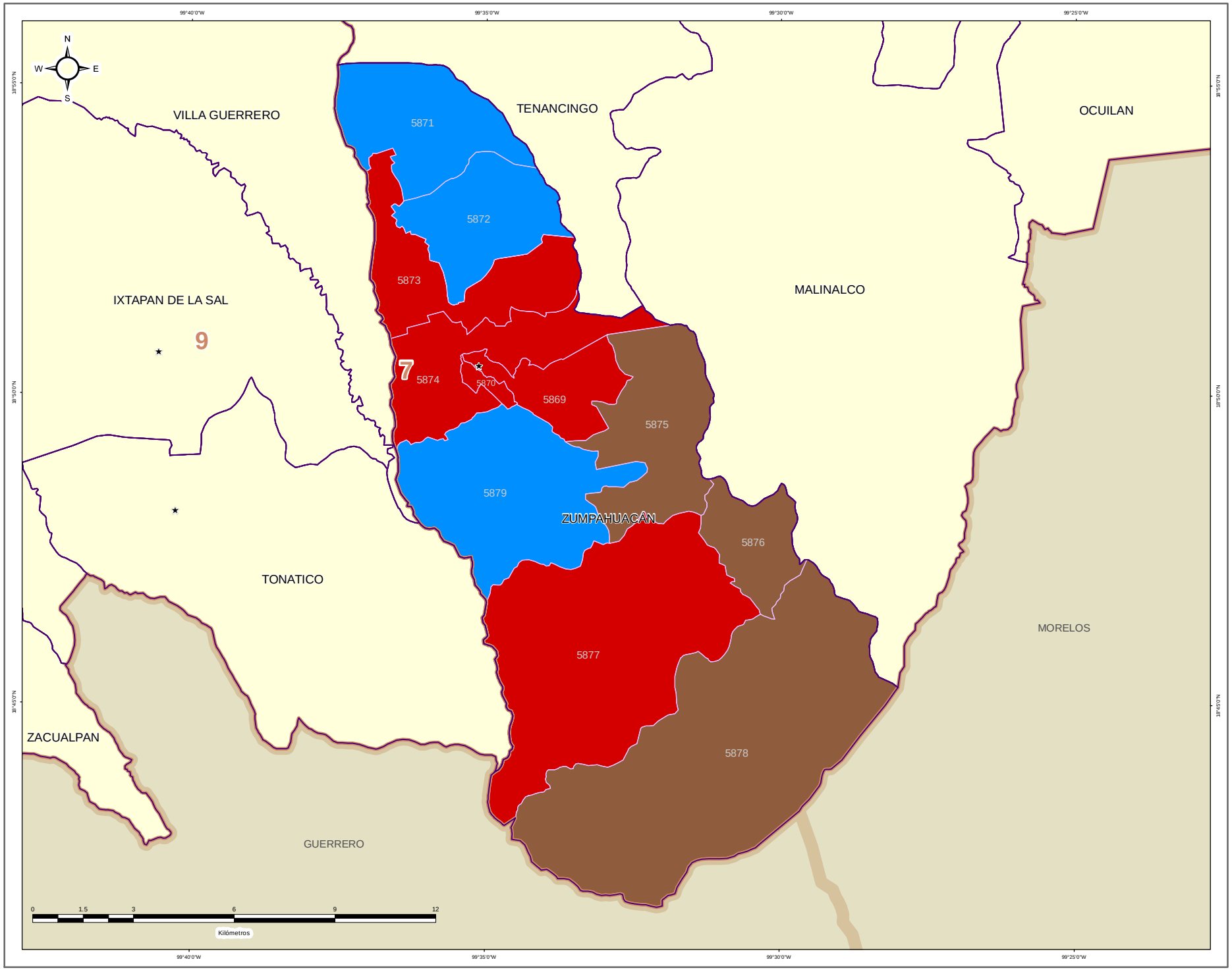


**DIRECCIÓN DE ORGANIZACIÓN**

**ESTRUCTURA GEOELECTORAL Y CLAVES**

- Límite estatal ..... MÉX
- Distrito Electoral Local ..... 45
- Límite municipal ..... TOLUCA
- Sección electoral ..... 6478
- Cabecera municipal

**PARTIDO POLÍTICO O COALICIÓN EN TERCERA FUERZA DE LA ELECCIÓN DE MIEMBROS DE LOS AYUNTAMIENTOS EN EL ESTADO DE MÉXICO 2018**

- Partido Acción Nacional (PAN)
- Partido Revolucionario Institucional (PRI)
- Partido de la Revolución Democrática (PRD)
- Partido del Trabajo (PT)
- Partido Verde Ecologista de México (PVEM)
- Movimiento Ciudadano (MC)
- Nueva Alianza (NA)
- MORENA
- Encuentro Social (ES)
- Vía Radical (VR)
- Por el Estado de México al Frente PAN - PRD - MC
- Juntos Haremos Historia PT - MORENA - ES

**OTROS**

- Casilla(s) Anula(s) / Sin Dato
- Sin Casilla
- Sección con Casilla(s) Remitida(s)

**LOCALIZACIÓN**

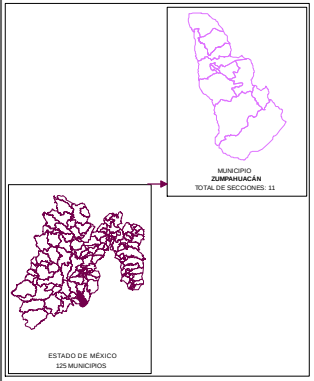


Edición cartográfica del mes de mayo de 2019,
con corte de información al 07 de noviembre de 2018 mismo que fue empleado para el Proceso Electoral 2017-2018.
Registro Federal de Electores, INE.

Resultados por sección electoral de la Elección de los Miembros de los Ayuntamientos en el Estado de México para el periodo 2018 - 2021

Proyección: UTM Zona 14
Datum: WGS84

**SUPERVISIÓN**

C.P. Antonio Sánchez Acosta
Subdirector de Documentación y Estadística Electoral _____

**ELABORACIÓN**

Departamento de Análisis y Procesamiento de Información Territorial

Miguel Ángel García Escalante _____
Jaqueline Pérez Nova _____

## MARGEN DE VICTORIA

El margen de victoria es la diferencia de porcentaje de votación válida emitida que alcanzó el partido ganador sobre el inmediato inferior, es decir, sobre la primera minoría; los rangos establecidos fueron considerados así: 0.00% a 5.00%; 5.01% a 10.00%; 10.01% a 20.00%; 20.01% a Más.

Como se observa en la siguiente gráfica, de las 11 secciones del Municipio de Zumpahuacán, en 4 secciones (36.36%) el margen de victoria fue de entre 0.00% a 5.00%; en 1 sección (9.09%) fue de entre 5.01% a 10.00%; en 5 (45.45%) fue de más de 10.00% y hasta 20.00%; y finalmente en 1 (9.09% del total) fue de más del 20.00% de diferencia. El detalle por Partido o Coalición se observa en el cuadro y gráfica siguiente.

En el resultado global del Municipio, la Coalición PT-MORENA-ES “Juntos Haremos Historia”, integrada por los partidos del Trabajo, MORENA y Encuentro Social tuvo un margen de victoria de 2.60% respecto de la segunda fuerza que fue la Coalición PAN-PRD-MC “Por el Estado de México al Frente”, integrada por los partidos Acción Nacional, de la Revolución Democrática y Movimiento Ciudadano.




| CLAVE | MUNICIPIO | MARGEN DE VICTORIA | PAN-PRD-MC | % PAN-PRD-MC | PT-MORENA-ES | % PT-MORENA-ES | PRI | % PRI | RANGO DE MARGEN DE VICTORIA |
|---|---|---|---|---|---|---|---|---|---|
| 120 | ZUMPAHUACÁN | 0.00% - 5.00% | 2 | 50.00% | 1 | 20.00% | 1 | 50.00% | 4 |
| 120 | ZUMPAHUACÁN | 5.01% - 10.00% | 0 | 0.00% | 0 | 0.00% | 1 | 50.00% | 1 |
| 120 | ZUMPAHUACÁN | 10.01% - 20.00% | 1 | 25.00% | 4 | 80.00% | 0 | 0.00% | 5 |
| 120 | ZUMPAHUACÁN | 20.01% - ó Más | 1 | 25.00% | 0 | 0.00% | 0 | 0.00% | 1 |
| | | **TOTAL** | **4** | **100.00%** | **5** | **100.00%** | **2** | **100.00%** | |

# MARGEN DE VICTORIA

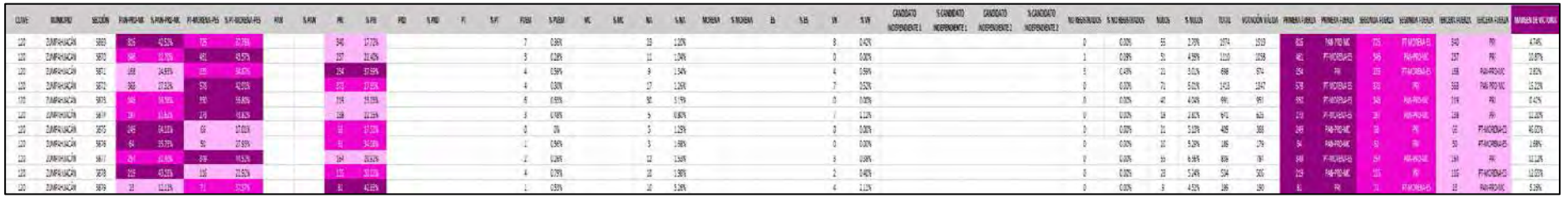

# MARGEN DE VICTORIA ENTRE EL PARTIDO POLÍTICO O COALICIÓN GANADOR/A Y LA SEGUNDA FUERZA EN LA ELECCIÓN DE LOS MIEMBROS DE LOS AYUNTAMIENTOS EN EL ESTADO DE MÉXICO 2018

## MUNICIPIO 120: ZUMPAHUACÁN

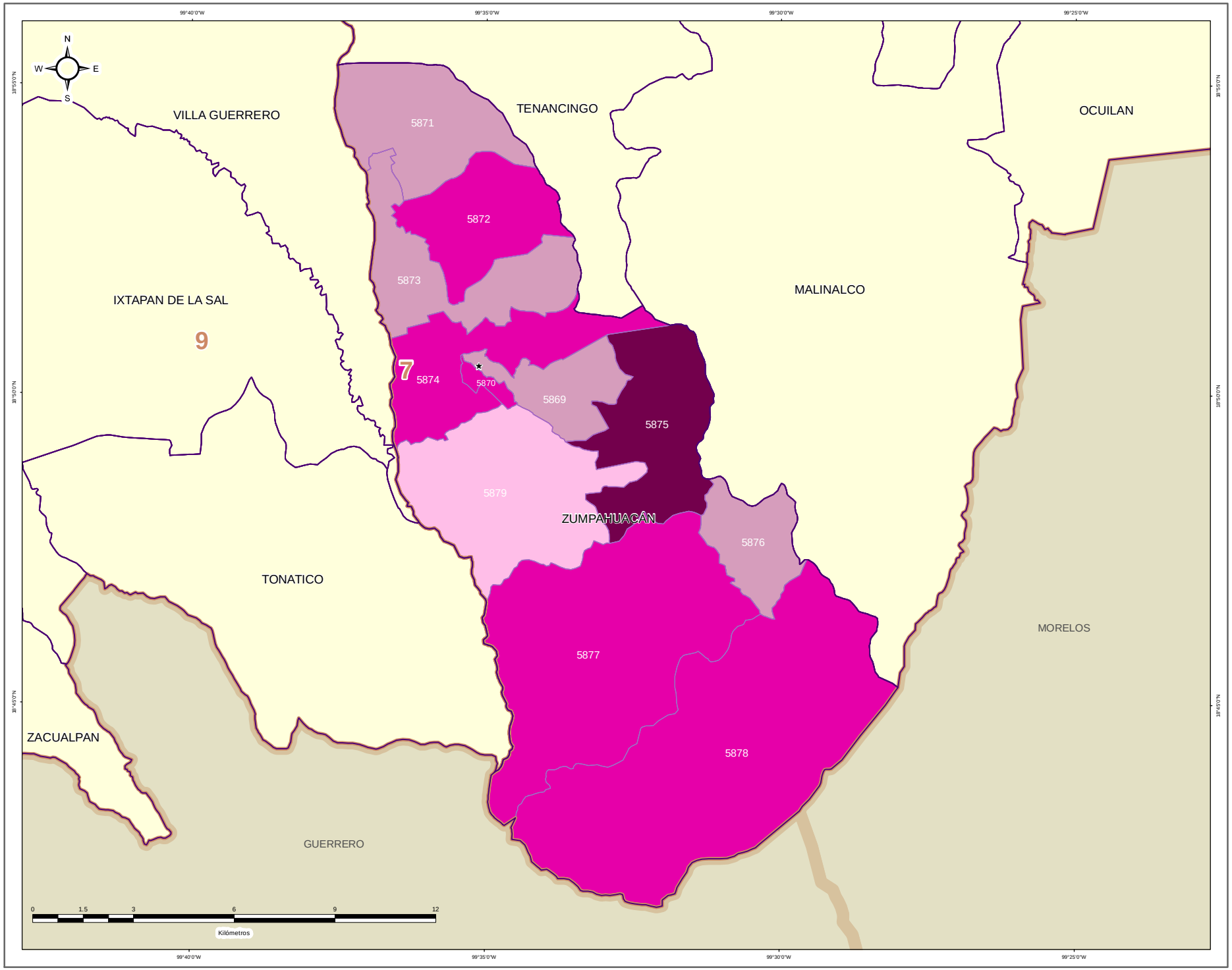


IEEM

1 Julio 2018

### DIRECCIÓN DE ORGANIZACIÓN

### ESTRUCTURA GEOELECTORAL Y CLAVES

- Límite estatal ..... MÉX
- Distrito Electoral Local ..... 45
- Límite municipal ..... TOLUCA
- Sección electoral ..... 6478
- Cabecera municipal

### MARGEN DE VICTORIA ENTRE EL PARTIDO POLÍTICO O COALICIÓN GANADOR/A Y LA SEGUNDA FUERZA EN LA ELECCIÓN DE LOS MIEMBROS DE LOS AYUNTAMIENTOS EN EL ESTADO DE MÉXICO 2018

- 0.00% - 5.00%
- 5.01% - 10.00%
- 10.01% - 20.00%
- 20.01% a Más

### OTROS

- Casilla(s) Anula(s) / Sin Dato
- Sin Casilla
- Sección con Casilla(s) Remitida(s)

### LOCALIZACIÓN

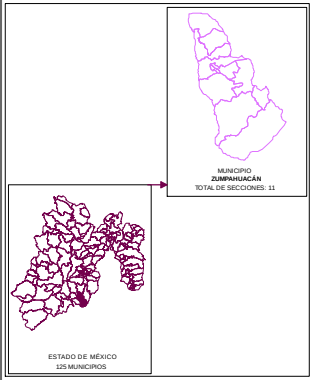


Edición cartográfica del mes de mayo de 2019,
con corte de información al 07 de noviembre de 2018 mismo que
fue empleado para el Proceso Electoral 2017-2018.
Registro Federal de Electores, INE.

Resultados por sección electoral de la Elección de los Miembros
de los Ayuntamientos en el Estado de México para el periodo 2018 - 2021

Proyección: UTM Zona 14
Datum: WGS84

**SUPERVISIÓN**

C.P. Antonio Sánchez Acosta
Subdirector de Documentación y Estadística Electoral _____

**ELABORACIÓN**

Departamento de Análisis y Procesamiento
de Información Territorial

Miguel Ángel García Escalante _____
Jaqueline Pérez Nova _____

## PARTICIPACIÓN Y ABSTENCIONISMO

La participación de los ciudadanos inscritos en la Lista Nominal de Electores en esta elección en el Municipio de Zumpahuacán fue de 75.02%, siendo el abstencionismo de 24.98%.

Para el análisis de la participación por sección, éstas se agruparon en cuatro rangos de participación, el primero de participación alta considerando más de 70.01%; el segundo de participación media, considerado entre 60.01% y hasta 70.00%; el rango de participación baja, considerado entre 50.01% y hasta 60.00%; y finalmente, el rango de participación muy baja, considerado con menos de 50.00%.

De la totalidad de secciones del Municipio 10 secciones (90.91%) se ubicaron en el rango de participación alta, considerando más de 70.01% y 1 sección (9.09%) en el rango de participación media, considerado entre 60.01% y hasta 70.00%.



# PARTICIPACIÓN Y ABSTENCIONISMO

| CLAVE | MUNICIPIO | SECCIÓN | PAN-PRD-MC | % PAN-PRD-MC | PT-MORENA-PES | % PT-MORENA-PES | PAN | % PAN | PRI | % PRI | PRD | % PRD | PT | % PT | PVEM | % PVEM | MC | % MC | NA | % NA | MORENA | % MORENA | ES | % ES | VR | % VR | CANDIDATO INDEPENDIENTE 1 | % CANDIDATO INDEPENDIENTE 1 | CANDIDATO INDEPENDIENTE 2 | % CANDIDATO INDEPENDIENTE 2 | NO REGISTRADOS | % NO REGISTRADOS | NULOS | % NULOS | TOTAL | VOTACIÓN VÁLIDA | LISTA NOMINAL | PARTICIPACIÓN | % PARTICIPACIÓN | % ABSTENCIONISMO |
|---|---|---|---|---|---|---|---|---|---|---|---|---|---|---|---|---|---|---|---|---|---|---|---|---|---|---|---|---|---|---|---|---|---|---|---|---|---|---|---|---|
| 120 | ZUMPAHUACÁN | 5869 | 836 | 42.52% | 725 | 32.78% | | | 340 | 17.72% | | | | | 7 | 0.36% | | | 23 | 1.73% | | | | | 8 | 0.42% | | | | | 0 | 0.00% | 55 | 2.79% | 1674 | 1919 | 2650 | ALTA | 74.49% | 25.51% |
| 120 | ZUMPAHUACÁN | 5870 | 746 | 32.25% | 461 | 48.57% | | | 257 | 21.40% | | | | | 3 | 0.28% | | | 11 | 1.04% | | | | | 0 | 0.00% | | | | | 1 | 0.09% | 51 | 4.59% | 1110 | 1058 | 1453 | ALTA | 76.39% | 23.61% |
| 120 | ZUMPAHUACÁN | 5871 | 168 | 24.93% | 235 | 34.87% | | | 254 | 17.85% | | | | | 4 | 0.59% | | | 9 | 1.34% | | | | | 4 | 0.59% | | | | | 3 | 0.43% | 21 | 3.01% | 698 | 674 | 967 | ALTA | 72.18% | 27.82% |
| 120 | ZUMPAHUACÁN | 5872 | 368 | 27.32% | 578 | 42.91% | | | 277 | 17.81% | | | | | 4 | 0.30% | | | 17 | 1.26% | | | | | 7 | 0.52% | | | | | 0 | 0.00% | 71 | 5.01% | 1418 | 1347 | 1922 | ALTA | 73.78% | 26.22% |
| 120 | ZUMPAHUACÁN | 5873 | 346 | 35.88% | 350 | 36.80% | | | 215 | 22.03% | | | | | 6 | 0.63% | | | 30 | 3.15% | | | | | 0 | 0.00% | | | | | 0 | 0.00% | 40 | 4.04% | 951 | 951 | 1297 | ALTA | 79.41% | 23.59% |
| 120 | ZUMPAHUACÁN | 5874 | 197 | 33.62% | 272 | 46.82% | | | 138 | 27.11% | | | | | 3 | 0.48% | | | 5 | 0.80% | | | | | 7 | 1.12% | | | | | 0 | 0.00% | 18 | 2.81% | 641 | 623 | 851 | ALTA | 75.32% | 24.68% |
| 120 | ZUMPAHUACÁN | 5875 | 249 | 34.18% | 66 | 17.01% | | | 94 | 17.55% | | | | | 0 | 0% | | | 3 | 1.29% | | | | | 6 | 0.00% | | | | | 0 | 0.00% | 21 | 5.13% | 409 | 388 | 503 | ALTA | 81.31% | 28.69% |
| 120 | ZUMPAHUACÁN | 5876 | 84 | 35.75% | 50 | 27.93% | | | 83 | 34.03% | | | | | 1 | 0.56% | | | 5 | 1.68% | | | | | 0 | 0.00% | | | | | 0 | 0.00% | 10 | 5.29% | 189 | 179 | 265 | ALTA | 71.32% | 28.68% |
| 120 | ZUMPAHUACÁN | 5877 | 764 | 35.40% | 345 | 44.57% | | | 184 | 20.92% | | | | | 2 | 0.26% | | | 12 | 1.53% | | | | | 3 | 0.38% | | | | | 0 | 0.00% | 55 | 6.56% | 839 | 784 | 1207 | MEDIA | 69.51% | 30.49% |
| 120 | ZUMPAHUACÁN | 5878 | 215 | 43.78% | 116 | 22.93% | | | 155 | 30.61% | | | | | 4 | 0.79% | | | 10 | 1.98% | | | | | 2 | 0.40% | | | | | 0 | 0.00% | 28 | 5.24% | 534 | 506 | 637 | ALTA | 83.83% | 16.17% |
| 120 | ZUMPAHUACÁN | 5879 | 23 | 12.11% | 71 | 37.37% | | | 81 | 42.63% | | | | | 1 | 0.53% | | | 10 | 5.26% | | | | | 4 | 2.11% | | | | | 0 | 0.00% | 9 | 4.52% | 199 | 190 | 247 | ALTA | 80.57% | 19.43% |
| | | | | | | | | | | | | | | | | | | | | | | | | | | | | | | | | | | | 9002 | 8619 | 11999 | | 75.02% | 24.98% |

# PARTICIPACIÓN CIUDADANA EN LA ELECCIÓN DE LOS MIEMBROS DE LOS AYUNTAMIENTOSEN EL ESTADO DE MEXICO 2018

## MUNICIPIO 120: ZUMPAHUACÁN

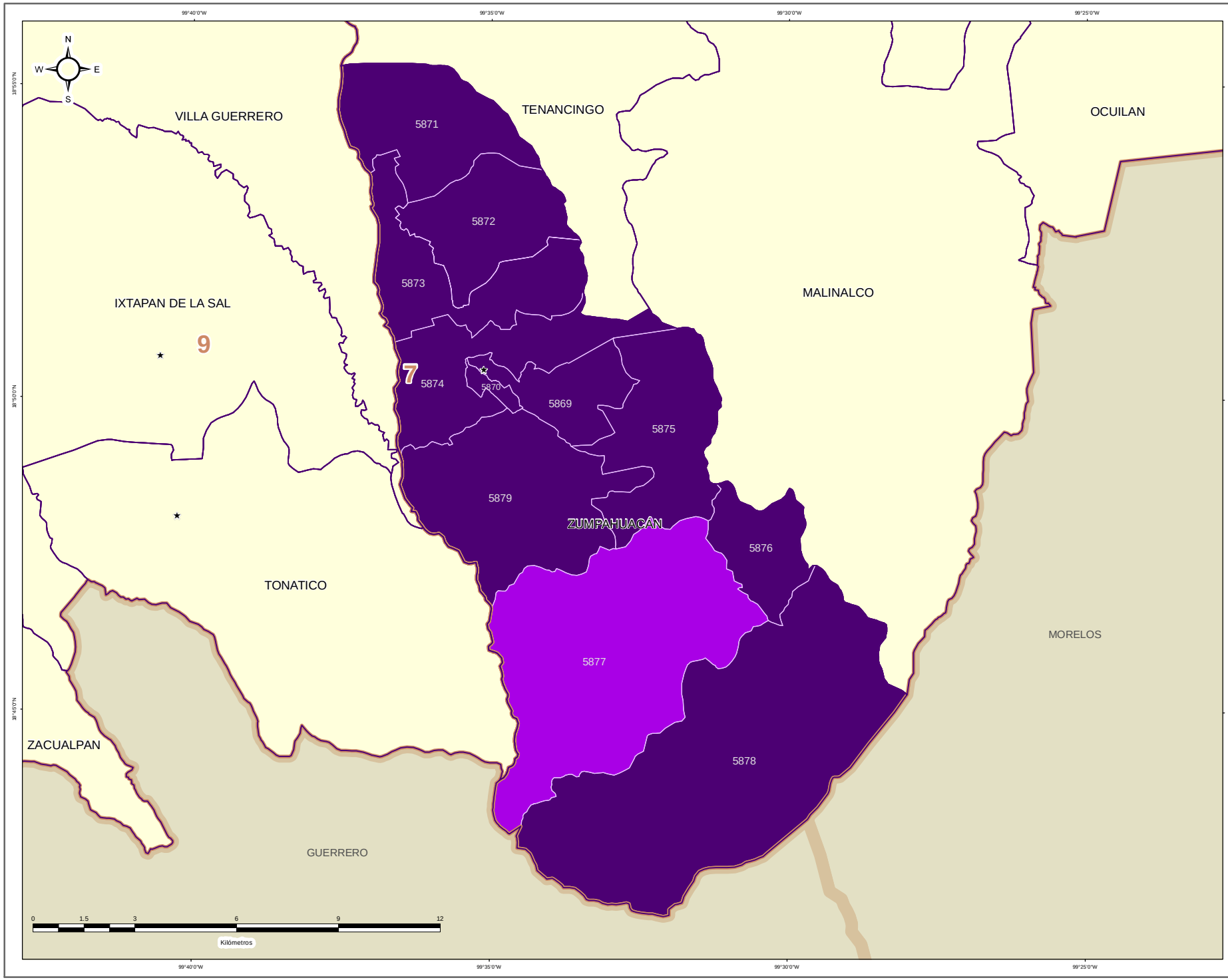


IEEM

1 Julio 2018

### DIRECCIÓN DE ORGANIZACIÓN

### ESTRUCTURA GEOELECTORAL Y CLAVES

- Límite estatal ..... MÉX
- Distrito Electoral Local ..... 45
- Límite municipal ..... TOLUCA
- Sección electoral ..... 6478
- Cabecera municipal

### PARTICIPACIÓN CIUDADANA EN LA ELECCIÓN DE LOS MIEMBROS DE LOS AYUNTAMIENTOS EN EL ESTADO DE MEXICO 2018

- Alta
- Media
- Baja
- Muy Baja

### OTROS

- Casilla(s) Anula(s) / Sin Dato
- Sin Casilla
- Sección con Casilla(s) Remitida(s)

### LOCALIZACIÓN

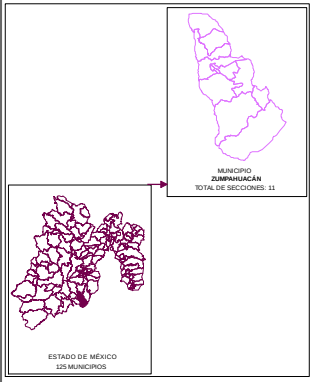


Edición cartográfica del mes de mayo de 2019,
con corte de información al 07 de noviembre de 2018 mismo que fue empleado para el Proceso Electoral 2017-2018.
Registro Federal de Electores, INE.

Resultados por sección electoral de la Elección de los Miembros de los Ayuntamientos en el Estado de México para el periodo 2018 - 2021

Proyección: UTM Zona 14
Datum: WGS84

**SUPERVISIÓN**

C.P. Antonio Sánchez Acosta
Subdirector de Documentación y Estadística Electoral _____

**ELABORACIÓN**

Departamento de Análisis y Procesamiento de Información Territorial

Miguel Ángel García Escalante _____
Jaqueline Pérez Nova _____

## RESULTADOS EN LA ELECCIÓN DEL AYUNTAMIENTO DE ZUMPANGO

Como resultado del cómputo de la elección del Ayuntamiento de Zumpango, y una vez resueltos en su caso por las instancias jurisdiccionales los juicios respectivos, en este Municipio correspondió el triunfo a la Coalición PT-MORENA-ES “Juntos Haremos Historia”, integrada por los partidos del Trabajo, MORENA y Encuentro Social, que obtuvo el 43.58% del total de votos válidos, y segunda fuerza con el 19.47% de la votación, el Partido Revolucionario Institucional.

En la votación por sección electoral, del total de 44 secciones electorales que conforman el Municipio de Zumpango, la Coalición PT-MORENA-ES “Juntos Haremos Historia”, integrada por los partidos del Trabajo, MORENA y Encuentro Social, le correspondió la mayoría en 38 secciones, en tanto que el Partido Nueva Alianza, la obtuvo en 3 secciones; la Coalición PAN-PRD-MC “Por el Estado de México al Frente”, integrada por los partidos Acción Nacional, de la Revolución Democrática y Movimiento Ciudadano, la obtuvo en 2 secciones; y el Partido Revolucionario Institucional, la obtuvo en 1 sección.

El siguiente cuadro y gráfica nos muestra los resultados totales del Municipio por Partido Político, Coalición y Candidato Independiente.

| RESULTADO DE VOTACIÓN | | |
|---|---|---|
| **Partido Político o Coalición** | **Total** | **%** |
| PAN-PRD-MC | 13363 | 15.87% |
| PRI | 16398 | 19.47% |
| PT-MORENA-ES | 36707 | 43.58% |
| PVEM | 1260 | 1.50% |
| NA | 12376 | 14.69% |
| VR | 775 | 0.92% |
| CANDIDATO INDEPENDIENTE | 3347 | 3.97% |
| NO REGISTRADOS | 134 | |
| NULOS | 2103 | |
| TOTAL | 86463 | |
| VOTACIÓN VÁLIDA | 84226 | |

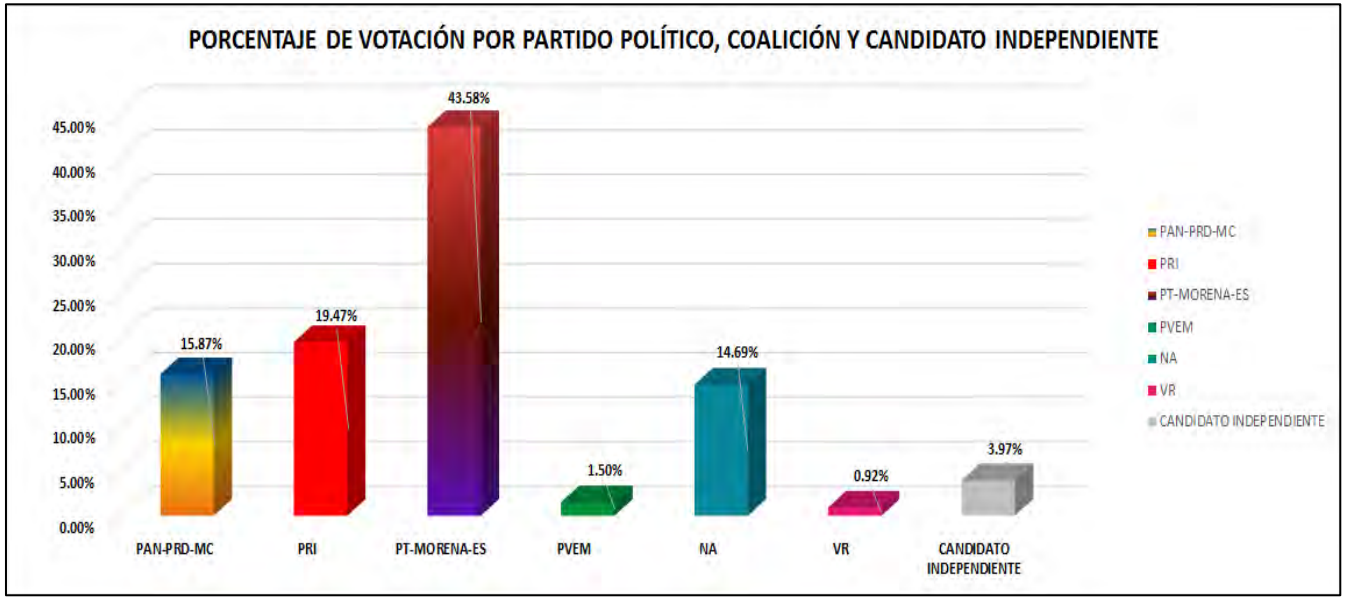


La tabla de la página siguiente nos muestra el detalle de los resultados por sección, desagregados para cada uno de los partidos políticos, coaliciones, y candidato independiente, se señala al partido, coalición o candidato independiente ganador.

# RESULTADOS DEFINITIVOS EN LA ELECCIÓN DEL AYUNTAMIENTO 2018

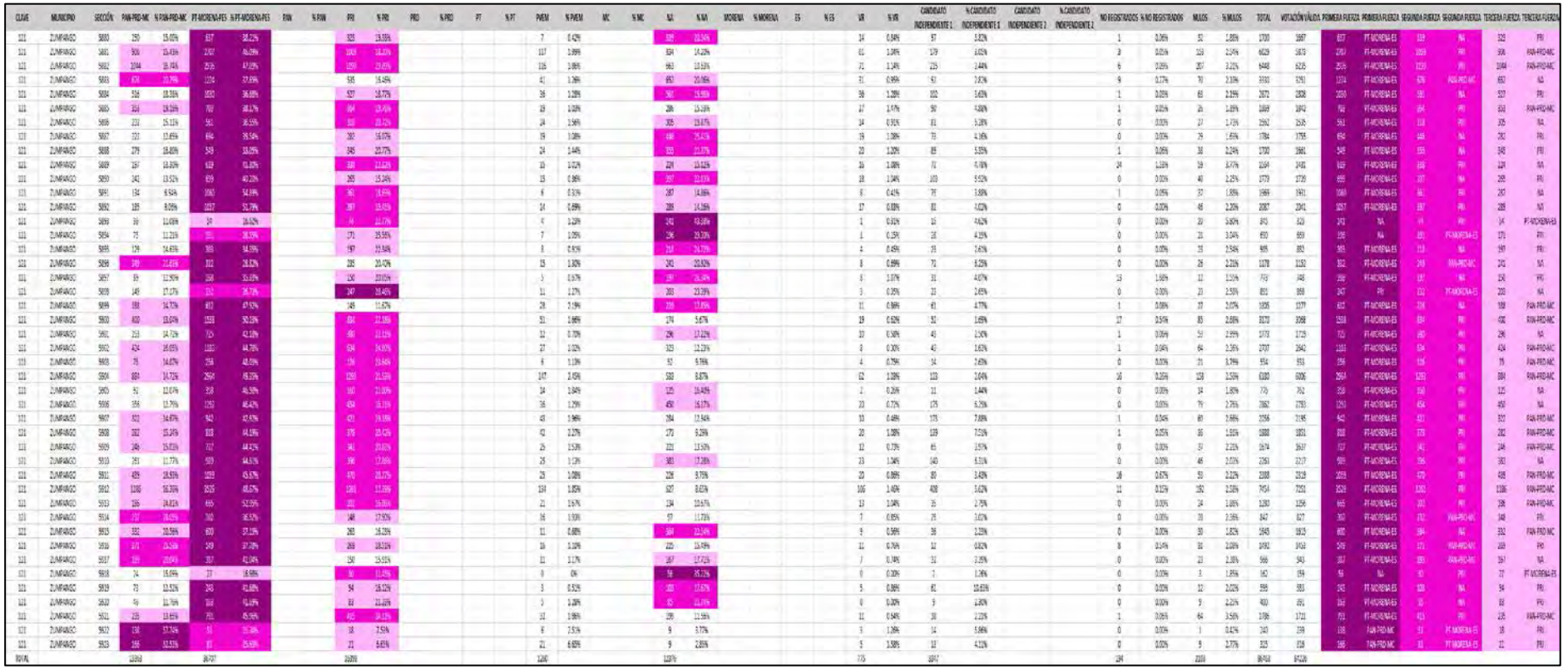

# PARTIDO POLÍTICO O COALICIÓN GANADOR/A EN LA ELECCIÓN DE LOS MIEMBROS DE LOS AYUNTAMIENTOS EN EL ESTADO DE MÉXICO 2018

## MUNICIPIO 121: ZUMPANGO

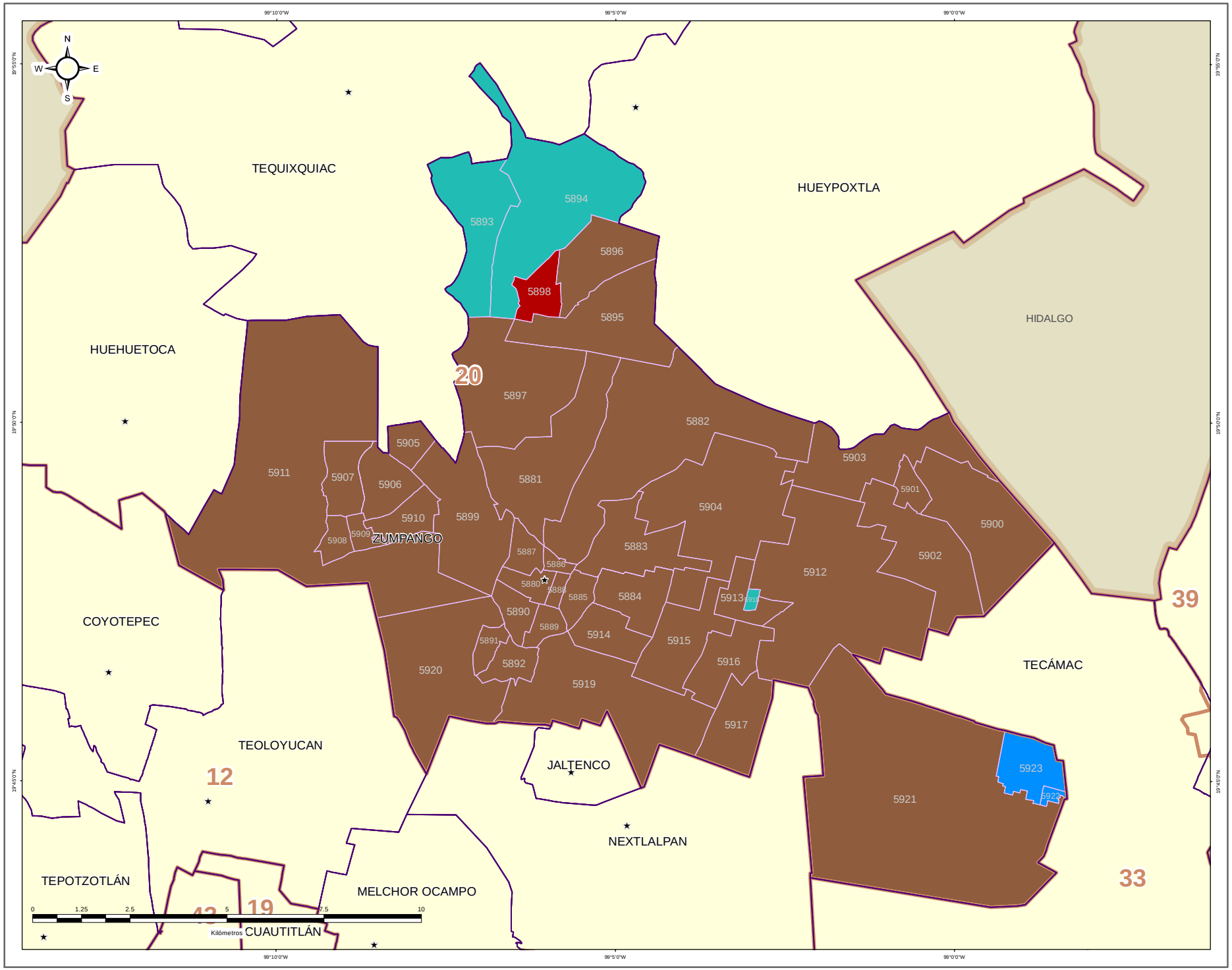


IEEM

1 Julio 2018

### DIRECCIÓN DE ORGANIZACIÓN

### ESTRUCTURA GEOELECTORAL Y CLAVES

- Límite estatal ..... MÉX
- Distrito Electoral Local ..... 45
- Límite municipal ..... TOLUCA
- Sección electoral ..... 6478
- ★ Cabecera municipal

### PARTIDO POLÍTICO O COALICIÓN GANADOR/A DE LA ELECCIÓN DE MIEMBROS DE LOS AYUNTAMIENTOS EN EL ESTADO DE MÉXICO 2018

- Partido Acción Nacional (PAN)
- Partido Revolucionario Institucional (PRI)
- Partido de la Revolución Democrática (PRD)
- Partido del Trabajo (PT)
- Partido Verde Ecologista de México (PVEM)
- Movimiento Ciudadano (MC)
- Nueva Alianza (NA)
- MORENA
- Encuentro Social (ES)
- Vía Radical (VR)
- Por el Estado de México al Frente PAN - PRD - MC
- Juntos Haremos Historia PT - MORENA - ES

### OTROS

- Casilla(s) Anula(s) / Sin Dato
- Sin Casilla
- Sección con Casilla(s) Remitida(s)

### LOCALIZACIÓN

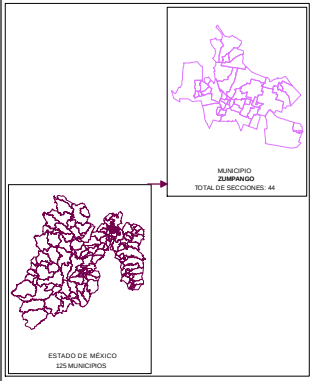


Edición cartográfica del mes de mayo de 2019, con corte de información al 07 de noviembre de 2018 mismo que fue empleado para el Proceso Electoral 2017-2018. Registro Federal de Electores, INE.

Resultados por sección electoral de la Elección de los Miembros de los Ayuntamientos en el Estado de México para el periodo 2018 - 2021

Proyección: UTM Zona 14
Datum: WGS84

**SUPERVISIÓN**

C.P. Antonio Sánchez Acosta
Subdirector de Documentación y Estadística Electoral _____

**ELABORACIÓN**

Departamento de Análisis y Procesamiento de Información Territorial

Miguel Ángel García Escalante _____
Jaqueline Pérez Nova _____

# PARTIDO POLÍTICO O COALICIÓN EN SEGUNDA FUERZA EN LA ELECCIÓN DE LOS MIEMBROS DE LOS AYUNTAMIENTOS EN EL ESTADO DE MÉXICO 2018

## MUNICIPIO 121: ZUMPANGO

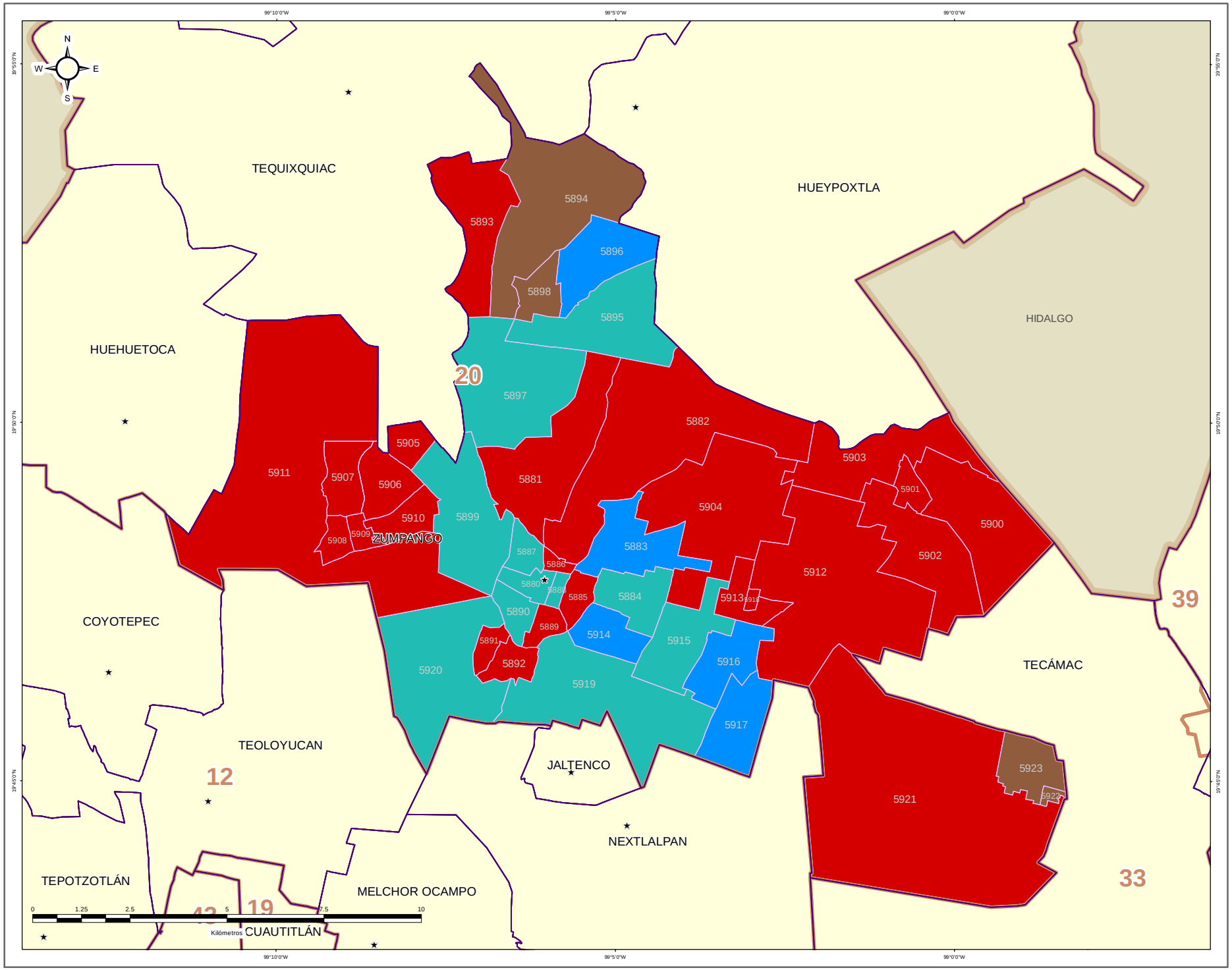


### DIRECCIÓN DE ORGANIZACIÓN

**ESTRUCTURA GEOELECTORAL Y CLAVES**

- Límite estatal ..... MÉX
- Distrito Electoral Local ..... 45
- Límite municipal ..... TOLUCA
- Sección electoral ..... 6478
- ★ Cabecera municipal

**PARTIDO POLÍTICO O COALICIÓN EN SEGUNDA FUERZA DE LA ELECCIÓN DE MIEMBROS DE LOS AYUNTAMIENTOS EN EL ESTADO DE MÉXICO 2018**

- Partido Acción Nacional (PAN)
- Partido Revolucionario Institucional (PRI)
- Partido de la Revolución Democrática (PRD)
- Partido del Trabajo (PT)
- Partido Verde Ecologista de México (PVEM)
- Movimiento Ciudadano (MC)
- Nueva Alianza (NA)
- MORENA
- Encuentro Social (ES)
- Vía Radical (VR)
- Por el Estado de México al Frente PAN - PRD - MC
- Juntos Haremos Historia PT - MORENA - ES

**OTROS**

- Casilla(s) Anula(s) / Sin Dato
- Sin Casilla
- Sección con Casilla(s) Remitida(s)

**LOCALIZACIÓN**

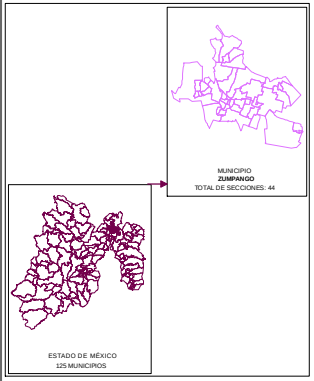


Edición cartográfica del mes de mayo de 2019, con corte de información al 07 de noviembre de 2018 mismo que fue empleado para el Proceso Electoral 2017-2018. Registro Federal de Electores, INE.

Resultados por sección electoral de la Elección de los Miembros de los Ayuntamientos en el Estado de México para el periodo 2018 - 2021

Proyección: UTM Zona 14
Datum: WGS84

**SUPERVISIÓN**

C.P. Antonio Sánchez Acosta
Subdirector de Documentación y Estadística Electoral _____

**ELABORACIÓN**

Departamento de Análisis y Procesamiento de Información Territorial

Miguel Ángel García Escalante _____
Jaqueline Pérez Nova _____

# PARTIDO POLÍTICO O COALICIÓN EN TERCERA FUERZA EN LA ELECCIÓN DE LOS MIEMBROS DE LOS AYUNTAMIENTOS EN EL ESTADO DE MÉXICO 2018

## MUNICIPIO 121: ZUMPANGO

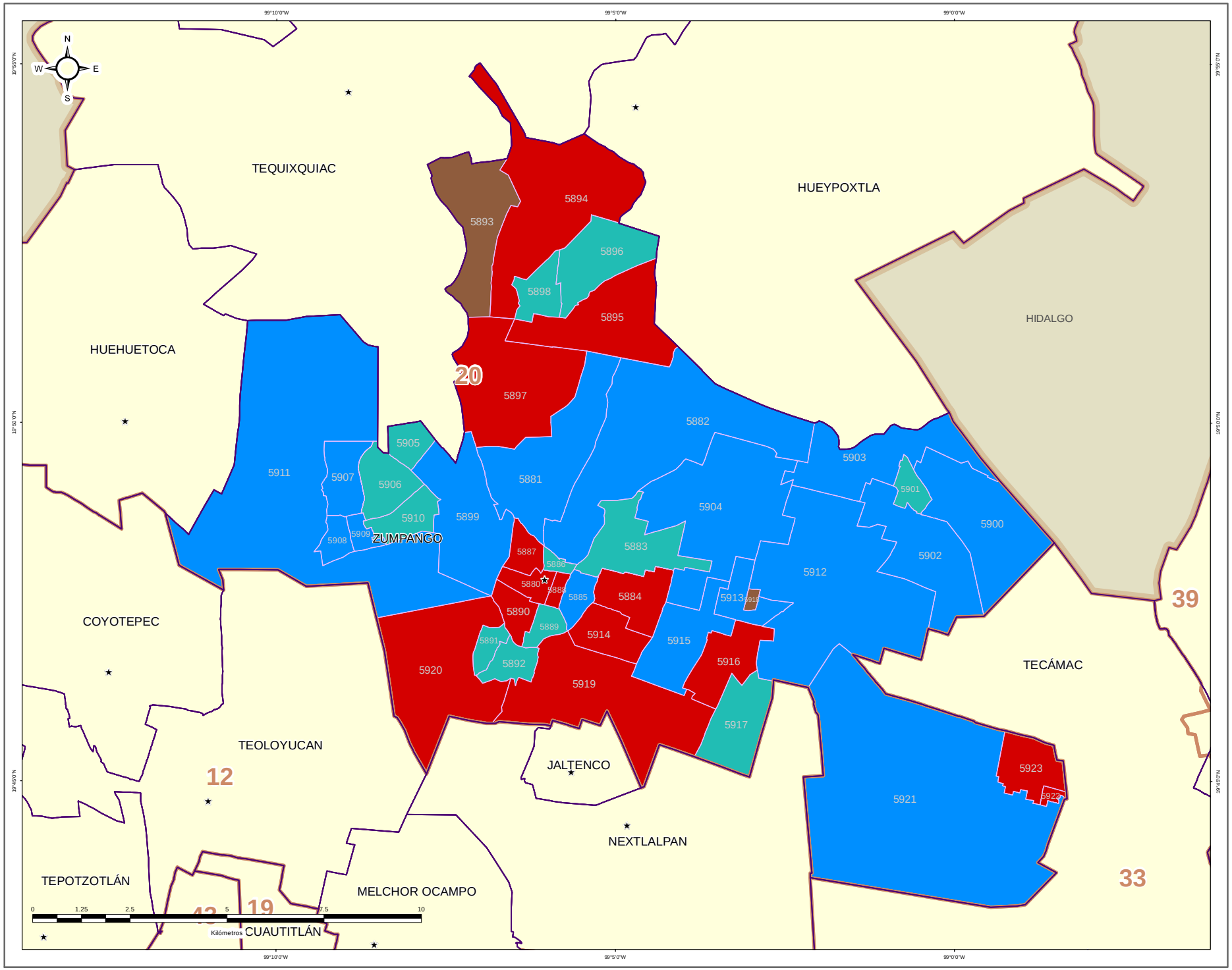


### DIRECCIÓN DE ORGANIZACIÓN

**ESTRUCTURA GEOELECTORAL Y CLAVES**

- Límite estatal ..... MÉX
- Distrito Electoral Local ..... 45
- Límite municipal ..... TOLUCA
- Sección electoral ..... 6478
- Cabecera municipal

**PARTIDO POLÍTICO O COALICIÓN EN TERCERA FUERZA DE LA ELECCIÓN DE MIEMBROS DE LOS AYUNTAMIENTOS EN EL ESTADO DE MÉXICO 2018**

- Partido Acción Nacional (PAN)
- Partido Revolucionario Institucional (PRI)
- Partido de la Revolución Democrática (PRD)
- Partido del Trabajo (PT)
- Partido Verde Ecologista de México (PVEM)
- Movimiento Ciudadano (MC)
- Nueva Alianza (NA)
- MORENA
- Encuentro Social (ES)
- Vía Radical (VR)
- Por el Estado de México al Frente PAN - PRD - MC
- Juntos Haremos Historia PT - MORENA - ES

**OTROS**

- Casilla(s) Anula(s) / Sin Dato
- Sin Casilla
- Sección con Casilla(s) Remitida(s)

**LOCALIZACIÓN**

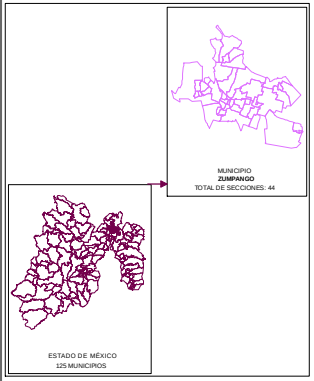


Edición cartográfica del mes de mayo de 2019, con corte de información al 07 de noviembre de 2018 mismo que fue empleado para el Proceso Electoral 2017-2018. Registro Federal de Electores, INE.

Resultados por sección electoral de la Elección de los Miembros de los Ayuntamientos en el Estado de México para el periodo 2018 - 2021

Proyección: UTM Zona 14
Datum: WGS84

**SUPERVISIÓN**

C.P. Antonio Sánchez Acosta
Subdirector de Documentación y Estadística Electoral _____

**ELABORACIÓN**

Departamento de Análisis y Procesamiento de Información Territorial

Miguel Ángel García Escalante _____
Jaqueline Pérez Nova _____

## MARGEN DE VICTORIA

El margen de victoria es la diferencia de porcentaje de votación válida emitida que alcanzó el partido ganador sobre el inmediato inferior, es decir, sobre la primera minoría; los rangos establecidos fueron considerados así: 0.00% a 5.00%; 5.01% a 10.00%; 10.01% a 20.00%; 20.01% a Más.

Como se observa en la siguiente gráfica, de las 44 secciones del Municipio de Zumpango, en 3 secciones (6.82%) el margen de victoria fue de entre 0.00% a 5.00%; en 4 secciones (9.09%) fue de entre 5.01% a 10.00%; en 12 (27.27%) fue de más de 10.00% y hasta 20.00%; y finalmente en 25 (56.82% del total) fue de más del 20.00% de diferencia. El detalle por Partido o Coalición se observa en el cuadro y gráfica siguiente.

En el resultado global del Municipio, la Coalición PT-MORENA-ES “Juntos Haremos Historia”, integrada por los partidos del Trabajo, MORENA y Encuentro Social tuvo un margen de victoria de 24.11% respecto de la segunda fuerza que fue el Partido Revolucionario Institucional.

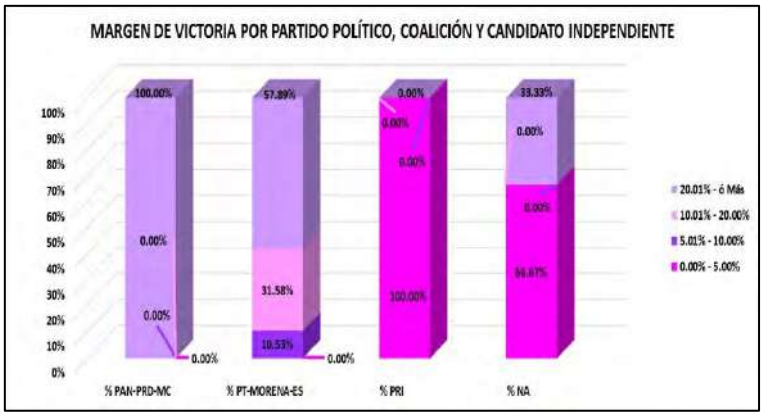


| CLAVE | MUNICIPIO | MARGEN DE VICTORIA | PAN-PRD-MC | % PAN-PRD-MC | PT-MORENA-ES | % PT-MORENA-ES | PRI | % PRI | NA | % NA | RANGO DE MARGEN DE VICTORIA |
|---|---|---|---|---|---|---|---|---|---|---|---|
| 121 | ZUMPANGO | 0.00% - 5.00% | 0 | 0.00% | 0 | 0.00% | 1 | 100.00% | 2 | 66.67% | 3 |
| 121 | ZUMPANGO | 5.01% - 10.00% | 0 | 0.00% | 4 | 10.53% | 0 | 0.00% | 0 | 0.00% | 4 |
| 121 | ZUMPANGO | 10.01% - 20.00% | 0 | 0.00% | 12 | 31.58% | 0 | 0.00% | 0 | 0.00% | 12 |
| 121 | ZUMPANGO | 20.01% - ó Más | 2 | 100.00% | 22 | 57.89% | 0 | 0.00% | 1 | 33.33% | 25 |
| | | **TOTAL** | **2** | **100.00%** | **38** | **100.00%** | **1** | **100.00%** | **3** | **100.00%** | |

# MARGEN DE VICTORIA

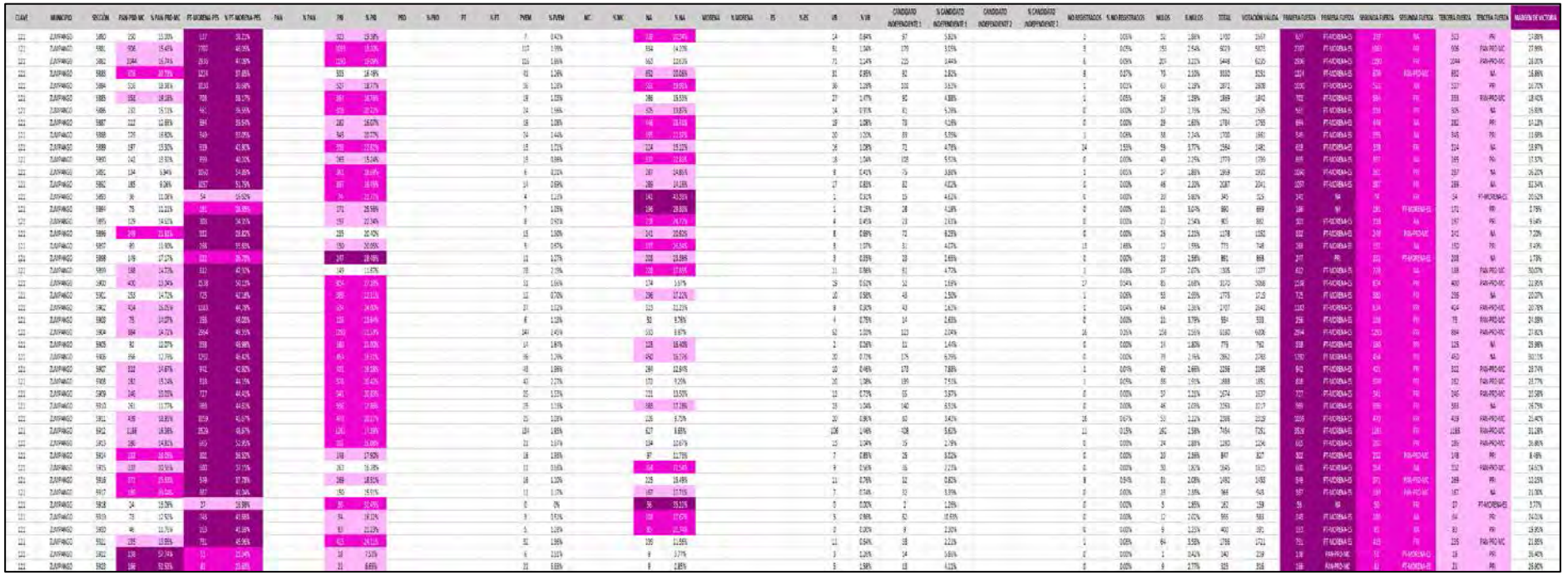

# MARGEN DE VICTORIA ENTRE EL PARTIDO POLÍTICO O COALICIÓN GANADOR/A Y LA SEGUNDA FUERZA EN LA ELECCIÓN DE LOS MIEMBROS DE LOS AYUNTAMIENTOS EN EL ESTADO DE MÉXICO 2018

## MUNICIPIO 121: ZUMPANGO

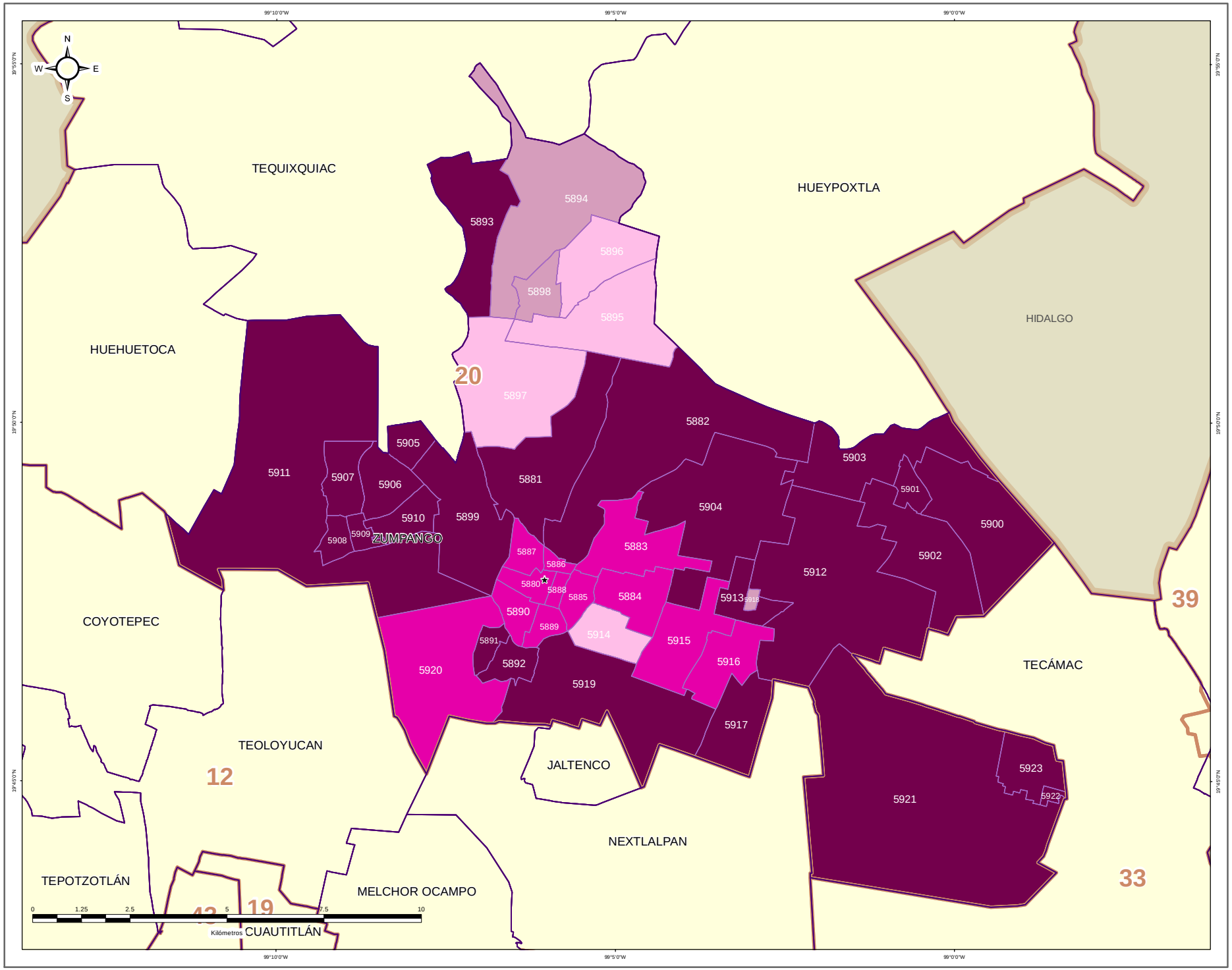


### DIRECCIÓN DE ORGANIZACIÓN

**ESTRUCTURA GEOELECTORAL Y CLAVES**

- Límite estatal ..... MÉX
- Distrito Electoral Local ..... 45
- Límite municipal ..... TOLUCA
- Sección electoral ..... 6478
- Cabecera municipal

**MARGEN DE VICTORIA ENTRE EL PARTIDO POLÍTICO O COALICIÓN GANADOR/A Y LA SEGUNDA FUERZA EN LA ELECCIÓN DE LOS MIEMBROS DE LOS AYUNTAMIENTOS EN EL ESTADO DE MÉXICO 2018**

- 0.00% - 5.00%
- 5.01% - 10.00%
- 10.01% - 20.00%
- 20.01% a Más

**OTROS**

- Casilla(s) Anula(s) / Sin Dato
- Sin Casilla
- Sección con Casilla(s) Remitida(s)

**LOCALIZACIÓN**

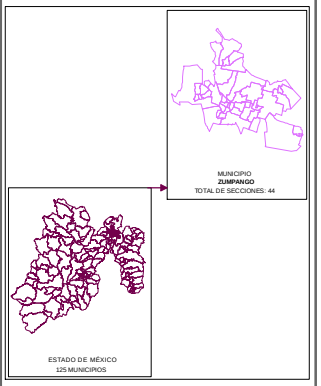


Edición cartográfica del mes de mayo de 2019, con corte de información al 07 de noviembre de 2018 mismo que fue empleado para el Proceso Electoral 2017-2018. Registro Federal de Electores, INE.

Resultados por sección electoral de la Elección de los Miembros de los Ayuntamientos en el Estado de México para el periodo 2018 - 2021

Proyección: UTM Zona 14
Datum: WGS84

**SUPERVISIÓN**

C.P. Antonio Sánchez Acosta
Subdirector de Documentación y Estadística Electoral _____

**ELABORACIÓN**

Departamento de Análisis y Procesamiento de Información Territorial

Miguel Ángel García Escalante _____
Jaqueline Pérez Nova _____

## PARTICIPACIÓN Y ABSTENCIONISMO

La participación de los ciudadanos inscritos en la Lista Nominal de Electores en esta elección en el Municipio de Zumpango fue de 60.57%, siendo el abstencionismo de 39.43%.

Para el análisis de la participación por sección, éstas se agruparon en cuatro rangos de participación, el primero es de participación alta considerando más de 70.01%, en el que se encuentran 14 secciones (31.82% del total); el segundo es de participación media, considerado entre 60.01% y hasta 70.00% en el que se encuentran 21 secciones (47.73%); el rango de participación baja, considerado entre 50.01% y hasta 60.00%, dentro del que se ubican 5 secciones (11.36%); y en el rango de participación muy baja, considerado con menos de 50.00%, se ubicaron 4 secciones (9.09%).



# PARTICIPACIÓN Y ABSTENCIONISMO

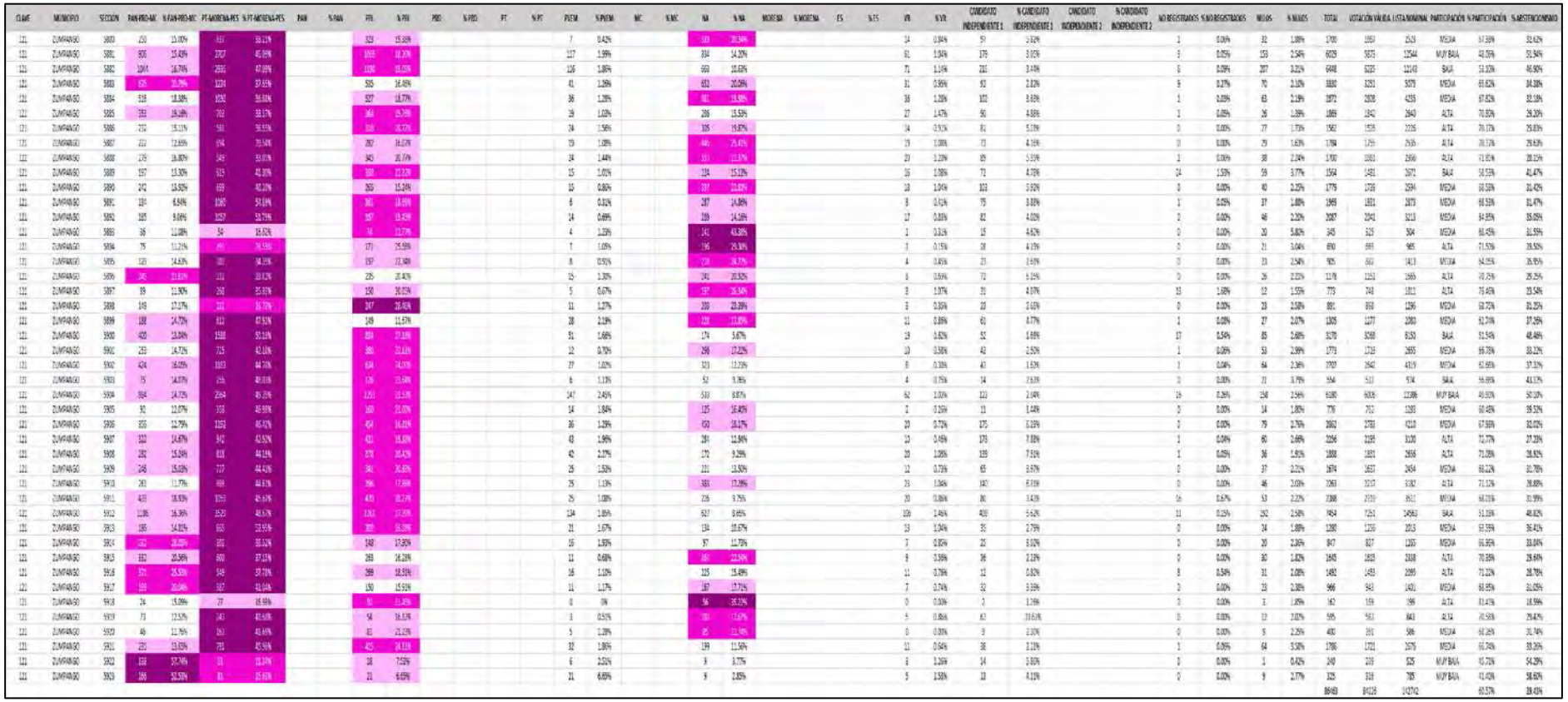

# PARTICIPACIÓN CIUDADANA EN LA ELECCIÓN DE LOS MIEMBROS DE LOS AYUNTAMIENTOSEN EL ESTADO DE MEXICO 2018

## MUNICIPIO 121: ZUMPANGO

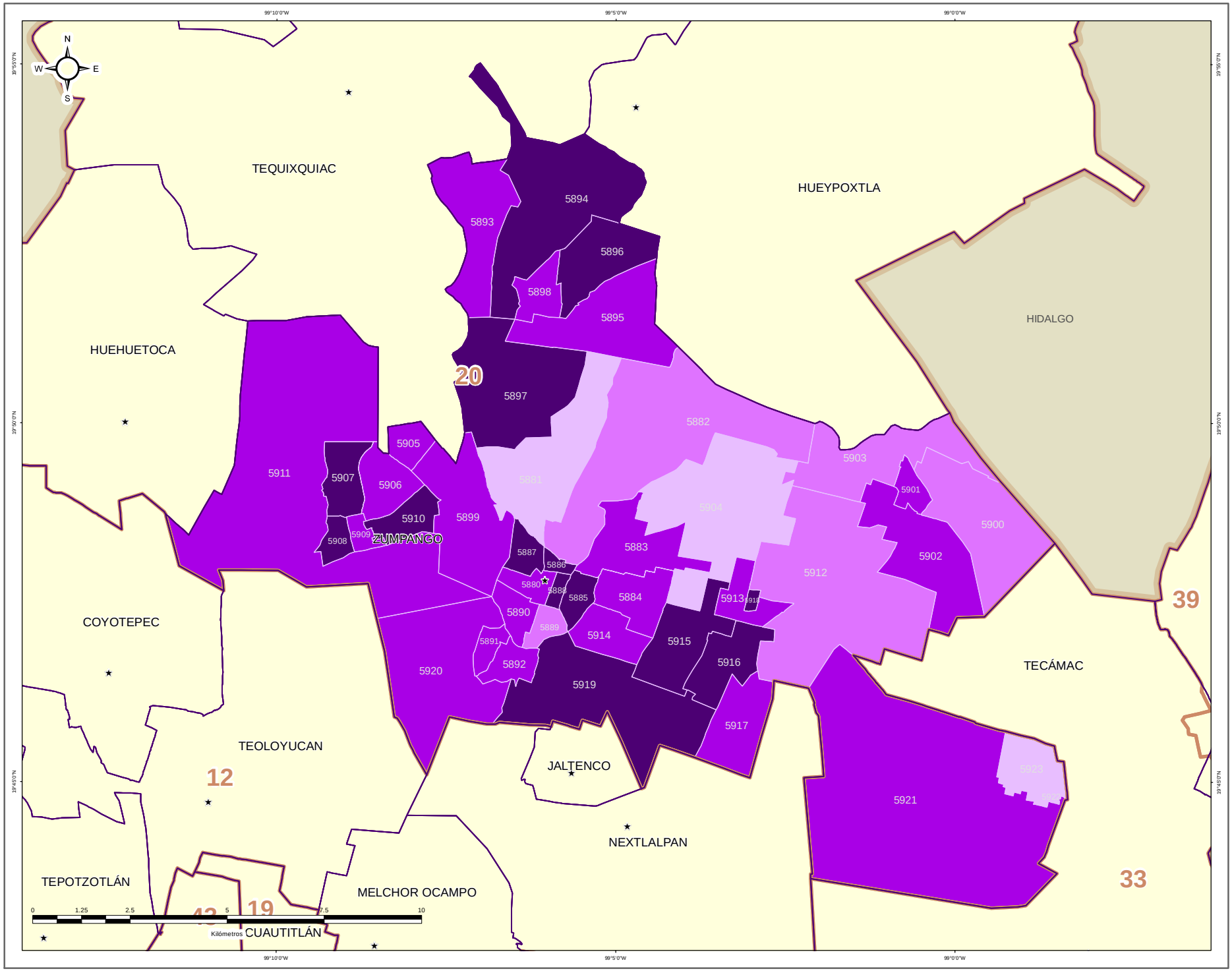


### DIRECCIÓN DE ORGANIZACIÓN

**ESTRUCTURA GEOELECTORAL Y CLAVES**

- Límite estatal ..... MÉX
- Distrito Electoral Local ..... 45
- Límite municipal ..... TOLUCA
- Sección electoral ..... 6478
- ★ Cabecera municipal

**PARTICIPACIÓN CIUDADANA EN LA ELECCIÓN DE LOS MIEMBROS DE LOS AYUNTAMIENTOS EN EL ESTADO DE MEXICO 2018**

- Alta
- Media
- Baja
- Muy Baja

**OTROS**

- Casilla(s) Anula(s) / Sin Dato
- Sin Casilla
- Sección con Casilla(s) Remitida(s)

**LOCALIZACIÓN**

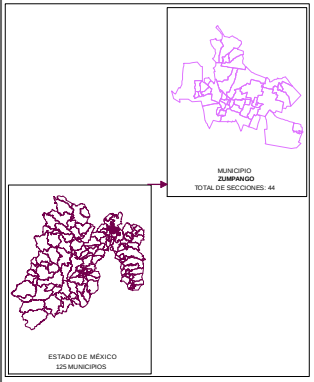


Edición cartográfica del mes de mayo de 2019, con corte de información al 07 de noviembre de 2018 mismo que fue empleado para el Proceso Electoral 2017-2018. Registro Federal de Electores, INE.

Resultados por sección electoral de la Elección de los Miembros de los Ayuntamientos en el Estado de México para el periodo 2018 - 2021

Proyección: UTM Zona 14
Datum: WGS84

**SUPERVISIÓN**

C.P. Antonio Sánchez Acosta
Subdirector de Documentación y Estadística Electoral _____

**ELABORACIÓN**

Departamento de Análisis y Procesamiento de Información Territorial

Miguel Ángel García Escalante _____
Jaqueline Pérez Nova _____

## RESULTADOS EN LA ELECCIÓN DEL AYUNTAMIENTO DE VALLE DE CHALCO SOLIDARIDAD

Como resultado del cómputo de la elección del Ayuntamiento de Valle de Chalco Solidaridad, y una vez resueltos en su caso por las instancias jurisdiccionales los juicios respectivos, en este Municipio correspondió el triunfo a la Coalición PT-MORENA-ES “Juntos Haremos Historia”, integrada por los partidos del Trabajo, MORENA y Encuentro Social, que obtuvo el 55.42% del total de votos válidos, y segunda fuerza con el 24.45% de la votación, la Coalición PAN-PRD-MC “Por el Estado de México al Frente”, integrada por los partidos Acción Nacional, de la Revolución Democrática y Movimiento Ciudadano.

En la votación por sección electoral, del total de 114 secciones electorales que conforman el Municipio de Valle de Chalco Solidaridad, a la Coalición PT-MORENA-ES “Juntos Haremos Historia”, integrada por los partidos del Trabajo, MORENA y Encuentro Social, le correspondió la mayoría en 114 secciones.

El siguiente cuadro y gráfica nos muestra los resultados totales del Municipio por Partido Político y Coalición.

| RESULTADO DE VOTACIÓN | | |
|---|---|---|
| Partido Político o Coalición | Total | % |
| PAN-PRD-MC | 38756 | 24.45% |
| PRI | 20994 | 13.25% |
| PT-MORENA-ES | 87834 | 55.42% |
| PVEM | 6866 | 4.33% |
| NA | 2142 | 1.35% |
| VR | 1893 | 1.19% |
| NO REGISTRADOS | 103 | |
| NULOS | 5254 | |
| TOTAL | 163842 | |
| VOTACIÓN VÁLIDA | 158485 | |

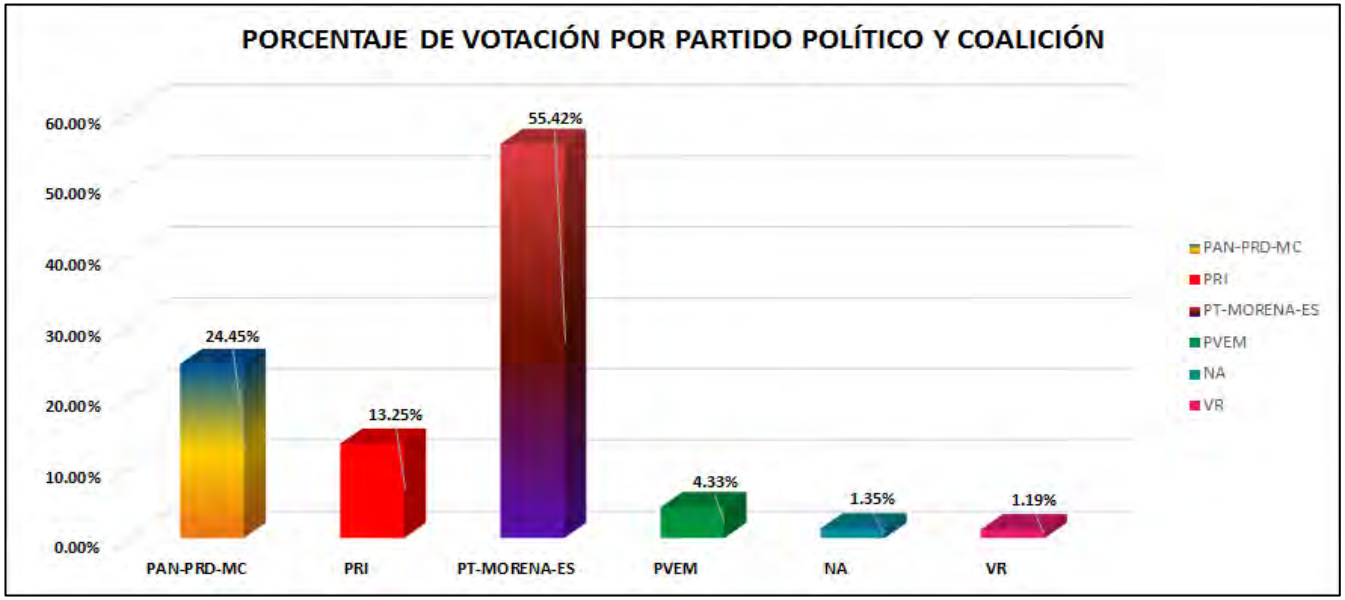


La tabla de la página siguiente nos muestra el detalle de los resultados por sección, desagregados para cada uno de los partidos políticos y coaliciones, se señala al partido o coalición ganadora.

# RESULTADOS DEFINITIVOS EN LA ELECCIÓN DEL AYUNTAMIENTO 2018

| CLAVE | MUNICIPIO | SECCIÓN | PAN-PRD-MC | % PAN-PRD-MC | PT-MORENA-ES | % PT-MORENA-ES | PAN | % PAN | PRI | % PRI | PRD | % PRD | PT | % PT | PVEM | % PVEM | MC | % MC | NA | % NA | MORENA | % MORENA | ES | % ES | VR | % VR | CANDIDATO INDEPENDIENTE 1 | % CANDIDATO INDEPENDIENTE 1 | CANDIDATO INDEPENDIENTE 2 | % CANDIDATO INDEPENDIENTE 2 | NO REGISTRADOS | % NO REGISTRADOS | NULOS | % NULOS | TOTAL | VOTACIÓN VÁLIDA | PRIMERA FUERZA | PRIMERA FUERZA | SEGUNDA FUERZA | SEGUNDA FUERZA | TERCERA FUERZA | TERCERA FUERZA |
|---|---|---|---|---|---|---|---|---|---|---|---|---|---|---|---|---|---|---|---|---|---|---|---|---|---|---|---|---|---|---|---|---|---|---|---|---|---|---|---|---|---|---|
| 122 | VALLE DE CHALCO SOLIDARIDAD | 912 | 221 | 10.65% | 719 | 63.52% | | | 134 | 11.30% | | | | | 91 | 7.67% | | | 15 | 1.26% | | | | | 6 | 0.51% | | | | | 0 | 0.00% | 32 | 2.63% | 1218 | 1186 | 719 | PT-MORENA-ES | 221 | PAN-PRD-MC | 134 | PRI |
| 122 | VALLE DE CHALCO SOLIDARIDAD | 913 | 281 | 15.11% | 746 | 53.26% | | | 204 | 10.12% | | | | | 79 | 5.85% | | | 20 | 1.45% | | | | | 11 | 0.81% | | | | | 0 | 0.00% | 69 | 4.99% | 1411 | 1350 | 746 | PT-MORENA-ES | 281 | PAN-PRD-MC | 204 | PRI |
| 122 | VALLE DE CHALCO SOLIDARIDAD | 914 | 277 | 15.39% | 967 | 56.69% | | | 169 | 9.30% | | | | | 43 | 4.55% | | | 18 | 1.74% | | | | | 13 | 1.75% | | | | | 1 | 0.09% | 40 | 3.71% | 1078 | 1057 | 967 | PT-MORENA-ES | 277 | PAN-PRD-MC | 169 | PRI |
| 122 | VALLE DE CHALCO SOLIDARIDAD | 915 | 178 | 12.12% | 829 | 61.65% | | | 178 | 12.12% | | | | | 77 | 5.67% | | | 17 | 1.22% | | | | | 13 | 0.96% | | | | | 0 | 0.00% | 43 | 3.22% | 1432 | 1358 | 829 | PT-MORENA-ES | 244 | PAN-PRD-MC | 178 | PRI |
| 122 | VALLE DE CHALCO SOLIDARIDAD | 916 | 356 | 31.54% | 710 | 55.35% | | | 187 | 16.56% | | | | | 124 | 9.66% | | | 15 | 1.07% | | | | | 12 | 0.93% | | | | | 0 | 0.00% | 45 | 3.24% | 1107 | 1284 | 710 | PT-MORENA-ES | 356 | PAN-PRD-MC | 187 | PRI |
| 122 | VALLE DE CHALCO SOLIDARIDAD | 917 | 240 | 26.18% | 535 | 58.28% | | | 115 | 12.55% | | | | | 26 | 3.70% | | | 5 | 0.55% | | | | | 7 | 0.74% | | | | | 0 | 0.00% | 32 | 3.24% | 983 | 951 | 535 | PT-MORENA-ES | 240 | PAN-PRD-MC | 115 | PRI |
| 122 | VALLE DE CHALCO SOLIDARIDAD | 918 | 183 | 10.54% | 848 | 56.05% | | | 62 | 5.82% | | | | | 18 | 2.01% | | | 8 | 1.27% | | | | | 8 | 0.47% | | | | | 0 | 0.00% | 25 | 3.22% | 617 | 682 | 848 | PT-MORENA-ES | 183 | PAN-PRD-MC | 62 | PRI |
| 122 | VALLE DE CHALCO SOLIDARIDAD | 919 | 439 | 37.54% | 457 | 50.28% | | | 161 | 17.44% | | | | | 39 | 8.07% | | | 5 | 0.59% | | | | | 15 | 1.58% | | | | | 1 | 0.08% | 30 | 2.77% | 1222 | 1292 | 457 | PT-MORENA-ES | 439 | PAN-PRD-MC | 161 | PRI |
| 122 | VALLE DE CHALCO SOLIDARIDAD | 920 | 342 | 34.57% | 266 | 43.00% | | | 169 | 17.07% | | | | | 35 | 3.54% | | | 11 | 1.11% | | | | | 17 | 1.72% | | | | | 0 | 0.00% | 19 | 1.79% | 1025 | 990 | 266 | PT-MORENA-ES | 342 | PAN-PRD-MC | 169 | PRI |
| 122 | VALLE DE CHALCO SOLIDARIDAD | 921 | 226 | 26.36% | 418 | 58.40% | | | 143 | 16.70% | | | | | 30 | 4.62% | | | 11 | 1.54% | | | | | 9 | 0.86% | | | | | 0 | 0.00% | 11 | 1.22% | 839 | 828 | 418 | PT-MORENA-ES | 226 | PAN-PRD-MC | 143 | PRI |
| 122 | VALLE DE CHALCO SOLIDARIDAD | 922 | 289 | 33.69% | 468 | 51.58% | | | 109 | 11.94% | | | | | 33 | 3.61% | | | 7 | 0.77% | | | | | 12 | 1.31% | | | | | 1 | 0.11% | 38 | 3.79% | 935 | 913 | 468 | PT-MORENA-ES | 289 | PAN-PRD-MC | 109 | PRI |
| 122 | VALLE DE CHALCO SOLIDARIDAD | 923 | 334 | 34.12% | 710 | 57.72% | | | 141 | 11.46% | | | | | 52 | 4.23% | | | 13 | 1.06% | | | | | 14 | 1.14% | | | | | 0 | 0.00% | 52 | 4.06% | 1280 | 1228 | 710 | PT-MORENA-ES | 334 | PAN-PRD-MC | 141 | PRI |
| 122 | VALLE DE CHALCO SOLIDARIDAD | 924 | 256 | 25.54% | 517 | 60.25% | | | 186 | 12.88% | | | | | 75 | 4.91% | | | 18 | 1.18% | | | | | 18 | 1.18% | | | | | 1 | 0.06% | 42 | 2.68% | 1565 | 1522 | 517 | PT-MORENA-ES | 256 | PAN-PRD-MC | 186 | PRI |
| 122 | VALLE DE CHALCO SOLIDARIDAD | 925 | 535 | 33.44% | 850 | 57.05% | | | 159 | 12.34% | | | | | 93 | 8.04% | | | 15 | 1.26% | | | | | 12 | 0.81% | | | | | 0 | 0.00% | 70 | 4.49% | 1566 | 1490 | 850 | PT-MORENA-ES | 535 | PAN-PRD-MC | 159 | PRI |
| 122 | VALLE DE CHALCO SOLIDARIDAD | 926 | 329 | 31.83% | 1259 | 57.26% | | | 180 | 12.82% | | | | | 85 | 6.89% | | | 29 | 1.82% | | | | | 25 | 1.82% | | | | | 12 | 0.52% | 49 | 2.08% | 2374 | 2165 | 1259 | PT-MORENA-ES | 329 | PAN-PRD-MC | 180 | PRI |
| 122 | VALLE DE CHALCO SOLIDARIDAD | 927 | 189 | 14.05% | 574 | 57.00% | | | 119 | 11.98% | | | | | 91 | 9.16% | | | 12 | 1.21% | | | | | 8 | 0.81% | | | | | 0 | 0.00% | 19 | 1.88% | 1017 | 985 | 574 | PT-MORENA-ES | 189 | PAN-PRD-MC | 119 | PRI |
| 122 | VALLE DE CHALCO SOLIDARIDAD | 928 | 304 | 34.11% | 495 | 57.09% | | | 106 | 12.52% | | | | | 32 | 3.71% | | | 10 | 1.16% | | | | | 5 | 0.58% | | | | | 0 | 0.00% | 28 | 3.15% | 890 | 862 | 495 | PT-MORENA-ES | 304 | PAN-PRD-MC | 106 | PRI |
| 122 | VALLE DE CHALCO SOLIDARIDAD | 929 | 263 | 26.54% | 617 | 57.67% | | | 119 | 10.06% | | | | | 40 | 6.89% | | | 14 | 1.19% | | | | | 17 | 1.44% | | | | | 2 | 0.14% | 46 | 3.32% | 1225 | 1180 | 617 | PT-MORENA-ES | 263 | PAN-PRD-MC | 119 | PRI |
| 122 | VALLE DE CHALCO SOLIDARIDAD | 930 | 347 | 33.72% | 705 | 57.41% | | | 150 | 11.97% | | | | | 34 | 4.70% | | | 8 | 0.70% | | | | | 8 | 0.70% | | | | | 0 | 0.00% | 33 | 2.59% | 1378 | 1548 | 705 | PT-MORENA-ES | 347 | PAN-PRD-MC | 150 | PRI |
| 122 | VALLE DE CHALCO SOLIDARIDAD | 931 | 401 | 27.56% | 814 | 55.24% | | | 160 | 11.07% | | | | | 60 | 4.07% | | | 12 | 0.81% | | | | | 21 | 1.42% | | | | | 1 | 0.07% | 41 | 2.71% | 1515 | 1473 | 814 | PT-MORENA-ES | 401 | PAN-PRD-MC | 160 | PRI |
| 122 | VALLE DE CHALCO SOLIDARIDAD | 932 | 254 | 23.66% | 745 | 53.47% | | | 166 | 12.13% | | | | | 117 | 8.01% | | | 17 | 1.24% | | | | | 12 | 0.86% | | | | | 0 | 0.00% | 49 | 3.46% | 1417 | 1368 | 745 | PT-MORENA-ES | 254 | PAN-PRD-MC | 166 | PRI |
| 122 | VALLE DE CHALCO SOLIDARIDAD | 933 | 377 | 31.73% | 892 | 59.77% | | | 168 | 13.36% | | | | | 92 | 7.95% | | | 12 | 0.96% | | | | | 18 | 1.44% | | | | | 1 | 0.08% | 24 | 1.89% | 1277 | 1252 | 892 | PT-MORENA-ES | 377 | PAN-PRD-MC | 168 | PRI |
| 122 | VALLE DE CHALCO SOLIDARIDAD | 934 | 325 | 31.42% | 864 | 58.95% | | | 189 | 12.46% | | | | | 102 | 9.72% | | | 18 | 1.19% | | | | | 15 | 1.25% | | | | | 0 | 0.00% | 51 | 3.25% | 1568 | 1517 | 864 | PT-MORENA-ES | 325 | PAN-PRD-MC | 189 | PRI |
| 122 | VALLE DE CHALCO SOLIDARIDAD | 935 | 356 | 36.04% | 580 | 49.95% | | | 154 | 19.87% | | | | | 38 | 2.06% | | | 10 | 1.29% | | | | | 7 | 0.90% | | | | | 0 | 0.00% | 35 | 4.32% | 810 | 775 | 580 | PT-MORENA-ES | 356 | PAN-PRD-MC | 154 | PRI |
| 122 | VALLE DE CHALCO SOLIDARIDAD | 936 | 357 | 25.44% | 742 | 57.94% | | | 155 | 11.72% | | | | | 34 | 2.57% | | | 14 | 1.06% | | | | | 20 | 1.51% | | | | | 1 | 0.07% | 16 | 1.05% | 1150 | 1322 | 742 | PT-MORENA-ES | 337 | PAN-PRD-MC | 155 | PRI |
| 122 | VALLE DE CHALCO SOLIDARIDAD | 939 | 267 | 22.85% | 753 | 54.62% | | | 227 | 16.86% | | | | | 45 | 8.21% | | | 17 | 1.26% | | | | | 23 | 1.96% | | | | | 2 | 0.14% | 42 | 2.83% | 1428 | 1386 | 753 | PT-MORENA-ES | 267 | PAN-PRD-MC | 227 | PRI |
| 122 | VALLE DE CHALCO SOLIDARIDAD | 940 | 357 | 36.44% | 706 | 59.42% | | | 198 | 12.54% | | | | | 48 | 3.77% | | | 11 | 0.86% | | | | | 16 | 1.26% | | | | | 2 | 0.15% | 38 | 2.89% | 1314 | 1274 | 708 | PT-MORENA-ES | 357 | PAN-PRD-MC | 156 | PRI |
| 122 | VALLE DE CHALCO SOLIDARIDAD | 941 | 259 | 27.69% | 661 | 50.52% | | | 166 | 15.32% | | | | | 42 | 3.24% | | | 21 | 1.62% | | | | | 25 | 1.48% | | | | | 0 | 0.00% | 49 | 3.64% | 1347 | 1308 | 661 | PT-MORENA-ES | 259 | PAN-PRD-MC | 166 | PRI |
| 122 | VALLE DE CHALCO SOLIDARIDAD | 942 | 281 | 33.03% | 602 | 39.68% | | | 178 | 11.72% | | | | | 103 | 6.77% | | | 27 | 1.84% | | | | | 15 | 1.01% | | | | | 1 | 0.07% | 42 | 2.79% | 1521 | 1478 | 602 | PT-MORENA-ES | 165 | PAN-PRD-MC | 173 | PRI |
| 122 | VALLE DE CHALCO SOLIDARIDAD | 943 | 233 | 31.67% | 742 | 59.39% | | | 108 | 8.49% | | | | | 143 | 11.68% | | | 14 | 1.37% | | | | | 9 | 0.72% | | | | | 0 | 0.00% | 53 | 4.07% | 1301 | 1249 | 742 | PT-MORENA-ES | 230 | PAN-PRD-MC | 143 | PVEM |
| 122 | VALLE DE CHALCO SOLIDARIDAD | 944 | 214 | 31.85% | 600 | 58.88% | | | 98 | 9.42% | | | | | 84 | 8.24% | | | 15 | 1.47% | | | | | 9 | 0.88% | | | | | 0 | 0.00% | 33 | 3.63% | 1058 | 1019 | 600 | PT-MORENA-ES | 215 | PAN-PRD-MC | 98 | PRI |
| 122 | VALLE DE CHALCO SOLIDARIDAD | 945 | 222 | 26.22% | 484 | 57.13% | | | 79 | 9.32% | | | | | 37 | 4.69% | | | 13 | 1.54% | | | | | 12 | 1.42% | | | | | 0 | 0.00% | 19 | 2.66% | 866 | 847 | 484 | PT-MORENA-ES | 222 | PAN-PRD-MC | 76 | PRI |
| 122 | VALLE DE CHALCO SOLIDARIDAD | 946 | 304 | 35.09% | 682 | 54.35% | | | 158 | 12.81% | | | | | 70 | 5.58% | | | 11 | 0.88% | | | | | 19 | 1.51% | | | | | 0 | 0.00% | 99 | 3.07% | 1787 | 1753 | 681 | PT-MORENA-ES | 304 | PAN-PRD-MC | 158 | PRI |
| 122 | VALLE DE CHALCO SOLIDARIDAD | 947 | 561 | 34.54% | 1200 | 53.26% | | | 338 | 13.32% | | | | | 194 | 8.61% | | | 22 | 1.01% | | | | | 34 | 1.62% | | | | | 0 | 0.00% | 77 | 3.63% | 2182 | 2015 | 1200 | PT-MORENA-ES | 557 | PAN-PRD-MC | 338 | PRI |
| 122 | VALLE DE CHALCO SOLIDARIDAD | 948 | 380 | 27.84% | 980 | 57.64% | | | 189 | 11.78% | | | | | 113 | 6.65% | | | 18 | 0.94% | | | | | 29 | 1.70% | | | | | 0 | 0.00% | 98 | 3.08% | 1781 | 1705 | 981 | PT-MORENA-ES | 389 | PAN-PRD-MC | 189 | PRI |
| 122 | VALLE DE CHALCO SOLIDARIDAD | 949 | 354 | 30.92% | 758 | 58.85% | | | 199 | 15.45% | | | | | 36 | 2.95% | | | 13 | 1.01% | | | | | 16 | 1.24% | | | | | 1 | 0.07% | 57 | 4.23% | 1346 | 1288 | 758 | PT-MORENA-ES | 354 | PAN-PRD-MC | 199 | PRI |
| 122 | VALLE DE CHALCO SOLIDARIDAD | 950 | 249 | 30.15% | 610 | 58.10% | | | 126 | 12.00% | | | | | 68 | 6.62% | | | 9 | 0.86% | | | | | 18 | 1.71% | | | | | 1 | 0.09% | 45 | 4.12% | 1096 | 1050 | 610 | PT-MORENA-ES | 249 | PAN-PRD-MC | 126 | PRI |
| 122 | VALLE DE CHALCO SOLIDARIDAD | 951 | 343 | 32.08% | 708 | 56.74% | | | 130 | 10.13% | | | | | 58 | 4.81% | | | 10 | 0.79% | | | | | 12 | 0.95% | | | | | 0 | 0.00% | 48 | 3.67% | 1307 | 1248 | 708 | PT-MORENA-ES | 343 | PAN-PRD-MC | 130 | PRI |
| 122 | VALLE DE CHALCO SOLIDARIDAD | 952 | 372 | 34.34% | 771 | 54.45% | | | 159 | 11.32% | | | | | 86 | 6.07% | | | 13 | 0.92% | | | | | 16 | 1.12% | | | | | 0 | 0.00% | 52 | 3.54% | 1456 | 1416 | 772 | PT-MORENA-ES | 372 | PAN-PRD-MC | 159 | PRI |
| 122 | VALLE DE CHALCO SOLIDARIDAD | 953 | 211 | 28.05% | 588 | 58.24% | | | 115 | 12.62% | | | | | 43 | 4.27% | | | 9 | 0.88% | | | | | 18 | 1.60% | | | | | 0 | 0.00% | 40 | 3.97% | 1162 | 1133 | 588 | PT-MORENA-ES | 211 | PAN-PRD-MC | 115 | PRI |
| 122 | VALLE DE CHALCO SOLIDARIDAD | 954 | 331 | 30.57% | 695 | 68.58% | | | 155 | 15.14% | | | | | 41 | 4.00% | | | 11 | 1.07% | | | | | 11 | 1.07% | | | | | 0 | 0.00% | 35 | 3.31% | 1059 | 1014 | 695 | PT-MORENA-ES | 331 | PAN-PRD-MC | 155 | PRI |
| 122 | VALLE DE CHALCO SOLIDARIDAD | 955 | 421 | 35.82% | 613 | 50.16% | | | 128 | 10.14% | | | | | 22 | 1.74% | | | 12 | 0.95% | | | | | 15 | 1.19% | | | | | 0 | 0.00% | 27 | 2.05% | 1296 | 1265 | 613 | PT-MORENA-ES | 452 | PAN-PRD-MC | 128 | PRI |
| 122 | VALLE DE CHALCO SOLIDARIDAD | 956 | 337 | 30.14% | 583 | 54.90% | | | 169 | 15.07% | | | | | 28 | 2.64% | | | 12 | 1.07% | | | | | 21 | 1.34% | | | | | 1 | 0.09% | 37 | 2.97% | 1011 | 981 | 583 | PT-MORENA-ES | 337 | PAN-PRD-MC | 169 | PRI |
| 122 | VALLE DE CHALCO SOLIDARIDAD | 957 | 387 | 32.57% | 614 | 50.08% | | | 157 | 12.81% | | | | | 43 | 3.51% | | | 15 | 1.22% | | | | | 9 | 0.73% | | | | | 1 | 0.08% | 45 | 3.54% | 1272 | 1225 | 614 | PT-MORENA-ES | 387 | PAN-PRD-MC | 157 | PRI |
| 122 | VALLE DE CHALCO SOLIDARIDAD | 958 | 283 | 30.54% | 660 | 60.82% | | | 141 | 10.86% | | | | | 59 | 4.61% | | | 16 | 1.23% | | | | | 10 | 0.76% | | | | | 0 | 0.00% | 19 | 2.72% | 1492 | 1369 | 860 | PT-MORENA-ES | 283 | PAN-PRD-MC | 141 | PRI |
| 122 | VALLE DE CHALCO SOLIDARIDAD | 959 | 257 | 27.23% | 704 | 58.15% | | | 148 | 11.97% | | | | | 72 | 5.95% | | | 19 | 1.65% | | | | | 13 | 1.07% | | | | | 0 | 0.00% | 55 | 4.19% | 1264 | 1211 | 704 | PT-MORENA-ES | 257 | PAN-PRD-MC | 165 | PRI |
| 122 | VALLE DE CHALCO SOLIDARIDAD | 960 | 342 | 28.55% | 726 | 51.28% | | | 159 | 11.05% | | | | | 112 | 7.70% | | | 24 | 1.67% | | | | | 27 | 1.88% | | | | | 1 | 0.07% | 47 | 3.16% | 1487 | 1439 | 726 | PT-MORENA-ES | 342 | PAN-PRD-MC | 159 | PRI |
| 122 | VALLE DE CHALCO SOLIDARIDAD | 961 | 261 | 21.47% | 686 | 52.41% | | | 176 | 13.45% | | | | | 143 | 10.70% | | | 20 | 1.53% | | | | | 9 | 0.76% | | | | | 0 | 0.00% | 23 | 1.67% | 1334 | 1309 | 686 | PT-MORENA-ES | 185 | PAN-PRD-MC | 176 | PRI |
| 122 | VALLE DE CHALCO SOLIDARIDAD | 962 | 332 | 24.28% | 770 | 52.94% | | | 177 | 14.92% | | | | | 75 | 5.16% | | | 19 | 1.31% | | | | | 20 | 1.38% | | | | | 0 | 0.00% | 49 | 3.78% | 1550 | 1454 | 770 | PT-MORENA-ES | 358 | PAN-PRD-MC | 217 | PRI |
| 122 | VALLE DE CHALCO SOLIDARIDAD | 963 | 463 | 31.11% | 836 | 53.03% | | | 227 | 14.92% | | | | | 47 | 3.01% | | | 17 | 1.09% | | | | | 15 | 1.22% | | | | | 0 | 0.00% | 40 | 2.51% | 1591 | 1551 | 836 | PT-MORENA-ES | 407 | PAN-PRD-MC | 227 | PRI |
| 122 | VALLE DE CHALCO SOLIDARIDAD | 964 | 249 | 18.45% | 741 | 54.89% | | | 254 | 15.20% | | | | | 31 | 2.81% | | | 18 | 1.34% | | | | | 20 | 1.52% | | | | | 0 | 0.00% | 31 | 2.20% | 1349 | 1317 | 741 | PT-MORENA-ES | 254 | PRI | 241 | PAN-PRD-MC |
| 122 | VALLE DE CHALCO SOLIDARIDAD | 965 | 314 | 20.96% | 578 | 57.47% | | | 177 | 17.71% | | | | | 25 | 2.49% | | | 20 | 1.98% | | | | | 10 | 0.98% | | | | | 0 | 0.00% | 39 | 3.69% | 1061 | 1022 | 574 | PRI | 177 | PRI | 314 | PAN-PRD-MC |
| 122 | VALLE DE CHALCO SOLIDARIDAD | 966 | 359 | 34.44% | 781 | 54.94% | | | 203 | 14.11% | | | | | 51 | 3.56% | | | 20 | 1.58% | | | | | 20 | 1.40% | | | | | 0 | 0.00% | 50 | 3.37% | 1482 | 1422 | 781 | PT-MORENA-ES | 350 | PAN-PRD-MC | 203 | PRI |
| 122 | VALLE DE CHALCO SOLIDARIDAD | 969 | 327 | 31.25% | 920 | 60.38% | | | 166 | 12.54% | | | | | 70 | 4.58% | | | 18 | 1.18% | | | | | 12 | 0.78% | | | | | 0 | 0.00% | 58 | 3.71% | 1598 | 1533 | 920 | PT-MORENA-ES | 327 | PAN-PRD-MC | 166 | PRI |
| 122 | VALLE DE CHALCO SOLIDARIDAD | 970 | 259 | 23.41% | 786 | 80.34% | | | 182 | 12.89% | | | | | 37 | 2.11% | | | 11 | 0.66% | | | | | 15 | 0.70% | | | | | 0 | 0.00% | 48 | 3.42% | 1325 | 1277 | 798 | PT-MORENA-ES | 259 | PAN-PRD-MC | 182 | PRI |
| 122 | VALLE DE CHALCO SOLIDARIDAD | 971 | 368 | 35.84% | 1060 | 54.68% | | | 169 | 14.72% | | | | | 69 | 4.21% | | | 22 | 1.32% | | | | | 20 | 1.02% | | | | | 21 | 0.74% | 49 | 2.72% | 2026 | 1962 | 2060 | PT-MORENA-ES | 368 | PAN-PRD-MC | 289 | PRI |
| 122 | VALLE DE CHALCO SOLIDARIDAD | 972 | 388 | 31.34% | 1307 | 53.43% | | | 299 | 13.98% | | | | | 37 | 2.75% | | | 18 | 1.35% | | | | | 25 | 1.21% | | | | | 0 | 0.00% | 96 | 4.54% | 2356 | 2072 | 1307 | PT-MORENA-ES | 388 | PAN-PRD-MC | 299 | PRI |
| 122 | VALLE DE CHALCO SOLIDARIDAD | 973 | 380 | 23.71% | 843 | 55.90% | | | 200 | 12.38% | | | | | 44 | 2.91% | | | 10 | 1.26% | | | | | 14 | 0.93% | | | | | 0 | 0.00% | 57 | 3.64% | 1565 | 1508 | 843 | PT-MORENA-ES | 380 | PAN-PRD-MC | 200 | PRI |

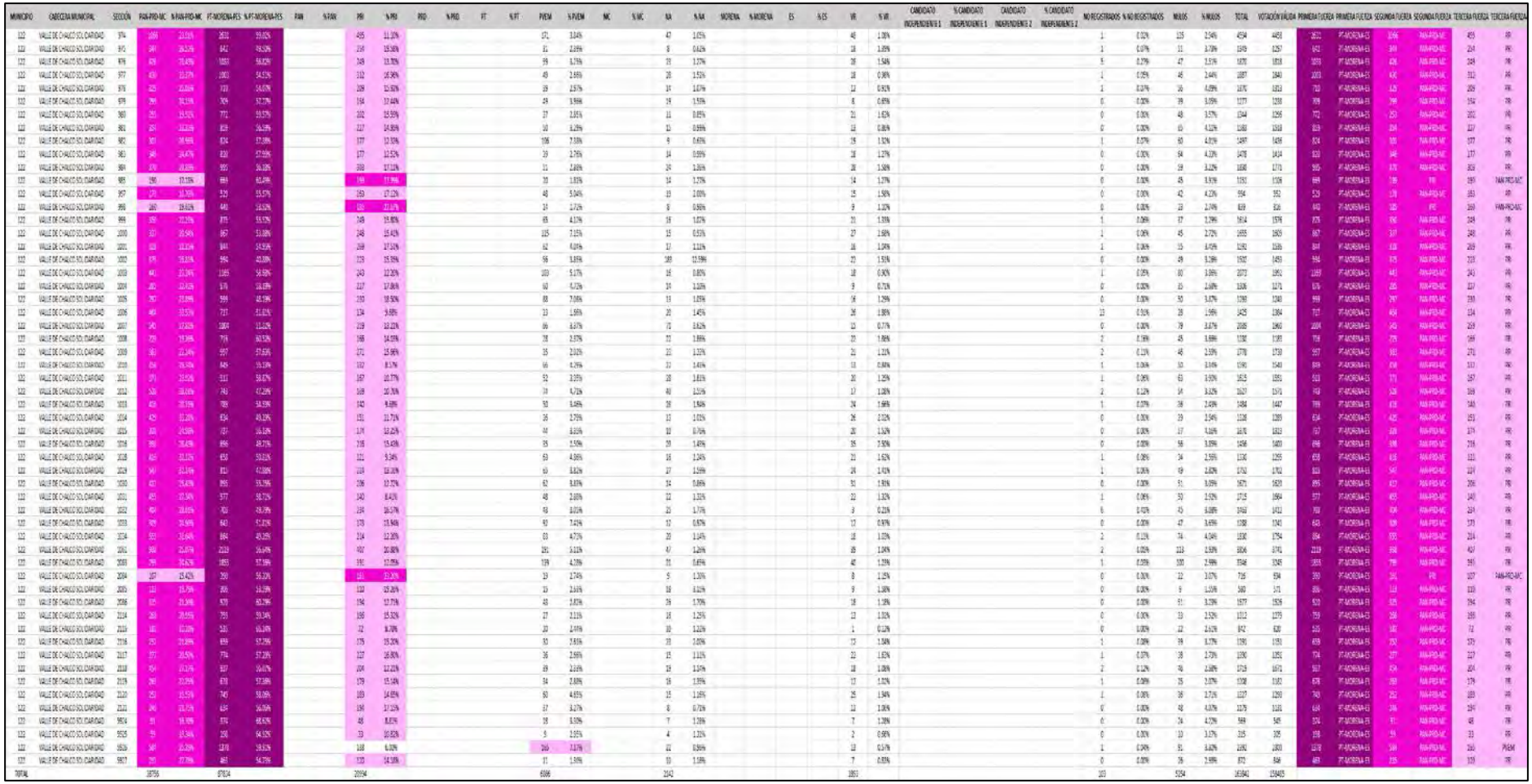

# PARTIDO POLÍTICO O COALICIÓN GANADOR/A EN LA ELECCIÓN DE LOS MIEMBROS DE LOS AYUNTAMIENTOS EN EL ESTADO DE MÉXICO 2018

## MUNICIPIO 122: VALLE DE CHALCO SOLIDARIDAD

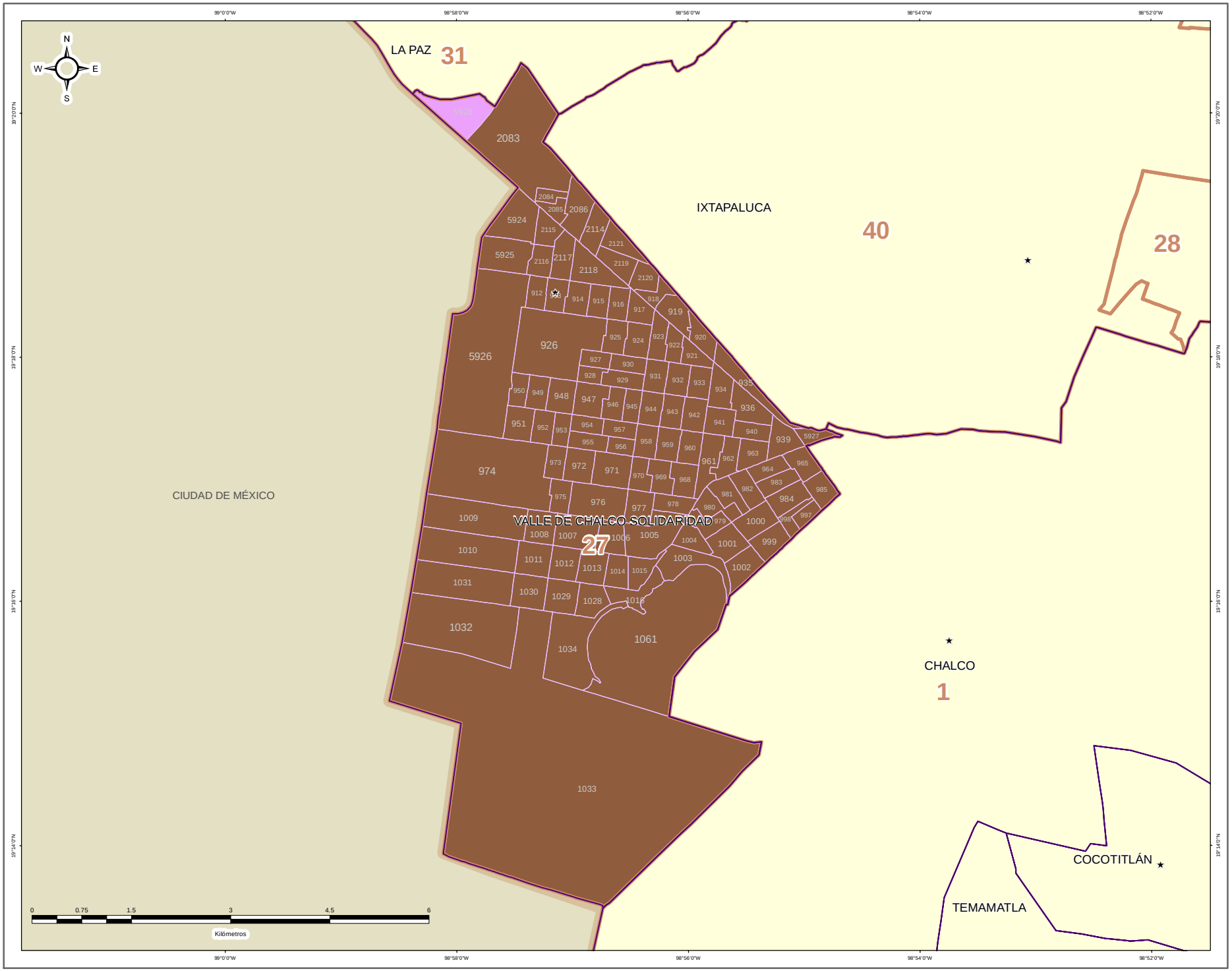


IEEM

DIRECCIÓN DE ORGANIZACIÓN

**ESTRUCTURA GEOELECTORAL Y CLAVES**

- Límite estatal ..... MÉX
- Distrito Electoral Local ..... 45
- Límite municipal ..... TOLUCA
- Sección electoral ..... 6478
- Cabecera municipal

**PARTIDO POLÍTICO O COALICIÓN GANADOR/A DE LA ELECCIÓN DE MIEMBROS DE LOS AYUNTAMIENTOS EN EL ESTADO DE MÉXICO 2018**

- Partido Acción Nacional (PAN)
- Partido Revolucionario Institucional (PRI)
- Partido de la Revolución Democrática (PRD)
- Partido del Trabajo (PT)
- Partido Verde Ecologista de México (PVEM)
- Movimiento Ciudadano (MC)
- Nueva Alianza (NA)
- MORENA
- Encuentro Social (ES)
- Vía Radical (VR)
- Por el Estado de México al Frente PAN - PRD - MC
- Juntos Haremos Historia PT - MORENA - ES

**OTROS**

- Casilla(s) Anula(s) / Sin Dato
- Sin Casilla
- Sección con Casilla(s) Remitida(s)

**LOCALIZACIÓN**

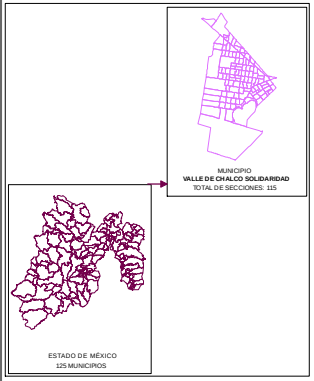


Edición cartográfica del mes de mayo de 2019,
con corte de información al 07 de noviembre de 2018 mismo que fue empleado para el Proceso Electoral 2017-2018.
Registro Federal de Electores, INE.

Resultados por sección electoral de la Elección de los Miembros de los Ayuntamientos en el Estado de México para el periodo 2018 - 2021

Proyección: UTM Zona 14
Datum: WGS84

**SUPERVISIÓN**

C.P. Antonio Sánchez Acosta
Subdirector de Documentación y Estadística Electoral _____

**ELABORACIÓN**

Departamento de Análisis y Procesamiento de Información Territorial

Miguel Ángel García Escalante _____
Jaqueline Pérez Nova _____

# PARTIDO POLÍTICO O COALICIÓN EN SEGUNDA FUERZA EN LA ELECCIÓN DE LOS MIEMBROS DE LOS AYUNTAMIENTOS EN EL ESTADO DE MÉXICO 2018

## MUNICIPIO 122: VALLE DE CHALCO SOLIDARIDAD

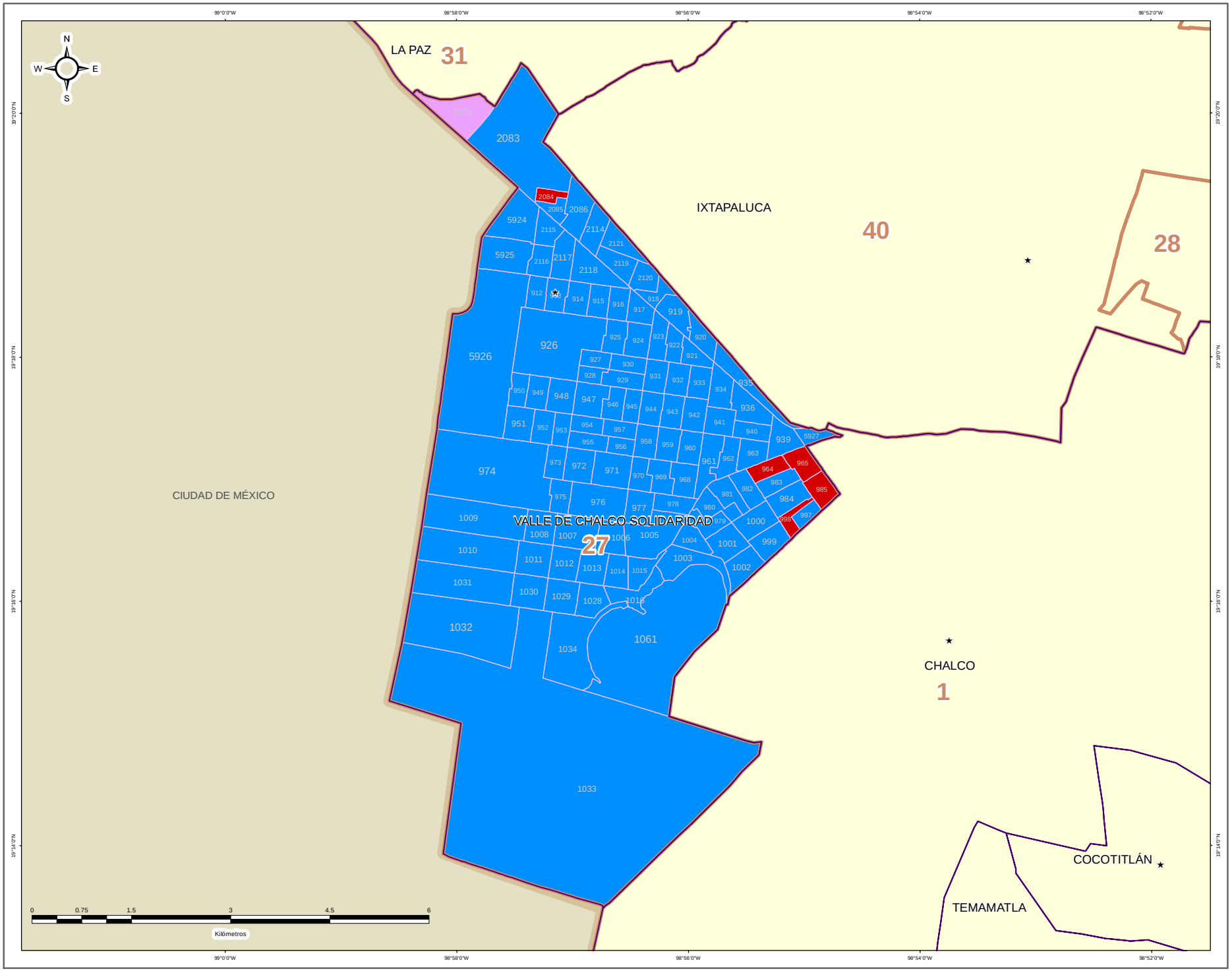


IEEM — 1 Julio 2018

### DIRECCIÓN DE ORGANIZACIÓN

**ESTRUCTURA GEOELECTORAL Y CLAVES**

- Límite estatal ..... MÉX
- Distrito Electoral Local ..... 45
- Límite municipal ..... TOLUCA
- Sección electoral ..... 6478
- Cabecera municipal

**PARTIDO POLÍTICO O COALICIÓN EN SEGUNDA FUERZA DE LA ELECCIÓN DE MIEMBROS DE LOS AYUNTAMIENTOS EN EL ESTADO DE MÉXICO 2018**

- Partido Acción Nacional (PAN)
- Partido Revolucionario Institucional (PRI)
- Partido de la Revolución Democrática (PRD)
- Partido del Trabajo (PT)
- Partido Verde Ecologista de México (PVEM)
- Movimiento Ciudadano (MC)
- Nueva Alianza (NA)
- MORENA
- Encuentro Social (ES)
- Vía Radical (VR)
- Por el Estado de México al Frente PAN - PRD - MC
- Juntos Haremos Historia PT - MORENA - ES

**OTROS**

- Casilla(s) Anula(s) / Sin Dato
- Sin Casilla
- Sección con Casilla(s) Remitida(s)

**LOCALIZACIÓN**

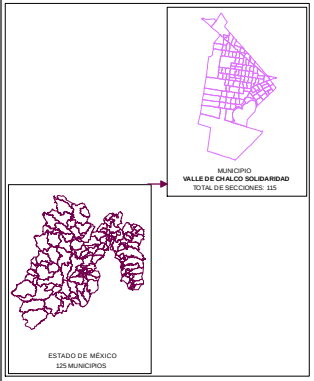


Edición cartográfica del mes de mayo de 2019,
con corte de información al 07 de noviembre de 2018 mismo que fue empleado para el Proceso Electoral 2017-2018.
Registro Federal de Electores, INE.

Resultados por sección electoral de la Elección de los Miembros de los Ayuntamientos en el Estado de México para el periodo 2018 - 2021

Proyección: UTM Zona 14
Datum: WGS84

**SUPERVISIÓN**

C.P. Antonio Sánchez Acosta
Subdirector de Documentación y Estadística Electoral _____

**ELABORACIÓN**

Departamento de Análisis y Procesamiento de Información Territorial

Miguel Ángel García Escalante _____
Jaqueline Pérez Nova _____

# PARTIDO POLÍTICO O COALICIÓN EN TERCERA FUERZA EN LA ELECCIÓN DE LOS MIEMBROS DE LOS AYUNTAMIENTOS EN EL ESTADO DE MÉXICO 2018

## MUNICIPIO 122: VALLE DE CHALCO SOLIDARIDAD

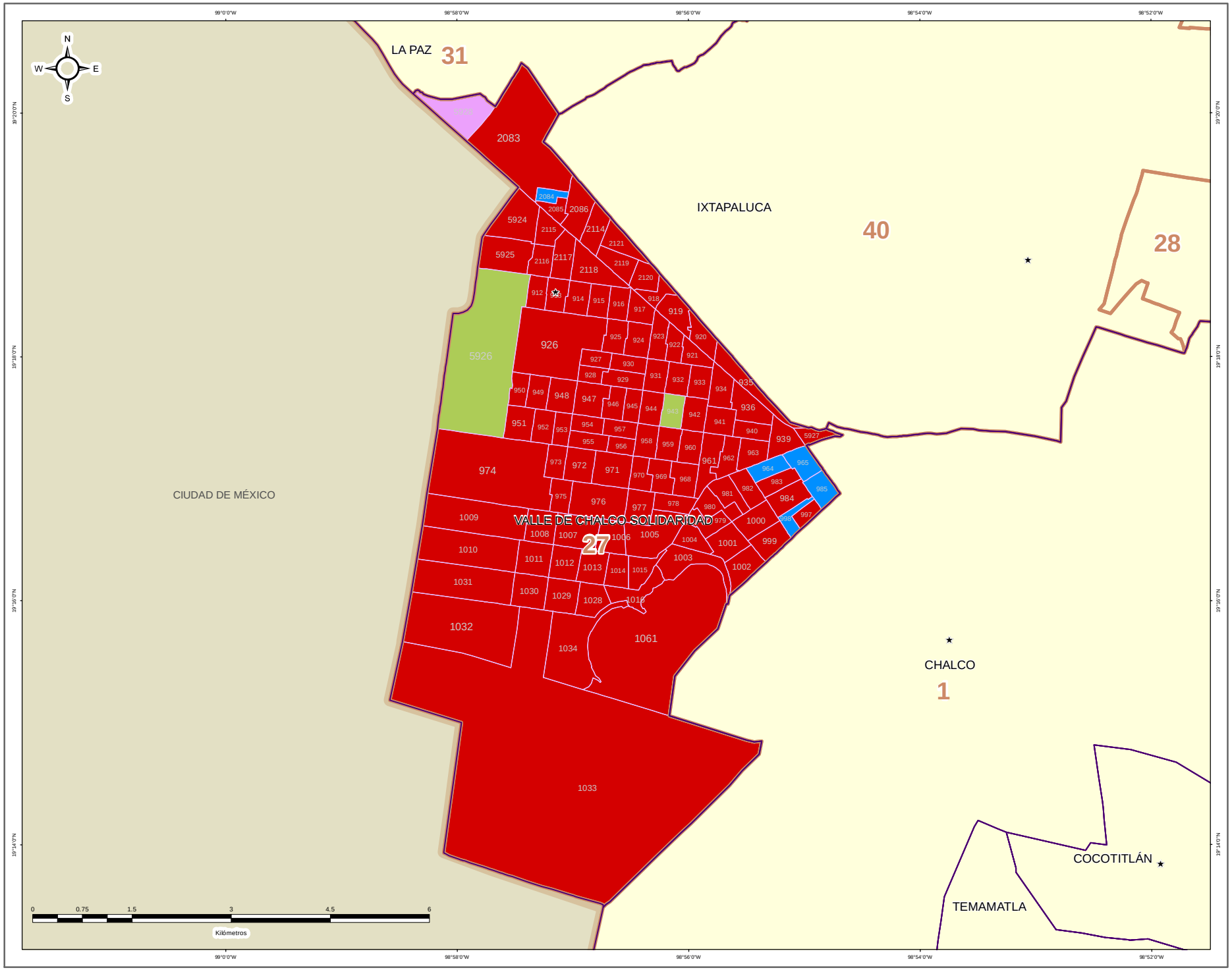


IEEM

1 Julio 2018

### DIRECCIÓN DE ORGANIZACIÓN

**ESTRUCTURA GEOELECTORAL Y CLAVES**

- Límite estatal ..... MÉX
- Distrito Electoral Local ..... 45
- Límite municipal ..... TOLUCA
- Sección electoral ..... 6478
- Cabecera municipal

**PARTIDO POLÍTICO O COALICIÓN EN TERCERA FUERZA DE LA ELECCIÓN DE MIEMBROS DE LOS AYUNTAMIENTOS EN EL ESTADO DE MÉXICO 2018**

- Partido Acción Nacional (PAN)
- Partido Revolucionario Institucional (PRI)
- Partido de la Revolución Democrática (PRD)
- Partido del Trabajo (PT)
- Partido Verde Ecologista de México (PVEM)
- Movimiento Ciudadano (MC)
- Nueva Alianza (NA)
- MORENA
- Encuentro Social (ES)
- Vía Radical (VR)
- Por el Estado de México al Frente PAN - PRD - MC
- Juntos Haremos Historia PT - MORENA - ES

**OTROS**

- Casilla(s) Anula(s) / Sin Dato
- Sin Casilla
- Sección con Casilla(s) Remitida(s)

**LOCALIZACIÓN**

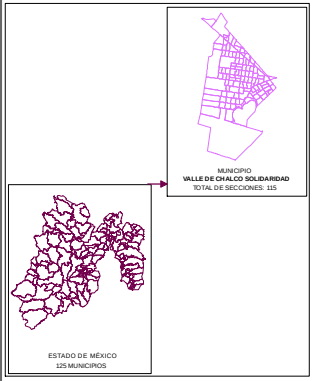


Edición cartográfica del mes de mayo de 2019, con corte de información al 07 de noviembre de 2018 mismo que fue empleado para el Proceso Electoral 2017-2018. Registro Federal de Electores, INE.

Resultados por sección electoral de la Elección de los Miembros de los Ayuntamientos en el Estado de México para el periodo 2018 - 2021

Proyección: UTM Zona 14
Datum: WGS84

**SUPERVISIÓN**

C.P. Antonio Sánchez Acosta
Subdirector de Documentación y Estadística Electoral _____

**ELABORACIÓN**

Departamento de Análisis y Procesamiento de Información Territorial

Miguel Ángel García Escalante _____
Jaqueline Pérez Nova _____

## MARGEN DE VICTORIA

El margen de victoria es la diferencia de porcentaje de votación válida emitida que alcanzó el partido ganador sobre el inmediato inferior, es decir, sobre la primera minoría; los rangos establecidos fueron considerados así: 0.00% a 5.00%; 5.01% a 10.00%; 10.01% a 20.00%; 20.01% a Más.

Como se observa en la siguiente gráfica, de las 114 secciones del Municipio de Valle de Chalco Solidaridad, en 1 secciones (0.88%) el margen de victoria fue de entre 0.00% a 5.00%; en 0 secciones (0.00%) fue de entre 5.01% a 10.00%; en 12 (10.53%) fue de más de 10.00% y hasta 20.00%; y finalmente en 101 (88.60% del total) fue de más del 20.00% de diferencia. El detalle por Partido o Coalición se observa en el cuadro y gráfica siguiente.

En el resultado global del Municipio, la Coalición PT-MORENA-ES “Juntos Haremos Historia”, integrada por los partidos del Trabajo, MORENA y Encuentro Social tuvo un margen de victoria de 30.97% respecto de la segunda fuerza que fue la Coalición PAN-PRD-MC “Por el Estado de México al Frente”, integrada por los partidos Acción Nacional, de la Revolución Democrática y Movimiento Ciudadano.

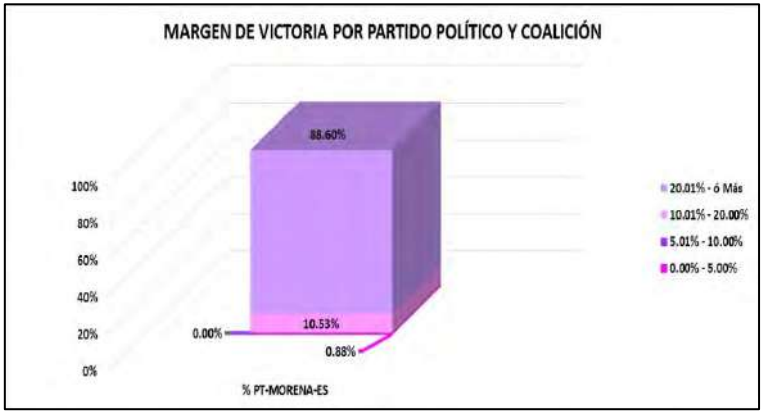


| CLAVE | MUNICIPIO | MARGEN DE VICTORIA | PT-MORENA-ES | % PT-MORENA-ES | RANGO DE MARGEN DE VICTORIA |
|---|---|---|---|---|---|
| 122 | VALLE DE CHALCO SOLIDARIDAD | 0.00% - 5.00% | 1 | 0.88% | 1 |
| 122 | VALLE DE CHALCO SOLIDARIDAD | 5.01% - 10.00% | 0 | 0.00% | 0 |
| 122 | VALLE DE CHALCO SOLIDARIDAD | 10.01% - 20.00% | 12 | 10.53% | 12 |
| 122 | VALLE DE CHALCO SOLIDARIDAD | 20.01% - ó Más | 101 | 88.60% | 101 |
| | | **TOTAL** | **114** | **100.00%** | |

# MARGEN DE VICTORIA

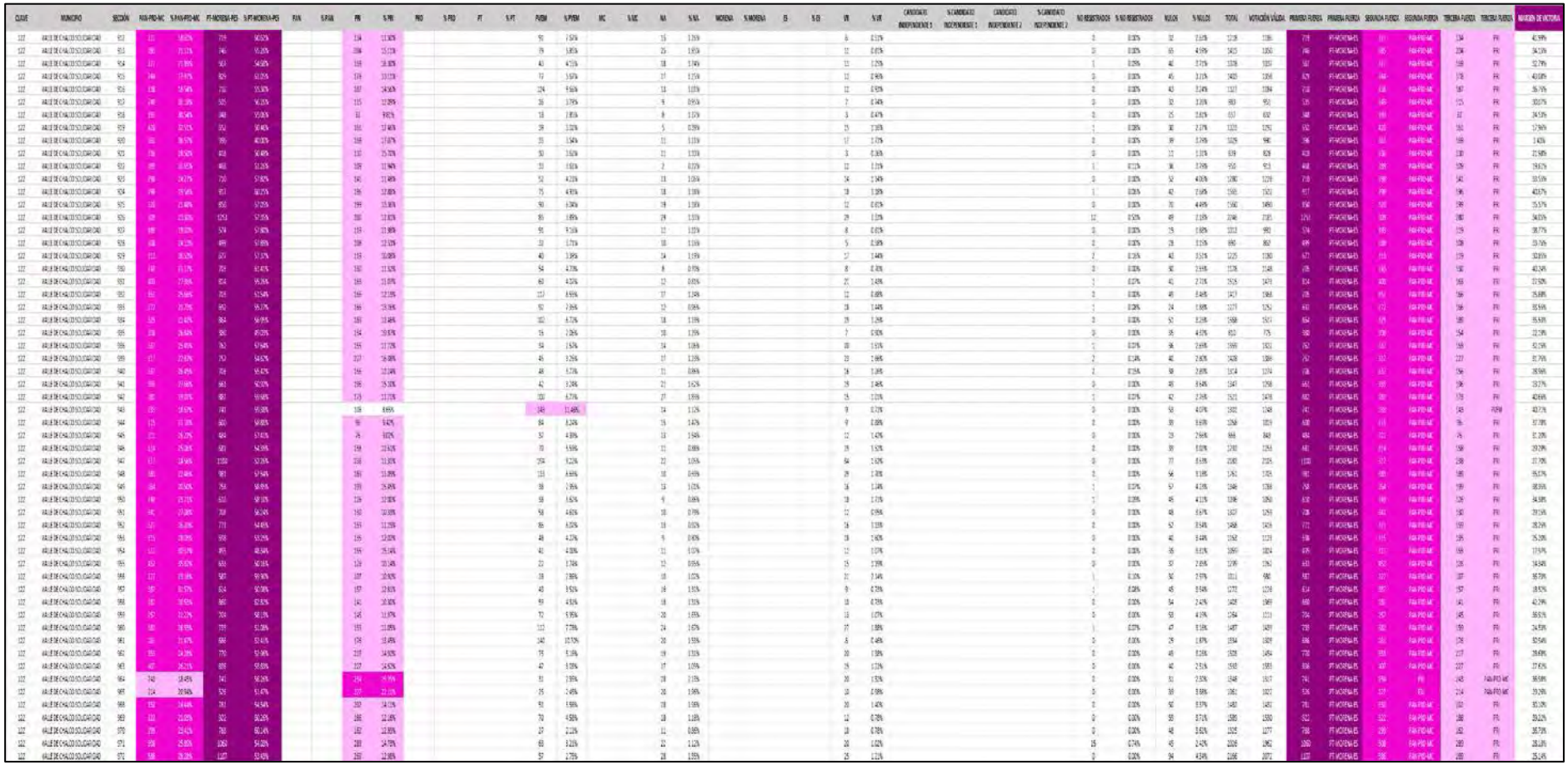

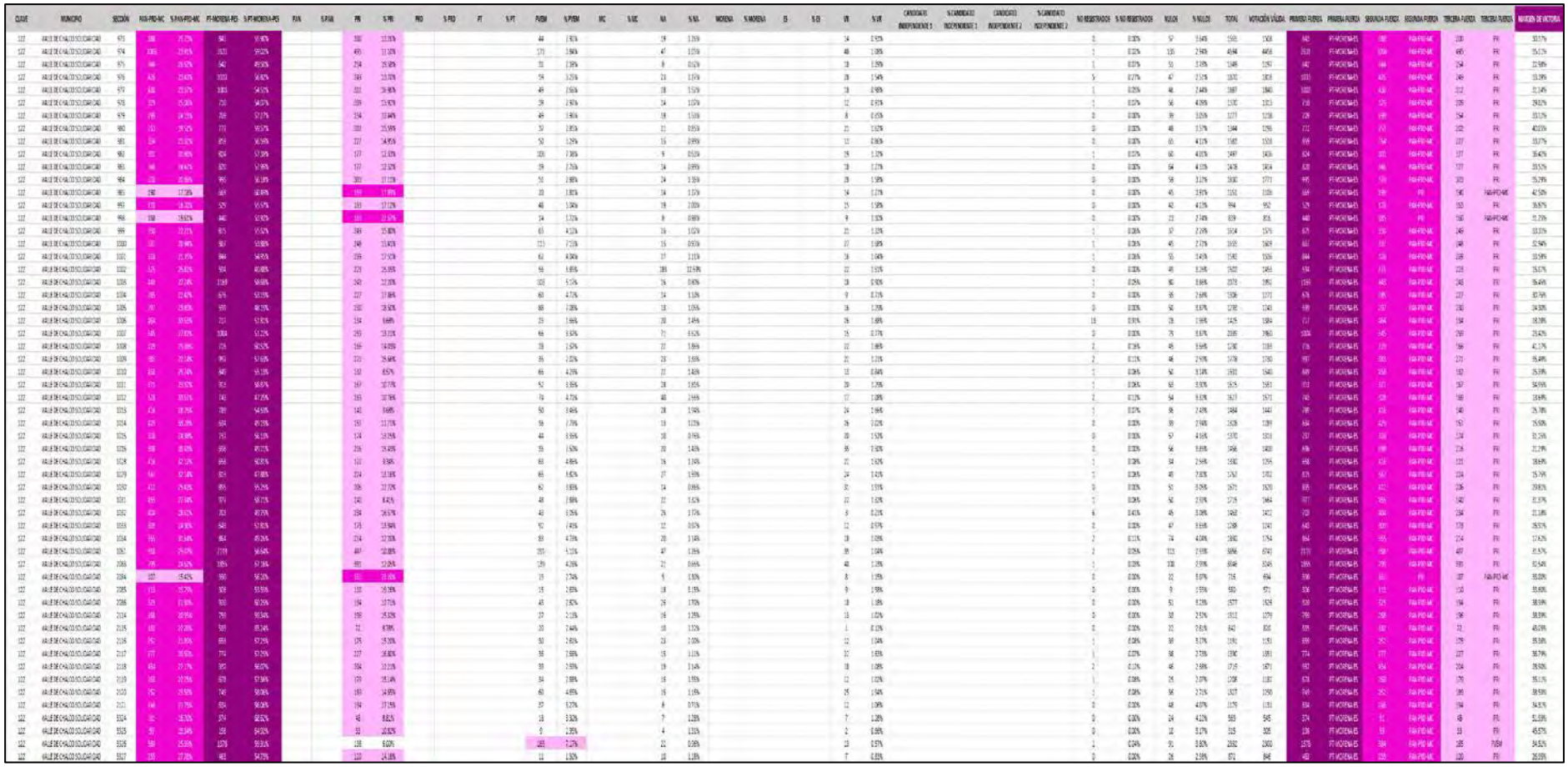

# MARGEN DE VICTORIA ENTRE EL PARTIDO POLÍTICO O COALICIÓN GANADOR/A Y LA SEGUNDA FUERZA EN LA ELECCIÓN DE LOS MIEMBROS DE LOS AYUNTAMIENTOS EN EL ESTADO DE MÉXICO 2018

## MUNICIPIO 122: VALLE DE CHALCO SOLIDARIDAD

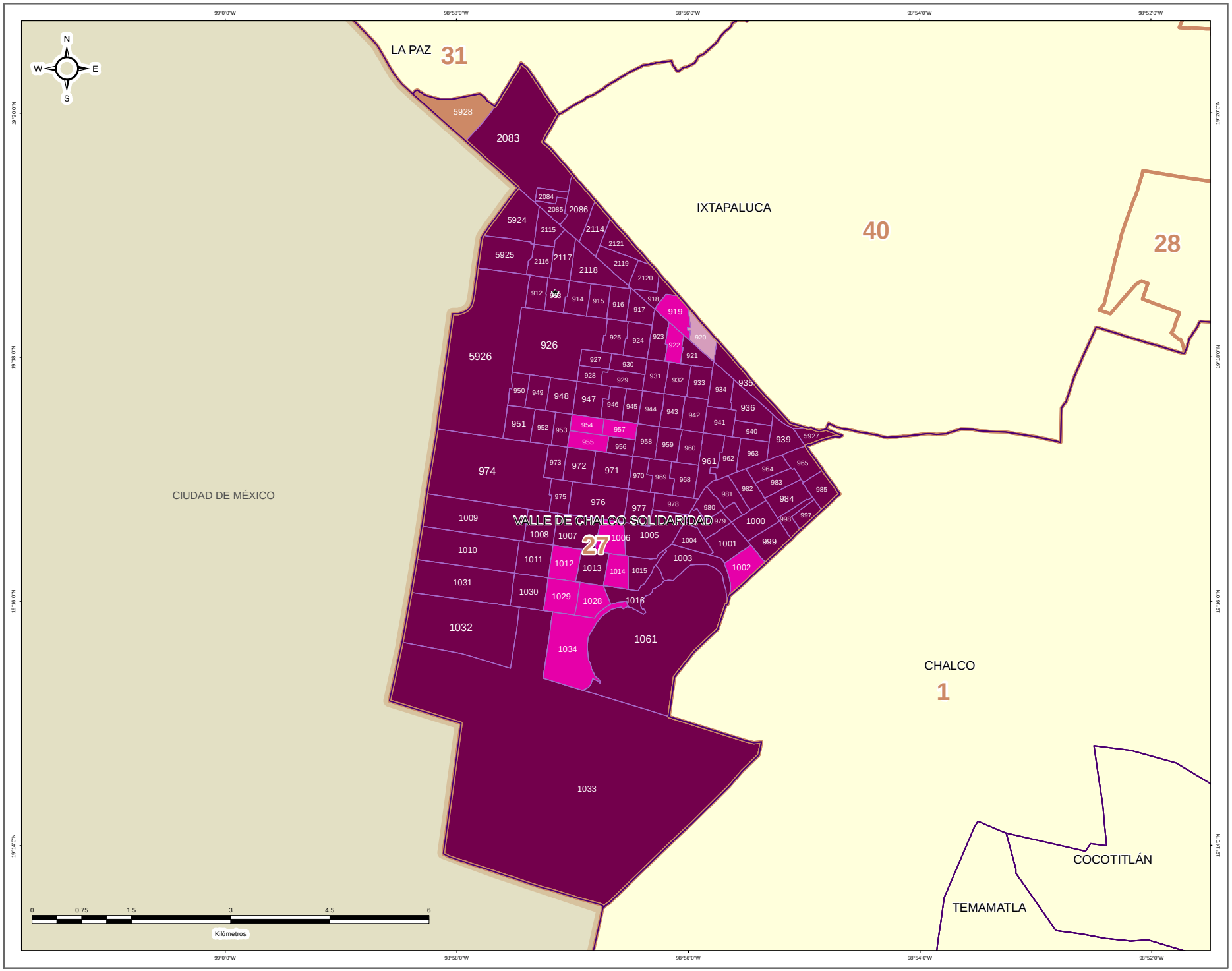


### DIRECCIÓN DE ORGANIZACIÓN

**ESTRUCTURA GEOELECTORAL Y CLAVES**

- Límite estatal ..... MÉX
- Distrito Electoral Local ..... 45
- Límite municipal ..... TOLUCA
- Sección electoral ..... 6478
- Cabecera municipal

**MARGEN DE VICTORIA ENTRE EL PARTIDO POLÍTICO O COALICIÓN GANADOR/A Y LA SEGUNDA FUERZA EN LA ELECCIÓN DE LOS MIEMBROS DE LOS AYUNTAMIENTOS EN EL ESTADO DE MÉXICO 2018**

- 0.00% - 5.00%
- 5.01% - 10.00%
- 10.01% - 20.00%
- 20.01% a Más

**OTROS**

- Casilla(s) Anula(s) / Sin Dato
- Sin Casilla
- Sección con Casilla(s) Remitida(s)

**LOCALIZACIÓN**

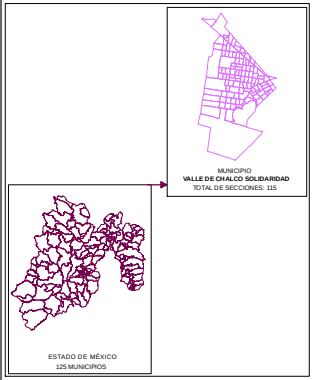


Edición cartográfica del mes de mayo de 2019,
con corte de información al 07 de noviembre de 2018 mismo que fue empleado para el Proceso Electoral 2017-2018.
Registro Federal de Electores, INE.

Resultados por sección electoral de la Elección de los Miembros de los Ayuntamientos en el Estado de México para el periodo 2018 - 2021

Proyección: UTM Zona 14
Datum: WGS84

**SUPERVISIÓN**

C.P. Antonio Sánchez Acosta
Subdirector de Documentación y Estadística Electoral _____

**ELABORACIÓN**

Departamento de Análisis y Procesamiento de Información Territorial

Miguel Ángel García Escalante _____
Jaqueline Pérez Nova _____

## PARTICIPACIÓN Y ABSTENCIONISMO

La participación de los ciudadanos inscritos en la Lista Nominal de Electores en esta elección en el Municipio de Valle de Chalco Solidaridad fue de 62.46%, siendo el abstencionismo de 37.54%.

Para el análisis de la participación por sección, éstas se agruparon en cuatro rangos de participación, el primero es de participación alta considerando más de 70.01%, en el que se encuentra 1 sección (0.88% del total); el segundo es de participación media, considerado entre 60.01% y hasta 70.00% en el que se encuentran 99 secciones (86.84%); el rango de participación baja, considerado entre 50.01% y hasta 60.00%, dentro del que se ubican 12 secciones (10.53%); y en el rango de participación muy baja, considerado con menos de 50.00%, se ubicaron 2 secciones (1.75%).

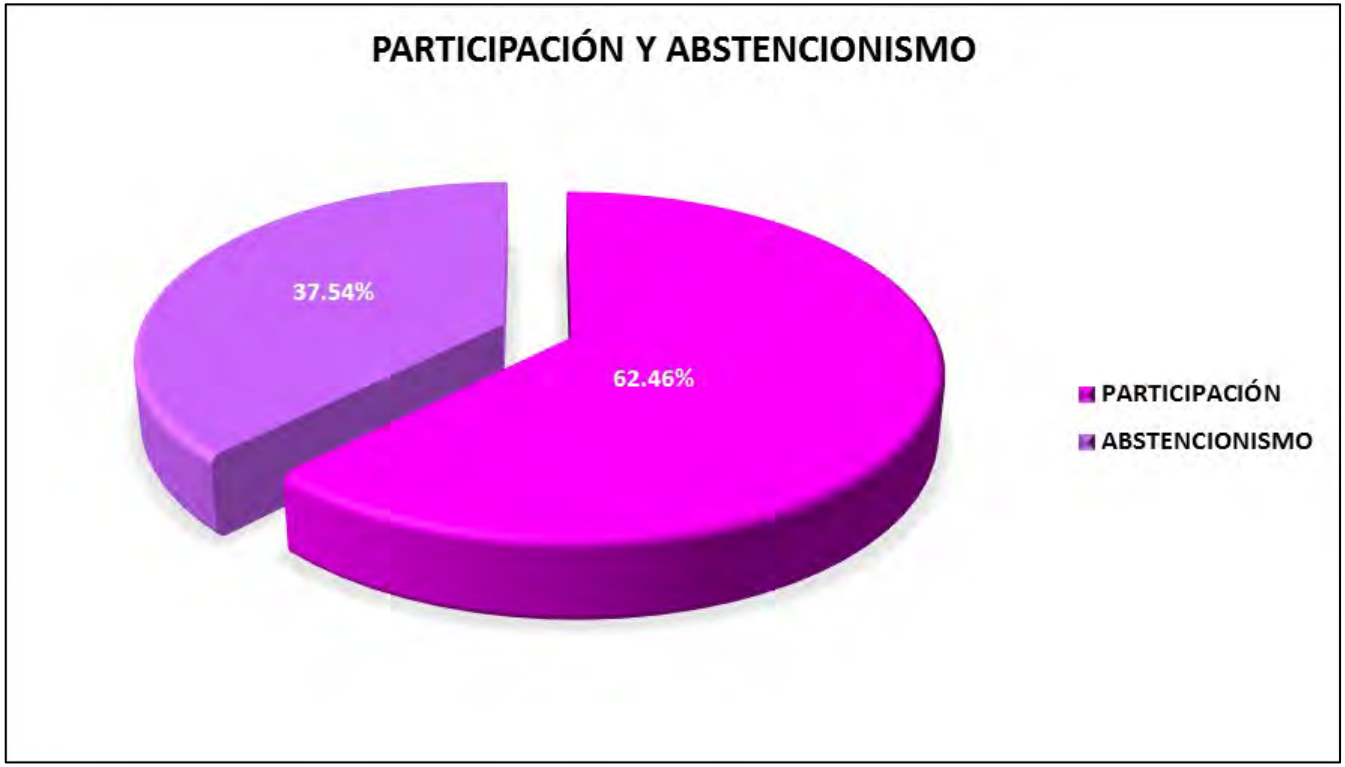

# PARTICIPACIÓN Y ABSTENCIONISMO

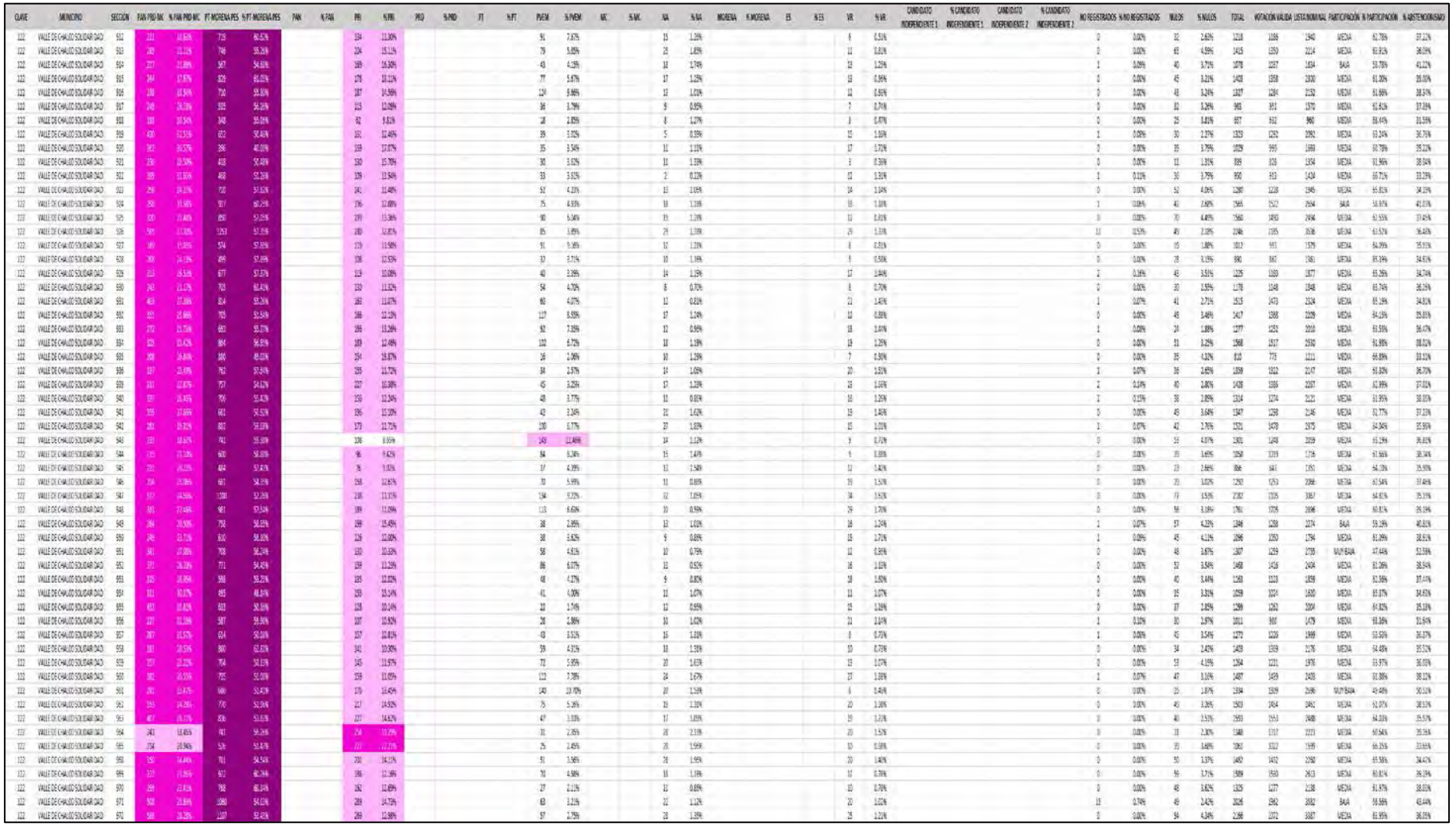

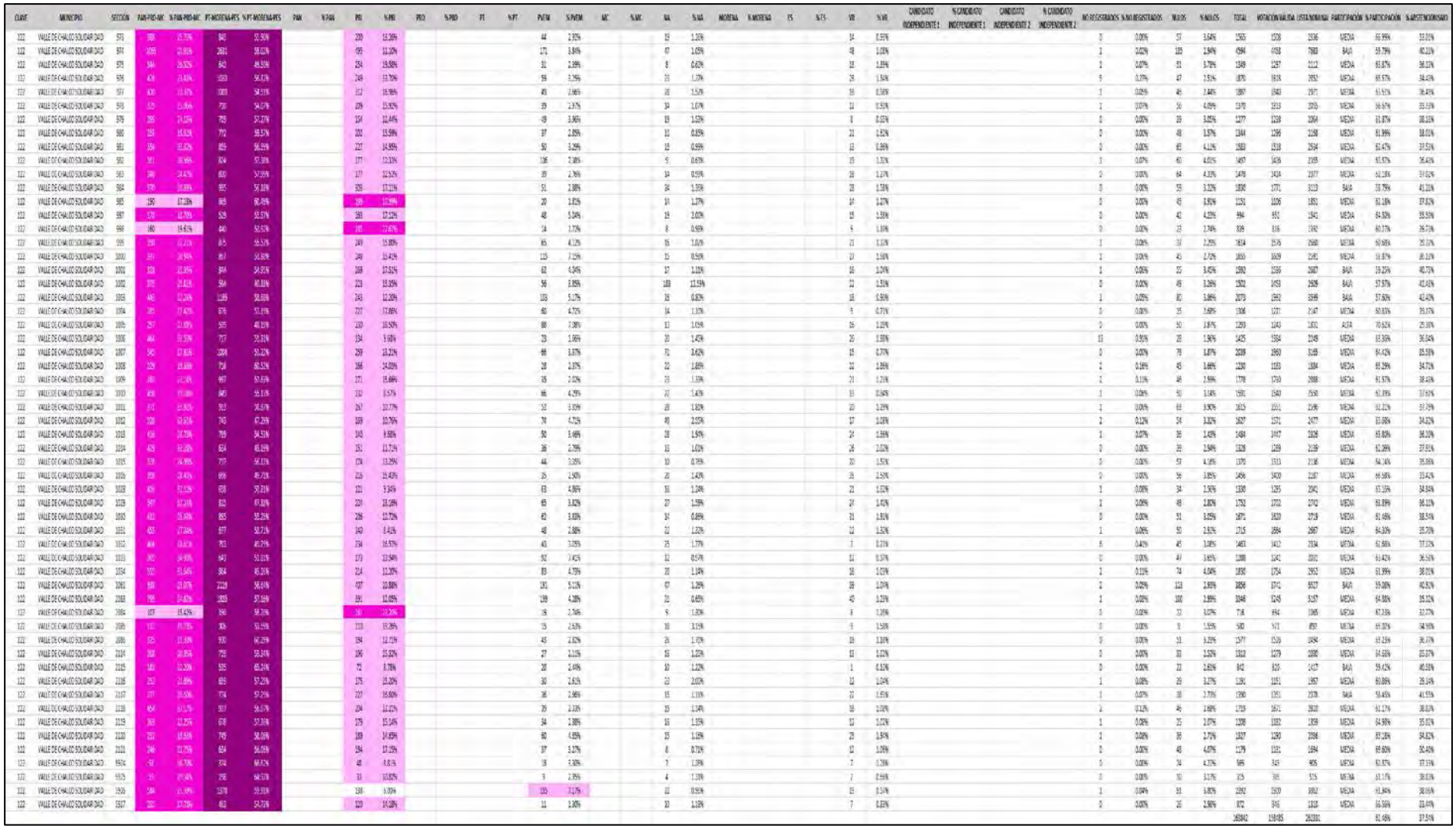

# PARTICIPACIÓN CIUDADANA EN LA ELECCIÓN DE LOS MIEMBROS DE LOS AYUNTAMIENTOSEN EL ESTADO DE MEXICO 2018

## MUNICIPIO 122: VALLE DE CHALCO SOLIDARIDAD

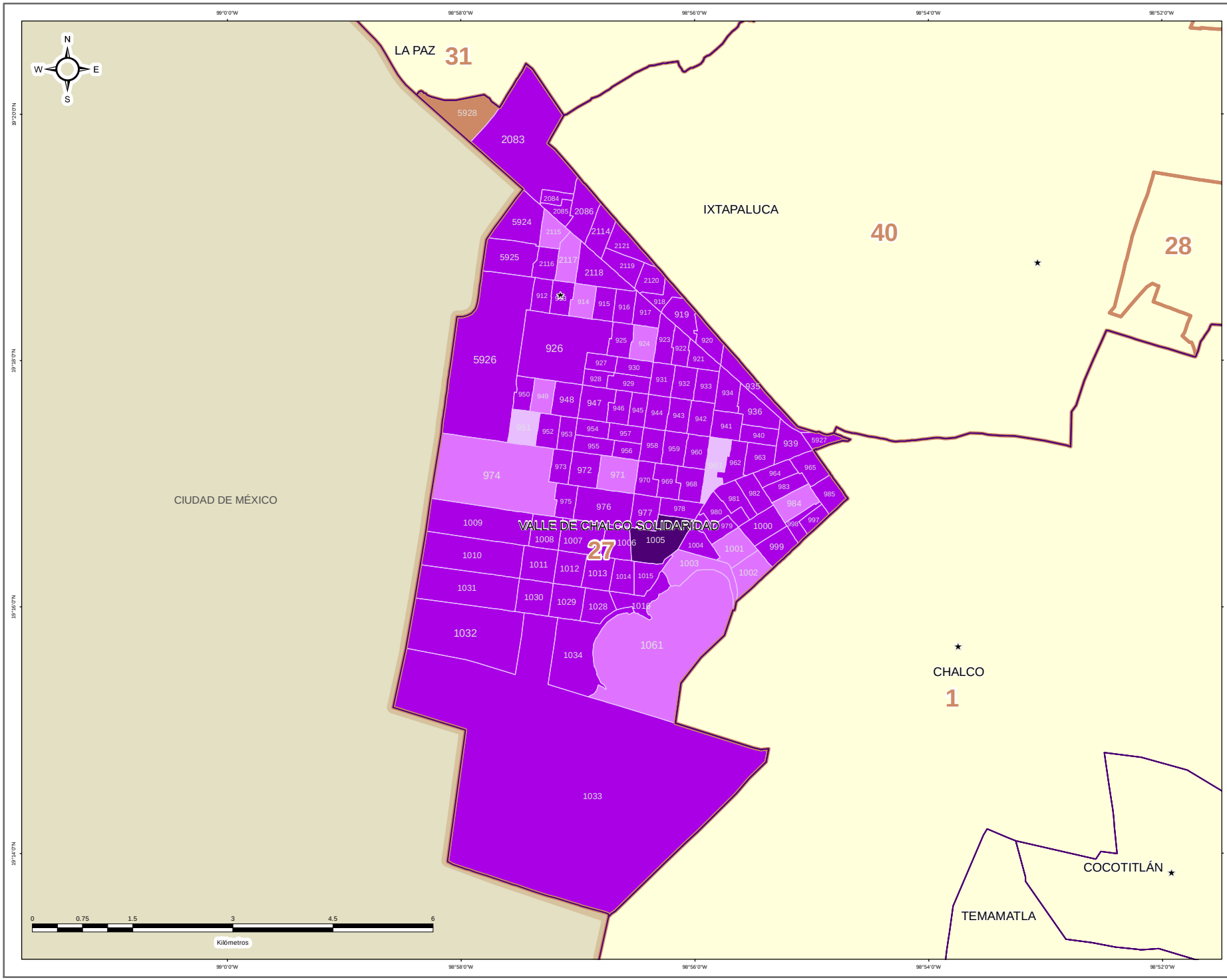


**DIRECCIÓN DE ORGANIZACIÓN**

**ESTRUCTURA GEOELECTORAL Y CLAVES**

- Límite estatal ..... MÉX
- Distrito Electoral Local ..... 45
- Límite municipal ..... TOLUCA
- Sección electoral ..... 6478
- Cabecera municipal

**PARTICIPACIÓN CIUDADANA EN LA ELECCIÓN DE LOS MIEMBROS DE LOS AYUNTAMIENTOS EN EL ESTADO DE MEXICO 2018**

- Alta
- Media
- Baja
- Muy Baja

**OTROS**

- Casilla(s) Anula(s) / Sin Dato
- Sin Casilla
- Sección con Casilla(s) Remitida(s)

**LOCALIZACIÓN**




Edición cartográfica del mes de mayo de 2019,
con corte de información al 07 de noviembre de 2018 mismo que fue empleado para el Proceso Electoral 2017-2018.
Registro Federal de Electores, INE.

Resultados por sección electoral de la Elección de los Miembros de los Ayuntamientos en el Estado de México para el periodo 2018 - 2021

Proyección: UTM Zona 14
Datum: WGS84

**SUPERVISIÓN**

C.P. Antonio Sánchez Acosta
Subdirector de Documentación y Estadística Electoral _____

**ELABORACIÓN**

Departamento de Análisis y Procesamiento de Información Territorial

Miguel Ángel García Escalante _____
Jaqueline Pérez Nova _____

## RESULTADOS EN LA ELECCIÓN DEL AYUNTAMIENTO DE LUVIANOS

Como resultado del cómputo de la elección del Ayuntamiento de Luvianos, y una vez resueltos en su caso por las instancias jurisdiccionales los juicios respectivos, en este Municipio correspondió el triunfo al Partido Revolucionario Institucional, que obtuvo el 65.47% del total de votos válidos, y segunda fuerza con el 28.70% de la votación, la Coalición PAN-PRD-MC "Por el Estado de México al Frente", integrada por los partidos Acción Nacional, de la Revolución Democrática y Movimiento Ciudadano.

En la votación por sección electoral, del total de 27 secciones electorales que conforman el Municipio de Luvianos, al Partido Revolucionario Institucional le correspondió la mayoría en 27 secciones.

El siguiente cuadro y gráfica nos muestra los resultados totales del Municipio por Partido Político y Coalición.

| RESULTADO DE VOTACIÓN | | |
|---|---|---|
| **Partido Político o Coalición** | **Total** | **%** |
| PAN-PRD-MC | 4328 | 28.70% |
| PRI | 9874 | 65.47% |
| PT-MORENA-ES | 817 | 5.42% |
| PVEM | 52 | 0.34% |
| VR | 11 | 0.07% |
| NO REGISTRADOS | 13 | |
| NULOS | 765 | |
| TOTAL | 15860 | |
| VOTACIÓN VÁLIDA | 15082 | |

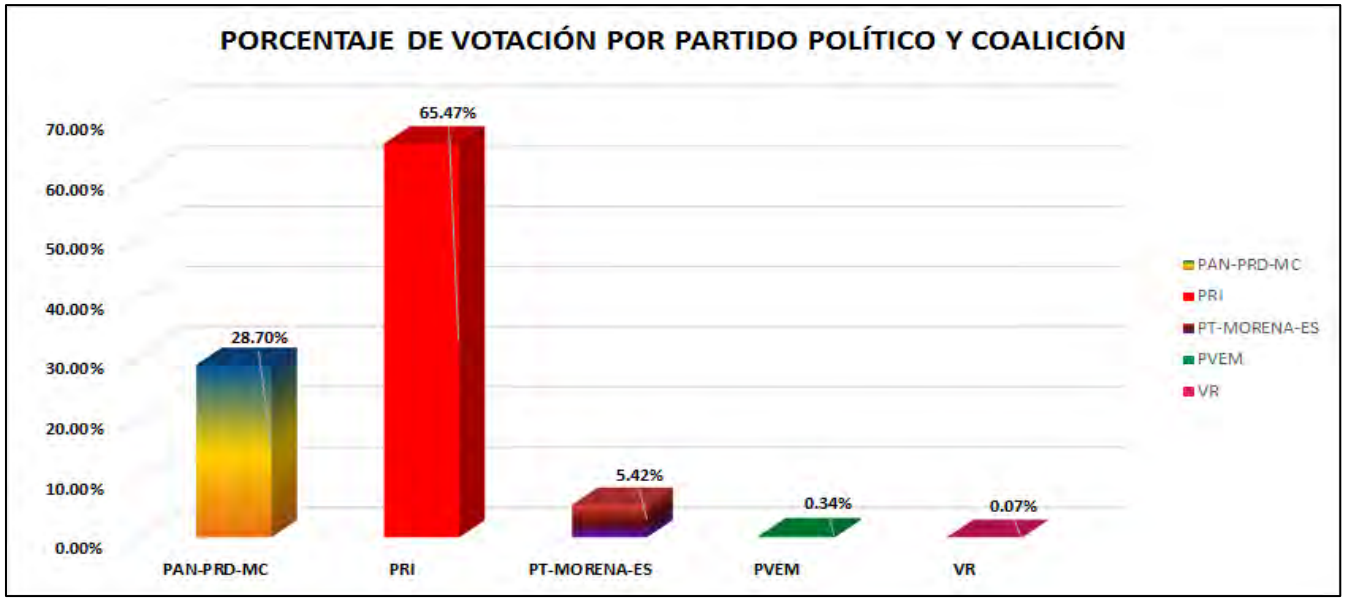


La tabla de la página siguiente nos muestra el detalle de los resultados por sección, desagregados para cada uno de los partidos políticos y coaliciones, se señala al partido o coalición ganadora.

# RESULTADOS DEFINITIVOS EN LA ELECCIÓN DEL AYUNTAMIENTO 2018

| CLAVE | MUNICIPIO | SECCIÓN | PAN PRD MC | % PAN PRD MC | PT MORENA PES | % PT MORENA PES | PAN | % PAN | PRI | % PRI | PRD | % PRD | PT | % PT | PVEM | % PVEM | MC | % MC | NA | % NA | MORENA | % MORENA | ES | % ES | LIB | % LIB | CANDIDATO INDEPENDIENTE 1 | % CANDIDATO INDEPENDIENTE 1 | CANDIDATO INDEPENDIENTE 2 | % CANDIDATO INDEPENDIENTE 2 | NO REGISTRADOS | % NO REGISTRADOS | NULOS | % NULOS | TOTAL | VOTACIÓN VÁLIDA | PRIMERA FUERZA | PRIMERA FUERZA | SEGUNDA FUERZA | SEGUNDA FUERZA | TERCERA FUERZA | TERCERA FUERZA |
|---|---|---|---|---|---|---|---|---|---|---|---|---|---|---|---|---|---|---|---|---|---|---|---|---|---|---|---|---|---|---|---|---|---|---|---|---|---|---|---|---|---|---|
| 113 | LUVIANOS | 4266 | 45 | 25.85% | 7 | 4.86% | | | 94 | 65.28% | | | | | 0 | 0% | | | | | | | | | 0 | 0.00% | | | | | 0 | 0.00% | 7 | 4.64% | 151 | 144 | 94 | 79% | 33 | PAN-PRD-MC | 7 | PT-MORENA-ES |
| 113 | LUVIANOS | 4267 | 137 | 81.35% | 10 | 7.14% | | | 310 | 83.51% | | | | | 1 | 0.29% | | | | | | | | | 0 | 0.00% | | | | | 0 | 0.00% | 25 | 4.98% | 527 | 504 | 310 | 79% | 157 | PAN-PRD-MC | 10 | PT-MORENA-ES |
| 113 | LUVIANOS | 4268 | 102 | 68.46% | 10 | 1.45% | | | 307 | 94.06% | | | | | 1 | 0.19% | | | | | | | | | 0 | 0.00% | | | | | 0 | 0.00% | 25 | 4.94% | 545 | 520 | 307 | 78% | 203 | PAN-PRD-MC | 10 | PT-MORENA-ES |
| 113 | LUVIANOS | 4269 | 45 | 23.23% | 15 | 7.08% | | | 150 | 70.75% | | | | | 2 | 0.94% | | | | | | | | | 0 | 0.00% | | | | | 12 | 5.36% | 0 | 0.00% | 224 | 212 | 150 | 79% | 45 | PAN-PRD-MC | 15 | PT-MORENA-ES |
| 113 | LUVIANOS | 4270 | 305 | 22.11% | 38 | 3.57% | | | 809 | 83.72% | | | | | 0 | 0% | | | | | | | | | 0 | 0.00% | | | | | 0 | 0.00% | 30 | 3.04% | 986 | 956 | 895 | 79% | 196 | PAN-PRD-MC | 38 | PT-MORENA-ES |
| 113 | LUVIANOS | 4271 | 269 | 15.39% | 35 | 2.07% | | | 979 | 69.78% | | | | | 4 | 0.46% | | | | | | | | | 0 | 0.00% | | | | | 0 | 0.00% | 77 | 8.12% | 948 | 871 | 579 | 79% | 169 | PAN-PRD-MC | 35 | PT-MORENA-ES |
| 113 | LUVIANOS | 4272 | 103 | 22.27% | 41 | 6.22% | | | 433 | 65.71% | | | | | 1 | 0.15% | | | | | | | | | 1 | 0.15% | | | | | 0 | 0.00% | 33 | 4.77% | 692 | 659 | 433 | 79% | 183 | PAN-PRD-MC | 41 | PT-MORENA-ES |
| 113 | LUVIANOS | 4273 | 113 | 22.85% | 13 | 3.31% | | | 289 | 69.01% | | | | | 0 | 0% | | | | | | | | | 0 | 0.00% | | | | | 0 | 0.00% | 22 | 5.01% | 456 | 434 | 289 | 79% | 112 | PAN-PRD-MC | 13 | PT-MORENA-ES |
| 113 | LUVIANOS | 4278 | 196 | 37.93% | 38 | 4.90% | | | 525 | 67.74% | | | | | 7 | 0.90% | | | | | | | | | 0 | 0.00% | | | | | 0 | 0.00% | 49 | 9.95% | 814 | 775 | 525 | 79% | 213 | PAN-PRD-MC | 38 | PT-MORENA-ES |
| 113 | LUVIANOS | 4281 | 179 | 24.39% | 22 | 3.00% | | | 530 | 72.21% | | | | | 3 | 0.41% | | | | | | | | | 0 | 0.00% | | | | | 0 | 0.00% | 31 | 4.05% | 769 | 734 | 530 | 79% | 179 | PAN-PRD-MC | 22 | PT-MORENA-ES |
| 113 | LUVIANOS | 4282 | 46 | 24.74% | 12 | 3.05% | | | 280 | 72.36% | | | | | 0 | 0% | | | | | | | | | 0 | 0.00% | | | | | 0 | 0.00% | 12 | 3.05% | 403 | 388 | 280 | 79% | 96 | PAN-PRD-MC | 12 | PT-MORENA-ES |
| 113 | LUVIANOS | 4284 | 154 | 34.76% | 66 | 8.30% | | | 566 | 55.55% | | | | | 5 | 0.49% | | | | | | | | | 1 | 0.10% | | | | | 0 | 0.00% | 53 | 4.98% | 1069 | 1012 | 566 | 79% | 154 | PAN-PRD-MC | 66 | PT-MORENA-ES |
| 113 | LUVIANOS | 4285 | 205 | 24.20% | 81 | 5.64% | | | 835 | 98.50% | | | | | 5 | 0.42% | | | | | | | | | 3 | 0.25% | | | | | 1 | 0.08% | 63 | 4.91% | 1283 | 1219 | 835 | 79% | 195 | PAN-PRD-MC | 81 | PT-MORENA-ES |
| 113 | LUVIANOS | 4286 | 420 | 33.85% | 72 | 5.25% | | | 864 | 66.47% | | | | | 3 | 0.67% | | | | | | | | | 1 | 0.07% | | | | | 0 | 0.00% | 50 | 6.54% | 1412 | 1362 | 864 | 79% | 420 | PAN-PRD-MC | 72 | PT-MORENA-ES |
| 113 | LUVIANOS | 4287 | 102 | 15.46% | 70 | 5.62% | | | 774 | 62.12% | | | | | 9 | 0.72% | | | | | | | | | 1 | 0.08% | | | | | 0 | 0.00% | 80 | 6.03% | 1326 | 1246 | 774 | 79% | 102 | PAN-PRD-MC | 70 | PT-MORENA-ES |
| 113 | LUVIANOS | 4288 | 39 | 24.07% | 7 | 4.85% | | | 90 | 62.21% | | | | | 0 | 0% | | | | | | | | | 0 | 0.00% | | | | | 0 | 0.00% | 2 | 1.37% | 148 | 144 | 90 | 79% | 39 | PAN-PRD-MC | 7 | PT-MORENA-ES |
| 113 | LUVIANOS | 4289 | 169 | 35.49% | 14 | 3.49% | | | 340 | 99.85% | | | | | 3 | 0.79% | | | | | | | | | 1 | 0.29% | | | | | 0 | 0.00% | 31 | 4.98% | 472 | 471 | 340 | 79% | 169 | PAN-PRD-MC | 14 | PT-MORENA-ES |
| 113 | LUVIANOS | 4290 | 184 | 21.99% | 79 | 18.19% | | | 554 | 69.90% | | | | | 7 | 0.88% | | | | | | | | | 1 | 0.13% | | | | | 0 | 0.00% | 40 | 4.88% | 835 | 793 | 554 | 79% | 184 | PAN-PRD-MC | 79 | PT-MORENA-ES |
| 113 | LUVIANOS | 4295 | 41 | 34.45% | 9 | 5.04% | | | 71 | 59.66% | | | | | 1 | 0.84% | | | | | | | | | 0 | 0.00% | | | | | 0 | 0.00% | 4 | 3.25% | 123 | 119 | 71 | 79% | 41 | PAN-PRD-MC | 9 | PT-MORENA-ES |
| 113 | LUVIANOS | 4301 | 48 | 9.81% | 13 | 2.85% | | | 451 | 97.84% | | | | | 1 | 0.19% | | | | | | | | | 1 | 0.19% | | | | | 0 | 0.00% | 25 | 5.21% | 555 | 526 | 451 | 79% | 48 | PAN-PRD-MC | 13 | PT-MORENA-ES |
| 113 | LUVIANOS | 4302 | 55 | 16.75% | 21 | 6.34% | | | 222 | 64.95% | | | | | 3 | 0.52% | | | | | | | | | 0 | 0.00% | | | | | 0 | 0.00% | 18 | 5.16% | 349 | 331 | 222 | 79% | 55 | PAN-PRD-MC | 21 | PT-MORENA-ES |
| 113 | LUVIANOS | 4306 | 33 | 21.43% | 4 | 2.60% | | | 120 | 89.55% | | | | | 0 | 0% | | | | | | | | | 0 | 0.00% | | | | | 0 | 0.00% | 5 | 3.25% | 154 | 149 | 120 | 81% | 33 | PAN-PRD-MC | 4 | PT-MORENA-ES |
| 113 | LUVIANOS | 4317 | 95 | 41.35% | 28 | 7.19% | | | 264 | 54.88% | | | | | 1 | 0.88% | | | | | | | | | 0 | 0.00% | | | | | 0 | 0.00% | 9 | 3.41% | 275 | 266 | 264 | 79% | 95 | PAN-PRD-MC | 28 | PT-MORENA-ES |
| 113 | LUVIANOS | 4318 | 171 | 35.19% | 59 | 7.84% | | | 440 | 57.56% | | | | | 0 | 0% | | | | | | | | | 0 | 0.00% | | | | | 0 | 0.00% | 37 | 4.58% | 807 | 770 | 440 | 79% | 171 | PAN-PRD-MC | 59 | PT-MORENA-ES |
| 113 | LUVIANOS | 4320 | 13 | 11.50% | 0 | 0.00% | | | 84 | 90.42% | | | | | 0 | 0% | | | | | | | | | 0 | 0.00% | | | | | 0 | 0.00% | 10 | 9.57% | 109 | 98 | 84 | 79% | 13 | PAN-PRD-MC | | |
| 113 | LUVIANOS | 5929 | 35 | 22.45% | 23 | 5.05% | | | 276 | 72.95% | | | | | 1 | 0.52% | | | | | | | | | 0 | 0.00% | | | | | 0 | 0.00% | 28 | 6.71% | 417 | 389 | 226 | 79% | 60 | PAN-PRD-MC | 23 | PT-MORENA-ES |
| 113 | LUVIANOS | 5930 | 33 | 35.11% | 4 | 4.17% | | | 58 | 60.42% | | | | | 1 | 1.04% | | | | | | | | | 1 | 1.04% | | | | | 0 | 0.00% | 7 | 6.96% | 103 | 96 | 58 | 79% | 12 | PAN-PRD-MC | 4 | PT-MORENA-ES |
| TOTAL | | | 4328 | | 817 | | | | 9874 | | | | | | 92 | | | | | | | | | | 11 | | | | | | 13 | | 765 | | 15860 | 15082 | | | | | | | |

# PARTIDO POLÍTICO O COALICIÓN GANADOR/A EN LA ELECCIÓN DE LOS MIEMBROS DE LOS AYUNTAMIENTOS EN EL ESTADO DE MÉXICO 2018

## MUNICIPIO 123: LUVIANOS

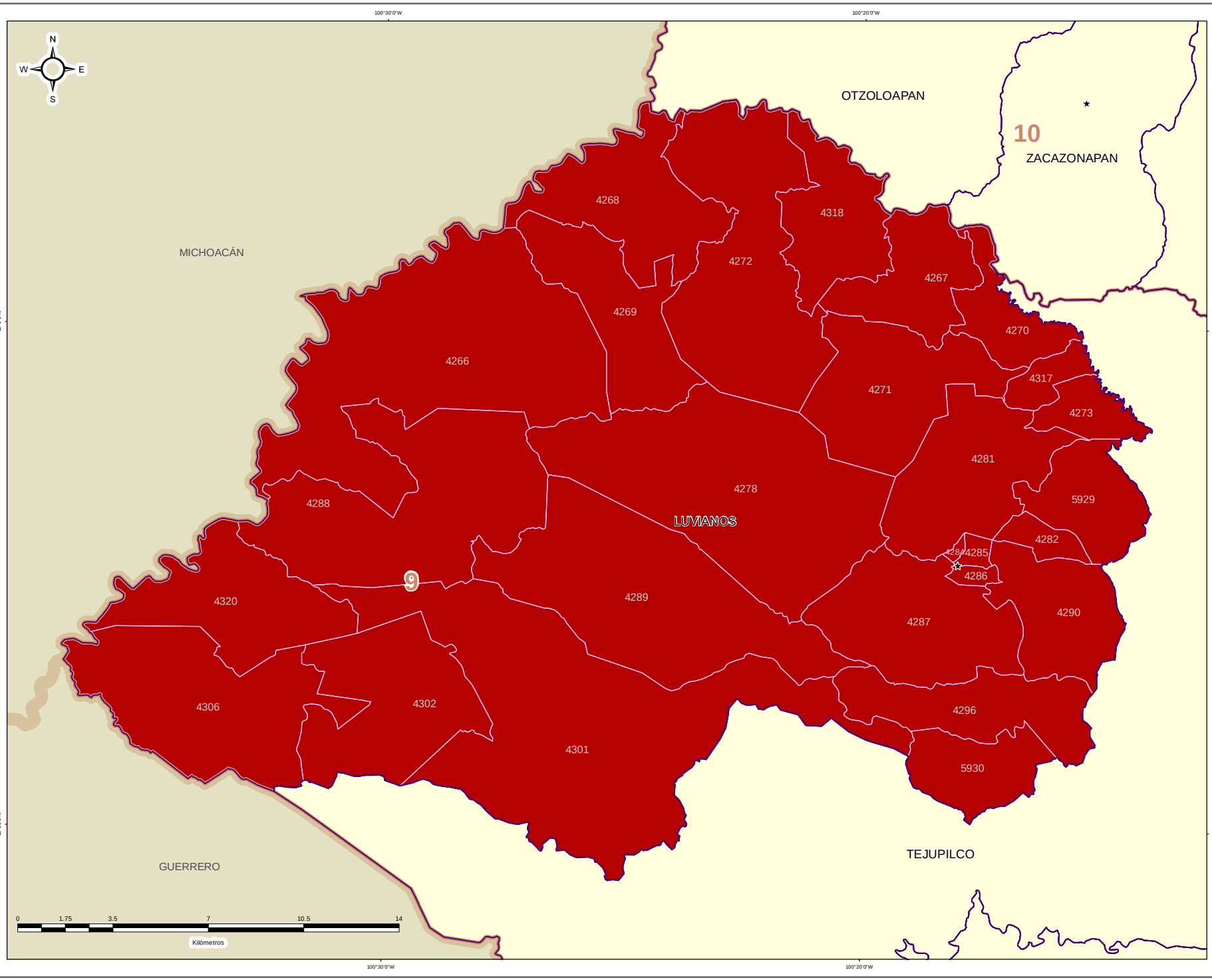


IEEM — 1 Julio 2018

### DIRECCIÓN DE ORGANIZACIÓN

**ESTRUCTURA GEOELECTORAL Y CLAVES**

- Límite estatal ..... MÉX
- Distrito Electoral Local ..... 45
- Límite municipal ..... TOLUCA
- Sección electoral ..... 6478
- Cabecera municipal

**PARTIDO POLÍTICO O COALICIÓN GANADOR/A DE LA ELECCIÓN DE MIEMBROS DE LOS AYUNTAMIENTOS EN EL ESTADO DE MÉXICO 2018**

- Partido Acción Nacional (PAN)
- Partido Revolucionario Institucional (PRI)
- Partido de la Revolución Democrática (PRD)
- Partido del Trabajo (PT)
- Partido Verde Ecologista de México (PVEM)
- Movimiento Ciudadano (MC)
- Nueva Alianza (NA)
- MORENA
- Encuentro Social (ES)
- Vía Radical (VR)
- Por el Estado de México al Frente PAN - PRD - MC
- Juntos Haremos Historia PT - MORENA - ES

**OTROS**

- Casilla(s) Anula(s) / Sin Dato
- Sin Casilla
- Sección con Casilla(s) Remitida(s)

**LOCALIZACIÓN**

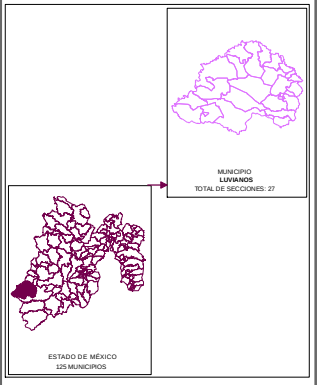


Edición cartográfica del mes de mayo de 2019,
con corte de información al 07 de noviembre de 2018 mismo que fue empleado para el Proceso Electoral 2017-2018.
Registro Federal de Electores, INE.

Resultados por sección electoral de la Elección de los Miembros de los Ayuntamientos en el Estado de México para el periodo 2018 - 2021

Proyección: UTM Zona 14
Datum: WGS84

**SUPERVISIÓN**

C.P. Antonio Sánchez Acosta
Subdirector de Documentación y Estadística Electoral _____

**ELABORACIÓN**

Departamento de Análisis y Procesamiento de Información Territorial

Miguel Ángel García Escalante _____
Jaqueline Pérez Nova _____

# PARTIDO POLÍTICO O COALICIÓN EN SEGUNDA FUERZA EN LA ELECCIÓN DE LOS MIEMBROS DE LOS AYUNTAMIENTOS EN EL ESTADO DE MÉXICO 2018

## MUNICIPIO 123: LUVIANOS

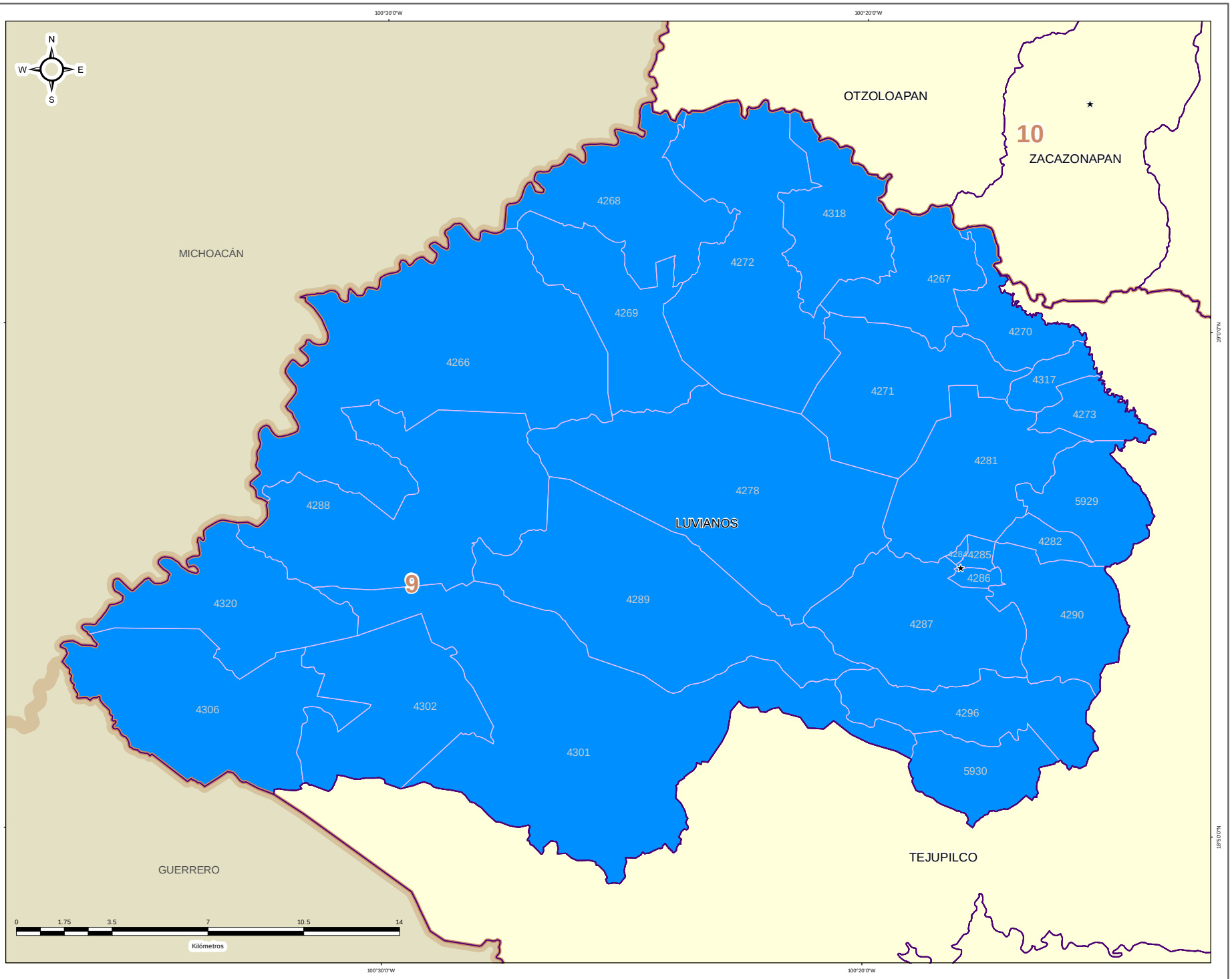


IEEM — 1 Julio 2018

### DIRECCIÓN DE ORGANIZACIÓN

**ESTRUCTURA GEOELECTORAL Y CLAVES**

- Límite estatal ..... MÉX
- Distrito Electoral Local ..... 45
- Límite municipal ..... TOLUCA
- Sección electoral ..... 6478
- Cabecera municipal

**PARTIDO POLÍTICO O COALICIÓN EN SEGUNDA FUERZA DE LA ELECCIÓN DE MIEMBROS DE LOS AYUNTAMIENTOS EN EL ESTADO DE MÉXICO 2018**

- Partido Acción Nacional (PAN)
- Partido Revolucionario Institucional (PRI)
- Partido de la Revolución Democrática (PRD)
- Partido del Trabajo (PT)
- Partido Verde Ecologista de México (PVEM)
- Movimiento Ciudadano (MC)
- Nueva Alianza (NA)
- MORENA
- Encuentro Social (ES)
- Vía Radical (VR)
- Por el Estado de México al Frente PAN - PRD - MC
- Juntos Haremos Historia PT - MORENA - ES

**OTROS**

- Casilla(s) Anula(s) / Sin Dato
- Sin Casilla
- Sección con Casilla(s) Remitida(s)

**LOCALIZACIÓN**

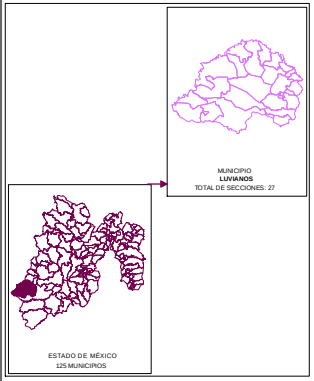


Edición cartográfica del mes de mayo de 2019,
con corte de información al 07 de noviembre de 2018 mismo que fue empleado para el Proceso Electoral 2017-2018.
Registro Federal de Electores, INE.

Resultados por sección electoral de la Elección de los Miembros de los Ayuntamientos en el Estado de México para el periodo 2018 - 2021

Proyección: UTM Zona 14
Datum: WGS84

**SUPERVISIÓN**

C.P. Antonio Sánchez Acosta
Subdirector de Documentación y Estadística Electoral _____

**ELABORACIÓN**

Departamento de Análisis y Procesamiento de Información Territorial

Miguel Ángel García Escalante _____
Jaqueline Pérez Nova _____

# PARTIDO POLÍTICO O COALICIÓN EN TERCERA FUERZA EN LA ELECCIÓN DE LOS MIEMBROS DE LOS AYUNTAMIENTOS EN EL ESTADO DE MÉXICO 2018

## MUNICIPIO 123: LUVIANOS

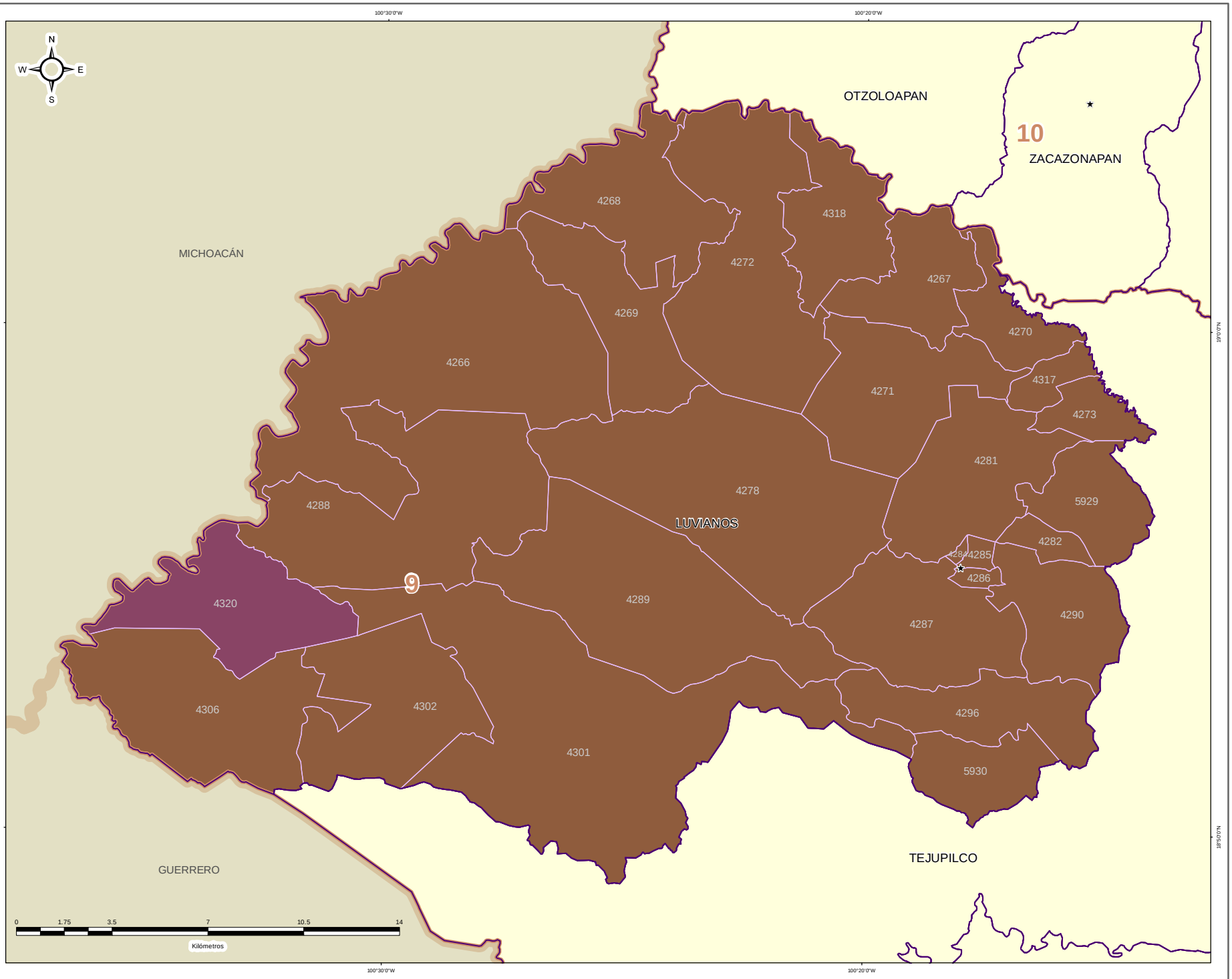


IEEM — 1 Julio 2018

### DIRECCIÓN DE ORGANIZACIÓN

**ESTRUCTURA GEOELECTORAL Y CLAVES**

- Límite estatal ..... MÉX
- Distrito Electoral Local ..... 45
- Límite municipal ..... TOLUCA
- Sección electoral ..... 6478
- Cabecera municipal

**PARTIDO POLÍTICO O COALICIÓN EN TERCERA FUERZA DE LA ELECCIÓN DE MIEMBROS DE LOS AYUNTAMIENTOS EN EL ESTADO DE MÉXICO 2018**

- Partido Acción Nacional (PAN)
- Partido Revolucionario Institucional (PRI)
- Partido de la Revolución Democrática (PRD)
- Partido del Trabajo (PT)
- Partido Verde Ecologista de México (PVEM)
- Movimiento Ciudadano (MC)
- Nueva Alianza (NA)
- MORENA
- Encuentro Social (ES)
- Vía Radical (VR)
- Por el Estado de México al Frente PAN - PRD - MC
- Juntos Haremos Historia PT - MORENA - ES

**OTROS**

- Casilla(s) Anula(s) / Sin Dato
- Sin Casilla
- Sección con Casilla(s) Remitida(s)
- Sección sin votación en Tercera Fuerza

**LOCALIZACIÓN**

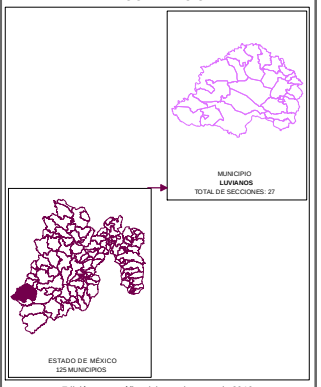


Edición cartográfica del mes de mayo de 2019, con corte de información al 07 de noviembre de 2018 mismo que fue empleado para el Proceso Electoral 2017-2018. Registro Federal de Electores, INE.

Resultados por sección electoral de la Elección de los Miembros de los Ayuntamientos en el Estado de México para el periodo 2018 - 2021

Proyección: UTM Zona 14
Datum: WGS84

**SUPERVISIÓN**

C.P. Antonio Sánchez Acosta
Subdirector de Documentación y Estadística Electoral _____

**ELABORACIÓN**

Departamento de Análisis y Procesamiento de Información Territorial

Miguel Ángel García Escalante _____
Jaqueline Pérez Nova _____

## MARGEN DE VICTORIA

El margen de victoria es la diferencia de porcentaje de votación válida emitida que alcanzó el partido ganador sobre el inmediato inferior, es decir, sobre la primera minoría; los rangos establecidos fueron considerados así: 0.00% a 5.00%; 5.01% a 10.00%; 10.01% a 20.00%; 20.01% a Más.

Como se observa en la siguiente gráfica, de las 27 secciones del Municipio de Luvianos, en 0 secciones (0.00%) el margen de victoria fue de entre 0.00% a 5.00%; en 0 secciones (0.00%) fue de entre 5.01% a 10.00%; en 0 (0.00%) fue de más de 10.00% y hasta 20.00%; y finalmente en 27 (100.00% del total) fue de más del 20.00% de diferencia. El detalle por Partido o Coalición se observa en el cuadro y gráfica siguiente.

En el resultado global del Municipio, el Partido Revolucionario Institucional tuvo un margen de victoria de 36.77% respecto de la segunda fuerza que fue la Coalición PAN-PRD-MC “Por el Estado de México al Frente”, integrada por los partidos Acción Nacional, de la Revolución Democrática y Movimiento Ciudadano.

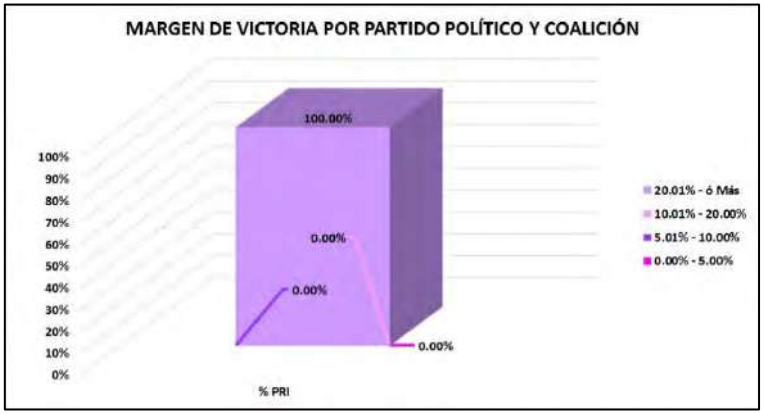


| CLAVE | MUNICIPIO | MARGEN DE VICTORIA | PRI | % PRI | RANGO DE MARGEN DE VICTORIA |
|---|---|---|---|---|---|
| 123 | LUVIANOS | 0.00% - 5.00% | 0 | 0.00% | 0 |
| 123 | LUVIANOS | 5.01% - 10.00% | 0 | 0.00% | 0 |
| 123 | LUVIANOS | 10.01% - 20.00% | 0 | 0.00% | 0 |
| 123 | LUVIANOS | 20.01% - ó Más | 27 | 100.00% | 27 |
| | | **TOTAL** | **27** | **100.00%** | |

# MARGEN DE VICTORIA

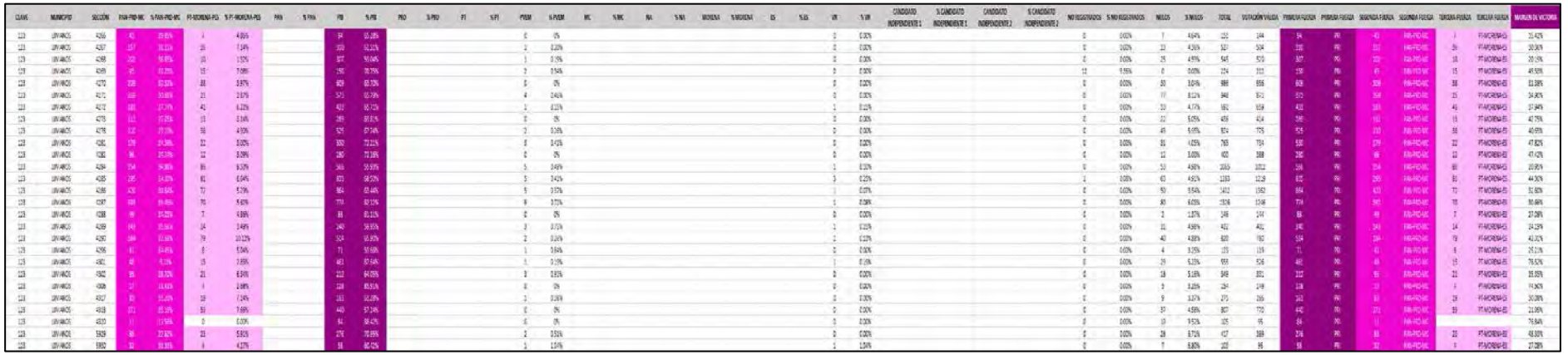

# MARGEN DE VICTORIA ENTRE EL PARTIDO POLÍTICO O COALICIÓN GANADOR/A Y LA SEGUNDA FUERZA EN LA ELECCIÓN DE LOS MIEMBROS DE LOS AYUNTAMIENTOS EN EL ESTADO DE MÉXICO 2018

## MUNICIPIO 123: LUVIANOS

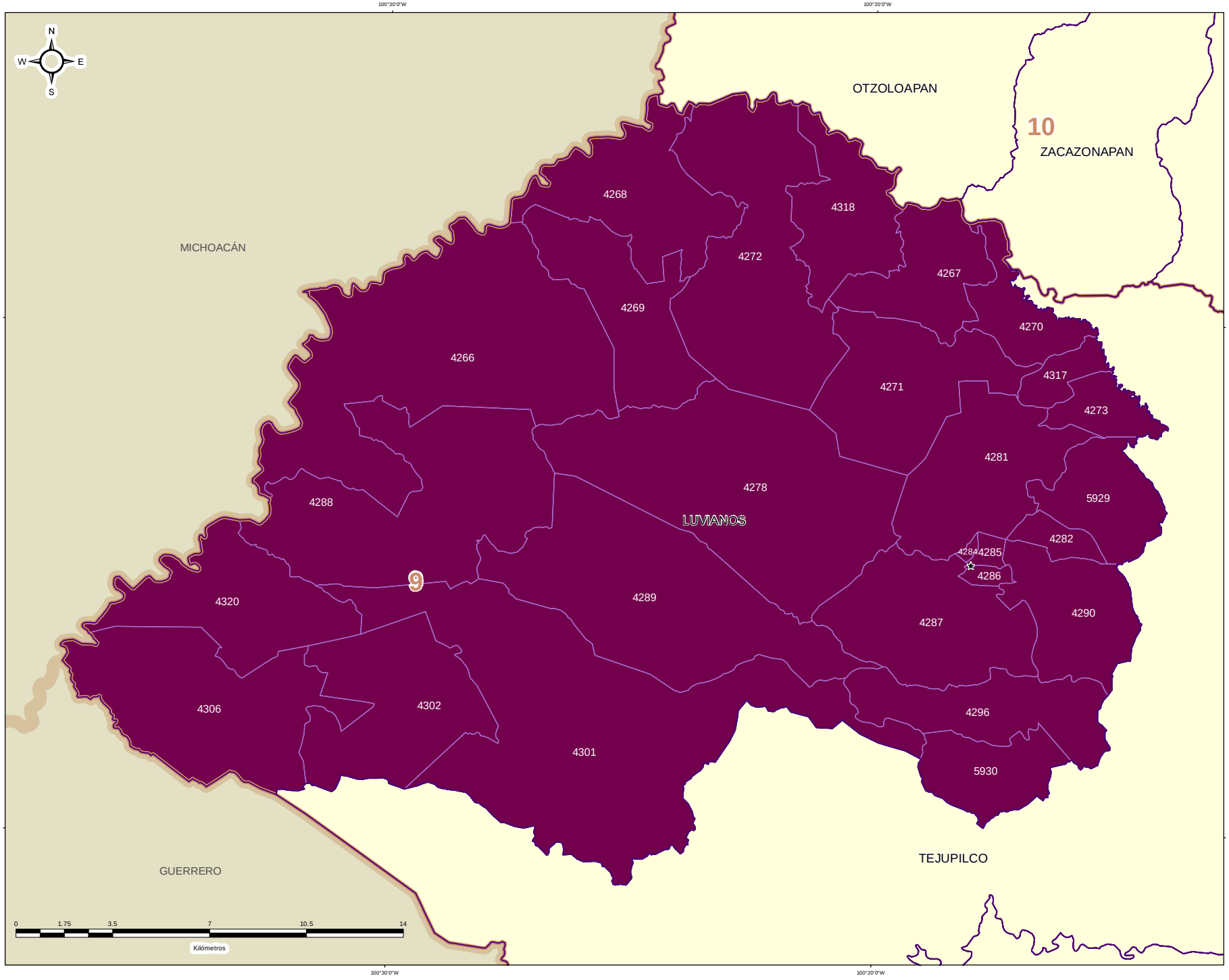


**DIRECCIÓN DE ORGANIZACIÓN**

**ESTRUCTURA GEOELECTORAL Y CLAVES**

- Límite estatal ..... MÉX
- Distrito Electoral Local ..... 45
- Límite municipal ..... TOLUCA
- Sección electoral ..... 6478
- Cabecera municipal

**MARGEN DE VICTORIA ENTRE EL PARTIDO POLÍTICO O COALICIÓN GANADOR/A Y LA SEGUNDA FUERZA EN LA ELECCIÓN DE LOS MIEMBROS DE LOS AYUNTAMIENTOS EN EL ESTADO DE MÉXICO 2018**

- 0.00% - 5.00%
- 5.01% - 10.00%
- 10.01% - 20.00%
- 20.01% a Más

**OTROS**

- Casilla(s) Anula(s) / Sin Dato
- Sin Casilla
- Sección con Casilla(s) Remitida(s)

**LOCALIZACIÓN**

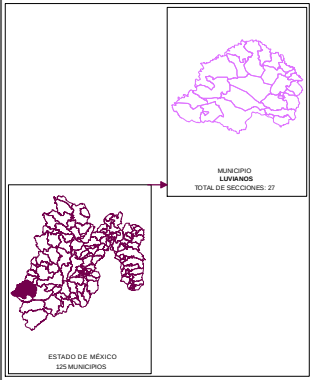


Edición cartográfica del mes de mayo de 2019,
con corte de información al 07 de noviembre de 2018 mismo que fue empleado para el Proceso Electoral 2017-2018.
Registro Federal de Electores, INE.

Resultados por sección electoral de la Elección de los Miembros de los Ayuntamientos en el Estado de México para el periodo 2018 - 2021

Proyección: UTM Zona 14
Datum: WGS84

**SUPERVISIÓN**

C.P. Antonio Sánchez Acosta
Subdirector de Documentación y Estadística Electoral _____

**ELABORACIÓN**

Departamento de Análisis y Procesamiento de Información Territorial

Miguel Ángel García Escalante _____
Jaqueline Pérez Nova _____

## PARTICIPACIÓN Y ABSTENCIONISMO

La participación de los ciudadanos inscritos en la Lista Nominal de Electores en esta elección en el Municipio de Luvianos fue de 72.16%, siendo el abstencionismo de 27.84%.

Para el análisis de la participación por sección, éstas se agruparon en cuatro rangos de participación, el primero de participación alta considerando más de 70.01%; el segundo de participación media, considerado entre 60.01% y hasta 70.00%; el rango de participación baja, considerado entre 50.01% y hasta 60.00%; y finalmente, el rango de participación muy baja, considerado con menos de 50.00%.

De la totalidad de secciones del Municipio 16 secciones (59.26%) se ubicaron en el rango de participación alta, considerando más de 70.01% y 11 secciones (40.74%) en el rango de participación media, considerado entre 60.01% y hasta 70.00%.



# PARTICIPACIÓN Y ABSTENCIONISMO

| CLAVE | MUNICIPIO | SECCIÓN | PAN-PRD-MC | % PAN-PRD-MC | PT-MORENA-PES | % PT-MORENA-PES | PAN | % PAN | PRI | % PRI | PRD | % PRD | PT | % PT | PVEM | % PVEM | MC | % MC | NA | % NA | MORENA | % MORENA | ES | % ES | VR | % VR | CANDIDATO INDEPENDIENTE 1 | % CANDIDATO INDEPENDIENTE 1 | CANDIDATO INDEPENDIENTE 2 | % CANDIDATO INDEPENDIENTE 2 | NO REGISTRADOS | % NO REGISTRADOS | NULOS | % NULOS | TOTAL | VOTACIÓN VÁLIDA | LISTA NOMINAL | PARTICIPACIÓN | % PARTICIPACIÓN | % ABSTENCIONISMO |
|---|---|---|---|---|---|---|---|---|---|---|---|---|---|---|---|---|---|---|---|---|---|---|---|---|---|---|---|---|---|---|---|---|---|---|---|---|---|---|---|---|
| 123 | LUVIANOS | 4266 | 47 | 25.80% | 7 | 4.80% | | | 54 | 65.20% | | | | | 0 | 0% | | | | | | | | | 0 | 0.00% | | | | | 0 | 0.00% | 7 | 4.64% | 151 | 144 | 230 | MEDIA | 65.65% | 34.35% |
| 123 | LUVIANOS | 4267 | 317 | 51.13% | 35 | 7.14% | | | 310 | 61.13% | | | | | 1 | 0.20% | | | | | | | | | 0 | 0.00% | | | | | 0 | 0.00% | 23 | 4.36% | 527 | 504 | 654 | ALTA | 83.12% | 16.88% |
| 123 | LUVIANOS | 4268 | 223 | 36.85% | 10 | 1.92% | | | 307 | 58.04% | | | | | 1 | 0.19% | | | | | | | | | 0 | 0.00% | | | | | 0 | 0.00% | 25 | 4.59% | 545 | 520 | 721 | ALTA | 76.85% | 23.35% |
| 123 | LUVIANOS | 4269 | 45 | 21.25% | 15 | 7.08% | | | 150 | 70.75% | | | | | 2 | 0.94% | | | | | | | | | 0 | 0.00% | | | | | 11 | 5.36% | 0 | 0.00% | 224 | 212 | 358 | MEDIA | 61.57% | 37.43% |
| 123 | LUVIANOS | 4270 | 459 | 32.32% | 98 | 5.97% | | | 809 | 63.72% | | | | | 0 | 0% | | | | | | | | | 0 | 0.00% | | | | | 0 | 0.00% | 30 | 3.04% | 986 | 956 | 1174 | ALTA | 83.99% | 16.01% |
| 123 | LUVIANOS | 4271 | 249 | 30.86% | 25 | 2.83% | | | 573 | 69.25% | | | | | 4 | 0.48% | | | | | | | | | 0 | 0.00% | | | | | 0 | 0.00% | 77 | 8.12% | 948 | 831 | 1168 | ALTA | 70.85% | 24.15% |
| 123 | LUVIANOS | 4272 | 183 | 27.77% | 41 | 6.22% | | | 433 | 65.71% | | | | | 1 | 0.15% | | | | | | | | | 1 | 0.15% | | | | | 0 | 0.00% | 33 | 4.77% | 692 | 659 | 932 | ALTA | 74.25% | 25.75% |
| 123 | LUVIANOS | 4273 | 130 | 22.05% | 33 | 5.34% | | | 399 | 69.03% | | | | | 0 | 0% | | | | | | | | | 1 | 0.03% | | | | | 0 | 0.00% | 37 | 5.05% | 439 | 414 | 569 | ALTA | 76.63% | 23.37% |
| 123 | LUVIANOS | 4274 | 233 | 33.00% | 38 | 4.91% | | | 525 | 67.34% | | | | | 2 | 0.26% | | | | | | | | | 0 | 0.00% | | | | | 0 | 0.00% | 49 | 5.95% | 834 | 773 | 1184 | MEDIA | 65.25% | 30.41% |
| 123 | LUVIANOS | 4281 | 179 | 24.99% | 22 | 3.07% | | | 500 | 72.21% | | | | | 3 | 0.42% | | | | | | | | | 0 | 0.00% | | | | | 0 | 0.00% | 31 | 4.05% | 765 | 734 | 1011 | ALTA | 75.67% | 24.33% |
| 123 | LUVIANOS | 4282 | 96 | 24.74% | 12 | 3.09% | | | 280 | 72.16% | | | | | 0 | 0% | | | | | | | | | 0 | 0.00% | | | | | 0 | 0.00% | 12 | 3.00% | 400 | 388 | 528 | ALTA | 73.78% | 24.24% |
| 123 | LUVIANOS | 4284 | 159 | 24.88% | 86 | 8.92% | | | 566 | 55.85% | | | | | 5 | 0.49% | | | | | | | | | 1 | 0.12% | | | | | 0 | 0.00% | 53 | 4.88% | 1069 | 1022 | 1571 | MEDIA | 67.65% | 32.34% |
| 123 | LUVIANOS | 4285 | 228 | 24.20% | 83 | 6.54% | | | 835 | 66.30% | | | | | 5 | 0.42% | | | | | | | | | 3 | 0.25% | | | | | 1 | 0.08% | 63 | 4.91% | 1283 | 1220 | 1652 | MEDIA | 68.30% | 31.10% |
| 123 | LUVIANOS | 4286 | 420 | 30.66% | 72 | 9.25% | | | 866 | 63.44% | | | | | 5 | 0.37% | | | | | | | | | 1 | 0.07% | | | | | 0 | 0.00% | 50 | 3.54% | 1412 | 1402 | 2082 | MEDIA | 67.82% | 32.18% |
| 123 | LUVIANOS | 4287 | 170 | 21.46% | 70 | 5.62% | | | 774 | 62.12% | | | | | 9 | 0.72% | | | | | | | | | 1 | 0.08% | | | | | 0 | 0.00% | 80 | 6.03% | 1326 | 1246 | 1950 | MEDIA | 68.03% | 32.00% |
| 123 | LUVIANOS | 4288 | 47 | 34.31% | 7 | 4.85% | | | 88 | 61.11% | | | | | 0 | 0% | | | | | | | | | 0 | 0.00% | | | | | 0 | 0.00% | 2 | 1.37% | 146 | 144 | 217 | MEDIA | 67.28% | 32.72% |
| 123 | LUVIANOS | 4289 | 143 | 25.66% | 84 | 13.45% | | | 340 | 59.07% | | | | | 3 | 0.75% | | | | | | | | | 1 | 0.25% | | | | | 0 | 0.00% | 21 | 4.98% | 422 | 401 | 601 | ALTA | 70.22% | 29.78% |
| 123 | LUVIANOS | 4290 | 154 | 23.59% | 79 | 10.13% | | | 514 | 65.50% | | | | | 2 | 0.26% | | | | | | | | | 1 | 0.13% | | | | | 0 | 0.00% | 40 | 4.88% | 820 | 780 | 1173 | MEDIA | 69.91% | 30.09% |
| 123 | LUVIANOS | 4299 | 61 | 34.45% | 9 | 5.08% | | | 73 | 58.65% | | | | | 1 | 0.84% | | | | | | | | | 0 | 0.00% | | | | | 0 | 0.00% | 4 | 3.25% | 123 | 119 | 156 | ALTA | 78.85% | 21.15% |
| 123 | LUVIANOS | 4301 | 69 | 9.12% | 15 | 1.85% | | | 481 | 87.64% | | | | | 1 | 0.19% | | | | | | | | | 1 | 0.19% | | | | | 0 | 0.00% | 29 | 5.28% | 555 | 526 | 727 | ALTA | 76.34% | 23.66% |
| 123 | LUVIANOS | 4302 | 85 | 28.70% | 21 | 6.84% | | | 212 | 64.03% | | | | | 3 | 0.91% | | | | | | | | | 0 | 0.00% | | | | | 0 | 0.00% | 18 | 5.16% | 349 | 331 | 506 | MEDIA | 68.97% | 31.03% |
| 123 | LUVIANOS | 4306 | 17 | 11.61% | 4 | 2.69% | | | 128 | 85.91% | | | | | 0 | 0% | | | | | | | | | 0 | 0.00% | | | | | 0 | 0.00% | 5 | 3.25% | 154 | 149 | 229 | MEDIA | 66.96% | 33.94% |
| 123 | LUVIANOS | 4317 | 80 | 21.30% | 33 | 7.14% | | | 163 | 61.20% | | | | | 1 | 0.38% | | | | | | | | | 0 | 0.00% | | | | | 0 | 0.00% | 9 | 3.37% | 275 | 266 | 388 | ALTA | 70.88% | 29.12% |
| 123 | LUVIANOS | 4318 | 111 | 25.22% | 69 | 7.66% | | | 460 | 57.54% | | | | | 0 | 0% | | | | | | | | | 0 | 0.00% | | | | | 0 | 0.00% | 37 | 4.58% | 807 | 770 | 1006 | ALTA | 80.22% | 19.78% |
| 123 | LUVIANOS | 4320 | 11 | 11.96% | 0 | 0.00% | | | 64 | 69.47% | | | | | 0 | 0% | | | | | | | | | 0 | 0.00% | | | | | 0 | 0.00% | 10 | 9.52% | 105 | 91 | 148 | ALTA | 70.47% | 29.53% |
| 123 | LUVIANOS | 5929 | 88 | 25.00% | 28 | 5.88% | | | 270 | 76.35% | | | | | 2 | 0.52% | | | | | | | | | 0 | 0.00% | | | | | 0 | 0.00% | 28 | 6.75% | 427 | 389 | 561 | ALTA | 74.02% | 25.67% |
| 123 | LUVIANOS | 5930 | 53 | 33.33% | 4 | 4.17% | | | 58 | 60.42% | | | | | 1 | 1.04% | | | | | | | | | 1 | 1.04% | | | | | 0 | 0.00% | 7 | 6.80% | 103 | 96 | 135 | ALTA | 76.30% | 23.70% |
| | | | | | | | | | | | | | | | | | | | | | | | | | | | | | | | | | | | 15865 | 15702 | 22879 | | 72.38% | 27.64% |

# PARTICIPACIÓN CIUDADANA EN LA ELECCIÓN DE LOS MIEMBROS DE LOS AYUNTAMIENTOSEN EL ESTADO DE MEXICO 2018

## MUNICIPIO 123: LUVIANOS

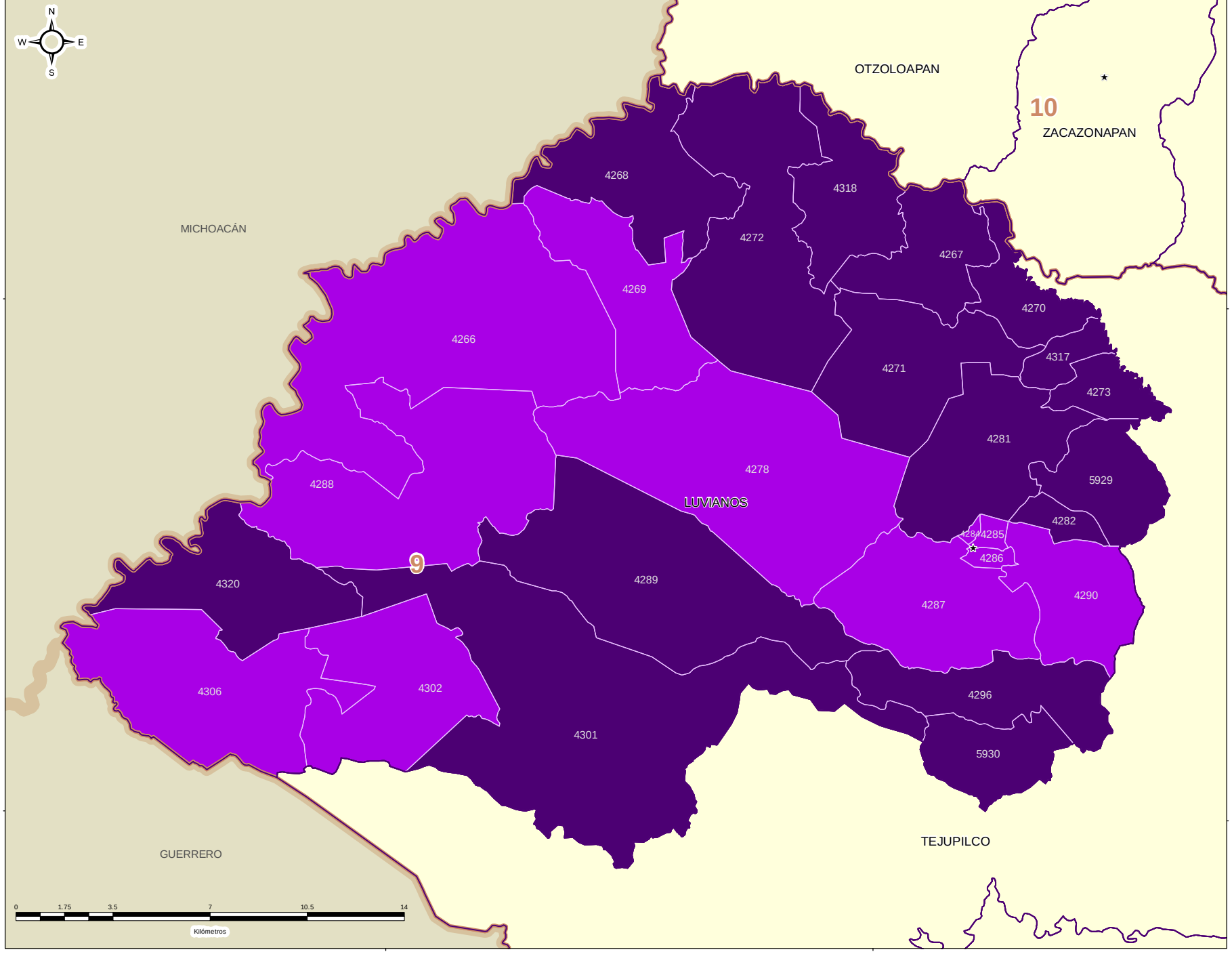


### DIRECCIÓN DE ORGANIZACIÓN

**ESTRUCTURA GEOELECTORAL Y CLAVES**

- Límite estatal ..... MÉX
- Distrito Electoral Local ..... 45
- Límite municipal ..... TOLUCA
- Sección electoral ..... 6478
- Cabecera municipal

**PARTICIPACIÓN CIUDADANA EN LA ELECCIÓN DE LOS MIEMBROS DE LOS AYUNTAMIENTOS EN EL ESTADO DE MEXICO 2018**

- Alta
- Media
- Baja
- Muy Baja

**OTROS**

- Casilla(s) Anula(s) / Sin Dato
- Sin Casilla
- Sección con Casilla(s) Remitida(s)

**LOCALIZACIÓN**

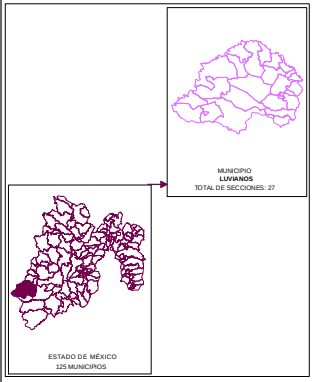


Edición cartográfica del mes de mayo de 2019,
con corte de información al 07 de noviembre de 2018 mismo que fue empleado para el Proceso Electoral 2017-2018.
Registro Federal de Electores, INE.

Resultados por sección electoral de la Elección de los Miembros de los Ayuntamientos en el Estado de México para el periodo 2018 - 2021

Proyección: UTM Zona 14
Datum: WGS84

**SUPERVISIÓN**

C.P. Antonio Sánchez Acosta
Subdirector de Documentación y Estadística Electoral _____

**ELABORACIÓN**

Departamento de Análisis y Procesamiento de Información Territorial

Miguel Ángel García Escalante _____
Jaqueline Pérez Nova _____

## RESULTADOS EN LA ELECCIÓN DEL AYUNTAMIENTO DE SAN JOSÉ DEL RINCÓN

Como resultado del cómputo de la elección del Ayuntamiento de San José del Rincón, y una vez resueltos en su caso por las instancias jurisdiccionales los juicios respectivos, en este Municipio correspondió el triunfo al Partido Revolucionario Institucional, que obtuvo el 28.70% del total de votos válidos, y segunda fuerza con el 26.53% de la votación, el Partido Nueva Alianza.

En la votación por sección electoral, del total de 43 secciones electorales que conforman el Municipio de San José del Rincón, al Partido Revolucionario Institucional, le correspondió la mayoría en 24 secciones, en tanto que el Partido Nueva Alianza, la obtuvo en 13 secciones; la Coalición PAN-PRD-MC "Por el Estado de México al Frente", integrada por los partidos Acción Nacional, de la Revolución Democrática y Movimiento Ciudadano, la obtuvo en 7 secciones; en una sección hubo empate entre el Partido Revolucionario Institucional y la Coalición PAN-PRD-MC "Por el Estado de México al Frente", integrada por los partidos Acción Nacional, de la Revolución Democrática y Movimiento Ciudadano.

El siguiente cuadro y gráfica nos muestra los resultados totales del Municipio por Partido Político y Coalición.

| RESULTADO DE VOTACIÓN | | |
|---|---|---|
| Partido Político o Coalición | Total | % |
| PAN-PRD-MC | 9071 | 24.22% |
| PRI | 10750 | 28.70% |
| PT-MORENA-ES | 2894 | 7.73% |
| PVEM | 4352 | 11.62% |
| NA | 9938 | 26.53% |
| VR | 452 | 1.21% |
| NO REGISTRADOS | 0 | |
| NULOS | 2504 | |
| TOTAL | 39961 | |
| VOTACIÓN VÁLIDA | 37457 | |

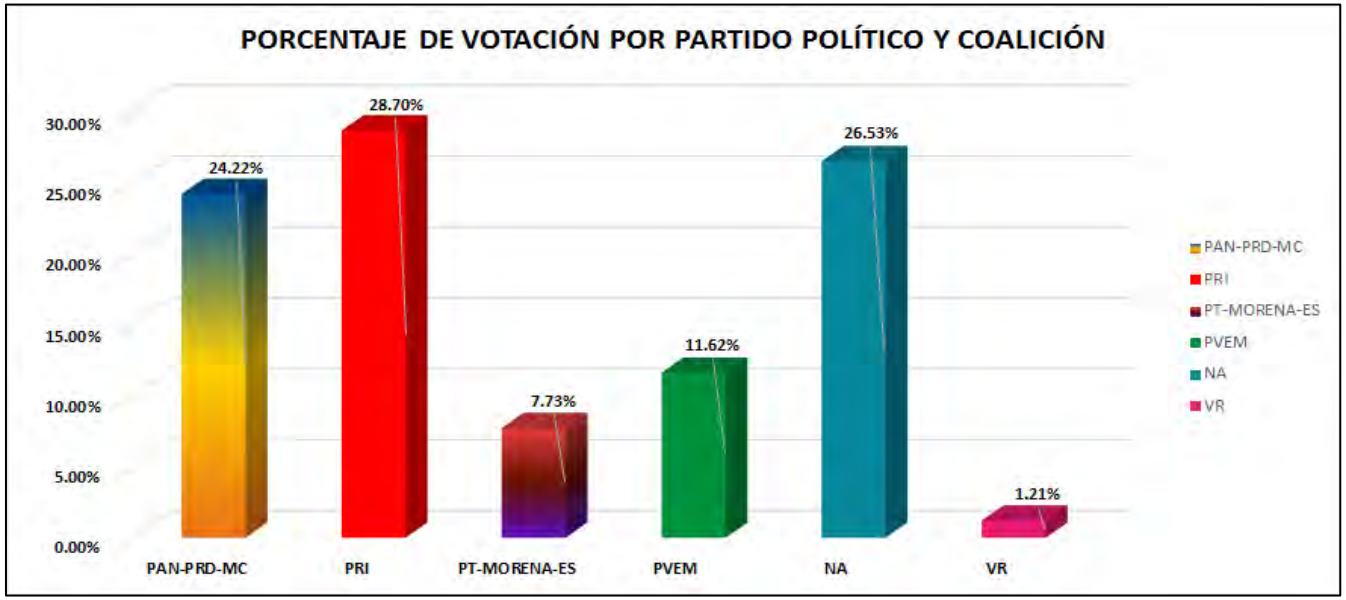


La tabla de la página siguiente nos muestra el detalle de los resultados por sección, desagregados para cada uno de los partidos políticos y coaliciones, se señala al partido o coalición ganadora.

# RESULTADOS DEFINITIVOS EN LA ELECCIÓN DEL AYUNTAMIENTO 2018

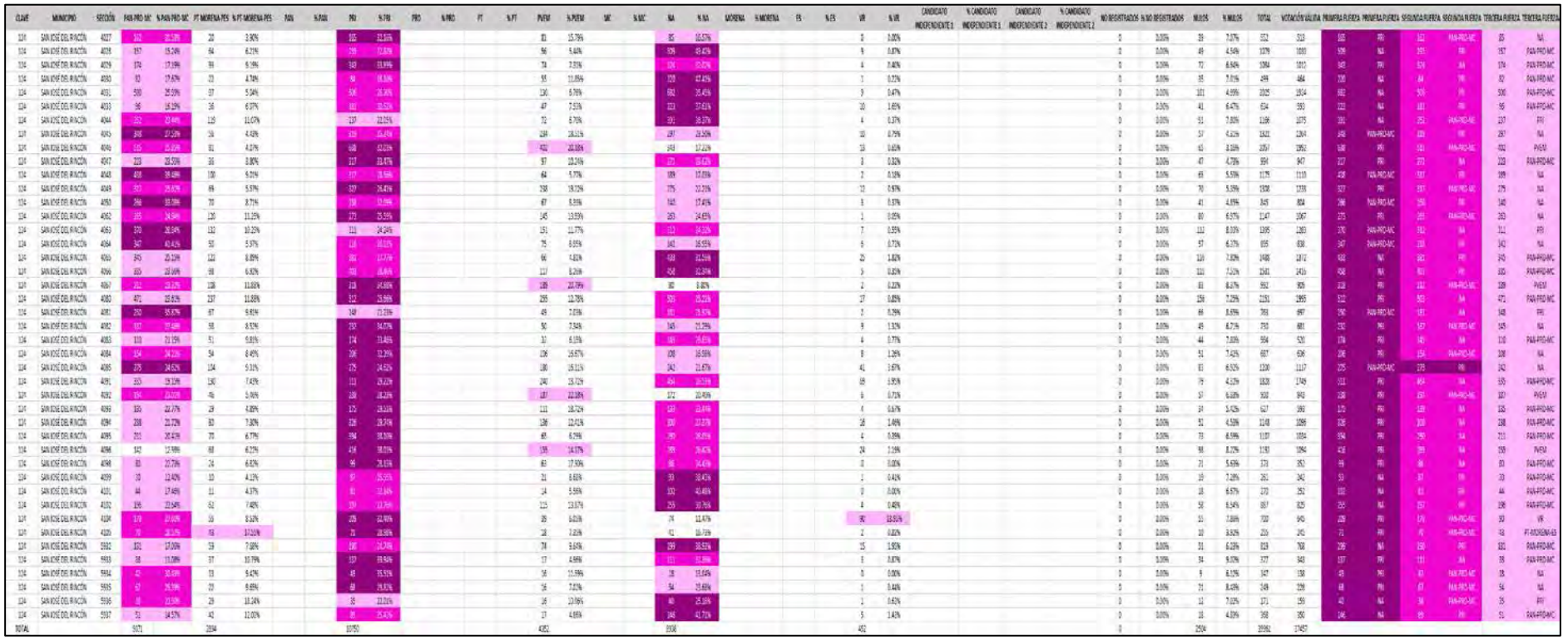

# PARTIDO POLÍTICO O COALICIÓN GANADOR/A EN LA ELECCIÓN DE LOS MIEMBROS DE LOS AYUNTAMIENTOS EN EL ESTADO DE MÉXICO 2018

## MUNICIPIO 124: SAN JOSÉ DEL RINCÓN

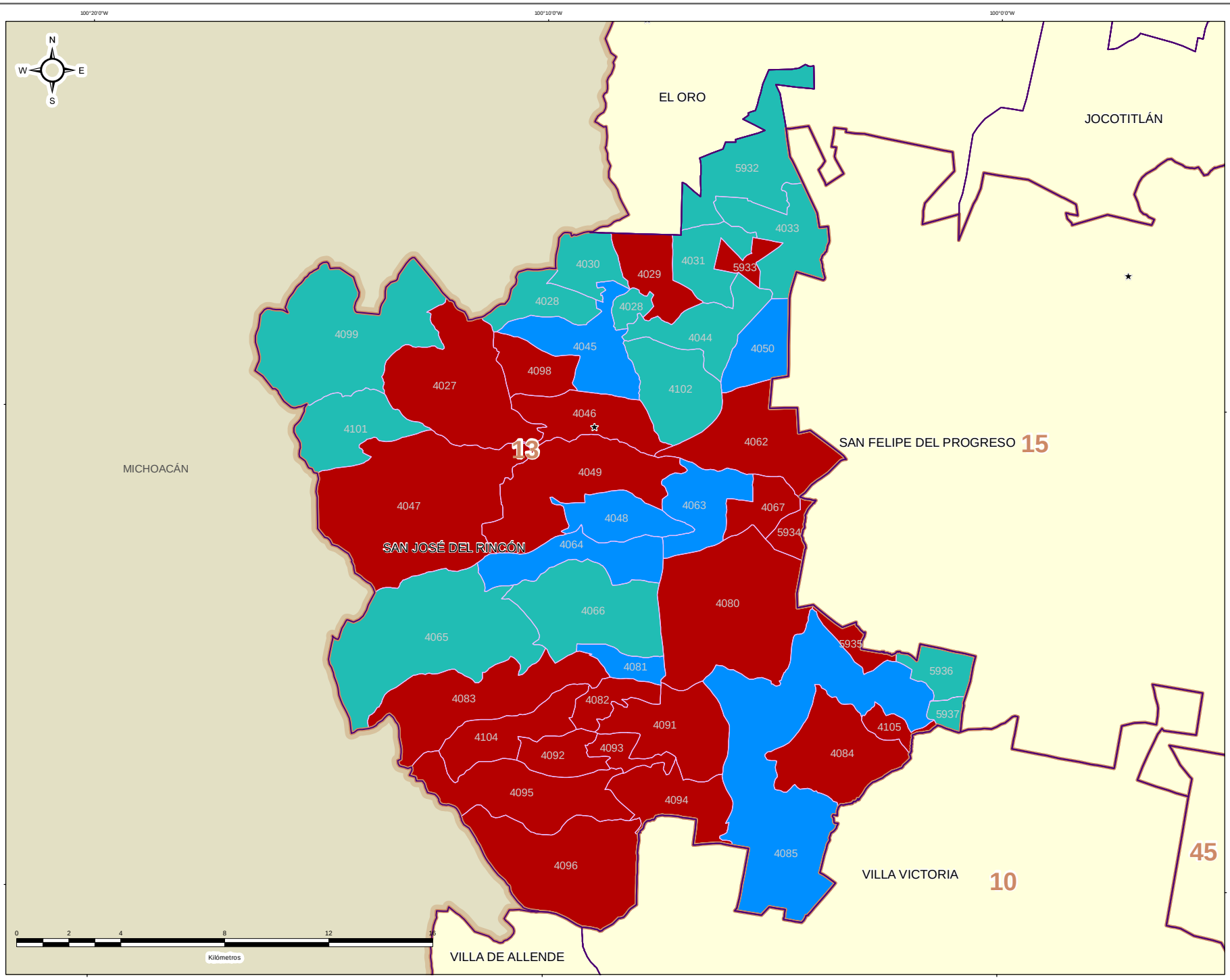


## DIRECCIÓN DE ORGANIZACIÓN

### ESTRUCTURA GEOELECTORAL Y CLAVES

- Límite estatal ..... MÉX
- Distrito Electoral Local ..... 45
- Límite municipal ..... TOLUCA
- Sección electoral ..... 6478
- Cabecera municipal

### PARTIDO POLÍTICO O COALICIÓN GANADOR/A DE LA ELECCIÓN DE MIEMBROS DE LOS AYUNTAMIENTOS EN EL ESTADO DE MÉXICO 2018

- Partido Acción Nacional (PAN)
- Partido Revolucionario Institucional (PRI)
- Partido de la Revolución Democrática (PRD)
- Partido del Trabajo (PT)
- Partido Verde Ecologista de México (PVEM)
- Movimiento Ciudadano (MC)
- Nueva Alianza (NA)
- MORENA
- Encuentro Social (ES)
- Vía Radical (VR)
- Por el Estado de México al Frente PAN - PRD - MC
- Juntos Haremos Historia PT - MORENA - ES

### OTROS

- Casilla(s) Anula(s) / Sin Dato
- Sin Casilla
- Sección con Casilla(s) Remitida(s)

### LOCALIZACIÓN

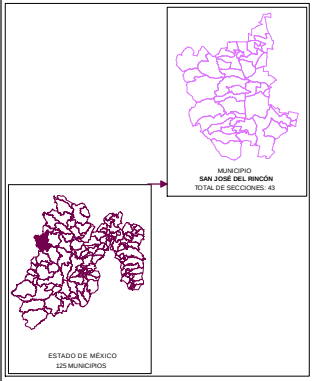


Edición cartográfica del mes de mayo de 2019,
con corte de información al 07 de noviembre de 2018 mismo que fue empleado para el Proceso Electoral 2017-2018.
Registro Federal de Electores, INE.

Resultados por sección electoral de la Elección de los Miembros de los Ayuntamientos en el Estado de México para el periodo 2018 - 2021

Proyección: UTM Zona 14
Datum: WGS84

**SUPERVISIÓN**

C.P. Antonio Sánchez Acosta
Subdirector de Documentación y Estadística Electoral _____

**ELABORACIÓN**

Departamento de Análisis y Procesamiento de Información Territorial

Miguel Ángel García Escalante _____
Jaqueline Pérez Nova _____

# PARTIDO POLÍTICO O COALICIÓN EN SEGUNDA FUERZA EN LA ELECCIÓN DE LOS MIEMBROS DE LOS AYUNTAMIENTOS EN EL ESTADO DE MÉXICO 2018

## MUNICIPIO 124: SAN JOSÉ DEL RINCÓN

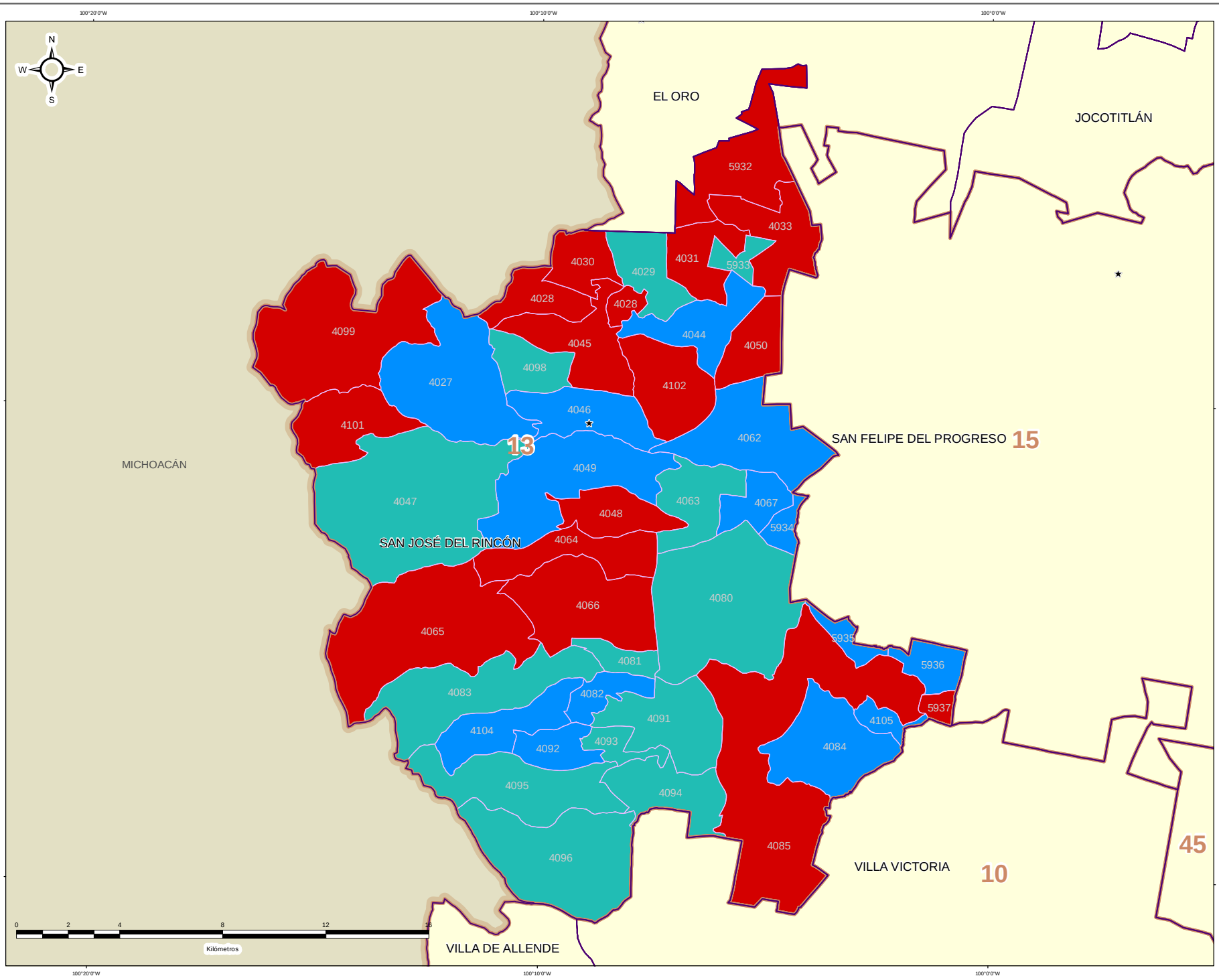


IEEM

1 Julio 2018

### DIRECCIÓN DE ORGANIZACIÓN

### ESTRUCTURA GEOELECTORAL Y CLAVES

- Límite estatal ..... MÉX
- Distrito Electoral Local ..... 45
- Límite municipal ..... TOLUCA
- Sección electoral ..... 6478
- ★ Cabecera municipal

### PARTIDO POLÍTICO O COALICIÓN EN SEGUNDA FUERZA DE LA ELECCIÓN DE MIEMBROS DE LOS AYUNTAMIENTOS EN EL ESTADO DE MÉXICO 2018

- Partido Acción Nacional (PAN)
- Partido Revolucionario Institucional (PRI)
- Partido de la Revolución Democrática (PRD)
- Partido del Trabajo (PT)
- Partido Verde Ecologista de México (PVEM)
- Movimiento Ciudadano (MC)
- Nueva Alianza (NA)
- MORENA
- Encuentro Social (ES)
- Vía Radical (VR)
- Por el Estado de México al Frente PAN - PRD - MC
- Juntos Haremos Historia PT - MORENA - ES

### OTROS

- Casilla(s) Anula(s) / Sin Dato
- Sin Casilla
- Sección con Casilla(s) Remitida(s)

### LOCALIZACIÓN

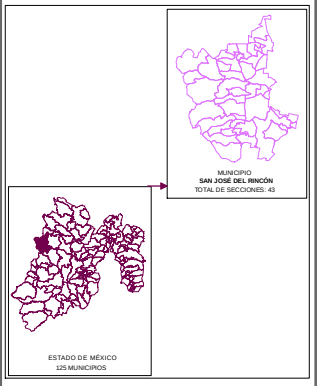


Edición cartográfica del mes de mayo de 2019, con corte de información al 07 de noviembre de 2018 mismo que fue empleado para el Proceso Electoral 2017-2018. Registro Federal de Electores, INE.

Resultados por sección electoral de la Elección de los Miembros de los Ayuntamientos en el Estado de México para el periodo 2018 - 2021

Proyección: UTM Zona 14
Datum: WGS84

**SUPERVISIÓN**

C.P. Antonio Sánchez Acosta
Subdirector de Documentación y Estadística Electoral _____

**ELABORACIÓN**

Departamento de Análisis y Procesamiento de Información Territorial

Miguel Ángel García Escalante _____
Jaqueline Pérez Nova _____

# PARTIDO POLÍTICO O COALICIÓN EN TERCERA FUERZA EN LA ELECCIÓN DE LOS MIEMBROS DE LOS AYUNTAMIENTOS EN EL ESTADO DE MÉXICO 2018

## MUNICIPIO 124: SAN JOSÉ DEL RINCÓN

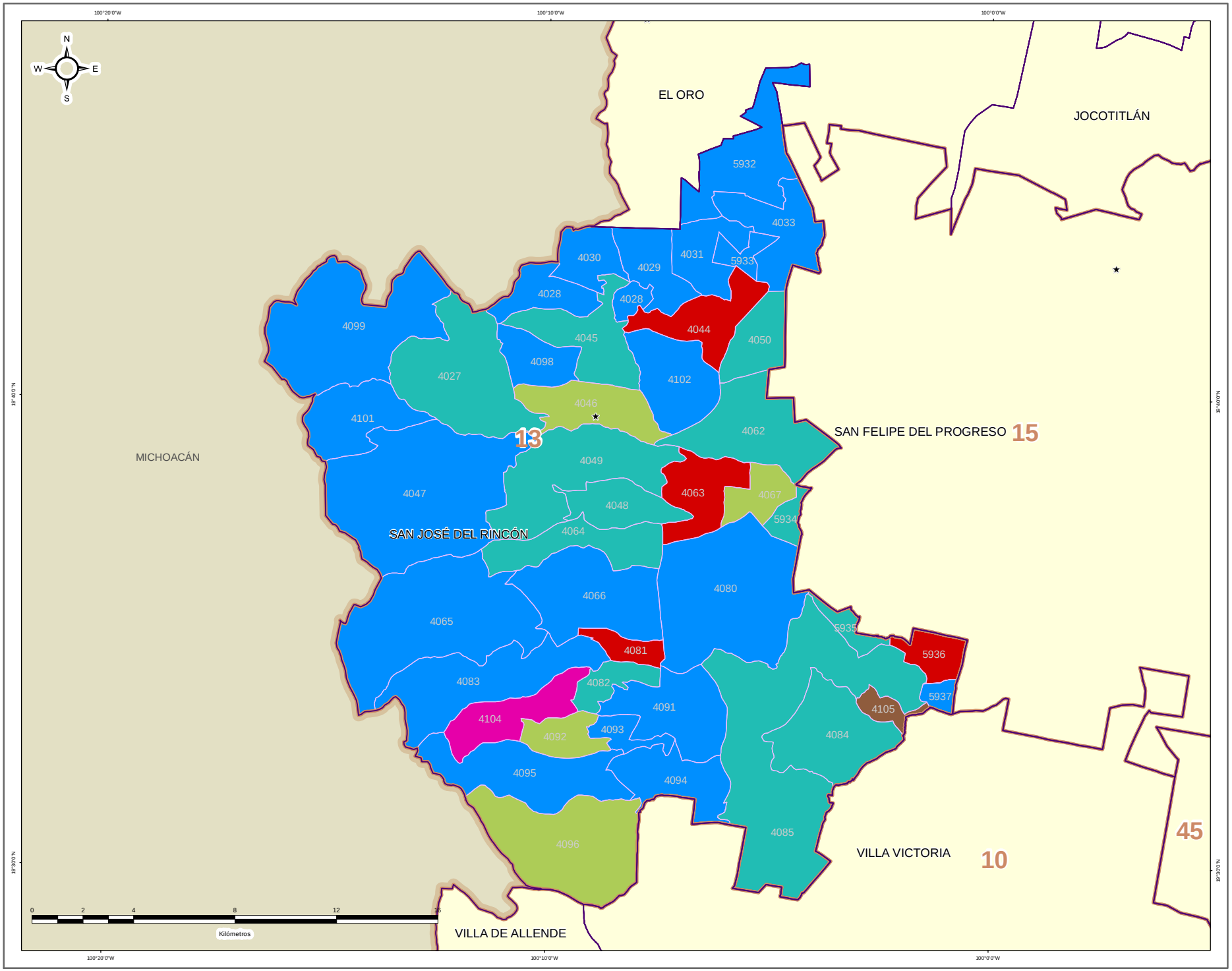


### DIRECCIÓN DE ORGANIZACIÓN

**ESTRUCTURA GEOELECTORAL Y CLAVES**

- Límite estatal ..... MÉX
- Distrito Electoral Local ..... 45
- Límite municipal ..... TOLUCA
- Sección electoral ..... 6478
- Cabecera municipal

**PARTIDO POLÍTICO O COALICIÓN EN TERCERA FUERZA DE LA ELECCIÓN DE MIEMBROS DE LOS AYUNTAMIENTOS EN EL ESTADO DE MÉXICO 2018**

- Partido Acción Nacional (PAN)
- Partido Revolucionario Institucional (PRI)
- Partido de la Revolución Democrática (PRD)
- Partido del Trabajo (PT)
- Partido Verde Ecologista de México (PVEM)
- Movimiento Ciudadano (MC)
- Nueva Alianza (NA)
- MORENA
- Encuentro Social (ES)
- Vía Radical (VR)
- Por el Estado de México al Frente PAN - PRD - MC
- Juntos Haremos Historia PT - MORENA - ES

**OTROS**

- Casilla(s) Anula(s) / Sin Dato
- Sin Casilla
- Sección con Casilla(s) Remitida(s)

**LOCALIZACIÓN**

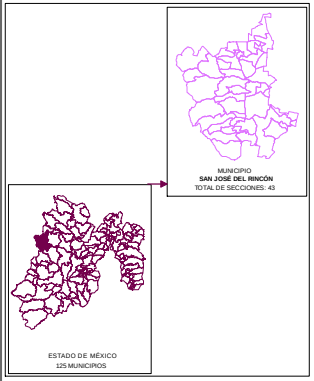


Edición cartográfica del mes de mayo de 2019, con corte de información al 07 de noviembre de 2018 mismo que fue empleado para el Proceso Electoral 2017-2018. Registro Federal de Electores, INE.

Resultados por sección electoral de la Elección de los Miembros de los Ayuntamientos en el Estado de México para el periodo 2018 - 2021

Proyección: UTM Zona 14
Datum: WGS84

**SUPERVISIÓN**

C.P. Antonio Sánchez Acosta
Subdirector de Documentación y Estadística Electoral _____

**ELABORACIÓN**

Departamento de Análisis y Procesamiento de Información Territorial

Miguel Ángel García Escalante _____
Jaqueline Pérez Nova _____

## MARGEN DE VICTORIA

El margen de victoria es la diferencia de porcentaje de votación válida emitida que alcanzó el partido ganador sobre el inmediato inferior, es decir, sobre la primera minoría; los rangos establecidos fueron considerados así: 0.00% a 5.00%; 5.01% a 10.00%; 10.01% a 20.00%; 20.01% a Más.

Como se observa en la siguiente gráfica, de las 43 secciones del Municipio de San José del Rincón, en 21 secciones (48.84%) el margen de victoria fue de entre 0.00% a 5.00%; en 12 secciones (27.91%) fue de entre 5.01% a 10.00%; en 8 (18.60%) fue de más de 10.00% y hasta 20.00%; y finalmente en 2 (4.65% del total) fue de más del 20.00% de diferencia. El detalle por Partido o Coalición se observa en el cuadro y gráfica siguiente.

En el resultado global del Municipio, el Partido Revolucionario Institucional tuvo un margen de victoria de 2.17% respecto de la segunda fuerza que fue el Partido Nueva Alianza.

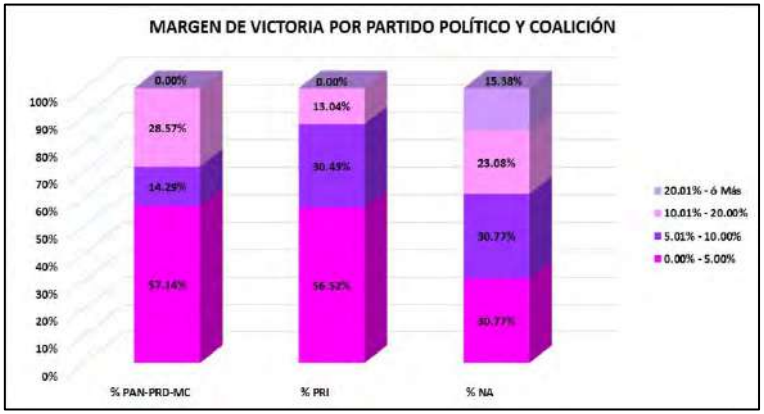


| CLAVE | MUNICIPIO | MARGEN DE VICTORIA | PAN-PRD-MC | % PAN-PRD-MC | PRI | % PRI | NA | % NA | RANGO DE MARGEN DE VICTORIA |
|---|---|---|---|---|---|---|---|---|---|
| 124 | SAN JOSÉ DEL RINCÓN | 0.00% - 5.00% | 4 | 57.14% | 13 | 56.52% | 4 | 30.77% | 21 |
| 124 | SAN JOSÉ DEL RINCÓN | 5.01% - 10.00% | 1 | 14.29% | 7 | 30.43% | 4 | 30.77% | 12 |
| 124 | SAN JOSÉ DEL RINCÓN | 10.01% - 20.00% | 2 | 28.57% | 3 | 13.04% | 3 | 23.08% | 8 |
| 124 | SAN JOSÉ DEL RINCÓN | 20.01% - ó Más | 0 | 0.00% | 0 | 0.00% | 2 | 15.38% | 2 |
| | | **TOTAL** | **7** | **100.00%** | **23** | **100.00%** | **13** | **100.00%** | |

# MARGEN DE VICTORIA

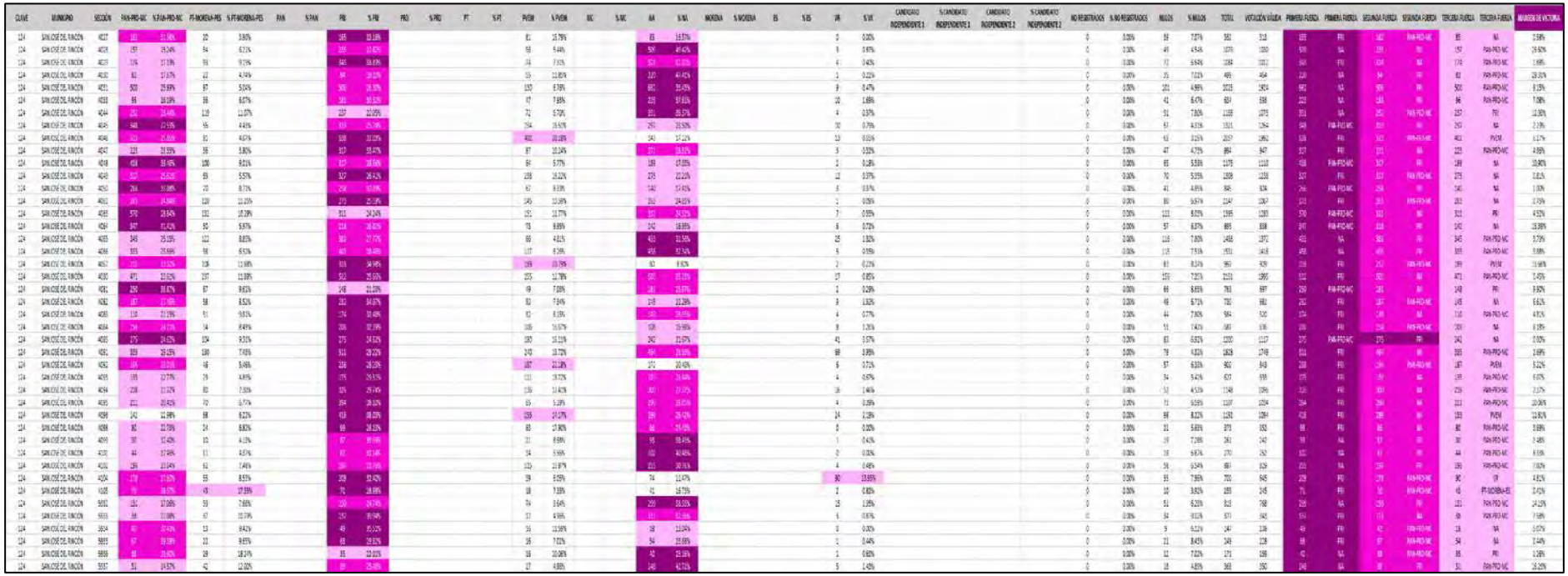

# MARGEN DE VICTORIA ENTRE EL PARTIDO POLÍTICO O COALICIÓN GANADOR/A Y LA SEGUNDA FUERZA EN LA ELECCIÓN DE LOS MIEMBROS DE LOS AYUNTAMIENTOS EN EL ESTADO DE MÉXICO 2018

## MUNICIPIO 124: SAN JOSÉ DEL RINCÓN

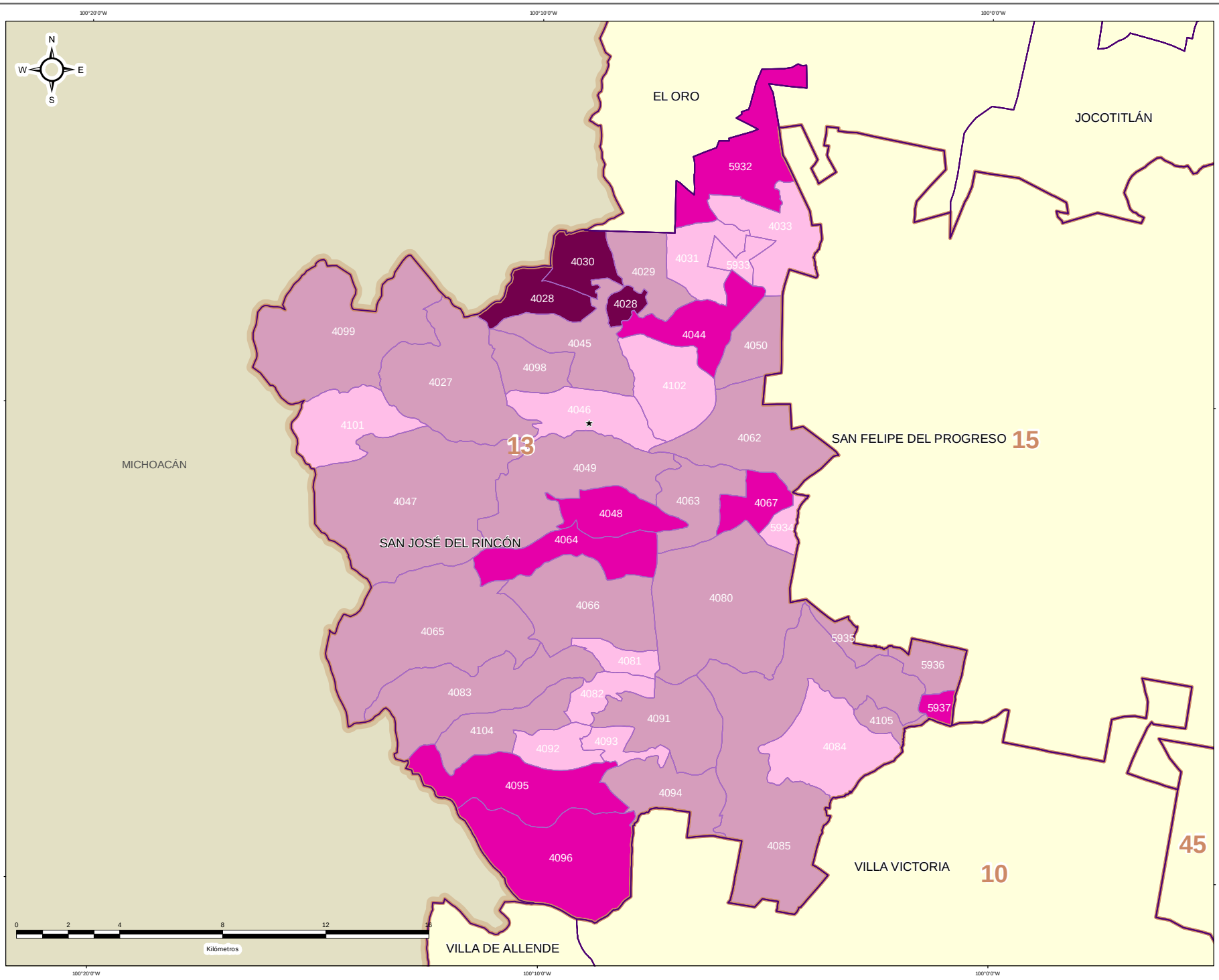


### DIRECCIÓN DE ORGANIZACIÓN

**ESTRUCTURA GEOELECTORAL Y CLAVES**

- Límite estatal ..... MÉX
- Distrito Electoral Local ..... 45
- Límite municipal ..... TOLUCA
- Sección electoral ..... 6478
- Cabecera municipal

**MARGEN DE VICTORIA ENTRE EL PARTIDO POLÍTICO O COALICIÓN GANADOR/A Y LA SEGUNDA FUERZA EN LA ELECCIÓN DE LOS MIEMBROS DE LOS AYUNTAMIENTOS EN EL ESTADO DE MÉXICO 2018**

- 0.00% - 5.00%
- 5.01% - 10.00%
- 10.01% - 20.00%
- 20.01% a Más

**OTROS**

- Casilla(s) Anula(s) / Sin Dato
- Sin Casilla
- Sección con Casilla(s) Remitida(s)

**LOCALIZACIÓN**

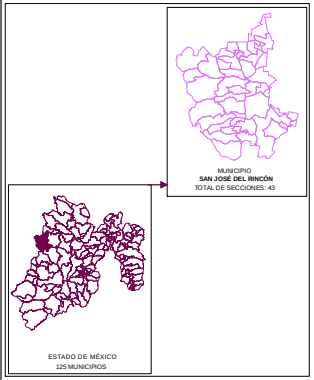


Edición cartográfica del mes de mayo de 2019,
con corte de información al 07 de noviembre de 2018 mismo que fue empleado para el Proceso Electoral 2017-2018.
Registro Federal de Electores, INE.

Resultados por sección electoral de la Elección de los Miembros de los Ayuntamientos en el Estado de México para el periodo 2018 - 2021

Proyección: UTM Zona 14
Datum: WGS84

**SUPERVISIÓN**

C.P. Antonio Sánchez Acosta
Subdirector de Documentación y Estadística Electoral _____

**ELABORACIÓN**

Departamento de Análisis y Procesamiento de Información Territorial

Miguel Ángel García Escalante _____
Jaqueline Pérez Nova _____

## PARTICIPACIÓN Y ABSTENCIONISMO

La participación de los ciudadanos inscritos en la Lista Nominal de Electores en esta elección en el Municipio de San José del Rincón fue de 61.98%, siendo el abstencionismo de 38.02%.

Para el análisis de la participación por sección, éstas se agruparon en cuatro rangos de participación, el primero es de participación alta considerando más de 70.01%, en el que se encuentran 5 secciones (11.63% del total); el segundo es de participación media, considerado entre 60.01% y hasta 70.00% en el que se encuentran 27 secciones (62.79%); el rango de participación baja, considerado entre 50.01% y hasta 60.00%, dentro del que se ubican 9 secciones (20.93%); y en el rango de participación muy baja, considerado con menos de 50.00%, se ubicaron 2 secciones (4.65%).



# PARTICIPACIÓN Y ABSTENCIONISMO

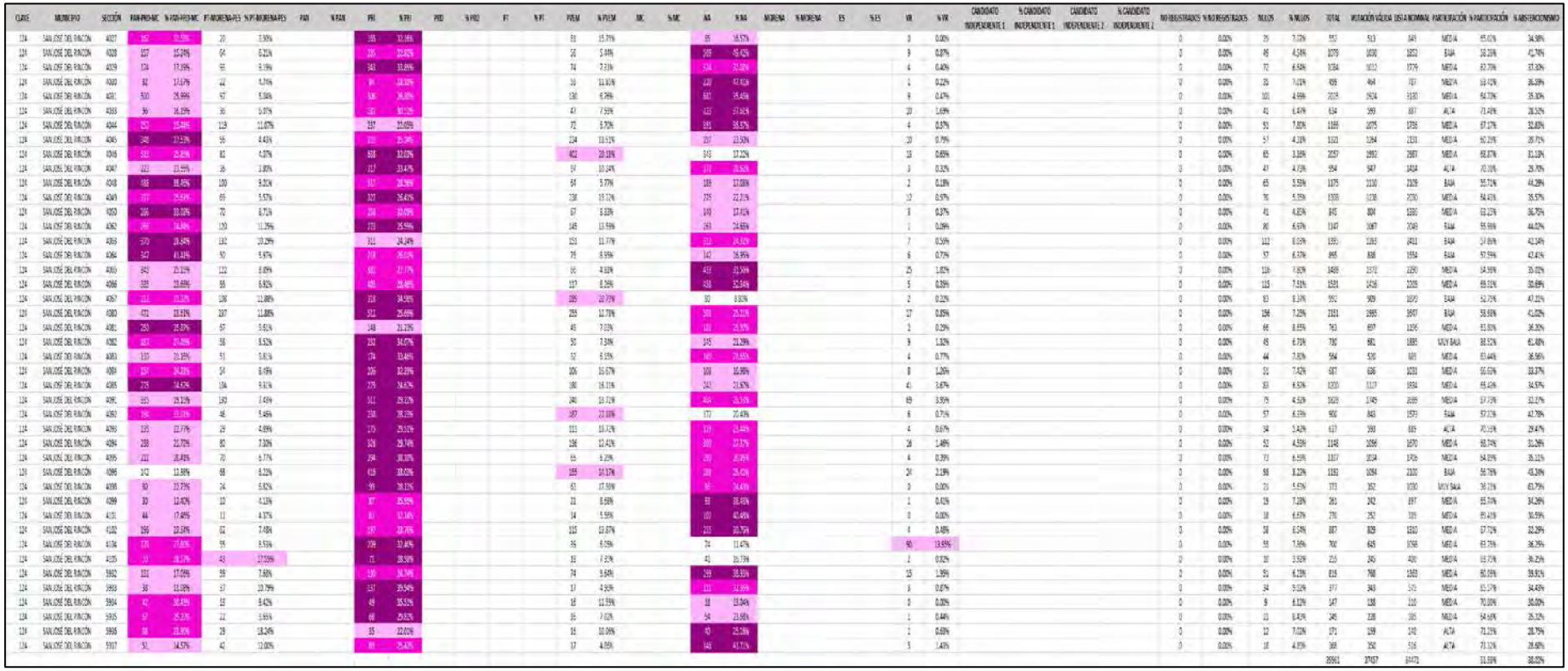

# PARTICIPACIÓN CIUDADANA EN LA ELECCIÓN DE LOS MIEMBROS DE LOS AYUNTAMIENTOSEN EL ESTADO DE MEXICO 2018

## MUNICIPIO 124: SAN JOSÉ DEL RINCÓN

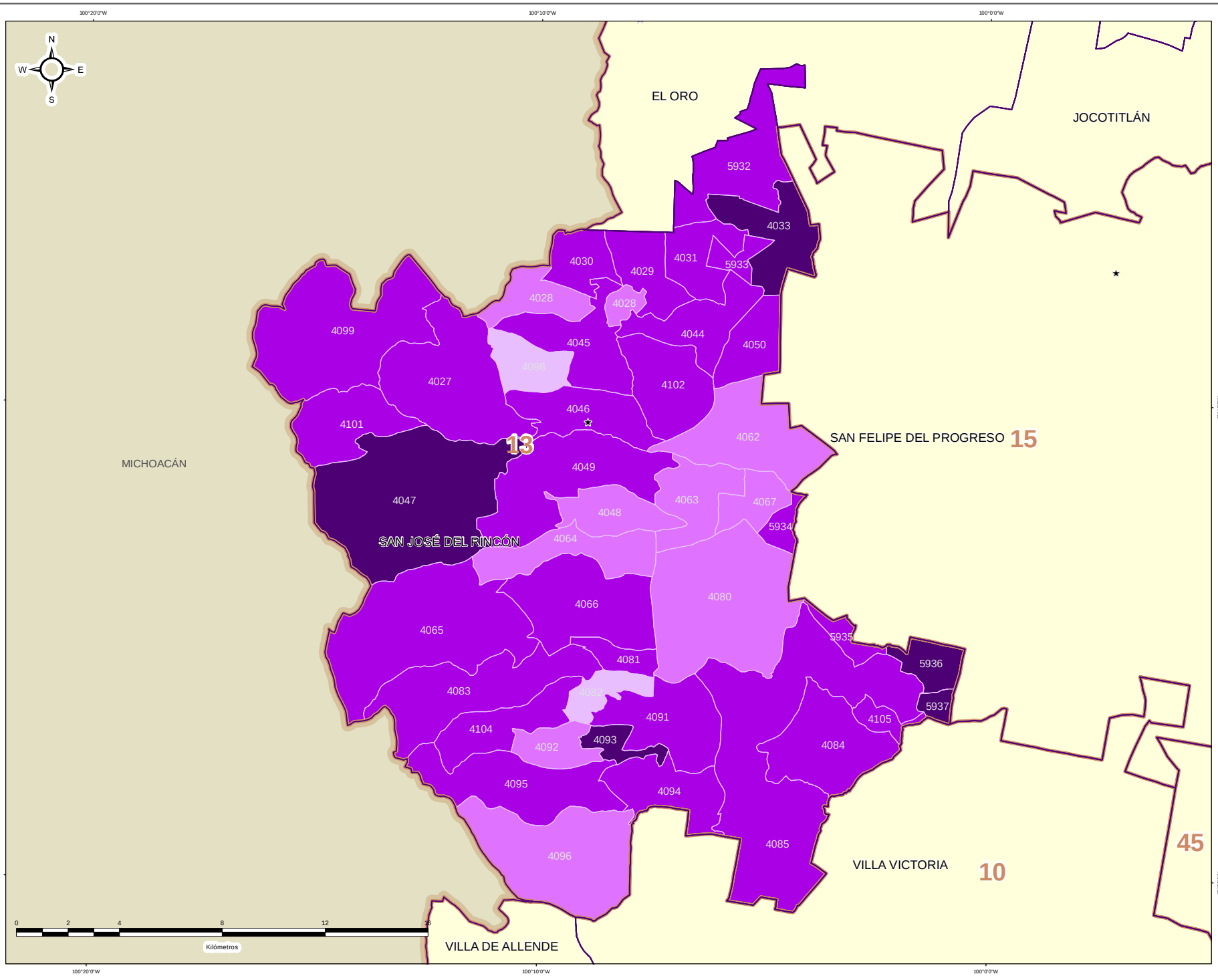


### DIRECCIÓN DE ORGANIZACIÓN

**ESTRUCTURA GEOELECTORAL Y CLAVES**

- Límite estatal ..... MÉX
- Distrito Electoral Local ..... 45
- Límite municipal ..... TOLUCA
- Sección electoral ..... 6478
- Cabecera municipal

**PARTICIPACIÓN CIUDADANA EN LA ELECCIÓN DE LOS MIEMBROS DE LOS AYUNTAMIENTOS EN EL ESTADO DE MEXICO 2018**

- Alta
- Media
- Baja
- Muy Baja

**OTROS**

- Casilla(s) Anula(s) / Sin Dato
- Sin Casilla
- Sección con Casilla(s) Remitida(s)

**LOCALIZACIÓN**

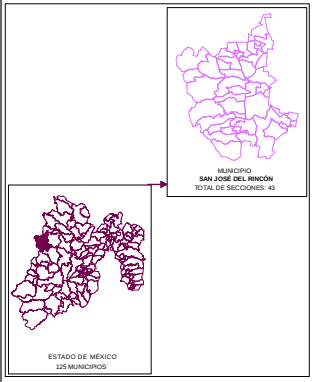


Edición cartográfica del mes de mayo de 2019, con corte de información al 07 de noviembre de 2018 mismo que fue empleado para el Proceso Electoral 2017-2018. Registro Federal de Electores, INE.

Resultados por sección electoral de la Elección de los Miembros de los Ayuntamientos en el Estado de México para el periodo 2018 - 2021

Proyección: UTM Zona 14
Datum: WGS84

**SUPERVISIÓN**

C.P. Antonio Sánchez Acosta
Subdirector de Documentación y Estadística Electoral _____

**ELABORACIÓN**

Departamento de Análisis y Procesamiento de Información Territorial

Miguel Ángel García Escalante _____
Jaqueline Pérez Nova _____

## RESULTADOS EN LA ELECCIÓN DEL AYUNTAMIENTO DE TONANITLA

Como resultado del cómputo de la elección del Ayuntamiento de Tonanitla, y una vez resueltos en su caso por las instancias jurisdiccionales los juicios respectivos, en este Municipio correspondió el triunfo al Partido Revolucionario Institucional, que obtuvo el 23.24% del total de votos válidos, y segunda fuerza con el 23.23% de la votación, la Coalición PAN-PRD-MC "Por el Estado de México al Frente", integrada por los partidos Acción Nacional, de la Revolución Democrática y Movimiento Ciudadano.

En la votación por sección electoral, del total de 3 secciones electorales que conforman el Municipio de Tonanitla, a la Coalición PAN-PRD-MC "Por el Estado de México al Frente", integrada por los partidos Acción Nacional, de la Revolución Democrática y Movimiento Ciudadano, le correspondió la mayoría en 2 secciones, en tanto que la Coalición PT-MORENA-ES "Juntos Haremos Historia", integrada por los partidos del Trabajo, MORENA y Encuentro Social, la obtuvo en 1 sección.

El siguiente cuadro y gráfica nos muestra los resultados totales del Municipio por Partido Político, Coalición y Candidato Independiente.

| RESULTADO DE VOTACIÓN | | |
|---|---|---|
| **Partido Político o Coalición** | **Total** | **%** |
| PAN-PRD-MC | 1369 | 23.23% |
| PRI | 1370 | 23.24% |
| PT-MORENA-ES | 1316 | 22.33% |
| PVEM | 474 | 8.04% |
| NA | 273 | 4.63% |
| VR | 124 | 2.10% |
| CANDIDATO INDEPENDIENTE | 968 | 16.42% |
| NO REGISTRADOS | 2 | |
| NULOS | 156 | |
| TOTAL | 6052 | |
| VOTACIÓN VÁLIDA | 5894 | |

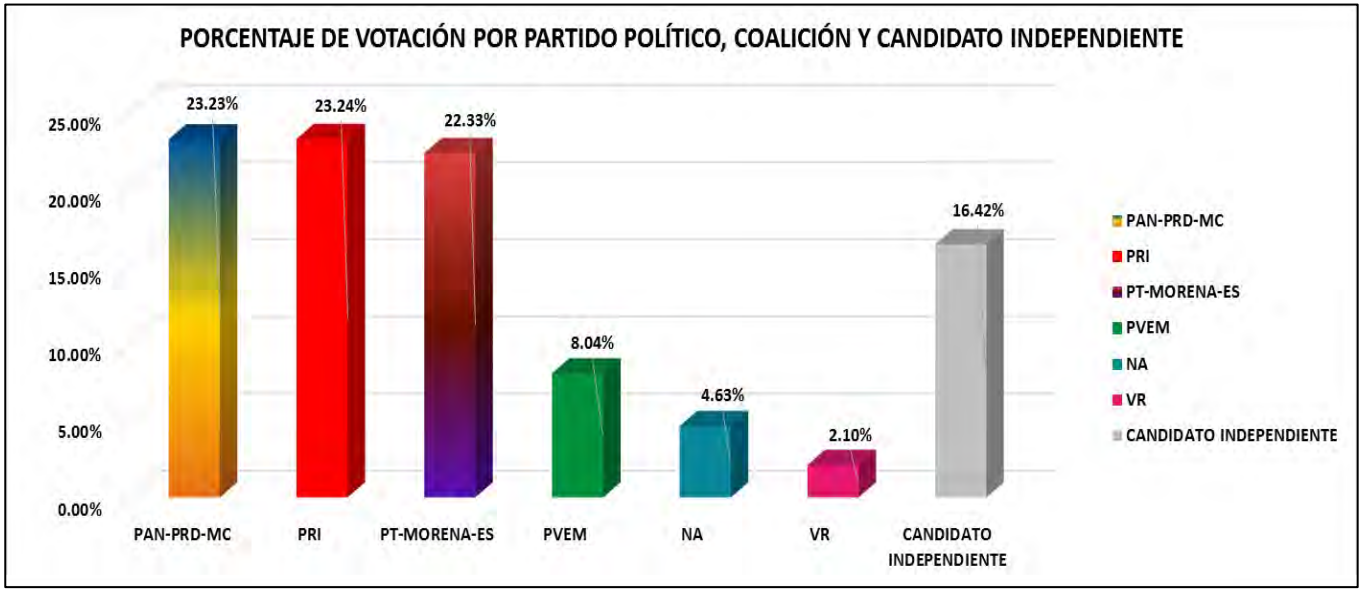


La tabla de la página siguiente nos muestra el detalle de los resultados por sección, desagregados para cada uno de los partidos políticos, coaliciones, y candidato independiente, se señala al partido, coalición o candidato independiente ganador.

# RESULTADOS DEFINITIVOS EN LA ELECCIÓN DEL AYUNTAMIENTO 2018

| CLAVE | MUNICIPIO | SECCIÓN | PAN-PRD-MC | % PAN-PRD-MC | PT-MORENA-PES | % PT-MORENA-PES | PAN | % PAN | PRI | % PRI | PRD | % PRD | PT | % PT | PVEM | % PVEM | MC | % MC | NA | % NA | MORENA | % MORENA | ES | % ES | VR | % VR | CANDIDATO INDEPENDIENTE 1 | % CANDIDATO INDEPENDIENTE 1 | CANDIDATO INDEPENDIENTE 2 | % CANDIDATO INDEPENDIENTE 2 | NO REGISTRADOS | % NO REGISTRADOS | NULOS | % NULOS | TOTAL | VOTACIÓN VÁLIDA | PRIMERA FUERZA | PRIMERA FUERZA | SEGUNDA FUERZA | SEGUNDA FUERZA | TERCERA FUERZA | TERCERA FUERZA |
|---|---|---|---|---|---|---|---|---|---|---|---|---|---|---|---|---|---|---|---|---|---|---|---|---|---|---|---|---|---|---|---|---|---|---|---|---|---|---|---|---|---|---|
| 125 | TONANTLA | 2247 | 286 | 18.11% | 416 | 28.31% | | | 405 | 27.57% | | | | | 45 | 3.13% | | | 57 | 3.88% | | | | | 26 | 1.77% | 253 | 17.22% | | | 0 | 0.00% | 47 | 3.10% | 1516 | 1469 | 416 | PT-MORENA-ES | 405 | PRI | 286 | PAN-PRD-MC |
| 125 | TONANTLA | 2248 | 508 | 25.35% | 406 | 20.26% | | | 420 | 20.96% | | | | | 199 | 9.93% | | | 101 | 5.04% | | | | | 47 | 2.35% | 323 | 16.12% | | | 2 | 0.10% | 45 | 2.19% | 2051 | 2004 | 508 | PAN-PRD-MC | 420 | PRI | 406 | PT-MORENA-ES |
| 125 | TONANTLA | 2249 | 595 | 24.58% | 494 | 20.40% | | | 545 | 22.51% | | | | | 229 | 9.46% | | | 115 | 4.75% | | | | | 51 | 2.11% | 392 | 16.19% | | | 0 | 0.00% | 64 | 2.58% | 2485 | 2421 | 595 | PAN-PRD-MC | 545 | PRI | 494 | PT-MORENA-ES |

# PARTIDO POLÍTICO O COALICIÓN GANADOR/A EN LA ELECCIÓN DE LOS MIEMBROS DE LOS AYUNTAMIENTOS EN EL ESTADO DE MÉXICO 2018

## MUNICIPIO 125: TONANITLA

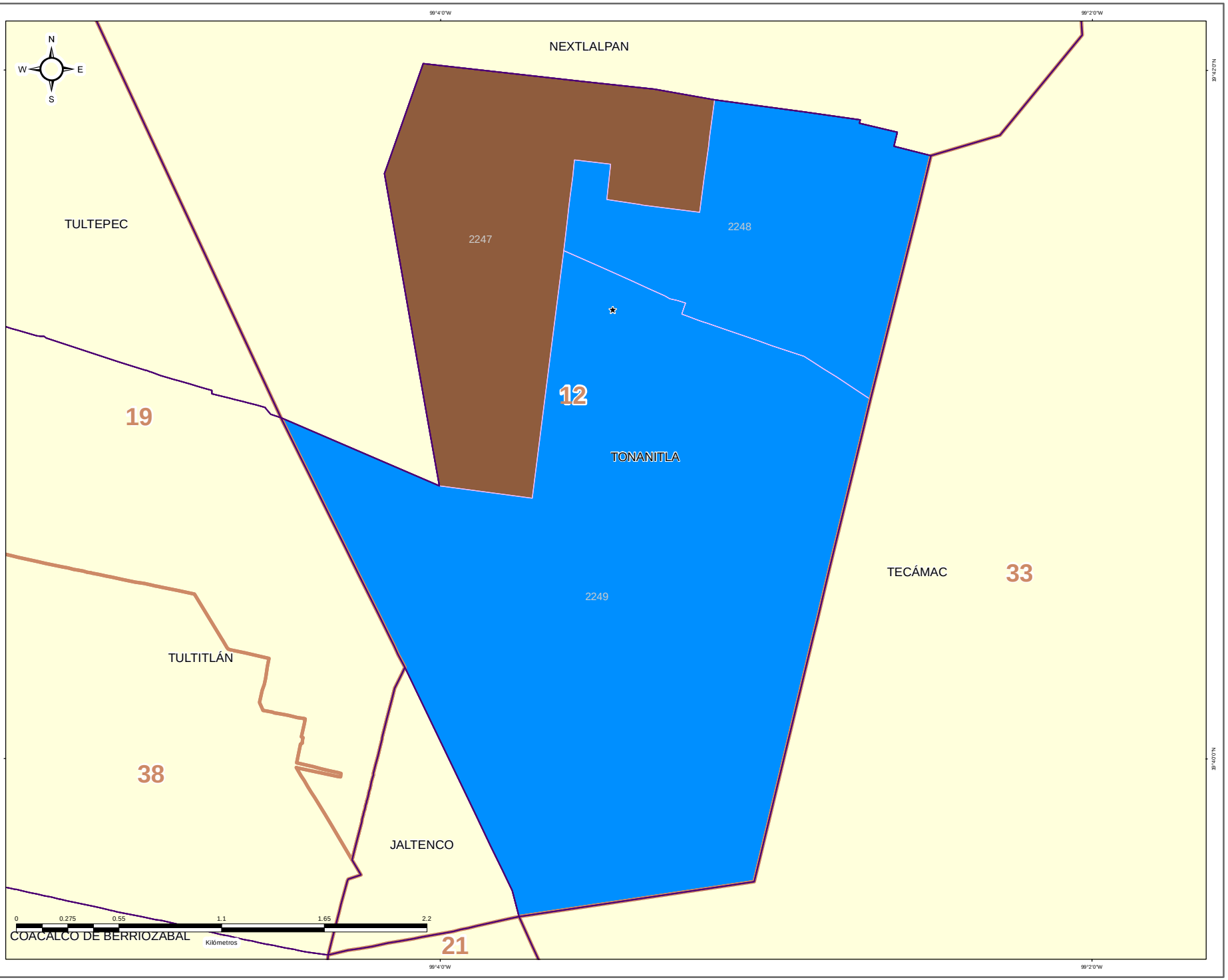


### DIRECCIÓN DE ORGANIZACIÓN

**ESTRUCTURA GEOELECTORAL Y CLAVES**

- Límite estatal ..... MÉX
- Distrito Electoral Local ..... 45
- Límite municipal ..... TOLUCA
- Sección electoral ..... 6478
- Cabecera municipal

**PARTIDO POLÍTICO O COALICIÓN GANADOR/A DE LA ELECCIÓN DE MIEMBROS DE LOS AYUNTAMIENTOS EN EL ESTADO DE MÉXICO 2018**

- Partido Acción Nacional (PAN)
- Partido Revolucionario Institucional (PRI)
- Partido de la Revolución Democrática (PRD)
- Partido del Trabajo (PT)
- Partido Verde Ecologista de México (PVEM)
- Movimiento Ciudadano (MC)
- Nueva Alianza (NA)
- MORENA
- Encuentro Social (ES)
- Vía Radical (VR)
- Por el Estado de México al Frente PAN - PRD - MC
- Juntos Haremos Historia PT - MORENA - ES

**OTROS**

- Casilla(s) Anula(s) / Sin Dato
- Sin Casilla
- Sección con Casilla(s) Remitida(s)

**LOCALIZACIÓN**

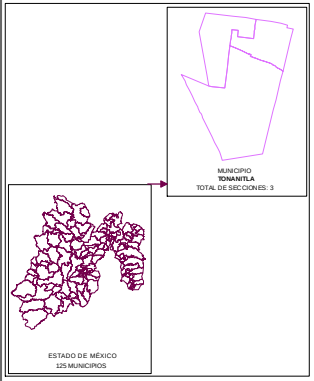


Edición cartográfica del mes de mayo de 2019,
con corte de información al 07 de noviembre de 2018 mismo que fue empleado para el Proceso Electoral 2017-2018.
Registro Federal de Electores, INE.

Resultados por sección electoral de la Elección de los Miembros de los Ayuntamientos en el Estado de México para el periodo 2018 - 2021

Proyección: UTM Zona 14
Datum: WGS84

**SUPERVISIÓN**

C.P. Antonio Sánchez Acosta
Subdirector de Documentación y Estadística Electoral _____

**ELABORACIÓN**

Departamento de Análisis y Procesamiento de Información Territorial

Miguel Ángel García Escalante _____
Jaqueline Pérez Nova _____

# PARTIDO POLÍTICO O COALICIÓN EN SEGUNDA FUERZA EN LA ELECCIÓN DE LOS MIEMBROS DE LOS AYUNTAMIENTOS EN EL ESTADO DE MÉXICO 2018

## MUNICIPIO 125: TONANITLA

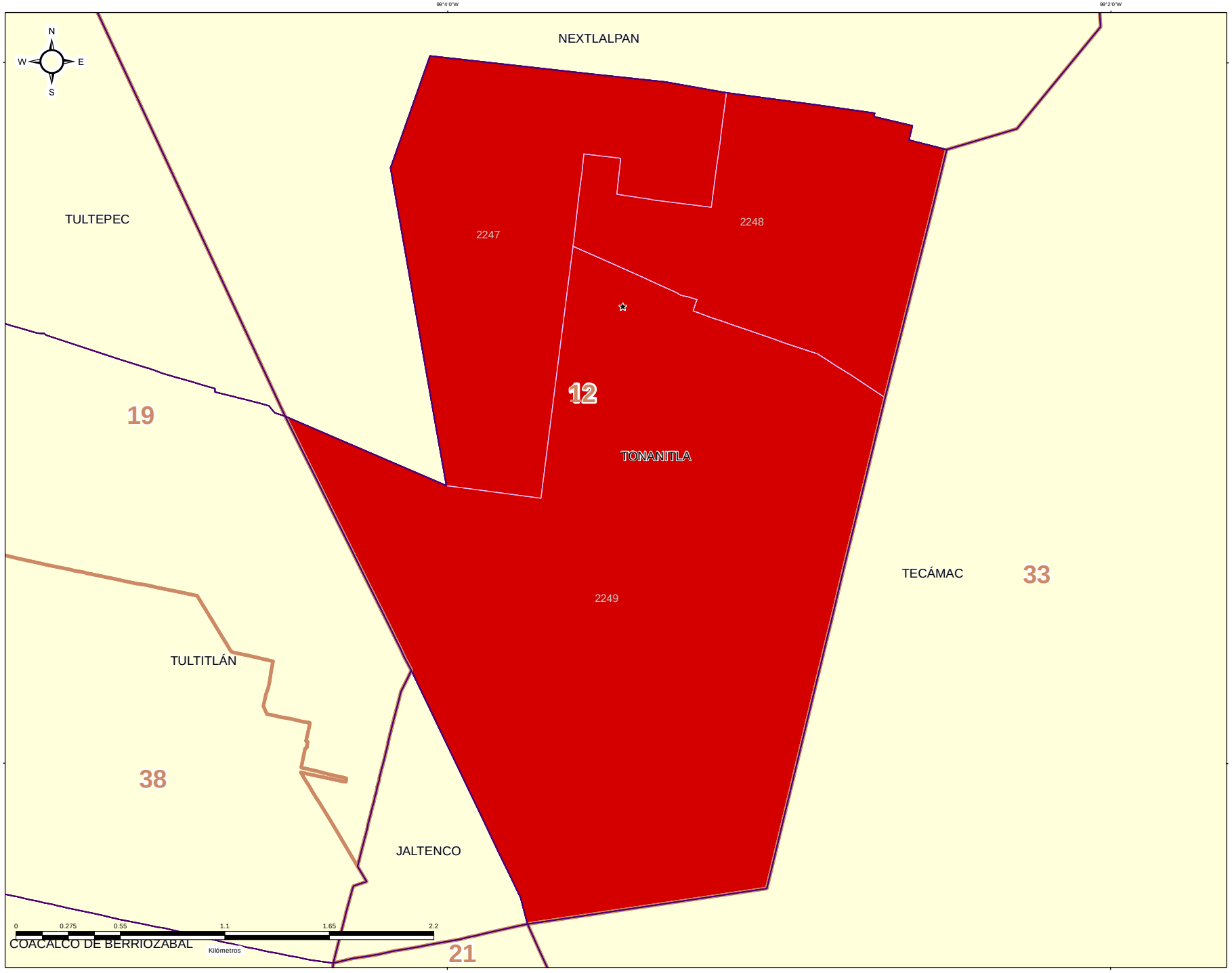


### DIRECCIÓN DE ORGANIZACIÓN

**ESTRUCTURA GEOELECTORAL Y CLAVES**

- Límite estatal ..... MÉX
- Distrito Electoral Local ..... 45
- Límite municipal ..... TOLUCA
- Sección electoral ..... 6478
- Cabecera municipal

**PARTIDO POLÍTICO O COALICIÓN EN SEGUNDA FUERZA DE LA ELECCIÓN DE MIEMBROS DE LOS AYUNTAMIENTOS EN EL ESTADO DE MÉXICO 2018**

- Partido Acción Nacional (PAN)
- Partido Revolucionario Institucional (PRI)
- Partido de la Revolución Democrática (PRD)
- Partido del Trabajo (PT)
- Partido Verde Ecologista de México (PVEM)
- Movimiento Ciudadano (MC)
- Nueva Alianza (NA)
- MORENA
- Encuentro Social (ES)
- Vía Radical (VR)
- Por el Estado de México al Frente PAN - PRD - MC
- Juntos Haremos Historia PT - MORENA - ES

**OTROS**

- Casilla(s) Anula(s) / Sin Dato
- Sin Casilla
- Sección con Casilla(s) Remitida(s)

**LOCALIZACIÓN**

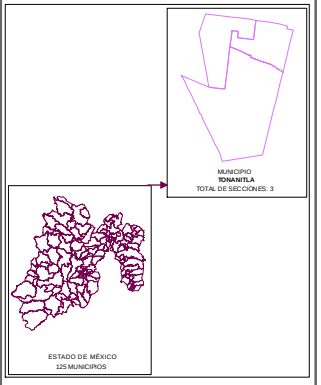


Edición cartográfica del mes de mayo de 2019, con corte de información al 07 de noviembre de 2018 mismo que fue empleado para el Proceso Electoral 2017-2018. Registro Federal de Electores, INE.

Resultados por sección electoral de la Elección de los Miembros de los Ayuntamientos en el Estado de México para el periodo 2018 - 2021

Proyección: UTM Zona 14
Datum: WGS84

**SUPERVISIÓN**

C.P. Antonio Sánchez Acosta
Subdirector de Documentación y Estadística Electoral _____

**ELABORACIÓN**

Departamento de Análisis y Procesamiento de Información Territorial

Miguel Ángel García Escalante _____
Jaqueline Pérez Nova _____

# PARTIDO POLÍTICO O COALICIÓN EN TERCERA FUERZA EN LA ELECCIÓN DE LOS MIEMBROS DE LOS AYUNTAMIENTOS EN EL ESTADO DE MÉXICO 2018

## MUNICIPIO 125: TONANITLA

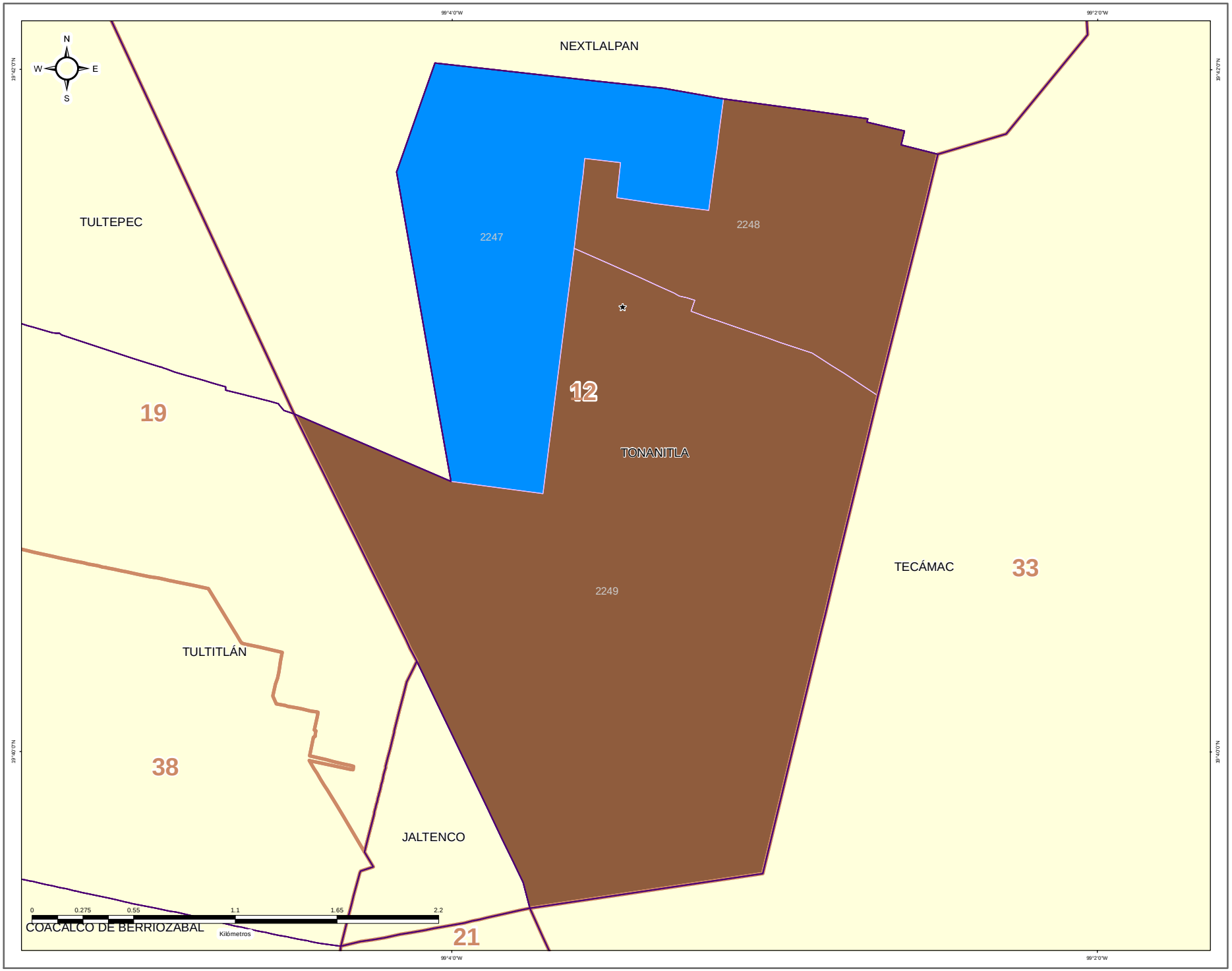


IEEM

DIRECCIÓN DE ORGANIZACIÓN

**ESTRUCTURA GEOELECTORAL Y CLAVES**

- Límite estatal ..... MÉX
- Distrito Electoral Local ..... 45
- Límite municipal ..... TOLUCA
- Sección electoral ..... 6478
- Cabecera municipal

**PARTIDO POLÍTICO O COALICIÓN EN TERCERA FUERZA DE LA ELECCIÓN DE MIEMBROS DE LOS AYUNTAMIENTOS EN EL ESTADO DE MÉXICO 2018**

- Partido Acción Nacional (PAN)
- Partido Revolucionario Institucional (PRI)
- Partido de la Revolución Democrática (PRD)
- Partido del Trabajo (PT)
- Partido Verde Ecologista de México (PVEM)
- Movimiento Ciudadano (MC)
- Nueva Alianza (NA)
- MORENA
- Encuentro Social (ES)
- Vía Radical (VR)
- Por el Estado de México al Frente PAN - PRD - MC
- Juntos Haremos Historia PT - MORENA - ES

**OTROS**

- Casilla(s) Anula(s) / Sin Dato
- Sin Casilla
- Sección con Casilla(s) Remitida(s)

**LOCALIZACIÓN**

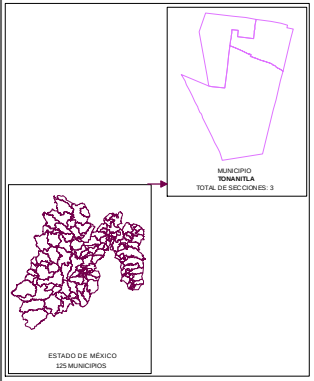


Edición cartográfica del mes de mayo de 2019, con corte de información al 07 de noviembre de 2018 mismo que fue empleado para el Proceso Electoral 2017-2018. Registro Federal de Electores, INE.

Resultados por sección electoral de la Elección de los Miembros de los Ayuntamientos en el Estado de México para el periodo 2018 - 2021

Proyección: UTM Zona 14
Datum: WGS84

**SUPERVISIÓN**

C.P. Antonio Sánchez Acosta
Subdirector de Documentación y Estadística Electoral _____

**ELABORACIÓN**

Departamento de Análisis y Procesamiento de Información Territorial

Miguel Ángel García Escalante _____
Jaqueline Pérez Nova _____

## MARGEN DE VICTORIA

El margen de victoria es la diferencia de porcentaje de votación válida emitida que alcanzó el partido ganador sobre el inmediato inferior, es decir, sobre la primera minoría; los rangos establecidos fueron considerados así: 0.00% a 5.00%; 5.01% a 10.00%; 10.01% a 20.00%; 20.01% a Más.

Como se observa en la siguiente gráfica, de las 3 secciones del Municipio de Tonanitla, en 3 secciones (100.00%) el margen de victoria fue de entre 0.00% a 5.00%. El detalle por Partido o Coalición se observa en el cuadro y gráfica siguiente.

En el resultado global del Municipio, el Partido Revolucionario Institucional tuvo un margen de victoria de 0.02% respecto de la segunda fuerza que fue la Coalición PAN-PRD-MC “Por el Estado de México al Frente”, integrada por los partidos Acción Nacional, de la Revolución Democrática y Movimiento Ciudadano.

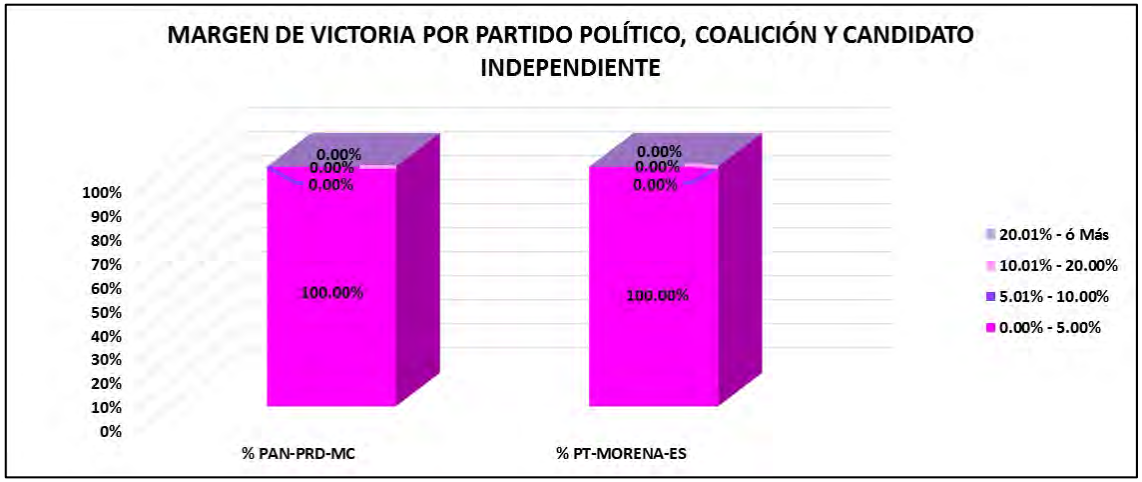


| CLAVE | MUNICIPIO | MARGEN DE VICTORIA | PAN-PRD-MC | % PAN-PRD-MC | PT-MORENA-ES | % PT-MORENA-ES | RANGO DE MARGEN DE VICTORIA |
|---|---|---|---|---|---|---|---|
| 125 | TONANITLA | 0.00% - 5.00% | 2 | 100.00% | 1 | 100.00% | 3 |
| 125 | TONANITLA | 5.01% - 10.00% | 0 | 0.00% | 0 | 0.00% | 0 |
| 125 | TONANITLA | 10.01% - 20.00% | 0 | 0.00% | 0 | 0.00% | 0 |
| 125 | TONANITLA | 20.01% - ó Más | 0 | 0.00% | 0 | 0.00% | 0 |
| | | **TOTAL** | **2** | **100.00%** | **1** | **100.00%** | |

# MARGEN DE VICTORIA

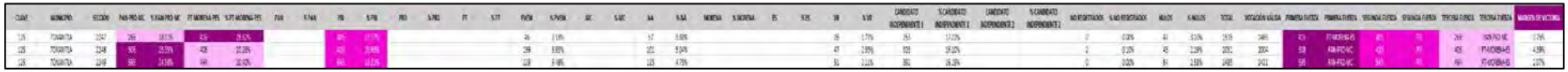

# MARGEN DE VICTORIA ENTRE EL PARTIDO POLÍTICO O COALICIÓN GANADOR/A Y LA SEGUNDA FUERZA EN LA ELECCIÓN DE LOS MIEMBROS DE LOS AYUNTAMIENTOS EN EL ESTADO DE MÉXICO 2018

## MUNICIPIO 125: TONANITLA

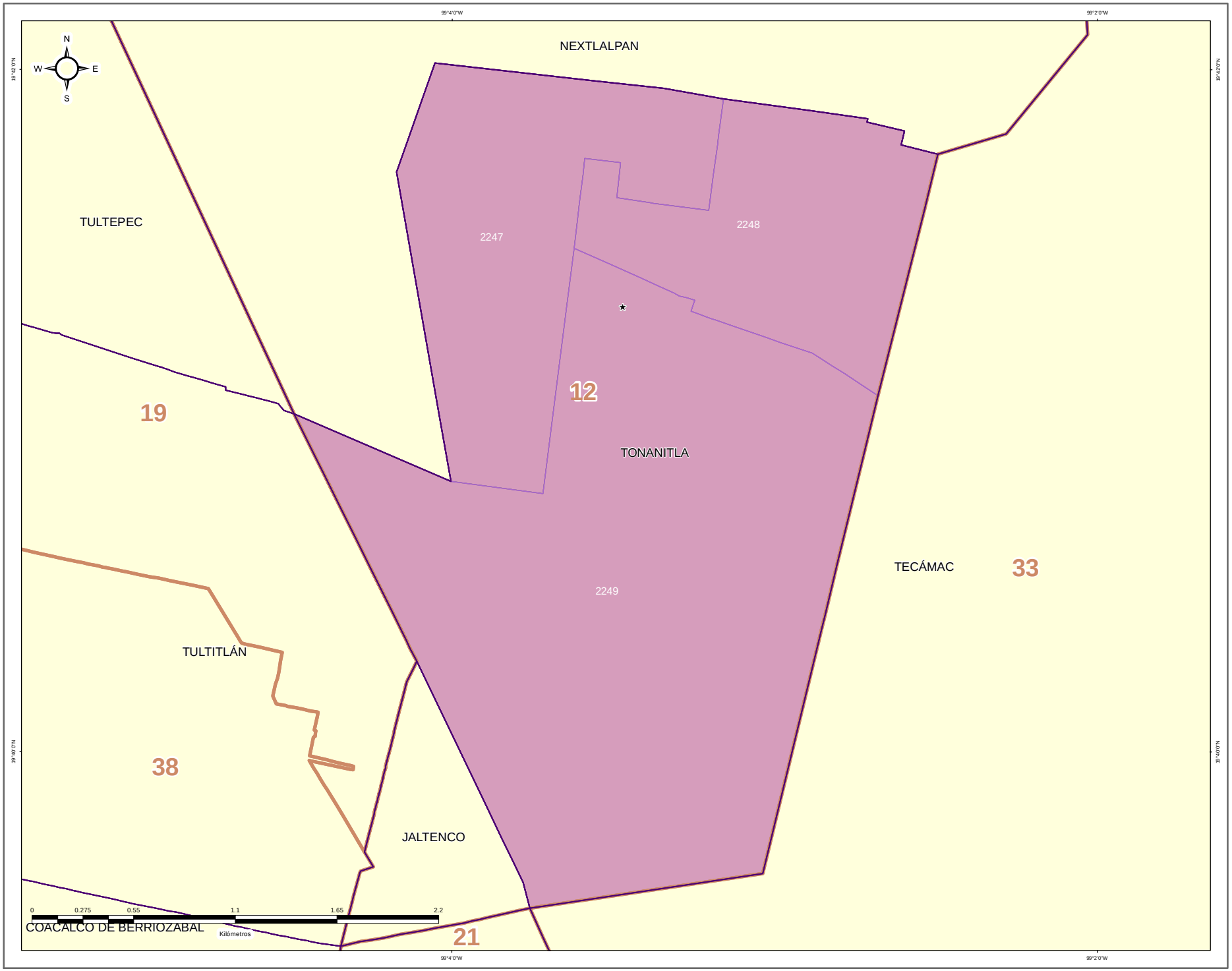


### DIRECCIÓN DE ORGANIZACIÓN

**ESTRUCTURA GEOELECTORAL Y CLAVES**

- Límite estatal ..... MÉX
- Distrito Electoral Local ..... 45
- Límite municipal ..... TOLUCA
- Sección electoral ..... 6478
- Cabecera municipal

**MARGEN DE VICTORIA ENTRE EL PARTIDO POLÍTICO O COALICIÓN GANADOR/A Y LA SEGUNDA FUERZA EN LA ELECCIÓN DE LOS MIEMBROS DE LOS AYUNTAMIENTOS EN EL ESTADO DE MÉXICO 2018**

- 0.00% - 5.00%
- 5.01% - 10.00%
- 10.01% - 20.00%
- 20.01% a Más

**OTROS**

- Casilla(s) Anula(s) / Sin Dato
- Sin Casilla
- Sección con Casilla(s) Remitida(s)

**LOCALIZACIÓN**

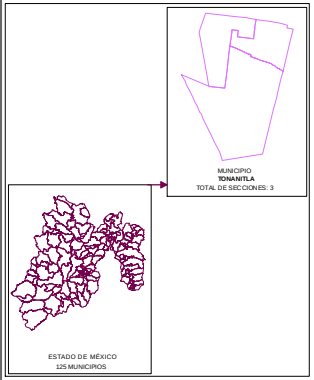


Edición cartográfica del mes de mayo de 2019,
con corte de información al 07 de noviembre de 2018 mismo que fue empleado para el Proceso Electoral 2017-2018.
Registro Federal de Electores, INE.

Resultados por sección electoral de la Elección de los Miembros de los Ayuntamientos en el Estado de México para el periodo 2018 - 2021

Proyección: UTM Zona 14
Datum: WGS84

**SUPERVISIÓN**

C.P. Antonio Sánchez Acosta
Subdirector de Documentación y Estadística Electoral _____

**ELABORACIÓN**

Departamento de Análisis y Procesamiento de Información Territorial

Miguel Ángel García Escalante _____
Jaqueline Pérez Nova _____

## PARTICIPACIÓN Y ABSTENCIONISMO

La participación de los ciudadanos inscritos en la Lista Nominal de Electores en esta elección en el Municipio de Tonanitla fue de 75.35%, siendo el abstencionismo de 24.65%.

Para el análisis de la participación por sección, éstas se agruparon en cuatro rangos de participación, el primero de participación alta considerando más de 70.01%; el segundo de participación media, considerado entre 60.01% y hasta 70.00%; el rango de participación baja, considerado entre 50.01% y hasta 60.00%; y finalmente, el rango de participación muy baja, considerado con menos de 50.00%.

La totalidad de las 3 secciones del Municipio se ubicaron en el rango de participación alta, considerando más de 70.01%.



# PARTICIPACIÓN Y ABSTENCIONISMO

| CLAVE | MUNICIPIO | SECCIÓN | PAN-PRD-MC | % PAN-PRD-MC | PT-MORENA-PES | % PT-MORENA-PES | PAN | % PAN | PRI | % PRI | PRD | % PRD | PT | % PT | PVEM | % PVEM | MC | % MC | NA | % NA | MORENA | % MORENA | ES | % ES | VR | % VR | CANDIDATO INDEPENDIENTE 1 | % CANDIDATO INDEPENDIENTE 1 | CANDIDATO INDEPENDIENTE 2 | % CANDIDATO INDEPENDIENTE 2 | NO REGISTRADOS | % NO REGISTRADOS | NULOS | % NULOS | TOTAL | VOTACIÓN VÁLIDA | LISTA NOMINAL | PARTICIPACIÓN | % PARTICIPACIÓN | % ABSTENCIONISMO |
|---|---|---|---|---|---|---|---|---|---|---|---|---|---|---|---|---|---|---|---|---|---|---|---|---|---|---|---|---|---|---|---|---|---|---|---|---|---|---|---|---|
| 125 | TONANTLA | 2247 | 266 | 18.11% | 416 | 28.32% | | | 405 | 27.57% | | | | | 46 | 3.13% | | | 57 | 3.88% | | | | | 26 | 1.77% | 253 | 17.22% | | | 0 | 0.00% | 47 | 3.10% | 1516 | 1469 | 2084 | ALTA | 72.74% | 27.26% |
| 125 | TONANTLA | 2248 | 508 | 25.25% | 406 | 20.18% | | | 420 | 20.88% | | | | | 199 | 9.89% | | | 101 | 5.04% | | | | | 47 | 2.35% | 323 | 16.06% | | | 2 | 0.10% | 45 | 2.19% | 2051 | 2004 | 2717 | ALTA | 75.49% | 24.51% |
| 125 | TONANTLA | 2249 | 595 | 24.58% | 494 | 20.40% | | | 545 | 22.51% | | | | | 229 | 9.46% | | | 115 | 4.75% | | | | | 51 | 2.11% | 392 | 16.19% | | | 0 | 0.00% | 64 | 2.58% | 2485 | 2421 | 3231 | ALTA | 76.91% | 23.09% |

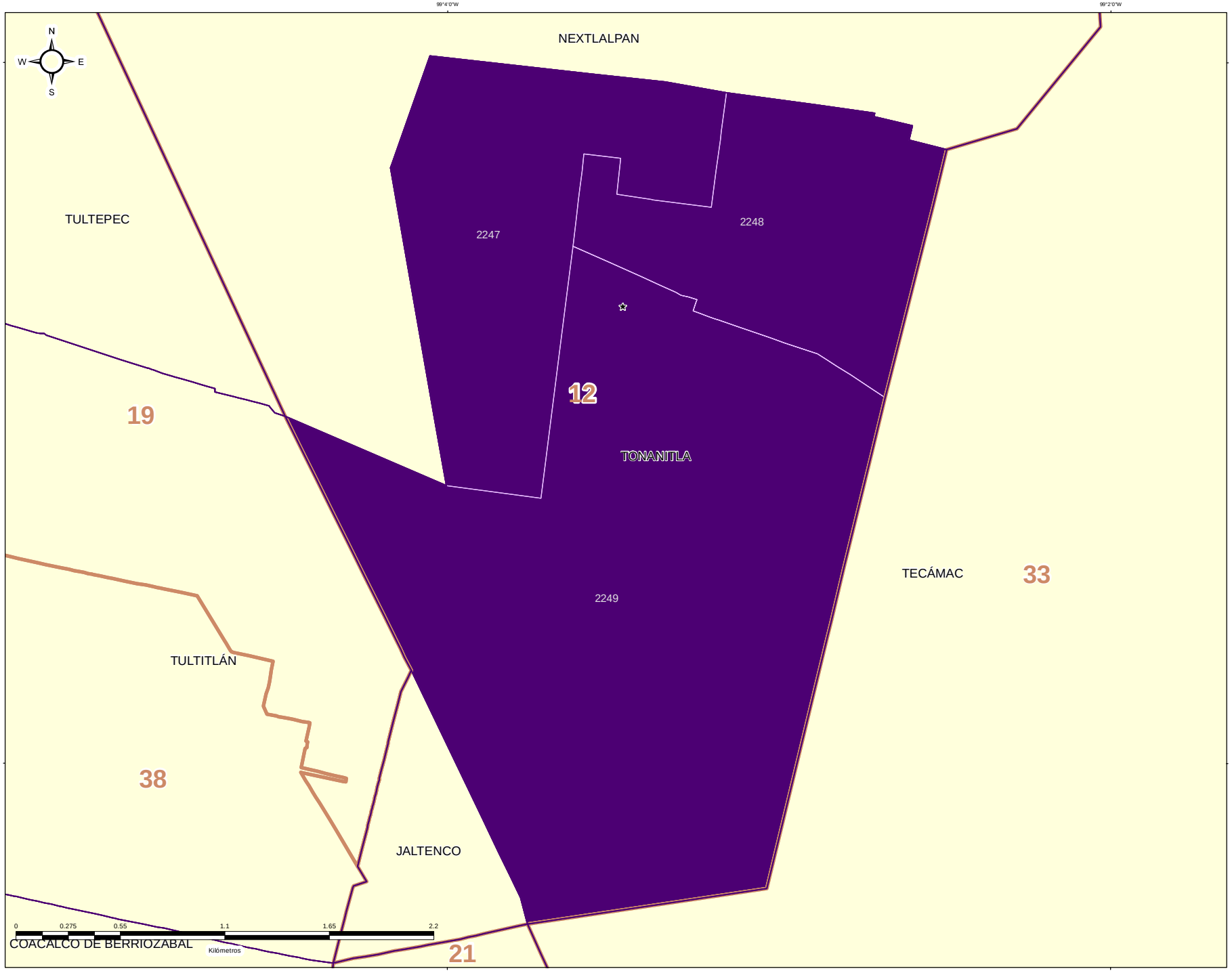


IEEM

1 Julio 2018

**DIRECCIÓN DE ORGANIZACIÓN**

**ESTRUCTURA GEOELECTORAL Y CLAVES**

- Límite estatal ..... MÉX
- Distrito Electoral Local ..... 45
- Límite municipal ..... TOLUCA
- Sección electoral ..... 6478
- Cabecera municipal

**PARTICIPACIÓN CIUDADANA EN LA ELECCIÓN DE LOS MIEMBROS DE LOS AYUNTAMIENTOS EN EL ESTADO DE MÉXICO 2018**

- Alta
- Media
- Baja
- Muy Baja

**OTROS**

- Casilla(s) Anula(s) / Sin Dato
- Sin Casilla
- Sección con Casilla(s) Remitida(s)

**LOCALIZACIÓN**

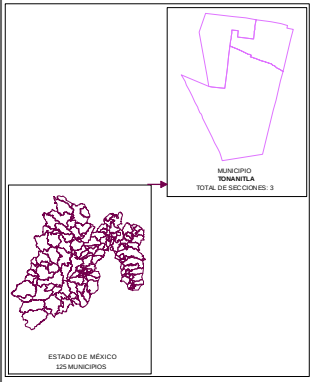


Edición cartográfica del mes de mayo de 2019,
con corte de información al 07 de noviembre de 2018 mismo que fue empleado para el Proceso Electoral 2017-2018.
Registro Federal de Electores, INE.

Resultados por sección electoral de la Elección de los Miembros de los Ayuntamientos en el Estado de México para el periodo 2018 - 2021

Proyección: UTM Zona 14
Datum: WGS84

**SUPERVISIÓN**

C.P. Antonio Sánchez Acosta
Subdirector de Documentación y Estadística Electoral _____

**ELABORACIÓN**

Departamento de Análisis y Procesamiento de Información Territorial

Miguel Ángel García Escalante _____
Jaqueline Pérez Nova _____

## NOTAS ACLARATORIAS A LAS TABLAS DE RESULTADOS ELECTORALES DIPUTADOS LOCALES

| ID_DISTRITO LOCAL | CABECERA_DISTRITAL_LOCAL | NOTA ACLARATORIA |
|---|---|---|
| 24 | CD. NEZAHUALCÓYOTL | 3 Nota: Mediante el Juicio de Inconformidad identificado con el número JI/31/2018, el Tribunal Electoral del Estado de México, resolvió la modificación de los resultados consignados en el Acta de Cómputo Distrital. |
| 29 | NAUCALPAN DE JUÁREZ | 4 Nota: El Tribunal Electoral del Estado de México en el expediente JI/13/2018, determinó la votación final obtenida por los candidatos, corregida por virtud de la recomposición del cómputo distrital. |
| 37 | TLALNEPANTLA DE BAZ | 5 Nota: Mediante el Juicio para la Protección de los Derechos Político Electorales identificado con el número JDCL/452/2018, el Tribunal Electoral del Estado de México, resolvió la modificación de los resultados consignados en el Acta de Cómputo Distrital. |
| 40 | IXTAPALUCA | 6 Nota: Mediante el Juicio de Inconformidad identificado con el número JI/32/2018, el Tribunal Electoral del Estado de México, resolvió la modificación de los resultados consignados en el Acta de Cómputo Distrital. |

## NOTAS ACLARATORIAS A LAS TABLAS DE RESULTADOS ELECTORALES MIEMBROS DE LOS AYUNTAMIENTOS

| ID_MUNICIPIO LOCAL | NOMBRE_MUNICIPIO | NOTA ACLARATORIA |
|---|---|---|
| 5 | Almoloya de Juárez | 1 Nota: Se modifican los resultados del Acta de Cómputo Municipal de Almoloya de Juárez por decretarse la nulidad de la Votación recibida en las casillas 94 C1, 99 B, 100 C2, 114 C2, 115 C1, 118 B, 120 B, 126 C1, 126 C3, 127 C1, 135 E1, 136 C1, 138 C2 y 148 B, en los Juicios TEEM/JI/14/2018, TEEM/JI/62/2018 y TEEM/JI/63/2018 acumulados. |
| 13 | Atizapán de Zaragoza | 3 Nota: Se modifican los resultados del Acta de Cómputo Municipal de Atizapán de Zaragoza por decretarse la nulidad de la votación recibida en las casillas 252 C3, 294 B, 295 C2, 296 C1, 301 C2, 336 C1, 336 E1, 338 B, 338 C1, 346 C2, 360 C3, 372 B, 397 B y 399 B, en el Juicio TEEM/JI/116/2018. |
| 24 | Cuautitlán | 7 Nota: Se modifican los resultados del Acta de Cómputo Municipal de Cuautitlán por agregarse el resultado anotado en la casilla 683 C9, en el juicio JI/88/2018. |
| 32 | Chimalhuacán | 10 Nota: Se modifican los resultados del Acta de Cómputo Municipal de Chimalhuacán por decretarse la nulidad de la votación recibidas en la casilla 1275 C6, en el Juicio TEEM/JI/3/2018 y su acumulado TEEM/JI/5/2018. |
| 38 | Huixquilucan | 11 Nota: Se modifican los resultados del Acta de Cómputo Municipal de Huixquilucan por decretarse la nulidad de la Votación recibida en las casillas 2023 C1, 2044 C1, 2041 B y 2045 C1, en el Juicio TEEM/JI/66/2018. |
| 42 | de Ixtapan del Oro | 13 Nota: Se modifican los resultados del Acta de Cómputo Municipal de Ixtapan del Oro por decretarse la nulidad de la Votación recibida en la casilla 2187 E1, en el Juicio TEEM/JI/98/2018 y su acumulado TEEM/JI/99/2018. |
| 58 | Naucalpan de Juárez | 16 Nota: Se modifican los resultados del Acta de Cómputo Municipal de Naucalpan de Juárez por decretarse la nulidad de la Votación recibida en la casilla 2636 C1, en los Juicios TEEM/JI/92/2018, TEEM/JI/93/2018 y TEEM/JI/94/2018 acumulados. |
| 60 | Nezahualcóyotl | 17 Nota: Se modifican los resultados del Acta de Cómputo Municipal de Nezahualcóyotl por decretarse la nulidad de la Votación recibida en las casillas 3053 C2, 3057 B, 3083 B, 3086 B, 3100 B, 3104 B, 3258 C1, 3302 B, 3332 C1, 3348 B, 3387 C1, 3412 B, 3419 C1, 3502 B, 3509 C1, 3535 C1, 3561 C1, 3591 C2, 3657 B, 3668 C2 y 3699 C2, en el Juicio TEEM/JI/119/2018 y su acumulado TEEM/JI/120/2018. |
| 77 | San Mateo Atenco | 22 Nota: Se modifican los resultados consignados en el Acta de Cómputo Municipal de San Mateo Atenco en el Juicio TEEM/JI/111/2018. |
| 105 | Tlalnepantla de Baz | 23 Nota: Se modifican los resultados del Acta de Cómputo Municipal de Tlalnepantla de Baz por decretarse la nulidad de la Votación recibida en las casillas 4762 C2, 4788 C2, 4823 C1, 4882 C2, 4904 B, 4927 B, 4927 C1, 5014 C1, 5035 C1, 5076 B, 5114 C2, 5120 C1 y 5126 C1, en el Juicio TEEM/JI/65/2018. |
| 111 | Valle de Bravo | 26 Nota: Se modifican los resultados del Acta de Cómputo Municipal de Valle de Bravo por decretarse la nulidad de la Votación recibida en las casillas 5654 B, 5657 C2, 5664 B, 5667 C1 y 5678 EXT1, en el Juicio TEEM/JI/114/2018 y su acumulado TEEM/JI/115/2018 |
| 113 | Villa del Carbón | 27 Nota: Se modifican los resultados del Acta de Cómputo Municipal de Villa del Carbón por error aritmético, en el Juicio TEEM/JI/129/2018 y su acumulado TEEM/JI/126/2018. |
| 114 | Villa Guerrero | 28 Nota: Se modifican los resultados del Acta de Cómputo Municipal de Villa Guerrero por decretarse la nulidad de la Votación recibida en las casillas 5727 B y 5745 B, en el Juicio TEEM/JI/117/2018 y su acumulado TEEM/JI/118/2018. |
| 125 | Tonanitla | 31 Nota: Recomposición del Cómputo Municipal de Tonanitla, declarando un voto válido a favor del PRI en la casilla 2249 B, en el Juicio de Revisión ST-JRC-218/2018 y su acumulado ST-JRC-222/2018. |

## RESULTADOS POR DISTRITO (SECCIÓN Y CASILLA EXCEL)

**Al presente documento se anexa lo siguiente:**

Tabla en formato Excel por sección electoral con resultados y porcentajes de Primera, Segunda y Tercera Fuerza electoral; Margen de Victoria; y porcentaje de Participación y Abstencionismo.

Tabla en formato Excel por casilla electoral con resultados y porcentajes de Primera, Segunda y Tercera Fuerza electoral; Margen de Victoria; y porcentaje de Participación y Abstencionismo.

NOTA: Para poder abrir los vínculos de los anexos, se recomienda utilizar Internet Explorer o Firefox.

## RESULTADOS POR MUNICIPIO (SECCIÓN Y CASILLA EXCEL)

**Al presente documento se anexa lo siguiente:**

Tabla en formato Excel por sección electoral con resultados y porcentajes de Primera, Segunda y Tercera Fuerza electoral; Margen de Victoria; y porcentaje de Participación y Abstencionismo.

Tabla en formato Excel por casilla electoral con resultados y porcentajes de Primera, Segunda y Tercera Fuerza electoral; Margen de Victoria; y porcentaje de Participación y Abstencionismo.

NOTA: Para poder abrir los vínculos de los anexos, se recomienda utilizar Internet Explorer o Firefox.